7701.0	2.5				ug/L	474053	Standard
	As	75	-29.1	18.5	**-0.0015**	0.005	304.8	ug/L	-34	Standard
	Se	82	20.2	33.1	**0.0162**	0.062	379.4	ug/L	14	Standard
	Se-1	77	49.0	28.8	**-0.1009**	0.171	169.5	ug/L	55	Standard
>	**Ga**	71	70.0	25.8				mg/L	50	Standard
	Rb	85	63.3	19.9				ug/L	20	Standard
	Y	89	385228.3	1.7				ug/L	376602	Standard
>	**Rh**	103	13.3	43.3				ug/L	17	Standard
	Mo	98	91.6	20.6	**0.0329**	0.008	25.1	ug/L	8	Standard
	Ag	107	70.0	10.3	**-0.0007**	0.001	169.4	ug/L	81	Standard
	Cd	111	7.2	21.3	**0.0004**	0.001	191.2	mg/L	3	Standard
	Cd	114	8.6	219.6	**-0.0020**	0.004	198.4	ug/L	7	Standard
>	**In**	115	529391.3	2.2				ug/L	524722	Standard
	Sn	118	1728.4	4.6	**0.2287**	0.017	7.5	ug/L	715	Standard
	Sb	123	139.5	23.6	**0.0168**	0.007	40.4	ug/L	201	Standard
	Ba	135	108.3	10.8	**0.0016**	0.007	433.3	ug/L	108	Standard
	Ce	140	70.0	18.9				ug/L	30	Standard
>	**Tb**	159	807450.9	1.8				ug/L	792236	Standard
	Ho	165	10.0	50.0				ug/L	7	Standard
	Tl	203	22.0	12.0	**0.0003**	0.000	106.9	ug/L	9	Standard
	Tl	205	30.0	28.9	**-0.0032**	0.001	42.5	ug/L	0	Standard
	Pb	206	253.7	10.4	**-0.0009**	0.006	689.0	ug/L	216	Standard
	Pb	207	220.0	2.1	**-0.0010**	0.001	126.8	ug/L	180	Standard
	Pb	208	877.3	3.6	**-0.0060**	0.002	33.1	ug/L	717	Standard
	U	238	8.7	63.5	**-0.0062**	0.001	14.5	ug/L	4	Standard
>	**Bi**	209	455782.1	0.2				ug/L	460343	Standard

Sample ID: PBW 58 WG571964-02
Report Date/Time: Thursday, June 16, 2016 21:57:17
Page 1

Approved: June 20, 2016

Na	23	1.7	173.2	**5.5393**	8.509	153.6	mg/L	0	Standard
Mg	24	36.7	7.9	**-0.0004**	0.003	710.4	mg/L	20	Standard
K	39	8.3	34.6	**-0.1703**	0.021	12.2	mg/L	22	Standard
Ca	43	33.3	8.7	**-6.1652**	0.476	7.7	mg/L	47	Standard
Fe	54	150.7	24.4	**-0.0047**	0.025	526.5	mg/L	151	Standard
Fe	57	176.7	14.2	**-0.1527**	0.076	49.6	mg/L	195	Standard
> **Sc-1**	45	32848.9	2.3				mg/L	29647	Standard
Cl	35	161385.0	1.1				ug/L	154152	Standard
Kr	83	3.3	34.6				ug/L	3	Standard
Br	81	1680.1	1.8				ug/L	1607	Standard
P	31	24029.0	2.1				ug/L	22752	Standard
S	34	5571.0	3.7				ug/L	5049	Standard
Sr	88	66.7	56.3				ug/L	87	Standard
C	12	53.3	94.4				mg/L	47	Standard
N	14	0.0					mg/L	0	Standard
Hg	202	0.0					mg/L	0	Standard
Dy	164	6.2	100.1				mg/L	10	Standard
Ho-1	165	10.0	50.0				mg/L	7	Standard
Er	166	10.0	100.0				mg/L	3	Standard
I	127	1201.7	0.5				mg/L	842	Standard

QC Calculated Values

	Analyte	Mass	QC Std % Recovery	Int Std % Recovery	Spike % Recovery
>	Li	6		101.681	
	Be	9			
	Al	27			
	Sc	45			
	Ti	47			
	V	51			
	Cr	52			
	Cr	53			
	Mn	55			
	Co	59			
	Ni	60			
	Cu	65			
	Zn	66			
>	Ge	72		98.660	
	As	75			
	Se	82			
	Se-1	77			
>	Ga	71			

Sample ID: PBW 58 WG571964-02
Report Date/Time: Thursday, June 16, 2016 21:57:17
Page 2

Approved: June 20, 2016

Rb	85		
Y	89		
> Rh	103		
Mo	98		
Ag	107		
Cd	111		
Cd	114		
> In	115		100.890
Sn	118		
Sb	123		
Ba	135		
Ce	140		
> Tb	159		
Ho	165		
Tl	203		
Tl	205		
Pb	206		
Pb	207		
Pb	208		
U	238		
> Bi	209		99.009
Na	23		
Mg	24		
K	39		
Ca	43		
Fe	54		
Fe	57		
> Sc-1	45		
Cl	35		
Kr	83		
Br	81		
P	31		
S	34		
Sr	88		
C	12		
N	14		
Hg	202		
Dy	164		
Ho-1	165		
Er	166		
I	127		

QC Out of Limits

Measurement Type	Analyte	Mass	Out of Limits Message

Sample ID: PBW 58 WG571964-02
Report Date/Time: Thursday, June 16, 2016 21:57:17
Page 3

Approved: June 20, 2016

Method 6020 - Summary Report

Sample ID: LCSW 58 WG571964-03
Sample Date/Time: Thursday, June 16, 2016 21:58:11
Number of Replicates: 3
Autosampler Position: 206
Sample Description: 1
Method File: C:\NexIONData\Method\6020a.mth
Aliquot Volume (mL):
Diluted to Volume (mL):
User Name: BKT Nexion300X
Cumulative Autodilution Factor: 1
Nexion-ICP 200.8\6020

Concentration Results

IS	Analyte	Mass	Intensity	RSD	Conc.	SD	RSD	Units	Blank Intens.	Mode
>	**Li**	6	53618.1	1.9				ug/L	51024	Standard
	Be	9	43223.2	1.9	**48.9062**	0.701	1.4	ug/L	7	Standard
	Al	27	16045.2	3.1	**0.0975**	0.001	1.5	ug/L	625	Standard
	Sc	45	33034.3	2.7				ug/L	29647	Standard
	Ti	47	54.7	14.9	**0.0208**	0.027	130.9	ug/L	57	Standard
	V	51	357626.2	0.2	**51.4076**	0.356	0.7	ug/L	1142	Standard
	Cr	52	377061.2	0.6	**51.6273**	0.257	0.5	ug/L	6628	Standard
	Cr	53	46803.9	1.6	**51.1933**	1.124	2.2	ug/L	430	Standard
	Mn	55	326931.8	1.1	**56.3462**	0.565	1.0	ug/L	603	Standard
	Co	59	321699.5	0.9	**51.2838**	0.209	0.4	ug/L	237	Standard
	Ni	60	96180.4	1.7	**51.0507**	0.482	0.9	ug/L	141	Standard
	Cu	65	95306.5	1.4	**51.9244**	0.344	0.7	ug/L	109	Standard
	Zn	66	56208.1	0.9	**51.7682**	0.278	0.5	ug/L	159	Standard
>	**Ge**	72	462203.6	0.8				ug/L	474053	Standard
	As	75	54677.4	1.3	**50.6686**	0.319	0.6	ug/L	-34	Standard
	Se	82	5471.8	2.6	**50.5742**	0.951	1.9	ug/L	14	Standard
	Se-1	77	3817.1	0.9	**50.2380**	0.317	0.6	ug/L	55	Standard
>	**Ga**	71	60.0	22.0				mg/L	50	Standard
	Rb	85	115.0	15.7				ug/L	20	Standard
	Y	89	401062.4	1.0				ug/L	376602	Standard
>	**Rh**	103	33.3	37.7				ug/L	17	Standard
	Mo	98	55.7	12.6	**0.0170**	0.003	16.7	ug/L	8	Standard
	Ag	107	298947.0	1.2	**47.9637**	0.316	0.7	ug/L	81	Standard
	Cd	111	99244.6	1.4	**48.9502**	0.549	1.1	mg/L	3	Standard
	Cd	114	239743.2	0.7	**47.8326**	0.248	0.5	ug/L	7	Standard
>	**In**	115	548071.7	0.8				ug/L	524722	Standard
	Sn	118	1466.7	2.8	**0.1712**	0.008	4.6	ug/L	715	Standard
	Sb	123	213065.5	1.1	**46.6859**	0.143	0.3	ug/L	201	Standard
	Ba	135	90504.9	1.1	**47.7484**	0.750	1.6	ug/L	108	Standard
	Ce	140	71.7	4.0				ug/L	30	Standard
>	**Tb**	159	809470.0	2.7				ug/L	792236	Standard
	Ho	165	10.0	100.0				ug/L	7	Standard
	Tl	203	363003.7	1.1	**48.3987**	0.635	1.3	ug/L	9	Standard
	Tl	205	319279.0	0.6	**50.0661**	1.366	2.7	ug/L	0	Standard
	Pb	206	230746.8	0.4	**50.8528**	1.062	2.1	ug/L	216	Standard
	Pb	207	202045.2	0.4	**48.9160**	1.313	2.7	ug/L	180	Standard
	Pb	208	862693.1	0.1	**51.4643**	1.296	2.5	ug/L	717	Standard
	U	238	307882.3	0.1	**50.4881**	1.234	2.4	ug/L	4	Standard
>	**Bi**	209	452058.0	2.3				ug/L	460343	Standard

Sample ID: LCSW 58 WG571964-03
Report Date/Time: Thursday, June 16, 2016 22:00:28
Page 1

Approved: June 20, 2016

Na	23	1.7	173.2	**5.4002**	8.750	162.0	mg/L	0	Standard
Mg	24	33.3	8.7	**-0.0046**	0.004	92.7	mg/L	20	Standard
K	39	38.3	32.8	**0.0349**	0.087	249.1	mg/L	22	Standard
Ca	43	31.7	48.2	**-6.5426**	3.175	48.5	mg/L	47	Standard
Fe	54	129.8	11.6	**-0.0203**	0.010	51.0	mg/L	151	Standard
Fe	57	178.3	5.8	**-0.1508**	0.042	28.0	mg/L	195	Standard
> **Sc-1**	45	33034.3	2.7				mg/L	29647	Standard
Cl	35	160489.1	2.1				ug/L	154152	Standard
Kr	83	1.7	69.3				ug/L	3	Standard
Br	81	1963.5	7.4				ug/L	1607	Standard
P	31	24446.4	2.0				ug/L	22752	Standard
S	34	5609.4	5.5				ug/L	5049	Standard
Sr	88	61.7	16.9				ug/L	87	Standard
C	12	83.3	59.2				mg/L	47	Standard
N	14	3.3	173.2				mg/L	0	Standard
Hg	202	3.3	173.2				mg/L	0	Standard
Dy	164	16.2	127.9				mg/L	10	Standard
Ho-1	165	10.0	100.0				mg/L	7	Standard
Er	166	10.0	100.0				mg/L	3	Standard
I	127	1580.1	4.9				mg/L	842	Standard

QC Calculated Values

Analyte	Mass	QC Std % Recovery	Int Std % Recovery	Spike % Recovery
> Li	6		105.084	
Be	9			
Al	27			
Sc	45			
Ti	47			
V	51			
Cr	52			
Cr	53			
Mn	55			
Co	59			
Ni	60			
Cu	65			
Zn	66			
> Ge	72		97.500	
As	75			
Se	82			
Se-1	77			
> Ga	71			

Sample ID: LCSW 58 WG571964-03
Report Date/Time: Thursday, June 16, 2016 22:00:28
Page 2

Approved: June 20, 2016

Rb	85		
Y	89		
> Rh	103		
Mo	98		
Ag	107		
Cd	111		
Cd	114		
> In	115		104.450
Sn	118		
Sb	123		
Ba	135		
Ce	140		
> Tb	159		
Ho	165		
Tl	203		
Tl	205		
Pb	206		
Pb	207		
Pb	208		
U	238		
> Bi	209		98.200
Na	23		
Mg	24		
K	39		
Ca	43		
Fe	54		
Fe	57		
> Sc-1	45		
Cl	35		
Kr	83		
Br	81		
P	31		
S	34		
Sr	88		
C	12		
N	14		
Hg	202		
Dy	164		
Ho-1	165		
Er	166		
I	127		

QC Out of Limits

Measurement Type	Analyte	Mass	Out of Limits Message

Sample ID: LCSW 58 WG571964-03
Report Date/Time: Thursday, June 16, 2016 22:00:28
Page 3

Approved: June 20, 2016

Method 6020 - Summary Report

Sample ID: L1606042801 WG571964-01
Sample Date/Time: Thursday, June 16, 2016 22:01:23
Number of Replicates: 3
Autosampler Position: 207
Sample Description: 5
Method File: C:\NexIONData\Method\6020a.mth
Aliquot Volume (mL):
Diluted to Volume (mL):
User Name: BKT Nexion300X
Cumulative Autodilution Factor: 1
Nexion-ICP 200.8\6020

Concentration Results

IS	Analyte	Mass	Intensity	RSD	Conc.	SD	RSD	Units	Blank Intens.	Mode
>	**Li**	6	53056.1	0.8				ug/L	51024	Standard
	Be	9	15.0	120.2	**-0.0038**	0.021	544.4	ug/L	7	Standard
	Al	27	757403.8	1.6	**5.1075**	0.106	2.1	ug/L	625	Standard
	Sc	45	31754.9	2.5				ug/L	29647	Standard
	Ti	47	165.7	8.9	**0.3896**	0.046	11.7	ug/L	57	Standard
	V	51	1511.6	6.0	**0.0457**	0.014	31.1	ug/L	1142	Standard
	Cr	52	8164.9	0.8	**0.1892**	0.010	5.5	ug/L	6628	Standard
	Cr	53	1656.8	10.3	**1.3626**	0.187	13.8	ug/L	430	Standard
	Mn	55	17190.1	1.5	**2.7889**	0.065	2.3	ug/L	603	Standard
	Co	59	391.7	5.3	**0.0201**	0.004	18.4	ug/L	237	Standard
	Ni	60	11431.6	1.7	**5.8888**	0.134	2.3	ug/L	141	Standard
	Cu	65	74287.3	0.4	**39.7191**	0.286	0.7	ug/L	109	Standard
	Zn	66	6798.2	0.6	**5.9426**	0.080	1.3	ug/L	159	Standard
>	**Ge**	72	470820.2	0.8				ug/L	474053	Standard
	As	75	23.4	122.6	**0.0464**	0.026	56.6	ug/L	-34	Standard
	Se	82	24.3	11.2	**0.0524**	0.025	47.2	ug/L	14	Standard
	Se-1	77	121.0	4.3	**0.8414**	0.059	7.0	ug/L	55	Standard
>	**Ga**	71	111.7	6.8				mg/L	50	Standard
	Rb	85	8439.0	5.7				ug/L	20	Standard
	Y	89	394979.4	1.5				ug/L	376602	Standard
>	**Rh**	103	30.0	0.0				ug/L	17	Standard
	Mo	98	18900.0	0.6	**7.8902**	0.142	1.8	ug/L	8	Standard
	Ag	107	1050.7	1.6	**0.1614**	0.000	0.2	ug/L	81	Standard
	Cd	111	8.7	19.0	**0.0012**	0.001	76.4	mg/L	3	Standard
	Cd	114	173.0	66.1	**0.0315**	0.023	73.0	ug/L	7	Standard
>	**In**	115	531861.1	1.7				ug/L	524722	Standard
	Sn	118	33005.9	1.3	**5.9570**	0.142	2.4	ug/L	715	Standard
	Sb	123	2285.8	18.9	**0.5027**	0.106	21.1	ug/L	201	Standard
	Ba	135	21266.9	0.9	**11.5188**	0.132	1.1	ug/L	108	Standard
	Ce	140	228.3	16.1				ug/L	30	Standard
>	**Tb**	159	787998.7	1.7				ug/L	792236	Standard
	Ho	165	8.3	34.6				ug/L	7	Standard
	Tl	203	150.7	22.9	**0.0182**	0.005	26.8	ug/L	9	Standard
	Tl	205	115.0	41.5	**0.0108**	0.008	72.2	ug/L	0	Standard
	Pb	206	32589.3	0.1	**7.3677**	0.062	0.8	ug/L	216	Standard
	Pb	207	27351.7	1.3	**6.7905**	0.113	1.7	ug/L	180	Standard
	Pb	208	116700.7	0.9	**7.1377**	0.028	0.4	ug/L	717	Standard
	U	238	60.7	30.6	**0.0027**	0.003	116.1	ug/L	4	Standard
>	**Bi**	209	437691.5	0.7				ug/L	460343	Standard

Sample ID: L1606042801 WG571964-01
Report Date/Time: Thursday, June 16, 2016 22:03:40
Page 1

Approved: June 20, 2016

Na	23	1.7	173.2	**5.5017**	8.575	155.9	mg/L	0	Standard
Mg	24	12460.1	1.8	**15.7356**	0.595	3.8	mg/L	20	Standard
K	39	611.7	9.8	**4.1225**	0.361	8.8	mg/L	22	Standard
Ca	43	61.7	24.8	**0.2569**	3.325	1294.5	mg/L	47	Standard
Fe	54	123.9	25.0	**-0.0210**	0.023	110.5	mg/L	151	Standard
Fe	57	213.3	11.8	**-0.0300**	0.077	258.2	mg/L	195	Standard
Sc-1	45	31754.9	2.5				mg/L	29647	Standard
Cl	35	194533.7	1.6				ug/L	154152	Standard
Kr	83	1.3	43.3				ug/L	3	Standard
Br	81	3240.3	4.0				ug/L	1607	Standard
P	31	24090.8	3.3				ug/L	22752	Standard
S	34	5104.2	4.8				ug/L	5049	Standard
Sr	88	81.7	19.7				ug/L	87	Standard
C	12	96.7	6.0				mg/L	47	Standard
N	14	0.0					mg/L	0	Standard
Hg	202	3.3	173.2				mg/L	0	Standard
Dy	164	6.5	179.6				mg/L	10	Standard
Ho-1	165	8.3	34.6				mg/L	7	Standard
Er	166	3.3	173.2				mg/L	3	Standard
I	127	13282.5	4.5				mg/L	842	Standard

QC Calculated Values

Analyte	Mass	QC Std % Recovery	Int Std % Recovery	Spike % Recovery
> Li	6		103.982	
Be	9			
Al	27			
Sc	45			
Ti	47			
V	51			
Cr	52			
Cr	53			
Mn	55			
Co	59			
Ni	60			
Cu	65			
Zn	66			
> Ge	72		99.318	
As	75			
Se	82			
Se-1	77			
> Ga	71			

Sample ID: L1606042801 WG571964-01
Report Date/Time: Thursday, June 16, 2016 22:03:40
Page 2

Approved: June 20, 2016

Rb	85		
Y	89		
> Rh	103		
Mo	98		
Ag	107		
Cd	111		
Cd	114		
> In	115		101.361
Sn	118		
Sb	123		
Ba	135		
Ce	140		
> Tb	159		
Ho	165		
Tl	203		
Tl	205		
Pb	206		
Pb	207		
Pb	208		
U	238		
> Bi	209		95.079
Na	23		
Mg	24		
K	39		
Ca	43		
Fe	54		
Fe	57		
> Sc-1	45		
Cl	35		
Kr	83		
Br	81		
P	31		
S	34		
Sr	88		
C	12		
N	14		
Hg	202		
Dy	164		
Ho-1	165		
Er	166		
I	127		

QC Out of Limits

Measurement Type	Analyte	Mass	Out of Limits Message

Approved: June 20, 2016

Method 6020 - Summary Report

Sample ID: L1606042801S WG571964-05
Sample Date/Time: Thursday, June 16, 2016 22:04:34
Number of Replicates: 3
Autosampler Position: 208
Sample Description: 5
Method File: C:\NexIONData\Method\6020a.mth
Aliquot Volume (mL):
Diluted to Volume (mL):
User Name: BKT Nexion300X
Cumulative Autodilution Factor: 1
Nexion-ICP 200.8\6020

Concentration Results

IS	Analyte	Mass	Intensity	RSD	Conc.	SD	RSD	Units	Blank Intens.	Mode
>	**Li**	6	55394.4	1.8				ug/L	51024	Standard
	Be	9	8934.3	3.4	**9.7660**	0.194	2.0	ug/L	7	Standard
	Al	27	748355.5	1.6	**4.8346**	0.168	3.5	ug/L	625	Standard
	Sc	45	32691.9	1.0				ug/L	29647	Standard
	Ti	47	168.3	4.0	**0.3836**	0.024	6.2	ug/L	57	Standard
	V	51	72192.1	1.7	**9.7775**	0.188	1.9	ug/L	1142	Standard
	Cr	52	79707.4	0.5	**9.6848**	0.014	0.1	ug/L	6628	Standard
	Cr	53	10453.6	1.1	**10.5826**	0.158	1.5	ug/L	430	Standard
	Mn	55	79152.9	1.5	**12.9343**	0.146	1.1	ug/L	603	Standard
	Co	59	63320.4	0.7	**9.6094**	0.039	0.4	ug/L	237	Standard
	Ni	60	29840.4	0.9	**15.0769**	0.185	1.2	ug/L	141	Standard
	Cu	65	88796.8	0.4	**46.2088**	0.054	0.1	ug/L	109	Standard
	Zn	66	17201.8	0.7	**14.9707**	0.150	1.0	ug/L	159	Standard
>	**Ge**	72	483837.9	0.4				ug/L	474053	Standard
	As	75	10943.5	1.9	**9.7081**	0.171	1.8	ug/L	-34	Standard
	Se	82	1071.8	4.1	**9.3269**	0.380	4.1	ug/L	14	Standard
	Se-1	77	883.4	1.7	**10.5260**	0.205	1.9	ug/L	55	Standard
>	**Ga**	71	61.7	18.7				mg/L	50	Standard
	Rb	85	8238.9	4.0				ug/L	20	Standard
	Y	89	381877.6	0.5				ug/L	376602	Standard
>	**Rh**	103	51.7	55.9				ug/L	17	Standard
	Mo	98	18040.5	0.2	**7.6113**	0.126	1.7	ug/L	8	Standard
	Ag	107	57677.6	1.0	**9.6285**	0.084	0.9	ug/L	81	Standard
	Cd	111	18876.2	0.3	**9.6948**	0.114	1.2	mg/L	3	Standard
	Cd	114	46340.2	1.4	**9.6280**	0.249	2.6	ug/L	7	Standard
>	**In**	115	526253.2	1.5				ug/L	524722	Standard
	Sn	118	29871.1	0.9	**5.4406**	0.094	1.7	ug/L	715	Standard
	Sb	123	44200.6	1.7	**10.0749**	0.023	0.2	ug/L	201	Standard
	Ba	135	37005.8	1.2	**20.2992**	0.061	0.3	ug/L	108	Standard
	Ce	140	223.3	9.3				ug/L	30	Standard
>	**Tb**	159	800388.6	1.7				ug/L	792236	Standard
	Ho	165	10.0	50.0				ug/L	7	Standard
	Tl	203	71293.7	0.6	**9.5115**	0.043	0.5	ug/L	9	Standard
	Tl	205	61241.9	1.8	**9.6035**	0.196	2.0	ug/L	0	Standard
	Pb	206	76986.8	0.6	**16.9419**	0.160	0.9	ug/L	216	Standard
	Pb	207	66311.8	0.8	**16.0284**	0.098	0.6	ug/L	180	Standard
	Pb	208	275320.9	0.6	**16.3962**	0.155	0.9	ug/L	717	Standard
	U	238	60579.2	0.6	**9.9347**	0.056	0.6	ug/L	4	Standard
>	**Bi**	209	451597.7	1.1				ug/L	460343	Standard

Sample ID: L1606042801S WG571964-05
Report Date/Time: Thursday, June 16, 2016 22:06:51
Page 1

Approved: June 20, 2016

Na	23	0.0		**10.4522**	0.000	0.0	mg/L	0	Standard
Mg	24	12333.4	0.5	**15.1192**	0.089	0.6	mg/L	20	Standard
K	39	615.0	5.3	**4.0231**	0.203	5.0	mg/L	22	Standard
Ca	43	28.3	10.2	**-7.1884**	0.556	7.7	mg/L	47	Standard
Fe	54	187.4	26.5	**0.0230**	0.035	154.6	mg/L	151	Standard
Fe	57	198.3	19.1	**-0.0900**	0.107	118.9	mg/L	195	Standard
> **Sc-1**	45	32691.9	1.0				mg/L	29647	Standard
Cl	35	191462.1	0.2				ug/L	154152	Standard
Kr	83	1.7	124.9				ug/L	3	Standard
Br	81	2590.2	10.5				ug/L	1607	Standard
P	31	24189.3	1.6				ug/L	22752	Standard
S	34	5244.2	0.9				ug/L	5049	Standard
Sr	88	83.3	24.2				ug/L	87	Standard
C	12	146.7	23.9				mg/L	47	Standard
N	14	0.0					mg/L	0	Standard
Hg	202	3.3	173.2				mg/L	0	Standard
Dy	164	13.3	114.6				mg/L	10	Standard
Ho-1	165	10.0	50.0				mg/L	7	Standard
Er	166	0.0					mg/L	3	Standard
I	127	11335.9	2.7				mg/L	842	Standard

QC Calculated Values

	Analyte	Mass	QC Std % Recovery	Int Std % Recovery	Spike % Recovery
>	Li	6		108.565	
	Be	9			
	Al	27			
	Sc	45			
	Ti	47			
	V	51			
	Cr	52			
	Cr	53			
	Mn	55			
	Co	59			
	Ni	60			
	Cu	65			
	Zn	66			
>	Ge	72		102.064	
	As	75			
	Se	82			
	Se-1	77			
>	Ga	71			

Sample ID: L1606042801S WG571964-05
Report Date/Time: Thursday, June 16, 2016 22:06:51
Page 2

Approved: June 20, 2016

Rb	85		
Y	89		
> Rh	103		
Mo	98		
Ag	107		
Cd	111		
Cd	114		
> In	115	100.292	
Sn	118		
Sb	123		
Ba	135		
Ce	140		
> Tb	159		
Ho	165		
Tl	203		
Tl	205		
Pb	206		
Pb	207		
Pb	208		
U	238		
> Bi	209	98.100	
Na	23		
Mg	24		
K	39		
Ca	43		
Fe	54		
Fe	57		
> Sc-1	45		
Cl	35		
Kr	83		
Br	81		
P	31		
S	34		
Sr	88		
C	12		
N	14		
Hg	202		
Dy	164		
Ho-1	165		
Er	166		
I	127		

QC Out of Limits

Measurement Type	Analyte	Mass	Out of Limits Message

Approved: June 20, 2016

Method 6020 - Summary Report

Sample ID: L1606042801SD WG571964-06
Sample Date/Time: Thursday, June 16, 2016 22:07:46
Number of Replicates: 3
Autosampler Position: 209
Sample Description: 5
Method File: C:\NexIONData\Method\6020a.mth
Aliquot Volume (mL):
Diluted to Volume (mL):
User Name: BKT Nexion300X
Cumulative Autodilution Factor: 1
Nexion-ICP 200.8\6020

Concentration Results

IS	Analyte	Mass	Intensity	RSD	Conc.	SD	RSD	Units	Blank Intens.	Mode
>	**Li**	6	56861.5	1.0				ug/L	51024	Standard
	Be	9	9379.6	0.6	**9.9907**	0.123	1.2	ug/L	7	Standard
	Al	27	791197.5	0.6	**4.9782**	0.076	1.5	ug/L	625	Standard
	Sc	45	33405.1	3.0				ug/L	29647	Standard
	Ti	47	189.0	15.7	**0.4621**	0.100	21.6	ug/L	57	Standard
	V	51	73275.8	0.5	**10.1068**	0.150	1.5	ug/L	1142	Standard
	Cr	52	82693.4	0.6	**10.2789**	0.155	1.5	ug/L	6628	Standard
	Cr	53	11009.0	1.3	**11.3764**	0.331	2.9	ug/L	430	Standard
	Mn	55	80077.1	1.3	**13.3217**	0.087	0.6	ug/L	603	Standard
	Co	59	64342.3	1.0	**9.9396**	0.081	0.8	ug/L	237	Standard
	Ni	60	30668.0	0.6	**15.7751**	0.244	1.5	ug/L	141	Standard
	Cu	65	102903.3	0.9	**54.5140**	0.360	0.7	ug/L	109	Standard
	Zn	66	17903.6	1.4	**15.8728**	0.283	1.8	ug/L	159	Standard
>	**Ge**	72	475415.3	1.6				ug/L	474053	Standard
	As	75	11042.5	1.9	**9.9692**	0.144	1.4	ug/L	-34	Standard
	Se	82	1111.2	2.5	**9.8543**	0.398	4.0	ug/L	14	Standard
	Se-1	77	817.4	1.4	**9.8699**	0.196	2.0	ug/L	55	Standard
>	**Ga**	71	86.7	39.3				mg/L	50	Standard
	Rb	85	8222.2	4.2				ug/L	20	Standard
	Y	89	394850.6	0.8				ug/L	376602	Standard
>	**Rh**	103	35.0	28.6				ug/L	17	Standard
	Mo	98	19398.6	1.2	**8.0048**	0.167	2.1	ug/L	8	Standard
	Ag	107	59697.4	0.4	**9.7470**	0.052	0.5	ug/L	81	Standard
	Cd	111	19317.1	0.2	**9.7032**	0.092	0.9	mg/L	3	Standard
	Cd	114	47826.5	0.6	**9.7171**	0.080	0.8	ug/L	7	Standard
>	**In**	115	538049.7	0.9				ug/L	524722	Standard
	Sn	118	39536.5	1.2	**7.0684**	0.038	0.5	ug/L	715	Standard
	Sb	123	45183.1	0.7	**10.0737**	0.100	1.0	ug/L	201	Standard
	Ba	135	43743.7	0.4	**23.4783**	0.172	0.7	ug/L	108	Standard
	Ce	140	316.7	16.7				ug/L	30	Standard
>	**Tb**	159	823661.0	0.7				ug/L	792236	Standard
	Ho	165	16.7	69.3				ug/L	7	Standard
	Tl	203	73870.7	1.0	**9.7275**	0.120	1.2	ug/L	9	Standard
	Tl	205	62943.8	1.2	**9.7425**	0.171	1.8	ug/L	0	Standard
	Pb	206	79783.5	0.3	**17.3303**	0.067	0.4	ug/L	216	Standard
	Pb	207	68152.3	0.6	**16.2608**	0.196	1.2	ug/L	180	Standard
	Pb	208	286237.0	1.1	**16.8270**	0.286	1.7	ug/L	717	Standard
	U	238	62126.1	0.8	**10.0567**	0.149	1.5	ug/L	4	Standard
>	**Bi**	209	457529.8	0.7				ug/L	460343	Standard

Sample ID: L1606042801SD WG571964-06
Report Date/Time: Thursday, June 16, 2016 22:10:02
Page 1

Approved: June 20, 2016

Na	23	0.0		**10.4522**	0.000	0.0	mg/L	0	Standard
Mg	24	13005.6	1.2	**15.6137**	0.541	3.5	mg/L	20	Standard
K	39	631.7	11.7	**4.0527**	0.574	14.2	mg/L	22	Standard
Ca	43	45.0	29.4	**-3.9018**	2.447	62.7	mg/L	47	Standard
Fe	54	151.2	21.8	**-0.0055**	0.026	477.7	mg/L	151	Standard
Fe	57	191.7	21.7	**-0.1180**	0.127	107.5	mg/L	195	Standard
Sc-1	45	33405.1	3.0				mg/L	29647	Standard
Cl	35	198754.5	0.5				ug/L	154152	Standard
Kr	83	2.0	50.0				ug/L	3	Standard
Br	81	2900.3	3.8				ug/L	1607	Standard
P	31	24661.7	2.9				ug/L	22752	Standard
S	34	5152.5	2.9				ug/L	5049	Standard
Sr	88	78.3	9.8				ug/L	87	Standard
C	12	96.7	43.1				mg/L	47	Standard
N	14	0.0					mg/L	0	Standard
Hg	202	0.0					mg/L	0	Standard
Dy	164	2.9	187.9				mg/L	10	Standard
Ho-1	165	16.7	69.3				mg/L	7	Standard
Er	166	10.0	100.0				mg/L	3	Standard
I	127	11145.8	3.0				mg/L	842	Standard

QC Calculated Values

Analyte	Mass	QC Std % Recovery	Int Std % Recovery	Spike % Recovery
> Li	6		111.440	
Be	9			
Al	27			
Sc	45			
Ti	47			
V	51			
Cr	52			
Cr	53			
Mn	55			
Co	59			
Ni	60			
Cu	65			
Zn	66			
> Ge	72		100.287	
As	75			
Se	82			
Se-1	77			
> Ga	71			

Sample ID: L1606042801SD WG571964-06
Report Date/Time: Thursday, June 16, 2016 22:10:02
Page 2

Approved: June 20, 2016

Rb	85		
Y	89		
> Rh	103		
Mo	98		
Ag	107		
Cd	111		
Cd	114		
> In	115	102.540	
Sn	118		
Sb	123		
Ba	135		
Ce	140		
> Tb	159		
Ho	165		
Tl	203		
Tl	205		
Pb	206		
Pb	207		
Pb	208		
U	238		
> Bi	209	99.389	
Na	23		
Mg	24		
K	39		
Ca	43		
Fe	54		
Fe	57		
> Sc-1	45		
Cl	35		
Kr	83		
Br	81		
P	31		
S	34		
Sr	88		
C	12		
N	14		
Hg	202		
Dy	164		
Ho-1	165		
Er	166		
I	127		

QC Out of Limits

Measurement Type	Analyte	Mass	Out of Limits Message

Approved: June 20, 2016

Method 6020 - Summary Report

Sample ID: L1606041103
Sample Date/Time: Thursday, June 16, 2016 22:10:57
Number of Replicates: 3
Autosampler Position: 210
Sample Description: 1
Method File: C:\NexIONData\Method\6020a.mth
Aliquot Volume (mL):
Diluted to Volume (mL):
User Name: BKT Nexion300X
Cumulative Autodilution Factor: 1
Nexion-ICP 200.8\6020

Concentration Results

IS	Analyte	Mass	Intensity	RSD	Conc.	SD	RSD	Units	Blank Intens.	Mode
>	**Li**	6	62574.0	2.3				ug/L	51024	Standard
	Be	9	160.0	11.3	**0.1339**	0.015	11.0	ug/L	7	Standard
	Al	27	3612417.3	0.5	**20.6888**	0.380	1.8	ug/L	625	Standard
	Sc	45	41445.0	4.1				ug/L	29647	Standard
	Ti	47	11430.0	1.2	**38.8931**	0.503	1.3	ug/L	57	Standard
	V	51	49465.6	5.9	**6.9654**	0.407	5.8	ug/L	1142	Standard
	Cr	52	278119.6	1.2	**37.8421**	0.634	1.7	ug/L	6628	Standard
	Cr	53	35835.7	1.3	**39.0973**	0.639	1.6	ug/L	430	Standard
	Mn	55	108739.8	1.1	**18.6585**	0.168	0.9	ug/L	603	Standard
	Co	59	16555.0	2.3	**2.6001**	0.043	1.6	ug/L	237	Standard
	Ni	60	172929.3	0.8	**91.8635**	0.500	0.5	ug/L	141	Standard
	Cu	65	6358.3	3.5	**3.4028**	0.118	3.5	ug/L	109	Standard
	Zn	66	15282.7	1.5	**13.9075**	0.137	1.0	ug/L	159	Standard
>	**Ge**	72	462157.8	0.7				ug/L	474053	Standard
	As	75	708.4	1.9	**0.6813**	0.015	2.2	ug/L	-34	Standard
	Se	82	305.6	0.9	**2.6661**	0.043	1.6	ug/L	14	Standard
	Se-1	77	262.0	4.6	**2.7550**	0.165	6.0	ug/L	55	Standard
>	**Ga**	71	6034.5	4.8				mg/L	50	Standard
	Rb	85	47790.3	0.2				ug/L	20	Standard
	Y	89	408920.9	2.9				ug/L	376602	Standard
>	**Rh**	103	41.7	34.6				ug/L	17	Standard
	Mo	98	2172.6	4.5	**0.8781**	0.030	3.5	ug/L	8	Standard
	Ag	107	219.7	70.0	**0.0229**	0.024	105.6	ug/L	81	Standard
	Cd	111	75.9	34.7	**0.0343**	0.013	36.7	mg/L	3	Standard
	Cd	114	241.8	20.0	**0.0446**	0.009	20.8	ug/L	7	Standard
>	**In**	115	546080.6	1.7				ug/L	524722	Standard
	Sn	118	1300.1	5.7	**0.1424**	0.011	7.6	ug/L	715	Standard
	Sb	123	571.3	25.0	**0.1106**	0.030	26.8	ug/L	201	Standard
	Ba	135	154749.6	0.9	**81.9842**	0.666	0.8	ug/L	108	Standard
	Ce	140	87014.2	1.0				ug/L	30	Standard
>	**Tb**	159	814427.9	0.6				ug/L	792236	Standard
	Ho	165	750.0	9.7				ug/L	7	Standard
	Tl	203	378.3	10.9	**0.0480**	0.006	11.9	ug/L	9	Standard
	Tl	205	368.3	33.6	**0.0501**	0.020	39.4	ug/L	0	Standard
	Pb	206	5985.2	3.5	**1.2661**	0.051	4.1	ug/L	216	Standard
	Pb	207	4992.8	4.4	**1.1580**	0.058	5.0	ug/L	180	Standard
	Pb	208	21391.6	3.3	**1.2214**	0.047	3.9	ug/L	717	Standard
	U	238	1095.4	14.1	**0.1724**	0.026	15.1	ug/L	4	Standard
>	**Bi**	209	451292.0	0.4				ug/L	460343	Standard

Sample ID: L1606041103
Report Date/Time: Thursday, June 16, 2016 22:13:14
Page 1

Approved: June 20, 2016

Na	23	0.0		**10.4522**	0.000	0.0	mg/L	0	Standard
Mg	24	20841.0	1.9	**20.1926**	1.006	5.0	mg/L	20	Standard
K	39	73.3	37.6	**0.1715**	0.145	84.8	mg/L	22	Standard
Ca	43	58.3	64.9	**-3.6032**	6.066	168.3	mg/L	47	Standard
Fe	54	4110.0	2.2	**2.2769**	0.060	2.6	mg/L	151	Standard
Fe	57	1281.7	3.9	**2.1921**	0.046	2.1	mg/L	195	Standard
> **Sc-1**	45	41445.0	4.1				mg/L	29647	Standard
Cl	35	174319.7	0.6				ug/L	154152	Standard
Kr	83	1.7	34.6				ug/L	3	Standard
Br	81	22139.5	6.4				ug/L	1607	Standard
P	31	56868.2	1.9				ug/L	22752	Standard
S	34	4735.7	5.8				ug/L	5049	Standard
Sr	88	138.3	8.3				ug/L	87	Standard
C	12	140.0	24.7				mg/L	47	Standard
N	14	0.0					mg/L	0	Standard
Hg	202	56.7	71.3				mg/L	0	Standard
Dy	164	1332.7	14.4				mg/L	10	Standard
Ho-1	165	750.0	9.7				mg/L	7	Standard
Er	166	710.0	11.5				mg/L	3	Standard
I	127	202127.9	4.7				mg/L	842	Standard

QC Calculated Values

Analyte	Mass	QC Std % Recovery	Int Std % Recovery	Spike % Recovery
> Li	6		122.636	
Be	9			
Al	27			
Sc	45			
Ti	47			
V	51			
Cr	52			
Cr	53			
Mn	55			
Co	59			
Ni	60			
Cu	65			
Zn	66			
> Ge	72		97.491	
As	75			
Se	82			
Se-1	77			
> Ga	71			

Sample ID: L1606041103
Report Date/Time: Thursday, June 16, 2016 22:13:14
Page 2

Approved: June 20, 2016

Rb	85		
Y	89		
> Rh	103		
Mo	98		
Ag	107		
Cd	111		
Cd	114		
> In	115	104.070	
Sn	118		
Sb	123		
Ba	135		
Ce	140		
> Tb	159		
Ho	165		
Tl	203		
Tl	205		
Pb	206		
Pb	207		
Pb	208		
U	238		
> Bi	209	98.034	
Na	23		
Mg	24		
K	39		
Ca	43		
Fe	54		
Fe	57		
> Sc-1	45		
Cl	35		
Kr	83		
Br	81		
P	31		
S	34		
Sr	88		
C	12		
N	14		
Hg	202		
Dy	164		
Ho-1	165		
Er	166		
I	127		

QC Out of Limits

Measurement Type	Analyte	Mass	Out of Limits Message
Li 6 Int Std for sample	Li	6	Rerun sample

Approved: June 20, 2016

Method 6020 - Summary Report

Sample ID: L1606041104
Sample Date/Time: Thursday, June 16, 2016 22:14:09
Number of Replicates: 3
Autosampler Position: 211
Sample Description: 1
Method File: C:\NexIONData\Method\6020a.mth
Aliquot Volume (mL):
Diluted to Volume (mL):
User Name: BKT Nexion300X
Cumulative Autodilution Factor: 1
Nexion-ICP 200.8\6020

Concentration Results

IS	Analyte	Mass	Intensity	RSD	Conc.	SD	RSD	Units	Blank Intens.	Mode
>	**Li**	6	64240.9	1.6				ug/L	51024	Standard
	Be	9	136.7	22.1	**0.1078**	0.027	24.9	ug/L	7	Standard
	Al	27	3763925.2	1.3	**20.9934**	0.276	1.3	ug/L	625	Standard
	Sc	45	40464.0	1.9				ug/L	29647	Standard
	Ti	47	8699.5	0.7	**27.3016**	0.630	2.3	ug/L	57	Standard
	V	51	38467.6	1.3	**4.9573**	0.087	1.7	ug/L	1142	Standard
	Cr	52	284248.5	0.2	**35.6883**	1.177	3.3	ug/L	6628	Standard
	Cr	53	35927.6	2.1	**36.1893**	1.342	3.7	ug/L	430	Standard
	Mn	55	133272.7	1.8	**21.1444**	0.498	2.4	ug/L	603	Standard
	Co	59	18921.1	3.5	**2.7470**	0.050	1.8	ug/L	237	Standard
	Ni	60	221247.9	1.4	**108.5931**	1.677	1.5	ug/L	141	Standard
	Cu	65	5825.8	2.3	**2.8698**	0.029	1.0	ug/L	109	Standard
	Zn	66	12440.8	1.3	**10.4031**	0.253	2.4	ug/L	159	Standard
>	**Ge**	72	500409.8	2.9				ug/L	474053	Standard
	As	75	551.3	12.2	**0.4975**	0.064	12.9	ug/L	-34	Standard
	Se	82	300.3	5.4	**2.4053**	0.175	7.3	ug/L	14	Standard
	Se-1	77	256.7	3.5	**2.4250**	0.195	8.0	ug/L	55	Standard
>	**Ga**	71	4735.7	2.7				mg/L	50	Standard
	Rb	85	38717.8	2.3				ug/L	20	Standard
	Y	89	413643.0	2.8				ug/L	376602	Standard
>	**Rh**	103	26.7	28.6				ug/L	17	Standard
	Mo	98	7867.7	1.9	**3.2136**	0.028	0.9	ug/L	8	Standard
	Ag	107	99.3	12.1	**0.0038**	0.002	50.7	ug/L	81	Standard
	Cd	111	46.8	16.9	**0.0200**	0.004	18.8	mg/L	3	Standard
	Cd	114	206.0	6.6	**0.0377**	0.003	7.1	ug/L	7	Standard
>	**In**	115	542917.1	1.0				ug/L	524722	Standard
	Sn	118	1081.7	2.4	**0.1046**	0.003	3.0	ug/L	715	Standard
	Sb	123	436.3	12.1	**0.0817**	0.011	13.3	ug/L	201	Standard
	Ba	135	146593.2	1.4	**78.1037**	0.328	0.4	ug/L	108	Standard
	Ce	140	75445.7	1.8				ug/L	30	Standard
>	**Tb**	159	801118.6	3.0				ug/L	792236	Standard
	Ho	165	633.3	15.1				ug/L	7	Standard
	Tl	203	300.0	6.5	**0.0378**	0.003	8.4	ug/L	9	Standard
	Tl	205	321.7	21.6	**0.0433**	0.012	28.2	ug/L	0	Standard
	Pb	206	5087.9	2.5	**1.0767**	0.011	1.0	ug/L	216	Standard
	Pb	207	4144.6	1.8	**0.9603**	0.027	2.8	ug/L	180	Standard
	Pb	208	18065.6	1.4	**1.0314**	0.029	2.8	ug/L	717	Standard
	U	238	874.7	4.0	**0.1374**	0.011	7.8	ug/L	4	Standard
>	**Bi**	209	447824.2	3.4				ug/L	460343	Standard

Sample ID: L1606041104
Report Date/Time: Thursday, June 16, 2016 22:16:25
Page 1

Approved: June 20, 2016

Na	23	0.0		**10.4522**	0.000	0.0	mg/L	0	Standard
Mg	24	22872.3	0.6	**22.6806**	0.473	2.1	mg/L	20	Standard
K	39	35.0	51.5	**-0.0329**	0.100	305.7	mg/L	22	Standard
Ca	43	48.3	31.6	**-4.9013**	2.699	55.1	mg/L	47	Standard
Fe	54	3361.7	4.8	**1.8885**	0.113	6.0	mg/L	151	Standard
Fe	57	1078.4	5.6	**1.8011**	0.173	9.6	mg/L	195	Standard
Sc-1	45	40464.0	1.9				mg/L	29647	Standard
Cl	35	177669.3	2.1				ug/L	154152	Standard
Kr	83	2.3	24.7				ug/L	3	Standard
Br	81	20991.2	6.6				ug/L	1607	Standard
P	31	55948.1	2.2				ug/L	22752	Standard
S	34	4435.6	2.7				ug/L	5049	Standard
Sr	88	156.7	18.7				ug/L	87	Standard
C	12	160.0	47.2				mg/L	47	Standard
N	14	3.3	173.2				mg/L	0	Standard
Hg	202	26.7	21.7				mg/L	0	Standard
Dy	164	1259.3	5.9				mg/L	10	Standard
Ho-1	165	633.3	15.1				mg/L	7	Standard
Er	166	573.3	7.3				mg/L	3	Standard
I	127	221985.7	5.4				mg/L	842	Standard

QC Calculated Values

Analyte	Mass	QC Std % Recovery	Int Std % Recovery	Spike % Recovery
> Li	6		125.903	
Be	9			
Al	27			
Sc	45			
Ti	47			
V	51			
Cr	52			
Cr	53			
Mn	55			
Co	59			
Ni	60			
Cu	65			
Zn	66			
> Ge	72		105.560	
As	75			
Se	82			
Se-1	77			
> Ga	71			

Sample ID: L1606041104
Report Date/Time: Thursday, June 16, 2016 22:16:25
Page 2

Approved: June 20, 2016

Rb	85		
Y	89		
> Rh	103		
Mo	98		
Ag	107		
Cd	111		
Cd	114		
> In	115	103.468	
Sn	118		
Sb	123		
Ba	135		
Ce	140		
> Tb	159		
Ho	165		
Tl	203		
Tl	205		
Pb	206		
Pb	207		
Pb	208		
U	238		
> Bi	209	97.281	
Na	23		
Mg	24		
K	39		
Ca	43		
Fe	54		
Fe	57		
> Sc-1	45		
Cl	35		
Kr	83		
Br	81		
P	31		
S	34		
Sr	88		
C	12		
N	14		
Hg	202		
Dy	164		
Ho-1	165		
Er	166		
I	127		

QC Out of Limits

Measurement Type	Analyte	Mass	Out of Limits Message
Li 6 Int Std for sample	Li	6	Rerun sample
Ni 60 Upper, S, EEE	Ni	60	

Approved: June 20, 2016

Method 6020 - Summary Report

Sample ID: L1606041104PS WG572085-03
Sample Date/Time: Thursday, June 16, 2016 22:17:20
Number of Replicates: 3
Autosampler Position: 212
Sample Description: 1
Method File: C:\NexIONData\Method\6020a.mth
Aliquot Volume (mL):
Diluted to Volume (mL):
User Name: BKT Nexion300X
Cumulative Autodilution Factor: 1
Nexion-ICP 200.8\6020

Concentration Results

IS	Analyte	Mass	Intensity	RSD	Conc.	SD	RSD	Units	Blank Intens.	Mode
>	**Li**	6	68479.5	2.8				ug/L	51024	Standard
	Be	9	53798.7	2.5	**47.6621**	0.433	0.9	ug/L	7	Standard
	Al	27	3774638.8	2.0	**19.7508**	0.180	0.9	ug/L	625	Standard
	Sc	45	41744.1	0.5				ug/L	29647	Standard
	Ti	47	8543.7	1.2	**27.1926**	0.351	1.3	ug/L	57	Standard
	V	51	416323.5	0.8	**56.1020**	0.898	1.6	ug/L	1142	Standard
	Cr	52	661415.5	1.7	**85.4827**	2.467	2.9	ug/L	6628	Standard
	Cr	53	82886.1	1.6	**85.2548**	2.351	2.8	ug/L	430	Standard
	Mn	55	455226.4	0.8	**73.5653**	0.461	0.6	ug/L	603	Standard
	Co	59	356626.6	0.3	**53.2845**	0.717	1.3	ug/L	237	Standard
	Ni	60	319608.9	1.5	**159.1819**	4.226	2.7	ug/L	141	Standard
	Cu	65	101931.1	1.4	**52.0544**	1.323	2.5	ug/L	109	Standard
	Zn	66	69708.7	0.9	**60.2129**	1.260	2.1	ug/L	159	Standard
>	**Ge**	72	493214.1	1.2				ug/L	474053	Standard
	As	75	57487.0	0.2	**49.9285**	0.540	1.1	ug/L	-34	Standard
	Se	82	5945.0	0.7	**51.5039**	0.559	1.1	ug/L	14	Standard
	Se-1	77	4052.2	2.0	**49.9708**	0.414	0.8	ug/L	55	Standard
>	**Ga**	71	4670.7	3.3				mg/L	50	Standard
	Rb	85	37354.3	0.9				ug/L	20	Standard
	Y	89	401490.0	0.7				ug/L	376602	Standard
>	**Rh**	103	51.7	24.4				ug/L	17	Standard
	Mo	98	7837.2	0.6	**3.1623**	0.111	3.5	ug/L	8	Standard
	Ag	107	304891.6	0.9	**48.7677**	0.989	2.0	ug/L	81	Standard
	Cd	111	99959.3	1.1	**49.1537**	1.231	2.5	mg/L	3	Standard
	Cd	114	244744.0	1.6	**48.6729**	0.677	1.4	ug/L	7	Standard
>	**In**	115	549981.7	2.9				ug/L	524722	Standard
	Sn	118	1156.7	4.0	**0.1154**	0.002	1.9	ug/L	715	Standard
	Sb	123	225529.7	0.1	**49.2752**	1.450	2.9	ug/L	201	Standard
	Ba	135	235280.0	1.6	**123.8168**	1.916	1.5	ug/L	108	Standard
	Ce	140	72287.1	1.8				ug/L	30	Standard
>	**Tb**	159	836927.2	1.6				ug/L	792236	Standard
	Ho	165	618.3	2.8				ug/L	7	Standard
	Tl	203	374508.5	1.3	**47.9478**	0.598	1.2	ug/L	9	Standard
	Tl	205	331693.7	1.7	**49.9323**	0.614	1.2	ug/L	0	Standard
	Pb	206	246855.7	0.5	**52.2356**	0.118	0.2	ug/L	216	Standard
	Pb	207	213815.1	0.2	**49.6985**	0.193	0.4	ug/L	180	Standard
	Pb	208	877795.6	1.2	**50.2714**	0.366	0.7	ug/L	717	Standard
	U	238	322334.9	1.2	**50.7465**	0.349	0.7	ug/L	4	Standard
>	**Bi**	209	470679.1	0.5				ug/L	460343	Standard

Sample ID: L1606041104PS WG572085-03
Report Date/Time: Thursday, June 16, 2016 22:19:37
Page 1

Approved: June 20, 2016

Na	23	3.3	173.2	**2.6916**	13.442	499.4	mg/L	0	Standard
Mg	24	22820.5	2.3	**21.9277**	0.463	2.1	mg/L	20	Standard
K	39	55.0	32.8	**0.0700**	0.098	140.3	mg/L	22	Standard
Ca	43	53.3	28.6	**-4.3313**	2.572	59.4	mg/L	47	Standard
Fe	54	3487.5	4.4	**1.8989**	0.090	4.7	mg/L	151	Standard
Fe	57	1048.4	8.2	**1.6588**	0.199	12.0	mg/L	195	Standard
> **Sc-1**	45	41744.1	0.5				mg/L	29647	Standard
Cl	35	171137.1	0.1				ug/L	154152	Standard
Kr	83	0.7	86.6				ug/L	3	Standard
Br	81	19926.4	2.2				ug/L	1607	Standard
P	31	55093.4	2.6				ug/L	22752	Standard
S	34	4375.6	3.4				ug/L	5049	Standard
Sr	88	146.7	22.7				ug/L	87	Standard
C	12	130.0	35.3				mg/L	47	Standard
N	14	0.0					mg/L	0	Standard
Hg	202	33.3	69.3				mg/L	0	Standard
Dy	164	1135.3	6.0				mg/L	10	Standard
Ho-1	165	618.3	2.8				mg/L	7	Standard
Er	166	516.7	11.3				mg/L	3	Standard
I	127	228888.4	2.7				mg/L	842	Standard

QC Calculated Values

Analyte	Mass	QC Std % Recovery	Int Std % Recovery	Spike % Recovery
> Li	6		134.210	
Be	9			
Al	27			
Sc	45			
Ti	47			
V	51			
Cr	52			
Cr	53			
Mn	55			
Co	59			
Ni	60			
Cu	65			
Zn	66			
> Ge	72		104.042	
As	75			
Se	82			
Se-1	77			
> Ga	71			

Sample ID: L1606041104PS WG572085-03
Report Date/Time: Thursday, June 16, 2016 22:19:37
Page 2

Approved: June 20, 2016

	Rb	85	
	Y	89	
>	Rh	103	
	Mo	98	
	Ag	107	
	Cd	111	
	Cd	114	
>	In	115	104.814
	Sn	118	
	Sb	123	
	Ba	135	
	Ce	140	
>	Tb	159	
	Ho	165	
	Tl	203	
	Tl	205	
	Pb	206	
	Pb	207	
	Pb	208	
	U	238	
>	Bi	209	102.245
	Na	23	
	Mg	24	
	K	39	
	Ca	43	
	Fe	54	
	Fe	57	
>	Sc-1	45	
	Cl	35	
	Kr	83	
	Br	81	
	P	31	
	S	34	
	Sr	88	
	C	12	
	N	14	
	Hg	202	
	Dy	164	
	Ho-1	165	
	Er	166	
	I	127	

QC Out of Limits

Measurement Type	Analyte	Mass	Out of Limits Message
Li 6 Int Std for sample	Li	6	Rerun sample
Ni 60 Upper, S, EEE	Ni	60	
Ba 135 Upper, S, EEE	Ba	135	

Sample ID: L1606041104PS WG572085-03
Report Date/Time: Thursday, June 16, 2016 22:19:37
Page 3

Approved: June 20, 2016

Method 6020 - Summary Report

Sample ID: L1606041104SDL WG572085-04
Sample Date/Time: Thursday, June 16, 2016 22:20:32
Number of Replicates: 3
Autosampler Position: 213
Sample Description: 5
Method File: C:\NexIONData\Method\6020a.mth
Aliquot Volume (mL):
Diluted to Volume (mL):
User Name: BKT Nexion300X
Cumulative Autodilution Factor: 1
Nexion-ICP 200.8\6020

Concentration Results

IS	Analyte	Mass	Intensity	RSD	Conc.	SD	RSD	Units	Blank Intens.	Mode
>	**Li**	6	64080.3	2.7				ug/L	51024	Standard
	Be	9	40.0	12.5	**0.0168**	0.005	27.3	ug/L	7	Standard
	Al	27	710132.3	2.2	**3.9635**	0.097	2.4	ug/L	625	Standard
	Sc	45	34213.6	1.2				ug/L	29647	Standard
	Ti	47	1665.1	3.3	**5.5149**	0.188	3.4	ug/L	57	Standard
	V	51	8406.9	2.7	**1.0425**	0.044	4.3	ug/L	1142	Standard
	Cr	52	60396.1	0.7	**7.4773**	0.032	0.4	ug/L	6628	Standard
	Cr	53	7433.5	0.9	**7.7546**	0.056	0.7	ug/L	430	Standard
	Mn	55	26233.4	1.3	**4.3983**	0.064	1.4	ug/L	603	Standard
	Co	59	3790.1	2.7	**0.5627**	0.022	4.0	ug/L	237	Standard
	Ni	60	42759.9	1.8	**22.6189**	0.287	1.3	ug/L	141	Standard
	Cu	65	1312.1	2.0	**0.6485**	0.012	1.8	ug/L	109	Standard
	Zn	66	4020.5	0.7	**3.4822**	0.054	1.5	ug/L	159	Standard
>	**Ge**	72	462909.1	1.0				ug/L	474053	Standard
	As	75	127.1	1.3	**0.1426**	0.002	1.2	ug/L	-34	Standard
	Se	82	76.1	4.5	**0.5359**	0.031	5.8	ug/L	14	Standard
	Se-1	77	88.7	7.5	**0.4371**	0.078	17.8	ug/L	55	Standard
>	**Ga**	71	933.4	4.3				mg/L	50	Standard
	Rb	85	7380.1	1.8				ug/L	20	Standard
	Y	89	399286.8	1.5				ug/L	376602	Standard
>	**Rh**	103	10.0	50.0				ug/L	17	Standard
	Mo	98	1500.2	2.7	**0.5970**	0.016	2.6	ug/L	8	Standard
	Ag	107	118.7	15.0	**0.0065**	0.003	41.2	ug/L	81	Standard
	Cd	111	28.9	34.9	**0.0109**	0.005	45.1	mg/L	3	Standard
	Cd	114	79.5	41.7	**0.0119**	0.007	55.5	ug/L	7	Standard
>	**In**	115	553072.6	0.8				ug/L	524722	Standard
	Sn	118	576.7	14.8	**0.0122**	0.016	129.0	ug/L	715	Standard
	Sb	123	2178.3	21.1	**0.4589**	0.103	22.5	ug/L	201	Standard
	Ba	135	28213.6	0.4	**14.7104**	0.164	1.1	ug/L	108	Standard
	Ce	140	14325.1	2.6				ug/L	30	Standard
>	**Tb**	159	808125.3	1.3				ug/L	792236	Standard
	Ho	165	128.3	18.0				ug/L	7	Standard
	Tl	203	157.0	14.8	**0.0183**	0.003	16.5	ug/L	9	Standard
	Tl	205	128.3	27.4	**0.0122**	0.005	43.6	ug/L	0	Standard
	Pb	206	1207.7	4.1	**0.2094**	0.008	3.9	ug/L	216	Standard
	Pb	207	969.0	2.2	**0.1805**	0.006	3.4	ug/L	180	Standard
	Pb	208	4243.2	2.0	**0.1949**	0.007	3.7	ug/L	717	Standard
	U	238	239.0	4.0	**0.0315**	0.002	6.6	ug/L	4	Standard
>	**Bi**	209	453005.7	1.3				ug/L	460343	Standard

Sample ID: L1606041104SDL WG572085-04
Report Date/Time: Thursday, June 16, 2016 22:22:48
Page 1

Approved: June 20, 2016

Na	23	0.0		**10.4522**	0.000	0.0	mg/L	0	Standard
Mg	24	4389.0	3.6	**5.1101**	0.132	2.6	mg/L	20	Standard
K	39	13.3	78.1	**-0.1402**	0.068	48.2	mg/L	22	Standard
Ca	43	36.7	43.8	**-5.7822**	3.171	54.8	mg/L	47	Standard
Fe	54	812.9	7.6	**0.4581**	0.050	11.0	mg/L	151	Standard
Fe	57	373.3	8.7	**0.3544**	0.083	23.5	mg/L	195	Standard
> **Sc-1**	45	34213.6	1.2				mg/L	29647	Standard
Cl	35	155114.0	1.0				ug/L	154152	Standard
Kr	83	1.3	114.6				ug/L	3	Standard
Br	81	5447.6	5.1				ug/L	1607	Standard
P	31	29535.4	3.0				ug/L	22752	Standard
S	34	4345.6	4.1				ug/L	5049	Standard
Sr	88	98.3	16.3				ug/L	87	Standard
C	12	66.7	69.3				mg/L	47	Standard
N	14	0.0					mg/L	0	Standard
Hg	202	13.3	43.3				mg/L	0	Standard
Dy	164	223.5	3.8				mg/L	10	Standard
Ho-1	165	128.3	18.0				mg/L	7	Standard
Er	166	136.7	22.4				mg/L	3	Standard
I	127	47285.3	1.6				mg/L	842	Standard

QC Calculated Values

Analyte	Mass	QC Std % Recovery	Int Std % Recovery	Spike % Recovery
> Li	6		125.588	
Be	9			
Al	27			
Sc	45			
Ti	47			
V	51			
Cr	52			
Cr	53			
Mn	55			
Co	59			
Ni	60			
Cu	65			
Zn	66			
> Ge	72		97.649	
As	75			
Se	82			
Se-1	77			
> Ga	71			

Sample ID: L1606041104SDL WG572085-04
Report Date/Time: Thursday, June 16, 2016 22:22:48
Page 2

Approved: June 20, 2016

Rb	85		
Y	89		
> Rh	103		
Mo	98		
Ag	107		
Cd	111		
Cd	114		
> In	115	105.403	
Sn	118		
Sb	123		
Ba	135		
Ce	140		
> Tb	159		
Ho	165		
Tl	203		
Tl	205		
Pb	206		
Pb	207		
Pb	208		
U	238		
> Bi	209	98.406	
Na	23		
Mg	24		
K	39		
Ca	43		
Fe	54		
Fe	57		
> Sc-1	45		
Cl	35		
Kr	83		
Br	81		
P	31		
S	34		
Sr	88		
C	12		
N	14		
Hg	202		
Dy	164		
Ho-1	165		
Er	166		
I	127		

QC Out of Limits

Measurement Type	Analyte	Mass	Out of Limits Message
Li 6 Int Std for sample	Li	6	Rerun sample

Approved: June 20, 2016

Method 6020 - Summary Report

Sample ID: L1606041104SDL WG572085-04
Sample Date/Time: Thursday, June 16, 2016 22:23:43
Number of Replicates: 3
Autosampler Position: 214
Sample Description: 25
Method File: C:\NexIONData\Method\6020a.mth
Aliquot Volume (mL):
Diluted to Volume (mL):
User Name: BKT Nexion300X
Cumulative Autodilution Factor: 1
Nexion-ICP 200.8\6020

Concentration Results

IS	Analyte	Mass	Intensity	RSD	Conc.	SD	RSD	Units	Blank Intens.	Mode
>	**Li**	6	60699.7	1.4				ug/L	51024	Standard
	Be	9	26.7	65.8	**0.0056**	0.018	312.0	ug/L	7	Standard
	Al	27	141309.4	1.9	**0.8247**	0.016	2.0	ug/L	625	Standard
	Sc	45	31491.0	2.2				ug/L	29647	Standard
	Ti	47	381.3	5.6	**1.1251**	0.055	4.9	ug/L	57	Standard
	V	51	2585.2	5.7	**0.2016**	0.028	14.1	ug/L	1142	Standard
	Cr	52	17170.4	0.5	**1.4445**	0.049	3.4	ug/L	6628	Standard
	Cr	53	1966.8	5.0	**1.7199**	0.140	8.1	ug/L	430	Standard
	Mn	55	5874.1	1.6	**0.8794**	0.018	2.1	ug/L	603	Standard
	Co	59	918.7	1.3	**0.1040**	0.001	1.4	ug/L	237	Standard
	Ni	60	8671.8	1.0	**4.4921**	0.067	1.5	ug/L	141	Standard
	Cu	65	375.3	1.5	**0.1368**	0.002	1.4	ug/L	109	Standard
	Zn	66	1553.7	2.6	**1.1927**	0.020	1.7	ug/L	159	Standard
>	**Ge**	72	466371.9	2.3				ug/L	474053	Standard
	As	75	-6.1	252.7	**0.0197**	0.014	72.2	ug/L	-34	Standard
	Se	82	31.9	14.9	**0.1250**	0.051	40.6	ug/L	14	Standard
	Se-1	77	67.3	8.6	**0.1479**	0.098	66.2	ug/L	55	Standard
>	**Ga**	71	236.7	12.4				mg/L	50	Standard
	Rb	85	1530.1	6.8				ug/L	20	Standard
	Y	89	398351.9	2.2				ug/L	376602	Standard
>	**Rh**	103	20.0	90.1				ug/L	17	Standard
	Mo	98	309.3	4.7	**0.1235**	0.007	5.8	ug/L	8	Standard
	Ag	107	82.7	3.5	**0.0013**	0.000	30.9	ug/L	81	Standard
	Cd	111	8.8	17.3	**0.0012**	0.001	68.5	mg/L	3	Standard
	Cd	114	33.8	15.5	**0.0031**	0.001	31.5	ug/L	7	Standard
>	**In**	115	532767.1	1.5				ug/L	524722	Standard
	Sn	118	478.3	5.3	**-0.0020**	0.004	179.1	ug/L	715	Standard
	Sb	123	535.3	25.6	**0.1062**	0.033	30.9	ug/L	201	Standard
	Ba	135	5770.1	0.9	**3.0781**	0.059	1.9	ug/L	108	Standard
	Ce	140	2811.9	5.2				ug/L	30	Standard
>	**Tb**	159	784308.2	0.8				ug/L	792236	Standard
	Ho	165	41.7	18.3				ug/L	7	Standard
	Tl	203	52.7	23.4	**0.0046**	0.002	36.5	ug/L	9	Standard
	Tl	205	35.0	14.3	**-0.0022**	0.001	34.5	ug/L	0	Standard
	Pb	206	411.7	5.6	**0.0360**	0.005	12.9	ug/L	216	Standard
	Pb	207	350.0	3.5	**0.0324**	0.003	8.3	ug/L	180	Standard
	Pb	208	1486.7	0.5	**0.0323**	0.001	2.8	ug/L	717	Standard
	U	238	58.7	16.8	**0.0022**	0.002	75.4	ug/L	4	Standard
>	**Bi**	209	444600.9	0.5				ug/L	460343	Standard

Sample ID: L1606041104SDL WG572085-04
Report Date/Time: Thursday, June 16, 2016 22:26:00
Page 1

Approved: June 20, 2016

Na	23	1.7	173.2	**5.3313**	8.870	166.4	mg/L	0	Standard
Mg	24	840.0	10.8	**1.0281**	0.127	12.3	mg/L	20	Standard
K	39	15.0	88.2	**-0.1198**	0.096	80.2	mg/L	22	Standard
Ca	43	18.3	83.3	**-9.1765**	3.343	36.4	mg/L	47	Standard
Fe	54	272.4	14.1	**0.0939**	0.032	34.1	mg/L	151	Standard
Fe	57	256.7	4.9	**0.1011**	0.032	31.4	mg/L	195	Standard
Sc-1	45	31491.0	2.2				mg/L	29647	Standard
Cl	35	151247.9	1.3				ug/L	154152	Standard
Kr	83	3.3	69.3				ug/L	3	Standard
Br	81	2453.5	11.0				ug/L	1607	Standard
P	31	23077.6	3.5				ug/L	22752	Standard
S	34	4429.0	4.8				ug/L	5049	Standard
Sr	88	73.3	21.9				ug/L	87	Standard
C	12	63.3	24.1				mg/L	47	Standard
N	14	0.0					mg/L	0	Standard
Hg	202	0.0					mg/L	0	Standard
Dy	164	47.6	24.3				mg/L	10	Standard
Ho-1	165	41.7	18.3				mg/L	7	Standard
Er	166	50.0	91.7				mg/L	3	Standard
I	127	10970.6	2.1				mg/L	842	Standard

QC Calculated Values

Analyte	Mass	QC Std % Recovery	Int Std % Recovery	Spike % Recovery
> Li	6		118.963	
Be	9			
Al	27			
Sc	45			
Ti	47			
V	51			
Cr	52			
Cr	53			
Mn	55			
Co	59			
Ni	60			
Cu	65			
Zn	66			
> Ge	72		98.380	
As	75			
Se	82			
Se-1	77			
> Ga	71			

Sample ID: L1606041104SDL WG572085-04
Report Date/Time: Thursday, June 16, 2016 22:26:00
Page 2

Approved: June 20, 2016

Rb	85		
Y	89		
> Rh	103		
Mo	98		
Ag	107		
Cd	111		
Cd	114		
> In	115	101.533	
Sn	118		
Sb	123		
Ba	135		
Ce	140		
> Tb	159		
Ho	165		
Tl	203		
Tl	205		
Pb	206		
Pb	207		
Pb	208		
U	238		
> Bi	209	96.580	
Na	23		
Mg	24		
K	39		
Ca	43		
Fe	54		
Fe	57		
> Sc-1	45		
Cl	35		
Kr	83		
Br	81		
P	31		
S	34		
Sr	88		
C	12		
N	14		
Hg	202		
Dy	164		
Ho-1	165		
Er	166		
I	127		

QC Out of Limits

Measurement Type	Analyte	Mass	Out of Limits Message

Approved: June 20, 2016

Method 6020 - Summary Report

Sample ID: QC Std 6
Sample Date/Time: Thursday, June 16, 2016 22:26:56
Number of Replicates: 3
Autosampler Position: 101
Sample Description:
Method File: C:\NexIONData\Method\6020a.mth
Aliquot Volume (mL):
Diluted to Volume (mL):
User Name: BKT Nexion300X
Cumulative Autodilution Factor: 1
Nexion-ICP 200.8\6020

Concentration Results

IS	Analyte	Mass	Intensity	RSD	Conc.	SD	RSD	Units	Blank Intens.	Mode
>	**Li**	6	59001.4	3.1				ug/L	51024	Standard
	Be	9	47251.9	1.9	**48.5958**	0.632	1.3	ug/L	7	Standard
	Al	27	7707900.4	0.6	**46.8442**	1.367	2.9	ug/L	625	Standard
	Sc	45	32042.2	2.5				ug/L	29647	Standard
	Ti	47	31108.6	0.8	**106.3533**	1.301	1.2	ug/L	57	Standard
	V	51	354930.5	0.4	**51.1260**	0.515	1.0	ug/L	1142	Standard
	Cr	52	373996.6	0.2	**51.3100**	0.429	0.8	ug/L	6628	Standard
	Cr	53	46528.0	1.9	**50.9890**	0.660	1.3	ug/L	430	Standard
	Mn	55	313560.0	0.4	**54.1496**	0.181	0.3	ug/L	603	Standard
	Co	59	324218.3	1.5	**51.7917**	0.391	0.8	ug/L	237	Standard
	Ni	60	95070.0	1.4	**50.5665**	0.352	0.7	ug/L	141	Standard
	Cu	65	93181.7	1.5	**50.8709**	0.430	0.8	ug/L	109	Standard
	Zn	66	54868.9	1.6	**50.6327**	0.507	1.0	ug/L	159	Standard
>	**Ge**	72	461242.2	0.7				ug/L	474053	Standard
	As	75	53786.6	0.6	**49.9506**	0.524	1.0	ug/L	-34	Standard
	Se	82	5398.5	1.3	**50.0080**	1.035	2.1	ug/L	14	Standard
	Se-1	77	3763.8	1.7	**49.6296**	0.770	1.6	ug/L	55	Standard
>	**Ga**	71	83.3	29.6				mg/L	50	Standard
	Rb	85	758.4	8.6				ug/L	20	Standard
	Y	89	392635.2	3.0				ug/L	376602	Standard
>	**Rh**	103	40.0	45.1				ug/L	17	Standard
	Mo	98	239363.5	0.3	**97.9544**	0.320	0.3	ug/L	8	Standard
	Ag	107	297613.5	1.2	**48.2150**	0.880	1.8	ug/L	81	Standard
	Cd	111	96257.9	0.7	**47.9363**	0.352	0.7	mg/L	3	Standard
	Cd	114	237569.3	0.8	**47.8568**	0.430	0.9	ug/L	7	Standard
>	**In**	115	542829.4	0.6				ug/L	524722	Standard
	Sn	118	271504.8	1.8	**48.6303**	0.573	1.2	ug/L	715	Standard
	Sb	123	221602.7	1.2	**49.0302**	0.874	1.8	ug/L	201	Standard
	Ba	135	89759.4	0.9	**47.8096**	0.296	0.6	ug/L	108	Standard
	Ce	140	83.3	15.1				ug/L	30	Standard
>	**Tb**	159	805068.8	1.3				ug/L	792236	Standard
	Ho	165	5.0	100.0				ug/L	7	Standard
	Tl	203	366179.1	0.5	**49.0753**	0.770	1.6	ug/L	9	Standard
	Tl	205	320780.3	0.9	**50.5527**	0.981	1.9	ug/L	0	Standard
	Pb	206	226792.4	0.6	**50.2313**	0.545	1.1	ug/L	216	Standard
	Pb	207	206205.4	0.5	**50.1728**	0.804	1.6	ug/L	180	Standard
	Pb	208	828355.0	0.6	**49.6609**	0.844	1.7	ug/L	717	Standard
	U	238	311232.5	0.6	**51.2945**	0.952	1.9	ug/L	4	Standard
>	**Bi**	209	449694.2	1.3				ug/L	460343	Standard

Sample ID: QC Std 6
Report Date/Time: Thursday, June 16, 2016 22:29:13
Page 1

Approved: June 20, 2016

Na	23	3.3	173.2	**0.2298**	17.706	7704.3	mg/L	0	Standard
Mg	24	4013.9	1.6	**4.9932**	0.201	4.0	mg/L	20	Standard
K	39	691.7	2.2	**4.6523**	0.139	3.0	mg/L	22	Standard
Ca	43	66.7	18.9	**1.1897**	2.387	200.6	mg/L	47	Standard
Fe	54	5963.7	3.1	**4.3749**	0.232	5.3	mg/L	151	Standard
Fe	57	1775.1	6.5	**4.4411**	0.377	8.5	mg/L	195	Standard
> **Sc-1**	45	32042.2	2.5				mg/L	29647	Standard
Cl	35	154194.0	0.8				ug/L	154152	Standard
Kr	83	1.7	91.7				ug/L	3	Standard
Br	81	1553.4	2.0				ug/L	1607	Standard
P	31	22800.5	1.3				ug/L	22752	Standard
S	34	4925.8	3.9				ug/L	5049	Standard
Sr	88	71.7	8.1				ug/L	87	Standard
C	12	50.0	40.0				mg/L	47	Standard
N	14	0.0					mg/L	0	Standard
Hg	202	0.0					mg/L	0	Standard
Dy	164	9.7	108.3				mg/L	10	Standard
Ho-1	165	5.0	100.0				mg/L	7	Standard
Er	166	6.7	173.2				mg/L	3	Standard
I	127	1866.8	9.9				mg/L	842	Standard

QC Calculated Values

Analyte	Mass	QC Std % Recovery	Int Std % Recovery	Spike % Recovery
> Li	6			
Be	9	97.192		
Al	27	93.688		
Sc	45			
Ti	47	106.353		
V	51	102.252		
Cr	52	102.620		
Cr	53			
Mn	55	108.299		
Co	59	103.583		
Ni	60	101.133		
Cu	65	101.742		
Zn	66	101.265		
> Ge	72		97.298	
As	75	99.901		
Se	82	100.016		
Se-1	77			
> Ga	71			

Sample ID: QC Std 6
Report Date/Time: Thursday, June 16, 2016 22:29:13
Page 2

Approved: June 20, 2016

Rb	85			
Y	89			
> Rh	103			
Mo	98	97.954		
Ag	107	96.430		
Cd	111	95.873		
Cd	114			
> In	115			103.451
Sn	118	97.261		
Sb	123	98.060		
Ba	135	95.619		
Ce	140			
> Tb	159			
Ho	165			
Tl	203	98.151		
Tl	205			
Pb	206			
Pb	207			
Pb	208	99.322		
U	238	102.589		
> Bi	209			97.687
Na	23			
Mg	24			
K	39			
Ca	43			
Fe	54			
Fe	57			
> Sc-1	45			
Cl	35			
Kr	83			
Br	81			
P	31			
S	34			
Sr	88			
C	12			
N	14			
Hg	202			
Dy	164			
Ho-1	165			
Er	166			
I	127			

QC Out of Limits

Measurement Type	Analyte	Mass	Out of Limits Message

Sample ID: QC Std 6
Report Date/Time: Thursday, June 16, 2016 22:29:13
Page 3

Approved: June 20, 2016

Method 6020 - Summary Report

Sample ID: QC Std 7
Sample Date/Time: Thursday, June 16, 2016 22:30:07
Number of Replicates: 3
Autosampler Position: 102
Sample Description:
Method File: C:\NexIONData\Method\6020a.mth
Aliquot Volume (mL):
Diluted to Volume (mL):
User Name: BKT Nexion300X
Cumulative Autodilution Factor: 1
Nexion-ICP 200.8\6020

Concentration Results

IS	Analyte	Mass	Intensity	RSD	Conc.	SD	RSD	Units	Blank Intens.	Mode
>	**Li**	6	57406.9	2.2				ug/L	51024	Standard
	Be	9	13.3	86.6	**-0.0071**	0.012	172.1	ug/L	7	Standard
	Al	27	1425.1	26.0	**-0.0009**	0.002	242.5	ug/L	625	Standard
	Sc	45	31355.8	2.5				ug/L	29647	Standard
	Ti	47	24.7	20.0	**-0.0813**	0.017	20.7	ug/L	57	Standard
	V	51	1120.2	2.3	**-0.0061**	0.006	100.1	ug/L	1142	Standard
	Cr	52	6392.0	0.4	**-0.0333**	0.015	44.8	ug/L	6628	Standard
	Cr	53	548.3	18.8	**0.1770**	0.124	70.1	ug/L	430	Standard
	Mn	55	724.0	4.6	**-0.0007**	0.008	1032.9	ug/L	603	Standard
	Co	59	242.7	2.3	**-0.0024**	0.000	19.9	ug/L	237	Standard
	Ni	60	130.3	12.7	**-0.0081**	0.010	124.4	ug/L	141	Standard
	Cu	65	128.7	7.9	**0.0044**	0.007	154.7	ug/L	109	Standard
	Zn	66	153.3	8.3	**-0.0894**	0.013	14.8	ug/L	159	Standard
>	**Ge**	72	460344.2	1.9				ug/L	474053	Standard
	As	75	-26.8	68.7	**0.0000**	0.017	51664.1	ug/L	-34	Standard
	Se	82	13.1	41.0	**-0.0473**	0.049	102.7	ug/L	14	Standard
	Se-1	77	56.7	10.8	**0.0148**	0.078	525.1	ug/L	55	Standard
>	**Ga**	71	50.0	36.1				mg/L	50	Standard
	Rb	85	33.3	8.7				ug/L	20	Standard
	Y	89	391660.9	0.1				ug/L	376602	Standard
>	**Rh**	103	21.7	58.1				ug/L	17	Standard
	Mo	98	296.5	33.7	**0.1177**	0.040	33.6	ug/L	8	Standard
	Ag	107	114.3	9.9	**0.0065**	0.002	24.1	ug/L	81	Standard
	Cd	111	13.8	22.3	**0.0038**	0.001	39.2	mg/L	3	Standard
	Cd	114	58.6	51.2	**0.0082**	0.006	72.9	ug/L	7	Standard
>	**In**	115	532413.4	1.7				ug/L	524722	Standard
	Sn	118	798.4	13.3	**0.0568**	0.021	36.2	ug/L	715	Standard
	Sb	123	522.7	25.9	**0.1035**	0.032	31.2	ug/L	201	Standard
	Ba	135	112.0	12.3	**0.0031**	0.006	206.8	ug/L	108	Standard
	Ce	140	18.3	63.0				ug/L	30	Standard
>	**Tb**	159	782152.3	0.6				ug/L	792236	Standard
	Ho	165	3.3	86.6				ug/L	7	Standard
	Tl	203	55.3	28.1	**0.0050**	0.002	40.9	ug/L	9	Standard
	Tl	205	48.3	6.0	**-0.0000**	0.000	944.3	ug/L	0	Standard
	Pb	206	239.7	3.4	**-0.0020**	0.002	107.0	ug/L	216	Standard
	Pb	207	204.0	6.9	**-0.0031**	0.003	92.9	ug/L	180	Standard
	Pb	208	866.0	6.6	**-0.0048**	0.003	59.0	ug/L	717	Standard
	U	238	38.3	34.4	**-0.0011**	0.002	189.9	ug/L	4	Standard
>	**Bi**	209	440050.2	1.3				ug/L	460343	Standard

Sample ID: QC Std 7
Report Date/Time: Thursday, June 16, 2016 22:32:24
Page 1

Approved: June 20, 2016

Na	23	0.0		**10.4522**	0.000	0.0	mg/L	0	Standard
Mg	24	41.7	6.9	**0.0082**	0.003	39.8	mg/L	20	Standard
K	39	13.3	21.7	**-0.1321**	0.019	14.2	mg/L	22	Standard
Ca	43	21.7	53.3	**-8.4223**	2.469	29.3	mg/L	47	Standard
Fe	54	134.4	12.8	**-0.0117**	0.012	103.5	mg/L	151	Standard
Fe	57	178.3	16.9	**-0.1234**	0.101	82.1	mg/L	195	Standard
> **Sc-1**	45	31355.8	2.5				mg/L	29647	Standard
Cl	35	154796.2	1.9				ug/L	154152	Standard
Kr	83	1.3	86.6				ug/L	3	Standard
Br	81	1420.1	12.0				ug/L	1607	Standard
P	31	23807.0	1.6				ug/L	22752	Standard
S	34	4767.4	2.9				ug/L	5049	Standard
Sr	88	76.7	22.9				ug/L	87	Standard
C	12	50.0	60.0				mg/L	47	Standard
N	14	3.3	173.2				mg/L	0	Standard
Hg	202	6.7	173.2				mg/L	0	Standard
Dy	164	6.5	179.6				mg/L	10	Standard
Ho-1	165	3.3	86.6				mg/L	7	Standard
Er	166	3.3	173.2				mg/L	3	Standard
I	127	1236.7	11.5				mg/L	842	Standard

QC Calculated Values

	Analyte	Mass	QC Std % Recovery	Int Std % Recovery	Spike % Recovery
>	Li	6			
	Be	9			
	Al	27			
	Sc	45			
	Ti	47			
	V	51			
	Cr	52			
	Cr	53			
	Mn	55			
	Co	59			
	Ni	60			
	Cu	65			
	Zn	66			
>	Ge	72		97.108	
	As	75			
	Se	82			
	Se-1	77			
>	Ga	71			

Sample ID: QC Std 7
Report Date/Time: Thursday, June 16, 2016 22:32:24
Page 2

Approved: June 20, 2016

Rb	85		
Y	89		
> Rh	103		
Mo	98		
Ag	107		
Cd	111		
Cd	114		
> In	115	101.466	
Sn	118		
Sb	123		
Ba	135		
Ce	140		
> Tb	159		
Ho	165		
Tl	203		
Tl	205		
Pb	206		
Pb	207		
Pb	208		
U	238		
> Bi	209	95.592	
Na	23		
Mg	24		
K	39		
Ca	43		
Fe	54		
Fe	57		
> Sc-1	45		
Cl	35		
Kr	83		
Br	81		
P	31		
S	34		
Sr	88		
C	12		
N	14		
Hg	202		
Dy	164		
Ho-1	165		
Er	166		
I	127		

QC Out of Limits

Measurement Type	Analyte	Mass	Out of Limits Message

Sample ID: QC Std 7
Report Date/Time: Thursday, June 16, 2016 22:32:24
Page 3

Approved: June 20, 2016

Method 6020 - Summary Report

Sample ID: PBW 41 WG571834-02
Sample Date/Time: Thursday, June 16, 2016 22:33:20
Number of Replicates: 3
Autosampler Position: 215
Sample Description: 1
Method File: C:\NexIONData\Method\6020a.mth
Aliquot Volume (mL):
Diluted to Volume (mL):
User Name: BKT Nexion300X
Cumulative Autodilution Factor: 1
Nexion-ICP 200.8\6020

Concentration Results

IS	Analyte	Mass	Intensity	RSD	Conc.	SD	RSD	Units	Blank Intens.	Mode
>	**Li**	6	57729.8	2.4				ug/L	51024	Standard
	Be	9	15.0	66.7	**-0.0052**	0.011	207.3	ug/L	7	Standard
	Al	27	10453.6	1.9	**0.0552**	0.003	5.0	ug/L	625	Standard
	Sc	45	33299.9	2.5				ug/L	29647	Standard
	Ti	47	35.7	25.1	**-0.0492**	0.028	57.5	ug/L	57	Standard
	V	51	1262.4	5.5	**0.0063**	0.008	133.6	ug/L	1142	Standard
	Cr	52	7466.2	1.6	**0.0706**	0.026	36.2	ug/L	6628	Standard
	Cr	53	643.3	12.9	**0.2497**	0.092	36.8	ug/L	430	Standard
	Mn	55	1616.1	2.8	**0.1414**	0.004	2.6	ug/L	603	Standard
	Co	59	253.0	6.6	**-0.0025**	0.002	79.5	ug/L	237	Standard
	Ni	60	378.3	5.2	**0.1151**	0.008	6.8	ug/L	141	Standard
	Cu	65	209.0	6.0	**0.0433**	0.007	15.3	ug/L	109	Standard
	Zn	66	1638.4	1.5	**1.2227**	0.044	3.6	ug/L	159	Standard
>	**Ge**	72	481770.3	1.5				ug/L	474053	Standard
	As	75	-7.3	61.8	**0.0186**	0.004	21.3	ug/L	-34	Standard
	Se	82	21.7	38.5	**0.0252**	0.078	309.4	ug/L	14	Standard
	Se-1	77	49.7	10.3	**-0.1081**	0.069	63.9	ug/L	55	Standard
>	**Ga**	71	81.7	19.7				mg/L	50	Standard
	Rb	85	50.0	17.3				ug/L	20	Standard
	Y	89	391456.0	1.0				ug/L	376602	Standard
>	**Rh**	103	15.0	33.3				ug/L	17	Standard
	Mo	98	98.4	20.8	**0.0355**	0.009	26.7	ug/L	8	Standard
	Ag	107	94.7	3.7	**0.0032**	0.001	16.1	ug/L	81	Standard
	Cd	111	15.5	31.8	**0.0046**	0.003	57.0	mg/L	3	Standard
	Cd	114	31.0	41.6	**0.0025**	0.003	104.4	ug/L	7	Standard
>	**In**	115	534892.9	2.4				ug/L	524722	Standard
	Sn	118	895.0	10.2	**0.0734**	0.014	18.9	ug/L	715	Standard
	Sb	123	243.3	24.4	**0.0397**	0.012	30.7	ug/L	201	Standard
	Ba	135	132.3	7.6	**0.0140**	0.006	42.8	ug/L	108	Standard
	Ce	140	126.7	2.3				ug/L	30	Standard
>	**Tb**	159	808648.5	2.5				ug/L	792236	Standard
	Ho	165	6.7	43.3				ug/L	7	Standard
	Tl	203	39.3	24.7	**0.0026**	0.001	49.6	ug/L	9	Standard
	Tl	205	40.0	50.0	**-0.0017**	0.003	183.3	ug/L	0	Standard
	Pb	206	250.7	8.4	**-0.0022**	0.005	210.3	ug/L	216	Standard
	Pb	207	220.7	4.6	**-0.0015**	0.003	191.8	ug/L	180	Standard
	Pb	208	931.3	4.0	**-0.0035**	0.003	80.4	ug/L	717	Standard
	U	238	32.0	46.7	**-0.0024**	0.002	99.2	ug/L	4	Standard
>	**Bi**	209	461825.2	1.1				ug/L	460343	Standard

Sample ID: PBW 41 WG571834-02
Report Date/Time: Thursday, June 16, 2016 22:35:37
Page 1

Approved: June 20, 2016

Na	23	0.0		**10.4522**	0.000	0.0	mg/L	0	Standard
Mg	24	43.3	46.6	**0.0073**	0.026	347.9	mg/L	20	Standard
K	39	21.7	35.3	**-0.0805**	0.053	65.7	mg/L	22	Standard
Ca	43	33.3	31.2	**-6.2262**	2.322	37.3	mg/L	47	Standard
Fe	54	132.8	30.7	**-0.0183**	0.032	174.0	mg/L	151	Standard
Fe	57	186.7	24.3	**-0.1330**	0.122	92.1	mg/L	195	Standard
Sc-1	45	33299.9	2.5				mg/L	29647	Standard
Cl	35	150658.7	1.1				ug/L	154152	Standard
Kr	83	2.3	24.7				ug/L	3	Standard
Br	81	2026.8	3.8				ug/L	1607	Standard
P	31	21810.7	2.4				ug/L	22752	Standard
S	34	4620.7	1.9				ug/L	5049	Standard
Sr	88	70.0	14.3				ug/L	87	Standard
C	12	86.7	40.5				mg/L	47	Standard
N	14	0.0					mg/L	0	Standard
Hg	202	0.0					mg/L	0	Standard
Dy	164	9.2	111.3				mg/L	10	Standard
Ho-1	165	6.7	43.3				mg/L	7	Standard
Er	166	16.7	34.6				mg/L	3	Standard
I	127	2880.3	5.5				mg/L	842	Standard

QC Calculated Values

Analyte	Mass	QC Std % Recovery	Int Std % Recovery	Spike % Recovery
> Li	6		113.142	
Be	9			
Al	27			
Sc	45			
Ti	47			
V	51			
Cr	52			
Cr	53			
Mn	55			
Co	59			
Ni	60			
Cu	65			
Zn	66			
> Ge	72		101.628	
As	75			
Se	82			
Se-1	77			
> Ga	71			

Sample ID: PBW 41 WG571834-02
Report Date/Time: Thursday, June 16, 2016 22:35:37
Page 2

Approved: June 20, 2016

Rb	85		
Y	89		
> Rh	103		
Mo	98		
Ag	107		
Cd	111		
Cd	114		
> In	115		101.938
Sn	118		
Sb	123		
Ba	135		
Ce	140		
> Tb	159		
Ho	165		
Tl	203		
Tl	205		
Pb	206		
Pb	207		
Pb	208		
U	238		
> Bi	209		100.322
Na	23		
Mg	24		
K	39		
Ca	43		
Fe	54		
Fe	57		
> Sc-1	45		
Cl	35		
Kr	83		
Br	81		
P	31		
S	34		
Sr	88		
C	12		
N	14		
Hg	202		
Dy	164		
Ho-1	165		
Er	166		
I	127		

QC Out of Limits

Measurement Type	Analyte	Mass	Out of Limits Message

Approved: June 20, 2016

Method 6020 - Summary Report

Sample ID: LCSW 41 WG571834-03
Sample Date/Time: Thursday, June 16, 2016 22:36:32
Number of Replicates: 3
Autosampler Position: 216
Sample Description: 1
Method File: C:\NexIONData\Method\6020a.mth
Aliquot Volume (mL):
Diluted to Volume (mL):
User Name: BKT Nexion300X
Cumulative Autodilution Factor: 1
Nexion-ICP 200.8\6020

Concentration Results

IS	Analyte	Mass	Intensity	RSD	Conc.	SD	RSD	Units	Blank Intens.	Mode
>	**Li**	6	58134.7	1.4				ug/L	51024	Standard
	Be	9	47481.0	1.2	**49.5549**	1.040	2.1	ug/L	7	Standard
	Al	27	11848.2	29.8	**0.0633**	0.022	34.2	ug/L	625	Standard
	Sc	45	33760.9	2.8				ug/L	29647	Standard
	Ti	47	60.7	19.3	**0.0386**	0.038	99.0	ug/L	57	Standard
	V	51	364743.8	0.9	**51.7833**	1.598	3.1	ug/L	1142	Standard
	Cr	52	384565.8	0.9	**52.0063**	1.376	2.6	ug/L	6628	Standard
	Cr	53	46865.7	2.2	**50.6129**	1.593	3.1	ug/L	430	Standard
	Mn	55	323505.6	0.5	**55.0551**	1.092	2.0	ug/L	603	Standard
	Co	59	330925.6	0.6	**52.1042**	1.547	3.0	ug/L	237	Standard
	Ni	60	98420.3	0.4	**51.5920**	1.168	2.3	ug/L	141	Standard
	Cu	65	96735.2	0.8	**52.0474**	1.195	2.3	ug/L	109	Standard
	Zn	66	60428.3	1.1	**54.9708**	1.052	1.9	ug/L	159	Standard
>	**Ge**	72	468206.5	2.5				ug/L	474053	Standard
	As	75	53251.7	1.1	**48.7274**	0.650	1.3	ug/L	-34	Standard
	Se	82	5558.2	1.1	**50.7386**	1.287	2.5	ug/L	14	Standard
	Se-1	77	3779.1	1.8	**49.0879**	0.350	0.7	ug/L	55	Standard
>	**Ga**	71	95.0	5.3				mg/L	50	Standard
	Rb	85	148.3	20.6				ug/L	20	Standard
	Y	89	410210.7	3.1				ug/L	376602	Standard
>	**Rh**	103	26.7	28.6				ug/L	17	Standard
	Mo	98	76.7	14.4	**0.0250**	0.004	16.4	ug/L	8	Standard
	Ag	107	306600.5	0.9	**48.2949**	0.124	0.3	ug/L	81	Standard
	Cd	111	98706.0	0.5	**47.7973**	0.198	0.4	mg/L	3	Standard
	Cd	114	240379.3	1.1	**47.0837**	0.284	0.6	ug/L	7	Standard
>	**In**	115	558260.1	0.9				ug/L	524722	Standard
	Sn	118	793.4	5.7	**0.0490**	0.008	17.0	ug/L	715	Standard
	Sb	123	217861.1	1.5	**46.8696**	0.887	1.9	ug/L	201	Standard
	Ba	135	91054.1	0.9	**47.1604**	0.551	1.2	ug/L	108	Standard
	Ce	140	330.0	6.6				ug/L	30	Standard
>	**Tb**	159	829912.3	0.8				ug/L	792236	Standard
	Ho	165	8.3	91.7				ug/L	7	Standard
	Tl	203	372803.8	0.5	**48.2082**	0.596	1.2	ug/L	9	Standard
	Tl	205	323995.9	0.8	**49.2672**	0.912	1.9	ug/L	0	Standard
	Pb	206	236745.0	0.6	**50.5944**	0.255	0.5	ug/L	216	Standard
	Pb	207	206177.7	0.9	**48.4046**	0.929	1.9	ug/L	180	Standard
	Pb	208	859668.8	0.2	**49.7270**	0.479	1.0	ug/L	717	Standard
	U	238	310255.0	0.3	**49.3362**	0.627	1.3	ug/L	4	Standard
>	**Bi**	209	466041.0	1.1				ug/L	460343	Standard

Sample ID: LCSW 41 WG571834-03
Report Date/Time: Thursday, June 16, 2016 22:38:49
Page 1

Approved: June 20, 2016

Na	23	0.0		**10.4522**	0.000	0.0	mg/L	0	Standard
Mg	24	161.7	12.9	**0.1477**	0.029	19.8	mg/L	20	Standard
K	39	16.7	17.3	**-0.1160**	0.022	19.3	mg/L	22	Standard
Ca	43	33.3	31.2	**-6.3847**	1.928	30.2	mg/L	47	Standard
Fe	54	164.9	14.3	**0.0027**	0.015	570.4	mg/L	151	Standard
Fe	57	196.7	21.3	**-0.1103**	0.128	116.3	mg/L	195	Standard
Sc-1	45	33760.9	2.8				mg/L	29647	Standard
Cl	35	149762.7	1.8				ug/L	154152	Standard
Kr	83	2.3	65.5				ug/L	3	Standard
Br	81	1560.1	10.1				ug/L	1607	Standard
P	31	22984.1	3.6				ug/L	22752	Standard
S	34	4315.6	2.6				ug/L	5049	Standard
Sr	88	53.3	28.6				ug/L	87	Standard
C	12	83.3	18.3				mg/L	47	Standard
N	14	0.0					mg/L	0	Standard
Hg	202	3.3	173.2				mg/L	0	Standard
Dy	164	5.9	86.7				mg/L	10	Standard
Ho-1	165	8.3	91.7				mg/L	7	Standard
Er	166	16.7	91.7				mg/L	3	Standard
I	127	1323.4	9.9				mg/L	842	Standard

QC Calculated Values

Analyte	Mass	QC Std % Recovery	Int Std % Recovery	Spike % Recovery
> Li	6		113.936	
Be	9			
Al	27			
Sc	45			
Ti	47			
V	51			
Cr	52			
Cr	53			
Mn	55			
Co	59			
Ni	60			
Cu	65			
Zn	66			
> Ge	72		98.767	
As	75			
Se	82			
Se-1	77			
> Ga	71			

Sample ID: LCSW 41 WG571834-03
Report Date/Time: Thursday, June 16, 2016 22:38:49
Page 2

Approved: June 20, 2016

Rb	85		
Y	89		
> Rh	103		
Mo	98		
Ag	107		
Cd	111		
Cd	114		
> In	115		106.392
Sn	118		
Sb	123		
Ba	135		
Ce	140		
> Tb	159		
Ho	165		
Tl	203		
Tl	205		
Pb	206		
Pb	207		
Pb	208		
U	238		
> Bi	209		101.238
Na	23		
Mg	24		
K	39		
Ca	43		
Fe	54		
Fe	57		
> Sc-1	45		
Cl	35		
Kr	83		
Br	81		
P	31		
S	34		
Sr	88		
C	12		
N	14		
Hg	202		
Dy	164		
Ho-1	165		
Er	166		
I	127		

QC Out of Limits

Measurement Type	Analyte	Mass	Out of Limits Message

Sample ID: LCSW 41 WG571834-03
Report Date/Time: Thursday, June 16, 2016 22:38:49
Page 3

Approved: June 20, 2016

Method 6020 - Summary Report

Sample ID: L1606033702 WG571834-01
Sample Date/Time: Thursday, June 16, 2016 22:39:43
Number of Replicates: 3
Autosampler Position: 217
Sample Description: 1
Method File: C:\NexIONData\Method\6020a.mth
Aliquot Volume (mL):
Diluted to Volume (mL):
User Name: BKT Nexion300X
Cumulative Autodilution Factor: 1
Nexion-ICP 200.8\6020

Concentration Results

IS	Analyte	Mass	Intensity	RSD	Conc.	SD	RSD	Units	Blank Intens.	Mode
>	**Li**	6	64441.8	2.3				ug/L	51024	Standard
	Be	9	20.0	25.0	**-0.0022**	0.005	232.0	ug/L	7	Standard
	Al	27	60114.2	4.5	**0.3246**	0.014	4.3	ug/L	625	Standard
	Sc	45	31512.8	4.2				ug/L	29647	Standard
	Ti	47	128.0	6.2	**0.2921**	0.031	10.5	ug/L	57	Standard
	V	51	53503.8	0.8	**7.9103**	0.048	0.6	ug/L	1142	Standard
	Cr	52	15505.3	1.8	**1.3346**	0.030	2.3	ug/L	6628	Standard
	Cr	53	2881.9	1.2	**2.8964**	0.027	0.9	ug/L	430	Standard
	Mn	55	1707.4	4.0	**0.1824**	0.014	7.5	ug/L	603	Standard
	Co	59	1839.8	1.0	**0.2661**	0.003	1.0	ug/L	237	Standard
	Ni	60	5162.5	5.3	**2.7953**	0.140	5.0	ug/L	141	Standard
	Cu	65	169344.1	2.3	**96.6524**	1.757	1.8	ug/L	109	Standard
	Zn	66	2344.5	2.7	**2.0388**	0.050	2.4	ug/L	159	Standard
>	**Ge**	72	441453.2	0.5				ug/L	474053	Standard
	As	75	1218.2	9.1	**1.2061**	0.101	8.4	ug/L	-34	Standard
	Se	82	116.0	12.5	**0.9573**	0.138	14.4	ug/L	14	Standard
	Se-1	77	201.7	7.0	**2.0760**	0.211	10.2	ug/L	55	Standard
>	**Ga**	71	926.7	11.5				mg/L	50	Standard
	Rb	85	12571.9	3.7				ug/L	20	Standard
	Y	89	399117.1	1.0				ug/L	376602	Standard
>	**Rh**	103	173.3	1.7				ug/L	17	Standard
	Mo	98	29352.9	0.6	**12.3636**	0.369	3.0	ug/L	8	Standard
	Ag	107	149.7	54.9	**0.0129**	0.015	112.8	ug/L	81	Standard
	Cd	111	24.8	238.3	**0.0100**	0.031	310.7	mg/L	3	Standard
	Cd	114	161.6	48.9	**0.0300**	0.017	58.2	ug/L	7	Standard
>	**In**	115	527437.4	2.5				ug/L	524722	Standard
	Sn	118	1430.1	3.9	**0.1747**	0.010	5.4	ug/L	715	Standard
	Sb	123	2404.5	19.4	**0.5345**	0.118	22.0	ug/L	201	Standard
	Ba	135	29634.3	0.9	**16.2125**	0.353	2.2	ug/L	108	Standard
	Ce	140	185.0	4.7				ug/L	30	Standard
>	**Tb**	159	786743.9	2.6				ug/L	792236	Standard
	Ho	165	16.7	105.4				ug/L	7	Standard
	Tl	203	226.3	39.8	**0.0295**	0.013	45.5	ug/L	9	Standard
	Tl	205	155.0	25.2	**0.0180**	0.007	37.6	ug/L	0	Standard
	Pb	206	685.3	11.7	**0.1039**	0.021	20.6	ug/L	216	Standard
	Pb	207	574.0	3.7	**0.0935**	0.008	8.7	ug/L	180	Standard
	Pb	208	2394.4	2.6	**0.0935**	0.004	4.7	ug/L	717	Standard
	U	238	81.3	17.9	**0.0066**	0.003	42.7	ug/L	4	Standard
>	**Bi**	209	426956.6	1.8				ug/L	460343	Standard

Sample ID: L1606033702 WG571834-01
Report Date/Time: Thursday, June 16, 2016 22:42:00
Page 1

Approved: June 20, 2016

Na	23	5.0	100.0	**-4.6650**	15.246	326.8	mg/L	0	Standard
Mg	24	23326.3	4.3	**29.7226**	1.184	4.0	mg/L	20	Standard
K	39	571.7	12.7	**3.8838**	0.629	16.2	mg/L	22	Standard
Ca	43	926.7	6.8	**191.1093**	22.294	11.7	mg/L	47	Standard
Fe	54	142.0	8.4	**-0.0064**	0.005	79.6	mg/L	151	Standard
Fe	57	988.4	6.7	**2.2303**	0.090	4.0	mg/L	195	Standard
> **Sc-1**	45	31512.8	4.2				mg/L	29647	Standard
Cl	35	486390.1	1.5				ug/L	154152	Standard
Kr	83	3.0	33.3				ug/L	3	Standard
Br	81	9422.9	2.9				ug/L	1607	Standard
P	31	23089.2	1.2				ug/L	22752	Standard
S	34	5072.5	3.6				ug/L	5049	Standard
Sr	88	663.3	3.8				ug/L	87	Standard
C	12	73.3	41.7				mg/L	47	Standard
N	14	0.0					mg/L	0	Standard
Hg	202	16.7	91.7				mg/L	0	Standard
Dy	164	22.4	24.2				mg/L	10	Standard
Ho-1	165	16.7	105.4				mg/L	7	Standard
Er	166	20.0	86.6				mg/L	3	Standard
I	127	47469.3	4.2				mg/L	842	Standard

QC Calculated Values

	Analyte	Mass	QC Std % Recovery	Int Std % Recovery	Spike % Recovery
>	Li	6		126.297	
	Be	9			
	Al	27			
	Sc	45			
	Ti	47			
	V	51			
	Cr	52			
	Cr	53			
	Mn	55			
	Co	59			
	Ni	60			
	Cu	65			
	Zn	66			
>	Ge	72		93.123	
	As	75			
	Se	82			
	Se-1	77			
>	Ga	71			

Sample ID: L1606033702 WG571834-01
Report Date/Time: Thursday, June 16, 2016 22:42:00
Page 2

Approved: June 20, 2016

Rb	85		
Y	89		
> Rh	103		
Mo	98		
Ag	107		
Cd	111		
Cd	114		
> In	115		100.518
Sn	118		
Sb	123		
Ba	135		
Ce	140		
> Tb	159		
Ho	165		
Tl	203		
Tl	205		
Pb	206		
Pb	207		
Pb	208		
U	238		
> Bi	209		92.748
Na	23		
Mg	24		
K	39		
Ca	43		
Fe	54		
Fe	57		
> Sc-1	45		
Cl	35		
Kr	83		
Br	81		
P	31		
S	34		
Sr	88		
C	12		
N	14		
Hg	202		
Dy	164		
Ho-1	165		
Er	166		
I	127		

QC Out of Limits

Measurement Type	Analyte	Mass	Out of Limits Message
Li 6 Int Std for sample	Li	6	Rerun sample

Approved: June 20, 2016

Method 6020 - Summary Report

Sample ID: L1606033702S WG571834-04
Sample Date/Time: Thursday, June 16, 2016 22:42:54
Number of Replicates: 3
Autosampler Position: 218
Sample Description: 1
Method File: C:\NexIONData\Method\6020a.mth
Aliquot Volume (mL):
Diluted to Volume (mL):
User Name: BKT Nexion300X
Cumulative Autodilution Factor: 1
Nexion-ICP 200.8\6020

Concentration Results

IS	Analyte	Mass	Intensity	RSD	Conc.	SD	RSD	Units	Blank Intens.	Mode
>	**Li**	6	68019.0	1.4				ug/L	51024	Standard
	Be	9	52452.3	2.6	**46.7932**	1.722	3.7	ug/L	7	Standard
	Al	27	59786.1	1.3	**0.3053**	0.006	2.1	ug/L	625	Standard
	Sc	45	30205.1	3.4				ug/L	29647	Standard
	Ti	47	100.0	14.5	**0.1859**	0.054	29.0	ug/L	57	Standard
	V	51	400824.3	1.2	**59.3044**	1.295	2.2	ug/L	1142	Standard
	Cr	52	361100.0	0.4	**50.8503**	0.412	0.8	ug/L	6628	Standard
	Cr	53	45675.4	2.3	**51.3868**	0.642	1.2	ug/L	430	Standard
	Mn	55	307080.3	1.9	**54.4520**	1.620	3.0	ug/L	603	Standard
	Co	59	323604.2	1.1	**53.0793**	1.177	2.2	ug/L	237	Standard
	Ni	60	93445.6	0.1	**51.0299**	0.526	1.0	ug/L	141	Standard
	Cu	65	247263.6	0.1	**138.7095**	1.722	1.2	ug/L	109	Standard
	Zn	66	54519.2	0.7	**51.6612**	0.952	1.8	ug/L	159	Standard
>	**Ge**	72	449299.9	1.1				ug/L	474053	Standard
	As	75	56719.6	0.9	**54.0778**	1.049	1.9	ug/L	-34	Standard
	Se	82	5785.5	2.0	**55.0413**	1.675	3.0	ug/L	14	Standard
	Se-1	77	3927.8	1.2	**53.2304**	1.135	2.1	ug/L	55	Standard
>	**Ga**	71	895.0	4.4				mg/L	50	Standard
	Rb	85	12290.0	5.9				ug/L	20	Standard
	Y	89	386361.5	1.5				ug/L	376602	Standard
>	**Rh**	103	176.7	6.5				ug/L	17	Standard
	Mo	98	28613.4	1.5	**12.4123**	0.434	3.5	ug/L	8	Standard
	Ag	107	279613.9	0.6	**48.0280**	1.230	2.6	ug/L	81	Standard
	Cd	111	93716.1	1.7	**49.4705**	0.238	0.5	mg/L	3	Standard
	Cd	114	229714.0	2.7	**49.0468**	0.741	1.5	ug/L	7	Standard
>	**In**	115	512129.2	2.1				ug/L	524722	Standard
	Sn	118	1266.7	5.0	**0.1514**	0.007	4.6	ug/L	715	Standard
	Sb	123	219270.1	0.1	**51.4357**	1.142	2.2	ug/L	201	Standard
	Ba	135	113634.2	0.4	**64.1909**	1.164	1.8	ug/L	108	Standard
	Ce	140	183.3	35.2				ug/L	30	Standard
>	**Tb**	159	767306.4	2.1				ug/L	792236	Standard
	Ho	165	11.7	24.7				ug/L	7	Standard
	Tl	203	352266.3	0.4	**50.2886**	0.147	0.3	ug/L	9	Standard
	Tl	205	319230.0	1.5	**53.5879**	0.832	1.6	ug/L	0	Standard
	Pb	206	230082.1	0.2	**54.2895**	0.055	0.1	ug/L	216	Standard
	Pb	207	199935.5	0.5	**51.8202**	0.151	0.3	ug/L	180	Standard
	Pb	208	828887.7	1.4	**52.9349**	0.572	1.1	ug/L	717	Standard
	U	238	314710.8	1.3	**55.2472**	0.560	1.0	ug/L	4	Standard
>	**Bi**	209	422116.6	0.3				ug/L	460343	Standard

Sample ID: L1606033702S WG571834-04
Report Date/Time: Thursday, June 16, 2016 22:45:11
Page 1

Approved: June 20, 2016

Na	23	8.3	34.6	**-16.4613**	9.729	59.1	mg/L	0	Standard
Mg	24	22338.1	2.7	**29.6923**	0.787	2.7	mg/L	20	Standard
K	39	545.0	6.6	**3.8545**	0.326	8.5	mg/L	22	Standard
Ca	43	843.4	10.1	**180.3649**	20.489	11.4	mg/L	47	Standard
Fe	54	148.7	22.1	**0.0032**	0.023	711.1	mg/L	151	Standard
Fe	57	781.7	6.7	**1.7339**	0.242	13.9	mg/L	195	Standard
> **Sc-1**	45	30205.1	3.4				mg/L	29647	Standard
Cl	35	476373.7	2.1				ug/L	154152	Standard
Kr	83	2.3	89.2				ug/L	3	Standard
Br	81	9679.8	3.3				ug/L	1607	Standard
P	31	23531.6	1.5				ug/L	22752	Standard
S	34	4985.8	2.7				ug/L	5049	Standard
Sr	88	643.3	5.9				ug/L	87	Standard
C	12	83.3	54.1				mg/L	47	Standard
N	14	0.0					mg/L	0	Standard
Hg	202	20.0	100.0				mg/L	0	Standard
Dy	164	9.7	103.3				mg/L	10	Standard
Ho-1	165	11.7	24.7				mg/L	7	Standard
Er	166	6.7	86.6				mg/L	3	Standard
I	127	46467.9	3.9				mg/L	842	Standard

QC Calculated Values

Analyte	Mass	QC Std % Recovery	Int Std % Recovery	Spike % Recovery
> Li	6		133.308	
Be	9			
Al	27			
Sc	45			
Ti	47			
V	51			
Cr	52			
Cr	53			
Mn	55			
Co	59			
Ni	60			
Cu	65			
Zn	66			
> Ge	72		94.778	
As	75			
Se	82			
Se-1	77			
> Ga	71			

Sample ID: L1606033702S WG571834-04
Report Date/Time: Thursday, June 16, 2016 22:45:11
Page 2

Approved: June 20, 2016

	Rb	85	
	Y	89	
>	Rh	103	
	Mo	98	
	Ag	107	
	Cd	111	
	Cd	114	
>	In	115	97.600
	Sn	118	
	Sb	123	
	Ba	135	
	Ce	140	
>	Tb	159	
	Ho	165	
	Tl	203	
	Tl	205	
	Pb	206	
	Pb	207	
	Pb	208	
	U	238	
>	Bi	209	91.696
	Na	23	
	Mg	24	
	K	39	
	Ca	43	
	Fe	54	
	Fe	57	
>	Sc-1	45	
	Cl	35	
	Kr	83	
	Br	81	
	P	31	
	S	34	
	Sr	88	
	C	12	
	N	14	
	Hg	202	
	Dy	164	
	Ho-1	165	
	Er	166	
	I	127	

QC Out of Limits

Measurement Type	Analyte	Mass	Out of Limits Message
Li 6 Int Std for sample	Li	6	Rerun sample
Cu 65 Upper, S, EEE	Cu	65	

Sample ID: L1606033702S WG571834-04
Report Date/Time: Thursday, June 16, 2016 22:45:11
Page 3

Approved: June 20, 2016

Method 6020 - Summary Report

Sample ID: L1606033702SD WG571834-05
Sample Date/Time: Thursday, June 16, 2016 22:46:06
Number of Replicates: 3
Autosampler Position: 219
Sample Description: 1
Method File: C:\NexIONData\Method\6020a.mth
Aliquot Volume (mL):
Diluted to Volume (mL):
User Name: BKT Nexion300X
Cumulative Autodilution Factor: 1
Nexion-ICP 200.8\6020

Concentration Results

IS	Analyte	Mass	Intensity	RSD	Conc.	SD	RSD	Units	Blank Intens.	Mode
>	**Li**	6	69477.3	1.8				ug/L	51024	Standard
	Be	9	51502.4	2.4	**44.9684**	0.786	1.7	ug/L	7	Standard
	Al	27	70351.3	0.6	**0.3532**	0.005	1.3	ug/L	625	Standard
	Sc	45	29879.4	2.7				ug/L	29647	Standard
	Ti	47	116.3	8.0	**0.2444**	0.037	15.0	ug/L	57	Standard
	V	51	388223.7	1.2	**57.5908**	0.764	1.3	ug/L	1142	Standard
	Cr	52	347952.9	2.2	**49.1031**	1.033	2.1	ug/L	6628	Standard
	Cr	53	43768.2	2.9	**49.3632**	1.152	2.3	ug/L	430	Standard
	Mn	55	286009.9	1.4	**50.8380**	0.394	0.8	ug/L	603	Standard
	Co	59	307889.4	1.2	**50.6347**	0.555	1.1	ug/L	237	Standard
	Ni	60	89481.8	1.5	**48.9952**	0.439	0.9	ug/L	141	Standard
	Cu	65	241814.9	1.2	**136.0209**	1.038	0.8	ug/L	109	Standard
	Zn	66	51913.8	0.8	**49.3151**	0.405	0.8	ug/L	159	Standard
>	**Ge**	72	448036.8	0.9				ug/L	474053	Standard
	As	75	54590.9	0.7	**52.1892**	0.176	0.3	ug/L	-34	Standard
	Se	82	5464.5	2.1	**52.1104**	0.678	1.3	ug/L	14	Standard
	Se-1	77	3736.5	2.4	**50.7332**	0.775	1.5	ug/L	55	Standard
>	**Ga**	71	880.0	7.8				mg/L	50	Standard
	Rb	85	11956.4	0.5				ug/L	20	Standard
	Y	89	354548.8	0.8				ug/L	376602	Standard
>	**Rh**	103	176.7	9.9				ug/L	17	Standard
	Mo	98	28019.9	1.2	**12.5852**	0.199	1.6	ug/L	8	Standard
	Ag	107	268450.3	0.3	**47.7483**	0.458	1.0	ug/L	81	Standard
	Cd	111	88694.5	1.0	**48.4950**	0.379	0.8	mg/L	3	Standard
	Cd	114	219923.4	1.6	**48.6380**	0.413	0.8	ug/L	7	Standard
>	**In**	115	494421.9	1.1				ug/L	524722	Standard
	Sn	118	1316.7	9.7	**0.1699**	0.024	14.2	ug/L	715	Standard
	Sb	123	211754.6	0.6	**51.4377**	0.300	0.6	ug/L	201	Standard
	Ba	135	110652.9	0.5	**64.7326**	0.425	0.7	ug/L	108	Standard
	Ce	140	260.0	20.0				ug/L	30	Standard
>	**Tb**	159	762292.0	2.0				ug/L	792236	Standard
	Ho	165	11.7	65.5				ug/L	7	Standard
	Tl	203	342694.3	1.4	**48.0097**	0.052	0.1	ug/L	9	Standard
	Tl	205	304091.9	1.8	**50.0920**	0.270	0.5	ug/L	0	Standard
	Pb	206	222070.0	1.1	**51.4209**	0.338	0.7	ug/L	216	Standard
	Pb	207	193776.6	0.8	**49.2893**	0.546	1.1	ug/L	180	Standard
	Pb	208	789689.1	0.4	**49.4955**	0.776	1.6	ug/L	717	Standard
	U	238	302421.4	0.6	**52.1051**	0.540	1.0	ug/L	4	Standard
>	**Bi**	209	430141.1	1.5				ug/L	460343	Standard

Sample ID: L1606033702SD WG571834-05
Report Date/Time: Thursday, June 16, 2016 22:48:23
Page 1

Approved: June 20, 2016

Na	23	11.7	24.7	**-27.5524**	10.035	36.4	mg/L	0	Standard
Mg	24	22465.0	1.9	**30.1800**	0.330	1.1	mg/L	20	Standard
K	39	500.0	5.0	**3.5529**	0.109	3.1	mg/L	22	Standard
Ca	43	825.0	4.8	**178.0126**	5.766	3.2	mg/L	47	Standard
Fe	54	141.0	25.7	**-0.0008**	0.031	4097.7	mg/L	151	Standard
Fe	57	861.7	4.4	**2.0033**	0.182	9.1	mg/L	195	Standard
> **Sc-1**	45	29879.4	2.7				mg/L	29647	Standard
Cl	35	471095.3	0.9				ug/L	154152	Standard
Kr	83	2.0	50.0				ug/L	3	Standard
Br	81	9509.7	3.3				ug/L	1607	Standard
P	31	23573.3	1.7				ug/L	22752	Standard
S	34	4992.5	2.6				ug/L	5049	Standard
Sr	88	646.7	10.1				ug/L	87	Standard
C	12	96.7	31.6				mg/L	47	Standard
N	14	0.0					mg/L	0	Standard
Hg	202	36.7	41.7				mg/L	0	Standard
Dy	164	15.7	76.3				mg/L	10	Standard
Ho-1	165	11.7	65.5				mg/L	7	Standard
Er	166	20.0	86.6				mg/L	3	Standard
I	127	49629.6	4.5				mg/L	842	Standard

QC Calculated Values

Analyte	Mass	QC Std % Recovery	Int Std % Recovery	Spike % Recovery
> Li	6		136.166	
Be	9			
Al	27			
Sc	45			
Ti	47			
V	51			
Cr	52			
Cr	53			
Mn	55			
Co	59			
Ni	60			
Cu	65			
Zn	66			
> Ge	72		94.512	
As	75			
Se	82			
Se-1	77			
> Ga	71			

Sample ID: L1606033702SD WG571834-05
Report Date/Time: Thursday, June 16, 2016 22:48:23
Page 2

Approved: June 20, 2016

	Rb	85	
	Y	89	
>	Rh	103	
	Mo	98	
	Ag	107	
	Cd	111	
	Cd	114	
>	In	115	94.226
	Sn	118	
	Sb	123	
	Ba	135	
	Ce	140	
>	Tb	159	
	Ho	165	
	Tl	203	
	Tl	205	
	Pb	206	
	Pb	207	
	Pb	208	
	U	238	
>	Bi	209	93.439
	Na	23	
	Mg	24	
	K	39	
	Ca	43	
	Fe	54	
	Fe	57	
>	Sc-1	45	
	Cl	35	
	Kr	83	
	Br	81	
	P	31	
	S	34	
	Sr	88	
	C	12	
	N	14	
	Hg	202	
	Dy	164	
	Ho-1	165	
	Er	166	
	I	127	

QC Out of Limits

Measurement Type	Analyte	Mass	Out of Limits Message
Li 6 Int Std for sample	Li	6	Rerun sample
Cu 65 Upper, S, EEE	Cu	65	

Sample ID: L1606033702SD WG571834-05
Report Date/Time: Thursday, June 16, 2016 22:48:23
Page 3

Approved: June 20, 2016

Method 6020 - Summary Report

Sample ID: L1606030301
Sample Date/Time: Thursday, June 16, 2016 22:49:17
Number of Replicates: 3
Autosampler Position: 220
Sample Description: 1
Method File: C:\NexIONData\Method\6020a.mth
Aliquot Volume (mL):
Diluted to Volume (mL):
User Name: BKT Nexion300X
Cumulative Autodilution Factor: 1
Nexion-ICP 200.8\6020

Concentration Results

IS	Analyte	Mass	Intensity	RSD	Conc.	SD	RSD	Units	Blank Intens.	Mode
>	**Li**	6	75542.9	1.1				ug/L	51024	Standard
	Be	9	35.0	14.3	**0.0070**	0.004	53.8	ug/L	7	Standard
	Al	27	29747316.4	1.2	**141.1560**	2.929	2.1	ug/L	625	Standard
	Sc	45	33087.8	1.2				ug/L	29647	Standard
	Ti	47	864.4	0.5	**2.9151**	0.077	2.6	ug/L	57	Standard
	V	51	2646.8	15.2	**0.2300**	0.062	27.0	ug/L	1142	Standard
	Cr	52	10730.1	1.6	**0.6326**	0.065	10.2	ug/L	6628	Standard
	Cr	53	13055.7	9.8	**14.6159**	1.842	12.6	ug/L	430	Standard
	Mn	55	149866.6	1.0	**26.8754**	0.469	1.7	ug/L	603	Standard
	Co	59	3157.0	1.2	**0.4841**	0.012	2.4	ug/L	237	Standard
	Ni	60	2562.6	1.9	**1.3439**	0.063	4.7	ug/L	141	Standard
	Cu	65	1783.1	4.8	**0.9478**	0.026	2.7	ug/L	109	Standard
	Zn	66	4720.1	0.9	**4.3229**	0.088	2.0	ug/L	159	Standard
>	**Ge**	72	443259.0	2.7				ug/L	474053	Standard
	As	75	1196.5	7.5	**1.1797**	0.057	4.8	ug/L	-34	Standard
	Se	82	433.0	3.3	**4.0226**	0.239	5.9	ug/L	14	Standard
	Se-1	77	945.4	12.5	**12.4569**	1.980	15.9	ug/L	55	Standard
>	**Ga**	71	90.0	14.7				mg/L	50	Standard
	Rb	85	8912.6	1.9				ug/L	20	Standard
	Y	89	372910.9	1.8				ug/L	376602	Standard
>	**Rh**	103	138.3	9.1				ug/L	17	Standard
	Mo	98	418.3	6.0	**0.1743**	0.012	6.8	ug/L	8	Standard
	Ag	107	142.7	27.1	**0.0119**	0.006	53.9	ug/L	81	Standard
	Cd	111	58.8	59.4	**0.0275**	0.018	65.5	mg/L	3	Standard
	Cd	114	163.0	53.7	**0.0306**	0.018	59.7	ug/L	7	Standard
>	**In**	115	516818.9	0.6				ug/L	524722	Standard
	Sn	118	633.3	5.7	**0.0299**	0.006	20.2	ug/L	715	Standard
	Sb	123	884.4	13.0	**0.1907**	0.026	13.4	ug/L	201	Standard
	Ba	135	210091.9	0.7	**117.6212**	0.688	0.6	ug/L	108	Standard
	Ce	140	548.3	4.6				ug/L	30	Standard
>	**Tb**	159	797833.7	0.3				ug/L	792236	Standard
	Ho	165	23.3	68.9				ug/L	7	Standard
	Tl	203	225.3	33.3	**0.0286**	0.011	36.9	ug/L	9	Standard
	Tl	205	156.7	26.6	**0.0177**	0.007	39.2	ug/L	0	Standard
	Pb	206	343.3	6.6	**0.0221**	0.005	23.5	ug/L	216	Standard
	Pb	207	295.0	6.1	**0.0203**	0.005	24.8	ug/L	180	Standard
	Pb	208	1172.7	3.5	**0.0147**	0.003	21.3	ug/L	717	Standard
	U	238	2550.2	1.4	**0.4258**	0.006	1.3	ug/L	4	Standard
>	**Bi**	209	436094.8	0.8				ug/L	460343	Standard

Sample ID: L1606030301
Report Date/Time: Thursday, June 16, 2016 22:51:34
Page 1

Approved: June 20, 2016

Na	23	1.7	173.2	**5.5341**	8.518	153.9	mg/L	0	Standard
Mg	24	135567.2	1.0	**164.6662**	3.386	2.1	mg/L	20	Standard
K	39	101.7	25.2	**0.4668**	0.178	38.1	mg/L	22	Standard
Ca	43	143.3	8.8	**16.8014**	2.330	13.9	mg/L	47	Standard
Fe	54	210.5	7.2	**0.0385**	0.013	33.1	mg/L	151	Standard
Fe	57	346.7	4.4	**0.3147**	0.041	13.0	mg/L	195	Standard
> **Sc-1**	45	33087.8	1.2				mg/L	29647	Standard
Cl	35	252380.3	1.6				ug/L	154152	Standard
Kr	83	1.3	43.3				ug/L	3	Standard
Br	81	100794.6	4.5				ug/L	1607	Standard
P	31	32519.9	1.3				ug/L	22752	Standard
S	34	4837.4	4.7				ug/L	5049	Standard
Sr	88	436.7	6.9				ug/L	87	Standard
C	12	223.3	5.2				mg/L	47	Standard
N	14	0.0					mg/L	0	Standard
Hg	202	0.0					mg/L	0	Standard
Dy	164	28.7	92.1				mg/L	10	Standard
Ho-1	165	23.3	68.9				mg/L	7	Standard
Er	166	26.7	57.3				mg/L	3	Standard
I	127	617066.8	8.9				mg/L	842	Standard

QC Calculated Values

Analyte	Mass	QC Std % Recovery	Int Std % Recovery	Spike % Recovery
> Li	6		148.053	
Be	9			
Al	27			
Sc	45			
Ti	47			
V	51			
Cr	52			
Cr	53			
Mn	55			
Co	59			
Ni	60			
Cu	65			
Zn	66			
> Ge	72		93.504	
As	75			
Se	82			
Se-1	77			
> Ga	71			

Sample ID: L1606030301
Report Date/Time: Thursday, June 16, 2016 22:51:34
Page 2

Approved: June 20, 2016

Rb	85		
Y	89		
> Rh	103		
Mo	98		
Ag	107		
Cd	111		
Cd	114		
> In	115		98.494
Sn	118		
Sb	123		
Ba	135		
Ce	140		
> Tb	159		
Ho	165		
Tl	203		
Tl	205		
Pb	206		
Pb	207		
Pb	208		
U	238		
> Bi	209		94.733
Na	23		
Mg	24		
K	39		
Ca	43		
Fe	54		
Fe	57		
> Sc-1	45		
Cl	35		
Kr	83		
Br	81		
P	31		
S	34		
Sr	88		
C	12		
N	14		
Hg	202		
Dy	164		
Ho-1	165		
Er	166		
I	127		

QC Out of Limits

Measurement Type	Analyte	Mass	Out of Limits Message
Li 6 Int Std for sample	Li	6	Rerun sample
Al 27 Upper, S, EEE	Al	27	
Ba 135 Upper, S, EEE	Ba	135	

Sample ID: L1606030301
Report Date/Time: Thursday, June 16, 2016 22:51:34
Page 3

Approved: June 20, 2016

Method 6020 - Summary Report

Sample ID: L1606030302
Sample Date/Time: Thursday, June 16, 2016 22:52:29
Number of Replicates: 3
Autosampler Position: 221
Sample Description: 1
Method File: C:\NexIONData\Method\6020a.mth
Aliquot Volume (mL):
Diluted to Volume (mL):
User Name: BKT Nexion300X
Cumulative Autodilution Factor: 1
Nexion-ICP 200.8\6020

Concentration Results

IS	Analyte	Mass	Intensity	RSD	Conc.	SD	RSD	Units	Blank Intens.	Mode
>	**Li**	6	73040.7	1.9				ug/L	51024	Standard
	Be	9	40.0	45.1	**0.0120**	0.014	119.9	ug/L	7	Standard
	Al	27	29071018.9	1.5	**142.6695**	1.976	1.4	ug/L	625	Standard
	Sc	45	31137.0	3.2				ug/L	29647	Standard
	Ti	47	896.0	0.6	**3.1347**	0.013	0.4	ug/L	57	Standard
	V	51	2628.5	16.8	**0.2400**	0.066	27.6	ug/L	1142	Standard
	Cr	52	11569.4	2.8	**0.8104**	0.048	5.9	ug/L	6628	Standard
	Cr	53	14446.9	3.6	**16.7439**	0.524	3.1	ug/L	430	Standard
	Mn	55	152328.9	0.4	**28.2404**	0.204	0.7	ug/L	603	Standard
	Co	59	3172.7	3.4	**0.5045**	0.021	4.1	ug/L	237	Standard
	Ni	60	2824.9	2.2	**1.5411**	0.022	1.4	ug/L	141	Standard
	Cu	65	1634.1	4.2	**0.8948**	0.038	4.3	ug/L	109	Standard
	Zn	66	5209.6	4.4	**4.9636**	0.220	4.4	ug/L	159	Standard
>	**Ge**	72	428745.2	1.0				ug/L	474053	Standard
	As	75	1258.8	1.9	**1.2822**	0.036	2.8	ug/L	-34	Standard
	Se	82	439.1	3.6	**4.2227**	0.199	4.7	ug/L	14	Standard
	Se-1	77	1078.4	5.9	**14.7842**	0.963	6.5	ug/L	55	Standard
>	**Ga**	71	70.0	25.8				mg/L	50	Standard
	Rb	85	9496.3	1.9				ug/L	20	Standard
	Y	89	380626.7	0.4				ug/L	376602	Standard
>	**Rh**	103	98.3	11.7				ug/L	17	Standard
	Mo	98	479.8	3.7	**0.2023**	0.007	3.6	ug/L	8	Standard
	Ag	107	174.0	68.0	**0.0174**	0.020	114.9	ug/L	81	Standard
	Cd	111	83.1	60.8	**0.0404**	0.026	64.8	mg/L	3	Standard
	Cd	114	224.6	76.7	**0.0439**	0.036	82.5	ug/L	7	Standard
>	**In**	115	512708.3	1.5				ug/L	524722	Standard
	Sn	118	761.7	9.5	**0.0552**	0.012	21.8	ug/L	715	Standard
	Sb	123	807.2	10.7	**0.1743**	0.019	11.1	ug/L	201	Standard
	Ba	135	209488.0	1.0	**118.2448**	2.471	2.1	ug/L	108	Standard
	Ce	140	541.7	9.3				ug/L	30	Standard
>	**Tb**	159	775209.0	3.4				ug/L	792236	Standard
	Ho	165	25.0	20.0				ug/L	7	Standard
	Tl	203	254.0	67.1	**0.0340**	0.024	70.2	ug/L	9	Standard
	Tl	205	180.0	38.9	**0.0228**	0.011	49.8	ug/L	0	Standard
	Pb	206	477.0	17.2	**0.0581**	0.017	29.8	ug/L	216	Standard
	Pb	207	417.0	19.6	**0.0560**	0.019	34.6	ug/L	180	Standard
	Pb	208	1674.7	14.6	**0.0509**	0.014	27.2	ug/L	717	Standard
	U	238	2253.2	2.5	**0.3950**	0.010	2.6	ug/L	4	Standard
>	**Bi**	209	414870.7	2.1				ug/L	460343	Standard

Sample ID: L1606030302
Report Date/Time: Thursday, June 16, 2016 22:54:46
Page 1

Approved: June 20, 2016

Na	23	1.7	173.2	**5.0844**	9.297	182.9	mg/L	0	Standard
Mg	24	134474.1	0.2	**173.6638**	5.440	3.1	mg/L	20	Standard
K	39	88.3	19.9	**0.4121**	0.119	28.8	mg/L	22	Standard
Ca	43	171.7	13.8	**24.9409**	4.511	18.1	mg/L	47	Standard
Fe	54	188.7	7.0	**0.0310**	0.006	19.6	mg/L	151	Standard
Fe	57	286.7	15.2	**0.1978**	0.124	62.9	mg/L	195	Standard
Sc-1	45	31137.0	3.2				mg/L	29647	Standard
Cl	35	236218.5	0.5				ug/L	154152	Standard
Kr	83	2.0	50.0				ug/L	3	Standard
Br	81	103082.9	2.1				ug/L	1607	Standard
P	31	32710.3	0.4				ug/L	22752	Standard
S	34	4897.5	3.2				ug/L	5049	Standard
Sr	88	453.3	14.0				ug/L	87	Standard
C	12	190.0	18.2				mg/L	47	Standard
N	14	0.0					mg/L	0	Standard
Hg	202	10.0	100.0				mg/L	0	Standard
Dy	164	21.9	52.8				mg/L	10	Standard
Ho-1	165	25.0	20.0				mg/L	7	Standard
Er	166	30.0	33.3				mg/L	3	Standard
I	127	617957.6	6.3				mg/L	842	Standard

QC Calculated Values

Analyte	Mass	QC Std % Recovery	Int Std % Recovery	Spike % Recovery
Li	6		143.149	
Be	9			
Al	27			
Sc	45			
Ti	47			
V	51			
Cr	52			
Cr	53			
Mn	55			
Co	59			
Ni	60			
Cu	65			
Zn	66			
Ge	72		90.442	
As	75			
Se	82			
Se-1	77			
Ga	71			

Sample ID: L1606030302
Report Date/Time: Thursday, June 16, 2016 22:54:46
Page 2

Approved: June 20, 2016

	Rb	85	
	Y	89	
>	Rh	103	
	Mo	98	
	Ag	107	
	Cd	111	
	Cd	114	
>	In	115	97.710
	Sn	118	
	Sb	123	
	Ba	135	
	Ce	140	
>	Tb	159	
	Ho	165	
	Tl	203	
	Tl	205	
	Pb	206	
	Pb	207	
	Pb	208	
	U	238	
>	Bi	209	90.122
	Na	23	
	Mg	24	
	K	39	
	Ca	43	
	Fe	54	
	Fe	57	
>	Sc-1	45	
	Cl	35	
	Kr	83	
	Br	81	
	P	31	
	S	34	
	Sr	88	
	C	12	
	N	14	
	Hg	202	
	Dy	164	
	Ho-1	165	
	Er	166	
	I	127	

QC Out of Limits

Measurement Type	Analyte	Mass	Out of Limits Message
Li 6 Int Std for sample	Li	6	Rerun sample
Al 27 Upper, S, EEE	Al	27	
Ba 135 Upper, S, EEE	Ba	135	

Sample ID: L1606030302
Report Date/Time: Thursday, June 16, 2016 22:54:46
Page 3

Approved: June 20, 2016

Method 6020 - Summary Report

Sample ID: L1606030402
Sample Date/Time: Thursday, June 16, 2016 22:55:40
Number of Replicates: 3
Autosampler Position: 222
Sample Description: 1
Method File: C:\NexIONData\Method\6020a.mth
Aliquot Volume (mL):
Diluted to Volume (mL):
User Name: BKT Nexion300X
Cumulative Autodilution Factor: 1
Nexion-ICP 200.8\6020

Concentration Results

IS	Analyte	Mass	Intensity	RSD	Conc.	SD	RSD	Units	Blank Intens.	Mode
>	**Li**	6	71156.7	0.3				ug/L	51024	Standard
	Be	9	20.0	50.0	**-0.0040**	0.009	211.0	ug/L	7	Standard
	Al	27	27285286.1	1.5	**137.4375**	2.316	1.7	ug/L	625	Standard
	Sc	45	31798.3	2.5				ug/L	29647	Standard
	Ti	47	833.7	1.4	**2.8012**	0.055	2.0	ug/L	57	Standard
	V	51	2537.6	8.1	**0.2132**	0.036	16.9	ug/L	1142	Standard
	Cr	52	12018.1	1.3	**0.8169**	0.043	5.3	ug/L	6628	Standard
	Cr	53	14870.6	5.1	**16.6424**	0.566	3.4	ug/L	430	Standard
	Mn	55	153406.0	0.3	**27.4780**	0.629	2.3	ug/L	603	Standard
	Co	59	3042.6	1.6	**0.4644**	0.013	2.9	ug/L	237	Standard
	Ni	60	2834.9	0.9	**1.4924**	0.050	3.3	ug/L	141	Standard
	Cu	65	1512.4	1.9	**0.7934**	0.029	3.7	ug/L	109	Standard
	Zn	66	12243.6	1.2	**11.5661**	0.178	1.5	ug/L	159	Standard
>	**Ge**	72	443839.5	2.3				ug/L	474053	Standard
	As	75	1046.3	4.7	**1.0354**	0.070	6.7	ug/L	-34	Standard
	Se	82	370.0	2.6	**3.4056**	0.089	2.6	ug/L	14	Standard
	Se-1	77	1056.7	5.5	**13.9459**	0.499	3.6	ug/L	55	Standard
>	**Ga**	71	63.3	29.9				mg/L	50	Standard
	Rb	85	8789.2	0.9				ug/L	20	Standard
	Y	89	374101.9	2.2				ug/L	376602	Standard
>	**Rh**	103	100.0	39.7				ug/L	17	Standard
	Mo	98	414.8	3.1	**0.1799**	0.005	3.0	ug/L	8	Standard
	Ag	107	91.0	19.0	**0.0038**	0.003	80.6	ug/L	81	Standard
	Cd	111	38.9	24.2	**0.0179**	0.005	27.8	mg/L	3	Standard
	Cd	114	124.8	37.3	**0.0236**	0.010	41.9	ug/L	7	Standard
>	**In**	115	496787.9	1.5				ug/L	524722	Standard
	Sn	118	751.7	3.4	**0.0580**	0.007	12.3	ug/L	715	Standard
	Sb	123	699.9	9.2	**0.1546**	0.018	11.7	ug/L	201	Standard
	Ba	135	200966.0	0.6	**117.0693**	2.247	1.9	ug/L	108	Standard
	Ce	140	703.3	2.3				ug/L	30	Standard
>	**Tb**	159	757626.8	0.4				ug/L	792236	Standard
	Ho	165	15.0	33.3				ug/L	7	Standard
	Tl	203	132.7	7.8	**0.0167**	0.001	8.9	ug/L	9	Standard
	Tl	205	95.0	31.6	**0.0084**	0.005	62.5	ug/L	0	Standard
	Pb	206	531.7	2.2	**0.0713**	0.003	3.6	ug/L	216	Standard
	Pb	207	455.3	6.2	**0.0663**	0.009	13.1	ug/L	180	Standard
	Pb	208	1923.0	1.8	**0.0670**	0.003	4.3	ug/L	717	Standard
	U	238	1986.8	1.8	**0.3469**	0.010	2.8	ug/L	4	Standard
>	**Bi**	209	415441.7	1.2				ug/L	460343	Standard

Sample ID: L1606030402
Report Date/Time: Thursday, June 16, 2016 22:57:57
Page 1

Approved: June 20, 2016

Na	23	5.0	0.0	**-4.8155**	0.394	8.2	mg/L	0	Standard
Mg	24	122585.6	0.8	**154.9558**	2.818	1.8	mg/L	20	Standard
K	39	68.3	27.7	**0.2568**	0.128	49.9	mg/L	22	Standard
Ca	43	118.3	20.0	**12.5323**	4.646	37.1	mg/L	47	Standard
Fe	54	188.9	8.2	**0.0283**	0.012	41.6	mg/L	151	Standard
Fe	57	303.3	9.9	**0.2303**	0.108	46.9	mg/L	195	Standard
Sc-1	45	31798.3	2.5				mg/L	29647	Standard
Cl	35	229346.8	0.7				ug/L	154152	Standard
Kr	83	0.7	86.6				ug/L	3	Standard
Br	81	83539.7	2.1				ug/L	1607	Standard
P	31	32606.7	1.9				ug/L	22752	Standard
S	34	4827.4	4.1				ug/L	5049	Standard
Sr	88	453.3	10.5				ug/L	87	Standard
C	12	170.0	0.0				mg/L	47	Standard
N	14	0.0					mg/L	0	Standard
Hg	202	6.7	86.6				mg/L	0	Standard
Dy	164	51.9	21.5				mg/L	10	Standard
Ho-1	165	15.0	33.3				mg/L	7	Standard
Er	166	30.0	33.3				mg/L	3	Standard
I	127	562279.3	5.4				mg/L	842	Standard

QC Calculated Values

Analyte	Mass	QC Std % Recovery	Int Std % Recovery	Spike % Recovery
> Li	6		139.457	
Be	9			
Al	27			
Sc	45			
Ti	47			
V	51			
Cr	52			
Cr	53			
Mn	55			
Co	59			
Ni	60			
Cu	65			
Zn	66			
> Ge	72		93.627	
As	75			
Se	82			
Se-1	77			
> Ga	71			

Sample ID: L1606030402
Report Date/Time: Thursday, June 16, 2016 22:57:57
Page 2

Approved: June 20, 2016

Rb	85		
Y	89		
> Rh	103		
Mo	98		
Ag	107		
Cd	111		
Cd	114		
> In	115		94.676
Sn	118		
Sb	123		
Ba	135		
Ce	140		
> Tb	159		
Ho	165		
Tl	203		
Tl	205		
Pb	206		
Pb	207		
Pb	208		
U	238		
> Bi	209		90.246
Na	23		
Mg	24		
K	39		
Ca	43		
Fe	54		
Fe	57		
> Sc-1	45		
Cl	35		
Kr	83		
Br	81		
P	31		
S	34		
Sr	88		
C	12		
N	14		
Hg	202		
Dy	164		
Ho-1	165		
Er	166		
I	127		

QC Out of Limits

Measurement Type	Analyte	Mass	Out of Limits Message
Li 6 Int Std for sample	Li	6	Rerun sample
Al 27 Upper, S, EEE	Al	27	
Ba 135 Upper, S, EEE	Ba	135	

Sample ID: L1606030402
Report Date/Time: Thursday, June 16, 2016 22:57:57
Page 3

Approved: June 20, 2016

Method 6020 - Summary Report

Sample ID: L1606030402PS WG572184-03
Sample Date/Time: Thursday, June 16, 2016 22:58:52
Number of Replicates: 3
Autosampler Position: 223
Sample Description: 1
Method File: C:\NexIONData\Method\6020a.mth
Aliquot Volume (mL):
Diluted to Volume (mL):
User Name: BKT Nexion300X
Cumulative Autodilution Factor: 1
Nexion-ICP 200.8\6020

Concentration Results

IS	Analyte	Mass	Intensity	RSD	Conc.	SD	RSD	Units	Blank Intens.	Mode
>	**Li**	6	73075.8	1.3				ug/L	51024	Standard
	Be	9	53890.7	1.6	**44.7456**	1.235	2.8	ug/L	7	Standard
	Al	27	27168938.9	0.8	**133.2737**	2.450	1.8	ug/L	625	Standard
	Sc	45	32783.8	3.0				ug/L	29647	Standard
	Ti	47	859.4	2.1	**2.8540**	0.076	2.7	ug/L	57	Standard
	V	51	356764.3	1.1	**52.7436**	0.694	1.3	ug/L	1142	Standard
	Cr	52	356493.8	0.1	**50.1744**	0.746	1.5	ug/L	6628	Standard
	Cr	53	58201.6	1.0	**65.5911**	1.486	2.3	ug/L	430	Standard
	Mn	55	450920.3	1.1	**79.9871**	1.948	2.4	ug/L	603	Standard
	Co	59	316431.5	0.7	**51.8775**	0.422	0.8	ug/L	237	Standard
	Ni	60	89734.3	1.3	**48.9891**	1.257	2.6	ug/L	141	Standard
	Cu	65	87088.6	0.9	**48.7984**	1.056	2.2	ug/L	109	Standard
	Zn	66	59430.7	0.2	**56.3137**	0.736	1.3	ug/L	159	Standard
>	**Ge**	72	449467.4	1.3				ug/L	474053	Standard
	As	75	54174.2	0.7	**51.6333**	0.928	1.8	ug/L	-34	Standard
	Se	82	5615.8	0.7	**53.3981**	0.963	1.8	ug/L	14	Standard
	Se-1	77	4643.7	1.4	**63.0355**	0.461	0.7	ug/L	55	Standard
>	**Ga**	71	86.7	6.7				mg/L	50	Standard
	Rb	85	8584.1	2.2				ug/L	20	Standard
	Y	89	362129.9	0.6				ug/L	376602	Standard
>	**Rh**	103	126.7	12.1				ug/L	17	Standard
	Mo	98	423.7	5.1	**0.1836**	0.012	6.4	ug/L	8	Standard
	Ag	107	266853.3	1.0	**47.1390**	0.674	1.4	ug/L	81	Standard
	Cd	111	91252.6	1.2	**49.5561**	0.951	1.9	mg/L	3	Standard
	Cd	114	222037.4	0.3	**48.7752**	0.696	1.4	ug/L	7	Standard
>	**In**	115	497860.4	1.7				ug/L	524722	Standard
	Sn	118	795.0	4.5	**0.0661**	0.005	7.0	ug/L	715	Standard
	Sb	123	212175.4	1.5	**51.1854**	0.593	1.2	ug/L	201	Standard
	Ba	135	282462.3	0.7	**164.2013**	1.778	1.1	ug/L	108	Standard
	Ce	140	631.7	10.3				ug/L	30	Standard
>	**Tb**	159	772720.2	0.9				ug/L	792236	Standard
	Ho	165	25.0	72.1				ug/L	7	Standard
	Tl	203	348021.0	0.8	**48.9171**	0.207	0.4	ug/L	9	Standard
	Tl	205	307292.3	1.9	**50.7847**	0.486	1.0	ug/L	0	Standard
	Pb	206	227366.6	0.7	**52.8212**	0.283	0.5	ug/L	216	Standard
	Pb	207	198570.4	0.5	**50.6733**	0.216	0.4	ug/L	180	Standard
	Pb	208	808970.2	1.0	**50.8658**	0.381	0.7	ug/L	717	Standard
	U	238	316899.9	0.9	**54.7755**	0.248	0.5	ug/L	4	Standard
>	**Bi**	209	428726.0	0.9				ug/L	460343	Standard

Sample ID: L1606030402PS WG572184-03
Report Date/Time: Thursday, June 16, 2016 23:01:09
Page 1

Approved: June 20, 2016

Na	23	1.7	173.2	**5.3595**	8.821	164.6	mg/L	0	Standard
Mg	24	124008.8	1.6	**152.0535**	3.346	2.2	mg/L	20	Standard
K	39	85.0	11.8	**0.3592**	0.081	22.7	mg/L	22	Standard
Ca	43	100.0	5.0	**7.9645**	1.532	19.2	mg/L	47	Standard
Fe	54	177.2	11.1	**0.0154**	0.015	95.9	mg/L	151	Standard
Fe	57	351.7	12.7	**0.3402**	0.148	43.6	mg/L	195	Standard
> **Sc-1**	45	32783.8	3.0				mg/L	29647	Standard
Cl	35	226771.8	0.7				ug/L	154152	Standard
Kr	83	1.0	100.0				ug/L	3	Standard
Br	81	82051.8	3.7				ug/L	1607	Standard
P	31	32553.3	0.7				ug/L	22752	Standard
S	34	4877.5	2.7				ug/L	5049	Standard
Sr	88	468.3	17.3				ug/L	87	Standard
C	12	143.3	17.6				mg/L	47	Standard
N	14	0.0					mg/L	0	Standard
Hg	202	6.7	86.6				mg/L	0	Standard
Dy	164	28.9	106.4				mg/L	10	Standard
Ho-1	165	25.0	72.1				mg/L	7	Standard
Er	166	23.3	65.5				mg/L	3	Standard
I	127	560436.2	7.8				mg/L	842	Standard

QC Calculated Values

Analyte	Mass	QC Std % Recovery	Int Std % Recovery	Spike % Recovery
> Li	6		143.218	
Be	9			
Al	27			
Sc	45			
Ti	47			
V	51			
Cr	52			
Cr	53			
Mn	55			
Co	59			
Ni	60			
Cu	65			
Zn	66			
> Ge	72		94.814	
As	75			
Se	82			
Se-1	77			
> Ga	71			

Sample ID: L1606030402PS WG572184-03
Report Date/Time: Thursday, June 16, 2016 23:01:09
Page 2

Approved: June 20, 2016

	Rb	85	
	Y	89	
>	Rh	103	
	Mo	98	
	Ag	107	
	Cd	111	
	Cd	114	
>	In	115	94.881
	Sn	118	
	Sb	123	
	Ba	135	
	Ce	140	
>	Tb	159	
	Ho	165	
	Tl	203	
	Tl	205	
	Pb	206	
	Pb	207	
	Pb	208	
	U	238	
>	Bi	209	93.132
	Na	23	
	Mg	24	
	K	39	
	Ca	43	
	Fe	54	
	Fe	57	
>	Sc-1	45	
	Cl	35	
	Kr	83	
	Br	81	
	P	31	
	S	34	
	Sr	88	
	C	12	
	N	14	
	Hg	202	
	Dy	164	
	Ho-1	165	
	Er	166	
	I	127	

QC Out of Limits

Measurement Type	Analyte	Mass	Out of Limits Message
Li 6 Int Std for sample	Li	6	Rerun sample
Al 27 Upper, S, EEE	Al	27	
Ba 135 Upper, S, EEE	Ba	135	

Sample ID: L1606030402PS WG572184-03
Report Date/Time: Thursday, June 16, 2016 23:01:09
Page 3

Approved: June 20, 2016

Method 6020 - Summary Report

Sample ID: L1606030402SDL WG572184-04
Sample Date/Time: Thursday, June 16, 2016 23:02:03
Number of Replicates: 3
Autosampler Position: 224
Sample Description: 5
Method File: C:\NexIONData\Method\6020a.mth
Aliquot Volume (mL):
Diluted to Volume (mL):
User Name: BKT Nexion300X
Cumulative Autodilution Factor: 1
Nexion-ICP 200.8\6020

Concentration Results

IS	Analyte	Mass	Intensity	RSD	Conc.	SD	RSD	Units	Blank Intens.	Mode
>	**Li**	6	70743.1	1.8				ug/L	51024	Standard
	Be	9	28.3	50.9	**0.0034**	0.013	384.2	ug/L	7	Standard
	Al	27	5919809.8	1.5	**29.9860**	0.193	0.6	ug/L	625	Standard
	Sc	45	33931.3	4.9				ug/L	29647	Standard
	Ti	47	210.3	4.5	**0.5323**	0.026	4.9	ug/L	57	Standard
	V	51	1736.1	7.7	**0.0751**	0.020	26.8	ug/L	1142	Standard
	Cr	52	8517.7	1.3	**0.2257**	0.018	7.8	ug/L	6628	Standard
	Cr	53	4512.3	4.3	**4.4067**	0.273	6.2	ug/L	430	Standard
	Mn	55	34493.9	0.5	**5.6636**	0.053	0.9	ug/L	603	Standard
	Co	59	857.0	3.0	**0.0916**	0.004	4.4	ug/L	237	Standard
	Ni	60	815.4	3.7	**0.3434**	0.013	3.8	ug/L	141	Standard
	Cu	65	609.0	2.8	**0.2567**	0.008	3.3	ug/L	109	Standard
	Zn	66	2631.2	2.5	**2.1339**	0.077	3.6	ug/L	159	Standard
>	**Ge**	72	475670.8	1.3				ug/L	474053	Standard
	As	75	259.9	19.5	**0.2591**	0.046	17.8	ug/L	-34	Standard
	Se	82	96.9	9.6	**0.7044**	0.090	12.8	ug/L	14	Standard
	Se-1	77	278.3	6.3	**2.8660**	0.190	6.6	ug/L	55	Standard
>	**Ga**	71	100.0	13.2				mg/L	50	Standard
	Rb	85	1971.8	2.2				ug/L	20	Standard
	Y	89	399368.2	0.1				ug/L	376602	Standard
>	**Rh**	103	31.7	55.5				ug/L	17	Standard
	Mo	98	97.2	8.5	**0.0330**	0.003	8.8	ug/L	8	Standard
	Ag	107	194.3	8.7	**0.0182**	0.002	12.0	ug/L	81	Standard
	Cd	111	22.8	26.6	**0.0078**	0.003	35.8	mg/L	3	Standard
	Cd	114	48.7	59.7	**0.0057**	0.006	99.0	ug/L	7	Standard
>	**In**	115	559725.5	1.9				ug/L	524722	Standard
	Sn	118	606.7	7.7	**0.0162**	0.009	56.8	ug/L	715	Standard
	Sb	123	2363.7	19.9	**0.4914**	0.092	18.7	ug/L	201	Standard
	Ba	135	43798.6	2.4	**22.5929**	0.145	0.6	ug/L	108	Standard
	Ce	140	198.3	9.5				ug/L	30	Standard
>	**Tb**	159	842868.7	1.3				ug/L	792236	Standard
	Ho	165	8.3	34.6				ug/L	7	Standard
	Tl	203	155.3	20.7	**0.0174**	0.004	24.2	ug/L	9	Standard
	Tl	205	138.3	25.4	**0.0131**	0.005	41.5	ug/L	0	Standard
	Pb	206	331.7	5.4	**0.0143**	0.004	25.7	ug/L	216	Standard
	Pb	207	291.7	3.0	**0.0144**	0.002	12.4	ug/L	180	Standard
	Pb	208	1219.7	5.8	**0.0124**	0.004	35.2	ug/L	717	Standard
	U	238	456.0	5.1	**0.0646**	0.005	7.0	ug/L	4	Standard
>	**Bi**	209	468142.9	1.3				ug/L	460343	Standard

Sample ID: L1606030402SDL WG572184-04
Report Date/Time: Thursday, June 16, 2016 23:04:20
Page 1

Approved: June 20, 2016

Na	23	0.0		**10.4522**	0.000	0.0	mg/L	0	Standard
Mg	24	26463.1	2.5	**31.3785**	2.343	7.5	mg/L	20	Standard
K	39	26.7	78.1	**-0.0526**	0.134	255.5	mg/L	22	Standard
Ca	43	43.3	17.6	**-4.3735**	1.225	28.0	mg/L	47	Standard
Fe	54	169.2	3.0	**0.0053**	0.003	52.6	mg/L	151	Standard
Fe	57	196.7	11.5	**-0.1160**	0.038	32.8	mg/L	195	Standard
Sc-1	45	33931.3	4.9				mg/L	29647	Standard
Cl	35	196142.1	0.3				ug/L	154152	Standard
Kr	83	2.0	50.0				ug/L	3	Standard
Br	81	19616.0	5.5				ug/L	1607	Standard
P	31	27376.4	1.1				ug/L	22752	Standard
S	34	5225.9	4.8				ug/L	5049	Standard
Sr	88	161.7	12.5				ug/L	87	Standard
C	12	53.3	21.7				mg/L	47	Standard
N	14	0.0					mg/L	0	Standard
Hg	202	0.0					mg/L	0	Standard
Dy	164	18.9	105.9				mg/L	10	Standard
Ho-1	165	8.3	34.6				mg/L	7	Standard
Er	166	23.3	24.7				mg/L	3	Standard
I	127	136986.5	1.1				mg/L	842	Standard

QC Calculated Values

Analyte	Mass	QC Std % Recovery	Int Std % Recovery	Spike % Recovery
> Li	6		138.646	
Be	9			
Al	27			
Sc	45			
Ti	47			
V	51			
Cr	52			
Cr	53			
Mn	55			
Co	59			
Ni	60			
Cu	65			
Zn	66			
> Ge	72		100.341	
As	75			
Se	82			
Se-1	77			
> Ga	71			

Sample ID: L1606030402SDL WG572184-04
Report Date/Time: Thursday, June 16, 2016 23:04:20
Page 2

Approved: June 20, 2016

	Rb	85	
	Y	89	
>	Rh	103	
	Mo	98	
	Ag	107	
	Cd	111	
	Cd	114	
>	In	115	106.671
	Sn	118	
	Sb	123	
	Ba	135	
	Ce	140	
>	Tb	159	
	Ho	165	
	Tl	203	
	Tl	205	
	Pb	206	
	Pb	207	
	Pb	208	
	U	238	
>	Bi	209	101.694
	Na	23	
	Mg	24	
	K	39	
	Ca	43	
	Fe	54	
	Fe	57	
>	Sc-1	45	
	Cl	35	
	Kr	83	
	Br	81	
	P	31	
	S	34	
	Sr	88	
	C	12	
	N	14	
	Hg	202	
	Dy	164	
	Ho-1	165	
	Er	166	
	I	127	

QC Out of Limits

Measurement Type	Analyte	Mass	Out of Limits Message
Li 6 Int Std for sample	Li	6	Rerun sample

Approved: June 20, 2016

Method 6020 - Summary Report

Sample ID: QC Std 6
Sample Date/Time: Thursday, June 16, 2016 23:05:16
Number of Replicates: 3
Autosampler Position: 101
Sample Description:
Method File: C:\NexIONData\Method\6020a.mth
Aliquot Volume (mL):
Diluted to Volume (mL):
User Name: BKT Nexion300X
Cumulative Autodilution Factor: 1
Nexion-ICP 200.8\6020

Concentration Results

IS	Analyte	Mass	Intensity	RSD	Conc.	SD	RSD	Units	Blank Intens.	Mode
>	Li	6	65141.5	3.2				ug/L	51024	Standard
	Be	9	52703.2	1.3	**49.1153**	1.764	3.6	ug/L	7	Standard
	Al	27	8228815.5	2.2	**45.2824**	0.920	2.0	ug/L	625	Standard
	Sc	45	32498.2	4.1				ug/L	29647	Standard
	Ti	47	31345.1	0.7	**103.5318**	1.343	1.3	ug/L	57	Standard
	V	51	367453.1	0.4	**51.1407**	0.777	1.5	ug/L	1142	Standard
	Cr	52	375913.5	0.3	**49.8070**	1.076	2.2	ug/L	6628	Standard
	Cr	53	47646.5	1.3	**50.4578**	1.488	2.9	ug/L	430	Standard
	Mn	55	329100.4	0.4	**54.9171**	0.971	1.8	ug/L	603	Standard
	Co	59	349269.0	1.0	**53.9203**	1.421	2.6	ug/L	237	Standard
	Ni	60	96531.2	0.8	**49.6170**	1.272	2.6	ug/L	141	Standard
	Cu	65	93924.6	0.9	**49.5504**	1.188	2.4	ug/L	109	Standard
	Zn	66	55518.9	0.1	**49.5011**	0.851	1.7	ug/L	159	Standard
>	Ge	72	477444.4	1.8				ug/L	474053	Standard
	As	75	55141.7	0.8	**49.4767**	0.656	1.3	ug/L	-34	Standard
	Se	82	5701.1	0.6	**51.0288**	1.000	2.0	ug/L	14	Standard
	Se-1	77	3881.8	1.1	**49.4608**	1.267	2.6	ug/L	55	Standard
>	Ga	71	65.0	13.3				mg/L	50	Standard
	Rb	85	788.4	3.5				ug/L	20	Standard
	Y	89	405958.4	2.3				ug/L	376602	Standard
>	Rh	103	46.7	6.2				ug/L	17	Standard
	Mo	98	255980.2	1.6	**104.9334**	3.174	3.0	ug/L	8	Standard
	Ag	107	304085.1	0.1	**49.3379**	0.777	1.6	ug/L	81	Standard
	Cd	111	100650.6	0.4	**50.2032**	0.894	1.8	mg/L	3	Standard
	Cd	114	247889.3	0.9	**50.0095**	0.397	0.8	ug/L	7	Standard
>	In	115	542056.8	1.5				ug/L	524722	Standard
	Sn	118	285272.3	0.9	**51.1841**	0.960	1.9	ug/L	715	Standard
	Sb	123	227314.1	0.8	**50.3702**	0.881	1.7	ug/L	201	Standard
	Ba	135	91208.0	0.4	**48.6598**	0.850	1.7	ug/L	108	Standard
	Ce	140	63.3	32.9				ug/L	30	Standard
>	Tb	159	789070.3	2.3				ug/L	792236	Standard
	Ho	165	8.3	34.6				ug/L	7	Standard
	Tl	203	377602.8	0.5	**50.2279**	0.920	1.8	ug/L	9	Standard
	Tl	205	337371.9	1.4	**52.7729**	1.437	2.7	ug/L	0	Standard
	Pb	206	238042.0	0.2	**52.3320**	0.779	1.5	ug/L	216	Standard
	Pb	207	215459.6	1.1	**52.0360**	1.192	2.3	ug/L	180	Standard
	Pb	208	891326.9	0.5	**53.0399**	0.951	1.8	ug/L	717	Standard
	U	238	333407.3	1.0	**54.5375**	1.116	2.0	ug/L	4	Standard
>	Bi	209	453096.7	1.3				ug/L	460343	Standard

Sample ID: QC Std 6
Report Date/Time: Thursday, June 16, 2016 23:07:33
Page 1

Approved: June 20, 2016

Na	23	1.7	173.2	**5.3907**	8.767	162.6	mg/L	0	Standard
Mg	24	4200.6	2.3	**5.1529**	0.111	2.2	mg/L	20	Standard
K	39	616.7	6.8	**4.0727**	0.447	11.0	mg/L	22	Standard
Ca	43	71.7	17.6	**2.1532**	3.105	144.2	mg/L	47	Standard
Fe	54	6037.6	3.3	**4.3664**	0.172	3.9	mg/L	151	Standard
Fe	57	1763.4	0.4	**4.3392**	0.195	4.5	mg/L	195	Standard
Sc-1	45	32498.2	4.1				mg/L	29647	Standard
Cl	35	179833.9	2.1				ug/L	154152	Standard
Kr	83	0.7	86.6				ug/L	3	Standard
Br	81	2146.8	4.2				ug/L	1607	Standard
P	31	26813.7	2.2				ug/L	22752	Standard
S	34	5724.4	0.6				ug/L	5049	Standard
Sr	88	70.0	14.3				ug/L	87	Standard
C	12	63.3	50.8				mg/L	47	Standard
N	14	0.0					mg/L	0	Standard
Hg	202	0.0					mg/L	0	Standard
Dy	164	19.0	50.0				mg/L	10	Standard
Ho-1	165	8.3	34.6				mg/L	7	Standard
Er	166	20.0	50.0				mg/L	3	Standard
I	127	9479.8	26.5				mg/L	842	Standard

QC Calculated Values

Analyte	Mass	QC Std % Recovery	Int Std % Recovery	Spike % Recovery
Li	6			
Be	9	98.231		
Al	27	90.565		
Sc	45			
Ti	47	103.532		
V	51	102.281		
Cr	52	99.614		
Cr	53			
Mn	55	109.834		
Co	59	107.841		
Ni	60	99.234		
Cu	65	99.101		
Zn	66	99.002		
Ge	72		100.715	
As	75	98.953		
Se	82	102.058		
Se-1	77			
Ga	71			

Sample ID: QC Std 6
Report Date/Time: Thursday, June 16, 2016 23:07:33
Page 2

Approved: June 20, 2016

Rb	85			
Y	89			
> Rh	103			
Mo	98	104.933		
Ag	107	98.676		
Cd	111	100.406		
Cd	114			
> In	115		103.304	
Sn	118	102.368		
Sb	123	100.740		
Ba	135	97.320		
Ce	140			
> Tb	159			
Ho	165			
Tl	203	100.456		
Tl	205			
Pb	206			
Pb	207			
Pb	208	106.080		
U	238	109.075		
> Bi	209		98.426	
Na	23			
Mg	24			
K	39			
Ca	43			
Fe	54			
Fe	57			
> Sc-1	45			
Cl	35			
Kr	83			
Br	81			
P	31			
S	34			
Sr	88			
C	12			
N	14			
Hg	202			
Dy	164			
Ho-1	165			
Er	166			
I	127			

QC Out of Limits

Measurement Type	Analyte	Mass	Out of Limits Message

Sample ID: QC Std 6
Report Date/Time: Thursday, June 16, 2016 23:07:33
Page 3

Approved: June 20, 2016

Method 6020 - Summary Report

Sample ID: QC Std 7
Sample Date/Time: Thursday, June 16, 2016 23:08:27
Number of Replicates: 3
Autosampler Position: 102
Sample Description:
Method File: C:\NexIONData\Method\6020a.mth
Aliquot Volume (mL):
Diluted to Volume (mL):
User Name: BKT Nexion300X
Cumulative Autodilution Factor: 1
Nexion-ICP 200.8\6020

Concentration Results

IS	Analyte	Mass	Intensity	RSD	Conc.	SD	RSD	Units	Blank Intens.	Mode
>	**Li**	6	65521.4	0.4				ug/L	51024	Standard
	Be	9	23.3	99.0	**0.0005**	0.021	4564.3	ug/L	7	Standard
	Al	27	5681.9	111.4	**0.0212**	0.034	162.2	ug/L	625	Standard
	Sc	45	34061.6	0.4				ug/L	29647	Standard
	Ti	47	31.0	31.1	**-0.0658**	0.030	46.1	ug/L	57	Standard
	V	51	1137.0	4.8	**-0.0132**	0.008	58.0	ug/L	1142	Standard
	Cr	52	6409.0	1.1	**-0.0829**	0.007	8.9	ug/L	6628	Standard
	Cr	53	666.7	9.6	**0.2639**	0.061	23.2	ug/L	430	Standard
	Mn	55	712.4	6.8	**-0.0100**	0.007	70.1	ug/L	603	Standard
	Co	59	233.0	15.5	**-0.0061**	0.005	85.2	ug/L	237	Standard
	Ni	60	159.3	10.8	**0.0024**	0.008	354.6	ug/L	141	Standard
	Cu	65	160.3	16.8	**0.0166**	0.013	81.1	ug/L	109	Standard
	Zn	66	162.7	11.7	**-0.0896**	0.016	17.5	ug/L	159	Standard
>	**Ge**	72	488521.2	0.7				ug/L	474053	Standard
	As	75	-18.2	245.0	**0.0090**	0.039	433.3	ug/L	-34	Standard
	Se	82	22.9	33.5	**0.0317**	0.066	209.0	ug/L	14	Standard
	Se-1	77	61.7	10.8	**0.0347**	0.088	253.1	ug/L	55	Standard
>	**Ga**	71	43.3	6.7				mg/L	50	Standard
	Rb	85	21.7	26.6				ug/L	20	Standard
	Y	89	392497.9	1.5				ug/L	376602	Standard
>	**Rh**	103	15.0	66.7				ug/L	17	Standard
	Mo	98	290.0	34.9	**0.1112**	0.040	35.6	ug/L	8	Standard
	Ag	107	124.3	21.0	**0.0075**	0.004	51.6	ug/L	81	Standard
	Cd	111	11.5	16.4	**0.0024**	0.001	34.9	mg/L	3	Standard
	Cd	114	37.6	64.7	**0.0036**	0.005	130.1	ug/L	7	Standard
>	**In**	115	550836.3	1.7				ug/L	524722	Standard
	Sn	118	835.0	15.5	**0.0583**	0.023	39.6	ug/L	715	Standard
	Sb	123	699.1	30.0	**0.1378**	0.046	33.4	ug/L	201	Standard
	Ba	135	132.0	3.9	**0.0117**	0.003	27.6	ug/L	108	Standard
	Ce	140	11.7	24.7				ug/L	30	Standard
>	**Tb**	159	819426.3	1.1				ug/L	792236	Standard
	Ho	165	6.7	86.6				ug/L	7	Standard
	Tl	203	74.7	34.7	**0.0068**	0.003	47.8	ug/L	9	Standard
	Tl	205	90.0	77.2	**0.0055**	0.010	186.7	ug/L	0	Standard
	Pb	206	270.7	9.3	**0.0000**	0.005	33114.8	ug/L	216	Standard
	Pb	207	219.0	11.0	**-0.0037**	0.006	150.6	ug/L	180	Standard
	Pb	208	961.7	14.2	**-0.0037**	0.008	206.3	ug/L	717	Standard
	U	238	71.3	83.4	**0.0035**	0.009	266.3	ug/L	4	Standard
>	**Bi**	209	478835.9	0.7				ug/L	460343	Standard

Sample ID: QC Std 7
Report Date/Time: Thursday, June 16, 2016 23:10:44
Page 1

Approved: June 20, 2016

Na	23	1.7	173.2	**5.7236**	8.190	143.1	mg/L	0	Standard
Mg	24	78.3	36.3	**0.0471**	0.033	70.4	mg/L	20	Standard
K	39	20.0	50.0	**-0.0950**	0.067	70.5	mg/L	22	Standard
Ca	43	16.7	62.4	**-9.7998**	2.111	21.5	mg/L	47	Standard
Fe	54	162.8	19.9	**0.0003**	0.023	7301.8	mg/L	151	Standard
Fe	57	211.7	11.2	**-0.0764**	0.066	86.3	mg/L	195	Standard
> **Sc-1**	45	34061.6	0.4				mg/L	29647	Standard
Cl	35	176482.8	2.0				ug/L	154152	Standard
Kr	83	2.3	65.5				ug/L	3	Standard
Br	81	1700.1	5.3				ug/L	1607	Standard
P	31	27343.0	0.9				ug/L	22752	Standard
S	34	5614.4	3.8				ug/L	5049	Standard
Sr	88	68.3	27.7				ug/L	87	Standard
C	12	56.7	44.4				mg/L	47	Standard
N	14	0.0					mg/L	0	Standard
Hg	202	3.3	173.2				mg/L	0	Standard
Dy	164	16.0	95.0				mg/L	10	Standard
Ho-1	165	6.7	86.6				mg/L	7	Standard
Er	166	13.3	43.3				mg/L	3	Standard
I	127	4402.3	12.3				mg/L	842	Standard

QC Calculated Values

Analyte	Mass	QC Std % Recovery	Int Std % Recovery	Spike % Recovery
> Li	6			
Be	9			
Al	27			
Sc	45			
Ti	47			
V	51			
Cr	52			
Cr	53			
Mn	55			
Co	59			
Ni	60			
Cu	65			
Zn	66			
> Ge	72		103.052	
As	75			
Se	82			
Se-1	77			
> Ga	71			

Sample ID: QC Std 7
Report Date/Time: Thursday, June 16, 2016 23:10:44
Page 2

Approved: June 20, 2016

Rb	85		
Y	89		
> Rh	103		
Mo	98		
Ag	107		
Cd	111		
Cd	114		
> In	115		104.977
Sn	118		
Sb	123		
Ba	135		
Ce	140		
> Tb	159		
Ho	165		
Tl	203		
Tl	205		
Pb	206		
Pb	207		
Pb	208		
U	238		
> Bi	209		104.017
Na	23		
Mg	24		
K	39		
Ca	43		
Fe	54		
Fe	57		
> Sc-1	45		
Cl	35		
Kr	83		
Br	81		
P	31		
S	34		
Sr	88		
C	12		
N	14		
Hg	202		
Dy	164		
Ho-1	165		
Er	166		
I	127		

QC Out of Limits

Measurement Type	Analyte	Mass	Out of Limits Message

Approved: June 20, 2016

Method 6020 - Summary Report

Sample ID: QC Std 8
Sample Date/Time: Thursday, June 16, 2016 23:11:40
Number of Replicates: 3
Autosampler Position: 202
Sample Description:
Method File: C:\NexIONData\Method\6020a.mth
Aliquot Volume (mL):
Diluted to Volume (mL):
User Name: BKT Nexion300X
Cumulative Autodilution Factor: 1
Nexion-ICP 200.8\6020

Concentration Results

IS	Analyte	Mass	Intensity	RSD	Conc.	SD	RSD	Units	Blank Intens.	Mode
>	**Li**	6	62197.5	2.7				ug/L	51024	Standard
	Be	9	238.3	13.6	**0.2121**	0.037	17.6	ug/L	7	Standard
	Al	27	1466.7	24.6	**-0.0013**	0.002	173.1	ug/L	625	Standard
	Sc	45	31464.3	3.4				ug/L	29647	Standard
	Ti	47	25.0	41.8	**-0.0793**	0.036	45.5	ug/L	57	Standard
	V	51	3787.9	2.1	**0.3855**	0.011	2.8	ug/L	1142	Standard
	Cr	52	11607.4	0.4	**0.7122**	0.016	2.2	ug/L	6628	Standard
	Cr	53	1381.7	1.4	**1.1136**	0.035	3.1	ug/L	430	Standard
	Mn	55	3485.4	2.1	**0.4840**	0.015	3.1	ug/L	603	Standard
	Co	59	2688.9	0.3	**0.3937**	0.004	0.9	ug/L	237	Standard
	Ni	60	3045.6	2.3	**1.5635**	0.022	1.4	ug/L	141	Standard
	Cu	65	1580.4	3.3	**0.8079**	0.030	3.7	ug/L	109	Standard
	Zn	66	7167.0	0.7	**6.4903**	0.095	1.5	ug/L	159	Standard
>	**Ge**	72	455928.4	0.9				ug/L	474053	Standard
	As	75	370.6	7.7	**0.3732**	0.030	8.0	ug/L	-34	Standard
	Se	82	61.3	17.8	**0.4078**	0.107	26.4	ug/L	14	Standard
	Se-1	77	90.3	17.8	**0.4781**	0.216	45.1	ug/L	55	Standard
>	**Ga**	71	55.0	24.1				mg/L	50	Standard
	Rb	85	15.0	57.7				ug/L	20	Standard
	Y	89	401919.6	0.8				ug/L	376602	Standard
>	**Rh**	103	13.3	43.3				ug/L	17	Standard
	Mo	98	54.9	10.1	**0.0169**	0.002	11.0	ug/L	8	Standard
	Ag	107	2304.2	2.4	**0.3610**	0.011	3.1	ug/L	81	Standard
	Cd	111	463.2	4.6	**0.2274**	0.011	4.7	mg/L	3	Standard
	Cd	114	1100.0	5.3	**0.2180**	0.017	7.9	ug/L	7	Standard
>	**In**	115	543008.1	2.6				ug/L	524722	Standard
	Sn	118	436.7	6.3	**-0.0111**	0.004	33.6	ug/L	715	Standard
	Sb	123	1825.0	3.3	**0.3894**	0.024	6.1	ug/L	201	Standard
	Ba	135	1282.7	6.8	**0.6257**	0.032	5.1	ug/L	108	Standard
	Ce	140	18.3	41.7				ug/L	30	Standard
>	**Tb**	159	786449.8	2.4				ug/L	792236	Standard
	Ho	165	6.7	114.6				ug/L	7	Standard
	Tl	203	625.7	5.7	**0.0805**	0.004	5.1	ug/L	9	Standard
	Tl	205	541.7	4.7	**0.0768**	0.002	3.0	ug/L	0	Standard
	Pb	206	1119.4	3.0	**0.1897**	0.004	2.2	ug/L	216	Standard
	Pb	207	980.4	3.9	**0.1828**	0.004	2.1	ug/L	180	Standard
	Pb	208	4169.9	1.1	**0.1903**	0.004	2.3	ug/L	717	Standard
	U	238	2499.2	1.6	**0.4009**	0.009	2.3	ug/L	4	Standard
>	**Bi**	209	453610.3	2.8				ug/L	460343	Standard

Sample ID: QC Std 8
Report Date/Time: Thursday, June 16, 2016 23:13:57
Page 1

Approved: June 20, 2016

Na	23	0.0		**10.4522**	0.000	0.0	mg/L	0	Standard
Mg	24	55.0	15.7	**0.0251**	0.011	43.4	mg/L	20	Standard
K	39	8.3	91.7	**-0.1668**	0.057	33.9	mg/L	22	Standard
Ca	43	21.7	66.6	**-8.4026**	3.204	38.1	mg/L	47	Standard
Fe	54	104.1	4.5	**-0.0352**	0.004	10.9	mg/L	151	Standard
Fe	57	183.3	11.0	**-0.1131**	0.042	36.8	mg/L	195	Standard
Sc-1	45	31464.3	3.4				mg/L	29647	Standard
Cl	35	173373.0	1.2				ug/L	154152	Standard
Kr	83	0.7	173.2				ug/L	3	Standard
Br	81	1516.7	7.1				ug/L	1607	Standard
P	31	19057.0	2.5				ug/L	22752	Standard
S	34	5394.3	1.5				ug/L	5049	Standard
Sr	88	70.0	24.7				ug/L	87	Standard
C	12	66.7	82.6				mg/L	47	Standard
N	14	0.0					mg/L	0	Standard
Hg	202	3.3	173.2				mg/L	0	Standard
Dy	164	3.2	173.2				mg/L	10	Standard
Ho-1	165	6.7	114.6				mg/L	7	Standard
Er	166	3.3	173.2				mg/L	3	Standard
I	127	3055.3	5.4				mg/L	842	Standard

QC Calculated Values

Analyte	Mass	QC Std % Recovery	Int Std % Recovery	Spike % Recovery
Li	6			
Be	9	106.050		
Al	27			
Sc	45			
Ti	47			
V	51	96.369		
Cr	52	89.022		
Cr	53			
Mn	55	96.796		
Co	59	98.420		
Ni	60	97.718		
Cu	65	100.991		
Zn	66	103.844		
Ge	72		96.177	
As	75	93.302		
Se	82	101.945		
Se-1	77			
Ga	71			

Sample ID: QC Std 8
Report Date/Time: Thursday, June 16, 2016 23:13:57
Page 2

Approved: June 20, 2016

Rb	85			
Y	89			
> Rh	103			
Mo	98			
Ag	107	90.256		
Cd	111	94.767		
Cd	114			
> In	115			103.485
Sn	118			
Sb	123	97.340		
Ba	135	83.430		
Ce	140			
> Tb	159			
Ho	165			
Tl	203	100.678		
Tl	205			
Pb	206			
Pb	207			
Pb	208	95.126		
U	238	100.222		
> Bi	209			98.537
Na	23			
Mg	24			
K	39			
Ca	43			
Fe	54			
Fe	57			
> Sc-1	45			
Cl	35			
Kr	83			
Br	81			
P	31			
S	34			
Sr	88			
C	12			
N	14			
Hg	202			
Dy	164			
Ho-1	165			
Er	166			
I	127			

QC Out of Limits

Measurement Type	Analyte	Mass	Out of Limits Message

Approved: June 20, 2016

MassCal File Name

Mass Calibration File Name Default.tun
MassCal File Path C:\NexIONData\MassCal\Default.tun
Peak Search Window: 1.00

Sample Information

Sample Date/Time: Tuesday, June 21, 2016 12:07:41

Mass Calibration and Resolution

Analyte	E Mass	Meas Mass	Mass C DAC Val	Res DAC Value	Meas Peak W	Custom Res
Li	7.016	7.025	1329	2024	0.712	
Mg	23.985	23.975	4501	2020	0.694	
Co	58.933	58.925	11686	2022	0.702	
In	114.904	114.925	22861	2028	0.687	
U	238.050	238.075	47460	2043	0.684	

Relative Std. Dev.

Mass	Meas. Intens. RSD
5.525	6.556
5.575	2.909
5.625	3.124
5.675	4.542
5.725	2.516
5.775	3.133
5.825	3.034
5.875	2.659
5.925	3.116
5.975	0.663
6.025	3.021
6.075	4.431
6.125	3.101
6.175	3.302
6.225	9.989
6.275	25.913
6.325	61.237
6.375	37.268
6.425	95.831
6.475	39.218
6.525	13.045
6.575	6.056
6.625	3.694
6.675	1.639
6.725	2.760
6.775	1.475
6.825	2.174

Report Date/Time: Tuesday, June 21, 2016 12:10:52
Page 1

Approved: June 22, 2016

6.875	1.150
6.925	1.430
6.975	2.330
7.025	1.255
7.075	0.705
7.125	2.295
7.175	1.271
7.225	3.628
7.275	4.494
7.325	27.694
7.375	63.888
7.425	39.123
7.475	88.928
7.525	69.869
7.575	37.268
7.625	63.191
7.675	69.869
7.725	86.603
7.775	99.381
7.825	121.967
7.875	83.853
7.925	72.436
7.975	99.381
8.025	50.000
8.075	34.233
8.125	100.000
8.175	38.030
8.225	40.825
8.275	22.822
8.325	138.332
8.375	39.123
8.425	79.057
8.475	43.853
22.525	223.607
22.575	38.030
22.625	43.853
22.675	32.401
22.725	43.376
22.775	49.793
22.825	52.408
22.875	27.407
22.925	16.563
22.975	20.412
23.025	28.315
23.075	34.881
23.125	25.951
23.175	32.541

Report Date/Time: Tuesday, June 21, 2016 12:10:52
Page 2

Approved: June 22, 2016

23.225	14.650
23.275	27.809
23.325	19.174
23.375	43.122
23.425	29.487
23.475	18.506
23.525	5.966
23.575	3.055
23.625	1.534
23.675	1.817
23.725	1.183
23.775	0.960
23.825	1.298
23.875	1.103
23.925	0.675
23.975	1.038
24.025	1.417
24.075	0.260
24.125	0.656
24.175	1.631
24.225	1.863
24.275	3.146
24.325	28.710
24.375	26.307
24.425	30.292
24.475	13.327
24.525	4.037
24.575	1.007
24.625	3.057
24.675	2.129
24.725	1.137
24.775	1.370
24.825	1.603
24.875	1.801
24.925	0.625
24.975	1.310
25.025	1.635
25.075	1.412
25.125	1.115
25.175	1.388
25.225	1.212
25.275	14.200
25.325	57.334
25.375	84.265
25.425	42.127
25.475	10.037
57.525	5.453

Report Date/Time: Tuesday, June 21, 2016 12:10:52
Page 3

Approved: June 22, 2016

57.575	2.202
57.625	3.035
57.675	1.654
57.725	3.803
57.775	1.264
57.825	1.936
57.875	2.815
57.925	1.641
57.975	2.107
58.025	2.389
58.075	2.038
58.125	0.977
58.175	4.405
58.225	4.049
58.275	3.597
58.325	15.526
58.375	17.815
58.425	26.131
58.475	8.281
58.525	1.499
58.575	1.606
58.625	2.262
58.675	1.232
58.725	2.036
58.775	0.724
58.825	1.502
58.875	1.471
58.925	1.251
58.975	1.106
59.025	1.762
59.075	1.429
59.125	1.832
59.175	2.462
59.225	2.138
59.275	14.258
59.325	45.166
59.375	47.140
59.425	44.721
59.475	23.904
59.525	10.883
59.575	9.409
59.625	4.974
59.675	2.777
59.725	1.421
59.775	3.138
59.825	1.163
59.875	1.334

Report Date/Time: Tuesday, June 21, 2016 12:10:52
Page 4

Approved: June 22, 2016

59.925	3.822
59.975	1.863
60.025	1.945
60.075	2.122
60.125	3.418
60.175	2.126
60.225	8.067
60.275	17.408
60.325	50.619
60.375	35.355
60.425	52.705
60.475	30.842
113.525	13.070
113.575	7.506
113.625	5.331
113.675	1.010
113.725	3.027
113.775	2.098
113.825	2.123
113.875	2.206
113.925	2.127
113.975	2.183
114.025	0.695
114.075	2.493
114.125	1.430
114.175	1.596
114.225	3.899
114.275	3.770
114.325	17.743
114.375	38.065
114.425	24.241
114.475	10.721
114.525	4.779
114.575	3.301
114.625	1.042
114.675	2.599
114.725	2.253
114.775	2.049
114.825	0.960
114.875	1.817
114.925	1.355
114.975	1.378
115.025	1.472
115.075	1.260
115.125	2.051
115.175	2.855
115.225	2.482

Report Date/Time: Tuesday, June 21, 2016 12:10:52
Page 5

Approved: June 22, 2016

115.275	6.639
115.325	11.285
115.375	27.524
115.425	38.030
115.475	48.445
115.525	22.628
115.575	8.442
115.625	5.335
115.675	3.400
115.725	5.123
115.775	2.482
115.825	4.190
115.875	5.728
115.925	4.930
115.975	5.489
116.025	3.368
116.075	2.667
116.125	3.465
116.175	4.332
116.225	4.691
116.275	14.225
116.325	24.781
116.375	59.266
116.425	74.689
116.475	76.697
236.525	
236.575	42.229
236.625	43.069
236.675	30.822
236.725	19.846
236.775	17.801
236.825	35.067
236.875	14.286
236.925	33.026
236.975	31.044
237.025	23.207
237.075	28.152
237.125	38.870
237.175	48.879
237.225	33.159
237.275	29.116
237.325	14.542
237.375	23.458
237.425	19.563
237.475	25.573
237.525	41.592
237.575	22.988

Report Date/Time: Tuesday, June 21, 2016 12:10:52
Page 6

Approved: June 22, 2016

237.625	9.655
237.675	3.555
237.725	2.204
237.775	2.335
237.825	2.878
237.875	1.983
237.925	0.860
237.975	1.594
238.025	1.305
238.075	0.963
238.125	1.566
238.175	1.319
238.225	0.999
238.275	0.949
238.325	1.610
238.375	2.604
238.425	0.685
238.475	5.782
238.525	6.276
238.575	21.121
238.625	40.982
238.675	25.226
238.725	31.270
238.775	24.717
238.825	36.014
238.875	26.854
238.925	18.372
238.975	35.067
239.025	35.209
239.075	29.613
239.125	29.155
239.175	13.847
239.225	32.341
239.275	28.917
239.325	41.445
239.375	36.361
239.425	32.530
239.475	31.439

Approved: June 22, 2016

SmartTune Wizard - Summary

```
Optimization Summary

SmartTune file: C:\NexIONData\ReportOutput\a.swz

Start Time: 6/21/2016 12:13:16 PM
End Time: 6/21/2016 12:15:43 PM

Daily Performance Check - [Passed]  Optimum value(s): N/A
        Obtained Intensity (Be 9.0122): 4257.87
        Obtained Intensity (Mg 23.985): 91046.81
        Obtained Intensity (In 114.904): 67007.59
        Obtained Intensity (U 238.05): 138801.86
        Obtained Intensity (Bkgd 220): 0.27
        Obtained Formula (CeO 155.9 / Ce 139.905): 0.018 (=3833.82 / 209522.60)
        Obtained Formula (Ce++ 69.9527 / Ce 139.905): 0.006 (=1202.25 / 209522.60)
```


Approved: June 22, 2016

SmartTune Wizard - Details

```
Optimization Details

SmartTune file: C:\NexIONData\ReportOutput\a.swz

Optimization Status

Start Time: 6/21/2016 12:13:16 PM

Daily Performance Check
        Optimization Settings:
                Method: Daily Performance.mth.
                Intensity Criterion: Be 9.0122 > 2000
                Intensity Criterion: Mg 23.985 > 15000
                Intensity Criterion: In 114.904 > 40000
                Intensity Criterion: U 238.05 > 30000
                Intensity Criterion: Bkgd 220 <= 1
                Formula Criterion: CeO 155.9 / Ce 139.905 <= 0.025
                Formula Criterion: Ce++ 69.9527 / Ce 139.905 <= 0.03

        Optimization Results:
        Initial Try
                Obtained Intensity (Be 9.0122): 4257.87
                Obtained Intensity (Mg 23.985): 91046.81
                Obtained Intensity (In 114.904): 67007.59
                Obtained Intensity (U 238.05): 138801.86
                Obtained Intensity (Bkgd 220): 0.27
                Obtained Formula (CeO 155.9 / Ce 139.905): 0.018 (=3833.82 / 209522.60)
                Obtained Formula (Ce++ 69.9527 / Ce 139.905): 0.006 (=1202.25 / 209522.60)
[Passed]  Optimum value(s): N/A

End Time: 6/21/2016 12:15:43 PM
```


Approved: June 22, 2016

Method 6020 - Summary Report

Sample ID: Blank
Sample Date/Time: Tuesday, June 21, 2016 12:31:36
Number of Replicates: 3
Autosampler Position: 1
Sample Description:
Method File: C:\NexIONData\Method\6020a.mth
Aliquot Volume (mL):
Diluted to Volume (mL):
User Name: BKT Nexion300X
Cumulative Autodilution Factor: 1
Nexion-ICP 200.8\6020

Concentration Results

IS	Analyte	Mass	Intensity	RSD	Conc.	SD	RSD	Units	Blank Intens.	Mode
>	Li	6	60175.9	0.2				ug/L		Standard
	Be	9	5.0	0.0				ug/L		Standard
	Al	27	831.7	9.4				ug/L		Standard
	Sc	45	25065.7	2.2				ug/L		Standard
	Ti	47	37.7	15.6				ug/L		Standard
	V	51	974.0	7.7				ug/L		Standard
	Cr	52	5792.4	1.5				ug/L		Standard
	Cr	53	346.7	9.8				ug/L		Standard
	Mn	55	1164.0	4.2				ug/L		Standard
	Co	59	303.3	8.1				ug/L		Standard
	Ni	60	290.7	6.8				ug/L		Standard
	Cu	65	172.7	6.7				ug/L		Standard
	Zn	66	130.3	5.4				ug/L		Standard
>	Ge	72	491723.5	1.3				ug/L		Standard
	As	75	-24.7	79.1				ug/L		Standard
	Se	82	11.5	37.2				ug/L		Standard
	Se-1	77	57.0	6.3				ug/L		Standard
>	Ga	71	148.3	7.8				mg/L		Standard
	Rb	85	18.3	41.7				ug/L		Standard
	Y	89	401844.8	1.4				ug/L		Standard
>	Rh	103	10.0	50.0				ug/L		Standard
	Mo	98	11.9	33.1				ug/L		Standard
	Ag	107	97.7	16.8				ug/L		Standard
	Cd	111	10.7	42.3				mg/L		Standard
	Cd	114	21.3	80.2				ug/L		Standard
>	In	115	547486.6	2.6				ug/L		Standard
	Sn	118	450.0	16.8				ug/L		Standard
	Sb	123	105.2	26.0				ug/L		Standard
	Ba	135	111.3	14.6				ug/L		Standard
	Ce	140	106.7	44.3				ug/L		Standard
>	Tb	159	890342.4	1.4				ug/L		Standard
	Ho	165	10.0	50.0				ug/L		Standard
	Tl	203	19.3	72.5				ug/L		Standard
	Tl	205	16.7	62.4				ug/L		Standard
	Pb	206	247.0	5.1				ug/L		Standard
	Pb	207	215.0	4.1				ug/L		Standard
	Pb	208	770.0	5.2				ug/L		Standard
	U	238	13.3	42.6				ug/L		Standard
>	Bi	209	503142.7	1.4				ug/L		Standard

Sample ID: Blank
Report Date/Time: Tuesday, June 21, 2016 12:33:53
Page 1

Approved: June 22, 2016

Na	23	1.7	173.2	mg/L	Standard
Mg	24	35.0	14.3	mg/L	Standard
K	39	25.0	52.9	mg/L	Standard
Ca	43	38.3	19.9	mg/L	Standard
Fe	54	126.1	27.3	mg/L	Standard
Fe	57	245.0	30.1	mg/L	Standard
> **Sc-1**	45	25065.7	2.2	mg/L	Standard
Cl	35	125857.3	1.3	ug/L	Standard
Kr	83	1.0	100.0	ug/L	Standard
Br	81	1350.1	4.5	ug/L	Standard
P	31	18392.8	1.6	ug/L	Standard
S	34	3738.8	6.0	ug/L	Standard
Sr	88	78.3	24.2	ug/L	Standard
C	12	53.3	60.3	mg/L	Standard
N	14	0.0		mg/L	Standard
Hg	202	0.0		mg/L	Standard
Dy	164	2.2	286.4	mg/L	Standard
Ho-1	165	10.0	50.0	mg/L	Standard
Er	166	23.3	65.5	mg/L	Standard
I	127	1145.0	4.2	mg/L	Standard

QC Calculated Values

Analyte	Mass	QC Std % Recovery	Int Std % Recovery	Spike % Recovery
> Li	6			
Be	9			
Al	27			
Sc	45			
Ti	47			
V	51			
Cr	52			
Cr	53			
Mn	55			
Co	59			
Ni	60			
Cu	65			
Zn	66			
> Ge	72			
As	75			
Se	82			
Se-1	77			
> Ga	71			

Sample ID: Blank
Report Date/Time: Tuesday, June 21, 2016 12:33:53
Page 2

Approved: June 22, 2016

⌊	Rb	85
⌈	Y	89
⌊>	Rh	103
⌈	Mo	98
|	Ag	107
|	Cd	111
|	Cd	114
|>	In	115
|	Sn	118
|	Sb	123
⌊	Ba	135
⌈	Ce	140
⌊>	Tb	159
⌈	Ho	165
|	Tl	203
|	Tl	205
|	Pb	206
|	Pb	207
|	Pb	208
|	U	238
⌊>	Bi	209
⌈	Na	23
|	Mg	24
|	K	39
|	Ca	43
|	Fe	54
|	Fe	57
⌊>	Sc-1	45
	Cl	35
	Kr	83
	Br	81
	P	31
	S	34
	Sr	88
	C	12
	N	14
	Hg	202
	Dy	164
	Ho-1	165
	Er	166
	I	127

QC Out of Limits

Measurement Type	Analyte	Mass	Out of Limits Message

Sample ID: Blank
Report Date/Time: Tuesday, June 21, 2016 12:33:53
Page 3

Approved: June 22, 2016

Method 6020 - Summary Report

Sample ID: Standard 1
Sample Date/Time: Tuesday, June 21, 2016 12:34:47
Number of Replicates: 3
Autosampler Position: 1
Sample Description:
Method File: C:\NexIONData\Method\6020a.mth
Aliquot Volume (mL):
Diluted to Volume (mL):
User Name: BKT Nexion300X
Cumulative Autodilution Factor: 1
Nexion-ICP 200.8\6020

Concentration Results

IS	Analyte	Mass	Intensity	RSD	Conc.	SD	RSD	Units	Blank Intens.	Mode
>	Li	6	60488.9	1.3				ug/L	60176	Standard
	Be	9	11.7	65.5				ug/L	5	Standard
	Al	27	836.7	4.8				ug/L	832	Standard
	Sc	45	24878.7	2.2				ug/L	25066	Standard
	Ti	47	35.3	20.5				ug/L	38	Standard
	V	51	1014.5	7.5				ug/L	974	Standard
	Cr	52	5913.2	2.9				ug/L	5792	Standard
	Cr	53	315.0	19.3				ug/L	347	Standard
	Mn	55	1207.0	3.4				ug/L	1164	Standard
	Co	59	269.3	1.8				ug/L	303	Standard
	Ni	60	292.0	1.9				ug/L	291	Standard
	Cu	65	155.7	6.3				ug/L	173	Standard
	Zn	66	143.3	11.1				ug/L	130	Standard
>	Ge	72	484278.1	1.8				ug/L	491724	Standard
	As	75	-25.5	164.8				ug/L	-25	Standard
	Se	82	11.6	54.6				ug/L	12	Standard
	Se-1	77	49.7	15.1				ug/L	57	Standard
>	Ga	71	168.3	18.1				mg/L	148	Standard
	Rb	85	21.7	48.0				ug/L	18	Standard
	Y	89	409346.3	1.0				ug/L	401845	Standard
>	Rh	103	26.7	10.8				ug/L	10	Standard
	Mo	98	8.3	17.9				ug/L	12	Standard
	Ag	107	92.7	12.5				ug/L	98	Standard
	Cd	111	9.3	34.5				mg/L	11	Standard
	Cd	114	15.1	46.6				ug/L	21	Standard
>	In	115	551450.0	0.7				ug/L	547487	Standard
	Sn	118	430.0	8.1				ug/L	450	Standard
	Sb	123	43.1	45.3				ug/L	105	Standard
	Ba	135	105.7	9.3				ug/L	111	Standard
	Ce	140	71.7	83.2				ug/L	107	Standard
>	Tb	159	897003.4	2.0				ug/L	890342	Standard
	Ho	165	8.3	69.3				ug/L	10	Standard
	Tl	203	11.0	72.2				ug/L	19	Standard
	Tl	205	10.0	132.3				ug/L	17	Standard
	Pb	206	238.0	4.2				ug/L	247	Standard
	Pb	207	219.3	4.9				ug/L	215	Standard
	Pb	208	792.0	5.9				ug/L	770	Standard
	U	238	10.0	75.5				ug/L	13	Standard
>	Bi	209	496302.2	1.2				ug/L	503143	Standard

Sample ID: Standard 1
Report Date/Time: Tuesday, June 21, 2016 12:37:04
Page 1

Approved: June 22, 2016

	Na	23	0.0		mg/L	2	Standard
	Mg	24	31.7	24.1	mg/L	35	Standard
	K	39	33.3	43.3	mg/L	25	Standard
	Ca	43	26.7	10.8	mg/L	38	Standard
	Fe	54	132.9	5.9	mg/L	126	Standard
	Fe	57	250.0	24.0	mg/L	245	Standard
>	**Sc-1**	45	24878.7	2.2	mg/L	25066	Standard
	Cl	35	129128.6	0.4	ug/L	125857	Standard
	Kr	83	1.7	124.9	ug/L	1	Standard
	Br	81	1190.0	4.4	ug/L	1350	Standard
	P	31	18840.0	2.5	ug/L	18393	Standard
	S	34	3955.5	5.6	ug/L	3739	Standard
	Sr	88	98.3	22.9	ug/L	78	Standard
	C	12	73.3	28.4	mg/L	53	Standard
	N	14	0.0		mg/L	0	Standard
	Hg	202	3.3	173.2	mg/L	0	Standard
	Dy	164	6.2	93.6	mg/L	2	Standard
	Ho-1	165	8.3	69.3	mg/L	10	Standard
	Er	166	10.0	100.0	mg/L	23	Standard
	I	127	1046.7	2.3	mg/L	1145	Standard

QC Calculated Values

	Analyte	Mass	QC Std % Recovery	Int Std % Recovery	Spike % Recovery
>	Li	6			
	Be	9			
	Al	27			
	Sc	45			
	Ti	47			
	V	51			
	Cr	52			
	Cr	53			
	Mn	55			
	Co	59			
	Ni	60			
	Cu	65			
	Zn	66			
>	Ge	72			
	As	75			
	Se	82			
	Se-1	77			
>	Ga	71			

Sample ID: Standard 1
Report Date/Time: Tuesday, June 21, 2016 12:37:04
Page 2

Approved: June 22, 2016

⌊	Rb	85
⌈	Y	89
⌊>	Rh	103
⌈	Mo	98
|	Ag	107
|	Cd	111
|	Cd	114
|>	In	115
|	Sn	118
|	Sb	123
⌊	Ba	135
⌈	Ce	140
⌊>	Tb	159
⌈	Ho	165
|	Tl	203
|	Tl	205
|	Pb	206
|	Pb	207
|	Pb	208
|	U	238
⌊>	Bi	209
⌈	Na	23
|	Mg	24
|	K	39
|	Ca	43
|	Fe	54
|	Fe	57
⌊>	Sc-1	45
	Cl	35
	Kr	83
	Br	81
	P	31
	S	34
	Sr	88
	C	12
	N	14
	Hg	202
	Dy	164
	Ho-1	165
	Er	166
	I	127

QC Out of Limits

Measurement Type	Analyte	Mass	Out of Limits Message

Sample ID: Standard 1
Report Date/Time: Tuesday, June 21, 2016 12:37:04
Page 3

Approved: June 22, 2016

Method 6020 - Summary Report

Sample ID: Standard 2
Sample Date/Time: Tuesday, June 21, 2016 12:37:59
Number of Replicates: 3
Autosampler Position: 2
Sample Description:
Method File: C:\NexIONData\Method\6020a.mth
Aliquot Volume (mL):
Diluted to Volume (mL):
User Name: BKT Nexion300X
Cumulative Autodilution Factor: 1
Nexion-ICP 200.8\6020

Concentration Results

IS	Analyte	Mass	Intensity	RSD	Conc.	SD	RSD	Units	Blank Intens.	Mode
>	Li	6	58902.6	2.2				ug/L	60176	Standard
	Be	9	41.7	36.7				ug/L	5	Standard
	Al	27	7506.9	2.0				ug/L	832	Standard
	Sc	45	24807.0	1.7				ug/L	25066	Standard
	Ti	47	57.3	17.5				ug/L	38	Standard
	V	51	1265.4	5.8				ug/L	974	Standard
	Cr	52	6084.9	2.1				ug/L	5792	Standard
	Cr	53	365.0	11.9				ug/L	347	Standard
	Mn	55	1636.8	0.3				ug/L	1164	Standard
	Co	59	583.0	6.7				ug/L	303	Standard
	Ni	60	417.3	3.9				ug/L	291	Standard
	Cu	65	254.7	1.5				ug/L	173	Standard
	Zn	66	285.3	6.4				ug/L	130	Standard
>	Ge	72	474091.1	0.6				ug/L	491724	Standard
	As	75	16.4	175.0				ug/L	-25	Standard
	Se	82	14.3	35.4				ug/L	12	Standard
	Se-1	77	47.7	3.2				ug/L	57	Standard
>	Ga	71	163.3	20.8				mg/L	148	Standard
	Rb	85	21.7	35.3				ug/L	18	Standard
	Y	89	421814.2	2.0				ug/L	401845	Standard
>	Rh	103	33.3	45.8				ug/L	10	Standard
	Mo	98	251.2	2.5				ug/L	12	Standard
	Ag	107	386.0	1.2				ug/L	98	Standard
	Cd	111	102.9	11.3				mg/L	11	Standard
	Cd	114	249.4	9.6				ug/L	21	Standard
>	In	115	548120.3	1.1				ug/L	547487	Standard
	Sn	118	645.0	5.6				ug/L	450	Standard
	Sb	123	245.0	3.3				ug/L	105	Standard
	Ba	135	194.0	3.9				ug/L	111	Standard
	Ce	140	15.0	57.7				ug/L	107	Standard
>	Tb	159	869696.1	0.6				ug/L	890342	Standard
	Ho	165	1.7	173.2				ug/L	10	Standard
	Tl	203	386.3	6.2				ug/L	19	Standard
	Tl	205	290.0	6.0				ug/L	17	Standard
	Pb	206	486.7	5.5				ug/L	247	Standard
	Pb	207	430.7	8.6				ug/L	215	Standard
	Pb	208	1734.7	2.5				ug/L	770	Standard
	U	238	291.0	3.0				ug/L	13	Standard
>	Bi	209	480303.9	0.6				ug/L	503143	Standard

Sample ID: Standard 2
Report Date/Time: Tuesday, June 21, 2016 12:40:16
Page 1

Approved: June 22, 2016

	Na	23	0.0		mg/L	2	Standard
	Mg	24	31.7	32.9	mg/L	35	Standard
	K	39	23.3	32.7	mg/L	25	Standard
	Ca	43	26.7	43.3	mg/L	38	Standard
	Fe	54	147.5	2.0	mg/L	126	Standard
	Fe	57	275.0	5.5	mg/L	245	Standard
>	**Sc-1**	45	24807.0	1.7	mg/L	25066	Standard
	Cl	35	127847.2	1.5	ug/L	125857	Standard
	Kr	83	2.0	0.0	ug/L	1	Standard
	Br	81	1250.1	12.9	ug/L	1350	Standard
	P	31	18074.1	2.7	ug/L	18393	Standard
	S	34	3720.5	1.6	ug/L	3739	Standard
	Sr	88	101.7	31.6	ug/L	78	Standard
	C	12	43.3	48.0	mg/L	53	Standard
	N	14	0.0		mg/L	0	Standard
	Hg	202	0.0		mg/L	0	Standard
	Dy	164	22.2	64.8	mg/L	2	Standard
	Ho-1	165	1.7	173.2	mg/L	10	Standard
	Er	166	23.3	89.2	mg/L	23	Standard
	I	127	1036.7	8.6	mg/L	1145	Standard

QC Calculated Values

	Analyte	Mass	QC Std % Recovery	Int Std % Recovery	Spike % Recovery
>	Li	6			
	Be	9			
	Al	27			
	Sc	45			
	Ti	47			
	V	51			
	Cr	52			
	Cr	53			
	Mn	55			
	Co	59			
	Ni	60			
	Cu	65			
	Zn	66			
>	Ge	72			
	As	75			
	Se	82			
	Se-1	77			
>	Ga	71			

Sample ID: Standard 2
Report Date/Time: Tuesday, June 21, 2016 12:40:16
Page 2

Approved: June 22, 2016

⌊	Rb	85
⌈	Y	89
⌊>	Rh	103
⌈	Mo	98
|	Ag	107
|	Cd	111
|	Cd	114
|>	In	115
|	Sn	118
|	Sb	123
⌊	Ba	135
⌈	Ce	140
⌊>	Tb	159
⌈	Ho	165
|	Tl	203
|	Tl	205
|	Pb	206
|	Pb	207
|	Pb	208
|	U	238
⌊>	Bi	209
⌈	Na	23
|	Mg	24
|	K	39
|	Ca	43
|	Fe	54
|	Fe	57
⌊>	Sc-1	45
	Cl	35
	Kr	83
	Br	81
	P	31
	S	34
	Sr	88
	C	12
	N	14
	Hg	202
	Dy	164
	Ho-1	165
	Er	166
	I	127

QC Out of Limits

Measurement Type	Analyte	Mass	Out of Limits Message

Sample ID: Standard 2
Report Date/Time: Tuesday, June 21, 2016 12:40:16
Page 3

Approved: June 22, 2016

Method 6020 - Summary Report

Sample ID: Standard 3
Sample Date/Time: Tuesday, June 21, 2016 12:41:10
Number of Replicates: 3
Autosampler Position: 3
Sample Description:
Method File: C:\NexIONData\Method\6020a.mth
Aliquot Volume (mL):
Diluted to Volume (mL):
User Name: BKT Nexion300X
Cumulative Autodilution Factor: 1
Nexion-ICP 200.8\6020

Concentration Results

IS	Analyte	Mass	Intensity	RSD	Conc.	SD	RSD	Units	Blank Intens.	Mode
>	**Li**	6	56823.0	1.6				ug/L	60176	Standard
	Be	9	34135.1	0.9	**50.0000**	0.642	1.3	ug/L	5	Standard
	Al	27	6273208.6	1.1	**50.0000**	0.818	1.6	ug/L	832	Standard
	Sc	45	23723.6	2.6				ug/L	25066	Standard
	Ti	47	19074.3	0.3	**100.0000**	1.640	1.6	ug/L	38	Standard
	V	51	298222.0	1.3	**50.0000**	0.132	0.3	ug/L	974	Standard
	Cr	52	320017.6	0.3	**50.0000**	0.524	1.0	ug/L	5792	Standard
	Cr	53	40928.5	1.7	**50.0000**	0.225	0.4	ug/L	347	Standard
	Mn	55	319441.0	1.9	**50.0000**	0.827	1.7	ug/L	1164	Standard
	Co	59	304089.0	1.5	**50.0000**	1.058	2.1	ug/L	303	Standard
	Ni	60	89819.8	1.0	**50.0000**	0.212	0.4	ug/L	291	Standard
	Cu	65	88932.2	0.8	**50.0000**	0.449	0.9	ug/L	173	Standard
	Zn	66	51748.9	0.1	**50.0000**	0.578	1.2	ug/L	130	Standard
>	**Ge**	72	487193.0	1.3				ug/L	491724	Standard
	As	75	52343.3	1.1	**50.0000**	0.143	0.3	ug/L	-25	Standard
	Se	82	5108.3	0.1	**50.0000**	0.635	1.3	ug/L	12	Standard
	Se-1	77	3568.4	3.1	**50.0000**	1.152	2.3	ug/L	57	Standard
>	**Ga**	71	203.3	5.1				mg/L	148	Standard
	Rb	85	696.7	7.2				ug/L	18	Standard
	Y	89	396857.0	0.8				ug/L	401845	Standard
>	**Rh**	103	46.7	30.9				ug/L	10	Standard
	Mo	98	234863.2	0.4	**100.0000**	1.015	1.0	ug/L	12	Standard
	Ag	107	287635.1	1.1	**50.0000**	0.173	0.3	ug/L	98	Standard
	Cd	111	91412.4	1.2	**50.0000**	0.269	0.5	mg/L	11	Standard
	Cd	114	221759.1	0.4	**50.0000**	0.185	0.4	ug/L	21	Standard
>	**In**	115	526904.6	0.8				ug/L	547487	Standard
	Sn	118	252169.7	1.4	**50.0000**	0.512	1.0	ug/L	450	Standard
	Sb	123	207104.5	0.9	**50.0000**	0.294	0.6	ug/L	105	Standard
	Ba	135	89208.5	1.1	**50.0000**	0.205	0.4	ug/L	111	Standard
	Ce	140	53.3	43.3				ug/L	107	Standard
>	**Tb**	159	848207.6	0.5				ug/L	890342	Standard
	Ho	165	15.0	33.3				ug/L	10	Standard
	Tl	203	360672.2	1.4	**50.0000**	0.148	0.3	ug/L	19	Standard
	Tl	205	296087.7	2.3	**50.0000**	0.563	1.1	ug/L	17	Standard
	Pb	206	233966.3	0.1	**50.0000**	0.511	1.0	ug/L	247	Standard
	Pb	207	213337.5	0.5	**50.0000**	0.319	0.6	ug/L	215	Standard
	Pb	208	792528.2	1.3	**50.0000**	0.762	1.5	ug/L	770	Standard
	U	238	284703.0	1.6	**50.0000**	0.560	1.1	ug/L	13	Standard
>	**Bi**	209	474262.1	1.1				ug/L	503143	Standard

Sample ID: Standard 3
Report Date/Time: Tuesday, June 21, 2016 12:43:27
Page 1

Approved: June 22, 2016

Na	23	0.0					mg/L	2	Standard
Mg	24	3497.1	1.9	**5.0000**	0.218	4.4	mg/L	35	Standard
K	39	948.4	2.7	**5.0000**	0.233	4.7	mg/L	25	Standard
Ca	43	43.3	43.7	**5.0000**	5.602	112.0	mg/L	38	Standard
Fe	54	5101.0	4.4	**5.0000**	0.298	6.0	mg/L	126	Standard
Fe	57	1468.4	4.8	**5.0000**	0.320	6.4	mg/L	245	Standard
> **Sc-1**	45	23723.6	2.6				mg/L	25066	Standard
Cl	35	130578.9	0.5				ug/L	125857	Standard
Kr	83	3.3	45.8				ug/L	1	Standard
Br	81	1203.4	13.8				ug/L	1350	Standard
P	31	19414.1	1.7				ug/L	18393	Standard
S	34	4177.2	1.3				ug/L	3739	Standard
Sr	88	70.0	21.4				ug/L	78	Standard
C	12	46.7	53.9				mg/L	53	Standard
N	14	0.0					mg/L	0	Standard
Hg	202	3.3	173.2				mg/L	0	Standard
Dy	164	15.9	37.5				mg/L	2	Standard
Ho-1	165	15.0	33.3				mg/L	10	Standard
Er	166	16.7	91.7				mg/L	23	Standard
I	127	1070.0	6.4				mg/L	1145	Standard

QC Calculated Values

Analyte	Mass	QC Std % Recovery	Int Std % Recovery	Spike % Recovery
> Li	6			
Be	9			
Al	27			
Sc	45			
Ti	47			
V	51			
Cr	52			
Cr	53			
Mn	55			
Co	59			
Ni	60			
Cu	65			
Zn	66			
> Ge	72			
As	75			
Se	82			
Se-1	77			
> Ga	71			

Sample ID: Standard 3
Report Date/Time: Tuesday, June 21, 2016 12:43:27
Page 2

Approved: June 22, 2016

⌊	Rb	85
⌈	Y	89
⌊>	Rh	103
⌈	Mo	98
|	Ag	107
|	Cd	111
|	Cd	114
|>	In	115
|	Sn	118
|	Sb	123
⌊	Ba	135
⌈	Ce	140
⌊>	Tb	159
⌈	Ho	165
|	Tl	203
|	Tl	205
|	Pb	206
|	Pb	207
|	Pb	208
|	U	238
⌊>	Bi	209
⌈	Na	23
|	Mg	24
|	K	39
|	Ca	43
|	Fe	54
|	Fe	57
⌊>	Sc-1	45
	Cl	35
	Kr	83
	Br	81
	P	31
	S	34
	Sr	88
	C	12
	N	14
	Hg	202
	Dy	164
	Ho-1	165
	Er	166
	I	127

QC Out of Limits

Measurement Type	Analyte	Mass	Out of Limits Message

Sample ID: Standard 3
Report Date/Time: Tuesday, June 21, 2016 12:43:27
Page 3

Approved: June 22, 2016

Method 6020 - Summary Report

Sample ID: Standard 4
Sample Date/Time: Tuesday, June 21, 2016 12:44:22
Number of Replicates: 3
Autosampler Position: 4
Sample Description:
Method File: C:\NexIONData\Method\6020a.mth
Aliquot Volume (mL):
Diluted to Volume (mL):
User Name: BKT Nexion300X
Cumulative Autodilution Factor: 1
Nexion-ICP 200.8\6020

Concentration Results

IS	Analyte	Mass	Intensity	RSD	Conc.	SD	RSD	Units	Blank Intens.	Mode
>	**Li**	6	57683.0	3.4				ug/L	60176	Standard
	Be	9	68243.4	3.2	**99.2986**	6.394	6.4	ug/L	5	Standard
	Al	27	12435861.2	1.2	**98.8482**	4.005	4.1	ug/L	832	Standard
	Sc	45	23635.1	1.4				ug/L	25066	Standard
	Ti	47	37614.3	1.3	**201.0526**	7.758	3.9	ug/L	38	Standard
	V	51	571041.3	1.0	**99.0826**	2.797	2.8	ug/L	974	Standard
	Cr	52	622374.2	0.8	**100.2480**	3.517	3.5	ug/L	5792	Standard
	Cr	53	79243.4	1.4	**99.7703**	3.986	4.0	ug/L	347	Standard
	Mn	55	617908.9	0.6	**99.6157**	3.115	3.1	ug/L	1164	Standard
	Co	59	584748.3	1.1	**99.2336**	3.268	3.3	ug/L	303	Standard
	Ni	60	173682.2	0.7	**99.5871**	3.225	3.2	ug/L	291	Standard
	Cu	65	172904.7	0.9	**99.8122**	3.300	3.3	ug/L	173	Standard
	Zn	66	100294.9	0.4	**99.7166**	2.796	2.8	ug/L	130	Standard
>	**Ge**	72	476090.8	2.6				ug/L	491724	Standard
	As	75	100801.1	0.2	**99.2690**	2.816	2.8	ug/L	-25	Standard
	Se	82	10056.7	0.8	**100.4354**	3.397	3.4	ug/L	12	Standard
	Se-1	77	6841.5	0.8	**99.3844**	2.883	2.9	ug/L	57	Standard
>	**Ga**	71	273.3	16.9				mg/L	148	Standard
	Rb	85	1416.7	3.8				ug/L	18	Standard
	Y	89	395351.6	0.3				ug/L	401845	Standard
>	**Rh**	103	41.7	25.0				ug/L	10	Standard
	Mo	98	456031.3	1.3	**196.8782**	2.248	1.1	ug/L	12	Standard
	Ag	107	560896.5	1.5	**98.6698**	2.452	2.5	ug/L	98	Standard
	Cd	111	179284.5	0.8	**98.9447**	0.201	0.2	mg/L	11	Standard
	Cd	114	437441.6	1.4	**99.2289**	0.388	0.4	ug/L	21	Standard
>	**In**	115	527764.9	1.0				ug/L	547487	Standard
	Sn	118	497084.9	1.2	**99.2341**	1.596	1.6	ug/L	450	Standard
	Sb	123	404041.2	0.9	**98.6832**	1.399	1.4	ug/L	105	Standard
	Ba	135	175539.8	1.5	**99.1323**	0.709	0.7	ug/L	111	Standard
	Ce	140	116.7	19.8				ug/L	107	Standard
>	**Tb**	159	866248.1	0.4				ug/L	890342	Standard
	Ho	165	8.3	91.7				ug/L	10	Standard
	Tl	203	705654.1	0.9	**98.7126**	1.568	1.6	ug/L	19	Standard
	Tl	205	578679.2	0.9	**98.6617**	1.804	1.8	ug/L	17	Standard
	Pb	206	450208.6	0.6	**97.9011**	1.428	1.5	ug/L	247	Standard
	Pb	207	407952.9	0.7	**97.5890**	1.592	1.6	ug/L	215	Standard
	Pb	208	1539751.2	0.8	**98.3858**	1.719	1.7	ug/L	770	Standard
	U	238	563509.1	0.5	**99.2888**	1.369	1.4	ug/L	13	Standard
>	**Bi**	209	476118.1	0.9				ug/L	503143	Standard

Sample ID: Standard 4
Report Date/Time: Tuesday, June 21, 2016 12:46:39
Page 1

Approved: June 22, 2016

Na	23	1.7	173.2	**19.9850**	34.606	173.2	mg/L	2	Standard
Mg	24	6833.2	0.7	**9.9179**	0.081	0.8	mg/L	35	Standard
K	39	1956.8	10.6	**10.2282**	1.035	10.1	mg/L	25	Standard
Ca	43	85.0	45.9	**12.4591**	8.230	66.1	mg/L	38	Standard
Fe	54	10109.9	3.0	**10.0367**	0.163	1.6	mg/L	126	Standard
Fe	57	2636.9	7.0	**9.9408**	0.844	8.5	mg/L	245	Standard
> **Sc-1**	45	23635.1	1.4				mg/L	25066	Standard
Cl	35	128334.7	1.7				ug/L	125857	Standard
Kr	83	2.0	132.3				ug/L	1	Standard
Br	81	1193.4	13.5				ug/L	1350	Standard
P	31	19429.1	2.9				ug/L	18393	Standard
S	34	4115.6	1.9				ug/L	3739	Standard
Sr	88	65.0	15.4				ug/L	78	Standard
C	12	73.3	67.3				mg/L	53	Standard
N	14	0.0					mg/L	0	Standard
Hg	202	0.0					mg/L	0	Standard
Dy	164	18.7	93.3				mg/L	2	Standard
Ho-1	165	8.3	91.7				mg/L	10	Standard
Er	166	26.7	57.3				mg/L	23	Standard
I	127	1098.4	3.7				mg/L	1145	Standard

QC Calculated Values

Analyte	Mass	QC Std % Recovery	Int Std % Recovery	Spike % Recovery
> Li	6			
Be	9			
Al	27			
Sc	45			
Ti	47			
V	51			
Cr	52			
Cr	53			
Mn	55			
Co	59			
Ni	60			
Cu	65			
Zn	66			
> Ge	72			
As	75			
Se	82			
Se-1	77			
> Ga	71			

Sample ID: Standard 4
Report Date/Time: Tuesday, June 21, 2016 12:46:39
Page 2

Approved: June 22, 2016

⌊	Rb	85
⌈	Y	89
⌊>	Rh	103
⌈	Mo	98
|	Ag	107
|	Cd	111
|	Cd	114
|>	In	115
|	Sn	118
|	Sb	123
⌊	Ba	135
⌈	Ce	140
⌊>	Tb	159
⌈	Ho	165
|	Tl	203
|	Tl	205
|	Pb	206
|	Pb	207
|	Pb	208
|	U	238
⌊>	Bi	209
⌈	Na	23
|	Mg	24
|	K	39
|	Ca	43
|	Fe	54
|	Fe	57
⌊>	Sc-1	45
	Cl	35
	Kr	83
	Br	81
	P	31
	S	34
	Sr	88
	C	12
	N	14
	Hg	202
	Dy	164
	Ho-1	165
	Er	166
	I	127

QC Out of Limits

Measurement Type	Analyte	Mass	Out of Limits Message
Corr. Coef.	Na	23	Correlation coefficient < 0.998
Corr. Coef.	Ca	43	Correlation coefficient < 0.998

Sample ID: Standard 4
Report Date/Time: Tuesday, June 21, 2016 12:46:39
Page 3

Approved: June 22, 2016

Method 6020 - Summary Report

Sample ID: QC Std 1
Sample Date/Time: Tuesday, June 21, 2016 12:47:35
Number of Replicates: 3
Autosampler Position: 201
Sample Description:
Method File: C:\NexIONData\Method\6020a.mth
Aliquot Volume (mL):
Diluted to Volume (mL):
User Name: BKT Nexion300X
Cumulative Autodilution Factor: 1
Nexion-ICP 200.8\6020

Concentration Results

IS	Analyte	Mass	Intensity	RSD	Conc.	SD	RSD	Units	Blank Intens.	Mode
>	**Li**	6	56476.7	1.6				ug/L	60176	Standard
	Be	9	33926.3	3.5	**50.3337**	0.983	2.0	ug/L	5	Standard
	Al	27	6239013.2	0.4	**50.6129**	1.022	2.0	ug/L	832	Standard
	Sc	45	23940.6	0.8				ug/L	25066	Standard
	Ti	47	19415.4	2.2	**101.8802**	1.438	1.4	ug/L	38	Standard
	V	51	297179.3	0.9	**50.6032**	0.136	0.3	ug/L	974	Standard
	Cr	52	318615.5	0.4	**49.9739**	0.554	1.1	ug/L	5792	Standard
	Cr	53	40926.9	0.9	**50.4413**	0.865	1.7	ug/L	347	Standard
	Mn	55	316181.4	1.9	**50.0005**	1.281	2.6	ug/L	1164	Standard
	Co	59	298771.6	1.9	**49.8177**	1.314	2.6	ug/L	303	Standard
	Ni	60	88672.0	0.3	**49.8796**	0.328	0.7	ug/L	291	Standard
	Cu	65	89405.3	0.8	**50.6805**	0.441	0.9	ug/L	173	Standard
	Zn	66	52396.1	1.0	**51.0914**	0.187	0.4	ug/L	130	Standard
>	**Ge**	72	484110.7	0.9				ug/L	491724	Standard
	As	75	52053.9	0.4	**50.4073**	0.437	0.9	ug/L	-25	Standard
	Se	82	5137.2	2.1	**50.3854**	1.416	2.8	ug/L	12	Standard
	Se-1	77	3484.7	1.5	**49.4329**	0.431	0.9	ug/L	57	Standard
>	**Ga**	71	218.3	24.7				mg/L	148	Standard
	Rb	85	558.3	1.9				ug/L	18	Standard
	Y	89	399672.1	1.8				ug/L	401845	Standard
>	**Rh**	103	33.3	45.8				ug/L	10	Standard
	Mo	98	243135.2	2.2	**103.9589**	3.579	3.4	ug/L	12	Standard
	Ag	107	285914.9	0.7	**49.7940**	0.941	1.9	ug/L	98	Standard
	Cd	111	90046.3	0.9	**49.2056**	0.320	0.7	mg/L	11	Standard
	Cd	114	222130.6	2.1	**49.8897**	0.705	1.4	ug/L	21	Standard
>	**In**	115	533007.6	1.2				ug/L	547487	Standard
	Sn	118	273659.7	1.6	**54.0588**	0.839	1.6	ug/L	450	Standard
	Sb	123	202430.4	0.7	**48.9552**	0.900	1.8	ug/L	105	Standard
	Ba	135	87724.9	0.8	**49.0309**	0.637	1.3	ug/L	111	Standard
	Ce	140	115.0	26.4				ug/L	107	Standard
>	**Tb**	159	857166.0	1.1				ug/L	890342	Standard
	Ho	165	13.3	43.3				ug/L	10	Standard
	Tl	203	356396.7	0.7	**49.1066**	0.742	1.5	ug/L	19	Standard
	Tl	205	297731.8	0.4	**49.9971**	0.245	0.5	ug/L	17	Standard
	Pb	206	236852.3	0.9	**50.7035**	0.443	0.9	ug/L	247	Standard
	Pb	207	206236.5	0.5	**48.5659**	0.259	0.5	ug/L	215	Standard
	Pb	208	787029.8	0.1	**49.5023**	0.368	0.7	ug/L	770	Standard
	U	238	277599.7	0.5	**48.1782**	0.616	1.3	ug/L	13	Standard
>	**Bi**	209	483361.7	0.8				ug/L	503143	Standard

Sample ID: QC Std 1
Report Date/Time: Tuesday, June 21, 2016 12:49:52
Page 1

Approved: June 22, 2016

Na	23	0.0		**0.0050**	0.000	0.0	mg/L	2	Standard
Mg	24	3418.7	4.6	**4.8797**	0.255	5.2	mg/L	35	Standard
K	39	995.0	4.8	**5.0805**	0.235	4.6	mg/L	25	Standard
Ca	43	51.7	43.6	**5.3124**	4.563	85.9	mg/L	38	Standard
Fe	54	5233.0	6.0	**5.0647**	0.353	7.0	mg/L	126	Standard
Fe	57	1536.7	1.5	**5.2538**	0.069	1.3	mg/L	245	Standard
> **Sc-1**	45	23940.6	0.8				mg/L	25066	Standard
Cl	35	125636.8	0.9				ug/L	125857	Standard
Kr	83	2.0	0.0				ug/L	1	Standard
Br	81	1126.7	10.0				ug/L	1350	Standard
P	31	18713.2	1.4				ug/L	18393	Standard
S	34	3855.5	6.1				ug/L	3739	Standard
Sr	88	63.3	32.9				ug/L	78	Standard
C	12	76.7	19.9				mg/L	53	Standard
N	14	0.0					mg/L	0	Standard
Hg	202	3.3	173.2				mg/L	0	Standard
Dy	164	5.5	203.3				mg/L	2	Standard
Ho-1	165	13.3	43.3				mg/L	10	Standard
Er	166	23.3	49.5				mg/L	23	Standard
I	127	955.0	1.9				mg/L	1145	Standard

QC Calculated Values

Analyte	Mass	QC Std % Recovery	Int Std % Recovery	Spike % Recovery
> Li	6			
Be	9	100.667		
Al	27	101.226		
Sc	45			
Ti	47	101.880		
V	51	101.206		
Cr	52	99.948		
Cr	53			
Mn	55	100.001		
Co	59	99.635		
Ni	60	99.759		
Cu	65	101.361		
Zn	66	102.183		
> Ge	72		98.452	
As	75	100.815		
Se	82	100.771		
Se-1	77			
> Ga	71			

Sample ID: QC Std 1
Report Date/Time: Tuesday, June 21, 2016 12:49:52
Page 2

Approved: June 22, 2016

Rb	85			
Y	89			
> Rh	103			
Mo	98	103.959		
Ag	107	99.588		
Cd	111	98.411		
Cd	114			
> In	115		97.355	
Sn	118	108.118		
Sb	123	97.910		
Ba	135	98.062		
Ce	140			
> Tb	159			
Ho	165			
Tl	203	98.213		
Tl	205			
Pb	206	101.407		
Pb	207	97.132		
Pb	208	99.005		
U	238	96.356		
> Bi	209		96.069	
Na	23	0.100		
Mg	24	97.595		
K	39	101.610		
Ca	43	106.247		
Fe	54	101.294		
Fe	57	105.077		
> Sc-1	45			
Cl	35			
Kr	83			
Br	81			
P	31			
S	34			
Sr	88			
C	12			
N	14			
Hg	202			
Dy	164			
Ho-1	165			
Er	166			
I	127			

QC Out of Limits

Measurement Type	Analyte	Mass	Out of Limits Message
QC Std 1	Na	23	
QC Std 1	Ca	43	

Sample ID: QC Std 1
Report Date/Time: Tuesday, June 21, 2016 12:49:52
Page 3

Approved: June 22, 2016

Method 6020 - Summary Report

Sample ID: QC Std 2
Sample Date/Time: Tuesday, June 21, 2016 12:50:48
Number of Replicates: 3
Autosampler Position: 102
Sample Description:
Method File: C:\NexIONData\Method\6020a.mth
Aliquot Volume (mL):
Diluted to Volume (mL):
User Name: BKT Nexion300X
Cumulative Autodilution Factor: 1
Nexion-ICP 200.8\6020

Concentration Results

IS	Analyte	Mass	Intensity	RSD	Conc.	SD	RSD	Units	Blank Intens.	Mode
>	**Li**	6	57199.5	1.7				ug/L	60176	Standard
	Be	9	16.7	75.5	**0.0155**	0.019	119.7	ug/L	5	Standard
	Al	27	2038.5	13.7	**0.0079**	0.002	25.0	ug/L	832	Standard
	Sc	45	24297.8	0.5				ug/L	25066	Standard
	Ti	47	32.3	12.5	**-0.0396**	0.023	58.6	ug/L	38	Standard
	V	51	922.0	9.4	**-0.0151**	0.016	107.2	ug/L	974	Standard
	Cr	52	5344.9	2.1	**-0.0994**	0.028	28.6	ug/L	5792	Standard
	Cr	53	318.3	8.7	**-0.0227**	0.028	125.4	ug/L	347	Standard
	Mn	55	1227.7	2.1	**-0.0229**	0.006	27.8	ug/L	1164	Standard
	Co	59	382.3	8.7	**0.0137**	0.006	44.1	ug/L	303	Standard
	Ni	60	312.0	6.8	**-0.0166**	0.014	83.6	ug/L	291	Standard
	Cu	65	170.3	13.8	**-0.0020**	0.015	715.5	ug/L	173	Standard
	Zn	66	185.7	7.5	**-0.0559**	0.012	21.0	ug/L	130	Standard
>	**Ge**	72	490344.5	1.5				ug/L	491724	Standard
	As	75	12.4	235.8	**0.0460**	0.028	60.7	ug/L	-25	Standard
	Se	82	19.0	38.1	**0.0914**	0.071	78.1	ug/L	12	Standard
	Se-1	77	55.0	15.5	**0.1320**	0.132	99.9	ug/L	57	Standard
>	**Ga**	71	143.3	7.3				mg/L	148	Standard
	Rb	85	13.3	43.3				ug/L	18	Standard
	Y	89	406629.8	1.3				ug/L	401845	Standard
>	**Rh**	103	30.0	33.3				ug/L	10	Standard
	Mo	98	318.1	10.6	**0.1300**	0.014	10.8	ug/L	12	Standard
	Ag	107	139.3	8.5	**0.0086**	0.002	23.1	ug/L	98	Standard
	Cd	111	28.1	12.1	**0.0105**	0.002	17.2	mg/L	11	Standard
	Cd	114	75.1	5.3	**0.0122**	0.001	6.8	ug/L	21	Standard
>	**In**	115	538890.5	0.3				ug/L	547487	Standard
	Sn	118	866.7	26.5	**0.0956**	0.046	47.6	ug/L	450	Standard
	Sb	123	1357.6	21.6	**0.3172**	0.071	22.4	ug/L	105	Standard
	Ba	135	122.7	6.5	**0.0123**	0.005	37.7	ug/L	111	Standard
	Ce	140	16.7	124.9				ug/L	107	Standard
>	**Tb**	159	856476.7	1.5				ug/L	890342	Standard
	Ho	165	11.7	107.9				ug/L	10	Standard
	Tl	203	98.3	24.6	**0.0099**	0.003	33.6	ug/L	19	Standard
	Tl	205	75.0	34.6	**0.0135**	0.004	31.4	ug/L	17	Standard
	Pb	206	275.0	3.1	**0.0038**	0.002	58.9	ug/L	247	Standard
	Pb	207	245.0	14.3	**0.0055**	0.009	157.6	ug/L	215	Standard
	Pb	208	917.0	5.8	**-0.0023**	0.004	151.0	ug/L	770	Standard
	U	238	60.7	16.0	**0.0097**	0.002	16.7	ug/L	13	Standard
>	**Bi**	209	484798.8	0.7				ug/L	503143	Standard

Sample ID: QC Std 2
Report Date/Time: Tuesday, June 21, 2016 12:53:05
Page 1

Approved: June 22, 2016

Na	23	1.7	173.2	**19.2545**	33.341	173.2	mg/L	2	Standard
Mg	24	31.7	9.1	**0.0060**	0.004	64.4	mg/L	35	Standard
K	39	31.7	39.7	**0.0506**	0.065	128.8	mg/L	25	Standard
Ca	43	26.7	60.3	**0.0987**	3.281	3325.6	mg/L	38	Standard
Fe	54	137.7	14.6	**-0.0017**	0.019	1127.9	mg/L	126	Standard
Fe	57	235.0	2.1	**-0.1342**	0.025	18.7	mg/L	245	Standard
> **Sc-1**	45	24297.8	0.5				mg/L	25066	Standard
Cl	35	123923.5	2.0				ug/L	125857	Standard
Kr	83	2.3	24.7				ug/L	1	Standard
Br	81	1190.0	11.8				ug/L	1350	Standard
P	31	19601.0	4.8				ug/L	18393	Standard
S	34	3848.8	8.3				ug/L	3739	Standard
Sr	88	63.3	32.9				ug/L	78	Standard
C	12	46.7	32.7				mg/L	53	Standard
N	14	0.0					mg/L	0	Standard
Hg	202	3.3	173.2				mg/L	0	Standard
Dy	164	19.4	53.0				mg/L	2	Standard
Ho-1	165	11.7	107.9				mg/L	10	Standard
Er	166	13.3	114.6				mg/L	23	Standard
I	127	1073.4	5.6				mg/L	1145	Standard

QC Calculated Values

	Analyte	Mass	QC Std % Recovery	Int Std % Recovery	Spike % Recovery
>	Li	6			
	Be	9			
	Al	27			
	Sc	45			
	Ti	47			
	V	51			
	Cr	52			
	Cr	53			
	Mn	55			
	Co	59			
	Ni	60			
	Cu	65			
	Zn	66			
>	Ge	72		99.720	
	As	75			
	Se	82			
	Se-1	77			
>	Ga	71			

Sample ID: QC Std 2
Report Date/Time: Tuesday, June 21, 2016 12:53:05
Page 2

Approved: June 22, 2016

Rb	85		
Y	89		
> Rh	103		
Mo	98		
Ag	107		
Cd	111		
Cd	114		
> In	115	98.430	
Sn	118		
Sb	123		
Ba	135		
Ce	140		
> Tb	159		
Ho	165		
Tl	203		
Tl	205		
Pb	206		
Pb	207		
Pb	208		
U	238		
> Bi	209	96.354	
Na	23		
Mg	24		
K	39		
Ca	43		
Fe	54		
Fe	57		
> Sc-1	45		
Cl	35		
Kr	83		
Br	81		
P	31		
S	34		
Sr	88		
C	12		
N	14		
Hg	202		
Dy	164		
Ho-1	165		
Er	166		
I	127		

QC Out of Limits

Measurement Type	Analyte	Mass	Out of Limits Message
QC Std 2	Sb	123	
QC Std 2	Na	23	
QC Std 2	Fe	57	

Sample ID: QC Std 2
Report Date/Time: Tuesday, June 21, 2016 12:53:05
Page 3

Approved: June 22, 2016

Method 6020 - Summary Report

Sample ID: QC Std 3
Sample Date/Time: Tuesday, June 21, 2016 12:54:01
Number of Replicates: 3
Autosampler Position: 202
Sample Description:
Method File: C:\NexIONData\Method\6020a.mth
Aliquot Volume (mL):
Diluted to Volume (mL):
User Name: BKT Nexion300X
Cumulative Autodilution Factor: 1
Nexion-ICP 200.8\6020

Concentration Results

IS	Analyte	Mass	Intensity	RSD	Conc.	SD	RSD	Units	Blank Intens.	Mode
>	**Li**	6	54655.2	5.0				ug/L	60176	Standard
	Be	9	166.7	9.2	**0.2464**	0.016	6.5	ug/L	5	Standard
	Al	27	3600.6	78.3	**0.0211**	0.022	102.5	ug/L	832	Standard
	Sc	45	22989.1	1.7				ug/L	25066	Standard
	Ti	47	44.3	25.7	**0.0370**	0.061	164.4	ug/L	38	Standard
	V	51	3236.7	8.3	**0.4098**	0.039	9.6	ug/L	974	Standard
	Cr	52	10252.8	1.1	**0.7782**	0.013	1.7	ug/L	5792	Standard
	Cr	53	963.4	10.4	**0.8456**	0.146	17.3	ug/L	347	Standard
	Mn	55	4198.9	8.1	**0.4847**	0.049	10.1	ug/L	1164	Standard
	Co	59	2734.9	12.7	**0.4297**	0.055	12.9	ug/L	303	Standard
	Ni	60	3023.6	2.6	**1.6026**	0.022	1.4	ug/L	291	Standard
	Cu	65	1528.7	5.1	**0.8141**	0.035	4.3	ug/L	173	Standard
	Zn	66	6997.6	1.0	**6.9667**	0.165	2.4	ug/L	130	Standard
>	**Ge**	72	460888.7	1.9				ug/L	491724	Standard
	As	75	390.1	8.4	**0.4307**	0.036	8.3	ug/L	-25	Standard
	Se	82	49.3	11.7	**0.4157**	0.051	12.3	ug/L	12	Standard
	Se-1	77	73.3	5.5	**0.4585**	0.082	18.0	ug/L	57	Standard
>	**Ga**	71	193.3	33.8				mg/L	148	Standard
	Rb	85	25.0	72.1				ug/L	18	Standard
	Y	89	391940.6	1.7				ug/L	401845	Standard
>	**Rh**	103	18.3	31.5				ug/L	10	Standard
	Mo	98	268.6	80.2	**0.1109**	0.092	82.8	ug/L	12	Standard
	Ag	107	2373.9	3.4	**0.4011**	0.013	3.1	ug/L	98	Standard
	Cd	111	418.7	2.5	**0.2258**	0.005	2.2	mg/L	11	Standard
	Cd	114	1058.7	2.4	**0.2351**	0.005	2.1	ug/L	21	Standard
>	**In**	115	529129.7	0.8				ug/L	547487	Standard
	Sn	118	546.7	13.3	**0.0350**	0.015	44.2	ug/L	450	Standard
	Sb	123	1860.1	4.7	**0.4457**	0.025	5.6	ug/L	105	Standard
	Ba	135	1306.7	5.0	**0.6811**	0.043	6.3	ug/L	111	Standard
	Ce	140	71.7	45.4				ug/L	107	Standard
>	**Tb**	159	840369.4	1.8				ug/L	890342	Standard
	Ho	165	3.3	86.6				ug/L	10	Standard
	Tl	203	677.3	13.0	**0.0915**	0.012	13.1	ug/L	19	Standard
	Tl	205	673.3	28.8	**0.1162**	0.033	28.2	ug/L	17	Standard
	Pb	206	1332.4	14.3	**0.2361**	0.041	17.4	ug/L	247	Standard
	Pb	207	1139.0	15.8	**0.2215**	0.042	19.1	ug/L	215	Standard
	Pb	208	4327.3	17.0	**0.2178**	0.046	21.3	ug/L	770	Standard
	U	238	2258.5	8.8	**0.3988**	0.036	8.9	ug/L	13	Standard
>	**Bi**	209	474166.4	1.0				ug/L	503143	Standard

Sample ID: QC Std 3
Report Date/Time: Tuesday, June 21, 2016 12:56:18
Page 1

Approved: June 22, 2016

Na	23	0.0		**0.0050**	0.000	0.0	mg/L	2	Standard
Mg	24	43.3	13.3	**0.0260**	0.009	33.4	mg/L	35	Standard
K	39	35.0	14.3	**0.0782**	0.031	39.0	mg/L	25	Standard
Ca	43	33.3	45.8	**1.8021**	3.150	174.8	mg/L	38	Standard
Fe	54	89.0	20.5	**-0.0447**	0.017	38.6	mg/L	126	Standard
Fe	57	240.0	23.5	**-0.0557**	0.261	468.1	mg/L	245	Standard
> **Sc-1**	45	22989.1	1.7				mg/L	25066	Standard
Cl	35	119419.5	1.1				ug/L	125857	Standard
Kr	83	3.3	75.5				ug/L	1	Standard
Br	81	1160.0	4.6				ug/L	1350	Standard
P	31	12982.2	1.5				ug/L	18393	Standard
S	34	3700.5	6.7				ug/L	3739	Standard
Sr	88	70.0	7.1				ug/L	78	Standard
C	12	50.0	60.0				mg/L	53	Standard
N	14	0.0					mg/L	0	Standard
Hg	202	0.0					mg/L	0	Standard
Dy	164	6.2	86.7				mg/L	2	Standard
Ho-1	165	3.3	86.6				mg/L	10	Standard
Er	166	10.0	100.0				mg/L	23	Standard
I	127	760.0	5.7				mg/L	1145	Standard

QC Calculated Values

Analyte	Mass	QC Std % Recovery	Int Std % Recovery	Spike % Recovery
> Li	6			
Be	9	123.200		
Al	27	2.108		
Sc	45			
Ti	47			
V	51	102.440		
Cr	52	97.277		
Cr	53			
Mn	55	96.934		
Co	59	107.430		
Ni	60	100.161		
Cu	65	101.757		
Zn	66	111.467		
> Ge	72		93.729	
As	75	107.669		
Se	82	103.926		
Se-1	77			
> Ga	71			

Sample ID: QC Std 3
Report Date/Time: Tuesday, June 21, 2016 12:56:18
Page 2

Approved: June 22, 2016

Rb	85			
Y	89			
> Rh	103			
Mo	98			
Ag	107	100.275		
Cd	111	94.072		
Cd	114			
> In	115			96.647
Sn	118			
Sb	123	111.413		
Ba	135	90.816		
Ce	140			
> Tb	159			
Ho	165			
Tl	203	114.430		
Tl	205			
Pb	206			
Pb	207			
Pb	208	108.881		
U	238	99.694		
> Bi	209			94.241
Na	23			
Mg	24			
K	39			
Ca	43			
Fe	54			
Fe	57			
> Sc-1	45			
Cl	35			
Kr	83			
Br	81			
P	31			
S	34			
Sr	88			
C	12			
N	14			
Hg	202			
Dy	164			
Ho-1	165			
Er	166			
I	127			

QC Out of Limits

Measurement Type	Analyte	Mass	Out of Limits Message
QC Std 3	Al	27	

Sample ID: QC Std 3
Report Date/Time: Tuesday, June 21, 2016 12:56:18
Page 3

Approved: June 22, 2016

Method 6020 - Summary Report

Sample ID: QC Std 4
Sample Date/Time: Tuesday, June 21, 2016 12:57:12
Number of Replicates: 3
Autosampler Position: 203
Sample Description:
Method File: C:\NexIONData\Method\6020a.mth
Aliquot Volume (mL):
Diluted to Volume (mL):
User Name: BKT Nexion300X
Cumulative Autodilution Factor: 1
Nexion-ICP 200.8\6020

Concentration Results

IS	Analyte	Mass	Intensity	RSD	Conc.	SD	RSD	Units	Blank Intens.	Mode
>	Li	6	59928.3	1.0				ug/L	60176	Standard
	Be	9	13.3	78.1	**0.0097**	0.015	152.2	ug/L	5	Standard
	Al	27	6442669.1	1.9	**49.2453**	0.871	1.8	ug/L	832	Standard
	Sc	45	24813.6	2.8				ug/L	25066	Standard
	Ti	47	19998.2	2.1	**106.8973**	2.582	2.4	ug/L	38	Standard
	V	51	1246.2	25.8	**0.0465**	0.058	124.9	ug/L	974	Standard
	Cr	52	6657.1	2.4	**0.1405**	0.025	17.7	ug/L	5792	Standard
	Cr	53	1993.5	6.1	**2.1090**	0.143	6.8	ug/L	347	Standard
	Mn	55	1883.1	3.1	**0.0891**	0.008	8.9	ug/L	1164	Standard
	Co	59	559.7	6.4	**0.0458**	0.006	12.2	ug/L	303	Standard
	Ni	60	864.0	5.1	**0.3063**	0.026	8.5	ug/L	291	Standard
	Cu	65	667.0	6.9	**0.2880**	0.024	8.5	ug/L	173	Standard
	Zn	66	2146.2	5.5	**1.9055**	0.111	5.8	ug/L	130	Standard
>	Ge	72	475353.7	1.0				ug/L	491724	Standard
	As	75	-27.8	154.3	**0.0063**	0.042	673.6	ug/L	-25	Standard
	Se	82	18.3	27.0	**0.0905**	0.048	53.4	ug/L	12	Standard
	Se-1	77	292.0	12.5	**3.6225**	0.508	14.0	ug/L	57	Standard
>	Ga	71	251.7	1.1				mg/L	148	Standard
	Rb	85	916.7	3.2				ug/L	18	Standard
	Y	89	407553.9	0.9				ug/L	401845	Standard
>	Rh	103	21.7	13.3				ug/L	10	Standard
	Mo	98	227701.2	0.8	**95.9028**	0.590	0.6	ug/L	12	Standard
	Ag	107	287.3	17.5	**0.0339**	0.008	24.1	ug/L	98	Standard
	Cd	111	-145.8	9.1	**-0.0833**	0.008	9.6	mg/L	11	Standard
	Cd	114	464.9	14.1	**0.0986**	0.016	15.9	ug/L	21	Standard
>	In	115	540970.5	1.1				ug/L	547487	Standard
	Sn	118	813.4	12.5	**0.0844**	0.019	22.3	ug/L	450	Standard
	Sb	123	429.7	19.0	**0.0947**	0.019	20.0	ug/L	105	Standard
	Ba	135	438.7	7.4	**0.1861**	0.015	8.2	ug/L	111	Standard
	Ce	140	421.7	17.3				ug/L	107	Standard
>	Tb	159	869535.9	1.7				ug/L	890342	Standard
	Ho	165	25.0	72.1				ug/L	10	Standard
	Tl	203	354.0	26.0	**0.0461**	0.013	27.8	ug/L	19	Standard
	Tl	205	328.3	30.2	**0.0571**	0.017	29.2	ug/L	17	Standard
	Pb	206	641.0	8.2	**0.0850**	0.011	12.9	ug/L	247	Standard
	Pb	207	546.0	4.3	**0.0790**	0.005	6.1	ug/L	215	Standard
	Pb	208	2135.1	6.6	**0.0771**	0.009	11.7	ug/L	770	Standard
	U	238	92.3	51.3	**0.0155**	0.008	54.0	ug/L	13	Standard
>	Bi	209	474298.1	0.6				ug/L	503143	Standard

Sample ID: QC Std 4
Report Date/Time: Tuesday, June 21, 2016 12:59:29
Page 1

Approved: June 22, 2016

Na	23	1.7	173.2	**18.5792**	32.172	173.2	mg/L	2	Standard
Mg	24	8645.8	1.7	**11.9633**	0.233	1.9	mg/L	35	Standard
K	39	950.0	10.3	**4.6748**	0.512	11.0	mg/L	25	Standard
Ca	43	120.0	27.3	**18.4950**	6.097	33.0	mg/L	38	Standard
Fe	54	12543.1	1.5	**11.8952**	0.445	3.7	mg/L	126	Standard
Fe	57	3418.7	4.3	**12.5234**	0.241	1.9	mg/L	245	Standard
> **Sc-1**	45	24813.6	2.8				mg/L	25066	Standard
Cl	35	133729.6	1.1				ug/L	125857	Standard
Kr	83	1.3	114.6				ug/L	1	Standard
Br	81	1173.4	5.8				ug/L	1350	Standard
P	31	17748.7	0.7				ug/L	18393	Standard
S	34	3328.7	3.9				ug/L	3739	Standard
Sr	88	88.3	27.9				ug/L	78	Standard
C	12	106.7	14.3				mg/L	53	Standard
N	14	0.0					mg/L	0	Standard
Hg	202	30.0	33.3				mg/L	0	Standard
Dy	164	29.4	56.6				mg/L	2	Standard
Ho-1	165	25.0	72.1				mg/L	10	Standard
Er	166	13.3	114.6				mg/L	23	Standard
I	127	1626.8	8.4				mg/L	1145	Standard

QC Calculated Values

Analyte	Mass	QC Std % Recovery	Int Std % Recovery	Spike % Recovery
> Li	6			
Be	9			
Al	27	0.985		
Sc	45			
Ti	47	106.897		
V	51			
Cr	52			
Cr	53			
Mn	55			
Co	59			
Ni	60			
Cu	65			
Zn	66			
> Ge	72		96.671	
As	75			
Se	82			
Se-1	77			
> Ga	71			

Sample ID: QC Std 4
Report Date/Time: Tuesday, June 21, 2016 12:59:29
Page 2

Approved: June 22, 2016

Rb	85			
Y	89			
> Rh	103			
Mo	98	95.903		
Ag	107			
Cd	111			
Cd	114			
> In	115			98.810
Sn	118			
Sb	123			
Ba	135			
Ce	140			
> Tb	159			
Ho	165			
Tl	203			
Tl	205			
Pb	206			
Pb	207			
Pb	208			
U	238			
> Bi	209			94.267
Na	23	148.634		
Mg	24	239.267		
K	39	93.495		
Ca	43	123.300		
Fe	54	95.162		
Fe	57	100.187		
> Sc-1	45			
Cl	35			
Kr	83			
Br	81			
P	31			
S	34			
Sr	88			
C	12			
N	14			
Hg	202			
Dy	164			
Ho-1	165			
Er	166			
I	127			

QC Out of Limits

Measurement Type	Analyte	Mass	Out of Limits Message
QC Std 4	Al	27	
QC Std 4	Tl	203	
QC Std 4	Na	23	

Sample ID: QC Std 4
Report Date/Time: Tuesday, June 21, 2016 12:59:29
Page 3

Approved: June 22, 2016

QC Std 4	Mg	24
QC Std 4	Ca	43

Sample ID: QC Std 4
Report Date/Time: Tuesday, June 21, 2016 12:59:29
Page 4

Approved: June 22, 2016

Method 6020 - Summary Report

Sample ID: QC Std 5
Sample Date/Time: Tuesday, June 21, 2016 13:00:24
Number of Replicates: 3
Autosampler Position: 204
Sample Description:
Method File: C:\NexIONData\Method\6020a.mth
Aliquot Volume (mL):
Diluted to Volume (mL):
User Name: BKT Nexion300X
Cumulative Autodilution Factor: 1
Nexion-ICP 200.8\6020

Concentration Results

IS	Analyte	Mass	Intensity	RSD	Conc.	SD	RSD	Units	Blank Intens.	Mode
>	Li	6	61313.8	1.9				ug/L	60176	Standard
	Be	9	72875.0	3.4	**99.6031**	1.781	1.8	ug/L	5	Standard
	Al	27	6936241.6	2.7	**51.8339**	1.804	3.5	ug/L	832	Standard
	Sc	45	23489.9	0.9				ug/L	25066	Standard
	Ti	47	21276.6	0.7	**110.0520**	2.192	2.0	ug/L	38	Standard
	V	51	582101.9	0.7	**97.8399**	1.870	1.9	ug/L	974	Standard
	Cr	52	624654.9	1.1	**97.4149**	0.832	0.9	ug/L	5792	Standard
	Cr	53	80558.6	0.3	**98.2182**	1.167	1.2	ug/L	347	Standard
	Mn	55	645844.3	0.9	**100.8477**	1.253	1.2	ug/L	1164	Standard
	Co	59	617389.8	0.7	**101.4766**	0.663	0.7	ug/L	303	Standard
	Ni	60	173011.2	0.8	**96.0705**	0.455	0.5	ug/L	291	Standard
	Cu	65	173942.1	0.9	**97.2491**	1.211	1.2	ug/L	173	Standard
	Zn	66	103580.5	0.6	**99.7581**	1.812	1.8	ug/L	130	Standard
>	Ge	72	491319.1	1.3				ug/L	491724	Standard
	As	75	106169.7	0.7	**101.2696**	0.638	0.6	ug/L	-25	Standard
	Se	82	10505.5	0.8	**101.6127**	0.832	0.8	ug/L	12	Standard
	Se-1	77	7353.1	1.7	**103.4898**	1.990	1.9	ug/L	57	Standard
>	Ga	71	335.0	6.5				mg/L	148	Standard
	Rb	85	808.4	4.6				ug/L	18	Standard
	Y	89	401288.7	1.4				ug/L	401845	Standard
>	Rh	103	43.3	24.0				ug/L	10	Standard
	Mo	98	244397.7	1.3	**106.0540**	1.465	1.4	ug/L	12	Standard
	Ag	107	538144.7	0.3	**95.1434**	0.773	0.8	ug/L	98	Standard
	Cd	111	185622.1	1.2	**102.9756**	1.700	1.7	mg/L	11	Standard
	Cd	114	445028.4	2.2	**101.4874**	3.011	3.0	ug/L	21	Standard
>	In	115	525063.0	0.9				ug/L	547487	Standard
	Sn	118	885.0	4.3	**0.1037**	0.009	8.6	ug/L	450	Standard
	Sb	123	410344.2	0.6	**100.7382**	1.315	1.3	ug/L	105	Standard
	Ba	135	176777.0	0.5	**100.3551**	1.267	1.3	ug/L	111	Standard
	Ce	140	53.3	5.4				ug/L	107	Standard
>	Tb	159	870528.1	1.1				ug/L	890342	Standard
	Ho	165	10.0	86.6				ug/L	10	Standard
	Tl	203	717855.7	0.6	**98.9861**	1.545	1.6	ug/L	19	Standard
	Tl	205	613661.1	1.7	**103.1465**	3.224	3.1	ug/L	17	Standard
	Pb	206	474569.5	1.2	**101.7199**	1.074	1.1	ug/L	247	Standard
	Pb	207	412085.1	0.4	**97.1656**	1.063	1.1	ug/L	215	Standard
	Pb	208	1621535.0	0.8	**102.1386**	2.136	2.1	ug/L	770	Standard
	U	238	576318.6	1.3	**100.1091**	2.735	2.7	ug/L	13	Standard
>	Bi	209	483038.3	1.5				ug/L	503143	Standard

Sample ID: QC Std 5
Report Date/Time: Tuesday, June 21, 2016 13:02:40
Page 1

Approved: June 22, 2016

Na	23	1.7	173.2	**19.9124**	34.481	173.2	mg/L	2	Standard
Mg	24	9276.2	1.0	**13.5616**	0.245	1.8	mg/L	35	Standard
K	39	1035.0	5.9	**5.3939**	0.335	6.2	mg/L	25	Standard
Ca	43	95.0	18.2	**14.6391**	3.459	23.6	mg/L	38	Standard
Fe	54	13234.0	0.1	**13.2653**	0.121	0.9	mg/L	126	Standard
Fe	57	3633.8	1.9	**14.1986**	0.233	1.6	mg/L	245	Standard
> **Sc-1**	45	23489.9	0.9				mg/L	25066	Standard
Cl	35	135528.8	0.9				ug/L	125857	Standard
Kr	83	2.0	50.0				ug/L	1	Standard
Br	81	1296.7	11.2				ug/L	1350	Standard
P	31	17078.0	3.3				ug/L	18393	Standard
S	34	3508.7	2.5				ug/L	3739	Standard
Sr	88	66.7	8.7				ug/L	78	Standard
C	12	133.3	22.9				mg/L	53	Standard
N	14	0.0					mg/L	0	Standard
Hg	202	3.3	173.2				mg/L	0	Standard
Dy	164	6.2	93.3				mg/L	2	Standard
Ho-1	165	10.0	86.6				mg/L	10	Standard
Er	166	10.0					mg/L	23	Standard
I	127	985.0	5.1				mg/L	1145	Standard

QC Calculated Values

Analyte	Mass	QC Std % Recovery	Int Std % Recovery	Spike % Recovery
> Li	6			
Be	9	99.603		
Al	27	1.037		
Sc	45			
Ti	47	110.052		
V	51	97.840		
Cr	52	97.415		
Cr	53			
Mn	55	100.848		
Co	59	101.477		
Ni	60	96.070		
Cu	65	97.249		
Zn	66	99.758		
> Ge	72		99.918	
As	75	101.270		
Se	82	101.613		
Se-1	77			
> Ga	71			

Sample ID: QC Std 5
Report Date/Time: Tuesday, June 21, 2016 13:02:40
Page 2

Approved: June 22, 2016

Rb	85			
Y	89			
> Rh	103			
Mo	98	106.054		
Ag	107	95.143		
Cd	111	102.976		
Cd	114			
> In	115		95.904	
Sn	118			
Sb	123	100.738		
Ba	135	100.355		
Ce	140			
> Tb	159			
Ho	165			
Tl	203	98.986		
Tl	205			
Pb	206			
Pb	207			
Pb	208	102.139		
U	238	100.109		
> Bi	209		96.004	
Na	23	159.300		
Mg	24	271.232		
K	39	107.878		
Ca	43	97.594		
Fe	54	106.123		
Fe	57	113.589		
> Sc-1	45			
Cl	35			
Kr	83			
Br	81			
P	31			
S	34			
Sr	88			
C	12			
N	14			
Hg	202			
Dy	164			
Ho-1	165			
Er	166			
I	127			

QC Out of Limits

Measurement Type	Analyte	Mass	Out of Limits Message
QC Std 5	Al	27	
QC Std 5	Na	23	
QC Std 5	Mg	24	

Sample ID: QC Std 5
Report Date/Time: Tuesday, June 21, 2016 13:02:40
Page 3

Approved: June 22, 2016

QC Std 5	Ca	43

Sample ID: QC Std 5
Report Date/Time: Tuesday, June 21, 2016 13:02:40
Page 4

Approved: June 22, 2016

Method 6020 - Summary Report

Sample ID: QC Std 6
Sample Date/Time: Tuesday, June 21, 2016 13:03:37
Number of Replicates: 3
Autosampler Position: 101
Sample Description:
Method File: C:\NexIONData\Method\6020a.mth
Aliquot Volume (mL):
Diluted to Volume (mL):
User Name: BKT Nexion300X
Cumulative Autodilution Factor: 1
Nexion-ICP 200.8\6020

Concentration Results

IS	Analyte	Mass	Intensity	RSD	Conc.	SD	RSD	Units	Blank Intens.	Mode
>	**Li**	6	60077.3	2.7				ug/L	60176	Standard
	Be	9	36198.2	1.7	**50.5140**	1.282	2.5	ug/L	5	Standard
	Al	27	6376898.0	1.9	**48.6310**	0.871	1.8	ug/L	832	Standard
	Sc	45	23925.5	1.1				ug/L	25066	Standard
	Ti	47	18736.6	0.9	**98.5507**	0.836	0.8	ug/L	38	Standard
	V	51	296150.3	0.5	**50.5471**	0.213	0.4	ug/L	974	Standard
	Cr	52	313728.4	0.3	**49.3090**	0.221	0.4	ug/L	5792	Standard
	Cr	53	39496.4	3.0	**48.7745**	1.414	2.9	ug/L	347	Standard
	Mn	55	317457.2	0.2	**50.3163**	0.163	0.3	ug/L	1164	Standard
	Co	59	310517.1	1.0	**51.8939**	0.567	1.1	ug/L	303	Standard
	Ni	60	88251.3	0.9	**49.7584**	0.471	0.9	ug/L	291	Standard
	Cu	65	88383.0	0.6	**50.2173**	0.264	0.5	ug/L	173	Standard
	Zn	66	51386.7	1.3	**50.2219**	0.654	1.3	ug/L	130	Standard
>	**Ge**	72	482967.1	0.2				ug/L	491724	Standard
	As	75	51917.7	0.5	**50.3921**	0.181	0.4	ug/L	-25	Standard
	Se	82	5239.5	1.1	**51.5049**	0.485	0.9	ug/L	12	Standard
	Se-1	77	3545.7	2.3	**50.4312**	1.129	2.2	ug/L	57	Standard
>	**Ga**	71	213.3	29.9				mg/L	148	Standard
	Rb	85	683.3	10.3				ug/L	18	Standard
	Y	89	409717.0	1.9				ug/L	401845	Standard
>	**Rh**	103	31.7	50.8				ug/L	10	Standard
	Mo	98	232285.6	0.4	**98.2916**	1.691	1.7	ug/L	12	Standard
	Ag	107	285420.0	0.6	**49.1961**	0.526	1.1	ug/L	98	Standard
	Cd	111	92777.6	1.2	**50.1831**	0.862	1.7	mg/L	11	Standard
	Cd	114	226030.0	0.7	**50.2543**	0.780	1.6	ug/L	21	Standard
>	**In**	115	538520.1	1.5				ug/L	547487	Standard
	Sn	118	254569.4	1.6	**49.7699**	0.919	1.8	ug/L	450	Standard
	Sb	123	208380.8	0.8	**49.8815**	1.089	2.2	ug/L	105	Standard
	Ba	135	89491.5	0.9	**49.5071**	0.604	1.2	ug/L	111	Standard
	Ce	140	65.0	33.5				ug/L	107	Standard
>	**Tb**	159	844342.7	0.8				ug/L	890342	Standard
	Ho	165	8.3	69.3				ug/L	10	Standard
	Tl	203	362962.1	0.5	**50.9927**	0.530	1.0	ug/L	19	Standard
	Tl	205	304433.0	0.1	**52.1279**	0.337	0.6	ug/L	17	Standard
	Pb	206	233807.2	0.0	**51.0365**	0.279	0.5	ug/L	247	Standard
	Pb	207	211565.2	0.5	**50.8037**	0.504	1.0	ug/L	215	Standard
	Pb	208	809571.0	0.8	**51.9240**	0.557	1.1	ug/L	770	Standard
	U	238	290163.7	1.3	**51.3453**	0.563	1.1	ug/L	13	Standard
>	**Bi**	209	474036.7	0.5				ug/L	503143	Standard

Sample ID: QC Std 6
Report Date/Time: Tuesday, June 21, 2016 13:05:54
Page 1

Approved: June 22, 2016

Na	23	0.0		**0.0050**	0.000	0.0	mg/L	2	Standard
Mg	24	3508.7	4.9	**5.0100**	0.196	3.9	mg/L	35	Standard
K	39	841.7	3.8	**4.2829**	0.143	3.3	mg/L	25	Standard
Ca	43	70.0	25.8	**9.1073**	3.560	39.1	mg/L	38	Standard
Fe	54	5170.4	1.1	**5.0040**	0.054	1.1	mg/L	126	Standard
Fe	57	1545.1	3.9	**5.2918**	0.217	4.1	mg/L	245	Standard
> **Sc-1**	45	23925.5	1.1				mg/L	25066	Standard
Cl	35	126968.4	0.5				ug/L	125857	Standard
Kr	83	2.7	21.7				ug/L	1	Standard
Br	81	1253.4	5.1				ug/L	1350	Standard
P	31	17353.3	2.1				ug/L	18393	Standard
S	34	3680.4	9.2				ug/L	3739	Standard
Sr	88	66.7	11.5				ug/L	78	Standard
C	12	53.3	10.8				mg/L	53	Standard
N	14	3.3	173.2				mg/L	0	Standard
Hg	202	0.0					mg/L	0	Standard
Dy	164	6.5	86.7				mg/L	2	Standard
Ho-1	165	8.3	69.3				mg/L	10	Standard
Er	166	3.3	173.2				mg/L	23	Standard
I	127	1191.7	5.6				mg/L	1145	Standard

QC Calculated Values

	Analyte	Mass	QC Std % Recovery	Int Std % Recovery	Spike % Recovery
>	Li	6			
	Be	9	101.028		
	Al	27	97.262		
	Sc	45			
	Ti	47	98.551		
	V	51	101.094		
	Cr	52	98.618		
	Cr	53			
	Mn	55	100.633		
	Co	59	103.788		
	Ni	60	99.517		
	Cu	65	100.435		
	Zn	66	100.444		
>	Ge	72		98.219	
	As	75	100.784		
	Se	82	103.010		
	Se-1	77			
>	Ga	71			

Sample ID: QC Std 6
Report Date/Time: Tuesday, June 21, 2016 13:05:54
Page 2

Approved: June 22, 2016

Rb	85			
Y	89			
> Rh	103			
Mo	98	98.292		
Ag	107	98.392		
Cd	111	100.366		
Cd	114			
> In	115			98.362
Sn	118	99.540		
Sb	123	99.763		
Ba	135	99.014		
Ce	140			
> Tb	159			
Ho	165			
Tl	203	101.985		
Tl	205			
Pb	206			
Pb	207			
Pb	208	103.848		
U	238	102.691		
> Bi	209			94.215
Na	23			
Mg	24			
K	39			
Ca	43			
Fe	54			
Fe	57			
> Sc-1	45			
Cl	35			
Kr	83			
Br	81			
P	31			
S	34			
Sr	88			
C	12			
N	14			
Hg	202			
Dy	164			
Ho-1	165			
Er	166			
I	127			

QC Out of Limits

Measurement Type	Analyte	Mass	Out of Limits Message

Sample ID: QC Std 6
Report Date/Time: Tuesday, June 21, 2016 13:05:54
Page 3

Approved: June 22, 2016

Method 6020 - Summary Report

Sample ID: QC Std 7
Sample Date/Time: Tuesday, June 21, 2016 13:06:48
Number of Replicates: 3
Autosampler Position: 102
Sample Description:
Method File: C:\NexIONData\Method\6020a.mth
Aliquot Volume (mL):
Diluted to Volume (mL):
User Name: BKT Nexion300X
Cumulative Autodilution Factor: 1
Nexion-ICP 200.8\6020

Concentration Results

IS	Analyte	Mass	Intensity	RSD	Conc.	SD	RSD	Units	Blank Intens.	Mode
>	**Li**	6	59220.5	2.2				ug/L	60176	Standard
	Be	9	21.7	113.8	**0.0219**	0.035	161.5	ug/L	5	Standard
	Al	27	2657.0	57.6	**0.0122**	0.012	99.2	ug/L	832	Standard
	Sc	45	23930.6	3.3				ug/L	25066	Standard
	Ti	47	35.7	25.9	**-0.0239**	0.047	197.1	ug/L	38	Standard
	V	51	1146.6	35.4	**0.0212**	0.067	317.9	ug/L	974	Standard
	Cr	52	5554.4	3.9	**-0.0728**	0.035	47.8	ug/L	5792	Standard
	Cr	53	378.3	10.0	**0.0477**	0.045	93.6	ug/L	347	Standard
	Mn	55	1370.7	12.3	**-0.0021**	0.026	1218.8	ug/L	1164	Standard
	Co	59	513.7	41.1	**0.0346**	0.034	98.9	ug/L	303	Standard
	Ni	60	343.7	8.0	**-0.0004**	0.015	3446.4	ug/L	291	Standard
	Cu	65	177.3	6.6	**0.0010**	0.006	620.6	ug/L	173	Standard
	Zn	66	178.7	18.3	**-0.0639**	0.031	48.4	ug/L	130	Standard
>	**Ge**	72	493877.2	0.3				ug/L	491724	Standard
	As	75	17.2	53.9	**0.0502**	0.009	17.4	ug/L	-25	Standard
	Se	82	20.0	19.9	**0.1000**	0.038	37.8	ug/L	12	Standard
	Se-1	77	45.3	7.1	**-0.0109**	0.047	434.0	ug/L	57	Standard
>	**Ga**	71	238.3	11.9				mg/L	148	Standard
	Rb	85	26.7	10.8				ug/L	18	Standard
	Y	89	397655.2	1.8				ug/L	401845	Standard
>	**Rh**	103	25.0	20.0				ug/L	10	Standard
	Mo	98	421.6	47.5	**0.1748**	0.084	48.3	ug/L	12	Standard
	Ag	107	433.3	112.5	**0.0596**	0.084	141.2	ug/L	98	Standard
	Cd	111	31.1	76.1	**0.0122**	0.013	105.0	mg/L	11	Standard
	Cd	114	71.1	92.6	**0.0114**	0.015	128.1	ug/L	21	Standard
>	**In**	115	535380.0	0.4				ug/L	547487	Standard
	Sn	118	765.0	11.6	**0.0766**	0.017	22.1	ug/L	450	Standard
	Sb	123	1104.8	53.2	**0.2581**	0.140	54.4	ug/L	105	Standard
	Ba	135	133.3	33.1	**0.0186**	0.024	130.4	ug/L	111	Standard
	Ce	140	16.7	17.3				ug/L	107	Standard
>	**Tb**	159	863928.7	0.9				ug/L	890342	Standard
	Ho	165	6.7	43.3				ug/L	10	Standard
	Tl	203	400.0	138.2	**0.0504**	0.074	147.0	ug/L	19	Standard
	Tl	205	160.0	86.7	**0.0274**	0.022	81.9	ug/L	17	Standard
	Pb	206	498.3	73.3	**0.0503**	0.075	149.6	ug/L	247	Standard
	Pb	207	424.0	75.0	**0.0464**	0.072	155.4	ug/L	215	Standard
	Pb	208	1164.7	36.5	**0.0127**	0.025	198.3	ug/L	770	Standard
	U	238	130.0	106.6	**0.0213**	0.023	109.2	ug/L	13	Standard
>	**Bi**	209	486251.4	1.7				ug/L	503143	Standard

Sample ID: QC Std 7
Report Date/Time: Tuesday, June 21, 2016 13:09:05
Page 1

Approved: June 22, 2016

Na	23	0.0		**0.0050**	0.000	0.0	mg/L	2	Standard
Mg	24	33.3	8.7	**0.0092**	0.006	61.0	mg/L	35	Standard
K	39	15.0	33.3	**-0.0334**	0.028	84.6	mg/L	25	Standard
Ca	43	26.7	39.0	**0.2255**	2.276	1009.5	mg/L	38	Standard
Fe	54	141.1	12.6	**0.0041**	0.021	506.6	mg/L	126	Standard
Fe	57	250.0	10.4	**-0.0592**	0.073	123.1	mg/L	245	Standard
> **Sc-1**	45	23930.6	3.3				mg/L	25066	Standard
Cl	35	125381.4	1.2				ug/L	125857	Standard
Kr	83	2.7	43.3				ug/L	1	Standard
Br	81	1060.0	3.8				ug/L	1350	Standard
P	31	17481.7	2.2				ug/L	18393	Standard
S	34	3750.5	3.0				ug/L	3739	Standard
Sr	88	66.7	8.7				ug/L	78	Standard
C	12	66.7	48.2				mg/L	53	Standard
N	14	0.0					mg/L	0	Standard
Hg	202	6.7	173.2				mg/L	0	Standard
Dy	164	6.2	186.8				mg/L	2	Standard
Ho-1	165	6.7	43.3				mg/L	10	Standard
Er	166	10.0	100.0				mg/L	23	Standard
I	127	1055.0	11.6				mg/L	1145	Standard

QC Calculated Values

Analyte	Mass	QC Std % Recovery	Int Std % Recovery	Spike % Recovery
> Li	6			
Be	9			
Al	27			
Sc	45			
Ti	47			
V	51			
Cr	52			
Cr	53			
Mn	55			
Co	59			
Ni	60			
Cu	65			
Zn	66			
> Ge	72		100.438	
As	75			
Se	82			
Se-1	77			
> Ga	71			

Sample ID: QC Std 7
Report Date/Time: Tuesday, June 21, 2016 13:09:05
Page 2

Approved: June 22, 2016

	Rb	85	
	Y	89	
>	Rh	103	
	Mo	98	
	Ag	107	
	Cd	111	
	Cd	114	
>	In	115	97.789
	Sn	118	
	Sb	123	
	Ba	135	
	Ce	140	
>	Tb	159	
	Ho	165	
	Tl	203	
	Tl	205	
	Pb	206	
	Pb	207	
	Pb	208	
	U	238	
>	Bi	209	96.643
	Na	23	
	Mg	24	
	K	39	
	Ca	43	
	Fe	54	
	Fe	57	
>	Sc-1	45	
	Cl	35	
	Kr	83	
	Br	81	
	P	31	
	S	34	
	Sr	88	
	C	12	
	N	14	
	Hg	202	
	Dy	164	
	Ho-1	165	
	Er	166	
	I	127	

QC Out of Limits

Measurement Type	Analyte	Mass	Out of Limits Message
QC Std 7	Sb	123	
QC Std 7	Tl	203	

Sample ID: QC Std 7
Report Date/Time: Tuesday, June 21, 2016 13:09:05
Page 3

Approved: June 22, 2016

Method 6020 - Summary Report

Sample ID: PBW 7Q WG573483-02
Sample Date/Time: Tuesday, June 21, 2016 13:10:00
Number of Replicates: 3
Autosampler Position: 301
Sample Description: 1
Method File: C:\NexIONData\Method\6020a.mth
Aliquot Volume (mL):
Diluted to Volume (mL):
User Name: BKT Nexion300X
Cumulative Autodilution Factor: 1
Nexion-ICP 200.8\6020

Concentration Results

IS	Analyte	Mass	Intensity	RSD	Conc.	SD	RSD	Units	Blank Intens.	Mode
>	**Li**	6	58444.2	0.7				ug/L	60176	Standard
	Be	9	26.7	47.2	**0.0292**	0.018	60.9	ug/L	5	Standard
	Al	27	23049.2	3.8	**0.1723**	0.008	4.5	ug/L	832	Standard
	Sc	45	24202.7	2.5				ug/L	25066	Standard
	Ti	47	43.7	14.7	**0.0218**	0.034	156.7	ug/L	38	Standard
	V	51	1023.3	8.4	**0.0039**	0.014	347.8	ug/L	974	Standard
	Cr	52	7324.1	2.0	**0.2266**	0.020	8.6	ug/L	5792	Standard
	Cr	53	578.3	3.5	**0.3051**	0.025	8.2	ug/L	347	Standard
	Mn	55	2461.2	1.9	**0.1751**	0.005	2.7	ug/L	1164	Standard
	Co	59	428.7	8.1	**0.0221**	0.005	24.1	ug/L	303	Standard
	Ni	60	482.7	6.5	**0.0817**	0.017	21.3	ug/L	291	Standard
	Cu	65	326.0	2.1	**0.0873**	0.005	5.3	ug/L	173	Standard
	Zn	66	1189.0	5.1	**0.9283**	0.052	5.6	ug/L	130	Standard
>	**Ge**	72	484464.0	0.7				ug/L	491724	Standard
	As	75	-14.6	23.2	**0.0198**	0.003	16.3	ug/L	-25	Standard
	Se	82	17.0	20.8	**0.0742**	0.035	47.7	ug/L	12	Standard
	Se-1	77	51.3	11.4	**0.0873**	0.080	91.1	ug/L	57	Standard
>	**Ga**	71	196.7	5.9				mg/L	148	Standard
	Rb	85	100.0	27.8				ug/L	18	Standard
	Y	89	408879.8	3.6				ug/L	401845	Standard
>	**Rh**	103	25.0	52.9				ug/L	10	Standard
	Mo	98	122.8	14.6	**0.0481**	0.008	16.4	ug/L	12	Standard
	Ag	107	156.0	19.3	**0.0119**	0.005	46.1	ug/L	98	Standard
	Cd	111	26.1	40.8	**0.0096**	0.006	61.9	mg/L	11	Standard
	Cd	114	50.9	19.0	**0.0070**	0.002	32.2	ug/L	21	Standard
>	**In**	115	532128.9	0.9				ug/L	547487	Standard
	Sn	118	586.7	9.1	**0.0422**	0.011	26.5	ug/L	450	Standard
	Sb	123	401.0	34.8	**0.0897**	0.034	38.3	ug/L	105	Standard
	Ba	135	228.3	6.6	**0.0724**	0.009	12.2	ug/L	111	Standard
	Ce	140	110.0	22.7				ug/L	107	Standard
>	**Tb**	159	840904.1	1.3				ug/L	890342	Standard
	Ho	165	11.7	24.7				ug/L	10	Standard
	Tl	203	87.0	51.2	**0.0084**	0.006	71.8	ug/L	19	Standard
	Tl	205	86.7	76.8	**0.0155**	0.011	71.5	ug/L	17	Standard
	Pb	206	333.0	6.3	**0.0167**	0.004	25.8	ug/L	247	Standard
	Pb	207	290.7	9.1	**0.0166**	0.006	33.9	ug/L	215	Standard
	Pb	208	1101.3	4.9	**0.0097**	0.003	31.1	ug/L	770	Standard
	U	238	73.3	48.0	**0.0119**	0.006	50.6	ug/L	13	Standard
>	**Bi**	209	481400.6	1.0				ug/L	503143	Standard

Sample ID: PBW 7Q WG573483-02
Report Date/Time: Tuesday, June 21, 2016 13:12:17
Page 1

Approved: June 22, 2016

Na	23	0.0		**0.0050**	0.000	0.0	mg/L	2	Standard
Mg	24	38.3	41.9	**0.0153**	0.022	142.7	mg/L	35	Standard
K	39	23.3	53.9	**0.0092**	0.068	740.5	mg/L	25	Standard
Ca	43	21.7	58.1	**-0.8598**	2.697	313.7	mg/L	38	Standard
Fe	54	130.8	28.3	**-0.0077**	0.038	495.4	mg/L	126	Standard
Fe	57	285.0	4.6	**0.0748**	0.079	105.8	mg/L	245	Standard
Sc-1	45	24202.7	2.5				mg/L	25066	Standard
Cl	35	126348.0	1.3				ug/L	125857	Standard
Kr	83	1.0	173.2				ug/L	1	Standard
Br	81	1470.1	6.5				ug/L	1350	Standard
P	31	16710.9	1.6				ug/L	18393	Standard
S	34	3748.8	2.6				ug/L	3739	Standard
Sr	88	75.0	11.5				ug/L	78	Standard
C	12	26.7	57.3				mg/L	53	Standard
N	14	0.0					mg/L	0	Standard
Hg	202	3.3	173.2				mg/L	0	Standard
Dy	164	6.0	94.2				mg/L	2	Standard
Ho-1	165	11.7	24.7				mg/L	10	Standard
Er	166	13.3	114.6				mg/L	23	Standard
I	127	656.7	5.8				mg/L	1145	Standard

QC Calculated Values

Analyte	Mass	QC Std % Recovery	Int Std % Recovery	Spike % Recovery
> Li	6		97.122	
Be	9			
Al	27			
Sc	45			
Ti	47			
V	51			
Cr	52			
Cr	53			
Mn	55			
Co	59			
Ni	60			
Cu	65			
Zn	66			
> Ge	72		98.524	
As	75			
Se	82			
Se-1	77			
> Ga	71			

Sample ID: PBW 7Q WG573483-02
Report Date/Time: Tuesday, June 21, 2016 13:12:17
Page 2

Approved: June 22, 2016

Rb	85		
Y	89		
> Rh	103		
Mo	98		
Ag	107		
Cd	111		
Cd	114		
> In	115		97.195
Sn	118		
Sb	123		
Ba	135		
Ce	140		
> Tb	159		
Ho	165		
Tl	203		
Tl	205		
Pb	206		
Pb	207		
Pb	208		
U	238		
> Bi	209		95.679
Na	23		
Mg	24		
K	39		
Ca	43		
Fe	54		
Fe	57		
> Sc-1	45		
Cl	35		
Kr	83		
Br	81		
P	31		
S	34		
Sr	88		
C	12		
N	14		
Hg	202		
Dy	164		
Ho-1	165		
Er	166		
I	127		

QC Out of Limits

Measurement Type	Analyte	Mass	Out of Limits Message

Approved: June 22, 2016

Method 6020 - Summary Report

Sample ID: LCSW 7Q WG573483-03
Sample Date/Time: Tuesday, June 21, 2016 13:13:12
Number of Replicates: 3
Autosampler Position: 302
Sample Description: 1
Method File: C:\NexIONData\Method\6020a.mth
Aliquot Volume (mL):
Diluted to Volume (mL):
User Name: BKT Nexion300X
Cumulative Autodilution Factor: 1
Nexion-ICP 200.8\6020

Concentration Results

IS	Analyte	Mass	Intensity	RSD	Conc.	SD	RSD	Units	Blank Intens.	Mode
>	**Li**	6	59597.0	1.4				ug/L	60176	Standard
	Be	9	26.7	28.6	**0.0284**	0.010	36.7	ug/L	5	Standard
	Al	27	123378.7	0.8	**0.9401**	0.007	0.7	ug/L	832	Standard
	Sc	45	24184.3	4.6				ug/L	25066	Standard
	Ti	47	45.0	25.6	**0.0250**	0.057	229.9	ug/L	38	Standard
	V	51	1068.6	8.7	**0.0091**	0.015	170.4	ug/L	974	Standard
	Cr	52	7727.3	2.4	**0.2731**	0.024	8.9	ug/L	5792	Standard
	Cr	53	576.7	16.1	**0.2921**	0.109	37.2	ug/L	347	Standard
	Mn	55	3288.0	1.8	**0.2988**	0.009	3.0	ug/L	1164	Standard
	Co	59	442.3	9.5	**0.0233**	0.007	28.1	ug/L	303	Standard
	Ni	60	549.7	6.7	**0.1150**	0.019	16.8	ug/L	291	Standard
	Cu	65	1533.7	1.8	**0.7602**	0.018	2.4	ug/L	173	Standard
	Zn	66	3561.1	0.5	**3.2002**	0.053	1.7	ug/L	130	Standard
>	**Ge**	72	491613.1	1.0				ug/L	491724	Standard
	As	75	67.8	11.4	**0.0986**	0.008	8.2	ug/L	-25	Standard
	Se	82	49.8	19.1	**0.3887**	0.090	23.1	ug/L	12	Standard
	Se-1	77	49.0	15.9	**0.0445**	0.115	258.9	ug/L	57	Standard
>	**Ga**	71	185.0	23.4				mg/L	148	Standard
	Rb	85	243.3	21.6				ug/L	18	Standard
	Y	89	394619.8	1.0				ug/L	401845	Standard
>	**Rh**	103	30.0	44.1				ug/L	10	Standard
	Mo	98	108.2	38.9	**0.0419**	0.018	43.1	ug/L	12	Standard
	Ag	107	146.7	33.6	**0.0102**	0.009	84.7	ug/L	98	Standard
	Cd	111	29.5	45.9	**0.0114**	0.007	64.9	mg/L	11	Standard
	Cd	114	80.9	41.5	**0.0138**	0.008	55.0	ug/L	21	Standard
>	**In**	115	532617.2	0.2				ug/L	547487	Standard
	Sn	118	588.3	10.2	**0.0424**	0.012	28.7	ug/L	450	Standard
	Sb	123	334.8	20.5	**0.0734**	0.016	22.4	ug/L	105	Standard
	Ba	135	9299.9	0.5	**5.1515**	0.018	0.3	ug/L	111	Standard
	Ce	140	778.4	11.1				ug/L	107	Standard
>	**Tb**	159	856842.4	1.3				ug/L	890342	Standard
	Ho	165	25.0	20.0				ug/L	10	Standard
	Tl	203	92.3	45.4	**0.0091**	0.006	63.1	ug/L	19	Standard
	Tl	205	91.7	74.5	**0.0163**	0.011	69.8	ug/L	17	Standard
	Pb	206	607.0	7.8	**0.0743**	0.010	14.0	ug/L	247	Standard
	Pb	207	493.7	5.6	**0.0635**	0.006	9.8	ug/L	215	Standard
	Pb	208	1980.7	5.5	**0.0640**	0.007	10.5	ug/L	770	Standard
	U	238	71.0	67.4	**0.0114**	0.008	72.1	ug/L	13	Standard
>	**Bi**	209	486381.9	0.6				ug/L	503143	Standard

Sample ID: LCSW 7Q WG573483-03
Report Date/Time: Tuesday, June 21, 2016 13:15:29
Page 1

Approved: June 22, 2016

Na	23	1.7	173.2	**18.3778**	31.823	173.2	mg/L	2	Standard
Mg	24	1595.1	7.2	**2.2306**	0.060	2.7	mg/L	35	Standard
K	39	30.0	44.1	**0.0441**	0.075	168.9	mg/L	25	Standard
Ca	43	33.3	45.8	**1.5391**	3.367	218.8	mg/L	38	Standard
Fe	54	139.5	48.2	**-0.0011**	0.059	5464.9	mg/L	126	Standard
Fe	57	250.0	17.8	**-0.0719**	0.146	202.6	mg/L	245	Standard
> **Sc-1**	45	24184.3	4.6				mg/L	25066	Standard
Cl	35	130065.3	1.4				ug/L	125857	Standard
Kr	83	1.0	0.0				ug/L	1	Standard
Br	81	9623.1	5.0				ug/L	1350	Standard
P	31	16951.1	1.1				ug/L	18393	Standard
S	34	3743.8	4.5				ug/L	3739	Standard
Sr	88	116.7	20.3				ug/L	78	Standard
C	12	46.7	96.6				mg/L	53	Standard
N	14	0.0					mg/L	0	Standard
Hg	202	0.0					mg/L	0	Standard
Dy	164	16.2	94.4				mg/L	2	Standard
Ho-1	165	25.0	20.0				mg/L	10	Standard
Er	166	10.0					mg/L	23	Standard
I	127	1343.4	6.5				mg/L	1145	Standard

QC Calculated Values

Analyte	Mass	QC Std % Recovery	Int Std % Recovery	Spike % Recovery
> Li	6		99.038	
Be	9			
Al	27			
Sc	45			
Ti	47			
V	51			
Cr	52			
Cr	53			
Mn	55			
Co	59			
Ni	60			
Cu	65			
Zn	66			
> Ge	72		99.978	
As	75			
Se	82			
Se-1	77			
> Ga	71			

Sample ID: LCSW 7Q WG573483-03
Report Date/Time: Tuesday, June 21, 2016 13:15:29
Page 2

Approved: June 22, 2016

Rb	85		
Y	89		
> Rh	103		
Mo	98		
Ag	107		
Cd	111		
Cd	114		
> In	115		97.284
Sn	118		
Sb	123		
Ba	135		
Ce	140		
> Tb	159		
Ho	165		
Tl	203		
Tl	205		
Pb	206		
Pb	207		
Pb	208		
U	238		
> Bi	209		96.669
Na	23		
Mg	24		
K	39		
Ca	43		
Fe	54		
Fe	57		
> Sc-1	45		
Cl	35		
Kr	83		
Br	81		
P	31		
S	34		
Sr	88		
C	12		
N	14		
Hg	202		
Dy	164		
Ho-1	165		
Er	166		
I	127		

QC Out of Limits

Measurement Type	Analyte	Mass	Out of Limits Message

Sample ID: LCSW 7Q WG573483-03
Report Date/Time: Tuesday, June 21, 2016 13:15:29
Page 3

Approved: June 22, 2016

Method 6020 - Summary Report

Sample ID: L1606096103 WG573483-01
Sample Date/Time: Tuesday, June 21, 2016 13:16:23
Number of Replicates: 3
Autosampler Position: 303
Sample Description: 1
Method File: C:\NexIONData\Method\6020a.mth
Aliquot Volume (mL):
Diluted to Volume (mL):
User Name: BKT Nexion300X
Cumulative Autodilution Factor: 1
Nexion-ICP 200.8\6020

Concentration Results

IS	Analyte	Mass	Intensity	RSD	Conc.	SD	RSD	Units	Blank Intens.	Mode
>	**Li**	6	61047.7	0.6				ug/L	60176	Standard
	Be	9	15.0	33.3	**0.0116**	0.007	59.6	ug/L	5	Standard
	Al	27	9341973.6	1.7	**70.1047**	1.594	2.3	ug/L	832	Standard
	Sc	45	24823.7	1.2				ug/L	25066	Standard
	Ti	47	196.3	14.4	**0.8437**	0.163	19.3	ug/L	38	Standard
	V	51	1520.3	9.2	**0.0937**	0.027	28.5	ug/L	974	Standard
	Cr	52	9129.1	2.7	**0.5414**	0.059	10.9	ug/L	5792	Standard
	Cr	53	738.4	5.5	**0.5207**	0.064	12.4	ug/L	347	Standard
	Mn	55	11081.1	1.1	**1.5747**	0.043	2.7	ug/L	1164	Standard
	Co	59	619.0	4.0	**0.0557**	0.005	8.5	ug/L	303	Standard
	Ni	60	1274.1	1.2	**0.5411**	0.006	1.2	ug/L	291	Standard
	Cu	65	459.3	3.5	**0.1677**	0.009	5.7	ug/L	173	Standard
	Zn	66	1745.8	2.8	**1.5038**	0.023	1.6	ug/L	130	Standard
>	**Ge**	72	475973.6	1.5				ug/L	491724	Standard
	As	75	98.0	38.5	**0.1307**	0.038	29.4	ug/L	-25	Standard
	Se	82	59.0	18.3	**0.4974**	0.116	23.2	ug/L	12	Standard
	Se-1	77	72.0	13.9	**0.4016**	0.131	32.6	ug/L	57	Standard
>	**Ga**	71	200.0	13.9				mg/L	148	Standard
	Rb	85	3465.4	3.7				ug/L	18	Standard
	Y	89	402121.2	2.1				ug/L	401845	Standard
>	**Rh**	103	56.7	44.4				ug/L	10	Standard
	Mo	98	1248.8	2.4	**0.5212**	0.009	1.6	ug/L	12	Standard
	Ag	107	87.0	10.2	**-0.0005**	0.001	301.6	ug/L	98	Standard
	Cd	111	21.3	35.2	**0.0068**	0.004	60.3	mg/L	11	Standard
	Cd	114	36.7	39.5	**0.0037**	0.003	87.9	ug/L	21	Standard
>	**In**	115	541289.4	0.8				ug/L	547487	Standard
	Sn	118	620.0	15.4	**0.0468**	0.019	41.6	ug/L	450	Standard
	Sb	123	250.2	30.2	**0.0519**	0.018	34.1	ug/L	105	Standard
	Ba	135	26997.7	0.3	**14.8192**	0.144	1.0	ug/L	111	Standard
	Ce	140	1078.4	4.8				ug/L	107	Standard
>	**Tb**	159	866683.9	0.6				ug/L	890342	Standard
	Ho	165	30.0	33.3				ug/L	10	Standard
	Tl	203	79.7	2.6	**0.0074**	0.000	3.9	ug/L	19	Standard
	Tl	205	76.7	3.8	**0.0139**	0.000	3.0	ug/L	17	Standard
	Pb	206	354.3	0.4	**0.0212**	0.001	5.4	ug/L	247	Standard
	Pb	207	308.0	4.4	**0.0207**	0.003	15.8	ug/L	215	Standard
	Pb	208	1235.0	2.9	**0.0181**	0.002	9.8	ug/L	770	Standard
	U	238	2800.3	1.8	**0.4867**	0.012	2.5	ug/L	13	Standard
>	**Bi**	209	481870.9	1.1				ug/L	503143	Standard

Sample ID: L1606096103 WG573483-01
Report Date/Time: Tuesday, June 21, 2016 13:18:40
Page 1

Approved: June 22, 2016

Na	23	0.0		**0.0050**	0.000	0.0	mg/L	2	Standard
Mg	24	3122.0	2.6	**4.2928**	0.138	3.2	mg/L	35	Standard
K	39	116.7	8.9	**0.4746**	0.046	9.7	mg/L	25	Standard
Ca	43	158.3	7.9	**26.2024**	2.672	10.2	mg/L	38	Standard
Fe	54	139.3	11.0	**-0.0029**	0.016	532.1	mg/L	126	Standard
Fe	57	351.7	4.3	**0.3106**	0.078	25.0	mg/L	245	Standard
> **Sc-1**	45	24823.7	1.2				mg/L	25066	Standard
Cl	35	140998.6	2.1				ug/L	125857	Standard
Kr	83	1.3	43.3				ug/L	1	Standard
Br	81	3500.4	2.8				ug/L	1350	Standard
P	31	19117.1	2.2				ug/L	18393	Standard
S	34	3825.5	3.2				ug/L	3739	Standard
Sr	88	203.3	12.4				ug/L	78	Standard
C	12	103.3	45.7				mg/L	53	Standard
N	14	0.0					mg/L	0	Standard
Hg	202	6.7	86.6				mg/L	0	Standard
Dy	164	55.1	19.0				mg/L	2	Standard
Ho-1	165	30.0	33.3				mg/L	10	Standard
Er	166	33.3	75.5				mg/L	23	Standard
I	127	4417.3	4.0				mg/L	1145	Standard

QC Calculated Values

Analyte	Mass	QC Std % Recovery	Int Std % Recovery	Spike % Recovery
> Li	6		101.449	
Be	9			
Al	27			
Sc	45			
Ti	47			
V	51			
Cr	52			
Cr	53			
Mn	55			
Co	59			
Ni	60			
Cu	65			
Zn	66			
> Ge	72		96.797	
As	75			
Se	82			
Se-1	77			
> Ga	71			

Sample ID: L1606096103 WG573483-01
Report Date/Time: Tuesday, June 21, 2016 13:18:40
Page 2

Approved: June 22, 2016

Rb	85		
Y	89		
> Rh	103		
Mo	98		
Ag	107		
Cd	111		
Cd	114		
> In	115		98.868
Sn	118		
Sb	123		
Ba	135		
Ce	140		
> Tb	159		
Ho	165		
Tl	203		
Tl	205		
Pb	206		
Pb	207		
Pb	208		
U	238		
> Bi	209		95.772
Na	23		
Mg	24		
K	39		
Ca	43		
Fe	54		
Fe	57		
> Sc-1	45		
Cl	35		
Kr	83		
Br	81		
P	31		
S	34		
Sr	88		
C	12		
N	14		
Hg	202		
Dy	164		
Ho-1	165		
Er	166		
I	127		

QC Out of Limits

Measurement Type	Analyte	Mass	Out of Limits Message

Approved: June 22, 2016

Method 6020 - Summary Report

Sample ID: L1606096103S WG573483-04
Sample Date/Time: Tuesday, June 21, 2016 13:19:35
Number of Replicates: 3
Autosampler Position: 304
Sample Description: 1
Method File: C:\NexIONData\Method\6020a.mth
Aliquot Volume (mL):
Diluted to Volume (mL):
User Name: BKT Nexion300X
Cumulative Autodilution Factor: 1
Nexion-ICP 200.8\6020

Concentration Results

IS	Analyte	Mass	Intensity	RSD	Conc.	SD	RSD	Units	Blank Intens.	Mode
>	**Li**	6	60085.6	1.7				ug/L	60176	Standard
	Be	9	35418.0	1.7	**49.4123**	1.273	2.6	ug/L	5	Standard
	Al	27	9553806.1	0.1	**72.8510**	1.232	1.7	ug/L	832	Standard
	Sc	45	24382.9	1.2				ug/L	25066	Standard
	Ti	47	190.0	4.7	**0.8162**	0.021	2.5	ug/L	38	Standard
	V	51	287859.7	1.7	**50.2556**	0.599	1.2	ug/L	974	Standard
	Cr	52	311117.1	1.3	**50.0342**	0.746	1.5	ug/L	5792	Standard
	Cr	53	39177.3	2.9	**49.4856**	0.624	1.3	ug/L	347	Standard
	Mn	55	324372.6	0.9	**52.6072**	1.077	2.0	ug/L	1164	Standard
	Co	59	291577.0	1.6	**49.8422**	0.595	1.2	ug/L	303	Standard
	Ni	60	85207.9	1.0	**49.1473**	1.009	2.1	ug/L	291	Standard
	Cu	65	84645.8	0.5	**49.2054**	1.253	2.5	ug/L	173	Standard
	Zn	66	51645.2	1.3	**51.6401**	0.793	1.5	ug/L	130	Standard
>	**Ge**	72	472256.1	2.8				ug/L	491724	Standard
	As	75	51695.2	1.6	**51.3245**	0.593	1.2	ug/L	-25	Standard
	Se	82	5173.1	1.2	**52.0219**	0.822	1.6	ug/L	12	Standard
	Se-1	77	3476.7	1.4	**50.5984**	1.532	3.0	ug/L	57	Standard
>	**Ga**	71	260.0	28.7				mg/L	148	Standard
	Rb	85	3562.1	2.1				ug/L	18	Standard
	Y	89	407263.7	1.8				ug/L	401845	Standard
>	**Rh**	103	68.3	30.5				ug/L	10	Standard
	Mo	98	1317.0	3.1	**0.5537**	0.021	3.9	ug/L	12	Standard
	Ag	107	275415.2	1.3	**47.5488**	1.124	2.4	ug/L	98	Standard
	Cd	111	88696.0	0.6	**48.0474**	0.431	0.9	mg/L	11	Standard
	Cd	114	213461.1	1.2	**47.5387**	1.278	2.7	ug/L	21	Standard
>	**In**	115	537694.2	1.5				ug/L	547487	Standard
	Sn	118	585.0	5.9	**0.0407**	0.007	17.4	ug/L	450	Standard
	Sb	123	193980.1	0.3	**46.5021**	0.680	1.5	ug/L	105	Standard
	Ba	135	112772.5	1.0	**62.4946**	0.514	0.8	ug/L	111	Standard
	Ce	140	1368.4	17.9				ug/L	107	Standard
>	**Tb**	159	852959.3	0.9				ug/L	890342	Standard
	Ho	165	35.0	37.8				ug/L	10	Standard
	Tl	203	345111.3	0.9	**48.9395**	0.677	1.4	ug/L	19	Standard
	Tl	205	293390.1	0.8	**50.7100**	0.765	1.5	ug/L	17	Standard
	Pb	206	227814.4	1.2	**50.1915**	0.357	0.7	ug/L	247	Standard
	Pb	207	198202.5	1.7	**48.0341**	0.475	1.0	ug/L	215	Standard
	Pb	208	774653.3	0.9	**50.1464**	0.296	0.6	ug/L	770	Standard
	U	238	276162.4	0.2	**49.3292**	0.615	1.2	ug/L	13	Standard
>	**Bi**	209	469650.7	1.1				ug/L	503143	Standard

Sample ID: L1606096103S WG573483-04
Report Date/Time: Tuesday, June 21, 2016 13:21:52
Page 1

Approved: June 22, 2016

Na	23	3.3	86.6	**38.0335**	32.935	86.6	mg/L	2	Standard
Mg	24	3283.7	5.8	**4.5981**	0.247	5.4	mg/L	35	Standard
K	39	128.3	19.2	**0.5454**	0.127	23.3	mg/L	25	Standard
Ca	43	110.0	16.4	**16.9725**	3.680	21.7	mg/L	38	Standard
Fe	54	154.7	12.2	**0.0146**	0.020	138.4	mg/L	126	Standard
Fe	57	370.0	1.4	**0.4097**	0.022	5.4	mg/L	245	Standard
> **Sc-1**	45	24382.9	1.2				mg/L	25066	Standard
Cl	35	147069.0	0.9				ug/L	125857	Standard
Kr	83	1.7	34.6				ug/L	1	Standard
Br	81	2353.5	2.8				ug/L	1350	Standard
P	31	18783.3	1.7				ug/L	18393	Standard
S	34	3680.4	2.3				ug/L	3739	Standard
Sr	88	195.0	15.4				ug/L	78	Standard
C	12	110.0	36.4				mg/L	53	Standard
N	14	3.3	173.2				mg/L	0	Standard
Hg	202	3.3	173.2				mg/L	0	Standard
Dy	164	61.9	82.6				mg/L	2	Standard
Ho-1	165	35.0	37.8				mg/L	10	Standard
Er	166	30.0	57.7				mg/L	23	Standard
I	127	4779.1	3.2				mg/L	1145	Standard

QC Calculated Values

Analyte	Mass	QC Std % Recovery	Int Std % Recovery	Spike % Recovery
> Li	6		99.850	
Be	9			
Al	27			
Sc	45			
Ti	47			
V	51			
Cr	52			
Cr	53			
Mn	55			
Co	59			
Ni	60			
Cu	65			
Zn	66			
> Ge	72		96.041	
As	75			
Se	82			
Se-1	77			
> Ga	71			

Sample ID: L1606096103S WG573483-04
Report Date/Time: Tuesday, June 21, 2016 13:21:52
Page 2

Approved: June 22, 2016

⌊	Rb	85	
⌈	Y	89	
⌊>	Rh	103	
⌈	Mo	98	
|	Ag	107	
|	Cd	111	
|	Cd	114	
|>	In	115	98.211
|	Sn	118	
|	Sb	123	
⌊	Ba	135	
⌈	Ce	140	
⌊>	Tb	159	
⌈	Ho	165	
|	Tl	203	
|	Tl	205	
|	Pb	206	
|	Pb	207	
|	Pb	208	
|	U	238	
⌊>	Bi	209	93.343
⌈	Na	23	
|	Mg	24	
|	K	39	
|	Ca	43	
|	Fe	54	
|	Fe	57	
⌊>	Sc-1	45	
	Cl	35	
	Kr	83	
	Br	81	
	P	31	
	S	34	
	Sr	88	
	C	12	
	N	14	
	Hg	202	
	Dy	164	
	Ho-1	165	
	Er	166	
	I	127	

QC Out of Limits

Measurement Type	Analyte	Mass	Out of Limits Message

Sample ID: L1606096103S WG573483-04
Report Date/Time: Tuesday, June 21, 2016 13:21:52
Page 3

Approved: June 22, 2016

Method 6020 - Summary Report

Sample ID: L1606096103SD WG573483-05
Sample Date/Time: Tuesday, June 21, 2016 13:22:47
Number of Replicates: 3
Autosampler Position: 305
Sample Description: 1
Method File: C:\NexIONData\Method\6020a.mth
Aliquot Volume (mL):
Diluted to Volume (mL):
User Name: BKT Nexion300X
Cumulative Autodilution Factor: 1
Nexion-ICP 200.8\6020

Concentration Results

IS	Analyte	Mass	Intensity	RSD	Conc.	SD	RSD	Units	Blank Intens.	Mode
>	**Li**	6	61462.8	1.9				ug/L	60176	Standard
	Be	9	36453.8	2.4	**49.7327**	2.122	4.3	ug/L	5	Standard
	Al	27	9453301.8	0.8	**70.4658**	0.824	1.2	ug/L	832	Standard
	Sc	45	24409.6	0.4				ug/L	25066	Standard
	Ti	47	344.0	66.5	**1.5970**	1.182	74.0	ug/L	38	Standard
	V	51	289238.2	2.5	**49.3099**	0.828	1.7	ug/L	974	Standard
	Cr	52	318109.2	0.9	**49.9609**	0.437	0.9	ug/L	5792	Standard
	Cr	53	40479.0	3.1	**49.9452**	1.314	2.6	ug/L	347	Standard
	Mn	55	314057.7	2.4	**49.7210**	0.754	1.5	ug/L	1164	Standard
	Co	59	290318.9	2.9	**48.4610**	0.991	2.0	ug/L	303	Standard
	Ni	60	87273.0	1.1	**49.1559**	0.393	0.8	ug/L	291	Standard
	Cu	65	85527.1	2.3	**48.5400**	0.760	1.6	ug/L	173	Standard
	Zn	66	51755.6	2.3	**50.5302**	0.778	1.5	ug/L	130	Standard
>	**Ge**	72	483447.8	0.9				ug/L	491724	Standard
	As	75	51749.9	1.4	**50.1783**	0.327	0.7	ug/L	-25	Standard
	Se	82	5053.4	1.0	**49.6285**	0.930	1.9	ug/L	12	Standard
	Se-1	77	3472.4	4.6	**49.3184**	2.029	4.1	ug/L	57	Standard
>	**Ga**	71	256.7	20.0				mg/L	148	Standard
	Rb	85	3362.0	2.8				ug/L	18	Standard
	Y	89	401293.0	3.1				ug/L	401845	Standard
>	**Rh**	103	56.7	10.2				ug/L	10	Standard
	Mo	98	1289.5	8.7	**0.5470**	0.043	7.9	ug/L	12	Standard
	Ag	107	282626.7	0.7	**49.2593**	0.185	0.4	ug/L	98	Standard
	Cd	111	89595.6	1.1	**49.0014**	0.114	0.2	mg/L	11	Standard
	Cd	114	217595.8	1.3	**48.9159**	0.226	0.5	ug/L	21	Standard
>	**In**	115	532522.5	0.9				ug/L	547487	Standard
	Sn	118	533.3	7.5	**0.0316**	0.009	27.6	ug/L	450	Standard
	Sb	123	199986.0	1.4	**48.4014**	0.599	1.2	ug/L	105	Standard
	Ba	135	113635.9	0.8	**63.5855**	0.778	1.2	ug/L	111	Standard
	Ce	140	1038.4	8.3				ug/L	107	Standard
>	**Tb**	159	861213.7	0.8				ug/L	890342	Standard
	Ho	165	33.3	45.8				ug/L	10	Standard
	Tl	203	354994.0	0.6	**48.9345**	0.505	1.0	ug/L	19	Standard
	Tl	205	289401.6	1.8	**48.6253**	1.171	2.4	ug/L	17	Standard
	Pb	206	230028.8	1.2	**49.2668**	0.831	1.7	ug/L	247	Standard
	Pb	207	199754.3	1.2	**47.0633**	0.908	1.9	ug/L	215	Standard
	Pb	208	767538.1	0.5	**48.2969**	0.306	0.6	ug/L	770	Standard
	U	238	277842.3	0.1	**48.2419**	0.411	0.9	ug/L	13	Standard
>	**Bi**	209	483136.4	0.9				ug/L	503143	Standard

Sample ID: L1606096103SD WG573483-05
Report Date/Time: Tuesday, June 21, 2016 13:25:04
Page 1

Approved: June 22, 2016

Na	23	0.0		**0.0050**	0.000	0.0	mg/L	2	Standard
Mg	24	3075.3	4.3	**4.3000**	0.197	4.6	mg/L	35	Standard
K	39	133.3	11.5	**0.5703**	0.080	14.0	mg/L	25	Standard
Ca	43	143.3	12.3	**23.6865**	3.499	14.8	mg/L	38	Standard
Fe	54	131.9	32.2	**-0.0079**	0.042	522.5	mg/L	126	Standard
Fe	57	375.0	17.0	**0.4278**	0.255	59.7	mg/L	245	Standard
> **Sc-1**	45	24409.6	0.4				mg/L	25066	Standard
Cl	35	148355.5	1.1				ug/L	125857	Standard
Kr	83	2.0	100.0				ug/L	1	Standard
Br	81	1950.1	13.4				ug/L	1350	Standard
P	31	18893.5	3.9				ug/L	18393	Standard
S	34	3878.8	5.1				ug/L	3739	Standard
Sr	88	180.0	4.8				ug/L	78	Standard
C	12	116.7	49.5				mg/L	53	Standard
N	14	0.0					mg/L	0	Standard
Hg	202	3.3	173.2				mg/L	0	Standard
Dy	164	94.6	15.9				mg/L	2	Standard
Ho-1	165	33.3	45.8				mg/L	10	Standard
Er	166	43.3	13.3				mg/L	23	Standard
I	127	4419.0	9.3				mg/L	1145	Standard

QC Calculated Values

Analyte	Mass	QC Std % Recovery	Int Std % Recovery	Spike % Recovery
> Li	6		102.138	
Be	9			
Al	27			
Sc	45			
Ti	47			
V	51			
Cr	52			
Cr	53			
Mn	55			
Co	59			
Ni	60			
Cu	65			
Zn	66			
> Ge	72		98.317	
As	75			
Se	82			
Se-1	77			
> Ga	71			

Sample ID: L1606096103SD WG573483-05
Report Date/Time: Tuesday, June 21, 2016 13:25:04
Page 2

Approved: June 22, 2016

Rb	85		
Y	89		
> Rh	103		
Mo	98		
Ag	107		
Cd	111		
Cd	114		
> In	115		97.267
Sn	118		
Sb	123		
Ba	135		
Ce	140		
> Tb	159		
Ho	165		
Tl	203		
Tl	205		
Pb	206		
Pb	207		
Pb	208		
U	238		
> Bi	209		96.024
Na	23		
Mg	24		
K	39		
Ca	43		
Fe	54		
Fe	57		
> Sc-1	45		
Cl	35		
Kr	83		
Br	81		
P	31		
S	34		
Sr	88		
C	12		
N	14		
Hg	202		
Dy	164		
Ho-1	165		
Er	166		
I	127		

QC Out of Limits

Measurement Type	Analyte	Mass	Out of Limits Message

Approved: June 22, 2016

Method 6020 - Summary Report

Sample ID: L1606073102
Sample Date/Time: Tuesday, June 21, 2016 13:25:58
Number of Replicates: 3
Autosampler Position: 306
Sample Description: 1
Method File: C:\NexIONData\Method\6020a.mth
Aliquot Volume (mL):
Diluted to Volume (mL):
User Name: BKT Nexion300X
Cumulative Autodilution Factor: 1
Nexion-ICP 200.8\6020

Concentration Results

IS	Analyte	Mass	Intensity	RSD	Conc.	SD	RSD	Units	Blank Intens.	Mode
>	**Li**	6	62050.2	2.7				ug/L	60176	Standard
	Be	9	105.0	8.2	**0.1327**	0.009	6.8	ug/L	5	Standard
	Al	27	1013016.4	2.3	**7.4716**	0.030	0.4	ug/L	832	Standard
	Sc	45	25413.0	0.7				ug/L	25066	Standard
	Ti	47	11689.2	3.8	**62.0270**	2.447	3.9	ug/L	38	Standard
	V	51	31514.4	0.8	**5.2807**	0.054	1.0	ug/L	974	Standard
	Cr	52	17882.9	0.9	**1.9504**	0.032	1.6	ug/L	5792	Standard
	Cr	53	2040.1	2.3	**2.1533**	0.055	2.6	ug/L	347	Standard
	Mn	55	131913.8	0.6	**20.9934**	0.153	0.7	ug/L	1164	Standard
	Co	59	2483.5	3.2	**0.3703**	0.015	3.9	ug/L	303	Standard
	Ni	60	2377.5	1.9	**1.1685**	0.022	1.9	ug/L	291	Standard
	Cu	65	255994.2	0.7	**147.1034**	1.372	0.9	ug/L	173	Standard
	Zn	66	18744.6	0.9	**18.3555**	0.182	1.0	ug/L	130	Standard
>	**Ge**	72	478159.2	0.3				ug/L	491724	Standard
	As	75	12450.5	0.9	**12.2318**	0.086	0.7	ug/L	-25	Standard
	Se	82	110.0	5.3	**1.0009**	0.058	5.8	ug/L	12	Standard
	Se-1	77	115.3	7.0	**1.0288**	0.120	11.7	ug/L	57	Standard
>	**Ga**	71	2798.6	0.4				mg/L	148	Standard
	Rb	85	49900.4	1.1				ug/L	18	Standard
	Y	89	416526.1	0.5				ug/L	401845	Standard
>	**Rh**	103	41.7	13.9				ug/L	10	Standard
	Mo	98	4437.9	0.6	**1.8377**	0.013	0.7	ug/L	12	Standard
	Ag	107	916.0	2.3	**0.1396**	0.005	3.7	ug/L	98	Standard
	Cd	111	512.1	2.9	**0.2671**	0.011	4.2	mg/L	11	Standard
	Cd	114	1211.6	3.0	**0.2598**	0.006	2.2	ug/L	21	Standard
>	**In**	115	548951.9	1.2				ug/L	547487	Standard
	Sn	118	5657.7	4.2	**1.0127**	0.047	4.7	ug/L	450	Standard
	Sb	123	4885.2	8.8	**1.1392**	0.095	8.3	ug/L	105	Standard
	Ba	135	19928.1	1.6	**10.7709**	0.169	1.6	ug/L	111	Standard
	Ce	140	57480.5	1.9				ug/L	107	Standard
>	**Tb**	159	878774.2	1.0				ug/L	890342	Standard
	Ho	165	1093.4	18.2				ug/L	10	Standard
	Tl	203	347.3	5.3	**0.0436**	0.002	4.8	ug/L	19	Standard
	Tl	205	276.7	3.8	**0.0468**	0.002	4.8	ug/L	17	Standard
	Pb	206	43154.7	0.9	**9.0669**	0.187	2.1	ug/L	247	Standard
	Pb	207	37803.4	1.8	**8.7363**	0.108	1.2	ug/L	215	Standard
	Pb	208	149908.5	0.2	**9.2509**	0.144	1.6	ug/L	770	Standard
	U	238	690.7	5.1	**0.1174**	0.005	4.3	ug/L	13	Standard
>	**Bi**	209	490138.0	1.5				ug/L	503143	Standard

Sample ID: L1606073102
Report Date/Time: Tuesday, June 21, 2016 13:28:15
Page 1

Approved: June 22, 2016

Na	23	3.3	86.6	**36.6395**	31.728	86.6	mg/L	2	Standard
Mg	24	11255.8	2.0	**15.2140**	0.309	2.0	mg/L	35	Standard
K	39	513.3	5.7	**2.4114**	0.137	5.7	mg/L	25	Standard
Ca	43	73.3	31.5	**8.9140**	4.383	49.2	mg/L	38	Standard
Fe	54	1193.7	6.4	**0.9809**	0.074	7.6	mg/L	126	Standard
Fe	57	501.7	10.9	**0.8612**	0.218	25.3	mg/L	245	Standard
> **Sc-1**	45	25413.0	0.7				mg/L	25066	Standard
Cl	35	147490.5	1.3				ug/L	125857	Standard
Kr	83	2.0	50.0				ug/L	1	Standard
Br	81	2373.5	6.5				ug/L	1350	Standard
P	31	25653.5	10.8				ug/L	18393	Standard
S	34	3847.2	1.9				ug/L	3739	Standard
Sr	88	95.0	22.9				ug/L	78	Standard
C	12	80.0	43.3				mg/L	53	Standard
N	14	0.0					mg/L	0	Standard
Hg	202	30.0	100.0				mg/L	0	Standard
Dy	164	1461.7	2.4				mg/L	2	Standard
Ho-1	165	1093.4	18.2				mg/L	10	Standard
Er	166	1010.0	4.3				mg/L	23	Standard
I	127	10345.2	3.1				mg/L	1145	Standard

QC Calculated Values

Analyte	Mass	QC Std % Recovery	Int Std % Recovery	Spike % Recovery
> Li	6		103.115	
Be	9			
Al	27			
Sc	45			
Ti	47			
V	51			
Cr	52			
Cr	53			
Mn	55			
Co	59			
Ni	60			
Cu	65			
Zn	66			
> Ge	72		97.241	
As	75			
Se	82			
Se-1	77			
> Ga	71			

Sample ID: L1606073102
Report Date/Time: Tuesday, June 21, 2016 13:28:15
Page 2

Approved: June 22, 2016

Rb	85		
Y	89		
> Rh	103		
Mo	98		
Ag	107		
Cd	111		
Cd	114		
> In	115		100.268
Sn	118		
Sb	123		
Ba	135		
Ce	140		
> Tb	159		
Ho	165		
Tl	203		
Tl	205		
Pb	206		
Pb	207		
Pb	208		
U	238		
> Bi	209		97.415
Na	23		
Mg	24		
K	39		
Ca	43		
Fe	54		
Fe	57		
> Sc-1	45		
Cl	35		
Kr	83		
Br	81		
P	31		
S	34		
Sr	88		
C	12		
N	14		
Hg	202		
Dy	164		
Ho-1	165		
Er	166		
I	127		

QC Out of Limits

Measurement Type	Analyte	Mass	Out of Limits Message
Cu 65 Upper, S, EEE	Cu	65	

Approved: June 22, 2016

Method 6020 - Summary Report

Sample ID: L1606073102PS WG573557-01
Sample Date/Time: Tuesday, June 21, 2016 13:29:10
Number of Replicates: 3
Autosampler Position: 307
Sample Description: 1
Method File: C:\NexIONData\Method\6020a.mth
Aliquot Volume (mL):
Diluted to Volume (mL):
User Name: BKT Nexion300X
Cumulative Autodilution Factor: 1
Nexion-ICP 200.8\6020

Concentration Results

IS	Analyte	Mass	Intensity	RSD	Conc.	SD	RSD	Units	Blank Intens.	Mode
>	**Li**	6	62836.7	1.0				ug/L	60176	Standard
	Be	9	38405.3	1.0	**51.2242**	0.495	1.0	ug/L	5	Standard
	Al	27	986754.3	0.7	**7.1861**	0.032	0.4	ug/L	832	Standard
	Sc	45	25206.0	4.0				ug/L	25066	Standard
	Ti	47	12380.1	4.7	**64.5662**	3.180	4.9	ug/L	38	Standard
	V	51	336761.7	1.5	**57.0716**	0.650	1.1	ug/L	974	Standard
	Cr	52	338031.4	0.9	**52.7987**	0.435	0.8	ug/L	5792	Standard
	Cr	53	42471.1	2.2	**52.0846**	0.966	1.9	ug/L	347	Standard
	Mn	55	458391.3	1.7	**72.2107**	1.483	2.1	ug/L	1164	Standard
	Co	59	320824.6	0.9	**53.2201**	0.682	1.3	ug/L	303	Standard
	Ni	60	91216.4	1.1	**51.0539**	0.706	1.4	ug/L	291	Standard
	Cu	65	345800.3	0.7	**195.2967**	1.049	0.5	ug/L	173	Standard
	Zn	66	72342.6	1.4	**70.2705**	0.971	1.4	ug/L	130	Standard
>	**Ge**	72	486585.9	0.4				ug/L	491724	Standard
	As	75	66468.7	1.6	**64.0258**	0.932	1.5	ug/L	-25	Standard
	Se	82	5473.3	1.5	**53.4097**	0.960	1.8	ug/L	12	Standard
	Se-1	77	3758.5	2.1	**53.0932**	1.114	2.1	ug/L	57	Standard
>	**Ga**	71	2930.3	6.6				mg/L	148	Standard
	Rb	85	50851.9	2.6				ug/L	18	Standard
	Y	89	422665.5	2.8				ug/L	401845	Standard
>	**Rh**	103	43.3	13.3				ug/L	10	Standard
	Mo	98	4548.7	3.3	**1.9199**	0.104	5.4	ug/L	12	Standard
	Ag	107	291098.5	1.4	**50.1491**	1.656	3.3	ug/L	98	Standard
	Cd	111	96011.5	1.2	**51.8878**	0.482	0.9	mg/L	11	Standard
	Cd	114	228852.1	1.3	**50.8404**	0.872	1.7	ug/L	21	Standard
>	**In**	115	538990.3	2.1				ug/L	547487	Standard
	Sn	118	6059.6	11.2	**1.1120**	0.140	12.6	ug/L	450	Standard
	Sb	123	210648.2	0.5	**50.3883**	1.297	2.6	ug/L	105	Standard
	Ba	135	109800.4	0.6	**60.7142**	1.334	2.2	ug/L	111	Standard
	Ce	140	59162.4	7.7				ug/L	107	Standard
>	**Tb**	159	872877.7	0.3				ug/L	890342	Standard
	Ho	165	1188.4	22.2				ug/L	10	Standard
	Tl	203	368407.8	0.3	**49.7173**	0.416	0.8	ug/L	19	Standard
	Tl	205	314960.3	1.3	**51.8065**	0.923	1.8	ug/L	17	Standard
	Pb	206	286269.8	0.5	**60.0352**	0.497	0.8	ug/L	247	Standard
	Pb	207	250420.9	0.8	**57.7692**	0.376	0.7	ug/L	215	Standard
	Pb	208	977924.5	0.9	**60.2632**	1.112	1.8	ug/L	770	Standard
	U	238	292324.4	0.4	**49.6915**	0.547	1.1	ug/L	13	Standard
>	**Bi**	209	493501.4	1.0				ug/L	503143	Standard

Sample ID: L1606073102PS WG573557-01
Report Date/Time: Tuesday, June 21, 2016 13:31:27
Page 1

Approved: June 22, 2016

Na	23	3.3	86.6	**37.0547**	32.164	86.8	mg/L	2	Standard
Mg	24	11367.6	3.6	**15.5226**	1.170	7.5	mg/L	35	Standard
K	39	491.7	4.1	**2.3285**	0.165	7.1	mg/L	25	Standard
Ca	43	61.7	32.8	**6.7120**	3.782	56.4	mg/L	38	Standard
Fe	54	1050.3	3.7	**0.8567**	0.077	8.9	mg/L	126	Standard
Fe	57	553.3	6.8	**1.0850**	0.222	20.5	mg/L	245	Standard
> **Sc-1**	45	25206.0	4.0				mg/L	25066	Standard
Cl	35	141394.7	1.2				ug/L	125857	Standard
Kr	83	0.7	173.2				ug/L	1	Standard
Br	81	2206.8	11.9				ug/L	1350	Standard
P	31	23750.3	1.6				ug/L	18393	Standard
S	34	3492.1	3.7				ug/L	3739	Standard
Sr	88	91.7	19.2				ug/L	78	Standard
C	12	96.7	39.2				mg/L	53	Standard
N	14	0.0					mg/L	0	Standard
Hg	202	23.3	65.5				mg/L	0	Standard
Dy	164	1514.9	12.9				mg/L	2	Standard
Ho-1	165	1188.4	22.2				mg/L	10	Standard
Er	166	1083.4	11.0				mg/L	23	Standard
I	127	10306.8	3.9				mg/L	1145	Standard

QC Calculated Values

Analyte	Mass	QC Std % Recovery	Int Std % Recovery	Spike % Recovery
> Li	6		104.422	
Be	9			
Al	27			
Sc	45			
Ti	47			
V	51			
Cr	52			
Cr	53			
Mn	55			
Co	59			
Ni	60			
Cu	65			
Zn	66			
> Ge	72		98.955	
As	75			
Se	82			
Se-1	77			
> Ga	71			

Sample ID: L1606073102PS WG573557-01
Report Date/Time: Tuesday, June 21, 2016 13:31:27
Page 2

Approved: June 22, 2016

Rb	85		
Y	89		
> Rh	103		
Mo	98		
Ag	107		
Cd	111		
Cd	114		
> In	115		98.448
Sn	118		
Sb	123		
Ba	135		
Ce	140		
> Tb	159		
Ho	165		
Tl	203		
Tl	205		
Pb	206		
Pb	207		
Pb	208		
U	238		
> Bi	209		98.084
Na	23		
Mg	24		
K	39		
Ca	43		
Fe	54		
Fe	57		
> Sc-1	45		
Cl	35		
Kr	83		
Br	81		
P	31		
S	34		
Sr	88		
C	12		
N	14		
Hg	202		
Dy	164		
Ho-1	165		
Er	166		
I	127		

QC Out of Limits

Measurement Type	Analyte	Mass	Out of Limits Message
Cu 65 Upper, S, EEE	Cu	65	

Approved: June 22, 2016

Method 6020 - Summary Report

Sample ID: L1606073102SDL WG573557-02
Sample Date/Time: Tuesday, June 21, 2016 13:32:21
Number of Replicates: 3
Autosampler Position: 308
Sample Description: 5
Method File: C:\NexIONData\Method\6020a.mth
Aliquot Volume (mL):
Diluted to Volume (mL):
User Name: BKT Nexion300X
Cumulative Autodilution Factor: 1
Nexion-ICP 200.8\6020

Concentration Results

IS	Analyte	Mass	Intensity	RSD	Conc.	SD	RSD	Units	Blank Intens.	Mode
>	**Li**	6	62607.4	1.3				ug/L	60176	Standard
	Be	9	25.0	34.6	**0.0244**	0.011	45.5	ug/L	5	Standard
	Al	27	212439.0	0.9	**1.5464**	0.033	2.1	ug/L	832	Standard
	Sc	45	24628.3	0.4				ug/L	25066	Standard
	Ti	47	2784.9	3.0	**13.9086**	0.389	2.8	ug/L	38	Standard
	V	51	7566.4	0.8	**1.0756**	0.023	2.2	ug/L	974	Standard
	Cr	52	8980.0	0.9	**0.4405**	0.021	4.7	ug/L	5792	Standard
	Cr	53	745.0	5.8	**0.4791**	0.044	9.2	ug/L	347	Standard
	Mn	55	27746.4	1.2	**4.0322**	0.081	2.0	ug/L	1164	Standard
	Co	59	770.7	3.6	**0.0747**	0.006	7.8	ug/L	303	Standard
	Ni	60	728.0	3.3	**0.2056**	0.009	4.5	ug/L	291	Standard
	Cu	65	55112.7	1.2	**30.0755**	0.388	1.3	ug/L	173	Standard
	Zn	66	4901.5	0.7	**4.3932**	0.053	1.2	ug/L	130	Standard
>	**Ge**	72	502229.8	1.2				ug/L	491724	Standard
	As	75	2641.7	1.6	**2.4986**	0.070	2.8	ug/L	-25	Standard
	Se	82	37.4	7.9	**0.2610**	0.029	11.1	ug/L	12	Standard
	Se-1	77	65.3	16.9	**0.2568**	0.164	63.9	ug/L	57	Standard
>	**Ga**	71	860.0	7.0				mg/L	148	Standard
	Rb	85	10418.6	2.0				ug/L	18	Standard
	Y	89	399994.5	0.5				ug/L	401845	Standard
>	**Rh**	103	30.0	33.3				ug/L	10	Standard
	Mo	98	925.4	2.8	**0.3921**	0.014	3.7	ug/L	12	Standard
	Ag	107	297.0	13.1	**0.0365**	0.007	19.3	ug/L	98	Standard
	Cd	111	115.6	4.7	**0.0586**	0.003	5.9	mg/L	11	Standard
	Cd	114	279.1	9.6	**0.0584**	0.006	10.2	ug/L	21	Standard
>	**In**	115	531899.2	0.8				ug/L	547487	Standard
	Sn	118	1896.8	36.6	**0.3027**	0.141	46.7	ug/L	450	Standard
	Sb	123	2351.8	13.2	**0.5620**	0.071	12.7	ug/L	105	Standard
	Ba	135	4320.6	0.3	**2.3669**	0.016	0.7	ug/L	111	Standard
	Ce	140	11052.4	4.5				ug/L	107	Standard
>	**Tb**	159	858576.5	0.7				ug/L	890342	Standard
	Ho	165	216.7	10.7				ug/L	10	Standard
	Tl	203	116.0	17.5	**0.0123**	0.003	24.6	ug/L	19	Standard
	Tl	205	98.3	11.7	**0.0173**	0.002	12.0	ug/L	17	Standard
	Pb	206	9169.1	1.7	**1.8876**	0.041	2.2	ug/L	247	Standard
	Pb	207	7982.8	0.7	**1.8083**	0.035	1.9	ug/L	215	Standard
	Pb	208	31008.6	0.6	**1.8704**	0.021	1.1	ug/L	770	Standard
	U	238	168.3	3.3	**0.0281**	0.001	3.9	ug/L	13	Standard
>	**Bi**	209	489002.3	1.5				ug/L	503143	Standard

Sample ID: L1606073102SDL WG573557-02
Report Date/Time: Tuesday, June 21, 2016 13:34:38
Page 1

Approved: June 22, 2016

Na	23	0.0		**0.0050**	0.000	0.0	mg/L	2	Standard
Mg	24	2341.8	1.1	**3.2356**	0.024	0.7	mg/L	35	Standard
K	39	118.3	20.0	**0.4878**	0.118	24.2	mg/L	25	Standard
Ca	43	43.3	17.6	**3.3707**	1.559	46.2	mg/L	38	Standard
Fe	54	377.4	16.5	**0.2279**	0.059	26.1	mg/L	126	Standard
Fe	57	345.0	9.5	**0.2940**	0.127	43.1	mg/L	245	Standard
> **Sc-1**	45	24628.3	0.4				mg/L	25066	Standard
Cl	35	138476.6	0.9				ug/L	125857	Standard
Kr	83	2.3	65.5				ug/L	1	Standard
Br	81	1490.1	4.7				ug/L	1350	Standard
P	31	19304.0	1.2				ug/L	18393	Standard
S	34	3498.7	5.5				ug/L	3739	Standard
Sr	88	68.3	18.4				ug/L	78	Standard
C	12	46.7	44.6				mg/L	53	Standard
N	14	0.0					mg/L	0	Standard
Hg	202	0.0					mg/L	0	Standard
Dy	164	337.2	15.6				mg/L	2	Standard
Ho-1	165	216.7	10.7				mg/L	10	Standard
Er	166	196.7	28.9				mg/L	23	Standard
I	127	3045.3	3.7				mg/L	1145	Standard

QC Calculated Values

Analyte	Mass	QC Std % Recovery	Int Std % Recovery	Spike % Recovery
> Li	6		104.041	
Be	9			
Al	27			
Sc	45			
Ti	47			
V	51			
Cr	52			
Cr	53			
Mn	55			
Co	59			
Ni	60			
Cu	65			
Zn	66			
> Ge	72		102.137	
As	75			
Se	82			
Se-1	77			
> Ga	71			

Sample ID: L1606073102SDL WG573557-02
Report Date/Time: Tuesday, June 21, 2016 13:34:38
Page 2

Approved: June 22, 2016

Rb	85		
Y	89		
> Rh	103		
Mo	98		
Ag	107		
Cd	111		
Cd	114		
> In	115		97.153
Sn	118		
Sb	123		
Ba	135		
Ce	140		
> Tb	159		
Ho	165		
Tl	203		
Tl	205		
Pb	206		
Pb	207		
Pb	208		
U	238		
> Bi	209		97.190
Na	23		
Mg	24		
K	39		
Ca	43		
Fe	54		
Fe	57		
> Sc-1	45		
Cl	35		
Kr	83		
Br	81		
P	31		
S	34		
Sr	88		
C	12		
N	14		
Hg	202		
Dy	164		
Ho-1	165		
Er	166		
I	127		

QC Out of Limits

Measurement Type	Analyte	Mass	Out of Limits Message

Approved: June 22, 2016

Method 6020 - Summary Report

Sample ID: FBLANK 7Q WG573662-01
Sample Date/Time: Tuesday, June 21, 2016 13:36:50
Number of Replicates: 3
Autosampler Position: 310
Sample Description: 1
Method File: C:\NexIONData\Method\6020a.mth
Aliquot Volume (mL):
Diluted to Volume (mL):
User Name: BKT Nexion300X
Cumulative Autodilution Factor: 1
Nexion-ICP 200.8\6020

Concentration Results

IS	Analyte	Mass	Intensity	RSD	Conc.	SD	RSD	Units	Blank Intens.	Mode
>	**Li**	6	60862.0	1.5				ug/L	60176	Standard
	Be	9	37583.2	1.6	**51.7542**	0.552	1.1	ug/L	5	Standard
	Al	27	21697.9	26.0	**0.1552**	0.044	28.5	ug/L	832	Standard
	Sc	45	23591.7	4.2				ug/L	25066	Standard
	Ti	47	83.7	108.0	**0.2200**	0.454	206.3	ug/L	38	Standard
	V	51	305889.4	1.3	**51.4535**	1.008	2.0	ug/L	974	Standard
	Cr	52	330929.6	0.4	**51.2983**	1.178	2.3	ug/L	5792	Standard
	Cr	53	41528.5	0.6	**50.5645**	1.478	2.9	ug/L	347	Standard
	Mn	55	328303.3	1.1	**51.2988**	1.820	3.5	ug/L	1164	Standard
	Co	59	315656.4	1.0	**52.0010**	1.804	3.5	ug/L	303	Standard
	Ni	60	91664.8	1.0	**50.9431**	1.373	2.7	ug/L	291	Standard
	Cu	65	92045.1	0.9	**51.5472**	1.356	2.6	ug/L	173	Standard
	Zn	66	54111.8	0.2	**52.1307**	1.195	2.3	ug/L	130	Standard
>	**Ge**	72	490225.8	2.5				ug/L	491724	Standard
	As	75	52438.9	0.3	**50.1639**	1.182	2.4	ug/L	-25	Standard
	Se	82	5295.6	0.8	**51.3116**	1.607	3.1	ug/L	12	Standard
	Se-1	77	3616.8	1.2	**50.6984**	1.048	2.1	ug/L	57	Standard
>	**Ga**	71	186.7	10.8				mg/L	148	Standard
	Rb	85	61.7	12.4				ug/L	18	Standard
	Y	89	408507.2	0.7				ug/L	401845	Standard
>	**Rh**	103	48.3	15.8				ug/L	10	Standard
	Mo	98	52.1	23.1	**0.0179**	0.005	29.8	ug/L	12	Standard
	Ag	107	297940.9	0.5	**51.9244**	0.468	0.9	ug/L	98	Standard
	Cd	111	93406.3	0.2	**51.0848**	0.731	1.4	mg/L	11	Standard
	Cd	114	226390.7	0.3	**50.8926**	0.677	1.3	ug/L	21	Standard
>	**In**	115	532598.8	1.2				ug/L	547487	Standard
	Sn	118	560.0	13.9	**0.0370**	0.017	45.0	ug/L	450	Standard
	Sb	123	206757.3	1.1	**50.0344**	0.431	0.9	ug/L	105	Standard
	Ba	135	90690.6	0.8	**50.7329**	0.993	2.0	ug/L	111	Standard
	Ce	140	146.7	19.4				ug/L	107	Standard
>	**Tb**	159	846206.7	1.1				ug/L	890342	Standard
	Ho	165	13.3	86.6				ug/L	10	Standard
	Tl	203	364672.7	1.1	**50.8514**	0.648	1.3	ug/L	19	Standard
	Tl	205	306373.3	0.5	**52.0688**	0.058	0.1	ug/L	17	Standard
	Pb	206	242442.7	0.5	**52.5299**	0.446	0.8	ug/L	247	Standard
	Pb	207	211276.6	0.7	**50.3548**	0.226	0.4	ug/L	215	Standard
	Pb	208	820675.9	0.4	**52.2445**	0.286	0.5	ug/L	770	Standard
	U	238	287466.1	0.1	**50.4910**	0.234	0.5	ug/L	13	Standard
>	**Bi**	209	477588.3	0.5				ug/L	503143	Standard

Sample ID: FBLANK 7Q WG573662-01
Report Date/Time: Tuesday, June 21, 2016 13:39:07
Page 1

Approved: June 22, 2016

Na	23	0.0		**0.0050**	0.000	0.0	mg/L	2	Standard
Mg	24	65.0	26.6	**0.0558**	0.025	43.9	mg/L	35	Standard
K	39	33.3	31.2	**0.0629**	0.047	74.5	mg/L	25	Standard
Ca	43	28.3	50.9	**0.5321**	2.713	509.8	mg/L	38	Standard
Fe	54	102.3	13.6	**-0.0329**	0.018	54.0	mg/L	126	Standard
Fe	57	231.7	21.8	**-0.1150**	0.242	210.0	mg/L	245	Standard
> **Sc-1**	45	23591.7	4.2				mg/L	25066	Standard
Cl	35	136517.0	1.3				ug/L	125857	Standard
Kr	83	2.0	50.0				ug/L	1	Standard
Br	81	1383.4	10.5				ug/L	1350	Standard
P	31	16972.8	0.8				ug/L	18393	Standard
S	34	3713.8	2.7				ug/L	3739	Standard
Sr	88	61.7	9.4				ug/L	78	Standard
C	12	53.3	47.2				mg/L	53	Standard
N	14	0.0					mg/L	0	Standard
Hg	202	3.3	173.2				mg/L	0	Standard
Dy	164	19.8	49.2				mg/L	2	Standard
Ho-1	165	13.3	86.6				mg/L	10	Standard
Er	166	3.3	173.2				mg/L	23	Standard
I	127	1001.7	6.6				mg/L	1145	Standard

QC Calculated Values

Analyte	Mass	QC Std % Recovery	Int Std % Recovery	Spike % Recovery
> Li	6		101.140	
Be	9			
Al	27			
Sc	45			
Ti	47			
V	51			
Cr	52			
Cr	53			
Mn	55			
Co	59			
Ni	60			
Cu	65			
Zn	66			
> Ge	72		99.695	
As	75			
Se	82			
Se-1	77			
> Ga	71			

Sample ID: FBLANK 7Q WG573662-01
Report Date/Time: Tuesday, June 21, 2016 13:39:07
Page 2

Approved: June 22, 2016

Rb	85		
Y	89		
> Rh	103		
Mo	98		
Ag	107		
Cd	111		
Cd	114		
> In	115		97.281
Sn	118		
Sb	123		
Ba	135		
Ce	140		
> Tb	159		
Ho	165		
Tl	203		
Tl	205		
Pb	206		
Pb	207		
Pb	208		
U	238		
> Bi	209		94.921
Na	23		
Mg	24		
K	39		
Ca	43		
Fe	54		
Fe	57		
> Sc-1	45		
Cl	35		
Kr	83		
Br	81		
P	31		
S	34		
Sr	88		
C	12		
N	14		
Hg	202		
Dy	164		
Ho-1	165		
Er	166		
I	127		

QC Out of Limits

Measurement Type	Analyte	Mass	Out of Limits Message

Approved: June 22, 2016

Method 6020 - Summary Report

Sample ID: QC Std 6
Sample Date/Time: Tuesday, June 21, 2016 13:40:03
Number of Replicates: 3
Autosampler Position: 101
Sample Description:
Method File: C:\NexIONData\Method\6020a.mth
Aliquot Volume (mL):
Diluted to Volume (mL):
User Name: BKT Nexion300X
Cumulative Autodilution Factor: 1
Nexion-ICP 200.8\6020

Concentration Results

IS	Analyte	Mass	Intensity	RSD	Conc.	SD	RSD	Units	Blank Intens.	Mode
>	Li	6	61031.0	0.7				ug/L	60176	Standard
	Be	9	36594.2	3.2	**50.2545**	1.736	3.5	ug/L	5	Standard
	Al	27	6613287.8	2.3	**49.6387**	1.327	2.7	ug/L	832	Standard
	Sc	45	24596.6	1.9				ug/L	25066	Standard
	Ti	47	19478.9	2.3	**103.3937**	4.517	4.4	ug/L	38	Standard
	V	51	296612.7	2.3	**51.0859**	2.216	4.3	ug/L	974	Standard
	Cr	52	329696.2	2.1	**52.3442**	2.253	4.3	ug/L	5792	Standard
	Cr	53	41729.1	0.9	**52.0173**	1.592	3.1	ug/L	347	Standard
	Mn	55	310317.0	2.6	**49.6295**	2.343	4.7	ug/L	1164	Standard
	Co	59	303689.4	2.7	**51.2154**	2.491	4.9	ug/L	303	Standard
	Ni	60	90715.2	2.4	**51.6193**	2.335	4.5	ug/L	291	Standard
	Cu	65	89623.1	3.1	**51.3920**	2.693	5.2	ug/L	173	Standard
	Zn	66	52311.5	3.1	**51.6008**	2.673	5.2	ug/L	130	Standard
>	Ge	72	478918.3	2.1				ug/L	491724	Standard
	As	75	51909.7	2.4	**50.8415**	2.263	4.5	ug/L	-25	Standard
	Se	82	5184.4	2.6	**51.4278**	2.428	4.7	ug/L	12	Standard
	Se-1	77	3510.4	2.6	**50.3835**	2.410	4.8	ug/L	57	Standard
>	Ga	71	205.0	20.8				mg/L	148	Standard
	Rb	85	766.7	4.6				ug/L	18	Standard
	Y	89	405836.1	1.8				ug/L	401845	Standard
>	Rh	103	35.0	42.9				ug/L	10	Standard
	Mo	98	227649.5	2.0	**96.2656**	2.103	2.2	ug/L	12	Standard
	Ag	107	288372.2	1.1	**49.6724**	0.252	0.5	ug/L	98	Standard
	Cd	111	92130.2	0.9	**49.8016**	0.575	1.2	mg/L	11	Standard
	Cd	114	225554.0	0.3	**50.1162**	0.425	0.8	ug/L	21	Standard
>	In	115	538810.9	0.6				ug/L	547487	Standard
	Sn	118	247773.3	1.9	**48.4123**	1.160	2.4	ug/L	450	Standard
	Sb	123	211050.2	2.3	**50.4816**	1.038	2.1	ug/L	105	Standard
	Ba	135	89213.6	0.7	**49.3244**	0.656	1.3	ug/L	111	Standard
	Ce	140	93.3	16.4				ug/L	107	Standard
>	Tb	159	860595.9	0.4				ug/L	890342	Standard
	Ho	165	11.7	65.5				ug/L	10	Standard
	Tl	203	362174.3	0.8	**49.8195**	1.053	2.1	ug/L	19	Standard
	Tl	205	305739.0	0.6	**51.2583**	0.985	1.9	ug/L	17	Standard
	Pb	206	230874.7	1.7	**49.3431**	1.266	2.6	ug/L	247	Standard
	Pb	207	208855.0	2.0	**49.1070**	1.530	3.1	ug/L	215	Standard
	Pb	208	795788.6	1.4	**49.9753**	1.375	2.8	ug/L	770	Standard
	U	238	286489.2	0.6	**49.6372**	0.898	1.8	ug/L	13	Standard
>	Bi	209	484221.4	1.4				ug/L	503143	Standard

Sample ID: QC Std 6
Report Date/Time: Tuesday, June 21, 2016 13:42:19
Page 1

Approved: June 22, 2016

Na	23	0.0		**0.0050**	0.000	0.0	mg/L	2	Standard
Mg	24	3497.1	3.8	**4.8581**	0.197	4.1	mg/L	35	Standard
K	39	931.7	4.0	**4.6234**	0.265	5.7	mg/L	25	Standard
Ca	43	35.0	62.3	**1.6854**	4.328	256.8	mg/L	38	Standard
Fe	54	5344.8	3.0	**5.0352**	0.242	4.8	mg/L	126	Standard
Fe	57	1481.7	2.1	**4.8642**	0.109	2.2	mg/L	245	Standard
Sc-1	45	24596.6	1.9				mg/L	25066	Standard
Cl	35	138959.7	0.4				ug/L	125857	Standard
Kr	83	1.0	100.0				ug/L	1	Standard
Br	81	1233.4	20.2				ug/L	1350	Standard
P	31	18719.9	0.8				ug/L	18393	Standard
S	34	4417.3	5.9				ug/L	3739	Standard
Sr	88	70.0	32.7				ug/L	78	Standard
C	12	46.7	53.9				mg/L	53	Standard
N	14	0.0					mg/L	0	Standard
Hg	202	0.0					mg/L	0	Standard
Dy	164	-0.6	114.6				mg/L	2	Standard
Ho-1	165	11.7	65.5				mg/L	10	Standard
Er	166	13.3	114.6				mg/L	23	Standard
I	127	1176.7	6.9				mg/L	1145	Standard

QC Calculated Values

Analyte	Mass	QC Std % Recovery	Int Std % Recovery	Spike % Recovery
Li	6			
Be	9	100.509		
Al	27	99.277		
Sc	45			
Ti	47	103.394		
V	51	102.172		
Cr	52	104.688		
Cr	53			
Mn	55	99.259		
Co	59	102.431		
Ni	60	103.239		
Cu	65	102.784		
Zn	66	103.202		
Ge	72		97.396	
As	75	101.683		
Se	82	102.856		
Se-1	77			
Ga	71			

Sample ID: QC Std 6
Report Date/Time: Tuesday, June 21, 2016 13:42:19
Page 2

Approved: June 22, 2016

Rb	85			
Y	89			
> Rh	103			
Mo	98	96.266		
Ag	107	99.345		
Cd	111	99.603		
Cd	114			
> In	115			98.415
Sn	118	96.825		
Sb	123	100.963		
Ba	135	98.649		
Ce	140			
> Tb	159			
Ho	165			
Tl	203	99.639		
Tl	205			
Pb	206			
Pb	207			
Pb	208	99.951		
U	238	99.274		
> Bi	209			96.239
Na	23			
Mg	24			
K	39			
Ca	43			
Fe	54			
Fe	57			
> Sc-1	45			
Cl	35			
Kr	83			
Br	81			
P	31			
S	34			
Sr	88			
C	12			
N	14			
Hg	202			
Dy	164			
Ho-1	165			
Er	166			
I	127			

QC Out of Limits

Measurement Type	Analyte	Mass	Out of Limits Message

Sample ID: QC Std 6
Report Date/Time: Tuesday, June 21, 2016 13:42:19
Page 3

Approved: June 22, 2016

Method 6020 - Summary Report

Sample ID: QC Std 7
Sample Date/Time: Tuesday, June 21, 2016 13:43:14
Number of Replicates: 3
Autosampler Position: 102
Sample Description:
Method File: C:\NexIONData\Method\6020a.mth
Aliquot Volume (mL):
Diluted to Volume (mL):
User Name: BKT Nexion300X
Cumulative Autodilution Factor: 1
Nexion-ICP 200.8\6020

Concentration Results

IS	Analyte	Mass	Intensity	RSD	Conc.	SD	RSD	Units	Blank Intens.	Mode
>	**Li**	6	59649.0	4.4				ug/L	60176	Standard
	Be	9	41.7	69.3	**0.0484**	0.037	76.6	ug/L	5	Standard
	Al	27	4266.0	98.6	**0.0235**	0.030	128.4	ug/L	832	Standard
	Sc	45	24342.9	3.0				ug/L	25066	Standard
	Ti	47	33.3	27.1	**-0.0321**	0.048	148.9	ug/L	38	Standard
	V	51	1086.3	15.0	**0.0151**	0.028	186.7	ug/L	974	Standard
	Cr	52	6084.9	2.7	**0.0304**	0.025	82.0	ug/L	5792	Standard
	Cr	53	316.7	20.3	**-0.0194**	0.077	400.2	ug/L	347	Standard
	Mn	55	1292.4	23.2	**-0.0102**	0.046	450.7	ug/L	1164	Standard
	Co	59	507.7	41.8	**0.0353**	0.035	98.0	ug/L	303	Standard
	Ni	60	317.3	24.7	**-0.0115**	0.043	371.7	ug/L	291	Standard
	Cu	65	214.0	56.1	**0.0236**	0.067	282.9	ug/L	173	Standard
	Zn	66	173.7	20.6	**-0.0653**	0.034	51.4	ug/L	130	Standard
>	**Ge**	72	483753.8	2.3				ug/L	491724	Standard
	As	75	6.9	624.5	**0.0407**	0.041	101.6	ug/L	-25	Standard
	Se	82	18.5	29.1	**0.0893**	0.056	62.8	ug/L	12	Standard
	Se-1	77	55.0	3.6	**0.1421**	0.045	31.6	ug/L	57	Standard
>	**Ga**	71	175.0	10.3				mg/L	148	Standard
	Rb	85	30.0	44.1				ug/L	18	Standard
	Y	89	416072.0	2.1				ug/L	401845	Standard
>	**Rh**	103	28.3	27.0				ug/L	10	Standard
	Mo	98	258.2	21.7	**0.1033**	0.023	21.8	ug/L	12	Standard
	Ag	107	212.0	65.6	**0.0205**	0.023	112.4	ug/L	98	Standard
	Cd	111	49.9	119.2	**0.0217**	0.031	143.8	mg/L	11	Standard
	Cd	114	138.9	94.3	**0.0258**	0.028	109.1	ug/L	21	Standard
>	**In**	115	545536.5	1.5				ug/L	547487	Standard
	Sn	118	786.7	5.1	**0.0781**	0.009	11.7	ug/L	450	Standard
	Sb	123	893.7	15.1	**0.2036**	0.032	15.8	ug/L	105	Standard
	Ba	135	155.0	26.2	**0.0290**	0.021	73.2	ug/L	111	Standard
	Ce	140	46.7	89.9				ug/L	107	Standard
>	**Tb**	159	851423.1	1.4				ug/L	890342	Standard
	Ho	165	10.0	50.0				ug/L	10	Standard
	Tl	203	204.7	101.3	**0.0248**	0.028	114.4	ug/L	19	Standard
	Tl	205	236.7	112.3	**0.0410**	0.044	108.4	ug/L	17	Standard
	Pb	206	322.0	34.4	**0.0148**	0.023	155.8	ug/L	247	Standard
	Pb	207	278.7	40.6	**0.0143**	0.026	182.5	ug/L	215	Standard
	Pb	208	1396.0	53.4	**0.0288**	0.046	160.2	ug/L	770	Standard
	U	238	214.3	118.3	**0.0365**	0.044	119.9	ug/L	13	Standard
>	**Bi**	209	476880.3	2.0				ug/L	503143	Standard

Sample ID: QC Std 7
Report Date/Time: Tuesday, June 21, 2016 13:45:31
Page 1

Approved: June 22, 2016

Na	23	0.0		**0.0050**	0.000	0.0	mg/L	2	Standard
Mg	24	25.0	52.9	**-0.0037**	0.018	500.1	mg/L	35	Standard
K	39	18.3	56.8	**-0.0172**	0.057	329.7	mg/L	25	Standard
Ca	43	26.7	47.2	**0.1406**	2.740	1948.1	mg/L	38	Standard
Fe	54	132.6	9.5	**-0.0068**	0.014	206.9	mg/L	126	Standard
Fe	57	211.7	5.5	**-0.2294**	0.073	31.8	mg/L	245	Standard
Sc-1	45	24342.9	3.0				mg/L	25066	Standard
Cl	35	143897.4	0.2				ug/L	125857	Standard
Kr	83	2.3	65.5				ug/L	1	Standard
Br	81	1373.4	16.1				ug/L	1350	Standard
P	31	19679.4	1.3				ug/L	18393	Standard
S	34	4449.0	1.1				ug/L	3739	Standard
Sr	88	78.3	19.5				ug/L	78	Standard
C	12	66.7	22.9				mg/L	53	Standard
N	14	0.0					mg/L	0	Standard
Hg	202	0.0					mg/L	0	Standard
Dy	164	6.3	179.8				mg/L	2	Standard
Ho-1	165	10.0	50.0				mg/L	10	Standard
Er	166	6.7	86.6				mg/L	23	Standard
I	127	996.7	2.4				mg/L	1145	Standard

QC Calculated Values

Analyte	Mass	QC Std % Recovery	Int Std % Recovery	Spike % Recovery
Li	6			
Be	9			
Al	27			
Sc	45			
Ti	47			
V	51			
Cr	52			
Cr	53			
Mn	55			
Co	59			
Ni	60			
Cu	65			
Zn	66			
Ge	72		98.379	
As	75			
Se	82			
Se-1	77			
Ga	71			

Sample ID: QC Std 7
Report Date/Time: Tuesday, June 21, 2016 13:45:31
Page 2

Approved: June 22, 2016

Rb	85		
Y	89		
> Rh	103		
Mo	98		
Ag	107		
Cd	111		
Cd	114		
> In	115		99.644
Sn	118		
Sb	123		
Ba	135		
Ce	140		
> Tb	159		
Ho	165		
Tl	203		
Tl	205		
Pb	206		
Pb	207		
Pb	208		
U	238		
> Bi	209		94.780
Na	23		
Mg	24		
K	39		
Ca	43		
Fe	54		
Fe	57		
> Sc-1	45		
Cl	35		
Kr	83		
Br	81		
P	31		
S	34		
Sr	88		
C	12		
N	14		
Hg	202		
Dy	164		
Ho-1	165		
Er	166		
I	127		

QC Out of Limits

Measurement Type	Analyte	Mass	Out of Limits Message
QC Std 7	Sb	123	

Sample ID: QC Std 7
Report Date/Time: Tuesday, June 21, 2016 13:45:31
Page 3

Approved: June 22, 2016

Method 6020 - Summary Report

Sample ID: L1606061601
Sample Date/Time: Tuesday, June 21, 2016 15:22:26
Number of Replicates: 3
Autosampler Position: 311
Sample Description: 1
Method File: C:\NexIONData\Method\6020a.mth
Aliquot Volume (mL):
Diluted to Volume (mL):
User Name: BKT Nexion300X
Cumulative Autodilution Factor: 1
Nexion-ICP 200.8\6020

Concentration Results

IS	Analyte	Mass	Intensity	RSD	Conc.	SD	RSD	Units	Blank Intens.	Mode
>	**Li**	6	61906.2	1.7				ug/L	60176	Standard
	Be	9	353.3	21.2	**0.4684**	0.095	20.2	ug/L	5	Standard
	Al	27	3358447.2	1.6	**24.8506**	0.581	2.3	ug/L	832	Standard
	Sc	45	24973.9	2.3				ug/L	25066	Standard
	Ti	47	298.0	14.4	**1.3564**	0.221	16.3	ug/L	38	Standard
	V	51	-5189.4	20.1	**-1.0574**	0.187	17.7	ug/L	974	Standard
	Cr	52	703390.4	0.3	**111.3019**	1.587	1.4	ug/L	5792	Standard
	Cr	53	93571.6	3.2	**115.6494**	2.048	1.8	ug/L	347	Standard
	Mn	55	821479.7	1.9	**130.0789**	4.283	3.3	ug/L	1164	Standard
	Co	59	94839.6	1.2	**15.7576**	0.403	2.6	ug/L	303	Standard
	Ni	60	304442.7	1.6	**171.4532**	1.376	0.8	ug/L	291	Standard
	Cu	65	7661.9	1.9	**4.2471**	0.033	0.8	ug/L	173	Standard
	Zn	66	10599.0	2.6	**10.1313**	0.186	1.8	ug/L	130	Standard
>	**Ge**	72	484843.6	1.4				ug/L	491724	Standard
	As	75	570.7	9.1	**0.5858**	0.057	9.7	ug/L	-25	Standard
	Se	82	251.1	0.8	**2.3709**	0.055	2.3	ug/L	12	Standard
	Se-1	77	415.7	8.5	**5.3115**	0.417	7.8	ug/L	57	Standard
>	**Ga**	71	288.3	8.9				mg/L	148	Standard
	Rb	85	2623.6	2.0				ug/L	18	Standard
	Y	89	398713.2	0.8				ug/L	401845	Standard
>	**Rh**	103	56.7	27.0				ug/L	10	Standard
	Mo	98	2419.6	2.5	**1.0703**	0.029	2.7	ug/L	12	Standard
	Ag	107	130.0	2.3	**0.0081**	0.001	10.1	ug/L	98	Standard
	Cd	111	262.1	7.2	**0.1442**	0.012	8.3	mg/L	11	Standard
	Cd	114	609.6	2.6	**0.1378**	0.003	2.4	ug/L	21	Standard
>	**In**	115	513017.2	1.6				ug/L	547487	Standard
	Sn	118	821.7	9.2	**0.0947**	0.014	14.3	ug/L	450	Standard
	Sb	123	733.0	25.0	**0.1761**	0.043	24.6	ug/L	105	Standard
	Ba	135	99016.2	1.6	**57.5032**	0.291	0.5	ug/L	111	Standard
	Ce	140	12887.1	3.7				ug/L	107	Standard
>	**Tb**	159	848478.4	1.1				ug/L	890342	Standard
	Ho	165	410.0	18.2				ug/L	10	Standard
	Tl	203	359.3	6.1	**0.0475**	0.004	8.4	ug/L	19	Standard
	Tl	205	305.0	1.6	**0.0538**	0.002	3.7	ug/L	17	Standard
	Pb	206	880.4	2.3	**0.1394**	0.005	3.8	ug/L	247	Standard
	Pb	207	741.7	1.8	**0.1280**	0.007	5.6	ug/L	215	Standard
	Pb	208	2788.1	1.1	**0.1210**	0.006	4.6	ug/L	770	Standard
	U	238	430.0	8.6	**0.0762**	0.008	10.9	ug/L	13	Standard
>	**Bi**	209	469289.0	2.2				ug/L	503143	Standard

Sample ID: L1606061601
Report Date/Time: Tuesday, June 21, 2016 15:24:43
Page 1

Approved: June 22, 2016

Na	23	0.0		**0.0050**	0.000	0.0	mg/L	2	Standard
Mg	24	44893.1	1.4	**61.8782**	1.088	1.8	mg/L	35	Standard
K	39	80.0	10.8	**0.2875**	0.036	12.5	mg/L	25	Standard
Ca	43	58.3	34.6	**6.1586**	3.723	60.4	mg/L	38	Standard
Fe	54	459.2	2.0	**0.3009**	0.006	1.9	mg/L	126	Standard
Fe	57	306.7	6.6	**0.1228**	0.057	46.4	mg/L	245	Standard
> **Sc-1**	45	24973.9	2.3				mg/L	25066	Standard
Cl	35	156643.7	1.7				ug/L	125857	Standard
Kr	83	2.7	43.3				ug/L	1	Standard
Br	81	58328.8	2.2				ug/L	1350	Standard
P	31	28678.8	2.1				ug/L	18393	Standard
S	34	4364.0	4.4				ug/L	3739	Standard
Sr	88	118.3	19.1				ug/L	78	Standard
C	12	100.0	72.1				mg/L	53	Standard
N	14	0.0					mg/L	0	Standard
Hg	202	6.7	86.6				mg/L	0	Standard
Dy	164	613.2	2.5				mg/L	2	Standard
Ho-1	165	410.0	18.2				mg/L	10	Standard
Er	166	350.0	12.5				mg/L	23	Standard
I	127	70092.1	5.3				mg/L	1145	Standard

QC Calculated Values

Analyte	Mass	QC Std % Recovery	Int Std % Recovery	Spike % Recovery
> Li	6		102.875	
Be	9			
Al	27			
Sc	45			
Ti	47			
V	51			
Cr	52			
Cr	53			
Mn	55			
Co	59			
Ni	60			
Cu	65			
Zn	66			
> Ge	72		98.601	
As	75			
Se	82			
Se-1	77			
> Ga	71			

Sample ID: L1606061601
Report Date/Time: Tuesday, June 21, 2016 15:24:43
Page 2

Approved: June 22, 2016

Rb	85		
Y	89		
> Rh	103		
Mo	98		
Ag	107		
Cd	111		
Cd	114		
> In	115		93.704
Sn	118		
Sb	123		
Ba	135		
Ce	140		
> Tb	159		
Ho	165		
Tl	203		
Tl	205		
Pb	206		
Pb	207		
Pb	208		
U	238		
> Bi	209		93.272
Na	23		
Mg	24		
K	39		
Ca	43		
Fe	54		
Fe	57		
> Sc-1	45		
Cl	35		
Kr	83		
Br	81		
P	31		
S	34		
Sr	88		
C	12		
N	14		
Hg	202		
Dy	164		
Ho-1	165		
Er	166		
I	127		

QC Out of Limits

Measurement Type	Analyte	Mass	Out of Limits Message
V 51 Lower	V	51	
Cr 52 Upper, S, EEE	Cr	52	
Cr 53 Upper, S, EEE	Cr	53	

Sample ID: L1606061601
Report Date/Time: Tuesday, June 21, 2016 15:24:43
Page 3

Approved: June 22, 2016

Mn 55 Upper, S, EEE	Mn	55
Ni 60 Upper, S, EEE	Ni	60

Sample ID: L1606061601
Report Date/Time: Tuesday, June 21, 2016 15:24:43
Page 4

Approved: June 22, 2016

Method 6020 - Summary Report

Sample ID: L1606061602
Sample Date/Time: Tuesday, June 21, 2016 15:25:38
Number of Replicates: 3
Autosampler Position: 312
Sample Description: 1
Method File: C:\NexIONData\Method\6020a.mth
Aliquot Volume (mL):
Diluted to Volume (mL):
User Name: BKT Nexion300X
Cumulative Autodilution Factor: 1
Nexion-ICP 200.8\6020

Concentration Results

IS	Analyte	Mass	Intensity	RSD	Conc.	SD	RSD	Units	Blank Intens.	Mode
>	**Li**	6	62282.9	3.9				ug/L	60176	Standard
	Be	9	13.3	78.1	**0.0089**	0.014	158.6	ug/L	5	Standard
	Al	27	17049432.7	0.9	**125.5063**	3.981	3.2	ug/L	832	Standard
	Sc	45	25169.2	3.4				ug/L	25066	Standard
	Ti	47	807.7	16.8	**4.0608**	0.742	18.3	ug/L	38	Standard
	V	51	2867.2	4.6	**0.3212**	0.020	6.3	ug/L	974	Standard
	Cr	52	13094.0	1.7	**1.1584**	0.021	1.8	ug/L	5792	Standard
	Cr	53	5707.8	16.6	**6.7038**	1.131	16.9	ug/L	347	Standard
	Mn	55	4214750.0	1.0	**671.9640**	7.527	1.1	ug/L	1164	Standard
	Co	59	2363.5	2.5	**0.3468**	0.009	2.6	ug/L	303	Standard
	Ni	60	2095.5	4.7	**0.9976**	0.054	5.4	ug/L	291	Standard
	Cu	65	827.0	5.3	**0.3740**	0.026	7.0	ug/L	173	Standard
	Zn	66	2898.6	2.7	**2.6166**	0.093	3.5	ug/L	130	Standard
>	**Ge**	72	482049.8	0.7				ug/L	491724	Standard
	As	75	2600.5	3.1	**2.5615**	0.093	3.7	ug/L	-25	Standard
	Se	82	880.4	1.9	**8.5951**	0.224	2.6	ug/L	12	Standard
	Se-1	77	853.7	1.5	**11.6729**	0.213	1.8	ug/L	57	Standard
>	**Ga**	71	506.7	6.6				mg/L	148	Standard
	Rb	85	23870.5	3.1				ug/L	18	Standard
	Y	89	394978.3	1.9				ug/L	401845	Standard
>	**Rh**	103	256.7	27.0				ug/L	10	Standard
	Mo	98	1604.0	4.5	**0.7016**	0.035	5.0	ug/L	12	Standard
	Ag	107	79.0	13.3	**-0.0012**	0.002	164.6	ug/L	98	Standard
	Cd	111	16.1	12.6	**0.0044**	0.001	27.5	mg/L	11	Standard
	Cd	114	59.0	10.1	**0.0092**	0.001	13.1	ug/L	21	Standard
>	**In**	115	517707.0	1.4				ug/L	547487	Standard
	Sn	118	2710.2	6.3	**0.4777**	0.029	6.0	ug/L	450	Standard
	Sb	123	297.7	21.5	**0.0665**	0.016	23.7	ug/L	105	Standard
	Ba	135	499345.8	0.5	**287.6104**	2.831	1.0	ug/L	111	Standard
	Ce	140	10685.4	3.5				ug/L	107	Standard
>	**Tb**	159	859857.7	0.6				ug/L	890342	Standard
	Ho	165	171.7	6.7				ug/L	10	Standard
	Tl	203	147.0	7.7	**0.0176**	0.002	10.6	ug/L	19	Standard
	Tl	205	131.7	9.6	**0.0241**	0.002	10.1	ug/L	17	Standard
	Pb	206	806.4	2.2	**0.1255**	0.005	3.9	ug/L	247	Standard
	Pb	207	665.0	1.0	**0.1116**	0.004	3.1	ug/L	215	Standard
	Pb	208	2632.8	1.6	**0.1132**	0.001	0.6	ug/L	770	Standard
	U	238	475.7	3.2	**0.0854**	0.003	3.7	ug/L	13	Standard
>	**Bi**	209	462865.3	1.2				ug/L	503143	Standard

Sample ID: L1606061602
Report Date/Time: Tuesday, June 21, 2016 15:27:54
Page 1

Approved: June 22, 2016

Na	23	5.0	100.0	**54.7235**	55.001	100.5	mg/L	2	Standard
Mg	24	92887.3	2.9	**127.2146**	7.642	6.0	mg/L	35	Standard
K	39	313.3	13.8	**1.4400**	0.167	11.6	mg/L	25	Standard
Ca	43	165.0	21.9	**27.2389**	8.231	30.2	mg/L	38	Standard
Fe	54	29519.0	1.0	**27.7809**	0.908	3.3	mg/L	126	Standard
Fe	57	8005.4	3.0	**30.3493**	0.303	1.0	mg/L	245	Standard
> **Sc-1**	45	25169.2	3.4				mg/L	25066	Standard
Cl	35	152557.1	2.2				ug/L	125857	Standard
Kr	83	2.3	65.5				ug/L	1	Standard
Br	81	221629.9	2.5				ug/L	1350	Standard
P	31	26778.6	1.5				ug/L	18393	Standard
S	34	4655.7	4.3				ug/L	3739	Standard
Sr	88	723.4	3.8				ug/L	78	Standard
C	12	93.3	22.3				mg/L	53	Standard
N	14	0.0					mg/L	0	Standard
Hg	202	16.7	34.6				mg/L	0	Standard
Dy	164	336.0	12.3				mg/L	2	Standard
Ho-1	165	171.7	6.7				mg/L	10	Standard
Er	166	153.3	19.9				mg/L	23	Standard
I	127	284517.0	8.4				mg/L	1145	Standard

QC Calculated Values

Analyte	Mass	QC Std % Recovery	Int Std % Recovery	Spike % Recovery
> Li	6		103.501	
Be	9			
Al	27			
Sc	45			
Ti	47			
V	51			
Cr	52			
Cr	53			
Mn	55			
Co	59			
Ni	60			
Cu	65			
Zn	66			
> Ge	72		98.033	
As	75			
Se	82			
Se-1	77			
> Ga	71			

Sample ID: L1606061602
Report Date/Time: Tuesday, June 21, 2016 15:27:54
Page 2

Approved: June 22, 2016

Rb	85		
Y	89		
> Rh	103		
Mo	98		
Ag	107		
Cd	111		
Cd	114		
> In	115		94.561
Sn	118		
Sb	123		
Ba	135		
Ce	140		
> Tb	159		
Ho	165		
Tl	203		
Tl	205		
Pb	206		
Pb	207		
Pb	208		
U	238		
> Bi	209		91.995
Na	23		
Mg	24		
K	39		
Ca	43		
Fe	54		
Fe	57		
> Sc-1	45		
Cl	35		
Kr	83		
Br	81		
P	31		
S	34		
Sr	88		
C	12		
N	14		
Hg	202		
Dy	164		
Ho-1	165		
Er	166		
I	127		

QC Out of Limits

Measurement Type	Analyte	Mass	Out of Limits Message
Al 27 Upper, S, EEE	Al	27	
Mn 55 Upper, S, EEE	Mn	55	
Ba 135 Upper, S, EEE	Ba	135	

Sample ID: L1606061602
Report Date/Time: Tuesday, June 21, 2016 15:27:54
Page 3

Approved: June 22, 2016

Method 6020 - Summary Report

Sample ID: L1606061604
Sample Date/Time: Tuesday, June 21, 2016 15:28:49
Number of Replicates: 3
Autosampler Position: 313
Sample Description: 1
Method File: C:\NexIONData\Method\6020a.mth
Aliquot Volume (mL):
Diluted to Volume (mL):
User Name: BKT Nexion300X
Cumulative Autodilution Factor: 1
Nexion-ICP 200.8\6020

Concentration Results

IS	Analyte	Mass	Intensity	RSD	Conc.	SD	RSD	Units	Blank Intens.	Mode
>	**Li**	6	57020.4	1.0				ug/L	60176	Standard
	Be	9	11.7	24.7	**0.0081**	0.004	51.2	ug/L	5	Standard
	Al	27	1079402.9	2.6	**8.6639**	0.184	2.1	ug/L	832	Standard
	Sc	45	25052.4	2.1				ug/L	25066	Standard
	Ti	47	402.3	58.5	**1.8535**	1.201	64.8	ug/L	38	Standard
	V	51	1463.1	9.7	**0.0731**	0.024	32.4	ug/L	974	Standard
	Cr	52	14139.6	1.7	**1.2608**	0.045	3.6	ug/L	5792	Standard
	Cr	53	2088.5	7.6	**2.1170**	0.178	8.4	ug/L	347	Standard
	Mn	55	835676.7	0.8	**129.2089**	1.084	0.8	ug/L	1164	Standard
	Co	59	3523.1	1.4	**0.5240**	0.006	1.1	ug/L	303	Standard
	Ni	60	4025.9	3.0	**2.0265**	0.074	3.6	ug/L	291	Standard
	Cu	65	706.3	1.2	**0.2935**	0.005	1.8	ug/L	173	Standard
	Zn	66	9224.1	1.2	**8.5777**	0.163	1.9	ug/L	130	Standard
>	**Ge**	72	496394.0	0.7				ug/L	491724	Standard
	As	75	111.7	16.0	**0.1393**	0.017	12.0	ug/L	-25	Standard
	Se	82	53.9	8.6	**0.4236**	0.046	10.9	ug/L	12	Standard
	Se-1	77	90.3	6.8	**0.6163**	0.078	12.7	ug/L	57	Standard
>	**Ga**	71	265.0	3.8				mg/L	148	Standard
	Rb	85	10645.4	6.1				ug/L	18	Standard
	Y	89	419565.3	1.2				ug/L	401845	Standard
>	**Rh**	103	76.7	21.0				ug/L	10	Standard
	Mo	98	94.8	4.8	**0.0348**	0.002	5.0	ug/L	12	Standard
	Ag	107	92.7	8.0	**0.0002**	0.001	504.2	ug/L	98	Standard
	Cd	111	330.1	5.6	**0.1699**	0.010	5.6	mg/L	11	Standard
	Cd	114	763.9	13.9	**0.1615**	0.022	13.6	ug/L	21	Standard
>	**In**	115	550787.3	1.4				ug/L	547487	Standard
	Sn	118	540.0	13.8	**0.0292**	0.013	44.4	ug/L	450	Standard
	Sb	123	257.9	10.5	**0.0527**	0.006	12.1	ug/L	105	Standard
	Ba	135	38973.7	1.1	**21.0479**	0.260	1.2	ug/L	111	Standard
	Ce	140	2586.9	4.8				ug/L	107	Standard
>	**Tb**	159	856869.1	0.8				ug/L	890342	Standard
	Ho	165	58.3	54.4				ug/L	10	Standard
	Tl	203	144.7	17.5	**0.0161**	0.003	20.9	ug/L	19	Standard
	Tl	205	115.0	28.5	**0.0201**	0.005	26.9	ug/L	17	Standard
	Pb	206	457.0	4.6	**0.0419**	0.005	10.8	ug/L	247	Standard
	Pb	207	362.3	5.9	**0.0324**	0.005	16.3	ug/L	215	Standard
	Pb	208	1499.7	3.6	**0.0335**	0.003	9.2	ug/L	770	Standard
	U	238	42.7	10.6	**0.0065**	0.001	11.8	ug/L	13	Standard
>	**Bi**	209	488736.5	0.4				ug/L	503143	Standard

Sample ID: L1606061604
Report Date/Time: Tuesday, June 21, 2016 15:31:06
Page 1

Approved: June 22, 2016

Na	23	1.7	173.2	**18.7135**	32.404	173.2	mg/L	2	Standard
Mg	24	2508.5	0.8	**3.4105**	0.088	2.6	mg/L	35	Standard
K	39	146.7	2.0	**0.6192**	0.005	0.8	mg/L	25	Standard
Ca	43	36.7	47.9	**1.9276**	3.571	185.3	mg/L	38	Standard
Fe	54	2278.8	4.5	**2.0291**	0.142	7.0	mg/L	126	Standard
Fe	57	766.7	5.8	**1.9335**	0.140	7.2	mg/L	245	Standard
> **Sc-1**	45	25052.4	2.1				mg/L	25066	Standard
Cl	35	147914.5	0.4				ug/L	125857	Standard
Kr	83	1.3	114.6				ug/L	1	Standard
Br	81	9583.1	14.5				ug/L	1350	Standard
P	31	24017.4	7.0				ug/L	18393	Standard
S	34	4402.3	1.3				ug/L	3739	Standard
Sr	88	115.0	24.2				ug/L	78	Standard
C	12	110.0	15.7				mg/L	53	Standard
N	14	0.0					mg/L	0	Standard
Hg	202	0.0					mg/L	0	Standard
Dy	164	111.3	9.5				mg/L	2	Standard
Ho-1	165	58.3	54.4				mg/L	10	Standard
Er	166	43.3	48.0				mg/L	23	Standard
I	127	122962.9	5.3				mg/L	1145	Standard

QC Calculated Values

Analyte	Mass	QC Std % Recovery	Int Std % Recovery	Spike % Recovery
> Li	6		94.756	
Be	9			
Al	27			
Sc	45			
Ti	47			
V	51			
Cr	52			
Cr	53			
Mn	55			
Co	59			
Ni	60			
Cu	65			
Zn	66			
> Ge	72		100.950	
As	75			
Se	82			
Se-1	77			
> Ga	71			

Sample ID: L1606061604
Report Date/Time: Tuesday, June 21, 2016 15:31:06
Page 2

Approved: June 22, 2016

Rb	85		
Y	89		
> Rh	103		
Mo	98		
Ag	107		
Cd	111		
Cd	114		
> In	115		100.603
Sn	118		
Sb	123		
Ba	135		
Ce	140		
> Tb	159		
Ho	165		
Tl	203		
Tl	205		
Pb	206		
Pb	207		
Pb	208		
U	238		
> Bi	209		97.137
Na	23		
Mg	24		
K	39		
Ca	43		
Fe	54		
Fe	57		
> Sc-1	45		
Cl	35		
Kr	83		
Br	81		
P	31		
S	34		
Sr	88		
C	12		
N	14		
Hg	202		
Dy	164		
Ho-1	165		
Er	166		
I	127		

QC Out of Limits

Measurement Type	Analyte	Mass	Out of Limits Message
Mn 55 Upper, S, EEE	Mn	55	

Approved: June 22, 2016

Method 6020 - Summary Report

Sample ID: L1606065001
Sample Date/Time: Tuesday, June 21, 2016 15:32:01
Number of Replicates: 3
Autosampler Position: 314
Sample Description: 1
Method File: C:\NexIONData\Method\6020a.mth
Aliquot Volume (mL):
Diluted to Volume (mL):
User Name: BKT Nexion300X
Cumulative Autodilution Factor: 1
Nexion-ICP 200.8\6020

Concentration Results

IS	Analyte	Mass	Intensity	RSD	Conc.	SD	RSD	Units	Blank Intens.	Mode
>	Li	6	58737.0	2.5				ug/L	60176	Standard
	Be	9	13.3	78.1	**0.0099**	0.015	148.6	ug/L	5	Standard
	Al	27	20311195.1	0.7	**158.4647**	3.057	1.9	ug/L	832	Standard
	Sc	45	24576.6	0.4				ug/L	25066	Standard
	Ti	47	298.3	18.8	**1.3401**	0.257	19.2	ug/L	38	Standard
	V	51	-26804.6	32.1	**-4.7157**	1.536	32.6	ug/L	974	Standard
	Cr	52	3156638.5	1.5	**497.8823**	3.945	0.8	ug/L	5792	Standard
	Cr	53	406838.5	1.2	**499.5299**	10.508	2.1	ug/L	347	Standard
	Mn	55	3878787.1	0.6	**609.0624**	15.870	2.6	ug/L	1164	Standard
	Co	59	134308.5	1.9	**22.1248**	0.836	3.8	ug/L	303	Standard
	Ni	60	1500074.7	0.8	**837.5062**	11.813	1.4	ug/L	291	Standard
	Cu	65	3294.7	4.2	**1.7525**	0.064	3.7	ug/L	173	Standard
	Zn	66	3534.1	0.8	**3.1886**	0.054	1.7	ug/L	130	Standard
>	Ge	72	489585.9	2.0				ug/L	491724	Standard
	As	75	619.2	16.7	**0.6262**	0.096	15.3	ug/L	-25	Standard
	Se	82	219.8	7.3	**2.0451**	0.198	9.7	ug/L	12	Standard
	Se-1	77	661.7	6.7	**8.7481**	0.445	5.1	ug/L	57	Standard
>	Ga	71	480.0	18.8				mg/L	148	Standard
	Rb	85	7842.0	1.6				ug/L	18	Standard
	Y	89	401986.8	1.4				ug/L	401845	Standard
>	Rh	103	255.0	17.1				ug/L	10	Standard
	Mo	98	3790.0	2.1	**1.6493**	0.037	2.3	ug/L	12	Standard
	Ag	107	91.7	12.6	**0.0009**	0.002	229.9	ug/L	98	Standard
	Cd	111	318.1	9.7	**0.1728**	0.018	10.6	mg/L	11	Standard
	Cd	114	767.4	4.0	**0.1715**	0.006	3.7	ug/L	21	Standard
>	In	115	522178.8	0.8				ug/L	547487	Standard
	Sn	118	655.0	6.0	**0.0582**	0.008	14.0	ug/L	450	Standard
	Sb	123	316.3	5.2	**0.0705**	0.004	6.2	ug/L	105	Standard
	Ba	135	988361.5	1.0	**564.4491**	9.763	1.7	ug/L	111	Standard
	Ce	140	3193.7	1.3				ug/L	107	Standard
>	Tb	159	848147.8	2.2				ug/L	890342	Standard
	Ho	165	61.7	20.4				ug/L	10	Standard
	Tl	203	205.3	8.6	**0.0262**	0.002	9.4	ug/L	19	Standard
	Tl	205	211.7	4.9	**0.0383**	0.002	4.4	ug/L	17	Standard
	Pb	206	552.0	3.0	**0.0694**	0.003	3.8	ug/L	247	Standard
	Pb	207	484.3	2.7	**0.0679**	0.004	6.5	ug/L	215	Standard
	Pb	208	1839.4	3.4	**0.0618**	0.005	8.1	ug/L	770	Standard
	U	238	2510.9	1.9	**0.4572**	0.010	2.2	ug/L	13	Standard
>	Bi	209	459869.7	1.0				ug/L	503143	Standard

Sample ID: L1606065001
Report Date/Time: Tuesday, June 21, 2016 15:34:18
Page 1

Approved: June 22, 2016

Na	23	5.0	0.0	**56.9736**	0.236	0.4	mg/L	2	Standard
Mg	24	79633.7	1.2	**111.5486**	1.739	1.6	mg/L	35	Standard
K	39	216.7	13.5	**0.9891**	0.148	14.9	mg/L	25	Standard
Ca	43	143.3	11.2	**23.4985**	3.298	14.0	mg/L	38	Standard
Fe	54	8009.6	2.0	**7.6156**	0.141	1.9	mg/L	126	Standard
Fe	57	2330.2	7.0	**8.2796**	0.633	7.6	mg/L	245	Standard
> **Sc-1**	45	24576.6	0.4				mg/L	25066	Standard
Cl	35	147026.1	2.2				ug/L	125857	Standard
Kr	83	3.0	33.3				ug/L	1	Standard
Br	81	52694.8	2.4				ug/L	1350	Standard
P	31	26670.1	1.1				ug/L	18393	Standard
S	34	4514.0	2.6				ug/L	3739	Standard
Sr	88	530.0	12.0				ug/L	78	Standard
C	12	150.0	17.6				mg/L	53	Standard
N	14	0.0					mg/L	0	Standard
Hg	202	10.0	100.0				mg/L	0	Standard
Dy	164	69.8	80.1				mg/L	2	Standard
Ho-1	165	61.7	20.4				mg/L	10	Standard
Er	166	73.3	47.9				mg/L	23	Standard
I	127	406278.2	6.2				mg/L	1145	Standard

QC Calculated Values

	Analyte	Mass	QC Std % Recovery	Int Std % Recovery	Spike % Recovery
>	Li	6		97.609	
	Be	9			
	Al	27			
	Sc	45			
	Ti	47			
	V	51			
	Cr	52			
	Cr	53			
	Mn	55			
	Co	59			
	Ni	60			
	Cu	65			
	Zn	66			
>	Ge	72		99.565	
	As	75			
	Se	82			
	Se-1	77			
>	Ga	71			

Sample ID: L1606065001
Report Date/Time: Tuesday, June 21, 2016 15:34:18
Page 2

Approved: June 22, 2016

	Rb	85	
	Y	89	
>	Rh	103	
	Mo	98	
	Ag	107	
	Cd	111	
	Cd	114	
>	In	115	95.377
	Sn	118	
	Sb	123	
	Ba	135	
	Ce	140	
>	Tb	159	
	Ho	165	
	Tl	203	
	Tl	205	
	Pb	206	
	Pb	207	
	Pb	208	
	U	238	
>	Bi	209	91.399
	Na	23	
	Mg	24	
	K	39	
	Ca	43	
	Fe	54	
	Fe	57	
>	Sc-1	45	
	Cl	35	
	Kr	83	
	Br	81	
	P	31	
	S	34	
	Sr	88	
	C	12	
	N	14	
	Hg	202	
	Dy	164	
	Ho-1	165	
	Er	166	
	I	127	

QC Out of Limits

Measurement Type	Analyte	Mass	Out of Limits Message
Al 27 Upper, S, EEE	Al	27	
V 51 Lower	V	51	
Cr 52 Upper, S, EEE	Cr	52	

Sample ID: L1606065001
Report Date/Time: Tuesday, June 21, 2016 15:34:18
Page 3

Approved: June 22, 2016

Cr 53 Upper, S, EEE	Cr	53
Mn 55 Upper, S, EEE	Mn	55
Ni 60 Upper, S, EEE	Ni	60
Ba 135 Upper, S, EEE	Ba	135

Sample ID: L1606065001
Report Date/Time: Tuesday, June 21, 2016 15:34:18
Page 4

Approved: June 22, 2016

Method 6020 - Summary Report

Sample ID: L1606065002
Sample Date/Time: Tuesday, June 21, 2016 15:35:12
Number of Replicates: 3
Autosampler Position: 315
Sample Description: 1
Method File: C:\NexIONData\Method\6020a.mth
Aliquot Volume (mL):
Diluted to Volume (mL):
User Name: BKT Nexion300X
Cumulative Autodilution Factor: 1
Nexion-ICP 200.8\6020

Concentration Results

IS	Analyte	Mass	Intensity	RSD	Conc.	SD	RSD	Units	Blank Intens.	Mode
>	**Li**	6	60596.0	1.9				ug/L	60176	Standard
	Be	9	13.3	21.7	**0.0094**	0.004	40.0	ug/L	5	Standard
	Al	27	8739182.4	2.0	**66.0672**	0.799	1.2	ug/L	832	Standard
	Sc	45	26192.6	2.2				ug/L	25066	Standard
	Ti	47	278.7	7.4	**1.2062**	0.081	6.7	ug/L	38	Standard
	V	51	739.9	19.6	**-0.0487**	0.023	48.1	ug/L	974	Standard
	Cr	52	22061.4	0.9	**2.4614**	0.056	2.3	ug/L	5792	Standard
	Cr	53	7727.0	4.4	**8.8615**	0.540	6.1	ug/L	347	Standard
	Mn	55	1194045.7	2.0	**182.8701**	3.213	1.8	ug/L	1164	Standard
	Co	59	2942.3	2.7	**0.4247**	0.011	2.5	ug/L	303	Standard
	Ni	60	3788.5	1.5	**1.8749**	0.030	1.6	ug/L	291	Standard
	Cu	65	823.4	3.2	**0.3537**	0.007	2.1	ug/L	173	Standard
	Zn	66	2433.2	2.0	**2.0660**	0.023	1.1	ug/L	130	Standard
>	**Ge**	72	501409.8	1.7				ug/L	491724	Standard
	As	75	283.2	37.7	**0.2992**	0.102	34.0	ug/L	-25	Standard
	Se	82	131.4	7.4	**1.1550**	0.115	9.9	ug/L	12	Standard
	Se-1	77	578.0	3.8	**7.3693**	0.169	2.3	ug/L	57	Standard
>	**Ga**	71	285.0	6.3				mg/L	148	Standard
	Rb	85	8877.6	3.1				ug/L	18	Standard
	Y	89	394026.5	1.2				ug/L	401845	Standard
>	**Rh**	103	161.7	9.4				ug/L	10	Standard
	Mo	98	195.9	2.8	**0.0813**	0.003	4.3	ug/L	12	Standard
	Ag	107	96.7	5.1	**0.0018**	0.001	33.2	ug/L	98	Standard
	Cd	111	123.0	9.0	**0.0640**	0.005	8.5	mg/L	11	Standard
	Cd	114	254.1	11.5	**0.0540**	0.007	13.5	ug/L	21	Standard
>	**In**	115	520782.3	1.6				ug/L	547487	Standard
	Sn	118	470.0	9.1	**0.0211**	0.009	42.4	ug/L	450	Standard
	Sb	123	310.6	7.2	**0.0693**	0.007	9.8	ug/L	105	Standard
	Ba	135	314668.7	2.2	**180.1229**	1.150	0.6	ug/L	111	Standard
	Ce	140	4312.3	4.3				ug/L	107	Standard
>	**Tb**	159	863525.5	2.8				ug/L	890342	Standard
	Ho	165	90.0	9.6				ug/L	10	Standard
	Tl	203	216.7	3.1	**0.0269**	0.001	4.8	ug/L	19	Standard
	Tl	205	188.3	12.5	**0.0332**	0.005	14.2	ug/L	17	Standard
	Pb	206	400.0	2.1	**0.0323**	0.001	2.6	ug/L	247	Standard
	Pb	207	353.7	7.0	**0.0327**	0.004	13.3	ug/L	215	Standard
	Pb	208	1312.0	2.8	**0.0243**	0.004	16.7	ug/L	770	Standard
	U	238	1391.1	5.3	**0.2449**	0.008	3.4	ug/L	13	Standard
>	**Bi**	209	474675.7	2.0				ug/L	503143	Standard

Sample ID: L1606065002
Report Date/Time: Tuesday, June 21, 2016 15:37:29
Page 1

Approved: June 22, 2016

Na	23	5.0	100.0	**54.0687**	53.938	99.8	mg/L	2	Standard
Mg	24	62982.4	3.0	**82.7804**	2.551	3.1	mg/L	35	Standard
K	39	133.3	17.7	**0.5224**	0.099	18.9	mg/L	25	Standard
Ca	43	83.3	24.2	**10.4165**	3.976	38.2	mg/L	38	Standard
Fe	54	266.1	10.7	**0.1052**	0.027	25.7	mg/L	126	Standard
Fe	57	355.0	11.2	**0.2514**	0.173	69.0	mg/L	245	Standard
> **Sc-1**	45	26192.6	2.2				mg/L	25066	Standard
Cl	35	150054.1	0.8				ug/L	125857	Standard
Kr	83	2.3	65.5				ug/L	1	Standard
Br	81	29669.0	1.2				ug/L	1350	Standard
P	31	28545.2	2.4				ug/L	18393	Standard
S	34	4138.9	4.6				ug/L	3739	Standard
Sr	88	250.0	10.6				ug/L	78	Standard
C	12	156.7	19.5				mg/L	53	Standard
N	14	0.0					mg/L	0	Standard
Hg	202	10.0	100.0				mg/L	0	Standard
Dy	164	133.3	30.3				mg/L	2	Standard
Ho-1	165	90.0	9.6				mg/L	10	Standard
Er	166	70.0	0.0				mg/L	23	Standard
I	127	661507.8	3.2				mg/L	1145	Standard

QC Calculated Values

Analyte	Mass	QC Std % Recovery	Int Std % Recovery	Spike % Recovery
> Li	6		100.698	
Be	9			
Al	27			
Sc	45			
Ti	47			
V	51			
Cr	52			
Cr	53			
Mn	55			
Co	59			
Ni	60			
Cu	65			
Zn	66			
> Ge	72		101.970	
As	75			
Se	82			
Se-1	77			
> Ga	71			

Sample ID: L1606065002
Report Date/Time: Tuesday, June 21, 2016 15:37:29
Page 2

Approved: June 22, 2016

Rb	85		
Y	89		
> Rh	103		
Mo	98		
Ag	107		
Cd	111		
Cd	114		
> In	115		95.122
Sn	118		
Sb	123		
Ba	135		
Ce	140		
> Tb	159		
Ho	165		
Tl	203		
Tl	205		
Pb	206		
Pb	207		
Pb	208		
U	238		
> Bi	209		94.342
Na	23		
Mg	24		
K	39		
Ca	43		
Fe	54		
Fe	57		
> Sc-1	45		
Cl	35		
Kr	83		
Br	81		
P	31		
S	34		
Sr	88		
C	12		
N	14		
Hg	202		
Dy	164		
Ho-1	165		
Er	166		
I	127		

QC Out of Limits

Measurement Type	Analyte	Mass	Out of Limits Message
Mn 55 Upper, S, EEE	Mn	55	
Ba 135 Upper, S, EEE	Ba	135	

Sample ID: L1606065002
Report Date/Time: Tuesday, June 21, 2016 15:37:29
Page 3

Approved: June 22, 2016

Method 6020 - Summary Report

Sample ID: L1606065003
Sample Date/Time: Tuesday, June 21, 2016 15:38:23
Number of Replicates: 3
Autosampler Position: 316
Sample Description: 1
Method File: C:\NexIONData\Method\6020a.mth
Aliquot Volume (mL):
Diluted to Volume (mL):
User Name: BKT Nexion300X
Cumulative Autodilution Factor: 1
Nexion-ICP 200.8\6020

Concentration Results

IS	Analyte	Mass	Intensity	RSD	Conc.	SD	RSD	Units	Blank Intens.	Mode
>	**Li**	6	63387.4	2.8				ug/L	60176	Standard
	Be	9	70.0	18.9	**0.0835**	0.017	20.0	ug/L	5	Standard
	Al	27	5157375.6	0.9	**37.2814**	0.808	2.2	ug/L	832	Standard
	Sc	45	26581.6	2.7				ug/L	25066	Standard
	Ti	47	1387.7	9.4	**6.8983**	0.595	8.6	ug/L	38	Standard
	V	51	-9213.7	17.6	**-1.7068**	0.290	17.0	ug/L	974	Standard
	Cr	52	1335310.3	0.9	**206.9695**	2.043	1.0	ug/L	5792	Standard
	Cr	53	177419.5	1.4	**214.3688**	2.599	1.2	ug/L	347	Standard
	Mn	55	997073.2	0.3	**154.0720**	2.167	1.4	ug/L	1164	Standard
	Co	59	16548.7	1.0	**2.6420**	0.067	2.5	ug/L	303	Standard
	Ni	60	80673.3	2.0	**44.1887**	0.256	0.6	ug/L	291	Standard
	Cu	65	12419.1	2.2	**6.7740**	0.077	1.1	ug/L	173	Standard
	Zn	66	5844.5	1.7	**5.3426**	0.029	0.5	ug/L	130	Standard
>	**Ge**	72	496879.0	1.5				ug/L	491724	Standard
	As	75	1809.6	8.9	**1.7401**	0.151	8.7	ug/L	-25	Standard
	Se	82	252.2	9.4	**2.3215**	0.229	9.8	ug/L	12	Standard
	Se-1	77	378.7	3.2	**4.6535**	0.175	3.8	ug/L	57	Standard
>	**Ga**	71	746.7	6.2				mg/L	148	Standard
	Rb	85	13919.7	1.1				ug/L	18	Standard
	Y	89	410755.2	2.3				ug/L	401845	Standard
>	**Rh**	103	111.7	5.2				ug/L	10	Standard
	Mo	98	5865.4	1.5	**2.4053**	0.027	1.1	ug/L	12	Standard
	Ag	107	135.7	10.3	**0.0074**	0.003	38.1	ug/L	98	Standard
	Cd	111	1056.6	4.0	**0.5506**	0.033	6.0	mg/L	11	Standard
	Cd	114	2556.7	1.3	**0.5477**	0.019	3.4	ug/L	21	Standard
>	**In**	115	554660.2	2.1				ug/L	547487	Standard
	Sn	118	1000.0	6.5	**0.1161**	0.012	10.2	ug/L	450	Standard
	Sb	123	402.1	12.9	**0.0857**	0.010	11.9	ug/L	105	Standard
	Ba	135	110239.6	0.8	**59.2270**	0.804	1.4	ug/L	111	Standard
	Ce	140	24279.4	2.4				ug/L	107	Standard
>	**Tb**	159	911640.4	0.6				ug/L	890342	Standard
	Ho	165	350.0	16.5				ug/L	10	Standard
	Tl	203	434.7	1.5	**0.0538**	0.001	1.7	ug/L	19	Standard
	Tl	205	305.0	7.5	**0.0500**	0.004	7.0	ug/L	17	Standard
	Pb	206	4440.3	0.9	**0.8568**	0.008	1.0	ug/L	247	Standard
	Pb	207	3810.8	1.1	**0.8086**	0.012	1.4	ug/L	215	Standard
	Pb	208	15060.6	1.4	**0.8488**	0.012	1.4	ug/L	770	Standard
	U	238	450.7	0.8	**0.0741**	0.001	0.7	ug/L	13	Standard
>	**Bi**	209	504464.9	0.3				ug/L	503143	Standard

Sample ID: L1606065003
Report Date/Time: Tuesday, June 21, 2016 15:40:40
Page 1

Approved: June 22, 2016

Na	23	0.0		**0.0050**	0.000	0.0	mg/L	2	Standard
Mg	24	31947.0	1.0	**41.3748**	1.485	3.6	mg/L	35	Standard
K	39	130.0	21.4	**0.4999**	0.137	27.3	mg/L	25	Standard
Ca	43	60.0		**5.8324**	0.297	5.1	mg/L	38	Standard
Fe	54	4403.4	0.3	**3.8059**	0.116	3.0	mg/L	126	Standard
Fe	57	1286.7	20.4	**3.6876**	0.933	25.3	mg/L	245	Standard
> **Sc-1**	45	26581.6	2.7				mg/L	25066	Standard
Cl	35	147975.1	1.2				ug/L	125857	Standard
Kr	83	2.7	43.3				ug/L	1	Standard
Br	81	55598.5	2.9				ug/L	1350	Standard
P	31	23972.3	2.6				ug/L	18393	Standard
S	34	4225.6	2.4				ug/L	3739	Standard
Sr	88	170.0	19.3				ug/L	78	Standard
C	12	100.0	10.0				mg/L	53	Standard
N	14	0.0					mg/L	0	Standard
Hg	202	6.7	86.6				mg/L	0	Standard
Dy	164	656.9	13.7				mg/L	2	Standard
Ho-1	165	350.0	16.5				mg/L	10	Standard
Er	166	343.3	11.0				mg/L	23	Standard
I	127	145460.0	1.6				mg/L	1145	Standard

QC Calculated Values

Analyte	Mass	QC Std % Recovery	Int Std % Recovery	Spike % Recovery
> Li	6		105.337	
Be	9			
Al	27			
Sc	45			
Ti	47			
V	51			
Cr	52			
Cr	53			
Mn	55			
Co	59			
Ni	60			
Cu	65			
Zn	66			
> Ge	72		101.048	
As	75			
Se	82			
Se-1	77			
> Ga	71			

Sample ID: L1606065003
Report Date/Time: Tuesday, June 21, 2016 15:40:40
Page 2

Approved: June 22, 2016

Rb	85		
Y	89		
> Rh	103		
Mo	98		
Ag	107		
Cd	111		
Cd	114		
> In	115	101.310	
Sn	118		
Sb	123		
Ba	135		
Ce	140		
> Tb	159		
Ho	165		
Tl	203		
Tl	205		
Pb	206		
Pb	207		
Pb	208		
U	238		
> Bi	209	100.263	
Na	23		
Mg	24		
K	39		
Ca	43		
Fe	54		
Fe	57		
> Sc-1	45		
Cl	35		
Kr	83		
Br	81		
P	31		
S	34		
Sr	88		
C	12		
N	14		
Hg	202		
Dy	164		
Ho-1	165		
Er	166		
I	127		

QC Out of Limits

Measurement Type	Analyte	Mass	Out of Limits Message
V 51 Lower	V	51	
Cr 52 Upper, S, EEE	Cr	52	
Cr 53 Upper, S, EEE	Cr	53	

Sample ID: L1606065003
Report Date/Time: Tuesday, June 21, 2016 15:40:40
Page 3

Approved: June 22, 2016

Mn 55 Upper, S, EEE	Mn	55

Approved: June 22, 2016

Method 6020 - Summary Report

Sample ID: L1606065008
Sample Date/Time: Tuesday, June 21, 2016 15:41:35
Number of Replicates: 3
Autosampler Position: 317
Sample Description: 1
Method File: C:\NexIONData\Method\6020a.mth
Aliquot Volume (mL):
Diluted to Volume (mL):
User Name: BKT Nexion300X
Cumulative Autodilution Factor: 1
Nexion-ICP 200.8\6020

Concentration Results

IS	Analyte	Mass	Intensity	RSD	Conc.	SD	RSD	Units	Blank Intens.	Mode
>	**Li**	6	63802.5	2.9				ug/L	60176	Standard
	Be	9	36.7	28.4	**0.0391**	0.013	34.5	ug/L	5	Standard
	Al	27	2078545.0	1.4	**14.9291**	0.633	4.2	ug/L	832	Standard
	Sc	45	25579.9	3.4				ug/L	25066	Standard
	Ti	47	845.0	4.5	**4.1986**	0.233	5.6	ug/L	38	Standard
	V	51	3095.5	13.9	**0.3533**	0.071	20.0	ug/L	974	Standard
	Cr	52	11042.0	0.8	**0.8065**	0.028	3.5	ug/L	5792	Standard
	Cr	53	4624.0	3.3	**5.2817**	0.152	2.9	ug/L	347	Standard
	Mn	55	1458217.0	0.5	**229.3462**	1.807	0.8	ug/L	1164	Standard
	Co	59	5268.2	0.6	**0.8223**	0.014	1.7	ug/L	303	Standard
	Ni	60	16880.1	0.7	**9.2581**	0.054	0.6	ug/L	291	Standard
	Cu	65	1985.8	3.0	**1.0205**	0.041	4.0	ug/L	173	Standard
	Zn	66	32937.1	1.1	**31.7490**	0.128	0.4	ug/L	130	Standard
>	**Ge**	72	488364.0	1.2				ug/L	491724	Standard
	As	75	999.3	3.7	**0.9925**	0.031	3.1	ug/L	-25	Standard
	Se	82	345.9	2.6	**3.2758**	0.047	1.4	ug/L	12	Standard
	Se-1	77	334.7	3.8	**4.1184**	0.171	4.1	ug/L	57	Standard
>	**Ga**	71	493.3	14.2				mg/L	148	Standard
	Rb	85	9207.8	3.6				ug/L	18	Standard
	Y	89	437252.9	0.3				ug/L	401845	Standard
>	**Rh**	103	80.0	18.8				ug/L	10	Standard
	Mo	98	268.9	2.1	**0.1055**	0.004	3.8	ug/L	12	Standard
	Ag	107	76.3	10.0	**-0.0027**	0.001	41.6	ug/L	98	Standard
	Cd	111	118.8	3.8	**0.0574**	0.003	4.7	mg/L	11	Standard
	Cd	114	286.1	7.3	**0.0571**	0.005	9.4	ug/L	21	Standard
>	**In**	115	557575.9	1.6				ug/L	547487	Standard
	Sn	118	580.0	4.0	**0.0356**	0.003	9.3	ug/L	450	Standard
	Sb	123	413.5	12.2	**0.0880**	0.012	14.2	ug/L	105	Standard
	Ba	135	72473.6	0.8	**38.7111**	0.451	1.2	ug/L	111	Standard
	Ce	140	27496.6	2.4				ug/L	107	Standard
>	**Tb**	159	890154.3	0.6				ug/L	890342	Standard
	Ho	165	563.3	4.6				ug/L	10	Standard
	Tl	203	194.0	10.1	**0.0231**	0.003	13.1	ug/L	19	Standard
	Tl	205	155.0	11.6	**0.0269**	0.003	10.3	ug/L	17	Standard
	Pb	206	503.3	4.6	**0.0525**	0.006	12.2	ug/L	247	Standard
	Pb	207	451.7	4.0	**0.0538**	0.003	6.1	ug/L	215	Standard
	Pb	208	1721.0	1.3	**0.0480**	0.002	3.9	ug/L	770	Standard
	U	238	216.3	8.8	**0.0365**	0.003	7.7	ug/L	13	Standard
>	**Bi**	209	485551.6	1.6				ug/L	503143	Standard

Sample ID: L1606065008
Report Date/Time: Tuesday, June 21, 2016 15:43:52
Page 1

Approved: June 22, 2016

Na	23	1.7	173.2	**17.8740**	30.950	173.2	mg/L	2	Standard
Mg	24	34632.9	0.6	**46.6189**	1.523	3.3	mg/L	35	Standard
K	39	138.3	25.6	**0.5602**	0.155	27.6	mg/L	25	Standard
Ca	43	65.0	13.3	**7.2572**	1.904	26.2	mg/L	38	Standard
Fe	54	279.3	17.0	**0.1243**	0.053	42.6	mg/L	126	Standard
Fe	57	271.7	11.8	**-0.0378**	0.151	397.7	mg/L	245	Standard
> **Sc-1**	45	25579.9	3.4				mg/L	25066	Standard
Cl	35	178666.6	0.8				ug/L	125857	Standard
Kr	83	0.7	173.2				ug/L	1	Standard
Br	81	80231.9	1.9				ug/L	1350	Standard
P	31	24055.7	0.9				ug/L	18393	Standard
S	34	3798.8	4.0				ug/L	3739	Standard
Sr	88	145.0	11.9				ug/L	78	Standard
C	12	176.7	22.9				mg/L	53	Standard
N	14	3.3	173.2				mg/L	0	Standard
Hg	202	130.0	23.1				mg/L	0	Standard
Dy	164	829.7	17.8				mg/L	2	Standard
Ho-1	165	563.3	4.6				mg/L	10	Standard
Er	166	563.3	12.6				mg/L	23	Standard
I	127	75514.5	3.5				mg/L	1145	Standard

QC Calculated Values

Analyte	Mass	QC Std % Recovery	Int Std % Recovery	Spike % Recovery
> Li	6		106.027	
Be	9			
Al	27			
Sc	45			
Ti	47			
V	51			
Cr	52			
Cr	53			
Mn	55			
Co	59			
Ni	60			
Cu	65			
Zn	66			
> Ge	72		99.317	
As	75			
Se	82			
Se-1	77			
> Ga	71			

Sample ID: L1606065008
Report Date/Time: Tuesday, June 21, 2016 15:43:52
Page 2

Approved: June 22, 2016

Rb	85		
Y	89		
> Rh	103		
Mo	98		
Ag	107		
Cd	111		
Cd	114		
> In	115	101.843	
Sn	118		
Sb	123		
Ba	135		
Ce	140		
> Tb	159		
Ho	165		
Tl	203		
Tl	205		
Pb	206		
Pb	207		
Pb	208		
U	238		
> Bi	209	96.504	
Na	23		
Mg	24		
K	39		
Ca	43		
Fe	54		
Fe	57		
> Sc-1	45		
Cl	35		
Kr	83		
Br	81		
P	31		
S	34		
Sr	88		
C	12		
N	14		
Hg	202		
Dy	164		
Ho-1	165		
Er	166		
I	127		

QC Out of Limits

Measurement Type	Analyte	Mass	Out of Limits Message
Mn 55 Upper, S, EEE	Mn	55	

Sample ID: L1606065008
Report Date/Time: Tuesday, June 21, 2016 15:43:52
Page 3

Approved: June 22, 2016

Method 6020 - Summary Report

Sample ID: L1606072902
Sample Date/Time: Tuesday, June 21, 2016 15:44:46
Number of Replicates: 3
Autosampler Position: 318
Sample Description: 1
Method File: C:\NexIONData\Method\6020a.mth
Aliquot Volume (mL):
Diluted to Volume (mL):
User Name: BKT Nexion300X
Cumulative Autodilution Factor: 1
Nexion-ICP 200.8\6020

Concentration Results

IS	Analyte	Mass	Intensity	RSD	Conc.	SD	RSD	Units	Blank Intens.	Mode
>	**Li**	6	61000.9	2.3				ug/L	60176	Standard
	Be	9	48.3	31.6	**0.0571**	0.019	34.0	ug/L	5	Standard
	Al	27	1265197.3	0.4	**9.4968**	0.215	2.3	ug/L	832	Standard
	Sc	45	24843.7	5.1				ug/L	25066	Standard
	Ti	47	295.0	39.1	**1.2721**	0.610	48.0	ug/L	38	Standard
	V	51	1662.0	6.7	**0.0984**	0.013	12.9	ug/L	974	Standard
	Cr	52	9640.7	1.5	**0.5183**	0.014	2.7	ug/L	5792	Standard
	Cr	53	1788.4	7.9	**1.6929**	0.129	7.6	ug/L	347	Standard
	Mn	55	269286.4	1.8	**40.3553**	1.271	3.2	ug/L	1164	Standard
	Co	59	7695.6	2.0	**1.1688**	0.020	1.7	ug/L	303	Standard
	Ni	60	3736.8	1.2	**1.8110**	0.042	2.3	ug/L	291	Standard
	Cu	65	1102.4	3.8	**0.4960**	0.012	2.4	ug/L	173	Standard
	Zn	66	5766.8	0.8	**5.1234**	0.095	1.8	ug/L	130	Standard
>	**Ge**	72	510457.8	2.2				ug/L	491724	Standard
	As	75	81.7	14.6	**0.1091**	0.013	11.6	ug/L	-25	Standard
	Se	82	51.2	4.3	**0.3844**	0.013	3.3	ug/L	12	Standard
	Se-1	77	109.3	5.0	**0.8419**	0.100	11.9	ug/L	57	Standard
>	**Ga**	71	216.7	17.3				mg/L	148	Standard
	Rb	85	27894.0	1.5				ug/L	18	Standard
	Y	89	417086.1	2.1				ug/L	401845	Standard
>	**Rh**	103	31.7	24.1				ug/L	10	Standard
	Mo	98	60.3	14.2	**0.0209**	0.003	16.1	ug/L	12	Standard
	Ag	107	152.7	9.2	**0.0108**	0.003	25.1	ug/L	98	Standard
	Cd	111	73.5	21.7	**0.0349**	0.009	26.3	mg/L	11	Standard
	Cd	114	176.5	11.5	**0.0346**	0.004	11.6	ug/L	21	Standard
>	**In**	115	541515.1	1.4				ug/L	547487	Standard
	Sn	118	1061.7	1.2	**0.1327**	0.005	4.0	ug/L	450	Standard
	Sb	123	145.5	4.3	**0.0270**	0.002	7.3	ug/L	105	Standard
	Ba	135	64548.3	2.6	**35.5016**	1.269	3.6	ug/L	111	Standard
	Ce	140	11564.4	2.1				ug/L	107	Standard
>	**Tb**	159	870646.6	1.9				ug/L	890342	Standard
	Ho	165	225.0	10.2				ug/L	10	Standard
	Tl	203	276.7	4.4	**0.0339**	0.001	3.4	ug/L	19	Standard
	Tl	205	246.7	10.4	**0.0416**	0.004	8.7	ug/L	17	Standard
	Pb	206	518.0	0.8	**0.0540**	0.002	3.0	ug/L	247	Standard
	Pb	207	451.0	6.3	**0.0522**	0.006	10.7	ug/L	215	Standard
	Pb	208	1790.0	3.5	**0.0508**	0.006	11.7	ug/L	770	Standard
	U	238	117.7	5.0	**0.0192**	0.001	3.2	ug/L	13	Standard
>	**Bi**	209	492368.0	1.9				ug/L	503143	Standard

Sample ID: L1606072902
Report Date/Time: Tuesday, June 21, 2016 15:47:03
Page 1

Approved: June 22, 2016

Na	23	0.0		**0.0050**	0.000	0.0	mg/L	2	Standard
Mg	24	2613.6	7.0	**3.5946**	0.386	10.7	mg/L	35	Standard
K	39	313.3	2.4	**1.4668**	0.102	6.9	mg/L	25	Standard
Ca	43	40.0	12.5	**2.6700**	1.367	51.2	mg/L	38	Standard
Fe	54	172.6	19.4	**0.0297**	0.037	125.0	mg/L	126	Standard
Fe	57	250.0	16.4	**-0.0882**	0.218	247.4	mg/L	245	Standard
> **Sc-1**	45	24843.7	5.1				mg/L	25066	Standard
Cl	35	141007.2	1.2				ug/L	125857	Standard
Kr	83	3.7	68.6				ug/L	1	Standard
Br	81	8976.0	3.5				ug/L	1350	Standard
P	31	21415.1	1.0				ug/L	18393	Standard
S	34	3635.4	3.8				ug/L	3739	Standard
Sr	88	86.7	23.3				ug/L	78	Standard
C	12	93.3	55.0				mg/L	53	Standard
N	14	0.0					mg/L	0	Standard
Hg	202	0.0					mg/L	0	Standard
Dy	164	321.7	9.0				mg/L	2	Standard
Ho-1	165	225.0	10.2				mg/L	10	Standard
Er	166	173.3	13.3				mg/L	23	Standard
I	127	27626.9	6.7				mg/L	1145	Standard

QC Calculated Values

Analyte	Mass	QC Std % Recovery	Int Std % Recovery	Spike % Recovery
> Li	6		101.371	
Be	9			
Al	27			
Sc	45			
Ti	47			
V	51			
Cr	52			
Cr	53			
Mn	55			
Co	59			
Ni	60			
Cu	65			
Zn	66			
> Ge	72		103.810	
As	75			
Se	82			
Se-1	77			
> Ga	71			

Sample ID: L1606072902
Report Date/Time: Tuesday, June 21, 2016 15:47:03
Page 2

Approved: June 22, 2016

Rb	85		
Y	89		
> Rh	103		
Mo	98		
Ag	107		
Cd	111		
Cd	114		
> In	115		98.909
Sn	118		
Sb	123		
Ba	135		
Ce	140		
> Tb	159		
Ho	165		
Tl	203		
Tl	205		
Pb	206		
Pb	207		
Pb	208		
U	238		
> Bi	209		97.859
Na	23		
Mg	24		
K	39		
Ca	43		
Fe	54		
Fe	57		
> Sc-1	45		
Cl	35		
Kr	83		
Br	81		
P	31		
S	34		
Sr	88		
C	12		
N	14		
Hg	202		
Dy	164		
Ho-1	165		
Er	166		
I	127		

QC Out of Limits

Measurement Type	Analyte	Mass	Out of Limits Message

Approved: June 22, 2016

Method 6020 - Summary Report

Sample ID: L1606072903
Sample Date/Time: Tuesday, June 21, 2016 15:47:58
Number of Replicates: 3
Autosampler Position: 319
Sample Description: 1
Method File: C:\NexIONData\Method\6020a.mth
Aliquot Volume (mL):
Diluted to Volume (mL):
User Name: BKT Nexion300X
Cumulative Autodilution Factor: 1
Nexion-ICP 200.8\6020

Concentration Results

IS	Analyte	Mass	Intensity	RSD	Conc.	SD	RSD	Units	Blank Intens.	Mode
>	**Li**	6	65829.4	1.7				ug/L	60176	Standard
	Be	9	1091.7	7.9	**1.3819**	0.122	8.9	ug/L	5	Standard
	Al	27	9658460.6	2.5	**67.2033**	0.573	0.9	ug/L	832	Standard
	Sc	45	26962.3	1.0				ug/L	25066	Standard
	Ti	47	1161.4	44.0	**5.6242**	2.574	45.8	ug/L	38	Standard
	V	51	2955.0	3.3	**0.3108**	0.013	4.1	ug/L	974	Standard
	Cr	52	10847.2	2.6	**0.7108**	0.049	6.9	ug/L	5792	Standard
	Cr	53	1273.4	6.0	**1.0957**	0.073	6.6	ug/L	347	Standard
	Mn	55	2432059.6	0.8	**368.2427**	6.764	1.8	ug/L	1164	Standard
	Co	59	153183.5	0.7	**24.3375**	0.235	1.0	ug/L	303	Standard
	Ni	60	19503.2	0.5	**10.3155**	0.174	1.7	ug/L	291	Standard
	Cu	65	6676.5	1.4	**3.5201**	0.098	2.8	ug/L	173	Standard
	Zn	66	32319.1	1.0	**29.9680**	0.510	1.7	ug/L	130	Standard
>	**Ge**	72	507509.6	1.3				ug/L	491724	Standard
	As	75	65.2	90.0	**0.0946**	0.055	58.4	ug/L	-25	Standard
	Se	82	67.0	5.6	**0.5352**	0.041	7.6	ug/L	12	Standard
	Se-1	77	128.3	9.7	**1.1086**	0.151	13.6	ug/L	57	Standard
>	**Ga**	71	1310.1	5.3				mg/L	148	Standard
	Rb	85	17616.9	2.0				ug/L	18	Standard
	Y	89	727532.8	1.3				ug/L	401845	Standard
>	**Rh**	103	103.3	14.8				ug/L	10	Standard
	Mo	98	67.1	4.9	**0.0233**	0.001	5.8	ug/L	12	Standard
	Ag	107	109.7	4.3	**0.0031**	0.001	41.1	ug/L	98	Standard
	Cd	111	313.2	8.9	**0.1612**	0.018	11.3	mg/L	11	Standard
	Cd	114	738.1	10.6	**0.1561**	0.018	11.8	ug/L	21	Standard
>	**In**	115	550912.0	2.6				ug/L	547487	Standard
	Sn	118	630.0	11.0	**0.0468**	0.016	34.7	ug/L	450	Standard
	Sb	123	137.7	12.6	**0.0246**	0.003	13.1	ug/L	105	Standard
	Ba	135	39985.4	1.7	**21.5966**	0.536	2.5	ug/L	111	Standard
	Ce	140	1423873.1	0.8				ug/L	107	Standard
>	**Tb**	159	928141.2	1.7				ug/L	890342	Standard
	Ho	165	28324.8	1.1				ug/L	10	Standard
	Tl	203	290.7	5.4	**0.0344**	0.003	9.6	ug/L	19	Standard
	Tl	205	235.0	16.9	**0.0383**	0.006	14.9	ug/L	17	Standard
	Pb	206	5921.8	0.5	**1.1479**	0.039	3.4	ug/L	247	Standard
	Pb	207	4990.2	2.0	**1.0630**	0.048	4.5	ug/L	215	Standard
	Pb	208	19749.1	0.7	**1.1186**	0.030	2.7	ug/L	770	Standard
	U	238	2317.5	1.8	**0.3802**	0.005	1.4	ug/L	13	Standard
>	**Bi**	209	510317.8	3.2				ug/L	503143	Standard

Sample ID: L1606072903
Report Date/Time: Tuesday, June 21, 2016 15:50:15
Page 1

Approved: June 22, 2016

Na	23	5.0	100.0	**52.2757**	52.372	100.2	mg/L	2	Standard
Mg	24	2030.1	7.1	**2.5548**	0.200	7.8	mg/L	35	Standard
K	39	193.3	15.2	**0.7833**	0.132	16.9	mg/L	25	Standard
Ca	43	171.7	8.9	**26.1296**	2.684	10.3	mg/L	38	Standard
Fe	54	1645.5	6.5	**1.3153**	0.096	7.3	mg/L	126	Standard
Fe	57	753.4	12.5	**1.6728**	0.365	21.8	mg/L	245	Standard
> **Sc-1**	45	26962.3	1.0				mg/L	25066	Standard
Cl	35	255018.3	0.9				ug/L	125857	Standard
Kr	83	1.0	0.0				ug/L	1	Standard
Br	81	5220.9	5.0				ug/L	1350	Standard
P	31	21920.9	3.7				ug/L	18393	Standard
S	34	3950.5	6.9				ug/L	3739	Standard
Sr	88	301.7	3.8				ug/L	78	Standard
C	12	83.3	38.6				mg/L	53	Standard
N	14	0.0					mg/L	0	Standard
Hg	202	6.7	86.6				mg/L	0	Standard
Dy	164	47352.9	1.1				mg/L	2	Standard
Ho-1	165	28324.8	1.1				mg/L	10	Standard
Er	166	25150.9	2.3				mg/L	23	Standard
I	127	224463.3	10.9				mg/L	1145	Standard

QC Calculated Values

Analyte	Mass	QC Std % Recovery	Int Std % Recovery	Spike % Recovery
> Li	6		109.395	
Be	9			
Al	27			
Sc	45			
Ti	47			
V	51			
Cr	52			
Cr	53			
Mn	55			
Co	59			
Ni	60			
Cu	65			
Zn	66			
> Ge	72		103.210	
As	75			
Se	82			
Se-1	77			
> Ga	71			

Sample ID: L1606072903
Report Date/Time: Tuesday, June 21, 2016 15:50:15
Page 2

Approved: June 22, 2016

Rb	85		
Y	89		
> Rh	103		
Mo	98		
Ag	107		
Cd	111		
Cd	114		
> In	115		100.626
Sn	118		
Sb	123		
Ba	135		
Ce	140		
> Tb	159		
Ho	165		
Tl	203		
Tl	205		
Pb	206		
Pb	207		
Pb	208		
U	238		
> Bi	209		101.426
Na	23		
Mg	24		
K	39		
Ca	43		
Fe	54		
Fe	57		
> Sc-1	45		
Cl	35		
Kr	83		
Br	81		
P	31		
S	34		
Sr	88		
C	12		
N	14		
Hg	202		
Dy	164		
Ho-1	165		
Er	166		
I	127		

QC Out of Limits

Measurement Type	Analyte	Mass	Out of Limits Message
Mn 55 Upper, S, EEE	Mn	55	

Sample ID: L1606072903
Report Date/Time: Tuesday, June 21, 2016 15:50:15
Page 3

Approved: June 22, 2016

Method 6020 - Summary Report

Sample ID: L1606073001
Sample Date/Time: Tuesday, June 21, 2016 15:51:09
Number of Replicates: 3
Autosampler Position: 320
Sample Description: 1
Method File: C:\NexIONData\Method\6020a.mth
Aliquot Volume (mL):
Diluted to Volume (mL):
User Name: BKT Nexion300X
Cumulative Autodilution Factor: 1
Nexion-ICP 200.8\6020

Concentration Results

IS	Analyte	Mass	Intensity	RSD	Conc.	SD	RSD	Units	Blank Intens.	Mode
>	**Li**	6	73917.0	6.1				ug/L	60176	Standard
	Be	9	16.7	45.8	**0.0097**	0.008	79.3	ug/L	5	Standard
	Al	27	5652423.5	6.3	**35.0242**	0.471	1.3	ug/L	832	Standard
	Sc	45	24773.6	1.2				ug/L	25066	Standard
	Ti	47	116.3	10.9	**0.4405**	0.086	19.6	ug/L	38	Standard
	V	51	15193.9	3.1	**2.5748**	0.099	3.8	ug/L	974	Standard
	Cr	52	199468.5	0.9	**32.7681**	0.651	2.0	ug/L	5792	Standard
	Cr	53	29413.5	3.2	**38.2606**	2.147	5.6	ug/L	347	Standard
	Mn	55	16906.8	3.1	**2.6231**	0.046	1.8	ug/L	1164	Standard
	Co	59	8261.3	2.1	**1.4084**	0.013	0.9	ug/L	303	Standard
	Ni	60	7629.3	4.1	**4.3628**	0.068	1.6	ug/L	291	Standard
	Cu	65	2854.9	2.0	**1.6169**	0.031	1.9	ug/L	173	Standard
	Zn	66	2209.5	2.4	**2.0537**	0.064	3.1	ug/L	130	Standard
>	**Ge**	72	457885.1	2.6				ug/L	491724	Standard
	As	75	2538.0	5.5	**2.6341**	0.209	8.0	ug/L	-25	Standard
	Se	82	858.9	4.6	**8.8399**	0.642	7.3	ug/L	12	Standard
	Se-1	77	1191.0	2.5	**17.4647**	0.920	5.3	ug/L	57	Standard
>	**Ga**	71	1676.8	5.5				mg/L	148	Standard
	Rb	85	226016.7	0.7				ug/L	18	Standard
	Y	89	390113.6	0.9				ug/L	401845	Standard
>	**Rh**	103	3238.7	1.2				ug/L	10	Standard
	Mo	98	4439.9	1.2	**1.9618**	0.048	2.5	ug/L	12	Standard
	Ag	107	114.0	9.8	**0.0052**	0.002	36.0	ug/L	98	Standard
	Cd	111	49.0	20.1	**0.0230**	0.005	23.8	mg/L	11	Standard
	Cd	114	113.7	9.0	**0.0220**	0.002	11.3	ug/L	21	Standard
>	**In**	115	514604.2	1.3				ug/L	547487	Standard
	Sn	118	1230.1	8.0	**0.1780**	0.020	11.1	ug/L	450	Standard
	Sb	123	498.9	3.3	**0.1174**	0.004	3.7	ug/L	105	Standard
	Ba	135	1735936.7	1.5	**1005.9141**	2.820	0.3	ug/L	111	Standard
	Ce	140	845.0	14.5				ug/L	107	Standard
>	**Tb**	159	860331.0	2.6				ug/L	890342	Standard
	Ho	165	16.7	17.3				ug/L	10	Standard
	Tl	203	237.3	4.9	**0.0323**	0.002	6.7	ug/L	19	Standard
	Tl	205	226.7	26.3	**0.0425**	0.010	22.8	ug/L	17	Standard
	Pb	206	559.7	1.7	**0.0765**	0.002	3.2	ug/L	247	Standard
	Pb	207	477.3	6.9	**0.0710**	0.005	6.3	ug/L	215	Standard
	Pb	208	1797.7	2.6	**0.0642**	0.006	8.9	ug/L	770	Standard
	U	238	256.3	4.6	**0.0480**	0.003	7.3	ug/L	13	Standard
>	**Bi**	209	441187.4	3.3				ug/L	503143	Standard

Sample ID: L1606073001
Report Date/Time: Tuesday, June 21, 2016 15:53:26
Page 1

Approved: June 22, 2016

Na	23	6.7	114.6	**75.7212**	86.562	114.3	mg/L	2	Standard
Mg	24	90539.7	1.2	**125.8278**	2.144	1.7	mg/L	35	Standard
K	39	2236.8	7.2	**11.1766**	0.942	8.4	mg/L	25	Standard
Ca	43	748.4	12.6	**144.1070**	20.471	14.2	mg/L	38	Standard
Fe	54	142.0	15.6	**-0.0001**	0.022	16866.3	mg/L	126	Standard
Fe	57	1348.4	5.7	**4.2895**	0.312	7.3	mg/L	245	Standard
> **Sc-1**	45	24773.6	1.2				mg/L	25066	Standard
Cl	35	159146.8	0.8				ug/L	125857	Standard
Kr	83	2.0	86.6				ug/L	1	Standard
Br	81	209975.2	1.8				ug/L	1350	Standard
P	31	20949.5	2.8				ug/L	18393	Standard
S	34	4584.0	1.1				ug/L	3739	Standard
Sr	88	10782.2	5.2				ug/L	78	Standard
C	12	116.7	32.5				mg/L	53	Standard
N	14	0.0					mg/L	0	Standard
Hg	202	6.7	173.2				mg/L	0	Standard
Dy	164	5.4	219.6				mg/L	2	Standard
Ho-1	165	16.7	17.3				mg/L	10	Standard
Er	166	26.7	43.3				mg/L	23	Standard
I	127	166779.4	5.0				mg/L	1145	Standard

QC Calculated Values

Analyte	Mass	QC Std % Recovery	Int Std % Recovery	Spike % Recovery
> Li	6		122.835	
Be	9			
Al	27			
Sc	45			
Ti	47			
V	51			
Cr	52			
Cr	53			
Mn	55			
Co	59			
Ni	60			
Cu	65			
Zn	66			
> Ge	72		93.118	
As	75			
Se	82			
Se-1	77			
> Ga	71			

Sample ID: L1606073001
Report Date/Time: Tuesday, June 21, 2016 15:53:26
Page 2

Approved: June 22, 2016

Rb	85		
Y	89		
> Rh	103		
Mo	98		
Ag	107		
Cd	111		
Cd	114		
> In	115		93.994
Sn	118		
Sb	123		
Ba	135		
Ce	140		
> Tb	159		
Ho	165		
Tl	203		
Tl	205		
Pb	206		
Pb	207		
Pb	208		
U	238		
> Bi	209		87.686
Na	23		
Mg	24		
K	39		
Ca	43		
Fe	54		
Fe	57		
> Sc-1	45		
Cl	35		
Kr	83		
Br	81		
P	31		
S	34		
Sr	88		
C	12		
N	14		
Hg	202		
Dy	164		
Ho-1	165		
Er	166		
I	127		

QC Out of Limits

Measurement Type	Analyte	Mass	Out of Limits Message
Li 6 Int Std for sample	Li	6	Rerun sample
Ba 135 Upper, S, EEE	Ba	135	

Approved: June 22, 2016

Method 6020 - Summary Report

Sample ID: QC Std 6
Sample Date/Time: Tuesday, June 21, 2016 15:54:22
Number of Replicates: 3
Autosampler Position: 101
Sample Description:
Method File: C:\NexIONData\Method\6020a.mth
Aliquot Volume (mL):
Diluted to Volume (mL):
User Name: BKT Nexion300X
Cumulative Autodilution Factor: 1
Nexion-ICP 200.8\6020

Concentration Results

IS	Analyte	Mass	Intensity	RSD	Conc.	SD	RSD	Units	Blank Intens.	Mode
>	Li	6	59968.5	1.3				ug/L	60176	Standard
	Be	9	36398.7	0.5	**50.8713**	0.403	0.8	ug/L	5	Standard
	Al	27	6548192.3	1.8	**50.0297**	1.523	3.0	ug/L	832	Standard
	Sc	45	25387.9	1.8				ug/L	25066	Standard
	Ti	47	20514.5	1.9	**104.3164**	2.213	2.1	ug/L	38	Standard
	V	51	309165.3	1.8	**51.0062**	0.680	1.3	ug/L	974	Standard
	Cr	52	340251.9	0.9	**51.7368**	0.210	0.4	ug/L	5792	Standard
	Cr	53	43082.8	0.7	**51.4506**	0.301	0.6	ug/L	347	Standard
	Mn	55	327886.5	1.7	**50.2320**	0.671	1.3	ug/L	1164	Standard
	Co	59	311341.2	1.1	**50.2912**	0.234	0.5	ug/L	303	Standard
	Ni	60	95005.0	1.3	**51.7832**	0.285	0.6	ug/L	291	Standard
	Cu	65	94085.6	1.9	**51.6732**	0.769	1.5	ug/L	173	Standard
	Zn	66	54162.3	1.8	**51.1699**	0.730	1.4	ug/L	130	Standard
>	Ge	72	499656.0	0.8				ug/L	491724	Standard
	As	75	53793.1	1.5	**50.4679**	0.579	1.1	ug/L	-25	Standard
	Se	82	5297.2	1.4	**50.3360**	1.022	2.0	ug/L	12	Standard
	Se-1	77	3753.1	2.9	**51.6078**	1.108	2.1	ug/L	57	Standard
>	Ga	71	116.7	31.0				mg/L	148	Standard
	Rb	85	846.7	4.4				ug/L	18	Standard
	Y	89	409237.0	1.3				ug/L	401845	Standard
>	Rh	103	43.3	24.0				ug/L	10	Standard
	Mo	98	236019.2	1.3	**98.9883**	1.916	1.9	ug/L	12	Standard
	Ag	107	301027.0	0.2	**51.4292**	0.425	0.8	ug/L	98	Standard
	Cd	111	95327.7	1.4	**51.1098**	1.090	2.1	mg/L	11	Standard
	Cd	114	232932.5	0.7	**51.3315**	0.699	1.4	ug/L	21	Standard
>	In	115	543279.3	0.7				ug/L	547487	Standard
	Sn	118	259515.7	1.7	**50.2935**	1.187	2.4	ug/L	450	Standard
	Sb	123	214686.9	1.2	**50.9350**	0.980	1.9	ug/L	105	Standard
	Ba	135	92608.2	0.1	**50.7811**	0.422	0.8	ug/L	111	Standard
	Ce	140	138.3	43.1				ug/L	107	Standard
>	Tb	159	879645.1	1.9				ug/L	890342	Standard
	Ho	165	8.3	34.6				ug/L	10	Standard
	Tl	203	374242.2	0.3	**50.5043**	0.815	1.6	ug/L	19	Standard
	Tl	205	312151.2	0.8	**51.3434**	0.975	1.9	ug/L	17	Standard
	Pb	206	237883.3	0.7	**49.8803**	1.009	2.0	ug/L	247	Standard
	Pb	207	215064.7	1.2	**49.6101**	1.233	2.5	ug/L	215	Standard
	Pb	208	825294.1	0.6	**50.8408**	0.434	0.9	ug/L	770	Standard
	U	238	298401.1	0.3	**50.7212**	0.598	1.2	ug/L	13	Standard
>	Bi	209	493553.5	1.4				ug/L	503143	Standard

Sample ID: QC Std 6
Report Date/Time: Tuesday, June 21, 2016 15:56:39
Page 1

Approved: June 22, 2016

Na	23	0.0		**0.0050**	0.000	0.0	mg/L	2	Standard
Mg	24	3700.5	3.6	**4.9819**	0.214	4.3	mg/L	35	Standard
K	39	1016.7	7.6	**4.8957**	0.446	9.1	mg/L	25	Standard
Ca	43	56.7	13.5	**5.6936**	1.352	23.7	mg/L	38	Standard
Fe	54	5409.1	1.3	**4.9332**	0.148	3.0	mg/L	126	Standard
Fe	57	1620.1	7.8	**5.2229**	0.583	11.2	mg/L	245	Standard
> **Sc-1**	45	25387.9	1.8				mg/L	25066	Standard
Cl	35	151052.7	1.4				ug/L	125857	Standard
Kr	83	2.3	137.8				ug/L	1	Standard
Br	81	3390.4	24.1				ug/L	1350	Standard
P	31	21366.7	3.1				ug/L	18393	Standard
S	34	5074.2	4.4				ug/L	3739	Standard
Sr	88	91.7	22.0				ug/L	78	Standard
C	12	80.0	33.1				mg/L	53	Standard
N	14	0.0					mg/L	0	Standard
Hg	202	0.0					mg/L	0	Standard
Dy	164	16.2	96.3				mg/L	2	Standard
Ho-1	165	8.3	34.6				mg/L	10	Standard
Er	166	10.0	100.0				mg/L	23	Standard
I	127	8529.2	32.6				mg/L	1145	Standard

QC Calculated Values

	Analyte	Mass	QC Std % Recovery	Int Std % Recovery	Spike % Recovery
>	Li	6			
	Be	9	101.743		
	Al	27	100.059		
	Sc	45			
	Ti	47	104.316		
	V	51	102.012		
	Cr	52	103.474		
	Cr	53			
	Mn	55	100.464		
	Co	59	100.582		
	Ni	60	103.566		
	Cu	65	103.346		
	Zn	66	102.340		
>	Ge	72		101.613	
	As	75	100.936		
	Se	82	100.672		
	Se-1	77			
>	Ga	71			

Sample ID: QC Std 6
Report Date/Time: Tuesday, June 21, 2016 15:56:39
Page 2

Approved: June 22, 2016

Rb	85			
Y	89			
Rh	103			
Mo	98	98.988		
Ag	107	102.858		
Cd	111	102.220		
Cd	114			
In	115			99.232
Sn	118	100.587		
Sb	123	101.870		
Ba	135	101.562		
Ce	140			
Tb	159			
Ho	165			
Tl	203	101.009		
Tl	205			
Pb	206			
Pb	207			
Pb	208	101.682		
U	238	101.442		
Bi	209			98.094
Na	23			
Mg	24			
K	39			
Ca	43			
Fe	54			
Fe	57			
Sc-1	45			
Cl	35			
Kr	83			
Br	81			
P	31			
S	34			
Sr	88			
C	12			
N	14			
Hg	202			
Dy	164			
Ho-1	165			
Er	166			
I	127			

QC Out of Limits

Measurement Type	Analyte	Mass	Out of Limits Message

Sample ID: QC Std 6
Report Date/Time: Tuesday, June 21, 2016 15:56:39
Page 3

Approved: June 22, 2016

Method 6020 - Summary Report

Sample ID: QC Std 7
Sample Date/Time: Tuesday, June 21, 2016 15:57:34
Number of Replicates: 3
Autosampler Position: 102
Sample Description:
Method File: C:\NexIONData\Method\6020a.mth
Aliquot Volume (mL):
Diluted to Volume (mL):
User Name: BKT Nexion300X
Cumulative Autodilution Factor: 1
Nexion-ICP 200.8\6020

Concentration Results

IS	Analyte	Mass	Intensity	RSD	Conc.	SD	RSD	Units	Blank Intens.	Mode
>	**Li**	6	59362.8	1.8				ug/L	60176	Standard
	Be	9	21.7	93.3	**0.0213**	0.028	130.6	ug/L	5	Standard
	Al	27	10005.1	126.3	**0.0677**	0.095	140.7	ug/L	832	Standard
	Sc	45	25473.1	2.6				ug/L	25066	Standard
	Ti	47	37.3	36.4	**-0.0109**	0.069	630.7	ug/L	38	Standard
	V	51	1039.9	1.7	**0.0080**	0.005	68.5	ug/L	974	Standard
	Cr	52	6459.7	10.1	**0.0942**	0.091	96.2	ug/L	5792	Standard
	Cr	53	603.3	18.3	**0.3396**	0.127	37.3	ug/L	347	Standard
	Mn	55	2162.5	62.6	**0.1280**	0.210	164.2	ug/L	1164	Standard
	Co	59	333.7	16.0	**0.0066**	0.008	124.3	ug/L	303	Standard
	Ni	60	322.7	48.2	**-0.0082**	0.085	1042.9	ug/L	291	Standard
	Cu	65	161.7	29.8	**-0.0056**	0.026	466.7	ug/L	173	Standard
	Zn	66	184.7	16.2	**-0.0537**	0.027	49.9	ug/L	130	Standard
>	**Ge**	72	481495.2	1.4				ug/L	491724	Standard
	As	75	-13.3	88.6	**0.0210**	0.012	54.8	ug/L	-25	Standard
	Se	82	22.2	8.5	**0.1261**	0.021	16.7	ug/L	12	Standard
	Se-1	77	62.0	2.8	**0.2463**	0.018	7.5	ug/L	57	Standard
>	**Ga**	71	106.7	9.8				mg/L	148	Standard
	Rb	85	63.3	43.5				ug/L	18	Standard
	Y	89	417621.1	1.2				ug/L	401845	Standard
>	**Rh**	103	40.0	45.1				ug/L	10	Standard
	Mo	98	240.6	46.2	**0.0925**	0.045	48.3	ug/L	12	Standard
	Ag	107	129.0	44.6	**0.0058**	0.009	162.4	ug/L	98	Standard
	Cd	111	26.5	116.9	**0.0090**	0.016	178.2	mg/L	11	Standard
	Cd	114	62.7	80.7	**0.0088**	0.011	121.2	ug/L	21	Standard
>	**In**	115	564731.0	1.2				ug/L	547487	Standard
	Sn	118	768.4	3.1	**0.0694**	0.006	8.4	ug/L	450	Standard
	Sb	123	399.1	17.4	**0.0835**	0.016	19.6	ug/L	105	Standard
	Ba	135	378.0	72.8	**0.1438**	0.145	100.9	ug/L	111	Standard
	Ce	140	128.3	104.6				ug/L	107	Standard
>	**Tb**	159	890002.5	2.1				ug/L	890342	Standard
	Ho	165	5.0	100.0				ug/L	10	Standard
	Tl	203	105.7	64.2	**0.0104**	0.008	81.6	ug/L	19	Standard
	Tl	205	133.3	103.5	**0.0222**	0.021	96.6	ug/L	17	Standard
	Pb	206	266.0	23.7	**0.0002**	0.011	6809.3	ug/L	247	Standard
	Pb	207	260.7	18.8	**0.0074**	0.009	126.1	ug/L	215	Standard
	Pb	208	1119.4	33.0	**0.0081**	0.020	245.9	ug/L	770	Standard
	U	238	112.3	126.2	**0.0176**	0.023	129.9	ug/L	13	Standard
>	**Bi**	209	497488.5	3.7				ug/L	503143	Standard

Sample ID: QC Std 7
Report Date/Time: Tuesday, June 21, 2016 15:59:51
Page 1

Approved: June 22, 2016

Na	23	0.0		**0.0050**	0.000	0.0	mg/L	2	Standard
Mg	24	95.0	109.9	**0.0875**	0.137	156.5	mg/L	35	Standard
K	39	31.7	18.2	**0.0434**	0.031	72.1	mg/L	25	Standard
Ca	43	43.3	26.6	**3.1138**	2.393	76.8	mg/L	38	Standard
Fe	54	134.3	11.0	**-0.0112**	0.012	107.9	mg/L	126	Standard
Fe	57	253.3	12.5	**-0.1072**	0.121	112.7	mg/L	245	Standard
> **Sc-1**	45	25473.1	2.6				mg/L	25066	Standard
Cl	35	154720.7	1.0				ug/L	125857	Standard
Kr	83	2.7	78.1				ug/L	1	Standard
Br	81	2063.5	2.4				ug/L	1350	Standard
P	31	22254.7	2.6				ug/L	18393	Standard
S	34	4942.5	2.2				ug/L	3739	Standard
Sr	88	83.3	19.3				ug/L	78	Standard
C	12	40.0	25.0				mg/L	53	Standard
N	14	0.0					mg/L	0	Standard
Hg	202	0.0					mg/L	0	Standard
Dy	164	19.5	88.7				mg/L	2	Standard
Ho-1	165	5.0	100.0				mg/L	10	Standard
Er	166	10.0					mg/L	23	Standard
I	127	3717.1	8.4				mg/L	1145	Standard

QC Calculated Values

	Analyte	Mass	QC Std % Recovery	Int Std % Recovery	Spike % Recovery
>	Li	6			
	Be	9			
	Al	27			
	Sc	45			
	Ti	47			
	V	51			
	Cr	52			
	Cr	53			
	Mn	55			
	Co	59			
	Ni	60			
	Cu	65			
	Zn	66			
>	Ge	72		97.920	
	As	75			
	Se	82			
	Se-1	77			
>	Ga	71			

Sample ID: QC Std 7
Report Date/Time: Tuesday, June 21, 2016 15:59:51
Page 2

Approved: June 22, 2016

Rb	85		
Y	89		
> Rh	103		
Mo	98		
Ag	107		
Cd	111		
Cd	114		
> In	115		103.150
Sn	118		
Sb	123		
Ba	135		
Ce	140		
> Tb	159		
Ho	165		
Tl	203		
Tl	205		
Pb	206		
Pb	207		
Pb	208		
U	238		
> Bi	209		98.876
Na	23		
Mg	24		
K	39		
Ca	43		
Fe	54		
Fe	57		
> Sc-1	45		
Cl	35		
Kr	83		
Br	81		
P	31		
S	34		
Sr	88		
C	12		
N	14		
Hg	202		
Dy	164		
Ho-1	165		
Er	166		
I	127		

QC Out of Limits

Measurement Type	Analyte	Mass	Out of Limits Message

Approved: June 22, 2016

Method 6020 - Summary Report

Sample ID: L1606073002
Sample Date/Time: Tuesday, June 21, 2016 16:00:47
Number of Replicates: 3
Autosampler Position: 321
Sample Description: 1
Method File: C:\NexIONData\Method\6020a.mth
Aliquot Volume (mL):
Diluted to Volume (mL):
User Name: BKT Nexion300X
Cumulative Autodilution Factor: 1
Nexion-ICP 200.8\6020

Concentration Results

IS	Analyte	Mass	Intensity	RSD	Conc.	SD	RSD	Units	Blank Intens.	Mode
>	**Li**	6	69308.3	3.7				ug/L	60176	Standard
	Be	9	20.0	50.0	**0.0149**	0.011	75.7	ug/L	5	Standard
	Al	27	6126361.3	1.2	**40.5279**	1.700	4.2	ug/L	832	Standard
	Sc	45	24543.2	3.9				ug/L	25066	Standard
	Ti	47	125.3	13.2	**0.4695**	0.084	17.8	ug/L	38	Standard
	V	51	16629.0	4.3	**2.7512**	0.149	5.4	ug/L	974	Standard
	Cr	52	210588.5	2.1	**33.6543**	0.594	1.8	ug/L	5792	Standard
	Cr	53	31539.5	3.2	**39.8713**	0.997	2.5	ug/L	347	Standard
	Mn	55	23748.6	0.8	**3.6623**	0.062	1.7	ug/L	1164	Standard
	Co	59	8388.0	2.5	**1.3899**	0.039	2.8	ug/L	303	Standard
	Ni	60	8179.5	3.3	**4.5574**	0.124	2.7	ug/L	291	Standard
	Cu	65	2815.6	0.9	**1.5465**	0.029	1.9	ug/L	173	Standard
	Zn	66	2262.5	3.2	**2.0433**	0.069	3.4	ug/L	130	Standard
>	**Ge**	72	470862.5	0.8				ug/L	491724	Standard
	As	75	2905.3	0.7	**2.9245**	0.023	0.8	ug/L	-25	Standard
	Se	82	925.8	0.9	**9.2587**	0.060	0.6	ug/L	12	Standard
	Se-1	77	1310.7	2.5	**18.7167**	0.330	1.8	ug/L	57	Standard
>	**Ga**	71	1603.4	3.2				mg/L	148	Standard
	Rb	85	230305.6	1.1				ug/L	18	Standard
	Y	89	379545.1	0.6				ug/L	401845	Standard
>	**Rh**	103	3307.0	4.1				ug/L	10	Standard
	Mo	98	4638.8	1.0	**2.1857**	0.018	0.8	ug/L	12	Standard
	Ag	107	129.7	17.9	**0.0096**	0.005	47.2	ug/L	98	Standard
	Cd	111	47.1	19.5	**0.0237**	0.006	23.4	mg/L	11	Standard
	Cd	114	88.1	29.6	**0.0174**	0.007	37.3	ug/L	21	Standard
>	**In**	115	482582.3	0.3				ug/L	547487	Standard
	Sn	118	1188.4	1.3	**0.1856**	0.004	2.1	ug/L	450	Standard
	Sb	123	594.7	6.6	**0.1512**	0.010	6.6	ug/L	105	Standard
	Ba	135	1814565.7	1.4	**1121.2802**	14.912	1.3	ug/L	111	Standard
	Ce	140	778.4	4.7				ug/L	107	Standard
>	**Tb**	159	825227.5	1.6				ug/L	890342	Standard
	Ho	165	23.3	101.3				ug/L	10	Standard
	Tl	203	227.3	5.1	**0.0315**	0.002	7.2	ug/L	19	Standard
	Tl	205	193.3	12.2	**0.0374**	0.005	13.4	ug/L	17	Standard
	Pb	206	563.7	9.9	**0.0803**	0.015	18.7	ug/L	247	Standard
	Pb	207	484.3	4.2	**0.0757**	0.007	9.4	ug/L	215	Standard
	Pb	208	1753.4	1.0	**0.0637**	0.003	4.2	ug/L	770	Standard
	U	238	254.3	2.6	**0.0486**	0.002	4.1	ug/L	13	Standard
>	**Bi**	209	431889.8	1.5				ug/L	503143	Standard

Sample ID: L1606073002
Report Date/Time: Tuesday, June 21, 2016 16:03:04
Page 1

Approved: June 22, 2016

Na	23	15.0	66.7	**174.2413**	120.728	69.3	mg/L	2	Standard
Mg	24	93727.4	0.9	**131.5829**	4.471	3.4	mg/L	35	Standard
K	39	2483.5	4.9	**12.5508**	0.926	7.4	mg/L	25	Standard
Ca	43	885.0	14.1	**173.5278**	30.084	17.3	mg/L	38	Standard
Fe	54	139.9	31.8	**0.0000**	0.04(183799.3		mg/L	126	Standard
Fe	57	1356.7	6.6	**4.3695**	0.153	3.5	mg/L	245	Standard
> **Sc-1**	45	24543.2	3.9				mg/L	25066	Standard
Cl	35	157218.9	1.1				ug/L	125857	Standard
Kr	83	3.7	41.7				ug/L	1	Standard
Br	81	220692.4	1.0				ug/L	1350	Standard
P	31	22506.7	0.5				ug/L	18393	Standard
S	34	4602.4	5.2				ug/L	3739	Standard
Sr	88	10935.6	1.0				ug/L	78	Standard
C	12	216.7	20.8				mg/L	53	Standard
N	14	0.0					mg/L	0	Standard
Hg	202	6.7	86.6				mg/L	0	Standard
Dy	164	12.9	48.5				mg/L	2	Standard
Ho-1	165	23.3	101.3				mg/L	10	Standard
Er	166	10.0	173.2				mg/L	23	Standard
I	127	172463.4	8.0				mg/L	1145	Standard

QC Calculated Values

Analyte	Mass	QC Std % Recovery	Int Std % Recovery	Spike % Recovery
> Li	6		115.176	
Be	9			
Al	27			
Sc	45			
Ti	47			
V	51			
Cr	52			
Cr	53			
Mn	55			
Co	59			
Ni	60			
Cu	65			
Zn	66			
> Ge	72		95.758	
As	75			
Se	82			
Se-1	77			
> Ga	71			

Sample ID: L1606073002
Report Date/Time: Tuesday, June 21, 2016 16:03:04
Page 2

Approved: June 22, 2016

Rb	85		
Y	89		
> Rh	103		
Mo	98		
Ag	107		
Cd	111		
Cd	114		
> In	115		88.145
Sn	118		
Sb	123		
Ba	135		
Ce	140		
> Tb	159		
Ho	165		
Tl	203		
Tl	205		
Pb	206		
Pb	207		
Pb	208		
U	238		
> Bi	209		85.838
Na	23		
Mg	24		
K	39		
Ca	43		
Fe	54		
Fe	57		
> Sc-1	45		
Cl	35		
Kr	83		
Br	81		
P	31		
S	34		
Sr	88		
C	12		
N	14		
Hg	202		
Dy	164		
Ho-1	165		
Er	166		
I	127		

QC Out of Limits

Measurement Type	Analyte	Mass	Out of Limits Message
Ba 135 Upper, S, EEE	Ba	135	

Approved: June 22, 2016

Method 6020 - Summary Report

Sample ID: L1606073003
Sample Date/Time: Tuesday, June 21, 2016 16:03:58
Number of Replicates: 3
Autosampler Position: 322
Sample Description: 1
Method File: C:\NexIONData\Method\6020a.mth
Aliquot Volume (mL):
Diluted to Volume (mL):
User Name: BKT Nexion300X
Cumulative Autodilution Factor: 1
Nexion-ICP 200.8\6020

Concentration Results

IS	Analyte	Mass	Intensity	RSD	Conc.	SD	RSD	Units	Blank Intens.	Mode
>	**Li**	6	64465.7	7.2				ug/L	60176	Standard
	Be	9	48.3	48.9	**0.0549**	0.035	63.6	ug/L	5	Standard
	Al	27	114115919.1	1.6	**813.1976**	46.881	5.8	ug/L	832	Standard
	Sc	45	25436.3	2.0				ug/L	25066	Standard
	Ti	47	345.7	4.6	**1.8234**	0.101	5.6	ug/L	38	Standard
	V	51	1068.5	35.2	**0.0334**	0.072	216.4	ug/L	974	Standard
	Cr	52	14799.2	0.9	**1.6994**	0.023	1.4	ug/L	5792	Standard
	Cr	53	29695.8	4.6	**40.8112**	1.956	4.8	ug/L	347	Standard
	Mn	55	1183452.9	1.0	**209.7588**	2.233	1.1	ug/L	1164	Standard
	Co	59	14597.4	0.2	**2.6724**	0.007	0.3	ug/L	303	Standard
	Ni	60	10363.9	2.1	**6.3478**	0.146	2.3	ug/L	291	Standard
	Cu	65	1987.5	3.5	**1.1635**	0.045	3.9	ug/L	173	Standard
	Zn	66	3577.8	1.3	**3.6805**	0.061	1.7	ug/L	130	Standard
>	**Ge**	72	433293.9	0.3				ug/L	491724	Standard
	As	75	5927.9	2.2	**6.4431**	0.152	2.4	ug/L	-25	Standard
	Se	82	1611.7	1.7	**17.5991**	0.335	1.9	ug/L	12	Standard
	Se-1	77	5107.5	5.2	**81.3703**	4.339	5.3	ug/L	57	Standard
>	**Ga**	71	338.3	13.7				mg/L	148	Standard
	Rb	85	17830.5	1.3				ug/L	18	Standard
	Y	89	379868.8	3.7				ug/L	401845	Standard
>	**Rh**	103	1205.0	3.7				ug/L	10	Standard
	Mo	98	436.0	6.7	**0.2020**	0.013	6.6	ug/L	12	Standard
	Ag	107	96.0	2.8	**0.0031**	0.001	17.0	ug/L	98	Standard
	Cd	111	101.5	4.0	**0.0568**	0.002	3.9	mg/L	11	Standard
	Cd	114	243.8	21.8	**0.0563**	0.013	23.9	ug/L	21	Standard
>	**In**	115	481162.5	1.1				ug/L	547487	Standard
	Sn	118	790.0	15.5	**0.0989**	0.025	25.1	ug/L	450	Standard
	Sb	123	455.4	4.8	**0.1144**	0.005	4.7	ug/L	105	Standard
	Ba	135	6828454.6	0.9	**4232.2396**	20.556	0.5	ug/L	111	Standard
	Ce	140	12164.9	2.3				ug/L	107	Standard
>	**Tb**	159	829521.0	0.4				ug/L	890342	Standard
	Ho	165	176.7	18.8				ug/L	10	Standard
	Tl	203	129.7	8.2	**0.0170**	0.002	9.5	ug/L	19	Standard
	Tl	205	95.0	19.0	**0.0193**	0.003	17.6	ug/L	17	Standard
	Pb	206	521.0	9.8	**0.0734**	0.012	16.5	ug/L	247	Standard
	Pb	207	417.0	5.1	**0.0609**	0.006	10.2	ug/L	215	Standard
	Pb	208	1676.4	1.8	**0.0615**	0.002	3.3	ug/L	770	Standard
	U	238	9099.4	1.6	**1.8151**	0.034	1.9	ug/L	13	Standard
>	**Bi**	209	420359.8	0.4				ug/L	503143	Standard

Sample ID: L1606073003
Report Date/Time: Tuesday, June 21, 2016 16:06:15
Page 1

Approved: June 22, 2016

Na	23	15.0	33.3	**164.4381**	51.833	31.5	mg/L	2	Standard
Mg	24	263283.1	1.4	**356.5075**	9.102	2.6	mg/L	35	Standard
K	39	456.7	16.0	**2.1312**	0.355	16.7	mg/L	25	Standard
Ca	43	700.0	3.7	**130.7182**	6.161	4.7	mg/L	38	Standard
Fe	54	3184.3	4.9	**2.8411**	0.129	4.5	mg/L	126	Standard
Fe	57	2041.8	5.4	**6.8401**	0.287	4.2	mg/L	245	Standard
> **Sc-1**	45	25436.3	2.0				mg/L	25066	Standard
Cl	35	151004.1	1.2				ug/L	125857	Standard
Kr	83	2.0	50.0				ug/L	1	Standard
Br	81	445209.8	0.6				ug/L	1350	Standard
P	31	26399.6	1.7				ug/L	18393	Standard
S	34	4885.8	2.7				ug/L	3739	Standard
Sr	88	3080.3	7.6				ug/L	78	Standard
C	12	203.3	19.9				mg/L	53	Standard
N	14	0.0					mg/L	0	Standard
Hg	202	0.0					mg/L	0	Standard
Dy	164	194.4	40.3				mg/L	2	Standard
Ho-1	165	176.7	18.8				mg/L	10	Standard
Er	166	186.7	8.2				mg/L	23	Standard
I	127	130585.3	6.7				mg/L	1145	Standard

QC Calculated Values

Analyte	Mass	QC Std % Recovery	Int Std % Recovery	Spike % Recovery
> Li	6		107.129	
Be	9			
Al	27			
Sc	45			
Ti	47			
V	51			
Cr	52			
Cr	53			
Mn	55			
Co	59			
Ni	60			
Cu	65			
Zn	66			
> Ge	72		88.117	
As	75			
Se	82			
Se-1	77			
> Ga	71			

Sample ID: L1606073003
Report Date/Time: Tuesday, June 21, 2016 16:06:15
Page 2

Approved: June 22, 2016

Rb	85		
Y	89		
> Rh	103		
Mo	98		
Ag	107		
Cd	111		
Cd	114		
> In	115		87.886
Sn	118		
Sb	123		
Ba	135		
Ce	140		
> Tb	159		
Ho	165		
Tl	203		
Tl	205		
Pb	206		
Pb	207		
Pb	208		
U	238		
> Bi	209		83.547
Na	23		
Mg	24		
K	39		
Ca	43		
Fe	54		
Fe	57		
> Sc-1	45		
Cl	35		
Kr	83		
Br	81		
P	31		
S	34		
Sr	88		
C	12		
N	14		
Hg	202		
Dy	164		
Ho-1	165		
Er	166		
I	127		

QC Out of Limits

Measurement Type	Analyte	Mass	Out of Limits Message
Al 27 Upper, S, EEE	Al	27	
Mn 55 Upper, S, EEE	Mn	55	
Ba 135 Upper, S, EEE	Ba	135	

Sample ID: L1606073003
Report Date/Time: Tuesday, June 21, 2016 16:06:15
Page 3

Approved: June 22, 2016

Method 6020 - Summary Report

Sample ID: L1606096101
Sample Date/Time: Tuesday, June 21, 2016 16:07:10
Number of Replicates: 3
Autosampler Position: 323
Sample Description: 1
Method File: C:\NexIONData\Method\6020a.mth
Aliquot Volume (mL):
Diluted to Volume (mL):
User Name: BKT Nexion300X
Cumulative Autodilution Factor: 1
Nexion-ICP 200.8\6020

Concentration Results

IS	Analyte	Mass	Intensity	RSD	Conc.	SD	RSD	Units	Blank Intens.	Mode
>	**Li**	6	51179.6	1.3				ug/L	60176	Standard
	Be	9	6.7	43.3	**0.0019**	0.005	248.3	ug/L	5	Standard
	Al	27	50980.9	25.3	**0.4489**	0.121	26.9	ug/L	832	Standard
	Sc	45	25962.2	3.5				ug/L	25066	Standard
	Ti	47	119.0	4.2	**0.4268**	0.032	7.4	ug/L	38	Standard
	V	51	1327.1	7.8	**0.0590**	0.015	25.5	ug/L	974	Standard
	Cr	52	10085.4	1.2	**0.6910**	0.038	5.5	ug/L	5792	Standard
	Cr	53	2786.9	12.0	**3.1009**	0.469	15.1	ug/L	347	Standard
	Mn	55	4068.2	4.6	**0.4397**	0.037	8.5	ug/L	1164	Standard
	Co	59	403.7	6.2	**0.0189**	0.004	21.3	ug/L	303	Standard
	Ni	60	539.0	3.3	**0.1179**	0.012	10.2	ug/L	291	Standard
	Cu	65	14898.0	0.8	**8.4790**	0.067	0.8	ug/L	173	Standard
	Zn	66	3517.4	1.5	**3.2574**	0.058	1.8	ug/L	130	Standard
>	**Ge**	72	477620.4	1.4				ug/L	491724	Standard
	As	75	1519.4	3.8	**1.5239**	0.036	2.3	ug/L	-25	Standard
	Se	82	49.8	7.3	**0.4026**	0.036	8.9	ug/L	12	Standard
	Se-1	77	174.7	19.2	**1.8996**	0.522	27.5	ug/L	57	Standard
>	**Ga**	71	81.7	12.7				mg/L	148	Standard
	Rb	85	1321.7	1.4				ug/L	18	Standard
	Y	89	409645.6	0.4				ug/L	401845	Standard
>	**Rh**	103	80.0	6.3				ug/L	10	Standard
	Mo	98	714.4	3.4	**0.3043**	0.009	3.0	ug/L	12	Standard
	Ag	107	102.7	8.3	**0.0027**	0.002	56.4	ug/L	98	Standard
	Cd	111	14.0	51.5	**0.0031**	0.004	131.5	mg/L	11	Standard
	Cd	114	24.8	60.7	**0.0012**	0.003	284.8	ug/L	21	Standard
>	**In**	115	527134.4	0.6				ug/L	547487	Standard
	Sn	118	2366.9	4.7	**0.3994**	0.023	5.8	ug/L	450	Standard
	Sb	123	152.2	11.5	**0.0296**	0.004	14.7	ug/L	105	Standard
	Ba	135	3191.0	19.6	**1.7498**	0.356	20.3	ug/L	111	Standard
	Ce	140	173.3	23.1				ug/L	107	Standard
>	**Tb**	159	840402.3	0.7				ug/L	890342	Standard
	Ho	165	11.7	65.5				ug/L	10	Standard
	Tl	203	123.0	17.0	**0.0144**	0.003	21.3	ug/L	19	Standard
	Tl	205	116.7	31.0	**0.0217**	0.006	29.6	ug/L	17	Standard
	Pb	206	3120.0	3.9	**0.6516**	0.026	4.0	ug/L	247	Standard
	Pb	207	2680.2	1.7	**0.6156**	0.006	0.9	ug/L	215	Standard
	Pb	208	10994.6	2.0	**0.6718**	0.014	2.1	ug/L	770	Standard
	U	238	72.3	2.9	**0.0124**	0.000	2.0	ug/L	13	Standard
>	**Bi**	209	457373.4	1.0				ug/L	503143	Standard

Sample ID: L1606096101
Report Date/Time: Tuesday, June 21, 2016 16:09:27
Page 1

Approved: June 22, 2016

Na	23	0.0		**0.0050**	0.000	0.0	mg/L	2	Standard
Mg	24	35125.7	1.1	**46.5846**	1.473	3.2	mg/L	35	Standard
K	39	51.7	5.6	**0.1362**	0.007	5.1	mg/L	25	Standard
Ca	43	31.7	39.7	**0.6865**	2.370	345.2	mg/L	38	Standard
Fe	54	162.3	12.6	**0.0125**	0.021	169.6	mg/L	126	Standard
Fe	57	268.3	4.3	**-0.0679**	0.055	81.1	mg/L	245	Standard
> **Sc-1**	45	25962.2	3.5				mg/L	25066	Standard
Cl	35	155782.8	0.6				ug/L	125857	Standard
Kr	83	1.3	114.6				ug/L	1	Standard
Br	81	7928.7	7.4				ug/L	1350	Standard
P	31	21842.4	3.3				ug/L	18393	Standard
S	34	4624.0	1.7				ug/L	3739	Standard
Sr	88	61.7	4.7				ug/L	78	Standard
C	12	123.3	54.0				mg/L	53	Standard
N	14	0.0					mg/L	0	Standard
Hg	202	10.0					mg/L	0	Standard
Dy	164	22.5	69.8				mg/L	2	Standard
Ho-1	165	11.7	65.5				mg/L	10	Standard
Er	166	16.7	124.9				mg/L	23	Standard
I	127	273253.9	9.7				mg/L	1145	Standard

QC Calculated Values

Analyte	Mass	QC Std % Recovery	Int Std % Recovery	Spike % Recovery
> Li	6		85.050	
Be	9			
Al	27			
Sc	45			
Ti	47			
V	51			
Cr	52			
Cr	53			
Mn	55			
Co	59			
Ni	60			
Cu	65			
Zn	66			
> Ge	72		97.132	
As	75			
Se	82			
Se-1	77			
> Ga	71			

Sample ID: L1606096101
Report Date/Time: Tuesday, June 21, 2016 16:09:27
Page 2

Approved: June 22, 2016

Rb	85		
Y	89		
> Rh	103		
Mo	98		
Ag	107		
Cd	111		
Cd	114		
> In	115		96.283
Sn	118		
Sb	123		
Ba	135		
Ce	140		
> Tb	159		
Ho	165		
Tl	203		
Tl	205		
Pb	206		
Pb	207		
Pb	208		
U	238		
> Bi	209		90.903
Na	23		
Mg	24		
K	39		
Ca	43		
Fe	54		
Fe	57		
> Sc-1	45		
Cl	35		
Kr	83		
Br	81		
P	31		
S	34		
Sr	88		
C	12		
N	14		
Hg	202		
Dy	164		
Ho-1	165		
Er	166		
I	127		

QC Out of Limits

Measurement Type	Analyte	Mass	Out of Limits Message

Approved: June 22, 2016

Method 6020 - Summary Report

Sample ID: L1606096102
Sample Date/Time: Tuesday, June 21, 2016 16:10:21
Number of Replicates: 3
Autosampler Position: 324
Sample Description: 1
Method File: C:\NexIONData\Method\6020a.mth
Aliquot Volume (mL):
Diluted to Volume (mL):
User Name: BKT Nexion300X
Cumulative Autodilution Factor: 1
Nexion-ICP 200.8\6020

Concentration Results

IS	Analyte	Mass	Intensity	RSD	Conc.	SD	RSD	Units	Blank Intens.	Mode
>	**Li**	6	55466.4	1.7				ug/L	60176	Standard
	Be	9	10.0	50.0	**0.0061**	0.008	123.3	ug/L	5	Standard
	Al	27	3404100.9	2.1	**28.1074**	0.199	0.7	ug/L	832	Standard
	Sc	45	25237.7	1.7				ug/L	25066	Standard
	Ti	47	137.7	20.3	**0.5030**	0.133	26.4	ug/L	38	Standard
	V	51	1824.3	3.0	**0.1361**	0.015	10.9	ug/L	974	Standard
	Cr	52	9639.7	1.2	**0.5728**	0.021	3.6	ug/L	5792	Standard
	Cr	53	2536.9	7.6	**2.6926**	0.311	11.6	ug/L	347	Standard
	Mn	55	410336.5	3.0	**63.9418**	3.504	5.5	ug/L	1164	Standard
	Co	59	771.7	2.6	**0.0774**	0.003	4.5	ug/L	303	Standard
	Ni	60	1278.1	2.9	**0.5199**	0.037	7.2	ug/L	291	Standard
	Cu	65	956.4	1.4	**0.4368**	0.016	3.7	ug/L	173	Standard
	Zn	66	2255.5	3.4	**1.9395**	0.107	5.5	ug/L	130	Standard
>	**Ge**	72	492109.1	2.4				ug/L	491724	Standard
	As	75	628.2	9.2	**0.6327**	0.065	10.2	ug/L	-25	Standard
	Se	82	84.5	5.3	**0.7234**	0.031	4.3	ug/L	12	Standard
	Se-1	77	165.7	4.1	**1.6947**	0.142	8.4	ug/L	57	Standard
>	**Ga**	71	128.3	21.5				mg/L	148	Standard
	Rb	85	1845.1	8.3				ug/L	18	Standard
	Y	89	407649.4	2.2				ug/L	401845	Standard
>	**Rh**	103	66.7	17.3				ug/L	10	Standard
	Mo	98	795.9	1.4	**0.3389**	0.011	3.3	ug/L	12	Standard
	Ag	107	240.3	3.9	**0.0269**	0.002	9.1	ug/L	98	Standard
	Cd	111	25.8	4.4	**0.0095**	0.000	3.6	mg/L	11	Standard
	Cd	114	76.3	38.0	**0.0129**	0.007	53.5	ug/L	21	Standard
>	**In**	115	528415.2	2.1				ug/L	547487	Standard
	Sn	118	820.0	7.2	**0.0898**	0.015	17.0	ug/L	450	Standard
	Sb	123	374.4	4.7	**0.0837**	0.002	2.9	ug/L	105	Standard
	Ba	135	25131.8	1.1	**14.1323**	0.352	2.5	ug/L	111	Standard
	Ce	140	776.7	26.8				ug/L	107	Standard
>	**Tb**	159	852950.8	1.0				ug/L	890342	Standard
	Ho	165	40.0	12.5				ug/L	10	Standard
	Tl	203	322.3	8.3	**0.0415**	0.004	9.0	ug/L	19	Standard
	Tl	205	273.3	11.9	**0.0475**	0.005	11.3	ug/L	17	Standard
	Pb	206	550.0	3.4	**0.0646**	0.004	5.5	ug/L	247	Standard
	Pb	207	494.7	5.4	**0.0662**	0.007	10.5	ug/L	215	Standard
	Pb	208	1825.0	0.9	**0.0567**	0.001	1.9	ug/L	770	Standard
	U	238	550.3	3.0	**0.0961**	0.003	3.3	ug/L	13	Standard
>	**Bi**	209	476377.1	0.5				ug/L	503143	Standard

Sample ID: L1606096102
Report Date/Time: Tuesday, June 21, 2016 16:12:38
Page 1

Approved: June 22, 2016

Na	23	0.0		**0.0050**	0.000	0.0	mg/L	2	Standard
Mg	24	5382.6	8.6	**7.3029**	0.563	7.7	mg/L	35	Standard
K	39	113.3	10.2	**0.4482**	0.048	10.8	mg/L	25	Standard
Ca	43	105.0	23.8	**15.1842**	4.585	30.2	mg/L	38	Standard
Fe	54	182.7	18.3	**0.0355**	0.030	84.2	mg/L	126	Standard
Fe	57	376.7	12.3	**0.3841**	0.168	43.8	mg/L	245	Standard
> **Sc-1**	45	25237.7	1.7				mg/L	25066	Standard
Cl	35	165485.5	0.6				ug/L	125857	Standard
Kr	83	1.7	34.6				ug/L	1	Standard
Br	81	15875.0	3.1				ug/L	1350	Standard
P	31	18915.1	1.7				ug/L	18393	Standard
S	34	4484.0	2.4				ug/L	3739	Standard
Sr	88	145.0	6.0				ug/L	78	Standard
C	12	53.3	39.0				mg/L	53	Standard
N	14	0.0					mg/L	0	Standard
Hg	202	10.0	100.0				mg/L	0	Standard
Dy	164	18.4	111.4				mg/L	2	Standard
Ho-1	165	40.0	12.5				mg/L	10	Standard
Er	166	33.3	75.5				mg/L	23	Standard
I	127	33351.8	7.1				mg/L	1145	Standard

QC Calculated Values

Analyte	Mass	QC Std % Recovery	Int Std % Recovery	Spike % Recovery
> Li	6		92.174	
Be	9			
Al	27			
Sc	45			
Ti	47			
V	51			
Cr	52			
Cr	53			
Mn	55			
Co	59			
Ni	60			
Cu	65			
Zn	66			
> Ge	72		100.078	
As	75			
Se	82			
Se-1	77			
> Ga	71			

Sample ID: L1606096102
Report Date/Time: Tuesday, June 21, 2016 16:12:38
Page 2

Approved: June 22, 2016

Rb	85		
Y	89		
> Rh	103		
Mo	98		
Ag	107		
Cd	111		
Cd	114		
> In	115		96.517
Sn	118		
Sb	123		
Ba	135		
Ce	140		
> Tb	159		
Ho	165		
Tl	203		
Tl	205		
Pb	206		
Pb	207		
Pb	208		
U	238		
> Bi	209		94.680
Na	23		
Mg	24		
K	39		
Ca	43		
Fe	54		
Fe	57		
> Sc-1	45		
Cl	35		
Kr	83		
Br	81		
P	31		
S	34		
Sr	88		
C	12		
N	14		
Hg	202		
Dy	164		
Ho-1	165		
Er	166		
I	127		

QC Out of Limits

Measurement Type	Analyte	Mass	Out of Limits Message

Approved: June 22, 2016

Method 6020 - Summary Report

Sample ID: L1606099501
Sample Date/Time: Tuesday, June 21, 2016 16:13:33
Number of Replicates: 3
Autosampler Position: 325
Sample Description: 50
Method File: C:\NexIONData\Method\6020a.mth
Aliquot Volume (mL):
Diluted to Volume (mL):
User Name: BKT Nexion300X
Cumulative Autodilution Factor: 1
Nexion-ICP 200.8\6020

Concentration Results

IS	Analyte	Mass	Intensity	RSD	Conc.	SD	RSD	Units	Blank Intens.	Mode
>	**Li**	6	168635.9	4.1				ug/L	60176	Standard
	Be	9	6.7	114.6	**-0.0058**	0.004	64.0	ug/L	5	Standard
	Al	27	18474058.8	4.7	**50.2007**	2.075	4.1	ug/L	832	Standard
	Sc	45	25611.7	6.8				ug/L	25066	Standard
	Ti	47	96.0	15.3	**0.3247**	0.061	18.9	ug/L	38	Standard
	V	51	329.6	160.1	**-0.1086**	0.096	88.6	ug/L	974	Standard
	Cr	52	8533.4	2.1	**0.5000**	0.036	7.3	ug/L	5792	Standard
	Cr	53	18279.4	4.6	**23.6005**	0.090	0.4	ug/L	347	Standard
	Mn	55	795230.1	6.4	**133.2539**	3.844	2.9	ug/L	1164	Standard
	Co	59	1757.4	10.4	**0.2603**	0.020	7.8	ug/L	303	Standard
	Ni	60	5918.8	6.2	**3.3415**	0.070	2.1	ug/L	291	Standard
	Cu	65	974.0	13.3	**0.4862**	0.060	12.3	ug/L	173	Standard
	Zn	66	25732.5	3.6	**26.4255**	0.290	1.1	ug/L	130	Standard
>	**Ge**	72	457809.6	4.2				ug/L	491724	Standard
	As	75	24304.8	12.7	**24.8619**	2.381	9.6	ug/L	-25	Standard
	Se	82	10353.3	13.1	**107.2820**	10.769	10.0	ug/L	12	Standard
	Se-1	77	3338.4	7.4	**50.0689**	2.631	5.3	ug/L	57	Standard
>	**Ga**	71	190.0	18.2				mg/L	148	Standard
	Rb	85	67272.7	5.9				ug/L	18	Standard
	Y	89	392267.7	7.8				ug/L	401845	Standard
>	**Rh**	103	6212.9	7.3				ug/L	10	Standard
	Mo	98	66.8	16.5	**0.0261**	0.003	10.8	ug/L	12	Standard
	Ag	107	141.7	8.0	**0.0112**	0.002	19.1	ug/L	98	Standard
	Cd	111	25.2	33.7	**0.0099**	0.004	38.5	mg/L	11	Standard
	Cd	114	42.8	22.6	**0.0058**	0.002	26.8	ug/L	21	Standard
>	**In**	115	495596.9	7.2				ug/L	547487	Standard
	Sn	118	453.3	8.9	**0.0231**	0.015	65.7	ug/L	450	Standard
	Sb	123	307.9	14.7	**0.0722**	0.006	8.8	ug/L	105	Standard
	Ba	135	1737649.7	4.8	**1046.7670**	27.756	2.7	ug/L	111	Standard
	Ce	140	60.0	22.0				ug/L	107	Standard
>	**Tb**	159	833968.6	4.3				ug/L	890342	Standard
	Ho	165	16.7	34.6				ug/L	10	Standard
	Tl	203	93.0	16.9	**0.0113**	0.003	22.9	ug/L	19	Standard
	Tl	205	90.0	16.7	**0.0185**	0.003	15.2	ug/L	17	Standard
	Pb	206	345.7	4.5	**0.0311**	0.007	21.6	ug/L	247	Standard
	Pb	207	301.0	3.7	**0.0302**	0.000	0.9	ug/L	215	Standard
	Pb	208	1072.7	2.8	**0.0184**	0.001	6.1	ug/L	770	Standard
	U	238	4.3	35.3	**0.0001**	0.000	664.3	ug/L	13	Standard
>	**Bi**	209	416771.5	4.0				ug/L	503143	Standard

Sample ID: L1606099501
Report Date/Time: Tuesday, June 21, 2016 16:15:50
Page 1

Approved: June 22, 2016

Na	23	8.3	91.7	**92.7162**	88.289	95.2	mg/L	2	Standard
Mg	24	248689.5	5.2	**334.6353**	8.738	2.6	mg/L	35	Standard
K	39	770.0	3.9	**3.6624**	0.402	11.0	mg/L	25	Standard
Ca	43	676.7	8.2	**125.1812**	3.636	2.9	mg/L	38	Standard
Fe	54	913.9	19.2	**0.7080**	0.107	15.2	mg/L	126	Standard
Fe	57	1341.7	7.5	**4.0874**	0.184	4.5	mg/L	245	Standard
> **Sc-1**	45	25611.7	6.8				mg/L	25066	Standard
Cl	35	163994.5	4.3				ug/L	125857	Standard
Kr	83	2.3	65.5				ug/L	1	Standard
Br	81	2535152.6	9.1				ug/L	1350	Standard
P	31	21693.9	7.1				ug/L	18393	Standard
S	34	5349.3	7.3				ug/L	3739	Standard
Sr	88	17340.0	7.2				ug/L	78	Standard
C	12	46.7	24.7				mg/L	53	Standard
N	14	0.0					mg/L	0	Standard
Hg	202	0.0					mg/L	0	Standard
Dy	164	19.7	100.4				mg/L	2	Standard
Ho-1	165	16.7	34.6				mg/L	10	Standard
Er	166	6.7	86.6				mg/L	23	Standard
I	127	915873.2	10.9				mg/L	1145	Standard

QC Calculated Values

Analyte	Mass	QC Std % Recovery	Int Std % Recovery	Spike % Recovery
> Li	6		280.238	
Be	9			
Al	27			
Sc	45			
Ti	47			
V	51			
Cr	52			
Cr	53			
Mn	55			
Co	59			
Ni	60			
Cu	65			
Zn	66			
> Ge	72		93.103	
As	75			
Se	82			
Se-1	77			
> Ga	71			

Sample ID: L1606099501
Report Date/Time: Tuesday, June 21, 2016 16:15:50
Page 2

Approved: June 22, 2016

Rb	85		
Y	89		
> Rh	103		
Mo	98		
Ag	107		
Cd	111		
Cd	114		
> In	115		90.522
Sn	118		
Sb	123		
Ba	135		
Ce	140		
> Tb	159		
Ho	165		
Tl	203		
Tl	205		
Pb	206		
Pb	207		
Pb	208		
U	238		
> Bi	209		82.834
Na	23		
Mg	24		
K	39		
Ca	43		
Fe	54		
Fe	57		
> Sc-1	45		
Cl	35		
Kr	83		
Br	81		
P	31		
S	34		
Sr	88		
C	12		
N	14		
Hg	202		
Dy	164		
Ho-1	165		
Er	166		
I	127		

QC Out of Limits

Measurement Type	Analyte	Mass	Out of Limits Message
Li 6 Int Std for sample	Li	6	Rerun sample
Mn 55 Upper, S, EEE	Mn	55	
Se 82 Upper, S, EEE	Se	82	

Sample ID: L1606099501
Report Date/Time: Tuesday, June 21, 2016 16:15:50
Page 3

Approved: June 22, 2016

Ba 135 Upper, S, EEE	Ba	135

Approved: June 22, 2016

Method 6020 - Summary Report

Sample ID: L1606099502
Sample Date/Time: Tuesday, June 21, 2016 16:16:44
Number of Replicates: 3
Autosampler Position: 326
Sample Description: 50
Method File: C:\NexIONData\Method\6020a.mth
Aliquot Volume (mL):
Diluted to Volume (mL):
User Name: BKT Nexion300X
Cumulative Autodilution Factor: 1
Nexion-ICP 200.8\6020

Concentration Results

IS	Analyte	Mass	Intensity	RSD	Conc.	SD	RSD	Units	Blank Intens.	Mode
>	**Li**	6	161934.6	2.9				ug/L	60176	Standard
	Be	9	5.0	0.0	**-0.0064**	0.000	1.1	ug/L	5	Standard
	Al	27	18034095.9	1.2	**51.0410**	1.601	3.1	ug/L	832	Standard
	Sc	45	25640.0	0.6				ug/L	25066	Standard
	Ti	47	101.0	11.2	**0.3353**	0.057	17.0	ug/L	38	Standard
	V	51	557.0	72.8	**-0.0732**	0.071	97.4	ug/L	974	Standard
	Cr	52	8384.0	1.2	**0.4274**	0.017	4.0	ug/L	5792	Standard
	Cr	53	17313.2	4.7	**21.5821**	0.836	3.9	ug/L	347	Standard
	Mn	55	803112.8	0.5	**130.2269**	0.853	0.7	ug/L	1164	Standard
	Co	59	1799.1	3.0	**0.2578**	0.012	4.7	ug/L	303	Standard
	Ni	60	5982.8	1.8	**3.2648**	0.077	2.3	ug/L	291	Standard
	Cu	65	1150.7	3.3	**0.5706**	0.016	2.9	ug/L	173	Standard
	Zn	66	24866.4	0.7	**24.6790**	0.202	0.8	ug/L	130	Standard
>	**Ge**	72	473336.7	1.0				ug/L	491724	Standard
	As	75	25587.3	1.8	**25.3566**	0.273	1.1	ug/L	-25	Standard
	Se	82	10890.0	1.7	**109.3307**	1.159	1.1	ug/L	12	Standard
	Se-1	77	3343.0	3.9	**48.4872**	1.708	3.5	ug/L	57	Standard
>	**Ga**	71	181.7	12.7				mg/L	148	Standard
	Rb	85	66679.8	2.2				ug/L	18	Standard
	Y	89	414678.4	1.0				ug/L	401845	Standard
>	**Rh**	103	6289.6	5.0				ug/L	10	Standard
	Mo	98	37.1	14.9	**0.0122**	0.003	21.4	ug/L	12	Standard
	Ag	107	130.3	5.8	**0.0083**	0.002	18.8	ug/L	98	Standard
	Cd	111	31.2	14.4	**0.0131**	0.003	20.3	mg/L	11	Standard
	Cd	114	39.9	47.6	**0.0049**	0.004	88.5	ug/L	21	Standard
>	**In**	115	510227.1	2.2				ug/L	547487	Standard
	Sn	118	625.0	2.9	**0.0551**	0.005	8.2	ug/L	450	Standard
	Sb	123	301.2	2.3	**0.0685**	0.003	3.9	ug/L	105	Standard
	Ba	135	1706474.6	1.4	**997.5420**	18.016	1.8	ug/L	111	Standard
	Ce	140	70.0	39.8				ug/L	107	Standard
>	**Tb**	159	847245.8	1.6				ug/L	890342	Standard
	Ho	165	16.7	34.6				ug/L	10	Standard
	Tl	203	82.0	5.6	**0.0095**	0.001	7.4	ug/L	19	Standard
	Tl	205	63.3	19.9	**0.0132**	0.002	18.3	ug/L	17	Standard
	Pb	206	2104.8	3.5	**0.4651**	0.017	3.6	ug/L	247	Standard
	Pb	207	1755.4	1.6	**0.4250**	0.008	1.8	ug/L	215	Standard
	Pb	208	6586.6	2.3	**0.4183**	0.011	2.6	ug/L	770	Standard
	U	238	3.3	75.5	**-0.0002**	0.001	311.3	ug/L	13	Standard
>	**Bi**	209	419186.3	0.3				ug/L	503143	Standard

Sample ID: L1606099502
Report Date/Time: Tuesday, June 21, 2016 16:19:01
Page 1

Approved: June 22, 2016

Na	23	11.7	49.5	**127.1945**	62.567	49.2	mg/L	2	Standard
Mg	24	247534.5	2.1	**332.4511**	8.574	2.6	mg/L	35	Standard
K	39	821.7	11.6	**3.8912**	0.453	11.6	mg/L	25	Standard
Ca	43	693.3	9.8	**128.3410**	13.655	10.6	mg/L	38	Standard
Fe	54	995.6	6.1	**0.7869**	0.051	6.4	mg/L	126	Standard
Fe	57	1348.4	5.9	**4.1068**	0.292	7.1	mg/L	245	Standard
> **Sc-1**	45	25640.0	0.6				mg/L	25066	Standard
Cl	35	170844.7	1.8				ug/L	125857	Standard
Kr	83	3.0	66.7				ug/L	1	Standard
Br	81	2578824.0	0.0				ug/L	1350	Standard
P	31	21972.6	2.3				ug/L	18393	Standard
S	34	5225.9	2.7				ug/L	3739	Standard
Sr	88	16430.6	4.1				ug/L	78	Standard
C	12	46.7	32.7				mg/L	53	Standard
N	14	0.0					mg/L	0	Standard
Hg	202	0.0					mg/L	0	Standard
Dy	164	9.0	111.0				mg/L	2	Standard
Ho-1	165	16.7	34.6				mg/L	10	Standard
Er	166	20.0	86.6				mg/L	23	Standard
I	127	815214.3	2.9				mg/L	1145	Standard

QC Calculated Values

	Analyte	Mass	QC Std % Recovery	Int Std % Recovery	Spike % Recovery
>	Li	6		269.102	
	Be	9			
	Al	27			
	Sc	45			
	Ti	47			
	V	51			
	Cr	52			
	Cr	53			
	Mn	55			
	Co	59			
	Ni	60			
	Cu	65			
	Zn	66			
>	Ge	72		96.261	
	As	75			
	Se	82			
	Se-1	77			
>	Ga	71			

Sample ID: L1606099502
Report Date/Time: Tuesday, June 21, 2016 16:19:01
Page 2

Approved: June 22, 2016

Rb	85		
Y	89		
> Rh	103		
Mo	98		
Ag	107		
Cd	111		
Cd	114		
> In	115		93.194
Sn	118		
Sb	123		
Ba	135		
Ce	140		
> Tb	159		
Ho	165		
Tl	203		
Tl	205		
Pb	206		
Pb	207		
Pb	208		
U	238		
> Bi	209		83.314
Na	23		
Mg	24		
K	39		
Ca	43		
Fe	54		
Fe	57		
> Sc-1	45		
Cl	35		
Kr	83		
Br	81		
P	31		
S	34		
Sr	88		
C	12		
N	14		
Hg	202		
Dy	164		
Ho-1	165		
Er	166		
I	127		

QC Out of Limits

Measurement Type	Analyte	Mass	Out of Limits Message
Li 6 Int Std for sample	Li	6	Rerun sample
Mn 55 Upper, S, EEE	Mn	55	
Se 82 Upper, S, EEE	Se	82	

Sample ID: L1606099502
Report Date/Time: Tuesday, June 21, 2016 16:19:01
Page 3

Approved: June 22, 2016

Ba 135 Upper, S, EEE	Ba	135

Approved: June 22, 2016

Method 6020 - Summary Report

Sample ID: QC Std 6
Sample Date/Time: Tuesday, June 21, 2016 16:19:57
Number of Replicates: 3
Autosampler Position: 101
Sample Description:
Method File: C:\NexIONData\Method\6020a.mth
Aliquot Volume (mL):
Diluted to Volume (mL):
User Name: BKT Nexion300X
Cumulative Autodilution Factor: 1
Nexion-ICP 200.8\6020

Concentration Results

IS	Analyte	Mass	Intensity	RSD	Conc.	SD	RSD	Units	Blank Intens.	Mode
>	Li	6	53255.1	2.6				ug/L	60176	Standard
	Be	9	34201.9	0.2	**53.8492**	1.444	2.7	ug/L	5	Standard
	Al	27	6443317.1	1.2	**55.4427**	1.386	2.5	ug/L	832	Standard
	Sc	45	29281.6	1.0				ug/L	25066	Standard
	Ti	47	22756.4	2.7	**106.0921**	2.711	2.6	ug/L	38	Standard
	V	51	330023.3	1.9	**49.9178**	0.818	1.6	ug/L	974	Standard
	Cr	52	374935.6	2.1	**52.2804**	1.022	2.0	ug/L	5792	Standard
	Cr	53	48235.0	2.8	**52.8231**	1.387	2.6	ug/L	347	Standard
	Mn	55	352441.5	1.8	**49.5016**	0.742	1.5	ug/L	1164	Standard
	Co	59	322946.3	1.0	**47.8265**	0.311	0.7	ug/L	303	Standard
	Ni	60	103457.1	1.6	**51.7034**	0.790	1.5	ug/L	291	Standard
	Cu	65	102599.3	1.6	**51.6656**	0.731	1.4	ug/L	173	Standard
	Zn	66	58130.6	0.7	**50.3515**	0.428	0.9	ug/L	130	Standard
>	Ge	72	544960.4	0.5				ug/L	491724	Standard
	As	75	57215.3	2.2	**49.2169**	0.986	2.0	ug/L	-25	Standard
	Se	82	5680.0	0.8	**49.4814**	0.520	1.1	ug/L	12	Standard
	Se-1	77	4029.9	3.0	**50.7996**	1.419	2.8	ug/L	57	Standard
>	Ga	71	136.7	2.1				mg/L	148	Standard
	Rb	85	848.4	0.7				ug/L	18	Standard
	Y	89	441171.0	0.9				ug/L	401845	Standard
>	Rh	103	98.3	34.6				ug/L	10	Standard
	Mo	98	240530.6	0.1	**95.5654**	2.386	2.5	ug/L	12	Standard
	Ag	107	314903.2	0.7	**50.9642**	1.103	2.2	ug/L	98	Standard
	Cd	111	99040.2	2.0	**50.2851**	0.336	0.7	mg/L	11	Standard
	Cd	114	242003.9	1.6	**50.5109**	0.771	1.5	ug/L	21	Standard
>	In	115	573676.8	2.4				ug/L	547487	Standard
	Sn	118	268045.3	0.6	**49.2020**	0.945	1.9	ug/L	450	Standard
	Sb	123	224141.2	0.6	**50.3723**	1.071	2.1	ug/L	105	Standard
	Ba	135	96926.4	0.9	**50.3436**	0.859	1.7	ug/L	111	Standard
	Ce	140	86.7	38.4				ug/L	107	Standard
>	Tb	159	919162.1	0.7				ug/L	890342	Standard
	Ho	165	11.7	65.5				ug/L	10	Standard
	Tl	203	383744.4	1.7	**49.4533**	0.202	0.4	ug/L	19	Standard
	Tl	205	316340.9	2.1	**49.6852**	0.346	0.7	ug/L	17	Standard
	Pb	206	242321.1	0.6	**48.5289**	1.001	2.1	ug/L	247	Standard
	Pb	207	218155.0	0.4	**48.0608**	0.946	2.0	ug/L	215	Standard
	Pb	208	851760.1	1.1	**50.1133**	0.387	0.8	ug/L	770	Standard
	U	238	300943.2	1.1	**48.8537**	0.383	0.8	ug/L	13	Standard
>	Bi	209	516771.8	1.8				ug/L	503143	Standard

Sample ID: QC Std 6
Report Date/Time: Tuesday, June 21, 2016 16:22:14
Page 1

Approved: June 22, 2016

Na	23	0.0		**0.0050**	0.000	0.0	mg/L	2	Standard
Mg	24	3847.2	2.3	**4.4854**	0.083	1.8	mg/L	35	Standard
K	39	1120.0	5.4	**4.6686**	0.296	6.3	mg/L	25	Standard
Ca	43	61.7	49.5	**5.0777**	5.123	100.9	mg/L	38	Standard
Fe	54	5797.8	2.5	**4.5733**	0.113	2.5	mg/L	126	Standard
Fe	57	1638.4	11.3	**4.4400**	0.621	14.0	mg/L	245	Standard
> **Sc-1**	45	29281.6	1.0				mg/L	25066	Standard
Cl	35	158279.8	0.9				ug/L	125857	Standard
Kr	83	1.3	43.3				ug/L	1	Standard
Br	81	7785.3	7.0				ug/L	1350	Standard
P	31	24633.3	2.3				ug/L	18393	Standard
S	34	5546.0	5.0				ug/L	3739	Standard
Sr	88	78.3	26.6				ug/L	78	Standard
C	12	36.7	83.3				mg/L	53	Standard
N	14	0.0					mg/L	0	Standard
Hg	202	0.0					mg/L	0	Standard
Dy	164	2.9	217.0				mg/L	2	Standard
Ho-1	165	11.7	65.5				mg/L	10	Standard
Er	166	10.0	100.0				mg/L	23	Standard
I	127	7436.9	29.8				mg/L	1145	Standard

QC Calculated Values

Analyte	Mass	QC Std % Recovery	Int Std % Recovery	Spike % Recovery
> Li	6			
Be	9	107.698		
Al	27	110.885		
Sc	45			
Ti	47	106.092		
V	51	99.836		
Cr	52	104.561		
Cr	53			
Mn	55	99.003		
Co	59	95.653		
Ni	60	103.407		
Cu	65	103.331		
Zn	66	100.703		
> Ge	72		110.827	
As	75	98.434		
Se	82	98.963		
Se-1	77			
> Ga	71			

Sample ID: QC Std 6
Report Date/Time: Tuesday, June 21, 2016 16:22:14
Page 2

Approved: June 22, 2016

Rb	85		
Y	89		
> Rh	103		
Mo	98	95.565	
Ag	107	101.928	
Cd	111	100.570	
Cd	114		
> In	115		104.784
Sn	118	98.404	
Sb	123	100.745	
Ba	135	100.687	
Ce	140		
> Tb	159		
Ho	165		
Tl	203	98.907	
Tl	205		
Pb	206		
Pb	207		
Pb	208	100.227	
U	238	97.707	
> Bi	209		102.709
Na	23		
Mg	24		
K	39		
Ca	43		
Fe	54		
Fe	57		
> Sc-1	45		
Cl	35		
Kr	83		
Br	81		
P	31		
S	34		
Sr	88		
C	12		
N	14		
Hg	202		
Dy	164		
Ho-1	165		
Er	166		
I	127		

QC Out of Limits

Measurement Type	Analyte	Mass	Out of Limits Message
QC Std 6	Al	27	

Sample ID: QC Std 6
Report Date/Time: Tuesday, June 21, 2016 16:22:14
Page 3

Approved: June 22, 2016

Method 6020 - Summary Report

Sample ID: QC Std 7
Sample Date/Time: Tuesday, June 21, 2016 16:23:09
Number of Replicates: 3
Autosampler Position: 102
Sample Description:
Method File: C:\NexIONData\Method\6020a.mth
Aliquot Volume (mL):
Diluted to Volume (mL):
User Name: BKT Nexion300X
Cumulative Autodilution Factor: 1
Nexion-ICP 200.8\6020

Concentration Results

IS	Analyte	Mass	Intensity	RSD	Conc.	SD	RSD	Units	Blank Intens.	Mode
>	**Li**	6	56266.0	2.0				ug/L	60176	Standard
	Be	9	25.0	80.0	**0.0280**	0.030	105.7	ug/L	5	Standard
	Al	27	7918.3	94.7	**0.0560**	0.061	108.1	ug/L	832	Standard
	Sc	45	29356.8	5.8				ug/L	25066	Standard
	Ti	47	35.0	18.7	**-0.0382**	0.028	74.5	ug/L	38	Standard
	V	51	1134.6	16.5	**0.0083**	0.030	365.3	ug/L	974	Standard
	Cr	52	6818.2	1.1	**0.0629**	0.027	42.6	ug/L	5792	Standard
	Cr	53	1238.4	11.1	**1.0052**	0.129	12.8	ug/L	347	Standard
	Mn	55	1320.1	12.1	**-0.0219**	0.024	109.1	ug/L	1164	Standard
	Co	59	310.0	11.8	**-0.0016**	0.006	351.9	ug/L	303	Standard
	Ni	60	235.3	8.6	**-0.0679**	0.011	16.8	ug/L	291	Standard
	Cu	65	177.0	8.0	**-0.0049**	0.008	164.6	ug/L	173	Standard
	Zn	66	177.0	5.2	**-0.0754**	0.007	9.0	ug/L	130	Standard
>	**Ge**	72	524620.7	2.1				ug/L	491724	Standard
	As	75	-13.2	80.2	**0.0220**	0.010	43.5	ug/L	-25	Standard
	Se	82	28.7	3.3	**0.1675**	0.014	8.3	ug/L	12	Standard
	Se-1	77	113.7	8.9	**0.8568**	0.111	13.0	ug/L	57	Standard
>	**Ga**	71	91.7	13.7				mg/L	148	Standard
	Rb	85	53.3	84.0				ug/L	18	Standard
	Y	89	460825.3	1.3				ug/L	401845	Standard
>	**Rh**	103	101.7	25.2				ug/L	10	Standard
	Mo	98	249.0	15.8	**0.0890**	0.015	16.5	ug/L	12	Standard
	Ag	107	151.0	31.3	**0.0077**	0.007	94.9	ug/L	98	Standard
	Cd	111	24.8	83.9	**0.0072**	0.010	139.1	mg/L	11	Standard
	Cd	114	38.5	121.3	**0.0032**	0.009	291.6	ug/L	21	Standard
>	**In**	115	607357.0	0.3				ug/L	547487	Standard
	Sn	118	863.4	16.0	**0.0759**	0.024	32.0	ug/L	450	Standard
	Sb	123	252.1	31.9	**0.0459**	0.017	37.5	ug/L	105	Standard
	Ba	135	755.7	103.5	**0.3163**	0.386	122.0	ug/L	111	Standard
	Ce	140	33.3	70.9				ug/L	107	Standard
>	**Tb**	159	941140.6	1.6				ug/L	890342	Standard
	Ho	165	6.7	114.6				ug/L	10	Standard
	Tl	203	152.0	39.9	**0.0158**	0.008	49.6	ug/L	19	Standard
	Tl	205	98.3	43.8	**0.0163**	0.007	41.4	ug/L	17	Standard
	Pb	206	282.7	4.4	**0.0011**	0.002	198.8	ug/L	247	Standard
	Pb	207	255.7	7.2	**0.0036**	0.003	80.4	ug/L	215	Standard
	Pb	208	1014.3	8.8	**-0.0008**	0.006	712.2	ug/L	770	Standard
	U	238	74.0	54.7	**0.0111**	0.007	59.3	ug/L	13	Standard
>	**Bi**	209	522423.3	2.2				ug/L	503143	Standard

Sample ID: QC Std 7
Report Date/Time: Tuesday, June 21, 2016 16:25:26
Page 1

Approved: June 22, 2016

Na	23	1.7	173.2	**15.5124**	26.860	173.1	mg/L	2	Standard
Mg	24	78.3	48.8	**0.0520**	0.042	80.2	mg/L	35	Standard
K	39	28.3	53.9	**0.0109**	0.074	678.3	mg/L	25	Standard
Ca	43	20.0	25.0	**-1.9217**	1.047	54.5	mg/L	38	Standard
Fe	54	152.7	6.9	**-0.0127**	0.009	69.1	mg/L	126	Standard
Fe	57	248.3	9.9	**-0.2512**	0.109	43.3	mg/L	245	Standard
> **Sc-1**	45	29356.8	5.8				mg/L	25066	Standard
Cl	35	163319.6	1.6				ug/L	125857	Standard
Kr	83	3.3	17.3				ug/L	1	Standard
Br	81	4450.7	3.2				ug/L	1350	Standard
P	31	25079.1	2.0				ug/L	18393	Standard
S	34	5581.0	3.4				ug/L	3739	Standard
Sr	88	80.0	25.0				ug/L	78	Standard
C	12	76.7	7.5				mg/L	53	Standard
N	14	0.0					mg/L	0	Standard
Hg	202	0.0					mg/L	0	Standard
Dy	164	6.2	186.8				mg/L	2	Standard
Ho-1	165	6.7	114.6				mg/L	10	Standard
Er	166	10.0	100.0				mg/L	23	Standard
I	127	3778.8	9.6				mg/L	1145	Standard

QC Calculated Values

Analyte	Mass	QC Std % Recovery	Int Std % Recovery	Spike % Recovery
> Li	6			
Be	9			
Al	27			
Sc	45			
Ti	47			
V	51			
Cr	52			
Cr	53			
Mn	55			
Co	59			
Ni	60			
Cu	65			
Zn	66			
> Ge	72		106.690	
As	75			
Se	82			
Se-1	77			
> Ga	71			

Sample ID: QC Std 7
Report Date/Time: Tuesday, June 21, 2016 16:25:26
Page 2

Approved: June 22, 2016

Rb	85		
Y	89		
> Rh	103		
Mo	98		
Ag	107		
Cd	111		
Cd	114		
> In	115		110.935
Sn	118		
Sb	123		
Ba	135		
Ce	140		
> Tb	159		
Ho	165		
Tl	203		
Tl	205		
Pb	206		
Pb	207		
Pb	208		
U	238		
> Bi	209		103.832
Na	23		
Mg	24		
K	39		
Ca	43		
Fe	54		
Fe	57		
> Sc-1	45		
Cl	35		
Kr	83		
Br	81		
P	31		
S	34		
Sr	88		
C	12		
N	14		
Hg	202		
Dy	164		
Ho-1	165		
Er	166		
I	127		

QC Out of Limits

Measurement Type	Analyte	Mass	Out of Limits Message

Sample ID: QC Std 7
Report Date/Time: Tuesday, June 21, 2016 16:25:26
Page 3

Approved: June 22, 2016

Method 6020 - Summary Report

Sample ID: PBW 17 WG573111-04
Sample Date/Time: Tuesday, June 21, 2016 17:12:00
Number of Replicates: 3
Autosampler Position: 327
Sample Description: 1
Method File: C:\NexIONData\Method\6020a.mth
Aliquot Volume (mL):
Diluted to Volume (mL):
User Name: BKT Nexion300X
Cumulative Autodilution Factor: 1
Nexion-ICP 200.8\6020

Concentration Results

IS	Analyte	Mass	Intensity	RSD	Conc.	SD	RSD	Units	Blank Intens.	Mode
>	**Li**	6	54402.5	1.6				ug/L	60176	Standard
	Be	9	5.0	100.0	**-0.0013**	0.008	610.8	ug/L	5	Standard
	Al	27	10618.7	0.6	**0.0810**	0.001	1.1	ug/L	832	Standard
	Sc	45	24893.8	1.7				ug/L	25066	Standard
	Ti	47	40.7	25.8	**0.0061**	0.051	846.2	ug/L	38	Standard
	V	51	1126.6	6.2	**0.0221**	0.007	33.6	ug/L	974	Standard
	Cr	52	8748.9	1.0	**0.4586**	0.027	6.0	ug/L	5792	Standard
	Cr	53	838.4	4.0	**0.6314**	0.050	8.0	ug/L	347	Standard
	Mn	55	1743.4	2.0	**0.0621**	0.003	4.4	ug/L	1164	Standard
	Co	59	260.3	10.0	**-0.0058**	0.005	78.5	ug/L	303	Standard
	Ni	60	358.3	2.1	**0.0122**	0.003	26.6	ug/L	291	Standard
	Cu	65	173.7	5.2	**0.0013**	0.007	572.1	ug/L	173	Standard
	Zn	66	1250.4	1.5	**0.9925**	0.026	2.6	ug/L	130	Standard
>	**Ge**	72	483042.7	2.3				ug/L	491724	Standard
	As	75	-21.6	45.1	**0.0130**	0.009	71.6	ug/L	-25	Standard
	Se	82	20.3	42.3	**0.1056**	0.079	74.7	ug/L	12	Standard
	Se-1	77	60.7	14.0	**0.2232**	0.110	49.2	ug/L	57	Standard
>	**Ga**	71	95.0	27.3				mg/L	148	Standard
	Rb	85	53.3	28.6				ug/L	18	Standard
	Y	89	406515.1	1.2				ug/L	401845	Standard
>	**Rh**	103	40.0	33.1				ug/L	10	Standard
	Mo	98	66.3	12.4	**0.0239**	0.004	16.1	ug/L	12	Standard
	Ag	107	76.0	9.9	**-0.0021**	0.001	70.0	ug/L	98	Standard
	Cd	111	4.2	59.6	**-0.0024**	0.001	56.9	mg/L	11	Standard
	Cd	114	16.2	34.0	**-0.0008**	0.001	148.3	ug/L	21	Standard
>	**In**	115	532744.5	1.4				ug/L	547487	Standard
	Sn	118	578.3	18.2	**0.0405**	0.021	51.9	ug/L	450	Standard
	Sb	123	112.7	14.7	**0.0197**	0.004	21.1	ug/L	105	Standard
	Ba	135	77.3	10.0	**-0.0123**	0.004	33.0	ug/L	111	Standard
	Ce	140	56.7	20.4				ug/L	107	Standard
>	**Tb**	159	863639.0	0.6				ug/L	890342	Standard
	Ho	165	10.0	86.6				ug/L	10	Standard
	Tl	203	20.7	12.2	**-0.0007**	0.000	46.3	ug/L	19	Standard
	Tl	205	13.3	57.3	**0.0032**	0.001	39.6	ug/L	17	Standard
	Pb	206	252.0	6.0	**-0.0014**	0.003	236.2	ug/L	247	Standard
	Pb	207	197.0	9.6	**-0.0061**	0.004	71.2	ug/L	215	Standard
	Pb	208	811.7	2.3	**-0.0092**	0.001	11.3	ug/L	770	Standard
	U	238	4.3	13.3	**-0.0001**	0.000	120.6	ug/L	13	Standard
>	**Bi**	209	487095.8	0.3				ug/L	503143	Standard

Sample ID: PBW 17 WG573111-04
Report Date/Time: Tuesday, June 21, 2016 17:14:17
Page 1

Approved: June 22, 2016

Na	23	0.0		**0.0050**	0.000	0.0	mg/L	2	Standard
Mg	24	46.7	22.3	**0.0258**	0.015	59.6	mg/L	35	Standard
K	39	21.7	26.6	**-0.0039**	0.028	718.4	mg/L	25	Standard
Ca	43	25.0	0.0	**-0.3636**	0.085	23.3	mg/L	38	Standard
Fe	54	131.2	2.2	**-0.0111**	0.005	43.5	mg/L	126	Standard
Fe	57	268.3	15.6	**-0.0229**	0.182	793.2	mg/L	245	Standard
Sc-1	45	24893.8	1.7				mg/L	25066	Standard
Cl	35	153737.5	1.5				ug/L	125857	Standard
Kr	83	2.0	50.0				ug/L	1	Standard
Br	81	1480.1	4.7				ug/L	1350	Standard
P	31	20108.3	1.0				ug/L	18393	Standard
S	34	5007.5	3.6				ug/L	3739	Standard
Sr	88	75.0	24.0				ug/L	78	Standard
C	12	86.7	56.9				mg/L	53	Standard
N	14	3.3	173.2				mg/L	0	Standard
Hg	202	0.0					mg/L	0	Standard
Dy	164	6.7	86.6				mg/L	2	Standard
Ho-1	165	10.0	86.6				mg/L	10	Standard
Er	166	0.0					mg/L	23	Standard
I	127	1100.0	6.1				mg/L	1145	Standard

QC Calculated Values

Analyte	Mass	QC Std % Recovery	Int Std % Recovery	Spike % Recovery
> Li	6		90.406	
Be	9			
Al	27			
Sc	45			
Ti	47			
V	51			
Cr	52			
Cr	53			
Mn	55			
Co	59			
Ni	60			
Cu	65			
Zn	66			
> Ge	72		98.235	
As	75			
Se	82			
Se-1	77			
> Ga	71			

Sample ID: PBW 17 WG573111-04
Report Date/Time: Tuesday, June 21, 2016 17:14:17
Page 2

Approved: June 22, 2016

Rb	85		
Y	89		
> Rh	103		
Mo	98		
Ag	107		
Cd	111		
Cd	114		
> In	115		97.307
Sn	118		
Sb	123		
Ba	135		
Ce	140		
> Tb	159		
Ho	165		
Tl	203		
Tl	205		
Pb	206		
Pb	207		
Pb	208		
U	238		
> Bi	209		96.811
Na	23		
Mg	24		
K	39		
Ca	43		
Fe	54		
Fe	57		
> Sc-1	45		
Cl	35		
Kr	83		
Br	81		
P	31		
S	34		
Sr	88		
C	12		
N	14		
Hg	202		
Dy	164		
Ho-1	165		
Er	166		
I	127		

QC Out of Limits

Measurement Type	Analyte	Mass	Out of Limits Message

Sample ID: PBW 17 WG573111-04
Report Date/Time: Tuesday, June 21, 2016 17:14:17
Page 3

Approved: June 22, 2016

Method 6020 - Summary Report

Sample ID: LCSW 17 WG573111-05
Sample Date/Time: Tuesday, June 21, 2016 17:15:12
Number of Replicates: 3
Autosampler Position: 328
Sample Description: 1
Method File: C:\NexIONData\Method\6020a.mth
Aliquot Volume (mL):
Diluted to Volume (mL):
User Name: BKT Nexion300X
Cumulative Autodilution Factor: 1
Nexion-ICP 200.8\6020

Concentration Results

IS	Analyte	Mass	Intensity	RSD	Conc.	SD	RSD	Units	Blank Intens.	Mode
>	**Li**	6	53402.3	2.8				ug/L	60176	Standard
	Be	9	32992.6	3.7	**51.7865**	1.692	3.3	ug/L	5	Standard
	Al	27	12198.2	3.5	**0.0963**	0.003	3.3	ug/L	832	Standard
	Sc	45	25010.7	4.4				ug/L	25066	Standard
	Ti	47	36.7	19.3	**-0.0127**	0.038	300.5	ug/L	38	Standard
	V	51	309717.1	0.7	**53.3313**	0.527	1.0	ug/L	974	Standard
	Cr	52	342937.1	0.8	**54.4644**	0.576	1.1	ug/L	5792	Standard
	Cr	53	43542.5	1.3	**54.2826**	0.411	0.8	ug/L	347	Standard
	Mn	55	351550.5	1.0	**56.2349**	1.195	2.1	ug/L	1164	Standard
	Co	59	316884.2	0.8	**53.4233**	1.002	1.9	ug/L	303	Standard
	Ni	60	94717.8	1.1	**53.8819**	0.368	0.7	ug/L	291	Standard
	Cu	65	94262.3	0.8	**54.0303**	0.520	1.0	ug/L	173	Standard
	Zn	66	54370.7	1.4	**53.6116**	0.241	0.4	ug/L	130	Standard
>	**Ge**	72	478860.5	1.7				ug/L	491724	Standard
	As	75	54535.7	0.7	**53.3915**	0.571	1.1	ug/L	-25	Standard
	Se	82	5489.3	0.8	**54.4366**	0.730	1.3	ug/L	12	Standard
	Se-1	77	3768.1	1.6	**54.1018**	0.084	0.2	ug/L	57	Standard
>	**Ga**	71	106.7	23.6				mg/L	148	Standard
	Rb	85	70.0	25.8				ug/L	18	Standard
	Y	89	420312.3	1.2				ug/L	401845	Standard
>	**Rh**	103	70.0	14.3				ug/L	10	Standard
	Mo	98	30.2	2.9	**0.0083**	0.001	6.6	ug/L	12	Standard
	Ag	107	9909.6	0.5	**1.6841**	0.042	2.5	ug/L	98	Standard
	Cd	111	95930.4	1.1	**51.6011**	0.537	1.0	mg/L	11	Standard
	Cd	114	231350.0	0.5	**51.1556**	0.846	1.7	ug/L	21	Standard
>	**In**	115	541530.1	2.0				ug/L	547487	Standard
	Sn	118	488.3	3.9	**0.0210**	0.003	13.6	ug/L	450	Standard
	Sb	123	205763.6	0.9	**48.9816**	0.890	1.8	ug/L	105	Standard
	Ba	135	93604.3	1.7	**51.4945**	0.191	0.4	ug/L	111	Standard
	Ce	140	73.3	20.8				ug/L	107	Standard
>	**Tb**	159	860719.0	2.3				ug/L	890342	Standard
	Ho	165	16.7	96.4				ug/L	10	Standard
	Tl	203	369565.4	1.5	**51.2366**	0.305	0.6	ug/L	19	Standard
	Tl	205	309835.9	0.4	**52.3608**	0.657	1.3	ug/L	17	Standard
	Pb	206	243588.1	0.4	**52.4792**	0.634	1.2	ug/L	247	Standard
	Pb	207	213081.9	0.8	**50.5043**	1.123	2.2	ug/L	215	Standard
	Pb	208	848492.0	0.7	**53.7161**	1.109	2.1	ug/L	770	Standard
	U	238	292643.2	0.8	**51.1091**	0.641	1.3	ug/L	13	Standard
>	**Bi**	209	480350.2	1.5				ug/L	503143	Standard

Sample ID: LCSW 17 WG573111-05
Report Date/Time: Tuesday, June 21, 2016 17:17:29
Page 1

Approved: June 22, 2016

Na	23	0.0		**0.0050**	0.000	0.0	mg/L	2	Standard
Mg	24	53.3	23.6	**0.0350**	0.020	55.8	mg/L	35	Standard
K	39	43.3	24.0	**0.1052**	0.059	55.9	mg/L	25	Standard
Ca	43	38.3	41.9	**2.3482**	3.443	146.6	mg/L	38	Standard
Fe	54	126.6	30.3	**-0.0161**	0.037	230.4	mg/L	126	Standard
Fe	57	250.0	12.5	**-0.1010**	0.134	132.3	mg/L	245	Standard
> **Sc-1**	45	25010.7	4.4				mg/L	25066	Standard
Cl	35	154303.8	1.1				ug/L	125857	Standard
Kr	83	2.0	50.0				ug/L	1	Standard
Br	81	1753.4	3.7				ug/L	1350	Standard
P	31	20824.3	0.3				ug/L	18393	Standard
S	34	4885.8	3.3				ug/L	3739	Standard
Sr	88	56.7	28.4				ug/L	78	Standard
C	12	36.7	15.7				mg/L	53	Standard
N	14	0.0					mg/L	0	Standard
Hg	202	0.0					mg/L	0	Standard
Dy	164	8.9	8.2				mg/L	2	Standard
Ho-1	165	16.7	96.4				mg/L	10	Standard
Er	166	23.3	65.5				mg/L	23	Standard
I	127	1055.0	7.9				mg/L	1145	Standard

QC Calculated Values

Analyte	Mass	QC Std % Recovery	Int Std % Recovery	Spike % Recovery
> Li	6		88.744	
Be	9			
Al	27			
Sc	45			
Ti	47			
V	51			
Cr	52			
Cr	53			
Mn	55			
Co	59			
Ni	60			
Cu	65			
Zn	66			
> Ge	72		97.384	
As	75			
Se	82			
Se-1	77			
> Ga	71			

Sample ID: LCSW 17 WG573111-05
Report Date/Time: Tuesday, June 21, 2016 17:17:29
Page 2

Approved: June 22, 2016

Rb	85		
Y	89		
> Rh	103		
Mo	98		
Ag	107		
Cd	111		
Cd	114		
> In	115		98.912
Sn	118		
Sb	123		
Ba	135		
Ce	140		
> Tb	159		
Ho	165		
Tl	203		
Tl	205		
Pb	206		
Pb	207		
Pb	208		
U	238		
> Bi	209		95.470
Na	23		
Mg	24		
K	39		
Ca	43		
Fe	54		
Fe	57		
> Sc-1	45		
Cl	35		
Kr	83		
Br	81		
P	31		
S	34		
Sr	88		
C	12		
N	14		
Hg	202		
Dy	164		
Ho-1	165		
Er	166		
I	127		

QC Out of Limits

Measurement Type	Analyte	Mass	Out of Limits Message

Sample ID: LCSW 17 WG573111-05
Report Date/Time: Tuesday, June 21, 2016 17:17:29
Page 3

Approved: June 22, 2016

Method 6020 - Summary Report

Sample ID: L1606054006 WG573111-03
Sample Date/Time: Tuesday, June 21, 2016 17:18:23
Number of Replicates: 3
Autosampler Position: 329
Sample Description: 1
Method File: C:\NexIONData\Method\6020a.mth
Aliquot Volume (mL):
Diluted to Volume (mL):
User Name: BKT Nexion300X
Cumulative Autodilution Factor: 1
Nexion-ICP 200.8\6020

Concentration Results

IS	Analyte	Mass	Intensity	RSD	Conc.	SD	RSD	Units	Blank Intens.	Mode
>	**Li**	6	53768.6	1.8				ug/L	60176	Standard
	Be	9	223.3	5.2	**0.3390**	0.013	4.0	ug/L	5	Standard
	Al	27	1723479.9	1.0	**14.6779**	0.117	0.8	ug/L	832	Standard
	Sc	45	25968.9	1.0				ug/L	25066	Standard
	Ti	47	174.3	23.9	**0.6975**	0.209	30.0	ug/L	38	Standard
	V	51	3187.1	1.0	**0.3676**	0.007	1.8	ug/L	974	Standard
	Cr	52	9962.3	2.2	**0.6307**	0.032	5.0	ug/L	5792	Standard
	Cr	53	1050.0	15.7	**0.8771**	0.206	23.5	ug/L	347	Standard
	Mn	55	96644.7	2.5	**14.9562**	0.439	2.9	ug/L	1164	Standard
	Co	59	26099.5	1.4	**4.2561**	0.058	1.4	ug/L	303	Standard
	Ni	60	9094.4	0.4	**4.8855**	0.040	0.8	ug/L	291	Standard
	Cu	65	962.0	3.3	**0.4423**	0.013	3.0	ug/L	173	Standard
	Zn	66	4916.8	1.4	**4.5256**	0.053	1.2	ug/L	130	Standard
>	**Ge**	72	489760.3	0.8				ug/L	491724	Standard
	As	75	1211.7	3.7	**1.1931**	0.045	3.8	ug/L	-25	Standard
	Se	82	46.7	17.2	**0.3607**	0.079	21.9	ug/L	12	Standard
	Se-1	77	79.0	14.9	**0.4737**	0.176	37.2	ug/L	57	Standard
>	**Ga**	71	271.7	15.3				mg/L	148	Standard
	Rb	85	4263.9	3.2				ug/L	18	Standard
	Y	89	440770.7	2.7				ug/L	401845	Standard
>	**Rh**	103	63.3	12.1				ug/L	10	Standard
	Mo	98	195.2	3.2	**0.0786**	0.003	4.2	ug/L	12	Standard
	Ag	107	113.0	15.1	**0.0042**	0.003	72.0	ug/L	98	Standard
	Cd	111	262.6	11.3	**0.1381**	0.015	10.9	mg/L	11	Standard
	Cd	114	702.5	10.7	**0.1526**	0.016	10.3	ug/L	21	Standard
>	**In**	115	535297.3	0.8				ug/L	547487	Standard
	Sn	118	651.7	5.8	**0.0543**	0.006	11.8	ug/L	450	Standard
	Sb	123	1542.7	18.6	**0.3642**	0.071	19.6	ug/L	105	Standard
	Ba	135	39728.0	0.6	**22.0778**	0.170	0.8	ug/L	111	Standard
	Ce	140	141161.2	0.1				ug/L	107	Standard
>	**Tb**	159	862084.5	1.3				ug/L	890342	Standard
	Ho	165	2525.2	0.9				ug/L	10	Standard
	Tl	203	237.3	1.4	**0.0286**	0.000	1.4	ug/L	19	Standard
	Tl	205	215.0	12.9	**0.0365**	0.005	13.1	ug/L	17	Standard
	Pb	206	988.7	2.5	**0.1535**	0.005	2.9	ug/L	247	Standard
	Pb	207	865.0	0.8	**0.1485**	0.002	1.1	ug/L	215	Standard
	Pb	208	3337.8	2.7	**0.1469**	0.006	4.0	ug/L	770	Standard
	U	238	1870.8	2.8	**0.3187**	0.008	2.5	ug/L	13	Standard
>	**Bi**	209	491187.2	0.5				ug/L	503143	Standard

Sample ID: L1606054006 WG573111-03
Report Date/Time: Tuesday, June 21, 2016 17:20:40
Page 1

Approved: June 22, 2016

Na	23	1.7	173.2	**17.7819**	30.791	173.2	mg/L	2	Standard
Mg	24	1156.7	3.8	**1.4947**	0.043	2.9	mg/L	35	Standard
K	39	66.7	22.9	**0.2083**	0.073	35.0	mg/L	25	Standard
Ca	43	60.0	28.9	**6.0703**	3.171	52.2	mg/L	38	Standard
Fe	54	927.1	5.1	**0.7125**	0.036	5.1	mg/L	126	Standard
Fe	57	453.3	12.5	**0.6351**	0.217	34.1	mg/L	245	Standard
> **Sc-1**	45	25968.9	1.0				mg/L	25066	Standard
Cl	35	162179.5	1.3				ug/L	125857	Standard
Kr	83	1.7	124.9				ug/L	1	Standard
Br	81	3033.6	2.3				ug/L	1350	Standard
P	31	21506.9	0.4				ug/L	18393	Standard
S	34	4834.1	0.8				ug/L	3739	Standard
Sr	88	95.0	26.3				ug/L	78	Standard
C	12	80.0	25.0				mg/L	53	Standard
N	14	0.0					mg/L	0	Standard
Hg	202	0.0					mg/L	0	Standard
Dy	164	3728.6	6.7				mg/L	2	Standard
Ho-1	165	2525.2	0.9				mg/L	10	Standard
Er	166	2266.8	4.7				mg/L	23	Standard
I	127	11339.3	11.3				mg/L	1145	Standard

QC Calculated Values

Analyte	Mass	QC Std % Recovery	Int Std % Recovery	Spike % Recovery
> Li	6		89.352	
Be	9			
Al	27			
Sc	45			
Ti	47			
V	51			
Cr	52			
Cr	53			
Mn	55			
Co	59			
Ni	60			
Cu	65			
Zn	66			
> Ge	72		99.601	
As	75			
Se	82			
Se-1	77			
> Ga	71			

Sample ID: L1606054006 WG573111-03
Report Date/Time: Tuesday, June 21, 2016 17:20:40
Page 2

Approved: June 22, 2016

Rb	85		
Y	89		
> Rh	103		
Mo	98		
Ag	107		
Cd	111		
Cd	114		
> In	115		97.774
Sn	118		
Sb	123		
Ba	135		
Ce	140		
> Tb	159		
Ho	165		
Tl	203		
Tl	205		
Pb	206		
Pb	207		
Pb	208		
U	238		
> Bi	209		97.624
Na	23		
Mg	24		
K	39		
Ca	43		
Fe	54		
Fe	57		
> Sc-1	45		
Cl	35		
Kr	83		
Br	81		
P	31		
S	34		
Sr	88		
C	12		
N	14		
Hg	202		
Dy	164		
Ho-1	165		
Er	166		
I	127		

QC Out of Limits

Measurement Type	Analyte	Mass	Out of Limits Message

Approved: June 22, 2016

Method 6020 - Summary Report

Sample ID: L1606054007S WG573111-09
Sample Date/Time: Tuesday, June 21, 2016 17:21:35
Number of Replicates: 3
Autosampler Position: 330
Sample Description: 1
Method File: C:\NexIONData\Method\6020a.mth
Aliquot Volume (mL):
Diluted to Volume (mL):
User Name: BKT Nexion300X
Cumulative Autodilution Factor: 1
Nexion-ICP 200.8\6020

Concentration Results

IS	Analyte	Mass	Intensity	RSD	Conc.	SD	RSD	Units	Blank Intens.	Mode
>	**Li**	6	55648.7	1.0				ug/L	60176	Standard
	Be	9	35439.7	1.0	**53.3747**	0.542	1.0	ug/L	5	Standard
	Al	27	1734040.1	1.3	**14.2679**	0.205	1.4	ug/L	832	Standard
	Sc	45	25546.5	2.5				ug/L	25066	Standard
	Ti	47	195.0	1.4	**0.7899**	0.031	3.9	ug/L	38	Standard
	V	51	309925.0	0.5	**51.3311**	0.675	1.3	ug/L	974	Standard
	Cr	52	343998.6	1.2	**52.5323**	1.556	3.0	ug/L	5792	Standard
	Cr	53	43246.7	4.8	**51.8802**	3.426	6.6	ug/L	347	Standard
	Mn	55	421085.3	0.6	**64.8270**	1.302	2.0	ug/L	1164	Standard
	Co	59	336029.8	0.8	**54.5018**	1.427	2.6	ug/L	303	Standard
	Ni	60	104045.4	1.6	**56.9634**	1.904	3.3	ug/L	291	Standard
	Cu	65	95190.8	1.4	**52.4843**	0.914	1.7	ug/L	173	Standard
	Zn	66	58975.9	0.8	**55.9583**	1.065	1.9	ug/L	130	Standard
>	**Ge**	72	497816.0	1.8				ug/L	491724	Standard
	As	75	56479.5	0.3	**53.1942**	0.942	1.8	ug/L	-25	Standard
	Se	82	5338.4	1.1	**50.9267**	1.343	2.6	ug/L	12	Standard
	Se-1	77	3721.8	0.2	**51.3788**	0.854	1.7	ug/L	57	Standard
>	**Ga**	71	246.7	20.3				mg/L	148	Standard
	Rb	85	4018.9	6.2				ug/L	18	Standard
	Y	89	438370.4	1.5				ug/L	401845	Standard
>	**Rh**	103	75.0	20.0				ug/L	10	Standard
	Mo	98	177.1	10.3	**0.0704**	0.007	9.6	ug/L	12	Standard
	Ag	107	25202.6	1.7	**4.3298**	0.014	0.3	ug/L	98	Standard
	Cd	111	95691.9	1.4	**51.7579**	0.175	0.3	mg/L	11	Standard
	Cd	114	231930.1	2.9	**51.5555**	0.701	1.4	ug/L	21	Standard
>	**In**	115	538493.9	1.7				ug/L	547487	Standard
	Sn	118	535.0	0.9	**0.0307**	0.002	8.0	ug/L	450	Standard
	Sb	123	208964.7	1.0	**50.0186**	0.580	1.2	ug/L	105	Standard
	Ba	135	133008.3	1.3	**73.6104**	0.853	1.2	ug/L	111	Standard
	Ce	140	144677.5	1.4				ug/L	107	Standard
>	**Tb**	159	870588.4	1.2				ug/L	890342	Standard
	Ho	165	2515.2	1.4				ug/L	10	Standard
	Tl	203	376132.5	1.2	**50.4480**	0.208	0.4	ug/L	19	Standard
	Tl	205	310457.8	2.2	**50.7488**	0.818	1.6	ug/L	17	Standard
	Pb	206	249489.7	0.6	**51.9992**	0.813	1.6	ug/L	247	Standard
	Pb	207	216108.6	0.2	**49.5458**	0.596	1.2	ug/L	215	Standard
	Pb	208	835970.7	1.9	**51.1849**	0.557	1.1	ug/L	770	Standard
	U	238	296500.2	1.1	**50.0915**	0.324	0.6	ug/L	13	Standard
>	**Bi**	209	496523.1	1.1				ug/L	503143	Standard

Sample ID: L1606054007S WG573111-09
Report Date/Time: Tuesday, June 21, 2016 17:23:52
Page 1

Approved: June 22, 2016

Na	23	0.0		**0.0050**	0.000	0.0	mg/L	2	Standard
Mg	24	1253.4	1.0	**1.6514**	0.045	2.7	mg/L	35	Standard
K	39	90.0	24.2	**0.3274**	0.105	31.9	mg/L	25	Standard
Ca	43	50.0	0.0	**4.3487**	0.242	5.6	mg/L	38	Standard
Fe	54	828.2	6.8	**0.6342**	0.039	6.2	mg/L	126	Standard
Fe	57	453.3	3.4	**0.6651**	0.095	14.3	mg/L	245	Standard
> **Sc-1**	45	25546.5	2.5				mg/L	25066	Standard
Cl	35	160715.9	0.9				ug/L	125857	Standard
Kr	83	1.3	43.3				ug/L	1	Standard
Br	81	6278.0	7.6				ug/L	1350	Standard
P	31	21558.7	3.0				ug/L	18393	Standard
S	34	4647.4	1.5				ug/L	3739	Standard
Sr	88	96.7	16.6				ug/L	78	Standard
C	12	80.0	33.1				mg/L	53	Standard
N	14	0.0					mg/L	0	Standard
Hg	202	6.7	86.6				mg/L	0	Standard
Dy	164	3942.4	3.7				mg/L	2	Standard
Ho-1	165	2515.2	1.4				mg/L	10	Standard
Er	166	2396.9	12.6				mg/L	23	Standard
I	127	13020.6	8.0				mg/L	1145	Standard

QC Calculated Values

Analyte	Mass	QC Std % Recovery	Int Std % Recovery	Spike % Recovery
> Li	6		92.477	
Be	9			
Al	27			
Sc	45			
Ti	47			
V	51			
Cr	52			
Cr	53			
Mn	55			
Co	59			
Ni	60			
Cu	65			
Zn	66			
> Ge	72		101.239	
As	75			
Se	82			
Se-1	77			
> Ga	71			

Sample ID: L1606054007S WG573111-09
Report Date/Time: Tuesday, June 21, 2016 17:23:52
Page 2

Approved: June 22, 2016

Rb	85		
Y	89		
> Rh	103		
Mo	98		
Ag	107		
Cd	111		
Cd	114		
> In	115		98.357
Sn	118		
Sb	123		
Ba	135		
Ce	140		
> Tb	159		
Ho	165		
Tl	203		
Tl	205		
Pb	206		
Pb	207		
Pb	208		
U	238		
> Bi	209		98.684
Na	23		
Mg	24		
K	39		
Ca	43		
Fe	54		
Fe	57		
> Sc-1	45		
Cl	35		
Kr	83		
Br	81		
P	31		
S	34		
Sr	88		
C	12		
N	14		
Hg	202		
Dy	164		
Ho-1	165		
Er	166		
I	127		

QC Out of Limits

Measurement Type	Analyte	Mass	Out of Limits Message

Approved: June 22, 2016

Method 6020 - Summary Report

Sample ID: L1606054008SD WG573111-10
Sample Date/Time: Tuesday, June 21, 2016 17:24:46
Number of Replicates: 3
Autosampler Position: 331
Sample Description: 1
Method File: C:\NexIONData\Method\6020a.mth
Aliquot Volume (mL):
Diluted to Volume (mL):
User Name: BKT Nexion300X
Cumulative Autodilution Factor: 1
Nexion-ICP 200.8\6020

Concentration Results

IS	Analyte	Mass	Intensity	RSD	Conc.	SD	RSD	Units	Blank Intens.	Mode
>	**Li**	6	55279.0	1.9				ug/L	60176	Standard
	Be	9	36627.6	1.2	**55.5439**	1.219	2.2	ug/L	5	Standard
	Al	27	1713238.5	1.0	**14.1936**	0.289	2.0	ug/L	832	Standard
	Sc	45	25197.6	2.6				ug/L	25066	Standard
	Ti	47	199.3	7.4	**0.8424**	0.087	10.4	ug/L	38	Standard
	V	51	309494.1	1.0	**52.7786**	0.658	1.2	ug/L	974	Standard
	Cr	52	347378.1	1.2	**54.6471**	1.197	2.2	ug/L	5792	Standard
	Cr	53	43514.1	2.2	**53.7328**	1.741	3.2	ug/L	347	Standard
	Mn	55	424846.4	0.6	**67.3400**	0.361	0.5	ug/L	1164	Standard
	Co	59	340025.8	0.7	**56.7736**	0.789	1.4	ug/L	303	Standard
	Ni	60	103607.1	1.5	**58.3956**	1.391	2.4	ug/L	291	Standard
	Cu	65	94948.3	1.4	**53.9039**	1.162	2.2	ug/L	173	Standard
	Zn	66	59000.7	0.9	**57.6432**	1.050	1.8	ug/L	130	Standard
>	**Ge**	72	483481.9	1.0				ug/L	491724	Standard
	As	75	55725.2	0.4	**54.0300**	0.345	0.6	ug/L	-25	Standard
	Se	82	5455.4	1.2	**53.5737**	0.261	0.5	ug/L	12	Standard
	Se-1	77	3687.1	2.8	**52.4054**	0.959	1.8	ug/L	57	Standard
>	**Ga**	71	291.7	5.5				mg/L	148	Standard
	Rb	85	3975.5	3.5				ug/L	18	Standard
	Y	89	437768.5	1.6				ug/L	401845	Standard
>	**Rh**	103	73.3	21.9				ug/L	10	Standard
	Mo	98	292.6	1.9	**0.1184**	0.004	3.1	ug/L	12	Standard
	Ag	107	6385.3	1.6	**1.0770**	0.028	2.6	ug/L	98	Standard
	Cd	111	98546.6	1.7	**52.8871**	1.151	2.2	mg/L	11	Standard
	Cd	114	241574.4	2.1	**53.2859**	1.073	2.0	ug/L	21	Standard
>	**In**	115	542760.7	1.3				ug/L	547487	Standard
	Sn	118	570.0	9.9	**0.0368**	0.012	33.4	ug/L	450	Standard
	Sb	123	210832.3	1.1	**50.0678**	0.730	1.5	ug/L	105	Standard
	Ba	135	135047.9	1.1	**74.1546**	1.297	1.7	ug/L	111	Standard
	Ce	140	141782.0	0.7				ug/L	107	Standard
>	**Tb**	159	865701.6	1.6				ug/L	890342	Standard
	Ho	165	2566.9	2.9				ug/L	10	Standard
	Tl	203	382403.7	0.7	**52.5418**	1.098	2.1	ug/L	19	Standard
	Tl	205	317463.1	0.8	**53.1627**	1.073	2.0	ug/L	17	Standard
	Pb	206	248494.2	0.2	**53.0491**	0.826	1.6	ug/L	247	Standard
	Pb	207	215899.1	1.2	**50.7054**	1.283	2.5	ug/L	215	Standard
	Pb	208	857334.8	1.1	**53.7766**	0.992	1.8	ug/L	770	Standard
	U	238	302840.8	1.0	**52.4120**	1.195	2.3	ug/L	13	Standard
>	**Bi**	209	484780.2	1.4				ug/L	503143	Standard

Sample ID: L1606054008SD WG573111-10
Report Date/Time: Tuesday, June 21, 2016 17:27:03
Page 1

Approved: June 22, 2016

Na	23	0.0		**0.0050**	0.000	0.0	mg/L	2	Standard
Mg	24	1276.7	8.6	**1.7042**	0.107	6.3	mg/L	35	Standard
K	39	51.7	49.7	**0.1459**	0.135	92.5	mg/L	25	Standard
Ca	43	55.0	9.1	**5.4513**	0.801	14.7	mg/L	38	Standard
Fe	54	811.1	8.4	**0.6307**	0.085	13.5	mg/L	126	Standard
Fe	57	461.7	3.8	**0.7224**	0.112	15.4	mg/L	245	Standard
> **Sc-1**	45	25197.6	2.6				mg/L	25066	Standard
Cl	35	161517.7	0.6				ug/L	125857	Standard
Kr	83	2.3	24.7				ug/L	1	Standard
Br	81	2850.3	4.7				ug/L	1350	Standard
P	31	22705.3	1.8				ug/L	18393	Standard
S	34	4462.3	4.8				ug/L	3739	Standard
Sr	88	113.3	17.8				ug/L	78	Standard
C	12	80.0	25.0				mg/L	53	Standard
N	14	0.0					mg/L	0	Standard
Hg	202	0.0					mg/L	0	Standard
Dy	164	3943.7	6.5				mg/L	2	Standard
Ho-1	165	2566.9	2.9				mg/L	10	Standard
Er	166	2160.2	8.1				mg/L	23	Standard
I	127	12827.1	9.5				mg/L	1145	Standard

QC Calculated Values

Analyte	Mass	QC Std % Recovery	Int Std % Recovery	Spike % Recovery
> Li	6		91.862	
Be	9			
Al	27			
Sc	45			
Ti	47			
V	51			
Cr	52			
Cr	53			
Mn	55			
Co	59			
Ni	60			
Cu	65			
Zn	66			
> Ge	72		98.324	
As	75			
Se	82			
Se-1	77			
> Ga	71			

Sample ID: L1606054008SD WG573111-10
Report Date/Time: Tuesday, June 21, 2016 17:27:03
Page 2

Approved: June 22, 2016

⌊	Rb	85	
⌈	Y	89	
⌊>	Rh	103	
⌈	Mo	98	
|	Ag	107	
|	Cd	111	
|	Cd	114	
|>	In	115	99.137
|	Sn	118	
|	Sb	123	
⌊	Ba	135	
⌈	Ce	140	
⌊>	Tb	159	
⌈	Ho	165	
|	Tl	203	
|	Tl	205	
|	Pb	206	
|	Pb	207	
|	Pb	208	
|	U	238	
⌊>	Bi	209	96.350
⌈	Na	23	
|	Mg	24	
|	K	39	
|	Ca	43	
|	Fe	54	
|	Fe	57	
⌊>	Sc-1	45	
	Cl	35	
	Kr	83	
	Br	81	
	P	31	
	S	34	
	Sr	88	
	C	12	
	N	14	
	Hg	202	
	Dy	164	
	Ho-1	165	
	Er	166	
	I	127	

QC Out of Limits

Measurement Type	Analyte	Mass	Out of Limits Message

Sample ID: L1606054008SD WG573111-10
Report Date/Time: Tuesday, June 21, 2016 17:27:03
Page 3

Approved: June 22, 2016

Method 6020 - Summary Report

Sample ID: L1606062401
Sample Date/Time: Tuesday, June 21, 2016 17:27:58
Number of Replicates: 3
Autosampler Position: 332
Sample Description: 1
Method File: C:\NexIONData\Method\6020a.mth
Aliquot Volume (mL):
Diluted to Volume (mL):
User Name: BKT Nexion300X
Cumulative Autodilution Factor: 1
Nexion-ICP 200.8\6020

Concentration Results

IS	Analyte	Mass	Intensity	RSD	Conc.	SD	RSD	Units	Blank Intens.	Mode
>	**Li**	6	58089.5	1.1				ug/L	60176	Standard
	Be	9	30.0	33.3	**0.0342**	0.014	41.0	ug/L	5	Standard
	Al	27	6143141.8	1.0	**48.4472**	0.944	1.9	ug/L	832	Standard
	Sc	45	25180.9	3.0				ug/L	25066	Standard
	Ti	47	164.0	25.9	**0.6648**	0.220	33.1	ug/L	38	Standard
	V	51	185031.3	1.5	**31.8430**	0.072	0.2	ug/L	974	Standard
	Cr	52	18607.9	15.7	**2.0656**	0.441	21.3	ug/L	5792	Standard
	Cr	53	3327.0	10.6	**3.7691**	0.381	10.1	ug/L	347	Standard
	Mn	55	46439.1	0.7	**7.2533**	0.079	1.1	ug/L	1164	Standard
	Co	59	5982.5	1.5	**0.9617**	0.001	0.1	ug/L	303	Standard
	Ni	60	16639.8	1.1	**9.3260**	0.213	2.3	ug/L	291	Standard
	Cu	65	8174.2	0.6	**4.6046**	0.102	2.2	ug/L	173	Standard
	Zn	66	49644.2	2.1	**49.0098**	0.387	0.8	ug/L	130	Standard
>	**Ge**	72	478054.7	1.6				ug/L	491724	Standard
	As	75	1224.7	7.5	**1.2333**	0.072	5.9	ug/L	-25	Standard
	Se	82	472.0	3.9	**4.6028**	0.133	2.9	ug/L	12	Standard
	Se-1	77	207.0	7.7	**2.3618**	0.199	8.4	ug/L	57	Standard
>	**Ga**	71	200.0	23.8				mg/L	148	Standard
	Rb	85	14974.1	2.7				ug/L	18	Standard
	Y	89	411795.2	1.6				ug/L	401845	Standard
>	**Rh**	103	106.7	9.8				ug/L	10	Standard
	Mo	98	231188.7	0.7	**98.5932**	1.267	1.3	ug/L	12	Standard
	Ag	107	131.7	7.2	**0.0075**	0.002	23.5	ug/L	98	Standard
	Cd	111	-78.0	39.1	**-0.0472**	0.016	34.7	mg/L	11	Standard
	Cd	114	617.4	6.3	**0.1339**	0.009	7.0	ug/L	21	Standard
>	**In**	115	534274.2	0.6				ug/L	547487	Standard
	Sn	118	656.7	7.2	**0.0556**	0.010	17.6	ug/L	450	Standard
	Sb	123	2302.2	22.5	**0.5481**	0.126	23.0	ug/L	105	Standard
	Ba	135	32140.4	1.2	**17.8854**	0.296	1.7	ug/L	111	Standard
	Ce	140	261.7	29.6				ug/L	107	Standard
>	**Tb**	159	856456.1	0.5				ug/L	890342	Standard
	Ho	165	20.0	25.0				ug/L	10	Standard
	Tl	203	426.7	20.5	**0.0564**	0.012	21.0	ug/L	19	Standard
	Tl	205	363.3	45.3	**0.0631**	0.028	43.7	ug/L	17	Standard
	Pb	206	788.4	5.3	**0.1175**	0.008	6.8	ug/L	247	Standard
	Pb	207	708.7	4.4	**0.1184**	0.006	5.2	ug/L	215	Standard
	Pb	208	2871.1	13.6	**0.1246**	0.024	18.9	ug/L	770	Standard
	U	238	398.7	34.3	**0.0697**	0.024	33.8	ug/L	13	Standard
>	**Bi**	209	473349.9	0.8				ug/L	503143	Standard

Sample ID: L1606062401
Report Date/Time: Tuesday, June 21, 2016 17:30:15
Page 1

Approved: June 22, 2016

Na	23	0.0		**0.0050**	0.000	0.0	mg/L	2	Standard
Mg	24	16877.7	3.1	**23.0643**	1.225	5.3	mg/L	35	Standard
K	39	280.0	25.0	**1.2812**	0.375	29.2	mg/L	25	Standard
Ca	43	126.7	8.2	**19.5068**	1.380	7.1	mg/L	38	Standard
Fe	54	143.3	6.8	**-0.0010**	0.012	1154.4	mg/L	126	Standard
Fe	57	358.3	9.3	**0.3188**	0.164	51.3	mg/L	245	Standard
> **Sc-1**	45	25180.9	3.0				mg/L	25066	Standard
Cl	35	205780.0	0.7				ug/L	125857	Standard
Kr	83	1.0	100.0				ug/L	1	Standard
Br	81	97895.4	2.7				ug/L	1350	Standard
P	31	21284.9	2.0				ug/L	18393	Standard
S	34	4504.0	2.9				ug/L	3739	Standard
Sr	88	191.7	4.0				ug/L	78	Standard
C	12	73.3	34.3				mg/L	53	Standard
N	14	0.0					mg/L	0	Standard
Hg	202	30.0	88.2				mg/L	0	Standard
Dy	164	29.4	101.4				mg/L	2	Standard
Ho-1	165	20.0	25.0				mg/L	10	Standard
Er	166	13.3	43.3				mg/L	23	Standard
I	127	12732.0	2.8				mg/L	1145	Standard

QC Calculated Values

Analyte	Mass	QC Std % Recovery	Int Std % Recovery	Spike % Recovery
> Li	6		96.533	
Be	9			
Al	27			
Sc	45			
Ti	47			
V	51			
Cr	52			
Cr	53			
Mn	55			
Co	59			
Ni	60			
Cu	65			
Zn	66			
> Ge	72		97.220	
As	75			
Se	82			
Se-1	77			
> Ga	71			

Sample ID: L1606062401
Report Date/Time: Tuesday, June 21, 2016 17:30:15
Page 2

Approved: June 22, 2016

Rb	85		
Y	89		
> Rh	103		
Mo	98		
Ag	107		
Cd	111		
Cd	114		
> In	115		97.587
Sn	118		
Sb	123		
Ba	135		
Ce	140		
> Tb	159		
Ho	165		
Tl	203		
Tl	205		
Pb	206		
Pb	207		
Pb	208		
U	238		
> Bi	209		94.079
Na	23		
Mg	24		
K	39		
Ca	43		
Fe	54		
Fe	57		
> Sc-1	45		
Cl	35		
Kr	83		
Br	81		
P	31		
S	34		
Sr	88		
C	12		
N	14		
Hg	202		
Dy	164		
Ho-1	165		
Er	166		
I	127		

QC Out of Limits

Measurement Type	Analyte	Mass	Out of Limits Message

Approved: June 22, 2016

Method 6020 - Summary Report

Sample ID: L1606062401PS WG573473-01
Sample Date/Time: Tuesday, June 21, 2016 17:31:09
Number of Replicates: 3
Autosampler Position: 333
Sample Description: 1
Method File: C:\NexIONData\Method\6020a.mth
Aliquot Volume (mL):
Diluted to Volume (mL):
User Name: BKT Nexion300X
Cumulative Autodilution Factor: 1
Nexion-ICP 200.8\6020

Concentration Results

IS	Analyte	Mass	Intensity	RSD	Conc.	SD	RSD	Units	Blank Intens.	Mode
>	**Li**	6	59555.2	1.6				ug/L	60176	Standard
	Be	9	38114.6	4.0	**53.6277**	1.538	2.9	ug/L	5	Standard
	Al	27	6236393.4	1.5	**47.9667**	0.190	0.4	ug/L	832	Standard
	Sc	45	25247.7	3.0				ug/L	25066	Standard
	Ti	47	149.7	6.7	**0.5489**	0.064	11.6	ug/L	38	Standard
	V	51	510919.3	1.1	**83.6813**	1.623	1.9	ug/L	974	Standard
	Cr	52	357055.0	1.4	**53.8592**	0.614	1.1	ug/L	5792	Standard
	Cr	53	46658.4	3.1	**55.2620**	1.342	2.4	ug/L	347	Standard
	Mn	55	386237.5	1.3	**58.7100**	1.701	2.9	ug/L	1164	Standard
	Co	59	326523.7	0.8	**52.2967**	1.090	2.1	ug/L	303	Standard
	Ni	60	110932.7	1.4	**59.9730**	0.773	1.3	ug/L	291	Standard
	Cu	65	103725.9	2.2	**56.4780**	0.362	0.6	ug/L	173	Standard
	Zn	66	105350.7	1.8	**98.8815**	0.625	0.6	ug/L	130	Standard
>	**Ge**	72	504099.0	2.3				ug/L	491724	Standard
	As	75	58925.6	0.8	**54.8077**	0.985	1.8	ug/L	-25	Standard
	Se	82	6143.8	2.0	**57.9003**	2.000	3.5	ug/L	12	Standard
	Se-1	77	4049.5	3.3	**55.2355**	0.588	1.1	ug/L	57	Standard
>	**Ga**	71	220.0	17.2				mg/L	148	Standard
	Rb	85	14929.0	0.6				ug/L	18	Standard
	Y	89	406274.5	1.9				ug/L	401845	Standard
>	**Rh**	103	120.0	21.7				ug/L	10	Standard
	Mo	98	233519.6	0.3	**99.7506**	0.946	0.9	ug/L	12	Standard
	Ag	107	294288.6	1.5	**51.2056**	0.387	0.8	ug/L	98	Standard
	Cd	111	97440.1	1.5	**53.2049**	0.652	1.2	mg/L	11	Standard
	Cd	114	237560.5	0.5	**53.3199**	0.438	0.8	ug/L	21	Standard
>	**In**	115	533397.7	0.7				ug/L	547487	Standard
	Sn	118	846.7	2.7	**0.0933**	0.004	4.2	ug/L	450	Standard
	Sb	123	217534.4	0.9	**52.5626**	0.359	0.7	ug/L	105	Standard
	Ba	135	126166.1	0.5	**70.4856**	0.674	1.0	ug/L	111	Standard
	Ce	140	221.7	9.1				ug/L	107	Standard
>	**Tb**	159	863996.7	1.6				ug/L	890342	Standard
	Ho	165	15.0	120.2				ug/L	10	Standard
	Tl	203	388142.4	1.0	**52.8512**	0.991	1.9	ug/L	19	Standard
	Tl	205	322436.9	1.5	**53.5061**	0.715	1.3	ug/L	17	Standard
	Pb	206	253353.0	2.2	**53.5909**	0.163	0.3	ug/L	247	Standard
	Pb	207	220862.2	1.1	**51.4007**	0.713	1.4	ug/L	215	Standard
	Pb	208	859792.8	1.1	**53.4462**	0.779	1.5	ug/L	770	Standard
	U	238	306380.9	1.7	**52.5395**	0.392	0.7	ug/L	13	Standard
>	**Bi**	209	489218.2	2.4				ug/L	503143	Standard

Sample ID: L1606062401PS WG573473-01
Report Date/Time: Tuesday, June 21, 2016 17:33:26
Page 1

Approved: June 22, 2016

Na	23	1.7	173.2	**17.9600**	31.099	173.2	mg/L	2	Standard
Mg	24	16909.4	2.0	**23.0293**	0.226	1.0	mg/L	35	Standard
K	39	301.7	1.9	**1.3820**	0.071	5.1	mg/L	25	Standard
Ca	43	131.7	14.4	**20.3888**	3.034	14.9	mg/L	38	Standard
Fe	54	166.4	16.9	**0.0199**	0.023	114.5	mg/L	126	Standard
Fe	57	365.0	8.3	**0.3416**	0.157	46.0	mg/L	245	Standard
> **Sc-1**	45	25247.7	3.0				mg/L	25066	Standard
Cl	35	210532.0	1.1				ug/L	125857	Standard
Kr	83	2.3	24.7				ug/L	1	Standard
Br	81	100099.7	2.0				ug/L	1350	Standard
P	31	21987.6	1.4				ug/L	18393	Standard
S	34	4502.3	2.4				ug/L	3739	Standard
Sr	88	196.7	8.9				ug/L	78	Standard
C	12	86.7	24.0				mg/L	53	Standard
N	14	0.0					mg/L	0	Standard
Hg	202	70.0	37.8				mg/L	0	Standard
Dy	164	33.0	47.1				mg/L	2	Standard
Ho-1	165	15.0	120.2				mg/L	10	Standard
Er	166	6.7	86.6				mg/L	23	Standard
I	127	13005.6	0.7				mg/L	1145	Standard

QC Calculated Values

Analyte	Mass	QC Std % Recovery	Int Std % Recovery	Spike % Recovery
> Li	6		98.968	
Be	9			
Al	27			
Sc	45			
Ti	47			
V	51			
Cr	52			
Cr	53			
Mn	55			
Co	59			
Ni	60			
Cu	65			
Zn	66			
> Ge	72		102.517	
As	75			
Se	82			
Se-1	77			
> Ga	71			

Sample ID: L1606062401PS WG573473-01
Report Date/Time: Tuesday, June 21, 2016 17:33:26
Page 2

Approved: June 22, 2016

Rb	85		
Y	89		
> Rh	103		
Mo	98		
Ag	107		
Cd	111		
Cd	114		
> In	115		97.427
Sn	118		
Sb	123		
Ba	135		
Ce	140		
> Tb	159		
Ho	165		
Tl	203		
Tl	205		
Pb	206		
Pb	207		
Pb	208		
U	238		
> Bi	209		97.232
Na	23		
Mg	24		
K	39		
Ca	43		
Fe	54		
Fe	57		
> Sc-1	45		
Cl	35		
Kr	83		
Br	81		
P	31		
S	34		
Sr	88		
C	12		
N	14		
Hg	202		
Dy	164		
Ho-1	165		
Er	166		
I	127		

QC Out of Limits

Measurement Type	Analyte	Mass	Out of Limits Message

Approved: June 22, 2016

Method 6020 - Summary Report

Sample ID: L1606062401SDL WG573473-02
Sample Date/Time: Tuesday, June 21, 2016 17:34:21
Number of Replicates: 3
Autosampler Position: 334
Sample Description: 5
Method File: C:\NexIONData\Method\6020a.mth
Aliquot Volume (mL):
Diluted to Volume (mL):
User Name: BKT Nexion300X
Cumulative Autodilution Factor: 1
Nexion-ICP 200.8\6020

Concentration Results

IS	Analyte	Mass	Intensity	RSD	Conc.	SD	RSD	Units	Blank Intens.	Mode
>	**Li**	6	60477.2	2.3				ug/L	60176	Standard
	Be	9	20.0	25.0	**0.0187**	0.007	38.3	ug/L	5	Standard
	Al	27	1346077.1	1.4	**10.1901**	0.104	1.0	ug/L	832	Standard
	Sc	45	26165.9	1.8				ug/L	25066	Standard
	Ti	47	53.3	5.7	**0.0577**	0.020	34.3	ug/L	38	Standard
	V	51	40043.4	1.0	**6.2981**	0.105	1.7	ug/L	974	Standard
	Cr	52	9838.2	1.4	**0.5437**	0.034	6.2	ug/L	5792	Standard
	Cr	53	1326.7	4.2	**1.1460**	0.079	6.9	ug/L	347	Standard
	Mn	55	10769.8	1.7	**1.4023**	0.064	4.6	ug/L	1164	Standard
	Co	59	1559.7	6.1	**0.1970**	0.021	10.5	ug/L	303	Standard
	Ni	60	3793.5	0.5	**1.8350**	0.048	2.6	ug/L	291	Standard
	Cu	65	2218.5	2.2	**1.0935**	0.016	1.5	ug/L	173	Standard
	Zn	66	12058.5	0.3	**10.9344**	0.220	2.0	ug/L	130	Standard
>	**Ge**	72	512114.2	2.3				ug/L	491724	Standard
	As	75	280.0	6.4	**0.2900**	0.014	4.8	ug/L	-25	Standard
	Se	82	125.6	4.8	**1.0748**	0.079	7.4	ug/L	12	Standard
	Se-1	77	81.0	16.3	**0.4492**	0.161	35.8	ug/L	57	Standard
>	**Ga**	71	110.0	9.1				mg/L	148	Standard
	Rb	85	3283.7	4.5				ug/L	18	Standard
	Y	89	414186.7	0.7				ug/L	401845	Standard
>	**Rh**	103	43.3	17.6				ug/L	10	Standard
	Mo	98	48312.3	1.7	**19.6814**	0.770	3.9	ug/L	12	Standard
	Ag	107	449.0	12.1	**0.0592**	0.010	17.0	ug/L	98	Standard
	Cd	111	-5.5	192.0	**-0.0076**	0.005	71.9	mg/L	11	Standard
	Cd	114	194.3	6.1	**0.0372**	0.003	7.7	ug/L	21	Standard
>	**In**	115	559504.5	2.3				ug/L	547487	Standard
	Sn	118	523.3	5.3	**0.0246**	0.006	24.8	ug/L	450	Standard
	Sb	123	2078.0	20.6	**0.4699**	0.089	18.9	ug/L	105	Standard
	Ba	135	6769.2	2.6	**3.5550**	0.174	4.9	ug/L	111	Standard
	Ce	140	83.3	24.2				ug/L	107	Standard
>	**Tb**	159	903655.8	2.0				ug/L	890342	Standard
	Ho	165	10.0	132.3				ug/L	10	Standard
	Tl	203	191.7	11.3	**0.0211**	0.003	12.7	ug/L	19	Standard
	Tl	205	210.0	24.9	**0.0339**	0.008	25.0	ug/L	17	Standard
	Pb	206	458.3	5.1	**0.0367**	0.005	13.4	ug/L	247	Standard
	Pb	207	386.0	11.6	**0.0328**	0.010	31.6	ug/L	215	Standard
	Pb	208	1615.7	13.4	**0.0350**	0.013	38.0	ug/L	770	Standard
	U	238	122.3	50.4	**0.0190**	0.010	52.9	ug/L	13	Standard
>	**Bi**	209	518242.9	1.3				ug/L	503143	Standard

Sample ID: L1606062401SDL WG573473-02
Report Date/Time: Tuesday, June 21, 2016 17:36:38
Page 1

Approved: June 22, 2016

Na	23	0.0		**0.0050**	0.000	0.0	mg/L	2	Standard
Mg	24	3608.8	2.9	**4.7118**	0.175	3.7	mg/L	35	Standard
K	39	100.0	50.7	**0.3676**	0.247	67.2	mg/L	25	Standard
Ca	43	65.0	7.7	**6.9544**	1.038	14.9	mg/L	38	Standard
Fe	54	147.5	39.4	**-0.0029**	0.051	1721.0	mg/L	126	Standard
Fe	57	251.7	1.1	**-0.1393**	0.026	18.6	mg/L	245	Standard
> **Sc-1**	45	26165.9	1.8				mg/L	25066	Standard
Cl	35	182370.3	0.5				ug/L	125857	Standard
Kr	83	3.3	17.3				ug/L	1	Standard
Br	81	22266.3	0.9				ug/L	1350	Standard
P	31	21655.5	3.7				ug/L	18393	Standard
S	34	4839.1	3.8				ug/L	3739	Standard
Sr	88	88.3	14.2				ug/L	78	Standard
C	12	70.0	14.3				mg/L	53	Standard
N	14	3.3	173.2				mg/L	0	Standard
Hg	202	3.3	173.2				mg/L	0	Standard
Dy	164	12.2	45.2				mg/L	2	Standard
Ho-1	165	10.0	132.3				mg/L	10	Standard
Er	166	23.3	49.5				mg/L	23	Standard
I	127	3850.5	6.6				mg/L	1145	Standard

QC Calculated Values

Analyte	Mass	QC Std % Recovery	Int Std % Recovery	Spike % Recovery
> Li	6		100.501	
Be	9			
Al	27			
Sc	45			
Ti	47			
V	51			
Cr	52			
Cr	53			
Mn	55			
Co	59			
Ni	60			
Cu	65			
Zn	66			
> Ge	72		104.147	
As	75			
Se	82			
Se-1	77			
> Ga	71			

Sample ID: L1606062401SDL WG573473-02
Report Date/Time: Tuesday, June 21, 2016 17:36:38
Page 2

Approved: June 22, 2016

Rb	85		
Y	89		
> Rh	103		
Mo	98		
Ag	107		
Cd	111		
Cd	114		
> In	115		102.195
Sn	118		
Sb	123		
Ba	135		
Ce	140		
> Tb	159		
Ho	165		
Tl	203		
Tl	205		
Pb	206		
Pb	207		
Pb	208		
U	238		
> Bi	209		103.001
Na	23		
Mg	24		
K	39		
Ca	43		
Fe	54		
Fe	57		
> Sc-1	45		
Cl	35		
Kr	83		
Br	81		
P	31		
S	34		
Sr	88		
C	12		
N	14		
Hg	202		
Dy	164		
Ho-1	165		
Er	166		
I	127		

QC Out of Limits

Measurement Type	Analyte	Mass	Out of Limits Message

Approved: June 22, 2016

Method 6020 - Summary Report

Sample ID: L1606062401SDL WG573473-02
Sample Date/Time: Tuesday, June 21, 2016 17:37:32
Number of Replicates: 3
Autosampler Position: 335
Sample Description: 25
Method File: C:\NexIONData\Method\6020a.mth
Aliquot Volume (mL):
Diluted to Volume (mL):
User Name: BKT Nexion300X
Cumulative Autodilution Factor: 1
Nexion-ICP 200.8\6020

Concentration Results

IS	Analyte	Mass	Intensity	RSD	Conc.	SD	RSD	Units	Blank Intens.	Mode
>	**Li**	6	60611.2	5.2				ug/L	60176	Standard
	Be	9	26.7	78.1	**0.0285**	0.030	104.7	ug/L	5	Standard
	Al	27	272431.0	1.2	**2.0536**	0.080	3.9	ug/L	832	Standard
	Sc	45	26581.7	4.6				ug/L	25066	Standard
	Ti	47	32.3	4.7	**-0.0400**	0.007	18.7	ug/L	38	Standard
	V	51	9199.9	0.5	**1.3799**	0.034	2.5	ug/L	974	Standard
	Cr	52	8009.8	1.0	**0.3197**	0.024	7.6	ug/L	5792	Standard
	Cr	53	745.0	1.3	**0.5003**	0.030	5.9	ug/L	347	Standard
	Mn	55	3074.3	2.9	**0.2662**	0.019	7.0	ug/L	1164	Standard
	Co	59	581.3	20.9	**0.0466**	0.022	46.9	ug/L	303	Standard
	Ni	60	942.0	2.2	**0.3340**	0.011	3.2	ug/L	291	Standard
	Cu	65	557.7	1.9	**0.2148**	0.011	5.0	ug/L	173	Standard
	Zn	66	3925.2	1.4	**3.5576**	0.086	2.4	ug/L	130	Standard
>	**Ge**	72	490874.3	1.9				ug/L	491724	Standard
	As	75	56.2	25.4	**0.0878**	0.015	16.7	ug/L	-25	Standard
	Se	82	43.0	3.7	**0.3232**	0.008	2.4	ug/L	12	Standard
	Se-1	77	62.7	10.3	**0.2398**	0.106	44.2	ug/L	57	Standard
>	**Ga**	71	86.7	3.3				mg/L	148	Standard
	Rb	85	633.3	8.9				ug/L	18	Standard
	Y	89	434053.3	1.1				ug/L	401845	Standard
>	**Rh**	103	58.3	43.1				ug/L	10	Standard
	Mo	98	9730.4	1.6	**3.7980**	0.056	1.5	ug/L	12	Standard
	Ag	107	110.7	14.6	**0.0022**	0.003	122.1	ug/L	98	Standard
	Cd	111	25.2	97.4	**0.0080**	0.012	156.2	mg/L	11	Standard
	Cd	114	100.0	105.0	**0.0162**	0.022	134.8	ug/L	21	Standard
>	**In**	115	583063.2	0.9				ug/L	547487	Standard
	Sn	118	498.3	15.0	**0.0160**	0.013	80.4	ug/L	450	Standard
	Sb	123	635.0	36.6	**0.1330**	0.052	39.5	ug/L	105	Standard
	Ba	135	1538.7	3.8	**0.7317**	0.038	5.1	ug/L	111	Standard
	Ce	140	56.7	43.5				ug/L	107	Standard
>	**Tb**	159	902775.5	1.1				ug/L	890342	Standard
	Ho	165	8.3	91.7				ug/L	10	Standard
	Tl	203	138.3	68.1	**0.0148**	0.013	86.9	ug/L	19	Standard
	Tl	205	111.7	55.3	**0.0190**	0.010	54.2	ug/L	17	Standard
	Pb	206	376.0	13.9	**0.0221**	0.012	55.2	ug/L	247	Standard
	Pb	207	317.0	22.0	**0.0194**	0.017	88.5	ug/L	215	Standard
	Pb	208	1292.4	11.5	**0.0179**	0.010	58.6	ug/L	770	Standard
	U	238	68.7	96.5	**0.0107**	0.011	105.8	ug/L	13	Standard
>	**Bi**	209	506328.7	1.9				ug/L	503143	Standard

Sample ID: L1606062401SDL WG573473-02
Report Date/Time: Tuesday, June 21, 2016 17:39:49
Page 1

Approved: June 22, 2016

Na	23	0.0		**0.0050**	0.000	0.0	mg/L	2	Standard
Mg	24	790.0	5.2	**0.9874**	0.095	9.7	mg/L	35	Standard
K	39	33.3	48.2	**0.0428**	0.071	166.5	mg/L	25	Standard
Ca	43	25.0	20.0	**-0.6943**	0.773	111.4	mg/L	38	Standard
Fe	54	139.1	10.5	**-0.0116**	0.017	151.0	mg/L	126	Standard
Fe	57	223.3	12.7	**-0.2573**	0.129	50.2	mg/L	245	Standard
> **Sc-1**	45	26581.7	4.6				mg/L	25066	Standard
Cl	35	175991.6	1.1				ug/L	125857	Standard
Kr	83	3.0	0.0				ug/L	1	Standard
Br	81	6047.9	4.6				ug/L	1350	Standard
P	31	21570.4	4.4				ug/L	18393	Standard
S	34	4842.4	5.1				ug/L	3739	Standard
Sr	88	105.0	12.6				ug/L	78	Standard
C	12	50.0	52.9				mg/L	53	Standard
N	14	0.0					mg/L	0	Standard
Hg	202	3.3	173.2				mg/L	0	Standard
Dy	164	15.7	36.9				mg/L	2	Standard
Ho-1	165	8.3	91.7				mg/L	10	Standard
Er	166	20.0	50.0				mg/L	23	Standard
I	127	1585.1	7.5				mg/L	1145	Standard

QC Calculated Values

Analyte	Mass	QC Std % Recovery	Int Std % Recovery	Spike % Recovery
> Li	6		100.723	
Be	9			
Al	27			
Sc	45			
Ti	47			
V	51			
Cr	52			
Cr	53			
Mn	55			
Co	59			
Ni	60			
Cu	65			
Zn	66			
> Ge	72		99.827	
As	75			
Se	82			
Se-1	77			
> Ga	71			

Sample ID: L1606062401SDL WG573473-02
Report Date/Time: Tuesday, June 21, 2016 17:39:49
Page 2

Approved: June 22, 2016

Rb	85		
Y	89		
> Rh	103		
Mo	98		
Ag	107		
Cd	111		
Cd	114		
> In	115		106.498
Sn	118		
Sb	123		
Ba	135		
Ce	140		
> Tb	159		
Ho	165		
Tl	203		
Tl	205		
Pb	206		
Pb	207		
Pb	208		
U	238		
> Bi	209		100.633
Na	23		
Mg	24		
K	39		
Ca	43		
Fe	54		
Fe	57		
> Sc-1	45		
Cl	35		
Kr	83		
Br	81		
P	31		
S	34		
Sr	88		
C	12		
N	14		
Hg	202		
Dy	164		
Ho-1	165		
Er	166		
I	127		

QC Out of Limits

Measurement Type	Analyte	Mass	Out of Limits Message

Approved: June 22, 2016

Method 6020 - Summary Report

Sample ID: QC Std 6
Sample Date/Time: Tuesday, June 21, 2016 17:40:45
Number of Replicates: 3
Autosampler Position: 101
Sample Description:
Method File: C:\NexIONData\Method\6020a.mth
Aliquot Volume (mL):
Diluted to Volume (mL):
User Name: BKT Nexion300X
Cumulative Autodilution Factor: 1
Nexion-ICP 200.8\6020

Concentration Results

IS	Analyte	Mass	Intensity	RSD	Conc.	SD	RSD	Units	Blank Intens.	Mode
>	**Li**	6	59081.7	2.6				ug/L	60176	Standard
	Be	9	36702.7	2.3	**52.0769**	1.300	2.5	ug/L	5	Standard
	Al	27	6646200.9	1.1	**51.5434**	0.909	1.8	ug/L	832	Standard
	Sc	45	26020.7	3.8				ug/L	25066	Standard
	Ti	47	21214.8	1.7	**108.7289**	0.181	0.2	ug/L	38	Standard
	V	51	316864.2	1.4	**52.6965**	0.283	0.5	ug/L	974	Standard
	Cr	52	348817.6	0.6	**53.4950**	0.696	1.3	ug/L	5792	Standard
	Cr	53	43763.1	2.6	**52.6787**	0.604	1.1	ug/L	347	Standard
	Mn	55	340527.3	1.8	**52.5942**	0.923	1.8	ug/L	1164	Standard
	Co	59	326617.6	0.4	**53.1853**	0.746	1.4	ug/L	303	Standard
	Ni	60	96463.1	1.0	**53.0038**	0.733	1.4	ug/L	291	Standard
	Cu	65	95600.3	0.8	**52.9319**	0.992	1.9	ug/L	173	Standard
	Zn	66	54738.7	1.8	**52.1262**	0.134	0.3	ug/L	130	Standard
>	**Ge**	72	495763.5	1.8				ug/L	491724	Standard
	As	75	54512.5	0.4	**51.5524**	0.685	1.3	ug/L	-25	Standard
	Se	82	5543.1	2.2	**53.1106**	2.069	3.9	ug/L	12	Standard
	Se-1	77	3720.1	1.9	**51.5619**	0.639	1.2	ug/L	57	Standard
>	**Ga**	71	110.0	12.0				mg/L	148	Standard
	Rb	85	793.4	4.1				ug/L	18	Standard
	Y	89	412125.4	1.3				ug/L	401845	Standard
>	**Rh**	103	66.7	11.5				ug/L	10	Standard
	Mo	98	240736.8	1.1	**97.2447**	1.379	1.4	ug/L	12	Standard
	Ag	107	305628.4	1.4	**50.2975**	1.221	2.4	ug/L	98	Standard
	Cd	111	97888.8	1.5	**50.5420**	0.123	0.2	mg/L	11	Standard
	Cd	114	238935.5	1.4	**50.7107**	0.441	0.9	ug/L	21	Standard
>	**In**	115	564098.2	1.7				ug/L	547487	Standard
	Sn	118	268378.0	1.5	**50.0920**	0.857	1.7	ug/L	450	Standard
	Sb	123	219285.5	1.2	**50.1127**	1.176	2.3	ug/L	105	Standard
	Ba	135	94955.3	0.6	**50.1501**	0.552	1.1	ug/L	111	Standard
	Ce	140	105.0	45.4				ug/L	107	Standard
>	**Tb**	159	899441.1	1.5				ug/L	890342	Standard
	Ho	165	10.0	50.0				ug/L	10	Standard
	Tl	203	387085.4	1.3	**50.9741**	0.552	1.1	ug/L	19	Standard
	Tl	205	323757.8	1.2	**51.9659**	0.790	1.5	ug/L	17	Standard
	Pb	206	244011.4	1.2	**49.9245**	0.191	0.4	ug/L	247	Standard
	Pb	207	221667.8	1.0	**49.8940**	0.499	1.0	ug/L	215	Standard
	Pb	208	859541.6	1.0	**51.6749**	0.448	0.9	ug/L	770	Standard
	U	238	309083.0	1.7	**51.2676**	0.733	1.4	ug/L	13	Standard
>	**Bi**	209	505715.2	0.9				ug/L	503143	Standard

Sample ID: QC Std 6
Report Date/Time: Tuesday, June 21, 2016 17:43:02
Page 1

Approved: June 22, 2016

Na	23	1.7	173.2	**18.6985**	32.378	173.2	mg/L	2	Standard
Mg	24	3983.9	6.0	**5.2438**	0.478	9.1	mg/L	35	Standard
K	39	1098.4	8.7	**5.1786**	0.659	12.7	mg/L	25	Standard
Ca	43	58.3	24.7	**5.7524**	2.702	47.0	mg/L	38	Standard
Fe	54	5616.8	2.9	**5.0026**	0.232	4.6	mg/L	126	Standard
Fe	57	1575.1	5.8	**4.9072**	0.583	11.9	mg/L	245	Standard
> **Sc-1**	45	26020.7	3.8				mg/L	25066	Standard
Cl	35	161905.2	1.1				ug/L	125857	Standard
Kr	83	1.7	34.6				ug/L	1	Standard
Br	81	1890.1	7.8				ug/L	1350	Standard
P	31	22423.3	2.7				ug/L	18393	Standard
S	34	5154.2	1.4				ug/L	3739	Standard
Sr	88	80.0	16.5				ug/L	78	Standard
C	12	60.0	28.9				mg/L	53	Standard
N	14	3.3	173.2				mg/L	0	Standard
Hg	202	0.0					mg/L	0	Standard
Dy	164	15.7	132.5				mg/L	2	Standard
Ho-1	165	10.0	50.0				mg/L	10	Standard
Er	166	20.0	0.0				mg/L	23	Standard
I	127	1220.0	4.3				mg/L	1145	Standard

QC Calculated Values

Analyte	Mass	QC Std % Recovery	Int Std % Recovery	Spike % Recovery
> Li	6			
Be	9	104.154		
Al	27	103.087		
Sc	45			
Ti	47	108.729		
V	51	105.393		
Cr	52	106.990		
Cr	53			
Mn	55	105.188		
Co	59	106.371		
Ni	60	106.008		
Cu	65	105.864		
Zn	66	104.252		
> Ge	72		100.822	
As	75	103.105		
Se	82	106.221		
Se-1	77			
> Ga	71			

Sample ID: QC Std 6
Report Date/Time: Tuesday, June 21, 2016 17:43:02
Page 2

Approved: June 22, 2016

Rb	85			
Y	89			
> Rh	103			
Mo	98	97.245		
Ag	107	100.595		
Cd	111	101.084		
Cd	114			
> In	115			103.034
Sn	118	100.184		
Sb	123	100.225		
Ba	135	100.300		
Ce	140			
> Tb	159			
Ho	165			
Tl	203	101.948		
Tl	205			
Pb	206			
Pb	207			
Pb	208	103.350		
U	238	102.535		
> Bi	209			100.511
Na	23			
Mg	24			
K	39			
Ca	43			
Fe	54			
Fe	57			
> Sc-1	45			
Cl	35			
Kr	83			
Br	81			
P	31			
S	34			
Sr	88			
C	12			
N	14			
Hg	202			
Dy	164			
Ho-1	165			
Er	166			
I	127			

QC Out of Limits

Measurement Type	Analyte	Mass	Out of Limits Message

Sample ID: QC Std 6
Report Date/Time: Tuesday, June 21, 2016 17:43:02
Page 3

Approved: June 22, 2016

Method 6020 - Summary Report

Sample ID: QC Std 7
Sample Date/Time: Tuesday, June 21, 2016 17:43:57
Number of Replicates: 3
Autosampler Position: 102
Sample Description:
Method File: C:\NexIONData\Method\6020a.mth
Aliquot Volume (mL):
Diluted to Volume (mL):
User Name: BKT Nexion300X
Cumulative Autodilution Factor: 1
Nexion-ICP 200.8\6020

Concentration Results

IS	Analyte	Mass	Intensity	RSD	Conc.	SD	RSD	Units	Blank Intens.	Mode
>	**Li**	6	56721.1	4.5				ug/L	60176	Standard
	Be	9	10.0	86.6	**0.0057**	0.013	221.6	ug/L	5	Standard
	Al	27	1560.1	22.0	**0.0041**	0.002	54.2	ug/L	832	Standard
	Sc	45	25518.2	4.3				ug/L	25066	Standard
	Ti	47	31.0	8.5	**-0.0455**	0.014	30.9	ug/L	38	Standard
	V	51	1025.7	2.6	**0.0036**	0.004	119.2	ug/L	974	Standard
	Cr	52	6145.2	1.0	**0.0342**	0.011	31.8	ug/L	5792	Standard
	Cr	53	456.7	16.4	**0.1515**	0.092	60.5	ug/L	347	Standard
	Mn	55	1042.7	1.9	**-0.0507**	0.003	6.1	ug/L	1164	Standard
	Co	59	294.3	14.4	**-0.0005**	0.007	1510.6	ug/L	303	Standard
	Ni	60	217.3	8.8	**-0.0685**	0.011	15.8	ug/L	291	Standard
	Cu	65	143.7	4.6	**-0.0165**	0.004	23.2	ug/L	173	Standard
	Zn	66	170.7	3.9	**-0.0690**	0.006	9.1	ug/L	130	Standard
>	**Ge**	72	486561.4	0.2				ug/L	491724	Standard
	As	75	-23.1	144.8	**0.0117**	0.032	276.8	ug/L	-25	Standard
	Se	82	19.3	43.3	**0.0963**	0.082	85.2	ug/L	12	Standard
	Se-1	77	61.7	9.5	**0.2322**	0.083	35.8	ug/L	57	Standard
>	**Ga**	71	91.7	11.4				mg/L	148	Standard
	Rb	85	30.0	33.3				ug/L	18	Standard
	Y	89	432565.5	1.6				ug/L	401845	Standard
>	**Rh**	103	56.7	13.5				ug/L	10	Standard
	Mo	98	283.8	18.7	**0.1104**	0.019	17.4	ug/L	12	Standard
	Ag	107	119.7	6.8	**0.0044**	0.001	22.8	ug/L	98	Standard
	Cd	111	7.8	28.1	**-0.0007**	0.001	162.1	mg/L	11	Standard
	Cd	114	30.1	75.3	**0.0019**	0.005	242.3	ug/L	21	Standard
>	**In**	115	561643.0	2.0				ug/L	547487	Standard
	Sn	118	805.0	28.2	**0.0777**	0.045	58.3	ug/L	450	Standard
	Sb	123	547.0	24.1	**0.1184**	0.033	27.7	ug/L	105	Standard
	Ba	135	127.0	2.8	**0.0118**	0.001	5.1	ug/L	111	Standard
	Ce	140	23.3	75.3				ug/L	107	Standard
>	**Tb**	159	876464.1	2.5				ug/L	890342	Standard
	Ho	165	11.7	24.7				ug/L	10	Standard
	Tl	203	66.0	17.1	**0.0053**	0.001	26.5	ug/L	19	Standard
	Tl	205	63.3	53.7	**0.0113**	0.006	48.9	ug/L	17	Standard
	Pb	206	259.3	8.4	**-0.0008**	0.004	538.8	ug/L	247	Standard
	Pb	207	223.7	7.2	**-0.0007**	0.003	439.4	ug/L	215	Standard
	Pb	208	890.3	1.6	**-0.0052**	0.001	19.5	ug/L	770	Standard
	U	238	44.0	15.7	**0.0066**	0.001	16.4	ug/L	13	Standard
>	**Bi**	209	495284.3	1.2				ug/L	503143	Standard

Sample ID: QC Std 7
Report Date/Time: Tuesday, June 21, 2016 17:46:14
Page 1

Approved: June 22, 2016

Na	23	0.0		**0.0050**	0.000	0.0	mg/L	2	Standard
Mg	24	30.0	28.9	**0.0015**	0.011	728.8	mg/L	35	Standard
K	39	26.7	43.3	**0.0178**	0.054	304.4	mg/L	25	Standard
Ca	43	45.0	22.2	**3.3451**	1.602	47.9	mg/L	38	Standard
Fe	54	122.5	43.7	**-0.0227**	0.048	210.0	mg/L	126	Standard
Fe	57	173.3	26.8	**-0.4223**	0.156	36.9	mg/L	245	Standard
Sc-1	45	25518.2	4.3				mg/L	25066	Standard
Cl	35	159927.0	1.4				ug/L	125857	Standard
Kr	83	2.3	65.5				ug/L	1	Standard
Br	81	1690.1	11.2				ug/L	1350	Standard
P	31	22770.5	4.5				ug/L	18393	Standard
S	34	5202.6	2.4				ug/L	3739	Standard
Sr	88	78.3	13.3				ug/L	78	Standard
C	12	43.3	35.3				mg/L	53	Standard
N	14	3.3	173.2				mg/L	0	Standard
Hg	202	0.0					mg/L	0	Standard
Dy	164	-0.3	173.2				mg/L	2	Standard
Ho-1	165	11.7	24.7				mg/L	10	Standard
Er	166	6.7	173.2				mg/L	23	Standard
I	127	1065.0	12.4				mg/L	1145	Standard

QC Calculated Values

Analyte	Mass	QC Std % Recovery	Int Std % Recovery	Spike % Recovery
Li	6			
Be	9			
Al	27			
Sc	45			
Ti	47			
V	51			
Cr	52			
Cr	53			
Mn	55			
Co	59			
Ni	60			
Cu	65			
Zn	66			
Ge	72		98.950	
As	75			
Se	82			
Se-1	77			
Ga	71			

Sample ID: QC Std 7
Report Date/Time: Tuesday, June 21, 2016 17:46:14
Page 2

Approved: June 22, 2016

Rb	85		
Y	89		
> Rh	103		
Mo	98		
Ag	107		
Cd	111		
Cd	114		
> In	115	102.586	
Sn	118		
Sb	123		
Ba	135		
Ce	140		
> Tb	159		
Ho	165		
Tl	203		
Tl	205		
Pb	206		
Pb	207		
Pb	208		
U	238		
> Bi	209	98.438	
Na	23		
Mg	24		
K	39		
Ca	43		
Fe	54		
Fe	57		
> Sc-1	45		
Cl	35		
Kr	83		
Br	81		
P	31		
S	34		
Sr	88		
C	12		
N	14		
Hg	202		
Dy	164		
Ho-1	165		
Er	166		
I	127		

QC Out of Limits

Measurement Type	Analyte	Mass	Out of Limits Message

Approved: June 22, 2016

Method 6020 - Summary Report

Sample ID: L1606053301
Sample Date/Time: Tuesday, June 21, 2016 17:47:10
Number of Replicates: 3
Autosampler Position: 336
Sample Description: 1
Method File: C:\NexIONData\Method\6020a.mth
Aliquot Volume (mL):
Diluted to Volume (mL):
User Name: BKT Nexion300X
Cumulative Autodilution Factor: 1
Nexion-ICP 200.8\6020

Concentration Results

IS	Analyte	Mass	Intensity	RSD	Conc.	SD	RSD	Units	Blank Intens.	Mode
>	**Li**	6	60448.7	2.1				ug/L	60176	Standard
	Be	9	18.3	68.6	**0.0166**	0.018	107.0	ug/L	5	Standard
	Al	27	6338152.4	1.3	**48.0500**	1.591	3.3	ug/L	832	Standard
	Sc	45	26546.6	1.7				ug/L	25066	Standard
	Ti	47	533.3	12.7	**2.5549**	0.399	15.6	ug/L	38	Standard
	V	51	2131.1	5.9	**0.1873**	0.019	10.0	ug/L	974	Standard
	Cr	52	10369.5	2.6	**0.6877**	0.071	10.4	ug/L	5792	Standard
	Cr	53	3198.7	11.9	**3.5005**	0.514	14.7	ug/L	347	Standard
	Mn	55	118129.1	0.7	**18.2372**	0.274	1.5	ug/L	1164	Standard
	Co	59	1318.1	2.7	**0.1671**	0.009	5.6	ug/L	303	Standard
	Ni	60	3116.7	1.4	**1.5404**	0.023	1.5	ug/L	291	Standard
	Cu	65	10605.0	1.7	**5.8283**	0.198	3.4	ug/L	173	Standard
	Zn	66	23001.4	1.8	**21.9280**	0.418	1.9	ug/L	130	Standard
>	**Ge**	72	492237.0	2.0				ug/L	491724	Standard
	As	75	3704.8	1.1	**3.5603**	0.041	1.1	ug/L	-25	Standard
	Se	82	134.6	8.4	**1.2098**	0.136	11.2	ug/L	12	Standard
	Se-1	77	313.3	8.9	**3.7853**	0.480	12.7	ug/L	57	Standard
>	**Ga**	71	193.3	12.2				mg/L	148	Standard
	Rb	85	29528.8	1.8				ug/L	18	Standard
	Y	89	410980.2	2.7				ug/L	401845	Standard
>	**Rh**	103	110.0	23.6				ug/L	10	Standard
	Mo	98	1672.2	1.4	**0.6833**	0.014	2.1	ug/L	12	Standard
	Ag	107	140.0	15.4	**0.0081**	0.004	49.8	ug/L	98	Standard
	Cd	111	117.6	8.0	**0.0571**	0.004	7.3	mg/L	11	Standard
	Cd	114	311.6	20.6	**0.0629**	0.014	22.1	ug/L	21	Standard
>	**In**	115	554117.5	1.9				ug/L	547487	Standard
	Sn	118	1430.1	5.5	**0.1980**	0.011	5.7	ug/L	450	Standard
	Sb	123	2644.4	2.3	**0.6075**	0.008	1.3	ug/L	105	Standard
	Ba	135	35642.9	0.4	**19.1319**	0.401	2.1	ug/L	111	Standard
	Ce	140	641.7	11.6				ug/L	107	Standard
>	**Tb**	159	896083.5	0.2				ug/L	890342	Standard
	Ho	165	56.7	18.4				ug/L	10	Standard
	Tl	203	219.3	9.7	**0.0257**	0.003	10.9	ug/L	19	Standard
	Tl	205	195.0	25.3	**0.0326**	0.008	24.4	ug/L	17	Standard
	Pb	206	1749.1	0.8	**0.3074**	0.003	0.8	ug/L	247	Standard
	Pb	207	1455.7	6.4	**0.2796**	0.021	7.4	ug/L	215	Standard
	Pb	208	5822.8	0.8	**0.2946**	0.003	0.9	ug/L	770	Standard
	U	238	208.3	11.2	**0.0341**	0.004	11.4	ug/L	13	Standard
>	**Bi**	209	499957.7	0.2				ug/L	503143	Standard

Sample ID: L1606053301
Report Date/Time: Tuesday, June 21, 2016 17:49:27
Page 1

Approved: June 22, 2016

Na	23	0.0		**0.0050**	0.000	0.0	mg/L	2	Standard
Mg	24	24221.0	1.0	**31.3840**	0.259	0.8	mg/L	35	Standard
K	39	728.4	13.1	**3.3171**	0.458	13.8	mg/L	25	Standard
Ca	43	125.0	12.0	**17.9391**	2.703	15.1	mg/L	38	Standard
Fe	54	160.7	6.4	**0.0076**	0.011	142.5	mg/L	126	Standard
Fe	57	373.3	9.9	**0.2993**	0.127	42.5	mg/L	245	Standard
> **Sc-1**	45	26546.6	1.7				mg/L	25066	Standard
Cl	35	196436.0	1.5				ug/L	125857	Standard
Kr	83	3.3	45.8				ug/L	1	Standard
Br	81	8072.2	1.9				ug/L	1350	Standard
P	31	22922.3	0.8				ug/L	18393	Standard
S	34	4750.7	1.5				ug/L	3739	Standard
Sr	88	181.7	3.2				ug/L	78	Standard
C	12	106.7	14.3				mg/L	53	Standard
N	14	0.0					mg/L	0	Standard
Hg	202	13.3	86.6				mg/L	0	Standard
Dy	164	47.8	39.5				mg/L	2	Standard
Ho-1	165	56.7	18.4				mg/L	10	Standard
Er	166	46.7	68.9				mg/L	23	Standard
I	127	47392.4	2.9				mg/L	1145	Standard

QC Calculated Values

Analyte	Mass	QC Std % Recovery	Int Std % Recovery	Spike % Recovery
> Li	6		100.453	
Be	9			
Al	27			
Sc	45			
Ti	47			
V	51			
Cr	52			
Cr	53			
Mn	55			
Co	59			
Ni	60			
Cu	65			
Zn	66			
> Ge	72		100.104	
As	75			
Se	82			
Se-1	77			
> Ga	71			

Sample ID: L1606053301
Report Date/Time: Tuesday, June 21, 2016 17:49:27
Page 2

Approved: June 22, 2016

Rb	85		
Y	89		
> Rh	103		
Mo	98		
Ag	107		
Cd	111		
Cd	114		
> In	115		101.211
Sn	118		
Sb	123		
Ba	135		
Ce	140		
> Tb	159		
Ho	165		
Tl	203		
Tl	205		
Pb	206		
Pb	207		
Pb	208		
U	238		
> Bi	209		99.367
Na	23		
Mg	24		
K	39		
Ca	43		
Fe	54		
Fe	57		
> Sc-1	45		
Cl	35		
Kr	83		
Br	81		
P	31		
S	34		
Sr	88		
C	12		
N	14		
Hg	202		
Dy	164		
Ho-1	165		
Er	166		
I	127		

QC Out of Limits

Measurement Type	Analyte	Mass	Out of Limits Message

Approved: June 22, 2016

Method 6020 - Summary Report

Sample ID: L1606078403
Sample Date/Time: Tuesday, June 21, 2016 17:50:21
Number of Replicates: 3
Autosampler Position: 337
Sample Description: 5
Method File: C:\NexIONData\Method\6020a.mth
Aliquot Volume (mL):
Diluted to Volume (mL):
User Name: BKT Nexion300X
Cumulative Autodilution Factor: 1
Nexion-ICP 200.8\6020

Concentration Results

IS	Analyte	Mass	Intensity	RSD	Conc.	SD	RSD	Units	Blank Intens.	Mode
>	**Li**	6	64282.8	1.4				ug/L	60176	Standard
	Be	9	16.7	45.8	**0.0128**	0.010	79.1	ug/L	5	Standard
	Al	27	9496901.0	1.4	**67.6751**	0.189	0.3	ug/L	832	Standard
	Sc	45	26276.1	3.6				ug/L	25066	Standard
	Ti	47	2632.9	0.5	**13.4149**	0.197	1.5	ug/L	38	Standard
	V	51	10654.6	5.7	**1.6202**	0.099	6.1	ug/L	974	Standard
	Cr	52	309449.4	0.1	**47.7126**	0.747	1.6	ug/L	5792	Standard
	Cr	53	43286.8	2.0	**52.4956**	0.461	0.9	ug/L	347	Standard
	Mn	55	415246.8	0.7	**64.6633**	0.642	1.0	ug/L	1164	Standard
	Co	59	14818.2	0.7	**2.3840**	0.050	2.1	ug/L	303	Standard
	Ni	60	13775.3	1.0	**7.4623**	0.106	1.4	ug/L	291	Standard
	Cu	65	2774.3	0.5	**1.4525**	0.017	1.2	ug/L	173	Standard
	Zn	66	6076.9	0.8	**5.6215**	0.043	0.8	ug/L	130	Standard
>	**Ge**	72	492081.5	1.5				ug/L	491724	Standard
	As	75	14825.6	0.7	**14.1492**	0.153	1.1	ug/L	-25	Standard
	Se	82	184.4	7.2	**1.6910**	0.151	8.9	ug/L	12	Standard
	Se-1	77	407.3	7.4	**5.1069**	0.343	6.7	ug/L	57	Standard
>	**Ga**	71	388.3	4.9				mg/L	148	Standard
	Rb	85	247976.3	1.2				ug/L	18	Standard
	Y	89	437835.7	1.8				ug/L	401845	Standard
>	**Rh**	103	111.7	11.3				ug/L	10	Standard
	Mo	98	768.6	2.7	**0.3040**	0.009	3.0	ug/L	12	Standard
	Ag	107	190.7	6.0	**0.0158**	0.002	12.3	ug/L	98	Standard
	Cd	111	45.2	11.2	**0.0185**	0.003	14.3	mg/L	11	Standard
	Cd	114	130.8	33.1	**0.0231**	0.009	39.2	ug/L	21	Standard
>	**In**	115	567817.1	0.2				ug/L	547487	Standard
	Sn	118	10468.6	2.5	**1.8698**	0.053	2.8	ug/L	450	Standard
	Sb	123	902.4	8.0	**0.1972**	0.016	8.2	ug/L	105	Standard
	Ba	135	51153.2	1.3	**26.8107**	0.405	1.5	ug/L	111	Standard
	Ce	140	2558.5	2.2				ug/L	107	Standard
>	**Tb**	159	907507.6	0.1				ug/L	890342	Standard
	Ho	165	388.3	9.3				ug/L	10	Standard
	Tl	203	96.3	26.1	**0.0096**	0.003	35.7	ug/L	19	Standard
	Tl	205	85.0	21.2	**0.0151**	0.003	19.8	ug/L	17	Standard
	Pb	206	1399.4	4.9	**0.2426**	0.015	6.0	ug/L	247	Standard
	Pb	207	1257.4	0.9	**0.2420**	0.003	1.1	ug/L	215	Standard
	Pb	208	4943.7	1.7	**0.2490**	0.006	2.2	ug/L	770	Standard
	U	238	308.0	0.9	**0.0522**	0.000	0.8	ug/L	13	Standard
>	**Bi**	209	487096.1	0.1				ug/L	503143	Standard

Sample ID: L1606078403
Report Date/Time: Tuesday, June 21, 2016 17:52:38
Page 1

Approved: June 22, 2016

Na	23	1.7	173.2	**17.6640**	30.586	173.2	mg/L	2	Standard
Mg	24	54270.4	1.9	**71.1138**	1.170	1.6	mg/L	35	Standard
K	39	6009.5	3.1	**28.4763**	0.896	3.1	mg/L	25	Standard
Ca	43	55.0	36.4	**4.9932**	3.579	71.7	mg/L	38	Standard
Fe	54	345.1	11.2	**0.1762**	0.038	21.4	mg/L	126	Standard
Fe	57	351.7	7.8	**0.2357**	0.144	61.3	mg/L	245	Standard
> **Sc-1**	45	26276.1	3.6				mg/L	25066	Standard
Cl	35	189873.7	0.5				ug/L	125857	Standard
Kr	83	2.3	99.0				ug/L	1	Standard
Br	81	36477.2	3.1				ug/L	1350	Standard
P	31	23743.6	0.5				ug/L	18393	Standard
S	34	4889.1	0.7				ug/L	3739	Standard
Sr	88	155.0	16.1				ug/L	78	Standard
C	12	456.7	11.2				mg/L	53	Standard
N	14	0.0					mg/L	0	Standard
Hg	202	10.0	100.0				mg/L	0	Standard
Dy	164	613.9	9.9				mg/L	2	Standard
Ho-1	165	388.3	9.3				mg/L	10	Standard
Er	166	336.7	6.2				mg/L	23	Standard
I	127	738935.3	7.0				mg/L	1145	Standard

QC Calculated Values

Analyte	Mass	QC Std % Recovery	Int Std % Recovery	Spike % Recovery
> Li	6		106.825	
Be	9			
Al	27			
Sc	45			
Ti	47			
V	51			
Cr	52			
Cr	53			
Mn	55			
Co	59			
Ni	60			
Cu	65			
Zn	66			
> Ge	72		100.073	
As	75			
Se	82			
Se-1	77			
> Ga	71			

Sample ID: L1606078403
Report Date/Time: Tuesday, June 21, 2016 17:52:38
Page 2

Approved: June 22, 2016

Rb	85		
Y	89		
> Rh	103		
Mo	98		
Ag	107		
Cd	111		
Cd	114		
> In	115		103.713
Sn	118		
Sb	123		
Ba	135		
Ce	140		
> Tb	159		
Ho	165		
Tl	203		
Tl	205		
Pb	206		
Pb	207		
Pb	208		
U	238		
> Bi	209		96.811
Na	23		
Mg	24		
K	39		
Ca	43		
Fe	54		
Fe	57		
> Sc-1	45		
Cl	35		
Kr	83		
Br	81		
P	31		
S	34		
Sr	88		
C	12		
N	14		
Hg	202		
Dy	164		
Ho-1	165		
Er	166		
I	127		

QC Out of Limits

Measurement Type	Analyte	Mass	Out of Limits Message

Approved: June 22, 2016

Method 6020 - Summary Report

Sample ID: L1606078709 WG573111-01
Sample Date/Time: Tuesday, June 21, 2016 17:53:33
Number of Replicates: 3
Autosampler Position: 338
Sample Description: 1
Method File: C:\NexIONData\Method\6020a.mth
Aliquot Volume (mL):
Diluted to Volume (mL):
User Name: BKT Nexion300X
Cumulative Autodilution Factor: 1
Nexion-ICP 200.8\6020

Concentration Results

IS	Analyte	Mass	Intensity	RSD	Conc.	SD	RSD	Units	Blank Intens.	Mode
>	**Li**	6	60443.9	5.7				ug/L	60176	Standard
	Be	9	16.7	34.6	**0.0143**	0.009	61.5	ug/L	5	Standard
	Al	27	10305250.8	3.2	**78.3639**	7.053	9.0	ug/L	832	Standard
	Sc	45	26180.9	1.3				ug/L	25066	Standard
	Ti	47	492.3	16.0	**2.2835**	0.397	17.4	ug/L	38	Standard
	V	51	9886.7	1.4	**1.4559**	0.086	5.9	ug/L	974	Standard
	Cr	52	12993.9	3.4	**1.0581**	0.156	14.7	ug/L	5792	Standard
	Cr	53	1368.4	1.8	**1.2241**	0.083	6.8	ug/L	347	Standard
	Mn	55	29966.3	1.1	**4.3673**	0.250	5.7	ug/L	1164	Standard
	Co	59	1096.7	3.0	**0.1268**	0.007	5.7	ug/L	303	Standard
	Ni	60	1721.1	4.7	**0.7463**	0.085	11.4	ug/L	291	Standard
	Cu	65	2142.2	3.0	**1.0742**	0.079	7.3	ug/L	173	Standard
	Zn	66	4731.4	2.1	**4.2285**	0.265	6.3	ug/L	130	Standard
>	**Ge**	72	503481.4	4.3				ug/L	491724	Standard
	As	75	526.8	4.6	**0.5242**	0.012	2.2	ug/L	-25	Standard
	Se	82	62.5	5.9	**0.4971**	0.013	2.6	ug/L	12	Standard
	Se-1	77	73.0	10.9	**0.3585**	0.086	24.0	ug/L	57	Standard
>	**Ga**	71	216.7	13.9				mg/L	148	Standard
	Rb	85	2733.6	1.6				ug/L	18	Standard
	Y	89	422057.6	7.6				ug/L	401845	Standard
>	**Rh**	103	68.3	11.2				ug/L	10	Standard
	Mo	98	279.8	4.4	**0.1129**	0.008	6.7	ug/L	12	Standard
	Ag	107	97.0	11.9	**0.0012**	0.003	216.7	ug/L	98	Standard
	Cd	111	40.5	2.4	**0.0170**	0.000	2.5	mg/L	11	Standard
	Cd	114	71.0	35.0	**0.0113**	0.006	51.4	ug/L	21	Standard
>	**In**	115	544133.8	4.3				ug/L	547487	Standard
	Sn	118	2075.1	3.5	**0.3287**	0.027	8.2	ug/L	450	Standard
	Sb	123	255.1	11.7	**0.0530**	0.009	17.6	ug/L	105	Standard
	Ba	135	71686.9	1.7	**39.2991**	2.336	5.9	ug/L	111	Standard
	Ce	140	6308.0	3.7				ug/L	107	Standard
>	**Tb**	159	874247.6	3.5				ug/L	890342	Standard
	Ho	165	205.0	17.6				ug/L	10	Standard
	Tl	203	72.3	6.8	**0.0062**	0.001	9.3	ug/L	19	Standard
	Tl	205	71.7	24.5	**0.0128**	0.003	22.0	ug/L	17	Standard
	Pb	206	870.4	1.3	**0.1280**	0.008	6.2	ug/L	247	Standard
	Pb	207	718.4	2.5	**0.1139**	0.005	4.4	ug/L	215	Standard
	Pb	208	2829.8	1.2	**0.1148**	0.006	5.6	ug/L	770	Standard
	U	238	125.7	17.0	**0.0206**	0.004	19.0	ug/L	13	Standard
>	**Bi**	209	493218.4	3.0				ug/L	503143	Standard

Sample ID: L1606078709 WG573111-01
Report Date/Time: Tuesday, June 21, 2016 17:55:50
Page 1

Approved: June 22, 2016

Na	23	3.3	173.2	**36.2151**	62.718	173.2	mg/L	2	Standard
Mg	24	1295.1	2.9	**1.6648**	0.058	3.5	mg/L	35	Standard
K	39	110.0	9.1	**0.4127**	0.048	11.7	mg/L	25	Standard
Ca	43	135.0	14.8	**20.1289**	3.508	17.4	mg/L	38	Standard
Fe	54	213.8	22.6	**0.0577**	0.043	74.6	mg/L	126	Standard
Fe	57	361.7	4.2	**0.2754**	0.064	23.3	mg/L	245	Standard
> **Sc-1**	45	26180.9	1.3				mg/L	25066	Standard
Cl	35	162260.9	0.6				ug/L	125857	Standard
Kr	83	2.7	78.1				ug/L	1	Standard
Br	81	10053.3	4.2				ug/L	1350	Standard
P	31	24678.4	1.7				ug/L	18393	Standard
S	34	4714.1	1.8				ug/L	3739	Standard
Sr	88	126.7	12.7				ug/L	78	Standard
C	12	166.7	24.2				mg/L	53	Standard
N	14	0.0					mg/L	0	Standard
Hg	202	10.0	100.0				mg/L	0	Standard
Dy	164	368.2	19.7				mg/L	2	Standard
Ho-1	165	205.0	17.6				mg/L	10	Standard
Er	166	176.7	57.8				mg/L	23	Standard
I	127	20693.0	48.0				mg/L	1145	Standard

QC Calculated Values

Analyte	Mass	QC Std % Recovery	Int Std % Recovery	Spike % Recovery
> Li	6		100.445	
Be	9			
Al	27			
Sc	45			
Ti	47			
V	51			
Cr	52			
Cr	53			
Mn	55			
Co	59			
Ni	60			
Cu	65			
Zn	66			
> Ge	72		102.391	
As	75			
Se	82			
Se-1	77			
> Ga	71			

Sample ID: L1606078709 WG573111-01
Report Date/Time: Tuesday, June 21, 2016 17:55:50
Page 2

Approved: June 22, 2016

Rb	85		
Y	89		
Rh	103		
Mo	98		
Ag	107		
Cd	111		
Cd	114		
In	115		99.388
Sn	118		
Sb	123		
Ba	135		
Ce	140		
Tb	159		
Ho	165		
Tl	203		
Tl	205		
Pb	206		
Pb	207		
Pb	208		
U	238		
Bi	209		98.028
Na	23		
Mg	24		
K	39		
Ca	43		
Fe	54		
Fe	57		
Sc-1	45		
Cl	35		
Kr	83		
Br	81		
P	31		
S	34		
Sr	88		
C	12		
N	14		
Hg	202		
Dy	164		
Ho-1	165		
Er	166		
I	127		

QC Out of Limits

Measurement Type	Analyte	Mass	Out of Limits Message

Approved: June 22, 2016

Method 6020 - Summary Report

Sample ID: L1606078710
Sample Date/Time: Tuesday, June 21, 2016 17:56:44
Number of Replicates: 3
Autosampler Position: 339
Sample Description: 1
Method File: C:\NexIONData\Method\6020a.mth
Aliquot Volume (mL):
Diluted to Volume (mL):
User Name: BKT Nexion300X
Cumulative Autodilution Factor: 1
Nexion-ICP 200.8\6020

Concentration Results

IS	Analyte	Mass	Intensity	RSD	Conc.	SD	RSD	Units	Blank Intens.	Mode
>	**Li**	6	62773.1	1.4				ug/L	60176	Standard
	Be	9	21.7	35.3	**0.0200**	0.011	52.9	ug/L	5	Standard
	Al	27	10724930.9	3.4	**78.2963**	3.661	4.7	ug/L	832	Standard
	Sc	45	27798.8	3.2				ug/L	25066	Standard
	Ti	47	562.7	17.6	**2.6295**	0.538	20.5	ug/L	38	Standard
	V	51	10217.9	0.6	**1.5004**	0.021	1.4	ug/L	974	Standard
	Cr	52	13153.7	0.9	**1.0695**	0.051	4.8	ug/L	5792	Standard
	Cr	53	1371.7	5.1	**1.2177**	0.058	4.8	ug/L	347	Standard
	Mn	55	29369.4	1.6	**4.2499**	0.136	3.2	ug/L	1164	Standard
	Co	59	1080.7	2.1	**0.1233**	0.002	1.9	ug/L	303	Standard
	Ni	60	1737.1	3.4	**0.7483**	0.031	4.2	ug/L	291	Standard
	Cu	65	1924.5	4.8	**0.9481**	0.033	3.5	ug/L	173	Standard
	Zn	66	4372.0	2.4	**3.8638**	0.075	2.0	ug/L	130	Standard
>	**Ge**	72	505797.3	1.7				ug/L	491724	Standard
	As	75	458.2	3.8	**0.4582**	0.009	2.1	ug/L	-25	Standard
	Se	82	38.6	4.6	**0.2705**	0.020	7.4	ug/L	12	Standard
	Se-1	77	65.3	7.6	**0.2495**	0.074	29.7	ug/L	57	Standard
>	**Ga**	71	210.0	13.3				mg/L	148	Standard
	Rb	85	3273.7	1.4				ug/L	18	Standard
	Y	89	418878.8	2.6				ug/L	401845	Standard
>	**Rh**	103	35.0	37.8				ug/L	10	Standard
	Mo	98	238.7	3.0	**0.0929**	0.004	4.0	ug/L	12	Standard
	Ag	107	109.0	6.6	**0.0027**	0.001	44.0	ug/L	98	Standard
	Cd	111	30.9	30.1	**0.0114**	0.005	43.6	mg/L	11	Standard
	Cd	114	87.2	2.7	**0.0142**	0.001	3.7	ug/L	21	Standard
>	**In**	115	559019.1	0.9				ug/L	547487	Standard
	Sn	118	1906.8	4.3	**0.2855**	0.012	4.3	ug/L	450	Standard
	Sb	123	250.1	13.3	**0.0500**	0.007	14.2	ug/L	105	Standard
	Ba	135	73442.9	1.3	**39.1229**	0.172	0.4	ug/L	111	Standard
	Ce	140	6873.2	4.0				ug/L	107	Standard
>	**Tb**	159	901790.2	0.8				ug/L	890342	Standard
	Ho	165	200.0	9.0				ug/L	10	Standard
	Tl	203	57.3	31.4	**0.0039**	0.002	58.7	ug/L	19	Standard
	Tl	205	43.3	35.3	**0.0078**	0.002	30.1	ug/L	17	Standard
	Pb	206	822.7	3.5	**0.1108**	0.007	6.1	ug/L	247	Standard
	Pb	207	701.0	5.6	**0.1033**	0.010	9.4	ug/L	215	Standard
	Pb	208	2697.1	1.4	**0.0998**	0.003	3.5	ug/L	770	Standard
	U	238	127.0	11.9	**0.0199**	0.002	11.8	ug/L	13	Standard
>	**Bi**	209	514062.2	0.8				ug/L	503143	Standard

Sample ID: L1606078710
Report Date/Time: Tuesday, June 21, 2016 17:59:01
Page 1

Approved: June 22, 2016

Na	23	1.7	173.2	**17.4295**	30.180	173.2	mg/L	2	Standard
Mg	24	1238.4	1.7	**1.4957**	0.025	1.7	mg/L	35	Standard
K	39	105.0	17.2	**0.3595**	0.078	21.6	mg/L	25	Standard
Ca	43	170.0	10.6	**24.9795**	4.201	16.8	mg/L	38	Standard
Fe	54	232.4	2.4	**0.0625**	0.006	9.3	mg/L	126	Standard
Fe	57	421.7	12.1	**0.4086**	0.168	41.1	mg/L	245	Standard
> **Sc-1**	45	27798.8	3.2				mg/L	25066	Standard
Cl	35	170177.7	0.9				ug/L	125857	Standard
Kr	83	2.3	89.2				ug/L	1	Standard
Br	81	3510.4	1.7				ug/L	1350	Standard
P	31	25923.8	0.8				ug/L	18393	Standard
S	34	5000.8	2.7				ug/L	3739	Standard
Sr	88	136.7	27.0				ug/L	78	Standard
C	12	120.0	16.7				mg/L	53	Standard
N	14	0.0					mg/L	0	Standard
Hg	202	0.0					mg/L	0	Standard
Dy	164	299.1	9.0				mg/L	2	Standard
Ho-1	165	200.0	9.0				mg/L	10	Standard
Er	166	226.7	11.1				mg/L	23	Standard
I	127	8357.3	3.2				mg/L	1145	Standard

QC Calculated Values

Analyte	Mass	QC Std % Recovery	Int Std % Recovery	Spike % Recovery
> Li	6		104.316	
Be	9			
Al	27			
Sc	45			
Ti	47			
V	51			
Cr	52			
Cr	53			
Mn	55			
Co	59			
Ni	60			
Cu	65			
Zn	66			
> Ge	72		102.862	
As	75			
Se	82			
Se-1	77			
> Ga	71			

Sample ID: L1606078710
Report Date/Time: Tuesday, June 21, 2016 17:59:01
Page 2

Approved: June 22, 2016

Rb	85		
Y	89		
> Rh	103		
Mo	98		
Ag	107		
Cd	111		
Cd	114		
> In	115		102.106
Sn	118		
Sb	123		
Ba	135		
Ce	140		
> Tb	159		
Ho	165		
Tl	203		
Tl	205		
Pb	206		
Pb	207		
Pb	208		
U	238		
> Bi	209		102.170
Na	23		
Mg	24		
K	39		
Ca	43		
Fe	54		
Fe	57		
> Sc-1	45		
Cl	35		
Kr	83		
Br	81		
P	31		
S	34		
Sr	88		
C	12		
N	14		
Hg	202		
Dy	164		
Ho-1	165		
Er	166		
I	127		

QC Out of Limits

Measurement Type	Analyte	Mass	Out of Limits Message

Approved: June 22, 2016

Method 6020 - Summary Report

Sample ID: L1606078711S WG573111-06
Sample Date/Time: Tuesday, June 21, 2016 17:59:56
Number of Replicates: 3
Autosampler Position: 340
Sample Description: 1
Method File: C:\NexIONData\Method\6020a.mth
Aliquot Volume (mL):
Diluted to Volume (mL):
User Name: BKT Nexion300X
Cumulative Autodilution Factor: 1
Nexion-ICP 200.8\6020

Concentration Results

IS	Analyte	Mass	Intensity	RSD	Conc.	SD	RSD	Units	Blank Intens.	Mode
>	**Li**	6	61600.0	1.8				ug/L	60176	Standard
	Be	9	39351.1	3.1	**53.5432**	1.639	3.1	ug/L	5	Standard
	Al	27	10394779.5	1.5	**77.3073**	1.057	1.4	ug/L	832	Standard
	Sc	45	27065.8	3.5				ug/L	25066	Standard
	Ti	47	963.4	10.6	**4.7337**	0.549	11.6	ug/L	38	Standard
	V	51	322757.3	1.8	**53.6046**	1.325	2.5	ug/L	974	Standard
	Cr	52	347982.3	1.9	**53.2836**	1.385	2.6	ug/L	5792	Standard
	Cr	53	43507.5	4.5	**52.3076**	2.705	5.2	ug/L	347	Standard
	Mn	55	375081.4	0.9	**57.8666**	0.893	1.5	ug/L	1164	Standard
	Co	59	321619.4	0.7	**52.2874**	0.580	1.1	ug/L	303	Standard
	Ni	60	93916.6	2.0	**51.5228**	1.331	2.6	ug/L	291	Standard
	Cu	65	93528.8	1.2	**51.7010**	0.970	1.9	ug/L	173	Standard
	Zn	66	57176.0	0.7	**54.3806**	0.702	1.3	ug/L	130	Standard
>	**Ge**	72	496488.3	0.7				ug/L	491724	Standard
	As	75	55790.3	0.6	**52.6752**	0.114	0.2	ug/L	-25	Standard
	Se	82	5538.3	0.8	**52.9638**	0.537	1.0	ug/L	12	Standard
	Se-1	77	3804.5	1.5	**52.6667**	0.727	1.4	ug/L	57	Standard
>	**Ga**	71	466.7	30.8				mg/L	148	Standard
	Rb	85	5205.9	1.3				ug/L	18	Standard
	Y	89	431108.9	0.1				ug/L	401845	Standard
>	**Rh**	103	70.0	18.9				ug/L	10	Standard
	Mo	98	227.0	2.9	**0.0880**	0.002	2.8	ug/L	12	Standard
	Ag	107	10615.7	2.8	**1.7450**	0.050	2.9	ug/L	98	Standard
	Cd	111	99211.0	0.7	**51.6114**	0.445	0.9	mg/L	11	Standard
	Cd	114	241106.1	2.5	**51.5544**	1.220	2.4	ug/L	21	Standard
>	**In**	115	559879.4	0.9				ug/L	547487	Standard
	Sn	118	2130.1	3.8	**0.3270**	0.012	3.7	ug/L	450	Standard
	Sb	123	217940.1	0.9	**50.1700**	0.382	0.8	ug/L	105	Standard
	Ba	135	167521.4	1.0	**89.1738**	0.251	0.3	ug/L	111	Standard
	Ce	140	9182.8	2.4				ug/L	107	Standard
>	**Tb**	159	892825.7	1.7				ug/L	890342	Standard
	Ho	165	245.0	15.9				ug/L	10	Standard
	Tl	203	382126.3	1.7	**51.0936**	0.456	0.9	ug/L	19	Standard
	Tl	205	328005.7	0.3	**53.4587**	0.419	0.8	ug/L	17	Standard
	Pb	206	247016.4	0.8	**51.3212**	0.143	0.3	ug/L	247	Standard
	Pb	207	215416.9	0.8	**49.2334**	0.302	0.6	ug/L	215	Standard
	Pb	208	864247.6	0.1	**52.7618**	0.483	0.9	ug/L	770	Standard
	U	238	310732.3	0.2	**52.3391**	0.578	1.1	ug/L	13	Standard
>	**Bi**	209	498043.4	1.0				ug/L	503143	Standard

Sample ID: L1606078711S WG573111-06
Report Date/Time: Tuesday, June 21, 2016 18:02:13
Page 1

Approved: June 22, 2016

Na	23	1.7	173.2	**16.7109**	28.936	173.2	mg/L	2	Standard
Mg	24	1233.4	1.0	**1.5318**	0.064	4.2	mg/L	35	Standard
K	39	148.3	7.8	**0.5718**	0.033	5.8	mg/L	25	Standard
Ca	43	170.0	28.4	**25.9171**	9.688	37.4	mg/L	38	Standard
Fe	54	322.0	9.5	**0.1473**	0.036	24.5	mg/L	126	Standard
Fe	57	403.3	22.9	**0.3789**	0.313	82.6	mg/L	245	Standard
> **Sc-1**	45	27065.8	3.5				mg/L	25066	Standard
Cl	35	170176.5	1.7				ug/L	125857	Standard
Kr	83	3.0	57.7				ug/L	1	Standard
Br	81	4414.0	4.5				ug/L	1350	Standard
P	31	26219.3	3.1				ug/L	18393	Standard
S	34	5044.2	5.2				ug/L	3739	Standard
Sr	88	135.0	9.8				ug/L	78	Standard
C	12	86.7	17.6				mg/L	53	Standard
N	14	0.0					mg/L	0	Standard
Hg	202	0.0					mg/L	0	Standard
Dy	164	373.8	5.4				mg/L	2	Standard
Ho-1	165	245.0	15.9				mg/L	10	Standard
Er	166	200.0	13.2				mg/L	23	Standard
I	127	7025.0	4.8				mg/L	1145	Standard

QC Calculated Values

Analyte	Mass	QC Std % Recovery	Int Std % Recovery	Spike % Recovery
> Li	6		102.367	
Be	9			
Al	27			
Sc	45			
Ti	47			
V	51			
Cr	52			
Cr	53			
Mn	55			
Co	59			
Ni	60			
Cu	65			
Zn	66			
> Ge	72		100.969	
As	75			
Se	82			
Se-1	77			
> Ga	71			

Sample ID: L1606078711S WG573111-06
Report Date/Time: Tuesday, June 21, 2016 18:02:13
Page 2

Approved: June 22, 2016

Rb	85		
Y	89		
> Rh	103		
Mo	98		
Ag	107		
Cd	111		
Cd	114		
> In	115	102.264	
Sn	118		
Sb	123		
Ba	135		
Ce	140		
> Tb	159		
Ho	165		
Tl	203		
Tl	205		
Pb	206		
Pb	207		
Pb	208		
U	238		
> Bi	209	98.987	
Na	23		
Mg	24		
K	39		
Ca	43		
Fe	54		
Fe	57		
> Sc-1	45		
Cl	35		
Kr	83		
Br	81		
P	31		
S	34		
Sr	88		
C	12		
N	14		
Hg	202		
Dy	164		
Ho-1	165		
Er	166		
I	127		

QC Out of Limits

Measurement Type	Analyte	Mass	Out of Limits Message

Approved: June 22, 2016

Method 6020 - Summary Report

Sample ID: L1606078712SD WG573111-07
Sample Date/Time: Tuesday, June 21, 2016 18:03:07
Number of Replicates: 3
Autosampler Position: 341
Sample Description: 1
Method File: C:\NexIONData\Method\6020a.mth
Aliquot Volume (mL):
Diluted to Volume (mL):
User Name: BKT Nexion300X
Cumulative Autodilution Factor: 1
Nexion-ICP 200.8\6020

Concentration Results

IS	Analyte	Mass	Intensity	RSD	Conc.	SD	RSD	Units	Blank Intens.	Mode
>	**Li**	6	61029.3	0.4				ug/L	60176	Standard
	Be	9	38696.0	1.1	**53.1381**	0.388	0.7	ug/L	5	Standard
	Al	27	10635305.8	0.7	**79.8285**	0.406	0.5	ug/L	832	Standard
	Sc	45	27050.8	1.0				ug/L	25066	Standard
	Ti	47	1614.1	5.0	**7.8928**	0.372	4.7	ug/L	38	Standard
	V	51	334955.3	1.2	**54.4598**	1.088	2.0	ug/L	974	Standard
	Cr	52	351881.2	0.4	**52.7321**	0.628	1.2	ug/L	5792	Standard
	Cr	53	43774.8	1.5	**51.5065**	1.170	2.3	ug/L	347	Standard
	Mn	55	501871.8	1.6	**75.8606**	1.449	1.9	ug/L	1164	Standard
	Co	59	333145.1	1.3	**53.0208**	0.897	1.7	ug/L	303	Standard
	Ni	60	94669.2	0.6	**50.8362**	0.710	1.4	ug/L	291	Standard
	Cu	65	95052.6	1.5	**51.4370**	1.187	2.3	ug/L	173	Standard
	Zn	66	58277.2	0.4	**54.2587**	0.599	1.1	ug/L	130	Standard
>	**Ge**	72	507183.4	0.8				ug/L	491724	Standard
	As	75	57125.5	0.7	**52.8022**	0.788	1.5	ug/L	-25	Standard
	Se	82	5703.6	1.6	**53.3992**	1.190	2.2	ug/L	12	Standard
	Se-1	77	3834.5	0.9	**51.9576**	0.800	1.5	ug/L	57	Standard
>	**Ga**	71	908.4	9.4				mg/L	148	Standard
	Rb	85	10995.7	2.2				ug/L	18	Standard
	Y	89	422851.2	3.7				ug/L	401845	Standard
>	**Rh**	103	70.0	14.3				ug/L	10	Standard
	Mo	98	243.6	1.0	**0.0962**	0.001	1.5	ug/L	12	Standard
	Ag	107	9863.9	1.6	**1.6460**	0.047	2.9	ug/L	98	Standard
	Cd	111	99159.1	2.8	**52.3764**	0.965	1.8	mg/L	11	Standard
	Cd	114	235716.4	1.9	**51.1824**	0.756	1.5	ug/L	21	Standard
>	**In**	115	551348.1	1.3				ug/L	547487	Standard
	Sn	118	2651.9	2.8	**0.4332**	0.019	4.4	ug/L	450	Standard
	Sb	123	193703.2	1.2	**45.2835**	0.741	1.6	ug/L	105	Standard
	Ba	135	168991.9	2.6	**91.3544**	2.313	2.5	ug/L	111	Standard
	Ce	140	32860.6	2.6				ug/L	107	Standard
>	**Tb**	159	880118.4	0.8				ug/L	890342	Standard
	Ho	165	470.0	4.9				ug/L	10	Standard
	Tl	203	380545.4	1.6	**50.5209**	0.728	1.4	ug/L	19	Standard
	Tl	205	329715.6	2.7	**53.3513**	1.427	2.7	ug/L	17	Standard
	Pb	206	252108.4	1.5	**52.0068**	0.872	1.7	ug/L	247	Standard
	Pb	207	219746.2	1.1	**49.8641**	0.528	1.1	ug/L	215	Standard
	Pb	208	883612.2	0.6	**53.5586**	0.555	1.0	ug/L	770	Standard
	U	238	309715.2	1.9	**51.7947**	1.152	2.2	ug/L	13	Standard
>	**Bi**	209	501621.6	0.6				ug/L	503143	Standard

Sample ID: L1606078712SD WG573111-07
Report Date/Time: Tuesday, June 21, 2016 18:05:24
Page 1

Approved: June 22, 2016

Na	23	1.7	173.2	**17.3130**	29.978	173.2	mg/L	2	Standard
Mg	24	1170.0	3.4	**1.4509**	0.059	4.0	mg/L	35	Standard
K	39	130.0	27.7	**0.4888**	0.170	34.7	mg/L	25	Standard
Ca	43	153.3	12.3	**22.6892**	3.519	15.5	mg/L	38	Standard
Fe	54	591.5	1.7	**0.3836**	0.008	2.1	mg/L	126	Standard
Fe	57	516.7	13.6	**0.7964**	0.241	30.3	mg/L	245	Standard
> **Sc-1**	45	27050.8	1.0				mg/L	25066	Standard
Cl	35	165809.3	2.3				ug/L	125857	Standard
Kr	83	1.7	34.6				ug/L	1	Standard
Br	81	2850.3	4.1				ug/L	1350	Standard
P	31	26767.0	3.2				ug/L	18393	Standard
S	34	4750.7	2.1				ug/L	3739	Standard
Sr	88	130.0	7.7				ug/L	78	Standard
C	12	126.7	18.2				mg/L	53	Standard
N	14	0.0					mg/L	0	Standard
Hg	202	0.0					mg/L	0	Standard
Dy	164	835.0	2.5				mg/L	2	Standard
Ho-1	165	470.0	4.9				mg/L	10	Standard
Er	166	453.3	25.8				mg/L	23	Standard
I	127	6214.6	6.6				mg/L	1145	Standard

QC Calculated Values

Analyte	Mass	QC Std % Recovery	Int Std % Recovery	Spike % Recovery
> Li	6		101.418	
Be	9			
Al	27			
Sc	45			
Ti	47			
V	51			
Cr	52			
Cr	53			
Mn	55			
Co	59			
Ni	60			
Cu	65			
Zn	66			
> Ge	72		103.144	
As	75			
Se	82			
Se-1	77			
> Ga	71			

Sample ID: L1606078712SD WG573111-07
Report Date/Time: Tuesday, June 21, 2016 18:05:24
Page 2

Approved: June 22, 2016

Rb	85		
Y	89		
> Rh	103		
Mo	98		
Ag	107		
Cd	111		
Cd	114		
> In	115		100.705
Sn	118		
Sb	123		
Ba	135		
Ce	140		
> Tb	159		
Ho	165		
Tl	203		
Tl	205		
Pb	206		
Pb	207		
Pb	208		
U	238		
> Bi	209		99.698
Na	23		
Mg	24		
K	39		
Ca	43		
Fe	54		
Fe	57		
> Sc-1	45		
Cl	35		
Kr	83		
Br	81		
P	31		
S	34		
Sr	88		
C	12		
N	14		
Hg	202		
Dy	164		
Ho-1	165		
Er	166		
I	127		

QC Out of Limits

Measurement Type	Analyte	Mass	Out of Limits Message

Sample ID: L1606078712SD WG573111-07
Report Date/Time: Tuesday, June 21, 2016 18:05:24
Page 3

Approved: June 22, 2016

Method 6020 - Summary Report

Sample ID: L1606078718
Sample Date/Time: Tuesday, June 21, 2016 18:06:19
Number of Replicates: 3
Autosampler Position: 342
Sample Description: 1
Method File: C:\NexIONData\Method\6020a.mth
Aliquot Volume (mL):
Diluted to Volume (mL):
User Name: BKT Nexion300X
Cumulative Autodilution Factor: 1
Nexion-ICP 200.8\6020

Concentration Results

IS	Analyte	Mass	Intensity	RSD	Conc.	SD	RSD	Units	Blank Intens.	Mode
>	**Li**	6	61345.6	1.0				ug/L	60176	Standard
	Be	9	36.7	28.4	**0.0411**	0.014	34.6	ug/L	5	Standard
	Al	27	13853606.9	0.9	**103.4648**	1.981	1.9	ug/L	832	Standard
	Sc	45	26648.4	1.5				ug/L	25066	Standard
	Ti	47	1471.7	1.8	**7.3873**	0.204	2.8	ug/L	38	Standard
	V	51	15922.0	1.1	**2.4991**	0.067	2.7	ug/L	974	Standard
	Cr	52	13836.7	2.0	**1.2265**	0.015	1.2	ug/L	5792	Standard
	Cr	53	1288.4	6.0	**1.1570**	0.071	6.1	ug/L	347	Standard
	Mn	55	329136.0	2.3	**51.0786**	1.557	3.0	ug/L	1164	Standard
	Co	59	3178.0	2.5	**0.4710**	0.005	1.1	ug/L	303	Standard
	Ni	60	3429.7	2.4	**1.7103**	0.073	4.2	ug/L	291	Standard
	Cu	65	2424.9	0.9	**1.2538**	0.023	1.8	ug/L	173	Standard
	Zn	66	21892.8	1.6	**20.8141**	0.673	3.2	ug/L	130	Standard
>	**Ge**	72	493399.5	1.6				ug/L	491724	Standard
	As	75	662.7	6.1	**0.6629**	0.029	4.3	ug/L	-25	Standard
	Se	82	30.1	21.2	**0.1969**	0.058	29.3	ug/L	12	Standard
	Se-1	77	65.0	20.4	**0.2652**	0.174	65.4	ug/L	57	Standard
>	**Ga**	71	763.4	6.3				mg/L	148	Standard
	Rb	85	11562.7	2.6				ug/L	18	Standard
	Y	89	414722.7	0.7				ug/L	401845	Standard
>	**Rh**	103	61.7	26.1				ug/L	10	Standard
	Mo	98	2202.2	2.7	**0.9051**	0.023	2.6	ug/L	12	Standard
	Ag	107	93.7	9.6	**0.0004**	0.002	405.8	ug/L	98	Standard
	Cd	111	36.0	24.1	**0.0143**	0.005	32.0	mg/L	11	Standard
	Cd	114	82.5	18.5	**0.0135**	0.003	24.8	ug/L	21	Standard
>	**In**	115	551654.9	0.3				ug/L	547487	Standard
	Sn	118	1025.0	2.0	**0.1219**	0.003	2.7	ug/L	450	Standard
	Sb	123	1356.4	22.3	**0.3093**	0.070	22.8	ug/L	105	Standard
	Ba	135	129981.5	0.7	**70.2106**	0.381	0.5	ug/L	111	Standard
	Ce	140	35964.3	1.5				ug/L	107	Standard
>	**Tb**	159	898275.8	1.4				ug/L	890342	Standard
	Ho	165	588.3	7.7				ug/L	10	Standard
	Tl	203	129.0	10.2	**0.0136**	0.002	11.4	ug/L	19	Standard
	Tl	205	128.3	28.2	**0.0218**	0.006	27.3	ug/L	17	Standard
	Pb	206	2292.8	1.9	**0.4195**	0.012	2.9	ug/L	247	Standard
	Pb	207	1882.5	1.6	**0.3763**	0.003	0.8	ug/L	215	Standard
	Pb	208	7667.1	0.4	**0.4062**	0.006	1.5	ug/L	770	Standard
	U	238	370.0	8.6	**0.0612**	0.005	8.6	ug/L	13	Standard
>	**Bi**	209	500668.3	1.1				ug/L	503143	Standard

Sample ID: L1606078718
Report Date/Time: Tuesday, June 21, 2016 18:08:36
Page 1

Approved: June 22, 2016

Na	23	1.7	173.2	**17.6673**	30.592	173.2	mg/L	2	Standard
Mg	24	3412.1	3.5	**4.3714**	0.183	4.2	mg/L	35	Standard
K	39	153.3	13.2	**0.6068**	0.098	16.1	mg/L	25	Standard
Ca	43	170.0	16.4	**26.2488**	5.560	21.2	mg/L	38	Standard
Fe	54	683.7	6.3	**0.4734**	0.029	6.2	mg/L	126	Standard
Fe	57	593.3	9.3	**1.1125**	0.233	21.0	mg/L	245	Standard
> **Sc-1**	45	26648.4	1.5				mg/L	25066	Standard
Cl	35	162659.9	1.3				ug/L	125857	Standard
Kr	83	4.3	81.0				ug/L	1	Standard
Br	81	1856.8	15.6				ug/L	1350	Standard
P	31	25311.1	1.5				ug/L	18393	Standard
S	34	4550.7	1.1				ug/L	3739	Standard
Sr	88	181.7	9.7				ug/L	78	Standard
C	12	63.3	9.1				mg/L	53	Standard
N	14	0.0					mg/L	0	Standard
Hg	202	3.3	173.2				mg/L	0	Standard
Dy	164	938.6	15.9				mg/L	2	Standard
Ho-1	165	588.3	7.7				mg/L	10	Standard
Er	166	516.7	15.6				mg/L	23	Standard
I	127	3795.5	3.6				mg/L	1145	Standard

QC Calculated Values

Analyte	Mass	QC Std % Recovery	Int Std % Recovery	Spike % Recovery
> Li	6		101.944	
Be	9			
Al	27			
Sc	45			
Ti	47			
V	51			
Cr	52			
Cr	53			
Mn	55			
Co	59			
Ni	60			
Cu	65			
Zn	66			
> Ge	72		100.341	
As	75			
Se	82			
Se-1	77			
> Ga	71			

Sample ID: L1606078718
Report Date/Time: Tuesday, June 21, 2016 18:08:36
Page 2

Approved: June 22, 2016

Rb	85		
Y	89		
> Rh	103		
Mo	98		
Ag	107		
Cd	111		
Cd	114		
> In	115		100.761
Sn	118		
Sb	123		
Ba	135		
Ce	140		
> Tb	159		
Ho	165		
Tl	203		
Tl	205		
Pb	206		
Pb	207		
Pb	208		
U	238		
> Bi	209		99.508
Na	23		
Mg	24		
K	39		
Ca	43		
Fe	54		
Fe	57		
> Sc-1	45		
Cl	35		
Kr	83		
Br	81		
P	31		
S	34		
Sr	88		
C	12		
N	14		
Hg	202		
Dy	164		
Ho-1	165		
Er	166		
I	127		

QC Out of Limits

Measurement Type	Analyte	Mass	Out of Limits Message
Al 27 Upper, S, EEE	Al	27	

Sample ID: L1606078718
Report Date/Time: Tuesday, June 21, 2016 18:08:36
Page 3

Approved: June 22, 2016

Method 6020 - Summary Report

Sample ID: L1606086201 WG573111-02
Sample Date/Time: Tuesday, June 21, 2016 18:09:30
Number of Replicates: 3
Autosampler Position: 343
Sample Description: 1
Method File: C:\NexIONData\Method\6020a.mth
Aliquot Volume (mL):
Diluted to Volume (mL):
User Name: BKT Nexion300X
Cumulative Autodilution Factor: 1
Nexion-ICP 200.8\6020

Concentration Results

IS	Analyte	Mass	Intensity	RSD	Conc.	SD	RSD	Units	Blank Intens.	Mode
>	**Li**	6	70003.4	5.7				ug/L	60176	Standard
	Be	9	36.7	20.8	**0.0348**	0.009	24.5	ug/L	5	Standard
	Al	27	16610862.4	6.4	**108.6830**	1.728	1.6	ug/L	832	Standard
	Sc	45	26531.6	3.2				ug/L	25066	Standard
	Ti	47	79.3	22.9	**0.1919**	0.082	42.6	ug/L	38	Standard
	V	51	2014.4	26.0	**0.1599**	0.083	51.6	ug/L	974	Standard
	Cr	52	10191.1	1.8	**0.6236**	0.029	4.7	ug/L	5792	Standard
	Cr	53	1240.1	4.8	**1.0705**	0.108	10.1	ug/L	347	Standard
	Mn	55	135277.1	2.5	**20.4449**	0.338	1.7	ug/L	1164	Standard
	Co	59	3194.7	8.9	**0.4633**	0.042	9.0	ug/L	303	Standard
	Ni	60	4307.3	3.2	**2.1481**	0.040	1.8	ug/L	291	Standard
	Cu	65	2946.0	3.6	**1.5109**	0.014	0.9	ug/L	173	Standard
	Zn	66	4156.6	3.8	**3.6798**	0.081	2.2	ug/L	130	Standard
>	**Ge**	72	503442.9	2.8				ug/L	491724	Standard
	As	75	284.8	17.5	**0.2994**	0.050	16.6	ug/L	-25	Standard
	Se	82	101.4	8.8	**0.8650**	0.083	9.6	ug/L	12	Standard
	Se-1	77	87.0	7.2	**0.5544**	0.111	20.1	ug/L	57	Standard
>	**Ga**	71	96.7	15.8				mg/L	148	Standard
	Rb	85	10238.5	4.2				ug/L	18	Standard
	Y	89	429610.1	1.8				ug/L	401845	Standard
>	**Rh**	103	65.0	13.3				ug/L	10	Standard
	Mo	98	201.8	61.9	**0.0760**	0.048	63.5	ug/L	12	Standard
	Ag	107	138.7	53.9	**0.0071**	0.012	164.1	ug/L	98	Standard
	Cd	111	55.1	4.5	**0.0236**	0.002	6.5	mg/L	11	Standard
	Cd	114	127.5	35.8	**0.0224**	0.009	41.4	ug/L	21	Standard
>	**In**	115	568273.2	3.6				ug/L	547487	Standard
	Sn	118	590.0	11.4	**0.0352**	0.009	25.4	ug/L	450	Standard
	Sb	123	675.3	25.4	**0.1449**	0.035	24.0	ug/L	105	Standard
	Ba	135	11427.3	2.3	**5.9431**	0.086	1.4	ug/L	111	Standard
	Ce	140	1858.4	6.1				ug/L	107	Standard
>	**Tb**	159	912569.9	2.0				ug/L	890342	Standard
	Ho	165	186.7	6.7				ug/L	10	Standard
	Tl	203	338.7	64.0	**0.0413**	0.028	67.6	ug/L	19	Standard
	Tl	205	318.3	54.7	**0.0526**	0.027	52.2	ug/L	17	Standard
	Pb	206	619.3	45.9	**0.0728**	0.056	77.2	ug/L	247	Standard
	Pb	207	529.7	52.6	**0.0680**	0.061	89.6	ug/L	215	Standard
	Pb	208	1946.1	35.0	**0.0582**	0.039	67.2	ug/L	770	Standard
	U	238	472.3	32.1	**0.0784**	0.024	31.1	ug/L	13	Standard
>	**Bi**	209	499634.8	2.9				ug/L	503143	Standard

Sample ID: L1606086201 WG573111-02
Report Date/Time: Tuesday, June 21, 2016 18:11:47
Page 1

Approved: June 22, 2016

Na	23	3.3	86.6	**35.1997**	30.527	86.7	mg/L	2	Standard
Mg	24	58866.0	4.8	**76.3418**	1.277	1.7	mg/L	35	Standard
K	39	203.3	22.3	**0.8502**	0.245	28.9	mg/L	25	Standard
Ca	43	263.3	12.6	**43.7969**	6.786	15.5	mg/L	38	Standard
Fe	54	172.6	3.6	**0.0183**	0.008	42.0	mg/L	126	Standard
Fe	57	565.0	6.2	**1.0188**	0.198	19.5	mg/L	245	Standard
> **Sc-1**	45	26531.6	3.2				mg/L	25066	Standard
Cl	35	528870.2	4.8				ug/L	125857	Standard
Kr	83	1.7	91.7				ug/L	1	Standard
Br	81	18100.9	11.2				ug/L	1350	Standard
P	31	22234.7	5.0				ug/L	18393	Standard
S	34	4849.1	0.7				ug/L	3739	Standard
Sr	88	275.0	7.3				ug/L	78	Standard
C	12	93.3	16.4				mg/L	53	Standard
N	14	0.0					mg/L	0	Standard
Hg	202	10.0	100.0				mg/L	0	Standard
Dy	164	288.4	8.8				mg/L	2	Standard
Ho-1	165	186.7	6.7				mg/L	10	Standard
Er	166	103.3	22.3				mg/L	23	Standard
I	127	6759.8	6.9				mg/L	1145	Standard

QC Calculated Values

Analyte	Mass	QC Std % Recovery	Int Std % Recovery	Spike % Recovery
> Li	6		116.331	
Be	9			
Al	27			
Sc	45			
Ti	47			
V	51			
Cr	52			
Cr	53			
Mn	55			
Co	59			
Ni	60			
Cu	65			
Zn	66			
> Ge	72		102.383	
As	75			
Se	82			
Se-1	77			
> Ga	71			

Sample ID: L1606086201 WG573111-02
Report Date/Time: Tuesday, June 21, 2016 18:11:47
Page 2

Approved: June 22, 2016

Rb	85		
Y	89		
> Rh	103		
Mo	98		
Ag	107		
Cd	111		
Cd	114		
> In	115		103.797
Sn	118		
Sb	123		
Ba	135		
Ce	140		
> Tb	159		
Ho	165		
Tl	203		
Tl	205		
Pb	206		
Pb	207		
Pb	208		
U	238		
> Bi	209		99.303
Na	23		
Mg	24		
K	39		
Ca	43		
Fe	54		
Fe	57		
> Sc-1	45		
Cl	35		
Kr	83		
Br	81		
P	31		
S	34		
Sr	88		
C	12		
N	14		
Hg	202		
Dy	164		
Ho-1	165		
Er	166		
I	127		

QC Out of Limits

Measurement Type	Analyte	Mass	Out of Limits Message
Al 27 Upper, S, EEE	Al	27	

Sample ID: L1606086201 WG573111-02
Report Date/Time: Tuesday, June 21, 2016 18:11:47
Page 3

Approved: June 22, 2016

Method 6020 - Summary Report

Sample ID: L1606086201DP WG573111-08
Sample Date/Time: Tuesday, June 21, 2016 18:12:42
Number of Replicates: 3
Autosampler Position: 344
Sample Description: 1
Method File: C:\NexIONData\Method\6020a.mth
Aliquot Volume (mL):
Diluted to Volume (mL):
User Name: BKT Nexion300X
Cumulative Autodilution Factor: 1
Nexion-ICP 200.8\6020

Concentration Results

IS	Analyte	Mass	Intensity	RSD	Conc.	SD	RSD	Units	Blank Intens.	Mode
>	**Li**	6	77315.1	0.8				ug/L	60176	Standard
	Be	9	36.7	55.1	**0.0306**	0.022	70.8	ug/L	5	Standard
	Al	27	17227028.4	3.4	**102.0589**	2.703	2.6	ug/L	832	Standard
	Sc	45	26312.9	5.4				ug/L	25066	Standard
	Ti	47	92.7	6.6	**0.2625**	0.044	16.8	ug/L	38	Standard
	V	51	1770.2	7.4	**0.1214**	0.033	27.3	ug/L	974	Standard
	Cr	52	10246.5	1.8	**0.6348**	0.045	7.2	ug/L	5792	Standard
	Cr	53	1068.4	4.2	**0.8651**	0.006	0.7	ug/L	347	Standard
	Mn	55	134734.3	3.6	**20.3882**	0.086	0.4	ug/L	1164	Standard
	Co	59	2977.6	2.6	**0.4294**	0.015	3.5	ug/L	303	Standard
	Ni	60	4134.6	6.2	**2.0561**	0.052	2.5	ug/L	291	Standard
	Cu	65	2902.9	3.4	**1.4903**	0.037	2.5	ug/L	173	Standard
	Zn	66	4166.9	2.6	**3.6969**	0.093	2.5	ug/L	130	Standard
>	**Ge**	72	502766.3	3.9				ug/L	491724	Standard
	As	75	231.7	9.5	**0.2502**	0.026	10.3	ug/L	-25	Standard
	Se	82	82.9	12.5	**0.6918**	0.104	15.0	ug/L	12	Standard
	Se-1	77	92.7	5.9	**0.6360**	0.126	19.8	ug/L	57	Standard
>	**Ga**	71	116.7	13.1				mg/L	148	Standard
	Rb	85	10200.1	2.2				ug/L	18	Standard
	Y	89	445666.9	2.4				ug/L	401845	Standard
>	**Rh**	103	83.3	15.1				ug/L	10	Standard
	Mo	98	109.3	3.3	**0.0379**	0.001	2.8	ug/L	12	Standard
	Ag	107	78.3	5.3	**-0.0030**	0.001	22.0	ug/L	98	Standard
	Cd	111	32.1	9.6	**0.0112**	0.002	16.1	mg/L	11	Standard
	Cd	114	61.4	31.5	**0.0081**	0.004	52.2	ug/L	21	Standard
>	**In**	115	588323.0	2.0				ug/L	547487	Standard
	Sn	118	506.7	15.4	**0.0167**	0.013	77.1	ug/L	450	Standard
	Sb	123	391.2	12.5	**0.0783**	0.013	16.1	ug/L	105	Standard
	Ba	135	11417.0	3.2	**5.7308**	0.081	1.4	ug/L	111	Standard
	Ce	140	1880.1	4.4				ug/L	107	Standard
>	**Tb**	159	936011.4	2.7				ug/L	890342	Standard
	Ho	165	181.7	20.8				ug/L	10	Standard
	Tl	203	161.0	14.9	**0.0175**	0.004	20.0	ug/L	19	Standard
	Tl	205	160.0	27.8	**0.0266**	0.008	28.3	ug/L	17	Standard
	Pb	206	452.7	4.8	**0.0372**	0.007	18.1	ug/L	247	Standard
	Pb	207	379.3	5.9	**0.0328**	0.007	22.4	ug/L	215	Standard
	Pb	208	1520.0	3.7	**0.0310**	0.006	19.0	ug/L	770	Standard
	U	238	306.7	5.7	**0.0497**	0.003	6.7	ug/L	13	Standard
>	**Bi**	209	509399.4	2.7				ug/L	503143	Standard

Sample ID: L1606086201DP WG573111-08
Report Date/Time: Tuesday, June 21, 2016 18:14:59
Page 1

Approved: June 22, 2016

Na	23	3.3	86.6	**36.1951**	31.438	86.9	mg/L	2	Standard
Mg	24	59695.8	3.9	**78.1443**	2.085	2.7	mg/L	35	Standard
K	39	236.7	11.6	**1.0180**	0.191	18.8	mg/L	25	Standard
Ca	43	230.0	14.3	**37.7841**	4.654	12.3	mg/L	38	Standard
Fe	54	155.5	13.6	**0.0041**	0.017	424.3	mg/L	126	Standard
Fe	57	521.7	15.8	**0.8829**	0.414	46.9	mg/L	245	Standard
> **Sc-1**	45	26312.9	5.4				mg/L	25066	Standard
Cl	35	564291.5	2.7				ug/L	125857	Standard
Kr	83	1.0	0.0				ug/L	1	Standard
Br	81	11614.5	6.5				ug/L	1350	Standard
P	31	22116.2	5.6				ug/L	18393	Standard
S	34	4845.8	1.1				ug/L	3739	Standard
Sr	88	280.0	12.4				ug/L	78	Standard
C	12	113.3	18.4				mg/L	53	Standard
N	14	0.0					mg/L	0	Standard
Hg	202	0.0					mg/L	0	Standard
Dy	164	262.8	27.6				mg/L	2	Standard
Ho-1	165	181.7	20.8				mg/L	10	Standard
Er	166	150.0	40.0				mg/L	23	Standard
I	127	6614.8	4.5				mg/L	1145	Standard

QC Calculated Values

Analyte	Mass	QC Std % Recovery	Int Std % Recovery	Spike % Recovery
> Li	6		128.482	
Be	9			
Al	27			
Sc	45			
Ti	47			
V	51			
Cr	52			
Cr	53			
Mn	55			
Co	59			
Ni	60			
Cu	65			
Zn	66			
> Ge	72		102.246	
As	75			
Se	82			
Se-1	77			
> Ga	71			

Sample ID: L1606086201DP WG573111-08
Report Date/Time: Tuesday, June 21, 2016 18:14:59
Page 2

Approved: June 22, 2016

Rb	85		
Y	89		
> Rh	103		
Mo	98		
Ag	107		
Cd	111		
Cd	114		
> In	115		107.459
Sn	118		
Sb	123		
Ba	135		
Ce	140		
> Tb	159		
Ho	165		
Tl	203		
Tl	205		
Pb	206		
Pb	207		
Pb	208		
U	238		
> Bi	209		101.244
Na	23		
Mg	24		
K	39		
Ca	43		
Fe	54		
Fe	57		
> Sc-1	45		
Cl	35		
Kr	83		
Br	81		
P	31		
S	34		
Sr	88		
C	12		
N	14		
Hg	202		
Dy	164		
Ho-1	165		
Er	166		
I	127		

QC Out of Limits

Measurement Type	Analyte	Mass	Out of Limits Message
Li 6 Int Std for sample	Li	6	Rerun sample
Al 27 Upper, S, EEE	Al	27	

Sample ID: L1606086201DP WG573111-08
Report Date/Time: Tuesday, June 21, 2016 18:14:59
Page 3

Approved: June 22, 2016

Method 6020 - Summary Report

Sample ID: L1606088302
Sample Date/Time: Tuesday, June 21, 2016 18:15:53
Number of Replicates: 3
Autosampler Position: 345
Sample Description: 1
Method File: C:\NexIONData\Method\6020a.mth
Aliquot Volume (mL):
Diluted to Volume (mL):
User Name: BKT Nexion300X
Cumulative Autodilution Factor: 1
Nexion-ICP 200.8\6020

Concentration Results

IS	Analyte	Mass	Intensity	RSD	Conc.	SD	RSD	Units	Blank Intens.	Mode
>	**Li**	6	72031.1	4.6				ug/L	60176	Standard
	Be	9	43.3	52.0	**0.0410**	0.025	59.9	ug/L	5	Standard
	Al	27	18877330.6	2.8	**120.1329**	2.878	2.4	ug/L	832	Standard
	Sc	45	26508.2	2.8				ug/L	25066	Standard
	Ti	47	1389.4	3.9	**6.9356**	0.221	3.2	ug/L	38	Standard
	V	51	10133.0	2.4	**1.5222**	0.036	2.4	ug/L	974	Standard
	Cr	52	17075.6	2.7	**1.7253**	0.058	3.4	ug/L	5792	Standard
	Cr	53	2106.8	4.1	**2.1475**	0.127	5.9	ug/L	347	Standard
	Mn	55	8659860.5	3.3	**1344.4292**	36.890	2.7	ug/L	1164	Standard
	Co	59	26955.7	4.2	**4.3488**	0.153	3.5	ug/L	303	Standard
	Ni	60	24380.9	3.0	**13.2700**	0.290	2.2	ug/L	291	Standard
	Cu	65	3102.3	3.6	**1.6250**	0.048	3.0	ug/L	173	Standard
	Zn	66	73890.8	2.7	**70.5385**	1.291	1.8	ug/L	130	Standard
>	**Ge**	72	495064.0	0.9				ug/L	491724	Standard
	As	75	7508.6	3.4	**7.1381**	0.186	2.6	ug/L	-25	Standard
	Se	82	88.8	5.6	**0.7604**	0.041	5.3	ug/L	12	Standard
	Se-1	77	104.3	8.0	**0.8163**	0.107	13.1	ug/L	57	Standard
>	**Ga**	71	1203.4	6.0				mg/L	148	Standard
	Rb	85	18631.5	4.9				ug/L	18	Standard
	Y	89	471499.9	4.5				ug/L	401845	Standard
>	**Rh**	103	68.3	23.5				ug/L	10	Standard
	Mo	98	16975.2	1.8	**6.8750**	0.095	1.4	ug/L	12	Standard
	Ag	107	124.7	8.1	**0.0052**	0.002	43.3	ug/L	98	Standard
	Cd	111	354.4	5.3	**0.1790**	0.013	7.3	mg/L	11	Standard
	Cd	114	927.6	4.1	**0.1930**	0.003	1.7	ug/L	21	Standard
>	**In**	115	562376.6	3.1				ug/L	547487	Standard
	Sn	118	4190.6	1.8	**0.7122**	0.033	4.6	ug/L	450	Standard
	Sb	123	1237.0	1.3	**0.2761**	0.009	3.1	ug/L	105	Standard
	Ba	135	323863.4	1.8	**171.7335**	2.697	1.6	ug/L	111	Standard
	Ce	140	34140.1	1.5				ug/L	107	Standard
>	**Tb**	159	897272.3	2.5				ug/L	890342	Standard
	Ho	165	3113.7	2.4				ug/L	10	Standard
	Tl	203	64.7	19.9	**0.0051**	0.002	33.0	ug/L	19	Standard
	Tl	205	68.3	15.2	**0.0121**	0.002	13.5	ug/L	17	Standard
	Pb	206	38821.3	1.4	**8.0108**	0.071	0.9	ug/L	247	Standard
	Pb	207	32359.9	2.0	**7.3434**	0.107	1.5	ug/L	215	Standard
	Pb	208	128351.5	2.3	**7.7758**	0.128	1.6	ug/L	770	Standard
	U	238	8442.7	2.9	**1.4196**	0.032	2.3	ug/L	13	Standard
>	**Bi**	209	498550.4	0.6				ug/L	503143	Standard

Sample ID: L1606088302
Report Date/Time: Tuesday, June 21, 2016 18:18:10
Page 1

Approved: June 22, 2016

Na	23	5.0	100.0	**53.3736**	52.932	99.2	mg/L	2	Standard
Mg	24	21398.5	5.6	**27.7596**	1.350	4.9	mg/L	35	Standard
K	39	1008.4	11.1	**4.6456**	0.585	12.6	mg/L	25	Standard
Ca	43	186.7	14.8	**29.4057**	4.377	14.9	mg/L	38	Standard
Fe	54	2908.8	2.8	**2.4754**	0.120	4.8	mg/L	126	Standard
Fe	57	1130.0	7.4	**3.1241**	0.310	9.9	mg/L	245	Standard
> **Sc-1**	45	26508.2	2.8				mg/L	25066	Standard
Cl	35	207996.3	4.3				ug/L	125857	Standard
Kr	83	2.7	78.1				ug/L	1	Standard
Br	81	11254.2	3.5				ug/L	1350	Standard
P	31	26543.2	2.6				ug/L	18393	Standard
S	34	4722.4	7.5				ug/L	3739	Standard
Sr	88	290.0	4.6				ug/L	78	Standard
C	12	550.0	9.1				mg/L	53	Standard
N	14	0.0					mg/L	0	Standard
Hg	202	6.7	86.6				mg/L	0	Standard
Dy	164	4557.8	5.5				mg/L	2	Standard
Ho-1	165	3113.7	2.4				mg/L	10	Standard
Er	166	2983.6	2.5				mg/L	23	Standard
I	127	203725.5	6.1				mg/L	1145	Standard

QC Calculated Values

Analyte	Mass	QC Std % Recovery	Int Std % Recovery	Spike % Recovery
> Li	6		119.701	
Be	9			
Al	27			
Sc	45			
Ti	47			
V	51			
Cr	52			
Cr	53			
Mn	55			
Co	59			
Ni	60			
Cu	65			
Zn	66			
> Ge	72		100.679	
As	75			
Se	82			
Se-1	77			
> Ga	71			

Sample ID: L1606088302
Report Date/Time: Tuesday, June 21, 2016 18:18:10
Page 2

Approved: June 22, 2016

Rb	85		
Y	89		
> Rh	103		
Mo	98		
Ag	107		
Cd	111		
Cd	114		
> In	115	102.720	
Sn	118		
Sb	123		
Ba	135		
Ce	140		
> Tb	159		
Ho	165		
Tl	203		
Tl	205		
Pb	206		
Pb	207		
Pb	208		
U	238		
> Bi	209	99.087	
Na	23		
Mg	24		
K	39		
Ca	43		
Fe	54		
Fe	57		
> Sc-1	45		
Cl	35		
Kr	83		
Br	81		
P	31		
S	34		
Sr	88		
C	12		
N	14		
Hg	202		
Dy	164		
Ho-1	165		
Er	166		
I	127		

QC Out of Limits

Measurement Type	Analyte	Mass	Out of Limits Message
Al 27 Upper, S, EEE	Al	27	
Mn 55 Upper, S, EEE	Mn	55	
Ba 135 Upper, S, EEE	Ba	135	

Sample ID: L1606088302
Report Date/Time: Tuesday, June 21, 2016 18:18:10
Page 3

Approved: June 22, 2016

Method 6020 - Summary Report

Sample ID: QC Std 6
Sample Date/Time: Tuesday, June 21, 2016 18:19:06
Number of Replicates: 3
Autosampler Position: 101
Sample Description:
Method File: C:\NexIONData\Method\6020a.mth
Aliquot Volume (mL):
Diluted to Volume (mL):
User Name: BKT Nexion300X
Cumulative Autodilution Factor: 1
Nexion-ICP 200.8\6020

Concentration Results

IS	Analyte	Mass	Intensity	RSD	Conc.	SD	RSD	Units	Blank Intens.	Mode
>	Li	6	68241.8	3.0				ug/L	60176	Standard
	Be	9	42051.7	3.8	**51.6361**	0.537	1.0	ug/L	5	Standard
	Al	27	6971995.2	1.7	**46.8104**	0.719	1.5	ug/L	832	Standard
	Sc	45	24852.0	1.3				ug/L	25066	Standard
	Ti	47	20097.0	2.7	**107.8691**	2.722	2.5	ug/L	38	Standard
	V	51	307873.7	1.3	**53.6238**	0.489	0.9	ug/L	974	Standard
	Cr	52	328667.5	1.2	**52.7708**	0.685	1.3	ug/L	5792	Standard
	Cr	53	41331.3	2.5	**52.1074**	1.405	2.7	ug/L	347	Standard
	Mn	55	323878.6	1.2	**52.3860**	0.759	1.4	ug/L	1164	Standard
	Co	59	325002.9	1.5	**55.4186**	0.688	1.2	ug/L	303	Standard
	Ni	60	90037.4	0.9	**51.8053**	0.679	1.3	ug/L	291	Standard
	Cu	65	90581.0	1.5	**52.5134**	0.543	1.0	ug/L	173	Standard
	Zn	66	53001.9	0.8	**52.8632**	0.064	0.1	ug/L	130	Standard
>	Ge	72	473368.8	0.8				ug/L	491724	Standard
	As	75	53534.5	0.7	**53.0137**	0.077	0.1	ug/L	-25	Standard
	Se	82	5487.6	1.0	**55.0445**	0.192	0.3	ug/L	12	Standard
	Se-1	77	3650.1	0.8	**53.0021**	0.366	0.7	ug/L	57	Standard
>	Ga	71	215.0	9.3				mg/L	148	Standard
	Rb	85	910.0	6.2				ug/L	18	Standard
	Y	89	416501.3	1.6				ug/L	401845	Standard
>	Rh	103	51.7	20.1				ug/L	10	Standard
	Mo	98	242295.3	0.6	**98.0576**	1.644	1.7	ug/L	12	Standard
	Ag	107	299878.8	2.2	**49.4337**	1.074	2.2	ug/L	98	Standard
	Cd	111	98207.6	0.4	**50.8054**	0.675	1.3	mg/L	11	Standard
	Cd	114	240827.7	3.2	**51.1947**	0.841	1.6	ug/L	21	Standard
>	In	115	563072.6	1.7				ug/L	547487	Standard
	Sn	118	264056.2	0.9	**49.3801**	1.145	2.3	ug/L	450	Standard
	Sb	123	215333.2	1.5	**49.2924**	0.748	1.5	ug/L	105	Standard
	Ba	135	93099.8	1.2	**49.2664**	1.301	2.6	ug/L	111	Standard
	Ce	140	76.7	30.8				ug/L	107	Standard
>	Tb	159	879908.2	1.7				ug/L	890342	Standard
	Ho	165	3.3	173.2				ug/L	10	Standard
	Tl	203	383264.6	0.5	**51.4037**	0.933	1.8	ug/L	19	Standard
	Tl	205	335822.7	2.8	**54.8792**	0.706	1.3	ug/L	17	Standard
	Pb	206	245508.2	1.1	**51.1598**	0.909	1.8	ug/L	247	Standard
	Pb	207	222387.2	0.6	**50.9816**	0.958	1.9	ug/L	215	Standard
	Pb	208	870389.8	0.4	**53.3024**	1.410	2.6	ug/L	770	Standard
	U	238	316954.9	1.4	**53.5444**	1.099	2.1	ug/L	13	Standard
>	Bi	209	496674.2	2.3				ug/L	503143	Standard

Sample ID: QC Std 6
Report Date/Time: Tuesday, June 21, 2016 18:21:23
Page 1

Approved: June 22, 2016

Na	23	0.0		**0.0050**	0.000	0.0	mg/L	2	Standard
Mg	24	3777.1	3.0	**5.1944**	0.100	1.9	mg/L	35	Standard
K	39	940.0	7.7	**4.6131**	0.347	7.5	mg/L	25	Standard
Ca	43	46.7	27.0	**3.9480**	2.492	63.1	mg/L	38	Standard
Fe	54	5268.6	7.7	**4.9055**	0.368	7.5	mg/L	126	Standard
Fe	57	1598.4	5.2	**5.2665**	0.320	6.1	mg/L	245	Standard
Sc-1	45	24852.0	1.3				mg/L	25066	Standard
Cl	35	163793.4	1.6				ug/L	125857	Standard
Kr	83	1.7	34.6				ug/L	1	Standard
Br	81	1850.1	19.4				ug/L	1350	Standard
P	31	22236.3	2.1				ug/L	18393	Standard
S	34	4902.5	1.0				ug/L	3739	Standard
Sr	88	91.7	24.6				ug/L	78	Standard
C	12	70.0	0.0				mg/L	53	Standard
N	14	0.0					mg/L	0	Standard
Hg	202	3.3	173.2				mg/L	0	Standard
Dy	164	18.9	49.2				mg/L	2	Standard
Ho-1	165	3.3	173.2				mg/L	10	Standard
Er	166	23.3	65.5				mg/L	23	Standard
I	127	5351.1	56.9				mg/L	1145	Standard

QC Calculated Values

Analyte	Mass	QC Std % Recovery	Int Std % Recovery	Spike % Recovery
Li	6			
Be	9	103.272		
Al	27	93.621		
Sc	45			
Ti	47	107.869		
V	51	107.248		
Cr	52	105.542		
Cr	53			
Mn	55	104.772		
Co	59	110.837		
Ni	60	103.611		
Cu	65	105.027		
Zn	66	105.726		
Ge	72		96.267	
As	75	106.027		
Se	82	110.089		
Se-1	77			
Ga	71			

Sample ID: QC Std 6
Report Date/Time: Tuesday, June 21, 2016 18:21:23
Page 2

Approved: June 22, 2016

Rb	85			
Y	89			
> Rh	103			
Mo	98	98.058		
Ag	107	98.867		
Cd	111	101.611		
Cd	114			
> In	115		102.847	
Sn	118	98.760		
Sb	123	98.585		
Ba	135	98.533		
Ce	140			
> Tb	159			
Ho	165			
Tl	203	102.807		
Tl	205			
Pb	206			
Pb	207			
Pb	208	106.605		
U	238	107.089		
> Bi	209		98.714	
Na	23			
Mg	24			
K	39			
Ca	43			
Fe	54			
Fe	57			
> Sc-1	45			
Cl	35			
Kr	83			
Br	81			
P	31			
S	34			
Sr	88			
C	12			
N	14			
Hg	202			
Dy	164			
Ho-1	165			
Er	166			
I	127			

QC Out of Limits

Measurement Type	Analyte	Mass	Out of Limits Message
QC Std 6	Co	59	
QC Std 6	Se	82	

Sample ID: QC Std 6
Report Date/Time: Tuesday, June 21, 2016 18:21:23
Page 3

Approved: June 22, 2016

Method 6020 - Summary Report

Sample ID: QC Std 7
Sample Date/Time: Tuesday, June 21, 2016 18:22:18
Number of Replicates: 3
Autosampler Position: 102
Sample Description:
Method File: C:\NexIONData\Method\6020a.mth
Aliquot Volume (mL):
Diluted to Volume (mL):
User Name: BKT Nexion300X
Cumulative Autodilution Factor: 1
Nexion-ICP 200.8\6020

Concentration Results

IS	Analyte	Mass	Intensity	RSD	Conc.	SD	RSD	Units	Blank Intens.	Mode
>	**Li**	6	67175.3	1.0				ug/L	60176	Standard
	Be	9	20.0	25.0	**0.0159**	0.006	38.1	ug/L	5	Standard
	Al	27	2591.9	21.1	**0.0093**	0.004	40.6	ug/L	832	Standard
	Sc	45	25002.3	1.9				ug/L	25066	Standard
	Ti	47	26.3	8.8	**-0.0730**	0.015	21.1	ug/L	38	Standard
	V	51	1024.0	6.3	**-0.0008**	0.011	1434.1	ug/L	974	Standard
	Cr	52	6027.2	0.6	**-0.0071**	0.031	440.7	ug/L	5792	Standard
	Cr	53	448.3	17.4	**0.1301**	0.110	84.6	ug/L	347	Standard
	Mn	55	1540.7	13.4	**0.0229**	0.038	165.9	ug/L	1164	Standard
	Co	59	299.7	11.6	**-0.0007**	0.007	1063.7	ug/L	303	Standard
	Ni	60	216.7	14.8	**-0.0720**	0.016	21.7	ug/L	291	Standard
	Cu	65	161.7	10.9	**-0.0086**	0.009	106.2	ug/L	173	Standard
	Zn	66	175.3	6.1	**-0.0687**	0.005	7.4	ug/L	130	Standard
>	**Ge**	72	498606.4	3.0				ug/L	491724	Standard
	As	75	-26.7	98.4	**0.0088**	0.025	280.9	ug/L	-25	Standard
	Se	82	16.5	23.4	**0.0653**	0.041	63.0	ug/L	12	Standard
	Se-1	77	55.0	16.7	**0.1158**	0.104	89.8	ug/L	57	Standard
>	**Ga**	71	146.7	26.5				mg/L	148	Standard
	Rb	85	28.3	62.0				ug/L	18	Standard
	Y	89	424941.7	0.7				ug/L	401845	Standard
>	**Rh**	103	51.7	27.9				ug/L	10	Standard
	Mo	98	218.0	16.8	**0.0834**	0.015	17.7	ug/L	12	Standard
	Ag	107	103.3	10.3	**0.0016**	0.002	104.0	ug/L	98	Standard
	Cd	111	15.6	39.7	**0.0033**	0.003	97.5	mg/L	11	Standard
	Cd	114	35.3	50.3	**0.0030**	0.004	124.6	ug/L	21	Standard
>	**In**	115	565960.7	1.0				ug/L	547487	Standard
	Sn	118	921.7	38.3	**0.0980**	0.067	68.7	ug/L	450	Standard
	Sb	123	408.0	24.4	**0.0853**	0.023	26.8	ug/L	105	Standard
	Ba	135	123.7	12.1	**0.0096**	0.008	87.6	ug/L	111	Standard
	Ce	140	18.3	63.0				ug/L	107	Standard
>	**Tb**	159	883902.4	1.6				ug/L	890342	Standard
	Ho	165	11.7	24.7				ug/L	10	Standard
	Tl	203	63.7	25.9	**0.0050**	0.002	46.4	ug/L	19	Standard
	Tl	205	55.0	39.6	**0.0100**	0.004	36.9	ug/L	17	Standard
	Pb	206	285.3	5.4	**0.0043**	0.004	96.3	ug/L	247	Standard
	Pb	207	231.7	13.5	**0.0008**	0.008	949.4	ug/L	215	Standard
	Pb	208	973.0	3.2	**-0.0006**	0.002	406.9	ug/L	770	Standard
	U	238	35.7	23.5	**0.0052**	0.002	29.1	ug/L	13	Standard
>	**Bi**	209	499145.6	2.0				ug/L	503143	Standard

Sample ID: QC Std 7
Report Date/Time: Tuesday, June 21, 2016 18:24:35
Page 1

Approved: June 22, 2016

Na	23	1.7	173.2	**18.6835**	32.352	173.2	mg/L	2	Standard
Mg	24	31.7	50.8	**0.0049**	0.023	465.6	mg/L	35	Standard
K	39	15.0	33.3	**-0.0372**	0.026	69.8	mg/L	25	Standard
Ca	43	28.3	20.4	**0.2868**	1.247	434.6	mg/L	38	Standard
Fe	54	104.1	41.5	**-0.0380**	0.040	104.4	mg/L	126	Standard
Fe	57	216.7	17.3	**-0.2352**	0.133	56.4	mg/L	245	Standard
> **Sc-1**	45	25002.3	1.9				mg/L	25066	Standard
Cl	35	165048.8	0.9				ug/L	125857	Standard
Kr	83	2.7	21.7				ug/L	1	Standard
Br	81	1623.4	12.1				ug/L	1350	Standard
P	31	22124.5	3.3				ug/L	18393	Standard
S	34	4804.1	3.4				ug/L	3739	Standard
Sr	88	68.3	27.7				ug/L	78	Standard
C	12	66.7	31.2				mg/L	53	Standard
N	14	0.0					mg/L	0	Standard
Hg	202	3.3	173.2				mg/L	0	Standard
Dy	164	6.0	193.9				mg/L	2	Standard
Ho-1	165	11.7	24.7				mg/L	10	Standard
Er	166	13.3	43.3				mg/L	23	Standard
I	127	1761.8	7.8				mg/L	1145	Standard

QC Calculated Values

Analyte	Mass	QC Std % Recovery	Int Std % Recovery	Spike % Recovery
> Li	6			
Be	9			
Al	27			
Sc	45			
Ti	47			
V	51			
Cr	52			
Cr	53			
Mn	55			
Co	59			
Ni	60			
Cu	65			
Zn	66			
> Ge	72		101.400	
As	75			
Se	82			
Se-1	77			
> Ga	71			

Sample ID: QC Std 7
Report Date/Time: Tuesday, June 21, 2016 18:24:35
Page 2

Approved: June 22, 2016

Rb	85		
Y	89		
> Rh	103		
Mo	98		
Ag	107		
Cd	111		
Cd	114		
> In	115	103.374	
Sn	118		
Sb	123		
Ba	135		
Ce	140		
> Tb	159		
Ho	165		
Tl	203		
Tl	205		
Pb	206		
Pb	207		
Pb	208		
U	238		
> Bi	209	99.206	
Na	23		
Mg	24		
K	39		
Ca	43		
Fe	54		
Fe	57		
> Sc-1	45		
Cl	35		
Kr	83		
Br	81		
P	31		
S	34		
Sr	88		
C	12		
N	14		
Hg	202		
Dy	164		
Ho-1	165		
Er	166		
I	127		

QC Out of Limits

Measurement Type	Analyte	Mass	Out of Limits Message

Sample ID: QC Std 7
Report Date/Time: Tuesday, June 21, 2016 18:24:35
Page 3

Approved: June 22, 2016

Method 6020 - Summary Report

Sample ID: L1606089601
Sample Date/Time: Tuesday, June 21, 2016 18:25:31
Number of Replicates: 3
Autosampler Position: 346
Sample Description: 1
Method File: C:\NexIONData\Method\6020a.mth
Aliquot Volume (mL):
Diluted to Volume (mL):
User Name: BKT Nexion300X
Cumulative Autodilution Factor: 1
Nexion-ICP 200.8\6020

Concentration Results

IS	Analyte	Mass	Intensity	RSD	Conc.	SD	RSD	Units	Blank Intens.	Mode
>	**Li**	6	70103.6	3.0				ug/L	60176	Standard
	Be	9	30.0	16.7	**0.0268**	0.005	18.6	ug/L	5	Standard
	Al	27	3685234.3	1.1	**24.0854**	0.545	2.3	ug/L	832	Standard
	Sc	45	27947.4	2.4				ug/L	25066	Standard
	Ti	47	382.0	70.3	**1.6605**	1.282	77.2	ug/L	38	Standard
	V	51	1685.0	2.5	**0.0990**	0.013	12.7	ug/L	974	Standard
	Cr	52	9250.2	0.4	**0.4417**	0.034	7.7	ug/L	5792	Standard
	Cr	53	1403.4	4.4	**1.2193**	0.042	3.4	ug/L	347	Standard
	Mn	55	19012124.1	0.6	**2827.7756**	74.302	2.6	ug/L	1164	Standard
	Co	59	222392.0	0.8	**34.7165**	1.037	3.0	ug/L	303	Standard
	Ni	60	2226.5	4.2	**0.9867**	0.048	4.9	ug/L	291	Standard
	Cu	65	381.0	0.5	**0.1050**	0.004	3.5	ug/L	173	Standard
	Zn	66	3054.6	2.1	**2.5666**	0.027	1.1	ug/L	130	Standard
>	**Ge**	72	517022.9	2.2				ug/L	491724	Standard
	As	75	3484.3	1.7	**3.1917**	0.073	2.3	ug/L	-25	Standard
	Se	82	132.5	2.0	**1.1265**	0.041	3.6	ug/L	12	Standard
	Se-1	77	106.3	7.5	**0.7815**	0.106	13.5	ug/L	57	Standard
>	**Ga**	71	960.0	20.1				mg/L	148	Standard
	Rb	85	23004.1	0.8				ug/L	18	Standard
	Y	89	437717.7	0.3				ug/L	401845	Standard
>	**Rh**	103	45.0	38.5				ug/L	10	Standard
	Mo	98	134.7	12.0	**0.0478**	0.006	13.5	ug/L	12	Standard
	Ag	107	109.0	10.4	**0.0018**	0.002	91.3	ug/L	98	Standard
	Cd	111	14.4	47.1	**0.0025**	0.003	137.0	mg/L	11	Standard
	Cd	114	41.9	23.5	**0.0041**	0.002	49.9	ug/L	21	Standard
>	**In**	115	587619.1	1.4				ug/L	547487	Standard
	Sn	118	860.0	5.8	**0.0802**	0.008	9.4	ug/L	450	Standard
	Sb	123	233.8	26.5	**0.0436**	0.013	29.9	ug/L	105	Standard
	Ba	135	48272.8	1.0	**24.4439**	0.117	0.5	ug/L	111	Standard
	Ce	140	18765.0	11.4				ug/L	107	Standard
>	**Tb**	159	938001.0	0.8				ug/L	890342	Standard
	Ho	165	298.3	19.3				ug/L	10	Standard
	Tl	203	150.3	4.3	**0.0152**	0.001	6.0	ug/L	19	Standard
	Tl	205	115.0	15.7	**0.0185**	0.003	14.4	ug/L	17	Standard
	Pb	206	534.3	3.6	**0.0487**	0.004	8.5	ug/L	247	Standard
	Pb	207	488.7	1.3	**0.0521**	0.002	4.0	ug/L	215	Standard
	Pb	208	1952.4	0.5	**0.0513**	0.000	0.7	ug/L	770	Standard
	U	238	255.0	5.1	**0.0392**	0.002	5.2	ug/L	13	Standard
>	**Bi**	209	534128.2	0.7				ug/L	503143	Standard

Sample ID: L1606089601
Report Date/Time: Tuesday, June 21, 2016 18:27:48
Page 1

Approved: June 22, 2016

Na	23	0.0		**0.0050**	0.000	0.0	mg/L	2	Standard
Mg	24	7298.4	1.4	**8.9592**	0.320	3.6	mg/L	35	Standard
K	39	96.7	31.6	**0.3179**	0.126	39.6	mg/L	25	Standard
Ca	43	46.7	16.4	**2.9434**	1.521	51.7	mg/L	38	Standard
Fe	54	23061.8	3.5	**19.5103**	1.160	5.9	mg/L	126	Standard
Fe	57	5869.5	4.4	**19.6834**	1.282	6.5	mg/L	245	Standard
> **Sc-1**	45	27947.4	2.4				mg/L	25066	Standard
Cl	35	163080.4	1.3				ug/L	125857	Standard
Kr	83	4.3	48.0				ug/L	1	Standard
Br	81	26733.6	2.6				ug/L	1350	Standard
P	31	26311.2	1.3				ug/L	18393	Standard
S	34	4997.5	0.8				ug/L	3739	Standard
Sr	88	113.3	12.7				ug/L	78	Standard
C	12	230.0	4.3				mg/L	53	Standard
N	14	3.3	173.2				mg/L	0	Standard
Hg	202	0.0					mg/L	0	Standard
Dy	164	393.7	7.8				mg/L	2	Standard
Ho-1	165	298.3	19.3				mg/L	10	Standard
Er	166	270.0	19.2				mg/L	23	Standard
I	127	1056071.3	10.6				mg/L	1145	Standard

QC Calculated Values

Analyte	Mass	QC Std % Recovery	Int Std % Recovery	Spike % Recovery
> Li	6		116.498	
Be	9			
Al	27			
Sc	45			
Ti	47			
V	51			
Cr	52			
Cr	53			
Mn	55			
Co	59			
Ni	60			
Cu	65			
Zn	66			
> Ge	72		105.145	
As	75			
Se	82			
Se-1	77			
> Ga	71			

Sample ID: L1606089601
Report Date/Time: Tuesday, June 21, 2016 18:27:48
Page 2

Approved: June 22, 2016

Rb	85		
Y	89		
> Rh	103		
Mo	98		
Ag	107		
Cd	111		
Cd	114		
> In	115		107.330
Sn	118		
Sb	123		
Ba	135		
Ce	140		
> Tb	159		
Ho	165		
Tl	203		
Tl	205		
Pb	206		
Pb	207		
Pb	208		
U	238		
> Bi	209		106.158
Na	23		
Mg	24		
K	39		
Ca	43		
Fe	54		
Fe	57		
> Sc-1	45		
Cl	35		
Kr	83		
Br	81		
P	31		
S	34		
Sr	88		
C	12		
N	14		
Hg	202		
Dy	164		
Ho-1	165		
Er	166		
I	127		

QC Out of Limits

Measurement Type	Analyte	Mass	Out of Limits Message
Mn 55 Upper, S, EEE	Mn	55	

Approved: June 22, 2016

Method 6020 - Summary Report

Sample ID: L1606089602
Sample Date/Time: Tuesday, June 21, 2016 18:28:42
Number of Replicates: 3
Autosampler Position: 347
Sample Description: 1
Method File: C:\NexIONData\Method\6020a.mth
Aliquot Volume (mL):
Diluted to Volume (mL):
User Name: BKT Nexion300X
Cumulative Autodilution Factor: 1
Nexion-ICP 200.8\6020

Concentration Results

IS	Analyte	Mass	Intensity	RSD	Conc.	SD	RSD	Units	Blank Intens.	Mode
>	**Li**	6	66890.7	2.2				ug/L	60176	Standard
	Be	9	23.3	24.7	**0.0201**	0.007	32.5	ug/L	5	Standard
	Al	27	149805.7	3.0	**1.0175**	0.011	1.1	ug/L	832	Standard
	Sc	45	26154.2	3.3				ug/L	25066	Standard
	Ti	47	179.3	10.3	**0.7022**	0.105	15.0	ug/L	38	Standard
	V	51	1401.7	5.1	**0.0601**	0.011	18.8	ug/L	974	Standard
	Cr	52	10512.0	0.7	**0.6764**	0.028	4.1	ug/L	5792	Standard
	Cr	53	1416.7	9.0	**1.2841**	0.157	12.2	ug/L	347	Standard
	Mn	55	10409.3	6.2	**1.3787**	0.114	8.3	ug/L	1164	Standard
	Co	59	540.0	3.3	**0.0375**	0.003	8.6	ug/L	303	Standard
	Ni	60	844.0	0.2	**0.2688**	0.005	1.8	ug/L	291	Standard
	Cu	65	296.7	5.6	**0.0648**	0.011	17.1	ug/L	173	Standard
	Zn	66	1902.8	4.1	**1.5621**	0.096	6.1	ug/L	130	Standard
>	**Ge**	72	502257.1	1.3				ug/L	491724	Standard
	As	75	8.2	485.9	**0.0416**	0.037	88.7	ug/L	-25	Standard
	Se	82	33.9	33.4	**0.2274**	0.104	45.7	ug/L	12	Standard
	Se-1	77	70.7	24.9	**0.3292**	0.242	73.5	ug/L	57	Standard
>	**Ga**	71	326.7	26.3				mg/L	148	Standard
	Rb	85	8215.6	2.7				ug/L	18	Standard
	Y	89	444333.1	2.2				ug/L	401845	Standard
>	**Rh**	103	31.7	48.2				ug/L	10	Standard
	Mo	98	46.8	15.4	**0.0138**	0.002	17.7	ug/L	12	Standard
	Ag	107	73.3	4.4	**-0.0037**	0.000	8.2	ug/L	98	Standard
	Cd	111	8.2	45.8	**-0.0006**	0.002	305.8	mg/L	11	Standard
	Cd	114	19.1	24.5	**-0.0005**	0.001	199.0	ug/L	21	Standard
>	**In**	115	583126.7	2.0				ug/L	547487	Standard
	Sn	118	593.3	2.7	**0.0333**	0.003	10.0	ug/L	450	Standard
	Sb	123	144.2	19.6	**0.0243**	0.007	28.0	ug/L	105	Standard
	Ba	135	7469.5	3.8	**3.7635**	0.074	2.0	ug/L	111	Standard
	Ce	140	1718.4	6.1				ug/L	107	Standard
>	**Tb**	159	899867.4	0.7				ug/L	890342	Standard
	Ho	165	30.0	66.7				ug/L	10	Standard
	Tl	203	67.7	10.9	**0.0053**	0.001	16.4	ug/L	19	Standard
	Tl	205	71.7	22.4	**0.0124**	0.003	20.6	ug/L	17	Standard
	Pb	206	312.7	6.7	**0.0088**	0.004	47.7	ug/L	247	Standard
	Pb	207	252.0	2.7	**0.0044**	0.002	38.0	ug/L	215	Standard
	Pb	208	1132.0	3.9	**0.0079**	0.002	19.1	ug/L	770	Standard
	U	238	82.7	5.0	**0.0128**	0.001	6.4	ug/L	13	Standard
>	**Bi**	209	508030.6	1.7				ug/L	503143	Standard

Sample ID: L1606089602
Report Date/Time: Tuesday, June 21, 2016 18:30:59
Page 1

Approved: June 22, 2016

Na	23	1.7	173.2	**18.2590**	31.617	173.2	mg/L	2	Standard
Mg	24	2870.3	3.9	**3.7404**	0.081	2.2	mg/L	35	Standard
K	39	155.0	5.6	**0.6292**	0.059	9.4	mg/L	25	Standard
Ca	43	26.7	28.6	**-0.2827**	1.489	526.7	mg/L	38	Standard
Fe	54	167.0	2.0	**0.0156**	0.008	50.9	mg/L	126	Standard
Fe	57	218.3	14.7	**-0.2671**	0.094	35.1	mg/L	245	Standard
> **Sc-1**	45	26154.2	3.3				mg/L	25066	Standard
Cl	35	154406.3	2.1				ug/L	125857	Standard
Kr	83	2.7	21.7				ug/L	1	Standard
Br	81	5824.5	3.9				ug/L	1350	Standard
P	31	26713.5	1.6				ug/L	18393	Standard
S	34	4210.6	7.3				ug/L	3739	Standard
Sr	88	103.3	42.3				ug/L	78	Standard
C	12	70.0	28.6				mg/L	53	Standard
N	14	0.0					mg/L	0	Standard
Hg	202	0.0					mg/L	0	Standard
Dy	164	71.7	36.0				mg/L	2	Standard
Ho-1	165	30.0	66.7				mg/L	10	Standard
Er	166	33.3	75.5				mg/L	23	Standard
I	127	32674.7	51.1				mg/L	1145	Standard

QC Calculated Values

Analyte	Mass	QC Std % Recovery	Int Std % Recovery	Spike % Recovery
> Li	6		111.159	
Be	9			
Al	27			
Sc	45			
Ti	47			
V	51			
Cr	52			
Cr	53			
Mn	55			
Co	59			
Ni	60			
Cu	65			
Zn	66			
> Ge	72		102.142	
As	75			
Se	82			
Se-1	77			
> Ga	71			

Sample ID: L1606089602
Report Date/Time: Tuesday, June 21, 2016 18:30:59
Page 2

Approved: June 22, 2016

Rb	85		
Y	89		
> Rh	103		
Mo	98		
Ag	107		
Cd	111		
Cd	114		
> In	115		106.510
Sn	118		
Sb	123		
Ba	135		
Ce	140		
> Tb	159		
Ho	165		
Tl	203		
Tl	205		
Pb	206		
Pb	207		
Pb	208		
U	238		
> Bi	209		100.971
Na	23		
Mg	24		
K	39		
Ca	43		
Fe	54		
Fe	57		
> Sc-1	45		
Cl	35		
Kr	83		
Br	81		
P	31		
S	34		
Sr	88		
C	12		
N	14		
Hg	202		
Dy	164		
Ho-1	165		
Er	166		
I	127		

QC Out of Limits

Measurement Type	Analyte	Mass	Out of Limits Message

Approved: June 22, 2016

Method 6020 - Summary Report

Sample ID: L1606089603
Sample Date/Time: Tuesday, June 21, 2016 18:31:54
Number of Replicates: 3
Autosampler Position: 348
Sample Description: 1
Method File: C:\NexIONData\Method\6020a.mth
Aliquot Volume (mL):
Diluted to Volume (mL):
User Name: BKT Nexion300X
Cumulative Autodilution Factor: 1
Nexion-ICP 200.8\6020

Concentration Results

IS	Analyte	Mass	Intensity	RSD	Conc.	SD	RSD	Units	Blank Intens.	Mode
>	**Li**	6	70073.3	1.0				ug/L	60176	Standard
	Be	9	81.7	39.4	**0.0886**	0.038	43.1	ug/L	5	Standard
	Al	27	1228150.4	2.6	**8.0209**	0.174	2.2	ug/L	832	Standard
	Sc	45	26367.9	1.0				ug/L	25066	Standard
	Ti	47	312.7	10.6	**1.3625**	0.172	12.6	ug/L	38	Standard
	V	51	2417.3	6.1	**0.2237**	0.026	11.6	ug/L	974	Standard
	Cr	52	10006.0	1.3	**0.5837**	0.012	2.0	ug/L	5792	Standard
	Cr	53	1740.1	6.8	**1.6504**	0.119	7.2	ug/L	347	Standard
	Mn	55	87073.6	2.8	**12.9889**	0.479	3.7	ug/L	1164	Standard
	Co	59	5750.4	2.7	**0.8671**	0.033	3.8	ug/L	303	Standard
	Ni	60	2238.5	3.1	**1.0160**	0.026	2.5	ug/L	291	Standard
	Cu	65	1573.1	4.2	**0.7551**	0.029	3.8	ug/L	173	Standard
	Zn	66	4274.9	3.8	**3.7627**	0.142	3.8	ug/L	130	Standard
>	**Ge**	72	507060.9	1.0				ug/L	491724	Standard
	As	75	114.4	32.4	**0.1397**	0.035	24.9	ug/L	-25	Standard
	Se	82	42.1	12.0	**0.3018**	0.050	16.5	ug/L	12	Standard
	Se-1	77	82.3	10.6	**0.4808**	0.128	26.6	ug/L	57	Standard
>	**Ga**	71	333.3	11.3				mg/L	148	Standard
	Rb	85	29852.7	2.6				ug/L	18	Standard
	Y	89	429423.7	0.4				ug/L	401845	Standard
>	**Rh**	103	41.7	6.9				ug/L	10	Standard
	Mo	98	55.7	3.8	**0.0175**	0.001	6.0	ug/L	12	Standard
	Ag	107	93.7	1.6	**-0.0003**	0.000	76.9	ug/L	98	Standard
	Cd	111	26.6	32.0	**0.0087**	0.004	50.4	mg/L	11	Standard
	Cd	114	73.0	10.0	**0.0107**	0.001	13.2	ug/L	21	Standard
>	**In**	115	577865.9	1.0				ug/L	547487	Standard
	Sn	118	510.0	18.7	**0.0191**	0.018	95.2	ug/L	450	Standard
	Sb	123	155.5	12.6	**0.0270**	0.004	15.1	ug/L	105	Standard
	Ba	135	59410.3	1.7	**30.6085**	0.771	2.5	ug/L	111	Standard
	Ce	140	19626.0	1.7				ug/L	107	Standard
>	**Tb**	159	917847.8	1.6				ug/L	890342	Standard
	Ho	165	385.0	3.4				ug/L	10	Standard
	Tl	203	165.0	14.8	**0.0175**	0.003	17.6	ug/L	19	Standard
	Tl	205	135.0	9.8	**0.0220**	0.002	9.0	ug/L	17	Standard
	Pb	206	734.4	1.2	**0.0910**	0.002	2.3	ug/L	247	Standard
	Pb	207	620.7	4.4	**0.0836**	0.007	8.5	ug/L	215	Standard
	Pb	208	2430.4	2.1	**0.0821**	0.004	5.1	ug/L	770	Standard
	U	238	108.0	7.6	**0.0166**	0.001	8.0	ug/L	13	Standard
>	**Bi**	209	520995.4	0.8				ug/L	503143	Standard

Sample ID: L1606089603
Report Date/Time: Tuesday, June 21, 2016 18:34:11
Page 1

Approved: June 22, 2016

Na	23	1.7	173.2	**17.6640**	30.586	173.2	mg/L	2	Standard
Mg	24	2681.9	2.8	**3.4633**	0.064	1.8	mg/L	35	Standard
K	39	326.7	9.2	**1.4367**	0.158	11.0	mg/L	25	Standard
Ca	43	23.3	24.7	**-0.9469**	1.132	119.5	mg/L	38	Standard
Fe	54	1418.7	4.6	**1.1433**	0.057	5.0	mg/L	126	Standard
Fe	57	535.0	14.5	**0.9148**	0.284	31.1	mg/L	245	Standard
Sc-1	45	26367.9	1.0				mg/L	25066	Standard
Cl	35	152857.2	1.0				ug/L	125857	Standard
Kr	83	2.0	86.6				ug/L	1	Standard
Br	81	6364.7	4.2				ug/L	1350	Standard
P	31	24361.2	2.7				ug/L	18393	Standard
S	34	4130.6	1.9				ug/L	3739	Standard
Sr	88	91.7	13.7				ug/L	78	Standard
C	12	86.7	17.6				mg/L	53	Standard
N	14	0.0					mg/L	0	Standard
Hg	202	6.7	173.2				mg/L	0	Standard
Dy	164	587.2	3.8				mg/L	2	Standard
Ho-1	165	385.0	3.4				mg/L	10	Standard
Er	166	406.7	11.4				mg/L	23	Standard
I	127	49898.9	6.3				mg/L	1145	Standard

QC Calculated Values

Analyte	Mass	QC Std % Recovery	Int Std % Recovery	Spike % Recovery
Li	6		116.447	
Be	9			
Al	27			
Sc	45			
Ti	47			
V	51			
Cr	52			
Cr	53			
Mn	55			
Co	59			
Ni	60			
Cu	65			
Zn	66			
Ge	72		103.119	
As	75			
Se	82			
Se-1	77			
Ga	71			

Sample ID: L1606089603
Report Date/Time: Tuesday, June 21, 2016 18:34:11
Page 2

Approved: June 22, 2016

Rb	85		
Y	89		
> Rh	103		
Mo	98		
Ag	107		
Cd	111		
Cd	114		
> In	115		105.549
Sn	118		
Sb	123		
Ba	135		
Ce	140		
> Tb	159		
Ho	165		
Tl	203		
Tl	205		
Pb	206		
Pb	207		
Pb	208		
U	238		
> Bi	209		103.548
Na	23		
Mg	24		
K	39		
Ca	43		
Fe	54		
Fe	57		
> Sc-1	45		
Cl	35		
Kr	83		
Br	81		
P	31		
S	34		
Sr	88		
C	12		
N	14		
Hg	202		
Dy	164		
Ho-1	165		
Er	166		
I	127		

QC Out of Limits

Measurement Type	Analyte	Mass	Out of Limits Message

Approved: June 22, 2016

Method 6020 - Summary Report

Sample ID: L1606089604
Sample Date/Time: Tuesday, June 21, 2016 18:35:05
Number of Replicates: 3
Autosampler Position: 349
Sample Description: 1
Method File: C:\NexIONData\Method\6020a.mth
Aliquot Volume (mL):
Diluted to Volume (mL):
User Name: BKT Nexion300X
Cumulative Autodilution Factor: 1
Nexion-ICP 200.8\6020

Concentration Results

IS	Analyte	Mass	Intensity	RSD	Conc.	SD	RSD	Units	Blank Intens.	Mode
>	**Li**	6	68337.1	1.8				ug/L	60176	Standard
	Be	9	20.0	50.0	**0.0155**	0.012	78.6	ug/L	5	Standard
	Al	27	4276567.2	0.3	**28.6693**	0.604	2.1	ug/L	832	Standard
	Sc	45	26610.0	1.8				ug/L	25066	Standard
	Ti	47	192.3	15.6	**0.7599**	0.169	22.2	ug/L	38	Standard
	V	51	1621.9	5.7	**0.0939**	0.019	19.8	ug/L	974	Standard
	Cr	52	9092.7	3.3	**0.4438**	0.038	8.7	ug/L	5792	Standard
	Cr	53	1545.1	7.7	**1.4179**	0.111	7.8	ug/L	347	Standard
	Mn	55	17973806.3	0.6	**2724.7615**	75.997	2.8	ug/L	1164	Standard
	Co	59	227528.7	0.7	**36.1992**	0.876	2.4	ug/L	303	Standard
	Ni	60	2730.6	3.7	**1.2807**	0.043	3.3	ug/L	291	Standard
	Cu	65	354.7	4.1	**0.0946**	0.010	10.1	ug/L	173	Standard
	Zn	66	3333.7	3.1	**2.8812**	0.076	2.6	ug/L	130	Standard
>	**Ge**	72	507285.0	2.2				ug/L	491724	Standard
	As	75	2855.6	3.6	**2.6720**	0.119	4.5	ug/L	-25	Standard
	Se	82	109.9	10.6	**0.9366**	0.098	10.5	ug/L	12	Standard
	Se-1	77	112.3	4.4	**0.8920**	0.086	9.6	ug/L	57	Standard
>	**Ga**	71	996.7	5.1				mg/L	148	Standard
	Rb	85	22107.8	1.5				ug/L	18	Standard
	Y	89	431397.8	1.6				ug/L	401845	Standard
>	**Rh**	103	48.3	74.8				ug/L	10	Standard
	Mo	98	71.9	10.1	**0.0241**	0.003	12.0	ug/L	12	Standard
	Ag	107	78.3	8.7	**-0.0027**	0.001	37.5	ug/L	98	Standard
	Cd	111	9.9	26.7	**0.0003**	0.001	431.1	mg/L	11	Standard
	Cd	114	28.2	29.3	**0.0014**	0.002	118.5	ug/L	21	Standard
>	**In**	115	573974.7	0.6				ug/L	547487	Standard
	Sn	118	751.7	10.6	**0.0641**	0.015	23.9	ug/L	450	Standard
	Sb	123	139.4	12.3	**0.0237**	0.004	16.5	ug/L	105	Standard
	Ba	135	41452.3	0.6	**21.4826**	0.241	1.1	ug/L	111	Standard
	Ce	140	20226.9	8.5				ug/L	107	Standard
>	**Tb**	159	913197.4	0.8				ug/L	890342	Standard
	Ho	165	323.3	19.1				ug/L	10	Standard
	Tl	203	108.7	8.7	**0.0105**	0.001	13.3	ug/L	19	Standard
	Tl	205	98.3	5.9	**0.0165**	0.001	6.6	ug/L	17	Standard
	Pb	206	497.3	2.2	**0.0452**	0.002	5.4	ug/L	247	Standard
	Pb	207	457.7	4.4	**0.0492**	0.003	6.7	ug/L	215	Standard
	Pb	208	1899.7	0.7	**0.0525**	0.001	2.6	ug/L	770	Standard
	U	238	173.0	11.0	**0.0274**	0.003	12.4	ug/L	13	Standard
>	**Bi**	209	514279.4	1.2				ug/L	503143	Standard

Sample ID: L1606089604
Report Date/Time: Tuesday, June 21, 2016 18:37:22
Page 1

Approved: June 22, 2016

Na	23	1.7	173.2	**17.3614**	30.062	173.2	mg/L	2	Standard
Mg	24	6924.9	3.0	**8.9278**	0.424	4.8	mg/L	35	Standard
K	39	88.3	28.5	**0.3038**	0.126	41.5	mg/L	25	Standard
Ca	43	50.0	26.5	**3.9407**	2.346	59.5	mg/L	38	Standard
Fe	54	22062.2	6.3	**19.5992**	1.505	7.7	mg/L	126	Standard
Fe	57	5569.4	4.3	**19.5983**	0.911	4.6	mg/L	245	Standard
> **Sc-1**	45	26610.0	1.8				mg/L	25066	Standard
Cl	35	158607.9	0.7				ug/L	125857	Standard
Kr	83	1.0	100.0				ug/L	1	Standard
Br	81	25608.3	1.9				ug/L	1350	Standard
P	31	25134.2	0.8				ug/L	18393	Standard
S	34	4804.1	1.5				ug/L	3739	Standard
Sr	88	91.7	45.7				ug/L	78	Standard
C	12	170.0	11.8				mg/L	53	Standard
N	14	0.0					mg/L	0	Standard
Hg	202	6.7	86.6				mg/L	0	Standard
Dy	164	416.4	11.7				mg/L	2	Standard
Ho-1	165	323.3	19.1				mg/L	10	Standard
Er	166	283.3	8.9				mg/L	23	Standard
I	127	1043280.7	9.7				mg/L	1145	Standard

QC Calculated Values

Analyte	Mass	QC Std % Recovery	Int Std % Recovery	Spike % Recovery
> Li	6		113.562	
Be	9			
Al	27			
Sc	45			
Ti	47			
V	51			
Cr	52			
Cr	53			
Mn	55			
Co	59			
Ni	60			
Cu	65			
Zn	66			
> Ge	72		103.165	
As	75			
Se	82			
Se-1	77			
> Ga	71			

Sample ID: L1606089604
Report Date/Time: Tuesday, June 21, 2016 18:37:22
Page 2

Approved: June 22, 2016

Rb	85		
Y	89		
> Rh	103		
Mo	98		
Ag	107		
Cd	111		
Cd	114		
> In	115		104.838
Sn	118		
Sb	123		
Ba	135		
Ce	140		
> Tb	159		
Ho	165		
Tl	203		
Tl	205		
Pb	206		
Pb	207		
Pb	208		
U	238		
> Bi	209		102.213
Na	23		
Mg	24		
K	39		
Ca	43		
Fe	54		
Fe	57		
> Sc-1	45		
Cl	35		
Kr	83		
Br	81		
P	31		
S	34		
Sr	88		
C	12		
N	14		
Hg	202		
Dy	164		
Ho-1	165		
Er	166		
I	127		

QC Out of Limits

Measurement Type	Analyte	Mass	Out of Limits Message
Mn 55 Upper, S, EEE	Mn	55	

Sample ID: L1606089604
Report Date/Time: Tuesday, June 21, 2016 18:37:22
Page 3

Approved: June 22, 2016

Method 6020 - Summary Report

Sample ID: L1606089605
Sample Date/Time: Tuesday, June 21, 2016 18:38:17
Number of Replicates: 3
Autosampler Position: 350
Sample Description: 1
Method File: C:\NexIONData\Method\6020a.mth
Aliquot Volume (mL):
Diluted to Volume (mL):
User Name: BKT Nexion300X
Cumulative Autodilution Factor: 1
Nexion-ICP 200.8\6020

Concentration Results

IS	Analyte	Mass	Intensity	RSD	Conc.	SD	RSD	Units	Blank Intens.	Mode
>	**Li**	6	67501.7	0.2				ug/L	60176	Standard
	Be	9	70.0	12.4	**0.0779**	0.011	14.0	ug/L	5	Standard
	Al	27	1172906.0	1.5	**7.9523**	0.131	1.6	ug/L	832	Standard
	Sc	45	26443.1	2.2				ug/L	25066	Standard
	Ti	47	221.7	20.6	**0.9153**	0.226	24.7	ug/L	38	Standard
	V	51	1454.3	19.9	**0.0686**	0.046	67.3	ug/L	974	Standard
	Cr	52	9092.7	2.6	**0.4577**	0.038	8.3	ug/L	5792	Standard
	Cr	53	1685.1	8.0	**1.6053**	0.165	10.3	ug/L	347	Standard
	Mn	55	65030.3	1.6	**9.7392**	0.204	2.1	ug/L	1164	Standard
	Co	59	5197.2	1.5	**0.7866**	0.010	1.3	ug/L	303	Standard
	Ni	60	1995.5	3.6	**0.8953**	0.033	3.7	ug/L	291	Standard
	Cu	65	1224.4	4.2	**0.5725**	0.026	4.5	ug/L	173	Standard
	Zn	66	3995.9	1.1	**3.5378**	0.062	1.7	ug/L	130	Standard
>	**Ge**	72	502248.6	0.7				ug/L	491724	Standard
	As	75	42.4	33.0	**0.0736**	0.013	18.2	ug/L	-25	Standard
	Se	82	42.1	17.3	**0.3052**	0.067	21.9	ug/L	12	Standard
	Se-1	77	99.7	4.9	**0.7312**	0.071	9.7	ug/L	57	Standard
>	**Ga**	71	340.0	25.1				mg/L	148	Standard
	Rb	85	28431.7	1.0				ug/L	18	Standard
	Y	89	432391.4	0.5				ug/L	401845	Standard
>	**Rh**	103	25.0	0.0				ug/L	10	Standard
	Mo	98	25.1	12.7	**0.0054**	0.001	24.9	ug/L	12	Standard
	Ag	107	84.0	10.6	**-0.0020**	0.001	71.0	ug/L	98	Standard
	Cd	111	29.3	29.0	**0.0099**	0.004	41.4	mg/L	11	Standard
	Cd	114	82.1	22.2	**0.0125**	0.004	31.8	ug/L	21	Standard
>	**In**	115	582868.3	1.2				ug/L	547487	Standard
	Sn	118	541.7	7.4	**0.0239**	0.006	27.0	ug/L	450	Standard
	Sb	123	106.5	7.0	**0.0159**	0.002	12.1	ug/L	105	Standard
	Ba	135	57467.5	1.5	**29.3464**	0.109	0.4	ug/L	111	Standard
	Ce	140	10703.9	25.2				ug/L	107	Standard
>	**Tb**	159	910811.6	2.1				ug/L	890342	Standard
	Ho	165	225.0	13.5				ug/L	10	Standard
	Tl	203	137.0	7.6	**0.0141**	0.001	9.3	ug/L	19	Standard
	Tl	205	136.7	14.8	**0.0225**	0.003	13.7	ug/L	17	Standard
	Pb	206	419.0	1.3	**0.0293**	0.002	5.4	ug/L	247	Standard
	Pb	207	358.0	1.7	**0.0271**	0.002	6.9	ug/L	215	Standard
	Pb	208	1368.0	1.1	**0.0209**	0.001	6.4	ug/L	770	Standard
	U	238	55.7	17.4	**0.0082**	0.002	18.6	ug/L	13	Standard
>	**Bi**	209	515104.9	0.7				ug/L	503143	Standard

Sample ID: L1606089605
Report Date/Time: Tuesday, June 21, 2016 18:40:34
Page 1

Approved: June 22, 2016

Na	23	0.0		**0.0050**	0.000	0.0	mg/L	2	Standard
Mg	24	2638.6	3.2	**3.3993**	0.161	4.7	mg/L	35	Standard
K	39	276.7	19.3	**1.1956**	0.256	21.4	mg/L	25	Standard
Ca	43	21.7	48.0	**-1.2810**	1.922	150.1	mg/L	38	Standard
Fe	54	612.6	5.0	**0.4150**	0.036	8.6	mg/L	126	Standard
Fe	57	326.7	24.2	**0.1354**	0.321	237.0	mg/L	245	Standard
> **Sc-1**	45	26443.1	2.2				mg/L	25066	Standard
Cl	35	151770.4	0.9				ug/L	125857	Standard
Kr	83	1.7	34.6				ug/L	1	Standard
Br	81	6438.0	7.0				ug/L	1350	Standard
P	31	24865.4	2.6				ug/L	18393	Standard
S	34	4355.6	4.7				ug/L	3739	Standard
Sr	88	85.0	10.2				ug/L	78	Standard
C	12	100.0	20.0				mg/L	53	Standard
N	14	0.0					mg/L	0	Standard
Hg	202	0.0					mg/L	0	Standard
Dy	164	393.3	8.6				mg/L	2	Standard
Ho-1	165	225.0	13.5				mg/L	10	Standard
Er	166	210.0	16.5				mg/L	23	Standard
I	127	49125.0	32.1				mg/L	1145	Standard

QC Calculated Values

Analyte	Mass	QC Std % Recovery	Int Std % Recovery	Spike % Recovery
> Li	6		112.174	
Be	9			
Al	27			
Sc	45			
Ti	47			
V	51			
Cr	52			
Cr	53			
Mn	55			
Co	59			
Ni	60			
Cu	65			
Zn	66			
> Ge	72		102.140	
As	75			
Se	82			
Se-1	77			
> Ga	71			

Sample ID: L1606089605
Report Date/Time: Tuesday, June 21, 2016 18:40:34
Page 2

Approved: June 22, 2016

Rb	85		
Y	89		
> Rh	103		
Mo	98		
Ag	107		
Cd	111		
Cd	114		
> In	115		106.463
Sn	118		
Sb	123		
Ba	135		
Ce	140		
> Tb	159		
Ho	165		
Tl	203		
Tl	205		
Pb	206		
Pb	207		
Pb	208		
U	238		
> Bi	209		102.377
Na	23		
Mg	24		
K	39		
Ca	43		
Fe	54		
Fe	57		
> Sc-1	45		
Cl	35		
Kr	83		
Br	81		
P	31		
S	34		
Sr	88		
C	12		
N	14		
Hg	202		
Dy	164		
Ho-1	165		
Er	166		
I	127		

QC Out of Limits

Measurement Type	Analyte	Mass	Out of Limits Message

Approved: June 22, 2016

Method 6020 - Summary Report

Sample ID: L1606089607
Sample Date/Time: Tuesday, June 21, 2016 18:41:28
Number of Replicates: 3
Autosampler Position: 351
Sample Description: 1
Method File: C:\NexIONData\Method\6020a.mth
Aliquot Volume (mL):
Diluted to Volume (mL):
User Name: BKT Nexion300X
Cumulative Autodilution Factor: 1
Nexion-ICP 200.8\6020

Concentration Results

IS	Analyte	Mass	Intensity	RSD	Conc.	SD	RSD	Units	Blank Intens.	Mode
>	**Li**	6	64582.3	0.3				ug/L	60176	Standard
	Be	9	10.0	50.0	**0.0040**	0.007	164.6	ug/L	5	Standard
	Al	27	17276.5	1.9	**0.1142**	0.003	2.4	ug/L	832	Standard
	Sc	45	25347.9	2.5				ug/L	25066	Standard
	Ti	47	28.3	10.8	**-0.0659**	0.014	21.5	ug/L	38	Standard
	V	51	1082.8	8.0	**0.0054**	0.014	253.7	ug/L	974	Standard
	Cr	52	8423.3	1.6	**0.3388**	0.029	8.5	ug/L	5792	Standard
	Cr	53	728.4	2.2	**0.4488**	0.025	5.7	ug/L	347	Standard
	Mn	55	3248.4	11.3	**0.2760**	0.059	21.5	ug/L	1164	Standard
	Co	59	268.3	3.6	**-0.0067**	0.002	28.2	ug/L	303	Standard
	Ni	60	364.0	1.4	**0.0051**	0.004	75.7	ug/L	291	Standard
	Cu	65	796.4	1.2	**0.3329**	0.002	0.5	ug/L	173	Standard
	Zn	66	1386.7	3.7	**1.0581**	0.053	5.0	ug/L	130	Standard
>	**Ge**	72	508475.6	0.8				ug/L	491724	Standard
	As	75	-61.1	19.7	**-0.0224**	0.011	51.1	ug/L	-25	Standard
	Se	82	17.3	24.6	**0.0693**	0.041	59.1	ug/L	12	Standard
	Se-1	77	55.3	1.0	**0.1076**	0.014	12.8	ug/L	57	Standard
>	**Ga**	71	210.0	8.2				mg/L	148	Standard
	Rb	85	103.3	12.2				ug/L	18	Standard
	Y	89	417086.5	1.0				ug/L	401845	Standard
>	**Rh**	103	30.0	16.7				ug/L	10	Standard
	Mo	98	23.7	24.8	**0.0052**	0.002	45.5	ug/L	12	Standard
	Ag	107	74.0	14.1	**-0.0031**	0.002	58.5	ug/L	98	Standard
	Cd	111	3.6	42.1	**-0.0028**	0.001	28.2	mg/L	11	Standard
	Cd	114	4.0	390.1	**-0.0036**	0.003	93.1	ug/L	21	Standard
>	**In**	115	557380.8	0.4				ug/L	547487	Standard
	Sn	118	1653.4	11.4	**0.2386**	0.035	14.5	ug/L	450	Standard
	Sb	123	101.0	13.9	**0.0157**	0.003	21.0	ug/L	105	Standard
	Ba	135	275.0	12.7	**0.0916**	0.019	21.0	ug/L	111	Standard
	Ce	140	46.7	27.0				ug/L	107	Standard
>	**Tb**	159	881433.0	0.7				ug/L	890342	Standard
	Ho	165	10.0	50.0				ug/L	10	Standard
	Tl	203	15.3	24.7	**-0.0015**	0.001	32.6	ug/L	19	Standard
	Tl	205	18.3	41.7	**0.0039**	0.001	30.9	ug/L	17	Standard
	Pb	206	260.7	4.2	**-0.0017**	0.002	99.9	ug/L	247	Standard
	Pb	207	227.7	1.7	**-0.0009**	0.001	146.9	ug/L	215	Standard
	Pb	208	867.3	2.7	**-0.0078**	0.002	22.4	ug/L	770	Standard
	U	238	4.7	24.7	**-0.0001**	0.000	377.0	ug/L	13	Standard
>	**Bi**	209	506624.8	1.1				ug/L	503143	Standard

Sample ID: L1606089607
Report Date/Time: Tuesday, June 21, 2016 18:43:45
Page 1

Approved: June 22, 2016

Na	23	1.7	173.2	**17.8980**	30.992	173.2	mg/L	2	Standard
Mg	24	78.3	16.1	**0.0675**	0.017	24.9	mg/L	35	Standard
K	39	31.7	24.1	**0.0432**	0.033	77.4	mg/L	25	Standard
Ca	43	33.3	45.8	**1.2167**	3.121	256.5	mg/L	38	Standard
Fe	54	130.8	25.6	**-0.0136**	0.033	239.4	mg/L	126	Standard
Fe	57	228.3	19.7	**-0.1998**	0.177	88.7	mg/L	245	Standard
> **Sc-1**	45	25347.9	2.5				mg/L	25066	Standard
Cl	35	151435.7	0.5				ug/L	125857	Standard
Kr	83	2.3	65.5				ug/L	1	Standard
Br	81	1560.1	4.4				ug/L	1350	Standard
P	31	20533.9	2.0				ug/L	18393	Standard
S	34	4339.0	6.0				ug/L	3739	Standard
Sr	88	95.0	38.0				ug/L	78	Standard
C	12	73.3	34.3				mg/L	53	Standard
N	14	0.0					mg/L	0	Standard
Hg	202	3.3	173.2				mg/L	0	Standard
Dy	164	9.4	106.9				mg/L	2	Standard
Ho-1	165	10.0	50.0				mg/L	10	Standard
Er	166	13.3	43.3				mg/L	23	Standard
I	127	7471.9	14.1				mg/L	1145	Standard

QC Calculated Values

Analyte	Mass	QC Std % Recovery	Int Std % Recovery	Spike % Recovery
> Li	6		107.323	
Be	9			
Al	27			
Sc	45			
Ti	47			
V	51			
Cr	52			
Cr	53			
Mn	55			
Co	59			
Ni	60			
Cu	65			
Zn	66			
> Ge	72		103.407	
As	75			
Se	82			
Se-1	77			
> Ga	71			

Sample ID: L1606089607
Report Date/Time: Tuesday, June 21, 2016 18:43:45
Page 2

Approved: June 22, 2016

Rb	85		
Y	89		
> Rh	103		
Mo	98		
Ag	107		
Cd	111		
Cd	114		
> In	115		101.807
Sn	118		
Sb	123		
Ba	135		
Ce	140		
> Tb	159		
Ho	165		
Tl	203		
Tl	205		
Pb	206		
Pb	207		
Pb	208		
U	238		
> Bi	209		100.692
Na	23		
Mg	24		
K	39		
Ca	43		
Fe	54		
Fe	57		
> Sc-1	45		
Cl	35		
Kr	83		
Br	81		
P	31		
S	34		
Sr	88		
C	12		
N	14		
Hg	202		
Dy	164		
Ho-1	165		
Er	166		
I	127		

QC Out of Limits

Measurement Type	Analyte	Mass	Out of Limits Message

Approved: June 22, 2016

Method 6020 - Summary Report

Sample ID: L1606091601
Sample Date/Time: Tuesday, June 21, 2016 18:44:40
Number of Replicates: 3
Autosampler Position: 352
Sample Description: 1
Method File: C:\NexIONData\Method\6020a.mth
Aliquot Volume (mL):
Diluted to Volume (mL):
User Name: BKT Nexion300X
Cumulative Autodilution Factor: 1
Nexion-ICP 200.8\6020

Concentration Results

IS	Analyte	Mass	Intensity	RSD	Conc.	SD	RSD	Units	Blank Intens.	Mode
>	**Li**	6	67190.3	1.4				ug/L	60176	Standard
	Be	9	13.3	57.3	**0.0077**	0.010	125.6	ug/L	5	Standard
	Al	27	4059977.7	0.1	**27.6783**	0.411	1.5	ug/L	832	Standard
	Sc	45	26110.8	1.4				ug/L	25066	Standard
	Ti	47	49.3	11.2	**0.0353**	0.029	83.4	ug/L	38	Standard
	V	51	1268.5	6.0	**0.0323**	0.015	45.0	ug/L	974	Standard
	Cr	52	9251.5	2.7	**0.4413**	0.053	12.0	ug/L	5792	Standard
	Cr	53	838.4	6.1	**0.5622**	0.063	11.2	ug/L	347	Standard
	Mn	55	71645.4	5.8	**10.4299**	0.498	4.8	ug/L	1164	Standard
	Co	59	506.7	18.5	**0.0297**	0.014	46.5	ug/L	303	Standard
	Ni	60	855.0	1.3	**0.2614**	0.011	4.1	ug/L	291	Standard
	Cu	65	780.7	0.8	**0.3173**	0.002	0.5	ug/L	173	Standard
	Zn	66	4612.7	3.9	**3.9937**	0.147	3.7	ug/L	130	Standard
>	**Ge**	72	517216.1	1.1				ug/L	491724	Standard
	As	75	82.9	23.2	**0.1089**	0.017	15.4	ug/L	-25	Standard
	Se	82	25.8	18.1	**0.1443**	0.045	31.4	ug/L	12	Standard
	Se-1	77	58.3	9.4	**0.1352**	0.074	54.8	ug/L	57	Standard
>	**Ga**	71	198.3	18.6				mg/L	148	Standard
	Rb	85	8013.8	3.9				ug/L	18	Standard
	Y	89	419780.8	0.6				ug/L	401845	Standard
>	**Rh**	103	95.0	13.9				ug/L	10	Standard
	Mo	98	354.8	11.3	**0.1391**	0.018	13.1	ug/L	12	Standard
	Ag	107	124.3	40.3	**0.0052**	0.009	167.0	ug/L	98	Standard
	Cd	111	42.3	55.1	**0.0173**	0.012	72.3	mg/L	11	Standard
	Cd	114	113.9	89.0	**0.0200**	0.022	110.6	ug/L	21	Standard
>	**In**	115	563906.1	1.5				ug/L	547487	Standard
	Sn	118	1531.7	4.6	**0.2123**	0.010	4.8	ug/L	450	Standard
	Sb	123	210.1	8.4	**0.0405**	0.005	11.6	ug/L	105	Standard
	Ba	135	162094.5	0.7	**85.6790**	1.283	1.5	ug/L	111	Standard
	Ce	140	216.7	26.5				ug/L	107	Standard
>	**Tb**	159	900794.6	1.8				ug/L	890342	Standard
	Ho	165	15.0	57.7				ug/L	10	Standard
	Tl	203	104.3	57.0	**0.0100**	0.008	79.7	ug/L	19	Standard
	Tl	205	83.3	27.1	**0.0141**	0.004	26.2	ug/L	17	Standard
	Pb	206	391.3	13.8	**0.0236**	0.012	51.7	ug/L	247	Standard
	Pb	207	338.7	17.1	**0.0227**	0.014	61.6	ug/L	215	Standard
	Pb	208	1279.0	4.7	**0.0155**	0.005	30.6	ug/L	770	Standard
	U	238	198.3	8.7	**0.0314**	0.003	10.7	ug/L	13	Standard
>	**Bi**	209	516668.6	1.7				ug/L	503143	Standard

Sample ID: L1606091601
Report Date/Time: Tuesday, June 21, 2016 18:46:57
Page 1

Approved: June 22, 2016

Na	23	1.7	173.2	**17.8980**	30.992	173.2	mg/L	2	Standard
Mg	24	4872.5	2.7	**6.3892**	0.242	3.8	mg/L	35	Standard
K	39	126.7	27.7	**0.4955**	0.176	35.6	mg/L	25	Standard
Ca	43	53.3	5.4	**4.7635**	0.439	9.2	mg/L	38	Standard
Fe	54	177.6	14.5	**0.0254**	0.024	95.7	mg/L	126	Standard
Fe	57	276.7	15.4	**-0.0443**	0.146	329.7	mg/L	245	Standard
> **Sc-1**	45	26110.8	1.4				mg/L	25066	Standard
Cl	35	176149.6	1.9				ug/L	125857	Standard
Kr	83	2.3	65.5				ug/L	1	Standard
Br	81	3207.0	11.6				ug/L	1350	Standard
P	31	23131.2	13.3				ug/L	18393	Standard
S	34	4474.0	0.8				ug/L	3739	Standard
Sr	88	226.7	10.9				ug/L	78	Standard
C	12	83.3	25.0				mg/L	53	Standard
N	14	0.0					mg/L	0	Standard
Hg	202	3.3	173.2				mg/L	0	Standard
Dy	164	16.2	38.3				mg/L	2	Standard
Ho-1	165	15.0	57.7				mg/L	10	Standard
Er	166	10.0	100.0				mg/L	23	Standard
I	127	28196.2	4.0				mg/L	1145	Standard

QC Calculated Values

Analyte	Mass	QC Std % Recovery	Int Std % Recovery	Spike % Recovery
> Li	6		111.657	
Be	9			
Al	27			
Sc	45			
Ti	47			
V	51			
Cr	52			
Cr	53			
Mn	55			
Co	59			
Ni	60			
Cu	65			
Zn	66			
> Ge	72		105.184	
As	75			
Se	82			
Se-1	77			
> Ga	71			

Sample ID: L1606091601
Report Date/Time: Tuesday, June 21, 2016 18:46:57
Page 2

Approved: June 22, 2016

Rb	85		
Y	89		
> Rh	103		
Mo	98		
Ag	107		
Cd	111		
Cd	114		
> In	115		102.999
Sn	118		
Sb	123		
Ba	135		
Ce	140		
> Tb	159		
Ho	165		
Tl	203		
Tl	205		
Pb	206		
Pb	207		
Pb	208		
U	238		
> Bi	209		102.688
Na	23		
Mg	24		
K	39		
Ca	43		
Fe	54		
Fe	57		
> Sc-1	45		
Cl	35		
Kr	83		
Br	81		
P	31		
S	34		
Sr	88		
C	12		
N	14		
Hg	202		
Dy	164		
Ho-1	165		
Er	166		
I	127		

QC Out of Limits

Measurement Type	Analyte	Mass	Out of Limits Message

Approved: June 22, 2016

Method 6020 - Summary Report

Sample ID: L1606091602
Sample Date/Time: Tuesday, June 21, 2016 18:47:51
Number of Replicates: 3
Autosampler Position: 353
Sample Description: 1
Method File: C:\NexIONData\Method\6020a.mth
Aliquot Volume (mL):
Diluted to Volume (mL):
User Name: BKT Nexion300X
Cumulative Autodilution Factor: 1
Nexion-ICP 200.8\6020

Concentration Results

IS	Analyte	Mass	Intensity	RSD	Conc.	SD	RSD	Units	Blank Intens.	Mode
>	**Li**	6	67906.9	1.3				ug/L	60176	Standard
	Be	9	10.0	50.0	**0.0033**	0.006	187.8	ug/L	5	Standard
	Al	27	2296072.1	1.5	**15.4843**	0.344	2.2	ug/L	832	Standard
	Sc	45	25872.1	5.5				ug/L	25066	Standard
	Ti	47	62.3	24.1	**0.1098**	0.081	73.9	ug/L	38	Standard
	V	51	1552.5	12.5	**0.0855**	0.031	36.6	ug/L	974	Standard
	Cr	52	9142.1	3.0	**0.4684**	0.023	4.9	ug/L	5792	Standard
	Cr	53	858.4	6.3	**0.6172**	0.055	8.8	ug/L	347	Standard
	Mn	55	243622.7	0.7	**37.1709**	0.798	2.1	ug/L	1164	Standard
	Co	59	1785.4	6.9	**0.2386**	0.020	8.4	ug/L	303	Standard
	Ni	60	1792.4	0.5	**0.7874**	0.016	2.0	ug/L	291	Standard
	Cu	65	962.4	1.2	**0.4305**	0.012	2.7	ug/L	173	Standard
	Zn	66	2184.5	1.1	**1.8327**	0.052	2.8	ug/L	130	Standard
>	**Ge**	72	501058.6	1.4				ug/L	491724	Standard
	As	75	100.6	11.3	**0.1281**	0.012	9.4	ug/L	-25	Standard
	Se	82	31.7	15.7	**0.2087**	0.052	24.7	ug/L	12	Standard
	Se-1	77	73.3	7.9	**0.3696**	0.094	25.6	ug/L	57	Standard
>	**Ga**	71	198.3	2.9				mg/L	148	Standard
	Rb	85	8319.0	2.0				ug/L	18	Standard
	Y	89	432620.5	1.7				ug/L	401845	Standard
>	**Rh**	103	35.0	14.3				ug/L	10	Standard
	Mo	98	238.4	19.0	**0.0874**	0.016	18.4	ug/L	12	Standard
	Ag	107	135.0	77.0	**0.0057**	0.016	279.8	ug/L	98	Standard
	Cd	111	47.6	114.6	**0.0185**	0.026	142.4	mg/L	11	Standard
	Cd	114	128.6	115.8	**0.0214**	0.030	138.7	ug/L	21	Standard
>	**In**	115	590384.4	2.1				ug/L	547487	Standard
	Sn	118	671.7	10.1	**0.0460**	0.013	27.4	ug/L	450	Standard
	Sb	123	237.2	55.9	**0.0439**	0.028	63.9	ug/L	105	Standard
	Ba	135	31177.4	0.9	**15.6954**	0.181	1.2	ug/L	111	Standard
	Ce	140	1276.7	10.5				ug/L	107	Standard
>	**Tb**	159	916339.4	2.6				ug/L	890342	Standard
	Ho	165	70.0	7.1				ug/L	10	Standard
	Tl	203	237.7	124.8	**0.0268**	0.038	140.4	ug/L	19	Standard
	Tl	205	80.0	33.1	**0.0135**	0.004	29.6	ug/L	17	Standard
	Pb	206	429.0	29.5	**0.0310**	0.024	78.2	ug/L	247	Standard
	Pb	207	341.7	30.1	**0.0231**	0.022	93.1	ug/L	215	Standard
	Pb	208	1332.4	10.6	**0.0186**	0.008	40.8	ug/L	770	Standard
	U	238	141.3	19.4	**0.0221**	0.004	18.5	ug/L	13	Standard
>	**Bi**	209	515955.1	1.9				ug/L	503143	Standard

Sample ID: L1606091602
Report Date/Time: Tuesday, June 21, 2016 18:50:08
Page 1

Approved: June 22, 2016

Na	23	0.0		**0.0050**	0.000	0.0	mg/L	2	Standard
Mg	24	2985.3	1.9	**3.9427**	0.232	5.9	mg/L	35	Standard
K	39	105.0	19.0	**0.3991**	0.123	30.7	mg/L	25	Standard
Ca	43	45.0	29.4	**3.3646**	2.869	85.3	mg/L	38	Standard
Fe	54	322.3	15.6	**0.1588**	0.032	20.1	mg/L	126	Standard
Fe	57	316.7	8.7	**0.1231**	0.144	117.2	mg/L	245	Standard
> **Sc-1**	45	25872.1	5.5				mg/L	25066	Standard
Cl	35	186002.7	0.3				ug/L	125857	Standard
Kr	83	2.3	65.5				ug/L	1	Standard
Br	81	3327.0	4.9				ug/L	1350	Standard
P	31	21338.4	3.1				ug/L	18393	Standard
S	34	4454.0	2.0				ug/L	3739	Standard
Sr	88	85.0	75.1				ug/L	78	Standard
C	12	86.7	40.5				mg/L	53	Standard
N	14	0.0					mg/L	0	Standard
Hg	202	0.0					mg/L	0	Standard
Dy	164	102.7	23.6				mg/L	2	Standard
Ho-1	165	70.0	7.1				mg/L	10	Standard
Er	166	83.3	45.4				mg/L	23	Standard
I	127	15337.8	5.3				mg/L	1145	Standard

QC Calculated Values

Analyte	Mass	QC Std % Recovery	Int Std % Recovery	Spike % Recovery
> Li	6		112.847	
Be	9			
Al	27			
Sc	45			
Ti	47			
V	51			
Cr	52			
Cr	53			
Mn	55			
Co	59			
Ni	60			
Cu	65			
Zn	66			
> Ge	72		101.898	
As	75			
Se	82			
Se-1	77			
> Ga	71			

Sample ID: L1606091602
Report Date/Time: Tuesday, June 21, 2016 18:50:08
Page 2

Approved: June 22, 2016

Rb	85		
Y	89		
> Rh	103		
Mo	98		
Ag	107		
Cd	111		
Cd	114		
> In	115		107.835
Sn	118		
Sb	123		
Ba	135		
Ce	140		
> Tb	159		
Ho	165		
Tl	203		
Tl	205		
Pb	206		
Pb	207		
Pb	208		
U	238		
> Bi	209		102.546
Na	23		
Mg	24		
K	39		
Ca	43		
Fe	54		
Fe	57		
> Sc-1	45		
Cl	35		
Kr	83		
Br	81		
P	31		
S	34		
Sr	88		
C	12		
N	14		
Hg	202		
Dy	164		
Ho-1	165		
Er	166		
I	127		

QC Out of Limits

Measurement Type	Analyte	Mass	Out of Limits Message

Approved: June 22, 2016

Method 6020 - Summary Report

Sample ID: QC Std 6
Sample Date/Time: Tuesday, June 21, 2016 18:51:04
Number of Replicates: 3
Autosampler Position: 101
Sample Description:
Method File: C:\NexIONData\Method\6020a.mth
Aliquot Volume (mL):
Diluted to Volume (mL):
User Name: BKT Nexion300X
Cumulative Autodilution Factor: 1
Nexion-ICP 200.8\6020

Concentration Results

IS	Analyte	Mass	Intensity	RSD	Conc.	SD	RSD	Units	Blank Intens.	Mode
>	Li	6	63442.7	3.5				ug/L	60176	Standard
	Be	9	40860.0	2.2	**54.0020**	1.449	2.7	ug/L	5	Standard
	Al	27	6937882.5	1.0	**50.1277**	1.614	3.2	ug/L	832	Standard
	Sc	45	25438.0	2.5				ug/L	25066	Standard
	Ti	47	21024.9	0.5	**106.0299**	0.919	0.9	ug/L	38	Standard
	V	51	323750.5	1.3	**52.9773**	0.236	0.4	ug/L	974	Standard
	Cr	52	348011.5	1.4	**52.4939**	0.728	1.4	ug/L	5792	Standard
	Cr	53	43766.5	1.1	**51.8369**	0.281	0.5	ug/L	347	Standard
	Mn	55	333840.5	2.1	**50.7327**	1.510	3.0	ug/L	1164	Standard
	Co	59	335417.2	1.0	**53.7424**	1.033	1.9	ug/L	303	Standard
	Ni	60	95144.1	1.0	**51.4310**	0.379	0.7	ug/L	291	Standard
	Cu	65	94656.8	0.9	**51.5587**	0.282	0.5	ug/L	173	Standard
	Zn	66	55176.0	1.3	**51.7065**	1.118	2.2	ug/L	130	Standard
>	Ge	72	503835.9	1.3				ug/L	491724	Standard
	As	75	55580.2	0.8	**51.7148**	0.495	1.0	ug/L	-25	Standard
	Se	82	5649.2	1.5	**53.2452**	1.272	2.4	ug/L	12	Standard
	Se-1	77	3911.5	2.0	**53.3712**	1.215	2.3	ug/L	57	Standard
>	Ga	71	175.0	20.6				mg/L	148	Standard
	Rb	85	773.4	10.9				ug/L	18	Standard
	Y	89	413055.9	4.2				ug/L	401845	Standard
>	Rh	103	48.3	15.8				ug/L	10	Standard
	Mo	98	250127.2	1.6	**103.9799**	1.624	1.6	ug/L	12	Standard
	Ag	107	312907.8	0.6	**52.9908**	0.412	0.8	ug/L	98	Standard
	Cd	111	99454.2	0.8	**52.8512**	0.382	0.7	mg/L	11	Standard
	Cd	114	242360.3	0.7	**52.9421**	0.765	1.4	ug/L	21	Standard
>	In	115	548076.9	0.7				ug/L	547487	Standard
	Sn	118	267254.9	1.1	**51.3363**	0.470	0.9	ug/L	450	Standard
	Sb	123	224264.3	0.4	**52.7378**	0.174	0.3	ug/L	105	Standard
	Ba	135	94718.1	0.7	**51.4823**	0.153	0.3	ug/L	111	Standard
	Ce	140	61.7	16.9				ug/L	107	Standard
>	Tb	159	872886.8	0.5				ug/L	890342	Standard
	Ho	165	8.3	91.7				ug/L	10	Standard
	Tl	203	392549.7	0.9	**52.0956**	0.443	0.9	ug/L	19	Standard
	Tl	205	335218.3	1.5	**54.2215**	0.823	1.5	ug/L	17	Standard
	Pb	206	250297.8	0.3	**51.6123**	0.097	0.2	ug/L	247	Standard
	Pb	207	226489.3	0.6	**51.3765**	0.302	0.6	ug/L	215	Standard
	Pb	208	880738.1	0.5	**53.3625**	0.244	0.5	ug/L	770	Standard
	U	238	319048.1	0.1	**53.3329**	0.065	0.1	ug/L	13	Standard
>	Bi	209	501806.7	0.2				ug/L	503143	Standard

Sample ID: QC Std 6
Report Date/Time: Tuesday, June 21, 2016 18:53:21
Page 1

Approved: June 22, 2016

Na	23	1.7	173.2	**18.2483**	31.598	173.2	mg/L	2	Standard
Mg	24	3748.8	3.4	**5.0383**	0.218	4.3	mg/L	35	Standard
K	39	870.0	3.5	**4.1632**	0.196	4.7	mg/L	25	Standard
Ca	43	66.7	30.3	**7.5630**	3.627	48.0	mg/L	38	Standard
Fe	54	5462.5	1.6	**4.9747**	0.206	4.1	mg/L	126	Standard
Fe	57	1633.4	3.9	**5.2565**	0.210	4.0	mg/L	245	Standard
> **Sc-1**	45	25438.0	2.5				mg/L	25066	Standard
Cl	35	159590.9	1.7				ug/L	125857	Standard
Kr	83	1.3	43.3				ug/L	1	Standard
Br	81	1526.7	9.8				ug/L	1350	Standard
P	31	21814.0	0.5				ug/L	18393	Standard
S	34	4879.1	3.9				ug/L	3739	Standard
Sr	88	73.3	10.4				ug/L	78	Standard
C	12	60.0	33.3				mg/L	53	Standard
N	14	0.0					mg/L	0	Standard
Hg	202	0.0					mg/L	0	Standard
Dy	164	2.9	218.3				mg/L	2	Standard
Ho-1	165	8.3	91.7				mg/L	10	Standard
Er	166	10.0	173.2				mg/L	23	Standard
I	127	2962.0	13.4				mg/L	1145	Standard

QC Calculated Values

Analyte	Mass	QC Std % Recovery	Int Std % Recovery	Spike % Recovery
> Li	6			
Be	9	108.004		
Al	27	100.255		
Sc	45			
Ti	47	106.030		
V	51	105.955		
Cr	52	104.988		
Cr	53			
Mn	55	101.465		
Co	59	107.485		
Ni	60	102.862		
Cu	65	103.117		
Zn	66	103.413		
> Ge	72		102.463	
As	75	103.430		
Se	82	106.490		
Se-1	77			
> Ga	71			

Sample ID: QC Std 6
Report Date/Time: Tuesday, June 21, 2016 18:53:21
Page 2

Approved: June 22, 2016

Rb	85			
Y	89			
> Rh	103			
Mo	98	103.980		
Ag	107	105.982		
Cd	111	105.702		
Cd	114			
> In	115		100.108	
Sn	118	102.673		
Sb	123	105.476		
Ba	135	102.965		
Ce	140			
> Tb	159			
Ho	165			
Tl	203	104.191		
Tl	205			
Pb	206			
Pb	207			
Pb	208	106.725		
U	238	106.666		
> Bi	209		99.734	
Na	23			
Mg	24			
K	39			
Ca	43			
Fe	54			
Fe	57			
> Sc-1	45			
Cl	35			
Kr	83			
Br	81			
P	31			
S	34			
Sr	88			
C	12			
N	14			
Hg	202			
Dy	164			
Ho-1	165			
Er	166			
I	127			

QC Out of Limits

Measurement Type	Analyte	Mass	Out of Limits Message

Sample ID: QC Std 6
Report Date/Time: Tuesday, June 21, 2016 18:53:21
Page 3

Approved: June 22, 2016

Method 6020 - Summary Report

Sample ID: QC Std 7
Sample Date/Time: Tuesday, June 21, 2016 18:54:15
Number of Replicates: 3
Autosampler Position: 102
Sample Description:
Method File: C:\NexIONData\Method\6020a.mth
Aliquot Volume (mL):
Diluted to Volume (mL):
User Name: BKT Nexion300X
Cumulative Autodilution Factor: 1
Nexion-ICP 200.8\6020

Concentration Results

IS	Analyte	Mass	Intensity	RSD	Conc.	SD	RSD	Units	Blank Intens.	Mode
>	**Li**	6	65759.1	2.1				ug/L	60176	Standard
	Be	9	15.0	66.7	**0.0099**	0.012	124.3	ug/L	5	Standard
	Al	27	1593.4	26.8	**0.0027**	0.003	102.5	ug/L	832	Standard
	Sc	45	26474.8	1.5				ug/L	25066	Standard
	Ti	47	28.3	23.5	**-0.0655**	0.031	47.5	ug/L	38	Standard
	V	51	963.9	7.8	**-0.0130**	0.015	114.8	ug/L	974	Standard
	Cr	52	6015.5	0.7	**-0.0229**	0.022	97.4	ug/L	5792	Standard
	Cr	53	381.7	7.2	**0.0411**	0.039	93.9	ug/L	347	Standard
	Mn	55	1197.4	3.7	**-0.0335**	0.005	13.8	ug/L	1164	Standard
	Co	59	265.0	7.5	**-0.0071**	0.002	35.3	ug/L	303	Standard
	Ni	60	191.7	2.1	**-0.0870**	0.003	3.6	ug/L	291	Standard
	Cu	65	137.7	10.1	**-0.0230**	0.006	27.4	ug/L	173	Standard
	Zn	66	181.3	7.5	**-0.0653**	0.015	22.7	ug/L	130	Standard
>	**Ge**	72	506005.0	1.8				ug/L	491724	Standard
	As	75	-35.7	74.2	**0.0007**	0.025	3529.5	ug/L	-25	Standard
	Se	82	12.6	16.6	**0.0250**	0.018	72.8	ug/L	12	Standard
	Se-1	77	54.3	13.9	**0.0968**	0.095	97.8	ug/L	57	Standard
>	**Ga**	71	158.3	20.3				mg/L	148	Standard
	Rb	85	20.0	86.6				ug/L	18	Standard
	Y	89	416660.0	4.4				ug/L	401845	Standard
>	**Rh**	103	31.7	32.9				ug/L	10	Standard
	Mo	98	234.4	23.9	**0.0897**	0.024	26.8	ug/L	12	Standard
	Ag	107	96.7	10.2	**0.0004**	0.002	455.9	ug/L	98	Standard
	Cd	111	9.2	48.8	**0.0000**	0.002	5096.5	mg/L	11	Standard
	Cd	114	32.6	31.9	**0.0024**	0.002	93.4	ug/L	21	Standard
>	**In**	115	568592.5	1.7				ug/L	547487	Standard
	Sn	118	836.7	13.7	**0.0809**	0.019	23.3	ug/L	450	Standard
	Sb	123	401.8	23.4	**0.0833**	0.020	24.4	ug/L	105	Standard
	Ba	135	112.3	11.3	**0.0034**	0.008	222.2	ug/L	111	Standard
	Ce	140	18.3	63.0				ug/L	107	Standard
>	**Tb**	159	905312.2	2.3				ug/L	890342	Standard
	Ho	165	11.7	89.2				ug/L	10	Standard
	Tl	203	52.3	30.0	**0.0031**	0.002	64.6	ug/L	19	Standard
	Tl	205	41.7	48.5	**0.0075**	0.003	42.3	ug/L	17	Standard
	Pb	206	259.3	16.5	**-0.0033**	0.009	264.4	ug/L	247	Standard
	Pb	207	233.3	11.4	**-0.0010**	0.006	617.4	ug/L	215	Standard
	Pb	208	889.0	1.3	**-0.0079**	0.001	10.4	ug/L	770	Standard
	U	238	29.3	61.9	**0.0039**	0.003	75.3	ug/L	13	Standard
>	**Bi**	209	519697.2	0.3				ug/L	503143	Standard

Sample ID: QC Std 7
Report Date/Time: Tuesday, June 21, 2016 18:56:32
Page 1

Approved: June 22, 2016

Na	23	0.0		**0.0050**	0.000	0.0	mg/L	2	Standard
Mg	24	35.0	89.2	**0.0068**	0.041	600.8	mg/L	35	Standard
K	39	33.3	31.2	**0.0452**	0.050	110.3	mg/L	25	Standard
Ca	43	33.3	34.6	**0.8931**	2.150	240.8	mg/L	38	Standard
Fe	54	140.9	5.6	**-0.0098**	0.009	91.5	mg/L	126	Standard
Fe	57	233.3	13.1	**-0.2195**	0.109	49.4	mg/L	245	Standard
Sc-1	45	26474.8	1.5				mg/L	25066	Standard
Cl	35	159066.0	0.9				ug/L	125857	Standard
Kr	83	2.0	50.0				ug/L	1	Standard
Br	81	1636.8	3.9				ug/L	1350	Standard
P	31	22371.5	1.8				ug/L	18393	Standard
S	34	4974.2	4.8				ug/L	3739	Standard
Sr	88	65.0	23.1				ug/L	78	Standard
C	12	46.7	44.6				mg/L	53	Standard
N	14	0.0					mg/L	0	Standard
Hg	202	3.3	173.2				mg/L	0	Standard
Dy	164	9.8	2.8				mg/L	2	Standard
Ho-1	165	11.7	89.2				mg/L	10	Standard
Er	166	3.3	173.2				mg/L	23	Standard
I	127	2216.8	9.2				mg/L	1145	Standard

QC Calculated Values

Analyte	Mass	QC Std % Recovery	Int Std % Recovery	Spike % Recovery
> Li	6			
Be	9			
Al	27			
Sc	45			
Ti	47			
V	51			
Cr	52			
Cr	53			
Mn	55			
Co	59			
Ni	60			
Cu	65			
Zn	66			
> Ge	72		102.904	
As	75			
Se	82			
Se-1	77			
> Ga	71			

Sample ID: QC Std 7
Report Date/Time: Tuesday, June 21, 2016 18:56:32
Page 2

Approved: June 22, 2016

Rb	85		
Y	89		
> Rh	103		
Mo	98		
Ag	107		
Cd	111		
Cd	114		
> In	115		103.855
Sn	118		
Sb	123		
Ba	135		
Ce	140		
> Tb	159		
Ho	165		
Tl	203		
Tl	205		
Pb	206		
Pb	207		
Pb	208		
U	238		
> Bi	209		103.290
Na	23		
Mg	24		
K	39		
Ca	43		
Fe	54		
Fe	57		
> Sc-1	45		
Cl	35		
Kr	83		
Br	81		
P	31		
S	34		
Sr	88		
C	12		
N	14		
Hg	202		
Dy	164		
Ho-1	165		
Er	166		
I	127		

QC Out of Limits

Measurement Type	Analyte	Mass	Out of Limits Message

Sample ID: QC Std 7
Report Date/Time: Tuesday, June 21, 2016 18:56:32
Page 3

Approved: June 22, 2016

Method 6020 - Summary Report

Sample ID: QC Std 8
Sample Date/Time: Tuesday, June 21, 2016 19:12:07
Number of Replicates: 3
Autosampler Position: 202
Sample Description:
Method File: C:\NexIONData\Method\6020a.mth
Aliquot Volume (mL):
Diluted to Volume (mL):
User Name: BKT Nexion300X
Cumulative Autodilution Factor: 1
Nexion-ICP 200.8\6020

Concentration Results

IS	Analyte	Mass	Intensity	RSD	Conc.	SD	RSD	Units	Blank Intens.	Mode
>	**Li**	6	61166.6	1.6				ug/L	60176	Standard
	Be	9	150.0	15.3	**0.1967**	0.033	16.9	ug/L	5	Standard
	Al	27	1561.8	56.4	**0.0032**	0.006	196.8	ug/L	832	Standard
	Sc	45	24875.4	2.5				ug/L	25066	Standard
	Ti	47	28.0	12.9	**-0.0630**	0.020	31.8	ug/L	38	Standard
	V	51	3300.5	1.2	**0.3830**	0.004	1.1	ug/L	974	Standard
	Cr	52	10916.3	1.5	**0.7699**	0.022	2.9	ug/L	5792	Standard
	Cr	53	1001.7	7.0	**0.8086**	0.075	9.2	ug/L	347	Standard
	Mn	55	4162.9	6.9	**0.4342**	0.055	12.7	ug/L	1164	Standard
	Co	59	2663.9	2.0	**0.3873**	0.016	4.1	ug/L	303	Standard
	Ni	60	2996.6	2.6	**1.4705**	0.019	1.3	ug/L	291	Standard
	Cu	65	1480.7	6.8	**0.7275**	0.043	6.0	ug/L	173	Standard
	Zn	66	7406.5	4.4	**6.8860**	0.205	3.0	ug/L	130	Standard
>	**Ge**	72	493083.1	1.6				ug/L	491724	Standard
	As	75	372.9	12.0	**0.3882**	0.043	11.0	ug/L	-25	Standard
	Se	82	55.9	23.6	**0.4460**	0.125	27.9	ug/L	12	Standard
	Se-1	77	84.3	6.0	**0.5409**	0.079	14.6	ug/L	57	Standard
>	**Ga**	71	103.3	2.8				mg/L	148	Standard
	Rb	85	41.7	13.9				ug/L	18	Standard
	Y	89	400269.9	3.2				ug/L	401845	Standard
>	**Rh**	103	43.3	17.6				ug/L	10	Standard
	Mo	98	42.1	20.5	**0.0135**	0.004	31.1	ug/L	12	Standard
	Ag	107	2361.9	2.4	**0.3942**	0.010	2.6	ug/L	98	Standard
	Cd	111	441.3	5.1	**0.2353**	0.012	5.1	mg/L	11	Standard
	Cd	114	1071.7	9.3	**0.2353**	0.024	10.2	ug/L	21	Standard
>	**In**	115	535559.2	2.7				ug/L	547487	Standard
	Sn	118	436.7	24.1	**0.0116**	0.019	163.3	ug/L	450	Standard
	Sb	123	1772.8	0.2	**0.4193**	0.011	2.7	ug/L	105	Standard
	Ba	135	1338.4	0.9	**0.6899**	0.014	2.0	ug/L	111	Standard
	Ce	140	35.0	28.6				ug/L	107	Standard
>	**Tb**	159	857160.6	2.1				ug/L	890342	Standard
	Ho	165	6.7	86.6				ug/L	10	Standard
	Tl	203	591.3	5.4	**0.0761**	0.006	7.9	ug/L	19	Standard
	Tl	205	471.7	10.6	**0.0783**	0.008	10.5	ug/L	17	Standard
	Pb	206	1188.7	1.6	**0.1938**	0.006	3.2	ug/L	247	Standard
	Pb	207	1022.4	5.0	**0.1831**	0.010	5.7	ug/L	215	Standard
	Pb	208	4003.9	0.8	**0.1862**	0.005	2.6	ug/L	770	Standard
	U	238	2368.9	2.6	**0.4007**	0.018	4.4	ug/L	13	Standard
>	**Bi**	209	495170.9	2.1				ug/L	503143	Standard

Sample ID: QC Std 8
Report Date/Time: Tuesday, June 21, 2016 19:14:23
Page 1

Approved: June 22, 2016

Na	23	0.0		**0.0050**	0.000	0.0	mg/L	2	Standard
Mg	24	50.0	10.0	**0.0302**	0.005	18.0	mg/L	35	Standard
K	39	30.0	44.1	**0.0395**	0.069	175.4	mg/L	25	Standard
Ca	43	31.7	65.7	**1.0148**	4.252	419.0	mg/L	38	Standard
Fe	54	92.2	19.0	**-0.0485**	0.015	30.9	mg/L	126	Standard
Fe	57	215.0	14.5	**-0.2376**	0.102	43.0	mg/L	245	Standard
> **Sc-1**	45	24875.4	2.5				mg/L	25066	Standard
Cl	35	148704.8	0.2				ug/L	125857	Standard
Kr	83	0.7	86.6				ug/L	1	Standard
Br	81	1456.7	4.5				ug/L	1350	Standard
P	31	15039.1	1.7				ug/L	18393	Standard
S	34	4490.7	1.0				ug/L	3739	Standard
Sr	88	73.3	19.7				ug/L	78	Standard
C	12	26.7	21.7				mg/L	53	Standard
N	14	3.3	173.2				mg/L	0	Standard
Hg	202	6.7	173.2				mg/L	0	Standard
Dy	164	2.9	202.3				mg/L	2	Standard
Ho-1	165	6.7	86.6				mg/L	10	Standard
Er	166	10.0					mg/L	23	Standard
I	127	996.7	4.6				mg/L	1145	Standard

QC Calculated Values

Analyte	Mass	QC Std % Recovery	Int Std % Recovery	Spike % Recovery
> Li	6			
Be	9	98.360		
Al	27			
Sc	45			
Ti	47			
V	51	95.739		
Cr	52	96.237		
Cr	53			
Mn	55	86.841		
Co	59	96.822		
Ni	60	91.905		
Cu	65	90.940		
Zn	66	110.176		
> Ge	72		100.276	
As	75	97.059		
Se	82	111.510		
Se-1	77			
> Ga	71			

Sample ID: QC Std 8
Report Date/Time: Tuesday, June 21, 2016 19:14:23
Page 2

Approved: June 22, 2016

Rb	85			
Y	89			
> Rh	103			
Mo	98			
Ag	107	98.538		
Cd	111	98.062		
Cd	114			
> In	115			97.821
Sn	118			
Sb	123	104.817		
Ba	135	91.990		
Ce	140			
> Tb	159			
Ho	165			
Tl	203	95.070		
Tl	205			
Pb	206			
Pb	207			
Pb	208	93.123		
U	238	100.174		
> Bi	209			98.416
Na	23			
Mg	24			
K	39			
Ca	43			
Fe	54			
Fe	57			
> Sc-1	45			
Cl	35			
Kr	83			
Br	81			
P	31			
S	34			
Sr	88			
C	12			
N	14			
Hg	202			
Dy	164			
Ho-1	165			
Er	166			
I	127			

QC Out of Limits

Measurement Type	Analyte	Mass	Out of Limits Message

Sample ID: QC Std 8
Report Date/Time: Tuesday, June 21, 2016 19:14:23
Page 3

Approved: June 22, 2016

Method 6020 - Summary Report

Sample ID: L1606099501
Sample Date/Time: Tuesday, June 21, 2016 19:34:57
Number of Replicates: 3
Autosampler Position: 301
Sample Description: 500
Method File: C:\NexIONData\Method\6020a.mth
Aliquot Volume (mL):
Diluted to Volume (mL):
User Name: BKT Nexion300X
Cumulative Autodilution Factor: 1
Nexion-ICP 200.8\6020

Concentration Results

IS	Analyte	Mass	Intensity	RSD	Conc.	SD	RSD	Units	Blank Intens.	Mode
>	**Li**	6	77633.4	0.8				ug/L	60176	Standard
	Be	9	6.7	43.3	**-0.0018**	0.003	172.4	ug/L	5	Standard
	Al	27	2026217.7	0.7	**11.9496**	0.150	1.3	ug/L	832	Standard
	Sc	45	26748.6	2.3				ug/L	25066	Standard
	Ti	47	31.7	17.4	**-0.0462**	0.030	65.2	ug/L	38	Standard
	V	51	1275.8	6.9	**0.0404**	0.016	40.4	ug/L	974	Standard
	Cr	52	6655.1	6.4	**0.0875**	0.082	93.8	ug/L	5792	Standard
	Cr	53	1963.5	8.8	**1.9476**	0.188	9.6	ug/L	347	Standard
	Mn	55	84988.4	1.3	**12.8494**	0.068	0.5	ug/L	1164	Standard
	Co	59	386.7	8.6	**0.0132**	0.006	45.9	ug/L	303	Standard
	Ni	60	675.3	7.4	**0.1784**	0.024	13.2	ug/L	291	Standard
	Cu	65	195.7	5.7	**0.0100**	0.008	78.4	ug/L	173	Standard
	Zn	66	3591.1	3.1	**3.1695**	0.063	2.0	ug/L	130	Standard
>	**Ge**	72	500114.1	1.6				ug/L	491724	Standard
	As	75	1657.7	10.0	**1.5886**	0.178	11.2	ug/L	-25	Standard
	Se	82	741.5	7.8	**6.9659**	0.657	9.4	ug/L	12	Standard
	Se-1	77	304.7	3.4	**3.5912**	0.205	5.7	ug/L	57	Standard
>	**Ga**	71	115.0	17.4				mg/L	148	Standard
	Rb	85	6904.9	3.3				ug/L	18	Standard
	Y	89	413732.9	0.8				ug/L	401845	Standard
>	**Rh**	103	540.0	15.3				ug/L	10	Standard
	Mo	98	33.8	20.7	**0.0095**	0.003	31.4	ug/L	12	Standard
	Ag	107	87.7	13.3	**-0.0007**	0.002	269.3	ug/L	98	Standard
	Cd	111	5.3	39.3	**-0.0019**	0.001	57.9	mg/L	11	Standard
	Cd	114	4.9	315.7	**-0.0034**	0.003	99.4	ug/L	21	Standard
>	**In**	115	553729.7	2.2				ug/L	547487	Standard
	Sn	118	500.0	18.4	**0.0210**	0.015	73.8	ug/L	450	Standard
	Sb	123	98.6	22.2	**0.0153**	0.005	30.1	ug/L	105	Standard
	Ba	135	188976.6	0.6	**101.7485**	2.043	2.0	ug/L	111	Standard
	Ce	140	20.0	25.0				ug/L	107	Standard
>	**Tb**	159	898084.0	1.2				ug/L	890342	Standard
	Ho	165	3.3	86.6				ug/L	10	Standard
	Tl	203	185.0	4.6	**0.0209**	0.001	6.4	ug/L	19	Standard
	Tl	205	168.3	27.6	**0.0281**	0.008	27.5	ug/L	17	Standard
	Pb	206	327.0	2.4	**0.0122**	0.002	14.3	ug/L	247	Standard
	Pb	207	273.3	4.9	**0.0096**	0.003	26.1	ug/L	215	Standard
	Pb	208	1042.0	2.7	**0.0030**	0.001	37.4	ug/L	770	Standard
	U	238	6.0	16.7	**0.0002**	0.000	92.5	ug/L	13	Standard
>	**Bi**	209	503950.2	0.9				ug/L	503143	Standard

Sample ID: L1606099501
Report Date/Time: Tuesday, June 21, 2016 19:37:14
Page 1

Approved: June 22, 2016

Na	23	0.0		**0.0050**	0.000	0.0	mg/L	2	Standard
Mg	24	24992.3	2.5	**32.1567**	1.409	4.4	mg/L	35	Standard
K	39	90.0	5.6	**0.3081**	0.023	7.4	mg/L	25	Standard
Ca	43	76.7	13.6	**8.8158**	1.657	18.8	mg/L	38	Standard
Fe	54	192.9	22.1	**0.0345**	0.034	98.8	mg/L	126	Standard
Fe	57	315.0	9.9	**0.0759**	0.141	185.8	mg/L	245	Standard
> **Sc-1**	45	26748.6	2.3				mg/L	25066	Standard
Cl	35	159695.2	0.9				ug/L	125857	Standard
Kr	83	2.3	107.9				ug/L	1	Standard
Br	81	185783.8	10.6				ug/L	1350	Standard
P	31	21602.1	2.2				ug/L	18393	Standard
S	34	4462.3	2.7				ug/L	3739	Standard
Sr	88	1885.1	4.1				ug/L	78	Standard
C	12	60.0	16.7				mg/L	53	Standard
N	14	0.0					mg/L	0	Standard
Hg	202	0.0					mg/L	0	Standard
Dy	164	29.2	70.1				mg/L	2	Standard
Ho-1	165	3.3	86.6				mg/L	10	Standard
Er	166	16.7	69.3				mg/L	23	Standard
I	127	135026.1	16.3				mg/L	1145	Standard

QC Calculated Values

Analyte	Mass	QC Std % Recovery	Int Std % Recovery	Spike % Recovery
> Li	6		129.011	
Be	9			
Al	27			
Sc	45			
Ti	47			
V	51			
Cr	52			
Cr	53			
Mn	55			
Co	59			
Ni	60			
Cu	65			
Zn	66			
> Ge	72		101.706	
As	75			
Se	82			
Se-1	77			
> Ga	71			

Sample ID: L1606099501
Report Date/Time: Tuesday, June 21, 2016 19:37:14
Page 2

Approved: June 22, 2016

Rb	85		
Y	89		
> Rh	103		
Mo	98		
Ag	107		
Cd	111		
Cd	114		
> In	115		101.140
Sn	118		
Sb	123		
Ba	135		
Ce	140		
> Tb	159		
Ho	165		
Tl	203		
Tl	205		
Pb	206		
Pb	207		
Pb	208		
U	238		
> Bi	209		100.160
Na	23		
Mg	24		
K	39		
Ca	43		
Fe	54		
Fe	57		
> Sc-1	45		
Cl	35		
Kr	83		
Br	81		
P	31		
S	34		
Sr	88		
C	12		
N	14		
Hg	202		
Dy	164		
Ho-1	165		
Er	166		
I	127		

QC Out of Limits

Measurement Type	Analyte	Mass	Out of Limits Message
Li 6 Int Std for sample	Li	6	Rerun sample
Ba 135 Upper, S, EEE	Ba	135	

Sample ID: L1606099501
Report Date/Time: Tuesday, June 21, 2016 19:37:14
Page 3

Approved: June 22, 2016

Method 6020 - Summary Report

Sample ID: L1606099502
Sample Date/Time: Tuesday, June 21, 2016 19:38:09
Number of Replicates: 3
Autosampler Position: 302
Sample Description: 500
Method File: C:\NexIONData\Method\6020a.mth
Aliquot Volume (mL):
Diluted to Volume (mL):
User Name: BKT Nexion300X
Cumulative Autodilution Factor: 1
Nexion-ICP 200.8\6020

Concentration Results

IS	Analyte	Mass	Intensity	RSD	Conc.	SD	RSD	Units	Blank Intens.	Mode
>	**Li**	6	74226.4	2.4				ug/L	60176	Standard
	Be	9	8.3	34.6	**0.0004**	0.003	782.1	ug/L	5	Standard
	Al	27	1964045.2	2.9	**12.1146**	0.244	2.0	ug/L	832	Standard
	Sc	45	24970.6	3.4				ug/L	25066	Standard
	Ti	47	32.7	9.4	**-0.0368**	0.015	40.8	ug/L	38	Standard
	V	51	1262.9	8.3	**0.0439**	0.016	36.9	ug/L	974	Standard
	Cr	52	7258.4	0.5	**0.2111**	0.007	3.1	ug/L	5792	Standard
	Cr	53	1968.5	11.3	**2.0221**	0.300	14.8	ug/L	347	Standard
	Mn	55	84493.3	0.7	**13.1339**	0.146	1.1	ug/L	1164	Standard
	Co	59	367.0	1.6	**0.0116**	0.000	3.3	ug/L	303	Standard
	Ni	60	734.0	4.8	**0.2217**	0.019	8.5	ug/L	291	Standard
	Cu	65	234.0	5.0	**0.0345**	0.007	20.2	ug/L	173	Standard
	Zn	66	3577.4	1.6	**3.2515**	0.080	2.4	ug/L	130	Standard
>	**Ge**	72	486612.8	1.0				ug/L	491724	Standard
	As	75	1897.2	6.2	**1.8600**	0.104	5.6	ug/L	-25	Standard
	Se	82	847.2	4.6	**8.1876**	0.359	4.4	ug/L	12	Standard
	Se-1	77	299.3	6.6	**3.6325**	0.324	8.9	ug/L	57	Standard
>	**Ga**	71	111.7	23.0				mg/L	148	Standard
	Rb	85	6951.6	2.7				ug/L	18	Standard
	Y	89	428541.2	1.0				ug/L	401845	Standard
>	**Rh**	103	660.0	4.2				ug/L	10	Standard
	Mo	98	28.1	25.8	**0.0071**	0.003	41.3	ug/L	12	Standard
	Ag	107	72.0	3.7	**-0.0033**	0.000	11.5	ug/L	98	Standard
	Cd	111	5.6	20.7	**-0.0018**	0.001	33.9	mg/L	11	Standard
	Cd	114	12.2	78.3	**-0.0018**	0.002	112.9	ug/L	21	Standard
>	**In**	115	554225.0	0.6				ug/L	547487	Standard
	Sn	118	540.0	14.7	**0.0287**	0.015	53.8	ug/L	450	Standard
	Sb	123	76.2	13.8	**0.0101**	0.003	24.8	ug/L	105	Standard
	Ba	135	188355.6	0.6	**101.2959**	0.460	0.5	ug/L	111	Standard
	Ce	140	40.0	33.1				ug/L	107	Standard
>	**Tb**	159	890237.5	1.2				ug/L	890342	Standard
	Ho	165	21.7	35.3				ug/L	10	Standard
	Tl	203	179.7	2.8	**0.0212**	0.001	5.5	ug/L	19	Standard
	Tl	205	150.0	6.7	**0.0261**	0.001	4.6	ug/L	17	Standard
	Pb	206	498.3	4.9	**0.0517**	0.004	7.7	ug/L	247	Standard
	Pb	207	466.3	5.0	**0.0577**	0.006	10.6	ug/L	215	Standard
	Pb	208	1786.7	1.0	**0.0525**	0.002	3.4	ug/L	770	Standard
	U	238	3.0	33.3	**-0.0003**	0.000	60.1	ug/L	13	Standard
>	**Bi**	209	483891.9	2.0				ug/L	503143	Standard

Sample ID: L1606099502
Report Date/Time: Tuesday, June 21, 2016 19:40:26
Page 1

Approved: June 22, 2016

Na	23	1.7	173.2	**18.7247**	32.424	173.2	mg/L	2	Standard
Mg	24	25317.8	3.2	**34.8845**	0.795	2.3	mg/L	35	Standard
K	39	93.3	22.3	**0.3528**	0.090	25.6	mg/L	25	Standard
Ca	43	91.7	8.3	**12.8496**	1.996	15.5	mg/L	38	Standard
Fe	54	224.3	18.2	**0.0779**	0.045	57.5	mg/L	126	Standard
Fe	57	341.7	9.5	**0.2646**	0.154	58.2	mg/L	245	Standard
> **Sc-1**	45	24970.6	3.4				mg/L	25066	Standard
Cl	35	171948.2	0.2				ug/L	125857	Standard
Kr	83	2.3	49.5				ug/L	1	Standard
Br	81	210718.6	1.3				ug/L	1350	Standard
P	31	22428.3	0.3				ug/L	18393	Standard
S	34	4655.7	1.8				ug/L	3739	Standard
Sr	88	1866.8	5.5				ug/L	78	Standard
C	12	56.7	36.7				mg/L	53	Standard
N	14	0.0					mg/L	0	Standard
Hg	202	3.3	173.2				mg/L	0	Standard
Dy	164	45.9	45.5				mg/L	2	Standard
Ho-1	165	21.7	35.3				mg/L	10	Standard
Er	166	16.7	124.9				mg/L	23	Standard
I	127	109731.2	3.5				mg/L	1145	Standard

QC Calculated Values

Analyte	Mass	QC Std % Recovery	Int Std % Recovery	Spike % Recovery
> Li	6		123.349	
Be	9			
Al	27			
Sc	45			
Ti	47			
V	51			
Cr	52			
Cr	53			
Mn	55			
Co	59			
Ni	60			
Cu	65			
Zn	66			
> Ge	72		98.961	
As	75			
Se	82			
Se-1	77			
> Ga	71			

Sample ID: L1606099502
Report Date/Time: Tuesday, June 21, 2016 19:40:26
Page 2

Approved: June 22, 2016

Rb	85		
Y	89		
> Rh	103		
Mo	98		
Ag	107		
Cd	111		
Cd	114		
> In	115	101.231	
Sn	118		
Sb	123		
Ba	135		
Ce	140		
> Tb	159		
Ho	165		
Tl	203		
Tl	205		
Pb	206		
Pb	207		
Pb	208		
U	238		
> Bi	209	96.174	
Na	23		
Mg	24		
K	39		
Ca	43		
Fe	54		
Fe	57		
> Sc-1	45		
Cl	35		
Kr	83		
Br	81		
P	31		
S	34		
Sr	88		
C	12		
N	14		
Hg	202		
Dy	164		
Ho-1	165		
Er	166		
I	127		

QC Out of Limits

Measurement Type	Analyte	Mass	Out of Limits Message
Li 6 Int Std for sample	Li	6	Rerun sample
Ba 135 Upper, S, EEE	Ba	135	

Sample ID: L1606099502
Report Date/Time: Tuesday, June 21, 2016 19:40:26
Page 3

Approved: June 22, 2016

Method 6020 - Summary Report

Sample ID: QC Std 6
Sample Date/Time: Tuesday, June 21, 2016 19:41:21
Number of Replicates: 3
Autosampler Position: 101
Sample Description:
Method File: C:\NexIONData\Method\6020a.mth
Aliquot Volume (mL):
Diluted to Volume (mL):
User Name: BKT Nexion300X
Cumulative Autodilution Factor: 1
Nexion-ICP 200.8\6020

Concentration Results

IS	Analyte	Mass	Intensity	RSD	Conc.	SD	RSD	Units	Blank Intens.	Mode
>	**Li**	6	60753.2	0.7				ug/L	60176	Standard
	Be	9	38719.4	2.5	**53.4127**	1.268	2.4	ug/L	5	Standard
	Al	27	6711778.9	2.1	**50.6033**	0.899	1.8	ug/L	832	Standard
	Sc	45	25728.5	2.1				ug/L	25066	Standard
	Ti	47	20982.5	0.5	**104.3242**	1.357	1.3	ug/L	38	Standard
	V	51	321053.2	1.0	**51.7981**	0.934	1.8	ug/L	974	Standard
	Cr	52	344201.5	0.6	**51.1636**	0.287	0.6	ug/L	5792	Standard
	Cr	53	44291.3	1.7	**51.7172**	0.682	1.3	ug/L	347	Standard
	Mn	55	339218.4	3.0	**50.8246**	1.874	3.7	ug/L	1164	Standard
	Co	59	329430.6	2.2	**52.0390**	1.531	2.9	ug/L	303	Standard
	Ni	60	95047.5	0.5	**50.6545**	0.643	1.3	ug/L	291	Standard
	Cu	65	94430.7	0.6	**50.7104**	0.485	1.0	ug/L	173	Standard
	Zn	66	54795.6	0.3	**50.6166**	0.334	0.7	ug/L	130	Standard
>	**Ge**	72	511027.8	0.9				ug/L	491724	Standard
	As	75	54737.8	0.8	**50.2171**	0.828	1.6	ug/L	-25	Standard
	Se	82	5522.7	2.1	**51.3173**	1.540	3.0	ug/L	12	Standard
	Se-1	77	3859.5	2.0	**51.9063**	1.447	2.8	ug/L	57	Standard
>	**Ga**	71	95.0	18.2				mg/L	148	Standard
	Rb	85	715.0	4.2				ug/L	18	Standard
	Y	89	414601.0	3.0				ug/L	401845	Standard
>	**Rh**	103	75.0	29.1				ug/L	10	Standard
	Mo	98	246703.9	0.8	**102.5745**	0.981	1.0	ug/L	12	Standard
	Ag	107	305467.2	1.3	**51.7401**	0.890	1.7	ug/L	98	Standard
	Cd	111	97736.3	0.7	**51.9469**	0.458	0.9	mg/L	11	Standard
	Cd	114	235851.4	0.5	**51.5266**	0.472	0.9	ug/L	21	Standard
>	**In**	115	547985.7	0.4				ug/L	547487	Standard
	Sn	118	265904.1	2.8	**51.0890**	1.611	3.2	ug/L	450	Standard
	Sb	123	218330.5	1.3	**51.3521**	0.839	1.6	ug/L	105	Standard
	Ba	135	93431.9	0.4	**50.7920**	0.422	0.8	ug/L	111	Standard
	Ce	140	66.7	18.9				ug/L	107	Standard
>	**Tb**	159	878645.9	1.2				ug/L	890342	Standard
	Ho	165	16.7	34.6				ug/L	10	Standard
	Tl	203	382593.3	0.6	**51.2166**	0.851	1.7	ug/L	19	Standard
	Tl	205	319855.9	0.2	**52.1860**	0.686	1.3	ug/L	17	Standard
	Pb	206	245809.9	0.3	**51.1253**	0.527	1.0	ug/L	247	Standard
	Pb	207	223379.0	0.7	**51.1100**	0.660	1.3	ug/L	215	Standard
	Pb	208	860209.0	0.8	**52.5732**	1.026	2.0	ug/L	770	Standard
	U	238	310063.3	0.9	**52.2791**	0.641	1.2	ug/L	13	Standard
>	**Bi**	209	497537.7	1.2				ug/L	503143	Standard

Sample ID: QC Std 6
Report Date/Time: Tuesday, June 21, 2016 19:43:38
Page 1

Approved: June 22, 2016

Na	23	1.7	173.2	**18.4323**	31.917	173.2	mg/L	2	Standard
Mg	24	3723.8	3.0	**4.9453**	0.109	2.2	mg/L	35	Standard
K	39	950.0	8.5	**4.5034**	0.416	9.2	mg/L	25	Standard
Ca	43	46.7	24.7	**3.6078**	2.004	55.6	mg/L	38	Standard
Fe	54	5363.4	1.0	**4.8229**	0.058	1.2	mg/L	126	Standard
Fe	57	1550.1	5.1	**4.8704**	0.425	8.7	mg/L	245	Standard
Sc-1	45	25728.5	2.1				mg/L	25066	Standard
Cl	35	153211.6	2.0				ug/L	125857	Standard
Kr	83	1.7	69.3				ug/L	1	Standard
Br	81	3267.0	14.6				ug/L	1350	Standard
P	31	22256.3	1.2				ug/L	18393	Standard
S	34	4787.4	1.1				ug/L	3739	Standard
Sr	88	73.3	34.3				ug/L	78	Standard
C	12	40.0	25.0				mg/L	53	Standard
N	14	0.0					mg/L	0	Standard
Hg	202	0.0					mg/L	0	Standard
Dy	164	0.0					mg/L	2	Standard
Ho-1	165	16.7	34.6				mg/L	10	Standard
Er	166	0.0					mg/L	23	Standard
I	127	2020.1	11.1				mg/L	1145	Standard

QC Calculated Values

Analyte	Mass	QC Std % Recovery	Int Std % Recovery	Spike % Recovery
Li	6			
Be	9	106.825		
Al	27	101.207		
Sc	45			
Ti	47	104.324		
V	51	103.596		
Cr	52	102.327		
Cr	53			
Mn	55	101.649		
Co	59	104.078		
Ni	60	101.309		
Cu	65	101.421		
Zn	66	101.233		
Ge	72		103.926	
As	75	100.434		
Se	82	102.635		
Se-1	77			
Ga	71			

Sample ID: QC Std 6
Report Date/Time: Tuesday, June 21, 2016 19:43:38
Page 2

Approved: June 22, 2016

Rb	85			
Y	89			
Rh	103			
Mo	98	102.575		
Ag	107	103.480		
Cd	111	103.894		
Cd	114			
In	115		100.091	
Sn	118	102.178		
Sb	123	102.704		
Ba	135	101.584		
Ce	140			
Tb	159			
Ho	165			
Tl	203	102.433		
Tl	205			
Pb	206			
Pb	207			
Pb	208	105.146		
U	238	104.558		
Bi	209		98.886	
Na	23			
Mg	24			
K	39			
Ca	43			
Fe	54			
Fe	57			
Sc-1	45			
Cl	35			
Kr	83			
Br	81			
P	31			
S	34			
Sr	88			
C	12			
N	14			
Hg	202			
Dy	164			
Ho-1	165			
Er	166			
I	127			

QC Out of Limits

Measurement Type	Analyte	Mass	Out of Limits Message

Sample ID: QC Std 6
Report Date/Time: Tuesday, June 21, 2016 19:43:38
Page 3

Approved: June 22, 2016

Method 6020 - Summary Report

Sample ID: QC Std 7
Sample Date/Time: Tuesday, June 21, 2016 19:44:33
Number of Replicates: 3
Autosampler Position: 102
Sample Description:
Method File: C:\NexIONData\Method\6020a.mth
Aliquot Volume (mL):
Diluted to Volume (mL):
User Name: BKT Nexion300X
Cumulative Autodilution Factor: 1
Nexion-ICP 200.8\6020

Concentration Results

IS	Analyte	Mass	Intensity	RSD	Conc.	SD	RSD	Units	Blank Intens.	Mode
>	**Li**	6	61186.7	3.6				ug/L	60176	Standard
	Be	9	33.3	121.2	**0.0354**	0.053	148.9	ug/L	5	Standard
	Al	27	5501.8	106.7	**0.0318**	0.042	131.0	ug/L	832	Standard
	Sc	45	26701.8	2.0				ug/L	25066	Standard
	Ti	47	30.3	33.2	**-0.0533**	0.048	90.9	ug/L	38	Standard
	V	51	1141.6	4.7	**0.0186**	0.005	28.0	ug/L	974	Standard
	Cr	52	6134.6	2.3	**0.0092**	0.003	30.8	ug/L	5792	Standard
	Cr	53	388.3	9.1	**0.0563**	0.051	89.9	ug/L	347	Standard
	Mn	55	1080.7	12.0	**-0.0490**	0.017	33.8	ug/L	1164	Standard
	Co	59	305.0	13.6	**0.0000**	0.006	21511.9	ug/L	303	Standard
	Ni	60	217.7	16.0	**-0.0715**	0.017	23.3	ug/L	291	Standard
	Cu	65	178.3	13.0	**0.0005**	0.011	2056.8	ug/L	173	Standard
	Zn	66	169.7	10.0	**-0.0741**	0.013	17.6	ug/L	130	Standard
>	**Ge**	72	498463.8	2.0				ug/L	491724	Standard
	As	75	-12.2	286.7	**0.0221**	0.033	148.3	ug/L	-25	Standard
	Se	82	23.6	25.6	**0.1314**	0.054	41.3	ug/L	12	Standard
	Se-1	77	53.0	11.3	**0.0906**	0.088	97.6	ug/L	57	Standard
>	**Ga**	71	131.7	28.5				mg/L	148	Standard
	Rb	85	18.3	15.7				ug/L	18	Standard
	Y	89	417929.1	0.8				ug/L	401845	Standard
>	**Rh**	103	38.3	41.9				ug/L	10	Standard
	Mo	98	257.5	28.1	**0.0990**	0.027	27.2	ug/L	12	Standard
	Ag	107	163.0	35.8	**0.0113**	0.009	79.0	ug/L	98	Standard
	Cd	111	38.5	98.3	**0.0148**	0.019	127.2	mg/L	11	Standard
	Cd	114	81.0	86.9	**0.0125**	0.014	115.3	ug/L	21	Standard
>	**In**	115	565101.8	2.2				ug/L	547487	Standard
	Sn	118	831.7	11.4	**0.0814**	0.021	25.5	ug/L	450	Standard
	Sb	123	393.5	15.0	**0.0823**	0.015	18.3	ug/L	105	Standard
	Ba	135	200.7	38.6	**0.0498**	0.038	76.8	ug/L	111	Standard
	Ce	140	16.7	45.8				ug/L	107	Standard
>	**Tb**	159	889533.7	0.9				ug/L	890342	Standard
	Ho	165	6.7	43.3				ug/L	10	Standard
	Tl	203	149.3	78.6	**0.0159**	0.015	94.6	ug/L	19	Standard
	Tl	205	106.7	80.7	**0.0179**	0.013	75.0	ug/L	17	Standard
	Pb	206	292.0	13.2	**0.0046**	0.007	158.0	ug/L	247	Standard
	Pb	207	254.3	15.6	**0.0049**	0.008	166.3	ug/L	215	Standard
	Pb	208	1008.7	14.9	**0.0005**	0.008	1674.4	ug/L	770	Standard
	U	238	103.0	92.1	**0.0161**	0.015	95.6	ug/L	13	Standard
>	**Bi**	209	507542.0	1.3				ug/L	503143	Standard

Sample ID: QC Std 7
Report Date/Time: Tuesday, June 21, 2016 19:46:50
Page 1

Approved: June 22, 2016

Na	23	1.7	173.2	**17.1949**	29.774	173.2	mg/L	2	Standard
Mg	24	48.3	76.3	**0.0231**	0.046	200.6	mg/L	35	Standard
K	39	25.0	20.0	**0.0046**	0.023	492.5	mg/L	25	Standard
Ca	43	23.3	32.7	**-1.0097**	1.396	138.2	mg/L	38	Standard
Fe	54	150.9	27.6	**-0.0016**	0.040	2494.1	mg/L	126	Standard
Fe	57	210.0	10.9	**-0.3128**	0.084	26.9	mg/L	245	Standard
Sc-1	45	26701.8	2.0				mg/L	25066	Standard
Cl	35	151455.2	0.3				ug/L	125857	Standard
Kr	83	2.0	0.0				ug/L	1	Standard
Br	81	2233.5	7.9				ug/L	1350	Standard
P	31	22777.1	4.3				ug/L	18393	Standard
S	34	4777.4	2.0				ug/L	3739	Standard
Sr	88	61.7	4.7				ug/L	78	Standard
C	12	53.3	10.8				mg/L	53	Standard
N	14	0.0					mg/L	0	Standard
Hg	202	0.0					mg/L	0	Standard
Dy	164	16.3	94.7				mg/L	2	Standard
Ho-1	165	6.7	43.3				mg/L	10	Standard
Er	166	6.7	86.6				mg/L	23	Standard
I	127	1440.1	11.4				mg/L	1145	Standard

QC Calculated Values

Analyte	Mass	QC Std % Recovery	Int Std % Recovery	Spike % Recovery
Li	6			
Be	9			
Al	27			
Sc	45			
Ti	47			
V	51			
Cr	52			
Cr	53			
Mn	55			
Co	59			
Ni	60			
Cu	65			
Zn	66			
Ge	72		101.371	
As	75			
Se	82			
Se-1	77			
Ga	71			

Sample ID: QC Std 7
Report Date/Time: Tuesday, June 21, 2016 19:46:50
Page 2

Approved: June 22, 2016

Rb	85		
Y	89		
> Rh	103		
Mo	98		
Ag	107		
Cd	111		
Cd	114		
> In	115		103.217
Sn	118		
Sb	123		
Ba	135		
Ce	140		
> Tb	159		
Ho	165		
Tl	203		
Tl	205		
Pb	206		
Pb	207		
Pb	208		
U	238		
> Bi	209		100.874
Na	23		
Mg	24		
K	39		
Ca	43		
Fe	54		
Fe	57		
> Sc-1	45		
Cl	35		
Kr	83		
Br	81		
P	31		
S	34		
Sr	88		
C	12		
N	14		
Hg	202		
Dy	164		
Ho-1	165		
Er	166		
I	127		

QC Out of Limits

Measurement Type	Analyte	Mass	Out of Limits Message

Approved: June 22, 2016

Method 6020 - Summary Report

Sample ID: PBS M7 WG573333-03
Sample Date/Time: Tuesday, June 21, 2016 19:47:45
Number of Replicates: 3
Autosampler Position: 303
Sample Description: 1
Method File: C:\NexIONData\Method\6020a.mth
Aliquot Volume (mL):
Diluted to Volume (mL):
User Name: BKT Nexion300X
Cumulative Autodilution Factor: 1
Nexion-ICP 200.8\6020

Concentration Results

IS	Analyte	Mass	Intensity	RSD	Conc.	SD	RSD	Units	Blank Intens.	Mode
>	**Li**	6	60333.2	0.9				ug/L	60176	Standard
	Be	9	8.3	91.7	**0.0026**	0.011	413.6	ug/L	5	Standard
	Al	27	13747.9	0.9	**0.0960**	0.002	1.6	ug/L	832	Standard
	Sc	45	26165.9	1.6				ug/L	25066	Standard
	Ti	47	33.7	12.0	**-0.0319**	0.021	67.5	ug/L	38	Standard
	V	51	1023.7	5.2	**0.0030**	0.011	364.3	ug/L	974	Standard
	Cr	52	8476.0	2.1	**0.4019**	0.015	3.7	ug/L	5792	Standard
	Cr	53	670.0	10.4	**0.4130**	0.076	18.4	ug/L	347	Standard
	Mn	55	1695.4	1.7	**0.0519**	0.001	2.7	ug/L	1164	Standard
	Co	59	1288.1	1.7	**0.1641**	0.005	3.0	ug/L	303	Standard
	Ni	60	726.0	6.3	**0.2167**	0.030	13.9	ug/L	291	Standard
	Cu	65	492.3	1.6	**0.1799**	0.004	2.2	ug/L	173	Standard
	Zn	66	1621.4	0.7	**1.3419**	0.027	2.0	ug/L	130	Standard
>	**Ge**	72	487560.8	1.2				ug/L	491724	Standard
	As	75	-5.7	503.0	**0.0282**	0.028	98.0	ug/L	-25	Standard
	Se	82	31.9	19.2	**0.2175**	0.056	25.7	ug/L	12	Standard
	Se-1	77	56.0	15.9	**0.1503**	0.133	88.5	ug/L	57	Standard
>	**Ga**	71	95.0	13.9				mg/L	148	Standard
	Rb	85	66.7	31.2				ug/L	18	Standard
	Y	89	416805.6	1.1				ug/L	401845	Standard
>	**Rh**	103	40.0	45.1				ug/L	10	Standard
	Mo	98	145.3	0.5	**0.0548**	0.001	1.4	ug/L	12	Standard
	Ag	107	81.0	9.6	**-0.0019**	0.001	72.0	ug/L	98	Standard
	Cd	111	25.4	13.8	**0.0085**	0.002	23.0	mg/L	11	Standard
	Cd	114	59.1	56.7	**0.0083**	0.007	88.4	ug/L	21	Standard
>	**In**	115	559026.1	1.1				ug/L	547487	Standard
	Sn	118	593.3	6.4	**0.0378**	0.006	15.8	ug/L	450	Standard
	Sb	123	135.0	11.3	**0.0235**	0.003	13.5	ug/L	105	Standard
	Ba	135	280.0	9.7	**0.0939**	0.016	17.3	ug/L	111	Standard
	Ce	140	105.0	29.7				ug/L	107	Standard
>	**Tb**	159	875434.1	1.1				ug/L	890342	Standard
	Ho	165	11.7	49.5				ug/L	10	Standard
	Tl	203	36.0	5.6	**0.0012**	0.000	21.8	ug/L	19	Standard
	Tl	205	30.0	44.1	**0.0059**	0.002	36.7	ug/L	17	Standard
	Pb	206	339.0	5.6	**0.0154**	0.004	24.7	ug/L	247	Standard
	Pb	207	271.0	5.6	**0.0097**	0.003	34.8	ug/L	215	Standard
	Pb	208	1160.0	0.8	**0.0108**	0.001	6.7	ug/L	770	Standard
	U	238	14.3	35.8	**0.0016**	0.001	55.1	ug/L	13	Standard
>	**Bi**	209	499087.6	0.6				ug/L	503143	Standard

Sample ID: PBS M7 WG573333-03
Report Date/Time: Tuesday, June 21, 2016 19:50:02
Page 1

Approved: June 22, 2016

Na	23	0.0		**0.0050**	0.000	0.0	mg/L	2	Standard
Mg	24	41.7	61.6	**0.0157**	0.033	209.3	mg/L	35	Standard
K	39	23.3	49.5	**-0.0010**	0.055	5424.9	mg/L	25	Standard
Ca	43	25.0	60.0	**-0.6344**	2.755	434.3	mg/L	38	Standard
Fe	54	119.2	14.8	**-0.0282**	0.015	51.5	mg/L	126	Standard
Fe	57	218.3	7.4	**-0.2659**	0.051	19.0	mg/L	245	Standard
> **Sc-1**	45	26165.9	1.6				mg/L	25066	Standard
Cl	35	151596.6	0.8				ug/L	125857	Standard
Kr	83	0.7	86.6				ug/L	1	Standard
Br	81	4757.4	26.7				ug/L	1350	Standard
P	31	21740.6	1.1				ug/L	18393	Standard
S	34	4795.8	1.6				ug/L	3739	Standard
Sr	88	51.7	5.6				ug/L	78	Standard
C	12	43.3	66.6				mg/L	53	Standard
N	14	0.0					mg/L	0	Standard
Hg	202	3.3	173.2				mg/L	0	Standard
Dy	164	22.9	66.8				mg/L	2	Standard
Ho-1	165	11.7	49.5				mg/L	10	Standard
Er	166	10.0					mg/L	23	Standard
I	127	1155.0	7.9				mg/L	1145	Standard

QC Calculated Values

Analyte	Mass	QC Std % Recovery	Int Std % Recovery	Spike % Recovery
> Li	6		100.261	
Be	9			
Al	27			
Sc	45			
Ti	47			
V	51			
Cr	52			
Cr	53			
Mn	55			
Co	59			
Ni	60			
Cu	65			
Zn	66			
> Ge	72		99.153	
As	75			
Se	82			
Se-1	77			
> Ga	71			

Sample ID: PBS M7 WG573333-03
Report Date/Time: Tuesday, June 21, 2016 19:50:02
Page 2

Approved: June 22, 2016

Rb	85		
Y	89		
> Rh	103		
Mo	98		
Ag	107		
Cd	111		
Cd	114		
> In	115		102.108
Sn	118		
Sb	123		
Ba	135		
Ce	140		
> Tb	159		
Ho	165		
Tl	203		
Tl	205		
Pb	206		
Pb	207		
Pb	208		
U	238		
> Bi	209		99.194
Na	23		
Mg	24		
K	39		
Ca	43		
Fe	54		
Fe	57		
> Sc-1	45		
Cl	35		
Kr	83		
Br	81		
P	31		
S	34		
Sr	88		
C	12		
N	14		
Hg	202		
Dy	164		
Ho-1	165		
Er	166		
I	127		

QC Out of Limits

Measurement Type	Analyte	Mass	Out of Limits Message

Sample ID: PBS M7 WG573333-03
Report Date/Time: Tuesday, June 21, 2016 19:50:02
Page 3

Approved: June 22, 2016

Method 6020 - Summary Report

Sample ID: LCSS M7 WG573333-04
Sample Date/Time: Tuesday, June 21, 2016 19:50:57
Number of Replicates: 3
Autosampler Position: 304
Sample Description: 1
Method File: C:\NexIONData\Method\6020a.mth
Aliquot Volume (mL):
Diluted to Volume (mL):
User Name: BKT Nexion300X
Cumulative Autodilution Factor: 1
Nexion-ICP 200.8\6020

Concentration Results

IS	Analyte	Mass	Intensity	RSD	Conc.	SD	RSD	Units	Blank Intens.	Mode
>	**Li**	6	59225.5	1.2				ug/L	60176	Standard
	Be	9	19609.4	3.0	**27.7420**	0.614	2.2	ug/L	5	Standard
	Al	27	12795.4	2.0	**0.0906**	0.002	1.9	ug/L	832	Standard
	Sc	45	25735.2	2.3				ug/L	25066	Standard
	Ti	47	30.7	8.2	**-0.0502**	0.013	25.4	ug/L	38	Standard
	V	51	161756.0	0.9	**26.8215**	0.191	0.7	ug/L	974	Standard
	Cr	52	180807.8	1.0	**27.2779**	0.436	1.6	ug/L	5792	Standard
	Cr	53	22388.2	0.3	**26.7556**	0.203	0.8	ug/L	347	Standard
	Mn	55	175657.5	1.4	**27.0317**	0.594	2.2	ug/L	1164	Standard
	Co	59	169342.1	1.0	**27.5546**	0.491	1.8	ug/L	303	Standard
	Ni	60	48725.6	1.2	**26.6820**	0.407	1.5	ug/L	291	Standard
	Cu	65	49148.3	1.6	**27.1675**	0.617	2.3	ug/L	173	Standard
	Zn	66	29121.0	0.5	**27.6282**	0.375	1.4	ug/L	130	Standard
>	**Ge**	72	495668.9	0.8				ug/L	491724	Standard
	As	75	28447.7	0.7	**26.9212**	0.272	1.0	ug/L	-25	Standard
	Se	82	2857.7	1.2	**27.3299**	0.423	1.5	ug/L	12	Standard
	Se-1	77	1990.5	1.7	**27.2946**	0.705	2.6	ug/L	57	Standard
>	**Ga**	71	91.7	12.6				mg/L	148	Standard
	Rb	85	58.3	27.6				ug/L	18	Standard
	Y	89	417893.5	1.2				ug/L	401845	Standard
>	**Rh**	103	40.0	37.5				ug/L	10	Standard
	Mo	98	60.5	14.8	**0.0204**	0.004	18.1	ug/L	12	Standard
	Ag	107	157370.8	1.5	**26.3596**	0.160	0.6	ug/L	98	Standard
	Cd	111	50266.8	1.9	**26.4266**	0.395	1.5	mg/L	11	Standard
	Cd	114	119121.9	1.8	**25.7414**	0.327	1.3	ug/L	21	Standard
>	**In**	115	553936.9	1.0				ug/L	547487	Standard
	Sn	118	550.0	18.4	**0.0307**	0.020	63.7	ug/L	450	Standard
	Sb	123	113724.8	2.0	**26.4550**	0.324	1.2	ug/L	105	Standard
	Ba	135	48233.0	1.1	**25.9109**	0.064	0.2	ug/L	111	Standard
	Ce	140	93.3	12.4				ug/L	107	Standard
>	**Tb**	159	874780.4	1.3				ug/L	890342	Standard
	Ho	165	8.3	91.7				ug/L	10	Standard
	Tl	203	196062.2	1.5	**26.2005**	0.206	0.8	ug/L	19	Standard
	Tl	205	168222.2	1.4	**27.4028**	0.377	1.4	ug/L	17	Standard
	Pb	206	128186.0	1.2	**26.5918**	0.160	0.6	ug/L	247	Standard
	Pb	207	111720.4	1.6	**25.4940**	0.201	0.8	ug/L	215	Standard
	Pb	208	451907.4	0.9	**27.5458**	0.346	1.3	ug/L	770	Standard
	U	238	157122.5	0.9	**26.4506**	0.287	1.1	ug/L	13	Standard
>	**Bi**	209	498294.3	0.9				ug/L	503143	Standard

Sample ID: LCSS M7 WG573333-04
Report Date/Time: Tuesday, June 21, 2016 19:53:14
Page 1

Approved: June 22, 2016

Na	23	0.0		**0.0050**	0.000	0.0	mg/L	2	Standard
Mg	24	30.0	60.1	**0.0016**	0.025	1578.9	mg/L	35	Standard
K	39	23.3	32.7	**0.0007**	0.036	5216.6	mg/L	25	Standard
Ca	43	21.7	48.0	**-1.1391**	2.056	180.5	mg/L	38	Standard
Fe	54	127.8	14.4	**-0.0186**	0.014	76.0	mg/L	126	Standard
Fe	57	258.3	19.9	**-0.0963**	0.212	219.9	mg/L	245	Standard
Sc-1	45	25735.2	2.3				mg/L	25066	Standard
Cl	35	150456.8	1.7				ug/L	125857	Standard
Kr	83	3.0	57.7				ug/L	1	Standard
Br	81	2710.2	6.8				ug/L	1350	Standard
P	31	21206.5	4.7				ug/L	18393	Standard
S	34	4460.7	1.3				ug/L	3739	Standard
Sr	88	63.3	9.1				ug/L	78	Standard
C	12	43.3	13.3				mg/L	53	Standard
N	14	0.0					mg/L	0	Standard
Hg	202	0.0					mg/L	0	Standard
Dy	164	12.7	118.3				mg/L	2	Standard
Ho-1	165	8.3	91.7				mg/L	10	Standard
Er	166	13.3	43.3				mg/L	23	Standard
I	127	998.4	16.3				mg/L	1145	Standard

QC Calculated Values

Analyte	Mass	QC Std % Recovery	Int Std % Recovery	Spike % Recovery
Li	6		98.421	
Be	9			
Al	27			
Sc	45			
Ti	47			
V	51			
Cr	52			
Cr	53			
Mn	55			
Co	59			
Ni	60			
Cu	65			
Zn	66			
Ge	72		100.802	
As	75			
Se	82			
Se-1	77			
Ga	71			

Sample ID: LCSS M7 WG573333-04
Report Date/Time: Tuesday, June 21, 2016 19:53:14
Page 2

Approved: June 22, 2016

Rb	85		
Y	89		
> Rh	103		
Mo	98		
Ag	107		
Cd	111		
Cd	114		
> In	115	101.178	
Sn	118		
Sb	123		
Ba	135		
Ce	140		
> Tb	159		
Ho	165		
Tl	203		
Tl	205		
Pb	206		
Pb	207		
Pb	208		
U	238		
> Bi	209	99.036	
Na	23		
Mg	24		
K	39		
Ca	43		
Fe	54		
Fe	57		
> Sc-1	45		
Cl	35		
Kr	83		
Br	81		
P	31		
S	34		
Sr	88		
C	12		
N	14		
Hg	202		
Dy	164		
Ho-1	165		
Er	166		
I	127		

QC Out of Limits

Measurement Type	Analyte	Mass	Out of Limits Message

Sample ID: LCSS M7 WG573333-04
Report Date/Time: Tuesday, June 21, 2016 19:53:14
Page 3

Approved: June 22, 2016

Method 6020 - Summary Report

Sample ID: L1606105301 WG573333-02
Sample Date/Time: Tuesday, June 21, 2016 19:54:08
Number of Replicates: 3
Autosampler Position: 305
Sample Description: 1
Method File: C:\NexIONData\Method\6020a.mth
Aliquot Volume (mL):
Diluted to Volume (mL):
User Name: BKT Nexion300X
Cumulative Autodilution Factor: 1
Nexion-ICP 200.8\6020

Concentration Results

IS	Analyte	Mass	Intensity	RSD	Conc.	SD	RSD	Units	Blank Intens.	Mode
>	**Li**	6	59553.5	1.0				ug/L	60176	Standard
	Be	9	135.0	13.4	**0.1809**	0.024	13.0	ug/L	5	Standard
	Al	27	390493.3	0.9	**2.9960**	0.057	1.9	ug/L	832	Standard
	Sc	45	27242.8	2.6				ug/L	25066	Standard
	Ti	47	6465.0	1.2	**32.1311**	0.140	0.4	ug/L	38	Standard
	V	51	48073.7	0.3	**7.6430**	0.089	1.2	ug/L	974	Standard
	Cr	52	34364.9	0.8	**4.2815**	0.091	2.1	ug/L	5792	Standard
	Cr	53	4007.2	3.0	**4.3239**	0.170	3.9	ug/L	347	Standard
	Mn	55	232477.7	0.8	**34.9054**	0.509	1.5	ug/L	1164	Standard
	Co	59	7863.0	1.3	**1.1989**	0.016	1.3	ug/L	303	Standard
	Ni	60	6025.5	1.1	**3.0464**	0.076	2.5	ug/L	291	Standard
	Cu	65	4433.0	2.2	**2.2972**	0.044	1.9	ug/L	173	Standard
	Zn	66	19225.9	1.6	**17.6815**	0.348	2.0	ug/L	130	Standard
>	**Ge**	72	508937.9	1.5				ug/L	491724	Standard
	As	75	2936.1	0.9	**2.7370**	0.053	1.9	ug/L	-25	Standard
	Se	82	55.2	23.4	**0.4222**	0.115	27.2	ug/L	12	Standard
	Se-1	77	65.0	8.1	**0.2394**	0.078	32.6	ug/L	57	Standard
>	**Ga**	71	5164.2	2.6				mg/L	148	Standard
	Rb	85	19092.0	2.2				ug/L	18	Standard
	Y	89	428438.9	1.5				ug/L	401845	Standard
>	**Rh**	103	26.7	39.0				ug/L	10	Standard
	Mo	98	5911.8	1.7	**2.4389**	0.038	1.6	ug/L	12	Standard
	Ag	107	147.0	13.6	**0.0094**	0.003	37.1	ug/L	98	Standard
	Cd	111	206.9	4.5	**0.1046**	0.005	4.6	mg/L	11	Standard
	Cd	114	472.4	6.6	**0.0981**	0.006	6.3	ug/L	21	Standard
>	**In**	115	551287.4	0.7				ug/L	547487	Standard
	Sn	118	468.3	5.4	**0.0155**	0.005	29.4	ug/L	450	Standard
	Sb	123	357.0	11.8	**0.0759**	0.010	13.0	ug/L	105	Standard
	Ba	135	38678.0	0.4	**20.8682**	0.219	1.0	ug/L	111	Standard
	Ce	140	306495.9	1.2				ug/L	107	Standard
>	**Tb**	159	890380.5	0.6				ug/L	890342	Standard
	Ho	165	2116.8	9.4				ug/L	10	Standard
	Tl	203	519.3	6.1	**0.0646**	0.004	6.1	ug/L	19	Standard
	Tl	205	458.3	12.0	**0.0743**	0.009	11.8	ug/L	17	Standard
	Pb	206	124187.6	1.0	**25.2798**	0.148	0.6	ug/L	247	Standard
	Pb	207	103763.8	0.7	**23.2336**	0.104	0.4	ug/L	215	Standard
	Pb	208	419261.0	0.7	**25.0733**	0.105	0.4	ug/L	770	Standard
	U	238	1623.1	2.0	**0.2673**	0.004	1.6	ug/L	13	Standard
>	**Bi**	209	507748.9	0.4				ug/L	503143	Standard

Sample ID: L1606105301 WG573333-02
Report Date/Time: Tuesday, June 21, 2016 19:56:25
Page 1

Approved: June 22, 2016

Na	23	0.0		**0.0050**	0.000	0.0	mg/L	2	Standard
Mg	24	41.7	18.3	**0.0137**	0.009	65.1	mg/L	35	Standard
K	39	28.3	27.0	**0.0171**	0.033	190.3	mg/L	25	Standard
Ca	43	28.3	62.0	**-0.2390**	3.080	1288.3	mg/L	38	Standard
Fe	54	3298.0	4.5	**2.7434**	0.115	4.2	mg/L	126	Standard
Fe	57	1085.0	10.1	**2.8415**	0.310	10.9	mg/L	245	Standard
> **Sc-1**	45	27242.8	2.6				mg/L	25066	Standard
Cl	35	140674.8	1.7				ug/L	125857	Standard
Kr	83	1.7	124.9				ug/L	1	Standard
Br	81	2630.2	14.1				ug/L	1350	Standard
P	31	19367.4	0.5				ug/L	18393	Standard
S	34	4402.3	3.5				ug/L	3739	Standard
Sr	88	81.7	12.7				ug/L	78	Standard
C	12	100.0	40.0				mg/L	53	Standard
N	14	0.0					mg/L	0	Standard
Hg	202	63.3	18.2				mg/L	0	Standard
Dy	164	3670.9	4.8				mg/L	2	Standard
Ho-1	165	2116.8	9.4				mg/L	10	Standard
Er	166	1800.1	7.0				mg/L	23	Standard
I	127	6793.2	6.2				mg/L	1145	Standard

QC Calculated Values

Analyte	Mass	QC Std % Recovery	Int Std % Recovery	Spike % Recovery
> Li	6		98.966	
Be	9			
Al	27			
Sc	45			
Ti	47			
V	51			
Cr	52			
Cr	53			
Mn	55			
Co	59			
Ni	60			
Cu	65			
Zn	66			
> Ge	72		103.501	
As	75			
Se	82			
Se-1	77			
> Ga	71			

Sample ID: L1606105301 WG573333-02
Report Date/Time: Tuesday, June 21, 2016 19:56:25
Page 2

Approved: June 22, 2016

Rb	85		
Y	89		
> Rh	103		
Mo	98		
Ag	107		
Cd	111		
Cd	114		
> In	115		100.694
Sn	118		
Sb	123		
Ba	135		
Ce	140		
> Tb	159		
Ho	165		
Tl	203		
Tl	205		
Pb	206		
Pb	207		
Pb	208		
U	238		
> Bi	209		100.915
Na	23		
Mg	24		
K	39		
Ca	43		
Fe	54		
Fe	57		
> Sc-1	45		
Cl	35		
Kr	83		
Br	81		
P	31		
S	34		
Sr	88		
C	12		
N	14		
Hg	202		
Dy	164		
Ho-1	165		
Er	166		
I	127		

QC Out of Limits

Measurement Type	Analyte	Mass	Out of Limits Message

Approved: June 22, 2016

Method 6020 - Summary Report

Sample ID: L1606105302S WG573333-07
Sample Date/Time: Tuesday, June 21, 2016 19:57:20
Number of Replicates: 3
Autosampler Position: 306
Sample Description: 1
Method File: C:\NexIONData\Method\6020a.mth
Aliquot Volume (mL):
Diluted to Volume (mL):
User Name: BKT Nexion300X
Cumulative Autodilution Factor: 1
Nexion-ICP 200.8\6020

Concentration Results

IS	Analyte	Mass	Intensity	RSD	Conc.	SD	RSD	Units	Blank Intens.	Mode
>	**Li**	6	60433.6	2.0				ug/L	60176	Standard
	Be	9	19427.5	2.3	**26.9397**	0.549	2.0	ug/L	5	Standard
	Al	27	396251.5	0.8	**2.9962**	0.054	1.8	ug/L	832	Standard
	Sc	45	27251.2	1.0				ug/L	25066	Standard
	Ti	47	7488.9	1.0	**38.3195**	0.066	0.2	ug/L	38	Standard
	V	51	191501.2	1.3	**31.8425**	0.616	1.9	ug/L	974	Standard
	Cr	52	197050.6	1.4	**29.8680**	0.710	2.4	ug/L	5792	Standard
	Cr	53	24456.4	1.3	**29.3202**	0.727	2.5	ug/L	347	Standard
	Mn	55	384294.1	1.4	**59.4969**	1.333	2.2	ug/L	1164	Standard
	Co	59	160969.3	2.7	**26.2367**	0.889	3.4	ug/L	303	Standard
	Ni	60	52090.7	1.5	**28.5899**	0.703	2.5	ug/L	291	Standard
	Cu	65	51279.0	0.4	**28.3978**	0.401	1.4	ug/L	173	Standard
	Zn	66	44812.5	1.1	**42.7178**	0.864	2.0	ug/L	130	Standard
>	**Ge**	72	494830.5	1.2				ug/L	491724	Standard
	As	75	25971.2	2.1	**24.6250**	0.687	2.8	ug/L	-25	Standard
	Se	82	2412.0	4.7	**23.0968**	1.223	5.3	ug/L	12	Standard
	Se-1	77	1649.1	1.6	**22.5387**	0.314	1.4	ug/L	57	Standard
>	**Ga**	71	4899.1	4.8				mg/L	148	Standard
	Rb	85	15933.4	0.2				ug/L	18	Standard
	Y	89	434672.4	2.3				ug/L	401845	Standard
>	**Rh**	103	26.7	57.3				ug/L	10	Standard
	Mo	98	16958.8	1.3	**6.8221**	0.110	1.6	ug/L	12	Standard
	Ag	107	140602.8	1.2	**23.0461**	0.295	1.3	ug/L	98	Standard
	Cd	111	48424.2	1.0	**24.9141**	0.334	1.3	mg/L	11	Standard
	Cd	114	117338.3	1.3	**24.8149**	0.406	1.6	ug/L	21	Standard
>	**In**	115	566048.4	0.4				ug/L	547487	Standard
	Sn	118	788.4	48.0	**0.0729**	0.071	97.4	ug/L	450	Standard
	Sb	123	59314.2	1.3	**13.4999**	0.209	1.5	ug/L	105	Standard
	Ba	135	85875.1	2.0	**45.1887**	1.009	2.2	ug/L	111	Standard
	Ce	140	311360.4	1.3				ug/L	107	Standard
>	**Tb**	159	893299.7	0.4				ug/L	890342	Standard
	Ho	165	1725.1	3.4				ug/L	10	Standard
	Tl	203	188251.6	0.6	**24.7136**	0.342	1.4	ug/L	19	Standard
	Tl	205	158225.3	1.5	**25.3203**	0.563	2.2	ug/L	17	Standard
	Pb	206	385483.0	0.9	**78.6614**	0.775	1.0	ug/L	247	Standard
	Pb	207	325540.1	1.2	**73.0713**	0.789	1.1	ug/L	215	Standard
	Pb	208	1297632.0	1.2	**77.8091**	1.554	2.0	ug/L	770	Standard
	U	238	149860.0	2.2	**24.7839**	0.724	2.9	ug/L	13	Standard
>	**Bi**	209	507277.4	0.8				ug/L	503143	Standard

Sample ID: L1606105302S WG573333-07
Report Date/Time: Tuesday, June 21, 2016 19:59:37
Page 1

Approved: June 22, 2016

Na	23	0.0		**0.0050**	0.000	0.0	mg/L	2	Standard
Mg	24	53.3	21.7	**0.0285**	0.014	50.4	mg/L	35	Standard
K	39	40.0	33.1	**0.0713**	0.062	86.8	mg/L	25	Standard
Ca	43	30.0	60.1	**0.1178**	3.297	2798.2	mg/L	38	Standard
Fe	54	2785.6	1.9	**2.2951**	0.053	2.3	mg/L	126	Standard
Fe	57	871.7	5.6	**2.0708**	0.165	8.0	mg/L	245	Standard
> **Sc-1**	45	27251.2	1.0				mg/L	25066	Standard
Cl	35	136548.5	0.2				ug/L	125857	Standard
Kr	83	1.7	69.3				ug/L	1	Standard
Br	81	2690.2	5.6				ug/L	1350	Standard
P	31	18896.8	0.3				ug/L	18393	Standard
S	34	3938.8	2.0				ug/L	3739	Standard
Sr	88	90.0	36.4				ug/L	78	Standard
C	12	110.0					mg/L	53	Standard
N	14	0.0					mg/L	0	Standard
Hg	202	46.7	12.4				mg/L	0	Standard
Dy	164	3247.3	7.3				mg/L	2	Standard
Ho-1	165	1725.1	3.4				mg/L	10	Standard
Er	166	1386.7	5.1				mg/L	23	Standard
I	127	5004.2	4.5				mg/L	1145	Standard

QC Calculated Values

Analyte	Mass	QC Std % Recovery	Int Std % Recovery	Spike % Recovery
> Li	6		100.428	
Be	9			
Al	27			
Sc	45			
Ti	47			
V	51			
Cr	52			
Cr	53			
Mn	55			
Co	59			
Ni	60			
Cu	65			
Zn	66			
> Ge	72		100.632	
As	75			
Se	82			
Se-1	77			
> Ga	71			

Sample ID: L1606105302S WG573333-07
Report Date/Time: Tuesday, June 21, 2016 19:59:37
Page 2

Approved: June 22, 2016

Rb	85		
Y	89		
> Rh	103		
Mo	98		
Ag	107		
Cd	111		
Cd	114		
> In	115		103.390
Sn	118		
Sb	123		
Ba	135		
Ce	140		
> Tb	159		
Ho	165		
Tl	203		
Tl	205		
Pb	206		
Pb	207		
Pb	208		
U	238		
> Bi	209		100.822
Na	23		
Mg	24		
K	39		
Ca	43		
Fe	54		
Fe	57		
> Sc-1	45		
Cl	35		
Kr	83		
Br	81		
P	31		
S	34		
Sr	88		
C	12		
N	14		
Hg	202		
Dy	164		
Ho-1	165		
Er	166		
I	127		

QC Out of Limits

Measurement Type	Analyte	Mass	Out of Limits Message

Approved: June 22, 2016

Method 6020 - Summary Report

Sample ID: L1606105303SD WG573333-08
Sample Date/Time: Tuesday, June 21, 2016 20:00:31
Number of Replicates: 3
Autosampler Position: 307
Sample Description: 1
Method File: C:\NexIONData\Method\6020a.mth
Aliquot Volume (mL):
Diluted to Volume (mL):
User Name: BKT Nexion300X
Cumulative Autodilution Factor: 1
Nexion-ICP 200.8\6020

Concentration Results

IS	Analyte	Mass	Intensity	RSD	Conc.	SD	RSD	Units	Blank Intens.	Mode
>	**Li**	6	60791.8	2.4				ug/L	60176	Standard
	Be	9	19442.5	1.7	**26.8023**	0.232	0.9	ug/L	5	Standard
	Al	27	432728.9	2.0	**3.2535**	0.080	2.4	ug/L	832	Standard
	Sc	45	26972.3	0.6				ug/L	25066	Standard
	Ti	47	8101.2	1.8	**41.8095**	0.489	1.2	ug/L	38	Standard
	V	51	194533.2	1.3	**32.6143**	0.536	1.6	ug/L	974	Standard
	Cr	52	196269.4	0.6	**29.9955**	0.469	1.6	ug/L	5792	Standard
	Cr	53	24483.1	0.2	**29.5930**	0.323	1.1	ug/L	347	Standard
	Mn	55	386351.2	0.3	**60.3048**	0.743	1.2	ug/L	1164	Standard
	Co	59	166196.9	0.5	**27.3090**	0.232	0.8	ug/L	303	Standard
	Ni	60	51605.4	0.6	**28.5533**	0.418	1.5	ug/L	291	Standard
	Cu	65	50075.0	1.9	**27.9529**	0.367	1.3	ug/L	173	Standard
	Zn	66	57353.7	1.8	**55.1795**	0.640	1.2	ug/L	130	Standard
>	**Ge**	72	490809.7	1.0				ug/L	491724	Standard
	As	75	25714.1	1.9	**24.5757**	0.229	0.9	ug/L	-25	Standard
	Se	82	2487.9	0.6	**24.0190**	0.366	1.5	ug/L	12	Standard
	Se-1	77	1747.8	2.5	**24.1314**	0.805	3.3	ug/L	57	Standard
>	**Ga**	71	5157.5	2.7				mg/L	148	Standard
	Rb	85	18523.0	3.1				ug/L	18	Standard
	Y	89	444017.8	1.4				ug/L	401845	Standard
>	**Rh**	103	46.7	16.4				ug/L	10	Standard
	Mo	98	5808.7	0.6	**2.3126**	0.026	1.1	ug/L	12	Standard
	Ag	107	143200.7	1.9	**23.2569**	0.246	1.1	ug/L	98	Standard
	Cd	111	48312.1	2.0	**24.6294**	0.423	1.7	mg/L	11	Standard
	Cd	114	117421.2	1.2	**24.6058**	0.205	0.8	ug/L	21	Standard
>	**In**	115	571242.8	0.9				ug/L	547487	Standard
	Sn	118	516.7	19.9	**0.0212**	0.018	86.9	ug/L	450	Standard
	Sb	123	58163.3	1.0	**13.1170**	0.064	0.5	ug/L	105	Standard
	Ba	135	91445.8	0.5	**47.6850**	0.197	0.4	ug/L	111	Standard
	Ce	140	283441.9	1.3				ug/L	107	Standard
>	**Tb**	159	890644.6	2.9				ug/L	890342	Standard
	Ho	165	1641.8	1.4				ug/L	10	Standard
	Tl	203	186726.4	1.3	**24.8727**	0.635	2.6	ug/L	19	Standard
	Tl	205	159870.8	1.7	**25.9629**	0.965	3.7	ug/L	17	Standard
	Pb	206	345180.0	0.3	**71.4786**	2.166	3.0	ug/L	247	Standard
	Pb	207	289788.0	0.4	**66.0118**	2.154	3.3	ug/L	215	Standard
	Pb	208	1193141.1	0.7	**72.6045**	2.586	3.6	ug/L	770	Standard
	U	238	151251.6	0.9	**25.3870**	0.985	3.9	ug/L	13	Standard
>	**Bi**	209	500148.8	3.1				ug/L	503143	Standard

Sample ID: L1606105303SD WG573333-08
Report Date/Time: Tuesday, June 21, 2016 20:02:48
Page 1

Approved: June 22, 2016

Na	23	0.0		**0.0050**	0.000	0.0	mg/L	2	Standard
Mg	24	43.3	29.0	**0.0164**	0.016	96.8	mg/L	35	Standard
K	39	21.7	35.3	**-0.0118**	0.036	304.9	mg/L	25	Standard
Ca	43	35.0	28.6	**1.0832**	1.815	167.6	mg/L	38	Standard
Fe	54	3124.4	3.6	**2.6191**	0.111	4.2	mg/L	126	Standard
Fe	57	1018.4	7.4	**2.6406**	0.258	9.8	mg/L	245	Standard
> **Sc-1**	45	26972.3	0.6				mg/L	25066	Standard
Cl	35	135993.6	0.3				ug/L	125857	Standard
Kr	83	2.3	49.5				ug/L	1	Standard
Br	81	2136.8	9.1				ug/L	1350	Standard
P	31	18498.0	3.5				ug/L	18393	Standard
S	34	3852.2	5.6				ug/L	3739	Standard
Sr	88	71.7	38.4				ug/L	78	Standard
C	12	123.3	4.7				mg/L	53	Standard
N	14	0.0					mg/L	0	Standard
Hg	202	66.7	52.7				mg/L	0	Standard
Dy	164	3021.0	3.5				mg/L	2	Standard
Ho-1	165	1641.8	1.4				mg/L	10	Standard
Er	166	1586.8	8.2				mg/L	23	Standard
I	127	4954.1	6.1				mg/L	1145	Standard

QC Calculated Values

Analyte	Mass	QC Std % Recovery	Int Std % Recovery	Spike % Recovery
> Li	6		101.023	
Be	9			
Al	27			
Sc	45			
Ti	47			
V	51			
Cr	52			
Cr	53			
Mn	55			
Co	59			
Ni	60			
Cu	65			
Zn	66			
> Ge	72		99.814	
As	75			
Se	82			
Se-1	77			
> Ga	71			

Sample ID: L1606105303SD WG573333-08
Report Date/Time: Tuesday, June 21, 2016 20:02:48
Page 2

Approved: June 22, 2016

Rb	85		
Y	89		
> Rh	103		
Mo	98		
Ag	107		
Cd	111		
Cd	114		
> In	115		104.339
Sn	118		
Sb	123		
Ba	135		
Ce	140		
> Tb	159		
Ho	165		
Tl	203		
Tl	205		
Pb	206		
Pb	207		
Pb	208		
U	238		
> Bi	209		99.405
Na	23		
Mg	24		
K	39		
Ca	43		
Fe	54		
Fe	57		
> Sc-1	45		
Cl	35		
Kr	83		
Br	81		
P	31		
S	34		
Sr	88		
C	12		
N	14		
Hg	202		
Dy	164		
Ho-1	165		
Er	166		
I	127		

QC Out of Limits

Measurement Type	Analyte	Mass	Out of Limits Message

Sample ID: L1606105303SD WG573333-08
Report Date/Time: Tuesday, June 21, 2016 20:02:48
Page 3

Approved: June 22, 2016

Method 6020 - Summary Report

Sample ID: L1606105401
Sample Date/Time: Tuesday, June 21, 2016 20:03:43
Number of Replicates: 3
Autosampler Position: 308
Sample Description: 1
Method File: C:\NexIONData\Method\6020a.mth
Aliquot Volume (mL):
Diluted to Volume (mL):
User Name: BKT Nexion300X
Cumulative Autodilution Factor: 1
Nexion-ICP 200.8\6020

Concentration Results

IS	Analyte	Mass	Intensity	RSD	Conc.	SD	RSD	Units	Blank Intens.	Mode
>	**Li**	6	61720.5	1.6				ug/L	60176	Standard
	Be	9	93.3	26.4	**0.1174**	0.032	27.0	ug/L	5	Standard
	Al	27	303416.2	0.1	**2.2442**	0.038	1.7	ug/L	832	Standard
	Sc	45	26598.3	1.8				ug/L	25066	Standard
	Ti	47	5974.5	1.1	**29.4612**	0.106	0.4	ug/L	38	Standard
	V	51	29615.8	0.7	**4.6079**	0.038	0.8	ug/L	974	Standard
	Cr	52	34301.5	0.5	**4.2336**	0.017	0.4	ug/L	5792	Standard
	Cr	53	4075.5	5.3	**4.3682**	0.220	5.0	ug/L	347	Standard
	Mn	55	67679.2	0.7	**9.9350**	0.149	1.5	ug/L	1164	Standard
	Co	59	5795.4	0.6	**0.8641**	0.012	1.4	ug/L	303	Standard
	Ni	60	7058.0	2.5	**3.5727**	0.066	1.8	ug/L	291	Standard
	Cu	65	1680.8	0.8	**0.8038**	0.014	1.8	ug/L	173	Standard
	Zn	66	13813.0	1.2	**12.5434**	0.154	1.2	ug/L	130	Standard
>	**Ge**	72	512622.2	0.8				ug/L	491724	Standard
	As	75	1326.1	3.7	**1.2458**	0.045	3.6	ug/L	-25	Standard
	Se	82	58.4	19.9	**0.4492**	0.112	25.0	ug/L	12	Standard
	Se-1	77	88.3	8.0	**0.5495**	0.098	17.9	ug/L	57	Standard
>	**Ga**	71	5431.0	3.2				mg/L	148	Standard
	Rb	85	11375.9	1.4				ug/L	18	Standard
	Y	89	433671.4	3.3				ug/L	401845	Standard
>	**Rh**	103	16.7	62.4				ug/L	10	Standard
	Mo	98	2147.6	0.7	**0.8712**	0.013	1.5	ug/L	12	Standard
	Ag	107	162.0	7.3	**0.0115**	0.002	16.1	ug/L	98	Standard
	Cd	111	42.4	7.2	**0.0174**	0.001	7.5	mg/L	11	Standard
	Cd	114	99.9	11.8	**0.0170**	0.002	13.5	ug/L	21	Standard
>	**In**	115	558893.7	1.3				ug/L	547487	Standard
	Sn	118	561.7	17.7	**0.0319**	0.019	59.1	ug/L	450	Standard
	Sb	123	749.1	15.9	**0.1654**	0.030	17.9	ug/L	105	Standard
	Ba	135	29348.7	0.5	**15.6055**	0.116	0.7	ug/L	111	Standard
	Ce	140	146646.3	1.1				ug/L	107	Standard
>	**Tb**	159	887966.0	1.1				ug/L	890342	Standard
	Ho	165	671.7	6.3				ug/L	10	Standard
	Tl	203	235.7	12.3	**0.0279**	0.004	14.4	ug/L	19	Standard
	Tl	205	173.3	14.5	**0.0291**	0.004	14.7	ug/L	17	Standard
	Pb	206	14922.0	0.9	**3.0381**	0.064	2.1	ug/L	247	Standard
	Pb	207	12398.4	1.3	**2.7752**	0.080	2.9	ug/L	215	Standard
	Pb	208	50203.5	0.7	**2.9980**	0.064	2.1	ug/L	770	Standard
	U	238	2316.2	1.5	**0.3880**	0.011	2.7	ug/L	13	Standard
>	**Bi**	209	499818.9	1.6				ug/L	503143	Standard

Sample ID: L1606105401
Report Date/Time: Tuesday, June 21, 2016 20:06:00
Page 1

Approved: June 22, 2016

Na	23	0.0		**0.0050**	0.000	0.0	mg/L	2	Standard
Mg	24	56.7	18.4	**0.0343**	0.012	35.9	mg/L	35	Standard
K	39	40.0	12.5	**0.0758**	0.026	33.7	mg/L	25	Standard
Ca	43	33.3	31.2	**0.8816**	2.026	229.8	mg/L	38	Standard
Fe	54	1087.4	2.8	**0.8360**	0.027	3.2	mg/L	126	Standard
Fe	57	525.0	12.5	**0.8590**	0.218	25.3	mg/L	245	Standard
> **Sc-1**	45	26598.3	1.8				mg/L	25066	Standard
Cl	35	134133.2	1.4				ug/L	125857	Standard
Kr	83	1.3	114.6				ug/L	1	Standard
Br	81	2273.5	6.1				ug/L	1350	Standard
P	31	19075.3	1.6				ug/L	18393	Standard
S	34	3665.4	1.3				ug/L	3739	Standard
Sr	88	76.7	10.0				ug/L	78	Standard
C	12	130.0	48.0				mg/L	53	Standard
N	14	0.0					mg/L	0	Standard
Hg	202	63.3	24.1				mg/L	0	Standard
Dy	164	1323.8	7.9				mg/L	2	Standard
Ho-1	165	671.7	6.3				mg/L	10	Standard
Er	166	686.7	8.0				mg/L	23	Standard
I	127	2676.9	2.2				mg/L	1145	Standard

QC Calculated Values

Analyte	Mass	QC Std % Recovery	Int Std % Recovery	Spike % Recovery
> Li	6		102.567	
Be	9			
Al	27			
Sc	45			
Ti	47			
V	51			
Cr	52			
Cr	53			
Mn	55			
Co	59			
Ni	60			
Cu	65			
Zn	66			
> Ge	72		104.250	
As	75			
Se	82			
Se-1	77			
> Ga	71			

Sample ID: L1606105401
Report Date/Time: Tuesday, June 21, 2016 20:06:00
Page 2

Approved: June 22, 2016

Rb	85		
Y	89		
> Rh	103		
Mo	98		
Ag	107		
Cd	111		
Cd	114		
> In	115	102.084	
Sn	118		
Sb	123		
Ba	135		
Ce	140		
> Tb	159		
Ho	165		
Tl	203		
Tl	205		
Pb	206		
Pb	207		
Pb	208		
U	238		
> Bi	209	99.339	
Na	23		
Mg	24		
K	39		
Ca	43		
Fe	54		
Fe	57		
> Sc-1	45		
Cl	35		
Kr	83		
Br	81		
P	31		
S	34		
Sr	88		
C	12		
N	14		
Hg	202		
Dy	164		
Ho-1	165		
Er	166		
I	127		

QC Out of Limits

Measurement Type	Analyte	Mass	Out of Limits Message

Approved: June 22, 2016

Method 6020 - Summary Report

Sample ID: L160105401PS WG573475-01
Sample Date/Time: Tuesday, June 21, 2016 20:06:54
Number of Replicates: 3
Autosampler Position: 309
Sample Description: 1
Method File: C:\NexIONData\Method\6020a.mth
Aliquot Volume (mL):
Diluted to Volume (mL):
User Name: BKT Nexion300X
Cumulative Autodilution Factor: 1
Nexion-ICP 200.8\6020

Concentration Results

IS	Analyte	Mass	Intensity	RSD	Conc.	SD	RSD	Units	Blank Intens.	Mode
>	**Li**	6	62794.9	0.3				ug/L	60176	Standard
	Be	9	39553.2	1.1	**52.7892**	0.596	1.1	ug/L	5	Standard
	Al	27	307971.8	0.5	**2.2385**	0.019	0.8	ug/L	832	Standard
	Sc	45	26882.2	1.8				ug/L	25066	Standard
	Ti	47	6129.2	0.9	**30.0854**	0.443	1.5	ug/L	38	Standard
	V	51	350807.1	1.1	**56.1596**	0.484	0.9	ug/L	974	Standard
	Cr	52	380685.2	0.7	**56.2324**	0.702	1.2	ug/L	5792	Standard
	Cr	53	47479.3	2.5	**55.0311**	1.483	2.7	ug/L	347	Standard
	Mn	55	401711.5	2.2	**59.7429**	1.526	2.6	ug/L	1164	Standard
	Co	59	335117.7	1.9	**52.5149**	1.178	2.2	ug/L	303	Standard
	Ni	60	103584.6	0.9	**54.7808**	0.581	1.1	ug/L	291	Standard
	Cu	65	100044.2	0.8	**53.3041**	0.495	0.9	ug/L	173	Standard
	Zn	66	69784.7	1.2	**64.0109**	0.350	0.5	ug/L	130	Standard
>	**Ge**	72	515100.8	0.7				ug/L	491724	Standard
	As	75	57585.9	1.4	**52.4062**	0.728	1.4	ug/L	-25	Standard
	Se	82	5557.0	0.5	**51.2198**	0.370	0.7	ug/L	12	Standard
	Se-1	77	3824.8	2.7	**51.0178**	1.538	3.0	ug/L	57	Standard
>	**Ga**	71	5406.0	3.1				mg/L	148	Standard
	Rb	85	11310.9	0.9				ug/L	18	Standard
	Y	89	430615.8	1.3				ug/L	401845	Standard
>	**Rh**	103	35.0	14.3				ug/L	10	Standard
	Mo	98	2082.6	2.7	**0.8357**	0.016	1.9	ug/L	12	Standard
	Ag	107	313560.0	0.3	**51.5352**	0.570	1.1	ug/L	98	Standard
	Cd	111	99080.1	0.8	**51.0986**	0.459	0.9	mg/L	11	Standard
	Cd	114	240574.4	0.6	**50.9998**	0.581	1.1	ug/L	21	Standard
>	**In**	115	564766.8	1.3				ug/L	547487	Standard
	Sn	118	651.7	3.5	**0.0476**	0.003	5.8	ug/L	450	Standard
	Sb	123	219038.4	0.6	**49.9905**	0.624	1.2	ug/L	105	Standard
	Ba	135	122799.3	0.6	**64.7923**	0.643	1.0	ug/L	111	Standard
	Ce	140	145608.1	1.7				ug/L	107	Standard
>	**Tb**	159	891761.9	1.6				ug/L	890342	Standard
	Ho	165	680.0	5.1				ug/L	10	Standard
	Tl	203	390727.1	0.9	**51.0556**	0.307	0.6	ug/L	19	Standard
	Tl	205	332957.0	0.5	**53.0280**	0.386	0.7	ug/L	17	Standard
	Pb	206	268736.3	0.4	**54.5663**	0.473	0.9	ug/L	247	Standard
	Pb	207	234417.6	1.0	**52.3635**	1.055	2.0	ug/L	215	Standard
	Pb	208	909782.4	1.0	**54.2774**	0.756	1.4	ug/L	770	Standard
	U	238	311618.6	0.6	**51.2899**	0.366	0.7	ug/L	13	Standard
>	**Bi**	209	509666.6	1.1				ug/L	503143	Standard

Sample ID: L160105401PS WG573475-01
Report Date/Time: Tuesday, June 21, 2016 20:09:11
Page 1

Approved: June 22, 2016

Na	23	0.0		**0.0050**	0.000	0.0	mg/L	2	Standard
Mg	24	56.7	67.4	**0.0334**	0.048	143.9	mg/L	35	Standard
K	39	28.3	88.8	**0.0206**	0.119	576.6	mg/L	25	Standard
Ca	43	23.3	68.9	**-1.0431**	2.962	283.9	mg/L	38	Standard
Fe	54	984.0	1.5	**0.7343**	0.012	1.7	mg/L	126	Standard
Fe	57	478.3	10.2	**0.6676**	0.161	24.2	mg/L	245	Standard
> **Sc-1**	45	26882.2	1.8				mg/L	25066	Standard
Cl	35	130277.0	0.6				ug/L	125857	Standard
Kr	83	3.3	45.8				ug/L	1	Standard
Br	81	2190.2	10.3				ug/L	1350	Standard
P	31	18941.8	1.3				ug/L	18393	Standard
S	34	3468.7	2.9				ug/L	3739	Standard
Sr	88	81.7	9.4				ug/L	78	Standard
C	12	83.3	6.9				mg/L	53	Standard
N	14	0.0					mg/L	0	Standard
Hg	202	60.0	16.7				mg/L	0	Standard
Dy	164	1430.7	6.9				mg/L	2	Standard
Ho-1	165	680.0	5.1				mg/L	10	Standard
Er	166	613.3	13.6				mg/L	23	Standard
I	127	2793.6	5.7				mg/L	1145	Standard

QC Calculated Values

Analyte	Mass	QC Std % Recovery	Int Std % Recovery	Spike % Recovery
> Li	6		104.352	
Be	9			
Al	27			
Sc	45			
Ti	47			
V	51			
Cr	52			
Cr	53			
Mn	55			
Co	59			
Ni	60			
Cu	65			
Zn	66			
> Ge	72		104.754	
As	75			
Se	82			
Se-1	77			
> Ga	71			

Sample ID: L160105401PS WG573475-01
Report Date/Time: Tuesday, June 21, 2016 20:09:11
Page 2

Approved: June 22, 2016

Rb	85		
Y	89		
> Rh	103		
Mo	98		
Ag	107		
Cd	111		
Cd	114		
> In	115		103.156
Sn	118		
Sb	123		
Ba	135		
Ce	140		
> Tb	159		
Ho	165		
Tl	203		
Tl	205		
Pb	206		
Pb	207		
Pb	208		
U	238		
> Bi	209		101.297
Na	23		
Mg	24		
K	39		
Ca	43		
Fe	54		
Fe	57		
> Sc-1	45		
Cl	35		
Kr	83		
Br	81		
P	31		
S	34		
Sr	88		
C	12		
N	14		
Hg	202		
Dy	164		
Ho-1	165		
Er	166		
I	127		

QC Out of Limits

Measurement Type	Analyte	Mass	Out of Limits Message

Approved: June 22, 2016

Method 6020 - Summary Report

Sample ID: L1606105401SDL WG573475-02
Sample Date/Time: Tuesday, June 21, 2016 20:10:06
Number of Replicates: 3
Autosampler Position: 310
Sample Description: 5
Method File: C:\NexIONData\Method\6020a.mth
Aliquot Volume (mL):
Diluted to Volume (mL):
User Name: BKT Nexion300X
Cumulative Autodilution Factor: 1
Nexion-ICP 200.8\6020

Concentration Results

IS	Analyte	Mass	Intensity	RSD	Conc.	SD	RSD	Units	Blank Intens.	Mode
>	**Li**	6	63462.7	2.8				ug/L	60176	Standard
	Be	9	43.3	6.7	**0.0483**	0.005	10.7	ug/L	5	Standard
	Al	27	62110.4	1.6	**0.4402**	0.014	3.1	ug/L	832	Standard
	Sc	45	27483.2	2.5				ug/L	25066	Standard
	Ti	47	1202.7	6.4	**5.8283**	0.361	6.2	ug/L	38	Standard
	V	51	6687.6	0.7	**0.9204**	0.038	4.1	ug/L	974	Standard
	Cr	52	11970.1	2.2	**0.8833**	0.051	5.8	ug/L	5792	Standard
	Cr	53	1118.4	3.2	**0.9142**	0.068	7.4	ug/L	347	Standard
	Mn	55	14114.2	2.6	**1.9239**	0.035	1.8	ug/L	1164	Standard
	Co	59	1371.4	3.2	**0.1692**	0.010	5.9	ug/L	303	Standard
	Ni	60	1550.7	0.7	**0.6455**	0.028	4.3	ug/L	291	Standard
	Cu	65	526.7	2.9	**0.1880**	0.015	7.9	ug/L	173	Standard
	Zn	66	4240.9	4.2	**3.7282**	0.034	0.9	ug/L	130	Standard
>	**Ge**	72	507330.3	3.4				ug/L	491724	Standard
	As	75	245.5	8.2	**0.2605**	0.014	5.3	ug/L	-25	Standard
	Se	82	25.7	28.8	**0.1499**	0.077	51.5	ug/L	12	Standard
	Se-1	77	61.3	9.3	**0.1936**	0.101	52.0	ug/L	57	Standard
>	**Ga**	71	1146.7	6.4				mg/L	148	Standard
	Rb	85	2321.8	7.4				ug/L	18	Standard
	Y	89	429962.5	1.2				ug/L	401845	Standard
>	**Rh**	103	40.0	66.1				ug/L	10	Standard
	Mo	98	429.5	5.0	**0.1645**	0.007	4.1	ug/L	12	Standard
	Ag	107	155.3	11.0	**0.0095**	0.003	29.8	ug/L	98	Standard
	Cd	111	24.9	56.2	**0.0078**	0.007	90.6	mg/L	11	Standard
	Cd	114	64.8	37.7	**0.0090**	0.005	57.8	ug/L	21	Standard
>	**In**	115	579213.8	1.2				ug/L	547487	Standard
	Sn	118	441.7	2.4	**0.0064**	0.003	44.2	ug/L	450	Standard
	Sb	123	1595.3	21.7	**0.3472**	0.075	21.7	ug/L	105	Standard
	Ba	135	5942.5	1.1	**3.0045**	0.068	2.3	ug/L	111	Standard
	Ce	140	29104.6	2.4				ug/L	107	Standard
>	**Tb**	159	919049.1	0.8				ug/L	890342	Standard
	Ho	165	130.0	6.7				ug/L	10	Standard
	Tl	203	140.3	32.1	**0.0144**	0.006	39.9	ug/L	19	Standard
	Tl	205	131.7	30.7	**0.0215**	0.006	29.1	ug/L	17	Standard
	Pb	206	3187.3	2.3	**0.5784**	0.013	2.3	ug/L	247	Standard
	Pb	207	2652.9	2.4	**0.5278**	0.013	2.5	ug/L	215	Standard
	Pb	208	10854.5	0.5	**0.5739**	0.002	0.3	ug/L	770	Standard
	U	238	529.3	8.9	**0.0844**	0.008	9.0	ug/L	13	Standard
>	**Bi**	209	521218.5	0.3				ug/L	503143	Standard

Sample ID: L1606105401SDL WG573475-02
Report Date/Time: Tuesday, June 21, 2016 20:12:23
Page 1

Approved: June 22, 2016

Na	23	0.0		**0.0050**	0.000	0.0	mg/L	2	Standard
Mg	24	45.0	11.1	**0.0175**	0.006	35.9	mg/L	35	Standard
K	39	30.0	44.1	**0.0243**	0.061	252.8	mg/L	25	Standard
Ca	43	23.3	24.7	**-1.1467**	0.924	80.6	mg/L	38	Standard
Fe	54	317.1	0.9	**0.1380**	0.006	4.5	mg/L	126	Standard
Fe	57	253.3	19.5	**-0.1775**	0.188	106.2	mg/L	245	Standard
> **Sc-1**	45	27483.2	2.5				mg/L	25066	Standard
Cl	35	130060.6	1.2				ug/L	125857	Standard
Kr	83	2.0	86.6				ug/L	1	Standard
Br	81	1580.1	15.4				ug/L	1350	Standard
P	31	19601.0	6.2				ug/L	18393	Standard
S	34	3312.0	2.4				ug/L	3739	Standard
Sr	88	70.0	14.3				ug/L	78	Standard
C	12	53.3	57.3				mg/L	53	Standard
N	14	0.0					mg/L	0	Standard
Hg	202	13.3	173.2				mg/L	0	Standard
Dy	164	306.8	2.4				mg/L	2	Standard
Ho-1	165	130.0	6.7				mg/L	10	Standard
Er	166	136.7	23.5				mg/L	23	Standard
I	127	1430.1	5.6				mg/L	1145	Standard

QC Calculated Values

Analyte	Mass	QC Std % Recovery	Int Std % Recovery	Spike % Recovery
> Li	6		105.462	
Be	9			
Al	27			
Sc	45			
Ti	47			
V	51			
Cr	52			
Cr	53			
Mn	55			
Co	59			
Ni	60			
Cu	65			
Zn	66			
> Ge	72		103.174	
As	75			
Se	82			
Se-1	77			
> Ga	71			

Sample ID: L1606105401SDL WG573475-02
Report Date/Time: Tuesday, June 21, 2016 20:12:23
Page 2

Approved: June 22, 2016

Rb	85		
Y	89		
> Rh	103		
Mo	98		
Ag	107		
Cd	111		
Cd	114		
> In	115		105.795
Sn	118		
Sb	123		
Ba	135		
Ce	140		
> Tb	159		
Ho	165		
Tl	203		
Tl	205		
Pb	206		
Pb	207		
Pb	208		
U	238		
> Bi	209		103.593
Na	23		
Mg	24		
K	39		
Ca	43		
Fe	54		
Fe	57		
> Sc-1	45		
Cl	35		
Kr	83		
Br	81		
P	31		
S	34		
Sr	88		
C	12		
N	14		
Hg	202		
Dy	164		
Ho-1	165		
Er	166		
I	127		

QC Out of Limits

Measurement Type	Analyte	Mass	Out of Limits Message

Sample ID: L1606105401SDL WG573475-02
Report Date/Time: Tuesday, June 21, 2016 20:12:23
Page 3

Approved: June 22, 2016

Method 6020 - Summary Report

Sample ID: L1606105401SDL WG573475-02
Sample Date/Time: Tuesday, June 21, 2016 20:13:17
Number of Replicates: 3
Autosampler Position: 311
Sample Description: 25
Method File: C:\NexIONData\Method\6020a.mth
Aliquot Volume (mL):
Diluted to Volume (mL):
User Name: BKT Nexion300X
Cumulative Autodilution Factor: 1
Nexion-ICP 200.8\6020

Concentration Results

IS	Analyte	Mass	Intensity	RSD	Conc.	SD	RSD	Units	Blank Intens.	Mode
>	**Li**	6	62075.3	3.4				ug/L	60176	Standard
	Be	9	16.7	17.3	**0.0135**	0.004	29.0	ug/L	5	Standard
	Al	27	12923.8	2.2	**0.0871**	0.004	4.8	ug/L	832	Standard
	Sc	45	27139.3	3.8				ug/L	25066	Standard
	Ti	47	272.0	8.8	**1.1730**	0.126	10.8	ug/L	38	Standard
	V	51	2230.3	1.0	**0.1971**	0.010	5.1	ug/L	974	Standard
	Cr	52	7378.1	1.3	**0.1951**	0.026	13.6	ug/L	5792	Standard
	Cr	53	530.0	5.7	**0.2224**	0.032	14.3	ug/L	347	Standard
	Mn	55	4071.2	2.2	**0.4086**	0.019	4.6	ug/L	1164	Standard
	Co	59	492.0	9.6	**0.0300**	0.009	29.8	ug/L	303	Standard
	Ni	60	471.3	1.5	**0.0663**	0.008	11.5	ug/L	291	Standard
	Cu	65	217.0	2.6	**0.0213**	0.005	21.6	ug/L	173	Standard
	Zn	66	1805.8	2.4	**1.4723**	0.069	4.7	ug/L	130	Standard
>	**Ge**	72	501702.6	1.7				ug/L	491724	Standard
	As	75	24.3	87.9	**0.0566**	0.020	35.2	ug/L	-25	Standard
	Se	82	18.9	18.3	**0.0867**	0.033	37.9	ug/L	12	Standard
	Se-1	77	53.3	8.5	**0.0899**	0.058	64.7	ug/L	57	Standard
>	**Ga**	71	313.3	3.3				mg/L	148	Standard
	Rb	85	476.7	7.4				ug/L	18	Standard
	Y	89	438752.1	0.6				ug/L	401845	Standard
>	**Rh**	103	30.0	16.7				ug/L	10	Standard
	Mo	98	110.3	7.5	**0.0392**	0.004	9.8	ug/L	12	Standard
	Ag	107	108.0	10.5	**0.0020**	0.002	98.3	ug/L	98	Standard
	Cd	111	10.8	70.1	**0.0008**	0.004	499.4	mg/L	11	Standard
	Cd	114	43.9	46.7	**0.0047**	0.004	91.7	ug/L	21	Standard
>	**In**	115	576504.1	1.5				ug/L	547487	Standard
	Sn	118	475.0	15.9	**0.0128**	0.014	109.1	ug/L	450	Standard
	Sb	123	463.6	29.1	**0.0963**	0.031	32.6	ug/L	105	Standard
	Ba	135	1313.4	3.2	**0.6237**	0.012	1.9	ug/L	111	Standard
	Ce	140	5786.1	4.9				ug/L	107	Standard
>	**Tb**	159	898389.3	2.3				ug/L	890342	Standard
	Ho	165	30.0	16.7				ug/L	10	Standard
	Tl	203	55.0	70.9	**0.0037**	0.005	139.1	ug/L	19	Standard
	Tl	205	41.7	70.3	**0.0077**	0.005	61.7	ug/L	17	Standard
	Pb	206	916.0	4.2	**0.1339**	0.009	6.5	ug/L	247	Standard
	Pb	207	747.7	4.4	**0.1174**	0.008	6.7	ug/L	215	Standard
	Pb	208	3092.8	3.0	**0.1274**	0.006	5.0	ug/L	770	Standard
	U	238	143.3	18.2	**0.0231**	0.004	19.3	ug/L	13	Standard
>	**Bi**	209	502532.6	0.4				ug/L	503143	Standard

Sample ID: L1606105401SDL WG573475-02
Report Date/Time: Tuesday, June 21, 2016 20:15:34
Page 1

Approved: June 22, 2016

Na	23	0.0		**0.0050**	0.000	0.0	mg/L	2	Standard
Mg	24	53.3	47.2	**0.0289**	0.033	114.0	mg/L	35	Standard
K	39	30.0	60.1	**0.0244**	0.079	325.6	mg/L	25	Standard
Ca	43	30.0	33.3	**0.1797**	1.980	1101.9	mg/L	38	Standard
Fe	54	180.9	6.6	**0.0219**	0.004	19.7	mg/L	126	Standard
Fe	57	280.0	8.2	**-0.0692**	0.099	143.2	mg/L	245	Standard
> **Sc-1**	45	27139.3	3.8				mg/L	25066	Standard
Cl	35	132798.2	1.3				ug/L	125857	Standard
Kr	83	2.7	78.1				ug/L	1	Standard
Br	81	1633.4	13.0				ug/L	1350	Standard
P	31	18716.6	3.2				ug/L	18393	Standard
S	34	3410.4	2.5				ug/L	3739	Standard
Sr	88	51.7	22.3				ug/L	78	Standard
C	12	60.0	57.7				mg/L	53	Standard
N	14	0.0					mg/L	0	Standard
Hg	202	3.3	173.2				mg/L	0	Standard
Dy	164	91.1	51.3				mg/L	2	Standard
Ho-1	165	30.0	16.7				mg/L	10	Standard
Er	166	46.7	32.7				mg/L	23	Standard
I	127	1188.4	6.9				mg/L	1145	Standard

QC Calculated Values

Analyte	Mass	QC Std % Recovery	Int Std % Recovery	Spike % Recovery
> Li	6		103.156	
Be	9			
Al	27			
Sc	45			
Ti	47			
V	51			
Cr	52			
Cr	53			
Mn	55			
Co	59			
Ni	60			
Cu	65			
Zn	66			
> Ge	72		102.029	
As	75			
Se	82			
Se-1	77			
> Ga	71			

Sample ID: L1606105401SDL WG573475-02
Report Date/Time: Tuesday, June 21, 2016 20:15:34
Page 2

Approved: June 22, 2016

Rb	85		
Y	89		
> Rh	103		
Mo	98		
Ag	107		
Cd	111		
Cd	114		
> In	115		105.300
Sn	118		
Sb	123		
Ba	135		
Ce	140		
> Tb	159		
Ho	165		
Tl	203		
Tl	205		
Pb	206		
Pb	207		
Pb	208		
U	238		
> Bi	209		99.879
Na	23		
Mg	24		
K	39		
Ca	43		
Fe	54		
Fe	57		
> Sc-1	45		
Cl	35		
Kr	83		
Br	81		
P	31		
S	34		
Sr	88		
C	12		
N	14		
Hg	202		
Dy	164		
Ho-1	165		
Er	166		
I	127		

QC Out of Limits

Measurement Type	Analyte	Mass	Out of Limits Message

Approved: June 22, 2016

Method 6020 - Summary Report

Sample ID: QC Std 6
Sample Date/Time: Tuesday, June 21, 2016 20:16:31
Number of Replicates: 3
Autosampler Position: 101
Sample Description:
Method File: C:\NexIONData\Method\6020a.mth
Aliquot Volume (mL):
Diluted to Volume (mL):
User Name: BKT Nexion300X
Cumulative Autodilution Factor: 1
Nexion-ICP 200.8\6020

Concentration Results

IS	Analyte	Mass	Intensity	RSD	Conc.	SD	RSD	Units	Blank Intens.	Mode
>	Li	6	61809.3	4.5				ug/L	60176	Standard
	Be	9	36245.0	0.8	**49.1988**	1.805	3.7	ug/L	5	Standard
	Al	27	6582318.8	1.8	**48.8210**	1.363	2.8	ug/L	832	Standard
	Sc	45	26551.6	2.9				ug/L	25066	Standard
	Ti	47	20307.3	0.8	**104.7366**	0.864	0.8	ug/L	38	Standard
	V	51	307773.1	2.0	**51.5001**	0.172	0.3	ug/L	974	Standard
	Cr	52	332161.2	0.7	**51.2294**	1.226	2.4	ug/L	5792	Standard
	Cr	53	42405.9	1.2	**51.3640**	0.276	0.5	ug/L	347	Standard
	Mn	55	325172.6	1.2	**50.5298**	0.233	0.5	ug/L	1164	Standard
	Co	59	317920.3	2.4	**52.0831**	0.431	0.8	ug/L	303	Standard
	Ni	60	91403.9	0.5	**50.5335**	0.688	1.4	ug/L	291	Standard
	Cu	65	91169.5	0.8	**50.7905**	0.667	1.3	ug/L	173	Standard
	Zn	66	52960.1	1.1	**50.7498**	0.564	1.1	ug/L	130	Standard
>	Ge	72	492646.8	1.7				ug/L	491724	Standard
	As	75	53122.0	0.6	**50.5540**	0.557	1.1	ug/L	-25	Standard
	Se	82	5355.6	0.4	**51.6204**	0.769	1.5	ug/L	12	Standard
	Se-1	77	3659.1	2.5	**51.0370**	1.490	2.9	ug/L	57	Standard
>	Ga	71	103.3	24.8				mg/L	148	Standard
	Rb	85	821.7	11.1				ug/L	18	Standard
	Y	89	426804.9	1.0				ug/L	401845	Standard
>	Rh	103	46.7	62.8				ug/L	10	Standard
	Mo	98	240578.5	1.9	**95.7566**	1.752	1.8	ug/L	12	Standard
	Ag	107	293672.5	0.8	**47.6191**	0.728	1.5	ug/L	98	Standard
	Cd	111	97148.2	0.4	**49.4310**	0.396	0.8	mg/L	11	Standard
	Cd	114	238273.1	1.3	**49.8334**	0.670	1.3	ug/L	21	Standard
>	In	115	572423.0	0.8				ug/L	547487	Standard
	Sn	118	262319.8	0.9	**48.2447**	0.796	1.6	ug/L	450	Standard
	Sb	123	211959.4	1.1	**47.7258**	0.723	1.5	ug/L	105	Standard
	Ba	135	92131.9	0.5	**47.9464**	0.632	1.3	ug/L	111	Standard
	Ce	140	101.7	44.6				ug/L	107	Standard
>	Tb	159	884901.8	0.8				ug/L	890342	Standard
	Ho	165	6.7	43.3				ug/L	10	Standard
	Tl	203	370454.0	0.8	**49.8033**	0.613	1.2	ug/L	19	Standard
	Tl	205	319179.0	1.6	**52.3013**	1.096	2.1	ug/L	17	Standard
	Pb	206	236235.7	0.3	**49.3439**	0.398	0.8	ug/L	247	Standard
	Pb	207	215467.7	0.9	**49.5115**	0.712	1.4	ug/L	215	Standard
	Pb	208	846194.0	1.4	**51.9369**	0.988	1.9	ug/L	770	Standard
	U	238	302895.4	0.7	**51.2919**	0.606	1.2	ug/L	13	Standard
>	Bi	209	495377.4	0.6				ug/L	503143	Standard

Sample ID: QC Std 6
Report Date/Time: Tuesday, June 21, 2016 20:18:47
Page 1

Approved: June 22, 2016

Na	23	0.0		**0.0050**	0.000	0.0	mg/L	2	Standard
Mg	24	3608.8	3.4	**4.6428**	0.152	3.3	mg/L	35	Standard
K	39	930.0	9.8	**4.2620**	0.368	8.6	mg/L	25	Standard
Ca	43	71.7	28.2	**7.9807**	3.539	44.3	mg/L	38	Standard
Fe	54	5416.4	5.0	**4.7205**	0.325	6.9	mg/L	126	Standard
Fe	57	1530.1	9.9	**4.6008**	0.459	10.0	mg/L	245	Standard
> **Sc-1**	45	26551.6	2.9				mg/L	25066	Standard
Cl	35	138136.9	1.0				ug/L	125857	Standard
Kr	83	1.7	34.6				ug/L	1	Standard
Br	81	1570.1	5.7				ug/L	1350	Standard
P	31	19352.4	2.2				ug/L	18393	Standard
S	34	4222.3	4.4				ug/L	3739	Standard
Sr	88	46.7	16.4				ug/L	78	Standard
C	12	56.7	36.7				mg/L	53	Standard
N	14	0.0					mg/L	0	Standard
Hg	202	3.3	173.2				mg/L	0	Standard
Dy	164	2.5	222.5				mg/L	2	Standard
Ho-1	165	6.7	43.3				mg/L	10	Standard
Er	166	16.7	34.6				mg/L	23	Standard
I	127	1088.4	5.8				mg/L	1145	Standard

QC Calculated Values

Analyte	Mass	QC Std % Recovery	Int Std % Recovery	Spike % Recovery
> Li	6			
Be	9	98.398		
Al	27	97.642		
Sc	45			
Ti	47	104.737		
V	51	103.000		
Cr	52	102.459		
Cr	53			
Mn	55	101.060		
Co	59	104.166		
Ni	60	101.067		
Cu	65	101.581		
Zn	66	101.500		
> Ge	72		100.188	
As	75	101.108		
Se	82	103.241		
Se-1	77			
> Ga	71			

Sample ID: QC Std 6
Report Date/Time: Tuesday, June 21, 2016 20:18:47
Page 2

Approved: June 22, 2016

Rb	85			
Y	89			
Rh	103			
Mo	98	95.757		
Ag	107	95.238		
Cd	111	98.862		
Cd	114			
In	115		104.555	
Sn	118	96.489		
Sb	123	95.452		
Ba	135	95.893		
Ce	140			
Tb	159			
Ho	165			
Tl	203	99.607		
Tl	205			
Pb	206			
Pb	207			
Pb	208	103.874		
U	238	102.584		
Bi	209		98.457	
Na	23			
Mg	24			
K	39			
Ca	43			
Fe	54			
Fe	57			
Sc-1	45			
Cl	35			
Kr	83			
Br	81			
P	31			
S	34			
Sr	88			
C	12			
N	14			
Hg	202			
Dy	164			
Ho-1	165			
Er	166			
I	127			

QC Out of Limits

Measurement Type	Analyte	Mass	Out of Limits Message

Sample ID: QC Std 6
Report Date/Time: Tuesday, June 21, 2016 20:18:47
Page 3

Approved: June 22, 2016

Method 6020 - Summary Report

Sample ID: QC Std 7
Sample Date/Time: Tuesday, June 21, 2016 20:19:42
Number of Replicates: 3
Autosampler Position: 102
Sample Description:
Method File: C:\NexIONData\Method\6020a.mth
Aliquot Volume (mL):
Diluted to Volume (mL):
User Name: BKT Nexion300X
Cumulative Autodilution Factor: 1
Nexion-ICP 200.8\6020

Concentration Results

IS	Analyte	Mass	Intensity	RSD	Conc.	SD	RSD	Units	Blank Intens.	Mode
>	Li	6	59004.7	2.4				ug/L	60176	Standard
	Be	9	15.0	33.3	**0.0123**	0.007	55.9	ug/L	5	Standard
	Al	27	1221.7	22.8	**0.0011**	0.002	184.4	ug/L	832	Standard
	Sc	45	26162.6	2.8				ug/L	25066	Standard
	Ti	47	22.7	22.2	**-0.0938**	0.025	26.7	ug/L	38	Standard
	V	51	1096.4	3.1	**0.0083**	0.006	72.4	ug/L	974	Standard
	Cr	52	6080.6	0.6	**-0.0141**	0.009	60.7	ug/L	5792	Standard
	Cr	53	428.3	8.2	**0.0958**	0.044	45.6	ug/L	347	Standard
	Mn	55	922.7	7.2	**-0.0753**	0.011	14.0	ug/L	1164	Standard
	Co	59	276.0	8.7	**-0.0053**	0.004	76.6	ug/L	303	Standard
	Ni	60	181.3	7.1	**-0.0927**	0.007	8.0	ug/L	291	Standard
	Cu	65	115.7	15.5	**-0.0349**	0.010	27.6	ug/L	173	Standard
	Zn	66	146.0	12.6	**-0.0986**	0.018	18.2	ug/L	130	Standard
>	Ge	72	506500.5	0.5				ug/L	491724	Standard
	As	75	-18.9	142.2	**0.0164**	0.025	151.4	ug/L	-25	Standard
	Se	82	22.3	20.3	**0.1163**	0.042	36.4	ug/L	12	Standard
	Se-1	77	50.7	8.0	**0.0466**	0.058	125.4	ug/L	57	Standard
>	Ga	71	98.3	22.9				mg/L	148	Standard
	Rb	85	25.0	34.6				ug/L	18	Standard
	Y	89	420472.2	1.7				ug/L	401845	Standard
>	Rh	103	21.7	35.3				ug/L	10	Standard
	Mo	98	215.9	20.5	**0.0836**	0.015	18.1	ug/L	12	Standard
	Ag	107	100.3	2.3	**0.0013**	0.000	16.9	ug/L	98	Standard
	Cd	111	12.6	20.4	**0.0019**	0.001	66.8	mg/L	11	Standard
	Cd	114	36.9	35.9	**0.0034**	0.003	76.6	ug/L	21	Standard
>	In	115	556898.8	3.2				ug/L	547487	Standard
	Sn	118	736.7	14.7	**0.0659**	0.025	37.6	ug/L	450	Standard
	Sb	123	429.7	33.8	**0.0926**	0.037	39.4	ug/L	105	Standard
	Ba	135	112.0	12.9	**0.0043**	0.007	160.0	ug/L	111	Standard
	Ce	140	35.0	14.3				ug/L	107	Standard
>	Tb	159	887182.6	2.1				ug/L	890342	Standard
	Ho	165	11.7	65.5				ug/L	10	Standard
	Tl	203	50.3	23.7	**0.0032**	0.002	49.1	ug/L	19	Standard
	Tl	205	48.3	29.9	**0.0089**	0.002	26.7	ug/L	17	Standard
	Pb	206	283.7	6.5	**0.0042**	0.003	82.4	ug/L	247	Standard
	Pb	207	216.0	8.2	**-0.0026**	0.004	153.1	ug/L	215	Standard
	Pb	208	914.3	7.2	**-0.0039**	0.004	93.9	ug/L	770	Standard
	U	238	37.3	13.5	**0.0055**	0.001	14.8	ug/L	13	Standard
>	Bi	209	496398.1	0.7				ug/L	503143	Standard

Sample ID: QC Std 7
Report Date/Time: Tuesday, June 21, 2016 20:21:59
Page 1

Approved: June 22, 2016

Na	23	0.0		**0.0050**	0.000	0.0	mg/L	2	Standard
Mg	24	41.7	48.5	**0.0163**	0.028	170.7	mg/L	35	Standard
K	39	28.3	36.7	**0.0223**	0.046	208.0	mg/L	25	Standard
Ca	43	28.3	36.7	**0.0638**	2.140	3353.3	mg/L	38	Standard
Fe	54	134.3	7.3	**-0.0145**	0.007	47.3	mg/L	126	Standard
Fe	57	193.3	4.0	**-0.3592**	0.042	11.6	mg/L	245	Standard
> **Sc-1**	45	26162.6	2.8				mg/L	25066	Standard
Cl	35	138431.0	1.7				ug/L	125857	Standard
Kr	83	1.3	43.3				ug/L	1	Standard
Br	81	1586.7	3.9				ug/L	1350	Standard
P	31	19664.4	2.7				ug/L	18393	Standard
S	34	4130.6	2.1				ug/L	3739	Standard
Sr	88	75.0	46.7				ug/L	78	Standard
C	12	43.3	26.6				mg/L	53	Standard
N	14	0.0					mg/L	0	Standard
Hg	202	3.3	173.2				mg/L	0	Standard
Dy	164	16.0	75.7				mg/L	2	Standard
Ho-1	165	11.7	65.5				mg/L	10	Standard
Er	166	13.3	173.2				mg/L	23	Standard
I	127	915.0	6.6				mg/L	1145	Standard

QC Calculated Values

Analyte	Mass	QC Std % Recovery	Int Std % Recovery	Spike % Recovery
> Li	6			
Be	9			
Al	27			
Sc	45			
Ti	47			
V	51			
Cr	52			
Cr	53			
Mn	55			
Co	59			
Ni	60			
Cu	65			
Zn	66			
> Ge	72		103.005	
As	75			
Se	82			
Se-1	77			
> Ga	71			

Sample ID: QC Std 7
Report Date/Time: Tuesday, June 21, 2016 20:21:59
Page 2

Approved: June 22, 2016

Rb	85		
Y	89		
> Rh	103		
Mo	98		
Ag	107		
Cd	111		
Cd	114		
> In	115	101.719	
Sn	118		
Sb	123		
Ba	135		
Ce	140		
> Tb	159		
Ho	165		
Tl	203		
Tl	205		
Pb	206		
Pb	207		
Pb	208		
U	238		
> Bi	209	98.659	
Na	23		
Mg	24		
K	39		
Ca	43		
Fe	54		
Fe	57		
> Sc-1	45		
Cl	35		
Kr	83		
Br	81		
P	31		
S	34		
Sr	88		
C	12		
N	14		
Hg	202		
Dy	164		
Ho-1	165		
Er	166		
I	127		

QC Out of Limits

Measurement Type	Analyte	Mass	Out of Limits Message

Sample ID: QC Std 7
Report Date/Time: Tuesday, June 21, 2016 20:21:59
Page 3

Approved: June 22, 2016

Method 6020 - Summary Report

Sample ID: L1606078703 WG573333-01
Sample Date/Time: Tuesday, June 21, 2016 20:22:55
Number of Replicates: 3
Autosampler Position: 312
Sample Description: 1
Method File: C:\NexIONData\Method\6020a.mth
Aliquot Volume (mL):
Diluted to Volume (mL):
User Name: BKT Nexion300X
Cumulative Autodilution Factor: 1
Nexion-ICP 200.8\6020

Concentration Results

IS	Analyte	Mass	Intensity	RSD	Conc.	SD	RSD	Units	Blank Intens.	Mode
>	**Li**	6	61250.2	0.8				ug/L	60176	Standard
	Be	9	533.3	8.2	**0.7208**	0.059	8.2	ug/L	5	Standard
	Al	27	4739129.5	0.9	**35.4392**	0.186	0.5	ug/L	832	Standard
	Sc	45	29605.6	2.9				ug/L	25066	Standard
	Ti	47	1339.7	3.2	**6.7020**	0.132	2.0	ug/L	38	Standard
	V	51	71406.4	1.8	**11.7973**	0.190	1.6	ug/L	974	Standard
	Cr	52	50888.7	1.6	**7.0346**	0.128	1.8	ug/L	5792	Standard
	Cr	53	6126.2	1.1	**7.0553**	0.185	2.6	ug/L	347	Standard
	Mn	55	2507110.3	0.7	**390.3777**	5.993	1.5	ug/L	1164	Standard
	Co	59	38304.0	1.2	**6.2221**	0.122	2.0	ug/L	303	Standard
	Ni	60	20980.2	1.2	**11.4317**	0.218	1.9	ug/L	291	Standard
	Cu	65	14716.8	0.9	**8.1026**	0.157	1.9	ug/L	173	Standard
	Zn	66	18330.8	1.8	**17.3802**	0.302	1.7	ug/L	130	Standard
>	**Ge**	72	493512.5	1.4				ug/L	491724	Standard
	As	75	1782.0	5.4	**1.7250**	0.073	4.2	ug/L	-25	Standard
	Se	82	35.6	28.1	**0.2511**	0.099	39.3	ug/L	12	Standard
	Se-1	77	88.0	14.2	**0.5919**	0.186	31.4	ug/L	57	Standard
>	**Ga**	71	8470.7	1.2				mg/L	148	Standard
	Rb	85	77419.0	1.7				ug/L	18	Standard
	Y	89	632239.1	1.1				ug/L	401845	Standard
>	**Rh**	103	36.7	31.5				ug/L	10	Standard
	Mo	98	157.1	8.2	**0.0590**	0.005	8.3	ug/L	12	Standard
	Ag	107	274.7	4.4	**0.0299**	0.003	9.4	ug/L	98	Standard
	Cd	111	187.0	6.5	**0.0920**	0.008	8.8	mg/L	11	Standard
	Cd	114	444.1	15.9	**0.0897**	0.014	15.2	ug/L	21	Standard
>	**In**	115	563958.4	1.8				ug/L	547487	Standard
	Sn	118	591.7	12.1	**0.0367**	0.014	39.0	ug/L	450	Standard
	Sb	123	220.2	26.8	**0.0429**	0.014	33.7	ug/L	105	Standard
	Ba	135	144715.5	0.6	**76.4840**	1.276	1.7	ug/L	111	Standard
	Ce	140	988223.5	0.5				ug/L	107	Standard
>	**Tb**	159	908188.9	1.2				ug/L	890342	Standard
	Ho	165	17219.8	2.5				ug/L	10	Standard
	Tl	203	463.3	4.4	**0.0586**	0.002	4.2	ug/L	19	Standard
	Tl	205	378.3	13.4	**0.0628**	0.008	12.5	ug/L	17	Standard
	Pb	206	45384.9	0.3	**9.4112**	0.053	0.6	ug/L	247	Standard
	Pb	207	36832.4	1.0	**8.3986**	0.095	1.1	ug/L	215	Standard
	Pb	208	155922.4	1.7	**9.4964**	0.166	1.7	ug/L	770	Standard
	U	238	2728.6	1.4	**0.4601**	0.009	2.0	ug/L	13	Standard
>	**Bi**	209	496638.4	0.7				ug/L	503143	Standard

Sample ID: L1606078703 WG573333-01
Report Date/Time: Tuesday, June 21, 2016 20:25:12
Page 1

Approved: June 22, 2016

Na	23	0.0		**0.0050**	0.000	0.0	mg/L	2	Standard
Mg	24	93.3	11.2	**0.0696**	0.011	15.8	mg/L	35	Standard
K	39	126.7	21.7	**0.4205**	0.104	24.7	mg/L	25	Standard
Ca	43	46.7	44.6	**2.5335**	3.744	147.8	mg/L	38	Standard
Fe	54	5828.7	1.9	**4.5504**	0.210	4.6	mg/L	126	Standard
Fe	57	1691.8	7.2	**4.5640**	0.493	10.8	mg/L	245	Standard
> **Sc-1**	45	29605.6	2.9				mg/L	25066	Standard
Cl	35	137167.4	0.3				ug/L	125857	Standard
Kr	83	0.7	173.2				ug/L	1	Standard
Br	81	1823.4	14.0				ug/L	1350	Standard
P	31	18519.7	3.3				ug/L	18393	Standard
S	34	4015.5	1.1				ug/L	3739	Standard
Sr	88	103.3	12.2				ug/L	78	Standard
C	12	66.7	31.2				mg/L	53	Standard
N	14	0.0					mg/L	0	Standard
Hg	202	20.0	100.0				mg/L	0	Standard
Dy	164	29188.4	3.4				mg/L	2	Standard
Ho-1	165	17219.8	2.5				mg/L	10	Standard
Er	166	15471.2	3.8				mg/L	23	Standard
I	127	8429.0	7.7				mg/L	1145	Standard

QC Calculated Values

Analyte	Mass	QC Std % Recovery	Int Std % Recovery	Spike % Recovery
> Li	6		101.785	
Be	9			
Al	27			
Sc	45			
Ti	47			
V	51			
Cr	52			
Cr	53			
Mn	55			
Co	59			
Ni	60			
Cu	65			
Zn	66			
> Ge	72		100.364	
As	75			
Se	82			
Se-1	77			
> Ga	71			

Sample ID: L1606078703 WG573333-01
Report Date/Time: Tuesday, June 21, 2016 20:25:12
Page 2

Approved: June 22, 2016

Rb	85		
Y	89		
> Rh	103		
Mo	98		
Ag	107		
Cd	111		
Cd	114		
> In	115		103.009
Sn	118		
Sb	123		
Ba	135		
Ce	140		
> Tb	159		
Ho	165		
Tl	203		
Tl	205		
Pb	206		
Pb	207		
Pb	208		
U	238		
> Bi	209		98.707
Na	23		
Mg	24		
K	39		
Ca	43		
Fe	54		
Fe	57		
> Sc-1	45		
Cl	35		
Kr	83		
Br	81		
P	31		
S	34		
Sr	88		
C	12		
N	14		
Hg	202		
Dy	164		
Ho-1	165		
Er	166		
I	127		

QC Out of Limits

Measurement Type	Analyte	Mass	Out of Limits Message
Mn 55 Upper, S, EEE	Mn	55	

Approved: June 22, 2016

Method 6020 - Summary Report

Sample ID: L1606078704S WG573333-05
Sample Date/Time: Tuesday, June 21, 2016 20:26:07
Number of Replicates: 3
Autosampler Position: 313
Sample Description: 1
Method File: C:\NexIONData\Method\6020a.mth
Aliquot Volume (mL):
Diluted to Volume (mL):
User Name: BKT Nexion300X
Cumulative Autodilution Factor: 1
Nexion-ICP 200.8\6020

Concentration Results

IS	Analyte	Mass	Intensity	RSD	Conc.	SD	RSD	Units	Blank Intens.	Mode
>	**Li**	6	60795.1	1.7				ug/L	60176	Standard
	Be	9	19584.3	1.1	**26.9961**	0.342	1.3	ug/L	5	Standard
	Al	27	4567931.7	1.1	**34.4185**	0.489	1.4	ug/L	832	Standard
	Sc	45	29006.1	1.6				ug/L	25066	Standard
	Ti	47	3165.0	3.9	**15.7145**	0.722	4.6	ug/L	38	Standard
	V	51	242137.7	0.6	**39.4045**	0.713	1.8	ug/L	974	Standard
	Cr	52	226731.6	0.9	**33.7129**	0.272	0.8	ug/L	5792	Standard
	Cr	53	28276.4	2.1	**33.1977**	1.054	3.2	ug/L	347	Standard
	Mn	55	2051282.4	3.3	**311.4080**	12.009	3.9	ug/L	1164	Standard
	Co	59	195015.9	1.5	**31.0844**	0.761	2.4	ug/L	303	Standard
	Ni	60	65648.6	0.3	**35.2674**	0.363	1.0	ug/L	291	Standard
	Cu	65	58144.4	1.1	**31.4896**	0.412	1.3	ug/L	173	Standard
	Zn	66	44983.4	1.5	**41.9115**	0.217	0.5	ug/L	130	Standard
>	**Ge**	72	506139.8	1.3				ug/L	491724	Standard
	As	75	25341.1	0.4	**23.4909**	0.303	1.3	ug/L	-25	Standard
	Se	82	2045.3	2.1	**19.1312**	0.577	3.0	ug/L	12	Standard
	Se-1	77	1519.4	1.8	**20.2366**	0.146	0.7	ug/L	57	Standard
>	**Ga**	71	9184.5	4.0				mg/L	148	Standard
	Rb	85	70028.1	1.4				ug/L	18	Standard
	Y	89	627632.4	1.5				ug/L	401845	Standard
>	**Rh**	103	40.0	45.1				ug/L	10	Standard
	Mo	98	594.6	6.7	**0.2447**	0.017	7.1	ug/L	12	Standard
	Ag	107	147727.7	1.0	**25.2040**	0.390	1.5	ug/L	98	Standard
	Cd	111	48105.2	0.3	**25.7603**	0.320	1.2	mg/L	11	Standard
	Cd	114	117496.3	0.5	**25.8635**	0.442	1.7	ug/L	21	Standard
>	**In**	115	543890.8	1.3				ug/L	547487	Standard
	Sn	118	720.0	10.8	**0.0655**	0.015	23.0	ug/L	450	Standard
	Sb	123	21224.1	1.3	**5.0226**	0.049	1.0	ug/L	105	Standard
	Ba	135	168787.7	0.9	**92.5008**	1.371	1.5	ug/L	111	Standard
	Ce	140	900741.5	2.1				ug/L	107	Standard
>	**Tb**	159	881875.5	1.1				ug/L	890342	Standard
	Ho	165	17471.7	0.7				ug/L	10	Standard
	Tl	203	184074.8	0.7	**24.8291**	0.438	1.8	ug/L	19	Standard
	Tl	205	156804.0	1.7	**25.7832**	0.724	2.8	ug/L	17	Standard
	Pb	206	159776.4	0.6	**33.4695**	0.581	1.7	ug/L	247	Standard
	Pb	207	136948.1	0.2	**31.5548**	0.325	1.0	ug/L	215	Standard
	Pb	208	552723.2	0.9	**34.0190**	0.677	2.0	ug/L	770	Standard
	U	238	155414.7	0.8	**26.4072**	0.520	2.0	ug/L	13	Standard
>	**Bi**	209	493745.3	1.2				ug/L	503143	Standard

Sample ID: L1606078704S WG573333-05
Report Date/Time: Tuesday, June 21, 2016 20:28:24
Page 1

Approved: June 22, 2016

Na	23	0.0		**0.0050**	0.000	0.0	mg/L	2	Standard
Mg	24	76.7	29.4	**0.0523**	0.028	52.7	mg/L	35	Standard
K	39	121.7	41.6	**0.4123**	0.220	53.4	mg/L	25	Standard
Ca	43	56.7	5.1	**4.3235**	0.342	7.9	mg/L	38	Standard
Fe	54	6910.1	1.7	**5.5303**	0.066	1.2	mg/L	126	Standard
Fe	57	2031.8	2.9	**5.8339**	0.224	3.8	mg/L	245	Standard
> **Sc-1**	45	29006.1	1.6				mg/L	25066	Standard
Cl	35	131188.4	2.4				ug/L	125857	Standard
Kr	83	2.0	50.0				ug/L	1	Standard
Br	81	1806.8	7.4				ug/L	1350	Standard
P	31	18918.5	1.6				ug/L	18393	Standard
S	34	3765.5	5.6				ug/L	3739	Standard
Sr	88	86.7	23.3				ug/L	78	Standard
C	12	36.7	83.3				mg/L	53	Standard
N	14	0.0					mg/L	0	Standard
Hg	202	13.3	43.3				mg/L	0	Standard
Dy	164	28039.5	3.1				mg/L	2	Standard
Ho-1	165	17471.7	0.7				mg/L	10	Standard
Er	166	14914.0	2.5				mg/L	23	Standard
I	127	7893.7	1.8				mg/L	1145	Standard

QC Calculated Values

Analyte	Mass	QC Std % Recovery	Int Std % Recovery	Spike % Recovery
> Li	6		101.029	
Be	9			
Al	27			
Sc	45			
Ti	47			
V	51			
Cr	52			
Cr	53			
Mn	55			
Co	59			
Ni	60			
Cu	65			
Zn	66			
> Ge	72		102.932	
As	75			
Se	82			
Se-1	77			
> Ga	71			

Sample ID: L1606078704S WG573333-05
Report Date/Time: Tuesday, June 21, 2016 20:28:24
Page 2

Approved: June 22, 2016

Rb	85		
Y	89		
> Rh	103		
Mo	98		
Ag	107		
Cd	111		
Cd	114		
> In	115		99.343
Sn	118		
Sb	123		
Ba	135		
Ce	140		
> Tb	159		
Ho	165		
Tl	203		
Tl	205		
Pb	206		
Pb	207		
Pb	208		
U	238		
> Bi	209		98.132
Na	23		
Mg	24		
K	39		
Ca	43		
Fe	54		
Fe	57		
> Sc-1	45		
Cl	35		
Kr	83		
Br	81		
P	31		
S	34		
Sr	88		
C	12		
N	14		
Hg	202		
Dy	164		
Ho-1	165		
Er	166		
I	127		

QC Out of Limits

Measurement Type	Analyte	Mass	Out of Limits Message
Mn 55 Upper, S, EEE	Mn	55	

Sample ID: L1606078704S WG573333-05
Report Date/Time: Tuesday, June 21, 2016 20:28:24
Page 3

Approved: June 22, 2016

Method 6020 - Summary Report

Sample ID: L1606078705SD WG573333-06
Sample Date/Time: Tuesday, June 21, 2016 20:29:18
Number of Replicates: 3
Autosampler Position: 314
Sample Description: 1
Method File: C:\NexIONData\Method\6020a.mth
Aliquot Volume (mL):
Diluted to Volume (mL):
User Name: BKT Nexion300X
Cumulative Autodilution Factor: 1
Nexion-ICP 200.8\6020

Concentration Results

IS	Analyte	Mass	Intensity	RSD	Conc.	SD	RSD	Units	Blank Intens.	Mode
>	**Li**	6	63216.6	1.8				ug/L	60176	Standard
	Be	9	19696.1	2.2	**26.1120**	0.714	2.7	ug/L	5	Standard
	Al	27	5659138.5	0.3	**41.0133**	0.799	1.9	ug/L	832	Standard
	Sc	45	30033.1	1.0				ug/L	25066	Standard
	Ti	47	2763.3	27.2	**13.8639**	4.139	29.9	ug/L	38	Standard
	V	51	237607.5	1.1	**38.9988**	0.497	1.3	ug/L	974	Standard
	Cr	52	248636.6	1.2	**37.3971**	0.891	2.4	ug/L	5792	Standard
	Cr	53	30921.5	0.6	**36.6639**	1.024	2.8	ug/L	347	Standard
	Mn	55	2410492.6	0.5	**369.1780**	8.479	2.3	ug/L	1164	Standard
	Co	59	185271.5	0.5	**29.7851**	0.497	1.7	ug/L	303	Standard
	Ni	60	67071.8	1.3	**36.3557**	0.915	2.5	ug/L	291	Standard
	Cu	65	60322.2	1.1	**32.9575**	0.383	1.2	ug/L	173	Standard
	Zn	66	45873.7	1.3	**43.1216**	0.385	0.9	ug/L	130	Standard
>	**Ge**	72	501820.8	2.1				ug/L	491724	Standard
	As	75	24039.7	1.9	**22.4789**	0.430	1.9	ug/L	-25	Standard
	Se	82	1972.7	2.1	**18.6056**	0.284	1.5	ug/L	12	Standard
	Se-1	77	1402.7	4.3	**18.8146**	1.203	6.4	ug/L	57	Standard
>	**Ga**	71	9417.9	5.5				mg/L	148	Standard
	Rb	85	66410.2	0.3				ug/L	18	Standard
	Y	89	617512.5	0.5				ug/L	401845	Standard
>	**Rh**	103	50.0	62.5				ug/L	10	Standard
	Mo	98	1524.5	3.3	**0.6151**	0.019	3.1	ug/L	12	Standard
	Ag	107	143879.3	0.9	**23.8137**	0.379	1.6	ug/L	98	Standard
	Cd	111	47710.7	0.7	**24.7847**	0.177	0.7	mg/L	11	Standard
	Cd	114	115961.3	1.6	**24.7605**	0.346	1.4	ug/L	21	Standard
>	**In**	115	560614.7	0.8				ug/L	547487	Standard
	Sn	118	1535.1	5.3	**0.2146**	0.013	6.3	ug/L	450	Standard
	Sb	123	23888.4	1.7	**5.4855**	0.117	2.1	ug/L	105	Standard
	Ba	135	184639.0	1.2	**98.1607**	0.543	0.6	ug/L	111	Standard
	Ce	140	908579.6	1.8				ug/L	107	Standard
>	**Tb**	159	921260.1	0.5				ug/L	890342	Standard
	Ho	165	17002.9	1.2				ug/L	10	Standard
	Tl	203	180601.4	1.1	**23.7143**	0.543	2.3	ug/L	19	Standard
	Tl	205	152330.3	0.3	**24.3789**	0.252	1.0	ug/L	17	Standard
	Pb	206	161923.0	0.9	**33.0139**	0.142	0.4	ug/L	247	Standard
	Pb	207	139326.0	1.1	**31.2477**	0.234	0.7	ug/L	215	Standard
	Pb	208	558215.4	0.7	**33.4396**	0.224	0.7	ug/L	770	Standard
	U	238	149906.9	0.4	**24.7925**	0.215	0.9	ug/L	13	Standard
>	**Bi**	209	507223.5	1.3				ug/L	503143	Standard

Sample ID: L1606078705SD WG573333-06
Report Date/Time: Tuesday, June 21, 2016 20:31:35
Page 1

Approved: June 22, 2016

Na	23	1.7	173.2	**15.4815**	26.806	173.1	mg/L	2	Standard
Mg	24	46.7	52.9	**0.0145**	0.028	192.1	mg/L	35	Standard
K	39	158.3	18.5	**0.5456**	0.116	21.3	mg/L	25	Standard
Ca	43	41.7	6.9	**1.5279**	0.454	29.7	mg/L	38	Standard
Fe	54	7213.6	3.5	**5.5758**	0.146	2.6	mg/L	126	Standard
Fe	57	1996.8	3.3	**5.4816**	0.233	4.3	mg/L	245	Standard
> **Sc-1**	45	30033.1	1.0				mg/L	25066	Standard
Cl	35	129762.7	0.8				ug/L	125857	Standard
Kr	83	1.7	91.7				ug/L	1	Standard
Br	81	1876.8	4.3				ug/L	1350	Standard
P	31	18274.3	0.2				ug/L	18393	Standard
S	34	3732.1	1.2				ug/L	3739	Standard
Sr	88	110.0	27.6				ug/L	78	Standard
C	12	66.7	37.7				mg/L	53	Standard
N	14	0.0					mg/L	0	Standard
Hg	202	10.0	100.0				mg/L	0	Standard
Dy	164	29098.6	2.2				mg/L	2	Standard
Ho-1	165	17002.9	1.2				mg/L	10	Standard
Er	166	15394.5	3.5				mg/L	23	Standard
I	127	7451.8	4.9				mg/L	1145	Standard

QC Calculated Values

Analyte	Mass	QC Std % Recovery	Int Std % Recovery	Spike % Recovery
> Li	6		105.053	
Be	9			
Al	27			
Sc	45			
Ti	47			
V	51			
Cr	52			
Cr	53			
Mn	55			
Co	59			
Ni	60			
Cu	65			
Zn	66			
> Ge	72		102.053	
As	75			
Se	82			
Se-1	77			
> Ga	71			

Sample ID: L1606078705SD WG573333-06
Report Date/Time: Tuesday, June 21, 2016 20:31:35
Page 2

Approved: June 22, 2016

Rb	85		
Y	89		
> Rh	103		
Mo	98		
Ag	107		
Cd	111		
Cd	114		
> In	115		102.398
Sn	118		
Sb	123		
Ba	135		
Ce	140		
> Tb	159		
Ho	165		
Tl	203		
Tl	205		
Pb	206		
Pb	207		
Pb	208		
U	238		
> Bi	209		100.811
Na	23		
Mg	24		
K	39		
Ca	43		
Fe	54		
Fe	57		
> Sc-1	45		
Cl	35		
Kr	83		
Br	81		
P	31		
S	34		
Sr	88		
C	12		
N	14		
Hg	202		
Dy	164		
Ho-1	165		
Er	166		
I	127		

QC Out of Limits

Measurement Type	Analyte	Mass	Out of Limits Message
Mn 55 Upper, S, EEE	Mn	55	

Sample ID: L1606078705SD WG573333-06
Report Date/Time: Tuesday, June 21, 2016 20:31:35
Page 3

Approved: June 22, 2016

Method 6020 - Summary Report

Sample ID: L1606078706
Sample Date/Time: Tuesday, June 21, 2016 20:32:30
Number of Replicates: 3
Autosampler Position: 315
Sample Description: 1
Method File: C:\NexIONData\Method\6020a.mth
Aliquot Volume (mL):
Diluted to Volume (mL):
User Name: BKT Nexion300X
Cumulative Autodilution Factor: 1
Nexion-ICP 200.8\6020

Concentration Results

IS	Analyte	Mass	Intensity	RSD	Conc.	SD	RSD	Units	Blank Intens.	Mode
>	**Li**	6	61503.1	4.4				ug/L	60176	Standard
	Be	9	190.0	11.5	**0.2498**	0.027	10.8	ug/L	5	Standard
	Al	27	2161096.6	2.0	**16.1023**	0.467	2.9	ug/L	832	Standard
	Sc	45	27194.4	2.9				ug/L	25066	Standard
	Ti	47	1729.4	29.8	**8.8301**	2.712	30.7	ug/L	38	Standard
	V	51	40719.4	1.5	**6.7406**	0.118	1.7	ug/L	974	Standard
	Cr	52	22743.1	1.4	**2.6675**	0.051	1.9	ug/L	5792	Standard
	Cr	53	2448.5	3.6	**2.6090**	0.103	4.0	ug/L	347	Standard
	Mn	55	1260041.1	0.2	**198.5616**	0.943	0.5	ug/L	1164	Standard
	Co	59	12600.6	0.8	**2.0396**	0.022	1.1	ug/L	303	Standard
	Ni	60	7512.5	0.9	**4.0234**	0.036	0.9	ug/L	291	Standard
	Cu	65	5352.3	2.1	**2.9221**	0.069	2.3	ug/L	173	Standard
	Zn	66	8532.4	1.5	**8.0679**	0.130	1.6	ug/L	130	Standard
>	**Ge**	72	487322.6	0.2				ug/L	491724	Standard
	As	75	1559.9	2.0	**1.5334**	0.026	1.7	ug/L	-25	Standard
	Se	82	35.2	29.3	**0.2510**	0.100	39.8	ug/L	12	Standard
	Se-1	77	72.7	4.2	**0.3880**	0.045	11.7	ug/L	57	Standard
>	**Ga**	71	2870.3	6.0				mg/L	148	Standard
	Rb	85	28276.4	2.7				ug/L	18	Standard
	Y	89	521144.4	0.3				ug/L	401845	Standard
>	**Rh**	103	45.0	19.2				ug/L	10	Standard
	Mo	98	116.0	7.3	**0.0415**	0.003	6.9	ug/L	12	Standard
	Ag	107	230.3	3.7	**0.0218**	0.002	8.7	ug/L	98	Standard
	Cd	111	115.8	1.7	**0.0540**	0.002	4.0	mg/L	11	Standard
	Cd	114	274.3	6.0	**0.0527**	0.005	8.7	ug/L	21	Standard
>	**In**	115	575128.8	2.3				ug/L	547487	Standard
	Sn	118	336.7	3.7	**-0.0123**	0.001	7.1	ug/L	450	Standard
	Sb	123	176.1	18.8	**0.0320**	0.008	25.7	ug/L	105	Standard
	Ba	135	86694.7	1.9	**44.9082**	1.004	2.2	ug/L	111	Standard
	Ce	140	436433.2	2.1				ug/L	107	Standard
>	**Tb**	159	887156.7	2.0				ug/L	890342	Standard
	Ho	165	7937.1	1.0				ug/L	10	Standard
	Tl	203	162.7	11.2	**0.0183**	0.003	15.7	ug/L	19	Standard
	Tl	205	140.0	3.6	**0.0238**	0.000	1.8	ug/L	17	Standard
	Pb	206	19692.8	1.3	**4.0500**	0.140	3.5	ug/L	247	Standard
	Pb	207	16290.1	1.3	**3.6832**	0.128	3.5	ug/L	215	Standard
	Pb	208	67765.1	1.3	**4.0908**	0.139	3.4	ug/L	770	Standard
	U	238	859.4	4.8	**0.1442**	0.009	5.9	ug/L	13	Standard
>	**Bi**	209	497164.1	2.1				ug/L	503143	Standard

Sample ID: L1606078706
Report Date/Time: Tuesday, June 21, 2016 20:34:47
Page 1

Approved: June 22, 2016

Na	23	0.0		**0.0050**	0.000	0.0	mg/L	2	Standard
Mg	24	45.0	19.2	**0.0180**	0.010	57.8	mg/L	35	Standard
K	39	71.7	24.5	**0.2186**	0.091	41.5	mg/L	25	Standard
Ca	43	31.7	65.7	**0.4222**	3.721	881.3	mg/L	38	Standard
Fe	54	2730.0	8.4	**2.2488**	0.134	6.0	mg/L	126	Standard
Fe	57	905.0	11.2	**2.1941**	0.285	13.0	mg/L	245	Standard
> **Sc-1**	45	27194.4	2.9				mg/L	25066	Standard
Cl	35	130552.0	0.6				ug/L	125857	Standard
Kr	83	3.7	83.3				ug/L	1	Standard
Br	81	1476.7	11.6				ug/L	1350	Standard
P	31	18608.1	3.2				ug/L	18393	Standard
S	34	3705.5	6.0				ug/L	3739	Standard
Sr	88	98.3	19.3				ug/L	78	Standard
C	12	70.0	14.3				mg/L	53	Standard
N	14	0.0					mg/L	0	Standard
Hg	202	6.7	86.6				mg/L	0	Standard
Dy	164	13334.9	2.3				mg/L	2	Standard
Ho-1	165	7937.1	1.0				mg/L	10	Standard
Er	166	6914.9	5.3				mg/L	23	Standard
I	127	2945.3	1.9				mg/L	1145	Standard

QC Calculated Values

Analyte	Mass	QC Std % Recovery	Int Std % Recovery	Spike % Recovery
> Li	6		102.205	
Be	9			
Al	27			
Sc	45			
Ti	47			
V	51			
Cr	52			
Cr	53			
Mn	55			
Co	59			
Ni	60			
Cu	65			
Zn	66			
> Ge	72		99.105	
As	75			
Se	82			
Se-1	77			
> Ga	71			

Sample ID: L1606078706
Report Date/Time: Tuesday, June 21, 2016 20:34:47
Page 2

Approved: June 22, 2016

Rb	85		
Y	89		
> Rh	103		
Mo	98		
Ag	107		
Cd	111		
Cd	114		
> In	115	105.049	
Sn	118		
Sb	123		
Ba	135		
Ce	140		
> Tb	159		
Ho	165		
Tl	203		
Tl	205		
Pb	206		
Pb	207		
Pb	208		
U	238		
> Bi	209	98.812	
Na	23		
Mg	24		
K	39		
Ca	43		
Fe	54		
Fe	57		
> Sc-1	45		
Cl	35		
Kr	83		
Br	81		
P	31		
S	34		
Sr	88		
C	12		
N	14		
Hg	202		
Dy	164		
Ho-1	165		
Er	166		
I	127		

QC Out of Limits

Measurement Type	Analyte	Mass	Out of Limits Message
Mn 55 Upper, S, EEE	Mn	55	

Sample ID: L1606078706
Report Date/Time: Tuesday, June 21, 2016 20:34:47
Page 3

Approved: June 22, 2016

Method 6020 - Summary Report

Sample ID: L1606078707
Sample Date/Time: Tuesday, June 21, 2016 20:35:41
Number of Replicates: 3
Autosampler Position: 316
Sample Description: 1
Method File: C:\NexIONData\Method\6020a.mth
Aliquot Volume (mL):
Diluted to Volume (mL):
User Name: BKT Nexion300X
Cumulative Autodilution Factor: 1
Nexion-ICP 200.8\6020

Concentration Results

IS	Analyte	Mass	Intensity	RSD	Conc.	SD	RSD	Units	Blank Intens.	Mode
>	**Li**	6	59709.1	1.3				ug/L	60176	Standard
	Be	9	200.0	10.9	**0.2718**	0.032	11.7	ug/L	5	Standard
	Al	27	1683075.1	1.4	**12.9055**	0.048	0.4	ug/L	832	Standard
	Sc	45	26478.1	4.1				ug/L	25066	Standard
	Ti	47	1140.4	8.0	**5.5902**	0.464	8.3	ug/L	38	Standard
	V	51	39686.8	0.8	**6.3850**	0.023	0.4	ug/L	974	Standard
	Cr	52	23499.9	2.1	**2.6878**	0.064	2.4	ug/L	5792	Standard
	Cr	53	2666.9	3.2	**2.7908**	0.107	3.8	ug/L	347	Standard
	Mn	55	420579.8	1.9	**64.3639**	1.562	2.4	ug/L	1164	Standard
	Co	59	13033.6	2.2	**2.0538**	0.057	2.8	ug/L	303	Standard
	Ni	60	7165.7	0.5	**3.7215**	0.035	0.9	ug/L	291	Standard
	Cu	65	5197.9	1.7	**2.7564**	0.034	1.2	ug/L	173	Standard
	Zn	66	9135.4	1.5	**8.4176**	0.173	2.1	ug/L	130	Standard
>	**Ge**	72	500708.0	0.5				ug/L	491724	Standard
	As	75	1463.5	3.3	**1.4032**	0.042	3.0	ug/L	-25	Standard
	Se	82	24.1	45.1	**0.1358**	0.103	76.2	ug/L	12	Standard
	Se-1	77	77.3	6.1	**0.4249**	0.062	14.6	ug/L	57	Standard
>	**Ga**	71	2593.6	3.7				mg/L	148	Standard
	Rb	85	26549.9	1.6				ug/L	18	Standard
	Y	89	508383.7	2.6				ug/L	401845	Standard
>	**Rh**	103	26.7	47.2				ug/L	10	Standard
	Mo	98	828.3	1.8	**0.3404**	0.004	1.3	ug/L	12	Standard
	Ag	107	171.0	8.6	**0.0136**	0.003	19.8	ug/L	98	Standard
	Cd	111	92.1	6.3	**0.0443**	0.003	7.2	mg/L	11	Standard
	Cd	114	165.6	20.7	**0.0318**	0.007	23.1	ug/L	21	Standard
>	**In**	115	547256.3	0.7				ug/L	547487	Standard
	Sn	118	725.0	5.0	**0.0656**	0.007	10.8	ug/L	450	Standard
	Sb	123	144.6	14.9	**0.0264**	0.005	18.6	ug/L	105	Standard
	Ba	135	55231.2	0.4	**30.0426**	0.229	0.8	ug/L	111	Standard
	Ce	140	414286.0	0.6				ug/L	107	Standard
>	**Tb**	159	881412.3	0.9				ug/L	890342	Standard
	Ho	165	7586.9	2.2				ug/L	10	Standard
	Tl	203	135.7	11.8	**0.0147**	0.002	16.0	ug/L	19	Standard
	Tl	205	110.0	20.8	**0.0190**	0.004	20.0	ug/L	17	Standard
	Pb	206	19007.2	0.5	**3.9191**	0.061	1.6	ug/L	247	Standard
	Pb	207	15601.7	1.7	**3.5366**	0.107	3.0	ug/L	215	Standard
	Pb	208	64611.6	1.1	**3.9100**	0.093	2.4	ug/L	770	Standard
	U	238	755.0	4.6	**0.1270**	0.005	3.6	ug/L	13	Standard
>	**Bi**	209	495487.3	1.3				ug/L	503143	Standard

Sample ID: L1606078707
Report Date/Time: Tuesday, June 21, 2016 20:37:58
Page 1

Approved: June 22, 2016

Na	23	0.0		**0.0050**	0.000	0.0	mg/L	2	Standard
Mg	24	35.0	14.3	**0.0067**	0.007	106.5	mg/L	35	Standard
K	39	83.3	21.1	**0.2797**	0.073	26.3	mg/L	25	Standard
Ca	43	25.0	20.0	**-0.6389**	1.092	170.9	mg/L	38	Standard
Fe	54	2467.8	3.0	**2.0838**	0.134	6.4	mg/L	126	Standard
Fe	57	820.0	4.2	**1.9775**	0.256	13.0	mg/L	245	Standard
> **Sc-1**	45	26478.1	4.1				mg/L	25066	Standard
Cl	35	128995.5	1.3				ug/L	125857	Standard
Kr	83	2.3	24.7				ug/L	1	Standard
Br	81	1503.4	13.0				ug/L	1350	Standard
P	31	17358.3	0.2				ug/L	18393	Standard
S	34	3645.4	0.9				ug/L	3739	Standard
Sr	88	81.7	14.1				ug/L	78	Standard
C	12	60.0	28.9				mg/L	53	Standard
N	14	0.0					mg/L	0	Standard
Hg	202	10.0	100.0				mg/L	0	Standard
Dy	164	12318.4	0.4				mg/L	2	Standard
Ho-1	165	7586.9	2.2				mg/L	10	Standard
Er	166	6754.8	0.3				mg/L	23	Standard
I	127	2638.6	9.8				mg/L	1145	Standard

QC Calculated Values

Analyte	Mass	QC Std % Recovery	Int Std % Recovery	Spike % Recovery
> Li	6		99.224	
Be	9			
Al	27			
Sc	45			
Ti	47			
V	51			
Cr	52			
Cr	53			
Mn	55			
Co	59			
Ni	60			
Cu	65			
Zn	66			
> Ge	72		101.827	
As	75			
Se	82			
Se-1	77			
> Ga	71			

Sample ID: L1606078707
Report Date/Time: Tuesday, June 21, 2016 20:37:58
Page 2

Approved: June 22, 2016

Rb	85		
Y	89		
> Rh	103		
Mo	98		
Ag	107		
Cd	111		
Cd	114		
> In	115		99.958
Sn	118		
Sb	123		
Ba	135		
Ce	140		
> Tb	159		
Ho	165		
Tl	203		
Tl	205		
Pb	206		
Pb	207		
Pb	208		
U	238		
> Bi	209		98.478
Na	23		
Mg	24		
K	39		
Ca	43		
Fe	54		
Fe	57		
> Sc-1	45		
Cl	35		
Kr	83		
Br	81		
P	31		
S	34		
Sr	88		
C	12		
N	14		
Hg	202		
Dy	164		
Ho-1	165		
Er	166		
I	127		

QC Out of Limits

Measurement Type	Analyte	Mass	Out of Limits Message

Approved: June 22, 2016

Method 6020 - Summary Report

Sample ID: L1606078708
Sample Date/Time: Tuesday, June 21, 2016 20:38:53
Number of Replicates: 3
Autosampler Position: 317
Sample Description: 1
Method File: C:\NexIONData\Method\6020a.mth
Aliquot Volume (mL):
Diluted to Volume (mL):
User Name: BKT Nexion300X
Cumulative Autodilution Factor: 1
Nexion-ICP 200.8\6020

Concentration Results

IS	Analyte	Mass	Intensity	RSD	Conc.	SD	RSD	Units	Blank Intens.	Mode
>	**Li**	6	61146.5	1.9				ug/L	60176	Standard
	Be	9	295.0	11.1	**0.3957**	0.048	12.2	ug/L	5	Standard
	Al	27	10005765.0	2.2	**74.9914**	2.825	3.8	ug/L	832	Standard
	Sc	45	28378.2	1.3				ug/L	25066	Standard
	Ti	47	1581.7	9.8	**7.8186**	0.716	9.2	ug/L	38	Standard
	V	51	56293.6	0.1	**9.1158**	0.120	1.3	ug/L	974	Standard
	Cr	52	35520.9	2.0	**4.5387**	0.182	4.0	ug/L	5792	Standard
	Cr	53	4120.6	4.1	**4.5322**	0.272	6.0	ug/L	347	Standard
	Mn	55	2245242.9	0.6	**344.0555**	5.834	1.7	ug/L	1164	Standard
	Co	59	20048.6	2.0	**3.1815**	0.095	3.0	ug/L	303	Standard
	Ni	60	12750.7	0.7	**6.7615**	0.141	2.1	ug/L	291	Standard
	Cu	65	8350.6	0.8	**4.4816**	0.075	1.7	ug/L	173	Standard
	Zn	66	13186.1	1.0	**12.2373**	0.257	2.1	ug/L	130	Standard
>	**Ge**	72	501445.8	1.4				ug/L	491724	Standard
	As	75	1545.9	0.8	**1.4785**	0.032	2.1	ug/L	-25	Standard
	Se	82	27.4	13.1	**0.1674**	0.035	21.2	ug/L	12	Standard
	Se-1	77	71.0	5.1	**0.3358**	0.056	16.6	ug/L	57	Standard
>	**Ga**	71	4512.3	1.6				mg/L	148	Standard
	Rb	85	37980.9	3.4				ug/L	18	Standard
	Y	89	531850.3	0.5				ug/L	401845	Standard
>	**Rh**	103	33.3	31.2				ug/L	10	Standard
	Mo	98	272.4	0.4	**0.1086**	0.001	1.4	ug/L	12	Standard
	Ag	107	226.3	10.4	**0.0229**	0.005	19.8	ug/L	98	Standard
	Cd	111	165.5	1.0	**0.0831**	0.002	1.9	mg/L	11	Standard
	Cd	114	397.0	5.6	**0.0822**	0.006	7.3	ug/L	21	Standard
>	**In**	115	548993.1	1.6				ug/L	547487	Standard
	Sn	118	608.3	15.7	**0.0426**	0.017	39.0	ug/L	450	Standard
	Sb	123	116.3	12.7	**0.0197**	0.003	15.4	ug/L	105	Standard
	Ba	135	96057.9	1.5	**52.1296**	0.874	1.7	ug/L	111	Standard
	Ce	140	548131.6	1.4				ug/L	107	Standard
>	**Tb**	159	898753.5	0.5				ug/L	890342	Standard
	Ho	165	10386.9	3.9				ug/L	10	Standard
	Tl	203	211.0	1.6	**0.0248**	0.001	2.7	ug/L	19	Standard
	Tl	205	218.3	11.3	**0.0367**	0.005	12.3	ug/L	17	Standard
	Pb	206	25132.8	0.9	**5.1923**	0.133	2.6	ug/L	247	Standard
	Pb	207	20495.2	0.8	**4.6546**	0.102	2.2	ug/L	215	Standard
	Pb	208	84035.9	0.8	**5.0950**	0.088	1.7	ug/L	770	Standard
	U	238	1374.4	2.1	**0.2316**	0.009	3.8	ug/L	13	Standard
>	**Bi**	209	496285.1	1.7				ug/L	503143	Standard

Sample ID: L1606078708
Report Date/Time: Tuesday, June 21, 2016 20:41:10
Page 1

Approved: June 22, 2016

Na	23	3.3	86.6	**32.9382**	28.528	86.6	mg/L	2	Standard
Mg	24	73.3	41.7	**0.0503**	0.037	74.4	mg/L	35	Standard
K	39	123.3	26.1	**0.4304**	0.140	32.4	mg/L	25	Standard
Ca	43	121.7	6.3	**15.8707**	1.562	9.8	mg/L	38	Standard
Fe	54	4051.3	3.4	**3.2588**	0.079	2.4	mg/L	126	Standard
Fe	57	1385.1	8.4	**3.7369**	0.455	12.2	mg/L	245	Standard
> **Sc-1**	45	28378.2	1.3				mg/L	25066	Standard
Cl	35	136882.9	1.1				ug/L	125857	Standard
Kr	83	3.7	78.7				ug/L	1	Standard
Br	81	1383.4	11.9				ug/L	1350	Standard
P	31	18684.9	2.6				ug/L	18393	Standard
S	34	4252.3	2.8				ug/L	3739	Standard
Sr	88	103.3	17.0				ug/L	78	Standard
C	12	63.3	18.2				mg/L	53	Standard
N	14	0.0					mg/L	0	Standard
Hg	202	6.7	86.6				mg/L	0	Standard
Dy	164	17242.5	4.5				mg/L	2	Standard
Ho-1	165	10386.9	3.9				mg/L	10	Standard
Er	166	9069.4	1.8				mg/L	23	Standard
I	127	2725.2	5.2				mg/L	1145	Standard

QC Calculated Values

Analyte	Mass	QC Std % Recovery	Int Std % Recovery	Spike % Recovery
> Li	6		101.613	
Be	9			
Al	27			
Sc	45			
Ti	47			
V	51			
Cr	52			
Cr	53			
Mn	55			
Co	59			
Ni	60			
Cu	65			
Zn	66			
> Ge	72		101.977	
As	75			
Se	82			
Se-1	77			
> Ga	71			

Sample ID: L1606078708
Report Date/Time: Tuesday, June 21, 2016 20:41:10
Page 2

Approved: June 22, 2016

Rb	85		
Y	89		
> Rh	103		
Mo	98		
Ag	107		
Cd	111		
Cd	114		
> In	115		100.275
Sn	118		
Sb	123		
Ba	135		
Ce	140		
> Tb	159		
Ho	165		
Tl	203		
Tl	205		
Pb	206		
Pb	207		
Pb	208		
U	238		
> Bi	209		98.637
Na	23		
Mg	24		
K	39		
Ca	43		
Fe	54		
Fe	57		
> Sc-1	45		
Cl	35		
Kr	83		
Br	81		
P	31		
S	34		
Sr	88		
C	12		
N	14		
Hg	202		
Dy	164		
Ho-1	165		
Er	166		
I	127		

QC Out of Limits

Measurement Type	Analyte	Mass	Out of Limits Message
Mn 55 Upper, S, EEE	Mn	55	

Sample ID: L1606078708
Report Date/Time: Tuesday, June 21, 2016 20:41:10
Page 3

Approved: June 22, 2016

Method 6020 - Summary Report

Sample ID: L1606078713
Sample Date/Time: Tuesday, June 21, 2016 20:42:04
Number of Replicates: 3
Autosampler Position: 318
Sample Description: 1
Method File: C:\NexIONData\Method\6020a.mth
Aliquot Volume (mL):
Diluted to Volume (mL):
User Name: BKT Nexion300X
Cumulative Autodilution Factor: 1
Nexion-ICP 200.8\6020

Concentration Results

IS	Analyte	Mass	Intensity	RSD	Conc.	SD	RSD	Units	Blank Intens.	Mode
>	**Li**	6	60470.5	2.4				ug/L	60176	Standard
	Be	9	438.3	14.7	**0.5976**	0.076	12.8	ug/L	5	Standard
	Al	27	3860251.5	0.5	**29.2500**	0.787	2.7	ug/L	832	Standard
	Sc	45	28167.8	2.6				ug/L	25066	Standard
	Ti	47	839.4	7.8	**4.1705**	0.369	8.8	ug/L	38	Standard
	V	51	70285.4	1.1	**11.7386**	0.317	2.7	ug/L	974	Standard
	Cr	52	48052.7	0.7	**6.6720**	0.165	2.5	ug/L	5792	Standard
	Cr	53	5747.8	3.9	**6.6668**	0.221	3.3	ug/L	347	Standard
	Mn	55	997665.2	0.2	**156.8856**	2.297	1.5	ug/L	1164	Standard
	Co	59	33501.7	1.1	**5.4941**	0.026	0.5	ug/L	303	Standard
	Ni	60	15742.2	0.8	**8.6243**	0.198	2.3	ug/L	291	Standard
	Cu	65	11171.8	1.1	**6.1943**	0.139	2.2	ug/L	173	Standard
	Zn	66	15290.4	1.0	**14.6175**	0.267	1.8	ug/L	130	Standard
>	**Ge**	72	488278.2	1.6				ug/L	491724	Standard
	As	75	2112.2	1.3	**2.0606**	0.030	1.5	ug/L	-25	Standard
	Se	82	33.4	20.1	**0.2323**	0.063	27.1	ug/L	12	Standard
	Se-1	77	80.7	13.6	**0.4996**	0.152	30.5	ug/L	57	Standard
>	**Ga**	71	6092.9	3.0				mg/L	148	Standard
	Rb	85	50096.0	1.4				ug/L	18	Standard
	Y	89	562308.7	3.4				ug/L	401845	Standard
>	**Rh**	103	20.0	25.0				ug/L	10	Standard
	Mo	98	281.8	18.1	**0.1097**	0.019	17.6	ug/L	12	Standard
	Ag	107	279.0	13.7	**0.0307**	0.006	19.7	ug/L	98	Standard
	Cd	111	205.9	9.5	**0.1020**	0.009	9.3	mg/L	11	Standard
	Cd	114	469.4	17.1	**0.0956**	0.016	17.2	ug/L	21	Standard
>	**In**	115	561794.7	1.8				ug/L	547487	Standard
	Sn	118	1265.1	3.6	**0.1635**	0.012	7.3	ug/L	450	Standard
	Sb	123	114.2	20.1	**0.0186**	0.005	27.0	ug/L	105	Standard
	Ba	135	154704.2	1.6	**82.0962**	2.614	3.2	ug/L	111	Standard
	Ce	140	714982.4	2.2				ug/L	107	Standard
>	**Tb**	159	886704.0	1.2				ug/L	890342	Standard
	Ho	165	12760.4	3.9				ug/L	10	Standard
	Tl	203	335.3	19.3	**0.0422**	0.009	20.6	ug/L	19	Standard
	Tl	205	363.3	52.8	**0.0613**	0.032	51.4	ug/L	17	Standard
	Pb	206	36098.0	0.9	**7.6025**	0.113	1.5	ug/L	247	Standard
	Pb	207	29342.1	0.5	**6.7946**	0.072	1.1	ug/L	215	Standard
	Pb	208	123673.5	2.1	**7.6482**	0.125	1.6	ug/L	770	Standard
	U	238	1531.4	12.8	**0.2621**	0.032	12.3	ug/L	13	Standard
>	**Bi**	209	488339.2	0.8				ug/L	503143	Standard

Sample ID: L1606078713
Report Date/Time: Tuesday, June 21, 2016 20:44:21
Page 1

Approved: June 22, 2016

Na	23	3.3	86.6	**33.1333**	28.719	86.7	mg/L	2	Standard
Mg	24	66.7	18.9	**0.0424**	0.013	31.2	mg/L	35	Standard
K	39	120.0	27.3	**0.4177**	0.133	31.7	mg/L	25	Standard
Ca	43	43.3	24.0	**2.2723**	1.810	79.7	mg/L	38	Standard
Fe	54	5259.3	3.5	**4.3093**	0.268	6.2	mg/L	126	Standard
Fe	57	1548.4	3.1	**4.3481**	0.308	7.1	mg/L	245	Standard
> **Sc-1**	45	28167.8	2.6				mg/L	25066	Standard
Cl	35	136558.6	0.5				ug/L	125857	Standard
Kr	83	1.3	86.6				ug/L	1	Standard
Br	81	1756.8	8.8				ug/L	1350	Standard
P	31	20071.6	3.8				ug/L	18393	Standard
S	34	4248.9	1.9				ug/L	3739	Standard
Sr	88	81.7	3.5				ug/L	78	Standard
C	12	66.7	8.7				mg/L	53	Standard
N	14	0.0					mg/L	0	Standard
Hg	202	16.7	34.6				mg/L	0	Standard
Dy	164	21009.1	0.9				mg/L	2	Standard
Ho-1	165	12760.4	3.9				mg/L	10	Standard
Er	166	11264.2	4.0				mg/L	23	Standard
I	127	3685.4	6.8				mg/L	1145	Standard

QC Calculated Values

Analyte	Mass	QC Std % Recovery	Int Std % Recovery	Spike % Recovery
> Li	6		100.489	
Be	9			
Al	27			
Sc	45			
Ti	47			
V	51			
Cr	52			
Cr	53			
Mn	55			
Co	59			
Ni	60			
Cu	65			
Zn	66			
> Ge	72		99.299	
As	75			
Se	82			
Se-1	77			
> Ga	71			

Sample ID: L1606078713
Report Date/Time: Tuesday, June 21, 2016 20:44:21
Page 2

Approved: June 22, 2016

Rb	85		
Y	89		
> Rh	103		
Mo	98		
Ag	107		
Cd	111		
Cd	114		
> In	115		102.613
Sn	118		
Sb	123		
Ba	135		
Ce	140		
> Tb	159		
Ho	165		
Tl	203		
Tl	205		
Pb	206		
Pb	207		
Pb	208		
U	238		
> Bi	209		97.058
Na	23		
Mg	24		
K	39		
Ca	43		
Fe	54		
Fe	57		
> Sc-1	45		
Cl	35		
Kr	83		
Br	81		
P	31		
S	34		
Sr	88		
C	12		
N	14		
Hg	202		
Dy	164		
Ho-1	165		
Er	166		
I	127		

QC Out of Limits

Measurement Type	Analyte	Mass	Out of Limits Message
Mn 55 Upper, S, EEE	Mn	55	

Sample ID: L1606078713
Report Date/Time: Tuesday, June 21, 2016 20:44:21
Page 3

Approved: June 22, 2016

Method 6020 - Summary Report

Sample ID: L1606078714
Sample Date/Time: Tuesday, June 21, 2016 20:45:16
Number of Replicates: 3
Autosampler Position: 319
Sample Description: 1
Method File: C:\NexIONData\Method\6020a.mth
Aliquot Volume (mL):
Diluted to Volume (mL):
User Name: BKT Nexion300X
Cumulative Autodilution Factor: 1
Nexion-ICP 200.8\6020

Concentration Results

IS	Analyte	Mass	Intensity	RSD	Conc.	SD	RSD	Units	Blank Intens.	Mode
>	**Li**	6	59354.4	2.2				ug/L	60176	Standard
	Be	9	183.3	13.7	**0.2501**	0.038	15.2	ug/L	5	Standard
	Al	27	1653362.7	0.4	**12.7568**	0.239	1.9	ug/L	832	Standard
	Sc	45	26840.4	0.7				ug/L	25066	Standard
	Ti	47	1195.7	15.7	**5.8965**	0.875	14.8	ug/L	38	Standard
	V	51	41857.8	0.9	**6.7842**	0.171	2.5	ug/L	974	Standard
	Cr	52	24805.0	0.8	**2.9115**	0.058	2.0	ug/L	5792	Standard
	Cr	53	2718.6	7.9	**2.8685**	0.201	7.0	ug/L	347	Standard
	Mn	55	271171.7	1.9	**41.6625**	1.227	2.9	ug/L	1164	Standard
	Co	59	15078.2	2.2	**2.3974**	0.058	2.4	ug/L	303	Standard
	Ni	60	7281.1	1.4	**3.8071**	0.071	1.9	ug/L	291	Standard
	Cu	65	4899.5	2.2	**2.6079**	0.059	2.3	ug/L	173	Standard
	Zn	66	8848.9	2.1	**8.1949**	0.270	3.3	ug/L	130	Standard
>	**Ge**	72	497940.3	1.9				ug/L	491724	Standard
	As	75	1399.2	6.8	**1.3498**	0.075	5.6	ug/L	-25	Standard
	Se	82	26.2	42.1	**0.1563**	0.101	64.4	ug/L	12	Standard
	Se-1	77	61.7	13.8	**0.2133**	0.129	60.7	ug/L	57	Standard
>	**Ga**	71	2935.3	6.3				mg/L	148	Standard
	Rb	85	27302.9	4.2				ug/L	18	Standard
	Y	89	493083.8	2.1				ug/L	401845	Standard
>	**Rh**	103	30.0	57.7				ug/L	10	Standard
	Mo	98	274.8	4.9	**0.1086**	0.006	5.1	ug/L	12	Standard
	Ag	107	202.7	17.3	**0.0186**	0.006	33.7	ug/L	98	Standard
	Cd	111	68.6	11.9	**0.0313**	0.004	13.1	mg/L	11	Standard
	Cd	114	186.8	21.1	**0.0360**	0.009	24.8	ug/L	21	Standard
>	**In**	115	553874.2	2.5				ug/L	547487	Standard
	Sn	118	1548.4	4.9	**0.2207**	0.012	5.3	ug/L	450	Standard
	Sb	123	134.4	14.6	**0.0237**	0.005	22.2	ug/L	105	Standard
	Ba	135	62896.3	0.8	**33.8185**	0.569	1.7	ug/L	111	Standard
	Ce	140	379145.7	1.3				ug/L	107	Standard
>	**Tb**	159	877738.6	2.8				ug/L	890342	Standard
	Ho	165	6044.5	3.3				ug/L	10	Standard
	Tl	203	194.0	17.9	**0.0229**	0.005	21.1	ug/L	19	Standard
	Tl	205	156.7	23.5	**0.0270**	0.006	23.3	ug/L	17	Standard
	Pb	206	17434.0	1.8	**3.6406**	0.072	2.0	ug/L	247	Standard
	Pb	207	14230.3	0.5	**3.2661**	0.036	1.1	ug/L	215	Standard
	Pb	208	59458.2	1.1	**3.6438**	0.066	1.8	ug/L	770	Standard
	U	238	818.0	4.9	**0.1396**	0.007	5.0	ug/L	13	Standard
>	**Bi**	209	488685.1	0.9				ug/L	503143	Standard

Sample ID: L1606078714
Report Date/Time: Tuesday, June 21, 2016 20:47:33
Page 1

Approved: June 22, 2016

Na	23	0.0		**0.0050**	0.000	0.0	mg/L	2	Standard
Mg	24	78.3	31.5	**0.0617**	0.032	51.7	mg/L	35	Standard
K	39	63.3	44.9	**0.1830**	0.135	73.6	mg/L	25	Standard
Ca	43	26.7	10.8	**-0.4193**	0.505	120.5	mg/L	38	Standard
Fe	54	2855.0	4.8	**2.3943**	0.139	5.8	mg/L	126	Standard
Fe	57	875.0	9.5	**2.1335**	0.331	15.5	mg/L	245	Standard
> **Sc-1**	45	26840.4	0.7				mg/L	25066	Standard
Cl	35	130769.3	1.1				ug/L	125857	Standard
Kr	83	0.3	173.2				ug/L	1	Standard
Br	81	1500.1	12.5				ug/L	1350	Standard
P	31	18306.1	4.6				ug/L	18393	Standard
S	34	3878.8	1.9				ug/L	3739	Standard
Sr	88	100.0	8.7				ug/L	78	Standard
C	12	53.3	43.3				mg/L	53	Standard
N	14	0.0					mg/L	0	Standard
Hg	202	0.0					mg/L	0	Standard
Dy	164	10446.8	2.5				mg/L	2	Standard
Ho-1	165	6044.5	3.3				mg/L	10	Standard
Er	166	5364.3	4.3				mg/L	23	Standard
I	127	2471.9	4.1				mg/L	1145	Standard

QC Calculated Values

Analyte	Mass	QC Std % Recovery	Int Std % Recovery	Spike % Recovery
> Li	6		98.635	
Be	9			
Al	27			
Sc	45			
Ti	47			
V	51			
Cr	52			
Cr	53			
Mn	55			
Co	59			
Ni	60			
Cu	65			
Zn	66			
> Ge	72		101.264	
As	75			
Se	82			
Se-1	77			
> Ga	71			

Sample ID: L1606078714
Report Date/Time: Tuesday, June 21, 2016 20:47:33
Page 2

Approved: June 22, 2016

Rb	85		
Y	89		
> Rh	103		
Mo	98		
Ag	107		
Cd	111		
Cd	114		
> In	115	101.167	
Sn	118		
Sb	123		
Ba	135		
Ce	140		
> Tb	159		
Ho	165		
Tl	203		
Tl	205		
Pb	206		
Pb	207		
Pb	208		
U	238		
> Bi	209	97.127	
Na	23		
Mg	24		
K	39		
Ca	43		
Fe	54		
Fe	57		
> Sc-1	45		
Cl	35		
Kr	83		
Br	81		
P	31		
S	34		
Sr	88		
C	12		
N	14		
Hg	202		
Dy	164		
Ho-1	165		
Er	166		
I	127		

QC Out of Limits

Measurement Type	Analyte	Mass	Out of Limits Message

Approved: June 22, 2016

Method 6020 - Summary Report

Sample ID: L1606078715
Sample Date/Time: Tuesday, June 21, 2016 20:48:27
Number of Replicates: 3
Autosampler Position: 320
Sample Description: 1
Method File: C:\NexIONData\Method\6020a.mth
Aliquot Volume (mL):
Diluted to Volume (mL):
User Name: BKT Nexion300X
Cumulative Autodilution Factor: 1
Nexion-ICP 200.8\6020

Concentration Results

IS	Analyte	Mass	Intensity	RSD	Conc.	SD	RSD	Units	Blank Intens.	Mode
>	**Li**	6	64098.6	1.3				ug/L	60176	Standard
	Be	9	823.4	5.6	**1.0673**	0.048	4.5	ug/L	5	Standard
	Al	27	10125297.3	0.4	**72.3681**	0.913	1.3	ug/L	832	Standard
	Sc	45	30844.7	0.4				ug/L	25066	Standard
	Ti	47	1823.8	2.8	**8.7940**	0.274	3.1	ug/L	38	Standard
	V	51	98074.0	0.7	**15.5570**	0.191	1.2	ug/L	974	Standard
	Cr	52	104674.3	0.6	**14.7577**	0.248	1.7	ug/L	5792	Standard
	Cr	53	12927.2	2.0	**14.6613**	0.237	1.6	ug/L	347	Standard
	Mn	55	2973780.0	0.5	**443.0559**	7.216	1.6	ug/L	1164	Standard
	Co	59	58943.8	0.5	**9.1837**	0.119	1.3	ug/L	303	Standard
	Ni	60	38767.5	1.4	**20.3577**	0.493	2.4	ug/L	291	Standard
	Cu	65	24378.9	0.7	**12.8976**	0.065	0.5	ug/L	173	Standard
	Zn	66	41125.4	0.4	**37.5786**	0.477	1.3	ug/L	130	Standard
>	**Ge**	72	515810.5	1.2				ug/L	491724	Standard
	As	75	2841.8	1.6	**2.6150**	0.042	1.6	ug/L	-25	Standard
	Se	82	45.8	14.7	**0.3299**	0.064	19.5	ug/L	12	Standard
	Se-1	77	92.3	7.0	**0.5967**	0.101	16.9	ug/L	57	Standard
>	**Ga**	71	16957.8	0.2				mg/L	148	Standard
	Rb	85	162914.6	1.1				ug/L	18	Standard
	Y	89	615099.4	2.7				ug/L	401845	Standard
>	**Rh**	103	20.0	43.3				ug/L	10	Standard
	Mo	98	203.9	5.6	**0.0800**	0.004	4.8	ug/L	12	Standard
	Ag	107	382.7	10.1	**0.0492**	0.007	13.9	ug/L	98	Standard
	Cd	111	298.0	2.2	**0.1531**	0.002	1.3	mg/L	11	Standard
	Cd	114	666.5	15.5	**0.1406**	0.023	16.0	ug/L	21	Standard
>	**In**	115	550118.7	1.2				ug/L	547487	Standard
	Sn	118	753.4	4.7	**0.0703**	0.007	9.3	ug/L	450	Standard
	Sb	123	98.5	12.2	**0.0154**	0.003	16.9	ug/L	105	Standard
	Ba	135	241514.0	0.7	**130.8807**	1.833	1.4	ug/L	111	Standard
	Ce	140	1155859.2	0.5				ug/L	107	Standard
>	**Tb**	159	899979.5	1.4				ug/L	890342	Standard
	Ho	165	17680.3	2.0				ug/L	10	Standard
	Tl	203	858.7	0.6	**0.1099**	0.001	1.0	ug/L	19	Standard
	Tl	205	755.0	8.0	**0.1226**	0.012	9.4	ug/L	17	Standard
	Pb	206	60941.6	0.3	**12.4665**	0.202	1.6	ug/L	247	Standard
	Pb	207	50135.5	0.2	**11.2791**	0.161	1.4	ug/L	215	Standard
	Pb	208	203300.5	0.7	**12.2136**	0.108	0.9	ug/L	770	Standard
	U	238	2361.2	2.6	**0.3920**	0.006	1.5	ug/L	13	Standard
>	**Bi**	209	504223.9	1.5				ug/L	503143	Standard

Sample ID: L1606078715
Report Date/Time: Tuesday, June 21, 2016 20:50:44
Page 1

Approved: June 22, 2016

Na	23	3.3	86.6	**30.2029**	26.152	86.6	mg/L	2	Standard
Mg	24	81.7	17.7	**0.0523**	0.016	31.2	mg/L	35	Standard
K	39	335.0	10.4	**1.2451**	0.147	11.8	mg/L	25	Standard
Ca	43	41.7	13.9	**1.3488**	0.931	69.0	mg/L	38	Standard
Fe	54	13937.7	1.7	**10.6123**	0.221	2.1	mg/L	126	Standard
Fe	57	3708.8	2.8	**10.7946**	0.379	3.5	mg/L	245	Standard
> **Sc-1**	45	30844.7	0.4				mg/L	25066	Standard
Cl	35	127408.8	0.7				ug/L	125857	Standard
Kr	83	2.3	49.5				ug/L	1	Standard
Br	81	1913.5	1.6				ug/L	1350	Standard
P	31	18252.7	1.0				ug/L	18393	Standard
S	34	3877.2	0.8				ug/L	3739	Standard
Sr	88	116.7	13.1				ug/L	78	Standard
C	12	63.3	24.1				mg/L	53	Standard
N	14	0.0					mg/L	0	Standard
Hg	202	20.0	50.0				mg/L	0	Standard
Dy	164	29223.1	3.8				mg/L	2	Standard
Ho-1	165	17680.3	2.0				mg/L	10	Standard
Er	166	15514.6	3.9				mg/L	23	Standard
I	127	5479.3	4.3				mg/L	1145	Standard

QC Calculated Values

Analyte	Mass	QC Std % Recovery	Int Std % Recovery	Spike % Recovery
> Li	6		106.519	
Be	9			
Al	27			
Sc	45			
Ti	47			
V	51			
Cr	52			
Cr	53			
Mn	55			
Co	59			
Ni	60			
Cu	65			
Zn	66			
> Ge	72		104.898	
As	75			
Se	82			
Se-1	77			
> Ga	71			

Sample ID: L1606078715
Report Date/Time: Tuesday, June 21, 2016 20:50:44
Page 2

Approved: June 22, 2016

Rb	85		
Y	89		
> Rh	103		
Mo	98		
Ag	107		
Cd	111		
Cd	114		
> In	115		100.481
Sn	118		
Sb	123		
Ba	135		
Ce	140		
> Tb	159		
Ho	165		
Tl	203		
Tl	205		
Pb	206		
Pb	207		
Pb	208		
U	238		
> Bi	209		100.215
Na	23		
Mg	24		
K	39		
Ca	43		
Fe	54		
Fe	57		
> Sc-1	45		
Cl	35		
Kr	83		
Br	81		
P	31		
S	34		
Sr	88		
C	12		
N	14		
Hg	202		
Dy	164		
Ho-1	165		
Er	166		
I	127		

QC Out of Limits

Measurement Type	Analyte	Mass	Out of Limits Message
Mn 55 Upper, S, EEE	Mn	55	
Ba 135 Upper, S, EEE	Ba	135	

Sample ID: L1606078715
Report Date/Time: Tuesday, June 21, 2016 20:50:44
Page 3

Approved: June 22, 2016

Method 6020 - Summary Report

Sample ID: L1606078716
Sample Date/Time: Tuesday, June 21, 2016 20:51:39
Number of Replicates: 3
Autosampler Position: 321
Sample Description: 1
Method File: C:\NexIONData\Method\6020a.mth
Aliquot Volume (mL):
Diluted to Volume (mL):
User Name: BKT Nexion300X
Cumulative Autodilution Factor: 1
Nexion-ICP 200.8\6020

Concentration Results

IS	Analyte	Mass	Intensity	RSD	Conc.	SD	RSD	Units	Blank Intens.	Mode
>	**Li**	6	63156.4	1.5				ug/L	60176	Standard
	Be	9	671.7	2.1	**0.8826**	0.026	3.0	ug/L	5	Standard
	Al	27	8487404.7	1.9	**61.5729**	1.740	2.8	ug/L	832	Standard
	Sc	45	31963.7	1.0				ug/L	25066	Standard
	Ti	47	787.0	5.2	**3.8622**	0.259	6.7	ug/L	38	Standard
	V	51	41199.8	0.5	**6.7490**	0.110	1.6	ug/L	974	Standard
	Cr	52	73420.2	2.1	**10.5882**	0.090	0.9	ug/L	5792	Standard
	Cr	53	8865.9	1.6	**10.4143**	0.113	1.1	ug/L	347	Standard
	Mn	55	3069080.0	1.7	**478.8131**	2.454	0.5	ug/L	1164	Standard
	Co	59	44326.4	0.3	**7.2228**	0.137	1.9	ug/L	303	Standard
	Ni	60	28414.3	2.4	**15.5776**	0.153	1.0	ug/L	291	Standard
	Cu	65	26490.5	2.7	**14.6878**	0.116	0.8	ug/L	173	Standard
	Zn	66	29868.4	0.5	**28.5277**	0.483	1.7	ug/L	130	Standard
>	**Ge**	72	492563.3	2.0				ug/L	491724	Standard
	As	75	705.4	3.6	**0.7048**	0.021	3.0	ug/L	-25	Standard
	Se	82	43.0	1.8	**0.3227**	0.009	2.7	ug/L	12	Standard
	Se-1	77	107.0	6.1	**0.8613**	0.072	8.3	ug/L	57	Standard
>	**Ga**	71	11926.4	3.1				mg/L	148	Standard
	Rb	85	71819.9	2.8				ug/L	18	Standard
	Y	89	651603.7	2.1				ug/L	401845	Standard
>	**Rh**	103	30.0	0.0				ug/L	10	Standard
	Mo	98	68.5	8.4	**0.0231**	0.003	12.2	ug/L	12	Standard
	Ag	107	420.7	8.6	**0.0536**	0.006	11.6	ug/L	98	Standard
	Cd	111	560.2	2.6	**0.2833**	0.005	1.6	mg/L	11	Standard
	Cd	114	1323.3	4.1	**0.2753**	0.012	4.2	ug/L	21	Standard
>	**In**	115	566534.2	2.2				ug/L	547487	Standard
	Sn	118	563.3	6.8	**0.0309**	0.009	30.5	ug/L	450	Standard
	Sb	123	100.4	11.4	**0.0152**	0.002	14.0	ug/L	105	Standard
	Ba	135	283911.4	0.6	**149.4331**	2.900	1.9	ug/L	111	Standard
	Ce	140	1002744.9	0.8				ug/L	107	Standard
>	**Tb**	159	926505.2	0.9				ug/L	890342	Standard
	Ho	165	19863.0	1.4				ug/L	10	Standard
	Tl	203	430.7	7.9	**0.0532**	0.005	8.6	ug/L	19	Standard
	Tl	205	353.3	5.9	**0.0577**	0.003	4.9	ug/L	17	Standard
	Pb	206	69734.1	0.6	**14.2349**	0.089	0.6	ug/L	247	Standard
	Pb	207	57132.8	0.4	**12.8273**	0.185	1.4	ug/L	215	Standard
	Pb	208	238392.7	1.0	**14.2947**	0.123	0.9	ug/L	770	Standard
	U	238	2332.8	0.7	**0.3863**	0.003	0.7	ug/L	13	Standard
>	**Bi**	209	505510.9	1.2				ug/L	503143	Standard

Sample ID: L1606078716
Report Date/Time: Tuesday, June 21, 2016 20:53:55
Page 1

Approved: June 22, 2016

Na	23	1.7	173.2	**14.5012**	25.108	173.1	mg/L	2	Standard
Mg	24	86.7	20.3	**0.0546**	0.020	36.4	mg/L	35	Standard
K	39	190.0	17.3	**0.6305**	0.128	20.3	mg/L	25	Standard
Ca	43	63.3	24.1	**4.4800**	2.465	55.0	mg/L	38	Standard
Fe	54	5380.7	2.2	**3.8682**	0.114	2.9	mg/L	126	Standard
Fe	57	1575.1	5.6	**3.7787**	0.227	6.0	mg/L	245	Standard
> **Sc-1**	45	31963.7	1.0				mg/L	25066	Standard
Cl	35	132139.0	0.5				ug/L	125857	Standard
Kr	83	3.3	45.8				ug/L	1	Standard
Br	81	1810.1	9.6				ug/L	1350	Standard
P	31	17954.0	0.5				ug/L	18393	Standard
S	34	3857.2	2.7				ug/L	3739	Standard
Sr	88	100.0	20.0				ug/L	78	Standard
C	12	70.0	14.3				mg/L	53	Standard
N	14	0.0					mg/L	0	Standard
Hg	202	23.3	65.5				mg/L	0	Standard
Dy	164	33584.1	0.1				mg/L	2	Standard
Ho-1	165	19863.0	1.4				mg/L	10	Standard
Er	166	16942.8	1.2				mg/L	23	Standard
I	127	7925.4	6.1				mg/L	1145	Standard

QC Calculated Values

Analyte	Mass	QC Std % Recovery	Int Std % Recovery	Spike % Recovery
> Li	6		104.953	
Be	9			
Al	27			
Sc	45			
Ti	47			
V	51			
Cr	52			
Cr	53			
Mn	55			
Co	59			
Ni	60			
Cu	65			
Zn	66			
> Ge	72		100.171	
As	75			
Se	82			
Se-1	77			
> Ga	71			

Sample ID: L1606078716
Report Date/Time: Tuesday, June 21, 2016 20:53:55
Page 2

Approved: June 22, 2016

Rb	85		
Y	89		
> Rh	103		
Mo	98		
Ag	107		
Cd	111		
Cd	114		
> In	115		103.479
Sn	118		
Sb	123		
Ba	135		
Ce	140		
> Tb	159		
Ho	165		
Tl	203		
Tl	205		
Pb	206		
Pb	207		
Pb	208		
U	238		
> Bi	209		100.471
Na	23		
Mg	24		
K	39		
Ca	43		
Fe	54		
Fe	57		
> Sc-1	45		
Cl	35		
Kr	83		
Br	81		
P	31		
S	34		
Sr	88		
C	12		
N	14		
Hg	202		
Dy	164		
Ho-1	165		
Er	166		
I	127		

QC Out of Limits

Measurement Type	Analyte	Mass	Out of Limits Message
Mn 55 Upper, S, EEE	Mn	55	
Ba 135 Upper, S, EEE	Ba	135	

Sample ID: L1606078716
Report Date/Time: Tuesday, June 21, 2016 20:53:55
Page 3

Approved: June 22, 2016

Method 6020 - Summary Report

Sample ID: QC Std 6
Sample Date/Time: Tuesday, June 21, 2016 20:54:52
Number of Replicates: 3
Autosampler Position: 101
Sample Description:
Method File: C:\NexIONData\Method\6020a.mth
Aliquot Volume (mL):
Diluted to Volume (mL):
User Name: BKT Nexion300X
Cumulative Autodilution Factor: 1
Nexion-ICP 200.8\6020

Concentration Results

IS	Analyte	Mass	Intensity	RSD	Conc.	SD	RSD	Units	Blank Intens.	Mode
>	Li	6	60883.8	1.2				ug/L	60176	Standard
	Be	9	37452.9	1.8	**51.5526**	0.424	0.8	ug/L	5	Standard
	Al	27	6689358.8	1.2	**50.3342**	1.000	2.0	ug/L	832	Standard
	Sc	45	26605.0	1.1				ug/L	25066	Standard
	Ti	47	21026.9	2.2	**105.9022**	3.978	3.8	ug/L	38	Standard
	V	51	311223.1	1.0	**50.8529**	1.359	2.7	ug/L	974	Standard
	Cr	52	341954.8	0.5	**51.4858**	0.949	1.8	ug/L	5792	Standard
	Cr	53	42792.0	0.9	**50.5973**	0.849	1.7	ug/L	347	Standard
	Mn	55	320340.3	1.3	**48.6001**	1.462	3.0	ug/L	1164	Standard
	Co	59	314843.1	1.0	**50.3634**	1.025	2.0	ug/L	303	Standard
	Ni	60	93552.6	1.1	**50.5030**	1.634	3.2	ug/L	291	Standard
	Cu	65	92967.7	0.8	**50.5704**	1.475	2.9	ug/L	173	Standard
	Zn	66	53414.3	0.4	**49.9687**	0.924	1.8	ug/L	130	Standard
>	Ge	72	504684.6	2.1				ug/L	491724	Standard
	As	75	53717.6	0.4	**49.9128**	1.219	2.4	ug/L	-25	Standard
	Se	82	5331.3	0.9	**50.1675**	1.278	2.5	ug/L	12	Standard
	Se-1	77	3711.8	3.5	**50.5254**	1.616	3.2	ug/L	57	Standard
>	Ga	71	126.7	4.6				mg/L	148	Standard
	Rb	85	895.0	15.1				ug/L	18	Standard
	Y	89	404245.1	2.3				ug/L	401845	Standard
>	Rh	103	30.0	72.6				ug/L	10	Standard
	Mo	98	234676.4	0.3	**98.0864**	1.853	1.9	ug/L	12	Standard
	Ag	107	298634.4	0.6	**50.8442**	0.767	1.5	ug/L	98	Standard
	Cd	111	95655.4	0.7	**51.1097**	1.126	2.2	mg/L	11	Standard
	Cd	114	231347.5	1.0	**50.8153**	1.523	3.0	ug/L	21	Standard
>	In	115	545250.3	2.0				ug/L	547487	Standard
	Sn	118	260351.2	0.6	**50.2848**	1.264	2.5	ug/L	450	Standard
	Sb	123	214346.2	0.6	**50.6758**	0.746	1.5	ug/L	105	Standard
	Ba	135	92176.2	0.3	**50.3714**	0.906	1.8	ug/L	111	Standard
	Ce	140	526.7	81.3				ug/L	107	Standard
>	Tb	159	882908.4	0.6				ug/L	890342	Standard
	Ho	165	28.3	27.0				ug/L	10	Standard
	Tl	203	374935.9	0.9	**50.1205**	0.165	0.3	ug/L	19	Standard
	Tl	205	318674.8	0.7	**51.9217**	0.204	0.4	ug/L	17	Standard
	Pb	206	235754.0	0.4	**48.9660**	0.280	0.6	ug/L	247	Standard
	Pb	207	213881.4	0.3	**48.8706**	0.570	1.2	ug/L	215	Standard
	Pb	208	834513.3	1.3	**50.9306**	0.866	1.7	ug/L	770	Standard
	U	238	300874.8	0.8	**50.6644**	0.698	1.4	ug/L	13	Standard
>	Bi	209	498178.2	0.8				ug/L	503143	Standard

Sample ID: QC Std 6
Report Date/Time: Tuesday, June 21, 2016 20:57:09
Page 1

Approved: June 22, 2016

Na	23	3.3	86.6	**34.8841**	30.207	86.6	mg/L	2	Standard
Mg	24	3477.1	4.4	**4.4607**	0.153	3.4	mg/L	35	Standard
K	39	961.7	14.3	**4.4091**	0.698	15.8	mg/L	25	Standard
Ca	43	43.3	69.6	**2.7007**	5.576	206.5	mg/L	38	Standard
Fe	54	5435.3	1.5	**4.7229**	0.037	0.8	mg/L	126	Standard
Fe	57	1608.4	5.4	**4.8844**	0.305	6.2	mg/L	245	Standard
> **Sc-1**	45	26605.0	1.1				mg/L	25066	Standard
Cl	35	135935.1	1.3				ug/L	125857	Standard
Kr	83	1.3	43.3				ug/L	1	Standard
Br	81	1366.7	10.0				ug/L	1350	Standard
P	31	19796.3	3.2				ug/L	18393	Standard
S	34	4318.9	4.3				ug/L	3739	Standard
Sr	88	66.7	4.3				ug/L	78	Standard
C	12	60.0	66.7				mg/L	53	Standard
N	14	0.0					mg/L	0	Standard
Hg	202	3.3	173.2				mg/L	0	Standard
Dy	164	36.0	84.1				mg/L	2	Standard
Ho-1	165	28.3	27.0				mg/L	10	Standard
Er	166	13.3	43.3				mg/L	23	Standard
I	127	1233.4	10.1				mg/L	1145	Standard

QC Calculated Values

	Analyte	Mass	QC Std % Recovery	Int Std % Recovery	Spike % Recovery
>	Li	6			
	Be	9	103.105		
	Al	27	100.668		
	Sc	45			
	Ti	47	105.902		
	V	51	101.706		
	Cr	52	102.972		
	Cr	53			
	Mn	55	97.200		
	Co	59	100.727		
	Ni	60	101.006		
	Cu	65	101.141		
	Zn	66	99.937		
>	Ge	72		102.636	
	As	75	99.826		
	Se	82	100.335		
	Se-1	77			
>	Ga	71			

Sample ID: QC Std 6
Report Date/Time: Tuesday, June 21, 2016 20:57:09
Page 2

Approved: June 22, 2016

Rb	85			
Y	89			
Rh	103			
Mo	98	98.086		
Ag	107	101.688		
Cd	111	102.219		
Cd	114			
In	115			99.592
Sn	118	100.570		
Sb	123	101.352		
Ba	135	100.743		
Ce	140			
Tb	159			
Ho	165			
Tl	203	100.241		
Tl	205			
Pb	206			
Pb	207			
Pb	208	101.861		
U	238	101.329		
Bi	209			99.013
Na	23			
Mg	24			
K	39			
Ca	43			
Fe	54			
Fe	57			
Sc-1	45			
Cl	35			
Kr	83			
Br	81			
P	31			
S	34			
Sr	88			
C	12			
N	14			
Hg	202			
Dy	164			
Ho-1	165			
Er	166			
I	127			

QC Out of Limits

Measurement Type	Analyte	Mass	Out of Limits Message

Sample ID: QC Std 6
Report Date/Time: Tuesday, June 21, 2016 20:57:09
Page 3

Approved: June 22, 2016

Method 6020 - Summary Report

Sample ID: QC Std 7
Sample Date/Time: Tuesday, June 21, 2016 20:58:03
Number of Replicates: 3
Autosampler Position: 102
Sample Description:
Method File: C:\NexIONData\Method\6020a.mth
Aliquot Volume (mL):
Diluted to Volume (mL):
User Name: BKT Nexion300X
Cumulative Autodilution Factor: 1
Nexion-ICP 200.8\6020

Concentration Results

IS	Analyte	Mass	Intensity	RSD	Conc.	SD	RSD	Units	Blank Intens.	Mode
>	Li	6	60304.9	3.7				ug/L	60176	Standard
	Be	9	20.0	25.0	**0.0187**	0.006	34.5	ug/L	5	Standard
	Al	27	2683.6	13.5	**0.0119**	0.002	17.0	ug/L	832	Standard
	Sc	45	27745.4	2.3				ug/L	25066	Standard
	Ti	47	26.3	7.9	**-0.0698**	0.006	9.1	ug/L	38	Standard
	V	51	1025.5	6.6	**0.0041**	0.015	373.0	ug/L	974	Standard
	Cr	52	5980.2	0.4	**0.0103**	0.035	341.4	ug/L	5792	Standard
	Cr	53	358.3	2.9	**0.0313**	0.025	80.8	ug/L	347	Standard
	Mn	55	1307.7	11.4	**-0.0089**	0.015	168.5	ug/L	1164	Standard
	Co	59	319.0	5.2	**0.0037**	0.001	16.8	ug/L	303	Standard
	Ni	60	213.7	10.1	**-0.0706**	0.007	10.2	ug/L	291	Standard
	Cu	65	176.0	45.3	**0.0009**	0.040	4571.7	ug/L	173	Standard
	Zn	66	197.3	32.7	**-0.0440**	0.055	125.2	ug/L	130	Standard
>	Ge	72	485859.0	4.1				ug/L	491724	Standard
	As	75	-7.9	564.3	**0.0257**	0.042	164.8	ug/L	-25	Standard
	Se	82	20.6	52.0	**0.1089**	0.105	96.6	ug/L	12	Standard
	Se-1	77	51.3	4.9	**0.0854**	0.006	7.0	ug/L	57	Standard
>	Ga	71	96.7	26.5				mg/L	148	Standard
	Rb	85	53.3	75.8				ug/L	18	Standard
	Y	89	428893.2	2.6				ug/L	401845	Standard
>	Rh	103	21.7	35.3				ug/L	10	Standard
	Mo	98	267.7	20.3	**0.1004**	0.022	21.8	ug/L	12	Standard
	Ag	107	154.3	36.0	**0.0093**	0.009	97.1	ug/L	98	Standard
	Cd	111	33.1	68.4	**0.0119**	0.011	96.1	mg/L	11	Standard
	Cd	114	72.5	60.2	**0.0105**	0.009	86.3	ug/L	21	Standard
>	In	115	582185.2	0.5				ug/L	547487	Standard
	Sn	118	775.0	15.8	**0.0663**	0.022	32.6	ug/L	450	Standard
	Sb	123	370.4	13.0	**0.0743**	0.010	13.7	ug/L	105	Standard
	Ba	135	185.0	36.1	**0.0393**	0.035	88.5	ug/L	111	Standard
	Ce	140	261.7	98.8				ug/L	107	Standard
>	Tb	159	909104.3	2.8				ug/L	890342	Standard
	Ho	165	13.3	21.7				ug/L	10	Standard
	Tl	203	110.3	66.1	**0.0108**	0.009	83.7	ug/L	19	Standard
	Tl	205	71.7	63.3	**0.0123**	0.007	55.7	ug/L	17	Standard
	Pb	206	312.7	18.6	**0.0088**	0.010	110.7	ug/L	247	Standard
	Pb	207	257.0	12.9	**0.0056**	0.006	101.8	ug/L	215	Standard
	Pb	208	984.0	5.5	**-0.0008**	0.002	247.7	ug/L	770	Standard
	U	238	62.3	31.4	**0.0094**	0.003	31.0	ug/L	13	Standard
>	Bi	209	506036.5	3.2				ug/L	503143	Standard

Sample ID: QC Std 7
Report Date/Time: Tuesday, June 21, 2016 21:00:20
Page 1

Approved: June 22, 2016

Na	23	1.7	173.2	**16.4456**	28.476	173.2	mg/L	2	Standard
Mg	24	31.7	48.2	**0.0006**	0.019	3169.4	mg/L	35	Standard
K	39	28.3	44.4	**0.0148**	0.056	376.7	mg/L	25	Standard
Ca	43	30.0	16.7	**0.0246**	0.947	3845.4	mg/L	38	Standard
Fe	54	152.6	13.3	**-0.0059**	0.014	243.4	mg/L	126	Standard
Fe	57	205.0	29.6	**-0.3585**	0.221	61.6	mg/L	245	Standard
> **Sc-1**	45	27745.4	2.3				mg/L	25066	Standard
Cl	35	137127.8	1.4				ug/L	125857	Standard
Kr	83	1.3	43.3				ug/L	1	Standard
Br	81	1390.1	15.1				ug/L	1350	Standard
P	31	20685.8	4.9				ug/L	18393	Standard
S	34	4127.2	9.0				ug/L	3739	Standard
Sr	88	78.3	54.3				ug/L	78	Standard
C	12	46.7	12.4				mg/L	53	Standard
N	14	0.0					mg/L	0	Standard
Hg	202	0.0					mg/L	0	Standard
Dy	164	13.0	115.8				mg/L	2	Standard
Ho-1	165	13.3	21.7				mg/L	10	Standard
Er	166	6.7	86.6				mg/L	23	Standard
I	127	885.0	8.8				mg/L	1145	Standard

QC Calculated Values

Analyte	Mass	QC Std % Recovery	Int Std % Recovery	Spike % Recovery
> Li	6			
Be	9			
Al	27			
Sc	45			
Ti	47			
V	51			
Cr	52			
Cr	53			
Mn	55			
Co	59			
Ni	60			
Cu	65			
Zn	66			
> Ge	72		98.807	
As	75			
Se	82			
Se-1	77			
> Ga	71			

Sample ID: QC Std 7
Report Date/Time: Tuesday, June 21, 2016 21:00:20
Page 2

Approved: June 22, 2016

Rb	85		
Y	89		
> Rh	103		
Mo	98		
Ag	107		
Cd	111		
Cd	114		
> In	115		106.338
Sn	118		
Sb	123		
Ba	135		
Ce	140		
> Tb	159		
Ho	165		
Tl	203		
Tl	205		
Pb	206		
Pb	207		
Pb	208		
U	238		
> Bi	209		100.575
Na	23		
Mg	24		
K	39		
Ca	43		
Fe	54		
Fe	57		
> Sc-1	45		
Cl	35		
Kr	83		
Br	81		
P	31		
S	34		
Sr	88		
C	12		
N	14		
Hg	202		
Dy	164		
Ho-1	165		
Er	166		
I	127		

QC Out of Limits

Measurement Type	Analyte	Mass	Out of Limits Message

Approved: June 22, 2016

Method 6020 - Summary Report

Sample ID: L1606078717
Sample Date/Time: Tuesday, June 21, 2016 21:01:16
Number of Replicates: 3
Autosampler Position: 322
Sample Description: 1
Method File: C:\NexIONData\Method\6020a.mth
Aliquot Volume (mL):
Diluted to Volume (mL):
User Name: BKT Nexion300X
Cumulative Autodilution Factor: 1
Nexion-ICP 200.8\6020

Concentration Results

IS	Analyte	Mass	Intensity	RSD	Conc.	SD	RSD	Units	Blank Intens.	Mode
>	**Li**	6	58967.9	1.9				ug/L	60176	Standard
	Be	9	248.3	8.1	**0.3438**	0.024	6.9	ug/L	5	Standard
	Al	27	2227874.3	0.9	**17.3042**	0.322	1.9	ug/L	832	Standard
	Sc	45	26897.2	2.2				ug/L	25066	Standard
	Ti	47	1431.7	18.6	**6.8597**	1.258	18.3	ug/L	38	Standard
	V	51	47458.5	2.5	**7.4476**	0.204	2.7	ug/L	974	Standard
	Cr	52	32459.4	0.3	**3.9305**	0.054	1.4	ug/L	5792	Standard
	Cr	53	3765.5	1.9	**3.9831**	0.119	3.0	ug/L	347	Standard
	Mn	55	1239543.3	1.8	**184.7250**	3.779	2.0	ug/L	1164	Standard
	Co	59	18572.0	2.0	**2.8625**	0.053	1.9	ug/L	303	Standard
	Ni	60	10124.4	1.0	**5.1808**	0.100	1.9	ug/L	291	Standard
	Cu	65	6785.9	0.8	**3.5234**	0.059	1.7	ug/L	173	Standard
	Zn	66	12295.0	0.6	**11.0803**	0.079	0.7	ug/L	130	Standard
>	**Ge**	72	515286.4	0.8				ug/L	491724	Standard
	As	75	1394.4	4.3	**1.3016**	0.051	3.9	ug/L	-25	Standard
	Se	82	20.2	35.8	**0.0940**	0.067	71.3	ug/L	12	Standard
	Se-1	77	68.7	3.7	**0.2777**	0.038	13.8	ug/L	57	Standard
>	**Ga**	71	3877.2	6.5				mg/L	148	Standard
	Rb	85	33081.1	0.9				ug/L	18	Standard
	Y	89	491266.4	1.3				ug/L	401845	Standard
>	**Rh**	103	30.0	50.0				ug/L	10	Standard
	Mo	98	552.0	0.6	**0.2299**	0.004	1.9	ug/L	12	Standard
	Ag	107	180.0	16.1	**0.0157**	0.005	31.4	ug/L	98	Standard
	Cd	111	82.7	5.7	**0.0401**	0.003	6.4	mg/L	11	Standard
	Cd	114	155.0	26.9	**0.0301**	0.009	30.6	ug/L	21	Standard
>	**In**	115	536864.3	1.3				ug/L	547487	Standard
	Sn	118	871.7	22.7	**0.0970**	0.038	39.0	ug/L	450	Standard
	Sb	123	155.5	16.1	**0.0297**	0.006	20.1	ug/L	105	Standard
	Ba	135	92951.9	0.7	**51.5816**	0.551	1.1	ug/L	111	Standard
	Ce	140	470743.1	1.1				ug/L	107	Standard
>	**Tb**	159	879768.9	2.5				ug/L	890342	Standard
	Ho	165	7800.3	2.1				ug/L	10	Standard
	Tl	203	213.0	5.0	**0.0249**	0.002	7.3	ug/L	19	Standard
	Tl	205	180.0	7.3	**0.0302**	0.002	7.1	ug/L	17	Standard
	Pb	206	22080.4	1.2	**4.5264**	0.114	2.5	ug/L	247	Standard
	Pb	207	18228.6	0.8	**4.1081**	0.080	1.9	ug/L	215	Standard
	Pb	208	74972.7	0.7	**4.5107**	0.075	1.7	ug/L	770	Standard
	U	238	864.0	6.8	**0.1443**	0.008	5.6	ug/L	13	Standard
>	**Bi**	209	499355.6	1.6				ug/L	503143	Standard

Sample ID: L1606078717
Report Date/Time: Tuesday, June 21, 2016 21:03:33
Page 1

Approved: June 22, 2016

Na	23	1.7	173.2	**17.5774**	30.436	173.2	mg/L	2	Standard
Mg	24	61.7	40.0	**0.0403**	0.033	80.9	mg/L	35	Standard
K	39	90.0	19.2	**0.3053**	0.077	25.2	mg/L	25	Standard
Ca	43	26.7	43.3	**-0.4112**	2.189	532.4	mg/L	38	Standard
Fe	54	3684.8	2.8	**3.1243**	0.156	5.0	mg/L	126	Standard
Fe	57	1071.7	3.2	**2.8502**	0.193	6.8	mg/L	245	Standard
> **Sc-1**	45	26897.2	2.2				mg/L	25066	Standard
Cl	35	128581.4	1.9				ug/L	125857	Standard
Kr	83	3.3	69.3				ug/L	1	Standard
Br	81	1366.7	14.0				ug/L	1350	Standard
P	31	18504.6	2.4				ug/L	18393	Standard
S	34	3872.2	3.4				ug/L	3739	Standard
Sr	88	98.3	24.0				ug/L	78	Standard
C	12	83.3	13.9				mg/L	53	Standard
N	14	3.3	173.2				mg/L	0	Standard
Hg	202	16.7	34.6				mg/L	0	Standard
Dy	164	13079.9	4.0				mg/L	2	Standard
Ho-1	165	7800.3	2.1				mg/L	10	Standard
Er	166	6874.9	2.4				mg/L	23	Standard
I	127	43099.7	5.9				mg/L	1145	Standard

QC Calculated Values

Analyte	Mass	QC Std % Recovery	Int Std % Recovery	Spike % Recovery
> Li	6		97.992	
Be	9			
Al	27			
Sc	45			
Ti	47			
V	51			
Cr	52			
Cr	53			
Mn	55			
Co	59			
Ni	60			
Cu	65			
Zn	66			
> Ge	72		104.792	
As	75			
Se	82			
Se-1	77			
> Ga	71			

Sample ID: L1606078717
Report Date/Time: Tuesday, June 21, 2016 21:03:33
Page 2

Approved: June 22, 2016

Rb	85		
Y	89		
> Rh	103		
Mo	98		
Ag	107		
Cd	111		
Cd	114		
> In	115		98.060
Sn	118		
Sb	123		
Ba	135		
Ce	140		
> Tb	159		
Ho	165		
Tl	203		
Tl	205		
Pb	206		
Pb	207		
Pb	208		
U	238		
> Bi	209		99.247
Na	23		
Mg	24		
K	39		
Ca	43		
Fe	54		
Fe	57		
> Sc-1	45		
Cl	35		
Kr	83		
Br	81		
P	31		
S	34		
Sr	88		
C	12		
N	14		
Hg	202		
Dy	164		
Ho-1	165		
Er	166		
I	127		

QC Out of Limits

Measurement Type	Analyte	Mass	Out of Limits Message
Mn 55 Upper, S, EEE	Mn	55	

Sample ID: L1606078717
Report Date/Time: Tuesday, June 21, 2016 21:03:33
Page 3

Approved: June 22, 2016

Method 6020 - Summary Report

Sample ID: L1606096401
Sample Date/Time: Tuesday, June 21, 2016 21:04:28
Number of Replicates: 3
Autosampler Position: 323
Sample Description: 1
Method File: C:\NexIONData\Method\6020a.mth
Aliquot Volume (mL):
Diluted to Volume (mL):
User Name: BKT Nexion300X
Cumulative Autodilution Factor: 1
Nexion-ICP 200.8\6020

Concentration Results

IS	Analyte	Mass	Intensity	RSD	Conc.	SD	RSD	Units	Blank Intens.	Mode
>	Li	6	61683.6	0.8				ug/L	60176	Standard
	Be	9	883.4	4.3	**1.1916**	0.058	4.9	ug/L	5	Standard
	Al	27	5178030.7	2.0	**38.4554**	1.068	2.8	ug/L	832	Standard
	Sc	45	30799.6	3.4				ug/L	25066	Standard
	Ti	47	4718.7	1.1	**24.0318**	0.395	1.6	ug/L	38	Standard
	V	51	114345.0	1.6	**18.9116**	0.174	0.9	ug/L	974	Standard
	Cr	52	105274.2	1.9	**15.4891**	0.252	1.6	ug/L	5792	Standard
	Cr	53	13055.6	1.4	**15.4331**	0.322	2.1	ug/L	347	Standard
	Mn	55	7305075.4	0.8	**1132.9355**	7.283	0.6	ug/L	1164	Standard
	Co	59	110053.3	1.1	**17.8911**	0.196	1.1	ug/L	303	Standard
	Ni	60	42512.6	2.1	**23.2560**	0.355	1.5	ug/L	291	Standard
	Cu	65	53072.8	1.3	**29.3454**	0.332	1.1	ug/L	173	Standard
	Zn	66	99122.2	1.6	**94.6103**	1.148	1.2	ug/L	130	Standard
>	Ge	72	495611.5	1.0				ug/L	491724	Standard
	As	75	7905.4	0.5	**7.5070**	0.111	1.5	ug/L	-25	Standard
	Se	82	123.9	10.0	**1.0965**	0.127	11.6	ug/L	12	Standard
	Se-1	77	121.7	4.5	**1.0589**	0.089	8.4	ug/L	57	Standard
>	Ga	71	15628.1	1.2				mg/L	148	Standard
	Rb	85	148601.9	0.8				ug/L	18	Standard
	Y	89	644139.5	2.1				ug/L	401845	Standard
>	Rh	103	43.3	26.6				ug/L	10	Standard
	Mo	98	2523.4	0.5	**1.0118**	0.017	1.7	ug/L	12	Standard
	Ag	107	592.0	2.4	**0.0817**	0.001	1.4	ug/L	98	Standard
	Cd	111	807.3	4.3	**0.4111**	0.024	5.8	mg/L	11	Standard
	Cd	114	1817.8	11.0	**0.3801**	0.041	10.8	ug/L	21	Standard
>	In	115	565837.8	1.4				ug/L	547487	Standard
	Sn	118	1080.0	6.1	**0.1273**	0.013	10.3	ug/L	450	Standard
	Sb	123	319.1	4.8	**0.0651**	0.004	6.6	ug/L	105	Standard
	Ba	135	459850.7	0.5	**242.3294**	2.872	1.2	ug/L	111	Standard
	Ce	140	772197.4	0.7				ug/L	107	Standard
>	Tb	159	924228.8	0.8				ug/L	890342	Standard
	Ho	165	18805.0	1.1				ug/L	10	Standard
	Tl	203	1334.1	2.6	**0.1715**	0.004	2.4	ug/L	19	Standard
	Tl	205	1121.7	11.7	**0.1804**	0.021	11.8	ug/L	17	Standard
	Pb	206	155702.0	1.1	**31.7305**	0.431	1.4	ug/L	247	Standard
	Pb	207	128499.6	0.8	**28.8036**	0.297	1.0	ug/L	215	Standard
	Pb	208	526834.4	0.3	**31.5436**	0.346	1.1	ug/L	770	Standard
	U	238	6774.5	2.8	**1.1193**	0.041	3.6	ug/L	13	Standard
>	Bi	209	507432.9	0.8				ug/L	503143	Standard

Sample ID: L1606096401
Report Date/Time: Tuesday, June 21, 2016 21:06:45
Page 1

Approved: June 22, 2016

Na	23	1.7	173.2	**14.5920**	25.265	173.1	mg/L	2	Standard
Mg	24	123.3	36.3	**0.0995**	0.052	52.6	mg/L	35	Standard
K	39	286.7	11.6	**1.0529**	0.157	14.9	mg/L	25	Standard
Ca	43	181.7	8.8	**23.8683**	3.171	13.3	mg/L	38	Standard
Fe	54	30681.9	0.6	**23.5794**	0.906	3.8	mg/L	126	Standard
Fe	57	7930.4	3.9	**24.3571**	0.437	1.8	mg/L	245	Standard
Sc-1	45	30799.6	3.4				mg/L	25066	Standard
Cl	35	140264.3	0.6				ug/L	125857	Standard
Kr	83	1.3	114.6				ug/L	1	Standard
Br	81	4600.7	5.6				ug/L	1350	Standard
P	31	20849.3	1.5				ug/L	18393	Standard
S	34	4297.3	6.2				ug/L	3739	Standard
Sr	88	158.3	6.6				ug/L	78	Standard
C	12	330.0	10.9				mg/L	53	Standard
N	14	0.0					mg/L	0	Standard
Hg	202	140.0	7.1				mg/L	0	Standard
Dy	164	30992.7	0.4				mg/L	2	Standard
Ho-1	165	18805.0	1.1				mg/L	10	Standard
Er	166	16085.2	2.6				mg/L	23	Standard
I	127	12078.2	5.8				mg/L	1145	Standard

QC Calculated Values

Analyte	Mass	QC Std % Recovery	Int Std % Recovery	Spike % Recovery
> Li	6		102.506	
Be	9			
Al	27			
Sc	45			
Ti	47			
V	51			
Cr	52			
Cr	53			
Mn	55			
Co	59			
Ni	60			
Cu	65			
Zn	66			
> Ge	72		100.791	
As	75			
Se	82			
Se-1	77			
> Ga	71			

Sample ID: L1606096401
Report Date/Time: Tuesday, June 21, 2016 21:06:45
Page 2

Approved: June 22, 2016

Rb	85		
Y	89		
> Rh	103		
Mo	98		
Ag	107		
Cd	111		
Cd	114		
> In	115		103.352
Sn	118		
Sb	123		
Ba	135		
Ce	140		
> Tb	159		
Ho	165		
Tl	203		
Tl	205		
Pb	206		
Pb	207		
Pb	208		
U	238		
> Bi	209		100.853
Na	23		
Mg	24		
K	39		
Ca	43		
Fe	54		
Fe	57		
> Sc-1	45		
Cl	35		
Kr	83		
Br	81		
P	31		
S	34		
Sr	88		
C	12		
N	14		
Hg	202		
Dy	164		
Ho-1	165		
Er	166		
I	127		

QC Out of Limits

Measurement Type	Analyte	Mass	Out of Limits Message
Mn 55 Upper, S, EEE	Mn	55	
Ba 135 Upper, S, EEE	Ba	135	

Sample ID: L1606096401
Report Date/Time: Tuesday, June 21, 2016 21:06:45
Page 3

Approved: June 22, 2016

Method 6020 - Summary Report

Sample ID: L1606096402
Sample Date/Time: Tuesday, June 21, 2016 21:07:39
Number of Replicates: 3
Autosampler Position: 324
Sample Description: 1
Method File: C:\NexIONData\Method\6020a.mth
Aliquot Volume (mL):
Diluted to Volume (mL):
User Name: BKT Nexion300X
Cumulative Autodilution Factor: 1
Nexion-ICP 200.8\6020

Concentration Results

IS	Analyte	Mass	Intensity	RSD	Conc.	SD	RSD	Units	Blank Intens.	Mode
>	**Li**	6	60443.7	2.3				ug/L	60176	Standard
	Be	9	858.4	6.1	**1.1817**	0.077	6.5	ug/L	5	Standard
	Al	27	6826154.4	0.3	**51.7504**	1.316	2.5	ug/L	832	Standard
	Sc	45	29154.7	2.0				ug/L	25066	Standard
	Ti	47	4436.6	0.7	**23.0756**	0.146	0.6	ug/L	38	Standard
	V	51	102185.5	0.5	**17.2535**	0.167	1.0	ug/L	974	Standard
	Cr	52	95353.4	0.7	**14.2638**	0.044	0.3	ug/L	5792	Standard
	Cr	53	11679.5	2.1	**14.0700**	0.355	2.5	ug/L	347	Standard
	Mn	55	7652551.6	0.6	**1212.6036**	11.003	0.9	ug/L	1164	Standard
	Co	59	114240.4	1.3	**18.9785**	0.353	1.9	ug/L	303	Standard
	Ni	60	37577.9	2.9	**20.9856**	0.630	3.0	ug/L	291	Standard
	Cu	65	36514.3	2.8	**20.5993**	0.606	2.9	ug/L	173	Standard
	Zn	66	77328.8	1.2	**75.3661**	1.101	1.5	ug/L	130	Standard
>	**Ge**	72	485083.6	0.6				ug/L	491724	Standard
	As	75	9274.5	0.6	**8.9907**	0.056	0.6	ug/L	-25	Standard
	Se	82	68.6	8.2	**0.5801**	0.058	10.0	ug/L	12	Standard
	Se-1	77	100.0	6.2	**0.7851**	0.097	12.4	ug/L	57	Standard
>	**Ga**	71	13681.2	0.5				mg/L	148	Standard
	Rb	85	107244.9	1.0				ug/L	18	Standard
	Y	89	606939.5	0.4				ug/L	401845	Standard
>	**Rh**	103	73.3	15.7				ug/L	10	Standard
	Mo	98	2763.0	0.4	**1.1251**	0.031	2.8	ug/L	12	Standard
	Ag	107	389.0	4.8	**0.0494**	0.004	8.4	ug/L	98	Standard
	Cd	111	497.8	7.0	**0.2554**	0.018	7.1	mg/L	11	Standard
	Cd	114	1250.0	4.5	**0.2640**	0.013	4.9	ug/L	21	Standard
>	**In**	115	557635.5	2.9				ug/L	547487	Standard
	Sn	118	808.4	8.9	**0.0790**	0.017	21.2	ug/L	450	Standard
	Sb	123	238.7	4.1	**0.0476**	0.003	6.2	ug/L	105	Standard
	Ba	135	379584.7	0.5	**203.0712**	6.745	3.3	ug/L	111	Standard
	Ce	140	697160.9	0.9				ug/L	107	Standard
>	**Tb**	159	886275.1	1.2				ug/L	890342	Standard
	Ho	165	14727.2	5.5				ug/L	10	Standard
	Tl	203	896.7	2.2	**0.1223**	0.004	3.1	ug/L	19	Standard
	Tl	205	745.0	8.4	**0.1283**	0.009	7.2	ug/L	17	Standard
	Pb	206	178412.3	0.6	**38.8786**	0.719	1.8	ug/L	247	Standard
	Pb	207	147399.5	0.7	**35.3313**	0.706	2.0	ug/L	215	Standard
	Pb	208	606573.9	0.8	**38.8359**	0.746	1.9	ug/L	770	Standard
	U	238	7105.3	1.3	**1.2549**	0.033	2.7	ug/L	13	Standard
>	**Bi**	209	474753.1	1.4				ug/L	503143	Standard

Sample ID: L1606096402
Report Date/Time: Tuesday, June 21, 2016 21:09:56
Page 1

Approved: June 22, 2016

Na	23	8.3	34.6	**79.6978**	26.468	33.2	mg/L	2	Standard
Mg	24	110.0	7.9	**0.0911**	0.012	13.1	mg/L	35	Standard
K	39	256.7	19.5	**0.9885**	0.219	22.1	mg/L	25	Standard
Ca	43	411.7	11.5	**64.4783**	8.203	12.7	mg/L	38	Standard
Fe	54	35968.6	1.2	**29.2125**	0.258	0.9	mg/L	126	Standard
Fe	57	9513.0	2.7	**31.1720**	1.290	4.1	mg/L	245	Standard
> **Sc-1**	45	29154.7	2.0				mg/L	25066	Standard
Cl	35	139874.1	1.4				ug/L	125857	Standard
Kr	83	2.3	107.9				ug/L	1	Standard
Br	81	2370.2	14.6				ug/L	1350	Standard
P	31	20196.8	1.6				ug/L	18393	Standard
S	34	4530.7	2.9				ug/L	3739	Standard
Sr	88	208.3	7.3				ug/L	78	Standard
C	12	226.7	16.7				mg/L	53	Standard
N	14	0.0					mg/L	0	Standard
Hg	202	76.7	52.7				mg/L	0	Standard
Dy	164	23848.2	0.8				mg/L	2	Standard
Ho-1	165	14727.2	5.5				mg/L	10	Standard
Er	166	12765.4	0.8				mg/L	23	Standard
I	127	5762.8	6.1				mg/L	1145	Standard

QC Calculated Values

Analyte	Mass	QC Std % Recovery	Int Std % Recovery	Spike % Recovery
> Li	6		100.445	
Be	9			
Al	27			
Sc	45			
Ti	47			
V	51			
Cr	52			
Cr	53			
Mn	55			
Co	59			
Ni	60			
Cu	65			
Zn	66			
> Ge	72		98.650	
As	75			
Se	82			
Se-1	77			
> Ga	71			

Sample ID: L1606096402
Report Date/Time: Tuesday, June 21, 2016 21:09:56
Page 2

Approved: June 22, 2016

	Rb	85	
	Y	89	
>	Rh	103	
	Mo	98	
	Ag	107	
	Cd	111	
	Cd	114	
>	In	115	101.854
	Sn	118	
	Sb	123	
	Ba	135	
	Ce	140	
>	Tb	159	
	Ho	165	
	Tl	203	
	Tl	205	
	Pb	206	
	Pb	207	
	Pb	208	
	U	238	
>	Bi	209	94.358
	Na	23	
	Mg	24	
	K	39	
	Ca	43	
	Fe	54	
	Fe	57	
>	Sc-1	45	
	Cl	35	
	Kr	83	
	Br	81	
	P	31	
	S	34	
	Sr	88	
	C	12	
	N	14	
	Hg	202	
	Dy	164	
	Ho-1	165	
	Er	166	
	I	127	

QC Out of Limits

Measurement Type	Analyte	Mass	Out of Limits Message
Mn 55 Upper, S, EEE	Mn	55	
Ba 135 Upper, S, EEE	Ba	135	

Sample ID: L1606096402
Report Date/Time: Tuesday, June 21, 2016 21:09:56
Page 3

Approved: June 22, 2016

Method 6020 - Summary Report

Sample ID: L1606096403
Sample Date/Time: Tuesday, June 21, 2016 21:10:51
Number of Replicates: 3
Autosampler Position: 325
Sample Description: 1
Method File: C:\NexIONData\Method\6020a.mth
Aliquot Volume (mL):
Diluted to Volume (mL):
User Name: BKT Nexion300X
Cumulative Autodilution Factor: 1
Nexion-ICP 200.8\6020

Concentration Results

IS	Analyte	Mass	Intensity	RSD	Conc.	SD	RSD	Units	Blank Intens.	Mode
>	**Li**	6	59725.8	1.2				ug/L	60176	Standard
	Be	9	1065.0	7.1	**1.4856**	0.101	6.8	ug/L	5	Standard
	Al	27	6735770.9	2.1	**51.6724**	1.686	3.3	ug/L	832	Standard
	Sc	45	31080.2	2.4				ug/L	25066	Standard
	Ti	47	4731.4	2.9	**23.5917**	1.146	4.9	ug/L	38	Standard
	V	51	159656.7	1.1	**25.9167**	0.803	3.1	ug/L	974	Standard
	Cr	52	150620.2	2.4	**22.0767**	0.911	4.1	ug/L	5792	Standard
	Cr	53	18673.2	1.5	**21.7771**	0.815	3.7	ug/L	347	Standard
	Mn	55	23162167.1	2.5	**3518.0721**	158.797	4.5	ug/L	1164	Standard
	Co	59	153465.2	2.3	**24.4482**	1.075	4.4	ug/L	303	Standard
	Ni	60	66553.2	1.2	**35.7474**	1.066	3.0	ug/L	291	Standard
	Cu	65	62739.7	1.9	**33.9798**	1.174	3.5	ug/L	173	Standard
	Zn	66	111779.9	1.3	**104.4821**	3.185	3.0	ug/L	130	Standard
>	**Ge**	72	506423.5	2.2				ug/L	491724	Standard
	As	75	13400.8	1.3	**12.4352**	0.374	3.0	ug/L	-25	Standard
	Se	82	118.6	7.2	**1.0218**	0.099	9.7	ug/L	12	Standard
	Se-1	77	153.7	9.5	**1.4639**	0.226	15.5	ug/L	57	Standard
>	**Ga**	71	25104.1	4.5				mg/L	148	Standard
	Rb	85	212398.7	1.8				ug/L	18	Standard
	Y	89	707988.0	2.1				ug/L	401845	Standard
>	**Rh**	103	40.0	21.7				ug/L	10	Standard
	Mo	98	3597.9	2.4	**1.5414**	0.022	1.4	ug/L	12	Standard
	Ag	107	833.4	3.0	**0.1305**	0.003	2.1	ug/L	98	Standard
	Cd	111	780.1	2.5	**0.4239**	0.014	3.3	mg/L	11	Standard
	Cd	114	1837.3	7.4	**0.4101**	0.024	5.8	ug/L	21	Standard
>	**In**	115	530289.5	1.6				ug/L	547487	Standard
	Sn	118	726.7	5.9	**0.0704**	0.006	9.1	ug/L	450	Standard
	Sb	123	189.3	5.2	**0.0384**	0.003	7.9	ug/L	105	Standard
	Ba	135	438353.8	1.0	**246.4838**	2.881	1.2	ug/L	111	Standard
	Ce	140	990763.4	1.4				ug/L	107	Standard
>	**Tb**	159	873474.7	0.7				ug/L	890342	Standard
	Ho	165	24511.5	2.8				ug/L	10	Standard
	Tl	203	1762.8	2.6	**0.2422**	0.010	4.3	ug/L	19	Standard
	Tl	205	1573.4	6.4	**0.2681**	0.014	5.1	ug/L	17	Standard
	Pb	206	175441.6	1.0	**37.9831**	0.971	2.6	ug/L	247	Standard
	Pb	207	144605.2	1.4	**34.4368**	0.983	2.9	ug/L	215	Standard
	Pb	208	588641.2	1.8	**37.4440**	1.195	3.2	ug/L	770	Standard
	U	238	9588.7	2.3	**1.6828**	0.058	3.5	ug/L	13	Standard
>	**Bi**	209	477887.7	1.6				ug/L	503143	Standard

Sample ID: L1606096403
Report Date/Time: Tuesday, June 21, 2016 21:13:08
Page 1

Approved: June 22, 2016

Na	23	3.3	86.6	**29.6244**	25.651	86.6	mg/L	2	Standard
Mg	24	100.0	32.8	**0.0724**	0.039	53.5	mg/L	35	Standard
K	39	251.7	22.0	**0.8997**	0.220	24.5	mg/L	25	Standard
Ca	43	298.3	10.8	**42.0685**	4.357	10.4	mg/L	38	Standard
Fe	54	46609.4	1.9	**35.5544**	1.340	3.8	mg/L	126	Standard
Fe	57	12280.0	1.7	**37.9835**	1.542	4.1	mg/L	245	Standard
> **Sc-1**	45	31080.2	2.4				mg/L	25066	Standard
Cl	35	131632.1	1.5				ug/L	125857	Standard
Kr	83	2.0	86.6				ug/L	1	Standard
Br	81	2233.5	9.3				ug/L	1350	Standard
P	31	19908.1	1.2				ug/L	18393	Standard
S	34	4282.3	3.5				ug/L	3739	Standard
Sr	88	186.7	10.8				ug/L	78	Standard
C	12	196.7	7.8				mg/L	53	Standard
N	14	0.0					mg/L	0	Standard
Hg	202	73.3	28.4				mg/L	0	Standard
Dy	164	39222.5	1.3				mg/L	2	Standard
Ho-1	165	24511.5	2.8				mg/L	10	Standard
Er	166	21451.8	2.5				mg/L	23	Standard
I	127	11184.1	5.0				mg/L	1145	Standard

QC Calculated Values

Analyte	Mass	QC Std % Recovery	Int Std % Recovery	Spike % Recovery
> Li	6		99.252	
Be	9			
Al	27			
Sc	45			
Ti	47			
V	51			
Cr	52			
Cr	53			
Mn	55			
Co	59			
Ni	60			
Cu	65			
Zn	66			
> Ge	72		102.989	
As	75			
Se	82			
Se-1	77			
> Ga	71			

Sample ID: L1606096403
Report Date/Time: Tuesday, June 21, 2016 21:13:08
Page 2

Approved: June 22, 2016

	Rb	85	
	Y	89	
>	Rh	103	
	Mo	98	
	Ag	107	
	Cd	111	
	Cd	114	
>	In	115	96.859
	Sn	118	
	Sb	123	
	Ba	135	
	Ce	140	
>	Tb	159	
	Ho	165	
	Tl	203	
	Tl	205	
	Pb	206	
	Pb	207	
	Pb	208	
	U	238	
>	Bi	209	94.981
	Na	23	
	Mg	24	
	K	39	
	Ca	43	
	Fe	54	
	Fe	57	
>	Sc-1	45	
	Cl	35	
	Kr	83	
	Br	81	
	P	31	
	S	34	
	Sr	88	
	C	12	
	N	14	
	Hg	202	
	Dy	164	
	Ho-1	165	
	Er	166	
	I	127	

QC Out of Limits

Measurement Type	Analyte	Mass	Out of Limits Message
Mn 55 Upper, S, EEE	Mn	55	
Zn 66 Upper, S, EEE	Zn	66	
Ba 135 Upper, S, EEE	Ba	135	

Sample ID: L1606096403
Report Date/Time: Tuesday, June 21, 2016 21:13:08
Page 3

Approved: June 22, 2016

Method 6020 - Summary Report

Sample ID: L1606096404
Sample Date/Time: Tuesday, June 21, 2016 21:14:02
Number of Replicates: 3
Autosampler Position: 326
Sample Description: 1
Method File: C:\NexIONData\Method\6020a.mth
Aliquot Volume (mL):
Diluted to Volume (mL):
User Name: BKT Nexion300X
Cumulative Autodilution Factor: 1
Nexion-ICP 200.8\6020

Concentration Results

IS	Analyte	Mass	Intensity	RSD	Conc.	SD	RSD	Units	Blank Intens.	Mode
>	**Li**	6	65608.5	2.4				ug/L	60176	Standard
	Be	9	978.4	9.3	**1.2397**	0.091	7.3	ug/L	5	Standard
	Al	27	20276434.3	2.1	**141.6733**	6.192	4.4	ug/L	832	Standard
	Sc	45	32165.8	0.5				ug/L	25066	Standard
	Ti	47	4298.9	2.0	**22.5280**	0.481	2.1	ug/L	38	Standard
	V	51	146058.2	0.9	**24.9272**	0.315	1.3	ug/L	974	Standard
	Cr	52	151598.3	0.6	**23.4255**	0.607	2.6	ug/L	5792	Standard
	Cr	53	18476.3	1.4	**22.6814**	0.785	3.5	ug/L	347	Standard
	Mn	55	9420566.7	0.7	**1504.6626**	40.210	2.7	ug/L	1164	Standard
	Co	59	121066.1	1.2	**20.2709**	0.323	1.6	ug/L	303	Standard
	Ni	60	72261.9	0.3	**40.8509**	0.828	2.0	ug/L	291	Standard
	Cu	65	54807.6	0.9	**31.2098**	0.512	1.6	ug/L	173	Standard
	Zn	66	122838.6	0.9	**120.7890**	1.613	1.3	ug/L	130	Standard
>	**Ge**	72	481416.0	1.9				ug/L	491724	Standard
	As	75	16765.9	1.3	**16.3502**	0.164	1.0	ug/L	-25	Standard
	Se	82	200.1	3.3	**1.8846**	0.080	4.3	ug/L	12	Standard
	Se-1	77	165.3	6.7	**1.7419**	0.196	11.3	ug/L	57	Standard
>	**Ga**	71	21279.9	1.7				mg/L	148	Standard
	Rb	85	212211.0	1.6				ug/L	18	Standard
	Y	89	668598.8	3.4				ug/L	401845	Standard
>	**Rh**	103	146.7	13.8				ug/L	10	Standard
	Mo	98	6675.4	3.0	**2.8530**	0.135	4.7	ug/L	12	Standard
	Ag	107	751.4	7.2	**0.1157**	0.012	10.3	ug/L	98	Standard
	Cd	111	870.3	3.3	**0.4716**	0.024	5.2	mg/L	11	Standard
	Cd	114	2091.4	3.2	**0.4659**	0.020	4.4	ug/L	21	Standard
>	**In**	115	532573.7	1.9				ug/L	547487	Standard
	Sn	118	885.0	9.3	**0.1010**	0.014	13.8	ug/L	450	Standard
	Sb	123	194.5	1.0	**0.0395**	0.001	2.8	ug/L	105	Standard
	Ba	135	1163510.0	0.9	**651.5400**	6.396	1.0	ug/L	111	Standard
	Ce	140	906567.9	0.7				ug/L	107	Standard
>	**Tb**	159	883392.7	1.4				ug/L	890342	Standard
	Ho	165	22286.4	1.5				ug/L	10	Standard
	Tl	203	2482.5	0.8	**0.3521**	0.004	1.0	ug/L	19	Standard
	Tl	205	1881.8	2.0	**0.3296**	0.010	3.2	ug/L	17	Standard
	Pb	206	158091.9	0.8	**35.1738**	0.401	1.1	ug/L	247	Standard
	Pb	207	129834.2	0.5	**31.7739**	0.359	1.1	ug/L	215	Standard
	Pb	208	527254.9	0.3	**34.4662**	0.500	1.5	ug/L	770	Standard
	U	238	16067.5	1.1	**2.8987**	0.040	1.4	ug/L	13	Standard
>	**Bi**	209	464873.7	1.2				ug/L	503143	Standard

Sample ID: L1606096404
Report Date/Time: Tuesday, June 21, 2016 21:16:19
Page 1

Approved: June 22, 2016

Na	23	13.3	78.1	**115.9288**	90.093	77.7	mg/L	2	Standard
Mg	24	990.0	4.0	**1.0209**	0.038	3.7	mg/L	35	Standard
K	39	433.3	22.9	**1.5710**	0.385	24.5	mg/L	25	Standard
Ca	43	1288.4	2.4	**192.5985**	3.798	2.0	mg/L	38	Standard
Fe	54	42265.6	1.7	**31.1194**	0.570	1.8	mg/L	126	Standard
Fe	57	11794.6	0.9	**35.1500**	0.244	0.7	mg/L	245	Standard
> **Sc-1**	45	32165.8	0.5				mg/L	25066	Standard
Cl	35	147961.0	1.0				ug/L	125857	Standard
Kr	83	2.7	57.3				ug/L	1	Standard
Br	81	8902.6	11.5				ug/L	1350	Standard
P	31	19879.7	1.0				ug/L	18393	Standard
S	34	4369.0	3.9				ug/L	3739	Standard
Sr	88	638.3	9.0				ug/L	78	Standard
C	12	266.7	53.6				mg/L	53	Standard
N	14	0.0					mg/L	0	Standard
Hg	202	80.0	25.0				mg/L	0	Standard
Dy	164	35429.3	3.3				mg/L	2	Standard
Ho-1	165	22286.4	1.5				mg/L	10	Standard
Er	166	19993.2	2.6				mg/L	23	Standard
I	127	41665.6	4.2				mg/L	1145	Standard

QC Calculated Values

Analyte	Mass	QC Std % Recovery	Int Std % Recovery	Spike % Recovery
> Li	6		109.028	
Be	9			
Al	27			
Sc	45			
Ti	47			
V	51			
Cr	52			
Cr	53			
Mn	55			
Co	59			
Ni	60			
Cu	65			
Zn	66			
> Ge	72		97.904	
As	75			
Se	82			
Se-1	77			
> Ga	71			

Sample ID: L1606096404
Report Date/Time: Tuesday, June 21, 2016 21:16:19
Page 2

Approved: June 22, 2016

	Rb	85	
	Y	89	
>	Rh	103	
	Mo	98	
	Ag	107	
	Cd	111	
	Cd	114	
>	In	115	97.276
	Sn	118	
	Sb	123	
	Ba	135	
	Ce	140	
>	Tb	159	
	Ho	165	
	Tl	203	
	Tl	205	
	Pb	206	
	Pb	207	
	Pb	208	
	U	238	
>	Bi	209	92.394
	Na	23	
	Mg	24	
	K	39	
	Ca	43	
	Fe	54	
	Fe	57	
>	Sc-1	45	
	Cl	35	
	Kr	83	
	Br	81	
	P	31	
	S	34	
	Sr	88	
	C	12	
	N	14	
	Hg	202	
	Dy	164	
	Ho-1	165	
	Er	166	
	I	127	

QC Out of Limits

Measurement Type	Analyte	Mass	Out of Limits Message
Al 27 Upper, S, EEE	Al	27	
Mn 55 Upper, S, EEE	Mn	55	
Zn 66 Upper, S, EEE	Zn	66	

Sample ID: L1606096404
Report Date/Time: Tuesday, June 21, 2016 21:16:19
Page 3

Approved: June 22, 2016

Ba 135 Upper, S, EEE	Ba	135

Approved: June 22, 2016

Method 6020 - Summary Report

Sample ID: L1606096405
Sample Date/Time: Tuesday, June 21, 2016 21:17:14
Number of Replicates: 3
Autosampler Position: 327
Sample Description: 1
Method File: C:\NexIONData\Method\6020a.mth
Aliquot Volume (mL):
Diluted to Volume (mL):
User Name: BKT Nexion300X
Cumulative Autodilution Factor: 1
Nexion-ICP 200.8\6020

Concentration Results

IS	Analyte	Mass	Intensity	RSD	Conc.	SD	RSD	Units	Blank Intens.	Mode
>	**Li**	6	61603.3	1.5				ug/L	60176	Standard
	Be	9	600.0	13.8	**0.8067**	0.103	12.7	ug/L	5	Standard
	Al	27	6725691.5	0.7	**50.0139**	0.453	0.9	ug/L	832	Standard
	Sc	45	29426.9	0.5				ug/L	25066	Standard
	Ti	47	3385.7	1.8	**17.9264**	0.361	2.0	ug/L	38	Standard
	V	51	99171.8	1.0	**17.0872**	0.169	1.0	ug/L	974	Standard
	Cr	52	93106.5	0.5	**14.2111**	0.046	0.3	ug/L	5792	Standard
	Cr	53	11137.4	1.5	**13.6811**	0.187	1.4	ug/L	347	Standard
	Mn	55	4849349.2	0.5	**784.1366**	4.043	0.5	ug/L	1164	Standard
	Co	59	77636.7	0.7	**13.1472**	0.104	0.8	ug/L	303	Standard
	Ni	60	35771.2	0.8	**20.3821**	0.193	0.9	ug/L	291	Standard
	Cu	65	33083.4	0.4	**19.0401**	0.116	0.6	ug/L	173	Standard
	Zn	66	62395.9	0.5	**62.0204**	0.339	0.5	ug/L	130	Standard
>	**Ge**	72	475299.6	0.2				ug/L	491724	Standard
	As	75	7138.4	0.3	**7.0696**	0.031	0.4	ug/L	-25	Standard
	Se	82	72.9	6.9	**0.6363**	0.050	7.8	ug/L	12	Standard
	Se-1	77	94.7	8.2	**0.7362**	0.114	15.4	ug/L	57	Standard
>	**Ga**	71	13139.0	2.4				mg/L	148	Standard
	Rb	85	122434.4	1.4				ug/L	18	Standard
	Y	89	560272.6	0.4				ug/L	401845	Standard
>	**Rh**	103	85.0	10.2				ug/L	10	Standard
	Mo	98	2829.3	0.9	**1.2062**	0.019	1.6	ug/L	12	Standard
	Ag	107	451.3	3.3	**0.0633**	0.003	4.5	ug/L	98	Standard
	Cd	111	585.9	3.4	**0.3157**	0.009	2.8	mg/L	11	Standard
	Cd	114	1338.5	8.1	**0.2966**	0.027	9.2	ug/L	21	Standard
>	**In**	115	532548.5	0.9				ug/L	547487	Standard
	Sn	118	618.3	6.2	**0.0484**	0.008	15.8	ug/L	450	Standard
	Sb	123	149.8	7.0	**0.0287**	0.003	9.9	ug/L	105	Standard
	Ba	135	747435.4	0.3	**418.5133**	3.169	0.8	ug/L	111	Standard
	Ce	140	560557.9	2.3				ug/L	107	Standard
>	**Tb**	159	866879.8	2.2				ug/L	890342	Standard
	Ho	165	12675.3	1.6				ug/L	10	Standard
	Tl	203	1043.0	2.4	**0.1481**	0.005	3.4	ug/L	19	Standard
	Tl	205	948.4	1.9	**0.1690**	0.003	2.0	ug/L	17	Standard
	Pb	206	83575.9	1.0	**18.8379**	0.180	1.0	ug/L	247	Standard
	Pb	207	68735.9	0.3	**17.0411**	0.225	1.3	ug/L	215	Standard
	Pb	208	284935.0	0.5	**18.8685**	0.292	1.5	ug/L	770	Standard
	U	238	6592.4	0.9	**1.2061**	0.023	1.9	ug/L	13	Standard
>	**Bi**	209	458241.8	1.1				ug/L	503143	Standard

Sample ID: L1606096405
Report Date/Time: Tuesday, June 21, 2016 21:19:31
Page 1

Approved: June 22, 2016

Na	23	16.7	75.5	**158.9499**	120.668	75.9	mg/L	2	Standard
Mg	24	601.7	3.7	**0.6653**	0.030	4.4	mg/L	35	Standard
K	39	206.7	8.5	**0.7650**	0.071	9.3	mg/L	25	Standard
Ca	43	960.0	3.6	**155.9005**	6.175	4.0	mg/L	38	Standard
Fe	54	23834.6	0.7	**19.1304**	0.220	1.1	mg/L	126	Standard
Fe	57	7443.5	4.6	**23.9100**	1.153	4.8	mg/L	245	Standard
> **Sc-1**	45	29426.9	0.5				mg/L	25066	Standard
Cl	35	144441.3	1.4				ug/L	125857	Standard
Kr	83	2.0	100.0				ug/L	1	Standard
Br	81	2490.2	5.4				ug/L	1350	Standard
P	31	20085.0	2.1				ug/L	18393	Standard
S	34	4562.4	2.9				ug/L	3739	Standard
Sr	88	393.3	4.5				ug/L	78	Standard
C	12	153.3	3.8				mg/L	53	Standard
N	14	0.0					mg/L	0	Standard
Hg	202	40.0	75.0				mg/L	0	Standard
Dy	164	20473.5	4.3				mg/L	2	Standard
Ho-1	165	12675.3	1.6				mg/L	10	Standard
Er	166	10737.1	4.1				mg/L	23	Standard
I	127	13227.4	3.4				mg/L	1145	Standard

QC Calculated Values

Analyte	Mass	QC Std % Recovery	Int Std % Recovery	Spike % Recovery
> Li	6		102.372	
Be	9			
Al	27			
Sc	45			
Ti	47			
V	51			
Cr	52			
Cr	53			
Mn	55			
Co	59			
Ni	60			
Cu	65			
Zn	66			
> Ge	72		96.660	
As	75			
Se	82			
Se-1	77			
> Ga	71			

Sample ID: L1606096405
Report Date/Time: Tuesday, June 21, 2016 21:19:31
Page 2

Approved: June 22, 2016

	Rb	85	
	Y	89	
>	Rh	103	
	Mo	98	
	Ag	107	
	Cd	111	
	Cd	114	
>	In	115	97.272
	Sn	118	
	Sb	123	
	Ba	135	
	Ce	140	
>	Tb	159	
	Ho	165	
	Tl	203	
	Tl	205	
	Pb	206	
	Pb	207	
	Pb	208	
	U	238	
>	Bi	209	91.076
	Na	23	
	Mg	24	
	K	39	
	Ca	43	
	Fe	54	
	Fe	57	
>	Sc-1	45	
	Cl	35	
	Kr	83	
	Br	81	
	P	31	
	S	34	
	Sr	88	
	C	12	
	N	14	
	Hg	202	
	Dy	164	
	Ho-1	165	
	Er	166	
	I	127	

QC Out of Limits

Measurement Type	Analyte	Mass	Out of Limits Message
Mn 55 Upper, S, EEE	Mn	55	
Ba 135 Upper, S, EEE	Ba	135	

Sample ID: L1606096405
Report Date/Time: Tuesday, June 21, 2016 21:19:31
Page 3

Approved: June 22, 2016

Method 6020 - Summary Report

Sample ID: L1606096406
Sample Date/Time: Tuesday, June 21, 2016 21:20:25
Number of Replicates: 3
Autosampler Position: 328
Sample Description: 1
Method File: C:\NexIONData\Method\6020a.mth
Aliquot Volume (mL):
Diluted to Volume (mL):
User Name: BKT Nexion300X
Cumulative Autodilution Factor: 1
Nexion-ICP 200.8\6020

Concentration Results

IS	Analyte	Mass	Intensity	RSD	Conc.	SD	RSD	Units	Blank Intens.	Mode
>	**Li**	6	60848.7	3.4				ug/L	60176	Standard
	Be	9	848.4	7.1	**1.1616**	0.108	9.3	ug/L	5	Standard
	Al	27	6018452.6	1.5	**45.3266**	0.962	2.1	ug/L	832	Standard
	Sc	45	29640.6	1.5				ug/L	25066	Standard
	Ti	47	4099.9	2.1	**21.1801**	0.616	2.9	ug/L	38	Standard
	V	51	132165.3	0.9	**22.2298**	0.427	1.9	ug/L	974	Standard
	Cr	52	138324.2	0.9	**20.9859**	0.510	2.4	ug/L	5792	Standard
	Cr	53	16679.2	2.2	**20.1440**	0.532	2.6	ug/L	347	Standard
	Mn	55	5769097.8	1.9	**908.7457**	30.297	3.3	ug/L	1164	Standard
	Co	59	130326.2	1.6	**21.5282**	0.614	2.9	ug/L	303	Standard
	Ni	60	50019.1	0.7	**27.8281**	0.578	2.1	ug/L	291	Standard
	Cu	65	47838.4	0.9	**26.8518**	0.165	0.6	ug/L	173	Standard
	Zn	66	97149.5	0.7	**94.1665**	1.182	1.3	ug/L	130	Standard
>	**Ge**	72	488085.6	1.5				ug/L	491724	Standard
	As	75	10945.8	1.2	**10.5404**	0.129	1.2	ug/L	-25	Standard
	Se	82	126.3	7.0	**1.1371**	0.072	6.3	ug/L	12	Standard
	Se-1	77	119.7	5.4	**1.0557**	0.069	6.6	ug/L	57	Standard
>	**Ga**	71	21567.0	2.2				mg/L	148	Standard
	Rb	85	186239.4	1.0				ug/L	18	Standard
	Y	89	601057.7	2.4				ug/L	401845	Standard
>	**Rh**	103	81.7	23.2				ug/L	10	Standard
	Mo	98	3186.2	0.9	**1.3649**	0.035	2.5	ug/L	12	Standard
	Ag	107	455.7	8.5	**0.0644**	0.006	9.6	ug/L	98	Standard
	Cd	111	524.0	6.4	**0.2832**	0.020	7.0	mg/L	11	Standard
	Cd	114	1252.9	3.3	**0.2784**	0.006	2.0	ug/L	21	Standard
>	**In**	115	530301.4	1.7				ug/L	547487	Standard
	Sn	118	516.7	6.3	**0.0287**	0.006	19.5	ug/L	450	Standard
	Sb	123	143.3	12.6	**0.0273**	0.005	17.6	ug/L	105	Standard
	Ba	135	1292682.2	0.4	**727.0559**	14.238	2.0	ug/L	111	Standard
	Ce	140	693916.1	1.8				ug/L	107	Standard
>	**Tb**	159	864495.5	2.4				ug/L	890342	Standard
	Ho	165	16118.6	0.6				ug/L	10	Standard
	Tl	203	1937.1	6.9	**0.2725**	0.018	6.6	ug/L	19	Standard
	Tl	205	1651.8	5.8	**0.2879**	0.017	5.8	ug/L	17	Standard
	Pb	206	129961.3	0.5	**28.7585**	0.109	0.4	ug/L	247	Standard
	Pb	207	107597.0	0.6	**26.1888**	0.063	0.2	ug/L	215	Standard
	Pb	208	436286.5	1.1	**28.3645**	0.441	1.6	ug/L	770	Standard
	U	238	5730.8	1.3	**1.0282**	0.019	1.9	ug/L	13	Standard
>	**Bi**	209	467215.7	0.6				ug/L	503143	Standard

Sample ID: L1606096406
Report Date/Time: Tuesday, June 21, 2016 21:22:42
Page 1

Approved: June 22, 2016

Na	23	5.0	100.0	**47.5230**	47.311	99.6	mg/L	2	Standard
Mg	24	1591.8	6.0	**1.8117**	0.138	7.6	mg/L	35	Standard
K	39	305.0	4.3	**1.1740**	0.072	6.1	mg/L	25	Standard
Ca	43	253.3	7.5	**36.8883**	2.607	7.1	mg/L	38	Standard
Fe	54	39612.5	0.8	**31.6600**	0.733	2.3	mg/L	126	Standard
Fe	57	9963.3	0.7	**32.1373**	0.629	2.0	mg/L	245	Standard
> **Sc-1**	45	29640.6	1.5				mg/L	25066	Standard
Cl	35	134083.4	1.7				ug/L	125857	Standard
Kr	83	2.0	100.0				ug/L	1	Standard
Br	81	10510.3	5.8				ug/L	1350	Standard
P	31	21156.4	3.0				ug/L	18393	Standard
S	34	4474.0	1.7				ug/L	3739	Standard
Sr	88	380.0	15.2				ug/L	78	Standard
C	12	116.7	24.7				mg/L	53	Standard
N	14	3.3	173.2				mg/L	0	Standard
Hg	202	50.0	87.2				mg/L	0	Standard
Dy	164	26535.5	1.2				mg/L	2	Standard
Ho-1	165	16118.6	0.6				mg/L	10	Standard
Er	166	14313.4	2.0				mg/L	23	Standard
I	127	12621.9	3.6				mg/L	1145	Standard

QC Calculated Values

Analyte	Mass	QC Std % Recovery	Int Std % Recovery	Spike % Recovery
> Li	6		101.118	
Be	9			
Al	27			
Sc	45			
Ti	47			
V	51			
Cr	52			
Cr	53			
Mn	55			
Co	59			
Ni	60			
Cu	65			
Zn	66			
> Ge	72		99.260	
As	75			
Se	82			
Se-1	77			
> Ga	71			

Sample ID: L1606096406
Report Date/Time: Tuesday, June 21, 2016 21:22:42
Page 2

Approved: June 22, 2016

Rb	85		
Y	89		
> Rh	103		
Mo	98		
Ag	107		
Cd	111		
Cd	114		
> In	115		96.861
Sn	118		
Sb	123		
Ba	135		
Ce	140		
> Tb	159		
Ho	165		
Tl	203		
Tl	205		
Pb	206		
Pb	207		
Pb	208		
U	238		
> Bi	209		92.859
Na	23		
Mg	24		
K	39		
Ca	43		
Fe	54		
Fe	57		
> Sc-1	45		
Cl	35		
Kr	83		
Br	81		
P	31		
S	34		
Sr	88		
C	12		
N	14		
Hg	202		
Dy	164		
Ho-1	165		
Er	166		
I	127		

QC Out of Limits

Measurement Type	Analyte	Mass	Out of Limits Message
Mn 55 Upper, S, EEE	Mn	55	
Ba 135 Upper, S, EEE	Ba	135	

Sample ID: L1606096406
Report Date/Time: Tuesday, June 21, 2016 21:22:42
Page 3

Approved: June 22, 2016

Method 6020 - Summary Report

Sample ID: L1606104801
Sample Date/Time: Tuesday, June 21, 2016 21:23:37
Number of Replicates: 3
Autosampler Position: 329
Sample Description: 1
Method File: C:\NexIONData\Method\6020a.mth
Aliquot Volume (mL):
Diluted to Volume (mL):
User Name: BKT Nexion300X
Cumulative Autodilution Factor: 1
Nexion-ICP 200.8\6020

Concentration Results

IS	Analyte	Mass	Intensity	RSD	Conc.	SD	RSD	Units	Blank Intens.	Mode
>	**Li**	6	59245.6	2.3				ug/L	60176	Standard
	Be	9	998.4	8.4	**1.4039**	0.121	8.6	ug/L	5	Standard
	Al	27	6367880.3	0.6	**49.2460**	0.840	1.7	ug/L	832	Standard
	Sc	45	32329.5	1.7				ug/L	25066	Standard
	Ti	47	1382.7	2.8	**6.7449**	0.291	4.3	ug/L	38	Standard
	V	51	119247.6	0.5	**19.3078**	0.442	2.3	ug/L	974	Standard
	Cr	52	109311.3	1.0	**15.7582**	0.462	2.9	ug/L	5792	Standard
	Cr	53	12982.2	1.5	**15.0048**	0.147	1.0	ug/L	347	Standard
	Mn	55	705485.5	0.6	**106.8784**	1.202	1.1	ug/L	1164	Standard
	Co	59	37775.0	1.2	**5.9772**	0.123	2.1	ug/L	303	Standard
	Ni	60	47756.8	1.1	**25.5883**	0.496	1.9	ug/L	291	Standard
	Cu	65	71575.7	0.3	**38.7654**	0.772	2.0	ug/L	173	Standard
	Zn	66	100398.2	0.5	**93.7869**	1.723	1.8	ug/L	130	Standard
>	**Ge**	72	506494.1	1.7				ug/L	491724	Standard
	As	75	1385.3	0.4	**1.3154**	0.019	1.4	ug/L	-25	Standard
	Se	82	173.9	2.4	**1.5403**	0.020	1.3	ug/L	12	Standard
	Se-1	77	199.0	5.6	**2.0859**	0.187	9.0	ug/L	57	Standard
>	**Ga**	71	14914.0	1.3				mg/L	148	Standard
	Rb	85	75430.7	1.8				ug/L	18	Standard
	Y	89	760970.7	1.5				ug/L	401845	Standard
>	**Rh**	103	35.0	42.9				ug/L	10	Standard
	Mo	98	1188.3	0.2	**0.4982**	0.006	1.3	ug/L	12	Standard
	Ag	107	1544.4	4.3	**0.2507**	0.008	3.1	ug/L	98	Standard
	Cd	111	2357.3	1.5	**1.2699**	0.003	0.2	mg/L	11	Standard
	Cd	114	5698.6	3.2	**1.2625**	0.055	4.3	ug/L	21	Standard
>	**In**	115	538711.6	1.4				ug/L	547487	Standard
	Sn	118	1520.1	9.1	**0.2236**	0.029	13.1	ug/L	450	Standard
	Sb	123	745.4	2.0	**0.1708**	0.006	3.3	ug/L	105	Standard
	Ba	135	233929.7	0.2	**129.4576**	1.611	1.2	ug/L	111	Standard
	Ce	140	1443759.2	1.4				ug/L	107	Standard
>	**Tb**	159	888846.2	1.9				ug/L	890342	Standard
	Ho	165	27959.1	1.2				ug/L	10	Standard
	Tl	203	902.7	2.9	**0.1193**	0.002	2.1	ug/L	19	Standard
	Tl	205	766.7	7.0	**0.1281**	0.008	6.1	ug/L	17	Standard
	Pb	206	138959.0	0.2	**29.3640**	0.336	1.1	ug/L	247	Standard
	Pb	207	113827.0	0.5	**26.4558**	0.247	0.9	ug/L	215	Standard
	Pb	208	467592.1	0.8	**29.0276**	0.195	0.7	ug/L	770	Standard
	U	238	27116.9	1.5	**4.6480**	0.064	1.4	ug/L	13	Standard
>	**Bi**	209	489310.6	0.9				ug/L	503143	Standard

Sample ID: L1606104801
Report Date/Time: Tuesday, June 21, 2016 21:25:54
Page 1

Approved: June 22, 2016

Na	23	0.0		**0.0050**	0.000	0.0	mg/L	2	Standard
Mg	24	71.7	14.5	**0.0373**	0.010	27.1	mg/L	35	Standard
K	39	178.3	19.1	**0.5783**	0.141	24.4	mg/L	25	Standard
Ca	43	95.0	10.5	**9.2082**	1.716	18.6	mg/L	38	Standard
Fe	54	10385.0	3.9	**7.5064**	0.345	4.6	mg/L	126	Standard
Fe	57	2965.3	4.1	**7.9807**	0.521	6.5	mg/L	245	Standard
> **Sc-1**	45	32329.5	1.7				mg/L	25066	Standard
Cl	35	130217.9	1.6				ug/L	125857	Standard
Kr	83	2.0	86.6				ug/L	1	Standard
Br	81	2376.9	10.6				ug/L	1350	Standard
P	31	19497.5	2.1				ug/L	18393	Standard
S	34	4082.2	1.2				ug/L	3739	Standard
Sr	88	118.3	16.0				ug/L	78	Standard
C	12	216.7	11.6				mg/L	53	Standard
N	14	0.0					mg/L	0	Standard
Hg	202	116.7	26.2				mg/L	0	Standard
Dy	164	44057.9	0.3				mg/L	2	Standard
Ho-1	165	27959.1	1.2				mg/L	10	Standard
Er	166	24553.2	1.7				mg/L	23	Standard
I	127	4534.0	1.1				mg/L	1145	Standard

QC Calculated Values

Analyte	Mass	QC Std % Recovery	Int Std % Recovery	Spike % Recovery
> Li	6		98.454	
Be	9			
Al	27			
Sc	45			
Ti	47			
V	51			
Cr	52			
Cr	53			
Mn	55			
Co	59			
Ni	60			
Cu	65			
Zn	66			
> Ge	72		103.004	
As	75			
Se	82			
Se-1	77			
> Ga	71			

Sample ID: L1606104801
Report Date/Time: Tuesday, June 21, 2016 21:25:54
Page 2

Approved: June 22, 2016

Rb	85		
Y	89		
> Rh	103		
Mo	98		
Ag	107		
Cd	111		
Cd	114		
> In	115		98.397
Sn	118		
Sb	123		
Ba	135		
Ce	140		
> Tb	159		
Ho	165		
Tl	203		
Tl	205		
Pb	206		
Pb	207		
Pb	208		
U	238		
> Bi	209		97.251
Na	23		
Mg	24		
K	39		
Ca	43		
Fe	54		
Fe	57		
> Sc-1	45		
Cl	35		
Kr	83		
Br	81		
P	31		
S	34		
Sr	88		
C	12		
N	14		
Hg	202		
Dy	164		
Ho-1	165		
Er	166		
I	127		

QC Out of Limits

Measurement Type	Analyte	Mass	Out of Limits Message
Mn 55 Upper, S, EEE	Mn	55	
Ba 135 Upper, S, EEE	Ba	135	

Sample ID: L1606104801
Report Date/Time: Tuesday, June 21, 2016 21:25:54
Page 3

Approved: June 22, 2016

Method 6020 - Summary Report

Sample ID: QC Std 6
Sample Date/Time: Tuesday, June 21, 2016 21:26:49
Number of Replicates: 3
Autosampler Position: 101
Sample Description:
Method File: C:\NexIONData\Method\6020a.mth
Aliquot Volume (mL):
Diluted to Volume (mL):
User Name: BKT Nexion300X
Cumulative Autodilution Factor: 1
Nexion-ICP 200.8\6020

Concentration Results

IS	Analyte	Mass	Intensity	RSD	Conc.	SD	RSD	Units	Blank Intens.	Mode
>	Li	6	58117.9	1.9				ug/L	60176	Standard
	Be	9	35621.8	0.6	**51.3767**	0.746	1.5	ug/L	5	Standard
	Al	27	6444420.2	2.2	**50.7919**	0.548	1.1	ug/L	832	Standard
	Sc	45	27070.9	3.8				ug/L	25066	Standard
	Ti	47	20949.1	1.3	**109.9419**	1.971	1.8	ug/L	38	Standard
	V	51	311526.8	1.1	**53.0494**	0.891	1.7	ug/L	974	Standard
	Cr	52	336768.4	1.0	**52.8658**	0.756	1.4	ug/L	5792	Standard
	Cr	53	42255.5	1.3	**52.0803**	0.758	1.5	ug/L	347	Standard
	Mn	55	329477.3	1.5	**52.0991**	0.877	1.7	ug/L	1164	Standard
	Co	59	312334.4	0.0	**52.0675**	0.408	0.8	ug/L	303	Standard
	Ni	60	91099.4	0.7	**51.2423**	0.593	1.2	ug/L	291	Standard
	Cu	65	91621.9	0.6	**51.9330**	0.724	1.4	ug/L	173	Standard
	Zn	66	52807.9	0.3	**51.4877**	0.269	0.5	ug/L	130	Standard
>	Ge	72	484191.6	0.8				ug/L	491724	Standard
	As	75	53524.2	1.1	**51.8184**	0.213	0.4	ug/L	-25	Standard
	Se	82	5349.2	1.5	**52.4511**	0.359	0.7	ug/L	12	Standard
	Se-1	77	3620.4	0.5	**51.3775**	0.420	0.8	ug/L	57	Standard
>	Ga	71	158.3	20.1				mg/L	148	Standard
	Rb	85	848.4	15.5				ug/L	18	Standard
	Y	89	427339.9	1.3				ug/L	401845	Standard
>	Rh	103	25.0	52.9				ug/L	10	Standard
	Mo	98	233982.7	0.9	**95.3240**	1.240	1.3	ug/L	12	Standard
	Ag	107	293588.5	0.2	**48.7224**	0.264	0.5	ug/L	98	Standard
	Cd	111	95530.5	0.8	**49.7490**	0.284	0.6	mg/L	11	Standard
	Cd	114	235659.9	1.2	**50.4432**	0.294	0.6	ug/L	21	Standard
>	In	115	559275.1	0.7				ug/L	547487	Standard
	Sn	118	260234.3	0.9	**48.9865**	0.748	1.5	ug/L	450	Standard
	Sb	123	209964.5	0.6	**48.3856**	0.196	0.4	ug/L	105	Standard
	Ba	135	91831.8	1.3	**48.9125**	0.680	1.4	ug/L	111	Standard
	Ce	140	770.0	93.3				ug/L	107	Standard
>	Tb	159	881548.3	1.4				ug/L	890342	Standard
	Ho	165	23.3	101.3				ug/L	10	Standard
	Tl	203	366327.0	0.5	**50.7112**	0.180	0.4	ug/L	19	Standard
	Tl	205	314340.8	1.0	**53.0357**	0.359	0.7	ug/L	17	Standard
	Pb	206	230993.2	0.2	**49.6830**	0.169	0.3	ug/L	247	Standard
	Pb	207	210145.0	1.0	**49.7218**	0.386	0.8	ug/L	215	Standard
	Pb	208	829897.6	0.4	**52.4503**	0.511	1.0	ug/L	770	Standard
	U	238	292600.4	0.9	**51.0190**	0.183	0.4	ug/L	13	Standard
>	Bi	209	481073.7	0.6				ug/L	503143	Standard

Sample ID: QC Std 6
Report Date/Time: Tuesday, June 21, 2016 21:29:06
Page 1

Approved: June 22, 2016

Na	23	0.0		**0.0050**	0.000	0.0	mg/L	2	Standard
Mg	24	3695.5	9.2	**4.6760**	0.585	12.5	mg/L	35	Standard
K	39	1030.0	1.3	**4.6474**	0.224	4.8	mg/L	25	Standard
Ca	43	45.0	50.9	**2.9507**	4.449	150.8	mg/L	38	Standard
Fe	54	5550.5	2.5	**4.7422**	0.063	1.3	mg/L	126	Standard
Fe	57	1498.4	8.9	**4.3770**	0.384	8.8	mg/L	245	Standard
> **Sc-1**	45	27070.9	3.8				mg/L	25066	Standard
Cl	35	132009.2	0.2				ug/L	125857	Standard
Kr	83	3.0	33.3				ug/L	1	Standard
Br	81	1363.4	15.7				ug/L	1350	Standard
P	31	20323.6	3.2				ug/L	18393	Standard
S	34	4162.2	3.1				ug/L	3739	Standard
Sr	88	85.0	27.0				ug/L	78	Standard
C	12	60.0	33.3				mg/L	53	Standard
N	14	3.3	173.2				mg/L	0	Standard
Hg	202	0.0					mg/L	0	Standard
Dy	164	58.4	103.7				mg/L	2	Standard
Ho-1	165	23.3	101.3				mg/L	10	Standard
Er	166	33.3	17.3				mg/L	23	Standard
I	127	1211.7	9.1				mg/L	1145	Standard

QC Calculated Values

	Analyte	Mass	QC Std % Recovery	Int Std % Recovery	Spike % Recovery
>	Li	6			
	Be	9	102.753		
	Al	27	101.584		
	Sc	45			
	Ti	47	109.942		
	V	51	106.099		
	Cr	52	105.732		
	Cr	53			
	Mn	55	104.198		
	Co	59	104.135		
	Ni	60	102.485		
	Cu	65	103.866		
	Zn	66	102.975		
>	Ge	72		98.468	
	As	75	103.637		
	Se	82	104.902		
	Se-1	77			
>	Ga	71			

Sample ID: QC Std 6
Report Date/Time: Tuesday, June 21, 2016 21:29:06
Page 2

Approved: June 22, 2016

Rb	85			
Y	89			
> Rh	103			
Mo	98	95.324		
Ag	107	97.445		
Cd	111	99.498		
Cd	114			
> In	115		102.153	
Sn	118	97.973		
Sb	123	96.771		
Ba	135	97.825		
Ce	140			
> Tb	159			
Ho	165			
Tl	203	101.422		
Tl	205			
Pb	206			
Pb	207			
Pb	208	104.901		
U	238	102.038		
> Bi	209		95.614	
Na	23			
Mg	24			
K	39			
Ca	43			
Fe	54			
Fe	57			
> Sc-1	45			
Cl	35			
Kr	83			
Br	81			
P	31			
S	34			
Sr	88			
C	12			
N	14			
Hg	202			
Dy	164			
Ho-1	165			
Er	166			
I	127			

QC Out of Limits

Measurement Type	Analyte	Mass	Out of Limits Message

Sample ID: QC Std 6
Report Date/Time: Tuesday, June 21, 2016 21:29:06
Page 3

Approved: June 22, 2016

Method 6020 - Summary Report

Sample ID: QC Std 7
Sample Date/Time: Tuesday, June 21, 2016 21:30:01
Number of Replicates: 3
Autosampler Position: 102
Sample Description:
Method File: C:\NexIONData\Method\6020a.mth
Aliquot Volume (mL):
Diluted to Volume (mL):
User Name: BKT Nexion300X
Cumulative Autodilution Factor: 1
Nexion-ICP 200.8\6020

Concentration Results

IS	Analyte	Mass	Intensity	RSD	Conc.	SD	RSD	Units	Blank Intens.	Mode
>	**Li**	6	57000.4	1.8				ug/L	60176	Standard
	Be	9	11.7	89.2	**0.0083**	0.015	186.0	ug/L	5	Standard
	Al	27	2620.3	47.2	**0.0127**	0.010	80.8	ug/L	832	Standard
	Sc	45	26027.3	2.6				ug/L	25066	Standard
	Ti	47	31.7	11.1	**-0.0438**	0.018	40.1	ug/L	38	Standard
	V	51	1068.5	10.9	**0.0089**	0.018	206.9	ug/L	974	Standard
	Cr	52	5732.8	2.3	**-0.0411**	0.022	53.1	ug/L	5792	Standard
	Cr	53	288.3	8.2	**-0.0602**	0.031	51.8	ug/L	347	Standard
	Mn	55	2013.2	47.5	**0.0986**	0.147	148.9	ug/L	1164	Standard
	Co	59	286.0	4.2	**-0.0024**	0.002	79.0	ug/L	303	Standard
	Ni	60	134.0	14.7	**-0.1162**	0.011	9.1	ug/L	291	Standard
	Cu	65	138.7	6.2	**-0.0202**	0.005	23.4	ug/L	173	Standard
	Zn	66	178.0	11.4	**-0.0638**	0.018	28.8	ug/L	130	Standard
>	**Ge**	72	491825.9	0.7				ug/L	491724	Standard
	As	75	-42.4	64.1	**-0.0065**	0.026	398.9	ug/L	-25	Standard
	Se	82	14.2	62.7	**0.0442**	0.085	192.5	ug/L	12	Standard
	Se-1	77	51.7	16.5	**0.0814**	0.121	148.7	ug/L	57	Standard
>	**Ga**	71	160.0	5.4				mg/L	148	Standard
	Rb	85	65.0	55.5				ug/L	18	Standard
	Y	89	420079.4	1.3				ug/L	401845	Standard
>	**Rh**	103	20.0	43.3				ug/L	10	Standard
	Mo	98	229.1	28.0	**0.0908**	0.025	27.9	ug/L	12	Standard
	Ag	107	121.7	14.1	**0.0053**	0.003	59.9	ug/L	98	Standard
	Cd	111	14.3	8.4	**0.0029**	0.001	24.4	mg/L	11	Standard
	Cd	114	32.1	64.9	**0.0026**	0.005	175.9	ug/L	21	Standard
>	**In**	115	546820.4	1.4				ug/L	547487	Standard
	Sn	118	666.7	23.3	**0.0548**	0.031	57.4	ug/L	450	Standard
	Sb	123	349.2	26.6	**0.0749**	0.023	30.5	ug/L	105	Standard
	Ba	135	222.0	49.7	**0.0657**	0.061	93.2	ug/L	111	Standard
	Ce	140	125.0	70.8				ug/L	107	Standard
>	**Tb**	159	852501.8	2.1				ug/L	890342	Standard
	Ho	165	11.7	65.5				ug/L	10	Standard
	Tl	203	60.0	17.6	**0.0048**	0.001	29.7	ug/L	19	Standard
	Tl	205	38.3	39.8	**0.0075**	0.003	35.3	ug/L	17	Standard
	Pb	206	294.3	6.3	**0.0089**	0.003	35.8	ug/L	247	Standard
	Pb	207	245.7	12.3	**0.0066**	0.007	110.7	ug/L	215	Standard
	Pb	208	963.3	10.3	**0.0016**	0.007	416.4	ug/L	770	Standard
	U	238	48.0	16.7	**0.0076**	0.001	18.1	ug/L	13	Standard
>	**Bi**	209	476870.2	2.1				ug/L	503143	Standard

Sample ID: QC Std 7
Report Date/Time: Tuesday, June 21, 2016 21:32:18
Page 1

Approved: June 22, 2016

Na	23	0.0		**0.0050**	0.000	0.0	mg/L	2	Standard
Mg	24	43.3	46.6	**0.0185**	0.027	145.6	mg/L	35	Standard
K	39	13.3	108.3	**-0.0485**	0.069	142.0	mg/L	25	Standard
Ca	43	36.7	20.8	**1.6572**	1.618	97.6	mg/L	38	Standard
Fe	54	138.9	10.0	**-0.0095**	0.014	151.2	mg/L	126	Standard
Fe	57	211.7	11.2	**-0.2847**	0.108	38.1	mg/L	245	Standard
> **Sc-1**	45	26027.3	2.6				mg/L	25066	Standard
Cl	35	131985.8	1.3				ug/L	125857	Standard
Kr	83	3.0	33.3				ug/L	1	Standard
Br	81	1333.4	5.0				ug/L	1350	Standard
P	31	20615.7	2.9				ug/L	18393	Standard
S	34	4127.2	2.0				ug/L	3739	Standard
Sr	88	78.3	32.8				ug/L	78	Standard
C	12	23.3	49.5				mg/L	53	Standard
N	14	0.0					mg/L	0	Standard
Hg	202	0.0					mg/L	0	Standard
Dy	164	12.9	86.8				mg/L	2	Standard
Ho-1	165	11.7	65.5				mg/L	10	Standard
Er	166	10.0	173.2				mg/L	23	Standard
I	127	953.4	9.0				mg/L	1145	Standard

QC Calculated Values

	Analyte	Mass	QC Std % Recovery	Int Std % Recovery	Spike % Recovery
>	Li	6			
	Be	9			
	Al	27			
	Sc	45			
	Ti	47			
	V	51			
	Cr	52			
	Cr	53			
	Mn	55			
	Co	59			
	Ni	60			
	Cu	65			
	Zn	66			
>	Ge	72		100.021	
	As	75			
	Se	82			
	Se-1	77			
>	Ga	71			

Sample ID: QC Std 7
Report Date/Time: Tuesday, June 21, 2016 21:32:18
Page 2

Approved: June 22, 2016

Rb	85	
Y	89	
> Rh	103	
Mo	98	
Ag	107	
Cd	111	
Cd	114	
> In	115	99.878
Sn	118	
Sb	123	
Ba	135	
Ce	140	
> Tb	159	
Ho	165	
Tl	203	
Tl	205	
Pb	206	
Pb	207	
Pb	208	
U	238	
> Bi	209	94.778
Na	23	
Mg	24	
K	39	
Ca	43	
Fe	54	
Fe	57	
> Sc-1	45	
Cl	35	
Kr	83	
Br	81	
P	31	
S	34	
Sr	88	
C	12	
N	14	
Hg	202	
Dy	164	
Ho-1	165	
Er	166	
I	127	

QC Out of Limits

Measurement Type	Analyte	Mass	Out of Limits Message

Sample ID: QC Std 7
Report Date/Time: Tuesday, June 21, 2016 21:32:18
Page 3

Approved: June 22, 2016

2.3.3 Metals CVAA Data (Mercury)

2.3.3.1 Summary Data

Microbac

Lab Report #: L16060616
Lab Project #: 2551.096
Project Name: Longhorn Army Ammunition
Lab Contact: Michelle Taylor

Certificate of Analysis

Sample #:	L16060616-01	**PrePrep Method:**	N/A	**Instrument:**	CVAA1
Client ID:	MW8-060916	**Prep Method:**	7470A	**Prep Date:**	06/14/2016 10:23
Matrix:	Water	**Analytical Method:**	7470A	**Cal Date:**	06/16/2016 14:15
Workgroup #:	WG573072	**Analyst:**	PDM	**Run Date:**	06/16/2016 15:03
Collect Date:	06/09/2016 11:00	**Dilution:**	1	**File ID:**	M7.061616.150321
Sample Tag:	01	**Units:**	mg/L		

Analyte	CAS #	Result	Qual	LOQ	LOD	DL
Mercury	7439-97-6	0.000200	U	0.000400	0.000200	0.000100

U	Analyte was not detected. The concentration is below the reported LOD.

Microbac

Lab Report #: L16060616
Lab Project #: 2551.096
Project Name: Longhorn Army Ammunition
Lab Contact: Michelle Taylor

Certificate of Analysis

Sample #:	L16060616-02	**PrePrep Method:**	N/A	**Instrument:**	CVAA1
Client ID:	18CPTMW26SW-060916	**Prep Method:**	7470A	**Prep Date:**	06/14/2016 10:23
Matrix:	Water	**Analytical Method:**	7470A	**Cal Date:**	06/16/2016 14:15
Workgroup #:	WG573072	**Analyst:**	PDM	**Run Date:**	06/16/2016 15:05
Collect Date:	06/09/2016 13:25	**Dilution:**	1	**File ID:**	M7.061616.150552
Sample Tag:	01	**Units:**	mg/L		

Analyte	CAS #	Result	Qual	LOQ	LOD	DL
Mercury	7439-97-6	0.000200	U	0.000400	0.000200	0.000100

U	Analyte was not detected. The concentration is below the reported LOD.

Microbac

Lab Report #: L16060616
Lab Project #: 2551.096
Project Name: Longhorn Army Ammunition
Lab Contact: Michelle Taylor

Certificate of Analysis

Sample #:	L16060616-04	**PrePrep Method:**	N/A	**Instrument:**	CVAA1
Client ID:	MW10F-060916	**Prep Method:**	7470A	**Prep Date:**	06/14/2016 10:23
Matrix:	Water	**Analytical Method:**	7470A	**Cal Date:**	06/16/2016 14:15
Workgroup #:	WG573072	**Analyst:**	PDM	**Run Date:**	06/16/2016 15:08
Collect Date:	06/09/2016 14:40	**Dilution:**	1	**File ID:**	M7.061616.150822
Sample Tag:	01	**Units:**	mg/L		

Analyte	CAS #	Result	Qual	LOQ	LOD	DL
Mercury	7439-97-6	0.000200	U	0.000400	0.000200	0.000100

U	Analyte was not detected. The concentration is below the reported LOD.

Microbac

Lab Report #: L16060616
Lab Project #: 2551.096
Project Name: Longhorn Army Ammunition
Lab Contact: Michelle Taylor

Microbac

Lab Report #: L16060616
Lab Project #: 2551.096
Project Name: Longhorn Army Ammunition
Lab Contact: Michelle Taylor

Certificate of Analysis

2.3.3.2 QC Summary

Example Cold Vapor Mercury Calculations
Hydra AA Mercury Analyzer / CETAC M-7600 Quick Trace Mercury Analyzer

1.0 Initial Calibration (ICAL) Parameters
The system performs linear regression from data consisting of a blank and five standards.

2.0 Calculating the concentration (C) of an element in water using data from run log and quantitation report (note:the data system performs this calculation automatically when correction factors have been entered):

$$Cx = Cs \times \frac{Vf}{Vi} \times D$$

Where:	**Example:**
Cs = Concentration computed by the data system (ug/L)	0.1
Vf = Diluted to Volume (mL)	40
Vi = Aliquot Volume (mL)	40
D = Manual dilution factor, if required (10X = 10)	1
Cx = Concentration of element in ppb (ug/L)	0.1

3.0 Calculating the concentration (C) of an element in soil using data from prep log and quantitation report (note: the data system performs this calculation automatically when correction factors have been entered):

$$Cx = Cs \times \frac{Vf}{Ws} \times D$$

Where:	**Example:**
Cs = Concentration computed by the data system (ug/L)	0.1
Vf = Diluted to volume (mL)	40
Ws = Aliquot weight (g)	0.6
D = Manual dilution factor	1
Cx = Concentration of element in ug/kg	6.67

4.0 Adjusting the concentration to dry weight:

$$Cdry = \frac{Cx \times 100}{Px}$$

1 Cx = Concentration calculated as received (wet basis)	6.67
Px = Percent solids of sample (%wt)	80
$Cdry$ = Concentration calculated as dry weight (ug/kg)	8.33

8.33 ug/kg = 0.00833 mg/kg

TCLP Non-Volatile

Analyst(s): AMA
Date: 06/13/16
Filter Lot #: 9486030
Microbac SOP: TCLP01 Rev #: 12

Analyst / Date		Analyst / Date	
AMA	6/13/16	CPD	6/14/16
Time On	Temp On °C	Time Off	Temp Off °C
1430	23.2	0817	21.9

Agitator Speed 30 ± 2 rpm ☑

Jug #	Sample #	Tests	Method	Fluid #	Matrix *	% Solid	Pretest pH Initial	Pretest pH Final	Int. Wt. (g)	Fluid Vol. (mL)	Final extract pH
14	06-0550-01	ME, SV, Pest, Herb	1311	FI-180	S	100	6.75	3.03	100.79	2016	5.23
D	06-0531-01	300	1312	SPLPF1 62			NA	NA	100.64	2012	9.60
	06-0532-01	300							50.77	1015	10.00
	-02	300							50.35	1007	9.95
	-03	300							50.70	1014	10.04
	-04	300							50.27	1005	9.95
25	06-0620-01	SV	1311	FI-180			8.84	1.86	100.78	2015	5.35
G-12	-02	SV		FI-180			10.25	1.96	100.48	2009	6.85
D	06-0633-01	ME		F2379			12.44	11.94	25.41	508	11.79
	06-0629-01	ME		FI-180			10.08	1.66	100.60	2012	5.14
NA	06-0537-01	ME, SV	1311	Fi 1	O	<0.5	NA	NA	100	100	6.00
NA	06-0535-01	ME, SV, Pest, Herb	1311	Fi 1	W	<0.5					10.00
NA	FBlk 1	ME, SV, Pest, Herb	1311	FI-180	NA	NA	NA	NA	100	100	4.88
	SPLPBlk 1	300	1312	SFI-62							4.22
	FBlk 2	ME	1311	F2-379							2.90

CPD 6/14/16

*Matrix Code: (S = solid, sand, soil or sludge) (P = paint) (O = organic) (W = water or aqueous waste)
D = Disposable plastic jug
TCLP Pretest weight will be 5.0 g (± 0.1) unless otherwise noted.
Temperature shall be maintained at 23° ± 2 for 18 ± 2 hours unless otherwise noted.

Comments: SX 06-0537-01 strong volatile odor, and 06-0535-01 soap odor.

Peer Review By: [signature]

Microbac Laboratories Inc.
Metals Digest Log

Workgroup: WG572607
Analyst: REK
Spike Analyst: REK
Method: 7470A
Run Date: 06/14/2016 10:23
Hotblock Start Temp: 94.98 @ 10:15
Hotblock End Temp: 94.9 @ 12:15
Instrument: HB2

SOP: ME404 Revison 17
Spike Solution: STD76587
Spike Witness: EMW
H2SO4 Lot #: COA18359
40 & 50 ML. DIGESTION TU COA18772
HNO3 Lot #: COA18905
KMnO4 1:1 Lot #: RGT37006
K2S2O8 1:1 Lot #: RGT37046
Mercury Water ICV Lot #: STD76589
HG H2O STDS 10PPM Lot #: STD76595

	SAMPLE #	Type	Matrix	Initial Amount	Final Volume	Spike Amount	Due Date
1	WG572607-03	BLANK	1	40 mL	40 mL		
2	WG572434-01	FBLK1	17	4 mL	40 mL		
3	WG572434-02	FBLK2	17	4 mL	40 mL		
4	WG572607-04	LCS	1	40 mL	40 mL	4 mL	
5	L16060535-01	SAMP	17	4 mL	40 mL		06/20/16
6	L16060537-01	SAMP	17	1 mL	40 mL		06/20/16
7	L16060550-01	SAMP	17	4 mL	40 mL		06/16/16
8	WG572607-01	REF	1	40 mL	40 mL		
9	L16060564-01	RS01	1	40 mL	40 mL		06/20/16
10	L16060564-03	SAMP	1	40 mL	40 mL		06/20/16
11	WG572607-05	MS	1	36 mL	40 mL	4 mL	
12	L16060564-05	MS01	1	36 mL	40 mL	4 mL	06/20/16
13	WG572607-06	MSD	1	36 mL	40 mL	4 mL	
14	L16060564-07	SD01	1	36 mL	40 mL	4 mL	06/20/16
15	L16060616-01	SAMP	1	40 mL	40 mL		06/21/16
16	L16060616-02	SAMP	1	40 mL	40 mL		06/21/16
17	L16060616-04	SAMP	1	40 mL	40 mL		06/21/16
18	L16060629-01	SAMP	17	4 mL	40 mL		06/17/16
19	L16060633-01	SAMP	17	4 mL	40 mL		06/17/16
20	WG572607-02	REF	2	40 mL	40 mL		
21	L16060635-01	SAMP	2	40 mL	40 mL		06/21/16
22	L16060635-02	SAMP	2	40 mL	40 mL		06/21/16
23	L16060635-03	SAMP	2	40 mL	40 mL		06/21/16
24	L16060650-01	SAMP	1	40 mL	40 mL		06/24/16
25	L16060650-02	SAMP	1	40 mL	40 mL		06/24/16
26	L16060650-03	SAMP	1	40 mL	40 mL		06/24/16
27	L16060650-08	SAMP	1	40 mL	40 mL		06/24/16
28	WG572607-07	DUP	1	40 mL	40 mL		

L16060537-01	FILT. OIL

Analyst: REK

Reviewer: Erin Potter

HB_DIG - Modified 07/26/2012
PDF ID: 4807350
Report generated: 06/14/2016 14:08

Microbac Laboratories Inc.

Instrument Run Log

Instrument: CVAA1 Dataset: 061616B.CSV

Analyst1: PDM Analyst2: N/A

Method: 7470A/245.1 SOP: ME404 Rev: 17

Maintenance Log ID:

Calibration Std: STD76595 ICV Std: STD76589 Post Spike: STD76595

ICSA: N/A ICSAB: N/A Int. Std:

CCV: LLCCV: Tuning Sol :

Stannous : RGT36627 Hydroxylamine : RGT36625

Workgroups: 573072

Comments:

Seq.	File ID	Sample	ID	Prep	Dil	Reference	Date/Time
1	M7.061616.140228	WG573073-01	Calibration Point		1		06/16/16 14:02
2	M7.061616.140459	WG573073-02	Calibration Point		1		06/16/16 14:04
3	M7.061616.140731	WG573073-03	Calibration Point		1		06/16/16 14:07
4	M7.061616.141003	WG573073-04	Calibration Point		1		06/16/16 14:10
5	M7.061616.141237	WG573073-05	Calibration Point		1		06/16/16 14:12
6	M7.061616.141510	WG573073-06	Calibration Point		1		06/16/16 14:15
7	M7.061616.141744	WG573073-07	Initial Calibration Verification		1		06/16/16 14:17
8	M7.061616.142015	WG573073-08	Initial Calib Blank		1		06/16/16 14:20
9	M7.061616.142248	WG573073-09	CCV		1		06/16/16 14:22
10	M7.061616.142518	WG573073-10	CCB		1		06/16/16 14:25
11	M7.061616.142749	WG572607-03	Method/Prep Blank	40/40	1		06/16/16 14:27
12	M7.061616.143020	WG572607-04	Laboratory Control S	40/40	1		06/16/16 14:30
13	M7.061616.143252	WG572434-01	Fluid Blank 1		1		06/16/16 14:32
14	M7.061616.143523	WG572434-02	Fluid Blank 2		1		06/16/16 14:35
15	M7.061616.143755	L16060535-01	FPL16027	4/40	1		06/16/16 14:37
16	M7.061616.144028	L16060537-01	FPL16026	1/40	1		06/16/16 14:40
17	M7.061616.144300	L16060550-01	J6F0362-01	4/40	1		06/16/16 14:43
18	M7.061616.144533	WG573072-01	Post Digestion Spike		1	L16060550-01	06/16/16 14:45
19	M7.061616.144806	WG572607-01	Reference Sample	40/40	1	L16060564-01	06/16/16 14:48
20	M7.061616.145040	L16060564-03	WBW-FD-06092016	40/40	1		06/16/16 14:50
21	M7.061616.145312	WG573073-11	CCV		1		06/16/16 14:53
22	M7.061616.145543	WG573073-12	CCB		1		06/16/16 14:55
23	M7.061616.145817	L16060564-05	WBW-MS-06092016	36/40	1	WG572607-05	06/16/16 14:58
24	M7.061616.150051	L16060564-07	WBW-MSD-06092016	36/40	1	WG572607-06	06/16/16 15:00
25	M7.061616.150321	L16060616-01	MW8-060916	40/40	1		06/16/16 15:03
26	M7.061616.150552	L16060616-02	18CPTMW26SW-060916	40/40	1		06/16/16 15:05
27	M7.061616.150822	L16060616-04	MW10F-060916	40/40	1		06/16/16 15:08
28	M7.061616.151053	L16060629-01	S6F0380-01	4/40	1		06/16/16 15:10
29	M7.061616.151325	L16060633-01	ALAN 17 BAGS	4/40	1		06/16/16 15:13
30	M7.061616.151557	WG572607-02	Reference Sample	40/40	1	L16060635-01	06/16/16 15:15
31	M7.061616.151829	WG572607-07	Duplicate	40/40	1	L16060635-01	06/16/16 15:18
32	M7.061616.152101	L16060635-02	OUTFALL 001	40/40	1		06/16/16 15:21
33	M7.061616.152333	WG573073-13	CCV		1		06/16/16 15:23
34	M7.061616.152604	WG573073-14	CCB		1		06/16/16 15:26

Page: 1 Approved: June 17, 2016

Kim H. Rhoden

Microbac

Microbac Laboratories Inc.

Instrument Run Log

Instrument: CVAA1 Dataset: 061616B.CSV

Analyst1: PDM Analyst2: N/A

Method: 7470A/245.1 SOP: ME404 Rev: 17

Maintenance Log ID:

Calibration Std: STD76595 ICV Std: STD76589 Post Spike: STD76595

ICSA: N/A ICSAB: N/A Int. Std:

CCV: LLCCV: Tuning Sol :

Stannous : RGT36627 Hydroxylamine : RGT36625

Workgroups: 573072

Comments:

Seq.	File ID	Sample	ID	Prep	Dil	Reference	Date/Time
35	M7.061616.152837	L16060635-03	CATCH BASIN 29	40/40	1		06/16/16 15:28
36	M7.061616.153110	L16060650-01	MW1-061016	40/40	1		06/16/16 15:31
37	M7.061616.153343	L16060650-02	MW3-061016	40/40	1		06/16/16 15:33
38	M7.061616.153616	L16060650-03	17WW08-061016	40/40	1		06/16/16 15:36
39	M7.061616.153847	L16060650-08	18WW24F-061016	40/40	1		06/16/16 15:38
40	M7.061616.154405	WG573072-02	Post Digestion Spike		1	L16060650-08	06/16/16 15:44
41	M7.061616.154636	WG573072-03	Post Digestion Spike		1	L16060564-01	06/16/16 15:46
42	M7.061616.154908	WG573073-15	CCV		1		06/16/16 15:49
43	M7.061616.155139	WG573073-16	CCB		1		06/16/16 15:51

Page: 2 Approved: June 17, 2016

Kim H. Rhoden

Microbac Laboratories Inc.

Data Checklist

Date: 16-JUN-2016
Analyst: AMA
Analyst: NA
Method: 7470A/245.1
Instrument: CVAA1
Curve Workgroup: 573073
Runlog ID: 75732
Analytical Workgroups: 573072

STD ID#s on Runlog	X
Calibration/Linearity	X
ICV/CCV	X
ICV RSD < 3% (EPA 200.7 only)	
ICB/CCB	X
ICSA/ICSAB	
CRI	
Blank/LCS	X
MS/MSD	X
Post Spike/Serial Dilution	X
Upload Results	X
Data Qualifiers	
Generate PDF Instrument Data	X
Sign/Annotate PDF Data	X
Upload Curve Data	X
Workgroup Forms	X
Case Narrative	0535, 0537, 0616, 0650
Client Forms	X
Level X	
Level 3	0535, 0537
Level 4	0616, 0650
Check for compliance with method and project specific requirements	X
Check the completeness of reported information	X
Check the information for the report narrative	X
Primary Reviewer	AMA
Secondary Reviewer	KHR
Comments	

Primary Reviewer:
17-JUN-2016
Alexandra M. Alfred

Secondary Reviewer:
17-JUN-2016
Kym H. Rhoden

CHECKLIST1 - Modified 03/05/2008
Generated: JUN-17-2016 14:46:02

Microbac Laboratories Inc.

HOLDING TIMES
EQUIVALENT TO AFCEE FORM 9

Analytical Method: 7470A

AAB#: WG573072

Login Number: L16060616

Client ID	ID	Date Collected	TCLP Date	Time Held	Max Hold	Q	Extract Date	Time Held	Max Hold	Q	Run Date	Time Held	Max Hold	Q
MW8-060916	01	06/09/16					06/14/2016	5	28		06/16/16	7.2	28	
18CPTMW26SW-060916	02	06/09/16					06/14/2016	4.9	28		06/16/16	7.1	28	
MW10F-060916	04	06/09/16					06/14/2016	4.8	28		06/16/16	7	28	

* = SEE PROJECT QAPP REQUIREMENTS

HOLD_TIMES - Modified 03/06/2008
PDF File ID: 4812741
Report generated 06/17/2016 13:48

METHOD BLANK SUMMARY

Login Number: L16060616
Blank File ID: M7.061616.142749
Prep Date: 06/14/16 10:23
Analyzed Date: 06/16/16 14:27
Analyst: PDM

Work Group: WG573072
Blank Sample ID: WG572607-03
Instrument ID: CVAA1
Method: 7470A

This Method Blank Applies To The Following Samples:

Client ID	Lab Sample ID	Lab File ID	Time Analyzed	TAG
LCS	WG572607-04	M7.061616.143020	06/16/16 14:30	01
MW8-060916	L16060616-01	M7.061616.150321	06/16/16 15:03	01
18CPTMW26SW-060916	L16060616-02	M7.061616.150552	06/16/16 15:05	01
MW10F-060916	L16060616-04	M7.061616.150822	06/16/16 15:08	01
DUP	WG572607-07	M7.061616.151829	06/16/16 15:18	01

Report Name: BLANK_SUMMARY
PDF File ID: 4812742
Report generated 06/17/2016 13:48

Microbac Laboratories Inc.
METHOD BLANK REPORT

Login Number: L16060616 Prep Date: 06/14/16 10:23 Sample ID: WG572607-03
Instrument ID: CVAA1 Run Date: 06/16/16 14:27 Prep Method: 7470A
File ID: M7.061616.142749 Analyst: PDM Method: 7470A
Workgroup (AAB#): WG573072 Matrix: Water Units: mg/L
Contract #: Cal ID: CVAA1-16-JUN-16

Analytes	DL	LOQ	Concentration	Dilution	Qualifier
Mercury	0.000100	0.000400	0.000100	1	U

DL Method Detection Limit
LOQ Reporting/Practical Quantitation Limit
ND Analyte Not detected at or above reporting limit
* |Analyte concentration| > 1/2 RL

Report Name:BLANK
PDF ID: 4812743
17-JUN-2016 13:48

Microbac Laboratories Inc.
LABORATORY CONTROL SAMPLE (LCS)

Login Number: L16060616 Run Date: 06/16/2016 Sample ID: WG572607-04
Instrument ID: CVAA1 Run Time: 14:30 Prep Method: 7470A
File ID: M7.061616.143020 Analyst: PDM Method: 7470A
Workgroup (AAB#): WG573072 Matrix: Water Units: mg/L
QC Key: DOD4 Lot#: STD76587 Cal ID: CVAA1-16-JUN-16

Analytes	Expected	Found	% Rec	LCS Limits	Q
Mercury	0.00400	0.00443	111	80 - 120	

LCS - Modified 03/06/2008
PDF File ID: 4812744
Report generated: 06/17/2016 13:48

Microbac Laboratories Inc.
MATRIX SPIKE AND MATRIX SPIKE DUP (MS/MSD)

Loginnum: L16060616 Cal ID: CVAA1 - Worknum: WG573072
Instrument ID: CVAA1 Contract #: Method: 7470A
Parent ID: WG572607-01 File ID: M7.061616.144806 Dil: 1 Matrix: WATER
Sample ID: WG572607-05 MS File ID: M7.061616.145817 Dil: 1 Units: mg/L
Sample ID: WG572607-06 MSD File ID: M7.061616.150051 Dil: 1

Analyte	Parent	MS Spiked	MS Found	MS %Rec	MSD Spiked	MSD Found	MSD %Rec	%RPD	%Rec Limits	RPD Limit	Q
Mercury	ND	0.00444	- 0.00000478	-0.108	0.00444	- 0.00000422	-0.0950	-12.3	80 - 120	20	*

* FAILS %REC LIMIT

\# FAILS RPD LIMIT

NOTE: This is an internal quality control sample.

WG_MS_MSD_DRYWT - Modified 05/26/2011
PDF File ID: 4812745
Report generated 06/17/2016 13:48

Microbac Laboratories Inc.
POST SPIKE REPORT

Sample Login ID: L16060616 **Worknum:** WG573072
Instrument ID: CVAA1 **Method:** 7470A
Post Spike ID: WG573072-02 **File ID:** M7.061616.154405 **Dil:** 1 **Units:** ug/L
Sample ID: L16060650-08 **File ID:** M7.061616.153847 **Dil:** 1 **Matrix:** Water

Analyte	Post Spike Result	C	Sample Result	C	Spike Added(SA)	% R	Control Limit %R	Q
MERCURY	1.04		0	U	1	103.9	85 - 115	

N = % Recovery exceeds control limits
F = Result is between MDL and RL
U = Sample result is below MDL. A value of zero is used in the calculation

POST_SPIKE - Modified 03/06/2008
PDF File ID: 4812740
Report generated: 06/17/2016 13:48

Microbac Laboratories Inc.
INITIAL CALIBRATION SUMMARY

Login Number: L16060616
Analytical Method: 7470A
ICAL Worknum: WG573073

Workgroup (AAB#): WG573072
Instrument ID: CVAA1
Initial Calibration Date: 06/16/2016 14:15

Analyte	WG573073-01		WG573073-02		WG573073-03		WG573073-04		WG573073-05		WG573073-06	
	STD	INT	STD	INT	STD	INT	STD	INT	STD	INT	STD	INT
Mercury	0	77.17	0.200	3002	1.00	14230	2.00	28260	5.00	69600	10.0	132600

INT = Instrument intensity
R = Coefficient of correlation
Q = Data Qualifier
* = Out of Compliance; R < 0.995

INT_CAL_HG_FU - Modified 03/06/2008
PDF File ID: 4812746
Report generated 06/17/2016 13:48

Microbac Laboratories Inc.

INITIAL CALIBRATION SUMMARY

Login Number: L16060616
Analytical Method: 7470A
ICAL Worknum: WG573073

Workgroup (AAB#): WG573072
Instrument ID: CVAA1
Initial Calibration Date: 06/16/2016 14:15

Analyte	R	Q
Mercury	0.9995	

INT = Instrument intensity
R = Coefficient of correlation
Q = Data Qualifier
* = Out of Compliance; R < 0.995

INT_CAL_HG_FU - Modified 03/06/2008
PDF File ID: 4812746
Report generated 06/17/2016 13:48

Microbac Laboratories Inc.
INITIAL CALIBRATION BLANK (ICB)

Login Number: L16060616
Instrument ID: CVAA1
File ID: M7.061616.142015
Workgroup (AAB#): WG573072
Matrix: WATER

Run Date: 06/16/2016
Run Time: 14:20
Analyst: PDM
Cal ID: CVAA1 - 16-JUN-16

Sample ID: WG573073-08
Method: 7470A
Units: ug/L

Analytes	MDL	RDL	Concentration	Qualifier
MERCURY	.1	.4	.1	U

U = Result is less than 2 x MDL

F = Result is between MDL and 2 x MDL

* = Result is above 2 x MDL

ICB - Modified 07/14/2009
PDF File ID: 4812748
Report generated 06/17/2016 13:48

Microbac Laboratories Inc.
CONTINUING CALIBRATION BLANK (CCB)

Login Number: L16060616
Run Date: 06/16/2016
Sample ID: WG573073-10
Instrument ID: CVAA1
Run Time: 14:25
Method: 7470A
File ID: M7.061616.142518
Analyst: PDM
Units: ug/L
Workgroup (AAB#): WG573072
Cal ID: CVAA1 - 16-JUN-16
Matrix: WATER
QAPP: DOD4

Analytes	MDL	RDL	Concentration	Qualifier
Mercury	0.100	0.400	0.100	U

U = Result is less than MDL.
F = Result is between MDL and RL.
* = Result is above RL.

CCB - Modified 03/05/2008
PDF File ID: 4812750
Report generated 06/17/2016 13:48

Microbac Laboratories Inc.
CONTINUING CALIBRATION BLANK (CCB)

Login Number: L16060616
Run Date: 06/16/2016
Sample ID: WG573073-12
Instrument ID: CVAA1
Run Time: 14:55
Method: 7470A
File ID: M7.061616.145543
Analyst: PDM
Units: ug/L
Workgroup (AAB#): WG573072
Cal ID: CVAA1 - 16-JUN-16
Matrix: WATER
QAPP: DOD4

Analytes	MDL	RDL	Concentration	Qualifier
Mercury	0.100	0.400	0.100	U

U = Result is less than MDL.
F = Result is between MDL and RL.
* = Result is above RL.

CCB - Modified 03/05/2008
PDF File ID: 4812750
Report generated 06/17/2016 13:48

Microbac Laboratories Inc.
CONTINUING CALIBRATION BLANK (CCB)

Login Number: L16060616
Run Date: 06/16/2016
Sample ID: WG573073-14
Instrument ID: CVAA1
Run Time: 15:26
Method: 7470A
File ID: M7.061616.152604
Analyst: PDM
Units: ug/L
Workgroup (AAB#): WG573072
Cal ID: CVAA1 - 16-JUN-16
Matrix: WATER
QAPP: DOD4

Analytes	MDL	RDL	Concentration	Qualifier
Mercury	0.100	0.400	0.100	U

U = Result is less than MDL.
F = Result is between MDL and RL.
* = Result is above RL.

CCB - Modified 03/05/2008
PDF File ID: 4812750
Report generated 06/17/2016 13:48

Microbac Laboratories Inc.
CONTINUING CALIBRATION BLANK (CCB)

Login Number: L16060616
Run Date: 06/16/2016
Sample ID: WG573073-16
Instrument ID: CVAA1
Run Time: 15:51
Method: 7470A
File ID: M7.061616.155139
Analyst: PDM
Units: ug/L
Workgroup (AAB#): WG573072
Cal ID: CVAA1 - 16-JUN-16
Matrix: WATER
QAPP: DOD4

Analytes	MDL	RDL	Concentration	Qualifier
Mercury	0.100	0.400	0.100	U

U = Result is less than MDL.
F = Result is between MDL and RL.
* = Result is above RL.

CCB - Modified 03/05/2008
PDF File ID: 4812750
Report generated 06/17/2016 13:48

Microbac Laboratories Inc.

INITIAL CALIBRATION VERIFICATION (ICV)
(Alternate Source)

Login Number: L16060616
Run Date: 06/16/2016
Sample ID: WG573073-07
Instrument ID: CVAA1
Run Time: 14:17
Method: 7470A
File ID: M7.061616.141744
Analyst: PDM
Units: ug/L
Workgroup (AAB#): WG573072
Cal ID: CVAA1 - 16-JUN-16
QC Key: DOD4

Analyte		Expected	Found	%REC	LIMITS	Q
Mercury		2	2.07	103	90 - 110	

* Exceeds LIMITS Limit

ICV - Modified 03/06/2008
PDF File ID: 4812747
Report generated 06/17/2016 13:48

Microbac Laboratories Inc.

CONTINUING CALIBRATION VERIFICATION (CCV)

Login Number: L16060616
Run Date: 06/16/2016
Sample ID: WG573073-09
Instrument ID: CVAA1
Run Time: 14:22
Method: 7470A
File ID: M7.061616.142248
Analyst: PDM
QC Key: DOD4
Workgroup (AAB#): WG573072
Cal ID: CVAA1 - 16-JUN-16
Matrix: WATER

Analyte		Expected	Found	UNITS	%REC	LIMITS		Q
Mercury, Total		0.00200	0.00205	mg/L	103	80 - 120		

* Exceeds LIMITS Criteria

CCV - Modified 03/05/2008
PDF File ID: 4812749
Report generated 06/17/2016 13:48

Microbac Laboratories Inc.

CONTINUING CALIBRATION VERIFICATION (CCV)

Login Number: L16060616
Run Date: 06/16/2016
Sample ID: WG573073-11
Instrument ID: CVAA1
Run Time: 14:53
Method: 7470A
File ID: M7.061616.145312
Analyst: PDM
QC Key: DOD4
Workgroup (AAB#): WG573072
Cal ID: CVAA1 - 16-JUN-16
Matrix: WATER

Analyte		Expected	Found	UNITS	%REC	LIMITS		Q
Mercury, Total		0.00200	0.00215	mg/L	107	80 - 120		

* Exceeds LIMITS Criteria

CCV - Modified 03/05/2008
PDF File ID: 4812749
Report generated 06/17/2016 13:48

Microbac Laboratories Inc.

CONTINUING CALIBRATION VERIFICATION (CCV)

Login Number: L16060616
Run Date: 06/16/2016
Sample ID: WG573073-13
Instrument ID: CVAA1
Run Time: 15:23
Method: 7470A
File ID: M7.061616.152333
Analyst: PDM
QC Key: DOD4
Workgroup (AAB#): WG573072
Cal ID: CVAA1 - 16-JUN-16
Matrix: WATER

Analyte		Expected	Found	UNITS	%REC	LIMITS		Q
Mercury, Total		0.00200	0.00195	mg/L	97.3	80 - 120		

* Exceeds LIMITS Criteria

CCV - Modified 03/05/2008
PDF File ID: 4812749
Report generated 06/17/2016 13:48

Microbac Laboratories Inc.

CONTINUING CALIBRATION VERIFICATION (CCV)

Login Number: L16060616
Run Date: 06/16/2016
Sample ID: WG573073-15
Instrument ID: CVAA1
Run Time: 15:49
Method: 7470A
File ID: M7.061616.154908
Analyst: PDM
QC Key: DOD4
Workgroup (AAB#): WG573072
Cal ID: CVAA1 - 16-JUN-16
Matrix: WATER

Analyte		Expected	Found	UNITS	%REC	LIMITS		Q
Mercury, Total		0.00200	0.00199	mg/L	99.5	80 - 120		

* Exceeds LIMITS Criteria

CCV - Modified 03/05/2008
PDF File ID: 4812749
Report generated 06/17/2016 13:48

2.3.3.3 Raw Data

PDM CVAA1 245.1/7470/7471

Report Generated By CETAC QuickTrace
Analyst: VOA
Worksheet file: C:\Program Files (x86)\QuickTrace\Worksheets\061616B.wsz
Date Started: 6/16/2016 1:56:48 PM
Comment:

Results

Sample Name					Type	Date/Time	Conc (ug/L)	µAbs	%RSD	Flags	DF
Standard #0					STD	06/16/16 02:02:28 pm	0.0000	77	17.70		1.00
Replicates	68.6	96.4	77.4	66.4							
Standard #1 (0.2 ug/L)					STD	06/16/16 02:04:59 pm	0.2000	3002	1.37		1.00
Replicates	2957.3	2985.0	3013.7	3053.4							
Standard #2 (1.0 ug/L)					STD	06/16/16 02:07:31 pm	1.0000	14233	2.74		1.00
Replicates	13767.0	14078.2	14436.7	14650.8							
Standard #3 (2.0 ug/L)					STD	06/16/16 02:10:03 pm	2.0000	28260	0.21		1.00
Replicates	28177.4	28303.2	28307.2	28254.1							
Standard #4 (5.0 ug/L)					STD	06/16/16 02:12:37 pm	5.0000	69596	0.17		1.00
Replicates	69421.7	69619.7	69676.5	69664.9							
Standard #5 (10.0 ug/L)					STD	06/16/16 02:15:10 pm	10.0000	132584	0.59		1.00
Replicates	131524.8	132472.7	133031.0	133307.0							

Calibration

Equation: A = 1014.787 + 13278.240C
R2: 0.99939
SEE: 1420.4820
Flags:

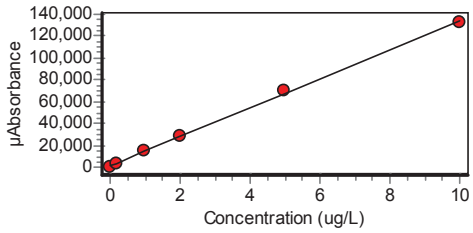

ICV					ICV	06/16/16 02:17:44 pm	2.0690	28486	0.15		1.00
Replicates	28443.8	28541.8	28496.7	28462.5							
% Recovery	103.45										

Approved: June 17, 2016
Alexandra M. Alfred

Sample Name					Type	Date/Time	Conc (ug/L)	µAbs	%RSD	Flags	DF
ICB					ICB	06/16/16 02:20:15 pm	-0.0754	13	100.37		1.00
Replicates	11.1	5.2	3.7	32.1							
CCV					CCV	06/16/16 02:22:48 pm	2.0500	28237	0.36		1.00
Replicates	28092.3	28241.2	28295.4	28317.5							
% Recovery	102.51										
CCB					CCB	06/16/16 02:25:18 pm	-0.0729	47	22.22		1.00
Replicates	35.9	47.2	61.2	44.7							
WG572607-03					MB	06/16/16 02:27:49 pm	-0.0727	49	17.41		1.00
Replicates	52.1	59.2	47.4	38.7							
WG572607-04					LCS	06/16/16 02:30:20 pm	4.4320	59866	0.24		1.00
Replicates	59655.9	59896.4	59975.4	59936.9							
% Recovery	110.80										
WG572434-01					UNK	06/16/16 02:32:52 pm	-0.0787	-31	48.70		1.00
Replicates	-39.9	-19.2	-46.4	-16.5							
WG572434-02					UNK	06/16/16 02:35:23 pm	-0.0744	27	34.73		1.00
Replicates	40.7	19.6	21.9	26.7							
L1606053501					UNK	06/16/16 02:37:55 pm	-0.0638	168	9.75		1.00
Replicates	151.8	185.4	157.1	179.1							
L1606053701					UNK	06/16/16 02:40:28 pm	0.1418	2897	5.42		1.00
Replicates	2705.0	2847.6	2967.3	3069.4							
L1606055001					UNK	06/16/16 02:43:00 pm	-0.0827	-83	19.72		1.00
Replicates	-81.4	-60.8	-98.4	-91.3							
WG572					SPK	06/16/16 02:45:33 pm	1.0590	15072	0.80		1.00
Replicates	15161.4	15167.3	15052.5	14908.7							
% Recovery	114.14										
L1606056401					UNK	06/16/16 02:48:06 pm	-0.0308	606	3.59		1.00
Replicates	581.4	597.1	612.3	632.5							

Approved: June 17, 2016
Alexandra M. Alfred

Sample Name					Type	Date/Time	Conc (ug/L)	µAbs	%RSD	Flags	DF
L1606056403					UNK	06/16/16 02:50:40 pm	-0.0344	558	1.89		1.00
Replicates	573.2	551.1	551.6	554.6							
CCV					CCV	06/16/16 02:53:12 pm	2.1450	29498	0.49		1.00
Replicates	29285.9	29529.8	29606.5	29570.2							
% Recovery	107.26										
CCB					CCB	06/16/16 02:55:43 pm	-0.0721	57	24.06		1.00
Replicates	59.0	41.5	75.0	54.5							
WG572607-05					MSK	06/16/16 02:58:17 pm	-0.0043	958	1.62	N	1.00
Replicates	945.6	946.5	962.0	978.5							
% Recovery	0.75										
WG572607-06					MSDUP	06/16/16 03:00:51 pm	-0.0038	964	1.56	D	1.00
Replicates	946.2	973.6	958.1	979.3							
% Recovery	0.77	RPD -11.47									
L1606061601					UNK	06/16/16 03:03:21 pm	-0.0689	99	17.37		1.00
Replicates	76.3	118.1	101.6	101.5							
L1606061602					UNK	06/16/16 03:05:52 pm	-0.0694	93	4.93		1.00
Replicates	99.1	94.7	91.2	88.4							
L1606061604					UNK	06/16/16 03:08:22 pm	-0.0715	65	21.79		1.00
Replicates	61.5	51.2	85.0	63.4							
L1606062901					UNK	06/16/16 03:10:53 pm	-0.0738	34	37.19		1.00
Replicates	41.7	26.8	47.8	20.4							
L1606063301					UNK	06/16/16 03:13:25 pm	-0.0700	85	13.73		1.00
Replicates	100.7	75.3	77.3	88.1							
L1606063501					UNK	06/16/16 03:15:57 pm	-0.0720	59	32.38		1.00
Replicates	53.2	53.4	85.8	41.8							
WG572607-07					DUP	06/16/16 03:18:29 pm	-0.0725	52	18.54		1.00
Replicates	49.4	44.9	46.9	65.9							
		RPD 0.00									

Approved: June 17, 2016
Alexandra M. Alfred

Sample Name					Type	Date/Time	Conc (ug/L)	µAbs	%RSD	Flags	DF
L1606063502					UNK	06/16/16 03:21:01 pm	-0.0713	68	28.27		1.00
Replicates	55.2	78.1	49.8	90.9							
CCV					CCV	06/16/16 03:23:33 pm	1.9450	26837	0.60		1.00
Replicates	26641.3	26776.5	26924.3	27006.6							
% Recovery	97.24										
CCB					CCB	06/16/16 03:26:04 pm	-0.0744	27	70.36		1.00
Replicates	22.1	47.2	3.0	35.4							
L1606063503					UNK	06/16/16 03:28:37 pm	-0.0667	129	5.00		1.00
Replicates	125.1	122.7	137.2	130.5							
L1606065001					UNK	06/16/16 03:31:10 pm	-0.0698	89	6.05		1.00
Replicates	86.0	84.9	96.5	87.0							
L1606065002					UNK	06/16/16 03:33:43 pm	-0.0674	120	12.89		1.00
Replicates	114.1	141.9	118.9	105.7							
L1606065003					UNK	06/16/16 03:36:16 pm	-0.0667	129	3.60		1.00
Replicates	131.1	132.7	122.2	128.3							
L1606065008					UNK	06/16/16 03:38:47 pm	-0.0732	42	37.91		1.00
Replicates	24.8	48.9	34.2	61.2							
WG572-02					SPK	06/16/16 03:44:05 pm	1.0390	14814	0.54		1.00
Replicates	14719.8	14774.9	14876.4	14885.8							
% Recovery	111.25										
WG572-02					SPK	06/16/16 03:46:36 pm	0.5972	8945	1.15	W	1.00
Replicates	8796.5	8955.3	9019.5	9007.8							
% Recovery	67.05										
CCV					CCV	06/16/16 03:49:08 pm	1.9900	27442	0.33		1.00
Replicates	27310.5	27453.2	27488.6	27515.4							
% Recovery	99.51										
CCB					CCB	06/16/16 03:51:39 pm	-0.0754	14	170.01		1.00
Replicates	21.6	41.6	-15.3	8.2							

Approved: June 17, 2016
Alexandra M. Alfred

3.0 Attachments

Microbac Laboratories Inc.
Ohio Valley Division Analyst List
June 27, 2016

001 - BIO-CHEM TESTING WVDEP 220	002 - REIC Consultants, Inc. WVDEP 060
003 - Sturm Environmental	004 - MICROBAC PITTSBURGH
005 - ES LABORATORIES	006 - ALCOSAN LABORATORIES
007 - ALS LABORATORIES	008 - BENCHMARK LABORATORIES
010 - MICROBAC CHICAGOLAND	AC - AMBER R. CARMICHAEL
ADC - ANTHONY D. CANTER	ADG - APRIL D. GREENE
AED - ALLEN E. DAVIS	ALS - ADRIANE L. STEED
AMA - ALEXANDRA M. ALFRED	AWE - ANDREW W. ESSIG
AZH - AFTER HOURS	BJO - BRIAN J. OGDEN
BKT - BRENDAN TORRENCE	BLG - BRENDA L. GREENWALT
BRG - BRENDA R. GREGORY	CAA - CASSIE A. AUGENSTEIN
CAF - CHERYL A. FLOWERS	CEB - CHAD E. BARNES
CJQ - Cameron J. Quick	CJR - COURTNEY J. REXROAD
CLC - CHRYS L. CRAWFORD	CLS - CARA L. STRICKLER
CLW - CHARISSA L. WINTERS	CPD - CHAD P. DAVIS
CSH - CHRIS S. HILL	DAK - DEAN A. KETELSEN
DCM - DAVID C. MERCKLE	DEV - DAVID E. VANDENBERG
DIH - DEANNA I. HESSON	DLB - DAVID L. BUMGARNER
DLP - DOROTHY L. PAYNE	DLW - DIANA L. WRIGHT
DSM - DAVID S. MOSSOR	ECL - ERIC C. LAWSON
EMW - ERIC M. WILKEN	ENY - EMILY N. YOAK
ERP - ERIN R. PORTER	FJB - FRANCES J. BOLDEN
JBK - JEREMY B. KINNEY	JDH - JUSTIN D. HESSON
JDS - JARED D. SMITH	JJS - JOHN J. STE MARIE
JKP - JACQUELINE K. PARSONS	JLD - JESSICA L. DELONG
JLL - JOHN L. LENT	JMW - JEANA M. WHITE
JTP - JOSHUA T. PEMBERTON	JWR - JOHN W. RICHARDS
JWS - JACK W. SHEAVES	JYH - JI Y. HU
KAJ - KELLIE A. JOHNSON	KAT - KATHY A. TUCKER
KDW - KATHRYN D. WELCH	KEB - KATIE E. BARNES
KHR - KIM H. RHODES	KKB - KERRI K. BUCK
KRA - KATHY R. ALBERTSON	KRB - KAELY R. BECKER
KRP - KATHY R. PARSONS	LEC - LAURA E. CARPENTER
LKN - LINDA K. NEDEFF	LLS - LARRY L. STEPHENS
LSB - LESLIE S. BUCINA	MAP - MARLA A. PORTER
MBK - MORGAN B. KNOWLTON	MDA - MIKE D. ALBERTSON
MDC - MIKE D. COCHRAN	MES - MARY E. SCHILLING
MLB - MEGAN L. BACHE	MMB - MAREN M. BEERY
MRT - MICHELLE R. TAYLOR	MSW - MATT S. WILSON
NPH - Natalie P. Hart	PDM - PIERCE D. MORRIS
PIT - MICROBAC WARRENDALE	PRL - PAIGE R. LAMB
PSW - PEGGY S. WEBB	QX - QIN XU
RAH - ROY A. HALSTEAD	REK - BOB E. KYER
RLB - BOB BUCHANAN	RM - RAYMOND MALEKE
RNP - RICK N. PETTY	RST - ROBIN S. TURNER
SAV - SARAH A. VANDENBERG	SCB - SARAH C. BOGOLIN
SDC - SHALYN D. CONLEY	SLM - STEPHANIE L. MOSSBURG
SLP - SHERI L. PFALZGRAF	TB - TODD BOYLE
TGF - TIM G. FELTON	TMB - TIFFANY M. BAILEY
TMM - TAMMY M. MORRIS	VC - VICKI COLLIER
WJB - WILL J. BEASLEY	WRR - WESLEY R. RICHARDS
WTD - WADE T. DELONG	XXX - UNAVAILABLE OR SUBCONTRACT

Microbac Laboratories Inc.
List of Valid Qualifiers
June 27, 2016

Qualkey: DOD

Qualifier	Description
*	Surrogate or spike compound out of range
+	Correlation coefficient for the MSA is less than 0.995
<	Result is less than the associated numerical value.
>	Greater than
A	See the report narrative
B	The reported result is associated with a contaminated method blank.
B,H1	Analyte present in method blank. Sample analysis performed past holding time.
B1	Target analyte detected in method blank at or above the method reporting limit
B3	Target analyte detected in calibration blank at or above the method reporting limit
B4	The BOD unseeded dilution water blank exceeded 0.2 mg/L
C	Confirmed by GC/MS
CG	Confluent growth
CT1	Cooler temperature at sample reciept exceeded regulatory limit.
DL	Surrogate or spike compound was diluted out
E	Estimated concentration due to sample matrix interference
E,CT1	Estimated results. The cooler temperature at receipt exceeded regulatory guidelines for requested testing.
EDL	Elevated sample reporting limits, presence of non-target analytes
EMPC	Estimated Maximum Possible Concentration
F, S	Estimated result below quantitation limit; method of standard additions(MSA)
F,CT1	Estimated value; the analyte concentration was less than the RL/LOQ. The cooler temperature at receipt exceeded regula
FL	Free Liquid
FP1	Did not ignite.
H1	Sample analysis performed past holding time.
H1,CT1	Sample analysis performed past holding time. The cooler temperature at receipt exceeded regulatory guidelines for reque
I	Semiquantitative result (out of instrument calibration range)
J	Estimated concentration; sample matrix interference.
J	Estimated value ; the analyte concentration was greater than the highest standard
J	Estimated value ; the analyte concentration was less than the LOQ.
J	The reported result is an estimated value.
J,B	Analyte detected in both the method blank and sample above the MDL.
J,CT1	Estimated value ; the analyte concentration was less than the LOQ. Cooler temperature at sample reciept exceeded regu
J,H1	Estimated value ; the analyte concentration was less than the LOQ. Sample analysis performed past holding time.
J,H1	The reported result is an estimated value. Sample was analyzed past holding time.
J,P	Estimate; columns don't agree to within 40%
J,S	Estimated concentration; analyzed by method of standard addition (MSA)
JB	The reported result is an estimated value. The reported result is also associated with a contaminated method blank.
JQ	The reported result is an estimated value and one or more quality control criteria failed. See narrative.
L	Sample reporting limits elevated due to matrix interference
L1	The associated blank spike (LCS) recovery was above the laboratory acceptance limits.
L2	The associated blank spike (LCS) recovery was below the laboratory acceptance limits.
M	Matrix effect; the concentration is an estimate due to matrix effect.
N	Nontarget analyte; the analyte is a tentativlely identified compound (TIC) by GC/MS
NA	Not applicable
ND	Not detected at or above the reporting limit (RL)
ND, B	Not detected at or above the reporting limit (RL). Analyte present in method blank.
ND, CT1	Analyte was not detected. The concentration is below the reported LOD. The cooler temperature at receipt exceeded reg
ND, L	Not detected; sample reporting limit (RL) elevated due to interference
ND, S	Not detected; analyzed by method of standard addition (MSA)
ND,H1	Not detected; Sample analysis performed past holding time.
ND,H1,CT1	Not detected; Sample analysis performed past holding time. The cooler temperature at receipt exceeded regulatory guide
NF	Not found by library search
NFL	No free liquid
NI	Non-ignitable
NR	Analyte is not required to be analyzed
NS	Not spiked
P	Concentrations >40% difference between the two GC columns
Q	One or more quality control criteria failed. See narrative.
Q,H1	One or more quality control criteria failed. Sample analyzed past holding time. See narrative.
QNS	Quantity of sample not sufficient to perform analysis
RA	Reanalysis confirms reported results
RE	Reanalysis confirms sample matrix interference
S	Analyzed by method of standard addition (MSA)
SMI	Sample matrix interference on surrogate
SP	Reported results are for spike compounds only
T5	Laboratory not licensed for this parameter
TIC	Library Search Compound
TNTC	Too numerous to count

Microbac Laboratories Inc.
List of Valid Qualifiers
June 27, 2016

Qualkey: DOD

TNTC, B	Too numerous to count. Analyte present in method blank.
TNTC,CT1	Too numerous to count. The cooler temperature at receipt exceeded regulatory guidelines for requested testing.
TNTC,H1	Too numerous to count. Sample analysis performed past holding time.
U	Analyte was not detected. The concentration is below the reported LOD.
U,CT1	Analyte was not detected. The concentration is below the reported LOD. Cooler temperature at sample reciept exceeded
U,H1	Not detected; Sample analysis performed past holding time.
UJ	Undetected; the MDL and RL are estimated due to quality control discrepancies.
UQ	Undetected; the analyte was analyzed for, but not detected.
W	Post-digestion spike for furnace AA out of control limits
X	Exceeds regulatory limit
X, S	Exceeds regulatory limit; method of standard additions (MSA)
Z	Cannot be resolved from isomer - see below

AECOM

Chain of Custody Record

COC Number:

Laboratory:	Microbac POC: Stephanie Mossburg	Project Manager:	Debra Richmann
Address:	158 Starlite Drive	Phone/Fax Number:	210-296-2000
	Marietta, OH 45750	Sampler (print):	Scott Beesinger
Phone:	1-800-373-4071		
Client:	AECOM	Signature:	Scott Beesinger
Address:	112 East Pecan Ste. 400		
	San Antonio, TX 78205		
Turn Around Time:	STANDARD	pH:	
Project Name/Location:	Longhorn		
Project Number:	60274185.0013BH 1824 MR10		

Mail to: Linda Raabe, 112 East Pecan STE. 400, San Antonio, TX 78205, 210-296-2000

Fed Ex Airbill No:

Program:

ERPIMS REQUIRED FIELDS

Site Name	Sample ID/Location ID	SBD	SED	Date	Time	Comp*	Grab	Matrix	Number of Containers	VOC	Perchlorate	Total Metals	1,4 - DIOXANE					SA CODE	Cooler ID	LOT CONTROL NUMBERS ABLOT	EBLOT	TBLOT
SITE 18/24	MW8-060916			6/9/16	1100		✓	W	7	✓	✓	✓	✓									
	18CPTMW26SW-060916			6/9/16	1325		✓	W	7	✓	✓	✓	✓									
	MW10-060916			6/9/16	1430		✓	W	6	✓	✓		✓									
	MW10F-060916			6/9/16	1430		✓	W	1			✓										
	TRIP BLANK			6/9/16			✓	W	2	✓												

Comments: **STANDARD TAT**

Relinquished by: (Signature) Scott Beesinger	Date 6/9/16	Time 1545	Received by: (Signature)	Received by: (Signature)	Relinquished by: (Signature)
Relinquished by: (Signature)	Date	Time	Received for Laboratory (Signature)		Remarks:

Microbac OVD
Received: 06/10/2016 10:46
By: BRENDA GREGORY
221000087048
Brenda Gregory

*Homogenize all composite samples prior to analysis

Distribution: QC Manager

Microbac Laboratories Inc.

Internal Chain of Custody Report

Login: L16060616
Account: 2551
Project: 2551.096
Samples: 5
Due Date: 21-JUN-2016

Samplenum	Container ID	Products
L16060616-01	758415	826-LOW

Bottle: 1

Seq.	Purpose	From	To	Date/Time	Accept	Relinquish	pH
1	LOGIN	COOLER	V1	10-JUN-2016 15:09	CLS		
2	ANALYZ	V1	ORG4	10-JUN-2016 16:03	TMB	BRG	
3	STORE	ORG4	A1	24-JUN-2016 07:32	CLS	AWE	

Bottle: 2

Seq.	Purpose	From	To	Date/Time	Accept	Relinquish	pH
1	LOGIN	COOLER	V1	10-JUN-2016 15:09	CLS		
2	ANALYZ	V1	ORG4	10-JUN-2016 16:03	TMB	BRG	
3	STORE	ORG4	A1	24-JUN-2016 07:32	CLS	AWE	

Bottle: 3

Seq.	Purpose	From	To	Date/Time	Accept	Relinquish	pH
1	LOGIN	COOLER	V1	10-JUN-2016 15:09	CLS		
2	ANALYZ	V1	ORG4	10-JUN-2016 16:03	TMB	BRG	
3	STORE	ORG4	A1	24-JUN-2016 07:32	CLS	AWE	

Samplenum	Container ID	Products
L16060616-01	758416	827-DIOXANE

Bottle: 1

Seq.	Purpose	From	To	Date/Time	Accept	Relinquish	pH
1	LOGIN	COOLER	W1	10-JUN-2016 15:09	CLS		
2	PREP	W1	EXT	13-JUN-2016 15:30	CPD	BRG	
3	SUBBED	EXT	DISP	14-JUN-2016 10:05	BJO	BJO	
4	ANALYZ*	EXT	SEMI	20-JUN-2016 12:17	SCB	CPD	

Sample extract/digestate/leachate

Bottle: 2

Seq.	Purpose	From	To	Date/Time	Accept	Relinquish	pH
1	LOGIN	COOLER	W1	10-JUN-2016 15:09	CLS		
2	STORE	W1	A1	24-JUN-2016 08:22	BRG	BRG	

Sample extract/digestate/leachate

A1 - Sample Archive (COLD)
A2 - Sample Archive (AMBIENT)
F1 - Volatiles Freezer in Login
V1 - Volatiles Refrigerator in Login
W1 - Walkin Cooler in Login

Microbac Laboratories Inc.

Internal Chain of Custody Report

Login: L16060616
Account: 2551
Project: 2551.096
Samples: 5
Due Date: 21-JUN-2016

Samplenum	Container ID	Products
L16060616-01	758417	6850

Bottle: 1

Seq.	Purpose	From	To	Date/Time	Accept	Relinquish	pH
1	LOGIN	COOLER	W1	10-JUN-2016 15:09	CLS		
2	ANALYZ	W1	SEM	11-JUN-2016 10:50	WTD	CLS	
3	STORE	SEM	A1	12-JUN-2016 22:06	AZH	WTD	

Samplenum	Container ID	Products
L16060616-01	758418	AG-MS AL AS-MS BA-MS BE-AX CA CD-MS CO-MS CR-M

Bottle: 1

Seq.	Purpose	From	To	Date/Time	Accept	Relinquish	pH
1	LOGIN	COOLER	W1	10-JUN-2016 15:09	CLS		
2	PREP	W1	DIG	10-JUN-2016 17:04	AC	BRG	
3	STORE	DIG	A1	15-JUN-2016 13:43	BRG	ERP	
4	ANALYZ*	DIG	METALS	16-JUN-2016 09:44	JYH	AC	

Sample extract/digestate/leachate

Samplenum	Container ID	Products
L16060616-02	758419	826-LOW

Bottle: 1

Seq.	Purpose	From	To	Date/Time	Accept	Relinquish	pH
1	LOGIN	COOLER	V1	10-JUN-2016 15:09	CLS		
2	ANALYZ	V1	ORG4	10-JUN-2016 16:03	TMB	BRG	
3	STORE	ORG4	A1	24-JUN-2016 07:32	CLS	AWE	

Bottle: 2

Seq.	Purpose	From	To	Date/Time	Accept	Relinquish	pH
1	LOGIN	COOLER	V1	10-JUN-2016 15:09	CLS		
2	ANALYZ	V1	ORG4	10-JUN-2016 16:03	TMB	BRG	
3	STORE	ORG4	A1	24-JUN-2016 07:32	CLS	AWE	

Bottle: 3

Seq.	Purpose	From	To	Date/Time	Accept	Relinquish	pH
1	LOGIN	COOLER	V1	10-JUN-2016 15:09	CLS		
2	ANALYZ	V1	ORG4	10-JUN-2016 16:03	TMB	BRG	
3	STORE	ORG4	A1	24-JUN-2016 07:32	CLS	AWE	

A1 - Sample Archive (COLD)
A2 - Sample Archive (AMBIENT)
F1 - Volatiles Freezer in Login
V1 - Volatiles Refrigerator in Login
W1 - Walkin Cooler in Login

Microbac Laboratories Inc.

Internal Chain of Custody Report

Login: L16060616
Account: 2551
Project: 2551.096
Samples: 5
Due Date: 21-JUN-2016

Samplenum	Container ID	Products
L16060616-02	758420	827-DIOXANE

Bottle: 1

Seq.	Purpose	From	To	Date/Time	Accept	Relinquish	pH
1	LOGIN	COOLER	W1	10-JUN-2016 15:09	CLS		
2	PREP	W1	EXT	13-JUN-2016 15:30	CPD	BRG	
3	SUBBED	EXT	DISP	14-JUN-2016 10:02	BJO	BJO	
4	ANALYZ*	EXT	SEMI	20-JUN-2016 12:17	SCB	CPD	

Sample extract/digestate/leachate

Bottle: 2

Seq.	Purpose	From	To	Date/Time	Accept	Relinquish	pH
1	LOGIN	COOLER	W1	10-JUN-2016 15:09	CLS		
2	STORE	W1	A1	24-JUN-2016 08:45	BRG	BRG	

Sample extract/digestate/leachate

Samplenum	Container ID	Products
L16060616-02	758421	6850

Bottle: 1

Seq.	Purpose	From	To	Date/Time	Accept	Relinquish	pH
1	LOGIN	COOLER	W1	10-JUN-2016 15:09	CLS		
2	ANALYZ	W1	SEM	11-JUN-2016 10:50	WTD	CLS	
3	STORE	SEM	A1	12-JUN-2016 22:05	AZH	WTD	

Samplenum	Container ID	Products
L16060616-02	758422	AG-MS AL AS-MS BA-MS BE-AX CA CD-MS CO-MS CR-M

Bottle: 1

Seq.	Purpose	From	To	Date/Time	Accept	Relinquish	pH
1	LOGIN	COOLER	W1	10-JUN-2016 15:09	CLS		
2	PREP	W1	DIG	10-JUN-2016 17:04	AC	BRG	
3	STORE	DIG	A1	15-JUN-2016 13:43	BRG	ERP	
4	ANALYZ*	DIG	METALS	16-JUN-2016 09:44	JYH	AC	

Sample extract/digestate/leachate

A1 - Sample Archive (COLD)
A2 - Sample Archive (AMBIENT)
F1 - Volatiles Freezer in Login
V1 - Volatiles Refrigerator in Login
W1 - Walkin Cooler in Login

Microbac Laboratories Inc.

Internal Chain of Custody Report

Login: L16060616
Account: 2551
Project: 2551.096
Samples: 5
Due Date: 21-JUN-2016

Samplenum	Container ID	Products
L16060616-03	758423	826-LOW

Bottle: 1

Seq.	Purpose	From	To	Date/Time	Accept	Relinquish	pH
1	LOGIN	COOLER	V1	10-JUN-2016 15:09	CLS		
2	ANALYZ	V1	ORG4	10-JUN-2016 16:03	TMB	BRG	
3	STORE	ORG4	A1	24-JUN-2016 07:32	CLS	AWE	

Bottle: 2

Seq.	Purpose	From	To	Date/Time	Accept	Relinquish	pH
1	LOGIN	COOLER	V1	10-JUN-2016 15:09	CLS		
2	ANALYZ	V1	ORG4	10-JUN-2016 16:03	TMB	BRG	
3	STORE	ORG4	A1	24-JUN-2016 07:32	CLS	AWE	

Bottle: 3

Seq.	Purpose	From	To	Date/Time	Accept	Relinquish	pH
1	LOGIN	COOLER	V1	10-JUN-2016 15:09	CLS		
2	ANALYZ	V1	ORG4	10-JUN-2016 16:03	TMB	BRG	
3	STORE	ORG4	A1	24-JUN-2016 07:32	CLS	AWE	

Samplenum	Container ID	Products
L16060616-03	758424	827-DIOXANE

Bottle: 1

Seq.	Purpose	From	To	Date/Time	Accept	Relinquish	pH
1	LOGIN	COOLER	W1	10-JUN-2016 15:09	CLS		
2	PREP	W1	EXT	13-JUN-2016 15:30	CPD	BRG	
3	SUBBED	EXT	DISP	14-JUN-2016 10:03	BJO	BJO	
4	ANALYZ*	EXT	SEMI	20-JUN-2016 12:17	SCB	CPD	

Sample extract/digestate/leachate

Bottle: 2

Seq.	Purpose	From	To	Date/Time	Accept	Relinquish	pH
1	LOGIN	COOLER	W1	10-JUN-2016 15:09	CLS		
2	STORE	W1	A1	24-JUN-2016 08:23	BRG	BRG	

Sample extract/digestate/leachate

A1 - Sample Archive (COLD)
A2 - Sample Archive (AMBIENT)
F1 - Volatiles Freezer in Login
V1 - Volatiles Refrigerator in Login
W1 - Walkin Cooler in Login

Microbac Laboratories Inc.

Internal Chain of Custody Report

Login: L16060616
Account: 2551
Project: 2551.096
Samples: 5
Due Date: 21-JUN-2016

Samplenum	Container ID	Products
L16060616-03	758425	6850

Bottle: 1

Seq.	Purpose	From	To	Date/Time	Accept	Relinquish	pH
1	LOGIN	COOLER	W1	10-JUN-2016 15:09	CLS		
2	ANALYZ	W1	SEM	11-JUN-2016 10:50	WTD	CLS	
3	STORE	SEM	A1	12-JUN-2016 22:05	AZH	WTD	

Samplenum	Container ID	Products
L16060616-04	758426	CD-MS CO-MS CR-MS CU-MS FE HG K MG MN-MS NA NI

Bottle: 1

Seq.	Purpose	From	To	Date/Time	Accept	Relinquish	pH
1	LOGIN	COOLER	W1	10-JUN-2016 15:09	CLS		
2	PREP	W1	DIG	10-JUN-2016 17:04	AC	BRG	
3	STORE	DIG	A1	15-JUN-2016 13:43	BRG	ERP	
4	ANALYZ*	DIG	METALS	16-JUN-2016 09:44	JYH	AC	

Sample extract/digestate/leachate

Samplenum	Container ID	Products
L16060616-05	758427	826-LOW

Bottle: 1

Seq.	Purpose	From	To	Date/Time	Accept	Relinquish	pH
1	LOGIN	COOLER	V1	10-JUN-2016 15:09	CLS		
2	ANALYZ	V1	ORG4	10-JUN-2016 16:03	TMB	BRG	
3	STORE	ORG4	A1	24-JUN-2016 07:32	CLS	AWE	

Bottle: 2

Seq.	Purpose	From	To	Date/Time	Accept	Relinquish	pH
1	LOGIN	COOLER	V1	10-JUN-2016 15:09	CLS		
2	ANALYZ	V1	ORG4	10-JUN-2016 16:03	TMB	BRG	
3	STORE	ORG4	A1	24-JUN-2016 07:32	CLS	AWE	

A1 - Sample Archive (COLD)
A2 - Sample Archive (AMBIENT)
F1 - Volatiles Freezer in Login
V1 - Volatiles Refrigerator in Login
W1 - Walkin Cooler in Login

NELAP Addendum - January 4, 2016

Non-NELAP LIMS Product and Description

The following is a list of those tests that are not included in the Microbac – OVD NELAP Scope of Accreditation:

Heat of Combustion (BTU)
Total Halide by Bomb Combustion (TX)
Particle Sizing - 200 Mesh (PS200)
Specific Gravity/Density (SPGRAV)
Total Residual Chlorine (CL-TRL)
Total Volatile Solids (all forms) (TVS)
Total Coliform Bacteria (all methods)
Fecal Coliform Bacteria (all methods)
Sulfite (SO3)
Propionaldehyde (HPLC-UV)

SOLID AND HAZARDOUS CHEMICALS
Nitrogen, Ammonia by Method 350.1
Chromium, Hexavalent, Leachable by SM3500 Cr-B 2009
Phenolics, Total by Method 420.1
ASTM D3987-06

NELAP Accreditation by Laboratory SOP

NONPOTABLE WATER

OVD HPLC02/HPLC-UV

Nitroglycerin
Acetic acid
Butyric acid
Lactic acid
Propionic acid
Pyruvic acid

OVD MSS01/GC-MS

1,4-Phenylenediamine
1-Methylnaphthalene
1,4-Dioxane
Atrazine
Benzaldehyde
Biphenyl
Caprolactam
Hexamethylphosphoramide (HMPA)
Pentachlorobenzene
Pentachloroethane

NELAP Accreditation by Laboratory SOP

NONPOTABLE WATER

OVD MSV01/GC-MS

1, 1, 2-Trichloro-1,2,2-trifluoroethane
1,3-Butadiene
Cyclohexane
Cyclohexanone
Dimethyl disulfide
Dimethylsulfide
Ethyl-t-butylether (ETBE)
Isoprene
Methylacetate
Methylcyclohexane
T-amylmethylether (TAME)
Tetrahydrofuran (THF)

OVD HPLC07/HPLC-MS-MS

Hexamethylphosphoramide (XMPA-LCMS)

OVD HPLC12/HPLC/UV

Acetate
Formate

OVD RSK01/GC-FID

Acetylene
Propane

OVD K9305/ISE

Fluoroborate

SOLID AND HAZARDOUS CHEMICALS

OVD MSS0I/GC-MS

1-Methylnaphthalene
Benzaldehyde
Biphenyl
Caprolactam
Pentachloroethane

NELAP Accreditation by Laboratory SOP

SOLID AND HAZARDOUS CHEMICALS

OVD MSV0I/GC-MS

1.3-Butadiene
Cyclohexane
Cyclohexanone
Dimethyl disulfide
Dimethylsulfide
Ethyl-t-butylether (ETBE)
Isoprene
Methylacetate
Methylcyclohexane
n-Hexane
T-amylmethylether (TAME)

Microbac

Laboratory Report Number: L16060650

Kayla Teague
AECOM Technical Services, Inc.
16000 Dallas Parkway
Dallas, TX 75248

Please find enclosed the analytical results for the samples you submitted to Microbac Laboratories. Review and compilation of your report was completed by Microbac's Ohio Valley Division (OVD). If you have any questions, comments, or require further assistance regarding this report, please contact your service representative listed below.

Laboratory Contact:
Michelle Taylor – Client Services Specialist
(740) 373-4071
Michelle.Taylor@microbac.com

I certify that all test results meet all of the requirements of the DoD QSM and other applicable contract terms and conditions. Any exceptions are attached to this cover page or addressed in the method narratives presented in the report. All results for soil samples are reported on a 'dry-weight' basis unless specified otherwise. Analytical results for water and wastes are reported on a 'as received' basis unless specified otherwise. A statement of uncertainty for each analysis is available upon request. This laboratory report shall not be reproduced, except in full, without the written approval of Microbac Laboratories, DoD ELAP certification number 2936.01. The reported results are related only to the samples analyzed as received.

This report was certified on July 01 2016

David Vandenberg – Managing Director

State of Origin: TX
Accrediting Authority: Texas Commission on Environmental Quality ID:T104704252-07-TX
QAPP: DOD Ver 4.1

Microbac

Lab Report #: L16060650
Lab Project #: 2551.096
Project Name: Longhorn Army Ammunition
Lab Contact: Michelle Taylor

Record of Sample Receipt and Inspection

Comments/Discrepancies

This is the record of the shipment conditions and the inspection records for the samples received and reported as a sample delivery group (SDG). All of the samples were inspected and observed to conform to our receipt policies, except as noted below.

There were no discrepancies.

Discrepancy	Resolution

Coolers

Cooler #	Temperature Gun	Temperature	COC #	Airbill #	Temp Required?
0014197	H	4.0		J2317165045	X

Inspection Checklist

#	Question	Result
1	Were shipping coolers sealed?	Yes
2	Were custody seals intact?	Yes
3	Were cooler temperatures in range of 0-6?	Yes
4	Was ice present?	Yes
5	Were COC's received/information complete/signed and dated?	Yes
6	Were sample containers intact and match COC?	Yes
7	Were sample labels intact and match COC?	Yes
8	Were the correct containers and volumes received?	Yes
9	Were samples received within EPA hold times?	Yes
10	All samples were checked for pH and met the standard. Exceptions are noted above under discrepancy. (water only)	Yes
11	Were pH ranges acceptable? (voa's excluded)	Yes
12	Were VOA samples free of headspace (less than 6mm)?	Yes

Microbac Laboratories ● Ohio Valley Division
158 Starlite Drive, Marietta, OH 45750 ● T: (740)373-4071 F: (740)373-4835
www.microbac.com

Microbac

Lab Report #: L16060650
Lab Project #: 2551.096
Project Name: Longhorn Army Ammunition
Lab Contact: Michelle Taylor

Samples Received

Client ID	Laboratory ID	Date Collected	Date Received
MW1-061016	L16060650-01	06/10/2016 07:55	06/11/2016 11:18
MW3-061016	L16060650-02	06/10/2016 09:05	06/11/2016 11:18
17WW08-061016	L16060650-03	06/10/2016 10:10	06/11/2016 11:18
130-061016	L16060650-04	06/10/2016 11:05	06/11/2016 11:18
130FD-061016	L16060650-05	06/10/2016 11:05	06/11/2016 11:18
MW12-061016	L16060650-06	06/10/2016 13:30	06/11/2016 11:18
18WW24-061016	L16060650-07	06/10/2016 14:40	06/11/2016 11:18
18WW24F-061016	L16060650-08	06/10/2016 14:40	06/11/2016 11:18
TRIP BLANK	L16060650-09	06/10/2016 00:01	06/11/2016 11:18

Microbac Laboratories ● Ohio Valley Division
158 Starlite Drive, Marietta, OH 45750 ● T: (740)373-4071 F: (740)373-4835
www.microbac.com

Microbac REPORT L16060650
PREPARED FOR AECOM Technical Services, Inc.
WORK ID:

1.0 Summary Data 5
1.1 Narratives 6
1.2 Certificate of Analysis 37
2.0 Full Sample Data Package 89
2.1 Volatiles Data 90
2.1.1 Volatiles GCMS Data (8260) 91
2.1.1.1 Summary Data 92
2.1.1.2 QC Summary Data 117
2.1.1.3 Sample Data 175
2.1.1.4 Standards Data 232
2.1.1.5 Raw QC Data 385
2.2 General Chromatography Data 427
2.2.1 6850 LC/MS Data 428
2.2.1.1 Summary Data 429
2.2.1.2 QC Summary Data 434
2.2.1.3 Sample Data 508
2.2.1.4 Standards Data 523
2.2.1.5 Raw QC Data 584
2.3 Metals Data 591
2.3.1 Metals I C P Data 592
2.3.1.1 Summary Data 593
2.3.1.2 QC Summary Data 603
2.3.1.3 Raw Data 651
2.3.2 Metals ICP-MS Data 854
2.3.2.1 Summary Data 855
2.3.2.2 QC Summary Data 869
2.3.2.3 Raw Data 937
2.3.3 Metals CVAA Data (Mercury) 1661
2.3.3.1 Summary Data 1662
2.3.3.2 QC Summary 1669
2.3.3.3 Raw Data 1694
3.0 Attachments 1699

1.0 Summary Data

1.1 Narratives

Microbac

Texas Risk Reduction Program (TRRP) Checklist

Laboratory Name:	Microbac OVD	**Laboratory Log Number:**	L16060650
Project Name:		**Method:**	8260
Prep Batch Number(s):	572855, 573051, 573259	**Reviewer Name:**	Franci Bolden
LRC Date:	2016-06-23 00:00:00		

Laboratory Data Package Cover Page

X	R1	Field chain-of-custody documentation;
X	R2	Sample identification cross-reference;
X	R3	Test reports (analytical data sheets) for each environmental sample that includes: (a) Items consistent with NELAC Chapter 5, (b) dilution factors, (c) preparation methods, (d) cleanup methods, and (e) a.if required for the project, tentatively identified compounds (TICs).
X	R4	Surrogate recovery data including: (a) Calculated recovery (%R), and (b) the laboratory's surrogate QC limits.
X	R5	Test reports/summary forms for blank samples;
X	R6	Test reports/summary forms for laboratory control samples (LCSs) including: (a) LCS spiking amounts, (b) calculated %R for each analyte, and (c) the laboratory's LCS QC limits.
X	R7	Test reports for project matrix spike/matrix spike duplicates (MS/MSDs) including: (a) samples associated with the MS/MSD clearly identified, (b) MS/MSD spiking compounds, (c) concentration of each MS/MSD analyte measured in the parent and spiked samples, (d) calculated %Rs and relative percent differences (RPDs), and (e) the laboratory's MS/MSD QC limits.
X	R8	Laboratory analytical duplicate (if applicable) recovery and precision: (a) the amount of analyte measured in the duplicate, (b) the calculated RPD, and (c) the laboratory's QC limits for analytical duplicates.
X	R9	List of method quantitation limits (MQLs) and detectability check sample results for each analyte for each method and matrix.
X	R10	Other problems or anomalies.

Name (Printed)	Signature	Official Title (Printed)	Date
Franci Bolden	Franci Bolden	Analyst I	2016-06-23 18:56:19

Microbac

Texas Risk Reduction Program (TRRP) Checklist

Laboratory Name:	Microbac OVD	**Laboratory Log Number:**	L16060650
Project Name:		**Method:**	8260
Prep Batch Number(s):	572855, 573051, 573259	**Reviewer Name:**	Franci Bolden
LRC Date:	2016-06-23 00:00:00		

Description	Yes	No	NA	NR	ER#
Chain-of-custody (C-O-C)					
Did samples meet the laboratory's standard conditions of sample acceptability upon receipt?	X				
Were all departures from standard conditions described in an exception report?	X				
Sample and quality control (QC) identification	X				
Are all field sample ID numbers cross-referenced to the laboratory ID numbers?	X				
Are all laboratory ID numbers cross-referenced to the corresponding QC data?	X				
Test reports					
Were all samples prepared and analyzed within holding times?	X				
Other than those results < MQL, were all other raw values bracketed by calibration standards?	X				
Were calculations checked by a peer or supervisor?	X				
Were all analyte identifications checked by a peer or supervisor?	X				
Were sample detection limits reported for all analytes not detected?	X				
Were all results for soil and sediment samples reported on a dry weight basis?	X				
Were % moisture (or solids) reported for all soil and sediment samples?	X				
Were bulk soils/solids samples for volatile analysis extracted with methanol per SW846 Method 5035?			X		
If required for the project, are TICs reported?			X		
Surrogate recovery data					
Were surrogates added prior to extraction?	X				
Were surrogate percent recoveries in all samples within the laboratory QC limits?	X				
Test reports/summary forms for blank samples	X				
Were appropriate type(s) of blanks analyzed?	X				
Were blanks analyzed at the appropriate frequency?	X				
Were method blanks taken through the entire analytical process, including preparation and, if applicable, cleanup procedures?	X				
Were blank concentrations < MQL?	X				
Laboratory control samples (LCS):					
Were all COCs included in the LCS?	X				

Texas Risk Reduction Program (TRRP) Checklist

Laboratory Name:	Microbac OVD	**Laboratory Log Number:**	L16060650
Project Name:		**Method:**	8260
Prep Batch Number(s):	572855, 573051, 573259	**Reviewer Name:**	Franci Bolden
LRC Date:	2016-06-23 00:00:00		

Was each LCS taken through the entire analytical procedure, including prep and cleanup steps?	X				
Were LCSs analyzed at the required frequency?	X				
Were LCS (and LCSD, if applicable) %Rs within the laboratory QC limits?	X				
Does the detectability check sample data document the laboratory's capability to detect the COCs at the MDL used to calculate the SDLs?	X				
Was the LCSD RPD within QC limits?	X				
Matrix spike (MS) and matrix spike duplicate (MSD) data					
Were the project/method specified analytes included in the MS and MSD?			X		
Were MS/MSD analyzed at the appropriate frequency?			X		
Were MS (and MSD, if applicable) %Rs within the laboratory QC limits?			X		
Were MS/MSD RPDs within laboratory QC limits?			X		
Analytical duplicate data					
Were appropriate analytical duplicates analyzed for each matrix?			X		
Were analytical duplicates analyzed at the appropriate frequency?			X		
Were RPDs or relative standard deviations within the laboratory QC limits?			X		
Method quantitation limits (MQLs):					
Are the MQLs for each method analyte included in the laboratory data package?	X				
Do the MQLs correspond to the concentration of the lowest non-zero calibration standard?	X				
Are unadjusted MQLs and DCSs included in the laboratory data package?	X				
Other problems/anomalies					
Are all known problems/anomalies/special conditions noted in this LRC and ER?	X				
Was applicable and available technology used to lower the SDL to minimize the matrix interference effects on the sample results?	X				
Is the laboratory NELAC-accredited under the Texas Laboratory Accreditation Program for the analytes, matrices and methods associated with this laboratory data package?	X				
Initial calibration (ICAL)					
Were response factors and/or relative response factors for each analyte within QC limits?	X				
Were percent RSDs or correlation coefficient criteria met?	X				

Microbac

Texas Risk Reduction Program (TRRP) Checklist

Laboratory Name:	Microbac OVD	**Laboratory Log Number:**	L16060650
Project Name:		**Method:**	8260
Prep Batch Number(s):	572855, 573051, 573259	**Reviewer Name:**	Franci Bolden
LRC Date:	2016-06-23 00:00:00		

Was the number of standards recommended in the method used for all analytes?	X				
Were all points generated between the lowest and highest standard used to calculate the curve?	X				
Are ICAL data available for all instruments used?	X				
Has the initial calibration curve been verified using an appropriate second source standard?	X				
Initial and continuing calibration verification (ICCV and CCV) and continuing calibration blank (CCB):					
Was the CCV analyzed at the method-required frequency?	X				
Were percent differences for each analyte within the method-required QC limits?		X			1
Was the ICAL curve verified for each analyte?	X				
Was the absolute value of the analyte concentration in the inorganic CCB < MDL?			X		
Mass spectral tuning					
Was the appropriate compound for the method used for tuning?	X				
Were ion abundance data within the method-required QC limits?	X				
Internal standards (IS)					
Were IS area counts and retention times within the method-required QC limits?	X				
Raw data (NELAC Section 5.5.10)					
Were the raw data (for example, chromatograms, spectral data) reviewed by an analyst?	X				
Were data associated with manual integrations flagged on the raw data?	X				
Dual column confirmation					
Did dual column confirmation results meet the method-required QC?			X		
Tentatively identified compounds (TICs)					
If TICs were requested, were the mass spectra and TIC data subject to appropriate checks?			X		
Interference Check Sample (ICS) results					
Were percent recoveries within method QC limits?			X		
Serial dilutions, post digestion spikes, and method of standard additions					
Were percent differences, recoveries, and the linearity within the QC limits specified in the method?			X		
Method detection limit (MDL) studies					

Microbac

Texas Risk Reduction Program (TRRP) Checklist

Laboratory Name:	Microbac OVD	**Laboratory Log Number:**	L16060650
Project Name:		**Method:**	8260
Prep Batch Number(s):	572855, 573051, 573259	**Reviewer Name:**	Franci Bolden
LRC Date:	2016-06-23 00:00:00		

Was a MDL study performed for each reported analyte?	X				
Is the MDL either adjusted or supported by the analysis of DCSs?	X				
Proficiency test reports					
Was the laboratory's performance acceptable on the applicable proficiency tests or evaluation studies?	X				
Standards documentation					
Are all standards used in the analyses NIST-traceable or obtained from other appropriate sources?	X				
Compound/analyte identification procedures					
Are the procedures for compound/analyte identification documented?	X				
Demonstration of analyst competency (DOC)					
Was DOC conducted consistent with NELAC Chapter 5?	X				
Is documentation of the analyst's competency up-to-date and on file?	X				
Verification/validation documentation for methods (NELAC Chapter 5)					
Are all the methods used to generate the data documented, verified, and validated, where applicable?	X				
Laboratory standard operating procedures (SOPs)					
Are laboratory SOPs current and on file for each method performed	X				

1. Items identified by the letter “R” must be included in the laboratory data package submitted in the TRRP-required report(s). Items identified by the letter “S” should be retained and made available upon request for the appropriate retention period;
2. O = organic analyses; I = inorganic analyses (and general chemistry, when applicable);
3. NA = Not applicable;
4. NR = Not reviewed;
5. ER# = Exception Report identification number (an Exception Report should be completed for an item if “NR” or “No” is checked).

The Exception Report for each “No” or “Not Reviewed (NR)” item in Laboratory Review Checklist and for each analyte, matrix, and method for which the laboratory does not hold NELAC accreditation under the Texas Laboratory Accreditation Program.

Release Statement: I am responsible for the release of this laboratory data package. This laboratory is NELAC accredited under the Texas Laboratory Accreditation Program for all the methods, analytes, and matrices reported in this data package except as noted in the Exception Reports. The data have been reviewed and are technically compliant with the requirements of the methods used, except where noted by the laboratory in the Exception Reports. By my signature

Texas Risk Reduction Program (TRRP) Checklist

Laboratory Name:	Microbac OVD	**Laboratory Log Number:**	L16060650
Project Name:		**Method:**	8260
Prep Batch Number(s):	572855, 573051, 573259	**Reviewer Name:**	Franci Bolden
LRC Date:	2016-06-23 00:00:00		

below, I affirm to the best of my knowledge all problems/anomalies observed by the laboratory have been identified in the Laboratory Review Checklist, and no information affecting the quality of the data has been knowingly withheld.

Check, if applicable: [ ] This laboratory meets an exception under 30 TAC §25.6 and was last inspection by [ ] TCEQ or [ ] _____ on **(enter date of last inspection**). Any findings affecting the data in this laboratory data package are noted in the Exception Reports herein. The official signing the cover page of the report in which these data are used is responsible for releasing this data package and is by signature affirming the above release statement is true.

Exceptions Report

1)2-Hexanone exceeded the UCL in the CCV analyzed 06/17/2016 on HPMS11.

Texas Risk Reduction Program (TRRP) Checklist

Laboratory Name:	Microbac OVD	**Laboratory Log Number:**	L16060650
Project Name:		**Method:**	6850
Prep Batch Number(s):	WG573791	**Reviewer Name:**	Wade DeLong
LRC Date:	2016-06-24 00:00:00		

Laboratory Data Package Cover Page

	R1	Field chain-of-custody documentation;
	R2	Sample identification cross-reference;
	R3	Test reports (analytical data sheets) for each environmental sample that includes: (a) Items consistent with NELAC Chapter 5, (b) dilution factors, (c) preparation methods, (d) cleanup methods, and (e) a.if required for the project, tentatively identified compounds (TICs).
	R4	Surrogate recovery data including: (a) Calculated recovery (%R), and (b) the laboratory's surrogate QC limits.
	R5	Test reports/summary forms for blank samples;
	R6	Test reports/summary forms for laboratory control samples (LCSs) including: (a) LCS spiking amounts, (b) calculated %R for each analyte, and (c) the laboratory's LCS QC limits.
	R7	Test reports for project matrix spike/matrix spike duplicates (MS/MSDs) including: (a) samples associated with the MS/MSD clearly identified, (b) MS/MSD spiking compounds, (c) concentration of each MS/MSD analyte measured in the parent and spiked samples, (d) calculated %Rs and relative percent differences (RPDs), and (e) the laboratory's MS/MSD QC limits.
	R8	Laboratory analytical duplicate (if applicable) recovery and precision: (a) the amount of analyte measured in the duplicate, (b) the calculated RPD, and (c) the laboratory's QC limits for analytical duplicates.
	R9	List of method quantitation limits (MQLs) and detectability check sample results for each analyte for each method and matrix.
	R10	Other problems or anomalies.

Name (Printed)	Signature	Official Title (Printed)	Date
Wade DeLong	Wade DeLong	Chemist I	2016-06-24 15:07:27

Microbac

Texas Risk Reduction Program (TRRP) Checklist

Laboratory Name:	Microbac OVD	**Laboratory Log Number:**	L16060650
Project Name:		**Method:**	6850
Prep Batch Number(s):	WG573791	**Reviewer Name:**	Wade DeLong
LRC Date:	2016-06-24 00:00:00		

Description	Yes	No	NA	NR	ER#
Chain-of-custody (C-O-C)					
Did samples meet the laboratory's standard conditions of sample acceptability upon receipt?	X				
Were all departures from standard conditions described in an exception report?	X				
Sample and quality control (QC) identification	X				
Are all field sample ID numbers cross-referenced to the laboratory ID numbers?	X				
Are all laboratory ID numbers cross-referenced to the corresponding QC data?	X				
Test reports					
Were all samples prepared and analyzed within holding times?	X				
Other than those results < MQL, were all other raw values bracketed by calibration standards?	X				
Were calculations checked by a peer or supervisor?	X				
Were all analyte identifications checked by a peer or supervisor?	X				
Were sample detection limits reported for all analytes not detected?	X				
Were all results for soil and sediment samples reported on a dry weight basis?			X		
Were % moisture (or solids) reported for all soil and sediment samples?			X		
Were bulk soils/solids samples for volatile analysis extracted with methanol per SW846 Method 5035?			X		
If required for the project, are TICs reported?			X		
Surrogate recovery data					
Were surrogates added prior to extraction?			X		
Were surrogate percent recoveries in all samples within the laboratory QC limits?			X		
Test reports/summary forms for blank samples	X				
Were appropriate type(s) of blanks analyzed?	X				
Were blanks analyzed at the appropriate frequency?	X				
Were method blanks taken through the entire analytical process, including preparation and, if applicable, cleanup procedures?	X				
Were blank concentrations < MQL?	X				
Laboratory control samples (LCS):					
Were all COCs included in the LCS?	X				

Texas Risk Reduction Program (TRRP) Checklist

Laboratory Name:	Microbac OVD	**Laboratory Log Number:**	L16060650
Project Name:		**Method:**	6850
Prep Batch Number(s):	WG573791	**Reviewer Name:**	Wade DeLong
LRC Date:	2016-06-24 00:00:00		

Was each LCS taken through the entire analytical procedure, including prep and cleanup steps?	X				
Were LCSs analyzed at the required frequency?	X				
Were LCS (and LCSD, if applicable) %Rs within the laboratory QC limits?	X				
Does the detectability check sample data document the laboratory's capability to detect the COCs at the MDL used to calculate the SDLs?	X				
Was the LCSD RPD within QC limits?	X				
Matrix spike (MS) and matrix spike duplicate (MSD) data					
Were the project/method specified analytes included in the MS and MSD?			X		
Were MS/MSD analyzed at the appropriate frequency?			X		
Were MS (and MSD, if applicable) %Rs within the laboratory QC limits?			X		
Were MS/MSD RPDs within laboratory QC limits?			X		
Analytical duplicate data					
Were appropriate analytical duplicates analyzed for each matrix?			X		
Were analytical duplicates analyzed at the appropriate frequency?			X		
Were RPDs or relative standard deviations within the laboratory QC limits?			X		
Method quantitation limits (MQLs):					
Are the MQLs for each method analyte included in the laboratory data package?	X				
Do the MQLs correspond to the concentration of the lowest non-zero calibration standard?	X				
Are unadjusted MQLs and DCSs included in the laboratory data package?	X				
Other problems/anomalies					
Are all known problems/anomalies/special conditions noted in this LRC and ER?	X				
Was applicable and available technology used to lower the SDL to minimize the matrix interference effects on the sample results?			X		
Is the laboratory NELAC-accredited under the Texas Laboratory Accreditation Program for the analytes, matrices and methods associated with this laboratory data package?	X				
Initial calibration (ICAL)					
Were response factors and/or relative response factors for each analyte within QC limits?	X				
Were percent RSDs or correlation coefficient criteria met?	X				

Texas Risk Reduction Program (TRRP) Checklist

Laboratory Name:	Microbac OVD	**Laboratory Log Number:**	L16060650
Project Name:		**Method:**	6850
Prep Batch Number(s):	WG573791	**Reviewer Name:**	Wade DeLong
LRC Date:	2016-06-24 00:00:00		

Was the number of standards recommended in the method used for all analytes?	X				
Were all points generated between the lowest and highest standard used to calculate the curve?	X				
Are ICAL data available for all instruments used?	X				
Has the initial calibration curve been verified using an appropriate second source standard?	X				
Initial and continuing calibration verification (ICCV and CCV) and continuing calibration blank (CCB):					
Was the CCV analyzed at the method-required frequency?	X				
Were percent differences for each analyte within the method-required QC limits?	X				
Was the ICAL curve verified for each analyte?	X				
Was the absolute value of the analyte concentration in the inorganic CCB < MDL?	X				
Mass spectral tuning					
Was the appropriate compound for the method used for tuning?	X				
Were ion abundance data within the method-required QC limits?			X		
Internal standards (IS)					
Were IS area counts and retention times within the method-required QC limits?	X				
Raw data (NELAC Section 5.5.10)					
Were the raw data (for example, chromatograms, spectral data) reviewed by an analyst?	X				
Were data associated with manual integrations flagged on the raw data?	X				
Dual column confirmation					
Did dual column confirmation results meet the method-required QC?			X		
Tentatively identified compounds (TICs)					
If TICs were requested, were the mass spectra and TIC data subject to appropriate checks?			X		
Interference Check Sample (ICS) results					
Were percent recoveries within method QC limits?	X				
Serial dilutions, post digestion spikes, and method of standard additions					
Were percent differences, recoveries, and the linearity within the QC limits specified in the method?			X		
Method detection limit (MDL) studies					

Microbac

Texas Risk Reduction Program (TRRP) Checklist

Laboratory Name:	Microbac OVD	**Laboratory Log Number:**	L16060650
Project Name:		**Method:**	6850
Prep Batch Number(s):	WG573791	**Reviewer Name:**	Wade DeLong
LRC Date:	2016-06-24 00:00:00		

Was a MDL study performed for each reported analyte?	X				
Is the MDL either adjusted or supported by the analysis of DCSs?	X				
Proficiency test reports					
Was the laboratory's performance acceptable on the applicable proficiency tests or evaluation studies?	X				
Standards documentation					
Are all standards used in the analyses NIST-traceable or obtained from other appropriate sources?	X				
Compound/analyte identification procedures					
Are the procedures for compound/analyte identification documented?	X				
Demonstration of analyst competency (DOC)					
Was DOC conducted consistent with NELAC Chapter 5?	X				
Is documentation of the analyst's competency up-to-date and on file?	X				
Verification/validation documentation for methods (NELAC Chapter 5)					
Are all the methods used to generate the data documented, verified, and validated, where applicable?	X				
Laboratory standard operating procedures (SOPs)					
Are laboratory SOPs current and on file for each method performed	X				

1. Items identified by the letter “R” must be included in the laboratory data package submitted in the TRRP-required report(s). Items identified by the letter “S” should be retained and made available upon request for the appropriate retention period;
2. O = organic analyses; I = inorganic analyses (and general chemistry, when applicable);
3. NA = Not applicable;
4. NR = Not reviewed;
5. ER# = Exception Report identification number (an Exception Report should be completed for an item if “NR” or “No” is checked).

The Exception Report for each “No” or “Not Reviewed (NR)” item in Laboratory Review Checklist and for each analyte, matrix, and method for which the laboratory does not hold NELAC accreditation under the Texas Laboratory Accreditation Program.

Release Statement: I am responsible for the release of this laboratory data package. This laboratory is NELAC accredited under the Texas Laboratory Accreditation Program for all the methods, analytes, and matrices reported in this data package except as noted in the Exception Reports. The data have been reviewed and are technically compliant with the requirements of the methods used, except where noted by the laboratory in the Exception Reports. By my signature

Texas Risk Reduction Program (TRRP) Checklist

Laboratory Name:	Microbac OVD	**Laboratory Log Number:**	L16060650
Project Name:		**Method:**	6850
Prep Batch Number(s):	WG573791	**Reviewer Name:**	Wade DeLong
LRC Date:	2016-06-24 00:00:00		

below, I affirm to the best of my knowledge all problems/anomalies observed by the laboratory have been identified in the Laboratory Review Checklist, and no information affecting the quality of the data has been knowingly withheld.

Check, if applicable: [ ] This laboratory meets an exception under 30 TAC §25.6 and was last inspection by [ ] TCEQ or [ ] _____ on **(enter date of last inspection**). Any findings affecting the data in this laboratory data package are noted in the Exception Reports herein. The official signing the cover page of the report in which these data are used is responsible for releasing this data package and is by signature affirming the above release statement is true.

Exceptions Report

Texas Risk Reduction Program (TRRP) Checklist

Laboratory Name:	Microbac OVD	**Laboratory Log Number:**	L16060650
Project Name:		**Method:**	6010
Prep Batch Number(s):	WG572929	**Reviewer Name:**	Brendan Torrence
LRC Date:	2016-07-01 00:00:00		

Laboratory Data Package Cover Page

	R1	Field chain-of-custody documentation;
	R2	Sample identification cross-reference;
	R3	Test reports (analytical data sheets) for each environmental sample that includes: (a) Items consistent with NELAC Chapter 5, (b) dilution factors, (c) preparation methods, (d) cleanup methods, and (e) a.if required for the project, tentatively identified compounds (TICs).
	R4	Surrogate recovery data including: (a) Calculated recovery (%R), and (b) the laboratory's surrogate QC limits.
	R5	Test reports/summary forms for blank samples;
	R6	Test reports/summary forms for laboratory control samples (LCSs) including: (a) LCS spiking amounts, (b) calculated %R for each analyte, and (c) the laboratory's LCS QC limits.
	R7	Test reports for project matrix spike/matrix spike duplicates (MS/MSDs) including: (a) samples associated with the MS/MSD clearly identified, (b) MS/MSD spiking compounds, (c) concentration of each MS/MSD analyte measured in the parent and spiked samples, (d) calculated %Rs and relative percent differences (RPDs), and (e) the laboratory's MS/MSD QC limits.
	R8	Laboratory analytical duplicate (if applicable) recovery and precision: (a) the amount of analyte measured in the duplicate, (b) the calculated RPD, and (c) the laboratory's QC limits for analytical duplicates.
	R9	List of method quantitation limits (MQLs) and detectability check sample results for each analyte for each method and matrix.
	R10	Other problems or anomalies.

Name (Printed)	Signature	Official Title (Printed)	Date
Brendan Torrence	Brendan Torrence	Analyst	2016-07-01 00:24:40

Microbac

Texas Risk Reduction Program (TRRP) Checklist

Laboratory Name:	Microbac OVD	**Laboratory Log Number:**	L16060650
Project Name:		**Method:**	6010
Prep Batch Number(s):	WG572929	**Reviewer Name:**	Brendan Torrence
LRC Date:	2016-07-01 00:00:00		

Description	Yes	No	NA	NR	ER#
Chain-of-custody (C-O-C)					
Did samples meet the laboratory's standard conditions of sample acceptability upon receipt?	X				
Were all departures from standard conditions described in an exception report?	X				
Sample and quality control (QC) identification	X				
Are all field sample ID numbers cross-referenced to the laboratory ID numbers?	X				
Are all laboratory ID numbers cross-referenced to the corresponding QC data?	X				
Test reports	X				
Were all samples prepared and analyzed within holding times?	X				
Other than those results < MQL, were all other raw values bracketed by calibration standards?		X			ER#2
Were calculations checked by a peer or supervisor?	X				
Were all analyte identifications checked by a peer or supervisor?	X				
Were sample detection limits reported for all analytes not detected?	X				
Were all results for soil and sediment samples reported on a dry weight basis?	X				
Were % moisture (or solids) reported for all soil and sediment samples?	X				
Were bulk soils/solids samples for volatile analysis extracted with methanol per SW846 Method 5035?			X		
If required for the project, are TICs reported?			X		
Surrogate recovery data					
Were surrogates added prior to extraction?			X		
Were surrogate percent recoveries in all samples within the laboratory QC limits?			X		
Test reports/summary forms for blank samples					
Were appropriate type(s) of blanks analyzed?	X				
Were blanks analyzed at the appropriate frequency?	X				
Were method blanks taken through the entire analytical process, including preparation and, if applicable, cleanup procedures?	X				
Were blank concentrations < MQL?	X				
Laboratory control samples (LCS):	X				
Were all COCs included in the LCS?	X				

Texas Risk Reduction Program (TRRP) Checklist

Laboratory Name:	Microbac OVD	**Laboratory Log Number:**	L16060650
Project Name:		**Method:**	6010
Prep Batch Number(s):	WG572929	**Reviewer Name:**	Brendan Torrence
LRC Date:	2016-07-01 00:00:00		

Was each LCS taken through the entire analytical procedure, including prep and cleanup steps?	X				
Were LCSs analyzed at the required frequency?	X				
Were LCS (and LCSD, if applicable) %Rs within the laboratory QC limits?	X				
Does the detectability check sample data document the laboratory's capability to detect the COCs at the MDL used to calculate the SDLs?	X				
Was the LCSD RPD within QC limits?			X		
Matrix spike (MS) and matrix spike duplicate (MSD) data					
Were the project/method specified analytes included in the MS and MSD?			X		
Were MS/MSD analyzed at the appropriate frequency?			X		
Were MS (and MSD, if applicable) %Rs within the laboratory QC limits?			X		
Were MS/MSD RPDs within laboratory QC limits?			X		
Analytical duplicate data					
Were appropriate analytical duplicates analyzed for each matrix?			X		
Were analytical duplicates analyzed at the appropriate frequency?			X		
Were RPDs or relative standard deviations within the laboratory QC limits?			X		
Method quantitation limits (MQLs):					
Are the MQLs for each method analyte included in the laboratory data package?	X				
Do the MQLs correspond to the concentration of the lowest non-zero calibration standard?	X				
Are unadjusted MQLs and DCSs included in the laboratory data package?	X				
Other problems/anomalies					
Are all known problems/anomalies/special conditions noted in this LRC and ER?	X				
Was applicable and available technology used to lower the SDL to minimize the matrix interference effects on the sample results?	X				
Is the laboratory NELAC-accredited under the Texas Laboratory Accreditation Program for the analytes, matrices and methods associated with this laboratory data package?	X				
Initial calibration (ICAL)					
Were response factors and/or relative response factors for each analyte within QC limits?	X				
Were percent RSDs or correlation coefficient criteria met?	X				

Microbac

Texas Risk Reduction Program (TRRP) Checklist

Laboratory Name:	Microbac OVD	**Laboratory Log Number:**	L16060650
Project Name:		**Method:**	6010
Prep Batch Number(s):	WG572929	**Reviewer Name:**	Brendan Torrence
LRC Date:	2016-07-01 00:00:00		

Was the number of standards recommended in the method used for all analytes?	X				
Were all points generated between the lowest and highest standard used to calculate the curve?					
Are ICAL data available for all instruments used?	X				
Has the initial calibration curve been verified using an appropriate second source standard?	X				
Initial and continuing calibration verification (ICCV and CCV) and continuing calibration blank (CCB):					
Was the CCV analyzed at the method-required frequency?	X				
Were percent differences for each analyte within the method-required QC limits?		X			ER#1
Was the ICAL curve verified for each analyte?	X				
Was the absolute value of the analyte concentration in the inorganic CCB < MDL?	X				
Mass spectral tuning					
Was the appropriate compound for the method used for tuning?			X		
Were ion abundance data within the method-required QC limits?			X		
Internal standards (IS)					
Were IS area counts and retention times within the method-required QC limits?			X		
Raw data (NELAC Section 5.5.10)					
Were the raw data (for example, chromatograms, spectral data) reviewed by an analyst?	X				
Were data associated with manual integrations flagged on the raw data?			X		
Dual column confirmation					
Did dual column confirmation results meet the method-required QC?			X		
Tentatively identified compounds (TICs)					
If TICs were requested, were the mass spectra and TIC data subject to appropriate checks?			X		
Interference Check Sample (ICS) results					
Were percent recoveries within method QC limits?	X				
Serial dilutions, post digestion spikes, and method of standard additions					
Were percent differences, recoveries, and the linearity within the QC limits specified in the method?	X				
Method detection limit (MDL) studies					

Microbac

Texas Risk Reduction Program (TRRP) Checklist

Laboratory Name:	Microbac OVD	**Laboratory Log Number:**	L16060650
Project Name:		**Method:**	6010
Prep Batch Number(s):	WG572929	**Reviewer Name:**	Brendan Torrence
LRC Date:	2016-07-01 00:00:00		

Was a MDL study performed for each reported analyte?	X				
Is the MDL either adjusted or supported by the analysis of DCSs?	X				
Proficiency test reports					
Was the laboratory's performance acceptable on the applicable proficiency tests or evaluation studies?	X				
Standards documentation					
Are all standards used in the analyses NIST-traceable or obtained from other appropriate sources?	X				
Compound/analyte identification procedures					
Are the procedures for compound/analyte identification documented?	X				
Demonstration of analyst competency (DOC)					
Was DOC conducted consistent with NELAC Chapter 5?	X				
Is documentation of the analyst's competency up-to-date and on file?	X				
Verification/validation documentation for methods (NELAC Chapter 5)					
Are all the methods used to generate the data documented, verified, and validated, where applicable?	X				
Laboratory standard operating procedures (SOPs)					
Are laboratory SOPs current and on file for each method performed	X				

1. Items identified by the letter “R” must be included in the laboratory data package submitted in the TRRP-required report(s). Items identified by the letter “S” should be retained and made available upon request for the appropriate retention period;
2. O = organic analyses; I = inorganic analyses (and general chemistry, when applicable);
3. NA = Not applicable;
4. NR = Not reviewed;
5. ER# = Exception Report identification number (an Exception Report should be completed for an item if “NR” or “No” is checked).

The Exception Report for each “No” or “Not Reviewed (NR)” item in Laboratory Review Checklist and for each analyte, matrix, and method for which the laboratory does not hold NELAC accreditation under the Texas Laboratory Accreditation Program.

Release Statement: I am responsible for the release of this laboratory data package. This laboratory is NELAC accredited under the Texas Laboratory Accreditation Program for all the methods, analytes, and matrices reported in this data package except as noted in the Exception Reports. The data have been reviewed and are technically compliant with the requirements of the methods used, except where noted by the laboratory in the Exception Reports. By my signature

Texas Risk Reduction Program (TRRP) Checklist

Laboratory Name:	Microbac OVD	**Laboratory Log Number:**	L16060650
Project Name:		**Method:**	6010
Prep Batch Number(s):	WG572929	**Reviewer Name:**	Brendan Torrence
LRC Date:	2016-07-01 00:00:00		

below, I affirm to the best of my knowledge all problems/anomalies observed by the laboratory have been identified in the Laboratory Review Checklist, and no information affecting the quality of the data has been knowingly withheld.

Check, if applicable: [ ] This laboratory meets an exception under 30 TAC §25.6 and was last inspection by [ ] TCEQ or [ ] _____ on **(enter date of last inspection**). Any findings affecting the data in this laboratory data package are noted in the Exception Reports herein. The official signing the cover page of the report in which these data are used is responsible for releasing this data package and is by signature affirming the above release statement is true.

Exceptions Report

ER#1 - The low level continuing calibration verification analyzed on 23-Jun-2016 at 15:12 yielded a recovery for selenium that was above the acceptance criteria. However, all client samples yielded results for selenium that were below the reporting detection limit. With permission from project manager, no further action was taken.

ER#2 - Client sample 01 required dilution analysis in order to obtain results for calcium, iron, magnesium, and sodium within the calibration range. Client sample 02 required dilution analysis in order to obtain results for calcium and sodium within the calibration range. Client sample 03 required dilution analysis in order to obtain results for iron and sodium within the calibration range. Client sample 08 required dilution analysis in order to obtain a result for sodium within the calibration range.

Texas Risk Reduction Program (TRRP) Checklist

Laboratory Name:	Microbac OVD	**Laboratory Log Number:**	L16060650
Project Name:		**Method:**	6020
Prep Batch Number(s):	WG572730,WG573483	**Reviewer Name:**	Brendan Torrence
LRC Date:	2016-07-01 00:00:00		

Laboratory Data Package Cover Page

	R1	Field chain-of-custody documentation;
	R2	Sample identification cross-reference;
	R3	Test reports (analytical data sheets) for each environmental sample that includes: (a) Items consistent with NELAC Chapter 5, (b) dilution factors, (c) preparation methods, (d) cleanup methods, and (e) a.if required for the project, tentatively identified compounds (TICs).
	R4	Surrogate recovery data including: (a) Calculated recovery (%R), and (b) the laboratory's surrogate QC limits.
	R5	Test reports/summary forms for blank samples;
	R6	Test reports/summary forms for laboratory control samples (LCSs) including: (a) LCS spiking amounts, (b) calculated %R for each analyte, and (c) the laboratory's LCS QC limits.
	R7	Test reports for project matrix spike/matrix spike duplicates (MS/MSDs) including: (a) samples associated with the MS/MSD clearly identified, (b) MS/MSD spiking compounds, (c) concentration of each MS/MSD analyte measured in the parent and spiked samples, (d) calculated %Rs and relative percent differences (RPDs), and (e) the laboratory's MS/MSD QC limits.
	R8	Laboratory analytical duplicate (if applicable) recovery and precision: (a) the amount of analyte measured in the duplicate, (b) the calculated RPD, and (c) the laboratory's QC limits for analytical duplicates.
	R9	List of method quantitation limits (MQLs) and detectability check sample results for each analyte for each method and matrix.
	R10	Other problems or anomalies.

Name (Printed)	Signature	Official Title (Printed)	Date
Brendan Torrence	Brendan Torrence	Analyst	2016-07-01 00:20:24

Microbac

Texas Risk Reduction Program (TRRP) Checklist

Laboratory Name:	Microbac OVD	**Laboratory Log Number:**	L16060650
Project Name:		**Method:**	6020
Prep Batch Number(s):	WG572730,WG573483	**Reviewer Name:**	Brendan Torrence
LRC Date:	2016-07-01 00:00:00		

Description	Yes	No	NA	NR	ER#
Chain-of-custody (C-O-C)					
Did samples meet the laboratory's standard conditions of sample acceptability upon receipt?	X				
Were all departures from standard conditions described in an exception report?	X				
Sample and quality control (QC) identification	X				
Are all field sample ID numbers cross-referenced to the laboratory ID numbers?	X				
Are all laboratory ID numbers cross-referenced to the corresponding QC data?	X				
Test reports	X				
Were all samples prepared and analyzed within holding times?	X				
Other than those results < MQL, were all other raw values bracketed by calibration standards?		X			ER#3
Were calculations checked by a peer or supervisor?	X				
Were all analyte identifications checked by a peer or supervisor?	X				
Were sample detection limits reported for all analytes not detected?	X				
Were all results for soil and sediment samples reported on a dry weight basis?	X				
Were % moisture (or solids) reported for all soil and sediment samples?	X				
Were bulk soils/solids samples for volatile analysis extracted with methanol per SW846 Method 5035?			X		
If required for the project, are TICs reported?			X		
Surrogate recovery data					
Were surrogates added prior to extraction?			X		
Were surrogate percent recoveries in all samples within the laboratory QC limits?			X		
Test reports/summary forms for blank samples					
Were appropriate type(s) of blanks analyzed?	X				
Were blanks analyzed at the appropriate frequency?	X				
Were method blanks taken through the entire analytical process, including preparation and, if applicable, cleanup procedures?	X				
Were blank concentrations < MQL?		X			ER#1
Laboratory control samples (LCS):					
Were all COCs included in the LCS?	X				

Texas Risk Reduction Program (TRRP) Checklist

Laboratory Name:	Microbac OVD	**Laboratory Log Number:**	L16060650
Project Name:		**Method:**	6020
Prep Batch Number(s):	WG572730,WG573483	**Reviewer Name:**	Brendan Torrence
LRC Date:	2016-07-01 00:00:00		

Was each LCS taken through the entire analytical procedure, including prep and cleanup steps?	X				
Were LCSs analyzed at the required frequency?	X				
Were LCS (and LCSD, if applicable) %Rs within the laboratory QC limits?		X			ER#2
Does the detectability check sample data document the laboratory's capability to detect the COCs at the MDL used to calculate the SDLs?	X				
Was the LCSD RPD within QC limits?			X		
Matrix spike (MS) and matrix spike duplicate (MSD) data					
Were the project/method specified analytes included in the MS and MSD?			X		
Were MS/MSD analyzed at the appropriate frequency?			X		
Were MS (and MSD, if applicable) %Rs within the laboratory QC limits?			X		
Were MS/MSD RPDs within laboratory QC limits?			X		
Analytical duplicate data					
Were appropriate analytical duplicates analyzed for each matrix?			X		
Were analytical duplicates analyzed at the appropriate frequency?			X		
Were RPDs or relative standard deviations within the laboratory QC limits?			X		
Method quantitation limits (MQLs):					
Are the MQLs for each method analyte included in the laboratory data package?	X				
Do the MQLs correspond to the concentration of the lowest non-zero calibration standard?	X				
Are unadjusted MQLs and DCSs included in the laboratory data package?	X				
Other problems/anomalies					
Are all known problems/anomalies/special conditions noted in this LRC and ER?	X				
Was applicable and available technology used to lower the SDL to minimize the matrix interference effects on the sample results?	X				
Is the laboratory NELAC-accredited under the Texas Laboratory Accreditation Program for the analytes, matrices and methods associated with this laboratory data package?	X				
Initial calibration (ICAL)					
Were response factors and/or relative response factors for each analyte within QC limits?	X				
Were percent RSDs or correlation coefficient criteria met?	X				

Microbac

Texas Risk Reduction Program (TRRP) Checklist

Laboratory Name:	Microbac OVD	**Laboratory Log Number:**	L16060650
Project Name:		**Method:**	6020
Prep Batch Number(s):	WG572730,WG573483	**Reviewer Name:**	Brendan Torrence
LRC Date:	2016-07-01 00:00:00		

Was the number of standards recommended in the method used for all analytes?	X				
Were all points generated between the lowest and highest standard used to calculate the curve?					
Are ICAL data available for all instruments used?	X				
Has the initial calibration curve been verified using an appropriate second source standard?	X				
Initial and continuing calibration verification (ICCV and CCV) and continuing calibration blank (CCB):					
Was the CCV analyzed at the method-required frequency?	X				
Were percent differences for each analyte within the method-required QC limits?	X				
Was the ICAL curve verified for each analyte?	X				
Was the absolute value of the analyte concentration in the inorganic CCB < MDL?	X				
Mass spectral tuning					
Was the appropriate compound for the method used for tuning?	X				
Were ion abundance data within the method-required QC limits?	X				
Internal standards (IS)					
Were IS area counts and retention times within the method-required QC limits?	X				
Raw data (NELAC Section 5.5.10)					
Were the raw data (for example, chromatograms, spectral data) reviewed by an analyst?	X				
Were data associated with manual integrations flagged on the raw data?			X		
Dual column confirmation					
Did dual column confirmation results meet the method-required QC?			X		
Tentatively identified compounds (TICs)					
If TICs were requested, were the mass spectra and TIC data subject to appropriate checks?			X		
Interference Check Sample (ICS) results					
Were percent recoveries within method QC limits?	X				
Serial dilutions, post digestion spikes, and method of standard additions					
Were percent differences, recoveries, and the linearity within the QC limits specified in the method?	X				
Method detection limit (MDL) studies					

Texas Risk Reduction Program (TRRP) Checklist

Laboratory Name:	Microbac OVD	**Laboratory Log Number:**	L16060650
Project Name:		**Method:**	6020
Prep Batch Number(s):	WG572730,WG573483	**Reviewer Name:**	Brendan Torrence
LRC Date:	2016-07-01 00:00:00		

Was a MDL study performed for each reported analyte?	X				
Is the MDL either adjusted or supported by the analysis of DCSs?	X				
Proficiency test reports					
Was the laboratory's performance acceptable on the applicable proficiency tests or evaluation studies?	X				
Standards documentation					
Are all standards used in the analyses NIST-traceable or obtained from other appropriate sources?	X				
Compound/analyte identification procedures					
Are the procedures for compound/analyte identification documented?	X				
Demonstration of analyst competency (DOC)					
Was DOC conducted consistent with NELAC Chapter 5?	X				
Is documentation of the analyst's competency up-to-date and on file?	X				
Verification/validation documentation for methods (NELAC Chapter 5)					
Are all the methods used to generate the data documented, verified, and validated, where applicable?	X				
Laboratory standard operating procedures (SOPs)					
Are laboratory SOPs current and on file for each method performed	X				

1. Items identified by the letter “R” must be included in the laboratory data package submitted in the TRRP-required report(s). Items identified by the letter “S” should be retained and made available upon request for the appropriate retention period;
2. O = organic analyses; I = inorganic analyses (and general chemistry, when applicable);
3. NA = Not applicable;
4. NR = Not reviewed;
5. ER# = Exception Report identification number (an Exception Report should be completed for an item if “NR” or “No” is checked).

The Exception Report for each “No” or “Not Reviewed (NR)” item in Laboratory Review Checklist and for each analyte, matrix, and method for which the laboratory does not hold NELAC accreditation under the Texas Laboratory Accreditation Program.

Release Statement: I am responsible for the release of this laboratory data package. This laboratory is NELAC accredited under the Texas Laboratory Accreditation Program for all the methods, analytes, and matrices reported in this data package except as noted in the Exception Reports. The data have been reviewed and are technically compliant with the requirements of the methods used, except where noted by the laboratory in the Exception Reports. By my signature

Texas Risk Reduction Program (TRRP) Checklist

Laboratory Name:	Microbac OVD	**Laboratory Log Number:**	L16060650
Project Name:		**Method:**	6020
Prep Batch Number(s):	WG572730,WG573483	**Reviewer Name:**	Brendan Torrence
LRC Date:	2016-07-01 00:00:00		

below, I affirm to the best of my knowledge all problems/anomalies observed by the laboratory have been identified in the Laboratory Review Checklist, and no information affecting the quality of the data has been knowingly withheld.

Check, if applicable: [ ] This laboratory meets an exception under 30 TAC §25.6 and was last inspection by [ ] TCEQ or [ ] _____ on **(enter date of last inspection**). Any findings affecting the data in this laboratory data package are noted in the Exception Reports herein. The official signing the cover page of the report in which these data are used is responsible for releasing this data package and is by signature affirming the above release statement is true.

Exceptions Report

ER#1 - The method blank on 16-JUN-2016 yielded results for arsenic and barium that exceeded the reporting detection limit. All QA/QC and client samples 03 and 08 were redigested and reanalyzed for arsenic and barium with a compliant method blank. The latter results were reported under WG573483.

ER#2 - The laboratory control sample analysis performed on 16-JUN-2016 yielded a noncompliant result for silver. All QA/QC and client samples were redigested and reanalyzed for silver with a compliant LCS. The latter results were reported under WG573483.

ER#3 - Client sample 01 required dilution analyses in order to obtain results for barium, chromium, manganese, and nickel within the calibration range. Client sample 02 required dilution analyses in order to obtain results for barium and manganese within the calibration range. Client sample 03 required dilution analyses in order to obtain results for chromium and manganese within the calibration range. Client sample 08 required dilution analysis in order to obtain a result for manganese within the calibration range.

Texas Risk Reduction Program (TRRP) Checklist

Laboratory Name:	Microbac OVD	**Laboratory Log Number:**	L16060650
Project Name:		**Method:**	7471
Prep Batch Number(s):	WG572607	**Reviewer Name:**	Brendan Torrence
LRC Date:	2016-07-01 00:00:00		

Laboratory Data Package Cover Page

	R1	Field chain-of-custody documentation;
	R2	Sample identification cross-reference;
	R3	Test reports (analytical data sheets) for each environmental sample that includes: (a) Items consistent with NELAC Chapter 5, (b) dilution factors, (c) preparation methods, (d) cleanup methods, and (e) a.if required for the project, tentatively identified compounds (TICs).
	R4	Surrogate recovery data including: (a) Calculated recovery (%R), and (b) the laboratory's surrogate QC limits.
	R5	Test reports/summary forms for blank samples;
	R6	Test reports/summary forms for laboratory control samples (LCSs) including: (a) LCS spiking amounts, (b) calculated %R for each analyte, and (c) the laboratory's LCS QC limits.
	R7	Test reports for project matrix spike/matrix spike duplicates (MS/MSDs) including: (a) samples associated with the MS/MSD clearly identified, (b) MS/MSD spiking compounds, (c) concentration of each MS/MSD analyte measured in the parent and spiked samples, (d) calculated %Rs and relative percent differences (RPDs), and (e) the laboratory's MS/MSD QC limits.
	R8	Laboratory analytical duplicate (if applicable) recovery and precision: (a) the amount of analyte measured in the duplicate, (b) the calculated RPD, and (c) the laboratory's QC limits for analytical duplicates.
	R9	List of method quantitation limits (MQLs) and detectability check sample results for each analyte for each method and matrix.
	R10	Other problems or anomalies.

Name (Printed)	Signature	Official Title (Printed)	Date
Brendan Torrence	Brendan Torrence	Analyst	2016-07-01 00:19:10

Microbac

Texas Risk Reduction Program (TRRP) Checklist

Laboratory Name:	Microbac OVD	**Laboratory Log Number:**	L16060650
Project Name:		**Method:**	7471
Prep Batch Number(s):	WG572607	**Reviewer Name:**	Brendan Torrence
LRC Date:	2016-07-01 00:00:00		

Description	Yes	No	NA	NR	ER#
Chain-of-custody (C-O-C)					
Did samples meet the laboratory's standard conditions of sample acceptability upon receipt?	X				
Were all departures from standard conditions described in an exception report?	X				
Sample and quality control (QC) identification	X				
Are all field sample ID numbers cross-referenced to the laboratory ID numbers?	X				
Are all laboratory ID numbers cross-referenced to the corresponding QC data?	X				
Test reports	X				
Were all samples prepared and analyzed within holding times?	X				
Other than those results < MQL, were all other raw values bracketed by calibration standards?	X				
Were calculations checked by a peer or supervisor?	X				
Were all analyte identifications checked by a peer or supervisor?	X				
Were sample detection limits reported for all analytes not detected?	X				
Were all results for soil and sediment samples reported on a dry weight basis?	X				
Were % moisture (or solids) reported for all soil and sediment samples?	X				
Were bulk soils/solids samples for volatile analysis extracted with methanol per SW846 Method 5035?			X		
If required for the project, are TICs reported?			X		
Surrogate recovery data					
Were surrogates added prior to extraction?			X		
Were surrogate percent recoveries in all samples within the laboratory QC limits?			X		
Test reports/summary forms for blank samples					
Were appropriate type(s) of blanks analyzed?	X				
Were blanks analyzed at the appropriate frequency?	X				
Were method blanks taken through the entire analytical process, including preparation and, if applicable, cleanup procedures?	X				
Were blank concentrations < MQL?	X				
Laboratory control samples (LCS):	X				
Were all COCs included in the LCS?	X				

Texas Risk Reduction Program (TRRP) Checklist

Laboratory Name:	Microbac OVD	**Laboratory Log Number:**	L16060650
Project Name:		**Method:**	7471
Prep Batch Number(s):	WG572607	**Reviewer Name:**	Brendan Torrence
LRC Date:	2016-07-01 00:00:00		

Was each LCS taken through the entire analytical procedure, including prep and cleanup steps?	X				
Were LCSs analyzed at the required frequency?	X				
Were LCS (and LCSD, if applicable) %Rs within the laboratory QC limits?	X				
Does the detectability check sample data document the laboratory's capability to detect the COCs at the MDL used to calculate the SDLs?	X				
Was the LCSD RPD within QC limits?			X		
Matrix spike (MS) and matrix spike duplicate (MSD) data					
Were the project/method specified analytes included in the MS and MSD?			X		
Were MS/MSD analyzed at the appropriate frequency?			X		
Were MS (and MSD, if applicable) %Rs within the laboratory QC limits?			X		
Were MS/MSD RPDs within laboratory QC limits?			X		
Analytical duplicate data					
Were appropriate analytical duplicates analyzed for each matrix?			X		
Were analytical duplicates analyzed at the appropriate frequency?			X		
Were RPDs or relative standard deviations within the laboratory QC limits?			X		
Method quantitation limits (MQLs):					
Are the MQLs for each method analyte included in the laboratory data package?	X				
Do the MQLs correspond to the concentration of the lowest non-zero calibration standard?	X				
Are unadjusted MQLs and DCSs included in the laboratory data package?	X				
Other problems/anomalies					
Are all known problems/anomalies/special conditions noted in this LRC and ER?	X				
Was applicable and available technology used to lower the SDL to minimize the matrix interference effects on the sample results?	X				
Is the laboratory NELAC-accredited under the Texas Laboratory Accreditation Program for the analytes, matrices and methods associated with this laboratory data package?	X				
Initial calibration (ICAL)					
Were response factors and/or relative response factors for each analyte within QC limits?	X				
Were percent RSDs or correlation coefficient criteria met?	X				

Microbac

Texas Risk Reduction Program (TRRP) Checklist

Laboratory Name:	Microbac OVD	**Laboratory Log Number:**	L16060650
Project Name:		**Method:**	7471
Prep Batch Number(s):	WG572607	**Reviewer Name:**	Brendan Torrence
LRC Date:	2016-07-01 00:00:00		

Was the number of standards recommended in the method used for all analytes?	X				
Were all points generated between the lowest and highest standard used to calculate the curve?					
Are ICAL data available for all instruments used?	X				
Has the initial calibration curve been verified using an appropriate second source standard?	X				
Initial and continuing calibration verification (ICCV and CCV) and continuing calibration blank (CCB):					
Was the CCV analyzed at the method-required frequency?	X				
Were percent differences for each analyte within the method-required QC limits?	X				
Was the ICAL curve verified for each analyte?	X				
Was the absolute value of the analyte concentration in the inorganic CCB < MDL?	X				
Mass spectral tuning					
Was the appropriate compound for the method used for tuning?	X				
Were ion abundance data within the method-required QC limits?	X				
Internal standards (IS)					
Were IS area counts and retention times within the method-required QC limits?	X				
Raw data (NELAC Section 5.5.10)					
Were the raw data (for example, chromatograms, spectral data) reviewed by an analyst?	X				
Were data associated with manual integrations flagged on the raw data?			X		
Dual column confirmation					
Did dual column confirmation results meet the method-required QC?			X		
Tentatively identified compounds (TICs)					
If TICs were requested, were the mass spectra and TIC data subject to appropriate checks?			X		
Interference Check Sample (ICS) results					
Were percent recoveries within method QC limits?	X				
Serial dilutions, post digestion spikes, and method of standard additions					
Were percent differences, recoveries, and the linearity within the QC limits specified in the method?	X				
Method detection limit (MDL) studies					

Microbac

Texas Risk Reduction Program (TRRP) Checklist

Laboratory Name:	Microbac OVD	**Laboratory Log Number:**	L16060650
Project Name:		**Method:**	7471
Prep Batch Number(s):	WG572607	**Reviewer Name:**	Brendan Torrence
LRC Date:	2016-07-01 00:00:00		

Was a MDL study performed for each reported analyte?	X				
Is the MDL either adjusted or supported by the analysis of DCSs?	X				
Proficiency test reports					
Was the laboratory's performance acceptable on the applicable proficiency tests or evaluation studies?	X				
Standards documentation					
Are all standards used in the analyses NIST-traceable or obtained from other appropriate sources?	X				
Compound/analyte identification procedures					
Are the procedures for compound/analyte identification documented?	X				
Demonstration of analyst competency (DOC)					
Was DOC conducted consistent with NELAC Chapter 5?	X				
Is documentation of the analyst's competency up-to-date and on file?	X				
Verification/validation documentation for methods (NELAC Chapter 5)					
Are all the methods used to generate the data documented, verified, and validated, where applicable?	X				
Laboratory standard operating procedures (SOPs)					
Are laboratory SOPs current and on file for each method performed	X				

1. Items identified by the letter “R” must be included in the laboratory data package submitted in the TRRP-required report(s). Items identified by the letter “S” should be retained and made available upon request for the appropriate retention period;

2. O = organic analyses; I = inorganic analyses (and general chemistry, when applicable);

3. NA = Not applicable;

4. NR = Not reviewed;

5. ER# = Exception Report identification number (an Exception Report should be completed for an item if “NR” or “No” is checked).

The Exception Report for each “No” or “Not Reviewed (NR)” item in Laboratory Review Checklist and for each analyte, matrix, and method for which the laboratory does not hold NELAC accreditation under the Texas Laboratory Accreditation Program.

Release Statement: I am responsible for the release of this laboratory data package. This laboratory is NELAC accredited under the Texas Laboratory Accreditation Program for all the methods, analytes, and matrices reported in this data package except as noted in the Exception Reports. The data have been reviewed and are technically compliant with

Texas Risk Reduction Program (TRRP) Checklist

Laboratory Name:	Microbac OVD	**Laboratory Log Number:**	L16060650
Project Name:		**Method:**	7471
Prep Batch Number(s):	WG572607	**Reviewer Name:**	Brendan Torrence
LRC Date:	2016-07-01 00:00:00		

the requirements of the methods used, except where noted by the laboratory in the Exception Reports. By my signature below, I affirm to the best of my knowledge all problems/anomalies observed by the laboratory have been identified in the Laboratory Review Checklist, and no information affecting the quality of the data has been knowingly withheld.

Check, if applicable: [ ] This laboratory meets an exception under 30 TAC §25.6 and was last inspection by [ ] TCEQ or [ ] _____ on **(enter date of last inspection**). Any findings affecting the data in this laboratory data package are noted in the Exception Reports herein. The official signing the cover page of the report in which these data are used is responsible for releasing this data package and is by signature affirming the above release statement is true.

Exceptions Report

1.2 Certificate of Analysis

Microbac

Lab Report #: L16060650
Lab Project #: 2551.096
Project Name: Longhorn Army Ammunition
Lab Contact: Michelle Taylor

Certificate of Analysis

Sample #:	L16060650-01	**PrePrep Method:**	N/A	**Instrument:**	HPMS11
Client ID:	MW1-061016	**Prep Method:**	5030B/5030C/5035A	**Prep Date:**	N/A
Matrix:	Water	**Analytical Method:**	8260B	**Cal Date:**	05/13/2016 19:26
Workgroup #:	WG572855	**Analyst:**	JDS	**Run Date:**	06/16/2016 01:56
Collect Date:	06/10/2016 07:55	**Dilution:**	10	**File ID:**	11M12671
Sample Tag:	DL01	**Units:**	ug/L		

Analyte	CAS #	Result	Qual	LOQ	LOD	DL
Acetone	67-64-1	50.0	U	100	50.0	25.0
Benzene	71-43-2	2.09	J	10.0	2.50	1.25
Bromobenzene	108-86-1	2.50	U	10.0	2.50	1.25
Bromochloromethane	74-97-5	4.00	U	10.0	4.00	2.00
Bromodichloromethane	75-27-4	5.00	U	10.0	5.00	2.50
Bromoform	75-25-2	10.0	U	20.0	10.0	5.00
Bromomethane	74-83-9	10.0	U	20.0	10.0	5.00
2-Butanone	78-93-3	50.0	U	100	50.0	25.0
n-Butylbenzene	104-51-8	5.00	U	10.0	5.00	2.50
sec-Butylbenzene	135-98-8	5.00	U	10.0	5.00	2.50
tert-Butylbenzene	98-06-6	5.00	U	10.0	5.00	2.50
Carbon disulfide	75-15-0	10.0	U	20.0	10.0	5.00
Carbon tetrachloride	56-23-5	5.00	U	10.0	5.00	2.50
Chlorobenzene	108-90-7	2.50	U	10.0	2.50	1.25
Chlorodibromomethane	124-48-1	5.00	U	10.0	5.00	2.50
Chloroethane	75-00-3	10.0	U	20.0	10.0	5.00
Chloromethane	74-87-3	10.0	U	20.0	10.0	5.00
2-Chlorotoluene	95-49-8	2.50	U	10.0	2.50	1.25
4-Chlorotoluene	106-43-4	5.00	U	10.0	5.00	2.50
1,2-Dibromo-3-chloropropane	96-12-8	20.0	U	50.0	20.0	10.0
1,2-Dibromoethane	106-93-4	5.00	U	10.0	5.00	2.50
Dibromomethane	74-95-3	5.00	U	10.0	5.00	2.50
1,2-Dichlorobenzene	95-50-1	2.50	U	10.0	2.50	1.25
1,3-Dichlorobenzene	541-73-1	5.00	U	10.0	5.00	2.50
1,4-Dichlorobenzene	106-46-7	2.50	U	10.0	2.50	1.25
Dichlorodifluoromethane	75-71-8	5.00	U	10.0	5.00	2.50
1,1-Dichloroethane	75-34-3	2.50	U	10.0	2.50	1.25
1,2-Dichloroethane	107-06-2	138		10.0	5.00	2.50
1,1-Dichloroethene	75-35-4	7.50	J	20.0	10.0	5.00
cis-1,2-Dichloroethene	156-59-2	1120		10.0	5.00	2.50
trans-1,2-Dichloroethene	156-60-5	3.11	J	10.0	5.00	2.50
1,2-Dichloropropane	78-87-5	4.00	U	10.0	4.00	2.00

Microbac

Lab Report #: L16060650
Lab Project #: 2551.096
Project Name: Longhorn Army Ammunition
Lab Contact: Michelle Taylor

Analyte	CAS #	Result	Qual	LOQ	LOD	DL
1,3-Dichloropropane	142-28-9	4.00	U	10.0	4.00	2.00
2,2-Dichloropropane	594-20-7	5.00	U	10.0	5.00	2.50
cis-1,3-Dichloropropene	10061-01-5	5.00	U	10.0	5.00	2.50
trans-1,3-Dichloropropene	10061-02-6	10.0	U	20.0	10.0	5.00
1,1-Dichloropropene	563-58-6	5.00	U	10.0	5.00	2.50
Ethylbenzene	100-41-4	5.00	U	10.0	5.00	2.50
2-Hexanone	591-78-6	50.0	U	100	50.0	25.0
Hexachlorobutadiene	87-68-3	5.00	U	10.0	5.00	2.50
Isopropylbenzene	98-82-8	5.00	U	10.0	5.00	2.50
p-Isopropyltoluene	99-87-6	5.00	U	10.0	5.00	2.50
4-Methyl-2-pentanone	108-10-1	50.0	U	100	50.0	25.0
Methylene chloride	75-09-2	5.00	U	10.0	5.00	2.50
Naphthalene	91-20-3	4.00	U	10.0	4.00	2.00
n-Propylbenzene	103-65-1	2.50	U	10.0	2.50	1.25
Styrene	100-42-5	2.50	U	10.0	2.50	1.25
1,1,1,2-Tetrachloroethane	630-20-6	5.00	U	10.0	5.00	2.50
1,1,2,2-Tetrachloroethane	79-34-5	4.00	U	10.0	4.00	2.00
Tetrachloroethene	127-18-4	5.00	U	10.0	5.00	2.50
Toluene	108-88-3	5.00	U	10.0	5.00	2.50
1,2,3-Trichlorobenzene	87-61-6	3.00	U	10.0	3.00	1.50
1,2,4-Trichlorobenzene	120-82-1	4.00	U	10.0	4.00	2.00
1,1,1-Trichloroethane	71-55-6	5.00	U	10.0	5.00	2.50
1,1,2-Trichloroethane	79-00-5	5.00	U	10.0	5.00	2.50
1,2,3-Trichloropropane	96-18-4	10.0	U	20.0	10.0	5.00
1,2,4-Trimethylbenzene	95-63-6	5.00	U	10.0	5.00	2.50
1,3,5-Trimethylbenzene	108-67-8	5.00	U	10.0	5.00	2.50
Vinyl chloride	75-01-4	6.08	J	10.0	5.00	2.50
o-Xylene	95-47-6	5.00	U	10.0	5.00	2.50
m-,p-Xylene	179601-23-1	10.0	U	20.0	10.0	5.00

Surrogate	Recovery	Lower Limit	Upper Limit	Q
Dibromofluoromethane	98.8	85	115	
1,2-Dichloroethane-d4	93.0	70	120	
Toluene-d8	99.4	85	120	
4-Bromofluorobenzene	107	75	120	

J	Estimated value ; the analyte concentration was less than the LOQ.
J	Estimated value ; the analyte concentration was greater than the highest standard
U	Analyte was not detected. The concentration is below the reported LOD.

Microbac

Lab Report #: L16060650
Lab Project #: 2551.096
Project Name: Longhorn Army Ammunition
Lab Contact: Michelle Taylor

Certificate of Analysis

Sample #:	L16060650-01	**PrePrep Method:**	N/A	**Instrument:**	HPMS11
Client ID:	MW1-061016	**Prep Method:**	5030B/5030C/5035A	**Prep Date:**	N/A
Matrix:	Water	**Analytical Method:**	8260B	**Cal Date:**	05/13/2016 19:26
Workgroup #:	WG573259	**Analyst:**	JDS	**Run Date:**	06/17/2016 19:33
Collect Date:	06/10/2016 07:55	**Dilution:**	20	**File ID:**	11M12724
Sample Tag:	DL02	**Units:**	ug/L		

Analyte	CAS #	Result	Qual	LOQ	LOD	DL
Chloroform	67-66-3	5.62	J	20.0	5.00	2.50
Trichloroethene	79-01-6	3620		20.0	10.0	5.00
Trichlorofluoromethane	75-69-4	10.0	U	20.0	10.0	5.00

Surrogate	Recovery	Lower Limit	Upper Limit	Q
Dibromofluoromethane	95.3	85	115	
1,2-Dichloroethane-d4	91.5	70	120	
Toluene-d8	95.5	85	120	
4-Bromofluorobenzene	102	75	120	

J	Estimated value ; the analyte concentration was less than the LOQ.
Q	One or more quality control criteria failed. See narrative.
U	Analyte was not detected. The concentration is below the reported LOD.

Microbac

Lab Report #: L16060650
Lab Project #: 2551.096
Project Name: Longhorn Army Ammunition
Lab Contact: Michelle Taylor

Certificate of Analysis

Sample #:	L16060650-01	**PrePrep Method:**	N/A	**Instrument:**	LCMS1
Client ID:	MW1-061016	**Prep Method:**	6850	**Prep Date:**	06/22/2016 16:00
Matrix:	Water	**Analytical Method:**	6850	**Cal Date:**	05/03/2016 17:18
Workgroup #:	WG573791	**Analyst:**	JWR	**Run Date:**	06/22/2016 20:16
Collect Date:	06/10/2016 07:55	**Dilution:**	10000	**File ID:**	1LM.LM35426
Sample Tag:	DL01	**Units:**	ug/L		

Analyte	CAS #	Result	Qual	LOQ	LOD	DL
Perchlorate	14797-73-0	14800		4000	2000	1000

Certificate of Analysis

Sample #:	L16060650-01	**PrePrep Method:**	N/A	**Instrument:**	ICP-THERMO3
Client ID:	MW1-061016	**Prep Method:**	3015	**Prep Date:**	06/16/2016 09:15
Matrix:	Water	**Analytical Method:**	6010C	**Cal Date:**	06/23/2016 10:03
Workgroup #:	WG573560	**Analyst:**	JYH	**Run Date:**	06/23/2016 11:57
Collect Date:	06/10/2016 07:55	**Dilution:**	1	**File ID:**	T3.062316.115734
Sample Tag:	01	**Units:**	mg/L		

Analyte	CAS #	Result	Qual	LOQ	LOD	DL
Aluminum, Total	7429-90-5	0.0763	J	0.200	0.100	0.0500
Beryllium, Total	7440-41-7	0.0100	U	0.0200	0.0100	0.00500
Potassium, Total	7440-09-7	3.24		2.00	1.00	0.500
Selenium, Total	7782-49-2	0.0100	U	0.0200	0.0100	0.00500

J	Estimated value ; the analyte concentration was less than the LOQ.
U	Analyte was not detected. The concentration is below the reported LOD.

Microbac

Lab Report #: L16060650
Lab Project #: 2551.096
Project Name: Longhorn Army Ammunition
Lab Contact: Michelle Taylor

Certificate of Analysis

Sample #:	L16060650-01	**PrePrep Method:**	N/A	**Instrument:**	ICP-THERMO3
Client ID:	MW1-061016	**Prep Method:**	3015	**Prep Date:**	06/16/2016 09:15
Matrix:	Water	**Analytical Method:**	6010C	**Cal Date:**	06/23/2016 10:03
Workgroup #:	WG573560	**Analyst:**	JYH	**Run Date:**	06/23/2016 14:09
Collect Date:	06/10/2016 07:55	**Dilution:**	10	**File ID:**	T3.062316.140930
Sample Tag:	DL01	**Units:**	mg/L		

Analyte	CAS #	Result	Qual	LOQ	LOD	DL
Calcium, Total	7440-70-2	47.2		5.00	2.50	1.25
Iron, Total	7439-89-6	20.2		2.00	1.00	0.500
Magnesium, Total	7439-95-4	41.4		10.0	5.00	2.50
Sodium, Total	7440-23-5	299		10.0	5.00	2.50

U	Analyte was not detected. The concentration is below the reported LOD.

Microbac

Lab Report #: L16060650
Lab Project #: 2551.096
Project Name: Longhorn Army Ammunition
Lab Contact: Michelle Taylor

Certificate of Analysis

Sample #:	L16060650-01	**PrePrep Method:**	N/A	**Instrument:**	ICP-MS2
Client ID:	MW1-061016	**Prep Method:**	3015	**Prep Date:**	06/21/2016 07:48
Matrix:	Water	**Analytical Method:**	6020A	**Cal Date:**	06/21/2016 12:44
Workgroup #:	WG573557	**Analyst:**	BKT	**Run Date:**	06/21/2016 15:32
Collect Date:	06/10/2016 07:55	**Dilution:**	1	**File ID:**	NI.062116.153201
Sample Tag:	02	**Units:**	mg/L		

Analyte	CAS #	Result	Qual	LOQ	LOD	DL
Silver, Total	7440-22-4	0.00100	U	0.00200	0.00100	0.000500

U	Analyte was not detected. The concentration is below the reported LOD.

Microbac

Lab Report #: L16060650
Lab Project #: 2551.096
Project Name: Longhorn Army Ammunition
Lab Contact: Michelle Taylor

Certificate of Analysis

Sample #:	L16060650-01	**PrePrep Method:**	N/A	**Instrument:**	ICP-MS2
Client ID:	MW1-061016	**Prep Method:**	3015	**Prep Date:**	06/15/2016 07:54
Matrix:	Water	**Analytical Method:**	6020A	**Cal Date:**	06/16/2016 15:43
Workgroup #:	WG572869	**Analyst:**	BKT	**Run Date:**	06/16/2016 20:00
Collect Date:	06/10/2016 07:55	**Dilution:**	1	**File ID:**	NI.061616.200024
Sample Tag:	01	**Units:**	mg/L		

Analyte	CAS #	Result	Qual	LOQ	LOD	DL
Antimony, Total	7440-36-0	0.00100	U	0.00200	0.00100	0.000500
Arsenic, Total	7440-38-2	0.00136	J	0.00200	0.00100	0.000500
Cadmium, Total	7440-43-9	0.000424	J	0.00120	0.000600	0.000300
Cobalt, Total	7440-48-4	0.0563		0.00200	0.00100	0.000500
Copper, Total	7440-50-8	0.00432		0.00400	0.00200	0.00100
Lead, Total	7439-92-1	0.00100	U	0.00200	0.00100	0.000500
Thallium, Total	7440-28-0	0.000200	U	0.000400	0.000200	0.000100
Vanadium, Total	7440-62-2	0.00922		0.00200	0.00100	0.000500
Zinc, Total	7440-66-6	0.0250	U	0.0500	0.0250	0.0125

J	Estimated value ; the analyte concentration was less than the LOQ.
J	Estimated value ; the analyte concentration was greater than the highest standard
U	Analyte was not detected. The concentration is below the reported LOD.

Microbac

Lab Report #: L16060650
Lab Project #: 2551.096
Project Name: Longhorn Army Ammunition
Lab Contact: Michelle Taylor

Certificate of Analysis

Sample #:	L16060650-01	**PrePrep Method:**	N/A	**Instrument:**	ICP-MS2
Client ID:	MW1-061016	**Prep Method:**	3015	**Prep Date:**	06/15/2016 07:54
Matrix:	Water	**Analytical Method:**	6020A	**Cal Date:**	06/16/2016 15:43
Workgroup #:	WG572869	**Analyst:**	BKT	**Run Date:**	06/16/2016 21:23
Collect Date:	06/10/2016 07:55	**Dilution:**	50	**File ID:**	NI.061616.212301
Sample Tag:	DL01	**Units:**	mg/L		

Analyte	CAS #	Result	Qual	LOQ	LOD	DL
Barium, Total	7440-39-3	1.35		0.300	0.150	0.0750
Chromium, Total	7440-47-3	1.32		0.200	0.100	0.0500
Manganese, Total	7439-96-5	1.69		0.200	0.100	0.0500
Nickel, Total	7440-02-0	2.20		0.400	0.200	0.100

J	Estimated value ; the analyte concentration was less than the LOQ.
U	Analyte was not detected. The concentration is below the reported LOD.

Microbac

Lab Report #: L16060650
Lab Project #: 2551.096
Project Name: Longhorn Army Ammunition
Lab Contact: Michelle Taylor

Certificate of Analysis

Sample #:	L16060650-01	**PrePrep Method:**	N/A	**Instrument:**	CVAA1
Client ID:	MW1-061016	**Prep Method:**	7470A	**Prep Date:**	06/14/2016 10:23
Matrix:	Water	**Analytical Method:**	7470A	**Cal Date:**	06/16/2016 14:15
Workgroup #:	WG573072	**Analyst:**	PDM	**Run Date:**	06/16/2016 15:31
Collect Date:	06/10/2016 07:55	**Dilution:**	1	**File ID:**	M7.061616.153110
Sample Tag:	01	**Units:**	mg/L		

Analyte	CAS #	Result	Qual	LOQ	LOD	DL
Mercury	7439-97-6	0.000200	U	0.000400	0.000200	0.000100

U	Analyte was not detected. The concentration is below the reported LOD.

Microbac

Lab Report #: L16060650
Lab Project #: 2551.096
Project Name: Longhorn Army Ammunition
Lab Contact: Michelle Taylor

Certificate of Analysis

Sample #:	L16060650-02	**PrePrep Method:**	N/A	**Instrument:**	HPMS11
Client ID:	MW3-061016	**Prep Method:**	5030B/5030C/5035A	**Prep Date:**	N/A
Matrix:	Water	**Analytical Method:**	8260B	**Cal Date:**	05/13/2016 19:26
Workgroup #:	WG573259	**Analyst:**	JDS	**Run Date:**	06/17/2016 20:05
Collect Date:	06/10/2016 09:05	**Dilution:**	2.5	**File ID:**	11M12725
Sample Tag:	DL01	**Units:**	ug/L		

Analyte	CAS #	Result	Qual	LOQ	LOD	DL
Acetone	67-64-1	48.4		25.0	12.5	6.25
Benzene	71-43-2	0.626	U	2.50	0.626	0.313
Bromobenzene	108-86-1	0.626	U	2.50	0.626	0.313
Bromochloromethane	74-97-5	1.00	U	2.50	1.00	0.500
Bromodichloromethane	75-27-4	1.25	U	2.50	1.25	0.625
Bromoform	75-25-2	2.50	U	5.00	2.50	1.25
Bromomethane	74-83-9	2.50	U	5.00	2.50	1.25
2-Butanone	78-93-3	12.5	U	25.0	12.5	6.25
n-Butylbenzene	104-51-8	1.25	U	2.50	1.25	0.625
sec-Butylbenzene	135-98-8	1.25	U	2.50	1.25	0.625
tert-Butylbenzene	98-06-6	1.25	U	2.50	1.25	0.625
Carbon disulfide	75-15-0	2.50	U	5.00	2.50	1.25
Carbon tetrachloride	56-23-5	1.25	U	2.50	1.25	0.625
Chlorobenzene	108-90-7	0.626	U	2.50	0.626	0.313
Chlorodibromomethane	124-48-1	1.25	U	2.50	1.25	0.625
Chloroethane	75-00-3	2.50	U	5.00	2.50	1.25
Chloroform	67-66-3	1.96	J	2.50	0.626	0.313
Chloromethane	74-87-3	2.50	U	5.00	2.50	1.25
2-Chlorotoluene	95-49-8	0.626	U	2.50	0.626	0.313
4-Chlorotoluene	106-43-4	1.25	U	2.50	1.25	0.625
1,2-Dibromo-3-chloropropane	96-12-8	5.00	U	12.5	5.00	2.50
1,2-Dibromoethane	106-93-4	1.25	U	2.50	1.25	0.625
Dibromomethane	74-95-3	1.25	U	2.50	1.25	0.625
1,2-Dichlorobenzene	95-50-1	0.626	U	2.50	0.626	0.313
1,3-Dichlorobenzene	541-73-1	1.25	U	2.50	1.25	0.625
1,4-Dichlorobenzene	106-46-7	0.626	U	2.50	0.626	0.313
Dichlorodifluoromethane	75-71-8	2.56		2.50	1.25	0.625
1,1-Dichloroethane	75-34-3	4.57		2.50	0.626	0.313
1,2-Dichloroethane	107-06-2	1.25	U	2.50	1.25	0.625
1,1-Dichloroethene	75-35-4	32.8		5.00	2.50	1.25
cis-1,2-Dichloroethene	156-59-2	85.2		2.50	1.25	0.625

Microbac

Lab Report #: L16060650
Lab Project #: 2551.096
Project Name: Longhorn Army Ammunition
Lab Contact: Michelle Taylor

Analyte	CAS #	Result	Qual	LOQ	LOD	DL
trans-1,2-Dichloroethene	156-60-5	3.30		2.50	1.25	0.625
1,2-Dichloropropane	78-87-5	1.00	U	2.50	1.00	0.500
1,3-Dichloropropane	142-28-9	1.00	U	2.50	1.00	0.500
2,2-Dichloropropane	594-20-7	1.25	U	2.50	1.25	0.625
cis-1,3-Dichloropropene	10061-01-5	1.25	U	2.50	1.25	0.625
trans-1,3-Dichloropropene	10061-02-6	2.50	U	5.00	2.50	1.25
1,1-Dichloropropene	563-58-6	1.25	U	2.50	1.25	0.625
Ethylbenzene	100-41-4	1.25	U	2.50	1.25	0.625
2-Hexanone	591-78-6	12.5	Q	25.0	12.5	6.25
Hexachlorobutadiene	87-68-3	1.25	U	2.50	1.25	0.625
Isopropylbenzene	98-82-8	1.25	U	2.50	1.25	0.625
p-Isopropyltoluene	99-87-6	1.25	U	2.50	1.25	0.625
4-Methyl-2-pentanone	108-10-1	12.5	U	25.0	12.5	6.25
Methylene chloride	75-09-2	1.25	U	2.50	1.25	0.625
Naphthalene	91-20-3	1.00	U	2.50	1.00	0.500
n-Propylbenzene	103-65-1	0.626	U	2.50	0.626	0.313
Styrene	100-42-5	0.626	U	2.50	0.626	0.313
1,1,1,2-Tetrachloroethane	630-20-6	1.25	U	2.50	1.25	0.625
1,1,2,2-Tetrachloroethane	79-34-5	1.00	U	2.50	1.00	0.500
Tetrachloroethene	127-18-4	0.992	J	2.50	1.25	0.625
Toluene	108-88-3	1.25	U	2.50	1.25	0.625
1,2,3-Trichlorobenzene	87-61-6	0.750	U	2.50	0.750	0.375
1,2,4-Trichlorobenzene	120-82-1	1.00	U	2.50	1.00	0.500
1,1,1-Trichloroethane	71-55-6	1.25	U	2.50	1.25	0.625
1,1,2-Trichloroethane	79-00-5	1.25	U	2.50	1.25	0.625
Trichloroethene	79-01-6	491		2.50	1.25	0.625
Trichlorofluoromethane	75-69-4	0.740	J	2.50	1.25	0.625
1,2,3-Trichloropropane	96-18-4	2.50	U	5.00	2.50	1.25
1,2,4-Trimethylbenzene	95-63-6	1.25	U	2.50	1.25	0.625
1,3,5-Trimethylbenzene	108-67-8	1.25	U	2.50	1.25	0.625
Vinyl chloride	75-01-4	10.2		2.50	1.25	0.625
o-Xylene	95-47-6	1.25	U	2.50	1.25	0.625
m-,p-Xylene	179601-23-1	2.50	U	5.00	2.50	1.25

Surrogate	Recovery	Lower Limit	Upper Limit	Q
Dibromofluoromethane	97.4	85	115	
1,2-Dichloroethane-d4	91.6	70	120	
Toluene-d8	95.8	85	120	
4-Bromofluorobenzene	103	75	120	

J	Estimated value ; the analyte concentration was less than the LOQ.

Microbac

Lab Report #: L16060650
Lab Project #: 2551.096
Project Name: Longhorn Army Ammunition
Lab Contact: Michelle Taylor

Q	One or more quality control criteria failed. See narrative.
U	Analyte was not detected. The concentration is below the reported LOD.

Microbac

Lab Report #: L16060650
Lab Project #: 2551.096
Project Name: Longhorn Army Ammunition
Lab Contact: Michelle Taylor

Certificate of Analysis

Sample #:	L16060650-02	**PrePrep Method:**	N/A	**Instrument:**	LCMS1
Client ID:	MW3-061016	**Prep Method:**	6850	**Prep Date:**	06/22/2016 16:00
Matrix:	Water	**Analytical Method:**	6850	**Cal Date:**	05/03/2016 17:18
Workgroup #:	WG573791	**Analyst:**	JWR	**Run Date:**	06/22/2016 20:35
Collect Date:	06/10/2016 09:05	**Dilution:**	10000	**File ID:**	1LM.LM35427
Sample Tag:	DL01	**Units:**	ug/L		

Analyte	CAS #	Result	Qual	LOQ	LOD	DL
Perchlorate	14797-73-0	15400		4000	2000	1000

Certificate of Analysis

Sample #:	L16060650-02	**PrePrep Method:**	N/A	**Instrument:**	ICP-THERMO3
Client ID:	MW3-061016	**Prep Method:**	3015	**Prep Date:**	06/16/2016 09:15
Matrix:	Water	**Analytical Method:**	6010C	**Cal Date:**	06/23/2016 10:03
Workgroup #:	WG573560	**Analyst:**	JYH	**Run Date:**	06/23/2016 12:01
Collect Date:	06/10/2016 09:05	**Dilution:**	1	**File ID:**	T3.062316.120126
Sample Tag:	01	**Units:**	mg/L		

Analyte	CAS #	Result	Qual	LOQ	LOD	DL
Aluminum, Total	7429-90-5	0.100	U	0.200	0.100	0.0500
Beryllium, Total	7440-41-7	0.0100	U	0.0200	0.0100	0.00500
Iron, Total	7439-89-6	0.418		0.200	0.100	0.0500
Magnesium, Total	7439-95-4	20.3		1.00	0.500	0.250
Potassium, Total	7440-09-7	2.10		2.00	1.00	0.500
Selenium, Total	7782-49-2	0.0100	U	0.0200	0.0100	0.00500

U	Analyte was not detected. The concentration is below the reported LOD.

Microbac

Lab Report #: L16060650
Lab Project #: 2551.096
Project Name: Longhorn Army Ammunition
Lab Contact: Michelle Taylor

Certificate of Analysis

Sample #:	L16060650-02	**PrePrep Method:**	N/A	**Instrument:**	ICP-THERMO3
Client ID:	MW3-061016	**Prep Method:**	3015	**Prep Date:**	06/16/2016 09:15
Matrix:	Water	**Analytical Method:**	6010C	**Cal Date:**	06/23/2016 10:03
Workgroup #:	WG573560	**Analyst:**	JYH	**Run Date:**	06/23/2016 14:13
Collect Date:	06/10/2016 09:05	**Dilution:**	10	**File ID:**	T3.062316.141326
Sample Tag:	DL01	**Units:**	mg/L		

Analyte	CAS #	Result	Qual	LOQ	LOD	DL
Calcium, Total	7440-70-2	30.2		5.00	2.50	1.25
Sodium, Total	7440-23-5	260		10.0	5.00	2.50

U	Analyte was not detected. The concentration is below the reported LOD.

Microbac

Lab Report #: L16060650
Lab Project #: 2551.096
Project Name: Longhorn Army Ammunition
Lab Contact: Michelle Taylor

Certificate of Analysis

Sample #:	L16060650-02	**PrePrep Method:**	N/A	**Instrument:**	ICP-MS2
Client ID:	MW3-061016	**Prep Method:**	3015	**Prep Date:**	06/21/2016 07:48
Matrix:	Water	**Analytical Method:**	6020A	**Cal Date:**	06/21/2016 12:44
Workgroup #:	WG573557	**Analyst:**	BKT	**Run Date:**	06/21/2016 15:35
Collect Date:	06/10/2016 09:05	**Dilution:**	1	**File ID:**	NI.062116.153512
Sample Tag:	02	**Units:**	mg/L		

Analyte	CAS #	Result	Qual	LOQ	LOD	DL
Silver, Total	7440-22-4	0.00100	U	0.00200	0.00100	0.000500

U	Analyte was not detected. The concentration is below the reported LOD.

Microbac

Lab Report #: L16060650
Lab Project #: 2551.096
Project Name: Longhorn Army Ammunition
Lab Contact: Michelle Taylor

Certificate of Analysis

Sample #:	L16060650-02	**PrePrep Method:**	N/A	**Instrument:**	ICP-MS2
Client ID:	MW3-061016	**Prep Method:**	3015	**Prep Date:**	06/15/2016 07:54
Matrix:	Water	**Analytical Method:**	6020A	**Cal Date:**	06/16/2016 15:43
Workgroup #:	WG572869	**Analyst:**	BKT	**Run Date:**	06/16/2016 20:03
Collect Date:	06/10/2016 09:05	**Dilution:**	1	**File ID:**	NI.061616.200336
Sample Tag:	01	**Units:**	mg/L		

Analyte	CAS #	Result	Qual	LOQ	LOD	DL
Antimony, Total	7440-36-0	0.00100	U	0.00200	0.00100	0.000500
Arsenic, Total	7440-38-2	0.000726	J	0.00200	0.00100	0.000500
Cadmium, Total	7440-43-9	0.000600	U	0.00120	0.000600	0.000300
Chromium, Total	7440-47-3	0.00398	J	0.00400	0.00200	0.00100
Cobalt, Total	7440-48-4	0.00108	J	0.00200	0.00100	0.000500
Copper, Total	7440-50-8	0.00151	J	0.00400	0.00200	0.00100
Lead, Total	7439-92-1	0.00100	U	0.00200	0.00100	0.000500
Nickel, Total	7440-02-0	0.00463	J	0.00800	0.00400	0.00200
Thallium, Total	7440-28-0	0.000200	U	0.000400	0.000200	0.000100
Vanadium, Total	7440-62-2	0.00100	U	0.00200	0.00100	0.000500
Zinc, Total	7440-66-6	0.0250	U	0.0500	0.0250	0.0125

J	Estimated value ; the analyte concentration was less than the LOQ.
J	Estimated value ; the analyte concentration was greater than the highest standard
U	Analyte was not detected. The concentration is below the reported LOD.

Microbac

Lab Report #: L16060650
Lab Project #: 2551.096
Project Name: Longhorn Army Ammunition
Lab Contact: Michelle Taylor

Certificate of Analysis

Sample #:	L16060650-02	**PrePrep Method:**	N/A	**Instrument:**	ICP-MS2
Client ID:	MW3-061016	**Prep Method:**	3015	**Prep Date:**	06/15/2016 07:54
Matrix:	Water	**Analytical Method:**	6020A	**Cal Date:**	06/16/2016 15:43
Workgroup #:	WG572869	**Analyst:**	BKT	**Run Date:**	06/16/2016 21:26
Collect Date:	06/10/2016 09:05	**Dilution:**	10	**File ID:**	NI.061616.212612
Sample Tag:	DL01	**Units:**	mg/L		

Analyte	CAS #	Result	Qual	LOQ	LOD	DL
Barium, Total	7440-39-3	0.445		0.0600	0.0300	0.0150
Manganese, Total	7439-96-5	0.520		0.0400	0.0200	0.0100

U	Analyte was not detected. The concentration is below the reported LOD.

Microbac

Lab Report #: L16060650
Lab Project #: 2551.096
Project Name: Longhorn Army Ammunition
Lab Contact: Michelle Taylor

Certificate of Analysis

Sample #:	L16060650-02	**PrePrep Method:**	N/A	**Instrument:**	CVAA1
Client ID:	MW3-061016	**Prep Method:**	7470A	**Prep Date:**	06/14/2016 10:23
Matrix:	Water	**Analytical Method:**	7470A	**Cal Date:**	06/16/2016 14:15
Workgroup #:	WG573072	**Analyst:**	PDM	**Run Date:**	06/16/2016 15:33
Collect Date:	06/10/2016 09:05	**Dilution:**	1	**File ID:**	M7.061616.153343
Sample Tag:	01	**Units:**	mg/L		

Analyte	CAS #	Result	Qual	LOQ	LOD	DL
Mercury	7439-97-6	0.000200	U	0.000400	0.000200	0.000100

U	Analyte was not detected. The concentration is below the reported LOD.

Microbac

Lab Report #: L16060650
Lab Project #: 2551.096
Project Name: Longhorn Army Ammunition
Lab Contact: Michelle Taylor

Certificate of Analysis

Sample #:	L16060650-03	**PrePrep Method:**	N/A	**Instrument:**	HPMS11
Client ID:	17WW08-061016	**Prep Method:**	5030B/5030C/5035A	**Prep Date:**	N/A
Matrix:	Water	**Analytical Method:**	8260B	**Cal Date:**	05/13/2016 19:26
Workgroup #:	WG573051	**Analyst:**	JDS	**Run Date:**	06/16/2016 19:42
Collect Date:	06/10/2016 10:10	**Dilution:**	1	**File ID:**	11M12693
Sample Tag:	01	**Units:**	ug/L		

Analyte	CAS #	Result	Qual	LOQ	LOD	DL
Acetone	67-64-1	5.00	U	10.0	5.00	2.50
Benzene	71-43-2	0.250	U	1.00	0.250	0.125
Bromobenzene	108-86-1	0.250	U	1.00	0.250	0.125
Bromochloromethane	74-97-5	0.400	U	1.00	0.400	0.200
Bromodichloromethane	75-27-4	0.500	U	1.00	0.500	0.250
Bromoform	75-25-2	1.00	U	2.00	1.00	0.500
Bromomethane	74-83-9	1.00	U	2.00	1.00	0.500
2-Butanone	78-93-3	5.00	U	10.0	5.00	2.50
n-Butylbenzene	104-51-8	0.500	U	1.00	0.500	0.250
sec-Butylbenzene	135-98-8	0.500	U	1.00	0.500	0.250
tert-Butylbenzene	98-06-6	0.500	U	1.00	0.500	0.250
Carbon disulfide	75-15-0	1.00	U	2.00	1.00	0.500
Carbon tetrachloride	56-23-5	0.500	U	1.00	0.500	0.250
Chlorobenzene	108-90-7	0.250	U	1.00	0.250	0.125
Chlorodibromomethane	124-48-1	0.500	U	1.00	0.500	0.250
Chloroethane	75-00-3	1.00	U	2.00	1.00	0.500
Chloroform	67-66-3	0.250	U	1.00	0.250	0.125
Chloromethane	74-87-3	1.00	U	2.00	1.00	0.500
2-Chlorotoluene	95-49-8	0.250	U	1.00	0.250	0.125
4-Chlorotoluene	106-43-4	0.500	U	1.00	0.500	0.250
1,2-Dibromo-3-chloropropane	96-12-8	2.00	U	5.00	2.00	1.00
1,2-Dibromoethane	106-93-4	0.500	U	1.00	0.500	0.250
Dibromomethane	74-95-3	0.500	U	1.00	0.500	0.250
1,2-Dichlorobenzene	95-50-1	0.250	U	1.00	0.250	0.125
1,3-Dichlorobenzene	541-73-1	0.500	U	1.00	0.500	0.250
1,4-Dichlorobenzene	106-46-7	0.250	U	1.00	0.250	0.125
Dichlorodifluoromethane	75-71-8	0.500	U	1.00	0.500	0.250
1,1-Dichloroethane	75-34-3	0.250	U	1.00	0.250	0.125
1,2-Dichloroethane	107-06-2	0.500	U	1.00	0.500	0.250
1,1-Dichloroethene	75-35-4	1.00	U	2.00	1.00	0.500
cis-1,2-Dichloroethene	156-59-2	0.500	U	1.00	0.500	0.250

Microbac

Lab Report #: L16060650
Lab Project #: 2551.096
Project Name: Longhorn Army Ammunition
Lab Contact: Michelle Taylor

Analyte	CAS #	Result	Qual	LOQ	LOD	DL
trans-1,2-Dichloroethene	156-60-5	0.500	U	1.00	0.500	0.250
1,2-Dichloropropane	78-87-5	0.400	U	1.00	0.400	0.200
1,3-Dichloropropane	142-28-9	0.400	U	1.00	0.400	0.200
2,2-Dichloropropane	594-20-7	0.500	U	1.00	0.500	0.250
cis-1,3-Dichloropropene	10061-01-5	0.500	U	1.00	0.500	0.250
trans-1,3-Dichloropropene	10061-02-6	1.00	U	2.00	1.00	0.500
1,1-Dichloropropene	563-58-6	0.500	U	1.00	0.500	0.250
Ethylbenzene	100-41-4	0.500	U	1.00	0.500	0.250
2-Hexanone	591-78-6	5.00	U	10.0	5.00	2.50
Hexachlorobutadiene	87-68-3	0.500	U	1.00	0.500	0.250
Isopropylbenzene	98-82-8	0.500	U	1.00	0.500	0.250
p-Isopropyltoluene	99-87-6	0.500	U	1.00	0.500	0.250
4-Methyl-2-pentanone	108-10-1	5.00	U	10.0	5.00	2.50
Methylene chloride	75-09-2	0.500	U	1.00	0.500	0.250
Naphthalene	91-20-3	0.400	U	1.00	0.400	0.200
n-Propylbenzene	103-65-1	0.250	U	1.00	0.250	0.125
Styrene	100-42-5	0.250	U	1.00	0.250	0.125
1,1,1,2-Tetrachloroethane	630-20-6	0.500	U	1.00	0.500	0.250
1,1,2,2-Tetrachloroethane	79-34-5	0.400	U	1.00	0.400	0.200
Tetrachloroethene	127-18-4	0.500	U	1.00	0.500	0.250
Toluene	108-88-3	0.500	U	1.00	0.500	0.250
1,2,3-Trichlorobenzene	87-61-6	0.300	U	1.00	0.300	0.150
1,2,4-Trichlorobenzene	120-82-1	0.400	U	1.00	0.400	0.200
1,1,1-Trichloroethane	71-55-6	0.500	U	1.00	0.500	0.250
1,1,2-Trichloroethane	79-00-5	0.500	U	1.00	0.500	0.250
Trichloroethene	79-01-6	0.500	U	1.00	0.500	0.250
Trichlorofluoromethane	75-69-4	0.321	B	1.00	0.500	0.250
1,2,3-Trichloropropane	96-18-4	1.00	U	2.00	1.00	0.500
1,2,4-Trimethylbenzene	95-63-6	0.500	U	1.00	0.500	0.250
1,3,5-Trimethylbenzene	108-67-8	0.500	U	1.00	0.500	0.250
Vinyl chloride	75-01-4	0.500	U	1.00	0.500	0.250
o-Xylene	95-47-6	0.500	U	1.00	0.500	0.250
m-,p-Xylene	179601-23-1	1.00	U	2.00	1.00	0.500

Surrogate	Recovery	Lower Limit	Upper Limit	Q
Dibromofluoromethane	93.3	85	115	
1,2-Dichloroethane-d4	88.3	70	120	
Toluene-d8	97.6	85	120	
4-Bromofluorobenzene	104	75	120	

B	The reported result is associated with a contaminated method blank.

Microbac

Lab Report #: L16060650
Lab Project #: 2551.096
Project Name: Longhorn Army Ammunition
Lab Contact: Michelle Taylor

U	Analyte was not detected. The concentration is below the reported LOD.

Microbac

Lab Report #: L16060650
Lab Project #: 2551.096
Project Name: Longhorn Army Ammunition
Lab Contact: Michelle Taylor

Certificate of Analysis

Sample #:	L16060650-03	**PrePrep Method:**	N/A	**Instrument:**	LCMS1
Client ID:	17WW08-061016	**Prep Method:**	6850	**Prep Date:**	06/22/2016 16:00
Matrix:	Water	**Analytical Method:**	6850	**Cal Date:**	05/03/2016 17:18
Workgroup #:	WG573791	**Analyst:**	JWR	**Run Date:**	06/22/2016 21:50
Collect Date:	06/10/2016 10:10	**Dilution:**	1	**File ID:**	1LM.LM35431
Sample Tag:	01	**Units:**	ug/L		

Analyte	CAS #	Result	Qual	LOQ	LOD	DL
Perchlorate	14797-73-0	7.13		0.400	0.200	0.100

Certificate of Analysis

Sample #:	L16060650-03	**PrePrep Method:**	N/A	**Instrument:**	ICP-THERMO3
Client ID:	17WW08-061016	**Prep Method:**	3015	**Prep Date:**	06/16/2016 09:15
Matrix:	Water	**Analytical Method:**	6010C	**Cal Date:**	06/23/2016 10:03
Workgroup #:	WG573560	**Analyst:**	JYH	**Run Date:**	06/23/2016 12:12
Collect Date:	06/10/2016 10:10	**Dilution:**	1	**File ID:**	T3.062316.121258
Sample Tag:	01	**Units:**	mg/L		

Analyte	CAS #	Result	Qual	LOQ	LOD	DL
Aluminum, Total	7429-90-5	1.01		0.200	0.100	0.0500
Beryllium, Total	7440-41-7	0.0100	U	0.0200	0.0100	0.00500
Calcium, Total	7440-70-2	20.5		0.500	0.250	0.125
Magnesium, Total	7439-95-4	12.3		1.00	0.500	0.250
Potassium, Total	7440-09-7	1.94	J	2.00	1.00	0.500
Selenium, Total	7782-49-2	0.0100	U	0.0200	0.0100	0.00500

J	Estimated value ; the analyte concentration was less than the LOQ.
U	Analyte was not detected. The concentration is below the reported LOD.

Microbac

Lab Report #: L16060650
Lab Project #: 2551.096
Project Name: Longhorn Army Ammunition
Lab Contact: Michelle Taylor

Certificate of Analysis

Sample #:	L16060650-03	**PrePrep Method:**	N/A	**Instrument:**	ICP-THERMO3
Client ID:	17WW08-061016	**Prep Method:**	3015	**Prep Date:**	06/16/2016 09:15
Matrix:	Water	**Analytical Method:**	6010C	**Cal Date:**	06/23/2016 10:03
Workgroup #:	WG573560	**Analyst:**	JYH	**Run Date:**	06/23/2016 14:17
Collect Date:	06/10/2016 10:10	**Dilution:**	10	**File ID:**	T3.062316.141723
Sample Tag:	DL01	**Units:**	mg/L		

Analyte	CAS #	Result	Qual	LOQ	LOD	DL
Iron, Total	7439-89-6	12.8		2.00	1.00	0.500
Sodium, Total	7440-23-5	136		10.0	5.00	2.50

J	Estimated value ; the analyte concentration was less than the LOQ.
U	Analyte was not detected. The concentration is below the reported LOD.

Microbac

Lab Report #: L16060650
Lab Project #: 2551.096
Project Name: Longhorn Army Ammunition
Lab Contact: Michelle Taylor

Certificate of Analysis

Sample #:	L16060650-03	**PrePrep Method:**	N/A	**Instrument:**	ICP-MS2
Client ID:	17WW08-061016	**Prep Method:**	3015	**Prep Date:**	06/21/2016 07:48
Matrix:	Water	**Analytical Method:**	6020A	**Cal Date:**	06/21/2016 12:44
Workgroup #:	WG573557	**Analyst:**	BKT	**Run Date:**	06/21/2016 15:38
Collect Date:	06/10/2016 10:10	**Dilution:**	1	**File ID:**	NI.062116.153823
Sample Tag:	02	**Units:**	mg/L		

Analyte	CAS #	Result	Qual	LOQ	LOD	DL
Arsenic, Total	7440-38-2	0.00435		0.00200	0.00100	0.000500
Barium, Total	7440-39-3	0.148		0.00600	0.00300	0.00150
Silver, Total	7440-22-4	0.00100	U	0.00200	0.00100	0.000500

U	Analyte was not detected. The concentration is below the reported LOD.

Microbac

Lab Report #: L16060650
Lab Project #: 2551.096
Project Name: Longhorn Army Ammunition
Lab Contact: Michelle Taylor

Certificate of Analysis

Sample #:	L16060650-03	**PrePrep Method:**	N/A	**Instrument:**	ICP-MS2
Client ID:	17WW08-061016	**Prep Method:**	3015	**Prep Date:**	06/15/2016 07:54
Matrix:	Water	**Analytical Method:**	6020A	**Cal Date:**	06/16/2016 15:43
Workgroup #:	WG572869	**Analyst:**	BKT	**Run Date:**	06/16/2016 20:06
Collect Date:	06/10/2016 10:10	**Dilution:**	1	**File ID:**	NI.061616.200647
Sample Tag:	01	**Units:**	mg/L		

Analyte	CAS #	Result	Qual	LOQ	LOD	DL
Antimony, Total	7440-36-0	0.00100	U	0.00200	0.00100	0.000500
Cadmium, Total	7440-43-9	0.00131		0.00120	0.000600	0.000300
Cobalt, Total	7440-48-4	0.00709		0.00200	0.00100	0.000500
Copper, Total	7440-50-8	0.0170		0.00400	0.00200	0.00100
Lead, Total	7439-92-1	0.00133	J	0.00200	0.00100	0.000500
Nickel, Total	7440-02-0	0.111		0.00800	0.00400	0.00200
Thallium, Total	7440-28-0	0.000200	U	0.000400	0.000200	0.000100
Vanadium, Total	7440-62-2	0.00100	U	0.00200	0.00100	0.000500
Zinc, Total	7440-66-6	0.0388	J	0.0500	0.0250	0.0125

J	Estimated value ; the analyte concentration was less than the LOQ.
J	Estimated value ; the analyte concentration was greater than the highest standard
U	Analyte was not detected. The concentration is below the reported LOD.

Microbac

Lab Report #: L16060650
Lab Project #: 2551.096
Project Name: Longhorn Army Ammunition
Lab Contact: Michelle Taylor

Certificate of Analysis

Sample #:	L16060650-03	**PrePrep Method:**	N/A	**Instrument:**	ICP-MS2
Client ID:	17WW08-061016	**Prep Method:**	3015	**Prep Date:**	06/15/2016 07:54
Matrix:	Water	**Analytical Method:**	6020A	**Cal Date:**	06/16/2016 15:43
Workgroup #:	WG572869	**Analyst:**	BKT	**Run Date:**	06/16/2016 21:29
Collect Date:	06/10/2016 10:10	**Dilution:**	10	**File ID:**	NI.061616.212923
Sample Tag:	DL01	**Units:**	mg/L		

Analyte	CAS #	Result	Qual	LOQ	LOD	DL
Chromium, Total	7440-47-3	0.507		0.0400	0.0200	0.0100
Manganese, Total	7439-96-5	0.422		0.0400	0.0200	0.0100

J	Estimated value ; the analyte concentration was less than the LOQ.
U	Analyte was not detected. The concentration is below the reported LOD.

Microbac

Lab Report #: L16060650
Lab Project #: 2551.096
Project Name: Longhorn Army Ammunition
Lab Contact: Michelle Taylor

Certificate of Analysis

Sample #:	L16060650-03	**PrePrep Method:**	N/A	**Instrument:**	CVAA1
Client ID:	17WW08-061016	**Prep Method:**	7470A	**Prep Date:**	06/14/2016 10:23
Matrix:	Water	**Analytical Method:**	7470A	**Cal Date:**	06/16/2016 14:15
Workgroup #:	WG573072	**Analyst:**	PDM	**Run Date:**	06/16/2016 15:36
Collect Date:	06/10/2016 10:10	**Dilution:**	1	**File ID:**	M7.061616.153616
Sample Tag:	01	**Units:**	mg/L		

Analyte	CAS #	Result	Qual	LOQ	LOD	DL
Mercury	7439-97-6	0.000200	U	0.000400	0.000200	0.000100

U	Analyte was not detected. The concentration is below the reported LOD.

Microbac

Lab Report #: L16060650
Lab Project #: 2551.096
Project Name: Longhorn Army Ammunition
Lab Contact: Michelle Taylor

Certificate of Analysis

Sample #:	L16060650-04	**PrePrep Method:**	N/A	**Instrument:**	HPMS11
Client ID:	130-061016	**Prep Method:**	5030B/5030C/5035A	**Prep Date:**	N/A
Matrix:	Water	**Analytical Method:**	8260B	**Cal Date:**	05/13/2016 19:26
Workgroup #:	WG573051	**Analyst:**	JDS	**Run Date:**	06/16/2016 20:14
Collect Date:	06/10/2016 11:05	**Dilution:**	1	**File ID:**	11M12694
Sample Tag:	01	**Units:**	ug/L		

Analyte	CAS #	Result	Qual	LOQ	LOD	DL
Acetone	67-64-1	5.00	U	10.0	5.00	2.50
Benzene	71-43-2	0.250	U	1.00	0.250	0.125
Bromobenzene	108-86-1	0.250	U	1.00	0.250	0.125
Bromochloromethane	74-97-5	0.400	U	1.00	0.400	0.200
Bromodichloromethane	75-27-4	0.500	U	1.00	0.500	0.250
Bromoform	75-25-2	1.00	U	2.00	1.00	0.500
Bromomethane	74-83-9	1.00	U	2.00	1.00	0.500
2-Butanone	78-93-3	5.00	U	10.0	5.00	2.50
n-Butylbenzene	104-51-8	0.500	U	1.00	0.500	0.250
sec-Butylbenzene	135-98-8	0.500	U	1.00	0.500	0.250
tert-Butylbenzene	98-06-6	0.500	U	1.00	0.500	0.250
Carbon disulfide	75-15-0	1.00	U	2.00	1.00	0.500
Carbon tetrachloride	56-23-5	0.500	U	1.00	0.500	0.250
Chlorobenzene	108-90-7	0.250	U	1.00	0.250	0.125
Chlorodibromomethane	124-48-1	0.500	U	1.00	0.500	0.250
Chloroethane	75-00-3	1.00	U	2.00	1.00	0.500
Chloroform	67-66-3	0.250	U	1.00	0.250	0.125
Chloromethane	74-87-3	1.00	U	2.00	1.00	0.500
2-Chlorotoluene	95-49-8	0.250	U	1.00	0.250	0.125
4-Chlorotoluene	106-43-4	0.500	U	1.00	0.500	0.250
1,2-Dibromo-3-chloropropane	96-12-8	2.00	U	5.00	2.00	1.00
1,2-Dibromoethane	106-93-4	0.500	U	1.00	0.500	0.250
Dibromomethane	74-95-3	0.500	U	1.00	0.500	0.250
1,2-Dichlorobenzene	95-50-1	0.250	U	1.00	0.250	0.125
1,3-Dichlorobenzene	541-73-1	0.500	U	1.00	0.500	0.250
1,4-Dichlorobenzene	106-46-7	0.250	U	1.00	0.250	0.125
Dichlorodifluoromethane	75-71-8	0.500	U	1.00	0.500	0.250
1,1-Dichloroethane	75-34-3	0.250	U	1.00	0.250	0.125
1,2-Dichloroethane	107-06-2	0.500	U	1.00	0.500	0.250
1,1-Dichloroethene	75-35-4	1.00	U	2.00	1.00	0.500
cis-1,2-Dichloroethene	156-59-2	0.500	U	1.00	0.500	0.250

Microbac

Lab Report #: L16060650
Lab Project #: 2551.096
Project Name: Longhorn Army Ammunition
Lab Contact: Michelle Taylor

Analyte	CAS #	Result	Qual	LOQ	LOD	DL
trans-1,2-Dichloroethene	156-60-5	0.500	U	1.00	0.500	0.250
1,2-Dichloropropane	78-87-5	0.400	U	1.00	0.400	0.200
1,3-Dichloropropane	142-28-9	0.400	U	1.00	0.400	0.200
2,2-Dichloropropane	594-20-7	0.500	U	1.00	0.500	0.250
cis-1,3-Dichloropropene	10061-01-5	0.500	U	1.00	0.500	0.250
trans-1,3-Dichloropropene	10061-02-6	1.00	U	2.00	1.00	0.500
1,1-Dichloropropene	563-58-6	0.500	U	1.00	0.500	0.250
Ethylbenzene	100-41-4	0.500	U	1.00	0.500	0.250
2-Hexanone	591-78-6	5.00	U	10.0	5.00	2.50
Hexachlorobutadiene	87-68-3	0.500	U	1.00	0.500	0.250
Isopropylbenzene	98-82-8	0.500	U	1.00	0.500	0.250
p-Isopropyltoluene	99-87-6	0.500	U	1.00	0.500	0.250
4-Methyl-2-pentanone	108-10-1	5.00	U	10.0	5.00	2.50
Methylene chloride	75-09-2	0.500	U	1.00	0.500	0.250
Naphthalene	91-20-3	0.400	U	1.00	0.400	0.200
n-Propylbenzene	103-65-1	0.250	U	1.00	0.250	0.125
Styrene	100-42-5	0.250	U	1.00	0.250	0.125
1,1,1,2-Tetrachloroethane	630-20-6	0.500	U	1.00	0.500	0.250
1,1,2,2-Tetrachloroethane	79-34-5	0.400	U	1.00	0.400	0.200
Tetrachloroethene	127-18-4	0.500	U	1.00	0.500	0.250
Toluene	108-88-3	0.500	U	1.00	0.500	0.250
1,2,3-Trichlorobenzene	87-61-6	0.300	U	1.00	0.300	0.150
1,2,4-Trichlorobenzene	120-82-1	0.400	U	1.00	0.400	0.200
1,1,1-Trichloroethane	71-55-6	0.500	U	1.00	0.500	0.250
1,1,2-Trichloroethane	79-00-5	0.500	U	1.00	0.500	0.250
Trichloroethene	79-01-6	1.17		1.00	0.500	0.250
Trichlorofluoromethane	75-69-4	0.260	B	1.00	0.500	0.250
1,2,3-Trichloropropane	96-18-4	1.00	U	2.00	1.00	0.500
1,2,4-Trimethylbenzene	95-63-6	0.500	U	1.00	0.500	0.250
1,3,5-Trimethylbenzene	108-67-8	0.500	U	1.00	0.500	0.250
Vinyl chloride	75-01-4	0.500	U	1.00	0.500	0.250
o-Xylene	95-47-6	0.500	U	1.00	0.500	0.250
m-,p-Xylene	179601-23-1	1.00	U	2.00	1.00	0.500

Surrogate	Recovery	Lower Limit	Upper Limit	Q
Dibromofluoromethane	98.0	85	115	
1,2-Dichloroethane-d4	90.0	70	120	
Toluene-d8	98.3	85	120	
4-Bromofluorobenzene	104	75	120	

B	The reported result is associated with a contaminated method blank.

Microbac

Lab Report #: L16060650
Lab Project #: 2551.096
Project Name: Longhorn Army Ammunition
Lab Contact: Michelle Taylor

U	Analyte was not detected. The concentration is below the reported LOD.

Microbac

Lab Report #: L16060650
Lab Project #: 2551.096
Project Name: Longhorn Army Ammunition
Lab Contact: Michelle Taylor

Certificate of Analysis

Sample #:	L16060650-04	**PrePrep Method:**	N/A	**Instrument:**	LCMS1
Client ID:	130-061016	**Prep Method:**	6850	**Prep Date:**	06/22/2016 16:00
Matrix:	Water	**Analytical Method:**	6850	**Cal Date:**	05/03/2016 17:18
Workgroup #:	WG573791	**Analyst:**	JWR	**Run Date:**	06/23/2016 12:46
Collect Date:	06/10/2016 11:05	**Dilution:**	50	**File ID:**	1LM.LM35452
Sample Tag:	DL01	**Units:**	ug/L		

Analyte	CAS #	Result	Qual	LOQ	LOD	DL
Perchlorate	14797-73-0	64.5		20.0	10.0	5.00

Certificate of Analysis

Sample #:	L16060650-05	**PrePrep Method:**	N/A	**Instrument:**	HPMS11
Client ID:	130FD-061016	**Prep Method:**	5030B/5030C/5035A	**Prep Date:**	N/A
Matrix:	Water	**Analytical Method:**	8260B	**Cal Date:**	05/13/2016 19:26
Workgroup #:	WG573051	**Analyst:**	JDS	**Run Date:**	06/16/2016 20:46
Collect Date:	06/10/2016 11:05	**Dilution:**	1	**File ID:**	11M12695
Sample Tag:	01	**Units:**	ug/L		

Analyte	CAS #	Result	Qual	LOQ	LOD	DL
Acetone	67-64-1	5.00	U	10.0	5.00	2.50
Benzene	71-43-2	0.250	U	1.00	0.250	0.125
Bromobenzene	108-86-1	0.250	U	1.00	0.250	0.125
Bromochloromethane	74-97-5	0.400	U	1.00	0.400	0.200
Bromodichloromethane	75-27-4	0.500	U	1.00	0.500	0.250
Bromoform	75-25-2	1.00	U	2.00	1.00	0.500
Bromomethane	74-83-9	1.00	U	2.00	1.00	0.500
2-Butanone	78-93-3	5.00	U	10.0	5.00	2.50
n-Butylbenzene	104-51-8	0.500	U	1.00	0.500	0.250
sec-Butylbenzene	135-98-8	0.500	U	1.00	0.500	0.250
tert-Butylbenzene	98-06-6	0.500	U	1.00	0.500	0.250
Carbon disulfide	75-15-0	1.00	U	2.00	1.00	0.500
Carbon tetrachloride	56-23-5	0.500	U	1.00	0.500	0.250
Chlorobenzene	108-90-7	0.250	U	1.00	0.250	0.125
Chlorodibromomethane	124-48-1	0.500	U	1.00	0.500	0.250
Chloroethane	75-00-3	1.00	U	2.00	1.00	0.500
Chloroform	67-66-3	0.250	U	1.00	0.250	0.125
Chloromethane	74-87-3	1.00	U	2.00	1.00	0.500
2-Chlorotoluene	95-49-8	0.250	U	1.00	0.250	0.125
4-Chlorotoluene	106-43-4	0.500	U	1.00	0.500	0.250

Microbac

Lab Report #: L16060650
Lab Project #: 2551.096
Project Name: Longhorn Army Ammunition
Lab Contact: Michelle Taylor

Analyte	CAS #	Result	Qual	LOQ	LOD	DL
1,2-Dibromo-3-chloropropane	96-12-8	2.00	U	5.00	2.00	1.00
1,2-Dibromoethane	106-93-4	0.500	U	1.00	0.500	0.250
Dibromomethane	74-95-3	0.500	U	1.00	0.500	0.250
1,2-Dichlorobenzene	95-50-1	0.250	U	1.00	0.250	0.125
1,3-Dichlorobenzene	541-73-1	0.500	U	1.00	0.500	0.250
1,4-Dichlorobenzene	106-46-7	0.250	U	1.00	0.250	0.125
Dichlorodifluoromethane	75-71-8	0.500	U	1.00	0.500	0.250
1,1-Dichloroethane	75-34-3	0.250	U	1.00	0.250	0.125
1,2-Dichloroethane	107-06-2	0.500	U	1.00	0.500	0.250
1,1-Dichloroethene	75-35-4	1.00	U	2.00	1.00	0.500
cis-1,2-Dichloroethene	156-59-2	0.500	U	1.00	0.500	0.250
trans-1,2-Dichloroethene	156-60-5	0.500	U	1.00	0.500	0.250
1,2-Dichloropropane	78-87-5	0.400	U	1.00	0.400	0.200
1,3-Dichloropropane	142-28-9	0.400	U	1.00	0.400	0.200
2,2-Dichloropropane	594-20-7	0.500	U	1.00	0.500	0.250
cis-1,3-Dichloropropene	10061-01-5	0.500	U	1.00	0.500	0.250
trans-1,3-Dichloropropene	10061-02-6	1.00	U	2.00	1.00	0.500
1,1-Dichloropropene	563-58-6	0.500	U	1.00	0.500	0.250
Ethylbenzene	100-41-4	0.500	U	1.00	0.500	0.250
2-Hexanone	591-78-6	5.00	U	10.0	5.00	2.50
Hexachlorobutadiene	87-68-3	0.500	U	1.00	0.500	0.250
Isopropylbenzene	98-82-8	0.500	U	1.00	0.500	0.250
p-Isopropyltoluene	99-87-6	0.500	U	1.00	0.500	0.250
4-Methyl-2-pentanone	108-10-1	5.00	U	10.0	5.00	2.50
Methylene chloride	75-09-2	0.500	U	1.00	0.500	0.250
Naphthalene	91-20-3	0.400	U	1.00	0.400	0.200
n-Propylbenzene	103-65-1	0.250	U	1.00	0.250	0.125
Styrene	100-42-5	0.250	U	1.00	0.250	0.125
1,1,1,2-Tetrachloroethane	630-20-6	0.500	U	1.00	0.500	0.250
1,1,2,2-Tetrachloroethane	79-34-5	0.400	U	1.00	0.400	0.200
Tetrachloroethene	127-18-4	0.500	U	1.00	0.500	0.250
Toluene	108-88-3	0.500	U	1.00	0.500	0.250
1,2,3-Trichlorobenzene	87-61-6	0.300	U	1.00	0.300	0.150
1,2,4-Trichlorobenzene	120-82-1	0.400	U	1.00	0.400	0.200
1,1,1-Trichloroethane	71-55-6	0.500	U	1.00	0.500	0.250
1,1,2-Trichloroethane	79-00-5	0.500	U	1.00	0.500	0.250
Trichloroethene	79-01-6	1.19		1.00	0.500	0.250
Trichlorofluoromethane	75-69-4	0.301	B	1.00	0.500	0.250
1,2,3-Trichloropropane	96-18-4	1.00	U	2.00	1.00	0.500

Microbac

Lab Report #: L16060650
Lab Project #: 2551.096
Project Name: Longhorn Army Ammunition
Lab Contact: Michelle Taylor

Analyte	CAS #	Result	Qual	LOQ	LOD	DL
1,2,4-Trimethylbenzene	95-63-6	0.500	U	1.00	0.500	0.250
1,3,5-Trimethylbenzene	108-67-8	0.500	U	1.00	0.500	0.250
Vinyl chloride	75-01-4	0.500	U	1.00	0.500	0.250
o-Xylene	95-47-6	0.500	U	1.00	0.500	0.250
m-,p-Xylene	179601-23-1	1.00	U	2.00	1.00	0.500

Surrogate	Recovery	Lower Limit	Upper Limit	Q
Dibromofluoromethane	95.2	85	115	
1,2-Dichloroethane-d4	89.0	70	120	
Toluene-d8	96.5	85	120	
4-Bromofluorobenzene	100	75	120	

B	The reported result is associated with a contaminated method blank.
U	Analyte was not detected. The concentration is below the reported LOD.

Microbac

Lab Report #: L16060650
Lab Project #: 2551.096
Project Name: Longhorn Army Ammunition
Lab Contact: Michelle Taylor

Certificate of Analysis

Sample #:	L16060650-05	**PrePrep Method:**	N/A	**Instrument:**	LCMS1
Client ID:	130FD-061016	**Prep Method:**	6850	**Prep Date:**	06/22/2016 16:00
Matrix:	Water	**Analytical Method:**	6850	**Cal Date:**	05/03/2016 17:18
Workgroup #:	WG573791	**Analyst:**	JWR	**Run Date:**	06/23/2016 13:05
Collect Date:	06/10/2016 11:05	**Dilution:**	50	**File ID:**	1LM.LM35453
Sample Tag:	DL01	**Units:**	ug/L		

Analyte	CAS #	Result	Qual	LOQ	LOD	DL
Perchlorate	14797-73-0	62.5		20.0	10.0	5.00

Certificate of Analysis

Sample #:	L16060650-06	**PrePrep Method:**	N/A	**Instrument:**	HPMS11
Client ID:	MW12-061016	**Prep Method:**	5030B/5030C/5035A	**Prep Date:**	N/A
Matrix:	Water	**Analytical Method:**	8260B	**Cal Date:**	05/13/2016 19:26
Workgroup #:	WG573051	**Analyst:**	JDS	**Run Date:**	06/17/2016 00:29
Collect Date:	06/10/2016 13:30	**Dilution:**	2	**File ID:**	11M12702
Sample Tag:	DL01	**Units:**	ug/L		

Analyte	CAS #	Result	Qual	LOQ	LOD	DL
Acetone	67-64-1	10.0	U	20.0	10.0	5.00
Benzene	71-43-2	0.500	U	2.00	0.500	0.250
Bromobenzene	108-86-1	0.500	U	2.00	0.500	0.250
Bromochloromethane	74-97-5	0.800	U	2.00	0.800	0.400
Bromodichloromethane	75-27-4	1.00	U	2.00	1.00	0.500
Bromoform	75-25-2	2.00	U	4.00	2.00	1.00
Bromomethane	74-83-9	2.00	U	4.00	2.00	1.00
2-Butanone	78-93-3	10.0	U	20.0	10.0	5.00
n-Butylbenzene	104-51-8	1.00	U	2.00	1.00	0.500
sec-Butylbenzene	135-98-8	1.00	U	2.00	1.00	0.500
tert-Butylbenzene	98-06-6	1.00	U	2.00	1.00	0.500
Carbon disulfide	75-15-0	2.00	U	4.00	2.00	1.00
Carbon tetrachloride	56-23-5	1.00	U	2.00	1.00	0.500
Chlorobenzene	108-90-7	0.500	U	2.00	0.500	0.250
Chlorodibromomethane	124-48-1	1.00	U	2.00	1.00	0.500
Chloroethane	75-00-3	2.00	U	4.00	2.00	1.00
Chloroform	67-66-3	0.500	U	2.00	0.500	0.250
Chloromethane	74-87-3	2.00	U	4.00	2.00	1.00
2-Chlorotoluene	95-49-8	0.500	U	2.00	0.500	0.250
4-Chlorotoluene	106-43-4	1.00	U	2.00	1.00	0.500

Microbac

Lab Report #: L16060650
Lab Project #: 2551.096
Project Name: Longhorn Army Ammunition
Lab Contact: Michelle Taylor

Analyte	CAS #	Result	Qual	LOQ	LOD	DL
1,2-Dibromo-3-chloropropane	96-12-8	4.00	U	10.0	4.00	2.00
1,2-Dibromoethane	106-93-4	1.00	U	2.00	1.00	0.500
Dibromomethane	74-95-3	1.00	U	2.00	1.00	0.500
1,2-Dichlorobenzene	95-50-1	0.500	U	2.00	0.500	0.250
1,3-Dichlorobenzene	541-73-1	1.00	U	2.00	1.00	0.500
1,4-Dichlorobenzene	106-46-7	0.500	U	2.00	0.500	0.250
Dichlorodifluoromethane	75-71-8	1.00	U	2.00	1.00	0.500
1,1-Dichloroethane	75-34-3	1.71	J	2.00	0.500	0.250
1,2-Dichloroethane	107-06-2	1.82	J	2.00	1.00	0.500
1,1-Dichloroethene	75-35-4	3.41	J	4.00	2.00	1.00
cis-1,2-Dichloroethene	156-59-2	42.6		2.00	1.00	0.500
trans-1,2-Dichloroethene	156-60-5	0.758	J	2.00	1.00	0.500
1,2-Dichloropropane	78-87-5	0.800	U	2.00	0.800	0.400
1,3-Dichloropropane	142-28-9	0.800	U	2.00	0.800	0.400
2,2-Dichloropropane	594-20-7	1.00	U	2.00	1.00	0.500
cis-1,3-Dichloropropene	10061-01-5	1.00	U	2.00	1.00	0.500
trans-1,3-Dichloropropene	10061-02-6	2.00	U	4.00	2.00	1.00
1,1-Dichloropropene	563-58-6	1.00	U	2.00	1.00	0.500
Ethylbenzene	100-41-4	1.00	U	2.00	1.00	0.500
2-Hexanone	591-78-6	10.0	U	20.0	10.0	5.00
Hexachlorobutadiene	87-68-3	1.00	U	2.00	1.00	0.500
Isopropylbenzene	98-82-8	1.00	U	2.00	1.00	0.500
p-Isopropyltoluene	99-87-6	1.00	U	2.00	1.00	0.500
4-Methyl-2-pentanone	108-10-1	10.0	U	20.0	10.0	5.00
Methylene chloride	75-09-2	1.00	U	2.00	1.00	0.500
Naphthalene	91-20-3	0.800	U	2.00	0.800	0.400
n-Propylbenzene	103-65-1	0.500	U	2.00	0.500	0.250
Styrene	100-42-5	0.500	U	2.00	0.500	0.250
1,1,1,2-Tetrachloroethane	630-20-6	1.00	U	2.00	1.00	0.500
1,1,2,2-Tetrachloroethane	79-34-5	0.800	U	2.00	0.800	0.400
Tetrachloroethene	127-18-4	1.00	U	2.00	1.00	0.500
Toluene	108-88-3	1.00	U	2.00	1.00	0.500
1,2,3-Trichlorobenzene	87-61-6	0.600	U	2.00	0.600	0.300
1,2,4-Trichlorobenzene	120-82-1	0.800	U	2.00	0.800	0.400
1,1,1-Trichloroethane	71-55-6	1.00	U	2.00	1.00	0.500
1,1,2-Trichloroethane	79-00-5	1.00	U	2.00	1.00	0.500
Trichloroethene	79-01-6	294		2.00	1.00	0.500
Trichlorofluoromethane	75-69-4	0.598	B	2.00	1.00	0.500
1,2,3-Trichloropropane	96-18-4	2.00	U	4.00	2.00	1.00

Microbac

Lab Report #: L16060650
Lab Project #: 2551.096
Project Name: Longhorn Army Ammunition
Lab Contact: Michelle Taylor

Analyte	CAS #	Result	Qual	LOQ	LOD	DL
1,2,4-Trimethylbenzene	95-63-6	1.00	U	2.00	1.00	0.500
1,3,5-Trimethylbenzene	108-67-8	1.00	U	2.00	1.00	0.500
Vinyl chloride	75-01-4	1.00	U	2.00	1.00	0.500
o-Xylene	95-47-6	1.00	U	2.00	1.00	0.500
m-,p-Xylene	179601-23-1	2.00	U	4.00	2.00	1.00

Surrogate	Recovery	Lower Limit	Upper Limit	Q
Dibromofluoromethane	94.6	85	115	
1,2-Dichloroethane-d4	90.7	70	120	
Toluene-d8	95.7	85	120	
4-Bromofluorobenzene	102	75	120	

B	The reported result is associated with a contaminated method blank.
J	Estimated value ; the analyte concentration was less than the LOQ.
U	Analyte was not detected. The concentration is below the reported LOD.

Microbac

Lab Report #: L16060650
Lab Project #: 2551.096
Project Name: Longhorn Army Ammunition
Lab Contact: Michelle Taylor

Certificate of Analysis

Sample #:	L16060650-06	**PrePrep Method:**	N/A	**Instrument:**	LCMS1
Client ID:	MW12-061016	**Prep Method:**	6850	**Prep Date:**	06/22/2016 16:00
Matrix:	Water	**Analytical Method:**	6850	**Cal Date:**	05/03/2016 17:18
Workgroup #:	WG573791	**Analyst:**	JWR	**Run Date:**	06/23/2016 13:23
Collect Date:	06/10/2016 13:30	**Dilution:**	1	**File ID:**	1LM.LM35454
Sample Tag:	01	**Units:**	ug/L		

Analyte	CAS #	Result	Qual	LOQ	LOD	DL
Perchlorate	14797-73-0	0.200	J	0.400	0.200	0.100

J	Estimated value ; the analyte concentration was less than the LOQ.

Microbac

Lab Report #: L16060650
Lab Project #: 2551.096
Project Name: Longhorn Army Ammunition
Lab Contact: Michelle Taylor

Certificate of Analysis

Sample #:	L16060650-07	**PrePrep Method:**	N/A	**Instrument:**	HPMS11
Client ID:	18WW24-061016	**Prep Method:**	5030B/5030C/5035A	**Prep Date:**	N/A
Matrix:	Water	**Analytical Method:**	8260B	**Cal Date:**	05/13/2016 19:26
Workgroup #:	WG573051	**Analyst:**	JDS	**Run Date:**	06/16/2016 21:18
Collect Date:	06/10/2016 14:40	**Dilution:**	1	**File ID:**	11M12696
Sample Tag:	01	**Units:**	ug/L		

Analyte	CAS #	Result	Qual	LOQ	LOD	DL
Acetone	67-64-1	5.00	U	10.0	5.00	2.50
Benzene	71-43-2	0.250	U	1.00	0.250	0.125
Bromobenzene	108-86-1	0.250	U	1.00	0.250	0.125
Bromochloromethane	74-97-5	0.400	U	1.00	0.400	0.200
Bromodichloromethane	75-27-4	0.500	U	1.00	0.500	0.250
Bromoform	75-25-2	1.00	U	2.00	1.00	0.500
Bromomethane	74-83-9	1.00	U	2.00	1.00	0.500
2-Butanone	78-93-3	5.00	U	10.0	5.00	2.50
n-Butylbenzene	104-51-8	0.500	U	1.00	0.500	0.250
sec-Butylbenzene	135-98-8	0.500	U	1.00	0.500	0.250
tert-Butylbenzene	98-06-6	0.500	U	1.00	0.500	0.250
Carbon disulfide	75-15-0	1.00	U	2.00	1.00	0.500
Carbon tetrachloride	56-23-5	0.500	U	1.00	0.500	0.250
Chlorobenzene	108-90-7	0.250	U	1.00	0.250	0.125
Chlorodibromomethane	124-48-1	0.500	U	1.00	0.500	0.250
Chloroethane	75-00-3	1.00	U	2.00	1.00	0.500
Chloroform	67-66-3	0.250	U	1.00	0.250	0.125
Chloromethane	74-87-3	1.00	U	2.00	1.00	0.500
2-Chlorotoluene	95-49-8	0.250	U	1.00	0.250	0.125
4-Chlorotoluene	106-43-4	0.500	U	1.00	0.500	0.250
1,2-Dibromo-3-chloropropane	96-12-8	2.00	U	5.00	2.00	1.00
1,2-Dibromoethane	106-93-4	0.500	U	1.00	0.500	0.250
Dibromomethane	74-95-3	0.500	U	1.00	0.500	0.250
1,2-Dichlorobenzene	95-50-1	0.250	U	1.00	0.250	0.125
1,3-Dichlorobenzene	541-73-1	0.500	U	1.00	0.500	0.250
1,4-Dichlorobenzene	106-46-7	0.250	U	1.00	0.250	0.125
Dichlorodifluoromethane	75-71-8	0.500	U	1.00	0.500	0.250
1,1-Dichloroethane	75-34-3	0.250	U	1.00	0.250	0.125
1,2-Dichloroethane	107-06-2	0.500	U	1.00	0.500	0.250
1,1-Dichloroethene	75-35-4	1.00	U	2.00	1.00	0.500
cis-1,2-Dichloroethene	156-59-2	0.500	U	1.00	0.500	0.250

Microbac

Lab Report #: L16060650
Lab Project #: 2551.096
Project Name: Longhorn Army Ammunition
Lab Contact: Michelle Taylor

Analyte	CAS #	Result	Qual	LOQ	LOD	DL
trans-1,2-Dichloroethene	156-60-5	0.500	U	1.00	0.500	0.250
1,2-Dichloropropane	78-87-5	0.400	U	1.00	0.400	0.200
1,3-Dichloropropane	142-28-9	0.400	U	1.00	0.400	0.200
2,2-Dichloropropane	594-20-7	0.500	U	1.00	0.500	0.250
cis-1,3-Dichloropropene	10061-01-5	0.500	U	1.00	0.500	0.250
trans-1,3-Dichloropropene	10061-02-6	1.00	U	2.00	1.00	0.500
1,1-Dichloropropene	563-58-6	0.500	U	1.00	0.500	0.250
Ethylbenzene	100-41-4	0.500	U	1.00	0.500	0.250
2-Hexanone	591-78-6	5.00	U	10.0	5.00	2.50
Hexachlorobutadiene	87-68-3	0.500	U	1.00	0.500	0.250
Isopropylbenzene	98-82-8	0.500	U	1.00	0.500	0.250
p-Isopropyltoluene	99-87-6	0.500	U	1.00	0.500	0.250
4-Methyl-2-pentanone	108-10-1	5.00	U	10.0	5.00	2.50
Methylene chloride	75-09-2	0.500	U	1.00	0.500	0.250
Naphthalene	91-20-3	0.400	U	1.00	0.400	0.200
n-Propylbenzene	103-65-1	0.250	U	1.00	0.250	0.125
Styrene	100-42-5	0.250	U	1.00	0.250	0.125
1,1,1,2-Tetrachloroethane	630-20-6	0.500	U	1.00	0.500	0.250
1,1,2,2-Tetrachloroethane	79-34-5	0.400	U	1.00	0.400	0.200
Tetrachloroethene	127-18-4	0.500	U	1.00	0.500	0.250
Toluene	108-88-3	0.500	U	1.00	0.500	0.250
1,2,3-Trichlorobenzene	87-61-6	0.300	U	1.00	0.300	0.150
1,2,4-Trichlorobenzene	120-82-1	0.400	U	1.00	0.400	0.200
1,1,1-Trichloroethane	71-55-6	0.500	U	1.00	0.500	0.250
1,1,2-Trichloroethane	79-00-5	0.500	U	1.00	0.500	0.250
Trichloroethene	79-01-6	0.500	U	1.00	0.500	0.250
Trichlorofluoromethane	75-69-4	0.500	U	1.00	0.500	0.250
1,2,3-Trichloropropane	96-18-4	1.00	U	2.00	1.00	0.500
1,2,4-Trimethylbenzene	95-63-6	0.500	U	1.00	0.500	0.250
1,3,5-Trimethylbenzene	108-67-8	0.500	U	1.00	0.500	0.250
Vinyl chloride	75-01-4	0.500	U	1.00	0.500	0.250
o-Xylene	95-47-6	0.500	U	1.00	0.500	0.250
m-,p-Xylene	179601-23-1	1.00	U	2.00	1.00	0.500

Surrogate	Recovery	Lower Limit	Upper Limit	Q
Dibromofluoromethane	95.9	85	115	
1,2-Dichloroethane-d4	90.6	70	120	
Toluene-d8	96.4	85	120	
4-Bromofluorobenzene	104	75	120	

U	Analyte was not detected. The concentration is below the reported LOD.

Microbac

Lab Report #: L16060650
Lab Project #: 2551.096
Project Name: Longhorn Army Ammunition
Lab Contact: Michelle Taylor

Certificate of Analysis

Sample #:	L16060650-07	**PrePrep Method:**	N/A	**Instrument:**	LCMS1
Client ID:	18WW24-061016	**Prep Method:**	6850	**Prep Date:**	06/22/2016 16:00
Matrix:	Water	**Analytical Method:**	6850	**Cal Date:**	05/03/2016 17:18
Workgroup #:	WG573791	**Analyst:**	JWR	**Run Date:**	06/22/2016 23:06
Collect Date:	06/10/2016 14:40	**Dilution:**	1	**File ID:**	1LM.LM35435
Sample Tag:	01	**Units:**	ug/L		

Analyte	CAS #	Result	Qual	LOQ	LOD	DL
Perchlorate	14797-73-0	0.228	J	0.400	0.200	0.100

J	Estimated value ; the analyte concentration was less than the LOQ.

Microbac

Lab Report #: L16060650
Lab Project #: 2551.096
Project Name: Longhorn Army Ammunition
Lab Contact: Michelle Taylor

Certificate of Analysis

Sample #:	L16060650-08	**PrePrep Method:**	N/A	**Instrument:**	ICP-THERMO3
Client ID:	18WW24F-061016	**Prep Method:**	3015	**Prep Date:**	06/16/2016 09:15
Matrix:	Water	**Analytical Method:**	6010C	**Cal Date:**	06/23/2016 10:03
Workgroup #:	WG573560	**Analyst:**	JYH	**Run Date:**	06/23/2016 12:16
Collect Date:	06/10/2016 14:40	**Dilution:**	1	**File ID:**	T3.062316.121653
Sample Tag:	01	**Units:**	mg/L		

Analyte	CAS #	Result	Qual	LOQ	LOD	DL
Aluminum, Total	7429-90-5	0.466		0.200	0.100	0.0500
Beryllium, Total	7440-41-7	0.0100	U	0.0200	0.0100	0.00500
Calcium, Total	7440-70-2	6.94		0.500	0.250	0.125
Iron, Total	7439-89-6	0.284		0.200	0.100	0.0500
Magnesium, Total	7439-95-4	4.40		1.00	0.500	0.250
Potassium, Total	7440-09-7	1.58	J	2.00	1.00	0.500
Selenium, Total	7782-49-2	0.0100	U	0.0200	0.0100	0.00500

J	Estimated value ; the analyte concentration was less than the LOQ.
U	Analyte was not detected. The concentration is below the reported LOD.

Microbac

Lab Report #: L16060650
Lab Project #: 2551.096
Project Name: Longhorn Army Ammunition
Lab Contact: Michelle Taylor

Certificate of Analysis

Sample #:	L16060650-08	**PrePrep Method:**	N/A	**Instrument:**	ICP-THERMO3
Client ID:	18WW24F-061016	**Prep Method:**	3015	**Prep Date:**	06/16/2016 09:15
Matrix:	Water	**Analytical Method:**	6010C	**Cal Date:**	06/23/2016 10:03
Workgroup #:	WG573560	**Analyst:**	JYH	**Run Date:**	06/23/2016 14:21
Collect Date:	06/10/2016 14:40	**Dilution:**	10	**File ID:**	T3.062316.142120
Sample Tag:	DL01	**Units:**	mg/L		

Analyte	CAS #	Result	Qual	LOQ	LOD	DL
Sodium, Total	7440-23-5	131		10.0	5.00	2.50

J	Estimated value ; the analyte concentration was less than the LOQ.
U	Analyte was not detected. The concentration is below the reported LOD.

Microbac

Lab Report #: L16060650
Lab Project #: 2551.096
Project Name: Longhorn Army Ammunition
Lab Contact: Michelle Taylor

Certificate of Analysis

Sample #:	L16060650-08	**PrePrep Method:**	N/A	**Instrument:**	ICP-MS2
Client ID:	18WW24F-061016	**Prep Method:**	3015	**Prep Date:**	06/21/2016 07:48
Matrix:	Water	**Analytical Method:**	6020A	**Cal Date:**	06/21/2016 12:44
Workgroup #:	WG573557	**Analyst:**	BKT	**Run Date:**	06/21/2016 15:41
Collect Date:	06/10/2016 14:40	**Dilution:**	1	**File ID:**	NI.062116.154135
Sample Tag:	02	**Units:**	mg/L		

Analyte	CAS #	Result	Qual	LOQ	LOD	DL
Arsenic, Total	7440-38-2	0.00248		0.00200	0.00100	0.000500
Barium, Total	7440-39-3	0.0968		0.00600	0.00300	0.00150
Silver, Total	7440-22-4	0.00100	U	0.00200	0.00100	0.000500

U	Analyte was not detected. The concentration is below the reported LOD.

Microbac

Lab Report #: L16060650
Lab Project #: 2551.096
Project Name: Longhorn Army Ammunition
Lab Contact: Michelle Taylor

Certificate of Analysis

Sample #:	L16060650-08	**PrePrep Method:**	N/A	**Instrument:**	ICP-MS2
Client ID:	18WW24F-061016	**Prep Method:**	3015	**Prep Date:**	06/15/2016 07:54
Matrix:	Water	**Analytical Method:**	6020A	**Cal Date:**	06/16/2016 15:43
Workgroup #:	WG572869	**Analyst:**	BKT	**Run Date:**	06/16/2016 20:12
Collect Date:	06/10/2016 14:40	**Dilution:**	1	**File ID:**	NI.061616.201257
Sample Tag:	01	**Units:**	mg/L		

Analyte	CAS #	Result	Qual	LOQ	LOD	DL
Antimony, Total	7440-36-0	0.00100	U	0.00200	0.00100	0.000500
Cadmium, Total	7440-43-9	0.000600	U	0.00120	0.000600	0.000300
Chromium, Total	7440-47-3	0.00142	J	0.00400	0.00200	0.00100
Cobalt, Total	7440-48-4	0.00207		0.00200	0.00100	0.000500
Copper, Total	7440-50-8	0.00200	J	0.00400	0.00200	0.00100
Lead, Total	7439-92-1	0.00100	U	0.00200	0.00100	0.000500
Nickel, Total	7440-02-0	0.0220		0.00800	0.00400	0.00200
Thallium, Total	7440-28-0	0.000200	U	0.000400	0.000200	0.000100
Vanadium, Total	7440-62-2	0.000930	J	0.00200	0.00100	0.000500
Zinc, Total	7440-66-6	0.0750		0.0500	0.0250	0.0125

J	Estimated value ; the analyte concentration was less than the LOQ.
J	Estimated value ; the analyte concentration was greater than the highest standard
U	Analyte was not detected. The concentration is below the reported LOD.

Microbac

Lab Report #: L16060650
Lab Project #: 2551.096
Project Name: Longhorn Army Ammunition
Lab Contact: Michelle Taylor

Certificate of Analysis

Sample #:	L16060650-08	**PrePrep Method:**	N/A	**Instrument:**	ICP-MS2
Client ID:	18WW24F-061016	**Prep Method:**	3015	**Prep Date:**	06/15/2016 07:54
Matrix:	Water	**Analytical Method:**	6020A	**Cal Date:**	06/16/2016 15:43
Workgroup #:	WG572869	**Analyst:**	BKT	**Run Date:**	06/16/2016 21:32
Collect Date:	06/10/2016 14:40	**Dilution:**	10	**File ID:**	NI.061616.213235
Sample Tag:	DL01	**Units:**	mg/L		

Analyte	CAS #	Result	Qual	LOQ	LOD	DL
Manganese, Total	7439-96-5	0.609		0.0400	0.0200	0.0100

J	Estimated value ; the analyte concentration was less than the LOQ.
U	Analyte was not detected. The concentration is below the reported LOD.

Microbac

Lab Report #: L16060650
Lab Project #: 2551.096
Project Name: Longhorn Army Ammunition
Lab Contact: Michelle Taylor

Certificate of Analysis

Sample #:	L16060650-08	**PrePrep Method:**	N/A	**Instrument:**	CVAA1
Client ID:	18WW24F-061016	**Prep Method:**	7470A	**Prep Date:**	06/14/2016 10:23
Matrix:	Water	**Analytical Method:**	7470A	**Cal Date:**	06/16/2016 14:15
Workgroup #:	WG573072	**Analyst:**	PDM	**Run Date:**	06/16/2016 15:38
Collect Date:	06/10/2016 14:40	**Dilution:**	1	**File ID:**	M7.061616.153847
Sample Tag:	01	**Units:**	mg/L		

Analyte	CAS #	Result	Qual	LOQ	LOD	DL
Mercury	7439-97-6	0.000200	U	0.000400	0.000200	0.000100

U	Analyte was not detected. The concentration is below the reported LOD.

Microbac

Lab Report #: L16060650
Lab Project #: 2551.096
Project Name: Longhorn Army Ammunition
Lab Contact: Michelle Taylor

Certificate of Analysis

Sample #:	L16060650-09	**PrePrep Method:**	N/A	**Instrument:**	HPMS11
Client ID:	TRIP BLANK	**Prep Method:**	5030B/5030C/5035A	**Prep Date:**	N/A
Matrix:	Water	**Analytical Method:**	8260B	**Cal Date:**	05/13/2016 19:26
Workgroup #:	WG573051	**Analyst:**	JDS	**Run Date:**	06/16/2016 18:38
Collect Date:	06/10/2016 00:01	**Dilution:**	1	**File ID:**	11M12691
Sample Tag:	01	**Units:**	ug/L		

Analyte	CAS #	Result	Qual	LOQ	LOD	DL
Acetone	67-64-1	5.00	U	10.0	5.00	2.50
Benzene	71-43-2	0.250	U	1.00	0.250	0.125
Bromobenzene	108-86-1	0.250	U	1.00	0.250	0.125
Bromochloromethane	74-97-5	0.400	U	1.00	0.400	0.200
Bromodichloromethane	75-27-4	0.500	U	1.00	0.500	0.250
Bromoform	75-25-2	1.00	U	2.00	1.00	0.500
Bromomethane	74-83-9	1.00	U	2.00	1.00	0.500
2-Butanone	78-93-3	5.00	U	10.0	5.00	2.50
n-Butylbenzene	104-51-8	0.500	U	1.00	0.500	0.250
sec-Butylbenzene	135-98-8	0.500	U	1.00	0.500	0.250
tert-Butylbenzene	98-06-6	0.500	U	1.00	0.500	0.250
Carbon disulfide	75-15-0	1.00	U	2.00	1.00	0.500
Carbon tetrachloride	56-23-5	0.500	U	1.00	0.500	0.250
Chlorobenzene	108-90-7	0.250	U	1.00	0.250	0.125
Chlorodibromomethane	124-48-1	0.500	U	1.00	0.500	0.250
Chloroethane	75-00-3	1.00	U	2.00	1.00	0.500
Chloroform	67-66-3	0.250	U	1.00	0.250	0.125
Chloromethane	74-87-3	1.00	U	2.00	1.00	0.500
2-Chlorotoluene	95-49-8	0.250	U	1.00	0.250	0.125
4-Chlorotoluene	106-43-4	0.500	U	1.00	0.500	0.250
1,2-Dibromo-3-chloropropane	96-12-8	2.00	U	5.00	2.00	1.00
1,2-Dibromoethane	106-93-4	0.500	U	1.00	0.500	0.250
Dibromomethane	74-95-3	0.500	U	1.00	0.500	0.250
1,2-Dichlorobenzene	95-50-1	0.250	U	1.00	0.250	0.125
1,3-Dichlorobenzene	541-73-1	0.500	U	1.00	0.500	0.250
1,4-Dichlorobenzene	106-46-7	0.250	U	1.00	0.250	0.125
Dichlorodifluoromethane	75-71-8	0.500	U	1.00	0.500	0.250
1,1-Dichloroethane	75-34-3	0.250	U	1.00	0.250	0.125
1,2-Dichloroethane	107-06-2	0.500	U	1.00	0.500	0.250
1,1-Dichloroethene	75-35-4	1.00	U	2.00	1.00	0.500
cis-1,2-Dichloroethene	156-59-2	0.500	U	1.00	0.500	0.250

Microbac

Lab Report #: L16060650
Lab Project #: 2551.096
Project Name: Longhorn Army Ammunition
Lab Contact: Michelle Taylor

Analyte	CAS #	Result	Qual	LOQ	LOD	DL
trans-1,2-Dichloroethene	156-60-5	0.500	U	1.00	0.500	0.250
1,2-Dichloropropane	78-87-5	0.400	U	1.00	0.400	0.200
1,3-Dichloropropane	142-28-9	0.400	U	1.00	0.400	0.200
2,2-Dichloropropane	594-20-7	0.500	U	1.00	0.500	0.250
cis-1,3-Dichloropropene	10061-01-5	0.500	U	1.00	0.500	0.250
trans-1,3-Dichloropropene	10061-02-6	1.00	U	2.00	1.00	0.500
1,1-Dichloropropene	563-58-6	0.500	U	1.00	0.500	0.250
Ethylbenzene	100-41-4	0.500	U	1.00	0.500	0.250
2-Hexanone	591-78-6	5.00	U	10.0	5.00	2.50
Hexachlorobutadiene	87-68-3	0.500	U	1.00	0.500	0.250
Isopropylbenzene	98-82-8	0.500	U	1.00	0.500	0.250
p-Isopropyltoluene	99-87-6	0.500	U	1.00	0.500	0.250
4-Methyl-2-pentanone	108-10-1	5.00	U	10.0	5.00	2.50
Methylene chloride	75-09-2	0.500	U	1.00	0.500	0.250
Naphthalene	91-20-3	0.400	U	1.00	0.400	0.200
n-Propylbenzene	103-65-1	0.250	U	1.00	0.250	0.125
Styrene	100-42-5	0.250	U	1.00	0.250	0.125
1,1,1,2-Tetrachloroethane	630-20-6	0.500	U	1.00	0.500	0.250
1,1,2,2-Tetrachloroethane	79-34-5	0.400	U	1.00	0.400	0.200
Tetrachloroethene	127-18-4	0.500	U	1.00	0.500	0.250
Toluene	108-88-3	0.500	U	1.00	0.500	0.250
1,2,3-Trichlorobenzene	87-61-6	0.300	U	1.00	0.300	0.150
1,2,4-Trichlorobenzene	120-82-1	0.400	U	1.00	0.400	0.200
1,1,1-Trichloroethane	71-55-6	0.500	U	1.00	0.500	0.250
1,1,2-Trichloroethane	79-00-5	0.500	U	1.00	0.500	0.250
Trichloroethene	79-01-6	0.500	U	1.00	0.500	0.250
Trichlorofluoromethane	75-69-4	0.251	B	1.00	0.500	0.250
1,2,3-Trichloropropane	96-18-4	1.00	U	2.00	1.00	0.500
1,2,4-Trimethylbenzene	95-63-6	0.500	U	1.00	0.500	0.250
1,3,5-Trimethylbenzene	108-67-8	0.500	U	1.00	0.500	0.250
Vinyl chloride	75-01-4	0.500	U	1.00	0.500	0.250
o-Xylene	95-47-6	0.500	U	1.00	0.500	0.250
m-,p-Xylene	179601-23-1	1.00	U	2.00	1.00	0.500

Surrogate	Recovery	Lower Limit	Upper Limit	Q
Dibromofluoromethane	94.3	85	115	
1,2-Dichloroethane-d4	88.0	70	120	
Toluene-d8	96.0	85	120	
4-Bromofluorobenzene	102	75	120	

B	The reported result is associated with a contaminated method blank.

Microbac

Lab Report #: L16060650
Lab Project #: 2551.096
Project Name: Longhorn Army Ammunition
Lab Contact: Michelle Taylor

U	Analyte was not detected. The concentration is below the reported LOD.

Microbac

Lab Report #: L16060650
Lab Project #: 2551.096
Project Name: Longhorn Army Ammunition
Lab Contact: Michelle Taylor

Microbac

Lab Report #: L16060650
Lab Project #: 2551.096
Project Name: Longhorn Army Ammunition
Lab Contact: Michelle Taylor

Certificate of Analysis

2.0 Full Sample Data Package

2.1 Volatiles Data

2.1.1 Volatiles GCMS Data (8260)

2.1.1.1 Summary Data

Microbac

Lab Report #: L16060650
Lab Project #: 2551.096
Project Name: Longhorn Army Ammunition
Lab Contact: Michelle Taylor

Certificate of Analysis

Sample #:	L16060650-01	**PrePrep Method:**	N/A	**Instrument:**	HPMS11
Client ID:	MW1-061016	**Prep Method:**	5030B/5030C/5035A	**Prep Date:**	N/A
Matrix:	Water	**Analytical Method:**	8260B	**Cal Date:**	05/13/2016 19:26
Workgroup #:	WG572855	**Analyst:**	JDS	**Run Date:**	06/16/2016 01:56
Collect Date:	06/10/2016 07:55	**Dilution:**	10	**File ID:**	11M12671
Sample Tag:	DL01	**Units:**	ug/L		

Analyte	CAS #	Result	Qual	LOQ	LOD	DL
Acetone	67-64-1	50.0	U	100	50.0	25.0
Benzene	71-43-2	2.09	J	10.0	2.50	1.25
Bromobenzene	108-86-1	2.50	U	10.0	2.50	1.25
Bromochloromethane	74-97-5	4.00	U	10.0	4.00	2.00
Bromodichloromethane	75-27-4	5.00	U	10.0	5.00	2.50
Bromoform	75-25-2	10.0	U	20.0	10.0	5.00
Bromomethane	74-83-9	10.0	U	20.0	10.0	5.00
2-Butanone	78-93-3	50.0	U	100	50.0	25.0
n-Butylbenzene	104-51-8	5.00	U	10.0	5.00	2.50
sec-Butylbenzene	135-98-8	5.00	U	10.0	5.00	2.50
tert-Butylbenzene	98-06-6	5.00	U	10.0	5.00	2.50
Carbon disulfide	75-15-0	10.0	U	20.0	10.0	5.00
Carbon tetrachloride	56-23-5	5.00	U	10.0	5.00	2.50
Chlorobenzene	108-90-7	2.50	U	10.0	2.50	1.25
Chlorodibromomethane	124-48-1	5.00	U	10.0	5.00	2.50
Chloroethane	75-00-3	10.0	U	20.0	10.0	5.00
Chloromethane	74-87-3	10.0	U	20.0	10.0	5.00
2-Chlorotoluene	95-49-8	2.50	U	10.0	2.50	1.25
4-Chlorotoluene	106-43-4	5.00	U	10.0	5.00	2.50
1,2-Dibromo-3-chloropropane	96-12-8	20.0	U	50.0	20.0	10.0
1,2-Dibromoethane	106-93-4	5.00	U	10.0	5.00	2.50
Dibromomethane	74-95-3	5.00	U	10.0	5.00	2.50
1,2-Dichlorobenzene	95-50-1	2.50	U	10.0	2.50	1.25
1,3-Dichlorobenzene	541-73-1	5.00	U	10.0	5.00	2.50
1,4-Dichlorobenzene	106-46-7	2.50	U	10.0	2.50	1.25
Dichlorodifluoromethane	75-71-8	5.00	U	10.0	5.00	2.50
1,1-Dichloroethane	75-34-3	2.50	U	10.0	2.50	1.25
1,2-Dichloroethane	107-06-2	138		10.0	5.00	2.50
1,1-Dichloroethene	75-35-4	7.50	J	20.0	10.0	5.00
cis-1,2-Dichloroethene	156-59-2	1120		10.0	5.00	2.50
trans-1,2-Dichloroethene	156-60-5	3.11	J	10.0	5.00	2.50
1,2-Dichloropropane	78-87-5	4.00	U	10.0	4.00	2.00

Microbac

Lab Report #: L16060650
Lab Project #: 2551.096
Project Name: Longhorn Army Ammunition
Lab Contact: Michelle Taylor

Analyte	CAS #	Result	Qual	LOQ	LOD	DL
1,3-Dichloropropane	142-28-9	4.00	U	10.0	4.00	2.00
2,2-Dichloropropane	594-20-7	5.00	U	10.0	5.00	2.50
cis-1,3-Dichloropropene	10061-01-5	5.00	U	10.0	5.00	2.50
trans-1,3-Dichloropropene	10061-02-6	10.0	U	20.0	10.0	5.00
1,1-Dichloropropene	563-58-6	5.00	U	10.0	5.00	2.50
Ethylbenzene	100-41-4	5.00	U	10.0	5.00	2.50
2-Hexanone	591-78-6	50.0	U	100	50.0	25.0
Hexachlorobutadiene	87-68-3	5.00	U	10.0	5.00	2.50
Isopropylbenzene	98-82-8	5.00	U	10.0	5.00	2.50
p-Isopropyltoluene	99-87-6	5.00	U	10.0	5.00	2.50
4-Methyl-2-pentanone	108-10-1	50.0	U	100	50.0	25.0
Methylene chloride	75-09-2	5.00	U	10.0	5.00	2.50
Naphthalene	91-20-3	4.00	U	10.0	4.00	2.00
n-Propylbenzene	103-65-1	2.50	U	10.0	2.50	1.25
Styrene	100-42-5	2.50	U	10.0	2.50	1.25
1,1,1,2-Tetrachloroethane	630-20-6	5.00	U	10.0	5.00	2.50
1,1,2,2-Tetrachloroethane	79-34-5	4.00	U	10.0	4.00	2.00
Tetrachloroethene	127-18-4	5.00	U	10.0	5.00	2.50
Toluene	108-88-3	5.00	U	10.0	5.00	2.50
1,2,3-Trichlorobenzene	87-61-6	3.00	U	10.0	3.00	1.50
1,2,4-Trichlorobenzene	120-82-1	4.00	U	10.0	4.00	2.00
1,1,1-Trichloroethane	71-55-6	5.00	U	10.0	5.00	2.50
1,1,2-Trichloroethane	79-00-5	5.00	U	10.0	5.00	2.50
1,2,3-Trichloropropane	96-18-4	10.0	U	20.0	10.0	5.00
1,2,4-Trimethylbenzene	95-63-6	5.00	U	10.0	5.00	2.50
1,3,5-Trimethylbenzene	108-67-8	5.00	U	10.0	5.00	2.50
Vinyl chloride	75-01-4	6.08	J	10.0	5.00	2.50
o-Xylene	95-47-6	5.00	U	10.0	5.00	2.50
m-,p-Xylene	179601-23-1	10.0	U	20.0	10.0	5.00

Surrogate	Recovery	Lower Limit	Upper Limit	Q
Dibromofluoromethane	98.8	85	115	
1,2-Dichloroethane-d4	93.0	70	120	
Toluene-d8	99.4	85	120	
4-Bromofluorobenzene	107	75	120	

J	Estimated value ; the analyte concentration was less than the LOQ.
J	Estimated value ; the analyte concentration was greater than the highest standard
U	Analyte was not detected. The concentration is below the reported LOD.

Microbac

Lab Report #: L16060650
Lab Project #: 2551.096
Project Name: Longhorn Army Ammunition
Lab Contact: Michelle Taylor

Certificate of Analysis

Sample #:	L16060650-01	**PrePrep Method:**	N/A	**Instrument:**	HPMS11
Client ID:	MW1-061016	**Prep Method:**	5030B/5030C/5035A	**Prep Date:**	N/A
Matrix:	Water	**Analytical Method:**	8260B	**Cal Date:**	05/13/2016 19:26
Workgroup #:	WG573259	**Analyst:**	JDS	**Run Date:**	06/17/2016 19:33
Collect Date:	06/10/2016 07:55	**Dilution:**	20	**File ID:**	11M12724
Sample Tag:	DL02	**Units:**	ug/L		

Analyte	CAS #	Result	Qual	LOQ	LOD	DL
Chloroform	67-66-3	5.62	J	20.0	5.00	2.50
Trichloroethene	79-01-6	3620		20.0	10.0	5.00
Trichlorofluoromethane	75-69-4	10.0	U	20.0	10.0	5.00

Surrogate	Recovery	Lower Limit	Upper Limit	Q
Dibromofluoromethane	95.3	85	115	
1,2-Dichloroethane-d4	91.5	70	120	
Toluene-d8	95.5	85	120	
4-Bromofluorobenzene	102	75	120	

J	Estimated value ; the analyte concentration was less than the LOQ.
Q	One or more quality control criteria failed. See narrative.
U	Analyte was not detected. The concentration is below the reported LOD.

Microbac

Lab Report #: L16060650
Lab Project #: 2551.096
Project Name: Longhorn Army Ammunition
Lab Contact: Michelle Taylor

Certificate of Analysis

Sample #:	L16060650-02	**PrePrep Method:**	N/A	**Instrument:**	HPMS11
Client ID:	MW3-061016	**Prep Method:**	5030B/5030C/5035A	**Prep Date:**	N/A
Matrix:	Water	**Analytical Method:**	8260B	**Cal Date:**	05/13/2016 19:26
Workgroup #:	WG573259	**Analyst:**	JDS	**Run Date:**	06/17/2016 20:05
Collect Date:	06/10/2016 09:05	**Dilution:**	2.5	**File ID:**	11M12725
Sample Tag:	DL01	**Units:**	ug/L		

Analyte	CAS #	Result	Qual	LOQ	LOD	DL
Acetone	67-64-1	48.4		25.0	12.5	6.25
Benzene	71-43-2	0.626	U	2.50	0.626	0.313
Bromobenzene	108-86-1	0.626	U	2.50	0.626	0.313
Bromochloromethane	74-97-5	1.00	U	2.50	1.00	0.500
Bromodichloromethane	75-27-4	1.25	U	2.50	1.25	0.625
Bromoform	75-25-2	2.50	U	5.00	2.50	1.25
Bromomethane	74-83-9	2.50	U	5.00	2.50	1.25
2-Butanone	78-93-3	12.5	U	25.0	12.5	6.25
n-Butylbenzene	104-51-8	1.25	U	2.50	1.25	0.625
sec-Butylbenzene	135-98-8	1.25	U	2.50	1.25	0.625
tert-Butylbenzene	98-06-6	1.25	U	2.50	1.25	0.625
Carbon disulfide	75-15-0	2.50	U	5.00	2.50	1.25
Carbon tetrachloride	56-23-5	1.25	U	2.50	1.25	0.625
Chlorobenzene	108-90-7	0.626	U	2.50	0.626	0.313
Chlorodibromomethane	124-48-1	1.25	U	2.50	1.25	0.625
Chloroethane	75-00-3	2.50	U	5.00	2.50	1.25
Chloroform	67-66-3	1.96	J	2.50	0.626	0.313
Chloromethane	74-87-3	2.50	U	5.00	2.50	1.25
2-Chlorotoluene	95-49-8	0.626	U	2.50	0.626	0.313
4-Chlorotoluene	106-43-4	1.25	U	2.50	1.25	0.625
1,2-Dibromo-3-chloropropane	96-12-8	5.00	U	12.5	5.00	2.50
1,2-Dibromoethane	106-93-4	1.25	U	2.50	1.25	0.625
Dibromomethane	74-95-3	1.25	U	2.50	1.25	0.625
1,2-Dichlorobenzene	95-50-1	0.626	U	2.50	0.626	0.313
1,3-Dichlorobenzene	541-73-1	1.25	U	2.50	1.25	0.625
1,4-Dichlorobenzene	106-46-7	0.626	U	2.50	0.626	0.313
Dichlorodifluoromethane	75-71-8	2.56		2.50	1.25	0.625
1,1-Dichloroethane	75-34-3	4.57		2.50	0.626	0.313
1,2-Dichloroethane	107-06-2	1.25	U	2.50	1.25	0.625
1,1-Dichloroethene	75-35-4	32.8		5.00	2.50	1.25
cis-1,2-Dichloroethene	156-59-2	85.2		2.50	1.25	0.625

Microbac

Lab Report #: L16060650
Lab Project #: 2551.096
Project Name: Longhorn Army Ammunition
Lab Contact: Michelle Taylor

Analyte	CAS #	Result	Qual	LOQ	LOD	DL
trans-1,2-Dichloroethene	156-60-5	3.30		2.50	1.25	0.625
1,2-Dichloropropane	78-87-5	1.00	U	2.50	1.00	0.500
1,3-Dichloropropane	142-28-9	1.00	U	2.50	1.00	0.500
2,2-Dichloropropane	594-20-7	1.25	U	2.50	1.25	0.625
cis-1,3-Dichloropropene	10061-01-5	1.25	U	2.50	1.25	0.625
trans-1,3-Dichloropropene	10061-02-6	2.50	U	5.00	2.50	1.25
1,1-Dichloropropene	563-58-6	1.25	U	2.50	1.25	0.625
Ethylbenzene	100-41-4	1.25	U	2.50	1.25	0.625
2-Hexanone	591-78-6	12.5	Q	25.0	12.5	6.25
Hexachlorobutadiene	87-68-3	1.25	U	2.50	1.25	0.625
Isopropylbenzene	98-82-8	1.25	U	2.50	1.25	0.625
p-Isopropyltoluene	99-87-6	1.25	U	2.50	1.25	0.625
4-Methyl-2-pentanone	108-10-1	12.5	U	25.0	12.5	6.25
Methylene chloride	75-09-2	1.25	U	2.50	1.25	0.625
Naphthalene	91-20-3	1.00	U	2.50	1.00	0.500
n-Propylbenzene	103-65-1	0.626	U	2.50	0.626	0.313
Styrene	100-42-5	0.626	U	2.50	0.626	0.313
1,1,1,2-Tetrachloroethane	630-20-6	1.25	U	2.50	1.25	0.625
1,1,2,2-Tetrachloroethane	79-34-5	1.00	U	2.50	1.00	0.500
Tetrachloroethene	127-18-4	0.992	J	2.50	1.25	0.625
Toluene	108-88-3	1.25	U	2.50	1.25	0.625
1,2,3-Trichlorobenzene	87-61-6	0.750	U	2.50	0.750	0.375
1,2,4-Trichlorobenzene	120-82-1	1.00	U	2.50	1.00	0.500
1,1,1-Trichloroethane	71-55-6	1.25	U	2.50	1.25	0.625
1,1,2-Trichloroethane	79-00-5	1.25	U	2.50	1.25	0.625
Trichloroethene	79-01-6	491		2.50	1.25	0.625
Trichlorofluoromethane	75-69-4	0.740	J	2.50	1.25	0.625
1,2,3-Trichloropropane	96-18-4	2.50	U	5.00	2.50	1.25
1,2,4-Trimethylbenzene	95-63-6	1.25	U	2.50	1.25	0.625
1,3,5-Trimethylbenzene	108-67-8	1.25	U	2.50	1.25	0.625
Vinyl chloride	75-01-4	10.2		2.50	1.25	0.625
o-Xylene	95-47-6	1.25	U	2.50	1.25	0.625
m-,p-Xylene	179601-23-1	2.50	U	5.00	2.50	1.25

Surrogate	Recovery	Lower Limit	Upper Limit	Q
Dibromofluoromethane	97.4	85	115	
1,2-Dichloroethane-d4	91.6	70	120	
Toluene-d8	95.8	85	120	
4-Bromofluorobenzene	103	75	120	

J	Estimated value ; the analyte concentration was less than the LOQ.

Microbac

Lab Report #: L16060650
Lab Project #: 2551.096
Project Name: Longhorn Army Ammunition
Lab Contact: Michelle Taylor

Q	One or more quality control criteria failed. See narrative.
U	Analyte was not detected. The concentration is below the reported LOD.

Microbac

Lab Report #: L16060650
Lab Project #: 2551.096
Project Name: Longhorn Army Ammunition
Lab Contact: Michelle Taylor

Certificate of Analysis

Sample #:	L16060650-03	**PrePrep Method:**	N/A	**Instrument:**	HPMS11
Client ID:	17WW08-061016	**Prep Method:**	5030B/5030C/5035A	**Prep Date:**	N/A
Matrix:	Water	**Analytical Method:**	8260B	**Cal Date:**	05/13/2016 19:26
Workgroup #:	WG573051	**Analyst:**	JDS	**Run Date:**	06/16/2016 19:42
Collect Date:	06/10/2016 10:10	**Dilution:**	1	**File ID:**	11M12693
Sample Tag:	01	**Units:**	ug/L		

Analyte	CAS #	Result	Qual	LOQ	LOD	DL
Acetone	67-64-1	5.00	U	10.0	5.00	2.50
Benzene	71-43-2	0.250	U	1.00	0.250	0.125
Bromobenzene	108-86-1	0.250	U	1.00	0.250	0.125
Bromochloromethane	74-97-5	0.400	U	1.00	0.400	0.200
Bromodichloromethane	75-27-4	0.500	U	1.00	0.500	0.250
Bromoform	75-25-2	1.00	U	2.00	1.00	0.500
Bromomethane	74-83-9	1.00	U	2.00	1.00	0.500
2-Butanone	78-93-3	5.00	U	10.0	5.00	2.50
n-Butylbenzene	104-51-8	0.500	U	1.00	0.500	0.250
sec-Butylbenzene	135-98-8	0.500	U	1.00	0.500	0.250
tert-Butylbenzene	98-06-6	0.500	U	1.00	0.500	0.250
Carbon disulfide	75-15-0	1.00	U	2.00	1.00	0.500
Carbon tetrachloride	56-23-5	0.500	U	1.00	0.500	0.250
Chlorobenzene	108-90-7	0.250	U	1.00	0.250	0.125
Chlorodibromomethane	124-48-1	0.500	U	1.00	0.500	0.250
Chloroethane	75-00-3	1.00	U	2.00	1.00	0.500
Chloroform	67-66-3	0.250	U	1.00	0.250	0.125
Chloromethane	74-87-3	1.00	U	2.00	1.00	0.500
2-Chlorotoluene	95-49-8	0.250	U	1.00	0.250	0.125
4-Chlorotoluene	106-43-4	0.500	U	1.00	0.500	0.250
1,2-Dibromo-3-chloropropane	96-12-8	2.00	U	5.00	2.00	1.00
1,2-Dibromoethane	106-93-4	0.500	U	1.00	0.500	0.250
Dibromomethane	74-95-3	0.500	U	1.00	0.500	0.250
1,2-Dichlorobenzene	95-50-1	0.250	U	1.00	0.250	0.125
1,3-Dichlorobenzene	541-73-1	0.500	U	1.00	0.500	0.250
1,4-Dichlorobenzene	106-46-7	0.250	U	1.00	0.250	0.125
Dichlorodifluoromethane	75-71-8	0.500	U	1.00	0.500	0.250
1,1-Dichloroethane	75-34-3	0.250	U	1.00	0.250	0.125
1,2-Dichloroethane	107-06-2	0.500	U	1.00	0.500	0.250
1,1-Dichloroethene	75-35-4	1.00	U	2.00	1.00	0.500
cis-1,2-Dichloroethene	156-59-2	0.500	U	1.00	0.500	0.250

Microbac

Lab Report #: L16060650
Lab Project #: 2551.096
Project Name: Longhorn Army Ammunition
Lab Contact: Michelle Taylor

Analyte	CAS #	Result	Qual	LOQ	LOD	DL
trans-1,2-Dichloroethene	156-60-5	0.500	U	1.00	0.500	0.250
1,2-Dichloropropane	78-87-5	0.400	U	1.00	0.400	0.200
1,3-Dichloropropane	142-28-9	0.400	U	1.00	0.400	0.200
2,2-Dichloropropane	594-20-7	0.500	U	1.00	0.500	0.250
cis-1,3-Dichloropropene	10061-01-5	0.500	U	1.00	0.500	0.250
trans-1,3-Dichloropropene	10061-02-6	1.00	U	2.00	1.00	0.500
1,1-Dichloropropene	563-58-6	0.500	U	1.00	0.500	0.250
Ethylbenzene	100-41-4	0.500	U	1.00	0.500	0.250
2-Hexanone	591-78-6	5.00	U	10.0	5.00	2.50
Hexachlorobutadiene	87-68-3	0.500	U	1.00	0.500	0.250
Isopropylbenzene	98-82-8	0.500	U	1.00	0.500	0.250
p-Isopropyltoluene	99-87-6	0.500	U	1.00	0.500	0.250
4-Methyl-2-pentanone	108-10-1	5.00	U	10.0	5.00	2.50
Methylene chloride	75-09-2	0.500	U	1.00	0.500	0.250
Naphthalene	91-20-3	0.400	U	1.00	0.400	0.200
n-Propylbenzene	103-65-1	0.250	U	1.00	0.250	0.125
Styrene	100-42-5	0.250	U	1.00	0.250	0.125
1,1,1,2-Tetrachloroethane	630-20-6	0.500	U	1.00	0.500	0.250
1,1,2,2-Tetrachloroethane	79-34-5	0.400	U	1.00	0.400	0.200
Tetrachloroethene	127-18-4	0.500	U	1.00	0.500	0.250
Toluene	108-88-3	0.500	U	1.00	0.500	0.250
1,2,3-Trichlorobenzene	87-61-6	0.300	U	1.00	0.300	0.150
1,2,4-Trichlorobenzene	120-82-1	0.400	U	1.00	0.400	0.200
1,1,1-Trichloroethane	71-55-6	0.500	U	1.00	0.500	0.250
1,1,2-Trichloroethane	79-00-5	0.500	U	1.00	0.500	0.250
Trichloroethene	79-01-6	0.500	U	1.00	0.500	0.250
Trichlorofluoromethane	75-69-4	0.321	B	1.00	0.500	0.250
1,2,3-Trichloropropane	96-18-4	1.00	U	2.00	1.00	0.500
1,2,4-Trimethylbenzene	95-63-6	0.500	U	1.00	0.500	0.250
1,3,5-Trimethylbenzene	108-67-8	0.500	U	1.00	0.500	0.250
Vinyl chloride	75-01-4	0.500	U	1.00	0.500	0.250
o-Xylene	95-47-6	0.500	U	1.00	0.500	0.250
m-,p-Xylene	179601-23-1	1.00	U	2.00	1.00	0.500

Surrogate	Recovery	Lower Limit	Upper Limit	Q
Dibromofluoromethane	93.3	85	115	
1,2-Dichloroethane-d4	88.3	70	120	
Toluene-d8	97.6	85	120	
4-Bromofluorobenzene	104	75	120	

B	The reported result is associated with a contaminated method blank.

Microbac

Lab Report #: L16060650
Lab Project #: 2551.096
Project Name: Longhorn Army Ammunition
Lab Contact: Michelle Taylor

U	Analyte was not detected. The concentration is below the reported LOD.

Microbac

Lab Report #: L16060650
Lab Project #: 2551.096
Project Name: Longhorn Army Ammunition
Lab Contact: Michelle Taylor

Certificate of Analysis

Sample #:	L16060650-04	**PrePrep Method:**	N/A	**Instrument:**	HPMS11
Client ID:	130-061016	**Prep Method:**	5030B/5030C/5035A	**Prep Date:**	N/A
Matrix:	Water	**Analytical Method:**	8260B	**Cal Date:**	05/13/2016 19:26
Workgroup #:	WG573051	**Analyst:**	JDS	**Run Date:**	06/16/2016 20:14
Collect Date:	06/10/2016 11:05	**Dilution:**	1	**File ID:**	11M12694
Sample Tag:	01	**Units:**	ug/L		

Analyte	CAS #	Result	Qual	LOQ	LOD	DL
Acetone	67-64-1	5.00	U	10.0	5.00	2.50
Benzene	71-43-2	0.250	U	1.00	0.250	0.125
Bromobenzene	108-86-1	0.250	U	1.00	0.250	0.125
Bromochloromethane	74-97-5	0.400	U	1.00	0.400	0.200
Bromodichloromethane	75-27-4	0.500	U	1.00	0.500	0.250
Bromoform	75-25-2	1.00	U	2.00	1.00	0.500
Bromomethane	74-83-9	1.00	U	2.00	1.00	0.500
2-Butanone	78-93-3	5.00	U	10.0	5.00	2.50
n-Butylbenzene	104-51-8	0.500	U	1.00	0.500	0.250
sec-Butylbenzene	135-98-8	0.500	U	1.00	0.500	0.250
tert-Butylbenzene	98-06-6	0.500	U	1.00	0.500	0.250
Carbon disulfide	75-15-0	1.00	U	2.00	1.00	0.500
Carbon tetrachloride	56-23-5	0.500	U	1.00	0.500	0.250
Chlorobenzene	108-90-7	0.250	U	1.00	0.250	0.125
Chlorodibromomethane	124-48-1	0.500	U	1.00	0.500	0.250
Chloroethane	75-00-3	1.00	U	2.00	1.00	0.500
Chloroform	67-66-3	0.250	U	1.00	0.250	0.125
Chloromethane	74-87-3	1.00	U	2.00	1.00	0.500
2-Chlorotoluene	95-49-8	0.250	U	1.00	0.250	0.125
4-Chlorotoluene	106-43-4	0.500	U	1.00	0.500	0.250
1,2-Dibromo-3-chloropropane	96-12-8	2.00	U	5.00	2.00	1.00
1,2-Dibromoethane	106-93-4	0.500	U	1.00	0.500	0.250
Dibromomethane	74-95-3	0.500	U	1.00	0.500	0.250
1,2-Dichlorobenzene	95-50-1	0.250	U	1.00	0.250	0.125
1,3-Dichlorobenzene	541-73-1	0.500	U	1.00	0.500	0.250
1,4-Dichlorobenzene	106-46-7	0.250	U	1.00	0.250	0.125
Dichlorodifluoromethane	75-71-8	0.500	U	1.00	0.500	0.250
1,1-Dichloroethane	75-34-3	0.250	U	1.00	0.250	0.125
1,2-Dichloroethane	107-06-2	0.500	U	1.00	0.500	0.250
1,1-Dichloroethene	75-35-4	1.00	U	2.00	1.00	0.500
cis-1,2-Dichloroethene	156-59-2	0.500	U	1.00	0.500	0.250

Microbac

Lab Report #: L16060650
Lab Project #: 2551.096
Project Name: Longhorn Army Ammunition
Lab Contact: Michelle Taylor

Analyte	CAS #	Result	Qual	LOQ	LOD	DL
trans-1,2-Dichloroethene	156-60-5	0.500	U	1.00	0.500	0.250
1,2-Dichloropropane	78-87-5	0.400	U	1.00	0.400	0.200
1,3-Dichloropropane	142-28-9	0.400	U	1.00	0.400	0.200
2,2-Dichloropropane	594-20-7	0.500	U	1.00	0.500	0.250
cis-1,3-Dichloropropene	10061-01-5	0.500	U	1.00	0.500	0.250
trans-1,3-Dichloropropene	10061-02-6	1.00	U	2.00	1.00	0.500
1,1-Dichloropropene	563-58-6	0.500	U	1.00	0.500	0.250
Ethylbenzene	100-41-4	0.500	U	1.00	0.500	0.250
2-Hexanone	591-78-6	5.00	U	10.0	5.00	2.50
Hexachlorobutadiene	87-68-3	0.500	U	1.00	0.500	0.250
Isopropylbenzene	98-82-8	0.500	U	1.00	0.500	0.250
p-Isopropyltoluene	99-87-6	0.500	U	1.00	0.500	0.250
4-Methyl-2-pentanone	108-10-1	5.00	U	10.0	5.00	2.50
Methylene chloride	75-09-2	0.500	U	1.00	0.500	0.250
Naphthalene	91-20-3	0.400	U	1.00	0.400	0.200
n-Propylbenzene	103-65-1	0.250	U	1.00	0.250	0.125
Styrene	100-42-5	0.250	U	1.00	0.250	0.125
1,1,1,2-Tetrachloroethane	630-20-6	0.500	U	1.00	0.500	0.250
1,1,2,2-Tetrachloroethane	79-34-5	0.400	U	1.00	0.400	0.200
Tetrachloroethene	127-18-4	0.500	U	1.00	0.500	0.250
Toluene	108-88-3	0.500	U	1.00	0.500	0.250
1,2,3-Trichlorobenzene	87-61-6	0.300	U	1.00	0.300	0.150
1,2,4-Trichlorobenzene	120-82-1	0.400	U	1.00	0.400	0.200
1,1,1-Trichloroethane	71-55-6	0.500	U	1.00	0.500	0.250
1,1,2-Trichloroethane	79-00-5	0.500	U	1.00	0.500	0.250
Trichloroethene	79-01-6	1.17		1.00	0.500	0.250
Trichlorofluoromethane	75-69-4	0.260	B	1.00	0.500	0.250
1,2,3-Trichloropropane	96-18-4	1.00	U	2.00	1.00	0.500
1,2,4-Trimethylbenzene	95-63-6	0.500	U	1.00	0.500	0.250
1,3,5-Trimethylbenzene	108-67-8	0.500	U	1.00	0.500	0.250
Vinyl chloride	75-01-4	0.500	U	1.00	0.500	0.250
o-Xylene	95-47-6	0.500	U	1.00	0.500	0.250
m-,p-Xylene	179601-23-1	1.00	U	2.00	1.00	0.500

Surrogate	Recovery	Lower Limit	Upper Limit	Q
Dibromofluoromethane	98.0	85	115	
1,2-Dichloroethane-d4	90.0	70	120	
Toluene-d8	98.3	85	120	
4-Bromofluorobenzene	104	75	120	

B	The reported result is associated with a contaminated method blank.

Microbac

Lab Report #: L16060650
Lab Project #: 2551.096
Project Name: Longhorn Army Ammunition
Lab Contact: Michelle Taylor

U	Analyte was not detected. The concentration is below the reported LOD.

Microbac

Lab Report #: L16060650
Lab Project #: 2551.096
Project Name: Longhorn Army Ammunition
Lab Contact: Michelle Taylor

Certificate of Analysis

Sample #:	L16060650-05	**PrePrep Method:**	N/A	**Instrument:**	HPMS11
Client ID:	130FD-061016	**Prep Method:**	5030B/5030C/5035A	**Prep Date:**	N/A
Matrix:	Water	**Analytical Method:**	8260B	**Cal Date:**	05/13/2016 19:26
Workgroup #:	WG573051	**Analyst:**	JDS	**Run Date:**	06/16/2016 20:46
Collect Date:	06/10/2016 11:05	**Dilution:**	1	**File ID:**	11M12695
Sample Tag:	01	**Units:**	ug/L		

Analyte	CAS #	Result	Qual	LOQ	LOD	DL
Acetone	67-64-1	5.00	U	10.0	5.00	2.50
Benzene	71-43-2	0.250	U	1.00	0.250	0.125
Bromobenzene	108-86-1	0.250	U	1.00	0.250	0.125
Bromochloromethane	74-97-5	0.400	U	1.00	0.400	0.200
Bromodichloromethane	75-27-4	0.500	U	1.00	0.500	0.250
Bromoform	75-25-2	1.00	U	2.00	1.00	0.500
Bromomethane	74-83-9	1.00	U	2.00	1.00	0.500
2-Butanone	78-93-3	5.00	U	10.0	5.00	2.50
n-Butylbenzene	104-51-8	0.500	U	1.00	0.500	0.250
sec-Butylbenzene	135-98-8	0.500	U	1.00	0.500	0.250
tert-Butylbenzene	98-06-6	0.500	U	1.00	0.500	0.250
Carbon disulfide	75-15-0	1.00	U	2.00	1.00	0.500
Carbon tetrachloride	56-23-5	0.500	U	1.00	0.500	0.250
Chlorobenzene	108-90-7	0.250	U	1.00	0.250	0.125
Chlorodibromomethane	124-48-1	0.500	U	1.00	0.500	0.250
Chloroethane	75-00-3	1.00	U	2.00	1.00	0.500
Chloroform	67-66-3	0.250	U	1.00	0.250	0.125
Chloromethane	74-87-3	1.00	U	2.00	1.00	0.500
2-Chlorotoluene	95-49-8	0.250	U	1.00	0.250	0.125
4-Chlorotoluene	106-43-4	0.500	U	1.00	0.500	0.250
1,2-Dibromo-3-chloropropane	96-12-8	2.00	U	5.00	2.00	1.00
1,2-Dibromoethane	106-93-4	0.500	U	1.00	0.500	0.250
Dibromomethane	74-95-3	0.500	U	1.00	0.500	0.250
1,2-Dichlorobenzene	95-50-1	0.250	U	1.00	0.250	0.125
1,3-Dichlorobenzene	541-73-1	0.500	U	1.00	0.500	0.250
1,4-Dichlorobenzene	106-46-7	0.250	U	1.00	0.250	0.125
Dichlorodifluoromethane	75-71-8	0.500	U	1.00	0.500	0.250
1,1-Dichloroethane	75-34-3	0.250	U	1.00	0.250	0.125
1,2-Dichloroethane	107-06-2	0.500	U	1.00	0.500	0.250
1,1-Dichloroethene	75-35-4	1.00	U	2.00	1.00	0.500
cis-1,2-Dichloroethene	156-59-2	0.500	U	1.00	0.500	0.250

Microbac

Lab Report #: L16060650
Lab Project #: 2551.096
Project Name: Longhorn Army Ammunition
Lab Contact: Michelle Taylor

Analyte	CAS #	Result	Qual	LOQ	LOD	DL
trans-1,2-Dichloroethene	156-60-5	0.500	U	1.00	0.500	0.250
1,2-Dichloropropane	78-87-5	0.400	U	1.00	0.400	0.200
1,3-Dichloropropane	142-28-9	0.400	U	1.00	0.400	0.200
2,2-Dichloropropane	594-20-7	0.500	U	1.00	0.500	0.250
cis-1,3-Dichloropropene	10061-01-5	0.500	U	1.00	0.500	0.250
trans-1,3-Dichloropropene	10061-02-6	1.00	U	2.00	1.00	0.500
1,1-Dichloropropene	563-58-6	0.500	U	1.00	0.500	0.250
Ethylbenzene	100-41-4	0.500	U	1.00	0.500	0.250
2-Hexanone	591-78-6	5.00	U	10.0	5.00	2.50
Hexachlorobutadiene	87-68-3	0.500	U	1.00	0.500	0.250
Isopropylbenzene	98-82-8	0.500	U	1.00	0.500	0.250
p-Isopropyltoluene	99-87-6	0.500	U	1.00	0.500	0.250
4-Methyl-2-pentanone	108-10-1	5.00	U	10.0	5.00	2.50
Methylene chloride	75-09-2	0.500	U	1.00	0.500	0.250
Naphthalene	91-20-3	0.400	U	1.00	0.400	0.200
n-Propylbenzene	103-65-1	0.250	U	1.00	0.250	0.125
Styrene	100-42-5	0.250	U	1.00	0.250	0.125
1,1,1,2-Tetrachloroethane	630-20-6	0.500	U	1.00	0.500	0.250
1,1,2,2-Tetrachloroethane	79-34-5	0.400	U	1.00	0.400	0.200
Tetrachloroethene	127-18-4	0.500	U	1.00	0.500	0.250
Toluene	108-88-3	0.500	U	1.00	0.500	0.250
1,2,3-Trichlorobenzene	87-61-6	0.300	U	1.00	0.300	0.150
1,2,4-Trichlorobenzene	120-82-1	0.400	U	1.00	0.400	0.200
1,1,1-Trichloroethane	71-55-6	0.500	U	1.00	0.500	0.250
1,1,2-Trichloroethane	79-00-5	0.500	U	1.00	0.500	0.250
Trichloroethene	79-01-6	1.19		1.00	0.500	0.250
Trichlorofluoromethane	75-69-4	0.301	B	1.00	0.500	0.250
1,2,3-Trichloropropane	96-18-4	1.00	U	2.00	1.00	0.500
1,2,4-Trimethylbenzene	95-63-6	0.500	U	1.00	0.500	0.250
1,3,5-Trimethylbenzene	108-67-8	0.500	U	1.00	0.500	0.250
Vinyl chloride	75-01-4	0.500	U	1.00	0.500	0.250
o-Xylene	95-47-6	0.500	U	1.00	0.500	0.250
m-,p-Xylene	179601-23-1	1.00	U	2.00	1.00	0.500

Surrogate	Recovery	Lower Limit	Upper Limit	Q
Dibromofluoromethane	95.2	85	115	
1,2-Dichloroethane-d4	89.0	70	120	
Toluene-d8	96.5	85	120	
4-Bromofluorobenzene	100	75	120	

B	The reported result is associated with a contaminated method blank.

Microbac

Lab Report #: L16060650
Lab Project #: 2551.096
Project Name: Longhorn Army Ammunition
Lab Contact: Michelle Taylor

U	Analyte was not detected. The concentration is below the reported LOD.

Microbac

Lab Report #: L16060650
Lab Project #: 2551.096
Project Name: Longhorn Army Ammunition
Lab Contact: Michelle Taylor

Certificate of Analysis

Sample #:	L16060650-06	**PrePrep Method:**	N/A	**Instrument:**	HPMS11
Client ID:	MW12-061016	**Prep Method:**	5030B/5030C/5035A	**Prep Date:**	N/A
Matrix:	Water	**Analytical Method:**	8260B	**Cal Date:**	05/13/2016 19:26
Workgroup #:	WG573051	**Analyst:**	JDS	**Run Date:**	06/17/2016 00:29
Collect Date:	06/10/2016 13:30	**Dilution:**	2	**File ID:**	11M12702
Sample Tag:	DL01	**Units:**	ug/L		

Analyte	CAS #	Result	Qual	LOQ	LOD	DL
Acetone	67-64-1	10.0	U	20.0	10.0	5.00
Benzene	71-43-2	0.500	U	2.00	0.500	0.250
Bromobenzene	108-86-1	0.500	U	2.00	0.500	0.250
Bromochloromethane	74-97-5	0.800	U	2.00	0.800	0.400
Bromodichloromethane	75-27-4	1.00	U	2.00	1.00	0.500
Bromoform	75-25-2	2.00	U	4.00	2.00	1.00
Bromomethane	74-83-9	2.00	U	4.00	2.00	1.00
2-Butanone	78-93-3	10.0	U	20.0	10.0	5.00
n-Butylbenzene	104-51-8	1.00	U	2.00	1.00	0.500
sec-Butylbenzene	135-98-8	1.00	U	2.00	1.00	0.500
tert-Butylbenzene	98-06-6	1.00	U	2.00	1.00	0.500
Carbon disulfide	75-15-0	2.00	U	4.00	2.00	1.00
Carbon tetrachloride	56-23-5	1.00	U	2.00	1.00	0.500
Chlorobenzene	108-90-7	0.500	U	2.00	0.500	0.250
Chlorodibromomethane	124-48-1	1.00	U	2.00	1.00	0.500
Chloroethane	75-00-3	2.00	U	4.00	2.00	1.00
Chloroform	67-66-3	0.500	U	2.00	0.500	0.250
Chloromethane	74-87-3	2.00	U	4.00	2.00	1.00
2-Chlorotoluene	95-49-8	0.500	U	2.00	0.500	0.250
4-Chlorotoluene	106-43-4	1.00	U	2.00	1.00	0.500
1,2-Dibromo-3-chloropropane	96-12-8	4.00	U	10.0	4.00	2.00
1,2-Dibromoethane	106-93-4	1.00	U	2.00	1.00	0.500
Dibromomethane	74-95-3	1.00	U	2.00	1.00	0.500
1,2-Dichlorobenzene	95-50-1	0.500	U	2.00	0.500	0.250
1,3-Dichlorobenzene	541-73-1	1.00	U	2.00	1.00	0.500
1,4-Dichlorobenzene	106-46-7	0.500	U	2.00	0.500	0.250
Dichlorodifluoromethane	75-71-8	1.00	U	2.00	1.00	0.500
1,1-Dichloroethane	75-34-3	1.71	J	2.00	0.500	0.250
1,2-Dichloroethane	107-06-2	1.82	J	2.00	1.00	0.500
1,1-Dichloroethene	75-35-4	3.41	J	4.00	2.00	1.00
cis-1,2-Dichloroethene	156-59-2	42.6		2.00	1.00	0.500

Microbac

Lab Report #: L16060650
Lab Project #: 2551.096
Project Name: Longhorn Army Ammunition
Lab Contact: Michelle Taylor

Analyte	CAS #	Result	Qual	LOQ	LOD	DL
trans-1,2-Dichloroethene	156-60-5	0.758	J	2.00	1.00	0.500
1,2-Dichloropropane	78-87-5	0.800	U	2.00	0.800	0.400
1,3-Dichloropropane	142-28-9	0.800	U	2.00	0.800	0.400
2,2-Dichloropropane	594-20-7	1.00	U	2.00	1.00	0.500
cis-1,3-Dichloropropene	10061-01-5	1.00	U	2.00	1.00	0.500
trans-1,3-Dichloropropene	10061-02-6	2.00	U	4.00	2.00	1.00
1,1-Dichloropropene	563-58-6	1.00	U	2.00	1.00	0.500
Ethylbenzene	100-41-4	1.00	U	2.00	1.00	0.500
2-Hexanone	591-78-6	10.0	U	20.0	10.0	5.00
Hexachlorobutadiene	87-68-3	1.00	U	2.00	1.00	0.500
Isopropylbenzene	98-82-8	1.00	U	2.00	1.00	0.500
p-Isopropyltoluene	99-87-6	1.00	U	2.00	1.00	0.500
4-Methyl-2-pentanone	108-10-1	10.0	U	20.0	10.0	5.00
Methylene chloride	75-09-2	1.00	U	2.00	1.00	0.500
Naphthalene	91-20-3	0.800	U	2.00	0.800	0.400
n-Propylbenzene	103-65-1	0.500	U	2.00	0.500	0.250
Styrene	100-42-5	0.500	U	2.00	0.500	0.250
1,1,1,2-Tetrachloroethane	630-20-6	1.00	U	2.00	1.00	0.500
1,1,2,2-Tetrachloroethane	79-34-5	0.800	U	2.00	0.800	0.400
Tetrachloroethene	127-18-4	1.00	U	2.00	1.00	0.500
Toluene	108-88-3	1.00	U	2.00	1.00	0.500
1,2,3-Trichlorobenzene	87-61-6	0.600	U	2.00	0.600	0.300
1,2,4-Trichlorobenzene	120-82-1	0.800	U	2.00	0.800	0.400
1,1,1-Trichloroethane	71-55-6	1.00	U	2.00	1.00	0.500
1,1,2-Trichloroethane	79-00-5	1.00	U	2.00	1.00	0.500
Trichloroethene	79-01-6	294		2.00	1.00	0.500
Trichlorofluoromethane	75-69-4	0.598	B	2.00	1.00	0.500
1,2,3-Trichloropropane	96-18-4	2.00	U	4.00	2.00	1.00
1,2,4-Trimethylbenzene	95-63-6	1.00	U	2.00	1.00	0.500
1,3,5-Trimethylbenzene	108-67-8	1.00	U	2.00	1.00	0.500
Vinyl chloride	75-01-4	1.00	U	2.00	1.00	0.500
o-Xylene	95-47-6	1.00	U	2.00	1.00	0.500
m-,p-Xylene	179601-23-1	2.00	U	4.00	2.00	1.00

Surrogate	Recovery	Lower Limit	Upper Limit	Q
Dibromofluoromethane	94.6	85	115	
1,2-Dichloroethane-d4	90.7	70	120	
Toluene-d8	95.7	85	120	
4-Bromofluorobenzene	102	75	120	

B	The reported result is associated with a contaminated method blank.

Microbac

Lab Report #: L16060650
Lab Project #: 2551.096
Project Name: Longhorn Army Ammunition
Lab Contact: Michelle Taylor

J	Estimated value ; the analyte concentration was less than the LOQ.
U	Analyte was not detected. The concentration is below the reported LOD.

Microbac

Lab Report #: L16060650
Lab Project #: 2551.096
Project Name: Longhorn Army Ammunition
Lab Contact: Michelle Taylor

Certificate of Analysis

Sample #:	L16060650-07	**PrePrep Method:**	N/A	**Instrument:**	HPMS11
Client ID:	18WW24-061016	**Prep Method:**	5030B/5030C/5035A	**Prep Date:**	N/A
Matrix:	Water	**Analytical Method:**	8260B	**Cal Date:**	05/13/2016 19:26
Workgroup #:	WG573051	**Analyst:**	JDS	**Run Date:**	06/16/2016 21:18
Collect Date:	06/10/2016 14:40	**Dilution:**	1	**File ID:**	11M12696
Sample Tag:	01	**Units:**	ug/L		

Analyte	CAS #	Result	Qual	LOQ	LOD	DL
Acetone	67-64-1	5.00	U	10.0	5.00	2.50
Benzene	71-43-2	0.250	U	1.00	0.250	0.125
Bromobenzene	108-86-1	0.250	U	1.00	0.250	0.125
Bromochloromethane	74-97-5	0.400	U	1.00	0.400	0.200
Bromodichloromethane	75-27-4	0.500	U	1.00	0.500	0.250
Bromoform	75-25-2	1.00	U	2.00	1.00	0.500
Bromomethane	74-83-9	1.00	U	2.00	1.00	0.500
2-Butanone	78-93-3	5.00	U	10.0	5.00	2.50
n-Butylbenzene	104-51-8	0.500	U	1.00	0.500	0.250
sec-Butylbenzene	135-98-8	0.500	U	1.00	0.500	0.250
tert-Butylbenzene	98-06-6	0.500	U	1.00	0.500	0.250
Carbon disulfide	75-15-0	1.00	U	2.00	1.00	0.500
Carbon tetrachloride	56-23-5	0.500	U	1.00	0.500	0.250
Chlorobenzene	108-90-7	0.250	U	1.00	0.250	0.125
Chlorodibromomethane	124-48-1	0.500	U	1.00	0.500	0.250
Chloroethane	75-00-3	1.00	U	2.00	1.00	0.500
Chloroform	67-66-3	0.250	U	1.00	0.250	0.125
Chloromethane	74-87-3	1.00	U	2.00	1.00	0.500
2-Chlorotoluene	95-49-8	0.250	U	1.00	0.250	0.125
4-Chlorotoluene	106-43-4	0.500	U	1.00	0.500	0.250
1,2-Dibromo-3-chloropropane	96-12-8	2.00	U	5.00	2.00	1.00
1,2-Dibromoethane	106-93-4	0.500	U	1.00	0.500	0.250
Dibromomethane	74-95-3	0.500	U	1.00	0.500	0.250
1,2-Dichlorobenzene	95-50-1	0.250	U	1.00	0.250	0.125
1,3-Dichlorobenzene	541-73-1	0.500	U	1.00	0.500	0.250
1,4-Dichlorobenzene	106-46-7	0.250	U	1.00	0.250	0.125
Dichlorodifluoromethane	75-71-8	0.500	U	1.00	0.500	0.250
1,1-Dichloroethane	75-34-3	0.250	U	1.00	0.250	0.125
1,2-Dichloroethane	107-06-2	0.500	U	1.00	0.500	0.250
1,1-Dichloroethene	75-35-4	1.00	U	2.00	1.00	0.500
cis-1,2-Dichloroethene	156-59-2	0.500	U	1.00	0.500	0.250

Microbac

Lab Report #: L16060650
Lab Project #: 2551.096
Project Name: Longhorn Army Ammunition
Lab Contact: Michelle Taylor

Analyte	CAS #	Result	Qual	LOQ	LOD	DL
trans-1,2-Dichloroethene	156-60-5	0.500	U	1.00	0.500	0.250
1,2-Dichloropropane	78-87-5	0.400	U	1.00	0.400	0.200
1,3-Dichloropropane	142-28-9	0.400	U	1.00	0.400	0.200
2,2-Dichloropropane	594-20-7	0.500	U	1.00	0.500	0.250
cis-1,3-Dichloropropene	10061-01-5	0.500	U	1.00	0.500	0.250
trans-1,3-Dichloropropene	10061-02-6	1.00	U	2.00	1.00	0.500
1,1-Dichloropropene	563-58-6	0.500	U	1.00	0.500	0.250
Ethylbenzene	100-41-4	0.500	U	1.00	0.500	0.250
2-Hexanone	591-78-6	5.00	U	10.0	5.00	2.50
Hexachlorobutadiene	87-68-3	0.500	U	1.00	0.500	0.250
Isopropylbenzene	98-82-8	0.500	U	1.00	0.500	0.250
p-Isopropyltoluene	99-87-6	0.500	U	1.00	0.500	0.250
4-Methyl-2-pentanone	108-10-1	5.00	U	10.0	5.00	2.50
Methylene chloride	75-09-2	0.500	U	1.00	0.500	0.250
Naphthalene	91-20-3	0.400	U	1.00	0.400	0.200
n-Propylbenzene	103-65-1	0.250	U	1.00	0.250	0.125
Styrene	100-42-5	0.250	U	1.00	0.250	0.125
1,1,1,2-Tetrachloroethane	630-20-6	0.500	U	1.00	0.500	0.250
1,1,2,2-Tetrachloroethane	79-34-5	0.400	U	1.00	0.400	0.200
Tetrachloroethene	127-18-4	0.500	U	1.00	0.500	0.250
Toluene	108-88-3	0.500	U	1.00	0.500	0.250
1,2,3-Trichlorobenzene	87-61-6	0.300	U	1.00	0.300	0.150
1,2,4-Trichlorobenzene	120-82-1	0.400	U	1.00	0.400	0.200
1,1,1-Trichloroethane	71-55-6	0.500	U	1.00	0.500	0.250
1,1,2-Trichloroethane	79-00-5	0.500	U	1.00	0.500	0.250
Trichloroethene	79-01-6	0.500	U	1.00	0.500	0.250
Trichlorofluoromethane	75-69-4	0.500	U	1.00	0.500	0.250
1,2,3-Trichloropropane	96-18-4	1.00	U	2.00	1.00	0.500
1,2,4-Trimethylbenzene	95-63-6	0.500	U	1.00	0.500	0.250
1,3,5-Trimethylbenzene	108-67-8	0.500	U	1.00	0.500	0.250
Vinyl chloride	75-01-4	0.500	U	1.00	0.500	0.250
o-Xylene	95-47-6	0.500	U	1.00	0.500	0.250
m-,p-Xylene	179601-23-1	1.00	U	2.00	1.00	0.500

Surrogate	Recovery	Lower Limit	Upper Limit	Q
Dibromofluoromethane	95.9	85	115	
1,2-Dichloroethane-d4	90.6	70	120	
Toluene-d8	96.4	85	120	
4-Bromofluorobenzene	104	75	120	

U	Analyte was not detected. The concentration is below the reported LOD.

Microbac

Lab Report #: L16060650
Lab Project #: 2551.096
Project Name: Longhorn Army Ammunition
Lab Contact: Michelle Taylor

Certificate of Analysis

Sample #:	L16060650-09	**PrePrep Method:**	N/A	**Instrument:**	HPMS11
Client ID:	TRIP BLANK	**Prep Method:**	5030B/5030C/5035A	**Prep Date:**	N/A
Matrix:	Water	**Analytical Method:**	8260B	**Cal Date:**	05/13/2016 19:26
Workgroup #:	WG573051	**Analyst:**	JDS	**Run Date:**	06/16/2016 18:38
Collect Date:	06/10/2016 00:01	**Dilution:**	1	**File ID:**	11M12691
Sample Tag:	01	**Units:**	ug/L		

Analyte	CAS #	Result	Qual	LOQ	LOD	DL
Acetone	67-64-1	5.00	U	10.0	5.00	2.50
Benzene	71-43-2	0.250	U	1.00	0.250	0.125
Bromobenzene	108-86-1	0.250	U	1.00	0.250	0.125
Bromochloromethane	74-97-5	0.400	U	1.00	0.400	0.200
Bromodichloromethane	75-27-4	0.500	U	1.00	0.500	0.250
Bromoform	75-25-2	1.00	U	2.00	1.00	0.500
Bromomethane	74-83-9	1.00	U	2.00	1.00	0.500
2-Butanone	78-93-3	5.00	U	10.0	5.00	2.50
n-Butylbenzene	104-51-8	0.500	U	1.00	0.500	0.250
sec-Butylbenzene	135-98-8	0.500	U	1.00	0.500	0.250
tert-Butylbenzene	98-06-6	0.500	U	1.00	0.500	0.250
Carbon disulfide	75-15-0	1.00	U	2.00	1.00	0.500
Carbon tetrachloride	56-23-5	0.500	U	1.00	0.500	0.250
Chlorobenzene	108-90-7	0.250	U	1.00	0.250	0.125
Chlorodibromomethane	124-48-1	0.500	U	1.00	0.500	0.250
Chloroethane	75-00-3	1.00	U	2.00	1.00	0.500
Chloroform	67-66-3	0.250	U	1.00	0.250	0.125
Chloromethane	74-87-3	1.00	U	2.00	1.00	0.500
2-Chlorotoluene	95-49-8	0.250	U	1.00	0.250	0.125
4-Chlorotoluene	106-43-4	0.500	U	1.00	0.500	0.250
1,2-Dibromo-3-chloropropane	96-12-8	2.00	U	5.00	2.00	1.00
1,2-Dibromoethane	106-93-4	0.500	U	1.00	0.500	0.250
Dibromomethane	74-95-3	0.500	U	1.00	0.500	0.250
1,2-Dichlorobenzene	95-50-1	0.250	U	1.00	0.250	0.125
1,3-Dichlorobenzene	541-73-1	0.500	U	1.00	0.500	0.250
1,4-Dichlorobenzene	106-46-7	0.250	U	1.00	0.250	0.125
Dichlorodifluoromethane	75-71-8	0.500	U	1.00	0.500	0.250
1,1-Dichloroethane	75-34-3	0.250	U	1.00	0.250	0.125
1,2-Dichloroethane	107-06-2	0.500	U	1.00	0.500	0.250
1,1-Dichloroethene	75-35-4	1.00	U	2.00	1.00	0.500
cis-1,2-Dichloroethene	156-59-2	0.500	U	1.00	0.500	0.250

Microbac

Lab Report #: L16060650
Lab Project #: 2551.096
Project Name: Longhorn Army Ammunition
Lab Contact: Michelle Taylor

Analyte	CAS #	Result	Qual	LOQ	LOD	DL
trans-1,2-Dichloroethene	156-60-5	0.500	U	1.00	0.500	0.250
1,2-Dichloropropane	78-87-5	0.400	U	1.00	0.400	0.200
1,3-Dichloropropane	142-28-9	0.400	U	1.00	0.400	0.200
2,2-Dichloropropane	594-20-7	0.500	U	1.00	0.500	0.250
cis-1,3-Dichloropropene	10061-01-5	0.500	U	1.00	0.500	0.250
trans-1,3-Dichloropropene	10061-02-6	1.00	U	2.00	1.00	0.500
1,1-Dichloropropene	563-58-6	0.500	U	1.00	0.500	0.250
Ethylbenzene	100-41-4	0.500	U	1.00	0.500	0.250
2-Hexanone	591-78-6	5.00	U	10.0	5.00	2.50
Hexachlorobutadiene	87-68-3	0.500	U	1.00	0.500	0.250
Isopropylbenzene	98-82-8	0.500	U	1.00	0.500	0.250
p-Isopropyltoluene	99-87-6	0.500	U	1.00	0.500	0.250
4-Methyl-2-pentanone	108-10-1	5.00	U	10.0	5.00	2.50
Methylene chloride	75-09-2	0.500	U	1.00	0.500	0.250
Naphthalene	91-20-3	0.400	U	1.00	0.400	0.200
n-Propylbenzene	103-65-1	0.250	U	1.00	0.250	0.125
Styrene	100-42-5	0.250	U	1.00	0.250	0.125
1,1,1,2-Tetrachloroethane	630-20-6	0.500	U	1.00	0.500	0.250
1,1,2,2-Tetrachloroethane	79-34-5	0.400	U	1.00	0.400	0.200
Tetrachloroethene	127-18-4	0.500	U	1.00	0.500	0.250
Toluene	108-88-3	0.500	U	1.00	0.500	0.250
1,2,3-Trichlorobenzene	87-61-6	0.300	U	1.00	0.300	0.150
1,2,4-Trichlorobenzene	120-82-1	0.400	U	1.00	0.400	0.200
1,1,1-Trichloroethane	71-55-6	0.500	U	1.00	0.500	0.250
1,1,2-Trichloroethane	79-00-5	0.500	U	1.00	0.500	0.250
Trichloroethene	79-01-6	0.500	U	1.00	0.500	0.250
Trichlorofluoromethane	75-69-4	0.251	B	1.00	0.500	0.250
1,2,3-Trichloropropane	96-18-4	1.00	U	2.00	1.00	0.500
1,2,4-Trimethylbenzene	95-63-6	0.500	U	1.00	0.500	0.250
1,3,5-Trimethylbenzene	108-67-8	0.500	U	1.00	0.500	0.250
Vinyl chloride	75-01-4	0.500	U	1.00	0.500	0.250
o-Xylene	95-47-6	0.500	U	1.00	0.500	0.250
m-,p-Xylene	179601-23-1	1.00	U	2.00	1.00	0.500

Surrogate	Recovery	Lower Limit	Upper Limit	Q
Dibromofluoromethane	94.3	85	115	
1,2-Dichloroethane-d4	88.0	70	120	
Toluene-d8	96.0	85	120	
4-Bromofluorobenzene	102	75	120	

B	The reported result is associated with a contaminated method blank.

Microbac

Lab Report #: L16060650
Lab Project #: 2551.096
Project Name: Longhorn Army Ammunition
Lab Contact: Michelle Taylor

U	Analyte was not detected. The concentration is below the reported LOD.

Microbac

Lab Report #: L16060650
Lab Project #: 2551.096
Project Name: Longhorn Army Ammunition
Lab Contact: Michelle Taylor

2.1.1.2 QC Summary Data

Example 8260 Calculations

1.0 Calculating the Response Factor (RF) from the initial calibration (ICAL) data:

RF = [(Ax) (Cis)] / [(Ais) (Cx)]

where:	Example
Ax = Area of the characteristic ion for the compound being measured:	3399156
Cis = Concentration of the specific internal standard (ug/mL)	25
Ais = Area of the characteristic ion of the specific internal standard	846471
Cx = Concentration of the compound in the standard being measured (ug/mL)	100
RF = Calculated Response Factor	**1.0039**

2.0 Calculating the concentration (C) of a compound in water using the average RF: *

Cx = [(Ax) (Cis) (Vn)(D)] / [(Ais) (RF) (Vs)]

where:	**Example**
Ax = Area of the characteristic ion for the compound being measured	**3122498**
Cis = Concentration of the specific internal standard (ug/L)	**25**
D = Dilution factor for sample as a multiplier (10x = 10)	**1**
Ais = Area of the characteristic ion of the specific internal standard	**611048**
RF = Average RF from the ICAL	**1.004**
Vs = Purge volume of sample (mL)	**10**
Vn = Nominal purge volume of sample (mL) (10.0 mL)	**10**
Cx = Concentration of the compound in the sample being measured (ug/L)	**127.2428**

3.0 Calculating the concentration (C) of a compound in soil using the average RF: *

Cx = [(Ax) (Cis) (Wn)(D)] / [(Ais) (RF) (Ws)]

where:	**Example**
Ax = Area of the characteristic ion for the compound being measured	**3122498**
Cis = Concentration of the specific internal standard (ug/L)	**25**
D = Dilution factor for sample as a multiplier (10x = 10)	**1**
Ais = Area of the characteristic ion of the specific internal standard	**611048**
RF = Average RF from the ICAL	**1.004**
Ws = Weight of sample purged (g)	**5**
Wn = Nominal purge weight (g) (5.0 g)	**5**
Cx = Concentration of the compound in the sample being measured (ug/L)	**127.2428**

Dry weight correction:

Percent solids (PCT_S)	**50**
Cd = (Cx) (100)/PCT_S	**254.4856**

* Concentrations appearing on the instrument quantitation reports are on-column results and do not take into account initial volume, final volume, and the dilution factor.

4.0 Concentration from Linear Regression

Step 1: Retrieve Curve Data From Plot, y = mx + b

y = response ratio = response of analyte / response of IS = Ax/Ais

x = amount ratio = concentration analyte/concentration internal standard = Cx / Cis

m = slope from curve = 0.213

b = intercept from curve = - 0.00642

Step 2: Calculate y from Quantitation Report

y = 86550/593147 = 0.1459

Step 3: Solve for x

x = (y - b)/m = [(0.1459 -(- 0.00642)]/ 0.213 = 0.7152

Step 4: Solve for analyte concentration Cx

Cx = Cis (x) = (25.0)(0.7152) = 17.88

Example Spreadsheet Calculation:

Slope from curve, m:	**0.213**
Intercept from curve, b:	**-0.00642**
Area of analyte, Ax:	**86550**
Area of Internal Standard , Ais:	**593147**
Concentration of IS, Cis	**25.00**
Response Ratio:	**0.145917**
Amount Ratio:	**0.715195**
Concentration:	**17.87988**
Units of Internal Standard:	**ug/L**

5.0 Concentration from Quadratic Regression

Step 1 - Retrieve Curve Data from Plot, y = Ax^2 + Bx + C
Where:
Ax^2 + Bx + (C - y) = 0
A, B, C = constants from the ICAL quadratic regression
y = Response ratio = Area of analyte/Area of internal standard (IS)
x = Amount ratio = Concentration of analyte/concentration of IS

Step 2: Calculate y from Quantitation Report

y = Ax/Ais

Step 3: Solve for x using the quadratic formula
Ax^2 + Bx + C - y = 0

$$x = \frac{b \pm \sqrt{\left(b^2 - 4a(c - y)\right)}}{2a}$$ (Two possible solutions)

Step 4: Solve for analyte concentration Cx

Cx = (Cis)(Amount ratio)

Example Spreadsheet Calculation:

Value of A from plot:	**-0.00629**	
Value of B from plot:	**0.511**	
Value of C from plot:	**-0.0276**	
Area of unknown from quantitation report:	**293821**	
Area of IS from quantiation report:	**784848**	
Response ratio, y:	**0.374367**	
C - y:	**-0.40197**	
Root 1 - Computed amount ratio , X1:	**80.44567**	
Root 2 - Computed amount ratio , X2:	**0.794396**	use this solution
Concentration of IS, Cis:	**25.00**	
Concentration of analyte, Cx:	**19.86**	ug/L

Microbac Laboratories Inc.

Instrument Run Log

Instrument: HPMS11 Dataset: 061415
Analyst1: TMB Analyst2: DLW
Method: 8260B SOP: MSV01 Rev: 22
Method: 624 SOP: MSV10 Rev: 13
Method: 5030B/5030C/5035A SOP: PAT01 Rev: 18
Maintenance Log ID:

Internal Standard: STD70890 Surrogate Standard: STD70872
CCV: STD70883 LCS: STD70514 MS/MSD: NA

Column 1 ID: RTX502.2 Column 2 ID: NA
Workgroups: WG527475

Comments:

File ID	Sample Information	pH	Mat	Dil	Reference	Date/Time
11M08234	WG527475-01 50ng BFB STD	NA	1	1	STD70707	06/14/15 09:34
11M08235	WG527475-02 5ug/L STD8260	NA	1	1	STD70883	06/14/15 09:58
11M08236	WG527475-03 20ug/L STD8260	NA	1	1	STD70883	06/14/15 10:30
11M08237	WG527475-04 50ug/L STD8260	NA	1	1	STD70883	06/14/15 11:02
11M08238	WG527475-05 100ug/L STD8260	NA	1	1	STD70883	06/14/15 11:34
11M08239	WG527475-06 200ug/L STD8260	NA	1	1	STD70883	06/14/15 12:06
11M08240	WG527475-07 300ug/L STD8260	NA	1	1	STD70883	06/14/15 12:38
11M08241	WG527475-08 400ug/L STD8260	NA	1	1	STD70883	06/14/15 13:10
11M08242	WG527475-09 500ug/L STD8260	NA	1	1	STD70883	06/14/15 13:42
11M08243	RINSE	NA	1	1		06/14/15 14:14
11M08244	RINSE	NA	1	1		06/14/15 14:46
11M08245	WG527475-10 100ug/L ALT STD8260	NA	1	1	STD70514	06/14/15 15:18

Approved: September 15, 2015

Page: 1

Microbac Laboratories Inc.

Instrument Run Log

Instrument: HPMS11 Dataset: 051316
Analyst1: JDS Analyst2: NA
Method: 8260B SOP: MSV01 / OVAP MSV01 Rev: 23 / 0
Method: 5030B/5030C/5035A SOP: PAT01 / OVAP PAT01 Rev: 18 / 0
Method: 624 SOP: MSV10 Rev: 14
Maintenance Log ID:

Internal Standard: STD76110 Surrogate Standard: STD75929
CCV: STD76127 LCS: STD76109 MS/MSD: NA

Column 1 ID: RTX502.2 Column 2 ID: NA
Workgroups: WG568769

Comments:

File ID	Sample Information	pH	Mat	Dil	Reference	Date/Time
11M11835	RINSE	NA	1	1		05/13/16 11:59
11M11836	WG568769-01 50ng BFB STD 8260	NA	1	1	STD76034	05/13/16 14:15
11M11837	WG568769-02 0.3ug/L ICAL STD 8260	NA	1	1	STD76127	05/13/16 14:40
11M11838	WG568769-03 0.4ug/L ICAL STD 8260	NA	1	1	STD76127	05/13/16 15:12
11M11839	WG568769-04 1.0ug/L ICAL STD 8260	NA	1	1	STD76127	05/13/16 15:43
11M11840	WG568769-05 2.0ug/L ICAL STD 8260	NA	1	1	STD76127	05/13/16 16:15
11M11841	WG568769-06 5.0ug/L ICAL STD 8260	NA	1	1	STD76127	05/13/16 16:47
11M11842	WG568769-07 20ug/L ICAL STD 8260	NA	1	1	STD76127	05/13/16 17:19
11M11843	WG568769-08 50ug/L ICAL STD 8260	NA	1	1	STD76127	05/13/16 17:51
11M11844	WG568769-09 100ug/L ICAL STD 8260	NA	1	1	STD76127	05/13/16 18:22
11M11845	WG568769-10 200ug/L ICAL STD 8260	NA	1	1	STD76127	05/13/16 18:54
11M11846	WG568769-11 300ug/L ICAL STD 8260	NA	1	1	STD76127	05/13/16 19:26
11M11847	RINSE	NA	1	1		05/13/16 19:58
11M11848	WG568769-12 50ug/L ALT SRC STD 8260	NA	1	1	STD76109	05/13/16 20:30
11M11849	RINSE	NA	1	1		05/13/16 21:02
11M11850	RINSE	NA	1	1		05/13/16 21:34

Approved: May 23, 2016

Page: 1

Microbac Laboratories Inc.

Instrument Run Log

Instrument: HPMS11 Dataset: 061516
Analyst1: JDS Analyst2: NA
Method: 8260 SOP: MSV01 Rev: 23
Method: 5030B/5030C/5035A SOP: PAT01 Rev: 18
Method: 624 SOP: MSV10 Rev: 14
Maintenance Log ID:

Internal Standard: STD76597 Surrogate Standard: STD76383
CCV: STD76405 LCS: STD76540 MS/MSD: STD76540

Column 1 ID: RTX502.2 Column 2 ID: NA
Workgroups: WG572855

Comments: Samples 650-01, 830-02, 834-04, -05, -06, -07 all require dilution reanalysis for compounds over the calibration limit.
Sample 650-01 also has suspected carryover of trichlorofluoromethane and chloroform and is rerunning.
Samples 650-02, -03, -04, -05, -06, -07, 834-08, -09 have suspected carryover and are rerunning and are not reported from this workgroup.

File ID	Sample Information	pH	Mat	Dil	Reference	Date/Time
11M12650	WG572854-01 50ng BFB STD 8260	NA	1	1	STD76496	06/15/16 14:48
11M12651	WG572854-02 50ug/L CCV STD 8260	NA	1	1	STD76405	06/15/16 15:12
11M12652	WG572854-02 50ug/L CCV STD 8260	NA	1	1	STD76405	06/15/16 15:49
11M12653	WGXXXXXX-01 100ug/L A9-CCV STD 826	NA	1	1	STDXXXXX	06/15/16 16:21
11M12654	WG572855-01 BLANK STD 8260	NA	1	1		06/15/16 16:53
11M12655	WG572855-02 20ug/L LCS STD 8260	NA	1	1	STD76540	06/15/16 17:25
11M12656	L16060834-02 A MS 826-SPE	<2	1	1	STD76540	06/15/16 17:57
11M12657	L16060834-03 A MSD 826-SPE	<2	1	1	STD76540	06/15/16 18:29
11M12658	RINSE	NA	1	1	STD76540	06/15/16 19:01
11M12659	L16060834-01 A REF 826-SPE	<2	1	1		06/15/16 19:33
11M12660	L16060834-08 A TB 826-SPE	<2	1	1		06/15/16 20:05
11M12661	L16060650-03 A 826-LOW	<2	1	1		06/15/16 20:37
11M12662	L16060650-04 A 826-LOW	<2	1	1		06/15/16 21:09
11M12663	L16060650-05 A 826-LOW	<2	1	1		06/15/16 21:41
11M12664	L16060650-07 A 826-LOW	<2	1	1		06/15/16 22:13
11M12665	L16060834-04 A 826-SPE	<2	1	1	SED	06/15/16 22:45
11M12666	L16060834-05 A 826-SPE	<2	1	1	SED	06/15/16 23:16
11M12667	L16060834-06 A 826-SPE	<2	1	1		06/15/16 23:48
11M12668	L16060834-07 A 826-SPE	<2	1	1		06/16/16 00:20
11M12669	L16060834-09 A 826-SPE	<2	1	1		06/16/16 00:52
11M12670	L16060650-02 A 2.5X 826-LOW	<2	1	2.5		06/16/16 01:24
11M12671	L16060650-01 A 10X 826-LOW	<2	1	10		06/16/16 01:56
11M12672	L16060650-06 A 10X 826-LOW	<2	1	10		06/16/16 02:28
11M12673	RINSE	NA	1	1		06/16/16 03:00
11M12674	WG572855-06 BLANK2 STD 624	NA	2	1		06/16/16 03:31
11M12675	L16060828-01 A 624-SPE2	<2	2	1		06/16/16 04:03
11M12676	L16060828-02 A 624-SPE	<2	2	1		06/16/16 04:35
11M12677	L16060830-01 A 624-SPE	<2	2	1		06/16/16 05:07
11M12678	L16060830-02 A 624-SPE	<2	2	1		06/16/16 05:39
11M12679	CCV	NA	1	1		06/16/16 06:11

Approved: June 21, 2016
Sarah Vandenberg

Page: 1

Microbac Laboratories Inc.

Instrument Run Log

Instrument: HPMS11 Dataset: 061516

Analyst1: JDS Analyst2: NA

Method: 8260 SOP: MSV01 Rev: 23

Method: 5030B/5030C/5035A SOP: PAT01 Rev: 18

Method: 624 SOP: MSV10 Rev: 14

Maintenance Log ID:

Internal Standard: STD76597 Surrogate Standard: STD76383

CCV: STD76405 LCS: STD76540 MS/MSD: STD76540

Column 1 ID: RTX502.2 Column 2 ID: NA

Workgroups: WG572855

Comments: Samples 650-01, 830-02, 834-04, -05, -06, -07 all require dilution reanalysis for compounds over the calibration limit.
Sample 650-01 also has suspected carryover of trichlorofluoromethane and chloroform and is rerunning.
Samples 650-02, -03, -04, -05, -06, -07, 834-08, -09 have suspected carryover and are rerunning and are not reported from this workgroup.

File ID	Sample Information	pH	Mat	Dil	Reference	Date/Time
11M12680	RINSE	NA	1	1		06/16/16 06:43
11M12681	RINSE	NA	1	1		06/16/16 07:15

Approved: June 21, 2016

Sarah Vandenberg

Page: 2

Microbac Laboratories Inc.

Instrument Run Log

Instrument: HPMS11 Dataset: 061616
Analyst1: JDS Analyst2: NA
Method: 8260B SOP: MSV01 Rev: 23
Method: 5030B/5030C/5035A SOP: PAT01 Rev: 18

Maintenance Log ID: 53787

Internal Standard: STD76597 Surrogate Standard: STD76383
CCV: STD76405 LCS: STD76540 MS/MSD: NA

Column 1 ID: RTX502.2 Column 2 ID: NA
Workgroups: WG573051

Comments: Samples 834-01, -04, -05, -06, -07 require further dilution.
Samples 650-01, -02 require reanalysis for carryover.

File ID	Sample Information	pH	Mat	Dil	Reference	Date/Time
11M12682	RINSE	NA	1	1		06/16/16 12:34
11M12683	WG573050-01 50ng BFB STD 8260	NA	1	1	STD76496	06/16/16 14:30
11M12684	WG573050-02 50ug/L CCV STD 8260	NA	1	1	STD76405	06/16/16 14:54
11M12685	WG573050-02 50ug/L CCV STD 8260	NA	1	1	STD76405	06/16/16 15:27
11M12686	WGXXXXXX-01 100ug/L A9-CCV STD 826	NA	1	1	STDXXXXX	06/16/16 15:59
11M12687	WG573051-01 BLANK STD 8260	NA	1	1		06/16/16 16:31
11M12688	WG573051-02 20ug/L LCS STD 8260	NA	1	1	STD76540	06/16/16 17:03
11M12689	WG573051-03 20ug/L LCS2 STD 8260	NA	1	1	STD76540	06/16/16 17:35
11M12690	RINSE	NA	1	1		06/16/16 18:07
11M12691	L16060650-09 A TB A1 826-LOW	<2	1	1		06/16/16 18:38
11M12692	L16060834-08 B TB A1 826-SPE	<2	1	1		06/16/16 19:10
11M12693	L16060650-03 B A1 826-LOW	<2	1	1		06/16/16 19:42
11M12694	L16060650-04 B A1 826-LOW	<2	1	1		06/16/16 20:14
11M12695	L16060650-05 B A1 826-LOW	<2	1	1		06/16/16 20:46
11M12696	L16060650-07 B A1 826-LOW	<2	1	1		06/16/16 21:18
11M12697	L16060834-09 B A1 826-SPE	<2	1	1		06/16/16 21:50
11M12698	L16060834-06 B D1 20X 826-SPE	<2	1	20		06/16/16 22:22
11M12699	L16060834-07 B D1 20X 826-SPE	<2	1	20		06/16/16 22:54
11M12700	L16060650-01 B D1 20X 826-LOW	<2	1	20		06/16/16 23:26
11M12701	L16060650-02 B D1 2.5X 826-LOW	<2	1	2.5		06/16/16 23:58
11M12702	L16060650-06 B D1 2X 826-LOW	<2	1	2		06/17/16 00:29
11M12703	L16060834-01 B D1 20X 826-SPE	<2	1	20		06/17/16 01:01
11M12704	L16060834-04 B D1 20X 826-SPE	<2	1	20		06/17/16 01:33
11M12705	L16060834-05 B D1 20X 826-SPE	<2	1	20		06/17/16 02:05
11M12706	RINSE	NA	1	1		06/17/16 02:37
11M12707	WG573051-04 BLANK2 STD 624	NA	2	1		06/17/16 03:09
11M12708	L16060830-02 B D1 10X 624-SPE	<2	2	10		06/17/16 03:41
11M12709	RINSE	NA	1	1		06/17/16 04:12
11M12710	L16060910-01 A 624-SPE	10	2	1		06/17/16 04:44
11M12711	L16060910-02 A 624-SPE	10	2	1		06/17/16 05:16
11M12712	L16060910-03 A 624-SPE	7	2	1		06/17/16 05:48
11M12713	L16060910-04 A 624-SPE	5	2	1		06/17/16 06:20
11M12714	CCV	NA	1	1		06/17/16 06:52

Approved: June 21, 2016
Sarah Vandenberg

Page: 1

Microbac Laboratories Inc.

Instrument Run Log

Instrument: HPMS11 Dataset: 061616

Analyst1: JDS Analyst2: NA

Method: 8260B SOP: MSV01 Rev: 23

Method: 5030B/5030C/5035A SOP: PAT01 Rev: 18

Maintenance Log ID: 53787

Internal Standard: STD76597 Surrogate Standard: STD76383

CCV: STD76405 LCS: STD76540 MS/MSD: NA

Column 1 ID: RTX502.2 Column 2 ID: NA

Workgroups: WG573051

Comments: Samples 834-01, -04, -05, -06, -07 require further dilution.
Samples 650-01, -02 require reanalysis for carryover.

File ID	Sample Information	pH	Mat	Dil	Reference	Date/Time
11M12715	RINSE	NA	1	1		06/17/16 07:24
11M12716	RINSE	NA	1	1		06/17/16 07:56

Approved: June 21, 2016

Sarah Vandenberg

Page: 2

Microbac Laboratories Inc.

Instrument Run Log

Instrument: HPMS11 Dataset: 061716
Analyst1: JDS Analyst2: NA
Method: 8260B SOP: MSV01 Rev: 23
Method: 5030B/5030C/5035A SOP: PAT01 Rev: 18

Maintenance Log ID:

Internal Standard: STD76597 Surrogate Standard: STD76383
CCV: STD76405 LCS: STD76540 MS/MSD: NA

Column 1 ID: RTX502.2 Column 2 ID: NA
Workgroups: WG573259

Comments:

File ID	Sample Information	pH	Mat	Dil	Reference	Date/Time
11M12717	WG573258-01 50ng BFB STD 8260	NA	1	1	STD76496	06/17/16 15:52
11M12718	WG573258-02 50ug/L CCV STD 8260	NA	1	1	STD76405	06/17/16 16:21
11M12719	WGXXXXXX-01 100ug/L A9-CCV STD 826	NA	1	1	STDXXXXX	06/17/16 16:53
11M12720	WG573259-01 BLANK STD 8260	NA	1	1		06/17/16 17:25
11M12721	WG573259-02 20ug/L LCS STD 8260	NA	1	1	STD76540	06/17/16 17:57
11M12722	WG573259-03 20ug/L LCS2 STD 8260	NA	1	1	STD76540	06/17/16 18:29
11M12723	L16060834-07 C D2 826-SPE	<2	1	100		06/17/16 19:01
11M12724	L16060650-01 C D1 20X 826-LOW	<2	1	20		06/17/16 19:33
11M12725	L16060650-02 C 00 2.5X 826-LOW	<2	1	2.5		06/17/16 20:05
11M12726	L16060834-06 C D2 500X 826-SPE	<2	1	500		06/17/16 20:37
11M12727	L16060834-01 C D2 200X 826-SPE	<2	1	200		06/17/16 21:09
11M12728	L16060834-04 C D2 200X 826-SPE	<2	1	200		06/17/16 21:41
11M12729	L16060834-05 C D2 200X 826-SPE	<2	1	200		06/17/16 22:13
11M12730	L16060900-04 A 826-SPE	<2	1	1		06/17/16 22:45
11M12731	L16060900-05 A 826-SPE	<2	1	1		06/17/16 23:16
11M12732	L16060900-06 A 826-SPE	<2	1	1		06/17/16 23:48
11M12733	L16060900-07 A 826-SPE	<2	1	1		06/18/16 00:20
11M12734	L16060900-08 A 826-SPE	<2	1	1		06/18/16 00:52
11M12735	L16060900-09 A 826-SPE	<2	1	1		06/18/16 01:24
11M12736	L16060787-10 A 826-SPE	<2	1	1		06/18/16 01:56
11M12737	L16060787-18 A 826-SPE	<2	1	1		06/18/16 02:28
11M12738	L16060787-19 A 826-SPE	<2	1	1		06/18/16 03:00
11M12739	L16060787-20 A 826-SPE	<2	1	1		06/18/16 03:31
11M12740	CCV	NA	1	1		06/18/16 04:03
11M12741	RINSE	NA	1	1		06/18/16 04:35
11M12742	RINSE	NA	1	1		06/18/16 05:07

Approved: June 23, 2016

Sarah Vandenberg

Page: 1

Microbac Laboratories Inc.

Data Checklist

Date: 14-JUN-2015
Analyst: TMB
Analyst: DLW
Method: 8260B/624
Instrument: HPMS11
Curve Workgroup: NA
Runlog ID: 69930
Analytical Workgroups: WG527475

System Performance Check	NA
BFB	X
Initial Calibration	X
Average RF	X
Linear Reg or Higher Order Curve	X
Second Source standard % Difference	X
Continuing Calibration /Check Standards	X
Project/Client Specific Requirements	X
Special Standards	X
Blanks	X
TCL's	X
Surrogates	X
LCS (Laboratory Control Sample)	X
Recoveries	X
Surrogates	X
MS/MSD/Duplicates	NA
Samples	X
TCL Hits	X
Spectra of TCL Hits	TMB
Surrogates	X
Internal Standards Criteria	X
Library Searches	NA
Calculations & Correct Factors	X
Dilutions Run	NA
Reruns	NA
Manual Integrations	NA
Case Narrative	X
Results Reporting/Data Qualifiers	X
KOBRA Workgroup Data	X
Check for Completeness	X
Primary Reviewer	TMB
Secondary Reviewer	FJB
Check for compliance with method and project specific requirements	X
Check the completeness of reported information	X
Check the information for the report narrative	X
Check the reasonableness of the results	X

Primary Reviewer:
20-AUG-2015
Tiffany Bailey

Secondary Reviewer:
15-SEP-2015

CHECKLIST1 - Modified 03/05/2008
Generated: SEP-15-2015 14:33:53

Microbac Laboratories Inc.

Data Checklist

Date: 13-MAY-2016
Analyst: JDS
Analyst: NA
Method: 8260B
Instrument: HPMS11
Curve Workgroup: NA
Runlog ID: 75133
Analytical Workgroups: WG568769

System Performance Check	X
BFB	X
Initial Calibration	X
Average RF	X
Linear Reg or Higher Order Curve	X
Second Source standard % Difference	X
Continuing Calibration /Check Standards	X
Project/Client Specific Requirements	X
Special Standards	NA
Blanks	X
TCL's	X
Surrogates	X
LCS (Laboratory Control Sample)	X
Recoveries	X
Surrogates	X
MS/MSD/Duplicates	X
Samples	X
TCL Hits	X
Spectra of TCL Hits	X
Surrogates	X
Internal Standards Criteria	X
Library Searches	NA
Calculations & Correct Factors	X
Dilutions Run	X
Reruns	X
Manual Integrations	X
Case Narrative	X
Results Reporting/Data Qualifiers	X
KOBRA Workgroup Data	X
Check for Completeness	X
Primary Reviewer	JDS
Secondary Reviewer	FJB
Check for compliance with method and project specific requirements	X
Check the completeness of reported information	X
Check the information for the report narrative	X
Check the reasonableness of the results	X

Primary Reviewer:
23-MAY-2016

Secondary Reviewer:
23-MAY-2016

CHECKLIST1 - Modified 03/05/2008
Generated: MAY-23-2016 15:39:32

Microbac Laboratories Inc.

Data Checklist

Date: 15-JUN-2016
Analyst: JDS
Analyst: NA
Method: 8260B/624
Instrument: HPMS11
Curve Workgroup: NA
Runlog ID: 75734
Analytical Workgroups: WG572855

System Performance Check	X
BFB	X
Initial Calibration	X
Average RF	X
Linear Reg or Higher Order Curve	X
Second Source standard % Difference	X
Continuing Calibration /Check Standards	X
Project/Client Specific Requirements	X
Special Standards	NA
Blanks	X
TCL's	X
Surrogates	X
LCS (Laboratory Control Sample)	X
Recoveries	X
Surrogates	X
MS/MSD/Duplicates	X
Samples	X
TCL Hits	X
Spectra of TCL Hits	X
Surrogates	X
Internal Standards Criteria	X
Library Searches	NA
Calculations & Correct Factors	X
Dilutions Run	X
Reruns	X
Manual Integrations	X
Case Narrative	X
Results Reporting/Data Qualifiers	X
KOBRA Workgroup Data	X
Check for Completeness	X
Primary Reviewer	FJB
Secondary Reviewer	SAV
Check for compliance with method and project specific requirements	X
Check the completeness of reported information	X
Check the information for the report narrative	X
Check the reasonableness of the results	X

Primary Reviewer:
21-JUN-2016

Secondary Reviewer:
21-JUN-2016

CHECKLIST1 - Modified 03/05/2008
Generated: JUN-21-2016 14:53:06

Microbac Laboratories Inc.

Data Checklist

Date: 16-JUN-2016
Analyst: JDS
Analyst: NA
Method: 8260B/624
Instrument: HPMS11
Curve Workgroup: NA
Runlog ID: 75784
Analytical Workgroups: WG573051

System Performance Check	X
BFB	X
Initial Calibration	X
Average RF	X
Linear Reg or Higher Order Curve	X
Second Source standard % Difference	X
Continuing Calibration /Check Standards	X
Project/Client Specific Requirements	X
Special Standards	NA
Blanks	X
TCL's	X
Surrogates	X
LCS (Laboratory Control Sample)	X
Recoveries	X
Surrogates	X
MS/MSD/Duplicates	X
Samples	X
TCL Hits	X
Spectra of TCL Hits	FJB
Surrogates	X
Internal Standards Criteria	X
Library Searches	NA
Calculations & Correct Factors	X
Dilutions Run	X
Reruns	X
Manual Integrations	NA
Case Narrative	X
Results Reporting/Data Qualifiers	X
KOBRA Workgroup Data	X
Check for Completeness	X
Primary Reviewer	FJB
Secondary Reviewer	SAV
Check for compliance with method and project specific requirements	X
Check the completeness of reported information	X
Check the information for the report narrative	X
Check the reasonableness of the results	X

Primary Reviewer:
21-JUN-2016

Secondary Reviewer:
21-JUN-2016

CHECKLIST1 - Modified 03/05/2008
Generated: JUN-21-2016 16:31:11

Microbac Laboratories Inc.

Data Checklist

Date: 17-JUN-2016
Analyst: JDS
Analyst: NA
Method: 8260B
Instrument: HPMS11
Curve Workgroup: NA
Runlog ID: 75830
Analytical Workgroups: WG573259

System Performance Check	X
BFB	X
Initial Calibration	X
Average RF	X
Linear Reg or Higher Order Curve	X
Second Source standard % Difference	X
Continuing Calibration /Check Standards	X
Project/Client Specific Requirements	X
Special Standards	NA
Blanks	X
TCL's	X
Surrogates	X
LCS (Laboratory Control Sample)	X
Recoveries	X
Surrogates	X
MS/MSD/Duplicates	X
Samples	X
TCL Hits	X
Spectra of TCL Hits	FJB/WTD
Surrogates	X
Internal Standards Criteria	X
Library Searches	NA
Calculations & Correct Factors	X
Dilutions Run	X
Reruns	NA
Manual Integrations	NA
Case Narrative	X
Results Reporting/Data Qualifiers	X
KOBRA Workgroup Data	X
Check for Completeness	X
Primary Reviewer	FJB
Secondary Reviewer	SAV
Check for compliance with method and project specific requirements	X
Check the completeness of reported information	X
Check the information for the report narrative	X
Check the reasonableness of the results	X

Primary Reviewer:
23-JUN-2016

Secondary Reviewer:
23-JUN-2016

CHECKLIST1 - Modified 03/05/2008
Generated: JUN-23-2016 14:53:12

HOLDING TIMES
EQUIVALENT TO AFCEE FORM 9

Analytical Method: 8260B

AAB#: WG572855

Login Number: L16060650

Client ID	ID	Date Collected	TCLP Date	Time Held	Max Hold	Q	Extract Date	Time Held	Max Hold	Q	Run Date	Time Held	Max Hold	Q
MW1-061016	01	06/10/16					06/16/2016	5.8	14		06/16/16	5.8	14	

* = SEE PROJECT QAPP REQUIREMENTS

HOLD_TIMES - Modified 03/06/2008
PDF File ID: 4821289
Report generated 06/23/2016 14:51

Microbac Laboratories Inc.

HOLDING TIMES
EQUIVALENT TO AFCEE FORM 9

Analytical Method: 8260B

AAB#: WG573051

Login Number: L16060650

Client ID	ID	Date Collected	TCLP Date	Time Held	Max Hold	Q	Extract Date	Time Held	Max Hold	Q	Run Date	Time Held	Max Hold	Q
17WW08-061016	03	06/10/16					06/16/2016	6.4	14		06/16/16	6.4	14	
130-061016	04	06/10/16					06/16/2016	6.4	14		06/16/16	6.4	14	
130FD-061016	05	06/10/16					06/16/2016	6.4	14		06/16/16	6.4	14	
MW12-061016	06	06/10/16					06/17/2016	6.5	14		06/17/16	6.5	14	
18WW24-061016	07	06/10/16					06/16/2016	6.3	14		06/16/16	6.3	14	
TRIP BLANK	09	06/10/16					06/16/2016	6.8	14		06/16/16	6.8	14	

* = SEE PROJECT QAPP REQUIREMENTS

HOLD_TIMES - Modified 03/06/2008
PDF File ID: 4821289
Report generated 06/23/2016 14:51

HOLDING TIMES
EQUIVALENT TO AFCEE FORM 9

Analytical Method: 8260B

AAB#: WG573259

Login Number: L16060650

Client ID	ID	Date Collected	TCLP Date	Time Held	Max Hold	Q	Extract Date	Time Held	Max Hold	Q	Run Date	Time Held	Max Hold	Q
MW1-061016	01	06/10/16					06/17/2016	7.5	14		06/17/16	7.5	14	
MW3-061016	02	06/10/16					06/17/2016	7.5	14		06/17/16	7.5	14	

* = SEE PROJECT QAPP REQUIREMENTS

HOLD_TIMES - Modified 03/06/2008
PDF File ID: 4821289
Report generated 06/23/2016 14:51

Microbac Laboratories Inc.
SURROGATE STANDARDS

Login Number: L16060650
Instrument Id: HPMS11
Workgroup (AAB#): WG573259

Method: 8260
CAL ID: HPMS11-13-MAY-16
Matrix: Water

Sample Number	Dilution	Tag	1	2	3	4
L16060650-01	20.0	DL02	91.5	95.3	102	95.5
L16060650-02	2.50	DL01	91.6	97.4	103	95.8
WG573259-01	1.00	01	91.5	94.4	105	97.3
WG573259-02	1.00	01	95.1	99.3	102	99.5
WG573259-03	1.00	01	94.3	98.1	103	95.9

Surrogates	Surrogate Limits		
1 - 1,2-Dichloroethane-d4	70	-	120
2 - Dibromofluoromethane	85	-	115
3 - 4-Bromofluorobenzene	75	-	120
4 - Toluene-d8	85	-	120

Underline = Result out of surrogate limits

DL = surrogate diluted out
ND = surrogate not detected

SURROGATES - Modified 03/06/2008
PDF File ID: 4821297
Report generated: 06/23/2016 14:51

Microbac Laboratories Inc.
SURROGATE STANDARDS

Login Number: L16060650
Instrument Id: HPMS11
Workgroup (AAB#): WG572855

Method: 8260
CAL ID: HPMS11-13-MAY-16
Matrix: Water

Sample Number	Dilution	Tag	1	2	3	4
L16060650-01	10.0	DL01	93.0	98.8	107	99.4
WG572855-01	1.00	01	88.7	93.4	105	99.2
WG572855-02	1.00	01	90.0	97.5	102	98.2
WG572855-06	1.00	01	94.0	99.1	106	98.4

Surrogates	Surrogate Limits		
1 - 1,2-Dichloroethane-d4	70	-	120
2 - Dibromofluoromethane	85	-	115
3 - 4-Bromofluorobenzene	75	-	120
4 - Toluene-d8	85	-	120

Underline = Result out of surrogate limits

DL = surrogate diluted out
ND = surrogate not detected

SURROGATES - Modified 03/06/2008
PDF File ID: 4821297
Report generated: 06/23/2016 14:51

Microbac Laboratories Inc.
SURROGATE STANDARDS

Login Number: L16060650
Instrument Id: HPMS11
Workgroup (AAB#): WG573051

Method: 8260
CAL ID: HPMS11-13-MAY-16
Matrix: Water

Sample Number	Dilution	Tag	1	2	3	4
L16060650-03	1.00	01	88.3	93.3	104	97.6
L16060650-04	1.00	01	90.0	98.0	104	98.3
L16060650-05	1.00	01	89.0	95.2	100	96.5
L16060650-06	2.00	DL01	90.7	94.6	102	95.7
L16060650-07	1.00	01	90.6	95.9	104	96.4
L16060650-09	1.00	01	88.0	94.3	102	96.0
WG573051-01	1.00	01	90.3	94.2	104	98.2
WG573051-02	1.00	01	90.4	97.5	104	98.1
WG573051-03	1.00	01	90.4	96.7	99.9	98.5
WG573051-04	1.00	01	96.9	97.6	104	98.1

Surrogates	Surrogate Limits		
1 - 1,2-Dichloroethane-d4	70	-	120
2 - Dibromofluoromethane	85	-	115
3 - 4-Bromofluorobenzene	75	-	120
4 - Toluene-d8	85	-	120

Underline = Result out of surrogate limits

DL = surrogate diluted out
ND = surrogate not detected

SURROGATES - Modified 03/06/2008
PDF File ID: 4821297
Report generated: 06/23/2016 14:51

METHOD BLANK SUMMARY

Login Number: L16060650
Blank File ID: 11M12654
Prep Date: 06/15/16 16:53
Analyzed Date: 06/15/16 16:53
Analyst: JDS

Work Group: WG572855
Blank Sample ID: WG572855-01
Instrument ID: HPMS11
Method: 8260B

This Method Blank Applies To The Following Samples:

Client ID	Lab Sample ID	Lab File ID	Time Analyzed	TAG
LCS	WG572855-02	11M12655	06/15/16 17:25	01
MW1-061016	L16060650-01	11M12671	06/16/16 01:56	DL01

Report Name: BLANK_SUMMARY
PDF File ID: 4821290
Report generated 06/23/2016 14:51

METHOD BLANK SUMMARY

Login Number: L16060650
Blank File ID: 11M12687
Prep Date: 06/16/16 16:31
Analyzed Date: 06/16/16 16:31
Analyst: JDS

Work Group: WG573051
Blank Sample ID: WG573051-01
Instrument ID: HPMS11
Method: 8260B

This Method Blank Applies To The Following Samples:

Client ID	Lab Sample ID	Lab File ID	Time Analyzed	TAG
LCS	WG573051-02	11M12688	06/16/16 17:03	01
LCS2	WG573051-03	11M12689	06/16/16 17:35	01
TRIP BLANK	L16060650-09	11M12691	06/16/16 18:38	01
17WW08-061016	L16060650-03	11M12693	06/16/16 19:42	01
130-061016	L16060650-04	11M12694	06/16/16 20:14	01
130FD-061016	L16060650-05	11M12695	06/16/16 20:46	01
18WW24-061016	L16060650-07	11M12696	06/16/16 21:18	01
MW12-061016	L16060650-06	11M12702	06/17/16 00:29	DL01

Report Name: BLANK_SUMMARY
PDF File ID: 4821290
Report generated 06/23/2016 14:51

METHOD BLANK SUMMARY

Login Number: L16060650
Blank File ID: 11M12720
Prep Date: 06/17/16 17:25
Analyzed Date: 06/17/16 17:25
Analyst: JDS

Work Group: WG573259
Blank Sample ID: WG573259-01
Instrument ID: HPMS11
Method: 8260B

This Method Blank Applies To The Following Samples:

Client ID	Lab Sample ID	Lab File ID	Time Analyzed	TAG
LCS	WG573259-02	11M12721	06/17/16 17:57	01
LCS2	WG573259-03	11M12722	06/17/16 18:29	01
MW1-061016	L16060650-01	11M12724	06/17/16 19:33	DL02
MW3-061016	L16060650-02	11M12725	06/17/16 20:05	DL01

Report Name: BLANK_SUMMARY
PDF File ID: 4821290
Report generated 06/23/2016 14:51

Microbac Laboratories Inc.

METHOD BLANK REPORT

Login Number: L16060650 Prep Date: 06/15/16 16:53 Sample ID: WG572855-01
Instrument ID: HPMS11 Run Date: 06/15/16 16:53 Prep Method: 5030B/5030C/503
File ID: 11M12654 Analyst: JDS Method: 8260B
Workgroup (AAB#): WG572855 Matrix: Water Units: ug/L
Contract #: Cal ID: HPMS11-13-MAY-16

Analytes	DL	LOQ	Concentration	Dilution	Qualifier
Acetone	2.50	10.0	2.50	1	U
Benzene	0.125	1.00	0.125	1	U
Bromobenzene	0.125	1.00	0.125	1	U
Bromochloromethane	0.200	1.00	0.200	1	U
Bromodichloromethane	0.250	1.00	0.250	1	U
Bromoform	0.500	2.00	0.500	1	U
Bromomethane	0.500	2.00	0.500	1	U
2-Butanone	2.50	10.0	2.50	1	U
n-Butylbenzene	0.250	1.00	0.250	1	U
sec-Butylbenzene	0.250	1.00	0.250	1	U
tert-Butylbenzene	0.250	1.00	0.250	1	U
Carbon disulfide	0.500	2.00	0.500	1	U
Carbon tetrachloride	0.250	1.00	0.250	1	U
Chlorobenzene	0.125	1.00	0.125	1	U
Chlorodibromomethane	0.250	1.00	0.250	1	U
Chloroethane	0.500	2.00	0.500	1	U
Chloromethane	0.500	2.00	0.500	1	U
2-Chlorotoluene	0.125	1.00	0.125	1	U
4-Chlorotoluene	0.250	1.00	0.250	1	U
1,2-Dibromo-3-chloropropane	1.00	5.00	1.00	1	U
1,2-Dibromoethane	0.250	1.00	0.250	1	U
Dibromomethane	0.250	1.00	0.250	1	U
1,2-Dichlorobenzene	0.125	1.00	0.125	1	U
1,3-Dichlorobenzene	0.250	1.00	0.250	1	U
1,4-Dichlorobenzene	0.125	1.00	0.125	1	U
Dichlorodifluoromethane	0.250	1.00	0.250	1	U
1,1-Dichloroethane	0.125	1.00	0.125	1	U
1,2-Dichloroethane	0.250	1.00	0.250	1	U
1,1-Dichloroethene	0.500	2.00	0.500	1	U
cis-1,2-Dichloroethene	0.250	1.00	0.250	1	U
trans-1,2-Dichloroethene	0.250	1.00	0.250	1	U
1,2-Dichloropropane	0.200	1.00	0.200	1	U
1,3-Dichloropropane	0.200	1.00	0.200	1	U
2,2-Dichloropropane	0.250	1.00	0.250	1	U
cis-1,3-Dichloropropene	0.250	1.00	0.250	1	U
trans-1,3-Dichloropropene	0.500	2.00	0.500	1	U
1,1-Dichloropropene	0.250	1.00	0.250	1	U
Ethylbenzene	0.250	1.00	0.250	1	U
2-Hexanone	2.50	10.0	2.50	1	U
Hexachlorobutadiene	0.250	1.00	0.343	1	J
Isopropylbenzene	0.250	1.00	0.250	1	U
p-Isopropyltoluene	0.250	1.00	0.250	1	U

Report Name:BLANK
PDF ID: 4821291
23-JUN-2016 14:51

Microbac Laboratories Inc.
METHOD BLANK REPORT

Login Number: L16060650 Prep Date: 06/15/16 16:53 Sample ID: WG572855-01
Instrument ID: HPMS11 Run Date: 06/15/16 16:53 Prep Method: 5030B/5030C/503
File ID: 11M12654 Analyst: JDS Method: 8260B
Workgroup (AAB#): WG572855 Matrix: Water Units: ug/L
Contract #: Cal ID: HPMS11-13-MAY-16

Analytes	DL	LOQ	Concentration	Dilution	Qualifier
4-Methyl-2-pentanone	2.50	10.0	2.50	1	U
Methylene chloride	0.250	1.00	0.250	1	U
Naphthalene	0.200	1.00	0.200	1	U
n-Propylbenzene	0.125	1.00	0.125	1	U
Styrene	0.125	1.00	0.125	1	U
1,1,1,2-Tetrachloroethane	0.250	1.00	0.250	1	U
1,1,2,2-Tetrachloroethane	0.200	1.00	0.200	1	U
Tetrachloroethene	0.250	1.00	0.250	1	U
Toluene	0.250	1.00	0.250	1	U
1,2,3-Trichlorobenzene	0.150	1.00	0.150	1	U
1,2,4-Trichlorobenzene	0.200	1.00	0.200	1	U
1,1,1-Trichloroethane	0.250	1.00	0.250	1	U
1,1,2-Trichloroethane	0.250	1.00	0.250	1	U
1,2,3-Trichloropropane	0.500	2.00	0.500	1	U
1,2,4-Trimethylbenzene	0.250	1.00	0.250	1	U
1,3,5-Trimethylbenzene	0.250	1.00	0.250	1	U
Vinyl chloride	0.250	1.00	0.250	1	U
o-Xylene	0.250	1.00	0.250	1	U
m-,p-Xylene	0.500	2.00	0.500	1	U

Surrogates	% Recovery	Surrogate Limits	Qualifier
Dibromofluoromethane	93.4	85 - 115	PASS
1,2-Dichloroethane-d4	88.7	70 - 120	PASS
Toluene-d8	99.2	85 - 120	PASS
4-Bromofluorobenzene	105	75 - 120	PASS

DL Method Detection Limit
LOQ Reporting/Practical Quantitation Limit
ND Analyte Not detected at or above reporting limit
* |Analyte concentration| > 1/2 RL

Report Name: BLANK
PDF ID: 4821291
23-JUN-2016 14:51

Microbac Laboratories Inc.
METHOD BLANK REPORT

Login Number: L16060650 Prep Date: 06/16/16 16:31 Sample ID: WG573051-01
Instrument ID: HPMS11 Run Date: 06/16/16 16:31 Prep Method: 5030B/5030C/503
File ID: 11M12687 Analyst: JDS Method: 8260B
Workgroup (AAB#): WG573051 Matrix: Water Units: ug/L
Contract #: Cal ID: HPMS11-13-MAY-16

Analytes	DL	LOQ	Concentration	Dilution	Qualifier
Acetone	2.50	10.0	2.50	1	U
Benzene	0.125	1.00	0.125	1	U
Bromobenzene	0.125	1.00	0.125	1	U
Bromochloromethane	0.200	1.00	0.200	1	U
Bromodichloromethane	0.250	1.00	0.250	1	U
Bromoform	0.500	2.00	0.500	1	U
Bromomethane	0.500	2.00	0.500	1	U
2-Butanone	2.50	10.0	2.50	1	U
n-Butylbenzene	0.250	1.00	0.250	1	U
sec-Butylbenzene	0.250	1.00	0.250	1	U
tert-Butylbenzene	0.250	1.00	0.250	1	U
Carbon disulfide	0.500	2.00	0.500	1	U
Carbon tetrachloride	0.250	1.00	0.250	1	U
Chlorobenzene	0.125	1.00	0.125	1	U
Chlorodibromomethane	0.250	1.00	0.250	1	U
Chloroethane	0.500	2.00	0.500	1	U
Chloroform	0.125	1.00	0.125	1	U
Chloromethane	0.500	2.00	0.500	1	U
2-Chlorotoluene	0.125	1.00	0.125	1	U
4-Chlorotoluene	0.250	1.00	0.250	1	U
1,2-Dibromo-3-chloropropane	1.00	5.00	1.00	1	U
1,2-Dibromoethane	0.250	1.00	0.250	1	U
Dibromomethane	0.250	1.00	0.250	1	U
1,2-Dichlorobenzene	0.125	1.00	0.125	1	U
1,3-Dichlorobenzene	0.250	1.00	0.250	1	U
1,4-Dichlorobenzene	0.125	1.00	0.125	1	U
Dichlorodifluoromethane	0.250	1.00	0.250	1	U
1,1-Dichloroethane	0.125	1.00	0.125	1	U
1,2-Dichloroethane	0.250	1.00	0.250	1	U
1,1-Dichloroethene	0.500	2.00	0.500	1	U
cis-1,2-Dichloroethene	0.250	1.00	0.250	1	U
trans-1,2-Dichloroethene	0.250	1.00	0.250	1	U
1,2-Dichloropropane	0.200	1.00	0.200	1	U
1,3-Dichloropropane	0.200	1.00	0.200	1	U
2,2-Dichloropropane	0.250	1.00	0.250	1	U
cis-1,3-Dichloropropene	0.250	1.00	0.250	1	U
trans-1,3-Dichloropropene	0.500	2.00	0.500	1	U
1,1-Dichloropropene	0.250	1.00	0.250	1	U
Ethylbenzene	0.250	1.00	0.250	1	U
2-Hexanone	2.50	10.0	2.50	1	U
Hexachlorobutadiene	0.250	1.00	0.250	1	U
Isopropylbenzene	0.250	1.00	0.250	1	U

Report Name: BLANK
PDF ID: 4821291
23-JUN-2016 14:51

Microbac Laboratories Inc.
METHOD BLANK REPORT

Login Number: L16060650 Prep Date: 06/16/16 16:31 Sample ID: WG573051-01
Instrument ID: HPMS11 Run Date: 06/16/16 16:31 Prep Method: 5030B/5030C/503
File ID: 11M12687 Analyst: JDS Method: 8260B
Workgroup (AAB#): WG573051 Matrix: Water Units: ug/L
Contract #: Cal ID: HPMS11-13-MAY-16

Analytes	DL	LOQ	Concentration	Dilution	Qualifier
p-Isopropyltoluene	0.250	1.00	0.250	1	U
4-Methyl-2-pentanone	2.50	10.0	2.50	1	U
Methylene chloride	0.250	1.00	0.250	1	U
Naphthalene	0.200	1.00	0.200	1	U
n-Propylbenzene	0.125	1.00	0.125	1	U
Styrene	0.125	1.00	0.125	1	U
1,1,1,2-Tetrachloroethane	0.250	1.00	0.250	1	U
1,1,2,2-Tetrachloroethane	0.200	1.00	0.200	1	U
Tetrachloroethene	0.250	1.00	0.250	1	U
Toluene	0.250	1.00	0.250	1	U
1,2,3-Trichlorobenzene	0.150	1.00	0.150	1	U
1,2,4-Trichlorobenzene	0.200	1.00	0.200	1	U
1,1,1-Trichloroethane	0.250	1.00	0.250	1	U
1,1,2-Trichloroethane	0.250	1.00	0.250	1	U
Trichloroethene	0.250	1.00	0.250	1	U
Trichlorofluoromethane	0.250	1.00	0.353	1	J
1,2,3-Trichloropropane	0.500	2.00	0.500	1	U
1,2,4-Trimethylbenzene	0.250	1.00	0.250	1	U
1,3,5-Trimethylbenzene	0.250	1.00	0.250	1	U
Vinyl chloride	0.250	1.00	0.250	1	U
o-Xylene	0.250	1.00	0.250	1	U
m-,p-Xylene	0.500	2.00	0.500	1	U

Surrogates	% Recovery	Surrogate Limits	Qualifier
Dibromofluoromethane	94.2	85 - 115	PASS
1,2-Dichloroethane-d4	90.3	70 - 120	PASS
Toluene-d8	98.2	85 - 120	PASS
4-Bromofluorobenzene	104	75 - 120	PASS

DL Method Detection Limit
LOQ Reporting/Practical Quantitation Limit
ND Analyte Not detected at or above reporting limit
* |Analyte concentration| > 1/2 RL

Report Name: BLANK
PDF ID: 4821291
23-JUN-2016 14:51

Microbac Laboratories Inc.

METHOD BLANK REPORT

Login Number: L16060650 Prep Date: 06/17/16 17:25 Sample ID: WG573259-01
Instrument ID: HPMS11 Run Date: 06/17/16 17:25 Prep Method: 5030B/5030C/503
File ID: 11M12720 Analyst: JDS Method: 8260B
Workgroup (AAB#): WG573259 Matrix: Water Units: ug/L
Contract #: Cal ID: HPMS11-13-MAY-16

Analytes	DL	LOQ	Concentration	Dilution	Qualifier
Acetone	2.50	10.0	2.50	1	U
Benzene	0.125	1.00	0.125	1	U
Bromobenzene	0.125	1.00	0.125	1	U
Bromochloromethane	0.200	1.00	0.200	1	U
Bromodichloromethane	0.250	1.00	0.250	1	U
Bromoform	0.500	2.00	0.500	1	U
Bromomethane	0.500	2.00	0.500	1	U
2-Butanone	2.50	10.0	2.50	1	U
n-Butylbenzene	0.250	1.00	0.250	1	U
sec-Butylbenzene	0.250	1.00	0.250	1	U
tert-Butylbenzene	0.250	1.00	0.250	1	U
Carbon disulfide	0.500	2.00	0.500	1	U
Carbon tetrachloride	0.250	1.00	0.250	1	U
Chlorobenzene	0.125	1.00	0.125	1	U
Chlorodibromomethane	0.250	1.00	0.250	1	U
Chloroethane	0.500	2.00	0.500	1	U
Chloroform	0.125	1.00	0.125	1	U
Chloromethane	0.500	2.00	0.500	1	U
2-Chlorotoluene	0.125	1.00	0.125	1	U
4-Chlorotoluene	0.250	1.00	0.250	1	U
1,2-Dibromo-3-chloropropane	1.00	5.00	1.00	1	U
1,2-Dibromoethane	0.250	1.00	0.250	1	U
Dibromomethane	0.250	1.00	0.250	1	U
1,2-Dichlorobenzene	0.125	1.00	0.125	1	U
1,3-Dichlorobenzene	0.250	1.00	0.250	1	U
1,4-Dichlorobenzene	0.125	1.00	0.125	1	U
Dichlorodifluoromethane	0.250	1.00	0.250	1	U
1,1-Dichloroethane	0.125	1.00	0.125	1	U
1,2-Dichloroethane	0.250	1.00	0.250	1	U
1,1-Dichloroethene	0.500	2.00	0.500	1	U
cis-1,2-Dichloroethene	0.250	1.00	0.250	1	U
trans-1,2-Dichloroethene	0.250	1.00	0.250	1	U
1,2-Dichloropropane	0.200	1.00	0.200	1	U
1,3-Dichloropropane	0.200	1.00	0.200	1	U
2,2-Dichloropropane	0.250	1.00	0.250	1	U
cis-1,3-Dichloropropene	0.250	1.00	0.250	1	U
trans-1,3-Dichloropropene	0.500	2.00	0.500	1	U
1,1-Dichloropropene	0.250	1.00	0.250	1	U
Ethylbenzene	0.250	1.00	0.250	1	U
2-Hexanone	2.50	10.0	2.50	1	U
Hexachlorobutadiene	0.250	1.00	0.250	1	U
Isopropylbenzene	0.250	1.00	0.250	1	U

Report Name:BLANK
PDF ID: 4821291
23-JUN-2016 14:51

Microbac Laboratories Inc.
METHOD BLANK REPORT

Login Number: L16060650 Prep Date: 06/17/16 17:25 Sample ID: WG573259-01
Instrument ID: HPMS11 Run Date: 06/17/16 17:25 Prep Method: 5030B/5030C/503
File ID: 11M12720 Analyst: JDS Method: 8260B
Workgroup (AAB#): WG573259 Matrix: Water Units: ug/L
Contract #: Cal ID: HPMS11-13-MAY-16

Analytes	DL	LOQ	Concentration	Dilution	Qualifier
p-Isopropyltoluene	0.250	1.00	0.250	1	U
4-Methyl-2-pentanone	2.50	10.0	2.50	1	U
Methylene chloride	0.250	1.00	0.250	1	U
Naphthalene	0.200	1.00	0.200	1	U
n-Propylbenzene	0.125	1.00	0.125	1	U
Styrene	0.125	1.00	0.125	1	U
1,1,1,2-Tetrachloroethane	0.250	1.00	0.250	1	U
1,1,2,2-Tetrachloroethane	0.200	1.00	0.200	1	U
Tetrachloroethene	0.250	1.00	0.250	1	U
Toluene	0.250	1.00	0.250	1	U
1,2,3-Trichlorobenzene	0.150	1.00	0.150	1	U
1,2,4-Trichlorobenzene	0.200	1.00	0.200	1	U
1,1,1-Trichloroethane	0.250	1.00	0.250	1	U
1,1,2-Trichloroethane	0.250	1.00	0.250	1	U
Trichloroethene	0.250	1.00	0.250	1	U
Trichlorofluoromethane	0.250	1.00	0.250	1	U
1,2,3-Trichloropropane	0.500	2.00	0.500	1	U
1,2,4-Trimethylbenzene	0.250	1.00	0.250	1	U
1,3,5-Trimethylbenzene	0.250	1.00	0.250	1	U
Vinyl chloride	0.250	1.00	0.250	1	U
o-Xylene	0.250	1.00	0.250	1	U
m-,p-Xylene	0.500	2.00	0.500	1	U

Surrogates	% Recovery	Surrogate Limits	Qualifier
Dibromofluoromethane	94.4	85 - 115	PASS
1,2-Dichloroethane-d4	91.5	70 - 120	PASS
Toluene-d8	97.3	85 - 120	PASS
4-Bromofluorobenzene	105	75 - 120	PASS

DL Method Detection Limit
LOQ Reporting/Practical Quantitation Limit
ND Analyte Not detected at or above reporting limit
* |Analyte concentration| > 1/2 RL

Report Name: BLANK
PDF ID: 4821291
23-JUN-2016 14:51

Microbac Laboratories Inc.
LABORATORY CONTROL SAMPLE (LCS)

Login Number: L16060650 | Run Date: 06/15/2016 | Sample ID: WG572855-02
Instrument ID: HPMS11 | Run Time: 17:25 | Prep Method: 5030B/5030C/503
File ID: 11M12655 | Analyst: JDS | Method: 8260B
Workgroup (AAB#): WG572855 | Matrix: Water | Units: ug/L
QC Key: DOD4 | Lot#: STD76540 | Cal ID: HPMS11-13-MAY-16

Analytes	Expected	Found	% Rec	LCS Limits	Q
Acetone	20.0	18.7	93.7	40 - 140	
Benzene	20.0	18.9	94.6	80 - 120	
Bromobenzene	20.0	20.2	101	75 - 125	
Bromochloromethane	20.0	21.6	108	65 - 130	
Bromodichloromethane	20.0	20.0	100	75 - 120	
Bromoform	20.0	21.0	105	70 - 130	
Bromomethane	20.0	21.3	106	30 - 145	
2-Butanone	20.0	18.6	93.0	30 - 150	
n-Butylbenzene	20.0	18.0	90.1	70 - 135	
sec-Butylbenzene	20.0	19.6	97.8	70 - 125	
tert-Butylbenzene	20.0	21.0	105	70 - 130	
Carbon disulfide	20.0	17.5	87.5	35 - 160	
Carbon tetrachloride	20.0	19.2	96.0	65 - 140	
Chlorobenzene	20.0	20.9	104	80 - 120	
Chlorodibromomethane	20.0	21.6	108	60 - 135	
Chloroethane	20.0	20.2	101	60 - 135	
Chloromethane	20.0	16.9	84.4	40 - 125	
2-Chlorotoluene	20.0	19.9	99.7	75 - 125	
4-Chlorotoluene	20.0	20.6	103	75 - 130	
1,2-Dibromo-3-chloropropane	20.0	18.1	90.6	50 - 130	
1,2-Dibromoethane	20.0	21.2	106	80 - 120	
Dibromomethane	20.0	19.8	98.9	75 - 125	
1,2-Dichlorobenzene	20.0	21.0	105	70 - 120	
1,3-Dichlorobenzene	20.0	20.5	102	75 - 125	
1,4-Dichlorobenzene	20.0	20.7	103	75 - 125	
Dichlorodifluoromethane	20.0	17.8	89.1	30 - 155	
1,1-Dichloroethane	20.0	17.9	89.7	70 - 135	
1,2-Dichloroethane	20.0	19.9	99.3	70 - 130	
1,1-Dichloroethene	20.0	17.4	87.2	70 - 130	
cis-1,2-Dichloroethene	20.0	19.9	99.6	70 - 125	
trans-1,2-Dichloroethene	20.0	19.6	98.0	60 - 140	
1,2-Dichloropropane	20.0	19.4	97.2	75 - 125	
1,3-Dichloropropane	20.0	22.0	110	75 - 125	
2,2-Dichloropropane	20.0	19.5	97.4	70 - 135	
cis-1,3-Dichloropropene	20.0	22.1	111	70 - 130	
trans-1,3-Dichloropropene	20.0	20.5	102	55 - 140	
1,1-Dichloropropene	20.0	18.8	93.9	75 - 130	
Ethylbenzene	20.0	20.6	103	75 - 125	
2-Hexanone	20.0	17.1	85.5	55 - 130	
Hexachlorobutadiene	20.0	16.5	82.7	50 - 140	
Isopropylbenzene	20.0	20.5	103	75 - 125	

LCS - Modified 03/06/2008
PDF File ID: 4821534
Report generated: 06/23/2016 15:00

Microbac Laboratories Inc.
LABORATORY CONTROL SAMPLE (LCS)

Login Number: L16060650 | Run Date: 06/15/2016 | Sample ID: WG572855-02
Instrument ID: HPMS11 | Run Time: 17:25 | Prep Method: 5030B/5030C/503
File ID: 11M12655 | Analyst: JDS | Method: 8260B
Workgroup (AAB#): WG572855 | Matrix: Water | Units: ug/L
QC Key: DOD4 | Lot#: STD76540 | Cal ID: HPMS11-13-MAY-16

Analytes	Expected	Found	% Rec	LCS Limits	Q
p-Isopropyltoluene	20.0	19.8	99.0	75 - 130	
4-Methyl-2-pentanone	20.0	18.5	92.6	60 - 135	
Methylene chloride	20.0	19.4	97.2	55 - 140	
Naphthalene	20.0	17.7	88.5	55 - 140	
n-Propylbenzene	20.0	20.2	101	70 - 130	
Styrene	20.0	21.3	106	65 - 135	
1,1,1,2-Tetrachloroethane	20.0	21.2	106	80 - 130	
1,1,2,2-Tetrachloroethane	20.0	19.3	96.6	65 - 130	
Tetrachloroethene	20.0	20.2	101	45 - 150	
Toluene	20.0	20.2	101	75 - 120	
1,2,3-Trichlorobenzene	20.0	19.2	95.9	55 - 140	
1,2,4-Trichlorobenzene	20.0	19.3	96.5	65 - 135	
1,1,1-Trichloroethane	20.0	19.5	97.4	65 - 130	
1,1,2-Trichloroethane	20.0	21.0	105	75 - 125	
1,2,3-Trichloropropane	20.0	20.7	103	75 - 125	
1,2,4-Trimethylbenzene	20.0	20.3	102	75 - 130	
1,3,5-Trimethylbenzene	20.0	20.1	101	75 - 130	
Vinyl chloride	20.0	20.1	101	50 - 145	
o-Xylene	20.0	20.9	105	80 - 120	
m-,p-Xylene	40.0	41.1	103	75 - 130	

Surrogates	% Recovery	Surrogate Limits	Qualifier
Dibromofluoromethane	97.5	85 - 115	PASS
1,2-Dichloroethane-d4	90.0	70 - 120	PASS
Toluene-d8	98.2	85 - 120	PASS
4-Bromofluorobenzene	102	75 - 120	PASS

* EXCEEDS %REC LIMIT

LCS - Modified 03/06/2008
PDF File ID: 4821534
Report generated: 06/23/2016 15:00

Microbac Laboratories Inc.
LABORATORY CONTROL SAMPLE (LCS)

Login Number: L16060650 Analyst: JDS Prep Method: 5030B/5030C/503
Instrument ID: HPMS11 Matrix: Water Method: 8260B
Workgroup (AAB#): WG573051 Units: ug/L
QC Key: DOD4 Lot #: STD76540

Sample ID: WG573051-02 LCS File ID: 11M12688 Run Date: 06/16/2016 17:03
Sample ID: WG573051-03 LCS2 File ID: 11M12689 Run Date: 06/16/2016 17:35

Analytes	LCS			LCS2			%RPD	%Rec Limits	RPD Lmt	Q
	Known	Found	% REC	Known	Found	% REC				
1,1,1,2-Tetrachloroethane	20.0	21.2	106	20.0	21.2	106	0.235	80 - 130	30	
1,1,1-Trichloroethane	20.0	19.9	99.7	20.0	19.4	97.0	2.74	65 - 130	30	
1,1,2,2-Tetrachloroethane	20.0	19.1	95.5	20.0	19.3	96.4	0.905	65 - 130	30	
1,1,2-Trichloroethane	20.0	21.0	105	20.0	21.1	106	0.630	75 - 125	30	
1,1-Dichloroethane	20.0	18.4	91.9	20.0	18.2	91.0	0.924	70 - 135	30	
1,1-Dichloroethene	20.0	17.6	88.1	20.0	17.2	86.0	2.46	70 - 130	30	
1,1-Dichloropropene	20.0	19.7	98.4	20.0	18.9	94.7	3.86	75 - 130	30	
1,2,3-Trichlorobenzene	20.0	20.6	103	20.0	20.4	102	0.512	55 - 140	30	
1,2,3-Trichloropropane	20.0	21.6	108	20.0	21.7	109	0.683	75 - 125	30	
1,2,4-Trichlorobenzene	20.0	20.9	105	20.0	20.8	104	0.411	65 - 135	30	
1,2,4-Trimethylbenzene	20.0	20.7	104	20.0	20.1	101	2.98	75 - 130	30	
1,2-Dibromo-3-chloropropane	20.0	18.3	91.4	20.0	18.9	94.4	3.22	50 - 130	30	
1,2-Dibromoethane	20.0	21.3	106	20.0	21.6	108	1.38	80 - 120	30	
1,2-Dichlorobenzene	20.0	21.3	106	20.0	21.3	106	0.0894	70 - 120	30	
1,2-Dichloroethane	20.0	20.2	101	20.0	20.3	102	0.532	70 - 130	30	
1,2-Dichloropropane	20.0	19.4	97.2	20.0	19.2	95.8	1.48	75 - 125	30	
1,3,5-Trimethylbenzene	20.0	20.7	104	20.0	20.3	101	2.08	75 - 130	30	
1,3-Dichlorobenzene	20.0	21.2	106	20.0	20.7	103	2.50	75 - 125	30	
1,3-Dichloropropane	20.0	21.7	108	20.0	22.2	111	2.41	75 - 125	30	
1,4-Dichlorobenzene	20.0	21.1	106	20.0	20.7	104	1.78	75 - 125	30	
2,2-Dichloropropane	20.0	20.0	99.8	20.0	19.2	96.2	3.66	70 - 135	30	
2-Butanone	20.0	18.8	93.9	20.0	19.7	98.5	4.78	30 - 150	30	
2-Chlorotoluene	20.0	20.2	101	20.0	19.7	98.6	2.66	75 - 125	30	
2-Hexanone	20.0	17.2	86.0	20.0	18.3	91.4	6.08	55 - 130	30	
4-Chlorotoluene	20.0	20.9	105	20.0	20.2	101	3.41	75 - 130	30	
4-Methyl-2-pentanone	20.0	19.1	95.7	20.0	19.4	97.0	1.38	60 - 135	30	
Acetone	20.0	18.9	94.6	20.0	20.5	102	7.97	40 - 140	30	
Benzene	20.0	19.2	95.8	20.0	18.9	94.3	1.64	80 - 120	30	
Bromobenzene	20.0	20.3	102	20.0	20.4	102	0.311	75 - 125	30	
Bromochloromethane	20.0	22.2	111	20.0	21.9	109	1.38	65 - 130	30	
Bromodichloromethane	20.0	20.2	101	20.0	20.4	102	1.16	75 - 120	30	
Bromoform	20.0	21.1	105	20.0	21.8	109	3.42	70 - 130	30	
Bromomethane	20.0	21.1	106	20.0	19.9	99.3	6.30	30 - 145	30	
Carbon disulfide	20.0	17.3	86.4	20.0	17.6	87.9	1.75	35 - 160	30	
Carbon tetrachloride	20.0	20.4	102	20.0	19.5	97.7	4.22	65 - 140	30	
Chlorobenzene	20.0	21.3	106	20.0	21.1	105	1.03	80 - 120	30	
Chloroethane	20.0	20.3	102	20.0	20.8	104	2.44	60 - 135	30	
Chloroform	20.0	19.2	95.9	20.0	19.1	95.7	0.173	65 - 135	30	
Chloromethane	20.0	18.7	93.4	20.0	18.8	94.0	0.663	40 - 125	30	
cis-1,2-Dichloroethene	20.0	20.3	102	20.0	19.7	98.7	2.78	70 - 125	30	

LCS_LCS2 - Modified 03/06/2008
PDF File ID: 4821292
Report generated: 06/23/2016 14:51

Microbac Laboratories Inc.
LABORATORY CONTROL SAMPLE (LCS)

Login Number: L16060650 Analyst: JDS Prep Method: 5030B/5030C/503
Instrument ID: HPMS11 Matrix: Water Method: 8260B
Workgroup (AAB#): WG573051 Units: ug/L
QC Key: DOD4 Lot #: STD76540

Sample ID: WG573051-02 LCS File ID: 11M12688 Run Date: 06/16/2016 17:03
Sample ID: WG573051-03 LCS2 File ID: 11M12689 Run Date: 06/16/2016 17:35

Analytes	LCS			LCS2			%RPD	%Rec Limits	RPD Lmt	Q
	Known	Found	% REC	Known	Found	% REC				
cis-1,3-Dichloropropene	20.0	22.1	111	20.0	22.1	111	0.0207	70 - 130	30	
Chlorodibromomethane	20.0	22.0	110	20.0	21.9	110	0.217	60 - 135	30	
Dibromomethane	20.0	19.5	97.6	20.0	19.7	98.5	0.921	75 - 125	30	
Dichlorodifluoromethane	20.0	18.5	92.6	20.0	18.5	92.7	0.0933	30 - 155	30	
Ethylbenzene	20.0	20.1	101	20.0	20.4	102	1.26	75 - 125	30	
Hexachlorobutadiene	20.0	19.6	97.9	20.0	18.6	93.1	4.95	50 - 140	30	
Isopropylbenzene	20.0	21.3	107	20.0	21.0	105	1.57	75 - 125	30	
m-,p-Xylene	40.0	42.1	105	40.0	41.3	103	2.02	75 - 130	30	
Methylene chloride	20.0	19.0	95.1	20.0	19.3	96.4	1.44	55 - 140	30	
n-Butylbenzene	20.0	19.8	99.1	20.0	19.1	95.3	3.91	70 - 135	30	
n-Propylbenzene	20.0	21.2	106	20.0	20.5	103	3.21	70 - 130	30	
Naphthalene	20.0	19.0	94.9	20.0	19.8	98.9	4.11	55 - 140	30	
o-Xylene	20.0	21.1	106	20.0	21.3	107	1.05	80 - 120	30	
p-Isopropyltoluene	20.0	21.2	106	20.0	20.3	102	4.36	75 - 130	30	
sec-Butylbenzene	20.0	21.1	106	20.0	20.2	101	4.27	70 - 125	30	
Styrene	20.0	21.4	107	20.0	21.4	107	0.247	65 - 135	30	
tert-Butylbenzene	20.0	22.1	110	20.0	20.7	103	6.69	70 - 130	30	
Tetrachloroethene	20.0	21.0	105	20.0	21.0	105	0.198	45 - 150	30	
Toluene	20.0	20.4	102	20.0	20.2	101	1.02	75 - 120	30	
trans-1,2-Dichloroethene	20.0	20.1	101	20.0	19.4	96.8	3.93	60 - 140	30	
trans-1,3-Dichloropropene	20.0	20.5	103	20.0	20.5	103	0.0312	55 - 140	30	
Trichloroethene	20.0	21.7	108	20.0	21.7	109	0.207	70 - 125	30	
Trichlorofluoromethane	20.0	19.8	99.0	20.0	19.8	99.0	0.0045	60 - 145	30	
Vinyl chloride	20.0	21.0	105	20.0	21.4	107	1.57	50 - 145	30	

Surogates	LCS	LCS2	Surrogate Limits	Qualifier
	% Recovery	% Recovery		
1,2-Dichloroethane-d4	90.4	90.4	70 - 120	PASS
Dibromofluoromethane	97.5	96.7	85 - 115	PASS
4-Bromofluorobenzene	104	99.9	75 - 120	PASS
Toluene-d8	98.1	98.5	85 - 120	PASS

* EXCEEDS %REC LIMIT

\# EXCEEDS RPD LIMIT

LCS_LCS2 - Modified 03/06/2008
PDF File ID: 4821292
Report generated: 06/23/2016 14:51

Microbac Laboratories Inc.
LABORATORY CONTROL SAMPLE (LCS)

Login Number: L16060650 Analyst: JDS Prep Method: 5030B/5030C/503
Instrument ID: HPMS11 Matrix: Water Method: 8260B
Workgroup (AAB#): WG573259 Units: ug/L
QC Key: DOD4 Lot #: STD76540

Sample ID: WG573259-02 LCS File ID: 11M12721 Run Date: 06/17/2016 17:57
Sample ID: WG573259-03 LCS2 File ID: 11M12722 Run Date: 06/17/2016 18:29

Analytes	LCS			LCS2			%RPD	%Rec Limits	RPD Lmt	Q
	Known	Found	% REC	Known	Found	% REC				
1,1,1,2-Tetrachloroethane	20.0	22.8	114	20.0	21.4	107	6.59	80 - 130	30	
1,1,1-Trichloroethane	20.0	21.5	108	20.0	20.6	103	4.39	65 - 130	30	
1,1,2,2-Tetrachloroethane	20.0	18.8	94.1	20.0	19.9	99.5	5.54	65 - 130	30	
1,1,2-Trichloroethane	20.0	22.3	112	20.0	21.4	107	4.04	75 - 125	30	
1,1-Dichloroethane	20.0	18.8	93.8	20.0	18.1	90.4	3.62	70 - 135	30	
1,1-Dichloroethene	20.0	18.1	90.6	20.0	16.6	83.0	8.76	70 - 130	30	
1,1-Dichloropropene	20.0	19.6	97.9	20.0	19.0	95.1	2.85	75 - 130	30	
1,2,3-Trichlorobenzene	20.0	21.6	108	20.0	21.2	106	1.75	55 - 140	30	
1,2,3-Trichloropropane	20.0	22.4	112	20.0	22.8	114	1.79	75 - 125	30	
1,2,4-Trichlorobenzene	20.0	20.2	101	20.0	20.9	105	3.39	65 - 135	30	
1,2,4-Trimethylbenzene	20.0	21.2	106	20.0	20.8	104	1.77	75 - 130	30	
1,2-Dibromo-3-chloropropane	20.0	19.8	99.2	20.0	20.3	102	2.34	50 - 130	30	
1,2-Dibromoethane	20.0	22.2	111	20.0	22.2	111	0.251	80 - 120	30	
1,2-Dichlorobenzene	20.0	21.9	109	20.0	21.9	109	0.138	70 - 120	30	
1,2-Dichloroethane	20.0	22.3	112	20.0	22.1	110	1.15	70 - 130	30	
1,2-Dichloropropane	20.0	20.5	102	20.0	19.7	98.7	3.58	75 - 125	30	
1,3,5-Trimethylbenzene	20.0	21.1	105	20.0	21.1	105	0.166	75 - 130	30	
1,3-Dichlorobenzene	20.0	21.3	107	20.0	21.2	106	0.808	75 - 125	30	
1,3-Dichloropropane	20.0	23.2	116	20.0	22.3	112	4.04	75 - 125	30	
1,4-Dichlorobenzene	20.0	21.4	107	20.0	21.2	106	0.988	75 - 125	30	
2,2-Dichloropropane	20.0	20.0	100	20.0	18.7	93.4	7.06	70 - 135	30	
2-Butanone	20.0	20.2	101	20.0	21.6	108	6.58	30 - 150	30	
2-Chlorotoluene	20.0	21.1	105	20.0	21.2	106	0.258	75 - 125	30	
2-Hexanone	20.0	18.5	92.5	20.0	18.7	93.5	1.01	55 - 130	30	
4-Chlorotoluene	20.0	20.3	102	20.0	20.4	102	0.468	75 - 130	30	
4-Methyl-2-pentanone	20.0	19.8	99.0	20.0	20.9	105	5.46	60 - 135	30	
Acetone	20.0	22.2	111	20.0	23.5	117	5.60	40 - 140	30	
Benzene	20.0	19.7	98.3	20.0	18.8	94.1	4.40	80 - 120	30	
Bromobenzene	20.0	20.7	103	20.0	20.6	103	0.179	75 - 125	30	
Bromochloromethane	20.0	23.4	117	20.0	22.2	111	5.21	65 - 130	30	
Bromodichloromethane	20.0	22.0	110	20.0	21.6	108	1.89	75 - 120	30	
Bromoform	20.0	23.4	117	20.0	23.1	116	1.13	70 - 130	30	
Bromomethane	20.0	21.0	105	20.0	19.3	96.7	8.27	30 - 145	30	
Carbon disulfide	20.0	17.7	88.3	20.0	17.1	85.6	3.18	35 - 160	30	
Carbon tetrachloride	20.0	22.2	111	20.0	21.0	105	5.66	65 - 140	30	
Chlorobenzene	20.0	22.2	111	20.0	21.0	105	5.53	80 - 120	30	
Chloroethane	20.0	20.5	103	20.0	20.2	101	1.61	60 - 135	30	
Chloroform	20.0	20.5	102	20.0	19.7	98.5	3.94	65 - 135	30	
Chloromethane	20.0	19.6	97.8	20.0	19.3	96.3	1.56	40 - 125	30	
cis-1,2-Dichloroethene	20.0	20.9	105	20.0	20.0	99.8	4.81	70 - 125	30	

LCS_LCS2 - Modified 03/06/2008
PDF File ID: 4821292
Report generated: 06/23/2016 14:51

Microbac Laboratories Inc.
LABORATORY CONTROL SAMPLE (LCS)

Login Number: L16060650 Analyst: JDS Prep Method: 5030B/5030C/503
Instrument ID: HPMS11 Matrix: Water Method: 8260B
Workgroup (AAB#): WG573259 Units: ug/L
QC Key: DOD4 Lot #: STD76540

Sample ID: WG573259-02 LCS File ID: 11M12721 Run Date: 06/17/2016 17:57
Sample ID: WG573259-03 LCS2 File ID: 11M12722 Run Date: 06/17/2016 18:29

Analytes	LCS			LCS2			%RPD	%Rec Limits	RPD Lmt	Q
	Known	Found	% REC	Known	Found	% REC				
cis-1,3-Dichloropropene	20.0	22.6	113	20.0	21.5	108	5.08	70 - 130	30	
Chlorodibromomethane	20.0	23.4	117	20.0	23.3	116	0.551	60 - 135	30	
Dibromomethane	20.0	21.9	109	20.0	21.1	105	3.60	75 - 125	30	
Dichlorodifluoromethane	20.0	19.0	95.2	20.0	18.7	93.6	1.70	30 - 155	30	
Ethylbenzene	20.0	21.3	107	20.0	20.2	101	5.52	75 - 125	30	
Hexachlorobutadiene	20.0	19.8	98.8	20.0	19.6	98.2	0.529	50 - 140	30	
Isopropylbenzene	20.0	22.6	113	20.0	21.4	107	5.33	75 - 125	30	
m-,p-Xylene	40.0	43.2	108	40.0	41.4	104	4.24	75 - 130	30	
Methylene chloride	20.0	19.9	99.3	20.0	19.2	95.8	3.60	55 - 140	30	
n-Butylbenzene	20.0	19.8	99.1	20.0	19.8	99.0	0.160	70 - 135	30	
n-Propylbenzene	20.0	21.4	107	20.0	21.1	105	1.32	70 - 130	30	
Naphthalene	20.0	19.7	98.3	20.0	20.2	101	2.74	55 - 140	30	
o-Xylene	20.0	21.9	110	20.0	20.5	102	6.66	80 - 120	30	
p-Isopropyltoluene	20.0	21.4	107	20.0	21.3	107	0.449	75 - 130	30	
sec-Butylbenzene	20.0	21.3	107	20.0	21.0	105	1.26	70 - 125	30	
Styrene	20.0	22.4	112	20.0	21.5	107	4.26	65 - 135	30	
tert-Butylbenzene	20.0	21.9	110	20.0	22.2	111	1.28	70 - 130	30	
Tetrachloroethene	20.0	21.9	109	20.0	20.3	102	7.40	45 - 150	30	
Toluene	20.0	21.0	105	20.0	20.0	100	4.61	75 - 120	30	
trans-1,2-Dichloroethene	20.0	19.9	99.4	20.0	19.1	95.5	4.03	60 - 140	30	
trans-1,3-Dichloropropene	20.0	21.2	106	20.0	20.8	104	2.10	55 - 140	30	
Trichloroethene	20.0	23.5	117	20.0	22.4	112	4.65	70 - 125	30	
Trichlorofluoromethane	20.0	21.8	109	20.0	20.9	105	4.14	60 - 145	30	
Vinyl chloride	20.0	22.9	114	20.0	22.1	111	3.38	50 - 145	30	

Surogates	LCS	LCS2	Surrogate Limits	Qualifier
	% Recovery	% Recovery		
1,2-Dichloroethane-d4	95.1	94.3	70 - 120	PASS
Dibromofluoromethane	99.3	98.1	85 - 115	PASS
4-Bromofluorobenzene	102	103	75 - 120	PASS
Toluene-d8	99.5	95.9	85 - 120	PASS

* EXCEEDS %REC LIMIT

\# EXCEEDS RPD LIMIT

LCS_LCS2 - Modified 03/06/2008
PDF File ID: 4821292
Report generated: 06/23/2016 14:51

Microbac Laboratories Inc.
ORGANIC INSTRUMENT CHECK

BFB

Login Number: L16060650
Instrument: HPMS11
Analyst: TMB /DLW
Workgroup: WG527475

Tune ID: WG527475-01
Run Date: 06/14/2015
Run Time: 09:34
File ID: 11M08234
Cal ID: HPMS11 - 14-JUN-15

Target Mass	Rel. to Mass	Lower Limit%	Upper Limit%	Rel. Abn%	Raw Abn	Result Pass/Fail
50.0	95.0	15.0	40.0	19.9	7754	PASS
75.0	95.0	30.0	60.0	49.9	19472	PASS
95.0	95.0	100	100	100	38997	PASS
96.0	95.0	5.00	9.00	7.00	2731	PASS
173	174	0	2.00	0.338	111	PASS
174	95.0	50.0	100	84.2	32837	PASS
175	174	5.00	9.00	7.18	2357	PASS
176	174	95.0	101	97.9	32146	PASS
177	176	5.00	9.00	7.11	2284	PASS

This check relates to the following samples:

Lab ID	Client ID	Tag	Date Analyzed	Q
WG527475-02	STD	01	06/14/2015 09:58	
WG527475-03	STD	01	06/14/2015 10:30	
WG527475-04	STD	01	06/14/2015 11:02	
WG527475-05	STD-CCV	01	06/14/2015 11:34	
WG527475-06	STD	01	06/14/2015 12:06	
WG527475-07	STD	01	06/14/2015 12:38	
WG527475-08	STD	01	06/14/2015 13:10	
WG527475-09	STD	01	06/14/2015 13:42	
WG527475-10	SSCV	01	06/14/2015 15:18	

* Sample past 12 hour tune limit

TUNE - Modified 03/06/2008
PDF File ID: 4821294
Report generated 06/23/2016 14:51

Microbac Laboratories Inc.
ORGANIC INSTRUMENT CHECK

BFB

Login Number: L16060650
Instrument: HPMS11
Analyst: JDS
Workgroup: WG568769

Tune ID: WG568769-01
Run Date: 05/13/2016
Run Time: 14:15
File ID: 11M11836
Cal ID: HPMS11 - 13-MAY-16

Target Mass	Rel. to Mass	Lower Limit%	Upper Limit%	Rel. Abn%	Raw Abn	Result Pass/Fail
50.0	95.0	15.0	40.0	24.2	11638	PASS
75.0	95.0	30.0	60.0	50.2	24088	PASS
95.0	95.0	100	100	100	48016	PASS
96.0	95.0	5.00	9.00	6.26	3008	PASS
173	174	0	2.00	0	0	PASS
174	95.0	50.0	100	86.2	41402	PASS
175	174	5.00	9.00	8.26	3421	PASS
176	174	95.0	101	97.3	40288	PASS
177	176	5.00	9.00	6.92	2789	PASS

This check relates to the following samples:

Lab ID	Client ID	Tag	Date Analyzed	Q
WG568769-02	STD	01	05/13/2016 14:40	
WG568769-03	STD	01	05/13/2016 15:12	
WG568769-04	STD	01	05/13/2016 15:43	
WG568769-05	STD	01	05/13/2016 16:15	
WG568769-06	STD	01	05/13/2016 16:47	
WG568769-07	STD	01	05/13/2016 17:19	
WG568769-08	STD-CCV	01	05/13/2016 17:51	
WG568769-09	STD	01	05/13/2016 18:22	
WG568769-10	STD	01	05/13/2016 18:54	
WG568769-11	STD	01	05/13/2016 19:26	
WG568769-12	SSCV	01	05/13/2016 20:30	

* Sample past 12 hour tune limit

TUNE - Modified 03/06/2008
PDF File ID: 4821294
Report generated 06/23/2016 14:51

Microbac Laboratories Inc.
ORGANIC INSTRUMENT CHECK

BFB

Login Number: L16060650
Instrument: HPMS11
Analyst: JDS
Workgroup: WG572854

Tune ID: WG572854-01
Run Date: 06/15/2016
Run Time: 14:48
File ID: 11M12650
Cal ID: HPMS11 - 13-MAY-16

Target Mass	Rel. to Mass	Lower Limit%	Upper Limit%	Rel. Abn%	Raw Abn	Result Pass/Fail
50.0	95.0	15.0	40.0	21.6	10714	PASS
75.0	95.0	30.0	60.0	49.2	24408	PASS
95.0	95.0	100	100	100	49597	PASS
96.0	95.0	5.00	9.00	6.88	3414	PASS
173	174	0	2.00	0	0	PASS
174	95.0	50.0	100	88.1	43714	PASS
175	174	5.00	9.00	7.13	3117	PASS
176	174	95.0	101	97.9	42776	PASS
177	176	5.00	9.00	6.50	2781	PASS

This check relates to the following samples:

Lab ID	Client ID	Tag	Date Analyzed	Q
WG572854-02	CCV	01	06/15/2016 15:49	
WG572855-01	BLANK	01	06/15/2016 16:53	
WG572855-02	LCS	01	06/15/2016 17:25	
L16060650-01	MW1-061016	DL01	06/16/2016 01:56	
WG572855-06	BLANK2	01	06/16/2016 03:31	*

* Sample past 12 hour tune limit

TUNE - Modified 03/06/2008
PDF File ID: 4821294
Report generated 06/23/2016 14:51

Microbac Laboratories Inc.
ORGANIC INSTRUMENT CHECK

BFB

Login Number: L16060650
Instrument: HPMS11
Analyst: JDS
Workgroup: WG573050

Tune ID: WG573050-01
Run Date: 06/16/2016
Run Time: 14:30
File ID: 11M12683
Cal ID: HPMS11 - 13-MAY-16

Target Mass	Rel. to Mass	Lower Limit%	Upper Limit%	Rel. Abn%	Raw Abn	Result Pass/Fail
50.0	95.0	15.0	40.0	21.8	5543	PASS
75.0	95.0	30.0	60.0	50.3	12778	PASS
95.0	95.0	100	100	100	25380	PASS
96.0	95.0	5.00	9.00	6.91	1754	PASS
173	174	0	2.00	0.423	107	PASS
174	95.0	50.0	100	99.6	25285	PASS
175	174	5.00	9.00	8.06	2037	PASS
176	174	95.0	101	96.6	24437	PASS
177	176	5.00	9.00	6.11	1493	PASS

This check relates to the following samples:

Lab ID	Client ID	Tag	Date Analyzed	Q
WG573050-02	CCV	01	06/16/2016 15:27	
WG573051-01	BLANK	01	06/16/2016 16:31	
WG573051-02	LCS	01	06/16/2016 17:03	
WG573051-03	LCS2	01	06/16/2016 17:35	
L16060650-09	TRIP BLANK	01	06/16/2016 18:38	
L16060650-03	17WW08-061016	01	06/16/2016 19:42	
L16060650-04	130-061016	01	06/16/2016 20:14	
L16060650-05	130FD-061016	01	06/16/2016 20:46	
L16060650-07	18WW24-061016	01	06/16/2016 21:18	
L16060650-06	MW12-061016	DL01	06/17/2016 00:29	
WG573051-04	BLANK2	01	06/17/2016 03:09	*

* Sample past 12 hour tune limit

TUNE - Modified 03/06/2008
PDF File ID: 4821294
Report generated 06/23/2016 14:51

Microbac Laboratories Inc.
ORGANIC INSTRUMENT CHECK

BFB

Login Number: L16060650
Instrument: HPMS11
Analyst: JDS
Workgroup: WG573258

Tune ID: WG573258-01
Run Date: 06/17/2016
Run Time: 15:52
File ID: 11M12717
Cal ID: HPMS11 - 13-MAY-16

Target Mass	Rel. to Mass	Lower Limit%	Upper Limit%	Rel. Abn%	Raw Abn	Result Pass/Fail
50.0	95.0	15.0	40.0	20.1	6774	PASS
75.0	95.0	30.0	60.0	49.8	16790	PASS
95.0	95.0	100	100	100	33736	PASS
96.0	95.0	5.00	9.00	6.67	2249	PASS
173	174	0	2.00	0	0	PASS
174	95.0	50.0	100	93.7	31597	PASS
175	174	5.00	9.00	7.80	2463	PASS
176	174	95.0	101	98.7	31186	PASS
177	176	5.00	9.00	6.80	2122	PASS

This check relates to the following samples:

Lab ID	Client ID	Tag	Date Analyzed	Q
WG573258-02	CCV	01	06/17/2016 16:21	
WG573259-01	BLANK	01	06/17/2016 17:25	
WG573259-02	LCS	01	06/17/2016 17:57	
WG573259-03	LCS2	01	06/17/2016 18:29	
L16060650-01	MW1-061016	DL02	06/17/2016 19:33	
L16060650-02	MW3-061016	DL01	06/17/2016 20:05	

* Sample past 12 hour tune limit

TUNE - Modified 03/06/2008
PDF File ID: 4821294
Report generated 06/23/2016 14:51

Calibration Table Report
Method: A9FOOWT.M
Title: Appendix IX (SOP:OVL MSV01) Water 061415 HPMS11
Last Calibration: Thu Aug 20 11:41:47 2015
Curve: WG527475
Calibration Files

	Compound	5 11M08235.D	20 11M08236.D	50 11M08237.D	100 11M08238.D	200 11M08239.D	300 11M08240.D	400 11M08241.D	500 11M08242.D	Avg	%RSD	Linear	Quad
I	Fluorobenzene	ISTD											
T	Acetonitrile	0.024	0.022	0.018	0.018	0.018	0.018	0.018	0.018	0.019	13.425		
T	3-Chloro-1-propene	0.380	0.372	0.371	0.380	0.375	0.379	0.368	0.385	0.376	1.470		
T	2-Chloro-1,3-butadiene	0.421	0.418	0.426	0.444	0.450	0.482	0.477	0.496	0.452	6.648		
T	Methacrylonitrile	0.124	0.115	0.112	0.114	0.112	0.114	0.120	0.119	0.116	3.530		
T	Isobutyl Alcohol		0.006	0.006	0.006	0.005	0.006	0.006	0.006	0.006	5.929		
T	1-Butanol			0.003	0.003	0.003	0.003	0.003	0.003	0.003	5.214		
T	Cyclohexanone		0.031	0.028	0.031	0.030	0.027	0.028	0.026	0.029	6.768		
T	2-Nitropropane			0.028	0.032	0.035	0.039	0.042	0.044	0.037	16.955	0.996	
T	Ethyl Acetate	0.133	0.145	0.133	0.140	0.137	0.136	0.141	0.139	0.138	3.039		
T	Methyl methacrylate	0.151	0.161	0.151	0.158	0.158	0.161	0.170	0.172	0.160	4.681		
I	Chlorobenzene-d5	ISTD											
I	1,4-Dichlorobenzene-d4	ISTD											

Thu Aug 20 11:49:17 2015

Calibration Table Report
Method: 8260WT.M
Title: 8260B/624 (SOP: OVL MSV01) Water 051316 HPMS11
Last Calibration: Sat May 14 18:45:57 2016
Curve: WG568769
Calibration Files

	Compound	0.3	0.4	1	2	5	20	50	100	200	300	Avg	%RSD	Linear	Quadratic
		11M11837.D	11M11838.D	11M11839.D	11M11840.D	11M11841.D	11M11842.D	11M11843.D	11M11844.D	11M11845.D	11M11846.D				
I	Fluorobenzene	ISTD													
T	Dichlorodifluoromethane			0.345	0.368	0.326	0.431	0.400	0.424	0.417	0.424	0.392	10.308		
P	Chloromethane			0.348	0.363	0.289	0.310	0.276	0.296	0.305	0.324	0.314	9.474		
C	Vinyl Chloride		0.275	0.241	0.249	0.244	0.268	0.250	0.271	0.271	0.276	0.261	5.458		
T	1,3-Butadiene					0.242	0.284	0.269	0.264	0.256	0.240	0.259	6.530		
T	Bromomethane			0.167	0.174	0.164	0.180	0.165	0.182	0.194	0.206	0.179	8.292		
T	Chloroethane			0.164	0.165	0.151	0.174	0.161	0.171	0.173	0.181	0.167	5.524		
T	Trichlorofluoromethane		0.514	0.523	0.537	0.496	0.552	0.498	0.524	0.514	0.514	0.519	3.376		
T	Diethyl ether			0.189	0.191	0.195	0.196	0.188	0.193		0.192	0.192	1.552		
T	Isoprene					0.299	0.331	0.317	0.323	0.325	0.325	0.320	3.522		
T	Acrolein			0.013	0.022	0.024	0.024	0.024	0.025		0.027	0.023	19.436	0.999	
T	1,1,2-Trichloro-1,2,2-Trifluor			0.261	0.245	0.234	0.268	0.245	0.252	0.254	0.257	0.252	4.225		
T	Acetone					0.063	0.067	0.058	0.057	0.057	0.054	0.059	7.931		
C	1,1-Dichloroethene		0.459	0.452	0.460	0.429	0.492	0.441	0.464	0.461	0.461	0.458	3.810		
T	Tert-Butyl Alcohol			0.014	0.015	0.017	0.018	0.017	0.017		0.017	0.016	9.673		
T	Dimethyl Sulfide					0.169	0.185	0.186	0.185	0.188	0.184	0.183	3.765		
T	Iodomethane				0.043	0.072	0.164	0.206	0.217	0.219	0.208	0.162	45.603		0.999
T	Methyl acetate				0.182	0.317	0.215	0.178	0.176	0.169	0.168	0.201	26.745		1.000
T	Methylene Chloride			0.239	0.256	0.230	0.243	0.224	0.232	0.234	0.238	0.237	4.076		
T	Carbon Disulfide			0.737	0.762	0.714	0.798	0.783	0.783	0.782	0.770	0.766	3.624		
T	Acrylonitrile			0.072	0.069	0.075	0.085	0.081	0.085		0.090	0.080	9.576		
T	Methyl Tert Butyl Ether			0.568	0.546	0.564	0.650	0.585	0.606	0.612	0.595	0.591	5.543		
T	trans-1,2-Dichloroethene		0.288	0.230	0.264	0.229	0.263	0.242	0.251	0.254	0.260	0.253	7.263		
T	n-Hexane				0.424	0.377	0.450	0.431	0.426	0.424	0.422	0.422	5.186		
T	Diisopropyl ether			1.034	1.075	1.083	1.055	1.046	1.062		1.015	1.053	2.218		
T	Vinyl Acetate					0.235	0.391	0.393	0.395	0.430	0.431	0.379	19.260	0.999	
P	1,1-Dichloroethane		0.463	0.517	0.527	0.505	0.535	0.495	0.513	0.511	0.508	0.508	4.023		
T	Ethyl-Tert-Butyl ether			0.815	0.854	0.881	0.876	0.855	0.873		0.844	0.857	2.667		
T	2-Butanone					0.079	0.097	0.087	0.092	0.092	0.091	0.090	6.720		
T	Propionitrile			0.023	0.025	0.026	0.029	0.027	0.027		0.027	0.026	7.381		
T	2,2-Dichloropropane		0.325	0.372	0.435	0.395	0.406	0.386	0.422	0.418	0.419	0.398	8.479		
T	cis-1,2-Dichloroethene		0.276	0.266	0.289	0.269	0.294	0.271	0.280	0.284	0.285	0.279	3.456		
C	Chloroform	0.587	0.483	0.491	0.514	0.480	0.509	0.470	0.486	0.489	0.482	0.499	6.767		
T	1-Bromopropane			0.014	0.041	0.045	0.047	0.048	0.049	0.050	0.050	0.043	28.190	1.000	
T	Bromochloromethane		0.115	0.140	0.169	0.167	0.188	0.172	0.179	0.180	0.181	0.166	14.065		
T	Tetrahydrofuran			0.074	0.061	0.058	0.067	0.061	0.062		0.059	0.063	8.769		
S	Dibromofluoromethane				0.251	0.266	0.284	0.268	0.284	0.285	0.278	0.274	4.605		
T	1,1,1-Trichloroethane		0.475	0.478	0.508	0.471	0.515	0.477	0.502	0.499	0.495	0.491	3.293		
T	Cyclohexane		0.477	0.485	0.547	0.509	0.574	0.551	0.560	0.558	0.556	0.535	6.606		
T	1,1-Dichloropropene		0.342	0.350	0.346	0.332	0.370	0.339	0.358	0.359	0.362	0.351	3.562		
T	Carbon Tetrachloride		0.409	0.457	0.522	0.465	0.518	0.473	0.496	0.492	0.486	0.480	7.177		
T	Tert-Amyl-Methyl ether			0.565	0.596	0.603	0.611	0.588	0.605		0.6	0.59537	2.5818		
S	1,2-Dichloroethane-d4			0.315	0.304	0.32	0.326	0.303	0.319	0.31	0.298	0.31197	3.15125		
T	1,2-Dichloroethane		0.388	0.391	0.419	0.395	0.441	0.402	0.413	0.409	0.391	0.40536	4.2274		
T	Benzene		1.058	0.952	1.016	0.923	0.996	0.908	0.943	0.931	0.914	0.96002	5.38884		
T	Trichloroethene		0.308	0.317	0.329	0.306	0.322	0.294	0.313	0.309	0.311	0.31204	3.21019		
T	Methylcyclohexane		0.332	0.37	0.389	0.35	0.411	0.401	0.4	0.405	0.407	0.3851	7.28708		
C	1,2-Dichloropropane		0.259	0.262	0.273	0.254	0.276	0.257	0.268	0.27	0.273	0.26575	2.95636		
T	1,4-Dioxane				0.001	0.001	0.002	0.001	0.002		0.002	0.0014	19.4617	0.999	
T	Bromodichloromethane		0.346	0.346	0.373	0.362	0.4	0.369	0.387	0.389	0.385	0.37307	5.09783		
T	Dibromomethane		0.118	0.136	0.135	0.137	0.149	0.137	0.146	0.145	0.144	0.13848	6.69192		
T	2-Chloroethyl Vinyl Ether					0.112	0.138	0.128	0.136	0.138	0.135	0.13098	7.7176		
T	4-Methyl-2-Pentanone					0.06	0.08	0.073	0.076	0.077	0.077	0.07387	9.67651		
T	cis-1,3-Dichloropropene		0.326	0.338	0.358	0.357	0.406	0.379	0.395	0.401	0.399	0.37315	7.91395		
T	Dimethyl Disulfide					0.185	0.229	0.227	0.233	0.238	0.235	0.22454	8.74309		

I	Chlorobenzene-d5	ISTD												
S	Toluene-d8				1.101	1.093	1.115	1.056	1.103	1.092	1.044	1.08625	2.42896	
C	Toluene		1.309	1.253	1.287	1.269	1.347	1.249	1.287	1.241	1.149	1.2656	4.33323	
T	Ethyl Methacrylate			0.234	0.233	0.25	0.299	0.285	0.289	0.291	0.281	0.27024	9.93745	
T	trans-1,3-Dichloropropene			0.335	0.388	0.387	0.448	0.418	0.432	0.43	0.412	0.40623	8.82781	
T	1,1,2-Trichloroethane		0.222	0.201	0.243	0.21	0.246	0.221	0.228	0.227	0.221	0.22442	6.30977	
T	2-Hexanone					0.137	0.179	0.165	0.172	0.172	0.165	0.16482	8.91224	
T	1,3-Dichloropropane		0.337	0.338	0.351	0.355	0.396	0.361	0.374	0.373	0.358	0.36039	5.16222	
T	Tetrachloroethene		0.274	0.287	0.317	0.286	0.306	0.286	0.3	0.299	0.294	0.29431	4.41886	
T	Dibromochloromethane		0.283	0.297	0.336	0.33	0.378	0.354	0.372	0.372	0.359	0.3423	9.88235	
T	1,2-Dibromoethane		0.232	0.182	0.228	0.214	0.243	0.224	0.233	0.235	0.232	0.22485	7.92714	
T	1-Chlorohexane		0.37	0.399	0.414	0.391	0.442	0.429	0.44	0.438	0.432	0.41726	6.09034	
P	Chlorobenzene		0.927	0.917	0.998	0.932	0.976	0.909	0.93	0.902	0.853	0.92715	4.48215	
T	1,1,1,2-Tetrachloroethane		0.341	0.361	0.405	0.366	0.388	0.371	0.384	0.385	0.376	0.37515	4.87731	
C	Ethylbenzene		0.453	0.457	0.512	0.463	0.495	0.466	0.482	0.479	0.472	0.47542	3.94078	
T	m-,p-Xylene		0.619	0.583	0.605	0.564	0.604	0.568	0.579	0.559	0.522	0.57798	5.08853	
T	o-Xylene		0.539	0.549	0.574	0.539	0.6	0.561	0.574	0.57	0.557	0.56249	3.43829	
T	Styrene		0.865	0.848	0.897	0.918	1.018	0.955	0.985	0.959	0.917	0.92933	5.96246	
P	Bromoform			0.172	0.189	0.185	0.226	0.21	0.225	0.226	0.228	0.20747	10.9157	
T	Isopropylbenzene		1.515	1.456	1.567	1.46	1.592	1.493	1.534	1.449	1.323	1.48754	5.34769	
I	1,4-Dichlorobenzene-d4	ISTD												
P	1,1,2,2-Tetrachloroethane		0.288	0.357	0.369	0.371	0.441	0.396	0.412	0.428	0.442	0.38931	12.6902	
S	p-Bromofluorobenzene				0.772	0.784	0.794	0.716	0.767	0.789	0.773	0.77065	3.38935	
T	1,2,3-Trichloropropane			0.087	0.129	0.138	0.151	0.137	0.142	0.148	0.148	0.13515	15.3522	0.999
T	trans-1,4-Dichloro-2-Butene			0.105	0.117	0.124	0.177	0.178	0.184	0.192	0.193	0.15883	23.0996	0.999
T	n-Propylbenzene		2.87	2.8	3.077	2.949	3.134	2.886	2.979	2.836	2.526	2.89527	6.10377	
T	Bromobenzene	0.663	0.778	0.81	0.798	0.765	0.784	0.718	0.752	0.769	0.76	0.75973	5.57443	
T	1,3,5-Trimethylbenzene		2.338	2.056	2.263	2.172	2.357	2.166	2.252	2.223	2.059	2.20939	4.86261	
T	2-Chlorotoluene		2.158	2.096	2.122	2.033	2.128	1.936	2.002	1.954	1.82	2.0279	5.4704	
T	4-Chlorotoluene		1.782	1.755	1.937	1.808	1.916	1.763	1.832	1.838	1.717	1.8165	4.03452	
T	a-Methylstyrene			1	1.066	1.101	1.241	1.231	1.235	1.242	1.208	1.16555	8.18507	
T	tert-Butylbenzene		0.378	0.44	0.48	0.489	0.498	0.458	0.483	0.49	0.497	0.46809	8.31778	
T	1,2,4-Trimethylbenzene		2.159	2.195	2.274	2.295	2.472	2.234	2.309	2.244	2.067	2.24981	4.97706	
T	sec-Butylbenzene			2.593	2.734	2.647	2.87	2.634	2.723	2.617	2.404	2.65291	5.05975	
T	p-Isopropyltoluene			2.247	2.592	2.45	2.641	2.43	2.506	2.404	2.226	2.43674	6.05243	
T	1,3-Dichlorobenzene		1.487	1.488	1.538	1.46	1.53	1.398	1.451	1.446	1.406	1.46732	3.33475	
T	1,4-Dichlorobenzene	1.482	1.601	1.511	1.569	1.484	1.538	1.404	1.456	1.434	1.395	1.4873	4.59741	
T	n-Butylbenzene		2.048	2.099	2.295	2.049	2.32	2.134	2.224	2.136	2.021	2.14721	5.09289	
T	1,2-Dichlorobenzene	1.33	1.26	1.333	1.432	1.33	1.406	1.296	1.343	1.326	1.31	1.33665	3.71841	
T	1,2-Dibromo-3-Chloropropane				0.057	0.079	0.096	0.081	0.086	0.087	0.091	0.08248	15.3444	0.999
T	1,2,4-Trichlorobenzene		0.927	0.903	0.957	0.956	1.042	0.972	0.998	1.002	1.047	0.97808	4.96993	
T	Hexachlorobutadiene		0.393	0.381	0.451	0.418	0.447	0.415	0.441	0.442	0.49	0.43089	7.64497	
T	Naphthalene		1.885	1.633	1.765	1.712	2.026	1.824	1.878	1.821	1.794	1.81543	6.15168	
T	1,2,3-Trichlorobenzene	0.854	0.957	0.865	0.918	0.834	0.946	0.86	0.889	0.912	0.943	0.89764	4.8559	

Tue May 17 13:57:02 2016

Microbac Laboratories Inc.
ALTERNATE SOURCE CALIBRATION REPORT

Login Number: L16060650 Run Date: 05/13/2016 Sample ID: WG568769-12
Instrument ID: HPMS11 Run Time: 20:30 Method: 8260B
File ID: 11M11848 Analyst: JDS QC Key: DOD4
ICal Workgroup: WG568769 Cal ID: HPMS11 - 13-MAY-16

Analyte		Expected	Found	Units	RF	%D	UCL	Q
Chloroform	CCC	50.0	47.6	ug/L	0.475	4.80	20	
1,1-Dichloroethene	CCC	50.0	47.5	ug/L	0.435	4.90	20	
1,2-Dichloropropane	CCC	50.0	52.8	ug/L	0.281	5.60	20	
Ethylbenzene	CCC	50.0	52.4	ug/L	0.498	4.80	20	
Toluene	CCC	50.0	53.8	ug/L	1.36	7.50	20	
Vinyl Chloride	CCC	50.0	56.1	ug/L	0.292	12.2	20	
Bromoform	SPCC	50.0	49.8	ug/L	0.207	0.300	20	
Chlorobenzene	SPCC	50.0	53.3	ug/L	0.988	6.60	20	
Chloromethane	SPCC	50.0	55.1	ug/L	0.346	10.2	20	
1,1-Dichloroethane	SPCC	50.0	48.5	ug/L	0.493	3.00	20	
1,1,2,2-Tetrachloroethane	SPCC	50.0	54.9	ug/L	0.428	9.90	20	
Acetone		50.0	49.7	ug/L	0.0590	0.700	20	
Benzene		50.0	51.2	ug/L	0.983	2.40	20	
Bromobenzene		50.0	51.6	ug/L	0.785	3.30	20	
Bromochloromethane		50.0	53.9	ug/L	0.179	7.80	20	
Bromodichloromethane		50.0	49.5	ug/L	0.370	0.900	20	
Bromomethane		50.0	50.5	ug/L	0.181	1.00	20	
2-Butanone		50.0	50.3	ug/L	0.0904	0.700	20	
n-Butylbenzene		50.0	53.9	ug/L	2.31	7.80	20	
sec-Butylbenzene		50.0	55.9	ug/L	2.97	11.8	20	
tert-Butylbenzene		50.0	56.5	ug/L	0.529	13.1	20	
Carbon Disulfide		50.0	44.7	ug/L	0.685	10.6	20	
Carbon Tetrachloride		50.0	47.3	ug/L	0.454	5.30	20	
Dibromochloromethane		50.0	52.5	ug/L	0.360	5.10	20	
Chloroethane		50.0	58.9	ug/L	0.197	17.7	20	
2-Chlorotoluene		50.0	52.8	ug/L	2.14	5.50	20	
4-Chlorotoluene		50.0	55.4	ug/L	2.01	10.8	20	
1,2-Dibromo-3-Chloropropane		50.0	48.1	ug/L	0.0844	3.80	20	
1,2-Dibromoethane		50.0	52.6	ug/L	0.237	5.30	20	
Dibromomethane		50.0	48.0	ug/L	0.133	3.90	20	
1,2-Dichlorobenzene		50.0	53.6	ug/L	1.43	7.20	20	
1,3-Dichlorobenzene		50.0	52.7	ug/L	1.55	5.40	20	
1,4-Dichlorobenzene		50.0	53.0	ug/L	1.58	6.10	20	
Dichlorodifluoromethane		50.0	56.6	ug/L	0.443	13.2	20	
1,2-Dichloroethane		50.0	47.9	ug/L	0.388	4.20	20	
cis-1,2-Dichloroethene		50.0	53.2	ug/L	0.297	6.30	20	
trans-1,2-Dichloroethene		50.0	52.1	ug/L	0.264	4.30	20	
1,3-Dichloropropane		50.0	56.3	ug/L	0.406	12.6	20	
2,2-Dichloropropane		50.0	45.6	ug/L	0.362	8.90	20	
cis-1,3-Dichloropropene		50.0	57.6	ug/L	0.430	15.2	20	
trans-1,3-Dichloropropene		50.0	52.1	ug/L	0.423	4.20	20	
1,1-Dichloropropene		50.0	50.1	ug/L	0.352	0.200	20	

ALT - Modified 09/06/2007
Version 1.5 PDF File ID: 4821293
Report generated 06/23/2016 14:51

Microbac Laboratories Inc.
ALTERNATE SOURCE CALIBRATION REPORT

Login Number: L16060650 Run Date: 05/13/2016 Sample ID: WG568769-12
Instrument ID: HPMS11 Run Time: 20:30 Method: 8260B
File ID: 11M11848 Analyst: JDS QC Key: DOD4
ICal Workgroup: WG568769 Cal ID: HPMS11 - 13-MAY-16

Analyte		Expected	Found	Units	RF	%D	UCL	Q
2-Hexanone		50.0	52.2	ug/L	0.172	4.40	20	
Hexachlorobutadiene		50.0	55.9	ug/L	0.482	11.8	20	
Isopropylbenzene		50.0	54.2	ug/L	1.61	8.50	20	
p-Isopropyltoluene		50.0	54.7	ug/L	2.67	9.40	20	
4-Methyl-2-Pentanone		50.0	52.6	ug/L	0.0777	5.10	20	
Methylene Chloride		50.0	52.0	ug/L	0.246	4.00	20	
Naphthalene		50.0	51.1	ug/L	1.86	2.30	20	
n-Propylbenzene		50.0	56.6	ug/L	3.28	13.2	20	
Styrene		50.0	55.0	ug/L	1.02	9.90	20	
1,1,1,2-Tetrachloroethane		50.0	51.0	ug/L	0.383	2.10	20	
Tetrachloroethene		50.0	52.2	ug/L	0.307	4.40	20	
1,2,3-Trichlorobenzene		50.0	54.1	ug/L	0.971	8.10	20	
1,2,4-Trichlorobenzene		50.0	55.4	ug/L	1.08	10.9	20	
1,1,1-Trichloroethane		50.0	48.1	ug/L	0.472	3.90	20	
1,1,2-Trichloroethane		50.0	52.8	ug/L	0.237	5.50	20	
Trichloroethene		50.0	52.3	ug/L	0.327	4.60	20	
Trichlorofluoromethane		50.0	47.5	ug/L	0.494	4.90	20	
1,2,3-Trichloropropane		50.0	50.1	ug/L	0.147	0.300	20	
1,2,4-Trimethylbenzene		50.0	53.8	ug/L	2.42	7.70	20	
1,3,5-Trimethylbenzene		50.0	55.1	ug/L	2.44	10.3	20	
o-Xylene		50.0	54.7	ug/L	0.615	9.40	20	
m-,p-Xylene		100	107	ug/L	0.620	7.20	20	

* Exceeds %D Limit

CCC Calibration Check Compounds
SPCC System Performance Check Compounds

ALT - Modified 09/06/2007
Version 1.5 PDF File ID: 4821293
Report generated 06/23/2016 14:51

Microbac Laboratories Inc.
CONTINUING CALIBRATION VERIFICATION (CCV)

Login Number: L16060650 Run Date: 06/15/2016 Sample ID: WG572854-02
Instrument ID: HPMS11 Run Time: 15:49 Method: 8260B
File ID: 11M12652 Analyst: JDS QC Key: DOD4
Workgroup (AAB#): WG572855 Cal ID: HPMS11 - 13-MAY-16
Matrix: WATER

Analyte		Expected	Found	UNITS	RF	%D	UCL	Q
Chloroform	CCC	50.0	46.4	ug/L	0.463	7.15	20	
1,1-Dichloroethene	CCC	50.0	46.3	ug/L	0.424	7.35	20	
1,2-Dichloropropane	CCC	50.0	46.2	ug/L	0.245	7.66	20	
Ethylbenzene	CCC	50.0	49.3	ug/L	0.469	1.40	20	
Toluene	CCC	50.0	49.6	ug/L	1.26	0.721	20	
Vinyl Chloride	CCC	50.0	48.1	ug/L	0.251	3.79	20	
Bromoform	SPCC	50.0	53.6	ug/L	0.222	7.10	20	
Chlorobenzene	SPCC	50.0	50.0	ug/L	0.928	0.0866	20	
Chloromethane	SPCC	50.0	42.8	ug/L	0.268	14.5	20	
1,1-Dichloroethane	SPCC	50.0	46.2	ug/L	0.470	7.63	20	
1,1,2,2-Tetrachloroethane	SPCC	50.0	49.3	ug/L	0.384	1.34	20	
Xylenes		150	149	ug/L	0.565	0.844	20	
Acetone		50.0	42.1	ug/L	0.0500	15.8	20	
Benzene		50.0	46.5	ug/L	0.893	7.02	20	
Bromobenzene		50.0	50.1	ug/L	0.761	0.177	20	
Bromochloromethane		50.0	54.5	ug/L	0.181	8.98	20	
Bromodichloromethane		50.0	48.2	ug/L	0.360	3.56	20	
Bromomethane		50.0	46.6	ug/L	0.167	6.81	20	
2-Butanone		50.0	42.8	ug/L	0.0769	14.3	20	
n-Butylbenzene		50.0	45.5	ug/L	1.96	8.93	20	
sec-Butylbenzene		50.0	47.5	ug/L	2.52	4.98	20	
tert-Butylbenzene		50.0	50.0	ug/L	0.468	0.0246	20	
Carbon Disulfide		50.0	46.6	ug/L	0.714	6.84	20	
Carbon Tetrachloride		50.0	49.9	ug/L	0.479	0.204	20	
Dibromochloromethane		50.0	53.1	ug/L	0.364	6.26	20	
Chloroethane		50.0	47.7	ug/L	0.160	4.66	20	
2-Chlorotoluene		50.0	48.0	ug/L	1.95	3.96	20	
4-Chlorotoluene		50.0	47.6	ug/L	1.73	4.71	20	
1,2-Dibromo-3-Chloropropane		50.0	43.1	ug/L	0.0755	13.8	20	
1,2-Dibromoethane		50.0	51.1	ug/L	0.230	2.20	20	
Dibromomethane		50.0	48.5	ug/L	0.134	3.06	20	
1,2-Dichlorobenzene		50.0	49.6	ug/L	1.33	0.841	20	
1,3-Dichlorobenzene		50.0	49.1	ug/L	1.44	1.85	20	
1,4-Dichlorobenzene		50.0	48.4	ug/L	1.44	3.12	20	
Dichlorodifluoromethane		50.0	46.5	ug/L	0.364	7.04	20	
1,2-Dichloroethane		50.0	47.0	ug/L	0.381	6.08	20	
cis-1,2-Dichloroethene		50.0	48.9	ug/L	0.273	2.11	20	
trans-1,2-Dichloroethene		50.0	48.0	ug/L	0.243	3.94	20	
1,3-Dichloropropane		50.0	49.5	ug/L	0.357	1.09	20	
2,2-Dichloropropane		50.0	50.0	ug/L	0.398	0.0792	20	
cis-1,3-Dichloropropene		50.0	49.9	ug/L	0.372	0.225	20	
trans-1,3-Dichloropropene		50.0	50.4	ug/L	0.410	0.860	20	

CCV - Modified 03/05/2008
PDF File ID: 4821295
Report generated 06/23/2016 14:51

Microbac Laboratories Inc.

CONTINUING CALIBRATION VERIFICATION (CCV)

Login Number: L16060650 Run Date: 06/15/2016 Sample ID: WG572854-02
Instrument ID: HPMS11 Run Time: 15:49 Method: 8260B
File ID: 11M12652 Analyst: JDS QC Key: DOD4
Workgroup (AAB#): WG572855 Cal ID: HPMS11 - 13-MAY-16
Matrix: WATER

Analyte		Expected	Found	UNITS	RF	%D	UCL	Q
1,1-Dichloropropene		50.0	48.6	ug/L	0.341	2.74	20	
2-Hexanone		50.0	43.2	ug/L	0.143	13.5	20	
Hexachlorobutadiene		50.0	42.5	ug/L	0.366	15.0	20	
Isopropylbenzene		50.0	50.1	ug/L	1.49	0.246	20	
p-Isopropyltoluene		50.0	48.6	ug/L	2.37	2.77	20	
4-Methyl-2-Pentanone		50.0	45.3	ug/L	0.0669	9.41	20	
Methylene Chloride		50.0	46.8	ug/L	0.222	6.45	20	
Naphthalene		50.0	47.9	ug/L	1.74	4.21	20	
n-Propylbenzene		50.0	48.9	ug/L	2.83	2.26	20	
Styrene		50.0	51.2	ug/L	0.951	2.30	20	
1,1,1,2-Tetrachloroethane		50.0	51.0	ug/L	0.383	2.08	20	
Tetrachloroethene		50.0	52.3	ug/L	0.308	4.52	20	
1,2,3-Trichlorobenzene		50.0	46.9	ug/L	0.843	6.11	20	
1,2,4-Trichlorobenzene		50.0	48.4	ug/L	0.948	3.13	20	
1,1,1-Trichloroethane		50.0	48.5	ug/L	0.477	2.92	20	
1,1,2-Trichloroethane		50.0	49.5	ug/L	0.222	0.973	20	
1,2,3-Trichloropropane		50.0	48.4	ug/L	0.142	3.11	20	
1,2,4-Trimethylbenzene		50.0	49.4	ug/L	2.22	1.13	20	
1,3,5-Trimethylbenzene		50.0	49.0	ug/L	2.16	2.04	20	
o-Xylene		50.0	49.4	ug/L	0.555	1.27	20	
m-,p-Xylene		100	99.4	ug/L	0.574	0.631	20	

* Exceeds %D Criteria

CCC Calibration Check Compounds
SPCC System Performance Check Compounds

CCV - Modified 03/05/2008
PDF File ID: 4821295
Report generated 06/23/2016 14:51

Microbac Laboratories Inc.
CONTINUING CALIBRATION VERIFICATION (CCV)

Login Number: L16060650 Run Date: 06/16/2016 Sample ID: WG573050-02
Instrument ID: HPMS11 Run Time: 15:27 Method: 8260B
File ID: 11M12685 Analyst: JDS QC Key: DOD4
Workgroup (AAB#): WG573051 Cal ID: HPMS11 - 13-MAY-16
Matrix: WATER

Analyte		Expected	Found	UNITS	RF	%D	UCL	Q
Chloroform	CCC	50.0	47.8	ug/L	0.477	4.48	20	
1,1-Dichloroethene	CCC	50.0	46.5	ug/L	0.425	7.09	20	
1,2-Dichloropropane	CCC	50.0	45.7	ug/L	0.243	8.68	20	
Ethylbenzene	CCC	50.0	49.5	ug/L	0.471	0.971	20	
Toluene	CCC	50.0	48.9	ug/L	1.24	2.24	20	
Vinyl Chloride	CCC	50.0	50.3	ug/L	0.262	0.644	20	
Bromoform	SPCC	50.0	56.7	ug/L	0.235	13.4	20	
Chlorobenzene	SPCC	50.0	49.8	ug/L	0.924	0.303	20	
Chloromethane	SPCC	50.0	43.9	ug/L	0.276	12.2	20	
1,1-Dichloroethane	SPCC	50.0	46.7	ug/L	0.475	6.61	20	
1,1,2,2-Tetrachloroethane	SPCC	50.0	49.9	ug/L	0.388	0.280	20	
Xylenes		150	149	ug/L	0.565	0.990	20	
Acetone		50.0	45.7	ug/L	0.0543	8.58	20	
Benzene		50.0	46.0	ug/L	0.884	7.93	20	
Bromobenzene		50.0	49.7	ug/L	0.755	0.591	20	
Bromochloromethane		50.0	55.5	ug/L	0.184	11.0	20	
Bromodichloromethane		50.0	49.9	ug/L	0.373	0.144	20	
Bromomethane		50.0	46.3	ug/L	0.166	7.37	20	
2-Butanone		50.0	46.8	ug/L	0.0841	6.31	20	
n-Butylbenzene		50.0	46.7	ug/L	2.00	6.67	20	
sec-Butylbenzene		50.0	47.6	ug/L	2.52	4.88	20	
tert-Butylbenzene		50.0	50.3	ug/L	0.471	0.685	20	
Carbon Disulfide		50.0	46.0	ug/L	0.705	8.04	20	
Carbon Tetrachloride		50.0	51.5	ug/L	0.494	3.01	20	
Dibromochloromethane		50.0	55.5	ug/L	0.380	11.0	20	
Chloroethane		50.0	46.6	ug/L	0.156	6.70	20	
2-Chlorotoluene		50.0	46.3	ug/L	1.88	7.44	20	
4-Chlorotoluene		50.0	48.1	ug/L	1.75	3.74	20	
1,2-Dibromo-3-Chloropropane		50.0	49.5	ug/L	0.0869	0.924	20	
1,2-Dibromoethane		50.0	52.7	ug/L	0.237	5.37	20	
Dibromomethane		50.0	52.4	ug/L	0.145	4.81	20	
1,2-Dichlorobenzene		50.0	50.0	ug/L	1.34	0.0432	20	
1,3-Dichlorobenzene		50.0	49.4	ug/L	1.45	1.22	20	
1,4-Dichlorobenzene		50.0	48.4	ug/L	1.44	3.15	20	
Dichlorodifluoromethane		50.0	47.8	ug/L	0.374	4.44	20	
1,2-Dichloroethane		50.0	50.4	ug/L	0.408	0.724	20	
cis-1,2-Dichloroethene		50.0	49.3	ug/L	0.275	1.42	20	
trans-1,2-Dichloroethene		50.0	47.8	ug/L	0.242	4.41	20	
1,3-Dichloropropane		50.0	50.5	ug/L	0.364	1.07	20	
2,2-Dichloropropane		50.0	52.2	ug/L	0.415	4.33	20	
cis-1,3-Dichloropropene		50.0	50.7	ug/L	0.379	1.43	20	
trans-1,3-Dichloropropene		50.0	51.9	ug/L	0.422	3.78	20	

CCV - Modified 03/05/2008
PDF File ID: 4821295
Report generated 06/23/2016 14:51

Microbac Laboratories Inc.

CONTINUING CALIBRATION VERIFICATION (CCV)

Login Number: L16060650 Run Date: 06/16/2016 Sample ID: WG573050-02
Instrument ID: HPMS11 Run Time: 15:27 Method: 8260B
File ID: 11M12685 Analyst: JDS QC Key: DOD4
Workgroup (AAB#): WG573051 Cal ID: HPMS11 - 13-MAY-16
Matrix: WATER

Analyte		Expected	Found	UNITS	RF	%D	UCL	Q
1,1-Dichloropropene		50.0	48.3	ug/L	0.339	3.34	20	
2-Hexanone		50.0	45.6	ug/L	0.150	8.83	20	
Hexachlorobutadiene		50.0	45.0	ug/L	0.388	9.93	20	
Isopropylbenzene		50.0	50.7	ug/L	1.51	1.35	20	
p-Isopropyltoluene		50.0	49.2	ug/L	2.40	1.50	20	
4-Methyl-2-Pentanone		50.0	48.5	ug/L	0.0716	3.02	20	
Methylene Chloride		50.0	46.4	ug/L	0.220	7.11	20	
Naphthalene		50.0	53.1	ug/L	1.93	6.19	20	
n-Propylbenzene		50.0	48.3	ug/L	2.80	3.35	20	
Styrene		50.0	51.7	ug/L	0.962	3.48	20	
1,1,1,2-Tetrachloroethane		50.0	51.8	ug/L	0.389	3.60	20	
Tetrachloroethene		50.0	51.7	ug/L	0.304	3.39	20	
1,2,3-Trichlorobenzene		50.0	49.6	ug/L	0.890	0.884	20	
1,2,4-Trichlorobenzene		50.0	50.4	ug/L	0.986	0.818	20	
1,1,1-Trichloroethane		50.0	50.2	ug/L	0.493	0.443	20	
1,1,2-Trichloroethane		50.0	51.5	ug/L	0.231	3.01	20	
Trichloroethene		50.0	50.3	ug/L	0.314	0.673	20	
Trichlorofluoromethane		50.0	50.7	ug/L	0.526	1.33	20	
1,2,3-Trichloropropane		50.0	51.0	ug/L	0.149	2.02	20	
1,2,4-Trimethylbenzene		50.0	49.2	ug/L	2.21	1.68	20	
1,3,5-Trimethylbenzene		50.0	48.7	ug/L	2.15	2.69	20	
o-Xylene		50.0	49.6	ug/L	0.559	0.710	20	
m-,p-Xylene		100	98.9	ug/L	0.571	1.13	20	

* Exceeds %D Criteria

CCC Calibration Check Compounds
SPCC System Performance Check Compounds

CCV - Modified 03/05/2008
PDF File ID: 4821295
Report generated 06/23/2016 14:51

Microbac Laboratories Inc.
CONTINUING CALIBRATION VERIFICATION (CCV)

Login Number: L16060650 Run Date: 06/17/2016 Sample ID: WG573258-02
Instrument ID: HPMS11 Run Time: 16:21 Method: 8260B
File ID: 11M12718 Analyst: JDS QC Key: DOD4
Workgroup (AAB#): WG573259 Cal ID: HPMS11 - 13-MAY-16
Matrix: WATER

Analyte		Expected	Found	UNITS	RF	%D	UCL	Q
Chloroform	CCC	50.0	50.0	ug/L	0.499	0.0116	20	
1,1-Dichloroethene	CCC	50.0	49.3	ug/L	0.452	1.35	20	
1,2-Dichloropropane	CCC	50.0	46.5	ug/L	0.247	7.00	20	
Ethylbenzene	CCC	50.0	49.7	ug/L	0.473	0.607	20	
Toluene	CCC	50.0	49.2	ug/L	1.25	1.63	20	
Vinyl Chloride	CCC	50.0	51.9	ug/L	0.271	3.85	20	
Bromoform	SPCC	50.0	53.4	ug/L	0.222	6.83	20	
Chlorobenzene	SPCC	50.0	50.5	ug/L	0.936	0.976	20	
Chloromethane	SPCC	50.0	45.6	ug/L	0.286	8.87	20	
1,1-Dichloroethane	SPCC	50.0	48.7	ug/L	0.495	2.67	20	
1,1,2,2-Tetrachloroethane	SPCC	50.0	42.8	ug/L	0.333	14.5	20	
Xylenes		150	150	ug/L	0.570	0.123	20	
Acetone		50.0	49.1	ug/L	0.0582	1.90	20	
Benzene		50.0	47.3	ug/L	0.909	5.36	20	
Bromobenzene		50.0	48.6	ug/L	0.738	2.84	20	
Bromochloromethane		50.0	56.7	ug/L	0.188	13.4	20	
Bromodichloromethane		50.0	52.0	ug/L	0.388	3.99	20	
Bromomethane		50.0	47.6	ug/L	0.171	4.81	20	
2-Butanone		50.0	42.8	ug/L	0.0768	14.4	20	
n-Butylbenzene		50.0	48.0	ug/L	2.06	4.02	20	
sec-Butylbenzene		50.0	49.0	ug/L	2.60	1.90	20	
tert-Butylbenzene		50.0	51.2	ug/L	0.479	2.35	20	
Carbon Disulfide		50.0	49.6	ug/L	0.760	0.844	20	
Carbon Tetrachloride		50.0	55.7	ug/L	0.534	11.3	20	
Dibromochloromethane		50.0	54.2	ug/L	0.371	8.49	20	
Chloroethane		50.0	47.4	ug/L	0.159	5.21	20	
2-Chlorotoluene		50.0	47.9	ug/L	1.94	4.29	20	
4-Chlorotoluene		50.0	47.2	ug/L	1.72	5.50	20	
1,2-Dibromo-3-Chloropropane		50.0	42.2	ug/L	0.0740	15.5	20	
1,2-Dibromoethane		50.0	49.7	ug/L	0.224	0.516	20	
Dibromomethane		50.0	51.4	ug/L	0.143	2.87	20	
1,2-Dichlorobenzene		50.0	49.4	ug/L	1.32	1.12	20	
1,3-Dichlorobenzene		50.0	49.1	ug/L	1.44	1.83	20	
1,4-Dichlorobenzene		50.0	48.5	ug/L	1.44	3.10	20	
Dichlorodifluoromethane		50.0	48.3	ug/L	0.379	3.37	20	
1,2-Dichloroethane		50.0	51.5	ug/L	0.418	3.09	20	
cis-1,2-Dichloroethene		50.0	49.7	ug/L	0.278	0.514	20	
trans-1,2-Dichloroethene		50.0	49.0	ug/L	0.248	1.96	20	
1,3-Dichloropropane		50.0	48.2	ug/L	0.348	3.53	20	
2,2-Dichloropropane		50.0	52.1	ug/L	0.414	4.13	20	
cis-1,3-Dichloropropene		50.0	50.5	ug/L	0.377	1.10	20	
trans-1,3-Dichloropropene		50.0	50.1	ug/L	0.407	0.226	20	

CCV - Modified 03/05/2008
PDF File ID: 4821295
Report generated 06/23/2016 14:51

Microbac Laboratories Inc.

CONTINUING CALIBRATION VERIFICATION (CCV)

Login Number: L16060650 Run Date: 06/17/2016 Sample ID: WG573258-02
Instrument ID: HPMS11 Run Time: 16:21 Method: 8260B
File ID: 11M12718 Analyst: JDS QC Key: DOD4
Workgroup (AAB#): WG573259 Cal ID: HPMS11 - 13-MAY-16
Matrix: WATER

Analyte		Expected	Found	UNITS	RF	%D	UCL	Q
1,1-Dichloropropene		50.0	50.3	ug/L	0.353	0.573	20	
2-Hexanone		50.0	39.3	ug/L	0.130	21.4	20	*
Hexachlorobutadiene		50.0	45.2	ug/L	0.389	9.64	20	
Isopropylbenzene		50.0	51.8	ug/L	1.54	3.53	20	
p-Isopropyltoluene		50.0	50.4	ug/L	2.46	0.801	20	
4-Methyl-2-Pentanone		50.0	42.2	ug/L	0.0623	15.6	20	
Methylene Chloride		50.0	47.9	ug/L	0.227	4.18	20	
Naphthalene		50.0	46.1	ug/L	1.67	7.75	20	
n-Propylbenzene		50.0	48.7	ug/L	2.82	2.69	20	
Styrene		50.0	51.9	ug/L	0.964	3.70	20	
1,1,1,2-Tetrachloroethane		50.0	53.2	ug/L	0.399	6.34	20	
Tetrachloroethene		50.0	51.8	ug/L	0.305	3.59	20	
1,2,3-Trichlorobenzene		50.0	47.3	ug/L	0.850	5.37	20	
1,2,4-Trichlorobenzene		50.0	48.6	ug/L	0.951	2.79	20	
1,1,1-Trichloroethane		50.0	52.9	ug/L	0.519	5.71	20	
1,1,2-Trichloroethane		50.0	48.9	ug/L	0.220	2.13	20	
Trichloroethene		50.0	52.8	ug/L	0.330	5.69	20	
Trichlorofluoromethane		50.0	57.8	ug/L	0.601	15.7	20	
1,2,3-Trichloropropane		50.0	45.9	ug/L	0.134	8.26	20	
1,2,4-Trimethylbenzene		50.0	49.8	ug/L	2.24	0.365	20	
1,3,5-Trimethylbenzene		50.0	49.2	ug/L	2.18	1.53	20	
o-Xylene		50.0	50.2	ug/L	0.565	0.471	20	
m-,p-Xylene		100	99.6	ug/L	0.576	0.419	20	

* Exceeds %D Criteria

CCC Calibration Check Compounds
SPCC System Performance Check Compounds

CCV - Modified 03/05/2008
PDF File ID: 4821295
Report generated 06/23/2016 14:51

Microbac Laboratories Inc.

INTERNAL STANDARD AREA SUMMARY
(COMPARED TO MIDPOINT OF ICAL)

Login Number: L16060650
Instrument ID: HPMS11
Workgroup (AAB#): WG572855

ICAL CCV Number: WG568769-08
CAL ID: HPMS11-13-MAY-16
Matrix: WATER

Sample Number	Dilution	Tag	IS-1	IS-2	IS-3
WG568769-08	NA	NA	263885	438582	521583
Upper Limit	NA	NA	527770	877164	1043166
Lower Limit	NA	NA	131943	219291	260792
L16060650-01	10.0	DL01	253236	443298	520653
WG572855-01	1.00	01	317152	552203	665654
WG572855-02	1.00	01	339839	566282	665946

IS-1 - 1,4-Dichlorobenzene-d4
IS-2 - Chlorobenzene-d5
IS-3 - Fluorobenzene

Underline = Response outside limits

INTERNAL_STD_ICAL - Modified 03/06/2008
PDF File ID: 4821296
Report generated 06/23/2016 14:51

Microbac Laboratories Inc.

INTERNAL STANDARD AREA SUMMARY
(COMPARED TO MIDPOINT OF ICAL)

Login Number: L16060650
Instrument ID: HPMS11
Workgroup (AAB#): WG573051

ICAL CCV Number: WG568769-08
CAL ID: HPMS11-13-MAY-16
Matrix: WATER

Sample Number	Dilution	Tag	IS-1	IS-2	IS-3
WG568769-08	NA	NA	263885	438582	521583
Upper Limit	NA	NA	527770	877164	1043166
Lower Limit	NA	NA	131943	219291	260792
L16060650-03	1.00	01	272718	466822	553146
L16060650-04	1.00	01	264811	451388	532841
L16060650-05	1.00	01	270373	450055	530657
L16060650-06	2.00	DL01	252727	439489	511766
L16060650-07	1.00	01	259575	446643	525360
L16060650-09	1.00	01	262354	452147	528256
WG573051-01	1.00	01	271231	464305	545582
WG573051-02	1.00	01	281763	469128	546376
WG573051-03	1.00	01	289001	475469	554739

IS-1 - 1,4-Dichlorobenzene-d4
IS-2 - Chlorobenzene-d5
IS-3 - Fluorobenzene

Underline = Response outside limits

INTERNAL_STD_ICAL - Modified 03/06/2008
PDF File ID: 4821296
Report generated 06/23/2016 14:51

Microbac Laboratories Inc.

INTERNAL STANDARD AREA SUMMARY
(COMPARED TO MIDPOINT OF ICAL)

Login Number: L16060650
Instrument ID: HPMS11
Workgroup (AAB#): WG573259

ICAL CCV Number: WG568769-08
CAL ID: HPMS11-13-MAY-16
Matrix: WATER

Sample Number	Dilution	Tag	IS-1	IS-2	IS-3
WG568769-08	NA	NA	263885	438582	521583
Upper Limit	NA	NA	527770	877164	1043166
Lower Limit	NA	NA	131943	219291	260792
L16060650-01	20.0	DL02	247344	417858	491782
L16060650-02	2.50	DL01	240882	412545	485977
WG573259-01	1.00	01	245830	417622	495046
WG573259-02	1.00	01	271227	427304	493317
WG573259-03	1.00	01	262941	434135	496891

IS-1 - 1,4-Dichlorobenzene-d4
IS-2 - Chlorobenzene-d5
IS-3 - Fluorobenzene

Underline = Response outside limits

INTERNAL_STD_ICAL - Modified 03/06/2008
PDF File ID: 4821296
Report generated 06/23/2016 14:51

Microbac Laboratories Inc.

INTERNAL STANDARD RETENTION TIME SUMMARY
(COMPARED TO MIDPOINT OF ICAL)

Login Number: L16060650
Instrument ID: HPMS11
Workgroup (AAB#): WG572855

ICAL CCV Number: WG568769-08
CAL ID: HPMS11-13-MAY-16
Matrix: WATER

Sample Number	Dilution	Tag	IS-1	IS-2	IS-3
WG568769-08	NA	NA	17.06	14.25	10.61
Upper Limit	NA	NA	17.56	14.75	11.11
Lower Limit	NA	NA	16.56	13.75	10.11
L16060650-01	10.0	DL01	17.06	14.25	10.61
WG572855-01	1.00	01	17.06	14.25	10.61
WG572855-02	1.00	01	17.06	14.25	10.61

IS-1 - 1,4-Dichlorobenzene-d4
IS-2 - Chlorobenzene-d5
IS-3 - Fluorobenzene

Underline = Response outside limits

INTERNAL_STD_RT_ICAL - Modified 03/06/2008
PDF File ID: 4821298
Report generated: 06/23/2016 14:51

Microbac Laboratories Inc.

INTERNAL STANDARD RETENTION TIME SUMMARY
(COMPARED TO MIDPOINT OF ICAL)

Login Number: L16060650
Instrument ID: HPMS11
Workgroup (AAB#): WG573051

ICAL CCV Number: WG568769-08
CAL ID: HPMS11-13-MAY-16
Matrix: WATER

Sample Number	Dilution	Tag	IS-1	IS-2	IS-3
WG568769-08	NA	NA	17.06	14.25	10.61
Upper Limit	NA	NA	17.56	14.75	11.11
Lower Limit	NA	NA	16.56	13.75	10.11
L16060650-03	1.00	01	17.06	14.25	10.61
L16060650-04	1.00	01	17.06	14.25	10.61
L16060650-05	1.00	01	17.06	14.25	10.61
L16060650-06	2.00	DL01	17.06	14.25	10.61
L16060650-07	1.00	01	17.06	14.25	10.61
L16060650-09	1.00	01	17.06	14.25	10.61
WG573051-01	1.00	01	17.06	14.25	10.61
WG573051-02	1.00	01	17.06	14.25	10.61
WG573051-03	1.00	01	17.06	14.25	10.61

IS-1 - 1,4-Dichlorobenzene-d4
IS-2 - Chlorobenzene-d5
IS-3 - Fluorobenzene

Underline = Response outside limits

INTERNAL_STD_RT_ICAL - Modified 03/06/2008
PDF File ID: 4821298
Report generated: 06/23/2016 14:51

Microbac Laboratories Inc.

INTERNAL STANDARD RETENTION TIME SUMMARY
(COMPARED TO MIDPOINT OF ICAL)

Login Number: L16060650
Instrument ID: HPMS11
Workgroup (AAB#): WG573259

ICAL CCV Number: WG568769-08
CAL ID: HPMS11-13-MAY-16
Matrix: WATER

Sample Number	Dilution	Tag	IS-1	IS-2	IS-3
WG568769-08	NA	NA	17.06	14.25	10.61
Upper Limit	NA	NA	17.56	14.75	11.11
Lower Limit	NA	NA	16.56	13.75	10.11
L16060650-01	20.0	DL02	17.06	14.25	10.61
L16060650-02	2.50	DL01	17.06	14.25	10.61
WG573259-01	1.00	01	17.06	14.25	10.61
WG573259-02	1.00	01	17.06	14.25	10.61
WG573259-03	1.00	01	17.06	14.25	10.61

IS-1 - 1,4-Dichlorobenzene-d4
IS-2 - Chlorobenzene-d5
IS-3 - Fluorobenzene

Underline = Response outside limits

INTERNAL_STD_RT_ICAL - Modified 03/06/2008
PDF File ID: 4821298
Report generated: 06/23/2016 14:51

2.1.1.3 Sample Data

Quantitation Report (Not Reviewed)

Data File : C:\MSDCHEM\1\DATA\061516\11M12671.D Vial: 22
Acq On : 16 Jun 2016 1:56 Operator: JDS
Sample : L16060650-01 A 10X 826-LOW Inst : hpms11
Misc : 1,10 Multiplr: 1.00
MS Integration Params: rteint.p
Quant Time: Jun 16 14:39:07 2016 Quant Results File: 8260WT.RES

Quant Method : C:\MSDCHEM\1\METHODS\8260WT.M (RTE Integrator)
Title : 8260B/624 (SOP: OVL MSV01) Water 051316 HPMS11
Last Update : Sat May 14 18:45:57 2016
Response via : Initial Calibration
DataAcq Meth : 8260WT

Internal Standards	R.T.	QIon	Response	Conc Units	Dev(Min)
1) Fluorobenzene	10.61	96	520653	25.00 ug/L	0.00
56) Chlorobenzene-d5	14.25	117	443298	25.00 ug/L	0.00
76) 1,4-Dichlorobenzene-d4	17.06	152	253236	25.00 ug/L	0.00

System Monitoring Compounds

37) Dibromofluoromethane	9.63	111	140814	24.7124 ug/L	0.00
Spiked Amount 25.000	Range 86 - 118		Recovery = 98.84%		
43) 1,2-Dichloroethane-d4	10.23	65	151033	23.2461 ug/L	0.00
Spiked Amount 25.000	Range 80 - 120		Recovery = 93.00%		
57) Toluene-d8	12.47	98	478563	24.8458 ug/L	0.00
Spiked Amount 25.000	Range 88 - 110		Recovery = 99.40%		
78) p-Bromofluorobenzene	15.64	95	208413	26.6982 ug/L	0.00
Spiked Amount 25.000	Range 86 - 115		Recovery = 106.80%		

Target Compounds

					Qvalue
4) Vinyl Chloride	3.95	62	3300	0.6082 ug/L	96
8) Trichlorofluoromethane	5.49	101	36453	3.3708 ug/L	99
12) 1,1,2-Trichloro-1,2,2-Trif	6.25	101	354231	67.5050 ug/L	94
13) Acetone	6.36	43	443	0.3583 ug/L #	49
14) 1,1-Dichloroethene	6.56	61	7148	0.7499 ug/L	95
23) trans-1,2-Dichloroethene	7.75	96	1642	0.3113 ug/L	79
32) cis-1,2-Dichloroethene	9.15	96	653194	112.3023 ug/L	80
33) Chloroform	9.35	83	9915	0.9539 ug/L	99
36) Tetrahydrofuran	9.58	42	1640	1.2426 ug/L #	59
44) 1,2-Dichloroethane	10.34	62	116134	13.7564 ug/L	90
45) Benzene	10.39	78	4172	0.2087 ug/L #	80
46) Trichloroethene	11.09	130	2268415	349.0598 ug/L	98
47) Methylcyclohexane	11.08	83	24980	3.1147 ug/L #	1

(#) = qualifier out of range (m) = manual integration

Quantitation Report (Not Reviewed)

Data File : C:\MSDCHEM\1\DATA\061516\11M12671.D Vial: 22
Acq On : 16 Jun 2016 1:56 Operator: JDS
Sample : L16060650-01 A 10X 826-LOW Inst : hpms11
Misc : 1,10 Multiplr: 1.00
MS Integration Params: rteint.p
Quant Time: Jun 16 14:39 2016 Quant Results File: 8260WT.RES

Method : C:\MSDCHEM\1\METHODS\8260WT.M (RTE Integrator)
Title : 8260B/624 (SOP: OVL MSV01) Water 051316 HPMS11
Last Update : Sat May 14 18:45:57 2016
Response via : Initial Calibration

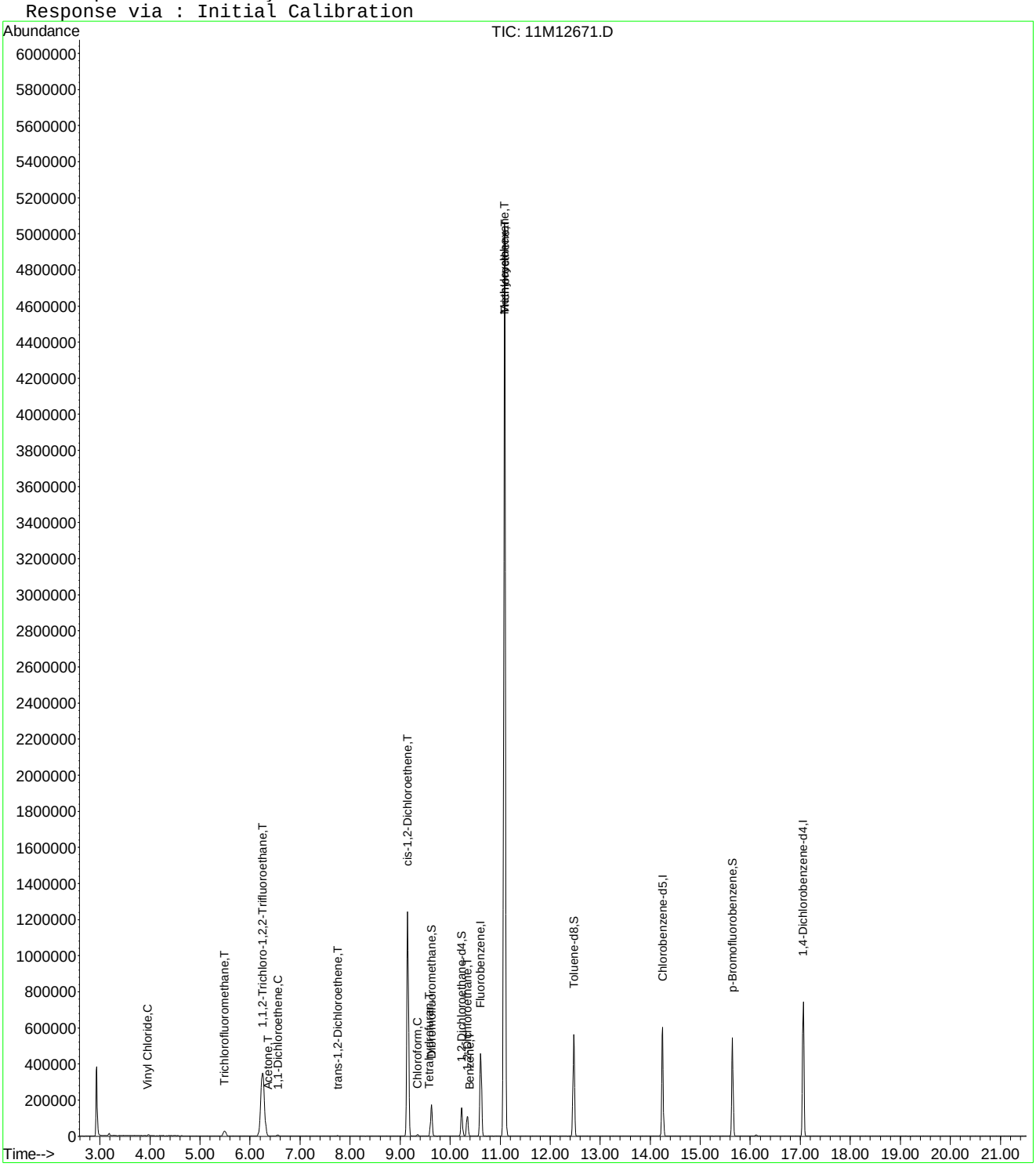

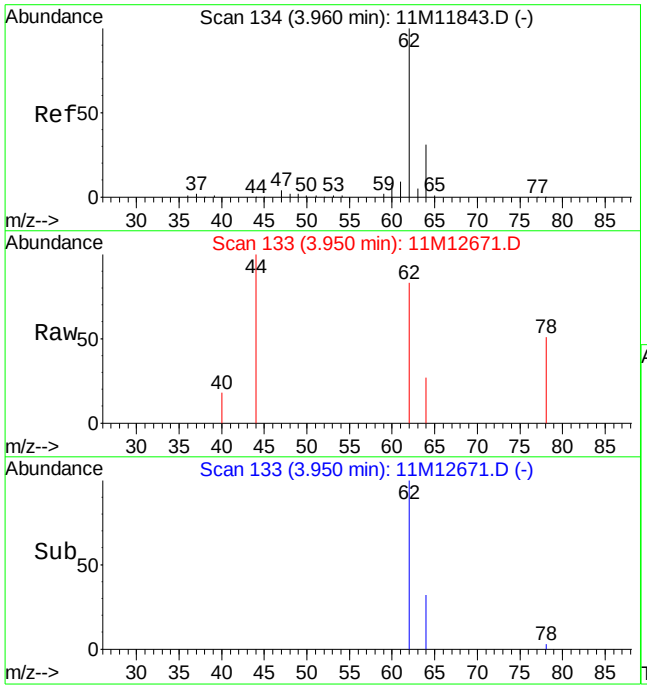

#4
Vinyl Chloride
Concen: 0.61 ug/L
RT: 3.95 min Scan# 133
Delta R.T. -0.01 min
Lab File: 11M12671.D
Acq: 16 Jun 2016 1:56

Tgt Ion: 62 Resp: 3300

Ion	Ratio	Lower	Upper
62	100		
64	28.3	18.4	43.0

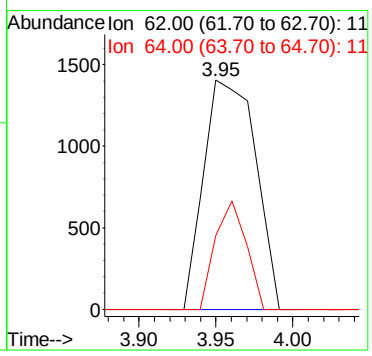

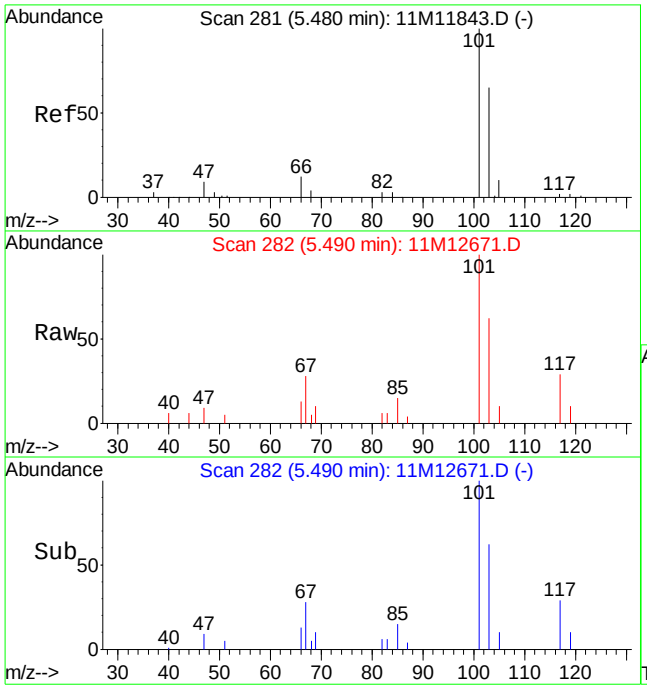

#8
Trichlorofluoromethane
Concen: 3.37 ug/L
RT: 5.49 min Scan# 282
Delta R.T. 0.01 min
Lab File: 11M12671.D
Acq: 16 Jun 2016 1:56

Tgt Ion:101 Resp: 36453

Ion	Ratio	Lower	Upper
101	100		
103	65.6	39.1	91.3

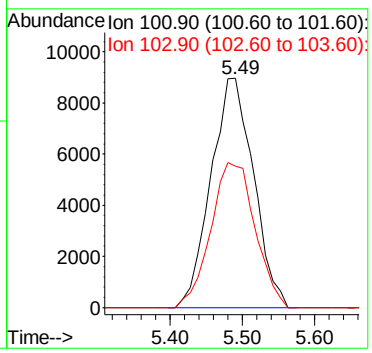

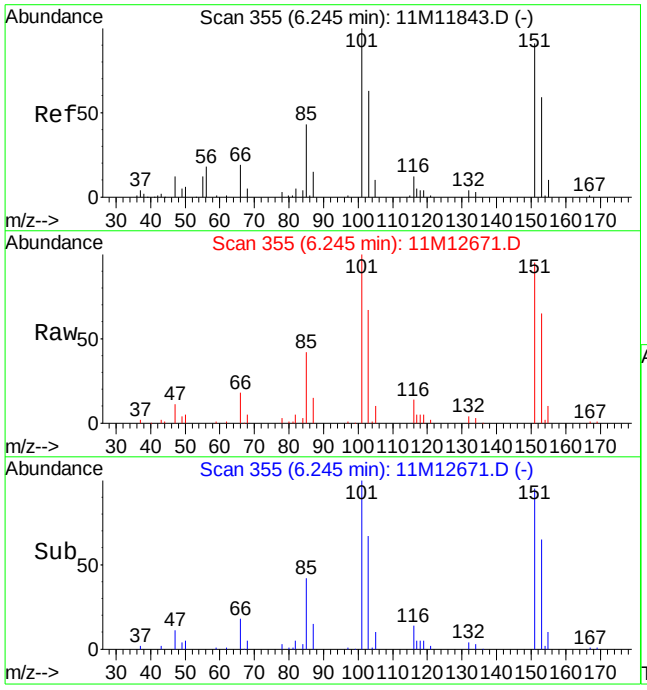

#12
1,1,2-Trichloro-1,2,2-Trifluoroethane
Concen: 67.51 ug/L
RT: 6.25 min Scan# 355
Delta R.T. 0.00 min
Lab File: 11M12671.D
Acq: 16 Jun 2016 1:56

Tgt Ion:101 Resp: 354231

Ion	Ratio	Lower	Upper
101	100		
151	96.2	50.7	130.7

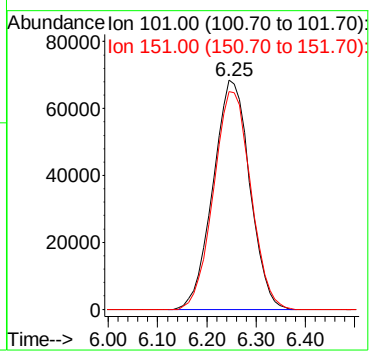

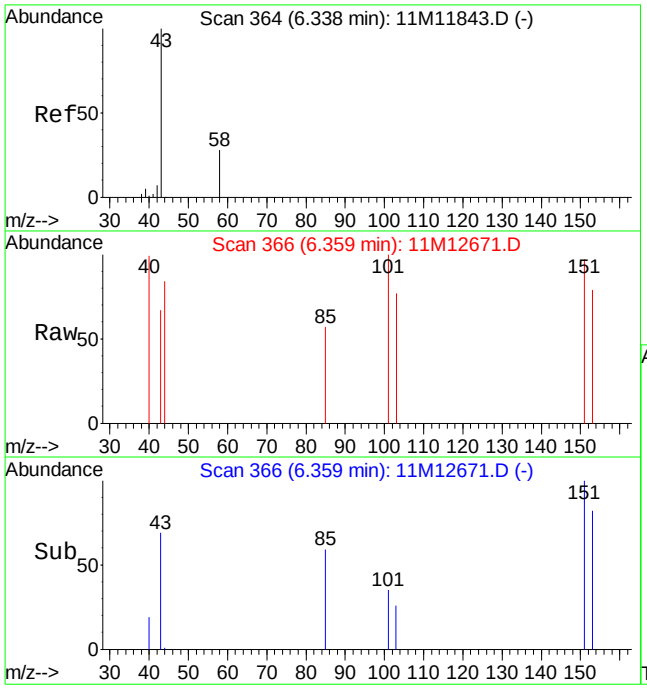

#13
Acetone
Concen: 0.36 ug/L
RT: 6.36 min Scan# 366
Delta R.T. 0.02 min
Lab File: 11M12671.D
Acq: 16 Jun 2016 1:56

Tgt Ion: 43 Resp: 443

Ion	Ratio	Lower	Upper
43	100		
58	0.0	15.8	36.8#

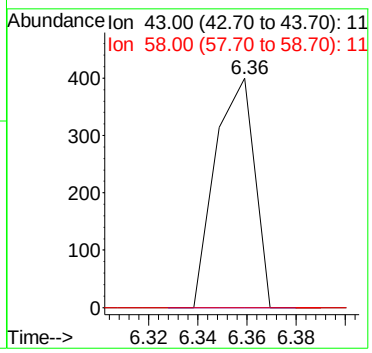

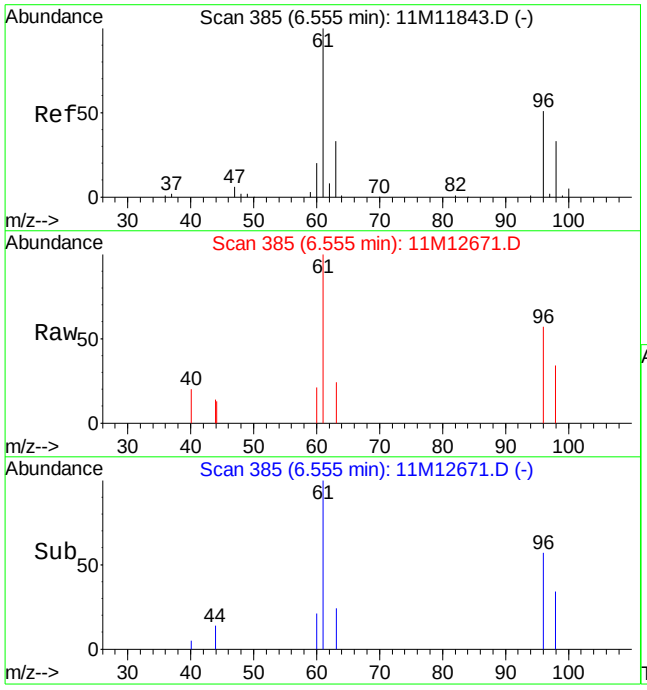

#14
1,1-Dichloroethene
Concen: 0.75 ug/L
RT: 6.56 min Scan# 385
Delta R.T. 0.00 min
Lab File: 11M12671.D
Acq: 16 Jun 2016 1:56

Tgt Ion: 61 Resp: 7148

Ion	Ratio	Lower	Upper
61	100		
96	47.0	30.1	70.3

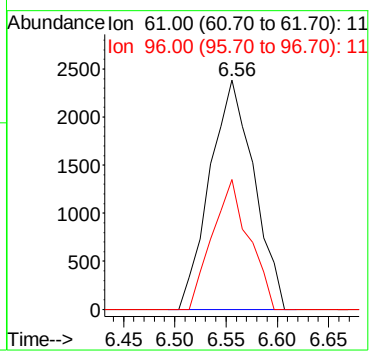

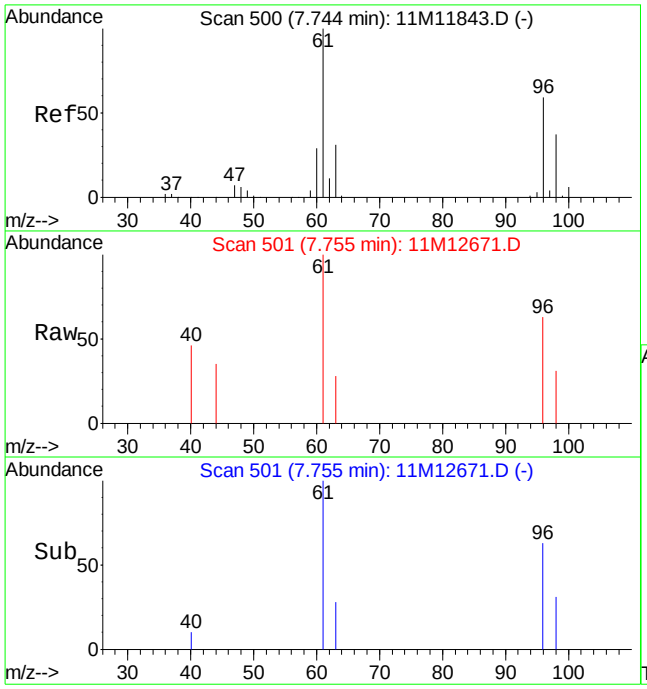

#23
trans-1,2-Dichloroethene
Concen: 0.31 ug/L
RT: 7.75 min Scan# 501
Delta R.T. 0.01 min
Lab File: 11M12671.D
Acq: 16 Jun 2016 1:56

Tgt Ion: 96 Resp: 1642

Ion	Ratio	Lower	Upper
96	100		
61	138.8	100.6	234.6

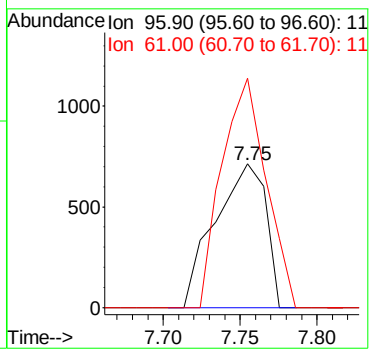

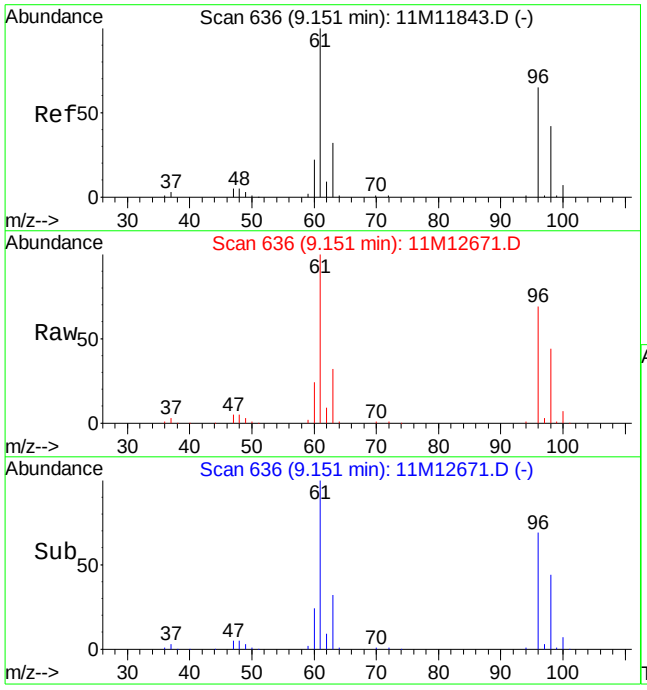

#32
cis-1,2-Dichloroethene
Concen: 112.30 ug/L
RT: 9.15 min Scan# 636
Delta R.T. 0.00 min
Lab File: 11M12671.D
Acq: 16 Jun 2016 1:56

Tgt Ion: 96 Resp: 653194

Ion	Ratio	Lower	Upper
96	100		
61	146.8	105.2	245.6

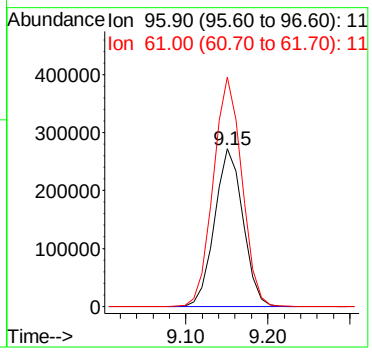

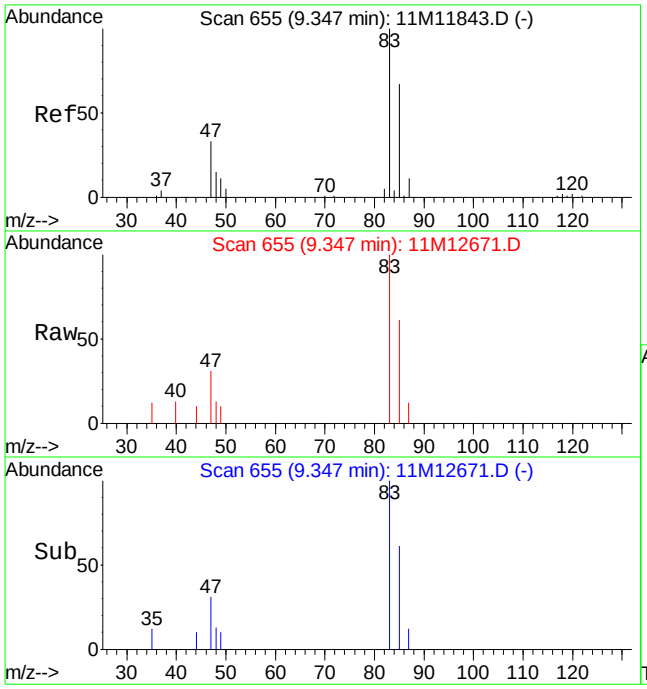

#33
Chloroform
Concen: 0.95 ug/L
RT: 9.35 min Scan# 655
Delta R.T. 0.00 min
Lab File: 11M12671.D
Acq: 16 Jun 2016 1:56

Tgt Ion: 83 Resp: 9915

Ion	Ratio	Lower	Upper
83	100		
85	64.3	39.2	91.4

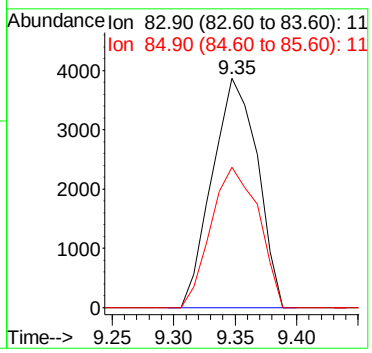

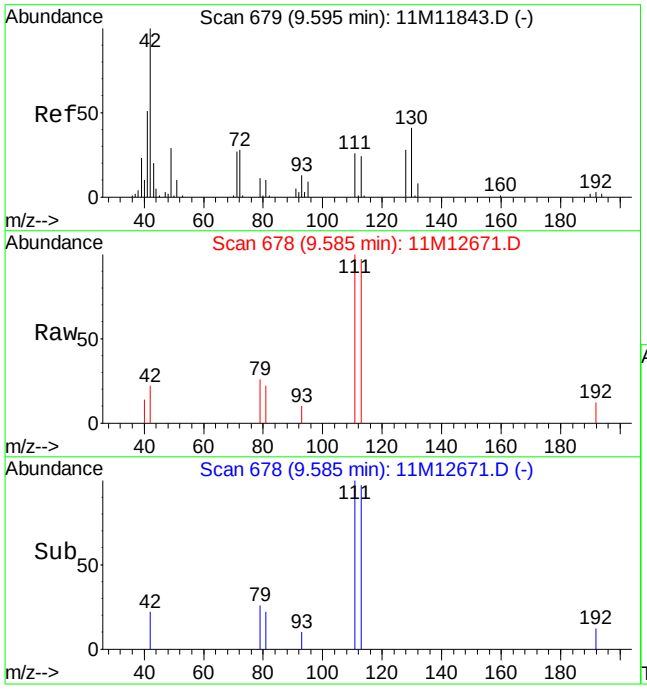

#36
Tetrahydrofuran
Concen: 1.24 ug/L
RT: 9.58 min Scan# 678
Delta R.T. -0.01 min
Lab File: 11M12671.D
Acq: 16 Jun 2016 1:56

Tgt Ion: 42 Resp: 1640

Ion	Ratio	Lower	Upper
42	100		
71	0.0	16.4	38.2#
72	12.0	16.6	38.8#

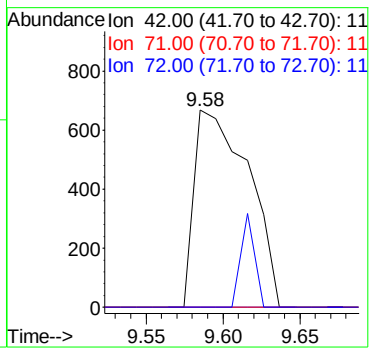

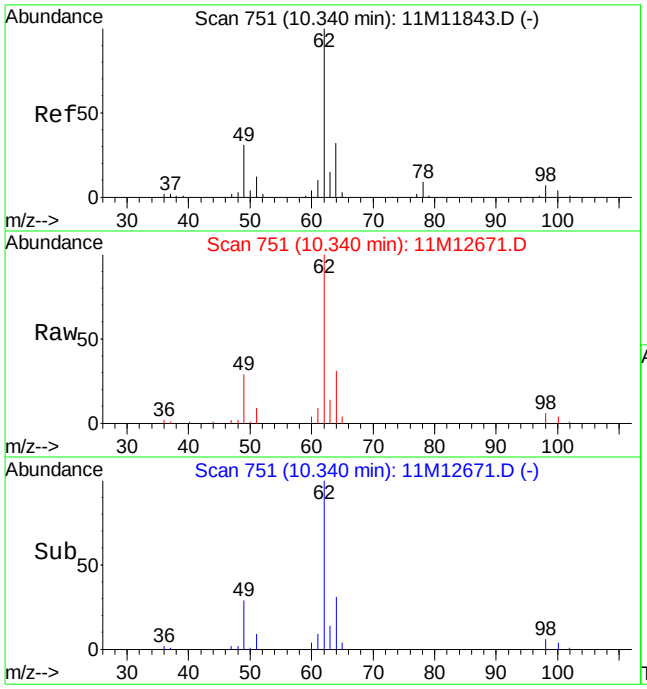

#44
1,2-Dichloroethane
Concen: 13.76 ug/L
RT: 10.34 min Scan# 751
Delta R.T. 0.00 min
Lab File: 11M12671.D
Acq: 16 Jun 2016 1:56

Tgt Ion: 62 Resp: 116134

Ion	Ratio	Lower	Upper
62	100		
64	32.4	18.7	43.7
49	27.8	22.3	52.1

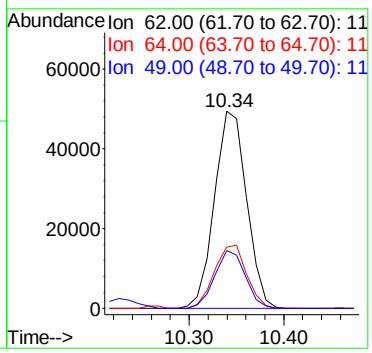

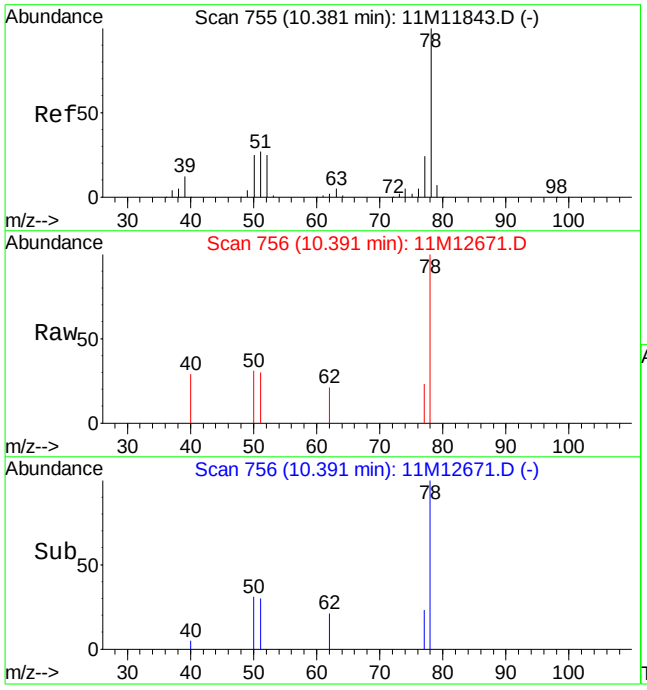

#45
Benzene
Concen: 0.21 ug/L
RT: 10.39 min Scan# 756
Delta R.T. 0.01 min
Lab File: 11M12671.D
Acq: 16 Jun 2016 1:56

Tgt Ion: 78 Resp: 4172

Ion	Ratio	Lower	Upper
78	100		
77	14.0	14.3	33.5#

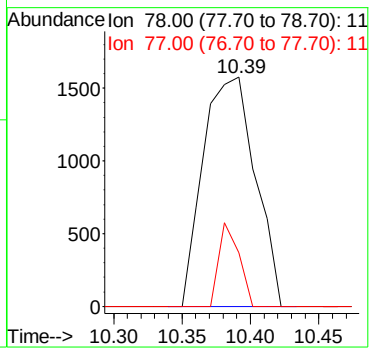

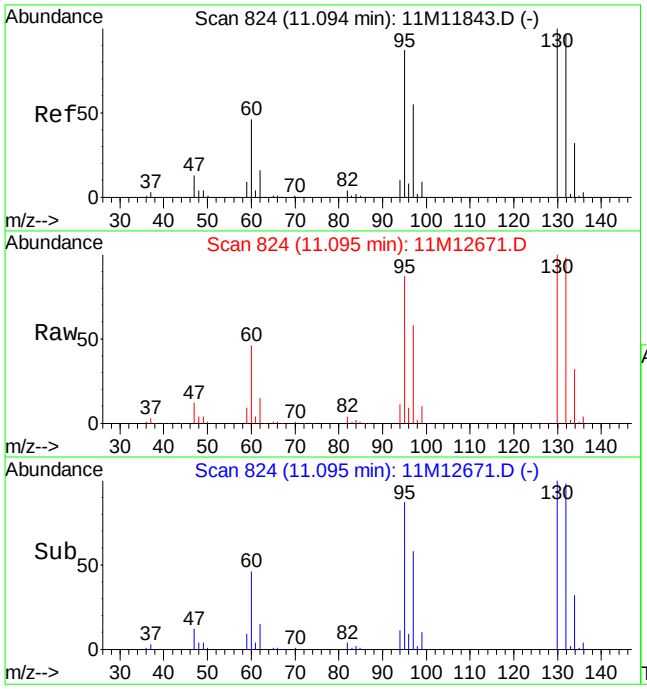

#46
Trichloroethene
Concen: 349.06 ug/L
RT: 11.09 min Scan# 824
Delta R.T. 0.00 min
Lab File: 11M12671.D
Acq: 16 Jun 2016 1:56

Tgt Ion:130 Resp: 2268415

Ion	Ratio	Lower	Upper
130	100		
132	97.6	58.3	136.1
95	90.0	55.6	129.8

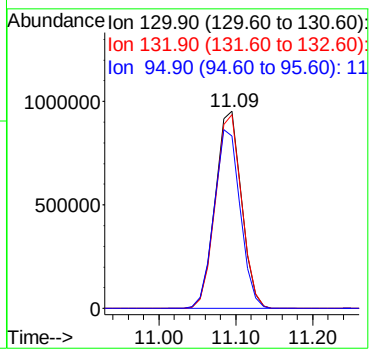

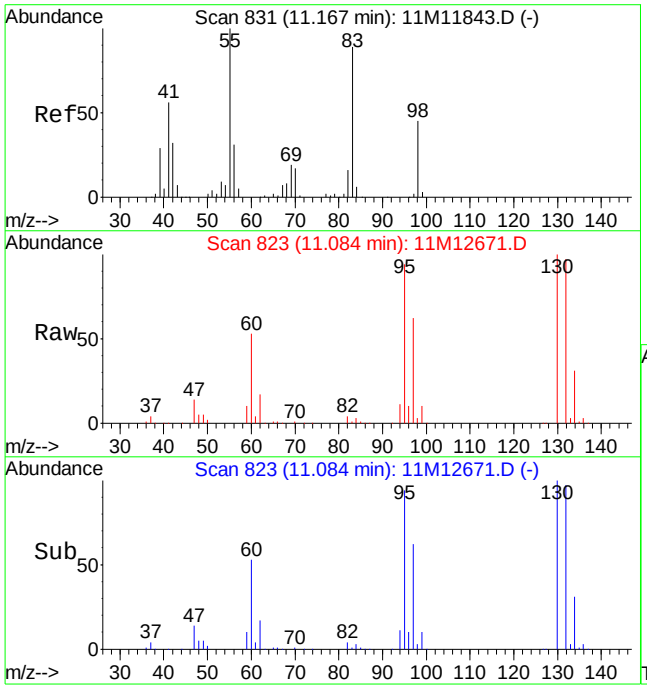

#47
Methylcyclohexane
Concen: 3.11 ug/L
RT: 11.08 min Scan# 823
Delta R.T. -0.08 min
Lab File: 11M12671.D
Acq: 16 Jun 2016 1:56

Tgt Ion: 83 Resp: 24980

Ion	Ratio	Lower	Upper
83	100		
55	0.0	66.5	155.1#
98	225.2	29.9	69.7#

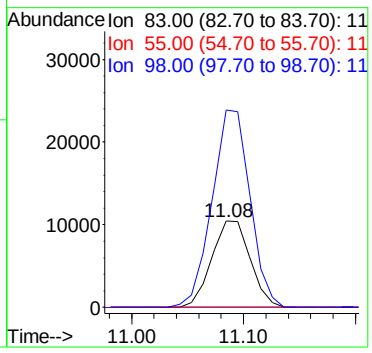

Quantitation Report (Not Reviewed)

Data File : C:\MSDCHEM\1\DATA\061716\11M12724.D Vial: 8
Acq On : 17 Jun 2016 19:33 Operator: JDS
Sample : L16060650-01 C D1 20X 826-LOW Inst : hpms11
Misc : 1,20 Multiplr: 1.00
MS Integration Params: rteint.p
Quant Time: Jun 20 11:34:49 2016 Quant Results File: 8260WT.RES

Quant Method : C:\MSDCHEM\1\METHODS\8260WT.M (RTE Integrator)
Title : 8260B/624 (SOP: OVL MSV01) Water 051316 HPMS11
Last Update : Sat May 14 18:45:57 2016
Response via : Initial Calibration
DataAcq Meth : 8260WT

Internal Standards	R.T.	QIon	Response	Conc Units	Dev(Min)
1) Fluorobenzene	10.61	96	491782	25.00 ug/L	0.00
56) Chlorobenzene-d5	14.25	117	417858	25.00 ug/L	0.00
76) 1,4-Dichlorobenzene-d4	17.06	152	247344	25.00 ug/L	0.00

System Monitoring Compounds

37) Dibromofluoromethane	9.63	111	128170	23.8139 ug/L	0.00
Spiked Amount 25.000	Range 86 - 118		Recovery = 95.24%		
43) 1,2-Dichloroethane-d4	10.23	65	140401	22.8784 ug/L	0.00
Spiked Amount 25.000	Range 80 - 120		Recovery = 91.52%		
57) Toluene-d8	12.47	98	433524	23.8778 ug/L	0.00
Spiked Amount 25.000	Range 88 - 110		Recovery = 95.52%		
78) p-Bromofluorobenzene	15.64	95	195122	25.5910 ug/L	0.00
Spiked Amount 25.000	Range 86 - 115		Recovery = 102.36%		

Target Compounds

					Qvalue
3) Chloromethane	3.72	50	1294	0.2097 ug/L #	69
4) Vinyl Chloride	3.96	62	1872	0.3653 ug/L #	44
8) Trichlorofluoromethane	5.48	101	2151	0.2106 ug/L	94
12) 1,1,2-Trichloro-1,2,2-Trif	6.25	101	170922	34.4844 ug/L	93
13) Acetone	6.25	43	1127	0.9651 ug/L #	49
14) 1,1-Dichloroethene	6.56	61	3205	0.3560 ug/L	90
32) cis-1,2-Dichloroethene	9.15	96	307640	55.9970 ug/L	80
33) Chloroform	9.36	83	2761	0.2812 ug/L	96
44) 1,2-Dichloroethane	10.34	62	57645	7.2291 ug/L	90
46) Trichloroethene	11.08	130	1111595	181.0922 ug/L	97
47) Methylcyclohexane	11.08	83	10779	1.4229 ug/L #	1

(#) = qualifier out of range (m) = manual integration
11M12724.D 8260WT.M Mon Jun 20 11:34:50 2016 Page 1

Quantitation Report (Not Reviewed)

Data File : C:\MSDCHEM\1\DATA\061716\11M12724.D Vial: 8
Acq On : 17 Jun 2016 19:33 Operator: JDS
Sample : L16060650-01 C D1 20X 826-LOW Inst : hpms11
Misc : 1,20 Multiplr: 1.00
MS Integration Params: rteint.p
Quant Time: Jun 20 11:34 2016 Quant Results File: 8260WT.RES

Method : C:\MSDCHEM\1\METHODS\8260WT.M (RTE Integrator)
Title : 8260B/624 (SOP: OVL MSV01) Water 051316 HPMS11
Last Update : Sat May 14 18:45:57 2016
Response via : Initial Calibration

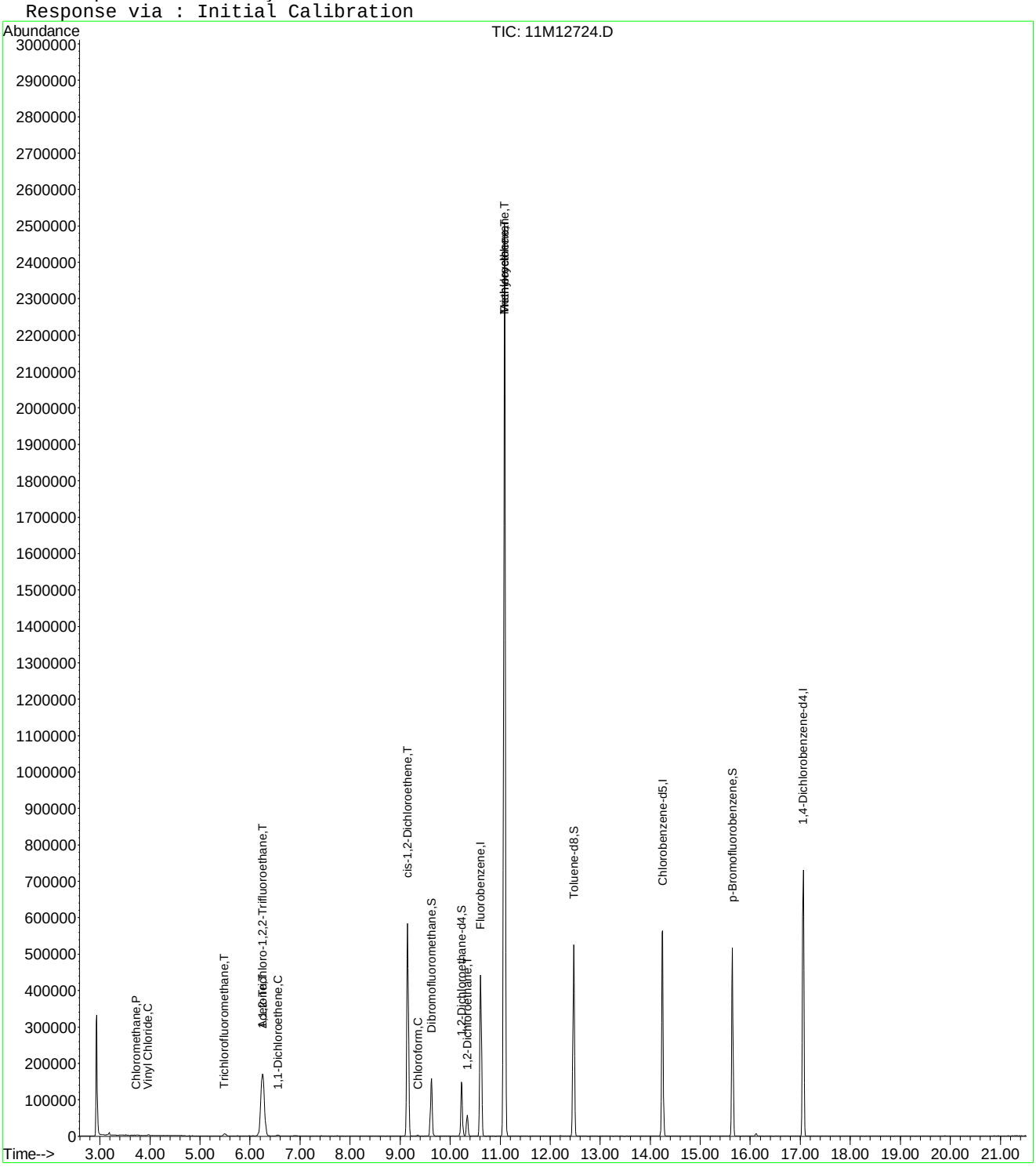

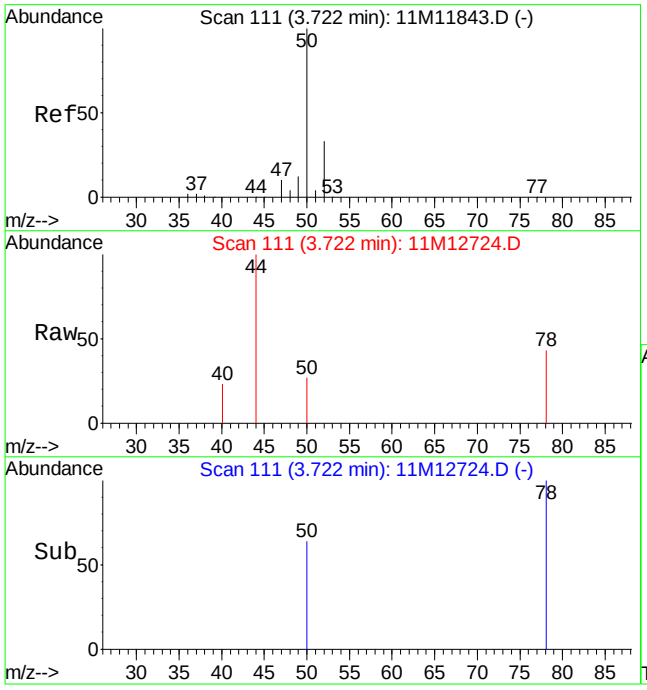

#3
Chloromethane
Concen: 0.21 ug/L
RT: 3.72 min Scan# 111
Delta R.T. -0.00 min
Lab File: 11M12724.D
Acq: 17 Jun 2016 19:33

Tgt Ion: 50 Resp: 1294

Ion	Ratio	Lower	Upper
50	100		
52	15.5	20.0	46.6#

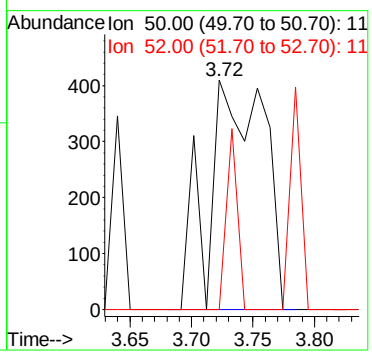

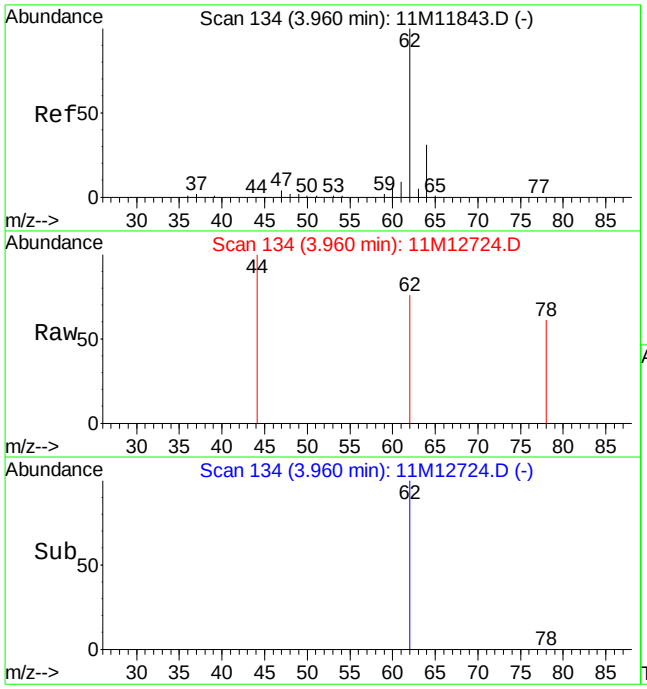

#4
Vinyl Chloride
Concen: 0.37 ug/L
RT: 3.96 min Scan# 134
Delta R.T. -0.00 min
Lab File: 11M12724.D
Acq: 17 Jun 2016 19:33

Tgt Ion: 62 Resp: 1872

Ion	Ratio	Lower	Upper
62	100		
64	0.0	18.4	43.0#

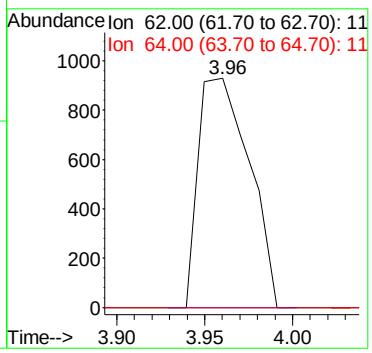

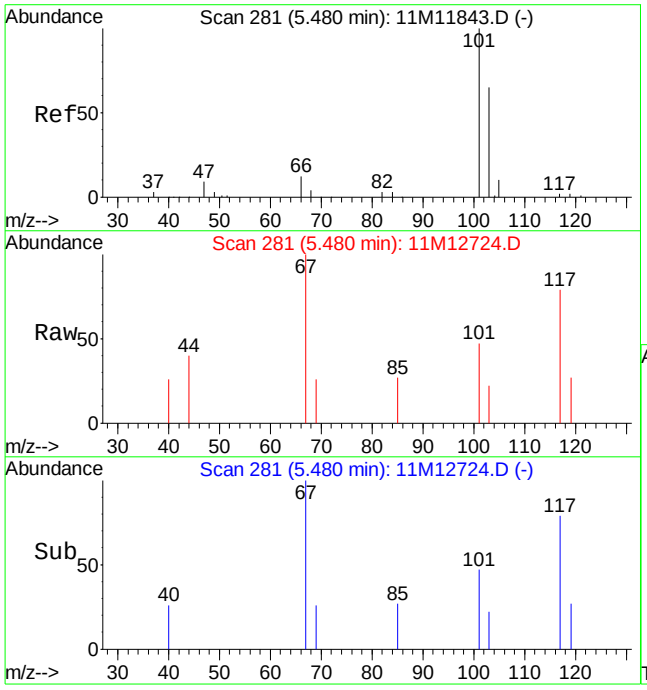

#8
Trichlorofluoromethane
Concen: 0.21 ug/L
RT: 5.48 min Scan# 281
Delta R.T. -0.00 min
Lab File: 11M12724.D
Acq: 17 Jun 2016 19:33

Tgt Ion:101 Resp: 2151

Ion	Ratio	Lower	Upper
101	100		
103	60.5	39.1	91.3

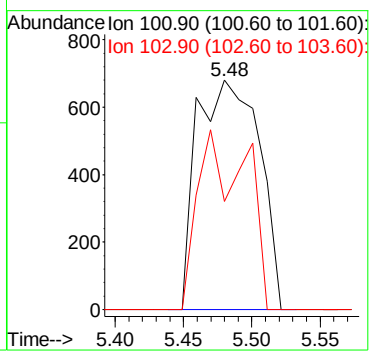

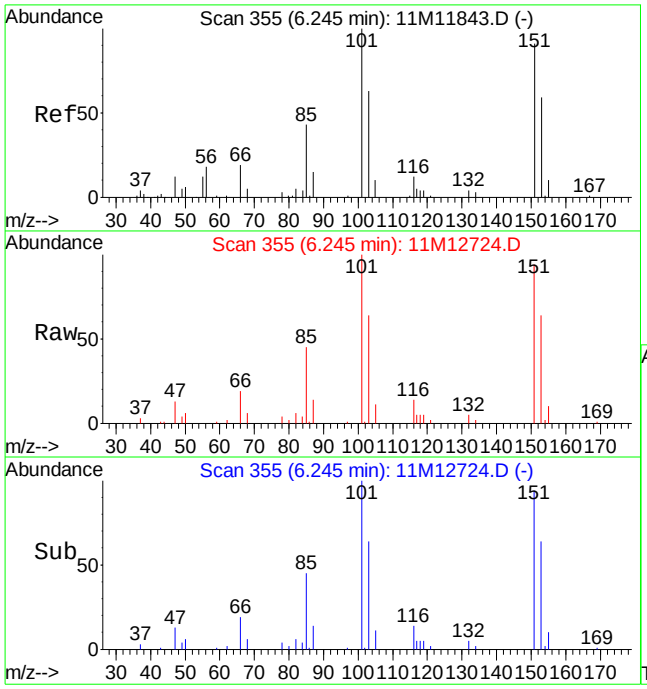

#12
1,1,2-Trichloro-1,2,2-Trifluoroethane
Concen: 34.48 ug/L
RT: 6.25 min Scan# 355
Delta R.T. -0.00 min
Lab File: 11M12724.D
Acq: 17 Jun 2016 19:33

Tgt Ion:101 Resp: 170922

Ion	Ratio	Lower	Upper
101	100		
151	96.9	50.7	130.7

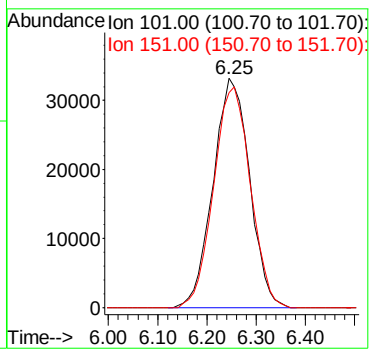

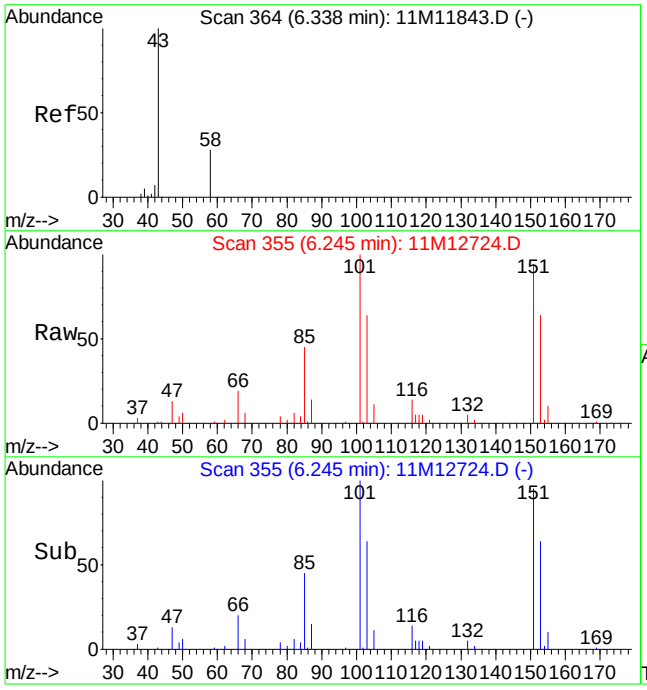

#13
Acetone
Concen: 0.97 ug/L
RT: 6.25 min Scan# 355
Delta R.T. -0.09 min
Lab File: 11M12724.D
Acq: 17 Jun 2016 19:33

Tgt Ion: 43 Resp: 1127

Ion	Ratio	Lower	Upper
43	100		
58	0.0	15.8	36.8#

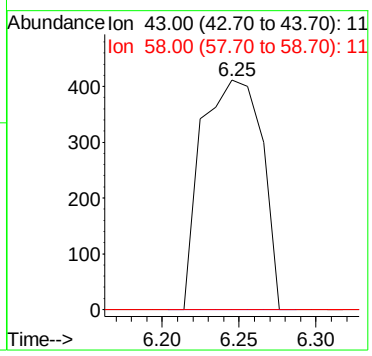

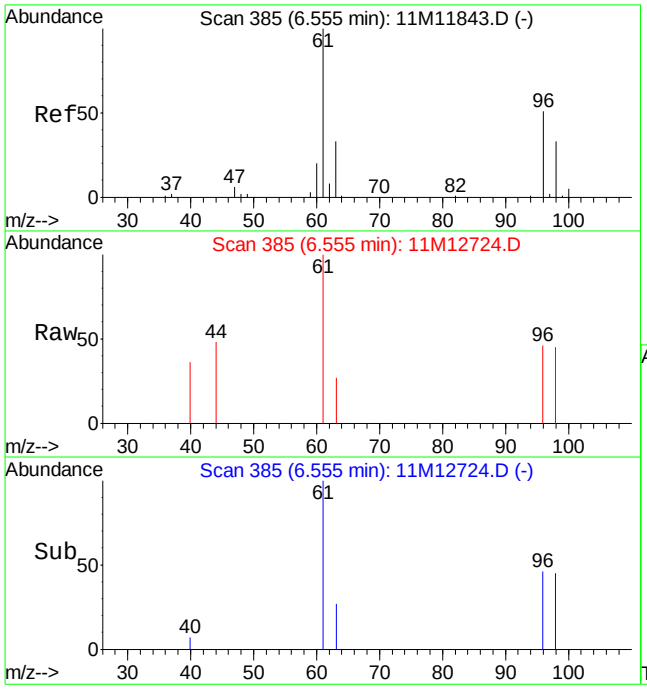

#14
1,1-Dichloroethene
Concen: 0.36 ug/L
RT: 6.56 min Scan# 385
Delta R.T. -0.00 min
Lab File: 11M12724.D
Acq: 17 Jun 2016 19:33

Tgt Ion: 61 Resp: 3205

Ion	Ratio	Lower	Upper
61	100		
96	43.3	30.1	70.3

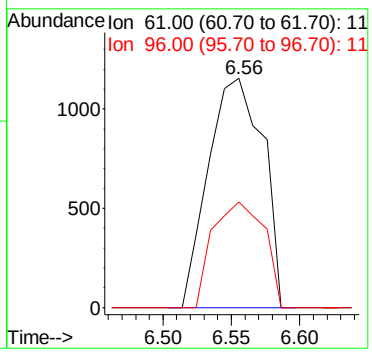

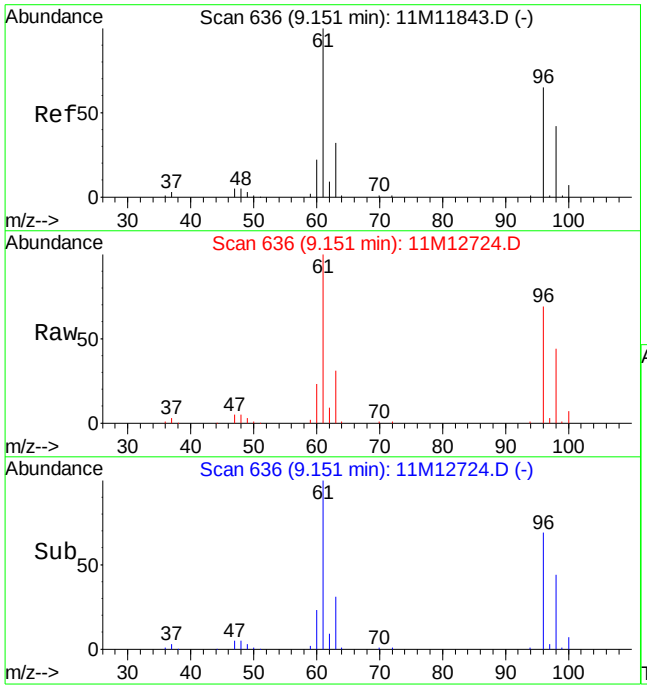

#32
cis-1,2-Dichloroethene
Concen: 56.00 ug/L
RT: 9.15 min Scan# 636
Delta R.T. -0.00 min
Lab File: 11M12724.D
Acq: 17 Jun 2016 19:33

Tgt Ion: 96 Resp: 307640

Ion	Ratio	Lower	Upper
96	100		
61	147.2	105.2	245.6

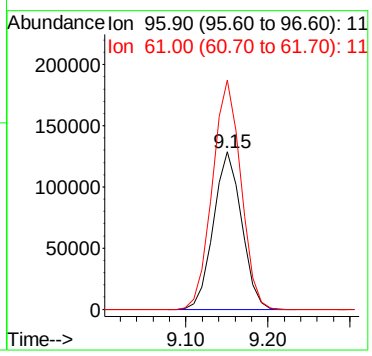

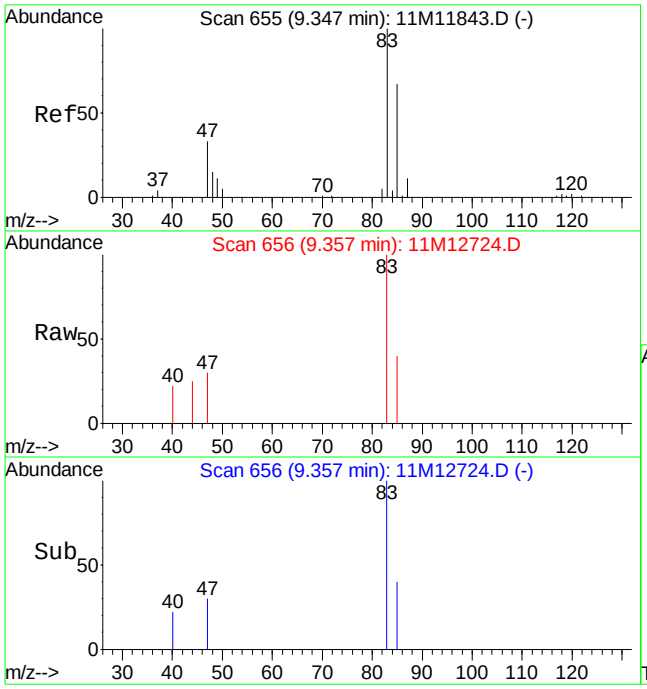

#33
Chloroform
Concen: 0.28 ug/L
RT: 9.36 min Scan# 656
Delta R.T. 0.01 min
Lab File: 11M12724.D
Acq: 17 Jun 2016 19:33

Tgt Ion: 83 Resp: 2761

Ion	Ratio	Lower	Upper
83	100		
85	62.3	39.2	91.4

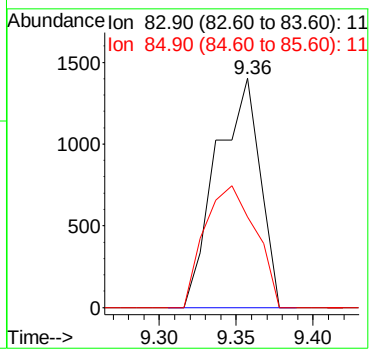

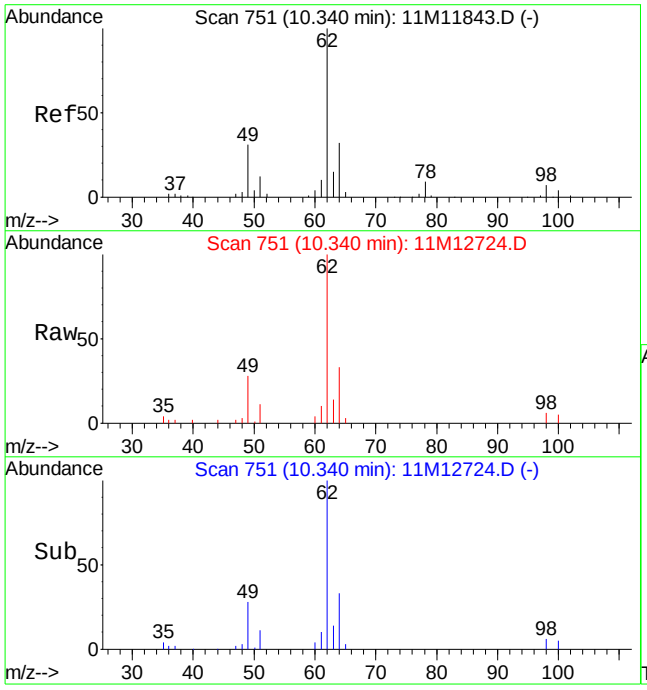

#44
1,2-Dichloroethane
Concen: 7.23 ug/L
RT: 10.34 min Scan# 751
Delta R.T. -0.00 min
Lab File: 11M12724.D
Acq: 17 Jun 2016 19:33

Tgt Ion: 62 Resp: 57645

Ion	Ratio	Lower	Upper
62	100		
64	31.3	18.7	43.7
49	26.6	22.3	52.1

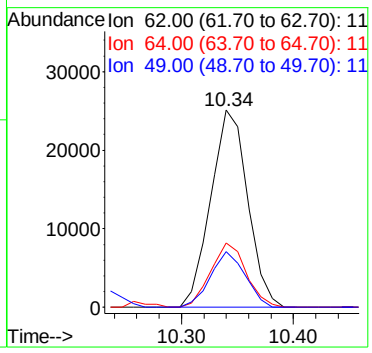

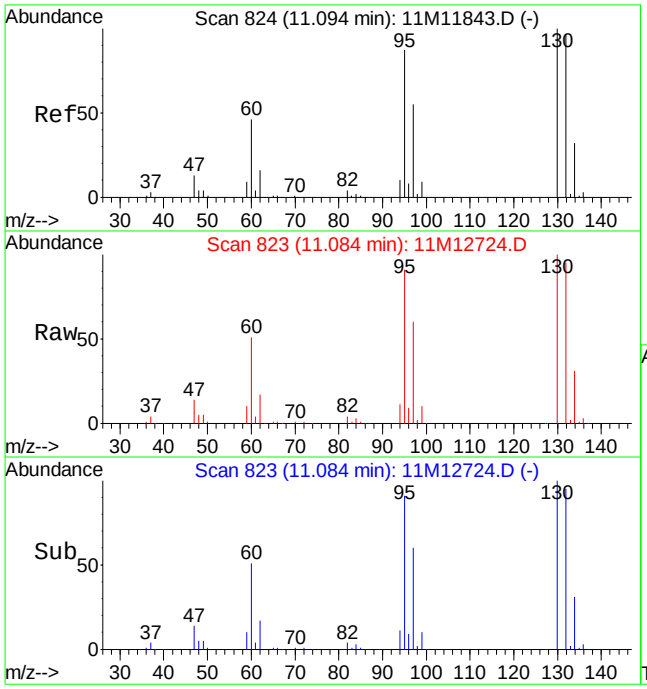

#46
Trichloroethene
Concen: 181.09 ug/L
RT: 11.08 min Scan# 823
Delta R.T. -0.01 min
Lab File: 11M12724.D
Acq: 17 Jun 2016 19:33

Tgt Ion:130 Resp: 1111595

Ion	Ratio	Lower	Upper
130	100		
132	95.9	58.3	136.1
95	88.7	55.6	129.8

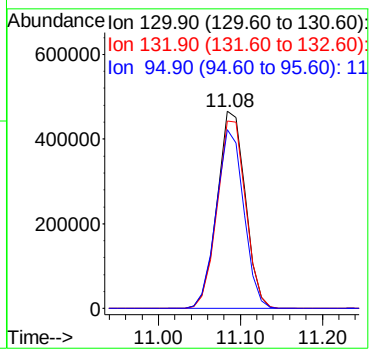

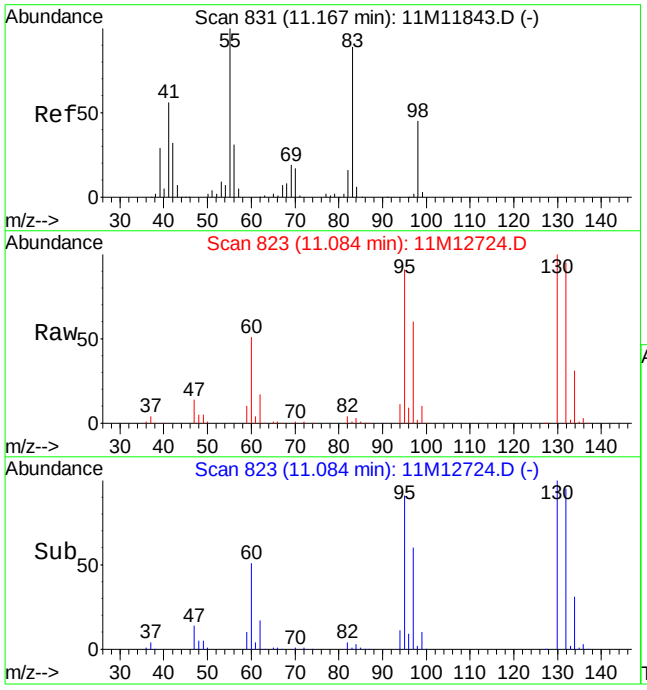

#47
Methylcyclohexane
Concen: 1.42 ug/L
RT: 11.08 min Scan# 823
Delta R.T. -0.08 min
Lab File: 11M12724.D
Acq: 17 Jun 2016 19:33

Tgt Ion: 83 Resp: 10779

Ion	Ratio	Lower	Upper
83	100		
55	0.0	66.5	155.1#
98	245.8	29.9	69.7#

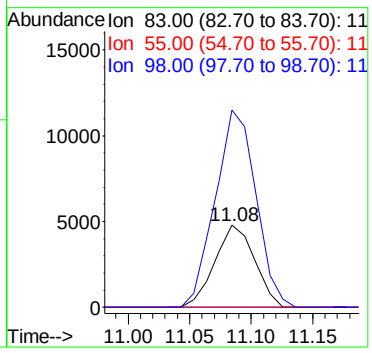

Quantitation Report (Not Reviewed)

Data File : C:\MSDCHEM\1\DATA\061716\11M12725.D Vial: 9
Acq On : 17 Jun 2016 20:05 Operator: JDS
Sample : L16060650-02 C D1 2.5X 826-LOW Inst : hpms11
Misc : 1,2.5 Multiplr: 1.00
MS Integration Params: rteint.p
Quant Time: Jun 20 11:34:52 2016 Quant Results File: 8260WT.RES

Quant Method : C:\MSDCHEM\1\METHODS\8260WT.M (RTE Integrator)
Title : 8260B/624 (SOP: OVL MSV01) Water 051316 HPMS11
Last Update : Sat May 14 18:45:57 2016
Response via : Initial Calibration
DataAcq Meth : 8260WT

Internal Standards	R.T.	QIon	Response	Conc Units	Dev(Min)
1) Fluorobenzene	10.61	96	485977	25.00 ug/L	0.00
56) Chlorobenzene-d5	14.25	117	412545	25.00 ug/L	0.00
76) 1,4-Dichlorobenzene-d4	17.06	152	240882	25.00 ug/L	0.00
System Monitoring Compounds					
37) Dibromofluoromethane	9.63	111	129484	24.3454 ug/L	0.00
Spiked Amount 25.000	Range 86 - 118		Recovery = 97.40%		
43) 1,2-Dichloroethane-d4	10.23	65	138832	22.8929 ug/L	0.00
Spiked Amount 25.000	Range 80 - 120		Recovery = 91.56%		
57) Toluene-d8	12.47	98	429441	23.9575 ug/L	0.00
Spiked Amount 25.000	Range 88 - 110		Recovery = 95.84%		
78) p-Bromofluorobenzene	15.64	95	191376	25.7731 ug/L	0.00
Spiked Amount 25.000	Range 86 - 115		Recovery = 103.08%		

Target Compounds					Qvalue
2) Dichlorodifluoromethane	3.18	85	7788	1.0228 ug/L #	48
3) Chloromethane	3.73	50	761	0.1248 ug/L	84
4) Vinyl Chloride	3.96	62	20748	4.0969 ug/L	97
8) Trichlorofluoromethane	5.47	101	2989	0.2961 ug/L	88
12) 1,1,2-Trichloro-1,2,2-Trif	6.25	101	1818431	371.2607 ug/L	95
13) Acetone	6.25	43	22346	19.3643 ug/L #	78
14) 1,1-Dichloroethene	6.56	61	116842	13.1332 ug/L	97
15) Tert-Butyl Alcohol	6.57	59	4153	13.0108 ug/L #	56
23) trans-1,2-Dichloroethene	7.74	96	6495	1.3191 ug/L	97
27) 1,1-Dichloroethane	8.34	63	18062	1.8282 ug/L	98
32) cis-1,2-Dichloroethene	9.15	96	185057	34.0867 ug/L	83
33) Chloroform	9.35	83	7612	0.7846 ug/L	84
39) Cyclohexane	9.88	56	20868	2.0055 ug/L	97
46) Trichloroethene	11.08	130	1192005	196.5115 ug/L	99
47) Methylcyclohexane	11.08	83	12940	1.7286 ug/L #	1
64) Tetrachloroethene	13.33	164	1927	0.3968 ug/L	89

(#) = qualifier out of range (m) = manual integration
11M12725.D 8260WT.M Mon Jun 20 11:34:53 2016 Page 1

Quantitation Report (Not Reviewed)

Data File : C:\MSDCHEM\1\DATA\061716\11M12725.D Vial: 9
Acq On : 17 Jun 2016 20:05 Operator: JDS
Sample : L16060650-02 C D1 2.5X 826-LOW Inst : hpms11
Misc : 1,2.5 Multiplr: 1.00
MS Integration Params: rteint.p
Quant Time: Jun 20 11:34 2016 Quant Results File: 8260WT.RES

Method : C:\MSDCHEM\1\METHODS\8260WT.M (RTE Integrator)
Title : 8260B/624 (SOP: OVL MSV01) Water 051316 HPMS11
Last Update : Sat May 14 18:45:57 2016
Response via : Initial Calibration

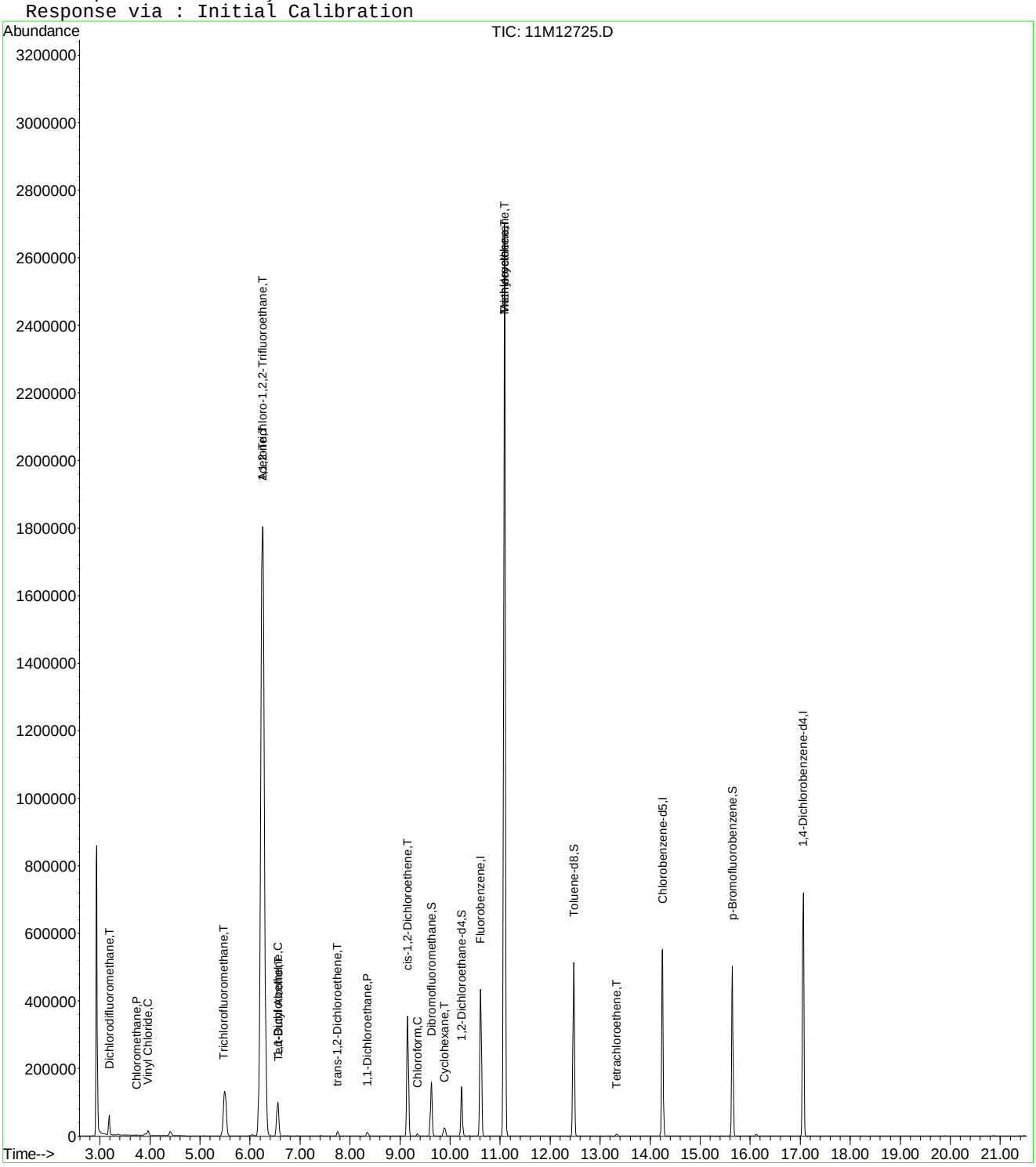

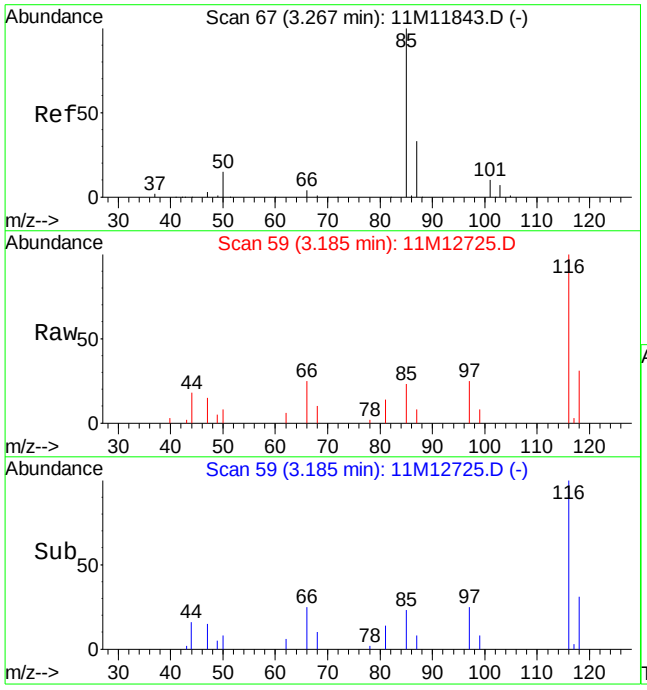

#2
Dichlorodifluoromethane
Concen: 1.02 ug/L
RT: 3.18 min Scan# 59
Delta R.T. -0.08 min
Lab File: 11M12725.D
Acq: 17 Jun 2016 20:05

Tgt Ion: 85 Resp: 7788

Ion	Ratio	Lower	Upper
85	100		
50	35.2	8.5	19.7#

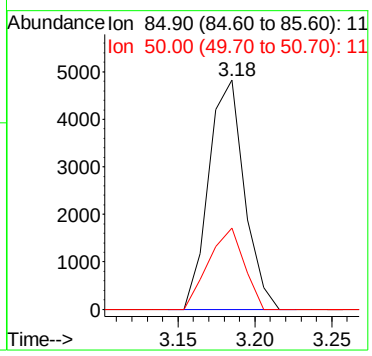

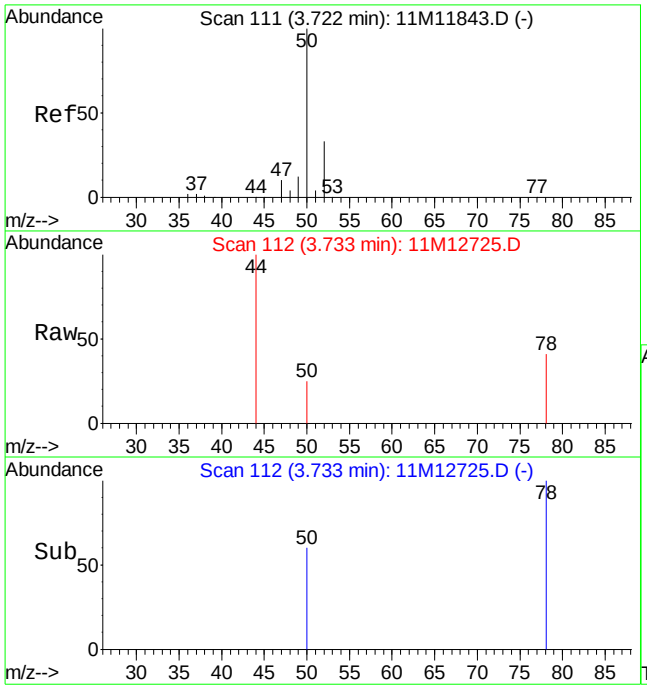

#3
Chloromethane
Concen: 0.12 ug/L
RT: 3.73 min Scan# 112
Delta R.T. 0.01 min
Lab File: 11M12725.D
Acq: 17 Jun 2016 20:05

Tgt Ion: 50 Resp: 761

Ion	Ratio	Lower	Upper
50	100		
52	24.4	20.0	46.6

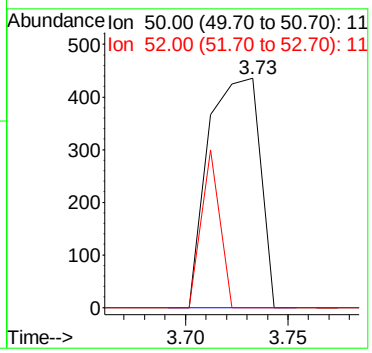

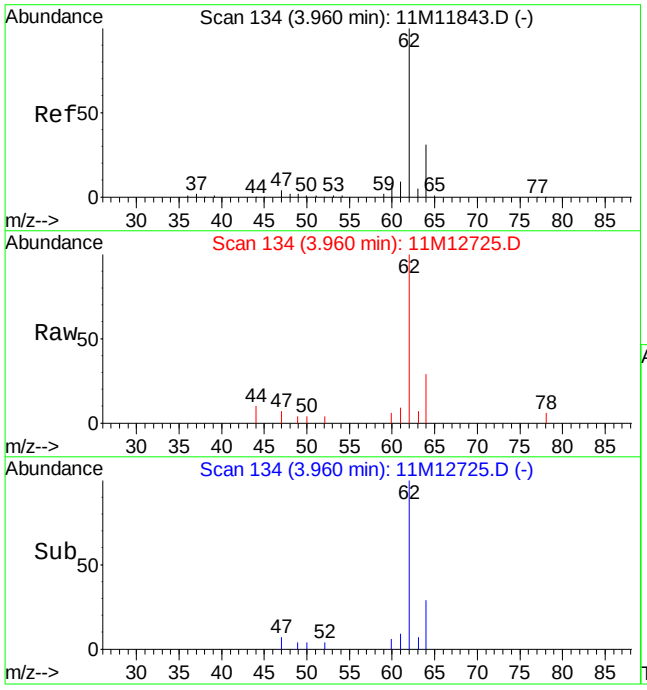

#4
Vinyl Chloride
Concen: 4.10 ug/L
RT: 3.96 min Scan# 134
Delta R.T. 0.00 min
Lab File: 11M12725.D
Acq: 17 Jun 2016 20:05

Tgt Ion: 62 Resp: 20748

Ion	Ratio	Lower	Upper
62	100		
64	32.5	18.4	43.0

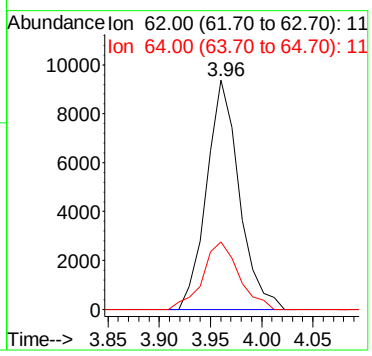

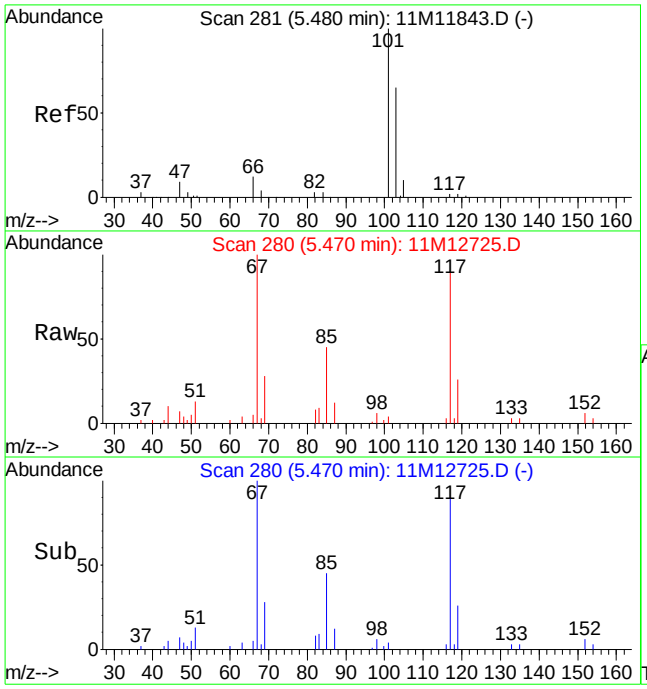

#8
Trichlorofluoromethane
Concen: 0.30 ug/L
RT: 5.47 min Scan# 280
Delta R.T. -0.01 min
Lab File: 11M12725.D
Acq: 17 Jun 2016 20:05

Tgt Ion:101 Resp: 2989

Ion	Ratio	Lower	Upper
101	100		
103	56.0	39.1	91.3

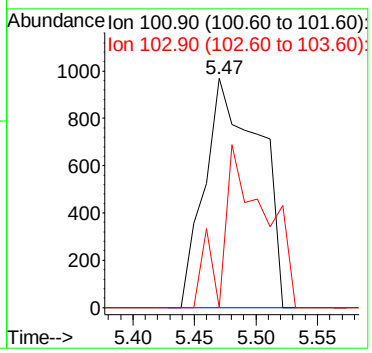

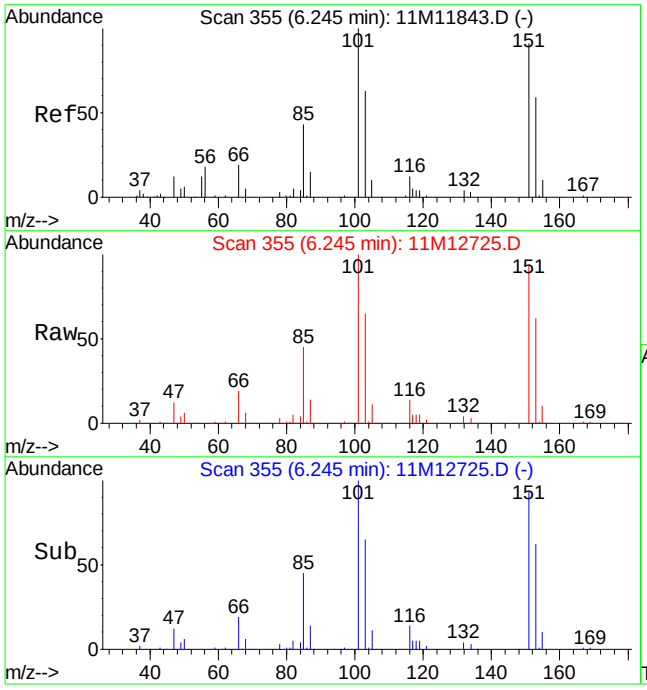

#12
1,1,2-Trichloro-1,2,2-Trifluoroethane
Concen: 371.26 ug/L
RT: 6.25 min Scan# 355
Delta R.T. 0.00 min
Lab File: 11M12725.D
Acq: 17 Jun 2016 20:05

Tgt Ion:101 Resp: 1818431

Ion	Ratio	Lower	Upper
101	100		
151	95.2	50.7	130.7

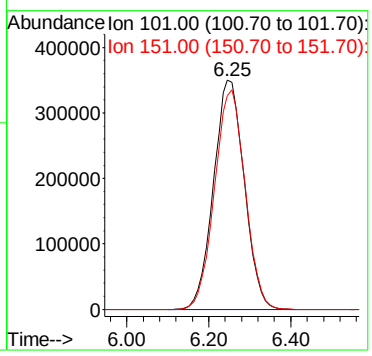

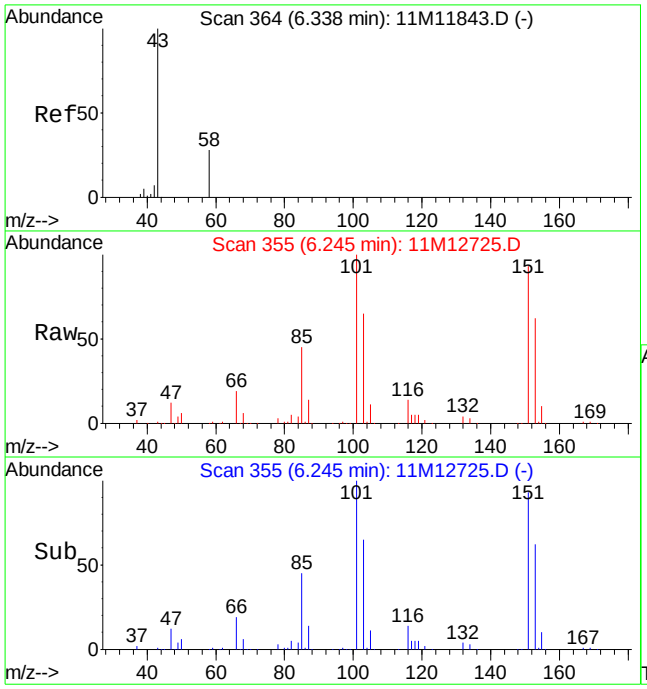

#13
Acetone
Concen: 19.36 ug/L
RT: 6.25 min Scan# 355
Delta R.T. -0.09 min
Lab File: 11M12725.D
Acq: 17 Jun 2016 20:05

Tgt Ion: 43 Resp: 22346

Ion	Ratio	Lower	Upper
43	100		
58	15.2	15.8	36.8#

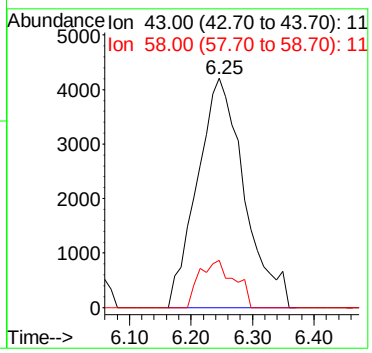

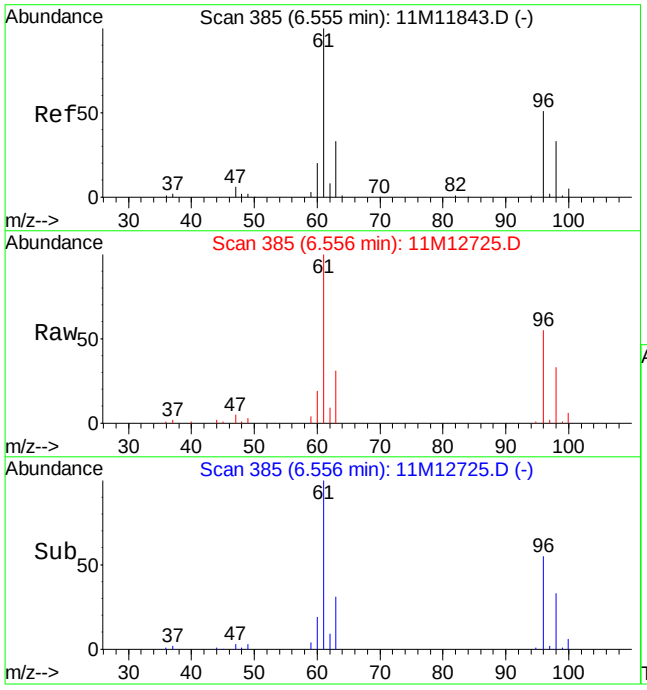

#14
1,1-Dichloroethene
Concen: 13.13 ug/L
RT: 6.56 min Scan# 385
Delta R.T. 0.00 min
Lab File: 11M12725.D
Acq: 17 Jun 2016 20:05

Tgt Ion: 61 Resp: 116842

Ion	Ratio	Lower	Upper
61	100		
96	52.0	30.1	70.3

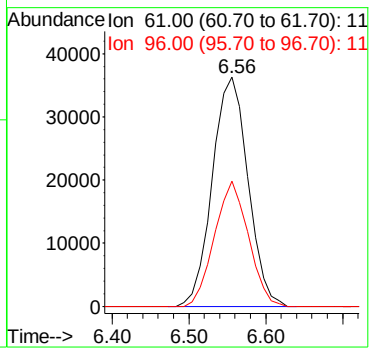

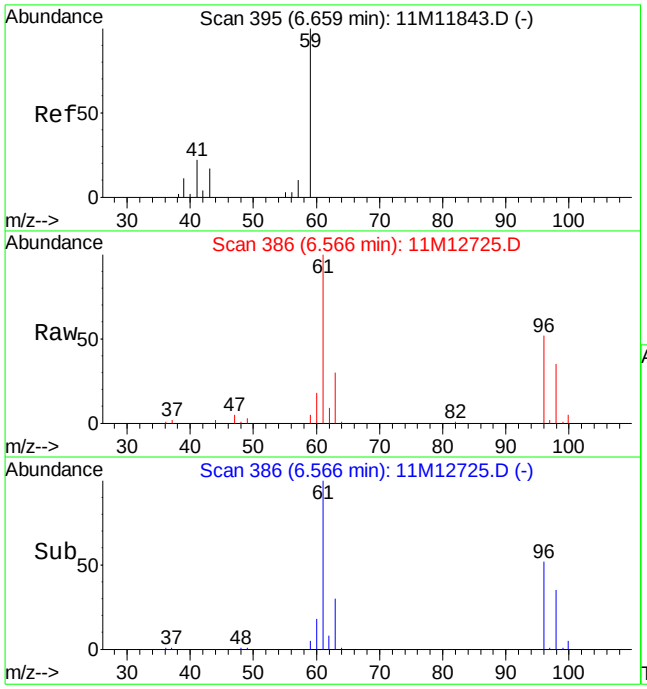

#15
Tert-Butyl Alcohol
Concen: 13.01 ug/L
RT: 6.57 min Scan# 386
Delta R.T. -0.09 min
Lab File: 11M12725.D
Acq: 17 Jun 2016 20:05

Tgt Ion: 59 Resp: 4153

Ion	Ratio	Lower	Upper
59	100		
41	0.0	15.3	35.7#
57	0.0	6.2	14.4#

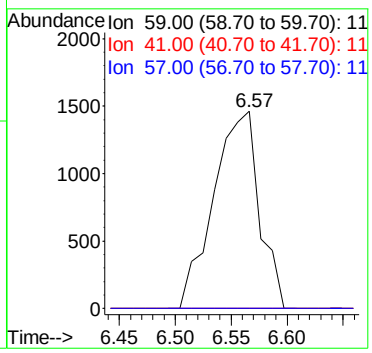

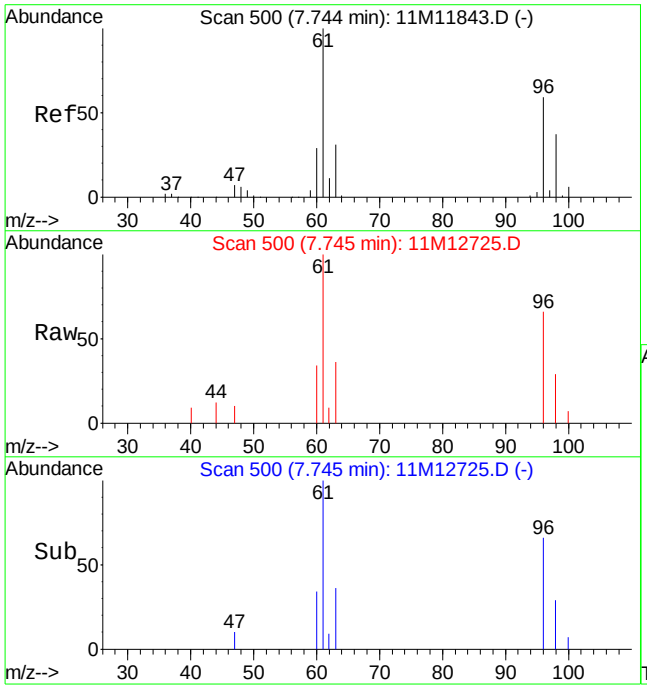

#23
trans-1,2-Dichloroethene
Concen: 1.32 ug/L
RT: 7.74 min Scan# 500
Delta R.T. 0.00 min
Lab File: 11M12725.D
Acq: 17 Jun 2016 20:05

Tgt Ion: 96 Resp: 6495

Ion	Ratio	Lower	Upper
96	100		
61	171.1	100.6	234.6

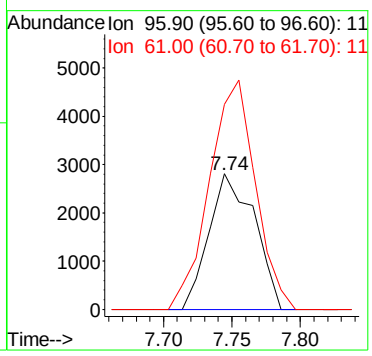

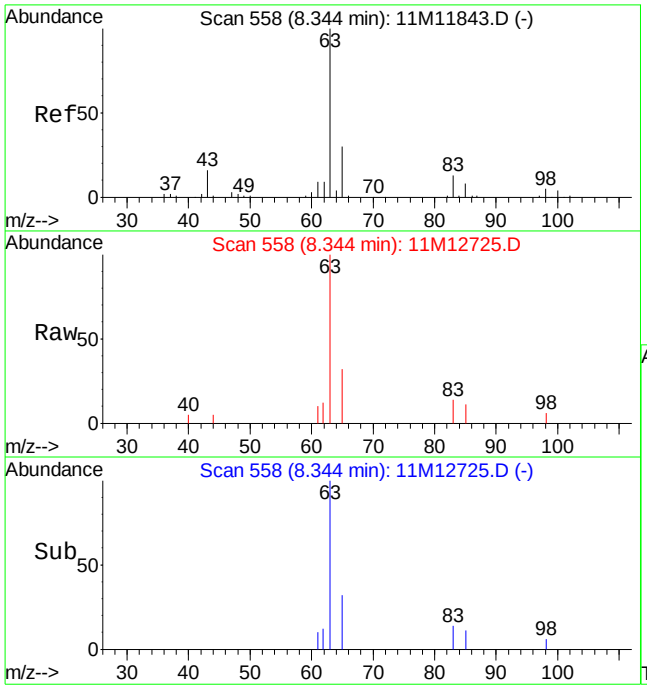

#27
1,1-Dichloroethane
Concen: 1.83 ug/L
RT: 8.34 min Scan# 558
Delta R.T. 0.00 min
Lab File: 11M12725.D
Acq: 17 Jun 2016 20:05

Tgt Ion: 63 Resp: 18062

Ion	Ratio	Lower	Upper
63	100		
65	31.3	17.8	41.6
83	12.6	7.4	17.4

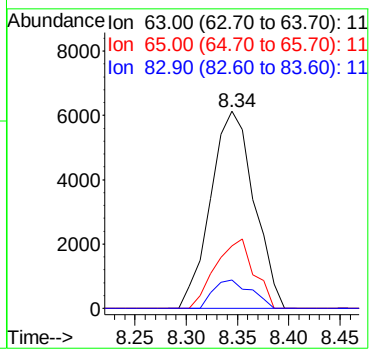

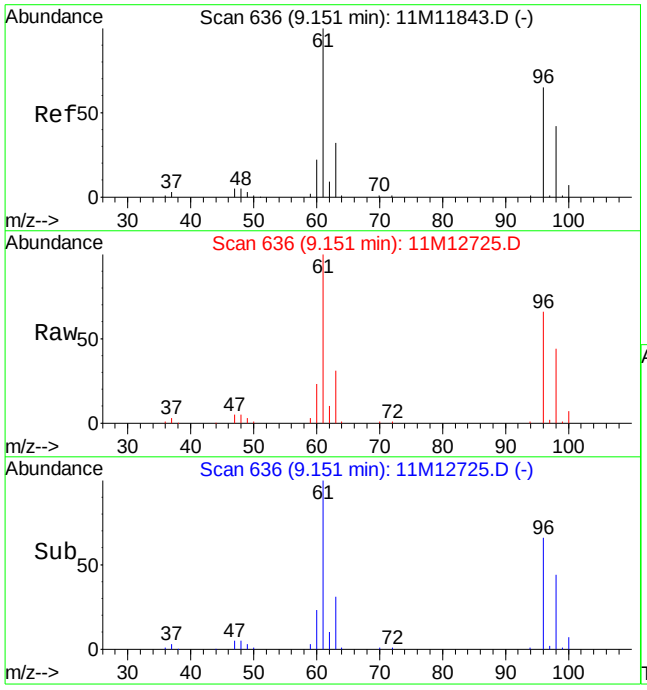

#32
cis-1,2-Dichloroethene
Concen: 34.09 ug/L
RT: 9.15 min Scan# 636
Delta R.T. 0.00 min
Lab File: 11M12725.D
Acq: 17 Jun 2016 20:05

Tgt Ion: 96 Resp: 185057

Ion	Ratio	Lower	Upper
96	100		
61	151.4	105.2	245.6

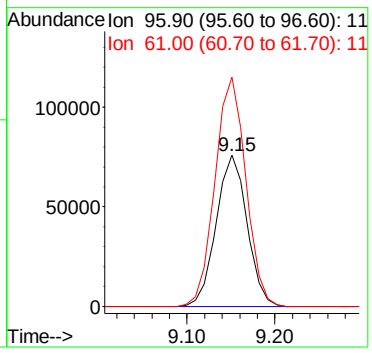

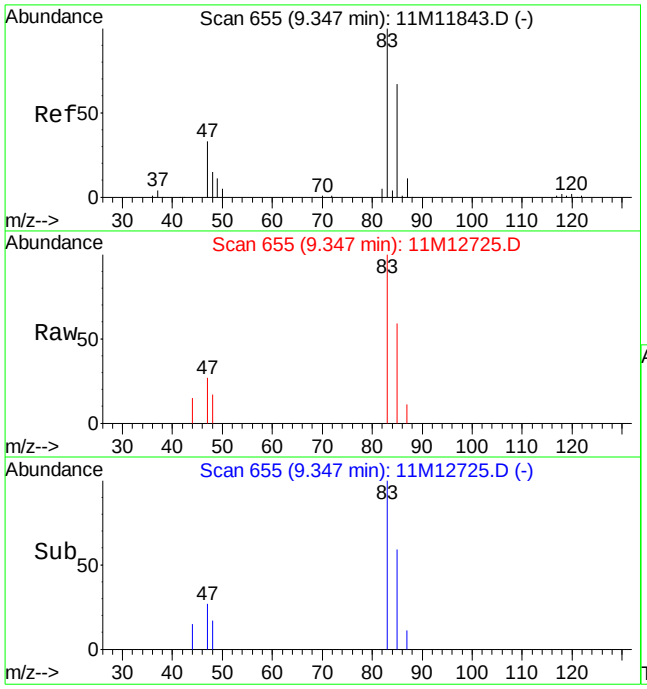

#33
Chloroform
Concen: 0.78 ug/L
RT: 9.35 min Scan# 655
Delta R.T. 0.00 min
Lab File: 11M12725.D
Acq: 17 Jun 2016 20:05

Tgt Ion: 83 Resp: 7612

Ion	Ratio	Lower	Upper
83	100		
85	52.3	39.2	91.4

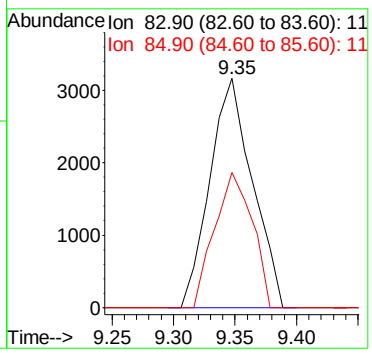

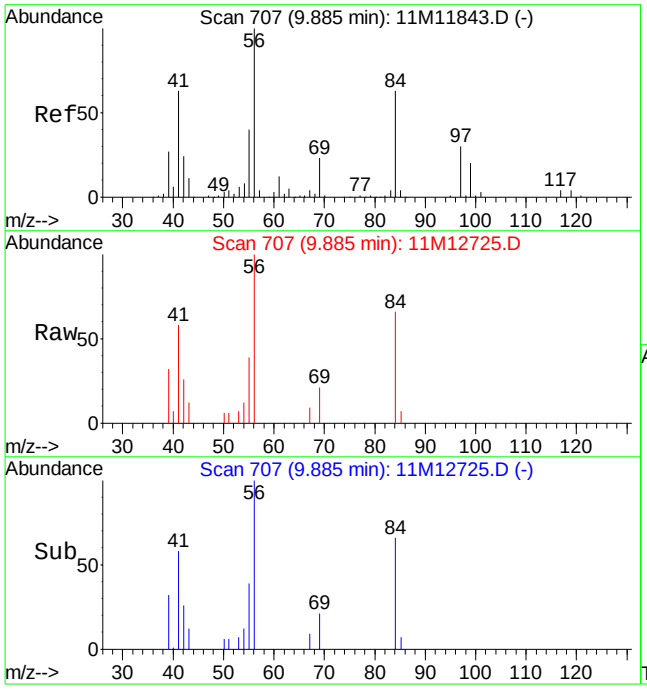

#39
Cyclohexane
Concen: 2.01 ug/L
RT: 9.88 min Scan# 707
Delta R.T. 0.00 min
Lab File: 11M12725.D
Acq: 17 Jun 2016 20:05

Tgt Ion: 56 Resp: 20868

Ion	Ratio	Lower	Upper
56	100		
69	21.1	13.7	31.9
84	61.7	38.5	89.7

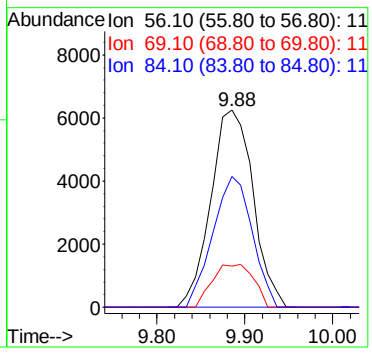

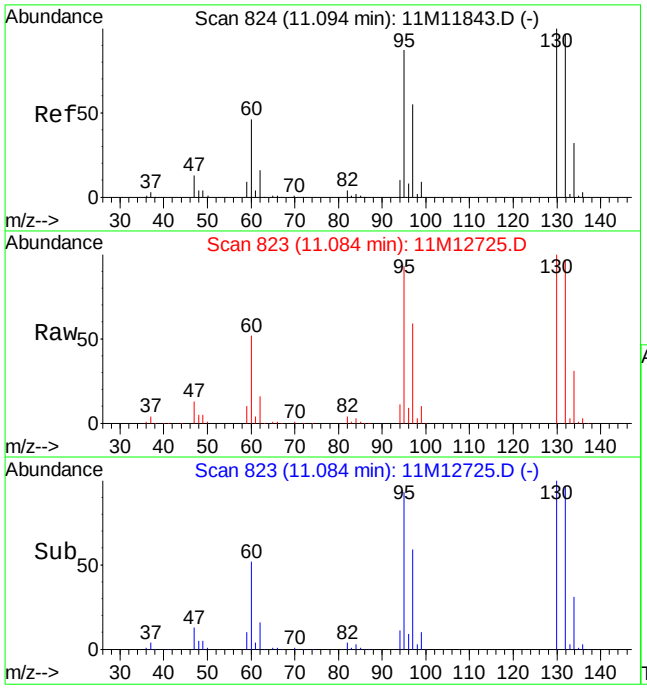

#46
Trichloroethene
Concen: 196.51 ug/L
RT: 11.08 min Scan# 823
Delta R.T. -0.01 min
Lab File: 11M12725.D
Acq: 17 Jun 2016 20:05

Tgt Ion:130 Resp: 1192005

Ion	Ratio	Lower	Upper
130	100		
132	97.3	58.3	136.1
95	89.9	55.6	129.8

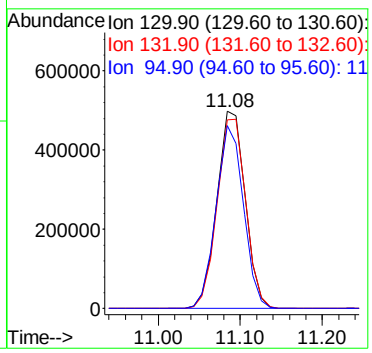

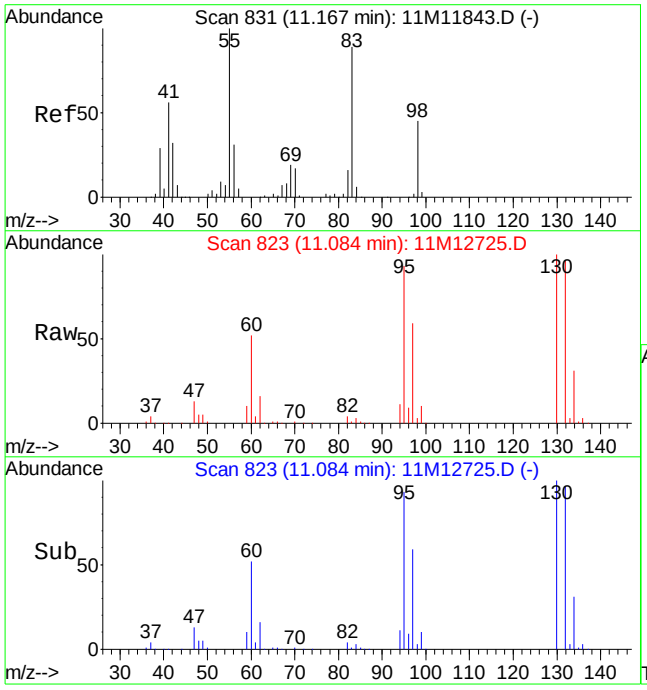

#47
Methylcyclohexane
Concen: 1.73 ug/L
RT: 11.08 min Scan# 823
Delta R.T. -0.08 min
Lab File: 11M12725.D
Acq: 17 Jun 2016 20:05

Tgt Ion: 83 Resp: 12940

Ion	Ratio	Lower	Upper
83	100		
55	0.0	66.5	155.1#
98	220.1	29.9	69.7#

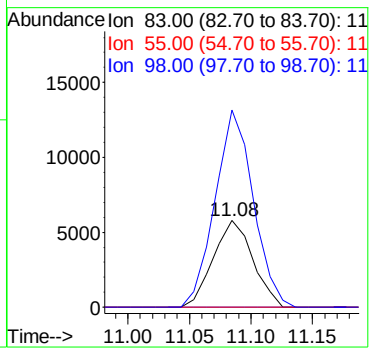

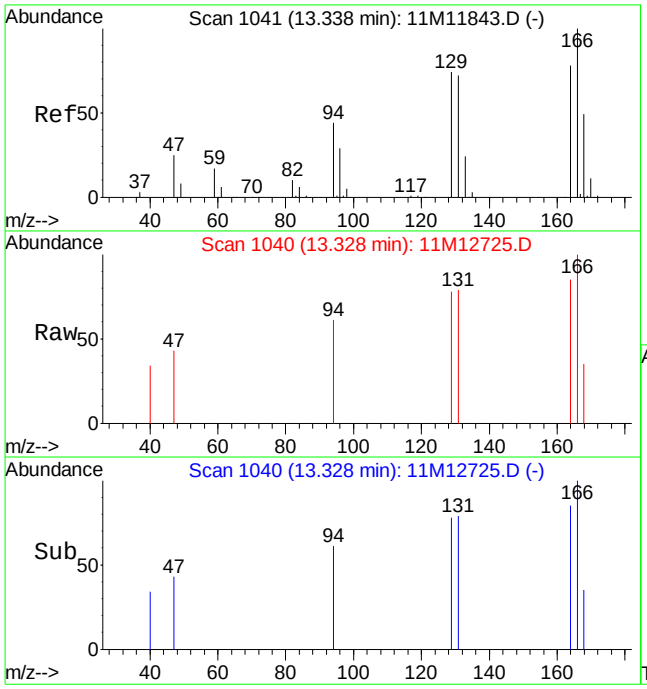

#64
Tetrachloroethene
Concen: 0.40 ug/L
RT: 13.33 min Scan# 1040
Delta R.T. -0.01 min
Lab File: 11M12725.D
Acq: 17 Jun 2016 20:05

Tgt Ion:164 Resp: 1927

Ion	Ratio	Lower	Upper
164	100		
129	107.5	57.9	135.1

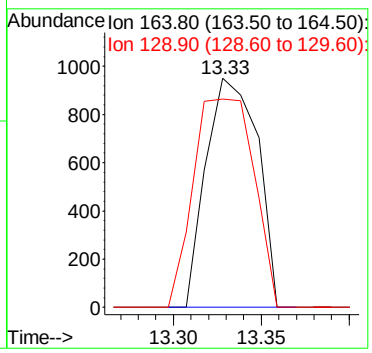

Quantitation Report (Not Reviewed)

Data File : C:\MSDCHEM\1\DATA\061616\11M12693.D Vial: 11
Acq On : 16 Jun 2016 19:42 Operator: JDS
Sample : L16060650-03 B A1 826-LOW Inst : hpms11
Misc : 1,1 Multiplr: 1.00
MS Integration Params: rteint.p
Quant Time: Jun 20 11:32:46 2016 Quant Results File: 8260WT.RES

Quant Method : C:\MSDCHEM\1\METHODS\8260WT.M (RTE Integrator)
Title : 8260B/624 (SOP: OVL MSV01) Water 051316 HPMS11
Last Update : Sat May 14 18:45:57 2016
Response via : Initial Calibration
DataAcq Meth : 8260WT

Internal Standards	R.T.	QIon	Response	Conc Units	Dev(Min)
1) Fluorobenzene	10.61	96	553146	25.00 ug/L	0.00
56) Chlorobenzene-d5	14.25	117	466822	25.00 ug/L	0.00
76) 1,4-Dichlorobenzene-d4	17.06	152	272718	25.00 ug/L	0.00

System Monitoring Compounds

37) Dibromofluoromethane	9.63	111	141237	23.3306 ug/L	0.00
Spiked Amount 25.000	Range 86 - 118		Recovery = 93.32%		
43) 1,2-Dichloroethane-d4	10.23	65	152432	22.0833 ug/L	0.00
Spiked Amount 25.000	Range 80 - 120		Recovery = 88.32%		
57) Toluene-d8	12.47	98	494784	24.3935 ug/L	0.00
Spiked Amount 25.000	Range 88 - 110		Recovery = 97.56%		
78) p-Bromofluorobenzene	15.64	95	219622	26.1243 ug/L	0.00
Spiked Amount 25.000	Range 86 - 115		Recovery = 104.48%		

Target Compounds

					Qvalue
3) Chloromethane	3.73	50	1513	0.2180 ug/L #	69
8) Trichlorofluoromethane	5.48	101	3693	0.3214 ug/L	73
13) Acetone	6.33	43	2017	1.5356 ug/L #	49

(#) = qualifier out of range (m) = manual integration
11M12693.D 8260WT.M Mon Jun 20 11:32:47 2016 Page 1

Quantitation Report (Not Reviewed)

Data File : C:\MSDCHEM\1\DATA\061616\11M12693.D Vial: 11
Acq On : 16 Jun 2016 19:42 Operator: JDS
Sample : L16060650-03 B A1 826-LOW Inst : hpms11
Misc : 1,1 Multiplr: 1.00
MS Integration Params: rteint.p
Quant Time: Jun 20 11:32 2016 Quant Results File: 8260WT.RES

Method : C:\MSDCHEM\1\METHODS\8260WT.M (RTE Integrator)
Title : 8260B/624 (SOP: OVL MSV01) Water 051316 HPMS11
Last Update : Sat May 14 18:45:57 2016
Response via : Initial Calibration

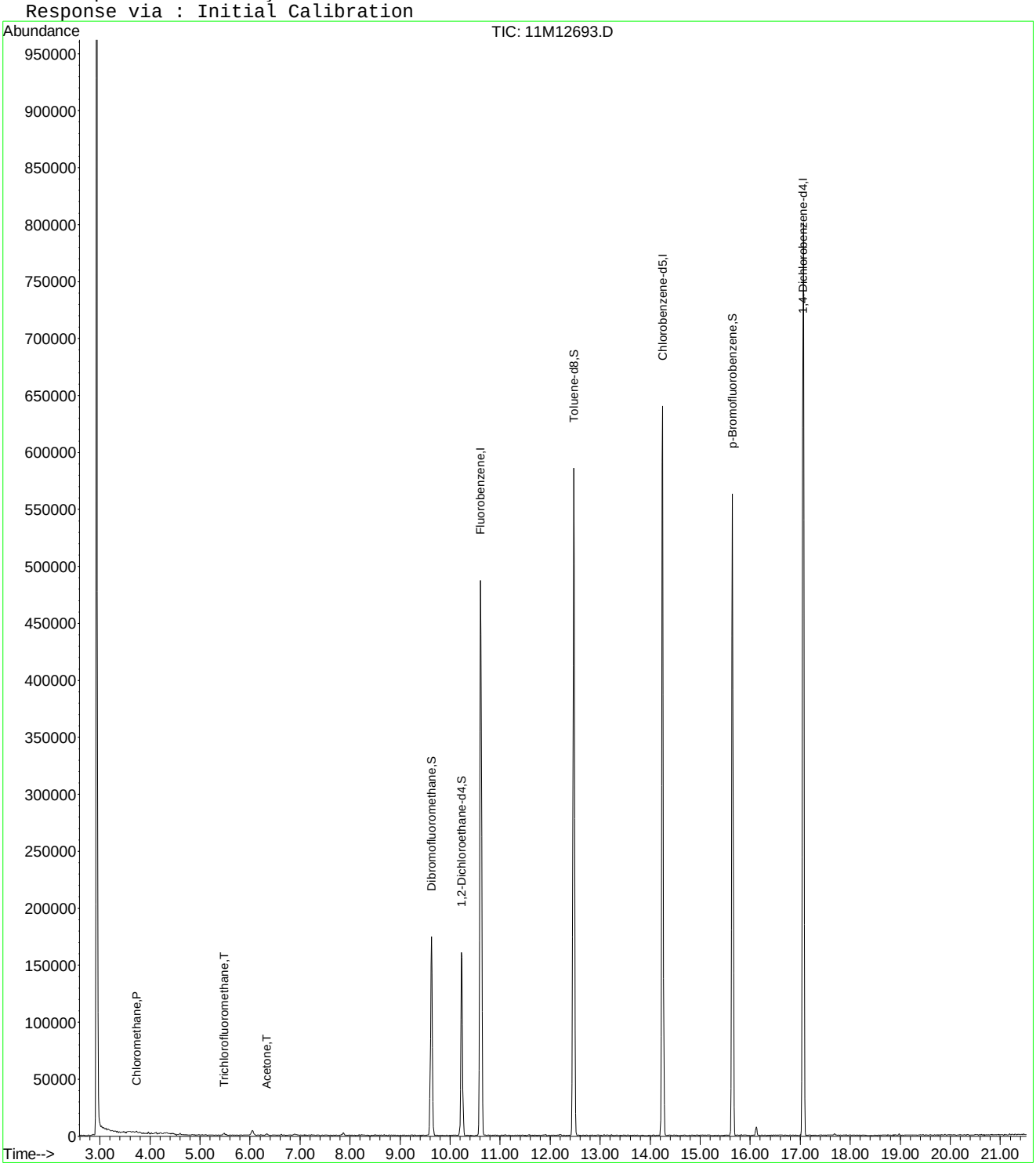

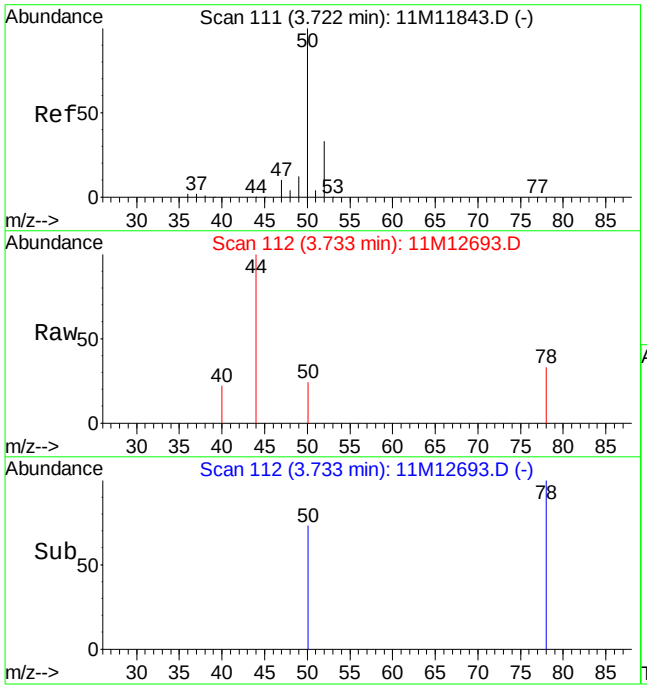

#3
Chloromethane
Concen: 0.22 ug/L
RT: 3.73 min Scan# 112
Delta R.T. 0.01 min
Lab File: 11M12693.D
Acq: 16 Jun 2016 19:42

Tgt Ion: 50 Resp: 1513

Ion	Ratio	Lower	Upper
50	100		
52	15.5	20.0	46.6#

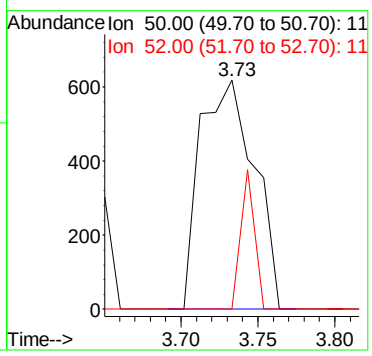

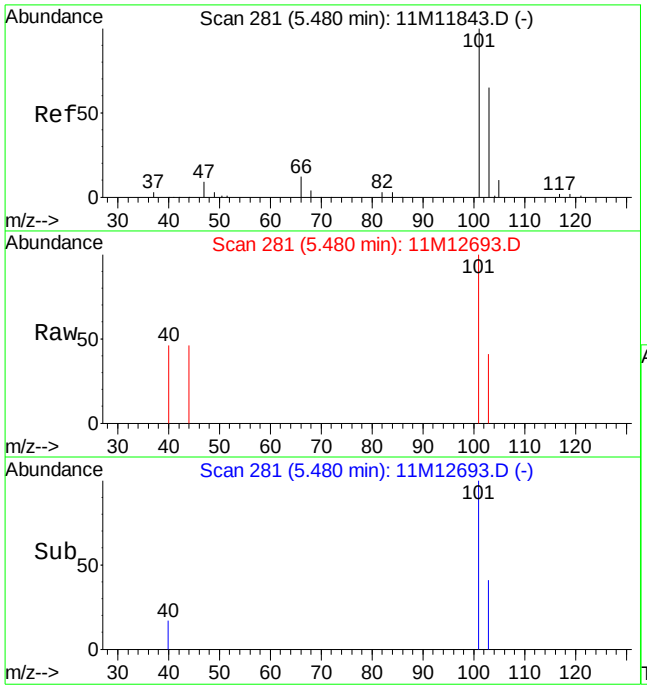

#8
Trichlorofluoromethane
Concen: 0.32 ug/L
RT: 5.48 min Scan# 281
Delta R.T. 0.00 min
Lab File: 11M12693.D
Acq: 16 Jun 2016 19:42

Tgt Ion:101 Resp: 3693

Ion	Ratio	Lower	Upper
101	100		
103	43.8	39.1	91.3

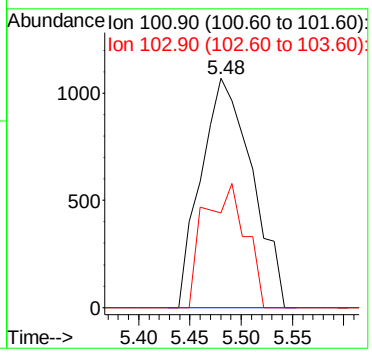

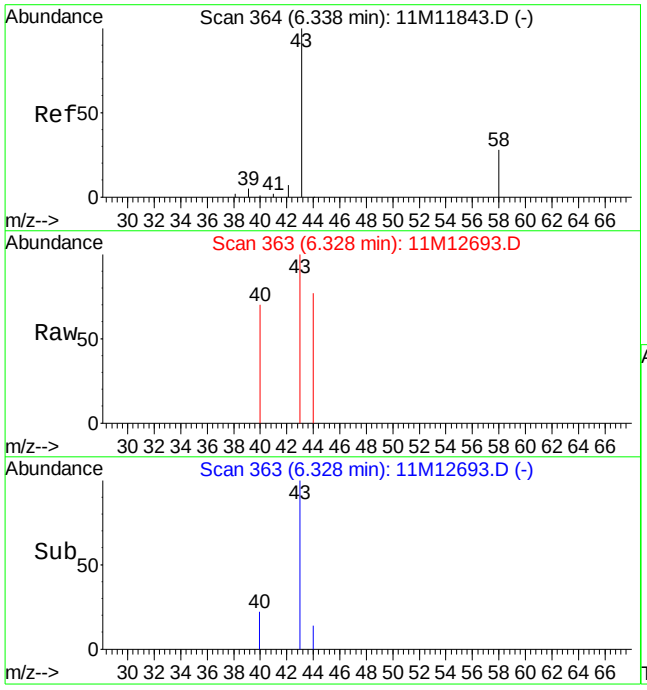

#13
Acetone
Concen: 1.54 ug/L
RT: 6.33 min Scan# 363
Delta R.T. -0.01 min
Lab File: 11M12693.D
Acq: 16 Jun 2016 19:42

Tgt Ion: 43 Resp: 2017

Ion	Ratio	Lower	Upper
43	100		
58	0.0	15.8	36.8#

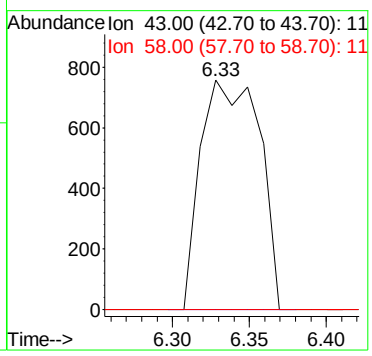

Quantitation Report (Not Reviewed)

Data File : C:\MSDCHEM\1\DATA\061616\11M12694.D Vial: 12
Acq On : 16 Jun 2016 20:14 Operator: JDS
Sample : L16060650-04 B A1 826-LOW Inst : hpms11
Misc : 1,1 Multiplr: 1.00
MS Integration Params: rteint.p
Quant Time: Jun 20 11:32:48 2016 Quant Results File: 8260WT.RES

Quant Method : C:\MSDCHEM\1\METHODS\8260WT.M (RTE Integrator)
Title : 8260B/624 (SOP: OVL MSV01) Water 051316 HPMS11
Last Update : Sat May 14 18:45:57 2016
Response via : Initial Calibration
DataAcq Meth : 8260WT

Internal Standards	R.T.	QIon	Response	Conc Units	Dev(Min)
1) Fluorobenzene	10.61	96	532841	25.00 ug/L	0.00
56) Chlorobenzene-d5	14.25	117	451388	25.00 ug/L	0.00
76) 1,4-Dichlorobenzene-d4	17.06	152	264811	25.00 ug/L	0.00

System Monitoring Compounds

37) Dibromofluoromethane	9.63	111	142898	24.5045 ug/L	0.00
Spiked Amount 25.000	Range 86 - 118		Recovery = 98.00%		
43) 1,2-Dichloroethane-d4	10.23	65	149605	22.4997 ug/L	0.00
Spiked Amount 25.000	Range 80 - 120		Recovery = 90.00%		
57) Toluene-d8	12.47	98	481806	24.5659 ug/L	0.00
Spiked Amount 25.000	Range 88 - 110		Recovery = 98.28%		
78) p-Bromofluorobenzene	15.64	95	211939	25.9632 ug/L	0.00
Spiked Amount 25.000	Range 86 - 115		Recovery = 103.84%		

Target Compounds

					Qvalue
3) Chloromethane	3.72	50	1161	0.1736 ug/L #	71
8) Trichlorofluoromethane	5.48	101	2876	0.2599 ug/L	99
13) Acetone	6.34	43	1788	1.4131 ug/L #	49
36) Tetrahydrofuran	9.60	42	194	0.1436 ug/L #	47
46) Trichloroethene	11.09	130	7779	1.1696 ug/L	97

(#) = qualifier out of range (m) = manual integration
11M12694.D 8260WT.M Mon Jun 20 11:32:49 2016 Page 1

Quantitation Report (Not Reviewed)

Data File : C:\MSDCHEM\1\DATA\061616\11M12694.D Vial: 12
Acq On : 16 Jun 2016 20:14 Operator: JDS
Sample : L16060650-04 B A1 826-LOW Inst : hpms11
Misc : 1,1 Multiplr: 1.00
MS Integration Params: rteint.p
Quant Time: Jun 20 11:32 2016 Quant Results File: 8260WT.RES

Method : C:\MSDCHEM\1\METHODS\8260WT.M (RTE Integrator)
Title : 8260B/624 (SOP: OVL MSV01) Water 051316 HPMS11
Last Update : Sat May 14 18:45:57 2016
Response via : Initial Calibration

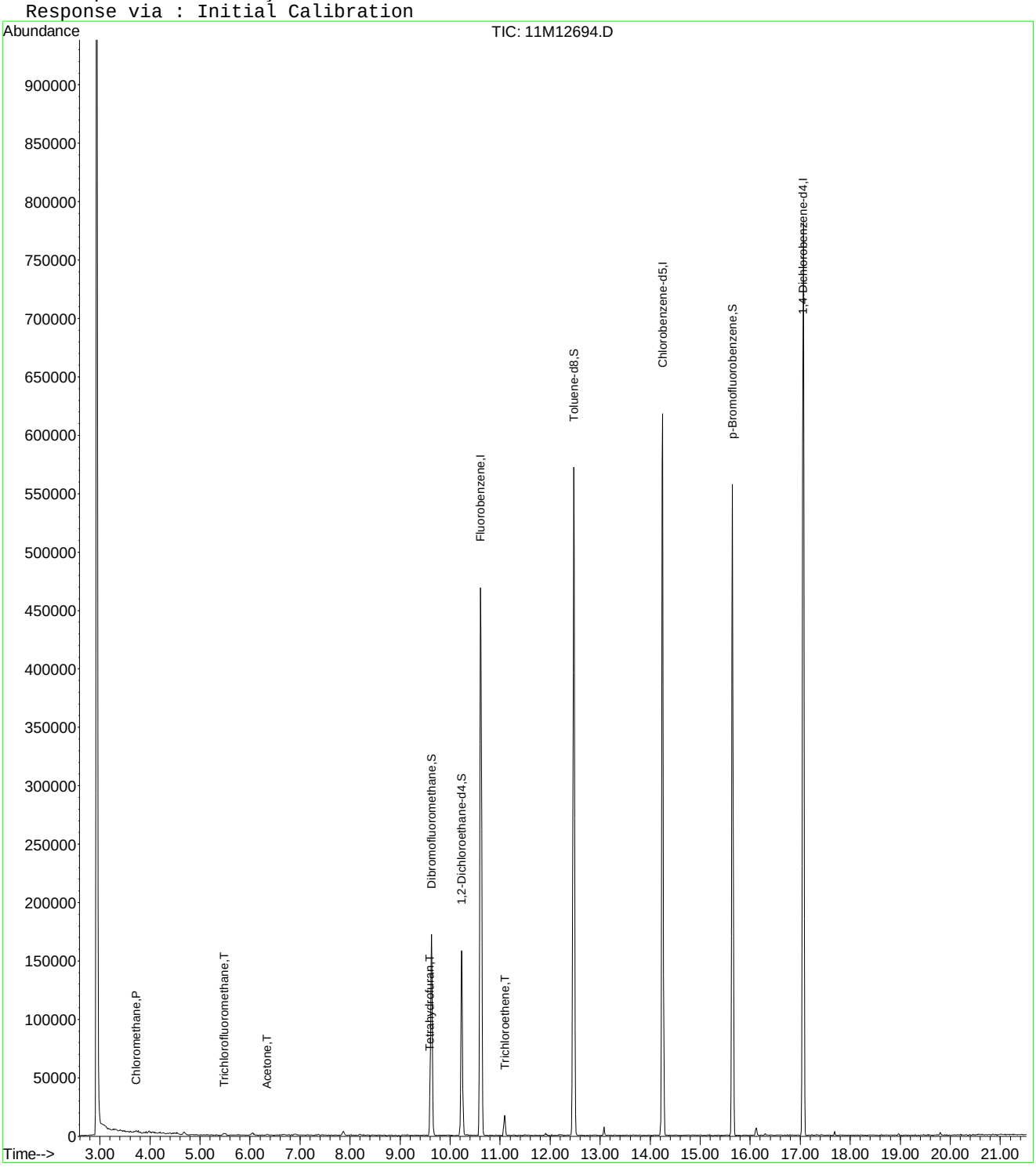

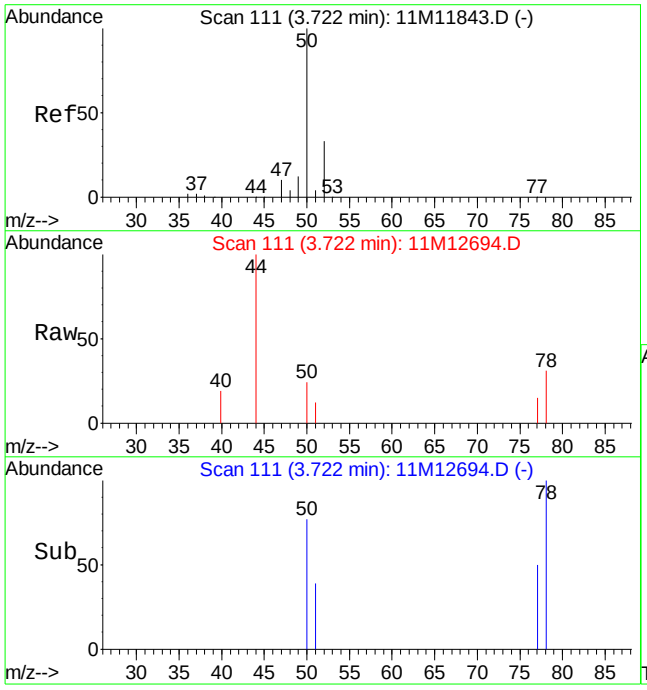

#3
Chloromethane
Concen: 0.17 ug/L
RT: 3.72 min Scan# 111
Delta R.T. 0.00 min
Lab File: 11M12694.D
Acq: 16 Jun 2016 20:14

Tgt Ion: 50 Resp: 1161

Ion	Ratio	Lower	Upper
50	100		
52	16.7	20.0	46.6#

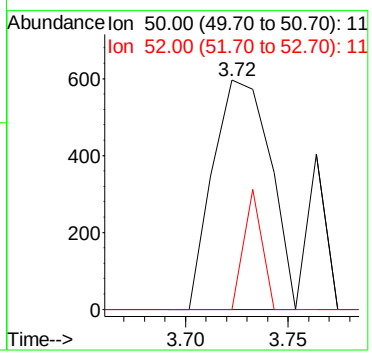

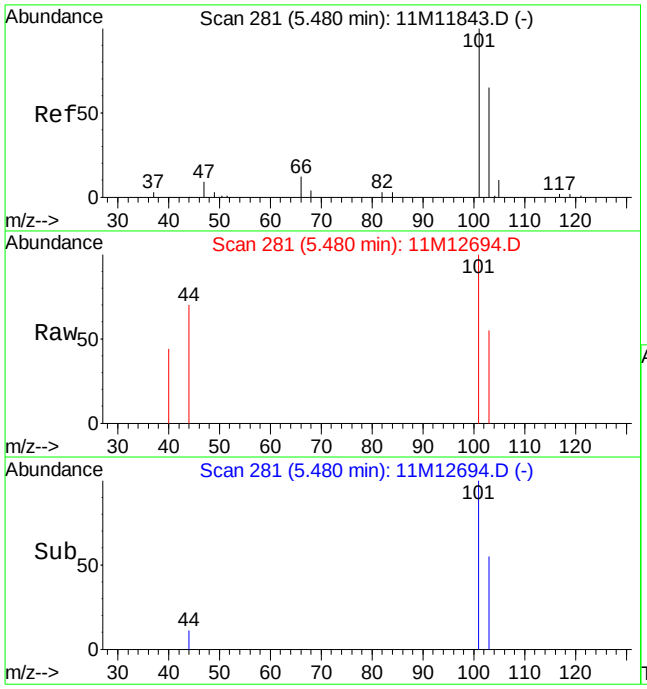

#8
Trichlorofluoromethane
Concen: 0.26 ug/L
RT: 5.48 min Scan# 281
Delta R.T. 0.00 min
Lab File: 11M12694.D
Acq: 16 Jun 2016 20:14

Tgt Ion:101 Resp: 2876

Ion	Ratio	Lower	Upper
101	100		
103	66.3	39.1	91.3

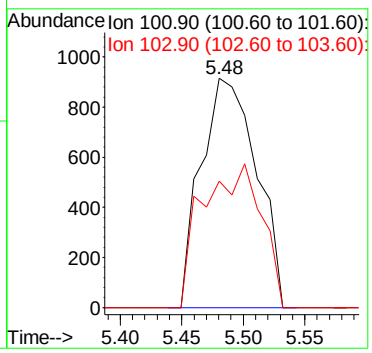

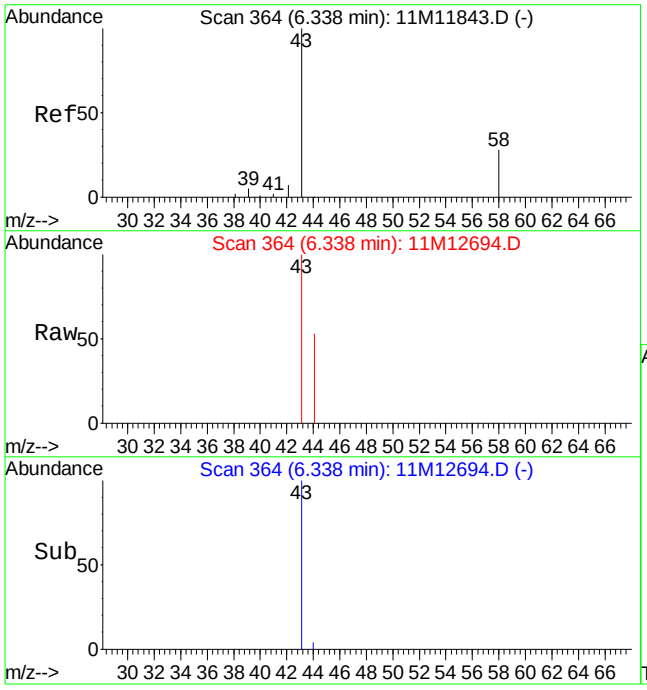

#13
Acetone
Concen: 1.41 ug/L
RT: 6.34 min Scan# 364
Delta R.T. 0.00 min
Lab File: 11M12694.D
Acq: 16 Jun 2016 20:14

Tgt Ion: 43 Resp: 1788

Ion	Ratio	Lower	Upper
43	100		
58	0.0	15.8	36.8#

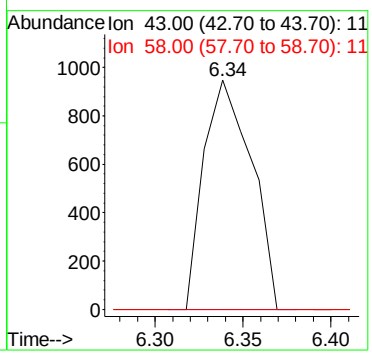

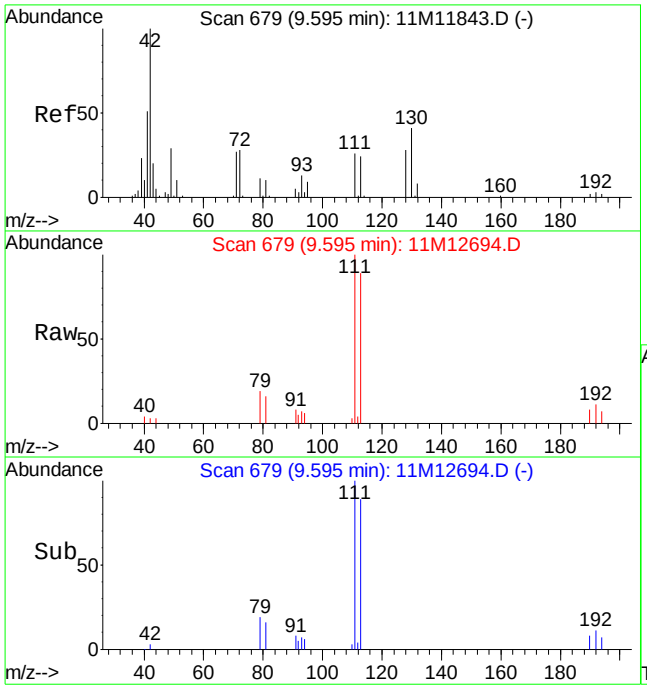

#36
Tetrahydrofuran
Concen: 0.14 ug/L
RT: 9.60 min Scan# 679
Delta R.T. 0.00 min
Lab File: 11M12694.D
Acq: 16 Jun 2016 20:14

Tgt Ion: 42 Resp: 194

Ion	Ratio	Lower	Upper
42	100		
71	0.0	16.4	38.2#
72	0.0	16.6	38.8#

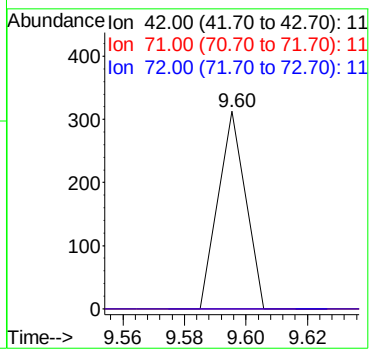

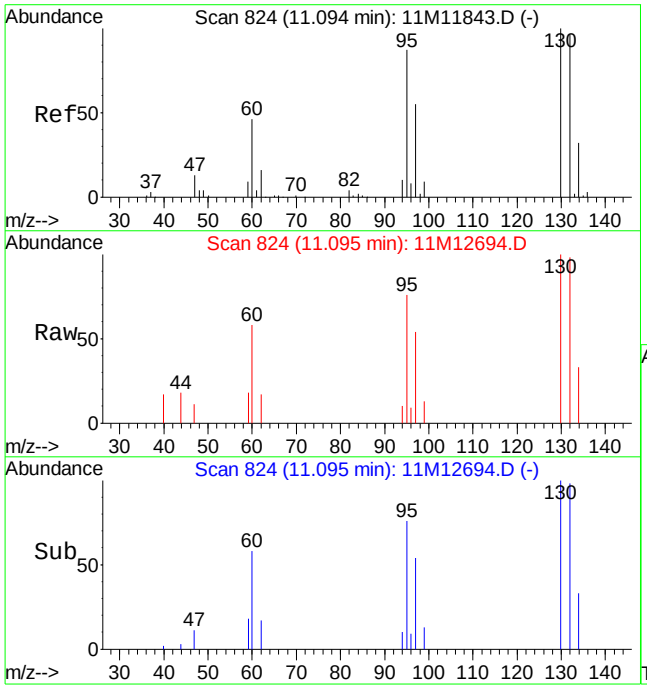

#46
Trichloroethene
Concen: 1.17 ug/L
RT: 11.09 min Scan# 824
Delta R.T. 0.00 min
Lab File: 11M12694.D
Acq: 16 Jun 2016 20:14

Tgt Ion:130 Resp: 7779

Ion	Ratio	Lower	Upper
130	100		
132	101.6	58.3	136.1
95	91.4	55.6	129.8

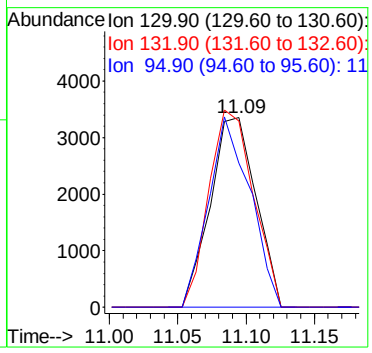

Quantitation Report (Not Reviewed)

Data File : C:\MSDCHEM\1\DATA\061616\11M12695.D Vial: 13
Acq On : 16 Jun 2016 20:46 Operator: JDS
Sample : L16060650-05 B A1 826-LOW Inst : hpms11
Misc : 1,1 Multiplr: 1.00
MS Integration Params: rteint.p
Quant Time: Jun 20 11:32:51 2016 Quant Results File: 8260WT.RES

Quant Method : C:\MSDCHEM\1\METHODS\8260WT.M (RTE Integrator)
Title : 8260B/624 (SOP: OVL MSV01) Water 051316 HPMS11
Last Update : Sat May 14 18:45:57 2016
Response via : Initial Calibration
DataAcq Meth : 8260WT

Internal Standards	R.T.	QIon	Response	Conc Units	Dev(Min)
1) Fluorobenzene	10.61	96	530657	25.00 ug/L	0.00
56) Chlorobenzene-d5	14.25	117	450055	25.00 ug/L	0.00
76) 1,4-Dichlorobenzene-d4	17.06	152	270373	25.00 ug/L	0.00

System Monitoring Compounds

37) Dibromofluoromethane	9.63	111	138201	23.7966 ug/L	0.00
Spiked Amount 25.000	Range 86 - 118		Recovery = 95.20%		
43) 1,2-Dichloroethane-d4	10.24	65	147383	22.2567 ug/L	0.01
Spiked Amount 25.000	Range 80 - 120		Recovery = 89.04%		
57) Toluene-d8	12.47	98	471522	24.1127 ug/L	0.00
Spiked Amount 25.000	Range 88 - 110		Recovery = 96.44%		
78) p-Bromofluorobenzene	15.64	95	208431	25.0082 ug/L	0.00
Spiked Amount 25.000	Range 86 - 115		Recovery = 100.04%		

Target Compounds					Qvalue
8) Trichlorofluoromethane	5.50	101	3322	0.3014 ug/L	92
13) Acetone	6.34	43	1076	0.8539 ug/L #	49
36) Tetrahydrofuran	9.60	42	400	0.2974 ug/L #	47
46) Trichloroethene	11.08	130	7880	1.1897 ug/L	94

(#) = qualifier out of range (m) = manual integration
11M12695.D 8260WT.M Mon Jun 20 11:32:52 2016 Page 1

Quantitation Report (Not Reviewed)

Data File : C:\MSDCHEM\1\DATA\061616\11M12695.D Vial: 13
Acq On : 16 Jun 2016 20:46 Operator: JDS
Sample : L16060650-05 B A1 826-LOW Inst : hpms11
Misc : 1,1 Multiplr: 1.00
MS Integration Params: rteint.p
Quant Time: Jun 20 11:32 2016 Quant Results File: 8260WT.RES

Method : C:\MSDCHEM\1\METHODS\8260WT.M (RTE Integrator)
Title : 8260B/624 (SOP: OVL MSV01) Water 051316 HPMS11
Last Update : Sat May 14 18:45:57 2016
Response via : Initial Calibration

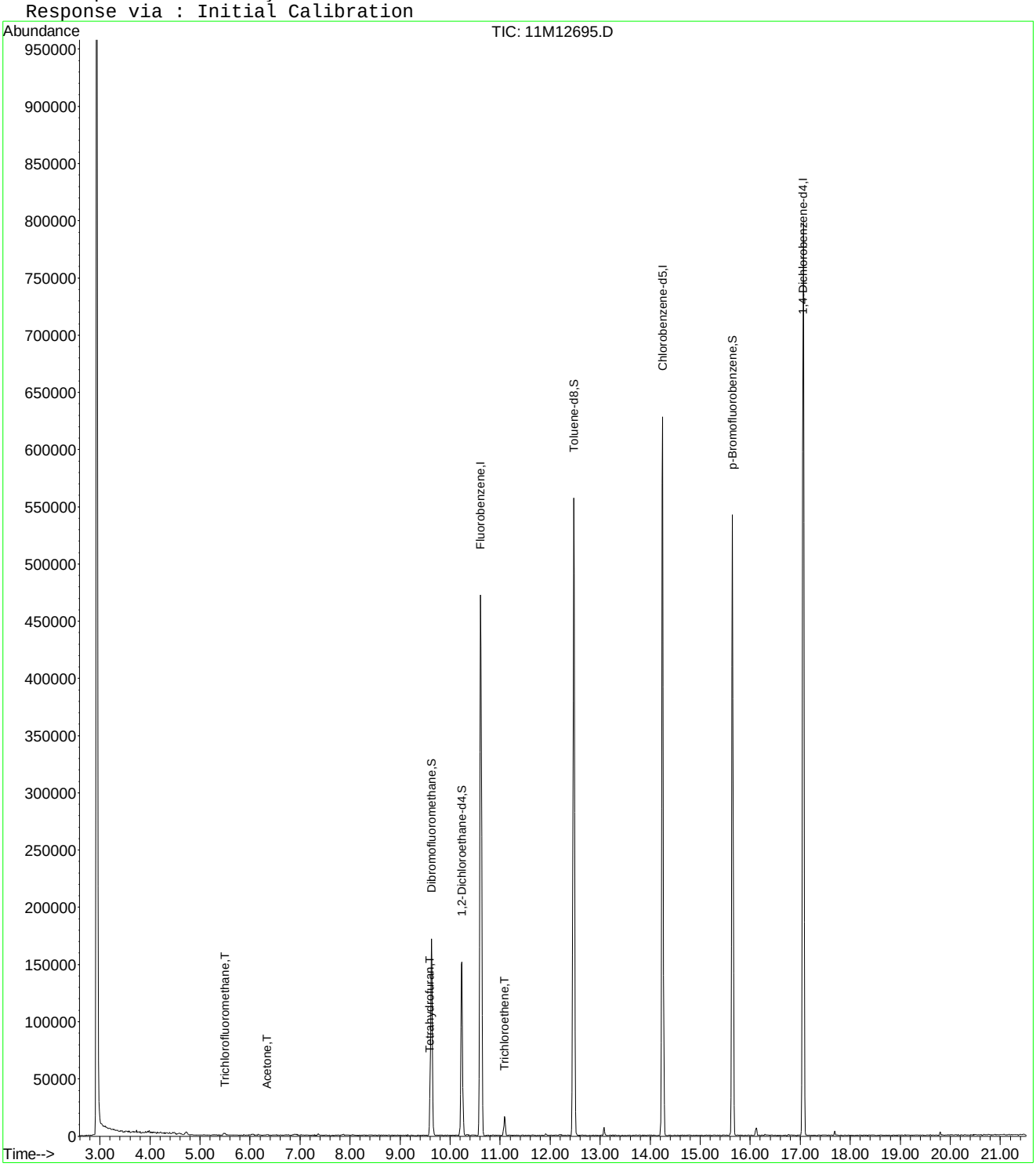

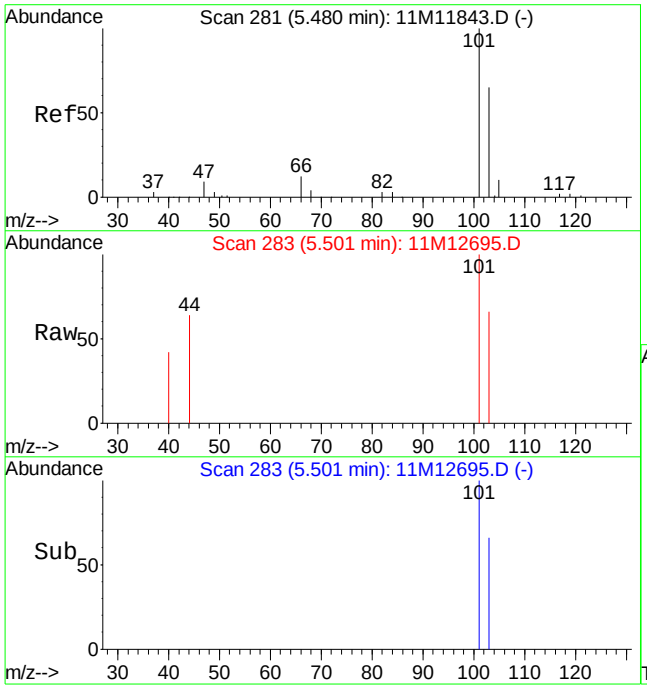

#8
Trichlorofluoromethane
Concen: 0.30 ug/L
RT: 5.50 min Scan# 283
Delta R.T. 0.02 min
Lab File: 11M12695.D
Acq: 16 Jun 2016 20:46

Tgt Ion:101 Resp: 3322

Ion	Ratio	Lower	Upper
101	100		
103	59.2	39.1	91.3

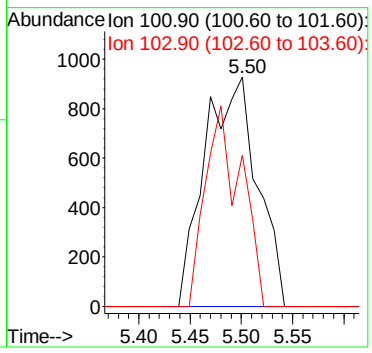

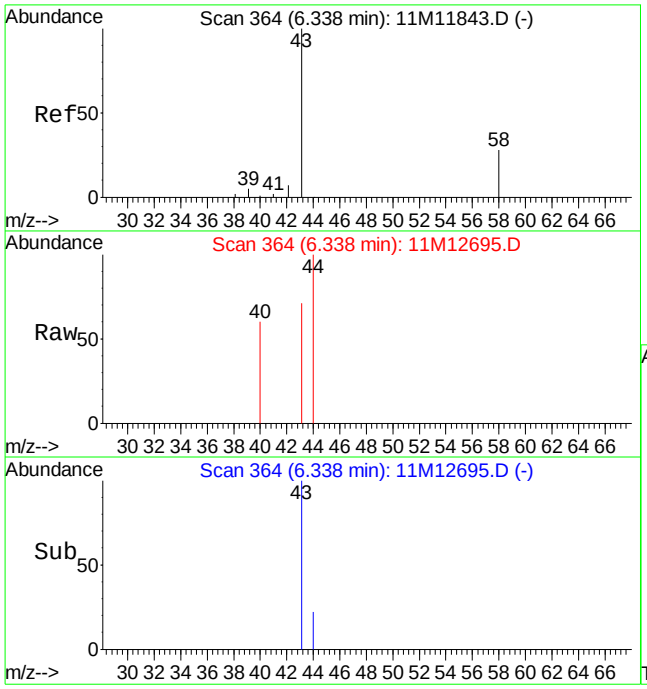

#13
Acetone
Concen: 0.85 ug/L
RT: 6.34 min Scan# 364
Delta R.T. 0.00 min
Lab File: 11M12695.D
Acq: 16 Jun 2016 20:46

Tgt Ion: 43 Resp: 1076

Ion	Ratio	Lower	Upper
43	100		
58	0.0	15.8	36.8#

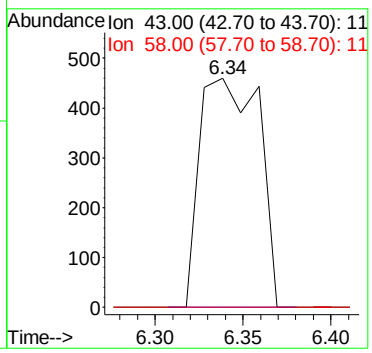

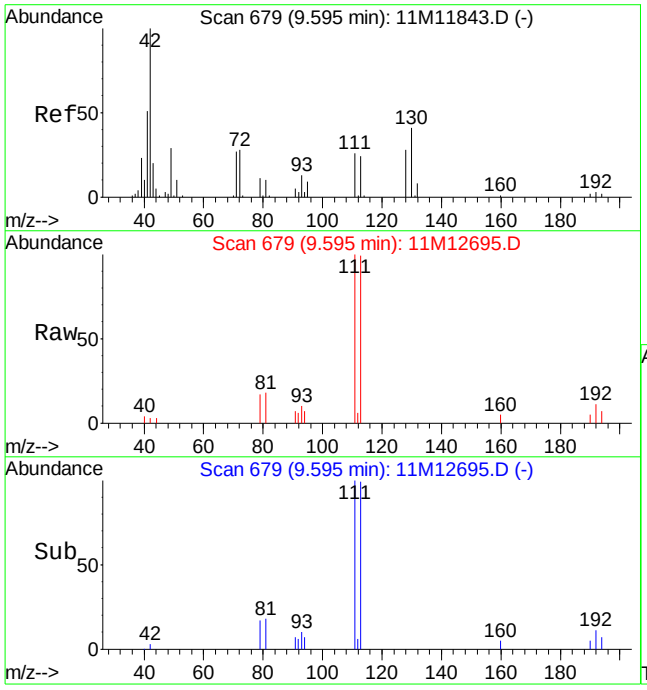

#36
Tetrahydrofuran
Concen: 0.30 ug/L
RT: 9.60 min Scan# 679
Delta R.T. 0.00 min
Lab File: 11M12695.D
Acq: 16 Jun 2016 20:46

Tgt Ion: 42 Resp: 400

Ion	Ratio	Lower	Upper
42	100		
71	0.0	16.4	38.2#
72	0.0	16.6	38.8#

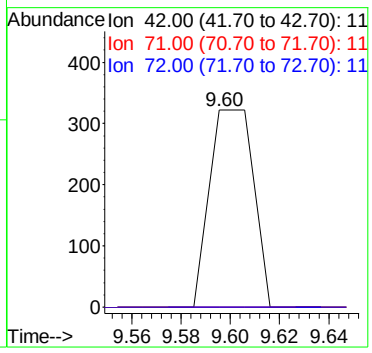

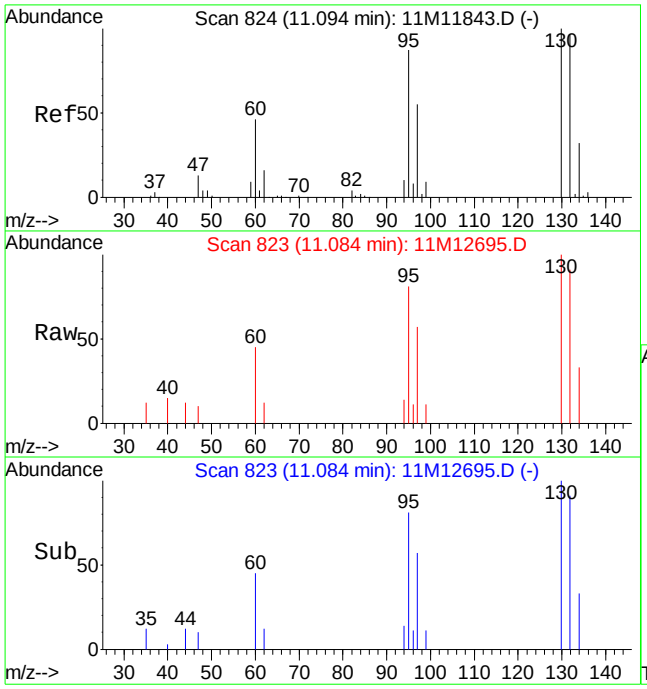

#46
Trichloroethene
Concen: 1.19 ug/L
RT: 11.08 min Scan# 823
Delta R.T. -0.01 min
Lab File: 11M12695.D
Acq: 16 Jun 2016 20:46

Tgt Ion:130 Resp: 7880

Ion	Ratio	Lower	Upper
130	100		
132	93.7	58.3	136.1
95	83.7	55.6	129.8

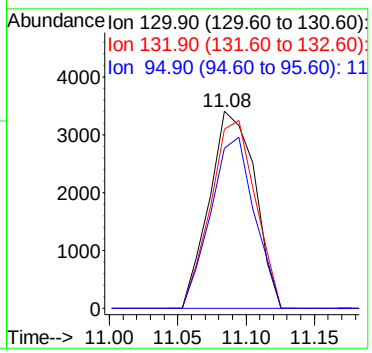

Quantitation Report (Not Reviewed)

Data File : C:\MSDCHEM\1\DATA\061616\11M12702.D Vial: 20
Acq On : 17 Jun 2016 00:29 Operator: JDS
Sample : L16060650-06 B D1 2X 826-LOW Inst : hpms11
Misc : 1,2 Multiplr: 1.00
MS Integration Params: rteint.p
Quant Time: Jun 20 11:33:12 2016 Quant Results File: 8260WT.RES

Quant Method : C:\MSDCHEM\1\METHODS\8260WT.M (RTE Integrator)
Title : 8260B/624 (SOP: OVL MSV01) Water 051316 HPMS11
Last Update : Sat May 14 18:45:57 2016
Response via : Initial Calibration
DataAcq Meth : 8260WT

Internal Standards	R.T.	QIon	Response	Conc Units	Dev(Min)
1) Fluorobenzene	10.61	96	511766	25.00 ug/L	0.00
56) Chlorobenzene-d5	14.25	117	439489	25.00 ug/L	0.00
76) 1,4-Dichlorobenzene-d4	17.06	152	252727	25.00 ug/L	0.00

System Monitoring Compounds

37) Dibromofluoromethane	9.63	111	132465	23.6509 ug/L	0.00
Spiked Amount 25.000	Range 86 - 118		Recovery = 94.60%		
43) 1,2-Dichloroethane-d4	10.24	65	144741	22.6646 ug/L	0.01
Spiked Amount 25.000	Range 80 - 120		Recovery = 90.64%		
57) Toluene-d8	12.47	98	456920	23.9278 ug/L	0.00
Spiked Amount 25.000	Range 88 - 110		Recovery = 95.72%		
78) p-Bromofluorobenzene	15.64	95	198595	25.4917 ug/L	0.00
Spiked Amount 25.000	Range 86 - 115		Recovery = 101.96%		

Target Compounds

					Qvalue
4) Vinyl Chloride	3.96	62	1320	0.2475 ug/L #	73
8) Trichlorofluoromethane	5.48	101	3180	0.2992 ug/L	93
12) 1,1,2-Trichloro-1,2,2-Trif	6.25	101	5140	0.9965 ug/L	94
13) Acetone	6.36	43	1029	0.8468 ug/L #	49
14) 1,1-Dichloroethene	6.56	61	15989	1.7066 ug/L	98
23) trans-1,2-Dichloroethene	7.77	96	1965	0.3790 ug/L	83
27) 1,1-Dichloroethane	8.34	63	8886	0.8541 ug/L #	95
32) cis-1,2-Dichloroethene	9.15	96	121710	21.2887 ug/L	81
44) 1,2-Dichloroethane	10.34	62	7566	0.9118 ug/L	87
46) Trichloroethene	11.09	130	937930	146.8333 ug/L	98
47) Methylcyclohexane	11.08	83	9485	1.2032 ug/L #	1
49) 1,4-Dioxane	11.56	88	537	38.7606 ug/L #	39

(#) = qualifier out of range (m) = manual integration
11M12702.D 8260WT.M Mon Jun 20 11:33:13 2016 Page 1

Quantitation Report (Not Reviewed)

Data File : C:\MSDCHEM\1\DATA\061616\11M12702.D Vial: 20
Acq On : 17 Jun 2016 00:29 Operator: JDS
Sample : L16060650-06 B D1 2X 826-LOW Inst : hpms11
Misc : 1,2 Multiplr: 1.00
MS Integration Params: rteint.p
Quant Time: Jun 20 11:33 2016 Quant Results File: 8260WT.RES

Method : C:\MSDCHEM\1\METHODS\8260WT.M (RTE Integrator)
Title : 8260B/624 (SOP: OVL MSV01) Water 051316 HPMS11
Last Update : Sat May 14 18:45:57 2016
Response via : Initial Calibration

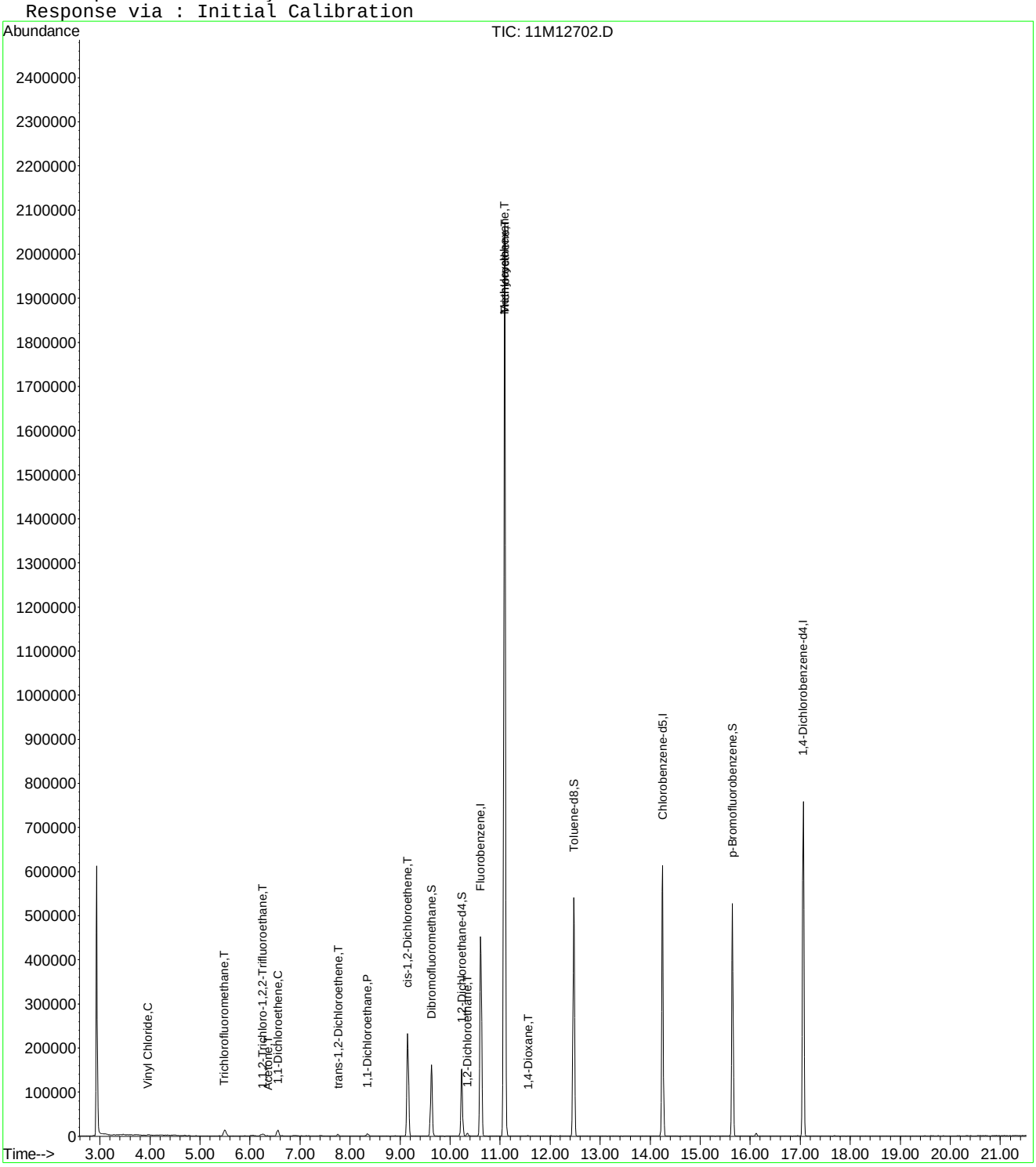

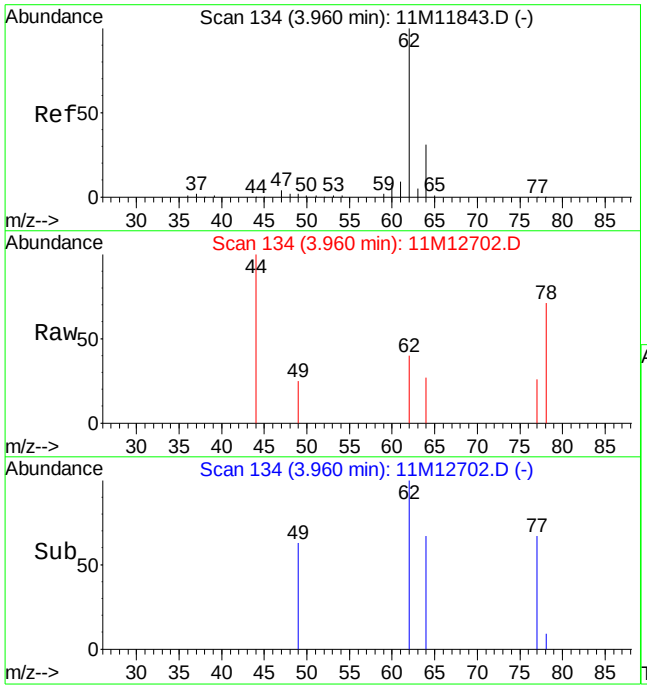

#4
Vinyl Chloride
Concen: 0.25 ug/L
RT: 3.96 min Scan# 134
Delta R.T. 0.00 min
Lab File: 11M12702.D
Acq: 17 Jun 2016 00:29

Tgt Ion: 62 Resp: 1320

Ion	Ratio	Lower	Upper
62	100		
64	15.9	18.4	43.0#

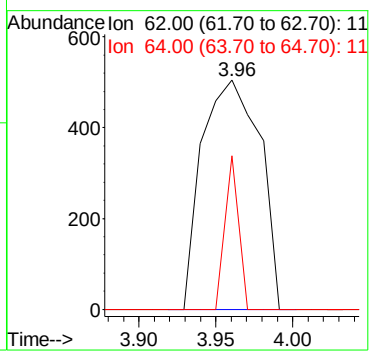

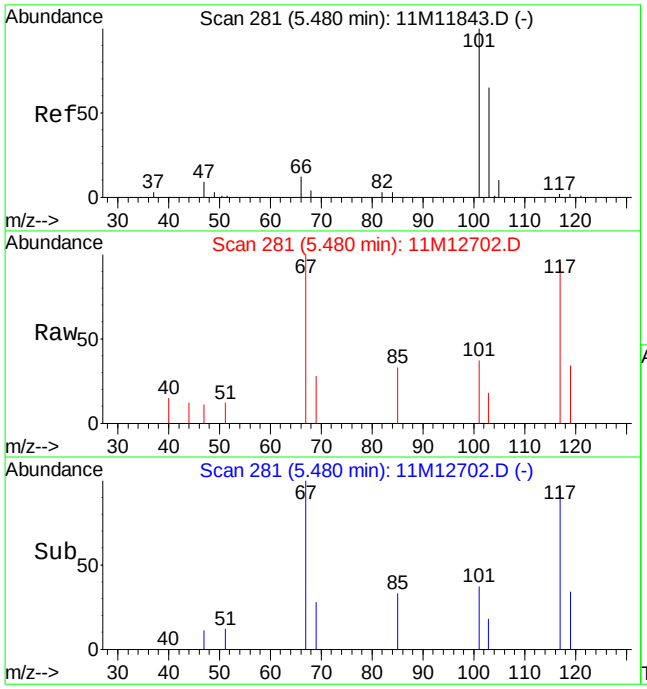

#8
Trichlorofluoromethane
Concen: 0.30 ug/L
RT: 5.48 min Scan# 281
Delta R.T. 0.00 min
Lab File: 11M12702.D
Acq: 17 Jun 2016 00:29

Tgt Ion:101 Resp: 3180

Ion	Ratio	Lower	Upper
101	100		
103	59.5	39.1	91.3

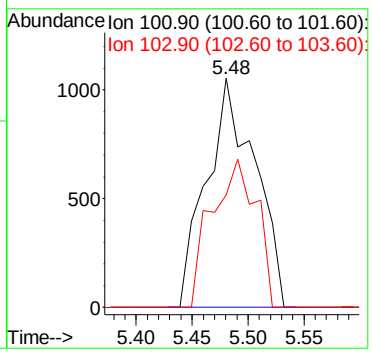

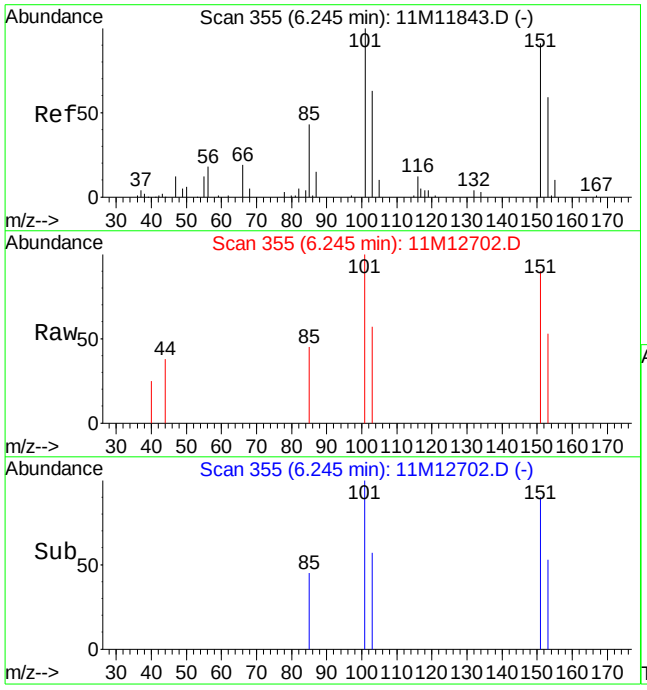

#12
1,1,2-Trichloro-1,2,2-Trifluoroethane
Concen: 1.00 ug/L
RT: 6.25 min Scan# 355
Delta R.T. 0.00 min
Lab File: 11M12702.D
Acq: 17 Jun 2016 00:29

Tgt Ion:101 Resp: 5140

Ion	Ratio	Lower	Upper
101	100		
151	96.7	50.7	130.7

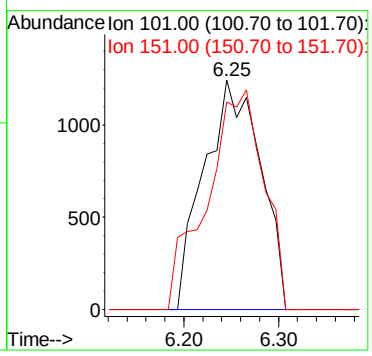

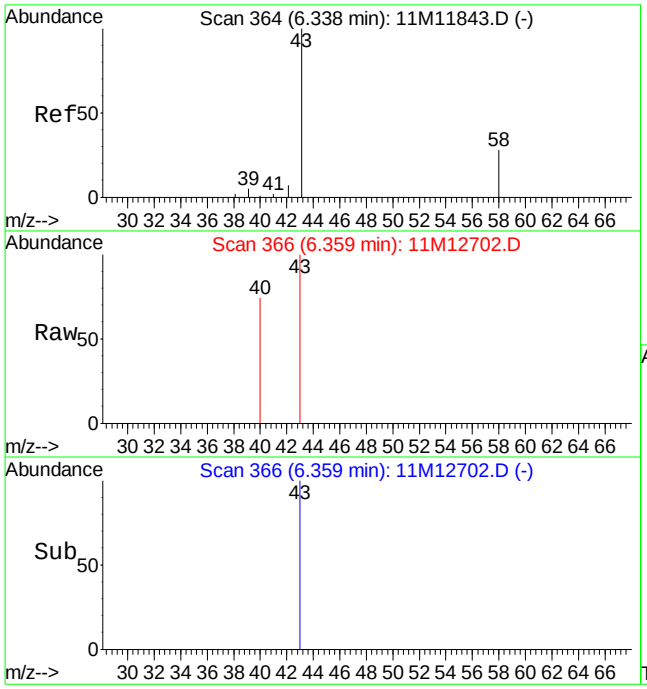

#13
Acetone
Concen: 0.85 ug/L
RT: 6.36 min Scan# 366
Delta R.T. 0.02 min
Lab File: 11M12702.D
Acq: 17 Jun 2016 00:29

Tgt Ion: 43 Resp: 1029

Ion	Ratio	Lower	Upper
43	100		
58	0.0	15.8	36.8#

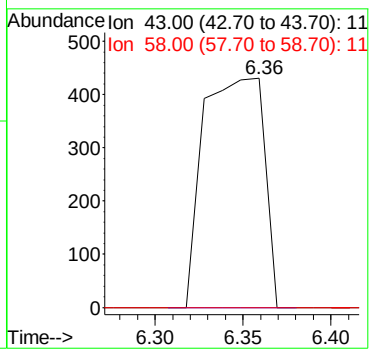

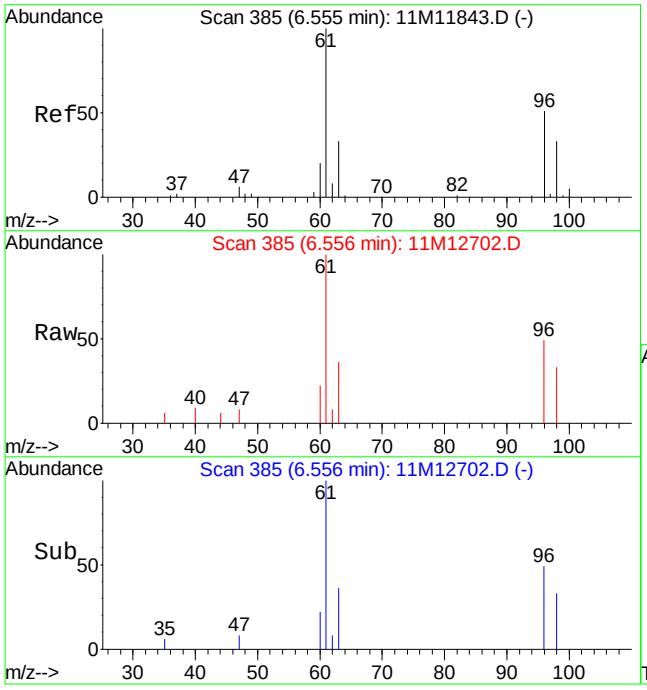

#14
1,1-Dichloroethene
Concen: 1.71 ug/L
RT: 6.56 min Scan# 385
Delta R.T. 0.00 min
Lab File: 11M12702.D
Acq: 17 Jun 2016 00:29

Tgt Ion: 61 Resp: 15989

Ion	Ratio	Lower	Upper
61	100		
96	51.3	30.1	70.3

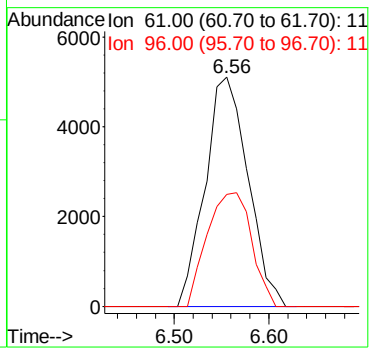

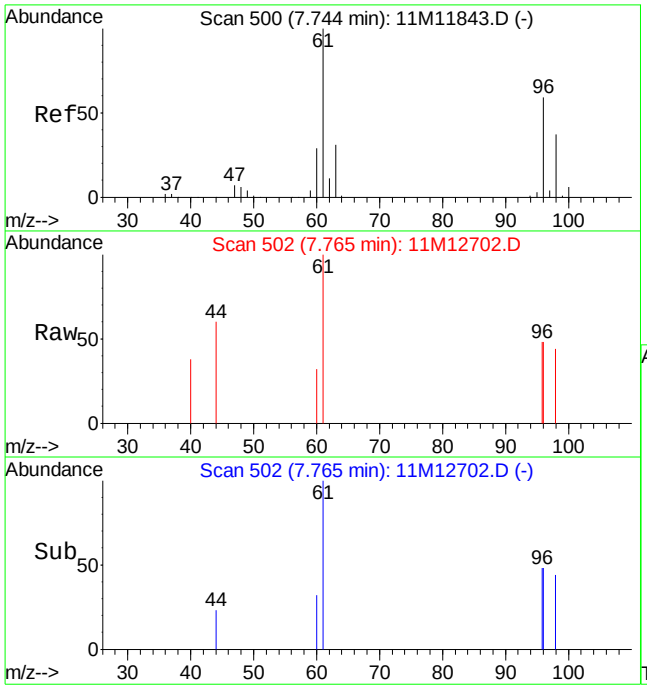

#23
trans-1,2-Dichloroethene
Concen: 0.38 ug/L
RT: 7.77 min Scan# 502
Delta R.T. 0.02 min
Lab File: 11M12702.D
Acq: 17 Jun 2016 00:29

Tgt Ion: 96 Resp: 1965

Ion	Ratio	Lower	Upper
96	100		
61	144.0	100.6	234.6

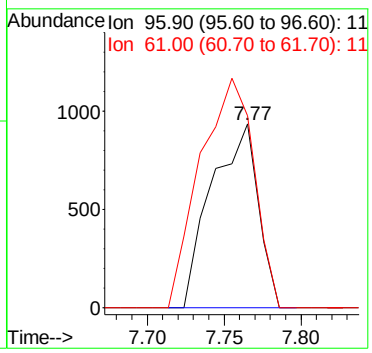

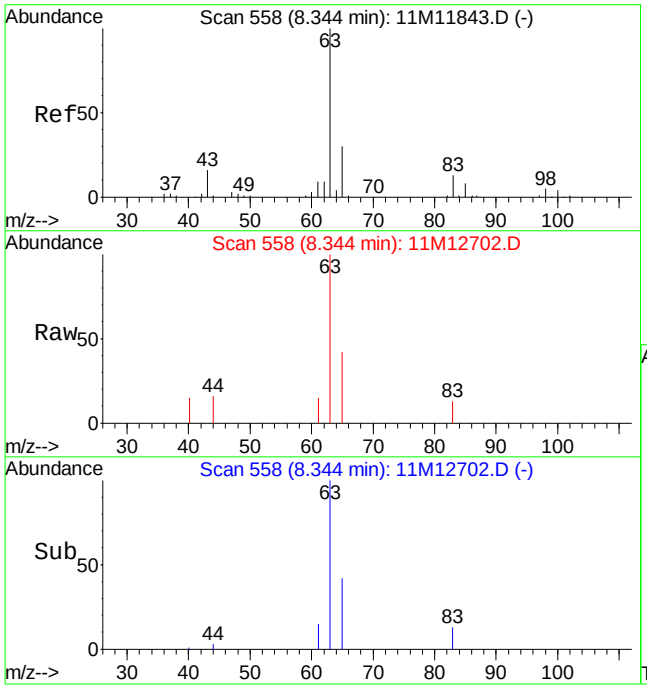

#27
1,1-Dichloroethane
Concen: 0.85 ug/L
RT: 8.34 min Scan# 558
Delta R.T. 0.00 min
Lab File: 11M12702.D
Acq: 17 Jun 2016 00:29

Tgt Ion: 63 Resp: 8886

Ion	Ratio	Lower	Upper
63	100		
65	30.9	17.8	41.6
83	7.3	7.4	17.4#

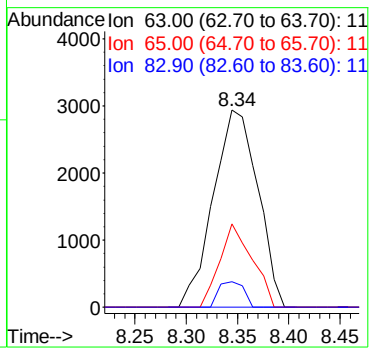

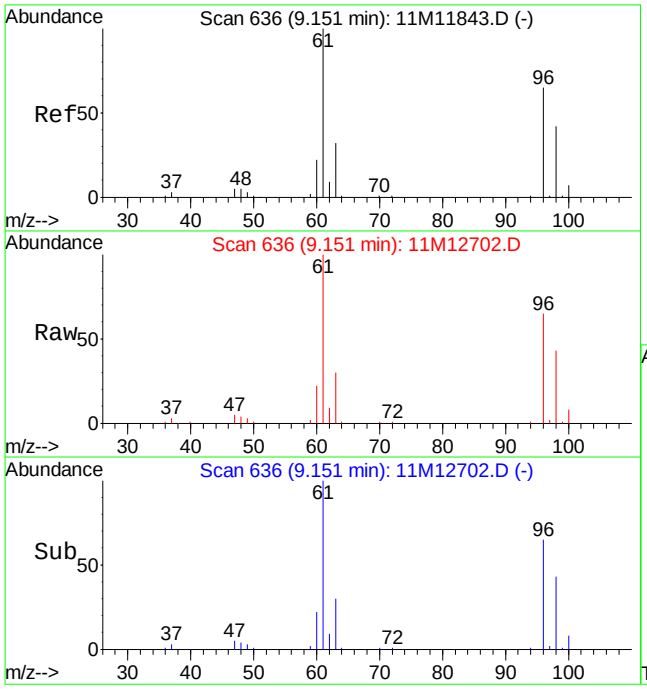

#32
cis-1,2-Dichloroethene
Concen: 21.29 ug/L
RT: 9.15 min Scan# 636
Delta R.T. 0.00 min
Lab File: 11M12702.D
Acq: 17 Jun 2016 00:29

Tgt Ion: 96 Resp: 121710

Ion	Ratio	Lower	Upper
96	100		
61	148.9	105.2	245.6

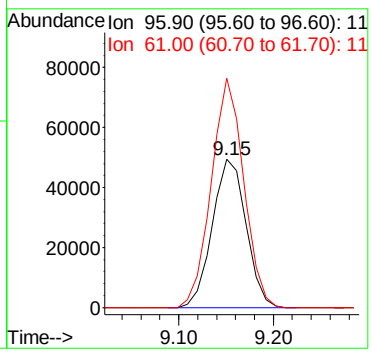

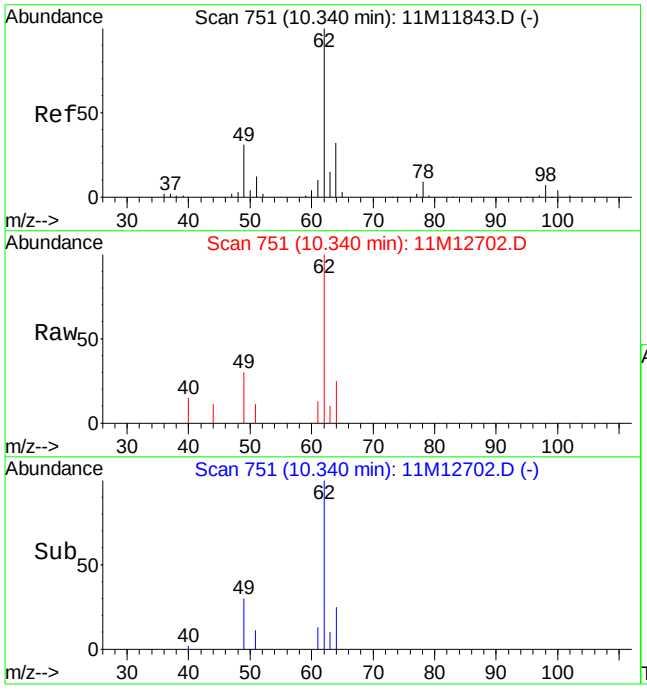

#44
1,2-Dichloroethane
Concen: 0.91 ug/L
RT: 10.34 min Scan# 751
Delta R.T. 0.00 min
Lab File: 11M12702.D
Acq: 17 Jun 2016 00:29

Tgt Ion: 62 Resp: 7566

Ion	Ratio	Lower	Upper
62	100		
64	30.7	18.7	43.7
49	22.9	22.3	52.1

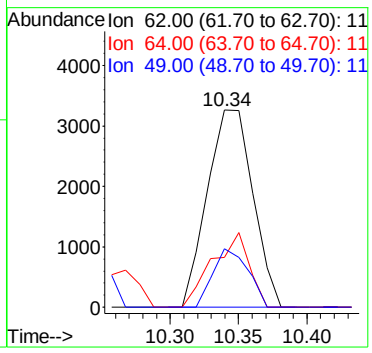

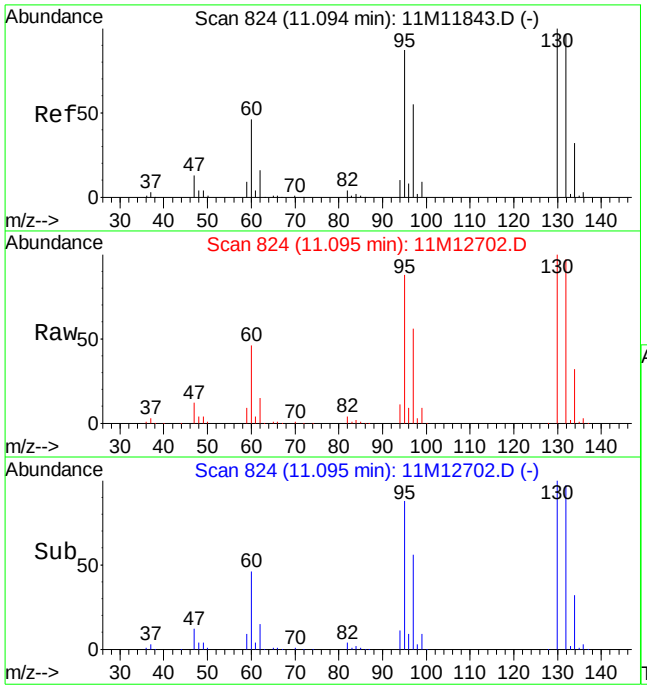

#46
Trichloroethene
Concen: 146.83 ug/L
RT: 11.09 min Scan# 824
Delta R.T. 0.00 min
Lab File: 11M12702.D
Acq: 17 Jun 2016 00:29

Tgt Ion:130 Resp: 937930

Ion	Ratio	Lower	Upper
130	100		
132	97.6	58.3	136.1
95	89.6	55.6	129.8

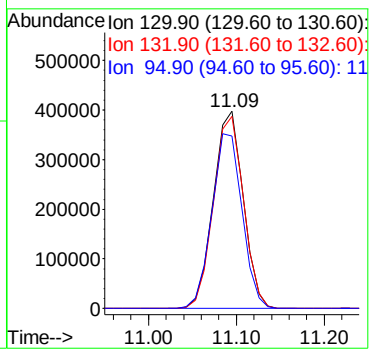

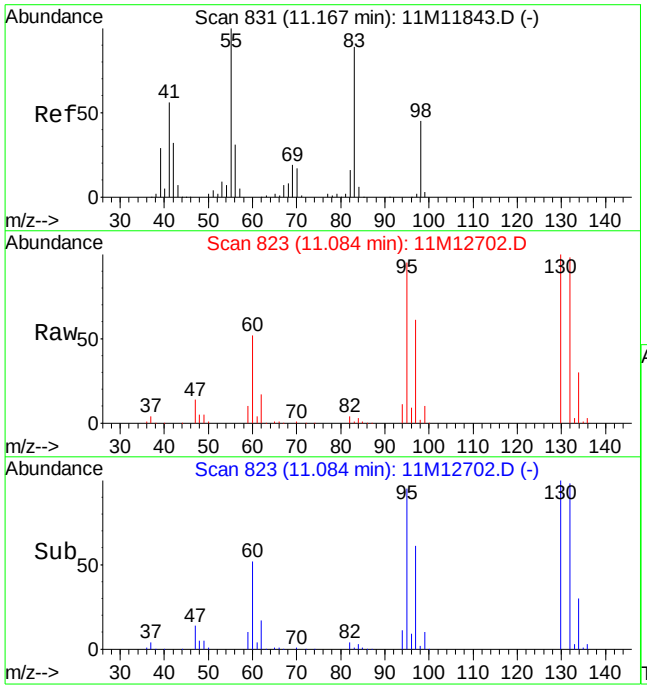

#47
Methylcyclohexane
Concen: 1.20 ug/L
RT: 11.08 min Scan# 823
Delta R.T. -0.08 min
Lab File: 11M12702.D
Acq: 17 Jun 2016 00:29

Tgt Ion: 83 Resp: 9485

Ion	Ratio	Lower	Upper
83	100		
55	0.0	66.5	155.1#
98	246.7	29.9	69.7#

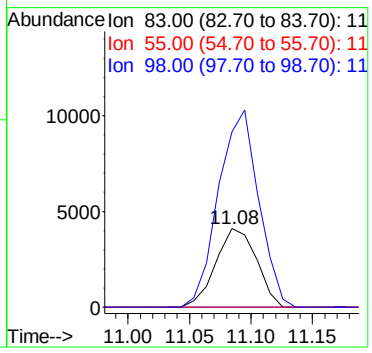

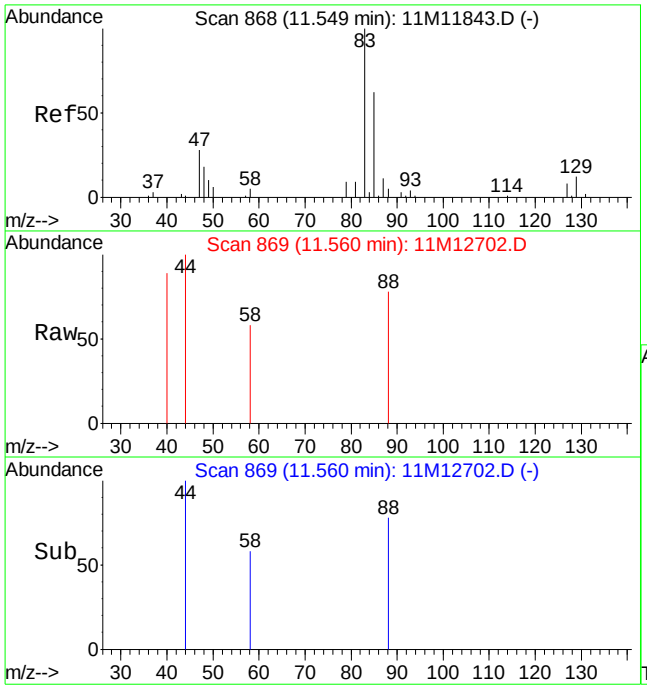

#49
1,4-Dioxane
Concen: 38.76 ug/L
RT: 11.56 min Scan# 869
Delta R.T. 0.01 min
Lab File: 11M12702.D
Acq: 17 Jun 2016 00:29

Tgt Ion: 88 Resp: 537

Ion	Ratio	Lower	Upper
88	100		
58	137.4	49.7	116.1#

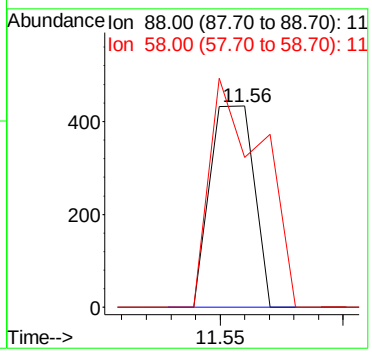

Quantitation Report (Not Reviewed)

Data File : C:\MSDCHEM\1\DATA\061616\11M12696.D Vial: 14
Acq On : 16 Jun 2016 21:18 Operator: JDS
Sample : L16060650-07 B A1 826-LOW Inst : hpms11
Misc : 1,1 Multiplr: 1.00
MS Integration Params: rteint.p
Quant Time: Jun 20 11:32:53 2016 Quant Results File: 8260WT.RES

Quant Method : C:\MSDCHEM\1\METHODS\8260WT.M (RTE Integrator)
Title : 8260B/624 (SOP: OVL MSV01) Water 051316 HPMS11
Last Update : Sat May 14 18:45:57 2016
Response via : Initial Calibration
DataAcq Meth : 8260WT

Internal Standards	R.T.	QIon	Response	Conc Units	Dev(Min)
1) Fluorobenzene	10.61	96	525360	25.00 ug/L	0.00
56) Chlorobenzene-d5	14.25	117	446643	25.00 ug/L	0.00
76) 1,4-Dichlorobenzene-d4	17.06	152	259575	25.00 ug/L	0.00

System Monitoring Compounds

37) Dibromofluoromethane	9.63	111	137789	23.9649 ug/L	0.00
Spiked Amount 25.000	Range 86 - 118		Recovery = 95.84%		
43) 1,2-Dichloroethane-d4	10.23	65	148510	22.6530 ug/L	0.00
Spiked Amount 25.000	Range 80 - 120		Recovery = 90.60%		
57) Toluene-d8	12.47	98	467586	24.0941 ug/L	0.00
Spiked Amount 25.000	Range 88 - 110		Recovery = 96.36%		
78) p-Bromofluorobenzene	15.64	95	207982	25.9924 ug/L	0.00
Spiked Amount 25.000	Range 86 - 115		Recovery = 103.96%		

Target Compounds

					Qvalue
3) Chloromethane	3.74	50	1214	0.1841 ug/L #	71
8) Trichlorofluoromethane	5.48	101	2618	0.2399 ug/L	69
13) Acetone	6.36	43	1625	1.3026 ug/L #	71

(#) = qualifier out of range (m) = manual integration
11M12696.D 8260WT.M Mon Jun 20 11:32:54 2016 Page 1

Quantitation Report (Not Reviewed)

Data File : C:\MSDCHEM\1\DATA\061616\11M12696.D Vial: 14
Acq On : 16 Jun 2016 21:18 Operator: JDS
Sample : L16060650-07 B A1 826-LOW Inst : hpms11
Misc : 1,1 Multiplr: 1.00
MS Integration Params: rteint.p
Quant Time: Jun 20 11:32 2016 Quant Results File: 8260WT.RES

Method : C:\MSDCHEM\1\METHODS\8260WT.M (RTE Integrator)
Title : 8260B/624 (SOP: OVL MSV01) Water 051316 HPMS11
Last Update : Sat May 14 18:45:57 2016
Response via : Initial Calibration

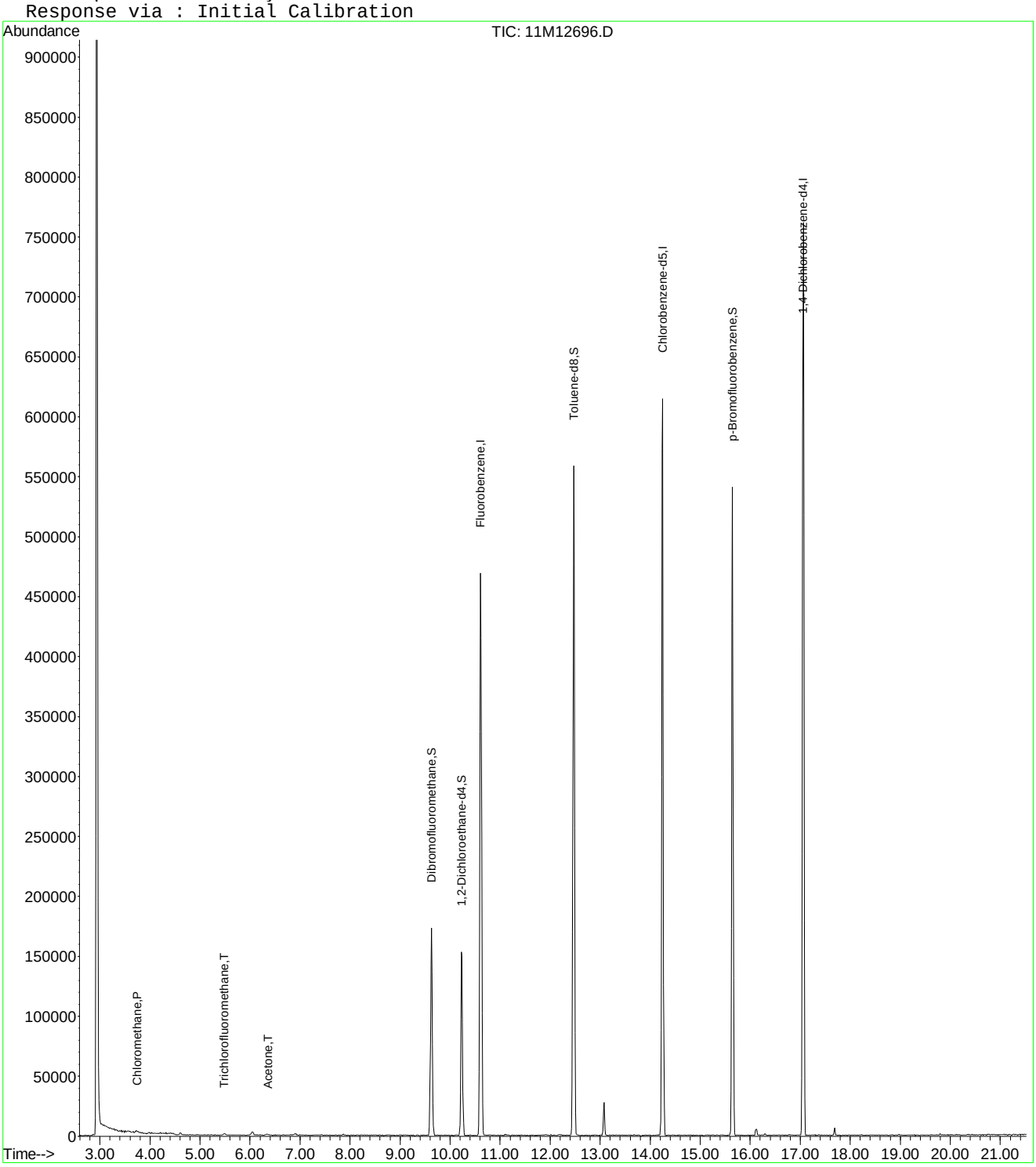

11M12696.D 8260WT.M Mon Jun 20 11:32:54 2016 Page 2

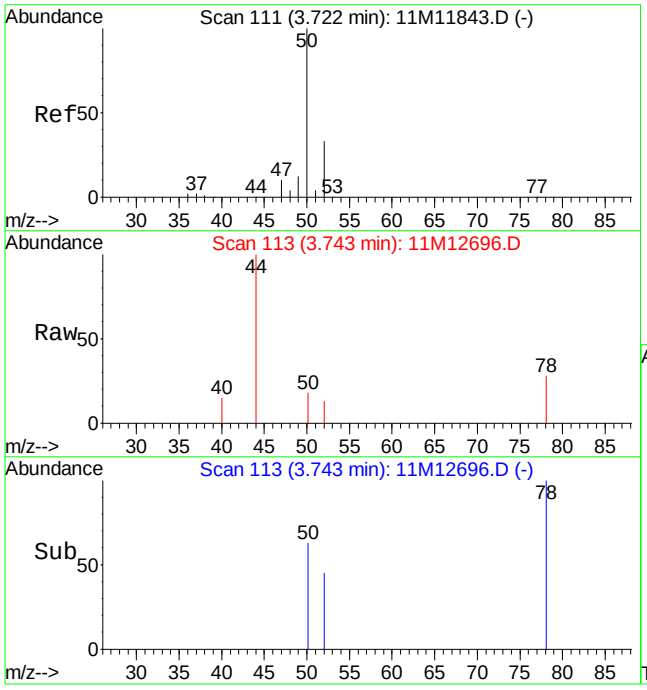

#3
Chloromethane
Concen: 0.18 ug/L
RT: 3.74 min Scan# 113
Delta R.T. 0.02 min
Lab File: 11M12696.D
Acq: 16 Jun 2016 21:18

Tgt Ion: 50 Resp: 1214

Ion	Ratio	Lower	Upper
50	100		
52	50.0	20.0	46.6#

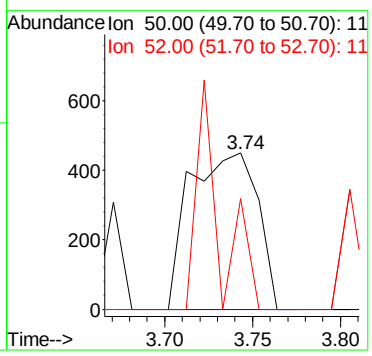

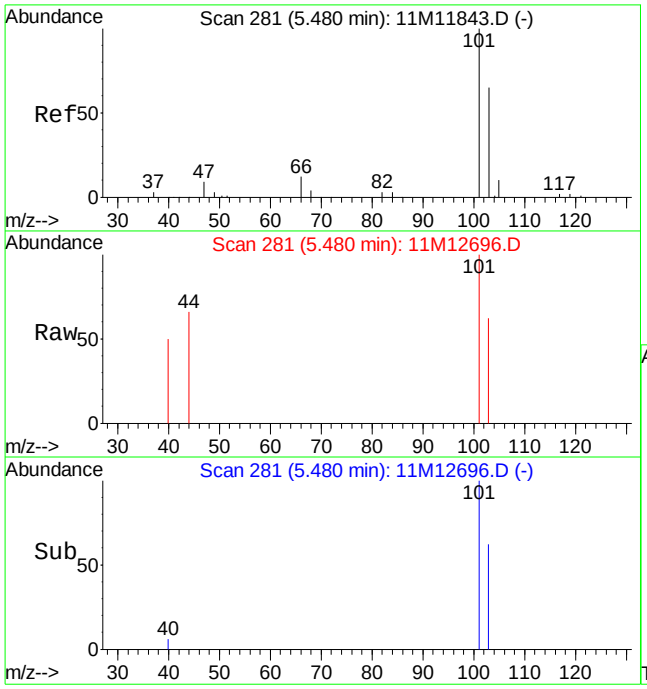

#8
Trichlorofluoromethane
Concen: 0.24 ug/L
RT: 5.48 min Scan# 281
Delta R.T. 0.00 min
Lab File: 11M12696.D
Acq: 16 Jun 2016 21:18

Tgt Ion:101 Resp: 2618

Ion	Ratio	Lower	Upper
101	100		
103	40.5	39.1	91.3

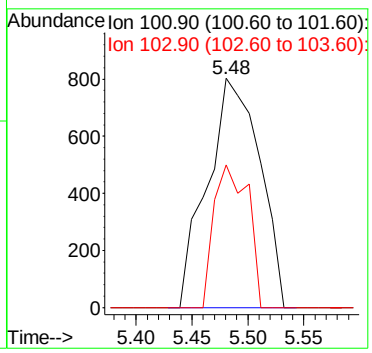

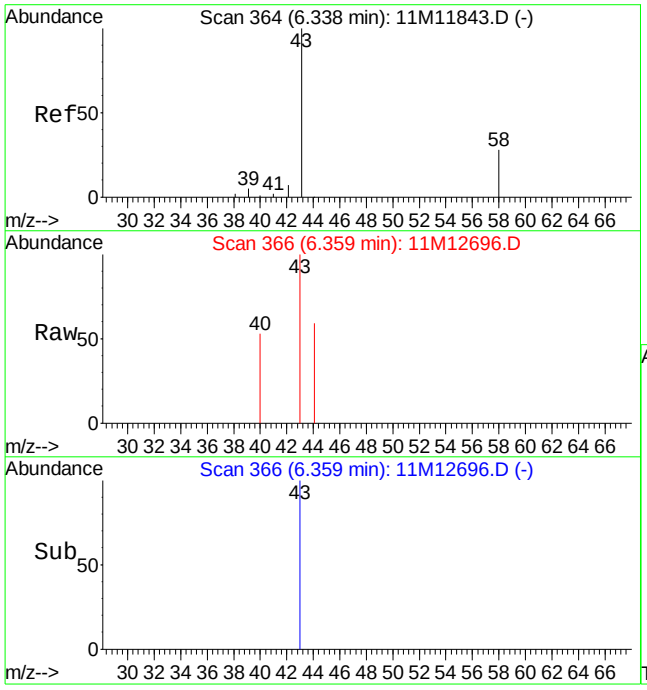

#13
Acetone
Concen: 1.30 ug/L
RT: 6.36 min Scan# 366
Delta R.T. 0.02 min
Lab File: 11M12696.D
Acq: 16 Jun 2016 21:18

Tgt Ion: 43 Resp: 1625

Ion	Ratio	Lower	Upper
43	100		
58	41.1	15.8	36.8#

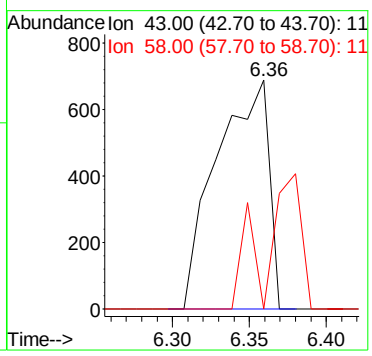

Quantitation Report (Not Reviewed)

Data File : C:\MSDCHEM\1\DATA\061616\11M12691.D Vial: 9
Acq On : 16 Jun 2016 18:38 Operator: JDS
Sample : L16060650-09 A TB A1 826-LOW Inst : hpms11
Misc : 1,1 Multiplr: 1.00
MS Integration Params: rteint.p
Quant Time: Jun 20 11:32:42 2016 Quant Results File: 8260WT.RES

Quant Method : C:\MSDCHEM\1\METHODS\8260WT.M (RTE Integrator)
Title : 8260B/624 (SOP: OVL MSV01) Water 051316 HPMS11
Last Update : Sat May 14 18:45:57 2016
Response via : Initial Calibration
DataAcq Meth : 8260WT

Internal Standards	R.T.	QIon	Response	Conc Units	Dev(Min)
1) Fluorobenzene	10.61	96	528256	25.00 ug/L	0.00
56) Chlorobenzene-d5	14.25	117	452147	25.00 ug/L	0.00
76) 1,4-Dichlorobenzene-d4	17.06	152	262354	25.00 ug/L	0.00

System Monitoring Compounds

37) Dibromofluoromethane	9.63	111	136330	23.5811 ug/L	0.00
Spiked Amount 25.000	Range 86 - 118		Recovery = 94.32%		
43) 1,2-Dichloroethane-d4	10.23	65	144991	21.9950 ug/L	0.00
Spiked Amount 25.000	Range 80 - 120		Recovery = 88.00%		
57) Toluene-d8	12.47	98	471607	24.0055 ug/L	0.00
Spiked Amount 25.000	Range 88 - 110		Recovery = 96.04%		
78) p-Bromofluorobenzene	15.64	95	205723	25.4377 ug/L	0.00
Spiked Amount 25.000	Range 86 - 115		Recovery = 101.76%		

Target Compounds					Qvalue
8) Trichlorofluoromethane	5.49	101	2751	0.2507 ug/L	87
13) Acetone	6.34	43	694	0.5533 ug/L #	49
36) Tetrahydrofuran	9.61	42	2212	1.6518 ug/L #	65

(#) = qualifier out of range (m) = manual integration
11M12691.D 8260WT.M Mon Jun 20 11:32:43 2016 Page 1

Quantitation Report (Not Reviewed)

Data File : C:\MSDCHEM\1\DATA\061616\11M12691.D Vial: 9
Acq On : 16 Jun 2016 18:38 Operator: JDS
Sample : L16060650-09 A TB A1 826-LOW Inst : hpms11
Misc : 1,1 Multiplr: 1.00
MS Integration Params: rteint.p
Quant Time: Jun 20 11:32 2016 Quant Results File: 8260WT.RES

Method : C:\MSDCHEM\1\METHODS\8260WT.M (RTE Integrator)
Title : 8260B/624 (SOP: OVL MSV01) Water 051316 HPMS11
Last Update : Sat May 14 18:45:57 2016
Response via : Initial Calibration

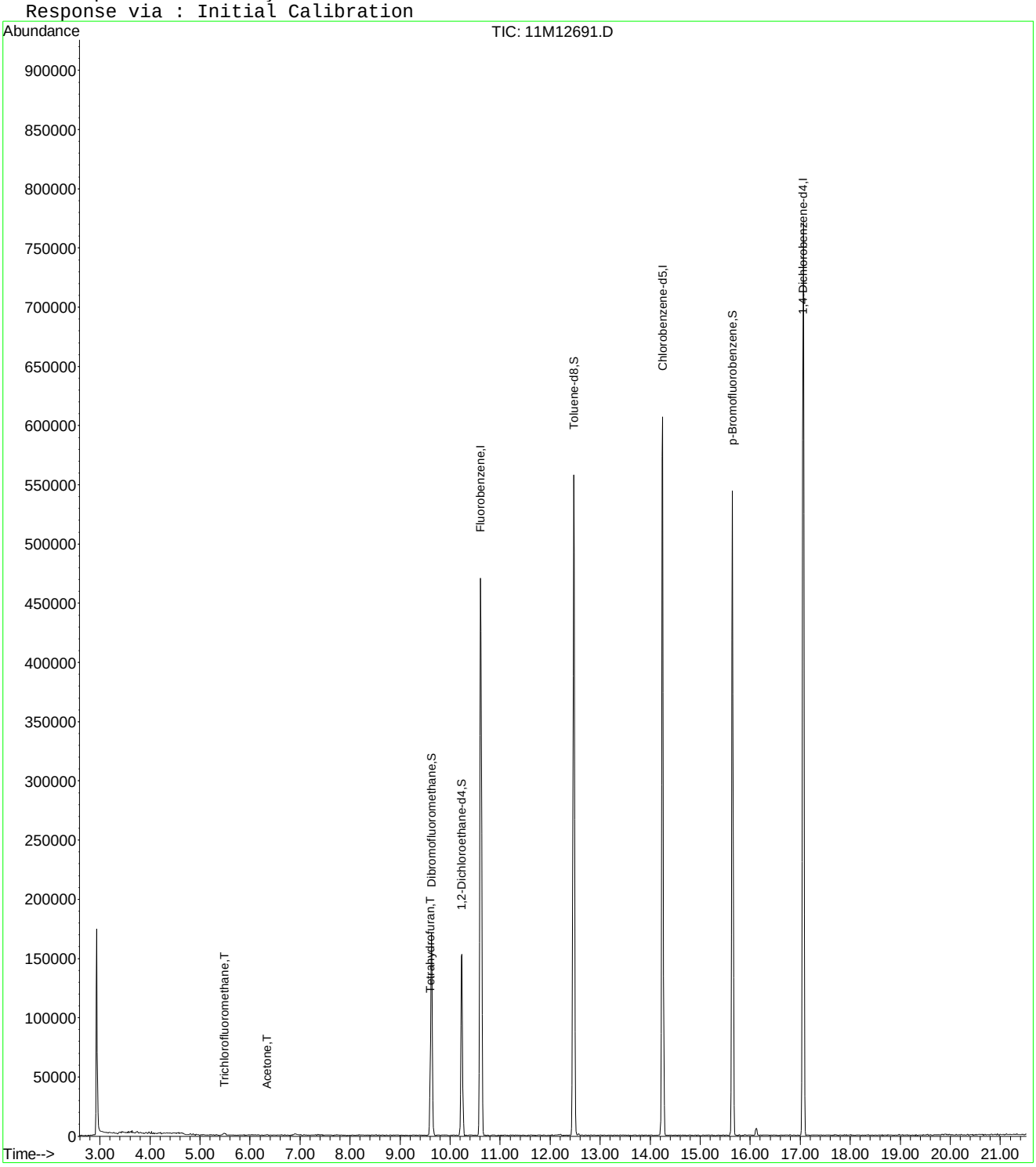

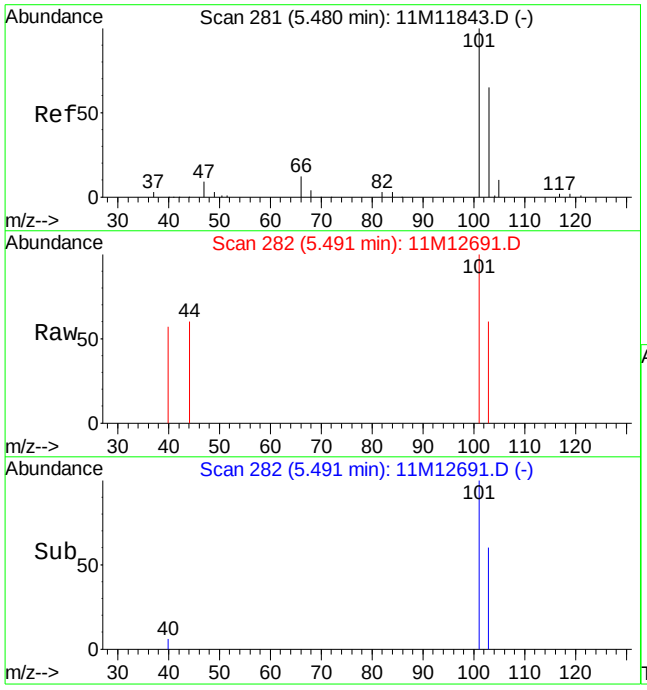

#8
Trichlorofluoromethane
Concen: 0.25 ug/L
RT: 5.49 min Scan# 282
Delta R.T. 0.01 min
Lab File: 11M12691.D
Acq: 16 Jun 2016 18:38

Tgt Ion:101 Resp: 2751

Ion	Ratio	Lower	Upper
101	100		
103	75.6	39.1	91.3

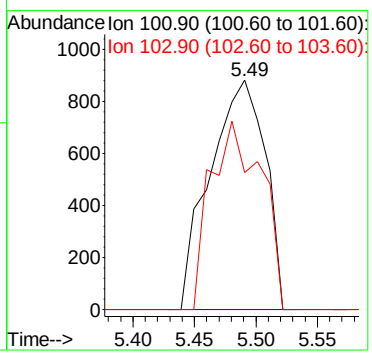

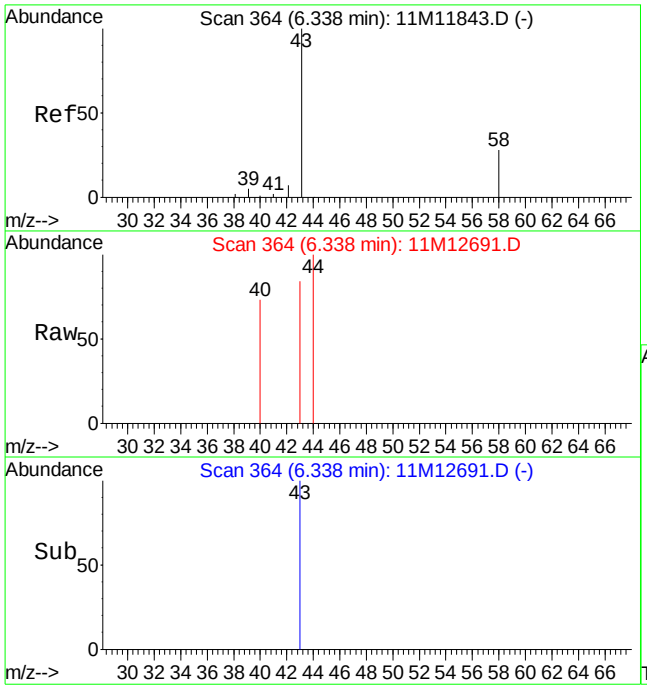

#13
Acetone
Concen: 0.55 ug/L
RT: 6.34 min Scan# 364
Delta R.T. 0.00 min
Lab File: 11M12691.D
Acq: 16 Jun 2016 18:38

Tgt Ion: 43 Resp: 694

Ion	Ratio	Lower	Upper
43	100		
58	0.0	15.8	36.8#

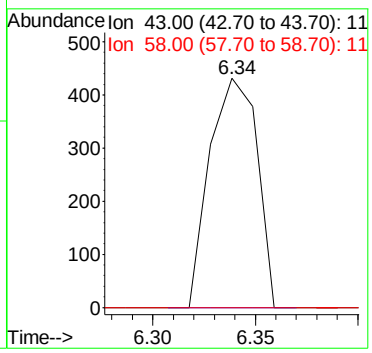

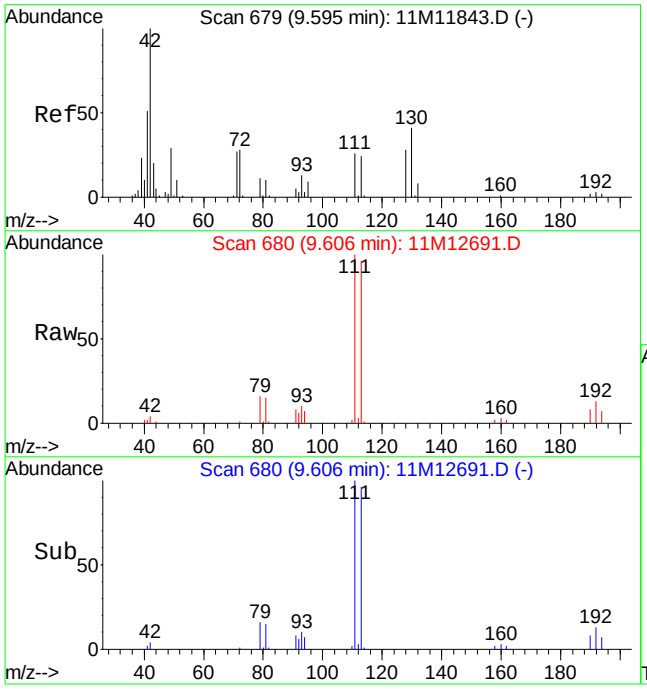

#36
Tetrahydrofuran
Concen: 1.65 ug/L
RT: 9.61 min Scan# 680
Delta R.T. 0.01 min
Lab File: 11M12691.D
Acq: 16 Jun 2016 18:38

Tgt Ion: 42 Resp: 2212

Ion	Ratio	Lower	Upper
42	100		
71	0.0	16.4	38.2#
72	18.4	16.6	38.8

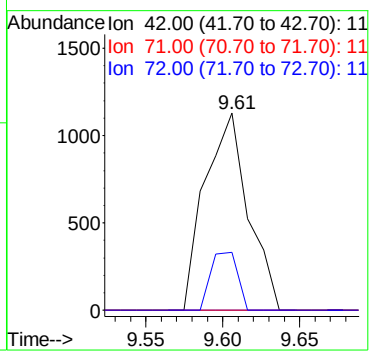

2.1.1.4 Standards Data

Quantitation Report (Not Reviewed)

Data File : C:\MSDchem\1\data\061415\11M08235.D Vial: 2
Acq On : 14 Jun 2015 9:58 Operator: TMB /DLW
Sample : WG527475-02 5ug/L STD8260 Inst : hpms11
Misc : 1,1 STD70883 Multiplr: 1.00
MS Integration Params: rteint.p
Quant Time: Jun 14 10:20:26 2015 Quant Results File: 8260WTR.RES

Quant Method : C:\MSDCHEM\1\METHODS\8260WTR.M (RTE Integrator)
Title : 8260B/624 (SOP: OVL MSV01) Water 06/13/15 HPMS11
Last Update : Sat Jun 13 12:38:34 2015
Response via : Initial Calibration
DataAcq Meth : 8260WTR

Internal Standards	R.T.	QIon	Response	Conc Units	Dev(Min)
1) Fluorobenzene	10.56	96	665958	25.00 ug/L	-0.01
56) Chlorobenzene-d5	14.19	117	486224	25.00 ug/L	-0.01
76) 1,4-Dichlorobenzene-d4	17.01	152	252862	25.00 ug/L	0.00

System Monitoring Compounds

37) Dibromofluoromethane	9.57	111	169215	22.8906 ug/L	0.00
Spiked Amount 25.000	Range 86 - 118		Recovery = 91.56%		
43) 1,2-Dichloroethane-d4	10.17	65	154962	19.2999 ug/L	0.00
Spiked Amount 25.000	Range 80 - 120		Recovery = 77.20%#		
57) Toluene-d8	12.42	98	584744	28.4742 ug/L	0.00
Spiked Amount 25.000	Range 88 - 110		Recovery = 113.88%#		
78) p-Bromofluorobenzene	15.58	95	202664	25.0472 ug/L	0.00
Spiked Amount 25.000	Range 86 - 115		Recovery = 100.20%		

Target Compounds					Qvalue
2) Dichlorodifluoromethane	3.23	85	8067	0.8041 ug/L #	81
3) Chloromethane	3.68	50	5797	0.5011 ug/L	91
4) Vinyl Chloride	3.91	62	15554	1.9132 ug/L	97
5) 1,3-Butadiene	3.96	54	11402	1.8745 ug/L	83
6) Bromomethane	4.80	94	1566	0.4085 ug/L	98
7) Chloroethane	4.96	64	1797	0.3015 ug/L #	43
8) Trichlorofluoromethane	5.43	101	4457	0.3306 ug/L	92
10) Isoprene	5.99	67	2109	0.2044 ug/L #	51
12) 1,1,2-Trichloro-1,2,2-Trif	6.23	101	1597	0.2057 ug/L	98
13) Acetone	6.30	43	3590	1.8309 ug/L #	60
14) 1,1-Dichloroethene	6.50	61	4933	0.3633 ug/L	96
19) Methylene Chloride	7.28	84	2287	0.2902 ug/L	89
20) Carbon Disulfide	7.31	76	24059	1.0619 ug/L	98
23) trans-1,2-Dichloroethene	7.69	96	3973	0.5072 ug/L	81
24) n-Hexane	7.78	57	5925	0.4871 ug/L #	85
32) cis-1,2-Dichloroethene	9.10	96	2970	0.3509 ug/L	71
33) Chloroform	9.30	83	1689	0.1200 ug/L	78
35) Bromochloromethane	9.51	130	597	0.1244 ug/L #	66
36) Tetrahydrofuran	9.56	42	405	0.1826 ug/L #	44
39) Cyclohexane	9.83	56	2167	0.1307 ug/L	90
40) 1,1-Dichloropropene	9.99	75	3207	0.2986 ug/L	86
45) Benzene	10.32	78	3922	0.1286 ug/L	88
46) Trichloroethene	11.03	130	3473	0.3872 ug/L	90
47) Methylcyclohexane	11.10	83	2708	0.2333 ug/L #	77
51) Dibromomethane	11.60	93	782	0.1870 ug/L	62
54) cis-1,3-Dichloropropene	12.11	75	1452	0.1277 ug/L #	41
58) Toluene	12.51	91	4350	0.1662 ug/L	83
60) trans-1,3-Dichloropropene	12.68	75	1450	0.1811 ug/L #	47
64) Tetrachloroethene	13.28	164	1514	0.2507 ug/L	75
66) 1,2-Dibromoethane	13.77	107	783	0.1520 ug/L	82
67) 1-Chlorohexane	13.83	91	2267	0.2766 ug/L	67
68) Chlorobenzene	14.24	112	4044	0.2287 ug/L	88
70) Ethylbenzene	14.25	106	1461	0.1464 ug/L	62
71) m-,p-Xylene	14.34	106	3596	0.3050 ug/L #	47
73) Styrene	14.90	104	2784	0.1479 ug/L	80
75) Isopropylbenzene	15.25	105	4163	0.1408 ug/L #	74
81) n-Propylbenzene	15.73	91	6395	0.2079 ug/L #	73
82) Bromobenzene	15.86	156	1681	0.2112 ug/L	100
83) 1,3,5-Trimethylbenzene	15.90	105	3253	0.1356 ug/L	100
84) 2-Chlorotoluene	16.00	91	3395	0.1597 ug/L	86

(#) = qualifier out of range (m) = manual integration
11M08235.D 8260WTR.M Sun Jun 14 10:20:27 2015 Page 1

Quantitation Report (Not Reviewed)

Data File : C:\MSDchem\1\data\061415\11M08235.D Vial: 2
Acq On : 14 Jun 2015 9:58 Operator: TMB /DLW
Sample : WG527475-02 5ug/L STD8260 Inst : hpms11
Misc : 1,1 STD70883 Multiplr: 1.00
MS Integration Params: rteint.p
Quant Time: Jun 14 10:20:26 2015 Quant Results File: 8260WTR.RES

Quant Method : C:\MSDCHEM\1\METHODS\8260WTR.M (RTE Integrator)
Title : 8260B/624 (SOP: OVL MSV01) Water 06/13/15 HPMS11
Last Update : Sat Jun 13 12:38:34 2015
Response via : Initial Calibration
DataAcq Meth : 8260WTR

	Compound	R.T.	QIon	Response	Conc Unit	Qvalue
85)	4-Chlorotoluene	16.03	91	4746	0.2598 ug/L	84
86)	a-Methylstyrene	16.27	118	1776	0.1452 ug/L	76
88)	1,2,4-Trimethylbenzene	16.39	105	3776	0.1571 ug/L	77
89)	sec-Butylbenzene	16.58	105	5834	0.2044 ug/L #	77
90)	p-Isopropyltoluene	16.73	119	5149	0.2137 ug/L	87
91)	1,3-Dichlorobenzene	16.93	146	3649	0.2531 ug/L	97
92)	1,4-Dichlorobenzene	17.04	146	5213	0.3507 ug/L #	7
93)	n-Butylbenzene	17.23	91	5778	0.3036 ug/L #	78
94)	1,2-Dichlorobenzene	17.51	146	2232	0.1581 ug/L	92
96)	1,2,4-Trichlorobenzene	19.49	180	1750	0.2281 ug/L #	64
97)	Hexachlorobutadiene	19.62	225	1771	0.4493 ug/L	86
98)	Naphthalene	19.84	128	2058	0.1572 ug/L #	63
99)	1,2,3-Trichlorobenzene	20.13	180	1072	0.1483 ug/L #	40

(#) = qualifier out of range (m) = manual integration
11M08235.D 8260WTR.M Sun Jun 14 10:20:27 2015 Page 2

Quantitation Report (Not Reviewed)

Data File : C:\MSDchem\1\data\061415\11M08235.D Vial: 2
Acq On : 14 Jun 2015 9:58 Operator: TMB /DLW
Sample : WG527475-02 5ug/L STD8260 Inst : hpms11
Misc : 1,1 STD70883 Multiplr: 1.00
MS Integration Params: rteint.p
Quant Time: Jun 14 10:20 2015 Quant Results File: 8260WTR.RES

Method : C:\MSDCHEM\1\METHODS\8260WTR.M (RTE Integrator)
Title : 8260B/624 (SOP: OVL MSV01) Water 06/13/15 HPMS11
Last Update : Sat Jun 13 12:38:34 2015
Response via : Initial Calibration

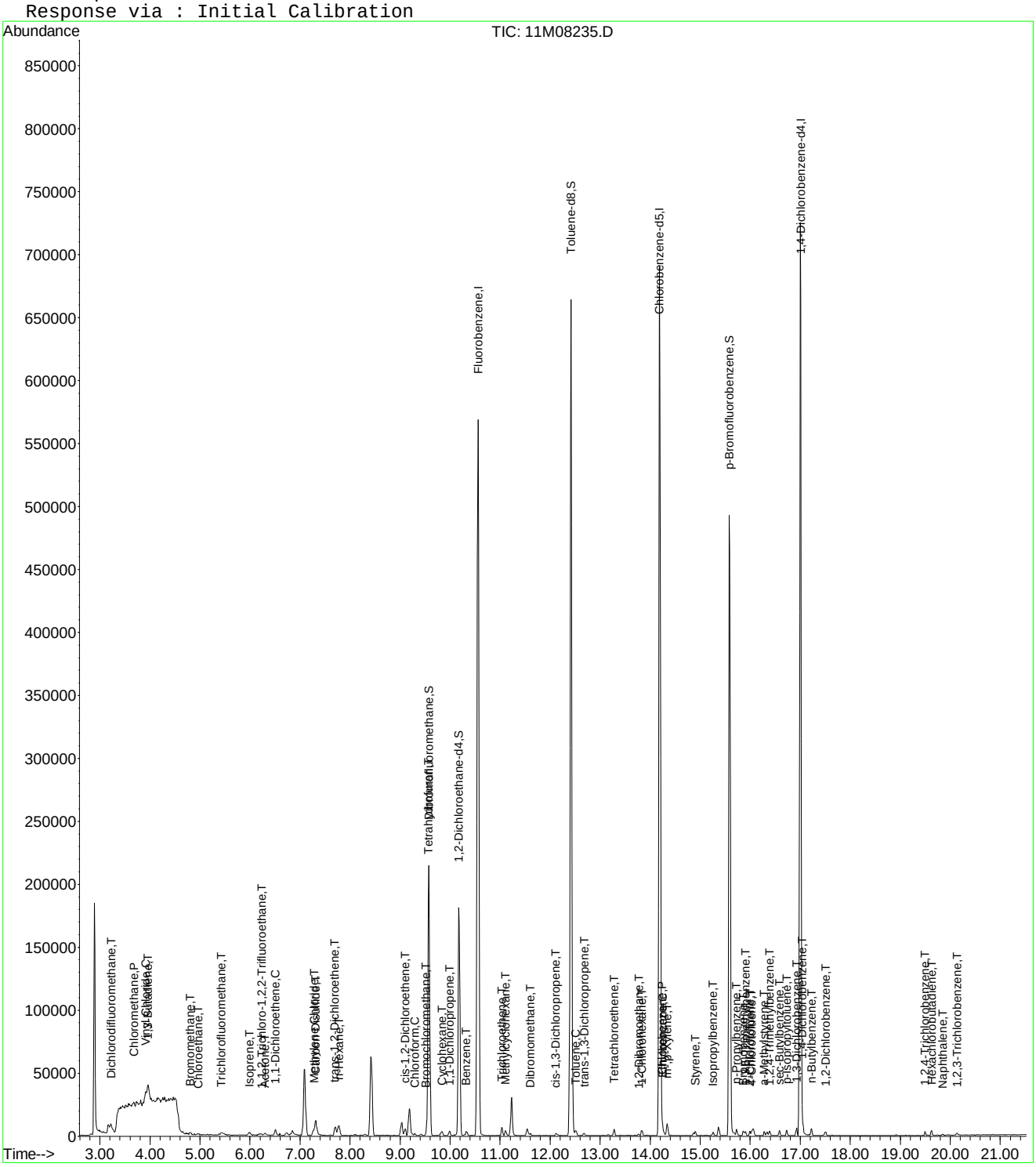

Quantitation Report (Not Reviewed)

Data File : C:\MSDCHEM\1\DATA\061415\11M08235.D Vial: 2
Acq On : 14 Jun 2015 9:58 Operator: TMB /DLW
Sample : WG527475-02 5ug/L STD8260 Inst : hpms11
Misc : 1,1 STD70883 Multiplr: 1.00
MS Integration Params: rteint.p
Quant Time: Jun 16 09:43:53 2015 Quant Results File: A9FOOWT.RES

Quant Method : C:\MSDCHEM\1\METHODS\A9FOOWT.M (RTE Integrator)
Title : Appendix IX (SOP:OVL MSV01) Water 061415 HPMS11
Last Update : Fri Jun 05 12:09:09 2015
Response via : Initial Calibration
DataAcq Meth : 8260WTR

Internal Standards	R.T.	QIon	Response	Conc Units	Dev(Min)
1) Fluorobenzene	10.56	96	665958	25.00 ug/L	-0.03
12) Chlorobenzene-d5	14.19	117	486224	25.00 ug/L	-0.03
13) 1,4-Dichlorobenzene-d4	17.01	152	252862	25.00 ug/L	-0.02

Target Compounds					Qvalue
2) Acetonitrile	6.73	41	3211	6.0366 ug/L	70
3) 3-Chloro-1-propene	7.08	41	50601	4.3748 ug/L	86
4) 2-Chloro-1,3-butadiene	8.42	53	56035	4.7289 ug/L	97
5) Methacrylonitrile	9.18	41	16495	5.1749 ug/L	91
6) Isobutyl Alcohol	9.21	43	2014	16.4797 ug/L #	1
8) Cyclohexanone	15.36	55	3979	4.5232 ug/L	98
9) 2-Nitropropane	11.54	43	3915	3.2057 ug/L #	72
10) Ethyl Acetate	9.03	43	17657	4.5044 ug/L	95
11) Methyl methacrylate	11.22	41	20122	4.7597 ug/L	95

(#) = qualifier out of range (m) = manual integration
11M08235.D A9FOOWT.M Tue Jun 16 09:43:53 2015 Page 1

Quantitation Report (Not Reviewed)

Data File : C:\MSDCHEM\1\DATA\061415\11M08235.D Vial: 2
Acq On : 14 Jun 2015 9:58 Operator: TMB /DLW
Sample : WG527475-02 5ug/L STD8260 Inst : hpms11
Misc : 1,1 STD70883 Multiplr: 1.00
MS Integration Params: rteint.p
Quant Time: Jun 16 9:43 2015 Quant Results File: A9FOOWT.RES

Method : C:\MSDCHEM\1\METHODS\A9FOOWT.M (RTE Integrator)
Title : Appendix IX (SOP:OVL MSV01) Water 061415 HPMS11
Last Update : Fri Jun 05 12:09:09 2015
Response via : Initial Calibration

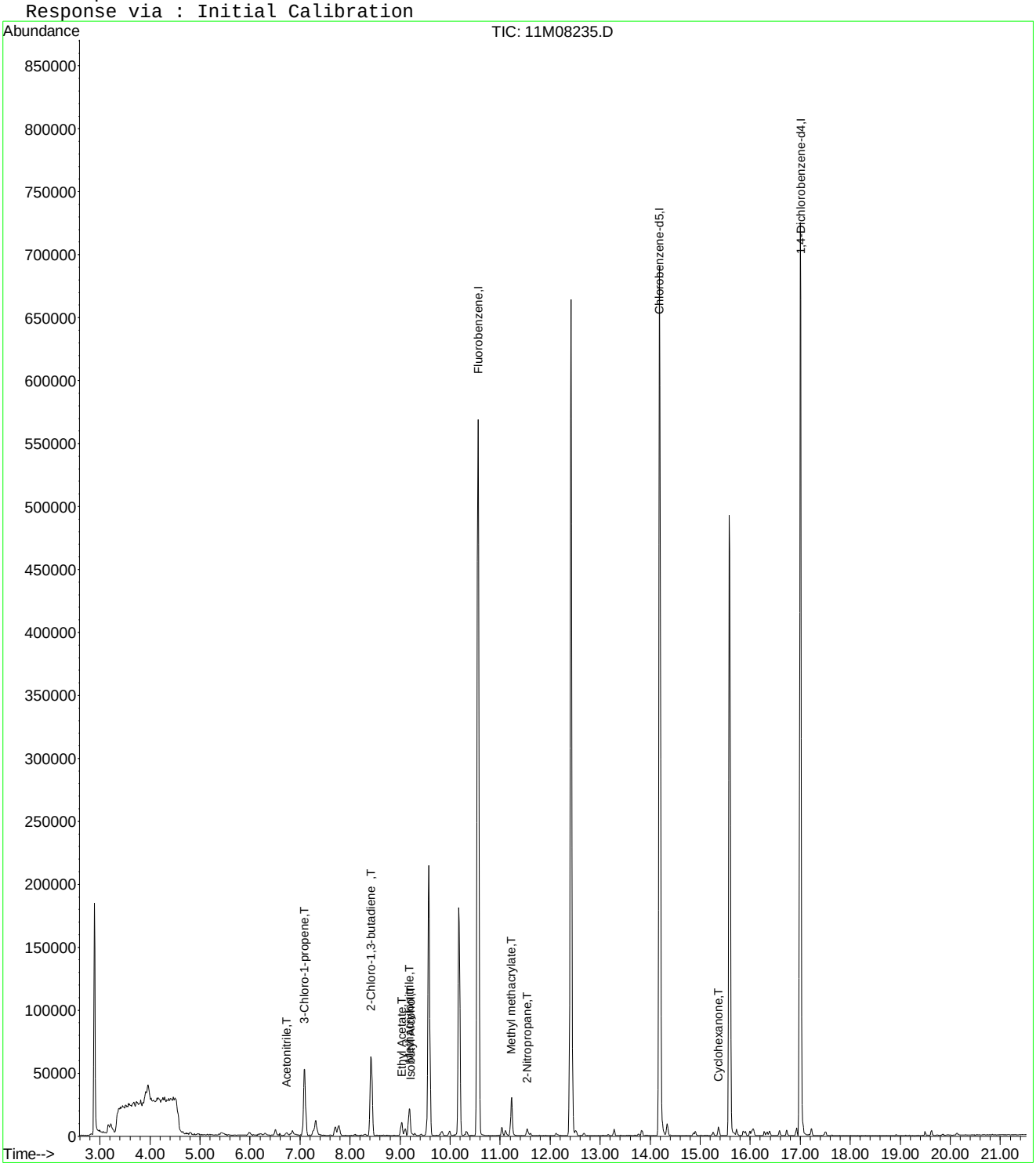

11M08235.D A9FOOWT.M Tue Jun 16 09:43:53 2015 Page 2

Quantitation Report (Not Reviewed)

Data File : C:\MSDCHEM\1\DATA\061415\11M08235.D Vial: 2
Acq On : 14 Jun 2015 9:58 Operator: TMB /DLW
Sample : WG527475-02 5ug/L STD8260 Inst : hpms11
Misc : 1,1 STD70883 Multiplr: 1.00
MS Integration Params: rteint.p
Quant Time: Aug 20 11:28:04 2015 Quant Results File: A9FOOWT.RES

Quant Method : C:\MSDCHEM\1\METHODS\A9FOOWT.M (RTE Integrator)
Title : Appendix IX (SOP:OVL MSV01) Water 061415 HPMS11
Last Update : Fri Jun 05 12:09:09 2015
Response via : Initial Calibration
DataAcq Meth : 8260WTR

Internal Standards	R.T.	QIon	Response	Conc Units	Dev(Min)
1) Fluorobenzene	10.56	96	665958	25.00 ug/L	-0.03
12) Chlorobenzene-d5	14.19	117	486224	25.00 ug/L	-0.03
13) 1,4-Dichlorobenzene-d4	17.01	152	252862	25.00 ug/L	-0.02

Target Compounds Qvalue

(#) = qualifier out of range (m) = manual integration
11M08235.D A9FOOWT.M Thu Aug 20 11:28:04 2015 Page 1

Quantitation Report (Not Reviewed)

Data File : C:\MSDCHEM\1\DATA\061415\11M08235.D Vial: 2
Acq On : 14 Jun 2015 9:58 Operator: TMB /DLW
Sample : WG527475-02 5ug/L STD8260 Inst : hpms11
Misc : 1,1 STD70883 Multiplr: 1.00
MS Integration Params: rteint.p
Quant Time: Aug 20 11:28 2015 Quant Results File: A9FOOWT.RES

Method : C:\MSDCHEM\1\METHODS\A9FOOWT.M (RTE Integrator)
Title : Appendix IX (SOP:OVL MSV01) Water 061415 HPMS11
Last Update : Thu Aug 20 11:27:18 2015
Response via : Initial Calibration

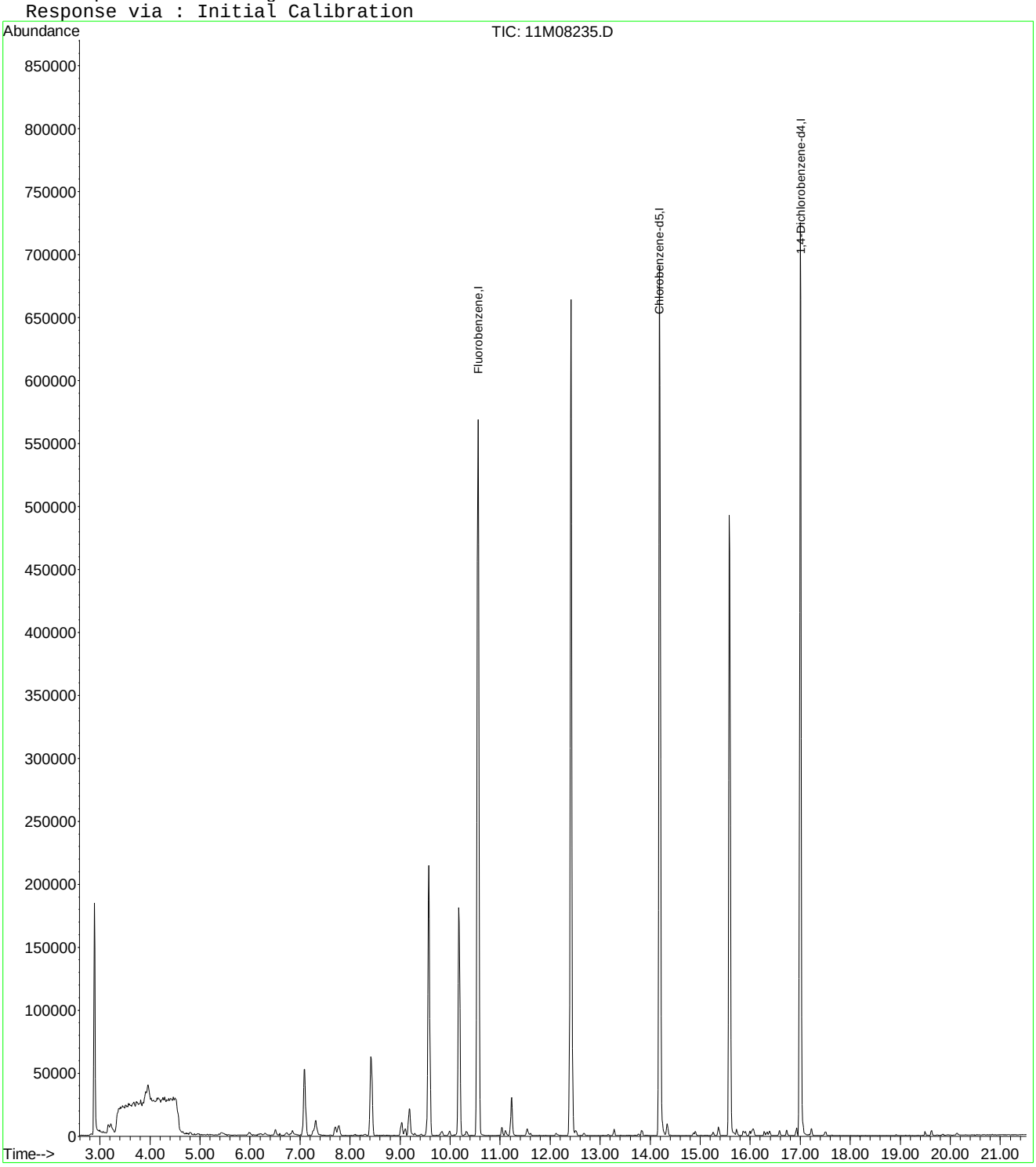

Quantitation Report (Not Reviewed)

Data File : C:\MSDCHEM\1\DATA\061415\11M08235.D Vial: 2
Acq On : 14 Jun 2015 9:58 Operator: TMB /DLW
Sample : WG527475-02 5ug/L STD8260 Inst : hpms11
Misc : 1,1 STD70883 Multiplr: 1.00
MS Integration Params: rteint.p
Quant Time: Aug 20 11:43:46 2015 Quant Results File: A9FOOWT.RES

Quant Method : C:\MSDCHEM\1\METHODS\A9FOOWT.M (RTE Integrator)
Title : Appendix IX (SOP:OVL MSV01) Water 061415 HPMS11
Last Update : Thu Aug 20 11:41:47 2015
Response via : Initial Calibration
DataAcq Meth : 8260WTR

Internal Standards	R.T.	QIon	Response	Conc Units	Dev(Min)
1) Fluorobenzene	10.56	96	665958	25.00 ug/L	0.00
12) Chlorobenzene-d5	14.19	117	486224	25.00 ug/L	0.00
13) 1,4-Dichlorobenzene-d4	17.01	152	252862	25.00 ug/L	0.01

Target Compounds					Qvalue
2) Acetonitrile	6.73	41	3211	6.2865 ug/L	70
3) 3-Chloro-1-propene	7.08	41	50601	5.0485 ug/L	86
4) 2-Chloro-1,3-butadiene	8.42	53	56035	4.6571 ug/L	97
5) Methacrylonitrile	9.18	41	16495	5.3246 ug/L	91
6) Isobutyl Alcohol	9.21	43	2014	12.6338 ug/L #	1
7) 1-Butanol	9.83	56	2167	25.6978 ug/L #	47
8) Cyclohexanone	15.36	55	3979	5.1947 ug/L	98
9) 2-Nitropropane	11.54	43	3915	35.7530 ug/L #	72
10) Ethyl Acetate	9.03	43	17657	4.8057 ug/L	95
11) Methyl methacrylate	11.22	41	20122	4.7099 ug/L	95

(#) = qualifier out of range (m) = manual integration
11M08235.D A9FOOWT.M Thu Aug 20 11:43:47 2015 Page 1

Quantitation Report (Not Reviewed)

Data File : C:\MSDCHEM\1\DATA\061415\11M08235.D Vial: 2
Acq On : 14 Jun 2015 9:58 Operator: TMB /DLW
Sample : WG527475-02 5ug/L STD8260 Inst : hpms11
Misc : 1,1 STD70883 Multiplr: 1.00
MS Integration Params: rteint.p
Quant Time: Aug 20 11:43 2015 Quant Results File: A9FOOWT.RES

Method : C:\MSDCHEM\1\METHODS\A9FOOWT.M (RTE Integrator)
Title : Appendix IX (SOP:OVL MSV01) Water 061415 HPMS11
Last Update : Thu Aug 20 11:41:47 2015
Response via : Initial Calibration

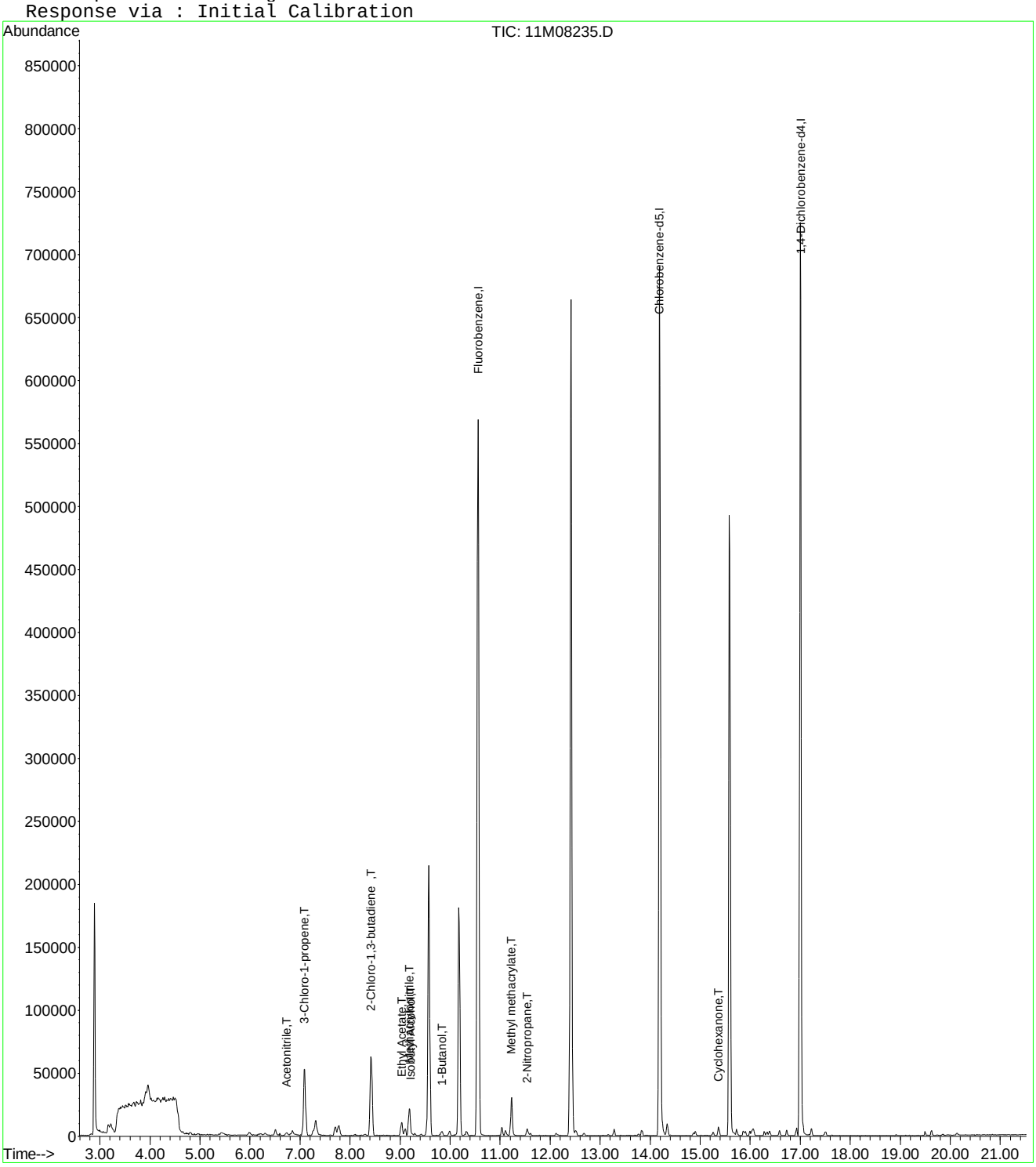

Evaluate Continuing Calibration Report

Data File : C:\MSDCHEM\1\DATA\061415\11M08235.D Vial: 2
Acq On : 14 Jun 2015 9:58 Operator: TMB /DLW
Sample : WG527475-02 5ug/L STD8260 Inst : hpms11
Misc : 1,1 STD70883 Multiplr: 1.00
MS Integration Params: rteint.p

Method : C:\MSDCHEM\1\METHODS\A9FOOWT.M (RTE Integrator)
Title : Appendix IX (SOP:OVL MSV01) Water 061415 HPMS11
Last Update : Thu Aug 20 11:41:47 2015
Response via : Multiple Level Calibration

Min. RRF : 0.000 Min. Rel. Area : 1% Max. R.T. Dev 0.50min
Max. RRF Dev : 75% Max. Rel. Area : 200%

		Compound	Amount	Calc.	%Dev	Area%	Dev(min)
1	I	Fluorobenzene	25.0000	25.0000	0.0	100	0.00
2	T	Acetonitrile	5.0000	6.2866	-25.7	100	0.01
3	T	3-Chloro-1-propene	5.0000	5.0485	-1.0	100	-0.01
4	T	2-Chloro-1,3-butadiene	5.0000	4.6571	6.9	100	0.00
5	T	Methacrylonitrile	5.0000	5.3246	-6.5	100	0.00
6	T	Isobutyl Alcohol	-1.0000	12.6338	0.0	100	0.02
7	T	1-Butanol	-1.0000	25.6978	0.0	0	-0.24
8	T	Cyclohexanone	-1.0000	5.1947	0.0	100	0.00
9	T	2-Nitropropane	-1.0000	35.7530	0.0	0	0.00
10	T	Ethyl Acetate	5.0000	4.8057	3.9	100	0.00
11	T	Methyl methacrylate	5.0000	4.7099	5.8	100	0.00
12	I	Chlorobenzene-d5	25.0000	25.0000	0.0	100	0.00
13	I	1,4-Dichlorobenzene-d4	25.0000	25.0000	0.0	100	0.01

(#) = Out of Range SPCC's out = 0 CCC's out = 0
11M08235.D A9FOOWT.M Thu Aug 20 11:44:19 2015 Page 1

Quantitation Report (Not Reviewed)

Data File : C:\MSDchem\1\data\061415\11M08236.D Vial: 3
Acq On : 14 Jun 2015 10:30 Operator: TMB /DLW
Sample : WG527475-03 20ug/L STD8260 Inst : hpms11
Misc : 1,1 STD70883 Multiplr: 1.00
MS Integration Params: rteint.p
Quant Time: Jun 14 10:52:27 2015 Quant Results File: 8260WTR.RES

Quant Method : C:\MSDCHEM\1\METHODS\8260WTR.M (RTE Integrator)
Title : 8260B/624 (SOP: OVL MSV01) Water 06/13/15 HPMS11
Last Update : Sat Jun 13 12:38:34 2015
Response via : Initial Calibration
DataAcq Meth : 8260WTR

Internal Standards	R.T.	QIon	Response	Conc Units	Dev(Min)
1) Fluorobenzene	10.56	96	610715	25.00 ug/L	-0.01
56) Chlorobenzene-d5	14.19	117	451165	25.00 ug/L	-0.01
76) 1,4-Dichlorobenzene-d4	17.00	152	232233	25.00 ug/L	-0.01

System Monitoring Compounds

37) Dibromofluoromethane	9.57	111	159209	23.4852 ug/L	0.00
Spiked Amount 25.000	Range 86 - 118		Recovery = 93.96%		
43) 1,2-Dichloroethane-d4	10.17	65	149549	20.3105 ug/L	-0.01
Spiked Amount 25.000	Range 80 - 120		Recovery = 81.24%		
57) Toluene-d8	12.42	98	551790	28.9575 ug/L	-0.01
Spiked Amount 25.000	Range 88 - 110		Recovery = 115.84%#		
78) p-Bromofluorobenzene	15.58	95	193663	26.0609 ug/L	0.00
Spiked Amount 25.000	Range 86 - 115		Recovery = 104.24%		

Target Compounds					Qvalue
3) Chloromethane	3.68	50	2560	0.2413 ug/L	85
5) 1,3-Butadiene	3.94	54	1485	0.2662 ug/L #	60
13) Acetone	6.30	43	3499	1.9459 ug/L #	49

(#) = qualifier out of range (m) = manual integration
11M08236.D 8260WTR.M Sun Jun 14 10:52:28 2015 Page 1

Quantitation Report (Not Reviewed)

Data File : C:\MSDchem\1\data\061415\11M08236.D Vial: 3
Acq On : 14 Jun 2015 10:30 Operator: TMB /DLW
Sample : WG527475-03 20ug/L STD8260 Inst : hpms11
Misc : 1,1 STD70883 Multiplr: 1.00
MS Integration Params: rteint.p
Quant Time: Jun 14 10:52 2015 Quant Results File: 8260WTR.RES

Method : C:\MSDCHEM\1\METHODS\8260WTR.M (RTE Integrator)
Title : 8260B/624 (SOP: OVL MSV01) Water 06/13/15 HPMS11
Last Update : Sat Jun 13 12:38:34 2015
Response via : Initial Calibration

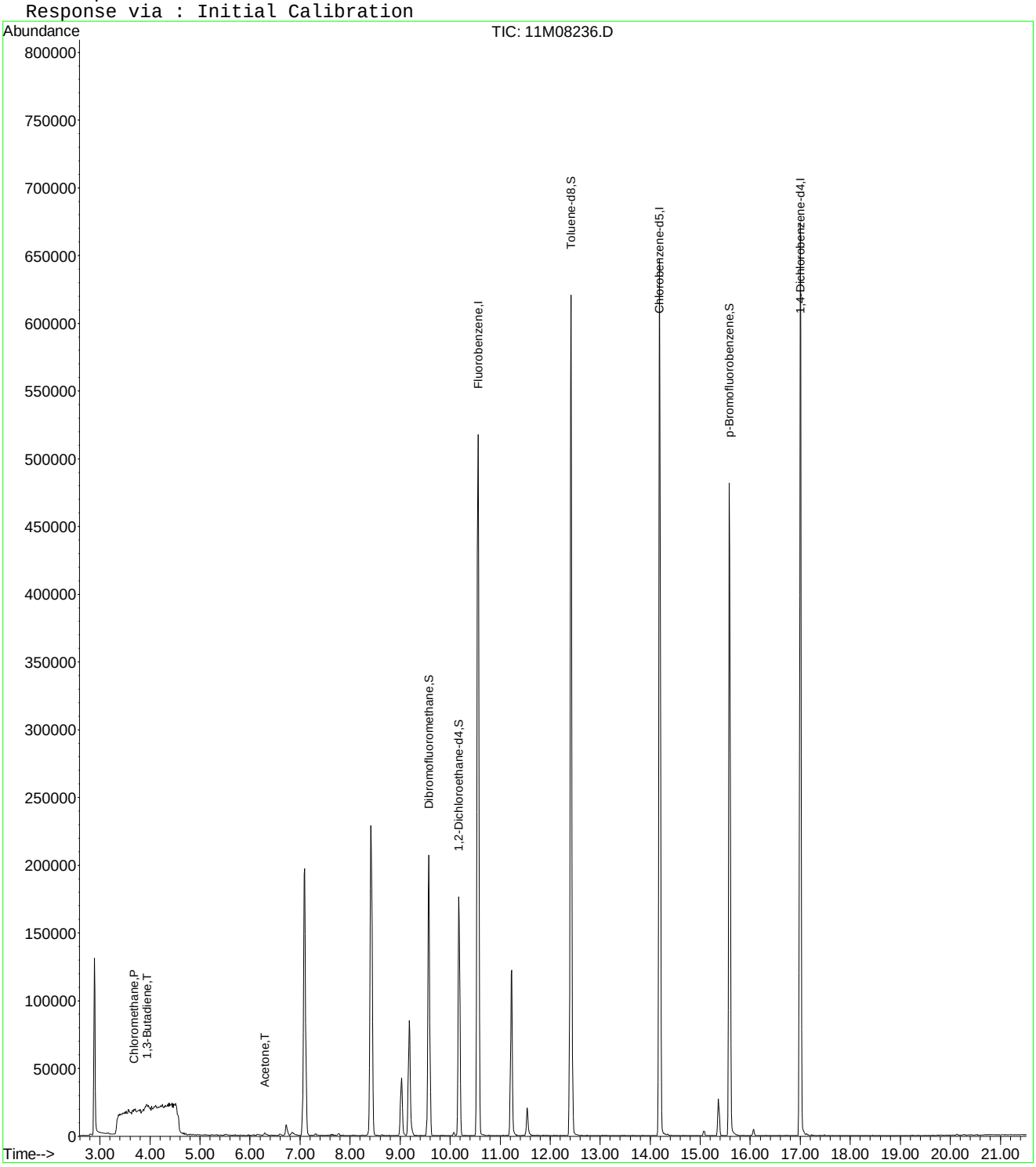

Quantitation Report (Not Reviewed)

Data File : C:\MSDCHEM\1\DATA\061415\11M08236.D Vial: 3
Acq On : 14 Jun 2015 10:30 Operator: TMB /DLW
Sample : WG527475-03 20ug/L STD8260 Inst : hpms11
Misc : 1,1 STD70883 Multiplr: 1.00
MS Integration Params: rteint.p
Quant Time: Jun 16 09:43:55 2015 Quant Results File: A9FOOWT.RES

Quant Method : C:\MSDCHEM\1\METHODS\A9FOOWT.M (RTE Integrator)
Title : Appendix IX (SOP:OVL MSV01) Water 061415 HPMS11
Last Update : Fri Jun 05 12:09:09 2015
Response via : Initial Calibration
DataAcq Meth : 8260WTR

Internal Standards	R.T.	QIon	Response	Conc Units	Dev(Min)
1) Fluorobenzene	10.56	96	610715	25.00 ug/L	-0.03
12) Chlorobenzene-d5	14.19	117	451165	25.00 ug/L	-0.03
13) 1,4-Dichlorobenzene-d4	17.00	152	232233	25.00 ug/L	-0.03

Target Compounds					Qvalue
2) Acetonitrile	6.72	41	10965	22.4787 ug/L	99
3) 3-Chloro-1-propene	7.09	41	181745	17.1344 ug/L	86
4) 2-Chloro-1,3-butadiene	8.42	53	204133	18.7856 ug/L	96
5) Methacrylonitrile	9.18	41	56411	19.2984 ug/L	84
6) Isobutyl Alcohol	9.19	43	6275	55.9901 ug/L	85
7) 1-Butanol	10.07	56	1474	31.3751 ug/L	93
8) Cyclohexanone	15.36	55	15226	18.8740 ug/L	98
9) 2-Nitropropane	11.54	43	14015	12.5138 ug/L #	72
10) Ethyl Acetate	9.03	43	70834	19.7046 ug/L	96
11) Methyl methacrylate	11.22	41	78843	20.3367 ug/L	93

(#) = qualifier out of range (m) = manual integration
11M08236.D A9FOOWT.M Tue Jun 16 09:43:55 2015 Page 1

Quantitation Report (Not Reviewed)

Data File : C:\MSDCHEM\1\DATA\061415\11M08236.D Vial: 3
Acq On : 14 Jun 2015 10:30 Operator: TMB /DLW
Sample : WG527475-03 20ug/L STD8260 Inst : hpms11
Misc : 1,1 STD70883 Multiplr: 1.00
MS Integration Params: rteint.p
Quant Time: Jun 16 9:43 2015 Quant Results File: A9FOOWT.RES

Method : C:\MSDCHEM\1\METHODS\A9FOOWT.M (RTE Integrator)
Title : Appendix IX (SOP:OVL MSV01) Water 061415 HPMS11
Last Update : Fri Jun 05 12:09:09 2015
Response via : Initial Calibration

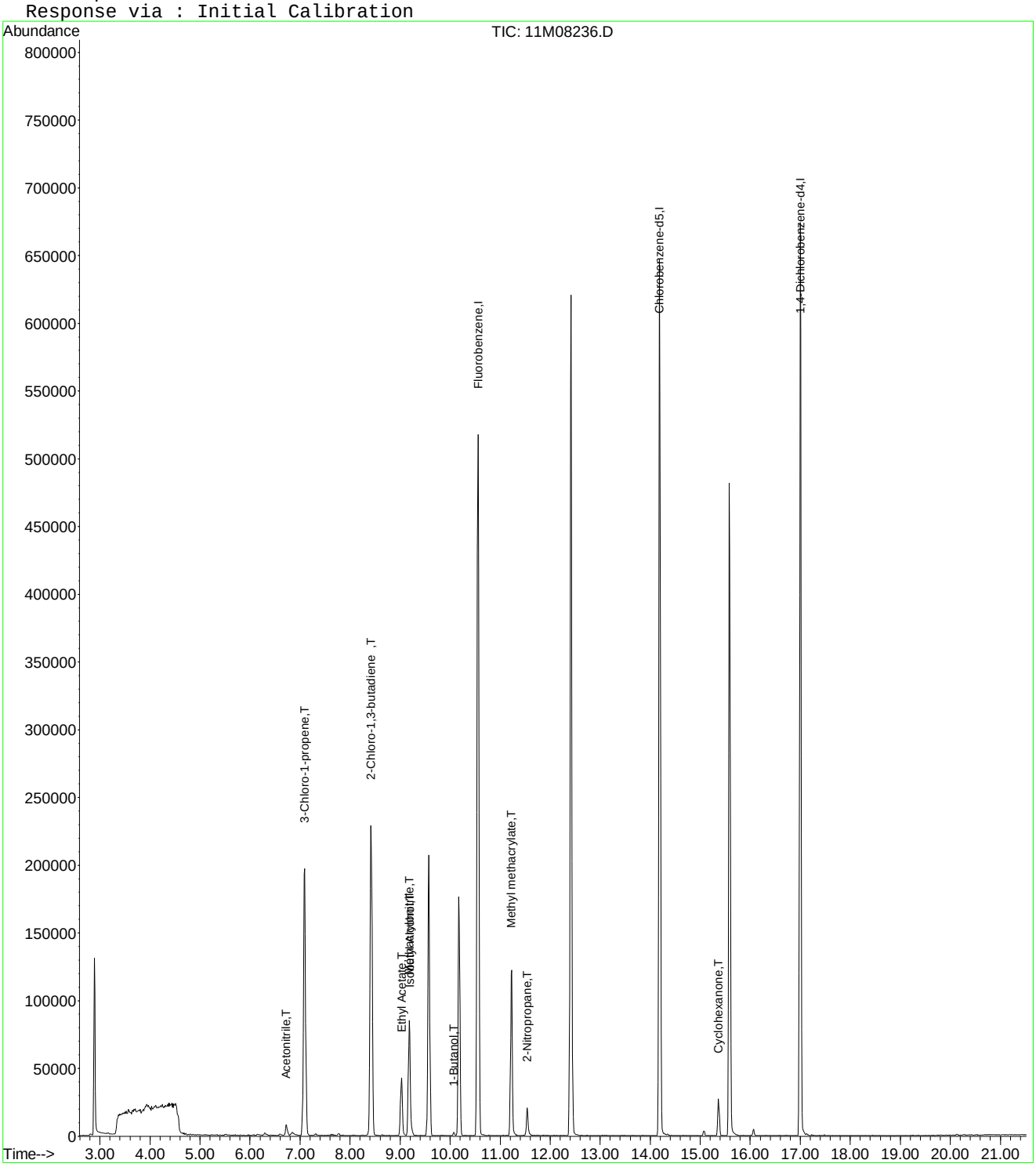

11M08236.D A9FOOWT.M Tue Jun 16 09:43:56 2015 Page 2

Quantitation Report (Not Reviewed)

Data File : C:\MSDCHEM\1\DATA\061415\11M08236.D Vial: 3
Acq On : 14 Jun 2015 10:30 Operator: TMB /DLW
Sample : WG527475-03 20ug/L STD8260 Inst : hpms11
Misc : 1,1 STD70883 Multiplr: 1.00
MS Integration Params: rteint.p
Quant Time: Aug 20 11:28:06 2015 Quant Results File: A9FOOWT.RES

Quant Method : C:\MSDCHEM\1\METHODS\A9FOOWT.M (RTE Integrator)
Title : Appendix IX (SOP:OVL MSV01) Water 061415 HPMS11
Last Update : Thu Aug 20 11:27:18 2015
Response via : Initial Calibration
DataAcq Meth : 8260WTR

Internal Standards	R.T.	QIon	Response	Conc Units	Dev(Min)
1) Fluorobenzene	10.56	96	610715	25.00 ug/L	-0.03
12) Chlorobenzene-d5	14.19	117	451165	25.00 ug/L	-0.03
13) 1,4-Dichlorobenzene-d4	17.00	152	232233	25.00 ug/L	-0.03

Target Compounds Qvalue

(#) = qualifier out of range (m) = manual integration
11M08236.D A9FOOWT.M Thu Aug 20 11:28:07 2015 Page 1

Quantitation Report (Not Reviewed)

Data File : C:\MSDCHEM\1\DATA\061415\11M08236.D Vial: 3
Acq On : 14 Jun 2015 10:30 Operator: TMB /DLW
Sample : WG527475-03 20ug/L STD8260 Inst : hpms11
Misc : 1,1 STD70883 Multiplr: 1.00
MS Integration Params: rteint.p
Quant Time: Aug 20 11:28 2015 Quant Results File: A9FOOWT.RES

Method : C:\MSDCHEM\1\METHODS\A9FOOWT.M (RTE Integrator)
Title : Appendix IX (SOP:OVL MSV01) Water 061415 HPMS11
Last Update : Thu Aug 20 11:27:18 2015
Response via : Initial Calibration

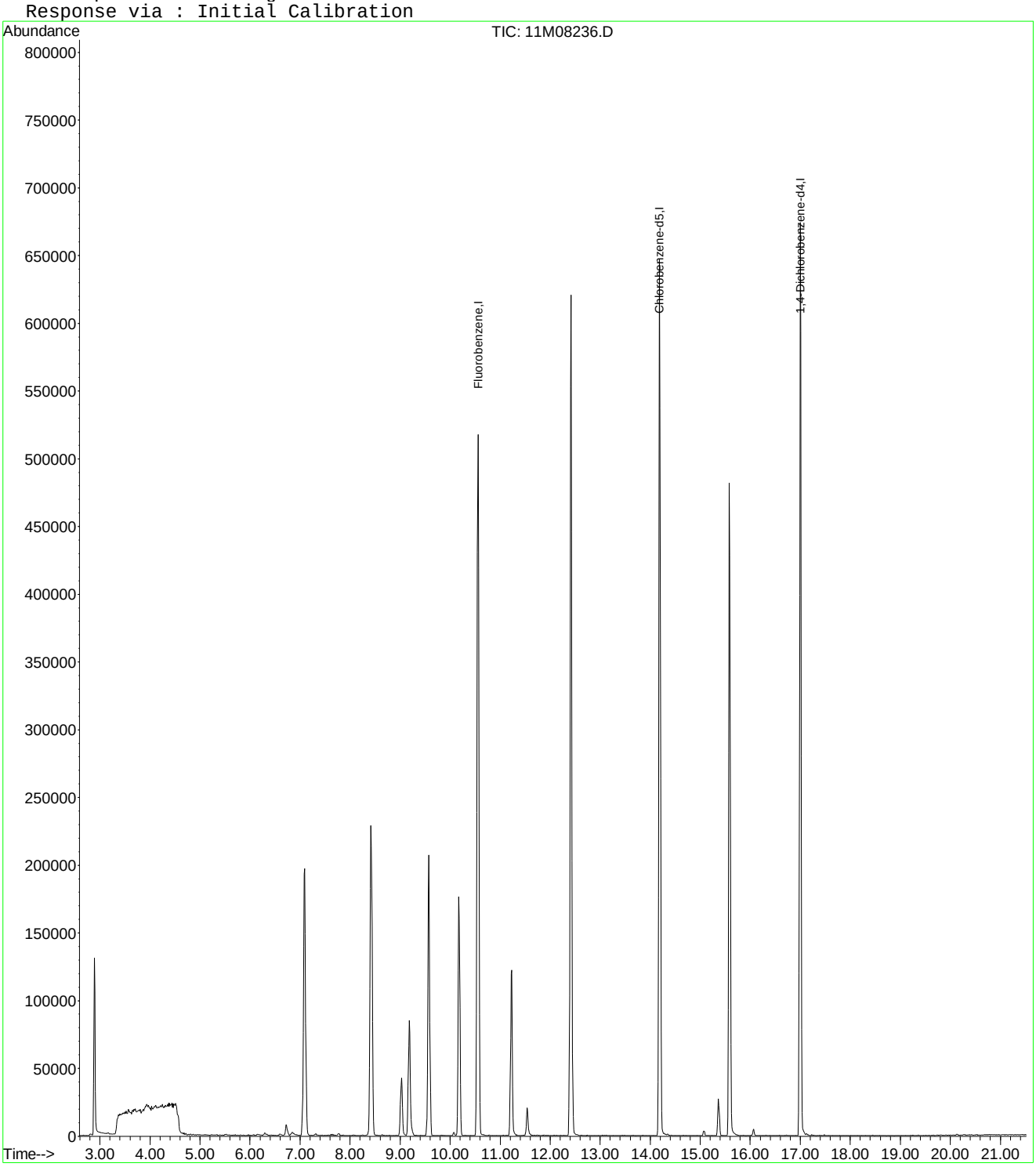

11M08236.D A9FOOWT.M Thu Aug 20 11:28:07 2015 Page 2

Quantitation Report (Not Reviewed)

Data File : C:\MSDCHEM\1\DATA\061415\11M08236.D Vial: 3
Acq On : 14 Jun 2015 10:30 Operator: TMB /DLW
Sample : WG527475-03 20ug/L STD8260 Inst : hpms11
Misc : 1,1 STD70883 Multiplr: 1.00
MS Integration Params: rteint.p
Quant Time: Aug 20 11:43:48 2015 Quant Results File: A9FOOWT.RES

Quant Method : C:\MSDCHEM\1\METHODS\A9FOOWT.M (RTE Integrator)
Title : Appendix IX (SOP:OVL MSV01) Water 061415 HPMS11
Last Update : Thu Aug 20 11:41:47 2015
Response via : Initial Calibration
DataAcq Meth : 8260WTR

Internal Standards	R.T.	QIon	Response	Conc Units	Dev(Min)
1) Fluorobenzene	10.56	96	610715	25.00 ug/L	0.00
12) Chlorobenzene-d5	14.19	117	451165	25.00 ug/L	0.00
13) 1,4-Dichlorobenzene-d4	17.00	152	232233	25.00 ug/L	0.00

Target Compounds					Qvalue
2) Acetonitrile	6.72	41	10965	23.4093 ug/L	99
3) 3-Chloro-1-propene	7.09	41	181745	19.7730 ug/L	86
4) 2-Chloro-1,3-butadiene	8.42	53	204133	18.5003 ug/L	96
5) Methacrylonitrile	9.18	41	56411	19.8567 ug/L	84
6) Isobutyl Alcohol	9.19	43	6275	42.9238 ug/L	85
7) 1-Butanol	10.07	56	1474	19.0608 ug/L	93
8) Cyclohexanone	15.36	55	15226	21.6762 ug/L	98
9) 2-Nitropropane	11.54	43	14015	45.0214 ug/L #	72
10) Ethyl Acetate	9.03	43	70834	21.0227 ug/L	96
11) Methyl methacrylate	11.22	41	78843	20.1239 ug/L	93

(#) = qualifier out of range (m) = manual integration
11M08236.D A9FOOWT.M Thu Aug 20 11:43:48 2015 Page 1

Quantitation Report (Not Reviewed)

Data File : C:\MSDCHEM\1\DATA\061415\11M08236.D Vial: 3
Acq On : 14 Jun 2015 10:30 Operator: TMB /DLW
Sample : WG527475-03 20ug/L STD8260 Inst : hpms11
Misc : 1,1 STD70883 Multiplr: 1.00
MS Integration Params: rteint.p
Quant Time: Aug 20 11:43 2015 Quant Results File: A9FOOWT.RES

Method : C:\MSDCHEM\1\METHODS\A9FOOWT.M (RTE Integrator)
Title : Appendix IX (SOP:OVL MSV01) Water 061415 HPMS11
Last Update : Thu Aug 20 11:41:47 2015
Response via : Initial Calibration

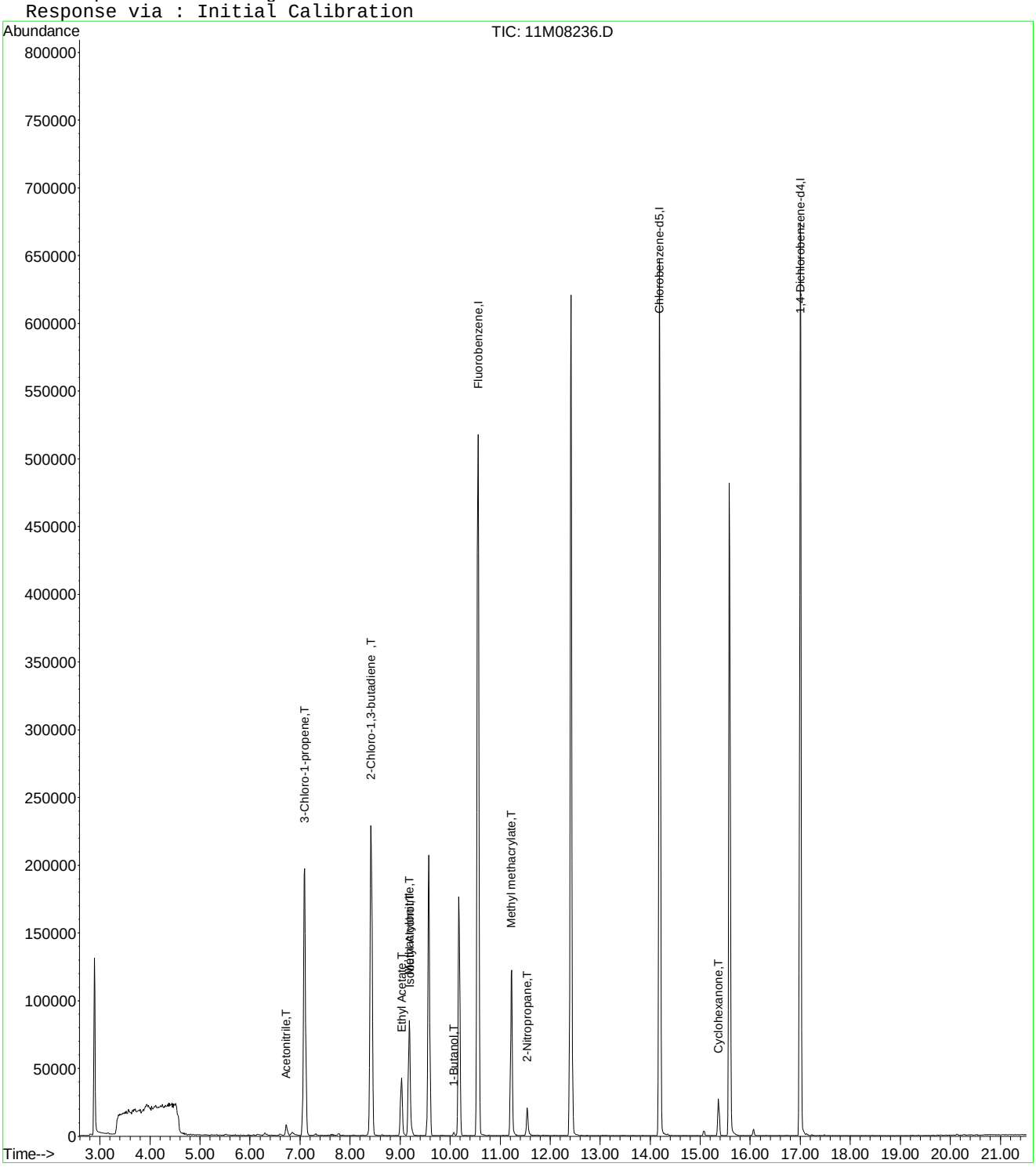

Evaluate Continuing Calibration Report

Data File : C:\MSDCHEM\1\DATA\061415\11M08236.D Vial: 3
Acq On : 14 Jun 2015 10:30 Operator: TMB /DLW
Sample : WG527475-03 20ug/L STD8260 Inst : hpms11
Misc : 1,1 STD70883 Multiplr: 1.00
MS Integration Params: rteint.p

Method : C:\MSDCHEM\1\METHODS\A9FOOWT.M (RTE Integrator)
Title : Appendix IX (SOP:OVL MSV01) Water 061415 HPMS11
Last Update : Thu Aug 20 11:41:47 2015
Response via : Multiple Level Calibration

Min. RRF : 0.000 Min. Rel. Area : 1% Max. R.T. Dev 0.50min
Max. RRF Dev : 75% Max. Rel. Area : 200%

		Compound	Amount	Calc.	%Dev	Area%	Dev(min)
1	I	Fluorobenzene	25.0000	25.0000	0.0	100	0.00
2	T	Acetonitrile	20.0000	23.4093	-17.0	100	0.00
3	T	3-Chloro-1-propene	20.0000	19.7730	1.1	100	0.00
4	T	2-Chloro-1,3-butadiene	20.0000	18.5003	7.5	100	0.00
5	T	Methacrylonitrile	20.0000	19.8567	0.7	100	0.00
6	T	Isobutyl Alcohol	40.0000	42.9238	-7.3	100	0.00
7	T	1-Butanol	-1.0000	19.0608	0.0	100	0.00
8	T	Cyclohexanone	20.0000	21.6762	-8.4	100	0.00
9	T	2-Nitropropane	-1.0000	45.0214	0.0	0	0.00
10	T	Ethyl Acetate	20.0000	21.0227	-5.1	100	0.00
11	T	Methyl methacrylate	20.0000	20.1239	-0.6	100	0.00
12	I	Chlorobenzene-d5	25.0000	25.0000	0.0	100	0.00
13	I	1,4-Dichlorobenzene-d4	25.0000	25.0000	0.0	100	0.00

(#) = Out of Range SPCC's out = 0 CCC's out = 0
11M08236.D A9FOOWT.M Thu Aug 20 11:44:30 2015 Page 1

Quantitation Report (Not Reviewed)

Data File : C:\MSDchem\1\data\061415\11M08237.D Vial: 4
Acq On : 14 Jun 2015 11:02 Operator: TMB /DLW
Sample : WG527475-04 50ug/L STD8260 Inst : hpms11
Misc : 1,1 STD70883 Multiplr: 1.00
MS Integration Params: rteint.p
Quant Time: Jun 14 11:24:26 2015 Quant Results File: 8260WTR.RES

Quant Method : C:\MSDCHEM\1\METHODS\8260WTR.M (RTE Integrator)
Title : 8260B/624 (SOP: OVL MSV01) Water 06/13/15 HPMS11
Last Update : Sat Jun 13 12:38:34 2015
Response via : Initial Calibration
DataAcq Meth : 8260WTR

Internal Standards	R.T.	QIon	Response	Conc Units	Dev(Min)
1) Fluorobenzene	10.56	96	593911	25.00 ug/L	-0.01
56) Chlorobenzene-d5	14.19	117	439398	25.00 ug/L	-0.01
76) 1,4-Dichlorobenzene-d4	17.00	152	227606	25.00 ug/L	-0.01

System Monitoring Compounds

37) Dibromofluoromethane	9.57	111	153812	23.3311 ug/L	0.00
Spiked Amount 25.000	Range 86 - 118		Recovery = 93.32%		
43) 1,2-Dichloroethane-d4	10.17	65	141347	19.7397 ug/L	-0.01
Spiked Amount 25.000	Range 80 - 120		Recovery = 78.96%#		
57) Toluene-d8	12.42	98	530398	28.5803 ug/L	-0.01
Spiked Amount 25.000	Range 88 - 110		Recovery = 114.32%#		
78) p-Bromofluorobenzene	15.58	95	184116	25.2799 ug/L	0.00
Spiked Amount 25.000	Range 86 - 115		Recovery = 101.12%		

Target Compounds					Qvalue
3) Chloromethane	3.68	50	1722	0.1669 ug/L #	66
13) Acetone	6.30	43	6340	3.6256 ug/L	95

(#) = qualifier out of range (m) = manual integration
11M08237.D 8260WTR.M Sun Jun 14 11:24:27 2015 Page 1

Quantitation Report (Not Reviewed)

Data File : C:\MSDchem\1\data\061415\11M08237.D Vial: 4
Acq On : 14 Jun 2015 11:02 Operator: TMB /DLW
Sample : WG527475-04 50ug/L STD8260 Inst : hpms11
Misc : 1,1 STD70883 Multiplr: 1.00
MS Integration Params: rteint.p
Quant Time: Jun 14 11:24 2015 Quant Results File: 8260WTR.RES

Method : C:\MSDCHEM\1\METHODS\8260WTR.M (RTE Integrator)
Title : 8260B/624 (SOP: OVL MSV01) Water 06/13/15 HPMS11
Last Update : Sat Jun 13 12:38:34 2015
Response via : Initial Calibration

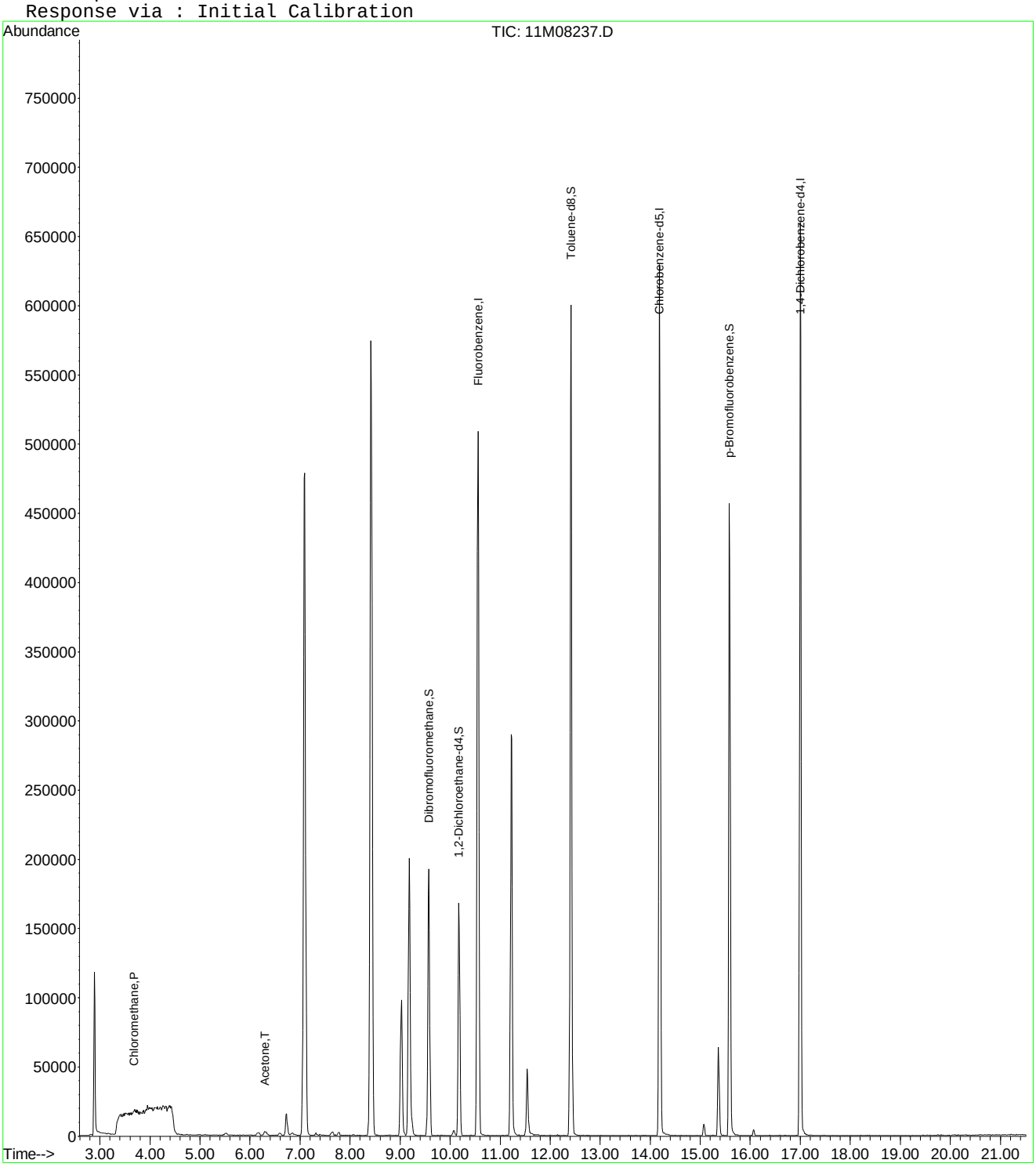

11M08237.D 8260WTR.M Sun Jun 14 11:24:27 2015 Page 2

Quantitation Report (Not Reviewed)

Data File : C:\MSDCHEM\1\DATA\061415\11M08237.D Vial: 4
Acq On : 14 Jun 2015 11:02 Operator: TMB /DLW
Sample : WG527475-04 50ug/L STD8260 Inst : hpms11
Misc : 1,1 STD70883 Multiplr: 1.00
MS Integration Params: rteint.p
Quant Time: Jun 16 09:43:56 2015 Quant Results File: A9FOOWT.RES

Quant Method : C:\MSDCHEM\1\METHODS\A9FOOWT.M (RTE Integrator)
Title : Appendix IX (SOP:OVL MSV01) Water 061415 HPMS11
Last Update : Fri Jun 05 12:09:09 2015
Response via : Initial Calibration
DataAcq Meth : 8260WTR

Internal Standards	R.T.	QIon	Response	Conc Units	Dev(Min)
1) Fluorobenzene	10.56	96	593911	25.00 ug/L	-0.03
12) Chlorobenzene-d5	14.19	117	439398	25.00 ug/L	-0.03
13) 1,4-Dichlorobenzene-d4	17.00	152	227606	25.00 ug/L	-0.03

Target Compounds					Qvalue
2) Acetonitrile	6.73	41	21370	45.0489 ug/L	93
3) 3-Chloro-1-propene	7.08	41	441208	42.7727 ug/L	85
4) 2-Chloro-1,3-butadiene	8.42	53	506427	47.9232 ug/L	96
5) Methacrylonitrile	9.18	41	133439	46.9416 ug/L	86
6) Isobutyl Alcohol	9.19	43	13722	125.9019 ug/L	88
7) 1-Butanol	10.06	56	3449	75.4914 ug/L #	8
8) Cyclohexanone	15.36	55	33575	42.7968 ug/L	96
9) 2-Nitropropane	11.54	43	32837	30.1492 ug/L #	75
10) Ethyl Acetate	9.03	43	158260	45.2705 ug/L	95
11) Methyl methacrylate	11.22	41	179947	47.7287 ug/L	89

(#) = qualifier out of range (m) = manual integration
11M08237.D A9FOOWT.M Tue Jun 16 09:43:57 2015 Page 1

Quantitation Report (Not Reviewed)

Data File : C:\MSDCHEM\1\DATA\061415\11M08237.D Vial: 4
Acq On : 14 Jun 2015 11:02 Operator: TMB /DLW
Sample : WG527475-04 50ug/L STD8260 Inst : hpms11
Misc : 1,1 STD70883 Multiplr: 1.00
MS Integration Params: rteint.p
Quant Time: Jun 16 9:43 2015 Quant Results File: A9FOOWT.RES

Method : C:\MSDCHEM\1\METHODS\A9FOOWT.M (RTE Integrator)
Title : Appendix IX (SOP:OVL MSV01) Water 061415 HPMS11
Last Update : Fri Jun 05 12:09:09 2015
Response via : Initial Calibration

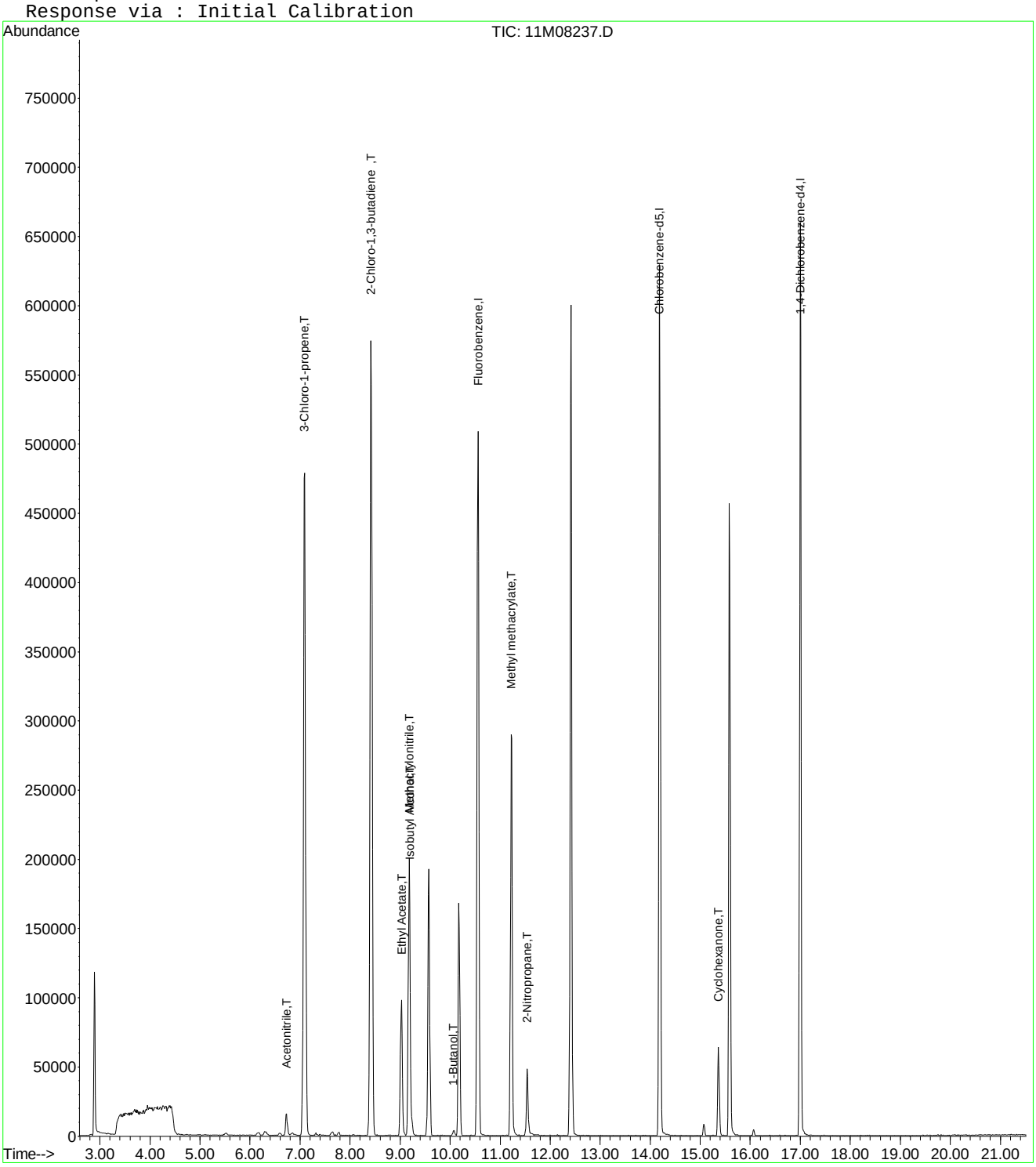

11M08237.D A9FOOWT.M Tue Jun 16 09:43:57 2015 Page 2

Quantitation Report (Not Reviewed)

Data File : C:\MSDCHEM\1\DATA\061415\11M08237.D Vial: 4
Acq On : 14 Jun 2015 11:02 Operator: TMB /DLW
Sample : WG527475-04 50ug/L STD8260 Inst : hpms11
Misc : 1,1 STD70883 Multiplr: 1.00
MS Integration Params: rteint.p
Quant Time: Aug 20 11:28:07 2015 Quant Results File: A9FOOWT.RES

Quant Method : C:\MSDCHEM\1\METHODS\A9FOOWT.M (RTE Integrator)
Title : Appendix IX (SOP:OVL MSV01) Water 061415 HPMS11
Last Update : Thu Aug 20 11:27:18 2015
Response via : Initial Calibration
DataAcq Meth : 8260WTR

Internal Standards	R.T.	QIon	Response	Conc Units	Dev(Min)
1) Fluorobenzene	10.56	96	593911	25.00 ug/L	-0.03
12) Chlorobenzene-d5	14.19	117	439398	25.00 ug/L	-0.03
13) 1,4-Dichlorobenzene-d4	17.00	152	227606	25.00 ug/L	-0.03

Target Compounds Qvalue

(#) = qualifier out of range (m) = manual integration
11M08237.D A9FOOWT.M Thu Aug 20 11:28:08 2015 Page 1

Quantitation Report (Not Reviewed)

Data File : C:\MSDCHEM\1\DATA\061415\11M08237.D Vial: 4
Acq On : 14 Jun 2015 11:02 Operator: TMB /DLW
Sample : WG527475-04 50ug/L STD8260 Inst : hpms11
Misc : 1,1 STD70883 Multiplr: 1.00
MS Integration Params: rteint.p
Quant Time: Aug 20 11:28 2015 Quant Results File: A9FOOWT.RES

Method : C:\MSDCHEM\1\METHODS\A9FOOWT.M (RTE Integrator)
Title : Appendix IX (SOP:OVL MSV01) Water 061415 HPMS11
Last Update : Thu Aug 20 11:27:18 2015
Response via : Initial Calibration

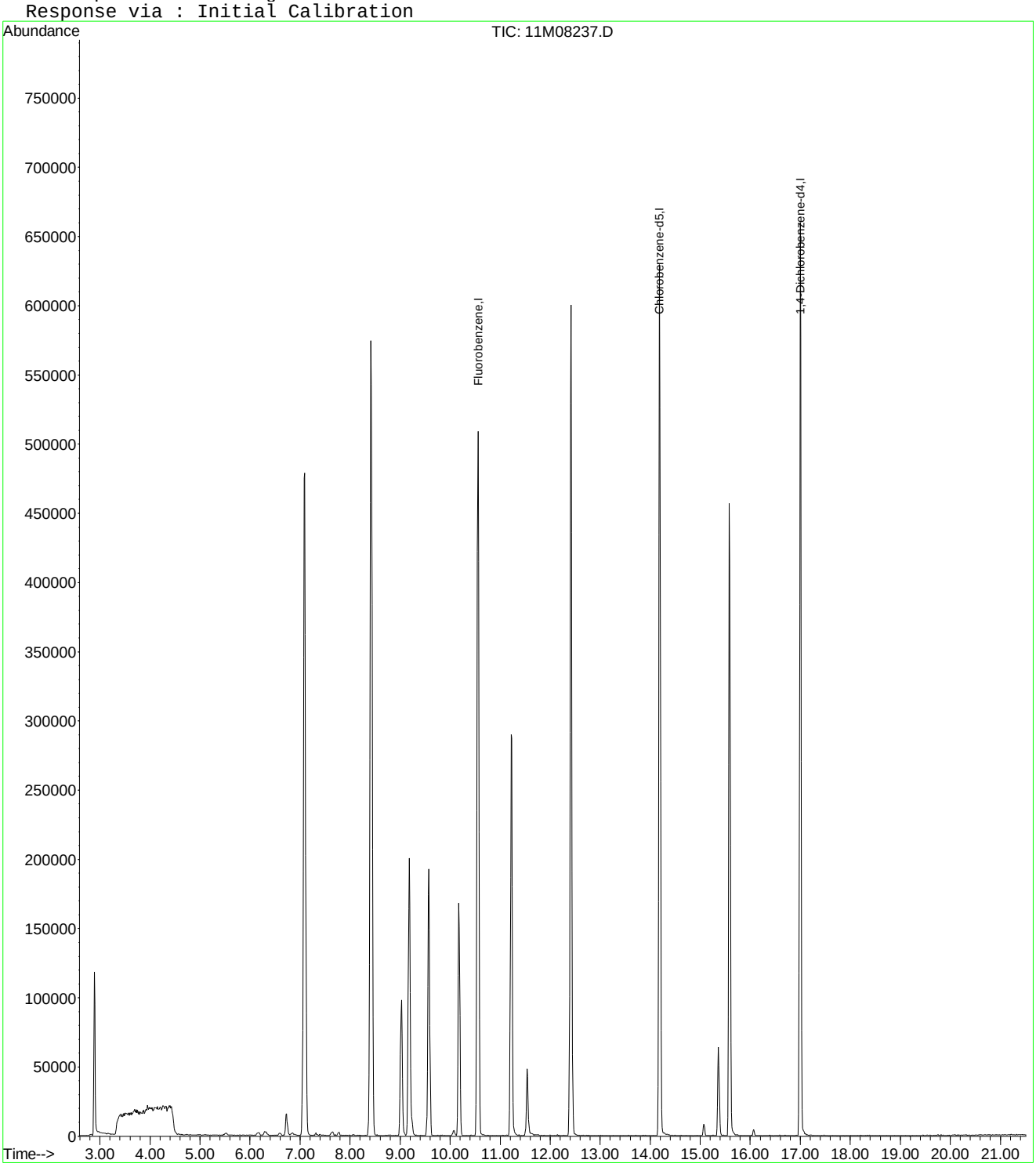

11M08237.D A9FOOWT.M Thu Aug 20 11:28:08 2015 Page 2

Quantitation Report (Not Reviewed)

Data File : C:\MSDCHEM\1\DATA\061415\11M08237.D Vial: 4
Acq On : 14 Jun 2015 11:02 Operator: TMB /DLW
Sample : WG527475-04 50ug/L STD8260 Inst : hpms11
Misc : 1,1 STD70883 Multiplr: 1.00
MS Integration Params: rteint.p
Quant Time: Aug 20 11:43:49 2015 Quant Results File: A9FOOWT.RES

Quant Method : C:\MSDCHEM\1\METHODS\A9FOOWT.M (RTE Integrator)
Title : Appendix IX (SOP:OVL MSV01) Water 061415 HPMS11
Last Update : Thu Aug 20 11:41:47 2015
Response via : Initial Calibration
DataAcq Meth : 8260WTR

Internal Standards	R.T.	QIon	Response	Conc Units	Dev(Min)
1) Fluorobenzene	10.56	96	593911	25.00 ug/L	0.00
12) Chlorobenzene-d5	14.19	117	439398	25.00 ug/L	0.00
13) 1,4-Dichlorobenzene-d4	17.00	152	227606	25.00 ug/L	0.00

Target Compounds					Qvalue
2) Acetonitrile	6.73	41	21370	46.9139 ug/L	93
3) 3-Chloro-1-propene	7.08	41	441208	49.3594 ug/L	85
4) 2-Chloro-1,3-butadiene	8.42	53	506427	47.1955 ug/L	96
5) Methacrylonitrile	9.18	41	133439	48.2996 ug/L	86
6) Isobutyl Alcohol	9.19	43	13722	96.5203 ug/L	88
7) 1-Butanol	10.06	56	3449	45.8622 ug/L #	8
8) Cyclohexanone	15.36	55	33575	49.1507 ug/L	96
9) 2-Nitropropane	11.54	43	32837	62.5818 ug/L #	75
10) Ethyl Acetate	9.03	43	158260	48.2986 ug/L	95
11) Methyl methacrylate	11.22	41	179947	47.2293 ug/L	89

(#) = qualifier out of range (m) = manual integration
11M08237.D A9FOOWT.M Thu Aug 20 11:43:49 2015 Page 1

Quantitation Report (Not Reviewed)

Data File : C:\MSDCHEM\1\DATA\061415\11M08237.D Vial: 4
Acq On : 14 Jun 2015 11:02 Operator: TMB /DLW
Sample : WG527475-04 50ug/L STD8260 Inst : hpms11
Misc : 1,1 STD70883 Multiplr: 1.00
MS Integration Params: rteint.p
Quant Time: Aug 20 11:43 2015 Quant Results File: A9FOOWT.RES

Method : C:\MSDCHEM\1\METHODS\A9FOOWT.M (RTE Integrator)
Title : Appendix IX (SOP:OVL MSV01) Water 061415 HPMS11
Last Update : Thu Aug 20 11:41:47 2015
Response via : Initial Calibration

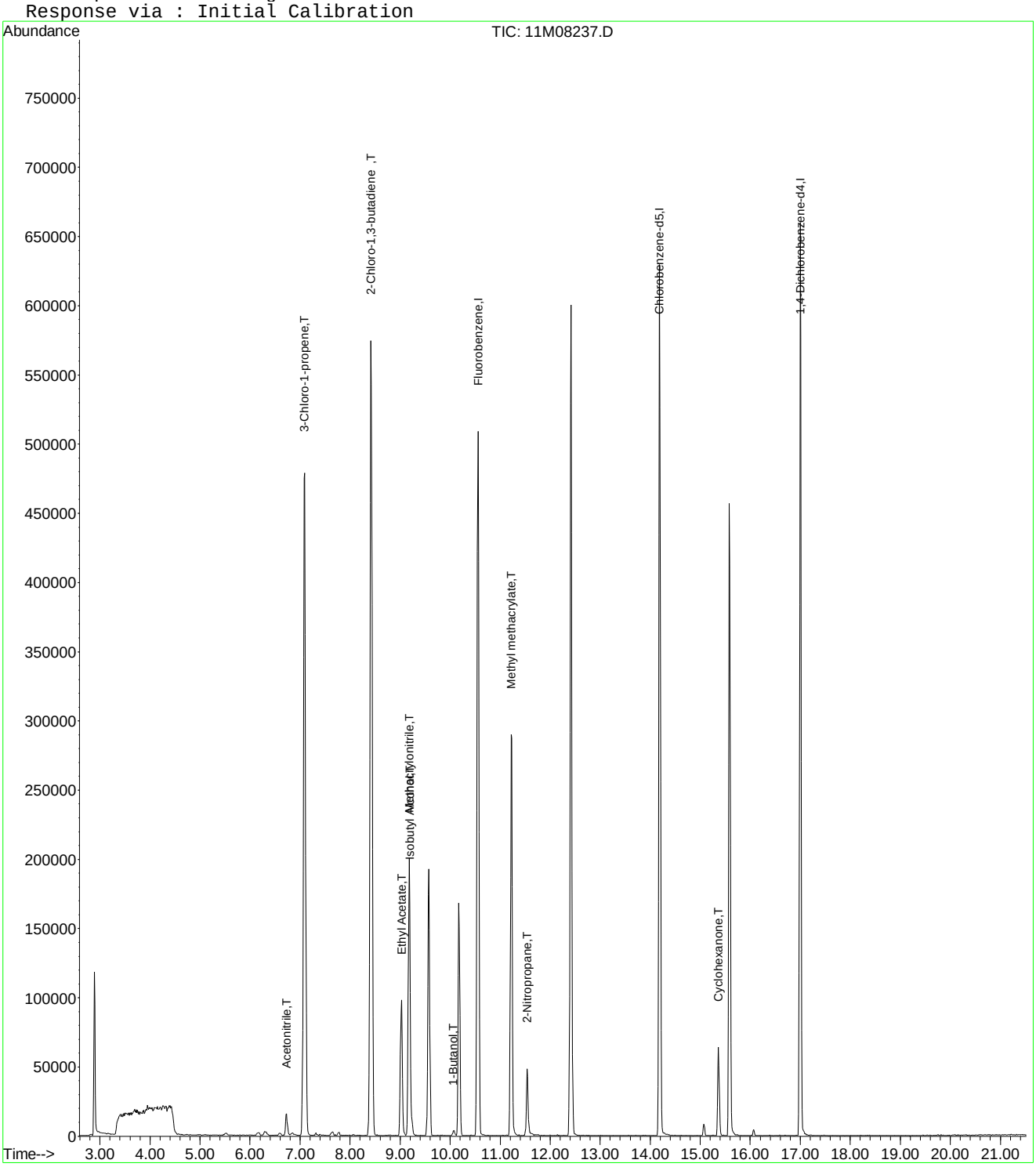

Evaluate Continuing Calibration Report

Data File : C:\MSDCHEM\1\DATA\061415\11M08237.D Vial: 4
Acq On : 14 Jun 2015 11:02 Operator: TMB /DLW
Sample : WG527475-04 50ug/L STD8260 Inst : hpms11
Misc : 1,1 STD70883 Multiplr: 1.00
MS Integration Params: rteint.p

Method : C:\MSDCHEM\1\METHODS\A9FOOWT.M (RTE Integrator)
Title : Appendix IX (SOP:OVL MSV01) Water 061415 HPMS11
Last Update : Thu Aug 20 11:41:47 2015
Response via : Multiple Level Calibration

Min. RRF : 0.000 Min. Rel. Area : 1% Max. R.T. Dev 0.50min
Max. RRF Dev : 75% Max. Rel. Area : 200%

		Compound	Amount	Calc.	%Dev	Area%	Dev(min)
1	I	Fluorobenzene	25.0000	25.0000	0.0	100	0.00
2	T	Acetonitrile	50.0000	46.9140	6.2	100	0.01
3	T	3-Chloro-1-propene	50.0000	49.3594	1.3	100	-0.01
4	T	2-Chloro-1,3-butadiene	50.0000	47.1955	5.6	100	0.00
5	T	Methacrylonitrile	50.0000	48.2996	3.4	100	0.00
6	T	Isobutyl Alcohol	100.0000	96.5203	3.5	100	0.00
7	T	1-Butanol	50.0000	45.8622	8.3	100	-0.01
8	T	Cyclohexanone	50.0000	49.1508	1.7	100	0.00
9	T	2-Nitropropane	50.0000	62.5818	-25.2	100	0.00
10	T	Ethyl Acetate	50.0000	48.2986	3.4	100	0.00
11	T	Methyl methacrylate	50.0000	47.2293	5.5	100	0.00
12	I	Chlorobenzene-d5	25.0000	25.0000	0.0	100	0.00
13	I	1,4-Dichlorobenzene-d4	25.0000	25.0000	0.0	100	0.00

(#) = Out of Range SPCC's out = 0 CCC's out = 0
11M08237.D A9FOOWT.M Thu Aug 20 11:44:41 2015 Page 1

Quantitation Report (Not Reviewed)

Data File : C:\MSDchem\1\data\061415\11M08238.D Vial: 5
Acq On : 14 Jun 2015 11:34 Operator: TMB /DLW
Sample : WG527475-05 100ug/L STD8260 Inst : hpms11
Misc : 1,1 STD70883 Multiplr: 1.00
MS Integration Params: rteint.p
Quant Time: Jun 14 11:56:24 2015 Quant Results File: 8260WTR.RES

Quant Method : C:\MSDCHEM\1\METHODS\8260WTR.M (RTE Integrator)
Title : 8260B/624 (SOP: OVL MSV01) Water 06/13/15 HPMS11
Last Update : Sat Jun 13 12:38:34 2015
Response via : Initial Calibration
DataAcq Meth : 8260WTR

Internal Standards	R.T.	QIon	Response	Conc Units	Dev(Min)
1) Fluorobenzene	10.56	96	593660	25.00 ug/L	-0.01
56) Chlorobenzene-d5	14.19	117	435951	25.00 ug/L	-0.01
76) 1,4-Dichlorobenzene-d4	17.00	152	224898	25.00 ug/L	-0.01

System Monitoring Compounds

37) Dibromofluoromethane	9.57	111	154015	23.3717 ug/L	0.00
Spiked Amount 25.000	Range 86 - 118		Recovery = 93.48%		
43) 1,2-Dichloroethane-d4	10.17	65	141727	19.8012 ug/L	-0.01
Spiked Amount 25.000	Range 80 - 120		Recovery = 79.20%#		
57) Toluene-d8	12.42	98	525710	28.5517 ug/L	-0.01
Spiked Amount 25.000	Range 88 - 110		Recovery = 114.20%#		
78) p-Bromofluorobenzene	15.58	95	182017	25.2926 ug/L	0.00
Spiked Amount 25.000	Range 86 - 115		Recovery = 101.16%		

Target Compounds					Qvalue
3) Chloromethane	3.68	50	2521	0.2445 ug/L	100
13) Acetone	6.30	43	8631	4.9378 ug/L	80
24) n-Hexane	7.78	57	2688	0.2479 ug/L #	72
29) 2-Butanone	8.85	43	412	0.1450 ug/L #	77

(#) = qualifier out of range (m) = manual integration
11M08238.D 8260WTR.M Sun Jun 14 11:56:26 2015 Page 1

Quantitation Report (Not Reviewed)

Data File : C:\MSDchem\1\data\061415\11M08238.D Vial: 5
Acq On : 14 Jun 2015 11:34 Operator: TMB /DLW
Sample : WG527475-05 100ug/L STD8260 Inst : hpms11
Misc : 1,1 STD70883 Multiplr: 1.00
MS Integration Params: rteint.p
Quant Time: Jun 14 11:56 2015 Quant Results File: 8260WTR.RES

Method : C:\MSDCHEM\1\METHODS\8260WTR.M (RTE Integrator)
Title : 8260B/624 (SOP: OVL MSV01) Water 06/13/15 HPMS11
Last Update : Sat Jun 13 12:38:34 2015
Response via : Initial Calibration

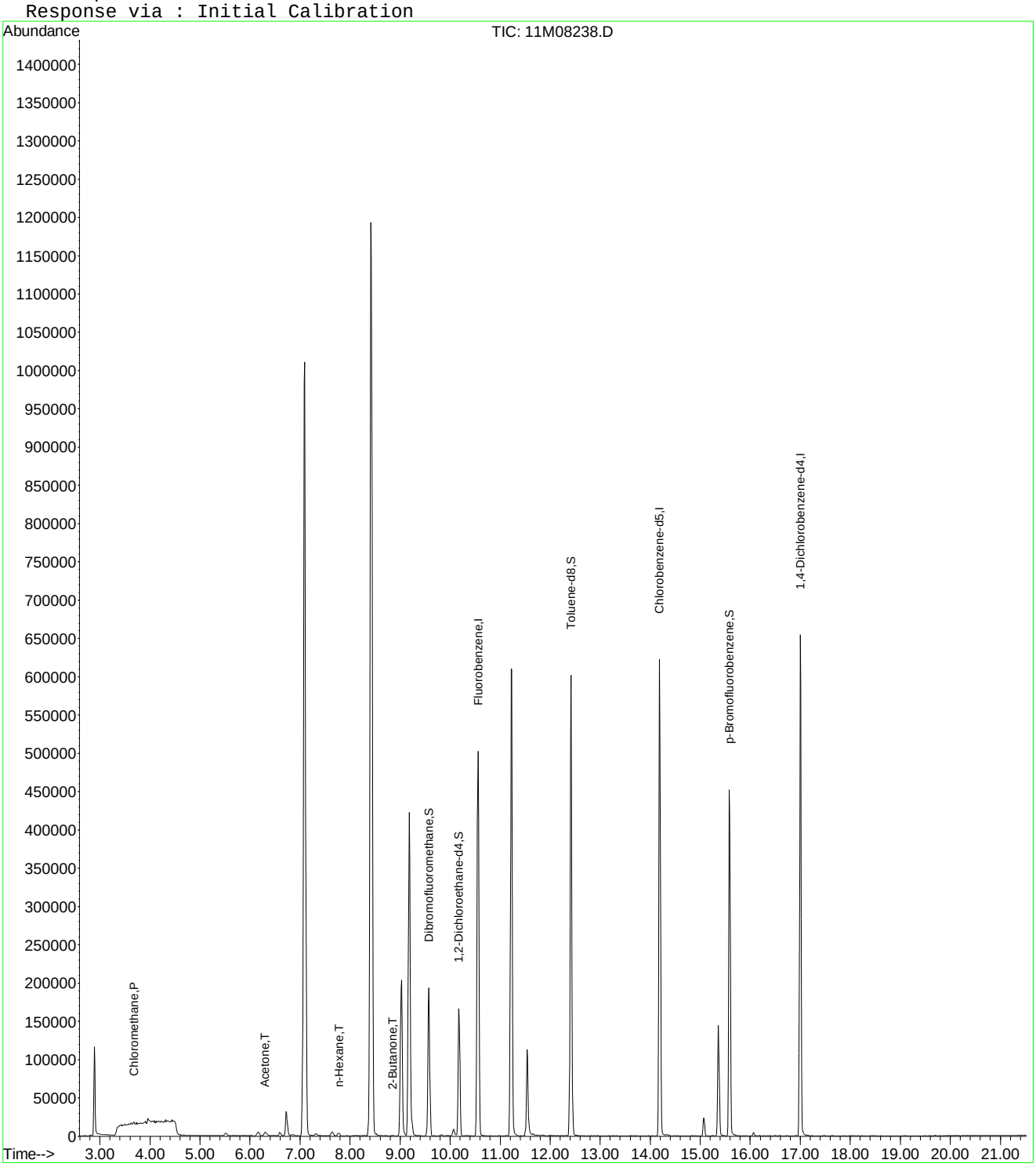

11M08238.D 8260WTR.M Sun Jun 14 11:56:26 2015 Page 2

Quantitation Report (Not Reviewed)

Data File : C:\MSDCHEM\1\DATA\061415\11M08238.D Vial: 5
Acq On : 14 Jun 2015 11:34 Operator: TMB /DLW
Sample : WG527475-05 100ug/L STD8260 Inst : hpms11
Misc : 1,1 STD70883 Multiplr: 1.00
MS Integration Params: rteint.p
Quant Time: Jun 16 09:43:58 2015 Quant Results File: A9FOOWT.RES

Quant Method : C:\MSDCHEM\1\METHODS\A9FOOWT.M (RTE Integrator)
Title : Appendix IX (SOP:OVL MSV01) Water 061415 HPMS11
Last Update : Fri Jun 05 12:09:09 2015
Response via : Initial Calibration
DataAcq Meth : 8260WTR

Internal Standards	R.T.	QIon	Response	Conc Units	Dev(Min)
1) Fluorobenzene	10.56	96	593660	25.00 ug/L	-0.03
12) Chlorobenzene-d5	14.19	117	435951	25.00 ug/L	-0.03
13) 1,4-Dichlorobenzene-d4	17.00	152	224898	25.00 ug/L	-0.03

Target Compounds					Qvalue
2) Acetonitrile	6.72	41	41783	88.1177 ug/L	97
3) 3-Chloro-1-propene	7.09	41	901667	87.4486 ug/L	84
4) 2-Chloro-1,3-butadiene	8.42	53	1055196	99.8955 ug/L	96
5) Methacrylonitrile	9.18	41	269812	94.9555 ug/L	83
6) Isobutyl Alcohol	9.19	43	28965	265.8717 ug/L	87
7) 1-Butanol	10.07	56	7719	169.0243 ug/L	87
8) Cyclohexanone	15.36	55	72878	92.9342 ug/L	95
9) 2-Nitropropane	11.54	43	76568	70.3304 ug/L	82
10) Ethyl Acetate	9.03	43	331707	94.9253 ug/L	95
11) Methyl methacrylate	11.22	41	375863	99.7350 ug/L	89

(#) = qualifier out of range (m) = manual integration
11M08238.D A9FOOWT.M Tue Jun 16 09:43:58 2015 Page 1

Quantitation Report (Not Reviewed)

Data File : C:\MSDCHEM\1\DATA\061415\11M08238.D Vial: 5
Acq On : 14 Jun 2015 11:34 Operator: TMB /DLW
Sample : WG527475-05 100ug/L STD8260 Inst : hpms11
Misc : 1,1 STD70883 Multiplr: 1.00
MS Integration Params: rteint.p
Quant Time: Jun 16 9:43 2015 Quant Results File: A9FOOWT.RES

Method : C:\MSDCHEM\1\METHODS\A9FOOWT.M (RTE Integrator)
Title : Appendix IX (SOP:OVL MSV01) Water 061415 HPMS11
Last Update : Fri Jun 05 12:09:09 2015
Response via : Initial Calibration

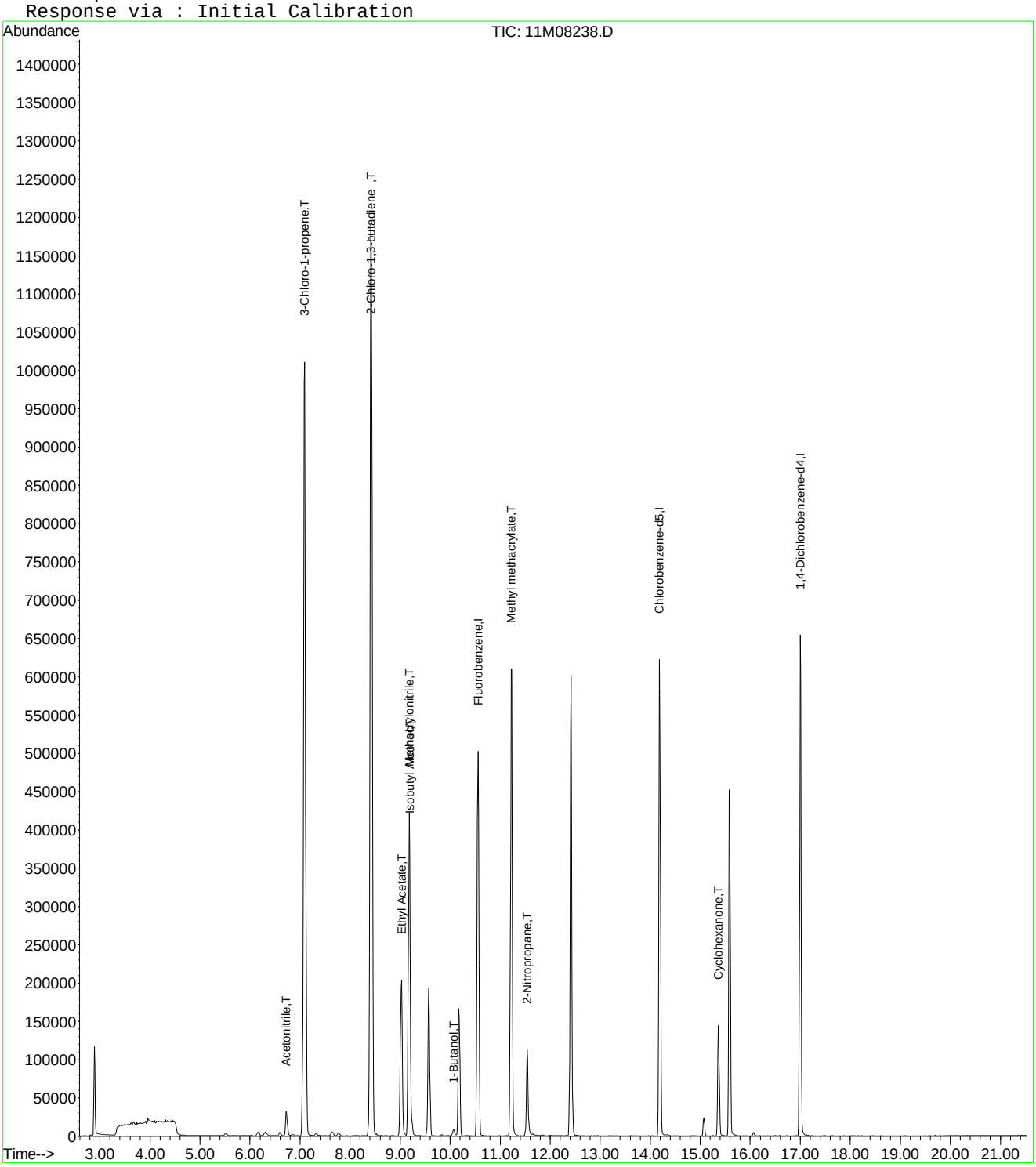

11M08238.D A9FOOWT.M Tue Jun 16 09:43:58 2015 Page 2

Quantitation Report (Not Reviewed)

Data File : C:\MSDCHEM\1\DATA\061415\11M08238.D Vial: 5
Acq On : 14 Jun 2015 11:34 Operator: TMB /DLW
Sample : WG527475-05 100ug/L STD8260 Inst : hpms11
Misc : 1,1 STD70883 Multiplr: 1.00
MS Integration Params: rteint.p
Quant Time: Aug 20 11:28:09 2015 Quant Results File: A9FOOWT.RES

Quant Method : C:\MSDCHEM\1\METHODS\A9FOOWT.M (RTE Integrator)
Title : Appendix IX (SOP:OVL MSV01) Water 061415 HPMS11
Last Update : Thu Aug 20 11:27:18 2015
Response via : Initial Calibration
DataAcq Meth : 8260WTR

Internal Standards	R.T.	QIon	Response	Conc Units	Dev(Min)
1) Fluorobenzene	10.56	96	593660	25.00 ug/L	-0.03
12) Chlorobenzene-d5	14.19	117	435951	25.00 ug/L	-0.03
13) 1,4-Dichlorobenzene-d4	17.00	152	224898	25.00 ug/L	-0.03

Target Compounds Qvalue

(#) = qualifier out of range (m) = manual integration
11M08238.D A9FOOWT.M Thu Aug 20 11:28:10 2015 Page 1

Quantitation Report (Not Reviewed)

Data File : C:\MSDCHEM\1\DATA\061415\11M08238.D Vial: 5
Acq On : 14 Jun 2015 11:34 Operator: TMB /DLW
Sample : WG527475-05 100ug/L STD8260 Inst : hpms11
Misc : 1,1 STD70883 Multiplr: 1.00
MS Integration Params: rteint.p
Quant Time: Aug 20 11:28 2015 Quant Results File: A9FOOWT.RES

Method : C:\MSDCHEM\1\METHODS\A9FOOWT.M (RTE Integrator)
Title : Appendix IX (SOP:OVL MSV01) Water 061415 HPMS11
Last Update : Thu Aug 20 11:27:18 2015
Response via : Initial Calibration

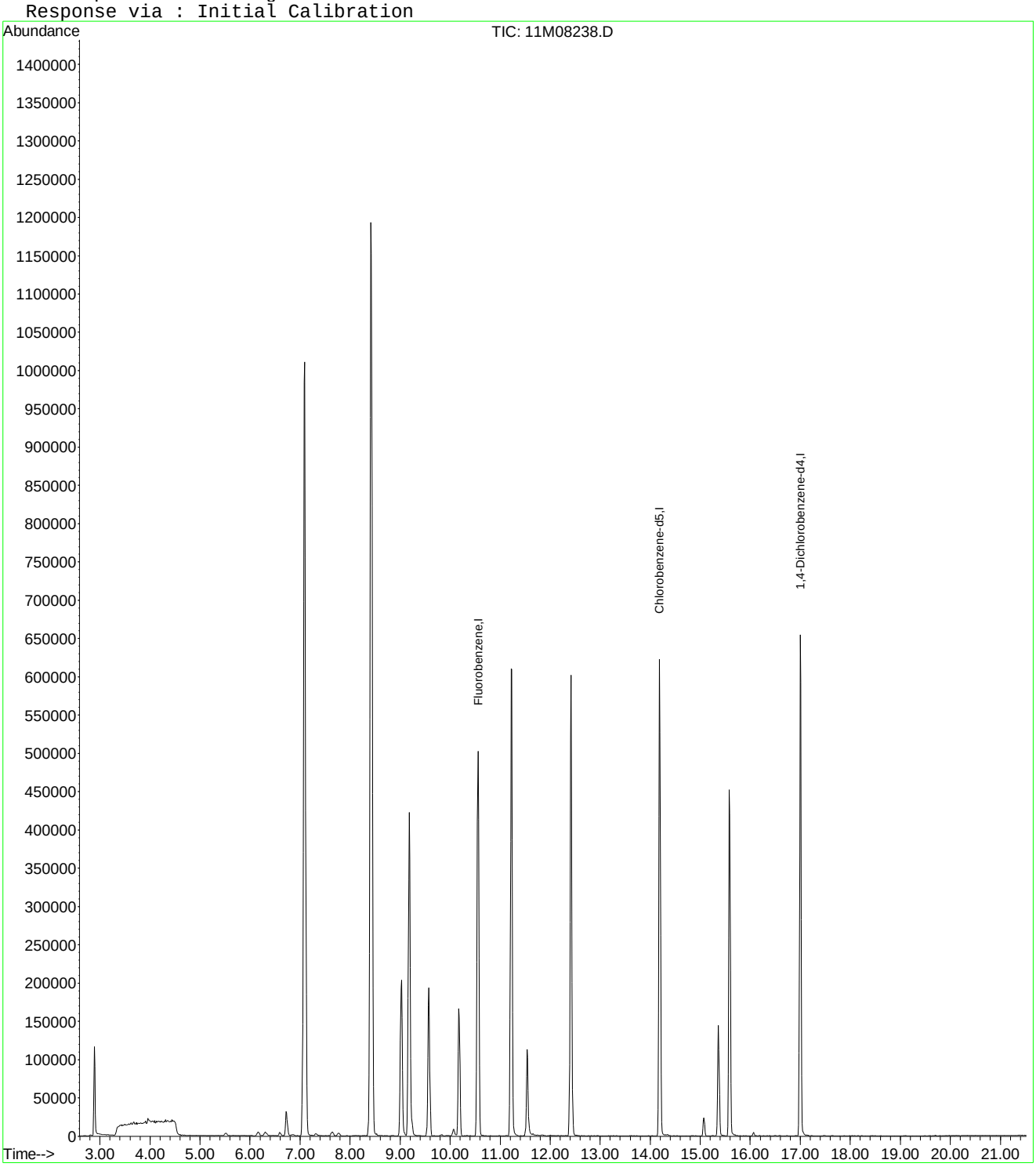

Quantitation Report (Not Reviewed)

Data File : C:\MSDCHEM\1\DATA\061415\11M08238.D Vial: 5
Acq On : 14 Jun 2015 11:34 Operator: TMB /DLW
Sample : WG527475-05 100ug/L STD8260 Inst : hpms11
Misc : 1,1 STD70883 Multiplr: 1.00
MS Integration Params: rteint.p
Quant Time: Aug 20 11:43:50 2015 Quant Results File: A9FOOWT.RES

Quant Method : C:\MSDCHEM\1\METHODS\A9FOOWT.M (RTE Integrator)
Title : Appendix IX (SOP:OVL MSV01) Water 061415 HPMS11
Last Update : Thu Aug 20 11:41:47 2015
Response via : Initial Calibration
DataAcq Meth : 8260WTR

Internal Standards	R.T.	QIon	Response	Conc Units	Dev(Min)
1) Fluorobenzene	10.56	96	593660	25.00 ug/L	0.00
12) Chlorobenzene-d5	14.19	117	435951	25.00 ug/L	0.00
13) 1,4-Dichlorobenzene-d4	17.00	152	224898	25.00 ug/L	0.00

Target Compounds					Qvalue
2) Acetonitrile	6.72	41	41783	91.7658 ug/L	97
3) 3-Chloro-1-propene	7.09	41	901667	100.9151 ug/L	84
4) 2-Chloro-1,3-butadiene	8.42	53	1055196	98.3785 ug/L	96
5) Methacrylonitrile	9.18	41	269812	97.7026 ug/L	83
6) Isobutyl Alcohol	9.19	43	28965	203.8255 ug/L	87
7) 1-Butanol	10.07	56	7719	102.6849 ug/L	87
8) Cyclohexanone	15.36	55	72878	106.7319 ug/L	95
9) 2-Nitropropane	11.54	43	76568	102.5921 ug/L	82
10) Ethyl Acetate	9.03	43	331707	101.2749 ug/L	95
11) Methyl methacrylate	11.22	41	375863	98.6916 ug/L	89

(#) = qualifier out of range (m) = manual integration
11M08238.D A9FOOWT.M Thu Aug 20 11:43:50 2015 Page 1

Quantitation Report (Not Reviewed)

Data File : C:\MSDCHEM\1\DATA\061415\11M08238.D Vial: 5
Acq On : 14 Jun 2015 11:34 Operator: TMB /DLW
Sample : WG527475-05 100ug/L STD8260 Inst : hpms11
Misc : 1,1 STD70883 Multiplr: 1.00
MS Integration Params: rteint.p
Quant Time: Aug 20 11:43 2015 Quant Results File: A9FOOWT.RES

Method : C:\MSDCHEM\1\METHODS\A9FOOWT.M (RTE Integrator)
Title : Appendix IX (SOP:OVL MSV01) Water 061415 HPMS11
Last Update : Thu Aug 20 11:41:47 2015
Response via : Initial Calibration

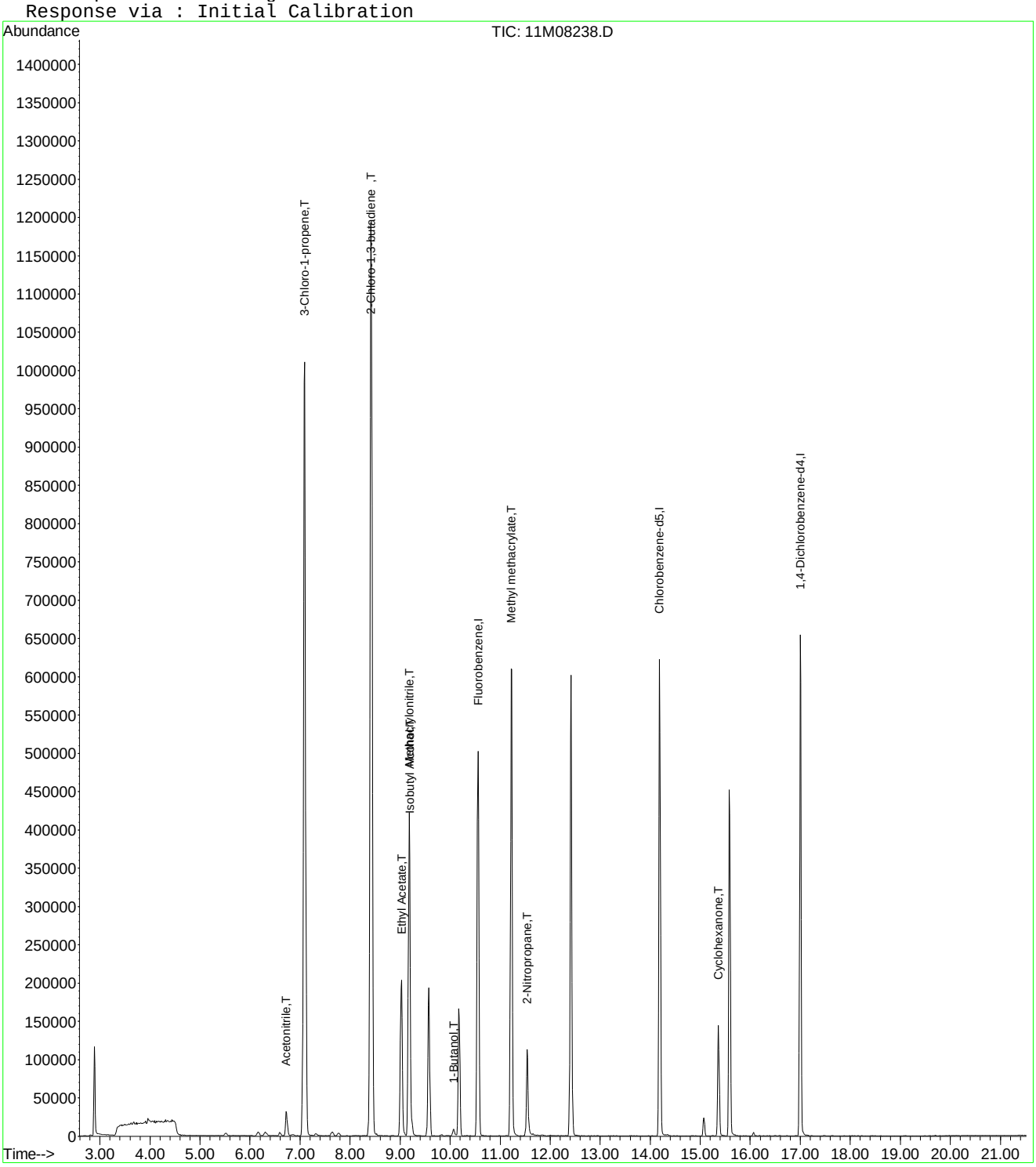

11M08238.D A9FOOWT.M Thu Aug 20 11:43:51 2015 Page 2

Evaluate Continuing Calibration Report

Data File : C:\MSDCHEM\1\DATA\061415\11M08238.D Vial: 5
Acq On : 14 Jun 2015 11:34 Operator: TMB /DLW
Sample : WG527475-05 100ug/L STD8260 Inst : hpms11
Misc : 1,1 STD70883 Multiplr: 1.00
MS Integration Params: rteint.p

Method : C:\MSDCHEM\1\METHODS\A9FOOWT.M (RTE Integrator)
Title : Appendix IX (SOP:OVL MSV01) Water 061415 HPMS11
Last Update : Thu Aug 20 11:41:47 2015
Response via : Multiple Level Calibration

Min. RRF : 0.000 Min. Rel. Area : 1% Max. R.T. Dev 0.50min
Max. RRF Dev : 75% Max. Rel. Area : 200%

		Compound	Amount	Calc.	%Dev	Area%	Dev(min)
1	I	Fluorobenzene	25.0000	25.0000	0.0	100	0.00
2	T	Acetonitrile	100.0000	91.7658	8.2	100	0.00
3	T	3-Chloro-1-propene	100.0000	100.9152	-0.9	100	0.00
4	T	2-Chloro-1,3-butadiene	100.0000	98.3785	1.6	100	0.00
5	T	Methacrylonitrile	100.0000	97.7026	2.3	100	0.00
6	T	Isobutyl Alcohol	200.0000	203.8255	-1.9	100	0.00
7	T	1-Butanol	100.0000	102.6849	-2.7	100	0.00
8	T	Cyclohexanone	100.0000	106.7319	-6.7	100	0.00
9	T	2-Nitropropane	100.0000	102.5921	-2.6	100	0.00
10	T	Ethyl Acetate	100.0000	101.2749	-1.3	100	0.00
11	T	Methyl methacrylate	100.0000	98.6916	1.3	100	0.00
12	I	Chlorobenzene-d5	25.0000	25.0000	0.0	100	0.00
13	I	1,4-Dichlorobenzene-d4	25.0000	25.0000	0.0	100	0.00

(#) = Out of Range SPCC's out = 0 CCC's out = 0
11M08238.D A9FOOWT.M Thu Aug 20 11:44:51 2015 Page 1

Quantitation Report (Not Reviewed)

Data File : C:\MSDchem\1\data\061415\11M08239.D Vial: 6
Acq On : 14 Jun 2015 12:06 Operator: TMB /DLW
Sample : WG527475-06 200ug/L STD8260 Inst : hpms11
Misc : 1,1 STD70883 Multiplr: 1.00
MS Integration Params: rteint.p
Quant Time: Jun 14 12:28:24 2015 Quant Results File: 8260WTR.RES

Quant Method : C:\MSDCHEM\1\METHODS\8260WTR.M (RTE Integrator)
Title : 8260B/624 (SOP: OVL MSV01) Water 06/13/15 HPMS11
Last Update : Sat Jun 13 12:38:34 2015
Response via : Initial Calibration
DataAcq Meth : 8260WTR

Internal Standards	R.T.	QIon	Response	Conc Units	Dev(Min)
1) Fluorobenzene	10.56	96	594644	25.00 ug/L	0.00
56) Chlorobenzene-d5	14.19	117	435974	25.00 ug/L	0.00
76) 1,4-Dichlorobenzene-d4	17.00	152	229058	25.00 ug/L	0.00

System Monitoring Compounds

37) Dibromofluoromethane	9.57	111	154998	23.4820 ug/L	0.00
Spiked Amount 25.000	Range 86 - 118		Recovery = 93.92%		
43) 1,2-Dichloroethane-d4	10.17	65	140981	19.6644 ug/L	0.00
Spiked Amount 25.000	Range 80 - 120		Recovery = 78.64%#		
57) Toluene-d8	12.42	98	523704	28.4412 ug/L	0.00
Spiked Amount 25.000	Range 88 - 110		Recovery = 113.76%#		
78) p-Bromofluorobenzene	15.58	95	185106	25.2547 ug/L	0.00
Spiked Amount 25.000	Range 86 - 115		Recovery = 101.00%		

Target Compounds

					Qvalue
3) Chloromethane	3.68	50	2432	0.2354 ug/L #	41
6) Bromomethane	4.80	94	741	0.2165 ug/L	88
13) Acetone	6.30	43	14437	8.2458 ug/L	88
24) n-Hexane	7.78	57	4836	0.4453 ug/L #	80
29) 2-Butanone	8.84	43	1521	0.5342 ug/L #	77
39) Cyclohexane	9.83	56	2702	0.1826 ug/L #	90
47) Methylcyclohexane	11.23	83	2411	0.2326 ug/L #	1
70) Ethylbenzene	14.34	106	1287	0.1439 ug/L	84
71) m-,p-Xylene	14.34	106	1287	0.1218 ug/L #	4

(#) = qualifier out of range (m) = manual integration
11M08239.D 8260WTR.M Sun Jun 14 12:28:25 2015 Page 1

Quantitation Report (Not Reviewed)

Data File : C:\MSDchem\1\data\061415\11M08239.D Vial: 6
Acq On : 14 Jun 2015 12:06 Operator: TMB /DLW
Sample : WG527475-06 200ug/L STD8260 Inst : hpms11
Misc : 1,1 STD70883 Multiplr: 1.00
MS Integration Params: rteint.p
Quant Time: Jun 14 12:28 2015 Quant Results File: 8260WTR.RES

Method : C:\MSDCHEM\1\METHODS\8260WTR.M (RTE Integrator)
Title : 8260B/624 (SOP: OVL MSV01) Water 06/13/15 HPMS11
Last Update : Sat Jun 13 12:38:34 2015
Response via : Initial Calibration

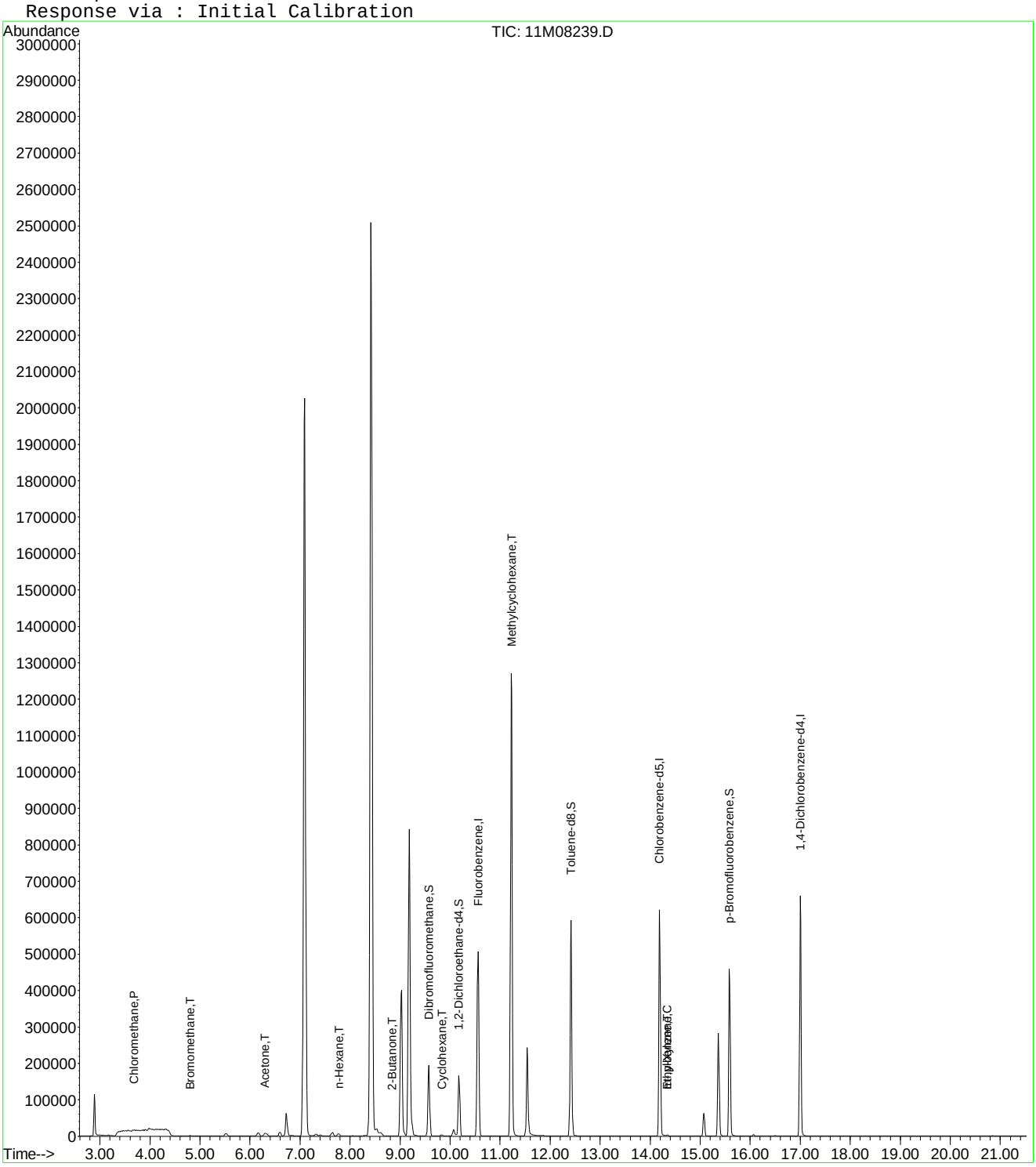

11M08239.D 8260WTR.M Sun Jun 14 12:28:25 2015 Page 2

Quantitation Report (Not Reviewed)

Data File : C:\MSDCHEM\1\DATA\061415\11M08239.D Vial: 6
Acq On : 14 Jun 2015 12:06 Operator: TMB /DLW
Sample : WG527475-06 200ug/L STD8260 Inst : hpms11
Misc : 1,1 STD70883 Multiplr: 1.00
MS Integration Params: rteint.p
Quant Time: Jun 16 09:43:59 2015 Quant Results File: A9FOOWT.RES

Quant Method : C:\MSDCHEM\1\METHODS\A9FOOWT.M (RTE Integrator)
Title : Appendix IX (SOP:OVL MSV01) Water 061415 HPMS11
Last Update : Fri Jun 05 12:09:09 2015
Response via : Initial Calibration
DataAcq Meth : 8260WTR

Internal Standards	R.T.	QIon	Response	Conc	Units	Dev(Min)
1) Fluorobenzene	10.56	96	594644	25.00	ug/L	-0.03
12) Chlorobenzene-d5	14.19	117	435974	25.00	ug/L	-0.03
13) 1,4-Dichlorobenzene-d4	17.00	152	229058	25.00	ug/L	-0.03

Target Compounds						Qvalue
2) Acetonitrile	6.72	41	84573	178.0639	ug/L	99
3) 3-Chloro-1-propene	7.09	41	1784664	172.8000	ug/L	83
4) 2-Chloro-1,3-butadiene	8.42	53	2139008	202.1651	ug/L	95
5) Methacrylonitrile	9.18	41	534300	187.7261	ug/L	82
6) Isobutyl Alcohol	9.19	43	51366	470.7117	ug/L	98
7) 1-Butanol	10.07	56	15596	340.9432	ug/L #	87
8) Cyclohexanone	15.36	55	142194	181.0260	ug/L	95
9) 2-Nitropropane	11.54	43	168554	154.5666	ug/L	84
10) Ethyl Acetate	9.03	43	649446	185.5458	ug/L	94
11) Methyl methacrylate	11.22	41	751654	199.1209	ug/L	88

(#) = qualifier out of range (m) = manual integration
11M08239.D A9FOOWT.M Tue Jun 16 09:43:59 2015 Page 1

Quantitation Report (Not Reviewed)

Data File : C:\MSDCHEM\1\DATA\061415\11M08239.D Vial: 6
Acq On : 14 Jun 2015 12:06 Operator: TMB /DLW
Sample : WG527475-06 200ug/L STD8260 Inst : hpms11
Misc : 1,1 STD70883 Multiplr: 1.00
MS Integration Params: rteint.p
Quant Time: Jun 16 9:43 2015 Quant Results File: A9FOOWT.RES

Method : C:\MSDCHEM\1\METHODS\A9FOOWT.M (RTE Integrator)
Title : Appendix IX (SOP:OVL MSV01) Water 061415 HPMS11
Last Update : Fri Jun 05 12:09:09 2015
Response via : Initial Calibration

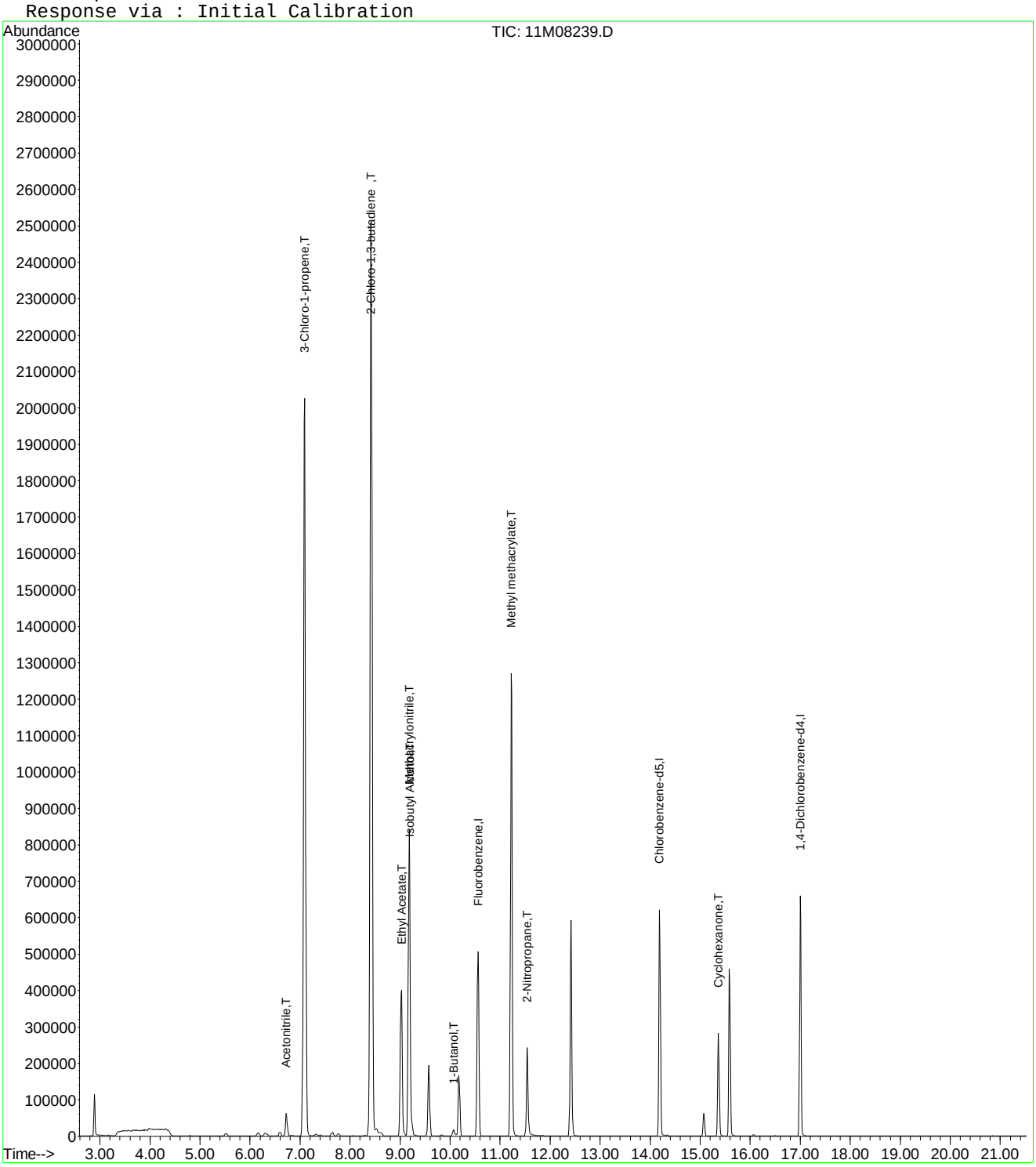

Quantitation Report (Not Reviewed)

Data File : C:\MSDCHEM\1\DATA\061415\11M08239.D Vial: 6
Acq On : 14 Jun 2015 12:06 Operator: TMB /DLW
Sample : WG527475-06 200ug/L STD8260 Inst : hpms11
Misc : 1,1 STD70883 Multiplr: 1.00
MS Integration Params: rteint.p
Quant Time: Aug 20 11:28:11 2015 Quant Results File: A9FOOWT.RES

Quant Method : C:\MSDCHEM\1\METHODS\A9FOOWT.M (RTE Integrator)
Title : Appendix IX (SOP:OVL MSV01) Water 061415 HPMS11
Last Update : Thu Aug 20 11:27:18 2015
Response via : Initial Calibration
DataAcq Meth : 8260WTR

Internal Standards	R.T.	QIon	Response	Conc Units	Dev(Min)
1) Fluorobenzene	10.56	96	594644	25.00 ug/L	-0.03
12) Chlorobenzene-d5	14.19	117	435974	25.00 ug/L	-0.03
13) 1,4-Dichlorobenzene-d4	17.00	152	229058	25.00 ug/L	-0.03

Target Compounds Qvalue

(#) = qualifier out of range (m) = manual integration
11M08239.D A9FOOWT.M Thu Aug 20 11:28:11 2015 Page 1

Quantitation Report (Not Reviewed)

Data File : C:\MSDCHEM\1\DATA\061415\11M08239.D Vial: 6
Acq On : 14 Jun 2015 12:06 Operator: TMB /DLW
Sample : WG527475-06 200ug/L STD8260 Inst : hpms11
Misc : 1,1 STD70883 Multiplr: 1.00
MS Integration Params: rteint.p
Quant Time: Aug 20 11:28 2015 Quant Results File: A9FOOWT.RES

Method : C:\MSDCHEM\1\METHODS\A9FOOWT.M (RTE Integrator)
Title : Appendix IX (SOP:OVL MSV01) Water 061415 HPMS11
Last Update : Thu Aug 20 11:27:18 2015
Response via : Initial Calibration

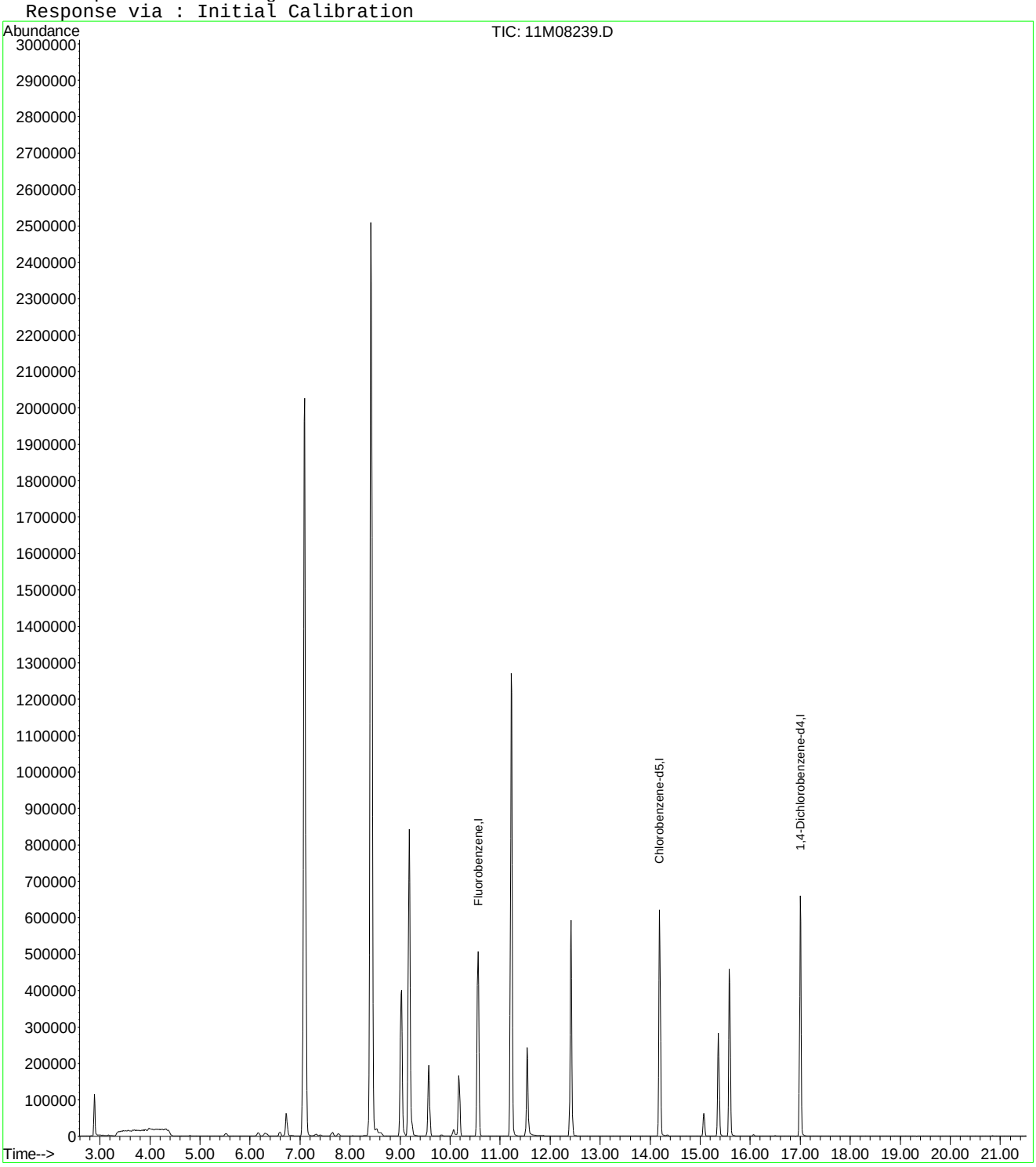

Quantitation Report (Not Reviewed)

Data File : C:\MSDCHEM\1\DATA\061415\11M08239.D Vial: 6
Acq On : 14 Jun 2015 12:06 Operator: TMB /DLW
Sample : WG527475-06 200ug/L STD8260 Inst : hpms11
Misc : 1,1 STD70883 Multiplr: 1.00
MS Integration Params: rteint.p
Quant Time: Aug 20 11:43:51 2015 Quant Results File: A9FOOWT.RES

Quant Method : C:\MSDCHEM\1\METHODS\A9FOOWT.M (RTE Integrator)
Title : Appendix IX (SOP:OVL MSV01) Water 061415 HPMS11
Last Update : Thu Aug 20 11:41:47 2015
Response via : Initial Calibration
DataAcq Meth : 8260WTR

Internal Standards	R.T.	QIon	Response	Conc	Units	Dev(Min)
1) Fluorobenzene	10.56	96	594644	25.00	ug/L	0.00
12) Chlorobenzene-d5	14.19	117	435974	25.00	ug/L	0.00
13) 1,4-Dichlorobenzene-d4	17.00	152	229058	25.00	ug/L	0.00

Target Compounds						Qvalue
2) Acetonitrile	6.72	41	84573	185.4358	ug/L	99
3) 3-Chloro-1-propene	7.09	41	1784664	199.4102	ug/L	83
4) 2-Chloro-1,3-butadiene	8.42	53	2139008	199.0949	ug/L	95
5) Methacrylonitrile	9.18	41	534300	193.1571	ug/L	82
6) Isobutyl Alcohol	9.19	43	51337	360.6585	ug/L	98
7) 1-Butanol	10.07	56	15596	207.1283	ug/L #	87
8) Cyclohexanone	15.36	55	142194	207.9025	ug/L	95
9) 2-Nitropropane	11.54	43	168554	186.4698	ug/L	84
10) Ethyl Acetate	9.03	43	649446	197.9570	ug/L	94
11) Methyl methacrylate	11.22	41	751654	197.0377	ug/L	88

(#) = qualifier out of range (m) = manual integration
11M08239.D A9FOOWT.M Thu Aug 20 11:43:51 2015 Page 1

Quantitation Report (Not Reviewed)

Data File : C:\MSDCHEM\1\DATA\061415\11M08239.D Vial: 6
Acq On : 14 Jun 2015 12:06 Operator: TMB /DLW
Sample : WG527475-06 200ug/L STD8260 Inst : hpms11
Misc : 1,1 STD70883 Multiplr: 1.00
MS Integration Params: rteint.p
Quant Time: Aug 20 11:43 2015 Quant Results File: A9FOOWT.RES

Method : C:\MSDCHEM\1\METHODS\A9FOOWT.M (RTE Integrator)
Title : Appendix IX (SOP:OVL MSV01) Water 061415 HPMS11
Last Update : Thu Aug 20 11:41:47 2015
Response via : Initial Calibration

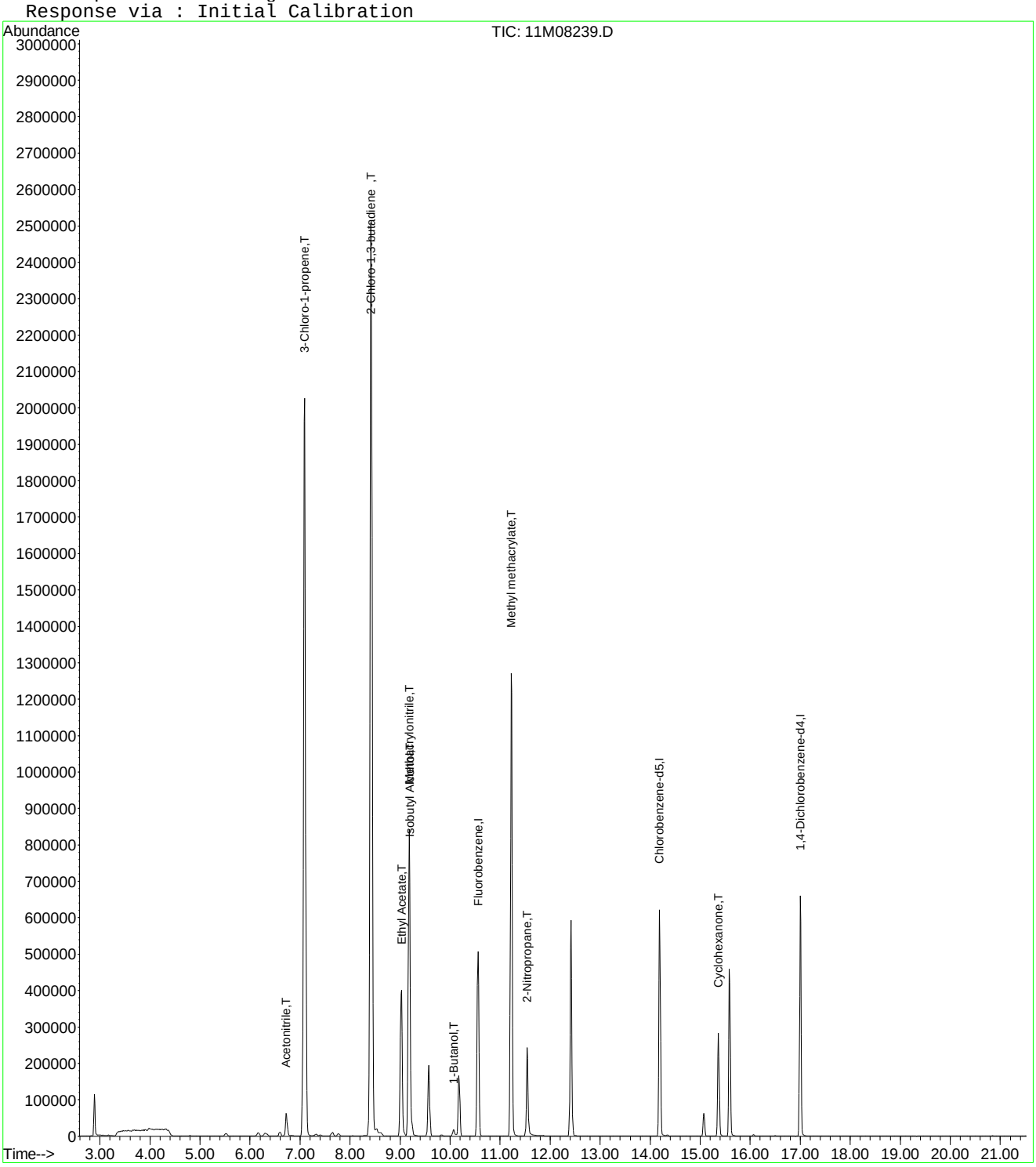

Quantitation Report (Not Reviewed)

Data File : C:\MSDchem\1\data\061415\11M08240.D Vial: 7
Acq On : 14 Jun 2015 12:38 Operator: TMB /DLW
Sample : WG527475-07 300ug/L STD8260 Inst : hpms11
Misc : 1,1 STD70883 Multiplr: 1.00
MS Integration Params: rteint.p
Quant Time: Jun 14 13:00:23 2015 Quant Results File: 8260WTR.RES

Quant Method : C:\MSDCHEM\1\METHODS\8260WTR.M (RTE Integrator)
Title : 8260B/624 (SOP: OVL MSV01) Water 06/13/15 HPMS11
Last Update : Sat Jun 13 12:38:34 2015
Response via : Initial Calibration
DataAcq Meth : 8260WTR

Internal Standards	R.T.	QIon	Response	Conc Units	Dev(Min)
1) Fluorobenzene	10.56	96	590021	25.00 ug/L	-0.01
56) Chlorobenzene-d5	14.19	117	427539	25.00 ug/L	-0.01
76) 1,4-Dichlorobenzene-d4	17.00	152	226251	25.00 ug/L	-0.01

System Monitoring Compounds

37) Dibromofluoromethane	9.57	111	154989	23.6646 ug/L	0.00
Spiked Amount 25.000	Range 86 - 118		Recovery = 94.64%		
43) 1,2-Dichloroethane-d4	10.17	65	137616	19.3454 ug/L	-0.01
Spiked Amount 25.000	Range 80 - 120		Recovery = 77.40%#		
57) Toluene-d8	12.42	98	526940	29.1815 ug/L	0.00
Spiked Amount 25.000	Range 88 - 110		Recovery = 116.72%#		
78) p-Bromofluorobenzene	15.58	95	183651	25.3670 ug/L	0.00
Spiked Amount 25.000	Range 86 - 115		Recovery = 101.48%		

Target Compounds

					Qvalue
3) Chloromethane	3.68	50	4067	0.3968 ug/L	98
6) Bromomethane	4.81	94	1456	0.4286 ug/L	94
11) Acrolein	6.23	56	2665	2.6647 ug/L #	63
13) Acetone	6.30	43	17405	10.0188 ug/L	87
18) Methyl acetate	7.03	43	1109	0.1829 ug/L #	67
20) Carbon Disulfide	7.31	76	3126	0.1557 ug/L #	88
24) n-Hexane	7.78	57	7639	0.7089 ug/L #	89
29) 2-Butanone	8.84	43	1699	0.6014 ug/L #	77
30) Propionitrile	9.00	54	221	0.2481 ug/L #	1
39) Cyclohexane	9.84	56	3351	0.2282 ug/L #	68
71) m-,p-Xylene	14.34	106	1591	0.1535 ug/L #	17

(#) = qualifier out of range (m) = manual integration
11M08240.D 8260WTR.M Sun Jun 14 13:00:23 2015 Page 1

Quantitation Report (Not Reviewed)

Data File : C:\MSDchem\1\data\061415\11M08240.D Vial: 7
Acq On : 14 Jun 2015 12:38 Operator: TMB /DLW
Sample : WG527475-07 300ug/L STD8260 Inst : hpms11
Misc : 1,1 STD70883 Multiplr: 1.00
MS Integration Params: rteint.p
Quant Time: Jun 14 13:00 2015 Quant Results File: 8260WTR.RES

Method : C:\MSDCHEM\1\METHODS\8260WTR.M (RTE Integrator)
Title : 8260B/624 (SOP: OVL MSV01) Water 06/13/15 HPMS11
Last Update : Sat Jun 13 12:38:34 2015
Response via : Initial Calibration

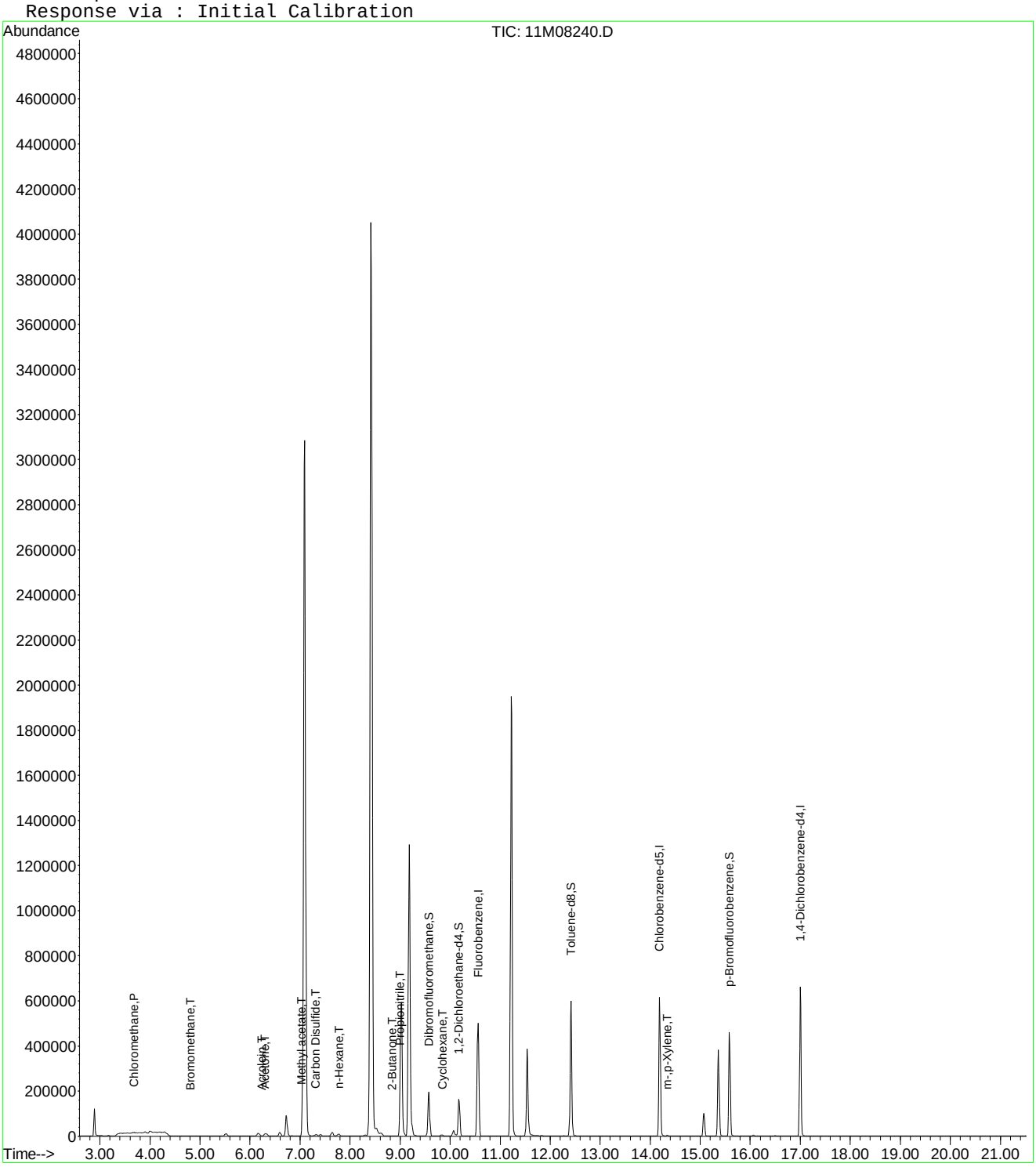

Quantitation Report (Not Reviewed)

Data File : C:\MSDCHEM\1\DATA\061415\11M08240.D Vial: 7
Acq On : 14 Jun 2015 12:38 Operator: TMB /DLW
Sample : WG527475-07 300ug/L STD8260 Inst : hpms11
Misc : 1,1 STD70883 Multiplr: 1.00
MS Integration Params: rteint.p
Quant Time: Jun 16 09:44:00 2015 Quant Results File: A9FOOWT.RES

Quant Method : C:\MSDCHEM\1\METHODS\A9FOOWT.M (RTE Integrator)
Title : Appendix IX (SOP:OVL MSV01) Water 061415 HPMS11
Last Update : Fri Jun 05 12:09:09 2015
Response via : Initial Calibration
DataAcq Meth : 8260WTR

Internal Standards	R.T.	QIon	Response	Conc	Units	Dev(Min)
1) Fluorobenzene	10.56	96	590021	25.00	ug/L	-0.03
12) Chlorobenzene-d5	14.19	117	427539	25.00	ug/L	-0.03
13) 1,4-Dichlorobenzene-d4	17.00	152	226251	25.00	ug/L	-0.03

Target Compounds						Qvalue
2) Acetonitrile	6.72	41	124797	264.8121	ug/L	99
3) 3-Chloro-1-propene	7.09	41	2683921	261.9067	ug/L	83
4) 2-Chloro-1,3-butadiene	8.42	53	3409409	324.7599	ug/L	95
5) Methacrylonitrile	9.18	41	809195	286.5380	ug/L	82
6) Isobutyl Alcohol	9.19	43	83440	770.6251	ug/L	88
7) 1-Butanol	10.07	56	21640	476.7773	ug/L	91
8) Cyclohexanone	15.36	55	191378	245.5507	ug/L	95
9) 2-Nitropropane	11.54	43	277273	256.2558	ug/L	85
10) Ethyl Acetate	9.03	43	962378	277.1043	ug/L #	93
11) Methyl methacrylate	11.22	41	1142167	304.9426	ug/L	88

(#) = qualifier out of range (m) = manual integration
11M08240.D A9FOOWT.M Tue Jun 16 09:44:01 2015 Page 1

Quantitation Report (Not Reviewed)

Data File : C:\MSDCHEM\1\DATA\061415\11M08240.D Vial: 7
Acq On : 14 Jun 2015 12:38 Operator: TMB /DLW
Sample : WG527475-07 300ug/L STD8260 Inst : hpms11
Misc : 1,1 STD70883 Multiplr: 1.00
MS Integration Params: rteint.p
Quant Time: Jun 16 9:44 2015 Quant Results File: A9FOOWT.RES

Method : C:\MSDCHEM\1\METHODS\A9FOOWT.M (RTE Integrator)
Title : Appendix IX (SOP:OVL MSV01) Water 061415 HPMS11
Last Update : Fri Jun 05 12:09:09 2015
Response via : Initial Calibration

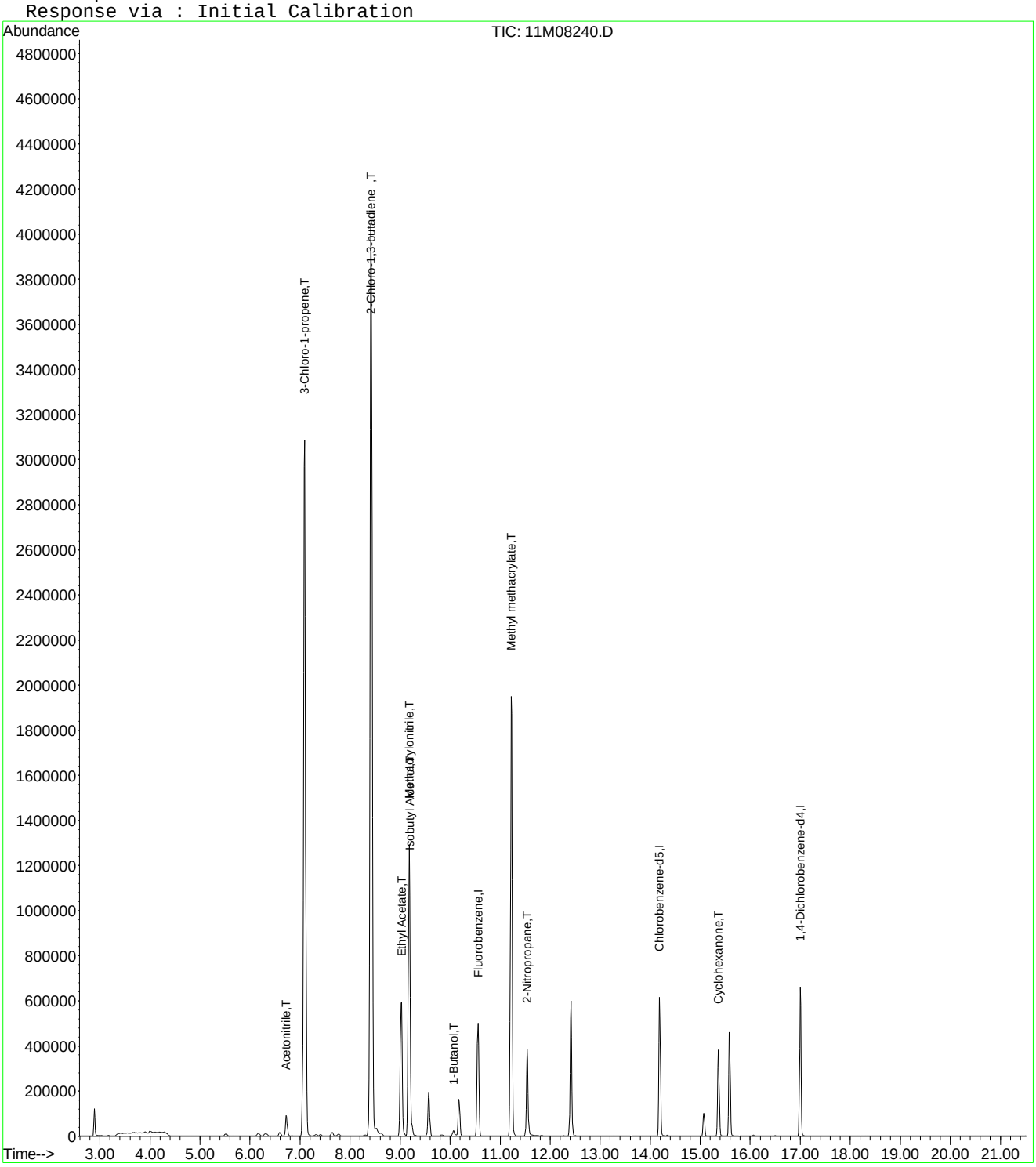

Quantitation Report (Not Reviewed)

Data File : C:\MSDCHEM\1\DATA\061415\11M08240.D Vial: 7
Acq On : 14 Jun 2015 12:38 Operator: TMB /DLW
Sample : WG527475-07 300ug/L STD8260 Inst : hpms11
Misc : 1,1 STD70883 Multiplr: 1.00
MS Integration Params: rteint.p
Quant Time: Aug 20 11:28:12 2015 Quant Results File: A9FOOWT.RES

Quant Method : C:\MSDCHEM\1\METHODS\A9FOOWT.M (RTE Integrator)
Title : Appendix IX (SOP:OVL MSV01) Water 061415 HPMS11
Last Update : Thu Aug 20 11:27:18 2015
Response via : Initial Calibration
DataAcq Meth : 8260WTR

Internal Standards	R.T.	QIon	Response	Conc Units	Dev(Min)
1) Fluorobenzene	10.56	96	590021	25.00 ug/L	-0.03
12) Chlorobenzene-d5	14.19	117	427539	25.00 ug/L	-0.03
13) 1,4-Dichlorobenzene-d4	17.00	152	226251	25.00 ug/L	-0.03

Target Compounds Qvalue

(#) = qualifier out of range (m) = manual integration
11M08240.D A9FOOWT.M Thu Aug 20 11:28:12 2015 Page 1

Quantitation Report (Not Reviewed)

Data File : C:\MSDCHEM\1\DATA\061415\11M08240.D Vial: 7
Acq On : 14 Jun 2015 12:38 Operator: TMB /DLW
Sample : WG527475-07 300ug/L STD8260 Inst : hpms11
Misc : 1,1 STD70883 Multiplr: 1.00
MS Integration Params: rteint.p
Quant Time: Aug 20 11:28 2015 Quant Results File: A9FOOWT.RES

Method : C:\MSDCHEM\1\METHODS\A9FOOWT.M (RTE Integrator)
Title : Appendix IX (SOP:OVL MSV01) Water 061415 HPMS11
Last Update : Thu Aug 20 11:27:18 2015
Response via : Initial Calibration

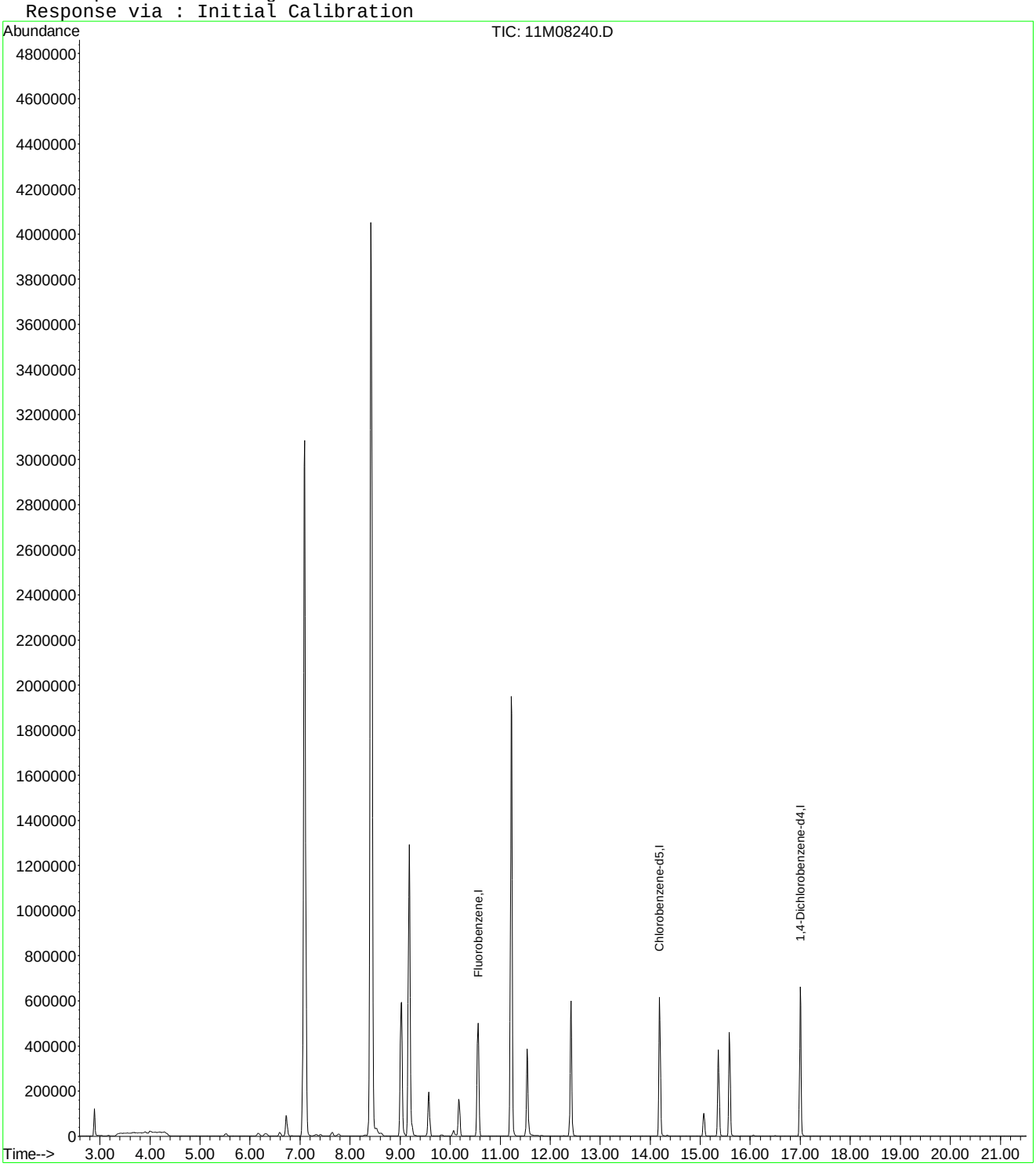

11M08240.D A9FOOWT.M Thu Aug 20 11:28:13 2015 Page 2

Quantitation Report (Not Reviewed)

Data File : C:\MSDCHEM\1\DATA\061415\11M08240.D Vial: 7
Acq On : 14 Jun 2015 12:38 Operator: TMB /DLW
Sample : WG527475-07 300ug/L STD8260 Inst : hpms11
Misc : 1,1 STD70883 Multiplr: 1.00
MS Integration Params: rteint.p
Quant Time: Aug 20 11:43:52 2015 Quant Results File: A9FOOWT.RES

Quant Method : C:\MSDCHEM\1\METHODS\A9FOOWT.M (RTE Integrator)
Title : Appendix IX (SOP:OVL MSV01) Water 061415 HPMS11
Last Update : Thu Aug 20 11:41:47 2015
Response via : Initial Calibration
DataAcq Meth : 8260WTR

Internal Standards	R.T.	QIon	Response	Conc Units	Dev(Min)
1) Fluorobenzene	10.56	96	590021	25.00 ug/L	0.00
12) Chlorobenzene-d5	14.19	117	427539	25.00 ug/L	0.00
13) 1,4-Dichlorobenzene-d4	17.00	152	226251	25.00 ug/L	0.00

Target Compounds					Qvalue
2) Acetonitrile	6.72	41	124797	275.7754 ug/L	99
3) 3-Chloro-1-propene	7.09	41	2683921	302.2388 ug/L	83
4) 2-Chloro-1,3-butadiene	8.42	53	3409409	319.8280 ug/L	95
5) Methacrylonitrile	9.18	41	809195	294.8276 ug/L	82
6) Isobutyl Alcohol	9.19	43	83440	590.7851 ug/L	88
7) 1-Butanol	10.07	56	21640	289.6496 ug/L	91
8) Cyclohexanone	15.36	55	191378	282.0071 ug/L	95
9) 2-Nitropropane	11.54	43	277273	287.7263 ug/L	85
10) Ethyl Acetate	9.03	43	962378	295.6400 ug/L #	93
11) Methyl methacrylate	11.22	41	1142167	301.7522 ug/L	88

(#) = qualifier out of range (m) = manual integration
11M08240.D A9FOOWT.M Thu Aug 20 11:43:53 2015 Page 1

Quantitation Report (Not Reviewed)

Data File : C:\MSDCHEM\1\DATA\061415\11M08240.D Vial: 7
Acq On : 14 Jun 2015 12:38 Operator: TMB /DLW
Sample : WG527475-07 300ug/L STD8260 Inst : hpms11
Misc : 1,1 STD70883 Multiplr: 1.00
MS Integration Params: rteint.p
Quant Time: Aug 20 11:43 2015 Quant Results File: A9FOOWT.RES

Method : C:\MSDCHEM\1\METHODS\A9FOOWT.M (RTE Integrator)
Title : Appendix IX (SOP:OVL MSV01) Water 061415 HPMS11
Last Update : Thu Aug 20 11:41:47 2015
Response via : Initial Calibration

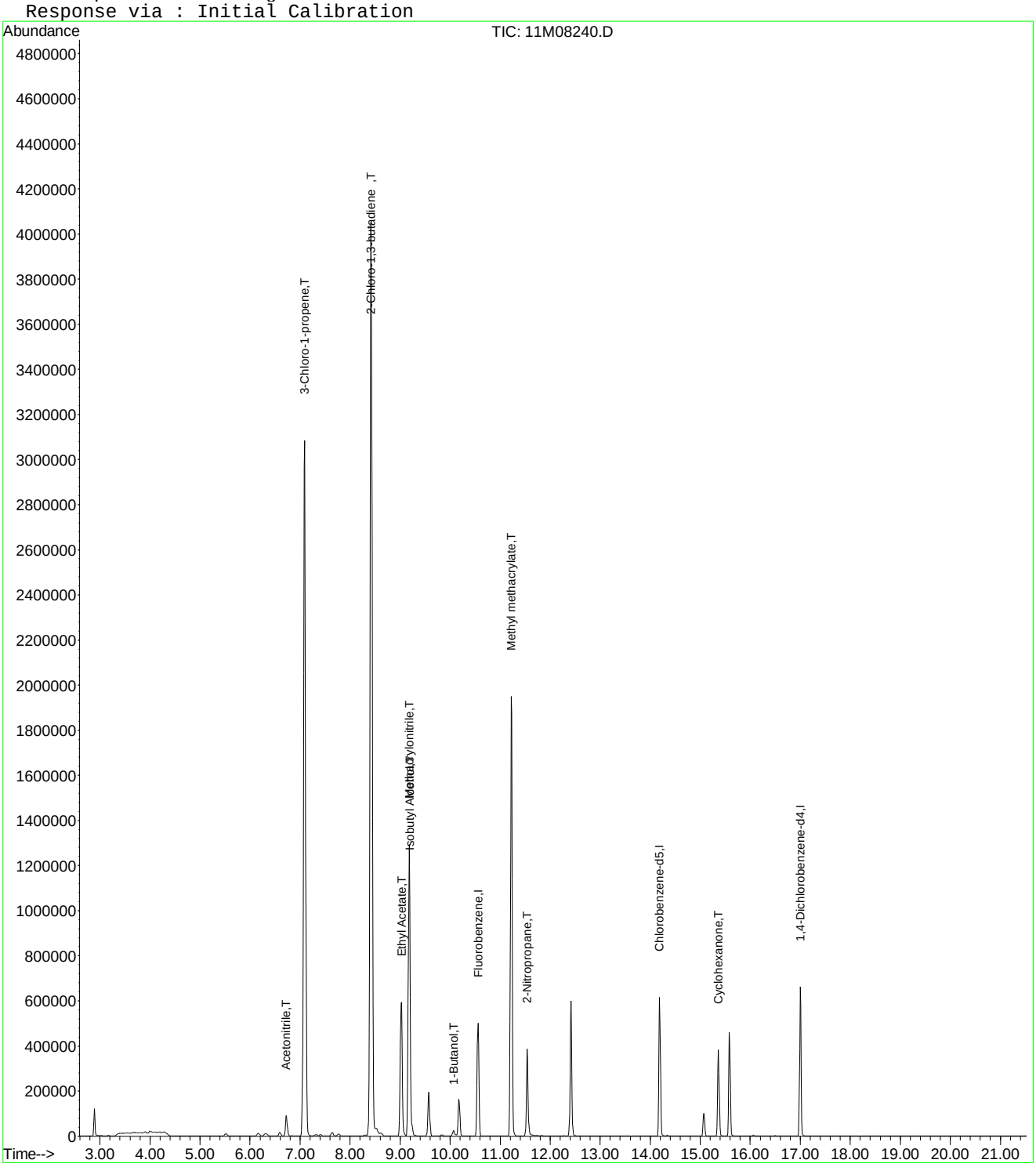

Quantitation Report (Not Reviewed)

Data File : C:\MSDchem\1\data\061415\11M08241.D Vial: 8
Acq On : 14 Jun 2015 13:10 Operator: TMB /DLW
Sample : WG527475-08 400ug/L STD8260 Inst : hpms11
Misc : 1,1 STD70883 Multiplr: 1.00
MS Integration Params: rteint.p
Quant Time: Jun 14 13:32:12 2015 Quant Results File: 8260WTR.RES

Quant Method : C:\MSDCHEM\1\METHODS\8260WTR.M (RTE Integrator)
Title : 8260B/624 (SOP: OVL MSV01) Water 06/13/15 HPMS11
Last Update : Sat Jun 13 12:38:34 2015
Response via : Initial Calibration
DataAcq Meth : 8260WTR

Internal Standards	R.T.	QIon	Response	Conc Units	Dev(Min)
1) Fluorobenzene	10.56	96	602921	25.00 ug/L	0.00
56) Chlorobenzene-d5	14.19	117	438769	25.00 ug/L	0.00
76) 1,4-Dichlorobenzene-d4	17.00	152	234608	25.00 ug/L	0.00

System Monitoring Compounds

37) Dibromofluoromethane	9.57	111	157490	23.5320 ug/L	0.00
Spiked Amount 25.000	Range 86 - 118		Recovery = 94.12%		
43) 1,2-Dichloroethane-d4	10.17	65	142445	19.5958 ug/L	0.00
Spiked Amount 25.000	Range 80 - 120		Recovery = 78.40%#		
57) Toluene-d8	12.42	98	529319	28.5630 ug/L	0.00
Spiked Amount 25.000	Range 88 - 110		Recovery = 114.24%#		
78) p-Bromofluorobenzene	15.58	95	184124	24.5264 ug/L	0.00
Spiked Amount 25.000	Range 86 - 115		Recovery = 98.12%		

Target Compounds

					Qvalue
3) Chloromethane	3.67	50	5951	0.5682 ug/L	86
4) Vinyl Chloride	3.90	62	1145	0.1556 ug/L #	42
6) Bromomethane	4.81	94	1631	0.4699 ug/L #	56
11) Acrolein	6.25	56	3616	3.5382 ug/L #	49
13) Acetone	6.30	43	20681	11.6499 ug/L	94
18) Methyl acetate	7.02	43	2450	0.3954 ug/L #	67
19) Methylene Chloride	7.28	84	869	0.1218 ug/L #	49
20) Carbon Disulfide	7.31	76	4210	0.2052 ug/L	97
24) n-Hexane	7.77	57	9223	0.8376 ug/L #	93
29) 2-Butanone	8.83	43	2572	0.8910 ug/L #	77
31) 2,2-Dichloropropane	9.03	77	1535	0.1632 ug/L #	41
39) Cyclohexane	9.83	56	5053	0.3367 ug/L	91
71) m-,p-Xylene	14.34	106	2254	0.2119 ug/L #	36

(#) = qualifier out of range (m) = manual integration
11M08241.D 8260WTR.M Sun Jun 14 13:32:14 2015 Page 1

Quantitation Report (Not Reviewed)

Data File : C:\MSDchem\1\data\061415\11M08241.D Vial: 8
Acq On : 14 Jun 2015 13:10 Operator: TMB /DLW
Sample : WG527475-08 400ug/L STD8260 Inst : hpms11
Misc : 1,1 STD70883 Multiplr: 1.00
MS Integration Params: rteint.p
Quant Time: Jun 14 13:32 2015 Quant Results File: 8260WTR.RES

Method : C:\MSDCHEM\1\METHODS\8260WTR.M (RTE Integrator)
Title : 8260B/624 (SOP: OVL MSV01) Water 06/13/15 HPMS11
Last Update : Sat Jun 13 12:38:34 2015
Response via : Initial Calibration

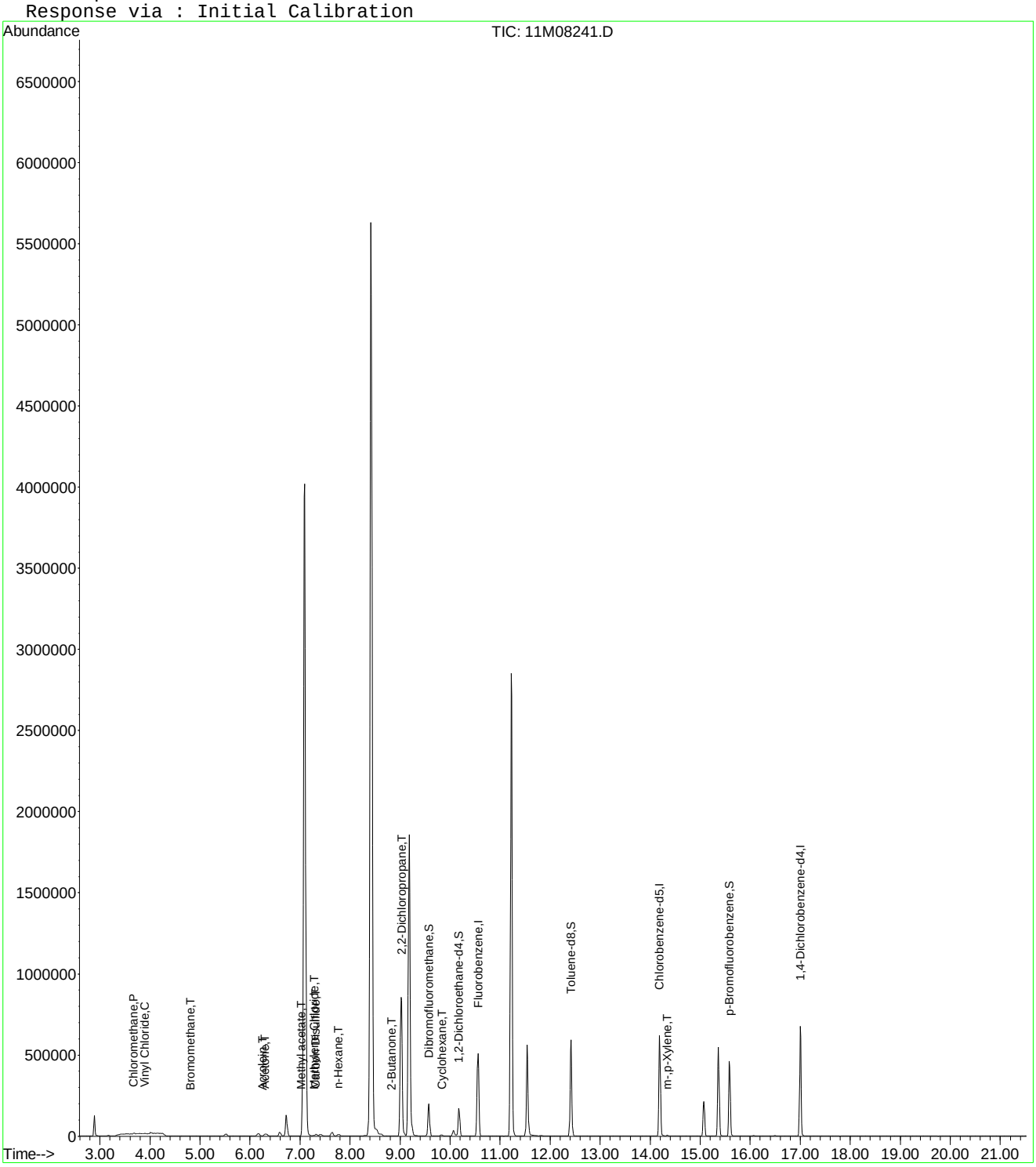

Quantitation Report (Not Reviewed)

Data File : C:\MSDCHEM\1\DATA\061415\11M08241.D Vial: 8
Acq On : 14 Jun 2015 13:10 Operator: TMB /DLW
Sample : WG527475-08 400ug/L STD8260 Inst : hpms11
Misc : 1,1 STD70883 Multiplr: 1.00
MS Integration Params: rteint.p
Quant Time: Jun 16 09:44:01 2015 Quant Results File: A9FOOWT.RES

Quant Method : C:\MSDCHEM\1\METHODS\A9FOOWT.M (RTE Integrator)
Title : Appendix IX (SOP:OVL MSV01) Water 061415 HPMS11
Last Update : Fri Jun 05 12:09:09 2015
Response via : Initial Calibration
DataAcq Meth : 8260WTR

Internal Standards	R.T.	QIon	Response	Conc	Units	Dev(Min)
1) Fluorobenzene	10.56	96	602921	25.00	ug/L	-0.03
12) Chlorobenzene-d5	14.19	117	438769	25.00	ug/L	-0.03
13) 1,4-Dichlorobenzene-d4	17.00	152	234608	25.00	ug/L	-0.03

Target Compounds						Qvalue
2) Acetonitrile	6.72	41	173440	360.1555	ug/L	100
3) 3-Chloro-1-propene	7.09	41	3550959	339.1014	ug/L	82
4) 2-Chloro-1,3-butadiene	8.42	53	4600620	428.8513	ug/L	94
5) Methacrylonitrile	9.18	41	1153886	399.8518	ug/L	82
6) Isobutyl Alcohol	9.19	43	123004	1111.7192	ug/L	89
7) 1-Butanol	10.07	56	32355	697.6005	ug/L #	86
8) Cyclohexanone	15.36	55	274055	344.1074	ug/L	95
9) 2-Nitropropane	11.54	43	405951	367.1528	ug/L	87
10) Ethyl Acetate	9.02	43	1363919	384.3202	ug/L #	93
11) Methyl methacrylate	11.22	41	1637406	427.8110	ug/L	87

(#) = qualifier out of range (m) = manual integration
11M08241.D A9FOOWT.M Tue Jun 16 09:44:02 2015 Page 1

Quantitation Report (Not Reviewed)

Data File : C:\MSDCHEM\1\DATA\061415\11M08241.D Vial: 8
Acq On : 14 Jun 2015 13:10 Operator: TMB /DLW
Sample : WG527475-08 400ug/L STD8260 Inst : hpms11
Misc : 1,1 STD70883 Multiplr: 1.00
MS Integration Params: rteint.p
Quant Time: Jun 16 9:44 2015 Quant Results File: A9FOOWT.RES

Method : C:\MSDCHEM\1\METHODS\A9FOOWT.M (RTE Integrator)
Title : Appendix IX (SOP:OVL MSV01) Water 061415 HPMS11
Last Update : Fri Jun 05 12:09:09 2015
Response via : Initial Calibration

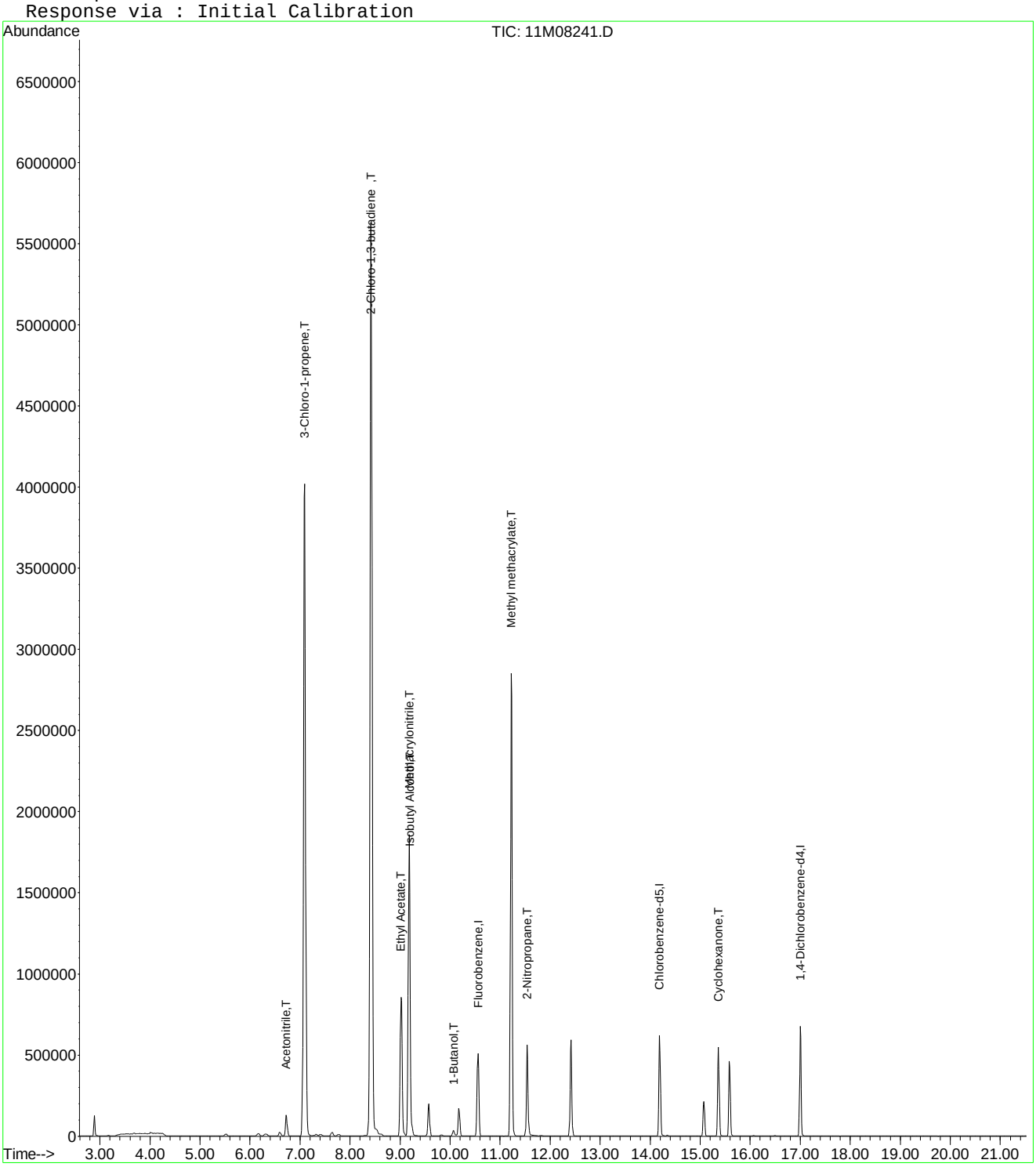

Quantitation Report (Not Reviewed)

Data File : C:\MSDCHEM\1\DATA\061415\11M08241.D Vial: 8
Acq On : 14 Jun 2015 13:10 Operator: TMB /DLW
Sample : WG527475-08 400ug/L STD8260 Inst : hpms11
Misc : 1,1 STD70883 Multiplr: 1.00
MS Integration Params: rteint.p
Quant Time: Aug 20 11:28:13 2015 Quant Results File: A9FOOWT.RES

Quant Method : C:\MSDCHEM\1\METHODS\A9FOOWT.M (RTE Integrator)
Title : Appendix IX (SOP:OVL MSV01) Water 061415 HPMS11
Last Update : Thu Aug 20 11:27:18 2015
Response via : Initial Calibration
DataAcq Meth : 8260WTR

Internal Standards	R.T.	QIon	Response	Conc Units	Dev(Min)
1) Fluorobenzene	10.56	96	602921	25.00 ug/L	-0.03
12) Chlorobenzene-d5	14.19	117	438769	25.00 ug/L	-0.03
13) 1,4-Dichlorobenzene-d4	17.00	152	234608	25.00 ug/L	-0.03

Target Compounds Qvalue

(#) = qualifier out of range (m) = manual integration
11M08241.D A9FOOWT.M Thu Aug 20 11:28:14 2015 Page 1

Quantitation Report (Not Reviewed)

Data File : C:\MSDCHEM\1\DATA\061415\11M08241.D Vial: 8
Acq On : 14 Jun 2015 13:10 Operator: TMB /DLW
Sample : WG527475-08 400ug/L STD8260 Inst : hpms11
Misc : 1,1 STD70883 Multiplr: 1.00
MS Integration Params: rteint.p
Quant Time: Aug 20 11:28 2015 Quant Results File: A9FOOWT.RES

Method : C:\MSDCHEM\1\METHODS\A9FOOWT.M (RTE Integrator)
Title : Appendix IX (SOP:OVL MSV01) Water 061415 HPMS11
Last Update : Thu Aug 20 11:27:18 2015
Response via : Initial Calibration

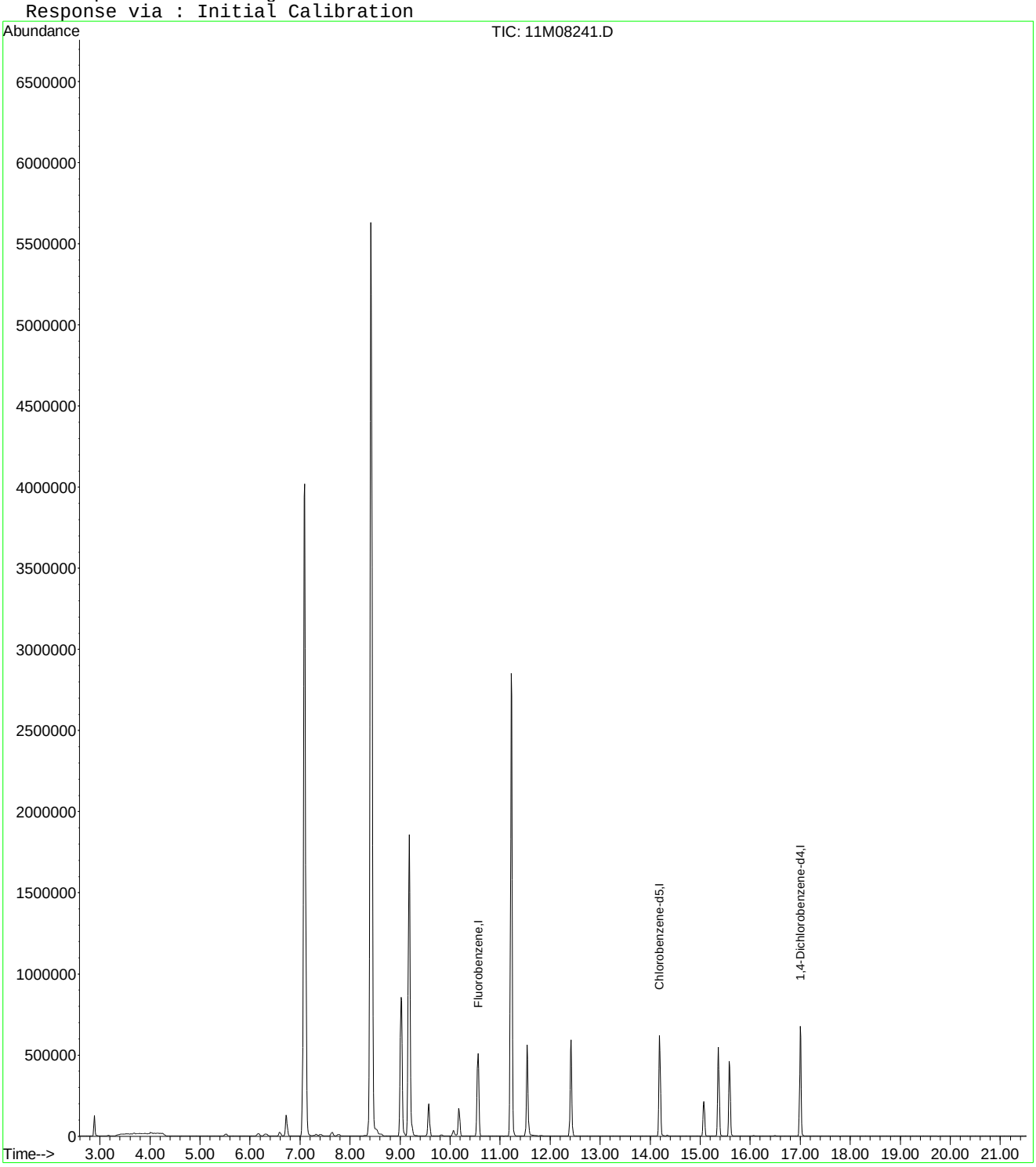

Quantitation Report (Not Reviewed)

Data File : C:\MSDCHEM\1\DATA\061415\11M08241.D Vial: 8
Acq On : 14 Jun 2015 13:10 Operator: TMB /DLW
Sample : WG527475-08 400ug/L STD8260 Inst : hpms11
Misc : 1,1 STD70883 Multiplr: 1.00
MS Integration Params: rteint.p
Quant Time: Aug 20 11:43:53 2015 Quant Results File: A9FOOWT.RES

Quant Method : C:\MSDCHEM\1\METHODS\A9FOOWT.M (RTE Integrator)
Title : Appendix IX (SOP:OVL MSV01) Water 061415 HPMS11
Last Update : Thu Aug 20 11:41:47 2015
Response via : Initial Calibration
DataAcq Meth : 8260WTR

Internal Standards	R.T.	QIon	Response	Conc Units	Dev(Min)
1) Fluorobenzene	10.56	96	602921	25.00 ug/L	0.00
12) Chlorobenzene-d5	14.19	117	438769	25.00 ug/L	0.00
13) 1,4-Dichlorobenzene-d4	17.00	152	234608	25.00 ug/L	0.00

Target Compounds					Qvalue
2) Acetonitrile	6.72	41	173440	375.0660 ug/L	100
3) 3-Chloro-1-propene	7.09	41	3550959	391.3211 ug/L	82
4) 2-Chloro-1,3-butadiene	8.42	53	4600620	422.3386 ug/L	94
5) Methacrylonitrile	9.18	41	1153886	411.4196 ug/L	82
6) Isobutyl Alcohol	9.19	43	123004	852.2785 ug/L	89
7) 1-Butanol	10.07	56	32355	423.8032 ug/L #	86
8) Cyclohexanone	15.36	55	274055	395.1962 ug/L	95
9) 2-Nitropropane	11.54	43	405951	398.1514 ug/L	87
10) Ethyl Acetate	9.02	43	1363919	410.0276 ug/L #	93
11) Methyl methacrylate	11.22	41	1637406	423.3352 ug/L	87

(#) = qualifier out of range (m) = manual integration
11M08241.D A9FOOWT.M Thu Aug 20 11:43:54 2015 Page 1

Quantitation Report (Not Reviewed)

Data File : C:\MSDCHEM\1\DATA\061415\11M08241.D Vial: 8
Acq On : 14 Jun 2015 13:10 Operator: TMB /DLW
Sample : WG527475-08 400ug/L STD8260 Inst : hpms11
Misc : 1,1 STD70883 Multiplr: 1.00
MS Integration Params: rteint.p
Quant Time: Aug 20 11:43 2015 Quant Results File: A9FOOWT.RES

Method : C:\MSDCHEM\1\METHODS\A9FOOWT.M (RTE Integrator)
Title : Appendix IX (SOP:OVL MSV01) Water 061415 HPMS11
Last Update : Thu Aug 20 11:41:47 2015
Response via : Initial Calibration

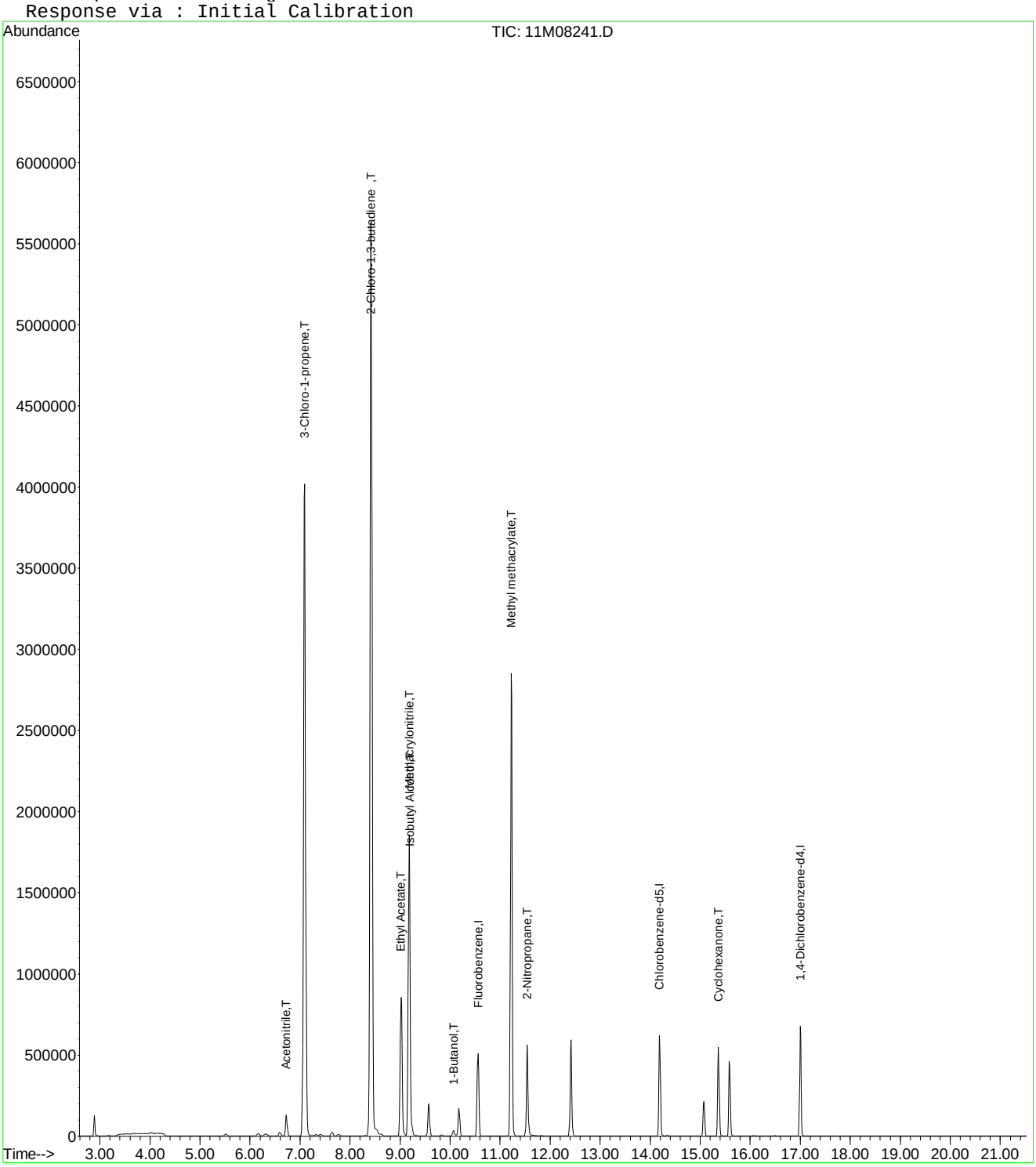

11M08241.D A9FOOWT.M Thu Aug 20 11:43:54 2015 Page 2

Quantitation Report (Not Reviewed)

Data File : C:\MSDchem\1\data\061415\11M08242.D Vial: 9
Acq On : 14 Jun 2015 13:42 Operator: TMB /DLW
Sample : WG527475-09 500ug/L STD8260 Inst : hpms11
Misc : 1,1 STD70883 Multiplr: 1.00
MS Integration Params: rteint.p
Quant Time: Jun 14 14:04:11 2015 Quant Results File: 8260WTR.RES

Quant Method : C:\MSDCHEM\1\METHODS\8260WTR.M (RTE Integrator)
Title : 8260B/624 (SOP: OVL MSV01) Water 06/13/15 HPMS11
Last Update : Sat Jun 13 12:38:34 2015
Response via : Initial Calibration
DataAcq Meth : 8260WTR

Internal Standards	R.T.	QIon	Response	Conc Units	Dev(Min)
1) Fluorobenzene	10.56	96	597347	25.00 ug/L	0.00
56) Chlorobenzene-d5	14.19	117	436979	25.00 ug/L	0.00
76) 1,4-Dichlorobenzene-d4	17.00	152	232858	25.00 ug/L	0.00

System Monitoring Compounds

37) Dibromofluoromethane	9.57	111	155779	23.4935 ug/L	0.00
Spiked Amount 25.000	Range 86 - 118		Recovery = 93.96%		
43) 1,2-Dichloroethane-d4	10.17	65	141894	19.7022 ug/L	0.00
Spiked Amount 25.000	Range 80 - 120		Recovery = 78.80%#		
57) Toluene-d8	12.42	98	528602	28.6412 ug/L	0.00
Spiked Amount 25.000	Range 88 - 110		Recovery = 114.56%#		
78) p-Bromofluorobenzene	15.58	95	185769	24.9315 ug/L	0.00
Spiked Amount 25.000	Range 86 - 115		Recovery = 99.72%		

Target Compounds

					Qvalue
2) Dichlorodifluoromethane	3.22	85	1211	0.1346 ug/L #	65
3) Chloromethane	3.68	50	8612	0.8299 ug/L	97
4) Vinyl Chloride	3.90	62	1110	0.1522 ug/L #	42
6) Bromomethane	4.80	94	872	0.2536 ug/L	68
11) Acrolein	6.25	56	4513	4.4571 ug/L	75
13) Acetone	6.30	43	20816	11.8354 ug/L	98
18) Methyl acetate	7.02	43	2826	0.4604 ug/L #	67
19) Methylene Chloride	7.26	84	1446	0.2045 ug/L	95
20) Carbon Disulfide	7.31	76	5502	0.2707 ug/L #	81
24) n-Hexane	7.77	57	12135	1.1123 ug/L #	96
29) 2-Butanone	8.83	43	2711	0.9479 ug/L #	77
30) Propionitrile	9.00	54	625	0.6931 ug/L #	1
31) 2,2-Dichloropropane	9.03	77	1917	0.2057 ug/L #	41
39) Cyclohexane	9.84	56	6427	0.4323 ug/L	96
71) m-,p-Xylene	14.34	106	3239	0.3057 ug/L	58

(#) = qualifier out of range (m) = manual integration
11M08242.D 8260WTR.M Sun Jun 14 14:04:12 2015 Page 1

Quantitation Report (Not Reviewed)

Data File : C:\MSDchem\1\data\061415\11M08242.D Vial: 9
Acq On : 14 Jun 2015 13:42 Operator: TMB /DLW
Sample : WG527475-09 500ug/L STD8260 Inst : hpms11
Misc : 1,1 STD70883 Multiplr: 1.00
MS Integration Params: rteint.p
Quant Time: Jun 14 14:04 2015 Quant Results File: 8260WTR.RES

Method : C:\MSDCHEM\1\METHODS\8260WTR.M (RTE Integrator)
Title : 8260B/624 (SOP: OVL MSV01) Water 06/13/15 HPMS11
Last Update : Sat Jun 13 12:38:34 2015
Response via : Initial Calibration

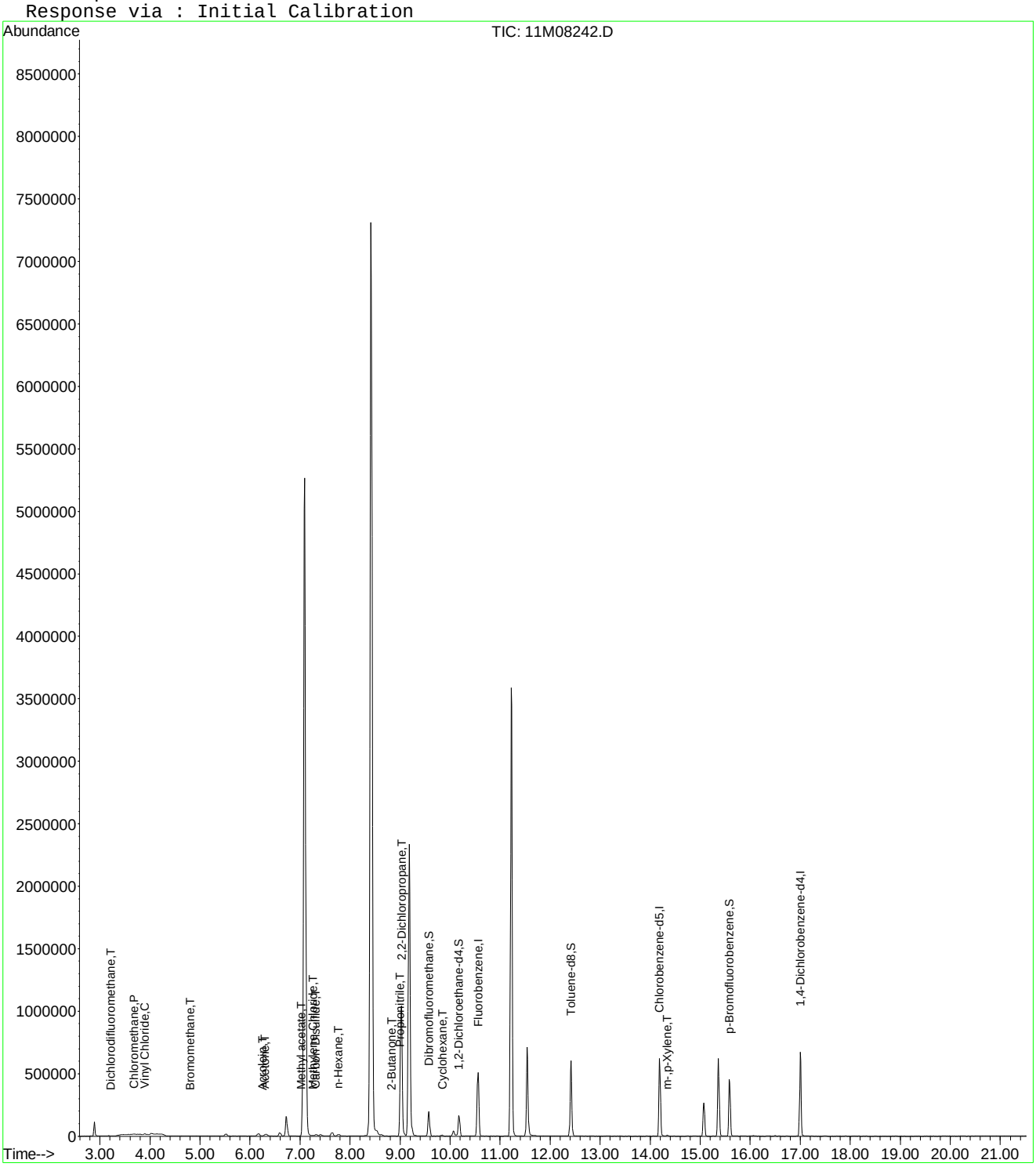

Quantitation Report (Not Reviewed)

Data File : C:\MSDCHEM\1\DATA\061415\11M08242.D Vial: 9
Acq On : 14 Jun 2015 13:42 Operator: TMB /DLW
Sample : WG527475-09 500ug/L STD8260 Inst : hpms11
Misc : 1,1 STD70883 Multiplr: 1.00
MS Integration Params: rteint.p
Quant Time: Jun 16 09:44:02 2015 Quant Results File: A9FOOWT.RES

Quant Method : C:\MSDCHEM\1\METHODS\A9FOOWT.M (RTE Integrator)
Title : Appendix IX (SOP:OVL MSV01) Water 061415 HPMS11
Last Update : Fri Jun 05 12:09:09 2015
Response via : Initial Calibration
DataAcq Meth : 8260WTR

Internal Standards	R.T.	QIon	Response	Conc	Units	Dev(Min)
1) Fluorobenzene	10.56	96	597347	25.00	ug/L	-0.03
12) Chlorobenzene-d5	14.19	117	436979	25.00	ug/L	-0.03
13) 1,4-Dichlorobenzene-d4	17.00	152	232858	25.00	ug/L	-0.03

Target Compounds						Qvalue
2) Acetonitrile	6.72	41	213542	447.5667	ug/L	100
3) 3-Chloro-1-propene	7.09	41	4596340	443.0265	ug/L	80
4) 2-Chloro-1,3-butadiene	8.42	53	5927514	557.6949	ug/L	92
5) Methacrylonitrile	9.18	41	1420105	496.6956	ug/L	79
6) Isobutyl Alcohol	9.19	43	141621	1291.9249	ug/L	95
7) 1-Butanol	10.07	56	37640	819.1222	ug/L	86
8) Cyclohexanone	15.36	55	308601	391.0996	ug/L	95
9) 2-Nitropropane	11.54	43	527973	481.9685	ug/L	88
10) Ethyl Acetate	9.03	43	1662142	472.7227	ug/L #	93
11) Methyl methacrylate	11.22	41	2052004	541.1374	ug/L	86

(#) = qualifier out of range (m) = manual integration
11M08242.D A9FOOWT.M Tue Jun 16 09:44:03 2015 Page 1

Quantitation Report (Not Reviewed)

Data File : C:\MSDCHEM\1\DATA\061415\11M08242.D Vial: 9
Acq On : 14 Jun 2015 13:42 Operator: TMB /DLW
Sample : WG527475-09 500ug/L STD8260 Inst : hpms11
Misc : 1,1 STD70883 Multiplr: 1.00
MS Integration Params: rteint.p
Quant Time: Jun 16 9:44 2015 Quant Results File: A9FOOWT.RES

Method : C:\MSDCHEM\1\METHODS\A9FOOWT.M (RTE Integrator)
Title : Appendix IX (SOP:OVL MSV01) Water 061415 HPMS11
Last Update : Fri Jun 05 12:09:09 2015
Response via : Initial Calibration

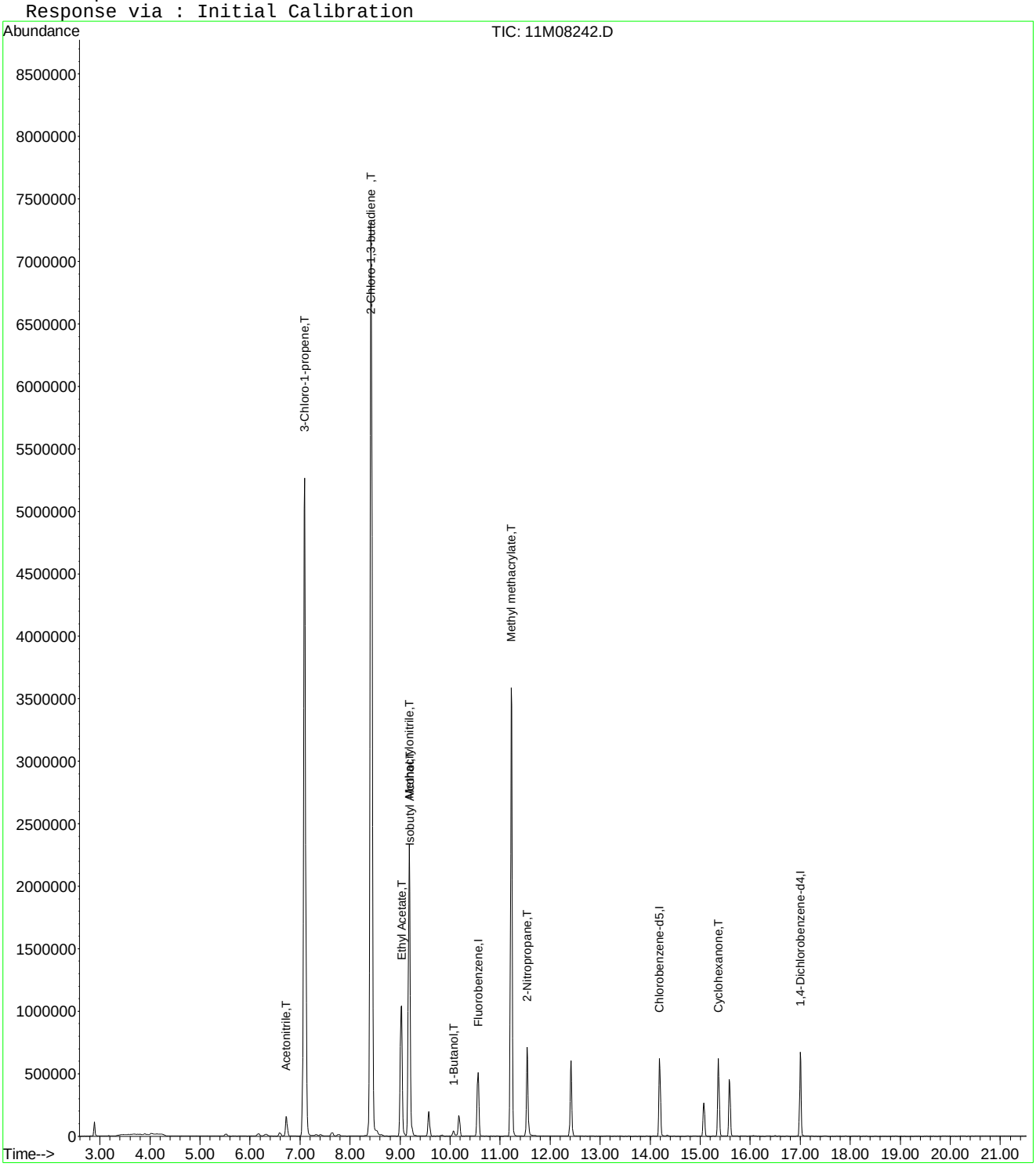

Quantitation Report (Not Reviewed)

Data File : C:\MSDCHEM\1\DATA\061415\11M08242.D Vial: 9
Acq On : 14 Jun 2015 13:42 Operator: TMB /DLW
Sample : WG527475-09 500ug/L STD8260 Inst : hpms11
Misc : 1,1 STD70883 Multiplr: 1.00
MS Integration Params: rteint.p
Quant Time: Aug 20 11:28:15 2015 Quant Results File: A9FOOWT.RES

Quant Method : C:\MSDCHEM\1\METHODS\A9FOOWT.M (RTE Integrator)
Title : Appendix IX (SOP:OVL MSV01) Water 061415 HPMS11
Last Update : Thu Aug 20 11:27:18 2015
Response via : Initial Calibration
DataAcq Meth : 8260WTR

Internal Standards	R.T.	QIon	Response	Conc	Units	Dev(Min)
1) Fluorobenzene	10.56	96	597347	25.00	ug/L	-0.03
12) Chlorobenzene-d5	14.19	117	436979	25.00	ug/L	-0.03
13) 1,4-Dichlorobenzene-d4	17.00	152	232858	25.00	ug/L	-0.03

Target Compounds Qvalue

(#) = qualifier out of range (m) = manual integration
11M08242.D A9FOOWT.M Thu Aug 20 11:28:15 2015 Page 1

Quantitation Report (Not Reviewed)

Data File : C:\MSDCHEM\1\DATA\061415\11M08242.D Vial: 9
Acq On : 14 Jun 2015 13:42 Operator: TMB /DLW
Sample : WG527475-09 500ug/L STD8260 Inst : hpms11
Misc : 1,1 STD70883 Multiplr: 1.00
MS Integration Params: rteint.p
Quant Time: Aug 20 11:28 2015 Quant Results File: A9FOOWT.RES

Method : C:\MSDCHEM\1\METHODS\A9FOOWT.M (RTE Integrator)
Title : Appendix IX (SOP:OVL MSV01) Water 061415 HPMS11
Last Update : Thu Aug 20 11:27:18 2015
Response via : Initial Calibration

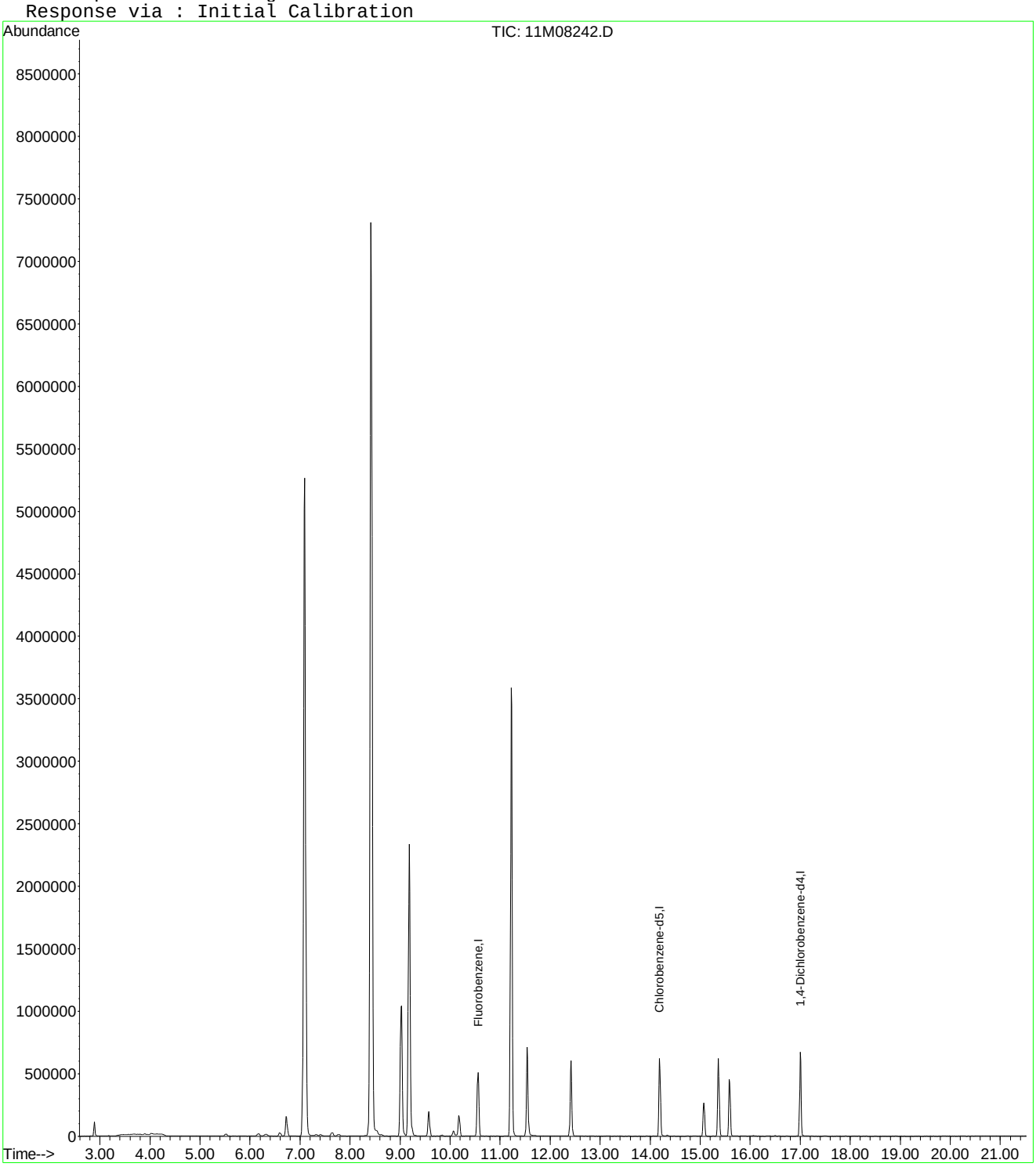

Quantitation Report (Not Reviewed)

Data File : C:\MSDCHEM\1\DATA\061415\11M08242.D Vial: 9
Acq On : 14 Jun 2015 13:42 Operator: TMB /DLW
Sample : WG527475-09 500ug/L STD8260 Inst : hpms11
Misc : 1,1 STD70883 Multiplr: 1.00
MS Integration Params: rteint.p
Quant Time: Aug 20 11:43:54 2015 Quant Results File: A9FOOWT.RES

Quant Method : C:\MSDCHEM\1\METHODS\A9FOOWT.M (RTE Integrator)
Title : Appendix IX (SOP:OVL MSV01) Water 061415 HPMS11
Last Update : Thu Aug 20 11:41:47 2015
Response via : Initial Calibration
DataAcq Meth : 8260WTR

Internal Standards	R.T.	QIon	Response	Conc	Units	Dev(Min)
1) Fluorobenzene	10.56	96	597347	25.00	ug/L	0.00
12) Chlorobenzene-d5	14.19	117	436979	25.00	ug/L	0.00
13) 1,4-Dichlorobenzene-d4	17.00	152	232858	25.00	ug/L	0.00

Target Compounds						Qvalue
2) Acetonitrile	6.72	41	213542	466.0961	ug/L	100
3) 3-Chloro-1-propene	7.09	41	4596340	511.2501	ug/L	80
4) 2-Chloro-1,3-butadiene	8.42	53	5927514	549.2255	ug/L	92
5) Methacrylonitrile	9.18	41	1420105	511.0651	ug/L	79
6) Isobutyl Alcohol	9.19	43	141574	990.1011	ug/L	95
7) 1-Butanol	10.07	56	37640	497.6295	ug/L	86
8) Cyclohexanone	15.36	55	308601	449.1652	ug/L	95
9) 2-Nitropropane	11.54	43	527973	512.4786	ug/L	88
10) Ethyl Acetate	9.03	43	1662142	504.3435	ug/L #	93
11) Methyl methacrylate	11.22	41	2052004	535.4759	ug/L	86

(#) = qualifier out of range (m) = manual integration
11M08242.D A9FOOWT.M Thu Aug 20 11:43:55 2015 Page 1

Quantitation Report (Not Reviewed)

Data File : C:\MSDCHEM\1\DATA\061415\11M08242.D Vial: 9
Acq On : 14 Jun 2015 13:42 Operator: TMB /DLW
Sample : WG527475-09 500ug/L STD8260 Inst : hpms11
Misc : 1,1 STD70883 Multiplr: 1.00
MS Integration Params: rteint.p
Quant Time: Aug 20 11:43 2015 Quant Results File: A9FOOWT.RES

Method : C:\MSDCHEM\1\METHODS\A9FOOWT.M (RTE Integrator)
Title : Appendix IX (SOP:OVL MSV01) Water 061415 HPMS11
Last Update : Thu Aug 20 11:41:47 2015
Response via : Initial Calibration

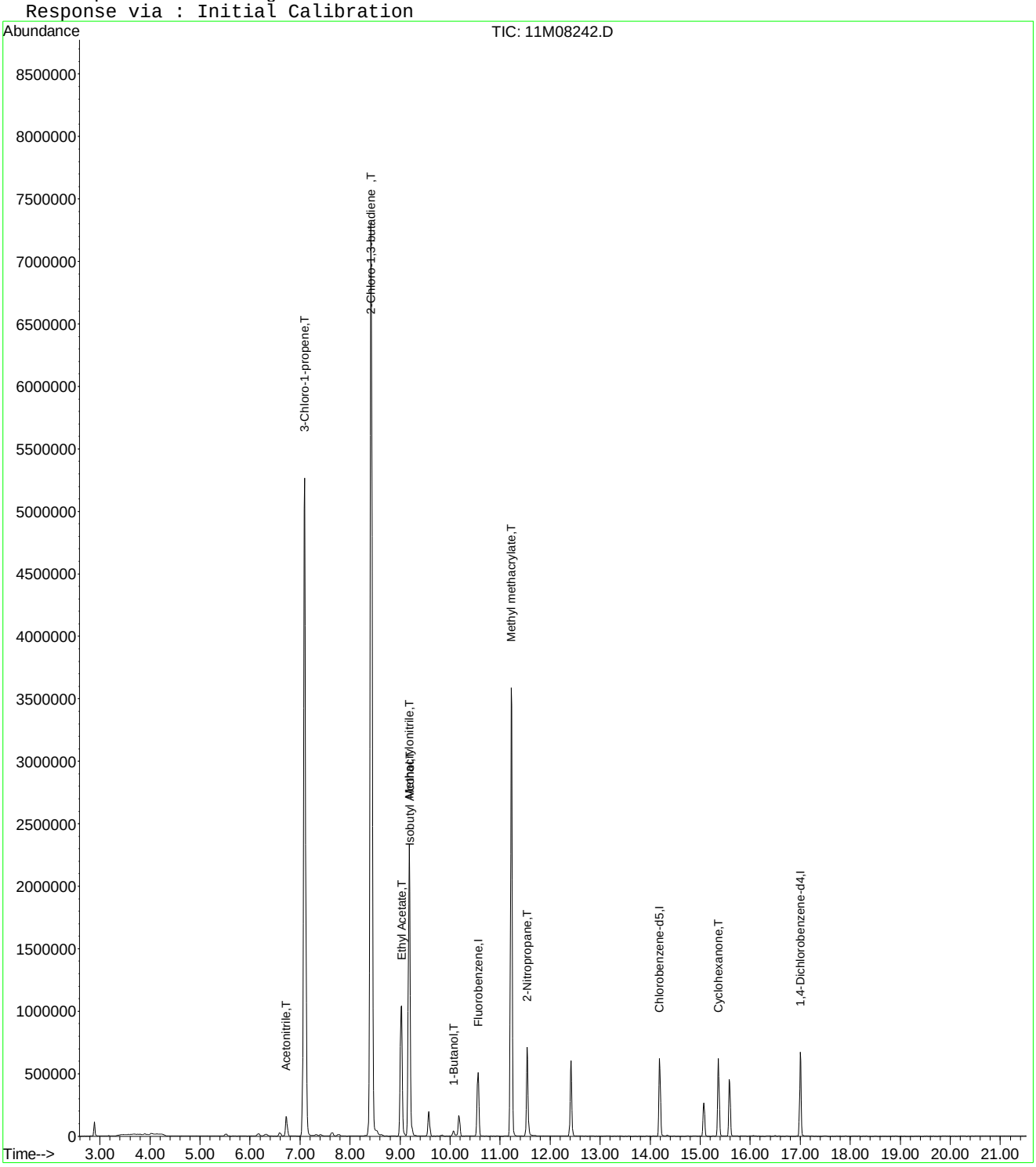

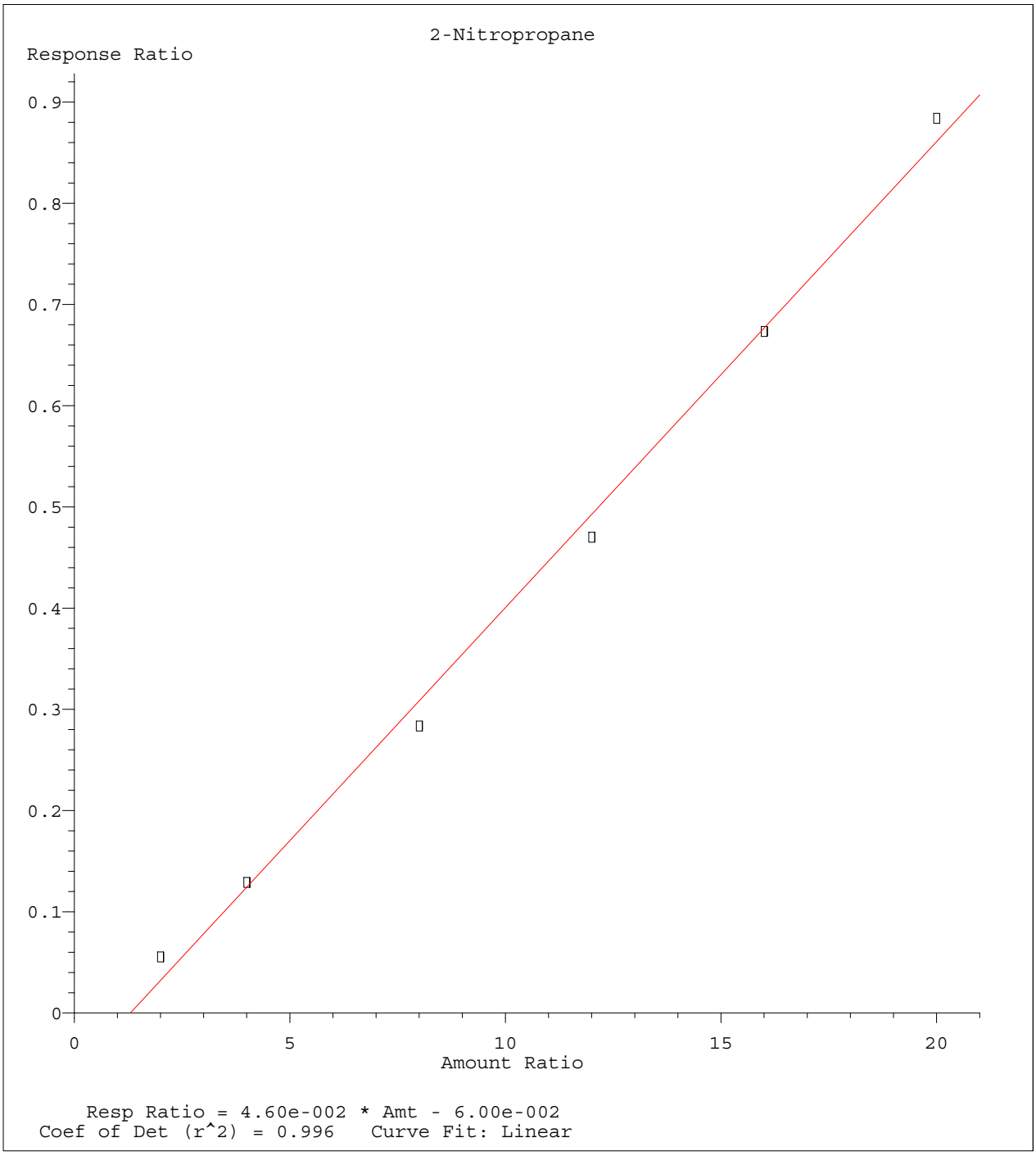

Method Name: C:\MSDCHEM\1\METHODS\A9FOOWT.M
Calibration Table Last Updated: Thu Aug 20 11:44:55 2015

Quantitation Report (Not Reviewed)

Data File : C:\MSDchem\1\data\061415\11M08245.D Vial: 12
Acq On : 14 Jun 2015 15:18 Operator: TMB /DLW
Sample : WG527475-10 100ug/L ALT STD8260 Inst : hpms11
Misc : 1,1 STD70514 Multiplr: 1.00
MS Integration Params: rteint.p
Quant Time: Jun 14 15:40:10 2015 Quant Results File: 8260WTR.RES

Quant Method : C:\MSDCHEM\1\METHODS\8260WTR.M (RTE Integrator)
Title : 8260B/624 (SOP: OVL MSV01) Water 06/13/15 HPMS11
Last Update : Sat Jun 13 12:38:34 2015
Response via : Initial Calibration
DataAcq Meth : 8260WTR

Internal Standards	R.T.	QIon	Response	Conc Units	Dev(Min)
1) Fluorobenzene	10.56	96	543635	25.00 ug/L	0.00
56) Chlorobenzene-d5	14.19	117	396503	25.00 ug/L	0.00
76) 1,4-Dichlorobenzene-d4	17.01	152	206025	25.00 ug/L	0.00

System Monitoring Compounds

37) Dibromofluoromethane	9.57	111	140300	23.2496 ug/L	0.00
Spiked Amount 25.000	Range 86 - 118		Recovery = 93.00%		
43) 1,2-Dichloroethane-d4	10.17	65	129308	19.7285 ug/L	0.00
Spiked Amount 25.000	Range 80 - 120		Recovery = 78.92%#		
57) Toluene-d8	12.42	98	479748	28.6477 ug/L	0.00
Spiked Amount 25.000	Range 88 - 110		Recovery = 114.60%#		
78) p-Bromofluorobenzene	15.58	95	164471	24.9480 ug/L	0.00
Spiked Amount 25.000	Range 86 - 115		Recovery = 99.80%		

Target Compounds					Qvalue
3) Chloromethane	3.67	50	1708	0.1809 ug/L #	64
5) 1,3-Butadiene	3.96	54	337713	68.0129 ug/L	95
9) Diethyl ether	5.96	59	421860	68.0021 ug/L	82
13) Acetone	6.30	43	8473	5.2935 ug/L	79
29) 2-Butanone	8.83	43	2399	0.9217 ug/L #	77
30) Propionitrile	8.93	54	45537	55.4849 ug/L	96
49) 1,4-Dioxane	11.51	88	6417	143.4316 ug/L	93
77) 1,1,2,2-Tetrachloroethane	15.38	83	1792	0.4132 ug/L #	17

(#) = qualifier out of range (m) = manual integration
11M08245.D 8260WTR.M Sun Jun 14 15:40:11 2015 Page 1

Quantitation Report (Not Reviewed)

Data File : C:\MSDchem\1\data\061415\11M08245.D Vial: 12
Acq On : 14 Jun 2015 15:18 Operator: TMB /DLW
Sample : WG527475-10 100ug/L ALT STD8260 Inst : hpms11
Misc : 1,1 STD70514 Multiplr: 1.00
MS Integration Params: rteint.p
Quant Time: Jun 14 15:40 2015 Quant Results File: 8260WTR.RES

Method : C:\MSDCHEM\1\METHODS\8260WTR.M (RTE Integrator)
Title : 8260B/624 (SOP: OVL MSV01) Water 06/13/15 HPMS11
Last Update : Sat Jun 13 12:38:34 2015
Response via : Initial Calibration

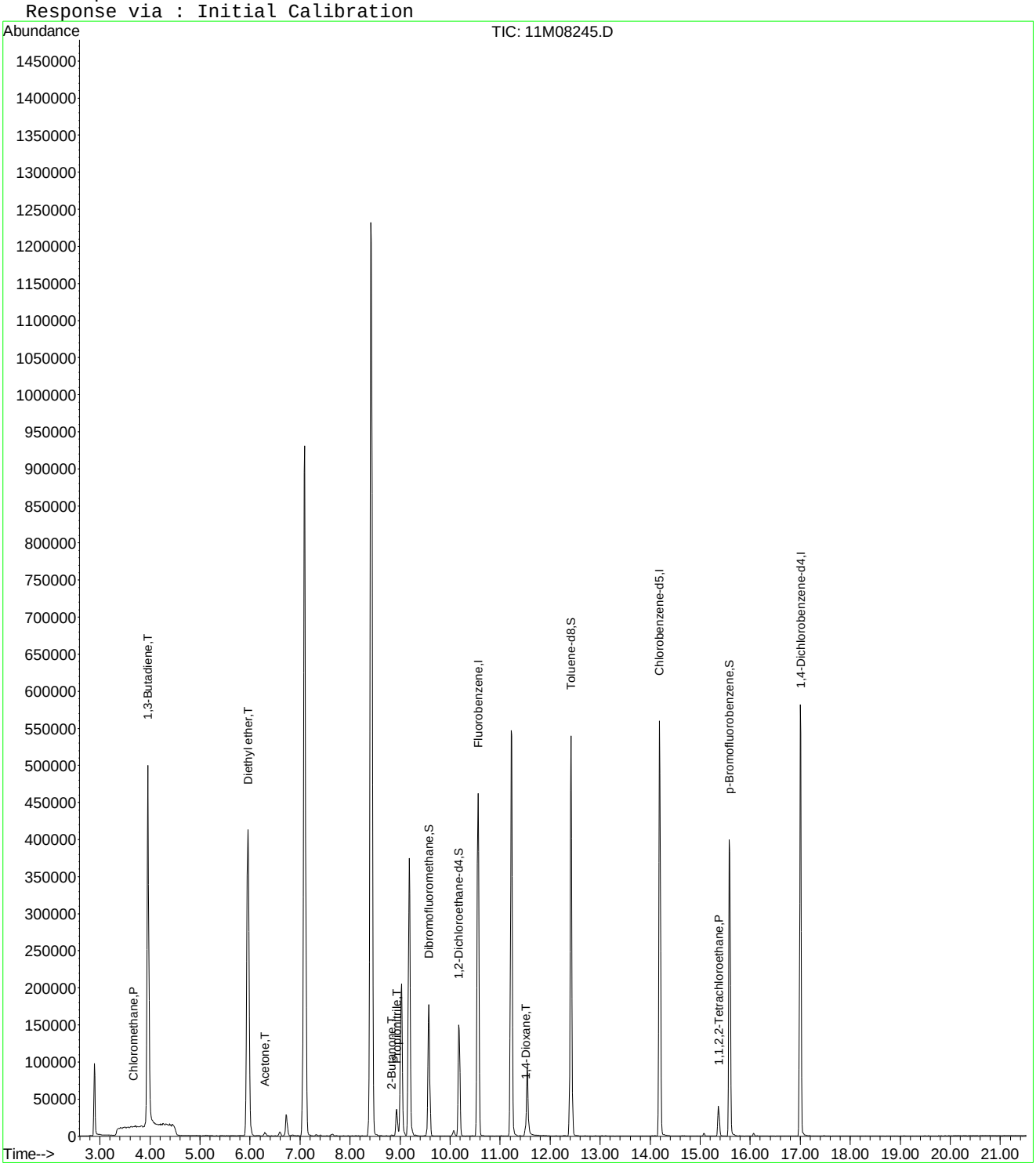

11M08245.D 8260WTR.M Sun Jun 14 15:40:11 2015 Page 2

Quantitation Report (Not Reviewed)

Data File : C:\MSDCHEM\1\DATA\061415\11M08245.D Vial: 12
Acq On : 14 Jun 2015 15:18 Operator: TMB /DLW
Sample : WG527475-10 100ug/L ALT STD8260 Inst : hpms11
Misc : 1,1 STD70514 Multiplr: 1.00
MS Integration Params: rteint.p
Quant Time: Aug 20 11:28:16 2015 Quant Results File: A9FOOWT.RES

Quant Method : C:\MSDCHEM\1\METHODS\A9FOOWT.M (RTE Integrator)
Title : Appendix IX (SOP:OVL MSV01) Water 061415 HPMS11
Last Update : Thu Aug 20 11:27:18 2015
Response via : Initial Calibration
DataAcq Meth : 8260WTR

Internal Standards	R.T.	QIon	Response	Conc Units	Dev(Min)
1) Fluorobenzene	10.56	96	543635	25.00 ug/L	-0.03
12) Chlorobenzene-d5	14.19	117	396503	25.00 ug/L	-0.03
13) 1,4-Dichlorobenzene-d4	17.01	152	206025	25.00 ug/L	-0.02

Target Compounds Qvalue

(#) = qualifier out of range (m) = manual integration
11M08245.D A9FOOWT.M Thu Aug 20 11:28:17 2015 Page 1

Quantitation Report (Not Reviewed)

Data File : C:\MSDCHEM\1\DATA\061415\11M08245.D Vial: 12
Acq On : 14 Jun 2015 15:18 Operator: TMB /DLW
Sample : WG527475-10 100ug/L ALT STD8260 Inst : hpms11
Misc : 1,1 STD70514 Multiplr: 1.00
MS Integration Params: rteint.p
Quant Time: Aug 20 11:28 2015 Quant Results File: A9FOOWT.RES

Method : C:\MSDCHEM\1\METHODS\A9FOOWT.M (RTE Integrator)
Title : Appendix IX (SOP:OVL MSV01) Water 061415 HPMS11
Last Update : Thu Aug 20 11:27:18 2015
Response via : Initial Calibration

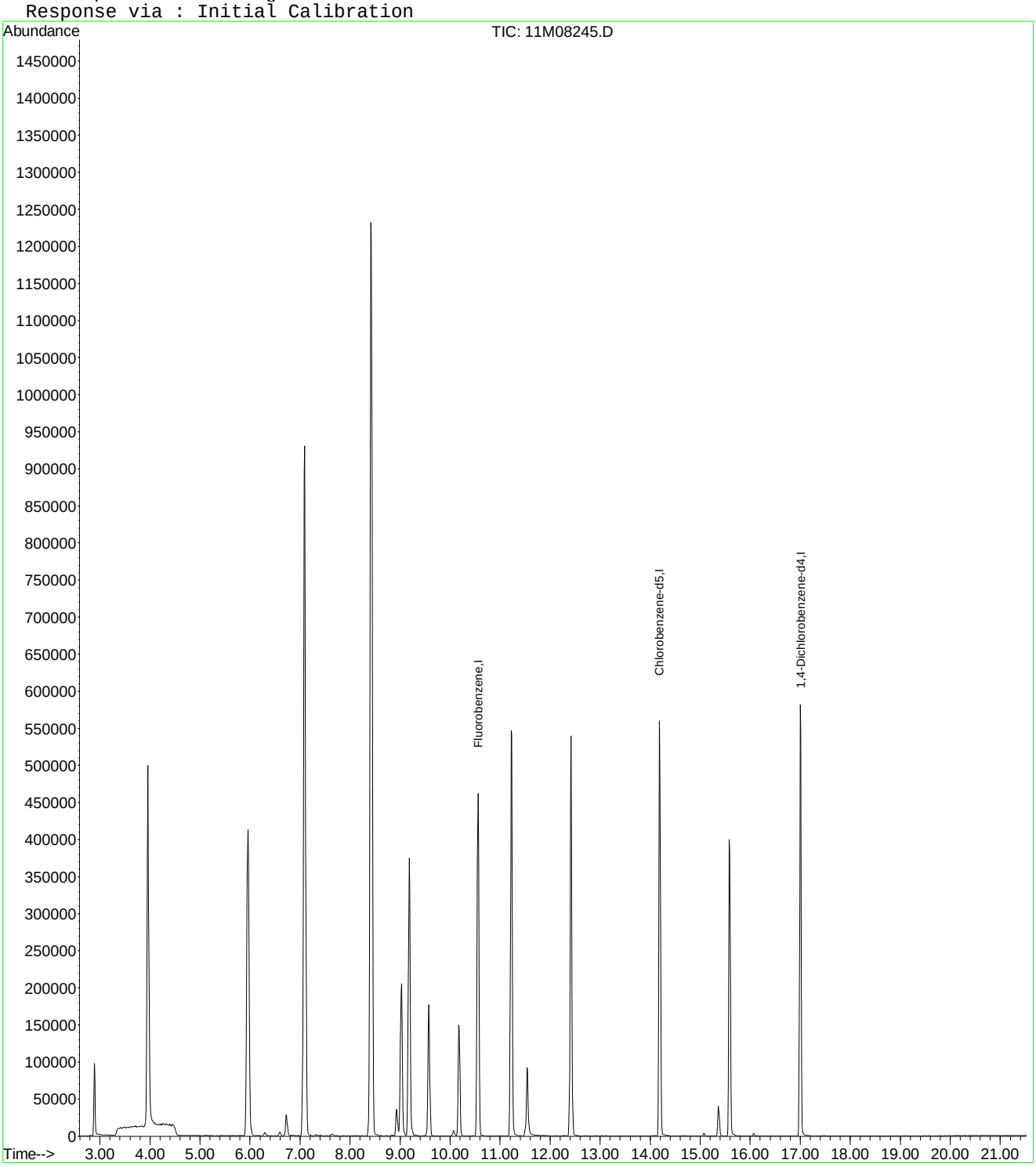

11M08245.D A9FOOWT.M Thu Aug 20 11:28:17 2015 Page 2

Quantitation Report (Not Reviewed)

Data File : C:\MSDCHEM\1\DATA\061415\11M08245.D Vial: 12
Acq On : 14 Jun 2015 15:18 Operator: TMB /DLW
Sample : WG527475-10 100ug/L ALT STD8260 Inst : hpms11
Misc : 1,1 STD70514 Multiplr: 1.00
MS Integration Params: rteint.p
Quant Time: Aug 20 11:43:56 2015 Quant Results File: A9FOOWT.RES

Quant Method : C:\MSDCHEM\1\METHODS\A9FOOWT.M (RTE Integrator)
Title : Appendix IX (SOP:OVL MSV01) Water 061415 HPMS11
Last Update : Thu Aug 20 11:41:47 2015
Response via : Initial Calibration
DataAcq Meth : 8260WTR

Internal Standards	R.T.	QIon	Response	Conc Units	Dev(Min)
1) Fluorobenzene	10.56	96	543635	25.00 ug/L	0.00
12) Chlorobenzene-d5	14.19	117	396503	25.00 ug/L	0.00
13) 1,4-Dichlorobenzene-d4	17.01	152	206025	25.00 ug/L	0.01

Target Compounds					Qvalue
2) Acetonitrile	6.72	41	38243	91.7199 ug/L	100
3) 3-Chloro-1-propene	7.09	41	808581	98.8244 ug/L	82
4) 2-Chloro-1,3-butadiene	8.42	53	1078924	109.8470 ug/L	94
5) Methacrylonitrile	9.18	41	233249	92.2348 ug/L	79
6) Isobutyl Alcohol	9.19	43	24110	185.2732 ug/L	90
7) 1-Butanol	10.07	56	6038	87.7140 ug/L #	79
8) Cyclohexanone	15.36	55	22693	36.2928 ug/L	98
9) 2-Nitropropane	11.54	43	62961	95.4458 ug/L	82
10) Ethyl Acetate	9.03	43	328836	109.6369 ug/L #	93
11) Methyl methacrylate	11.22	41	327033	93.7719 ug/L	87

(#) = qualifier out of range (m) = manual integration
11M08245.D A9FOOWT.M Thu Aug 20 11:43:56 2015 Page 1

Quantitation Report (Not Reviewed)

Data File : C:\MSDCHEM\1\DATA\061415\11M08245.D Vial: 12
Acq On : 14 Jun 2015 15:18 Operator: TMB /DLW
Sample : WG527475-10 100ug/L ALT STD8260 Inst : hpms11
Misc : 1,1 STD70514 Multiplr: 1.00
MS Integration Params: rteint.p
Quant Time: Aug 20 11:43 2015 Quant Results File: A9FOOWT.RES

Method : C:\MSDCHEM\1\METHODS\A9FOOWT.M (RTE Integrator)
Title : Appendix IX (SOP:OVL MSV01) Water 061415 HPMS11
Last Update : Thu Aug 20 11:41:47 2015
Response via : Initial Calibration

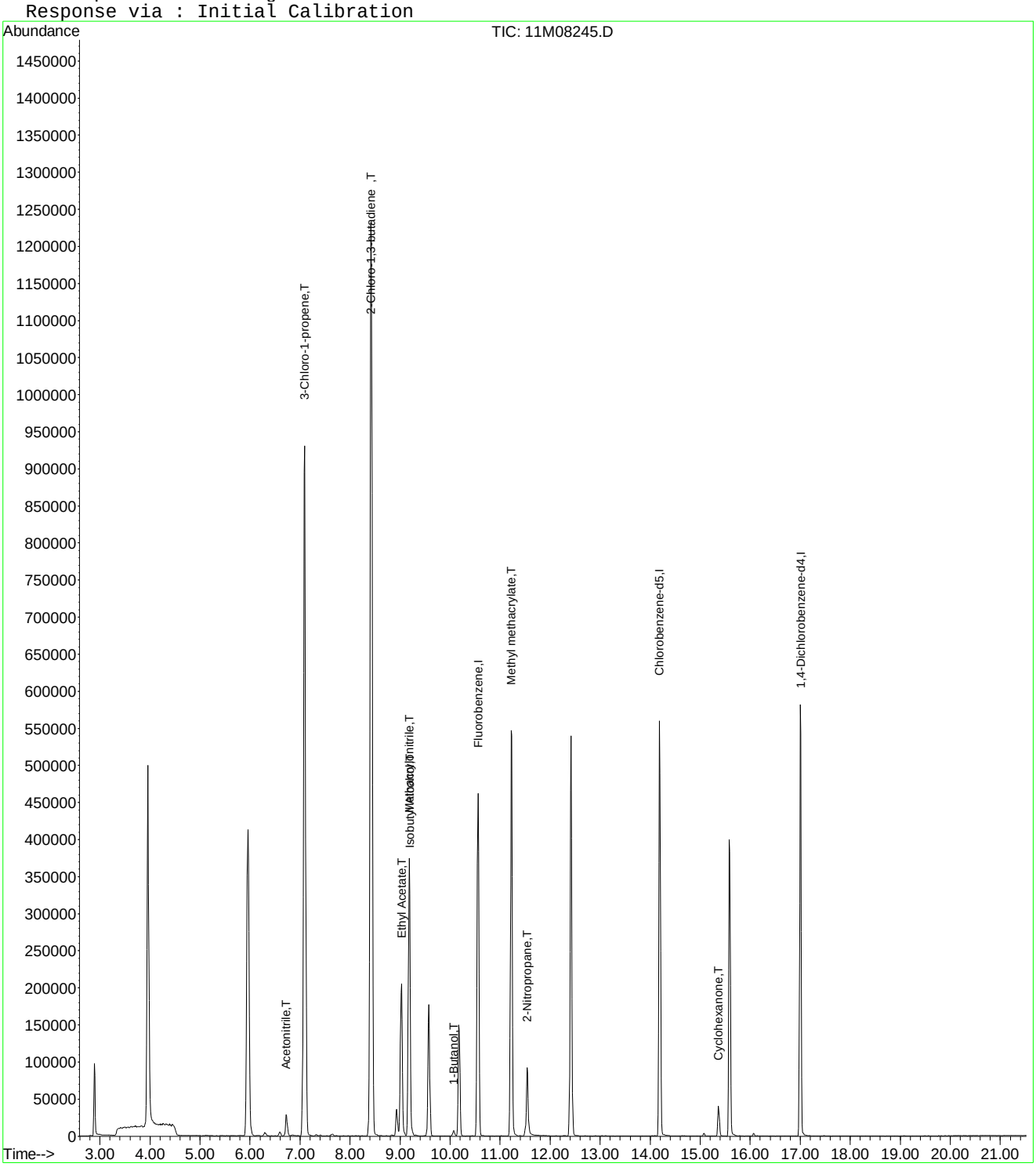

Evaluate Continuing Calibration Report

Data File : C:\MSDCHEM\1\DATA\061415\11M08245.D Vial: 12
Acq On : 14 Jun 2015 15:18 Operator: TMB /DLW
Sample : WG527475-10 100ug/L ALT STD8260 Inst : hpms11
Misc : 1,1 STD70514 Multiplr: 1.00
MS Integration Params: rteint.p

Method : C:\MSDCHEM\1\METHODS\A9FOOWT.M (RTE Integrator)
Title : Appendix IX (SOP:OVL MSV01) Water 061415 HPMS11
Last Update : Thu Aug 20 11:41:47 2015
Response via : Multiple Level Calibration

Min. RRF : 0.000 Min. Rel. Area : 1% Max. R.T. Dev 0.50min
Max. RRF Dev : 75% Max. Rel. Area : 200%

		Compound	Amount	Calc.	%Dev	Area%	Dev(min)
1	I	Fluorobenzene	25.0000	25.0000	0.0	92	0.00
2	T	Acetonitrile	100.0000	91.7199	8.3	92	0.00
3	T	3-Chloro-1-propene	100.0000	98.8244	1.2	90	0.00
4	T	2-Chloro-1,3-butadiene	100.0000	109.8470	-9.8	102	0.00
5	T	Methacrylonitrile	100.0000	92.2348	7.8	86	0.00
6	T	Isobutyl Alcohol	200.0000	185.2732	7.4	83	0.00
7	T	1-Butanol	100.0000	87.7140	12.3	78	0.00
8	T	Cyclohexanone	100.0000	36.2928	63.7	31	0.00
9	T	2-Nitropropane	100.0000	95.4458	4.6	82	0.00
10	T	Ethyl Acetate	100.0000	109.6369	-9.6	99	0.00
11	T	Methyl methacrylate	100.0000	93.7719	6.2	87	0.00
12	I	Chlorobenzene-d5	25.0000	25.0000	0.0	91	0.00
13	I	1,4-Dichlorobenzene-d4	25.0000	25.0000	0.0	92	0.01

(#) = Out of Range SPCC's out = 0 CCC's out = 0
11M08245.D A9FOOWT.M Thu Aug 20 11:45:26 2015 Page 1

Quantitation Report (Not Reviewed)

Data File : C:\MSDCHEM\1\DATA\051316\11M11837.D Vial: 3
Acq On : 13 May 2016 14:40 Operator: JDS
Sample : WG568769-02 0.3ug/L ICAL STD 8260 Inst : hpms11
Misc : 1,1 STD76127 Multiplr: 1.00
MS Integration Params: rteint.p
Quant Time: May 13 17:04:20 2016 Quant Results File: 8260WT.RES

Quant Method : C:\MSDCHEM\1\METHODS\8260WT.M (RTE Integrator)
Title : 8260B/624 (SOP: OVL MSV01) Water 051316 HPMS11
Last Update : Fri May 13 11:37:47 2016
Response via : Initial Calibration
DataAcq Meth : 8260WT

Internal Standards	R.T.	QIon	Response	Conc Units	Dev(Min)
1) Fluorobenzene	10.61	96	538041	25.00 ug/L	-0.01
56) Chlorobenzene-d5	14.25	117	450050	25.00 ug/L	-0.01
76) 1,4-Dichlorobenzene-d4	17.06	152	251600	25.00 ug/L	-0.01

System Monitoring Compounds					
37) Dibromofluoromethane	0.00	111	0	0.0000 ug/L	
Spiked Amount 25.000	Range 86 - 118		Recovery =	0.00%#	
43) 1,2-Dichloroethane-d4	0.00	65	0	0.0000 ug/L	
Spiked Amount 25.000	Range 80 - 120		Recovery =	0.00%#	
57) Toluene-d8	12.47	98	210	0.0099 ug/L	-0.01
Spiked Amount 25.000	Range 88 - 110		Recovery =	0.04%#	
78) p-Bromofluorobenzene	15.64	95	566	0.0689 ug/L	-0.01
Spiked Amount 25.000	Range 86 - 115		Recovery =	0.28%#	

Target Compounds					Qvalue
2) Dichlorodifluoromethane	3.27	85	2475	0.3135 ug/L #	66
3) Chloromethane	3.72	50	4639	0.6471 ug/L	91
4) Vinyl Chloride	3.96	62	1882	0.3288 ug/L #	44
5) 1,3-Butadiene	4.01	54	1564	0.2900 ug/L #	19
6) Bromomethane	4.84	94	1717	0.4723 ug/L	83
7) Chloroethane	5.00	64	616	0.1589 ug/L #	45
8) Trichlorofluoromethane	5.49	101	3531	0.3330 ug/L	97
10) Isoprene	6.04	67	1746	0.2381 ug/L	92
12) 1,1,2-Trichloro-1,2,2-Trif	6.26	101	1344	0.2515 ug/L	96
13) Acetone	6.34	43	2389	1.4850 ug/L #	45
14) 1,1-Dichloroethene	6.56	61	3780	0.3817 ug/L	78
16) Dimethyl Sulfide	6.80	62	762	0.1697 ug/L	78
18) Methyl acetate	7.02	43	24685	4.4975 ug/L #	70
19) Methylene Chloride	7.31	84	1766	0.3184 ug/L	74
20) Carbon Disulfide	7.36	76	5848	0.3373 ug/L	92
22) Methyl Tert Butyl Ether	7.54	73	3068	0.2131 ug/L #	48
23) trans-1,2-Dichloroethene	7.75	96	1449	0.2556 ug/L	91
24) n-Hexane	7.82	57	3745	0.4031 ug/L #	73
26) Vinyl Acetate	8.30	43	2410	0.6995 ug/L #	78
27) 1,1-Dichloroethane	8.35	63	3312	0.2969 ug/L #	76
31) 2,2-Dichloropropane	9.10	77	2449	0.3040 ug/L #	42
32) cis-1,2-Dichloroethene	9.15	96	1729	0.2748 ug/L	96
33) Chloroform	9.35	83	3792	0.3639 ug/L	92
35) Bromochloromethane	9.56	130	948	0.2355 ug/L #	68
38) 1,1,1-Trichloroethane	9.85	97	3449	0.3423 ug/L #	79
39) Cyclohexane	9.88	56	3639	0.2986 ug/L #	84
40) 1,1-Dichloropropene	10.04	75	2365	0.3106 ug/L #	53
41) Carbon Tetrachloride	10.17	117	2613	0.2748 ug/L	87
44) 1,2-Dichloroethane	10.35	62	2493	0.2788 ug/L #	73
45) Benzene	10.38	78	7133	0.3275 ug/L	99
46) Trichloroethene	11.09	130	1973	0.2780 ug/L	93
47) Methylcyclohexane	11.17	83	2570	0.2986 ug/L	84
48) 1,2-Dichloropropane	11.29	63	1665	0.2692 ug/L	87
50) Bromodichloromethane	11.57	83	2418	0.2950 ug/L #	82
51) Dibromomethane	11.65	93	756	0.2331 ug/L	88
54) cis-1,3-Dichloropropene	12.17	75	1869	0.2166 ug/L #	82
55) Dimethyl Disulfide	12.42	79	1028	0.1910 ug/L	95
58) Toluene	12.57	91	7355	0.3156 ug/L	91
59) Ethyl Methacrylate	12.64	69	1041	0.1887 ug/L	88
60) trans-1,3-Dichloropropene	12.72	75	1951	0.2556 ug/L #	51

(#) = qualifier out of range (m) = manual integration

Quantitation Report (Not Reviewed)

Data File : C:\MSDCHEM\1\DATA\051316\11M11837.D Vial: 3
Acq On : 13 May 2016 14:40 Operator: JDS
Sample : WG568769-02 0.3ug/L ICAL STD 8260 Inst : hpms11
Misc : 1,1 STD76127 Multiplr: 1.00
MS Integration Params: rteint.p
Quant Time: May 13 17:04:20 2016 Quant Results File: 8260WT.RES

Quant Method : C:\MSDCHEM\1\METHODS\8260WT.M (RTE Integrator)
Title : 8260B/624 (SOP: OVL MSV01) Water 051316 HPMS11
Last Update : Fri May 13 11:37:47 2016
Response via : Initial Calibration
DataAcq Meth : 8260WT

Compound	R.T.	QIon	Response	Conc Unit	Qvalue
61) 1,1,2-Trichloroethane	12.92	97	1087	0.2492 ug/L	87
62) 2-Hexanone	12.86	43	687	0.1910 ug/L #	29
63) 1,3-Dichloropropane	13.21	76	1673	0.2309 ug/L	94
64) Tetrachloroethene	13.34	164	1703	0.3238 ug/L	94
65) Dibromochloromethane	13.59	129	1515	0.2406 ug/L	92
66) 1,2-Dibromoethane	13.82	107	966	0.2181 ug/L	98
67) 1-Chlorohexane	13.89	91	2128	0.2784 ug/L	97
68) Chlorobenzene	14.29	112	5248	0.3062 ug/L	99
69) 1,1,1,2-Tetrachloroethane	14.32	131	2025	0.3082 ug/L	98
70) Ethylbenzene	14.31	106	2602	0.2992 ug/L	88
71) m-,p-Xylene	14.40	106	6296	0.6083 ug/L	82
72) o-Xylene	14.92	106	3032	0.2937 ug/L	95
73) Styrene	14.95	104	4953	0.2828 ug/L	95
75) Isopropylbenzene	15.31	105	7848	0.3006 ug/L	93
77) 1,1,2,2-Tetrachloroethane	15.52	83	1145	0.2759 ug/L	68
81) n-Propylbenzene	15.79	91	9421	0.3332 ug/L	94
82) Bromobenzene	15.92	156	2002	0.2551 ug/L	66
83) 1,3,5-Trimethylbenzene	15.95	105	6742	0.3138 ug/L	91
84) 2-Chlorotoluene	16.05	91	6735	0.3228 ug/L	96
85) 4-Chlorotoluene	16.09	91	6023	0.3518 ug/L	99
86) a-Methylstyrene	16.34	118	2850	0.2387 ug/L	95
87) tert-Butylbenzene	16.39	134	1197	0.2539 ug/L	64
88) 1,2,4-Trimethylbenzene	16.44	105	6992	0.3180 ug/L	88
89) sec-Butylbenzene	16.65	105	8335	0.3278 ug/L	97
90) p-Isopropyltoluene	16.79	119	7094	0.3065 ug/L	96
91) 1,3-Dichlorobenzene	16.98	146	4505	0.3090 ug/L	96
92) 1,4-Dichlorobenzene	17.10	146	4475	0.3006 ug/L #	1
93) n-Butylbenzene	17.28	91	7076	0.3396 ug/L #	93
94) 1,2-Dichlorobenzene	17.56	146	4016	0.2922 ug/L	100
96) 1,2,4-Trichlorobenzene	19.55	180	2964	0.2902 ug/L	99
97) Hexachlorobutadiene	19.69	225	1160	0.2796 ug/L #	71
98) Naphthalene	19.90	128	4679	0.2394 ug/L #	93
99) 1,2,3-Trichlorobenzene	20.19	180	2578	0.2696 ug/L	87

(#) = qualifier out of range (m) = manual integration

Quantitation Report (Not Reviewed)

Data File : C:\MSDCHEM\1\DATA\051316\11M11837.D Vial: 3
Acq On : 13 May 2016 14:40 Operator: JDS
Sample : WG568769-02 0.3ug/L ICAL STD 8260 Inst : hpms11
Misc : 1,1 STD76127 Multiplr: 1.00
MS Integration Params: rteint.p
Quant Time: May 13 17:04 2016 Quant Results File: 8260WT.RES

Method : C:\MSDCHEM\1\METHODS\8260WT.M (RTE Integrator)
Title : 8260B/624 (SOP: OVL MSV01) Water 051316 HPMS11
Last Update : Fri May 13 11:37:47 2016
Response via : Initial Calibration

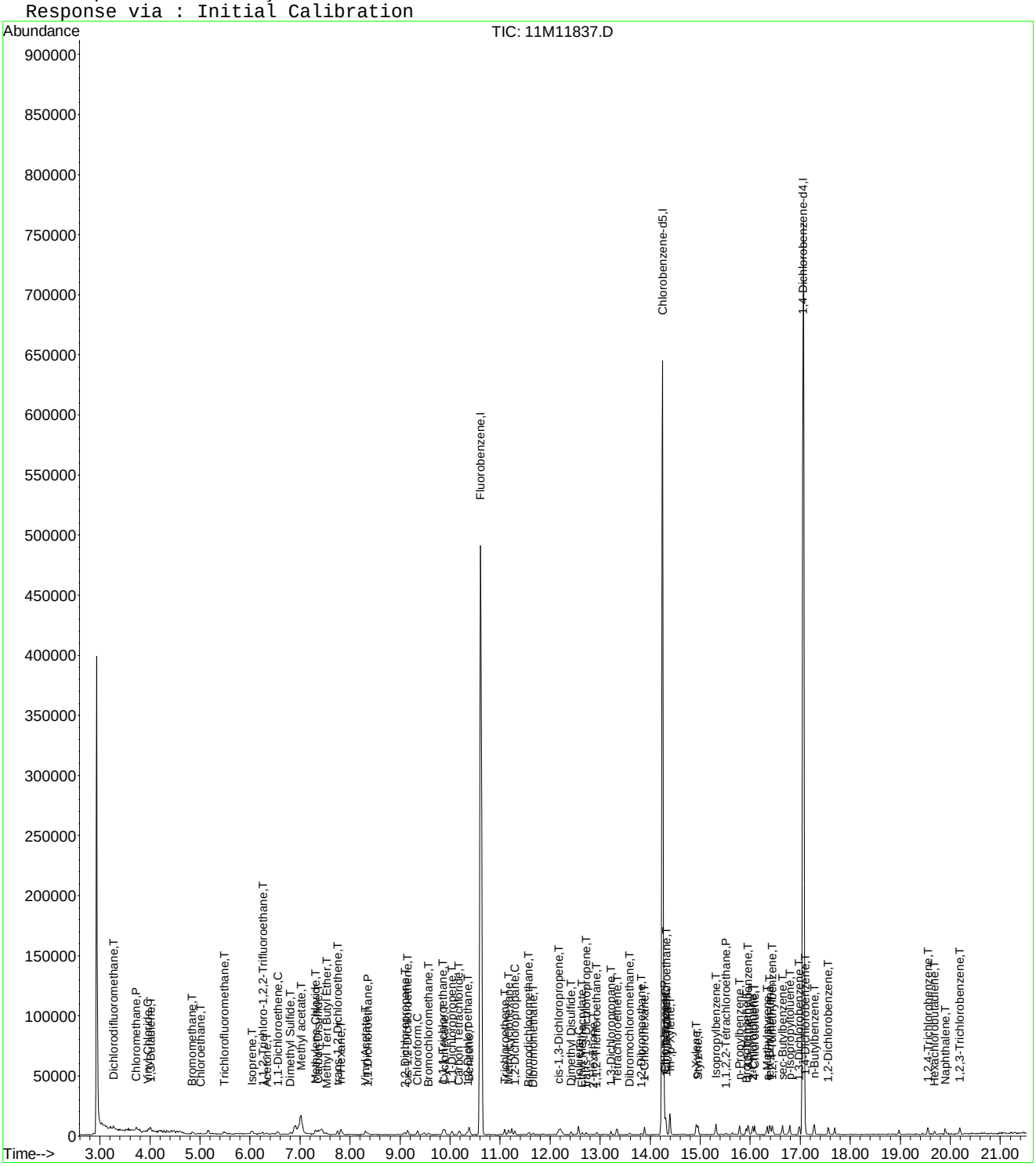

Evaluate Continuing Calibration Report

Data File : C:\MSDCHEM\1\DATA\051316\11M11837.D Vial: 3
Acq On : 13 May 2016 14:40 Operator: JDS
Sample : WG568769-02 0.3ug/L ICAL STD 8260 Inst : hpms11
Misc : 1,1 STD76127 Multiplr: 1.00
MS Integration Params: rteint.p

Method : C:\MSDCHEM\1\METHODS\8260WT.M (RTE Integrator)
Title : 8260B/624 (SOP: OVL MSV01) Water 051316 HPMS11
Last Update : Sat May 14 18:40:10 2016
Response via : Multiple Level Calibration

Min. RRF : 0.000 Min. Rel. Area : 50% Max. R.T. Dev 0.50min
Max. RRF Dev : 25% Max. Rel. Area : 150%

		Compound	Amount	Calc.	%Dev	Area%	Dev(min)
1	I	Fluorobenzene	25.0000	25.0000	0.0	100	0.00
2	T	Dichlorodifluoromethane	-1.0000	0.2936	0.0	0	0.00
3	P	Chloromethane	-1.0000	0.6871	0.0	0	0.00
4	C	Vinyl Chloride	-1.0000	0.3357	0.0	0	0.00
5	T	1,3-Butadiene	-1.0000	0.2805	0.0	0	0.01
6	T	Bromomethane	-1.0000	0.4454	0.0	0	-0.01
7	T	Chloroethane	-1.0000	0.1710	0.0	0	0.00
8	T	Trichlorofluoromethane	-1.0000	0.3160	0.0	0	0.01
9	T	Diethyl ether	-1.0000	0.0000	0.0	0	-6.01#
10	T	Isoprene	-1.0000	0.2535	0.0	0	0.00
11	T	Acrolein	-1.0000	0.0000	0.0	0	-6.23#
12	T	1,1,2-Trichloro-1,2,2-Trifl	-1.0000	0.2478	0.0	0	0.01
13	T	Acetone	-1.0000	1.8699	0.0	0	0.00
14	C	1,1-Dichloroethene	-1.0000	0.3838	0.0	0	0.00
15	T	Tert-Butyl Alcohol	-1.0000	0.0000	0.0	0	-6.66#
16	T	Dimethyl Sulfide	-1.0000	0.1937	0.0	0	-0.01
17	T	Iodomethane	-1.0000	0.0000	0.0	0	-7.06#
18	T	Methyl acetate	-1.0000	5.1442	0.0	0	-0.04
19	T	Methylene Chloride	-1.0000	0.3464	0.0	0	0.00
20	T	Carbon Disulfide	-1.0000	0.3546	0.0	0	0.00
21	T	Acrylonitrile	-1.0000	0.0000	0.0	0	-7.49#
22	T	Methyl Tert Butyl Ether	-1.0000	0.2413	0.0	0	0.02
23	T	trans-1,2-Dichloroethene	-1.0000	0.2658	0.0	0	0.01
24	T	n-Hexane	-1.0000	0.4125	0.0	0	0.00
25	T	Diisopropyl ether	-1.0000	0.0083	0.0	0	0.08
26	T	Vinyl Acetate	-1.0000	2.6933	0.0	0	-0.01
27	P	1,1-Dichloroethane	-1.0000	0.3028	0.0	0	0.01
28	T	Ethyl-Tert-Butyl ether	-1.0000	0.0000	0.0	0	-8.70#
29	T	2-Butanone	-1.0000	0.0000	0.0	0	-8.87#
30	T	Propionitrile	-1.0000	0.0000	0.0	0	-8.97#
31	T	2,2-Dichloropropane	-1.0000	0.2862	0.0	0	0.01
32	T	cis-1,2-Dichloroethene	-1.0000	0.2877	0.0	0	0.00
33	C	Chloroform	0.3000	0.3530	-17.7	100	0.00
34	T	1-Bromopropane	-1.0000	0.0000	0.0	0	-9.48#
35	T	Bromochloromethane	-1.0000	0.2656	0.0	0	-0.01
36	T	Tetrahydrofuran	-1.0000	0.0000	0.0	0	-9.60#
37	S	Dibromofluoromethane	-1.0000	0.0000	0.0	0	-9.63#
38	T	1,1,1-Trichloroethane	-1.0000	0.3263	0.0	0	0.00
39	T	Cyclohexane	-1.0000	0.3159	0.0	0	0.00
40	T	1,1-Dichloropropene	-1.0000	0.3134	0.0	0	0.00
41	T	Carbon Tetrachloride	-1.0000	0.2532	0.0	0	-0.01
42	T	Tert-Amyl-Methyl ether	-1.0000	0.0152	0.0	0	-0.09
43	S	1,2-Dichloroethane-d4	-1.0000	0.0000	0.0	0	-10.23#
44	T	1,2-Dichloroethane	-1.0000	0.2858	0.0	0	0.01
45	T	Benzene	-1.0000	0.3452	0.0	0	0.00
46	T	Trichloroethene	-1.0000	0.2938	0.0	0	0.00
47	T	Methylcyclohexane	-1.0000	0.3101	0.0	0	0.00
48	C	1,2-Dichloropropane	-1.0000	0.2911	0.0	0	0.00
49	T	1,4-Dioxane	-1.0000	0.0000	0.0	0	-11.55#
50	T	Bromodichloromethane	-1.0000	0.3012	0.0	0	0.00
51	T	Dibromomethane	-1.0000	0.2537	0.0	0	0.00
52	T	2-Chloroethyl Vinyl Ether	-1.0000	0.0000	0.0	0	-11.84#
53	T	4-Methyl-2-Pentanone	-1.0000	0.0000	0.0	0	-11.87#
54	T	cis-1,3-Dichloropropene	-1.0000	0.2327	0.0	0	0.00

(#) = Out of Range

Evaluate Continuing Calibration Report

Data File : C:\MSDCHEM\1\DATA\051316\11M11837.D Vial: 3
Acq On : 13 May 2016 14:40 Operator: JDS
Sample : WG568769-02 0.3ug/L ICAL STD 8260 Inst : hpms11
Misc : 1,1 STD76127 Multiplr: 1.00
MS Integration Params: rteint.p

Method : C:\MSDCHEM\1\METHODS\8260WT.M (RTE Integrator)
Title : 8260B/624 (SOP: OVL MSV01) Water 051316 HPMS11
Last Update : Sat May 14 18:40:10 2016
Response via : Multiple Level Calibration

Min. RRF : 0.000 Min. Rel. Area : 50% Max. R.T. Dev 0.50min
Max. RRF Dev : 25% Max. Rel. Area : 150%

		Compound	Amount	Calc.	%Dev	Area%	Dev(min)
55	T	Dimethyl Disulfide	-1.0000	0.2127	0.0	0	0.00
56	I	Chlorobenzene-d5	25.0000	25.0000	0.0	100	0.00
57	S	Toluene-d8	-1.0000	0.0107	0.0	0	0.00
58	C	Toluene	-1.0000	0.3228	0.0	0	0.01
59	T	Ethyl Methacrylate	-1.0000	0.2140	0.0	0	-0.01
60	T	trans-1,3-Dichloropropene	-1.0000	0.2668	0.0	0	-0.01
61	T	1,1,2-Trichloroethane	-1.0000	0.2691	0.0	0	-0.01
62	T	2-Hexanone	-1.0000	0.2315	0.0	0	0.00
63	T	1,3-Dichloropropane	-1.0000	0.2579	0.0	0	0.00
64	T	Tetrachloroethene	-1.0000	0.3214	0.0	0	0.00
65	T	Dibromochloromethane	-1.0000	0.2459	0.0	0	0.00
66	T	1,2-Dibromoethane	-1.0000	0.2387	0.0	0	0.00
67	T	1-Chlorohexane	-1.0000	0.2833	0.0	0	0.00
68	P	Chlorobenzene	-1.0000	0.3144	0.0	0	0.00
69	T	1,1,1,2-Tetrachloroethane	-1.0000	0.2998	0.0	0	0.00
70	C	Ethylbenzene	-1.0000	0.3040	0.0	0	0.00
71	T	m-,p-Xylene	-1.0000	0.6051	0.0	0	0.01
72	T	o-Xylene	-1.0000	0.2994	0.0	0	0.00
73	T	Styrene	-1.0000	0.2961	0.0	0	0.00
74	P	Bromoform	-1.0000	0.0798	0.0	0	-0.01
75	T	Isopropylbenzene	-1.0000	0.2931	0.0	0	0.00
76	I	1,4-Dichlorobenzene-d4	25.0000	25.0000	0.0	100	0.00
77	P	1,1,2,2-Tetrachloroethane	-1.0000	0.2922	0.0	0	0.00
78	S	p-Bromofluorobenzene	-1.0000	0.0730	0.0	0	0.00
79	T	1,2,3-Trichloropropane	-1.0000	0.0000	0.0	0	-15.70#
80	T	trans-1,4-Dichloro-2-Butene	-1.0000	0.0000	0.0	0	-15.74#
81	T	n-Propylbenzene	-1.0000	0.3233	0.0	0	0.00
82	T	Bromobenzene	0.3000	0.2618	12.7	100	0.00
83	T	1,3,5-Trimethylbenzene	-1.0000	0.3032	0.0	0	-0.01
84	T	2-Chlorotoluene	-1.0000	0.3300	0.0	0	0.00
85	T	4-Chlorotoluene	-1.0000	0.3295	0.0	0	0.00
86	T	a-Methylstyrene	-1.0000	0.2430	0.0	0	0.00
87	T	tert-Butylbenzene	-1.0000	0.2541	0.0	0	-0.01
88	T	1,2,4-Trimethylbenzene	-1.0000	0.3088	0.0	0	0.00
89	T	sec-Butylbenzene	-1.0000	0.3122	0.0	0	0.00
90	T	p-Isopropyltoluene	-1.0000	0.2893	0.0	0	0.00
91	T	1,3-Dichlorobenzene	-1.0000	0.3051	0.0	0	0.00
92	T	1,4-Dichlorobenzene	0.3000	0.2990	0.3	100	0.00
93	T	n-Butylbenzene	-1.0000	0.3274	0.0	0	0.00
94	T	1,2-Dichlorobenzene	0.3000	0.2985	0.5	100	-0.01
95	T	1,2-Dibromo-3-Chloropropane	-1.0000	0.0000	0.0	0	-18.49#
96	T	1,2,4-Trichlorobenzene	-1.0000	0.3011	0.0	0	0.00
97	T	Hexachlorobutadiene	-1.0000	0.2675	0.0	0	0.00
98	T	Naphthalene	-1.0000	0.2561	0.0	0	0.00
99	T	1,2,3-Trichlorobenzene	0.3000	0.2854	4.9	100	0.00

(#) = Out of Range SPCC's out = 0 CCC's out = 0
11M11837.D 8260WT.M Sat May 14 18:41:07 2016 Page 2

Quantitation Report (Not Reviewed)

Data File : C:\MSDCHEM\1\DATA\051316\11M11838.D Vial: 4
Acq On : 13 May 2016 15:12 Operator: JDS
Sample : WG568769-03 0.4ug/L ICAL STD 8260 Inst : hpms11
Misc : 1,1 STD76127 Multiplr: 1.00
MS Integration Params: rteint.p
Quant Time: May 13 17:04:23 2016 Quant Results File: 8260WT.RES

Quant Method : C:\MSDCHEM\1\METHODS\8260WT.M (RTE Integrator)
Title : 8260B/624 (SOP: OVL MSV01) Water 051316 HPMS11
Last Update : Fri May 13 11:37:47 2016
Response via : Initial Calibration
DataAcq Meth : 8260WT

Internal Standards	R.T.	QIon	Response	Conc Units	Dev(Min)
1) Fluorobenzene	10.61	96	515473	25.00 ug/L	-0.01
56) Chlorobenzene-d5	14.25	117	435266	25.00 ug/L	-0.01
76) 1,4-Dichlorobenzene-d4	17.06	152	244818	25.00 ug/L	-0.01

System Monitoring Compounds					
37) Dibromofluoromethane	0.00	111	0	0.0000 ug/L	
Spiked Amount 25.000	Range 86 - 118		Recovery =	0.00%#	
43) 1,2-Dichloroethane-d4	0.00	65	0	0.0000 ug/L	
Spiked Amount 25.000	Range 80 - 120		Recovery =	0.00%#	
57) Toluene-d8	0.00	98	0	0.0000 ug/L	
Spiked Amount 25.000	Range 88 - 110		Recovery =	0.00%#	
78) p-Bromofluorobenzene	15.64	95	236	0.0295 ug/L	-0.01
Spiked Amount 25.000	Range 86 - 115		Recovery =	0.12%#	

Target Compounds					Qvalue
2) Dichlorodifluoromethane	3.27	85	2765	0.3656 ug/L #	66
3) Chloromethane	3.72	50	4021	0.5854 ug/L #	77
4) Vinyl Chloride	3.96	62	2267	0.4134 ug/L #	64
5) 1,3-Butadiene	4.01	54	2044	0.3956 ug/L #	18
6) Bromomethane	4.85	94	1571	0.4511 ug/L	89
7) Chloroethane	5.01	64	1496	0.4029 ug/L #	45
8) Trichlorofluoromethane	5.49	101	4241	0.4175 ug/L	96
10) Isoprene	6.03	67	2394	0.3408 ug/L	90
12) 1,1,2-Trichloro-1,2,2-Trif	6.28	101	1439	0.2811 ug/L #	23
13) Acetone	6.33	43	1125	0.7299 ug/L #	45
14) 1,1-Dichloroethene	6.56	61	3786	0.3990 ug/L	77
16) Dimethyl Sulfide	6.80	62	1622	0.3769 ug/L	59
18) Methyl acetate	7.01	43	21364	4.0629 ug/L #	70
19) Methylene Chloride	7.32	84	2266	0.4265 ug/L	97
20) Carbon Disulfide	7.35	76	6628	0.3991 ug/L #	82
22) Methyl Tert Butyl Ether	7.52	73	4808	0.3486 ug/L #	74
23) trans-1,2-Dichloroethene	7.74	96	2372	0.4368 ug/L	93
24) n-Hexane	7.83	57	4212	0.4732 ug/L #	73
26) Vinyl Acetate	8.34	43	434	0.1315 ug/L #	78
27) 1,1-Dichloroethane	8.34	63	3822	0.3576 ug/L #	89
29) 2-Butanone	8.88	43	484	0.2099 ug/L #	60
31) 2,2-Dichloropropane	9.09	77	2680	0.3472 ug/L #	55
32) cis-1,2-Dichloroethene	9.15	96	2277	0.3777 ug/L	91
33) Chloroform	9.35	83	3981	0.3988 ug/L	89
35) Bromochloromethane	9.57	130	952	0.2468 ug/L	57
36) Tetrahydrofuran	9.59	42	212	0.1340 ug/L #	46
38) 1,1,1-Trichloroethane	9.85	97	3917	0.4058 ug/L #	84
39) Cyclohexane	9.88	56	3935	0.3371 ug/L #	80
40) 1,1-Dichloropropene	10.04	75	2817	0.3862 ug/L	82
41) Carbon Tetrachloride	10.18	117	3373	0.3702 ug/L #	88
44) 1,2-Dichloroethane	10.35	62	3201	0.3737 ug/L #	78
45) Benzene	10.39	78	8729	0.4184 ug/L	90
46) Trichloroethene	11.08	130	2537	0.3731 ug/L	93
47) Methylcyclohexane	11.17	83	2742	0.3325 ug/L	90
48) 1,2-Dichloropropane	11.29	63	2133	0.3600 ug/L	84
50) Bromodichloromethane	11.58	83	2857	0.3638 ug/L #	84
51) Dibromomethane	11.65	93	972	0.3128 ug/L	81
52) 2-Chloroethyl Vinyl Ether	11.85	63	791	0.2560 ug/L #	50
54) cis-1,3-Dichloropropene	12.17	75	2689	0.3253 ug/L	99
55) Dimethyl Disulfide	12.42	79	1113	0.2158 ug/L	74

(#) = qualifier out of range (m) = manual integration
11M11838.D 8260WT.M Fri May 13 17:04:23 2016 Page 1

Quantitation Report (Not Reviewed)

Data File : C:\MSDCHEM\1\DATA\051316\11M11838.D Vial: 4
Acq On : 13 May 2016 15:12 Operator: JDS
Sample : WG568769-03 0.4ug/L ICAL STD 8260 Inst : hpms11
Misc : 1,1 STD76127 Multiplr: 1.00
MS Integration Params: rteint.p
Quant Time: May 13 17:04:23 2016 Quant Results File: 8260WT.RES

Quant Method : C:\MSDCHEM\1\METHODS\8260WT.M (RTE Integrator)
Title : 8260B/624 (SOP: OVL MSV01) Water 051316 HPMS11
Last Update : Fri May 13 11:37:47 2016
Response via : Initial Calibration
DataAcq Meth : 8260WT

	Compound	R.T.	QIon	Response	Conc Unit		Qvalue
58)	Toluene	12.56	91	9113	0.4043 ug/L		99
59)	Ethyl Methacrylate	12.65	69	1556	0.2916 ug/L		96
60)	trans-1,3-Dichloropropene	12.73	75	2303	0.3119 ug/L		86
61)	1,1,2-Trichloroethane	12.94	97	1549	0.3672 ug/L		85
62)	2-Hexanone	12.86	43	840	0.2415 ug/L	#	11
63)	1,3-Dichloropropane	13.21	76	2345	0.3346 ug/L		82
64)	Tetrachloroethene	13.34	164	1905	0.3745 ug/L		88
65)	Dibromochloromethane	13.59	129	1972	0.3238 ug/L		89
66)	1,2-Dibromoethane	13.82	107	1617	0.3776 ug/L		69
67)	1-Chlorohexane	13.89	91	2578	0.3487 ug/L		77
68)	Chlorobenzene	14.29	112	6458	0.3896 ug/L		93
69)	1,1,1,2-Tetrachloroethane	14.31	131	2374	0.3736 ug/L		98
70)	Ethylbenzene	14.31	106	3158	0.3754 ug/L		79
71)	m-,p-Xylene	14.39	106	8621	0.8613 ug/L		93
72)	o-Xylene	14.93	106	3752	0.3758 ug/L		96
73)	Styrene	14.95	104	6027	0.3558 ug/L		90
74)	Bromoform	15.44	173	931	0.2454 ug/L		87
75)	Isopropylbenzene	15.31	105	10551	0.4179 ug/L		95
77)	1,1,2,2-Tetrachloroethane	15.52	83	1129	0.2796 ug/L		84
79)	1,2,3-Trichloropropane	15.71	110	200	0.1341 ug/L	#	28
81)	n-Propylbenzene	15.79	91	11244	0.4087 ug/L		98
82)	Bromobenzene	15.91	156	3048	0.3991 ug/L		95
83)	1,3,5-Trimethylbenzene	15.96	105	9158	0.4381 ug/L		92
84)	2-Chlorotoluene	16.05	91	8455	0.4164 ug/L		96
85)	4-Chlorotoluene	16.09	91	6979	0.4189 ug/L		92
86)	a-Methylstyrene	16.34	118	4052	0.3488 ug/L		74
87)	tert-Butylbenzene	16.40	134	1479	0.3224 ug/L		63
88)	1,2,4-Trimethylbenzene	16.45	105	8457	0.3953 ug/L		95
89)	sec-Butylbenzene	16.65	105	10479	0.4236 ug/L		93
90)	p-Isopropyltoluene	16.79	119	9613	0.4269 ug/L		93
91)	1,3-Dichlorobenzene	16.98	146	5826	0.4107 ug/L		93
92)	1,4-Dichlorobenzene	17.10	146	6273	0.4331 ug/L	#	74
93)	n-Butylbenzene	17.28	91	8021	0.3956 ug/L	#	91
94)	1,2-Dichlorobenzene	17.57	146	4937	0.3691 ug/L		97
96)	1,2,4-Trichlorobenzene	19.55	180	3632	0.3655 ug/L		95
97)	Hexachlorobutadiene	19.69	225	1539	0.3812 ug/L		96
98)	Naphthalene	19.90	128	7383	0.3882 ug/L		97
99)	1,2,3-Trichlorobenzene	20.19	180	3748	0.4028 ug/L		84

(#) = qualifier out of range (m) = manual integration
11M11838.D 8260WT.M Fri May 13 17:04:24 2016 Page 2

Quantitation Report (Not Reviewed)

Data File : C:\MSDCHEM\1\DATA\051316\11M11838.D Vial: 4
Acq On : 13 May 2016 15:12 Operator: JDS
Sample : WG568769-03 0.4ug/L ICAL STD 8260 Inst : hpms11
Misc : 1,1 STD76127 Multiplr: 1.00
MS Integration Params: rteint.p
Quant Time: May 13 17:04 2016 Quant Results File: 8260WT.RES

Method : C:\MSDCHEM\1\METHODS\8260WT.M (RTE Integrator)
Title : 8260B/624 (SOP: OVL MSV01) Water 051316 HPMS11
Last Update : Fri May 13 11:37:47 2016
Response via : Initial Calibration

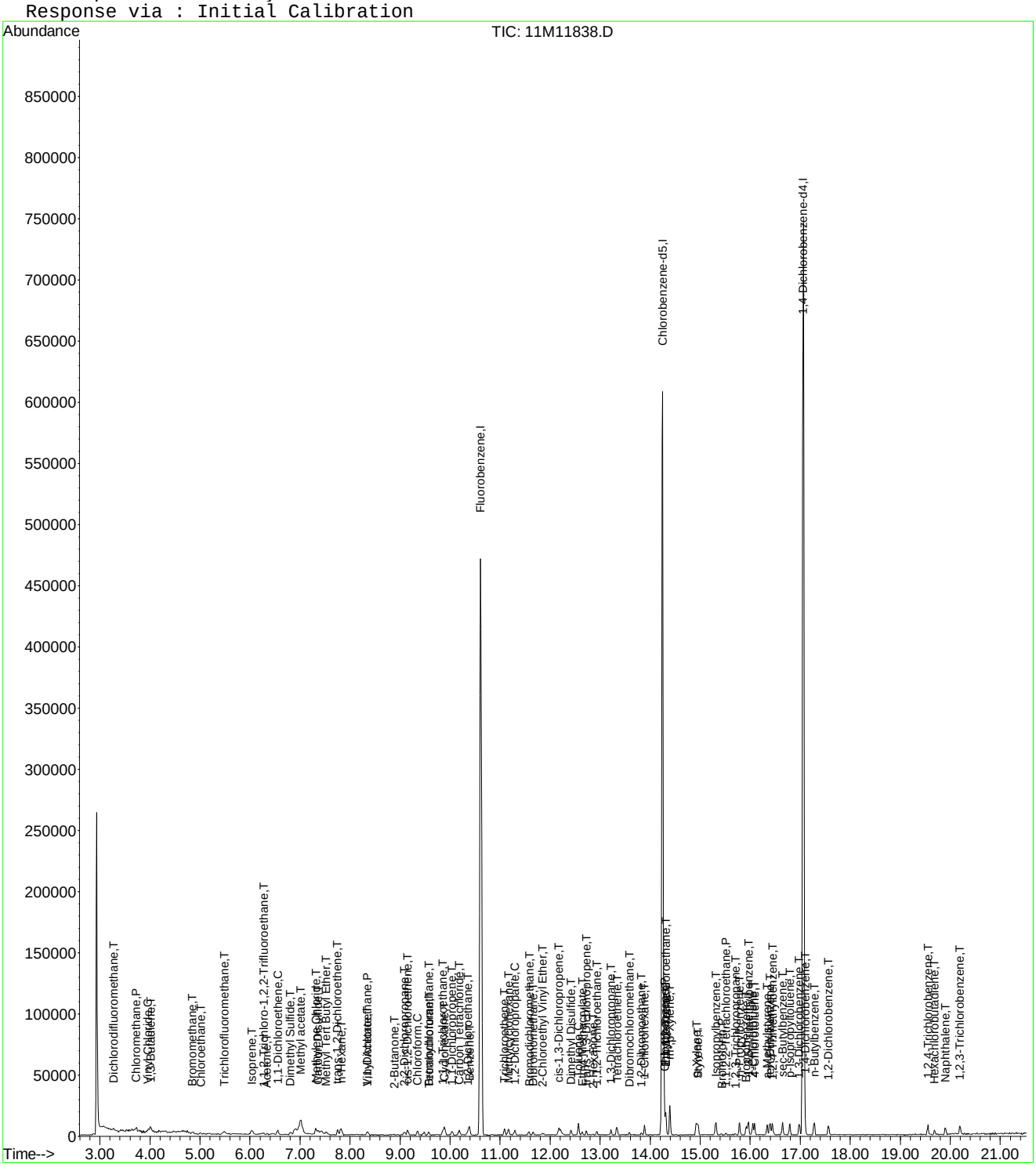

Quantitation Report (Not Reviewed)

Data File : C:\MSDCHEM\1\DATA\051316\11M11839.D Vial: 5
Acq On : 13 May 2016 15:43 Operator: JDS
Sample : WG568769-04 1.0ug/L ICAL STD 8260 Inst : hpms11
Misc : 1,1 STD76127 Multiplr: 1.00
MS Integration Params: rteint.p
Quant Time: May 13 17:04:25 2016 Quant Results File: 8260WT.RES

Quant Method : C:\MSDCHEM\1\METHODS\8260WT.M (RTE Integrator)
Title : 8260B/624 (SOP: OVL MSV01) Water 051316 HPMS11
Last Update : Fri May 13 11:37:47 2016
Response via : Initial Calibration
DataAcq Meth : 8260WT

Internal Standards	R.T.	QIon	Response	Conc Units	Dev(Min)
1) Fluorobenzene	10.61	96	523425	25.00 ug/L	-0.01
56) Chlorobenzene-d5	14.25	117	440574	25.00 ug/L	-0.01
76) 1,4-Dichlorobenzene-d4	17.06	152	249989	25.00 ug/L	-0.01

System Monitoring Compounds					
37) Dibromofluoromethane	9.63	111	1729	0.2910 ug/L	0.00
Spiked Amount 25.000	Range 86 - 118		Recovery =	1.16%#	
43) 1,2-Dichloroethane-d4	10.23	65	3301	0.4585 ug/L	-0.01
Spiked Amount 25.000	Range 80 - 120		Recovery =	1.84%#	
57) Toluene-d8	12.47	98	9307	0.4494 ug/L	-0.01
Spiked Amount 25.000	Range 88 - 110		Recovery =	1.80%#	
78) p-Bromofluorobenzene	15.64	95	4047	0.4956 ug/L	-0.01
Spiked Amount 25.000	Range 86 - 115		Recovery =	2.00%#	

Target Compounds					Qvalue
2) Dichlorodifluoromethane	3.27	85	7215	0.9394 ug/L	98
3) Chloromethane	3.72	50	7292	1.0455 ug/L	80
4) Vinyl Chloride	3.96	62	5040	0.9051 ug/L	92
5) 1,3-Butadiene	4.02	54	5876	1.1198 ug/L #	76
6) Bromomethane	4.85	94	3488	0.9862 ug/L	94
7) Chloroethane	4.99	64	3425	0.9083 ug/L #	57
8) Trichlorofluoromethane	5.49	101	10960	1.0625 ug/L	95
9) Diethyl ether	6.01	59	19830	4.2253 ug/L	90
10) Isoprene	6.04	67	6121	0.8582 ug/L	94
11) Acrolein	6.25	56	697	1.2730 ug/L	65
12) 1,1,2-Trichloro-1,2,2-Trif	6.27	101	5456	1.0497 ug/L	90
13) Acetone	6.34	43	1782	1.1386 ug/L #	45
14) 1,1-Dichloroethene	6.55	61	9456	0.9814 ug/L	91
15) Tert-Butyl Alcohol	6.67	59	2848	6.8484 ug/L #	67
16) Dimethyl Sulfide	6.80	62	3631	0.8310 ug/L	93
18) Methyl acetate	7.01	43	20953	3.9242 ug/L #	70
19) Methylene Chloride	7.31	84	5001	0.9270 ug/L	97
20) Carbon Disulfide	7.36	76	15438	0.9154 ug/L	99
21) Acrylonitrile	7.50	53	3780	1.8795 ug/L	89
22) Methyl Tert Butyl Ether	7.53	73	11891	0.8490 ug/L	90
23) trans-1,2-Dichloroethene	7.75	96	4815	0.8732 ug/L	95
24) n-Hexane	7.82	57	9213	1.0194 ug/L #	81
25) Diisopropyl ether	8.15	45	108233	4.5267 ug/L	99
26) Vinyl Acetate	8.31	43	1723	0.5141 ug/L #	78
27) 1,1-Dichloroethane	8.34	63	10818	0.9968 ug/L	95
28) Ethyl-Tert-Butyl ether	8.70	59	85288	4.3548 ug/L	99
29) 2-Butanone	8.88	43	1368	0.5844 ug/L #	60
30) Propionitrile	8.99	54	2406	3.5185 ug/L #	60
31) 2,2-Dichloropropane	9.09	77	7787	0.9935 ug/L	90
32) cis-1,2-Dichloroethene	9.15	96	5567	0.9095 ug/L	94
33) Chloroform	9.35	83	10278	1.0139 ug/L	96
34) 1-Bromopropane	9.48	122	295	0.2934 ug/L	49
35) Bromochloromethane	9.57	130	2941	0.7509 ug/L	88
36) Tetrahydrofuran	9.60	42	7790	4.8493 ug/L	92
38) 1,1,1-Trichloroethane	9.85	97	10000	1.0202 ug/L #	90
39) Cyclohexane	9.88	56	10164	0.8574 ug/L	98
40) 1,1-Dichloropropene	10.04	75	7321	0.9884 ug/L	92
41) Carbon Tetrachloride	10.18	117	9558	1.0331 ug/L	98
42) Tert-Amyl-Methyl ether	10.13	73	59107	4.2417 ug/L	97
44) 1,2-Dichloroethane	10.34	62	8181	0.9406 ug/L	99

(#) = qualifier out of range (m) = manual integration

Quantitation Report (Not Reviewed)

Data File : C:\MSDCHEM\1\DATA\051316\11M11839.D Vial: 5
Acq On : 13 May 2016 15:43 Operator: JDS
Sample : WG568769-04 1.0ug/L ICAL STD 8260 Inst : hpms11
Misc : 1,1 STD76127 Multiplr: 1.00
MS Integration Params: rteint.p
Quant Time: May 13 17:04:25 2016 Quant Results File: 8260WT.RES

Quant Method : C:\MSDCHEM\1\METHODS\8260WT.M (RTE Integrator)
Title : 8260B/624 (SOP: OVL MSV01) Water 051316 HPMS11
Last Update : Fri May 13 11:37:47 2016
Response via : Initial Calibration
DataAcq Meth : 8260WT

	Compound	R.T.	QIon	Response	Conc Unit		Qvalue
45)	Benzene	10.38	78	19924	0.9404 ug/L		95
46)	Trichloroethene	11.08	130	6636	0.9611 ug/L		92
47)	Methylcyclohexane	11.18	83	7740	0.9243 ug/L		94
48)	1,2-Dichloropropane	11.29	63	5477	0.9103 ug/L		99
49)	1,4-Dioxane	11.55	88	187	5.1264 ug/L	#	10
50)	Bromodichloromethane	11.57	83	7238	0.9076 ug/L		94
51)	Dibromomethane	11.65	93	2839	0.8997 ug/L		97
52)	2-Chloroethyl Vinyl Ether	11.84	63	1934	0.6164 ug/L	#	72
53)	4-Methyl-2-Pentanone	11.87	58	1016	0.5282 ug/L	#	42
54)	cis-1,3-Dichloropropene	12.17	75	7078	0.8432 ug/L		99
55)	Dimethyl Disulfide	12.42	79	3514	0.6710 ug/L		93
58)	Toluene	12.56	91	22074	0.9676 ug/L		96
59)	Ethyl Methacrylate	12.64	69	4130	0.7646 ug/L		88
60)	trans-1,3-Dichloropropene	12.73	75	5897	0.7891 ug/L		90
61)	1,1,2-Trichloroethane	12.94	97	3547	0.8307 ug/L		96
62)	2-Hexanone	12.87	43	2461	0.6990 ug/L	#	63
63)	1,3-Dichloropropane	13.21	76	5965	0.8410 ug/L		87
64)	Tetrachloroethene	13.34	164	5050	0.9809 ug/L		94
65)	Dibromochloromethane	13.59	129	5237	0.8497 ug/L		90
66)	1,2-Dibromoethane	13.82	107	3214	0.7414 ug/L		91
67)	1-Chlorohexane	13.89	91	7025	0.9387 ug/L		91
68)	Chlorobenzene	14.29	112	16160	0.9630 ug/L		95
69)	1,1,1,2-Tetrachloroethane	14.32	131	6361	0.9889 ug/L		97
70)	Ethylbenzene	14.31	106	8050	0.9455 ug/L		93
71)	m-,p-Xylene	14.39	106	20545	2.0278 ug/L		95
72)	o-Xylene	14.92	106	9683	0.9581 ug/L		96
73)	Styrene	14.96	104	14946	0.8716 ug/L		98
74)	Bromoform	15.43	173	3024	0.7876 ug/L		97
75)	Isopropylbenzene	15.31	105	25656	1.0039 ug/L		92
77)	1,1,2,2-Tetrachloroethane	15.52	83	3569	0.8655 ug/L		89
79)	1,2,3-Trichloropropane	15.71	110	872	0.5724 ug/L		84
80)	trans-1,4-Dichloro-2-Buten	15.74	53	1048	0.6163 ug/L	#	44
81)	n-Propylbenzene	15.79	91	27998	0.9967 ug/L		98
82)	Bromobenzene	15.92	156	8101	1.0388 ug/L		89
83)	1,3,5-Trimethylbenzene	15.96	105	20563	0.9633 ug/L		98
84)	2-Chlorotoluene	16.05	91	20962	1.0111 ug/L		96
85)	4-Chlorotoluene	16.09	91	17553	1.0318 ug/L		100
86)	a-Methylstyrene	16.34	118	10002	0.8431 ug/L		97
87)	tert-Butylbenzene	16.40	134	4396	0.9384 ug/L		84
88)	1,2,4-Trimethylbenzene	16.44	105	21945	1.0045 ug/L		96
89)	sec-Butylbenzene	16.65	105	25927	1.0263 ug/L		100
90)	p-Isopropyltoluene	16.79	119	22467	0.9771 ug/L		96
91)	1,3-Dichlorobenzene	16.98	146	14883	1.0274 ug/L		96
92)	1,4-Dichlorobenzene	17.10	146	15106	1.0213 ug/L	#	67
93)	n-Butylbenzene	17.28	91	20991	1.0139 ug/L		98
94)	1,2-Dichlorobenzene	17.57	146	13331	0.9762 ug/L		99
95)	1,2-Dibromo-3-Chloropropan	18.49	75	493	0.5750 ug/L		75
96)	1,2,4-Trichlorobenzene	19.55	180	9030	0.8899 ug/L		96
97)	Hexachlorobutadiene	19.69	225	3810	0.9242 ug/L		95
98)	Naphthalene	19.90	128	16333	0.8410 ug/L		99
99)	1,2,3-Trichlorobenzene	20.19	180	8645	0.9098 ug/L		88

(#) = qualifier out of range (m) = manual integration
11M11839.D 8260WT.M Fri May 13 17:04:25 2016 Page 2

Quantitation Report (Not Reviewed)

Data File : C:\MSDCHEM\1\DATA\051316\11M11839.D Vial: 5
Acq On : 13 May 2016 15:43 Operator: JDS
Sample : WG568769-04 1.0ug/L ICAL STD 8260 Inst : hpms11
Misc : 1,1 STD76127 Multiplr: 1.00
MS Integration Params: rteint.p
Quant Time: May 13 17:04 2016 Quant Results File: 8260WT.RES

Method : C:\MSDCHEM\1\METHODS\8260WT.M (RTE Integrator)
Title : 8260B/624 (SOP: OVL MSV01) Water 051316 HPMS11
Last Update : Fri May 13 11:37:47 2016
Response via : Initial Calibration

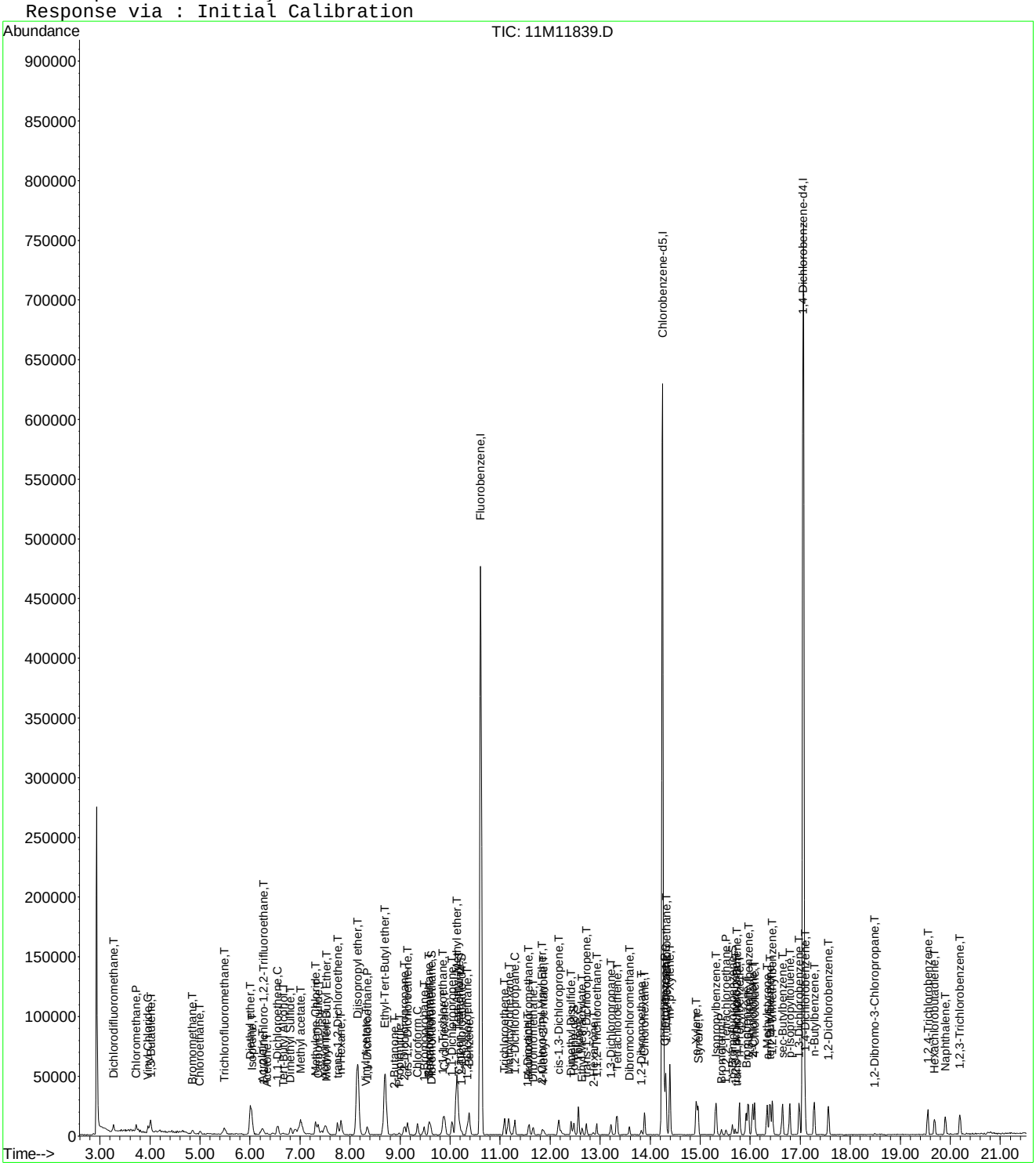

Evaluate Continuing Calibration Report

Data File : C:\MSDCHEM\1\DATA\051316\11M11839.D Vial: 5
Acq On : 13 May 2016 15:43 Operator: JDS
Sample : WG568769-04 1.0ug/L ICAL STD 8260 Inst : hpms11
Misc : 1,1 STD76127 Multiplr: 1.00
MS Integration Params: rteint.p

Method : C:\MSDCHEM\1\METHODS\8260WT.M (RTE Integrator)
Title : 8260B/624 (SOP: OVL MSV01) Water 051316 HPMS11
Last Update : Sat May 14 18:40:10 2016
Response via : Multiple Level Calibration

Min. RRF : 0.000 Min. Rel. Area : 50% Max. R.T. Dev 0.50min
Max. RRF Dev : 25% Max. Rel. Area : 150%

		Compound	Amount	Calc.	%Dev	Area%	Dev(min)
1	I	Fluorobenzene	25.0000	25.0000	0.0	100	0.00
2	T	Dichlorodifluoromethane	1.0000	0.8798	12.0	100	0.00
3	P	Chloromethane	1.0000	1.1102	-11.0	100	0.00
4	C	Vinyl Chloride	1.0000	0.9240	7.6	100	0.00
5	T	1,3-Butadiene	-1.0000	1.0834	0.0	100	0.02
6	T	Bromomethane	1.0000	0.9301	7.0	100	0.00
7	T	Chloroethane	1.0000	0.9773	2.3	100	-0.01
8	T	Trichlorofluoromethane	1.0000	1.0081	-0.8	100	0.01
9	T	Diethyl ether	5.0000	4.9318	1.4	100	0.00
10	T	Isoprene	-1.0000	0.9134	0.0	100	0.00
11	T	Acrolein	2.5000	2.7854	-11.4	100	0.01
12	T	1,1,2-Trichloro-1,2,2-Trifl	1.0000	1.0342	-3.4	100	0.02
13	T	Acetone	-1.0000	1.4337	0.0	0	0.00
14	C	1,1-Dichloroethene	1.0000	0.9868	1.3	100	-0.01
15	T	Tert-Butyl Alcohol	10.0000	8.2841	17.2	100	0.01
16	T	Dimethyl Sulfide	-1.0000	0.9488	0.0	100	-0.01
17	T	Iodomethane	-1.0000	2.2962	0.0	0	0.01
18	T	Methyl acetate	-1.0000	4.2835	0.0	0	-0.05
19	T	Methylene Chloride	1.0000	1.0084	-0.8	100	0.00
20	T	Carbon Disulfide	1.0000	0.9624	3.8	100	0.00
21	T	Acrylonitrile	2.5000	2.2683	9.3	100	0.01
22	T	Methyl Tert Butyl Ether	1.0000	0.9614	3.9	100	0.01
23	T	trans-1,2-Dichloroethene	1.0000	0.9079	9.2	100	0.01
24	T	n-Hexane	-1.0000	1.0430	0.0	100	0.00
25	T	Diisopropyl ether	5.0000	4.9106	1.8	100	0.00
26	T	Vinyl Acetate	-1.0000	2.6242	0.0	0	0.00
27	P	1,1-Dichloroethane	1.0000	1.0166	-1.7	100	0.00
28	T	Ethyl-Tert-Butyl ether	5.0000	4.7543	4.9	100	0.00
29	T	2-Butanone	-1.0000	0.7280	0.0	0	0.01
30	T	Propionitrile	5.0000	4.3718	12.6	100	0.01
31	T	2,2-Dichloropropane	1.0000	0.9353	6.5	100	0.00
32	T	cis-1,2-Dichloroethene	1.0000	0.9520	4.8	100	0.00
33	C	Chloroform	1.0000	0.9836	1.6	100	0.00
34	T	1-Bromopropane	1.0000	0.9106	8.9	100	0.00
35	T	Bromochloromethane	1.0000	0.8469	15.3	100	0.00
36	T	Tetrahydrofuran	5.0000	5.8710	-17.4	100	0.00
37	S	Dibromofluoromethane	-1.0000	0.3018	0.0	100	0.00
38	T	1,1,1-Trichloroethane	1.0000	0.9725	2.8	100	0.00
39	T	Cyclohexane	1.0000	0.9069	9.3	100	0.00
40	T	1,1-Dichloropropene	1.0000	0.9971	0.3	100	0.00
41	T	Carbon Tetrachloride	1.0000	0.9518	4.8	100	0.00
42	T	Tert-Amyl-Methyl ether	5.0000	4.7417	5.2	100	0.00
43	S	1,2-Dichloroethane-d4	0.5000	0.5054	-1.1	100	0.00
44	T	1,2-Dichloroethane	1.0000	0.9639	3.6	100	0.00
45	T	Benzene	1.0000	0.9912	0.9	100	0.00
46	T	Trichloroethene	1.0000	1.0157	-1.6	100	-0.01
47	T	Methylcyclohexane	1.0000	0.9600	4.0	100	0.01
48	C	1,2-Dichloropropane	1.0000	0.9844	1.6	100	0.00
49	T	1,4-Dioxane	-1.0000	28.5532	0.0	0	0.00
50	T	Bromodichloromethane	1.0000	0.9266	7.3	100	0.00
51	T	Dibromomethane	1.0000	0.9792	2.1	100	0.00
52	T	2-Chloroethyl Vinyl Ether	-1.0000	0.7053	0.0	100	0.00
53	T	4-Methyl-2-Pentanone	-1.0000	0.6569	0.0	0	0.00
54	T	cis-1,3-Dichloropropene	1.0000	0.9060	9.4	100	0.00

(#) = Out of Range

Evaluate Continuing Calibration Report

Data File : C:\MSDCHEM\1\DATA\051316\11M11839.D Vial: 5
Acq On : 13 May 2016 15:43 Operator: JDS
Sample : WG568769-04 1.0ug/L ICAL STD 8260 Inst : hpms11
Misc : 1,1 STD76127 Multiplr: 1.00
MS Integration Params: rteint.p

Method : C:\MSDCHEM\1\METHODS\8260WT.M (RTE Integrator)
Title : 8260B/624 (SOP: OVL MSV01) Water 051316 HPMS11
Last Update : Sat May 14 18:40:10 2016
Response via : Multiple Level Calibration

Min. RRF : 0.000 Min. Rel. Area : 50% Max. R.T. Dev 0.50min
Max. RRF Dev : 25% Max. Rel. Area : 150%

		Compound	Amount	Calc.	%Dev	Area%	Dev(min)
55	T	Dimethyl Disulfide	-1.0000	0.7475	0.0	100	0.00
56	I	Chlorobenzene-d5	25.0000	25.0000	0.0	100	0.00
57	S	Toluene-d8	-1.0000	0.4862	0.0	100	0.00
58	C	Toluene	1.0000	0.9897	1.0	100	0.00
59	T	Ethyl Methacrylate	1.0000	0.8672	13.3	100	-0.01
60	T	trans-1,3-Dichloropropene	1.0000	0.8237	17.6	100	0.00
61	T	1,1,2-Trichloroethane	1.0000	0.8969	10.3	100	0.00
62	T	2-Hexanone	-1.0000	0.8473	0.0	100	0.01
63	T	1,3-Dichloropropane	1.0000	0.9392	6.1	100	0.00
64	T	Tetrachloroethene	1.0000	0.9737	2.6	100	0.00
65	T	Dibromochloromethane	1.0000	0.8681	13.2	100	0.00
66	T	1,2-Dibromoethane	1.0000	0.8111	18.9	100	0.00
67	T	1-Chlorohexane	1.0000	0.9554	4.5	100	0.00
68	P	Chlorobenzene	1.0000	0.9890	1.1	100	0.00
69	T	1,1,1,2-Tetrachloroethane	1.0000	0.9621	3.8	100	0.00
70	C	Ethylbenzene	1.0000	0.9608	3.9	100	0.00
71	T	m-,p-Xylene	2.0000	2.0170	-0.9	100	0.00
72	T	o-Xylene	1.0000	0.9768	2.3	100	0.00
73	T	Styrene	1.0000	0.9126	8.7	100	0.01
74	P	Bromoform	1.0000	0.8271	17.3	100	0.00
75	T	Isopropylbenzene	1.0000	0.9787	2.1	100	0.00
76	I	1,4-Dichlorobenzene-d4	25.0000	25.0000	0.0	100	0.00
77	P	1,1,2,2-Tetrachloroethane	1.0000	0.9168	8.3	100	0.00
78	S	p-Bromofluorobenzene	-1.0000	0.5252	0.0	100	0.00
79	T	1,2,3-Trichloropropane	1.0000	0.9573	4.3	100	0.01
80	T	trans-1,4-Dichloro-2-Butene	1.0000	1.2934	-29.3#	100	0.00
81	T	n-Propylbenzene	1.0000	0.9671	3.3	100	0.00
82	T	Bromobenzene	1.0000	1.0663	-6.6	100	0.00
83	T	1,3,5-Trimethylbenzene	1.0000	0.9307	6.9	100	0.00
84	T	2-Chlorotoluene	1.0000	1.0337	-3.4	100	0.00
85	T	4-Chlorotoluene	1.0000	0.9664	3.4	100	0.00
86	T	a-Methylstyrene	1.0000	0.8582	14.2	100	0.00
87	T	tert-Butylbenzene	1.0000	0.9392	6.1	100	0.00
88	T	1,2,4-Trimethylbenzene	1.0000	0.9755	2.5	100	0.00
89	T	sec-Butylbenzene	1.0000	0.9774	2.3	100	0.00
90	T	p-Isopropyltoluene	1.0000	0.9221	7.8	100	0.00
91	T	1,3-Dichlorobenzene	1.0000	1.0144	-1.4	100	0.00
92	T	1,4-Dichlorobenzene	1.0000	1.0157	-1.6	100	0.00
93	T	n-Butylbenzene	1.0000	0.9776	2.2	100	0.00
94	T	1,2-Dichlorobenzene	1.0000	0.9974	0.3	100	0.00
95	T	1,2-Dibromo-3-Chloropropane	-1.0000	1.1961	0.0	100	0.00
96	T	1,2,4-Trichlorobenzene	1.0000	0.9233	7.7	100	0.00
97	T	Hexachlorobutadiene	1.0000	0.8843	11.6	100	0.00
98	T	Naphthalene	1.0000	0.8997	10.0	100	0.00
99	T	1,2,3-Trichlorobenzene	1.0000	0.9631	3.7	100	0.00

(#) = Out of Range SPCC's out = 0 CCC's out = 0
11M11839.D 8260WT.M Sat May 14 18:41:49 2016 Page 2

Quantitation Report (Not Reviewed)

Data File : C:\MSDCHEM\1\DATA\051316\11M11840.D Vial: 6
Acq On : 13 May 2016 16:15 Operator: JDS
Sample : WG568769-05 2.0ug/L ICAL STD 8260 Inst : hpms11
Misc : 1,1 STD76127 Multiplr: 1.00
MS Integration Params: rteint.p
Quant Time: May 13 17:04:26 2016 Quant Results File: 8260WT.RES

Quant Method : C:\MSDCHEM\1\METHODS\8260WT.M (RTE Integrator)
Title : 8260B/624 (SOP: OVL MSV01) Water 051316 HPMS11
Last Update : Fri May 13 11:37:47 2016
Response via : Initial Calibration
DataAcq Meth : 8260WT

Internal Standards	R.T.	QIon	Response	Conc Units	Dev(Min)
1) Fluorobenzene	10.61	96	504626	25.00 ug/L	-0.01
56) Chlorobenzene-d5	14.25	117	418265	25.00 ug/L	-0.01
76) 1,4-Dichlorobenzene-d4	17.06	152	241104	25.00 ug/L	-0.01

System Monitoring Compounds					
37) Dibromofluoromethane	9.63	111	5067	0.8846 ug/L	0.00
Spiked Amount 25.000	Range 86 - 118		Recovery =	3.52%#	
43) 1,2-Dichloroethane-d4	10.23	65	6143	0.8851 ug/L	-0.01
Spiked Amount 25.000	Range 80 - 120		Recovery =	3.56%#	
57) Toluene-d8	12.47	98	18425	0.9371 ug/L	-0.01
Spiked Amount 25.000	Range 88 - 110		Recovery =	3.76%#	
78) p-Bromofluorobenzene	15.64	95	7442	0.9449 ug/L	-0.01
Spiked Amount 25.000	Range 86 - 115		Recovery =	3.76%#	

Target Compounds					Qvalue
2) Dichlorodifluoromethane	3.27	85	14866	2.0077 ug/L	98
3) Chloromethane	3.72	50	14641	2.1775 ug/L	94
4) Vinyl Chloride	3.96	62	10045	1.8711 ug/L	99
5) 1,3-Butadiene	4.01	54	10590	2.0934 ug/L	82
6) Bromomethane	4.85	94	7024	2.0600 ug/L	94
7) Chloroethane	4.99	64	6661	1.8324 ug/L	97
8) Trichlorofluoromethane	5.49	101	21690	2.1811 ug/L	99
9) Diethyl ether	6.01	59	96350	21.2945 ug/L	97
10) Isoprene	6.04	67	12682	1.8443 ug/L	94
11) Acrolein	6.23	56	5531	10.4784 ug/L	91
12) 1,1,2-Trichloro-1,2,2-Trif	6.23	101	9909	1.9774 ug/L	96
13) Acetone	6.35	43	3346	2.2176 ug/L #	68
14) 1,1-Dichloroethene	6.56	61	18584	2.0007 ug/L	98
15) Tert-Butyl Alcohol	6.66	59	15203	37.9194 ug/L #	93
16) Dimethyl Sulfide	6.81	62	7308	1.7348 ug/L	98
17) Iodomethane	7.06	142	1747	0.4335 ug/L #	49
18) Methyl acetate	7.01	43	17794	3.4567 ug/L #	75
19) Methylene Chloride	7.31	84	10330	1.9861 ug/L	99
20) Carbon Disulfide	7.36	76	30745	1.8910 ug/L	99
21) Acrylonitrile	7.49	53	17499	9.0252 ug/L	91
22) Methyl Tert Butyl Ether	7.52	73	22031	1.6315 ug/L	97
23) trans-1,2-Dichloroethene	7.74	96	10660	2.0051 ug/L	95
24) n-Hexane	7.82	57	17125	1.9654 ug/L #	94
25) Diisopropyl ether	8.15	45	542272	23.5246 ug/L	99
26) Vinyl Acetate	8.31	43	6813	2.1084 ug/L #	84
27) 1,1-Dichloroethane	8.34	63	21278	2.0336 ug/L	99
28) Ethyl-Tert-Butyl ether	8.70	59	431080	22.8311 ug/L	100
29) 2-Butanone	8.87	43	3175	1.4068 ug/L #	60
30) Propionitrile	8.99	54	12529	19.0049 ug/L	98
31) 2,2-Dichloropropane	9.09	77	17576	2.3259 ug/L	94
32) cis-1,2-Dichloroethene	9.15	96	11652	1.9746 ug/L	96
33) Chloroform	9.35	83	20769	2.1252 ug/L	96
34) 1-Bromopropane	9.48	122	1648	1.7003 ug/L	70
35) Bromochloromethane	9.57	130	6812	1.8040 ug/L	100
36) Tetrahydrofuran	9.60	42	30834	19.9093 ug/L	96
38) 1,1,1-Trichloroethane	9.84	97	20518	2.1713 ug/L #	94
39) Cyclohexane	9.88	56	22087	1.9325 ug/L	98
40) 1,1-Dichloropropene	10.04	75	13954	1.9542 ug/L	98
41) Carbon Tetrachloride	10.18	117	21054	2.3604 ug/L	98
42) Tert-Amyl-Methyl ether	10.13	73	300593	22.3753 ug/L	99

(#) = qualifier out of range (m) = manual integration
11M11840.D 8260WT.M Fri May 13 17:04:27 2016 Page 1

Quantitation Report (Not Reviewed)

Data File : C:\MSDCHEM\1\DATA\051316\11M11840.D Vial: 6
Acq On : 13 May 2016 16:15 Operator: JDS
Sample : WG568769-05 2.0ug/L ICAL STD 8260 Inst : hpms11
Misc : 1,1 STD76127 Multiplr: 1.00
MS Integration Params: rteint.p
Quant Time: May 13 17:04:26 2016 Quant Results File: 8260WT.RES

Quant Method : C:\MSDCHEM\1\METHODS\8260WT.M (RTE Integrator)
Title : 8260B/624 (SOP: OVL MSV01) Water 051316 HPMS11
Last Update : Fri May 13 11:37:47 2016
Response via : Initial Calibration
DataAcq Meth : 8260WT

	Compound	R.T.	QIon	Response	Conc Unit		Qvalue
44)	1,2-Dichloroethane	10.34	62	16928	2.0188 ug/L		98
45)	Benzene	10.38	78	41004	2.0075 ug/L		97
46)	Trichloroethene	11.08	130	13283	1.9954 ug/L		96
47)	Methylcyclohexane	11.17	83	15711	1.9461 ug/L		95
48)	1,2-Dichloropropane	11.29	63	11010	1.8980 ug/L		91
49)	1,4-Dioxane	11.55	88	898	25.5347 ug/L		88
50)	Bromodichloromethane	11.57	83	15058	1.9584 ug/L		100
51)	Dibromomethane	11.66	93	5461	1.7952 ug/L		97
52)	2-Chloroethyl Vinyl Ether	11.84	63	4894	1.6180 ug/L		83
53)	4-Methyl-2-Pentanone	11.87	58	2173	1.1717 ug/L	#	65
54)	cis-1,3-Dichloropropene	12.17	75	14440	1.7842 ug/L		91
55)	Dimethyl Disulfide	12.42	79	7378	1.4613 ug/L		97
58)	Toluene	12.56	91	43051	1.9877 ug/L		98
59)	Ethyl Methacrylate	12.64	69	7792	1.5195 ug/L		95
60)	trans-1,3-Dichloropropene	12.73	75	12991	1.8310 ug/L		98
61)	1,1,2-Trichloroethane	12.93	97	8138	2.0075 ug/L		91
62)	2-Hexanone	12.86	43	4715	1.4106 ug/L	#	61
63)	1,3-Dichloropropane	13.21	76	11740	1.7434 ug/L		95
64)	Tetrachloroethene	13.34	164	10610	2.1708 ug/L		90
65)	Dibromochloromethane	13.59	129	11236	1.9202 ug/L		96
66)	1,2-Dibromoethane	13.82	107	7613	1.8499 ug/L		99
67)	1-Chlorohexane	13.89	91	13853	1.9499 ug/L		96
68)	Chlorobenzene	14.29	112	33381	2.0954 ug/L		99
69)	1,1,1,2-Tetrachloroethane	14.32	131	13541	2.2175 ug/L		97
70)	Ethylbenzene	14.31	106	17116	2.1175 ug/L		98
71)	m-,p-Xylene	14.39	106	40469	4.2073 ug/L		95
72)	o-Xylene	14.92	106	19196	2.0006 ug/L		99
73)	Styrene	14.96	104	30019	1.8440 ug/L		92
74)	Bromoform	15.43	173	6309	1.7308 ug/L		96
75)	Isopropylbenzene	15.31	105	52419	2.1605 ug/L		98
77)	1,1,2,2-Tetrachloroethane	15.51	83	7118	1.7898 ug/L		100
79)	1,2,3-Trichloropropane	15.70	110	2487	1.6927 ug/L		98
80)	trans-1,4-Dichloro-2-Buten	15.74	53	2265	1.3810 ug/L		68
81)	n-Propylbenzene	15.79	91	59353	2.1908 ug/L		100
82)	Bromobenzene	15.91	156	15393	2.0465 ug/L		97
83)	1,3,5-Trimethylbenzene	15.95	105	43641	2.1197 ug/L		98
84)	2-Chlorotoluene	16.05	91	40923	2.0467 ug/L		96
85)	4-Chlorotoluene	16.09	91	37360	2.2771 ug/L		97
86)	a-Methylstyrene	16.34	118	20567	1.7976 ug/L		92
87)	tert-Butylbenzene	16.40	134	9253	2.0481 ug/L		89
88)	1,2,4-Trimethylbenzene	16.44	105	43857	2.0815 ug/L		99
89)	sec-Butylbenzene	16.65	105	52733	2.1643 ug/L		99
90)	p-Isopropyltoluene	16.79	119	49990	2.2541 ug/L		98
91)	1,3-Dichlorobenzene	16.98	146	29674	2.1240 ug/L		99
92)	1,4-Dichlorobenzene	17.10	146	30258	2.1211 ug/L		87
93)	n-Butylbenzene	17.28	91	44260	2.2167 ug/L		98
94)	1,2-Dichlorobenzene	17.57	146	27619	2.0969 ug/L		95
95)	1,2-Dibromo-3-Chloropropan	18.49	75	1094	1.3229 ug/L		60
96)	1,2,4-Trichlorobenzene	19.55	180	18455	1.8857 ug/L		98
97)	Hexachlorobutadiene	19.69	225	8691	2.1858 ug/L		89
98)	Naphthalene	19.90	128	34041	1.8174 ug/L	#	95
99)	1,2,3-Trichlorobenzene	20.19	180	17703	1.9318 ug/L		99

(#) = qualifier out of range (m) = manual integration

Quantitation Report (Not Reviewed)

Data File : C:\MSDCHEM\1\DATA\051316\11M11840.D Vial: 6
Acq On : 13 May 2016 16:15 Operator: JDS
Sample : WG568769-05 2.0ug/L ICAL STD 8260 Inst : hpms11
Misc : 1,1 STD76127 Multiplr: 1.00
MS Integration Params: rteint.p
Quant Time: May 13 17:04 2016 Quant Results File: 8260WT.RES

Method : C:\MSDCHEM\1\METHODS\8260WT.M (RTE Integrator)
Title : 8260B/624 (SOP: OVL MSV01) Water 051316 HPMS11
Last Update : Fri May 13 11:37:47 2016
Response via : Initial Calibration

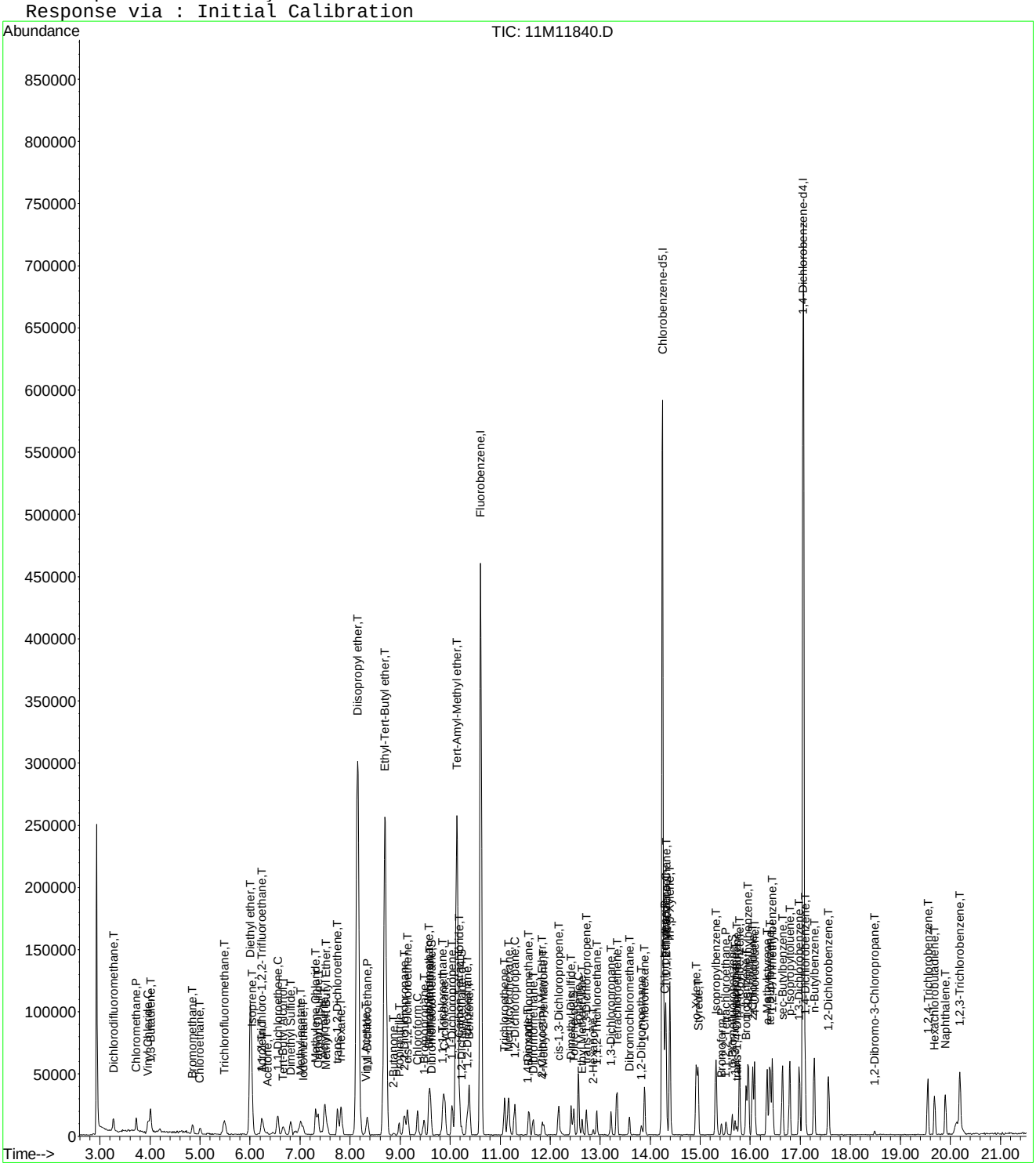

11M11840.D 8260WT.M Fri May 13 17:04:28 2016 Page 3

Evaluate Continuing Calibration Report

Data File : C:\MSDCHEM\1\DATA\051316\11M11840.D Vial: 6
Acq On : 13 May 2016 16:15 Operator: JDS
Sample : WG568769-05 2.0ug/L ICAL STD 8260 Inst : hpms11
Misc : 1,1 STD76127 Multiplr: 1.00
MS Integration Params: rteint.p

Method : C:\MSDCHEM\1\METHODS\8260WT.M (RTE Integrator)
Title : 8260B/624 (SOP: OVL MSV01) Water 051316 HPMS11
Last Update : Sat May 14 18:45:57 2016
Response via : Multiple Level Calibration

Min. RRF : 0.000 Min. Rel. Area : 50% Max. R.T. Dev 0.50min
Max. RRF Dev : 25% Max. Rel. Area : 150%

		Compound	Amount	Calc.	%Dev	Area%	Dev(min)
1	I	Fluorobenzene	25.0000	25.0000	0.0	100	0.00
2	T	Dichlorodifluoromethane	2.0000	1.8802	6.0	100	0.00
3	P	Chloromethane	2.0000	2.3121	-15.6	100	0.00
4	C	Vinyl Chloride	2.0000	1.9102	4.5	100	0.00
5	T	1,3-Butadiene	-1.0000	2.0253	0.0	100	0.01
6	T	Bromomethane	2.0000	1.9427	2.9	100	0.00
7	T	Chloroethane	2.0000	1.9714	1.4	100	-0.01
8	T	Trichlorofluoromethane	2.0000	2.0694	-3.5	100	0.01
9	T	Diethyl ether	25.0000	24.8555	0.6	100	0.00
10	T	Isoprene	-1.0000	1.9630	0.0	100	0.00
11	T	Acrolein	12.5000	12.0322	3.7	100	0.00
12	T	1,1,2-Trichloro-1,2,2-Trifl	2.0000	1.9483	2.6	100	-0.01
13	T	Acetone	-1.0000	2.7924	0.0	100	0.01
14	C	1,1-Dichloroethene	2.0000	2.0117	-0.6	100	0.00
15	T	Tert-Butyl Alcohol	50.0000	45.8688	8.3	100	0.00
16	T	Dimethyl Sulfide	-1.0000	1.9809	0.0	100	0.00
17	T	Iodomethane	2.0000	2.6580	-32.9#	100	0.00
18	T	Methyl acetate	2.0000	0.8555	57.2#	100	0.00
19	T	Methylene Chloride	2.0000	2.1606	-8.0	100	0.00
20	T	Carbon Disulfide	2.0000	1.9879	0.6	100	0.00
21	T	Acrylonitrile	12.5000	10.8919	12.9	100	0.00
22	T	Methyl Tert Butyl Ether	2.0000	1.8475	7.6	100	0.00
23	T	trans-1,2-Dichloroethene	2.0000	2.0850	-4.2	100	0.00
24	T	n-Hexane	2.0000	2.0110	-0.6	100	0.00
25	T	Diisopropyl ether	25.0000	25.5200	-2.1	100	0.00
26	T	Vinyl Acetate	-1.0000	3.2184	0.0	100	0.00
27	P	1,1-Dichloroethane	2.0000	2.0741	-3.7	100	0.00
28	T	Ethyl-Tert-Butyl ether	25.0000	24.9254	0.3	100	0.00
29	T	2-Butanone	-1.0000	1.7527	0.0	0	0.00
30	T	Propionitrile	25.0000	23.6140	5.5	100	0.01
31	T	2,2-Dichloropropane	2.0000	2.1897	-9.5	100	0.00
32	T	cis-1,2-Dichloroethene	2.0000	2.0669	-3.3	100	0.00
33	C	Chloroform	2.0000	2.0616	-3.1	100	0.00
34	T	1-Bromopropane	2.0000	2.2551	-12.8	100	0.00
35	T	Bromochloromethane	2.0000	2.0347	-1.7	100	0.00
36	T	Tetrahydrofuran	25.0000	24.1040	3.6	100	0.00
37	S	Dibromofluoromethane	1.0000	0.9175	8.3	100	0.00
38	T	1,1,1-Trichloroethane	2.0000	2.0696	-3.5	100	-0.01
39	T	Cyclohexane	2.0000	2.0442	-2.2	100	0.00
40	T	1,1-Dichloropropene	2.0000	1.9713	1.4	100	0.00
41	T	Carbon Tetrachloride	2.0000	2.1748	-8.7	100	0.00
42	T	Tert-Amyl-Methyl ether	25.0000	25.0128	-0.1	100	0.00
43	S	1,2-Dichloroethane-d4	1.0000	0.9755	2.4	100	0.00
44	T	1,2-Dichloroethane	2.0000	2.0689	-3.4	100	0.00
45	T	Benzene	2.0000	2.1160	-5.8	100	0.00
46	T	Trichloroethene	2.0000	2.1089	-5.4	100	-0.01
47	T	Methylcyclohexane	2.0000	2.0212	-1.1	100	0.00
48	C	1,2-Dichloropropane	2.0000	2.0525	-2.6	100	0.00
49	T	1,4-Dioxane	50.0000	49.5313	0.9	100	0.00
50	T	Bromodichloromethane	2.0000	1.9996	0.0	100	0.00
51	T	Dibromomethane	2.0000	1.9537	2.3	100	0.01
52	T	2-Chloroethyl Vinyl Ether	-1.0000	1.8512	0.0	100	0.00
53	T	4-Methyl-2-Pentanone	-1.0000	1.4573	0.0	100	0.00
54	T	cis-1,3-Dichloropropene	2.0000	1.9172	4.1	100	0.00

(#) = Out of Range

Evaluate Continuing Calibration Report

Data File : C:\MSDCHEM\1\DATA\051316\11M11840.D Vial: 6
Acq On : 13 May 2016 16:15 Operator: JDS
Sample : WG568769-05 2.0ug/L ICAL STD 8260 Inst : hpms11
Misc : 1,1 STD76127 Multiplr: 1.00
MS Integration Params: rteint.p

Method : C:\MSDCHEM\1\METHODS\8260WT.M (RTE Integrator)
Title : 8260B/624 (SOP: OVL MSV01) Water 051316 HPMS11
Last Update : Sat May 14 18:45:57 2016
Response via : Multiple Level Calibration

Min. RRF : 0.000 Min. Rel. Area : 50% Max. R.T. Dev 0.50min
Max. RRF Dev : 25% Max. Rel. Area : 150%

		Compound	Amount	Calc.	%Dev	Area%	Dev(min)
55	T	Dimethyl Disulfide	-1.0000	1.6278	0.0	100	0.00
56	I	Chlorobenzene-d5	25.0000	25.0000	0.0	100	0.00
57	S	Toluene-d8	1.0000	1.0138	-1.4	100	0.00
58	C	Toluene	2.0000	2.0332	-1.7	100	0.00
59	T	Ethyl Methacrylate	2.0000	1.7234	13.8	100	-0.01
60	T	trans-1,3-Dichloropropene	2.0000	1.9114	4.4	100	0.00
61	T	1,1,2-Trichloroethane	2.0000	2.1674	-8.4	100	0.00
62	T	2-Hexanone	-1.0000	1.7098	0.0	100	0.00
63	T	1,3-Dichloropropane	2.0000	1.9471	2.6	100	0.00
64	T	Tetrachloroethene	2.0000	2.1547	-7.7	100	0.00
65	T	Dibromochloromethane	2.0000	1.9620	1.9	100	0.00
66	T	1,2-Dibromoethane	2.0000	2.0238	-1.2	100	0.00
67	T	1-Chlorohexane	2.0000	1.9844	0.8	100	0.00
68	P	Chlorobenzene	2.0000	2.1520	-7.6	100	0.00
69	T	1,1,1,2-Tetrachloroethane	2.0000	2.1574	-7.9	100	0.00
70	C	Ethylbenzene	2.0000	2.1518	-7.6	100	0.00
71	T	m-,p-Xylene	4.0000	4.1851	-4.6	100	0.00
72	T	o-Xylene	2.0000	2.0398	-2.0	100	0.00
73	T	Styrene	2.0000	1.9307	3.5	100	0.01
74	P	Bromoform	2.0000	1.8176	9.1	100	0.00
75	T	Isopropylbenzene	2.0000	2.1063	-5.3	100	0.00
76	I	1,4-Dichlorobenzene-d4	25.0000	25.0000	0.0	100	0.00
77	P	1,1,2,2-Tetrachloroethane	2.0000	1.8958	5.2	100	-0.01
78	S	p-Bromofluorobenzene	1.0000	1.0013	-0.1	100	0.00
79	T	1,2,3-Trichloropropane	2.0000	2.1172	-5.9	100	0.00
80	T	trans-1,4-Dichloro-2-Butene	2.0000	1.9762	1.2	100	0.00
81	T	n-Propylbenzene	2.0000	2.1256	-6.3	100	0.00
82	T	Bromobenzene	2.0000	2.1009	-5.0	100	-0.01
83	T	1,3,5-Trimethylbenzene	2.0000	2.0481	-2.4	100	-0.01
84	T	2-Chlorotoluene	2.0000	2.0925	-4.6	100	0.00
85	T	4-Chlorotoluene	2.0000	2.1326	-6.6	100	0.00
86	T	a-Methylstyrene	2.0000	1.8297	8.5	100	0.00
87	T	tert-Butylbenzene	2.0000	2.0497	-2.5	100	0.00
88	T	1,2,4-Trimethylbenzene	2.0000	2.0213	-1.1	100	0.00
89	T	sec-Butylbenzene	2.0000	2.0611	-3.1	100	0.00
90	T	p-Isopropyltoluene	2.0000	2.1272	-6.4	100	0.00
91	T	1,3-Dichlorobenzene	2.0000	2.0970	-4.8	100	0.00
92	T	1,4-Dichlorobenzene	2.0000	2.1095	-5.5	100	0.00
93	T	n-Butylbenzene	2.0000	2.1373	-6.9	100	0.00
94	T	1,2-Dichlorobenzene	2.0000	2.1425	-7.1	100	0.00
95	T	1,2-Dibromo-3-Chloropropane	2.0000	1.9175	4.1	100	0.00
96	T	1,2,4-Trichlorobenzene	2.0000	1.9565	2.2	100	0.00
97	T	Hexachlorobutadiene	2.0000	2.0914	-4.6	100	0.00
98	T	Naphthalene	2.0000	1.9443	2.8	100	0.00
99	T	1,2,3-Trichlorobenzene	2.0000	2.0449	-2.2	100	0.00

(#) = Out of Range SPCC's out = 0 CCC's out = 0
11M11840.D 8260WT.M Sat May 14 18:46:53 2016 Page 2

Quantitation Report (Qedit)

```
Data File : C:\MSDCHEM\1\DATA\051316\11M11840.D          Vial: 6
Acq On    : 13 May 2016  16:15                       Operator: JDS
Sample    : WG568769-05 2.0ug/L ICAL STD 8260        Inst    : hpms11
Misc      : 1,1 STD76127                             Multiplr: 1.00
MS Integration Params: rteint.p
Quant Time: May 14 18:46 2016              Quant Results File: temp.res

Method       : C:\MSDCHEM\1\METHODS\8260WT.M (RTE Integrator)
Title        : 8260B/624 (SOP: OVL MSV01) Water 051316 HPMS11
Last Update  : Sat May 14 18:45:57 2016
Response via : Single Level Calibration
```

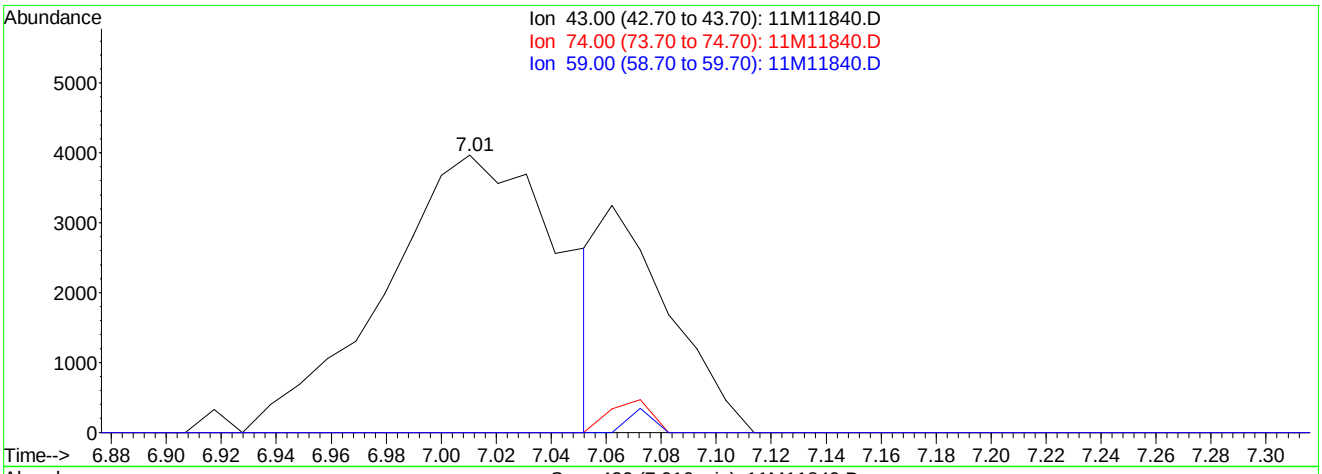

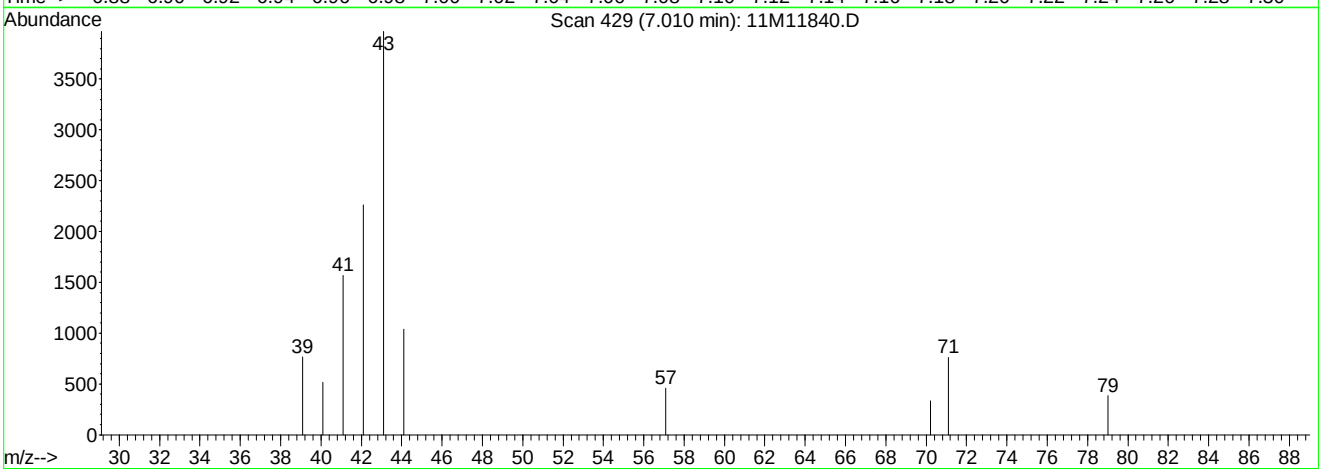

TIC: 11M11840.D

(18) Methyl acetate (T)

7.01min 3.69ug/L

response 17794

Ion	Exp%	Act%
43.00	100	100
74.00	13.60	2.82#
59.00	6.50	1.21#
0.00	0.00	0.00

11M11840.D 8260WT.M Sat May 14 18:46:34 2016

Quantitation Report (Qedit)

Data File : C:\MSDCHEM\1\DATA\051316\11M11840.D Vial: 6
Acq On : 13 May 2016 16:15 Operator: JDS
Sample : WG568769-05 2.0ug/L ICAL STD 8260 Inst : hpms11
Misc : 1,1 STD76127 Multiplr: 1.00
MS Integration Params: rteint.p
Quant Time: May 14 18:46 2016 Quant Results File: temp.res

Method : C:\MSDCHEM\1\METHODS\8260WT.M (RTE Integrator)
Title : 8260B/624 (SOP: OVL MSV01) Water 051316 HPMS11
Last Update : Sat May 14 18:45:57 2016
Response via : Single Level Calibration

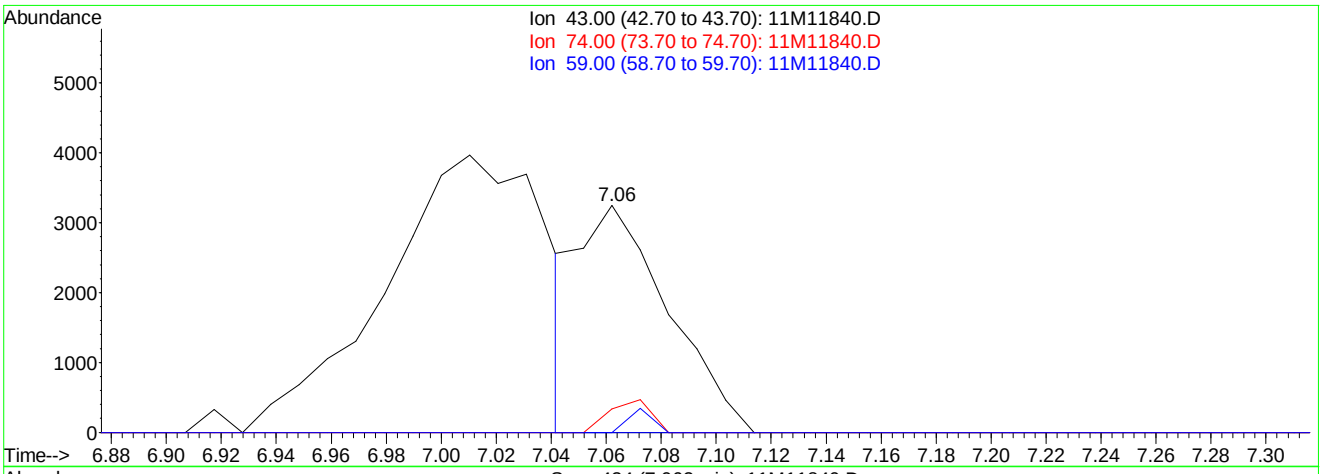

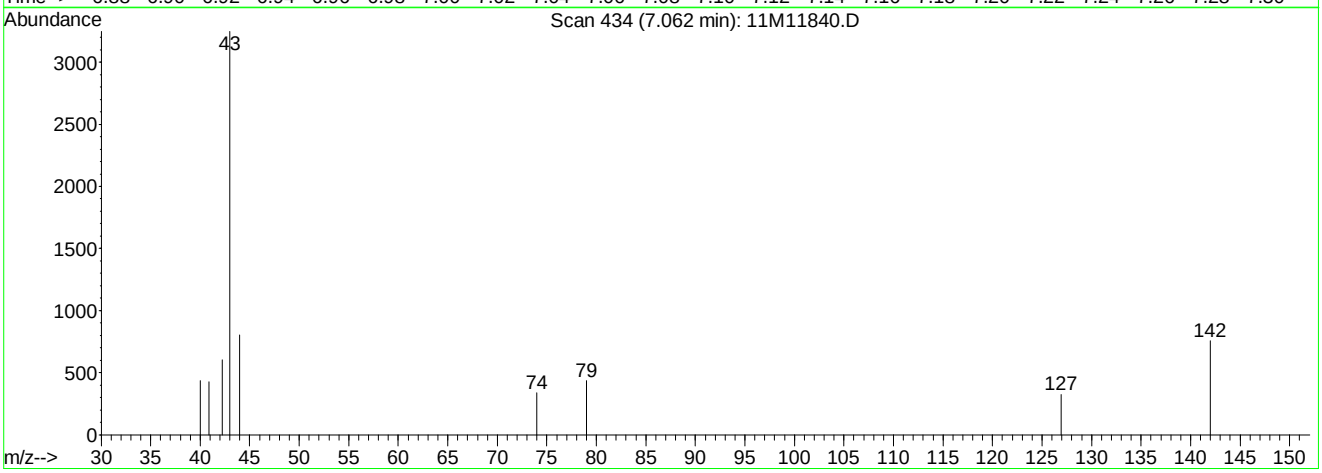

TIC: 11M11840.D

(18) Methyl acetate (T)

7.06min 0.86ug/L mint

response 7344

Ion	Exp%	Act%
43.00	100	100
74.00	13.60	6.84#
59.00	6.50	2.93#
0.00	0.00	0.00

11M11840.D 8260WT.M Sat May 14 18:46:39 2016

Quantitation Report (Not Reviewed)

Data File : C:\MSDCHEM\1\DATA\051316\11M11841.D Vial: 7
Acq On : 13 May 2016 16:47 Operator: JDS
Sample : WG568769-06 5.0ug/L ICAL STD 8260 Inst : hpms11
Misc : 1,1 STD76127 Multiplr: 1.00
MS Integration Params: rteint.p
Quant Time: May 13 17:12:58 2016 Quant Results File: 8260WT.RES

Quant Method : C:\MSDCHEM\1\METHODS\8260WT.M (RTE Integrator)
Title : 8260B/624 (SOP: OVL MSV01) Water 051316 HPMS11
Last Update : Fri May 13 17:07:56 2016
Response via : Initial Calibration
DataAcq Meth : 8260WT

Internal Standards	R.T.	QIon	Response	Conc Units	Dev(Min)
1) Fluorobenzene	10.61	96	510485	25.00 ug/L	-0.01
56) Chlorobenzene-d5	14.25	117	424113	25.00 ug/L	-0.01
76) 1,4-Dichlorobenzene-d4	17.06	152	244127	25.00 ug/L	-0.01

System Monitoring Compounds					
37) Dibromofluoromethane	9.63	111	13577	2.3093 ug/L	0.00
Spiked Amount 25.000	Range 86 - 118		Recovery =	9.24%#	
43) 1,2-Dichloroethane-d4	10.23	65	16340	2.3640 ug/L	-0.01
Spiked Amount 25.000	Range 80 - 120		Recovery =	9.44%#	
57) Toluene-d8	12.47	98	46369	2.3570 ug/L	-0.01
Spiked Amount 25.000	Range 88 - 110		Recovery =	9.44%#	
78) p-Bromofluorobenzene	15.64	95	19139	2.4218 ug/L	-0.01
Spiked Amount 25.000	Range 86 - 115		Recovery =	9.68%#	

Target Compounds					Qvalue
2) Dichlorodifluoromethane	3.27	85	33260	4.2909 ug/L	97
3) Chloromethane	3.72	50	29484	4.2588 ug/L	100
4) Vinyl Chloride	3.96	62	24947	4.6446 ug/L	98
5) 1,3-Butadiene	4.00	54	24704	4.8274 ug/L	87
6) Bromomethane	4.85	94	16794	4.7876 ug/L	96
7) Chloroethane	5.00	64	15417	4.1982 ug/L	96
8) Trichlorofluoromethane	5.48	101	50663	4.8750 ug/L	98
9) Diethyl ether	6.01	59	199353	45.0064 ug/L	100
10) Isoprene	6.04	67	30513	4.3864 ug/L	99
11) Acrolein	6.25	56	12345	23.3877 ug/L	87
12) 1,1,2-Trichloro-1,2,2-Trif	6.26	101	23865	4.5585 ug/L	97
13) Acetone	6.35	43	6439	4.2186 ug/L	86
14) 1,1-Dichloroethene	6.56	61	43769	4.6158 ug/L	96
15) Tert-Butyl Alcohol	6.66	59	34212	87.4805 ug/L	100
16) Dimethyl Sulfide	6.81	62	17251	4.0482 ug/L	99
17) Iodomethane	7.06	142	7385	2.0684 ug/L	94
18) Methyl acetate	7.06	43	32363	5.4250 ug/L #	83
19) Methylene Chloride	7.31	84	23476	4.4707 ug/L	98
20) Carbon Disulfide	7.36	76	72931	4.4715 ug/L	98
21) Acrylonitrile	7.49	53	38039	20.0847 ug/L	96
22) Methyl Tert Butyl Ether	7.52	73	57597	4.3071 ug/L	98
23) trans-1,2-Dichloroethene	7.74	96	23369	4.3390 ug/L	99
24) n-Hexane	7.82	57	38507	4.3615 ug/L	99
25) Diisopropyl ether	8.15	45	1105208	48.2180 ug/L	99
26) Vinyl Acetate	8.31	43	24007	7.3442 ug/L	97
27) 1,1-Dichloroethane	8.34	63	51535	4.8316 ug/L	99
28) Ethyl-Tert-Butyl ether	8.70	59	899266	48.1312 ug/L	99
29) 2-Butanone	8.88	43	8098	3.5469 ug/L	98
30) Propionitrile	8.98	54	26204	41.2561 ug/L	97
31) 2,2-Dichloropropane	9.09	77	40285	5.2526 ug/L	97
32) cis-1,2-Dichloroethene	9.15	96	27456	4.6081 ug/L	91
33) Chloroform	9.35	83	48958	4.7306 ug/L	97
34) 1-Bromopropane	9.47	122	4632	4.9482 ug/L	88
35) Bromochloromethane	9.57	130	17073	4.6807 ug/L	99
36) Tetrahydrofuran	9.60	42	59638	39.6839 ug/L	99
38) 1,1,1-Trichloroethane	9.85	97	48123	4.8983 ug/L	100
39) Cyclohexane	9.88	56	51945	4.5931 ug/L	98
40) 1,1-Dichloropropene	10.04	75	33867	4.6344 ug/L	99
41) Carbon Tetrachloride	10.17	117	47434	5.0851 ug/L	100
42) Tert-Amyl-Methyl ether	10.13	73	615710	46.3601 ug/L	99

(#) = qualifier out of range (m) = manual integration

Quantitation Report (Not Reviewed)

Data File : C:\MSDCHEM\1\DATA\051316\11M11841.D Vial: 7
Acq On : 13 May 2016 16:47 Operator: JDS
Sample : WG568769-06 5.0ug/L ICAL STD 8260 Inst : hpms11
Misc : 1,1 STD76127 Multiplr: 1.00
MS Integration Params: rteint.p
Quant Time: May 13 17:12:58 2016 Quant Results File: 8260WT.RES

Quant Method : C:\MSDCHEM\1\METHODS\8260WT.M (RTE Integrator)
Title : 8260B/624 (SOP: OVL MSV01) Water 051316 HPMS11
Last Update : Fri May 13 17:07:56 2016
Response via : Initial Calibration
DataAcq Meth : 8260WT

	Compound	R.T.	QIon	Response	Conc Unit	Qvalue
44)	1,2-Dichloroethane	10.34	62	40281	4.6727 ug/L	99
45)	Benzene	10.38	78	94223	4.6151 ug/L	99
46)	Trichloroethene	11.08	130	31195	4.7740 ug/L	96
47)	Methylcyclohexane	11.17	83	35731	4.4100 ug/L	96
48)	1,2-Dichloropropane	11.29	63	25973	4.4921 ug/L	93
49)	1,4-Dioxane	11.56	88	2747	80.2363 ug/L	93
50)	Bromodichloromethane	11.57	83	36997	4.7467 ug/L	99
51)	Dibromomethane	11.65	93	13963	4.5774 ug/L	97
52)	2-Chloroethyl Vinyl Ether	11.84	63	11417	3.7313 ug/L	95
53)	4-Methyl-2-Pentanone	11.87	58	6133	3.2690 ug/L	90
54)	cis-1,3-Dichloropropene	12.17	75	36461	4.5343 ug/L	100
55)	Dimethyl Disulfide	12.42	79	18914	3.7032 ug/L	99
58)	Toluene	12.56	91	107617	4.9467 ug/L	100
59)	Ethyl Methacrylate	12.65	69	21187	4.1021 ug/L	99
60)	trans-1,3-Dichloropropene	12.73	75	32824	4.5778 ug/L	99
61)	1,1,2-Trichloroethane	12.94	97	17791	4.3060 ug/L	98
62)	2-Hexanone	12.86	43	11606	3.4244 ug/L	99
63)	1,3-Dichloropropane	13.21	76	30121	4.5460 ug/L	97
64)	Tetrachloroethene	13.33	164	24241	4.8819 ug/L	95
65)	Dibromochloromethane	13.59	129	27989	4.7024 ug/L	95
66)	1,2-Dibromoethane	13.82	107	18147	4.4382 ug/L	96
67)	1-Chlorohexane	13.89	91	33195	4.6591 ug/L	97
68)	Chlorobenzene	14.29	112	79059	4.9583 ug/L	98
69)	1,1,1,2-Tetrachloroethane	14.32	131	31047	4.8956 ug/L	97
70)	Ethylbenzene	14.31	106	39304	4.8168 ug/L	95
71)	m-,p-Xylene	14.39	106	95751	9.7273 ug/L	95
72)	o-Xylene	14.92	106	45759	4.7228 ug/L	96
73)	Styrene	14.95	104	77900	4.8227 ug/L	98
74)	Bromoform	15.43	173	15663	4.1856 ug/L	97
75)	Isopropylbenzene	15.31	105	123883	4.9827 ug/L	99
77)	1,1,2,2-Tetrachloroethane	15.51	83	18105	4.4049 ug/L	100
79)	1,2,3-Trichloropropane	15.70	110	6717	4.7266 ug/L	85
80)	trans-1,4-Dichloro-2-Buten	15.74	53	6067	3.6507 ug/L	69
81)	n-Propylbenzene	15.79	91	143972	5.2435 ug/L	99
82)	Bromobenzene	15.92	156	37345	4.9800 ug/L	93
83)	1,3,5-Trimethylbenzene	15.95	105	106030	5.0309 ug/L	100
84)	2-Chlorotoluene	16.05	91	99279	4.9734 ug/L	100
85)	4-Chlorotoluene	16.09	91	88275	5.1992 ug/L	98
86)	a-Methylstyrene	16.34	118	53766	4.7153 ug/L	98
87)	tert-Butylbenzene	16.39	134	23868	5.2956 ug/L	97
88)	1,2,4-Trimethylbenzene	16.44	105	112072	5.2401 ug/L	99
89)	sec-Butylbenzene	16.65	105	129249	5.1810 ug/L	99
90)	p-Isopropyltoluene	16.79	119	119605	5.2524 ug/L	98
91)	1,3-Dichlorobenzene	16.98	146	71265	5.0271 ug/L	99
92)	1,4-Dichlorobenzene	17.10	146	72437	5.0122 ug/L	96
93)	n-Butylbenzene	17.28	91	100062	4.9277 ug/L	99
94)	1,2-Dichlorobenzene	17.57	146	64925	4.9520 ug/L	98
95)	1,2-Dibromo-3-Chloropropan	18.49	75	3875	4.6567 ug/L	87
96)	1,2,4-Trichlorobenzene	19.55	180	46664	4.8629 ug/L	97
97)	Hexachlorobutadiene	19.69	225	20419	5.1319 ug/L	96
98)	Naphthalene	19.90	128	83612	4.4869 ug/L	99
99)	1,2,3-Trichlorobenzene	20.19	180	40714	4.5323 ug/L	98

(#) = qualifier out of range (m) = manual integration
11M11841.D 8260WT.M Fri May 13 17:12:59 2016 Page 2

Quantitation Report (Not Reviewed)

Data File : C:\MSDCHEM\1\DATA\051316\11M11841.D Vial: 7
Acq On : 13 May 2016 16:47 Operator: JDS
Sample : WG568769-06 5.0ug/L ICAL STD 8260 Inst : hpms11
Misc : 1,1 STD76127 Multiplr: 1.00
MS Integration Params: rteint.p
Quant Time: May 13 17:12 2016 Quant Results File: 8260WT.RES

Method : C:\MSDCHEM\1\METHODS\8260WT.M (RTE Integrator)
Title : 8260B/624 (SOP: OVL MSV01) Water 051316 HPMS11
Last Update : Fri May 13 17:07:56 2016
Response via : Initial Calibration

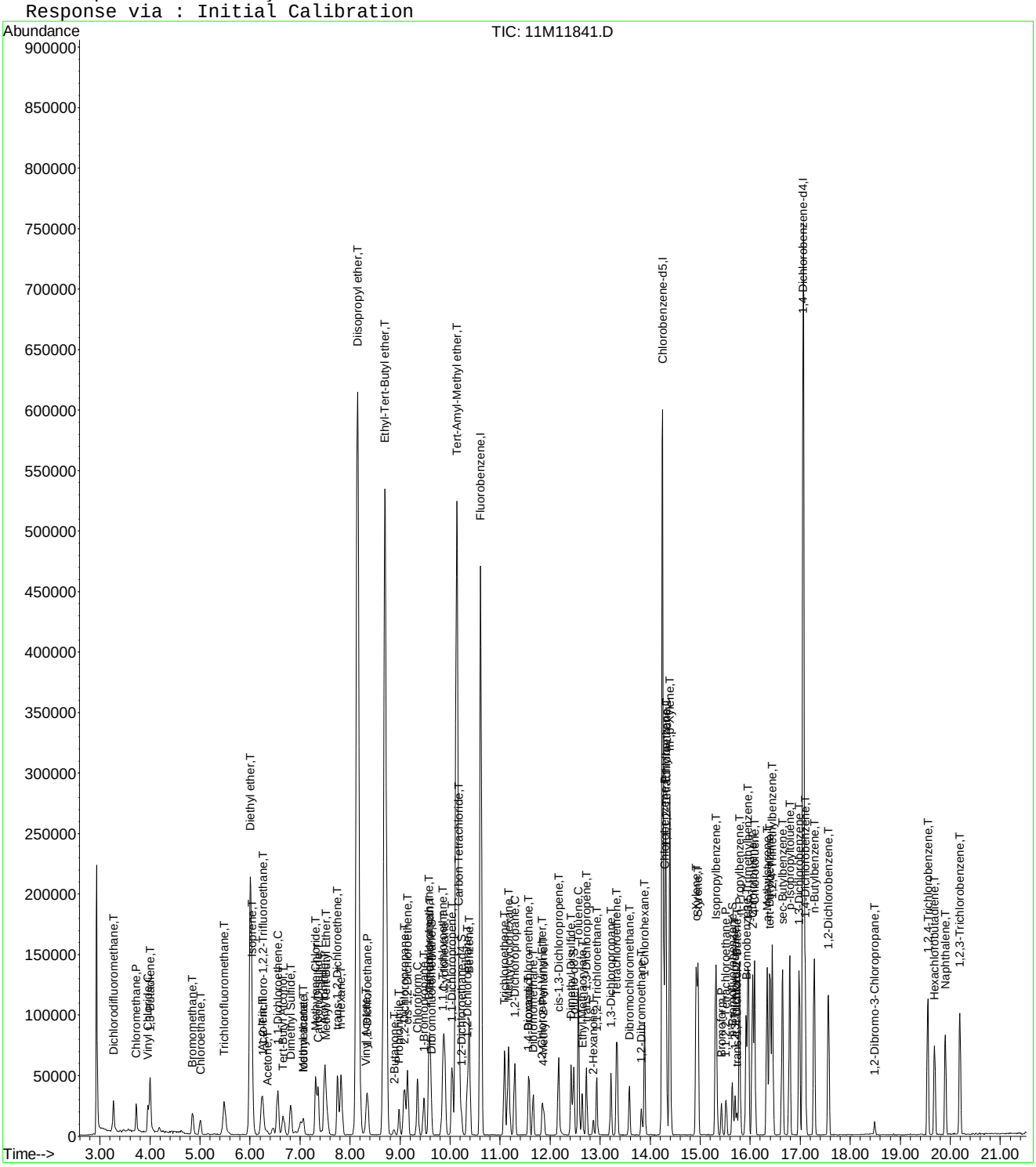

Evaluate Continuing Calibration Report

Data File : C:\MSDCHEM\1\DATA\051316\11M11841.D Vial: 7
Acq On : 13 May 2016 16:47 Operator: JDS
Sample : WG568769-06 5.0ug/L ICAL STD 8260 Inst : hpms11
Misc : 1,1 STD76127 Multiplr: 1.00
MS Integration Params: rteint.p

Method : C:\MSDCHEM\1\METHODS\8260WT.M (RTE Integrator)
Title : 8260B/624 (SOP: OVL MSV01) Water 051316 HPMS11
Last Update : Sat May 14 18:45:57 2016
Response via : Multiple Level Calibration

Min. RRF : 0.000 Min. Rel. Area : 50% Max. R.T. Dev 0.50min
Max. RRF Dev : 25% Max. Rel. Area : 150%

		Compound	Amount	Calc.	%Dev	Area%	Dev(min)
1	I	Fluorobenzene	25.0000	25.0000	0.0	100	0.00
2	T	Dichlorodifluoromethane	5.0000	4.1584	16.8	100	0.00
3	P	Chloromethane	5.0000	4.6027	7.9	100	0.00
4	C	Vinyl Chloride	5.0000	4.6895	6.2	100	0.00
5	T	1,3-Butadiene	5.0000	4.6702	6.6	100	0.00
6	T	Bromomethane	5.0000	4.5915	8.2	100	0.00
7	T	Chloroethane	5.0000	4.5105	9.8	100	0.00
8	T	Trichlorofluoromethane	5.0000	4.7781	4.4	100	0.00
9	T	Diethyl ether	50.0000	50.8371	-1.7	100	0.00
10	T	Isoprene	5.0000	4.6688	6.6	100	0.00
11	T	Acrolein	25.0000	24.7297	1.1	100	0.01
12	T	1,1,2-Trichloro-1,2,2-Trifl	5.0000	4.6385	7.2	100	0.01
13	T	Acetone	5.0000	5.3120	-6.2	100	0.01
14	C	1,1-Dichloroethene	5.0000	4.6835	6.3	100	0.00
15	T	Tert-Butyl Alcohol	100.0000	102.0360	-2.0	100	0.00
16	T	Dimethyl Sulfide	5.0000	4.6223	7.6	100	0.00
17	T	Iodomethane	5.0000	3.9124	21.8	100	0.00
18	T	Methyl acetate	5.0000	7.5474	-50.9#	100	0.00
19	T	Methylene Chloride	5.0000	4.8539	2.9	100	0.00
20	T	Carbon Disulfide	5.0000	4.6615	6.8	100	0.00
21	T	Acrylonitrile	25.0000	23.4049	6.4	100	0.00
22	T	Methyl Tert Butyl Ether	5.0000	4.7747	4.5	100	0.00
23	T	trans-1,2-Dichloroethene	5.0000	4.5182	9.6	100	0.00
24	T	n-Hexane	5.0000	4.4700	10.6	100	0.00
25	T	Diisopropyl ether	50.0000	51.4154	-2.8	100	0.00
26	T	Vinyl Acetate	5.0000	5.1698	-3.4	100	0.00
27	P	1,1-Dichloroethane	5.0000	4.9658	0.7	100	0.00
28	T	Ethyl-Tert-Butyl ether	50.0000	51.3996	-2.8	100	0.00
29	T	2-Butanone	5.0000	4.4190	11.6	100	0.01
30	T	Propionitrile	50.0000	48.8210	2.4	100	0.00
31	T	2,2-Dichloropropane	5.0000	4.9614	0.8	100	0.00
32	T	cis-1,2-Dichloroethene	5.0000	4.8145	3.7	100	0.00
33	C	Chloroform	5.0000	4.8039	3.9	100	0.00
34	T	1-Bromopropane	5.0000	5.1449	-2.9	100	0.00
35	T	Bromochloromethane	5.0000	5.0410	-0.8	100	0.00
36	T	Tetrahydrofuran	50.0000	46.0861	7.8	100	0.00
37	S	Dibromofluoromethane	2.5000	2.4302	2.8	100	0.00
38	T	1,1,1-Trichloroethane	5.0000	4.7984	4.0	100	0.00
39	T	Cyclohexane	5.0000	4.7526	4.9	100	0.00
40	T	1,1-Dichloropropene	5.0000	4.7295	5.4	100	0.00
41	T	Carbon Tetrachloride	5.0000	4.8435	3.1	100	-0.01
42	T	Tert-Amyl-Methyl ether	50.0000	50.6462	-1.3	100	0.00
43	S	1,2-Dichloroethane-d4	2.5000	2.5650	-2.6	100	0.00
44	T	1,2-Dichloroethane	5.0000	4.8665	2.7	100	0.00
45	T	Benzene	5.0000	4.8065	3.9	100	0.00
46	T	Trichloroethene	5.0000	4.8959	2.1	100	-0.01
47	T	Methylcyclohexane	5.0000	4.5439	9.1	100	0.00
48	C	1,2-Dichloropropane	5.0000	4.7864	4.3	100	0.00
49	T	1,4-Dioxane	100.0000	102.6541	-2.7	100	0.01
50	T	Bromodichloromethane	5.0000	4.8566	2.9	100	0.00
51	T	Dibromomethane	5.0000	4.9379	1.2	100	0.00
52	T	2-Chloroethyl Vinyl Ether	5.0000	4.2689	14.6	100	0.00
53	T	4-Methyl-2-Pentanone	5.0000	4.0658	18.7	100	0.00
54	T	cis-1,3-Dichloropropene	5.0000	4.7853	4.3	100	0.00

(#) = Out of Range

Evaluate Continuing Calibration Report

Data File : C:\MSDCHEM\1\DATA\051316\11M11841.D Vial: 7
Acq On : 13 May 2016 16:47 Operator: JDS
Sample : WG568769-06 5.0ug/L ICAL STD 8260 Inst : hpms11
Misc : 1,1 STD76127 Multiplr: 1.00
MS Integration Params: rteint.p

Method : C:\MSDCHEM\1\METHODS\8260WT.M (RTE Integrator)
Title : 8260B/624 (SOP: OVL MSV01) Water 051316 HPMS11
Last Update : Sat May 14 18:45:57 2016
Response via : Multiple Level Calibration

Min. RRF : 0.000 Min. Rel. Area : 50% Max. R.T. Dev 0.50min
Max. RRF Dev : 25% Max. Rel. Area : 150%

		Compound	Amount	Calc.	%Dev	Area%	Dev(min)
55	T	Dimethyl Disulfide	5.0000	4.1252	17.5	100	0.00
56	I	Chlorobenzene-d5	25.0000	25.0000	0.0	100	0.00
57	S	Toluene-d8	2.5000	2.5163	-0.7	100	0.00
58	C	Toluene	5.0000	5.0124	-0.2	100	0.00
59	T	Ethyl Methacrylate	5.0000	4.6214	7.6	100	0.00
60	T	trans-1,3-Dichloropropene	5.0000	4.7629	4.7	100	0.00
61	T	1,1,2-Trichloroethane	5.0000	4.6730	6.5	100	0.00
62	T	2-Hexanone	5.0000	4.1507	17.0	100	0.00
63	T	1,3-Dichloropropane	5.0000	4.9267	1.5	100	0.00
64	T	Tetrachloroethene	5.0000	4.8551	2.9	100	-0.01
65	T	Dibromochloromethane	5.0000	4.8199	3.6	100	0.00
66	T	1,2-Dibromoethane	5.0000	4.7575	4.8	100	0.00
67	T	1-Chlorohexane	5.0000	4.6895	6.2	100	0.00
68	P	Chlorobenzene	5.0000	5.0264	-0.5	100	0.00
69	T	1,1,1,2-Tetrachloroethane	5.0000	4.8783	2.4	100	0.00
70	C	Ethylbenzene	5.0000	4.8732	2.5	100	0.00
71	T	m-,p-Xylene	10.0000	9.7654	2.3	100	0.00
72	T	o-Xylene	5.0000	4.7954	4.1	100	0.00
73	T	Styrene	5.0000	4.9411	1.2	100	0.00
74	P	Bromoform	5.0000	4.4503	11.0	100	0.00
75	T	Isopropylbenzene	5.0000	4.9091	1.8	100	0.00
76	I	1,4-Dichlorobenzene-d4	25.0000	25.0000	0.0	100	0.00
77	P	1,1,2,2-Tetrachloroethane	5.0000	4.7624	4.8	100	-0.01
78	S	p-Bromofluorobenzene	2.5000	2.5432	-1.7	100	0.00
79	T	1,2,3-Trichloropropane	5.0000	5.0393	-0.8	100	0.00
80	T	trans-1,4-Dichloro-2-Butene	5.0000	4.0050	19.9	100	0.00
81	T	n-Propylbenzene	5.0000	5.0923	-1.8	100	0.00
82	T	Bromobenzene	5.0000	5.0338	-0.7	100	0.00
83	T	1,3,5-Trimethylbenzene	5.0000	4.9145	1.7	100	-0.01
84	T	2-Chlorotoluene	5.0000	5.0134	-0.3	100	0.00
85	T	4-Chlorotoluene	5.0000	4.9765	0.5	100	0.00
86	T	a-Methylstyrene	5.0000	4.7239	5.5	100	0.00
87	T	tert-Butylbenzene	5.0000	5.2217	-4.4	100	-0.01
88	T	1,2,4-Trimethylbenzene	5.0000	5.1012	-2.0	100	0.00
89	T	sec-Butylbenzene	5.0000	4.9892	0.2	100	0.00
90	T	p-Isopropyltoluene	5.0000	5.0265	-0.5	100	0.00
91	T	1,3-Dichlorobenzene	5.0000	4.9737	0.5	100	0.00
92	T	1,4-Dichlorobenzene	5.0000	4.9875	0.2	100	0.00
93	T	n-Butylbenzene	5.0000	4.7722	4.6	100	0.00
94	T	1,2-Dichlorobenzene	5.0000	4.9741	0.5	100	0.00
95	T	1,2-Dibromo-3-Chloropropane	5.0000	5.1051	-2.1	100	0.00
96	T	1,2,4-Trichlorobenzene	5.0000	4.8858	2.3	100	0.00
97	T	Hexachlorobutadiene	5.0000	4.8528	2.9	100	0.00
98	T	Naphthalene	5.0000	4.7164	5.7	100	0.00
99	T	1,2,3-Trichlorobenzene	5.0000	4.6448	7.1	100	0.00

(#) = Out of Range SPCC's out = 0 CCC's out = 0
11M11841.D 8260WT.M Sat May 14 18:48:20 2016 Page 2

Quantitation Report (Not Reviewed)

Data File : C:\MSDCHEM\1\DATA\051316\11M11842.D Vial: 7
Acq On : 13 May 2016 17:19 Operator: JDS
Sample : WG568769-07 20ug/L ICAL STD 8260 Inst : hpms11
Misc : 1,1 STD76127 Multiplr: 1.00
MS Integration Params: rteint.p
Quant Time: May 14 18:50:53 2016 Quant Results File: 8260WT.RES

Quant Method : C:\MSDCHEM\1\METHODS\8260WT.M (RTE Integrator)
Title : 8260B/624 (SOP: OVL MSV01) Water 051316 HPMS11
Last Update : Sat May 14 18:45:57 2016
Response via : Initial Calibration
DataAcq Meth : 8260WT

Internal Standards	R.T.	QIon	Response	Conc Units	Dev(Min)
1) Fluorobenzene	10.61	96	512017	25.00 ug/L	0.00
56) Chlorobenzene-d5	14.25	117	433937	25.00 ug/L	0.00
76) 1,4-Dichlorobenzene-d4	17.06	152	255524	25.00 ug/L	0.00

System Monitoring Compounds

37) Dibromofluoromethane	9.63	111	58089	10.3664 ug/L	0.00
Spiked Amount 25.000	Range 86 - 118		Recovery = 41.48%#		
43) 1,2-Dichloroethane-d4	10.23	65	66804	10.4555 ug/L	0.00
Spiked Amount 25.000	Range 80 - 120		Recovery = 41.84%#		
57) Toluene-d8	12.47	98	193532	10.2645 ug/L	0.00
Spiked Amount 25.000	Range 88 - 110		Recovery = 41.04%#		
78) p-Bromofluorobenzene	15.64	95	81186	10.3070 ug/L	0.00
Spiked Amount 25.000	Range 86 - 115		Recovery = 41.24%#		

Target Compounds					Qvalue
2) Dichlorodifluoromethane	3.27	85	176636	22.0179 ug/L	99
3) Chloromethane	3.72	50	126901	19.7510 ug/L	98
4) Vinyl Chloride	3.96	62	109592	20.5394 ug/L	98
5) 1,3-Butadiene	4.00	54	116317	21.9237 ug/L	96
6) Bromomethane	4.85	94	73878	20.1380 ug/L	93
7) Chloroethane	5.00	64	71103	20.7401 ug/L	100
8) Trichlorofluoromethane	5.49	101	225913	21.2425 ug/L	99
9) Diethyl ether	6.01	59	321203	81.6650 ug/L	99
10) Isoprene	6.04	67	135641	20.6925 ug/L	98
11) Acrolein	6.24	56	19366	37.8284 ug/L	95
12) 1,1,2-Trichloro-1,2,2-Trif	6.25	101	109792	21.2757 ug/L	99
13) Acetone	6.34	43	27399	22.5356 ug/L	96
14) 1,1-Dichloroethene	6.56	61	201658	21.5139 ug/L	98
15) Tert-Butyl Alcohol	6.67	59	60081	178.6532 ug/L	99
16) Dimethyl Sulfide	6.81	62	75759	20.2383 ug/L	97
17) Iodomethane	7.06	142	67280	17.2594 ug/L	97
18) Methyl acetate	7.07	43	87945	22.4983 ug/L	96
19) Methylene Chloride	7.31	84	99453	20.5013 ug/L	100
20) Carbon Disulfide	7.36	76	327043	20.8410 ug/L	100
21) Acrylonitrile	7.49	53	69618	42.7070 ug/L	95
22) Methyl Tert Butyl Ether	7.52	73	266288	22.0086 ug/L	99
23) trans-1,2-Dichloroethene	7.75	96	107858	20.7912 ug/L	99
24) n-Hexane	7.82	57	184135	21.3111 ug/L	99
25) Diisopropyl ether	8.15	45	1729257	80.2062 ug/L	99
26) Vinyl Acetate	8.31	43	160029	20.6235 ug/L	99
27) 1,1-Dichloroethane	8.34	63	218994	21.0387 ug/L	99
28) Ethyl-Tert-Butyl ether	8.70	59	1435318	81.7933 ug/L	100
29) 2-Butanone	8.87	43	39878	21.6958 ug/L	99
30) Propionitrile	8.97	54	47221	87.7149 ug/L	99
31) 2,2-Dichloropropane	9.09	77	166427	20.4352 ug/L	100
32) cis-1,2-Dichloroethene	9.15	96	120620	21.0877 ug/L	99
33) Chloroform	9.35	83	208615	20.4085 ug/L	99
34) 1-Bromopropane	9.48	122	19153	19.2424 ug/L	96
35) Bromochloromethane	9.57	130	77189	22.7226 ug/L	99
36) Tetrahydrofuran	9.60	42	109362	84.2581 ug/L	100
38) 1,1,1-Trichloroethane	9.85	97	210871	20.9631 ug/L	98
39) Cyclohexane	9.88	56	235071	21.4428 ug/L	99
40) 1,1-Dichloropropene	10.04	75	151682	21.1188 ug/L	99
41) Carbon Tetrachloride	10.17	117	212111	21.5941 ug/L	100
42) Tert-Amyl-Methyl ether	10.13	73	1001790	82.1572 ug/L	100

(#) = qualifier out of range (m) = manual integration
11M11842.D 8260WT.M Sat May 14 18:50:54 2016 Page 1

Quantitation Report (Not Reviewed)

Data File : C:\MSDCHEM\1\DATA\051316\11M11842.D Vial: 7
Acq On : 13 May 2016 17:19 Operator: JDS
Sample : WG568769-07 20ug/L ICAL STD 8260 Inst : hpms11
Misc : 1,1 STD76127 Multiplr: 1.00
MS Integration Params: rteint.p
Quant Time: May 14 18:50:53 2016 Quant Results File: 8260WT.RES

Quant Method : C:\MSDCHEM\1\METHODS\8260WT.M (RTE Integrator)
Title : 8260B/624 (SOP: OVL MSV01) Water 051316 HPMS11
Last Update : Sat May 14 18:45:57 2016
Response via : Initial Calibration
DataAcq Meth : 8260WT

	Compound	R.T.	QIon	Response	Conc	Unit	Qvalue
44)	1,2-Dichloroethane	10.34	62	180438	21.7339	ug/L	99
45)	Benzene	10.38	78	407777	20.7394	ug/L	100
46)	Trichloroethene	11.08	130	132094	20.6692	ug/L	99
47)	Methylcyclohexane	11.17	83	168355	21.3455	ug/L	98
48)	1,2-Dichloropropane	11.29	63	112875	20.7388	ug/L	99
49)	1,4-Dioxane	11.56	88	4948	165.8209	ug/L	99
50)	Bromodichloromethane	11.57	83	163762	21.4329	ug/L	98
51)	Dibromomethane	11.65	93	61028	21.5174	ug/L	98
52)	2-Chloroethyl Vinyl Ether	11.84	63	56664	21.1238	ug/L	99
53)	4-Methyl-2-Pentanone	11.87	58	32621	21.5609	ug/L	99
54)	cis-1,3-Dichloropropene	12.17	75	166399	21.7735	ug/L	100
55)	Dimethyl Disulfide	12.42	79	93808	20.3984	ug/L	99
58)	Toluene	12.56	91	467769	21.2936	ug/L	99
59)	Ethyl Methacrylate	12.64	69	103892	22.1484	ug/L	98
60)	trans-1,3-Dichloropropene	12.73	75	155661	22.0759	ug/L	100
61)	1,1,2-Trichloroethane	12.94	97	85297	21.8971	ug/L	100
62)	2-Hexanone	12.86	43	62113	21.7109	ug/L	99
63)	1,3-Dichloropropane	13.21	76	137448	21.9726	ug/L	98
64)	Tetrachloroethene	13.34	164	106368	20.8217	ug/L	99
65)	Dibromochloromethane	13.59	129	131143	22.0723	ug/L	99
66)	1,2-Dibromoethane	13.82	107	84381	21.6209	ug/L	99
67)	1-Chlorohexane	13.89	91	153420	21.1830	ug/L	100
68)	Chlorobenzene	14.29	112	338669	21.0446	ug/L	99
69)	1,1,1,2-Tetrachloroethane	14.32	131	134571	20.6660	ug/L	98
70)	Ethylbenzene	14.31	106	171752	20.8130	ug/L	97
71)	m-,p-Xylene	14.39	106	419228	41.7882	ug/L	99
72)	o-Xylene	14.92	106	208125	21.3170	ug/L	99
73)	Styrene	14.95	104	353452	21.9116	ug/L	98
74)	Bromoform	15.43	173	78592	21.8247	ug/L	100
75)	Isopropylbenzene	15.31	105	552747	21.4078	ug/L	99
77)	1,1,2,2-Tetrachloroethane	15.52	83	90122	22.6486	ug/L	98
79)	1,2,3-Trichloropropane	15.70	110	30969	20.9562	ug/L	97
80)	trans-1,4-Dichloro-2-Buten	15.74	53	36190	19.3325	ug/L	86
81)	n-Propylbenzene	15.79	91	640711	21.6512	ug/L	100
82)	Bromobenzene	15.92	156	160227	20.6340	ug/L	100
83)	1,3,5-Trimethylbenzene	15.95	105	481759	21.3337	ug/L	100
84)	2-Chlorotoluene	16.05	91	435100	20.9919	ug/L	99
85)	4-Chlorotoluene	16.09	91	391759	21.1004	ug/L	100
86)	a-Methylstyrene	16.34	118	253642	21.2911	ug/L	99
87)	tert-Butylbenzene	16.39	134	101859	21.2903	ug/L	99
88)	1,2,4-Trimethylbenzene	16.44	105	505239	21.9714	ug/L	98
89)	sec-Butylbenzene	16.65	105	586770	21.6398	ug/L	100
90)	p-Isopropyltoluene	16.79	119	539795	21.6735	ug/L	100
91)	1,3-Dichlorobenzene	16.98	146	312832	20.8591	ug/L	99
92)	1,4-Dichlorobenzene	17.10	146	314339	20.6779	ug/L	99
93)	n-Butylbenzene	17.28	91	474312	21.6121	ug/L	99
94)	1,2-Dichlorobenzene	17.57	146	287316	21.0305	ug/L	100
95)	1,2-Dibromo-3-Chloropropan	18.49	75	19607	22.2193	ug/L	89
96)	1,2,4-Trichlorobenzene	19.55	180	212916	21.2982	ug/L	100
97)	Hexachlorobutadiene	19.69	225	91388	20.7507	ug/L	99
98)	Naphthalene	19.90	128	414073	22.3154	ug/L	99
99)	1,2,3-Trichlorobenzene	20.19	180	193437	21.0836	ug/L	99

(#) = qualifier out of range (m) = manual integration

Quantitation Report (Not Reviewed)

Data File : C:\MSDCHEM\1\DATA\051316\11M11842.D Vial: 7
Acq On : 13 May 2016 17:19 Operator: JDS
Sample : WG568769-07 20ug/L ICAL STD 8260 Inst : hpms11
Misc : 1,1 STD76127 Multiplr: 1.00
MS Integration Params: rteint.p
Quant Time: May 14 18:50 2016 Quant Results File: 8260WT.RES

Method : C:\MSDCHEM\1\METHODS\8260WT.M (RTE Integrator)
Title : 8260B/624 (SOP: OVL MSV01) Water 051316 HPMS11
Last Update : Sat May 14 18:45:57 2016
Response via : Initial Calibration

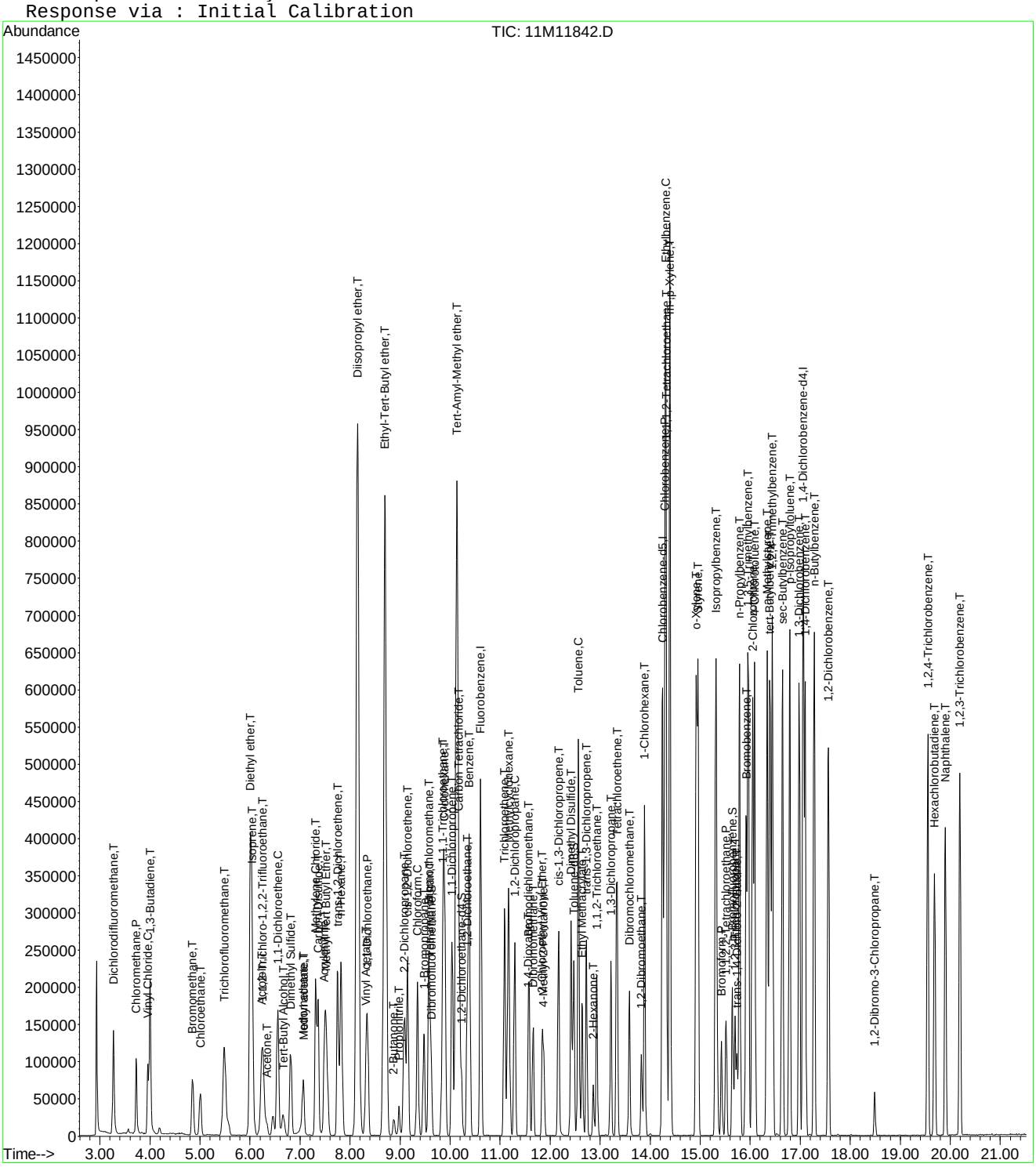

Quantitation Report (Not Reviewed)

Data File : C:\MSDCHEM\1\DATA\051316\11M11843.D Vial: 8
Acq On : 13 May 2016 17:51 Operator: JDS
Sample : WG568769-08 50ug/L ICAL STD 8260 Inst : hpms11
Misc : 1,1 STD76127 Multiplr: 1.00
MS Integration Params: rteint.p
Quant Time: May 14 18:50:56 2016 Quant Results File: 8260WT.RES

Quant Method : C:\MSDCHEM\1\METHODS\8260WT.M (RTE Integrator)
Title : 8260B/624 (SOP: OVL MSV01) Water 051316 HPMS11
Last Update : Sat May 14 18:45:57 2016
Response via : Initial Calibration
DataAcq Meth : 8260WT

Internal Standards	R.T.	QIon	Response	Conc Units	Dev(Min)
1) Fluorobenzene	10.61	96	521583	25.00 ug/L	0.00
56) Chlorobenzene-d5	14.25	117	438582	25.00 ug/L	0.00
76) 1,4-Dichlorobenzene-d4	17.06	152	263885	25.00 ug/L	0.00
System Monitoring Compounds					
37) Dibromofluoromethane	9.63	111	139784	24.4879 ug/L	0.00
Spiked Amount 25.000	Range 86 - 118		Recovery = 97.96%		
43) 1,2-Dichloroethane-d4	10.23	65	158200	24.3058 ug/L	0.00
Spiked Amount 25.000	Range 80 - 120		Recovery = 97.24%		
57) Toluene-d8	12.47	98	462969	24.2947 ug/L	0.00
Spiked Amount 25.000	Range 88 - 110		Recovery = 97.16%		
78) p-Bromofluorobenzene	15.64	95	188875	23.2189 ug/L	0.00
Spiked Amount 25.000	Range 86 - 115		Recovery = 92.88%		
Target Compounds					Qvalue
2) Dichlorodifluoromethane	3.27	85	416971	51.0228 ug/L	100
3) Chloromethane	3.72	50	287508	43.9273 ug/L	100
4) Vinyl Chloride	3.96	62	261024	48.0232 ug/L	100
5) 1,3-Butadiene	4.00	54	280913	51.9760 ug/L	100
6) Bromomethane	4.85	94	172294	46.1032 ug/L	100
7) Chloroethane	5.00	64	167978	48.0991 ug/L	100
8) Trichlorofluoromethane	5.48	101	519806	47.9806 ug/L	100
9) Diethyl ether	6.01	59	391891	97.8098 ug/L	100
10) Isoprene	6.04	67	331169	49.5943 ug/L	100
11) Acrolein	6.23	56	25228	47.9550 ug/L	100
12) 1,1,2-Trichloro-1,2,2-Trif	6.25	101	255341	48.5730 ug/L	100
13) Acetone	6.34	43	57896	46.7459 ug/L	98
14) 1,1-Dichloroethene	6.56	61	459793	48.1534 ug/L	100
15) Tert-Butyl Alcohol	6.66	59	69395	202.5643 ug/L	100
16) Dimethyl Sulfide	6.81	62	193959	50.8640 ug/L	100
17) Iodomethane	7.06	142	214554	49.3519 ug/L	100
18) Methyl acetate	7.06	43	185465	48.1983 ug/L	100
19) Methylene Chloride	7.31	84	233601	47.2715 ug/L	100
20) Carbon Disulfide	7.36	76	816514	51.0786 ug/L	100
21) Acrylonitrile	7.49	53	84821	51.0789 ug/L	100
22) Methyl Tert Butyl Ether	7.52	73	610666	49.5457 ug/L	100
23) trans-1,2-Dichloroethene	7.74	96	252405	47.7624 ug/L	100
24) n-Hexane	7.82	57	449694	51.0913 ug/L	100
25) Diisopropyl ether	8.15	45	2181723	99.3365 ug/L	100
26) Vinyl Acetate	8.31	43	410275	48.2141 ug/L	100
27) 1,1-Dichloroethane	8.34	63	516691	48.7281 ug/L	100
28) Ethyl-Tert-Butyl ether	8.70	59	1783350	99.7625 ug/L	100
29) 2-Butanone	8.87	43	91238	48.7281 ug/L	100
30) Propionitrile	8.97	54	56538	103.0954 ug/L	100
31) 2,2-Dichloropropane	9.09	77	402511	48.5170 ug/L	100
32) cis-1,2-Dichloroethene	9.15	96	282222	48.4353 ug/L	100
33) Chloroform	9.35	83	489993	47.0562 ug/L	100
34) 1-Bromopropane	9.48	122	50180	48.4991 ug/L	100
35) Bromochloromethane	9.57	130	179921	51.9932 ug/L	100
36) Tetrahydrofuran	9.60	42	127999	96.8083 ug/L	100
38) 1,1,1-Trichloroethane	9.85	97	497667	48.5667 ug/L	100
39) Cyclohexane	9.88	56	575045	51.4928 ug/L	100
40) 1,1-Dichloropropene	10.04	75	353148	48.2674 ug/L	100
41) Carbon Tetrachloride	10.18	117	493225	49.2921 ug/L	100
42) Tert-Amyl-Methyl ether	10.13	73	1227500	98.8215 ug/L	100

(#) = qualifier out of range (m) = manual integration

Quantitation Report (Not Reviewed)

Data File : C:\MSDCHEM\1\DATA\051316\11M11843.D Vial: 8
Acq On : 13 May 2016 17:51 Operator: JDS
Sample : WG568769-08 50ug/L ICAL STD 8260 Inst : hpms11
Misc : 1,1 STD76127 Multiplr: 1.00
MS Integration Params: rteint.p
Quant Time: May 14 18:50:56 2016 Quant Results File: 8260WT.RES

Quant Method : C:\MSDCHEM\1\METHODS\8260WT.M (RTE Integrator)
Title : 8260B/624 (SOP: OVL MSV01) Water 051316 HPMS11
Last Update : Sat May 14 18:45:57 2016
Response via : Initial Calibration
DataAcq Meth : 8260WT

Compound	R.T.	QIon	Response	Conc Unit	Qvalue
44) 1,2-Dichloroethane	10.34	62	419000	49.5434 ug/L	100
45) Benzene	10.38	78	947514	47.3064 ug/L	100
46) Trichloroethene	11.09	130	307211	47.1888 ug/L	100
47) Methylcyclohexane	11.17	83	418631	52.1043 ug/L	100
48) 1,2-Dichloropropane	11.29	63	268423	48.4136 ug/L	100
49) 1,4-Dioxane	11.55	88	5866	189.1665 ug/L	100
50) Bromodichloromethane	11.57	83	385292	49.5015 ug/L	100
51) Dibromomethane	11.65	93	142910	49.4635 ug/L	100
52) 2-Chloroethyl Vinyl Ether	11.84	63	133225	48.7541 ug/L	100
53) 4-Methyl-2-Pentanone	11.87	58	75720	49.1295 ug/L	100
54) cis-1,3-Dichloropropene	12.17	75	394857	50.7199 ug/L	100
55) Dimethyl Disulfide	12.42	79	236984	50.5867 ug/L	100
58) Toluene	12.56	91	1095397	49.3360 ug/L	100
59) Ethyl Methacrylate	12.65	69	249821	52.6944 ug/L	100
60) trans-1,3-Dichloropropene	12.73	75	366443	51.4187 ug/L	100
61) 1,1,2-Trichloroethane	12.93	97	194150	49.3135 ug/L	100
62) 2-Hexanone	12.86	43	144364	49.9264 ug/L	100
63) 1,3-Dichloropropane	13.21	76	316783	50.1049 ug/L	100
64) Tetrachloroethene	13.34	164	251037	48.6205 ug/L	100
65) Dibromochloromethane	13.59	129	310662	51.7330 ug/L	100
66) 1,2-Dibromoethane	13.82	107	196704	49.8676 ug/L	100
67) 1-Chlorohexane	13.89	91	376690	51.4596 ug/L	100
68) Chlorobenzene	14.29	112	797442	49.0276 ug/L	100
69) 1,1,1,2-Tetrachloroethane	14.32	131	325801	49.5033 ug/L	100
70) Ethylbenzene	14.31	106	408749	49.0078 ug/L	100
71) m-,p-Xylene	14.39	106	996141	98.2427 ug/L	100
72) o-Xylene	14.92	106	492043	49.8632 ug/L	100
73) Styrene	14.95	104	838125	51.4077 ug/L	100
74) Bromoform	15.43	173	184100	50.5823 ug/L	100
75) Isopropylbenzene	15.31	105	1309383	50.1751 ug/L	100
77) 1,1,2,2-Tetrachloroethane	15.52	83	208930	50.8426 ug/L	100
79) 1,2,3-Trichloropropane	15.70	110	72411	46.9859 ug/L	100
80) trans-1,4-Dichloro-2-Buten	15.74	53	94075	47.5347 ug/L	100
81) n-Propylbenzene	15.79	91	1522917	49.8325 ug/L	100
82) Bromobenzene	15.92	156	379178	47.2834 ug/L	100
83) 1,3,5-Trimethylbenzene	15.96	105	1143246	49.0221 ug/L	100
84) 2-Chlorotoluene	16.05	91	1021921	47.7415 ug/L	100
85) 4-Chlorotoluene	16.09	91	930690	48.5394 ug/L	100
86) a-Methylstyrene	16.34	118	649847	52.8208 ug/L	100
87) tert-Butylbenzene	16.40	134	241955	48.9705 ug/L	100
88) 1,2,4-Trimethylbenzene	16.44	105	1178963	49.6454 ug/L	100
89) sec-Butylbenzene	16.65	105	1390388	49.6522 ug/L	100
90) p-Isopropyltoluene	16.79	119	1282252	49.8529 ug/L	100
91) 1,3-Dichlorobenzene	16.98	146	737967	47.6473 ug/L	100
92) 1,4-Dichlorobenzene	17.10	146	740977	47.1987 ug/L	100
93) n-Butylbenzene	17.28	91	1126170	49.6883 ug/L	100
94) 1,2-Dichlorobenzene	17.57	146	684016	48.4812 ug/L	100
95) 1,2-Dibromo-3-Chloropropan	18.49	75	42848	46.3023 ug/L	100
96) 1,2,4-Trichlorobenzene	19.55	180	512927	49.6830 ug/L	100
97) Hexachlorobutadiene	19.69	225	219129	48.1793 ug/L	100
98) Naphthalene	19.90	128	962852	50.2463 ug/L	100
99) 1,2,3-Trichlorobenzene	20.19	180	453828	47.8975 ug/L	100

(#) = qualifier out of range (m) = manual integration

Quantitation Report (Not Reviewed)

Data File : C:\MSDCHEM\1\DATA\051316\11M11843.D Vial: 8
Acq On : 13 May 2016 17:51 Operator: JDS
Sample : WG568769-08 50ug/L ICAL STD 8260 Inst : hpms11
Misc : 1,1 STD76127 Multiplr: 1.00
MS Integration Params: rteint.p
Quant Time: May 14 18:50 2016 Quant Results File: 8260WT.RES

Method : C:\MSDCHEM\1\METHODS\8260WT.M (RTE Integrator)
Title : 8260B/624 (SOP: OVL MSV01) Water 051316 HPMS11
Last Update : Sat May 14 18:45:57 2016
Response via : Initial Calibration

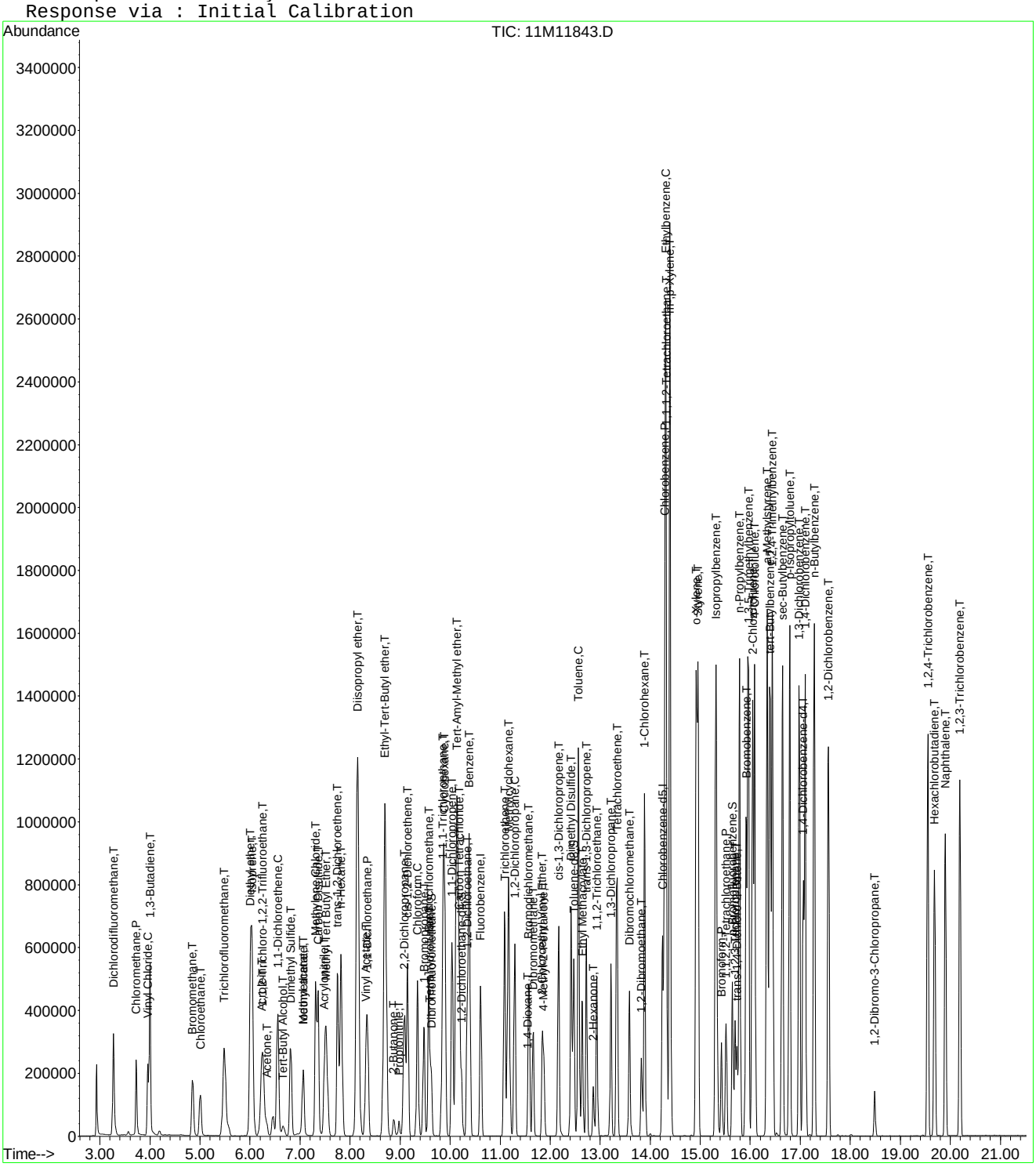

Quantitation Report (Not Reviewed)

Data File : C:\MSDCHEM\1\DATA\051316\11M11844.D Vial: 9
Acq On : 13 May 2016 18:22 Operator: JDS
Sample : WG568769-09 100ug/L ICAL STD 8260 Inst : hpms11
Misc : 1,1 STD76127 Multiplr: 1.00
MS Integration Params: rteint.p
Quant Time: May 14 18:50:57 2016 Quant Results File: 8260WT.RES

Quant Method : C:\MSDCHEM\1\METHODS\8260WT.M (RTE Integrator)
Title : 8260B/624 (SOP: OVL MSV01) Water 051316 HPMS11
Last Update : Sat May 14 18:45:57 2016
Response via : Initial Calibration
DataAcq Meth : 8260WT

Internal Standards	R.T.	QIon	Response	Conc Units	Dev(Min)
1) Fluorobenzene	10.61	96	541540	25.00 ug/L	0.00
56) Chlorobenzene-d5	14.25	117	458522	25.00 ug/L	0.00
76) 1,4-Dichlorobenzene-d4	17.06	152	275719	25.00 ug/L	0.00

System Monitoring Compounds

37) Dibromofluoromethane	9.63	111	307700	51.9175 ug/L	0.00
Spiked Amount 25.000	Range 86 - 118		Recovery = 207.68%#		
43) 1,2-Dichloroethane-d4	10.23	65	345779	51.1676 ug/L	0.00
Spiked Amount 25.000	Range 80 - 120		Recovery = 204.68%#		
57) Toluene-d8	12.47	98	1011334	50.7627 ug/L	0.00
Spiked Amount 25.000	Range 88 - 110		Recovery = 203.04%#		
78) p-Bromofluorobenzene	15.64	95	423157	49.7872 ug/L	0.00
Spiked Amount 25.000	Range 86 - 115		Recovery = 199.16%#		

Target Compounds					Qvalue
2) Dichlorodifluoromethane	3.27	85	918088	108.2020 ug/L	100
3) Chloromethane	3.72	50	641242	94.3625 ug/L	99
4) Vinyl Chloride	3.95	62	586615	103.9481 ug/L	100
5) 1,3-Butadiene	3.99	54	571156	101.7838 ug/L	99
6) Bromomethane	4.85	94	394826	101.7560 ug/L	99
7) Chloroethane	5.00	64	370541	102.1913 ug/L	99
8) Trichlorofluoromethane	5.48	101	1135647	100.9627 ug/L	98
9) Diethyl ether	6.01	59	836495	201.0821 ug/L	99
10) Isoprene	6.04	67	699724	100.9257 ug/L	100
11) Acrolein	6.24	56	55228	99.4421 ug/L	99
12) 1,1,2-Trichloro-1,2,2-Trif	6.26	101	545013	99.8560 ug/L	100
13) Acetone	6.34	43	123799	96.2731 ug/L	95
14) 1,1-Dichloroethene	6.56	61	1004294	101.3022 ug/L	100
15) Tert-Butyl Alcohol	6.66	59	148134	416.4687 ug/L	98
16) Dimethyl Sulfide	6.81	62	401237	101.3432 ug/L	100
17) Iodomethane	7.06	142	471112	102.3553 ug/L	100
18) Methyl acetate	7.07	43	381031	98.0957 ug/L	99
19) Methylene Chloride	7.31	84	501609	97.7649 ug/L	99
20) Carbon Disulfide	7.36	76	1695322	102.1458 ug/L	100
21) Acrylonitrile	7.49	53	184461	106.9881 ug/L	99
22) Methyl Tert Butyl Ether	7.52	73	1312901	102.5951 ug/L	100
23) trans-1,2-Dichloroethene	7.74	96	542907	98.9478 ug/L	98
24) n-Hexane	7.82	57	921942	100.8849 ug/L	99
25) Diisopropyl ether	8.15	45	4599625	201.7086 ug/L	99
26) Vinyl Acetate	8.31	43	855488	94.3763 ug/L	99
27) 1,1-Dichloroethane	8.34	63	1111115	100.9254 ug/L	99
28) Ethyl-Tert-Butyl ether	8.70	59	3780769	203.7060 ug/L	100
29) 2-Butanone	8.87	43	198511	102.1130 ug/L	100
30) Propionitrile	8.98	54	118699	208.4678 ug/L	97
31) 2,2-Dichloropropane	9.09	77	914695	106.1904 ug/L	100
32) cis-1,2-Dichloroethene	9.15	96	606774	100.2977 ug/L	99
33) Chloroform	9.35	83	1053766	97.4685 ug/L	100
34) 1-Bromopropane	9.48	122	106914	98.8615 ug/L	100
35) Bromochloromethane	9.57	130	387239	107.7795 ug/L	100
36) Tetrahydrofuran	9.60	42	270148	196.7890 ug/L	99
38) 1,1,1-Trichloroethane	9.85	97	1088263	102.2884 ug/L	99
39) Cyclohexane	9.88	56	1213186	104.6320 ug/L	100
40) 1,1-Dichloropropene	10.04	75	775674	102.1101 ug/L	98
41) Carbon Tetrachloride	10.18	117	1074698	103.4456 ug/L	99
42) Tert-Amyl-Methyl ether	10.13	73	2619501	203.1147 ug/L	99

(#) = qualifier out of range (m) = manual integration

Quantitation Report (Not Reviewed)

Data File : C:\MSDCHEM\1\DATA\051316\11M11844.D Vial: 9
Acq On : 13 May 2016 18:22 Operator: JDS
Sample : WG568769-09 100ug/L ICAL STD 8260 Inst : hpms11
Misc : 1,1 STD76127 Multiplr: 1.00
MS Integration Params: rteint.p
Quant Time: May 14 18:50:57 2016 Quant Results File: 8260WT.RES

Quant Method : C:\MSDCHEM\1\METHODS\8260WT.M (RTE Integrator)
Title : 8260B/624 (SOP: OVL MSV01) Water 051316 HPMS11
Last Update : Sat May 14 18:45:57 2016
Response via : Initial Calibration
DataAcq Meth : 8260WT

	Compound	R.T.	QIon	Response	Conc	Unit	Qvalue
44)	1,2-Dichloroethane	10.34	62	895394	101.9714	ug/L	100
45)	Benzene	10.38	78	2041856	98.1867	ug/L	100
46)	Trichloroethene	11.08	130	677193	100.1861	ug/L	99
47)	Methylcyclohexane	11.17	83	867487	103.9915	ug/L	100
48)	1,2-Dichloropropane	11.29	63	580562	100.8530	ug/L	98
49)	1,4-Dioxane	11.56	88	13651	395.0901	ug/L	100
50)	Bromodichloromethane	11.57	83	837797	103.6717	ug/L	99
51)	Dibromomethane	11.65	93	315786	105.2707	ug/L	99
52)	2-Chloroethyl Vinyl Ether	11.84	63	293822	103.5626	ug/L	100
53)	4-Methyl-2-Pentanone	11.87	58	164890	103.0430	ug/L	98
54)	cis-1,3-Dichloropropene	12.17	75	854611	105.7305	ug/L	99
55)	Dimethyl Disulfide	12.42	79	505463	103.9202	ug/L	99
58)	Toluene	12.56	91	2361378	101.7300	ug/L	100
59)	Ethyl Methacrylate	12.65	69	529740	106.8782	ug/L	98
60)	trans-1,3-Dichloropropene	12.73	75	793063	106.4420	ug/L	99
61)	1,1,2-Trichloroethane	12.94	97	418327	101.6330	ug/L	99
62)	2-Hexanone	12.86	43	314588	104.0648	ug/L	99
63)	1,3-Dichloropropane	13.21	76	685844	103.7610	ug/L	100
64)	Tetrachloroethene	13.34	164	550335	101.9528	ug/L	99
65)	Dibromochloromethane	13.59	129	681591	108.5659	ug/L	100
66)	1,2-Dibromoethane	13.82	107	427945	103.7729	ug/L	99
67)	1-Chlorohexane	13.89	91	807177	105.4730	ug/L	98
68)	Chlorobenzene	14.29	112	1705646	100.3046	ug/L	99
69)	1,1,1,2-Tetrachloroethane	14.32	131	704959	102.4557	ug/L	100
70)	Ethylbenzene	14.31	106	883839	101.3614	ug/L	99
71)	m-,p-Xylene	14.39	106	2123651	200.3333	ug/L	98
72)	o-Xylene	14.92	106	1053682	102.1356	ug/L	100
73)	Styrene	14.95	104	1807222	106.0282	ug/L	99
74)	Bromoform	15.43	173	412378	108.3755	ug/L	100
75)	Isopropylbenzene	15.31	105	2813193	103.1127	ug/L	99
77)	1,1,2,2-Tetrachloroethane	15.52	83	454052	105.7501	ug/L	99
79)	1,2,3-Trichloropropane	15.70	110	156532	96.8210	ug/L	100
80)	trans-1,4-Dichloro-2-Buten	15.74	53	203327	97.5343	ug/L	96
81)	n-Propylbenzene	15.79	91	3285915	102.9061	ug/L	99
82)	Bromobenzene	15.92	156	828973	98.9359	ug/L	99
83)	1,3,5-Trimethylbenzene	15.96	105	2483230	101.9102	ug/L	100
84)	2-Chlorotoluene	16.05	91	2208423	98.7437	ug/L	100
85)	4-Chlorotoluene	16.09	91	2020827	100.8710	ug/L	100
86)	a-Methylstyrene	16.34	118	1361545	105.9190	ug/L	99
87)	tert-Butylbenzene	16.40	134	532522	103.1540	ug/L	98
88)	1,2,4-Trimethylbenzene	16.44	105	2546912	102.6457	ug/L	100
89)	sec-Butylbenzene	16.65	105	3003570	102.6569	ug/L	99
90)	p-Isopropyltoluene	16.79	119	2763313	102.8241	ug/L	99
91)	1,3-Dichlorobenzene	16.98	146	1600684	98.9134	ug/L	100
92)	1,4-Dichlorobenzene	17.10	146	1605475	97.8762	ug/L	100
93)	n-Butylbenzene	17.28	91	2452438	103.5609	ug/L	100
94)	1,2-Dichlorobenzene	17.57	146	1481276	100.4827	ug/L	100
95)	1,2-Dibromo-3-Chloropropan	18.49	75	95062	97.5959	ug/L	99
96)	1,2,4-Trichlorobenzene	19.55	180	1100416	102.0133	ug/L	100
97)	Hexachlorobutadiene	19.69	225	486893	102.4572	ug/L	100
98)	Naphthalene	19.90	128	2071229	103.4477	ug/L	100
99)	1,2,3-Trichlorobenzene	20.19	180	980181	99.0092	ug/L	99

(#) = qualifier out of range (m) = manual integration

Quantitation Report (Not Reviewed)

Data File : C:\MSDCHEM\1\DATA\051316\11M11844.D Vial: 9
Acq On : 13 May 2016 18:22 Operator: JDS
Sample : WG568769-09 100ug/L ICAL STD 8260 Inst : hpms11
Misc : 1,1 STD76127 Multiplr: 1.00
MS Integration Params: rteint.p
Quant Time: May 14 18:50 2016 Quant Results File: 8260WT.RES

Method : C:\MSDCHEM\1\METHODS\8260WT.M (RTE Integrator)
Title : 8260B/624 (SOP: OVL MSV01) Water 051316 HPMS11
Last Update : Sat May 14 18:45:57 2016
Response via : Initial Calibration

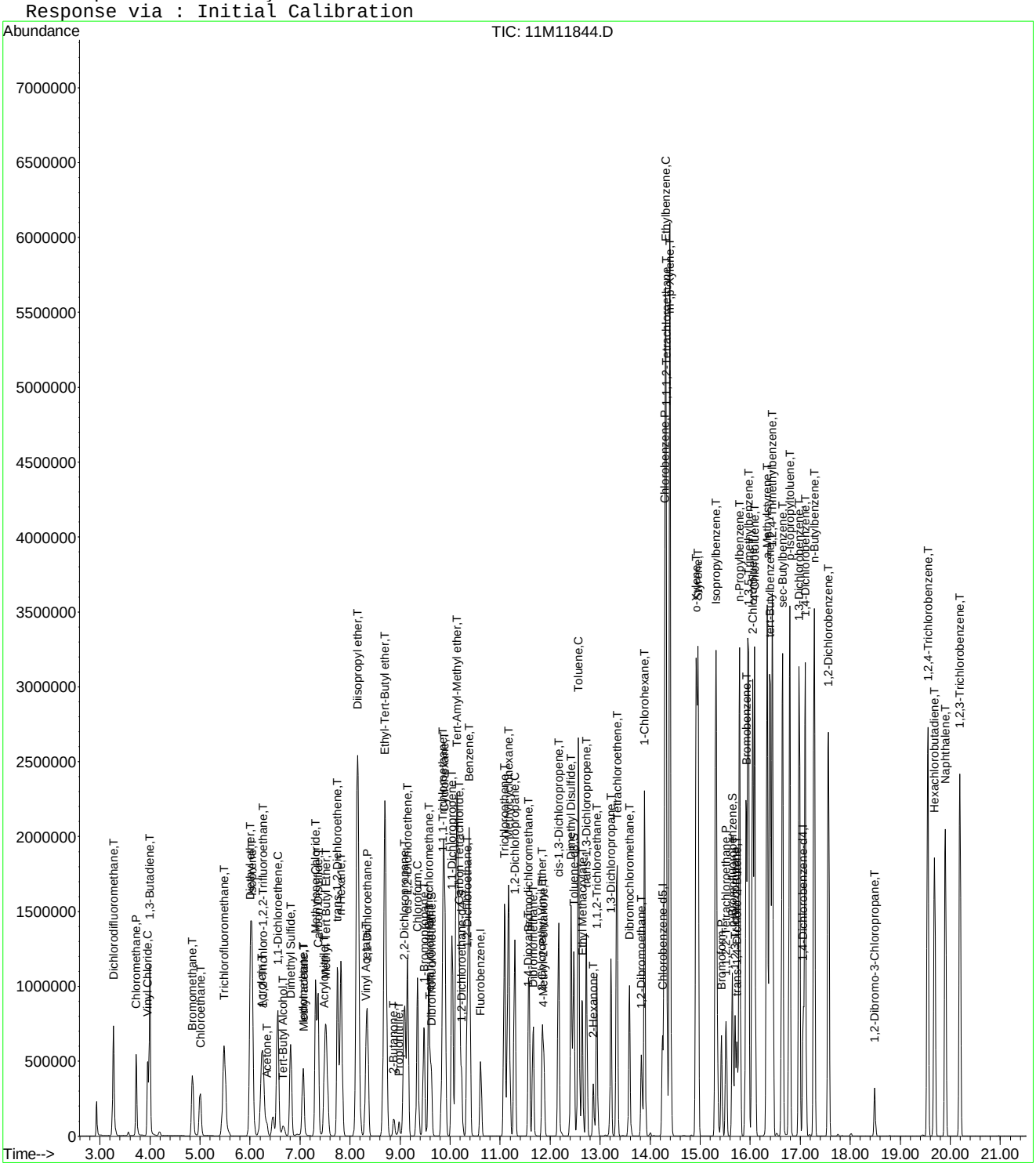

Quantitation Report (Not Reviewed)

Data File : C:\MSDCHEM\1\DATA\051316\11M11845.D Vial: 10
Acq On : 13 May 2016 18:54 Operator: JDS
Sample : WG568769-10 200ug/L ICAL STD 8260 Inst : hpms11
Misc : 1,1 STD76127 Multiplr: 1.00
MS Integration Params: rteint.p
Quant Time: May 14 18:50:59 2016 Quant Results File: 8260WT.RES

Quant Method : C:\MSDCHEM\1\METHODS\8260WT.M (RTE Integrator)
Title : 8260B/624 (SOP: OVL MSV01) Water 051316 HPMS11
Last Update : Sat May 14 18:45:57 2016
Response via : Initial Calibration
DataAcq Meth : 8260WT

Internal Standards	R.T.	QIon	Response	Conc Units	Dev(Min)
1) Fluorobenzene	10.61	96	552905	25.00 ug/L	0.00
56) Chlorobenzene-d5	14.25	117	473364	25.00 ug/L	0.00
76) 1,4-Dichlorobenzene-d4	17.06	152	274188	25.00 ug/L	0.00

System Monitoring Compounds

37) Dibromofluoromethane	9.63	111	629894	104.0960 ug/L	0.00
Spiked Amount 25.000	Range 86 - 118		Recovery = 416.40%#		
43) 1,2-Dichloroethane-d4	10.23	65	684792	99.2511 ug/L	0.00
Spiked Amount 25.000	Range 80 - 120		Recovery = 397.00%#		
57) Toluene-d8	12.47	98	2068111	100.5516 ug/L	0.00
Spiked Amount 25.000	Range 88 - 110		Recovery = 402.20%#		
78) p-Bromofluorobenzene	15.64	95	864999	102.3411 ug/L	0.00
Spiked Amount 25.000	Range 86 - 115		Recovery = 409.36%#		

Target Compounds					Qvalue
2) Dichlorodifluoromethane	3.27	85	1843265	212.7741 ug/L	99
3) Chloromethane	3.72	50	1346993	194.1434 ug/L	100
4) Vinyl Chloride	3.95	62	1199147	208.1209 ug/L	100
5) 1,3-Butadiene	3.99	54	1131910	197.5677 ug/L	97
6) Bromomethane	4.85	94	859963	217.0771 ug/L	100
7) Chloroethane	5.00	64	764060	206.3883 ug/L	100
8) Trichlorofluoromethane	5.48	101	2275404	198.1327 ug/L	100
9) Diethyl ether	6.03	59	2592	0.6103 ug/L #	21
10) Isoprene	6.04	67	1435794	202.8369 ug/L	97
11) Acrolein	6.25	56	3061	6.8231 ug/L	88
12) 1,1,2-Trichloro-1,2,2-Trif	6.25	101	1123889	201.6837 ug/L	99
13) Acetone	6.34	43	254053	193.5049 ug/L	96
14) 1,1-Dichloroethene	6.56	61	2040432	201.5858 ug/L	99
15) Tert-Butyl Alcohol	6.67	59	7729	21.2829 ug/L #	82
16) Dimethyl Sulfide	6.81	62	830179	205.3739 ug/L	99
17) Iodomethane	7.06	142	969857	206.1133 ug/L	99
18) Methyl acetate	7.07	43	749575	196.5068 ug/L	97
19) Methylene Chloride	7.31	84	1035656	197.7029 ug/L	97
20) Carbon Disulfide	7.36	76	3459748	204.1704 ug/L	99
21) Acrylonitrile	7.52	53	35662	20.2589 ug/L #	39
22) Methyl Tert Butyl Ether	7.52	73	2706665	207.1616 ug/L	100
23) trans-1,2-Dichloroethene	7.74	96	1121963	200.2808 ug/L	99
24) n-Hexane	7.82	57	1873652	200.8128 ug/L	99
25) Diisopropyl ether	8.16	45	16567	0.7116 ug/L #	87
26) Vinyl Acetate	8.31	43	1904053	202.8645 ug/L	100
27) 1,1-Dichloroethane	8.34	63	2261904	201.2314 ug/L	99
28) Ethyl-Tert-Butyl ether	8.70	59	9063	0.4783 ug/L	90
29) 2-Butanone	8.87	43	407543	205.3288 ug/L	99
30) Propionitrile	8.97	54	4182	7.1938 ug/L #	60
31) 2,2-Dichloropropane	9.09	77	1850091	210.3692 ug/L	100
32) cis-1,2-Dichloroethene	9.15	96	1257477	203.5843 ug/L	100
33) Chloroform	9.35	83	2160999	195.7739 ug/L	100
34) 1-Bromopropane	9.48	122	222798	201.1267 ug/L	98
35) Bromochloromethane	9.57	130	798076	217.5612 ug/L	99
36) Tetrahydrofuran	9.60	42	9110	6.4998 ug/L	97
38) 1,1,1-Trichloroethane	9.85	97	2208198	203.2875 ug/L	99
39) Cyclohexane	9.88	56	2467804	208.4625 ug/L	100
40) 1,1-Dichloropropene	10.04	75	1587009	204.6205 ug/L	99
41) Carbon Tetrachloride	10.18	117	2174730	205.0269 ug/L	99
42) Tert-Amyl-Methyl ether	10.13	73	6538	0.4965 ug/L #	83

(#) = qualifier out of range (m) = manual integration

Quantitation Report (Not Reviewed)

Data File : C:\MSDCHEM\1\DATA\051316\11M11845.D Vial: 10
Acq On : 13 May 2016 18:54 Operator: JDS
Sample : WG568769-10 200ug/L ICAL STD 8260 Inst : hpms11
Misc : 1,1 STD76127 Multiplr: 1.00
MS Integration Params: rteint.p
Quant Time: May 14 18:50:59 2016 Quant Results File: 8260WT.RES

Quant Method : C:\MSDCHEM\1\METHODS\8260WT.M (RTE Integrator)
Title : 8260B/624 (SOP: OVL MSV01) Water 051316 HPMS11
Last Update : Sat May 14 18:45:57 2016
Response via : Initial Calibration
DataAcq Meth : 8260WT

	Compound	R.T.	QIon	Response	Conc Unit		Qvalue
44)	1,2-Dichloroethane	10.34	62	1808450	201.7209 ug/L		99
45)	Benzene	10.38	78	4119227	194.0096 ug/L		99
46)	Trichloroethene	11.09	130	1367103	198.0963 ug/L		100
47)	Methylcyclohexane	11.17	83	1789256	210.0812 ug/L		99
48)	1,2-Dichloropropane	11.29	63	1196100	203.5109 ug/L		99
49)	1,4-Dioxane	11.57	88	2656	94.1370 ug/L	#	31
50)	Bromodichloromethane	11.58	83	1721733	208.6734 ug/L		99
51)	Dibromomethane	11.66	93	641583	209.4825 ug/L		100
52)	2-Chloroethyl Vinyl Ether	11.84	63	608231	209.9748 ug/L		99
53)	4-Methyl-2-Pentanone	11.87	58	342251	209.4831 ug/L		99
54)	cis-1,3-Dichloropropene	12.17	75	1772737	214.8108 ug/L		100
55)	Dimethyl Disulfide	12.42	79	1052498	211.9395 ug/L		98
58)	Toluene	12.56	91	4699240	196.0993 ug/L		98
59)	Ethyl Methacrylate	12.65	69	1101451	215.2567 ug/L		97
60)	trans-1,3-Dichloropropene	12.73	75	1627488	211.5866 ug/L		99
61)	1,1,2-Trichloroethane	12.93	97	860113	202.4133 ug/L		99
62)	2-Hexanone	12.86	43	651287	208.6888 ug/L		99
63)	1,3-Dichloropropane	13.21	76	1412360	206.9756 ug/L		99
64)	Tetrachloroethene	13.34	164	1133410	203.3874 ug/L		99
65)	Dibromochloromethane	13.59	129	1409248	217.4313 ug/L		99
66)	1,2-Dibromoethane	13.82	107	889951	209.0389 ug/L		99
67)	1-Chlorohexane	13.89	91	1659272	210.0173 ug/L		97
68)	Chlorobenzene	14.29	112	3416597	194.6214 ug/L		98
69)	1,1,1,2-Tetrachloroethane	14.32	131	1457008	205.1158 ug/L		100
70)	Ethylbenzene	14.31	106	1814385	201.5551 ug/L		91
71)	m-,p-Xylene	14.39	106	4230307	386.5510 ug/L		85
72)	o-Xylene	14.92	106	2156790	202.5071 ug/L		96
73)	Styrene	14.96	104	3630570	206.3240 ug/L		98
74)	Bromoform	15.43	173	854308	217.4778 ug/L		100
75)	Isopropylbenzene	15.31	105	5485636	194.7621 ug/L		97
77)	1,1,2,2-Tetrachloroethane	15.52	83	939708	220.0830 ug/L		98
79)	1,2,3-Trichloropropane	15.70	110	325518	202.0716 ug/L		99
80)	trans-1,4-Dichloro-2-Buten	15.74	53	421012	202.2796 ug/L		97
81)	n-Propylbenzene	15.79	91	6220435	195.8952 ug/L		95
82)	Bromobenzene	15.92	156	1685980	202.3412 ug/L		99
83)	1,3,5-Trimethylbenzene	15.96	105	4875063	201.1866 ug/L		97
84)	2-Chlorotoluene	16.05	91	4287026	192.7532 ug/L		98
85)	4-Chlorotoluene	16.09	91	4030756	202.3214 ug/L		98
86)	a-Methylstyrene	16.34	118	2724122	213.1015 ug/L		98
87)	tert-Butylbenzene	16.40	134	1075661	209.5280 ug/L		96
88)	1,2,4-Trimethylbenzene	16.44	105	4921395	199.4496 ug/L		97
89)	sec-Butylbenzene	16.65	105	5740919	197.3104 ug/L		97
90)	p-Isopropyltoluene	16.79	119	5274037	197.3451 ug/L		95
91)	1,3-Dichlorobenzene	16.98	146	3171808	197.0945 ug/L		99
92)	1,4-Dichlorobenzene	17.10	146	3145357	192.8244 ug/L		99
93)	n-Butylbenzene	17.28	91	4684496	198.9203 ug/L		97
94)	1,2-Dichlorobenzene	17.57	146	2909224	198.4498 ug/L		99
95)	1,2-Dibromo-3-Chloropropan	18.49	75	191088	196.6217 ug/L		99
96)	1,2,4-Trichlorobenzene	19.55	180	2198003	204.9021 ug/L		99
97)	Hexachlorobutadiene	19.69	225	969160	205.0797 ug/L		99
98)	Naphthalene	19.90	128	3994903	200.6399 ug/L		98
99)	1,2,3-Trichlorobenzene	20.19	180	1999949	203.1452 ug/L		99

(#) = qualifier out of range (m) = manual integration
11M11845.D 8260WT.M Sat May 14 18:51:00 2016 Page 2

Quantitation Report (Not Reviewed)

Data File : C:\MSDCHEM\1\DATA\051316\11M11845.D Vial: 10
Acq On : 13 May 2016 18:54 Operator: JDS
Sample : WG568769-10 200ug/L ICAL STD 8260 Inst : hpms11
Misc : 1,1 STD76127 Multiplr: 1.00
MS Integration Params: rteint.p
Quant Time: May 14 18:50 2016 Quant Results File: 8260WT.RES

Method : C:\MSDCHEM\1\METHODS\8260WT.M (RTE Integrator)
Title : 8260B/624 (SOP: OVL MSV01) Water 051316 HPMS11
Last Update : Sat May 14 18:45:57 2016
Response via : Initial Calibration

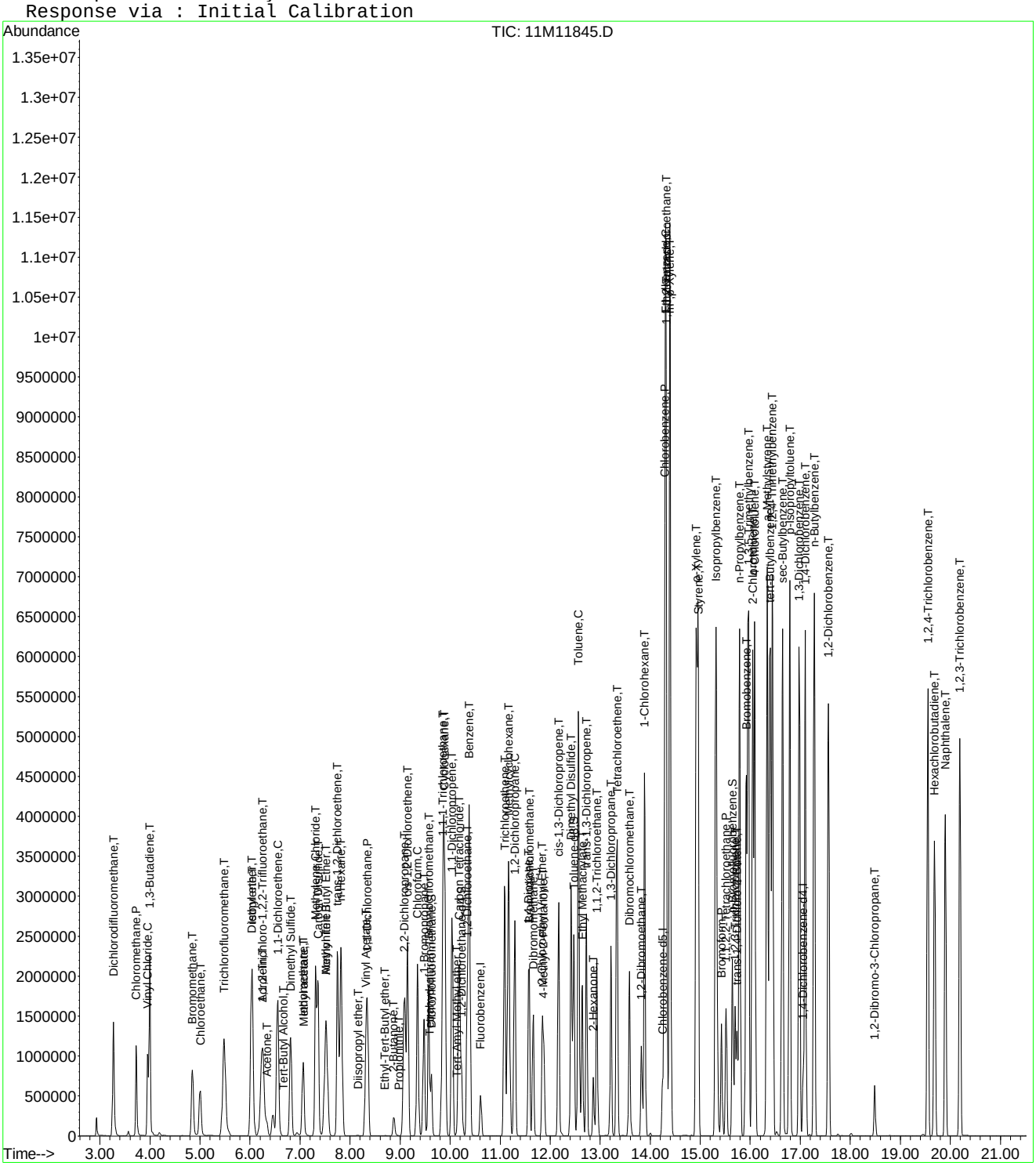

Quantitation Report (Not Reviewed)

Data File : C:\MSDCHEM\1\DATA\051316\11M11846.D Vial: 11
Acq On : 13 May 2016 19:26 Operator: JDS
Sample : WG568769-11 300ug/L ICAL STD 8260 Inst : hpms11
Misc : 1,1 STD76127 Multiplr: 1.00
MS Integration Params: rteint.p
Quant Time: May 14 18:51:01 2016 Quant Results File: 8260WT.RES

Quant Method : C:\MSDCHEM\1\METHODS\8260WT.M (RTE Integrator)
Title : 8260B/624 (SOP: OVL MSV01) Water 051316 HPMS11
Last Update : Sat May 14 18:45:57 2016
Response via : Initial Calibration
DataAcq Meth : 8260WT

Internal Standards	R.T.	QIon	Response	Conc Units	Dev(Min)
1) Fluorobenzene	10.61	96	543599	25.00 ug/L	0.00
56) Chlorobenzene-d5	14.25	117	479542	25.00 ug/L	0.00
76) 1,4-Dichlorobenzene-d4	17.06	152	277309	25.00 ug/L	0.00

System Monitoring Compounds

37) Dibromofluoromethane	9.63	111	905755	152.2472 ug/L	0.00
Spiked Amount 25.000	Range 86 - 118		Recovery = 609.00%#		
43) 1,2-Dichloroethane-d4	10.23	65	970758	143.1066 ug/L	0.00
Spiked Amount 25.000	Range 80 - 120		Recovery = 572.44%#		
57) Toluene-d8	12.47	98	3002456	144.0987 ug/L	0.00
Spiked Amount 25.000	Range 88 - 110		Recovery = 576.40%#		
78) p-Bromofluorobenzene	15.64	95	1285822	150.4179 ug/L	0.00
Spiked Amount 25.000	Range 86 - 115		Recovery = 601.68%#		

Target Compounds					Qvalue
2) Dichlorodifluoromethane	3.27	85	2762707	324.3678 ug/L	99
3) Chloromethane	3.72	50	2113477	309.8323 ug/L	100
4) Vinyl Chloride	3.95	62	1802126	318.1269 ug/L	100
5) 1,3-Butadiene	3.99	54	1562377	277.3715 ug/L	98
6) Bromomethane	4.85	94	1341865	344.5204 ug/L	100
7) Chloroethane	5.00	64	1181546	324.6236 ug/L	100
8) Trichlorofluoromethane	5.48	101	3351045	296.7904 ug/L	99
9) Diethyl ether	6.01	59	1250668	299.5049 ug/L	97
10) Isoprene	6.04	67	2121830	304.8859 ug/L	97
11) Acrolein	6.23	56	87016	155.2272 ug/L	99
12) 1,1,2-Trichloro-1,2,2-Trif	6.25	101	1679276	306.5076 ug/L	99
13) Acetone	6.34	43	352141	272.8074 ug/L	95
14) 1,1-Dichloroethene	6.56	61	3009080	302.3733 ug/L	98
15) Tert-Butyl Alcohol	6.67	59	227782	637.9680 ug/L	97
16) Dimethyl Sulfide	6.81	62	1199487	301.8151 ug/L	96
17) Iodomethane	7.06	142	1359092	295.3515 ug/L	96
18) Methyl acetate	7.07	43	1093862	303.3719 ug/L	97
19) Methylene Chloride	7.31	84	1550974	301.1438 ug/L	91
20) Carbon Disulfide	7.36	76	5025219	301.6304 ug/L	99
21) Acrylonitrile	7.49	53	292311	168.8994 ug/L	94
22) Methyl Tert Butyl Ether	7.52	73	3880019	302.0512 ug/L	100
23) trans-1,2-Dichloroethene	7.74	96	1693308	307.4459 ug/L	98
24) n-Hexane	7.82	57	2752540	300.0599 ug/L	99
25) Diisopropyl ether	8.15	45	6621718	289.2841 ug/L	99
26) Vinyl Acetate	8.31	43	2814279	303.7518 ug/L	99
27) 1,1-Dichloroethane	8.34	63	3313473	299.8312 ug/L	98
28) Ethyl-Tert-Butyl ether	8.70	59	5508427	295.6672 ug/L	99
29) 2-Butanone	8.87	43	590742	302.7235 ug/L	97
30) Propionitrile	8.99	54	177454	310.4771 ug/L	98
31) 2,2-Dichloropropane	9.09	77	2735421	316.3626 ug/L	99
32) cis-1,2-Dichloroethene	9.15	96	1856543	305.7181 ug/L	98
33) Chloroform	9.35	83	3144758	289.7739 ug/L	100
34) 1-Bromopropane	9.48	122	329211	301.9597 ug/L	98
35) Bromochloromethane	9.57	130	1179409	327.0194 ug/L	97
36) Tetrahydrofuran	9.60	42	386389	280.3985 ug/L	96
38) 1,1,1-Trichloroethane	9.85	97	3227247	302.1877 ug/L	99
39) Cyclohexane	9.88	56	3625895	311.5332 ug/L	99
40) 1,1-Dichloropropene	10.04	75	2360605	309.5743 ug/L	100
41) Carbon Tetrachloride	10.18	117	3172921	304.2542 ug/L	99
42) Tert-Amyl-Methyl ether	10.13	73	3912691	302.2388 ug/L	97

(#) = qualifier out of range (m) = manual integration
11M11846.D 8260WT.M Sat May 14 18:51:02 2016 Page 1

Quantitation Report (Not Reviewed)

Data File : C:\MSDCHEM\1\DATA\051316\11M11846.D Vial: 11
Acq On : 13 May 2016 19:26 Operator: JDS
Sample : WG568769-11 300ug/L ICAL STD 8260 Inst : hpms11
Misc : 1,1 STD76127 Multiplr: 1.00
MS Integration Params: rteint.p
Quant Time: May 14 18:51:01 2016 Quant Results File: 8260WT.RES

Quant Method : C:\MSDCHEM\1\METHODS\8260WT.M (RTE Integrator)
Title : 8260B/624 (SOP: OVL MSV01) Water 051316 HPMS11
Last Update : Sat May 14 18:45:57 2016
Response via : Initial Calibration
DataAcq Meth : 8260WT

	Compound	R.T.	QIon	Response	Conc Unit		Qvalue
44)	1,2-Dichloroethane	10.34	62	2551762	289.5052 ug/L		98
45)	Benzene	10.38	78	5961793	285.5987 ug/L		97
46)	Trichloroethene	11.09	130	2025948	298.5901 ug/L		99
47)	Methylcyclohexane	11.17	83	2657028	317.3092 ug/L		98
48)	1,2-Dichloropropane	11.29	63	1781372	308.2809 ug/L		96
49)	1,4-Dioxane	11.56	88	21540	607.7372 ug/L		100
50)	Bromodichloromethane	11.57	83	2511276	309.5762 ug/L		100
51)	Dibromomethane	11.65	93	939605	312.0413 ug/L		99
52)	2-Chloroethyl Vinyl Ether	11.84	63	879534	308.8327 ug/L		100
53)	4-Methyl-2-Pentanone	11.87	58	505191	314.5081 ug/L		99
54)	cis-1,3-Dichloropropene	12.17	75	2604960	321.0589 ug/L		99
55)	Dimethyl Disulfide	12.42	79	1529785	313.3234 ug/L		99
58)	Toluene	12.56	91	6613670	272.4329 ug/L		95
59)	Ethyl Methacrylate	12.65	69	1618015	312.1351 ug/L		94
60)	trans-1,3-Dichloropropene	12.73	75	2369133	304.0383 ug/L		98
61)	1,1,2-Trichloroethane	12.93	97	1271039	295.2644 ug/L		98
62)	2-Hexanone	12.86	43	950079	300.5074 ug/L		97
63)	1,3-Dichloropropane	13.21	76	2062188	298.3119 ug/L		97
64)	Tetrachloroethene	13.34	164	1691190	299.5697 ug/L		98
65)	Dibromochloromethane	13.59	129	2065480	314.5750 ug/L		100
66)	1,2-Dibromoethane	13.82	107	1334668	309.4588 ug/L		99
67)	1-Chlorohexane	13.89	91	2483371	310.2757 ug/L		95
68)	Chlorobenzene	14.29	112	4911463	276.1698 ug/L		96
69)	1,1,1,2-Tetrachloroethane	14.32	131	2161701	300.4009 ug/L		100
70)	Ethylbenzene	14.31	106	2715675	297.7904 ug/L		79
71)	m-,p-Xylene	14.39	106	6004062	541.5626 ug/L		73
72)	o-Xylene	14.92	106	3202500	296.8179 ug/L		90
73)	Styrene	14.96	104	5278134	296.0902 ug/L		96
74)	Bromoform	15.43	173	1313245	330.0007 ug/L		100
75)	Isopropylbenzene	15.31	105	7610374	266.7178 ug/L		92
77)	1,1,2,2-Tetrachloroethane	15.52	83	1470787	340.5868 ug/L		97
79)	1,2,3-Trichloropropane	15.70	110	494041	303.0514 ug/L		98
80)	trans-1,4-Dichloro-2-Buten	15.74	53	640812	304.0444 ug/L		94
81)	n-Propylbenzene	15.79	91	8405785	261.7374 ug/L		88
82)	Bromobenzene	15.92	156	2530711	300.3025 ug/L		98
83)	1,3,5-Trimethylbenzene	15.96	105	6851753	279.5793 ug/L		93
84)	2-Chlorotoluene	16.05	91	6055423	269.1996 ug/L		95
85)	4-Chlorotoluene	16.09	91	5712933	283.5299 ug/L		94
86)	a-Methylstyrene	16.34	118	4020347	310.9625 ug/L		96
87)	tert-Butylbenzene	16.40	134	1654009	318.5583 ug/L		89
88)	1,2,4-Trimethylbenzene	16.44	105	6879061	275.6504 ug/L		91
89)	sec-Butylbenzene	16.65	105	7999374	271.8373 ug/L		92
90)	p-Isopropyltoluene	16.79	119	7406083	274.0036 ug/L		90
91)	1,3-Dichlorobenzene	16.98	146	4679194	287.4903 ug/L		97
92)	1,4-Dichlorobenzene	17.10	146	4642399	281.3967 ug/L		96
93)	n-Butylbenzene	17.28	91	6723928	282.3084 ug/L		93
94)	1,2-Dichlorobenzene	17.57	146	4360022	294.0672 ug/L		96
95)	1,2-Dibromo-3-Chloropropan	18.49	75	302346	307.2381 ug/L		100
96)	1,2,4-Trichlorobenzene	19.55	180	3482946	321.0328 ug/L		97
97)	Hexachlorobutadiene	19.69	225	1629665	340.9652 ug/L		98
98)	Naphthalene	19.90	128	5970381	296.4815 ug/L	#	96
99)	1,2,3-Trichlorobenzene	20.19	180	3137470	315.1025 ug/L		98

(#) = qualifier out of range (m) = manual integration

Quantitation Report (Not Reviewed)

Data File : C:\MSDCHEM\1\DATA\051316\11M11846.D Vial: 11
Acq On : 13 May 2016 19:26 Operator: JDS
Sample : WG568769-11 300ug/L ICAL STD 8260 Inst : hpms11
Misc : 1,1 STD76127 Multiplr: 1.00
MS Integration Params: rteint.p
Quant Time: May 14 18:51 2016 Quant Results File: 8260WT.RES

Method : C:\MSDCHEM\1\METHODS\8260WT.M (RTE Integrator)
Title : 8260B/624 (SOP: OVL MSV01) Water 051316 HPMS11
Last Update : Sat May 14 18:45:57 2016
Response via : Initial Calibration

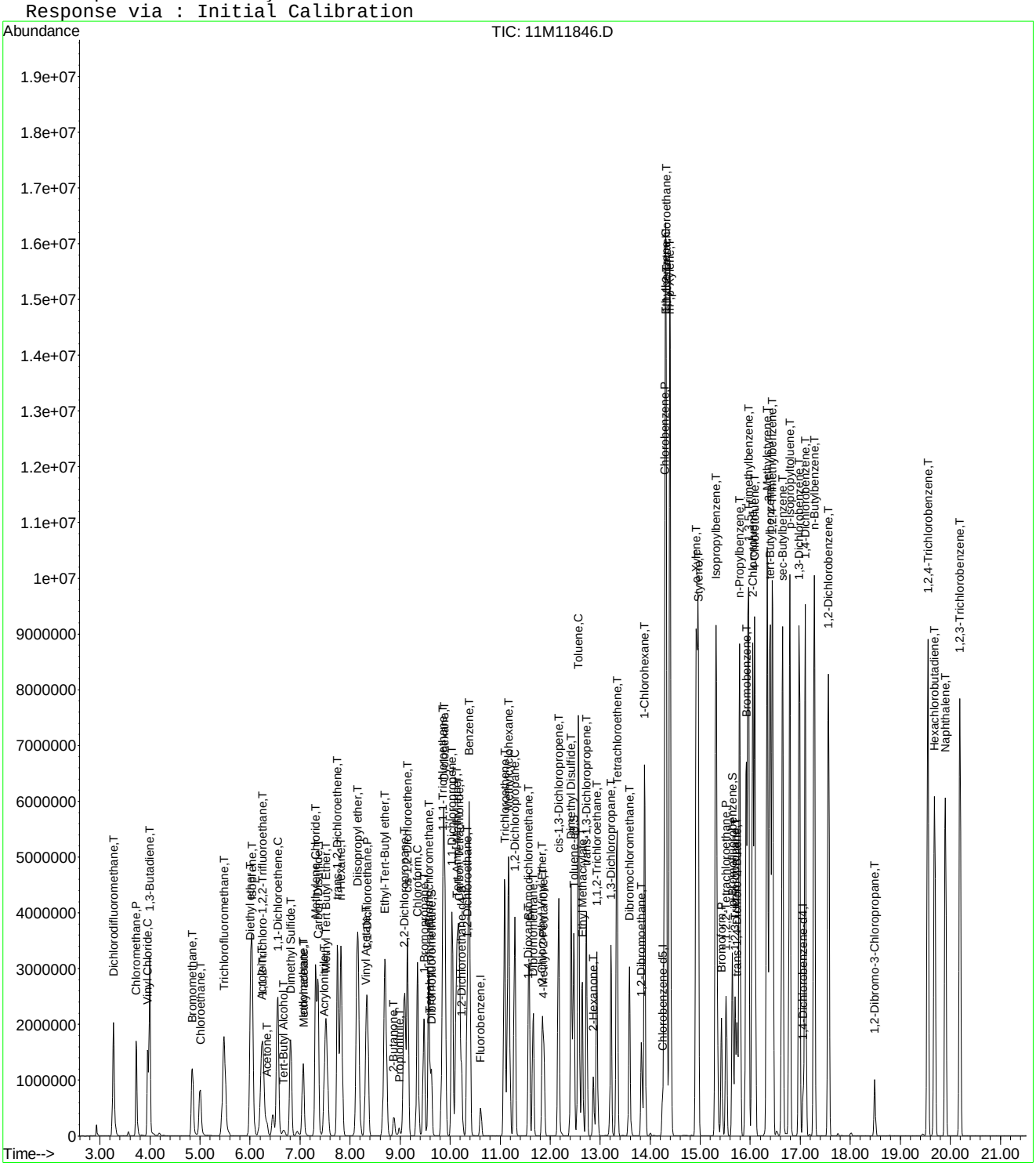

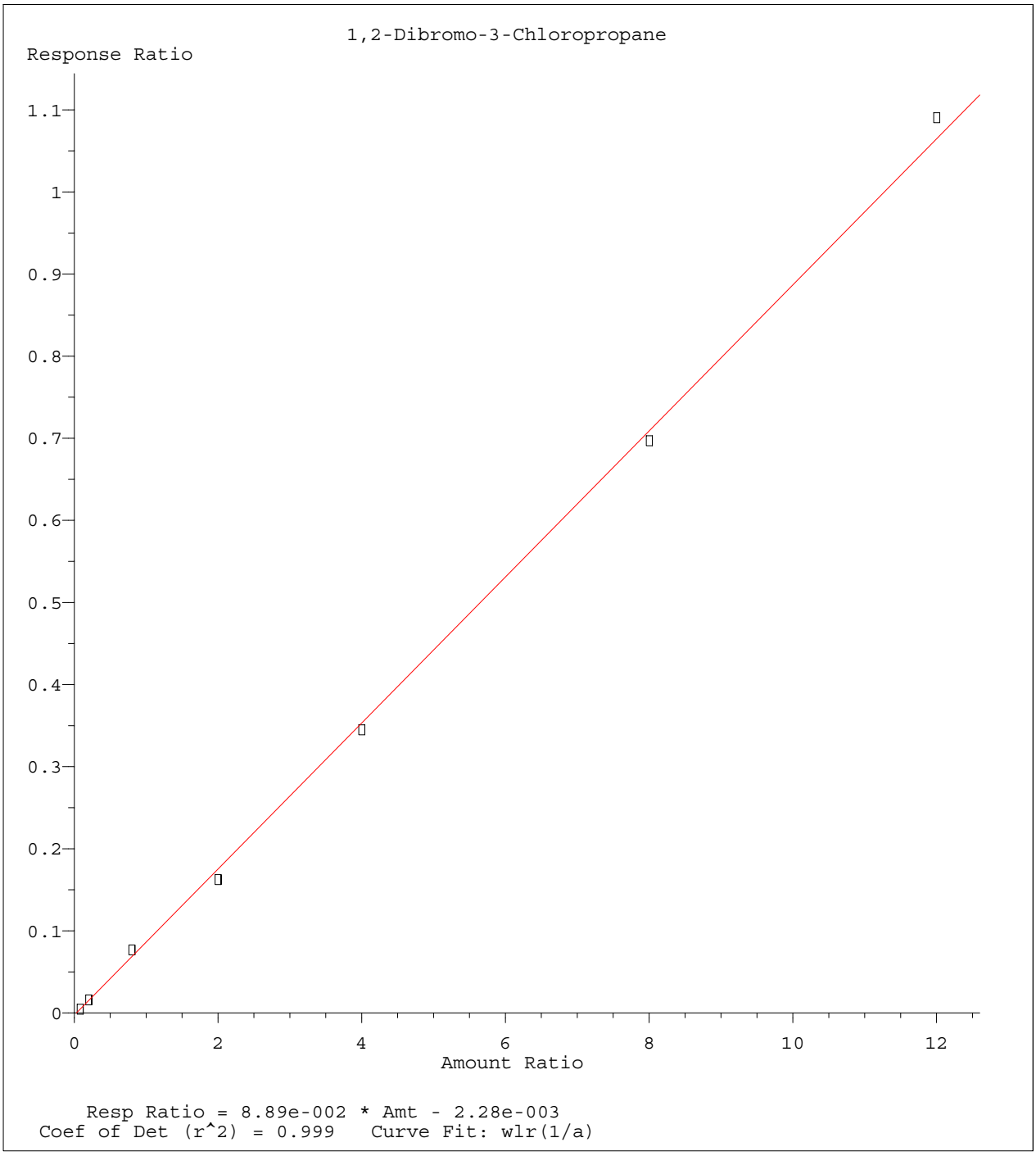

Method Name: C:\MSDCHEM\1\METHODS\8260WT.M
Calibration Table Last Updated: Sat May 14 18:45:57 2016

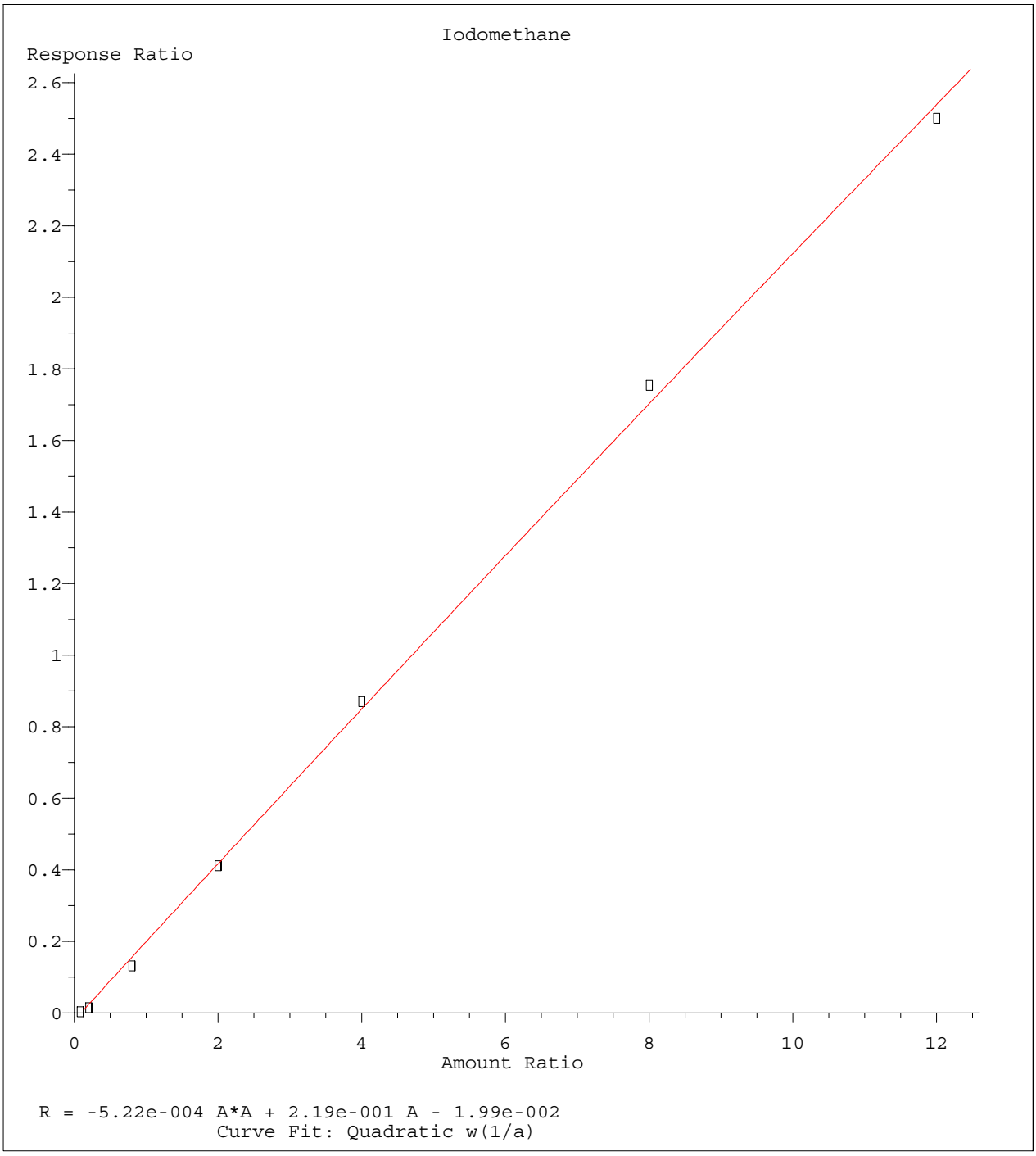

Method Name: C:\MSDCHEM\1\METHODS\8260WT.M
Calibration Table Last Updated: Sat May 14 18:45:57 2016

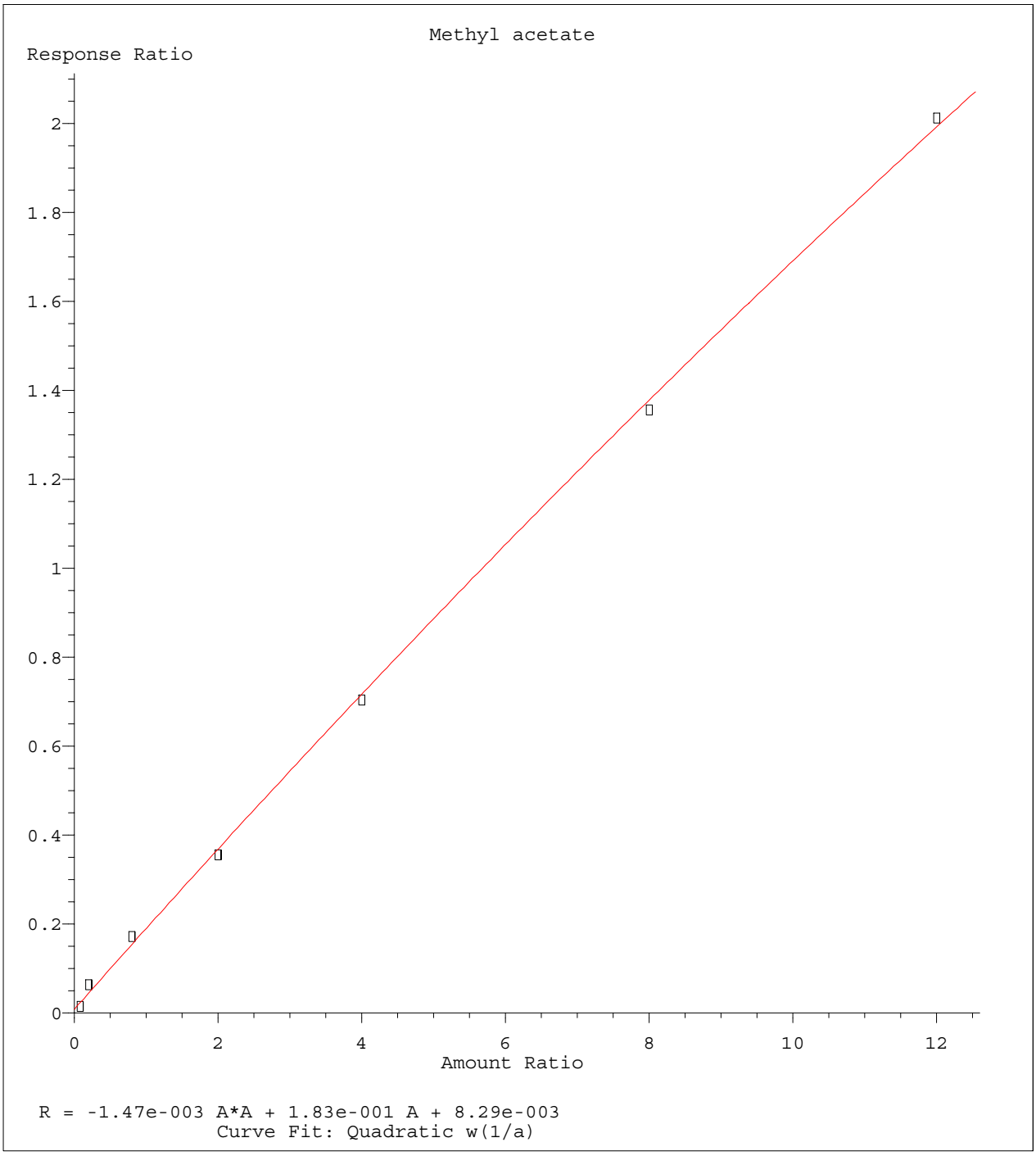

Method Name: C:\MSDCHEM\1\METHODS\8260WT.M
Calibration Table Last Updated: Sat May 14 18:45:57 2016

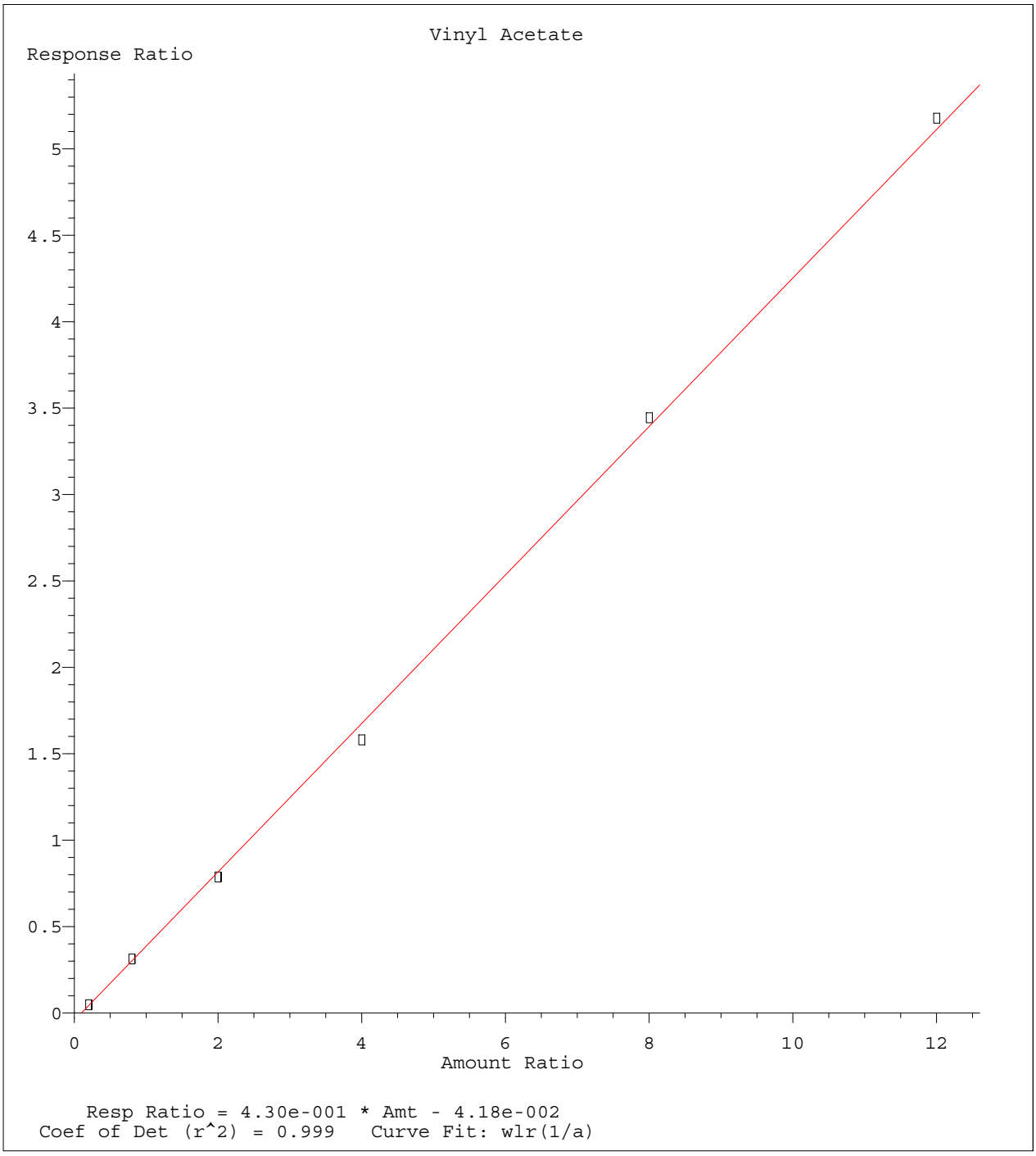

Method Name: C:\MSDCHEM\1\METHODS\8260WT.M
Calibration Table Last Updated: Sat May 14 18:45:57 2016

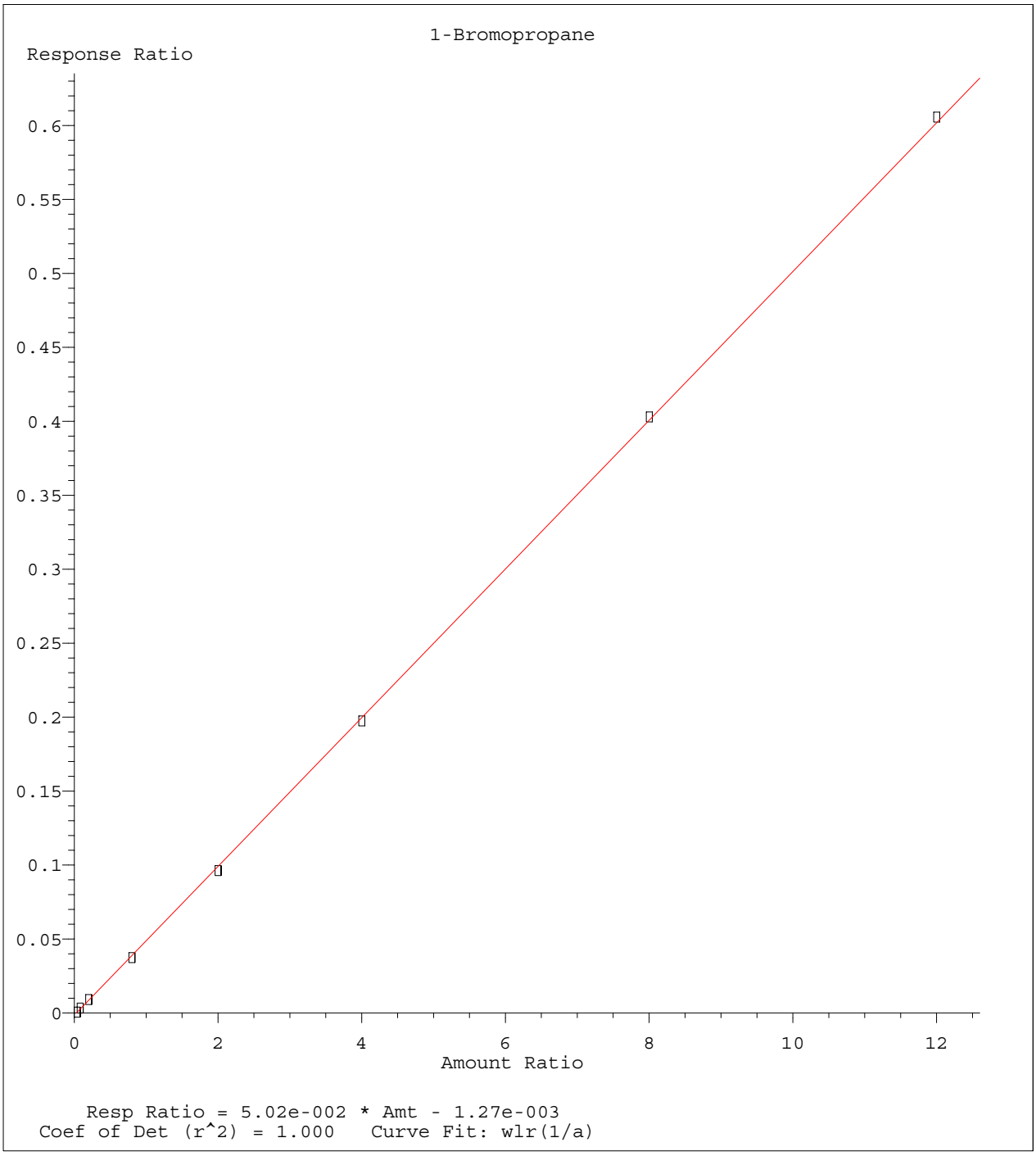

Method Name: C:\MSDCHEM\1\METHODS\8260WT.M
Calibration Table Last Updated: Sat May 14 18:45:57 2016

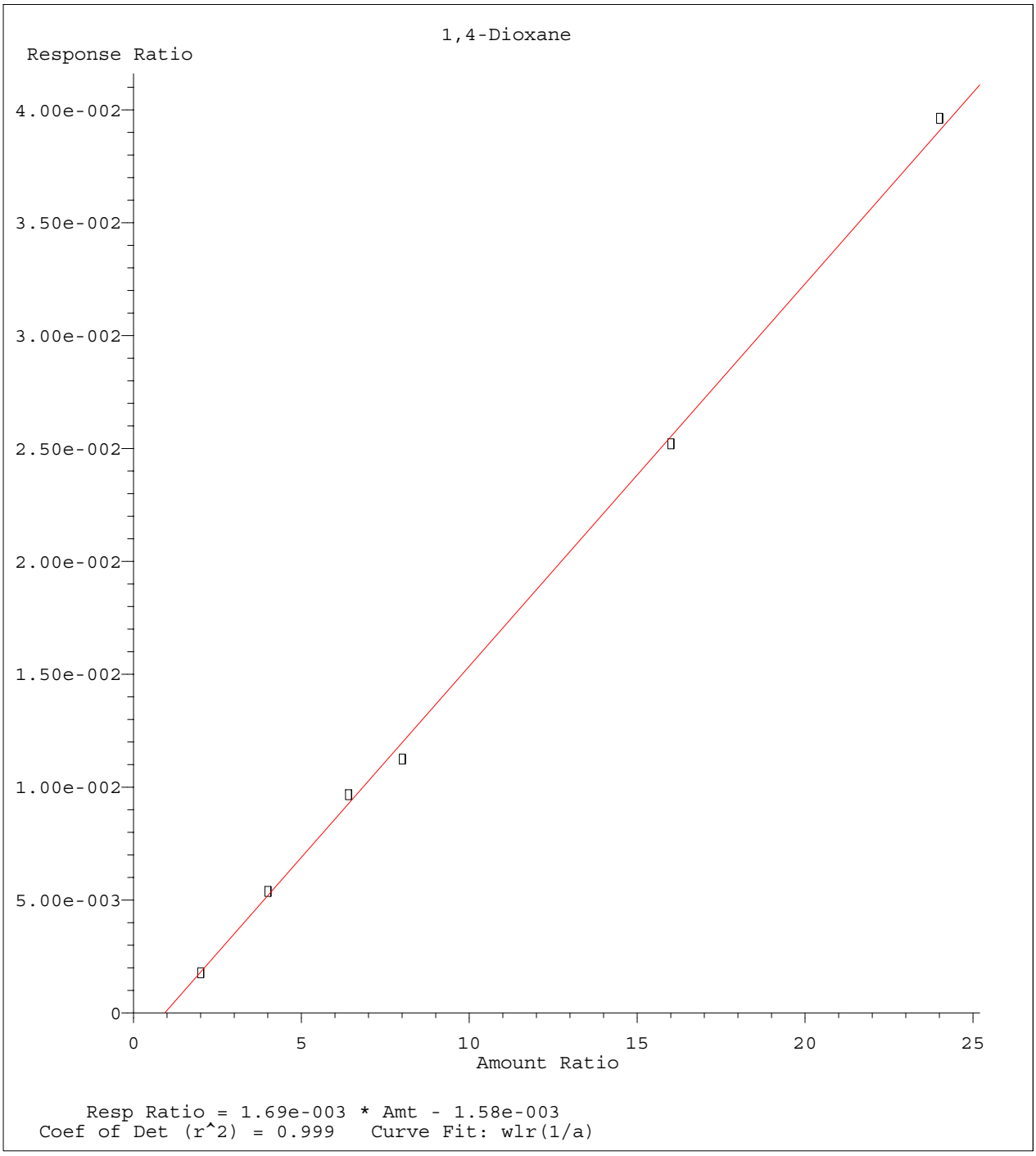

Method Name: C:\MSDCHEM\1\METHODS\8260WT.M
Calibration Table Last Updated: Sat May 14 18:45:57 2016

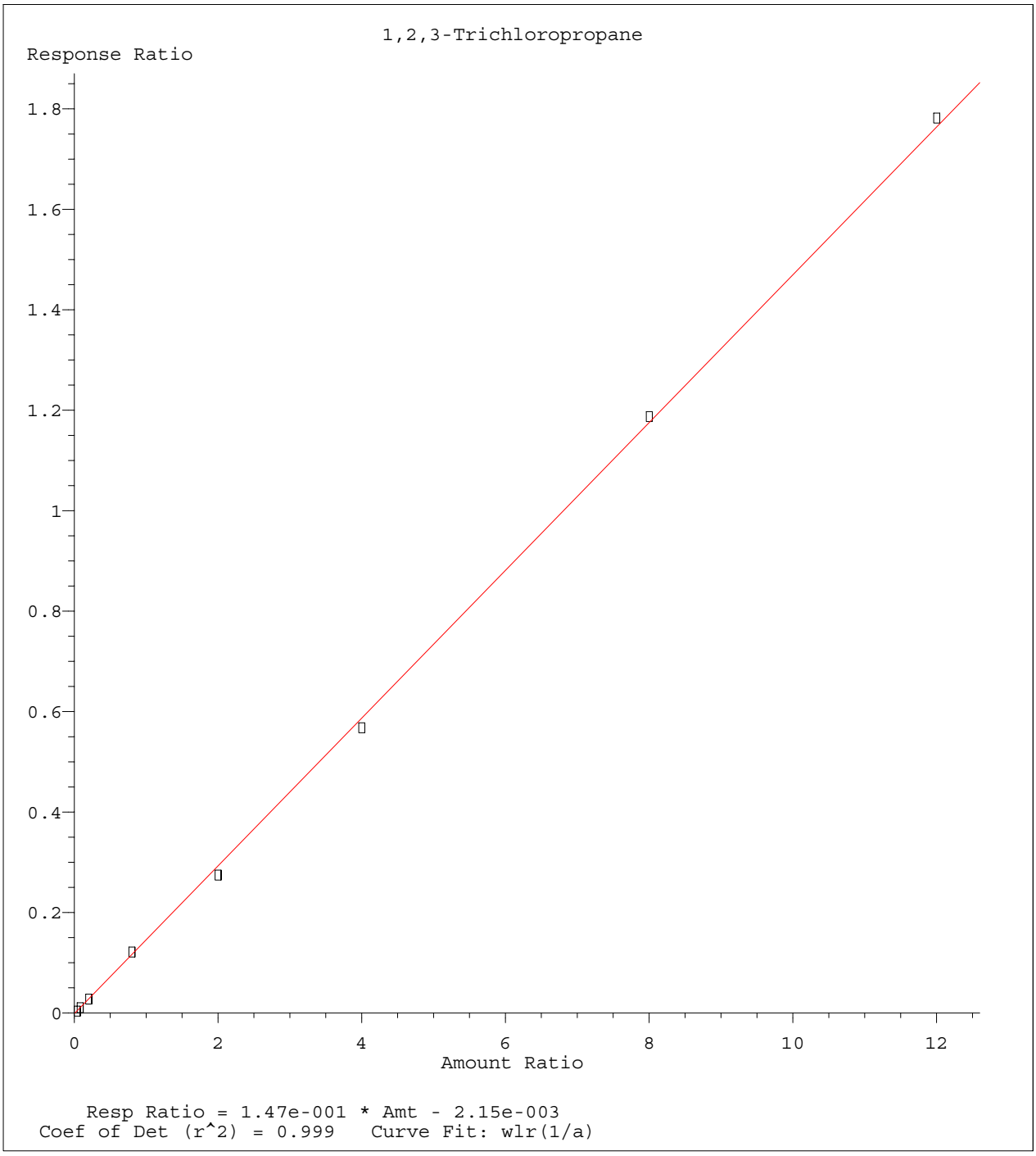

Method Name: C:\MSDCHEM\1\METHODS\8260WT.M
Calibration Table Last Updated: Sat May 14 18:45:57 2016

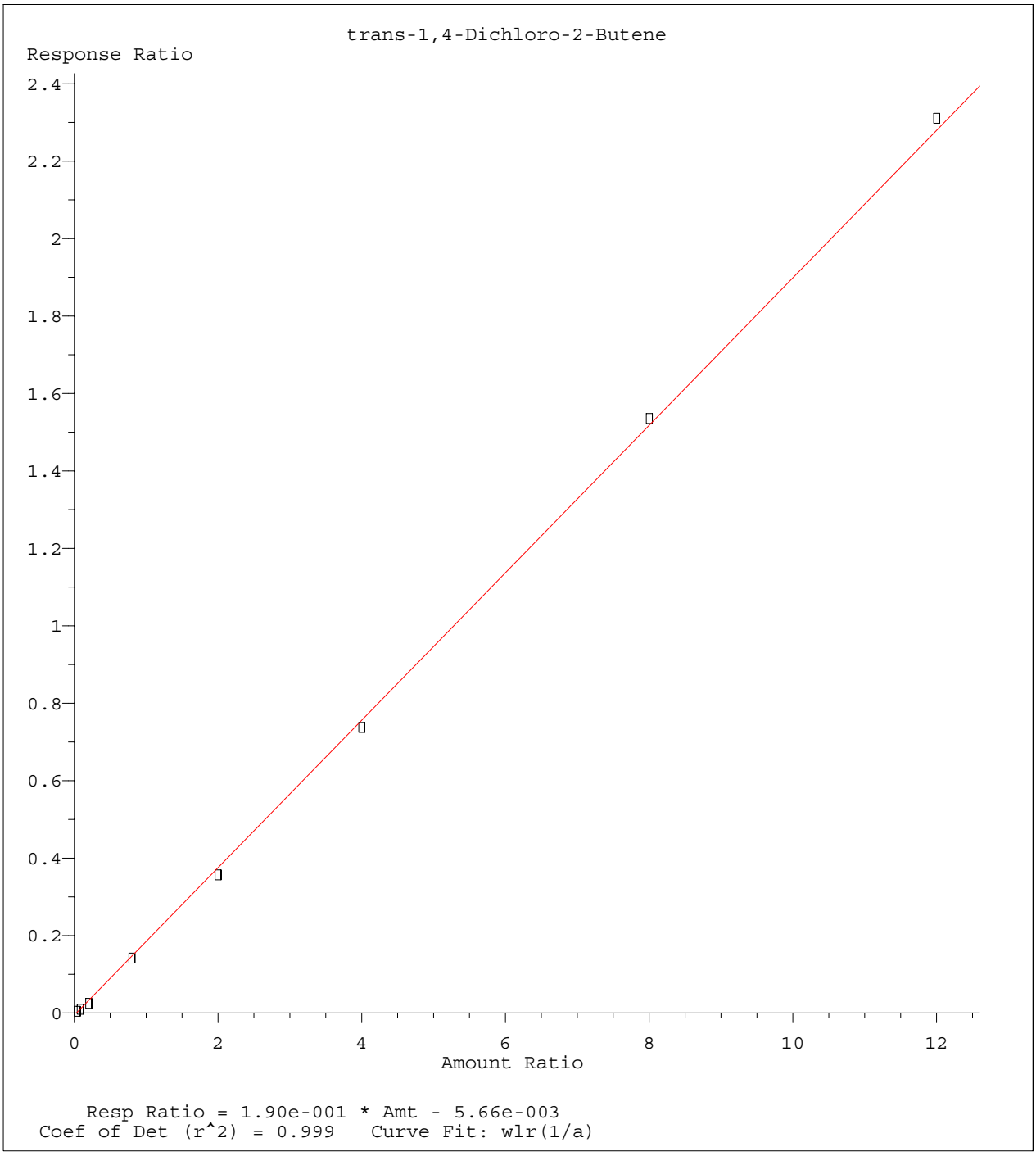

Method Name: C:\MSDCHEM\1\METHODS\8260WT.M
Calibration Table Last Updated: Sat May 14 18:45:57 2016

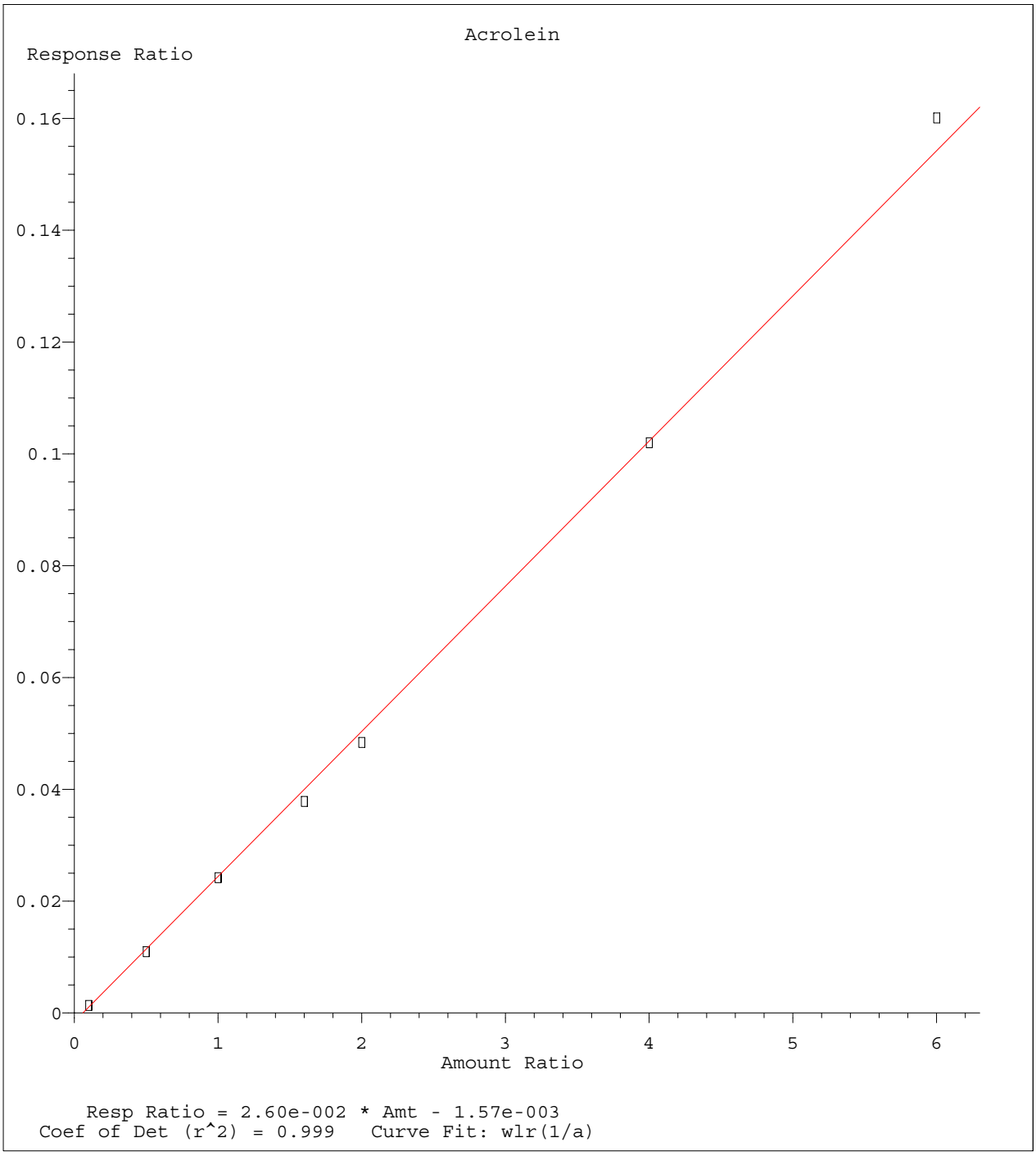

Method Name: C:\MSDCHEM\1\METHODS\8260WT.M
Calibration Table Last Updated: Sat May 14 18:45:57 2016

Quantitation Report (Not Reviewed)

Data File : C:\MSDCHEM\1\DATA\051316\11M11848.D Vial: 13
Acq On : 13 May 2016 20:30 Operator: JDS
Sample : WG568769-12 50ug/L ALT SRC STD 8260 Inst : hpms11
Misc : 1,1 STD76109 Multiplr: 1.00
MS Integration Params: rteint.p
Quant Time: May 14 18:47:09 2016 Quant Results File: 8260WT.RES

Quant Method : C:\MSDCHEM\1\METHODS\8260WT.M (RTE Integrator)
Title : 8260B/624 (SOP: OVL MSV01) Water 051316 HPMS11
Last Update : Sat May 14 18:45:57 2016
Response via : Initial Calibration
DataAcq Meth : 8260WT

Internal Standards	R.T.	QIon	Response	Conc Units	Dev(Min)
1) Fluorobenzene	10.61	96	559172	25.00 ug/L	0.00
56) Chlorobenzene-d5	14.25	117	461765	25.00 ug/L	0.00
76) 1,4-Dichlorobenzene-d4	17.06	152	267551	25.00 ug/L	0.00
System Monitoring Compounds					
37) Dibromofluoromethane	9.63	111	155853	25.4675 ug/L	0.00
Spiked Amount 25.000	Range 86 - 118		Recovery = 101.88%		
43) 1,2-Dichloroethane-d4	10.23	65	160000	22.9299 ug/L	0.00
Spiked Amount 25.000	Range 80 - 120		Recovery = 91.72%		
57) Toluene-d8	12.47	98	531547	26.4930 ug/L	0.00
Spiked Amount 25.000	Range 88 - 110		Recovery = 105.96%		
78) p-Bromofluorobenzene	15.64	95	203747	24.7040 ug/L	0.00
Spiked Amount 25.000	Range 86 - 115		Recovery = 98.80%		
Target Compounds					Qvalue
2) Dichlorodifluoromethane	3.27	85	495777	56.5878 ug/L	98
3) Chloromethane	3.72	50	386673	55.1069 ug/L	100
4) Vinyl Chloride	3.95	62	326996	56.1165 ug/L	100
5) 1,3-Butadiene	3.99	54	212443	36.6650 ug/L	98
6) Bromomethane	4.84	94	202280	50.4885 ug/L	99
7) Chloroethane	5.00	64	220373	58.8601 ug/L	99
8) Trichlorofluoromethane	5.48	101	552017	47.5286 ug/L	99
9) Diethyl ether	6.01	59	453011	105.4639 ug/L	97
10) Isoprene	6.04	67	388108	54.2141 ug/L	93
11) Acrolein	6.23	56	56029	97.7296 ug/L	98
12) 1,1,2-Trichloro-1,2,2-Trif	6.25	101	292836	51.9609 ug/L	99
13) Acetone	6.35	43	65954	49.6723 ug/L	97
14) 1,1-Dichloroethene	6.55	61	486567	47.5319 ug/L	96
15) Tert-Butyl Alcohol	6.67	59	79387	216.1534 ug/L	96
16) Dimethyl Sulfide	6.81	62	290204	70.9875 ug/L	94
17) Iodomethane	7.06	142	176766	38.4128 ug/L	92
18) Methyl acetate	7.07	43	200985	48.7416 ug/L	98
19) Methylene Chloride	7.31	84	275442	51.9916 ug/L	91
20) Carbon Disulfide	7.35	76	765803	44.6859 ug/L	99
21) Acrylonitrile	7.49	53	93674	52.6181 ug/L	100
22) Methyl Tert Butyl Ether	7.52	73	687029	51.9942 ug/L	100
23) trans-1,2-Dichloroethene	7.74	96	295337	52.1295 ug/L	97
24) n-Hexane	7.82	57	420811	44.5959 ug/L	99
25) Diisopropyl ether	8.15	45	2449232	104.0201 ug/L	98
26) Vinyl Acetate	8.31	43	395913	43.6417 ug/L	99
27) 1,1-Dichloroethane	8.34	63	551372	48.5033 ug/L	99
28) Ethyl-Tert-Butyl ether	8.70	59	1884917	98.3560 ug/L	99
29) 2-Butanone	8.87	43	101045	50.3380 ug/L	98
30) Propionitrile	8.99	54	62190	105.7785 ug/L	98
31) 2,2-Dichloropropane	9.09	77	405332	45.5727 ug/L	100
32) cis-1,2-Dichloroethene	9.15	96	332086	53.1618 ug/L	94
33) Chloroform	9.35	83	531122	47.5773 ug/L	100
34) 1-Bromopropane	9.48	122	76460	68.6656 ug/L	96
35) Bromochloromethane	9.57	130	199933	53.8923 ug/L	96
36) Tetrahydrofuran	9.60	42	131835	93.0068 ug/L	96
38) 1,1,1-Trichloroethane	9.85	97	527857	48.0501 ug/L	99
39) Cyclohexane	9.88	56	601180	50.2142 ug/L	99
40) 1,1-Dichloropropene	10.04	75	393057	50.1107 ug/L	100
41) Carbon Tetrachloride	10.18	117	507914	47.3479 ug/L	100
42) Tert-Amyl-Methyl ether	10.13	73	1406419	105.6143 ug/L	97

(#) = qualifier out of range (m) = manual integration
11M11848.D 8260WT.M Sat May 14 18:47:10 2016 Page 1

Quantitation Report (Not Reviewed)

Data File : C:\MSDCHEM\1\DATA\051316\11M11848.D Vial: 13
Acq On : 13 May 2016 20:30 Operator: JDS
Sample : WG568769-12 50ug/L ALT SRC STD 8260 Inst : hpms11
Misc : 1,1 STD76109 Multiplr: 1.00
MS Integration Params: rteint.p
Quant Time: May 14 18:47:09 2016 Quant Results File: 8260WT.RES

Quant Method : C:\MSDCHEM\1\METHODS\8260WT.M (RTE Integrator)
Title : 8260B/624 (SOP: OVL MSV01) Water 051316 HPMS11
Last Update : Sat May 14 18:45:57 2016
Response via : Initial Calibration
DataAcq Meth : 8260WT

	Compound	R.T.	QIon	Response	Conc	Unit	Qvalue
44)	1,2-Dichloroethane	10.34	62	434117	47.8802	ug/L	99
45)	Benzene	10.38	78	1098993	51.1808	ug/L	100
46)	Trichloroethene	11.08	130	365193	52.3242	ug/L	99
47)	Methylcyclohexane	11.17	83	450581	52.3110	ug/L	97
48)	1,2-Dichloropropane	11.29	63	313901	52.8102	ug/L	94
49)	1,4-Dioxane	11.56	88	6366	191.2043	ug/L	95
50)	Bromodichloromethane	11.57	83	413329	49.5339	ug/L	99
51)	Dibromomethane	11.65	93	148822	48.0471	ug/L	97
52)	2-Chloroethyl Vinyl Ether	11.84	63	152083	51.9140	ug/L	99
53)	4-Methyl-2-Pentanone	11.87	58	86849	52.5623	ug/L	99
54)	cis-1,3-Dichloropropene	12.17	75	480729	57.5993	ug/L	99
55)	Dimethyl Disulfide	12.42	79	261188	52.0055	ug/L	96
58)	Toluene	12.56	91	1256481	53.7500	ug/L	100
59)	Ethyl Methacrylate	12.65	69	284944	57.0854	ug/L	90
60)	trans-1,3-Dichloropropene	12.73	75	391013	52.1118	ug/L	97
61)	1,1,2-Trichloroethane	12.93	97	218717	52.7643	ug/L	99
62)	2-Hexanone	12.86	43	158873	52.1857	ug/L	98
63)	1,3-Dichloropropane	13.21	76	374611	56.2767	ug/L	95
64)	Tetrachloroethene	13.34	164	283714	52.1906	ug/L	97
65)	Dibromochloromethane	13.59	129	332092	52.5252	ug/L	99
66)	1,2-Dibromoethane	13.82	107	218604	52.6373	ug/L	99
67)	1-Chlorohexane	13.89	91	420217	54.5237	ug/L	92
68)	Chlorobenzene	14.29	112	912650	53.2936	ug/L	100
69)	1,1,1,2-Tetrachloroethane	14.32	131	353663	51.0389	ug/L	98
70)	Ethylbenzene	14.31	106	460093	52.3943	ug/L	99
71)	m-,p-Xylene	14.39	106	1144896	107.2445	ug/L	98
72)	o-Xylene	14.92	106	568307	54.7003	ug/L	100
73)	Styrene	14.95	104	943635	54.9735	ug/L	98
74)	Bromoform	15.43	173	190959	49.8328	ug/L	99
75)	Isopropylbenzene	15.31	105	1490416	54.2449	ug/L	100
77)	1,1,2,2-Tetrachloroethane	15.52	83	228913	54.9422	ug/L	100
79)	1,2,3-Trichloropropane	15.70	110	78385	50.1407	ug/L	92
80)	trans-1,4-Dichloro-2-Buten	15.74	53	73730	36.9129	ug/L	62
81)	n-Propylbenzene	15.79	91	1753049	56.5769	ug/L	99
82)	Bromobenzene	15.92	156	419932	51.6479	ug/L	99
83)	1,3,5-Trimethylbenzene	15.95	105	1303495	55.1277	ug/L	99
84)	2-Chlorotoluene	16.05	91	1145029	52.7599	ug/L	99
85)	4-Chlorotoluene	16.09	91	1077116	55.4064	ug/L	99
86)	a-Methylstyrene	16.34	118	741671	59.4584	ug/L	99
87)	tert-Butylbenzene	16.40	134	283244	56.5417	ug/L	95
88)	1,2,4-Trimethylbenzene	16.44	105	1296091	53.8297	ug/L	99
89)	sec-Butylbenzene	16.65	105	1586978	55.8961	ug/L	100
90)	p-Isopropyltoluene	16.79	119	1426648	54.7069	ug/L	99
91)	1,3-Dichlorobenzene	16.98	146	827515	52.6969	ug/L	98
92)	1,4-Dichlorobenzene	17.10	146	844174	53.0354	ug/L	98
93)	n-Butylbenzene	17.28	91	1238500	53.8957	ug/L	99
94)	1,2-Dichlorobenzene	17.57	146	766416	53.5772	ug/L	98
95)	1,2-Dibromo-3-Chloropropan	18.49	75	45158	48.1046	ug/L	97
96)	1,2,4-Trichlorobenzene	19.55	180	580278	55.4365	ug/L	99
97)	Hexachlorobutadiene	19.69	225	257859	55.9180	ug/L	98
98)	Naphthalene	19.90	128	993390	51.1296	ug/L	100
99)	1,2,3-Trichlorobenzene	20.19	180	519374	54.0642	ug/L	99

(#) = qualifier out of range (m) = manual integration

Quantitation Report (Not Reviewed)

Data File : C:\MSDCHEM\1\DATA\051316\11M11848.D Vial: 13
Acq On : 13 May 2016 20:30 Operator: JDS
Sample : WG568769-12 50ug/L ALT SRC STD 8260 Inst : hpms11
Misc : 1,1 STD76109 Multiplr: 1.00
MS Integration Params: rteint.p
Quant Time: May 14 18:47 2016 Quant Results File: 8260WT.RES

Method : C:\MSDCHEM\1\METHODS\8260WT.M (RTE Integrator)
Title : 8260B/624 (SOP: OVL MSV01) Water 051316 HPMS11
Last Update : Sat May 14 18:45:57 2016
Response via : Initial Calibration

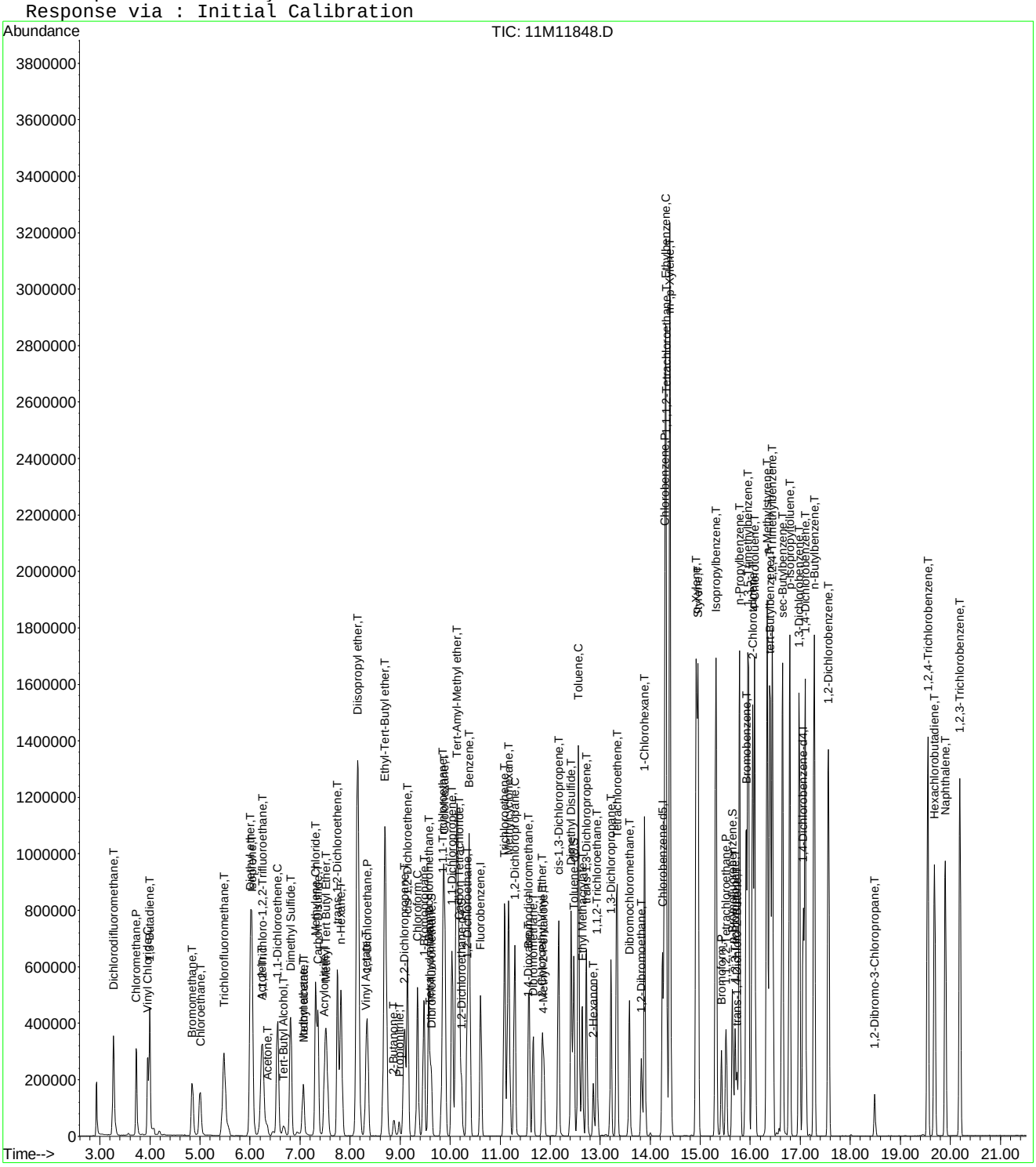

Evaluate Continuing Calibration Report

Data File : C:\MSDCHEM\1\DATA\051316\11M11848.D Vial: 13
Acq On : 13 May 2016 20:30 Operator: JDS
Sample : WG568769-12 50ug/L ALT SRC STD 8260 Inst : hpms11
Misc : 1,1 STD76109 Multiplr: 1.00
MS Integration Params: rteint.p

Method : C:\MSDCHEM\1\METHODS\8260WT.M (RTE Integrator)
Title : 8260B/624 (SOP: OVL MSV01) Water 051316 HPMS11
Last Update : Sat May 14 18:45:57 2016
Response via : Multiple Level Calibration

Min. RRF : 0.000 Min. Rel. Area : 50% Max. R.T. Dev 0.50min
Max. RRF Dev : 25% Max. Rel. Area : 150%

		Compound	Amount	Calc.	%Dev	Area%	Dev(min)
1	I	Fluorobenzene	25.0000	25.0000	0.0	107	0.00
2	T	Dichlorodifluoromethane	50.0000	56.5878	-13.2	119	0.00
3	P	Chloromethane	50.0000	55.1069	-10.2	134	0.00
4	C	Vinyl Chloride	50.0000	56.1165	-12.2	125	-0.01
5	T	1,3-Butadiene	50.0000	36.6650	26.7#	76	-0.01
6	T	Bromomethane	50.0000	50.4885	-1.0	117	-0.01
7	T	Chloroethane	50.0000	58.8601	-17.7	131	0.00
8	T	Trichlorofluoromethane	50.0000	47.5286	4.9	106	0.00
9	T	Diethyl ether	100.0000	105.4639	-5.5	116	0.00
10	T	Isoprene	50.0000	54.2141	-8.4	117	0.00
11	T	Acrolein	50.0000	97.7296	-95.5#	222	0.00
12	T	1,1,2-Trichloro-1,2,2-Trifl	50.0000	51.9609	-3.9	115	0.00
13	T	Acetone	50.0000	49.6723	0.7	110	0.01
14	C	1,1-Dichloroethene	50.0000	47.5320	4.9	106	-0.01
15	T	Tert-Butyl Alcohol	200.0000	216.1534	-8.1	114	0.01
16	T	Dimethyl Sulfide	50.0000	70.9875	-42.0#	150	0.00
17	T	Iodomethane	50.0000	38.4128	23.2	82	0.00
18	T	Methyl acetate	50.0000	48.7416	2.5	108	0.01
19	T	Methylene Chloride	50.0000	51.9916	-4.0	118	0.00
20	T	Carbon Disulfide	50.0000	44.6859	10.6	94	-0.01
21	T	Acrylonitrile	50.0000	52.6181	-5.2	110	0.00
22	T	Methyl Tert Butyl Ether	50.0000	51.9942	-4.0	113	0.00
23	T	trans-1,2-Dichloroethene	50.0000	52.1295	-4.3	117	0.00
24	T	n-Hexane	50.0000	44.5959	10.8	94	0.00
25	T	Diisopropyl ether	100.0000	104.0201	-4.0	112	0.00
26	T	Vinyl Acetate	50.0000	43.6417	12.7	96	0.00
27	P	1,1-Dichloroethane	50.0000	48.5033	3.0	107	0.00
28	T	Ethyl-Tert-Butyl ether	100.0000	98.3560	1.6	106	0.00
29	T	2-Butanone	50.0000	50.3381	-0.7	111	0.00
30	T	Propionitrile	100.0000	105.7786	-5.8	110	0.01
31	T	2,2-Dichloropropane	50.0000	45.5727	8.9	101	0.00
32	T	cis-1,2-Dichloroethene	50.0000	53.1618	-6.3	118	0.00
33	C	Chloroform	50.0000	47.5773	4.8	108	0.00
34	T	1-Bromopropane	50.0000	68.6656	-37.3#	152	0.00
35	T	Bromochloromethane	50.0000	53.8923	-7.8	111	0.00
36	T	Tetrahydrofuran	100.0000	93.0068	7.0	103	0.00
37	S	Dibromofluoromethane	25.0000	25.4675	-1.9	111	0.00
38	T	1,1,1-Trichloroethane	50.0000	48.0501	3.9	106	0.00
39	T	Cyclohexane	50.0000	50.2142	-0.4	105	0.00
40	T	1,1-Dichloropropene	50.0000	50.1107	-0.2	111	0.00
41	T	Carbon Tetrachloride	50.0000	47.3479	5.3	103	0.00
42	T	Tert-Amyl-Methyl ether	100.0000	105.6143	-5.6	115	0.00
43	S	1,2-Dichloroethane-d4	25.0000	22.9299	8.3	101	0.00
44	T	1,2-Dichloroethane	50.0000	47.8802	4.2	104	0.00
45	T	Benzene	50.0000	51.1809	-2.4	116	0.00
46	T	Trichloroethene	50.0000	52.3242	-4.6	119	-0.01
47	T	Methylcyclohexane	50.0000	52.3110	-4.6	108	0.00
48	C	1,2-Dichloropropane	50.0000	52.8102	-5.6	117	0.00
49	T	1,4-Dioxane	200.0000	191.2043	4.4	109	0.01
50	T	Bromodichloromethane	50.0000	49.5339	0.9	107	0.00
51	T	Dibromomethane	50.0000	48.0471	3.9	104	0.00
52	T	2-Chloroethyl Vinyl Ether	50.0000	51.9140	-3.8	114	0.00
53	T	4-Methyl-2-Pentanone	50.0000	52.5623	-5.1	115	0.00
54	T	cis-1,3-Dichloropropene	50.0000	57.5993	-15.2	122	0.00

(#) = Out of Range

Evaluate Continuing Calibration Report

Data File : C:\MSDCHEM\1\DATA\051316\11M11848.D Vial: 13
Acq On : 13 May 2016 20:30 Operator: JDS
Sample : WG568769-12 50ug/L ALT SRC STD 8260 Inst : hpms11
Misc : 1,1 STD76109 Multiplr: 1.00
MS Integration Params: rteint.p

Method : C:\MSDCHEM\1\METHODS\8260WT.M (RTE Integrator)
Title : 8260B/624 (SOP: OVL MSV01) Water 051316 HPMS11
Last Update : Sat May 14 18:45:57 2016
Response via : Multiple Level Calibration

Min. RRF : 0.000 Min. Rel. Area : 50% Max. R.T. Dev 0.50min
Max. RRF Dev : 25% Max. Rel. Area : 150%

		Compound	Amount	Calc.	%Dev	Area%	Dev(min)
55	T	Dimethyl Disulfide	50.0000	52.0055	-4.0	110	0.00
56	I	Chlorobenzene-d5	25.0000	25.0000	0.0	105	0.00
57	S	Toluene-d8	25.0000	26.4930	-6.0	115	0.00
58	C	Toluene	50.0000	53.7500	-7.5	115	0.00
59	T	Ethyl Methacrylate	50.0000	57.0854	-14.2	114	0.00
60	T	trans-1,3-Dichloropropene	50.0000	52.1118	-4.2	107	0.00
61	T	1,1,2-Trichloroethane	50.0000	52.7643	-5.5	113	0.00
62	T	2-Hexanone	50.0000	52.1857	-4.4	110	0.00
63	T	1,3-Dichloropropane	50.0000	56.2767	-12.6	118	0.00
64	T	Tetrachloroethene	50.0000	52.1906	-4.4	113	0.00
65	T	Dibromochloromethane	50.0000	52.5251	-5.1	107	0.00
66	T	1,2-Dibromoethane	50.0000	52.6373	-5.3	111	0.00
67	T	1-Chlorohexane	50.0000	54.5237	-9.0	112	0.00
68	P	Chlorobenzene	50.0000	53.2936	-6.6	114	0.00
69	T	1,1,1,2-Tetrachloroethane	50.0000	51.0388	-2.1	109	0.00
70	C	Ethylbenzene	50.0000	52.3943	-4.8	113	0.00
71	T	m-,p-Xylene	100.0000	107.2445	-7.2	115	0.00
72	T	o-Xylene	50.0000	54.7003	-9.4	115	0.00
73	T	Styrene	50.0000	54.9735	-9.9	113	0.00
74	P	Bromoform	50.0000	49.8327	0.3	104	0.00
75	T	Isopropylbenzene	50.0000	54.2449	-8.5	114	0.00
76	I	1,4-Dichlorobenzene-d4	25.0000	25.0000	0.0	101	0.00
77	P	1,1,2,2-Tetrachloroethane	50.0000	54.9422	-9.9	110	0.00
78	S	p-Bromofluorobenzene	25.0000	24.7040	1.2	108	0.00
79	T	1,2,3-Trichloropropane	50.0000	50.1407	-0.3	108	0.00
80	T	trans-1,4-Dichloro-2-Butene	50.0000	36.9129	26.2#	78	0.00
81	T	n-Propylbenzene	50.0000	56.5769	-13.2	115	0.00
82	T	Bromobenzene	50.0000	51.6479	-3.3	111	0.00
83	T	1,3,5-Trimethylbenzene	50.0000	55.1277	-10.3	114	-0.01
84	T	2-Chlorotoluene	50.0000	52.7599	-5.5	112	0.00
85	T	4-Chlorotoluene	50.0000	55.4064	-10.8	116	0.00
86	T	a-Methylstyrene	50.0000	59.4584	-18.9	114	0.00
87	T	tert-Butylbenzene	50.0000	56.5417	-13.1	117	0.00
88	T	1,2,4-Trimethylbenzene	50.0000	53.8297	-7.7	110	0.00
89	T	sec-Butylbenzene	50.0000	55.8961	-11.8	114	0.00
90	T	p-Isopropyltoluene	50.0000	54.7069	-9.4	111	0.00
91	T	1,3-Dichlorobenzene	50.0000	52.6969	-5.4	112	0.00
92	T	1,4-Dichlorobenzene	50.0000	53.0354	-6.1	114	0.00
93	T	n-Butylbenzene	50.0000	53.8957	-7.8	110	0.00
94	T	1,2-Dichlorobenzene	50.0000	53.5772	-7.2	112	0.00
95	T	1,2-Dibromo-3-Chloropropane	50.0000	48.1046	3.8	105	0.00
96	T	1,2,4-Trichlorobenzene	50.0000	55.4365	-10.9	113	0.00
97	T	Hexachlorobutadiene	50.0000	55.9180	-11.8	118	0.00
98	T	Naphthalene	50.0000	51.1296	-2.3	103	0.00
99	T	1,2,3-Trichlorobenzene	50.0000	54.0642	-8.1	114	0.00

(#) = Out of Range SPCC's out = 0 CCC's out = 0

Quantitation Report (Not Reviewed)

Data File : C:\MSDCHEM\1\DATA\061516\11M12652.D Vial: 3
Acq On : 15 Jun 2016 15:49 Operator: JDS
Sample : WG572854-02 50ug/L CCV STD 8260 Inst : hpms11
Misc : 1,1 STD76405 Multiplr: 1.00
MS Integration Params: rteint.p
Quant Time: Jun 15 16:29:19 2016 Quant Results File: 8260WT.RES

Quant Method : C:\MSDCHEM\1\METHODS\8260WT.M (RTE Integrator)
Title : 8260B/624 (SOP: OVL MSV01) Water 051316 HPMS11
Last Update : Sat May 14 18:45:57 2016
Response via : Initial Calibration
DataAcq Meth : 8260WT

Internal Standards	R.T.	QIon	Response	Conc Units	Dev(Min)
1) Fluorobenzene	10.61	96	728374	25.00 ug/L	0.00
56) Chlorobenzene-d5	14.25	117	610875	25.00 ug/L	0.00
76) 1,4-Dichlorobenzene-d4	17.06	152	361229	25.00 ug/L	0.00

System Monitoring Compounds

37) Dibromofluoromethane	9.63	111	193464	24.2696 ug/L	0.00
Spiked Amount 25.000	Range 86 - 118		Recovery = 97.08%		
43) 1,2-Dichloroethane-d4	10.23	65	200571	22.0669 ug/L	0.00
Spiked Amount 25.000	Range 80 - 120		Recovery = 88.28%		
57) Toluene-d8	12.47	98	660650	24.8903 ug/L	0.00
Spiked Amount 25.000	Range 88 - 110		Recovery = 99.56%		
78) p-Bromofluorobenzene	15.64	95	289414	25.9908 ug/L	0.00
Spiked Amount 25.000	Range 86 - 115		Recovery = 103.96%		

Target Compounds					Qvalue
2) Dichlorodifluoromethane	3.27	85	530465	46.4819 ug/L	96
3) Chloromethane	3.72	50	390778	42.7547 ug/L	98
4) Vinyl Chloride	3.96	62	365127	48.1042 ug/L	99
5) 1,3-Butadiene	4.00	54	349561	46.3152 ug/L	99
6) Bromomethane	4.85	94	243178	46.5966 ug/L	99
7) Chloroethane	5.00	64	232491	47.6716 ug/L	99
8) Trichlorofluoromethane	5.48	101	741449	49.0089 ug/L	99
9) Diethyl ether	6.01	59	539085	96.3482 ug/L	93
10) Isoprene	6.04	67	403994	43.3237 ug/L	93
11) Acrolein	6.23	56	38648	52.4613 ug/L	93
12) 1,1,2-Trichloro-1,2,2-Trif	6.25	101	358741	48.8680 ug/L	95
13) Acetone	6.34	43	72829	42.1083 ug/L	94
14) 1,1-Dichloroethene	6.56	61	617692	46.3240 ug/L	96
15) Tert-Butyl Alcohol	6.67	59	89952	188.0245 ug/L	98
16) Dimethyl Sulfide	6.81	62	229028	43.0089 ug/L	89
17) Iodomethane	7.06	142	280881	46.3947 ug/L	95
18) Methyl acetate	7.07	43	200568	36.9296 ug/L	94
19) Methylene Chloride	7.31	84	322798	46.7762 ug/L	83
20) Carbon Disulfide	7.36	76	1039759	46.5776 ug/L	100
21) Acrylonitrile	7.49	53	108769	46.9043 ug/L	99
22) Methyl Tert Butyl Ether	7.52	73	838375	48.7090 ug/L	96
23) trans-1,2-Dichloroethene	7.75	96	354437	48.0282 ug/L	94
24) n-Hexane	7.82	57	513401	41.7691 ug/L	98
25) Diisopropyl ether	8.15	45	2591481	84.4941 ug/L	97
26) Vinyl Acetate	8.31	43	544679	45.9562 ug/L	98
27) 1,1-Dichloroethane	8.34	63	683913	46.1869 ug/L	98
28) Ethyl-Tert-Butyl ether	8.70	59	2345132	93.9436 ug/L	98
29) 2-Butanone	8.88	43	112031	42.8460 ug/L	93
30) Propionitrile	8.97	54	69817	91.1652 ug/L	100
31) 2,2-Dichloropropane	9.09	77	579734	50.0396 ug/L	100
32) cis-1,2-Dichloroethene	9.15	96	398270	48.9461 ug/L	92
33) Chloroform	9.35	83	675051	46.4230 ug/L	99
34) 1-Bromopropane	9.48	122	68579	47.4773 ug/L	98
35) Bromochloromethane	9.57	130	263325	54.4911 ug/L	86
36) Tetrahydrofuran	9.60	42	150410	81.4614 ug/L	90
38) 1,1,1-Trichloroethane	9.85	97	694594	48.5400 ug/L	96
39) Cyclohexane	9.88	56	668521	42.8675 ug/L	94
40) 1,1-Dichloropropene	10.04	75	496855	48.6290 ug/L	98
41) Carbon Tetrachloride	10.18	117	697237	49.8979 ug/L	98
42) Tert-Amyl-Methyl ether	10.13	73	1703991	98.2350 ug/L	97

(#) = qualifier out of range (m) = manual integration

Quantitation Report (Not Reviewed)

Data File : C:\MSDCHEM\1\DATA\061516\11M12652.D Vial: 3
Acq On : 15 Jun 2016 15:49 Operator: JDS
Sample : WG572854-02 50ug/L CCV STD 8260 Inst : hpms11
Misc : 1,1 STD76405 Multiplr: 1.00
MS Integration Params: rteint.p
Quant Time: Jun 15 16:29:19 2016 Quant Results File: 8260WT.RES

Quant Method : C:\MSDCHEM\1\METHODS\8260WT.M (RTE Integrator)
Title : 8260B/624 (SOP: OVL MSV01) Water 051316 HPMS11
Last Update : Sat May 14 18:45:57 2016
Response via : Initial Calibration
DataAcq Meth : 8260WT

	Compound	R.T.	QIon	Response	Conc Unit	Qvalue
44)	1,2-Dichloroethane	10.34	62	554618	46.9607 ug/L	96
45)	Benzene	10.38	78	1300385	46.4917 ug/L	99
46)	Trichloroethene	11.09	130	449619	49.4556 ug/L	98
47)	Methylcyclohexane	11.17	83	503406	44.8672 ug/L	94
48)	1,2-Dichloropropane	11.29	63	357476	46.1703 ug/L	100
49)	1,4-Dioxane	11.56	88	8485	195.1063 ug/L	88
50)	Bromodichloromethane	11.58	83	524120	48.2201 ug/L	99
51)	Dibromomethane	11.65	93	195558	48.4693 ug/L	94
52)	2-Chloroethyl Vinyl Ether	11.84	63	164867	43.2045 ug/L	96
53)	4-Methyl-2-Pentanone	11.87	58	97492	45.2970 ug/L	93
54)	cis-1,3-Dichloropropene	12.17	75	542356	49.8876 ug/L	100
55)	Dimethyl Disulfide	12.42	79	303299	46.3615 ug/L	97
58)	Toluene	12.56	91	1535102	49.6396 ug/L	99
59)	Ethyl Methacrylate	12.65	69	329139	49.8441 ug/L	86
60)	trans-1,3-Dichloropropene	12.73	75	500583	50.4300 ug/L	98
61)	1,1,2-Trichloroethane	12.93	97	271518	49.5137 ug/L	98
62)	2-Hexanone	12.86	43	174093	43.2266 ug/L	93
63)	1,3-Dichloropropane	13.21	76	435523	49.4570 ug/L	88
64)	Tetrachloroethene	13.34	164	375823	52.2593 ug/L	97
65)	Dibromochloromethane	13.59	129	444371	53.1280 ug/L	100
66)	1,2-Dibromoethane	13.82	107	280754	51.1011 ug/L	99
67)	1-Chlorohexane	13.89	91	476032	46.6892 ug/L	91
68)	Chlorobenzene	14.29	112	1133722	50.0433 ug/L	100
69)	1,1,1,2-Tetrachloroethane	14.32	131	467858	51.0380 ug/L	100
70)	Ethylbenzene	14.31	106	572726	49.3008 ug/L	99
71)	m-,p-Xylene	14.39	106	1403367	99.3686 ug/L	96
72)	o-Xylene	14.92	106	678505	49.3660 ug/L	100
73)	Styrene	14.95	104	1161554	51.1514 ug/L	98
74)	Bromoform	15.43	173	271472	53.5511 ug/L	99
75)	Isopropylbenzene	15.31	105	1821861	50.1228 ug/L	99
77)	1,1,2,2-Tetrachloroethane	15.52	83	277499	49.3311 ug/L	99
79)	1,2,3-Trichloropropane	15.70	110	102230	48.4475 ug/L	90
80)	trans-1,4-Dichloro-2-Buten	15.74	53	93892	34.8588 ug/L	64
81)	n-Propylbenzene	15.79	91	2044412	48.8694 ug/L	98
82)	Bromobenzene	15.92	156	549844	50.0884 ug/L	90
83)	1,3,5-Trimethylbenzene	15.95	105	1563604	48.9792 ug/L	99
84)	2-Chlorotoluene	16.05	91	1407005	48.0183 ug/L	97
85)	4-Chlorotoluene	16.09	91	1250524	47.6445 ug/L	98
86)	a-Methylstyrene	16.34	118	811742	48.1996 ug/L	97
87)	tert-Butylbenzene	16.39	134	338089	49.9877 ug/L	93
88)	1,2,4-Trimethylbenzene	16.44	105	1607021	49.4347 ug/L	99
89)	sec-Butylbenzene	16.65	105	1821208	47.5110 ug/L	98
90)	p-Isopropyltoluene	16.79	119	1711733	48.6166 ug/L	98
91)	1,3-Dichlorobenzene	16.98	146	1040467	49.0752 ug/L	98
92)	1,4-Dichlorobenzene	17.10	146	1040998	48.4404 ug/L	99
93)	n-Butylbenzene	17.28	91	1412673	45.5327 ug/L	97
94)	1,2-Dichlorobenzene	17.57	146	957557	49.5797 ug/L	98
95)	1,2-Dibromo-3-Chloropropan	18.49	75	54526	43.0887 ug/L	97
96)	1,2,4-Trichlorobenzene	19.55	180	684533	48.4371 ug/L	99
97)	Hexachlorobutadiene	19.69	225	264617	42.5021 ug/L	97
98)	Naphthalene	19.90	128	1256393	47.8964 ug/L	100
99)	1,2,3-Trichlorobenzene	20.19	180	608912	46.9470 ug/L	98

(#) = qualifier out of range (m) = manual integration
11M12652.D 8260WT.M Wed Jun 15 16:29:20 2016 Page 2

Quantitation Report (Not Reviewed)

Data File : C:\MSDCHEM\1\DATA\061516\11M12652.D Vial: 3
Acq On : 15 Jun 2016 15:49 Operator: JDS
Sample : WG572854-02 50ug/L CCV STD 8260 Inst : hpms11
Misc : 1,1 STD76405 Multiplr: 1.00
MS Integration Params: rteint.p
Quant Time: Jun 15 16:29 2016 Quant Results File: 8260WT.RES

Method : C:\MSDCHEM\1\METHODS\8260WT.M (RTE Integrator)
Title : 8260B/624 (SOP: OVL MSV01) Water 051316 HPMS11
Last Update : Sat May 14 18:45:57 2016
Response via : Initial Calibration

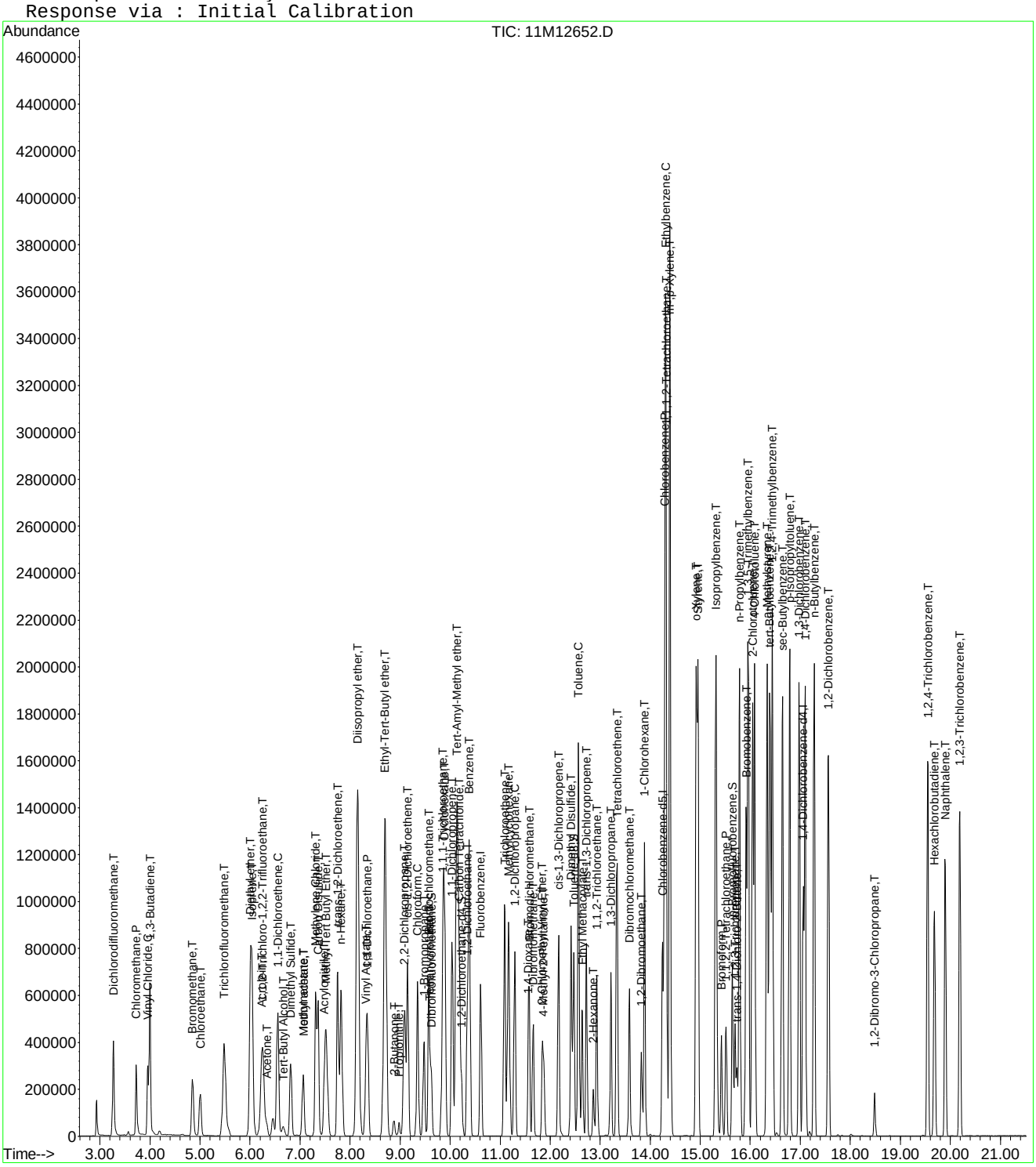

Evaluate Continuing Calibration Report

Data File : C:\MSDCHEM\1\DATA\061516\11M12652.D Vial: 3
Acq On : 15 Jun 2016 15:49 Operator: JDS
Sample : WG572854-02 50ug/L CCV STD 8260 Inst : hpms11
Misc : 1,1 STD76405 Multiplr: 1.00
MS Integration Params: rteint.p

Method : C:\MSDCHEM\1\METHODS\8260WT.M (RTE Integrator)
Title : 8260B/624 (SOP: OVL MSV01) Water 051316 HPMS11
Last Update : Sat May 14 18:45:57 2016
Response via : Multiple Level Calibration

Min. RRF : 0.000 Min. Rel. Area : 50% Max. R.T. Dev 0.50min
Max. RRF Dev : 25% Max. Rel. Area : 150%

		Compound	AvgRF	CCRF	%Dev	Area%	Dev(min)
1	I	Fluorobenzene	1.0000	1.0000	0.0	140	0.00
2	T	Dichlorodifluoromethane	0.3917	0.3641	7.0	127	0.00
3	P	Chloromethane	0.3137	0.2682	14.5	136	0.00
4	C	Vinyl Chloride	0.2605	0.2506	3.8	140	0.00
5	T	1,3-Butadiene	0.2591	0.2400	7.4	124	0.00
6	T	Bromomethane	0.1791	0.1669	6.8	141	0.00
7	T	Chloroethane	0.1674	0.1596	4.7	138	0.00
8	T	Trichlorofluoromethane	0.5193	0.5090	2.0	143	0.00
9	T	Diethyl ether	0.1920	0.1850	3.7	138	0.00
10	T	Isoprene	0.3201	0.2773	13.4	122	0.00
11	T	Acrolein	0.0228	0.0265	-16.5	153#	0.00
12	T	1,1,2-Trichloro-1,2,2-Trifl	0.2520	0.2463	2.3	140	0.00
13	T	Acetone	0.0594	0.0500	15.8	121	0.00
14	C	1,1-Dichloroethene	0.4577	0.4240	7.4	134	0.00
15	T	Tert-Butyl Alcohol	0.0164	0.0154	6.0	130	0.01
16	T	Dimethyl Sulfide	0.1828	0.1572	14.0	118	0.00
17	T	Iodomethane	0.1615	0.1928	-19.4	131	0.00
18	T	Methyl acetate	0.2006	0.1377	31.4#	108	0.01
19	T	Methylene Chloride	0.2369	0.2216	6.4	138	0.00
20	T	Carbon Disulfide	0.7662	0.7138	6.8	127	0.00
21	T	Acrylonitrile	0.0796	0.0747	6.2	128	0.00
22	T	Methyl Tert Butyl Ether	0.5908	0.5755	2.6	137	0.00
23	T	trans-1,2-Dichloroethene	0.2533	0.2433	3.9	140	0.01
24	T	n-Hexane	0.4219	0.3524	16.5	114	0.00
25	T	Diisopropyl ether	1.0527	0.8895	15.5	119	0.00
26	T	Vinyl Acetate	0.3793	0.3739	1.4	133	0.00
27	P	1,1-Dichloroethane	0.5082	0.4695	7.6	132	0.00
28	T	Ethyl-Tert-Butyl ether	0.8568	0.8049	6.1	132	0.00
29	T	2-Butanone	0.0897	0.0769	14.3	123	0.01
30	T	Propionitrile	0.0263	0.0240	8.9	123	0.00
31	T	2,2-Dichloropropane	0.3977	0.3980	-0.1	144	0.00
32	T	cis-1,2-Dichloroethene	0.2793	0.2734	2.1	141	0.00
33	C	Chloroform	0.4991	0.4634	7.2	138	0.00
34	T	1-Bromopropane	0.0432	0.0471	-9.1	137	0.00
35	T	Bromochloromethane	0.1659	0.1808	-9.0	146	0.00
36	T	Tetrahydrofuran	0.0634	0.0516	18.5	118	0.00
37	S	Dibromofluoromethane	0.2736	0.2656	2.9	138	0.00
38	T	1,1,1-Trichloroethane	0.4911	0.4768	2.9	140	0.00
39	T	Cyclohexane	0.5353	0.4589	14.3	116	0.00
40	T	1,1-Dichloropropene	0.3507	0.3411	2.7	141	0.00
41	T	Carbon Tetrachloride	0.4796	0.4786	0.2	141	0.00
42	T	Tert-Amyl-Methyl ether	0.5954	0.5849	1.8	139	0.00
43	S	1,2-Dichloroethane-d4	0.3120	0.2754	11.7	127	0.00
44	T	1,2-Dichloroethane	0.4054	0.3807	6.1	132	0.00
45	T	Benzene	0.9600	0.8927	7.0	137	0.00
46	T	Trichloroethene	0.3120	0.3086	1.1	146	0.00
47	T	Methylcyclohexane	0.3851	0.3456	10.3	120	0.00
48	C	1,2-Dichloropropane	0.2657	0.2454	7.7	133	0.00
49	T	1,4-Dioxane	0.0014	0.0015	-4.3	145	0.01
50	T	Bromodichloromethane	0.3731	0.3598	3.6	136	0.01
51	T	Dibromomethane	0.1385	0.1342	3.1	137	0.00
52	T	2-Chloroethyl Vinyl Ether	0.1310	0.1132	13.6	124	0.00
53	T	4-Methyl-2-Pentanone	0.0739	0.0669	9.4	129	0.00
54	T	cis-1,3-Dichloropropene	0.3731	0.3723	0.2	137	0.00

(#) = Out of Range

Evaluate Continuing Calibration Report

Data File : C:\MSDCHEM\1\DATA\061516\11M12652.D Vial: 3
Acq On : 15 Jun 2016 15:49 Operator: JDS
Sample : WG572854-02 50ug/L CCV STD 8260 Inst : hpms11
Misc : 1,1 STD76405 Multiplr: 1.00
MS Integration Params: rteint.p

Method : C:\MSDCHEM\1\METHODS\8260WT.M (RTE Integrator)
Title : 8260B/624 (SOP: OVL MSV01) Water 051316 HPMS11
Last Update : Sat May 14 18:45:57 2016
Response via : Multiple Level Calibration

Min. RRF : 0.000 Min. Rel. Area : 50% Max. R.T. Dev 0.50min
Max. RRF Dev : 25% Max. Rel. Area : 150%

		Compound	AvgRF	CCRF	%Dev	Area%	Dev(min)
55	T	Dimethyl Disulfide	0.2245	0.2082	7.3	128	0.00
56	I	Chlorobenzene-d5	1.0000	1.0000	0.0	139	0.00
57	S	Toluene-d8	1.0862	1.0815	0.4	143	0.00
58	C	Toluene	1.2656	1.2565	0.7	140	0.00
59	T	Ethyl Methacrylate	0.2702	0.2694	0.3	132	0.00
60	T	trans-1,3-Dichloropropene	0.4062	0.4097	-0.9	137	0.00
61	T	1,1,2-Trichloroethane	0.2244	0.2222	1.0	140	0.00
62	T	2-Hexanone	0.1648	0.1425	13.5	121	0.00
63	T	1,3-Dichloropropane	0.3604	0.3565	1.1	137	0.00
64	T	Tetrachloroethene	0.2943	0.3076	-4.5	150	0.00
65	T	Dibromochloromethane	0.3423	0.3637	-6.3	143	0.00
66	T	1,2-Dibromoethane	0.2248	0.2298	-2.2	143	0.00
67	T	1-Chlorohexane	0.4173	0.3896	6.6	126	0.00
68	P	Chlorobenzene	0.9272	0.9280	-0.1	142	0.00
69	T	1,1,1,2-Tetrachloroethane	0.3751	0.3829	-2.1	144	0.00
70	C	Ethylbenzene	0.4754	0.4688	1.4	140	0.00
71	T	m-,p-Xylene	0.5780	0.5743	0.6	141	0.00
72	T	o-Xylene	0.5625	0.5554	1.3	138	0.00
73	T	Styrene	0.9293	0.9507	-2.3	139	0.00
74	P	Bromoform	0.2075	0.2222	-7.1	147	0.00
75	T	Isopropylbenzene	1.4875	1.4912	-0.2	139	0.00
76	I	1,4-Dichlorobenzene-d4	1.0000	1.0000	0.0	137	0.00
77	P	1,1,2,2-Tetrachloroethane	0.3893	0.3841	1.3	133	0.00
78	S	p-Bromofluorobenzene	0.7706	0.8012	-4.0	153#	0.00
79	T	1,2,3-Trichloropropane	0.1351	0.1415	-4.7	141	0.00
80	T	trans-1,4-Dichloro-2-Butene	0.1588	0.1300	18.2	100	0.00
81	T	n-Propylbenzene	2.8953	2.8298	2.3	134	0.00
82	T	Bromobenzene	0.7597	0.7611	-0.2	145	0.00
83	T	1,3,5-Trimethylbenzene	2.2094	2.1643	2.0	137	-0.01
84	T	2-Chlorotoluene	2.0279	1.9475	4.0	138	0.00
85	T	4-Chlorotoluene	1.8165	1.7309	4.7	134	0.00
86	T	a-Methylstyrene	1.1656	1.1236	3.6	125	0.00
87	T	tert-Butylbenzene	0.4681	0.4680	0.0	140	-0.01
88	T	1,2,4-Trimethylbenzene	2.2498	2.2244	1.1	136	0.00
89	T	sec-Butylbenzene	2.6529	2.5208	5.0	131	0.00
90	T	p-Isopropyltoluene	2.4367	2.3693	2.8	133	0.00
91	T	1,3-Dichlorobenzene	1.4673	1.4402	1.8	141	0.00
92	T	1,4-Dichlorobenzene	1.4873	1.4409	3.1	140	0.00
93	T	n-Butylbenzene	2.1472	1.9554	8.9	125	0.00
94	T	1,2-Dichlorobenzene	1.3366	1.3254	0.8	140	0.00
95	T	1,2-Dibromo-3-Chloropropane	0.0825	0.0755	8.5	127	0.00
96	T	1,2,4-Trichlorobenzene	0.9781	0.9475	3.1	133	0.00
97	T	Hexachlorobutadiene	0.4309	0.3663	15.0	121	0.00
98	T	Naphthalene	1.8154	1.7391	4.2	130	0.00
99	T	1,2,3-Trichlorobenzene	0.8976	0.8428	6.1	134	0.00

(#) = Out of Range SPCC's out = 0 CCC's out = 0
11M12652.D 8260WT.M Wed Jun 15 16:29:27 2016 Page 2

Evaluate Continuing Calibration Report

Data File : C:\MSDCHEM\1\DATA\061516\11M12652.D Vial: 3
Acq On : 15 Jun 2016 15:49 Operator: JDS
Sample : WG572854-02 50ug/L CCV STD 8260 Inst : hpms11
Misc : 1,1 STD76405 Multiplr: 1.00
MS Integration Params: rteint.p

Method : C:\MSDCHEM\1\METHODS\8260WT.M (RTE Integrator)
Title : 8260B/624 (SOP: OVL MSV01) Water 051316 HPMS11
Last Update : Sat May 14 18:45:57 2016
Response via : Multiple Level Calibration

Min. RRF : 0.000 Min. Rel. Area : 50% Max. R.T. Dev 0.50min
Max. RRF Dev : 25% Max. Rel. Area : 150%

		Compound	Amount	Calc.	%Dev	Area%	Dev(min)
1	I	Fluorobenzene	25.0000	25.0000	0.0	140	0.00
2	T	Dichlorodifluoromethane	50.0000	46.4819	7.0	127	0.00
3	P	Chloromethane	50.0000	42.7547	14.5	136	0.00
4	C	Vinyl Chloride	50.0000	48.1042	3.8	140	0.00
5	T	1,3-Butadiene	50.0000	46.3152	7.4	124	0.00
6	T	Bromomethane	50.0000	46.5966	6.8	141	0.00
7	T	Chloroethane	50.0000	47.6716	4.7	138	0.00
8	T	Trichlorofluoromethane	50.0000	49.0089	2.0	143	0.00
9	T	Diethyl ether	100.0000	96.3482	3.7	138	0.00
10	T	Isoprene	50.0000	43.3237	13.4	122	0.00
11	T	Acrolein	50.0000	52.4613	-4.9	153	0.00
12	T	1,1,2-Trichloro-1,2,2-Trifl	50.0000	48.8680	2.3	140	0.00
13	T	Acetone	50.0000	42.1083	15.8	121	0.00
14	C	1,1-Dichloroethene	50.0000	46.3240	7.4	134	0.00
15	T	Tert-Butyl Alcohol	200.0000	188.0245	6.0	130	0.01
16	T	Dimethyl Sulfide	50.0000	43.0089	14.0	118	0.00
17	T	Iodomethane	50.0000	46.3947	7.2	131	0.00
18	T	Methyl acetate	50.0000	36.9297	26.1#	108	0.01
19	T	Methylene Chloride	50.0000	46.7762	6.4	138	0.00
20	T	Carbon Disulfide	50.0000	46.5776	6.8	127	0.00
21	T	Acrylonitrile	50.0000	46.9043	6.2	128	0.00
22	T	Methyl Tert Butyl Ether	50.0000	48.7090	2.6	137	0.00
23	T	trans-1,2-Dichloroethene	50.0000	48.0282	3.9	140	0.01
24	T	n-Hexane	50.0000	41.7691	16.5	114	0.00
25	T	Diisopropyl ether	100.0000	84.4941	15.5	119	0.00
26	T	Vinyl Acetate	50.0000	45.9562	8.1	133	0.00
27	P	1,1-Dichloroethane	50.0000	46.1869	7.6	132	0.00
28	T	Ethyl-Tert-Butyl ether	100.0000	93.9436	6.1	132	0.00
29	T	2-Butanone	50.0000	42.8460	14.3	123	0.01
30	T	Propionitrile	100.0000	91.1652	8.8	123	0.00
31	T	2,2-Dichloropropane	50.0000	50.0396	-0.1	144	0.00
32	T	cis-1,2-Dichloroethene	50.0000	48.9461	2.1	141	0.00
33	C	Chloroform	50.0000	46.4230	7.2	138	0.00
34	T	1-Bromopropane	50.0000	47.4773	5.0	137	0.00
35	T	Bromochloromethane	50.0000	54.4911	-9.0	146	0.00
36	T	Tetrahydrofuran	100.0000	81.4614	18.5	118	0.00
37	S	Dibromofluoromethane	25.0000	24.2696	2.9	138	0.00
38	T	1,1,1-Trichloroethane	50.0000	48.5400	2.9	140	0.00
39	T	Cyclohexane	50.0000	42.8675	14.3	116	0.00
40	T	1,1-Dichloropropene	50.0000	48.6290	2.7	141	0.00
41	T	Carbon Tetrachloride	50.0000	49.8979	0.2	141	0.00
42	T	Tert-Amyl-Methyl ether	100.0000	98.2350	1.8	139	0.00
43	S	1,2-Dichloroethane-d4	25.0000	22.0669	11.7	127	0.00
44	T	1,2-Dichloroethane	50.0000	46.9607	6.1	132	0.00
45	T	Benzene	50.0000	46.4917	7.0	137	0.00
46	T	Trichloroethene	50.0000	49.4556	1.1	146	0.00
47	T	Methylcyclohexane	50.0000	44.8672	10.3	120	0.00
48	C	1,2-Dichloropropane	50.0000	46.1703	7.7	133	0.00
49	T	1,4-Dioxane	200.0000	195.1063	2.4	145	0.01
50	T	Bromodichloromethane	50.0000	48.2201	3.6	136	0.01
51	T	Dibromomethane	50.0000	48.4693	3.1	137	0.00
52	T	2-Chloroethyl Vinyl Ether	50.0000	43.2045	13.6	124	0.00
53	T	4-Methyl-2-Pentanone	50.0000	45.2970	9.4	129	0.00
54	T	cis-1,3-Dichloropropene	50.0000	49.8876	0.2	137	0.00

(#) = Out of Range

Evaluate Continuing Calibration Report

Data File : C:\MSDCHEM\1\DATA\061516\11M12652.D Vial: 3
Acq On : 15 Jun 2016 15:49 Operator: JDS
Sample : WG572854-02 50ug/L CCV STD 8260 Inst : hpms11
Misc : 1,1 STD76405 Multiplr: 1.00
MS Integration Params: rteint.p

Method : C:\MSDCHEM\1\METHODS\8260WT.M (RTE Integrator)
Title : 8260B/624 (SOP: OVL MSV01) Water 051316 HPMS11
Last Update : Sat May 14 18:45:57 2016
Response via : Multiple Level Calibration

Min. RRF : 0.000 Min. Rel. Area : 50% Max. R.T. Dev 0.50min
Max. RRF Dev : 25% Max. Rel. Area : 150%

		Compound	Amount	Calc.	%Dev	Area%	Dev(min)
55	T	Dimethyl Disulfide	50.0000	46.3615	7.3	128	0.00
56	I	Chlorobenzene-d5	25.0000	25.0000	0.0	139	0.00
57	S	Toluene-d8	25.0000	24.8903	0.4	143	0.00
58	C	Toluene	50.0000	49.6396	0.7	140	0.00
59	T	Ethyl Methacrylate	50.0000	49.8441	0.3	132	0.00
60	T	trans-1,3-Dichloropropene	50.0000	50.4300	-0.9	137	0.00
61	T	1,1,2-Trichloroethane	50.0000	49.5137	1.0	140	0.00
62	T	2-Hexanone	50.0000	43.2266	13.5	121	0.00
63	T	1,3-Dichloropropane	50.0000	49.4570	1.1	137	0.00
64	T	Tetrachloroethene	50.0000	52.2593	-4.5	150	0.00
65	T	Dibromochloromethane	50.0000	53.1280	-6.3	143	0.00
66	T	1,2-Dibromoethane	50.0000	51.1011	-2.2	143	0.00
67	T	1-Chlorohexane	50.0000	46.6892	6.6	126	0.00
68	P	Chlorobenzene	50.0000	50.0433	-0.1	142	0.00
69	T	1,1,1,2-Tetrachloroethane	50.0000	51.0380	-2.1	144	0.00
70	C	Ethylbenzene	50.0000	49.3008	1.4	140	0.00
71	T	m-,p-Xylene	100.0000	99.3686	0.6	141	0.00
72	T	o-Xylene	50.0000	49.3660	1.3	138	0.00
73	T	Styrene	50.0000	51.1514	-2.3	139	0.00
74	P	Bromoform	50.0000	53.5511	-7.1	147	0.00
75	T	Isopropylbenzene	50.0000	50.1228	-0.2	139	0.00
76	I	1,4-Dichlorobenzene-d4	25.0000	25.0000	0.0	137	0.00
77	P	1,1,2,2-Tetrachloroethane	50.0000	49.3311	1.3	133	0.00
78	S	p-Bromofluorobenzene	25.0000	25.9908	-4.0	153	0.00
79	T	1,2,3-Trichloropropane	50.0000	48.4475	3.1	141	0.00
80	T	trans-1,4-Dichloro-2-Butene	50.0000	34.8588	30.3#	100	0.00
81	T	n-Propylbenzene	50.0000	48.8694	2.3	134	0.00
82	T	Bromobenzene	50.0000	50.0884	-0.2	145	0.00
83	T	1,3,5-Trimethylbenzene	50.0000	48.9792	2.0	137	-0.01
84	T	2-Chlorotoluene	50.0000	48.0183	4.0	138	0.00
85	T	4-Chlorotoluene	50.0000	47.6446	4.7	134	0.00
86	T	a-Methylstyrene	50.0000	48.1996	3.6	125	0.00
87	T	tert-Butylbenzene	50.0000	49.9877	0.0	140	-0.01
88	T	1,2,4-Trimethylbenzene	50.0000	49.4348	1.1	136	0.00
89	T	sec-Butylbenzene	50.0000	47.5110	5.0	131	0.00
90	T	p-Isopropyltoluene	50.0000	48.6167	2.8	133	0.00
91	T	1,3-Dichlorobenzene	50.0000	49.0752	1.8	141	0.00
92	T	1,4-Dichlorobenzene	50.0000	48.4404	3.1	140	0.00
93	T	n-Butylbenzene	50.0000	45.5327	8.9	125	0.00
94	T	1,2-Dichlorobenzene	50.0000	49.5797	0.8	140	0.00
95	T	1,2-Dibromo-3-Chloropropane	50.0000	43.0887	13.8	127	0.00
96	T	1,2,4-Trichlorobenzene	50.0000	48.4371	3.1	133	0.00
97	T	Hexachlorobutadiene	50.0000	42.5021	15.0	121	0.00
98	T	Naphthalene	50.0000	47.8963	4.2	130	0.00
99	T	1,2,3-Trichlorobenzene	50.0000	46.9470	6.1	134	0.00

(#) = Out of Range SPCC's out = 0 CCC's out = 0
11M12652.D 8260WT.M Wed Jun 15 16:29:30 2016 Page 2

Quantitation Report (Not Reviewed)

Data File : C:\MSDCHEM\1\DATA\061616\11M12685.D Vial: 3
Acq On : 16 Jun 2016 15:27 Operator: JDS
Sample : WG573050-02 50ug/L CCV STD 8260 Inst : hpms11
Misc : 1,1 STD76405 Multiplr: 1.00
MS Integration Params: rteint.p
Quant Time: Jun 16 17:35:27 2016 Quant Results File: 8260WT.RES

Quant Method : C:\MSDCHEM\1\METHODS\8260WT.M (RTE Integrator)
Title : 8260B/624 (SOP: OVL MSV01) Water 051316 HPMS11
Last Update : Sat May 14 18:45:57 2016
Response via : Initial Calibration
DataAcq Meth : 8260WT

Internal Standards	R.T.	QIon	Response	Conc Units	Dev(Min)
1) Fluorobenzene	10.61	96	543662	25.00 ug/L	0.00
56) Chlorobenzene-d5	14.25	117	464956	25.00 ug/L	0.00
76) 1,4-Dichlorobenzene-d4	17.06	152	284484	25.00 ug/L	0.00
System Monitoring Compounds					
37) Dibromofluoromethane	9.63	111	146149	24.5632 ug/L	0.00
Spiked Amount 25.000	Range 86 - 118		Recovery = 98.24%		
43) 1,2-Dichloroethane-d4	10.24	65	155086	22.8597 ug/L	0.01
Spiked Amount 25.000	Range 80 - 120		Recovery = 91.44%		
57) Toluene-d8	12.47	98	503584	24.9270 ug/L	0.00
Spiked Amount 25.000	Range 88 - 110		Recovery = 99.72%		
78) p-Bromofluorobenzene	15.64	95	224375	25.5858 ug/L	0.00
Spiked Amount 25.000	Range 86 - 115		Recovery = 102.36%		
Target Compounds					Qvalue
2) Dichlorodifluoromethane	3.27	85	406987	47.7786 ug/L	96
3) Chloromethane	3.72	50	299554	43.9090 ug/L	99
4) Vinyl Chloride	3.96	62	285096	50.3218 ug/L	99
5) 1,3-Butadiene	4.00	54	271351	48.1678 ug/L	98
6) Bromomethane	4.85	94	180415	46.3157 ug/L	99
7) Chloroethane	5.00	64	169812	46.6496 ug/L	99
8) Trichlorofluoromethane	5.49	101	572102	50.6632 ug/L	100
9) Diethyl ether	6.01	59	410565	98.3091 ug/L	93
10) Isoprene	6.04	67	299151	42.9800 ug/L	95
11) Acrolein	6.25	56	28306	51.5056 ug/L	99
12) 1,1,2-Trichloro-1,2,2-Trif	6.26	101	263199	48.0345 ug/L	94
13) Acetone	6.34	43	59010	45.7104 ug/L	95
14) 1,1-Dichloroethene	6.56	61	462355	46.4553 ug/L	98
15) Tert-Butyl Alcohol	6.66	59	76547	214.3667 ug/L	97
16) Dimethyl Sulfide	6.81	62	169483	42.6404 ug/L	95
17) Iodomethane	7.06	142	210406	46.5543 ug/L	98
18) Methyl acetate	7.07	43	162363	40.1917 ug/L	94
19) Methylene Chloride	7.31	84	239243	46.4471 ug/L	86
20) Carbon Disulfide	7.36	76	766152	45.9817 ug/L	100
21) Acrylonitrile	7.49	53	86599	50.0317 ug/L	99
22) Methyl Tert Butyl Ether	7.52	73	653454	50.8641 ug/L	95
23) trans-1,2-Dichloroethene	7.75	96	263265	47.7942 ug/L	95
24) n-Hexane	7.82	57	387169	42.2012 ug/L	98
25) Diisopropyl ether	8.15	45	2018844	88.1874 ug/L	98
26) Vinyl Acetate	8.31	43	415107	46.8722 ug/L	98
27) 1,1-Dichloroethane	8.34	63	516114	46.6970 ug/L	99
28) Ethyl-Tert-Butyl ether	8.70	59	1816721	97.5020 ug/L	98
29) 2-Butanone	8.87	43	91425	46.8450 ug/L	95
30) Propionitrile	8.99	54	57427	100.4638 ug/L	97
31) 2,2-Dichloropropane	9.09	77	451088	52.1641 ug/L	100
32) cis-1,2-Dichloroethene	9.15	96	299366	49.2911 ug/L	94
33) Chloroform	9.35	83	518393	47.7618 ug/L	99
34) 1-Bromopropane	9.48	122	51025	47.3284 ug/L	99
35) Bromochloromethane	9.57	130	200256	55.5193 ug/L	88
36) Tetrahydrofuran	9.60	42	123167	89.3707 ug/L	90
38) 1,1,1-Trichloroethane	9.85	97	536409	50.2216 ug/L	96
39) Cyclohexane	9.88	56	510666	43.8708 ug/L	96
40) 1,1-Dichloropropene	10.04	75	368569	48.3292 ug/L	99
41) Carbon Tetrachloride	10.18	117	537204	51.5070 ug/L	99
42) Tert-Amyl-Methyl ether	10.13	73	1318788	101.8590 ug/L	98

(#) = qualifier out of range (m) = manual integration
11M12685.D 8260WT.M Thu Jun 16 17:35:27 2016 Page 1

Quantitation Report (Not Reviewed)

Data File : C:\MSDCHEM\1\DATA\061616\11M12685.D Vial: 3
Acq On : 16 Jun 2016 15:27 Operator: JDS
Sample : WG573050-02 50ug/L CCV STD 8260 Inst : hpms11
Misc : 1,1 STD76405 Multiplr: 1.00
MS Integration Params: rteint.p
Quant Time: Jun 16 17:35:27 2016 Quant Results File: 8260WT.RES

Quant Method : C:\MSDCHEM\1\METHODS\8260WT.M (RTE Integrator)
Title : 8260B/624 (SOP: OVL MSV01) Water 051316 HPMS11
Last Update : Sat May 14 18:45:57 2016
Response via : Initial Calibration
DataAcq Meth : 8260WT

Compound	R.T.	QIon	Response	Conc Unit	Qvalue
44) 1,2-Dichloroethane	10.35	62	443952	50.3619 ug/L	97
45) Benzene	10.38	78	961058	46.0340 ug/L	100
46) Trichloroethene	11.09	130	341574	50.3363 ug/L	98
47) Methylcyclohexane	11.17	83	382542	45.6789 ug/L	95
48) 1,2-Dichloropropane	11.29	63	263883	45.6618 ug/L	95
49) 1,4-Dioxane	11.56	88	7030	214.0094 ug/L	95
50) Bromodichloromethane	11.58	83	405061	49.9279 ug/L	99
51) Dibromomethane	11.66	93	157825	52.4073 ug/L	97
52) 2-Chloroethyl Vinyl Ether	11.84	63	136375	47.8801 ug/L	97
53) 4-Methyl-2-Pentanone	11.87	58	77895	48.4881 ug/L	94
54) cis-1,3-Dichloropropene	12.17	75	411519	50.7135 ug/L	99
55) Dimethyl Disulfide	12.42	79	235698	48.2690 ug/L	97
58) Toluene	12.56	91	1150518	48.8793 ug/L	99
59) Ethyl Methacrylate	12.65	69	253948	50.5265 ug/L	91
60) trans-1,3-Dichloropropene	12.73	75	392046	51.8908 ug/L	97
61) 1,1,2-Trichloroethane	12.93	97	214974	51.5054 ug/L	96
62) 2-Hexanone	12.86	43	139732	45.5833 ug/L #	97
63) 1,3-Dichloropropane	13.21	76	338700	50.5327 ug/L	90
64) Tetrachloroethene	13.34	164	282961	51.6948 ug/L	97
65) Dibromochloromethane	13.59	129	353385	55.5094 ug/L	99
66) 1,2-Dibromoethane	13.82	107	220306	52.6830 ug/L	98
67) 1-Chlorohexane	13.89	91	365423	47.0887 ug/L	92
68) Chlorobenzene	14.29	112	859549	49.8484 ug/L	99
69) 1,1,1,2-Tetrachloroethane	14.32	131	361414	51.7995 ug/L	98
70) Ethylbenzene	14.31	106	437811	49.5147 ug/L	98
71) m-,p-Xylene	14.39	106	1062784	98.8697 ug/L	99
72) o-Xylene	14.92	106	519351	49.6451 ug/L	100
73) Styrene	14.96	104	894238	51.7382 ug/L	98
74) Bromoform	15.43	173	218771	56.6988 ug/L	98
75) Isopropylbenzene	15.31	105	1401984	50.6762 ug/L	100
77) 1,1,2,2-Tetrachloroethane	15.52	83	220886	49.8600 ug/L	99
79) 1,2,3-Trichloropropane	15.70	110	84799	51.0086 ug/L	87
80) trans-1,4-Dichloro-2-Buten	15.74	53	83254	39.1541 ug/L	76
81) n-Propylbenzene	15.79	91	1592055	48.3228 ug/L	98
82) Bromobenzene	15.92	156	429706	49.7043 ug/L	90
83) 1,3,5-Trimethylbenzene	15.96	105	1223270	48.6555 ug/L	100
84) 2-Chlorotoluene	16.05	91	1068016	46.2822 ug/L	98
85) 4-Chlorotoluene	16.09	91	994885	48.1303 ug/L	98
86) a-Methylstyrene	16.34	118	623971	47.0452 ug/L	99
87) tert-Butylbenzene	16.40	134	268151	50.3427 ug/L	91
88) 1,2,4-Trimethylbenzene	16.44	105	1258537	49.1588 ug/L	99
89) sec-Butylbenzene	16.65	105	1435723	47.5587 ug/L	98
90) p-Isopropyltoluene	16.79	119	1365569	49.2479 ug/L	99
91) 1,3-Dichlorobenzene	16.98	146	824640	49.3881 ug/L	98
92) 1,4-Dichlorobenzene	17.10	146	819532	48.4226 ug/L	99
93) n-Butylbenzene	17.28	91	1140151	46.6626 ug/L	98
94) 1,2-Dichlorobenzene	17.57	146	760183	49.9784 ug/L	99
95) 1,2-Dibromo-3-Chloropropan	18.49	75	49466	49.5379 ug/L	98
96) 1,2,4-Trichlorobenzene	19.55	180	561045	50.4088 ug/L	100
97) Hexachlorobutadiene	19.69	225	220828	45.0373 ug/L	98
98) Naphthalene	19.90	128	1096836	53.0938 ug/L	100
99) 1,2,3-Trichlorobenzene	20.19	180	506218	49.5582 ug/L	100

(#) = qualifier out of range (m) = manual integration
11M12685.D 8260WT.M Thu Jun 16 17:35:28 2016 Page 2

Quantitation Report (Not Reviewed)

Data File : C:\MSDCHEM\1\DATA\061616\11M12685.D Vial: 3
Acq On : 16 Jun 2016 15:27 Operator: JDS
Sample : WG573050-02 50ug/L CCV STD 8260 Inst : hpms11
Misc : 1,1 STD76405 Multiplr: 1.00
MS Integration Params: rteint.p
Quant Time: Jun 16 17:35 2016 Quant Results File: 8260WT.RES

Method : C:\MSDCHEM\1\METHODS\8260WT.M (RTE Integrator)
Title : 8260B/624 (SOP: OVL MSV01) Water 051316 HPMS11
Last Update : Sat May 14 18:45:57 2016
Response via : Initial Calibration

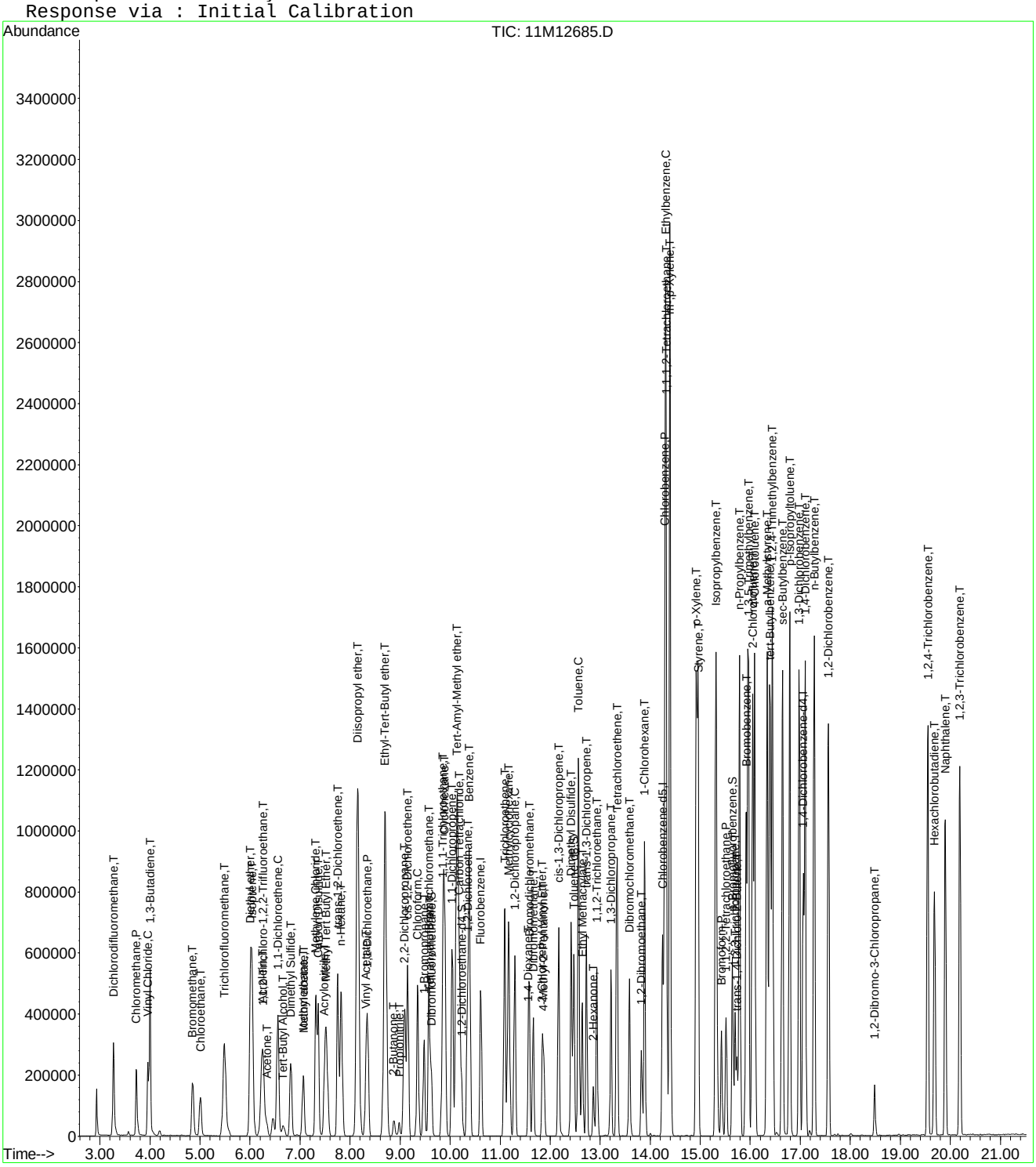

Evaluate Continuing Calibration Report

Data File : C:\MSDCHEM\1\DATA\061616\11M12685.D Vial: 3
Acq On : 16 Jun 2016 15:27 Operator: JDS
Sample : WG573050-02 50ug/L CCV STD 8260 Inst : hpms11
Misc : 1,1 STD76405 Multiplr: 1.00
MS Integration Params: rteint.p

Method : C:\MSDCHEM\1\METHODS\8260WT.M (RTE Integrator)
Title : 8260B/624 (SOP: OVL MSV01) Water 051316 HPMS11
Last Update : Sat May 14 18:45:57 2016
Response via : Multiple Level Calibration

Min. RRF : 0.000 Min. Rel. Area : 50% Max. R.T. Dev 0.50min
Max. RRF Dev : 25% Max. Rel. Area : 150%

		Compound	AvgRF	CCRF	%Dev	Area%	Dev(min)
1	I	Fluorobenzene	1.0000	1.0000	0.0	104	0.00
2	T	Dichlorodifluoromethane	0.3917	0.3743	4.4	98	0.00
3	P	Chloromethane	0.3137	0.2755	12.2	104	0.00
4	C	Vinyl Chloride	0.2605	0.2622	-0.6	109	0.00
5	T	1,3-Butadiene	0.2591	0.2496	3.7	97	0.00
6	T	Bromomethane	0.1791	0.1659	7.4	105	0.00
7	T	Chloroethane	0.1674	0.1562	6.7	101	0.00
8	T	Trichlorofluoromethane	0.5193	0.5262	-1.3	110	0.01
9	T	Diethyl ether	0.1920	0.1888	1.7	105	0.00
10	T	Isoprene	0.3201	0.2751	14.0	90	0.00
11	T	Acrolein	0.0228	0.0260	-14.3	112	0.01
12	T	1,1,2-Trichloro-1,2,2-Trifl	0.2520	0.2421	3.9	103	0.01
13	T	Acetone	0.0594	0.0543	8.6	98	0.00
14	C	1,1-Dichloroethene	0.4577	0.4252	7.1	101	0.00
15	T	Tert-Butyl Alcohol	0.0164	0.0176	-7.2	110	0.00
16	T	Dimethyl Sulfide	0.1828	0.1559	14.7	87	0.00
17	T	Iodomethane	0.1615	0.1935	-19.8	98	0.00
18	T	Methyl acetate	0.2006	0.1493	25.6#	88	0.01
19	T	Methylene Chloride	0.2369	0.2200	7.1	102	0.00
20	T	Carbon Disulfide	0.7662	0.7046	8.0	94	0.00
21	T	Acrylonitrile	0.0796	0.0796	-0.1	102	0.00
22	T	Methyl Tert Butyl Ether	0.5908	0.6010	-1.7	107	0.00
23	T	trans-1,2-Dichloroethene	0.2533	0.2421	4.4	104	0.01
24	T	n-Hexane	0.4219	0.3561	15.6	86	0.00
25	T	Diisopropyl ether	1.0527	0.9284	11.8	93	0.00
26	T	Vinyl Acetate	0.3793	0.3818	-0.6	101	0.00
27	P	1,1-Dichloroethane	0.5082	0.4747	6.6	100	0.00
28	T	Ethyl-Tert-Butyl ether	0.8568	0.8354	2.5	102	0.00
29	T	2-Butanone	0.0897	0.0841	6.3	100	0.00
30	T	Propionitrile	0.0263	0.0264	-0.5	102	0.01
31	T	2,2-Dichloropropane	0.3977	0.4149	-4.3	112	0.00
32	T	cis-1,2-Dichloroethene	0.2793	0.2753	1.4	106	0.00
33	C	Chloroform	0.4991	0.4768	4.5	106	0.00
34	T	1-Bromopropane	0.0432	0.0469	-8.7	102	0.00
35	T	Bromochloromethane	0.1659	0.1842	-11.0	111	0.00
36	T	Tetrahydrofuran	0.0634	0.0566	10.6	96	0.00
37	S	Dibromofluoromethane	0.2736	0.2688	1.7	105	0.00
38	T	1,1,1-Trichloroethane	0.4911	0.4933	-0.4	108	0.00
39	T	Cyclohexane	0.5353	0.4697	12.3	89	0.00
40	T	1,1-Dichloropropene	0.3507	0.3390	3.3	104	0.00
41	T	Carbon Tetrachloride	0.4796	0.4941	-3.0	109	0.00
42	T	Tert-Amyl-Methyl ether	0.5954	0.6064	-1.9	107	0.00
43	S	1,2-Dichloroethane-d4	0.3120	0.2853	8.6	98	0.01
44	T	1,2-Dichloroethane	0.4054	0.4083	-0.7	106	0.01
45	T	Benzene	0.9600	0.8839	7.9	101	0.00
46	T	Trichloroethene	0.3120	0.3141	-0.7	111	0.00
47	T	Methylcyclohexane	0.3851	0.3518	8.6	91	0.00
48	C	1,2-Dichloropropane	0.2657	0.2427	8.7	98	0.00
49	T	1,4-Dioxane	0.0014	0.0016	-15.7	120	0.01
50	T	Bromodichloromethane	0.3731	0.3725	0.1	105	0.01
51	T	Dibromomethane	0.1385	0.1452	-4.8	110	0.01
52	T	2-Chloroethyl Vinyl Ether	0.1310	0.1254	4.2	102	0.00
53	T	4-Methyl-2-Pentanone	0.0739	0.0716	3.0	103	0.00
54	T	cis-1,3-Dichloropropene	0.3731	0.3785	-1.4	104	0.00

(#) = Out of Range

Evaluate Continuing Calibration Report

Data File : C:\MSDCHEM\1\DATA\061616\11M12685.D Vial: 3
Acq On : 16 Jun 2016 15:27 Operator: JDS
Sample : WG573050-02 50ug/L CCV STD 8260 Inst : hpms11
Misc : 1,1 STD76405 Multiplr: 1.00
MS Integration Params: rteint.p

Method : C:\MSDCHEM\1\METHODS\8260WT.M (RTE Integrator)
Title : 8260B/624 (SOP: OVL MSV01) Water 051316 HPMS11
Last Update : Sat May 14 18:45:57 2016
Response via : Multiple Level Calibration

Min. RRF : 0.000 Min. Rel. Area : 50% Max. R.T. Dev 0.50min
Max. RRF Dev : 25% Max. Rel. Area : 150%

		Compound	AvgRF	CCRF	%Dev	Area%	Dev(min)
55	T	Dimethyl Disulfide	0.2245	0.2168	3.5	99	0.00
56	I	Chlorobenzene-d5	1.0000	1.0000	0.0	106	0.00
57	S	Toluene-d8	1.0862	1.0831	0.3	109	0.00
58	C	Toluene	1.2656	1.2372	2.2	105	0.00
59	T	Ethyl Methacrylate	0.2702	0.2731	-1.1	102	0.00
60	T	trans-1,3-Dichloropropene	0.4062	0.4216	-3.8	107	0.00
61	T	1,1,2-Trichloroethane	0.2244	0.2312	-3.0	111	0.00
62	T	2-Hexanone	0.1648	0.1503	8.8	97	0.00
63	T	1,3-Dichloropropane	0.3604	0.3642	-1.1	107	0.00
64	T	Tetrachloroethene	0.2943	0.3043	-3.4	113	0.00
65	T	Dibromochloromethane	0.3423	0.3800	-11.0	114	0.00
66	T	1,2-Dibromoethane	0.2248	0.2369	-5.4	112	0.00
67	T	1-Chlorohexane	0.4173	0.3930	5.8	97	0.00
68	P	Chlorobenzene	0.9272	0.9243	0.3	108	0.00
69	T	1,1,1,2-Tetrachloroethane	0.3751	0.3887	-3.6	111	0.00
70	C	Ethylbenzene	0.4754	0.4708	1.0	107	0.00
71	T	m-,p-Xylene	0.5780	0.5714	1.1	107	0.00
72	T	o-Xylene	0.5625	0.5585	0.7	106	0.00
73	T	Styrene	0.9293	0.9616	-3.5	107	0.01
74	P	Bromoform	0.2075	0.2353	-13.4	119	0.00
75	T	Isopropylbenzene	1.4875	1.5076	-1.4	107	0.00
76	I	1,4-Dichlorobenzene-d4	1.0000	1.0000	0.0	108	0.00
77	P	1,1,2,2-Tetrachloroethane	0.3893	0.3882	0.3	106	0.00
78	S	p-Bromofluorobenzene	0.7706	0.7887	-2.3	119	0.00
79	T	1,2,3-Trichloropropane	0.1351	0.1490	-10.3	117	0.00
80	T	trans-1,4-Dichloro-2-Butene	0.1588	0.1463	7.9	88	0.00
81	T	n-Propylbenzene	2.8953	2.7982	3.4	105	0.00
82	T	Bromobenzene	0.7597	0.7552	0.6	113	0.00
83	T	1,3,5-Trimethylbenzene	2.2094	2.1500	2.7	107	0.00
84	T	2-Chlorotoluene	2.0279	1.8771	7.4	105	0.00
85	T	4-Chlorotoluene	1.8165	1.7486	3.7	107	0.00
86	T	a-Methylstyrene	1.1656	1.0967	5.9	96	0.00
87	T	tert-Butylbenzene	0.4681	0.4713	-0.7	111	0.00
88	T	1,2,4-Trimethylbenzene	2.2498	2.2120	1.7	107	0.00
89	T	sec-Butylbenzene	2.6529	2.5234	4.9	103	0.00
90	T	p-Isopropyltoluene	2.4367	2.4001	1.5	106	0.00
91	T	1,3-Dichlorobenzene	1.4673	1.4494	1.2	112	0.00
92	T	1,4-Dichlorobenzene	1.4873	1.4404	3.2	111	0.00
93	T	n-Butylbenzene	2.1472	2.0039	6.7	101	0.00
94	T	1,2-Dichlorobenzene	1.3366	1.3361	0.0	111	0.00
95	T	1,2-Dibromo-3-Chloropropane	0.0825	0.0869	-5.4	115	0.00
96	T	1,2,4-Trichlorobenzene	0.9781	0.9861	-0.8	109	0.00
97	T	Hexachlorobutadiene	0.4309	0.3881	9.9	101	0.00
98	T	Naphthalene	1.8154	1.9278	-6.2	114	0.00
99	T	1,2,3-Trichlorobenzene	0.8976	0.8897	0.9	112	0.00

(#) = Out of Range SPCC's out = 0 CCC's out = 0
11M12685.D 8260WT.M Thu Jun 16 17:38:01 2016 Page 2

Evaluate Continuing Calibration Report

Data File : C:\MSDCHEM\1\DATA\061616\11M12685.D Vial: 3
Acq On : 16 Jun 2016 15:27 Operator: JDS
Sample : WG573050-02 50ug/L CCV STD 8260 Inst : hpms11
Misc : 1,1 STD76405 Multiplr: 1.00
MS Integration Params: rteint.p

Method : C:\MSDCHEM\1\METHODS\8260WT.M (RTE Integrator)
Title : 8260B/624 (SOP: OVL MSV01) Water 051316 HPMS11
Last Update : Sat May 14 18:45:57 2016
Response via : Multiple Level Calibration

Min. RRF : 0.000 Min. Rel. Area : 50% Max. R.T. Dev 0.50min
Max. RRF Dev : 25% Max. Rel. Area : 150%

		Compound	Amount	Calc.	%Dev	Area%	Dev(min)
1	I	Fluorobenzene	25.0000	25.0000	0.0	104	0.00
2	T	Dichlorodifluoromethane	50.0000	47.7786	4.4	98	0.00
3	P	Chloromethane	50.0000	43.9090	12.2	104	0.00
4	C	Vinyl Chloride	50.0000	50.3218	-0.6	109	0.00
5	T	1,3-Butadiene	50.0000	48.1678	3.7	97	0.00
6	T	Bromomethane	50.0000	46.3157	7.4	105	0.00
7	T	Chloroethane	50.0000	46.6496	6.7	101	0.00
8	T	Trichlorofluoromethane	50.0000	50.6632	-1.3	110	0.01
9	T	Diethyl ether	100.0000	98.3091	1.7	105	0.00
10	T	Isoprene	50.0000	42.9800	14.0	90	0.00
11	T	Acrolein	50.0000	51.5056	-3.0	112	0.01
12	T	1,1,2-Trichloro-1,2,2-Trifl	50.0000	48.0345	3.9	103	0.01
13	T	Acetone	50.0000	45.7104	8.6	98	0.00
14	C	1,1-Dichloroethene	50.0000	46.4553	7.1	101	0.00
15	T	Tert-Butyl Alcohol	200.0000	214.3667	-7.2	110	0.00
16	T	Dimethyl Sulfide	50.0000	42.6404	14.7	87	0.00
17	T	Iodomethane	50.0000	46.5543	6.9	98	0.00
18	T	Methyl acetate	50.0000	40.1917	19.6	88	0.01
19	T	Methylene Chloride	50.0000	46.4471	7.1	102	0.00
20	T	Carbon Disulfide	50.0000	45.9817	8.0	94	0.00
21	T	Acrylonitrile	50.0000	50.0317	-0.1	102	0.00
22	T	Methyl Tert Butyl Ether	50.0000	50.8641	-1.7	107	0.00
23	T	trans-1,2-Dichloroethene	50.0000	47.7942	4.4	104	0.01
24	T	n-Hexane	50.0000	42.2012	15.6	86	0.00
25	T	Diisopropyl ether	100.0000	88.1874	11.8	93	0.00
26	T	Vinyl Acetate	50.0000	46.8722	6.3	101	0.00
27	P	1,1-Dichloroethane	50.0000	46.6970	6.6	100	0.00
28	T	Ethyl-Tert-Butyl ether	100.0000	97.5020	2.5	102	0.00
29	T	2-Butanone	50.0000	46.8450	6.3	100	0.00
30	T	Propionitrile	100.0000	100.4638	-0.5	102	0.01
31	T	2,2-Dichloropropane	50.0000	52.1641	-4.3	112	0.00
32	T	cis-1,2-Dichloroethene	50.0000	49.2911	1.4	106	0.00
33	C	Chloroform	50.0000	47.7618	4.5	106	0.00
34	T	1-Bromopropane	50.0000	47.3284	5.3	102	0.00
35	T	Bromochloromethane	50.0000	55.5193	-11.0	111	0.00
36	T	Tetrahydrofuran	100.0000	89.3706	10.6	96	0.00
37	S	Dibromofluoromethane	25.0000	24.5632	1.7	105	0.00
38	T	1,1,1-Trichloroethane	50.0000	50.2216	-0.4	108	0.00
39	T	Cyclohexane	50.0000	43.8708	12.3	89	0.00
40	T	1,1-Dichloropropene	50.0000	48.3293	3.3	104	0.00
41	T	Carbon Tetrachloride	50.0000	51.5070	-3.0	109	0.00
42	T	Tert-Amyl-Methyl ether	100.0000	101.8590	-1.9	107	0.00
43	S	1,2-Dichloroethane-d4	25.0000	22.8597	8.6	98	0.01
44	T	1,2-Dichloroethane	50.0000	50.3619	-0.7	106	0.01
45	T	Benzene	50.0000	46.0340	7.9	101	0.00
46	T	Trichloroethene	50.0000	50.3363	-0.7	111	0.00
47	T	Methylcyclohexane	50.0000	45.6789	8.6	91	0.00
48	C	1,2-Dichloropropane	50.0000	45.6618	8.7	98	0.00
49	T	1,4-Dioxane	200.0000	214.0094	-7.0	120	0.01
50	T	Bromodichloromethane	50.0000	49.9279	0.1	105	0.01
51	T	Dibromomethane	50.0000	52.4074	-4.8	110	0.01
52	T	2-Chloroethyl Vinyl Ether	50.0000	47.8801	4.2	102	0.00
53	T	4-Methyl-2-Pentanone	50.0000	48.4881	3.0	103	0.00
54	T	cis-1,3-Dichloropropene	50.0000	50.7135	-1.4	104	0.00

(#) = Out of Range

Evaluate Continuing Calibration Report

Data File : C:\MSDCHEM\1\DATA\061616\11M12685.D Vial: 3
Acq On : 16 Jun 2016 15:27 Operator: JDS
Sample : WG573050-02 50ug/L CCV STD 8260 Inst : hpms11
Misc : 1,1 STD76405 Multiplr: 1.00
MS Integration Params: rteint.p

Method : C:\MSDCHEM\1\METHODS\8260WT.M (RTE Integrator)
Title : 8260B/624 (SOP: OVL MSV01) Water 051316 HPMS11
Last Update : Sat May 14 18:45:57 2016
Response via : Multiple Level Calibration

Min. RRF : 0.000 Min. Rel. Area : 50% Max. R.T. Dev 0.50min
Max. RRF Dev : 25% Max. Rel. Area : 150%

		Compound	Amount	Calc.	%Dev	Area%	Dev(min)
55	T	Dimethyl Disulfide	50.0000	48.2690	3.5	99	0.00
56	I	Chlorobenzene-d5	25.0000	25.0000	0.0	106	0.00
57	S	Toluene-d8	25.0000	24.9270	0.3	109	0.00
58	C	Toluene	50.0000	48.8793	2.2	105	0.00
59	T	Ethyl Methacrylate	50.0000	50.5266	-1.1	102	0.00
60	T	trans-1,3-Dichloropropene	50.0000	51.8908	-3.8	107	0.00
61	T	1,1,2-Trichloroethane	50.0000	51.5054	-3.0	111	0.00
62	T	2-Hexanone	50.0000	45.5833	8.8	97	0.00
63	T	1,3-Dichloropropane	50.0000	50.5327	-1.1	107	0.00
64	T	Tetrachloroethene	50.0000	51.6948	-3.4	113	0.00
65	T	Dibromochloromethane	50.0000	55.5093	-11.0	114	0.00
66	T	1,2-Dibromoethane	50.0000	52.6830	-5.4	112	0.00
67	T	1-Chlorohexane	50.0000	47.0887	5.8	97	0.00
68	P	Chlorobenzene	50.0000	49.8484	0.3	108	0.00
69	T	1,1,1,2-Tetrachloroethane	50.0000	51.7995	-3.6	111	0.00
70	C	Ethylbenzene	50.0000	49.5147	1.0	107	0.00
71	T	m-,p-Xylene	100.0000	98.8697	1.1	107	0.00
72	T	o-Xylene	50.0000	49.6451	0.7	106	0.00
73	T	Styrene	50.0000	51.7382	-3.5	107	0.01
74	P	Bromoform	50.0000	56.6988	-13.4	119	0.00
75	T	Isopropylbenzene	50.0000	50.6762	-1.4	107	0.00
76	I	1,4-Dichlorobenzene-d4	25.0000	25.0000	0.0	108	0.00
77	P	1,1,2,2-Tetrachloroethane	50.0000	49.8600	0.3	106	0.00
78	S	p-Bromofluorobenzene	25.0000	25.5858	-2.3	119	0.00
79	T	1,2,3-Trichloropropane	50.0000	51.0086	-2.0	117	0.00
80	T	trans-1,4-Dichloro-2-Butene	50.0000	39.1541	21.7	88	0.00
81	T	n-Propylbenzene	50.0000	48.3228	3.4	105	0.00
82	T	Bromobenzene	50.0000	49.7043	0.6	113	0.00
83	T	1,3,5-Trimethylbenzene	50.0000	48.6555	2.7	107	0.00
84	T	2-Chlorotoluene	50.0000	46.2822	7.4	105	0.00
85	T	4-Chlorotoluene	50.0000	48.1303	3.7	107	0.00
86	T	a-Methylstyrene	50.0000	47.0452	5.9	96	0.00
87	T	tert-Butylbenzene	50.0000	50.3427	-0.7	111	0.00
88	T	1,2,4-Trimethylbenzene	50.0000	49.1588	1.7	107	0.00
89	T	sec-Butylbenzene	50.0000	47.5587	4.9	103	0.00
90	T	p-Isopropyltoluene	50.0000	49.2479	1.5	106	0.00
91	T	1,3-Dichlorobenzene	50.0000	49.3881	1.2	112	0.00
92	T	1,4-Dichlorobenzene	50.0000	48.4226	3.2	111	0.00
93	T	n-Butylbenzene	50.0000	46.6626	6.7	101	0.00
94	T	1,2-Dichlorobenzene	50.0000	49.9784	0.0	111	0.00
95	T	1,2-Dibromo-3-Chloropropane	50.0000	49.5379	0.9	115	0.00
96	T	1,2,4-Trichlorobenzene	50.0000	50.4088	-0.8	109	0.00
97	T	Hexachlorobutadiene	50.0000	45.0373	9.9	101	0.00
98	T	Naphthalene	50.0000	53.0938	-6.2	114	0.00
99	T	1,2,3-Trichlorobenzene	50.0000	49.5582	0.9	112	0.00

(#) = Out of Range SPCC's out = 0 CCC's out = 0
11M12685.D 8260WT.M Thu Jun 16 17:38:04 2016 Page 2

Quantitation Report (Not Reviewed)

Data File : C:\MSDCHEM\1\DATA\061716\11M12718.D Vial: 2
Acq On : 17 Jun 2016 16:21 Operator: JDS
Sample : WG573258-02 50ug/L CCV STD 8260 Inst : hpms11
Misc : 1,1 STD76405 Multiplr: 1.00
MS Integration Params: rteint.p
Quant Time: Jun 17 16:52:21 2016 Quant Results File: 8260WT.RES

Quant Method : C:\MSDCHEM\1\METHODS\8260WT.M (RTE Integrator)
Title : 8260B/624 (SOP: OVL MSV01) Water 051316 HPMS11
Last Update : Sat May 14 18:45:57 2016
Response via : Initial Calibration
DataAcq Meth : 8260WT

Internal Standards	R.T.	QIon	Response	Conc Units	Dev(Min)
1) Fluorobenzene	10.61	96	544296	25.00 ug/L	0.00
56) Chlorobenzene-d5	14.25	117	473466	25.00 ug/L	0.00
76) 1,4-Dichlorobenzene-d4	17.06	152	295714	25.00 ug/L	0.00
System Monitoring Compounds					
37) Dibromofluoromethane	9.63	111	146304	24.5606 ug/L	0.00
Spiked Amount 25.000	Range 86 - 118		Recovery = 98.24%		
43) 1,2-Dichloroethane-d4	10.23	65	152286	22.4209 ug/L	0.00
Spiked Amount 25.000	Range 80 - 120		Recovery = 89.68%		
57) Toluene-d8	12.47	98	494497	24.0373 ug/L	0.00
Spiked Amount 25.000	Range 88 - 110		Recovery = 96.16%		
78) p-Bromofluorobenzene	15.64	95	226814	24.8817 ug/L	0.00
Spiked Amount 25.000	Range 86 - 115		Recovery = 99.52%		

Target Compounds					Qvalue
2) Dichlorodifluoromethane	3.27	85	412040	48.3154 ug/L	98
3) Chloromethane	3.72	50	311199	45.5628 ug/L	99
4) Vinyl Chloride	3.96	62	294517	51.9241 ug/L	99
5) 1,3-Butadiene	4.00	54	306050	54.2640 ug/L	97
6) Bromomethane	4.85	94	185623	47.5972 ug/L	98
7) Chloroethane	5.00	64	172728	47.3954 ug/L	100
8) Trichlorofluoromethane	5.48	101	653864	57.8363 ug/L	99
9) Diethyl ether	6.01	59	395897	94.6864 ug/L	94
10) Isoprene	6.04	67	312555	44.8535 ug/L	98
11) Acrolein	6.23	56	25261	46.0750 ug/L	99
12) 1,1,2-Trichloro-1,2,2-Trif	6.25	101	275447	50.2112 ug/L	94
13) Acetone	6.34	43	63397	49.0514 ug/L	98
14) 1,1-Dichloroethene	6.56	61	491469	49.3230 ug/L	100
15) Tert-Butyl Alcohol	6.65	59	64337	179.9632 ug/L	100
16) Dimethyl Sulfide	6.81	62	184944	46.4760 ug/L	95
17) Iodomethane	7.06	142	222472	49.0508 ug/L	99
18) Methyl acetate	7.06	43	154165	38.0320 ug/L	95
19) Methylene Chloride	7.31	84	247079	47.9125 ug/L	88
20) Carbon Disulfide	7.36	76	827034	49.5778 ug/L	99
21) Acrylonitrile	7.49	53	79149	45.6743 ug/L	98
22) Methyl Tert Butyl Ether	7.52	73	619117	48.1352 ug/L	96
23) trans-1,2-Dichloroethene	7.75	96	270345	49.0224 ug/L	96
24) n-Hexane	7.82	57	410069	44.6452 ug/L	98
25) Diisopropyl ether	8.15	45	2046608	89.2960 ug/L	97
26) Vinyl Acetate	8.31	43	323874	37.0648 ug/L	98
27) 1,1-Dichloroethane	8.34	63	538487	48.6645 ug/L	99
28) Ethyl-Tert-Butyl ether	8.70	59	1785514	95.7155 ug/L	98
29) 2-Butanone	8.87	43	83601	42.7862 ug/L	94
30) Propionitrile	8.97	54	51990	90.8463 ug/L	99
31) 2,2-Dichloropropane	9.09	77	450752	52.0646 ug/L	99
32) cis-1,2-Dichloroethene	9.15	96	302463	49.7430 ug/L	97
33) Chloroform	9.35	83	543256	49.9942 ug/L	99
34) 1-Bromopropane	9.48	122	55874	51.7066 ug/L	98
35) Bromochloromethane	9.57	130	204706	56.6870 ug/L	87
36) Tetrahydrofuran	9.60	42	108791	78.8474 ug/L	94
38) 1,1,1-Trichloroethane	9.85	97	565202	52.8557 ug/L	97
39) Cyclohexane	9.88	56	543260	46.6166 ug/L	96
40) 1,1-Dichloropropene	10.04	75	383943	50.2865 ug/L	100
41) Carbon Tetrachloride	10.18	117	581106	55.6514 ug/L	99
42) Tert-Amyl-Methyl ether	10.13	73	1249609	96.4034 ug/L	100

(#) = qualifier out of range (m) = manual integration
11M12718.D 8260WT.M Fri Jun 17 16:52:22 2016 Page 1

Quantitation Report (Not Reviewed)

Data File : C:\MSDCHEM\1\DATA\061716\11M12718.D Vial: 2
Acq On : 17 Jun 2016 16:21 Operator: JDS
Sample : WG573258-02 50ug/L CCV STD 8260 Inst : hpms11
Misc : 1,1 STD76405 Multiplr: 1.00
MS Integration Params: rteint.p
Quant Time: Jun 17 16:52:21 2016 Quant Results File: 8260WT.RES

Quant Method : C:\MSDCHEM\1\METHODS\8260WT.M (RTE Integrator)
Title : 8260B/624 (SOP: OVL MSV01) Water 051316 HPMS11
Last Update : Sat May 14 18:45:57 2016
Response via : Initial Calibration
DataAcq Meth : 8260WT

Compound	R.T.	QIon	Response	Conc Unit	Qvalue
44) 1,2-Dichloroethane	10.34	62	454904	51.5442 ug/L	97
45) Benzene	10.38	78	989063	47.3202 ug/L	99
46) Trichloroethene	11.08	130	359003	52.8431 ug/L	97
47) Methylcyclohexane	11.17	83	411562	49.0869 ug/L	96
48) 1,2-Dichloropropane	11.29	63	269038	46.4996 ug/L	92
49) 1,4-Dioxane	11.57	88	6782	207.0668 ug/L	85
50) Bromodichloromethane	11.57	83	422303	51.9925 ug/L	99
51) Dibromomethane	11.65	93	155080	51.4359 ug/L	97
52) 2-Chloroethyl Vinyl Ether	11.84	63	127065	44.5595 ug/L	97
53) 4-Methyl-2-Pentanone	11.87	58	67833	42.1755 ug/L	92
54) cis-1,3-Dichloropropene	12.17	75	410658	50.5484 ug/L	100
55) Dimethyl Disulfide	12.42	79	239908	49.0739 ug/L	98
58) Toluene	12.56	91	1178913	49.1854 ug/L	99
59) Ethyl Methacrylate	12.65	69	238887	46.6757 ug/L	92
60) trans-1,3-Dichloropropene	12.73	75	385543	50.1129 ug/L	99
61) 1,1,2-Trichloroethane	12.93	97	207988	48.9360 ug/L	96
62) 2-Hexanone	12.86	43	122602	39.2763 ug/L	97
63) 1,3-Dichloropropane	13.21	76	329205	48.2333 ug/L	92
64) Tetrachloroethene	13.34	164	288691	51.7937 ug/L	99
65) Dibromochloromethane	13.59	129	351670	54.2471 ug/L	99
66) 1,2-Dibromoethane	13.82	107	211814	49.7419 ug/L	100
67) 1-Chlorohexane	13.89	91	387462	49.0313 ug/L	96
68) Chlorobenzene	14.29	112	886511	50.4879 ug/L	99
69) 1,1,1,2-Tetrachloroethane	14.32	131	377753	53.1681 ug/L	100
70) Ethylbenzene	14.31	106	447460	49.6964 ug/L	100
71) m-,p-Xylene	14.39	106	1090017	99.5806 ug/L	100
72) o-Xylene	14.92	106	535146	50.2355 ug/L	100
73) Styrene	14.95	104	912597	51.8514 ug/L	100
74) Bromoform	15.43	173	209874	53.4153 ug/L	99
75) Isopropylbenzene	15.31	105	1458375	51.7670 ug/L	99
77) 1,1,2,2-Tetrachloroethane	15.52	83	196911	42.7602 ug/L	98
79) 1,2,3-Trichloropropane	15.70	110	79205	45.8713 ug/L	88
80) trans-1,4-Dichloro-2-Buten	15.74	53	76179	34.5551 ug/L	75
81) n-Propylbenzene	15.79	91	1666258	48.6544 ug/L	99
82) Bromobenzene	15.92	156	436557	48.5791 ug/L	91
83) 1,3,5-Trimethylbenzene	15.95	105	1286704	49.2350 ug/L	100
84) 2-Chlorotoluene	16.05	91	1147889	47.8544 ug/L	98
85) 4-Chlorotoluene	16.09	91	1015215	47.2487 ug/L	98
86) a-Methylstyrene	16.34	118	674861	48.9498 ug/L	97
87) tert-Butylbenzene	16.40	134	283341	51.1744 ug/L	92
88) 1,2,4-Trimethylbenzene	16.44	105	1325740	49.8173 ug/L	99
89) sec-Butylbenzene	16.65	105	1539177	49.0494 ug/L	99
90) p-Isopropyltoluene	16.79	119	1452692	50.4003 ug/L	99
91) 1,3-Dichlorobenzene	16.98	146	851925	49.0846 ug/L	98
92) 1,4-Dichlorobenzene	17.10	146	852381	48.4510 ug/L	99
93) n-Butylbenzene	17.28	91	1218876	47.9902 ug/L	97
94) 1,2-Dichlorobenzene	17.57	146	781660	49.4388 ug/L	99
95) 1,2-Dibromo-3-Chloropropan	18.49	75	43738	42.2340 ug/L	99
96) 1,2,4-Trichlorobenzene	19.55	180	562345	48.6069 ug/L	99
97) Hexachlorobutadiene	19.69	225	230283	45.1820 ug/L	99
98) Naphthalene	19.89	128	990505	46.1258 ug/L	100
99) 1,2,3-Trichlorobenzene	20.19	180	502390	47.3157 ug/L	100

(#) = qualifier out of range (m) = manual integration
11M12718.D 8260WT.M Fri Jun 17 16:52:22 2016 Page 2

Quantitation Report (Not Reviewed)

Data File : C:\MSDCHEM\1\DATA\061716\11M12718.D Vial: 2
Acq On : 17 Jun 2016 16:21 Operator: JDS
Sample : WG573258-02 50ug/L CCV STD 8260 Inst : hpms11
Misc : 1,1 STD76405 Multiplr: 1.00
MS Integration Params: rteint.p
Quant Time: Jun 17 16:52 2016 Quant Results File: 8260WT.RES

Method : C:\MSDCHEM\1\METHODS\8260WT.M (RTE Integrator)
Title : 8260B/624 (SOP: OVL MSV01) Water 051316 HPMS11
Last Update : Sat May 14 18:45:57 2016
Response via : Initial Calibration

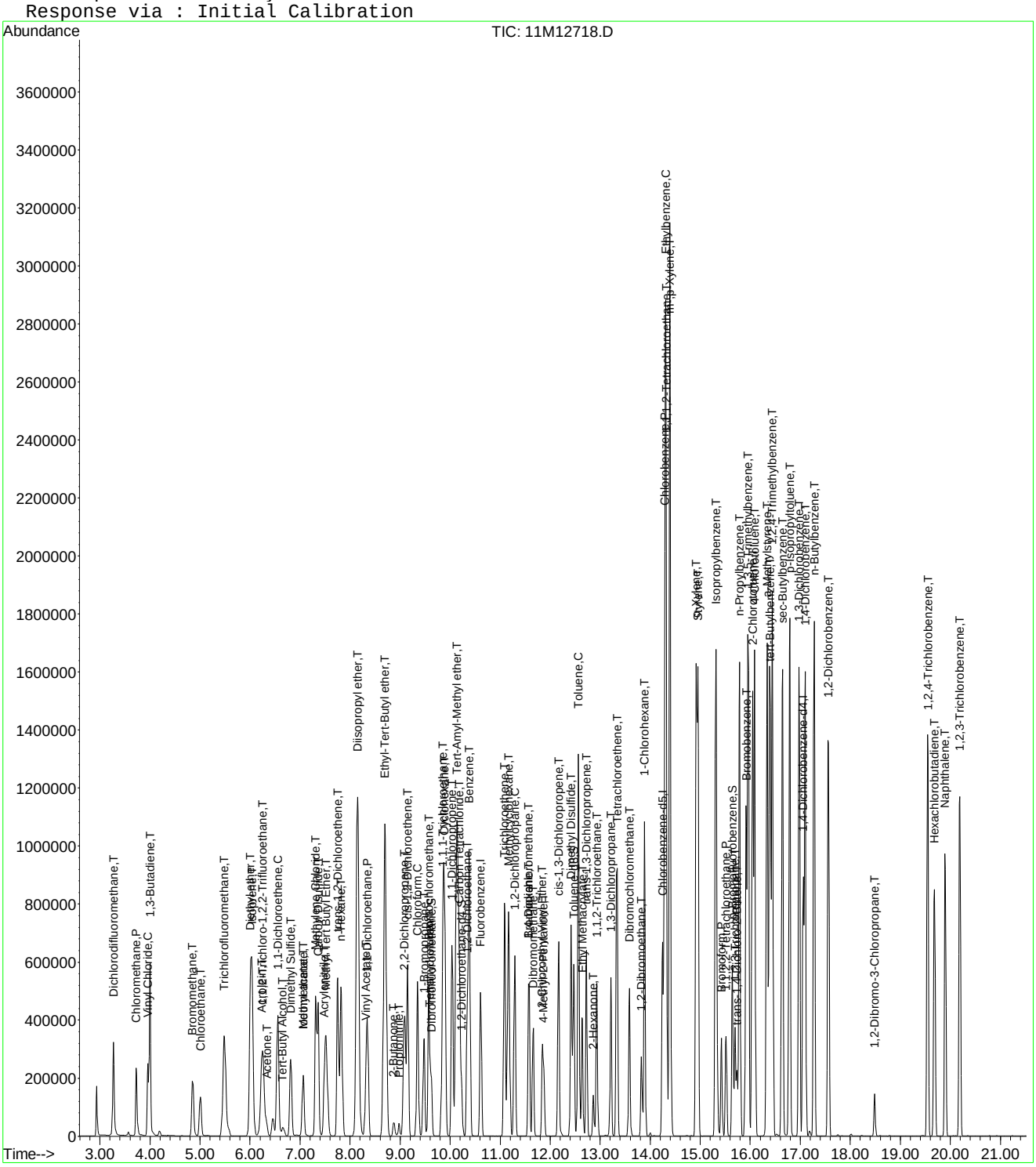

Evaluate Continuing Calibration Report

Data File : C:\MSDCHEM\1\DATA\061716\11M12718.D Vial: 2
Acq On : 17 Jun 2016 16:21 Operator: JDS
Sample : WG573258-02 50ug/L CCV STD 8260 Inst : hpms11
Misc : 1,1 STD76405 Multiplr: 1.00
MS Integration Params: rteint.p

Method : C:\MSDCHEM\1\METHODS\8260WT.M (RTE Integrator)
Title : 8260B/624 (SOP: OVL MSV01) Water 051316 HPMS11
Last Update : Sat May 14 18:45:57 2016
Response via : Multiple Level Calibration

Min. RRF : 0.000 Min. Rel. Area : 50% Max. R.T. Dev 0.50min
Max. RRF Dev : 25% Max. Rel. Area : 150%

		Compound	AvgRF	CCRF	%Dev	Area%	Dev(min)
1	I	Fluorobenzene	1.0000	1.0000	0.0	104	0.00
2	T	Dichlorodifluoromethane	0.3917	0.3785	3.4	99	0.00
3	P	Chloromethane	0.3137	0.2859	8.9	108	0.00
4	C	Vinyl Chloride	0.2605	0.2706	-3.8	113	0.00
5	T	1,3-Butadiene	0.2591	0.2811	-8.5	109	0.00
6	T	Bromomethane	0.1791	0.1705	4.8	108	0.00
7	T	Chloroethane	0.1674	0.1587	5.2	103	0.00
8	T	Trichlorofluoromethane	0.5193	0.6007	-15.7	126	0.00
9	T	Diethyl ether	0.1920	0.1818	5.3	101	0.00
10	T	Isoprene	0.3201	0.2871	10.3	94	0.00
11	T	Acrolein	0.0228	0.0232	-1.9	100	0.00
12	T	1,1,2-Trichloro-1,2,2-Trifl	0.2520	0.2530	-0.4	108	0.00
13	T	Acetone	0.0594	0.0582	1.9	105	0.00
14	C	1,1-Dichloroethene	0.4577	0.4515	1.4	107	0.00
15	T	Tert-Butyl Alcohol	0.0164	0.0148	10.0	93	-0.01
16	T	Dimethyl Sulfide	0.1828	0.1699	7.0	95	0.00
17	T	Iodomethane	0.1615	0.2044	-26.5#	104	0.00
18	T	Methyl acetate	0.2006	0.1416	29.4#	83	0.00
19	T	Methylene Chloride	0.2369	0.2270	4.2	106	0.00
20	T	Carbon Disulfide	0.7662	0.7597	0.8	101	0.00
21	T	Acrylonitrile	0.0796	0.0727	8.6	93	0.00
22	T	Methyl Tert Butyl Ether	0.5908	0.5687	3.7	101	0.00
23	T	trans-1,2-Dichloroethene	0.2533	0.2483	2.0	107	0.01
24	T	n-Hexane	0.4219	0.3767	10.7	91	0.00
25	T	Diisopropyl ether	1.0527	0.9400	10.7	94	0.00
26	T	Vinyl Acetate	0.3793	0.2975	21.6	79	0.00
27	P	1,1-Dichloroethane	0.5082	0.4947	2.7	104	0.00
28	T	Ethyl-Tert-Butyl ether	0.8568	0.8201	4.3	100	0.00
29	T	2-Butanone	0.0897	0.0768	14.4	92	0.00
30	T	Propionitrile	0.0263	0.0239	9.2	92	0.00
31	T	2,2-Dichloropropane	0.3977	0.4141	-4.1	112	0.00
32	T	cis-1,2-Dichloroethene	0.2793	0.2778	0.5	107	0.00
33	C	Chloroform	0.4991	0.4990	0.0	111	0.00
34	T	1-Bromopropane	0.0432	0.0513	-18.9	111	0.00
35	T	Bromochloromethane	0.1659	0.1880	-13.4	114	0.00
36	T	Tetrahydrofuran	0.0634	0.0500	21.1	85	0.00
37	S	Dibromofluoromethane	0.2736	0.2688	1.8	105	0.00
38	T	1,1,1-Trichloroethane	0.4911	0.5192	-5.7	114	0.00
39	T	Cyclohexane	0.5353	0.4990	6.8	94	0.00
40	T	1,1-Dichloropropene	0.3507	0.3527	-0.6	109	0.00
41	T	Carbon Tetrachloride	0.4796	0.5338	-11.3	118	0.00
42	T	Tert-Amyl-Methyl ether	0.5954	0.5740	3.6	102	0.00
43	S	1,2-Dichloroethane-d4	0.3120	0.2798	10.3	96	0.00
44	T	1,2-Dichloroethane	0.4054	0.4179	-3.1	109	0.00
45	T	Benzene	0.9600	0.9086	5.4	104	0.00
46	T	Trichloroethene	0.3120	0.3298	-5.7	117	-0.01
47	T	Methylcyclohexane	0.3851	0.3781	1.8	98	0.00
48	C	1,2-Dichloropropane	0.2657	0.2471	7.0	100	0.00
49	T	1,4-Dioxane	0.0014	0.0016	-11.4	116	0.02
50	T	Bromodichloromethane	0.3731	0.3879	-4.0	110	0.00
51	T	Dibromomethane	0.1385	0.1425	-2.9	109	0.00
52	T	2-Chloroethyl Vinyl Ether	0.1310	0.1167	10.9	95	0.00
53	T	4-Methyl-2-Pentanone	0.0739	0.0623	15.6	90	0.00
54	T	cis-1,3-Dichloropropene	0.3731	0.3772	-1.1	104	0.00

(#) = Out of Range

Evaluate Continuing Calibration Report

Data File : C:\MSDCHEM\1\DATA\061716\11M12718.D Vial: 2
Acq On : 17 Jun 2016 16:21 Operator: JDS
Sample : WG573258-02 50ug/L CCV STD 8260 Inst : hpms11
Misc : 1,1 STD76405 Multiplr: 1.00
MS Integration Params: rteint.p

Method : C:\MSDCHEM\1\METHODS\8260WT.M (RTE Integrator)
Title : 8260B/624 (SOP: OVL MSV01) Water 051316 HPMS11
Last Update : Sat May 14 18:45:57 2016
Response via : Multiple Level Calibration

Min. RRF : 0.000 Min. Rel. Area : 50% Max. R.T. Dev 0.50min
Max. RRF Dev : 25% Max. Rel. Area : 150%

		Compound	AvgRF	CCRF	%Dev	Area%	Dev(min)
55	T	Dimethyl Disulfide	0.2245	0.2204	1.9	101	0.00
56	I	Chlorobenzene-d5	1.0000	1.0000	0.0	108	0.00
57	S	Toluene-d8	1.0862	1.0444	3.9	107	0.00
58	C	Toluene	1.2656	1.2450	1.6	108	0.00
59	T	Ethyl Methacrylate	0.2702	0.2523	6.6	96	0.00
60	T	trans-1,3-Dichloropropene	0.4062	0.4072	-0.2	105	0.00
61	T	1,1,2-Trichloroethane	0.2244	0.2196	2.1	107	0.00
62	T	2-Hexanone	0.1648	0.1295	21.4	85	0.00
63	T	1,3-Dichloropropane	0.3604	0.3477	3.5	104	0.00
64	T	Tetrachloroethene	0.2943	0.3049	-3.6	115	0.00
65	T	Dibromochloromethane	0.3423	0.3714	-8.5	113	0.00
66	T	1,2-Dibromoethane	0.2248	0.2237	0.5	108	0.00
67	T	1-Chlorohexane	0.4173	0.4092	1.9	103	0.00
68	P	Chlorobenzene	0.9272	0.9362	-1.0	111	0.00
69	T	1,1,1,2-Tetrachloroethane	0.3751	0.3989	-6.3	116	0.00
70	C	Ethylbenzene	0.4754	0.4725	0.6	109	0.00
71	T	m-,p-Xylene	0.5780	0.5756	0.4	109	0.00
72	T	o-Xylene	0.5625	0.5651	-0.5	109	0.00
73	T	Styrene	0.9293	0.9637	-3.7	109	0.00
74	P	Bromoform	0.2075	0.2216	-6.8	114	0.00
75	T	Isopropylbenzene	1.4875	1.5401	-3.5	111	0.00
76	I	1,4-Dichlorobenzene-d4	1.0000	1.0000	0.0	112	0.00
77	P	1,1,2,2-Tetrachloroethane	0.3893	0.3329	14.5	94	0.00
78	S	p-Bromofluorobenzene	0.7706	0.7670	0.5	120	0.00
79	T	1,2,3-Trichloropropane	0.1351	0.1339	0.9	109	0.00
80	T	trans-1,4-Dichloro-2-Butene	0.1588	0.1288	18.9	81	0.00
81	T	n-Propylbenzene	2.8953	2.8173	2.7	109	0.00
82	T	Bromobenzene	0.7597	0.7381	2.8	115	0.00
83	T	1,3,5-Trimethylbenzene	2.2094	2.1756	1.5	113	-0.01
84	T	2-Chlorotoluene	2.0279	1.9409	4.3	112	0.00
85	T	4-Chlorotoluene	1.8165	1.7166	5.5	109	0.00
86	T	a-Methylstyrene	1.1656	1.1411	2.1	104	0.00
87	T	tert-Butylbenzene	0.4681	0.4791	-2.3	117	0.00
88	T	1,2,4-Trimethylbenzene	2.2498	2.2416	0.4	112	0.00
89	T	sec-Butylbenzene	2.6529	2.6025	1.9	111	0.00
90	T	p-Isopropyltoluene	2.4367	2.4562	-0.8	113	0.00
91	T	1,3-Dichlorobenzene	1.4673	1.4405	1.8	115	0.00
92	T	1,4-Dichlorobenzene	1.4873	1.4412	3.1	115	0.00
93	T	n-Butylbenzene	2.1472	2.0609	4.0	108	0.00
94	T	1,2-Dichlorobenzene	1.3366	1.3217	1.1	114	0.00
95	T	1,2-Dibromo-3-Chloropropane	0.0825	0.0740	10.3	102	0.00
96	T	1,2,4-Trichlorobenzene	0.9781	0.9508	2.8	110	0.00
97	T	Hexachlorobutadiene	0.4309	0.3894	9.6	105	0.00
98	T	Naphthalene	1.8154	1.6748	7.7	103	-0.01
99	T	1,2,3-Trichlorobenzene	0.8976	0.8495	5.4	111	0.00

(#) = Out of Range SPCC's out = 0 CCC's out = 0
11M12718.D 8260WT.M Fri Jun 17 16:52:35 2016 Page 2

Evaluate Continuing Calibration Report

Data File : C:\MSDCHEM\1\DATA\061716\11M12718.D Vial: 2
Acq On : 17 Jun 2016 16:21 Operator: JDS
Sample : WG573258-02 50ug/L CCV STD 8260 Inst : hpms11
Misc : 1,1 STD76405 Multiplr: 1.00
MS Integration Params: rteint.p

Method : C:\MSDCHEM\1\METHODS\8260WT.M (RTE Integrator)
Title : 8260B/624 (SOP: OVL MSV01) Water 051316 HPMS11
Last Update : Sat May 14 18:45:57 2016
Response via : Multiple Level Calibration

Min. RRF : 0.000 Min. Rel. Area : 50% Max. R.T. Dev 0.50min
Max. RRF Dev : 25% Max. Rel. Area : 150%

		Compound	Amount	Calc.	%Dev	Area%	Dev(min)
1	I	Fluorobenzene	25.0000	25.0000	0.0	104	0.00
2	T	Dichlorodifluoromethane	50.0000	48.3154	3.4	99	0.00
3	P	Chloromethane	50.0000	45.5628	8.9	108	0.00
4	C	Vinyl Chloride	50.0000	51.9241	-3.8	113	0.00
5	T	1,3-Butadiene	50.0000	54.2640	-8.5	109	0.00
6	T	Bromomethane	50.0000	47.5972	4.8	108	0.00
7	T	Chloroethane	50.0000	47.3954	5.2	103	0.00
8	T	Trichlorofluoromethane	50.0000	57.8363	-15.7	126	0.00
9	T	Diethyl ether	100.0000	94.6864	5.3	101	0.00
10	T	Isoprene	50.0000	44.8535	10.3	94	0.00
11	T	Acrolein	50.0000	46.0750	7.8	100	0.00
12	T	1,1,2-Trichloro-1,2,2-Trifl	50.0000	50.2112	-0.4	108	0.00
13	T	Acetone	50.0000	49.0514	1.9	105	0.00
14	C	1,1-Dichloroethene	50.0000	49.3230	1.4	107	0.00
15	T	Tert-Butyl Alcohol	200.0000	179.9632	10.0	93	-0.01
16	T	Dimethyl Sulfide	50.0000	46.4760	7.0	95	0.00
17	T	Iodomethane	50.0000	49.0508	1.9	104	0.00
18	T	Methyl acetate	50.0000	38.0320	23.9	83	0.00
19	T	Methylene Chloride	50.0000	47.9125	4.2	106	0.00
20	T	Carbon Disulfide	50.0000	49.5778	0.8	101	0.00
21	T	Acrylonitrile	50.0000	45.6743	8.7	93	0.00
22	T	Methyl Tert Butyl Ether	50.0000	48.1352	3.7	101	0.00
23	T	trans-1,2-Dichloroethene	50.0000	49.0224	2.0	107	0.01
24	T	n-Hexane	50.0000	44.6452	10.7	91	0.00
25	T	Diisopropyl ether	100.0000	89.2960	10.7	94	0.00
26	T	Vinyl Acetate	50.0000	37.0648	25.9#	79	0.00
27	P	1,1-Dichloroethane	50.0000	48.6645	2.7	104	0.00
28	T	Ethyl-Tert-Butyl ether	100.0000	95.7155	4.3	100	0.00
29	T	2-Butanone	50.0000	42.7862	14.4	92	0.00
30	T	Propionitrile	100.0000	90.8463	9.2	92	0.00
31	T	2,2-Dichloropropane	50.0000	52.0646	-4.1	112	0.00
32	T	cis-1,2-Dichloroethene	50.0000	49.7430	0.5	107	0.00
33	C	Chloroform	50.0000	49.9943	0.0	111	0.00
34	T	1-Bromopropane	50.0000	51.7066	-3.4	111	0.00
35	T	Bromochloromethane	50.0000	56.6870	-13.4	114	0.00
36	T	Tetrahydrofuran	100.0000	78.8474	21.2	85	0.00
37	S	Dibromofluoromethane	25.0000	24.5606	1.8	105	0.00
38	T	1,1,1-Trichloroethane	50.0000	52.8557	-5.7	114	0.00
39	T	Cyclohexane	50.0000	46.6166	6.8	94	0.00
40	T	1,1-Dichloropropene	50.0000	50.2865	-0.6	109	0.00
41	T	Carbon Tetrachloride	50.0000	55.6514	-11.3	118	0.00
42	T	Tert-Amyl-Methyl ether	100.0000	96.4034	3.6	102	0.00
43	S	1,2-Dichloroethane-d4	25.0000	22.4209	10.3	96	0.00
44	T	1,2-Dichloroethane	50.0000	51.5442	-3.1	109	0.00
45	T	Benzene	50.0000	47.3202	5.4	104	0.00
46	T	Trichloroethene	50.0000	52.8431	-5.7	117	-0.01
47	T	Methylcyclohexane	50.0000	49.0869	1.8	98	0.00
48	C	1,2-Dichloropropane	50.0000	46.4996	7.0	100	0.00
49	T	1,4-Dioxane	200.0000	207.0668	-3.5	116	0.02
50	T	Bromodichloromethane	50.0000	51.9925	-4.0	110	0.00
51	T	Dibromomethane	50.0000	51.4359	-2.9	109	0.00
52	T	2-Chloroethyl Vinyl Ether	50.0000	44.5595	10.9	95	0.00
53	T	4-Methyl-2-Pentanone	50.0000	42.1755	15.6	90	0.00
54	T	cis-1,3-Dichloropropene	50.0000	50.5484	-1.1	104	0.00

(#) = Out of Range

Evaluate Continuing Calibration Report

Data File : C:\MSDCHEM\1\DATA\061716\11M12718.D Vial: 2
Acq On : 17 Jun 2016 16:21 Operator: JDS
Sample : WG573258-02 50ug/L CCV STD 8260 Inst : hpms11
Misc : 1,1 STD76405 Multiplr: 1.00
MS Integration Params: rteint.p

Method : C:\MSDCHEM\1\METHODS\8260WT.M (RTE Integrator)
Title : 8260B/624 (SOP: OVL MSV01) Water 051316 HPMS11
Last Update : Sat May 14 18:45:57 2016
Response via : Multiple Level Calibration

Min. RRF : 0.000 Min. Rel. Area : 50% Max. R.T. Dev 0.50min
Max. RRF Dev : 25% Max. Rel. Area : 150%

		Compound	Amount	Calc.	%Dev	Area%	Dev(min)
55	T	Dimethyl Disulfide	50.0000	49.0739	1.9	101	0.00
56	I	Chlorobenzene-d5	25.0000	25.0000	0.0	108	0.00
57	S	Toluene-d8	25.0000	24.0373	3.9	107	0.00
58	C	Toluene	50.0000	49.1854	1.6	108	0.00
59	T	Ethyl Methacrylate	50.0000	46.6757	6.6	96	0.00
60	T	trans-1,3-Dichloropropene	50.0000	50.1129	-0.2	105	0.00
61	T	1,1,2-Trichloroethane	50.0000	48.9360	2.1	107	0.00
62	T	2-Hexanone	50.0000	39.2763	21.4	85	0.00
63	T	1,3-Dichloropropane	50.0000	48.2332	3.5	104	0.00
64	T	Tetrachloroethene	50.0000	51.7937	-3.6	115	0.00
65	T	Dibromochloromethane	50.0000	54.2471	-8.5	113	0.00
66	T	1,2-Dibromoethane	50.0000	49.7419	0.5	108	0.00
67	T	1-Chlorohexane	50.0000	49.0313	1.9	103	0.00
68	P	Chlorobenzene	50.0000	50.4879	-1.0	111	0.00
69	T	1,1,1,2-Tetrachloroethane	50.0000	53.1681	-6.3	116	0.00
70	C	Ethylbenzene	50.0000	49.6964	0.6	109	0.00
71	T	m-,p-Xylene	100.0000	99.5806	0.4	109	0.00
72	T	o-Xylene	50.0000	50.2355	-0.5	109	0.00
73	T	Styrene	50.0000	51.8514	-3.7	109	0.00
74	P	Bromoform	50.0000	53.4153	-6.8	114	0.00
75	T	Isopropylbenzene	50.0000	51.7670	-3.5	111	0.00
76	I	1,4-Dichlorobenzene-d4	25.0000	25.0000	0.0	112	0.00
77	P	1,1,2,2-Tetrachloroethane	50.0000	42.7602	14.5	94	0.00
78	S	p-Bromofluorobenzene	25.0000	24.8817	0.5	120	0.00
79	T	1,2,3-Trichloropropane	50.0000	45.8713	8.3	109	0.00
80	T	trans-1,4-Dichloro-2-Butene	50.0000	34.5551	30.9#	81	0.00
81	T	n-Propylbenzene	50.0000	48.6544	2.7	109	0.00
82	T	Bromobenzene	50.0000	48.5791	2.8	115	0.00
83	T	1,3,5-Trimethylbenzene	50.0000	49.2350	1.5	113	-0.01
84	T	2-Chlorotoluene	50.0000	47.8544	4.3	112	0.00
85	T	4-Chlorotoluene	50.0000	47.2487	5.5	109	0.00
86	T	a-Methylstyrene	50.0000	48.9498	2.1	104	0.00
87	T	tert-Butylbenzene	50.0000	51.1744	-2.3	117	0.00
88	T	1,2,4-Trimethylbenzene	50.0000	49.8173	0.4	112	0.00
89	T	sec-Butylbenzene	50.0000	49.0494	1.9	111	0.00
90	T	p-Isopropyltoluene	50.0000	50.4003	-0.8	113	0.00
91	T	1,3-Dichlorobenzene	50.0000	49.0846	1.8	115	0.00
92	T	1,4-Dichlorobenzene	50.0000	48.4509	3.1	115	0.00
93	T	n-Butylbenzene	50.0000	47.9902	4.0	108	0.00
94	T	1,2-Dichlorobenzene	50.0000	49.4388	1.1	114	0.00
95	T	1,2-Dibromo-3-Chloropropane	50.0000	42.2340	15.5	102	0.00
96	T	1,2,4-Trichlorobenzene	50.0000	48.6069	2.8	110	0.00
97	T	Hexachlorobutadiene	50.0000	45.1820	9.6	105	0.00
98	T	Naphthalene	50.0000	46.1259	7.7	103	-0.01
99	T	1,2,3-Trichlorobenzene	50.0000	47.3157	5.4	111	0.00

(#) = Out of Range SPCC's out = 0 CCC's out = 0
11M12718.D 8260WT.M Fri Jun 17 16:52:37 2016 Page 2

2.1.1.5 Raw QC Data

BFB

```
Data File : C:\MSDCHEM\1\DATA\061415\11M08234.D          Vial: 1
Acq On    : 14 Jun 2015   9:34                        Operator: TMB /DLW
Sample    : WG527475-01 50ng BFB STD                  Inst    : hpms11
Misc      : 1,1 STD70707                              Multiplr: 1.00
MS Integration Params: rteint.p
Method    : C:\MSDCHEM\1\METHODS\8260WTR.M (RTE Integrator)
Title     : 8260B/624 (SOP: OVL MSV01) Water 06/13/15 HPMS11
```

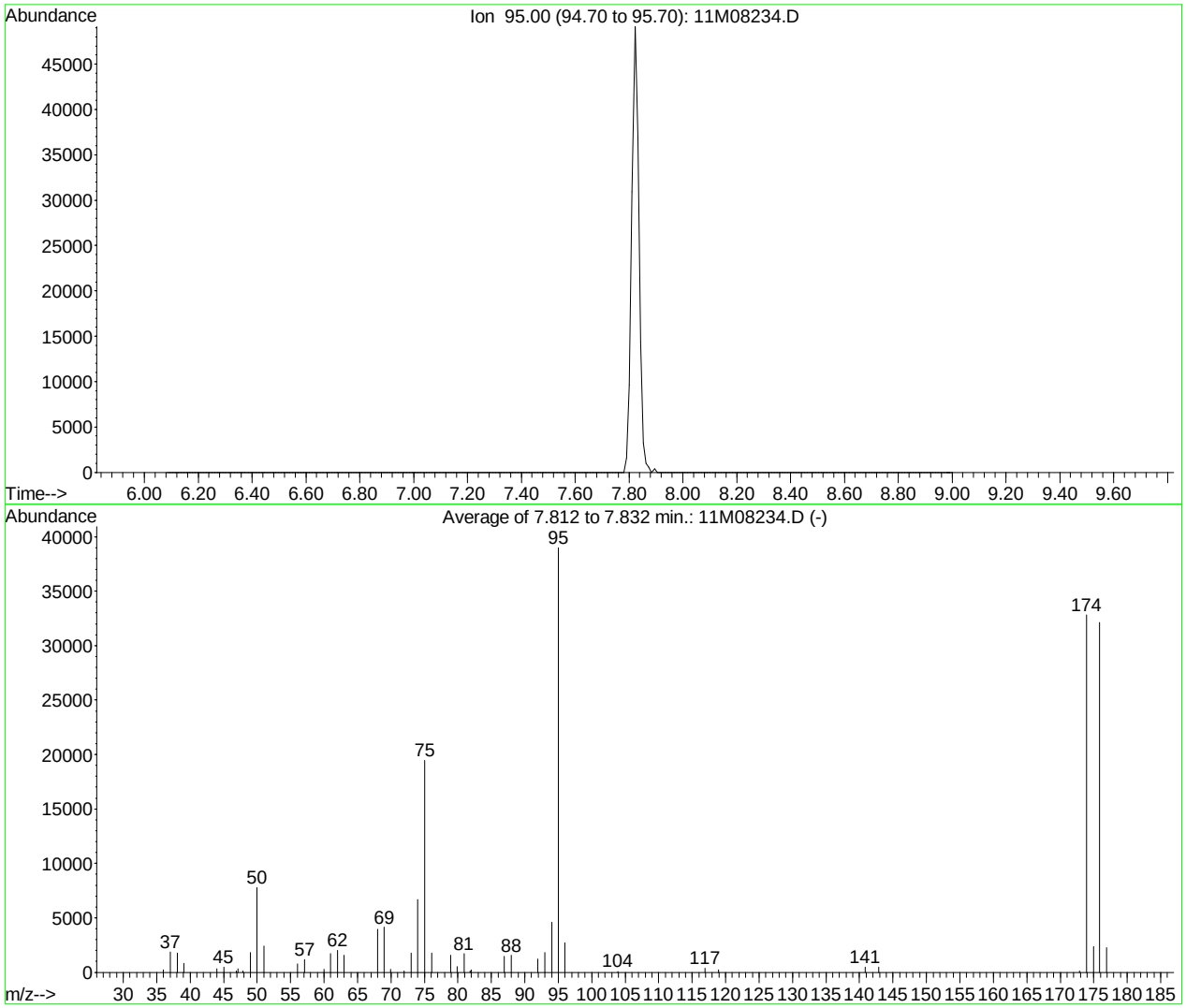

AutoFind: Scans 168, 169, 170; Background Corrected with Scan 163

Target Mass	Rel. to Mass	Lower Limit%	Upper Limit%	Rel. Abn%	Raw Abn	Result Pass/Fail
50	95	15	40	19.9	7754	PASS
75	95	30	60	49.9	19472	PASS
95	95	100	100	100.0	38997	PASS
96	95	5	9	7.0	2731	PASS
173	174	0.00	2	0.3	111	PASS
174	95	50	100	84.2	32837	PASS
175	174	5	9	7.2	2357	PASS
176	174	95	101	97.9	32146	PASS
177	176	5	9	7.1	2284	PASS

11M08234.D 8260WTR.M Sun Jun 14 09:44:09 2015

BFB

```
Data File : C:\MSDCHEM\1\DATA\051316\11M11836.D          Vial: 2
Acq On    : 13 May 2016  14:15                        Operator: JDS
Sample    : WG568769-01 50ng BFB STD 8260             Inst    : hpms11
Misc      : 1,1 STD76034                              Multiplr: 1.00
MS Integration Params: rteint.p
Method    : C:\MSDCHEM\1\METHODS\8260WT.M (RTE Integrator)
Title     : 8260B/624 (SOP: OVL MSV01) Water 051316 HPMS11
```

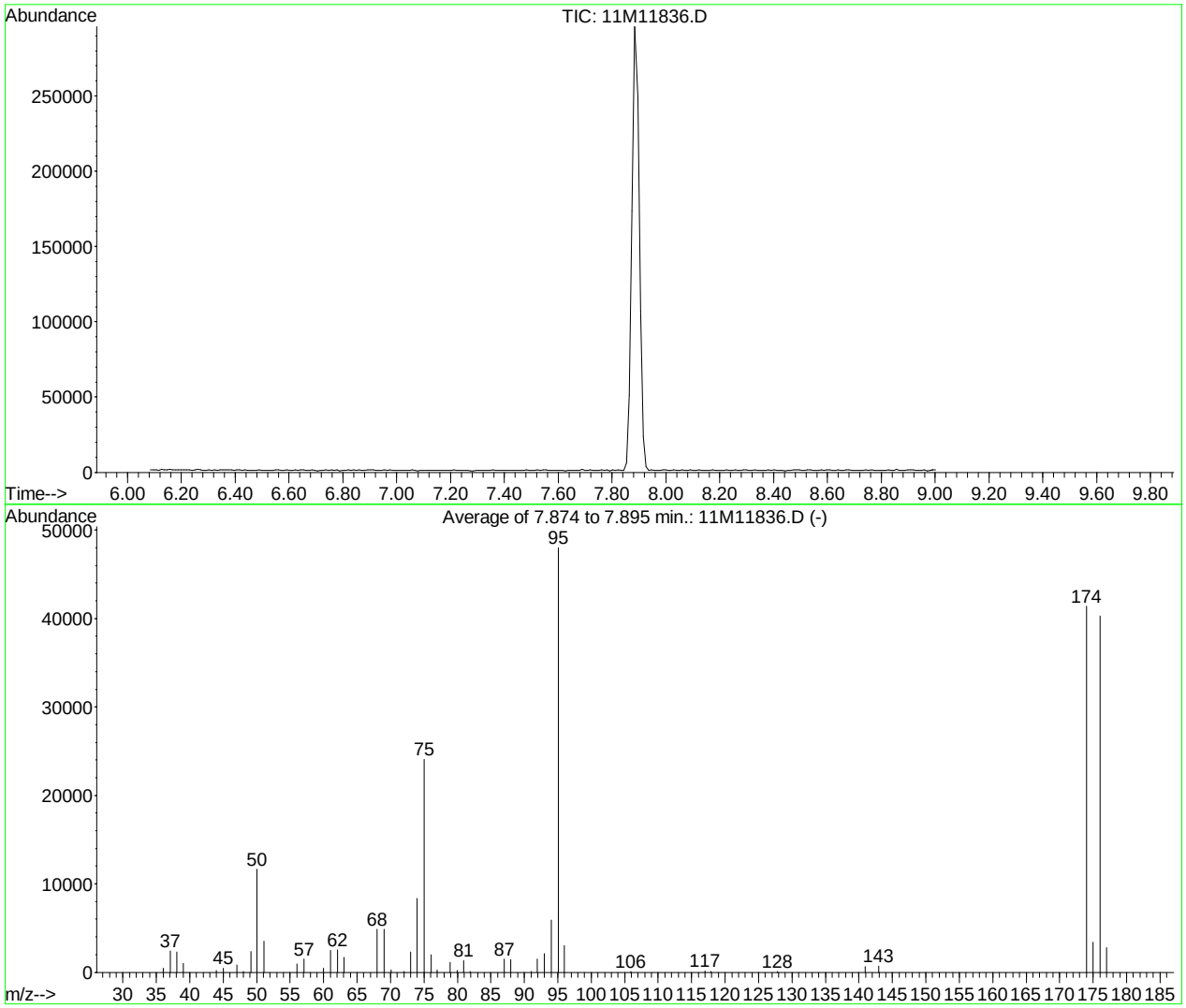

AutoFind: Scans 174, 175, 176; Background Corrected with Scan 169

Target Mass	Rel. to Mass	Lower Limit%	Upper Limit%	Rel. Abn%	Raw Abn	Result Pass/Fail
50	95	15	40	24.2	11638	PASS
75	95	30	60	50.2	24088	PASS
95	95	100	100	100.0	48016	PASS
96	95	5	9	6.3	3008	PASS
173	174	0.00	2	0.0	0	PASS
174	95	50	100	86.2	41402	PASS
175	174	5	9	8.3	3421	PASS
176	174	95	101	97.3	40288	PASS
177	176	5	9	6.9	2789	PASS

11M11836.D 8260WT.M Tue May 17 14:18:03 2016

BFB

```
Data File : C:\MSDCHEM\1\DATA\061516\11M12650.D          Vial: 1
Acq On    : 15 Jun 2016  14:48                       Operator: JDS
Sample    : WG572854-01 50ng BFB STD 8260            Inst    : hpms11
Misc      : 1,1 STD76496                             Multiplr: 1.00
MS Integration Params: rteint.p
Method    : C:\MSDCHEM\1\METHODS\8260WT.M (RTE Integrator)
Title     : 8260B/624 (SOP: OVL MSV01) Water 051316 HPMS11
```

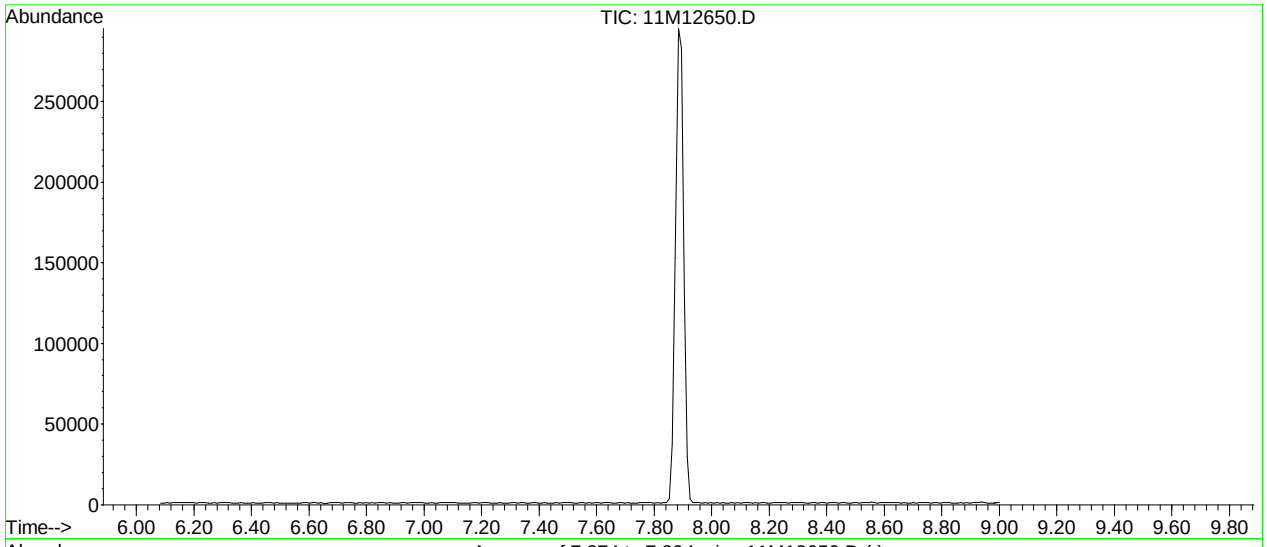

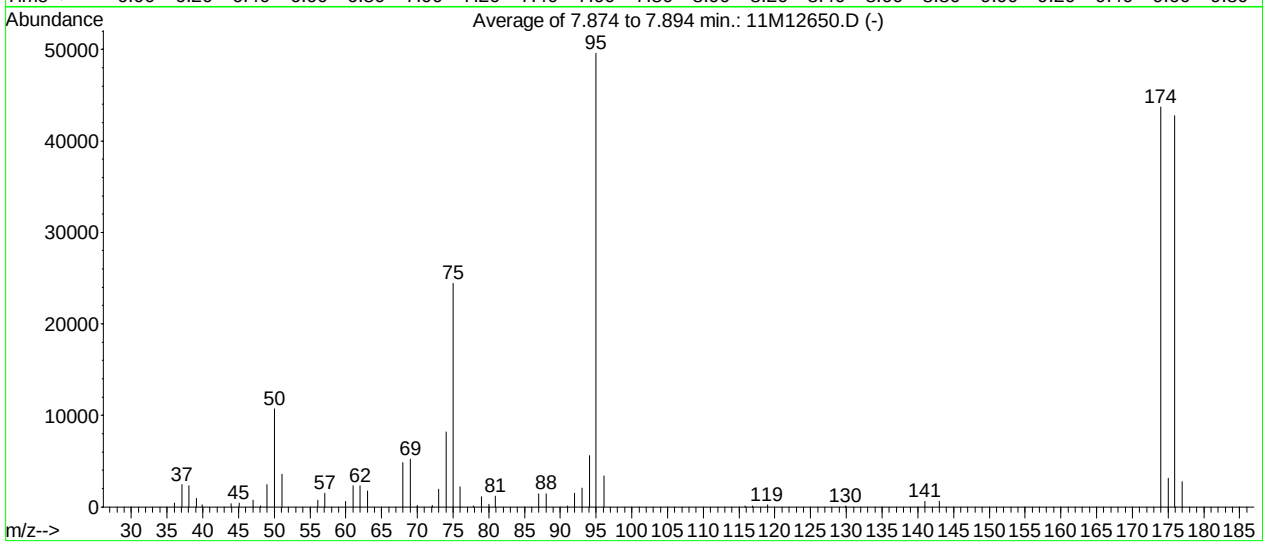

AutoFind: Scans 174, 175, 176; Background Corrected with Scan 169

Target Mass	Rel. to Mass	Lower Limit%	Upper Limit%	Rel. Abn%	Raw Abn	Result Pass/Fail
50	95	15	40	21.6	10714	PASS
75	95	30	60	49.2	24408	PASS
95	95	100	100	100.0	49597	PASS
96	95	5	9	6.9	3414	PASS
173	174	0.00	2	0.0	0	PASS
174	95	50	100	88.1	43714	PASS
175	174	5	9	7.1	3117	PASS
176	174	95	101	97.9	42776	PASS
177	176	5	9	6.5	2781	PASS

11M12650.D 8260WT.M Wed Jun 15 16:07:37 2016

BFB

```
Data File : C:\MSDCHEM\1\DATA\061616\11M12683.D          Vial: 1
Acq On    : 16 Jun 2016  14:30                       Operator: JDS
Sample    : WG573050-01 50ng BFB STD 8260            Inst    : hpms11
Misc      : 1,1 STD76496                             Multiplr: 1.00
MS Integration Params: rteint.p
Method    : C:\MSDCHEM\1\METHODS\8260WT.M (RTE Integrator)
Title     : 8260B/624 (SOP: OVL MSV01) Water 051316 HPMS11
```

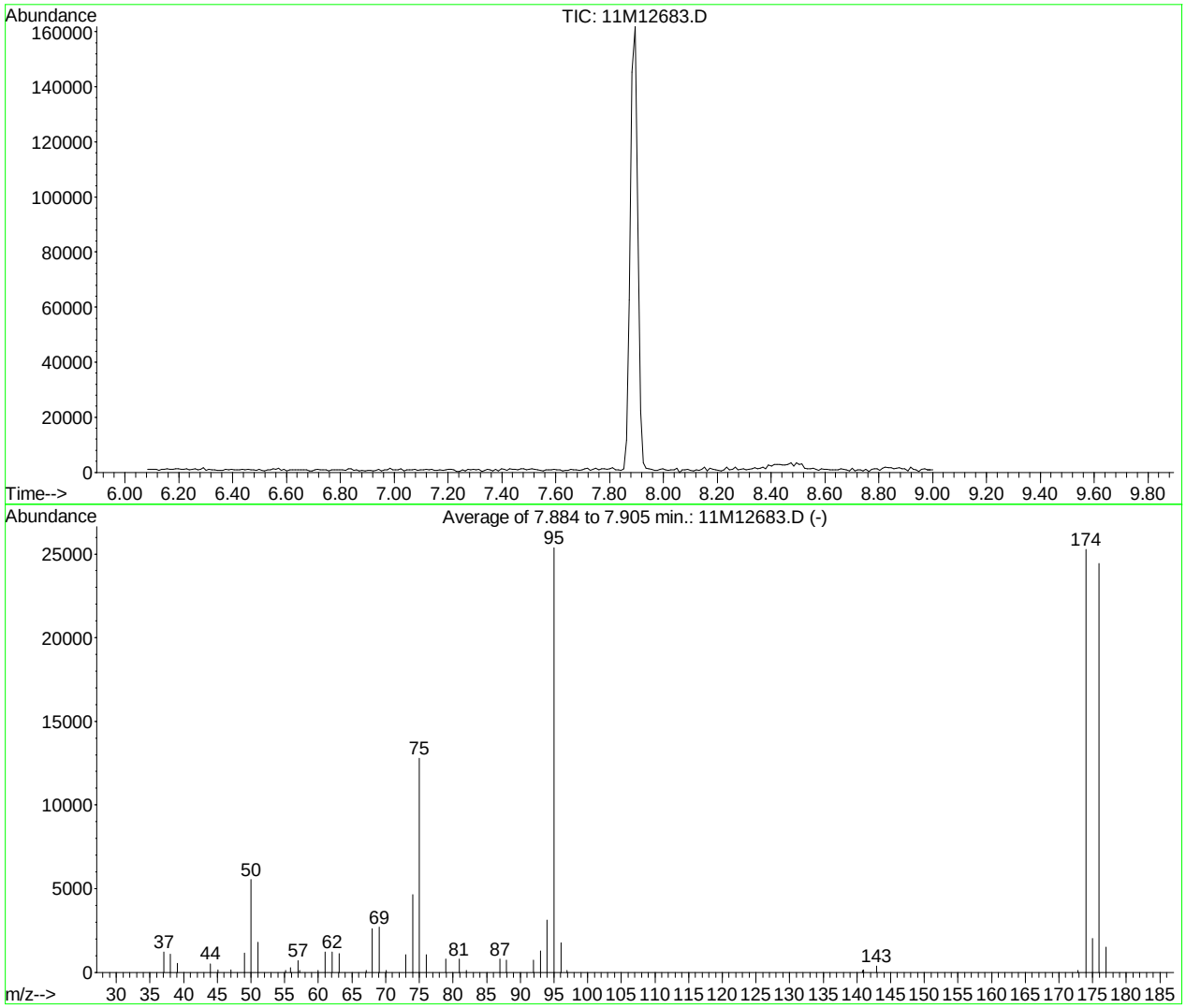

AutoFind: Scans 175, 176, 177; Background Corrected with Scan 169

Target Mass	Rel. to Mass	Lower Limit%	Upper Limit%	Rel. Abn%	Raw Abn	Result Pass/Fail
50	95	15	40	21.8	5543	PASS
75	95	30	60	50.3	12778	PASS
95	95	100	100	100.0	25380	PASS
96	95	5	9	6.9	1754	PASS
173	174	0.00	2	0.4	107	PASS
174	95	50	100	99.6	25285	PASS
175	174	5	9	8.1	2037	PASS
176	174	95	101	96.6	24437	PASS
177	176	5	9	6.1	1493	PASS

11M12683.D 8260WT.M Thu Jun 16 14:40:12 2016

BFB

Data File : C:\MSDCHEM\1\DATA\061716\11M12717.D Vial: 1
Acq On : 17 Jun 2016 15:52 Operator: JDS
Sample : WG573258-01 50ng BFB STD 8260 Inst : hpms11
Misc : 1,1 STD76496 Multiplr: 1.00
MS Integration Params: rteint.p
Method : C:\MSDCHEM\1\METHODS\8260WT.M (RTE Integrator)
Title : 8260B/624 (SOP: OVL MSV01) Water 051316 HPMS11

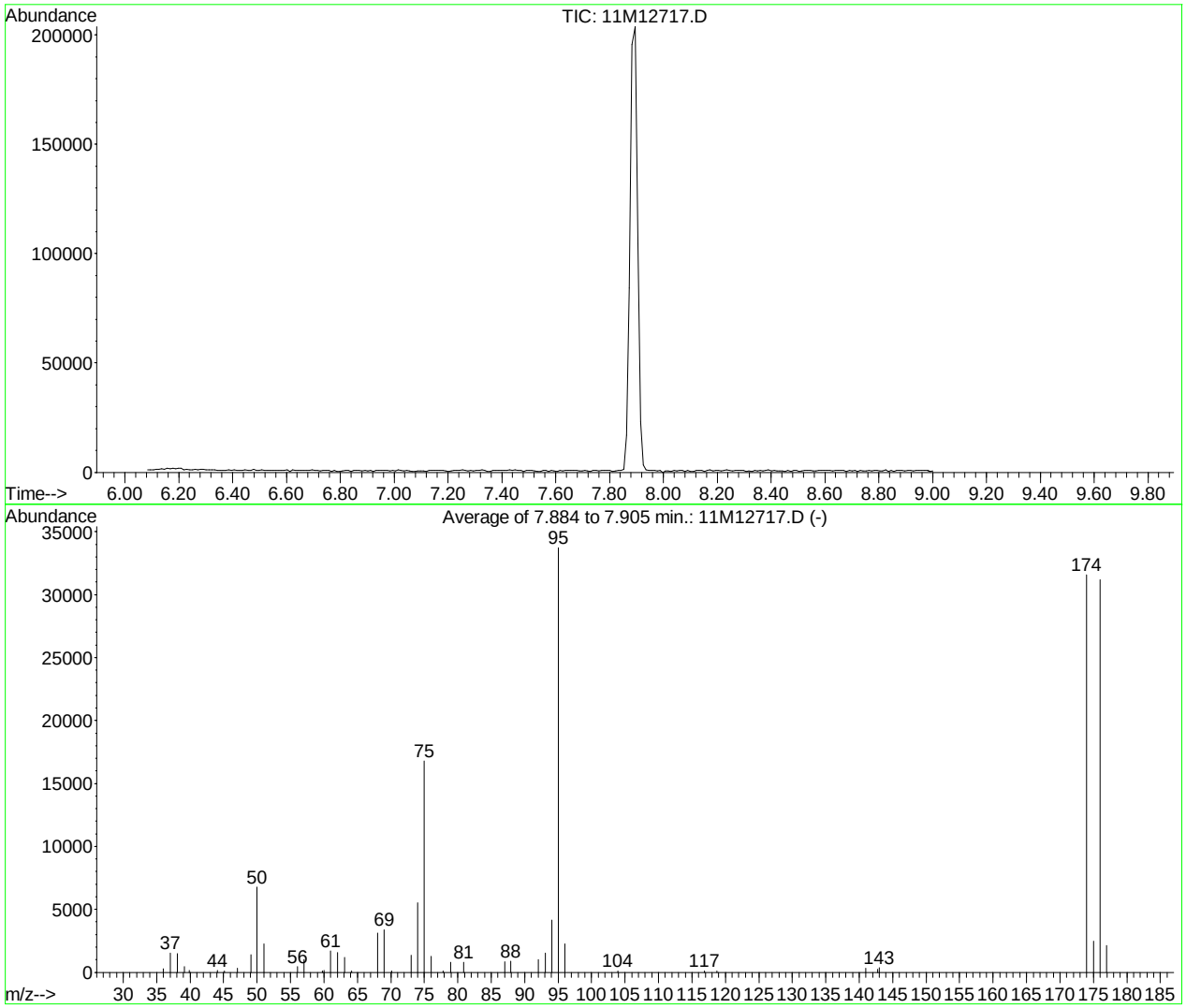

AutoFind: Scans 175, 176, 177; Background Corrected with Scan 169

Target Mass	Rel. to Mass	Lower Limit%	Upper Limit%	Rel. Abn%	Raw Abn	Result Pass/Fail
50	95	15	40	20.1	6774	PASS
75	95	30	60	49.8	16790	PASS
95	95	100	100	100.0	33736	PASS
96	95	5	9	6.7	2249	PASS
173	174	0.00	2	0.0	0	PASS
174	95	50	100	93.7	31597	PASS
175	174	5	9	7.8	2463	PASS
176	174	95	101	98.7	31186	PASS
177	176	5	9	6.8	2122	PASS

11M12717.D 8260WT.M Mon Jun 20 09:57:36 2016

Quantitation Report (Not Reviewed)

Data File : C:\MSDCHEM\1\DATA\061516\11M12654.D Vial: 5
Acq On : 15 Jun 2016 16:53 Operator: JDS
Sample : WG572855-01 BLANK STD 8260 Inst : hpms11
Misc : 1,1 Multiplr: 1.00
MS Integration Params: rteint.p
Quant Time: Jun 16 14:38:05 2016 Quant Results File: 8260WT.RES

Quant Method : C:\MSDCHEM\1\METHODS\8260WT.M (RTE Integrator)
Title : 8260B/624 (SOP: OVL MSV01) Water 051316 HPMS11
Last Update : Sat May 14 18:45:57 2016
Response via : Initial Calibration
DataAcq Meth : 8260WT

Internal Standards	R.T.	QIon	Response	Conc Units	Dev(Min)
1) Fluorobenzene	10.61	96	665654	25.00 ug/L	0.00
56) Chlorobenzene-d5	14.25	117	552203	25.00 ug/L	0.00
76) 1,4-Dichlorobenzene-d4	17.06	152	317152	25.00 ug/L	0.00

System Monitoring Compounds

37) Dibromofluoromethane	9.63	111	170062	23.3440 ug/L	0.00
Spiked Amount 25.000	Range 86 - 118		Recovery = 93.36%		
43) 1,2-Dichloroethane-d4	10.23	65	184271	22.1838 ug/L	0.00
Spiked Amount 25.000	Range 80 - 120		Recovery = 88.72%		
57) Toluene-d8	12.47	98	595082	24.8021 ug/L	0.00
Spiked Amount 25.000	Range 88 - 110		Recovery = 99.20%		
78) p-Bromofluorobenzene	15.64	95	256495	26.2358 ug/L	0.00
Spiked Amount 25.000	Range 86 - 115		Recovery = 104.96%		

Target Compounds

					Qvalue
3) Chloromethane	3.74	50	1314	0.1573 ug/L	78
6) Bromomethane	4.86	94	1103	0.2313 ug/L	99
17) Iodomethane	7.06	142	214	2.3001 ug/L #	29
36) Tetrahydrofuran	9.60	42	2106	1.2481 ug/L #	67
97) Hexachlorobutadiene	19.69	225	1875	0.3430 ug/L	95

(#) = qualifier out of range (m) = manual integration
11M12654.D 8260WT.M Thu Jun 16 14:38:07 2016 Page 1

Quantitation Report (Not Reviewed)

Data File : C:\MSDCHEM\1\DATA\061516\11M12654.D Vial: 5
Acq On : 15 Jun 2016 16:53 Operator: JDS
Sample : WG572855-01 BLANK STD 8260 Inst : hpms11
Misc : 1,1 Multiplr: 1.00
MS Integration Params: rteint.p
Quant Time: Jun 16 14:38 2016 Quant Results File: 8260WT.RES

Method : C:\MSDCHEM\1\METHODS\8260WT.M (RTE Integrator)
Title : 8260B/624 (SOP: OVL MSV01) Water 051316 HPMS11
Last Update : Sat May 14 18:45:57 2016
Response via : Initial Calibration

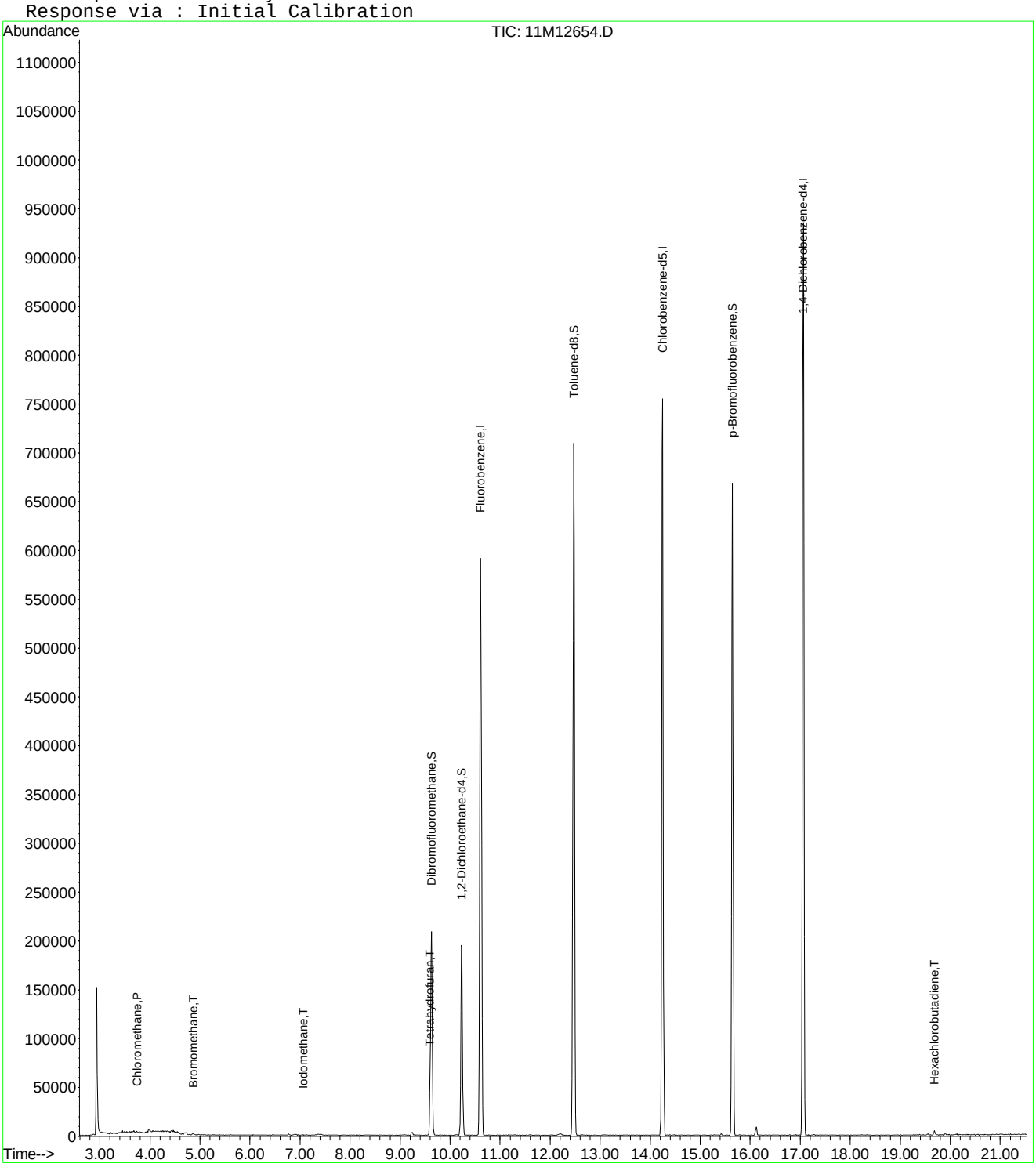

11M12654.D 8260WT.M Thu Jun 16 14:38:07 2016 Page 2

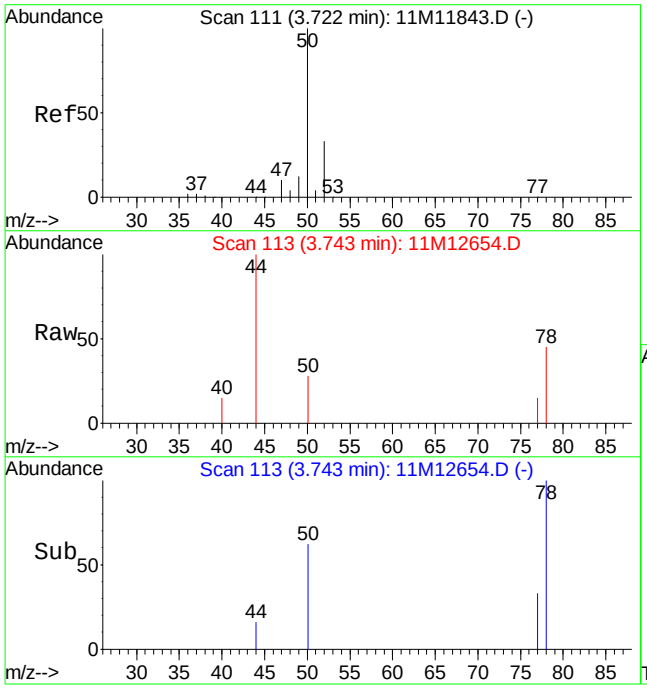

#3
Chloromethane
Concen: 0.16 ug/L
RT: 3.74 min Scan# 113
Delta R.T. 0.02 min
Lab File: 11M12654.D
Acq: 15 Jun 2016 16:53

Tgt Ion: 50 Resp: 1314

Ion	Ratio	Lower	Upper
50	100		
52	21.0	20.0	46.6

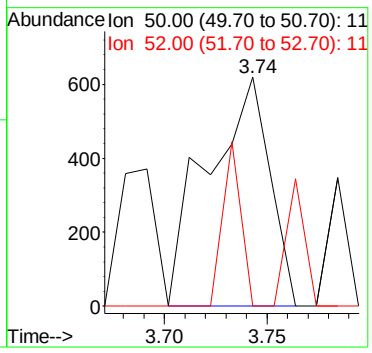

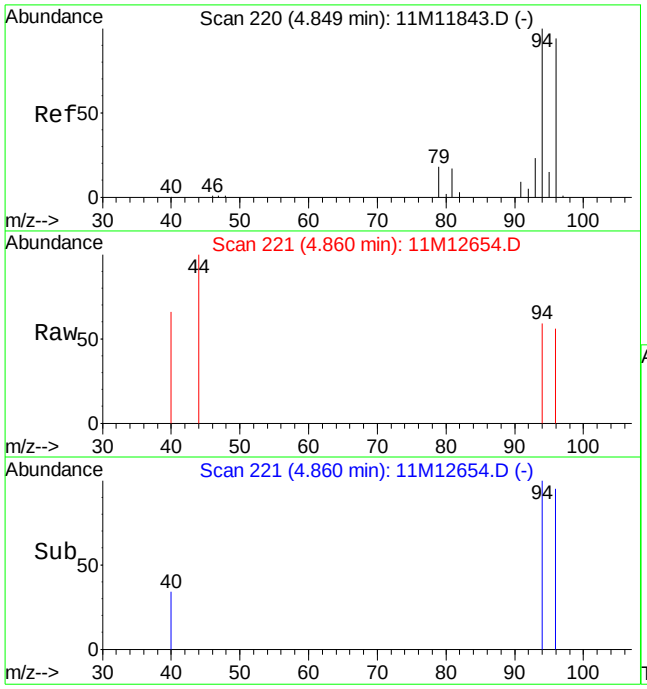

#6
Bromomethane
Concen: 0.23 ug/L
RT: 4.86 min Scan# 221
Delta R.T. 0.01 min
Lab File: 11M12654.D
Acq: 15 Jun 2016 16:53

Tgt Ion: 94 Resp: 1103

Ion	Ratio	Lower	Upper
94	100		
96	94.8	56.5	131.9

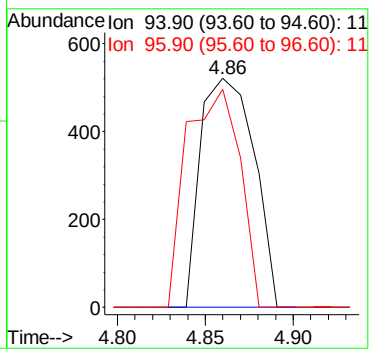

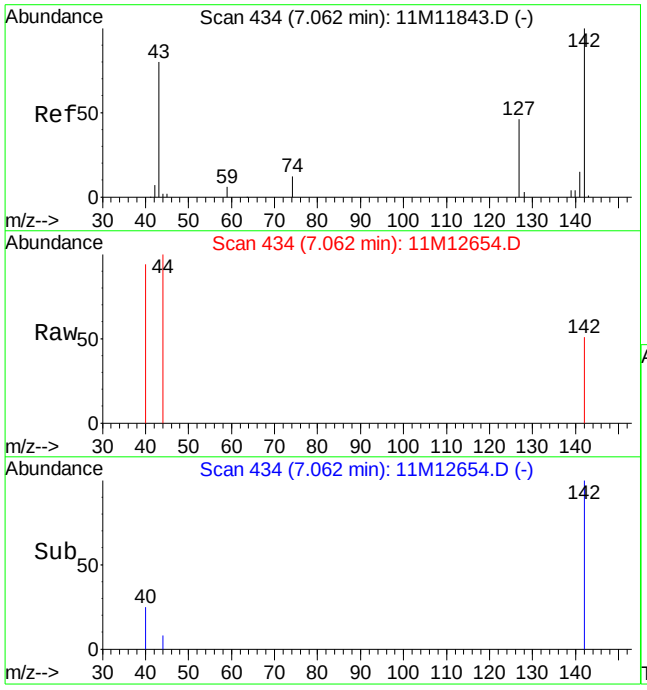

#17
Iodomethane
Concen: 2.30 ug/L
RT: 7.06 min Scan# 434
Delta R.T. 0.00 min
Lab File: 11M12654.D
Acq: 15 Jun 2016 16:53

Tgt Ion:142 Resp: 214

Ion	Ratio	Lower	Upper
142	100		
127	0.0	29.0	67.6#

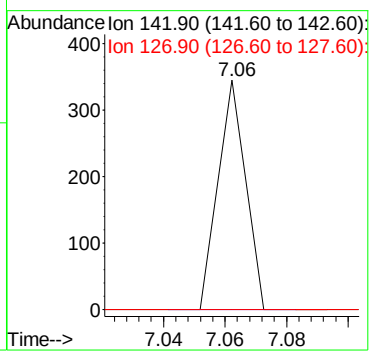

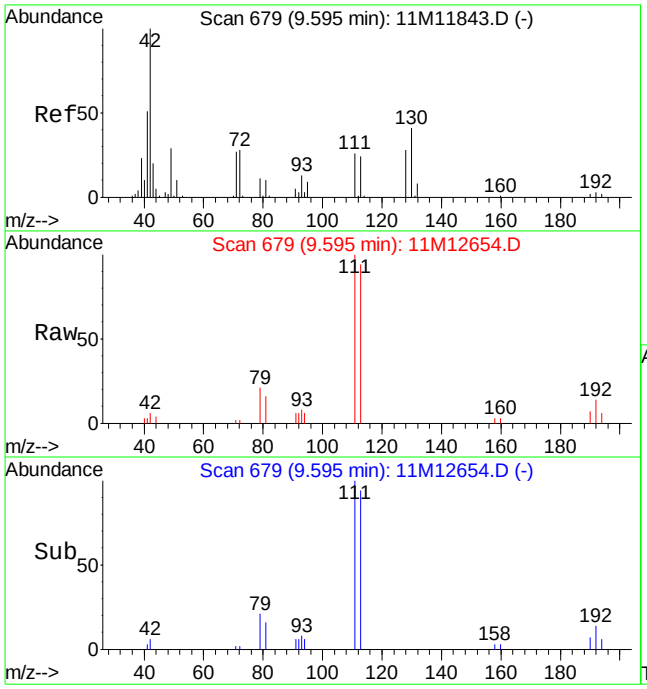

#36
Tetrahydrofuran
Concen: 1.25 ug/L
RT: 9.60 min Scan# 679
Delta R.T. 0.00 min
Lab File: 11M12654.D
Acq: 15 Jun 2016 16:53

Tgt Ion: 42 Resp: 2106

Ion	Ratio	Lower	Upper
42	100		
71	9.7	16.4	38.2#
72	10.5	16.6	38.8#

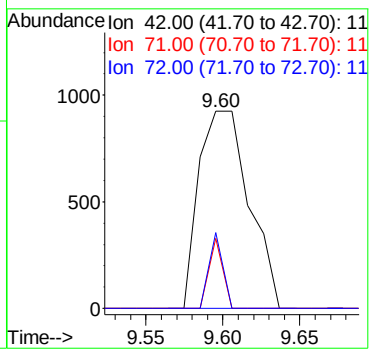

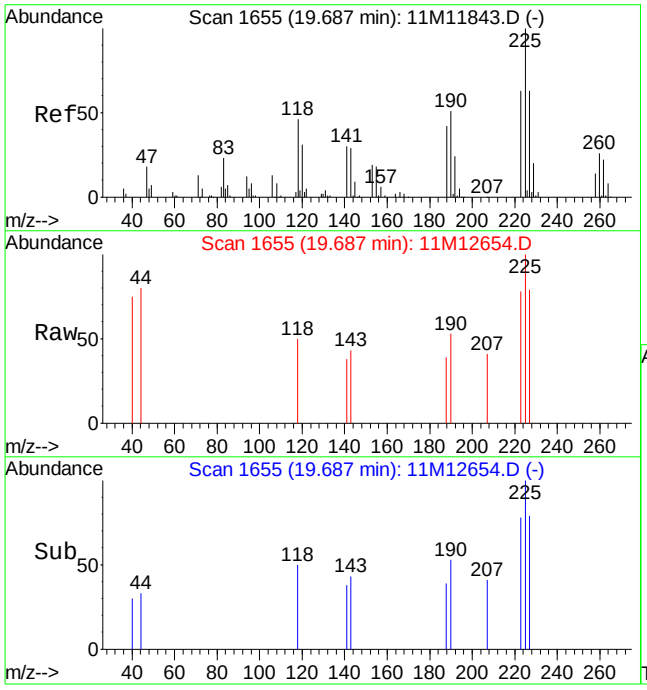

#97
Hexachlorobutadiene
Concen: 0.34 ug/L
RT: 19.69 min Scan# 1655
Delta R.T. 0.00 min
Lab File: 11M12654.D
Acq: 15 Jun 2016 16:53

Tgt Ion:225 Resp: 1875

Ion	Ratio	Lower	Upper
225	100		
227	60.3	38.3	89.3
118	44.0	28.7	66.9

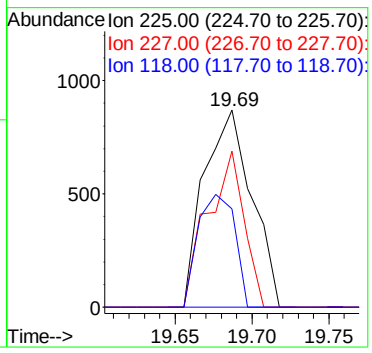

Quantitation Report (Not Reviewed)

Data File : C:\MSDCHEM\1\DATA\061616\11M12687.D Vial: 5
Acq On : 16 Jun 2016 16:31 Operator: JDS
Sample : WG573051-01 BLANK STD 8260 Inst : hpms11
Misc : 1,1 Multiplr: 1.00
MS Integration Params: rteint.p
Quant Time: Jun 20 11:32:39 2016 Quant Results File: 8260WT.RES

Quant Method : C:\MSDCHEM\1\METHODS\8260WT.M (RTE Integrator)
Title : 8260B/624 (SOP: OVL MSV01) Water 051316 HPMS11
Last Update : Sat May 14 18:45:57 2016
Response via : Initial Calibration
DataAcq Meth : 8260WT

Internal Standards	R.T.	QIon	Response	Conc Units	Dev(Min)
1) Fluorobenzene	10.61	96	545582	25.00 ug/L	0.00
56) Chlorobenzene-d5	14.25	117	464305	25.00 ug/L	0.00
76) 1,4-Dichlorobenzene-d4	17.06	152	271231	25.00 ug/L	0.00

System Monitoring Compounds

37) Dibromofluoromethane	9.63	111	140634	23.5531 ug/L	0.00
Spiked Amount 25.000	Range 86 - 118		Recovery = 94.20%		
43) 1,2-Dichloroethane-d4	10.24	65	153715	22.5779 ug/L	0.01
Spiked Amount 25.000	Range 80 - 120		Recovery = 90.32%		
57) Toluene-d8	12.47	98	495127	24.5428 ug/L	0.00
Spiked Amount 25.000	Range 88 - 110		Recovery = 98.16%		
78) p-Bromofluorobenzene	15.64	95	217414	26.0034 ug/L	0.00
Spiked Amount 25.000	Range 86 - 115		Recovery = 104.00%		

Target Compounds

					Qvalue
3) Chloromethane	3.72	50	1438	0.2100 ug/L #	68
6) Bromomethane	4.86	94	758	0.1939 ug/L	88
8) Trichlorofluoromethane	5.49	101	4003	0.3532 ug/L	98
13) Acetone	6.34	43	210	0.1621 ug/L #	49
36) Tetrahydrofuran	9.61	42	1887	1.3644 ug/L #	58

(#) = qualifier out of range (m) = manual integration
11M12687.D 8260WT.M Mon Jun 20 11:32:40 2016 Page 1

Quantitation Report (Not Reviewed)

Data File : C:\MSDCHEM\1\DATA\061616\11M12687.D Vial: 5
Acq On : 16 Jun 2016 16:31 Operator: JDS
Sample : WG573051-01 BLANK STD 8260 Inst : hpms11
Misc : 1,1 Multiplr: 1.00
MS Integration Params: rteint.p
Quant Time: Jun 20 11:32 2016 Quant Results File: 8260WT.RES

Method : C:\MSDCHEM\1\METHODS\8260WT.M (RTE Integrator)
Title : 8260B/624 (SOP: OVL MSV01) Water 051316 HPMS11
Last Update : Sat May 14 18:45:57 2016
Response via : Initial Calibration

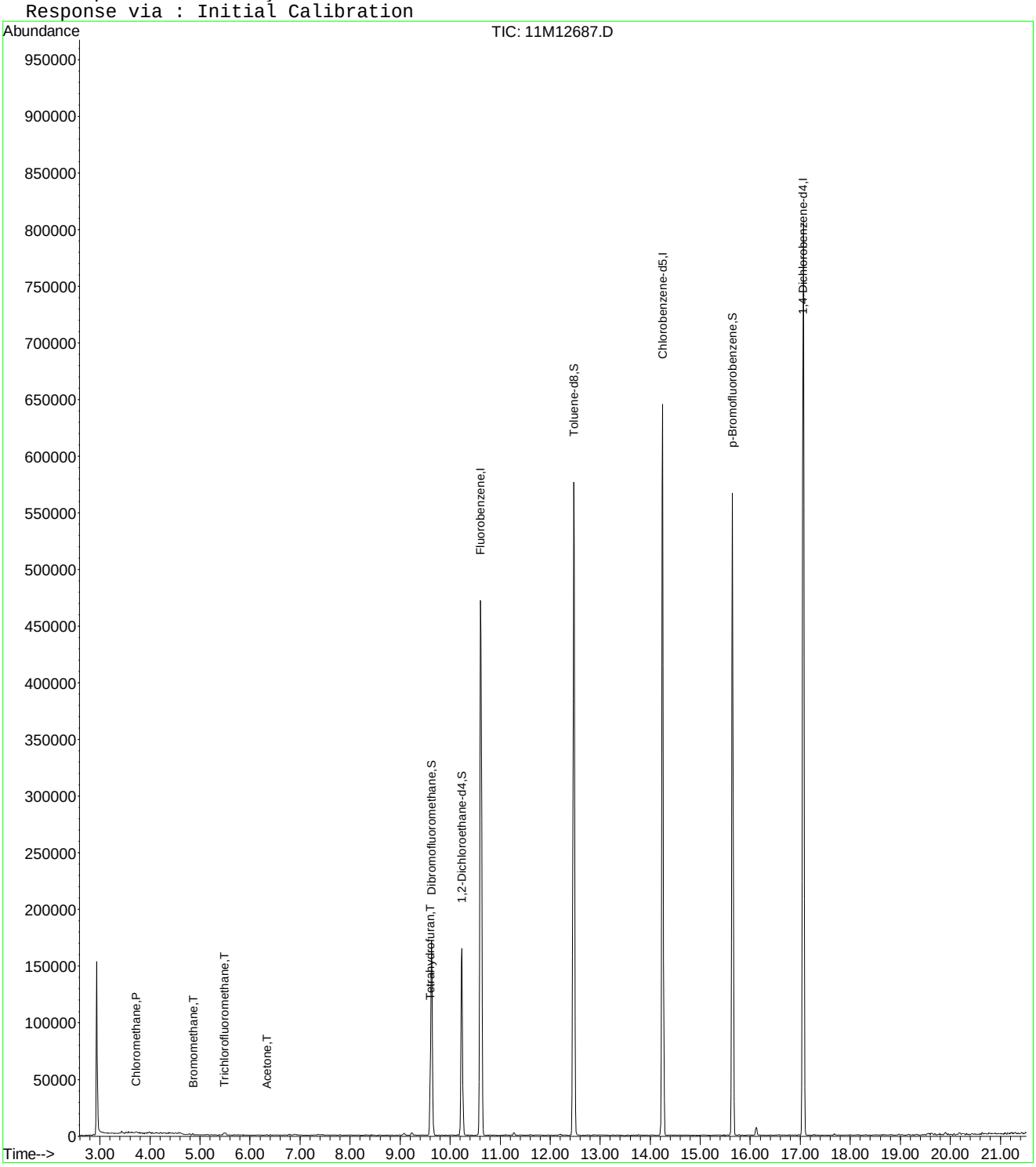

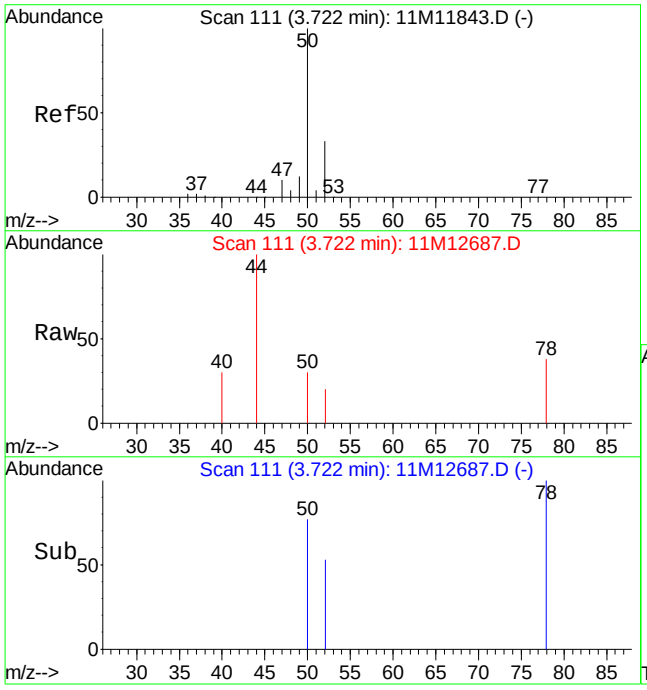

#3
Chloromethane
Concen: 0.21 ug/L
RT: 3.72 min Scan# 111
Delta R.T. -0.00 min
Lab File: 11M12687.D
Acq: 16 Jun 2016 16:31

Tgt Ion: 50 Resp: 1438

Ion	Ratio	Lower	Upper
50	100		
52	15.1	20.0	46.6#

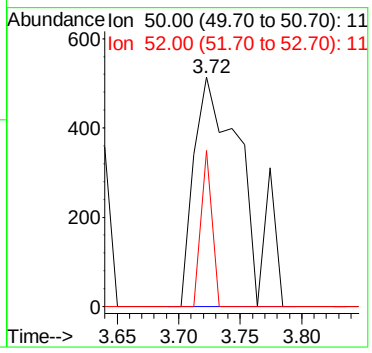

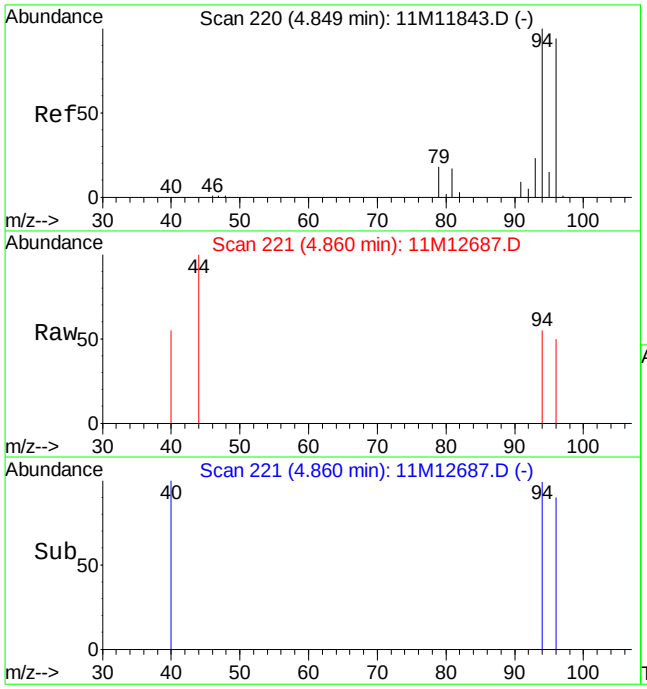

#6
Bromomethane
Concen: 0.19 ug/L
RT: 4.86 min Scan# 221
Delta R.T. 0.01 min
Lab File: 11M12687.D
Acq: 16 Jun 2016 16:31

Tgt Ion: 94 Resp: 758

Ion	Ratio	Lower	Upper
94	100		
96	82.3	56.5	131.9

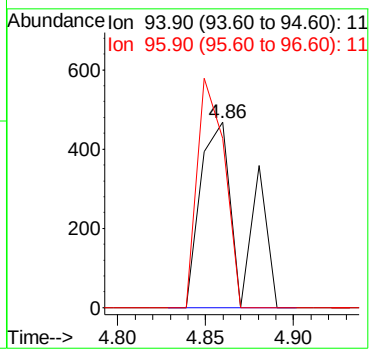

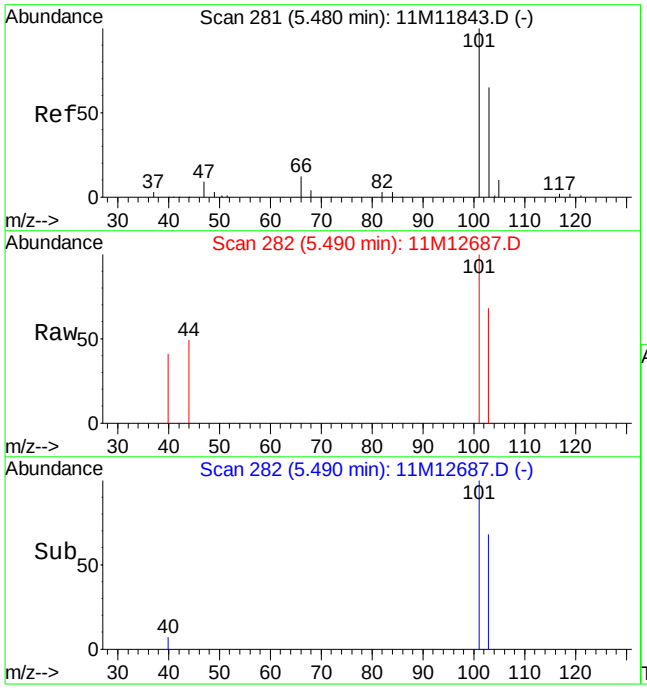

#8
Trichlorofluoromethane
Concen: 0.35 ug/L
RT: 5.49 min Scan# 282
Delta R.T. 0.01 min
Lab File: 11M12687.D
Acq: 16 Jun 2016 16:31

Tgt Ion:101 Resp: 4003

Ion	Ratio	Lower	Upper
101	100		
103	66.9	39.1	91.3

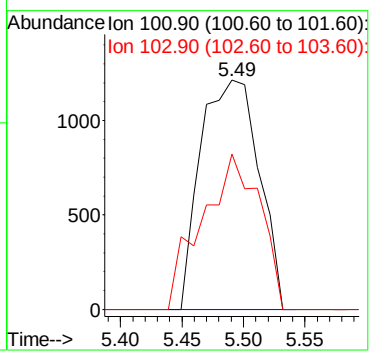

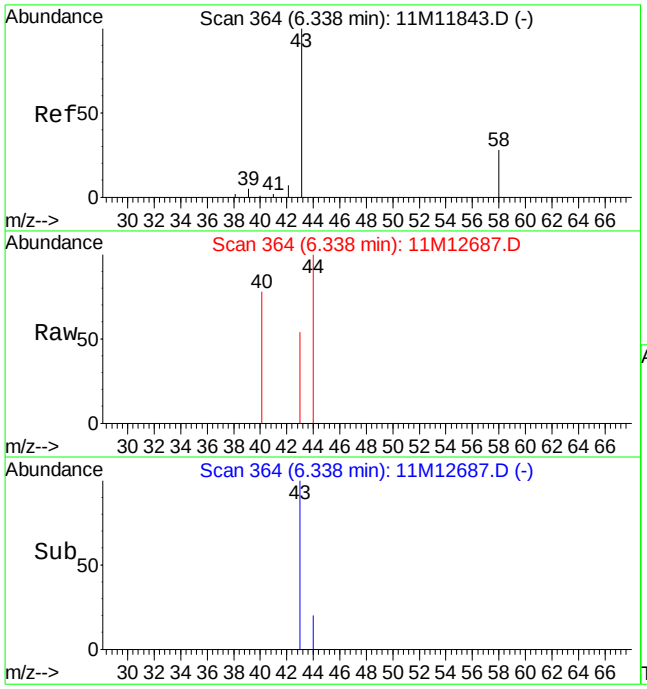

#13
Acetone
Concen: 0.16 ug/L
RT: 6.34 min Scan# 364
Delta R.T. -0.00 min
Lab File: 11M12687.D
Acq: 16 Jun 2016 16:31

Tgt Ion: 43 Resp: 210

Ion	Ratio	Lower	Upper
43	100		
58	0.0	15.8	36.8#

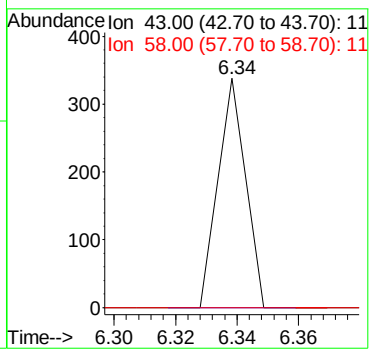

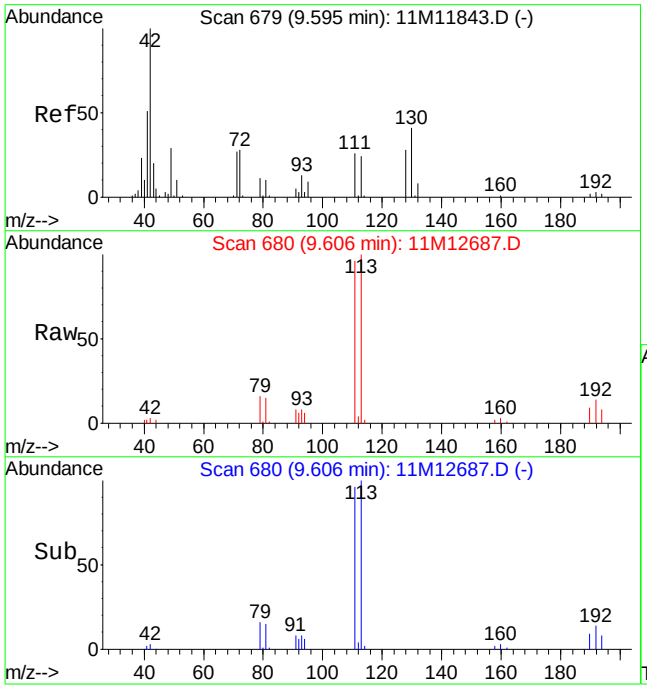

#36
Tetrahydrofuran
Concen: 1.36 ug/L
RT: 9.61 min Scan# 680
Delta R.T. 0.01 min
Lab File: 11M12687.D
Acq: 16 Jun 2016 16:31

Tgt Ion: 42 Resp: 1887

Ion	Ratio	Lower	Upper
42	100		
71	0.0	16.4	38.2#
72	10.7	16.6	38.8#

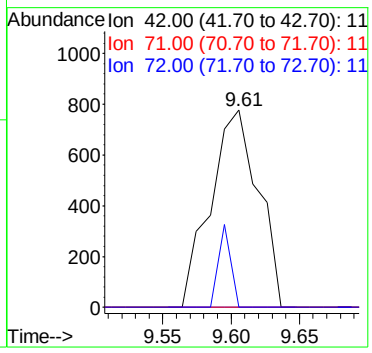

Quantitation Report (Not Reviewed)

Data File : C:\MSDCHEM\1\DATA\061716\11M12720.D Vial: 4
Acq On : 17 Jun 2016 17:25 Operator: JDS
Sample : WG573259-01 BLANK STD 8260 Inst : hpms11
Misc : 1,1 Multiplr: 1.00
MS Integration Params: rteint.p
Quant Time: Jun 20 11:34:43 2016 Quant Results File: 8260WT.RES

Quant Method : C:\MSDCHEM\1\METHODS\8260WT.M (RTE Integrator)
Title : 8260B/624 (SOP: OVL MSV01) Water 051316 HPMS11
Last Update : Sat May 14 18:45:57 2016
Response via : Initial Calibration
DataAcq Meth : 8260WT

Internal Standards	R.T.	QIon	Response	Conc Units	Dev(Min)
1) Fluorobenzene	10.61	96	495046	25.00 ug/L	0.00
56) Chlorobenzene-d5	14.25	117	417622	25.00 ug/L	0.00
76) 1,4-Dichlorobenzene-d4	17.06	152	245830	25.00 ug/L	0.00

System Monitoring Compounds

37) Dibromofluoromethane	9.63	111	127859	23.5995 ug/L	0.00
Spiked Amount 25.000	Range 86 - 118		Recovery = 94.40%		
43) 1,2-Dichloroethane-d4	10.23	65	141322	22.8766 ug/L	0.00
Spiked Amount 25.000	Range 80 - 120		Recovery = 91.52%		
57) Toluene-d8	12.47	98	441428	24.3269 ug/L	0.00
Spiked Amount 25.000	Range 88 - 110		Recovery = 97.32%		
78) p-Bromofluorobenzene	15.64	95	198254	26.1619 ug/L	0.00
Spiked Amount 25.000	Range 86 - 115		Recovery = 104.64%		

Target Compounds					Qvalue
6) Bromomethane	4.86	94	772	0.2176 ug/L #	53
19) Methylene Chloride	7.31	84	1021	0.2177 ug/L	92
36) Tetrahydrofuran	9.60	42	1297	1.0335 ug/L #	63

(#) = qualifier out of range (m) = manual integration
11M12720.D 8260WT.M Mon Jun 20 11:34:43 2016 Page 1

Quantitation Report (Not Reviewed)

Data File : C:\MSDCHEM\1\DATA\061716\11M12720.D Vial: 4
Acq On : 17 Jun 2016 17:25 Operator: JDS
Sample : WG573259-01 BLANK STD 8260 Inst : hpms11
Misc : 1,1 Multiplr: 1.00
MS Integration Params: rteint.p
Quant Time: Jun 20 11:34 2016 Quant Results File: 8260WT.RES

Method : C:\MSDCHEM\1\METHODS\8260WT.M (RTE Integrator)
Title : 8260B/624 (SOP: OVL MSV01) Water 051316 HPMS11
Last Update : Sat May 14 18:45:57 2016
Response via : Initial Calibration

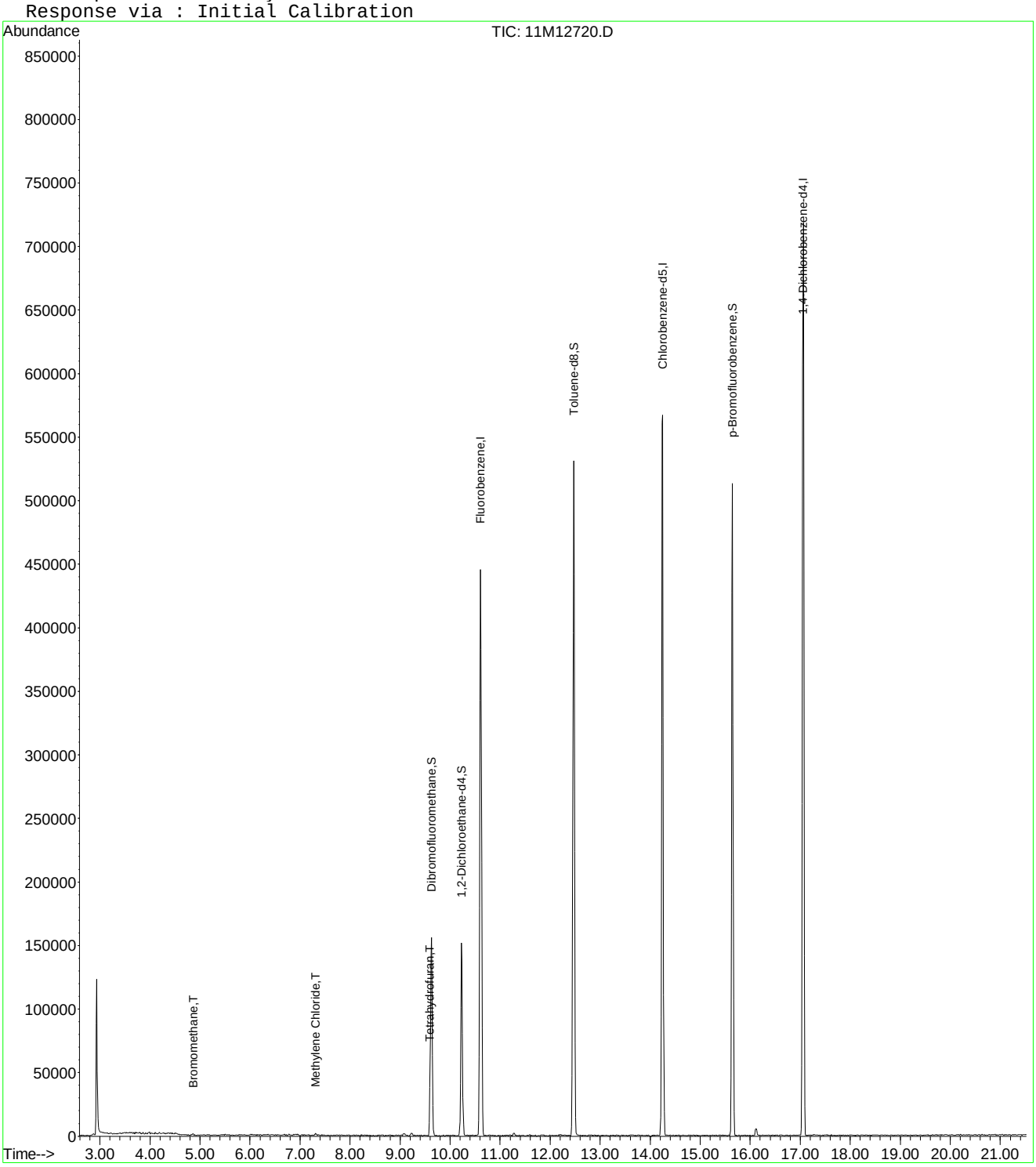

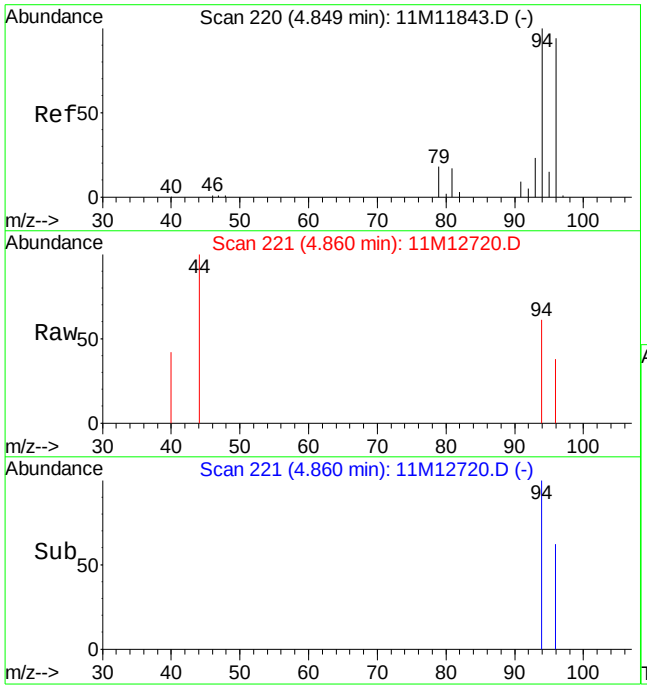

#6
Bromomethane
Concen: 0.22 ug/L
RT: 4.86 min Scan# 221
Delta R.T. 0.01 min
Lab File: 11M12720.D
Acq: 17 Jun 2016 17:25

Tgt Ion: 94 Resp: 772

Ion	Ratio	Lower	Upper
94	100		
96	49.2	56.5	131.9#

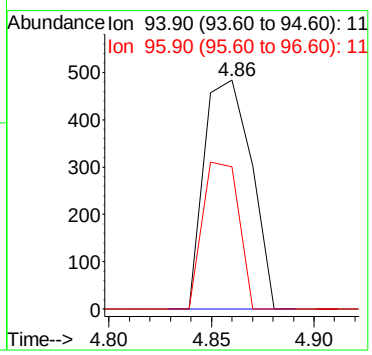

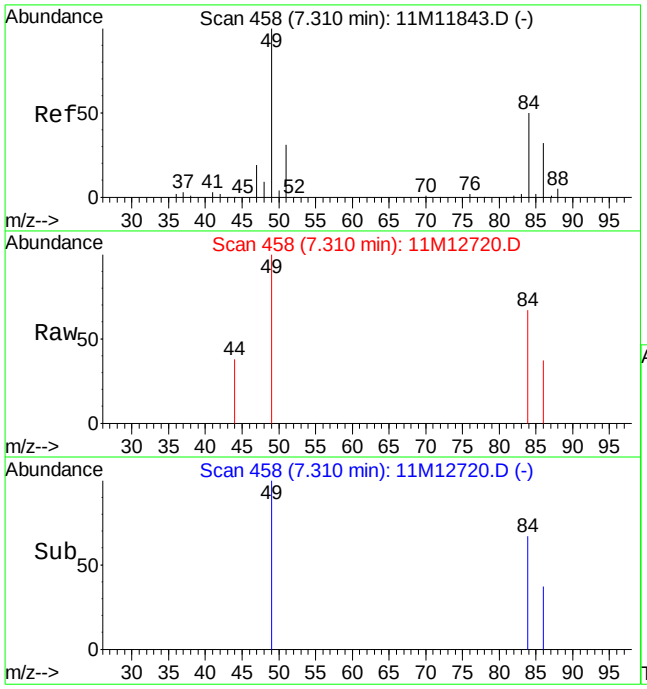

#19
Methylene Chloride
Concen: 0.22 ug/L
RT: 7.31 min Scan# 458
Delta R.T. 0.00 min
Lab File: 11M12720.D
Acq: 17 Jun 2016 17:25

Tgt Ion: 84 Resp: 1021

Ion	Ratio	Lower	Upper
84	100		
49	182.2	116.9	272.7

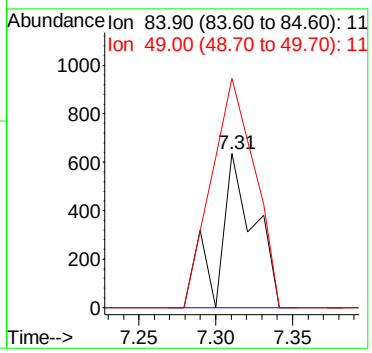

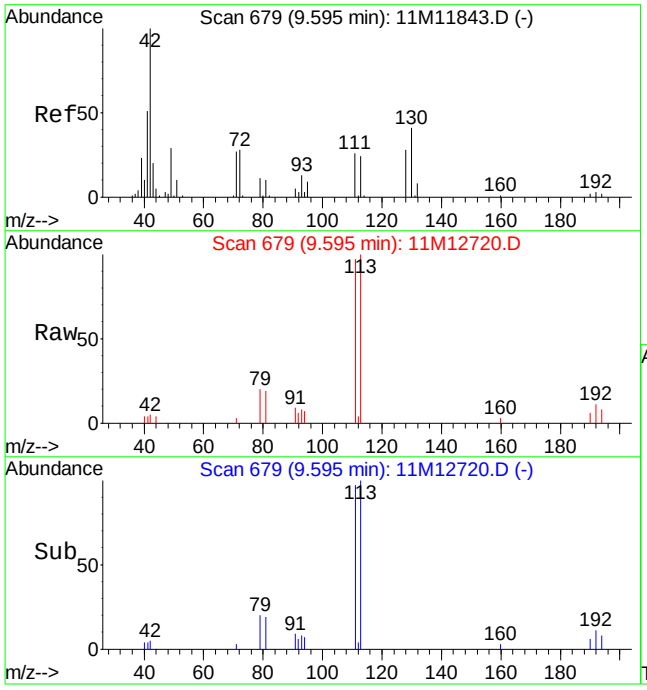

#36
Tetrahydrofuran
Concen: 1.03 ug/L
RT: 9.60 min Scan# 679
Delta R.T. 0.00 min
Lab File: 11M12720.D
Acq: 17 Jun 2016 17:25

Tgt Ion: 42 Resp: 1297

Ion	Ratio	Lower	Upper
42	100		
71	16.4	16.4	38.2
72	0.0	16.6	38.8#

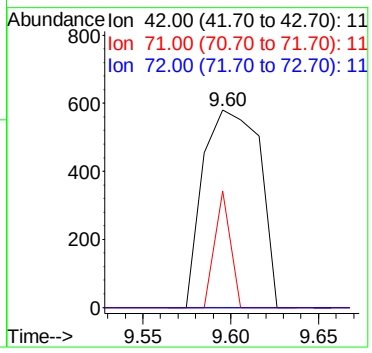

Quantitation Report (Not Reviewed)

Data File : C:\MSDCHEM\1\DATA\061516\11M12674.D Vial: 25
Acq On : 16 Jun 2016 3:31 Operator: JDS
Sample : WG572855-06 BLANK2 STD 624 Inst : hpms11
Misc : 2,1 Multiplr: 1.00
MS Integration Params: rteint.p
Quant Time: Jun 16 14:39:15 2016 Quant Results File: 8260WT.RES

Quant Method : C:\MSDCHEM\1\METHODS\8260WT.M (RTE Integrator)
Title : 8260B/624 (SOP: OVL MSV01) Water 051316 HPMS11
Last Update : Sat May 14 18:45:57 2016
Response via : Initial Calibration
DataAcq Meth : 8260WT

Internal Standards	R.T.	QIon	Response	Conc Units	Dev(Min)
1) Fluorobenzene	10.61	96	484151	25.00 ug/L	0.00
56) Chlorobenzene-d5	14.25	117	415058	25.00 ug/L	0.00
76) 1,4-Dichlorobenzene-d4	17.06	152	236874	25.00 ug/L	0.00

System Monitoring Compounds

37) Dibromofluoromethane	9.63	111	131299	24.7798 ug/L	0.00
Spiked Amount 25.000	Range 86 - 118		Recovery = 99.12%		
43) 1,2-Dichloroethane-d4	10.24	65	141906	23.4881 ug/L	0.01
Spiked Amount 25.000	Range 80 - 120		Recovery = 93.96%		
57) Toluene-d8	12.47	98	443498	24.5920 ug/L	0.00
Spiked Amount 25.000	Range 88 - 110		Recovery = 98.36%		
78) p-Bromofluorobenzene	15.64	95	192928	26.4217 ug/L	0.00
Spiked Amount 25.000	Range 86 - 115		Recovery = 105.68%		

Target Compounds

					Qvalue
8) Trichlorofluoromethane	5.48	101	17914	1.7814 ug/L	97
12) 1,1,2-Trichloro-1,2,2-Trif	6.26	101	2724	0.5582 ug/L	89
33) Chloroform	9.35	83	1636	0.1693 ug/L	88
36) Tetrahydrofuran	9.60	42	1136	0.9256 ug/L #	47

(#) = qualifier out of range (m) = manual integration
11M12674.D 8260WT.M Thu Jun 16 14:39:16 2016 Page 1

Quantitation Report (Not Reviewed)

Data File : C:\MSDCHEM\1\DATA\061516\11M12674.D Vial: 25
Acq On : 16 Jun 2016 3:31 Operator: JDS
Sample : WG572855-06 BLANK2 STD 624 Inst : hpms11
Misc : 2,1 Multiplr: 1.00
MS Integration Params: rteint.p
Quant Time: Jun 16 14:39 2016 Quant Results File: 8260WT.RES

Method : C:\MSDCHEM\1\METHODS\8260WT.M (RTE Integrator)
Title : 8260B/624 (SOP: OVL MSV01) Water 051316 HPMS11
Last Update : Sat May 14 18:45:57 2016
Response via : Initial Calibration

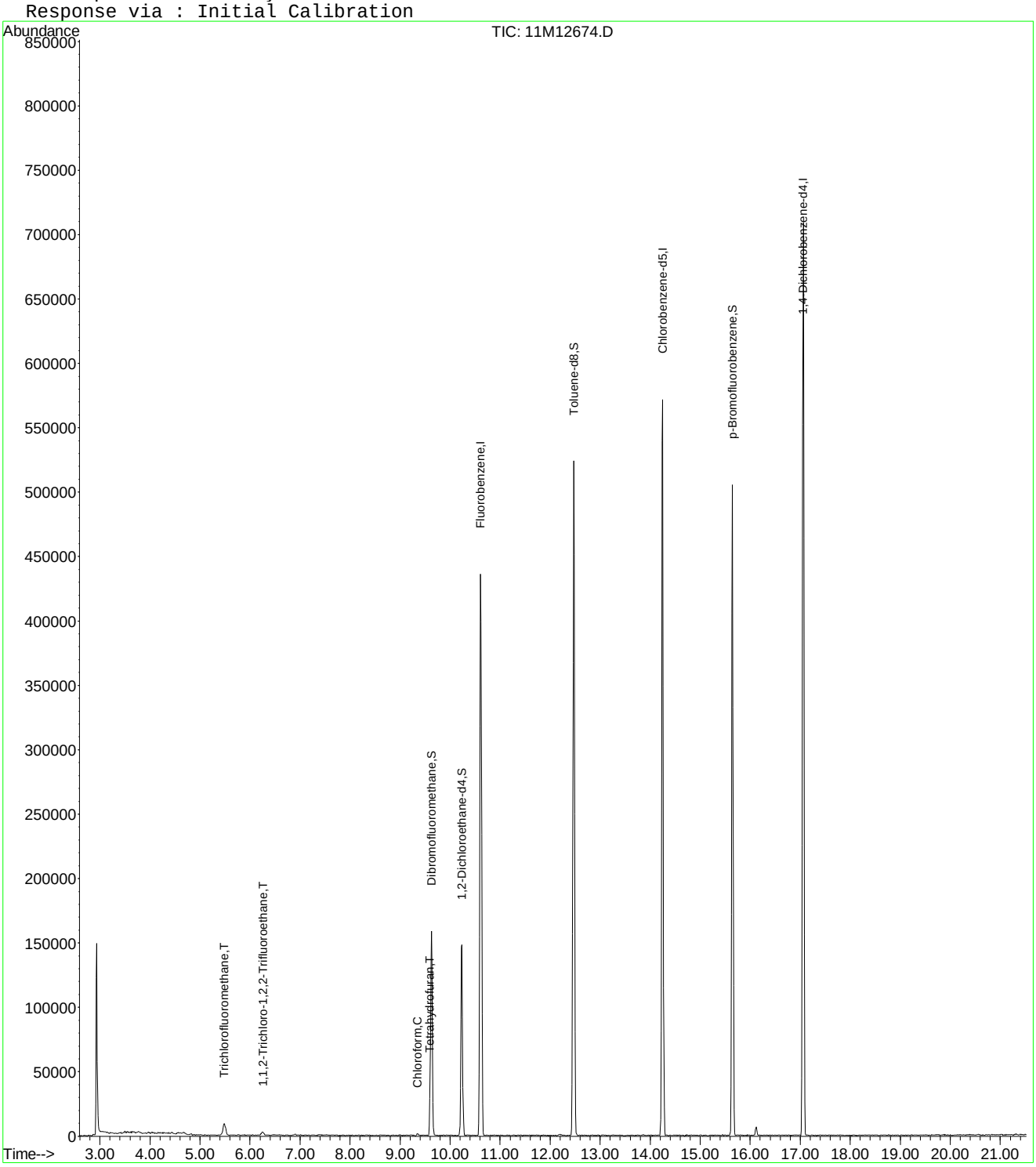

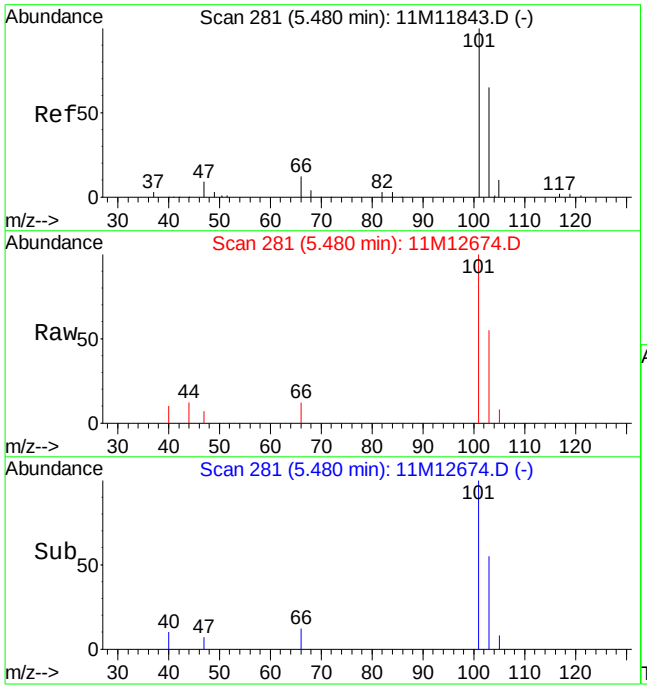

#8
Trichlorofluoromethane
Concen: 1.78 ug/L
RT: 5.48 min Scan# 281
Delta R.T. 0.00 min
Lab File: 11M12674.D
Acq: 16 Jun 2016 3:31

Tgt Ion:101 Resp: 17914

Ion	Ratio	Lower	Upper
101	100		
103	62.4	39.1	91.3

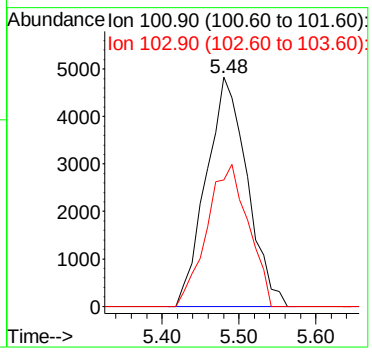

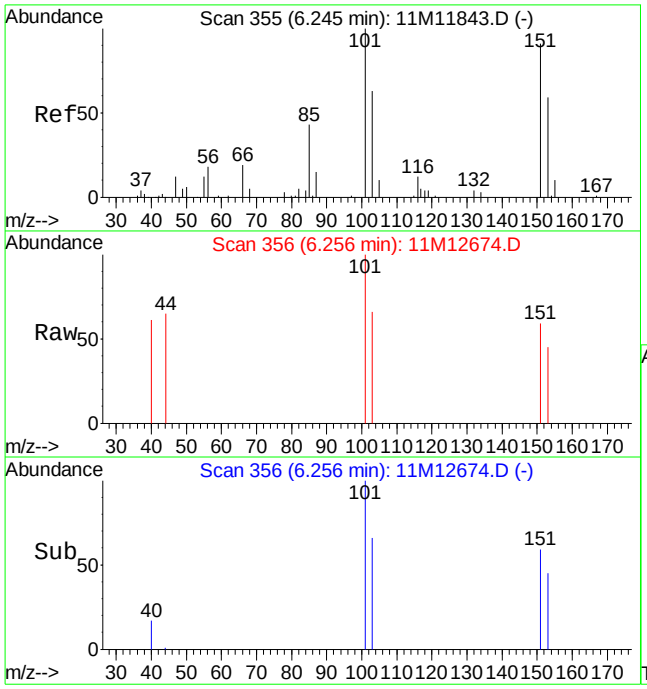

#12
1,1,2-Trichloro-1,2,2-Trifluoroethane
Concen: 0.56 ug/L
RT: 6.26 min Scan# 356
Delta R.T. 0.01 min
Lab File: 11M12674.D
Acq: 16 Jun 2016 3:31

Tgt Ion:101 Resp: 2724

Ion	Ratio	Lower	Upper
101	100		
151	80.7	50.7	130.7

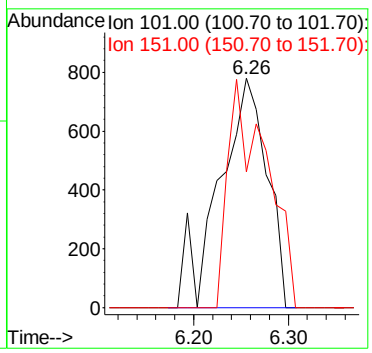

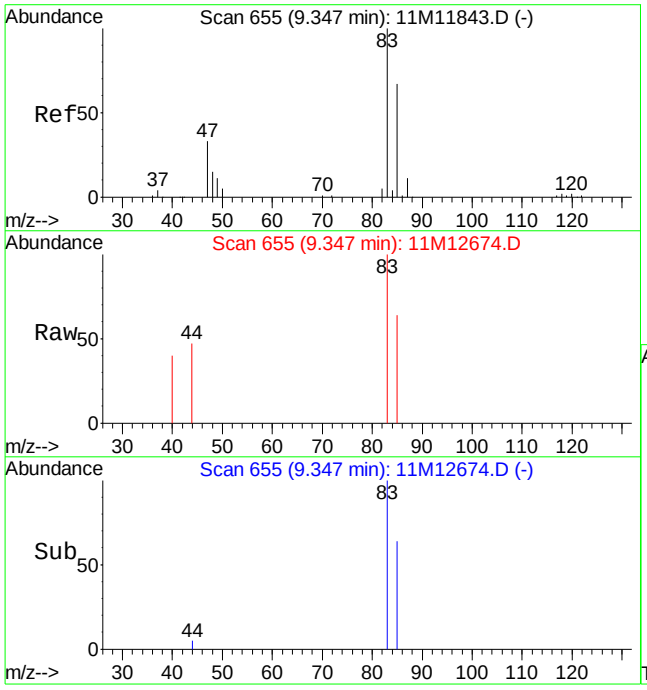

#33
Chloroform
Concen: 0.17 ug/L
RT: 9.35 min Scan# 655
Delta R.T. 0.00 min
Lab File: 11M12674.D
Acq: 16 Jun 2016 3:31

Tgt Ion: 83 Resp: 1636

Ion	Ratio	Lower	Upper
83	100		
85	55.6	39.2	91.4

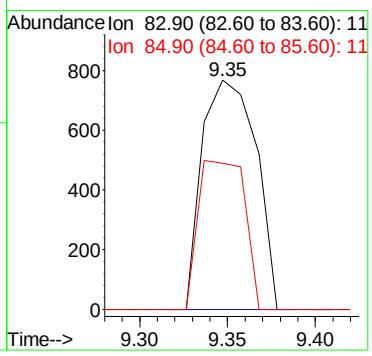

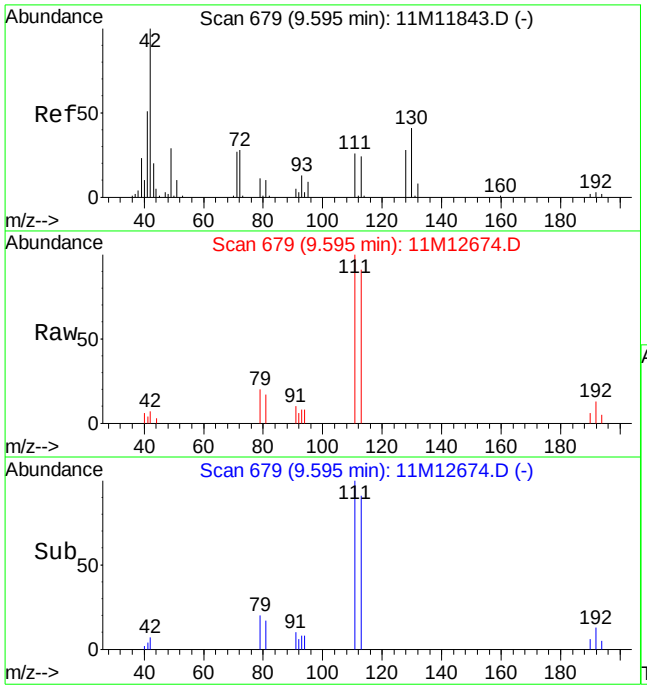

#36
Tetrahydrofuran
Concen: 0.93 ug/L
RT: 9.60 min Scan# 679
Delta R.T. 0.00 min
Lab File: 11M12674.D
Acq: 16 Jun 2016 3:31

Tgt Ion: 42 Resp: 1136

Ion	Ratio	Lower	Upper
42	100		
71	0.0	16.4	38.2#
72	0.0	16.6	38.8#

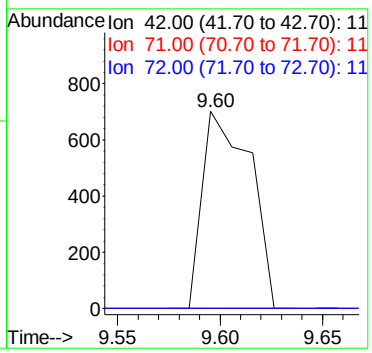

Quantitation Report (Not Reviewed)

Data File : C:\MSDCHEM\1\DATA\061616\11M12707.D Vial: 25
Acq On : 17 Jun 2016 3:09 Operator: JDS
Sample : WG573051-04 BLANK2 STD 624 Inst : hpms11
Misc : 2,1 Multiplr: 1.00
MS Integration Params: rteint.p
Quant Time: Jun 20 11:33:26 2016 Quant Results File: 8260WT.RES

Quant Method : C:\MSDCHEM\1\METHODS\8260WT.M (RTE Integrator)
Title : 8260B/624 (SOP: OVL MSV01) Water 051316 HPMS11
Last Update : Sat May 14 18:45:57 2016
Response via : Initial Calibration
DataAcq Meth : 8260WT

Internal Standards	R.T.	QIon	Response	Conc Units	Dev(Min)
1) Fluorobenzene	10.61	96	475798	25.00 ug/L	0.00
56) Chlorobenzene-d5	14.25	117	409939	25.00 ug/L	0.00
76) 1,4-Dichlorobenzene-d4	17.06	152	242107	25.00 ug/L	0.00

System Monitoring Compounds

37) Dibromofluoromethane	9.63	111	127074	24.4035 ug/L	0.00
Spiked Amount 25.000	Range 86 - 118		Recovery = 97.60%		
43) 1,2-Dichloroethane-d4	10.24	65	143783	24.2166 ug/L	0.01
Spiked Amount 25.000	Range 80 - 120		Recovery = 96.88%		
57) Toluene-d8	12.47	98	436632	24.5136 ug/L	0.00
Spiked Amount 25.000	Range 88 - 110		Recovery = 98.04%		
78) p-Bromofluorobenzene	15.64	95	194410	26.0492 ug/L	0.00
Spiked Amount 25.000	Range 86 - 115		Recovery = 104.20%		

Target Compounds

					Qvalue
8) Trichlorofluoromethane	5.48	101	4298	0.4349 ug/L	85
36) Tetrahydrofuran	9.61	42	1504	1.2470 ug/L #	60

(#) = qualifier out of range (m) = manual integration
11M12707.D 8260WT.M Mon Jun 20 11:33:27 2016 Page 1

Quantitation Report (Not Reviewed)

Data File : C:\MSDCHEM\1\DATA\061616\11M12707.D Vial: 25
Acq On : 17 Jun 2016 3:09 Operator: JDS
Sample : WG573051-04 BLANK2 STD 624 Inst : hpms11
Misc : 2,1 Multiplr: 1.00
MS Integration Params: rteint.p
Quant Time: Jun 20 11:33 2016 Quant Results File: 8260WT.RES

Method : C:\MSDCHEM\1\METHODS\8260WT.M (RTE Integrator)
Title : 8260B/624 (SOP: OVL MSV01) Water 051316 HPMS11
Last Update : Sat May 14 18:45:57 2016
Response via : Initial Calibration

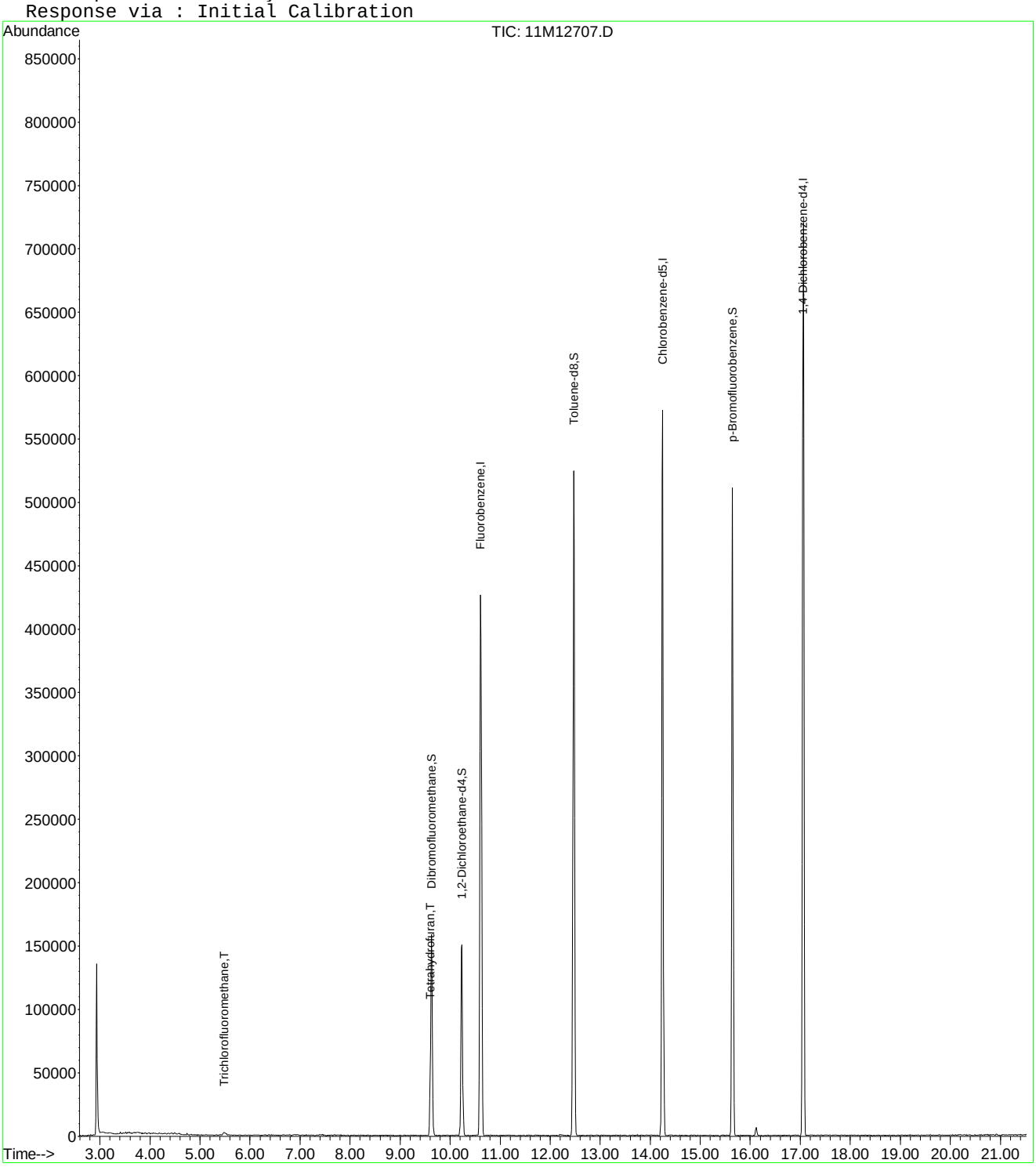

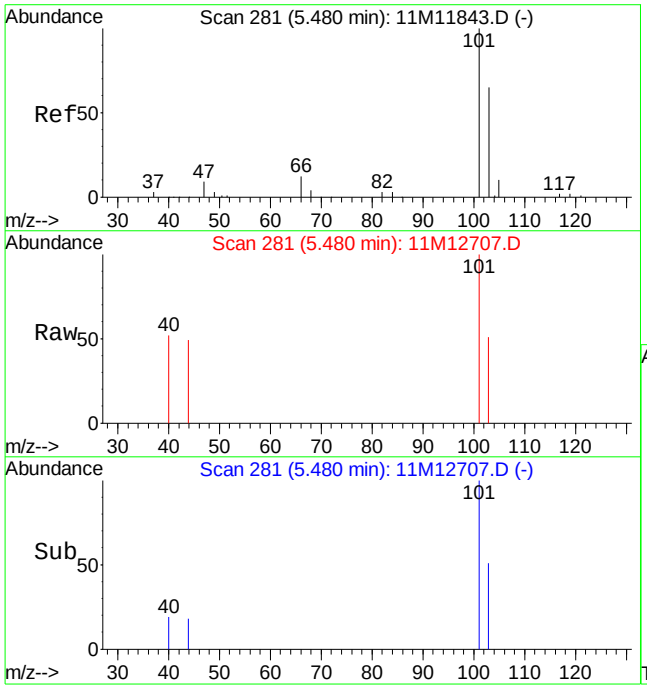

#8
Trichlorofluoromethane
Concen: 0.43 ug/L
RT: 5.48 min Scan# 281
Delta R.T. 0.00 min
Lab File: 11M12707.D
Acq: 17 Jun 2016 3:09

Tgt Ion:101 Resp: 4298

Ion	Ratio	Lower	Upper
101	100		
103	77.4	39.1	91.3

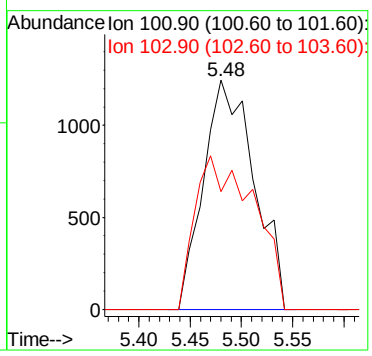

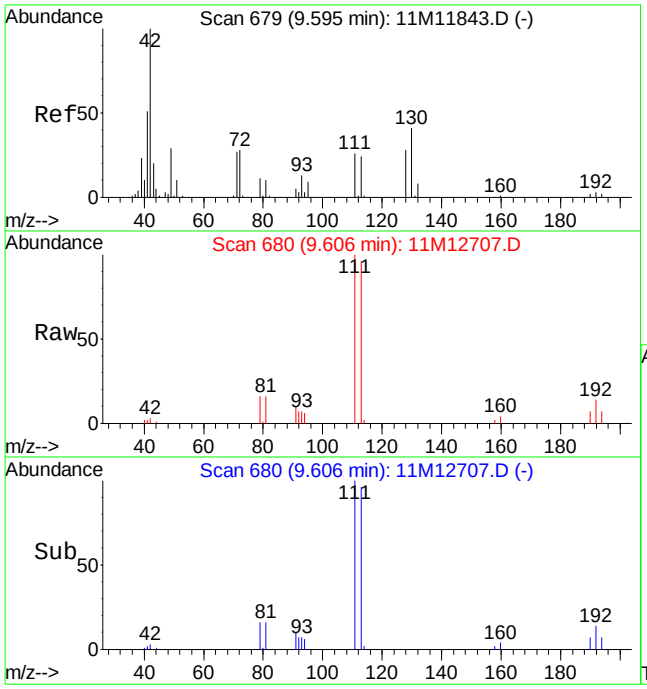

#36
Tetrahydrofuran
Concen: 1.25 ug/L
RT: 9.61 min Scan# 680
Delta R.T. 0.01 min
Lab File: 11M12707.D
Acq: 17 Jun 2016 3:09

Tgt Ion: 42 Resp: 1504

Ion	Ratio	Lower	Upper
42	100		
71	0.0	16.4	38.2#
72	13.2	16.6	38.8#

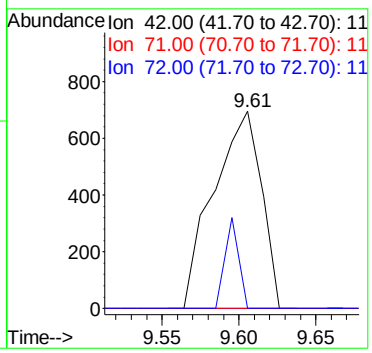

Quantitation Report (Not Reviewed)

Data File : C:\MSDCHEM\1\DATA\061516\11M12655.D Vial: 6
Acq On : 15 Jun 2016 17:25 Operator: JDS
Sample : WG572855-02 20ug/L LCS STD 8260 Inst : hpms11
Misc : 1,1 STD76540 Multiplr: 1.00
MS Integration Params: rteint.p
Quant Time: Jun 16 09:53:48 2016 Quant Results File: 8260WT.RES

Quant Method : C:\MSDCHEM\1\METHODS\8260WT.M (RTE Integrator)
Title : 8260B/624 (SOP: OVL MSV01) Water 051316 HPMS11
Last Update : Sat May 14 18:45:57 2016
Response via : Initial Calibration
DataAcq Meth : 8260WT

Internal Standards	R.T.	QIon	Response	Conc Units	Dev(Min)
1) Fluorobenzene	10.61	96	665946	25.00 ug/L	0.00
56) Chlorobenzene-d5	14.25	117	566282	25.00 ug/L	0.00
76) 1,4-Dichlorobenzene-d4	17.06	152	339839	25.00 ug/L	0.00

System Monitoring Compounds

37) Dibromofluoromethane	9.63	111	177601	24.3682 ug/L	0.00
Spiked Amount 25.000	Range 86 - 118		Recovery = 97.48%		
43) 1,2-Dichloroethane-d4	10.24	65	187008	22.5034 ug/L	0.01
Spiked Amount 25.000	Range 80 - 120		Recovery = 90.00%		
57) Toluene-d8	12.47	98	604279	24.5592 ug/L	0.00
Spiked Amount 25.000	Range 88 - 110		Recovery = 98.24%		
78) p-Bromofluorobenzene	15.64	95	266614	25.4503 ug/L	0.00
Spiked Amount 25.000	Range 86 - 115		Recovery = 101.80%		

Target Compounds					Qvalue
2) Dichlorodifluoromethane	3.27	85	186035	17.8294 ug/L	96
3) Chloromethane	3.72	50	141000	16.8728 ug/L	98
4) Vinyl Chloride	3.95	62	139568	20.1113 ug/L	99
5) 1,3-Butadiene	3.99	54	4753	0.6888 ug/L #	60
6) Bromomethane	4.85	94	101517	21.2757 ug/L	100
7) Chloroethane	5.00	64	90120	20.2111 ug/L	98
8) Trichlorofluoromethane	5.48	101	267889	19.3671 ug/L	99
9) Diethyl ether	6.01	59	516783	101.0206 ug/L	93
10) Isoprene	6.04	67	166540	19.5337 ug/L	96
11) Acrolein	6.23	56	70678	103.4260 ug/L	98
12) 1,1,2-Trichloro-1,2,2-Trif	6.25	101	135865	20.2426 ug/L	96
13) Acetone	6.35	43	29630	18.7375 ug/L	95
14) 1,1-Dichloroethene	6.56	61	212517	17.4318 ug/L	96
15) Tert-Butyl Alcohol	6.67	59	76302	174.4436 ug/L	94
16) Dimethyl Sulfide	6.81	62	163509	33.5836 ug/L	91
17) Iodomethane	7.06	142	139989	26.2739 ug/L	93
18) Methyl acetate	7.07	43	87048	16.8179 ug/L	93
19) Methylene Chloride	7.31	84	122669	19.4421 ug/L	84
20) Carbon Disulfide	7.36	76	357149	17.4988 ug/L	100
21) Acrylonitrile	7.50	53	40275	18.9958 ug/L	99
22) Methyl Tert Butyl Ether	7.52	73	336431	21.3787 ug/L	94
23) trans-1,2-Dichloroethene	7.75	96	132194	19.5922 ug/L	93
24) n-Hexane	7.82	57	180602	16.0708 ug/L	97
25) Diisopropyl ether	8.15	45	2542402	90.6646 ug/L	97
26) Vinyl Acetate	8.31	43	102724	11.4105 ug/L	97
27) 1,1-Dichloroethane	8.34	63	242942	17.9447 ug/L	98
28) Ethyl-Tert-Butyl ether	8.70	59	2161236	94.6929 ug/L	98
29) 2-Butanone	8.87	43	44476	18.6043 ug/L	97
30) Propionitrile	8.97	54	64183	91.6650 ug/L	100
31) 2,2-Dichloropropane	9.09	77	206338	19.4796 ug/L	100
32) cis-1,2-Dichloroethene	9.15	96	148163	19.9157 ug/L	94
33) Chloroform	9.35	83	250844	18.8675 ug/L	100
34) 1-Bromopropane	9.48	122	36044	27.5604 ug/L	98
35) Bromochloromethane	9.57	130	95595	21.6363 ug/L	87
36) Tetrahydrofuran	9.60	42	134431	79.6324 ug/L	91
38) 1,1,1-Trichloroethane	9.85	97	254854	19.4794 ug/L	96
39) Cyclohexane	9.88	56	253938	17.8097 ug/L	95
40) 1,1-Dichloropropene	10.04	75	175359	18.7719 ug/L	98
41) Carbon Tetrachloride	10.18	117	245260	19.1975 ug/L	98
42) Tert-Amyl-Methyl ether	10.13	73	1647069	103.8547 ug/L	97

(#) = qualifier out of range (m) = manual integration
11M12655.D 8260WT.M Thu Jun 16 09:53:49 2016 Page 1

Quantitation Report (Not Reviewed)

Data File : C:\MSDCHEM\1\DATA\061516\11M12655.D Vial: 6
Acq On : 15 Jun 2016 17:25 Operator: JDS
Sample : WG572855-02 20ug/L LCS STD 8260 Inst : hpms11
Misc : 1,1 STD76540 Multiplr: 1.00
MS Integration Params: rteint.p
Quant Time: Jun 16 09:53:48 2016 Quant Results File: 8260WT.RES

Quant Method : C:\MSDCHEM\1\METHODS\8260WT.M (RTE Integrator)
Title : 8260B/624 (SOP: OVL MSV01) Water 051316 HPMS11
Last Update : Sat May 14 18:45:57 2016
Response via : Initial Calibration
DataAcq Meth : 8260WT

	Compound	R.T.	QIon	Response	Conc Unit	Qvalue
44)	1,2-Dichloroethane	10.34	62	214412	19.8566 ug/L	97
45)	Benzene	10.38	78	483612	18.9111 ug/L	100
46)	Trichloroethene	11.09	130	174608	21.0064 ug/L	98
47)	Methylcyclohexane	11.17	83	197221	19.2256 ug/L	93
48)	1,2-Dichloropropane	11.29	63	137592	19.4368 ug/L	97
49)	1,4-Dioxane	11.57	88	4192	116.1301 ug/L	91
50)	Bromodichloromethane	11.58	83	199181	20.0429 ug/L	98
51)	Dibromomethane	11.65	93	72983	19.7846 ug/L	93
52)	2-Chloroethyl Vinyl Ether	11.85	63	61392	17.5963 ug/L	94
53)	4-Methyl-2-Pentanone	11.87	58	36458	18.5272 ug/L	92
54)	cis-1,3-Dichloropropene	12.17	75	220107	22.1441 ug/L	99
55)	Dimethyl Disulfide	12.42	79	117601	19.6613 ug/L	92
58)	Toluene	12.56	91	578472	20.1787 ug/L	99
59)	Ethyl Methacrylate	12.65	69	129855	21.2135 ug/L	83
60)	trans-1,3-Dichloropropene	12.73	75	188370	20.4713 ug/L	99
61)	1,1,2-Trichloroethane	12.93	97	106903	21.0298 ug/L	97
62)	2-Hexanone	12.86	43	63879	17.1099 ug/L #	96
63)	1,3-Dichloropropane	13.21	76	179735	22.0175 ug/L	88
64)	Tetrachloroethene	13.34	164	134774	20.2165 ug/L	97
65)	Dibromochloromethane	13.59	129	167228	21.5678 ug/L	100
66)	1,2-Dibromoethane	13.82	107	108159	21.2367 ug/L	99
67)	1-Chlorohexane	13.89	91	185684	19.6460 ug/L	89
68)	Chlorobenzene	14.29	112	438419	20.8761 ug/L	99
69)	1,1,1,2-Tetrachloroethane	14.32	131	179895	21.1699 ug/L	99
70)	Ethylbenzene	14.31	106	221410	20.5600 ug/L	95
71)	m-,p-Xylene	14.39	106	537885	41.0853 ug/L	99
72)	o-Xylene	14.92	106	266340	20.9041 ug/L	100
73)	Styrene	14.95	104	447756	21.2706 ug/L	97
74)	Bromoform	15.43	173	98591	20.9797 ug/L	99
75)	Isopropylbenzene	15.31	105	690943	20.5061 ug/L	99
77)	1,1,2,2-Tetrachloroethane	15.52	83	102287	19.3281 ug/L	95
79)	1,2,3-Trichloropropane	15.70	110	40595	20.6599 ug/L	86
80)	trans-1,4-Dichloro-2-Buten	15.74	53	25731	10.6810 ug/L #	23
81)	n-Propylbenzene	15.79	91	796824	20.2461 ug/L	98
82)	Bromobenzene	15.92	156	208214	20.1612 ug/L	91
83)	1,3,5-Trimethylbenzene	15.95	105	604417	20.1248 ug/L	99
84)	2-Chlorotoluene	16.05	91	549511	19.9341 ug/L	98
85)	4-Chlorotoluene	16.09	91	509257	20.6237 ug/L	100
86)	a-Methylstyrene	16.34	118	343882	21.7042 ug/L	99
87)	tert-Butylbenzene	16.40	134	133726	21.0164 ug/L	93
88)	1,2,4-Trimethylbenzene	16.44	105	622297	20.3478 ug/L	99
89)	sec-Butylbenzene	16.65	105	705095	19.5520 ug/L	99
90)	p-Isopropyltoluene	16.79	119	656165	19.8094 ug/L	99
91)	1,3-Dichlorobenzene	16.98	146	408809	20.4957 ug/L	98
92)	1,4-Dichlorobenzene	17.10	146	417722	20.6612 ug/L	99
93)	n-Butylbenzene	17.28	91	526165	18.0266 ug/L	98
94)	1,2-Dichlorobenzene	17.57	146	381065	20.9724 ug/L	99
95)	1,2-Dibromo-3-Chloropropan	18.49	75	21125	18.1219 ug/L	99
96)	1,2,4-Trichlorobenzene	19.55	180	256701	19.3073 ug/L	100
97)	Hexachlorobutadiene	19.69	225	96910	16.5452 ug/L	97
98)	Naphthalene	19.90	128	436771	17.6986 ug/L	100
99)	1,2,3-Trichlorobenzene	20.19	180	233969	19.1744 ug/L	99

(#) = qualifier out of range (m) = manual integration

Quantitation Report (Not Reviewed)

Data File : C:\MSDCHEM\1\DATA\061516\11M12655.D Vial: 6
Acq On : 15 Jun 2016 17:25 Operator: JDS
Sample : WG572855-02 20ug/L LCS STD 8260 Inst : hpms11
Misc : 1,1 STD76540 Multiplr: 1.00
MS Integration Params: rteint.p
Quant Time: Jun 16 9:53 2016 Quant Results File: 8260WT.RES

Method : C:\MSDCHEM\1\METHODS\8260WT.M (RTE Integrator)
Title : 8260B/624 (SOP: OVL MSV01) Water 051316 HPMS11
Last Update : Sat May 14 18:45:57 2016
Response via : Initial Calibration

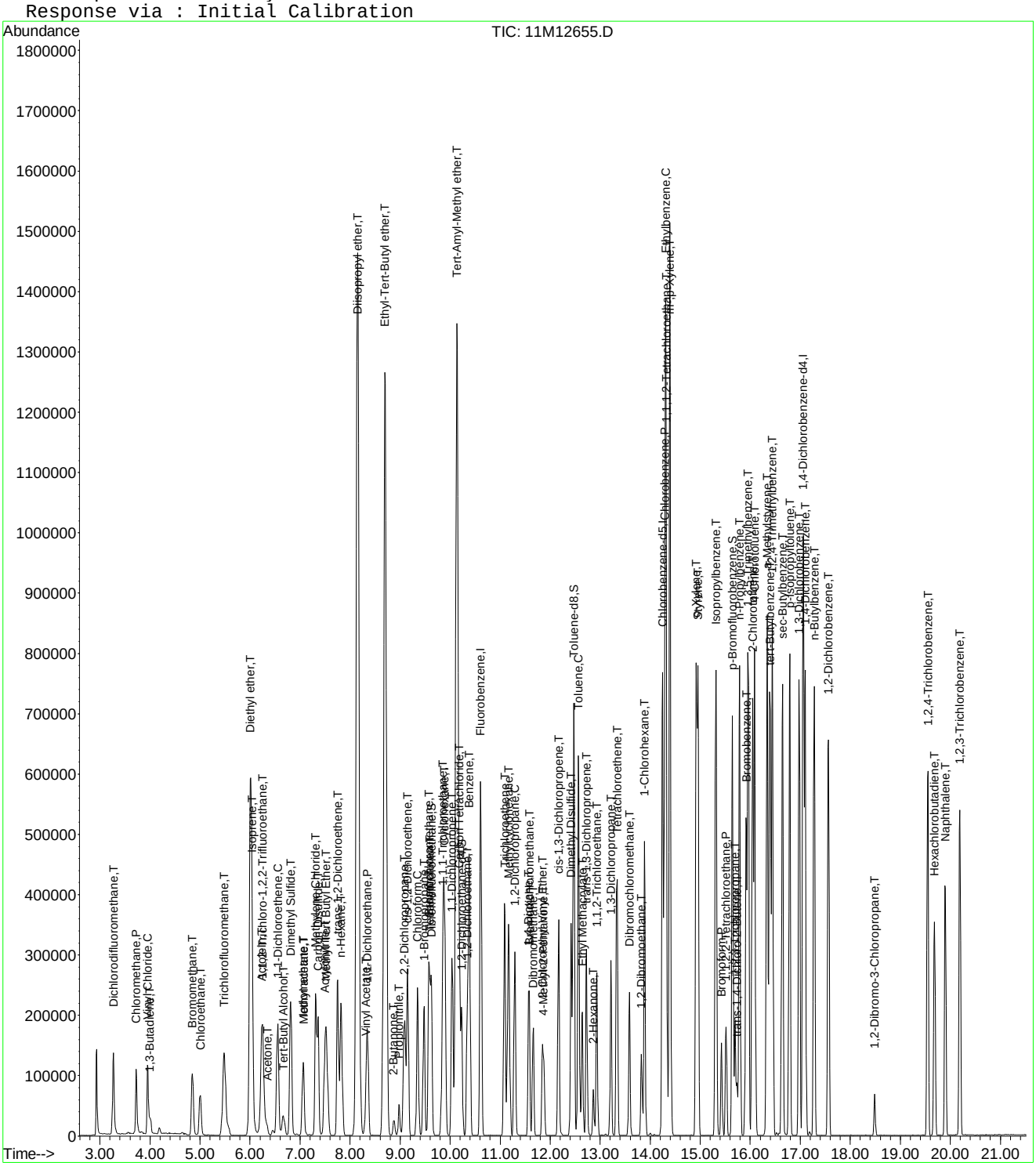

Quantitation Report (Not Reviewed)

Data File : C:\MSDCHEM\1\DATA\061616\11M12688.D Vial: 6
Acq On : 16 Jun 2016 17:03 Operator: JDS
Sample : WG573051-02 20ug/L LCS STD 8260 Inst : hpms11
Misc : 1,1 STD76540 Multiplr: 1.00
MS Integration Params: rteint.p
Quant Time: Jun 17 09:16:11 2016 Quant Results File: 8260WT.RES

Quant Method : C:\MSDCHEM\1\METHODS\8260WT.M (RTE Integrator)
Title : 8260B/624 (SOP: OVL MSV01) Water 051316 HPMS11
Last Update : Sat May 14 18:45:57 2016
Response via : Initial Calibration
DataAcq Meth : 8260WT

Internal Standards	R.T.	QIon	Response	Conc Units	Dev(Min)
1) Fluorobenzene	10.61	96	546376	25.00 ug/L	0.00
56) Chlorobenzene-d5	14.25	117	469128	25.00 ug/L	0.00
76) 1,4-Dichlorobenzene-d4	17.06	152	281763	25.00 ug/L	0.00

System Monitoring Compounds

37) Dibromofluoromethane	9.63	111	145745	24.3736 ug/L	0.00
Spiked Amount 25.000	Range 86 - 118		Recovery = 97.48%		
43) 1,2-Dichloroethane-d4	10.23	65	154170	22.6118 ug/L	0.00
Spiked Amount 25.000	Range 80 - 120		Recovery = 90.44%		
57) Toluene-d8	12.47	98	500024	24.5307 ug/L	0.00
Spiked Amount 25.000	Range 88 - 110		Recovery = 98.12%		
78) p-Bromofluorobenzene	15.64	95	224851	25.8877 ug/L	0.00
Spiked Amount 25.000	Range 86 - 115		Recovery = 103.56%		

Target Compounds					Qvalue
2) Dichlorodifluoromethane	3.27	85	158548	18.5204 ug/L	97
3) Chloromethane	3.73	50	128025	18.6729 ug/L	99
4) Vinyl Chloride	3.96	62	119772	21.0357 ug/L	98
5) 1,3-Butadiene	3.99	54	3414	0.6030 ug/L #	68
6) Bromomethane	4.85	94	82794	21.1491 ug/L	99
7) Chloroethane	5.00	64	74318	20.3147 ug/L	99
8) Trichlorofluoromethane	5.48	101	224786	19.8073 ug/L	99
9) Diethyl ether	6.01	59	424001	101.0220 ug/L	93
10) Isoprene	6.04	67	142753	20.4079 ug/L	94
11) Acrolein	6.24	56	56088	100.0868 ug/L	99
12) 1,1,2-Trichloro-1,2,2-Trif	6.26	101	112026	20.3435 ug/L	91
13) Acetone	6.34	43	24555	18.9263 ug/L	98
14) 1,1-Dichloroethene	6.56	61	176244	17.6202 ug/L	96
15) Tert-Butyl Alcohol	6.67	59	75912	211.5324 ug/L	95
16) Dimethyl Sulfide	6.81	62	132207	33.0969 ug/L	93
17) Iodomethane	7.06	142	103010	23.7928 ug/L	96
18) Methyl acetate	7.07	43	70981	16.7072 ug/L	93
19) Methylene Chloride	7.31	84	98420	19.0125 ug/L	85
20) Carbon Disulfide	7.36	76	289353	17.2797 ug/L	99
21) Acrylonitrile	7.50	53	35430	20.3677 ug/L	98
22) Methyl Tert Butyl Ether	7.52	73	267737	20.7368 ug/L	96
23) trans-1,2-Dichloroethene	7.75	96	111519	20.1451 ug/L	91
24) n-Hexane	7.82	57	154725	16.7812 ug/L	98
25) Diisopropyl ether	8.15	45	2098207	91.1988 ug/L	97
26) Vinyl Acetate	8.31	43	68151	9.6923 ug/L	98
27) 1,1-Dichloroethane	8.34	63	204146	18.3790 ug/L	99
28) Ethyl-Tert-Butyl ether	8.70	59	1770174	94.5319 ug/L	98
29) 2-Butanone	8.87	43	36822	18.7734 ug/L	95
30) Propionitrile	8.99	54	57022	99.2598 ug/L	99
31) 2,2-Dichloropropane	9.09	77	173464	19.9599 ug/L	100
32) cis-1,2-Dichloroethene	9.15	96	123923	20.3028 ug/L	93
33) Chloroform	9.35	83	209223	19.1809 ug/L	100
34) 1-Bromopropane	9.48	122	30265	28.1912 ug/L	96
35) Bromochloromethane	9.57	130	80319	22.1572 ug/L	86
36) Tetrahydrofuran	9.60	42	114277	82.5081 ug/L	91
38) 1,1,1-Trichloroethane	9.85	97	214061	19.9420 ug/L	97
39) Cyclohexane	9.88	56	210661	18.0078 ug/L	94
40) 1,1-Dichloropropene	10.04	75	150804	19.6762 ug/L	99
41) Carbon Tetrachloride	10.18	117	213637	20.3817 ug/L	99
42) Tert-Amyl-Methyl ether	10.13	73	1343090	103.2207 ug/L	98

(#) = qualifier out of range (m) = manual integration

Quantitation Report (Not Reviewed)

Data File : C:\MSDCHEM\1\DATA\061616\11M12688.D Vial: 6
Acq On : 16 Jun 2016 17:03 Operator: JDS
Sample : WG573051-02 20ug/L LCS STD 8260 Inst : hpms11
Misc : 1,1 STD76540 Multiplr: 1.00
MS Integration Params: rteint.p
Quant Time: Jun 17 09:16:11 2016 Quant Results File: 8260WT.RES

Quant Method : C:\MSDCHEM\1\METHODS\8260WT.M (RTE Integrator)
Title : 8260B/624 (SOP: OVL MSV01) Water 051316 HPMS11
Last Update : Sat May 14 18:45:57 2016
Response via : Initial Calibration
DataAcq Meth : 8260WT

Compound	R.T.	QIon	Response	Conc Unit	Qvalue
44) 1,2-Dichloroethane	10.34	62	179201	20.2276 ug/L	97
45) Benzene	10.38	78	402174	19.1682 ug/L	99
46) Trichloroethene	11.09	130	147970	21.6974 ug/L	98
47) Methylcyclohexane	11.17	83	166777	19.8157 ug/L	94
48) 1,2-Dichloropropane	11.29	63	112924	19.4431 ug/L	96
49) 1,4-Dioxane	11.56	88	6571	200.6711 ug/L	90
50) Bromodichloromethane	11.58	83	164478	20.1729 ug/L	99
51) Dibromomethane	11.66	93	59100	19.5273 ug/L	91
52) 2-Chloroethyl Vinyl Ether	11.84	63	50787	17.7423 ug/L	95
53) 4-Methyl-2-Pentanone	11.87	58	30890	19.1329 ug/L	94
54) cis-1,3-Dichloropropene	12.17	75	180319	22.1112 ug/L	100
55) Dimethyl Disulfide	12.42	79	96353	19.6343 ug/L	91
58) Toluene	12.56	91	484632	20.4063 ug/L	98
59) Ethyl Methacrylate	12.65	69	102055	20.1247 ug/L	88
60) trans-1,3-Dichloropropene	12.73	75	156505	20.5306 ug/L	99
61) 1,1,2-Trichloroethane	12.94	97	88431	20.9987 ug/L	97
62) 2-Hexanone	12.86	43	53189	17.1970 ug/L	94
63) 1,3-Dichloropropane	13.21	76	146706	21.6933 ug/L	90
64) Tetrachloroethene	13.34	164	116239	21.0471 ug/L	97
65) Dibromochloromethane	13.59	129	141187	21.9803 ug/L	98
66) 1,2-Dibromoethane	13.82	107	89772	21.2768 ug/L	99
67) 1-Chlorohexane	13.89	91	152409	19.4649 ug/L	92
68) Chlorobenzene	14.29	112	370073	21.2710 ug/L	100
69) 1,1,1,2-Tetrachloroethane	14.32	131	149013	21.1673 ug/L	99
70) Ethylbenzene	14.31	106	179565	20.1275 ug/L	99
71) m-,p-Xylene	14.39	106	456695	42.1080 ug/L	99
72) o-Xylene	14.92	106	222762	21.1046 ug/L	99
73) Styrene	14.95	104	372965	21.3869 ug/L	99
74) Bromoform	15.43	173	82099	21.0883 ug/L	100
75) Isopropylbenzene	15.31	105	595239	21.3242 ug/L	100
77) 1,1,2,2-Tetrachloroethane	15.52	83	83806	19.1000 ug/L	98
79) 1,2,3-Trichloropropane	15.70	110	35141	21.5543 ug/L	82
80) trans-1,4-Dichloro-2-Buten	15.74	53	23202	11.5512 ug/L #	33
81) n-Propylbenzene	15.79	91	691363	21.1872 ug/L	99
82) Bromobenzene	15.92	156	173923	20.3120 ug/L	93
83) 1,3,5-Trimethylbenzene	15.96	105	515882	20.7173 ug/L	98
84) 2-Chlorotoluene	16.05	91	462816	20.2497 ug/L	98
85) 4-Chlorotoluene	16.09	91	428111	20.9111 ug/L	98
86) a-Methylstyrene	16.34	118	284640	21.6681 ug/L	99
87) tert-Butylbenzene	16.40	134	116566	22.0955 ug/L	92
88) 1,2,4-Trimethylbenzene	16.44	105	525483	20.7237 ug/L	98
89) sec-Butylbenzene	16.65	105	631798	21.1306 ug/L	98
90) p-Isopropyltoluene	16.79	119	582415	21.2070 ug/L	100
91) 1,3-Dichlorobenzene	16.98	146	350679	21.2052 ug/L	97
92) 1,4-Dichlorobenzene	17.10	146	353761	21.1041 ug/L	99
93) n-Butylbenzene	17.28	91	479614	19.8186 ug/L	98
94) 1,2-Dichlorobenzene	17.57	146	320528	21.2767 ug/L	99
95) 1,2-Dibromo-3-Chloropropan	18.49	75	17683	18.2897 ug/L	92
96) 1,2,4-Trichlorobenzene	19.55	180	230735	20.9313 ug/L	100
97) Hexachlorobutadiene	19.69	225	95052	19.5728 ug/L	98
98) Naphthalene	19.90	128	388435	18.9843 ug/L	100
99) 1,2,3-Trichlorobenzene	20.19	180	207930	20.5527 ug/L	99

(#) = qualifier out of range (m) = manual integration
11M12688.D 8260WT.M Fri Jun 17 09:16:12 2016 Page 2

Quantitation Report (Not Reviewed)

Data File : C:\MSDCHEM\1\DATA\061616\11M12688.D Vial: 6
Acq On : 16 Jun 2016 17:03 Operator: JDS
Sample : WG573051-02 20ug/L LCS STD 8260 Inst : hpms11
Misc : 1,1 STD76540 Multiplr: 1.00
MS Integration Params: rteint.p
Quant Time: Jun 17 9:16 2016 Quant Results File: 8260WT.RES

Method : C:\MSDCHEM\1\METHODS\8260WT.M (RTE Integrator)
Title : 8260B/624 (SOP: OVL MSV01) Water 051316 HPMS11
Last Update : Sat May 14 18:45:57 2016
Response via : Initial Calibration

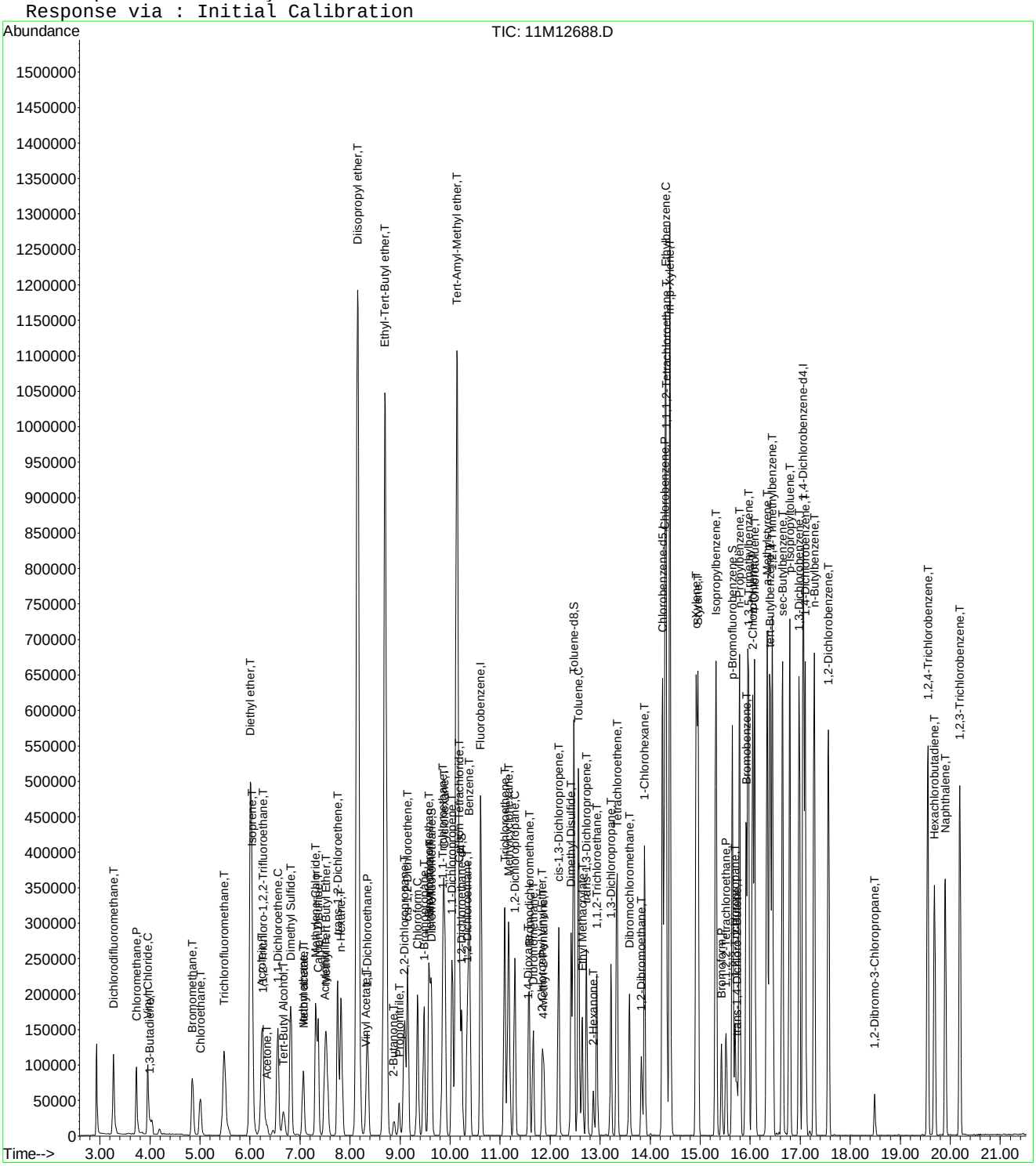

Quantitation Report (Not Reviewed)

Data File : C:\MSDchem\1\data\061716\11M12721.D Vial: 5
Acq On : 17 Jun 2016 17:57 Operator: JDS
Sample : WG573259-02 20ug/L LCS STD 8260 Inst : hpms11
Misc : 1,1 STD76540 Multiplr: 1.00
MS Integration Params: rteint.p
Quant Time: Jun 17 18:19:40 2016 Quant Results File: 8260WT.RES

Quant Method : C:\MSDCHEM\1\METHODS\8260WT.M (RTE Integrator)
Title : 8260B/624 (SOP: OVL MSV01) Water 051316 HPMS11
Last Update : Sat May 14 18:45:57 2016
Response via : Initial Calibration
DataAcq Meth : 8260WT

Internal Standards	R.T.	QIon	Response	Conc Units	Dev(Min)
1) Fluorobenzene	10.61	96	493317	25.00 ug/L	0.00
56) Chlorobenzene-d5	14.25	117	427304	25.00 ug/L	0.00
76) 1,4-Dichlorobenzene-d4	17.06	152	271227	25.00 ug/L	0.00
System Monitoring Compounds					
37) Dibromofluoromethane	9.63	111	134050	24.8289 ug/L	0.00
Spiked Amount 25.000	Range 86 - 118		Recovery = 99.32%		
43) 1,2-Dichloroethane-d4	10.23	65	146396	23.7810 ug/L	0.00
Spiked Amount 25.000	Range 80 - 120		Recovery = 95.12%		
57) Toluene-d8	12.47	98	461778	24.8718 ug/L	0.00
Spiked Amount 25.000	Range 88 - 110		Recovery = 99.48%		
78) p-Bromofluorobenzene	15.64	95	213241	25.5047 ug/L	0.00
Spiked Amount 25.000	Range 86 - 115		Recovery = 102.00%		
Target Compounds					Qvalue
2) Dichlorodifluoromethane	3.27	85	147125	19.0345 ug/L	97
3) Chloromethane	3.72	50	121099	19.5624 ug/L	100
4) Vinyl Chloride	3.95	62	117564	22.8687 ug/L	99
5) 1,3-Butadiene	3.99	54	3689	0.7217 ug/L #	72
6) Bromomethane	4.85	94	74231	21.0012 ug/L	99
7) Chloroethane	5.00	64	67736	20.5070 ug/L	99
8) Trichlorofluoromethane	5.48	101	223540	21.8161 ug/L	98
9) Diethyl ether	6.01	59	430467	113.5937 ug/L	95
10) Isoprene	6.04	67	130319	20.6342 ug/L	99
11) Acrolein	6.24	56	54163	106.9424 ug/L	99
12) 1,1,2-Trichloro-1,2,2-Trif	6.25	101	108698	21.8622 ug/L	97
13) Acetone	6.34	43	26002	22.1972 ug/L	99
14) 1,1-Dichloroethene	6.56	61	163656	18.1215 ug/L	100
15) Tert-Butyl Alcohol	6.67	59	75451	232.8612 ug/L	98
16) Dimethyl Sulfide	6.81	62	124194	34.4349 ug/L	96
17) Iodomethane	7.06	142	106522	26.9287 ug/L	99
18) Methyl acetate	7.07	43	71594	18.8102 ug/L	93
19) Methylene Chloride	7.31	84	92824	19.8601 ug/L	88
20) Carbon Disulfide	7.36	76	267060	17.6637 ug/L	99
21) Acrylonitrile	7.49	53	33644	21.4212 ug/L	98
22) Methyl Tert Butyl Ether	7.52	73	259354	22.2481 ug/L	96
23) trans-1,2-Dichloroethene	7.74	96	99390	19.8851 ug/L	96
24) n-Hexane	7.82	57	141397	16.9851 ug/L	97
25) Diisopropyl ether	8.15	45	2160907	104.0262 ug/L	97
26) Vinyl Acetate	8.31	43	47795	8.0715 ug/L	98
27) 1,1-Dichloroethane	8.34	63	188097	18.7555 ug/L	98
28) Ethyl-Tert-Butyl ether	8.70	59	1817551	107.5016 ug/L	98
29) 2-Butanone	8.87	43	35761	20.1935 ug/L	97
30) Propionitrile	8.98	54	57873	111.5764 ug/L	98
31) 2,2-Dichloropropane	9.09	77	157313	20.0483 ug/L	99
32) cis-1,2-Dichloroethene	9.15	96	115425	20.9444 ug/L	95
33) Chloroform	9.35	83	201737	20.4838 ug/L	99
34) 1-Bromopropane	9.48	122	28246	29.1192 ug/L	96
35) Bromochloromethane	9.57	130	76574	23.3961 ug/L	89
36) Tetrahydrofuran	9.60	42	120387	96.2682 ug/L	94
38) 1,1,1-Trichloroethane	9.85	97	208517	21.5149 ug/L	98
39) Cyclohexane	9.88	56	199507	18.8886 ug/L	95
40) 1,1-Dichloropropene	10.04	75	135487	19.5791 ug/L	99
41) Carbon Tetrachloride	10.18	117	210074	22.1974 ug/L	100
42) Tert-Amyl-Methyl ether	10.13	73	1374636	117.0078 ug/L	100

(#) = qualifier out of range (m) = manual integration
11M12721.D 8260WT.M Fri Jun 17 18:19:41 2016 Page 1

Quantitation Report (Not Reviewed)

Data File : C:\MSDchem\1\data\061716\11M12721.D Vial: 5
Acq On : 17 Jun 2016 17:57 Operator: JDS
Sample : WG573259-02 20ug/L LCS STD 8260 Inst : hpms11
Misc : 1,1 STD76540 Multiplr: 1.00
MS Integration Params: rteint.p
Quant Time: Jun 17 18:19:40 2016 Quant Results File: 8260WT.RES

Quant Method : C:\MSDCHEM\1\METHODS\8260WT.M (RTE Integrator)
Title : 8260B/624 (SOP: OVL MSV01) Water 051316 HPMS11
Last Update : Sat May 14 18:45:57 2016
Response via : Initial Calibration
DataAcq Meth : 8260WT

	Compound	R.T.	QIon	Response	Conc Unit	Qvalue
44)	1,2-Dichloroethane	10.34	62	178622	22.3308 ug/L	96
45)	Benzene	10.38	78	372400	19.6581 ug/L	99
46)	Trichloroethene	11.08	130	144419	23.4544 ug/L	96
47)	Methylcyclohexane	11.17	83	151100	19.8840 ug/L	96
48)	1,2-Dichloropropane	11.29	63	107327	20.4670 ug/L	95
49)	1,4-Dioxane	11.55	88	5995	202.5282 ug/L	97
50)	Bromodichloromethane	11.57	83	162073	22.0159 ug/L	100
51)	Dibromomethane	11.65	93	59759	21.8687 ug/L	96
52)	2-Chloroethyl Vinyl Ether	11.84	63	50927	19.7048 ug/L	97
53)	4-Methyl-2-Pentanone	11.87	58	28850	19.7913 ug/L	96
54)	cis-1,3-Dichloropropene	12.17	75	166700	22.6398 ug/L	100
55)	Dimethyl Disulfide	12.42	79	90200	20.3574 ug/L	89
58)	Toluene	12.56	91	453247	20.9528 ug/L	99
59)	Ethyl Methacrylate	12.64	69	98486	21.3218 ug/L	91
60)	trans-1,3-Dichloropropene	12.73	75	147245	21.2065 ug/L	100
61)	1,1,2-Trichloroethane	12.94	97	85540	22.3003 ug/L	99
62)	2-Hexanone	12.86	43	52139	18.5075 ug/L	97
63)	1,3-Dichloropropane	13.21	76	143053	23.2236 ug/L	93
64)	Tetrachloroethene	13.34	164	110039	21.8747 ug/L	98
65)	Dibromochloromethane	13.59	129	136824	23.3860 ug/L	99
66)	1,2-Dibromoethane	13.82	107	85373	22.2147 ug/L	100
67)	1-Chlorohexane	13.89	91	143357	20.1009 ug/L	94
68)	Chlorobenzene	14.29	112	352329	22.2333 ug/L	99
69)	1,1,1,2-Tetrachloroethane	14.32	131	146367	22.8265 ug/L	99
70)	Ethylbenzene	14.31	106	173433	21.3429 ug/L	100
71)	m-,p-Xylene	14.39	106	427203	43.2442 ug/L	99
72)	o-Xylene	14.92	106	210566	21.9018 ug/L	97
73)	Styrene	14.95	104	355717	22.3943 ug/L	100
74)	Bromoform	15.43	173	83012	23.4099 ug/L	96
75)	Isopropylbenzene	15.31	105	574442	22.5934 ug/L	100
77)	1,1,2,2-Tetrachloroethane	15.52	83	79518	18.8267 ug/L	100
79)	1,2,3-Trichloropropane	15.70	110	35232	22.4345 ug/L	79
80)	trans-1,4-Dichloro-2-Buten	15.73	53	21237	11.0202 ug/L #	23
81)	n-Propylbenzene	15.79	91	670818	21.3562 ug/L	99
82)	Bromobenzene	15.92	156	170399	20.6735 ug/L	92
83)	1,3,5-Trimethylbenzene	15.95	105	505585	21.0925 ug/L	99
84)	2-Chlorotoluene	16.05	91	464173	21.0980 ug/L	99
85)	4-Chlorotoluene	16.09	91	400662	20.3305 ug/L	98
86)	a-Methylstyrene	16.34	118	271092	21.4384 ug/L	98
87)	tert-Butylbenzene	16.39	134	111298	21.9164 ug/L	97
88)	1,2,4-Trimethylbenzene	16.44	105	516795	21.1728 ug/L	99
89)	sec-Butylbenzene	16.65	105	613153	21.3036 ug/L	99
90)	p-Isopropyltoluene	16.79	119	566273	21.4202 ug/L	99
91)	1,3-Dichlorobenzene	16.98	146	339431	21.3223 ug/L	98
92)	1,4-Dichlorobenzene	17.10	146	344996	21.3807 ug/L	100
93)	n-Butylbenzene	17.28	91	461811	19.8242 ug/L	98
94)	1,2-Dichlorobenzene	17.57	146	317375	21.8858 ug/L	98
95)	1,2-Dibromo-3-Chloropropan	18.49	75	18525	19.8482 ug/L	100
96)	1,2,4-Trichlorobenzene	19.55	180	214750	20.2380 ug/L	99
97)	Hexachlorobutadiene	19.69	225	92338	19.7525 ug/L	99
98)	Naphthalene	19.90	128	387137	19.6558 ug/L	99
99)	1,2,3-Trichlorobenzene	20.19	180	210340	21.5986 ug/L	98

(#) = qualifier out of range (m) = manual integration
11M12721.D 8260WT.M Fri Jun 17 18:19:41 2016 Page 2

Quantitation Report (Not Reviewed)

Data File : C:\MSDchem\1\data\061716\11M12721.D Vial: 5
Acq On : 17 Jun 2016 17:57 Operator: JDS
Sample : WG573259-02 20ug/L LCS STD 8260 Inst : hpms11
Misc : 1,1 STD76540 Multiplr: 1.00
MS Integration Params: rteint.p
Quant Time: Jun 17 18:19 2016 Quant Results File: 8260WT.RES

Method : C:\MSDCHEM\1\METHODS\8260WT.M (RTE Integrator)
Title : 8260B/624 (SOP: OVL MSV01) Water 051316 HPMS11
Last Update : Sat May 14 18:45:57 2016
Response via : Initial Calibration

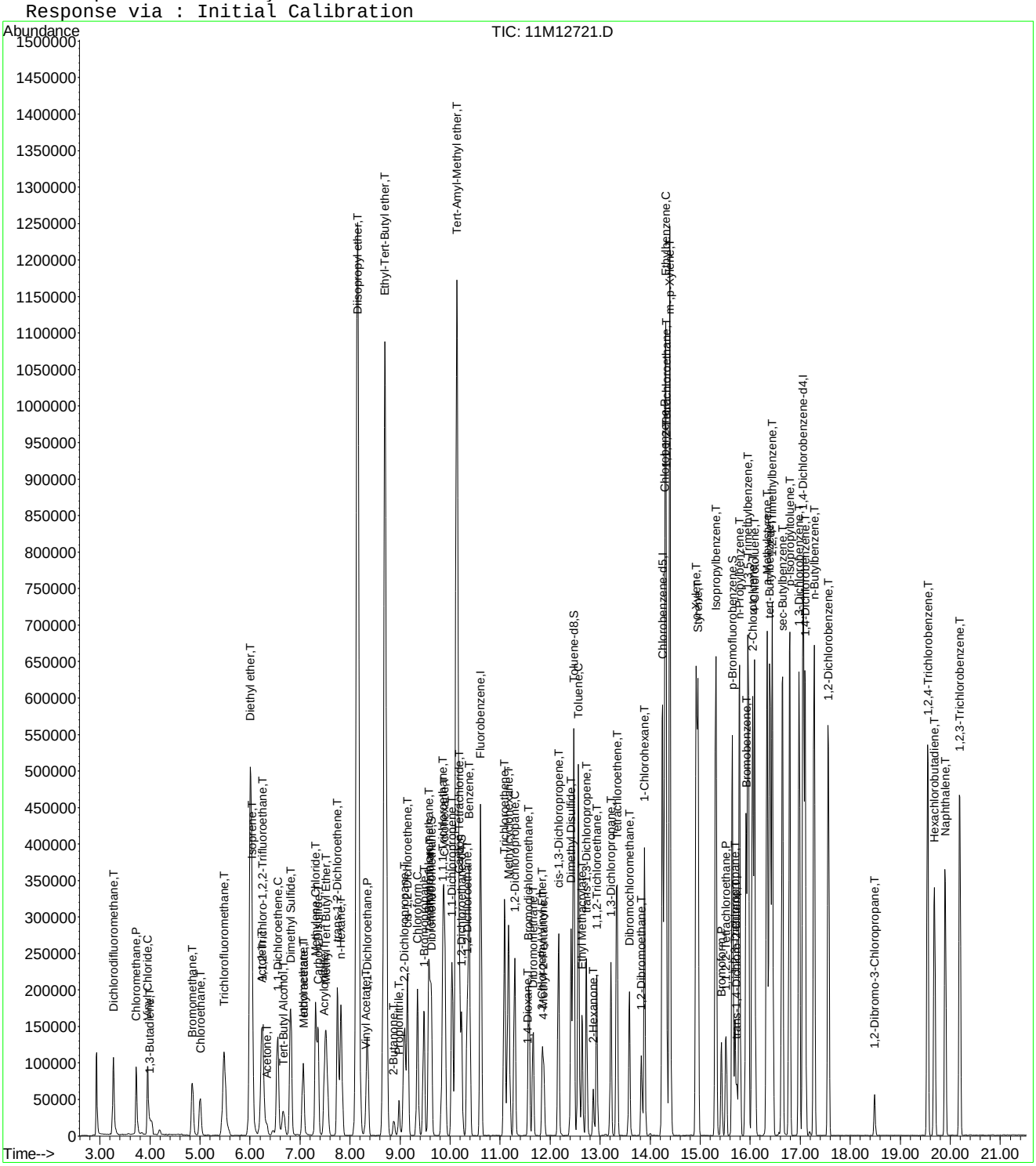

Quantitation Report (Not Reviewed)

Data File : C:\MSDCHEM\1\DATA\061616\11M12689.D Vial: 7
Acq On : 16 Jun 2016 17:35 Operator: JDS
Sample : WG573051-03 20ug/L LCS2 STD 8260 Inst : hpms11
Misc : 1,1 STD76540 Multiplr: 1.00
MS Integration Params: rteint.p
Quant Time: Jun 17 09:16:12 2016 Quant Results File: 8260WT.RES

Quant Method : C:\MSDCHEM\1\METHODS\8260WT.M (RTE Integrator)
Title : 8260B/624 (SOP: OVL MSV01) Water 051316 HPMS11
Last Update : Sat May 14 18:45:57 2016
Response via : Initial Calibration
DataAcq Meth : 8260WT

Internal Standards	R.T.	QIon	Response	Conc Units	Dev(Min)
1) Fluorobenzene	10.61	96	554739	25.00 ug/L	0.00
56) Chlorobenzene-d5	14.25	117	475469	25.00 ug/L	0.00
76) 1,4-Dichlorobenzene-d4	17.06	152	289001	25.00 ug/L	0.00
System Monitoring Compounds					
37) Dibromofluoromethane	9.63	111	146748	24.1713 ug/L	0.00
Spiked Amount 25.000	Range 86 - 118		Recovery = 96.68%		
43) 1,2-Dichloroethane-d4	10.24	65	156506	22.6084 ug/L	0.01
Spiked Amount 25.000	Range 80 - 120		Recovery = 90.44%		
57) Toluene-d8	12.47	98	508606	24.6189 ug/L	0.00
Spiked Amount 25.000	Range 88 - 110		Recovery = 98.48%		
78) p-Bromofluorobenzene	15.64	95	222522	24.9779 ug/L	0.00
Spiked Amount 25.000	Range 86 - 115		Recovery = 99.92%		

Target Compounds					Qvalue
2) Dichlorodifluoromethane	3.27	85	161125	18.5377 ug/L	95
3) Chloromethane	3.73	50	130849	18.7970 ug/L	98
4) Vinyl Chloride	3.96	62	123530	21.3687 ug/L	99
5) 1,3-Butadiene	3.99	54	3075	0.5349 ug/L #	48
6) Bromomethane	4.85	94	78926	19.8571 ug/L	98
7) Chloroethane	5.00	64	77322	20.8172 ug/L	99
8) Trichlorofluoromethane	5.48	101	228237	19.8082 ug/L	99
9) Diethyl ether	6.01	59	440955	103.4776 ug/L	93
10) Isoprene	6.04	67	144262	20.3127 ug/L	93
11) Acrolein	6.23	56	62191	109.1656 ug/L	96
12) 1,1,2-Trichloro-1,2,2-Trif	6.25	101	113596	20.3176 ug/L	92
13) Acetone	6.34	43	26999	20.4964 ug/L	98
14) 1,1-Dichloroethene	6.56	61	174598	17.1925 ug/L	96
15) Tert-Butyl Alcohol	6.67	59	84838	232.8412 ug/L	97
16) Dimethyl Sulfide	6.81	62	138489	34.1468 ug/L	91
17) Iodomethane	7.06	142	137573	30.6014 ug/L	95
18) Methyl acetate	7.07	43	77062	17.9513 ug/L	91
19) Methylene Chloride	7.31	84	101378	19.2887 ug/L	84
20) Carbon Disulfide	7.36	76	298974	17.5850 ug/L	99
21) Acrylonitrile	7.50	53	37121	21.0181 ug/L	97
22) Methyl Tert Butyl Ether	7.52	73	283615	21.6354 ug/L	94
23) trans-1,2-Dichloroethene	7.75	96	108863	19.3688 ug/L	94
24) n-Hexane	7.82	57	157784	16.8549 ug/L	98
25) Diisopropyl ether	8.15	45	2161141	92.5182 ug/L	97
26) Vinyl Acetate	8.31	43	73457	10.1396 ug/L	97
27) 1,1-Dichloroethane	8.34	63	205365	18.2100 ug/L	99
28) Ethyl-Tert-Butyl ether	8.70	59	1831916	96.3543 ug/L	98
29) 2-Butanone	8.87	43	39215	19.6920 ug/L	96
30) Propionitrile	8.99	54	61530	105.4923 ug/L	98
31) 2,2-Dichloropropane	9.09	77	169784	19.2419 ug/L	100
32) cis-1,2-Dichloroethene	9.15	96	122364	19.7451 ug/L	94
33) Chloroform	9.35	83	212058	19.1477 ug/L	99
34) 1-Bromopropane	9.48	122	30373	27.8725 ug/L	96
35) Bromochloromethane	9.57	130	80432	21.8538 ug/L	86
36) Tetrahydrofuran	9.60	42	124650	88.6407 ug/L	91
38) 1,1,1-Trichloroethane	9.85	97	211454	19.4022 ug/L	96
39) Cyclohexane	9.88	56	216470	18.2254 ug/L	94
40) 1,1-Dichloropropene	10.04	75	147314	18.9311 ug/L	100
41) Carbon Tetrachloride	10.18	117	207950	19.5401 ug/L	98
42) Tert-Amyl-Methyl ether	10.13	73	1414650	107.0813 ug/L	98

(#) = qualifier out of range (m) = manual integration
11M12689.D 8260WT.M Fri Jun 17 09:16:13 2016 Page 1

Quantitation Report (Not Reviewed)

Data File : C:\MSDCHEM\1\DATA\061616\11M12689.D Vial: 7
Acq On : 16 Jun 2016 17:35 Operator: JDS
Sample : WG573051-03 20ug/L LCS2 STD 8260 Inst : hpms11
Misc : 1,1 STD76540 Multiplr: 1.00
MS Integration Params: rteint.p
Quant Time: Jun 17 09:16:12 2016 Quant Results File: 8260WT.RES

Quant Method : C:\MSDCHEM\1\METHODS\8260WT.M (RTE Integrator)
Title : 8260B/624 (SOP: OVL MSV01) Water 051316 HPMS11
Last Update : Sat May 14 18:45:57 2016
Response via : Initial Calibration
DataAcq Meth : 8260WT

Compound	R.T.	QIon	Response	Conc Unit	Qvalue
44) 1,2-Dichloroethane	10.34	62	182915	20.3355 ug/L	97
45) Benzene	10.38	78	401671	18.8556 ug/L	98
46) Trichloroethene	11.09	130	150546	21.7423 ug/L	96
47) Methylcyclohexane	11.17	83	169145	19.7941 ug/L	95
48) 1,2-Dichloropropane	11.29	63	112973	19.1583 ug/L	97
49) 1,4-Dioxane	11.56	88	6947	207.9941 ug/L	99
50) Bromodichloromethane	11.58	83	168945	20.4084 ug/L	99
51) Dibromomethane	11.66	93	60560	19.7080 ug/L	93
52) 2-Chloroethyl Vinyl Ether	11.85	63	55905	19.2358 ug/L	94
53) 4-Methyl-2-Pentanone	11.87	58	31798	19.3984 ug/L	93
54) cis-1,3-Dichloropropene	12.17	75	183117	22.1158 ug/L	99
55) Dimethyl Disulfide	12.42	79	98060	19.6809 ug/L	88
58) Toluene	12.56	91	486203	20.1994 ug/L	99
59) Ethyl Methacrylate	12.65	69	109037	21.2148 ug/L	87
60) trans-1,3-Dichloropropene	12.73	75	158571	20.5242 ug/L	99
61) 1,1,2-Trichloroethane	12.93	97	90193	21.1315 ug/L	99
62) 2-Hexanone	12.86	43	57287	18.2749 ug/L	95
63) 1,3-Dichloropropane	13.21	76	152317	22.2226 ug/L	89
64) Tetrachloroethene	13.34	164	117577	21.0055 ug/L	94
65) Dibromochloromethane	13.59	129	142785	21.9326 ug/L	100
66) 1,2-Dibromoethane	13.82	107	92248	21.5720 ug/L	100
67) 1-Chlorohexane	13.89	91	157121	19.7991 ug/L	90
68) Chlorobenzene	14.29	112	371247	21.0539 ug/L	100
69) 1,1,1,2-Tetrachloroethane	14.32	131	151383	21.2172 ug/L	100
70) Ethylbenzene	14.31	106	184299	20.3826 ug/L	98
71) m-,p-Xylene	14.39	106	453631	41.2677 ug/L	100
72) o-Xylene	14.92	106	228165	21.3282 ug/L	97
73) Styrene	14.95	104	378940	21.4397 ug/L	97
74) Bromoform	15.43	173	86102	21.8216 ug/L	100
75) Isopropylbenzene	15.31	105	593863	20.9912 ug/L	99
77) 1,1,2,2-Tetrachloroethane	15.52	83	86740	19.2736 ug/L	97
79) 1,2,3-Trichloropropane	15.70	110	36295	21.7021 ug/L	89
80) trans-1,4-Dichloro-2-Buten	15.74	53	23953	11.6216 ug/L #	16
81) n-Propylbenzene	15.79	91	686733	20.5182 ug/L	97
82) Bromobenzene	15.92	156	178947	20.3754 ug/L	90
83) 1,3,5-Trimethylbenzene	15.95	105	518224	20.2902 ug/L	99
84) 2-Chlorotoluene	16.05	91	462239	19.7179 ug/L	97
85) 4-Chlorotoluene	16.09	91	424382	20.2098 ug/L	98
86) a-Methylstyrene	16.34	118	287578	21.3435 ug/L	100
87) tert-Butylbenzene	16.40	134	111823	20.6655 ug/L	98
88) 1,2,4-Trimethylbenzene	16.44	105	523177	20.1160 ug/L	98
89) sec-Butylbenzene	16.65	105	620913	20.2464 ug/L	98
90) p-Isopropyltoluene	16.79	119	571877	20.3018 ug/L	99
91) 1,3-Dichlorobenzene	16.98	146	350811	20.6819 ug/L	98
92) 1,4-Dichlorobenzene	17.10	146	356440	20.7313 ug/L	99
93) n-Butylbenzene	17.28	91	473060	19.0582 ug/L	98
94) 1,2-Dichlorobenzene	17.57	146	328468	21.2577 ug/L	99
95) 1,2-Dibromo-3-Chloropropan	18.49	75	18753	18.8889 ug/L	89
96) 1,2,4-Trichlorobenzene	19.55	180	235691	20.8454 ug/L	99
97) Hexachlorobutadiene	19.69	225	92784	18.6273 ug/L	97
98) Naphthalene	19.90	128	415146	19.7816 ug/L	100
99) 1,2,3-Trichlorobenzene	20.19	180	212183	20.4478 ug/L	99

(#) = qualifier out of range (m) = manual integration
11M12689.D 8260WT.M Fri Jun 17 09:16:13 2016 Page 2

Quantitation Report (Not Reviewed)

Data File : C:\MSDCHEM\1\DATA\061616\11M12689.D Vial: 7
Acq On : 16 Jun 2016 17:35 Operator: JDS
Sample : WG573051-03 20ug/L LCS2 STD 8260 Inst : hpms11
Misc : 1,1 STD76540 Multiplr: 1.00
MS Integration Params: rteint.p
Quant Time: Jun 17 9:16 2016 Quant Results File: 8260WT.RES

Method : C:\MSDCHEM\1\METHODS\8260WT.M (RTE Integrator)
Title : 8260B/624 (SOP: OVL MSV01) Water 051316 HPMS11
Last Update : Sat May 14 18:45:57 2016
Response via : Initial Calibration

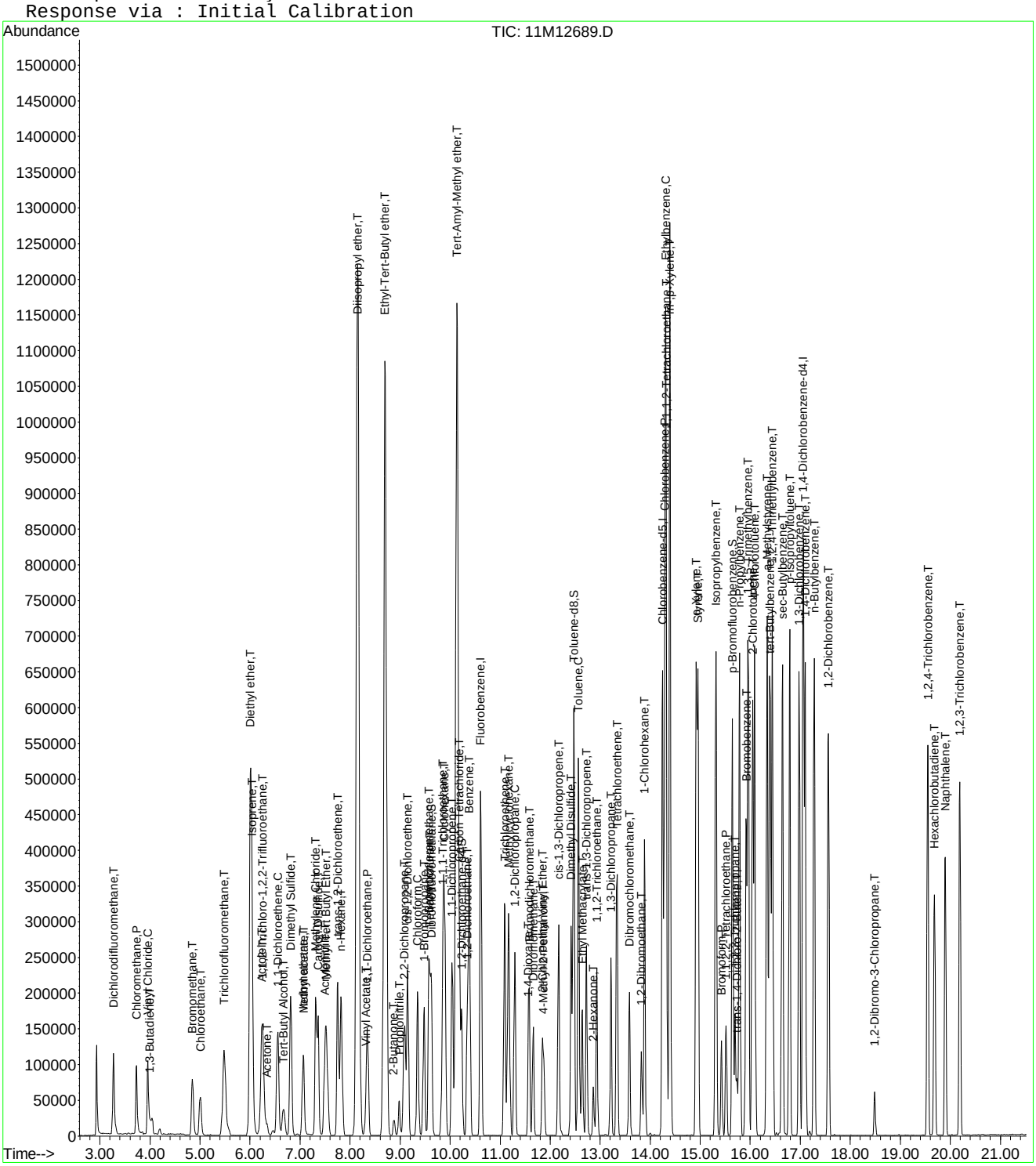

Quantitation Report (Not Reviewed)

Data File : C:\MSDchem\1\data\061716\11M12722.D Vial: 6
Acq On : 17 Jun 2016 18:29 Operator: JDS
Sample : WG573259-03 20ug/L LCS2 STD 8260 Inst : hpms11
Misc : 1,1 STD76540 Multiplr: 1.00
MS Integration Params: rteint.p
Quant Time: Jun 17 18:51:36 2016 Quant Results File: 8260WT.RES

Quant Method : C:\MSDCHEM\1\METHODS\8260WT.M (RTE Integrator)
Title : 8260B/624 (SOP: OVL MSV01) Water 051316 HPMS11
Last Update : Sat May 14 18:45:57 2016
Response via : Initial Calibration
DataAcq Meth : 8260WT

Internal Standards	R.T.	QIon	Response	Conc Units	Dev(Min)
1) Fluorobenzene	10.61	96	496891	25.00 ug/L	0.00
56) Chlorobenzene-d5	14.25	117	434135	25.00 ug/L	0.00
76) 1,4-Dichlorobenzene-d4	17.06	152	262941	25.00 ug/L	0.00
System Monitoring Compounds					
37) Dibromofluoromethane	9.63	111	133349	24.5214 ug/L	0.00
Spiked Amount 25.000	Range 86 - 118		Recovery = 98.08%		
43) 1,2-Dichloroethane-d4	10.23	65	146133	23.5676 ug/L	0.00
Spiked Amount 25.000	Range 80 - 120		Recovery = 94.28%		
57) Toluene-d8	12.47	98	452400	23.9832 ug/L	0.00
Spiked Amount 25.000	Range 88 - 110		Recovery = 95.92%		
78) p-Bromofluorobenzene	15.64	95	209462	25.8422 ug/L	0.00
Spiked Amount 25.000	Range 86 - 115		Recovery = 103.36%		
Target Compounds					Qvalue
2) Dichlorodifluoromethane	3.27	85	145695	18.7139 ug/L	96
3) Chloromethane	3.72	50	120090	19.2599 ug/L	100
4) Vinyl Chloride	3.96	62	114478	22.1083 ug/L	99
5) 1,3-Butadiene	3.99	54	3533	0.6862 ug/L #	71
6) Bromomethane	4.85	94	68832	19.3337 ug/L	100
7) Chloroethane	5.00	64	67135	20.1788 ug/L	98
8) Trichlorofluoromethane	5.48	101	216020	20.9306 ug/L	98
9) Diethyl ether	6.01	59	399130	104.5668 ug/L	95
10) Isoprene	6.04	67	126213	19.8403 ug/L	99
11) Acrolein	6.24	56	53300	104.5162 ug/L	100
12) 1,1,2-Trichloro-1,2,2-Trif	6.25	101	101957	20.3589 ug/L	92
13) Acetone	6.34	43	27700	23.4767 ug/L	99
14) 1,1-Dichloroethene	6.56	61	151010	16.6010 ug/L	99
15) Tert-Butyl Alcohol	6.67	59	77514	237.5074 ug/L	100
16) Dimethyl Sulfide	6.81	62	121109	33.3380 ug/L	98
17) Iodomethane	7.06	142	127650	31.6214 ug/L	99
18) Methyl acetate	7.07	43	74329	19.4272 ug/L	95
19) Methylene Chloride	7.31	84	90194	19.1586 ug/L	86
20) Carbon Disulfide	7.36	76	260582	17.1113 ug/L	99
21) Acrylonitrile	7.49	53	34501	21.8088 ug/L	99
22) Methyl Tert Butyl Ether	7.52	73	261552	22.2752 ug/L	95
23) trans-1,2-Dichloroethene	7.74	96	96160	19.1005 ug/L	96
24) n-Hexane	7.82	57	134522	16.0430 ug/L	98
25) Diisopropyl ether	8.15	45	1992360	95.2224 ug/L	97
26) Vinyl Acetate	8.31	43	50677	8.3686 ug/L	99
27) 1,1-Dichloroethane	8.34	63	182725	18.0888 ug/L	98
28) Ethyl-Tert-Butyl ether	8.70	59	1681318	98.7286 ug/L	98
29) 2-Butanone	8.87	43	38469	21.5664 ug/L	95
30) Propionitrile	8.98	54	57987	110.9921 ug/L	98
31) 2,2-Dichloropropane	9.09	77	147643	18.6806 ug/L	100
32) cis-1,2-Dichloroethene	9.15	96	110798	19.9602 ug/L	97
33) Chloroform	9.35	83	195344	19.6920 ug/L	100
34) 1-Bromopropane	9.48	122	27137	27.8037 ug/L	98
35) Bromochloromethane	9.57	130	73215	22.2089 ug/L	88
36) Tetrahydrofuran	9.60	42	117072	92.9440 ug/L	93
38) 1,1,1-Trichloroethane	9.85	97	201011	20.5912 ug/L	98
39) Cyclohexane	9.88	56	194415	18.2741 ug/L	97
40) 1,1-Dichloropropene	10.04	75	132628	19.0280 ug/L	100
41) Carbon Tetrachloride	10.17	117	199959	20.9766 ug/L	99
42) Tert-Amyl-Methyl ether	10.13	73	1286096	108.6840 ug/L	99

(#) = qualifier out of range (m) = manual integration
11M12722.D 8260WT.M Fri Jun 17 18:51:37 2016 Page 1

Quantitation Report (Not Reviewed)

Data File : C:\MSDchem\1\data\061716\11M12722.D Vial: 6
Acq On : 17 Jun 2016 18:29 Operator: JDS
Sample : WG573259-03 20ug/L LCS2 STD 8260 Inst : hpms11
Misc : 1,1 STD76540 Multiplr: 1.00
MS Integration Params: rteint.p
Quant Time: Jun 17 18:51:36 2016 Quant Results File: 8260WT.RES

Quant Method : C:\MSDCHEM\1\METHODS\8260WT.M (RTE Integrator)
Title : 8260B/624 (SOP: OVL MSV01) Water 051316 HPMS11
Last Update : Sat May 14 18:45:57 2016
Response via : Initial Calibration
DataAcq Meth : 8260WT

Compound	R.T.	QIon	Response	Conc Unit	Qvalue
44) 1,2-Dichloroethane	10.34	62	177864	22.0761 ug/L	96
45) Benzene	10.38	78	358965	18.8126 ug/L	100
46) Trichloroethene	11.08	130	138858	22.3890 ug/L	97
47) Methylcyclohexane	11.17	83	148646	19.4204 ug/L	95
48) 1,2-Dichloropropane	11.29	63	104304	19.7474 ug/L	94
49) 1,4-Dioxane	11.56	88	6211	207.6507 ug/L	97
50) Bromodichloromethane	11.57	83	160196	21.6044 ug/L	98
51) Dibromomethane	11.65	93	58063	21.0952 ug/L	97
52) 2-Chloroethyl Vinyl Ether	11.84	63	50309	19.3256 ug/L	100
53) 4-Methyl-2-Pentanone	11.87	58	30690	20.9021 ug/L	94
54) cis-1,3-Dichloropropene	12.17	75	159593	21.5186 ug/L	98
55) Dimethyl Disulfide	12.42	79	89206	19.9882 ug/L	91
58) Toluene	12.56	91	439744	20.0087 ug/L	99
59) Ethyl Methacrylate	12.64	69	100351	21.3837 ug/L	91
60) trans-1,3-Dichloropropene	12.73	75	146484	20.7650 ug/L	97
61) 1,1,2-Trichloroethane	12.94	97	83470	21.4183 ug/L	99
62) 2-Hexanone	12.86	43	53509	18.6949 ug/L	95
63) 1,3-Dichloropropane	13.21	76	139578	22.3029 ug/L	93
64) Tetrachloroethene	13.34	164	103821	20.3139 ug/L	100
65) Dibromochloromethane	13.59	129	138247	23.2574 ug/L	98
66) 1,2-Dibromoethane	13.82	107	86520	22.1589 ug/L	99
67) 1-Chlorohexane	13.89	91	138818	19.1582 ug/L	97
68) Chlorobenzene	14.29	112	338710	21.0376 ug/L	100
69) 1,1,1,2-Tetrachloroethane	14.32	131	139216	21.3696 ug/L	98
70) Ethylbenzene	14.31	106	166732	20.1955 ug/L	99
71) m-,p-Xylene	14.39	106	415997	41.4472 ug/L	100
72) o-Xylene	14.92	106	200134	20.4891 ug/L	96
73) Styrene	14.95	104	346336	21.4607 ug/L	98
74) Bromoform	15.43	173	83395	23.1479 ug/L	96
75) Isopropylbenzene	15.31	105	553337	21.4209 ug/L	99
77) 1,1,2,2-Tetrachloroethane	15.52	83	81485	19.9004 ug/L	99
79) 1,2,3-Trichloropropane	15.70	110	34783	22.8398 ug/L	84
80) trans-1,4-Dichloro-2-Buten	15.73	53	23614	12.5306 ug/L #	42
81) n-Propylbenzene	15.79	91	641818	21.0768 ug/L	98
82) Bromobenzene	15.91	156	164898	20.6366 ug/L	91
83) 1,3,5-Trimethylbenzene	15.95	105	489325	21.0575 ug/L	100
84) 2-Chlorotoluene	16.05	91	451156	21.1525 ug/L	98
85) 4-Chlorotoluene	16.09	91	390243	20.4259 ug/L	99
86) a-Methylstyrene	16.34	118	260859	21.2792 ug/L	98
87) tert-Butylbenzene	16.39	134	109289	22.1990 ug/L	94
88) 1,2,4-Trimethylbenzene	16.44	105	492211	20.8011 ug/L	98
89) sec-Butylbenzene	16.65	105	586961	21.0362 ug/L	100
90) p-Isopropyltoluene	16.79	119	546514	21.3243 ug/L	98
91) 1,3-Dichlorobenzene	16.98	146	326412	21.1507 ug/L	98
92) 1,4-Dichlorobenzene	17.10	146	331169	21.1705 ug/L	99
93) n-Butylbenzene	17.28	91	446987	19.7925 ug/L	98
94) 1,2-Dichlorobenzene	17.57	146	307254	21.8555 ug/L	100
95) 1,2-Dibromo-3-Chloropropan	18.49	75	18399	20.3187 ug/L	98
96) 1,2,4-Trichlorobenzene	19.55	180	215370	20.9360 ug/L	99
97) Hexachlorobutadiene	19.69	225	89045	19.6484 ug/L	98
98) Naphthalene	19.90	128	385753	20.2028 ug/L	99
99) 1,2,3-Trichlorobenzene	20.19	180	200386	21.2249 ug/L	100

(#) = qualifier out of range (m) = manual integration
11M12722.D 8260WT.M Fri Jun 17 18:51:37 2016 Page 2

Quantitation Report (Not Reviewed)

Data File : C:\MSDchem\1\data\061716\11M12722.D Vial: 6
Acq On : 17 Jun 2016 18:29 Operator: JDS
Sample : WG573259-03 20ug/L LCS2 STD 8260 Inst : hpms11
Misc : 1,1 STD76540 Multiplr: 1.00
MS Integration Params: rteint.p
Quant Time: Jun 17 18:51 2016 Quant Results File: 8260WT.RES

Method : C:\MSDCHEM\1\METHODS\8260WT.M (RTE Integrator)
Title : 8260B/624 (SOP: OVL MSV01) Water 051316 HPMS11
Last Update : Sat May 14 18:45:57 2016
Response via : Initial Calibration

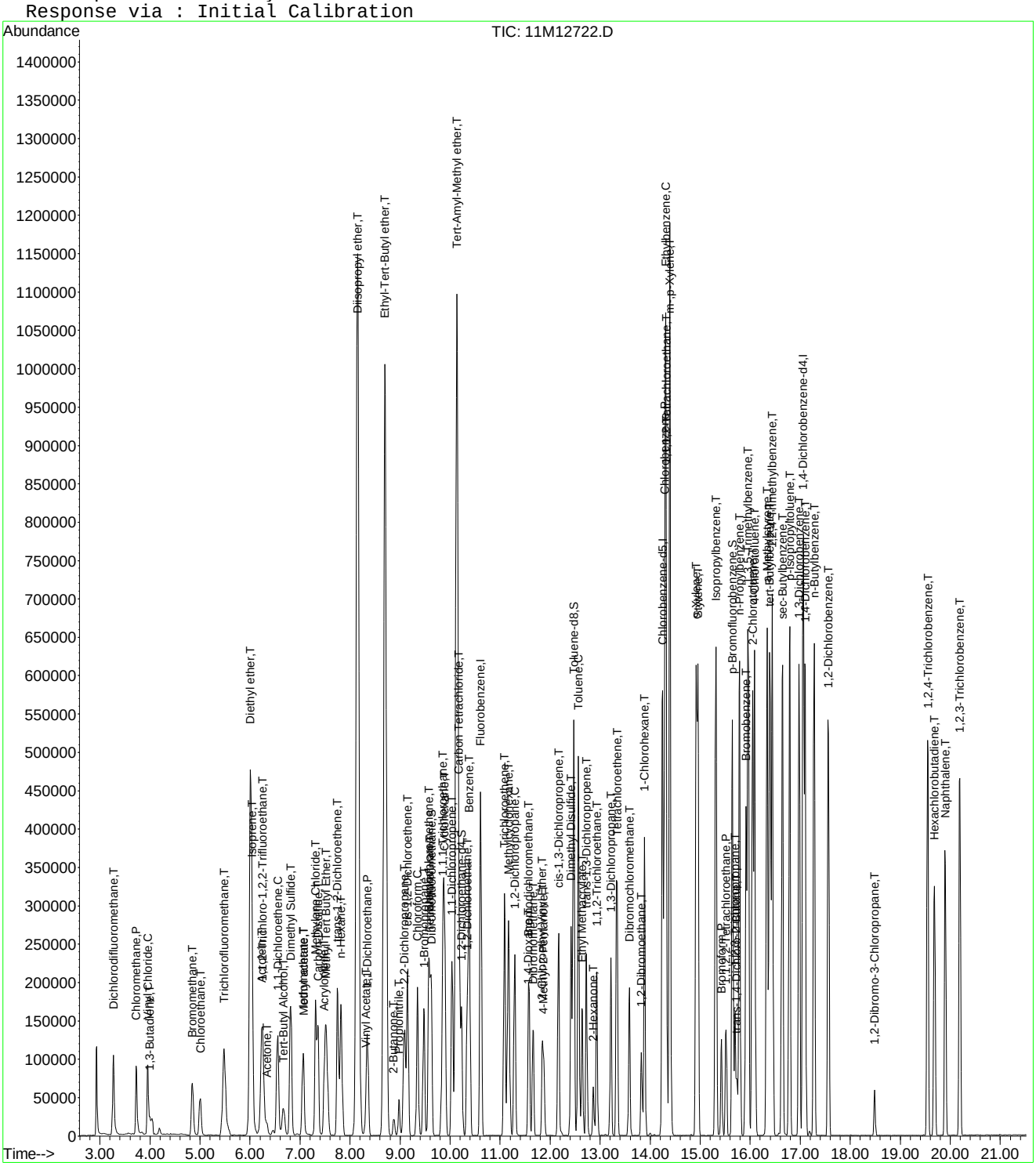

2.2 General Chromatography Data

2.2.1 6850 LC/MS Data

2.2.1.1 Summary Data

Microbac

Lab Report #: L16060650
Lab Project #: 2551.096
Project Name: Longhorn Army Ammunition
Lab Contact: Michelle Taylor

Certificate of Analysis

Sample #:	L16060650-01	**PrePrep Method:**	N/A	**Instrument:**	LCMS1
Client ID:	MW1-061016	**Prep Method:**	6850	**Prep Date:**	06/22/2016 16:00
Matrix:	Water	**Analytical Method:**	6850	**Cal Date:**	05/03/2016 17:18
Workgroup #:	WG573791	**Analyst:**	JWR	**Run Date:**	06/22/2016 20:16
Collect Date:	06/10/2016 07:55	**Dilution:**	10000	**File ID:**	1LM.LM35426
Sample Tag:	DL01	**Units:**	ug/L		

Analyte	CAS #	Result	Qual	LOQ	LOD	DL
Perchlorate	14797-73-0	14800		4000	2000	1000

Certificate of Analysis

Sample #:	L16060650-02	**PrePrep Method:**	N/A	**Instrument:**	LCMS1
Client ID:	MW3-061016	**Prep Method:**	6850	**Prep Date:**	06/22/2016 16:00
Matrix:	Water	**Analytical Method:**	6850	**Cal Date:**	05/03/2016 17:18
Workgroup #:	WG573791	**Analyst:**	JWR	**Run Date:**	06/22/2016 20:35
Collect Date:	06/10/2016 09:05	**Dilution:**	10000	**File ID:**	1LM.LM35427
Sample Tag:	DL01	**Units:**	ug/L		

Analyte	CAS #	Result	Qual	LOQ	LOD	DL
Perchlorate	14797-73-0	15400		4000	2000	1000

Certificate of Analysis

Sample #:	L16060650-03	**PrePrep Method:**	N/A	**Instrument:**	LCMS1
Client ID:	17WW08-061016	**Prep Method:**	6850	**Prep Date:**	06/22/2016 16:00
Matrix:	Water	**Analytical Method:**	6850	**Cal Date:**	05/03/2016 17:18
Workgroup #:	WG573791	**Analyst:**	JWR	**Run Date:**	06/22/2016 21:50
Collect Date:	06/10/2016 10:10	**Dilution:**	1	**File ID:**	1LM.LM35431
Sample Tag:	01	**Units:**	ug/L		

Analyte	CAS #	Result	Qual	LOQ	LOD	DL
Perchlorate	14797-73-0	7.13		0.400	0.200	0.100

Certificate of Analysis

Microbac

Lab Report #: L16060650
Lab Project #: 2551.096
Project Name: Longhorn Army Ammunition
Lab Contact: Michelle Taylor

Sample #:	L16060650-04	**PrePrep Method:**	N/A	**Instrument:**	LCMS1
Client ID:	130-061016	**Prep Method:**	6850	**Prep Date:**	06/22/2016 16:00
Matrix:	Water	**Analytical Method:**	6850	**Cal Date:**	05/03/2016 17:18
Workgroup #:	WG573791	**Analyst:**	JWR	**Run Date:**	06/23/2016 12:46
Collect Date:	06/10/2016 11:05	**Dilution:**	50	**File ID:**	1LM.LM35452
Sample Tag:	DL01	**Units:**	ug/L		

Analyte	CAS #	Result	Qual	LOQ	LOD	DL
Perchlorate	14797-73-0	64.5		20.0	10.0	5.00

Certificate of Analysis

Sample #:	L16060650-05	**PrePrep Method:**	N/A	**Instrument:**	LCMS1
Client ID:	130FD-061016	**Prep Method:**	6850	**Prep Date:**	06/22/2016 16:00
Matrix:	Water	**Analytical Method:**	6850	**Cal Date:**	05/03/2016 17:18
Workgroup #:	WG573791	**Analyst:**	JWR	**Run Date:**	06/23/2016 13:05
Collect Date:	06/10/2016 11:05	**Dilution:**	50	**File ID:**	1LM.LM35453
Sample Tag:	DL01	**Units:**	ug/L		

Analyte	CAS #	Result	Qual	LOQ	LOD	DL
Perchlorate	14797-73-0	62.5		20.0	10.0	5.00

Certificate of Analysis

Sample #:	L16060650-06	**PrePrep Method:**	N/A	**Instrument:**	LCMS1
Client ID:	MW12-061016	**Prep Method:**	6850	**Prep Date:**	06/22/2016 16:00
Matrix:	Water	**Analytical Method:**	6850	**Cal Date:**	05/03/2016 17:18
Workgroup #:	WG573791	**Analyst:**	JWR	**Run Date:**	06/23/2016 13:23
Collect Date:	06/10/2016 13:30	**Dilution:**	1	**File ID:**	1LM.LM35454
Sample Tag:	01	**Units:**	ug/L		

Analyte	CAS #	Result	Qual	LOQ	LOD	DL
Perchlorate	14797-73-0	0.200	J	0.400	0.200	0.100

J	Estimated value ; the analyte concentration was less than the LOQ.

Microbac

Lab Report #: L16060650
Lab Project #: 2551.096
Project Name: Longhorn Army Ammunition
Lab Contact: Michelle Taylor

Certificate of Analysis

Sample #:	L16060650-07	**PrePrep Method:**	N/A	**Instrument:**	LCMS1
Client ID:	18WW24-061016	**Prep Method:**	6850	**Prep Date:**	06/22/2016 16:00
Matrix:	Water	**Analytical Method:**	6850	**Cal Date:**	05/03/2016 17:18
Workgroup #:	WG573791	**Analyst:**	JWR	**Run Date:**	06/22/2016 23:06
Collect Date:	06/10/2016 14:40	**Dilution:**	1	**File ID:**	1LM.LM35435
Sample Tag:	01	**Units:**	ug/L		

Analyte	CAS #	Result	Qual	LOQ	LOD	DL
Perchlorate	14797-73-0	0.228	J	0.400	0.200	0.100

J	Estimated value ; the analyte concentration was less than the LOQ.

Microbac

Lab Report #: L16060650
Lab Project #: 2551.096
Project Name: Longhorn Army Ammunition
Lab Contact: Michelle Taylor

2.2.1.2 QC Summary Data

Example Calculation 6850 - Perchlorate

Concentration from Linear Regression

Step 1: Retrieve Curve Data From Plot, y = mx + b

y = response ratio = response of analyte / response of internal standard (IS) = Rx/Ristd

x = amount ratio = concentration analyte/concentration internal standard (IS) = Cx / Cistd

m = slope from curve (1.45)

b = intercept from curve (-0.00242)

y = 1.45x + -0.00242

Step 2: Substitute the value for y

where y = 12600/226000 = 0.055752

Step 3: Solve for x

x = (y - b)/m = 0.0040119

Step 4: Solve for analyte concentration Cx

Cx = (Cis)(x) = (5 ug/L)(0.040119) = 0.200594 ug/L

Example Calculation - Water:

Slope from curve, m:	1.45
Intercept from curve, b:	-0.00242
Response of analyte, Rx:	12600
Response of Internal Standard , Ristd:	226000
Concentration of IS, Cistd (ug/L):	5.00
Response Ratio:	0.05575
Amount Ratio:	0.04012
Analyte Concentration, Cx (ug/L) :	0.200594

Example Calculation - Soil:

Analyte Concentration, Cx (ug/L):	0.20059
Amount of soil extracted (g):	5.00
Final volume of extract (mL):	50.00
Percent solids (Pct wt.)	100
Concentration in soil (ug/kg):	2.005938

Perchlorate Conductivity Check
(perchlorate1)

Conductivity Probe Calibration Check: 1401 /1410 µs/cm

Working MCT Level: 10,000 µs/cm

Sample	Conductivity (µs/cm)	Pretreatment or Dilution Needed
WG573791-01 MCT	9,940.	
-02 Blank	0.34	
-03 LCS	0.41	
-04 LCS2	0.42	
L16060650-01	2,500.	
-02	1,505.	
-03	839.	
-04	1,830.	
-05	1,832.	
-06	1,104.	
-07	711.	
L16060730-01	4,900.	
-02	4,930.	
-03	10,050.	
L16060732-01	3,060.	
-02	2,940.	
L16060822-01	627.	
-03	1,199.	
-04	901.	
-05	899.	
L16060854-01	3,040.	
L16061180-01	3,020.	

Analyst: John Richards

Date/Time: 06/23/16 13:33

DCN#119262

Microbac Laboratories Inc.

Instrument Run Log

Instrument: LCMS1 Dataset: 050316_JWR.TXT
Analyst1: JWR Analyst2: NA
Method: 6850 SOP: HPLC06 Rev: 8

Maintenance Log ID: Syringe Filter Lot#: 151125254
Eluent ID#:

Column 1 ID: KP-RPPX250 Column 2 ID: NA

Workgroups: Analytical WG567013 (soils)

Internal STD: COA18071 Surrogate STD: NA Calibration STD STD75510 (05/03/2016)

CCV STD: STD75510 LCS STD: STD75512 MS/MSD STD: STD75512

Comments: ICAL WG567320 : Alternate Source STD75512
Analytical Column : RPPX 5um (250x4.6mm)
K'Prime S/N RPPX250-02115

Samples L16041363(-05 and -10) were analyzed at dilutions based on their pre-run screen results.

Seq.	File ID	Sample Information	Mat	Dil	Reference	Date/Time
1	1LM.LM34686	WG567320-01 CCB	1	1		05/03/16 15:06
2	1LM.LM34687	WG567320-02 STD (0.1 ug/L)	1	1	STD75510	05/03/16 15:25
3	1LM.LM34688	WG567320-03 STD (0.2 ug/L)	1	1	STD75510	05/03/16 15:43
4	1LM.LM34689	WG567320-04 STD (0.5 ug/L)	1	1	STD75510	05/03/16 16:02
5	1LM.LM34690	WG567320-05 STD (1.0 ug/L)	1	1	STD75510	05/03/16 16:21
6	1LM.LM34691	WG567320-06 STD (2.0 ug/L)	1	1	STD75510	05/03/16 16:40
7	1LM.LM34692	WG567320-07 STD (5.0 ug/L)	1	1	STD75510	05/03/16 16:59
8	1LM.LM34693	WG567320-08 STD (10 ug/L)	1	1	STD75510	05/03/16 17:18
9	1LM.LM34694	WG567320-09 SSCV (1.0 ug/L)	1	1	STD75512	05/03/16 17:37
10	1LM.LM34695	WG567321-01 CCB	1	1		05/03/16 17:56
11	1LM.LM34696	WG567321-02 CCV (1.0ug/L)	1	1	STD75510	05/03/16 18:15
12	1LM.LM34697	WG567013-07 MRL (2.0ug/kg)	7	1	STD75510	05/03/16 18:34
13	1LM.LM34698	WG567013-01 MCT (2.0ug/kg)	7	1	STD75512	05/03/16 18:53
14	1LM.LM34699	WG567013-02 BLANK	7	1		05/03/16 19:12
15	1LM.LM34700	WG567013-03 LCS (2.0ug/kg)	7	1	STD75512	05/03/16 19:31
16	1LM.LM34701	L16041363-07 RS	7	1		05/03/16 19:50
17	1LM.LM34702	L16041363-08 MS	7	1	STD75512	05/03/16 20:09
18	1LM.LM34703	L16041363-09 MSD	7	1	STD75512	05/03/16 20:28
19	1LM.LM34704	L16041363-01	7	1		05/03/16 20:46
20	1LM.LM34705	L16041363-02	7	1		05/03/16 21:05
21	1LM.LM34706	L16041363-03	7	1		05/03/16 21:24
22	1LM.LM34707	L16041363-04	7	1		05/03/16 21:43
23	1LM.LM34708	WG567321-03 CCV (1.0ug/L)	1	1	STD75510	05/03/16 22:02
24	1LM.LM34709	WG567013-08 MRL (2.0ug/kg)	7	1	STD75510	05/03/16 22:21
25	1LM.LM34710	WG567321-04 CCB	1	1		05/03/16 22:40
26	1LM.LM34711	L16041363-05 (5x)	7	5		05/03/16 22:59
27	1LM.LM34712	L16041363-06	7	1		05/03/16 23:18
28	1LM.LM34713	L16041363-10 (5x)	7	5		05/03/16 23:37
29	1LM.LM34714	WG567321-05 CCV (1.0ug/L)	1	1	STD75510	05/03/16 23:56
30	1LM.LM34715	WG567013-09 MRL (2.0ug/kg)	7	1	STD75510	05/04/16 00:15
31	1LM.LM34716	WG567321-06 CCB	1	1		05/04/16 00:34

Comments

Page: 1 Approved: 05-MAY-16

Microbac Laboratories Inc.

Instrument Run Log

Instrument: LCMS1 Dataset: 050316_JWR.TXT

Analyst1: JWR Analyst2: NA

Method: 6850 SOP: HPLC06 Rev: 8

Maintenance Log ID: Syringe Filter Lot#: 151125254

Eluent ID#:

Column 1 ID: KP-RPPX250 Column 2 ID: NA

Workgroups: Analytical WG567013 (soils)

Internal STD: COA18071 Surrogate STD: NA STD75510 (05/03/2016)

CCV STD: STD75510 LCS STD: STD75512 STD75512

Comments

Seq.	Rerun	Dil.	Reason	Analytes
17				
	L16041363-08 MS : The MS %Rec is 129%. This is above the advisory limit of 120%. The parent sample to this MS had responses that passed the ion-ratio criteria, but had a quantified value below the method's detection limit, resulting in an assigned value of zero. If the quantified value for the parent sample were used in the %Rec calculation, the MS %Rec would be 93.9%.			
18				
	L16041363-09 MSD : The MSD %Rec is 131%. This is above the advisory limit of 120%. The parent sample to this MSD had responses that passed the ion-ratio criteria, but had a quantified value below the method's detection limit, resulting in an assigned value of zero. If the quantified value for the parent sample were used in the %Rec calculation, the MSD %Rec would be 95.4%.			

Page: 2 Approved: 05-MAY-16

Microbac Laboratories Inc.

Instrument Run Log

Instrument: LCMS1 Dataset: 062216_JWR.TXT
Analyst1: JWR Analyst2: NA
Method: 6850 SOP: HPLC06 Rev: 8

Maintenance Log ID: Syringe Filter Lot#: 151125254
Eluent ID#:

Column 1 ID: KP-RPPX250 Column 2 ID: NA

Workgroups: Analytical WG573791 (waters)

Internal STD: COA18071 Surrogate STD: NA Calibration STD STD75510 (05/03/2016)

CCV STD: STD75510 LCS STD: STD75512 MS/MSD STD: NA

Comments: All samples were initially analyzed neat or at dilutions based on their historical results.
Samples tagged with (NR) did not conform to their historical results. These samples were reanalyzed on the end of the sequence, either neat or at a dilution, based on the results of their initial analysis.

Seq.	File ID	Sample Information	Mat	Dil	Reference	Date/Time
1	1LM.LM35415	WG573797-01 CCB	1	1		06/22/16 16:48
2	1LM.LM35416	WG573797-02 CCV (1.0ug/L)	1	1	STD75510	06/22/16 17:06
3	1LM.LM35417	WG573791-05 MRL (0.2ug/L)	1	1	STD75510	06/22/16 17:25
4	1LM.LM35418	WG573791-01 MCT (0.2ug/L)	1	1	STD75512	06/22/16 17:44
5	1LM.LM35419	WG573791-02 BLANK	1	1		06/22/16 18:03
6	1LM.LM35420	WG573791-03 LCS (0.2ug/L)	1	1	STD75512	06/22/16 18:22
7	1LM.LM35421	WG573791-04 LCS2 (0.2ug/L)	1	1	STD75512	06/22/16 18:41
8	1LM.LM35422	L16061180-01	1	1		06/22/16 19:00
9	1LM.LM35423	L16060732-01	1	1		06/22/16 19:19
10	1LM.LM35424	L16060732-02	1	1		06/22/16 19:38
11	1LM.LM35425	L16060854-01	1	1		06/22/16 19:57
12	1LM.LM35426	L16060650-01 (10,000x)	1	10000		06/22/16 20:16
13	1LM.LM35427	L16060650-02 (10,000x)	1	10000		06/22/16 20:35
14	1LM.LM35428	WG573797-03 CCV (1.0ug/L)	1	1	STD75510	06/22/16 20:54
15	1LM.LM35429	WG573791-06 MRL (0.2ug/L)	1	1	STD75510	06/22/16 21:13
16	1LM.LM35430	WG573797-04 CCB	1	1		06/22/16 21:31
17	1LM.LM35431	L16060650-03	1	1		06/22/16 21:50
18	1LM.LM35432	L16060650-04 (5,000x) (NR)	1	5000		06/22/16 22:09
19	1LM.LM35433	L16060650-05 (5,000x) (NR)	1	5000		06/22/16 22:28
20	1LM.LM35434	L16060650-06 (100x) (NR)	1	100		06/22/16 22:47
21	1LM.LM35435	L16060650-07	1	1		06/22/16 23:06
22	1LM.LM35436	L16060730-01 (50x) (NR)	1	50		06/22/16 23:25
23	1LM.LM35437	L16060730-02 (50x) (NR)	1	50		06/22/16 23:44
24	1LM.LM35438	L16060730-03 (50x)	1	50		06/23/16 00:03
25	1LM.LM35439	WG573797-05 CCV (1.0ug/L)	1	1	STD75510	06/23/16 00:22
26	1LM.LM35440	WG573791-07 MRL (0.2ug/L)	1	1	STD75510	06/23/16 00:41
27	1LM.LM35441	WG573797-06 CCB	1	1		06/23/16 01:00
28	1LM.LM35442	L16060822-01	1	1		06/23/16 01:19
29	1LM.LM35443	L16060822-03	1	1		06/23/16 01:38
30	1LM.LM35444	L16060822-04 (NR)	1	1		06/23/16 01:57
31	1LM.LM35445	L16060822-05 (NR)	1	1		06/23/16 02:16
32	1LM.LM35446	WG573797-07 CCV (1.0ug/L)	1	1	STD75510	06/23/16 02:34
33	1LM.LM35447	WG573791-08 MRL (0.2ug/L)	1	1	STD75510	06/23/16 02:53

Page: 1 Approved: 24-JUN-16

Microbac Laboratories Inc.

Instrument Run Log

Instrument: LCMS1 Dataset: 062216_JWR.TXT
Analyst1: JWR Analyst2: NA
Method: 6850 SOP: HPLC06 Rev: 8

Maintenance Log ID: Syringe Filter Lot#: 151125254
Eluent ID#:

Column 1 ID: KP-RPPX250 Column 2 ID: NA

Workgroups: Analytical WG573791 (waters)

Internal STD: COA18071 Surrogate STD: NA STD75510 (05/03/2016)

CCV STD: STD75510 LCS STD: STD75512 NA

Seq.	File ID	Sample Information	Mat	Dil	Reference	Date/Time
34	1LM.LM35448	WG573797-08 CCB	1	1		06/23/16 03:12
35	1LM.LM35449	WG573797-09 CCV (1.0ug/L)	1	1	STD75510	06/23/16 11:49
36	1LM.LM35450	WG573791-09 MRL (0.2ug/L)	1	1	STD75510	06/23/16 12:08
37	1LM.LM35451	WG573797-10 CCB	1	1		06/23/16 12:27
38	1LM.LM35452	L16060650-04 (RR 50x)	1	50		06/23/16 12:46
39	1LM.LM35453	L16060650-05 (RR 50x)	1	50		06/23/16 13:05
40	1LM.LM35454	L16060650-06 (RR Neat)	1	1		06/23/16 13:23
41	1LM.LM35455	L16060730-01 (RR 500x)	1	500		06/23/16 13:42
42	1LM.LM35456	L16060730-02 (RR 500x)	1	500		06/23/16 14:01
43	1LM.LM35457	L16060822-04 (RR 1000x)	1	1000		06/23/16 14:20
44	1LM.LM35458	L16060822-05 (RR 1000x)	1	1000		06/23/16 14:39
45	1LM.LM35459	WG573797-11 CCV (1.0ug/L)	1	1	STD75510	06/23/16 14:58
46	1LM.LM35460	WG573791-10 MRL (0.2ug/L)	1	1	STD75510	06/23/16 15:17
47	1LM.LM35461	WG573797-12 CCB	1	1		06/23/16 15:36

Comments

Seq.	Rerun	Dil.	Reason	Analytes

Page: 2 Approved: 24-JUN-16

Microbac Laboratories Inc.

Data Checklist

Date: 03-MAY-2016
Analyst: JWR
Analyst: NA
Method: 6850
Instrument: LCMS1
Curve Workgroup: WG567320
Runlog ID: 74891
Analytical Workgroups: L16041363 (SOILS)

ANALYTICAL	
System Performance Check	NA
DFTPP (GCMS)	NA
Endrin/DDT breakdown (8081/GCMS)	NA
Pentachlorophenol/benzidine tailing (GCMS)	NA
Eluent check (IC)/system pressure (HPLC)	NA
Window standard (FID)	NA
Initial Calibration	X
Average RF	NA
Linear regression or higher order curve	X
Alternate source standard (ICV) % Difference	X
Continuing Calibration (CCV)	X
% D/% Drift	X
Minimum response factors (GCMS)	X
Continuing calibration blank (CCB) (IC/LCMS)	X
Limit of quantitation verification (LOQV) (LCMS)	X
Special standards	NA
Blanks	X
TCL hits	ND
Surrogate recoveries	NA
LCS/LCSD (Laboratory Control Sample)	X
Recoveries	X
Surrogate recoveries	NA
MS/MSD/Sample duplicates	X
Recoveries	X
%RPD	X
Interference check sample (ICS) (LCMS)	MCT
Samples	X
TCL hits	X
Mass spectra (MS/HPLC)/2nd column confirmations (ECD/FID/HPLC)	NA
Surrogate recoveries	NA
Internal standard areas (MS)	X
Library searches (GCMS)	NA
Calculations & correct factors	X
Compounds above calibration range	NA
Reruns	NA
Manual integrations	NA
Project/client specific requirements	X
REPORTING	
Upload batch form	X
KOBRA workgroup data/forms/bench sheets	X
Case narratives	
Check for completeness	X
Primary Reviewer	JWR
SUPERVISORY/SECONDARY REVIEW	
Check for compliance with method and project specific requirements	X
Check the completeness/accuracy of reported information	X
Data qualifiers	X
Secondary Reviewer	WTD

Primary Reviewer: 04-MAY-2016 John Richards

Secondary Reviewer: 05-MAY-2016 Wadei D

CHECKLIST1 - Modified 03/05/2008
Generated: MAY-05-2016 16:23:46

Microbac Laboratories Inc.

Data Checklist

Date: 22-JUN-2016
Analyst: JWR
Analyst: NA
Method: 6850
Instrument: LCMS1
Curve Workgroup: NA
Runlog ID: 75891
Analytical Workgroups: L16060650, 0730, 0732, 0822, 0854, 1180

ANALYTICAL	
System Performance Check	NA
DFTPP (GCMS)	NA
Endrin/DDT breakdown (8081/GCMS)	NA
Pentachlorophenol/benzidine tailing (GCMS)	NA
Eluent check (IC)/system pressure (HPLC)	NA
Window standard (FID)	NA
Initial Calibration	NA
Average RF	NA
Linear regression or higher order curve	NA
Alternate source standard (ICV) % Difference	NA
Continuing Calibration (CCV)	X
% D/% Drift	X
Minimum response factors (GCMS)	X
Continuing calibration blank (CCB) (IC/LCMS)	X
Limit of quantitation verification (LOQV) (LCMS)	X
Special standards	NA
Blanks	X
TCL hits	ND
Surrogate recoveries	NA
LCS/LCSD (Laboratory Control Sample)	X
Recoveries	X
Surrogate recoveries	NA
MS/MSD/Sample duplicates	NA
Recoveries	NA
%RPD	NA
Interference check sample (ICS) (LCMS)	MCT
Samples	X
TCL hits	X
Mass spectra (MS/HPLC)/2nd column confirmations (ECD/FID/HPLC)	NA
Surrogate recoveries	NA
Internal standard areas (MS)	X
Library searches (GCMS)	NA
Calculations & correct factors	X
Compounds above calibration range	X
Reruns	X
Manual integrations	MCT-ONLY
Project/client specific requirements	X
REPORTING	
Upload batch form	X
KOBRA workgroup data/forms/bench sheets	X
Case narratives	
Check for completeness	X
Primary Reviewer	JWR
SUPERVISORY/SECONDARY REVIEW	
Check for compliance with method and project specific requirements	X
Check the completeness/accuracy of reported information	X
Data qualifiers	X
Secondary Reviewer	WTD

Primary Reviewer: 24-JUN-2016 John Richards

Secondary Reviewer: 24-JUN-2016 Wadei D

CHECKLIST1 - Modified 03/05/2008
Generated: JUN-24-2016 11:54:16

HOLDING TIMES
EQUIVALENT TO AFCEE FORM 9

Analytical Method: 6850 AAB#: WG573791

Login Number: L16060650

Client ID	ID	Date Collected	TCLP Date	Time Held	Max Hold	Q	Extract Date	Time Held	Max Hold	Q	Run Date	Time Held	Max Hold	Q
MW1-061016	01	06/10/16					06/22/2016	12.3	28		06/22/16	.2	28	
MW3-061016	02	06/10/16					06/22/2016	12.3	28		06/22/16	.2	28	
17WW08-061016	03	06/10/16					06/22/2016	12.2	28		06/22/16	.2	28	
130-061016	04	06/10/16					06/22/2016	12.2	28		06/23/16	.9	28	
130FD-061016	05	06/10/16					06/22/2016	12.2	28		06/23/16	.9	28	
MW12-061016	06	06/10/16					06/22/2016	12.1	28		06/23/16	.9	28	
18WW24-061016	07	06/10/16					06/22/2016	12.1	28		06/22/16	.3	28	

* = SEE PROJECT QAPP REQUIREMENTS

HOLD_TIMES - Modified 03/06/2008
PDF File ID: 4822411
Report generated 06/27/2016 15:51

METHOD BLANK SUMMARY

Login Number: L16060650
Blank File ID: 1LM.LM35419
Prep Date: 06/22/16 16:00
Analyzed Date: 06/22/16 18:03
Analyst: JWR

Work Group: WG573791
Blank Sample ID: WG573791-02
Instrument ID: LCMS1
Method: 6850

This Method Blank Applies To The Following Samples:

Client ID	Lab Sample ID	Lab File ID	Time Analyzed	TAG
QCMRL	WG573791-05	1LM.LM35417	06/22/16 17:25	01
MCT	WG573791-01	1LM.LM35418	06/22/16 17:44	01
LCS	WG573791-03	1LM.LM35420	06/22/16 18:22	01
LCS2	WG573791-04	1LM.LM35421	06/22/16 18:41	01
MW1-061016	L16060650-01	1LM.LM35426	06/22/16 20:16	DL01
MW3-061016	L16060650-02	1LM.LM35427	06/22/16 20:35	DL01
QCMRL	WG573791-06	1LM.LM35429	06/22/16 21:13	01
17WW08-061016	L16060650-03	1LM.LM35431	06/22/16 21:50	01
18WW24-061016	L16060650-07	1LM.LM35435	06/22/16 23:06	01
QCMRL	WG573791-07	1LM.LM35440	06/23/16 00:41	01
QCMRL	WG573791-08	1LM.LM35447	06/23/16 02:53	01
QCMRL	WG573791-09	1LM.LM35450	06/23/16 12:08	01
130-061016	L16060650-04	1LM.LM35452	06/23/16 12:46	DL01
130FD-061016	L16060650-05	1LM.LM35453	06/23/16 13:05	DL01
MW12-061016	L16060650-06	1LM.LM35454	06/23/16 13:23	01
QCMRL	WG573791-10	1LM.LM35460	06/23/16 15:17	01

Report Name: BLANK_SUMMARY
PDF File ID: 4822412
Report generated 06/27/2016 15:51

Microbac Laboratories Inc.
METHOD BLANK REPORT

Login Number: L16060650 Prep Date: 06/22/16 16:00 Sample ID: WG573791-02
Instrument ID: LCMS1 Run Date: 06/22/16 18:03 Prep Method: 6850
File ID: 1LM.LM35419 Analyst: JWR Method: 6850
Workgroup (AAB#): WG573791 Matrix: Water Units: ug/L
Contract #: Cal ID: LCMS1-03-MAY-16

Analytes	DL	LOQ	Concentration	Dilution	Qualifier
Perchlorate	0.100	0.400	0.100	1	U

DL Method Detection Limit
LOQ Reporting/Practical Quantitation Limit
ND Analyte Not detected at or above reporting limit
* |Analyte concentration| > 1/2 RL

Report Name:BLANK
PDF ID: 4822413
27-JUN-2016 15:51

Microbac Laboratories Inc.
LABORATORY CONTROL SAMPLE (LCS)

Login Number: L16060650 Analyst: JWR Prep Method: 6850
Instrument ID: LCMS1 Matrix: Water Method: 6850
Workgroup (AAB#): WG573791 Units: ug/L
QC Key: DOD4 Lot #: STD75512

Sample ID: WG573791-03 LCS File ID: 1LM.LM35420 Run Date: 06/22/2016 18:22
Sample ID: WG573791-04 LCS2 File ID: 1LM.LM35421 Run Date: 06/22/2016 18:41

Analytes	LCS			LCS2			%RPD	%Rec Limits	RPD Lmt	Q
	Known	Found	% REC	Known	Found	% REC				
Perchlorate	0.200	0.201	101	0.200	0.215	108	6.73	80 - 120	15	

LCS_LCS2 - Modified 03/06/2008
PDF File ID: 4822414
Report generated: 06/27/2016 15:51

Microbac Laboratories Inc.

INITIAL CALIBRATION SUMMARY

Login Number: L16060650
Analytical Method: 6850
ICAL Workgroup: WG567320

Instrument ID: LCMS1
Initial Calibration Date: 03-MAY-16 17:18
Column ID: F

Analyte		AVG RF	% RSD	LINEAR (R)	QUAD (R^2)
Perchlorate		1.699	4.81	1.00000	

R = Correlation coefficient; 0.995 minimum
R^2 = Coefficient of determination; 0.99 minimum

INT_CAL - Modified 03/06/2008
PDF File ID: 4822543
Report generated 06/27/2016 15:51

Microbac Laboratories Inc.

INITIAL CALIBRATION DATA

Login Number: L16060650

Analytical Method: 6850

Instrument ID: LCMS1

Initial Calibration Date: 03-MAY-16 17:18

Column ID: F

Analyte	WG567320-02			WG567320-03			WG567320-04		
	CONC	RESP	RF	CONC	RESP	RF	CONC	RESP	RF
Perchlorate	0.100	17900.0000	1.792	0.200	34100.0000	1.718	0.500	82200.0000	1.637

INT_CAL - Modified 03/06/2008
PDF File ID: 4822543
Report generated 06/27/2016 15:51

Microbac Laboratories Inc.

INITIAL CALIBRATION DATA

Login Number: L16060650

Analytical Method: 6850

Instrument ID: LCMS1

Initial Calibration Date: 03-MAY-16 17:18

Column ID: F

Analyte	WG567320-05			WG567320-06			WG567320-07		
	CONC	RESP	RF	CONC	RESP	RF	CONC	RESP	RF
Perchlorate	1.00	168000.000	1.697	2.00	330000.000	1.672	5.00	810000.000	1.695

INT_CAL - Modified 03/06/2008
PDF File ID: 4822543
Report generated 06/27/2016 15:51

Microbac Laboratories Inc.

INITIAL CALIBRATION DATA

Login Number: L16060650

Analytical Method: 6850

Instrument ID: LCMS1

Initial Calibration Date: 03-MAY-16 17:18

Column ID: F

Analyte	WG567320-08		
	CONC	RESP	RF
Perchlorate	10.0	1530000.00	1.680

INT_CAL - Modified 03/06/2008

PDF File ID: 4822543

Report generated 06/27/2016 15:51

Microbac Laboratories Inc.
ALTERNATE SOURCE CALIBRATION REPORT

Login Number: L16060650 Run Date: 05/03/2016 Sample ID: WG567320-09
Instrument ID: LCMS1 Run Time: 17:37 Method: 6850
File ID: 1LM.LM34694 Analyst: JWR QC Key: DOD4
ICal Workgroup: WG567320 Cal ID: LCMS1 - 03-MAY-16

Analyte		Expected	Found	Units	RF	%D	UCL	Q
Perchlorate		1.00	0.985	ug/L	1.66	1.50	15	

* Exceeds %D Limit

ALT - Modified 09/06/2007
Version 1.5 PDF File ID: 4822544
Report generated 06/27/2016 15:52

Microbac Laboratories Inc.
CONTINUING CALIBRATION BLANK (CCB)

Login Number: L16060650
Run Date: 06/22/2016
Sample ID: WG573797-01
Instrument ID: LCMS1
Run Time: 16:48
Method: 6850
File ID: 1LM.LM35415
Analyst: JWR
Units: ug/L
Workgroup (AAB#): WG573791
Cal ID: LCMS1 - 03-MAY-16
Matrix: WATER
QAPP: DOD4

Analytes	MDL	RDL	Concentration	Qualifier
Perchlorate	0.100	0.400	0.100	U

U = Result is less than MDL.
F = Result is between MDL and RL.
* = Result is above RL.

CCB - Modified 03/05/2008
PDF File ID: 4822417
Report generated 06/27/2016 15:52

Microbac Laboratories Inc.

CONTINUING CALIBRATION BLANK (CCB)

Login Number: L16060650
Run Date: 06/22/2016
Sample ID: WG573797-04
Instrument ID: LCMS1
Run Time: 21:31
Method: 6850
File ID: 1LM.LM35430
Analyst: JWR
Units: ug/L
Workgroup (AAB#): WG573791
Cal ID: LCMS1 - 03-MAY-16
Matrix: WATER
QAPP: DOD4

Analytes	MDL	RDL	Concentration	Qualifier
Perchlorate	0.100	0.400	0.100	U

U = Result is less than MDL.
F = Result is between MDL and RL.
* = Result is above RL.

CCB - Modified 03/05/2008
PDF File ID: 4822417
Report generated 06/27/2016 15:52

Microbac Laboratories Inc.

CONTINUING CALIBRATION BLANK (CCB)

Login Number: L16060650
Run Date: 06/23/2016
Sample ID: WG573797-06
Instrument ID: LCMS1
Run Time: 01:00
Method: 6850
File ID: 1LM.LM35441
Analyst: JWR
Units: ug/L
Workgroup (AAB#): WG573791
Cal ID: LCMS1 - 03-MAY-16
Matrix: WATER
QAPP: DOD4

Analytes	MDL	RDL	Concentration	Qualifier
Perchlorate	0.100	0.400	0.100	U

U = Result is less than MDL.
F = Result is between MDL and RL.
* = Result is above RL.

CCB - Modified 03/05/2008
PDF File ID: 4822417
Report generated 06/27/2016 15:52

Microbac Laboratories Inc.
CONTINUING CALIBRATION BLANK (CCB)

Login Number: L16060650
Run Date: 06/23/2016
Sample ID: WG573797-08
Instrument ID: LCMS1
Run Time: 03:12
Method: 6850
File ID: 1LM.LM35448
Analyst: JWR
Units: ug/L
Workgroup (AAB#): WG573791
Cal ID: LCMS1 - 03-MAY-16
Matrix: WATER
QAPP: DOD4

Analytes	MDL	RDL	Concentration	Qualifier
Perchlorate	0.100	0.400	0.100	U

U = Result is less than MDL.
F = Result is between MDL and RL.
* = Result is above RL.

CCB - Modified 03/05/2008
PDF File ID: 4822417
Report generated 06/27/2016 15:52

Microbac Laboratories Inc.
CONTINUING CALIBRATION BLANK (CCB)

Login Number: L16060650
Run Date: 06/23/2016
Sample ID: WG573797-10
Instrument ID: LCMS1
Run Time: 12:27
Method: 6850
File ID: 1LM.LM35451
Analyst: JWR
Units: ug/L
Workgroup (AAB#): WG573791
Cal ID: LCMS1 - 03-MAY-16
Matrix: WATER
QAPP: DOD4

Analytes	MDL	RDL	Concentration	Qualifier
Perchlorate	0.100	0.400	0.100	U

U = Result is less than MDL.
F = Result is between MDL and RL.
* = Result is above RL.

CCB - Modified 03/05/2008
PDF File ID: 4822417
Report generated 06/27/2016 15:52

Microbac Laboratories Inc.
CONTINUING CALIBRATION BLANK (CCB)

Login Number: L16060650
Run Date: 06/23/2016
Sample ID: WG573797-12
Instrument ID: LCMS1
Run Time: 15:36
Method: 6850
File ID: 1LM.LM35461
Analyst: JWR
Units: ug/L
Workgroup (AAB#): WG573791
Cal ID: LCMS1 - 03-MAY-16
Matrix: WATER
QAPP: DOD4

Analytes	MDL	RDL	Concentration	Qualifier
Perchlorate	0.100	0.400	0.100	U

U = Result is less than MDL.
F = Result is between MDL and RL.
* = Result is above RL.

CCB - Modified 03/05/2008
PDF File ID: 4822417
Report generated 06/27/2016 15:52

Microbac Laboratories Inc.

CONTINUING CALIBRATION VERIFICATION (CCV)

Login Number: L16060650
Run Date: 06/22/2016
Sample ID: WG573797-02
Instrument ID: LCMS1
Run Time: 17:06
Method: 6850
File ID: 1LM.LM35416
Analyst: JWR
QC Key: DOD4
Workgroup (AAB#): WG573791
Cal ID: LCMS1 - 03-MAY-16
Matrix: WATER

Analyte		Expected	Found	UNITS	RF	%D	UCL	Q
Perchlorate		1.00	0.997	ug/L	1.68	0.300	15	

* Exceeds %D Criteria

CCV - Modified 03/05/2008
PDF File ID: 4822416
Report generated 06/27/2016 15:52

Microbac Laboratories Inc.

CONTINUING CALIBRATION VERIFICATION (CCV)

Login Number: L16060650
Run Date: 06/22/2016
Sample ID: WG573797-03
Instrument ID: LCMS1
Run Time: 20:54
Method: 6850
File ID: 1LM.LM35428
Analyst: JWR
QC Key: DOD4
Workgroup (AAB#): WG573791
Cal ID: LCMS1 - 03-MAY-16
Matrix: WATER

Analyte		Expected	Found	UNITS	RF	%D	UCL	Q
Perchlorate		1.00	1.04	ug/L	1.75	4.00	15	

* Exceeds %D Criteria

CCV - Modified 03/05/2008
PDF File ID: 4822416
Report generated 06/27/2016 15:52

Microbac Laboratories Inc.

CONTINUING CALIBRATION VERIFICATION (CCV)

Login Number: L16060650
Run Date: 06/23/2016
Sample ID: WG573797-05
Instrument ID: LCMS1
Run Time: 00:22
Method: 6850
File ID: 1LM.LM35439
Analyst: JWR
QC Key: DOD4
Workgroup (AAB#): WG573791
Cal ID: LCMS1 - 03-MAY-16
Matrix: WATER

Analyte		Expected	Found	UNITS	RF	%D	UCL	Q
Perchlorate		1.00	1.03	ug/L	1.74	3.00	15	

* Exceeds %D Criteria

CCV - Modified 03/05/2008
PDF File ID: 4822416
Report generated 06/27/2016 15:52

Microbac Laboratories Inc.

CONTINUING CALIBRATION VERIFICATION (CCV)

Login Number: L16060650
Run Date: 06/23/2016
Sample ID: WG573797-07
Instrument ID: LCMS1
Run Time: 02:34
Method: 6850
File ID: 1LM.LM35446
Analyst: JWR
QC Key: DOD4
Workgroup (AAB#): WG573791
Cal ID: LCMS1 - 03-MAY-16
Matrix: WATER

Analyte		Expected	Found	UNITS	RF	%D	UCL	Q
Perchlorate		1.00	1.04	ug/L	1.75	4.00	15	

* Exceeds %D Criteria

CCV - Modified 03/05/2008
PDF File ID: 4822416
Report generated 06/27/2016 15:52

Microbac Laboratories Inc.

CONTINUING CALIBRATION VERIFICATION (CCV)

Login Number: L16060650
Run Date: 06/23/2016
Sample ID: WG573797-09
Instrument ID: LCMS1
Run Time: 11:49
Method: 6850
File ID: 1LM.LM35449
Analyst: JWR
QC Key: DOD4
Workgroup (AAB#): WG573791
Cal ID: LCMS1 - 03-MAY-16
Matrix: WATER

Analyte		Expected	Found	UNITS	RF	%D	UCL	Q
Perchlorate		1.00	1.01	ug/L	1.71	1.00	15	

* Exceeds %D Criteria

CCV - Modified 03/05/2008
PDF File ID: 4822416
Report generated 06/27/2016 15:52

Microbac Laboratories Inc.

CONTINUING CALIBRATION VERIFICATION (CCV)

Login Number: L16060650
Run Date: 06/23/2016
Sample ID: WG573797-11
Instrument ID: LCMS1
Run Time: 14:58
Method: 6850
File ID: 1LM.LM35459
Analyst: JWR
QC Key: DOD4
Workgroup (AAB#): WG573791
Cal ID: LCMS1 - 03-MAY-16
Matrix: WATER

Analyte		Expected	Found	UNITS	RF	%D	UCL	Q
Perchlorate		1.00	1.05	ug/L	1.77	5.00	15	

* Exceeds %D Criteria

CCV - Modified 03/05/2008
PDF File ID: 4822416
Report generated 06/27/2016 15:52

Microbac Laboratories Inc.

QCMRL SAMPLE

Login Number: L16060650 Run Date: 06/22/2016 Sample ID: WG573791-05
Instrument ID: LCMS1 Run Time: 17:25 Prep Method: 6850
File ID: 1LM.LM35417 Analyst: JWR Method: 6850
Workgroup (AAB#): WG573791 Matrix: Water Units: ug/L
Contract #: Cal ID: LCMS1-03-MAY-16

Analytes	Expected	Found	% Rec	Limits	Q
Perchlorate	0.200	0.206	103	70 - 130	

QCMRL - Modified 03/06/2007
PDF File ID: 4822415
Report generated 06/27/2016 15:51

Microbac Laboratories Inc.

QCMRL SAMPLE

Login Number: L16060650 Run Date: 06/22/2016 Sample ID: WG573791-06
Instrument ID: LCMS1 Run Time: 21:13 Prep Method: 6850
File ID: 1LM.LM35429 Analyst: JWR Method: 6850
Workgroup (AAB#): WG573791 Matrix: Water Units: ug/L
Contract #: Cal ID: LCMS1-03-MAY-16

Analytes	Expected	Found	% Rec	Limits	Q
Perchlorate	0.200	0.204	102	70 - 130	

QCMRL - Modified 03/06/2007
PDF File ID: 4822415
Report generated 06/27/2016 15:51

Microbac Laboratories Inc.

QCMRL SAMPLE

Login Number: L16060650 Run Date: 06/23/2016 Sample ID: WG573791-07
Instrument ID: LCMS1 Run Time: 00:41 Prep Method: 6850
File ID: 1LM.LM35440 Analyst: JWR Method: 6850
Workgroup (AAB#): WG573791 Matrix: Water Units: ug/L
Contract #: Cal ID: LCMS1-03-MAY-16

Analytes	Expected	Found	% Rec	Limits	Q
Perchlorate	0.200	0.210	105	70 - 130	

QCMRL - Modified 03/06/2007
PDF File ID: 4822415
Report generated 06/27/2016 15:51

Microbac Laboratories Inc.

QCMRL SAMPLE

Login Number: L16060650 Run Date: 06/23/2016 Sample ID: WG573791-08
Instrument ID: LCMS1 Run Time: 02:53 Prep Method: 6850
File ID: 1LM.LM35447 Analyst: JWR Method: 6850
Workgroup (AAB#): WG573791 Matrix: Water Units: ug/L
Contract #: Cal ID: LCMS1-03-MAY-16

Analytes	Expected	Found	% Rec	Limits	Q
Perchlorate	0.200	0.214	107	70 - 130	

QCMRL - Modified 03/06/2007
PDF File ID: 4822415
Report generated 06/27/2016 15:51

Microbac Laboratories Inc.

QCMRL SAMPLE

Login Number: L16060650 Run Date: 06/23/2016 Sample ID: WG573791-09
Instrument ID: LCMS1 Run Time: 12:08 Prep Method: 6850
File ID: 1LM.LM35450 Analyst: JWR Method: 6850
Workgroup (AAB#): WG573791 Matrix: Water Units: ug/L
Contract #: Cal ID: LCMS1-03-MAY-16

Analytes	Expected	Found	% Rec	Limits	Q
Perchlorate	0.200	0.209	105	70 - 130	

QCMRL - Modified 03/06/2007
PDF File ID: 4822415
Report generated 06/27/2016 15:51

Microbac Laboratories Inc.

QCMRL SAMPLE

Login Number: L16060650 Run Date: 06/23/2016 Sample ID: WG573791-10
Instrument ID: LCMS1 Run Time: 15:17 Prep Method: 6850
File ID: 1LM.LM35460 Analyst: JWR Method: 6850
Workgroup (AAB#): WG573791 Matrix: Water Units: ug/L
Contract #: Cal ID: LCMS1-03-MAY-16

Analytes	Expected	Found	% Rec	Limits	Q
Perchlorate	0.200	0.201	101	70 - 130	

QCMRL - Modified 03/06/2007
PDF File ID: 4822415
Report generated 06/27/2016 15:51

Microbac Laboratories Inc.

INTERNAL STANDARD AREA SUMMARY
(COMPARED TO AVERAGE OF ICAL)

Login Number: L16060650
Instrument ID: LCMS1
Workgroup (AAB#): WG573791

ICAL CCV Number: WG567320-05
CAL ID: LCMS1-03-MAY-16
Matrix: WATER

Sample Number	Dilution	Tag	IS-1
WG567320	NA	NA	489000
Upper Limit	NA	NA	733500
Lower Limit	NA	NA	244500
L16060650-01	10000	DL01	440000
L16060650-02	10000	DL01	461000
L16060650-03	1.00	01	375000
L16060650-04	50.0	DL01	418000
L16060650-05	50.0	DL01	430000
L16060650-06	1.00	01	354000
L16060650-07	1.00	01	472000
WG573791-02	1.00	01	436000
WG573791-03	1.00	01	440000
WG573791-04	1.00	01	435000

IS-1 - O18LP

Underline = Response outside limits

INTERNAL_STD_AVG_ICAL - Modified 03/10/2010
PDF File ID: 4822418
Report generated 06/27/2016 15:52

Perchlorate Ion Ratios

Microbac Laboratories Inc.

Login #:	L16060650	**Prep Method:**	6850	**Samplenum:**	L16060650-01
Instrument:	LCMS1	**Prep Date:**	06/22/2016 16:00	**File ID:**	1LM.LM35426
Analyst:	JWR	**Anal Method:**	6850	**Matrix:**	Water
Worknum:	WG573791	**Analysis Date:**	06/22/2016 20:16	**Units:**	ug/L

Analyte	Res #1	Res #2	Ratio	Lower	Upper	Q
PERCHLORATE	219000	77900	2.81	2.3	3.8	

Perchlorate Ion Ratios

Microbac Laboratories Inc.

Login #:	L16060650	**Prep Method:**	6850	**Samplenum:**	L16060650-02
Instrument:	LCMS1	**Prep Date:**	06/22/2016 16:00	**File ID:**	1LM.LM35427
Analyst:	JWR	**Anal Method:**	6850	**Matrix:**	Water
Worknum:	WG573791	**Analysis Date:**	06/22/2016 20:35	**Units:**	ug/L

Analyte	Res #1	Res #2	Ratio	Lower	Upper	Q
PERCHLORATE	239000	83100	2.88	2.3	3.8	

Perchlorate Ion Ratios

Microbac Laboratories Inc.

Login #:	L16060650	**Prep Method:**	6850	**Samplenum:**	L16060650-03
Instrument:	LCMS1	**Prep Date:**	06/22/2016 16:00	**File ID:**	1LM.LM35431
Analyst:	JWR	**Anal Method:**	6850	**Matrix:**	Water
Worknum:	WG573791	**Analysis Date:**	06/22/2016 21:50	**Units:**	ug/L

Analyte	Res #1	Res #2	Ratio	Lower	Upper	Q
PERCHLORATE	901000	310000	2.91	2.3	3.8	

Perchlorate Ion Ratios

Microbac Laboratories Inc.

Login #:	L16060650	**Prep Method:**	6850	**Samplenum:**	L16060650-04
Instrument:	LCMS1	**Prep Date:**	06/22/2016 16:00	**File ID:**	1LM.LM35452
Analyst:	JWR	**Anal Method:**	6850	**Matrix:**	Water
Worknum:	WG573791	**Analysis Date:**	06/23/2016 12:46	**Units:**	ug/L

Analyte	Res #1	Res #2	Ratio	Lower	Upper	Q
PERCHLORATE	182000	62800	2.90	2.3	3.8	

Perchlorate Ion Ratios

Microbac Laboratories Inc.

Login #:	L16060650	**Prep Method:**	6850	**Samplenum:**	L16060650-05
Instrument:	LCMS1	**Prep Date:**	06/22/2016 16:00	**File ID:**	1LM.LM35453
Analyst:	JWR	**Anal Method:**	6850	**Matrix:**	Water
Worknum:	WG573791	**Analysis Date:**	06/23/2016 13:05	**Units:**	ug/L

Analyte	Res #1	Res #2	Ratio	Lower	Upper	Q
PERCHLORATE	181000	61000	2.97	2.3	3.8	

Perchlorate Ion Ratios

Microbac Laboratories Inc.

Login #:	L16060650	**Prep Method:**	6850	**Samplenum:**	L16060650-06
Instrument:	LCMS1	**Prep Date:**	06/22/2016 16:00	**File ID:**	1LM.LM35454
Analyst:	JWR	**Anal Method:**	6850	**Matrix:**	Water
Worknum:	WG573791	**Analysis Date:**	06/23/2016 13:23	**Units:**	ug/L

Analyte	Res #1	Res #2	Ratio	Lower	Upper	Q
PERCHLORATE	24200	9100	2.66	2.3	3.8	

Perchlorate Ion Ratios

Microbac Laboratories Inc.

Login #:	L16060650	**Prep Method:**	6850	**Samplenum:**	L16060650-07
Instrument:	LCMS1	**Prep Date:**	06/22/2016 16:00	**File ID:**	1LM.LM35435
Analyst:	JWR	**Anal Method:**	6850	**Matrix:**	Water
Worknum:	WG573791	**Analysis Date:**	06/22/2016 23:06	**Units:**	ug/L

Analyte	Res #1	Res #2	Ratio	Lower	Upper	Q
PERCHLORATE	36800	12400	2.97	2.3	3.8	

Perchlorate Ion Ratios

Microbac Laboratories Inc.

Login #:	L16060650	**Prep Method:**		**Samplenum:**	WG567320-02
Instrument:	LCMS1	**Prep Date:**		**File ID:**	1LM.LM34687
Analyst:	JWR	**Anal Method:**	6850	**Matrix:**	Water
Worknum:	WG573791	**Analysis Date:**	05/03/2016 15:25	**Units:**	ug/L

Analyte	Res #1	Res #2	Ratio	Lower	Upper	Q
PERCHLORATE	17900	6950	2.58	2.3	3.8	

Perchlorate Ion Ratios

Microbac Laboratories Inc.

Login #:	L16060650	**Prep Method:**		**Samplenum:**	WG567320-03
Instrument:	LCMS1	**Prep Date:**		**File ID:**	1LM.LM34688
Analyst:	JWR	**Anal Method:**	6850	**Matrix:**	Water
Worknum:	WG573791	**Analysis Date:**	05/03/2016 15:43	**Units:**	ug/L

Analyte	Res #1	Res #2	Ratio	Lower	Upper	Q
PERCHLORATE	34100	11900	2.87	2.3	3.8	

Perchlorate Ion Ratios

Microbac Laboratories Inc.

Login #:	L16060650	**Prep Method:**		**Samplenum:**	WG567320-04
Instrument:	LCMS1	**Prep Date:**		**File ID:**	1LM.LM34689
Analyst:	JWR	**Anal Method:**	6850	**Matrix:**	Water
Worknum:	WG573791	**Analysis Date:**	05/03/2016 16:02	**Units:**	ug/L

Analyte	Res #1	Res #2	Ratio	Lower	Upper	Q
PERCHLORATE	82200	29400	2.80	2.3	3.8	

Perchlorate Ion Ratios

Microbac Laboratories Inc.

Login #:	L16060650	**Prep Method:**		**Samplenum:**	WG567320-05
Instrument:	LCMS1	**Prep Date:**		**File ID:**	1LM.LM34690
Analyst:	JWR	**Anal Method:**	6850	**Matrix:**	Water
Worknum:	WG573791	**Analysis Date:**	05/03/2016 16:21	**Units:**	ug/L

Analyte	Res #1	Res #2	Ratio	Lower	Upper	Q
PERCHLORATE	168000	56600	2.97	2.3	3.8	

Perchlorate Ion Ratios

Microbac Laboratories Inc.

Login #:	L16060650	**Prep Method:**		**Samplenum:**	WG567320-06
Instrument:	LCMS1	**Prep Date:**		**File ID:**	1LM.LM34691
Analyst:	JWR	**Anal Method:**	6850	**Matrix:**	Water
Worknum:	WG573791	**Analysis Date:**	05/03/2016 16:40	**Units:**	ug/L

Analyte	Res #1	Res #2	Ratio	Lower	Upper	Q
PERCHLORATE	330000	108000	3.06	2.3	3.8	

Perchlorate Ion Ratios

Microbac Laboratories Inc.

Login #:	L16060650	**Prep Method:**		**Samplenum:**	WG567320-07
Instrument:	LCMS1	**Prep Date:**		**File ID:**	1LM.LM34692
Analyst:	JWR	**Anal Method:**	6850	**Matrix:**	Water
Worknum:	WG573791	**Analysis Date:**	05/03/2016 16:59	**Units:**	ug/L

Analyte	Res #1	Res #2	Ratio	Lower	Upper	Q
PERCHLORATE	810000	269000	3.01	2.3	3.8	

Perchlorate Ion Ratios

Microbac Laboratories Inc.

Login #:	L16060650	**Prep Method:**		**Samplenum:**	WG567320-08
Instrument:	LCMS1	**Prep Date:**		**File ID:**	1LM.LM34693
Analyst:	JWR	**Anal Method:**	6850	**Matrix:**	Water
Worknum:	WG573791	**Analysis Date:**	05/03/2016 17:18	**Units:**	ug/L

Analyte	Res #1	Res #2	Ratio	Lower	Upper	Q
PERCHLORATE	1530000	512000	2.99	2.3	3.8	

Perchlorate Ion Ratios

Microbac Laboratories Inc.

Login #:	L16060650	**Prep Method:**		**Samplenum:**	WG567320-09
Instrument:	LCMS1	**Prep Date:**		**File ID:**	1LM.LM34694
Analyst:	JWR	**Anal Method:**	6850	**Matrix:**	Water
Worknum:	WG573791	**Analysis Date:**	05/03/2016 17:37	**Units:**	ug/L

Analyte	Res #1	Res #2	Ratio	Lower	Upper	Q
PERCHLORATE	169000	56300	3.00	2.3	3.8	

Perchlorate Ion Ratios

Microbac Laboratories Inc.

Login #:	L16060650	**Prep Method:**	6850	**Samplenum:**	WG573791-01
Instrument:	LCMS1	**Prep Date:**	06/22/2016 16:00	**File ID:**	1LM.LM35418
Analyst:	JWR	**Anal Method:**	6850	**Matrix:**	Water
Worknum:	WG573791	**Analysis Date:**	06/22/2016 17:44	**Units:**	ug/L

Analyte	Res #1	Res #2	Ratio	Lower	Upper	Q
PERCHLORATE	28500	10000	2.85	2.3	3.8	

Perchlorate Ion Ratios

Microbac Laboratories Inc.

Login #:	L16060650	**Prep Method:**	6850	**Samplenum:**	WG573791-02
Instrument:	LCMS1	**Prep Date:**	06/22/2016 16:00	**File ID:**	1LM.LM35419
Analyst:	JWR	**Anal Method:**	6850	**Matrix:**	Water
Worknum:	WG573791	**Analysis Date:**	06/22/2016 18:03	**Units:**	ug/L

Analyte	Res #1	Res #2	Ratio	Lower	Upper	Q
PERCHLORATE	0.000	505	0.000	2.3	3.8	*

Perchlorate Ion Ratios

Microbac Laboratories Inc.

Login #:	L16060650	**Prep Method:**	6850	**Samplenum:**	WG573791-03
Instrument:	LCMS1	**Prep Date:**	06/22/2016 16:00	**File ID:**	1LM.LM35420
Analyst:	JWR	**Anal Method:**	6850	**Matrix:**	Water
Worknum:	WG573791	**Analysis Date:**	06/22/2016 18:22	**Units:**	ug/L

Analyte	Res #1	Res #2	Ratio	Lower	Upper	Q
PERCHLORATE	30300	11500	2.63	2.3	3.8	

Perchlorate Ion Ratios

Microbac Laboratories Inc.

Login #:	L16060650	**Prep Method:**	6850	**Samplenum:**	WG573791-04
Instrument:	LCMS1	**Prep Date:**	06/22/2016 16:00	**File ID:**	1LM.LM35421
Analyst:	JWR	**Anal Method:**	6850	**Matrix:**	Water
Worknum:	WG573791	**Analysis Date:**	06/22/2016 18:41	**Units:**	ug/L

Analyte	Res #1	Res #2	Ratio	Lower	Upper	Q
PERCHLORATE	32000	11500	2.78	2.3	3.8	

Perchlorate Ion Ratios

Microbac Laboratories Inc.

Login #:	L16060650	**Prep Method:**	6850	**Samplenum:**	WG573791-05
Instrument:	LCMS1	**Prep Date:**	06/22/2016 16:00	**File ID:**	1LM.LM35417
Analyst:	JWR	**Anal Method:**	6850	**Matrix:**	Water
Worknum:	WG573791	**Analysis Date:**	06/22/2016 17:25	**Units:**	ug/L

Analyte	Res #1	Res #2	Ratio	Lower	Upper	Q
PERCHLORATE	31200	11200	2.79	2.3	3.8	

Perchlorate Ion Ratios

Microbac Laboratories Inc.

Login #:	L16060650	**Prep Method:**	6850	**Samplenum:**	WG573791-06
Instrument:	LCMS1	**Prep Date:**	06/22/2016 16:00	**File ID:**	1LM.LM35429
Analyst:	JWR	**Anal Method:**	6850	**Matrix:**	Water
Worknum:	WG573791	**Analysis Date:**	06/22/2016 21:13	**Units:**	ug/L

Analyte	Res #1	Res #2	Ratio	Lower	Upper	Q
PERCHLORATE	34500	12500	2.76	2.3	3.8	

Perchlorate Ion Ratios

Microbac Laboratories Inc.

Login #:	L16060650	**Prep Method:**	6850	**Samplenum:**	WG573791-07
Instrument:	LCMS1	**Prep Date:**	06/22/2016 16:00	**File ID:**	1LM.LM35440
Analyst:	JWR	**Anal Method:**	6850	**Matrix:**	Water
Worknum:	WG573791	**Analysis Date:**	06/23/2016 00:41	**Units:**	ug/L

Analyte	Res #1	Res #2	Ratio	Lower	Upper	Q
PERCHLORATE	36700	12900	2.84	2.3	3.8	

Perchlorate Ion Ratios

Microbac Laboratories Inc.

Login #:	L16060650	**Prep Method:**	6850	**Samplenum:**	WG573791-08
Instrument:	LCMS1	**Prep Date:**	06/22/2016 16:00	**File ID:**	1LM.LM35447
Analyst:	JWR	**Anal Method:**	6850	**Matrix:**	Water
Worknum:	WG573791	**Analysis Date:**	06/23/2016 02:53	**Units:**	ug/L

Analyte	Res #1	Res #2	Ratio	Lower	Upper	Q
PERCHLORATE	34800	11700	2.97	2.3	3.8	

Perchlorate Ion Ratios

Microbac Laboratories Inc.

Login #:	L16060650	**Prep Method:**	6850	**Samplenum:**	WG573791-09
Instrument:	LCMS1	**Prep Date:**	06/22/2016 16:00	**File ID:**	1LM.LM35450
Analyst:	JWR	**Anal Method:**	6850	**Matrix:**	Water
Worknum:	WG573791	**Analysis Date:**	06/23/2016 12:08	**Units:**	ug/L

Analyte	Res #1	Res #2	Ratio	Lower	Upper	Q
PERCHLORATE	30500	11000	2.77	2.3	3.8	

Perchlorate Ion Ratios

Microbac Laboratories Inc.

Login #:	L16060650	**Prep Method:**	6850	**Samplenum:**	WG573791-10
Instrument:	LCMS1	**Prep Date:**	06/22/2016 16:00	**File ID:**	1LM.LM35460
Analyst:	JWR	**Anal Method:**	6850	**Matrix:**	Water
Worknum:	WG573791	**Analysis Date:**	06/23/2016 15:17	**Units:**	ug/L

Analyte	Res #1	Res #2	Ratio	Lower	Upper	Q
PERCHLORATE	32000	12700	2.52	2.3	3.8	

Perchlorate Ion Ratios

Microbac Laboratories Inc.

Login #:	L16060650	**Prep Method:**		**Samplenum:**	WG573797-01
Instrument:	LCMS1	**Prep Date:**		**File ID:**	1LM.LM35415
Analyst:	JWR	**Anal Method:**	6850	**Matrix:**	Water
Worknum:	WG573791	**Analysis Date:**	06/22/2016 16:48	**Units:**	ug/L

Analyte	Res #1	Res #2	Ratio	Lower	Upper	Q
PERCHLORATE	0.000	583	0.000	2.3	3.8	*

Perchlorate Ion Ratios

Microbac Laboratories Inc.

Login #:	L16060650	**Prep Method:**		**Samplenum:**	WG573797-02
Instrument:	LCMS1	**Prep Date:**		**File ID:**	1LM.LM35416
Analyst:	JWR	**Anal Method:**	6850	**Matrix:**	Water
Worknum:	WG573791	**Analysis Date:**	06/22/2016 17:06	**Units:**	ug/L

Analyte	Res #1	Res #2	Ratio	Lower	Upper	Q
PERCHLORATE	151000	54200	2.79	2.3	3.8	

Perchlorate Ion Ratios

Microbac Laboratories Inc.

Login #:	L16060650	**Prep Method:**		**Samplenum:**	WG573797-03
Instrument:	LCMS1	**Prep Date:**		**File ID:**	1LM.LM35428
Analyst:	JWR	**Anal Method:**	6850	**Matrix:**	Water
Worknum:	WG573791	**Analysis Date:**	06/22/2016 20:54	**Units:**	ug/L

Analyte	Res #1	Res #2	Ratio	Lower	Upper	Q
PERCHLORATE	172000	61400	2.80	2.3	3.8	

Perchlorate Ion Ratios

Microbac Laboratories Inc.

Login #:	L16060650	**Prep Method:**		**Samplenum:**	WG573797-04
Instrument:	LCMS1	**Prep Date:**		**File ID:**	1LM.LM35430
Analyst:	JWR	**Anal Method:**	6850	**Matrix:**	Water
Worknum:	WG573791	**Analysis Date:**	06/22/2016 21:31	**Units:**	ug/L

Analyte	Res #1	Res #2	Ratio	Lower	Upper	Q
PERCHLORATE	0.000	223	0.000	2.3	3.8	*

Perchlorate Ion Ratios

Microbac Laboratories Inc.

Login #:	L16060650	**Prep Method:**		**Samplenum:**	WG573797-05
Instrument:	LCMS1	**Prep Date:**		**File ID:**	1LM.LM35439
Analyst:	JWR	**Anal Method:**	6850	**Matrix:**	Water
Worknum:	WG573791	**Analysis Date:**	06/23/2016 00:22	**Units:**	ug/L

Analyte	Res #1	Res #2	Ratio	Lower	Upper	Q
PERCHLORATE	176000	61500	2.86	2.3	3.8	

Perchlorate Ion Ratios

Microbac Laboratories Inc.

Login #:	L16060650	**Prep Method:**		**Samplenum:**	WG573797-06
Instrument:	LCMS1	**Prep Date:**		**File ID:**	1LM.LM35441
Analyst:	JWR	**Anal Method:**	6850	**Matrix:**	Water
Worknum:	WG573791	**Analysis Date:**	06/23/2016 01:00	**Units:**	ug/L

Analyte	Res #1	Res #2	Ratio	Lower	Upper	Q
PERCHLORATE	0.000	0.000	0.000	2.3	3.8	*

Perchlorate Ion Ratios

Microbac Laboratories Inc.

Login #:	L16060650	**Prep Method:**		**Samplenum:**	WG573797-07
Instrument:	LCMS1	**Prep Date:**		**File ID:**	1LM.LM35446
Analyst:	JWR	**Anal Method:**	6850	**Matrix:**	Water
Worknum:	WG573791	**Analysis Date:**	06/23/2016 02:34	**Units:**	ug/L

Analyte	Res #1	Res #2	Ratio	Lower	Upper	Q
PERCHLORATE	169000	58500	2.89	2.3	3.8	

Perchlorate Ion Ratios

Microbac Laboratories Inc.

Login #:	L16060650	**Prep Method:**		**Samplenum:**	WG573797-08
Instrument:	LCMS1	**Prep Date:**		**File ID:**	1LM.LM35448
Analyst:	JWR	**Anal Method:**	6850	**Matrix:**	Water
Worknum:	WG573791	**Analysis Date:**	06/23/2016 03:12	**Units:**	ug/L

Analyte	Res #1	Res #2	Ratio	Lower	Upper	Q
PERCHLORATE	0.000	0.000	0.000	2.3	3.8	*

Perchlorate Ion Ratios

Microbac Laboratories Inc.

Login #:	L16060650	**Prep Method:**		**Samplenum:**	WG573797-09
Instrument:	LCMS1	**Prep Date:**		**File ID:**	1LM.LM35449
Analyst:	JWR	**Anal Method:**	6850	**Matrix:**	Water
Worknum:	WG573791	**Analysis Date:**	06/23/2016 11:49	**Units:**	ug/L

Analyte	Res #1	Res #2	Ratio	Lower	Upper	Q
PERCHLORATE	142000	50700	2.80	2.3	3.8	

Perchlorate Ion Ratios

Microbac Laboratories Inc.

Login #:	L16060650	**Prep Method:**		**Samplenum:**	WG573797-10
Instrument:	LCMS1	**Prep Date:**		**File ID:**	1LM.LM35451
Analyst:	JWR	**Anal Method:**	6850	**Matrix:**	Water
Worknum:	WG573791	**Analysis Date:**	06/23/2016 12:27	**Units:**	ug/L

Analyte	Res #1	Res #2	Ratio	Lower	Upper	Q
PERCHLORATE	0.000	560	0.000	2.3	3.8	*

Perchlorate Ion Ratios

Microbac Laboratories Inc.

Login #:	L16060650	**Prep Method:**		**Samplenum:**	WG573797-11
Instrument:	LCMS1	**Prep Date:**		**File ID:**	1LM.LM35459
Analyst:	JWR	**Anal Method:**	6850	**Matrix:**	Water
Worknum:	WG573791	**Analysis Date:**	06/23/2016 14:58	**Units:**	ug/L

Analyte	Res #1	Res #2	Ratio	Lower	Upper	Q
PERCHLORATE	167000	56000	2.98	2.3	3.8	

Perchlorate Ion Ratios

Microbac Laboratories Inc.

Login #:	L16060650	**Prep Method:**		**Samplenum:**	WG573797-12
Instrument:	LCMS1	**Prep Date:**		**File ID:**	1LM.LM35461
Analyst:	JWR	**Anal Method:**	6850	**Matrix:**	Water
Worknum:	WG573791	**Analysis Date:**	06/23/2016 15:36	**Units:**	ug/L

Analyte	Res #1	Res #2	Ratio	Lower	Upper	Q
PERCHLORATE	0.000	0.000	0.000	2.3	3.8	*

2.2.1.3 Sample Data

Applied Biosystems | MDS SCIEX

Created with Analyst Reporter
Printed: 6/23/2016 4:56 PM

Data File	LM35426.wiff	**Result Table**	062216_JWR.rdb
Acquisition Date	6/22/2016 8:16:15 PM	**Algorithm Used**	Analyst Classic
Acquisition Method	062911.dam	**Instrument Name**	API 4000
Project	Perchlorate\2009_07_22		

Sample Name	L16060650-01 (10,000x)	**Injection Vial**	12.00
Data File	LM35426.wiff	**Injection Volume**	10.00
Acquisition Date	6/22/2016 8:16:15 PM	**Algorithm Used**	Analyst Classic
Acquisition Method	062911.dam	**Sample Type**	Unknown
Instrument Name	API 4000	**Result Table**	062216_JWR.rdb
Sample ID	L16060650-01	**Dilution Factor**	1.00
Sample Comment	1,10000 (Hist)	**Weight to Volume**	0.00

Internal Standard	Area (cps)	RT (min)	Target conc. (ug/L)	Calc. Conc. (ug/L)
O18LP	4.400e+05	9.42	5.00	-

Target Analyte	Area (cps)	RT (min)	Target conc. (ug/L)	Calc. Conc. (ug/L)
Perchlorate	2.190e+05	9.43	N/A	1.48
Perchlorate conf	7.790e+04	9.41	N/A	1.57

O18LP (Internal Standard)

RT (Exp. RT): 9.42(9.84) min

Concentration: 5.00 ug/L

Sample Type: (Unknown)

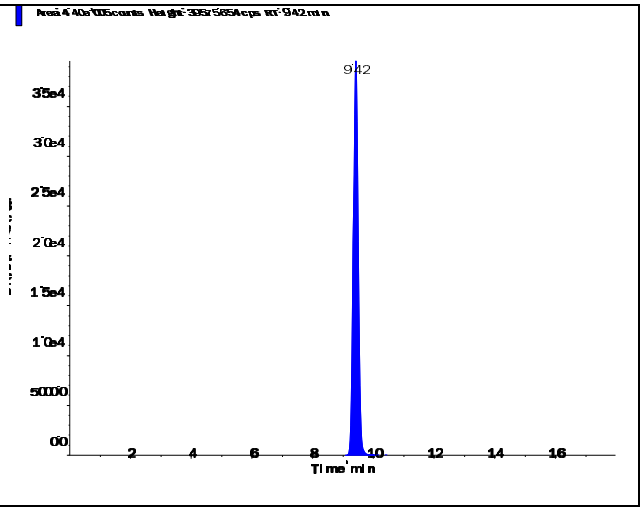

s.dataFile Page 1 of 2

Applied Biosystems | MDS SCIEX

Created with Analyst Reporter
Printed: 6/23/2016 4:56 PM

Perchlorate (98.8/83.3 amu)

RT (Exp. RT):	9.43 (9.84) min
Calculated conc:	1.48 ng/ml
Area Ratio:	0.498
Sample Type:	(Unknown)

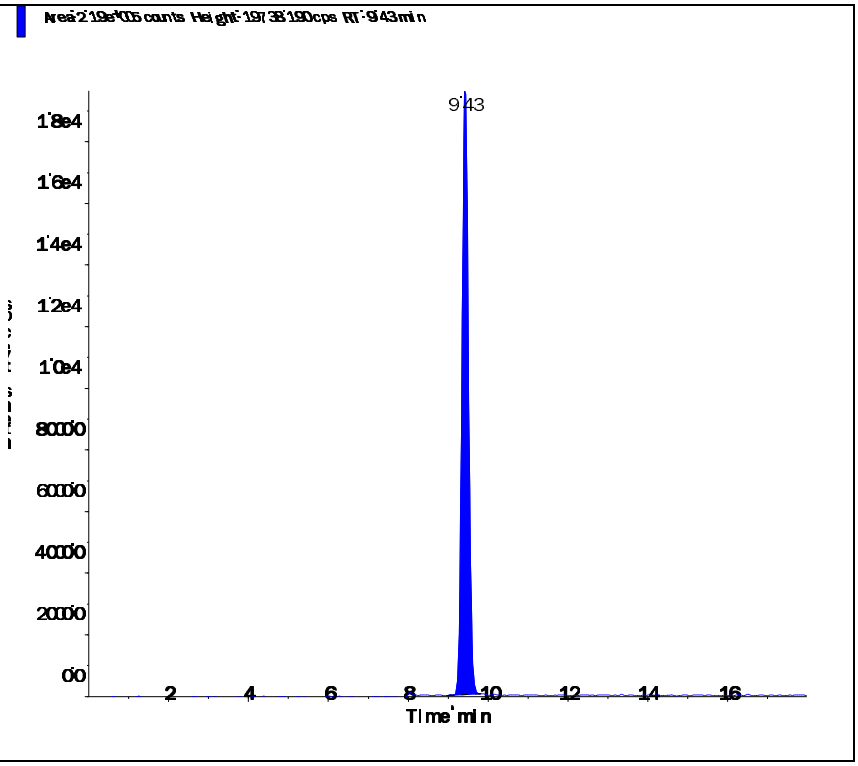

Perchlorate conf (100.8/85.2 amu)

RT (Exp. RT):	9.41 (9.84) min
Calculated conc:	1.57 ng/ml
Area Ratio:	0.177
Sample Type:	(Unknown)

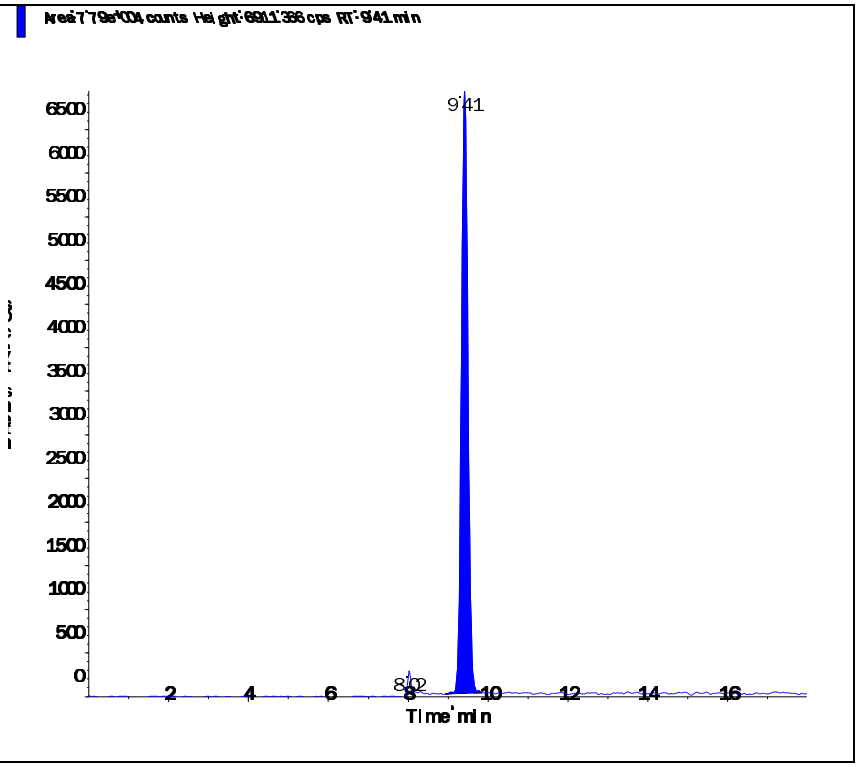

s.dataFile Page 2 of 2

Applied Biosystems | MDS SCIEX

Created with Analyst Reporter
Printed: 6/23/2016 4:57 PM

Data File	LM35427.wiff	**Result Table**	062216_JWR.rdb
Acquisition Date	6/22/2016 8:35:11 PM	**Algorithm Used**	Analyst Classic
Acquisition Method	062911.dam	**Instrument Name**	API 4000
Project	Perchlorate\2009_07_22		

Sample Name	L16060650-02 (10,000x)	**Injection Vial**	13.00
Data File	LM35427.wiff	**Injection Volume**	10.00
Acquisition Date	6/22/2016 8:35:11 PM	**Algorithm Used**	Analyst Classic
Acquisition Method	062911.dam	**Sample Type**	Unknown
Instrument Name	API 4000	**Result Table**	062216_JWR.rdb
Sample ID	L16060650-02	**Dilution Factor**	1.00
Sample Comment	1,10000 (Hist)	**Weight to Volume**	0.00

Internal Standard	Area (cps)	RT (min)	Target conc. (ug/L)	Calc. Conc. (ug/L)
O18LP	4.610e+05	9.42	5.00	-

Target Analyte	Area (cps)	RT (min)	Target conc. (ug/L)	Calc. Conc. (ug/L)
Perchlorate	2.390e+05	9.44	N/A	1.54
Perchlorate conf	8.310e+04	9.42	N/A	1.60

O18LP (Internal Standard)

RT (Exp. RT): 9.42(9.84) min

Concentration: 5.00 ug/L

Sample Type: (Unknown)

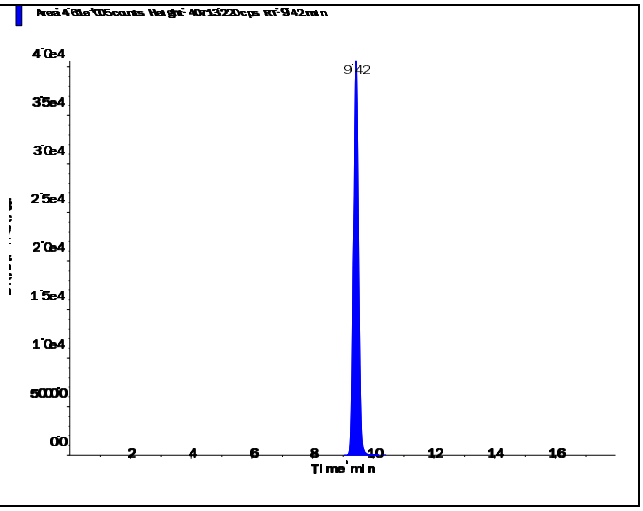

s.dataFile Page 1 of 2

Perchlorate (98.8/83.3 amu)

RT (Exp. RT):	9.44 (9.84) min
Calculated conc:	1.54 ng/ml
Area Ratio:	0.52
Sample Type:	(Unknown)

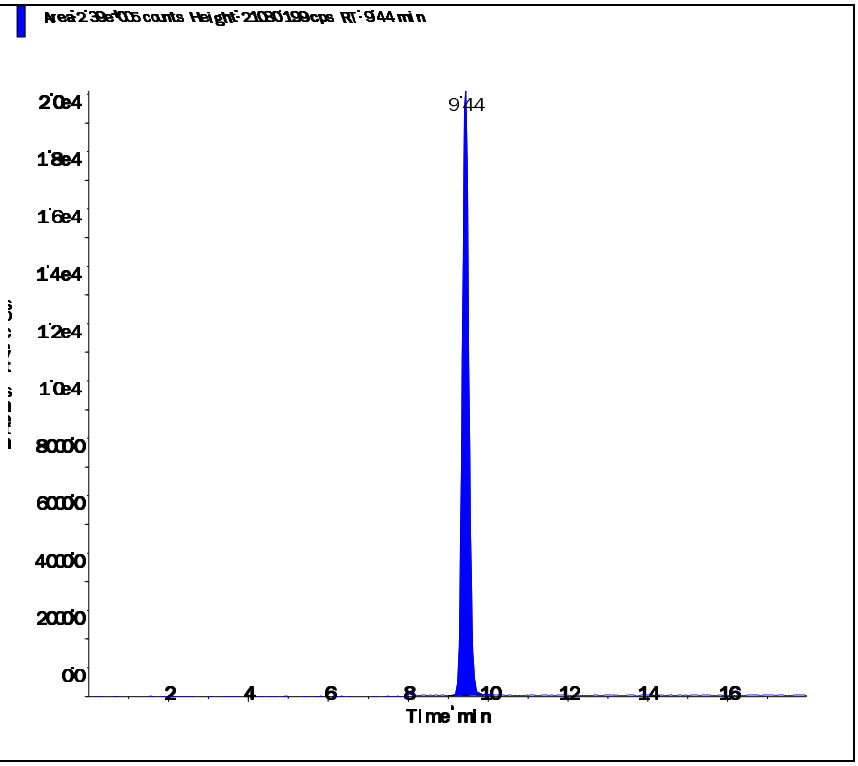

Perchlorate conf (100.8/85.2 amu)

RT (Exp. RT):	9.42 (9.84) min
Calculated conc:	1.60 ng/ml
Area Ratio:	0.18
Sample Type:	(Unknown)

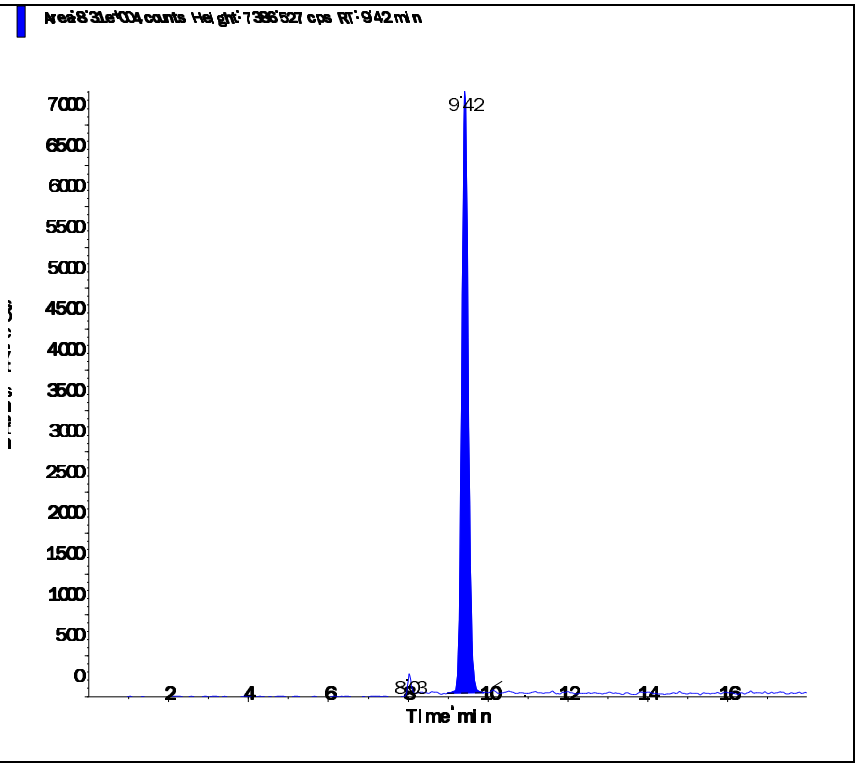

Applied Biosystems | MDS SCIEX

Created with Analyst Reporter
Printed: 6/23/2016 4:58 PM

Data File	LM35431.wiff	**Result Table**	062216_JWR.rdb
Acquisition Date	6/22/2016 9:50:54 PM	**Algorithm Used**	Analyst Classic
Acquisition Method	062911.dam	**Instrument Name**	API 4000
Project	Perchlorate\2009_07_22		

Sample Name	L16060650-03	**Injection Vial**	14.00
Data File	LM35431.wiff	**Injection Volume**	10.00
Acquisition Date	6/22/2016 9:50:54 PM	**Algorithm Used**	Analyst Classic
Acquisition Method	062911.dam	**Sample Type**	Unknown
Instrument Name	API 4000	**Result Table**	062216_JWR.rdb
Sample ID	L16060650-03	**Dilution Factor**	1.00
Sample Comment	1,1 (Hist)	**Weight to Volume**	0.00

Internal Standard	Area (cps)	RT (min)	Target conc. (ug/L)	Calc. Conc. (ug/L)
O18LP	3.750e+05	9.17	5.00	-

Target Analyte	Area (cps)	RT (min)	Target conc. (ug/L)	Calc. Conc. (ug/L)
Perchlorate	9.010e+05	9.18	N/A	7.13
Perchlorate conf	3.100e+05	9.17	N/A	7.38

O18LP (Internal Standard)

RT (Exp. RT): 9.17(9.84) min

Concentration: 5.00 ug/L

Sample Type: (Unknown)

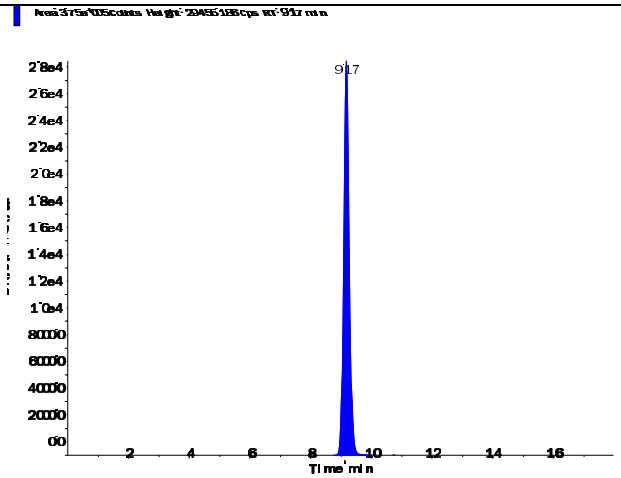

s.dataFile Page 1 of 2

Applied Biosystems | MDS SCIEX

Created with Analyst Reporter
Printed: 6/23/2016 4:58 PM

Perchlorate (98.8/83.3 amu) RT (Exp. RT): 9.18 (9.84) min Calculated conc: 7.13 ng/ml Area Ratio: 2.401 Sample Type: (Unknown)	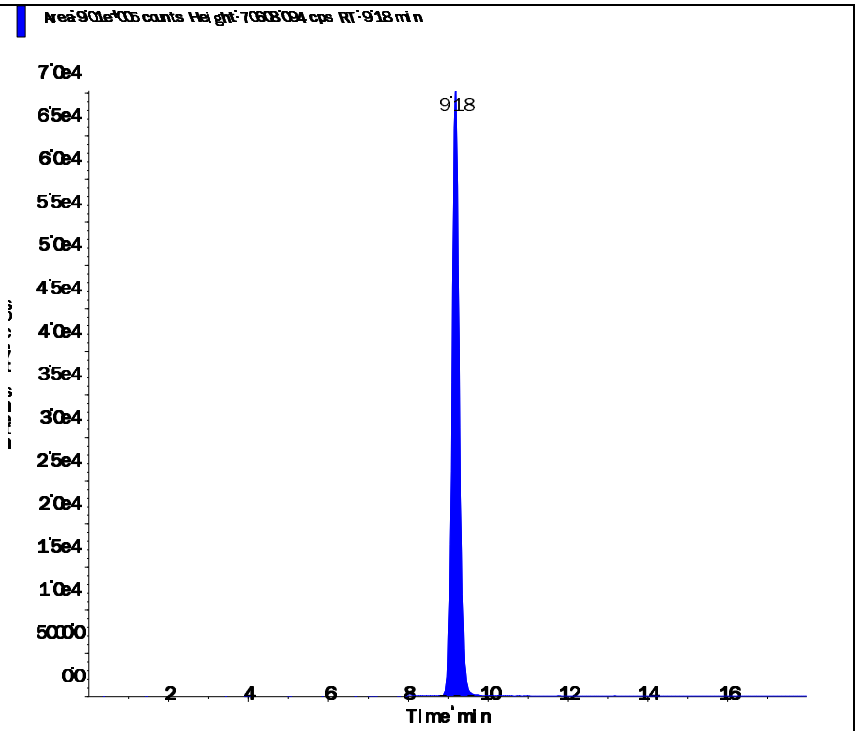
Perchlorate conf (100.8/85.2 amu) RT (Exp. RT): 9.17 (9.84) min Calculated conc: 7.38 ng/ml Area Ratio: 0.826 Sample Type: (Unknown)	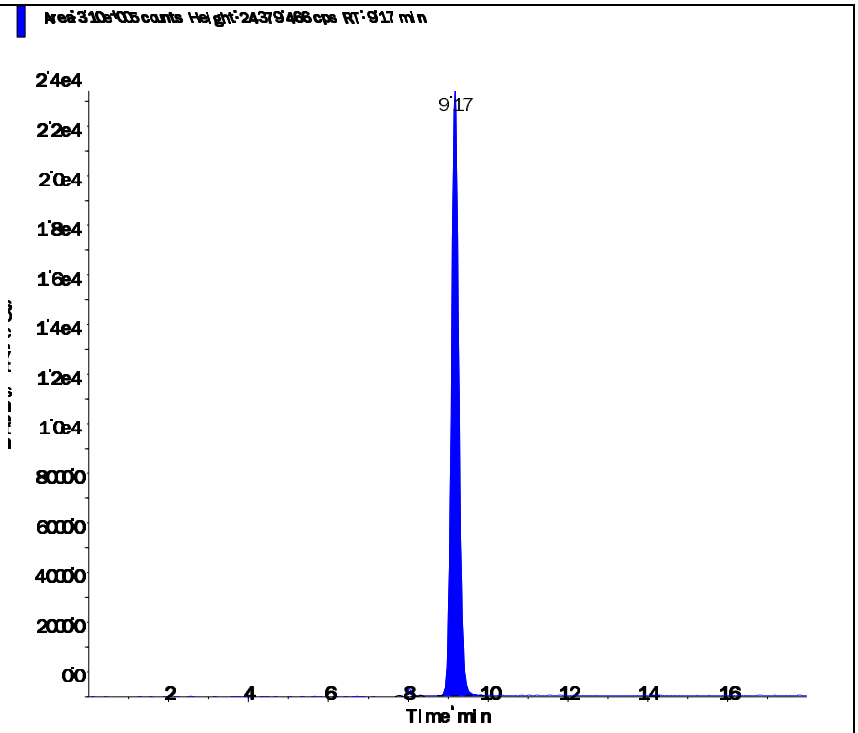

s.dataFile Page 2 of 2

Applied Biosystems | MDS SCIEX

Created with Analyst Reporter
Printed: 6/23/2016 5:05 PM

Data File	LM35452.wiff	**Result Table**	062216_JWR.rdb
Acquisition Date	6/23/2016 12:46:06 PM	**Algorithm Used**	Analyst Classic
Acquisition Method	062911.dam	**Instrument Name**	API 4000
Project	Perchlorate\2009_07_22		

Sample Name	L16060650-04 (RR 50x)	**Injection Vial**	26.00
Data File	LM35452.wiff	**Injection Volume**	10.00
Acquisition Date	6/23/2016 12:46:06 PM	**Algorithm Used**	Analyst Classic
Acquisition Method	062911.dam	**Sample Type**	Unknown
Instrument Name	API 4000	**Result Table**	062216_JWR.rdb
Sample ID	L16060650-04	**Dilution Factor**	1.00
Sample Comment	150.00	**Weight to Volume**	0.00

Internal Standard	Area (cps)	RT (min)	Target conc. (ug/L)	Calc. Conc. (ug/L)
O18LP	4.180e+05	9.50	5.00	-

Target Analyte	Area (cps)	RT (min)	Target conc. (ug/L)	Calc. Conc. (ug/L)
Perchlorate	1.820e+05	9.51	N/A	1.29
Perchlorate conf	6.280e+04	9.49	N/A	1.33

O18LP (Internal Standard)

RT (Exp. RT): 9.50(9.84) min

Concentration: 5.00 ug/L

Sample Type: (Unknown)

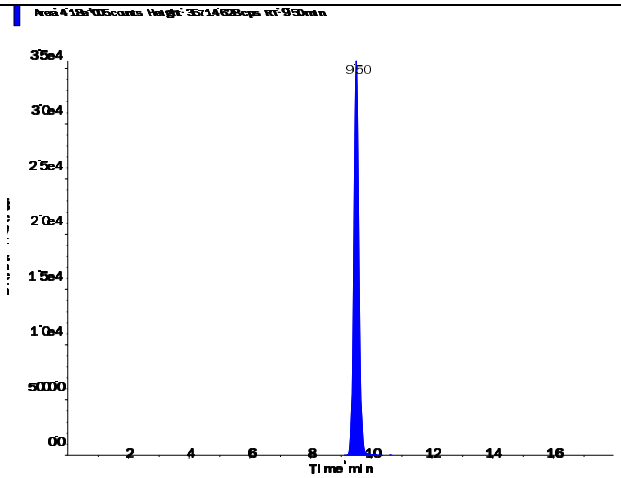

s.dataFile Page 1 of 2

Applied Biosystems | MDS SCIEX

Created with Analyst Reporter
Printed: 6/23/2016 5:05 PM

Perchlorate (98.8/83.3 amu)

RT (Exp. RT):	9.51 (9.84) min
Calculated conc:	1.29 ng/ml
Area Ratio:	0.435
Sample Type:	(Unknown)

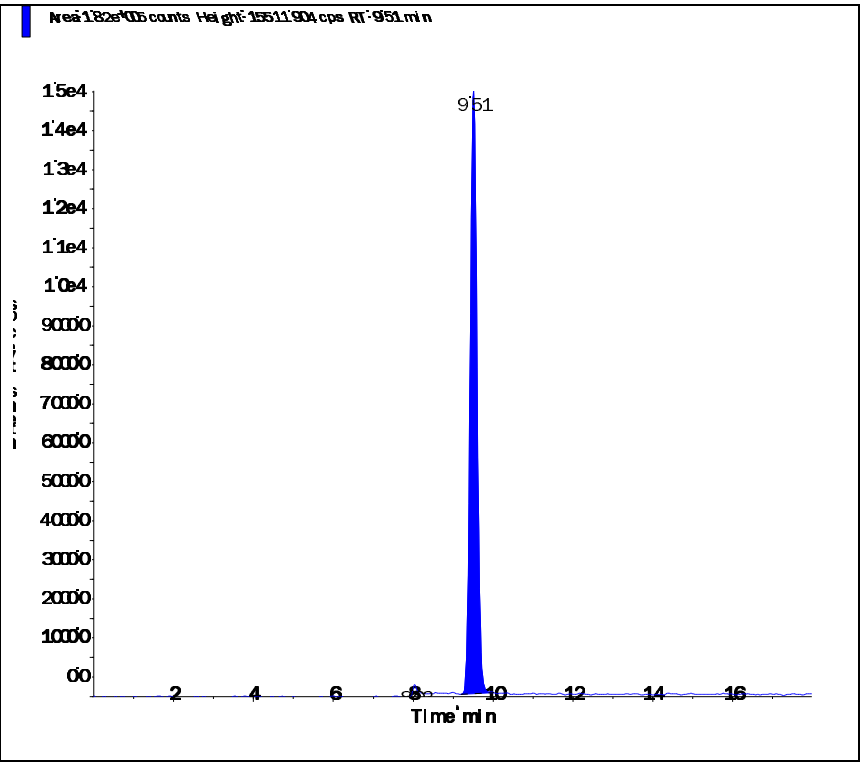

Perchlorate conf (100.8/85.2 amu)

RT (Exp. RT):	9.49 (9.84) min
Calculated conc:	1.33 ng/ml
Area Ratio:	0.15
Sample Type:	(Unknown)

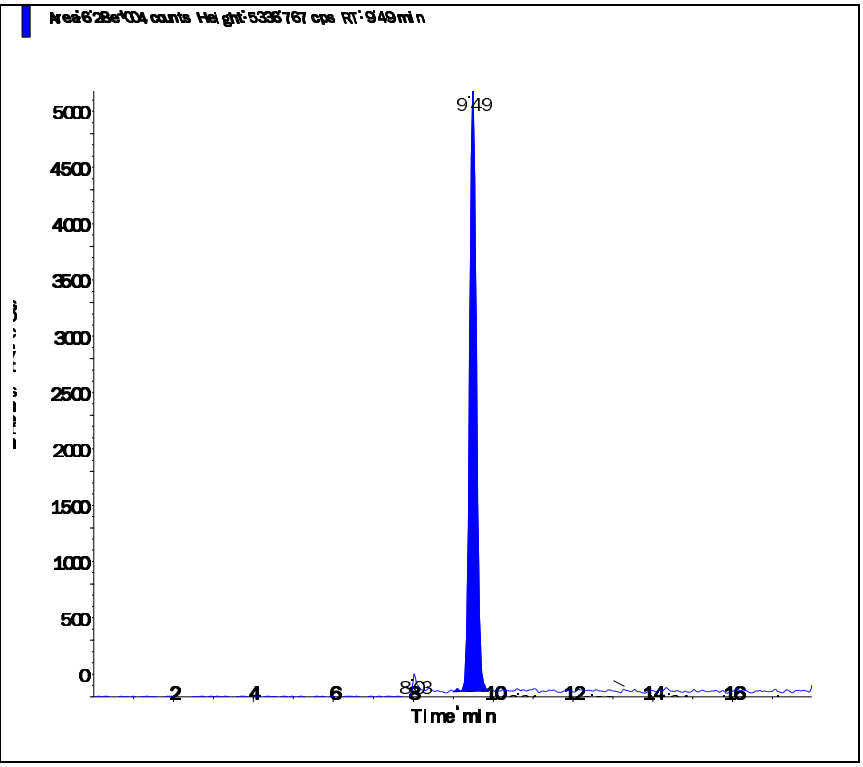

s.dataFile Page 2 of 2

Applied Biosystems | MDS SCIEX

Created with Analyst Reporter
Printed: 6/23/2016 5:05 PM

Data File	LM35453.wiff	**Result Table**	062216_JWR.rdb
Acquisition Date	6/23/2016 1:05:03 PM	**Algorithm Used**	Analyst Classic
Acquisition Method	062911.dam	**Instrument Name**	API 4000
Project	Perchlorate\2009_07_22		

Sample Name	L16060650-05 (RR 50x)	**Injection Vial**	27.00
Data File	LM35453.wiff	**Injection Volume**	10.00
Acquisition Date	6/23/2016 1:05:03 PM	**Algorithm Used**	Analyst Classic
Acquisition Method	062911.dam	**Sample Type**	Unknown
Instrument Name	API 4000	**Result Table**	062216_JWR.rdb
Sample ID	L16060650-05	**Dilution Factor**	1.00
Sample Comment	150.00	**Weight to Volume**	0.00

Internal Standard	Area (cps)	RT (min)	Target conc. (ug/L)	Calc. Conc. (ug/L)
O18LP	4.300e+05	9.50	5.00	-

Target Analyte	Area (cps)	RT (min)	Target conc. (ug/L)	Calc. Conc. (ug/L)
Perchlorate	1.810e+05	9.51	N/A	1.25
Perchlorate conf	6.100e+04	9.50	N/A	1.25

O18LP (Internal Standard)

RT (Exp. RT): 9.50(9.84) min

Concentration: 5.00 ug/L

Sample Type: (Unknown)

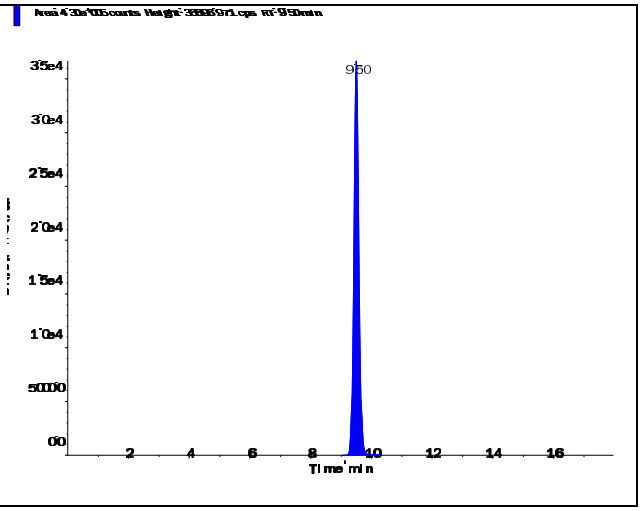

s.dataFile Page 1 of 2

Applied Biosystems | MDS SCIEX

Created with Analyst Reporter
Printed: 6/23/2016 5:05 PM

Perchlorate (98.8/83.3 amu)

RT (Exp. RT):	9.51 (9.84) min
Calculated conc:	1.25 ng/ml
Area Ratio:	0.42
Sample Type:	(Unknown)

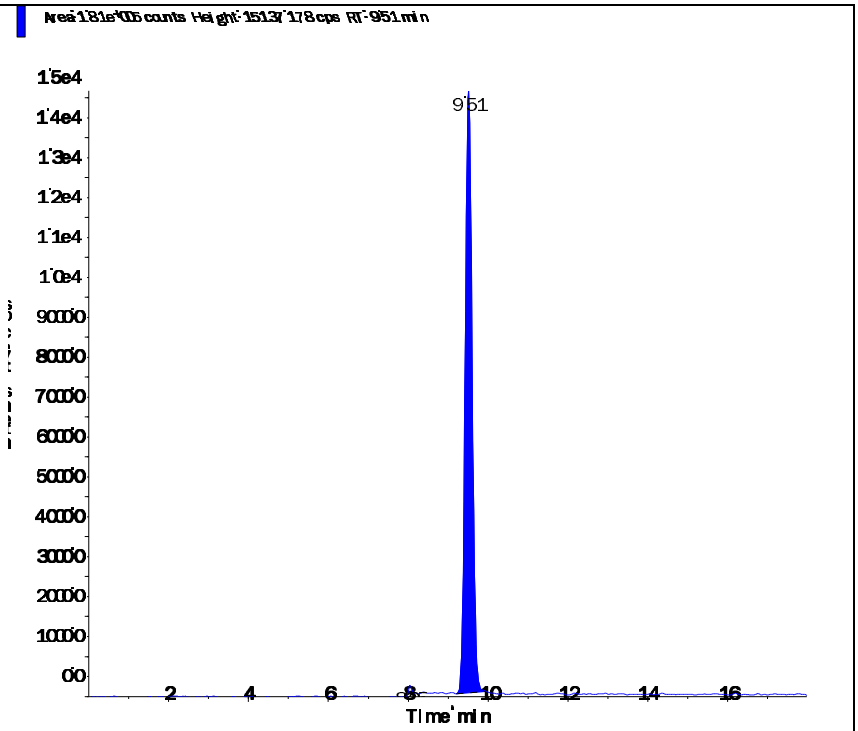

Perchlorate conf (100.8/85.2 amu)

RT (Exp. RT):	9.50 (9.84) min
Calculated conc:	1.25 ng/ml
Area Ratio:	0.142
Sample Type:	(Unknown)

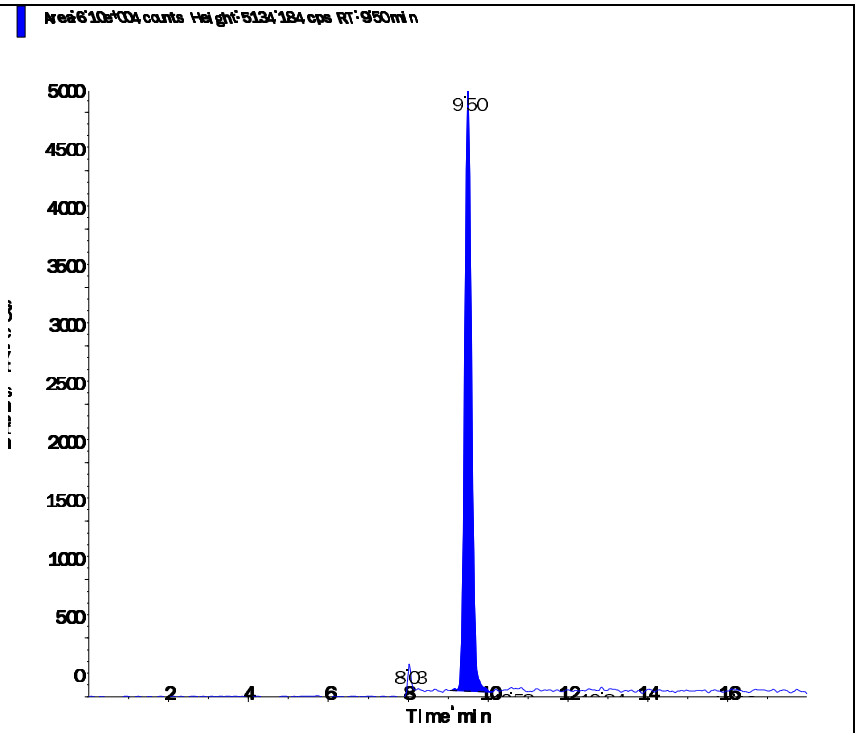

s.dataFile Page 2 of 2

Applied Biosystems | MDS SCIEX

Created with Analyst Reporter
Printed: 6/23/2016 5:06 PM

Data File	LM35454.wiff	**Result Table**	062216_JWR.rdb
Acquisition Date	6/23/2016 1:23:58 PM	**Algorithm Used**	Analyst Classic
Acquisition Method	062911.dam	**Instrument Name**	API 4000
Project	Perchlorate\2009_07_22		

Sample Name	L16060650-06 (RR Neat)	**Injection Vial**	28.00
Data File	LM35454.wiff	**Injection Volume**	10.00
Acquisition Date	6/23/2016 1:23:58 PM	**Algorithm Used**	Analyst Classic
Acquisition Method	062911.dam	**Sample Type**	Unknown
Instrument Name	API 4000	**Result Table**	062216_JWR.rdb
Sample ID	L16060650-06	**Dilution Factor**	1.00
Sample Comment	11.00	**Weight to Volume**	0.00

Internal Standard	Area (cps)	RT (min)	Target conc. (ug/L)	Calc. Conc. (ug/L)
O18LP	3.540e+05	9.20	5.00	-

Target Analyte	Area (cps)	RT (min)	Target conc. (ug/L)	Calc. Conc. (ug/L)
Perchlorate	2.420e+04	9.22	N/A	0.20
Perchlorate conf	9.100e+03	9.20	N/A	0.21

O18LP (Internal Standard)

RT (Exp. RT): 9.20(9.84) min

Concentration: 5.00 ug/L

Sample Type: (Unknown)

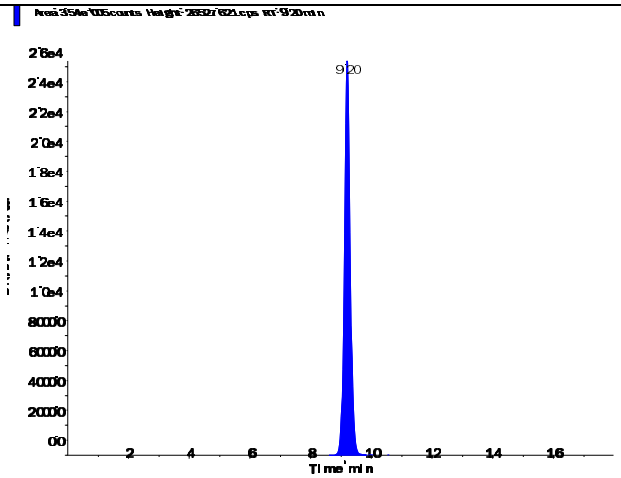

s.dataFile Page 1 of 2

Applied Biosystems | MDS SCIEX

Created with Analyst Reporter
Printed: 6/23/2016 5:06 PM

Perchlorate (98.8/83.3 amu)

RT (Exp. RT):	9.22 (9.84) min
Calculated conc:	0.20 ng/ml
Area Ratio:	0.068
Sample Type:	(Unknown)

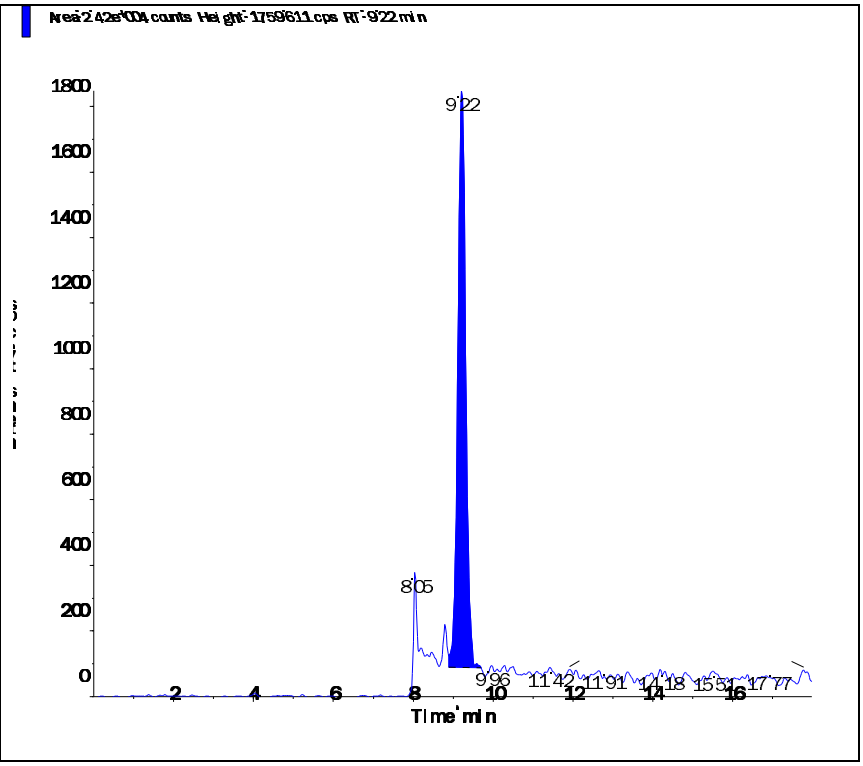

Perchlorate conf (100.8/85.2 amu)

RT (Exp. RT):	9.20 (9.84) min
Calculated conc:	0.21 ng/ml
Area Ratio:	0.026
Sample Type:	(Unknown)

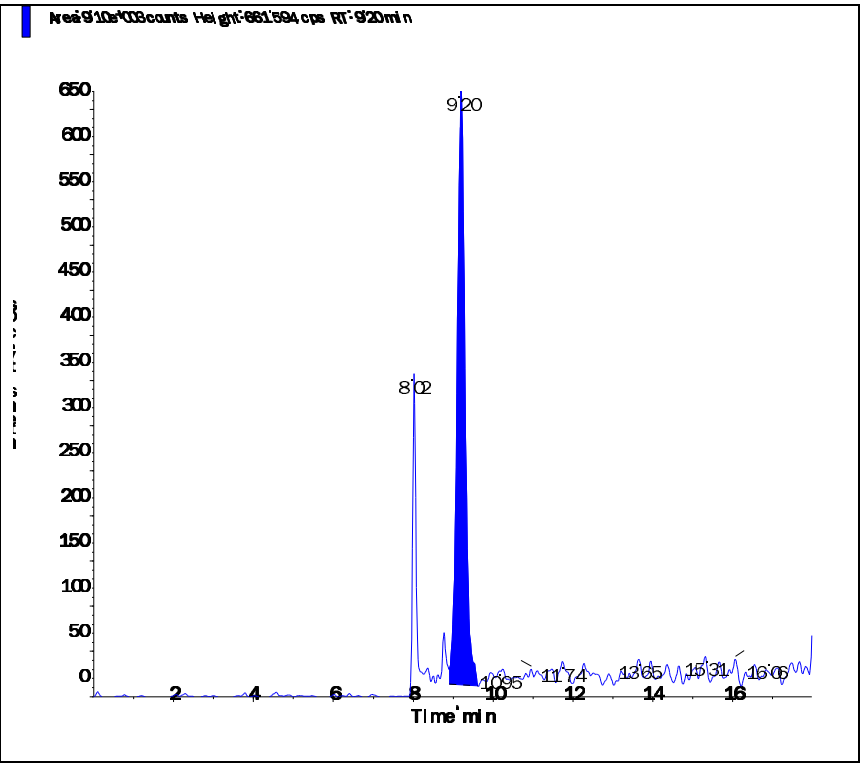

Applied Biosystems | MDS SCIEX

Created with Analyst Reporter
Printed: 6/23/2016 5:00 PM

Data File	LM35435.wiff	**Result Table**	062216_JWR.rdb
Acquisition Date	6/22/2016 11:06:39 PM	**Algorithm Used**	Analyst Classic
Acquisition Method	062911.dam	**Instrument Name**	API 4000
Project	Perchlorate\2009_07_22		

Sample Name	L16060650-07	**Injection Vial**	18.00
Data File	LM35435.wiff	**Injection Volume**	10.00
Acquisition Date	6/22/2016 11:06:39 PM	**Algorithm Used**	Analyst Classic
Acquisition Method	062911.dam	**Sample Type**	Unknown
Instrument Name	API 4000	**Result Table**	062216_JWR.rdb
Sample ID	L16060650-07	**Dilution Factor**	1.00
Sample Comment	1,1 (Hist)	**Weight to Volume**	0.00

Internal Standard	Area (cps)	RT (min)	Target conc. (ug/L)	Calc. Conc. (ug/L)
O18LP	4.720e+05	9.29	5.00	-

Target Analyte	Area (cps)	RT (min)	Target conc. (ug/L)	Calc. Conc. (ug/L)
Perchlorate	3.680e+04	9.31	N/A	0.228
Perchlorate conf	1.240e+04	9.29	N/A	0.216

O18LP (Internal Standard)

RT (Exp. RT): 9.29(9.84) min

Concentration: 5.00 ug/L

Sample Type: (Unknown)

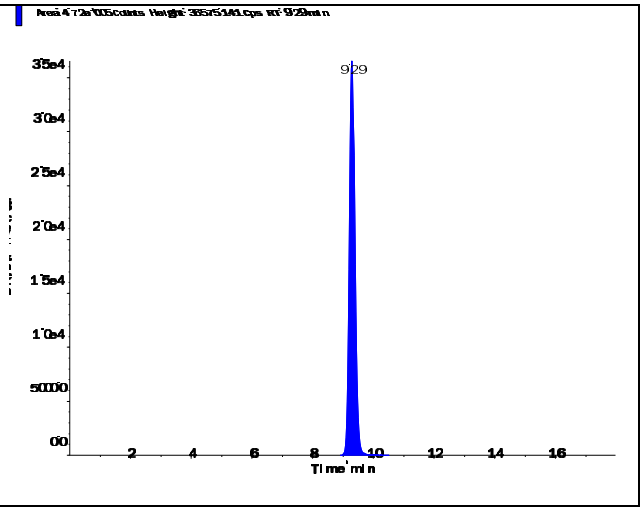

s.dataFile Page 1 of 2

Perchlorate (98.8/83.3 amu)

RT (Exp. RT):	9.31 (9.84) min
Calculated conc:	0.228 ng/ml
Area Ratio:	0.078
Sample Type:	(Unknown)

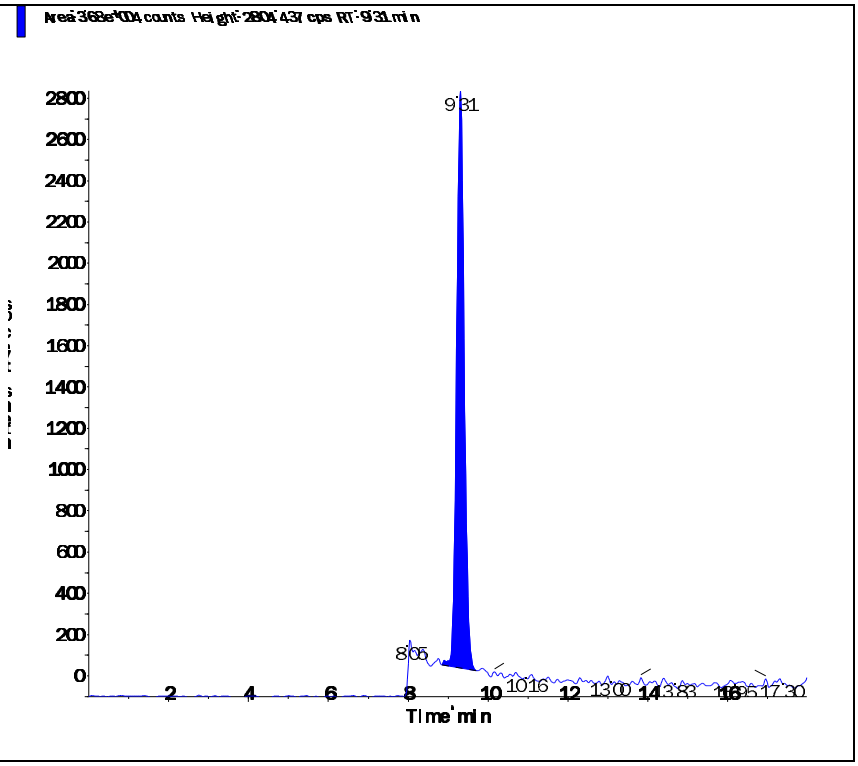

Perchlorate conf (100.8/85.2 amu)

RT (Exp. RT):	9.29 (9.84) min
Calculated conc:	0.216 ng/ml
Area Ratio:	0.026
Sample Type:	(Unknown)

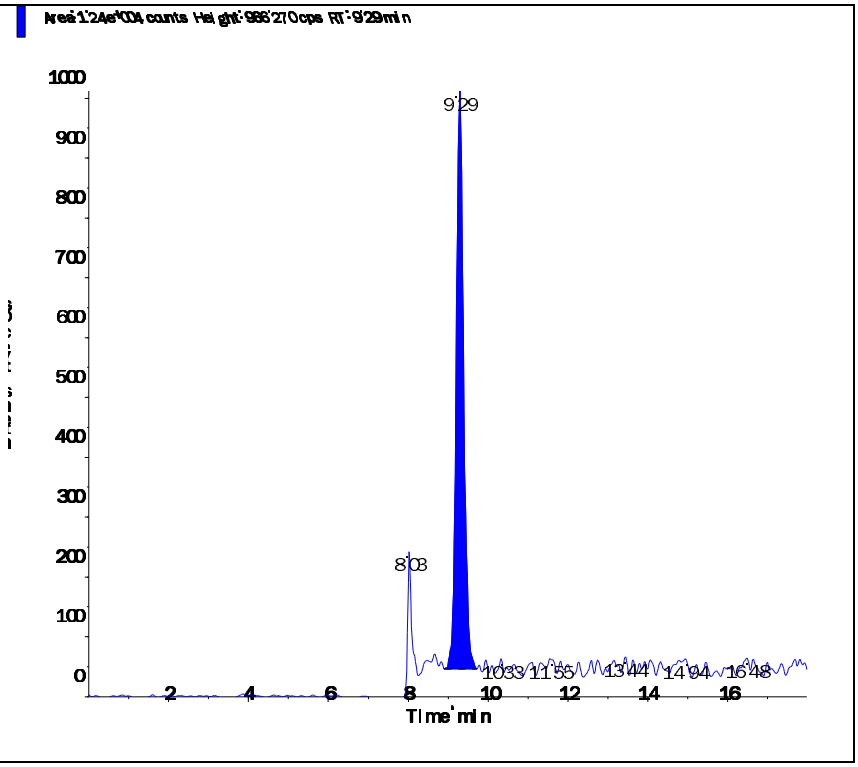

2.2.1.4 Standards Data

Applied Biosystems | MDS SCIEX

Created with Analyst Reporter
Printed: 6/23/2016 4:49 PM

Data File	LM34686.wiff	**Result Table**	062216_JWR.rdb
Acquisition Date	5/3/2016 3:06:05 PM	**Algorithm Used**	Analyst Classic
Acquisition Method	062911.dam	**Instrument Name**	API 4000
Project	Perchlorate\2009_07_22		

Sample Name	WG567320-01 CCB	**Injection Vial**	1.00
Data File	LM34686.wiff	**Injection Volume**	10.00
Acquisition Date	5/3/2016 3:06:05 PM	**Algorithm Used**	Analyst Classic
Acquisition Method	062911.dam	**Sample Type**	Unknown
Instrument Name	API 4000	**Result Table**	062216_JWR.rdb
Sample ID	WG567320-01	**Dilution Factor**	1.00
Sample Comment	11.00	**Weight to Volume**	0.00

Internal Standard	Area (cps)	RT (min)	Target conc. (ug/L)	Calc. Conc. (ug/L)
O18LP	5.020e+05	9.84	5.00	-

Target Analyte	Area (cps)	RT (min)	Target conc. (ug/L)	Calc. Conc. (ug/L)
Perchlorate	0.000e+00	0.00	N/A	No Peak
Perchlorate conf	0.000e+00	0.00	N/A	No Peak

O18LP (Internal Standard)

RT (Exp. RT): 9.84(9.84) min
Concentration: 5.00 ug/L
Sample Type: (Unknown)

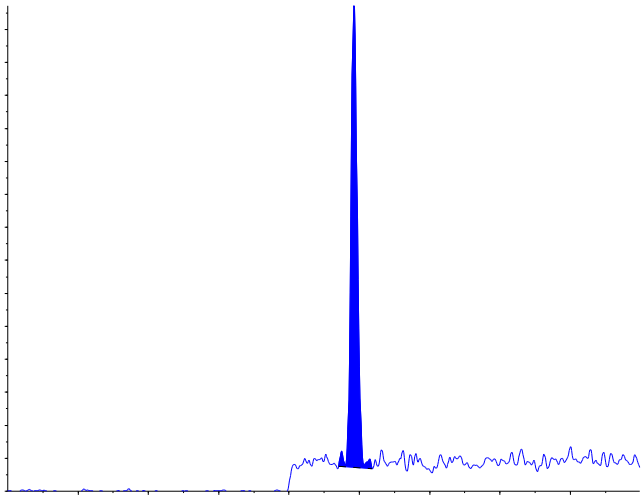

s.dataFile Page 1 of 2

Applied Biosystems | MDS SCIEX

Created with Analyst Reporter
Printed: 6/23/2016 4:49 PM

Perchlorate (98.8/83.3 amu)

RT (Exp. RT):	0.00 (9.84) min
Calculated conc:	No Peak ng/ml
Area Ratio:	0.00
Sample Type:	(Unknown)

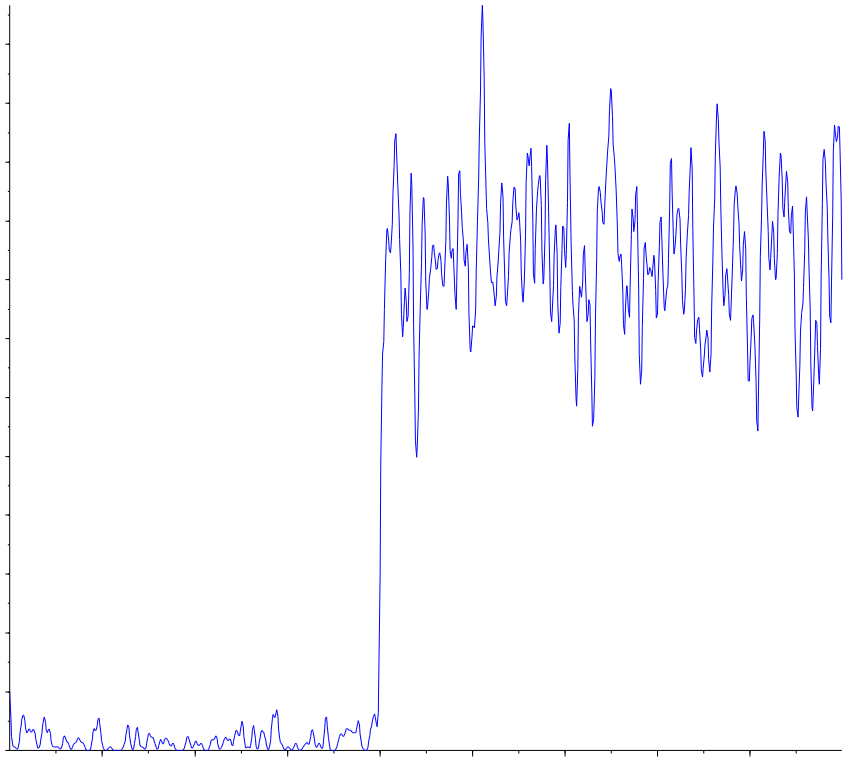

Perchlorate conf (100.8/85.2 amu)

RT (Exp. RT):	0.00 (9.84) min
Calculated conc:	No Peak ng/ml
Area Ratio:	0.00
Sample Type:	(Unknown)

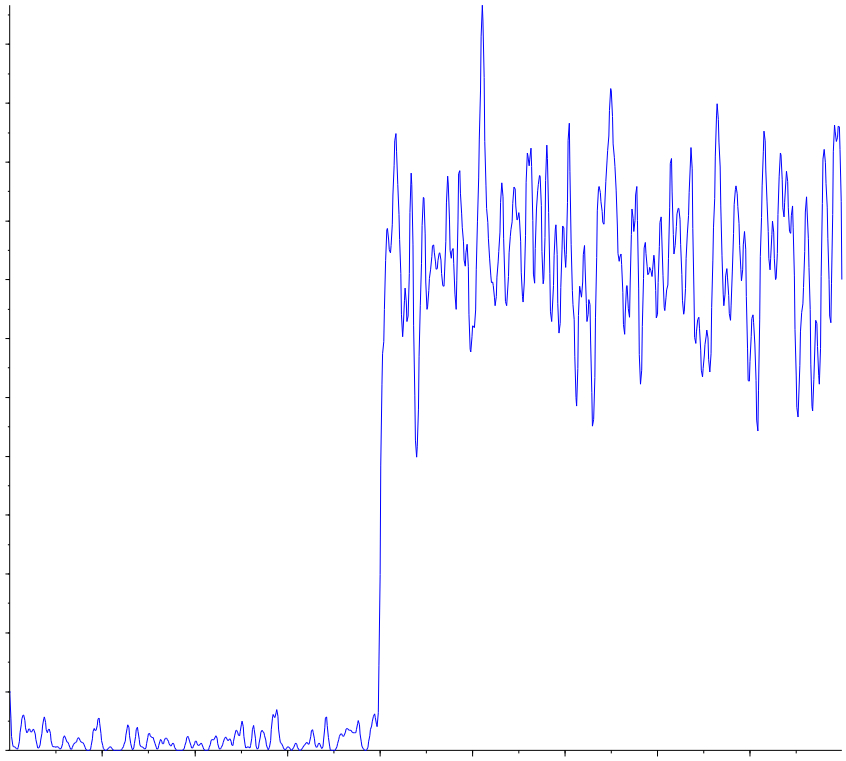

Applied Biosystems | MDS SCIEX

Created with Analyst Reporter
Printed: 5/4/2016 1:20 PM

Analyte Name: **Perchlorate**
Internal Standard: O18LP

Data File	LM34686.wiff	**Result Table**	050316_JWR.rdb
Acquisition Date	5/3/2016 3:06:05 PM	**Algorithm Used**	Analyst Classic
Acquisition Method	062911.dam	**Instrument Name**	API 4000
Project	Perchlorate\2009_07_22		

Regression Equation: y = 1.68 x + 0.00128 (r = 1.0000)

Expected Concentration	Number of Values	Mean Calculated Concentration	% Accuracy	Std. Deviation	%CV
0.10	1	0.10	102.8	N/A	N/A
0.20	1	0.20	100.3	N/A	N/A
0.50	1	0.48	96.6	N/A	N/A
1.00	1	1.01	100.5	N/A	N/A
2.00	1	1.99	99.3	N/A	N/A
5.00	1	5.04	100.7	N/A	N/A
10.00	1	9.99	99.9	N/A	N/A

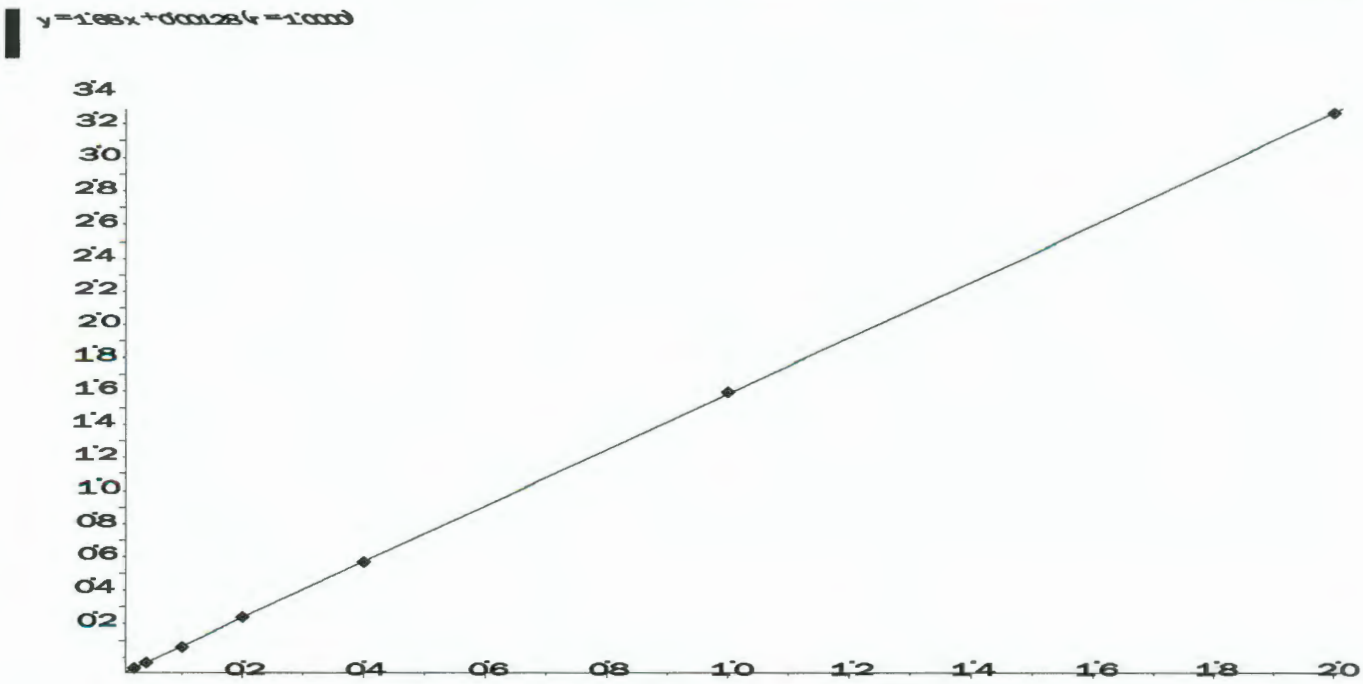

Applied Biosystems | MDS SCIEX

Created with Analyst Reporter
Printed: 5/4/2016 1:20 PM

Analyte Name: **Perchlorate conf**
Internal Standard: O18LP

Data File	LM34686.wiff	**Result Table**	050316_JWR.rdb
Acquisition Date	5/3/2016 3:06:05 PM	**Algorithm Used**	Analyst Classic
Acquisition Method	062911.dam	**Instrument Name**	API 4000
Project	Perchlorate\2009_07_22		

Regression Equation: y = 0.558 x + 0.00228 (r = 0.9999)

Expected Concentration	Number of Values	Mean Calculated Concentration	% Accuracy	Std. Deviation	%CV
0.10	1	0.10	104.3	N/A	N/A
0.20	1	0.19	96.8	N/A	N/A
0.50	1	0.50	100.6	N/A	N/A
1.00	1	1.00	100.5	N/A	N/A
2.00	1	1.94	97.2	N/A	N/A
5.00	1	5.02	100.4	N/A	N/A
10.00	1	10.03	100.3	N/A	N/A

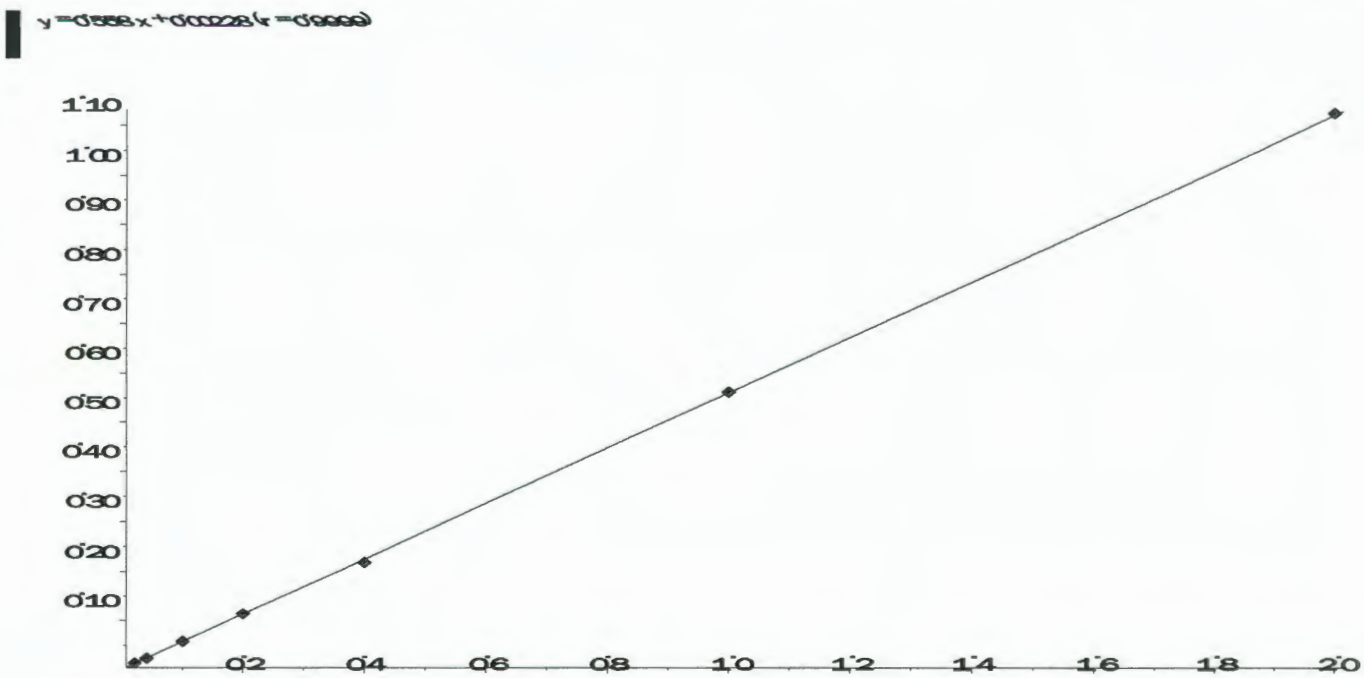

Applied Biosystems | MDS SCIEX

Created with Analyst Reporter
Printed: 6/23/2016 4:50 PM

Data File	LM34687.wiff	**Result Table**	062216_JWR.rdb
Acquisition Date	5/3/2016 3:25:04 PM	**Algorithm Used**	Analyst Classic
Acquisition Method	062911.dam	**Instrument Name**	API 4000
Project	Perchlorate\2009_07_22		

Sample Name	WG567320-02 STD (0.1 ug/L)	**Injection Vial**	2.00
Data File	LM34687.wiff	**Injection Volume**	10.00
Acquisition Date	5/3/2016 3:25:04 PM	**Algorithm Used**	Analyst Classic
Acquisition Method	062911.dam	**Sample Type**	Standard
Instrument Name	API 4000	**Result Table**	062216_JWR.rdb
Sample ID	WG567320-02	**Dilution Factor**	1.00
Sample Comment	1,1 STD75510	**Weight to Volume**	0.00

Internal Standard	Area (cps)	RT (min)	Target conc. (ug/L)	Calc. Conc. (ug/L)
O18LP	5.000e+05	9.84	5.00	-

Target Analyte	Area (cps)	RT (min)	Target conc. (ug/L)	Calc. Conc. (ug/L)
Perchlorate	1.790e+04	9.85	0.10	0.103
Perchlorate conf	6.950e+03	9.83	0.10	0.104

O18LP (Internal Standard)

RT (Exp. RT): 9.84(9.84) min

Concentration: 5.00 ug/L

Sample Type: (Standard)

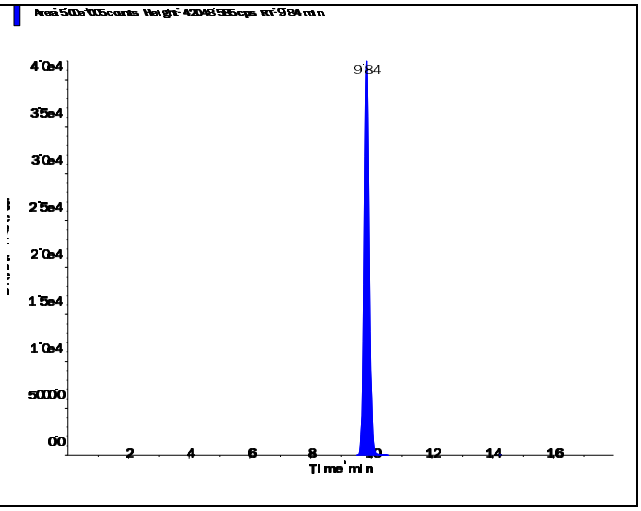

s.dataFile Page 1 of 2

Applied Biosystems | MDS SCIEX

Created with Analyst Reporter
Printed: 6/23/2016 4:50 PM

Perchlorate (98.8/83.3 amu)

RT (Exp. RT):	9.85 (9.84) min
Calculated conc:	0.103 ng/ml
Area Ratio:	0.036
Sample Type:	(Standard)

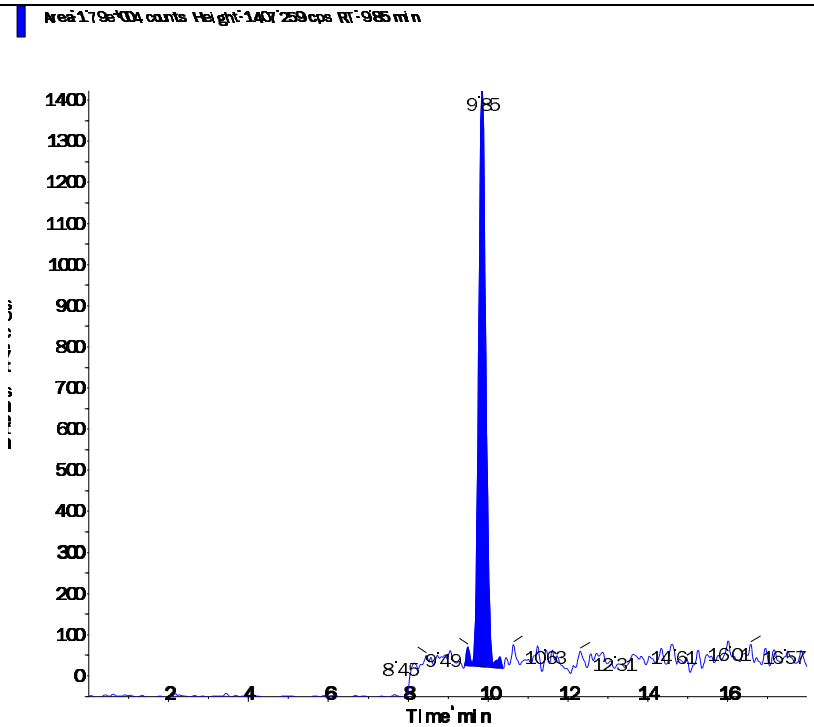

Perchlorate conf (100.8/85.2 amu)

RT (Exp. RT):	9.83 (9.84) min
Calculated conc:	0.104 ng/ml
Area Ratio:	0.014
Sample Type:	(Standard)

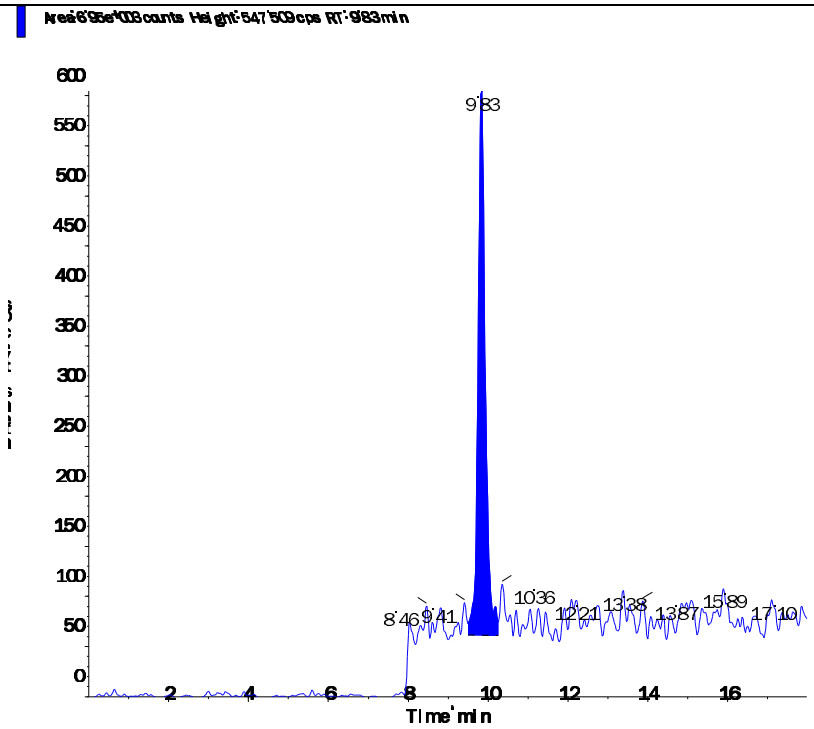

s.dataFile Page 2 of 2

Applied Biosystems | MDS SCIEX

Created with Analyst Reporter
Printed: 6/23/2016 4:50 PM

Data File	LM34688.wiff	**Result Table**	062216_JWR.rdb
Acquisition Date	5/3/2016 3:43:59 PM	**Algorithm Used**	Analyst Classic
Acquisition Method	062911.dam	**Instrument Name**	API 4000
Project	Perchlorate\2009_07_22		

Sample Name	WG567320-03 STD (0.2 ug/L)	**Injection Vial**	3.00
Data File	LM34688.wiff	**Injection Volume**	10.00
Acquisition Date	5/3/2016 3:43:59 PM	**Algorithm Used**	Analyst Classic
Acquisition Method	062911.dam	**Sample Type**	Standard
Instrument Name	API 4000	**Result Table**	062216_JWR.rdb
Sample ID	WG567320-03	**Dilution Factor**	1.00
Sample Comment	1,1 STD75510	**Weight to Volume**	0.00

Internal Standard	Area (cps)	RT (min)	Target conc. (ug/L)	Calc. Conc. (ug/L)
O18LP	4.970e+05	9.84	5.00	-

Target Analyte	Area (cps)	RT (min)	Target conc. (ug/L)	Calc. Conc. (ug/L)
Perchlorate	3.410e+04	9.85	0.20	0.201
Perchlorate conf	1.190e+04	9.84	0.20	0.194

O18LP (Internal Standard)

RT (Exp. RT): 9.84(9.84) min

Concentration: 5.00 ug/L

Sample Type: (Standard)

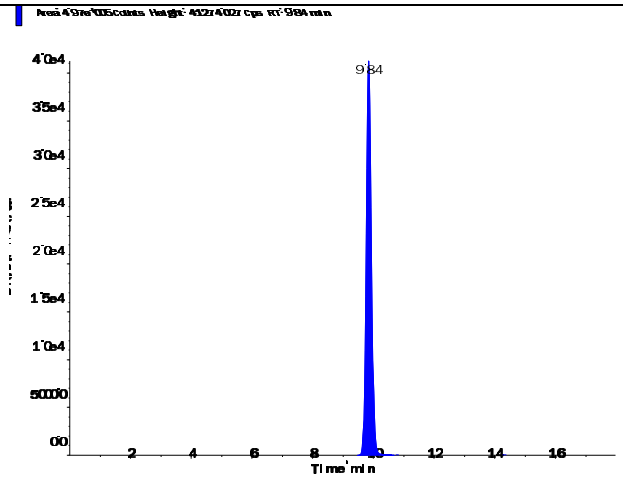

s.dataFile Page 1 of 2

Perchlorate (98.8/83.3 amu)

RT (Exp. RT):	9.85 (9.84) min
Calculated conc:	0.201 ng/ml
Area Ratio:	0.069
Sample Type:	(Standard)

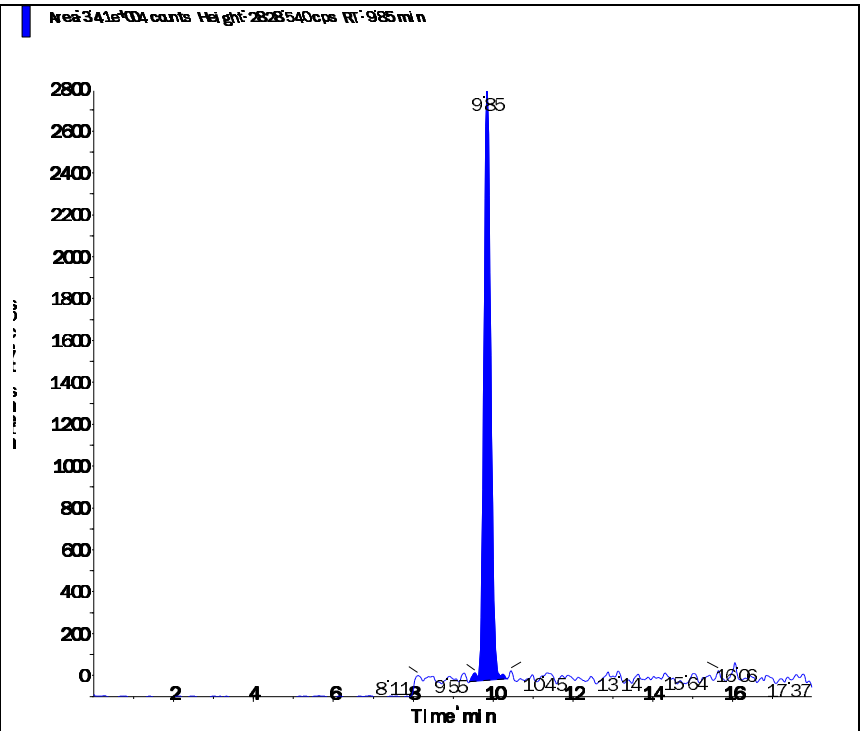

Perchlorate conf (100.8/85.2 amu)

RT (Exp. RT):	9.84 (9.84) min
Calculated conc:	0.194 ng/ml
Area Ratio:	0.024
Sample Type:	(Standard)

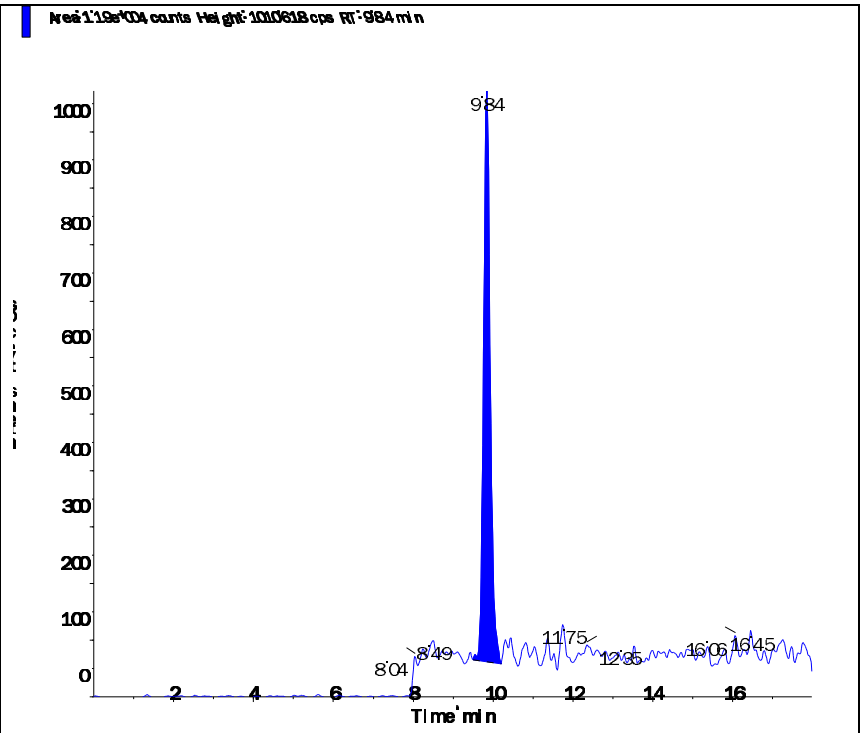

Applied Biosystems | MDS SCIEX

Created with Analyst Reporter
Printed: 6/23/2016 4:50 PM

Data File	LM34689.wiff	**Result Table**	062216_JWR.rdb
Acquisition Date	5/3/2016 4:02:52 PM	**Algorithm Used**	Analyst Classic
Acquisition Method	062911.dam	**Instrument Name**	API 4000
Project	Perchlorate\2009_07_22		

Sample Name	WG567320-04 STD (0.5 ug/L)	**Injection Vial**	4.00
Data File	LM34689.wiff	**Injection Volume**	10.00
Acquisition Date	5/3/2016 4:02:52 PM	**Algorithm Used**	Analyst Classic
Acquisition Method	062911.dam	**Sample Type**	Standard
Instrument Name	API 4000	**Result Table**	062216_JWR.rdb
Sample ID	WG567320-04	**Dilution Factor**	1.00
Sample Comment	1,1 STD75510	**Weight to Volume**	0.00

Internal Standard	Area (cps)	RT (min)	Target conc. (ug/L)	Calc. Conc. (ug/L)
O18LP	5.020e+05	9.84	5.00	-

Target Analyte	Area (cps)	RT (min)	Target conc. (ug/L)	Calc. Conc. (ug/L)
Perchlorate	8.220e+04	9.85	0.50	0.483
Perchlorate conf	2.940e+04	9.84	0.50	0.503

O18LP (Internal Standard)

RT (Exp. RT): 9.84(9.84) min

Concentration: 5.00 ug/L

Sample Type: (Standard)

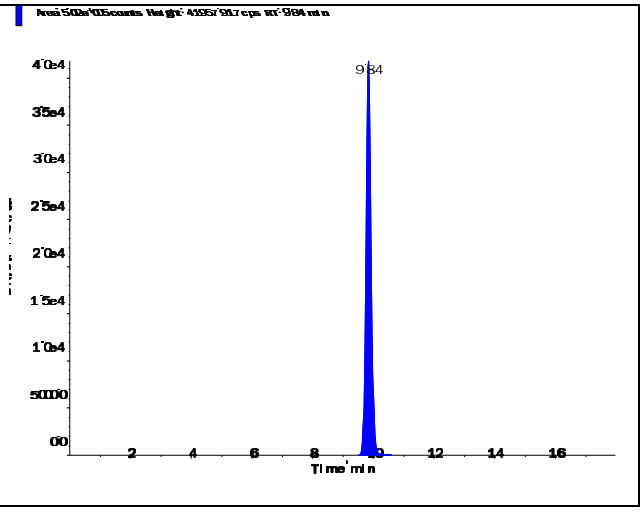

s.dataFile Page 1 of 2

Applied Biosystems | MDS SCIEX

Created with Analyst Reporter
Printed: 6/23/2016 4:50 PM

Perchlorate (98.8/83.3 amu)

RT (Exp. RT):	9.85 (9.84) min
Calculated conc:	0.483 ng/ml
Area Ratio:	0.164
Sample Type:	(Standard)

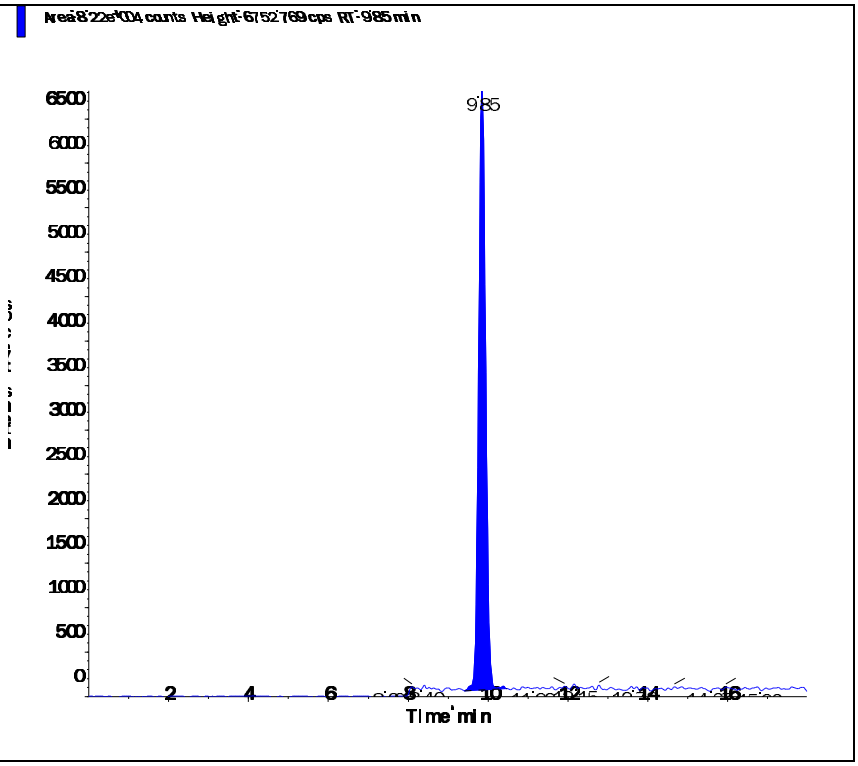

Perchlorate conf (100.8/85.2 amu)

RT (Exp. RT):	9.84 (9.84) min
Calculated conc:	0.503 ng/ml
Area Ratio:	0.058
Sample Type:	(Standard)

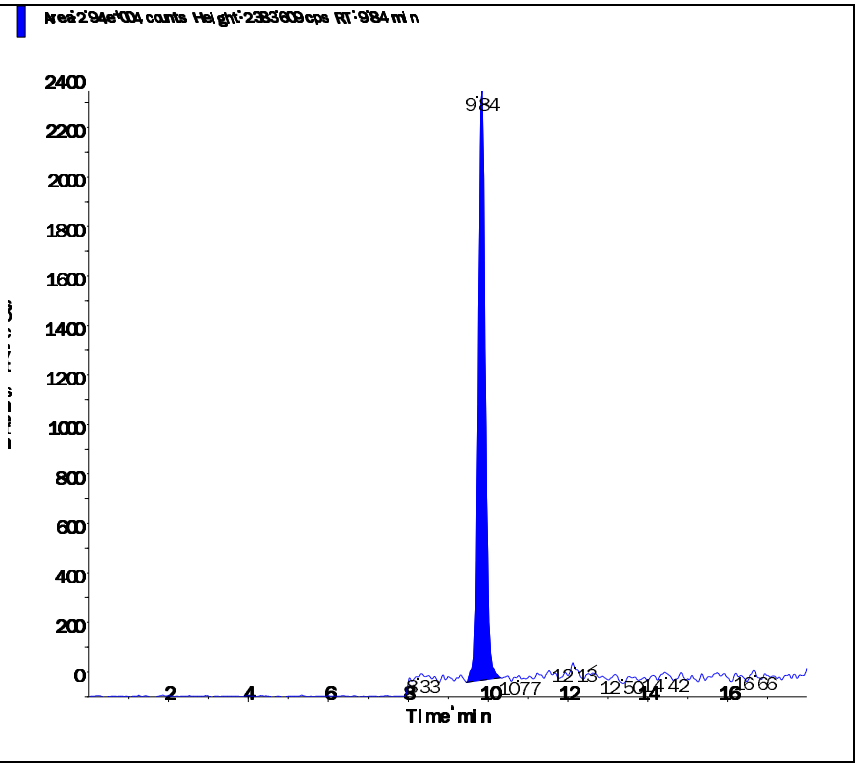

s.dataFile Page 2 of 2

Applied Biosystems | MDS SCIEX

Created with Analyst Reporter
Printed: 6/23/2016 4:51 PM

Data File	LM34690.wiff	**Result Table**	062216_JWR.rdb
Acquisition Date	5/3/2016 4:21:49 PM	**Algorithm Used**	Analyst Classic
Acquisition Method	062911.dam	**Instrument Name**	API 4000
Project	Perchlorate\2009_07_22		

Sample Name	WG567320-05 STD (1.0 ug/L)	**Injection Vial**	5.00
Data File	LM34690.wiff	**Injection Volume**	10.00
Acquisition Date	5/3/2016 4:21:49 PM	**Algorithm Used**	Analyst Classic
Acquisition Method	062911.dam	**Sample Type**	Standard
Instrument Name	API 4000	**Result Table**	062216_JWR.rdb
Sample ID	WG567320-05	**Dilution Factor**	1.00
Sample Comment	1,1 STD75510	**Weight to Volume**	0.00

Internal Standard	Area (cps)	RT (min)	Target conc. (ug/L)	Calc. Conc. (ug/L)
O18LP	4.950e+05	9.83	5.00	-

Target Analyte	Area (cps)	RT (min)	Target conc. (ug/L)	Calc. Conc. (ug/L)
Perchlorate	1.680e+05	9.84	1.00	1.01
Perchlorate conf	5.660e+04	9.83	1.00	1.00

O18LP (Internal Standard)

RT (Exp. RT): 9.83(9.84) min

Concentration: 5.00 ug/L

Sample Type: (Standard)

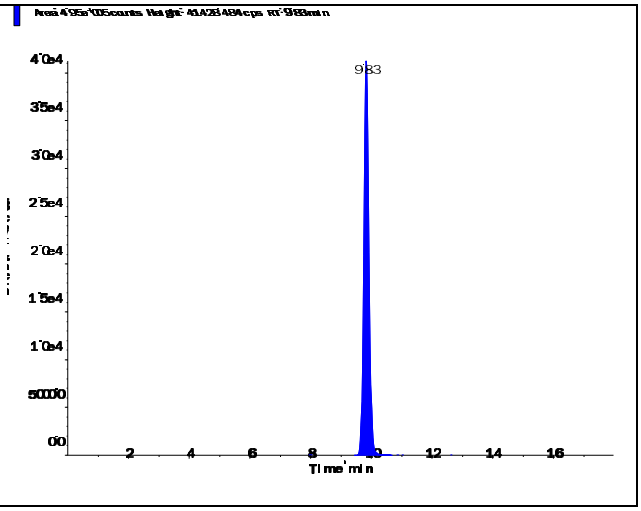

s.dataFile Page 1 of 2

Applied Biosystems | MDS SCIEX

Created with Analyst Reporter
Printed: 6/23/2016 4:51 PM

Perchlorate (98.8/83.3 amu)

RT (Exp. RT):	9.84 (9.84) min
Calculated conc:	1.01 ng/ml
Area Ratio:	0.339
Sample Type:	(Standard)

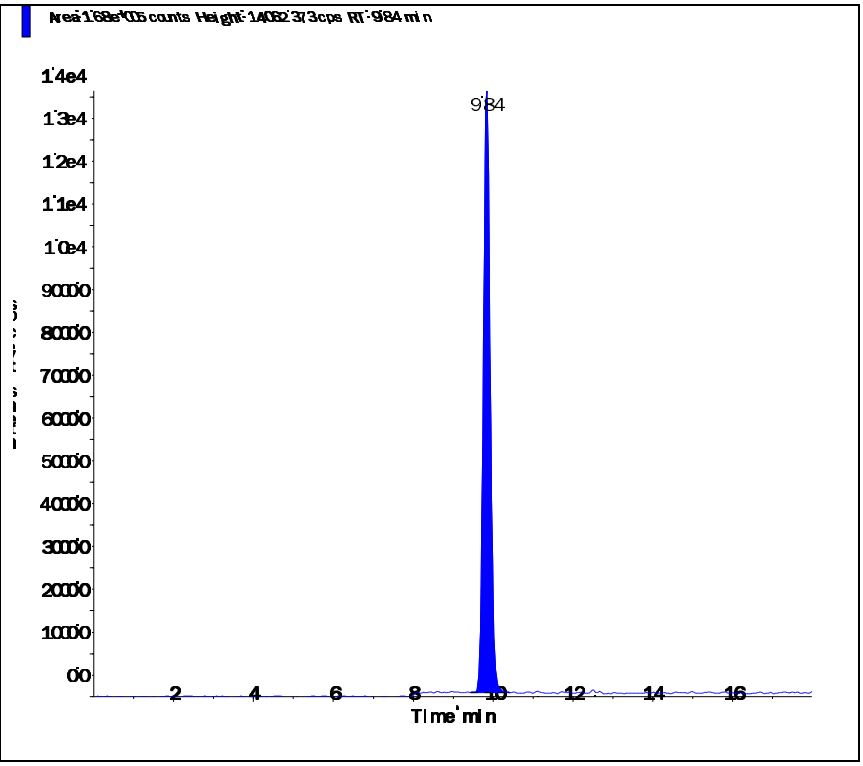

Perchlorate conf (100.8/85.2 amu)

RT (Exp. RT):	9.83 (9.84) min
Calculated conc:	1.00 ng/ml
Area Ratio:	0.114
Sample Type:	(Standard)

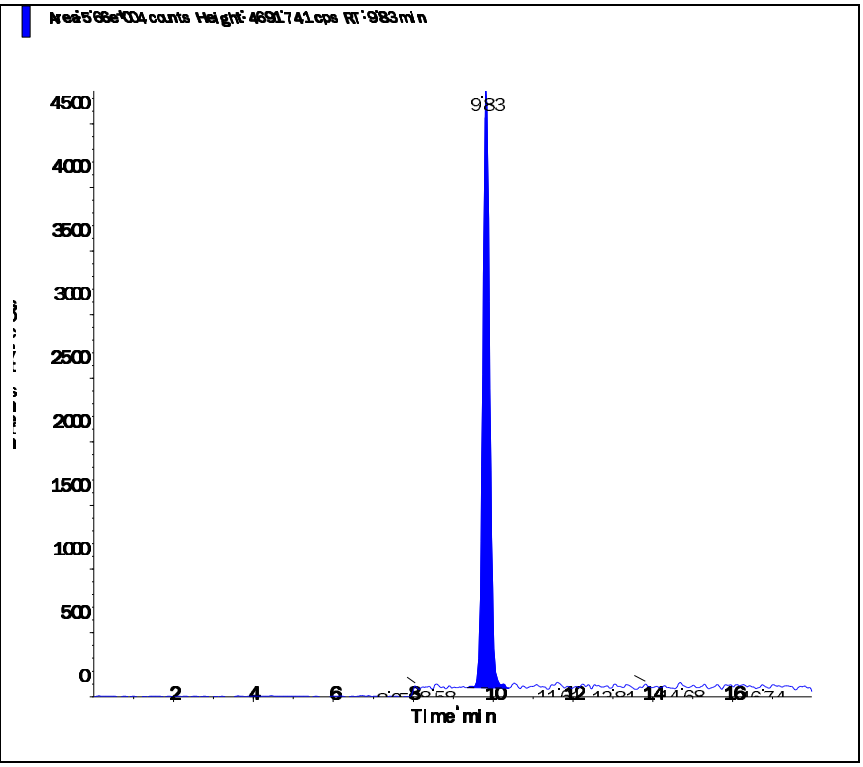

s.dataFile Page 2 of 2

Applied Biosystems | MDS SCIEX

Created with Analyst Reporter
Printed: 6/23/2016 4:51 PM

Data File	LM34691.wiff	**Result Table**	062216_JWR.rdb
Acquisition Date	5/3/2016 4:40:45 PM	**Algorithm Used**	Analyst Classic
Acquisition Method	062911.dam	**Instrument Name**	API 4000
Project	Perchlorate\2009_07_22		

Sample Name	WG567320-06 STD (2.0 ug/L)	**Injection Vial**	6.00
Data File	LM34691.wiff	**Injection Volume**	10.00
Acquisition Date	5/3/2016 4:40:45 PM	**Algorithm Used**	Analyst Classic
Acquisition Method	062911.dam	**Sample Type**	Standard
Instrument Name	API 4000	**Result Table**	062216_JWR.rdb
Sample ID	WG567320-06	**Dilution Factor**	1.00
Sample Comment	1,1 STD75510	**Weight to Volume**	0.00

Internal Standard	Area (cps)	RT (min)	Target conc. (ug/L)	Calc. Conc. (ug/L)
O18LP	4.930e+05	9.83	5.00	-

Target Analyte	Area (cps)	RT (min)	Target conc. (ug/L)	Calc. Conc. (ug/L)
Perchlorate	3.300e+05	9.84	2.00	1.99
Perchlorate conf	1.080e+05	9.83	2.00	1.94

O18LP (Internal Standard)

RT (Exp. RT): 9.83(9.84) min

Concentration: 5.00 ug/L

Sample Type: (Standard)

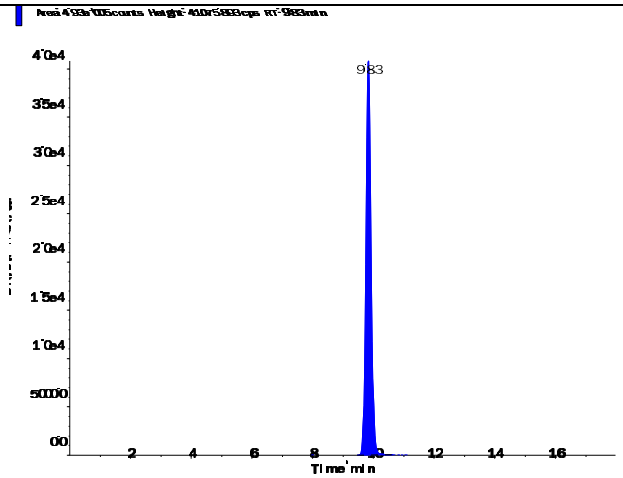

s.dataFile Page 1 of 2

Applied Biosystems | MDS SCIEX

Created with Analyst Reporter
Printed: 6/23/2016 4:51 PM

Perchlorate (98.8/83.3 amu) RT (Exp. RT): 9.84 (9.84) min Calculated conc: 1.99 ng/ml Area Ratio: 0.669 Sample Type: (Standard)	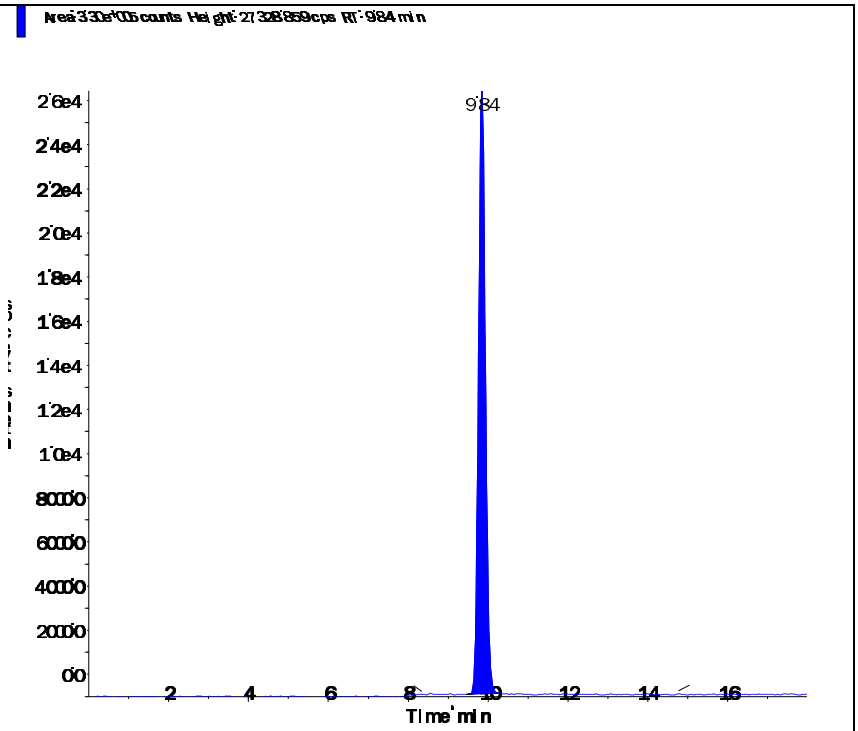
Perchlorate conf (100.8/85.2 amu) RT (Exp. RT): 9.83 (9.84) min Calculated conc: 1.94 ng/ml Area Ratio: 0.219 Sample Type: (Standard)	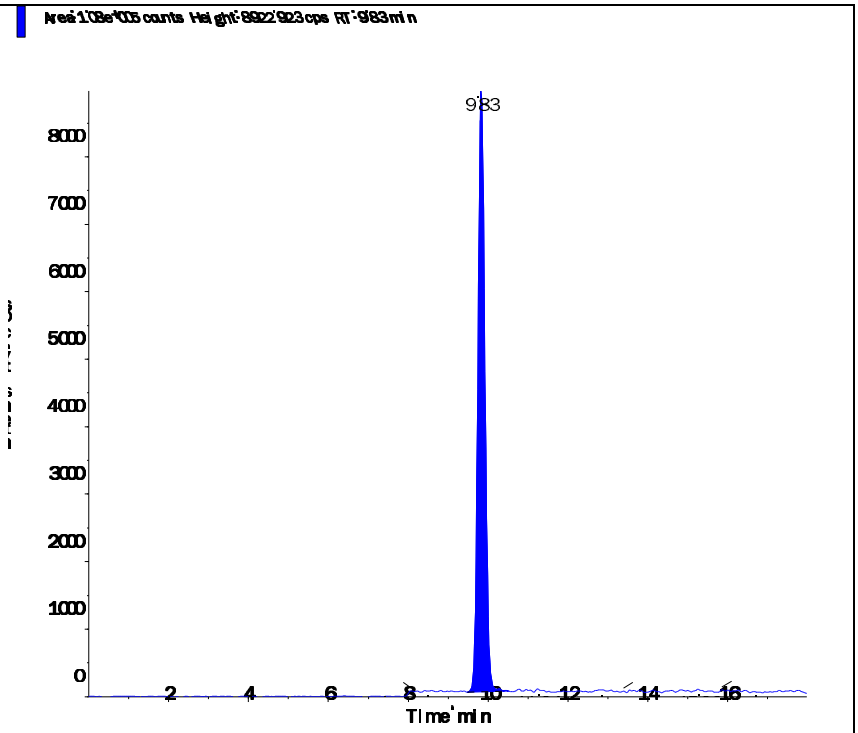

s.dataFile Page 2 of 2

Applied Biosystems | MDS SCIEX

Created with Analyst Reporter
Printed: 6/23/2016 4:51 PM

Data File	LM34692.wiff	**Result Table**	062216_JWR.rdb
Acquisition Date	5/3/2016 4:59:42 PM	**Algorithm Used**	Analyst Classic
Acquisition Method	062911.dam	**Instrument Name**	API 4000
Project	Perchlorate\2009_07_22		

Sample Name	WG567320-07 STD (5.0 ug/L)	**Injection Vial**	7.00
Data File	LM34692.wiff	**Injection Volume**	10.00
Acquisition Date	5/3/2016 4:59:42 PM	**Algorithm Used**	Analyst Classic
Acquisition Method	062911.dam	**Sample Type**	Standard
Instrument Name	API 4000	**Result Table**	062216_JWR.rdb
Sample ID	WG567320-07	**Dilution Factor**	1.00
Sample Comment	1,1 STD75510	**Weight to Volume**	0.00

Internal Standard	Area (cps)	RT (min)	Target conc. (ug/L)	Calc. Conc. (ug/L)
O18LP	4.780e+05	9.83	5.00	-

Target Analyte	Area (cps)	RT (min)	Target conc. (ug/L)	Calc. Conc. (ug/L)
Perchlorate	8.100e+05	9.84	5.00	5.04
Perchlorate conf	2.690e+05	9.83	5.00	5.02

O18LP (Internal Standard)

RT (Exp. RT): 9.83(9.84) min

Concentration: 5.00 ug/L

Sample Type: (Standard)

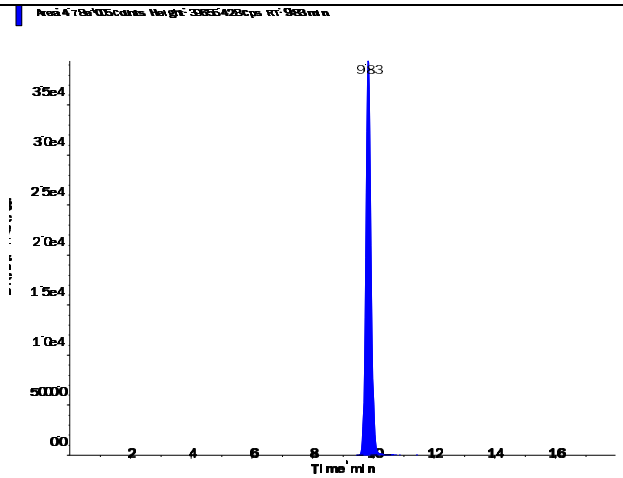

s.dataFile Page 1 of 2

Applied Biosystems | MDS SCIEX

Created with Analyst Reporter
Printed: 6/23/2016 4:51 PM

Perchlorate (98.8/83.3 amu)

RT (Exp. RT):	9.84 (9.84) min
Calculated conc:	5.04 ng/ml
Area Ratio:	1.695
Sample Type:	(Standard)

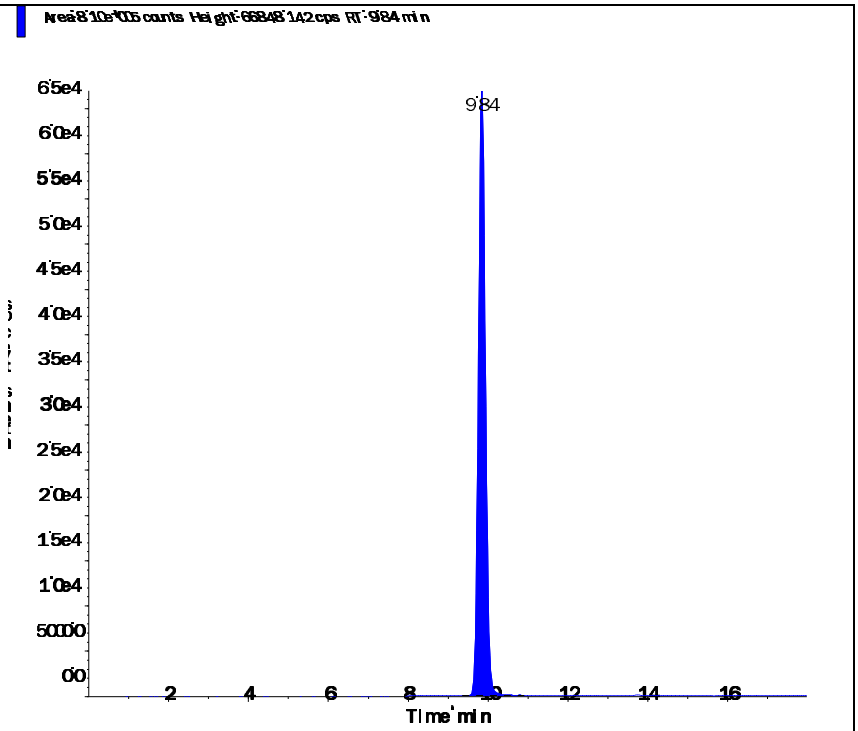

Perchlorate conf (100.8/85.2 amu)

RT (Exp. RT):	9.83 (9.84) min
Calculated conc:	5.02 ng/ml
Area Ratio:	0.562
Sample Type:	(Standard)

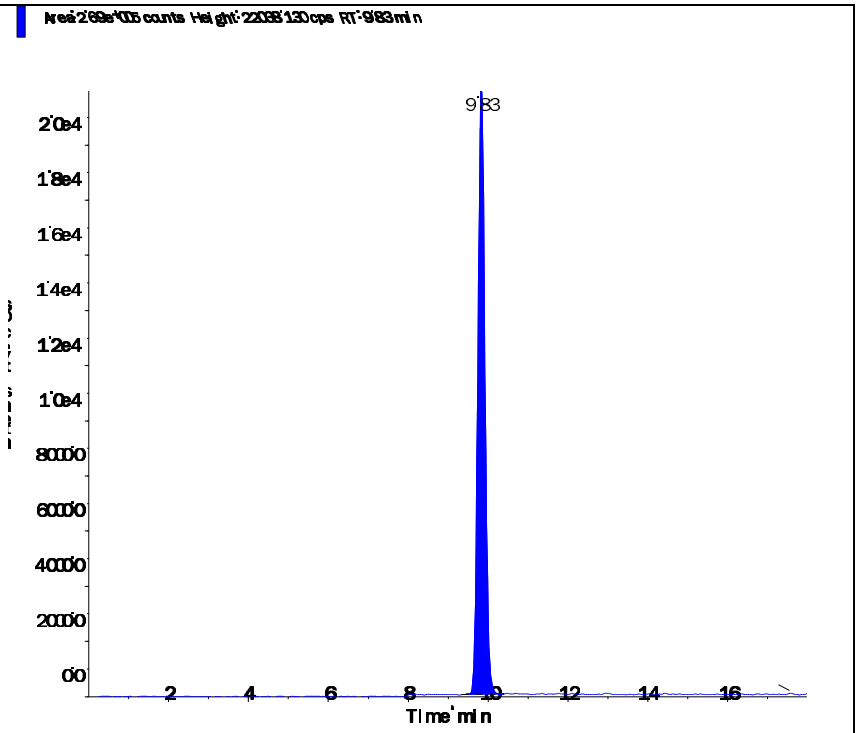

Applied Biosystems | MDS SCIEX

Created with Analyst Reporter
Printed: 6/23/2016 4:52 PM

Data File	LM34693.wiff	**Result Table**	062216_JWR.rdb
Acquisition Date	5/3/2016 5:18:37 PM	**Algorithm Used**	Analyst Classic
Acquisition Method	062911.dam	**Instrument Name**	API 4000
Project	Perchlorate\2009_07_22		

Sample Name	WG567320-08 STD (10 ug/L)	**Injection Vial**	8.00
Data File	LM34693.wiff	**Injection Volume**	10.00
Acquisition Date	5/3/2016 5:18:37 PM	**Algorithm Used**	Analyst Classic
Acquisition Method	062911.dam	**Sample Type**	Standard
Instrument Name	API 4000	**Result Table**	062216_JWR.rdb
Sample ID	WG567320-08	**Dilution Factor**	1.00
Sample Comment	1,1 STD75510	**Weight to Volume**	0.00

Internal Standard	Area (cps)	RT (min)	Target conc. (ug/L)	Calc. Conc. (ug/L)
O18LP	4.560e+05	9.84	5.00	-

Target Analyte	Area (cps)	RT (min)	Target conc. (ug/L)	Calc. Conc. (ug/L)
Perchlorate	1.530e+06	9.85	10.00	9.99
Perchlorate conf	5.120e+05	9.83	10.00	10.00

O18LP (Internal Standard)

RT (Exp. RT): 9.84(9.84) min

Concentration: 5.00 ug/L

Sample Type: (Standard)

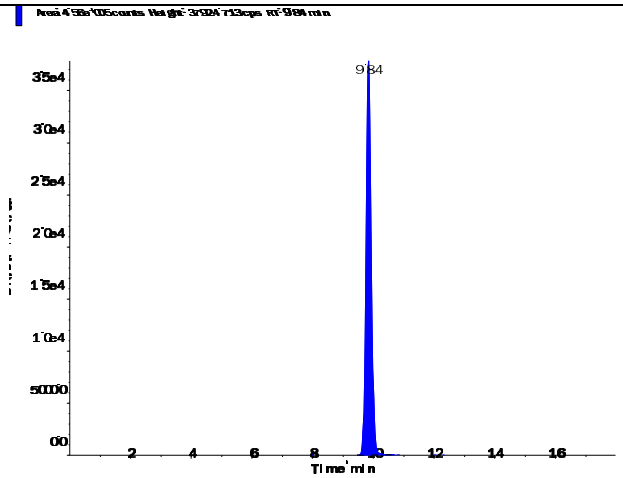

Applied Biosystems | MDS SCIEX

Created with Analyst Reporter
Printed: 6/23/2016 4:52 PM

Perchlorate (98.8/83.3 amu) RT (Exp. RT): 9.85 (9.84) min Calculated conc: 9.99 ng/ml Area Ratio: 3.36 Sample Type: (Standard)	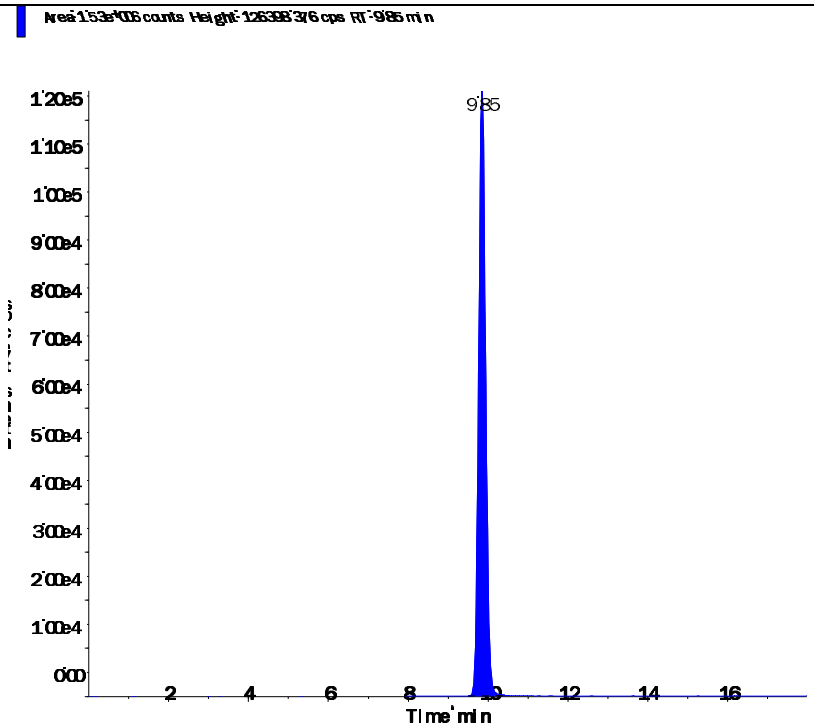
Perchlorate conf (100.8/85.2 amu) RT (Exp. RT): 9.83 (9.84) min Calculated conc: 10.00 ng/ml Area Ratio: 1.122 Sample Type: (Standard)	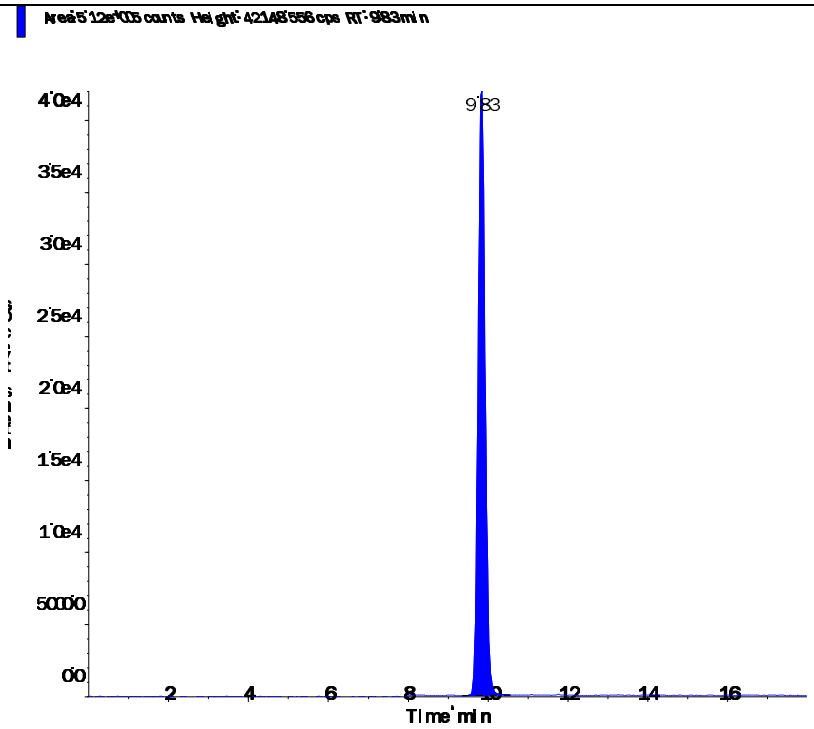

s.dataFile Page 2 of 2

Applied Biosystems | MDS SCIEX

Created with Analyst Reporter
Printed: 5/4/2016 1:23 PM

Data File	LM34694.wiff	**Result Table**	050316_JWR.rdb
Acquisition Date	5/3/2016 5:37:34 PM	**Algorithm Used**	Analyst Classic
Acquisition Method	062911.dam	**Instrument Name**	API 4000
Project	Perchlorate\2009_07_22		

Sample Name	WG567320-09 SSCV (1.0 ug/L)	**Injection Vial**	9.00
Data File	LM34694.wiff	**Injection Volume**	10.00
Acquisition Date	5/3/2016 5:37:34 PM	**Algorithm Used**	Analyst Classic
Acquisition Method	062911.dam	**Sample Type**	Quality Control
Instrument Name	API 4000	**Result Table**	050316_JWR.rdb
Sample ID	WG567320-09	**Dilution Factor**	1.00
Sample Comment	1,1 STD75512	**Weight to Volume**	0.00

Internal Standard	Area (cps)	RT (min)	Target conc. (ug/L)	Calc. Conc. (ug/L)
O18LP	5.080e+05	9.84	5.00	-

Target Analyte	Area (cps)	RT (min)	Target conc. (ug/L)	Calc. Conc. (ug/L)
Perchlorate	1.690e+05	9.85	1.00	0.985
Perchlorate conf	5.630e+04	9.84	1.00	0.973

O18LP (Internal Standard)

RT (Exp. RT): 9.84(9.84) min

Concentration: 5.00 ug/L

Sample Type: (Quality Control)

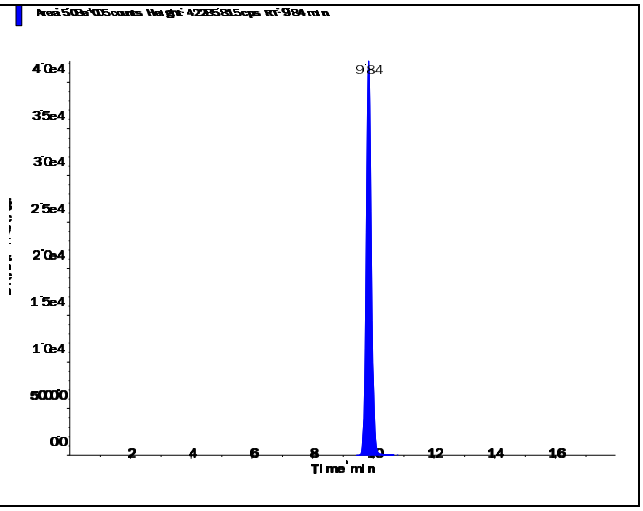

s.dataFile Page 1 of 2

Perchlorate (98.8/83.3 amu)

RT (Exp. RT):	9.85 (9.84) min
Calculated conc:	0.985 ng/ml
Area Ratio:	0.332
Sample Type:	(Quality Control)

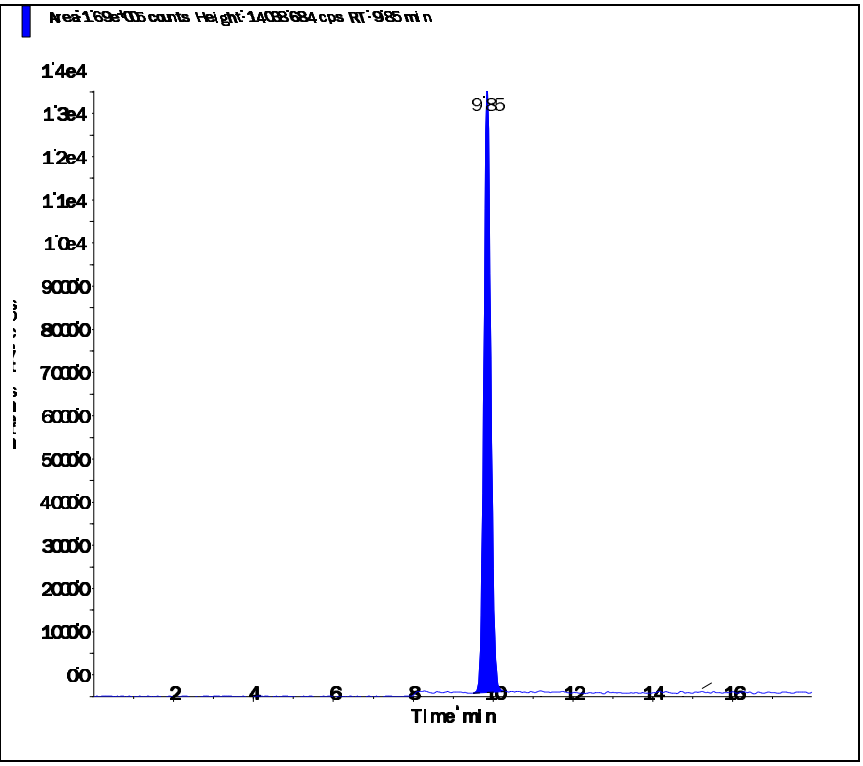

Perchlorate conf (100.8/85.2 amu)

RT (Exp. RT):	9.84 (9.84) min
Calculated conc:	0.973 ng/ml
Area Ratio:	0.111
Sample Type:	(Quality Control)

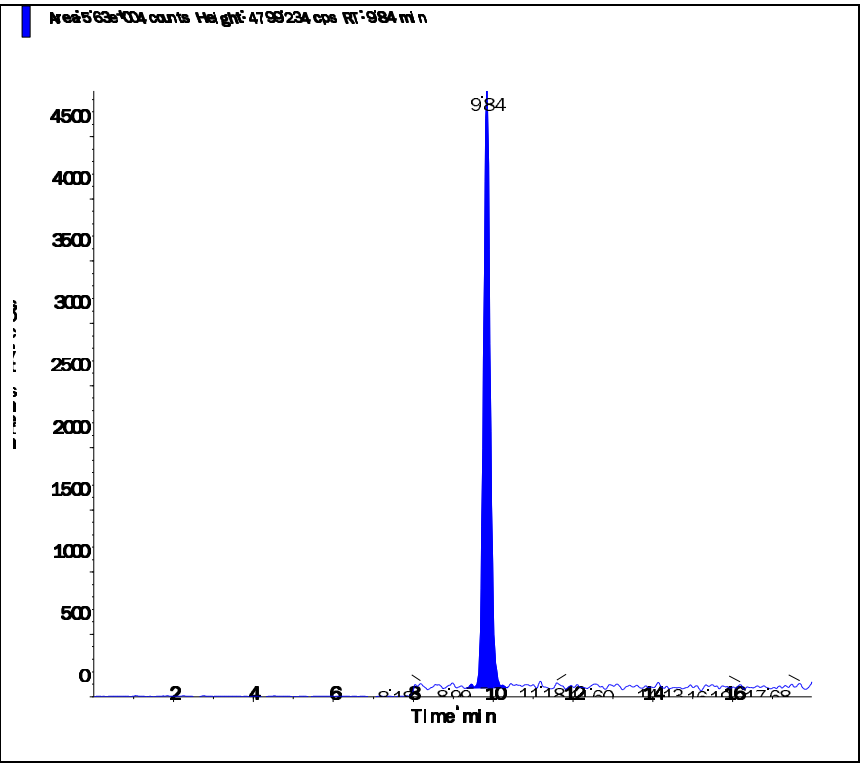

s.dataFile Page 2 of 2

Applied Biosystems | MDS SCIEX

Created with Analyst Reporter
Printed: 6/23/2016 4:53 PM

Data File	LM35416.wiff	**Result Table**	062216_JWR.rdb
Acquisition Date	6/22/2016 5:06:54 PM	**Algorithm Used**	Analyst Classic
Acquisition Method	062911.dam	**Instrument Name**	API 4000
Project	Perchlorate\2009_07_22		

Sample Name	WG573797-02 CCV (1.0ug/L)	**Injection Vial**	3.00
Data File	LM35416.wiff	**Injection Volume**	10.00
Acquisition Date	6/22/2016 5:06:54 PM	**Algorithm Used**	Analyst Classic
Acquisition Method	062911.dam	**Sample Type**	Quality Control
Instrument Name	API 4000	**Result Table**	062216_JWR.rdb
Sample ID	WG573797-02	**Dilution Factor**	1.00
Sample Comment	1,1 STD75510	**Weight to Volume**	0.00

Internal Standard	Area (cps)	RT (min)	Target conc. (ug/L)	Calc. Conc. (ug/L)
O18LP	4.480e+05	9.13	5.00	-

Target Analyte	Area (cps)	RT (min)	Target conc. (ug/L)	Calc. Conc. (ug/L)
Perchlorate	1.510e+05	9.14	1.00	0.997
Perchlorate conf	5.420e+04	9.13	1.00	1.07

O18LP (Internal Standard)

RT (Exp. RT): 9.13(9.84) min

Concentration: 5.00 ug/L

Sample Type: (Quality Control)

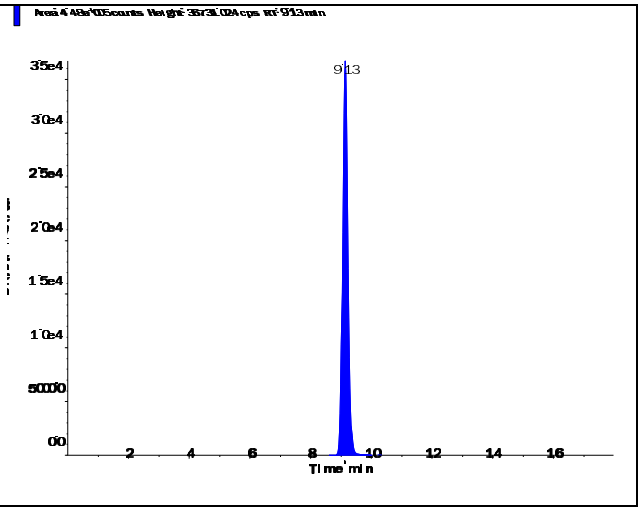

s.dataFile Page 1 of 2

Applied Biosystems | MDS SCIEX

Created with Analyst Reporter
Printed: 6/23/2016 4:53 PM

Perchlorate (98.8/83.3 amu)

RT (Exp. RT):	9.14 (9.84) min
Calculated conc:	0.997 ng/ml
Area Ratio:	0.336
Sample Type:	(Quality Control)

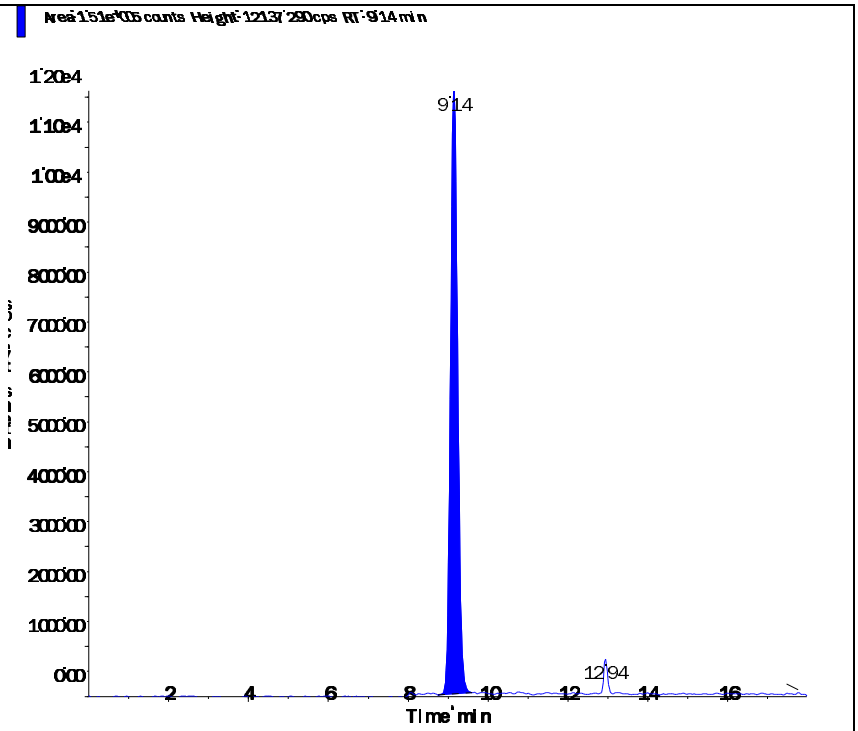

Perchlorate conf (100.8/85.2 amu)

RT (Exp. RT):	9.13 (9.84) min
Calculated conc:	1.07 ng/ml
Area Ratio:	0.121
Sample Type:	(Quality Control)

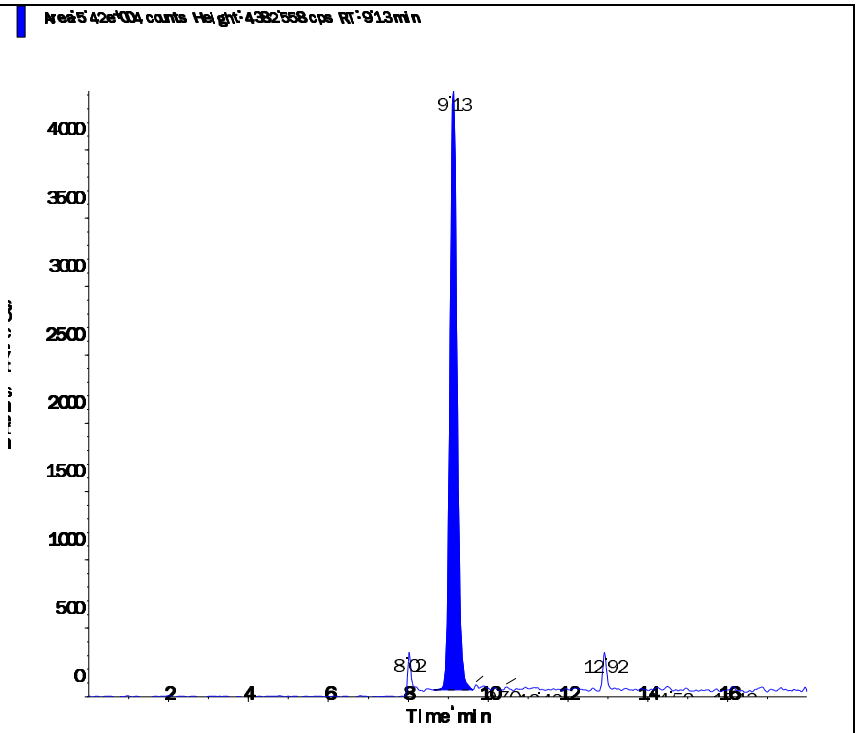

s.dataFile Page 2 of 2

Applied Biosystems | MDS SCIEX

Created with Analyst Reporter
Printed: 6/23/2016 4:57 PM

Data File	LM35428.wiff	**Result Table**	062216_JWR.rdb
Acquisition Date	6/22/2016 8:54:07 PM	**Algorithm Used**	Analyst Classic
Acquisition Method	062911.dam	**Instrument Name**	API 4000
Project	Perchlorate\2009_07_22		

Sample Name	WG573797-03 CCV (1.0ug/L)	**Injection Vial**	3.00
Data File	LM35428.wiff	**Injection Volume**	10.00
Acquisition Date	6/22/2016 8:54:07 PM	**Algorithm Used**	Analyst Classic
Acquisition Method	062911.dam	**Sample Type**	Quality Control
Instrument Name	API 4000	**Result Table**	062216_JWR.rdb
Sample ID	WG573797-03	**Dilution Factor**	1.00
Sample Comment	1,1 STD75510	**Weight to Volume**	0.00

Internal Standard	Area (cps)	RT (min)	Target conc. (ug/L)	Calc. Conc. (ug/L)
O18LP	4.900e+05	9.17	5.00	-

Target Analyte	Area (cps)	RT (min)	Target conc. (ug/L)	Calc. Conc. (ug/L)
Perchlorate	1.720e+05	9.18	1.00	1.04
Perchlorate conf	6.140e+04	9.16	1.00	1.10

O18LP (Internal Standard)

RT (Exp. RT): 9.17(9.84) min

Concentration: 5.00 ug/L

Sample Type: (Quality Control)

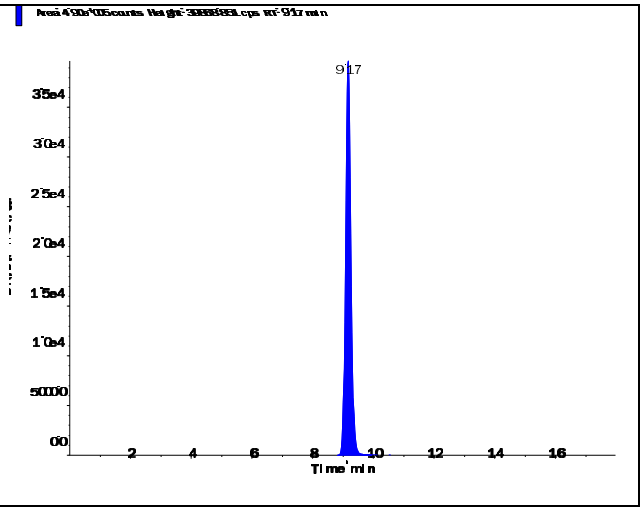

s.dataFile Page 1 of 2

Perchlorate (98.8/83.3 amu)

RT (Exp. RT):	9.18 (9.84) min
Calculated conc:	1.04 ng/ml
Area Ratio:	0.351
Sample Type:	(Quality Control)

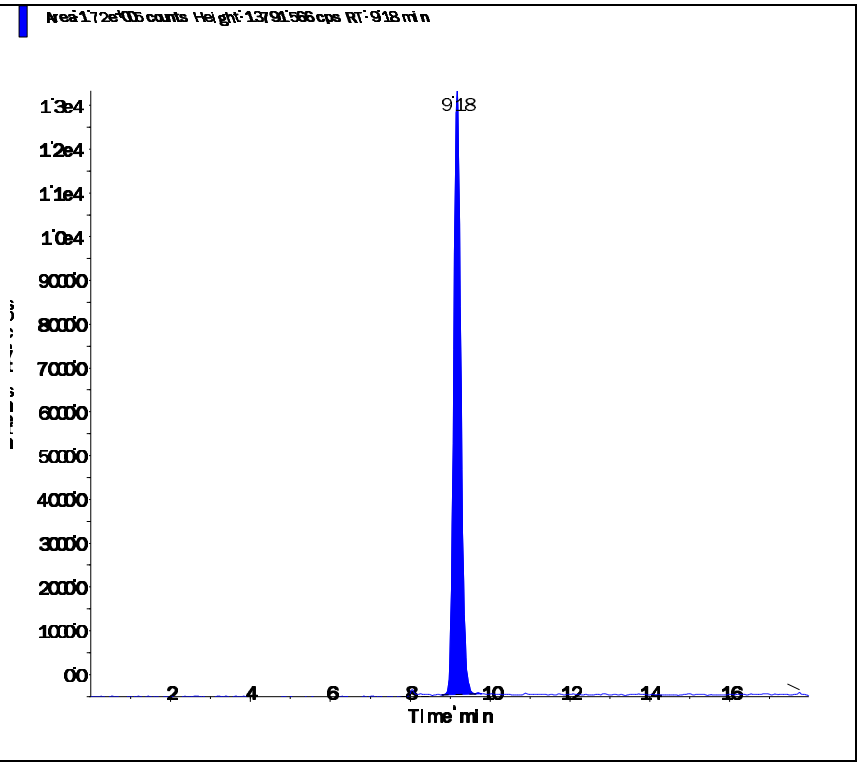

Perchlorate conf (100.8/85.2 amu)

RT (Exp. RT):	9.16 (9.84) min
Calculated conc:	1.10 ng/ml
Area Ratio:	0.125
Sample Type:	(Quality Control)

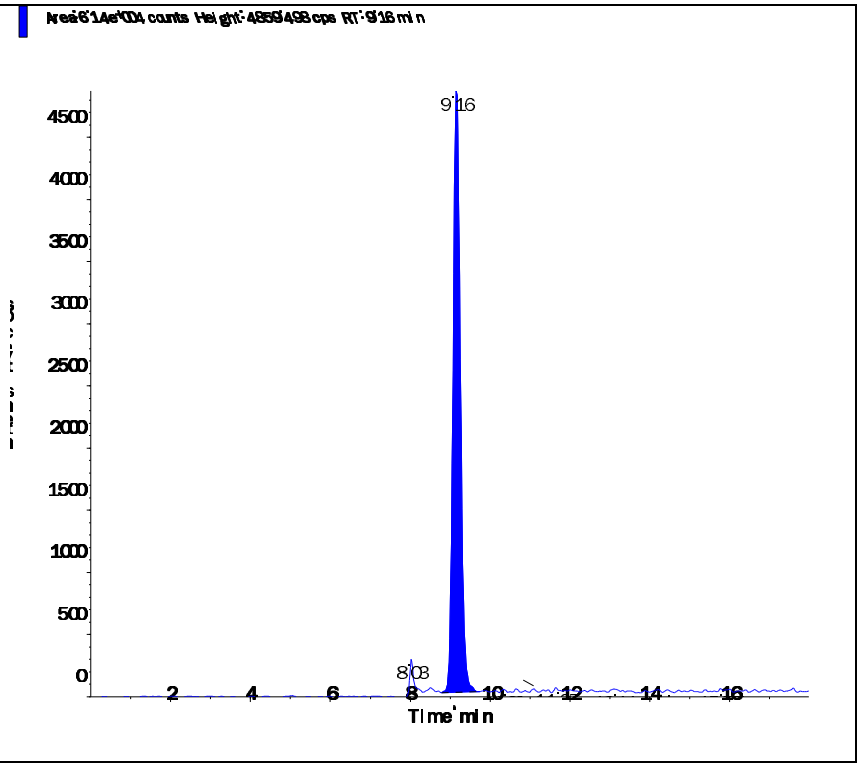

Applied Biosystems | MDS SCIEX

Created with Analyst Reporter
Printed: 6/23/2016 5:01 PM

Data File	LM35439.wiff	**Result Table**	062216_JWR.rdb
Acquisition Date	6/23/2016 12:22:25 AM	**Algorithm Used**	Analyst Classic
Acquisition Method	062911.dam	**Instrument Name**	API 4000
Project	Perchlorate\2009_07_22		

Sample Name	WG573797-05 CCV (1.0ug/L)	**Injection Vial**	3.00
Data File	LM35439.wiff	**Injection Volume**	10.00
Acquisition Date	6/23/2016 12:22:25 AM	**Algorithm Used**	Analyst Classic
Acquisition Method	062911.dam	**Sample Type**	Quality Control
Instrument Name	API 4000	**Result Table**	062216_JWR.rdb
Sample ID	WG573797-05	**Dilution Factor**	1.00
Sample Comment	1,1 STD75510	**Weight to Volume**	0.00

Internal Standard	Area (cps)	RT (min)	Target conc. (ug/L)	Calc. Conc. (ug/L)
O18LP	5.080e+05	9.20	5.00	-

Target Analyte	Area (cps)	RT (min)	Target conc. (ug/L)	Calc. Conc. (ug/L)
Perchlorate	1.760e+05	9.22	1.00	1.03
Perchlorate conf	6.150e+04	9.20	1.00	1.06

O18LP (Internal Standard)

RT (Exp. RT): 9.20(9.84) min

Concentration: 5.00 ug/L

Sample Type: (Quality Control)

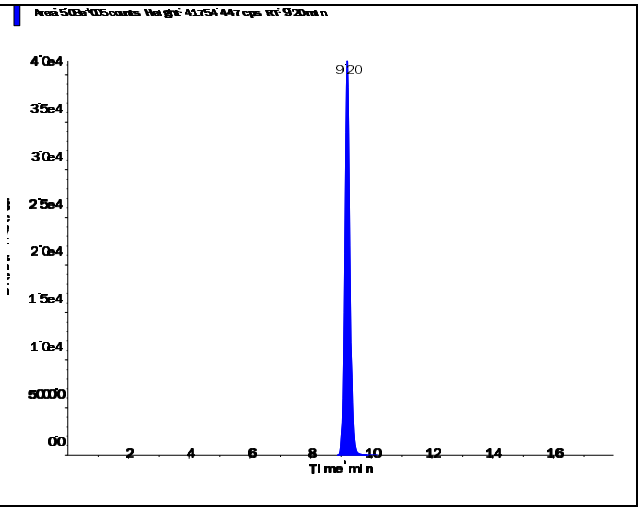

s.dataFile Page 1 of 2

Perchlorate (98.8/83.3 amu)

RT (Exp. RT):	9.22 (9.84) min
Calculated conc:	1.03 ng/ml
Area Ratio:	0.347
Sample Type:	(Quality Control)

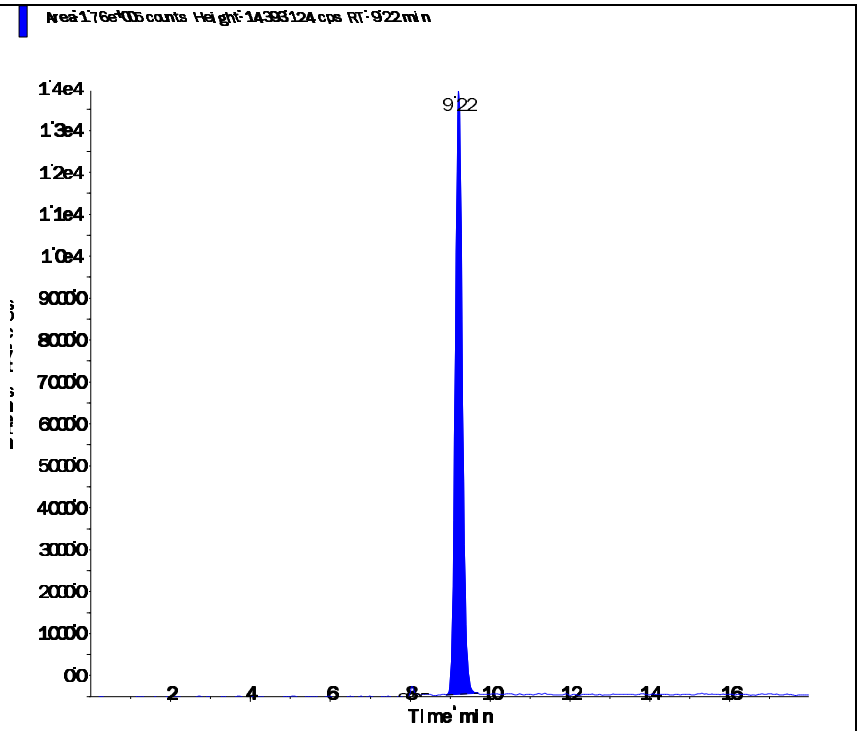

Perchlorate conf (100.8/85.2 amu)

RT (Exp. RT):	9.20 (9.84) min
Calculated conc:	1.06 ng/ml
Area Ratio:	0.121
Sample Type:	(Quality Control)

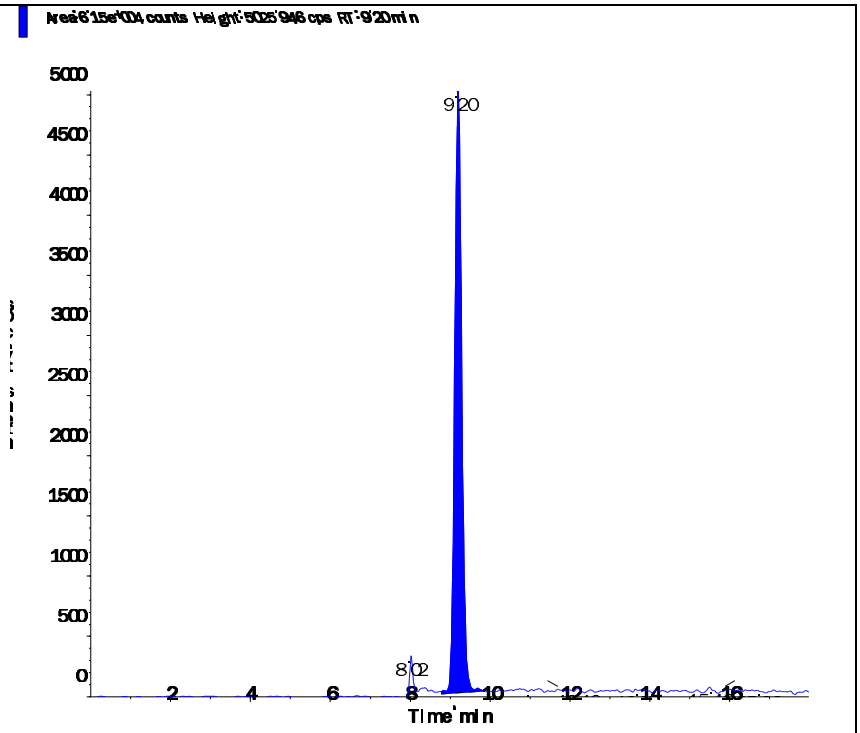

Applied Biosystems | MDS SCIEX

Created with Analyst Reporter
Printed: 6/23/2016 5:03 PM

Data File	LM35446.wiff	**Result Table**	062216_JWR.rdb
Acquisition Date	6/23/2016 2:34:57 AM	**Algorithm Used**	Analyst Classic
Acquisition Method	062911.dam	**Instrument Name**	API 4000
Project	Perchlorate\2009_07_22		

Sample Name	WG573797-07 CCV (1.0ug/L)	**Injection Vial**	3.00
Data File	LM35446.wiff	**Injection Volume**	10.00
Acquisition Date	6/23/2016 2:34:57 AM	**Algorithm Used**	Analyst Classic
Acquisition Method	062911.dam	**Sample Type**	Quality Control
Instrument Name	API 4000	**Result Table**	062216_JWR.rdb
Sample ID	WG573797-07	**Dilution Factor**	1.00
Sample Comment	1,1 STD75510	**Weight to Volume**	0.00

Internal Standard	Area (cps)	RT (min)	Target conc. (ug/L)	Calc. Conc. (ug/L)
O18LP	4.820e+05	9.22	5.00	-

Target Analyte	Area (cps)	RT (min)	Target conc. (ug/L)	Calc. Conc. (ug/L)
Perchlorate	1.690e+05	9.23	1.00	1.04
Perchlorate conf	5.850e+04	9.22	1.00	1.07

O18LP (Internal Standard)

RT (Exp. RT): 9.22(9.84) min

Concentration: 5.00 ug/L

Sample Type: (Quality Control)

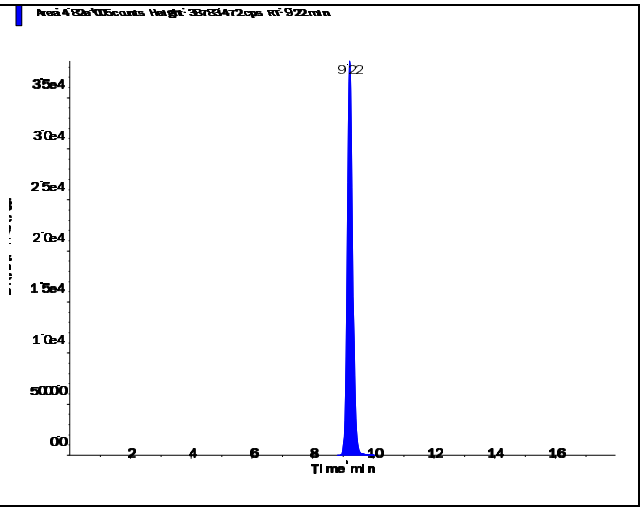

s.dataFile Page 1 of 2

Perchlorate (98.8/83.3 amu)

RT (Exp. RT):	9.23 (9.84) min
Calculated conc:	1.04 ng/ml
Area Ratio:	0.351
Sample Type:	(Quality Control)

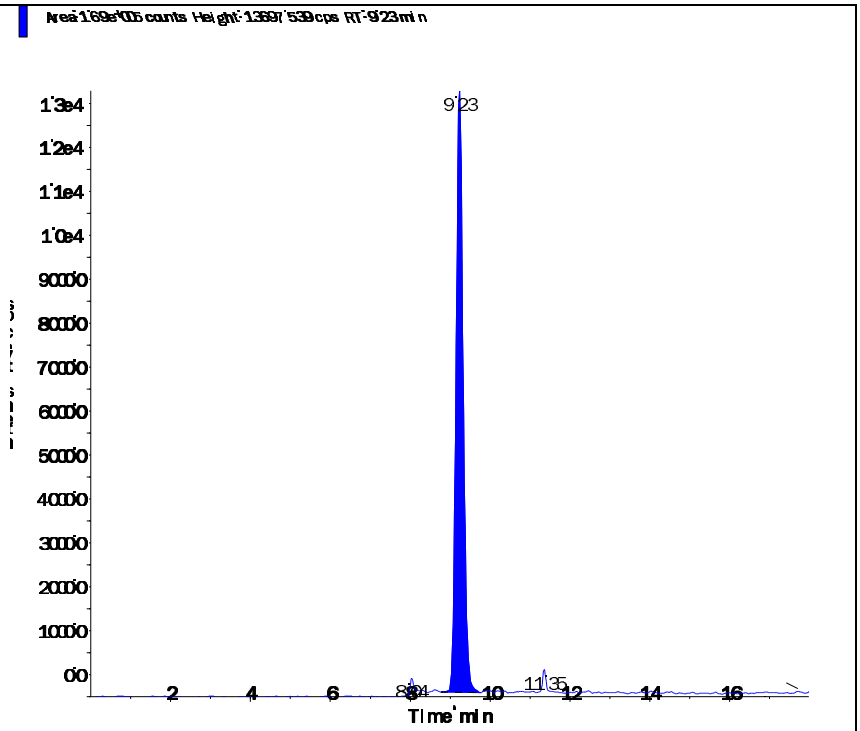

Perchlorate conf (100.8/85.2 amu)

RT (Exp. RT):	9.22 (9.84) min
Calculated conc:	1.07 ng/ml
Area Ratio:	0.121
Sample Type:	(Quality Control)

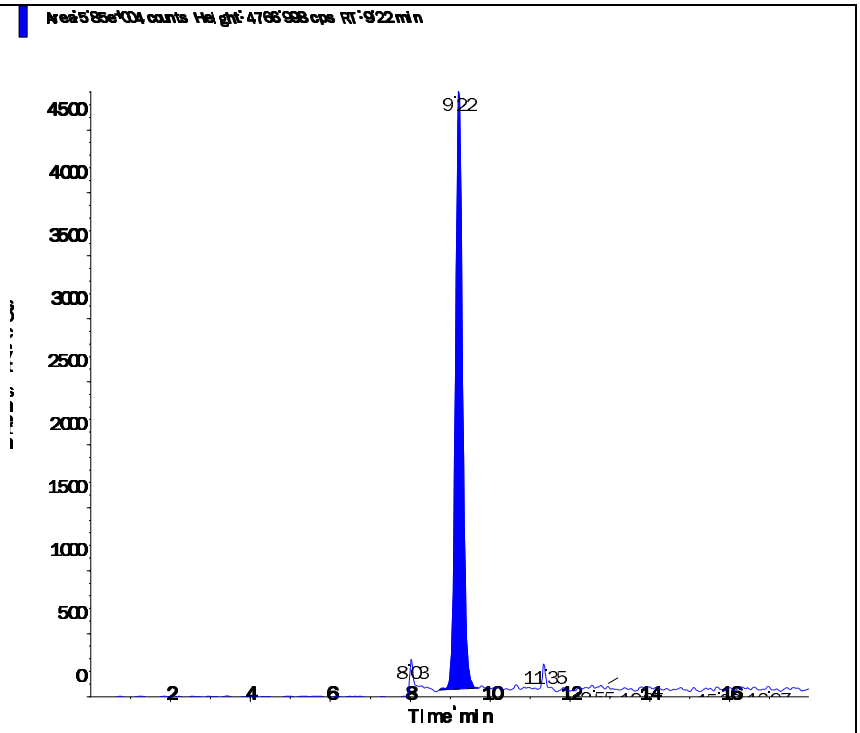

s.dataFile Page 2 of 2

Applied Biosystems | MDS SCIEX

Created with Analyst Reporter
Printed: 6/23/2016 5:04 PM

Data File	LM35449.wiff	**Result Table**	062216_JWR.rdb
Acquisition Date	6/23/2016 11:49:25 AM	**Algorithm Used**	Analyst Classic
Acquisition Method	062911.dam	**Instrument Name**	API 4000
Project	Perchlorate\2009_07_22		

Sample Name	WG573797-09 CCV (1.0ug/L)	**Injection Vial**	3.00
Data File	LM35449.wiff	**Injection Volume**	10.00
Acquisition Date	6/23/2016 11:49:25 AM	**Algorithm Used**	Analyst Classic
Acquisition Method	062911.dam	**Sample Type**	Quality Control
Instrument Name	API 4000	**Result Table**	062216_JWR.rdb
Sample ID	WG573797-09	**Dilution Factor**	1.00
Sample Comment	1,1 STD75510	**Weight to Volume**	0.00

Internal Standard	Area (cps)	RT (min)	Target conc. (ug/L)	Calc. Conc. (ug/L)
O18LP	4.170e+05	9.26	5.00	-

Target Analyte	Area (cps)	RT (min)	Target conc. (ug/L)	Calc. Conc. (ug/L)
Perchlorate	1.420e+05	9.27	1.00	1.01
Perchlorate conf	5.070e+04	9.25	1.00	1.07

O18LP (Internal Standard)

RT (Exp. RT): 9.26(9.84) min

Concentration: 5.00 ug/L

Sample Type: (Quality Control)

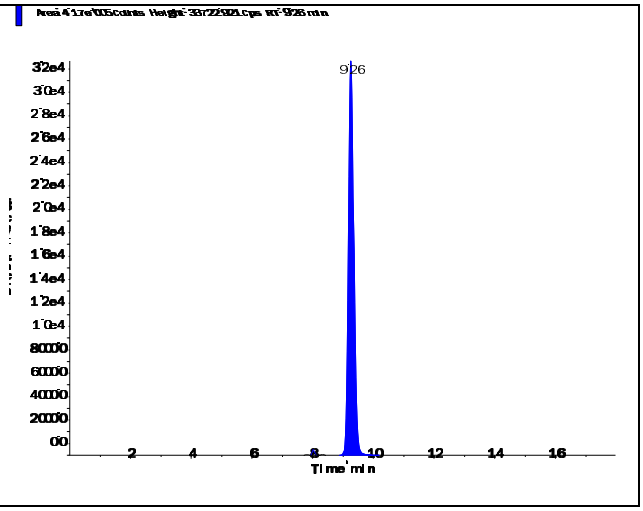

s.dataFile Page 1 of 2

Perchlorate (98.8/83.3 amu)

RT (Exp. RT):	9.27 (9.84) min
Calculated conc:	1.01 ng/ml
Area Ratio:	0.341
Sample Type:	(Quality Control)

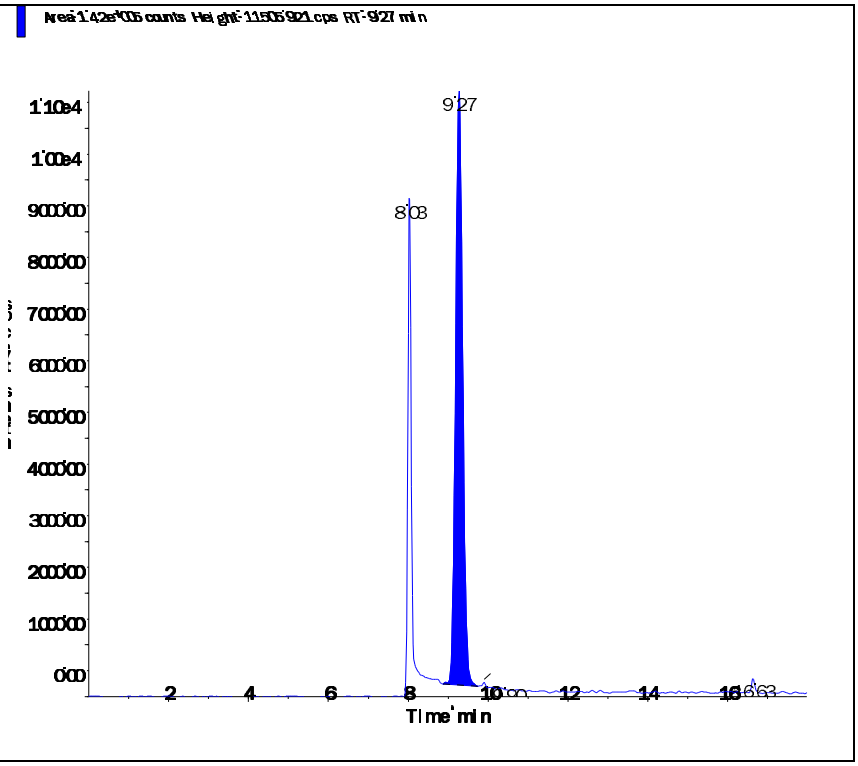

Perchlorate conf (100.8/85.2 amu)

RT (Exp. RT):	9.25 (9.84) min
Calculated conc:	1.07 ng/ml
Area Ratio:	0.121
Sample Type:	(Quality Control)

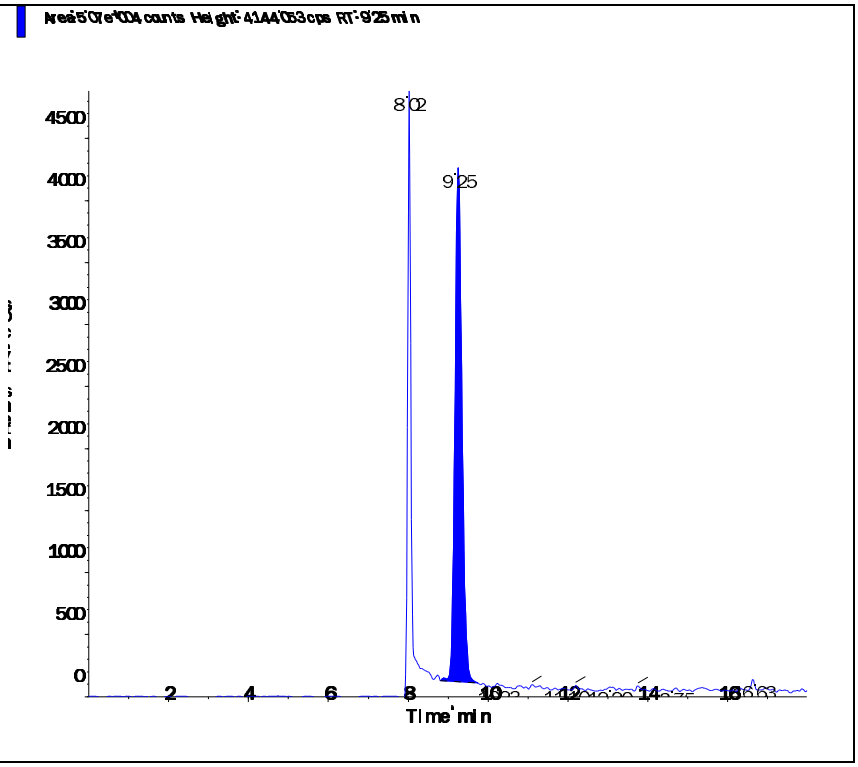

Applied Biosystems | MDS SCIEX

Created with Analyst Reporter
Printed: 6/23/2016 5:07 PM

Data File	LM35459.wiff	**Result Table**	062216_JWR.rdb
Acquisition Date	6/23/2016 2:58:43 PM	**Algorithm Used**	Analyst Classic
Acquisition Method	062911.dam	**Instrument Name**	API 4000
Project	Perchlorate\2009_07_22		

Sample Name	WG573797-11 CCV (1.0ug/L)	**Injection Vial**	3.00
Data File	LM35459.wiff	**Injection Volume**	10.00
Acquisition Date	6/23/2016 2:58:43 PM	**Algorithm Used**	Analyst Classic
Acquisition Method	062911.dam	**Sample Type**	Quality Control
Instrument Name	API 4000	**Result Table**	062216_JWR.rdb
Sample ID	WG573797-11	**Dilution Factor**	1.00
Sample Comment	1,1 STD75510	**Weight to Volume**	0.00

Internal Standard	Area (cps)	RT (min)	Target conc. (ug/L)	Calc. Conc. (ug/L)
O18LP	4.720e+05	9.28	5.00	-

Target Analyte	Area (cps)	RT (min)	Target conc. (ug/L)	Calc. Conc. (ug/L)
Perchlorate	1.670e+05	9.29	1.00	1.05
Perchlorate conf	5.600e+04	9.28	1.00	1.04

O18LP (Internal Standard)

RT (Exp. RT): 9.28(9.84) min

Concentration: 5.00 ug/L

Sample Type: (Quality Control)

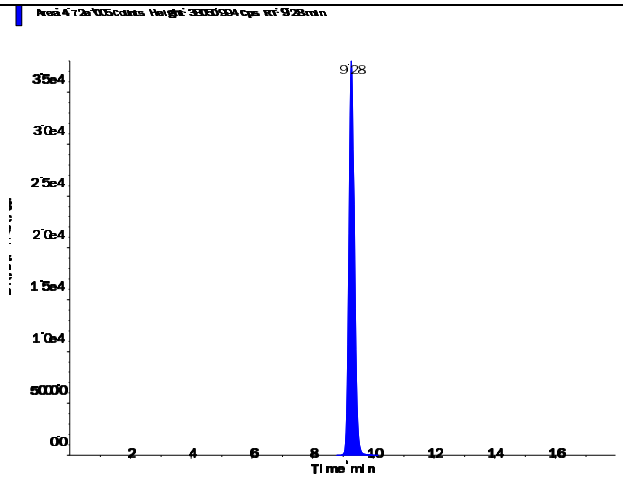

s.dataFile Page 1 of 2

Perchlorate (98.8/83.3 amu)

RT (Exp. RT):	9.29 (9.84) min
Calculated conc:	1.05 ng/ml
Area Ratio:	0.354
Sample Type:	(Quality Control)

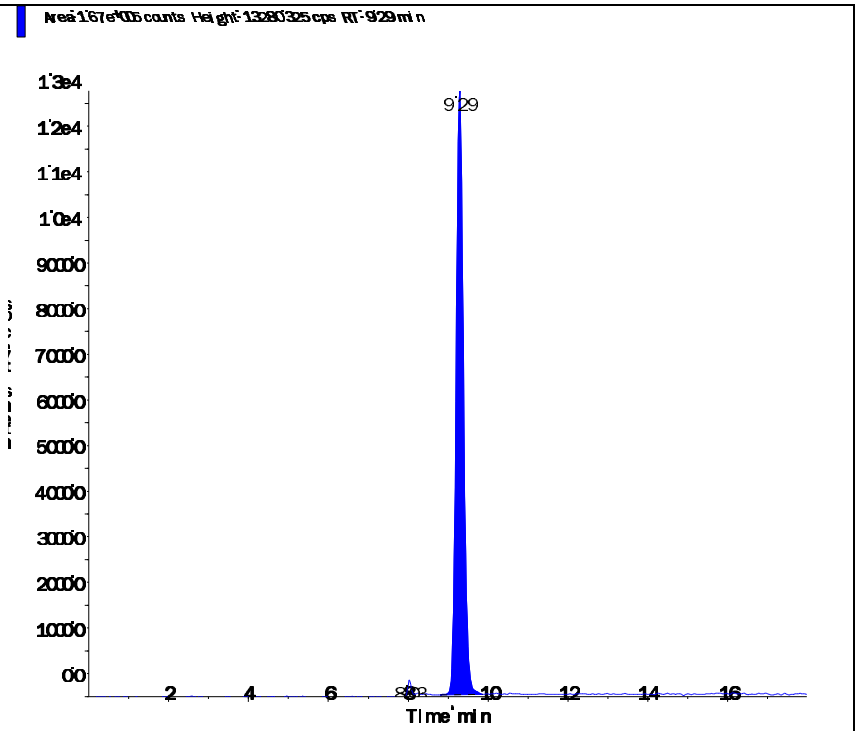

Perchlorate conf (100.8/85.2 amu)

RT (Exp. RT):	9.28 (9.84) min
Calculated conc:	1.04 ng/ml
Area Ratio:	0.119
Sample Type:	(Quality Control)

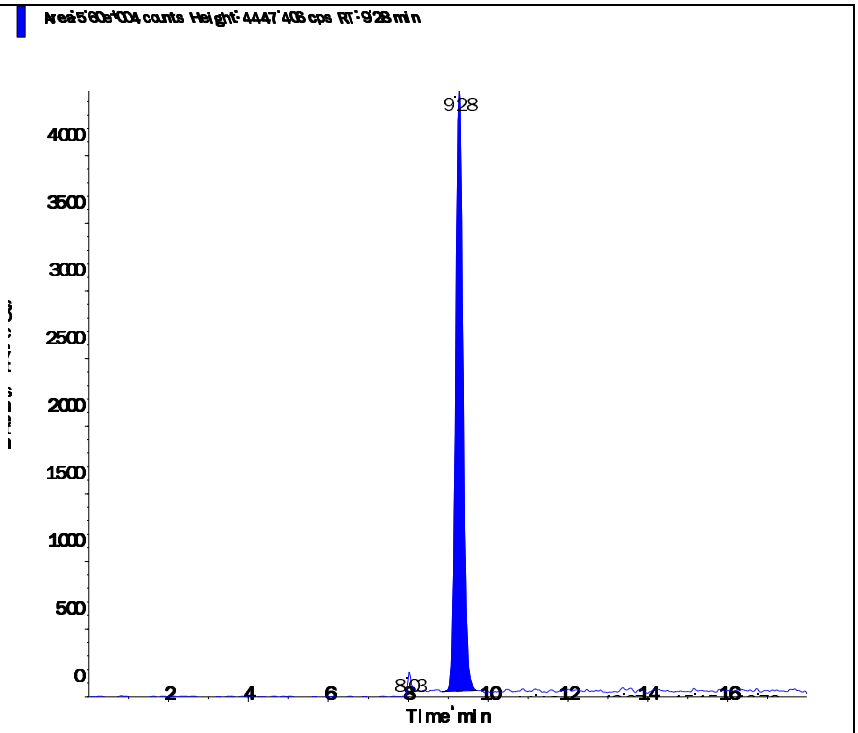

s.dataFile Page 2 of 2

Applied Biosystems | MDS SCIEX

Created with Analyst Reporter
Printed: 6/23/2016 4:53 PM

Data File	LM35417.wiff	**Result Table**	062216_JWR.rdb
Acquisition Date	6/22/2016 5:25:49 PM	**Algorithm Used**	Analyst Classic
Acquisition Method	062911.dam	**Instrument Name**	API 4000
Project	Perchlorate\2009_07_22		

Sample Name	WG573791-05 MRL (0.2ug/L)	**Injection Vial**	2.00
Data File	LM35417.wiff	**Injection Volume**	10.00
Acquisition Date	6/22/2016 5:25:49 PM	**Algorithm Used**	Analyst Classic
Acquisition Method	062911.dam	**Sample Type**	Unknown
Instrument Name	API 4000	**Result Table**	062216_JWR.rdb
Sample ID	WG573791-05	**Dilution Factor**	1.00
Sample Comment	1,1 STD75510	**Weight to Volume**	0.00

Internal Standard	Area (cps)	RT (min)	Target conc. (ug/L)	Calc. Conc. (ug/L)
O18LP	4.430e+05	9.19	5.00	-

Target Analyte	Area (cps)	RT (min)	Target conc. (ug/L)	Calc. Conc. (ug/L)
Perchlorate	3.120e+04	9.20	N/A	0.206
Perchlorate conf	1.120e+04	9.20	N/A	0.206

O18LP (Internal Standard)

RT (Exp. RT): 9.19(9.84) min
Concentration: 5.00 ug/L
Sample Type: (Unknown)

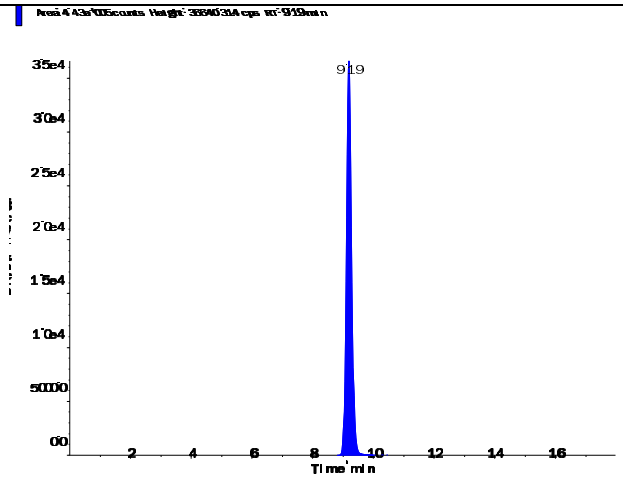

s.dataFile Page 1 of 2

Applied Biosystems | MDS SCIEX

Created with Analyst Reporter
Printed: 6/23/2016 4:53 PM

Perchlorate (98.8/83.3 amu)

RT (Exp. RT):	9.20 (9.84) min
Calculated conc:	0.206 ng/ml
Area Ratio:	0.071
Sample Type:	(Unknown)

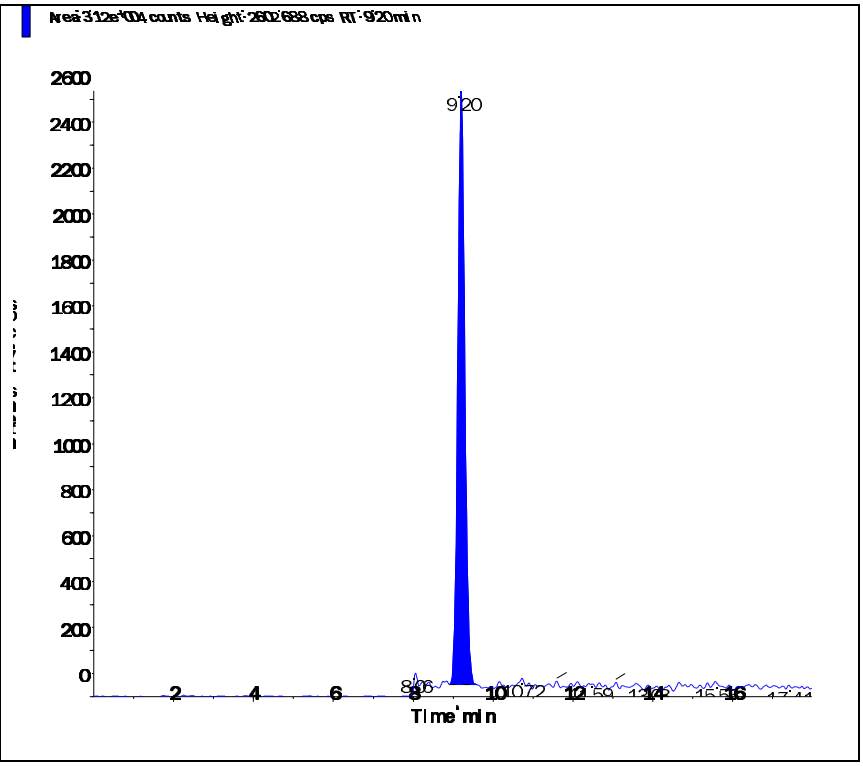

Perchlorate conf (100.8/85.2 amu)

RT (Exp. RT):	9.20 (9.84) min
Calculated conc:	0.206 ng/ml
Area Ratio:	0.025
Sample Type:	(Unknown)

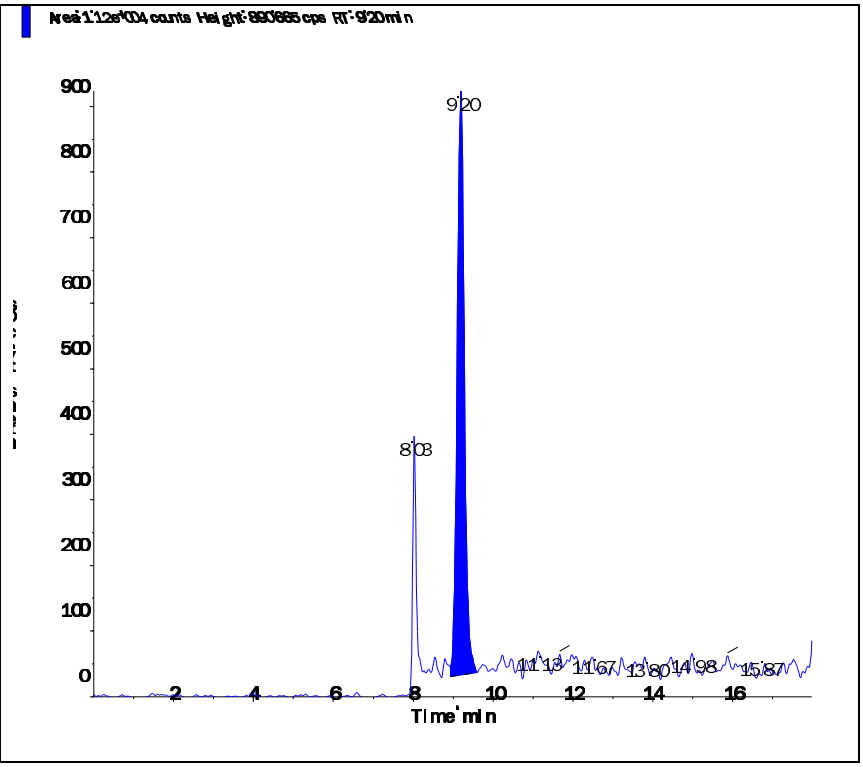

s.dataFile Page 2 of 2

Applied Biosystems | MDS SCIEX

Created with Analyst Reporter
Printed: 6/23/2016 4:57 PM

Data File	LM35429.wiff	**Result Table**	062216_JWR.rdb
Acquisition Date	6/22/2016 9:13:03 PM	**Algorithm Used**	Analyst Classic
Acquisition Method	062911.dam	**Instrument Name**	API 4000
Project	Perchlorate\2009_07_22		

Sample Name	WG573791-06 MRL (0.2ug/L)	**Injection Vial**	2.00
Data File	LM35429.wiff	**Injection Volume**	10.00
Acquisition Date	6/22/2016 9:13:03 PM	**Algorithm Used**	Analyst Classic
Acquisition Method	062911.dam	**Sample Type**	Unknown
Instrument Name	API 4000	**Result Table**	062216_JWR.rdb
Sample ID	WG573791-06	**Dilution Factor**	1.00
Sample Comment	1,1 STD75510	**Weight to Volume**	0.00

Internal Standard	Area (cps)	RT (min)	Target conc. (ug/L)	Calc. Conc. (ug/L)
O18LP	4.940e+05	9.23	5.00	-

Target Analyte	Area (cps)	RT (min)	Target conc. (ug/L)	Calc. Conc. (ug/L)
Perchlorate	3.450e+04	9.24	N/A	0.204
Perchlorate conf	1.250e+04	9.22	N/A	0.206

O18LP (Internal Standard)

RT (Exp. RT): 9.23(9.84) min

Concentration: 5.00 ug/L

Sample Type: (Unknown)

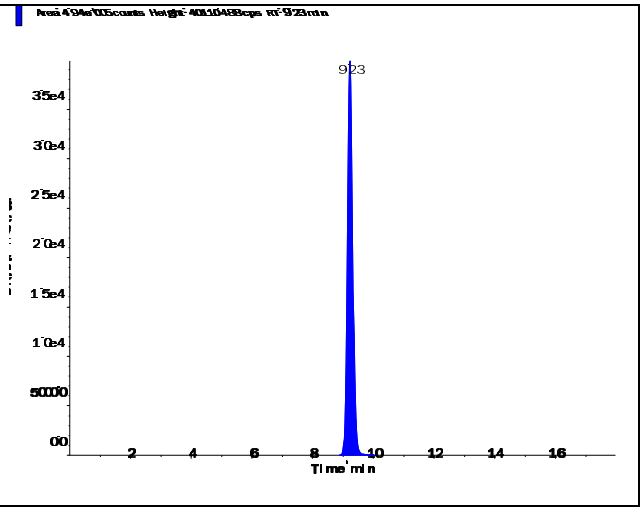

s.dataFile Page 1 of 2

Applied Biosystems | MDS SCIEX

Created with Analyst Reporter
Printed: 6/23/2016 4:57 PM

Perchlorate (98.8/83.3 amu)

RT (Exp. RT):	9.24 (9.84) min
Calculated conc:	0.204 ng/ml
Area Ratio:	0.07
Sample Type:	(Unknown)

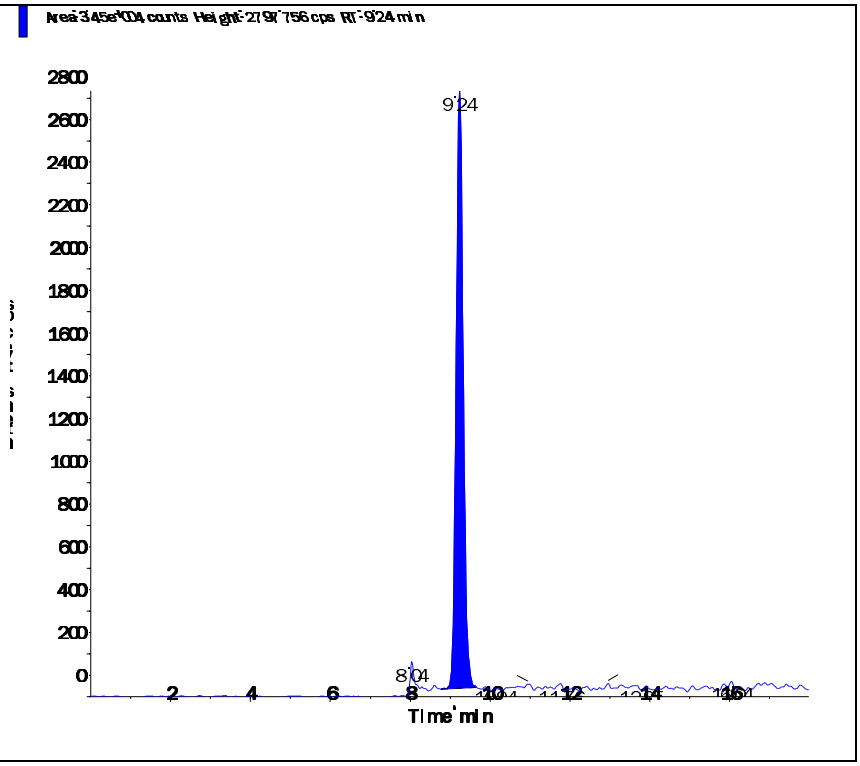

Perchlorate conf (100.8/85.2 amu)

RT (Exp. RT):	9.22 (9.84) min
Calculated conc:	0.206 ng/ml
Area Ratio:	0.025
Sample Type:	(Unknown)

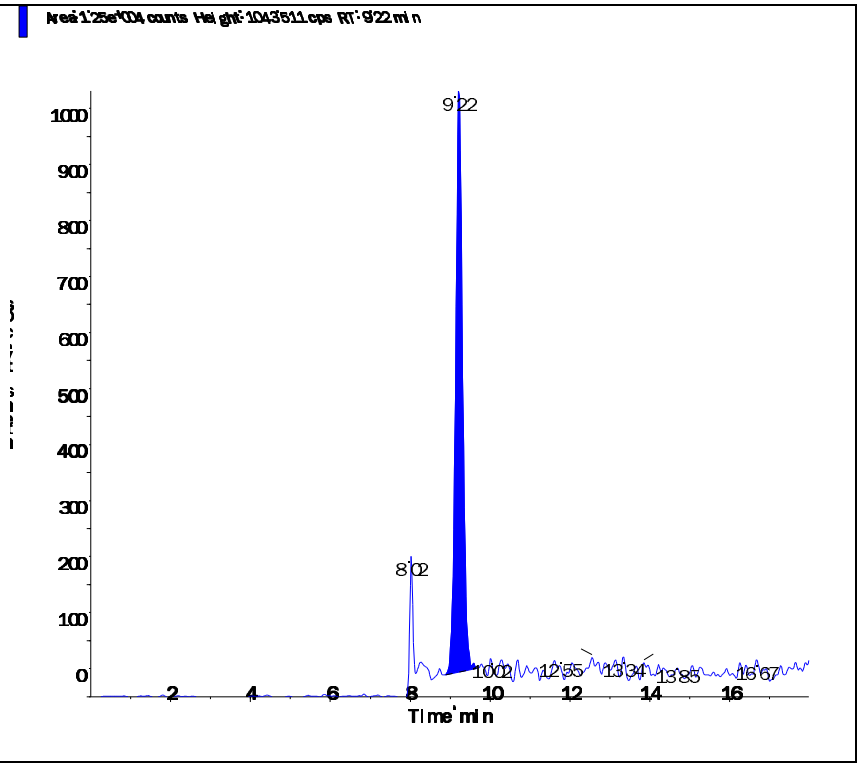

s.dataFile Page 2 of 2

Applied Biosystems | MDS SCIEX

Created with Analyst Reporter
Printed: 6/23/2016 5:01 PM

Data File	LM35440.wiff	**Result Table**	062216_JWR.rdb
Acquisition Date	6/23/2016 12:41:19 AM	**Algorithm Used**	Analyst Classic
Acquisition Method	062911.dam	**Instrument Name**	API 4000
Project	Perchlorate\2009_07_22		

Sample Name	WG573791-07 MRL (0.2ug/L)	**Injection Vial**	2.00
Data File	LM35440.wiff	**Injection Volume**	10.00
Acquisition Date	6/23/2016 12:41:19 AM	**Algorithm Used**	Analyst Classic
Acquisition Method	062911.dam	**Sample Type**	Unknown
Instrument Name	API 4000	**Result Table**	062216_JWR.rdb
Sample ID	WG573791-07	**Dilution Factor**	1.00
Sample Comment	1,1 STD75510	**Weight to Volume**	0.00

Internal Standard	Area (cps)	RT (min)	Target conc. (ug/L)	Calc. Conc. (ug/L)
O18LP	5.090e+05	9.26	5.00	-

Target Analyte	Area (cps)	RT (min)	Target conc. (ug/L)	Calc. Conc. (ug/L)
Perchlorate	3.670e+04	9.27	N/A	0.21
Perchlorate conf	1.290e+04	9.24	N/A	0.207

O18LP (Internal Standard)

RT (Exp. RT): 9.26(9.84) min

Concentration: 5.00 ug/L

Sample Type: (Unknown)

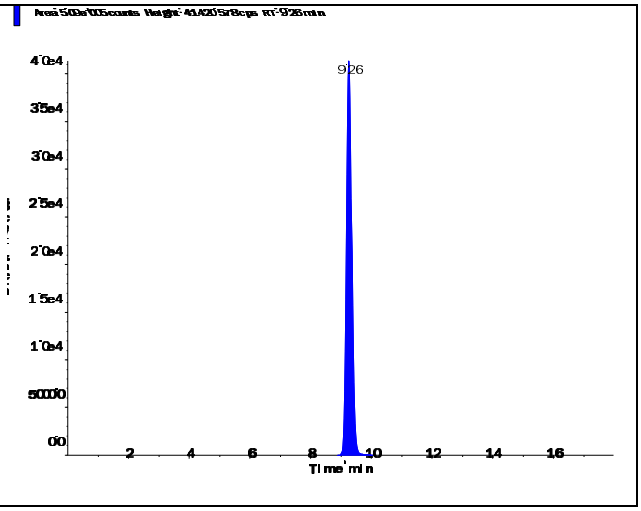

s.dataFile Page 1 of 2

Perchlorate (98.8/83.3 amu)

RT (Exp. RT):	9.27 (9.84) min
Calculated conc:	0.21 ng/ml
Area Ratio:	0.072
Sample Type:	(Unknown)

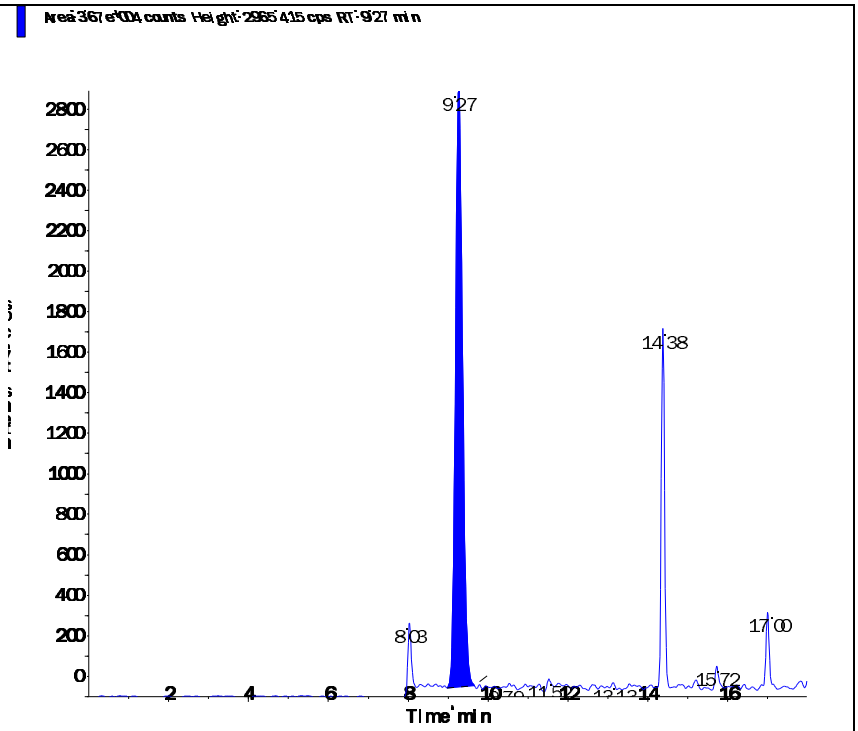

Perchlorate conf (100.8/85.2 amu)

RT (Exp. RT):	9.24 (9.84) min
Calculated conc:	0.207 ng/ml
Area Ratio:	0.025
Sample Type:	(Unknown)

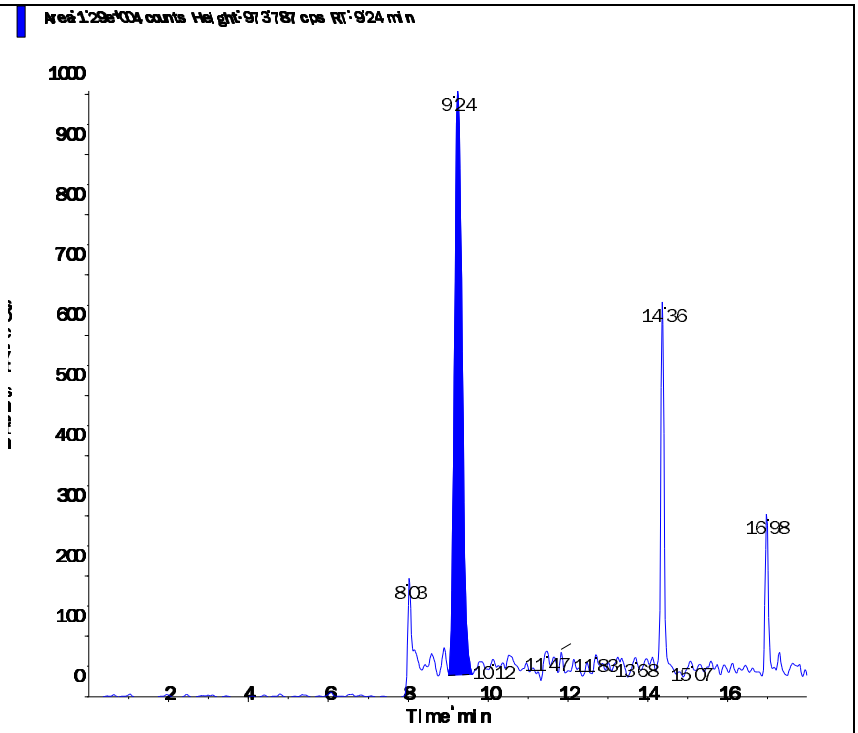

Applied Biosystems | MDS SCIEX

Created with Analyst Reporter
Printed: 6/23/2016 5:03 PM

Data File	LM35447.wiff	**Result Table**	062216_JWR.rdb
Acquisition Date	6/23/2016 2:53:53 AM	**Algorithm Used**	Analyst Classic
Acquisition Method	062911.dam	**Instrument Name**	API 4000
Project	Perchlorate\2009_07_22		

Sample Name	WG573791-08 MRL (0.2ug/L)	**Injection Vial**	2.00
Data File	LM35447.wiff	**Injection Volume**	10.00
Acquisition Date	6/23/2016 2:53:53 AM	**Algorithm Used**	Analyst Classic
Acquisition Method	062911.dam	**Sample Type**	Unknown
Instrument Name	API 4000	**Result Table**	062216_JWR.rdb
Sample ID	WG573791-08	**Dilution Factor**	1.00
Sample Comment	1,1 STD75510	**Weight to Volume**	0.00

Internal Standard	Area (cps)	RT (min)	Target conc. (ug/L)	Calc. Conc. (ug/L)
O18LP	4.770e+05	9.27	5.00	-

Target Analyte	Area (cps)	RT (min)	Target conc. (ug/L)	Calc. Conc. (ug/L)
Perchlorate	3.480e+04	9.28	N/A	0.214
Perchlorate conf	1.170e+04	9.27	N/A	0.20

O18LP (Internal Standard)

RT (Exp. RT): 9.27(9.84) min

Concentration: 5.00 ug/L

Sample Type: (Unknown)

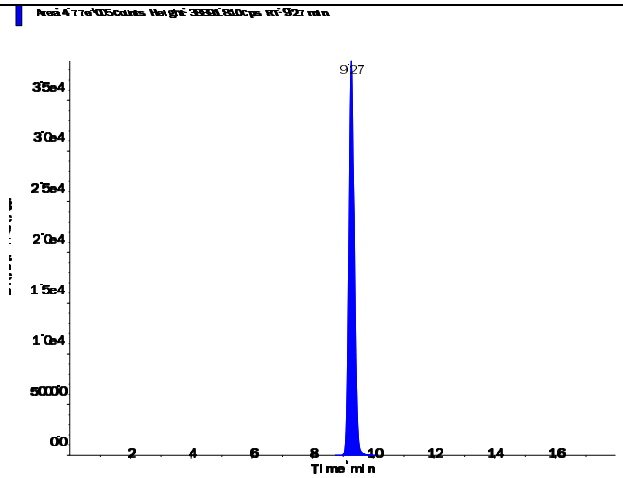

s.dataFile Page 1 of 2

Applied Biosystems | MDS SCIEX

Created with Analyst Reporter
Printed: 6/23/2016 5:03 PM

Perchlorate (98.8/83.3 amu) RT (Exp. RT): 9.28 (9.84) min Calculated conc: 0.214 ng/ml Area Ratio: 0.073 Sample Type: (Unknown)	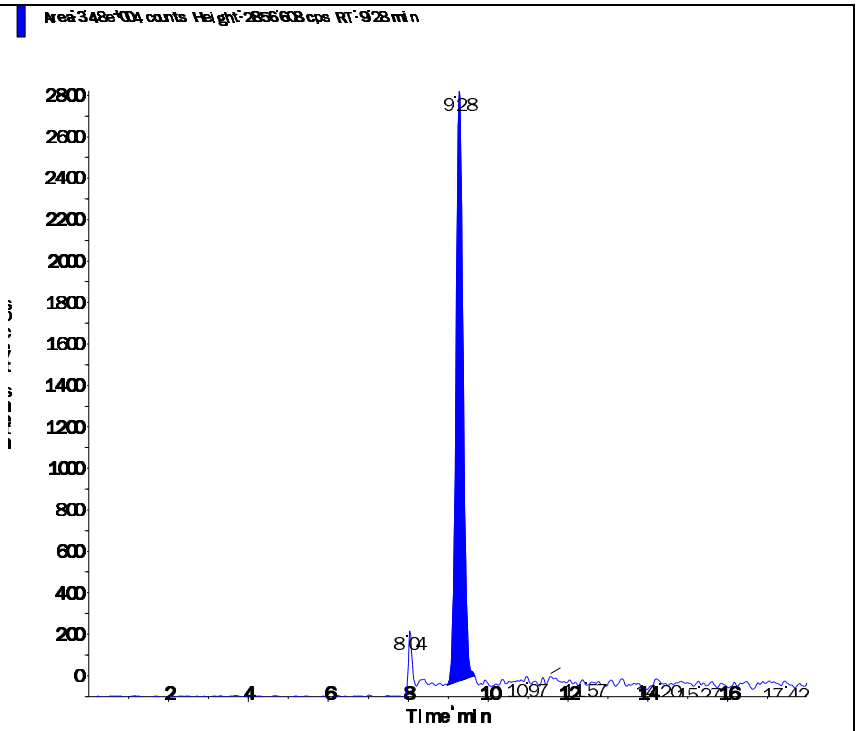
Perchlorate conf (100.8/85.2 amu) RT (Exp. RT): 9.27 (9.84) min Calculated conc: 0.20 ng/ml Area Ratio: 0.025 Sample Type: (Unknown)	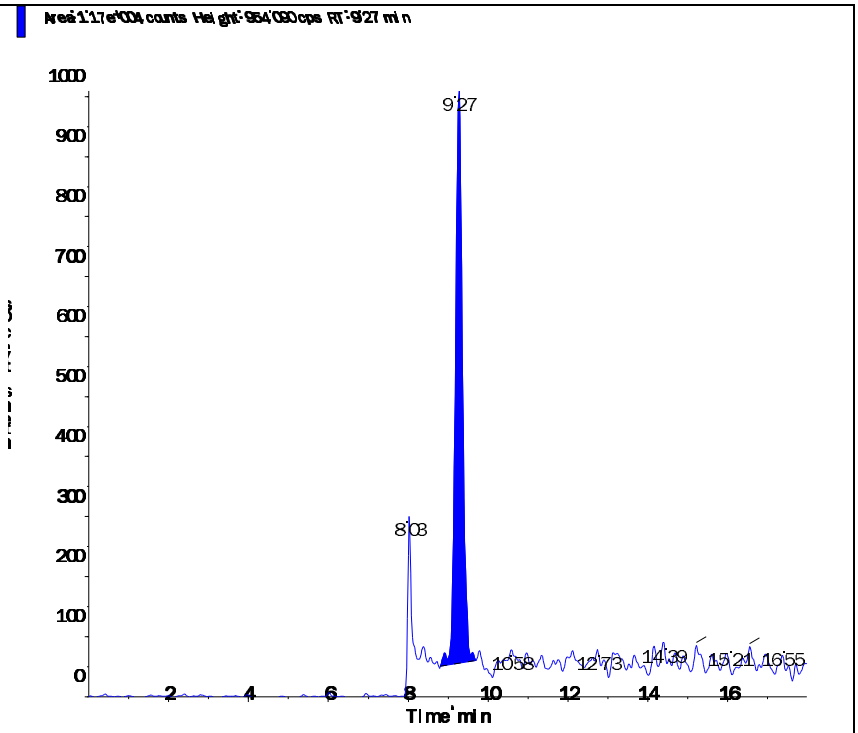

s.dataFile Page 2 of 2

Applied Biosystems | MDS SCIEX

Created with Analyst Reporter
Printed: 6/23/2016 5:04 PM

Data File	LM35450.wiff	**Result Table**	062216_JWR.rdb
Acquisition Date	6/23/2016 12:08:16 PM	**Algorithm Used**	Analyst Classic
Acquisition Method	062911.dam	**Instrument Name**	API 4000
Project	Perchlorate\2009_07_22		

Sample Name	WG573791-09 MRL (0.2ug/L)	**Injection Vial**	2.00
Data File	LM35450.wiff	**Injection Volume**	10.00
Acquisition Date	6/23/2016 12:08:16 PM	**Algorithm Used**	Analyst Classic
Acquisition Method	062911.dam	**Sample Type**	Unknown
Instrument Name	API 4000	**Result Table**	062216_JWR.rdb
Sample ID	WG573791-09	**Dilution Factor**	1.00
Sample Comment	1,1 STD75510	**Weight to Volume**	0.00

Internal Standard	Area (cps)	RT (min)	Target conc. (ug/L)	Calc. Conc. (ug/L)
O18LP	4.250e+05	9.31	5.00	-

Target Analyte	Area (cps)	RT (min)	Target conc. (ug/L)	Calc. Conc. (ug/L)
Perchlorate	3.050e+04	9.32	N/A	0.209
Perchlorate conf	1.100e+04	9.31	N/A	0.211

O18LP (Internal Standard)

RT (Exp. RT): 9.31(9.84) min

Concentration: 5.00 ug/L

Sample Type: (Unknown)

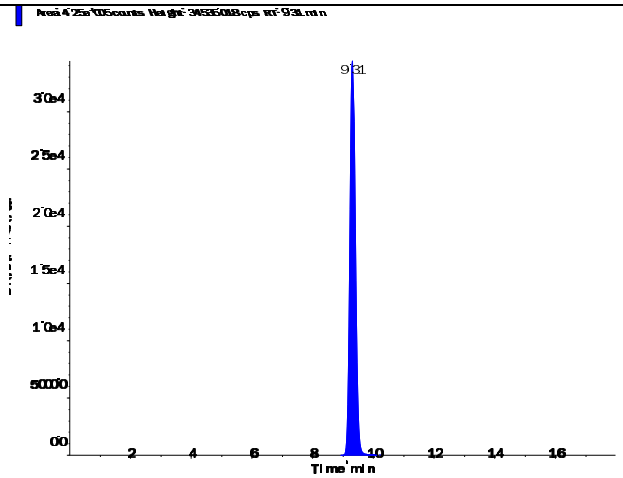

s.dataFile Page 1 of 2

Applied Biosystems | MDS SCIEX

Created with Analyst Reporter
Printed: 6/23/2016 5:04 PM

Perchlorate (98.8/83.3 amu)

RT (Exp. RT):	9.32 (9.84) min
Calculated conc:	0.209 ng/ml
Area Ratio:	0.072
Sample Type:	(Unknown)

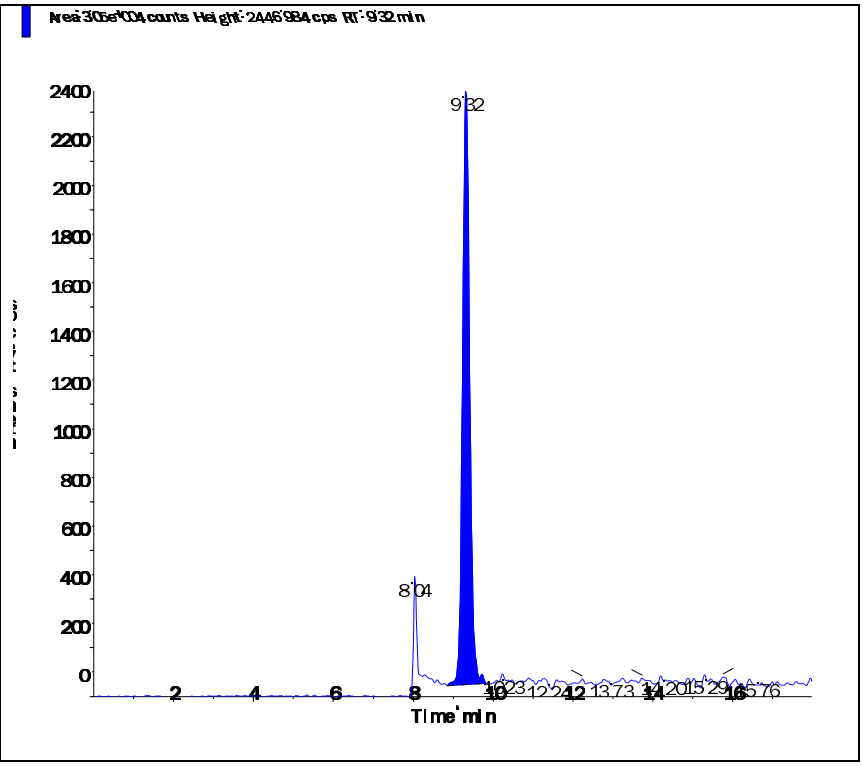

Perchlorate conf (100.8/85.2 amu)

RT (Exp. RT):	9.31 (9.84) min
Calculated conc:	0.211 ng/ml
Area Ratio:	0.026
Sample Type:	(Unknown)

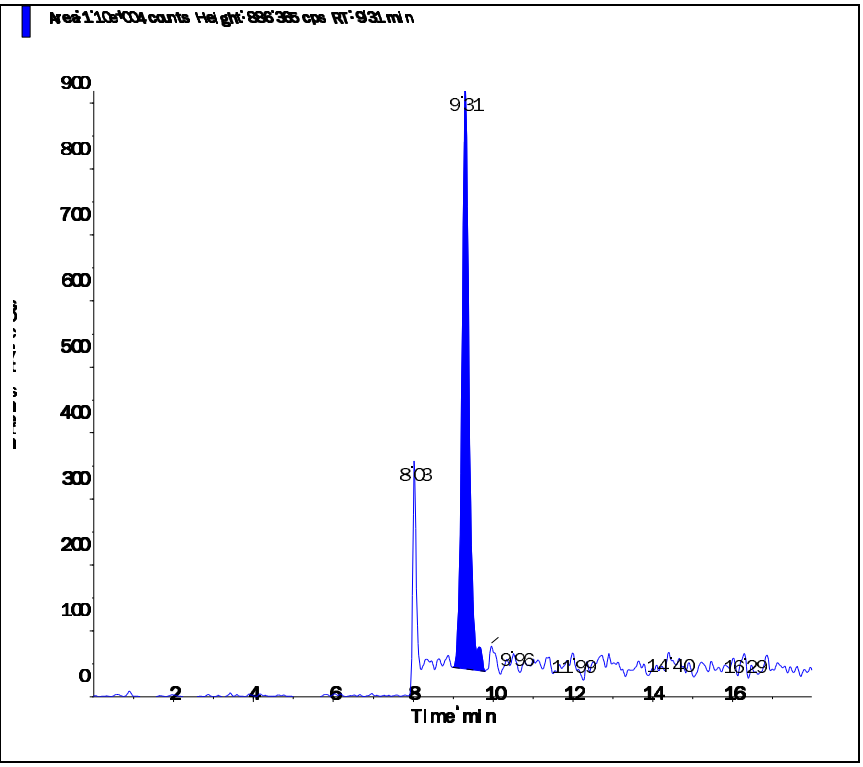

s.dataFile Page 2 of 2

Applied Biosystems | MDS SCIEX

Created with Analyst Reporter
Printed: 6/23/2016 5:08 PM

Data File	LM35460.wiff	**Result Table**	062216_JWR.rdb
Acquisition Date	6/23/2016 3:17:38 PM	**Algorithm Used**	Analyst Classic
Acquisition Method	062911.dam	**Instrument Name**	API 4000
Project	Perchlorate\2009_07_22		

Sample Name	WG573791-10 MRL (0.2ug/L)	**Injection Vial**	2.00
Data File	LM35460.wiff	**Injection Volume**	10.00
Acquisition Date	6/23/2016 3:17:38 PM	**Algorithm Used**	Analyst Classic
Acquisition Method	062911.dam	**Sample Type**	Unknown
Instrument Name	API 4000	**Result Table**	062216_JWR.rdb
Sample ID	WG573791-10	**Dilution Factor**	1.00
Sample Comment	1,1 STD75510	**Weight to Volume**	0.00

Internal Standard	Area (cps)	RT (min)	Target conc. (ug/L)	Calc. Conc. (ug/L)
O18LP	4.650e+05	9.33	5.00	-

Target Analyte	Area (cps)	RT (min)	Target conc. (ug/L)	Calc. Conc. (ug/L)
Perchlorate	3.200e+04	9.35	N/A	0.201
Perchlorate conf	1.270e+04	9.33	N/A	0.224

O18LP (Internal Standard)

RT (Exp. RT): 9.33(9.84) min

Concentration: 5.00 ug/L

Sample Type: (Unknown)

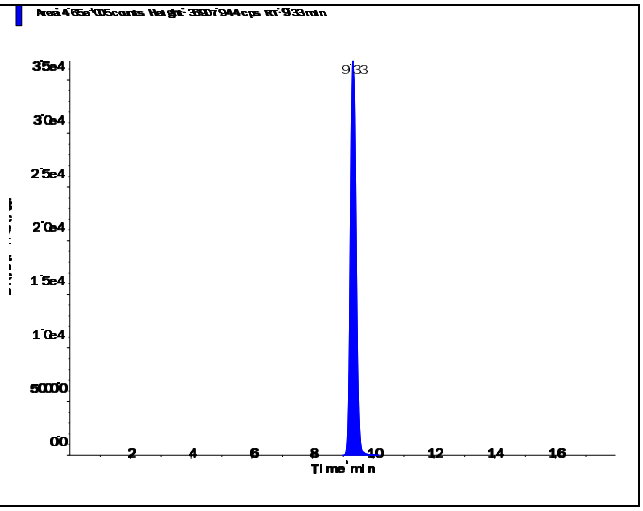

s.dataFile Page 1 of 2

Perchlorate (98.8/83.3 amu)

RT (Exp. RT):	9.35 (9.84) min
Calculated conc:	0.201 ng/ml
Area Ratio:	0.069
Sample Type:	(Unknown)

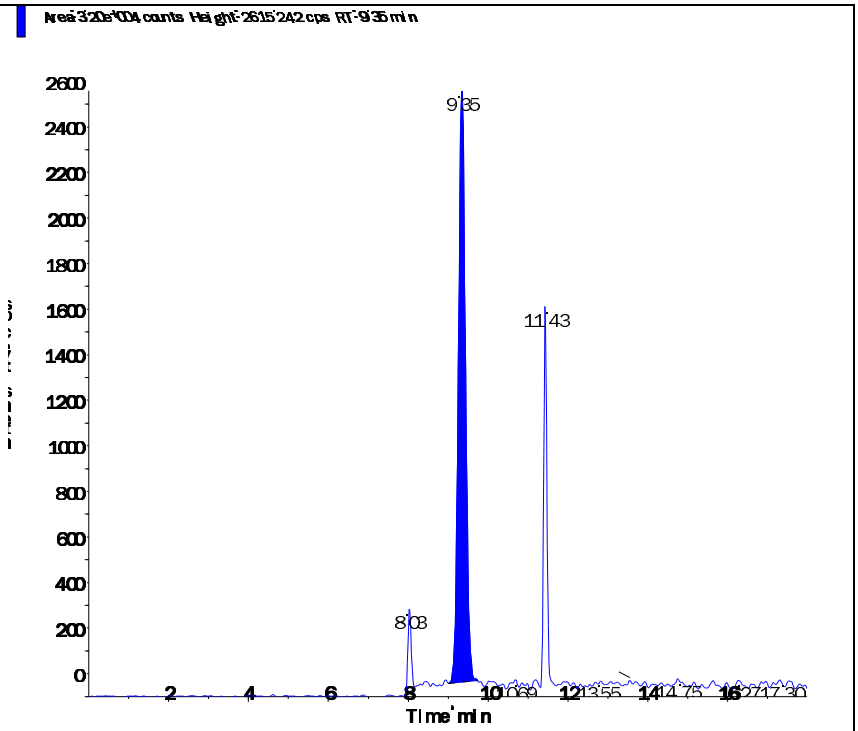

Perchlorate conf (100.8/85.2 amu)

RT (Exp. RT):	9.33 (9.84) min
Calculated conc:	0.224 ng/ml
Area Ratio:	0.027
Sample Type:	(Unknown)

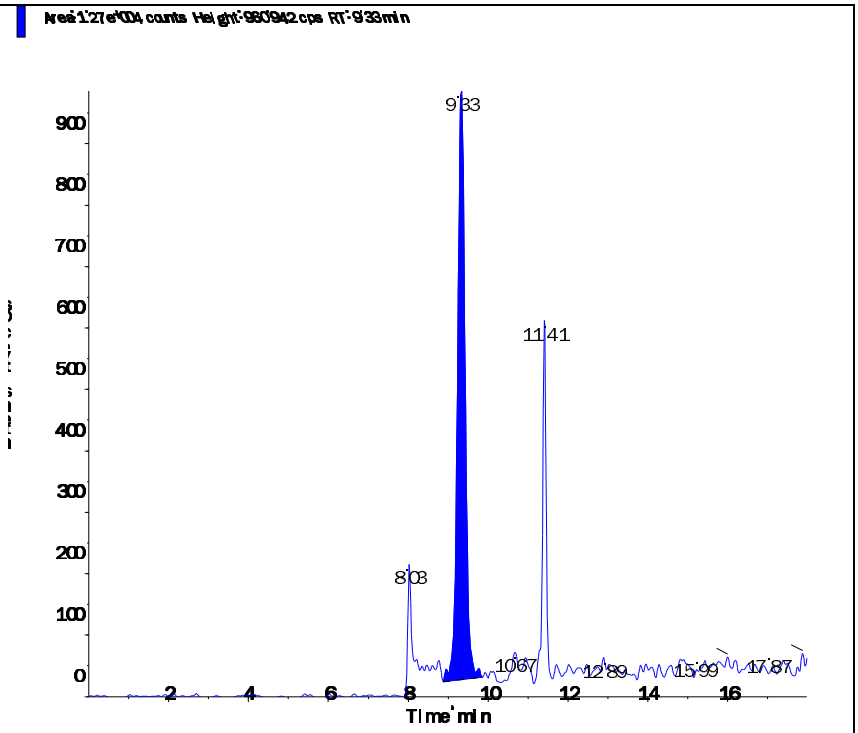

Applied Biosystems | MDS SCIEX

Created with Analyst Reporter
Printed: 6/23/2016 4:52 PM

Data File	LM35415.wiff	**Result Table**	062216_JWR.rdb
Acquisition Date	6/22/2016 4:48:02 PM	**Algorithm Used**	Analyst Classic
Acquisition Method	062911.dam	**Instrument Name**	API 4000
Project	Perchlorate\2009_07_22		

Sample Name	WG573797-01 CCB	**Injection Vial**	1.00
Data File	LM35415.wiff	**Injection Volume**	10.00
Acquisition Date	6/22/2016 4:48:02 PM	**Algorithm Used**	Analyst Classic
Acquisition Method	062911.dam	**Sample Type**	Unknown
Instrument Name	API 4000	**Result Table**	062216_JWR.rdb
Sample ID	WG573797-01	**Dilution Factor**	1.00
Sample Comment	11.00	**Weight to Volume**	0.00

Internal Standard	Area (cps)	RT (min)	Target conc. (ug/L)	Calc. Conc. (ug/L)
O18LP	3.750e+05	9.37	5.00	-

Target Analyte	Area (cps)	RT (min)	Target conc. (ug/L)	Calc. Conc. (ug/L)
Perchlorate	0.000e+00	0.00	N/A	No Peak
Perchlorate conf	5.830e+02	9.37	N/A	< 0

O18LP (Internal Standard)

RT (Exp. RT): 9.37(9.84) min

Concentration: 5.00 ug/L

Sample Type: (Unknown)

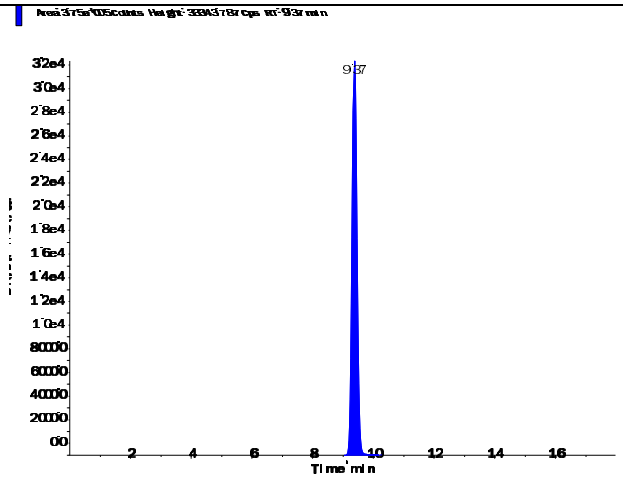

s.dataFile Page 1 of 2

Applied Biosystems | MDS SCIEX

Created with Analyst Reporter
Printed: 6/23/2016 4:52 PM

Perchlorate (98.8/83.3 amu)

RT (Exp. RT):	0.00 (9.84) min
Calculated conc:	No Peak ng/ml
Area Ratio:	0.00
Sample Type:	(Unknown)

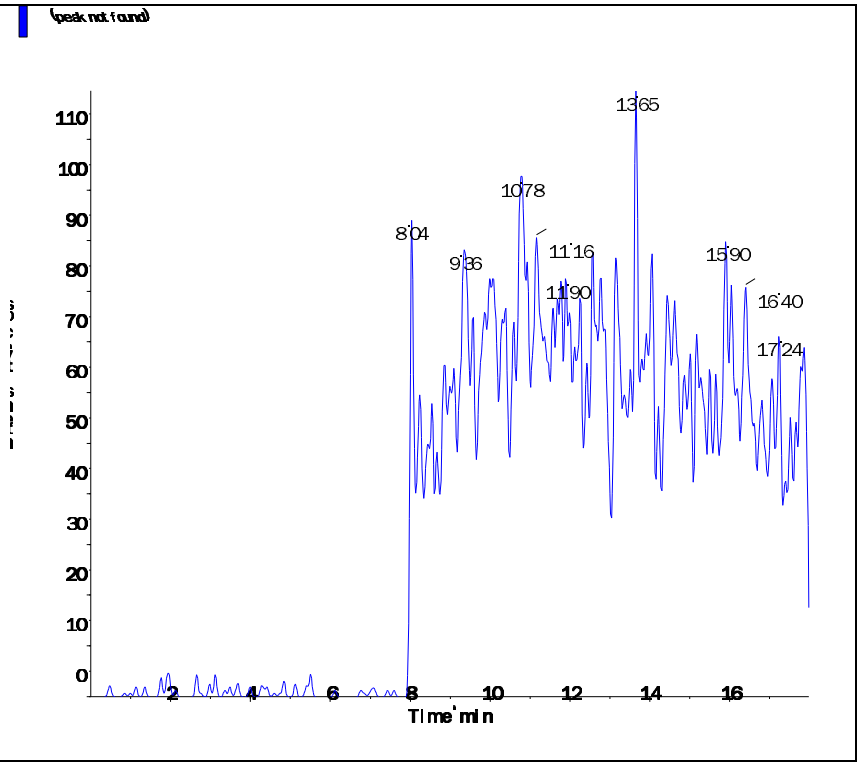

Perchlorate conf (100.8/85.2 amu)

RT (Exp. RT):	9.37 (9.84) min
Calculated conc:	< 0 ng/ml
Area Ratio:	0.002
Sample Type:	(Unknown)

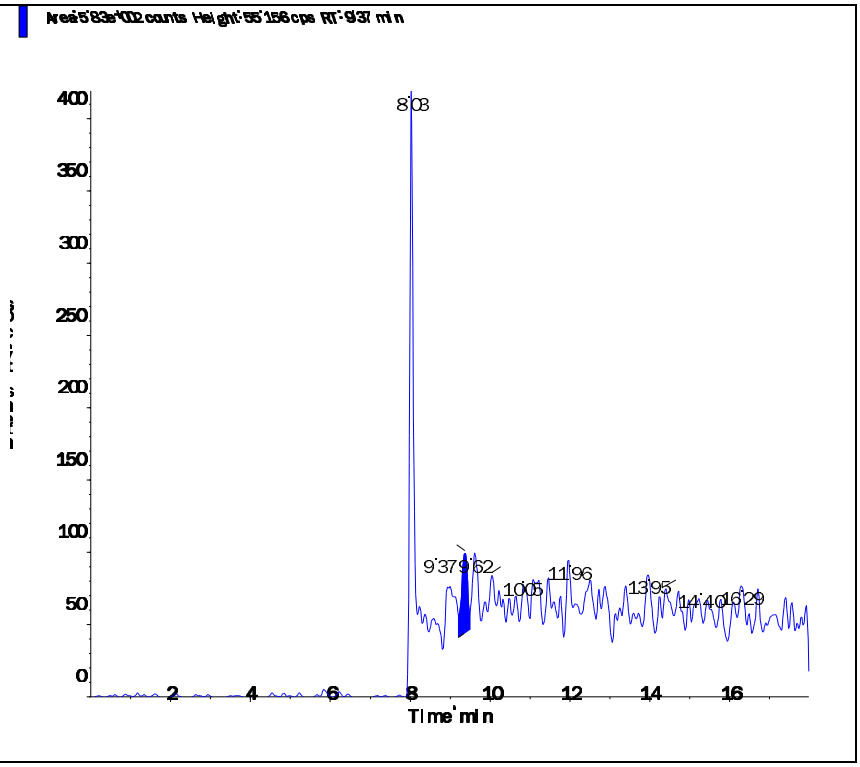

s.dataFile Page 2 of 2

Applied Biosystems | MDS SCIEX

Created with Analyst Reporter
Printed: 6/23/2016 4:58 PM

Data File	LM35430.wiff	**Result Table**	062216_JWR.rdb
Acquisition Date	6/22/2016 9:31:58 PM	**Algorithm Used**	Analyst Classic
Acquisition Method	062911.dam	**Instrument Name**	API 4000
Project	Perchlorate\2009_07_22		

Sample Name	WG573797-04 CCB	**Injection Vial**	1.00
Data File	LM35430.wiff	**Injection Volume**	10.00
Acquisition Date	6/22/2016 9:31:58 PM	**Algorithm Used**	Analyst Classic
Acquisition Method	062911.dam	**Sample Type**	Unknown
Instrument Name	API 4000	**Result Table**	062216_JWR.rdb
Sample ID	WG573797-04	**Dilution Factor**	1.00
Sample Comment	11.00	**Weight to Volume**	0.00

Internal Standard	Area (cps)	RT (min)	Target conc. (ug/L)	Calc. Conc. (ug/L)
O18LP	4.890e+05	9.42	5.00	-

Target Analyte	Area (cps)	RT (min)	Target conc. (ug/L)	Calc. Conc. (ug/L)
Perchlorate	0.000e+00	0.00	N/A	No Peak
Perchlorate conf	2.230e+02	9.45	N/A	< 0

O18LP (Internal Standard)

RT (Exp. RT): 9.42(9.84) min

Concentration: 5.00 ug/L

Sample Type: (Unknown)

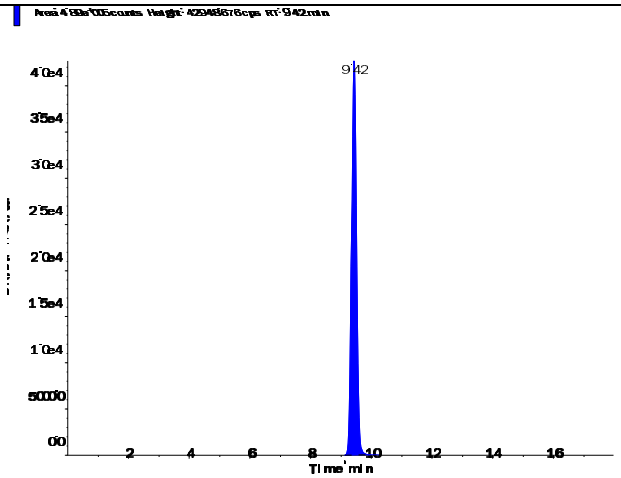

s.dataFile Page 1 of 2

Applied Biosystems | MDS SCIEX

Created with Analyst Reporter
Printed: 6/23/2016 4:58 PM

Perchlorate (98.8/83.3 amu)

RT (Exp. RT):	0.00 (9.84) min
Calculated conc:	No Peak ng/ml
Area Ratio:	0.00
Sample Type:	(Unknown)

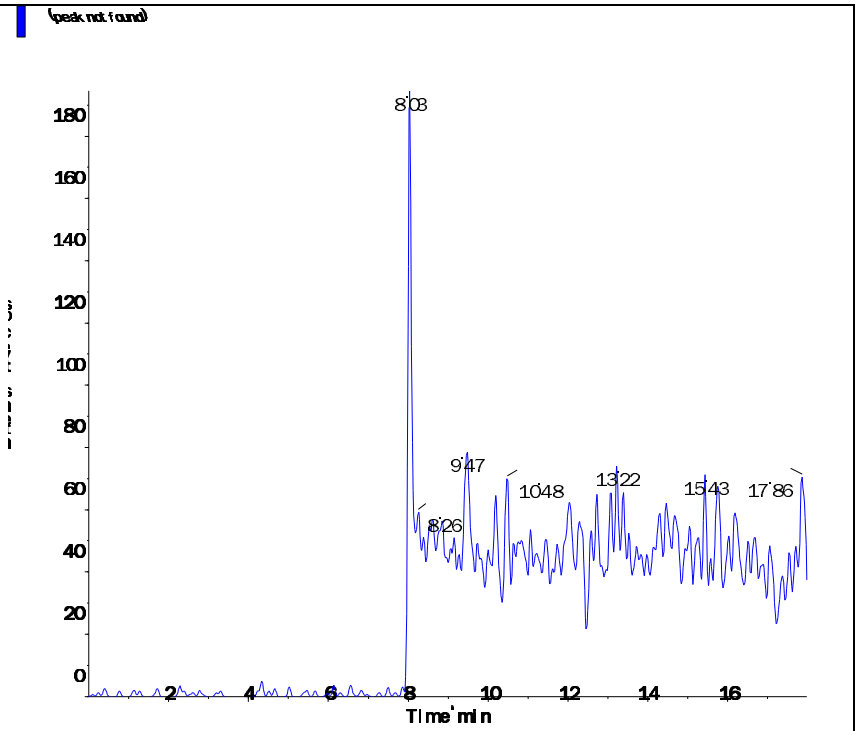

Perchlorate conf (100.8/85.2 amu)

RT (Exp. RT):	9.45 (9.84) min
Calculated conc:	< 0 ng/ml
Area Ratio:	0.00
Sample Type:	(Unknown)

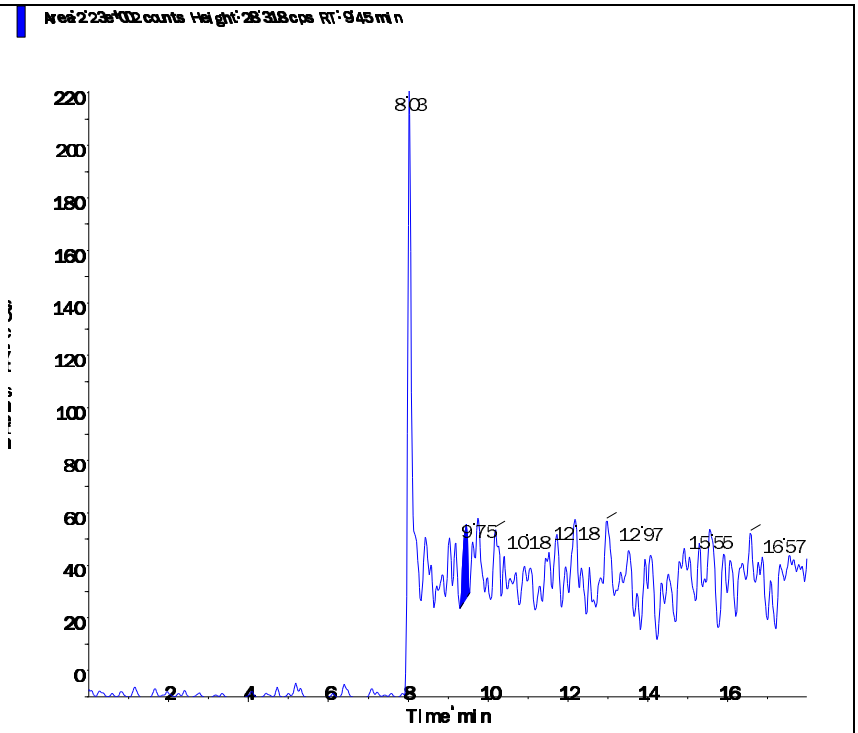

s.dataFile Page 2 of 2

Applied Biosystems | MDS SCIEX

Created with Analyst Reporter
Printed: 6/23/2016 5:02 PM

Data File	LM35441.wiff	**Result Table**	062216_JWR.rdb
Acquisition Date	6/23/2016 1:00:15 AM	**Algorithm Used**	Analyst Classic
Acquisition Method	062911.dam	**Instrument Name**	API 4000
Project	Perchlorate\2009_07_22		

Sample Name	WG573797-06 CCB	**Injection Vial**	1.00
Data File	LM35441.wiff	**Injection Volume**	10.00
Acquisition Date	6/23/2016 1:00:15 AM	**Algorithm Used**	Analyst Classic
Acquisition Method	062911.dam	**Sample Type**	Unknown
Instrument Name	API 4000	**Result Table**	062216_JWR.rdb
Sample ID	WG573797-06	**Dilution Factor**	1.00
Sample Comment	11.00	**Weight to Volume**	0.00

Internal Standard	Area (cps)	RT (min)	Target conc. (ug/L)	Calc. Conc. (ug/L)
O18LP	5.040e+05	9.46	5.00	-

Target Analyte	Area (cps)	RT (min)	Target conc. (ug/L)	Calc. Conc. (ug/L)
Perchlorate	0.000e+00	0.00	N/A	No Peak
Perchlorate conf	0.000e+00	0.00	N/A	No Peak

O18LP (Internal Standard)

RT (Exp. RT): 9.46(9.84) min

Concentration: 5.00 ug/L

Sample Type: (Unknown)

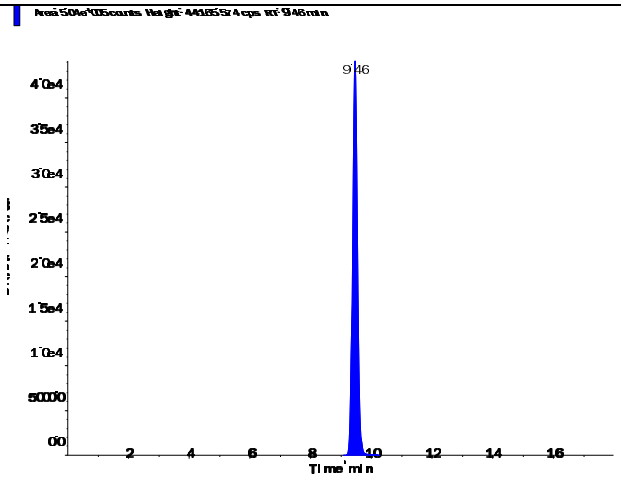

s.dataFile Page 1 of 2

Applied Biosystems | MDS SCIEX

Created with Analyst Reporter
Printed: 6/23/2016 5:02 PM

Perchlorate (98.8/83.3 amu)

RT (Exp. RT):	0.00 (9.84) min
Calculated conc:	No Peak ng/ml
Area Ratio:	0.00
Sample Type:	(Unknown)

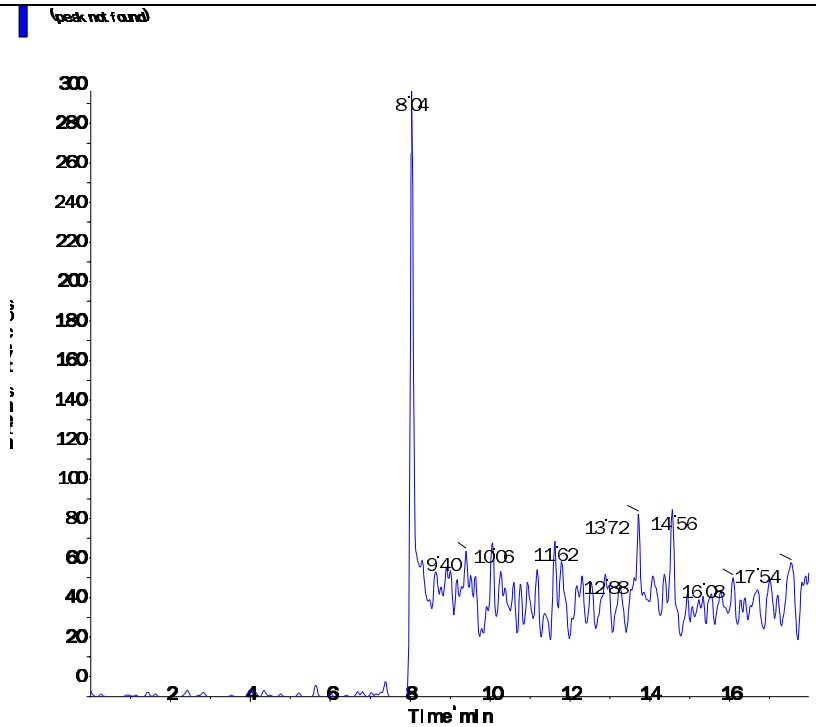

Perchlorate conf (100.8/85.2 amu)

RT (Exp. RT):	0.00 (9.84) min
Calculated conc:	No Peak ng/ml
Area Ratio:	0.00
Sample Type:	(Unknown)

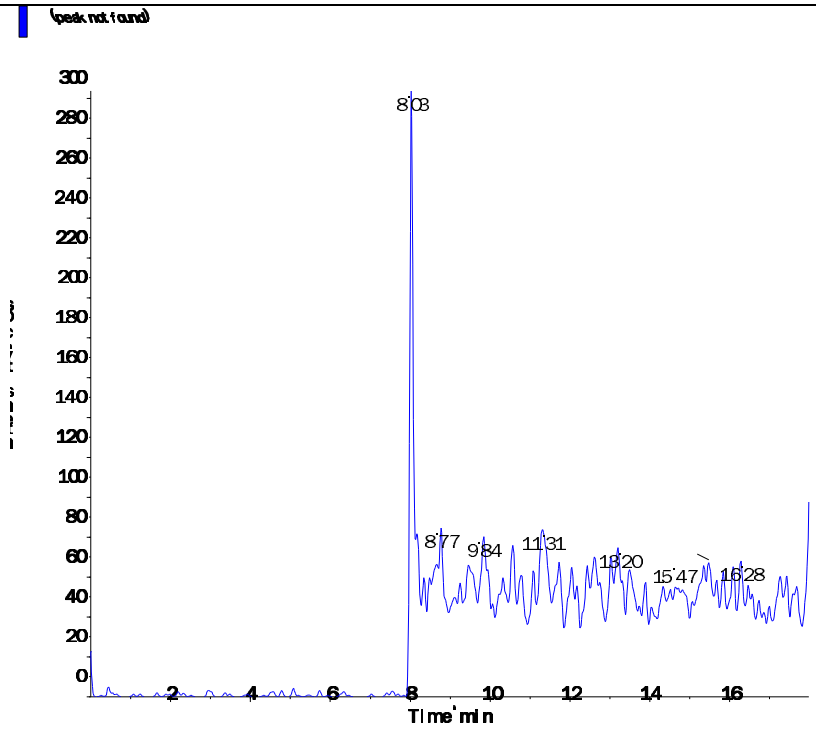

s.dataFile Page 2 of 2

Applied Biosystems | MDS SCIEX

Created with Analyst Reporter
Printed: 6/23/2016 5:04 PM

Data File	LM35448.wiff	**Result Table**	062216_JWR.rdb
Acquisition Date	6/23/2016 3:12:48 AM	**Algorithm Used**	Analyst Classic
Acquisition Method	062911.dam	**Instrument Name**	API 4000
Project	Perchlorate\2009_07_22		

Sample Name	WG573797-08 CCB	**Injection Vial**	1.00
Data File	LM35448.wiff	**Injection Volume**	10.00
Acquisition Date	6/23/2016 3:12:48 AM	**Algorithm Used**	Analyst Classic
Acquisition Method	062911.dam	**Sample Type**	Unknown
Instrument Name	API 4000	**Result Table**	062216_JWR.rdb
Sample ID	WG573797-08	**Dilution Factor**	1.00
Sample Comment	11.00	**Weight to Volume**	0.00

Internal Standard	Area (cps)	RT (min)	Target conc. (ug/L)	Calc. Conc. (ug/L)
O18LP	4.850e+05	9.47	5.00	-

Target Analyte	Area (cps)	RT (min)	Target conc. (ug/L)	Calc. Conc. (ug/L)
Perchlorate	0.000e+00	0.00	N/A	No Peak
Perchlorate conf	0.000e+00	0.00	N/A	No Peak

O18LP (Internal Standard)

RT (Exp. RT): 9.47(9.84) min
Concentration: 5.00 ug/L
Sample Type: (Unknown)

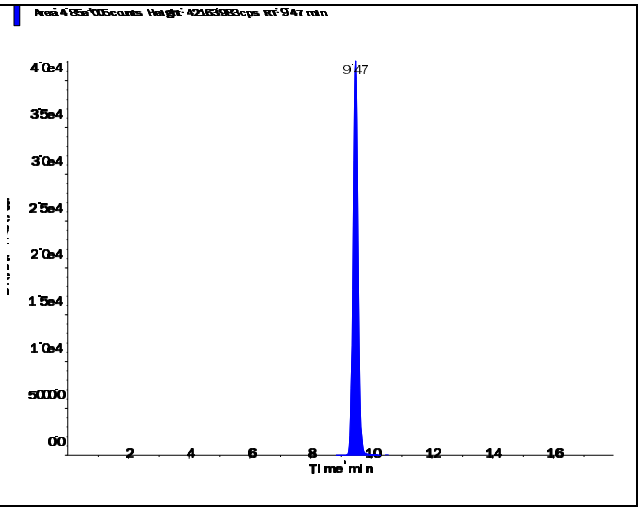

s.dataFile Page 1 of 2

Applied Biosystems | MDS SCIEX

Created with Analyst Reporter
Printed: 6/23/2016 5:04 PM

Perchlorate (98.8/83.3 amu)

RT (Exp. RT):	0.00 (9.84) min
Calculated conc:	No Peak ng/ml
Area Ratio:	0.00
Sample Type:	(Unknown)

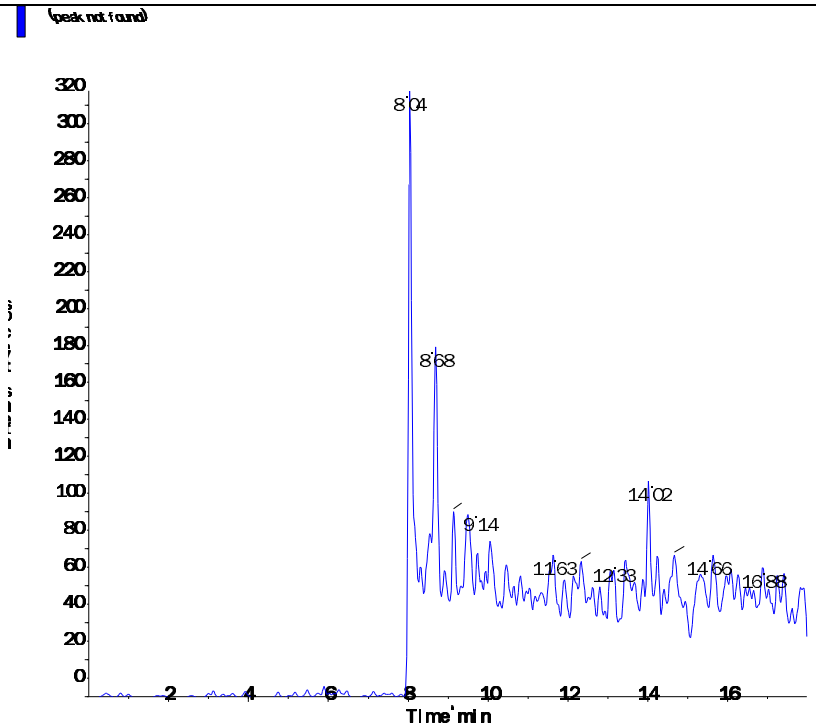

Perchlorate conf (100.8/85.2 amu)

RT (Exp. RT):	0.00 (9.84) min
Calculated conc:	No Peak ng/ml
Area Ratio:	0.00
Sample Type:	(Unknown)

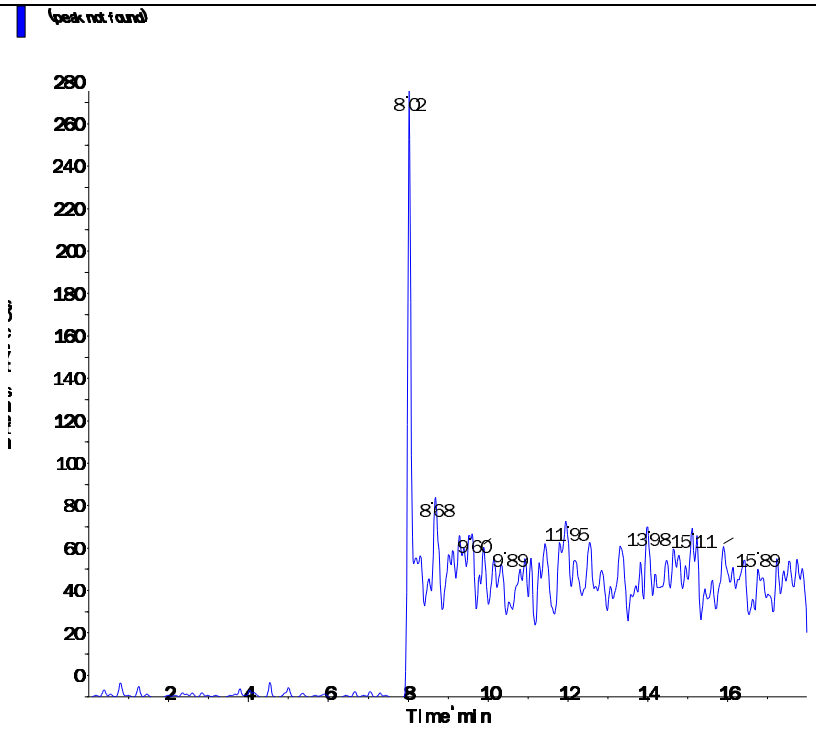

s.dataFile Page 2 of 2

Applied Biosystems | MDS SCIEX

Created with Analyst Reporter
Printed: 6/23/2016 5:05 PM

Data File	LM35451.wiff	**Result Table**	062216_JWR.rdb
Acquisition Date	6/23/2016 12:27:11 PM	**Algorithm Used**	Analyst Classic
Acquisition Method	062911.dam	**Instrument Name**	API 4000
Project	Perchlorate\2009_07_22		

Sample Name	WG573797-10 CCB	**Injection Vial**	1.00
Data File	LM35451.wiff	**Injection Volume**	10.00
Acquisition Date	6/23/2016 12:27:11 PM	**Algorithm Used**	Analyst Classic
Acquisition Method	062911.dam	**Sample Type**	Unknown
Instrument Name	API 4000	**Result Table**	062216_JWR.rdb
Sample ID	WG573797-10	**Dilution Factor**	1.00
Sample Comment	11.00	**Weight to Volume**	0.00

Internal Standard	Area (cps)	RT (min)	Target conc. (ug/L)	Calc. Conc. (ug/L)
O18LP	4.370e+05	9.51	5.00	-

Target Analyte	Area (cps)	RT (min)	Target conc. (ug/L)	Calc. Conc. (ug/L)
Perchlorate	0.000e+00	0.00	N/A	No Peak
Perchlorate conf	5.600e+02	9.50	N/A	< 0

O18LP (Internal Standard)

RT (Exp. RT): 9.51(9.84) min

Concentration: 5.00 ug/L

Sample Type: (Unknown)

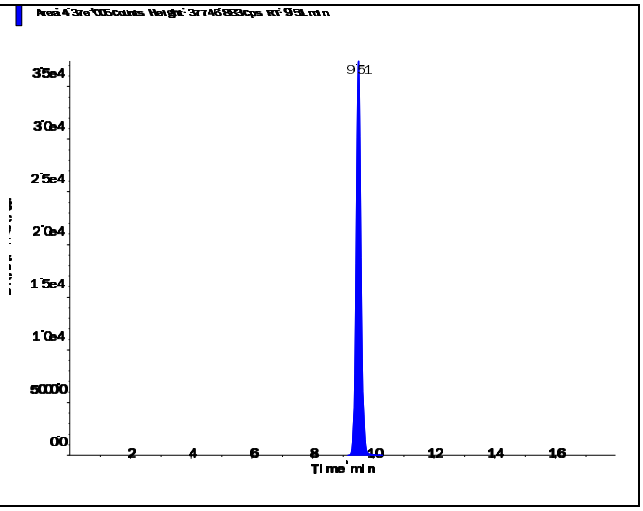

s.dataFile Page 1 of 2

Applied Biosystems | MDS SCIEX

Created with Analyst Reporter
Printed: 6/23/2016 5:05 PM

Perchlorate (98.8/83.3 amu) RT (Exp. RT): 0.00 (9.84) min Calculated conc: No Peak ng/ml Area Ratio: 0.00 Sample Type: (Unknown)	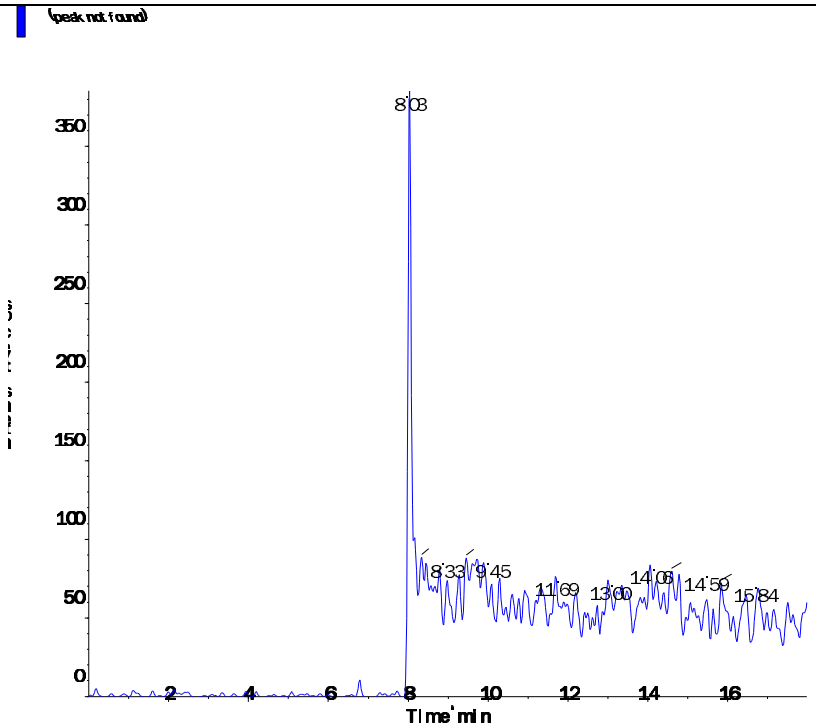
Perchlorate conf (100.8/85.2 amu) RT (Exp. RT): 9.50 (9.84) min Calculated conc: < 0 ng/ml Area Ratio: 0.001 Sample Type: (Unknown)	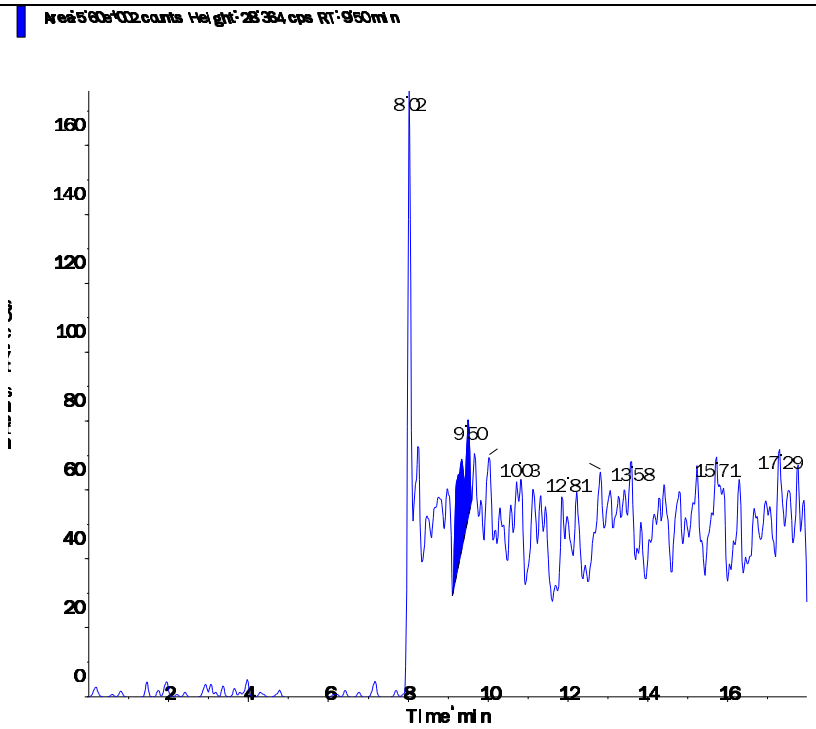

s.dataFile Page 2 of 2

Applied Biosystems | MDS SCIEX

Created with Analyst Reporter
Printed: 6/23/2016 5:08 PM

Data File	LM35461.wiff	**Result Table**	062216_JWR.rdb
Acquisition Date	6/23/2016 3:36:33 PM	**Algorithm Used**	Analyst Classic
Acquisition Method	062911.dam	**Instrument Name**	API 4000
Project	Perchlorate\2009_07_22		

Sample Name	WG573797-12 CCB	**Injection Vial**	1.00
Data File	LM35461.wiff	**Injection Volume**	10.00
Acquisition Date	6/23/2016 3:36:33 PM	**Algorithm Used**	Analyst Classic
Acquisition Method	062911.dam	**Sample Type**	Unknown
Instrument Name	API 4000	**Result Table**	062216_JWR.rdb
Sample ID	WG573797-12	**Dilution Factor**	1.00
Sample Comment	11.00	**Weight to Volume**	0.00

Internal Standard	Area (cps)	RT (min)	Target conc. (ug/L)	Calc. Conc. (ug/L)
O18LP	4.660e+05	9.52	5.00	-

Target Analyte	Area (cps)	RT (min)	Target conc. (ug/L)	Calc. Conc. (ug/L)
Perchlorate	0.000e+00	0.00	N/A	No Peak
Perchlorate conf	0.000e+00	0.00	N/A	No Peak

O18LP (Internal Standard)

RT (Exp. RT): 9.52(9.84) min

Concentration: 5.00 ug/L

Sample Type: (Unknown)

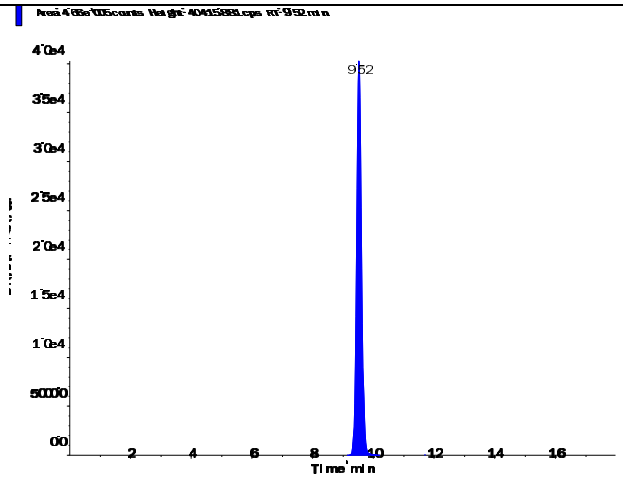

s.dataFile Page 1 of 2

Applied Biosystems | MDS SCIEX

Created with Analyst Reporter
Printed: 6/23/2016 5:08 PM

Perchlorate (98.8/83.3 amu)

RT (Exp. RT):	0.00 (9.84) min
Calculated conc:	No Peak ng/ml
Area Ratio:	0.00
Sample Type:	(Unknown)

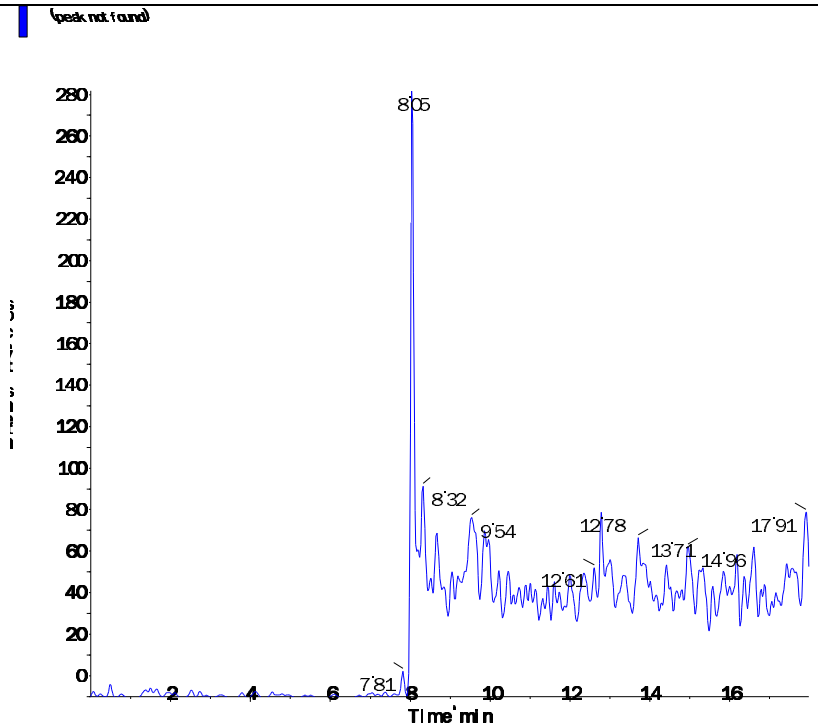

Perchlorate conf (100.8/85.2 amu)

RT (Exp. RT):	0.00 (9.84) min
Calculated conc:	No Peak ng/ml
Area Ratio:	0.00
Sample Type:	(Unknown)

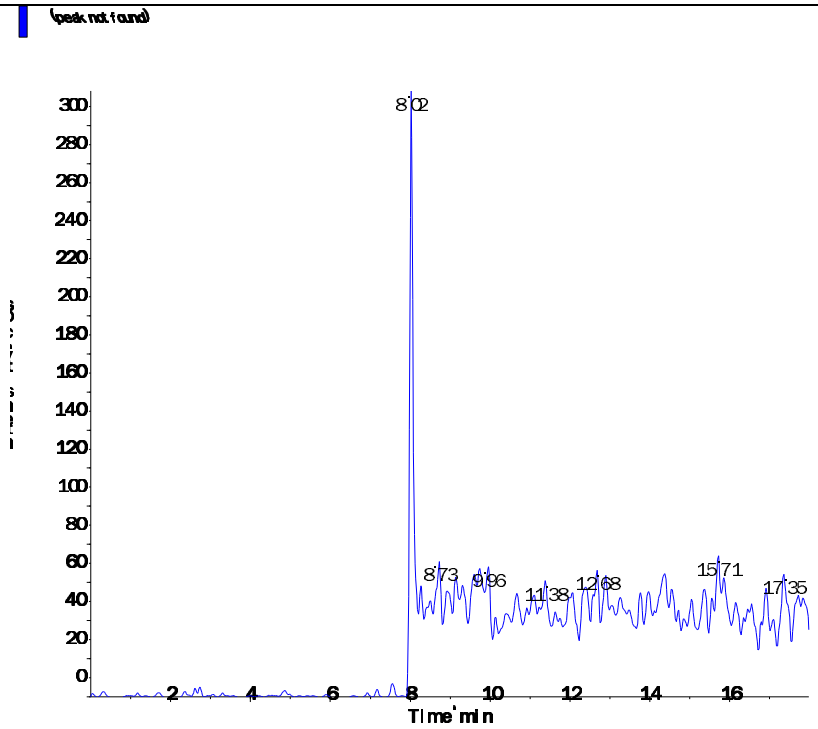

s.dataFile Page 2 of 2

Applied Biosystems | MDS SCIEX

Created with Analyst Reporter
Printed: 6/23/2016 4:53 PM

Data File	LM35418.wiff	**Result Table**	062216_JWR.rdb
Acquisition Date	6/22/2016 5:44:45 PM	**Algorithm Used**	Analyst Classic
Acquisition Method	062911.dam	**Instrument Name**	API 4000
Project	Perchlorate\2009_07_22		

Sample Name	WG573791-01 MCT (0.2ug/L)	**Injection Vial**	4.00
Data File	LM35418.wiff	**Injection Volume**	10.00
Acquisition Date	6/22/2016 5:44:45 PM	**Algorithm Used**	Analyst Classic
Acquisition Method	062911.dam	**Sample Type**	Unknown
Instrument Name	API 4000	**Result Table**	062216_JWR.rdb
Sample ID	WG573791-01	**Dilution Factor**	1.00
Sample Comment	1,1 STD75512	**Weight to Volume**	0.00

Internal Standard	Area (cps)	RT (min)	Target conc. (ug/L)	Calc. Conc. (ug/L)
O18LP	4.330e+05	8.77	5.00	-

Target Analyte	Area (cps)	RT (min)	Target conc. (ug/L)	Calc. Conc. (ug/L)
Perchlorate	2.850e+04	8.77	N/A	0.192
Perchlorate conf	1.000e+04	8.76	N/A	0.187

O18LP (Internal Standard)

RT (Exp. RT): 8.77(9.84) min

Concentration: 5.00 ug/L

Sample Type: (Unknown)

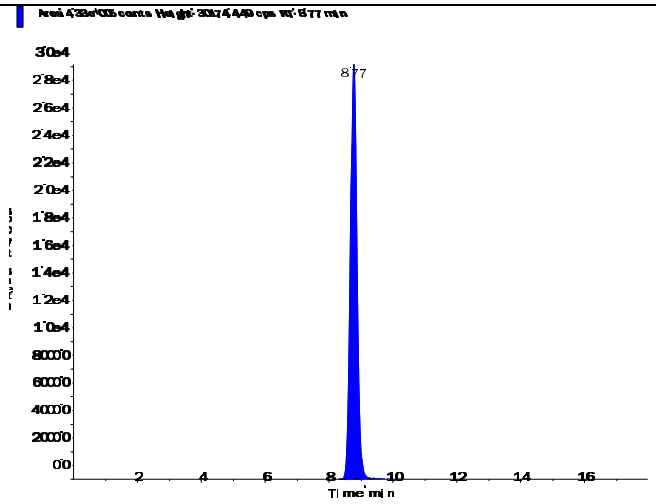

Applied Biosystems | MDS SCIEX

Created with Analyst Reporter
Printed: 6/23/2016 4:53 PM

Perchlorate (98.8/83.3 amu)

RT (Exp. RT):	8.77 (9.84) min
Calculated conc:	0.192 ng/ml
Area Ratio:	0.066
Sample Type:	(Unknown)

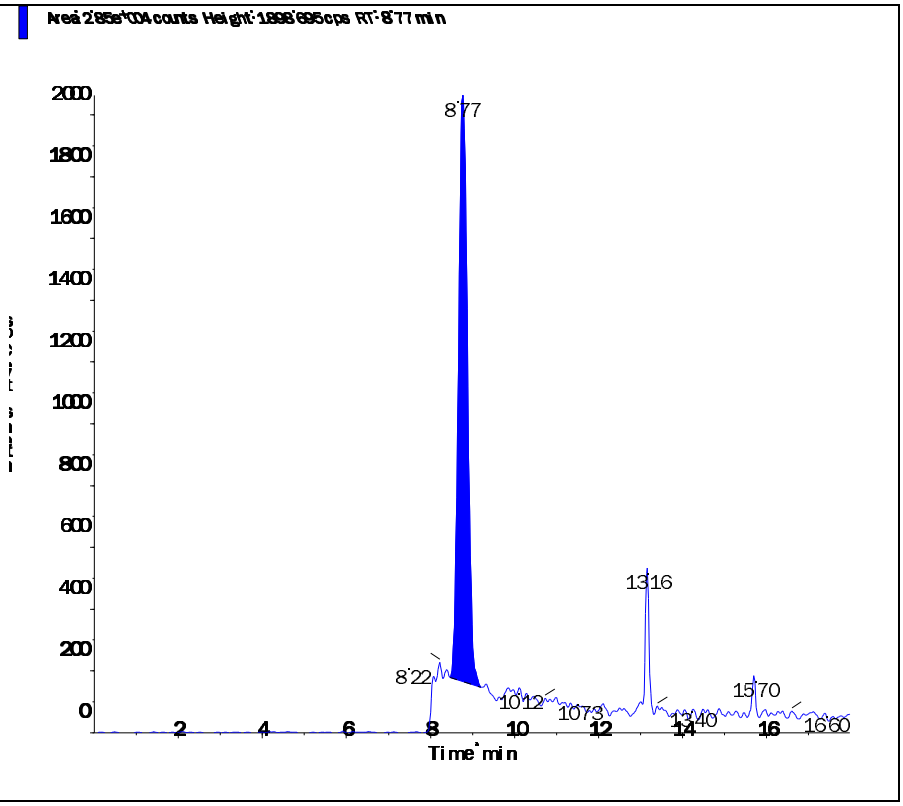

Perchlorate conf (100.8/85.2 amu)

RT (Exp. RT):	8.76 (9.84) min
Calculated conc:	0.187 ng/ml
Area Ratio:	0.023
Sample Type:	(Unknown)

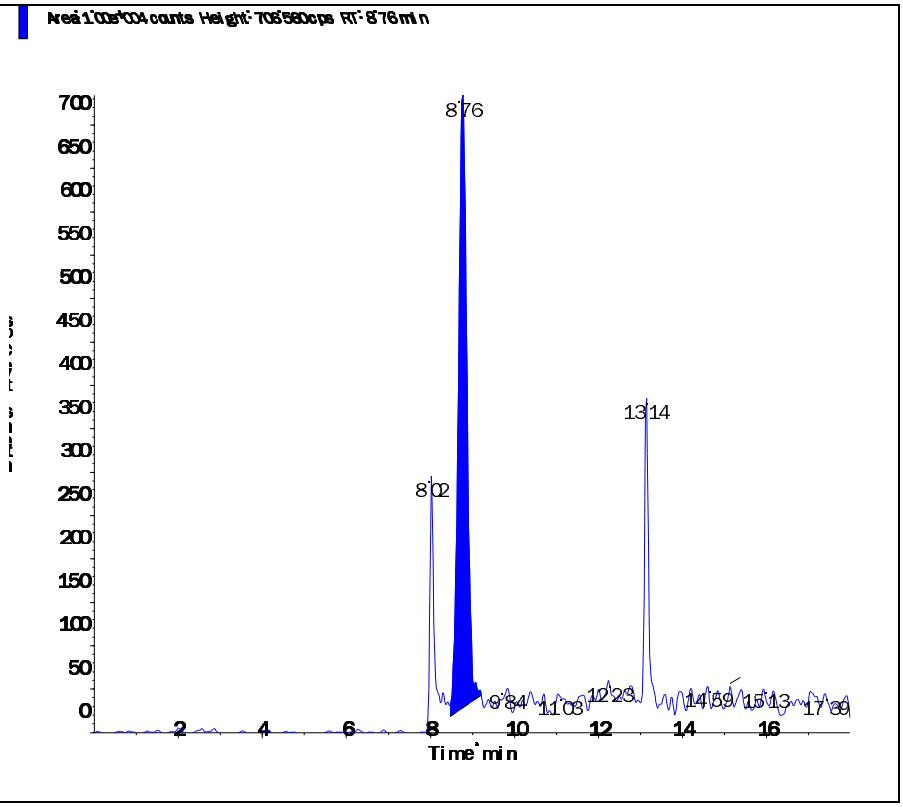

s.dataFile Page 2 of 2

Printing Time: 6:50:16 PM
Printing Date: Wednesday, June 22, 2016

Sample Name: "WG573791-01 MCT (0.2ug/L)" Sample ID: "WG573791-01" File: "LM35418.wiff"
Peak Name: "Perchlorate" Mass(es): "98.8/83.3 amu"
Comment: "1,1 STD75512" Annotation: ""

Sample Index: 1
Sample Type: Unknown
Concentration: N/A
Calculated Conc: 0.230 ug/L
Acq. Date: 6/22/2016
Acq. Time: 5:44:45 PM

Modified: No
Proc. Algorithm: Analyst Classic
Smoothing Factor: 2
Noise Threshold: 18.48 cps
Area Threshold: 92.40 cps
Num. Smooths: 5
Sep. Width: 0.20
Sep. Height: 0.01
Exp. Peak Ratio: 5.00
Exp. Adj. Ratio: 4.00
Exp. Val. Ratio: 3.00
RT Window: 30.000 sec
Expected RT: 9.84 min
Use Relative RT: Yes

Int. Type: Valley
Retention Time: 8.77 min
Area: 3.40e+004 counts
Height: 1990.014 cps
Start Time: 8.303 min
End Time: 9.417 min

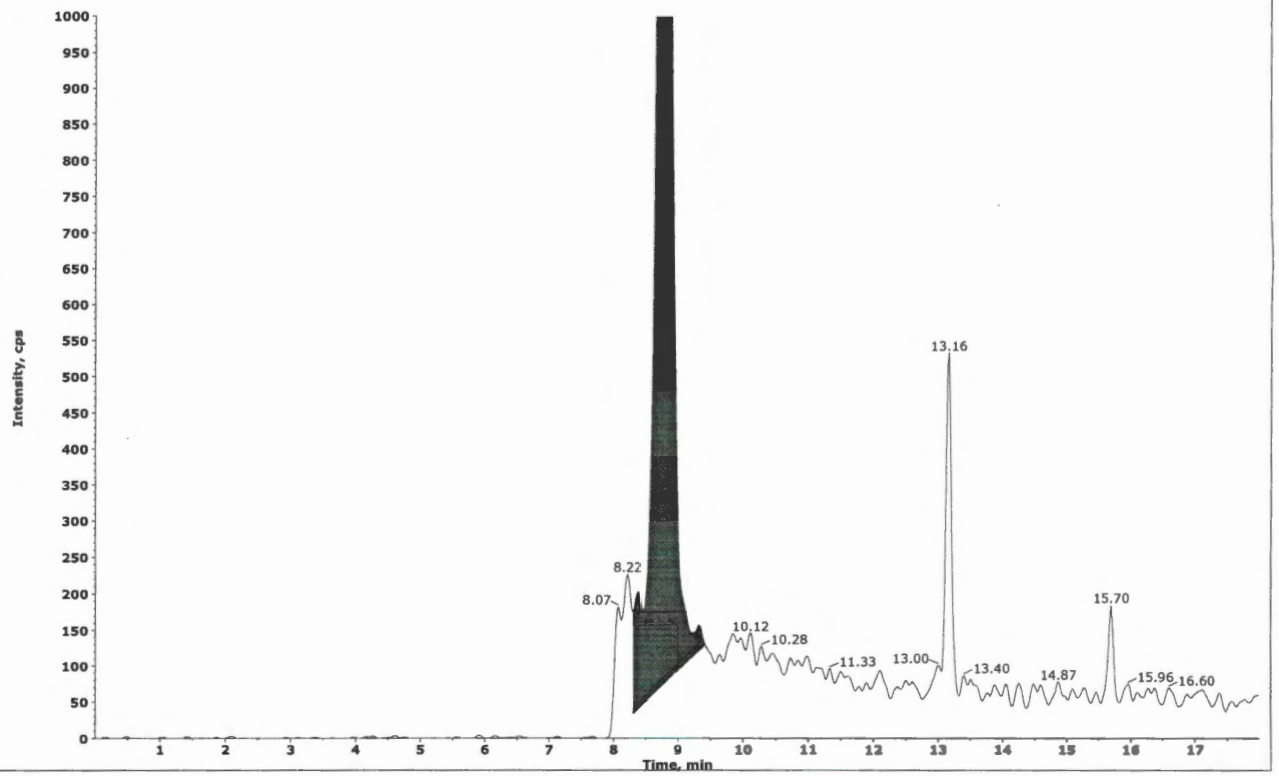

Collected by: N/A
Electronic Signature: no
Operator: lcmsl

Printing Time: 6:52:29 PM
Printing Date: Wednesday, June 22, 2016

Sample Name: "WG573791-01 MCT (0.2ug/L)" Sample ID: "WG573791-01" File: "LM35418.wiff"
Peak Name: "Perchlorate" Mass(es): "98.6/83.3 amu"
Comment: "1,1 STD75512" Annotation: ""

Sample Index:	1
Sample Type:	Unknown
Concentration:	N/A
Calculated Conc:	0.192 ug/L
Acq. Date:	6/22/2016
Acq. Time:	5:44:45 PM
Modified:	Yes
Proc. Algorithm:	Analyst Classic
Smoothing Factor:	2
Noise Threshold:	18.48 cps
Area Threshold:	92.40 cps
Num. Smooths:	5
Sep. Width:	0.20
Sep. Height:	0.01
Exp. Peak Ratio:	5.00
Exp. Adj. Ratio:	4.00
Exp. Val. Ratio:	3.00
RT Window:	30.000 sec
Expected RT:	9.84 min
Use Relative RT:	Yes
Int. Type:	Manual
Retention Time:	8.77 min
Area:	2.85e+004 counts
Height:	1898.695 cps
Start Time:	8.465 min
End Time:	9.194 min

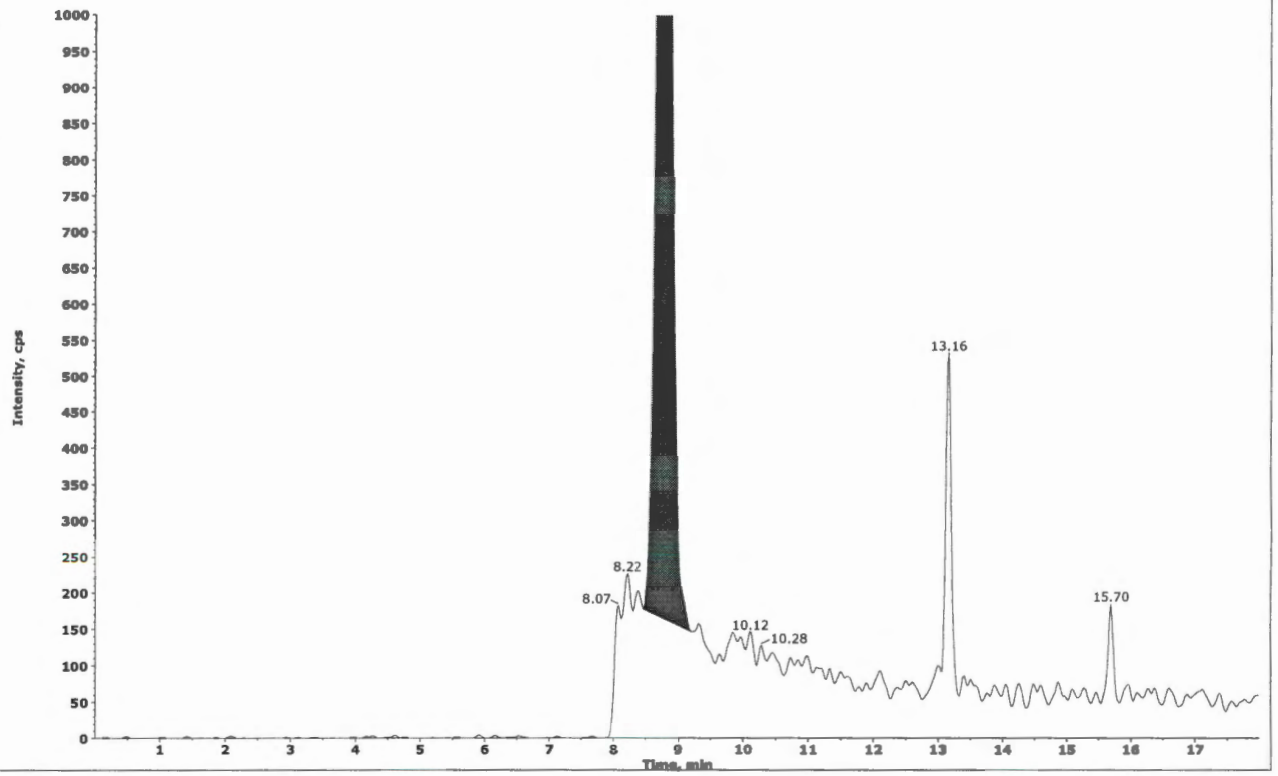

#4
JWR 06/22/16

✓ WD
6-24-16

Collected by: N/A
Electronic Signature: no
Operator: lcms1

2.2.1.5 Raw QC Data

Applied Biosystems | MDS SCIEX

Created with Analyst Reporter
Printed: 6/23/2016 4:54 PM

Data File	LM35419.wiff	**Result Table**	062216_JWR.rdb
Acquisition Date	6/22/2016 6:03:40 PM	**Algorithm Used**	Analyst Classic
Acquisition Method	062911.dam	**Instrument Name**	API 4000
Project	Perchlorate\2009_07_22		

Sample Name	WG573791-02 BLANK	**Injection Vial**	5.00
Data File	LM35419.wiff	**Injection Volume**	10.00
Acquisition Date	6/22/2016 6:03:40 PM	**Algorithm Used**	Analyst Classic
Acquisition Method	062911.dam	**Sample Type**	Unknown
Instrument Name	API 4000	**Result Table**	062216_JWR.rdb
Sample ID	WG573791-02	**Dilution Factor**	1.00
Sample Comment	11.00	**Weight to Volume**	0.00

Internal Standard	Area (cps)	RT (min)	Target conc. (ug/L)	Calc. Conc. (ug/L)
O18LP	4.360e+05	9.30	5.00	-

Target Analyte	Area (cps)	RT (min)	Target conc. (ug/L)	Calc. Conc. (ug/L)
Perchlorate	0.000e+00	0.00	N/A	No Peak
Perchlorate conf	5.050e+02	9.25	N/A	< 0

O18LP (Internal Standard)

RT (Exp. RT): 9.30(9.84) min

Concentration: 5.00 ug/L

Sample Type: (Unknown)

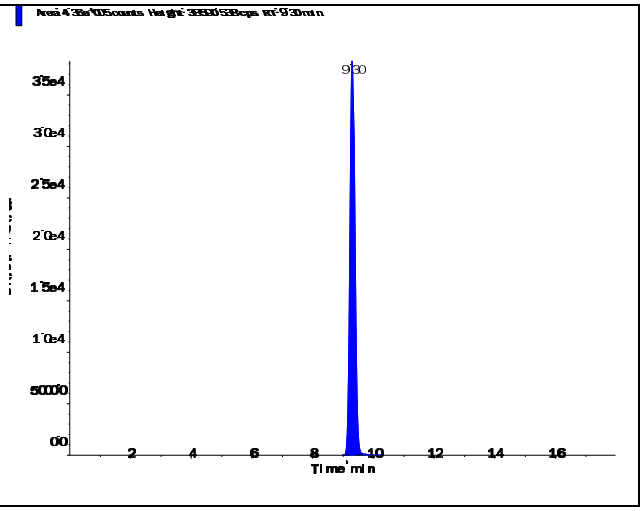

s.dataFile Page 1 of 2

Applied Biosystems | MDS SCIEX

Created with Analyst Reporter
Printed: 6/23/2016 4:54 PM

Perchlorate (98.8/83.3 amu)

RT (Exp. RT):	0.00 (9.84) min
Calculated conc:	No Peak ng/ml
Area Ratio:	0.00
Sample Type:	(Unknown)

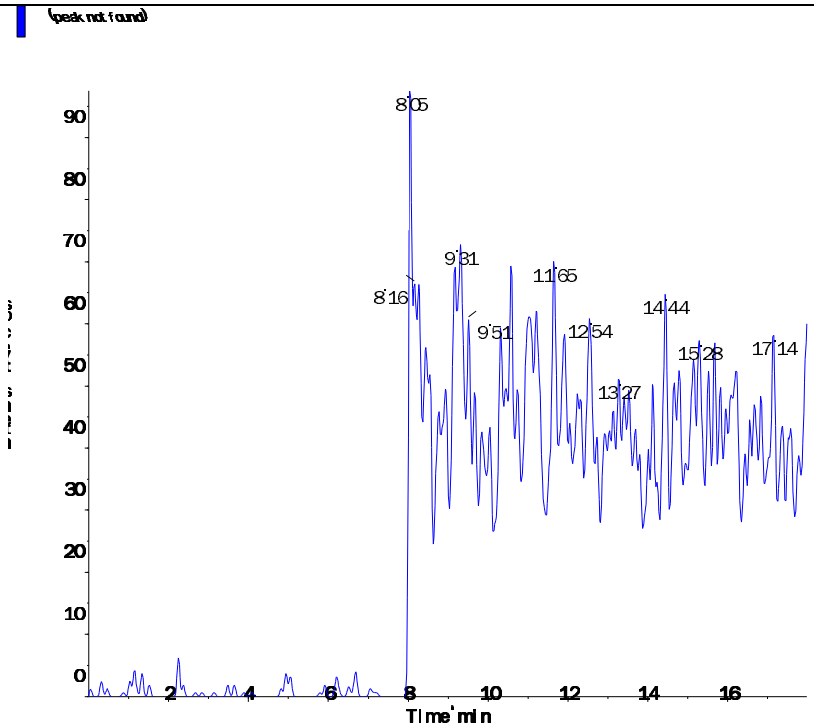

Perchlorate conf (100.8/85.2 amu)

RT (Exp. RT):	9.25 (9.84) min
Calculated conc:	< 0 ng/ml
Area Ratio:	0.001
Sample Type:	(Unknown)

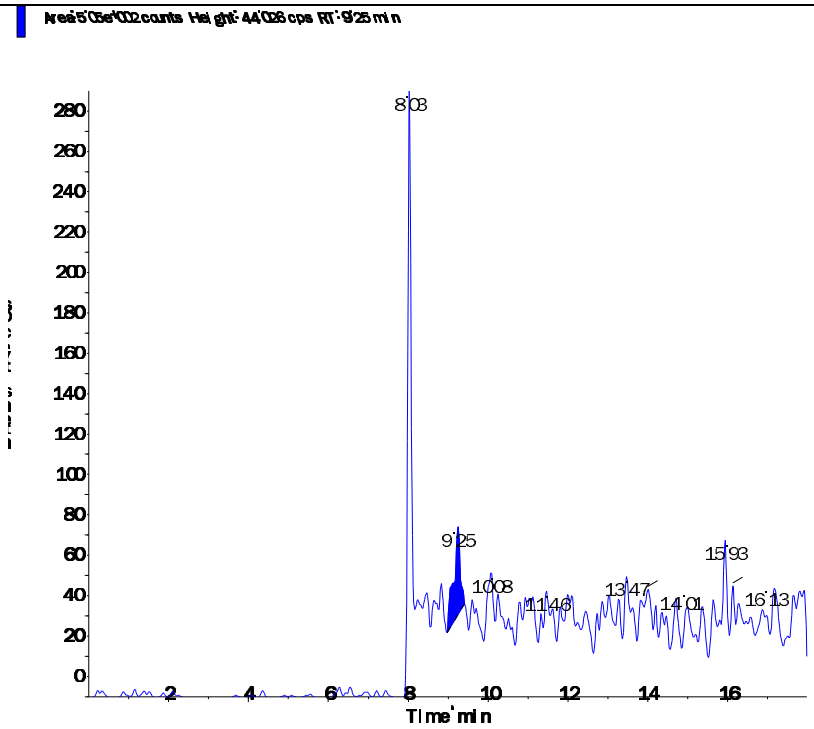

s.dataFile Page 2 of 2

Applied Biosystems | MDS SCIEX

Created with Analyst Reporter
Printed: 6/23/2016 4:54 PM

Data File	LM35420.wiff	**Result Table**	062216_JWR.rdb
Acquisition Date	6/22/2016 6:22:36 PM	**Algorithm Used**	Analyst Classic
Acquisition Method	062911.dam	**Instrument Name**	API 4000
Project	Perchlorate\2009_07_22		

Sample Name	WG573791-03 LCS (0.2ug/L)	**Injection Vial**	6.00
Data File	LM35420.wiff	**Injection Volume**	10.00
Acquisition Date	6/22/2016 6:22:36 PM	**Algorithm Used**	Analyst Classic
Acquisition Method	062911.dam	**Sample Type**	Unknown
Instrument Name	API 4000	**Result Table**	062216_JWR.rdb
Sample ID	WG573791-03	**Dilution Factor**	1.00
Sample Comment	1,1 STD75512	**Weight to Volume**	0.00

Internal Standard	Area (cps)	RT (min)	Target conc. (ug/L)	Calc. Conc. (ug/L)
O18LP	4.400e+05	9.33	5.00	-

Target Analyte	Area (cps)	RT (min)	Target conc. (ug/L)	Calc. Conc. (ug/L)
Perchlorate	3.030e+04	9.35	N/A	0.201
Perchlorate conf	1.150e+04	9.33	N/A	0.213

O18LP (Internal Standard)

RT (Exp. RT): 9.33(9.84) min

Concentration: 5.00 ug/L

Sample Type: (Unknown)

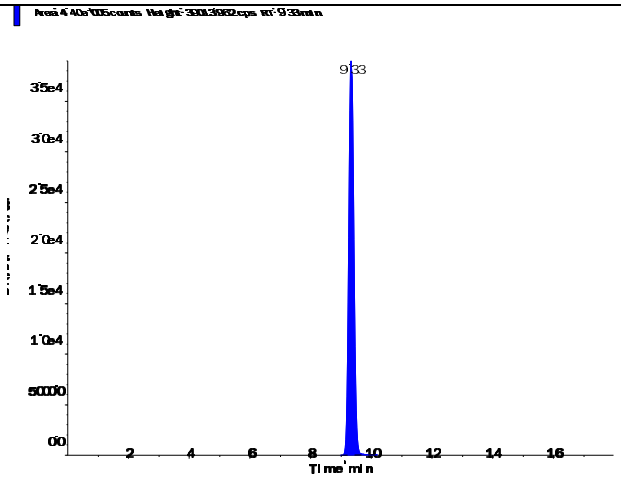

s.dataFile Page 1 of 2

Applied Biosystems | MDS SCIEX

Created with Analyst Reporter
Printed: 6/23/2016 4:54 PM

Perchlorate (98.8/83.3 amu)

RT (Exp. RT):	9.35 (9.84) min
Calculated conc:	0.201 ng/ml
Area Ratio:	0.069
Sample Type:	(Unknown)

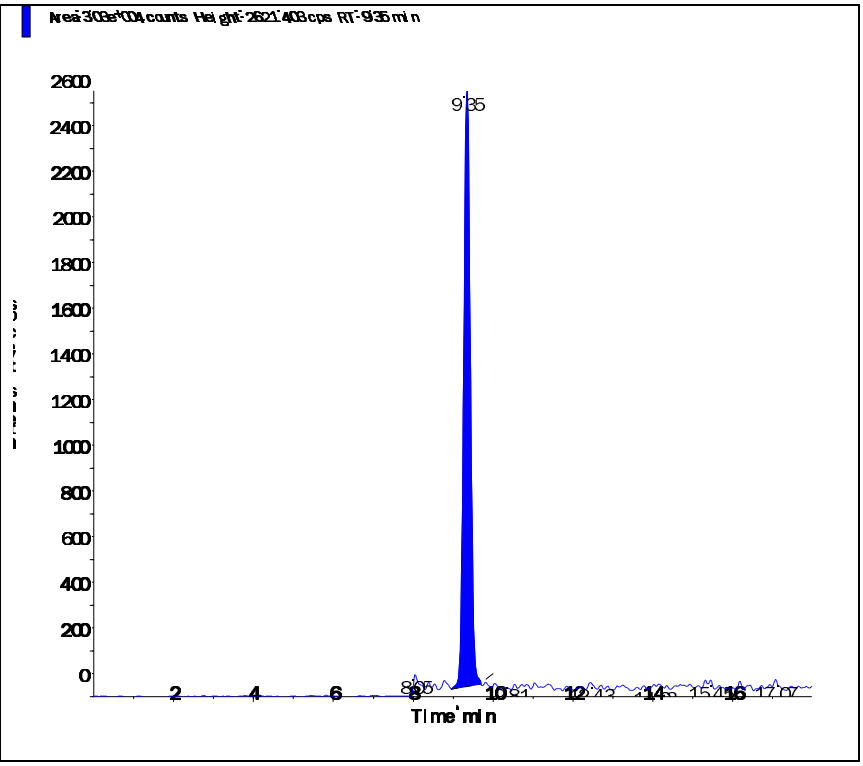

Perchlorate conf (100.8/85.2 amu)

RT (Exp. RT):	9.33 (9.84) min
Calculated conc:	0.213 ng/ml
Area Ratio:	0.026
Sample Type:	(Unknown)

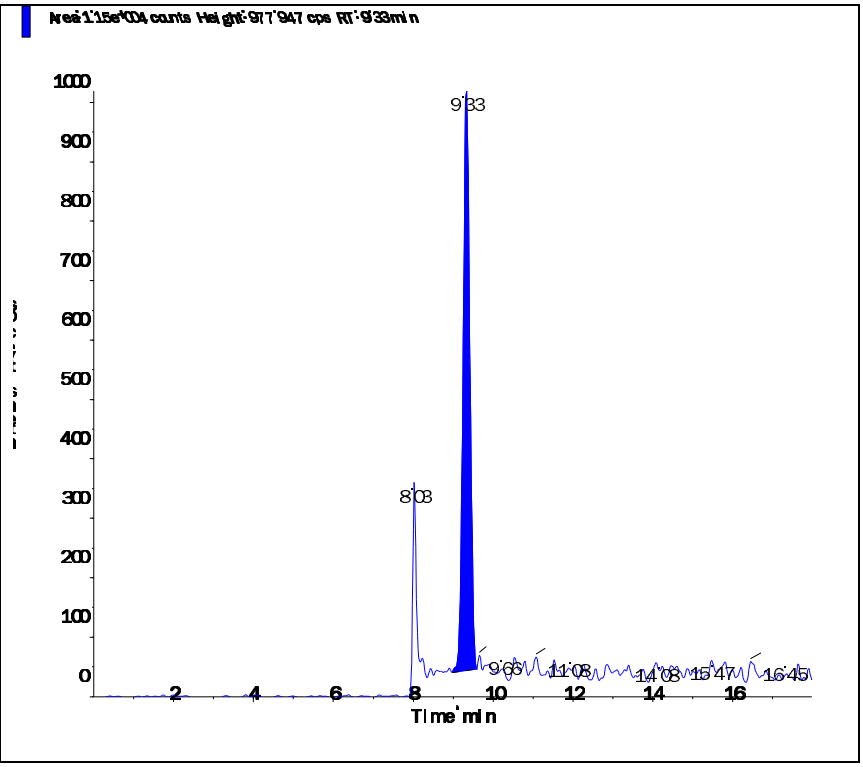

s.dataFile Page 2 of 2

Applied Biosystems | MDS SCIEX

Created with Analyst Reporter
Printed: 6/23/2016 4:55 PM

Data File	LM35421.wiff	**Result Table**	062216_JWR.rdb
Acquisition Date	6/22/2016 6:41:33 PM	**Algorithm Used**	Analyst Classic
Acquisition Method	062911.dam	**Instrument Name**	API 4000
Project	Perchlorate\2009_07_22		

Sample Name	WG573791-04 LCS2 (0.2ug/L)	**Injection Vial**	7.00
Data File	LM35421.wiff	**Injection Volume**	10.00
Acquisition Date	6/22/2016 6:41:33 PM	**Algorithm Used**	Analyst Classic
Acquisition Method	062911.dam	**Sample Type**	Unknown
Instrument Name	API 4000	**Result Table**	062216_JWR.rdb
Sample ID	WG573791-04	**Dilution Factor**	1.00
Sample Comment	1,1 STD75512	**Weight to Volume**	0.00

Internal Standard	Area (cps)	RT (min)	Target conc. (ug/L)	Calc. Conc. (ug/L)
O18LP	4.350e+05	9.36	5.00	-

Target Analyte	Area (cps)	RT (min)	Target conc. (ug/L)	Calc. Conc. (ug/L)
Perchlorate	3.200e+04	9.38	N/A	0.215
Perchlorate conf	1.150e+04	9.36	N/A	0.216

O18LP (Internal Standard)

RT (Exp. RT): 9.36(9.84) min

Concentration: 5.00 ug/L

Sample Type: (Unknown)

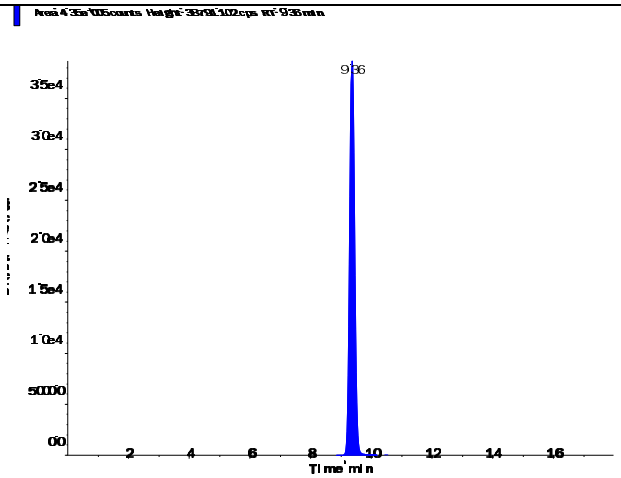

s.dataFile Page 1 of 2

Applied Biosystems | MDS SCIEX

Created with Analyst Reporter
Printed: 6/23/2016 4:55 PM

Perchlorate (98.8/83.3 amu)

RT (Exp. RT):	9.38 (9.84) min
Calculated conc:	0.215 ng/ml
Area Ratio:	0.074
Sample Type:	(Unknown)

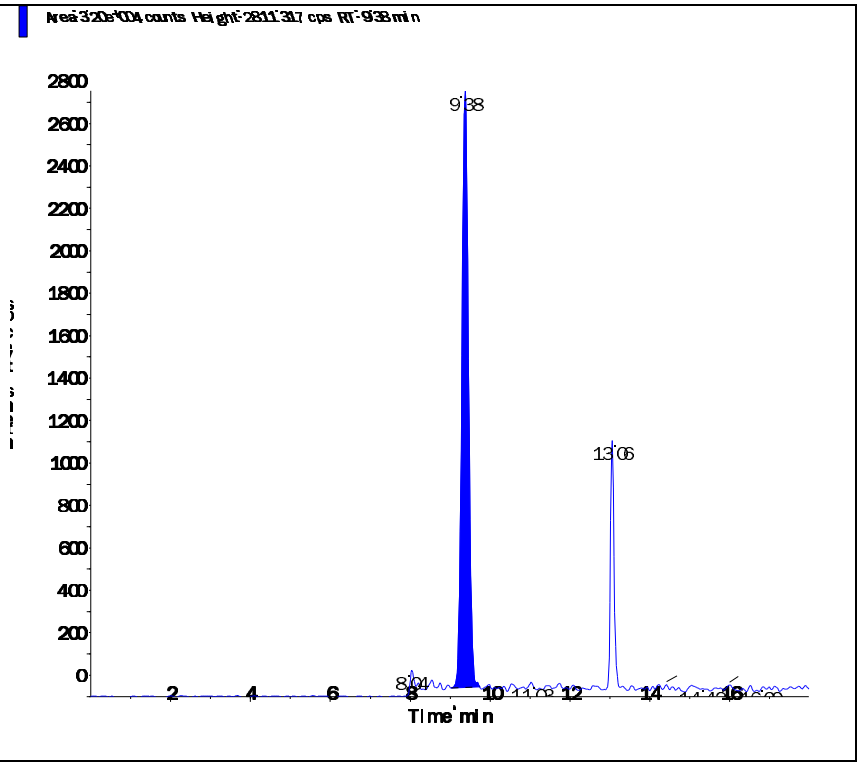

Perchlorate conf (100.8/85.2 amu)

RT (Exp. RT):	9.36 (9.84) min
Calculated conc:	0.216 ng/ml
Area Ratio:	0.026
Sample Type:	(Unknown)

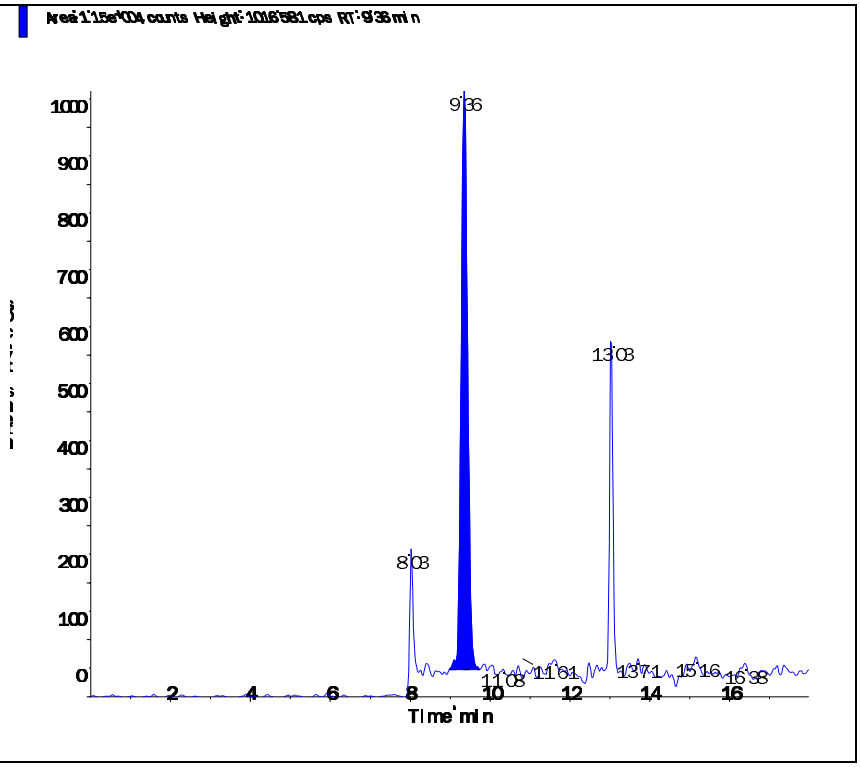

s.dataFile Page 2 of 2

2.3 Metals Data

2.3.1 Metals I C P Data

2.3.1.1 Summary Data

Microbac

Lab Report #: L16060650
Lab Project #: 2551.096
Project Name: Longhorn Army Ammunition
Lab Contact: Michelle Taylor

Certificate of Analysis

Sample #:	L16060650-01	**PrePrep Method:**	N/A	**Instrument:**	ICP-THERMO3
Client ID:	MW1-061016	**Prep Method:**	3015	**Prep Date:**	06/16/2016 09:15
Matrix:	Water	**Analytical Method:**	6010C	**Cal Date:**	06/23/2016 10:03
Workgroup #:	WG573560	**Analyst:**	JYH	**Run Date:**	06/23/2016 11:57
Collect Date:	06/10/2016 07:55	**Dilution:**	1	**File ID:**	T3.062316.115734
Sample Tag:	01	**Units:**	mg/L		

Analyte	CAS #	Result	Qual	LOQ	LOD	DL
Aluminum, Total	7429-90-5	0.0763	J	0.200	0.100	0.0500
Beryllium, Total	7440-41-7	0.0100	U	0.0200	0.0100	0.00500
Potassium, Total	7440-09-7	3.24		2.00	1.00	0.500
Selenium, Total	7782-49-2	0.0100	U	0.0200	0.0100	0.00500

J	Estimated value ; the analyte concentration was less than the LOQ.
U	Analyte was not detected. The concentration is below the reported LOD.

Microbac

Lab Report #: L16060650
Lab Project #: 2551.096
Project Name: Longhorn Army Ammunition
Lab Contact: Michelle Taylor

Certificate of Analysis

Sample #:	L16060650-01	**PrePrep Method:**	N/A	**Instrument:**	ICP-THERMO3
Client ID:	MW1-061016	**Prep Method:**	3015	**Prep Date:**	06/16/2016 09:15
Matrix:	Water	**Analytical Method:**	6010C	**Cal Date:**	06/23/2016 10:03
Workgroup #:	WG573560	**Analyst:**	JYH	**Run Date:**	06/23/2016 14:09
Collect Date:	06/10/2016 07:55	**Dilution:**	10	**File ID:**	T3.062316.140930
Sample Tag:	DL01	**Units:**	mg/L		

Analyte	CAS #	Result	Qual	LOQ	LOD	DL
Calcium, Total	7440-70-2	47.2		5.00	2.50	1.25
Iron, Total	7439-89-6	20.2		2.00	1.00	0.500
Magnesium, Total	7439-95-4	41.4		10.0	5.00	2.50
Sodium, Total	7440-23-5	299		10.0	5.00	2.50

U	Analyte was not detected. The concentration is below the reported LOD.

Microbac

Lab Report #: L16060650
Lab Project #: 2551.096
Project Name: Longhorn Army Ammunition
Lab Contact: Michelle Taylor

Certificate of Analysis

Sample #:	L16060650-02	**PrePrep Method:**	N/A	**Instrument:**	ICP-THERMO3
Client ID:	MW3-061016	**Prep Method:**	3015	**Prep Date:**	06/16/2016 09:15
Matrix:	Water	**Analytical Method:**	6010C	**Cal Date:**	06/23/2016 10:03
Workgroup #:	WG573560	**Analyst:**	JYH	**Run Date:**	06/23/2016 12:01
Collect Date:	06/10/2016 09:05	**Dilution:**	1	**File ID:**	T3.062316.120126
Sample Tag:	01	**Units:**	mg/L		

Analyte	CAS #	Result	Qual	LOQ	LOD	DL
Aluminum, Total	7429-90-5	0.100	U	0.200	0.100	0.0500
Beryllium, Total	7440-41-7	0.0100	U	0.0200	0.0100	0.00500
Iron, Total	7439-89-6	0.418		0.200	0.100	0.0500
Magnesium, Total	7439-95-4	20.3		1.00	0.500	0.250
Potassium, Total	7440-09-7	2.10		2.00	1.00	0.500
Selenium, Total	7782-49-2	0.0100	U	0.0200	0.0100	0.00500

U	Analyte was not detected. The concentration is below the reported LOD.

Microbac

Lab Report #: L16060650
Lab Project #: 2551.096
Project Name: Longhorn Army Ammunition
Lab Contact: Michelle Taylor

Certificate of Analysis

Sample #:	L16060650-02	**PrePrep Method:**	N/A	**Instrument:**	ICP-THERMO3
Client ID:	MW3-061016	**Prep Method:**	3015	**Prep Date:**	06/16/2016 09:15
Matrix:	Water	**Analytical Method:**	6010C	**Cal Date:**	06/23/2016 10:03
Workgroup #:	WG573560	**Analyst:**	JYH	**Run Date:**	06/23/2016 14:13
Collect Date:	06/10/2016 09:05	**Dilution:**	10	**File ID:**	T3.062316.141326
Sample Tag:	DL01	**Units:**	mg/L		

Analyte	CAS #	Result	Qual	LOQ	LOD	DL
Calcium, Total	7440-70-2	30.2		5.00	2.50	1.25
Sodium, Total	7440-23-5	260		10.0	5.00	2.50

U	Analyte was not detected. The concentration is below the reported LOD.

Microbac

Lab Report #: L16060650
Lab Project #: 2551.096
Project Name: Longhorn Army Ammunition
Lab Contact: Michelle Taylor

Certificate of Analysis

Sample #:	L16060650-03	**PrePrep Method:**	N/A	**Instrument:**	ICP-THERMO3
Client ID:	17WW08-061016	**Prep Method:**	3015	**Prep Date:**	06/16/2016 09:15
Matrix:	Water	**Analytical Method:**	6010C	**Cal Date:**	06/23/2016 10:03
Workgroup #:	WG573560	**Analyst:**	JYH	**Run Date:**	06/23/2016 12:12
Collect Date:	06/10/2016 10:10	**Dilution:**	1	**File ID:**	T3.062316.121258
Sample Tag:	01	**Units:**	mg/L		

Analyte	CAS #	Result	Qual	LOQ	LOD	DL
Aluminum, Total	7429-90-5	1.01		0.200	0.100	0.0500
Beryllium, Total	7440-41-7	0.0100	U	0.0200	0.0100	0.00500
Calcium, Total	7440-70-2	20.5		0.500	0.250	0.125
Magnesium, Total	7439-95-4	12.3		1.00	0.500	0.250
Potassium, Total	7440-09-7	1.94	J	2.00	1.00	0.500
Selenium, Total	7782-49-2	0.0100	U	0.0200	0.0100	0.00500

J	Estimated value ; the analyte concentration was less than the LOQ.
U	Analyte was not detected. The concentration is below the reported LOD.

Microbac

Lab Report #: L16060650
Lab Project #: 2551.096
Project Name: Longhorn Army Ammunition
Lab Contact: Michelle Taylor

Certificate of Analysis

Sample #:	L16060650-03	**PrePrep Method:**	N/A	**Instrument:**	ICP-THERMO3
Client ID:	17WW08-061016	**Prep Method:**	3015	**Prep Date:**	06/16/2016 09:15
Matrix:	Water	**Analytical Method:**	6010C	**Cal Date:**	06/23/2016 10:03
Workgroup #:	WG573560	**Analyst:**	JYH	**Run Date:**	06/23/2016 14:17
Collect Date:	06/10/2016 10:10	**Dilution:**	10	**File ID:**	T3.062316.141723
Sample Tag:	DL01	**Units:**	mg/L		

Analyte	CAS #	Result	Qual	LOQ	LOD	DL
Iron, Total	7439-89-6	12.8		2.00	1.00	0.500
Sodium, Total	7440-23-5	136		10.0	5.00	2.50

J	Estimated value ; the analyte concentration was less than the LOQ.
U	Analyte was not detected. The concentration is below the reported LOD.

Microbac

Lab Report #: L16060650
Lab Project #: 2551.096
Project Name: Longhorn Army Ammunition
Lab Contact: Michelle Taylor

Certificate of Analysis

Sample #:	L16060650-08	**PrePrep Method:**	N/A	**Instrument:**	ICP-THERMO3
Client ID:	18WW24F-061016	**Prep Method:**	3015	**Prep Date:**	06/16/2016 09:15
Matrix:	Water	**Analytical Method:**	6010C	**Cal Date:**	06/23/2016 10:03
Workgroup #:	WG573560	**Analyst:**	JYH	**Run Date:**	06/23/2016 12:16
Collect Date:	06/10/2016 14:40	**Dilution:**	1	**File ID:**	T3.062316.121653
Sample Tag:	01	**Units:**	mg/L		

Analyte	CAS #	Result	Qual	LOQ	LOD	DL
Aluminum, Total	7429-90-5	0.466		0.200	0.100	0.0500
Beryllium, Total	7440-41-7	0.0100	U	0.0200	0.0100	0.00500
Calcium, Total	7440-70-2	6.94		0.500	0.250	0.125
Iron, Total	7439-89-6	0.284		0.200	0.100	0.0500
Magnesium, Total	7439-95-4	4.40		1.00	0.500	0.250
Potassium, Total	7440-09-7	1.58	J	2.00	1.00	0.500
Selenium, Total	7782-49-2	0.0100	U	0.0200	0.0100	0.00500

J	Estimated value ; the analyte concentration was less than the LOQ.
U	Analyte was not detected. The concentration is below the reported LOD.

Microbac

Lab Report #: L16060650
Lab Project #: 2551.096
Project Name: Longhorn Army Ammunition
Lab Contact: Michelle Taylor

Certificate of Analysis

Sample #:	L16060650-08	**PrePrep Method:**	N/A	**Instrument:**	ICP-THERMO3
Client ID:	18WW24F-061016	**Prep Method:**	3015	**Prep Date:**	06/16/2016 09:15
Matrix:	Water	**Analytical Method:**	6010C	**Cal Date:**	06/23/2016 10:03
Workgroup #:	WG573560	**Analyst:**	JYH	**Run Date:**	06/23/2016 14:21
Collect Date:	06/10/2016 14:40	**Dilution:**	10	**File ID:**	T3.062316.142120
Sample Tag:	DL01	**Units:**	mg/L		

Analyte	CAS #	Result	Qual	LOQ	LOD	DL
Sodium, Total	7440-23-5	131		10.0	5.00	2.50

J	Estimated value ; the analyte concentration was less than the LOQ.
U	Analyte was not detected. The concentration is below the reported LOD.

Microbac

Lab Report #: L16060650
Lab Project #: 2551.096
Project Name: Longhorn Army Ammunition
Lab Contact: Michelle Taylor

2.3.1.2 QC Summary Data

Example 6010 Calculations
Thermo Scientific iCAP

1.0 Initial Calibration (ICAL) Parameters
For a multi-point calibration, the system performs linear regression from data consisting of a blank and four standards.

2.0 Calculating the concentration (C) of an element in water using data from prep log, run log, and quantitation report (note:the data system performs this calculation automatically when correction factors have been entered):

$$Cx = Cs \times \frac{Vf}{Vi} \times D$$

Where:	**Example:**
Cs = Concentration computed by the data system in ug/mL (ppm)	0.1
Vf = Final volume (mL)	50
Vi = Initial volume (mL)	50
D = Dilution factor as a multiplier (10X = 10)	1
Cx = Concentration of element in ug/mL (mg/L)	0.1

3.0 Calculating the concentration (C) of an element in soil using data from prep log, run log, and quantitation report (note: the data system performs this calculation automatically when correction factors have been entered):

$$Cx = Cs \times \frac{Vf}{Vi} \times D$$

Where:	**Example:**
Cs = Concentration computed by the data system (mg/L) (ppm)	0.1
Vf = Final volume (mL)	50
Vi = Initial weight (g)	1
D = Dilution factor as a multiplier (10X = 10)	1
Cx = Concentration of element in ug/g (mg/kg)	5

4.0 Adjusting the concentration to dry weight:

$$Cdry = \frac{Cx \times 100}{Px}$$

Where:	**Example:**
Cx = Concentration calculated as received (wet basis)	5
Px = Percent solids of sample (%wt)	80
$Cdry$ = Concentration calculated as dry weight (mg/kg)	6.25

Microbac Laboratories Inc.
Microwave Digestion Log

Workgroup: WG572929
Analyst: AC
Spike Analyst: AC
Run Date: 06/16/2016 09:15
Method: 3015
Balance: BAL019
Instrument: MW-1
Instrument Start: 06/16/2016 09:15

SOP: ME407 Revison 19
Spike Solution: STD76576
Spike Witness: VC
HNO3 Lot #: COA18905
HCL Lot #: COA18769
ICP Filters- fisher-Lot# RGT35619
40 & 50 ML. DIGESTION TU COA18772

	SAMPLE #	Type	Matrix	Initial Amount	Final Volume	Initial Vessel Wt	Final Vessel Wt	Spike Amount	Due Date
1	WG572929-02	BLANK	1	40 mL	50 mL	206.938 g	206.935 g		
2	WG572929-03	LCS	1	40 mL	50 mL	210.153 g	210.151 g	5 mL	
3	L16060643-01	SAMP	1	40 mL	50 mL	207.856 g	207.852 g		06/20/16
4	L16060643-02	SAMP	1	40 mL	50 mL	204.497 g	204.494 g		06/20/16
5	L16060643-03	SAMP	1	40 mL	50 mL	207.772 g	207.768 g		06/20/16
6	L16060643-04	SAMP	1	40 mL	50 mL	207.139 g	207.134 g		06/20/16
7	L16060643-05	SAMP	1	40 mL	50 mL	205.74 g	205.731 g		06/20/16
8	L16060643-06	SAMP	1	40 mL	50 mL	208.714 g	208.698 g		06/20/16
9	L16060643-07	SAMP	1	40 mL	50 mL	206.348 g	206.336 g		06/20/16
10	L16060643-08	SAMP	1	40 mL	50 mL	207.957 g	207.944 g		06/20/16
11	L16060643-09	SAMP	1	40 mL	50 mL	206.486 g	206.475 g		06/20/16
12	L16060650-01	SAMP	1	40 mL	50 mL	205.084 g	205.057 g		06/24/16
13	L16060650-02	SAMP	1	40 mL	50 mL	208.779 g	208.757 g		06/24/16
14	L16060650-03	SAMP	1	40 mL	50 mL	209.27 g	209.262 g		06/24/16
15	L16060650-08	SAMP	1	40 mL	50 mL	206.678 g	206.659 g		06/24/16
16	L16060729-01	SAMP	1	40 mL	50 mL	207.286 g	207.265 g		06/24/16
17	L16060729-02	SAMP	1	40 mL	50 mL	207.115 g	207.107 g		06/24/16
18	L16060729-03	SAMP	1	40 mL	50 mL	207.445 g	207.43 g		06/24/16
19	L16060730-01	SAMP	1	40 mL	50 mL	206.076 g	206.069 g		06/24/16
20	L16060730-02	SAMP	1	40 mL	50 mL	209.237 g	209.22 g		06/24/16
21	L16060730-03	SAMP	1	40 mL	50 mL	208.764 g	208.758 g		06/24/16
22	WG572929-01	REF	1	40 mL	50 mL	206.882 g	206.875 g		
23	L16060806-01	RS01	1	40 mL	50 mL	206.882 g	206.875 g		06/24/16
24	WG572929-04	MS	1	40 mL	50 mL	213.169 g	213.153 g	5 mL	
25	L16060806-03	MS01	1	40 mL	50 mL	213.169 g	213.153 g	5 mL	06/24/16
26	WG572929-05	MSD	1	40 mL	50 mL	215.158 g	215.146 g	5 mL	
27	L16060806-04	SD01	1	40 mL	50 mL	215.158 g	215.146 g	5 mL	06/24/16

L16060729-01	filtered digestate

Analyst: Andre R Cochrel

Reviewer:

MW_DIG - Modified 09/30/2009
PDF ID: 4809574
Report generated: 06/16/2016 10:09

Microbac Laboratories Inc.

Instrument Run Log

Instrument: ICP-THERMO3 Dataset: 062316T3.1R.TXT

Analyst1: JYH Analyst2: N/A

Method: 200.7/6010B/6010C SOP: ME600G Rev: 8

Maintenance Log ID:

Calibration Std: STD76513 ICV Std: STD76512 Post Spike: STD75838

ICSA: STD76382 ICSAB: STD76321 Int. Std: RGT31668

CCV: STD76511 LLCCV: STD76601 Tuning Sol :

Stannous : Hydroxylamine :

Workgroups: 573560,573561

Comments:

Seq.	File ID	Sample	ID	Prep	Dil	Reference	Date/Time
1	T3.062316.094745	WG573930-01	Calibration Point		1		06/23/16 09:47
2	T3.062316.095145	WG573930-02	Calibration Point		1		06/23/16 09:51
3	T3.062316.095544	WG573930-03	Calibration Point		1		06/23/16 09:55
4	T3.062316.095942	WG573930-04	Calibration Point		1		06/23/16 09:59
5	T3.062316.100322	WG573930-05	Calibration Point		1		06/23/16 10:03
6	T3.062316.100658	WG573930-06	Initial Calibration Verification		1		06/23/16 10:06
7	T3.062316.101036	WG573930-07	Initial Calib Blank		1		06/23/16 10:10
8	T3.062316.101434	WG573930-08	Low Level Initial Calibration V		1		06/23/16 10:14
9	T3.062316.101833	WG573930-09	Low Level Initial Calibration V		1		06/23/16 10:18
10	T3.062316.102228	WG573930-10	Interference Check		1		06/23/16 10:22
11	T3.062316.102622	WG573930-11	Interference Check		1		06/23/16 10:26
12	T3.062316.103007	WG573930-12	CCV		1		06/23/16 10:30
13	T3.062316.103346	WG573930-13	CCB		1		06/23/16 10:33
14	T3.062316.103746	WG572929-02	Method/Prep Blank	40/50	1		06/23/16 10:37
15	T3.062316.104808	WG572929-03	Laboratory Control S	40/50	1		06/23/16 10:48
16	T3.062316.105149	WG572929-01	Reference Sample		1	L16060806-01	06/23/16 10:51
17	T3.062316.105545	WG572929-04	Matrix Spike	40/50	1	L16060806-01	06/23/16 10:55
18	T3.062316.105925	WG572929-05	Matrix Spike Duplica	40/50	1	L16060806-01	06/23/16 10:59
19	T3.062316.110304	L16060643-01	15-13-8 S1	40/50	1		06/23/16 11:03
20	T3.062316.110701	WG573560-01	Post Digestion Spike		1	L16060643-01	06/23/16 11:07
21	T3.062316.111031	WG573560-02	Serial Dilution		5	L16060643-01	06/23/16 11:10
22	T3.062316.111429	WG573560-02	Serial Dilution		25	L16060643-01	06/23/16 11:14
23	T3.062316.111829	WG573930-14	CCV		1		06/23/16 11:18
24	T3.062316.112207	WG573930-15	CCB		1		06/23/16 11:22
25	T3.062316.112606	L16060643-02	15-13-8 S2	40/50	1		06/23/16 11:26
26	T3.062316.113003	L16060643-03	15-13-8 S3	40/50	1		06/23/16 11:30
27	T3.062316.113358	L16060643-04	15-11-1 S1	40/50	1		06/23/16 11:33
28	T3.062316.113754	L16060643-05	2208-118 W2	40/50	1		06/23/16 11:37
29	T3.062316.114150	L16060643-06	2208-118 W1	40/50	1		06/23/16 11:41
30	T3.062316.114545	L16060643-07	2208-118 S1	40/50	1		06/23/16 11:45
31	T3.062316.114943	L16060643-08	2208-118 S2	40/50	1		06/23/16 11:49
32	T3.062316.115338	L16060643-09	2208-118 S3	40/50	1		06/23/16 11:53
33	T3.062316.115734	L16060650-01	MW1-061016	40/50	1		06/23/16 11:57
34	T3.062316.120126	L16060650-02	MW3-061016	40/50	1		06/23/16 12:01

Page: 1 Approved: June 24, 2016

Kim H. Rhoden

Microbac

Microbac Laboratories Inc.

Instrument Run Log

Instrument: ICP-THERMO3 Dataset: 062316T3.1R.TXT
Analyst1: JYH Analyst2: N/A
Method: 200.7/6010B/6010C SOP: ME600G Rev: 8
Maintenance Log ID:

Calibration Std: STD76513 ICV Std: STD76512 Post Spike: STD75838
ICSA: STD76382 ICSAB: STD76321 Int. Std: RGT31668
CCV: STD76511 LLCCV: STD76601 Tuning Sol :
Stannous : Hydroxylamine :

Workgroups: 573560,573561

Comments:

Seq.	File ID	Sample	ID	Prep	Dil	Reference	Date/Time
35	T3.062316.120521	WG573930-16	CCV		1		06/23/16 12:05
36	T3.062316.120859	WG573930-17	CCB		1		06/23/16 12:08
37	T3.062316.121258	L16060650-03	17WW08-061016	40/50	1		06/23/16 12:12
38	T3.062316.121653	L16060650-08	18WW24F-061016	40/50	1		06/23/16 12:16
39	T3.062316.122048	WG573930-18	CCV		1		06/23/16 12:20
40	T3.062316.122427	WG573930-19	CCB		1		06/23/16 12:24
41	T3.062316.122826	WG573102-02	Method/Prep Blank	40/50	1		06/23/16 12:28
42	T3.062316.123225	WG573102-03	Laboratory Control S	40/50	1		06/23/16 12:32
43	T3.062316.123606	WG573102-04	Filter Blank		1		06/23/16 12:36
44	T3.062316.124005	WG573102-01	Reference Sample		1	L16060787-09	06/23/16 12:40
45	T3.062316.124400	WG573102-05	Matrix Spike	40/50	1	L16060787-09	06/23/16 12:44
46	T3.062316.124740	WG573102-06	Matrix Spike Duplica	40/50	1	L16060787-09	06/23/16 12:47
47	T3.062316.125119	L16060947-02	\#2 (EAST END)	40/50	1		06/23/16 12:51
48	T3.062316.125512	WG573561-01	Post Digestion Spike		1	L16060947-02	06/23/16 12:55
49	T3.062316.125851	WG573561-02	Serial Dilution		5	L16060947-02	06/23/16 12:58
50	T3.062316.130248	WG573561-02	Serial Dilution		25	L16060947-02	06/23/16 13:02
51	T3.062316.130647	WG573930-20	CCV		1		06/23/16 13:06
52	T3.062316.131025	WG573930-21	CCB		1		06/23/16 13:10
53	T3.062316.131425	L16060947-05	\#5 (WEST END)	40/50	1		06/23/16 13:14
54	T3.062316.131818	L16060947-08	\#8 (RAILROAD CULVERT)	40/50	1		06/23/16 13:18
55	T3.062316.132213	L16060763-01	WVOG	40/50	100		06/23/16 13:22
56	T3.062316.132618	L16060837-02	INS-WL01-061316	40/50	1		06/23/16 13:26
57	T3.062316.133005	L16060857-01	2204-129A RW2 (B)	40/50	1		06/23/16 13:30
58	T3.062316.133402	L16060857-02	2204-129A RW2 (U)	40/50	1		06/23/16 13:34
59	T3.062316.133759	WG573930-22	CCV		1		06/23/16 13:37
60	T3.062316.134137	WG573930-23	CCB		1		06/23/16 13:41
61	T3.062316.134536	L16060729-01	A09-MW10-Y1S2	40/50	1		06/23/16 13:45
62	T3.062316.134934	L16060729-02	A09-MW11-Y1S2	40/50	1		06/23/16 13:49
63	T3.062316.135331	L16060729-03	A09-MW12-Y1S2	40/50	1		06/23/16 13:53
64	T3.062316.135724	L16060730-01	18CPTMW14-061316	40/50	1		06/23/16 13:57
65	T3.062316.140125	L16060730-02	18CPTMW14FD-061316	40/50	1		06/23/16 14:01
66	T3.062316.140527	L16060730-03	18CPTMW24-061316	40/50	1		06/23/16 14:05
67	T3.062316.140930	L16060650-01	MW1-061016	40/50	10		06/23/16 14:09
68	T3.062316.141326	L16060650-02	MW3-061016	40/50	10		06/23/16 14:13

Page: 2 Approved: June 24, 2016

Kim H. Rhoden

Microbac Laboratories Inc.

Instrument Run Log

Instrument: ICP-THERMO3 Dataset: 062316T3.1R.TXT
Analyst1: JYH Analyst2: N/A
Method: 200.7/6010B/6010C SOP: ME600G Rev: 8
Maintenance Log ID:

Calibration Std: STD76513 ICV Std: STD76512 Post Spike: STD75838
ICSA: STD76382 ICSAB: STD76321 Int. Std: RGT31668
CCV: STD76511 LLCCV: STD76601 Tuning Sol :
Stannous : Hydroxylamine :

Workgroups: 573560,573561

Comments:

Seq.	File ID	Sample	ID	Prep	Dil	Reference	Date/Time
69	T3.062316.141723	L16060650-03	17WW08-061016	40/50	10		06/23/16 14:17
70	T3.062316.142120	L16060650-08	18WW24F-061016	40/50	10		06/23/16 14:21
71	T3.062316.142518	WG573930-24	CCV		1		06/23/16 14:25
72	T3.062316.142857	WG573930-25	CCB		1		06/23/16 14:28
73	T3.062316.143257	L16060729-01	A09-MW10-Y1S2	40/50	10		06/23/16 14:32
74	T3.062316.143655	L16060729-03	A09-MW12-Y1S2	40/50	10		06/23/16 14:36
75	T3.062316.144053	L16060730-01	18CPTMW14-061316	40/50	100		06/23/16 14:40
76	T3.062316.144451	L16060730-02	18CPTMW14FD-061316	40/50	100		06/23/16 14:44
77	T3.062316.144849	L16060730-03	18CPTMW24-061316	40/50	100		06/23/16 14:48
78	T3.062316.145248	L16060798-06	N. DOCK FLUME	1/50	1		06/23/16 14:52
79	T3.062316.145646	L16060837-02	INS-WL01-061316	40/50	1		06/23/16 14:56
80	T3.062316.150032	L16060763-01	WVOG	40/50	2000		06/23/16 15:00
81	T3.062316.150429	WG573930-26	CCV		1		06/23/16 15:04
82	T3.062316.150809	WG573930-27	CCB		1		06/23/16 15:08
83	T3.062316.151209	WG573930-28	Low Level Continuing Calibra		1		06/23/16 15:12
84	T3.062316.151607	L16060724-01	ABW_06142016	40/50	100		06/23/16 15:16
85	T3.062316.152011	L16060762-01	MW-24-001	40/50	1		06/23/16 15:20
86	T3.062316.152407	L16060779-18	477-TS02-W0001	40/50	1		06/23/16 15:24
87	T3.062316.152807	L16060787-01	EB04	40/50	1		06/23/16 15:28
88	T3.062316.153205	L16060787-10	U517TW006C	40/50	1		06/23/16 15:32
89	T3.062316.153601	L16060724-02	ABW_06142016	40/50	100		06/23/16 15:36
90	T3.062316.154005	L16060787-18	U517TW008A	40/50	1		06/23/16 15:40
91	T3.062316.154401	L16060787-19	EB05	40/50	1		06/23/16 15:44
92	T3.062316.154800	L16060798-02	PERMEATE	1/50	1		06/23/16 15:48
93	T3.062316.155157	L16060798-04	BLEED	1/50	2		06/23/16 15:51
94	T3.062316.155553	WG573930-29	CCV		1		06/23/16 15:55
95	T3.062316.155920	WG573930-30	CCB		1		06/23/16 15:59
96	T3.062316.160319	WG573930-31	Interference Check		1		06/23/16 16:03
97	T3.062316.160713	WG573930-32	Interference Check		1		06/23/16 16:07
98	T3.062316.161057	WG573930-33	CCV		1		06/23/16 16:10
99	T3.062316.161435	WG573930-34	CCB		1		06/23/16 16:14
100	T3.062316.162045	WG573930-35	Low Level Continuing Calibra		1		06/23/16 16:20

Page: 3 Approved: June 24, 2016

Kim H. Rhoden

Microbac

Microbac Laboratories Inc.

Instrument Run Log

Instrument: ICP-THERMO3 Dataset: 062716T3.5R.TXT
Analyst1: JYH Analyst2: N/A
Method: 200.7/6010B/6010C SOP: ME600G Rev: 8
Maintenance Log ID:

Calibration Std: STD76513 ICV Std: STD76512 Post Spike: STD75838
ICSA: STD76382 ICSAB: STD76834 Int. Std: RGT31668
CCV: STD76511 LLCCV: STD76601 Tuning Sol :
Stannous : Hydroxylamine :

Workgroups: 573560,574476

Comments:

Seq.	File ID	Sample	ID	Prep	Dil	Reference	Date/Time
1	T3.062716.162728	WG574461-01	Calibration Point		1		06/27/16 16:27
2	T3.062716.163125	WG574461-02	Calibration Point		1		06/27/16 16:31
3	T3.062716.163522	WG574461-03	Calibration Point		1		06/27/16 16:35
4	T3.062716.163919	WG574461-04	Calibration Point		1		06/27/16 16:39
5	T3.062716.164256	WG574461-05	Calibration Point		1		06/27/16 16:42
6	T3.062716.164633	WG574461-06	Initial Calibration Verification		1		06/27/16 16:46
7	T3.062716.165010	WG574461-07	Initial Calib Blank		1		06/27/16 16:50
8	T3.062716.165407	WG574461-08	Low Level Initial Calibration V		1		06/27/16 16:54
9	T3.062716.165800	WG574461-09	Interference Check		1		06/27/16 16:58
10	T3.062716.170150	WG574461-10	Interference Check		1		06/27/16 17:01
11	T3.062716.170532	WG574461-11	CCV		1		06/27/16 17:05
12	T3.062716.170909	WG574461-12	CCB		1		06/27/16 17:09
13	T3.062716.171308	WG572929-02	Method/Prep Blank	40/50	1		06/27/16 17:13
14	T3.062716.171707	WG572929-03	Laboratory Control S	40/50	1		06/27/16 17:17
15	T3.062716.172046	WG572929-01	Reference Sample		1	L16060806-01	06/27/16 17:20
16	T3.062716.172440	WG572929-04	Matrix Spike	40/50	1	L16060806-01	06/27/16 17:24
17	T3.062716.172819	WG572929-05	Matrix Spike Duplica	40/50	1	L16060806-01	06/27/16 17:28
18	T3.062716.173158	L16060729-01	A09-MW10-Y1S2	40/50	1		06/27/16 17:31
19	T3.062716.173552	L16060729-02	A09-MW11-Y1S2	40/50	1		06/27/16 17:35
20	T3.062716.173946	L16060729-03	A09-MW12-Y1S2	40/50	1		06/27/16 17:39
21	T3.062716.174337	L16060643-03	15-13-8 S3	40/50	1		06/27/16 17:43
22	T3.062716.174728	WG573560-04	Serial Dilution		5	L16060643-03	06/27/16 17:47
23	T3.062716.175126	WG574461-13	CCV		1		06/27/16 17:51
24	T3.062716.175503	WG574461-14	CCB		1		06/27/16 17:55
25	T3.062716.175902	WG573560-03	Post Digestion Spike		1	L16060643-03	06/27/16 17:59
26	T3.062716.180241	WG574461-15	CCV		1		06/27/16 18:02
27	T3.062716.180618	WG574461-16	CCB		1		06/27/16 18:06
28	T3.062716.181016	WG573869-02	Method/Prep Blank	40/50	1		06/27/16 18:10
29	T3.062716.181413	WG573869-03	Laboratory Control S	40/50	1		06/27/16 18:14
30	T3.062716.181752	WG573699-01	Fluid Blank 1		1		06/27/16 18:17
31	T3.062716.182149	L16061068-04	C01-061716	40/50	1		06/27/16 18:21
32	T3.062716.182543	L16061068-05	C01FD-061716	40/50	1		06/27/16 18:25
33	T3.062716.182935	L16061068-11	MW19F-061716	40/50	1		06/27/16 18:29
34	T3.062716.183322	L16061068-13	MW18F-061716		1	WG573869-01	06/27/16 18:33

Page: 1 Approved: June 29, 2016

Kim H. Rhoden

Microbac

Microbac Laboratories Inc.

Instrument Run Log

Instrument: ICP-THERMO3 Dataset: 062716T3.5R.TXT

Analyst1: JYH Analyst2: N/A

Method: 200.7/6010B/6010C SOP: ME600G Rev: 8

Maintenance Log ID:

Calibration Std: STD76513 ICV Std: STD76512 Post Spike: STD75838

ICSA: STD76382 ICSAB: STD76834 Int. Std: RGT31668

CCV: STD76511 LLCCV: STD76601 Tuning Sol :

Stannous : Hydroxylamine :

Workgroups: 573560,574476

Comments:

Seq.	File ID	Sample	ID	Prep	Dil	Reference	Date/Time
35	T3.062716.183713	L16061068-15	MW18FMS-061716	40/50	1	WG573869-04	06/27/16 18:37
36	T3.062716.184051	L16061068-17	MW18FMSD-061716	40/50	1	WG573869-05	06/27/16 18:40
37	T3.062716.184428	L16061130-01	MW-23-012	40/50	1		06/27/16 18:44
38	T3.062716.184824	WG574461-17	CCV		1		06/27/16 18:48
39	T3.062716.185157	WG574461-18	CCB		1		06/27/16 18:51
40	T3.062716.185555	L16061130-02	MW-23-003	40/50	1		06/27/16 18:55
41	T3.062716.185947	L16061130-03	MW-23-013	40/50	1		06/27/16 18:59
42	T3.062716.190341	L16061130-04	MW-23-001	40/50	1		06/27/16 19:03
43	T3.062716.190734	L16061130-05	EB (1) WATER A	40/50	1		06/27/16 19:07
44	T3.062716.191132	L16061161-01	062116-PS-CB021	40/50	1		06/27/16 19:11
45	T3.062716.191527	L16061161-02	062116-PS-CB021	40/50	1		06/27/16 19:15
46	T3.062716.191921	L16061161-03	062116-PS-OF2BS	40/50	1		06/27/16 19:19
47	T3.062716.192313	L16061161-04	062116-PS-OF2BS	40/50	1		06/27/16 19:23
48	T3.062716.192706	L16061161-05	062116-PS-CB022	40/50	1		06/27/16 19:27
49	T3.062716.193100	L16061161-06	062116-PS-CB022	40/50	1		06/27/16 19:31
50	T3.062716.193453	WG574461-19	CCV		1		06/27/16 19:34
51	T3.062716.193831	WG574461-20	CCB		1		06/27/16 19:38
52	T3.062716.194227	L16061190-01	USDA / 04/07/16	40/50	1		06/27/16 19:42
53	T3.062716.194623	L16061190-02	USDA / 05/06/16	40/50	1		06/27/16 19:46
54	T3.062716.195012	L16061252-01	35006822000-W-1-06-22-16	40/50	1		06/27/16 19:50
55	T3.062716.195404	L16061164-11	16F1336-11	5/50	1		06/27/16 19:54
56	T3.062716.195756	WG574276-01	Post Digestion Spike		1	L16061130-05	06/27/16 19:57
57	T3.062716.200134	WG574276-02	Serial Dilution		5	L16061130-05	06/27/16 20:01
58	T3.062716.200528	WG574276-02	Serial Dilution		25	L16061130-05	06/27/16 20:05
59	T3.062716.200924	WG574461-21	CCV		1		06/27/16 20:09
60	T3.062716.201301	WG574461-22	CCB		1		06/27/16 20:13
61	T3.062716.201659	WG574461-23	Low Level Continuing Calibra		1		06/27/16 20:16

Page: 2 Approved: June 29, 2016

Kim H. Rhoden

Microbac

Microbac Laboratories Inc.

Data Checklist

Date: 23-JUN-2016
Analyst: JYH
Analyst: NA
Method: 6010B/6010C/200.7
Instrument: ICP-THERMO3
Curve Workgroup: 573930
Runlog ID: 75880
Analytical Workgroups: 573560,573561

Add'l WG	
STD ID#s on Runlog	X
Calibration/Linearity	X
ICV/CCV	X
ICV RSD < 3% (EPA 200.7 only)	X
ICB/CCB	X
ICSA/ICSAB	X
CRI	X
Blank/LCS	X
MS/MSD	X
Post Spike/Serial Dilution	X
Upload Results	X
Data Qualifiers	
Generate PDF Instrument Data	X
Sign/Annotate PDF Data	X
Upload Curve Data	X
Workgroup Forms	X
Case Narrative	X
Client Forms	X
Level X	
Level 3	806,762,837
Level 4	650,729,730.779,787
Check for compliance with method and project specific requirements	X
Check the completeness of reported information	X
Check the information for the report narrative	X
Primary Reviewer	JYH
Secondary Reviewer	KHR
Comments	

Primary Reviewer:

Secondary Reviewer:
24-JUN-2016

CHECKLIST1 - Modified 03/05/2008
Generated: JUN-24-2016 11:23:59

Microbac Laboratories Inc.

Data Checklist

Date: 27-JUN-2016
Analyst: JYH
Analyst: NA
Method: 6010B/6010C/200.7
Instrument: ICP-THERMO3
Curve Workgroup: 574461
Runlog ID: 75972
Analytical Workgroups: 573560,574476

Add'l WG	
STD ID#s on Runlog	X
Calibration/Linearity	X
ICV/CCV	X
ICV RSD < 3% (EPA 200.7 only)	X
ICB/CCB	X
ICSA/ICSAB	X
CRI	X
Blank/LCS	X
MS/MSD	X
Post Spike/Serial Dilution	X
Upload Results	X
Data Qualifiers	
Generate PDF Instrument Data	X
Sign/Annotate PDF Data	X
Upload Curve Data	X
Workgroup Forms	X
Case Narrative	X
Client Forms	X
Level X	
Level 3	1130
Level 4	1068,729
Check for compliance with method and project specific requirements	X
Check the completeness of reported information	X
Check the information for the report narrative	X
Primary Reviewer	JYH
Secondary Reviewer	KHR
Comments	

Primary Reviewer:

Secondary Reviewer:
29-JUN-2016

CHECKLIST1 - Modified 03/05/2008
Generated: JUN-29-2016 13:55:52

HOLDING TIMES
EQUIVALENT TO AFCEE FORM 9

Analytical Method: 6010C

AAB#: WG573560

Login Number: L16060650

Client ID	ID	Date Collected	TCLP Date	Time Held	Max Hold	Q	Extract Date	Time Held	Max Hold	Q	Run Date	Time Held	Max Hold	Q
MW1-061016	01	06/10/16					06/16/2016	6.1	180		06/23/16	13.2	180	
MW1-061016	01	06/10/16					06/16/2016	6.1	180		06/23/16	13.3	180	
MW3-061016	02	06/10/16					06/16/2016	6	180		06/23/16	13.2	180	
MW3-061016	02	06/10/16					06/16/2016	6	180		06/23/16	13.1	180	
17WW08-061016	03	06/10/16					06/16/2016	6	180		06/23/16	13.2	180	
17WW08-061016	03	06/10/16					06/16/2016	6	180		06/23/16	13.1	180	
18WW24F-061016	08	06/10/16					06/16/2016	5.8	180		06/23/16	13	180	
18WW24F-061016	08	06/10/16					06/16/2016	5.8	180		06/23/16	12.9	180	

* = SEE PROJECT QAPP REQUIREMENTS

HOLD_TIMES - Modified 03/06/2008
PDF File ID: 4822227
Report generated 06/24/2016 09:05

METHOD BLANK SUMMARY

Login Number: L16060650
Blank File ID: T3.062316.103746
Prep Date: 06/16/16 09:15
Analyzed Date: 06/23/16 10:37
Analyst: JYH

Work Group: WG573560
Blank Sample ID: WG572929-02
Instrument ID: ICP-THERMO3
Method: 6010C

This Method Blank Applies To The Following Samples:

Client ID	Lab Sample ID	Lab File ID	Time Analyzed	TAG
LCS	WG572929-03	T3.062316.104808	06/23/16 10:48	01
MW1-061016	L16060650-01	T3.062316.115734	06/23/16 11:57	01
MW3-061016	L16060650-02	T3.062316.120126	06/23/16 12:01	01
17WW08-061016	L16060650-03	T3.062316.121258	06/23/16 12:12	01
18WW24F-061016	L16060650-08	T3.062316.121653	06/23/16 12:16	01
MW1-061016	L16060650-01	T3.062316.140930	06/23/16 14:09	DL01
MW3-061016	L16060650-02	T3.062316.141326	06/23/16 14:13	DL01
17WW08-061016	L16060650-03	T3.062316.141723	06/23/16 14:17	DL01
18WW24F-061016	L16060650-08	T3.062316.142120	06/23/16 14:21	DL01

Report Name: BLANK_SUMMARY
PDF File ID: 4822228
Report generated 06/24/2016 09:16

Microbac Laboratories Inc.
METHOD BLANK REPORT

Login Number: L16060650 Prep Date: 06/16/16 09:15 Sample ID: WG572929-02
Instrument ID: ICP-THERMO3 Run Date: 06/23/16 10:37 Prep Method: 3015
File ID: T3.062316.103746 Analyst: JYH Method: 6010C
Workgroup (AAB#): WG573560 Matrix: Water Units: mg/L
Contract #: Cal ID: ICP-TH-23-JUN-16

Analytes	DL	LOQ	Concentration	Dilution	Qualifier
Aluminum, Total	0.0500	0.200	0.0500	1	U
Beryllium, Total	0.00500	0.0200	0.00500	1	U
Calcium, Total	0.125	0.500	0.125	1	U
Iron, Total	0.0500	0.200	0.0500	1	U
Magnesium, Total	0.250	1.00	0.250	1	U
Potassium, Total	0.500	2.00	0.500	1	U
Selenium, Total	0.00500	0.0200	0.00500	1	U
Sodium, Total	0.250	1.00	0.250	1	U

DL Method Detection Limit
LOQ Reporting/Practical Quantitation Limit
ND Analyte Not detected at or above reporting limit
* |Analyte concentration| > 1/2 RL

Report Name: BLANK
PDF ID: 4822229
24-JUN-2016 09:16

Microbac Laboratories Inc.
LABORATORY CONTROL SAMPLE (LCS)

Login Number: L16060650 Run Date: 06/23/2016 Sample ID: WG572929-03
Instrument ID: ICP-THERMO3 Run Time: 10:48 Prep Method: 3015
File ID: T3.062316.104808 Analyst: JYH Method: 6010C
Workgroup (AAB#): WG573560 Matrix: Water Units: mg/L
QC Key: DOD4 Lot#: STD76576 Cal ID: ICP-TH-23-JUN-16

Analytes	Expected	Found	% Rec	LCS Limits	Q
Aluminum, Total	6.25	6.69	107	80 - 120	
Beryllium, Total	0.0313	0.0330	106	80 - 120	
Calcium, Total	6.25	6.88	110	80 - 120	
Iron, Total	2.50	2.70	108	80 - 120	
Magnesium, Total	6.25	6.70	107	80 - 120	
Potassium, Total	31.3	33.3	107	80 - 120	
Selenium, Total	0.250	0.256	102	80 - 120	
Sodium, Total	31.3	33.9	108	80 - 120	

LCS - Modified 03/06/2008
PDF File ID: 4822230
Report generated: 06/24/2016 09:16

Microbac Laboratories Inc.
MATRIX SPIKE AND MATRIX SPIKE DUP (MS/MSD)

Loginnum: L16060650 Cal ID: ICP-THERMO3 - Worknum: WG573560
Instrument ID: ICP-THERMO3 Contract #: Method: 6010C
Parent ID: WG572929-01 File ID: T3.062316.105149 Dil: 1 Matrix: WATER
Sample ID: WG572929-04 MS File ID: T3.062316.105545 Dil: 1 Units: mg/L
Sample ID: WG572929-05 MSD File ID: T3.062316.105925 Dil: 1

Analyte	Parent	MS Spiked	MS Found	MS %Rec	MSD Spiked	MSD Found	MSD %Rec	%RPD	%Rec Limits	RPD Limit	Q
Aluminum	0.0598	6.25	6.57	104	6.25	6.63	105	0.820	80 - 120	20	
Beryllium	ND	0.0313	0.0323	103	0.0313	0.0327	104	1.04	80 - 120	20	
Calcium	53.8	6.25	58.6	77.4	6.25	59.6	93.0	1.65	80 - 120	20	*
Iron	0.504	2.50	3.14	106	2.50	3.29	112	4.66	80 - 120	20	
Magnesium	9.46	6.25	16.0	105	6.25	15.9	103	0.721	80 - 120	20	
Potassium	3.10	31.3	35.9	105	31.3	36.1	106	0.475	80 - 120	20	
Selenium	ND	0.250	0.254	102	0.250	0.246	98.4	3.13	80 - 120	20	
Sodium	11.0	31.3	44.0	106	31.3	43.1	103	1.97	80 - 120	20	

* FAILS %REC LIMIT

FAILS RPD LIMIT

NOTE: This is an internal quality control sample.

WG_MS_MSD_DRYWT - Modified 05/26/2011
PDF File ID: 4822231
Report generated 06/24/2016 09:16

Microbac Laboratories Inc.
Serial Dilution Report

Login: L16060650 **Worknum:** WG573560
Instrument: ICP-THERMO3 **Method:** 6010C
Serial Dil: WG573560-02 **File ID:** T3.062316.111031 **Dil:** 5 **Units:** ug/L
Sample: L16060643-01 **File ID:** T3.062316.110304 **Dil:** 1

Analyte	Sample	Qual	Serial Dil	Qual	% Diff	Q
Aluminum	66.2		90.5		36.80	E
Beryllium	ND	U	ND	U		
Calcium	38300		35600		6.95	
Iron	55.1		ND	U		
Magnesium	6970		6480		7.03	
Potassium	822		881		7.15	
Selenium	0.460		33.6		7200.00	E
Sodium	5220		5030		3.52	

U = Result is below MDL.
F = Result is greater than or equal to MDL and less than the RL.
X = Result is greater than or equal to RL and less than 25 times the MDL.
E = %D exceeds control limit of 10% and initial sample result is greater than or equal to 25 times the MDL.

SERIAL_DIL - Modified 09/22/2008
PDF File ID: 4822225
06/24/2016 09:16

Microbac Laboratories Inc.
POST SPIKE REPORT

Sample Login ID: L16060650 **Worknum:** WG573560
Instrument ID: ICP-THERMO3 **Method:** 6010C
Post Spike ID: WG573560-01 **File ID:** T3.062316.110701 **Dil:** 1 **Units:** ug/L
Sample ID: L16060643-01 **File ID:** T3.062316.110304 **Dil:** 1 **Matrix:** Water

Analyte	Post Spike Result	C	Sample Result	C	Spike Added(SA)	% R	Control Limit %R	Q
ALUMINUM	5350		66.2	F	5000	105.8	75 - 125	
BERYLLIUM	26.1		0	U	25	104.2	75 - 125	
CALCIUM	39500		38300		5000	100.0	75 - 125	
IRON	2170		55.1	F	2000	106.2	75 - 125	
MAGNESIUM	11700		6970		5000	107.6	75 - 125	
POTASSIUM	27200		822	F	25000	106.0	75 - 125	
SELENIUM	205		0	U	200	102.4	75 - 125	
SODIUM	31300		5220		25000	106.5	75 - 125	

N = % Recovery exceeds control limits
F = Result is between MDL and RL
U = Sample result is below MDL. A value of zero is used in the calculation

POST_SPIKE - Modified 03/06/2008
PDF File ID: 4822226
Report generated: 06/24/2016 09:16

Microbac Laboratories Inc.
Initial Calibration Summary

Login:	L16060650	Workgroup (AAB#):	WG573560
Analytical Method:	6010C	Instrument ID:	ICP-THERMO3
ICAL Worknum:	WG573930	Initial Calibration Date:	23-JUN-2016 10:03

	WG573930-01		WG573930-02		WG573930-03		WG573930-04		WG573930-05			
	Conc	INT	Conc	INT	Conc	INT	Conc	INT	Conc	INT	R	Q
ALUMINUM	0	0.00118	.1	0.00193	.2	0.00268	10	0.0882	20	0.173	.999945	
BERYLLIUM	0	0.000880	.0005	0.00136	.001	0.00170	.05	0.0518	.1	0.101	.999922	
CALCIUM	0	0.00189	.1	0.00547	.2	0.00991	10	0.469	20	0.927	.999971	
IRON	0	-0.0000300	.04	0.000460	.08	0.00112	4	0.0936	8	0.185	.999683	
MAGNESIUM	0	-0.000540	NA	NA	.2	0.000940	10	0.0909	20	0.178	.99993	
POTASSIUM	0	-0.0110	.5	0.0234	1	0.0462	50	3.24	100	6.39	.999797	
SELENIUM	0	-0.000340	NA	NA	.008	-0.000260	.4	0.00638	.8	0.0127	.999812	
SODIUM	0	-0.0674	.5	0.00897	1	0.0787	50	8.98	100	17.7	.999966	

INT = Instrument intensity
R = Coefficient of correlation
Q = Data Qualifier
*** = Out of Compliance; R < 0.995**

INT_CAL_ICP - Modified 03/06/2008
PDF File ID: 4822234
Report generated: 24-JUN-2016 09:05

Microbac Laboratories Inc.
INITIAL CALIBRATION BLANK (ICB)

Login Number: L16060650
Run Date: 06/23/2016
Sample ID: WG573930-07
Instrument ID: ICP-THERMO3
Run Time: 10:10
Method: 6010C
File ID: T3.062316.101036
Analyst: JYH
Units: mg/L
Workgroup (AAB#): WG573560
Cal ID: ICP-THERI - 23-JUN-16
Matrix: WATER

Analytes	MDL	RDL	Concentration	Qualifier
ALUMINUM	.04	.16	.04	U
BERYLLIUM	.004	.016	.004	U
CALCIUM	.1	.4	.1	U
IRON	.04	.16	.04	U
MAGNESIUM	.2	.8	.2	U
POTASSIUM	.4	1.6	.4	U
SELENIUM	.004	.016	.004	U
SODIUM	.2	.8	.2	U

U = Result is less than 2 x MDL

F = Result is between MDL and 2 x MDL

* = Result is above 2 x MDL

ICB - Modified 07/14/2009
PDF File ID: 4822236
Report generated 06/24/2016 09:05

Microbac Laboratories Inc.
CONTINUING CALIBRATION BLANK (CCB)

Login Number: L16060650
Run Date: 06/23/2016
Sample ID: WG573930-13
Instrument ID: ICP-THERMO3
Run Time: 10:33
Method: 6010C
File ID: T3.062316.103346
Analyst: JYH
Units: mg/L
Workgroup (AAB#): WG573560
Cal ID: ICP-TH - 23-JUN-16
Matrix: WATER
QAPP: DOD4

Analytes	MDL	RDL	Concentration	Qualifier
Aluminum	0.0400	0.160	0.0400	U
Beryllium	0.00400	0.0160	0.00400	U
Calcium	0.100	0.400	0.100	U
Iron	0.0400	0.160	0.0400	U
Magnesium	0.200	0.800	0.200	U
Potassium	0.400	1.60	0.400	U
Selenium	0.00400	0.0160	0.00400	U
Sodium	0.200	0.800	0.200	U

U = Result is less than MDL.
F = Result is between MDL and RL.
* = Result is above RL.

CCB - Modified 03/05/2008
PDF File ID: 4822239
Report generated 06/24/2016 09:05

Microbac Laboratories Inc.
CONTINUING CALIBRATION BLANK (CCB)

Login Number: L16060650
Run Date: 06/23/2016
Sample ID: WG573930-15
Instrument ID: ICP-THERMO3
Run Time: 11:22
Method: 6010C
File ID: T3.062316.112207
Analyst: JYH
Units: mg/L
Workgroup (AAB#): WG573560
Cal ID: ICP-TH - 23-JUN-16
Matrix: WATER
QAPP: DOD4

Analytes	MDL	RDL	Concentration	Qualifier
Aluminum	0.0400	0.160	0.0400	U
Beryllium	0.00400	0.0160	0.00400	U
Calcium	0.100	0.400	0.100	U
Iron	0.0400	0.160	0.0400	U
Magnesium	0.200	0.800	0.200	U
Potassium	0.400	1.60	0.400	U
Selenium	0.00400	0.0160	0.00400	U
Sodium	0.200	0.800	0.200	U

U = Result is less than MDL.
F = Result is between MDL and RL.
* = Result is above RL.

CCB - Modified 03/05/2008
PDF File ID: 4822239
Report generated 06/24/2016 09:05

Microbac Laboratories Inc.
CONTINUING CALIBRATION BLANK (CCB)

Login Number: L16060650
Run Date: 06/23/2016
Sample ID: WG573930-17
Instrument ID: ICP-THERMO3
Run Time: 12:08
Method: 6010C
File ID: T3.062316.120859
Analyst: JYH
Units: mg/L
Workgroup (AAB#): WG573560
Cal ID: ICP-TH - 23-JUN-16
Matrix: WATER
QAPP: DOD4

Analytes	MDL	RDL	Concentration	Qualifier
Aluminum	0.0400	0.160	0.0400	U
Beryllium	0.00400	0.0160	0.00400	U
Calcium	0.100	0.400	0.100	U
Iron	0.0400	0.160	0.0400	U
Magnesium	0.200	0.800	0.200	U
Potassium	0.400	1.60	0.400	U
Selenium	0.00400	0.0160	0.00440	F
Sodium	0.200	0.800	0.200	U

U = Result is less than MDL.
F = Result is between MDL and RL.
* = Result is above RL.

CCB - Modified 03/05/2008
PDF File ID: 4822239
Report generated 06/24/2016 09:05

Microbac Laboratories Inc.
CONTINUING CALIBRATION BLANK (CCB)

Login Number: L16060650
Run Date: 06/23/2016
Sample ID: WG573930-19
Instrument ID: ICP-THERMO3
Run Time: 12:24
Method: 6010C
File ID: T3.062316.122427
Analyst: JYH
Units: mg/L
Workgroup (AAB#): WG573560
Cal ID: ICP-TH - 23-JUN-16
Matrix: WATER
QAPP: DOD4

Analytes	MDL	RDL	Concentration	Qualifier
Aluminum	0.0400	0.160	0.0400	U
Beryllium	0.00400	0.0160	0.00400	U
Calcium	0.100	0.400	0.100	U
Iron	0.0400	0.160	0.0400	U
Magnesium	0.200	0.800	0.200	U
Potassium	0.400	1.60	0.400	U
Selenium	0.00400	0.0160	0.00400	U
Sodium	0.200	0.800	0.200	U

U = Result is less than MDL.
F = Result is between MDL and RL.
* = Result is above RL.

CCB - Modified 03/05/2008
PDF File ID: 4822239
Report generated 06/24/2016 09:05

Microbac Laboratories Inc.
CONTINUING CALIBRATION BLANK (CCB)

Login Number: L16060650
Run Date: 06/23/2016
Sample ID: WG573930-23
Instrument ID: ICP-THERMO3
Run Time: 13:41
Method: 6010C
File ID: T3.062316.134137
Analyst: JYH
Units: mg/L
Workgroup (AAB#): WG573560
Cal ID: ICP-TH - 23-JUN-16
Matrix: WATER
QAPP: DOD4

Analytes	MDL	RDL	Concentration	Qualifier
Aluminum	0.0400	0.160	0.0400	U
Beryllium	0.00400	0.0160	0.00400	U
Calcium	0.100	0.400	0.100	U
Iron	0.0400	0.160	0.0400	U
Magnesium	0.200	0.800	0.200	U
Potassium	0.400	1.60	0.400	U
Selenium	0.00400	0.0160	0.00400	U
Sodium	0.200	0.800	0.200	U

U = Result is less than MDL.
F = Result is between MDL and RL.
* = Result is above RL.

CCB - Modified 03/05/2008
PDF File ID: 4822239
Report generated 06/24/2016 09:05

Microbac Laboratories Inc.
CONTINUING CALIBRATION BLANK (CCB)

Login Number: L16060650
Run Date: 06/23/2016
Sample ID: WG573930-25
Instrument ID: ICP-THERMO3
Run Time: 14:28
Method: 6010C
File ID: T3.062316.142857
Analyst: JYH
Units: mg/L
Workgroup (AAB#): WG573560
Cal ID: ICP-TH - 23-JUN-16
Matrix: WATER
QAPP: DOD4

Analytes	MDL	RDL	Concentration	Qualifier
Aluminum	0.0400	0.160	0.0400	U
Beryllium	0.00400	0.0160	0.00400	U
Calcium	0.100	0.400	0.100	U
Iron	0.0400	0.160	0.0400	U
Magnesium	0.200	0.800	0.200	U
Potassium	0.400	1.60	0.400	U
Selenium	0.00400	0.0160	0.00482	F
Sodium	0.200	0.800	0.200	U

U = Result is less than MDL.
F = Result is between MDL and RL.
* = Result is above RL.

CCB - Modified 03/05/2008
PDF File ID: 4822239
Report generated 06/24/2016 09:05

Microbac Laboratories Inc.
CONTINUING CALIBRATION BLANK (CCB)

Login Number: L16060650
Run Date: 06/23/2016
Sample ID: WG573930-30
Instrument ID: ICP-THERMO3
Run Time: 15:59
Method: 6010C
File ID: T3.062316.155920
Analyst: JYH
Units: mg/L
Workgroup (AAB#): WG573560
Cal ID: ICP-TH - 23-JUN-16
Matrix: WATER
QAPP: DOD4

Analytes	MDL	RDL	Concentration	Qualifier
Aluminum	0.0400	0.160	0.0400	U
Beryllium	0.00400	0.0160	0.00400	U
Calcium	0.100	0.400	0.100	U
Iron	0.0400	0.160	0.0400	U
Magnesium	0.200	0.800	0.200	U
Potassium	0.400	1.60	0.400	U
Selenium	0.00400	0.0160	0.00400	U
Sodium	0.200	0.800	0.200	U

U = Result is less than MDL.
F = Result is between MDL and RL.
* = Result is above RL.

CCB - Modified 03/05/2008
PDF File ID: 4822239
Report generated 06/24/2016 09:05

Microbac Laboratories Inc.
CONTINUING CALIBRATION BLANK (CCB)

Login Number: L16060650
Run Date: 06/23/2016
Sample ID: WG573930-34
Instrument ID: ICP-THERMO3
Run Time: 16:14
Method: 6010C
File ID: T3.062316.161435
Analyst: JYH
Units: mg/L
Workgroup (AAB#): WG573560
Cal ID: ICP-TH - 23-JUN-16
Matrix: WATER
QAPP: DOD4

Analytes	MDL	RDL	Concentration	Qualifier
Aluminum	0.0400	0.160	0.0440	F
Beryllium	0.00400	0.0160	0.00400	U
Calcium	0.100	0.400	0.100	U
Iron	0.0400	0.160	0.0400	U
Magnesium	0.200	0.800	0.200	U
Potassium	0.400	1.60	0.400	U
Selenium	0.00400	0.0160	-0.00590	F
Sodium	0.200	0.800	0.200	U

U = Result is less than MDL.
F = Result is between MDL and RL.
* = Result is above RL.

CCB - Modified 03/05/2008
PDF File ID: 4822239
Report generated 06/24/2016 09:05

Microbac Laboratories Inc.

INITIAL CALIBRATION VERIFICATION (ICV)
(Alternate Source)

Login Number: L16060650
Run Date: 06/23/2016
Sample ID: WG573930-06
Instrument ID: ICP-THERMO3
Run Time: 10:06
Method: 6010C
File ID: T3.062316.100658
Analyst: JYH
Units: mg/L
Workgroup (AAB#): WG573560
Cal ID: ICP-TH - 23-JUN-16
QC Key: DOD4

Analyte		Expected	Found	%REC	LIMITS	Q
Aluminum		10	10.1	101	90 - 110	
Beryllium		.05	0.0506	101	90 - 110	
Calcium		10	10.1	101	90 - 110	
Iron		4	4.02	100	90 - 110	
Magnesium		10	10.0	100	90 - 110	
Potassium		50	50.3	101	90 - 110	
Selenium		.4	0.401	100	90 - 110	
Sodium		50	50.2	100	90 - 110	

* Exceeds LIMITS Limit

ICV - Modified 03/06/2008
PDF File ID: 4822235
Report generated 06/24/2016 09:05

Microbac Laboratories Inc.

CONTINUING CALIBRATION VERIFICATION (CCV)

Login Number: L16060650
Run Date: 06/23/2016
Sample ID: WG573930-12
Instrument ID: ICP-THERMO3
Run Time: 10:30
Method: 6010C
File ID: T3.062316.103007
Analyst: JYH
QC Key: DOD4
Workgroup (AAB#): WG573560
Cal ID: ICP-TH - 23-JUN-16
Matrix: WATER

Analyte		Expected	Found	UNITS	%REC	LIMITS		Q
Aluminum		10.0	10.0	mg/L	100	90 - 110		
Beryllium		0.0500	0.0499	mg/L	99.7	90 - 110		
Calcium		10.0	10.1	mg/L	101	90 - 110		
Iron		4.00	4.06	mg/L	101	90 - 110		
Magnesium		10.0	9.95	mg/L	99.5	90 - 110		
Potassium		50.0	50.4	mg/L	101	90 - 110		
Selenium		0.400	0.406	mg/L	101	90 - 110		
Sodium		50.0	50.4	mg/L	101	90 - 110		

* Exceeds LIMITS Criteria

CCV - Modified 03/05/2008
PDF File ID: 4822238
Report generated 06/24/2016 09:05

Microbac Laboratories Inc.

CONTINUING CALIBRATION VERIFICATION (CCV)

Login Number: L16060650
Run Date: 06/23/2016
Sample ID: WG573930-14
Instrument ID: ICP-THERMO3
Run Time: 11:18
Method: 6010C
File ID: T3.062316.111829
Analyst: JYH
QC Key: DOD4
Workgroup (AAB#): WG573560
Cal ID: ICP-TH - 23-JUN-16
Matrix: WATER

Analyte		Expected	Found	UNITS	%REC	LIMITS		Q
Aluminum		10.0	10.0	mg/L	100	90 - 110		
Beryllium		0.0500	0.0501	mg/L	100	90 - 110		
Calcium		10.0	10.0	mg/L	100	90 - 110		
Iron		4.00	4.02	mg/L	100	90 - 110		
Magnesium		10.0	9.96	mg/L	99.6	90 - 110		
Potassium		50.0	50.3	mg/L	101	90 - 110		
Selenium		0.400	0.404	mg/L	101	90 - 110		
Sodium		50.0	50.3	mg/L	101	90 - 110		

* Exceeds LIMITS Criteria

CCV - Modified 03/05/2008
PDF File ID: 4822238
Report generated 06/24/2016 09:05

Microbac Laboratories Inc.

CONTINUING CALIBRATION VERIFICATION (CCV)

Login Number: L16060650
Run Date: 06/23/2016
Sample ID: WG573930-16
Instrument ID: ICP-THERMO3
Run Time: 12:05
Method: 6010C
File ID: T3.062316.120521
Analyst: JYH
QC Key: DOD4
Workgroup (AAB#): WG573560
Cal ID: ICP-TH - 23-JUN-16
Matrix: WATER

Analyte		Expected	Found	UNITS	%REC	LIMITS		Q
Aluminum		10.0	10.7	mg/L	107	90 - 110		
Beryllium		0.0500	0.0526	mg/L	105	90 - 110		
Calcium		10.0	10.8	mg/L	108	90 - 110		
Iron		4.00	4.37	mg/L	109	90 - 110		
Magnesium		10.0	10.8	mg/L	108	90 - 110		
Potassium		50.0	54.3	mg/L	109	90 - 110		
Selenium		0.400	0.422	mg/L	106	90 - 110		
Sodium		50.0	54.7	mg/L	109	90 - 110		

* Exceeds LIMITS Criteria

CCV - Modified 03/05/2008
PDF File ID: 4822238
Report generated 06/24/2016 09:05

Microbac Laboratories Inc.

CONTINUING CALIBRATION VERIFICATION (CCV)

Login Number: L16060650
Run Date: 06/23/2016
Sample ID: WG573930-18
Instrument ID: ICP-THERMO3
Run Time: 12:20
Method: 6010C
File ID: T3.062316.122048
Analyst: JYH
QC Key: DOD4
Workgroup (AAB#): WG573560
Cal ID: ICP-TH - 23-JUN-16
Matrix: WATER

Analyte		Expected	Found	UNITS	%REC	LIMITS		Q
Aluminum		10.0	10.4	mg/L	104	90 - 110		
Beryllium		0.0500	0.0510	mg/L	102	90 - 110		
Calcium		10.0	10.4	mg/L	104	90 - 110		
Iron		4.00	4.15	mg/L	104	90 - 110		
Magnesium		10.0	10.4	mg/L	104	90 - 110		
Potassium		50.0	52.2	mg/L	104	90 - 110		
Selenium		0.400	0.416	mg/L	104	90 - 110		
Sodium		50.0	52.4	mg/L	105	90 - 110		

* Exceeds LIMITS Criteria

CCV - Modified 03/05/2008
PDF File ID: 4822238
Report generated 06/24/2016 09:05

Microbac Laboratories Inc.

CONTINUING CALIBRATION VERIFICATION (CCV)

Login Number: L16060650
Run Date: 06/23/2016
Sample ID: WG573930-22
Instrument ID: ICP-THERMO3
Run Time: 13:37
Method: 6010C
File ID: T3.062316.133759
Analyst: JYH
QC Key: DOD4
Workgroup (AAB#): WG573560
Cal ID: ICP-TH - 23-JUN-16
Matrix: WATER

Analyte		Expected	Found	UNITS	%REC	LIMITS		Q
Aluminum		10.0	10.8	mg/L	108	90 - 110		
Beryllium		0.0500	0.0531	mg/L	106	90 - 110		
Calcium		10.0	10.7	mg/L	107	90 - 110		
Iron		4.00	4.33	mg/L	108	90 - 110		
Magnesium		10.0	10.7	mg/L	107	90 - 110		
Potassium		50.0	54.0	mg/L	108	90 - 110		
Selenium		0.400	0.431	mg/L	108	90 - 110		
Sodium		50.0	54.3	mg/L	109	90 - 110		

* Exceeds LIMITS Criteria

CCV - Modified 03/05/2008
PDF File ID: 4822238
Report generated 06/24/2016 09:05

Microbac Laboratories Inc.

CONTINUING CALIBRATION VERIFICATION (CCV)

Login Number: L16060650
Run Date: 06/23/2016
Sample ID: WG573930-24
Instrument ID: ICP-THERMO3
Run Time: 14:25
Method: 6010C
File ID: T3.062316.142518
Analyst: JYH
QC Key: DOD4
Workgroup (AAB#): WG573560
Cal ID: ICP-TH - 23-JUN-16
Matrix: WATER

Analyte		Expected	Found	UNITS	%REC	LIMITS		Q
Aluminum		10.0	10.3	mg/L	103	90 - 110		
Beryllium		0.0500	0.0508	mg/L	102	90 - 110		
Calcium		10.0	10.2	mg/L	102	90 - 110		
Iron		4.00	4.15	mg/L	104	90 - 110		
Magnesium		10.0	10.4	mg/L	104	90 - 110		
Potassium		50.0	51.8	mg/L	104	90 - 110		
Selenium		0.400	0.408	mg/L	102	90 - 110		
Sodium		50.0	52.0	mg/L	104	90 - 110		

* Exceeds LIMITS Criteria

CCV - Modified 03/05/2008
PDF File ID: 4822238
Report generated 06/24/2016 09:05

Microbac Laboratories Inc.

CONTINUING CALIBRATION VERIFICATION (CCV)

Login Number: L16060650
Run Date: 06/23/2016
Sample ID: WG573930-29
Instrument ID: ICP-THERMO3
Run Time: 15:55
Method: 6010C
File ID: T3.062316.155553
Analyst: JYH
QC Key: DOD4
Workgroup (AAB#): WG573560
Cal ID: ICP-TH - 23-JUN-16
Matrix: WATER

Analyte		Expected	Found	UNITS	%REC	LIMITS		Q
Aluminum		10.0	10.3	mg/L	103	90 - 110		
Beryllium		0.0500	0.0508	mg/L	102	90 - 110		
Calcium		10.0	10.2	mg/L	102	90 - 110		
Iron		4.00	4.08	mg/L	102	90 - 110		
Magnesium		10.0	10.2	mg/L	102	90 - 110		
Potassium		50.0	51.4	mg/L	103	90 - 110		
Selenium		0.400	0.399	mg/L	99.7	90 - 110		
Sodium		50.0	51.6	mg/L	103	90 - 110		

* Exceeds LIMITS Criteria

CCV - Modified 03/05/2008
PDF File ID: 4822238
Report generated 06/24/2016 09:05

Microbac Laboratories Inc.

CONTINUING CALIBRATION VERIFICATION (CCV)

Login Number: L16060650
Run Date: 06/23/2016
Sample ID: WG573930-33
Instrument ID: ICP-THERMO3
Run Time: 16:10
Method: 6010C
File ID: T3.062316.161057
Analyst: JYH
QC Key: DOD4
Workgroup (AAB#): WG573560
Cal ID: ICP-TH - 23-JUN-16
Matrix: WATER

Analyte		Expected	Found	UNITS	%REC	LIMITS		Q
Aluminum		10.0	10.5	mg/L	105	90 - 110		
Beryllium		0.0500	0.0509	mg/L	102	90 - 110		
Calcium		10.0	10.4	mg/L	104	90 - 110		
Iron		4.00	4.26	mg/L	106	90 - 110		
Magnesium		10.0	10.6	mg/L	106	90 - 110		
Potassium		50.0	51.6	mg/L	103	90 - 110		
Selenium		0.400	0.416	mg/L	104	90 - 110		
Sodium		50.0	52.1	mg/L	104	90 - 110		

* Exceeds LIMITS Criteria

CCV - Modified 03/05/2008
PDF File ID: 4822238
Report generated 06/24/2016 09:05

Microbac Laboratories Inc.
LOW LEVEL CALIBRATION VERIFICATION

Login Number: L16060650
Run Date: 06/23/2016
Sample ID: WG573930-08
Instrument ID: ICP-THERMO3
Run Time: 10:14
Method: 6010C
File ID: T3.062316.101434
Analyst: JYH
QC Key: DOD4
Workgroup (AAB#): WG573560
Cal ID: ICP-TH - 23-JUN-16
Matrix: WATER

Analyte		Expected	Found	UNITS	%REC	LIMITS		Q
Aluminum		0.160	0.167	mg/L	104	70 - 130		
Beryllium		0.00160	0.00152	mg/L	95.0	70 - 130		
Calcium		0.400	0.381	mg/L	95.2	70 - 130		
Iron		0.0800	0.0709	mg/L	88.6	70 - 130		
Magnesium		0.400	0.366	mg/L	91.5	70 - 130		
Potassium		1.00	0.792	mg/L	79.2	70 - 130		
Selenium		0.0160	0.0185	mg/L	115	70 - 130		
Sodium		0.400	0.457	mg/L	114	70 - 130		

* Exceeds LIMITS Criteria

LLCCV - Modified 1/7/2010
PDF File ID: 4822240
Report generated 06/24/2016 11:53

Microbac Laboratories Inc.
LOW LEVEL CALIBRATION VERIFICATION

Login Number: L16060650
Run Date: 06/23/2016
Sample ID: WG573930-28
Instrument ID: ICP-THERMO3
Run Time: 15:12
Method: 6010C
File ID: T3.062316.151209
Analyst: JYH
QC Key: DOD4
Workgroup (AAB#): WG573560
Cal ID: ICP-TH - 23-JUN-16
Matrix: WATER

Analyte		Expected	Found	UNITS	%REC	LIMITS		Q
Aluminum		0.160	0.191	mg/L	119	70 - 130		
Beryllium		0.00160	0.00164	mg/L	103	70 - 130		
Calcium		0.400	0.374	mg/L	93.5	70 - 130		
Iron		0.0800	0.0850	mg/L	106	70 - 130		
Magnesium		0.400	0.426	mg/L	106	70 - 130		
Potassium		0.800	0.951	mg/L	119	70 - 130		
Selenium		0.0160	0.0211	mg/L	132	70 - 130		*
Sodium		0.400	0.505	mg/L	126	70 - 130		

* Exceeds LIMITS Criteria

LLCCV - Modified 1/7/2010
PDF File ID: 4822240
Report generated 06/24/2016 11:53

Microbac Laboratories Inc.
INTERFERENCE CHECK SAMPLES

Login number: L16060650
Instrument ID: ICP-THERMO3
Sol. A : WG573930-10 **File ID:** T3.062316.102228
Sol. AB : WG573930-11 **File ID:** T3.062316.102622

Workgroup (AAB#): WG573560
Method: 6010C
Units: mg/L
Matrix: Water

	Sol. A			Sol. AB			
ANALYTE	True	Found	%Recovery	True	Found	%Recovery	Q
Aluminum	250	271	108	250	261	104	
Beryllium	NS	-0.0000600	NS	0.250	0.239	95.6	
Calcium	250	260	104	250	250	100	
Iron	100	102	102	100	97.3	97.3	
Magnesium	250	257	103	250	245	98.0	
Potassium	NS	0.0710	NS	5.00	5.20	104	
Selenium	NS	0.00407	NS	0.250	0.253	101	
Sodium	NS	0.00909	NS	5.00	5.24	105	

NS = Not spiked
*** = Recovery of spiked element is outside acceptance limit of 80% - 120% of true value.**
 # = Result for unspiked element is outside the acceptance limits of (+/-) the project reporting limit (RL).
+ = Result for unspiked element is outside the acceptance limits of (+/-) 2 times the project method detection limit (MDL). This criteria is only applicable to specific QAPPs.

ICS - Modified 03/06/2008
PDF File ID: 4822237
Report generated 06/24/2016 09:05

Microbac Laboratories Inc.
INTERFERENCE CHECK SAMPLES

Login number: L16060650
Instrument ID: ICP-THERMO3
Sol. A : WG573930-31 **File ID:** T3.062316.160319
Sol. AB : WG573930-32 **File ID:** T3.062316.160713

Workgroup (AAB#): WG573560
Method: 6010C
Units: mg/L
Matrix: Water

	Sol. A			Sol. AB			
ANALYTE	True	Found	%Recovery	True	Found	%Recovery	Q
Aluminum	250	296	118	250	296	118	
Beryllium	NS	0.000100	NS	0.250	0.272	109	
Calcium	250	274	110	250	276	110	
Iron	100	110	110	100	108	108	
Magnesium	250	276	110	250	272	109	
Potassium	NS	0.0525	NS	5.00	5.80	116	
Selenium	NS	0.00521	NS	0.250	0.281	112	
Sodium	NS	0.128	NS	5.00	5.96	119	

NS = Not spiked
*** = Recovery of spiked element is outside acceptance limit of 80% - 120% of true value.**
 # = Result for unspiked element is outside the acceptance limits of (+/-) the project reporting limit (RL).
+ = Result for unspiked element is outside the acceptance limits of (+/-) 2 times the project method detection limit (MDL). This criteria is only applicable to specific QAPPs.

ICS - Modified 03/06/2008
PDF File ID: 4822237
Report generated 06/24/2016 09:05

Microbac Laboratories Inc.
INTERELEMENT CORRECTION FACTORS (ANNUALLY)

Login Number: L16060650 **Date:** 01/04/2016
Insturment ID: ICP-THERMO3 **Method:** 6010C

Analyte	Wave Length	AG	AL	AS	B	BA
ALUMINUM	308.20	0	0	0	0	0
ANTIMONY	206.80	0	0.0000410	0	0	0
ARSENIC	189.00	0	0	0	0	0
BARIUM	455.40	0	0	0	0	0
BERYLLIUM	313.10	0	0	0	0	0
BORON	249.60	0	0	0	0	0
CADMIUM	228.80	0	0	0.0115	0	-0.0000800
CALCIUM	422.60	0	0	0	0	0
CHROMIUM	267.70	0	0	0	0	0
COBALT	228.60	0	0	0	0	0
COPPER	224.70	0	0	0	0	0
IRON	261.10	0	0	0	0	0
LEAD	220.30	0	0.000260	0	0	0
LITHIUM	670.70	0	0	0	0	0
MAGNESIUM	279.00	0	0	0	0	0
MANGANESE	257.60	0	0	0	0	0
MOLYBDENUM	202.00	0	0	0	0	0
NICKEL	231.60	0	0	0	0	0
PHOSPHORUS	214.90	0	-0.000289	0	0	0
POTASSIUM	766.40	0	0	0	0	0
SELENIUM	196.00	0	-0.0000490	0	0	0
SILICON	212.40	0	0	0	0	0
SILVER	328.00	0	0	0	0	0
SODIUM	589.50	0	0	0	0	0
STRONTIUM	407.70	0	0	0	0	0
THALLIUM	190.80	0	-0.0000120	0	0	0
TIN	189.90	0	0	0	0	0
TITANIUM	337.20	0	0	0	0	0
VANADIUM	292.40	0	0	0	0	0
ZINC	206.20	0	0.0000300	0	0	0
ZIRCONIUM	339.10	0	0	0	0	0

CORR_FACTORS - Modified 03/05/2008
PDF File ID: 4822233
Report generated: 06/24/2016 09:05

Microbac Laboratories Inc.
INTERELEMENT CORRECTION FACTORS (ANNUALLY)

Login Number: L16060650 **Date:** 01/04/2016
Insturment ID: ICP-THERMO3 **Method:** 6010C

Analyte	Wave Length	BE	CA	CD	CO	CR
ALUMINUM	308.20	0	0	0	-0.000820	0
ANTIMONY	206.80	0	0	0	0	0.0200
ARSENIC	189.00	0	0	0	0	-0.00190
BARIUM	455.40	0	0	0	0	0
BERYLLIUM	313.10	0	0	0	0	0
BORON	249.60	0	0	0	0.00343	0
CADMIUM	228.80	0	0	0	-0.00390	0
CALCIUM	422.60	0	0	0	0	0
CHROMIUM	267.70	0	0	0	0	0
COBALT	228.60	0	0	0	0	-0.000200
COPPER	224.70	0	0	0	0.0000770	-0.00100
IRON	261.10	0	0	0	0	-0.00100
LEAD	220.30	0	0	0	-0.0000130	-0.000132
LITHIUM	670.70	0	0	0	0	0
MAGNESIUM	279.00	0	0	0	0	0
MANGANESE	257.60	0	0	0	0	0.0000500
MOLYBDENUM	202.00	0	0	0	0	0
NICKEL	231.60	0	0	0	-0.000860	0
PHOSPHORUS	214.90	0	0	0	0	0
POTASSIUM	766.40	0	0	0	0	0
SELENIUM	196.00	0	0	0	0	0
SILICON	212.40	0	0	0	0	0
SILVER	328.00	0	0	0	0	0
SODIUM	589.50	0	0	0	0	0
STRONTIUM	407.70	0	0.00000500	0	0	0
THALLIUM	190.80	0	0	0	0.00240	0.000276
TIN	189.90	0	0	0	0	0
TITANIUM	337.20	0	0	0	0	0
VANADIUM	292.40	0	0	0	0	-0.00480
ZINC	206.20	0	0	0	0	-0.00180
ZIRCONIUM	339.10	0	0	0	0	0

CORR_FACTORS - Modified 03/05/2008
PDF File ID: 4822233
Report generated: 06/24/2016 09:05

Microbac Laboratories Inc.
INTERELEMENT CORRECTION FACTORS (ANNUALLY)

Login Number: L16060650 **Date:** 01/04/2016
Insturment ID: ICP-THERMO3 **Method:** 6010C

Analyte	Wave Length	CU	FE	K	LI	MG
ALUMINUM	308.20	0	0	0	0	0
ANTIMONY	206.80	0	0.0000560	0	0	0
ARSENIC	189.00	0	-0.0000500	0	0	0
BARIUM	455.40	0	0	0	0	0
BERYLLIUM	313.10	0	0	0	0	0
BORON	249.60	0	0.000300	0	0	0
CADMIUM	228.80	0	-0.0000190	0	0	0
CALCIUM	422.60	0	0	0	0	0
CHROMIUM	267.70	0	0.0000500	0	0	0
COBALT	228.60	0	0	0	0	0
COPPER	224.70	0	0.00160	0	0	0
IRON	261.10	0	0	0	0	0
LEAD	220.30	0.000609	0	0	0	0
LITHIUM	670.70	0	0	0	0	0
MAGNESIUM	279.00	0	0	0	0	0
MANGANESE	257.60	0	0	0	0	0.00000300
MOLYBDENUM	202.00	0	0	0	0	0
NICKEL	231.60	0	0.0000420	0	0	0
PHOSPHORUS	214.90	-0.323	0.000900	0	0	0
POTASSIUM	766.40	0	0	0	0	0
SELENIUM	196.00	0	0	0	0	0
SILICON	212.40	0	0	0	0	0
SILVER	328.00	0	-0.000270	0	0	0
SODIUM	589.50	0	0	0	0	0
STRONTIUM	407.70	0	0	0	0	0
THALLIUM	190.80	0	0	0	0	0
TIN	189.90	0	0	0	0	0
TITANIUM	337.20	0	-0.000400	0	0	0
VANADIUM	292.40	0	0.00000700	0	0	0
ZINC	206.20	0	0	0	0	0
ZIRCONIUM	339.10	0	-0.0000300	0	0	0

CORR_FACTORS - Modified 03/05/2008
PDF File ID: 4822233
Report generated: 06/24/2016 09:05

Microbac Laboratories Inc.
INTERELEMENT CORRECTION FACTORS (ANNUALLY)

Login Number: L16060650 **Date:** 01/04/2016
Insturment ID: ICP-THERMO3 **Method:** 6010C

Analyte	Wave Length	MN	MO	NA	NI	P
ALUMINUM	308.20	0	0.0163	0	0	0
ANTIMONY	206.80	0	-0.00310	0	-0.00350	0
ARSENIC	189.00	0	0.00120	0	0	0
BARIUM	455.40	0	0	0	0	0
BERYLLIUM	313.10	0	0	0	0	0
BORON	249.60	0	-0.00190	0	0	0
CADMIUM	228.80	0	0.0000320	0	-0.000770	0
CALCIUM	422.60	0	0	0	0	0
CHROMIUM	267.70	0.000360	0	0	0	0
COBALT	228.60	0	-0.00200	0	0.000100	0
COPPER	224.70	0	0.00160	0	-0.0123	0
IRON	261.10	0	0	0	0	0
LEAD	220.30	0	-0.00210	0	0.000110	0
LITHIUM	670.70	0	0	0	0	0
MAGNESIUM	279.00	-0.00290	-0.0230	0	0	0
MANGANESE	257.60	0	0.0000300	0	0	0
MOLYBDENUM	202.00	0	0	0	0	0
NICKEL	231.60	0	0	0	0	0
PHOSPHORUS	214.90	0	0.00710	0	0	0
POTASSIUM	766.40	0	0	0	0	0
SELENIUM	196.00	0.000600	0.000580	0	0	0
SILICON	212.40	0	0.0187	0	0	0
SILVER	328.00	0	-0.0000430	0	0	0
SODIUM	589.50	0	0	0	0	0
STRONTIUM	407.70	0	0	0	0	0
THALLIUM	190.80	0.00100	0	0	0	0
TIN	189.90	0	0	0	0	0
TITANIUM	337.20	0	-0.000153	0	0	0
VANADIUM	292.40	-0.000200	-0.00830	0	0	0
ZINC	206.20	0	0	0	0	0
ZIRCONIUM	339.10	0	0	0	0	0

CORR_FACTORS - Modified 03/05/2008
PDF File ID: 4822233
Report generated: 06/24/2016 09:05

Microbac Laboratories Inc.
INTERELEMENT CORRECTION FACTORS (ANNUALLY)

Login Number: L16060650 **Date:** 01/04/2016
Insturment ID: ICP-THERMO3 **Method:** 6010C

Analyte	Wave Length	PB	SB	SE	SI	SN
ALUMINUM	308.20	0	0	0	0	0
ANTIMONY	206.80	0	0	0	0	-0.0220
ARSENIC	189.00	0	0	0	0	0
BARIUM	455.40	0	0	0	0	0
BERYLLIUM	313.10	0	0	0	0	0
BORON	249.60	0	0	0	0	0
CADMIUM	228.80	0	0	0	0	0
CALCIUM	422.60	0	0	0	0	0
CHROMIUM	267.70	0	0	0	0	0
COBALT	228.60	0	0	0	0	0
COPPER	224.70	0.00440	0	0	0	0
IRON	261.10	0	0	0	0	0
LEAD	220.30	0	0	0	0	0
LITHIUM	670.70	0	0	0	0	0
MAGNESIUM	279.00	0	0	0	0	0
MANGANESE	257.60	0	0	0	0	0
MOLYBDENUM	202.00	0	0	0	0	0
NICKEL	231.60	0	0	0	0	0
PHOSPHORUS	214.90	0	0	0	0	0
POTASSIUM	766.40	0	0	0	0	0
SELENIUM	196.00	0	0	0	0	0
SILICON	212.40	0	0	0	0	0
SILVER	328.00	0	0	0	0	0
SODIUM	589.50	0	0	0	0	0
STRONTIUM	407.70	0	0	0	0	0
THALLIUM	190.80	0	0	0	0	0
TIN	189.90	0	0	0	0	0
TITANIUM	337.20	0	0	0	0	0
VANADIUM	292.40	0	0	0	0	0
ZINC	206.20	0	0	0	0	0
ZIRCONIUM	339.10	0	0	0	0	0

CORR_FACTORS - Modified 03/05/2008
PDF File ID: 4822233
Report generated: 06/24/2016 09:05

Microbac Laboratories Inc.
INTERELEMENT CORRECTION FACTORS (ANNUALLY)

Login Number: L16060650 **Date:** 01/04/2016
Insturment ID: ICP-THERMO3 **Method:** 6010C

Analyte	Wave Length	SR	TI	TL	V	ZN
ALUMINUM	308.20	0	0	0	0.0950	0
ANTIMONY	206.80	0	0.00110	0	-0.00360	0
ARSENIC	189.00	0	0	0	0.000107	0
BARIUM	455.40	0	0	0	0	0
BERYLLIUM	313.10	0	-0.00000700	0	0.000990	0
BORON	249.60	0	0	0	0	0
CADMIUM	228.80	0	0	0	0.000102	0
CALCIUM	422.60	0	0	0	0	0
CHROMIUM	267.70	0	0.0000550	0	0	0
COBALT	228.60	0	0.00210	0	0.0000200	0
COPPER	224.70	0	0.000269	0	0	0
IRON	261.10	0	0	0	0	0
LEAD	220.30	0	0	0	-0.000126	0
LITHIUM	670.70	0	0	0	0	0
MAGNESIUM	279.00	0	-0.00290	0	0	0
MANGANESE	257.60	0	0	0	0	0
MOLYBDENUM	202.00	0	0	0	-0.000110	0
NICKEL	231.60	0	0	0	0	0
PHOSPHORUS	214.90	0	0	0	-0.00100	0
POTASSIUM	766.40	0	0	0	0	0
SELENIUM	196.00	0	0	0	0	0
SILICON	212.40	0	0	0	0	0
SILVER	328.00	0	-0.000720	0	-0.000260	0
SODIUM	589.50	0	0	0	0	0
STRONTIUM	407.70	0	0	0	0	0
THALLIUM	190.80	0	-0.000800	0	-0.00490	0
TIN	189.90	0	-0.00190	0	0	0
TITANIUM	337.20	0	0	0	0	0
VANADIUM	292.40	0	0.000820	0	0	0
ZINC	206.20	0	0	0	0	0
ZIRCONIUM	339.10	0	0	0	0	0

CORR_FACTORS - Modified 03/05/2008
PDF File ID: 4822233
Report generated: 06/24/2016 09:05

Microbac Laboratories Inc.
INTERELEMENT CORRECTION FACTORS (ANNUALLY)

Login Number: L16060650 **Date:** 01/04/2016
Insturment ID: ICP-THERMO3 **Method:** 6010C

Analyte	Wave Length	ZR
ALUMINUM	308.20	0
ANTIMONY	206.80	0
ARSENIC	189.00	0
BARIUM	455.40	0
BERYLLIUM	313.10	0
BORON	249.60	0
CADMIUM	228.80	0
CALCIUM	422.60	0
CHROMIUM	267.70	0
COBALT	228.60	0
COPPER	224.70	0
IRON	261.10	0
LEAD	220.30	0
LITHIUM	670.70	0
MAGNESIUM	279.00	0
MANGANESE	257.60	0
MOLYBDENUM	202.00	0
NICKEL	231.60	0
PHOSPHORUS	214.90	0
POTASSIUM	766.40	0
SELENIUM	196.00	0
SILICON	212.40	0
SILVER	328.00	0
SODIUM	589.50	0
STRONTIUM	407.70	0
THALLIUM	190.80	0
TIN	189.90	0
TITANIUM	337.20	0
VANADIUM	292.40	0
ZINC	206.20	0
ZIRCONIUM	339.10	0

CORR_FACTORS - Modified 03/05/2008
PDF File ID: 4822233
Report generated: 06/24/2016 09:05

Microbac Laboratories Inc.
LINEAR RANGE (QUARTERLY)

Login Number: L16060650 **Date:** 04/29/2016
Insturment ID: ICP-THERMO3 **Method:** 6010C

Analyte	Integration Time (Sec.)	Concentration (mg/L)
Aluminum	10.00	900.0
Antimony	20.00	45.0
Arsenic	10.00	45.0
Barium	10.00	45.0
Beryllium	10.00	1.8
Boron	20.00	45.0
Cadmium	20.00	4.5
Calcium	5.00	270.0
Chromium	20.00	36.0
Cobalt	20.00	45.0
Copper	20.00	180.0
Iron	5.00	720.0
Lead	20.00	225.0
Lithium	5.00	36.0
Magnesium	5.00	900.0
Manganese	10.00	36.0
Molybdenum	20.00	27.0
Nickel	20.00	90.0
Phosphorus	20.00	180.0
Potassium	5.00	450.0
Selenium	20.00	90.0
Silicon	20.00	36.0
Silver	10.00	9.0
Sodium	5.00	270.0
Strontium	5.00	9.0
Thallium	20.00	18.0
Tin	20.00	45.0
Titanium	5.00	36.0
Vanadium	20.00	27.0
Zinc	20.00	45.0
Zirconium	10.00	45.0

Comments:
All analytes passed acceptance criteria at the specified concentration.

LINEAR_RANGE - Modified 03/06/2008
PDF File ID: 4822232
Report generated: 06/24/2016 09:05

2.3.1.3 Raw Data

Element, Wavelength and Order	Date of Fit	Date of Cal.	Type of Fit	Weighting	A0	A1	A2	n (Exponent)
Ag 328.068 {103}	6/23/2016 10:43:23	6/23/2016 10:06:54	Linear	1/Conc	-0.000327	0.050519	0.000000	1.000000
Al 308.215 {109}	6/23/2016 10:43:23	6/23/2016 10:06:54	Linear	1/Conc	0.001184	0.008547	0.000000	1.000000
As 189.042 {478}	6/23/2016 10:43:23	6/23/2016 10:06:54	Linear	1/Conc	-0.000022	0.024758	0.000000	1.000000
B 249.678 {135}	6/23/2016 10:43:23	6/23/2016 10:06:54	Linear	1/Conc	0.000018	0.023238	0.000000	1.000000
Ba 455.403 { 74}	6/23/2016 10:43:23	6/23/2016 10:06:54	Linear	1/Conc	0.027822	2.182359	0.000000	1.000000
Be 313.107 {108}	6/23/2016 10:43:23	6/23/2016 10:06:54	Linear	1/Conc	0.000884	0.988895	0.000000	1.000000
Ca 422.673 { 80}	6/23/2016 10:43:23	6/23/2016 10:06:54	Linear	1/Conc	0.001888	0.046400	0.000000	1.000000
Cd 228.802 {447}	6/23/2016 10:43:23	6/23/2016 10:06:54	Linear	1/Conc	-0.000259	0.601556	0.000000	1.000000
Co 228.616 {447}	6/23/2016 10:43:23	6/23/2016 10:06:54	Linear	1/Conc	-0.000232	0.375758	0.000000	1.000000
Cr 267.716 {126}	6/23/2016 10:43:23	6/23/2016 10:06:54	Linear	1/Conc	0.000258	0.061893	0.000000	1.000000
Cu 224.700 {450}	6/23/2016 10:43:23	6/23/2016 10:06:54	Linear	1/Conc	-0.000097	0.130708	0.000000	1.000000
Fe 261.187 {129}	6/23/2016 10:43:23	6/23/2016 10:06:54	Linear	1/Conc	-0.000026	0.023142	0.000000	1.000000
K 766.490 { 44}	6/23/2016 10:43:23	6/23/2016 10:06:54	Linear	1/Conc	-0.010983	0.064443	0.000000	1.000000
Li 670.784 { 50}	6/23/2016 10:43:23	6/23/2016 10:06:54	Linear	1/Conc	-0.012386	1.550598	0.000000	1.000000
Mg 279.079 {121}	6/23/2016 10:43:23	6/23/2016 10:06:54	Linear	1/Conc	-0.000540	0.009018	0.000000	1.000000
Mn 257.610 {131}	6/23/2016 10:43:23	6/23/2016 10:06:54	Linear	1/Conc	0.000084	0.292837	0.000000	1.000000
Mo 202.030 {467}	6/23/2016 10:43:23	6/23/2016 10:06:54	Linear	1/Conc	-0.000041	0.187450	0.000000	1.000000
Na 589.592 { 57}	6/23/2016 10:43:23	6/23/2016 10:06:54	Linear	1/Conc	-0.067361	0.179038	0.000000	1.000000
Ni 231.604 {446}	6/23/2016 10:43:23	6/23/2016 10:06:54	Linear	1/Conc	-0.000824	0.142104	0.000000	1.000000
P 214.914 {457}	6/23/2016 10:43:23	6/23/2016 10:06:54	Linear	1/Conc	-0.000276	0.013786	0.000000	1.000000
Pb 220.353 {453}	6/23/2016 10:43:23	6/23/2016 10:06:54	Linear	1/Conc	-0.000879	0.064979	0.000000	1.000000
Sb 206.833 {463}	6/23/2016 10:43:23	6/23/2016 10:06:54	Linear	1/Conc	0.000126	0.031435	0.000000	1.000000
Se 196.090 {472}	6/23/2016 10:43:23	6/23/2016 10:06:54	Linear	1/Conc	-0.000341	0.016453	0.000000	1.000000
Si 212.412 {459}	6/23/2016 10:43:23	6/23/2016 10:06:54	Linear	1/Conc	0.001289	0.040464	0.000000	1.000000
Sn 189.989 {477}	6/23/2016 10:43:23	6/23/2016 10:06:54	Linear	1/Conc	0.000003	0.072384	0.000000	1.000000
Sr 407.771 { 83}	6/23/2016 10:43:23	6/23/2016 10:06:54	Linear	1/Conc	0.002752	3.677062	0.000000	1.000000
Ti 337.280 {100}	6/23/2016 10:43:23	6/23/2016 10:06:54	Linear	1/Conc	-0.004029	0.126515	0.000000	1.000000
Tl 190.856 {477}	6/23/2016 10:43:23	6/23/2016 10:06:54	Linear	1/Conc	-0.000471	0.029978	0.000000	1.000000
V 292.402 {115}	6/23/2016 10:43:23	6/23/2016 10:06:54	Linear	1/Conc	0.000027	0.073239	0.000000	1.000000
Y 224.306 {450}*	<not fit>	<Never Calibrated>	Linear	1/Conc	0.000000	0.000000	0.000000	1.000000
Y 360.073 { 94}*	<not fit>	<Never Calibrated>	Linear	1/Conc	0.000000	0.000000	0.000000	1.000000
Y 377.433 { 89}*	<not fit>	<Never Calibrated>	Linear	1/Conc	0.000000	0.000000	0.000000	1.000000
Zn 206.200 {463}	6/23/2016 10:43:23	6/23/2016 10:06:54	Linear	1/Conc	0.000283	0.432003	0.000000	1.000000
Zr 339.198 { 99}	6/23/2016 10:43:23	6/23/2016 10:06:54	Linear	1/Conc	-0.017932	0.006978	0.000000	1.000000

Approved: June 24, 2016

Element, Wavelength and Order	Correlation	Std Error of Est	Predicted MDL	Predicted MQL	Status	Reslope		QC Norm	
						Slope	Y-int	Slope factor	Offset
Ag 328.068 {103}	0.998445	0.000007	0.003073	0.010242	OK.	1.000000	0.000000	1	0
Al 308.215 {109}	0.999945	0.000006	0.012393	0.041310	OK.	1.000000	0.000000	1	0
As 189.042 {478}	0.999934	0.000001	0.004231	0.014103	OK.	1.000000	0.000000	1	0
B 249.678 {135}	0.999002	0.000005	0.003935	0.013116	OK.	1.000000	0.000000	1	0
Ba 455.403 { 74}	0.999924	0.000171	0.001407	0.004691	OK.	1.000000	0.000000	1	0
Be 313.107 {108}	0.999922	0.000004	0.000127	0.000425	OK.	1.000000	0.000000	1	0
Ca 422.673 { 80}	0.999971	0.000022	0.054850	0.182833	OK.	1.000000	0.000000	1	0
Cd 228.802 {447}	0.998853	0.000010	0.000352	0.001173	OK.	1.000000	0.000000	1	0
Co 228.616 {447}	0.999920	0.000006	0.000541	0.001803	OK.	1.000000	0.000000	1	0
Cr 267.716 {126}	0.999763	0.000004	0.001598	0.005328	OK.	1.000000	0.000000	1	0
Cu 224.700 {450}	0.999857	0.000007	0.001832	0.006106	OK.	1.000000	0.000000	1	0
Fe 261.187 {129}	0.999683	0.000015	0.029884	0.099612	OK.	1.000000	0.000000	1	0
K 766.490 { 44}	0.999797	0.000412	0.125648	0.418826	OK.	1.000000	0.000000	1	0
Li 670.784 { 50}	0.999917	0.000196	0.005174	0.017246	OK.	1.000000	0.000000	1	0
Mg 279.079 {121}	0.999930	0.000010	0.103664	0.345547	OK.	1.000000	0.000000	1	0
Mn 257.610 {131}	0.999861	0.000015	0.003328	0.011094	OK.	1.000000	0.000000	1	0
Mo 202.030 {467}	0.999976	0.000008	0.000575	0.001918	OK.	1.000000	0.000000	1	0
Na 589.592 { 57}	0.999966	0.000467	0.041906	0.139686	OK.	1.000000	0.000000	1	0
Ni 231.604 {446}	0.999837	0.000008	0.001517	0.005055	OK.	1.000000	0.000000	1	0
P 214.914 {457}	0.999993	0.000003	0.009729	0.032429	OK.	1.000000	0.000000	1	0
Pb 220.353 {453}	0.999313	0.000008	0.004814	0.016047	OK.	1.000000	0.000000	1	0
Sb 206.833 {463}	0.999370	0.000008	0.005878	0.019595	OK.	1.000000	0.000000	1	0
Se 196.090 {472}	0.999812	0.000001	0.009227	0.030755	OK.	1.000000	0.000000	1	0
Si 212.412 {459}	0.999941	0.000014	0.003128	0.010426	OK.	1.000000	0.000000	1	0
Sn 189.989 {477}	0.999956	0.000004	0.001186	0.003953	OK.	1.000000	0.000000	1	0
Sr 407.771 { 83}	0.999941	0.000254	0.000576	0.001919	OK.	1.000000	0.000000	1	0
Ti 337.280 {100}	0.999409	0.000028	0.009099	0.030331	OK.	1.000000	0.000000	1	0
Tl 190.856 {477}	0.999772	0.000003	0.004130	0.013767	OK.	1.000000	0.000000	1	0
V 292.402 {115}	0.999945	0.000005	0.001306	0.004353	OK.	1.000000	0.000000	1	0
Y 224.306 {450}*	0.000000	0.000000	-1.000000	-1.000000	Warnin	1.000000	0.000000	1	0
Y 360.073 { 94}*	0.000000	0.000000	-1.000000	-1.000000	Warnin	1.000000	0.000000	1	0
Y 377.433 { 89}*	0.000000	0.000000	-1.000000	-1.000000	Warnin	1.000000	0.000000	1	0
Zn 206.200 {463}	0.999933	0.000032	0.000269	0.000895	OK.	1.000000	0.000000	1	0
Zr 339.198 { 99}	0.532572	0.000070	0.349536	1.165120	OK.	1.000000	0.000000	1	0

Approved: June 24, 2016

Sample Name: S0 Acquired: 6/23/2016 9:47:45 Type: Cal
Method: ICP-THERMO3_6010_200.7WATER_3YLINES(v967) Mode: IR Corr. Factor: 1.000000
User: JYH Custom ID1: Custom ID2: Custom ID3:
Comment:

Elem	Ag3280	Al3082	As1890	B_2496	Ba4554	Be3131	Ca4226
Units	Cts/S	Cts/S	Cts/S	Cts/S	Cts/S	Cts/S	Cts/S
Avg	**-.00033**	**.00118**	**-.00002**	**.00002**	**.02782**	**.00088**	**.00189**
Stddev	.00010	.00002	.00004	.00004	.00180	.00010	.00037
%RSD	30.084	1.4700	181.28	191.91	6.4574	11.181	19.686
#1	-.00044	.00117	-.00006	.00001	.02575	.00088	.00156
#2	-.00029	.00120	.00002	-.00001	.02884	.00079	.00229
#3	-.00025	.00118	-.00002	.00006	.02887	.00098	.00181

Elem	Cd2288	Co2286	Cr2677	Cu2247	Fe2611	K_7664	Li6707
Units	Cts/S	Cts/S	Cts/S	Cts/S	Cts/S	Cts/S	Cts/S
Avg	**-.00026**	**-.00023**	**.00026**	**-.00010**	**-.00003**	**-.01099**	**-.01238**
Stddev	.00008	.00017	.00006	.00021	.00051	.00547	.00240
%RSD	31.523	72.312	22.460	216.26	1964.6	49.768	19.397
#1	-.00035	-.00043	.00026	.00013	-.00053	-.01572	-.00962
#2	-.00018	-.00012	.00032	-.00028	-.00004	-.01227	-.01358
#3	-.00025	-.00015	.00020	-.00014	.00049	-.00500	-.01395

Elem	Mg2790	Mn2576	Mo2020	Na5895	Ni2316	P_2149	Pb2203
Units	Cts/S	Cts/S	Cts/S	Cts/S	Cts/S	Cts/S	Cts/S
Avg	**-.00054**	**.00008**	**-.00004**	**-.06737**	**-.00082**	**-.00028**	**-.00088**
Stddev	.00016	.00103	.00002	.00237	.00014	.00005	.00011
%RSD	30.180	1239.0	43.179	3.5134	16.845	19.474	12.307
#1	-.00053	.00101	-.00002	-.06969	-.00098	-.00024	-.00080
#2	-.00038	-.00103	-.00005	-.06495	-.00077	-.00034	-.00084
#3	-.00071	.00027	-.00005	-.06746	-.00072	-.00025	-.00100

Elem	Sb2068	Se1960	Si2124	Sn1899	Sr4077	Ti3372	Tl1908
Units	Cts/S	Cts/S	Cts/S	Cts/S	Cts/S	Cts/S	Cts/S
Avg	**.00013**	**-.00034**	**.00129**	**.00000**	**.00275**	**-.00403**	**-.00047**
Stddev	.00009	.00012	.00012	.00007	.00094	.00048	.00005
%RSD	74.764	35.234	9.2690	2174.4	34.350	11.992	11.038
#1	.00002	-.00027	.00122	.00008	.00316	-.00353	-.00050
#2	.00021	-.00048	.00143	.00000	.00342	-.00407	-.00050
#3	.00014	-.00027	.00122	-.00007	.00167	-.00449	-.00041

Approved: June 24, 2016

Sample Name: S0 Acquired: 6/23/2016 9:47:45 Type: Cal
Method: ICP-THERMO3_6010_200.7WATER_3YLINES(v967) Mode: IR Corr. Factor: 1.000000
User: JYH Custom ID1: Custom ID2: Custom ID3:
Comment:

Elem	V_2924	Zn2062	Zr3391
Units	Cts/S	Cts/S	Cts/S
Avg	.00003	.00028	-.01793
Stddev	.00001	.00000	.00048
%RSD	29.396	1.4571	2.6643
#1	.00003	.00028	-.01841
#2	.00002	.00029	-.01792
#3	.00003	.00028	-.01745
Int. Std.	Y_2243	Y_3600	Y_3774
Units	Cts/S	Cts/S	Cts/S
Avg	7062.2	43492.	2217.3
Stddev	13.5	299.	17.6
%RSD	.19180	.68708	.79492
#1	7077.5	43152.	2210.9
#2	7057.6	43609.	2203.8
#3	7051.6	43714.	2237.3

Approved: June 24, 2016

Sample Name: S1 Acquired: 6/23/2016 9:51:45 Type: Cal
Method: ICP-THERMO3_6010_200.7WATER_3YLINES(v967) Mode: IR Corr. Factor: 1.000000
User: JYH Custom ID1: Custom ID2: Custom ID3:
Comment:

Elem	Ag3280	Al3082	Ba4554	Be3131	Ca4226	Cd2288	Co2286
Units	Cts/S	Cts/S	Cts/S	Cts/S	Cts/S	Cts/S	Cts/S
Avg	-.00007	.00193	.04472	.00136	.00547	.00005	.00043
Stddev	.00004	.00003	.00207	.00006	.00204	.00008	.00007
%RSD	56.524	1.3065	4.6190	4.0730	37.359	159.01	16.558
#1	-.00003	.00191	.04691	.00130	.00781	.00011	.00047
#2	-.00008	.00196	.04281	.00138	.00410	-.00004	.00046
#3	-.00011	.00193	.04443	.00141	.00449	.00009	.00034

Elem	Cr2677	Cu2247	Fe2611	K_7664	Mn2576	Mo2020	Na5895
Units	Cts/S	Cts/S	Cts/S	Cts/S	Cts/S	Cts/S	Cts/S
Avg	.00059	.00032	.00046	.02342	.00155	.00151	.00897
Stddev	.00007	.00009	.00056	.00787	.00023	.00007	.00270
%RSD	11.404	26.424	121.46	33.618	14.624	4.5319	30.104
#1	.00058	.00023	.00096	.02094	.00129	.00152	.00901
#2	.00053	.00038	.00056	.01709	.00170	.00144	.01166
#3	.00066	.00037	-.00014	.03224	.00167	.00158	.00625

Elem	Ni2316	P_2149	Pb2203	Sb2068	Si2124	Sn1899	Sr4077
Units	Cts/S	Cts/S	Cts/S	Cts/S	Cts/S	Cts/S	Cts/S
Avg	-.00040	.00082	-.00049	.00022	.00287	.00063	.03432
Stddev	.00009	.00018	.00005	.00001	.00008	.00005	.00075
%RSD	22.758	21.588	10.902	6.3689	2.8319	7.2878	2.1904
#1	-.00029	.00077	-.00049	.00024	.00282	.00066	.03350
#2	-.00044	.00068	-.00043	.00023	.00283	.00065	.03448
#3	-.00046	.00102	-.00054	.00021	.00297	.00058	.03498

Elem	Ti3372	V_2924	Zn2062	Zr3391
Units	Cts/S	Cts/S	Cts/S	Cts/S
Avg	-.00266	.00054	.00367	-.01945
Stddev	.00038	.00007	.00006	.00123
%RSD	14.429	13.089	1.5774	6.3329
#1	-.00239	.00061	.00371	-.01936
#2	-.00310	.00055	.00360	-.01826
#3	-.00250	.00047	.00369	-.02072

Approved: June 24, 2016

Sample Name: S1 Acquired: 6/23/2016 9:51:45 Type: Cal
Method: ICP-THERMO3_6010_200.7WATER_3YLINES(v967) Mode: IR Corr. Factor: 1.000000
User: JYH Custom ID1: Custom ID2: Custom ID3:
Comment:

Int. Std.	Y_2243	Y_3600	Y_3774
Units	Cts/S	Cts/S	Cts/S
Avg	**7054.0**	**43388.**	**2199.2**
Stddev	62.0	91.	19.7
%RSD	.87863	.20992	.89612
#1	6984.1	43368.	2196.9
#2	7102.3	43308.	2180.7
#3	7075.6	43487.	2219.9

Approved: June 24, 2016

Sample Name: S2 Acquired: 6/23/2016 9:55:44 Type: Cal
Method: ICP-THERMO3_6010_200.7WATER_3YLINES(v967) Mode: IR Corr. Factor: 1.000000
User: JYH Custom ID1: Custom ID2: Custom ID3:
Comment:

Elem	Ag3280	Al3082	As1890	B_2496	Ba4554	Be3131	Ca4226
Units	Cts/S	Cts/S	Cts/S	Cts/S	Cts/S	Cts/S	Cts/S
Avg	**.00012**	**.00268**	**.00011**	**.00031**	**.06640**	**.00170**	**.00991**
Stddev	.00004	.00003	.00010	.00004	.00183	.00007	.00177
%RSD	36.212	1.1391	90.972	12.373	2.7523	3.8893	17.859
#1	.00016	.00268	.00007	.00036	.06434	.00170	.01185
#2	.00007	.00271	.00023	.00029	.06706	.00164	.00838
#3	.00014	.00265	.00004	.00029	.06781	.00177	.00951

Elem	Cd2288	Co2286	Cr2677	Cu2247	Fe2611	K_7664	Li6707
Units	Cts/S	Cts/S	Cts/S	Cts/S	Cts/S	Cts/S	Cts/S
Avg	**.00059**	**.00085**	**.00081**	**.00087**	**.00112**	**.04623**	**.01110**
Stddev	.00016	.00020	.00005	.00008	.00089	.00284	.00869
%RSD	27.552	23.577	6.6457	8.7488	79.065	6.1346	78.236
#1	.00064	.00098	.00079	.00091	.00182	.04508	.01496
#2	.00040	.00096	.00078	.00078	.00142	.04946	.00116
#3	.00071	.00062	.00088	.00092	.00012	.04415	.01719

Elem	Mg2790	Mn2576	Mo2020	Na5895	Ni2316	P_2149	Pb2203
Units	Cts/S	Cts/S	Cts/S	Cts/S	Cts/S	Cts/S	Cts/S
Avg	**.00094**	**.00246**	**.00297**	**.07870**	**.00040**	**.00192**	**-.00019**
Stddev	.00041	.00089	.00002	.00483	.00006	.00008	.00022
%RSD	43.863	36.036	.64370	6.1334	16.212	4.2436	118.69
#1	.00052	.00149	.00298	.07468	.00045	.00184	.00001
#2	.00095	.00264	.00298	.08405	.00032	.00200	-.00014
#3	.00134	.00324	.00295	.07737	.00042	.00192	-.00043

Elem	Sb2068	Se1960	Si2124	Sn1899	Sr4077	Ti3372	Tl1908
Units	Cts/S	Cts/S	Cts/S	Cts/S	Cts/S	Cts/S	Cts/S
Avg	**.00066**	**-.00026**	**.00459**	**.00125**	**.06450**	**-.00121**	**-.00029**
Stddev	.00013	.00008	.00004	.00004	.00129	.00119	.00010
%RSD	19.457	29.683	.78499	3.1517	1.9941	98.413	34.606
#1	.00051	-.00017	.00462	.00123	.06318	-.00004	-.00021
#2	.00075	-.00030	.00455	.00130	.06457	-.00241	-.00026
#3	.00071	-.00030	.00459	.00123	.06575	-.00117	-.00040

Approved: June 24, 2016

Sample Name: S2 Acquired: 6/23/2016 9:55:44 Type: Cal
Method: ICP-THERMO3_6010_200.7WATER_3YLINES(v967) Mode: IR Corr. Factor: 1.000000
User: JYH Custom ID1: Custom ID2: Custom ID3:
Comment:

Elem	V_2924	Zn2062	Zr3391
Units	Cts/S	Cts/S	Cts/S
Avg	.00118	.00728	-.01880
Stddev	.00006	.00002	.00401
%RSD	5.2111	.25538	21.324
#1	.00123	.00729	-.01658
#2	.00119	.00729	-.01639
#3	.00111	.00726	-.02343
Int. Std.	Y_2243	Y_3600	Y_3774
Units	Cts/S	Cts/S	Cts/S
Avg	7107.4	43682.	2201.4
Stddev	34.8	155.	7.4
%RSD	.49001	.35466	.33601
#1	7078.9	43832.	2207.7
#2	7097.0	43694.	2193.3
#3	7146.2	43522.	2203.3

Approved: June 24, 2016

Sample Name: S3 Acquired: 6/23/2016 9:59:42 Type: Cal
Method: ICP-THERMO3_6010_200.7WATER_3YLINES(v967) Mode: IR Corr. Factor: 1.000000
User: JYH Custom ID1: Custom ID2: Custom ID3:
Comment:

Elem	Ag3280	Al3082	As1890	B_2496	Ba4554	Be3131	Ca4226
Units	Cts/S	Cts/S	Cts/S	Cts/S	Cts/S	Cts/S	Cts/S
Avg	.02081	.08821	.00989	.01171	2.2386	.05183	.46857
Stddev	.00017	.00024	.00010	.00001	.0026	.00010	.00097
%RSD	.83671	.27202	1.0425	.08059	.11782	.19029	.20689
#1	.02061	.08793	.00989	.01171	2.2374	.05180	.46784
#2	.02091	.08835	.00979	.01170	2.2369	.05194	.46820
#3	.02092	.08834	.01000	.01171	2.2417	.05175	.46967

Elem	Cd2288	Co2286	Cr2677	Cu2247	Fe2611	K_7664	Li6707
Units	Cts/S	Cts/S	Cts/S	Cts/S	Cts/S	Cts/S	Cts/S
Avg	.03287	.07581	.03164	.06652	.09364	3.2368	1.5657
Stddev	.00024	.00015	.00015	.00023	.00074	.0078	.0054
%RSD	.72813	.20127	.46858	.35008	.78498	.23962	.34576
#1	.03272	.07591	.03147	.06677	.09289	3.2281	1.5662
#2	.03276	.07563	.03172	.06647	.09367	3.2431	1.5600
#3	.03315	.07588	.03173	.06631	.09436	3.2393	1.5708

Elem	Mg2790	Mn2576	Mo2020	Na5895	Ni2316	P_2149	Pb2203
Units	Cts/S	Cts/S	Cts/S	Cts/S	Cts/S	Cts/S	Cts/S
Avg	.09086	.14859	.18912	8.9754	.07142	.13612	.03223
Stddev	.00042	.00056	.00056	.0162	.00020	.00025	.00019
%RSD	.46733	.37813	.29665	.18036	.28541	.18100	.60348
#1	.09126	.14905	.18974	8.9567	.07119	.13585	.03240
#2	.09042	.14875	.18898	8.9850	.07154	.13616	.03226
#3	.09090	.14797	.18865	8.9845	.07154	.13634	.03202

Elem	Sb2068	Se1960	Si2124	Sn1899	Sr4077	Ti3372	Tl1908
Units	Cts/S	Cts/S	Cts/S	Cts/S	Cts/S	Cts/S	Cts/S
Avg	.03750	.00638	.20745	.07283	3.7282	.12240	.01360
Stddev	.00016	.00015	.00035	.00003	.0056	.00020	.00017
%RSD	.41622	2.3451	.16934	.03924	.14969	.16109	1.2349
#1	.03757	.00651	.20734	.07280	3.7223	.12235	.01340
#2	.03761	.00641	.20784	.07286	3.7289	.12224	.01369
#3	.03732	.00621	.20717	.07284	3.7334	.12262	.01370

Approved: June 24, 2016

Sample Name: S3 Acquired: 6/23/2016 9:59:42 Type: Cal
Method: ICP-THERMO3_6010_200.7WATER_3YLINES(v967) Mode: IR Corr. Factor: 1.000000
User: JYH Custom ID1: Custom ID2: Custom ID3:
Comment:

Elem	V_2924	Zn2062	Zr3391
Units	Cts/S	Cts/S	Cts/S
Avg	.07398	.43911	-.01037
Stddev	.00019	.00017	.00164
%RSD	.25546	.03885	15.815
#1	.07379	.43894	-.01027
#2	.07416	.43911	-.01205
#3	.07399	.43928	-.00878
Int. Std.	Y_2243	Y_3600	Y_3774
Units	Cts/S	Cts/S	Cts/S
Avg	7072.0	43259.	2224.1
Stddev	14.8	398.	27.4
%RSD	.20991	.91929	1.2319
#1	7082.8	43351.	2233.7
#2	7055.1	43603.	2193.1
#3	7078.2	42824.	2245.4

Approved: June 24, 2016

Sample Name: S4 Acquired: 6/23/2016 10:03:22 Type: Cal
Method: ICP-THERMO3_6010_200.7WATER_3YLINES(v967) Mode: IR Corr. Factor: 1.000000
User: JYH Custom ID1: Custom ID2: Custom ID3:
Comment:

Elem	Ag3280	Al3082	As1890	B_2496	Ba4554	Be3131	Ca4226
Units	Cts/S	Cts/S	Cts/S	Cts/S	Cts/S	Cts/S	Cts/S
Avg	.03877	.17265	.01961	.02296	4.3610	.10110	.92672
Stddev	.00008	.00014	.00002	.00010	.0067	.00020	.00216
%RSD	.20818	.08155	.08575	.43952	.15282	.19359	.23349
#1	.03869	.17274	.01961	.02300	4.3606	.10112	.92440
#2	.03885	.17273	.01960	.02304	4.3545	.10128	.92708
#3	.03877	.17249	.01963	.02285	4.3678	.10089	.92868

Elem	Cd2288	Co2286	Cr2677	Cu2247	Fe2611	K_7664	Li6707
Units	Cts/S	Cts/S	Cts/S	Cts/S	Cts/S	Cts/S	Cts/S
Avg	.06477	.14887	.06165	.12967	.18456	6.3934	3.0627
Stddev	.00016	.00033	.00010	.00044	.00066	.0064	.0061
%RSD	.25220	.22294	.15869	.33572	.35572	.09992	.20036
#1	.06467	.14868	.06175	.12936	.18461	6.3967	3.0674
#2	.06468	.14925	.06164	.13017	.18519	6.3860	3.0649
#3	.06496	.14868	.06156	.12949	.18388	6.3974	3.0558

Elem	Mg2790	Mn2576	Mo2020	Na5895	Ni2316	P_2149	Pb2203
Units	Cts/S	Cts/S	Cts/S	Cts/S	Cts/S	Cts/S	Cts/S
Avg	.17782	.29064	.37302	17.738	.14014	.27047	.06376
Stddev	.00285	.00058	.00143	.015	.00041	.00041	.00046
%RSD	1.6033	.19826	.38353	.08733	.29065	.15216	.72211
#1	.17453	.29011	.37413	17.754	.14007	.27030	.06405
#2	.17968	.29055	.37352	17.723	.14058	.27094	.06323
#3	.17923	.29126	.37140	17.737	.13978	.27016	.06399

Elem	Sb2068	Se1960	Si2124	Sn1899	Sr4077	Ti3372	Tl1908
Units	Cts/S	Cts/S	Cts/S	Cts/S	Cts/S	Cts/S	Cts/S
Avg	.07413	.01273	.40435	.14378	7.3040	.24741	.02669
Stddev	.00038	.00018	.00048	.00027	.0055	.00191	.00012
%RSD	.50593	1.4245	.11988	.19085	.07511	.77196	.46475
#1	.07456	.01277	.40450	.14408	7.2977	.24715	.02667
#2	.07399	.01288	.40474	.14369	7.3077	.24565	.02658
#3	.07385	.01253	.40380	.14356	7.3065	.24944	.02682

Approved: June 24, 2016

Sample Name: S4 Acquired: 6/23/2016 10:03:22 Type: Cal
Method: ICP-THERMO3_6010_200.7WATER_3YLINES(v967) Mode: IR Corr. Factor: 1.000000
User: JYH Custom ID1: Custom ID2: Custom ID3:
Comment:

Elem	V_2924	Zn2062	Zr3391
Units	Cts/S	Cts/S	Cts/S
Avg	.14535	.85675	-.00201
Stddev	.00022	.00106	.00208
%RSD	.14897	.12329	103.46
#1	.14559	.85650	-.00367
#2	.14528	.85790	-.00268
#3	.14518	.85583	.00032

Int. Std.	Y_2243	Y_3600	Y_3774
Units	Cts/S	Cts/S	Cts/S
Avg	7025.2	42809.	2247.9
Stddev	16.9	188.	24.0
%RSD	.24090	.44025	1.0680
#1	7039.6	42965.	2221.1
#2	7006.5	42863.	2267.3
#3	7029.4	42600.	2255.4

Approved: June 24, 2016

Sample Name: ICV Acquired: 6/23/2016 10:06:58 Type: QC
Method: ICP-THERMO3_6010_200.7WATER_3YLINES(v967) Mode: CONC Corr. Factor: 1.00000(
User: JYH Custom ID1: Custom ID2: Custom ID3:
Comment:

Elem	Ag3280	Al3082	As1890	B_2496	Ba4554	Be3131	Ca4226
Units	ppm	ppm	ppm	ppm	ppm	ppm	ppm
Avg	F .42174	10.074	.40229	.50598	1.0063	.05063	10.063
Stddev	.00302	.012	.00036	.00324	.0012	.00028	.027
%RSD	.71491	.12338	.09016	.63984	.11621	.54378	.26390
#1	.41978	10.077	.40200	.50965	1.0062	.05031	10.058
#2	.42521	10.061	.40269	.50355	1.0074	.05083	10.039
#3	.42022	10.085	.40217	.50473	1.0051	.05074	10.091
Check ?	Chk Fail	Chk Pass	Chk Pass	Chk Pass	Chk Pass	Chk Pass	Chk Pass
Value	.40000						
Range	5.0000%						

Elem	Cd2288	Co2286	Cr2677	Cu2247	Fe2611	K_7664	Li6707
Units	ppm	ppm	ppm	ppm	ppm	ppm	ppm
Avg	.05009	.20240	.50800	.50888	4.0175	50.261	1.0143
Stddev	.00040	.00056	.00279	.00221	.0049	.216	.0029
%RSD	.79974	.27632	.54852	.43436	.12247	.43006	.28626
#1	.04978	.20259	.50648	.50656	4.0165	50.225	1.0113
#2	.04996	.20177	.50630	.51096	4.0228	50.065	1.0171
#3	.05054	.20283	.51122	.50911	4.0132	50.492	1.0143
Check ?	Chk Pass	Chk Pass	Chk Pass	Chk Pass	Chk Pass	Chk Pass	Chk Pass
Value							
Range							

Elem	Mg2790	Mn2576	Mo2020	Na5895	Ni2316	P_2149	Pb2203
Units	ppm	ppm	ppm	ppm	ppm	ppm	ppm
Avg	10.029	.50479	1.0180	50.178	.50855	10.012	.50742
Stddev	.068	.00560	.0013	.103	.00125	.021	.00677
%RSD	.67615	1.1094	.12869	.20500	.24556	.20476	1.3336
#1	9.9507	.49880	1.0193	50.067	.50868	10.009	.51030
#2	10.071	.50989	1.0181	50.197	.50972	10.034	.51227
#3	10.065	.50568	1.0167	50.269	.50723	9.9938	.49969
Check ?	Chk Pass	Chk Pass	Chk Pass	Chk Pass	Chk Pass	Chk Pass	Chk Pass
Value							
Range							

Approved: June 24, 2016

Sample Name: ICV Acquired: 6/23/2016 10:06:58 Type: QC
Method: ICP-THERMO3_6010_200.7WATER_3YLINES(v967) Mode: CONC Corr. Factor: 1.00000(
User: JYH Custom ID1: Custom ID2: Custom ID3:
Comment:

Elem	Sb2068	Se1960	Si2124	Sn1899	Sr4077	Ti3372	Tl1908
Units	ppm	ppm	ppm	ppm	ppm	ppm	ppm
Avg	**1.2144**	**.40080**	**5.0742**	**1.0050**	**1.0071**	**.99391**	**.50847**
Stddev	.0044	.00712	.0014	.0021	.0017	.00711	.00066
%RSD	.36603	1.7766	.02857	.20562	.16965	.71494	.13049
#1	1.2140	.40749	5.0728	1.0062	1.0051	.99195	.50860
#2	1.2101	.40159	5.0757	1.0062	1.0080	1.0018	.50775
#3	1.2190	.39332	5.0743	1.0026	1.0081	.98799	.50906
Check ?	Chk Pass	Chk Pass	Chk Pass	Chk Pass	Chk Pass	Chk Pass	Chk Pass
Value							
Range							

Elem	V_2924	Zn2062	Zr3391
Units	ppm	ppm	ppm
Avg	**1.0155**	**1.0131**	F **.12125**
Stddev	.0036	.0007	.25829
%RSD	.34912	.07339	213.01
#1	1.0114	1.0137	.27856
#2	1.0171	1.0134	-.17684
#3	1.0179	1.0123	.26204
Check ?	Chk Pass	Chk Pass	Chk Fail
Value			1.0000
Range			-5.0000%

Int. Std.	Y_2243	Y_3600	Y_3774
Units	Cts/S	Cts/S	Cts/S
Avg	**7063.9**	**43324.**	**2262.6**
Stddev	26.9	275.	33.0
%RSD	.38052	.63544	1.4576
#1	7089.7	43277.	2289.4
#2	7065.8	43619.	2272.6
#3	7036.1	43074.	2225.7

Approved: June 24, 2016

Sample Name: ICB Acquired: 6/23/2016 10:10:36 Type: Blank
Method: ICP-THERMO3_6010_200.7WATER_3YLINES(v967) Mode: CONC Corr. Factor: 1.00000(
User: JYH Custom ID1: Custom ID2: Custom ID3:
Comment:

Elem	Ag3280	Al3082	As1890	B_2496	Ba4554	Be3131	Ca4226
Units	ppm	ppm	ppm	ppm	ppm	ppm	ppm
Avg	**.00017**	**.01239**	**.00168**	**.00784**	**.00108**	**-.00005**	**.01547**
Stddev	.00127	.00323	.00365	.00240	.00081	.00013	.03150
%RSD	761.85	26.074	217.60	30.609	74.419	238.60	203.55
#1	-.00111	.01021	-.00250	.00684	.00033	.00009	.00370
#2	.00143	.01085	.00327	.00609	.00194	-.00008	.05117
#3	.00018	.01610	.00427	.01057	.00098	-.00016	-.00844
Check ?	Chk Pass	Chk Pass	Chk Pass	Chk Pass	Chk Pass	Chk Pass	Chk Pass
High Limit							
Low Limit							

Elem	Cd2288	Co2286	Cr2677	Cu2247	Fe2611	K_7664	Li6707
Units	ppm	ppm	ppm	ppm	ppm	ppm	ppm
Avg	**.00017**	**-.00011**	**.00215**	**-.00040**	**.00514**	**.14107**	**.00031**
Stddev	.00018	.00062	.00088	.00176	.00928	.02657	.00101
%RSD	104.46	548.40	40.681	436.49	180.68	18.833	322.01
#1	-.00003	-.00011	.00293	-.00229	.01533	.11729	-.00065
#2	.00032	.00051	.00233	.00120	-.00283	.16974	.00136
#3	.00022	-.00074	.00120	-.00012	.00291	.13619	.00023
Check ?	Chk Pass	Chk Pass	Chk Pass	Chk Pass	Chk Pass	Chk Pass	Chk Pass
High Limit							
Low Limit							

Elem	Mg2790	Mn2576	Mo2020	Na5895	Ni2316	P_2149	Pb2203
Units	ppm	ppm	ppm	ppm	ppm	ppm	ppm
Avg	**-.01369**	**-.00036**	**.00556**	**.06424**	**-.00091**	**.00285**	**-.00073**
Stddev	.01771	.00468	.00084	.01730	.00010	.01137	.00348
%RSD	129.35	1308.3	15.177	26.932	10.872	399.00	478.06
#1	-.03386	-.00180	.00466	.08422	-.00089	.00224	-.00360
#2	-.00656	-.00415	.00566	.05400	-.00102	-.00820	-.00173
#3	-.00066	.00487	.00634	.05451	-.00082	.01452	.00314
Check ?	Chk Pass	Chk Pass	Chk Pass	Chk Pass	Chk Pass	Chk Pass	Chk Pass
High Limit							
Low Limit							

Approved: June 24, 2016

Sample Name: ICB Acquired: 6/23/2016 10:10:36 Type: Blank
Method: ICP-THERMO3_6010_200.7WATER_3YLINES(v967) Mode: CONC Corr. Factor: 1.00000(
User: JYH Custom ID1: Custom ID2: Custom ID3:
Comment:

Elem	Sb2068	Se1960	Si2124	Sn1899	Sr4077	Ti3372	Tl1908
Units	ppm	ppm	ppm	ppm	ppm	ppm	ppm
Avg	**.00450**	**.00319**	**.00546**	**.00160**	**.00011**	**.00807**	**-.00078**
Stddev	.00442	.00503	.00259	.00177	.00005	.00279	.00085
%RSD	98.273	157.51	47.403	111.10	47.857	34.558	108.58
#1	.00423	.00106	.00505	.00225	.00017	.01129	-.00165
#2	.00905	-.00042	.00824	.00295	.00010	.00635	-.00076
#3	.00022	.00893	.00311	-.00041	.00007	.00657	.00005
Check ?	Chk Pass	Chk Pass	Chk Pass	Chk Pass	Chk Pass	Chk Pass	Chk Pass
High Limit							
Low Limit							

Elem	V_2924	Zn2062	Zr3391
Units	ppm	ppm	ppm
Avg	**-.00061**	**.00048**	F **-.08910**
Stddev	.00075	.00021	.06733
%RSD	122.01	43.386	75.566
#1	.00025	.00070	-.02326
#2	-.00099	.00030	-.08622
#3	-.00109	.00043	-.15783
Check ?	Chk Pass	Chk Pass	Chk Fail
High Limit			.04000
Low Limit			-.04000

Int. Std.	Y_2243	Y_3600	Y_3774
Units	Cts/S	Cts/S	Cts/S
Avg	**7168.4**	**44479.**	**2251.6**
Stddev	29.8	69.	20.9
%RSD	.41618	.15552	.92660
#1	7152.0	44539.	2258.2
#2	7150.4	44494.	2268.3
#3	7202.8	44403.	2228.2

Approved: June 24, 2016

Sample Name: LLICV Acquired: 6/23/2016 10:14:34 Type: Unk
Method: ICP-THERMO3_6010_200.7WATER_3YLINES(v967) Mode: CONC Corr. Factor: 1.00000(
User: JYH Custom ID1: Custom ID2: Custom ID3:
Comment:

Elem	Ag3280	Al3082	As1890	B_2496	Ba4554	Be3131	Ca4226	Cd2288
Units	ppm	ppm	ppm	ppm	ppm	ppm	ppm	ppm
Avg	.00871	.16697	.00827	.08217	.00866	.00152	.38076	.00112
Stddev	.00156	.00657	.00044	.00102	.00032	.00007	.06191	.00032
%RSD	17.931	3.9351	5.3040	1.2445	3.7469	4.3059	16.258	28.573
#1	.01035	.17443	.00778	.08312	.00851	.00145	.31159	.00084
#2	.00724	.16440	.00839	.08109	.00903	.00156	.39972	.00146
#3	.00855	.16207	.00864	.08229	.00844	.00156	.43097	.00104
Check ?	Chk Pass	Chk Pass	Chk Pass	Chk Pass	Chk Pass	Chk Pass	Chk Pass	Chk Pass
High Limit								
Low Limit								

Elem	Co2286	Cr2677	Cu2247	Fe2611	K_7664	Li6707	Mg2790	Mn2576
Units	ppm	ppm	ppm	ppm	ppm	ppm	ppm	ppm
Avg	.00394	.00592	.00329	.07090	.79173	.08265	.36584	.00927
Stddev	.00047	.00114	.00160	.01384	.02303	.00937	.05302	.00519
%RSD	12.002	19.186	48.539	19.517	2.9090	11.331	14.493	55.960
#1	.00439	.00498	.00379	.07490	.81829	.09313	.30462	.00415
#2	.00345	.00560	.00150	.08230	.77965	.07511	.39718	.00914
#3	.00398	.00718	.00458	.05550	.77726	.07971	.39573	.01453
Check ?	Chk Pass	Chk Pass	Chk Pass	Chk Pass	Chk Pass	Chk Pass	Chk Pass	Chk Pass
High Limit								
Low Limit								

Elem	Mo2020	Na5895	Ni2316	P_2149	Pb2203	Sb2068	Se1960	Si2124
Units	ppm	ppm	ppm	ppm	ppm	ppm	ppm	ppm
Avg	.00929	.45743	.01489	.78319	.01009	.07954	.01845	.79603
Stddev	.00043	.03314	.00060	.01825	.00222	.00564	.00326	.00509
%RSD	4.6307	7.2446	4.0153	2.3296	21.973	7.0958	17.681	.63940
#1	.00903	.41933	.01553	.77767	.01192	.08338	.01946	.80191
#2	.00906	.47958	.01480	.80356	.01072	.07306	.02110	.79293
#3	.00979	.47338	.01434	.76834	.00762	.08218	.01481	.79326
Check ?	Chk Pass	Chk Pass	Chk Pass	Chk Pass	Chk Pass	Chk Pass	Chk Pass	Chk Pass
High Limit								
Low Limit								

Approved: June 24, 2016

Sample Name: LLICV Acquired: 6/23/2016 10:14:34 Type: Unk
Method: ICP-THERMO3_6010_200.7WATER_3YLINES(v967) Mode: CONC Corr. Factor: 1.00000(
User: JYH Custom ID1: Custom ID2: Custom ID3:
Comment:

Elem	Sn1899	Sr4077	Ti3372	Tl1908	V_2924	Zn2062	Zr3391
Units	ppm	ppm	ppm	ppm	ppm	ppm	ppm
Avg	.39699	.04007	.02977	.14695	.00735	.01649	18.209
Stddev	.00063	.00024	.00357	.00246	.00036	.00018	.750
%RSD	.15976	.60040	11.988	1.6760	4.8581	1.0904	4.1175
#1	.39689	.04033	.03374	.14514	.00762	.01640	19.047
#2	.39766	.04002	.02683	.14975	.00695	.01638	17.976
#3	.39640	.03986	.02874	.14596	.00750	.01670	17.602
Check ?	Chk Pass	Chk Pass	Chk Pass	Chk Pass	Chk Pass	Chk Pass	Chk Pass
High Limit							
Low Limit							

Int. Std.	Y_2243	Y_3600	Y_3774
Units	Cts/S	Cts/S	Cts/S
Avg	7227.1	44664.	2257.6
Stddev	42.6	520.	1.8
%RSD	.58953	1.1634	.08124
#1	7268.9	45241.	2255.5
#2	7228.6	44516.	2258.4
#3	7183.7	44234.	2258.8

Approved: June 24, 2016

Sample Name: LLICV Acquired: 6/23/2016 10:18:33 Type: Unk
Method: ICP-THERMO3_6010_200.7WATER_3YLINES(v967) Mode: CONC Corr. Factor: 1.00000(
User: JYH Custom ID1: Custom ID2: Custom ID3:
Comment:

Elem	Ag3280	Al3082	As1890	B_2496	Ba4554	Be3131	Ca4226
Units	ppm	ppm	ppm	ppm	ppm	ppm	ppm
Avg	.02171	.39362	.01983	.19823	.01984	.00378	.98794
Stddev	.00126	.00193	.00080	.00319	.00015	.00007	.03627
%RSD	5.8133	.49006	4.0133	1.6108	.73269	1.8430	3.6708
#1	.02039	.39161	.01959	.20114	.01975	.00370	1.0191
#2	.02183	.39546	.02072	.19872	.02001	.00380	.99656
#3	.02291	.39380	.01919	.19482	.01977	.00383	.94814
Check ?	Chk Pass	Chk Pass	Chk Pass	Chk Pass	Chk Pass	Chk Pass	Chk Pass
High Limit							
Low Limit							

Elem	Cd2288	Co2286	Cr2677	Cu2247	Fe2611	K_7664	Li6707
Units	ppm	ppm	ppm	ppm	ppm	ppm	ppm
Avg	.00252	.01000	.01184	.01043	.17737	1.9880	.19918
Stddev	.00013	.00031	.00088	.00057	.01113	.0700	.00144
%RSD	5.1534	3.0882	7.4088	5.4266	6.2724	3.5205	.72403
#1	.00266	.01021	.01239	.01023	.18480	2.0647	.20052
#2	.00248	.01015	.01231	.01107	.16458	1.9716	.19765
#3	.00241	.00964	.01083	.01000	.18273	1.9276	.19937
Check ?	Chk Pass	Chk Pass	Chk Pass	Chk Pass	Chk Pass	Chk Pass	Chk Pass
High Limit							
Low Limit							

Elem	Mg2790	Mn2576	Mo2020	Na5895	Ni2316	P_2149	Pb2203
Units	ppm	ppm	ppm	ppm	ppm	ppm	ppm
Avg	1.1505	.02028	.02021	1.0786	.04040	1.9285	.02515
Stddev	.0090	.00213	.00036	.0105	.00040	.0076	.00902
%RSD	.77857	10.486	1.7929	.97378	.98140	.39154	35.846
#1	1.1570	.02252	.01981	1.0904	.04017	1.9199	.01676
#2	1.1403	.01829	.02029	1.0752	.04017	1.9323	.02401
#3	1.1543	.02002	.02052	1.0702	.04085	1.9335	.03469
Check ?	Chk Pass	Chk Pass	Chk Pass	Chk Pass	Chk Pass	Chk Pass	Chk Pass
High Limit							
Low Limit							

Approved: June 24, 2016

Sample Name: LLICV Acquired: 6/23/2016 10:18:33 Type: Unk
Method: ICP-THERMO3_6010_200.7WATER_3YLINES(v967) Mode: CONC Corr. Factor: 1.00000(
User: JYH Custom ID1: Custom ID2: Custom ID3:
Comment:

Elem	Sb2068	Se1960	Si2124	Sn1899	Sr4077	Ti3372	Tl1908
Units	ppm	ppm	ppm	ppm	ppm	ppm	ppm
Avg	.21009	.04460	1.9712	.98749	.09965	.06198	.36922
Stddev	.00337	.00699	.0053	.00228	.00021	.00569	.00142
%RSD	1.6035	15.669	.27005	.23094	.20676	9.1750	.38432
#1	.21342	.04410	1.9701	.98953	.09951	.05610	.36818
#2	.21016	.05183	1.9770	.98791	.09956	.06745	.37084
#3	.20668	.03788	1.9665	.98503	.09989	.06237	.36865
Check ?	Chk Pass	Chk Pass	Chk Pass	Chk Pass	Chk Pass	Chk Pass	Chk Pass
High Limit							
Low Limit							

Elem	V_2924	Zn2062	Zr3391
Units	ppm	ppm	ppm
Avg	.01894	.04026	F 47.513
Stddev	.00073	.00018	.199
%RSD	3.8495	.44845	.41793
#1	.01826	.04006	47.723
#2	.01884	.04039	47.328
#3	.01971	.04034	47.487
Check ?	Chk Pass	Chk Pass	Chk Fail
High Limit			36.000
Low Limit			-.04000

Int. Std.	Y_2243	Y_3600	Y_3774
Units	Cts/S	Cts/S	Cts/S
Avg	7163.5	44550.	2290.7
Stddev	23.5	177.	32.2
%RSD	.32766	.39713	1.4074
#1	7153.2	44670.	2264.8
#2	7190.4	44347.	2326.8
#3	7147.1	44633.	2280.6

Approved: June 24, 2016

Sample Name: ICSA Acquired: 6/23/2016 10:22:28 Type: QC
Method: ICP-THERMO3_6010_200.7WATER_3YLINES(v967) Mode: CONC Corr. Factor: 1.00000(
User: JYH Custom ID1: Custom ID2: Custom ID3:
Comment:

Elem	Ag3280	Al3082	As1890	B_2496	Ba4554	Be3131	Ca4226
Units	ppm	ppm	ppm	ppm	ppm	ppm	ppm
Avg	**.00351**	**271.49**	**-.00407**	**.01552**	**.00191**	**-.00006**	**259.57**
Stddev	.00173	.32	.00149	.00100	.00131	.00002	.24
%RSD	49.261	.11797	36.681	6.4247	68.399	32.662	.09253
#1	.00498	271.21	-.00491	.01579	.00056	-.00008	259.30
#2	.00393	271.84	-.00495	.01636	.00317	-.00005	259.62
#3	.00161	271.43	-.00235	.01442	.00201	-.00005	259.78
Check ?	Chk Pass	Chk Pass	Chk Pass	Chk Pass	Chk Pass	Chk Pass	Chk Pass
High Limit							
Low Limit							

Elem	Cd2288	Co2286	Cr2677	Cu2247	Fe2611	K_7664	Li6707
Units	ppm	ppm	ppm	ppm	ppm	ppm	ppm
Avg	**.00073**	**-.00118**	**.00013**	**-.00016**	**102.11**	**.07096**	**.01023**
Stddev	.00043	.00034	.00149	.00197	.27	.10061	.00810
%RSD	59.851	28.800	1110.3	1223.6	.26622	141.78	79.115
#1	.00040	-.00155	.00018	-.00175	102.00	.03056	.01779
#2	.00056	-.00088	.00160	-.00076	101.90	-.00317	.00169
#3	.00122	-.00112	-.00138	.00204	102.42	.18550	.01122
Check ?	Chk Pass	Chk Pass	Chk Pass	Chk Pass	Chk Pass	Chk Pass	Chk Pass
High Limit							
Low Limit							

Elem	Mg2790	Mn2576	Mo2020	Na5895	Ni2316	P_2149	Pb2203
Units	ppm	ppm	ppm	ppm	ppm	ppm	ppm
Avg	**257.21**	**-.00249**	**-.00019**	**.00909**	**.00061**	**.04214**	**.00307**
Stddev	.74	.00315	.00022	.02391	.00155	.00873	.00083
%RSD	.28577	126.41	113.88	262.88	255.31	20.716	27.122
#1	256.58	.00103	.00006	.01060	-.00109	.03399	.00215
#2	257.04	-.00505	-.00035	.03221	.00094	.04107	.00329
#3	258.02	-.00345	-.00029	-.01553	.00197	.05136	.00377
Check ?	Chk Pass	Chk Pass	Chk Pass	Chk Pass	Chk Pass	Chk Pass	Chk Pass
High Limit							
Low Limit							

Approved: June 24, 2016

Sample Name: ICSA Acquired: 6/23/2016 10:22:28 Type: QC
Method: ICP-THERMO3_6010_200.7WATER_3YLINES(v967) Mode: CONC Corr. Factor: 1.00000(
User: JYH Custom ID1: Custom ID2: Custom ID3:
Comment:

Elem	Sb2068	Se1960	Si2124	Sn1899	Sr4077	Ti3372	Tl1908
Units	ppm	ppm	ppm	ppm	ppm	ppm	ppm
Avg	**-.01225**	**.00407**	**.01963**	**.00083**	**.00063**	**.00292**	**-.00060**
Stddev	.00264	.01019	.00271	.00011	.00019	.00730	.00391
%RSD	21.585	250.49	13.788	13.141	29.260	250.52	650.88
#1	-.01403	.01308	.02032	.00071	.00052	.00569	.00121
#2	-.00921	-.00698	.01664	.00086	.00053	-.00537	.00208
#3	-.01350	.00610	.02192	.00092	.00085	.00842	-.00509
Check ?	Chk Pass	Chk Pass	Chk Pass	Chk Pass	Chk Pass	Chk Pass	Chk Pass
High Limit							
Low Limit							

Elem	V_2924	Zn2062	Zr3391
Units	ppm	ppm	ppm
Avg	**-.00779**	**-.00550**	F **-.47797**
Stddev	.00107	.00025	.21460
%RSD	13.733	4.4540	44.897
#1	-.00663	-.00578	-.66798
#2	-.00800	-.00535	-.52071
#3	-.00874	-.00537	-.24522
Check ?	Chk Pass	Chk Pass	Chk Fail
High Limit			.02000
Low Limit			-.02000

Int. Std.	Y_2243	Y_3600	Y_3774
Units	Cts/S	Cts/S	Cts/S
Avg	**6553.6**	**40388.**	**2145.8**
Stddev	12.6	118.	22.2
%RSD	.19296	.29225	1.0362
#1	6564.3	40521.	2171.0
#2	6539.6	40297.	2129.0
#3	6556.7	40345.	2137.4

Approved: June 24, 2016

Sample Name: ICSAB Acquired: 6/23/2016 10:26:22 Type: QC
Method: ICP-THERMO3_6010_200.7WATER_3YLINES(v967) Mode: CONC Corr. Factor: 1.00000(
User: JYH Custom ID1: Custom ID2: Custom ID3:
Comment:

Elem	Ag3280	Al3082	As1890	B_2496	Ba4554	Be3131	Ca4226
Units	ppm	ppm	ppm	ppm	ppm	ppm	ppm
Avg	.54642	261.25	.24491	.01461	.25091	.23890	249.80
Stddev	.00252	.21	.00115	.00263	.00040	.00013	.92
%RSD	.46133	.07960	.46840	18.008	.15906	.05602	.36945
#1	.54352	261.03	.24362	.01303	.25053	.23905	249.38
#2	.54809	261.29	.24581	.01315	.25133	.23882	250.86
#3	.54765	261.43	.24530	.01764	.25088	.23882	249.16
Check ?	Chk Pass	Chk Pass	Chk Pass	Chk Pass	Chk Pass	Chk Pass	Chk Pass
High Limit							
Low Limit							

Elem	Cd2288	Co2286	Cr2677	Cu2247	Fe2611	K_7664	Li6707
Units	ppm	ppm	ppm	ppm	ppm	ppm	ppm
Avg	.49188	.23744	.24847	.24603	97.291	5.1952	.01399
Stddev	.00064	.00054	.00296	.00107	.562	.0586	.00583
%RSD	.12989	.22676	1.1915	.43492	.57726	1.1288	41.675
#1	.49222	.23763	.24669	.24496	96.756	5.1630	.02072
#2	.49115	.23683	.24683	.24603	97.876	5.1597	.01083
#3	.49229	.23785	.25188	.24710	97.239	5.2629	.01042
Check ?	Chk Pass	Chk Pass	Chk Pass	Chk Pass	Chk Pass	Chk Pass	Chk Pass
High Limit							
Low Limit							

Elem	Mg2790	Mn2576	Mo2020	Na5895	Ni2316	P_2149	Pb2203
Units	ppm	ppm	ppm	ppm	ppm	ppm	ppm
Avg	245.45	.24547	-.00016	5.2391	.47688	.02967	.49137
Stddev	.56	.00407	.00020	.0305	.00126	.00679	.00397
%RSD	.22733	1.6582	126.27	.58302	.26435	22.869	.80836
#1	245.09	.24118	.00001	5.2340	.47587	.03596	.48700
#2	246.09	.24596	-.00011	5.2718	.47829	.02248	.49476
#3	245.16	.24927	-.00039	5.2114	.47649	.03058	.49235
Check ?	Chk Pass	Chk Pass	Chk Pass	Chk Pass	Chk Pass	Chk Pass	Chk Pass
High Limit							
Low Limit							

Approved: June 24, 2016

Sample Name: ICSAB Acquired: 6/23/2016 10:26:22 Type: QC
Method: ICP-THERMO3_6010_200.7WATER_3YLINES(v967) Mode: CONC Corr. Factor: 1.00000(
User: JYH Custom ID1: Custom ID2: Custom ID3:
Comment:

Elem	Sb2068	Se1960	Si2124	Sn1899	Sr4077	Ti3372	Tl1908
Units	ppm	ppm	ppm	ppm	ppm	ppm	ppm
Avg	**.49041**	**.25262**	**.01058**	**.00080**	**.00095**	**-.00253**	**.46155**
Stddev	.00461	.00205	.00274	.00118	.00028	.00344	.00419
%RSD	.94074	.81253	25.938	147.62	29.252	135.58	.90806
#1	.49574	.25026	.00741	.00083	.00108	-.00511	.45692
#2	.48787	.25359	.01204	.00197	.00063	.00137	.46508
#3	.48763	.25401	.01228	-.00040	.00114	-.00386	.46266
Check ?	Chk Pass	Chk Pass	Chk Pass	Chk Pass	Chk Pass	Chk Pass	Chk Pass
High Limit							
Low Limit							

Elem	V_2924	Zn2062	Zr3391
Units	ppm	ppm	ppm
Avg	**.24277**	**.47990**	F **-.55726**
Stddev	.00211	.00039	.17760
%RSD	.87023	.08099	31.870
#1	.24037	.47959	-.50386
#2	.24434	.47976	-.75543
#3	.24360	.48033	-.41249
Check ?	Chk Pass	Chk Pass	Chk Fail
High Limit			.02500
Low Limit			-.02500

Int. Std.	Y_2243	Y_3600	Y_3774
Units	Cts/S	Cts/S	Cts/S
Avg	**6867.2**	**42131.**	**2229.4**
Stddev	30.3	59.	27.6
%RSD	.44128	.13923	1.2390
#1	6862.7	42197.	2251.0
#2	6899.5	42109.	2239.0
#3	6839.4	42086.	2198.3

Approved: June 24, 2016

Sample Name: CCV Acquired: 6/23/2016 10:30:07 Type: QC
Method: ICP-THERMO3_6010_200.7WATER_3YLINES(v967) Mode: CONC Corr. Factor: 1.00000(
User: JYH Custom ID1: Custom ID2: Custom ID3:
Comment:

Elem	Ag3280	Al3082	As1890	B_2496	Ba4554	Be3131	Ca4226
Units	ppm	ppm	ppm	ppm	ppm	ppm	ppm
Avg	**.41972**	**10.006**	**.40325**	**.49964**	**1.0111**	**.04985**	**10.067**
Stddev	.00435	.016	.00112	.00580	.0052	.00034	.068
%RSD	1.0364	.16389	.27665	1.1604	.51834	.67480	.67879
#1	.42011	9.9983	.40199	.50246	1.0058	.05014	10.015
#2	.41519	9.9944	.40364	.50348	1.0162	.04993	10.144
#3	.42386	10.025	.40411	.49297	1.0113	.04948	10.041
Check ?	Chk Pass	Chk Pass	Chk Pass	Chk Pass	Chk Pass	Chk Pass	Chk Pass
Value							
Range							

Elem	Cd2288	Co2286	Cr2677	Cu2247	Fe2611	K_7664	Li6707
Units	ppm	ppm	ppm	ppm	ppm	ppm	ppm
Avg	**.05024**	**.20223**	**.50131**	**.50749**	**4.0553**	**50.377**	**1.0226**
Stddev	.00028	.00067	.00274	.00104	.0420	.183	.0017
%RSD	.56269	.33341	.54611	.20417	1.0345	.36293	.16260
#1	.05043	.20278	.50296	.50646	4.0254	50.317	1.0219
#2	.04992	.20244	.50282	.50853	4.0372	50.582	1.0245
#3	.05037	.20148	.49815	.50748	4.1032	50.231	1.0214
Check ?	Chk Pass	Chk Pass	Chk Pass	Chk Pass	Chk Pass	Chk Pass	Chk Pass
Value							
Range							

Elem	Mg2790	Mn2576	Mo2020	Na5895	Ni2316	P_2149	Pb2203
Units	ppm	ppm	ppm	ppm	ppm	ppm	ppm
Avg	**9.9528**	**.50477**	**1.0077**	**50.394**	**.50575**	**10.041**	**.50277**
Stddev	.0960	.00398	.0034	.164	.00126	.013	.00300
%RSD	.96419	.78931	.33712	.32583	.24862	.12624	.59574
#1	9.9093	.50065	1.0114	50.208	.50700	10.027	.50104
#2	10.063	.50505	1.0070	50.519	.50448	10.051	.50104
#3	9.8862	.50860	1.0048	50.454	.50576	10.046	.50622
Check ?	Chk Pass	Chk Pass	Chk Pass	Chk Pass	Chk Pass	Chk Pass	Chk Pass
Value							
Range							

Approved: June 24, 2016

Sample Name: CCV Acquired: 6/23/2016 10:30:07 Type: QC
Method: ICP-THERMO3_6010_200.7WATER_3YLINES(v967) Mode: CONC Corr. Factor: 1.00000(
User: JYH Custom ID1: Custom ID2: Custom ID3:
Comment:

Elem	Sb2068	Se1960	Si2124	Sn1899	Sr4077	Ti3372	Tl1908
Units	ppm	ppm	ppm	ppm	ppm	ppm	ppm
Avg	**1.2122**	**.40567**	**5.0769**	**1.0044**	**1.0093**	**.99371**	**.51032**
Stddev	.0058	.00436	.0044	.0017	.0042	.00390	.00026
%RSD	.47789	1.0749	.08648	.16760	.41078	.39271	.05189
#1	1.2179	.40121	5.0794	1.0059	1.0071	.98947	.51004
#2	1.2063	.40587	5.0795	1.0026	1.0141	.99715	.51035
#3	1.2126	.40993	5.0719	1.0046	1.0067	.99452	.51057
Check ?	Chk Pass	Chk Pass	Chk Pass	Chk Pass	Chk Pass	Chk Pass	Chk Pass
Value							
Range							

Elem	V_2924	Zn2062	Zr3391
Units	ppm	ppm	ppm
Avg	**1.0014**	**1.0107**	F **.71299**
Stddev	.0067	.0004	.23489
%RSD	.66944	.04203	32.944
#1	1.0039	1.0108	.53231
#2	1.0066	1.0110	.97851
#3	.99386	1.0102	.62814
Check ?	Chk Pass	Chk Pass	Chk Fail
Value			1.0000
Range			-10.000%

Int. Std.	Y_2243	Y_3600	Y_3774
Units	Cts/S	Cts/S	Cts/S
Avg	**7133.2**	**43787.**	**2246.1**
Stddev	18.4	184.	8.5
%RSD	.25841	.41964	.37924
#1	7124.4	43972.	2255.6
#2	7154.4	43605.	2239.0
#3	7120.8	43783.	2243.7

Approved: June 24, 2016

Sample Name: CCB Acquired: 6/23/2016 10:33:46 Type: Blank
Method: ICP-THERMO3_6010_200.7WATER_3YLINES(v967) Mode: CONC Corr. Factor: 1.00000(
User: JYH Custom ID1: Custom ID2: Custom ID3:
Comment:

Elem	Ag3280	Al3082	As1890	B_2496	Ba4554	Be3131	Ca4226
Units	ppm	ppm	ppm	ppm	ppm	ppm	ppm
Avg	**.00297**	**-.00189**	**.00289**	**.00380**	**.00027**	**-.00003**	**.02225**
Stddev	.00079	.00779	.00159	.00210	.00139	.00004	.03753
%RSD	26.593	413.32	55.111	55.251	514.31	136.58	168.66
#1	.00334	-.00786	.00273	.00334	.00168	-.00001	-.00921
#2	.00350	.00693	.00139	.00609	.00023	-.00000	.06379
#3	.00206	-.00473	.00457	.00197	-.00110	-.00008	.01218
Check ?	Chk Pass	Chk Pass	Chk Pass	Chk Pass	Chk Pass	Chk Pass	Chk Pass
High Limit							
Low Limit							

Elem	Cd2288	Co2286	Cr2677	Cu2247	Fe2611	K_7664	Li6707
Units	ppm	ppm	ppm	ppm	ppm	ppm	ppm
Avg	**.00012**	**-.00000**	**.00131**	**.00018**	**-.03277**	**.04923**	**-.00040**
Stddev	.00014	.00031	.00102	.00083	.02068	.05258	.00151
%RSD	114.48	23177.	77.426	468.65	63.118	106.80	379.45
#1	.00007	.00021	.00045	-.00049	-.03402	.00596	.00130
#2	.00028	.00015	.00105	-.00008	-.01149	.03398	-.00091
#3	.00002	-.00036	.00243	.00110	-.05280	.10775	-.00158
Check ?	Chk Pass	Chk Pass	Chk Pass	Chk Pass	Chk Pass	Chk Pass	Chk Pass
High Limit							
Low Limit							

Elem	Mg2790	Mn2576	Mo2020	Na5895	Ni2316	P_2149	Pb2203
Units	ppm	ppm	ppm	ppm	ppm	ppm	ppm
Avg	**-.00472**	**-.00040**	**.00398**	**.04186**	**.00037**	**.00183**	**.00092**
Stddev	.07151	.00169	.00086	.03433	.00046	.01093	.00506
%RSD	1514.3	422.40	21.740	82.001	123.50	599.09	550.15
#1	.06340	.00145	.00330	.07571	-.00014	-.00531	.00400
#2	.00162	-.00078	.00368	.00708	.00074	.01441	.00368
#3	-.07919	-.00188	.00495	.04280	.00051	-.00362	-.00492
Check ?	Chk Pass	Chk Pass	Chk Pass	Chk Pass	Chk Pass	Chk Pass	Chk Pass
High Limit							
Low Limit							

Approved: June 24, 2016

Sample Name: CCB Acquired: 6/23/2016 10:33:46 Type: Blank
Method: ICP-THERMO3_6010_200.7WATER_3YLINES(v967) Mode: CONC Corr. Factor: 1.00000(
User: JYH Custom ID1: Custom ID2: Custom ID3:
Comment:

Elem	Sb2068	Se1960	Si2124	Sn1899	Sr4077	Ti3372	Tl1908
Units	ppm	ppm	ppm	ppm	ppm	ppm	ppm
Avg	**-.00038**	**.00397**	**.00703**	**.00090**	**.00049**	**-.00046**	**-.00277**
Stddev	.00449	.00153	.00249	.00076	.00019	.00531	.00268
%RSD	1177.2	38.496	35.437	84.023	38.599	1160.2	96.770
#1	-.00383	.00290	.00990	.00168	.00070	-.00540	-.00548
#2	.00470	.00572	.00539	.00016	.00039	.00516	-.00013
#3	-.00201	.00329	.00581	.00086	.00037	-.00113	-.00269
Check ?	Chk Pass	Chk Pass	Chk Pass	Chk Pass	Chk Pass	Chk Pass	Chk Pass
High Limit							
Low Limit							

Elem	V_2924	Zn2062	Zr3391
Units	ppm	ppm	ppm
Avg	**-.00047**	**.00010**	F **-.23448**
Stddev	.00129	.00031	.19803
%RSD	273.56	297.44	84.455
#1	-.00071	-.00016	-.44342
#2	.00092	.00044	-.21046
#3	-.00163	.00002	-.04956
Check ?	Chk Pass	Chk Pass	Chk Fail
High Limit			.04000
Low Limit			-.04000

Int. Std.	Y_2243	Y_3600	Y_3774
Units	Cts/S	Cts/S	Cts/S
Avg	**7198.5**	**44410.**	**2298.3**
Stddev	13.1	128.	10.8
%RSD	.18130	.28902	.47010
#1	7213.3	44273.	2294.3
#2	7188.5	44528.	2310.6
#3	7193.7	44429.	2290.1

Approved: June 24, 2016

Sample Name: PBW 02 Acquired: 6/23/2016 10:37:46 Type: Unk
Method: ICP-THERMO3_6010_200.7WATER_3YLINES(v967) Mode: CONC Corr. Factor: 1.00000(
User: JYH Custom ID1: Custom ID2: Custom ID3:
Comment: WG572929-02

Elem	Ag3280	Al3082	As1890	B_2496	Ba4554	Be3131	Ca4226	Cd2288
Units	ppm	ppm	ppm	ppm	ppm	ppm	ppm	ppm
Avg	.00243	.01289	-.00238	.00215	.00059	.00001	.00064	.00027
Stddev	.00241	.00507	.00138	.00467	.00018	.00007	.03803	.00006
%RSD	99.217	39.320	57.920	217.09	29.967	855.05	5917.2	21.093
#1	-.00031	.01133	-.00397	.00515	.00054	-.00004	-.00920	.00024
#2	.00421	.01856	-.00155	.00453	.00079	-.00003	-.03149	.00033
#3	.00340	.00879	-.00162	-.00323	.00045	.00009	.04262	.00023
Check ?	Chk Pass	Chk Pass	Chk Pass	Chk Pass	Chk Pass	Chk Pass	Chk Pass	Chk Pass
High Limit								
Low Limit								

Elem	Co2286	Cr2677	Cu2247	Fe2611	K_7664	Li6707	Mg2790	Mn2576
Units	ppm	ppm	ppm	ppm	ppm	ppm	ppm	ppm
Avg	-.00020	.00191	-.00100	.00249	.04815	.00220	-.00515	-.00126
Stddev	.00015	.00073	.00043	.01361	.09597	.00221	.11951	.00238
%RSD	73.207	38.022	42.787	546.34	199.31	100.78	2321.3	189.95
#1	-.00025	.00137	-.00123	.01660	-.05245	.00010	.03750	-.00019
#2	-.00003	.00273	-.00051	-.01057	.13870	.00199	-.14013	.00041
#3	-.00031	.00163	-.00126	.00145	.05820	.00451	.08719	-.00399
Check ?	Chk Pass	Chk Pass	Chk Pass	Chk Pass	Chk Pass	Chk Pass	Chk Pass	Chk Pass
High Limit								
Low Limit								

Elem	Mo2020	Na5895	Ni2316	P_2149	Pb2203	Sb2068	Se1960	Si2124
Units	ppm	ppm	ppm	ppm	ppm	ppm	ppm	ppm
Avg	.00121	.04263	-.00108	-.00736	.00241	-.00353	.00285	.00836
Stddev	.00026	.02816	.00116	.00127	.00261	.00137	.00741	.00138
%RSD	21.618	66.044	107.01	17.201	108.31	38.784	259.67	16.477
#1	.00092	.01185	.00018	-.00596	.00167	-.00350	-.00460	.00969
#2	.00128	.06707	-.00134	-.00769	.00530	-.00218	.01021	.00694
#3	.00142	.04898	-.00208	-.00843	.00025	-.00492	.00294	.00846
Check ?	Chk Pass	Chk Pass	Chk Pass	Chk Pass	Chk Pass	Chk Pass	Chk Pass	Chk Pass
High Limit								
Low Limit								

Approved: June 24, 2016

Sample Name: PBW 02 Acquired: 6/23/2016 10:37:46 Type: Unk
Method: ICP-THERMO3_6010_200.7WATER_3YLINES(v967) Mode: CONC Corr. Factor: 1.00000(
User: JYH Custom ID1: Custom ID2: Custom ID3:
Comment: WG572929-02

Elem	Sn1899	Sr4077	Ti3372	Tl1908	V_2924	Zn2062	Zr3391
Units	ppm	ppm	ppm	ppm	ppm	ppm	ppm
Avg	.00109	-.00009	.01096	-.00098	-.00023	.00040	.03142
Stddev	.00065	.00030	.00703	.00449	.00148	.00015	.35769
%RSD	59.540	324.77	64.152	456.40	635.29	36.948	1138.4
#1	.00065	.00022	.01902	.00189	-.00170	.00048	.18768
#2	.00079	-.00037	.00777	-.00616	-.00024	.00050	-.37782
#3	.00184	-.00013	.00609	.00132	.00125	.00023	.28440
Check ?	Chk Pass	Chk Pass	Chk Pass	Chk Pass	Chk Pass	Chk Pass	Chk Pass
High Limit							
Low Limit							

Int. Std.	Y_2243	Y_3600	Y_3774
Units	Cts/S	Cts/S	Cts/S
Avg	7056.8	44113.	2291.0
Stddev	55.6	316.	27.4
%RSD	.78762	.71710	1.1965
#1	7118.4	44456.	2259.3
#2	7041.7	43832.	2306.7
#3	7010.4	44053.	2306.9

Approved: June 24, 2016

Sample Name: LCSW 02 Acquired: 6/23/2016 10:48:08 Type: Unk
Method: ICP-THERMO3_6010_200.7WATER_3YLINES(v968) Mode: CONC Corr. Factor: 1.00000(
User: JYH Custom ID1: Custom ID2: Custom ID3:
Comment: WG572929-03

Elem	Ag3280	Al3082	As1890	B_2496	Ba4554	Be3131	Ca4226	Cd2288
Units	ppm	ppm	ppm	ppm	ppm	ppm	ppm	ppm
Avg	**.22850**	**5.3524**	**.21516**	**1.0428**	**.54496**	**.02642**	**5.5039**	**.02684**
Stddev	.00330	.0076	.00251	.0020	.00025	.00010	.0620	.00020
%RSD	1.4451	.14203	1.1655	.19167	.04529	.37359	1.1259	.73257
#1	.22591	5.3512	.21360	1.0405	.54519	.02650	5.4405	.02701
#2	.23222	5.3454	.21805	1.0440	.54499	.02631	5.5067	.02662
#3	.22739	5.3605	.21382	1.0440	.54470	.02644	5.5644	.02689
Check ?	Chk Pass	Chk Pass	Chk Pass	Chk Pass	Chk Pass	Chk Pass	Chk Pass	Chk Pass
High Limit								
Low Limit								

Elem	Co2286	Cr2677	Cu2247	Fe2611	K_7664	Li6707	Mg2790	Mn2576
Units	ppm	ppm	ppm	ppm	ppm	ppm	ppm	ppm
Avg	**.10911**	**.27097**	**.27491**	**2.1584**	**26.630**	**.54834**	**5.3637**	**.26968**
Stddev	.00035	.00159	.00152	.0163	.041	.00364	.0151	.00278
%RSD	.31852	.58817	.55193	.75658	.15361	.66310	.28212	1.0312
#1	.10906	.27197	.27357	2.1714	26.592	.55090	5.3742	.27283
#2	.10880	.26913	.27656	2.1401	26.625	.54418	5.3705	.26757
#3	.10949	.27181	.27460	2.1637	26.673	.54993	5.3463	.26864
Check ?	Chk Pass	Chk Pass	Chk Pass	Chk Pass	Chk Pass	Chk Pass	Chk Pass	Chk Pass
High Limit								
Low Limit								

Elem	Mo2020	Na5895	Ni2316	P_2149	Pb2203	Sb2068	Se1960	Si2124
Units	ppm	ppm	ppm	ppm	ppm	ppm	ppm	ppm
Avg	**.55353**	**27.101**	**.27454**	**5.1950**	**.27137**	**.65400**	**.20493**	**2.7480**
Stddev	.00112	.080	.00191	.0060	.00219	.00254	.00409	.0055
%RSD	.20253	.29526	.69567	.11494	.80702	.38851	1.9961	.20068
#1	.55266	27.180	.27670	5.1938	.27139	.65193	.20099	2.7458
#2	.55314	27.020	.27307	5.1896	.26916	.65683	.20465	2.7440
#3	.55480	27.102	.27383	5.2014	.27354	.65323	.20916	2.7543
Check ?	Chk Pass	Chk Pass	Chk Pass	Chk Pass	Chk Pass	Chk Pass	Chk Pass	Chk Pass
High Limit								
Low Limit								

Approved: June 24, 2016

Sample Name: LCSW 02 Acquired: 6/23/2016 10:48:08 Type: Unk
Method: ICP-THERMO3_6010_200.7WATER_3YLINES(v968) Mode: CONC Corr. Factor: 1.00000(
User: JYH Custom ID1: Custom ID2: Custom ID3:
Comment: WG572929-03

Elem	Sn1899	Sr4077	Ti3372	Tl1908	V_2924	Zn2062	Zr3391
Units	ppm	ppm	ppm	ppm	ppm	ppm	ppm
Avg	**.54136**	**.54956**	**.53774**	**.26798**	**.53756**	**.53807**	**.52263**
Stddev	.00124	.00284	.00655	.00160	.00065	.00111	.08625
%RSD	.22963	.51687	1.2184	.59886	.12008	.20681	16.502
#1	.54178	.55283	.53336	.26631	.53698	.53720	.47858
#2	.53996	.54779	.54527	.26810	.53744	.53770	.62201
#3	.54233	.54805	.53459	.26951	.53826	.53933	.46730
Check ?	Chk Pass	Chk Pass	Chk Pass	Chk Pass	Chk Pass	Chk Pass	Chk Pass
High Limit							
Low Limit							

Int. Std.	Y_2243	Y_3600	Y_3774
Units	Cts/S	Cts/S	Cts/S
Avg	**6751.0**	**41595.**	**2147.5**
Stddev	16.5	417.	15.8
%RSD	.24497	1.0037	.73785
#1	6750.9	41122.	2157.2
#2	6734.6	41910.	2156.0
#3	6767.6	41755.	2129.2

Approved: June 24, 2016

Sample Name: L1606080601 Acquired: 6/23/2016 10:51:49 Type: Unk
Method: ICP-THERMO3_6010_200.7WATER_3YLINES(v968) Mode: CONC Corr. Factor: 1.00000(
User: JYH Custom ID1: Custom ID2: Custom ID3:
Comment: WG572929-01

Elem	Ag3280	Al3082	As1890	B_2496	Ba4554	Be3131	Ca4226	Cd2288
Units	ppm	ppm	ppm	ppm	ppm	ppm	ppm	ppm
Avg	.00332	.04783	-.00051	.02919	.02316	-.00001	43.010	.00030
Stddev	.00229	.01237	.00173	.00366	.00041	.00006	.052	.00045
%RSD	69.212	25.855	341.87	12.521	1.7488	512.34	.12116	151.99
#1	.00527	.04741	-.00003	.03341	.02305	.00001	43.043	.00037
#2	.00390	.03568	-.00243	.02723	.02361	.00004	42.950	.00071
#3	.00079	.06040	.00094	.02694	.02283	-.00008	43.037	-.00019
Check ?	Chk Pass	Chk Pass	Chk Pass	Chk Pass	Chk Pass	Chk Pass	Chk Pass	Chk Pass
High Limit								
Low Limit								

Elem	Co2286	Cr2677	Cu2247	Fe2611	K_7664	Li6707	Mg2790	Mn2576
Units	ppm	ppm	ppm	ppm	ppm	ppm	ppm	ppm
Avg	-.00017	.00082	.00144	.40311	2.4797	-.00382	7.5681	.03103
Stddev	.00013	.00101	.00278	.00772	.0470	.00214	.0970	.00130
%RSD	74.032	123.26	193.44	1.9146	1.8949	56.013	1.2820	4.2001
#1	-.00014	.00001	.00047	.41089	2.4255	-.00177	7.5891	.03208
#2	-.00031	.00050	-.00073	.39545	2.5043	-.00366	7.6528	.03142
#3	-.00006	.00195	.00457	.40300	2.5092	-.00604	7.4622	.02957
Check ?	Chk Pass	Chk Pass	Chk Pass	Chk Pass	Chk Pass	Chk Pass	Chk Pass	Chk Pass
High Limit								
Low Limit								

Elem	Mo2020	Na5895	Ni2316	P_2149	Pb2203	Sb2068	Se1960	Si2124
Units	ppm	ppm	ppm	ppm	ppm	ppm	ppm	ppm
Avg	.00181	8.7753	.00096	-.00180	-.00112	-.00294	.00044	2.4583
Stddev	.00051	.0335	.00050	.00217	.00243	.00750	.00595	.0091
%RSD	27.981	.38181	52.318	121.11	217.36	255.25	1360.5	.36984
#1	.00170	8.7390	.00121	-.00156	.00092	-.00259	.00525	2.4480
#2	.00237	8.7818	.00038	.00025	-.00047	.00438	-.00622	2.4617
#3	.00137	8.8051	.00129	-.00408	-.00381	-.01060	.00229	2.4652
Check ?	Chk Pass	Chk Pass	Chk Pass	Chk Pass	Chk Pass	Chk Pass	Chk Pass	Chk Pass
High Limit								
Low Limit								

Approved: June 24, 2016

Sample Name: L1606080601 Acquired: 6/23/2016 10:51:49 Type: Unk
Method: ICP-THERMO3_6010_200.7WATER_3YLINES(v968) Mode: CONC Corr. Factor: 1.00000(
User: JYH Custom ID1: Custom ID2: Custom ID3:
Comment: WG572929-01

Elem	Sn1899	Sr4077	Ti3372	Tl1908	V_2924	Zn2062	Zr3391
Units	ppm	ppm	ppm	ppm	ppm	ppm	ppm
Avg	.00095	.15971	.00244	.00018	-.00142	.00421	.06591
Stddev	.00050	.00036	.01050	.00258	.00131	.00020	.08417
%RSD	52.557	.22648	430.07	1452.4	91.782	4.6676	127.70
#1	.00048	.15994	-.00770	-.00278	-.00014	.00424	.10987
#2	.00148	.15929	.00175	.00136	-.00137	.00439	-.03114
#3	.00090	.15990	.01328	.00196	-.00275	.00400	.11899
Check ?	Chk Pass	Chk Pass	Chk Pass	Chk Pass	Chk Pass	Chk Pass	Chk Pass
High Limit							
Low Limit							

Int. Std.	Y_2243	Y_3600	Y_3774
Units	Cts/S	Cts/S	Cts/S
Avg	6810.6	42146.	2192.1
Stddev	25.2	266.	18.6
%RSD	.36933	.63096	.84850
#1	6802.0	42073.	2178.6
#2	6790.9	41924.	2184.4
#3	6838.9	42440.	2213.3

Approved: June 24, 2016

Sample Name: L1606080603S Acquired: 6/23/2016 10:55:45 Type: Unk
Method: ICP-THERMO3_6010_200.7WATER_3YLINES(v968) Mode: CONC Corr. Factor: 1.00000(
User: JYH Custom ID1: Custom ID2: Custom ID3:
Comment: WG572929-04

Elem	Ag3280	Al3082	As1890	B_2496	Ba4554	Be3131	Ca4226	Cd2288
Units	ppm	ppm	ppm	ppm	ppm	ppm	ppm	ppm
Avg	**.22292**	**5.2580**	**.21233**	**1.0506**	**.56122**	**.02585**	**46.880**	**.02653**
Stddev	.00125	.0051	.00435	.0034	.00394	.00006	.174	.00017
%RSD	.56117	.09779	2.0482	.32163	.70242	.22036	.37102	.65401
#1	.22331	5.2556	.21640	1.0468	.56286	.02591	47.040	.02643
#2	.22392	5.2639	.20775	1.0517	.55673	.02583	46.695	.02642
#3	.22152	5.2545	.21283	1.0533	.56408	.02580	46.905	.02673
Check ?	Chk Pass	Chk Pass	Chk Pass	Chk Pass	Chk Pass	Chk Pass	Chk Pass	Chk Pass
High Limit								
Low Limit								

Elem	Co2286	Cr2677	Cu2247	Fe2611	K_7664	Li6707	Mg2790	Mn2576
Units	ppm	ppm	ppm	ppm	ppm	ppm	ppm	ppm
Avg	**.10658**	**.26462**	**.26636**	**2.5134**	**28.758**	**.54406**	**12.811**	**.30027**
Stddev	.00029	.00181	.00051	.0405	.213	.00394	.014	.00457
%RSD	.27356	.68391	.18983	1.6130	.74146	.72467	.10931	1.5227
#1	.10631	.26358	.26675	2.5028	28.880	.54429	12.814	.30476
#2	.10654	.26671	.26655	2.4792	28.512	.54000	12.796	.29562
#3	.10689	.26358	.26579	2.5582	28.882	.54788	12.823	.30041
Check ?	Chk Pass	Chk Pass	Chk Pass	Chk Pass	Chk Pass	Chk Pass	Chk Pass	Chk Pass
High Limit								
Low Limit								

Elem	Mo2020	Na5895	Ni2316	P_2149	Pb2203	Sb2068	Se1960	Si2124
Units	ppm	ppm	ppm	ppm	ppm	ppm	ppm	ppm
Avg	**.55170**	**35.165**	**.26531**	**5.2323**	**.26719**	**.65049**	**.20303**	**5.1631**
Stddev	.00113	.187	.00228	.0061	.00196	.00181	.00446	.0029
%RSD	.20429	.53311	.85843	.11604	.73356	.27771	2.1946	.05639
#1	.55286	35.340	.26794	5.2303	.26915	.64881	.20042	5.1665
#2	.55060	34.967	.26407	5.2275	.26523	.65240	.20818	5.1612
#3	.55165	35.189	.26391	5.2391	.26720	.65026	.20050	5.1617
Check ?	Chk Pass	Chk Pass	Chk Pass	Chk Pass	Chk Pass	Chk Pass	Chk Pass	Chk Pass
High Limit								
Low Limit								

Approved: June 24, 2016

Sample Name: L1606080603S Acquired: 6/23/2016 10:55:45 Type: Unk
Method: ICP-THERMO3_6010_200.7WATER_3YLINES(v968) Mode: CONC Corr. Factor: 1.00000(
User: JYH Custom ID1: Custom ID2: Custom ID3:
Comment: WG572929-04

Elem	Sn1899	Sr4077	Ti3372	Tl1908	V_2924	Zn2062	Zr3391
Units	ppm	ppm	ppm	ppm	ppm	ppm	ppm
Avg	**.53484**	**.70111**	**.52936**	**.26439**	**.52736**	**.52795**	**.54980**
Stddev	.00124	.00139	.00278	.00080	.00211	.00104	.46028
%RSD	.23260	.19809	.52607	.30199	.39931	.19788	83.718
#1	.53546	.70248	.52994	.26380	.52862	.52807	.30765
#2	.53566	.69970	.52632	.26530	.52854	.52685	.26115
#3	.53341	.70117	.53180	.26408	.52493	.52893	1.0806
Check ?	Chk Pass	Chk Pass	Chk Pass	Chk Pass	Chk Pass	Chk Pass	Chk Pass
High Limit							
Low Limit							

Int. Std.	Y_2243	Y_3600	Y_3774
Units	Cts/S	Cts/S	Cts/S
Avg	**6736.2**	**41946.**	**2187.8**
Stddev	5.1	20.	14.7
%RSD	.07591	.04740	.67015
#1	6730.4	41949.	2172.7
#2	6737.9	41964.	2188.8
#3	6740.2	41924.	2201.9

Approved: June 24, 2016

Sample Name: L1606080604SD Acquired: 6/23/2016 10:59:25 Type: Unk
Method: ICP-THERMO3_6010_200.7WATER_3YLINES(v968) Mode: CONC Corr. Factor: 1.00000(
User: JYH Custom ID1: Custom ID2: Custom ID3:
Comment: WG572929-05

Elem	Ag3280	Al3082	As1890	B_2496	Ba4554	Be3131	Ca4226	Cd2288
Units	ppm	ppm	ppm	ppm	ppm	ppm	ppm	ppm
Avg	**.22494**	**5.3013**	**.21407**	**1.0628**	**.56365**	**.02612**	**47.662**	**.02643**
Stddev	.00131	.0093	.00129	.0020	.00234	.00011	.148	.00049
%RSD	.58037	.17470	.60415	.18460	.41544	.41243	.31045	1.8605
#1	.22580	5.3020	.21515	1.0606	.56620	.02606	47.808	.02611
#2	.22344	5.3102	.21442	1.0642	.56160	.02624	47.512	.02700
#3	.22559	5.2917	.21263	1.0637	.56315	.02605	47.665	.02619
Check ?	Chk Pass	Chk Pass	Chk Pass	Chk Pass	Chk Pass	Chk Pass	Chk Pass	Chk Pass
High Limit								
Low Limit								

Elem	Co2286	Cr2677	Cu2247	Fe2611	K_7664	Li6707	Mg2790	Mn2576
Units	ppm	ppm	ppm	ppm	ppm	ppm	ppm	ppm
Avg	**.10674**	**.26724**	**.26524**	**2.6333**	**28.895**	**.54557**	**12.719**	**.30439**
Stddev	.00058	.00062	.00038	.0330	.106	.00090	.094	.00619
%RSD	.54609	.23196	.14207	1.2527	.36519	.16505	.74234	2.0338
#1	.10638	.26678	.26533	2.6696	28.991	.54627	12.772	.31139
#2	.10741	.26794	.26557	2.6252	28.782	.54456	12.610	.30217
#3	.10642	.26698	.26483	2.6052	28.913	.54588	12.776	.29962
Check ?	Chk Pass	Chk Pass	Chk Pass	Chk Pass	Chk Pass	Chk Pass	Chk Pass	Chk Pass
High Limit								
Low Limit								

Elem	Mo2020	Na5895	Ni2316	P_2149	Pb2203	Sb2068	Se1960	Si2124
Units	ppm	ppm	ppm	ppm	ppm	ppm	ppm	ppm
Avg	**.55418**	**34.480**	**.26678**	**5.2501**	**.26985**	**.65141**	**.19677**	**5.1827**
Stddev	.00050	.067	.00127	.0075	.00459	.00504	.00312	.0057
%RSD	.08994	.19311	.47791	.14252	1.7002	.77356	1.5871	.10959
#1	.55380	34.540	.26578	5.2415	.27196	.65020	.19384	5.1876
#2	.55474	34.408	.26821	5.2542	.26459	.64709	.19641	5.1765
#3	.55399	34.491	.26635	5.2546	.27301	.65695	.20005	5.1841
Check ?	Chk Pass	Chk Pass	Chk Pass	Chk Pass	Chk Pass	Chk Pass	Chk Pass	Chk Pass
High Limit								
Low Limit								

Approved: June 24, 2016

Sample Name: L1606080604SD Acquired: 6/23/2016 10:59:25 Type: Unk
Method: ICP-THERMO3_6010_200.7WATER_3YLINES(v968) Mode: CONC Corr. Factor: 1.00000(
User: JYH Custom ID1: Custom ID2: Custom ID3:
Comment: WG572929-05

Elem	Sn1899	Sr4077	Ti3372	Tl1908	V_2924	Zn2062	Zr3391
Units	ppm	ppm	ppm	ppm	ppm	ppm	ppm
Avg	**.53983**	**.70207**	**.53595**	**.26631**	**.53443**	**.53118**	**.44263**
Stddev	.00237	.00250	.00231	.00541	.00162	.00068	.38887
%RSD	.43894	.35572	.43187	2.0329	.30357	.12798	87.854
#1	.54163	.70459	.53352	.26243	.53589	.53106	.10258
#2	.54071	.69960	.53620	.27250	.53268	.53191	.86662
#3	.53715	.70202	.53813	.26401	.53473	.53057	.35870
Check ?	Chk Pass	Chk Pass	Chk Pass	Chk Pass	Chk Pass	Chk Pass	Chk Pass
High Limit							
Low Limit							

Int. Std.	Y_2243	Y_3600	Y_3774
Units	Cts/S	Cts/S	Cts/S
Avg	**6749.7**	**41983.**	**2189.9**
Stddev	23.3	132.	6.1
%RSD	.34593	.31400	.28075
#1	6735.6	41949.	2183.1
#2	6776.6	41872.	2195.2
#3	6736.8	42129.	2191.3

Approved: June 24, 2016

Sample Name: L1606064301 Acquired: 6/23/2016 11:03:04 Type: Unk
Method: ICP-THERMO3_6010_200.7WATER_3YLINES(v968) Mode: CONC Corr. Factor: 1.00000(
User: JYH Custom ID1: Custom ID2: Custom ID3:
Comment:

Elem	Ag3280	Al3082	As1890	B_2496	Ba4554	Be3131	Ca4226	Cd2288
Units	ppm	ppm	ppm	ppm	ppm	ppm	ppm	ppm
Avg	.00122	.06615	-.00143	.02593	.03006	-.00006	38.280	.00032
Stddev	.00204	.01101	.00114	.00145	.00109	.00010	.072	.00020
%RSD	168.05	16.644	79.877	5.6031	3.6139	160.24	.18846	60.547
#1	-.00114	.06914	-.00036	.02742	.03123	.00004	38.219	.00022
#2	.00222	.05395	-.00264	.02452	.02986	-.00006	38.359	.00055
#3	.00256	.07536	-.00129	.02585	.02908	-.00016	38.261	.00020
Check ?	Chk Pass	Chk Pass	Chk Pass	Chk Pass	Chk Pass	Chk Pass	Chk Pass	Chk Pass
High Limit								
Low Limit								

Elem	Co2286	Cr2677	Cu2247	Fe2611	K_7664	Li6707	Mg2790	Mn2576
Units	ppm	ppm	ppm	ppm	ppm	ppm	ppm	ppm
Avg	-.00007	.00230	.00108	.05505	.82182	.00036	6.9671	.00298
Stddev	.00067	.00063	.00204	.02247	.04972	.00219	.1563	.00230
%RSD	948.74	27.362	188.95	40.824	6.0505	601.29	2.2439	77.255
#1	-.00016	.00300	-.00033	.07041	.79866	.00194	6.8403	.00562
#2	-.00069	.00179	.00342	.06549	.87890	-.00214	7.1417	.00149
#3	.00064	.00211	.00015	.02926	.78791	.00129	6.9192	.00182
Check ?	Chk Pass	Chk Pass	Chk Pass	Chk Pass	Chk Pass	Chk Pass	Chk Pass	Chk Pass
High Limit								
Low Limit								

Elem	Mo2020	Na5895	Ni2316	P_2149	Pb2203	Sb2068	Se1960	Si2124
Units	ppm	ppm	ppm	ppm	ppm	ppm	ppm	ppm
Avg	.00117	5.2162	-.00040	.00723	.00244	-.00396	.00046	4.1726
Stddev	.00051	.0203	.00014	.00259	.00459	.00187	.00839	.0123
%RSD	44.166	.38819	33.920	35.779	188.07	47.157	1810.3	.29505
#1	.00058	5.2125	-.00024	.00977	-.00208	-.00520	-.00153	4.1806
#2	.00139	5.2380	-.00049	.00460	.00709	-.00487	-.00675	4.1789
#3	.00153	5.1980	-.00046	.00731	.00230	-.00181	.00967	4.1585
Check ?	Chk Pass	Chk Pass	Chk Pass	Chk Pass	Chk Pass	Chk Pass	Chk Pass	Chk Pass
High Limit								
Low Limit								

Approved: June 24, 2016

Sample Name: L1606064301 Acquired: 6/23/2016 11:03:04 Type: Unk
Method: ICP-THERMO3_6010_200.7WATER_3YLINES(v968) Mode: CONC Corr. Factor: 1.00000(
User: JYH Custom ID1: Custom ID2: Custom ID3:
Comment:

Elem	Sn1899	Sr4077	Ti3372	Tl1908	V_2924	Zn2062	Zr3391
Units	ppm	ppm	ppm	ppm	ppm	ppm	ppm
Avg	**.00078**	**.20451**	**.00530**	**-.00469**	**-.00006**	**.00110**	**.14863**
Stddev	.00121	.00048	.00792	.00091	.00063	.00030	.13987
%RSD	154.61	.23532	149.42	19.355	996.61	27.576	94.109
#1	.00207	.20397	.00166	-.00442	-.00057	.00145	.23839
#2	.00061	.20490	.01439	-.00395	-.00026	.00092	-.01253
#3	-.00033	.20466	-.00014	-.00571	.00064	.00093	.22003
Check ?	Chk Pass	Chk Pass	Chk Pass	Chk Pass	Chk Pass	Chk Pass	Chk Pass
High Limit							
Low Limit							

Int. Std.	Y_2243	Y_3600	Y_3774
Units	Cts/S	Cts/S	Cts/S
Avg	**6830.4**	**42508.**	**2171.6**
Stddev	8.5	112.	27.2
%RSD	.12431	.26329	1.2518
#1	6822.3	42542.	2152.2
#2	6839.3	42598.	2160.0
#3	6829.7	42382.	2202.7

Approved: June 24, 2016

Sample Name: L1606064301PS Acquired: 6/23/2016 11:07:01 Type: Unk
Method: ICP-THERMO3_6010_200.7WATER_3YLINES(v968) Mode: CONC Corr. Factor: 1.00000(
User: JYH Custom ID1: Custom ID2: Custom ID3:
Comment: WG573560-01

Elem	Ag3280	Al3082	As1890	B_2496	Ba4554	Be3131	Ca4226	Cd2288
Units	ppm	ppm	ppm	ppm	ppm	ppm	ppm	ppm
Avg	**.22725**	**5.3504**	**.21699**	**1.0586**	**.56235**	**.02606**	**39.453**	**.02652**
Stddev	.00177	.0067	.00179	.0027	.00155	.00012	.197	.00023
%RSD	.77717	.12503	.82531	.25428	.27486	.46212	.49837	.88589
#1	.22925	5.3465	.21509	1.0575	.56204	.02619	39.648	.02660
#2	.22656	5.3582	.21864	1.0616	.56403	.02598	39.456	.02625
#3	.22593	5.3466	.21724	1.0566	.56099	.02599	39.255	.02669
Check ?	Chk Pass	Chk Pass	Chk Pass	Chk Pass	Chk Pass	Chk Pass	Chk Pass	Chk Pass
High Limit								
Low Limit								

Elem	Co2286	Cr2677	Cu2247	Fe2611	K_7664	Li6707	Mg2790	Mn2576
Units	ppm	ppm	ppm	ppm	ppm	ppm	ppm	ppm
Avg	**.10707**	**.26636**	**.26786**	**2.1734**	**27.243**	**.54647**	**11.652**	**.26618**
Stddev	.00054	.00055	.00272	.0119	.213	.00192	.041	.00881
%RSD	.50398	.20739	1.0148	.54748	.78325	.35141	.35108	3.3092
#1	.10730	.26671	.26949	2.1869	27.405	.54632	11.608	.27572
#2	.10746	.26572	.26937	2.1646	27.322	.54463	11.688	.26445
#3	.10645	.26665	.26472	2.1686	27.001	.54846	11.659	.25836
Check ?	Chk Pass	Chk Pass	Chk Pass	Chk Pass	Chk Pass	Chk Pass	Chk Pass	Chk Pass
High Limit								
Low Limit								

Elem	Mo2020	Na5895	Ni2316	P_2149	Pb2203	Sb2068	Se1960	Si2124
Units	ppm	ppm	ppm	ppm	ppm	ppm	ppm	ppm
Avg	**.54977**	**31.311**	**.26618**	**5.2709**	**.26415**	**.65246**	**.20473**	**6.5222**
Stddev	.00116	.147	.00099	.0077	.00299	.00202	.00237	.0133
%RSD	.21115	.46806	.37140	.14598	1.1311	.30884	1.1586	.20363
#1	.55015	31.346	.26545	5.2795	.26421	.65014	.20272	6.5165
#2	.55069	31.436	.26579	5.2647	.26113	.65378	.20735	6.5374
#3	.54846	31.150	.26730	5.2685	.26710	.65345	.20414	6.5128
Check ?	Chk Pass	Chk Pass	Chk Pass	Chk Pass	Chk Pass	Chk Pass	Chk Pass	Chk Pass
High Limit								
Low Limit								

Approved: June 24, 2016

Sample Name: L1606064301PS Acquired: 6/23/2016 11:07:01 Type: Unk
Method: ICP-THERMO3_6010_200.7WATER_3YLINES(v968) Mode: CONC Corr. Factor: 1.00000(
User: JYH Custom ID1: Custom ID2: Custom ID3:
Comment: WG573560-01

Elem	Sn1899	Sr4077	Ti3372	Tl1908	V_2924	Zn2062	Zr3391
Units	ppm	ppm	ppm	ppm	ppm	ppm	ppm
Avg	.53985	.72655	.53558	.26570	.53178	.53125	.33122
Stddev	.00086	.00309	.00331	.00043	.00075	.00054	.05932
%RSD	.15906	.42561	.61803	.16301	.14059	.10232	17.910
#1	.53907	.72896	.53270	.26521	.53252	.53085	.28877
#2	.54077	.72764	.53485	.26582	.53103	.53187	.30588
#3	.53972	.72307	.53920	.26605	.53179	.53103	.39900
Check ?	Chk Pass	Chk Pass	Chk Pass	Chk Pass	Chk Pass	Chk Pass	Chk Pass
High Limit							
Low Limit							

Int. Std.	Y_2243	Y_3600	Y_3774
Units	Cts/S	Cts/S	Cts/S
Avg	6757.9	41916.	2182.6
Stddev	34.8	107.	23.2
%RSD	.51560	.25636	1.0623
#1	6728.7	41855.	2187.7
#2	6796.5	42040.	2157.3
#3	6748.6	41853.	2202.8

Approved: June 24, 2016

Sample Name: L1606064301SDL Acquired: 6/23/2016 11:10:31 Type: Unk
Method: ICP-THERMO3_6010_200.7WATER_3YLINES(v968) Mode: CONC Corr. Factor: 1.00000(
User: JYH Custom ID1: 5 Custom ID2: Custom ID3:
Comment: WG573560-02

Elem	Ag3280	Al3082	As1890	B_2496	Ba4554	Be3131	Ca4226
Units	ppm	ppm	ppm	ppm	ppm	ppm	ppm
Avg	**.00070**	**.01810**	**-.00492**	**.01185**	**.00631**	**-.00000**	**7.1236**
Stddev	.00274	.00839	.00252	.00391	.00222	.00007	.1325
%RSD	392.94	46.334	51.249	32.975	35.103	3513.5	1.8603
#1	-.00235	.00864	-.00244	.01427	.00517	.00007	6.9946
#2	.00149	.02106	-.00747	.01394	.00887	-.00001	7.2594
#3	.00296	.02462	-.00483	.00734	.00490	-.00006	7.1166
Check ?	Chk Pass	Chk Pass	Chk Pass	Chk Pass	Chk Pass	Chk Pass	Chk Pass
High Limit							
Low Limit							

Elem	Cd2288	Co2286	Cr2677	Cu2247	Fe2611	K_7664	Li6707
Units	ppm	ppm	ppm	ppm	ppm	ppm	ppm
Avg	**.00016**	**.00002**	**.00232**	**-.00095**	**-.00610**	**.17611**	**-.00235**
Stddev	.00025	.00059	.00130	.00129	.02126	.10548	.00501
%RSD	155.98	3337.0	56.059	136.53	348.65	59.896	212.68
#1	.00039	.00038	.00248	-.00038	-.02017	.14177	.00306
#2	-.00011	-.00067	.00095	-.00242	-.01648	.29448	-.00331
#3	.00021	.00034	.00353	-.00003	.01836	.09207	-.00681
Check ?	Chk Pass	Chk Pass	Chk Pass	Chk Pass	Chk Pass	Chk Pass	Chk Pass
High Limit							
Low Limit							

Elem	Mg2790	Mn2576	Mo2020	Na5895	Ni2316	P_2149	Pb2203
Units	ppm	ppm	ppm	ppm	ppm	ppm	ppm
Avg	**1.2954**	**.00077**	**.00079**	**1.0065**	**-.00075**	**.00450**	**.00141**
Stddev	.1344	.00192	.00039	.0274	.00071	.00539	.00486
%RSD	10.379	247.98	49.311	2.7240	94.064	119.85	344.90
#1	1.2316	-.00060	.00040	1.0091	-.00103	.00495	-.00378
#2	1.4498	.00297	.00118	1.0325	.00005	.00964	.00586
#3	1.2047	-.00004	.00078	.97783	-.00128	-.00111	.00215
Check ?	Chk Pass	Chk Pass	Chk Pass	Chk Pass	Chk Pass	Chk Pass	Chk Pass
High Limit							
Low Limit							

Approved: June 24, 2016

Sample Name: L1606064301SDL Acquired: 6/23/2016 11:10:31 Type: Unk
Method: ICP-THERMO3_6010_200.7WATER_3YLINES(v968) Mode: CONC Corr. Factor: 1.00000(
User: JYH Custom ID1: 5 Custom ID2: Custom ID3:
Comment: WG573560-02

Elem	Sb2068	Se1960	Si2124	Sn1899	Sr4077	Ti3372	Tl1908
Units	ppm	ppm	ppm	ppm	ppm	ppm	ppm
Avg	-.00658	.00672	.79406	.00083	.03798	.01408	-.00117
Stddev	.00316	.00321	.00147	.00103	.00094	.01087	.00246
%RSD	48.021	47.777	.18462	123.89	2.4756	77.174	209.17
#1	-.00294	.00985	.79575	.00155	.03738	.01337	-.00372
#2	-.00825	.00344	.79333	-.00035	.03907	.00359	.00119
#3	-.00856	.00686	.79311	.00130	.03751	.02529	-.00099
Check ?	Chk Pass	Chk Pass	Chk Pass	Chk Pass	Chk Pass	Chk Pass	Chk Pass
High Limit							
Low Limit							

Elem	V_2924	Zn2062	Zr3391
Units	ppm	ppm	ppm
Avg	-.00049	.00087	F -.20818
Stddev	.00030	.00009	.00447
%RSD	61.635	10.403	2.1493
#1	-.00050	.00094	-.20536
#2	-.00079	.00091	-.21334
#3	-.00019	.00077	-.20585
Check ?	Chk Pass	Chk Pass	Chk Fail
High Limit			36.000
Low Limit			-.04000

Int. Std.	Y_2243	Y_3600	Y_3774
Units	Cts/S	Cts/S	Cts/S
Avg	7139.5	44441.	2238.0
Stddev	50.1	436.	9.4
%RSD	.70115	.98188	.41959
#1	7082.7	44722.	2247.5
#2	7158.3	43938.	2228.7
#3	7177.3	44663.	2237.9

Approved: June 24, 2016

Sample Name: L1606064301SDL Acquired: 6/23/2016 11:14:29 Type: Unk
Method: ICP-THERMO3_6010_200.7WATER_3YLINES(v968) Mode: CONC Corr. Factor: 1.00000(
User: JYH Custom ID1: 25 Custom ID2: Custom ID3:
Comment: WG573560-02

Elem	Ag3280	Al3082	As1890	B_2496	Ba4554	Be3131	Ca4226	Cd2288
Units	ppm	ppm	ppm	ppm	ppm	ppm	ppm	ppm
Avg	.00261	.00791	-.00004	.00376	.00049	.00002	1.3594	.00023
Stddev	.00120	.00238	.00074	.00093	.00141	.00007	.0314	.00034
%RSD	45.945	30.141	1664.4	24.870	290.88	378.58	2.3106	150.85
#1	.00358	.00988	-.00069	.00277	.00038	-.00005	1.3505	.00050
#2	.00297	.00526	.00076	.00387	-.00087	.00008	1.3943	-.00016
#3	.00127	.00858	-.00021	.00463	.00195	.00002	1.3334	.00033
Check ?	Chk Pass	Chk Pass	Chk Pass	Chk Pass	Chk Pass	Chk Pass	Chk Pass	Chk Pass
High Limit								
Low Limit								

Elem	Co2286	Cr2677	Cu2247	Fe2611	K_7664	Li6707	Mg2790	Mn2576
Units	ppm	ppm	ppm	ppm	ppm	ppm	ppm	ppm
Avg	.00045	.00078	-.00032	-.01191	.06875	-.00169	.28703	-.00226
Stddev	.00009	.00052	.00249	.01602	.11639	.00434	.08030	.00304
%RSD	20.872	66.349	784.39	134.58	169.31	257.07	27.975	134.96
#1	.00037	.00028	.00241	-.01207	.19064	.00305	.35886	.00125
#2	.00043	.00131	-.00246	.00420	-.04124	-.00547	.20034	-.00380
#3	.00055	.00075	-.00090	-.02785	.05685	-.00264	.30188	-.00422
Check ?	Chk Pass	Chk Pass	Chk Pass	Chk Pass	Chk Pass	Chk Pass	Chk Pass	Chk Pass
High Limit								
Low Limit								

Elem	Mo2020	Na5895	Ni2316	P_2149	Pb2203	Sb2068	Se1960	Si2124
Units	ppm	ppm	ppm	ppm	ppm	ppm	ppm	ppm
Avg	.00045	.26228	-.00128	.00562	.00251	-.00194	.00134	.17660
Stddev	.00028	.01679	.00122	.00155	.00558	.00069	.00224	.00148
%RSD	62.629	6.4019	95.033	27.643	222.32	35.685	167.54	.83658
#1	.00015	.27136	-.00120	.00432	.00095	-.00169	.00300	.17609
#2	.00048	.24290	-.00011	.00520	.00870	-.00273	.00222	.17545
#3	.00071	.27258	-.00253	.00734	-.00213	-.00141	-.00121	.17827
Check ?	Chk Pass	Chk Pass	Chk Pass	Chk Pass	Chk Pass	Chk Pass	Chk Pass	Chk Pass
High Limit								
Low Limit								

Approved: June 24, 2016

Sample Name: L1606064301SDL Acquired: 6/23/2016 11:14:29 Type: Unk
Method: ICP-THERMO3_6010_200.7WATER_3YLINES(v968) Mode: CONC Corr. Factor: 1.00000(
User: JYH Custom ID1: 25 Custom ID2: Custom ID3:
Comment: WG573560-02

Elem	Sn1899	Sr4077	Ti3372	Tl1908	V_2924	Zn2062	Zr3391
Units	ppm	ppm	ppm	ppm	ppm	ppm	ppm
Avg	.00019	.00771	.00924	.00187	-.00212	.00023	.10361
Stddev	.00110	.00046	.00454	.00261	.00099	.00022	.04989
%RSD	590.32	5.9848	49.119	139.27	46.532	92.023	48.149
#1	.00142	.00743	.00743	-.00027	-.00305	.00007	.15002
#2	-.00018	.00824	.01440	.00111	-.00224	.00048	.10996
#3	-.00069	.00745	.00588	.00478	-.00108	.00016	.05085
Check ?	Chk Pass	Chk Pass	Chk Pass	Chk Pass	Chk Pass	Chk Pass	Chk Pass
High Limit							
Low Limit							

Int. Std.	Y_2243	Y_3600	Y_3774
Units	Cts/S	Cts/S	Cts/S
Avg	6961.0	42861.	2262.2
Stddev	19.0	128.	28.0
%RSD	.27352	.29900	1.2383
#1	6966.6	42842.	2290.8
#2	6976.7	42744.	2234.8
#3	6939.9	42998.	2261.1

Approved: June 24, 2016

Sample Name: CCV Acquired: 6/23/2016 11:18:29 Type: QC
Method: ICP-THERMO3_6010_200.7WATER_3YLINES(v968) Mode: CONC Corr. Factor: 1.00000(
User: JYH Custom ID1: Custom ID2: Custom ID3:
Comment:

Elem	Ag3280	Al3082	As1890	B_2496	Ba4554	Be3131	Ca4226
Units	ppm	ppm	ppm	ppm	ppm	ppm	ppm
Avg	**.42208**	**10.026**	**.40440**	**.50274**	**1.0079**	**.05013**	**10.009**
Stddev	.00403	.034	.00230	.00696	.0010	.00017	.055
%RSD	.95372	.34303	.56808	1.3853	.10403	.33377	.55336
#1	.41788	9.9874	.40287	.49470	1.0087	.04997	10.060
#2	.42245	10.054	.40705	.50702	1.0082	.05030	10.019
#3	.42590	10.037	.40329	.50649	1.0067	.05012	9.9500
Check ?	Chk Pass	Chk Pass	Chk Pass	Chk Pass	Chk Pass	Chk Pass	Chk Pass
Value							
Range							

Elem	Cd2288	Co2286	Cr2677	Cu2247	Fe2611	K_7664	Li6707
Units	ppm	ppm	ppm	ppm	ppm	ppm	ppm
Avg	**.05023**	**.20256**	**.50302**	**.50725**	**4.0199**	**50.275**	**1.0209**
Stddev	.00011	.00027	.00258	.00083	.0198	.052	.0040
%RSD	.22018	.13367	.51361	.16325	.49293	.10377	.39074
#1	.05036	.20253	.50114	.50692	4.0081	50.322	1.0175
#2	.05016	.20231	.50596	.50664	4.0428	50.219	1.0253
#3	.05017	.20285	.50195	.50819	4.0088	50.282	1.0199
Check ?	Chk Pass	Chk Pass	Chk Pass	Chk Pass	Chk Pass	Chk Pass	Chk Pass
Value							
Range							

Elem	Mg2790	Mn2576	Mo2020	Na5895	Ni2316	P_2149	Pb2203
Units	ppm	ppm	ppm	ppm	ppm	ppm	ppm
Avg	**9.9566**	**.50840**	**1.0090**	**50.346**	**.50788**	**10.008**	**.50433**
Stddev	.0526	.00612	.0027	.132	.00211	.011	.00390
%RSD	.52863	1.2043	.27275	.26241	.41570	.11030	.77248
#1	9.9739	.51083	1.0117	50.491	.50814	9.9964	.50363
#2	9.9984	.50144	1.0092	50.313	.50565	10.010	.50083
#3	9.8975	.51294	1.0062	50.233	.50985	10.018	.50853
Check ?	Chk Pass	Chk Pass	Chk Pass	Chk Pass	Chk Pass	Chk Pass	Chk Pass
Value							
Range							

Approved: June 24, 2016

Sample Name: CCV Acquired: 6/23/2016 11:18:29 Type: QC
Method: ICP-THERMO3_6010_200.7WATER_3YLINES(v968) Mode: CONC Corr. Factor: 1.00000(
User: JYH Custom ID1: Custom ID2: Custom ID3:
Comment:

Elem	Sb2068	Se1960	Si2124	Sn1899	Sr4077	Ti3372	Tl1908
Units	ppm	ppm	ppm	ppm	ppm	ppm	ppm
Avg	**1.2091**	**.40397**	**5.0887**	**1.0011**	**1.0108**	**.99757**	**.51228**
Stddev	.0044	.00601	.0108	.0007	.0040	.01110	.00232
%RSD	.36159	1.4875	.21143	.06763	.39423	1.1124	.45377
#1	1.2140	.40998	5.0829	1.0007	1.0113	.98553	.51248
#2	1.2059	.40395	5.0820	1.0019	1.0145	1.0074	.50986
#3	1.2073	.39797	5.1011	1.0007	1.0066	.99981	.51449
Check ?	Chk Pass	Chk Pass	Chk Pass	Chk Pass	Chk Pass	Chk Pass	Chk Pass
Value							
Range							

Elem	V_2924	Zn2062	Zr3391
Units	ppm	ppm	ppm
Avg	**1.0073**	**1.0103**	F **-.07667**
Stddev	.0043	.0010	.16401
%RSD	.42507	.09626	213.92
#1	1.0026	1.0099	.11242
#2	1.0085	1.0096	-.16212
#3	1.0109	1.0114	-.18030
Check ?	Chk Pass	Chk Pass	Chk Fail
Value			1.0000
Range			-10.000%

Int. Std.	Y_2243	Y_3600	Y_3774
Units	Cts/S	Cts/S	Cts/S
Avg	**7112.5**	**44059.**	**2267.2**
Stddev	29.9	13.	7.7
%RSD	.42011	.02930	.33758
#1	7083.9	44050.	2270.1
#2	7143.5	44074.	2273.0
#3	7110.0	44053.	2258.5

Approved: June 24, 2016

Sample Name: CCB Acquired: 6/23/2016 11:22:07 Type: Blank
Method: ICP-THERMO3_6010_200.7WATER_3YLINES(v968) Mode: CONC Corr. Factor: 1.00000(
User: JYH Custom ID1: Custom ID2: Custom ID3:
Comment:

Elem	Ag3280	Al3082	As1890	B_2496	Ba4554	Be3131	Ca4226
Units	ppm	ppm	ppm	ppm	ppm	ppm	ppm
Avg	**.00189**	**.01317**	**-.00014**	**.00695**	**-.00071**	**.00002**	**.05005**
Stddev	.00207	.00751	.00124	.00172	.00046	.00003	.03317
%RSD	109.38	57.025	881.13	24.753	65.131	192.61	66.278
#1	.00097	.02150	.00128	.00894	-.00027	-.00002	.01183
#2	.00044	.01111	-.00070	.00597	-.00119	.00003	.07135
#3	.00426	.00691	-.00101	.00594	-.00067	.00004	.06697
Check ?	Chk Pass	Chk Pass	Chk Pass	Chk Pass	Chk Pass	Chk Pass	Chk Pass
High Limit							
Low Limit							

Elem	Cd2288	Co2286	Cr2677	Cu2247	Fe2611	K_7664	Li6707
Units	ppm	ppm	ppm	ppm	ppm	ppm	ppm
Avg	**.00033**	**.00016**	**.00124**	**-.00052**	**-.01915**	**.11943**	**.00219**
Stddev	.00022	.00035	.00068	.00139	.00890	.05118	.00124
%RSD	66.393	219.43	54.732	264.88	46.485	42.852	56.612
#1	.00009	-.00001	.00069	-.00028	-.01341	.09118	.00192
#2	.00052	.00056	.00200	-.00202	-.02941	.08860	.00111
#3	.00038	-.00008	.00103	.00073	-.01464	.17850	.00355
Check ?	Chk Pass	Chk Pass	Chk Pass	Chk Pass	Chk Pass	Chk Pass	Chk Pass
High Limit							
Low Limit							

Elem	Mg2790	Mn2576	Mo2020	Na5895	Ni2316	P_2149	Pb2203
Units	ppm	ppm	ppm	ppm	ppm	ppm	ppm
Avg	**.00380**	**-.00012**	**.00453**	**.04304**	**.00039**	**.00349**	F **.00609**
Stddev	.12926	.00178	.00020	.00496	.00064	.00646	.00128
%RSD	3404.8	1473.3	4.5001	11.533	165.65	184.97	21.041
#1	-.01541	.00096	.00430	.04248	.00001	.00020	.00607
#2	-.11479	-.00217	.00460	.04826	.00002	.01093	.00482
#3	.14158	.00085	.00469	.03838	.00113	-.00066	.00738
Check ?	Chk Pass	Chk Pass	Chk Pass	Chk Pass	Chk Pass	Chk Pass	Chk Fail
High Limit							.00500
Low Limit							-.00500

Approved: June 24, 2016

Sample Name: CCB Acquired: 6/23/2016 11:22:07 Type: Blank
Method: ICP-THERMO3_6010_200.7WATER_3YLINES(v968) Mode: CONC Corr. Factor: 1.00000(
User: JYH Custom ID1: Custom ID2: Custom ID3:
Comment:

Elem	Sb2068	Se1960	Si2124	Sn1899	Sr4077	Ti3372	Tl1908
Units	ppm	ppm	ppm	ppm	ppm	ppm	ppm
Avg	.00227	.00206	.00558	.00044	.00024	.00228	-.00124
Stddev	.00104	.01111	.00105	.00112	.00019	.00747	.00491
%RSD	45.890	538.56	18.813	256.59	76.427	327.13	397.12
#1	.00114	.01300	.00502	.00065	.00003	.01091	.00178
#2	.00249	-.00921	.00679	.00143	.00031	-.00219	-.00690
#3	.00318	.00239	.00492	-.00077	.00039	-.00187	.00141
Check ?	Chk Pass	Chk Pass	Chk Pass	Chk Pass	Chk Pass	Chk Pass	Chk Pass
High Limit							
Low Limit							

Elem	V_2924	Zn2062	Zr3391
Units	ppm	ppm	ppm
Avg	-.00174	.00003	F .09081
Stddev	.00025	.00043	.08933
%RSD	14.138	1286.3	98.377
#1	-.00177	-.00004	.02370
#2	-.00148	-.00035	.05651
#3	-.00197	.00049	.19220
Check ?	Chk Pass	Chk Pass	Chk Fail
High Limit			.04000
Low Limit			-.04000

Int. Std.	Y_2243	Y_3600	Y_3774
Units	Cts/S	Cts/S	Cts/S
Avg	7200.1	44649.	2270.6
Stddev	37.7	32.	39.2
%RSD	.52300	.07113	1.7243
#1	7240.4	44677.	2277.9
#2	7194.1	44614.	2228.3
#3	7165.8	44655.	2305.6

Approved: June 24, 2016

Sample Name: L1606064302 Acquired: 6/23/2016 11:26:06 Type: Unk
Method: ICP-THERMO3_6010_200.7WATER_3YLINES(v968) Mode: CONC Corr. Factor: 1.00000(
User: JYH Custom ID1: Custom ID2: Custom ID3:
Comment:

Elem	Ag3280	Al3082	As1890	B_2496	Ba4554	Be3131	Ca4226	Cd2288
Units	ppm	ppm	ppm	ppm	ppm	ppm	ppm	ppm
Avg	.00075	.26747	-.00009	.02484	.04254	-.00005	43.396	.00022
Stddev	.00197	.00413	.00272	.00027	.00060	.00012	.324	.00013
%RSD	261.93	1.5424	2949.9	1.0811	1.4178	232.10	.74631	58.986
#1	-.00150	.26752	-.00205	.02509	.04264	-.00019	43.509	.00035
#2	.00218	.26332	.00301	.02456	.04309	.00004	43.649	.00023
#3	.00157	.27158	-.00123	.02486	.04189	-.00000	43.031	.00009
Check ?	Chk Pass	Chk Pass	Chk Pass	Chk Pass	Chk Pass	Chk Pass	Chk Pass	Chk Pass
High Limit								
Low Limit								

Elem	Co2286	Cr2677	Cu2247	Fe2611	K_7664	Li6707	Mg2790	Mn2576
Units	ppm	ppm	ppm	ppm	ppm	ppm	ppm	ppm
Avg	.00033	.00266	.00081	.32785	.96194	.00079	5.1860	.01617
Stddev	.00029	.00025	.00240	.01532	.08177	.00339	.1255	.00084
%RSD	88.646	9.5763	296.94	4.6741	8.5002	427.83	2.4202	5.1909
#1	.00048	.00271	-.00046	.32168	1.0234	-.00276	5.2270	.01561
#2	-.00001	.00289	.00357	.31657	.99334	.00400	5.0451	.01713
#3	.00051	.00238	-.00069	.34529	.86913	.00115	5.2859	.01577
Check ?	Chk Pass	Chk Pass	Chk Pass	Chk Pass	Chk Pass	Chk Pass	Chk Pass	Chk Pass
High Limit								
Low Limit								

Elem	Mo2020	Na5895	Ni2316	P_2149	Pb2203	Sb2068	Se1960	Si2124
Units	ppm	ppm	ppm	ppm	ppm	ppm	ppm	ppm
Avg	.00206	5.2001	.00017	.04611	.00359	-.00067	-.00054	4.1105
Stddev	.00042	.0405	.00053	.00238	.00353	.00387	.00445	.0061
%RSD	20.472	.77885	304.22	5.1573	98.382	575.44	822.83	.14753
#1	.00157	5.1727	-.00037	.04386	.00542	.00182	.00165	4.1139
#2	.00228	5.2466	.00069	.04587	.00581	.00130	-.00566	4.1141
#3	.00232	5.1809	.00021	.04860	-.00048	-.00513	.00239	4.1035
Check ?	Chk Pass	Chk Pass	Chk Pass	Chk Pass	Chk Pass	Chk Pass	Chk Pass	Chk Pass
High Limit								
Low Limit								

Approved: June 24, 2016

Sample Name: L1606064302 Acquired: 6/23/2016 11:26:06 Type: Unk
Method: ICP-THERMO3_6010_200.7WATER_3YLINES(v968) Mode: CONC Corr. Factor: 1.00000(
User: JYH Custom ID1: Custom ID2: Custom ID3:
Comment:

Elem	Sn1899	Sr4077	Ti3372	Tl1908	V_2924	Zn2062	Zr3391
Units	ppm	ppm	ppm	ppm	ppm	ppm	ppm
Avg	.00081	.15100	-.00290	-.00074	-.00060	.00253	.02492
Stddev	.00012	.00127	.00397	.00016	.00041	.00023	.28447
%RSD	14.883	.83854	137.08	21.805	67.554	9.2827	1141.4
#1	.00091	.14977	-.00056	-.00070	-.00066	.00264	.35267
#2	.00068	.15230	-.00748	-.00091	-.00098	.00269	-.15784
#3	.00086	.15094	-.00065	-.00060	-.00017	.00226	-.12006
Check ?	Chk Pass	Chk Pass	Chk Pass	Chk Pass	Chk Pass	Chk Pass	Chk Pass
High Limit							
Low Limit							

Int. Std.	Y_2243	Y_3600	Y_3774
Units	Cts/S	Cts/S	Cts/S
Avg	6794.5	42752.	2192.4
Stddev	30.7	54.	19.1
%RSD	.45171	.12704	.86965
#1	6781.9	42692.	2170.4
#2	6829.5	42766.	2202.2
#3	6772.1	42798.	2204.6

Approved: June 24, 2016

Sample Name: L1606064303 Acquired: 6/23/2016 11:30:03 Type: Unk
Method: ICP-THERMO3_6010_200.7WATER_3YLINES(v968) Mode: CONC Corr. Factor: 1.00000(
User: JYH Custom ID1: Custom ID2: Custom ID3:
Comment:

Elem	Ag3280	Al3082	As1890	B_2496	Ba4554	Be3131	Ca4226
Units	ppm	ppm	ppm	ppm	ppm	ppm	ppm
Avg	**-.00032**	**.06602**	**-.00261**	**.01285**	**.08166**	**-.00002**	**70.478**
Stddev	.00222	.00884	.00362	.00367	.00098	.00003	.278
%RSD	699.98	13.390	138.45	28.517	1.2008	166.64	.39496
#1	.00122	.07324	-.00461	.00955	.08278	.00001	70.795
#2	.00069	.05616	.00156	.01680	.08122	-.00005	70.361
#3	-.00286	.06867	-.00478	.01221	.08098	-.00001	70.277
Check ?	Chk Pass	Chk Pass	Chk Pass	Chk Pass	Chk Pass	Chk Pass	Chk Pass
High Limit							
Low Limit							

Elem	Cd2288	Co2286	Cr2677	Cu2247	Fe2611	K_7664	Li6707
Units	ppm	ppm	ppm	ppm	ppm	ppm	ppm
Avg	**.00043**	**-.00007**	**.00271**	**.00017**	**.04905**	**.61723**	**.00329**
Stddev	.00030	.00015	.00141	.00138	.01853	.06231	.00259
%RSD	71.212	206.71	52.030	794.77	37.781	10.096	78.525
#1	.00025	.00010	.00274	.00099	.03029	.64631	.00522
#2	.00025	-.00017	.00410	-.00142	.06734	.54569	.00035
#3	.00078	-.00014	.00128	.00095	.04951	.65969	.00431
Check ?	Chk Pass	Chk Pass	Chk Pass	Chk Pass	Chk Pass	Chk Pass	Chk Pass
High Limit							
Low Limit							

Elem	Mg2790	Mn2576	Mo2020	Na5895	Ni2316	P_2149	Pb2203
Units	ppm	ppm	ppm	ppm	ppm	ppm	ppm
Avg	**6.5197**	**.00210**	**.00114**	**2.3160**	**-.00214**	**.00652**	**.00322**
Stddev	.0292	.00379	.00024	.0359	.00068	.00269	.00233
%RSD	.44719	180.73	20.594	1.5492	31.730	41.293	72.581
#1	6.5530	.00221	.00134	2.3485	-.00249	.00417	.00531
#2	6.5068	.00583	.00121	2.3220	-.00136	.00593	.00363
#3	6.4992	-.00175	.00088	2.2775	-.00258	.00946	.00070
Check ?	Chk Pass	Chk Pass	Chk Pass	Chk Pass	Chk Pass	Chk Pass	Chk Pass
High Limit							
Low Limit							

Approved: June 24, 2016

Sample Name: L1606064303 Acquired: 6/23/2016 11:30:03 Type: Unk
Method: ICP-THERMO3_6010_200.7WATER_3YLINES(v968) Mode: CONC Corr. Factor: 1.00000(
User: JYH Custom ID1: Custom ID2: Custom ID3:
Comment:

Elem	Sb2068	Se1960	Si2124	Sn1899	Sr4077	Ti3372	Tl1908
Units	ppm	ppm	ppm	ppm	ppm	ppm	ppm
Avg	.00123	.00062	4.1539	.00045	.17219	-.00442	.00006
Stddev	.00291	.01044	.0062	.00093	.00121	.00598	.00245
%RSD	237.16	1677.3	.14820	204.40	.70469	135.24	4374.1
#1	.00370	.00751	4.1602	.00043	.17312	.00044	-.00181
#2	-.00198	-.01139	4.1479	.00139	.17265	-.01110	.00282
#3	.00197	.00575	4.1535	-.00046	.17082	-.00261	-.00084
Check ?	Chk Pass	Chk Pass	Chk Pass	Chk Pass	Chk Pass	Chk Pass	Chk Pass
High Limit							
Low Limit							

Elem	V_2924	Zn2062	Zr3391
Units	ppm	ppm	ppm
Avg	-.00098	.00130	F -.24913
Stddev	.00104	.00037	.16574
%RSD	106.16	28.501	66.527
#1	-.00218	.00173	-.34490
#2	-.00050	.00113	-.34473
#3	-.00027	.00105	-.05775
Check ?	Chk Pass	Chk Pass	Chk Fail
High Limit			36.000
Low Limit			-.04000

Int. Std.	Y_2243	Y_3600	Y_3774
Units	Cts/S	Cts/S	Cts/S
Avg	6742.6	42153.	2187.5
Stddev	20.5	148.	11.5
%RSD	.30347	.35129	.52481
#1	6758.7	42081.	2174.4
#2	6749.4	42054.	2192.3
#3	6719.6	42323.	2195.8

Approved: June 24, 2016

Sample Name: L1606064304 Acquired: 6/23/2016 11:33:58 Type: Unk
Method: ICP-THERMO3_6010_200.7WATER_3YLINES(v968) Mode: CONC Corr. Factor: 1.00000(
User: JYH Custom ID1: Custom ID2: Custom ID3:
Comment:

Elem	Ag3280	Al3082	As1890	B_2496	Ba4554	Be3131	Ca4226
Units	ppm	ppm	ppm	ppm	ppm	ppm	ppm
Avg	**.00117**	**.04057**	**-.00439**	**.03066**	**.04299**	**.00000**	**34.940**
Stddev	.00339	.00478	.00245	.00191	.00060	.00005	.093
%RSD	290.05	11.772	55.836	6.2346	1.3895	9400.1	.26617
#1	-.00268	.03688	-.00325	.02912	.04367	.00003	34.964
#2	.00250	.03887	-.00272	.03280	.04255	.00003	34.838
#3	.00369	.04596	-.00721	.03006	.04274	-.00006	35.019
Check ?	Chk Pass	Chk Pass	Chk Pass	Chk Pass	Chk Pass	Chk Pass	Chk Pass
High Limit							
Low Limit							

Elem	Cd2288	Co2286	Cr2677	Cu2247	Fe2611	K_7664	Li6707
Units	ppm	ppm	ppm	ppm	ppm	ppm	ppm
Avg	**.00022**	**.00024**	**.00105**	**.00014**	**.00854**	**.93624**	**.00350**
Stddev	.00026	.00041	.00147	.00134	.02324	.10226	.00098
%RSD	120.80	169.78	140.19	932.26	272.26	10.922	27.945
#1	-.00008	.00003	-.00057	.00167	.03444	1.0540	.00407
#2	.00043	-.00002	.00230	-.00086	.00162	.87036	.00237
#3	.00030	.00072	.00143	-.00038	-.01046	.88433	.00405
Check ?	Chk Pass	Chk Pass	Chk Pass	Chk Pass	Chk Pass	Chk Pass	Chk Pass
High Limit							
Low Limit							

Elem	Mg2790	Mn2576	Mo2020	Na5895	Ni2316	P_2149	Pb2203
Units	ppm	ppm	ppm	ppm	ppm	ppm	ppm
Avg	**7.1691**	**.00284**	**.00082**	**5.3323**	**.00048**	**.04039**	**.00314**
Stddev	.1006	.00320	.00036	.0155	.00048	.00723	.00588
%RSD	1.4038	112.52	43.945	.29013	100.08	17.911	186.90
#1	7.1974	.00652	.00120	5.3463	-.00005	.04875	.00442
#2	7.2526	.00128	.00078	5.3157	.00059	.03626	.00828
#3	7.0574	.00073	.00048	5.3349	.00088	.03617	-.00327
Check ?	Chk Pass	Chk Pass	Chk Pass	Chk Pass	Chk Pass	Chk Pass	Chk Pass
High Limit							
Low Limit							

Approved: June 24, 2016

Sample Name: L1606064304 Acquired: 6/23/2016 11:33:58 Type: Unk
Method: ICP-THERMO3_6010_200.7WATER_3YLINES(v968) Mode: CONC Corr. Factor: 1.00000(
User: JYH Custom ID1: Custom ID2: Custom ID3:
Comment:

Elem	Sb2068	Se1960	Si2124	Sn1899	Sr4077	Ti3372	Tl1908
Units	ppm	ppm	ppm	ppm	ppm	ppm	ppm
Avg	**-.00317**	**.00206**	**4.2290**	**.00011**	**.18686**	**.00008**	**-.00047**
Stddev	.00292	.00547	.0074	.00020	.00078	.00312	.00056
%RSD	92.220	265.53	.17548	181.78	.41674	3781.1	120.08
#1	-.00439	.00616	4.2261	-.00003	.18732	.00329	-.00032
#2	-.00528	.00417	4.2374	.00002	.18596	-.00294	-.00108
#3	.00017	-.00415	4.2234	.00034	.18729	-.00010	.00001
Check ?	Chk Pass	Chk Pass	Chk Pass	Chk Pass	Chk Pass	Chk Pass	Chk Pass
High Limit							
Low Limit							

Elem	V_2924	Zn2062	Zr3391
Units	ppm	ppm	ppm
Avg	**-.00060**	**.00082**	F **-.17008**
Stddev	.00049	.00010	.27354
%RSD	82.787	12.582	160.83
#1	-.00060	.00070	-.07497
#2	-.00109	.00087	.04322
#3	-.00010	.00088	-.47848
Check ?	Chk Pass	Chk Pass	Chk Fail
High Limit			36.000
Low Limit			-.04000

Int. Std.	Y_2243	Y_3600	Y_3774
Units	Cts/S	Cts/S	Cts/S
Avg	**6776.1**	**42494.**	**2204.9**
Stddev	17.1	133.	21.4
%RSD	.25303	.31335	.97208
#1	6795.0	42645.	2183.8
#2	6771.9	42444.	2226.6
#3	6761.5	42394.	2204.4

Approved: June 24, 2016

Sample Name: L1606064305 Acquired: 6/23/2016 11:37:54 Type: Unk
Method: ICP-THERMO3_6010_200.7WATER_3YLINES(v968) Mode: CONC Corr. Factor: 1.00000(
User: JYH Custom ID1: Custom ID2: Custom ID3:
Comment:

Elem	Ag3280	Al3082	As1890	B_2496	Ba4554	Be3131	Ca4226	Cd2288
Units	ppm	ppm	ppm	ppm	ppm	ppm	ppm	ppm
Avg	.00054	.53186	-.00214	.02175	.03601	-.00010	14.722	.00055
Stddev	.00228	.00247	.00445	.00230	.00094	.00005	.126	.00022
%RSD	421.53	.46389	208.04	10.587	2.6199	44.933	.85596	40.022
#1	.00316	.53012	-.00077	.02401	.03640	-.00014	14.685	.00039
#2	-.00105	.53469	-.00712	.01940	.03493	-.00005	14.619	.00081
#3	-.00048	.53078	.00146	.02185	.03669	-.00011	14.863	.00047
Check ?	Chk Pass	Chk Pass	Chk Pass	Chk Pass	Chk Pass	Chk Pass	Chk Pass	Chk Pass
High Limit								
Low Limit								

Elem	Co2286	Cr2677	Cu2247	Fe2611	K_7664	Li6707	Mg2790	Mn2576
Units	ppm	ppm	ppm	ppm	ppm	ppm	ppm	ppm
Avg	-.00006	.00230	.00548	.76832	2.3392	.00621	2.5504	.01694
Stddev	.00042	.00048	.00129	.01630	.0828	.00232	.0808	.00496
%RSD	702.55	20.753	23.604	2.1212	3.5411	37.306	3.1691	29.304
#1	-.00052	.00176	.00693	.75108	2.2935	.00388	2.4729	.01653
#2	.00003	.00248	.00444	.78348	2.4348	.00851	2.5441	.01220
#3	.00031	.00267	.00508	.77041	2.2892	.00625	2.6342	.02210
Check ?	Chk Pass	Chk Pass	Chk Pass	Chk Pass	Chk Pass	Chk Pass	Chk Pass	Chk Pass
High Limit								
Low Limit								

Elem	Mo2020	Na5895	Ni2316	P_2149	Pb2203	Sb2068	Se1960	Si2124
Units	ppm	ppm	ppm	ppm	ppm	ppm	ppm	ppm
Avg	.00063	2.3848	.00454	.26337	.00504	-.00323	.00041	3.5594
Stddev	.00025	.0113	.00058	.00316	.00307	.00618	.00461	.0030
%RSD	40.210	.47407	12.866	1.1998	60.786	191.51	1127.1	.08456
#1	.00053	2.3726	.00503	.26642	.00155	-.00695	-.00306	3.5582
#2	.00043	2.3950	.00389	.26358	.00631	.00391	-.00135	3.5572
#3	.00091	2.3868	.00469	.26011	.00728	-.00664	.00563	3.5629
Check ?	Chk Pass	Chk Pass	Chk Pass	Chk Pass	Chk Pass	Chk Pass	Chk Pass	Chk Pass
High Limit								
Low Limit								

Approved: June 24, 2016

Sample Name: L1606064305 Acquired: 6/23/2016 11:37:54 Type: Unk
Method: ICP-THERMO3_6010_200.7WATER_3YLINES(v968) Mode: CONC Corr. Factor: 1.00000(
User: JYH Custom ID1: Custom ID2: Custom ID3:
Comment:

Elem	Sn1899	Sr4077	Ti3372	Tl1908	V_2924	Zn2062	Zr3391
Units	ppm	ppm	ppm	ppm	ppm	ppm	ppm
Avg	.00103	.06157	.01102	.00080	.00021	.06676	.17696
Stddev	.00038	.00058	.00530	.00336	.00041	.00009	.30311
%RSD	36.515	.93995	48.116	418.46	190.39	.14087	171.29
#1	.00068	.06155	.01291	.00467	.00037	.06668	-.11953
#2	.00098	.06100	.00503	-.00096	.00052	.06675	.48629
#3	.00143	.06216	.01513	-.00131	-.00025	.06686	.16411
Check ?	Chk Pass	Chk Pass	Chk Pass	Chk Pass	Chk Pass	Chk Pass	Chk Pass
High Limit							
Low Limit							

Int. Std.	Y_2243	Y_3600	Y_3774
Units	Cts/S	Cts/S	Cts/S
Avg	6948.0	43351.	2270.5
Stddev	24.8	156.	17.3
%RSD	.35679	.35939	.76126
#1	6945.4	43469.	2251.5
#2	6924.6	43410.	2274.7
#3	6973.9	43175.	2285.3

Approved: June 24, 2016

Sample Name: L1606064306 Acquired: 6/23/2016 11:41:50 Type: Unk
Method: ICP-THERMO3_6010_200.7WATER_3YLINES(v968) Mode: CONC Corr. Factor: 1.00000(
User: JYH Custom ID1: Custom ID2: Custom ID3:
Comment:

Elem	Ag3280	Al3082	As1890	B_2496	Ba4554	Be3131	Ca4226	Cd2288
Units	ppm	ppm	ppm	ppm	ppm	ppm	ppm	ppm
Avg	.00187	.02354	.00138	.02630	.06121	-.00008	71.332	.00064
Stddev	.00122	.00905	.00134	.00013	.00195	.00003	.346	.00019
%RSD	65.350	38.437	97.369	.47954	3.1785	41.406	.48481	30.029
#1	.00046	.01310	.00189	.02632	.06190	-.00011	71.409	.00076
#2	.00257	.02853	.00239	.02617	.05901	-.00005	71.633	.00073
#3	.00258	.02900	-.00014	.02642	.06272	-.00007	70.954	.00042
Check ?	Chk Pass	Chk Pass	Chk Pass	Chk Pass	Chk Pass	Chk Pass	Chk Pass	Chk Pass
High Limit								
Low Limit								

Elem	Co2286	Cr2677	Cu2247	Fe2611	K_7664	Li6707	Mg2790	Mn2576
Units	ppm	ppm	ppm	ppm	ppm	ppm	ppm	ppm
Avg	.00049	.00059	.00886	1.1481	2.4731	.02039	10.652	1.0194
Stddev	.00049	.00045	.00003	.0078	.1060	.00516	.108	.0029
%RSD	101.33	75.377	.29783	.68117	4.2846	25.297	1.0171	.28156
#1	.00039	.00035	.00888	1.1433	2.4250	.01560	10.708	1.0222
#2	.00005	.00111	.00886	1.1572	2.3998	.02585	10.527	1.0197
#3	.00102	.00032	.00883	1.1439	2.5946	.01972	10.720	1.0165
Check ?	Chk Pass	Chk Pass	Chk Pass	Chk Pass	Chk Pass	Chk Pass	Chk Pass	Chk Pass
High Limit								
Low Limit								

Elem	Mo2020	Na5895	Ni2316	P_2149	Pb2203	Sb2068	Se1960	Si2124
Units	ppm	ppm	ppm	ppm	ppm	ppm	ppm	ppm
Avg	.00199	8.2539	.00024	.00303	.00651	-.00357	.00566	6.8739
Stddev	.00062	.0799	.00153	.00444	.00110	.00639	.00190	.0186
%RSD	31.027	.96777	643.77	146.27	16.949	178.95	33.597	.27005
#1	.00160	8.3389	-.00019	.00365	.00621	.00234	.00382	6.8912
#2	.00167	8.2427	.00194	-.00168	.00558	-.00269	.00762	6.8762
#3	.00270	8.1803	-.00103	.00713	.00773	-.01035	.00554	6.8543
Check ?	Chk Pass	Chk Pass	Chk Pass	Chk Pass	Chk Pass	Chk Pass	Chk Pass	Chk Pass
High Limit								
Low Limit								

Approved: June 24, 2016

Sample Name: L1606064306 Acquired: 6/23/2016 11:41:50 Type: Unk
Method: ICP-THERMO3_6010_200.7WATER_3YLINES(v968) Mode: CONC Corr. Factor: 1.00000(
User: JYH Custom ID1: Custom ID2: Custom ID3:
Comment:

Elem	Sn1899	Sr4077	Ti3372	Tl1908	V_2924	Zn2062	Zr3391
Units	ppm	ppm	ppm	ppm	ppm	ppm	ppm
Avg	.00028	.29195	-.00902	-.00150	-.00167	.02587	-.01653
Stddev	.00023	.00130	.00517	.00042	.00082	.00004	.37226
%RSD	81.741	.44447	57.341	28.330	49.121	.15361	2251.5
#1	.00030	.29340	-.00360	-.00101	-.00198	.02590	-.43514
#2	.00051	.29092	-.00957	-.00177	-.00074	.02587	.10816
#3	.00004	.29152	-.01390	-.00172	-.00228	.02582	.27737
Check ?	Chk Pass	Chk Pass	Chk Pass	Chk Pass	Chk Pass	Chk Pass	Chk Pass
High Limit							
Low Limit							

Int. Std.	Y_2243	Y_3600	Y_3774
Units	Cts/S	Cts/S	Cts/S
Avg	6886.1	42877.	2263.4
Stddev	11.4	248.	22.5
%RSD	.16521	.57737	.99518
#1	6899.1	43012.	2243.8
#2	6878.0	42591.	2258.4
#3	6881.3	43027.	2288.0

Approved: June 24, 2016

Sample Name: L1606064307 Acquired: 6/23/2016 11:45:45 Type: Unk
Method: ICP-THERMO3_6010_200.7WATER_3YLINES(v968) Mode: CONC Corr. Factor: 1.00000(
User: JYH Custom ID1: Custom ID2: Custom ID3:
Comment:

Elem	Ag3280	Al3082	As1890	B_2496	Ba4554	Be3131	Ca4226
Units	ppm	ppm	ppm	ppm	ppm	ppm	ppm
Avg	**-.00027**	**.46732**	**-.00367**	**.03634**	**.03450**	**-.00001**	**48.188**
Stddev	.00117	.00622	.00300	.00353	.00021	.00003	.411
%RSD	430.98	1.3308	81.768	9.7232	.60957	380.82	.85283
#1	-.00110	.46077	-.00519	.03387	.03473	-.00002	48.611
#2	.00107	.47315	-.00021	.04039	.03431	.00003	48.163
#3	-.00078	.46803	-.00562	.03477	.03447	-.00003	47.791
Check ?	Chk Pass	Chk Pass	Chk Pass	Chk Pass	Chk Pass	Chk Pass	Chk Pass
High Limit							
Low Limit							

Elem	Cd2288	Co2286	Cr2677	Cu2247	Fe2611	K_7664	Li6707
Units	ppm	ppm	ppm	ppm	ppm	ppm	ppm
Avg	**.00049**	**-.00006**	**.00258**	**.00189**	**.46248**	**1.2468**	**.00637**
Stddev	.00032	.00044	.00041	.00037	.01357	.0192	.00270
%RSD	64.989	744.12	16.031	19.615	2.9342	1.5408	42.427
#1	.00085	-.00054	.00222	.00176	.46783	1.2648	.00616
#2	.00036	.00033	.00303	.00230	.47255	1.2265	.00378
#3	.00025	.00003	.00249	.00159	.44705	1.2490	.00917
Check ?	Chk Pass	Chk Pass	Chk Pass	Chk Pass	Chk Pass	Chk Pass	Chk Pass
High Limit							
Low Limit							

Elem	Mg2790	Mn2576	Mo2020	Na5895	Ni2316	P_2149	Pb2203
Units	ppm	ppm	ppm	ppm	ppm	ppm	ppm
Avg	**11.690**	**.00808**	**.00138**	**11.004**	**-.00087**	**.04505**	**.00560**
Stddev	.220	.00278	.00009	.159	.00078	.00925	.00188
%RSD	1.8858	34.421	6.2970	1.4424	90.051	20.521	33.511
#1	11.824	.01029	.00138	11.101	.00003	.03848	.00352
#2	11.435	.00496	.00146	10.820	-.00139	.05563	.00610
#3	11.810	.00900	.00129	11.090	-.00126	.04106	.00718
Check ?	Chk Pass	Chk Pass	Chk Pass	Chk Pass	Chk Pass	Chk Pass	Chk Pass
High Limit							
Low Limit							

Approved: June 24, 2016

Sample Name: L1606064307 Acquired: 6/23/2016 11:45:45 Type: Unk
Method: ICP-THERMO3_6010_200.7WATER_3YLINES(v968) Mode: CONC Corr. Factor: 1.00000(
User: JYH Custom ID1: Custom ID2: Custom ID3:
Comment:

Elem	Sb2068	Se1960	Si2124	Sn1899	Sr4077	Ti3372	Tl1908
Units	ppm	ppm	ppm	ppm	ppm	ppm	ppm
Avg	-.00150	-.00572	4.5875	.00033	.43303	.00532	-.00050
Stddev	.00456	.00884	.0072	.00047	.00154	.00872	.00190
%RSD	304.22	154.57	.15713	143.25	.35558	164.00	377.95
#1	-.00440	.00284	4.5857	.00014	.43366	.01418	-.00160
#2	-.00386	-.00518	4.5813	.00086	.43127	-.00326	.00169
#3	.00376	-.01481	4.5954	-.00002	.43415	.00503	-.00160
Check ?	Chk Pass	Chk Pass	Chk Pass	Chk Pass	Chk Pass	Chk Pass	Chk Pass
High Limit							
Low Limit							

Elem	V_2924	Zn2062	Zr3391
Units	ppm	ppm	ppm
Avg	-.00018	.00281	F -.24796
Stddev	.00061	.00016	.09171
%RSD	331.24	5.7704	36.987
#1	-.00078	.00270	-.33680
#2	-.00022	.00300	-.15362
#3	.00044	.00274	-.25345
Check ?	Chk Pass	Chk Pass	Chk Fail
High Limit			36.000
Low Limit			-.04000

Int. Std.	Y_2243	Y_3600	Y_3774
Units	Cts/S	Cts/S	Cts/S
Avg	6781.2	42216.	2186.7
Stddev	33.5	59.	32.2
%RSD	.49353	.14055	1.4733
#1	6753.0	42285.	2149.7
#2	6772.5	42188.	2208.2
#3	6818.2	42177.	2202.2

Approved: June 24, 2016

Sample Name: L1606064308 Acquired: 6/23/2016 11:49:43 Type: Unk
Method: ICP-THERMO3_6010_200.7WATER_3YLINES(v968) Mode: CONC Corr. Factor: 1.00000(
User: JYH Custom ID1: Custom ID2: Custom ID3:
Comment:

Elem	Ag3280	Al3082	As1890	B_2496	Ba4554	Be3131	Ca4226	Cd2288
Units	ppm	ppm	ppm	ppm	ppm	ppm	ppm	ppm
Avg	.00281	.28274	-.00295	.04314	.05239	-.00005	45.551	.00021
Stddev	.00212	.00598	.00239	.00293	.00113	.00003	.432	.00040
%RSD	75.574	2.1150	81.250	6.7892	2.1640	68.363	.94927	190.87
#1	.00246	.27651	-.00108	.04005	.05186	-.00008	46.037	.00028
#2	.00088	.28328	-.00564	.04350	.05369	-.00006	45.208	.00058
#3	.00508	.28843	-.00211	.04588	.05161	-.00001	45.407	-.00022
Check ?	Chk Pass	Chk Pass	Chk Pass	Chk Pass	Chk Pass	Chk Pass	Chk Pass	Chk Pass
High Limit								
Low Limit								

Elem	Co2286	Cr2677	Cu2247	Fe2611	K_7664	Li6707	Mg2790	Mn2576
Units	ppm	ppm	ppm	ppm	ppm	ppm	ppm	ppm
Avg	.00021	.00251	-.00039	.27914	1.0523	.00350	9.9548	.00822
Stddev	.00011	.00220	.00108	.00276	.0768	.00421	.0849	.00471
%RSD	51.782	87.665	276.22	.98965	7.2950	120.45	.85241	57.326
#1	.00030	.00492	-.00140	.27833	.96686	.00383	10.029	.00571
#2	.00009	.00201	-.00053	.27688	1.0745	.00754	9.9737	.01366
#3	.00023	.00060	.00075	.28222	1.1155	-.00087	9.8620	.00530
Check ?	Chk Pass	Chk Pass	Chk Pass	Chk Pass	Chk Pass	Chk Pass	Chk Pass	Chk Pass
High Limit								
Low Limit								

Elem	Mo2020	Na5895	Ni2316	P_2149	Pb2203	Sb2068	Se1960	Si2124
Units	ppm	ppm	ppm	ppm	ppm	ppm	ppm	ppm
Avg	.00143	28.849	.00034	.01859	.00004	-.00158	-.00433	4.2971
Stddev	.00035	.282	.00020	.00238	.00212	.00343	.00783	.0027
%RSD	24.593	.97651	59.389	12.791	4881.5	217.91	180.83	.06385
#1	.00106	29.162	.00024	.02134	-.00032	.00109	.00011	4.2940
#2	.00176	28.616	.00057	.01734	.00232	-.00545	-.01337	4.2982
#3	.00146	28.768	.00020	.01710	-.00187	-.00037	.00027	4.2992
Check ?	Chk Pass	Chk Pass	Chk Pass	Chk Pass	Chk Pass	Chk Pass	Chk Pass	Chk Pass
High Limit								
Low Limit								

Approved: June 24, 2016

Sample Name: L1606064308 Acquired: 6/23/2016 11:49:43 Type: Unk
Method: ICP-THERMO3_6010_200.7WATER_3YLINES(v968) Mode: CONC Corr. Factor: 1.00000(
User: JYH Custom ID1: Custom ID2: Custom ID3:
Comment:

Elem	Sn1899	Sr4077	Ti3372	Tl1908	V_2924	Zn2062	Zr3391
Units	ppm	ppm	ppm	ppm	ppm	ppm	ppm
Avg	.00126	.24347	.00339	-.00154	-.00045	.00217	.14987
Stddev	.00049	.00220	.00280	.00105	.00060	.00011	.32468
%RSD	39.037	.90382	82.553	68.121	135.39	4.8880	216.64
#1	.00073	.24601	.00642	-.00066	.00024	.00206	-.08894
#2	.00136	.24221	.00092	-.00270	-.00088	.00228	.51957
#3	.00170	.24219	.00281	-.00126	-.00070	.00217	.01899
Check ?	Chk Pass	Chk Pass	Chk Pass	Chk Pass	Chk Pass	Chk Pass	Chk Pass
High Limit							
Low Limit							

Int. Std.	Y_2243	Y_3600	Y_3774
Units	Cts/S	Cts/S	Cts/S
Avg	6738.5	42037.	2168.6
Stddev	30.1	232.	22.7
%RSD	.44688	.55143	1.0458
#1	6773.1	41803.	2143.6
#2	6718.5	42041.	2187.9
#3	6723.9	42267.	2174.3

Approved: June 24, 2016

Sample Name: L1606064309 Acquired: 6/23/2016 11:53:38 Type: Unk
Method: ICP-THERMO3_6010_200.7WATER_3YLINES(v968) Mode: CONC Corr. Factor: 1.00000(
User: JYH Custom ID1: Custom ID2: Custom ID3:
Comment:

Elem	Ag3280	Al3082	As1890	B_2496	Ba4554	Be3131	Ca4226	Cd2288
Units	ppm	ppm	ppm	ppm	ppm	ppm	ppm	ppm
Avg	.00160	.15661	.00013	.04545	.04682	-.00000	35.419	.00033
Stddev	.00119	.00708	.00146	.00254	.00106	.00005	.240	.00028
%RSD	74.477	4.5233	1123.7	5.5867	2.2675	2104.2	.67865	85.873
#1	.00217	.15152	.00060	.04537	.04715	.00006	35.626	.00060
#2	.00240	.16470	-.00150	.04803	.04768	-.00004	35.476	.00033
#3	.00023	.15362	.00129	.04295	.04564	-.00003	35.155	.00004
Check ?	Chk Pass	Chk Pass	Chk Pass	Chk Pass	Chk Pass	Chk Pass	Chk Pass	Chk Pass
High Limit								
Low Limit								

Elem	Co2286	Cr2677	Cu2247	Fe2611	K_7664	Li6707	Mg2790	Mn2576
Units	ppm	ppm	ppm	ppm	ppm	ppm	ppm	ppm
Avg	-.00015	.00123	.00024	.15532	.80097	.00097	6.9091	.00278
Stddev	.00049	.00097	.00034	.01614	.06209	.00454	.1107	.00175
%RSD	317.05	78.958	139.68	10.394	7.7519	469.66	1.6020	63.186
#1	-.00031	.00012	.00055	.17250	.73834	-.00386	6.9993	.00471
#2	.00039	.00163	.00029	.14047	.80205	.00159	6.7856	.00232
#3	-.00055	.00194	-.00012	.15300	.86251	.00516	6.9425	.00129
Check ?	Chk Pass	Chk Pass	Chk Pass	Chk Pass	Chk Pass	Chk Pass	Chk Pass	Chk Pass
High Limit								
Low Limit								

Elem	Mo2020	Na5895	Ni2316	P_2149	Pb2203	Sb2068	Se1960	Si2124
Units	ppm	ppm	ppm	ppm	ppm	ppm	ppm	ppm
Avg	.00431	36.718	-.00063	.01439	.00498	.00086	.00491	3.5590
Stddev	.00071	.056	.00104	.00557	.00152	.00128	.00282	.0044
%RSD	16.376	.15337	164.46	38.729	30.498	148.41	57.449	.12483
#1	.00432	36.703	-.00058	.02081	.00665	.00233	.00794	3.5641
#2	.00361	36.671	.00038	.01159	.00460	-.00005	.00237	3.5559
#3	.00502	36.780	-.00170	.01077	.00369	.00032	.00441	3.5570
Check ?	Chk Pass	Chk Pass	Chk Pass	Chk Pass	Chk Pass	Chk Pass	Chk Pass	Chk Pass
High Limit								
Low Limit								

Approved: June 24, 2016

Sample Name: L1606064309 Acquired: 6/23/2016 11:53:38 Type: Unk
Method: ICP-THERMO3_6010_200.7WATER_3YLINES(v968) Mode: CONC Corr. Factor: 1.00000(
User: JYH Custom ID1: Custom ID2: Custom ID3:
Comment:

Elem	Sn1899	Sr4077	Ti3372	Tl1908	V_2924	Zn2062	Zr3391
Units	ppm	ppm	ppm	ppm	ppm	ppm	ppm
Avg	.00076	.21143	-.00049	-.00473	-.00081	.00436	-.03117
Stddev	.00101	.00052	.00261	.00291	.00072	.00002	.28307
%RSD	133.37	.24546	537.03	61.538	89.522	.51462	908.26
#1	.00054	.21158	-.00030	-.00579	-.00149	.00436	.28801
#2	.00187	.21086	.00202	-.00697	-.00005	.00433	-.12971
#3	-.00012	.21186	-.00319	-.00144	-.00087	.00437	-.25179
Check ?	Chk Pass	Chk Pass	Chk Pass	Chk Pass	Chk Pass	Chk Pass	Chk Pass
High Limit							
Low Limit							

Int. Std.	Y_2243	Y_3600	Y_3774
Units	Cts/S	Cts/S	Cts/S
Avg	6756.8	42049.	2196.1
Stddev	2.9	297.	15.9
%RSD	.04298	.70626	.72401
#1	6759.4	42356.	2177.8
#2	6757.4	41764.	2203.9
#3	6753.6	42028.	2206.5

Approved: June 24, 2016

Sample Name: L1606065001 Acquired: 6/23/2016 11:57:34 Type: Unk
Method: ICP-THERMO3_6010_200.7WATER_3YLINES(v968) Mode: CONC Corr. Factor: 1.00000(
User: JYH Custom ID1: Custom ID2: Custom ID3:
Comment:

Elem	Ag3280	Al3082	As1890	B_2496	Ba4554	Be3131	Ca4226
Units	ppm	ppm	ppm	ppm	ppm	ppm	ppm
Avg	**.00189**	**.06102**	**.00775**	**.01249**	**1.2363**	**.00005**	**40.010**
Stddev	.00078	.00679	.00307	.00259	.0071	.00016	.172
%RSD	41.259	11.125	39.598	20.763	.57164	292.34	.43096
#1	.00127	.05450	.01048	.01533	1.2439	.00018	40.193
#2	.00276	.06052	.00443	.01188	1.2353	.00011	39.988
#3	.00162	.06805	.00833	.01025	1.2299	-.00012	39.850
Check ?	Chk Pass	Chk Pass	Chk Pass	Chk Pass	Chk Pass	Chk Pass	Chk Pass
High Limit							
Low Limit							

Elem	Cd2288	Co2286	Cr2677	Cu2247	Fe2611	K_7664	Li6707
Units	ppm	ppm	ppm	ppm	ppm	ppm	ppm
Avg	**.00106**	**.04734**	**1.1335**	**.02781**	**17.038**	**2.5926**	**.01356**
Stddev	.00024	.00012	.0049	.00083	.057	.1423	.00643
%RSD	22.902	.25671	.43407	2.9805	.33217	5.4883	47.388
#1	.00108	.04721	1.1300	.02697	17.098	2.7070	.00680
#2	.00081	.04745	1.1391	.02863	17.031	2.4333	.01959
#3	.00129	.04736	1.1313	.02782	16.986	2.6375	.01430
Check ?	Chk Pass	Chk Pass	Chk Pass	Chk Pass	Chk Pass	Chk Pass	Chk Pass
High Limit							
Low Limit							

Elem	Mg2790	Mn2576	Mo2020	Na5895	Ni2316	P_2149	Pb2203
Units	ppm	ppm	ppm	ppm	ppm	ppm	ppm
Avg	**34.850**	**1.3390**	**.00398**	**248.16**	**1.8950**	**.02385**	**.00496**
Stddev	.281	.0074	.00009	1.41	.0047	.00515	.00238
%RSD	.80752	.55545	2.2572	.56977	.24691	21.589	47.930
#1	35.099	1.3471	.00399	249.72	1.8962	.01848	.00456
#2	34.906	1.3375	.00406	247.80	1.8898	.02433	.00751
#3	34.545	1.3325	.00388	246.96	1.8989	.02874	.00281
Check ?	Chk Pass	Chk Pass	Chk Pass	Chk Pass	Chk Pass	Chk Pass	Chk Pass
High Limit							
Low Limit							

Approved: June 24, 2016

Sample Name: L1606065001 Acquired: 6/23/2016 11:57:34 Type: Unk
Method: ICP-THERMO3_6010_200.7WATER_3YLINES(v968) Mode: CONC Corr. Factor: 1.00000(
User: JYH Custom ID1: Custom ID2: Custom ID3:
Comment:

Elem	Sb2068	Se1960	Si2124	Sn1899	Sr4077	Ti3372	Tl1908
Units	ppm	ppm	ppm	ppm	ppm	ppm	ppm
Avg	**-.01117**	**-.00066**	**13.554**	**.00005**	**.88403**	**.00483**	**-.00261**
Stddev	.00331	.00370	.031	.00079	.00508	.00193	.00683
%RSD	29.635	565.13	.22672	1633.3	.57500	39.908	261.28
#1	-.00741	-.00127	13.581	-.00068	.88877	.00490	-.00463
#2	-.01242	.00332	13.521	-.00007	.88464	.00672	.00500
#3	-.01367	-.00401	13.560	.00090	.87866	.00287	-.00820
Check ?	Chk Pass	Chk Pass	Chk Pass	Chk Pass	Chk Pass	Chk Pass	Chk Pass
High Limit							
Low Limit							

Elem	V_2924	Zn2062	Zr3391
Units	ppm	ppm	ppm
Avg	**.00250**	**.00586**	F **-.23790**
Stddev	.00044	.00008	.31093
%RSD	17.584	1.3809	130.70
#1	.00210	.00596	-.30620
#2	.00297	.00581	.10150
#3	.00244	.00582	-.50901
Check ?	Chk Pass	Chk Pass	Chk Fail
High Limit			36.000
Low Limit			-.04000

Int. Std.	Y_2243	Y_3600	Y_3774
Units	Cts/S	Cts/S	Cts/S
Avg	**6603.7**	**40805.**	**2163.3**
Stddev	14.6	102.	41.7
%RSD	.22048	.24875	1.9297
#1	6587.1	40899.	2117.7
#2	6609.4	40818.	2172.3
#3	6614.4	40697.	2199.7

Approved: June 24, 2016

Sample Name: L1606065002 Acquired: 6/23/2016 12:01:26 Type: Unk
Method: ICP-THERMO3_6010_200.7WATER_3YLINES(v968) Mode: CONC Corr. Factor: 1.00000(
User: JYH Custom ID1: Custom ID2: Custom ID3:
Comment:

Elem	Ag3280	Al3082	As1890	B_2496	Ba4554	Be3131	Ca4226	Cd2288
Units	ppm	ppm	ppm	ppm	ppm	ppm	ppm	ppm
Avg	.00035	.02489	-.00287	.01411	.43644	.00011	25.711	.00088
Stddev	.00364	.00573	.00631	.00070	.00286	.00008	.186	.00056
%RSD	1038.5	23.031	220.06	4.9786	.65436	74.454	.72154	63.369
#1	-.00031	.03150	.00020	.01409	.43459	.00021	25.499	.00071
#2	-.00291	.02178	-.01012	.01482	.43973	.00004	25.845	.00151
#3	.00428	.02138	.00132	.01341	.43501	.00010	25.789	.00043
Check ?	Chk Pass	Chk Pass	Chk Pass	Chk Pass	Chk Pass	Chk Pass	Chk Pass	Chk Pass
High Limit								
Low Limit								

Elem	Co2286	Cr2677	Cu2247	Fe2611	K_7664	Li6707	Mg2790	Mn2576
Units	ppm	ppm	ppm	ppm	ppm	ppm	ppm	ppm
Avg	.00144	.00464	-.00035	.33432	1.6832	.02333	16.223	.45100
Stddev	.00038	.00058	.00206	.02492	.0621	.00804	.060	.00508
%RSD	26.480	12.537	584.16	7.4533	3.6873	34.445	.36916	1.1259
#1	.00136	.00469	.00094	.34179	1.7336	.01773	16.240	.44555
#2	.00111	.00520	-.00272	.35464	1.7021	.03254	16.273	.45559
#3	.00186	.00404	.00072	.30652	1.6139	.01972	16.157	.45185
Check ?	Chk Pass	Chk Pass	Chk Pass	Chk Pass	Chk Pass	Chk Pass	Chk Pass	Chk Pass
High Limit								
Low Limit								

Elem	Mo2020	Na5895	Ni2316	P_2149	Pb2203	Sb2068	Se1960	Si2124
Units	ppm	ppm	ppm	ppm	ppm	ppm	ppm	ppm
Avg	.00051	215.70	.00198	.01638	.00394	-.00086	-.00158	21.449
Stddev	.00010	1.30	.00093	.00175	.00302	.00337	.00400	.049
%RSD	19.360	.60478	47.194	10.688	76.721	393.11	253.30	.22739
#1	.00046	214.20	.00219	.01443	.00078	-.00439	-.00479	21.421
#2	.00062	216.54	.00278	.01781	.00680	.00233	-.00284	21.506
#3	.00045	216.35	.00096	.01689	.00423	-.00052	.00290	21.421
Check ?	Chk Pass	Chk Pass	Chk Pass	Chk Pass	Chk Pass	Chk Pass	Chk Pass	Chk Pass
High Limit								
Low Limit								

Approved: June 24, 2016

Sample Name: L1606065002 Acquired: 6/23/2016 12:01:26 Type: Unk
Method: ICP-THERMO3_6010_200.7WATER_3YLINES(v968) Mode: CONC Corr. Factor: 1.00000(
User: JYH Custom ID1: Custom ID2: Custom ID3:
Comment:

Elem	Sn1899	Sr4077	Ti3372	Tl1908	V_2924	Zn2062	Zr3391
Units	ppm	ppm	ppm	ppm	ppm	ppm	ppm
Avg	.00135	.47255	.00420	-.00295	-.00075	.00414	-.00270
Stddev	.00119	.00434	.00287	.00338	.00038	.00035	.37159
%RSD	88.287	.91926	68.478	114.54	51.374	8.5564	13768.
#1	.00241	.46832	.00697	.00051	-.00091	.00441	.12398
#2	.00156	.47234	.00440	-.00312	-.00031	.00428	-.42106
#3	.00006	.47700	.00123	-.00625	-.00102	.00374	.28898
Check ?	Chk Pass	Chk Pass	Chk Pass	Chk Pass	Chk Pass	Chk Pass	Chk Pass
High Limit							
Low Limit							

Int. Std.	Y_2243	Y_3600	Y_3774
Units	Cts/S	Cts/S	Cts/S
Avg	6563.7	40866.	2174.9
Stddev	21.3	148.	21.1
%RSD	.32412	.36219	.97234
#1	6544.5	40970.	2172.5
#2	6586.6	40931.	2155.1
#3	6560.1	40696.	2197.2

Approved: June 24, 2016

Sample Name: CCV Acquired: 6/23/2016 12:05:21 Type: QC
Method: ICP-THERMO3_6010_200.7WATER_3YLINES(v968) Mode: CONC Corr. Factor: 1.00000(
User: JYH Custom ID1: Custom ID2: Custom ID3:
Comment:

Elem	Ag3280	Al3082	As1890	B_2496	Ba4554	Be3131	Ca4226
Units	ppm	ppm	ppm	ppm	ppm	ppm	ppm
Avg	F .44831	10.703	.43168	.53573	1.0911	.05263	10.796
Stddev	.00175	.017	.00230	.00775	.0043	.00042	.054
%RSD	.39004	.15465	.53180	1.4463	.39478	.79021	.50197
#1	.44828	10.721	.43341	.54048	1.0870	.05303	10.796
#2	.44658	10.689	.42908	.52679	1.0956	.05220	10.850
#3	.45007	10.698	.43256	.53993	1.0905	.05265	10.741
Check ?	Chk Fail	Chk Pass	Chk Pass	Chk Pass	Chk Pass	Chk Pass	Chk Pass
Value	.40000						
Range	10.000%						

Elem	Cd2288	Co2286	Cr2677	Cu2247	Fe2611	K_7664	Li6707
Units	ppm	ppm	ppm	ppm	ppm	ppm	ppm
Avg	.05416	.21667	.53159	.54518	4.3683	54.317	1.0928
Stddev	.00040	.00029	.00253	.00167	.0262	.148	.0073
%RSD	.73561	.13516	.47580	.30570	.59939	.27161	.67268
#1	.05371	.21640	.53279	.54635	4.3590	54.209	1.0857
#2	.05447	.21665	.52868	.54327	4.3978	54.485	1.0922
#3	.05430	.21698	.53329	.54592	4.3480	54.255	1.1004
Check ?	Chk Pass	Chk Pass	Chk Pass	Chk Pass	Chk Pass	Chk Pass	Chk Pass
Value							
Range							

Elem	Mg2790	Mn2576	Mo2020	Na5895	Ni2316	P_2149	Pb2203
Units	ppm	ppm	ppm	ppm	ppm	ppm	ppm
Avg	10.810	.54923	1.0837	54.737	.54364	10.749	.54374
Stddev	.058	.00364	.0022	.052	.00153	.032	.00832
%RSD	.53876	.66352	.20765	.09464	.28227	.30158	1.5305
#1	10.744	.54558	1.0861	54.703	.54348	10.742	.55291
#2	10.829	.55287	1.0816	54.797	.54220	10.721	.53666
#3	10.856	.54925	1.0832	54.712	.54525	10.784	.54166
Check ?	Chk Pass	Chk Pass	Chk Pass	Chk Pass	Chk Pass	Chk Pass	Chk Pass
Value							
Range							

Approved: June 24, 2016

Sample Name: CCV Acquired: 6/23/2016 12:05:21 Type: QC
Method: ICP-THERMO3_6010_200.7WATER_3YLINES(v968) Mode: CONC Corr. Factor: 1.00000(
User: JYH Custom ID1: Custom ID2: Custom ID3:
Comment:

Elem	Sb2068	Se1960	Si2124	Sn1899	Sr4077	Ti3372	Tl1908
Units	ppm	ppm	ppm	ppm	ppm	ppm	ppm
Avg	**1.3058**	**.42212**	**5.4532**	**1.0751**	**1.0918**	**1.0815**	**.54219**
Stddev	.0030	.00832	.0055	.0028	.0024	.0066	.00333
%RSD	.22701	1.9705	.10048	.25831	.21941	.61474	.61478
#1	1.3084	.43050	5.4492	1.0747	1.0913	1.0807	.54087
#2	1.3026	.41386	5.4509	1.0725	1.0944	1.0753	.53971
#3	1.3063	.42201	5.4594	1.0780	1.0897	1.0885	.54598
Check ?	Chk Pass	Chk Pass	Chk Pass	Chk Pass	Chk Pass	Chk Pass	Chk Pass
Value							
Range							

Elem	V_2924	Zn2062	Zr3391
Units	ppm	ppm	ppm
Avg	**1.0620**	**1.0850**	F **.06906**
Stddev	.0098	.0015	.29136
%RSD	.92653	.13908	421.86
#1	1.0688	1.0865	-.26582
#2	1.0507	1.0835	.20859
#3	1.0665	1.0851	.26442
Check ?	Chk Pass	Chk Pass	Chk Fail
Value			1.0000
Range			-10.000%

Int. Std.	Y_2243	Y_3600	Y_3774
Units	Cts/S	Cts/S	Cts/S
Avg	**6761.2**	**42170.**	**2135.6**
Stddev	30.4	254.	38.5
%RSD	.45025	.60227	1.8034
#1	6745.3	42171.	2097.5
#2	6742.0	41916.	2134.8
#3	6796.3	42424.	2174.6

Approved: June 24, 2016

Sample Name: CCB Acquired: 6/23/2016 12:08:59 Type: Blank
Method: ICP-THERMO3_6010_200.7WATER_3YLINES(v968) Mode: CONC Corr. Factor: 1.00000(
User: JYH Custom ID1: Custom ID2: Custom ID3:
Comment:

Elem	Ag3280	Al3082	As1890	B_2496	Ba4554	Be3131	Ca4226	Cd2288
Units	ppm	ppm	ppm	ppm	ppm	ppm	ppm	ppm
Avg	.00138	.00939	.00126	.00156	-.00034	.00001	.02965	-.00007
Stddev	.00293	.00768	.00491	.00136	.00065	.00010	.04568	.00027
%RSD	212.42	81.850	390.17	87.175	192.88	1033.2	154.04	411.15
#1	.00109	.01823	-.00438	.00279	-.00065	-.00008	.02210	-.00003
#2	.00444	.00563	.00455	.00010	.00041	.00011	.07863	.00018
#3	-.00140	.00431	.00361	.00180	-.00077	-.00000	-.01178	-.00035
Check ?	Chk Pass	Chk Pass	Chk Pass	Chk Pass	Chk Pass	Chk Pass	Chk Pass	Chk Pass
High Limit								
Low Limit								

Elem	Co2286	Cr2677	Cu2247	Fe2611	K_7664	Li6707	Mg2790	Mn2576
Units	ppm	ppm	ppm	ppm	ppm	ppm	ppm	ppm
Avg	.00012	.00044	-.00193	-.00150	.04686	-.00321	-.04218	.00070
Stddev	.00023	.00045	.00177	.02531	.06645	.00382	.02089	.00303
%RSD	191.66	103.40	91.906	1685.8	141.79	119.02	49.541	434.91
#1	.00034	.00011	-.00127	.02678	-.00514	-.00396	-.05130	.00224
#2	.00012	.00024	-.00058	-.00927	.02400	-.00661	-.05695	.00264
#3	-.00011	.00095	-.00393	-.02201	.12172	.00093	-.01827	-.00279
Check ?	Chk Pass	Chk Pass	Chk Pass	Chk Pass	Chk Pass	Chk Pass	Chk Pass	Chk Pass
High Limit								
Low Limit								

Elem	Mo2020	Na5895	Ni2316	P_2149	Pb2203	Sb2068	Se1960	Si2124
Units	ppm	ppm	ppm	ppm	ppm	ppm	ppm	ppm
Avg	.00437	.11699	-.00061	.00269	.00423	.00051	.00440	.00901
Stddev	.00070	.02428	.00128	.00780	.00466	.00512	.00537	.00090
%RSD	15.940	20.756	211.37	290.47	110.16	1005.7	122.02	9.9508
#1	.00357	.11912	.00043	.00283	.00310	-.00541	.01043	.00798
#2	.00471	.09171	-.00204	-.00519	.00936	.00342	.00264	.00957
#3	.00483	.14013	-.00021	.01042	.00024	.00351	.00013	.00949
Check ?	Chk Pass	Chk Pass	Chk Pass	Chk Pass	Chk Pass	Chk Pass	Chk Pass	Chk Pass
High Limit								
Low Limit								

Approved: June 24, 2016

Sample Name: CCB Acquired: 6/23/2016 12:08:59 Type: Blank
Method: ICP-THERMO3_6010_200.7WATER_3YLINES(v968) Mode: CONC Corr. Factor: 1.00000(
User: JYH Custom ID1: Custom ID2: Custom ID3:
Comment:

Elem	Sn1899	Sr4077	Ti3372	Tl1908	V_2924	Zn2062	Zr3391
Units	ppm	ppm	ppm	ppm	ppm	ppm	ppm
Avg	.00104	.00007	.00479	-.00426	-.00086	-.00007	-.03636
Stddev	.00150	.00005	.00475	.00529	.00041	.00006	.17918
%RSD	144.40	81.653	99.036	124.26	48.035	88.430	492.84
#1	.00274	.00004	.00301	.00106	-.00121	-.00001	.10971
#2	.00049	.00013	.01017	-.00952	-.00040	-.00006	.01751
#3	-.00011	.00004	.00120	-.00432	-.00097	-.00013	-.23629
Check ?	Chk Pass	Chk Pass	Chk Pass	Chk Pass	Chk Pass	Chk Pass	Chk Pass
High Limit							
Low Limit							

Int. Std.	Y_2243	Y_3600	Y_3774
Units	Cts/S	Cts/S	Cts/S
Avg	6787.7	42559.	2189.0
Stddev	42.9	357.	32.2
%RSD	.63217	.83804	1.4713
#1	6836.5	42970.	2162.6
#2	6755.7	42330.	2179.6
#3	6771.0	42377.	2224.9

Approved: June 24, 2016

Sample Name: L1606065003 Acquired: 6/23/2016 12:12:58 Type: Unk
Method: ICP-THERMO3_6010_200.7WATER_3YLINES(v968) Mode: CONC Corr. Factor: 1.00000(
User: JYH Custom ID1: Custom ID2: Custom ID3:
Comment:

Elem	Ag3280	Al3082	As1890	B_2496	Ba4554	Be3131	Ca4226	Cd2288
Units	ppm	ppm	ppm	ppm	ppm	ppm	ppm	ppm
Avg	.00370	.80939	.00267	.03223	.15152	.00003	16.410	.00200
Stddev	.00030	.00550	.00231	.00157	.00143	.00010	.167	.00026
%RSD	8.1591	.67996	86.365	4.8792	.94244	399.37	1.0195	13.059
#1	.00343	.80457	.00076	.03228	.15213	-.00008	16.600	.00230
#2	.00403	.81539	.00524	.03063	.14989	.00012	16.345	.00182
#3	.00363	.80821	.00203	.03377	.15254	.00003	16.285	.00188
Check ?	Chk Pass	Chk Pass	Chk Pass	Chk Pass	Chk Pass	Chk Pass	Chk Pass	Chk Pass
High Limit								
Low Limit								

Elem	Co2286	Cr2677	Cu2247	Fe2611	K_7664	Li6707	Mg2790	Mn2576
Units	ppm	ppm	ppm	ppm	ppm	ppm	ppm	ppm
Avg	.00674	.49819	.01602	10.808	1.5538	.01896	9.8126	.38868
Stddev	.00032	.00140	.00090	.095	.1322	.00275	.0110	.00294
%RSD	4.7724	.28078	5.6391	.88079	8.5094	14.512	.11155	.75614
#1	.00646	.49798	.01681	10.917	1.4017	.01883	9.8202	.38995
#2	.00667	.49691	.01621	10.740	1.6187	.01628	9.8000	.38532
#3	.00709	.49968	.01504	10.768	1.6411	.02178	9.8176	.39076
Check ?	Chk Pass	Chk Pass	Chk Pass	Chk Pass	Chk Pass	Chk Pass	Chk Pass	Chk Pass
High Limit								
Low Limit								

Elem	Mo2020	Na5895	Ni2316	P_2149	Pb2203	Sb2068	Se1960	Si2124
Units	ppm	ppm	ppm	ppm	ppm	ppm	ppm	ppm
Avg	.00725	109.71	.11187	.09046	.00426	.00012	-.00167	10.244
Stddev	.00018	.52	.00059	.00282	.00268	.00533	.00876	.010
%RSD	2.4336	.47677	.52734	3.1220	62.780	4272.0	525.12	.09876
#1	.00723	110.29	.11247	.09372	.00362	-.00576	.00638	10.232
#2	.00708	109.28	.11184	.08876	.00720	.00462	-.00039	10.250
#3	.00743	109.56	.11129	.08890	.00196	.00152	-.01099	10.249
Check ?	Chk Pass	Chk Pass	Chk Pass	Chk Pass	Chk Pass	Chk Pass	Chk Pass	Chk Pass
High Limit								
Low Limit								

Approved: June 24, 2016

Sample Name: L1606065003 Acquired: 6/23/2016 12:12:58 Type: Unk
Method: ICP-THERMO3_6010_200.7WATER_3YLINES(v968) Mode: CONC Corr. Factor: 1.00000(
User: JYH Custom ID1: Custom ID2: Custom ID3:
Comment:

Elem	Sn1899	Sr4077	Ti3372	Tl1908	V_2924	Zn2062	Zr3391
Units	ppm	ppm	ppm	ppm	ppm	ppm	ppm
Avg	.00113	.28838	.01481	.00147	.00293	.01681	.05048
Stddev	.00051	.00065	.00364	.00241	.00118	.00020	.02831
%RSD	45.019	.22666	24.569	163.44	40.265	1.2003	56.077
#1	.00092	.28836	.01790	.00214	.00241	.01669	.07419
#2	.00172	.28774	.01080	.00348	.00427	.01704	.01914
#3	.00077	.28905	.01573	-.00120	.00209	.01669	.05812
Check ?	Chk Pass	Chk Pass	Chk Pass	Chk Pass	Chk Pass	Chk Pass	Chk Pass
High Limit							
Low Limit							

Int. Std.	Y_2243	Y_3600	Y_3774
Units	Cts/S	Cts/S	Cts/S
Avg	6730.4	42248.	2219.4
Stddev	36.5	334.	5.6
%RSD	.54199	.79170	.25173
#1	6743.2	42234.	2213.5
#2	6758.8	42590.	2220.1
#3	6689.3	41921.	2224.6

Approved: June 24, 2016

Sample Name: L1606065008 Acquired: 6/23/2016 12:16:53 Type: Unk
Method: ICP-THERMO3_6010_200.7WATER_3YLINES(v968) Mode: CONC Corr. Factor: 1.00000(
User: JYH Custom ID1: Custom ID2: Custom ID3:
Comment:

Elem	Ag3280	Al3082	As1890	B_2496	Ba4554	Be3131	Ca4226
Units	ppm	ppm	ppm	ppm	ppm	ppm	ppm
Avg	.00094	.37295	-.00050	.01100	.08991	.00014	5.5551
Stddev	.00216	.00586	.00030	.00247	.00137	.00007	.0211
%RSD	231.27	1.5701	60.725	22.464	1.5229	48.760	.37958
#1	-.00155	.37972	-.00076	.00961	.09094	.00017	5.5696
#2	.00239	.36962	-.00058	.00954	.08836	.00019	5.5648
#3	.00197	.36953	-.00016	.01385	.09043	.00006	5.5309
Check ?	Chk Pass	Chk Pass	Chk Pass	Chk Pass	Chk Pass	Chk Pass	Chk Pass
High Limit							
Low Limit							

Elem	Cd2288	Co2286	Cr2677	Cu2247	Fe2611	K_7664	Li6707
Units	ppm	ppm	ppm	ppm	ppm	ppm	ppm
Avg	.00045	.00183	.00276	-.00009	.22715	1.2637	.01968
Stddev	.00019	.00020	.00006	.00175	.01231	.1251	.00398
%RSD	42.655	10.871	2.0726	2042.1	5.4197	9.9030	20.221
#1	.00028	.00168	.00280	.00015	.21454	1.2211	.01991
#2	.00042	.00177	.00269	-.00194	.23914	1.4046	.01559
#3	.00066	.00206	.00277	.00153	.22778	1.1654	.02354
Check ?	Chk Pass	Chk Pass	Chk Pass	Chk Pass	Chk Pass	Chk Pass	Chk Pass
High Limit							
Low Limit							

Elem	Mg2790	Mn2576	Mo2020	Na5895	Ni2316	P_2149	Pb2203
Units	ppm	ppm	ppm	ppm	ppm	ppm	ppm
Avg	3.5219	.51901	.00085	107.29	.02015	.05313	.00169
Stddev	.1150	.00477	.00050	.21	.00058	.00814	.00069
%RSD	3.2666	.91942	58.338	.19407	2.8910	15.322	41.005
#1	3.3891	.51379	.00032	107.25	.02066	.04374	.00247
#2	3.5920	.52011	.00129	107.52	.02027	.05752	.00113
#3	3.5845	.52314	.00094	107.12	.01952	.05813	.00149
Check ?	Chk Pass	Chk Pass	Chk Pass	Chk Pass	Chk Pass	Chk Pass	Chk Pass
High Limit							
Low Limit							

Approved: June 24, 2016

Sample Name: L1606065008 Acquired: 6/23/2016 12:16:53 Type: Unk
Method: ICP-THERMO3_6010_200.7WATER_3YLINES(v968) Mode: CONC Corr. Factor: 1.00000(
User: JYH Custom ID1: Custom ID2: Custom ID3:
Comment:

Elem	Sb2068	Se1960	Si2124	Sn1899	Sr4077	Ti3372	Tl1908
Units	ppm	ppm	ppm	ppm	ppm	ppm	ppm
Avg	**-.00073**	**-.00197**	**8.8487**	**.00069**	**.11069**	**.00926**	**-.00445**
Stddev	.00134	.00306	.0099	.00012	.00023	.00236	.00053
%RSD	182.00	155.09	.11148	17.201	.20833	25.534	11.807
#1	-.00192	-.00166	8.8443	.00082	.11048	.00698	-.00505
#2	-.00099	-.00517	8.8600	.00068	.11065	.00910	-.00423
#3	.00071	.00092	8.8417	.00058	.11093	.01170	-.00408
Check ?	Chk Pass	Chk Pass	Chk Pass	Chk Pass	Chk Pass	Chk Pass	Chk Pass
High Limit							
Low Limit							

Elem	V_2924	Zn2062	Zr3391
Units	ppm	ppm	ppm
Avg	**-.00059**	**.06839**	F **-.19029**
Stddev	.00037	.00033	.03412
%RSD	61.583	.48036	17.929
#1	-.00097	.06802	-.15444
#2	-.00057	.06860	-.22235
#3	-.00024	.06857	-.19407
Check ?	Chk Pass	Chk Pass	Chk Fail
High Limit			36.000
Low Limit			-.04000

Int. Std.	Y_2243	Y_3600	Y_3774
Units	Cts/S	Cts/S	Cts/S
Avg	**6652.3**	**41744.**	**2157.8**
Stddev	13.8	125.	26.3
%RSD	.20808	.30032	1.2206
#1	6636.5	41605.	2128.7
#2	6661.9	41780.	2164.7
#3	6658.6	41848.	2180.0

Approved: June 24, 2016

Sample Name: CCV Acquired: 6/23/2016 12:20:48 Type: QC
Method: ICP-THERMO3_6010_200.7WATER_3YLINES(v968) Mode: CONC Corr. Factor: 1.00000(
User: JYH Custom ID1: Custom ID2: Custom ID3:
Comment:

Elem	Ag3280	Al3082	As1890	B_2496	Ba4554	Be3131	Ca4226
Units	ppm	ppm	ppm	ppm	ppm	ppm	ppm
Avg	**.43349**	**10.353**	**.41577**	**.50994**	**1.0482**	**.05096**	**10.384**
Stddev	.00485	.010	.00570	.00299	.0008	.00033	.107
%RSD	1.1187	.09724	1.3717	.58537	.07978	.64838	1.0295
#1	.42886	10.350	.41404	.50989	1.0486	.05109	10.397
#2	.43308	10.345	.41113	.51295	1.0488	.05121	10.483
#3	.43854	10.364	.42213	.50698	1.0473	.05059	10.271
Check ?	Chk Pass	Chk Pass	Chk Pass	Chk Pass	Chk Pass	Chk Pass	Chk Pass
Value							
Range							

Elem	Cd2288	Co2286	Cr2677	Cu2247	Fe2611	K_7664	Li6707
Units	ppm	ppm	ppm	ppm	ppm	ppm	ppm
Avg	**.05233**	**.21095**	**.51702**	**.52714**	**4.1456**	**52.157**	**1.0519**
Stddev	.00026	.00011	.00231	.00225	.0219	.071	.0095
%RSD	.49939	.05441	.44715	.42771	.52838	.13576	.90262
#1	.05254	.21106	.51692	.52834	4.1708	52.147	1.0521
#2	.05203	.21083	.51937	.52454	4.1342	52.092	1.0614
#3	.05240	.21096	.51475	.52854	4.1317	52.232	1.0424
Check ?	Chk Pass	Chk Pass	Chk Pass	Chk Pass	Chk Pass	Chk Pass	Chk Pass
Value							
Range							

Elem	Mg2790	Mn2576	Mo2020	Na5895	Ni2316	P_2149	Pb2203
Units	ppm	ppm	ppm	ppm	ppm	ppm	ppm
Avg	**10.434**	**.52121**	**1.0492**	**52.414**	**.52654**	**10.396**	**.52092**
Stddev	.126	.00385	.0056	.098	.00103	.025	.00769
%RSD	1.2092	.73822	.53418	.18692	.19506	.24476	1.4771
#1	10.317	.51677	1.0555	52.460	.52766	10.404	.52824
#2	10.568	.52362	1.0474	52.480	.52564	10.368	.51290
#3	10.417	.52323	1.0447	52.301	.52632	10.417	.52161
Check ?	Chk Pass	Chk Pass	Chk Pass	Chk Pass	Chk Pass	Chk Pass	Chk Pass
Value							
Range							

Approved: June 24, 2016

Sample Name: CCV Acquired: 6/23/2016 12:20:48 Type: QC
Method: ICP-THERMO3_6010_200.7WATER_3YLINES(v968) Mode: CONC Corr. Factor: 1.00000(
User: JYH Custom ID1: Custom ID2: Custom ID3:
Comment:

Elem	Sb2068	Se1960	Si2124	Sn1899	Sr4077	Ti3372	Tl1908
Units	ppm	ppm	ppm	ppm	ppm	ppm	ppm
Avg	**1.2647**	**.41582**	**5.2897**	**1.0426**	**1.0474**	**1.0316**	**.52421**
Stddev	.0085	.00081	.0192	.0024	.0031	.0076	.00494
%RSD	.67132	.19539	.36255	.23353	.29112	.73907	.94263
#1	1.2718	.41524	5.2962	1.0431	1.0449	1.0253	.52700
#2	1.2553	.41547	5.2682	1.0400	1.0508	1.0294	.52712
#3	1.2670	.41675	5.3049	1.0448	1.0466	1.0400	.51850
Check ?	Chk Pass	Chk Pass	Chk Pass	Chk Pass	Chk Pass	Chk Pass	Chk Pass
Value							
Range							

Elem	V_2924	Zn2062	Zr3391
Units	ppm	ppm	ppm
Avg	**1.0286**	**1.0463**	F **.06116**
Stddev	.0063	.0019	.57133
%RSD	.60756	.18676	934.11
#1	1.0326	1.0469	-.55556
#2	1.0317	1.0441	.57239
#3	1.0214	1.0478	.16666
Check ?	Chk Pass	Chk Pass	Chk Fail
Value			1.0000
Range			-10.000%

Int. Std.	Y_2243	Y_3600	Y_3774
Units	Cts/S	Cts/S	Cts/S
Avg	**6823.1**	**42205.**	**2180.8**
Stddev	45.2	76.	38.1
%RSD	.66310	.18083	1.7449
#1	6824.7	42291.	2143.4
#2	6867.5	42174.	2219.5
#3	6777.1	42148.	2179.5

Approved: June 24, 2016

Sample Name: CCB Acquired: 6/23/2016 12:24:27 Type: Blank
Method: ICP-THERMO3_6010_200.7WATER_3YLINES(v968) Mode: CONC Corr. Factor: 1.00000(
User: JYH Custom ID1: Custom ID2: Custom ID3:
Comment:

Elem	Ag3280	Al3082	As1890	B_2496	Ba4554	Be3131	Ca4226
Units	ppm	ppm	ppm	ppm	ppm	ppm	ppm
Avg	**-.00060**	**.01492**	**.00161**	**.00461**	**.00327**	**.00005**	**.00493**
Stddev	.00124	.00546	.00218	.00168	.00084	.00006	.03046
%RSD	205.49	36.566	135.28	36.366	25.661	137.48	617.42
#1	-.00032	.00875	-.00044	.00277	.00418	.00002	-.02974
#2	.00047	.01693	.00390	.00501	.00309	.00000	.01715
#3	-.00195	.01909	.00137	.00605	.00253	.00012	.02738
Check ?	Chk Pass	Chk Pass	Chk Pass	Chk Pass	Chk Pass	Chk Pass	Chk Pass
High Limit							
Low Limit							

Elem	Cd2288	Co2286	Cr2677	Cu2247	Fe2611	K_7664	Li6707
Units	ppm	ppm	ppm	ppm	ppm	ppm	ppm
Avg	**.00044**	**.00010**	**.00142**	**-.00176**	**-.01069**	**.06773**	**-.00268**
Stddev	.00041	.00031	.00160	.00098	.01615	.07990	.00427
%RSD	92.565	296.93	112.74	55.809	151.09	117.97	159.16
#1	.00010	-.00004	.00076	-.00065	.00519	.15988	.00187
#2	.00090	.00046	.00324	-.00253	-.02710	.02546	-.00659
#3	.00034	-.00011	.00025	-.00210	-.01015	.01784	-.00333
Check ?	Chk Pass	Chk Pass	Chk Pass	Chk Pass	Chk Pass	Chk Pass	Chk Pass
High Limit							
Low Limit							

Elem	Mg2790	Mn2576	Mo2020	Na5895	Ni2316	P_2149	Pb2203
Units	ppm	ppm	ppm	ppm	ppm	ppm	ppm
Avg	**-.19200**	**.00252**	**.00474**	**.07698**	**-.00084**	**.00528**	**.00057**
Stddev	.12403	.00084	.00094	.02220	.00131	.00743	.00445
%RSD	64.597	33.209	19.832	28.835	155.82	140.76	776.29
#1	-.15567	.00334	.00378	.08323	-.00038	.01004	-.00293
#2	-.33014	.00167	.00566	.09539	.00018	.00907	-.00094
#3	-.09020	.00254	.00476	.05233	-.00233	-.00328	.00559
Check ?	Chk Pass	Chk Pass	Chk Pass	Chk Pass	Chk Pass	Chk Pass	Chk Pass
High Limit							
Low Limit							

Approved: June 24, 2016

Sample Name: CCB Acquired: 6/23/2016 12:24:27 Type: Blank
Method: ICP-THERMO3_6010_200.7WATER_3YLINES(v968) Mode: CONC Corr. Factor: 1.00000(
User: JYH Custom ID1: Custom ID2: Custom ID3:
Comment:

Elem	Sb2068	Se1960	Si2124	Sn1899	Sr4077	Ti3372	Tl1908
Units	ppm	ppm	ppm	ppm	ppm	ppm	ppm
Avg	.00066	.00330	.01008	.00122	.00049	.00291	-.00103
Stddev	.00887	.00211	.00243	.00082	.00040	.00265	.00189
%RSD	1339.0	63.868	24.056	67.357	81.347	91.128	183.66
#1	-.00210	.00463	.00977	.00028	.00054	-.00004	-.00303
#2	.01058	.00087	.01265	.00182	.00007	.00369	.00073
#3	-.00650	.00440	.00783	.00157	.00085	.00509	-.00079
Check ?	Chk Pass	Chk Pass	Chk Pass	Chk Pass	Chk Pass	Chk Pass	Chk Pass
High Limit							
Low Limit							

Elem	V_2924	Zn2062	Zr3391
Units	ppm	ppm	ppm
Avg	-.00060	-.00001	F -.22691
Stddev	.00066	.00012	.26976
%RSD	109.33	1826.7	118.88
#1	-.00062	.00005	-.50673
#2	.00007	-.00014	.03151
#3	-.00125	.00007	-.20552
Check ?	Chk Pass	Chk Pass	Chk Fail
High Limit			.04000
Low Limit			-.04000

Int. Std.	Y_2243	Y_3600	Y_3774
Units	Cts/S	Cts/S	Cts/S
Avg	6792.2	42764.	2142.0
Stddev	4.5	206.	11.5
%RSD	.06579	.48263	.53538
#1	6797.0	42989.	2133.7
#2	6788.2	42584.	2155.1
#3	6791.3	42720.	2137.4

Approved: June 24, 2016

Sample Name: PBW 9A Acquired: 6/23/2016 12:28:26 Type: Unk
Method: ICP-THERMO3_6010_200.7WATER_3YLINES(v968) Mode: CONC Corr. Factor: 1.00000(
User: JYH Custom ID1: Custom ID2: Custom ID3:
Comment: WG573102-02

Elem	Ag3280	Al3082	As1890	B_2496	Ba4554	Be3131	Ca4226
Units	ppm	ppm	ppm	ppm	ppm	ppm	ppm
Avg	**.00105**	**.02171**	**.00244**	**.00673**	**.00126**	**-.00003**	**-.05439**
Stddev	.00150	.00352	.00258	.00309	.00128	.00008	.04093
%RSD	143.33	16.201	105.76	45.867	102.12	293.70	75.246
#1	-.00069	.02375	.00128	.00392	.00151	.00000	-.08805
#2	.00189	.01765	.00539	.01003	.00240	.00003	-.06629
#3	.00193	.02373	.00064	.00624	-.00013	-.00012	-.00883
Check ?	Chk Pass	Chk Pass	Chk Pass	Chk Pass	Chk Pass	Chk Pass	Chk Pass
High Limit							
Low Limit							

Elem	Cd2288	Co2286	Cr2677	Cu2247	Fe2611	K_7664	Li6707
Units	ppm	ppm	ppm	ppm	ppm	ppm	ppm
Avg	**.00035**	**.00023**	**.00158**	**-.00096**	**.00709**	**-.07719**	**.00102**
Stddev	.00000	.00019	.00089	.00068	.03049	.03016	.00222
%RSD	.83206	82.958	56.456	70.362	430.31	39.069	216.53
#1	.00035	.00032	.00226	-.00086	.01702	-.04271	.00135
#2	.00035	.00001	.00190	-.00034	.03137	-.09023	.00306
#3	.00036	.00035	.00057	-.00169	-.02713	-.09865	-.00134
Check ?	Chk Pass	Chk Pass	Chk Pass	Chk Pass	Chk Pass	Chk Pass	Chk Pass
High Limit							
Low Limit							

Elem	Mg2790	Mn2576	Mo2020	Na5895	Ni2316	P_2149	Pb2203
Units	ppm	ppm	ppm	ppm	ppm	ppm	ppm
Avg	**.03686**	**.00230**	**.00136**	**.11675**	**-.00185**	**-.00459**	**.00215**
Stddev	.08180	.00124	.00032	.02730	.00032	.00543	.00135
%RSD	221.89	54.095	23.684	23.386	17.191	118.48	62.717
#1	.12721	.00089	.00140	.08528	-.00149	-.00676	.00368
#2	.01555	.00324	.00102	.13093	-.00204	.00160	.00111
#3	-.03217	.00276	.00166	.13405	-.00204	-.00860	.00166
Check ?	Chk Pass	Chk Pass	Chk Pass	Chk Pass	Chk Pass	Chk Pass	Chk Pass
High Limit							
Low Limit							

Approved: June 24, 2016

Sample Name: PBW 9A Acquired: 6/23/2016 12:28:26 Type: Unk
Method: ICP-THERMO3_6010_200.7WATER_3YLINES(v968) Mode: CONC Corr. Factor: 1.00000(
User: JYH Custom ID1: Custom ID2: Custom ID3:
Comment: WG573102-02

Elem	Sb2068	Se1960	Si2124	Sn1899	Sr4077	Ti3372	Tl1908
Units	ppm	ppm	ppm	ppm	ppm	ppm	ppm
Avg	.00174	-.00430	.00801	.00106	.00047	.01231	-.00171
Stddev	.00278	.00332	.00038	.00032	.00078	.00274	.00288
%RSD	160.19	77.122	4.7825	29.796	167.01	22.301	168.53
#1	.00487	-.00373	.00845	.00141	.00114	.01343	-.00071
#2	-.00042	-.00131	.00773	.00098	-.00038	.00918	.00054
#3	.00076	-.00787	.00785	.00079	.00064	.01432	-.00495
Check ?	Chk Pass	Chk Pass	Chk Pass	Chk Pass	Chk Pass	Chk Pass	Chk Pass
High Limit							
Low Limit							

Elem	V_2924	Zn2062	Zr3391
Units	ppm	ppm	ppm
Avg	-.00020	.00177	F -.42567
Stddev	.00050	.00016	.27822
%RSD	254.67	8.9618	65.360
#1	-.00062	.00175	-.67922
#2	-.00032	.00163	-.12805
#3	.00035	.00194	-.46974
Check ?	Chk Pass	Chk Pass	Chk Fail
High Limit			36.000
Low Limit			-.04000

Int. Std.	Y_2243	Y_3600	Y_3774
Units	Cts/S	Cts/S	Cts/S
Avg	6735.9	42461.	2142.9
Stddev	23.8	190.	19.6
%RSD	.35284	.44797	.91669
#1	6756.3	42258.	2130.8
#2	6741.6	42489.	2132.3
#3	6709.8	42635.	2165.5

Approved: June 24, 2016

Sample Name: LCSW 9A Acquired: 6/23/2016 12:32:25 Type: Unk
Method: ICP-THERMO3_6010_200.7WATER_3YLINES(v968) Mode: CONC Corr. Factor: 1.00000(
User: JYH Custom ID1: Custom ID2: Custom ID3:
Comment: WG573102-03

Elem	Ag3280	Al3082	As1890	B_2496	Ba4554	Be3131	Ca4226	Cd2288
Units	ppm	ppm	ppm	ppm	ppm	ppm	ppm	ppm
Avg	.21862	5.1749	.20706	1.0059	.52790	.02511	5.3259	.02625
Stddev	.00105	.0138	.00142	.0053	.00145	.00005	.0730	.00042
%RSD	.47858	.26622	.68661	.52250	.27422	.20554	1.3710	1.6039
#1	.21748	5.1595	.20682	1.0119	.52887	.02505	5.3723	.02617
#2	.21883	5.1861	.20578	1.0037	.52624	.02514	5.2417	.02587
#3	.21954	5.1791	.20859	1.0021	.52860	.02514	5.3636	.02670
Check ?	Chk Pass	Chk Pass	Chk Pass	Chk Pass	Chk Pass	Chk Pass	Chk Pass	Chk Pass
High Limit								
Low Limit								

Elem	Co2286	Cr2677	Cu2247	Fe2611	K_7664	Li6707	Mg2790	Mn2576
Units	ppm	ppm	ppm	ppm	ppm	ppm	ppm	ppm
Avg	.10579	.25981	.26650	2.1153	25.949	.52615	5.2296	.26267
Stddev	.00017	.00166	.00050	.0412	.208	.00546	.1321	.00383
%RSD	.16358	.63829	.18798	1.9496	.80266	1.0377	2.5264	1.4585
#1	.10598	.26003	.26617	2.0972	25.958	.53066	5.1307	.26398
#2	.10575	.26135	.26625	2.0863	25.736	.52008	5.1784	.26568
#3	.10564	.25806	.26708	2.1626	26.152	.52771	5.3796	.25836
Check ?	Chk Pass	Chk Pass	Chk Pass	Chk Pass	Chk Pass	Chk Pass	Chk Pass	Chk Pass
High Limit								
Low Limit								

Elem	Mo2020	Na5895	Ni2316	P_2149	Pb2203	Sb2068	Se1960	Si2124
Units	ppm	ppm	ppm	ppm	ppm	ppm	ppm	ppm
Avg	.53809	26.382	.26602	5.0505	.26442	.63942	.19862	2.6942
Stddev	.00217	.107	.00132	.0129	.00389	.00289	.00602	.0099
%RSD	.40327	.40576	.49728	.25504	1.4726	.45272	3.0327	.36655
#1	.54058	26.505	.26742	5.0651	.26838	.64232	.20378	2.7053
#2	.53711	26.319	.26585	5.0454	.26059	.63653	.19200	2.6864
#3	.53658	26.320	.26479	5.0409	.26429	.63940	.20007	2.6909
Check ?	Chk Pass	Chk Pass	Chk Pass	Chk Pass	Chk Pass	Chk Pass	Chk Pass	Chk Pass
High Limit								
Low Limit								

Approved: June 24, 2016

Sample Name: LCSW 9A Acquired: 6/23/2016 12:32:25 Type: Unk
Method: ICP-THERMO3_6010_200.7WATER_3YLINES(v968) Mode: CONC Corr. Factor: 1.00000(
User: JYH Custom ID1: Custom ID2: Custom ID3:
Comment: WG573102-03

Elem	Sn1899	Sr4077	Ti3372	Tl1908	V_2924	Zn2062	Zr3391
Units	ppm	ppm	ppm	ppm	ppm	ppm	ppm
Avg	.52664	.53638	.53249	.26160	.51512	.52639	.07644
Stddev	.00197	.00221	.00973	.00257	.00134	.00186	.23401
%RSD	.37460	.41251	1.8268	.98264	.26011	.35402	306.16
#1	.52890	.53538	.53798	.26390	.51583	.52848	.32243
#2	.52526	.53485	.52126	.26208	.51596	.52489	-.14341
#3	.52576	.53892	.53824	.25882	.51357	.52581	.05029
Check ?	Chk Pass	Chk Pass	Chk Pass	Chk Pass	Chk Pass	Chk Pass	Chk Pass
High Limit							
Low Limit							

Int. Std.	Y_2243	Y_3600	Y_3774
Units	Cts/S	Cts/S	Cts/S
Avg	6718.1	42029.	2146.1
Stddev	16.8	197.	23.7
%RSD	.24960	.46881	1.1059
#1	6729.4	41993.	2126.8
#2	6726.0	41853.	2138.9
#3	6698.8	42242.	2172.6

Approved: June 24, 2016

Sample Name: F BLANK Acquired: 6/23/2016 12:36:06 Type: Unk
Method: ICP-THERMO3_6010_200.7WATER_3YLINES(v968) Mode: CONC Corr. Factor: 1.00000(
User: JYH Custom ID1: Custom ID2: Custom ID3:
Comment: WG573102-04

Elem	Ag3280	Al3082	As1890	B_2496	Ba4554	Be3131	Ca4226
Units	ppm	ppm	ppm	ppm	ppm	ppm	ppm
Avg	**.00169**	**.01329**	**.00117**	**.00521**	**.00090**	**.00004**	**.01184**
Stddev	.00118	.01449	.00247	.00116	.00111	.00005	.05441
%RSD	69.720	109.00	211.84	22.232	123.24	115.17	459.72
#1	.00067	.02586	-.00106	.00446	-.00014	.00007	-.05079
#2	.00143	-.00256	.00382	.00464	.00077	-.00001	.04749
#3	.00299	.01658	.00073	.00655	.00207	.00007	.03881
Check ?	Chk Pass	Chk Pass	Chk Pass	Chk Pass	Chk Pass	Chk Pass	Chk Pass
High Limit							
Low Limit							

Elem	Cd2288	Co2286	Cr2677	Cu2247	Fe2611	K_7664	Li6707
Units	ppm	ppm	ppm	ppm	ppm	ppm	ppm
Avg	**.00030**	**-.00030**	**.00180**	**-.00037**	F **-.03210**	**.02396**	**.00164**
Stddev	.00007	.00028	.00162	.00173	.01094	.07024	.00113
%RSD	22.944	95.859	89.912	468.65	34.099	293.15	68.927
#1	.00032	-.00035	.00011	.00030	-.01979	.07357	.00037
#2	.00023	.00001	.00195	.00093	-.04072	.05472	.00201
#3	.00037	-.00055	.00335	-.00234	-.03578	-.05641	.00253
Check ?	Chk Pass	Chk Pass	Chk Pass	Chk Pass	Chk Fail	Chk Pass	Chk Pass
High Limit					720.00		
Low Limit					-.02000		

Elem	Mg2790	Mn2576	Mo2020	Na5895	Ni2316	P_2149	Pb2203
Units	ppm	ppm	ppm	ppm	ppm	ppm	ppm
Avg	**-.03159**	**-.00119**	**.00127**	**.14348**	**-.00017**	**-.00302**	**.00279**
Stddev	.05268	.00112	.00015	.00668	.00022	.01538	.00239
%RSD	166.73	93.930	12.134	4.6553	124.39	508.76	85.383
#1	-.06723	-.00247	.00111	.15005	-.00016	-.01729	.00135
#2	.02891	-.00065	.00141	.13670	-.00040	.01327	.00555
#3	-.05646	-.00044	.00131	.14370	.00003	-.00504	.00148
Check ?	Chk Pass	Chk Pass	Chk Pass	Chk Pass	Chk Pass	Chk Pass	Chk Pass
High Limit							
Low Limit							

Approved: June 24, 2016

Sample Name: F BLANK Acquired: 6/23/2016 12:36:06 Type: Unk
Method: ICP-THERMO3_6010_200.7WATER_3YLINES(v968) Mode: CONC Corr. Factor: 1.00000(
User: JYH Custom ID1: Custom ID2: Custom ID3:
Comment: WG573102-04

Elem	Sb2068	Se1960	Si2124	Sn1899	Sr4077	Ti3372	Tl1908
Units	ppm	ppm	ppm	ppm	ppm	ppm	ppm
Avg	**-.00429**	**.00520**	**.01018**	**.00070**	**.00304**	**.00711**	**-.00371**
Stddev	.00171	.00663	.00080	.00222	.00057	.00751	.00309
%RSD	39.956	127.55	7.8886	317.56	18.898	105.60	83.235
#1	-.00383	.00412	.01000	.00203	.00239	.00988	-.00016
#2	-.00619	-.00083	.00948	.00194	.00326	-.00139	-.00580
#3	-.00286	.01231	.01106	-.00187	.00347	.01285	-.00517
Check ?	Chk Pass	Chk Pass	Chk Pass	Chk Pass	Chk Pass	Chk Pass	Chk Pass
High Limit							
Low Limit							

Elem	V_2924	Zn2062	Zr3391
Units	ppm	ppm	ppm
Avg	**-.00052**	**.00247**	**.20188**
Stddev	.00067	.00028	.15109
%RSD	128.14	11.399	74.843
#1	-.00000	.00266	.12763
#2	-.00029	.00260	.10227
#3	-.00128	.00214	.37573
Check ?	Chk Pass	Chk Pass	Chk Pass
High Limit			
Low Limit			

Int. Std.	Y_2243	Y_3600	Y_3774
Units	Cts/S	Cts/S	Cts/S
Avg	**6848.0**	**43129.**	**2203.6**
Stddev	17.0	116.	40.3
%RSD	.24788	.26822	1.8285
#1	6840.0	43254.	2237.6
#2	6836.5	43026.	2159.1
#3	6867.5	43107.	2214.2

Approved: June 24, 2016

Sample Name: L1606078709 Acquired: 6/23/2016 12:40:05 Type: Unk
Method: ICP-THERMO3_6010_200.7WATER_3YLINES(v968) Mode: CONC Corr. Factor: 1.00000(
User: JYH Custom ID1: Custom ID2: Custom ID3:
Comment: WG573102-01

Elem	Ag3280	Al3082	As1890	B_2496	Ba4554	Be3131	Ca4226	Cd2288
Units	ppm	ppm	ppm	ppm	ppm	ppm	ppm	ppm
Avg	.00229	.34423	-.00164	.04501	.09329	-.00010	56.919	.00038
Stddev	.00043	.01247	.00379	.00153	.00209	.00009	.746	.00006
%RSD	18.600	3.6226	230.35	3.4051	2.2355	91.391	1.3098	15.382
#1	.00278	.35810	.00261	.04367	.09569	-.00010	57.776	.00044
#2	.00205	.33394	-.00291	.04468	.09195	-.00001	56.556	.00036
#3	.00205	.34066	-.00463	.04668	.09223	-.00019	56.425	.00033
Check ?	Chk Pass	Chk Pass	Chk Pass	Chk Pass	Chk Pass	Chk Pass	Chk Pass	Chk Pass
High Limit								
Low Limit								

Elem	Co2286	Cr2677	Cu2247	Fe2611	K_7664	Li6707	Mg2790	Mn2576
Units	ppm	ppm	ppm	ppm	ppm	ppm	ppm	ppm
Avg	.00015	.00331	.00226	.32551	1.2191	.01307	18.463	.01384
Stddev	.00024	.00045	.00113	.02821	.0343	.00579	.294	.00288
%RSD	163.96	13.717	50.047	8.6673	2.8163	44.290	1.5898	20.829
#1	.00006	.00370	.00148	.35802	1.2200	.00909	18.613	.01575
#2	.00042	.00343	.00356	.31107	1.2530	.01970	18.125	.01052
#3	-.00004	.00281	.00175	.30744	1.1843	.01041	18.651	.01525
Check ?	Chk Pass	Chk Pass	Chk Pass	Chk Pass	Chk Pass	Chk Pass	Chk Pass	Chk Pass
High Limit								
Low Limit								

Elem	Mo2020	Na5895	Ni2316	P_2149	Pb2203	Sb2068	Se1960	Si2124
Units	ppm	ppm	ppm	ppm	ppm	ppm	ppm	ppm
Avg	.00051	3.8679	-.00006	.19112	.00273	.00016	.00316	9.5319
Stddev	.00017	.0832	.00169	.00281	.00222	.00426	.01169	.0215
%RSD	33.645	2.1507	2767.7	1.4686	81.412	2635.4	369.49	.22498
#1	.00048	3.9597	.00168	.19419	.00029	-.00139	.00141	9.5100
#2	.00069	3.8464	-.00169	.18868	.00326	-.00310	-.00755	9.5529
#3	.00035	3.7975	-.00017	.19050	.00464	.00498	.01564	9.5328
Check ?	Chk Pass	Chk Pass	Chk Pass	Chk Pass	Chk Pass	Chk Pass	Chk Pass	Chk Pass
High Limit								
Low Limit								

Approved: June 24, 2016

Sample Name: L1606078709 Acquired: 6/23/2016 12:40:05 Type: Unk
Method: ICP-THERMO3_6010_200.7WATER_3YLINES(v968) Mode: CONC Corr. Factor: 1.00000(
User: JYH Custom ID1: Custom ID2: Custom ID3:
Comment: WG573102-01

Elem	Sn1899	Sr4077	Ti3372	Tl1908	V_2924	Zn2062	Zr3391
Units	ppm	ppm	ppm	ppm	ppm	ppm	ppm
Avg	.00114	.15008	.00611	.00006	.00208	.01394	.12651
Stddev	.00029	.00282	.00671	.00130	.00048	.00024	.10058
%RSD	25.142	1.8804	109.74	2091.4	22.807	1.6929	79.498
#1	.00101	.15329	.00841	.00056	.00197	.01393	.23030
#2	.00147	.14797	-.00144	.00104	.00261	.01418	.11976
#3	.00094	.14899	.01136	-.00142	.00168	.01371	.02949
Check ?	Chk Pass	Chk Pass	Chk Pass	Chk Pass	Chk Pass	Chk Pass	Chk Pass
High Limit							
Low Limit							

Int. Std.	Y_2243	Y_3600	Y_3774
Units	Cts/S	Cts/S	Cts/S
Avg	7008.6	44037.	2274.6
Stddev	58.7	90.	58.1
%RSD	.83811	.20335	2.5527
#1	7040.7	44061.	2210.8
#2	6940.8	43938.	2288.9
#3	7044.3	44112.	2324.2

Approved: June 24, 2016

Sample Name: L1606078711S Acquired: 6/23/2016 12:44:00 Type: Unk
Method: ICP-THERMO3_6010_200.7WATER_3YLINES(v968) Mode: CONC Corr. Factor: 1.00000(
User: JYH Custom ID1: Custom ID2: Custom ID3:
Comment: WG573102-05

Elem	Ag3280	Al3082	As1890	B_2496	Ba4554	Be3131	Ca4226	Cd2288
Units	ppm	ppm	ppm	ppm	ppm	ppm	ppm	ppm
Avg	**.21444**	**5.4597**	**.20422**	**1.0297**	**.60086**	**.02444**	**59.136**	**.02564**
Stddev	.00107	.0321	.00448	.0059	.00240	.00026	.342	.00031
%RSD	.50108	.58738	2.1942	.57168	.39981	1.0599	.57766	1.1894
#1	.21336	5.4646	.19913	1.0298	.60082	.02453	58.978	.02599
#2	.21551	5.4255	.20758	1.0238	.60329	.02415	59.528	.02540
#3	.21444	5.4890	.20595	1.0356	.59848	.02465	58.901	.02554
Check ?	Chk Pass	Chk Pass	Chk Pass	Chk Pass	Chk Pass	Chk Pass	Chk Pass	Chk Pass
High Limit								
Low Limit								

Elem	Co2286	Cr2677	Cu2247	Fe2611	K_7664	Li6707	Mg2790	Mn2576
Units	ppm	ppm	ppm	ppm	ppm	ppm	ppm	ppm
Avg	**.10099**	**.25246**	**.25408**	**2.3914**	**26.238**	**.52509**	**22.671**	**.26957**
Stddev	.00096	.00240	.00204	.0378	.190	.00248	.097	.00069
%RSD	.95542	.94955	.80099	1.5812	.72578	.47192	.42611	.25486
#1	.10204	.25175	.25493	2.4019	26.290	.52317	22.742	.26878
#2	.10014	.25050	.25176	2.4230	26.396	.52789	22.561	.27007
#3	.10080	.25513	.25556	2.3495	26.027	.52422	22.709	.26985
Check ?	Chk Pass	Chk Pass	Chk Pass	Chk Pass	Chk Pass	Chk Pass	Chk Pass	Chk Pass
High Limit								
Low Limit								

Elem	Mo2020	Na5895	Ni2316	P_2149	Pb2203	Sb2068	Se1960	Si2124
Units	ppm	ppm	ppm	ppm	ppm	ppm	ppm	ppm
Avg	**.52400**	**29.173**	**.25206**	**5.2009**	**.25684**	**.62111**	**.19336**	**12.135**
Stddev	.00226	.184	.00153	.0264	.00562	.00252	.00475	.045
%RSD	.43200	.63202	.60780	.50841	2.1877	.40638	2.4564	.37093
#1	.52661	29.078	.25383	5.2253	.26309	.62401	.19051	12.187
#2	.52273	29.385	.25133	5.2045	.25220	.61993	.19072	12.105
#3	.52266	29.055	.25104	5.1728	.25523	.61940	.19884	12.114
Check ?	Chk Pass	Chk Pass	Chk Pass	Chk Pass	Chk Pass	Chk Pass	Chk Pass	Chk Pass
High Limit								
Low Limit								

Approved: June 24, 2016

Sample Name: L1606078711S Acquired: 6/23/2016 12:44:00 Type: Unk
Method: ICP-THERMO3_6010_200.7WATER_3YLINES(v968) Mode: CONC Corr. Factor: 1.00000(
User: JYH Custom ID1: Custom ID2: Custom ID3:
Comment: WG573102-05

Elem	Sn1899	Sr4077	Ti3372	Tl1908	V_2924	Zn2062	Zr3391
Units	ppm	ppm	ppm	ppm	ppm	ppm	ppm
Avg	**.50899**	**.66145**	**.51197**	**.11737**	**.50542**	**.51776**	**.38550**
Stddev	.00093	.00353	.00830	.00250	.00346	.00270	.16244
%RSD	.18257	.53437	1.6211	2.1327	.68550	.52078	42.137
#1	.50929	.65987	.50403	.12026	.50405	.52085	.44171
#2	.50794	.66550	.52059	.11582	.50284	.51657	.20242
#3	.50973	.65898	.51129	.11603	.50936	.51586	.51236
Check ?	Chk Pass	Chk Pass	Chk Pass	Chk Pass	Chk Pass	Chk Pass	Chk Pass
High Limit							
Low Limit							

Int. Std.	Y_2243	Y_3600	Y_3774
Units	Cts/S	Cts/S	Cts/S
Avg	**6896.6**	**43117.**	**2256.9**
Stddev	23.4	149.	25.7
%RSD	.33903	.34585	1.1384
#1	6870.8	43289.	2227.3
#2	6902.4	43043.	2272.5
#3	6916.4	43021.	2271.0

Approved: June 24, 2016

Sample Name: L1606078712SD Acquired: 6/23/2016 12:47:40 Type: Unk
Method: ICP-THERMO3_6010_200.7WATER_3YLINES(v968) Mode: CONC Corr. Factor: 1.00000(
User: JYH Custom ID1: Custom ID2: Custom ID3:
Comment: WG573102-06

Elem	Ag3280	Al3082	As1890	B_2496	Ba4554	Be3131	Ca4226	Cd2288
Units	ppm	ppm	ppm	ppm	ppm	ppm	ppm	ppm
Avg	**.22222**	**6.9091**	**.21902**	**1.0835**	**.63705**	**.02557**	**61.949**	**.02711**
Stddev	.00054	.0778	.00270	.0119	.00654	.00033	.627	.00049
%RSD	.24497	1.1267	1.2310	1.0998	1.0260	1.2886	1.0120	1.8122
#1	.22159	6.8203	.22150	1.0711	.64423	.02521	62.665	.02667
#2	.22252	6.9419	.21942	1.0845	.63145	.02585	61.499	.02702
#3	.22255	6.9652	.21615	1.0948	.63547	.02566	61.683	.02764
Check ?	Chk Pass	Chk Pass	Chk Pass	Chk Pass	Chk Pass	Chk Pass	Chk Pass	Chk Pass
High Limit								
Low Limit								

Elem	Co2286	Cr2677	Cu2247	Fe2611	K_7664	Li6707	Mg2790	Mn2576
Units	ppm	ppm	ppm	ppm	ppm	ppm	ppm	ppm
Avg	**.10799**	**.26553**	**.27324**	**3.5530**	**27.834**	**.54656**	**24.046**	**.31995**
Stddev	.00068	.00298	.00075	.0652	.258	.00986	.319	.00232
%RSD	.63148	1.1216	.27535	1.8345	.92801	1.8040	1.3284	.72573
#1	.10770	.26210	.27379	3.6282	28.112	.54919	24.403	.32247
#2	.10750	.26697	.27238	3.5140	27.602	.53565	23.948	.31949
#3	.10877	.26750	.27354	3.5167	27.788	.55483	23.787	.31790
Check ?	Chk Pass	Chk Pass	Chk Pass	Chk Pass	Chk Pass	Chk Pass	Chk Pass	Chk Pass
High Limit								
Low Limit								

Elem	Mo2020	Na5895	Ni2316	P_2149	Pb2203	Sb2068	Se1960	Si2124
Units	ppm	ppm	ppm	ppm	ppm	ppm	ppm	ppm
Avg	**.55768**	**30.666**	**.26947**	**5.5531**	**.27503**	**.65875**	**.20965**	**15.500**
Stddev	.00211	.309	.00314	.0329	.00634	.00222	.00306	.082
%RSD	.37890	1.0085	1.1651	.59314	2.3050	.33734	1.4581	.52959
#1	.55544	31.019	.26645	5.5261	.26776	.65625	.21162	15.429
#2	.55796	30.445	.26924	5.5434	.27796	.66048	.20613	15.482
#3	.55964	30.533	.27272	5.5898	.27938	.65954	.21121	15.590
Check ?	Chk Pass	Chk Pass	Chk Pass	Chk Pass	Chk Pass	Chk Pass	Chk Pass	Chk Pass
High Limit								
Low Limit								

Approved: June 24, 2016

Sample Name: L1606078712SD Acquired: 6/23/2016 12:47:40 Type: Unk
Method: ICP-THERMO3_6010_200.7WATER_3YLINES(v968) Mode: CONC Corr. Factor: 1.00000(
User: JYH Custom ID1: Custom ID2: Custom ID3:
Comment: WG573102-06

Elem	Sn1899	Sr4077	Ti3372	Tl1908	V_2924	Zn2062	Zr3391
Units	ppm	ppm	ppm	ppm	ppm	ppm	ppm
Avg	.54487	.69273	.54313	.20068	.52663	.55357	.81516
Stddev	.00401	.00802	.00413	.00570	.00642	.00315	.20013
%RSD	.73565	1.1579	.75965	2.8389	1.2184	.56876	24.551
#1	.54171	.70191	.54694	.19419	.51929	.55044	.73031
#2	.54352	.68922	.54371	.20484	.52944	.55353	.67143
#3	.54938	.68707	.53875	.20302	.53116	.55674	1.0437
Check ?	Chk Pass	Chk Pass	Chk Pass	Chk Pass	Chk Pass	Chk Pass	Chk Pass
High Limit							
Low Limit							

Int. Std.	Y_2243	Y_3600	Y_3774
Units	Cts/S	Cts/S	Cts/S
Avg	6712.3	42493.	2227.8
Stddev	15.8	439.	27.4
%RSD	.23544	1.0332	1.2303
#1	6721.1	42996.	2205.4
#2	6721.6	42185.	2219.6
#3	6694.0	42299.	2258.4

Approved: June 24, 2016

Sample Name: L1606094702 Acquired: 6/23/2016 12:51:19 Type: Unk
Method: ICP-THERMO3_6010_200.7WATER_3YLINES(v968) Mode: CONC Corr. Factor: 1.00000(
User: JYH Custom ID1: Custom ID2: Custom ID3:
Comment:

Elem	Ag3280	Al3082	As1890	B_2496	Ba4554	Be3131	Ca4226
Units	ppm	ppm	ppm	ppm	ppm	ppm	ppm
Avg	**.00161**	**.72329**	**.00024**	**.04257**	**.02726**	**.00093**	**71.363**
Stddev	.00172	.00564	.00259	.00289	.00077	.00009	.357
%RSD	107.13	.78037	1071.7	6.7912	2.8393	9.5513	.49984
#1	.00263	.72125	.00050	.03924	.02748	.00083	71.550
#2	-.00038	.71895	.00269	.04449	.02790	.00099	71.588
#3	.00257	.72967	-.00247	.04397	.02640	.00097	70.952
Check ?	Chk Pass	Chk Pass	Chk Pass	Chk Pass	Chk Pass	Chk Pass	Chk Pass
High Limit							
Low Limit							

Elem	Cd2288	Co2286	Cr2677	Cu2247	Fe2611	K_7664	Li6707
Units	ppm	ppm	ppm	ppm	ppm	ppm	ppm
Avg	**.00065**	**.01705**	**.00536**	**.00360**	**.48801**	**4.4714**	**.08505**
Stddev	.00017	.00041	.00004	.00180	.01606	.0806	.00293
%RSD	26.336	2.4191	.69244	50.107	3.2903	1.8030	3.4402
#1	.00062	.01749	.00532	.00198	.49690	4.3787	.08246
#2	.00084	.01697	.00535	.00328	.49765	4.5098	.08447
#3	.00050	.01668	.00540	.00554	.46947	4.5256	.08822
Check ?	Chk Pass	Chk Pass	Chk Pass	Chk Pass	Chk Pass	Chk Pass	Chk Pass
High Limit							
Low Limit							

Elem	Mg2790	Mn2576	Mo2020	Na5895	Ni2316	P_2149	Pb2203
Units	ppm	ppm	ppm	ppm	ppm	ppm	ppm
Avg	**49.963**	**2.6850**	**.00051**	**2.6407**	**.10126**	**.02363**	**.00021**
Stddev	.390	.0188	.00060	.0576	.00091	.00614	.00130
%RSD	.78147	.69880	116.71	2.1803	.89694	25.990	626.25
#1	50.021	2.6947	.00017	2.6107	.10203	.01758	.00168
#2	50.320	2.6969	.00120	2.6044	.10149	.02985	-.00027
#3	49.546	2.6634	.00017	2.7071	.10026	.02345	-.00079
Check ?	Chk Pass	Chk Pass	Chk Pass	Chk Pass	Chk Pass	Chk Pass	Chk Pass
High Limit							
Low Limit							

Approved: June 24, 2016

Sample Name: L1606094702 Acquired: 6/23/2016 12:51:19 Type: Unk
Method: ICP-THERMO3_6010_200.7WATER_3YLINES(v968) Mode: CONC Corr. Factor: 1.00000(
User: JYH Custom ID1: Custom ID2: Custom ID3:
Comment:

Elem	Sb2068	Se1960	Si2124	Sn1899	Sr4077	Ti3372	Tl1908
Units	ppm	ppm	ppm	ppm	ppm	ppm	ppm
Avg	**-.00117**	**.00780**	**9.0826**	**.00035**	**.15068**	**-.00633**	**-.00126**
Stddev	.00263	.00037	.0069	.00043	.00086	.00191	.00207
%RSD	224.74	4.7068	.07622	124.87	.56783	30.257	164.67
#1	-.00051	.00762	9.0850	-.00014	.15125	-.00686	.00098
#2	.00107	.00823	9.0748	.00049	.15110	-.00792	-.00164
#3	-.00406	.00757	9.0880	.00069	.14970	-.00420	-.00311
Check ?	Chk Pass	Chk Pass	Chk Pass	Chk Pass	Chk Pass	Chk Pass	Chk Pass
High Limit							
Low Limit							

Elem	V_2924	Zn2062	Zr3391
Units	ppm	ppm	ppm
Avg	**-.00160**	**.09771**	F **-.16778**
Stddev	.00119	.00040	.51040
%RSD	73.987	.41151	304.20
#1	-.00195	.09817	-.75124
#2	-.00028	.09753	.19603
#3	-.00258	.09742	.05186
Check ?	Chk Pass	Chk Pass	Chk Fail
High Limit			36.000
Low Limit			-.04000

Int. Std.	Y_2243	Y_3600	Y_3774
Units	Cts/S	Cts/S	Cts/S
Avg	**6766.6**	**42365.**	**2163.4**
Stddev	9.2	146.	15.3
%RSD	.13637	.34463	.70577
#1	6775.0	42444.	2166.8
#2	6768.2	42197.	2146.8
#3	6756.7	42455.	2176.8

Approved: June 24, 2016

Sample Name: L1606094702PS Acquired: 6/23/2016 12:55:12 Type: Unk
Method: ICP-THERMO3_6010_200.7WATER_3YLINES(v968) Mode: CONC Corr. Factor: 1.00000(
User: JYH Custom ID1: Custom ID2: Custom ID3:
Comment: WG573561-01

Elem	Ag3280	Al3082	As1890	B_2496	Ba4554	Be3131	Ca4226	Cd2288
Units	ppm	ppm	ppm	ppm	ppm	ppm	ppm	ppm
Avg	**.23131**	**6.0776**	**.22198**	**1.0949**	**.57783**	**.02707**	**68.881**	**.02745**
Stddev	.00261	.0118	.00368	.0042	.00396	.00014	.349	.00034
%RSD	1.1293	.19488	1.6573	.38166	.68564	.52400	.50731	1.2383
#1	.23191	6.0677	.22245	1.0989	.58171	.02694	69.284	.02712
#2	.23358	6.0907	.22540	1.0952	.57379	.02722	68.656	.02780
#3	.22846	6.0743	.21808	1.0905	.57800	.02705	68.704	.02742
Check ?	Chk Pass	Chk Pass	Chk Pass	Chk Pass	Chk Pass	Chk Pass	Chk Pass	Chk Pass
High Limit								
Low Limit								

Elem	Co2286	Cr2677	Cu2247	Fe2611	K_7664	Li6707	Mg2790	Mn2576
Units	ppm	ppm	ppm	ppm	ppm	ppm	ppm	ppm
Avg	**.12357**	**.27001**	**.27410**	**2.6713**	**31.343**	**.63792**	**50.109**	**2.6662**
Stddev	.00057	.00132	.00049	.0829	.141	.00571	.478	.0042
%RSD	.46382	.48739	.18035	3.1046	.45067	.89520	.95447	.15755
#1	.12291	.26993	.27402	2.7447	31.454	.64241	50.655	2.6687
#2	.12395	.26874	.27464	2.5813	31.391	.63149	49.762	2.6614
#3	.12384	.27137	.27366	2.6879	31.184	.63985	49.911	2.6685
Check ?	Chk Pass	Chk Pass	Chk Pass	Chk Pass	Chk Pass	Chk Pass	Chk Pass	Chk Pass
High Limit								
Low Limit								

Elem	Mo2020	Na5895	Ni2316	P_2149	Pb2203	Sb2068	Se1960	Si2124
Units	ppm	ppm	ppm	ppm	ppm	ppm	ppm	ppm
Avg	**.56440**	**30.139**	**.35952**	**5.4625**	**.27321**	**.67168**	**.20646**	**10.951**
Stddev	.00177	.207	.00084	.0146	.00396	.00325	.00903	.012
%RSD	.31433	.68626	.23364	.26735	1.4480	.48353	4.3731	.11161
#1	.56510	30.360	.35967	5.4483	.26967	.66886	.19608	10.941
#2	.56572	29.950	.36028	5.4775	.27248	.67095	.21077	10.965
#3	.56239	30.107	.35862	5.4616	.27748	.67523	.21252	10.949
Check ?	Chk Pass	Chk Pass	Chk Pass	Chk Pass	Chk Pass	Chk Pass	Chk Pass	Chk Pass
High Limit								
Low Limit								

Approved: June 24, 2016

Sample Name: L1606094702PS Acquired: 6/23/2016 12:55:12 Type: Unk
Method: ICP-THERMO3_6010_200.7WATER_3YLINES(v968) Mode: CONC Corr. Factor: 1.00000(
User: JYH Custom ID1: Custom ID2: Custom ID3:
Comment: WG573561-01

Elem	Sn1899	Sr4077	Ti3372	Tl1908	V_2924	Zn2062	Zr3391
Units	ppm	ppm	ppm	ppm	ppm	ppm	ppm
Avg	.55207	.69512	.54416	.27151	.53992	.62316	.33455
Stddev	.00111	.00297	.00646	.00259	.00233	.00135	.21435
%RSD	.20021	.42717	1.1871	.95282	.43173	.21709	64.072
#1	.55091	.69855	.54132	.27429	.53723	.62231	.56787
#2	.55311	.69332	.55155	.27110	.54122	.62472	.28942
#3	.55220	.69350	.53960	.26916	.54131	.62246	.14635
Check ?	Chk Pass	Chk Pass	Chk Pass	Chk Pass	Chk Pass	Chk Pass	Chk Pass
High Limit							
Low Limit							

Int. Std.	Y_2243	Y_3600	Y_3774
Units	Cts/S	Cts/S	Cts/S
Avg	6701.8	41790.	2191.5
Stddev	33.8	212.	30.8
%RSD	.50413	.50847	1.4072
#1	6738.9	41963.	2159.3
#2	6693.9	41855.	2194.4
#3	6672.8	41553.	2220.7

Approved: June 24, 2016

Sample Name: L1606094702SDL Acquired: 6/23/2016 12:58:51 Type: Unk
Method: ICP-THERMO3_6010_200.7WATER_3YLINES(v968) Mode: CONC Corr. Factor: 1.00000(
User: JYH Custom ID1: 5 Custom ID2: Custom ID3:
Comment: WG573561-02

Elem	Ag3280	Al3082	As1890	B_2496	Ba4554	Be3131	Ca4226
Units	ppm	ppm	ppm	ppm	ppm	ppm	ppm
Avg	.00043	.14607	-.00240	.01522	.00533	.00018	13.829
Stddev	.00072	.00173	.00155	.00294	.00088	.00007	.014
%RSD	166.60	1.1836	64.638	19.298	16.495	36.775	.10097
#1	.00110	.14802	-.00090	.01555	.00630	.00012	13.821
#2	.00052	.14545	-.00230	.01213	.00459	.00025	13.845
#3	-.00033	.14473	-.00399	.01798	.00509	.00017	13.821
Check ?	Chk Pass	Chk Pass	Chk Pass	Chk Pass	Chk Pass	Chk Pass	Chk Pass
High Limit							
Low Limit							

Elem	Cd2288	Co2286	Cr2677	Cu2247	Fe2611	K_7664	Li6707
Units	ppm	ppm	ppm	ppm	ppm	ppm	ppm
Avg	.00040	.00301	.00202	-.00034	.09184	.97478	.01267
Stddev	.00032	.00048	.00120	.00215	.01151	.12899	.00579
%RSD	79.310	15.784	59.069	637.47	12.537	13.232	45.699
#1	.00047	.00356	.00068	-.00130	.09769	.95678	.00661
#2	.00068	.00280	.00298	.00212	.07858	1.1118	.01326
#3	.00005	.00268	.00241	-.00183	.09927	.85574	.01815
Check ?	Chk Pass	Chk Pass	Chk Pass	Chk Pass	Chk Pass	Chk Pass	Chk Pass
High Limit							
Low Limit							

Elem	Mg2790	Mn2576	Mo2020	Na5895	Ni2316	P_2149	Pb2203
Units	ppm	ppm	ppm	ppm	ppm	ppm	ppm
Avg	9.9348	.52152	.00068	.59140	.01937	.00797	.00486
Stddev	.0620	.00623	.00032	.02814	.00066	.00973	.00294
%RSD	.62431	1.1951	47.005	4.7580	3.4076	121.96	60.573
#1	9.8700	.51435	.00105	.60058	.01907	.01776	.00762
#2	9.9936	.52460	.00045	.61381	.01892	-.00169	.00177
#3	9.9409	.52561	.00055	.55982	.02013	.00786	.00517
Check ?	Chk Pass	Chk Pass	Chk Pass	Chk Pass	Chk Pass	Chk Pass	Chk Pass
High Limit							
Low Limit							

Approved: June 24, 2016

Sample Name: L1606094702SDL Acquired: 6/23/2016 12:58:51 Type: Unk
Method: ICP-THERMO3_6010_200.7WATER_3YLINES(v968) Mode: CONC Corr. Factor: 1.00000(
User: JYH Custom ID1: 5 Custom ID2: Custom ID3:
Comment: WG573561-02

Elem	Sb2068	Se1960	Si2124	Sn1899	Sr4077	Ti3372	Tl1908
Units	ppm	ppm	ppm	ppm	ppm	ppm	ppm
Avg	**-.00111**	**.00210**	**1.8002**	**.00040**	**.02959**	**.00055**	**-.00159**
Stddev	.00327	.00710	.0136	.00093	.00013	.00562	.00187
%RSD	293.76	338.69	.75754	236.18	.44358	1015.7	117.61
#1	-.00190	.00513	1.7939	.00073	.02952	.00262	.00008
#2	-.00392	-.00601	1.7909	-.00066	.02974	-.00581	-.00361
#3	.00248	.00718	1.8159	.00112	.02950	.00484	-.00124
Check ?	Chk Pass	Chk Pass	Chk Pass	Chk Pass	Chk Pass	Chk Pass	Chk Pass
High Limit							
Low Limit							

Elem	V_2924	Zn2062	Zr3391
Units	ppm	ppm	ppm
Avg	**-.00035**	**.01973**	F **-.13864**
Stddev	.00102	.00027	.24407
%RSD	289.01	1.3729	176.04
#1	.00075	.01955	.08331
#2	-.00055	.02004	-.09920
#3	-.00127	.01961	-.40003
Check ?	Chk Pass	Chk Pass	Chk Fail
High Limit			36.000
Low Limit			-.04000

Int. Std.	Y_2243	Y_3600	Y_3774
Units	Cts/S	Cts/S	Cts/S
Avg	**6855.2**	**43109.**	**2187.1**
Stddev	32.0	303.	16.2
%RSD	.46723	.70314	.73913
#1	6819.8	43433.	2193.1
#2	6882.1	43061.	2199.5
#3	6863.8	42833.	2168.8

Approved: June 24, 2016

Sample Name: L1606094702SDL Acquired: 6/23/2016 13:02:48 Type: Unk
Method: ICP-THERMO3_6010_200.7WATER_3YLINES(v968) Mode: CONC Corr. Factor: 1.00000(
User: JYH Custom ID1: 25 Custom ID2: Custom ID3:
Comment: WG573561-02

Elem	Ag3280	Al3082	As1890	B_2496	Ba4554	Be3131	Ca4226
Units	ppm	ppm	ppm	ppm	ppm	ppm	ppm
Avg	**.00232**	**.02993**	**.00197**	**.00512**	**.00114**	**.00015**	**2.8120**
Stddev	.00313	.00891	.00181	.00244	.00183	.00007	.0500
%RSD	135.12	29.779	91.937	47.607	160.57	48.153	1.7778
#1	-.00063	.02792	.00148	.00724	.00306	.00014	2.7564
#2	.00198	.03967	.00046	.00246	-.00058	.00008	2.8532
#3	.00561	.02219	.00398	.00564	.00094	.00022	2.8264
Check ?	Chk Pass	Chk Pass	Chk Pass	Chk Pass	Chk Pass	Chk Pass	Chk Pass
High Limit							
Low Limit							

Elem	Cd2288	Co2286	Cr2677	Cu2247	Fe2611	K_7664	Li6707
Units	ppm	ppm	ppm	ppm	ppm	ppm	ppm
Avg	**.00014**	**.00072**	**.00245**	**-.00169**	**.00207**	**.15449**	**.00188**
Stddev	.00040	.00049	.00241	.00183	.01789	.14437	.00389
%RSD	284.13	68.360	98.576	108.23	863.70	93.452	207.06
#1	-.00007	.00018	-.00005	-.00315	.01687	.27627	.00638
#2	-.00011	.00115	.00262	-.00229	.00716	-.00499	-.00030
#3	.00060	.00082	.00477	.00036	-.01782	.19218	-.00043
Check ?	Chk Pass	Chk Pass	Chk Pass	Chk Pass	Chk Pass	Chk Pass	Chk Pass
High Limit							
Low Limit							

Elem	Mg2790	Mn2576	Mo2020	Na5895	Ni2316	P_2149	Pb2203
Units	ppm	ppm	ppm	ppm	ppm	ppm	ppm
Avg	**1.8882**	**.10521**	**.00022**	**.13787**	**.00377**	**.01679**	**.00215**
Stddev	.0526	.00189	.00010	.02493	.00067	.01082	.00238
%RSD	2.7846	1.7994	46.937	18.080	17.824	64.431	110.71
#1	1.8378	.10506	.00020	.10917	.00363	.02905	.00396
#2	1.9428	.10340	.00033	.15032	.00318	.01271	-.00055
#3	1.8841	.10717	.00013	.15412	.00450	.00860	.00303
Check ?	Chk Pass	Chk Pass	Chk Pass	Chk Pass	Chk Pass	Chk Pass	Chk Pass
High Limit							
Low Limit							

Approved: June 24, 2016

Sample Name: L1606094702SDL Acquired: 6/23/2016 13:02:48 Type: Unk
Method: ICP-THERMO3_6010_200.7WATER_3YLINES(v968) Mode: CONC Corr. Factor: 1.00000(
User: JYH Custom ID1: 25 Custom ID2: Custom ID3:
Comment: WG573561-02

Elem	Sb2068	Se1960	Si2124	Sn1899	Sr4077	Ti3372	Tl1908
Units	ppm	ppm	ppm	ppm	ppm	ppm	ppm
Avg	**-.00088**	**.00528**	**.39801**	**-.00045**	**.00623**	**.00559**	**-.00232**
Stddev	.00473	.00204	.01013	.00049	.00041	.00837	.00290
%RSD	536.31	38.691	2.5457	109.74	6.5228	149.79	124.78
#1	-.00591	.00761	.38714	-.00061	.00612	.01019	-.00518
#2	-.00021	.00380	.39971	-.00083	.00589	.01064	.00062
#3	.00348	.00443	.40719	.00010	.00668	-.00407	-.00241
Check ?	Chk Pass	Chk Pass	Chk Pass	Chk Pass	Chk Pass	Chk Pass	Chk Pass
High Limit							
Low Limit							

Elem	V_2924	Zn2062	Zr3391
Units	ppm	ppm	ppm
Avg	**-.00052**	**.00442**	F **-.13647**
Stddev	.00130	.00031	.33809
%RSD	251.32	7.0031	247.74
#1	.00098	.00407	.17426
#2	-.00137	.00451	-.08717
#3	-.00117	.00467	-.49650
Check ?	Chk Pass	Chk Pass	Chk Fail
High Limit			36.000
Low Limit			-.04000

Int. Std.	Y_2243	Y_3600	Y_3774
Units	Cts/S	Cts/S	Cts/S
Avg	**6876.1**	**42408.**	**2136.2**
Stddev	29.1	201.	14.2
%RSD	.42340	.47409	.66281
#1	6864.1	42374.	2128.3
#2	6855.0	42226.	2152.5
#3	6909.3	42624.	2127.7

Approved: June 24, 2016

Sample Name: CCV Acquired: 6/23/2016 13:06:47 Type: QC
Method: ICP-THERMO3_6010_200.7WATER_3YLINES(v968) Mode: CONC Corr. Factor: 1.00000(
User: JYH Custom ID1: Custom ID2: Custom ID3:
Comment:

Elem	Ag3280	Al3082	As1890	B_2496	Ba4554	Be3131	Ca4226
Units	ppm	ppm	ppm	ppm	ppm	ppm	ppm
Avg	.41931	9.9537	.39878	.50263	1.0085	.04939	10.034
Stddev	.00164	.0353	.00377	.00336	.0014	.00017	.082
%RSD	.39206	.35430	.94451	.66913	.14275	.35114	.81498
#1	.41760	9.9153	.40299	.50583	1.0078	.04928	9.9769
#2	.42087	9.9846	.39571	.50292	1.0075	.04930	10.128
#3	.41947	9.9613	.39765	.49913	1.0101	.04959	9.9974
Check ?	Chk Pass	Chk Pass	Chk Pass	Chk Pass	Chk Pass	Chk Pass	Chk Pass
Value							
Range							

Elem	Cd2288	Co2286	Cr2677	Cu2247	Fe2611	K_7664	Li6707
Units	ppm	ppm	ppm	ppm	ppm	ppm	ppm
Avg	.05036	.20153	.50072	.50474	4.0678	50.366	1.0214
Stddev	.00065	.00037	.00022	.00087	.0271	.102	.0072
%RSD	1.2912	.18249	.04296	.17151	.66491	.20209	.70465
#1	.04968	.20117	.50070	.50536	4.0371	50.471	1.0215
#2	.05045	.20152	.50094	.50375	4.0880	50.359	1.0141
#3	.05097	.20191	.50052	.50511	4.0784	50.267	1.0285
Check ?	Chk Pass	Chk Pass	Chk Pass	Chk Pass	Chk Pass	Chk Pass	Chk Pass
Value							
Range							

Elem	Mg2790	Mn2576	Mo2020	Na5895	Ni2316	P_2149	Pb2203
Units	ppm	ppm	ppm	ppm	ppm	ppm	ppm
Avg	10.079	.50366	1.0023	50.473	.50280	9.9624	.50077
Stddev	.093	.00324	.0039	.115	.00207	.0072	.00211
%RSD	.92173	.64314	.38539	.22799	.41224	.07221	.42157
#1	10.093	.50472	1.0065	50.555	.50200	9.9547	.50253
#2	9.9799	.50003	1.0015	50.342	.50124	9.9690	.49843
#3	10.164	.50624	.99889	50.523	.50515	9.9635	.50133
Check ?	Chk Pass	Chk Pass	Chk Pass	Chk Pass	Chk Pass	Chk Pass	Chk Pass
Value							
Range							

Approved: June 24, 2016

Sample Name: CCV Acquired: 6/23/2016 13:06:47 Type: QC
Method: ICP-THERMO3_6010_200.7WATER_3YLINES(v968) Mode: CONC Corr. Factor: 1.00000(
User: JYH Custom ID1: Custom ID2: Custom ID3:
Comment:

Elem	Sb2068	Se1960	Si2124	Sn1899	Sr4077	Ti3372	Tl1908
Units	ppm	ppm	ppm	ppm	ppm	ppm	ppm
Avg	**1.2042**	**.41075**	**5.0693**	**.99619**	**1.0092**	**1.0079**	**.50475**
Stddev	.0025	.00642	.0043	.00145	.0003	.0022	.00299
%RSD	.20940	1.5623	.08445	.14552	.02557	.21789	.59179
#1	1.2050	.41242	5.0716	.99657	1.0089	1.0078	.50470
#2	1.2061	.40366	5.0643	.99459	1.0094	1.0101	.50180
#3	1.2013	.41616	5.0719	.99741	1.0093	1.0057	.50777
Check ?	Chk Pass	Chk Pass	Chk Pass	Chk Pass	Chk Pass	Chk Pass	Chk Pass
Value							
Range							

Elem	V_2924	Zn2062	Zr3391
Units	ppm	ppm	ppm
Avg	**.99675**	**1.0031**	F **.29620**
Stddev	.00360	.0019	.08449
%RSD	.36160	.18852	28.526
#1	.99318	1.0044	.28950
#2	.99668	1.0009	.21526
#3	1.0004	1.0040	.38384
Check ?	Chk Pass	Chk Pass	Chk Fail
Value			1.0000
Range			-10.000%

Int. Std.	Y_2243	Y_3600	Y_3774
Units	Cts/S	Cts/S	Cts/S
Avg	**7020.3**	**43456.**	**2261.9**
Stddev	43.3	359.	17.6
%RSD	.61673	.82524	.77983
#1	6973.3	43726.	2266.4
#2	7058.5	43594.	2276.9
#3	7029.1	43049.	2242.5

Approved: June 24, 2016

Sample Name: CCB Acquired: 6/23/2016 13:10:25 Type: Blank
Method: ICP-THERMO3_6010_200.7WATER_3YLINES(v968) Mode: CONC Corr. Factor: 1.00000(
User: JYH Custom ID1: Custom ID2: Custom ID3:
Comment:

Elem	Ag3280	Al3082	As1890	B_2496	Ba4554	Be3131	Ca4226
Units	ppm	ppm	ppm	ppm	ppm	ppm	ppm
Avg	**.00055**	**.00613**	**-.00044**	**.00485**	**.00148**	**-.00004**	**.00904**
Stddev	.00241	.01049	.00350	.00063	.00079	.00007	.03049
%RSD	433.80	171.08	799.41	13.078	53.619	184.29	337.38
#1	-.00199	-.00292	-.00005	.00421	.00232	-.00011	.00926
#2	.00280	.01763	.00285	.00487	.00075	-.00002	.03942
#3	.00085	.00369	-.00411	.00548	.00136	.00002	-.02156
Check ?	Chk Pass	Chk Pass	Chk Pass	Chk Pass	Chk Pass	Chk Pass	Chk Pass
High Limit							
Low Limit							

Elem	Cd2288	Co2286	Cr2677	Cu2247	Fe2611	K_7664	Li6707
Units	ppm	ppm	ppm	ppm	ppm	ppm	ppm
Avg	**.00007**	**.00004**	**.00060**	**.00022**	**-.00957**	**.04485**	**-.00298**
Stddev	.00016	.00039	.00104	.00109	.01163	.02561	.00513
%RSD	223.78	1017.8	171.83	492.97	121.56	57.110	171.96
#1	-.00011	-.00030	-.00058	.00117	.00113	.06139	.00197
#2	.00019	-.00006	.00135	-.00097	-.02194	.01535	-.00827
#3	.00013	.00047	.00104	.00046	-.00789	.05781	-.00265
Check ?	Chk Pass	Chk Pass	Chk Pass	Chk Pass	Chk Pass	Chk Pass	Chk Pass
High Limit							
Low Limit							

Elem	Mg2790	Mn2576	Mo2020	Na5895	Ni2316	P_2149	Pb2203
Units	ppm	ppm	ppm	ppm	ppm	ppm	ppm
Avg	**-.02645**	**-.00131**	**.00436**	**.08359**	**-.00037**	**.00422**	**.00149**
Stddev	.14321	.00098	.00060	.01032	.00168	.00190	.00276
%RSD	541.38	74.508	13.758	12.343	448.02	44.982	185.09
#1	.05023	-.00131	.00393	.08391	-.00111	.00494	.00032
#2	-.19168	-.00033	.00411	.09375	.00154	.00207	-.00049
#3	.06209	-.00229	.00504	.07312	-.00156	.00566	.00464
Check ?	Chk Pass	Chk Pass	Chk Pass	Chk Pass	Chk Pass	Chk Pass	Chk Pass
High Limit							
Low Limit							

Approved: June 24, 2016

Sample Name: CCB Acquired: 6/23/2016 13:10:25 Type: Blank
Method: ICP-THERMO3_6010_200.7WATER_3YLINES(v968) Mode: CONC Corr. Factor: 1.00000(
User: JYH Custom ID1: Custom ID2: Custom ID3:
Comment:

Elem	Sb2068	Se1960	Si2124	Sn1899	Sr4077	Ti3372	Tl1908
Units	ppm	ppm	ppm	ppm	ppm	ppm	ppm
Avg	**-.00132**	**.00696**	**.00966**	**.00061**	**.00020**	**.00914**	**.00001**
Stddev	.00299	.00629	.00189	.00100	.00058	.00341	.00099
%RSD	227.17	90.310	19.527	162.70	288.56	37.372	8812.9
#1	-.00215	.00080	.01034	.00060	-.00047	.00937	.00002
#2	.00200	.00671	.00753	.00162	.00050	.00561	-.00099
#3	-.00380	.01337	.01111	-.00038	.00057	.01243	.00100
Check ?	Chk Pass	Chk Pass	Chk Pass	Chk Pass	Chk Pass	Chk Pass	Chk Pass
High Limit							
Low Limit							

Elem	V_2924	Zn2062	Zr3391
Units	ppm	ppm	ppm
Avg	**-.00102**	**-.00026**	F **-.17576**
Stddev	.00081	.00011	.20815
%RSD	79.559	41.267	118.43
#1	-.00149	-.00038	-.14101
#2	-.00149	-.00024	-.39909
#3	-.00008	-.00017	.01284
Check ?	Chk Pass	Chk Pass	Chk Fail
High Limit			.04000
Low Limit			-.04000

Int. Std.	Y_2243	Y_3600	Y_3774
Units	Cts/S	Cts/S	Cts/S
Avg	**7064.6**	**44034.**	**2255.7**
Stddev	48.2	228.	34.9
%RSD	.68253	.51684	1.5489
#1	7013.3	43791.	2215.4
#2	7071.5	44242.	2278.1
#3	7109.0	44070.	2273.5

Approved: June 24, 2016

Sample Name: L1606094705 Acquired: 6/23/2016 13:14:25 Type: Unk
Method: ICP-THERMO3_6010_200.7WATER_3YLINES(v968) Mode: CONC Corr. Factor: 1.00000(
User: JYH Custom ID1: Custom ID2: Custom ID3:
Comment:

Elem	Ag3280	Al3082	As1890	B_2496	Ba4554	Be3131	Ca4226
Units	ppm	ppm	ppm	ppm	ppm	ppm	ppm
Avg	**.00161**	**.82187**	**-.00408**	**.03630**	**.02684**	**.00085**	**72.205**
Stddev	.00173	.01481	.00130	.00534	.00064	.00005	.308
%RSD	107.81	1.8022	31.834	14.720	2.3986	5.8394	.42674
#1	-.00022	.80686	-.00282	.03020	.02758	.00091	72.165
#2	.00323	.82228	-.00541	.03856	.02651	.00081	72.531
#3	.00181	.83648	-.00400	.04015	.02642	.00085	71.919
Check ?	Chk Pass	Chk Pass	Chk Pass	Chk Pass	Chk Pass	Chk Pass	Chk Pass
High Limit							
Low Limit							

Elem	Cd2288	Co2286	Cr2677	Cu2247	Fe2611	K_7664	Li6707
Units	ppm	ppm	ppm	ppm	ppm	ppm	ppm
Avg	**.00064**	**.01817**	**.00093**	**.00185**	**1.6458**	**4.6897**	**.09158**
Stddev	.00025	.00062	.00101	.00048	.0446	.0964	.00336
%RSD	38.480	3.3997	108.34	25.910	2.7105	2.0559	3.6734
#1	.00077	.01886	.00173	.00135	1.5994	4.6337	.09260
#2	.00079	.01766	.00125	.00189	1.6495	4.6344	.09432
#3	.00036	.01800	-.00020	.00230	1.6884	4.8010	.08783
Check ?	Chk Pass	Chk Pass	Chk Pass	Chk Pass	Chk Pass	Chk Pass	Chk Pass
High Limit							
Low Limit							

Elem	Mg2790	Mn2576	Mo2020	Na5895	Ni2316	P_2149	Pb2203
Units	ppm	ppm	ppm	ppm	ppm	ppm	ppm
Avg	**50.658**	**2.7986**	**.00127**	**2.6354**	**.09959**	**.02662**	**.00491**
Stddev	.427	.0103	.00085	.0371	.00198	.00455	.00524
%RSD	.84271	.36614	66.753	1.4074	1.9871	17.099	106.80
#1	50.468	2.7956	.00072	2.6766	.09863	.02137	.00295
#2	51.146	2.8100	.00085	2.6046	.10186	.02939	.00092
#3	50.358	2.7901	.00225	2.6249	.09827	.02912	.01085
Check ?	Chk Pass	Chk Pass	Chk Pass	Chk Pass	Chk Pass	Chk Pass	Chk Pass
High Limit							
Low Limit							

Approved: June 24, 2016

Sample Name: L1606094705 Acquired: 6/23/2016 13:14:25 Type: Unk
Method: ICP-THERMO3_6010_200.7WATER_3YLINES(v968) Mode: CONC Corr. Factor: 1.00000(
User: JYH Custom ID1: Custom ID2: Custom ID3:
Comment:

Elem	Sb2068	Se1960	Si2124	Sn1899	Sr4077	Ti3372	Tl1908
Units	ppm	ppm	ppm	ppm	ppm	ppm	ppm
Avg	-.00017	.00381	9.4129	.00054	.15051	.00190	-.00354
Stddev	.00250	.00519	.0092	.00074	.00019	.00454	.00281
%RSD	1434.8	136.33	.09823	136.03	.12621	239.54	79.161
#1	-.00288	.00904	9.4198	-.00014	.15064	-.00000	-.00187
#2	.00032	.00371	9.4024	.00044	.15061	.00708	-.00678
#3	.00204	-.00133	9.4164	.00133	.15030	-.00139	-.00198
Check ?	Chk Pass	Chk Pass	Chk Pass	Chk Pass	Chk Pass	Chk Pass	Chk Pass
High Limit							
Low Limit							

Elem	V_2924	Zn2062	Zr3391
Units	ppm	ppm	ppm
Avg	-.00068	.07173	F -.37347
Stddev	.00049	.00031	.18302
%RSD	72.278	.43135	49.004
#1	-.00045	.07207	-.56086
#2	-.00124	.07162	-.19516
#3	-.00034	.07148	-.36439
Check ?	Chk Pass	Chk Pass	Chk Fail
High Limit			36.000
Low Limit			-.04000

Int. Std.	Y_2243	Y_3600	Y_3774
Units	Cts/S	Cts/S	Cts/S
Avg	6758.8	42075.	2180.1
Stddev	19.3	166.	25.7
%RSD	.28529	.39440	1.1777
#1	6737.6	42257.	2166.1
#2	6763.5	42034.	2164.6
#3	6775.3	41933.	2209.8

Approved: June 24, 2016

Sample Name: L1606094708 Acquired: 6/23/2016 13:18:18 Type: Unk
Method: ICP-THERMO3_6010_200.7WATER_3YLINES(v968) Mode: CONC Corr. Factor: 1.00000(
User: JYH Custom ID1: Custom ID2: Custom ID3:
Comment:

Elem	Ag3280	Al3082	As1890	B_2496	Ba4554	Be3131	Ca4226	Cd2288
Units	ppm	ppm	ppm	ppm	ppm	ppm	ppm	ppm
Avg	.00164	.06268	-.00080	.04013	.00822	-.00003	60.992	.00016
Stddev	.00030	.00800	.00219	.00082	.00098	.00002	.228	.00037
%RSD	18.102	12.756	272.89	2.0475	11.889	94.254	.37380	237.07
#1	.00189	.06933	.00137	.04011	.00734	-.00001	61.184	-.00008
#2	.00173	.05381	-.00301	.04096	.00805	-.00005	61.053	.00058
#3	.00131	.06491	-.00077	.03932	.00927	-.00001	60.740	-.00003
Check ?	Chk Pass	Chk Pass	Chk Pass	Chk Pass	Chk Pass	Chk Pass	Chk Pass	Chk Pass
High Limit								
Low Limit								

Elem	Co2286	Cr2677	Cu2247	Fe2611	K_7664	Li6707	Mg2790	Mn2576
Units	ppm	ppm	ppm	ppm	ppm	ppm	ppm	ppm
Avg	.00053	.00259	.00012	.09008	2.7645	.02265	30.254	.13310
Stddev	.00013	.00099	.00044	.02365	.0093	.00490	.212	.00117
%RSD	25.250	38.264	366.51	26.251	.33582	21.630	.70194	.87906
#1	.00063	.00359	.00008	.09591	2.7684	.02272	30.452	.13445
#2	.00038	.00161	-.00029	.11026	2.7711	.02751	30.282	.13248
#3	.00059	.00256	.00057	.06406	2.7539	.01771	30.030	.13238
Check ?	Chk Pass	Chk Pass	Chk Pass	Chk Pass	Chk Pass	Chk Pass	Chk Pass	Chk Pass
High Limit								
Low Limit								

Elem	Mo2020	Na5895	Ni2316	P_2149	Pb2203	Sb2068	Se1960	Si2124
Units	ppm	ppm	ppm	ppm	ppm	ppm	ppm	ppm
Avg	.00066	4.9855	.00127	.00314	.00298	-.00189	-.00265	2.6611
Stddev	.00045	.0199	.00123	.01354	.00332	.00518	.00200	.0079
%RSD	67.573	.39826	96.334	430.54	111.66	274.01	75.517	.29649
#1	.00015	4.9673	.00107	.01537	-.00028	.00407	-.00034	2.6680
#2	.00085	5.0067	.00016	.00547	.00284	-.00527	-.00378	2.6630
#3	.00098	4.9825	.00259	-.01141	.00636	-.00447	-.00382	2.6525
Check ?	Chk Pass	Chk Pass	Chk Pass	Chk Pass	Chk Pass	Chk Pass	Chk Pass	Chk Pass
High Limit								
Low Limit								

Approved: June 24, 2016

Sample Name: L1606094708 Acquired: 6/23/2016 13:18:18 Type: Unk
Method: ICP-THERMO3_6010_200.7WATER_3YLINES(v968) Mode: CONC Corr. Factor: 1.00000(
User: JYH Custom ID1: Custom ID2: Custom ID3:
Comment:

Elem	Sn1899	Sr4077	Ti3372	Tl1908	V_2924	Zn2062	Zr3391
Units	ppm	ppm	ppm	ppm	ppm	ppm	ppm
Avg	.00018	.29525	-.00362	-.00167	-.00101	.00597	.05225
Stddev	.00035	.00175	.00389	.00187	.00032	.00015	.18866
%RSD	198.39	.59327	107.39	112.11	31.885	2.5356	361.09
#1	.00059	.29710	-.00450	-.00362	-.00076	.00607	.26218
#2	-.00000	.29505	-.00700	.00012	-.00138	.00604	-.10311
#3	-.00005	.29362	.00063	-.00151	-.00091	.00580	-.00232
Check ?	Chk Pass	Chk Pass	Chk Pass	Chk Pass	Chk Pass	Chk Pass	Chk Pass
High Limit							
Low Limit							

Int. Std.	Y_2243	Y_3600	Y_3774
Units	Cts/S	Cts/S	Cts/S
Avg	6816.2	42457.	2186.9
Stddev	19.1	323.	21.6
%RSD	.27982	.76080	.98620
#1	6816.0	42426.	2162.1
#2	6835.4	42150.	2201.0
#3	6797.3	42794.	2197.6

Approved: June 24, 2016

Sample Name: L1606076301 Acquired: 6/23/2016 13:22:13 Type: Unk
Method: ICP-THERMO3_6010_200.7WATER_3YLINES(v968) Mode: CONC Corr. Factor: 1.00000(
User: JYH Custom ID1: 100 Custom ID2: Custom ID3:
Comment:

Elem	Ag3280	Al3082	As1890	B_2496	Ba4554	Be3131	Ca4226
Units	ppm	ppm	ppm	ppm	ppm	ppm	ppm
Avg	**.00194**	**.02208**	**.02568**	**.43236**	**9.4855**	**-.00003**	**137.11**
Stddev	.00189	.00829	.00398	.00360	.0365	.00003	.72
%RSD	97.559	37.532	15.506	.83185	.38489	98.288	.52423
#1	.00262	.01725	.02946	.42833	9.5136	-.00001	137.41
#2	-.00020	.03164	.02605	.43352	9.4987	-.00002	137.63
#3	.00340	.01734	.02153	.43523	9.4443	-.00007	136.29
Check ?	Chk Pass	Chk Pass	Chk Pass	Chk Pass	Chk Pass	Chk Pass	Chk Pass
High Limit							
Low Limit							

Elem	Cd2288	Co2286	Cr2677	Cu2247	Fe2611	K_7664	Li6707
Units	ppm	ppm	ppm	ppm	ppm	ppm	ppm
Avg	**.00053**	**.00163**	**.00105**	**.00139**	**1.5590**	**7.9988**	**.72684**
Stddev	.00021	.00016	.00122	.00073	.0278	.0357	.00746
%RSD	39.106	9.9424	116.16	52.795	1.7846	.44566	1.0265
#1	.00076	.00145	.00161	.00122	1.5818	8.0399	.72260
#2	.00035	.00173	-.00035	.00220	1.5671	7.9808	.73546
#3	.00049	.00173	.00189	.00076	1.5280	7.9758	.72247
Check ?	Chk Pass	Chk Pass	Chk Pass	Chk Pass	Chk Pass	Chk Pass	Chk Pass
High Limit							
Low Limit							

Elem	Mg2790	Mn2576	Mo2020	Na5895	Ni2316	P_2149	Pb2203
Units	ppm	ppm	ppm	ppm	ppm	ppm	ppm
Avg	**14.574**	**.07725**	**.00038**	F **366.35**	**-.00162**	**.09780**	**.00176**
Stddev	.049	.00319	.00015	1.74	.00116	.00383	.00483
%RSD	.33920	4.1257	40.701	.47471	71.599	3.9136	275.19
#1	14.616	.07580	.00021	367.63	-.00032	.10141	.00318
#2	14.520	.07504	.00050	367.06	-.00199	.09379	.00571
#3	14.587	.08091	.00042	364.37	-.00255	.09822	-.00363
Check ?	Chk Pass	Chk Pass	Chk Pass	Chk Fail	Chk Pass	Chk Pass	Chk Pass
High Limit				270.00			
Low Limit				-.50000			

Approved: June 24, 2016

Sample Name: L1606076301 Acquired: 6/23/2016 13:22:13 Type: Unk
Method: ICP-THERMO3_6010_200.7WATER_3YLINES(v968) Mode: CONC Corr. Factor: 1.00000(
User: JYH Custom ID1: 100 Custom ID2: Custom ID3:
Comment:

Elem	Sb2068	Se1960	Si2124	Sn1899	Sr4077	Ti3372	Tl1908
Units	ppm	ppm	ppm	ppm	ppm	ppm	ppm
Avg	.00397	-.00149	.10084	.00027	F 24.369	-.01330	.00299
Stddev	.00063	.00465	.00184	.00125	.396	.00152	.00530
%RSD	15.977	312.53	1.8206	463.89	1.6252	11.429	177.27
#1	.00431	-.00566	.10152	.00089	24.651	-.01201	.00898
#2	.00323	-.00233	.09876	.00108	24.539	-.01292	.00105
#3	.00435	.00353	.10223	-.00117	23.916	-.01498	-.00106
Check ?	Chk Pass	Chk Pass	Chk Pass	Chk Pass	Chk Fail	Chk Pass	Chk Pass
High Limit					9.0000		
Low Limit					-.01000		

Elem	V_2924	Zn2062	Zr3391
Units	ppm	ppm	ppm
Avg	-.00040	.00607	.08263
Stddev	.00114	.00037	.16823
%RSD	283.06	6.0904	203.59
#1	.00067	.00564	.26003
#2	-.00159	.00627	-.07461
#3	-.00029	.00630	.06248
Check ?	Chk Pass	Chk Pass	Chk Pass
High Limit			
Low Limit			

Int. Std.	Y_2243	Y_3600	Y_3774
Units	Cts/S	Cts/S	Cts/S
Avg	6689.4	41180.	2146.8
Stddev	11.2	70.	2.5
%RSD	.16807	.16995	.11474
#1	6693.8	41192.	2144.5
#2	6676.6	41244.	2146.6
#3	6697.7	41105.	2149.4

Approved: June 24, 2016

Sample Name: L1606083702 Acquired: 6/23/2016 13:26:18 Type: Unk
Method: ICP-THERMO3_6010_200.7WATER_3YLINES(v968) Mode: CONC Corr. Factor: 1.00000(
User: JYH Custom ID1: Custom ID2: Custom ID3:
Comment:

Elem	Ag3280	Al3082	As1890	B_2496	Ba4554	Be3131	Ca4226
Units	ppm	ppm	ppm	ppm	ppm	ppm	ppm
Avg	.00431	33.801	.01724	.09854	.41741	.00265	60.826
Stddev	.00281	.289	.00257	.00140	.00133	.00011	.364
%RSD	65.115	.85604	14.900	1.4221	.31977	3.9646	.59912
#1	.00738	33.583	.01584	.09704	.41851	.00273	61.102
#2	.00187	33.691	.02021	.09878	.41592	.00270	60.413
#3	.00369	34.130	.01567	.09981	.41779	.00253	60.962
Check ?	Chk Pass	Chk Pass	Chk Pass	Chk Pass	Chk Pass	Chk Pass	Chk Pass
High Limit							
Low Limit							

Elem	Cd2288	Co2286	Cr2677	Cu2247	Fe2611	K_7664	Li6707
Units	ppm	ppm	ppm	ppm	ppm	ppm	ppm
Avg	.00162	.03572	.24908	.16782	92.318	11.517	.04115
Stddev	.00019	.00013	.00143	.00172	.620	.067	.00381
%RSD	11.832	.36436	.57531	1.0249	.67118	.58564	9.2558
#1	.00174	.03587	.24747	.16611	92.764	11.553	.03804
#2	.00172	.03567	.24955	.16781	91.610	11.439	.04540
#3	.00140	.03563	.25022	.16955	92.580	11.558	.04002
Check ?	Chk Pass	Chk Pass	Chk Pass	Chk Pass	Chk Pass	Chk Pass	Chk Pass
High Limit							
Low Limit							

Elem	Mg2790	Mn2576	Mo2020	Na5895	Ni2316	P_2149	Pb2203
Units	ppm	ppm	ppm	ppm	ppm	ppm	ppm
Avg	17.028	1.2901	.09338	14.567	.12343	1.5590	.05321
Stddev	.186	.0069	.00072	.078	.00126	.0107	.00374
%RSD	1.0941	.53832	.76698	.53245	1.0197	.68610	7.0268
#1	17.029	1.2886	.09348	14.610	.12229	1.5476	.05746
#2	16.842	1.2841	.09405	14.477	.12322	1.5688	.05046
#3	17.215	1.2977	.09262	14.613	.12478	1.5607	.05169
Check ?	Chk Pass	Chk Pass	Chk Pass	Chk Pass	Chk Pass	Chk Pass	Chk Pass
High Limit							
Low Limit							

Approved: June 24, 2016

Sample Name: L1606083702 Acquired: 6/23/2016 13:26:18 Type: Unk
Method: ICP-THERMO3_6010_200.7WATER_3YLINES(v968) Mode: CONC Corr. Factor: 1.00000(
User: JYH Custom ID1: Custom ID2: Custom ID3:
Comment:

Elem	Sb2068	Se1960	Si2124	Sn1899	Sr4077	Ti3372	Tl1908
Units	ppm	ppm	ppm	ppm	ppm	ppm	ppm
Avg	-.00197	.00383	F 49.208	.00874	.24272	.69278	.00268
Stddev	.00187	.00439	.228	.00096	.00102	.00808	.00504
%RSD	94.757	114.53	.46427	10.948	.42123	1.1659	188.15
#1	.00014	.00501	48.946	.00793	.24335	.69156	.00539
#2	-.00342	-.00103	49.367	.00849	.24154	.68538	.00578
#3	-.00263	.00751	49.310	.00980	.24327	.70140	-.00313
Check ?	Chk Pass	Chk Pass	Chk Fail	Chk Pass	Chk Pass	Chk Pass	Chk Pass
High Limit			36.000				
Low Limit			-1.0000				

Elem	V_2924	Zn2062	Zr3391
Units	ppm	ppm	ppm
Avg	.08021	1.6367	4.1823
Stddev	.00064	.0106	.2507
%RSD	.80102	.64459	5.9933
#1	.07948	1.6246	4.0835
#2	.08071	1.6413	3.9961
#3	.08043	1.6441	4.4673
Check ?	Chk Pass	Chk Pass	Chk Pass
High Limit			
Low Limit			

Int. Std.	Y_2243	Y_3600	Y_3774
Units	Cts/S	Cts/S	Cts/S
Avg	6974.3	43179.	2263.8
Stddev	63.4	499.	11.4
%RSD	.90879	1.1550	.50270
#1	7031.6	43179.	2250.8
#2	6985.2	43677.	2268.4
#3	6906.2	42680.	2272.1

Approved: June 24, 2016

Sample Name: L1606085701 Acquired: 6/23/2016 13:30:05 Type: Unk
Method: ICP-THERMO3_6010_200.7WATER_3YLINES(v968) Mode: CONC Corr. Factor: 1.00000(
User: JYH Custom ID1: Custom ID2: Custom ID3:
Comment:

Elem	Ag3280	Al3082	As1890	B_2496	Ba4554	Be3131	Ca4226
Units	ppm	ppm	ppm	ppm	ppm	ppm	ppm
Avg	**.00105**	**.01551**	**-.00313**	**.11826**	**.00818**	**-.00000**	**2.0275**
Stddev	.00070	.00234	.00310	.00767	.00196	.00006	.0370
%RSD	66.752	15.097	99.267	6.4869	23.923	1367.3	1.8270
#1	.00059	.01377	-.00395	.11540	.00595	-.00005	1.9946
#2	.00185	.01458	.00031	.11242	.00898	.00006	2.0676
#3	.00071	.01817	-.00574	.12695	.00960	-.00003	2.0203
Check ?	Chk Pass	Chk Pass	Chk Pass	Chk Pass	Chk Pass	Chk Pass	Chk Pass
High Limit							
Low Limit							

Elem	Cd2288	Co2286	Cr2677	Cu2247	Fe2611	K_7664	Li6707
Units	ppm	ppm	ppm	ppm	ppm	ppm	ppm
Avg	**.00055**	**.00014**	**.00223**	**-.00232**	**-.00256**	**.40790**	**-.00322**
Stddev	.00041	.00028	.00121	.00125	.01666	.12678	.00659
%RSD	74.729	200.06	54.281	54.124	650.75	31.082	205.00
#1	.00103	.00003	.00355	-.00094	.01552	.30288	.00155
#2	.00028	-.00007	.00117	-.00261	-.01729	.37208	-.01074
#3	.00035	.00045	.00197	-.00340	-.00591	.54874	-.00045
Check ?	Chk Pass	Chk Pass	Chk Pass	Chk Pass	Chk Pass	Chk Pass	Chk Pass
High Limit							
Low Limit							

Elem	Mg2790	Mn2576	Mo2020	Na5895	Ni2316	P_2149	Pb2203
Units	ppm	ppm	ppm	ppm	ppm	ppm	ppm
Avg	**.70908**	**.00231**	**.00078**	**28.050**	**.00489**	**.05231**	**.00240**
Stddev	.08177	.00221	.00088	.079	.00053	.00501	.00051
%RSD	11.531	95.612	113.58	.28080	10.812	9.5863	21.339
#1	.78336	.00106	.00002	28.135	.00550	.05582	.00192
#2	.72241	.00485	.00057	28.034	.00462	.05454	.00234
#3	.62147	.00100	.00175	27.980	.00455	.04656	.00294
Check ?	Chk Pass	Chk Pass	Chk Pass	Chk Pass	Chk Pass	Chk Pass	Chk Pass
High Limit							
Low Limit							

Approved: June 24, 2016

Sample Name: L1606085701 Acquired: 6/23/2016 13:30:05 Type: Unk
Method: ICP-THERMO3_6010_200.7WATER_3YLINES(v968) Mode: CONC Corr. Factor: 1.00000(
User: JYH Custom ID1: Custom ID2: Custom ID3:
Comment:

Elem	Sb2068	Se1960	Si2124	Sn1899	Sr4077	Ti3372	Tl1908
Units	ppm	ppm	ppm	ppm	ppm	ppm	ppm
Avg	-.00069	.00604	.93518	.00155	.06238	-.00090	-.00177
Stddev	.00289	.00426	.00365	.00027	.00056	.00405	.00079
%RSD	416.59	70.572	.39073	17.233	.90476	450.45	44.755
#1	.00258	.00177	.93304	.00161	.06186	-.00521	-.00087
#2	-.00174	.00606	.93311	.00179	.06230	-.00032	-.00237
#3	-.00292	.01029	.93940	.00126	.06298	.00283	-.00205
Check ?	Chk Pass	Chk Pass	Chk Pass	Chk Pass	Chk Pass	Chk Pass	Chk Pass
High Limit							
Low Limit							

Elem	V_2924	Zn2062	Zr3391
Units	ppm	ppm	ppm
Avg	.00004	.03465	F -.25289
Stddev	.00070	.00017	.21558
%RSD	1777.2	.48633	85.245
#1	.00072	.03457	-.04792
#2	.00009	.03454	-.47771
#3	-.00069	.03485	-.23306
Check ?	Chk Pass	Chk Pass	Chk Fail
High Limit			36.000
Low Limit			-.04000

Int. Std.	Y_2243	Y_3600	Y_3774
Units	Cts/S	Cts/S	Cts/S
Avg	6771.2	42793.	2185.7
Stddev	16.2	557.	12.6
%RSD	.23870	1.3012	.57582
#1	6760.8	42567.	2172.1
#2	6789.8	43427.	2188.0
#3	6762.9	42385.	2197.0

Approved: June 24, 2016

Sample Name: L1606085702 Acquired: 6/23/2016 13:34:02 Type: Unk
Method: ICP-THERMO3_6010_200.7WATER_3YLINES(v968) Mode: CONC Corr. Factor: 1.00000(
User: JYH Custom ID1: Custom ID2: Custom ID3:
Comment:

Elem	Ag3280	Al3082	As1890	B_2496	Ba4554	Be3131	Ca4226
Units	ppm	ppm	ppm	ppm	ppm	ppm	ppm
Avg	-.00033	.07270	-.00203	.14026	.07278	.00001	1.8420
Stddev	.00276	.01164	.00125	.00065	.00057	.00018	.0327
%RSD	841.02	16.017	61.792	.46587	.78910	3297.7	1.7766
#1	-.00316	.07004	-.00091	.14030	.07212	.00019	1.8290
#2	.00236	.06261	-.00179	.13959	.07316	-.00001	1.8178
#3	-.00019	.08544	-.00338	.14090	.07306	-.00016	1.8792
Check ?	Chk Pass	Chk Pass	Chk Pass	Chk Pass	Chk Pass	Chk Pass	Chk Pass
High Limit							
Low Limit							

Elem	Cd2288	Co2286	Cr2677	Cu2247	Fe2611	K_7664	Li6707
Units	ppm	ppm	ppm	ppm	ppm	ppm	ppm
Avg	.00058	.00049	.00229	.00175	.01354	.82547	.00707
Stddev	.00023	.00070	.00094	.00097	.02857	.04036	.00543
%RSD	39.415	144.45	40.924	55.606	211.01	4.8891	76.883
#1	.00077	.00036	.00132	.00068	-.01924	.84400	.01011
#2	.00033	-.00015	.00319	.00257	.02674	.77917	.01030
#3	.00063	.00124	.00236	.00201	.03312	.85323	.00079
Check ?	Chk Pass	Chk Pass	Chk Pass	Chk Pass	Chk Pass	Chk Pass	Chk Pass
High Limit							
Low Limit							

Elem	Mg2790	Mn2576	Mo2020	Na5895	Ni2316	P_2149	Pb2203
Units	ppm	ppm	ppm	ppm	ppm	ppm	ppm
Avg	.51491	.00195	.00449	F 275.14	-.00069	.03509	-.00069
Stddev	.09772	.00296	.00024	.76	.00123	.00164	.00476
%RSD	18.977	151.69	5.4308	.27666	177.16	4.6788	690.35
#1	.41497	.00336	.00448	275.95	.00072	.03463	.00474
#2	.61024	.00394	.00425	274.44	-.00134	.03372	-.00420
#3	.51952	-.00145	.00474	275.04	-.00146	.03691	-.00261
Check ?	Chk Pass	Chk Pass	Chk Pass	Chk Fail	Chk Pass	Chk Pass	Chk Pass
High Limit				270.00			
Low Limit				-.50000			

Approved: June 24, 2016

Sample Name: L1606085702 Acquired: 6/23/2016 13:34:02 Type: Unk
Method: ICP-THERMO3_6010_200.7WATER_3YLINES(v968) Mode: CONC Corr. Factor: 1.00000(
User: JYH Custom ID1: Custom ID2: Custom ID3:
Comment:

Elem	Sb2068	Se1960	Si2124	Sn1899	Sr4077	Ti3372	Tl1908
Units	ppm	ppm	ppm	ppm	ppm	ppm	ppm
Avg	-.00460	-.00060	3.0002	.00006	.09445	.00506	-.00228
Stddev	.00222	.00516	.0036	.00068	.00055	.00431	.00386
%RSD	48.324	853.07	.11830	1137.5	.58448	85.182	169.08
#1	-.00698	-.00204	3.0021	-.00036	.09414	.00516	-.00490
#2	-.00424	.00512	3.0025	-.00031	.09412	.00070	-.00411
#3	-.00258	-.00489	2.9961	.00085	.09509	.00931	.00215
Check ?	Chk Pass	Chk Pass	Chk Pass	Chk Pass	Chk Pass	Chk Pass	Chk Pass
High Limit							
Low Limit							

Elem	V_2924	Zn2062	Zr3391
Units	ppm	ppm	ppm
Avg	-.00051	.00248	F -.05261
Stddev	.00144	.00019	.29783
%RSD	282.24	7.6734	566.10
#1	.00067	.00238	-.32296
#2	-.00211	.00270	-.10151
#3	-.00009	.00236	.26664
Check ?	Chk Pass	Chk Pass	Chk Fail
High Limit			36.000
Low Limit			-.04000

Int. Std.	Y_2243	Y_3600	Y_3774
Units	Cts/S	Cts/S	Cts/S
Avg	6545.6	40539.	2141.5
Stddev	22.7	279.	19.5
%RSD	.34678	.68833	.90844
#1	6540.8	40596.	2119.8
#2	6570.4	40236.	2147.6
#3	6525.8	40786.	2157.3

Approved: June 24, 2016

Sample Name: CCV Acquired: 6/23/2016 13:37:59 Type: QC
Method: ICP-THERMO3_6010_200.7WATER_3YLINES(v968) Mode: CONC Corr. Factor: 1.00000(
User: JYH Custom ID1: Custom ID2: Custom ID3:
Comment:

Elem	Ag3280	Al3082	As1890	B_2496	Ba4554	Be3131	Ca4226
Units	ppm	ppm	ppm	ppm	ppm	ppm	ppm
Avg	F .45134	10.807	.43069	.53551	1.0873	.05306	10.734
Stddev	.00120	.042	.00127	.00658	.0048	.00054	.109
%RSD	.26661	.38935	.29560	1.2285	.44392	1.0118	1.0192
#1	.45043	10.780	.43162	.52920	1.0877	.05245	10.843
#2	.45270	10.855	.42924	.53499	1.0919	.05345	10.736
#3	.45088	10.785	.43121	.54233	1.0823	.05328	10.624
Check ?	Chk Fail	Chk Pass	Chk Pass	Chk Pass	Chk Pass	Chk Pass	Chk Pass
Value	.40000						
Range	10.000%						

Elem	Cd2288	Co2286	Cr2677	Cu2247	Fe2611	K_7664	Li6707
Units	ppm	ppm	ppm	ppm	ppm	ppm	ppm
Avg	.05377	.21778	.53858	.54577	4.3294	53.973	1.0995
Stddev	.00038	.00023	.00492	.00029	.0324	.101	.0034
%RSD	.70417	.10643	.91354	.05369	.74928	.18648	.31286
#1	.05336	.21804	.53402	.54544	4.2921	53.955	1.0956
#2	.05383	.21761	.54380	.54590	4.3510	54.082	1.1020
#3	.05411	.21768	.53792	.54598	4.3450	53.883	1.1008
Check ?	Chk Pass	Chk Pass	Chk Pass	Chk Pass	Chk Pass	Chk Pass	Chk Pass
Value							
Range							

Elem	Mg2790	Mn2576	Mo2020	Na5895	Ni2316	P_2149	Pb2203
Units	ppm	ppm	ppm	ppm	ppm	ppm	ppm
Avg	10.676	.54210	1.0831	54.317	.54570	10.765	.54231
Stddev	.144	.00268	.0045	.237	.00054	.017	.00789
%RSD	1.3465	.49516	.41592	.43723	.09840	.15367	1.4551
#1	10.841	.54173	1.0860	54.234	.54581	10.748	.54167
#2	10.605	.53962	1.0854	54.585	.54511	10.768	.55050
#3	10.581	.54495	1.0779	54.132	.54617	10.781	.53475
Check ?	Chk Pass	Chk Pass	Chk Pass	Chk Pass	Chk Pass	Chk Pass	Chk Pass
Value							
Range							

Approved: June 24, 2016

Sample Name: CCV Acquired: 6/23/2016 13:37:59 Type: QC
Method: ICP-THERMO3_6010_200.7WATER_3YLINES(v968) Mode: CONC Corr. Factor: 1.00000(
User: JYH Custom ID1: Custom ID2: Custom ID3:
Comment:

Elem	Sb2068	Se1960	Si2124	Sn1899	Sr4077	Ti3372	Tl1908
Units	ppm	ppm	ppm	ppm	ppm	ppm	ppm
Avg	**1.3154**	**.43131**	**5.4716**	**1.0779**	**1.0816**	**1.0682**	**.54041**
Stddev	.0100	.01288	.0063	.0008	.0051	.0038	.00148
%RSD	.76033	2.9867	.11483	.07203	.47288	.35443	.27465
#1	1.3264	.42222	5.4703	1.0779	1.0791	1.0696	.54165
#2	1.3068	.42566	5.4661	1.0786	1.0874	1.0639	.53876
#3	1.3129	.44605	5.4784	1.0771	1.0782	1.0710	.54081
Check ?	Chk Pass	Chk Pass	Chk Pass	Chk Pass	Chk Pass	Chk Pass	Chk Pass
Value							
Range							

Elem	V_2924	Zn2062	Zr3391
Units	ppm	ppm	ppm
Avg	**1.0737**	**1.0856**	F **.15193**
Stddev	.0085	.0016	.28587
%RSD	.79069	.14554	188.16
#1	1.0640	1.0847	.18724
#2	1.0798	1.0846	-.14996
#3	1.0773	1.0874	.41850
Check ?	Chk Pass	Chk Pass	Chk Fail
Value			1.0000
Range			-10.000%

Int. Std.	Y_2243	Y_3600	Y_3774
Units	Cts/S	Cts/S	Cts/S
Avg	**6619.5**	**40889.**	**2120.6**
Stddev	22.8	56.	15.1
%RSD	.34376	.13697	.71393
#1	6636.9	40858.	2120.9
#2	6627.9	40856.	2105.4
#3	6593.8	40954.	2135.6

Approved: June 24, 2016

Sample Name: CCB Acquired: 6/23/2016 13:41:37 Type: Blank
Method: ICP-THERMO3_6010_200.7WATER_3YLINES(v968) Mode: CONC Corr. Factor: 1.00000(
User: JYH Custom ID1: Custom ID2: Custom ID3:
Comment:

Elem	Ag3280	Al3082	As1890	B_2496	Ba4554	Be3131	Ca4226
Units	ppm	ppm	ppm	ppm	ppm	ppm	ppm
Avg	**.00158**	**.01770**	**-.00290**	**.00420**	**.00296**	**.00008**	**.00768**
Stddev	.00238	.01297	.00182	.00442	.00097	.00006	.03100
%RSD	150.72	73.266	62.817	105.42	32.973	74.730	403.53
#1	-.00078	.02309	-.00093	.00783	.00184	.00014	-.01510
#2	.00397	.00291	-.00452	.00548	.00340	.00005	-.00484
#3	.00154	.02711	-.00326	-.00073	.00363	.00003	.04298
Check ?	Chk Pass	Chk Pass	Chk Pass	Chk Pass	Chk Pass	Chk Pass	Chk Pass
High Limit							
Low Limit							

Elem	Cd2288	Co2286	Cr2677	Cu2247	Fe2611	K_7664	Li6707
Units	ppm	ppm	ppm	ppm	ppm	ppm	ppm
Avg	**.00046**	**.00012**	**.00248**	**-.00061**	**-.00542**	**.10552**	**.00074**
Stddev	.00020	.00062	.00070	.00053	.02692	.07766	.00351
%RSD	43.624	499.77	28.448	85.995	496.30	73.597	477.45
#1	.00063	-.00055	.00323	-.00038	-.00888	.03365	.00151
#2	.00024	.00026	.00236	-.00122	-.03045	.09501	.00379
#3	.00052	.00066	.00184	-.00024	.02305	.18790	-.00310
Check ?	Chk Pass	Chk Pass	Chk Pass	Chk Pass	Chk Pass	Chk Pass	Chk Pass
High Limit							
Low Limit							

Elem	Mg2790	Mn2576	Mo2020	Na5895	Ni2316	P_2149	Pb2203
Units	ppm	ppm	ppm	ppm	ppm	ppm	ppm
Avg	**.04199**	**.00149**	**.00473**	**.07384**	**-.00091**	F **.01440**	**.00237**
Stddev	.03372	.00533	.00067	.02566	.00057	.00186	.00194
%RSD	80.305	359.18	14.065	34.748	62.773	12.937	82.124
#1	.06837	.00627	.00403	.06546	-.00149	.01277	.00039
#2	.05361	.00246	.00480	.10263	-.00091	.01643	.00427
#3	.00400	-.00427	.00536	.05341	-.00034	.01399	.00244
Check ?	Chk Pass	Chk Pass	Chk Pass	Chk Pass	Chk Pass	Chk Fail	Chk Pass
High Limit						.01000	
Low Limit						-.01000	

Approved: June 24, 2016

Sample Name: CCB Acquired: 6/23/2016 13:41:37 Type: Blank
Method: ICP-THERMO3_6010_200.7WATER_3YLINES(v968) Mode: CONC Corr. Factor: 1.00000(
User: JYH Custom ID1: Custom ID2: Custom ID3:
Comment:

Elem	Sb2068	Se1960	Si2124	Sn1899	Sr4077	Ti3372	Tl1908
Units	ppm	ppm	ppm	ppm	ppm	ppm	ppm
Avg	**.00149**	**.00301**	**.01027**	**.00140**	**.00008**	**.00320**	**.00031**
Stddev	.00130	.00950	.00052	.00086	.00053	.00649	.00310
%RSD	87.162	315.28	5.0885	61.563	705.61	202.89	987.14
#1	.00285	.00014	.00977	.00239	.00066	.00051	.00035
#2	.00026	-.00472	.01081	.00106	-.00039	.01060	-.00281
#3	.00135	.01362	.01022	.00076	-.00004	-.00151	.00340
Check ?	Chk Pass	Chk Pass	Chk Pass	Chk Pass	Chk Pass	Chk Pass	Chk Pass
High Limit							
Low Limit							

Elem	V_2924	Zn2062	Zr3391
Units	ppm	ppm	ppm
Avg	**-.00103**	**-.00008**	F **-.23953**
Stddev	.00169	.00028	.04048
%RSD	163.72	371.39	16.899
#1	-.00118	-.00003	-.26217
#2	-.00264	.00018	-.26362
#3	.00073	-.00037	-.19280
Check ?	Chk Pass	Chk Pass	Chk Fail
High Limit			.04000
Low Limit			-.04000

Int. Std.	Y_2243	Y_3600	Y_3774
Units	Cts/S	Cts/S	Cts/S
Avg	**6630.2**	**41602.**	**2070.3**
Stddev	4.8	212.	18.8
%RSD	.07287	.50936	.90799
#1	6631.2	41452.	2049.7
#2	6625.0	41845.	2074.7
#3	6634.5	41510.	2086.6

Approved: June 24, 2016

Sample Name: L1606072901 Acquired: 6/23/2016 13:45:36 Type: Unk
Method: ICP-THERMO3_6010_200.7WATER_3YLINES(v968) Mode: CONC Corr. Factor: 1.00000(
User: JYH Custom ID1: Custom ID2: Custom ID3:
Comment:

Elem	Ag3280	Al3082	As1890	B_2496	Ba4554	Be3131	Ca4226
Units	ppm	ppm	ppm	ppm	ppm	ppm	ppm
Avg	.00056	1.9022	-.00033	.01275	.10878	.00027	3.3748
Stddev	.00218	.0080	.00247	.00210	.00122	.00005	.0521
%RSD	390.51	.41881	752.84	16.492	1.1199	19.165	1.5437
#1	-.00143	1.9097	.00166	.01339	.10869	.00021	3.3553
#2	.00290	1.9031	-.00310	.01447	.10760	.00029	3.3352
#3	.00021	1.8938	.00045	.01041	.11004	.00031	3.4338
Check ?	Chk Pass	Chk Pass	Chk Pass	Chk Pass	Chk Pass	Chk Pass	Chk Pass
High Limit							
Low Limit							

Elem	Cd2288	Co2286	Cr2677	Cu2247	Fe2611	K_7664	Li6707
Units	ppm	ppm	ppm	ppm	ppm	ppm	ppm
Avg	.00070	.00686	.00502	.00274	8.7296	4.0858	.00187
Stddev	.00049	.00031	.00079	.00095	.1044	.1587	.00572
%RSD	70.901	4.5508	15.682	34.818	1.1959	3.8848	306.19
#1	.00013	.00699	.00492	.00271	8.7332	4.1453	-.00456
#2	.00097	.00708	.00585	.00180	8.6235	3.9059	.00638
#3	.00100	.00650	.00428	.00370	8.8322	4.2062	.00378
Check ?	Chk Pass	Chk Pass	Chk Pass	Chk Pass	Chk Pass	Chk Pass	Chk Pass
High Limit							
Low Limit							

Elem	Mg2790	Mn2576	Mo2020	Na5895	Ni2316	P_2149	Pb2203
Units	ppm	ppm	ppm	ppm	ppm	ppm	ppm
Avg	2.5279	.18987	.00146	8.8883	.00643	.07669	.00585
Stddev	.0806	.00418	.00002	.0264	.00132	.00989	.00345
%RSD	3.1886	2.2032	1.4553	.29688	20.582	12.899	59.068
#1	2.6115	.18525	.00145	8.8787	.00728	.08764	.00219
#2	2.4507	.19098	.00145	8.8681	.00491	.06839	.00629
#3	2.5215	.19340	.00149	8.9182	.00711	.07404	.00906
Check ?	Chk Pass	Chk Pass	Chk Pass	Chk Pass	Chk Pass	Chk Pass	Chk Pass
High Limit							
Low Limit							

Approved: June 24, 2016

Sample Name: L1606072901 Acquired: 6/23/2016 13:45:36 Type: Unk
Method: ICP-THERMO3_6010_200.7WATER_3YLINES(v968) Mode: CONC Corr. Factor: 1.00000(
User: JYH Custom ID1: Custom ID2: Custom ID3:
Comment:

Elem	Sb2068	Se1960	Si2124	Sn1899	Sr4077	Ti3372	Tl1908
Units	ppm	ppm	ppm	ppm	ppm	ppm	ppm
Avg	**-.00422**	**.00114**	**7.7009**	**.00094**	**.04165**	**.04528**	**-.00124**
Stddev	.00105	.00887	.0106	.00031	.00116	.00750	.00474
%RSD	24.977	779.78	.13780	33.440	2.7765	16.566	383.19
#1	-.00314	.00770	7.7122	.00125	.04034	.05338	-.00668
#2	-.00426	-.00895	7.6912	.00063	.04213	.04390	.00093
#3	-.00525	.00466	7.6993	.00093	.04250	.03857	.00204
Check ?	Chk Pass	Chk Pass	Chk Pass	Chk Pass	Chk Pass	Chk Pass	Chk Pass
High Limit							
Low Limit							

Elem	V_2924	Zn2062	Zr3391
Units	ppm	ppm	ppm
Avg	**.00695**	**.03769**	F **-.07426**
Stddev	.00021	.00010	.25506
%RSD	3.0434	.26201	343.45
#1	.00719	.03759	-.17879
#2	.00685	.03770	.21646
#3	.00679	.03778	-.26046
Check ?	Chk Pass	Chk Pass	Chk Fail
High Limit			36.000
Low Limit			-.04000

Int. Std.	Y_2243	Y_3600	Y_3774
Units	Cts/S	Cts/S	Cts/S
Avg	**6663.7**	**41447.**	**2124.9**
Stddev	31.4	101.	8.5
%RSD	.47053	.24398	.40015
#1	6635.9	41409.	2127.4
#2	6657.5	41369.	2115.5
#3	6697.7	41561.	2131.9

Approved: June 24, 2016

Sample Name: L1606072902 Acquired: 6/23/2016 13:49:34 Type: Unk
Method: ICP-THERMO3_6010_200.7WATER_3YLINES(v968) Mode: CONC Corr. Factor: 1.00000(
User: JYH Custom ID1: Custom ID2: Custom ID3:
Comment:

Elem	Ag3280	Al3082	As1890	B_2496	Ba4554	Be3131	Ca4226	Cd2288
Units	ppm	ppm	ppm	ppm	ppm	ppm	ppm	ppm
Avg	.00049	.08436	-.00231	.01162	.09500	.00024	3.2071	.00025
Stddev	.00068	.00795	.00473	.00261	.00117	.00003	.0288	.00030
%RSD	140.03	9.4206	204.37	22.450	1.2279	13.019	.89891	120.44
#1	.00085	.08971	-.00104	.01189	.09406	.00022	3.1880	.00059
#2	-.00030	.08814	-.00754	.01408	.09631	.00022	3.1929	.00004
#3	.00091	.07523	.00164	.00888	.09463	.00027	3.2402	.00011
Check ?	Chk Pass	Chk Pass	Chk Pass	Chk Pass	Chk Pass	Chk Pass	Chk Pass	Chk Pass
High Limit								
Low Limit								

Elem	Co2286	Cr2677	Cu2247	Fe2611	K_7664	Li6707	Mg2790	Mn2576
Units	ppm	ppm	ppm	ppm	ppm	ppm	ppm	ppm
Avg	.00258	.00169	.00001	.09122	4.0554	.00554	2.1514	.10164
Stddev	.00036	.00098	.00083	.01409	.0725	.00749	.0915	.00166
%RSD	13.810	58.028	9389.3	15.450	1.7870	135.26	4.2536	1.6371
#1	.00228	.00185	-.00094	.08293	4.0962	-.00132	2.2029	.09978
#2	.00297	.00064	.00036	.10750	3.9717	.01352	2.0457	.10217
#3	.00249	.00258	.00061	.08324	4.0982	.00441	2.2055	.10298
Check ?	Chk Pass	Chk Pass	Chk Pass	Chk Pass	Chk Pass	Chk Pass	Chk Pass	Chk Pass
High Limit								
Low Limit								

Elem	Mo2020	Na5895	Ni2316	P_2149	Pb2203	Sb2068	Se1960	Si2124
Units	ppm	ppm	ppm	ppm	ppm	ppm	ppm	ppm
Avg	.00107	9.3347	.00534	-.00760	.00262	-.00247	-.00071	5.8284
Stddev	.00067	.0017	.00059	.00657	.00192	.00656	.00734	.0047
%RSD	62.899	.01851	11.082	86.434	73.407	265.29	1036.5	.08050
#1	.00073	9.3339	.00595	-.01085	.00076	.00233	.00419	5.8231
#2	.00063	9.3335	.00477	-.01192	.00459	.00021	.00283	5.8300
#3	.00184	9.3367	.00529	-.00004	.00250	-.00996	-.00914	5.8320
Check ?	Chk Pass	Chk Pass	Chk Pass	Chk Pass	Chk Pass	Chk Pass	Chk Pass	Chk Pass
High Limit								
Low Limit								

Approved: June 24, 2016

Sample Name: L1606072902 Acquired: 6/23/2016 13:49:34 Type: Unk
Method: ICP-THERMO3_6010_200.7WATER_3YLINES(v968) Mode: CONC Corr. Factor: 1.00000(
User: JYH Custom ID1: Custom ID2: Custom ID3:
Comment:

Elem	Sn1899	Sr4077	Ti3372	Tl1908	V_2924	Zn2062	Zr3391
Units	ppm	ppm	ppm	ppm	ppm	ppm	ppm
Avg	.00046	.04455	.00383	-.00158	-.00117	.01067	.01977
Stddev	.00091	.00048	.00462	.00107	.00115	.00017	.19686
%RSD	195.27	1.0877	120.59	67.563	97.637	1.6384	995.89
#1	.00011	.04507	-.00045	-.00119	-.00123	.01066	.06131
#2	.00150	.04411	.00321	-.00077	-.00229	.01086	-.19455
#3	-.00021	.04447	.00873	-.00279	-.00000	.01051	.19254
Check ?	Chk Pass	Chk Pass	Chk Pass	Chk Pass	Chk Pass	Chk Pass	Chk Pass
High Limit							
Low Limit							

Int. Std.	Y_2243	Y_3600	Y_3774
Units	Cts/S	Cts/S	Cts/S
Avg	6679.4	41883.	2140.8
Stddev	19.5	115.	21.9
%RSD	.29209	.27528	1.0253
#1	6687.8	41773.	2148.4
#2	6693.3	41873.	2116.0
#3	6657.1	42003.	2157.9

Approved: June 24, 2016

Sample Name: L1606072903 Acquired: 6/23/2016 13:53:31 Type: Unk
Method: ICP-THERMO3_6010_200.7WATER_3YLINES(v968) Mode: CONC Corr. Factor: 1.00000(
User: JYH Custom ID1: Custom ID2: Custom ID3:
Comment:

Elem	Ag3280	Al3082	As1890	B_2496	Ba4554	Be3131	Ca4226	Cd2288
Units	ppm	ppm	ppm	ppm	ppm	ppm	ppm	ppm
Avg	.00121	3.1940	-.00317	.05585	.05128	.00272	55.198	.00092
Stddev	.00190	.0150	.00311	.00265	.00071	.00005	.533	.00026
%RSD	157.00	.46804	98.051	4.7403	1.3804	2.0101	.96560	28.456
#1	-.00098	3.2101	-.00297	.05354	.05052	.00274	54.599	.00105
#2	.00226	3.1805	-.00017	.05528	.05192	.00276	55.376	.00062
#3	.00234	3.1916	-.00638	.05874	.05142	.00265	55.619	.00109
Check ?	Chk Pass	Chk Pass	Chk Pass	Chk Pass	Chk Pass	Chk Pass	Chk Pass	Chk Pass
High Limit								
Low Limit								

Elem	Co2286	Cr2677	Cu2247	Fe2611	K_7664	Li6707	Mg2790	Mn2576
Units	ppm	ppm	ppm	ppm	ppm	ppm	ppm	ppm
Avg	.05365	.00268	.00557	3.4652	2.3690	.00136	16.189	.87450
Stddev	.00041	.00184	.00156	.0341	.0787	.00738	.191	.00113
%RSD	.76801	68.642	27.990	.98414	3.3240	542.12	1.1778	.12910
#1	.05412	.00147	.00733	3.4487	2.4341	-.00716	16.303	.87482
#2	.05346	.00480	.00435	3.5044	2.2815	.00562	15.968	.87543
#3	.05336	.00178	.00504	3.4424	2.3914	.00562	16.295	.87324
Check ?	Chk Pass	Chk Pass	Chk Pass	Chk Pass	Chk Pass	Chk Pass	Chk Pass	Chk Pass
High Limit								
Low Limit								

Elem	Mo2020	Na5895	Ni2316	P_2149	Pb2203	Sb2068	Se1960	Si2124
Units	ppm	ppm	ppm	ppm	ppm	ppm	ppm	ppm
Avg	.00021	6.4254	.02173	.00157	.00749	.00178	.00259	5.9642
Stddev	.00053	.0272	.00078	.00506	.00256	.00308	.00359	.0225
%RSD	256.99	.42327	3.5957	323.06	34.182	173.34	138.86	.37668
#1	-.00034	6.4199	.02259	.00740	.00733	.00347	.00639	5.9884
#2	.00025	6.4014	.02152	-.00148	.00502	-.00178	.00211	5.9601
#3	.00072	6.4549	.02107	-.00122	.01014	.00364	-.00075	5.9440
Check ?	Chk Pass	Chk Pass	Chk Pass	Chk Pass	Chk Pass	Chk Pass	Chk Pass	Chk Pass
High Limit								
Low Limit								

Approved: June 24, 2016

Sample Name: L1606072903 Acquired: 6/23/2016 13:53:31 Type: Unk
Method: ICP-THERMO3_6010_200.7WATER_3YLINES(v968) Mode: CONC Corr. Factor: 1.00000(
User: JYH Custom ID1: Custom ID2: Custom ID3:
Comment:

Elem	Sn1899	Sr4077	Ti3372	Tl1908	V_2924	Zn2062	Zr3391
Units	ppm	ppm	ppm	ppm	ppm	ppm	ppm
Avg	.00030	.50021	.00294	-.00570	-.00006	.06538	.14572
Stddev	.00142	.00223	.00346	.00366	.00105	.00038	.27662
%RSD	475.50	.44540	117.77	64.085	1811.6	.58637	189.83
#1	.00193	.49771	.00052	-.00185	-.00105	.06577	-.10106
#2	-.00032	.50094	.00139	-.00614	-.00017	.06537	.09350
#3	-.00070	.50198	.00690	-.00913	.00104	.06500	.44473
Check ?	Chk Pass	Chk Pass	Chk Pass	Chk Pass	Chk Pass	Chk Pass	Chk Pass
High Limit							
Low Limit							

Int. Std.	Y_2243	Y_3600	Y_3774
Units	Cts/S	Cts/S	Cts/S
Avg	6815.5	42583.	2186.5
Stddev	19.4	255.	20.2
%RSD	.28450	.59973	.92196
#1	6828.0	42494.	2188.2
#2	6793.2	42385.	2205.8
#3	6825.4	42871.	2165.6

Approved: June 24, 2016

Sample Name: L1606073001 Acquired: 6/23/2016 13:57:24 Type: Unk
Method: ICP-THERMO3_6010_200.7WATER_3YLINES(v968) Mode: CONC Corr. Factor: 1.00000(
User: JYH Custom ID1: Custom ID2: Custom ID3:
Comment:

Elem	Ag3280	Al3082	As1890	B_2496	Ba4554	Be3131	Ca4226
Units	ppm	ppm	ppm	ppm	ppm	ppm	ppm
Avg	.00256	.31997	.00369	.01015	2.4447	-.00002	F 391.57
Stddev	.00124	.00976	.00345	.00235	.0050	.00008	.92
%RSD	48.609	3.0496	93.533	23.200	.20351	460.90	.23566
#1	.00128	.30999	-.00013	.01225	2.4390	-.00011	390.52
#2	.00376	.32043	.00659	.01060	2.4484	.00003	391.93
#3	.00264	.32949	.00461	.00760	2.4465	.00003	392.25
Check ?	Chk Pass	Chk Pass	Chk Pass	Chk Pass	Chk Pass	Chk Pass	Chk Fail
High Limit							270.00
Low Limit							-.10000

Elem	Cd2288	Co2286	Cr2677	Cu2247	Fe2611	K_7664	Li6707
Units	ppm	ppm	ppm	ppm	ppm	ppm	ppm
Avg	.00047	.00332	.07503	.00241	.04789	26.816	.16164
Stddev	.00006	.00025	.00123	.00077	.02971	.128	.00555
%RSD	13.649	7.5530	1.6428	31.776	62.037	.47549	3.4306
#1	.00051	.00360	.07369	.00185	.02298	26.708	.16210
#2	.00039	.00313	.07526	.00328	.03991	26.784	.16695
#3	.00050	.00322	.07612	.00210	.08077	26.957	.15589
Check ?	Chk Pass	Chk Pass	Chk Pass	Chk Pass	Chk Pass	Chk Pass	Chk Pass
High Limit							
Low Limit							

Elem	Mg2790	Mn2576	Mo2020	Na5895	Ni2316	P_2149	Pb2203
Units	ppm	ppm	ppm	ppm	ppm	ppm	ppm
Avg	9.9869	.00807	.00500	F 300.26	-.00001	.00977	.00319
Stddev	.0805	.00347	.00030	.50	.00088	.00901	.00538
%RSD	.80645	42.987	6.0910	.16764	16745.	92.216	168.62
#1	9.9524	.00517	.00524	299.73	.00074	.00083	.00794
#2	9.9294	.00714	.00465	300.32	.00023	.00962	.00428
#3	10.079	.01192	.00510	300.74	-.00098	.01885	-.00265
Check ?	Chk Pass	Chk Pass	Chk Pass	Chk Fail	Chk Pass	Chk Pass	Chk Pass
High Limit				270.00			
Low Limit				-.50000			

Approved: June 24, 2016

Sample Name: L1606073001 Acquired: 6/23/2016 13:57:24 Type: Unk
Method: ICP-THERMO3_6010_200.7WATER_3YLINES(v968) Mode: CONC Corr. Factor: 1.00000(
User: JYH Custom ID1: Custom ID2: Custom ID3:
Comment:

Elem	Sb2068	Se1960	Si2124	Sn1899	Sr4077	Ti3372	Tl1908
Units	ppm	ppm	ppm	ppm	ppm	ppm	ppm
Avg	**.00030**	**-.00121**	**6.9753**	**.00042**	F **24.468**	F **-.04746**	**-.00176**
Stddev	.00142	.00818	.0038	.00053	.196	.01075	.00131
%RSD	471.93	673.71	.05469	126.13	.80146	22.649	74.343
#1	-.00042	.00785	6.9714	.00042	24.521	-.03746	-.00146
#2	.00194	-.00344	6.9790	-.00011	24.631	-.05883	-.00063
#3	-.00061	-.00804	6.9754	.00096	24.250	-.04608	-.00320
Check ?	Chk Pass	Chk Pass	Chk Pass	Chk Pass	Chk Fail	Chk Fail	Chk Pass
High Limit					9.0000	36.000	
Low Limit					-.01000	-.03000	

Elem	V_2924	Zn2062	Zr3391
Units	ppm	ppm	ppm
Avg	**.00483**	**.00304**	F **-.25994**
Stddev	.00095	.00011	.47028
%RSD	19.772	3.5436	180.92
#1	.00584	.00296	-.78106
#2	.00471	.00316	.13285
#3	.00394	.00300	-.13161
Check ?	Chk Pass	Chk Pass	Chk Fail
High Limit			36.000
Low Limit			-.04000

Int. Std.	Y_2243	Y_3600	Y_3774
Units	Cts/S	Cts/S	Cts/S
Avg	**6405.8**	**39923.**	**2130.5**
Stddev	43.1	179.	24.3
%RSD	.67309	.44763	1.1394
#1	6423.5	39842.	2147.8
#2	6437.2	39799.	2102.8
#3	6356.6	40127.	2140.9

Approved: June 24, 2016

Sample Name: L1606073002 Acquired: 6/23/2016 14:01:25 Type: Unk
Method: ICP-THERMO3_6010_200.7WATER_3YLINES(v968) Mode: CONC Corr. Factor: 1.00000(
User: JYH Custom ID1: Custom ID2: Custom ID3:
Comment:

Elem	Ag3280	Al3082	As1890	B_2496	Ba4554	Be3131	Ca4226
Units	ppm	ppm	ppm	ppm	ppm	ppm	ppm
Avg	**-.00011**	**.30159**	**.00192**	**.00855**	**2.4572**	**-.00005**	F **391.13**
Stddev	.00178	.00597	.00175	.00180	.0121	.00005	1.72
%RSD	1582.0	1.9801	91.272	21.054	.49021	108.20	.43917
#1	-.00072	.30830	.00395	.00732	2.4525	-.00000	390.34
#2	-.00151	.29959	.00093	.00772	2.4483	-.00011	389.95
#3	.00189	.29687	.00089	.01062	2.4709	-.00004	393.10
Check ?	Chk Pass	Chk Pass	Chk Pass	Chk Pass	Chk Pass	Chk Pass	Chk Fail
High Limit							270.00
Low Limit							-.10000

Elem	Cd2288	Co2286	Cr2677	Cu2247	Fe2611	K_7664	Li6707
Units	ppm	ppm	ppm	ppm	ppm	ppm	ppm
Avg	**.00083**	**.00328**	**.07488**	**.00378**	**.06045**	**26.884**	**.15804**
Stddev	.00045	.00088	.00139	.00327	.02010	.168	.00401
%RSD	53.690	26.823	1.8521	86.444	33.259	.62310	2.5398
#1	.00040	.00331	.07575	.00650	.08326	26.768	.16070
#2	.00129	.00414	.07328	.00469	.04533	26.808	.15342
#3	.00080	.00239	.07560	.00015	.05274	27.076	.15999
Check ?	Chk Pass	Chk Pass	Chk Pass	Chk Pass	Chk Pass	Chk Pass	Chk Pass
High Limit							
Low Limit							

Elem	Mg2790	Mn2576	Mo2020	Na5895	Ni2316	P_2149	Pb2203
Units	ppm	ppm	ppm	ppm	ppm	ppm	ppm
Avg	**10.834**	**.00242**	**.00478**	F **302.91**	**-.00114**	**-.00268**	**.00268**
Stddev	.163	.00322	.00063	1.34	.00044	.00170	.00128
%RSD	1.5067	133.12	13.189	.44217	38.961	63.359	47.782
#1	10.905	-.00130	.00456	302.40	-.00129	-.00108	.00361
#2	10.647	.00422	.00549	301.91	-.00064	-.00447	.00321
#3	10.950	.00435	.00429	304.43	-.00149	-.00251	.00122
Check ?	Chk Pass	Chk Pass	Chk Pass	Chk Fail	Chk Pass	Chk Pass	Chk Pass
High Limit				270.00			
Low Limit				-.50000			

Approved: June 24, 2016

Sample Name: L1606073002 Acquired: 6/23/2016 14:01:25 Type: Unk
Method: ICP-THERMO3_6010_200.7WATER_3YLINES(v968) Mode: CONC Corr. Factor: 1.00000(
User: JYH Custom ID1: Custom ID2: Custom ID3:
Comment:

Elem	Sb2068	Se1960	Si2124	Sn1899	Sr4077	Ti3372	Tl1908
Units	ppm	ppm	ppm	ppm	ppm	ppm	ppm
Avg	**-.00058**	**-.00081**	**7.0233**	**.00053**	F **24.522**	F **-.05058**	**-.00421**
Stddev	.00221	.00364	.0004	.00034	.334	.00928	.00168
%RSD	381.72	447.00	.00560	64.571	1.3621	18.354	39.774
#1	-.00268	.00184	7.0238	.00033	24.364	-.04360	-.00542
#2	-.00079	.00069	7.0231	.00033	24.905	-.04702	-.00492
#3	.00173	-.00497	7.0231	.00092	24.296	-.06112	-.00230
Check ?	Chk Pass	Chk Pass	Chk Pass	Chk Pass	Chk Fail	Chk Fail	Chk Pass
High Limit					9.0000	36.000	
Low Limit					-.01000	-.03000	

Elem	V_2924	Zn2062	Zr3391
Units	ppm	ppm	ppm
Avg	**.00622**	**.00213**	F **-.10401**
Stddev	.00097	.00020	.39318
%RSD	15.584	9.3584	378.01
#1	.00524	.00203	.33604
#2	.00625	.00236	-.42076
#3	.00718	.00200	-.22731
Check ?	Chk Pass	Chk Pass	Chk Fail
High Limit			36.000
Low Limit			-.04000

Int. Std.	Y_2243	Y_3600	Y_3774
Units	Cts/S	Cts/S	Cts/S
Avg	**6399.2**	**39605.**	**2125.8**
Stddev	37.9	110.	18.5
%RSD	.59190	.27845	.86813
#1	6440.2	39489.	2146.1
#2	6391.9	39620.	2121.4
#3	6365.5	39708.	2110.0

Approved: June 24, 2016

Sample Name: L1606073003 Acquired: 6/23/2016 14:05:27 Type: Unk
Method: ICP-THERMO3_6010_200.7WATER_3YLINES(v968) Mode: CONC Corr. Factor: 1.00000(
User: JYH Custom ID1: Custom ID2: Custom ID3:
Comment:

Elem	Ag3280	Al3082	As1890	B_2496	Ba4554	Be3131	Ca4226
Units	ppm	ppm	ppm	ppm	ppm	ppm	ppm
Avg	.00163	.08741	.00459	.00740	9.5652	.00021	F 359.97
Stddev	.00290	.01125	.00113	.00556	.0602	.00005	2.32
%RSD	177.98	12.875	24.619	75.211	.62908	22.498	.64513
#1	-.00023	.08788	.00519	.01075	9.5821	.00025	360.68
#2	.00496	.09842	.00329	.01047	9.4984	.00023	357.37
#3	.00015	.07593	.00529	.00098	9.6152	.00016	361.85
Check ?	Chk Pass	Chk Pass	Chk Pass	Chk Pass	Chk Pass	Chk Pass	Chk Fail
High Limit							270.00
Low Limit							-.10000

Elem	Cd2288	Co2286	Cr2677	Cu2247	Fe2611	K_7664	Li6707
Units	ppm	ppm	ppm	ppm	ppm	ppm	ppm
Avg	.00091	.00733	.00421	.00132	7.6968	4.6889	.05502
Stddev	.00016	.00040	.00043	.00230	.0700	.1346	.00192
%RSD	17.239	5.4950	10.244	173.72	.90938	2.8698	3.4965
#1	.00083	.00700	.00459	-.00074	7.7485	4.5651	.05658
#2	.00080	.00721	.00429	.00091	7.6172	4.6694	.05560
#3	.00109	.00778	.00374	.00380	7.7248	4.8321	.05287
Check ?	Chk Pass	Chk Pass	Chk Pass	Chk Pass	Chk Pass	Chk Pass	Chk Pass
High Limit							
Low Limit							

Elem	Mg2790	Mn2576	Mo2020	Na5895	Ni2316	P_2149	Pb2203
Units	ppm	ppm	ppm	ppm	ppm	ppm	ppm
Avg	222.02	.46392	.00100	F 907.17	.00310	.02957	.00359
Stddev	1.03	.00590	.00045	6.20	.00060	.00708	.00191
%RSD	.46426	1.2720	45.476	.68347	19.251	23.934	53.290
#1	221.59	.46076	.00151	909.32	.00379	.02554	.00305
#2	221.27	.46028	.00064	912.02	.00275	.02542	.00572
#3	223.20	.47073	.00084	900.19	.00276	.03774	.00201
Check ?	Chk Pass	Chk Pass	Chk Pass	Chk Fail	Chk Pass	Chk Pass	Chk Pass
High Limit				270.00			
Low Limit				-.50000			

Approved: June 24, 2016

Sample Name: L1606073003 Acquired: 6/23/2016 14:05:27 Type: Unk
Method: ICP-THERMO3_6010_200.7WATER_3YLINES(v968) Mode: CONC Corr. Factor: 1.00000(
User: JYH Custom ID1: Custom ID2: Custom ID3:
Comment:

Elem	Sb2068	Se1960	Si2124	Sn1899	Sr4077	Ti3372	Tl1908
Units	ppm	ppm	ppm	ppm	ppm	ppm	ppm
Avg	.00269	-.00290	15.510	.00105	7.7454	F -.03815	-.00190
Stddev	.00374	.00479	.014	.00060	.0520	.00404	.00349
%RSD	138.83	165.18	.09191	57.186	.67173	10.600	183.63
#1	.00695	-.00093	15.517	.00160	7.7532	-.03745	.00130
#2	-.00005	-.00836	15.493	.00114	7.6899	-.04250	-.00563
#3	.00117	.00059	15.519	.00041	7.7931	-.03451	-.00138
Check ?	Chk Pass	Chk Pass	Chk Pass	Chk Pass	Chk Pass	Chk Fail	Chk Pass
High Limit						36.000	
Low Limit						-.03000	

Elem	V_2924	Zn2062	Zr3391
Units	ppm	ppm	ppm
Avg	-.00223	.00565	.20878
Stddev	.00149	.00017	.22493
%RSD	66.807	3.0725	107.73
#1	-.00382	.00583	-.02471
#2	-.00199	.00565	.22702
#3	-.00087	.00548	.42404
Check ?	Chk Pass	Chk Pass	Chk Pass
High Limit			
Low Limit			

Int. Std.	Y_2243	Y_3600	Y_3774
Units	Cts/S	Cts/S	Cts/S
Avg	6192.6	37959.	2074.6
Stddev	8.6	172.	6.3
%RSD	.13852	.45191	.30587
#1	6200.5	37983.	2079.7
#2	6183.5	37777.	2076.7
#3	6193.6	38118.	2067.5

Approved: June 24, 2016

Sample Name: L1606065001 Acquired: 6/23/2016 14:09:30 Type: Unk
Method: ICP-THERMO3_6010_200.7WATER_3YLINES(v968) Mode: CONC Corr. Factor: 1.00000(
User: JYH Custom ID1: 10 Custom ID2: Custom ID3:
Comment:

Elem	Ag3280	Al3082	As1890	B_2496	Ba4554	Be3131	Ca4226
Units	ppm	ppm	ppm	ppm	ppm	ppm	ppm
Avg	**.00101**	**.02086**	**.00078**	**.00392**	**.11798**	**.00010**	**3.7797**
Stddev	.00330	.00981	.00259	.00188	.00093	.00009	.0253
%RSD	325.36	47.024	330.21	48.042	.79125	91.343	.67047
#1	-.00269	.01004	.00280	.00180	.11849	.00006	3.7511
#2	.00211	.02918	.00169	.00456	.11854	.00004	3.7886
#3	.00363	.02335	-.00214	.00540	.11690	.00021	3.7994
Check ?	Chk Pass	Chk Pass	Chk Pass	Chk Pass	Chk Pass	Chk Pass	Chk Pass
High Limit							
Low Limit							

Elem	Cd2288	Co2286	Cr2677	Cu2247	Fe2611	K_7664	Li6707
Units	ppm	ppm	ppm	ppm	ppm	ppm	ppm
Avg	**.00039**	**.00473**	**.11075**	**.00254**	**1.6128**	**.36399**	**.00052**
Stddev	.00015	.00028	.00247	.00153	.0205	.13250	.00682
%RSD	39.437	5.8376	2.2265	59.990	1.2685	36.403	1305.8
#1	.00043	.00442	.10829	.00126	1.6215	.50232	.00839
#2	.00052	.00494	.11323	.00423	1.5894	.35143	-.00365
#3	.00022	.00484	.11072	.00213	1.6275	.23821	-.00317
Check ?	Chk Pass	Chk Pass	Chk Pass	Chk Pass	Chk Pass	Chk Pass	Chk Pass
High Limit							
Low Limit							

Elem	Mg2790	Mn2576	Mo2020	Na5895	Ni2316	P_2149	Pb2203
Units	ppm	ppm	ppm	ppm	ppm	ppm	ppm
Avg	**3.3114**	**.12820**	**.00059**	**23.908**	**.19913**	**.01143**	**.00693**
Stddev	.0612	.00234	.00031	.193	.00371	.00816	.00284
%RSD	1.8496	1.8238	52.171	.80626	1.8611	71.384	41.001
#1	3.3128	.13027	.00090	23.692	.19516	.00780	.00543
#2	3.2495	.12566	.00028	24.064	.19975	.00572	.00515
#3	3.3720	.12866	.00059	23.967	.20249	.02078	.01021
Check ?	Chk Pass	Chk Pass	Chk Pass	Chk Pass	Chk Pass	Chk Pass	Chk Pass
High Limit							
Low Limit							

Approved: June 24, 2016

Sample Name: L1606065001 Acquired: 6/23/2016 14:09:30 Type: Unk
Method: ICP-THERMO3_6010_200.7WATER_3YLINES(v968) Mode: CONC Corr. Factor: 1.00000(
User: JYH Custom ID1: 10 Custom ID2: Custom ID3:
Comment:

Elem	Sb2068	Se1960	Si2124	Sn1899	Sr4077	Ti3372	Tl1908
Units	ppm	ppm	ppm	ppm	ppm	ppm	ppm
Avg	**-.00112**	**.00322**	**1.4139**	**.00021**	**.08513**	**.01184**	**-.00134**
Stddev	.00332	.00894	.0290	.00109	.00058	.00972	.00180
%RSD	295.41	277.65	2.0534	506.07	.67723	82.127	134.05
#1	-.00422	.01348	1.3849	.00054	.08447	.00066	-.00038
#2	.00238	-.00289	1.4138	-.00100	.08552	.01829	-.00023
#3	-.00152	-.00093	1.4430	.00110	.08541	.01657	-.00342
Check ?	Chk Pass	Chk Pass	Chk Pass	Chk Pass	Chk Pass	Chk Pass	Chk Pass
High Limit							
Low Limit							

Elem	V_2924	Zn2062	Zr3391
Units	ppm	ppm	ppm
Avg	**-.00159**	**.00105**	F **-.37996**
Stddev	.00053	.00021	.11946
%RSD	33.537	19.605	31.441
#1	-.00120	.00087	-.38083
#2	-.00220	.00100	-.26007
#3	-.00137	.00127	-.49899
Check ?	Chk Pass	Chk Pass	Chk Fail
High Limit			36.000
Low Limit			-.04000

Int. Std.	Y_2243	Y_3600	Y_3774
Units	Cts/S	Cts/S	Cts/S
Avg	**6890.2**	**43019.**	**2167.8**
Stddev	63.1	99.	28.1
%RSD	.91638	.23029	1.2947
#1	6934.3	42909.	2177.8
#2	6918.4	43046.	2136.2
#3	6817.9	43101.	2189.6

Approved: June 24, 2016

Sample Name: L1606065002 Acquired: 6/23/2016 14:13:26 Type: Unk
Method: ICP-THERMO3_6010_200.7WATER_3YLINES(v968) Mode: CONC Corr. Factor: 1.00000(
User: JYH Custom ID1: 10 Custom ID2: Custom ID3:
Comment:

Elem	Ag3280	Al3082	As1890	B_2496	Ba4554	Be3131	Ca4226
Units	ppm	ppm	ppm	ppm	ppm	ppm	ppm
Avg	**.00119**	**.00619**	**.00053**	**.00242**	**.04050**	**.00005**	**2.4175**
Stddev	.00153	.00568	.00140	.00436	.00121	.00004	.0565
%RSD	128.35	91.662	266.78	179.97	2.9976	95.253	2.3370
#1	.00059	.00843	.00063	.00739	.04165	.00010	2.4475
#2	.00005	.01040	-.00093	.00068	.04062	.00002	2.3523
#3	.00292	-.00026	.00187	-.00080	.03923	.00002	2.4527
Check ?	Chk Pass	Chk Pass	Chk Pass	Chk Pass	Chk Pass	Chk Pass	Chk Pass
High Limit							
Low Limit							

Elem	Cd2288	Co2286	Cr2677	Cu2247	Fe2611	K_7664	Li6707
Units	ppm	ppm	ppm	ppm	ppm	ppm	ppm
Avg	**.00018**	**.00062**	**.00128**	**-.00132**	**.01627**	**.11917**	**.00122**
Stddev	.00027	.00046	.00064	.00184	.03317	.08838	.00191
%RSD	149.87	75.230	50.288	139.76	203.80	74.161	156.79
#1	-.00011	.00016	.00101	-.00254	.04806	.14500	.00296
#2	.00022	.00109	.00201	.00080	.01888	.02075	.00151
#3	.00042	.00060	.00081	-.00222	-.01812	.19175	-.00082
Check ?	Chk Pass	Chk Pass	Chk Pass	Chk Pass	Chk Pass	Chk Pass	Chk Pass
High Limit							
Low Limit							

Elem	Mg2790	Mn2576	Mo2020	Na5895	Ni2316	P_2149	Pb2203
Units	ppm	ppm	ppm	ppm	ppm	ppm	ppm
Avg	**1.5446**	**.04594**	**.00017**	**20.766**	**.00047**	**.00485**	**.00051**
Stddev	.0763	.00146	.00033	.149	.00143	.00885	.00349
%RSD	4.9423	3.1762	199.14	.71702	303.54	182.41	681.91
#1	1.4640	.04664	-.00012	20.654	.00209	.00163	-.00344
#2	1.6158	.04427	.00054	20.710	-.00006	.01486	.00319
#3	1.5540	.04692	.00009	20.935	-.00062	-.00194	.00178
Check ?	Chk Pass	Chk Pass	Chk Pass	Chk Pass	Chk Pass	Chk Pass	Chk Pass
High Limit							
Low Limit							

Approved: June 24, 2016

Sample Name: L1606065002 Acquired: 6/23/2016 14:13:26 Type: Unk
Method: ICP-THERMO3_6010_200.7WATER_3YLINES(v968) Mode: CONC Corr. Factor: 1.00000(
User: JYH Custom ID1: 10 Custom ID2: Custom ID3:
Comment:

Elem	Sb2068	Se1960	Si2124	Sn1899	Sr4077	Ti3372	Tl1908
Units	ppm	ppm	ppm	ppm	ppm	ppm	ppm
Avg	**.00098**	**-.00033**	**2.1606**	**.00059**	**.04583**	**.00531**	**-.00032**
Stddev	.00451	.00336	.0261	.00086	.00032	.01016	.00354
%RSD	460.69	1017.1	1.2061	145.66	.69478	191.19	1094.5
#1	-.00324	.00342	2.1358	.00154	.04555	.00482	-.00398
#2	.00045	-.00306	2.1582	.00037	.04577	.01571	-.00006
#3	.00573	-.00135	2.1877	-.00014	.04618	-.00459	.00307
Check ?	Chk Pass	Chk Pass	Chk Pass	Chk Pass	Chk Pass	Chk Pass	Chk Pass
High Limit							
Low Limit							

Elem	V_2924	Zn2062	Zr3391
Units	ppm	ppm	ppm
Avg	**-.00011**	**.00081**	F **-.25970**
Stddev	.00182	.00018	.14592
%RSD	1638.0	22.380	56.190
#1	.00114	.00078	-.23795
#2	-.00221	.00100	-.41527
#3	.00073	.00064	-.12587
Check ?	Chk Pass	Chk Pass	Chk Fail
High Limit			36.000
Low Limit			-.04000

Int. Std.	Y_2243	Y_3600	Y_3774
Units	Cts/S	Cts/S	Cts/S
Avg	**6847.2**	**42507.**	**2206.5**
Stddev	7.7	174.	27.0
%RSD	.11197	.40941	1.2214
#1	6848.1	42368.	2181.6
#2	6839.1	42451.	2203.0
#3	6854.3	42702.	2235.1

Approved: June 24, 2016

Sample Name: L1606065003 Acquired: 6/23/2016 14:17:23 Type: Unk
Method: ICP-THERMO3_6010_200.7WATER_3YLINES(v968) Mode: CONC Corr. Factor: 1.00000(
User: JYH Custom ID1: 10 Custom ID2: Custom ID3:
Comment:

Elem	Ag3280	Al3082	As1890	B_2496	Ba4554	Be3131	Ca4226	Cd2288
Units	ppm	ppm	ppm	ppm	ppm	ppm	ppm	ppm
Avg	-.00067	.08910	.00038	.00141	.01681	.00007	1.5698	.00071
Stddev	.00142	.00383	.00422	.00345	.00071	.00002	.0515	.00016
%RSD	211.03	4.2965	1109.5	244.57	4.2236	27.061	3.2785	22.773
#1	.00003	.09101	.00022	.00166	.01758	.00009	1.5296	.00090
#2	-.00230	.08469	-.00376	.00473	.01666	.00008	1.5520	.00061
#3	.00026	.09160	.00468	-.00216	.01619	.00005	1.6278	.00063
Check ?	Chk Pass	Chk Pass	Chk Pass	Chk Pass	Chk Pass	Chk Pass	Chk Pass	Chk Pass
High Limit								
Low Limit								

Elem	Co2286	Cr2677	Cu2247	Fe2611	K_7664	Li6707	Mg2790	Mn2576
Units	ppm	ppm	ppm	ppm	ppm	ppm	ppm	ppm
Avg	.00113	.05077	.00085	1.0203	.30376	-.00498	.99295	.03616
Stddev	.00058	.00147	.00210	.0205	.07272	.00068	.07738	.00181
%RSD	51.340	2.8981	247.26	2.0115	23.941	13.727	7.7929	5.0090
#1	.00132	.04948	.00273	.99875	.34266	-.00450	1.0062	.03804
#2	.00048	.05047	.00125	1.0396	.21986	-.00467	.90982	.03602
#3	.00159	.05237	-.00142	1.0224	.34877	-.00576	1.0629	.03443
Check ?	Chk Pass	Chk Pass	Chk Pass	Chk Pass	Chk Pass	Chk Pass	Chk Pass	Chk Pass
High Limit								
Low Limit								

Elem	Mo2020	Na5895	Ni2316	P_2149	Pb2203	Sb2068	Se1960	Si2124
Units	ppm	ppm	ppm	ppm	ppm	ppm	ppm	ppm
Avg	.00060	10.870	.01041	.02046	.00421	-.00251	-.00096	1.0575
Stddev	.00071	.065	.00096	.00304	.00222	.00307	.00294	.0121
%RSD	118.73	.59889	9.1817	14.859	52.652	122.13	304.81	1.1477
#1	.00120	10.813	.00941	.02356	.00283	-.00575	.00065	1.0435
#2	.00077	10.857	.01132	.02033	.00676	.00035	-.00435	1.0643
#3	-.00018	10.941	.01050	.01748	.00303	-.00214	.00081	1.0648
Check ?	Chk Pass	Chk Pass	Chk Pass	Chk Pass	Chk Pass	Chk Pass	Chk Pass	Chk Pass
High Limit								
Low Limit								

Approved: June 24, 2016

Sample Name: L1606065003 Acquired: 6/23/2016 14:17:23 Type: Unk
Method: ICP-THERMO3_6010_200.7WATER_3YLINES(v968) Mode: CONC Corr. Factor: 1.00000(
User: JYH Custom ID1: 10 Custom ID2: Custom ID3:
Comment:

Elem	Sn1899	Sr4077	Ti3372	Tl1908	V_2924	Zn2062	Zr3391
Units	ppm	ppm	ppm	ppm	ppm	ppm	ppm
Avg	**-.00018**	**.02812**	**.00927**	**-.00234**	**.00055**	**.00136**	**.26713**
Stddev	.00044	.00045	.01111	.00135	.00029	.00018	.11649
%RSD	247.67	1.5998	119.83	57.833	53.067	13.216	43.608
#1	-.00029	.02761	-.00352	-.00390	.00030	.00141	.14323
#2	.00031	.02844	.01649	-.00165	.00048	.00116	.37443
#3	-.00055	.02832	.01484	-.00148	.00086	.00151	.28371
Check ?	Chk Pass	Chk Pass	Chk Pass	Chk Pass	Chk Pass	Chk Pass	Chk Pass
High Limit							
Low Limit							

Int. Std.	Y_2243	Y_3600	Y_3774
Units	Cts/S	Cts/S	Cts/S
Avg	**6858.1**	**42494.**	**2175.3**
Stddev	42.7	209.	26.7
%RSD	.62293	.49294	1.2285
#1	6902.9	42252.	2201.8
#2	6817.9	42604.	2175.9
#3	6853.5	42625.	2148.4

Approved: June 24, 2016

Sample Name: L1606065008 Acquired: 6/23/2016 14:21:20 Type: Unk
Method: ICP-THERMO3_6010_200.7WATER_3YLINES(v968) Mode: CONC Corr. Factor: 1.00000(
User: JYH Custom ID1: 10 Custom ID2: Custom ID3:
Comment:

Elem	Ag3280	Al3082	As1890	B_2496	Ba4554	Be3131	Ca4226	Cd2288
Units	ppm	ppm	ppm	ppm	ppm	ppm	ppm	ppm
Avg	.00167	.05295	-.00138	.00258	.01026	.00007	.47962	.00043
Stddev	.00382	.00591	.00487	.00427	.00085	.00006	.02685	.00034
%RSD	228.87	11.159	352.65	165.38	8.2961	86.535	5.5975	78.751
#1	.00493	.04838	-.00184	.00341	.00986	.00008	.50825	.00064
#2	.00262	.05085	.00370	-.00204	.01124	.00013	.47558	.00004
#3	-.00254	.05962	-.00601	.00637	.00969	.00001	.45502	.00062
Check ?	Chk Pass	Chk Pass	Chk Pass	Chk Pass	Chk Pass	Chk Pass	Chk Pass	Chk Pass
High Limit								
Low Limit								

Elem	Co2286	Cr2677	Cu2247	Fe2611	K_7664	Li6707	Mg2790	Mn2576
Units	ppm	ppm	ppm	ppm	ppm	ppm	ppm	ppm
Avg	.00066	.00105	.00052	.01114	.23594	.00258	.32831	.04867
Stddev	.00048	.00065	.00211	.02304	.15716	.00476	.03457	.00107
%RSD	72.667	62.238	405.10	206.92	66.612	184.28	10.530	2.1978
#1	.00121	.00147	-.00090	.03051	.27011	.00744	.32906	.04762
#2	.00035	.00030	-.00048	-.01435	.37320	.00238	.29337	.04976
#3	.00041	.00139	.00294	.01725	.06450	-.00207	.36250	.04864
Check ?	Chk Pass	Chk Pass	Chk Pass	Chk Pass	Chk Pass	Chk Pass	Chk Pass	Chk Pass
High Limit								
Low Limit								

Elem	Mo2020	Na5895	Ni2316	P_2149	Pb2203	Sb2068	Se1960	Si2124
Units	ppm	ppm	ppm	ppm	ppm	ppm	ppm	ppm
Avg	.00041	10.506	.00237	.01642	.00213	-.00348	-.00290	.95589
Stddev	.00033	.102	.00127	.00194	.00052	.00334	.00341	.02057
%RSD	80.143	.97506	53.506	11.825	24.406	96.118	117.83	2.1518
#1	.00038	10.423	.00381	.01546	.00262	-.00214	.00087	.93512
#2	.00074	10.474	.00146	.01866	.00158	-.00728	-.00579	.95628
#3	.00009	10.620	.00183	.01515	.00217	-.00101	-.00377	.97625
Check ?	Chk Pass	Chk Pass	Chk Pass	Chk Pass	Chk Pass	Chk Pass	Chk Pass	Chk Pass
High Limit								
Low Limit								

Approved: June 24, 2016

Sample Name: L1606065008 Acquired: 6/23/2016 14:21:20 Type: Unk
Method: ICP-THERMO3_6010_200.7WATER_3YLINES(v968) Mode: CONC Corr. Factor: 1.00000(
User: JYH Custom ID1: 10 Custom ID2: Custom ID3:
Comment:

Elem	Sn1899	Sr4077	Ti3372	Tl1908	V_2924	Zn2062	Zr3391
Units	ppm	ppm	ppm	ppm	ppm	ppm	ppm
Avg	**-.00026**	**.01016**	**.01408**	**-.00180**	**.00034**	**.00780**	**-.02250**
Stddev	.00029	.00090	.00037	.00226	.00082	.00018	.41195
%RSD	114.07	8.8585	2.5924	125.83	238.75	2.2653	1831.1
#1	.00001	.00914	.01377	-.00283	.00079	.00783	.44684
#2	-.00021	.01085	.01448	.00080	.00083	.00796	-.19010
#3	-.00057	.01049	.01399	-.00336	-.00060	.00761	-.32423
Check ?	Chk Pass	Chk Pass	Chk Pass	Chk Pass	Chk Pass	Chk Pass	Chk Pass
High Limit							
Low Limit							

Int. Std.	Y_2243	Y_3600	Y_3774
Units	Cts/S	Cts/S	Cts/S
Avg	**6841.7**	**42195.**	**2159.0**
Stddev	30.1	205.	11.8
%RSD	.44004	.48548	.54660
#1	6815.4	42021.	2145.6
#2	6874.6	42142.	2163.1
#3	6835.2	42421.	2168.1

Approved: June 24, 2016

Sample Name: CCV Acquired: 6/23/2016 14:25:18 Type: QC
Method: ICP-THERMO3_6010_200.7WATER_3YLINES(v968) Mode: CONC Corr. Factor: 1.00000(
User: JYH Custom ID1: Custom ID2: Custom ID3:
Comment:

Elem	Ag3280	Al3082	As1890	B_2496	Ba4554	Be3131	Ca4226
Units	ppm	ppm	ppm	ppm	ppm	ppm	ppm
Avg	**.42857**	**10.259**	**.41459**	**.51312**	**1.0377**	**.05083**	**10.240**
Stddev	.00145	.042	.00240	.00208	.0005	.00026	.035
%RSD	.33767	.40774	.57876	.40627	.05142	.51677	.34610
#1	.42691	10.262	.41492	.51075	1.0371	.05053	10.280
#2	.42953	10.299	.41680	.51396	1.0378	.05103	10.216
#3	.42927	10.216	.41204	.51467	1.0381	.05092	10.222
Check ?	Chk Pass	Chk Pass	Chk Pass	Chk Pass	Chk Pass	Chk Pass	Chk Pass
Value							
Range							

Elem	Cd2288	Co2286	Cr2677	Cu2247	Fe2611	K_7664	Li6707
Units	ppm	ppm	ppm	ppm	ppm	ppm	ppm
Avg	**.05153**	**.20713**	**.51313**	**.52122**	**4.1496**	**51.824**	**1.0450**
Stddev	.00053	.00038	.00040	.00239	.0217	.086	.0064
%RSD	1.0374	.18497	.07884	.45778	.52422	.16565	.60961
#1	.05201	.20708	.51297	.51947	4.1602	51.775	1.0391
#2	.05164	.20754	.51283	.52394	4.1246	51.773	1.0517
#3	.05096	.20678	.51359	.52026	4.1640	51.923	1.0442
Check ?	Chk Pass	Chk Pass	Chk Pass	Chk Pass	Chk Pass	Chk Pass	Chk Pass
Value							
Range							

Elem	Mg2790	Mn2576	Mo2020	Na5895	Ni2316	P_2149	Pb2203
Units	ppm	ppm	ppm	ppm	ppm	ppm	ppm
Avg	**10.365**	**.51748**	**1.0289**	**52.020**	**.52164**	**10.278**	**.51633**
Stddev	.087	.00146	.0058	.056	.00105	.029	.00388
%RSD	.84013	.28224	.56032	.10741	.20123	.27986	.75206
#1	10.444	.51915	1.0335	51.957	.52178	10.279	.51436
#2	10.378	.51684	1.0308	52.062	.52261	10.306	.52080
#3	10.271	.51645	1.0225	52.042	.52052	10.249	.51381
Check ?	Chk Pass	Chk Pass	Chk Pass	Chk Pass	Chk Pass	Chk Pass	Chk Pass
Value							
Range							

Approved: June 24, 2016

Sample Name: CCV Acquired: 6/23/2016 14:25:18 Type: QC
Method: ICP-THERMO3_6010_200.7WATER_3YLINES(v968) Mode: CONC Corr. Factor: 1.00000(
User: JYH Custom ID1: Custom ID2: Custom ID3:
Comment:

Elem	Sb2068	Se1960	Si2124	Sn1899	Sr4077	Ti3372	Tl1908
Units	ppm	ppm	ppm	ppm	ppm	ppm	ppm
Avg	**1.2446**	**.40802**	**5.2183**	**1.0274**	**1.0363**	**1.0285**	**.51759**
Stddev	.0023	.00604	.0089	.0012	.0017	.0067	.00261
%RSD	.18445	1.4800	.17081	.11732	.16361	.65413	.50434
#1	1.2468	.40186	5.2137	1.0272	1.0367	1.0216	.51819
#2	1.2449	.41392	5.2286	1.0286	1.0377	1.0289	.51985
#3	1.2422	.40829	5.2127	1.0262	1.0344	1.0351	.51473
Check ?	Chk Pass	Chk Pass	Chk Pass	Chk Pass	Chk Pass	Chk Pass	Chk Pass
Value							
Range							

Elem	V_2924	Zn2062	Zr3391
Units	ppm	ppm	ppm
Avg	**1.0241**	**1.0338**	F **-.06192**
Stddev	.0027	.0025	.13680
%RSD	.26305	.23934	220.92
#1	1.0256	1.0347	-.12891
#2	1.0256	1.0357	-.15233
#3	1.0210	1.0310	.09546
Check ?	Chk Pass	Chk Pass	Chk Fail
Value			1.0000
Range			-10.000%

Int. Std.	Y_2243	Y_3600	Y_3774
Units	Cts/S	Cts/S	Cts/S
Avg	**6790.5**	**41937.**	**2171.8**
Stddev	14.3	237.	31.3
%RSD	.21009	.56402	1.4431
#1	6793.6	42002.	2142.6
#2	6774.9	41675.	2204.9
#3	6802.9	42135.	2167.9

Approved: June 24, 2016

Sample Name: CCB Acquired: 6/23/2016 14:28:57 Type: Blank
Method: ICP-THERMO3_6010_200.7WATER_3YLINES(v968) Mode: CONC Corr. Factor: 1.00000(
User: JYH Custom ID1: Custom ID2: Custom ID3:
Comment:

Elem	Ag3280	Al3082	As1890	B_2496	Ba4554	Be3131	Ca4226
Units	ppm	ppm	ppm	ppm	ppm	ppm	ppm
Avg	**.00068**	**.00684**	**.00039**	**.00405**	**-.00014**	**-.00001**	**.01111**
Stddev	.00139	.00533	.00047	.00294	.00042	.00014	.05193
%RSD	204.27	77.917	119.96	72.476	307.90	1309.0	467.61
#1	.00203	.00321	.00027	.00312	.00020	.00006	.02540
#2	-.00074	.00435	-.00001	.00734	-.00061	-.00017	.05439
#3	.00075	.01296	.00090	.00169	-.00000	.00008	-.04648
Check ?	Chk Pass	Chk Pass	Chk Pass	Chk Pass	Chk Pass	Chk Pass	Chk Pass
High Limit							
Low Limit							

Elem	Cd2288	Co2286	Cr2677	Cu2247	Fe2611	K_7664	Li6707
Units	ppm	ppm	ppm	ppm	ppm	ppm	ppm
Avg	**.00006**	**.00013**	**.00175**	**-.00169**	**-.03481**	**.03957**	**-.00259**
Stddev	.00015	.00019	.00125	.00122	.01045	.07332	.00926
%RSD	234.29	139.55	71.393	71.935	30.013	185.30	357.55
#1	.00015	.00011	.00272	-.00149	-.03890	.12238	-.01323
#2	-.00011	-.00004	.00034	-.00059	-.02294	-.01707	.00367
#3	.00015	.00033	.00220	-.00299	-.04259	.01338	.00179
Check ?	Chk Pass	Chk Pass	Chk Pass	Chk Pass	Chk Pass	Chk Pass	Chk Pass
High Limit							
Low Limit							

Elem	Mg2790	Mn2576	Mo2020	Na5895	Ni2316	P_2149	Pb2203
Units	ppm	ppm	ppm	ppm	ppm	ppm	ppm
Avg	**-.00762**	**.00145**	**.00451**	**.09184**	**.00017**	**-.00187**	**.00393**
Stddev	.06220	.00270	.00068	.03009	.00063	.00768	.00289
%RSD	816.14	186.07	15.116	32.766	369.41	409.76	73.613
#1	.05398	.00182	.00387	.11465	-.00014	-.00570	.00494
#2	-.07042	-.00142	.00443	.05773	-.00024	-.00688	.00067
#3	-.00642	.00395	.00522	.10312	.00090	.00697	.00619
Check ?	Chk Pass	Chk Pass	Chk Pass	Chk Pass	Chk Pass	Chk Pass	Chk Pass
High Limit							
Low Limit							

Approved: June 24, 2016

Sample Name: CCB Acquired: 6/23/2016 14:28:57 Type: Blank
Method: ICP-THERMO3_6010_200.7WATER_3YLINES(v968) Mode: CONC Corr. Factor: 1.00000(
User: JYH Custom ID1: Custom ID2: Custom ID3:
Comment:

Elem	Sb2068	Se1960	Si2124	Sn1899	Sr4077	Ti3372	Tl1908
Units	ppm	ppm	ppm	ppm	ppm	ppm	ppm
Avg	**.00279**	**.00482**	**.00847**	**.00053**	**.00006**	**.00257**	**-.00411**
Stddev	.00278	.00681	.00116	.00085	.00055	.00504	.00289
%RSD	99.442	141.35	13.644	158.61	926.38	195.66	70.433
#1	-.00026	.01020	.00758	.00147	.00031	.00784	-.00566
#2	.00347	-.00284	.00978	.00031	.00045	.00209	-.00589
#3	.00516	.00708	.00806	-.00018	-.00058	-.00220	-.00077
Check ?	Chk Pass	Chk Pass	Chk Pass	Chk Pass	Chk Pass	Chk Pass	Chk Pass
High Limit							
Low Limit							

Elem	V_2924	Zn2062	Zr3391
Units	ppm	ppm	ppm
Avg	**-.00079**	**.00006**	F **-.39260**
Stddev	.00035	.00021	.05919
%RSD	44.671	327.48	15.076
#1	-.00108	.00012	-.33568
#2	-.00040	.00024	-.38830
#3	-.00090	-.00017	-.45382
Check ?	Chk Pass	Chk Pass	Chk Fail
High Limit			.04000
Low Limit			-.04000

Int. Std.	Y_2243	Y_3600	Y_3774
Units	Cts/S	Cts/S	Cts/S
Avg	**6873.8**	**43066.**	**2219.3**
Stddev	24.2	262.	10.6
%RSD	.35168	.60922	.47776
#1	6894.9	42910.	2212.4
#2	6847.5	43369.	2213.9
#3	6879.2	42920.	2231.5

Approved: June 24, 2016

Sample Name: L1606072901 Acquired: 6/23/2016 14:32:57 Type: Unk
Method: ICP-THERMO3_6010_200.7WATER_3YLINES(v968) Mode: CONC Corr. Factor: 1.00000(
User: JYH Custom ID1: 10 Custom ID2: Custom ID3:
Comment:

Elem	Ag3280	Al3082	As1890	B_2496	Ba4554	Be3131	Ca4226	Cd2288
Units	ppm	ppm	ppm	ppm	ppm	ppm	ppm	ppm
Avg	**.00103**	**.20477**	**-.00132**	**.00218**	**.01021**	**.00012**	**.30745**	**.00047**
Stddev	.00053	.01327	.00471	.00232	.00114	.00003	.02774	.00015
%RSD	51.996	6.4798	356.90	106.25	11.138	25.468	9.0221	31.167
#1	.00051	.19008	.00260	-.00050	.01138	.00015	.32209	.00059
#2	.00157	.20831	-.00655	.00356	.00911	.00010	.32479	.00031
#3	.00100	.21590	-.00002	.00349	.01015	.00010	.27546	.00051
Check ?	Chk Pass	Chk Pass	Chk Pass	Chk Pass	Chk Pass	Chk Pass	Chk Pass	Chk Pass
High Limit								
Low Limit								

Elem	Co2286	Cr2677	Cu2247	Fe2611	K_7664	Li6707	Mg2790	Mn2576
Units	ppm	ppm	ppm	ppm	ppm	ppm	ppm	ppm
Avg	**.00053**	**.00267**	**-.00085**	**.77824**	**.42499**	**-.00305**	**.23675**	**.02029**
Stddev	.00027	.00103	.00058	.02700	.08780	.00861	.05586	.00118
%RSD	50.518	38.540	68.845	3.4690	20.660	282.38	23.595	5.8114
#1	.00022	.00290	-.00136	.75084	.33202	.00511	.29331	.01914
#2	.00068	.00356	-.00098	.80482	.50650	-.01205	.18162	.02149
#3	.00070	.00154	-.00021	.77905	.43645	-.00220	.23531	.02024
Check ?	Chk Pass	Chk Pass	Chk Pass	Chk Pass	Chk Pass	Chk Pass	Chk Pass	Chk Pass
High Limit								
Low Limit								

Elem	Mo2020	Na5895	Ni2316	P_2149	Pb2203	Sb2068	Se1960	Si2124
Units	ppm	ppm	ppm	ppm	ppm	ppm	ppm	ppm
Avg	**.00083**	**.86266**	**.00042**	**.01404**	**.00097**	**-.00077**	**-.00134**	**.76395**
Stddev	.00051	.02574	.00063	.00375	.00275	.00513	.00230	.00735
%RSD	61.366	2.9839	148.39	26.677	282.93	667.71	172.38	.96211
#1	.00134	.88860	-.00030	.00973	-.00211	.00442	-.00008	.75683
#2	.00082	.86224	.00077	.01648	.00317	-.00089	.00007	.76352
#3	.00032	.83713	.00080	.01592	.00186	-.00583	-.00399	.77151
Check ?	Chk Pass	Chk Pass	Chk Pass	Chk Pass	Chk Pass	Chk Pass	Chk Pass	Chk Pass
High Limit								
Low Limit								

Approved: June 24, 2016

Sample Name: L1606072901 Acquired: 6/23/2016 14:32:57 Type: Unk
Method: ICP-THERMO3_6010_200.7WATER_3YLINES(v968) Mode: CONC Corr. Factor: 1.00000(
User: JYH Custom ID1: 10 Custom ID2: Custom ID3:
Comment:

Elem	Sn1899	Sr4077	Ti3372	Tl1908	V_2924	Zn2062	Zr3391
Units	ppm	ppm	ppm	ppm	ppm	ppm	ppm
Avg	.00077	.00368	.00790	.00091	.00042	.00382	.00650
Stddev	.00078	.00018	.01121	.00106	.00050	.00012	.11639
%RSD	100.57	5.0167	141.79	116.57	120.43	3.0763	1791.7
#1	-.00009	.00388	-.00377	.00178	.00087	.00368	.14066
#2	.00143	.00363	.01857	.00120	-.00012	.00388	-.06741
#3	.00097	.00352	.00891	-.00027	.00049	.00389	-.05376
Check ?	Chk Pass	Chk Pass	Chk Pass	Chk Pass	Chk Pass	Chk Pass	Chk Pass
High Limit							
Low Limit							

Int. Std.	Y_2243	Y_3600	Y_3774
Units	Cts/S	Cts/S	Cts/S
Avg	6901.1	42979.	2151.2
Stddev	19.2	285.	20.3
%RSD	.27820	.66224	.94575
#1	6910.1	42716.	2144.7
#2	6879.1	42940.	2174.0
#3	6914.2	43281.	2134.9

Approved: June 24, 2016

Sample Name: L1606072903 Acquired: 6/23/2016 14:36:55 Type: Unk
Method: ICP-THERMO3_6010_200.7WATER_3YLINES(v968) Mode: CONC Corr. Factor: 1.00000(
User: JYH Custom ID1: 10 Custom ID2: Custom ID3:
Comment:

Elem	Ag3280	Al3082	As1890	B_2496	Ba4554	Be3131	Ca4226	Cd2288
Units	ppm	ppm	ppm	ppm	ppm	ppm	ppm	ppm
Avg	-.00094	.33608	-.00131	.00564	.00616	.00028	5.3240	.00024
Stddev	.00198	.00768	.00306	.00252	.00005	.00002	.0535	.00020
%RSD	210.97	2.2849	233.73	44.693	.84156	5.9585	1.0055	83.951
#1	-.00250	.34457	-.00041	.00677	.00622	.00030	5.3370	.00012
#2	-.00160	.33405	.00120	.00275	.00614	.00027	5.2651	.00012
#3	.00129	.32962	-.00472	.00739	.00612	.00029	5.3698	.00047
Check ?	Chk Pass	Chk Pass	Chk Pass	Chk Pass	Chk Pass	Chk Pass	Chk Pass	Chk Pass
High Limit								
Low Limit								

Elem	Co2286	Cr2677	Cu2247	Fe2611	K_7664	Li6707	Mg2790	Mn2576
Units	ppm	ppm	ppm	ppm	ppm	ppm	ppm	ppm
Avg	.00548	.00093	.00024	.32576	.22463	-.00164	1.5833	.08416
Stddev	.00028	.00184	.00153	.03169	.09456	.00642	.0663	.00253
%RSD	5.0708	199.26	630.81	9.7265	42.093	390.50	4.1863	3.0039
#1	.00547	.00063	-.00138	.32125	.31484	-.00892	1.6253	.08128
#2	.00576	-.00075	.00164	.29657	.12626	.00078	1.5069	.08600
#3	.00520	.00290	.00047	.35946	.23280	.00321	1.6177	.08520
Check ?	Chk Pass	Chk Pass	Chk Pass	Chk Pass	Chk Pass	Chk Pass	Chk Pass	Chk Pass
High Limit								
Low Limit								

Elem	Mo2020	Na5895	Ni2316	P_2149	Pb2203	Sb2068	Se1960	Si2124
Units	ppm	ppm	ppm	ppm	ppm	ppm	ppm	ppm
Avg	.00020	.67183	.00202	.00827	.00144	-.00380	-.00466	.60971
Stddev	.00034	.01528	.00167	.00684	.00325	.00501	.00541	.00733
%RSD	171.43	2.2750	82.664	82.772	226.43	132.11	116.12	1.2017
#1	-.00013	.68370	.00049	.01582	-.00007	-.00544	-.01091	.60649
#2	.00017	.65459	.00380	.00649	.00517	-.00778	-.00164	.60453
#3	.00055	.67721	.00176	.00249	-.00079	.00184	-.00144	.61809
Check ?	Chk Pass	Chk Pass	Chk Pass	Chk Pass	Chk Pass	Chk Pass	Chk Pass	Chk Pass
High Limit								
Low Limit								

Approved: June 24, 2016

Sample Name: L1606072903 Acquired: 6/23/2016 14:36:55 Type: Unk
Method: ICP-THERMO3_6010_200.7WATER_3YLINES(v968) Mode: CONC Corr. Factor: 1.00000(
User: JYH Custom ID1: 10 Custom ID2: Custom ID3:
Comment:

Elem	Sn1899	Sr4077	Ti3372	Tl1908	V_2924	Zn2062	Zr3391
Units	ppm	ppm	ppm	ppm	ppm	ppm	ppm
Avg	.00088	.04758	.01193	-.00049	-.00069	.00682	.19864
Stddev	.00020	.00030	.00301	.00156	.00048	.00021	.25703
%RSD	23.011	.62722	25.235	318.54	70.477	3.0551	129.40
#1	.00102	.04760	.01334	-.00168	-.00078	.00688	-.08790
#2	.00096	.04787	.00847	.00128	-.00112	.00658	.27491
#3	.00065	.04727	.01398	-.00107	-.00016	.00698	.40890
Check ?	Chk Pass	Chk Pass	Chk Pass	Chk Pass	Chk Pass	Chk Pass	Chk Pass
High Limit							
Low Limit							

Int. Std.	Y_2243	Y_3600	Y_3774
Units	Cts/S	Cts/S	Cts/S
Avg	6965.2	43094.	2177.3
Stddev	15.3	76.	32.6
%RSD	.21966	.17684	1.4974
#1	6962.6	43145.	2141.8
#2	6981.7	43006.	2184.2
#3	6951.4	43131.	2205.9

Approved: June 24, 2016

Sample Name: L1606073001 Acquired: 6/23/2016 14:40:53 Type: Unk
Method: ICP-THERMO3_6010_200.7WATER_3YLINES(v968) Mode: CONC Corr. Factor: 1.00000(
User: JYH Custom ID1: 100 Custom ID2: Custom ID3:
Comment:

Elem	Ag3280	Al3082	As1890	B_2496	Ba4554	Be3131	Ca4226
Units	ppm	ppm	ppm	ppm	ppm	ppm	ppm
Avg	.00059	.00616	.00037	.00349	.02625	.00006	3.9162
Stddev	.00335	.00482	.00309	.00065	.00035	.00006	.0556
%RSD	564.87	78.283	834.66	18.491	1.3216	106.85	1.4210
#1	.00444	.01164	-.00103	.00328	.02619	.00005	3.8953
#2	-.00105	.00259	-.00177	.00422	.02663	.00013	3.8741
#3	-.00161	.00425	.00392	.00298	.02594	.00000	3.9793
Check ?	Chk Pass	Chk Pass	Chk Pass	Chk Pass	Chk Pass	Chk Pass	Chk Pass
High Limit							
Low Limit							

Elem	Cd2288	Co2286	Cr2677	Cu2247	Fe2611	K_7664	Li6707
Units	ppm	ppm	ppm	ppm	ppm	ppm	ppm
Avg	.00040	-.00033	.00192	-.00122	-.01907	.37213	-.00062
Stddev	.00029	.00023	.00070	.00142	.03046	.01397	.00645
%RSD	73.054	68.840	36.466	116.28	159.68	3.7528	1041.9
#1	.00063	-.00043	.00172	-.00275	.00425	.36288	.00114
#2	.00007	-.00007	.00269	.00006	-.05353	.36531	-.00777
#3	.00050	-.00048	.00134	-.00098	-.00794	.38819	.00477
Check ?	Chk Pass	Chk Pass	Chk Pass	Chk Pass	Chk Pass	Chk Pass	Chk Pass
High Limit							
Low Limit							

Elem	Mg2790	Mn2576	Mo2020	Na5895	Ni2316	P_2149	Pb2203
Units	ppm	ppm	ppm	ppm	ppm	ppm	ppm
Avg	.09432	.00289	.00055	3.0211	-.00098	.01000	.00131
Stddev	.14378	.00050	.00029	.0512	.00050	.00813	.00252
%RSD	152.43	17.247	51.863	1.6958	50.999	81.317	192.75
#1	.19256	.00246	.00087	2.9729	-.00134	.01243	.00264
#2	-.07070	.00277	.00046	3.0155	-.00041	.01663	.00288
#3	.16111	.00343	.00032	3.0749	-.00119	.00093	-.00160
Check ?	Chk Pass	Chk Pass	Chk Pass	Chk Pass	Chk Pass	Chk Pass	Chk Pass
High Limit							
Low Limit							

Approved: June 24, 2016

Sample Name: L1606073001 Acquired: 6/23/2016 14:40:53 Type: Unk
Method: ICP-THERMO3_6010_200.7WATER_3YLINES(v968) Mode: CONC Corr. Factor: 1.00000(
User: JYH Custom ID1: 100 Custom ID2: Custom ID3:
Comment:

Elem	Sb2068	Se1960	Si2124	Sn1899	Sr4077	Ti3372	Tl1908
Units	ppm	ppm	ppm	ppm	ppm	ppm	ppm
Avg	.00098	.00138	.09081	.00094	.24565	.00908	.00018
Stddev	.00150	.01124	.00206	.00054	.00245	.00487	.00266
%RSD	153.60	812.48	2.2711	57.604	.99651	53.609	1475.0
#1	-.00029	-.00680	.09067	.00035	.24300	.00356	-.00259
#2	.00059	.01419	.08882	.00108	.24613	.01277	.00272
#3	.00264	-.00325	.09294	.00141	.24782	.01091	.00041
Check ?	Chk Pass	Chk Pass	Chk Pass	Chk Pass	Chk Pass	Chk Pass	Chk Pass
High Limit							
Low Limit							

Elem	V_2924	Zn2062	Zr3391
Units	ppm	ppm	ppm
Avg	-.00029	.00054	F -.09488
Stddev	.00071	.00025	.31939
%RSD	242.69	45.791	336.63
#1	-.00028	.00030	.08622
#2	-.00102	.00079	-.46366
#3	.00041	.00053	.09280
Check ?	Chk Pass	Chk Pass	Chk Fail
High Limit			36.000
Low Limit			-.04000

Int. Std.	Y_2243	Y_3600	Y_3774
Units	Cts/S	Cts/S	Cts/S
Avg	6849.4	42570.	2167.2
Stddev	35.5	125.	28.6
%RSD	.51829	.29286	1.3210
#1	6875.7	42440.	2198.6
#2	6863.4	42689.	2160.4
#3	6809.0	42580.	2142.5

Approved: June 24, 2016

Sample Name: L1606073002 Acquired: 6/23/2016 14:44:51 Type: Unk
Method: ICP-THERMO3_6010_200.7WATER_3YLINES(v968) Mode: CONC Corr. Factor: 1.00000(
User: JYH Custom ID1: 100 Custom ID2: Custom ID3:
Comment:

Elem	Ag3280	Al3082	As1890	B_2496	Ba4554	Be3131	Ca4226
Units	ppm	ppm	ppm	ppm	ppm	ppm	ppm
Avg	**.00017**	**.01083**	**-.00205**	**.00068**	**.02540**	**.00015**	**3.8128**
Stddev	.00133	.00120	.00144	.00218	.00124	.00005	.0165
%RSD	768.03	11.069	69.997	322.04	4.8845	32.561	.43336
#1	-.00136	.01193	-.00368	.00286	.02637	.00011	3.8166
#2	.00089	.00955	-.00148	-.00151	.02400	.00020	3.7948
#3	.00099	.01100	-.00099	.00068	.02582	.00013	3.8271
Check ?	Chk Pass	Chk Pass	Chk Pass	Chk Pass	Chk Pass	Chk Pass	Chk Pass
High Limit							
Low Limit							

Elem	Cd2288	Co2286	Cr2677	Cu2247	Fe2611	K_7664	Li6707
Units	ppm	ppm	ppm	ppm	ppm	ppm	ppm
Avg	**.00027**	**.00024**	**.00238**	**-.00072**	**-.00102**	**.33240**	**-.00150**
Stddev	.00031	.00067	.00070	.00078	.03059	.08106	.00543
%RSD	116.50	277.35	29.547	107.87	2985.6	24.386	362.53
#1	.00046	.00097	.00198	-.00007	-.03428	.42140	.00454
#2	-.00009	.00009	.00197	-.00158	.00527	.31296	-.00598
#3	.00042	-.00034	.00320	-.00052	.02593	.26282	-.00305
Check ?	Chk Pass	Chk Pass	Chk Pass	Chk Pass	Chk Pass	Chk Pass	Chk Pass
High Limit							
Low Limit							

Elem	Mg2790	Mn2576	Mo2020	Na5895	Ni2316	P_2149	Pb2203
Units	ppm	ppm	ppm	ppm	ppm	ppm	ppm
Avg	**.08263**	**-.00127**	**.00011**	**2.9817**	**-.00201**	**.00849**	**.00399**
Stddev	.10700	.00354	.00040	.0541	.00161	.01034	.00729
%RSD	129.49	278.60	368.84	1.8148	80.212	121.72	182.85
#1	.12830	-.00124	.00054	3.0211	-.00070	.02020	-.00010
#2	-.03962	-.00483	-.00026	2.9200	-.00381	.00062	.01240
#3	.15921	.00225	.00005	3.0039	-.00151	.00466	-.00035
Check ?	Chk Pass	Chk Pass	Chk Pass	Chk Pass	Chk Pass	Chk Pass	Chk Pass
High Limit							
Low Limit							

Approved: June 24, 2016

Sample Name: L1606073002 Acquired: 6/23/2016 14:44:51 Type: Unk
Method: ICP-THERMO3_6010_200.7WATER_3YLINES(v968) Mode: CONC Corr. Factor: 1.00000(
User: JYH Custom ID1: 100 Custom ID2: Custom ID3:
Comment:

Elem	Sb2068	Se1960	Si2124	Sn1899	Sr4077	Ti3372	Tl1908
Units	ppm	ppm	ppm	ppm	ppm	ppm	ppm
Avg	**-.00184**	**.00620**	**.08953**	**.00070**	**.24109**	**.00037**	**-.00136**
Stddev	.00446	.00364	.00198	.00084	.00389	.00307	.00210
%RSD	242.07	58.803	2.2141	119.60	1.6120	831.83	154.38
#1	-.00677	.00350	.08733	.00005	.24147	.00226	-.00229
#2	.00192	.01034	.09119	.00040	.23703	.00202	-.00284
#3	-.00067	.00474	.09006	.00164	.24478	-.00317	.00105
Check ?	Chk Pass	Chk Pass	Chk Pass	Chk Pass	Chk Pass	Chk Pass	Chk Pass
High Limit							
Low Limit							

Elem	V_2924	Zn2062	Zr3391
Units	ppm	ppm	ppm
Avg	**-.00051**	**.00070**	F **-.24102**
Stddev	.00283	.00010	.11806
%RSD	551.12	14.785	48.982
#1	.00158	.00072	-.15363
#2	.00061	.00079	-.19411
#3	-.00373	.00059	-.37532
Check ?	Chk Pass	Chk Pass	Chk Fail
High Limit			36.000
Low Limit			-.04000

Int. Std.	Y_2243	Y_3600	Y_3774
Units	Cts/S	Cts/S	Cts/S
Avg	**6840.3**	**42417.**	**2160.9**
Stddev	59.2	242.	14.5
%RSD	.86491	.56950	.67170
#1	6867.8	42609.	2155.8
#2	6772.3	42497.	2177.3
#3	6880.6	42146.	2149.7

Approved: June 24, 2016

Sample Name: L1606073003 Acquired: 6/23/2016 14:48:49 Type: Unk
Method: ICP-THERMO3_6010_200.7WATER_3YLINES(v968) Mode: CONC Corr. Factor: 1.00000(
User: JYH Custom ID1: 100 Custom ID2: Custom ID3:
Comment:

Elem	Ag3280	Al3082	As1890	B_2496	Ba4554	Be3131	Ca4226
Units	ppm	ppm	ppm	ppm	ppm	ppm	ppm
Avg	**.00055**	**.01128**	**-.00360**	**.00095**	**.09229**	**.00002**	**3.4454**
Stddev	.00294	.01174	.00423	.00193	.00276	.00001	.0759
%RSD	534.98	104.10	117.37	203.76	2.9914	63.105	2.2014
#1	.00353	.01187	-.00535	.00225	.08912	.00002	3.3587
#2	-.00235	-.00075	.00122	-.00127	.09417	.00004	3.4781
#3	.00047	.02271	-.00667	.00188	.09358	.00001	3.4994
Check ?	Chk Pass	Chk Pass	Chk Pass	Chk Pass	Chk Pass	Chk Pass	Chk Pass
High Limit							
Low Limit							

Elem	Cd2288	Co2286	Cr2677	Cu2247	Fe2611	K_7664	Li6707
Units	ppm	ppm	ppm	ppm	ppm	ppm	ppm
Avg	**.00047**	**.00032**	**.00060**	**.00028**	**.05676**	**.04348**	**.00010**
Stddev	.00029	.00040	.00086	.00135	.01517	.10320	.00444
%RSD	60.846	126.16	142.92	481.42	26.736	237.38	4312.3
#1	.00069	.00062	-.00010	.00179	.05340	.16110	-.00312
#2	.00015	.00047	.00034	-.00012	.04354	.00124	.00516
#3	.00058	-.00014	.00157	-.00082	.07333	-.03191	-.00174
Check ?	Chk Pass	Chk Pass	Chk Pass	Chk Pass	Chk Pass	Chk Pass	Chk Pass
High Limit							
Low Limit							

Elem	Mg2790	Mn2576	Mo2020	Na5895	Ni2316	P_2149	Pb2203
Units	ppm	ppm	ppm	ppm	ppm	ppm	ppm
Avg	**2.1211**	**.00612**	**.00035**	**8.7390**	**-.00056**	**.00954**	**.00317**
Stddev	.0586	.00084	.00008	.1820	.00126	.01316	.00361
%RSD	2.7622	13.667	23.949	2.0828	224.18	138.03	114.02
#1	2.0534	.00679	.00028	8.5296	.00086	-.00088	.00724
#2	2.1559	.00518	.00045	8.8598	-.00102	.02433	.00034
#3	2.1538	.00638	.00034	8.8275	-.00152	.00516	.00193
Check ?	Chk Pass	Chk Pass	Chk Pass	Chk Pass	Chk Pass	Chk Pass	Chk Pass
High Limit							
Low Limit							

Approved: June 24, 2016

Sample Name: L1606073003 Acquired: 6/23/2016 14:48:49 Type: Unk
Method: ICP-THERMO3_6010_200.7WATER_3YLINES(v968) Mode: CONC Corr. Factor: 1.00000(
User: JYH Custom ID1: 100 Custom ID2: Custom ID3:
Comment:

Elem	Sb2068	Se1960	Si2124	Sn1899	Sr4077	Ti3372	Tl1908
Units	ppm	ppm	ppm	ppm	ppm	ppm	ppm
Avg	**-.00137**	**.00017**	**.16478**	**-.00039**	**.07546**	**.00790**	**-.00140**
Stddev	.00416	.00381	.00381	.00111	.00268	.00448	.00325
%RSD	303.81	2305.1	2.3143	282.95	3.5523	56.785	231.19
#1	.00324	.00456	.16046	-.00122	.07236	.00467	.00171
#2	-.00483	-.00216	.16767	.00087	.07707	.01302	-.00115
#3	-.00252	-.00190	.16622	-.00083	.07693	.00600	-.00477
Check ?	Chk Pass	Chk Pass	Chk Pass	Chk Pass	Chk Pass	Chk Pass	Chk Pass
High Limit							
Low Limit							

Elem	V_2924	Zn2062	Zr3391
Units	ppm	ppm	ppm
Avg	**-.00080**	**.00049**	F **-.49766**
Stddev	.00035	.00012	.27901
%RSD	43.847	24.954	56.065
#1	-.00120	.00048	-.66239
#2	-.00070	.00061	-.65508
#3	-.00052	.00037	-.17551
Check ?	Chk Pass	Chk Pass	Chk Fail
High Limit			36.000
Low Limit			-.04000

Int. Std.	Y_2243	Y_3600	Y_3774
Units	Cts/S	Cts/S	Cts/S
Avg	**6909.4**	**42385.**	**2199.2**
Stddev	85.6	560.	44.7
%RSD	1.2389	1.3218	2.0328
#1	6964.9	42416.	2245.9
#2	6810.8	42929.	2156.9
#3	6952.4	41810.	2194.7

Approved: June 24, 2016

Sample Name: L1606079806 Acquired: 6/23/2016 14:52:48 Type: Unk
Method: ICP-THERMO3_6010_200.7WATER_3YLINES(v968) Mode: CONC Corr. Factor: 1.00000(
User: JYH Custom ID1: Custom ID2: Custom ID3:
Comment:

Elem	Ag3280	Al3082	As1890	B_2496	Ba4554	Be3131	Ca4226
Units	ppm	ppm	ppm	ppm	ppm	ppm	ppm
Avg	.00172	.03292	-.00480	.00673	-.00023	.00008	4.1415
Stddev	.00289	.00555	.00057	.00215	.00045	.00003	.0589
%RSD	167.55	16.855	11.845	31.992	189.92	35.476	1.4213
#1	.00229	.02652	-.00539	.00560	-.00013	.00010	4.1840
#2	-.00141	.03586	-.00476	.00921	-.00072	.00005	4.0743
#3	.00429	.03639	-.00425	.00538	.00015	.00009	4.1662
Check ?	Chk Pass	Chk Pass	Chk Pass	Chk Pass	Chk Pass	Chk Pass	Chk Pass
High Limit							
Low Limit							

Elem	Cd2288	Co2286	Cr2677	Cu2247	Fe2611	K_7664	Li6707
Units	ppm	ppm	ppm	ppm	ppm	ppm	ppm
Avg	.00032	.00029	.00067	.00027	.03525	.95621	-.00238
Stddev	.00022	.00037	.00038	.00048	.02860	.05109	.00098
%RSD	68.237	128.88	56.635	179.92	81.137	5.3431	41.163
#1	.00025	.00026	.00057	-.00014	.04638	.89722	-.00177
#2	.00015	-.00007	.00109	.00080	.00276	.98490	-.00351
#3	.00057	.00068	.00035	.00015	.05661	.98650	-.00186
Check ?	Chk Pass	Chk Pass	Chk Pass	Chk Pass	Chk Pass	Chk Pass	Chk Pass
High Limit							
Low Limit							

Elem	Mg2790	Mn2576	Mo2020	Na5895	Ni2316	P_2149	Pb2203
Units	ppm	ppm	ppm	ppm	ppm	ppm	ppm
Avg	.22291	.04167	.00051	1.6649	-.00058	.11093	.00427
Stddev	.03032	.00317	.00005	.0494	.00129	.00517	.00167
%RSD	13.600	7.6072	9.5760	2.9645	223.14	4.6572	39.196
#1	.19841	.04523	.00053	1.7187	-.00196	.11261	.00621
#2	.25681	.03916	.00045	1.6218	-.00037	.11505	.00330
#3	.21351	.04061	.00054	1.6542	.00060	.10514	.00331
Check ?	Chk Pass	Chk Pass	Chk Pass	Chk Pass	Chk Pass	Chk Pass	Chk Pass
High Limit							
Low Limit							

Approved: June 24, 2016

Sample Name: L1606079806 Acquired: 6/23/2016 14:52:48 Type: Unk
Method: ICP-THERMO3_6010_200.7WATER_3YLINES(v968) Mode: CONC Corr. Factor: 1.00000(
User: JYH Custom ID1: Custom ID2: Custom ID3:
Comment:

Elem	Sb2068	Se1960	Si2124	Sn1899	Sr4077	Ti3372	Tl1908
Units	ppm	ppm	ppm	ppm	ppm	ppm	ppm
Avg	.00090	.00853	.10041	.00029	.00840	.00456	-.00331
Stddev	.00606	.00547	.00496	.00066	.00076	.00979	.00385
%RSD	670.85	64.066	4.9419	223.71	9.0388	214.73	116.40
#1	-.00610	.01332	.09874	.00104	.00908	-.00436	-.00335
#2	.00445	.00258	.09649	-.00019	.00758	.01504	-.00714
#3	.00436	.00969	.10599	.00003	.00852	.00300	.00056
Check ?	Chk Pass	Chk Pass	Chk Pass	Chk Pass	Chk Pass	Chk Pass	Chk Pass
High Limit							
Low Limit							

Elem	V_2924	Zn2062	Zr3391
Units	ppm	ppm	ppm
Avg	-.00108	.00379	F -.12134
Stddev	.00143	.00002	.45676
%RSD	132.69	.64499	376.42
#1	.00048	.00382	-.46260
#2	-.00232	.00377	.39755
#3	-.00139	.00380	-.29898
Check ?	Chk Pass	Chk Pass	Chk Fail
High Limit			36.000
Low Limit			-.04000

Int. Std.	Y_2243	Y_3600	Y_3774
Units	Cts/S	Cts/S	Cts/S
Avg	6843.0	42928.	2203.1
Stddev	10.6	399.	20.9
%RSD	.15555	.92941	.94688
#1	6853.1	43236.	2180.6
#2	6844.0	42477.	2221.8
#3	6831.9	43070.	2207.0

Approved: June 24, 2016

Sample Name: L1606083702 Acquired: 6/23/2016 14:56:46 Type: Unk
Method: ICP-THERMO3_6010_200.7WATER_3YLINES(v968) Mode: CONC Corr. Factor: 1.00000(
User: JYH Custom ID1: Custom ID2: Custom ID3:
Comment:

Elem	Ag3280	Al3082	As1890	B_2496	Ba4554	Be3131	Ca4226
Units	ppm	ppm	ppm	ppm	ppm	ppm	ppm
Avg	.00103	33.857	.01885	.09424	.42276	.00271	61.580
Stddev	.00116	.523	.00142	.00266	.00475	.00005	.605
%RSD	112.59	1.5444	7.5406	2.8236	1.1243	1.9678	.98167
#1	.00045	33.254	.02049	.09497	.42332	.00273	62.020
#2	.00028	34.133	.01796	.09647	.42721	.00276	61.828
#3	.00236	34.185	.01811	.09129	.41775	.00266	60.890
Check ?	Chk Pass	Chk Pass	Chk Pass	Chk Pass	Chk Pass	Chk Pass	Chk Pass
High Limit							
Low Limit							

Elem	Cd2288	Co2286	Cr2677	Cu2247	Fe2611	K_7664	Li6707
Units	ppm	ppm	ppm	ppm	ppm	ppm	ppm
Avg	.00158	.03539	.25107	.16869	93.694	11.512	.04006
Stddev	.00031	.00035	.00308	.00084	1.110	.087	.00415
%RSD	19.902	1.0004	1.2276	.49779	1.1849	.75934	10.368
#1	.00164	.03511	.24822	.16866	94.581	11.593	.03794
#2	.00124	.03527	.25434	.16955	94.053	11.523	.04485
#3	.00185	.03578	.25064	.16787	92.449	11.420	.03740
Check ?	Chk Pass	Chk Pass	Chk Pass	Chk Pass	Chk Pass	Chk Pass	Chk Pass
High Limit							
Low Limit							

Elem	Mg2790	Mn2576	Mo2020	Na5895	Ni2316	P_2149	Pb2203
Units	ppm	ppm	ppm	ppm	ppm	ppm	ppm
Avg	17.243	1.3068	.09317	14.697	.12633	1.5684	.05340
Stddev	.403	.0150	.00071	.155	.00154	.0065	.00035
%RSD	2.3401	1.1447	.75952	1.0519	1.2191	.41297	.66412
#1	17.343	1.3237	.09309	14.771	.12800	1.5724	.05368
#2	17.586	1.3015	.09391	14.799	.12602	1.5719	.05300
#3	16.798	1.2953	.09251	14.519	.12497	1.5609	.05351
Check ?	Chk Pass	Chk Pass	Chk Pass	Chk Pass	Chk Pass	Chk Pass	Chk Pass
High Limit							
Low Limit							

Approved: June 24, 2016

Sample Name: L1606083702 Acquired: 6/23/2016 14:56:46 Type: Unk
Method: ICP-THERMO3_6010_200.7WATER_3YLINES(v968) Mode: CONC Corr. Factor: 1.00000(
User: JYH Custom ID1: Custom ID2: Custom ID3:
Comment:

Elem	Sb2068	Se1960	Si2124	Sn1899	Sr4077	Ti3372	Tl1908
Units	ppm	ppm	ppm	ppm	ppm	ppm	ppm
Avg	-.00468	.00688	F 49.401	.00852	.24330	.70184	-.00081
Stddev	.00376	.00767	.188	.00007	.00135	.00911	.00079
%RSD	80.452	111.46	.38077	.81926	.55626	1.2982	97.258
#1	-.00342	.00621	49.502	.00844	.24396	.69824	.00000
#2	-.00171	-.00043	49.517	.00857	.24419	.71220	-.00157
#3	-.00891	.01487	49.184	.00853	.24174	.69507	-.00086
Check ?	Chk Pass	Chk Pass	Chk Fail	Chk Pass	Chk Pass	Chk Pass	Chk Pass
High Limit			36.000				
Low Limit			-1.0000				

Elem	V_2924	Zn2062	Zr3391
Units	ppm	ppm	ppm
Avg	.07972	1.6548	4.0068
Stddev	.00275	.0052	.2116
%RSD	3.4445	.31177	5.2802
#1	.07661	1.6562	4.1269
#2	.08074	1.6591	4.1310
#3	.08181	1.6490	3.7625
Check ?	Chk Pass	Chk Pass	Chk Pass
High Limit			
Low Limit			

Int. Std.	Y_2243	Y_3600	Y_3774
Units	Cts/S	Cts/S	Cts/S
Avg	7040.4	43524.	2280.2
Stddev	23.2	392.	46.0
%RSD	.32915	.90067	2.0194
#1	7044.1	43916.	2252.6
#2	7015.6	43132.	2254.7
#3	7061.5	43525.	2333.4

Approved: June 24, 2016

Sample Name: L1606076301 Acquired: 6/23/2016 15:00:32 Type: Unk
Method: ICP-THERMO3_6010_200.7WATER_3YLINES(v968) Mode: CONC Corr. Factor: 1.00000(
User: JYH Custom ID1: 2000 Custom ID2: Custom ID3:
Comment:

Elem	Ag3280	Al3082	As1890	B_2496	Ba4554	Be3131	Ca4226
Units	ppm	ppm	ppm	ppm	ppm	ppm	ppm
Avg	.00209	.00627	.00216	.02527	.48529	.00009	6.9887
Stddev	.00272	.01885	.00159	.00167	.00114	.00009	.0306
%RSD	129.86	300.66	73.428	6.6226	.23547	97.727	.43743
#1	-.00051	.00191	.00231	.02362	.48659	.00008	6.9546
#2	.00491	.02692	.00051	.02696	.48443	.00001	7.0136
#3	.00188	-.01002	.00368	.02522	.48485	.00018	6.9981
Check ?	Chk Pass	Chk Pass	Chk Pass	Chk Pass	Chk Pass	Chk Pass	Chk Pass
High Limit							
Low Limit							

Elem	Cd2288	Co2286	Cr2677	Cu2247	Fe2611	K_7664	Li6707
Units	ppm	ppm	ppm	ppm	ppm	ppm	ppm
Avg	.00027	-.00007	.00164	-.00209	.05206	.55309	.03828
Stddev	.00039	.00053	.00064	.00068	.03153	.15560	.00148
%RSD	147.80	766.58	39.062	32.660	60.562	28.132	3.8546
#1	.00002	-.00006	.00153	-.00135	.08578	.50218	.03687
#2	.00072	.00046	.00106	-.00270	.04705	.72777	.03816
#3	.00005	-.00060	.00232	-.00221	.02333	.42933	.03981
Check ?	Chk Pass	Chk Pass	Chk Pass	Chk Pass	Chk Pass	Chk Pass	Chk Pass
High Limit							
Low Limit							

Elem	Mg2790	Mn2576	Mo2020	Na5895	Ni2316	P_2149	Pb2203
Units	ppm	ppm	ppm	ppm	ppm	ppm	ppm
Avg	.80937	.00615	.00011	18.432	-.00084	.01113	.00495
Stddev	.07243	.00368	.00028	.051	.00072	.00634	.00126
%RSD	8.9487	59.847	241.18	.27432	85.170	57.003	25.523
#1	.74808	.00514	.00035	18.483	-.00005	.01420	.00640
#2	.88929	.00308	-.00019	18.382	-.00145	.01535	.00415
#3	.79073	.01023	.00018	18.430	-.00103	.00383	.00429
Check ?	Chk Pass	Chk Pass	Chk Pass	Chk Pass	Chk Pass	Chk Pass	Chk Pass
High Limit							
Low Limit							

Approved: June 24, 2016

Sample Name: L1606076301 Acquired: 6/23/2016 15:00:32 Type: Unk
Method: ICP-THERMO3_6010_200.7WATER_3YLINES(v968) Mode: CONC Corr. Factor: 1.00000(
User: JYH Custom ID1: 2000 Custom ID2: Custom ID3:
Comment:

Elem	Sb2068	Se1960	Si2124	Sn1899	Sr4077	Ti3372	Tl1908
Units	ppm	ppm	ppm	ppm	ppm	ppm	ppm
Avg	**-.00303**	**.00197**	**.01915**	**.00072**	**1.2567**	**.00585**	**-.00090**
Stddev	.00426	.00853	.00295	.00087	.0008	.00852	.00356
%RSD	140.49	432.89	15.427	121.09	.05936	145.65	397.05
#1	.00172	.00221	.01973	.00139	1.2559	-.00393	.00299
#2	-.00650	.01037	.01595	.00103	1.2573	.01163	-.00169
#3	-.00432	-.00668	.02178	-.00026	1.2570	.00985	-.00399
Check ?	Chk Pass	Chk Pass	Chk Pass	Chk Pass	Chk Pass	Chk Pass	Chk Pass
High Limit							
Low Limit							

Elem	V_2924	Zn2062	Zr3391
Units	ppm	ppm	ppm
Avg	**-.00051**	**.00049**	F **-.04104**
Stddev	.00064	.00013	.38903
%RSD	125.10	27.351	948.00
#1	-.00100	.00058	-.48337
#2	.00021	.00033	.24794
#3	-.00075	.00055	.11232
Check ?	Chk Pass	Chk Pass	Chk Fail
High Limit			36.000
Low Limit			-.04000

Int. Std.	Y_2243	Y_3600	Y_3774
Units	Cts/S	Cts/S	Cts/S
Avg	**6956.6**	**43183.**	**2199.2**
Stddev	54.4	430.	23.1
%RSD	.78258	.99497	1.0493
#1	6897.1	43389.	2175.5
#2	7003.8	42689.	2221.6
#3	6969.0	43471.	2200.5

Approved: June 24, 2016

Sample Name: CCV Acquired: 6/23/2016 15:04:29 Type: QC
Method: ICP-THERMO3_6010_200.7WATER_3YLINES(v968) Mode: CONC Corr. Factor: 1.00000(
User: JYH Custom ID1: Custom ID2: Custom ID3:
Comment:

Elem	Ag3280	Al3082	As1890	B_2496	Ba4554	Be3131	Ca4226
Units	ppm	ppm	ppm	ppm	ppm	ppm	ppm
Avg	.42738	10.225	.42355	.51012	1.0244	.05065	10.091
Stddev	.00539	.091	.00940	.00307	.0059	.00037	.032
%RSD	1.2616	.89220	2.2182	.60127	.57526	.72572	.31685
#1	.43352	10.304	.41275	.51099	1.0233	.05098	10.124
#2	.42518	10.125	.42814	.51265	1.0307	.05026	10.090
#3	.42343	10.245	.42977	.50671	1.0191	.05072	10.060
Check ?	Chk Pass	Chk Pass	Chk Pass	Chk Pass	Chk Pass	Chk Pass	Chk Pass
Value							
Range							

Elem	Cd2288	Co2286	Cr2677	Cu2247	Fe2611	K_7664	Li6707
Units	ppm	ppm	ppm	ppm	ppm	ppm	ppm
Avg	.05206	.21028	.51417	.52677	4.1200	51.074	1.0411
Stddev	.00053	.00344	.00348	.01016	.0524	.111	.0062
%RSD	1.0133	1.6372	.67695	1.9286	1.2706	.21701	.59918
#1	.05150	.20662	.51607	.51557	4.0788	51.072	1.0407
#2	.05215	.21077	.51015	.52936	4.1789	51.186	1.0475
#3	.05254	.21346	.51628	.53538	4.1023	50.964	1.0351
Check ?	Chk Pass	Chk Pass	Chk Pass	Chk Pass	Chk Pass	Chk Pass	Chk Pass
Value							
Range							

Elem	Mg2790	Mn2576	Mo2020	Na5895	Ni2316	P_2149	Pb2203
Units	ppm	ppm	ppm	ppm	ppm	ppm	ppm
Avg	10.113	.51188	1.0430	51.213	.52516	10.399	.52247
Stddev	.033	.00526	.0152	.231	.01144	.198	.01294
%RSD	.32155	1.0286	1.4605	.45051	2.1789	1.9024	2.4764
#1	10.090	.51095	1.0261	51.190	.51316	10.183	.51032
#2	10.100	.51755	1.0473	51.454	.52639	10.443	.52101
#3	10.151	.50715	1.0556	50.995	.53595	10.572	.53607
Check ?	Chk Pass	Chk Pass	Chk Pass	Chk Pass	Chk Pass	Chk Pass	Chk Pass
Value							
Range							

Approved: June 24, 2016

Sample Name: CCV Acquired: 6/23/2016 15:04:29 Type: QC
Method: ICP-THERMO3_6010_200.7WATER_3YLINES(v968) Mode: CONC Corr. Factor: 1.00000(
User: JYH Custom ID1: Custom ID2: Custom ID3:
Comment:

Elem	Sb2068	Se1960	Si2124	Sn1899	Sr4077	Ti3372	Tl1908
Units	ppm	ppm	ppm	ppm	ppm	ppm	ppm
Avg	**1.2622**	**.41756**	**5.2863**	**1.0398**	**1.0224**	**1.0081**	**.52620**
Stddev	.0172	.01202	.1013	.0212	.0050	.0168	.01061
%RSD	1.3628	2.8782	1.9163	2.0349	.48725	1.6684	2.0157
#1	1.2445	.40471	5.1785	1.0162	1.0221	.99826	.51546
#2	1.2633	.42852	5.3008	1.0459	1.0276	1.0275	.52647
#3	1.2788	.41945	5.3795	1.0572	1.0176	.99852	.53667
Check ?	Chk Pass	Chk Pass	Chk Pass	Chk Pass	Chk Pass	Chk Pass	Chk Pass
Value							
Range							

Elem	V_2924	Zn2062	Zr3391
Units	ppm	ppm	ppm
Avg	**1.0245**	**1.0446**	F **.30237**
Stddev	.0058	.0191	.11177
%RSD	.56950	1.8236	36.966
#1	1.0294	1.0239	.21395
#2	1.0181	1.0484	.42800
#3	1.0259	1.0614	.26515
Check ?	Chk Pass	Chk Pass	Chk Fail
Value			1.0000
Range			-10.000%

Int. Std.	Y_2243	Y_3600	Y_3774
Units	Cts/S	Cts/S	Cts/S
Avg	**6742.0**	**42317.**	**2192.6**
Stddev	87.2	372.	30.2
%RSD	1.2933	.87896	1.3758
#1	6830.2	42166.	2173.3
#2	6739.8	42741.	2177.1
#3	6655.9	42044.	2227.3

Approved: June 24, 2016

Sample Name: CCB Acquired: 6/23/2016 15:08:09 Type: Blank
Method: ICP-THERMO3_6010_200.7WATER_3YLINES(v968) Mode: CONC Corr. Factor: 1.00000(
User: JYH Custom ID1: Custom ID2: Custom ID3:
Comment:

Elem	Ag3280	Al3082	As1890	B_2496	Ba4554	Be3131	Ca4226
Units	ppm	ppm	ppm	ppm	ppm	ppm	ppm
Avg	**.00165**	**.01698**	**.00203**	**.00543**	**.00119**	**.00012**	**-.02429**
Stddev	.00195	.00654	.00152	.00145	.00127	.00007	.00281
%RSD	118.20	38.505	75.033	26.749	107.33	59.090	11.574
#1	-.00044	.01513	.00183	.00559	.00162	.00008	-.02105
#2	.00342	.01157	.00363	.00390	-.00025	.00009	-.02611
#3	.00196	.02425	.00061	.00679	.00218	.00021	-.02570
Check ?	Chk Pass	Chk Pass	Chk Pass	Chk Pass	Chk Pass	Chk Pass	Chk Pass
High Limit							
Low Limit							

Elem	Cd2288	Co2286	Cr2677	Cu2247	Fe2611	K_7664	Li6707
Units	ppm	ppm	ppm	ppm	ppm	ppm	ppm
Avg	**-.00006**	**.00021**	**.00208**	**-.00115**	**-.00919**	**.13134**	**-.00257**
Stddev	.00022	.00023	.00133	.00177	.02889	.16842	.00681
%RSD	385.67	112.78	63.704	153.40	314.27	128.23	265.13
#1	-.00015	-.00001	.00141	.00076	.02413	.31843	-.00487
#2	-.00022	.00045	.00361	-.00149	-.02726	-.00819	.00509
#3	.00020	.00018	.00123	-.00273	-.02444	.08379	-.00793
Check ?	Chk Pass	Chk Pass	Chk Pass	Chk Pass	Chk Pass	Chk Pass	Chk Pass
High Limit							
Low Limit							

Elem	Mg2790	Mn2576	Mo2020	Na5895	Ni2316	P_2149	Pb2203
Units	ppm	ppm	ppm	ppm	ppm	ppm	ppm
Avg	**.03703**	**.00048**	**.00464**	**.04952**	**-.00087**	**-.00385**	F **.00550**
Stddev	.05363	.00205	.00051	.02064	.00055	.00333	.00438
%RSD	144.81	427.88	10.944	41.670	63.582	86.433	79.629
#1	-.02401	-.00081	.00408	.07276	-.00099	-.00608	.00137
#2	.05854	-.00060	.00478	.04248	-.00135	-.00546	.00504
#3	.07657	.00284	.00507	.03333	-.00027	-.00002	.01010
Check ?	Chk Pass	Chk Pass	Chk Pass	Chk Pass	Chk Pass	Chk Pass	Chk Fail
High Limit							.00500
Low Limit							-.00500

Approved: June 24, 2016

Sample Name: CCB Acquired: 6/23/2016 15:08:09 Type: Blank
Method: ICP-THERMO3_6010_200.7WATER_3YLINES(v968) Mode: CONC Corr. Factor: 1.00000(
User: JYH Custom ID1: Custom ID2: Custom ID3:
Comment:

Elem	Sb2068	Se1960	Si2124	Sn1899	Sr4077	Ti3372	Tl1908
Units	ppm	ppm	ppm	ppm	ppm	ppm	ppm
Avg	**-.00190**	**.00960**	**.00918**	**.00035**	**.00048**	**.00265**	**-.00074**
Stddev	.00634	.00369	.00360	.00070	.00044	.00545	.00148
%RSD	334.41	38.448	39.161	198.03	92.306	205.78	199.13
#1	.00543	.01383	.00505	.00076	.00032	.00705	.00096
#2	-.00566	.00709	.01162	-.00045	.00097	-.00344	-.00148
#3	-.00545	.00786	.01087	.00076	.00014	.00434	-.00171
Check ?	Chk Pass	Chk Pass	Chk Pass	Chk Pass	Chk Pass	Chk Pass	Chk Pass
High Limit							
Low Limit							

Elem	V_2924	Zn2062	Zr3391
Units	ppm	ppm	ppm
Avg	**-.00082**	**-.00017**	F **-.48223**
Stddev	.00142	.00006	.08088
%RSD	173.58	35.228	16.772
#1	-.00234	-.00022	-.41477
#2	.00049	-.00010	-.46001
#3	-.00061	-.00017	-.57189
Check ?	Chk Pass	Chk Pass	Chk Fail
High Limit			.04000
Low Limit			-.04000

Int. Std.	Y_2243	Y_3600	Y_3774
Units	Cts/S	Cts/S	Cts/S
Avg	**6825.4**	**42257.**	**2184.3**
Stddev	15.3	2149.	8.4
%RSD	.22359	5.0854	.38501
#1	6842.1	43585.	2177.3
#2	6821.7	43408.	2193.6
#3	6812.3	39777.	2182.1

Approved: June 24, 2016

Sample Name: LLCCV Acquired: 6/23/2016 15:12:09 Type: Unk
Method: ICP-THERMO3_6010_200.7WATER_3YLINES(v968) Mode: CONC Corr. Factor: 1.00000(
User: JYH Custom ID1: Custom ID2: Custom ID3:
Comment:

Elem	Ag3280	Al3082	As1890	B_2496	Ba4554	Be3131	Ca4226	Cd2288
Units	ppm	ppm	ppm	ppm	ppm	ppm	ppm	ppm
Avg	**.00900**	**.19078**	**.00767**	**.08599**	**.00976**	**.00164**	**.37400**	**.00143**
Stddev	.00038	.00658	.00428	.00071	.00082	.00004	.02888	.00026
%RSD	4.2583	3.4477	55.791	.82106	8.4373	2.4498	7.7231	18.189
#1	.00920	.19742	.01158	.08642	.00935	.00167	.34688	.00165
#2	.00925	.18427	.00832	.08637	.00922	.00160	.40437	.00149
#3	.00856	.19065	.00310	.08517	.01071	.00167	.37075	.00114
Check ?	Chk Pass	Chk Pass	Chk Pass	Chk Pass	Chk Pass	Chk Pass	Chk Pass	Chk Pass
High Limit								
Low Limit								

Elem	Co2286	Cr2677	Cu2247	Fe2611	K_7664	Li6707	Mg2790	Mn2576
Units	ppm	ppm	ppm	ppm	ppm	ppm	ppm	ppm
Avg	**.00437**	**.00454**	**.00423**	**.08499**	**.95099**	**.08309**	**.42598**	**.00933**
Stddev	.00026	.00120	.00118	.02252	.18201	.00250	.04612	.00260
%RSD	5.9228	26.460	27.815	26.494	19.139	3.0129	10.828	27.902
#1	.00437	.00540	.00558	.10931	.94621	.08030	.47657	.00727
#2	.00411	.00505	.00373	.06486	.77142	.08381	.41507	.00846
#3	.00463	.00317	.00339	.08082	1.1353	.08515	.38628	.01225
Check ?	Chk Pass	Chk Pass	Chk Pass	Chk Pass	Chk Pass	Chk Pass	Chk Pass	Chk Pass
High Limit								
Low Limit								

Elem	Mo2020	Na5895	Ni2316	P_2149	Pb2203	Sb2068	Se1960	Si2124
Units	ppm	ppm	ppm	ppm	ppm	ppm	ppm	ppm
Avg	**.00906**	**.50543**	**.01575**	**.83822**	**.01206**	**.08796**	**.02110**	**.86437**
Stddev	.00045	.01423	.00111	.00843	.00061	.00300	.00981	.00437
%RSD	4.9498	2.8156	7.0712	1.0058	5.0700	3.4062	46.487	.50596
#1	.00855	.48956	.01609	.83135	.01163	.08885	.02568	.86154
#2	.00934	.51706	.01664	.84763	.01276	.09042	.00984	.86217
#3	.00930	.50965	.01450	.83568	.01180	.08462	.02778	.86941
Check ?	Chk Pass	Chk Pass	Chk Pass	Chk Pass	Chk Pass	Chk Pass	Chk Pass	Chk Pass
High Limit								
Low Limit								

Approved: June 24, 2016

Sample Name: LLCCV Acquired: 6/23/2016 15:12:09 Type: Unk
Method: ICP-THERMO3_6010_200.7WATER_3YLINES(v968) Mode: CONC Corr. Factor: 1.00000(
User: JYH Custom ID1: Custom ID2: Custom ID3:
Comment:

Elem	Sn1899	Sr4077	Ti3372	Tl1908	V_2924	Zn2062	Zr3391
Units	ppm	ppm	ppm	ppm	ppm	ppm	ppm
Avg	**.42833**	**.04265**	**.02782**	**.15622**	**.00760**	**.01768**	**19.398**
Stddev	.00202	.00078	.00320	.00149	.00082	.00018	.364
%RSD	.47120	1.8184	11.486	.95612	10.759	1.0376	1.8748
#1	.43055	.04189	.02625	.15477	.00737	.01787	19.046
#2	.42783	.04344	.03150	.15612	.00850	.01767	19.773
#3	.42661	.04262	.02572	.15776	.00692	.01750	19.376
Check ?	Chk Pass	Chk Pass	Chk Pass	Chk Pass	Chk Pass	Chk Pass	Chk Pass
High Limit							
Low Limit							

Int. Std.	Y_2243	Y_3600	Y_3774
Units	Cts/S	Cts/S	Cts/S
Avg	**6741.4**	**42149.**	**2154.7**
Stddev	40.7	448.	3.9
%RSD	.60444	1.0621	.18286
#1	6739.4	41643.	2153.9
#2	6701.8	42314.	2159.0
#3	6783.2	42491.	2151.2

Approved: June 24, 2016

Sample Name: L1606072401 Acquired: 6/23/2016 15:16:07 Type: Unk
Method: ICP-THERMO3_6010_200.7WATER_3YLINES(v968) Mode: CONC Corr. Factor: 1.00000(
User: JYH Custom ID1: 100 Custom ID2: Custom ID3:
Comment:

Elem	Ag3280	Al3082	As1890	B_2496	Ba4554	Be3131	Ca4226
Units	ppm	ppm	ppm	ppm	ppm	ppm	ppm
Avg	.00277	.01879	.00029	.96014	2.4170	.00001	173.53
Stddev	.00234	.00416	.00093	.00391	.0133	.00011	.98
%RSD	84.467	22.118	321.95	.40684	.55081	1049.3	.56425
#1	.00226	.02192	.00135	.95713	2.4039	.00010	172.57
#2	.00533	.01408	-.00038	.95873	2.4305	.00004	174.53
#3	.00073	.02039	-.00011	.96455	2.4166	-.00011	173.50
Check ?	Chk Pass	Chk Pass	Chk Pass	Chk Pass	Chk Pass	Chk Pass	Chk Pass
High Limit							
Low Limit							

Elem	Cd2288	Co2286	Cr2677	Cu2247	Fe2611	K_7664	Li6707
Units	ppm	ppm	ppm	ppm	ppm	ppm	ppm
Avg	.00050	.00105	.00268	-.00010	.88444	14.199	.57377
Stddev	.00030	.00019	.00115	.00121	.03836	.163	.00568
%RSD	60.201	18.370	42.910	1155.9	4.3367	1.1492	.98942
#1	.00039	.00127	.00146	.00113	.88346	14.011	.56748
#2	.00027	.00096	.00284	-.00016	.92327	14.311	.57853
#3	.00084	.00091	.00374	-.00128	.84658	14.273	.57529
Check ?	Chk Pass	Chk Pass	Chk Pass	Chk Pass	Chk Pass	Chk Pass	Chk Pass
High Limit							
Low Limit							

Elem	Mg2790	Mn2576	Mo2020	Na5895	Ni2316	P_2149	Pb2203
Units	ppm	ppm	ppm	ppm	ppm	ppm	ppm
Avg	16.994	.07845	.00033	F 412.25	-.00165	.00224	.00196
Stddev	.190	.00271	.00048	2.14	.00067	.00447	.00418
%RSD	1.1178	3.4582	144.78	.51818	40.333	199.28	213.26
#1	16.808	.07648	-.00014	409.89	-.00181	.00740	.00030
#2	16.986	.08154	.00032	414.05	-.00223	-.00047	.00672
#3	17.188	.07731	.00081	412.81	-.00092	-.00020	-.00113
Check ?	Chk Pass	Chk Pass	Chk Pass	Chk Fail	Chk Pass	Chk Pass	Chk Pass
High Limit				270.00			
Low Limit				-.50000			

Approved: June 24, 2016

Sample Name: L1606072401 Acquired: 6/23/2016 15:16:07 Type: Unk
Method: ICP-THERMO3_6010_200.7WATER_3YLINES(v968) Mode: CONC Corr. Factor: 1.00000(
User: JYH Custom ID1: 100 Custom ID2: Custom ID3:
Comment:

Elem	Sb2068	Se1960	Si2124	Sn1899	Sr4077	Ti3372	Tl1908
Units	ppm	ppm	ppm	ppm	ppm	ppm	ppm
Avg	.00083	.00344	.10306	.00025	F 33.286	-.01719	.00197
Stddev	.00660	.01147	.00129	.00070	.662	.00384	.00073
%RSD	796.07	333.14	1.2495	284.34	1.9888	22.354	37.258
#1	.00514	-.00975	.10450	-.00055	33.434	-.01505	.00161
#2	-.00677	.01101	.10202	.00075	32.563	-.02162	.00281
#3	.00412	.00907	.10266	.00054	33.862	-.01489	.00148
Check ?	Chk Pass	Chk Pass	Chk Pass	Chk Pass	Chk Fail	Chk Pass	Chk Pass
High Limit					9.0000		
Low Limit					-.01000		

Elem	V_2924	Zn2062	Zr3391
Units	ppm	ppm	ppm
Avg	-.00083	.00418	F -.23243
Stddev	.00050	.00012	.29004
%RSD	59.630	2.9539	124.79
#1	-.00137	.00405	-.37729
#2	-.00039	.00420	.10151
#3	-.00074	.00429	-.42150
Check ?	Chk Pass	Chk Pass	Chk Fail
High Limit			36.000
Low Limit			-.04000

Int. Std.	Y_2243	Y_3600	Y_3774
Units	Cts/S	Cts/S	Cts/S
Avg	6723.1	41417.	2153.6
Stddev	21.6	497.	27.2
%RSD	.32089	1.1995	1.2626
#1	6746.3	40877.	2166.1
#2	6703.6	41854.	2172.4
#3	6719.4	41522.	2122.5

Approved: June 24, 2016

Sample Name: L1606076201 Acquired: 6/23/2016 15:20:11 Type: Unk
Method: ICP-THERMO3_6010_200.7WATER_3YLINES(v968) Mode: CONC Corr. Factor: 1.00000(
User: JYH Custom ID1: Custom ID2: Custom ID3:
Comment:

Elem	Ag3280	Al3082	As1890	B_2496	Ba4554	Be3131	Ca4226	Cd2288
Units	ppm	ppm	ppm	ppm	ppm	ppm	ppm	ppm
Avg	.00010	.02536	-.00249	.01844	.00535	.00003	13.112	.00023
Stddev	.00127	.01968	.00199	.00200	.00076	.00010	.093	.00036
%RSD	1210.9	77.601	79.841	10.824	14.251	352.87	.70940	158.39
#1	-.00133	.03591	-.00453	.02010	.00610	.00006	13.202	.00020
#2	.00108	.00266	-.00239	.01899	.00537	.00011	13.118	.00059
#3	.00057	.03753	-.00056	.01623	.00458	-.00009	13.016	-.00012
Check ?	Chk Pass	Chk Pass	Chk Pass	Chk Pass	Chk Pass	Chk Pass	Chk Pass	Chk Pass
High Limit								
Low Limit								

Elem	Co2286	Cr2677	Cu2247	Fe2611	K_7664	Li6707	Mg2790	Mn2576
Units	ppm	ppm	ppm	ppm	ppm	ppm	ppm	ppm
Avg	-.00010	.00194	-.00001	.01450	1.0331	.00146	1.8703	.00269
Stddev	.00018	.00175	.00196	.01085	.0976	.00077	.1297	.00116
%RSD	179.15	90.064	25521.	74.817	9.4452	53.000	6.9359	42.985
#1	-.00008	.00349	.00137	.01074	1.1059	.00167	1.9776	.00278
#2	.00007	.00229	-.00225	.00603	.92218	.00060	1.7261	.00380
#3	-.00029	.00005	.00086	.02673	1.0711	.00210	1.9073	.00149
Check ?	Chk Pass	Chk Pass	Chk Pass	Chk Pass	Chk Pass	Chk Pass	Chk Pass	Chk Pass
High Limit								
Low Limit								

Elem	Mo2020	Na5895	Ni2316	P_2149	Pb2203	Sb2068	Se1960	Si2124
Units	ppm	ppm	ppm	ppm	ppm	ppm	ppm	ppm
Avg	.00119	1.9239	-.00066	-.00546	.00006	-.00042	.00466	2.2221
Stddev	.00030	.0280	.00136	.00908	.00267	.00575	.00011	.0019
%RSD	25.010	1.4533	206.81	166.34	4184.1	1357.9	2.3851	.08626
#1	.00148	1.9518	-.00109	.00488	-.00200	-.00344	.00454	2.2236
#2	.00121	1.8959	-.00174	-.01213	.00308	-.00405	.00474	2.2227
#3	.00089	1.9239	.00086	-.00913	-.00089	.00621	.00472	2.2199
Check ?	Chk Pass	Chk Pass	Chk Pass	Chk Pass	Chk Pass	Chk Pass	Chk Pass	Chk Pass
High Limit								
Low Limit								

Approved: June 24, 2016

Sample Name: L1606076201 Acquired: 6/23/2016 15:20:11 Type: Unk
Method: ICP-THERMO3_6010_200.7WATER_3YLINES(v968) Mode: CONC Corr. Factor: 1.00000(
User: JYH Custom ID1: Custom ID2: Custom ID3:
Comment:

Elem	Sn1899	Sr4077	Ti3372	Tl1908	V_2924	Zn2062	Zr3391
Units	ppm	ppm	ppm	ppm	ppm	ppm	ppm
Avg	**.00040**	**.04721**	**.00638**	**.00000**	**-.00085**	**.00130**	**.50415**
Stddev	.00136	.00033	.00533	.00127	.00101	.00013	.13507
%RSD	341.17	.70394	83.621	32921.	119.58	10.205	26.791
#1	.00187	.04759	.00544	-.00091	.00031	.00144	.65988
#2	.00015	.04708	.00158	-.00053	-.00127	.00129	.41889
#3	-.00082	.04697	.01212	.00145	-.00158	.00117	.43368
Check ?	Chk Pass	Chk Pass	Chk Pass	Chk Pass	Chk Pass	Chk Pass	Chk Pass
High Limit							
Low Limit							

Int. Std.	Y_2243	Y_3600	Y_3774
Units	Cts/S	Cts/S	Cts/S
Avg	**6705.8**	**41937.**	**2141.7**
Stddev	7.3	291.	9.9
%RSD	.10956	.69290	.46000
#1	6707.2	41673.	2137.5
#2	6697.9	41888.	2134.7
#3	6712.4	42248.	2153.0

Approved: June 24, 2016

Sample Name: L1606077918 Acquired: 6/23/2016 15:24:07 Type: Unk
Method: ICP-THERMO3_6010_200.7WATER_3YLINES(v968) Mode: CONC Corr. Factor: 1.00000(
User: JYH Custom ID1: Custom ID2: Custom ID3:
Comment:

Elem	Ag3280	Al3082	As1890	B_2496	Ba4554	Be3131	Ca4226	Cd2288
Units	ppm	ppm	ppm	ppm	ppm	ppm	ppm	ppm
Avg	.00167	.01863	-.00253	.02217	.00148	.00003	.01869	.00029
Stddev	.00214	.00655	.00149	.00110	.00241	.00005	.08144	.00024
%RSD	128.32	35.170	59.064	4.9626	162.98	181.98	435.85	82.700
#1	.00243	.01329	-.00293	.02326	-.00126	.00009	.02943	.00045
#2	-.00075	.02594	-.00088	.02220	.00327	-.00002	.09422	.00001
#3	.00332	.01665	-.00378	.02106	.00243	.00002	-.06760	.00040
Check ?	Chk Pass	Chk Pass	Chk Pass	Chk Pass	Chk Pass	Chk Pass	Chk Pass	Chk Pass
High Limit								
Low Limit								

Elem	Co2286	Cr2677	Cu2247	Fe2611	K_7664	Li6707	Mg2790	Mn2576
Units	ppm	ppm	ppm	ppm	ppm	ppm	ppm	ppm
Avg	-.00018	.00192	.00078	-.01653	-.02200	-.00394	-.01131	-.00011
Stddev	.00029	.00013	.00054	.01402	.10641	.00102	.07303	.00282
%RSD	164.29	6.8552	69.534	84.801	483.77	25.969	645.89	2502.9
#1	-.00050	.00178	.00029	-.01912	.09171	-.00295	.07302	-.00190
#2	-.00010	.00204	.00136	-.00140	-.03853	-.00500	-.05410	.00314
#3	.00007	.00193	.00070	-.02907	-.11917	-.00387	-.05284	-.00157
Check ?	Chk Pass	Chk Pass	Chk Pass	Chk Pass	Chk Pass	Chk Pass	Chk Pass	Chk Pass
High Limit								
Low Limit								

Elem	Mo2020	Na5895	Ni2316	P_2149	Pb2203	Sb2068	Se1960	Si2124
Units	ppm	ppm	ppm	ppm	ppm	ppm	ppm	ppm
Avg	.00073	2.0695	-.00008	-.00529	.00154	-.00212	.00188	.14025
Stddev	.00033	.0606	.00084	.00055	.00138	.00317	.00994	.00166
%RSD	44.530	2.9288	1113.0	10.468	89.385	149.30	528.79	1.1848
#1	.00102	2.1357	.00074	-.00465	.00046	-.00572	.00864	.14193
#2	.00079	2.0167	-.00094	-.00563	.00107	.00028	.00653	.14022
#3	.00038	2.0563	-.00003	-.00558	.00309	-.00094	-.00953	.13861
Check ?	Chk Pass	Chk Pass	Chk Pass	Chk Pass	Chk Pass	Chk Pass	Chk Pass	Chk Pass
High Limit								
Low Limit								

Approved: June 24, 2016

Sample Name: L1606077918 Acquired: 6/23/2016 15:24:07 Type: Unk
Method: ICP-THERMO3_6010_200.7WATER_3YLINES(v968) Mode: CONC Corr. Factor: 1.00000(
User: JYH Custom ID1: Custom ID2: Custom ID3:
Comment:

Elem	Sn1899	Sr4077	Ti3372	Tl1908	V_2924	Zn2062	Zr3391
Units	ppm	ppm	ppm	ppm	ppm	ppm	ppm
Avg	.00052	.00126	.00815	-.00353	-.00074	.00157	.11270
Stddev	.00035	.00043	.01205	.00082	.00125	.00009	.15849
%RSD	67.954	34.228	147.85	23.195	169.72	6.0212	140.63
#1	.00087	.00176	-.00539	-.00440	.00069	.00167	-.04429
#2	.00053	.00100	.01768	-.00277	-.00127	.00150	.10974
#3	.00016	.00103	.01216	-.00342	-.00163	.00153	.27265
Check ?	Chk Pass	Chk Pass	Chk Pass	Chk Pass	Chk Pass	Chk Pass	Chk Pass
High Limit							
Low Limit							

Int. Std.	Y_2243	Y_3600	Y_3774
Units	Cts/S	Cts/S	Cts/S
Avg	6730.2	41984.	2122.6
Stddev	9.9	392.	7.1
%RSD	.14640	.93343	.33457
#1	6723.8	41604.	2115.9
#2	6741.6	41961.	2130.1
#3	6725.4	42387.	2121.9

Approved: June 24, 2016

Sample Name: L1606078701 Acquired: 6/23/2016 15:28:07 Type: Unk
Method: ICP-THERMO3_6010_200.7WATER_3YLINES(v968) Mode: CONC Corr. Factor: 1.00000(
User: JYH Custom ID1: Custom ID2: Custom ID3:
Comment:

Elem	Ag3280	Al3082	As1890	B_2496	Ba4554	Be3131	Ca4226
Units	ppm	ppm	ppm	ppm	ppm	ppm	ppm
Avg	**.00134**	**.02016**	**-.00184**	**.00404**	**.00137**	**-.00001**	**.12352**
Stddev	.00329	.00145	.00162	.00051	.00066	.00012	.03646
%RSD	244.80	7.1928	87.867	12.618	48.048	1036.7	29.515
#1	-.00242	.01849	-.00198	.00347	.00108	.00002	.12792
#2	.00278	.02084	-.00338	.00444	.00212	.00009	.08506
#3	.00367	.02114	-.00016	.00420	.00091	-.00014	.15758
Check ?	Chk Pass	Chk Pass	Chk Pass	Chk Pass	Chk Pass	Chk Pass	Chk Pass
High Limit							
Low Limit							

Elem	Cd2288	Co2286	Cr2677	Cu2247	Fe2611	K_7664	Li6707
Units	ppm	ppm	ppm	ppm	ppm	ppm	ppm
Avg	**.00058**	**.00005**	**.00229**	**.00086**	**-.00893**	**.04033**	**.00067**
Stddev	.00021	.00060	.00129	.00091	.05697	.07103	.00112
%RSD	35.316	1231.2	56.527	104.93	637.77	176.11	168.56
#1	.00081	-.00042	.00094	-.00018	-.06783	.07929	-.00038
#2	.00052	.00072	.00242	.00145	-.00485	.08335	.00053
#3	.00042	-.00015	.00351	.00132	.04588	-.04165	.00185
Check ?	Chk Pass	Chk Pass	Chk Pass	Chk Pass	Chk Pass	Chk Pass	Chk Pass
High Limit							
Low Limit							

Elem	Mg2790	Mn2576	Mo2020	Na5895	Ni2316	P_2149	Pb2203
Units	ppm	ppm	ppm	ppm	ppm	ppm	ppm
Avg	**-.00079**	**.00355**	**.00016**	**.51805**	**-.00054**	**-.00239**	**-.00291**
Stddev	.04525	.00184	.00024	.02678	.00082	.01066	.00180
%RSD	5714.9	51.848	157.11	5.1696	151.92	446.68	61.810
#1	.02267	.00374	.00029	.54478	.00032	-.00520	-.00089
#2	-.05296	.00529	-.00013	.51816	-.00062	.00940	-.00435
#3	.02792	.00162	.00030	.49122	-.00131	-.01136	-.00349
Check ?	Chk Pass	Chk Pass	Chk Pass	Chk Pass	Chk Pass	Chk Pass	Chk Pass
High Limit							
Low Limit							

Approved: June 24, 2016

Sample Name: L1606078701 Acquired: 6/23/2016 15:28:07 Type: Unk
Method: ICP-THERMO3_6010_200.7WATER_3YLINES(v968) Mode: CONC Corr. Factor: 1.00000(
User: JYH Custom ID1: Custom ID2: Custom ID3:
Comment:

Elem	Sb2068	Se1960	Si2124	Sn1899	Sr4077	Ti3372	Tl1908
Units	ppm	ppm	ppm	ppm	ppm	ppm	ppm
Avg	**-.00239**	**.00772**	**.13349**	**.00103**	**.00107**	**.00346**	**-.00334**
Stddev	.00234	.00402	.00019	.00058	.00048	.00641	.00040
%RSD	97.989	52.060	.14358	56.048	44.671	185.55	12.008
#1	-.00270	.00313	.13368	.00129	.00156	.00140	-.00288
#2	.00009	.00942	.13350	.00144	.00060	-.00168	-.00355
#3	-.00456	.01060	.13329	.00037	.00105	.01065	-.00360
Check ?	Chk Pass	Chk Pass	Chk Pass	Chk Pass	Chk Pass	Chk Pass	Chk Pass
High Limit							
Low Limit							

Elem	V_2924	Zn2062	Zr3391
Units	ppm	ppm	ppm
Avg	**-.00117**	**.00491**	F **-.21371**
Stddev	.00101	.00036	.39855
%RSD	86.018	7.3434	186.50
#1	-.00212	.00530	.20425
#2	-.00129	.00459	-.25586
#3	-.00011	.00483	-.58951
Check ?	Chk Pass	Chk Pass	Chk Fail
High Limit			36.000
Low Limit			-.04000

Int. Std.	Y_2243	Y_3600	Y_3774
Units	Cts/S	Cts/S	Cts/S
Avg	**6740.9**	**42203.**	**2144.6**
Stddev	38.3	203.	23.0
%RSD	.56823	.48091	1.0724
#1	6770.7	42025.	2119.8
#2	6754.4	42161.	2165.3
#3	6697.7	42424.	2148.7

Approved: June 24, 2016

Sample Name: L1606078710 Acquired: 6/23/2016 15:32:05 Type: Unk
Method: ICP-THERMO3_6010_200.7WATER_3YLINES(v968) Mode: CONC Corr. Factor: 1.00000(
User: JYH Custom ID1: Custom ID2: Custom ID3:
Comment:

Elem	Ag3280	Al3082	As1890	B_2496	Ba4554	Be3131	Ca4226
Units	ppm	ppm	ppm	ppm	ppm	ppm	ppm
Avg	**.00084**	**.27296**	**-.00343**	**.04542**	**.09618**	**-.00003**	**57.392**
Stddev	.00117	.00475	.00186	.00269	.00132	.00003	.461
%RSD	138.82	1.7388	54.215	5.9151	1.3771	97.809	.80344
#1	-.00034	.27840	-.00365	.04242	.09771	-.00002	57.856
#2	.00087	.26969	-.00518	.04761	.09539	-.00001	57.384
#3	.00200	.27079	-.00147	.04623	.09544	-.00006	56.934
Check ?	Chk Pass	Chk Pass	Chk Pass	Chk Pass	Chk Pass	Chk Pass	Chk Pass
High Limit							
Low Limit							

Elem	Cd2288	Co2286	Cr2677	Cu2247	Fe2611	K_7664	Li6707
Units	ppm	ppm	ppm	ppm	ppm	ppm	ppm
Avg	**.00064**	**.00033**	**.00402**	**.00290**	**.23383**	**1.0771**	**.00900**
Stddev	.00017	.00013	.00208	.00129	.01456	.0457	.00428
%RSD	26.807	40.705	51.843	44.530	6.2269	4.2470	47.527
#1	.00083	.00031	.00175	.00376	.24955	1.0260	.00837
#2	.00058	.00047	.00585	.00354	.22081	1.1143	.01355
#3	.00051	.00020	.00444	.00142	.23113	1.0909	.00507
Check ?	Chk Pass	Chk Pass	Chk Pass	Chk Pass	Chk Pass	Chk Pass	Chk Pass
High Limit							
Low Limit							

Elem	Mg2790	Mn2576	Mo2020	Na5895	Ni2316	P_2149	Pb2203
Units	ppm	ppm	ppm	ppm	ppm	ppm	ppm
Avg	**18.842**	**.01135**	**.00060**	**3.8640**	**-.00095**	**.19470**	**.00196**
Stddev	.177	.00110	.00029	.0359	.00078	.00332	.00221
%RSD	.93834	9.6581	48.710	.92870	82.442	1.7074	113.18
#1	18.724	.01117	.00027	3.8945	-.00012	.19396	.00367
#2	19.045	.01253	.00081	3.8731	-.00105	.19833	.00275
#3	18.757	.01036	.00074	3.8244	-.00167	.19180	-.00054
Check ?	Chk Pass	Chk Pass	Chk Pass	Chk Pass	Chk Pass	Chk Pass	Chk Pass
High Limit							
Low Limit							

Approved: June 24, 2016

Sample Name: L1606078710 Acquired: 6/23/2016 15:32:05 Type: Unk
Method: ICP-THERMO3_6010_200.7WATER_3YLINES(v968) Mode: CONC Corr. Factor: 1.00000(
User: JYH Custom ID1: Custom ID2: Custom ID3:
Comment:

Elem	Sb2068	Se1960	Si2124	Sn1899	Sr4077	Ti3372	Tl1908
Units	ppm	ppm	ppm	ppm	ppm	ppm	ppm
Avg	**.00214**	**.00030**	**9.5395**	**.00090**	**.15048**	**.00322**	**-.00111**
Stddev	.00331	.00448	.0053	.00019	.00007	.00950	.00409
%RSD	154.82	1486.1	.05501	20.991	.04682	294.96	367.19
#1	.00049	-.00485	9.5347	.00098	.15055	-.00075	-.00438
#2	-.00002	.00249	9.5451	.00068	.15047	.01406	-.00244
#3	.00595	.00326	9.5386	.00104	.15041	-.00365	.00348
Check ?	Chk Pass	Chk Pass	Chk Pass	Chk Pass	Chk Pass	Chk Pass	Chk Pass
High Limit							
Low Limit							

Elem	V_2924	Zn2062	Zr3391
Units	ppm	ppm	ppm
Avg	**.00310**	**.00611**	F **-.09613**
Stddev	.00083	.00018	.38193
%RSD	26.810	2.9005	397.32
#1	.00381	.00625	.21134
#2	.00329	.00618	-.52366
#3	.00218	.00591	.02394
Check ?	Chk Pass	Chk Pass	Chk Fail
High Limit			36.000
Low Limit			-.04000

Int. Std.	Y_2243	Y_3600	Y_3774
Units	Cts/S	Cts/S	Cts/S
Avg	**6716.0**	**41811.**	**2141.5**
Stddev	20.0	38.	38.3
%RSD	.29820	.09082	1.7907
#1	6697.9	41817.	2120.8
#2	6712.8	41845.	2118.0
#3	6737.5	41770.	2185.8

Approved: June 24, 2016

Sample Name: L1606072402 Acquired: 6/23/2016 15:36:01 Type: Unk
Method: ICP-THERMO3_6010_200.7WATER_3YLINES(v968) Mode: CONC Corr. Factor: 1.00000(
User: JYH Custom ID1: 100 Custom ID2: Custom ID3:
Comment:

Elem	Ag3280	Al3082	As1890	B_2496	Ba4554	Be3131	Ca4226
Units	ppm	ppm	ppm	ppm	ppm	ppm	ppm
Avg	.00014	.02429	.00126	1.0001	2.4553	.00011	175.12
Stddev	.00172	.00751	.00369	.0073	.0182	.00006	1.38
%RSD	1268.7	30.918	292.44	.72550	.74042	57.336	.79024
#1	.00202	.03260	.00295	.99250	2.4346	.00017	173.60
#2	-.00134	.01798	-.00297	1.0008	2.4623	.00013	175.43
#3	-.00027	.02231	.00381	1.0070	2.4689	.00004	176.32
Check ?	Chk Pass	Chk Pass	Chk Pass	Chk Pass	Chk Pass	Chk Pass	Chk Pass
High Limit							
Low Limit							

Elem	Cd2288	Co2286	Cr2677	Cu2247	Fe2611	K_7664	Li6707
Units	ppm	ppm	ppm	ppm	ppm	ppm	ppm
Avg	.00053	.00144	.00224	.00109	.88917	14.331	.57927
Stddev	.00026	.00062	.00123	.00028	.02013	.196	.00713
%RSD	50.087	43.164	55.139	26.047	2.2642	1.3673	1.2310
#1	.00027	.00131	.00262	.00136	.90097	14.105	.57116
#2	.00052	.00089	.00323	.00112	.90061	14.456	.58209
#3	.00080	.00212	.00086	.00079	.86592	14.431	.58456
Check ?	Chk Pass	Chk Pass	Chk Pass	Chk Pass	Chk Pass	Chk Pass	Chk Pass
High Limit							
Low Limit							

Elem	Mg2790	Mn2576	Mo2020	Na5895	Ni2316	P_2149	Pb2203
Units	ppm	ppm	ppm	ppm	ppm	ppm	ppm
Avg	17.314	.07801	.00008	F 417.81	-.00090	.00661	.00485
Stddev	.333	.00169	.00032	3.43	.00062	.00486	.00222
%RSD	1.9225	2.1614	387.14	.82124	68.692	73.506	45.764
#1	16.937	.07635	.00046	413.93	-.00126	.00102	.00356
#2	17.437	.07972	-.00012	419.03	-.00019	.00986	.00358
#3	17.567	.07797	-.00009	420.46	-.00127	.00895	.00741
Check ?	Chk Pass	Chk Pass	Chk Pass	Chk Fail	Chk Pass	Chk Pass	Chk Pass
High Limit				270.00			
Low Limit				-.50000			

Approved: June 24, 2016

Sample Name: L1606072402 Acquired: 6/23/2016 15:36:01 Type: Unk
Method: ICP-THERMO3_6010_200.7WATER_3YLINES(v968) Mode: CONC Corr. Factor: 1.00000(
User: JYH Custom ID1: 100 Custom ID2: Custom ID3:
Comment:

Elem	Sb2068	Se1960	Si2124	Sn1899	Sr4077	Ti3372	Tl1908
Units	ppm	ppm	ppm	ppm	ppm	ppm	ppm
Avg	**-.00480**	**-.00067**	**.10759**	**-.00027**	F **33.118**	**-.02215**	**.00020**
Stddev	.00242	.00358	.00424	.00098	.241	.01018	.00271
%RSD	50.361	531.89	3.9427	362.00	.72774	45.960	1351.6
#1	-.00308	.00251	.10307	-.00000	33.152	-.01317	.00188
#2	-.00757	-.00455	.11148	-.00135	33.340	-.02006	-.00293
#3	-.00376	.00003	.10821	.00055	32.862	-.03321	.00165
Check ?	Chk Pass	Chk Pass	Chk Pass	Chk Pass	Chk Fail	Chk Pass	Chk Pass
High Limit					9.0000		
Low Limit					-.01000		

Elem	V_2924	Zn2062	Zr3391
Units	ppm	ppm	ppm
Avg	**-.00126**	**.00524**	F **-.35646**
Stddev	.00018	.00006	.36766
%RSD	13.956	1.1266	103.14
#1	-.00124	.00517	-.66560
#2	-.00110	.00528	.05011
#3	-.00145	.00527	-.45387
Check ?	Chk Pass	Chk Pass	Chk Fail
High Limit			36.000
Low Limit			-.04000

Int. Std.	Y_2243	Y_3600	Y_3774
Units	Cts/S	Cts/S	Cts/S
Avg	**6700.2**	**41500.**	**2177.0**
Stddev	45.1	267.	16.8
%RSD	.67280	.64386	.77022
#1	6649.2	41642.	2175.9
#2	6734.7	41192.	2160.8
#3	6716.7	41667.	2194.2

Approved: June 24, 2016

Sample Name: L1606078718 Acquired: 6/23/2016 15:40:05 Type: Unk
Method: ICP-THERMO3_6010_200.7WATER_3YLINES(v968) Mode: CONC Corr. Factor: 1.00000(
User: JYH Custom ID1: Custom ID2: Custom ID3:
Comment:

Elem	Ag3280	Al3082	As1890	B_2496	Ba4554	Be3131	Ca4226	Cd2288
Units	ppm	ppm	ppm	ppm	ppm	ppm	ppm	ppm
Avg	.00182	1.3663	-.00099	.08602	.17005	.00003	59.339	.00041
Stddev	.00205	.0062	.00401	.00049	.00175	.00016	.521	.00016
%RSD	112.70	.45392	402.94	.56785	1.0290	592.47	.87774	39.098
#1	.00101	1.3731	.00134	.08564	.17098	.00020	59.613	.00026
#2	.00030	1.3649	.00129	.08586	.17113	-.00011	59.666	.00039
#3	.00416	1.3610	-.00562	.08657	.16803	-.00000	58.739	.00058
Check ?	Chk Pass	Chk Pass	Chk Pass	Chk Pass	Chk Pass	Chk Pass	Chk Pass	Chk Pass
High Limit								
Low Limit								

Elem	Co2286	Cr2677	Cu2247	Fe2611	K_7664	Li6707	Mg2790	Mn2576
Units	ppm	ppm	ppm	ppm	ppm	ppm	ppm	ppm
Avg	.00139	.00460	.00180	1.4597	1.5559	.01180	24.176	.12500
Stddev	.00034	.00106	.00032	.0390	.1298	.00641	.117	.00150
%RSD	24.411	23.098	17.578	2.6741	8.3397	54.300	.48391	1.1984
#1	.00116	.00569	.00160	1.4736	1.5769	.00880	24.113	.12424
#2	.00123	.00452	.00216	1.4899	1.4170	.01916	24.311	.12672
#3	.00178	.00357	.00163	1.4156	1.6739	.00745	24.105	.12403
Check ?	Chk Pass	Chk Pass	Chk Pass	Chk Pass	Chk Pass	Chk Pass	Chk Pass	Chk Pass
High Limit								
Low Limit								

Elem	Mo2020	Na5895	Ni2316	P_2149	Pb2203	Sb2068	Se1960	Si2124
Units	ppm	ppm	ppm	ppm	ppm	ppm	ppm	ppm
Avg	.00247	10.893	.00215	.17889	.00449	-.00364	.00139	10.448
Stddev	.00018	.216	.00011	.00508	.00265	.00289	.00135	.018
%RSD	7.2484	1.9792	4.9404	2.8394	59.034	79.479	97.200	.17603
#1	.00258	11.133	.00215	.17389	.00534	-.00034	.00294	10.467
#2	.00258	10.830	.00205	.17875	.00152	-.00482	.00047	10.447
#3	.00227	10.716	.00226	.18404	.00661	-.00574	.00076	10.430
Check ?	Chk Pass	Chk Pass	Chk Pass	Chk Pass	Chk Pass	Chk Pass	Chk Pass	Chk Pass
High Limit								
Low Limit								

Approved: June 24, 2016

Sample Name: L1606078718 Acquired: 6/23/2016 15:40:05 Type: Unk
Method: ICP-THERMO3_6010_200.7WATER_3YLINES(v968) Mode: CONC Corr. Factor: 1.00000(
User: JYH Custom ID1: Custom ID2: Custom ID3:
Comment:

Elem	Sn1899	Sr4077	Ti3372	Tl1908	V_2924	Zn2062	Zr3391
Units	ppm	ppm	ppm	ppm	ppm	ppm	ppm
Avg	**.00169**	**.24340**	**.01315**	**-.00297**	**.00401**	**.00904**	**.48814**
Stddev	.00049	.00237	.01040	.00495	.00132	.00024	.22160
%RSD	29.225	.97535	79.136	166.53	32.895	2.7044	45.397
#1	.00129	.24607	.02200	-.00597	.00252	.00883	.25296
#2	.00154	.24264	.00169	.00274	.00448	.00931	.69305
#3	.00224	.24151	.01575	-.00569	.00503	.00898	.51840
Check ?	Chk Pass	Chk Pass	Chk Pass	Chk Pass	Chk Pass	Chk Pass	Chk Pass
High Limit							
Low Limit							

Int. Std.	Y_2243	Y_3600	Y_3774
Units	Cts/S	Cts/S	Cts/S
Avg	**6702.6**	**41482.**	**2156.8**
Stddev	7.1	311.	17.9
%RSD	.10622	.74978	.83036
#1	6710.2	41132.	2152.2
#2	6701.7	41728.	2141.6
#3	6696.0	41585.	2176.6

Approved: June 24, 2016

Sample Name: L1606078719 Acquired: 6/23/2016 15:44:01 Type: Unk
Method: ICP-THERMO3_6010_200.7WATER_3YLINES(v968) Mode: CONC Corr. Factor: 1.00000(
User: JYH Custom ID1: Custom ID2: Custom ID3:
Comment:

Elem	Ag3280	Al3082	As1890	B_2496	Ba4554	Be3131	Ca4226
Units	ppm	ppm	ppm	ppm	ppm	ppm	ppm
Avg	**.00153**	**.01414**	**-.00427**	**.00486**	**.00226**	**.00005**	**.15369**
Stddev	.00114	.00804	.00087	.00166	.00023	.00001	.02440
%RSD	74.831	56.853	20.359	34.032	10.239	25.333	15.878
#1	.00057	.00685	-.00525	.00587	.00249	.00006	.17540
#2	.00122	.02277	-.00358	.00577	.00203	.00004	.12728
#3	.00280	.01281	-.00399	.00295	.00226	.00006	.15840
Check ?	Chk Pass	Chk Pass	Chk Pass	Chk Pass	Chk Pass	Chk Pass	Chk Pass
High Limit							
Low Limit							

Elem	Cd2288	Co2286	Cr2677	Cu2247	Fe2611	K_7664	Li6707
Units	ppm	ppm	ppm	ppm	ppm	ppm	ppm
Avg	**.00024**	**.00009**	**.00104**	**.00368**	F **-.03550**	**.01454**	**-.00410**
Stddev	.00019	.00020	.00141	.00160	.02523	.01783	.00666
%RSD	79.976	213.68	135.45	43.472	71.078	122.60	162.48
#1	.00014	-.00002	.00040	.00186	-.05512	-.00480	-.00325
#2	.00046	-.00002	.00006	.00430	-.00703	.01812	.00210
#3	.00012	.00033	.00266	.00487	-.04436	.03031	-.01114
Check ?	Chk Pass	Chk Pass	Chk Pass	Chk Pass	Chk Fail	Chk Pass	Chk Pass
High Limit					720.00		
Low Limit					-.02000		

Elem	Mg2790	Mn2576	Mo2020	Na5895	Ni2316	P_2149	Pb2203
Units	ppm	ppm	ppm	ppm	ppm	ppm	ppm
Avg	**.01439**	**.00113**	**.00041**	**.38527**	**-.00105**	**-.00827**	**.00290**
Stddev	.04149	.00426	.00020	.02060	.00044	.00472	.00131
%RSD	288.35	378.69	48.693	5.3456	41.861	57.039	45.127
#1	-.02539	-.00342	.00053	.37602	-.00131	-.00665	.00229
#2	.05740	.00504	.00053	.40887	-.00054	-.01358	.00201
#3	.01115	.00176	.00018	.37092	-.00129	-.00457	.00440
Check ?	Chk Pass	Chk Pass	Chk Pass	Chk Pass	Chk Pass	Chk Pass	Chk Pass
High Limit							
Low Limit							

Approved: June 24, 2016

Sample Name: L1606078719 Acquired: 6/23/2016 15:44:01 Type: Unk
Method: ICP-THERMO3_6010_200.7WATER_3YLINES(v968) Mode: CONC Corr. Factor: 1.00000(
User: JYH Custom ID1: Custom ID2: Custom ID3:
Comment:

Elem	Sb2068	Se1960	Si2124	Sn1899	Sr4077	Ti3372	Tl1908
Units	ppm	ppm	ppm	ppm	ppm	ppm	ppm
Avg	-.00257	.00690	.07841	.00066	.00220	.00871	-.00196
Stddev	.00414	.01188	.00070	.00073	.00015	.00294	.00454
%RSD	161.26	172.25	.88662	111.70	6.9362	33.794	231.14
#1	-.00606	-.00682	.07920	.00142	.00205	.01122	-.00256
#2	.00201	.01408	.07788	-.00004	.00218	.00943	.00284
#3	-.00366	.01344	.07815	.00059	.00235	.00547	-.00617
Check ?	Chk Pass	Chk Pass	Chk Pass	Chk Pass	Chk Pass	Chk Pass	Chk Pass
High Limit							
Low Limit							

Elem	V_2924	Zn2062	Zr3391
Units	ppm	ppm	ppm
Avg	-.00067	.00557	.08340
Stddev	.00077	.00005	.21806
%RSD	115.62	.88962	261.46
#1	.00022	.00562	.20466
#2	-.00113	.00553	-.16833
#3	-.00110	.00554	.21388
Check ?	Chk Pass	Chk Pass	Chk Pass
High Limit			
Low Limit			

Int. Std.	Y_2243	Y_3600	Y_3774
Units	Cts/S	Cts/S	Cts/S
Avg	6728.6	42173.	2145.0
Stddev	41.6	57.	33.9
%RSD	.61795	.13424	1.5810
#1	6776.6	42109.	2106.1
#2	6704.9	42215.	2160.0
#3	6704.4	42195.	2168.8

Approved: June 24, 2016

Sample Name: L1606079802 Acquired: 6/23/2016 15:48:00 Type: Unk
Method: ICP-THERMO3_6010_200.7WATER_3YLINES(v968) Mode: CONC Corr. Factor: 1.00000(
User: JYH Custom ID1: Custom ID2: Custom ID3:
Comment:

Elem	Ag3280	Al3082	As1890	B_2496	Ba4554	Be3131	Ca4226	Cd2288
Units	ppm	ppm	ppm	ppm	ppm	ppm	ppm	ppm
Avg	.00144	.03243	-.00074	.01231	.00010	.00002	1.1630	.00027
Stddev	.00109	.01416	.00372	.00189	.00037	.00003	.0162	.00019
%RSD	75.901	43.667	501.02	15.351	392.72	145.15	1.3948	69.324
#1	.00136	.04726	-.00472	.01055	-.00032	.00001	1.1621	.00007
#2	.00258	.03100	.00265	.01431	.00021	-.00000	1.1473	.00030
#3	.00039	.01904	-.00016	.01208	.00040	.00005	1.1797	.00044
Check ?	Chk Pass	Chk Pass	Chk Pass	Chk Pass	Chk Pass	Chk Pass	Chk Pass	Chk Pass
High Limit								
Low Limit								

Elem	Co2286	Cr2677	Cu2247	Fe2611	K_7664	Li6707	Mg2790	Mn2576
Units	ppm	ppm	ppm	ppm	ppm	ppm	ppm	ppm
Avg	.00019	.00286	.00149	-.00261	17.582	-.00293	.47862	.00440
Stddev	.00027	.00101	.00088	.00368	.094	.00238	.08717	.00440
%RSD	141.67	35.178	58.815	140.96	.53503	81.061	18.212	99.937
#1	.00006	.00398	.00049	.00163	17.679	-.00560	.55068	.00147
#2	.00001	.00203	.00190	-.00493	17.575	-.00104	.50345	.00946
#3	.00050	.00258	.00210	-.00453	17.491	-.00215	.38174	.00227
Check ?	Chk Pass	Chk Pass	Chk Pass	Chk Pass	Chk Pass	Chk Pass	Chk Pass	Chk Pass
High Limit								
Low Limit								

Elem	Mo2020	Na5895	Ni2316	P_2149	Pb2203	Sb2068	Se1960	Si2124
Units	ppm	ppm	ppm	ppm	ppm	ppm	ppm	ppm
Avg	.00219	36.621	.00066	2.4466	.00301	.00041	.00081	.25089
Stddev	.00044	.385	.00146	.0064	.00179	.00359	.00845	.00206
%RSD	20.233	1.0507	219.59	.26158	59.557	866.11	1046.1	.82160
#1	.00171	37.035	.00190	2.4473	.00481	.00455	.00656	.25256
#2	.00226	36.553	.00104	2.4526	.00123	-.00173	.00477	.25153
#3	.00259	36.275	-.00094	2.4399	.00298	-.00158	-.00890	.24859
Check ?	Chk Pass	Chk Pass	Chk Pass	Chk Pass	Chk Pass	Chk Pass	Chk Pass	Chk Pass
High Limit								
Low Limit								

Approved: June 24, 2016

Sample Name: L1606079802 Acquired: 6/23/2016 15:48:00 Type: Unk
Method: ICP-THERMO3_6010_200.7WATER_3YLINES(v968) Mode: CONC Corr. Factor: 1.00000(
User: JYH Custom ID1: Custom ID2: Custom ID3:
Comment:

Elem	Sn1899	Sr4077	Ti3372	Tl1908	V_2924	Zn2062	Zr3391
Units	ppm	ppm	ppm	ppm	ppm	ppm	ppm
Avg	.00167	.00120	.00799	-.00172	-.00016	.01069	.29290
Stddev	.00023	.00009	.00245	.00171	.00081	.00016	.28737
%RSD	13.614	7.7584	30.718	99.218	509.00	1.4511	98.111
#1	.00185	.00111	.00516	-.00311	.00029	.01070	.29578
#2	.00142	.00129	.00922	-.00223	-.00109	.01053	.00410
#3	.00176	.00121	.00958	.00018	.00032	.01084	.57883
Check ?	Chk Pass	Chk Pass	Chk Pass	Chk Pass	Chk Pass	Chk Pass	Chk Pass
High Limit							
Low Limit							

Int. Std.	Y_2243	Y_3600	Y_3774
Units	Cts/S	Cts/S	Cts/S
Avg	6875.8	42924.	2217.4
Stddev	18.1	343.	31.5
%RSD	.26359	.79954	1.4211
#1	6874.1	42569.	2185.0
#2	6894.7	43254.	2248.0
#3	6858.5	42948.	2219.2

Approved: June 24, 2016

Sample Name: L1606079804 Acquired: 6/23/2016 15:51:57 Type: Unk
Method: ICP-THERMO3_6010_200.7WATER_3YLINES(v968) Mode: CONC Corr. Factor: 1.00000(
User: JYH Custom ID1: 2 Custom ID2: Custom ID3:
Comment:

Elem	Ag3280	Al3082	As1890	B_2496	Ba4554	Be3131	Ca4226	Cd2288
Units	ppm	ppm	ppm	ppm	ppm	ppm	ppm	ppm
Avg	.00292	.06016	-.00090	.00843	.00749	-.00019	45.159	.00037
Stddev	.00241	.00107	.00203	.00073	.00119	.00004	.339	.00018
%RSD	82.468	1.7811	226.97	8.6615	15.818	18.253	.75060	47.525
#1	.00166	.06132	-.00161	.00799	.00886	-.00021	44.779	.00055
#2	.00569	.05995	-.00248	.00928	.00687	-.00015	45.430	.00020
#3	.00140	.05921	.00140	.00803	.00675	-.00022	45.268	.00037
Check ?	Chk Pass	Chk Pass	Chk Pass	Chk Pass	Chk Pass	Chk Pass	Chk Pass	Chk Pass
High Limit								
Low Limit								

Elem	Co2286	Cr2677	Cu2247	Fe2611	K_7664	Li6707	Mg2790	Mn2576
Units	ppm	ppm	ppm	ppm	ppm	ppm	ppm	ppm
Avg	.00009	.00296	.00937	.17564	8.4244	.00238	2.2221	.09641
Stddev	.00021	.00105	.00039	.02162	.0287	.00549	.0421	.00186
%RSD	241.35	35.503	4.1089	12.307	.34054	230.82	1.8934	1.9315
#1	.00033	.00354	.00975	.19448	8.4123	.00370	2.2235	.09437
#2	-.00005	.00175	.00939	.18040	8.4572	-.00365	2.1794	.09686
#3	-.00002	.00359	.00898	.15204	8.4038	.00709	2.2635	.09802
Check ?	Chk Pass	Chk Pass	Chk Pass	Chk Pass	Chk Pass	Chk Pass	Chk Pass	Chk Pass
High Limit								
Low Limit								

Elem	Mo2020	Na5895	Ni2316	P_2149	Pb2203	Sb2068	Se1960	Si2124
Units	ppm	ppm	ppm	ppm	ppm	ppm	ppm	ppm
Avg	.00217	17.774	.00302	26.483	.00590	-.00008	.01034	.16124
Stddev	.00050	.097	.00068	.043	.00269	.00227	.00953	.00054
%RSD	22.837	.54315	22.502	.16325	45.484	2730.6	92.186	.33287
#1	.00202	17.666	.00316	26.440	.00849	.00019	.00360	.16097
#2	.00177	17.854	.00228	26.526	.00313	-.00248	.02125	.16186
#3	.00272	17.800	.00361	26.483	.00609	.00204	.00617	.16089
Check ?	Chk Pass	Chk Pass	Chk Pass	Chk Pass	Chk Pass	Chk Pass	Chk Pass	Chk Pass
High Limit								
Low Limit								

Approved: June 24, 2016

Sample Name: L1606079804 Acquired: 6/23/2016 15:51:57 Type: Unk
Method: ICP-THERMO3_6010_200.7WATER_3YLINES(v968) Mode: CONC Corr. Factor: 1.00000(
User: JYH Custom ID1: 2 Custom ID2: Custom ID3:
Comment:

Elem	Sn1899	Sr4077	Ti3372	Tl1908	V_2924	Zn2062	Zr3391
Units	ppm	ppm	ppm	ppm	ppm	ppm	ppm
Avg	.00077	.03109	.00099	.00459	.00006	.08912	.51232
Stddev	.00066	.00080	.00670	.00258	.00048	.00020	.12801
%RSD	85.536	2.5649	674.85	56.182	788.63	.22881	24.986
#1	.00069	.03017	-.00154	.00507	-.00038	.08911	.57216
#2	.00147	.03152	-.00407	.00180	.00057	.08892	.36535
#3	.00016	.03157	.00859	.00690	-.00001	.08933	.59945
Check ?	Chk Pass	Chk Pass	Chk Pass	Chk Pass	Chk Pass	Chk Pass	Chk Pass
High Limit							
Low Limit							

Int. Std.	Y_2243	Y_3600	Y_3774
Units	Cts/S	Cts/S	Cts/S
Avg	7950.5	48692.	2535.1
Stddev	32.4	365.	7.3
%RSD	.40779	.75001	.28802
#1	7923.5	48270.	2535.8
#2	7986.5	48901.	2542.1
#3	7941.6	48905.	2527.5

Approved: June 24, 2016

Sample Name: CCV Acquired: 6/23/2016 15:55:53 Type: QC
Method: ICP-THERMO3_6010_200.7WATER_3YLINES(v968) Mode: CONC Corr. Factor: 1.00000(
User: JYH Custom ID1: Custom ID2: Custom ID3:
Comment:

Elem	Ag3280	Al3082	As1890	B_2496	Ba4554	Be3131	Ca4226
Units	ppm	ppm	ppm	ppm	ppm	ppm	ppm
Avg	.42646	10.279	.41356	.51175	1.0306	.05076	10.205
Stddev	.00204	.051	.00199	.00426	.0086	.00025	.126
%RSD	.47932	.49909	.48079	.83170	.83457	.49984	1.2349
#1	.42434	10.238	.41525	.51584	1.0212	.05048	10.064
#2	.42664	10.336	.41407	.51205	1.0326	.05081	10.244
#3	.42841	10.262	.41137	.50735	1.0380	.05098	10.306
Check ?	Chk Pass	Chk Pass	Chk Pass	Chk Pass	Chk Pass	Chk Pass	Chk Pass
Value							
Range							

Elem	Cd2288	Co2286	Cr2677	Cu2247	Fe2611	K_7664	Li6707
Units	ppm	ppm	ppm	ppm	ppm	ppm	ppm
Avg	.05186	.20878	.51384	.52434	4.0815	51.382	1.0440
Stddev	.00027	.00087	.00306	.00302	.0649	.432	.0097
%RSD	.52657	.41503	.59534	.57578	1.5889	.84015	.92985
#1	.05202	.20802	.51042	.52115	4.0401	50.884	1.0353
#2	.05201	.20972	.51630	.52716	4.0482	51.628	1.0422
#3	.05154	.20860	.51480	.52470	4.1563	51.635	1.0545
Check ?	Chk Pass	Chk Pass	Chk Pass	Chk Pass	Chk Pass	Chk Pass	Chk Pass
Value							
Range							

Elem	Mg2790	Mn2576	Mo2020	Na5895	Ni2316	P_2149	Pb2203
Units	ppm	ppm	ppm	ppm	ppm	ppm	ppm
Avg	10.201	.51297	1.0355	51.634	.52512	10.356	.52060
Stddev	.133	.00911	.0052	.288	.00329	.031	.00278
%RSD	1.3081	1.7758	.49793	.55755	.62569	.29937	.53373
#1	10.058	.50248	1.0351	51.315	.52328	10.327	.52371
#2	10.223	.51766	1.0408	51.710	.52891	10.389	.51975
#3	10.322	.51879	1.0306	51.876	.52316	10.353	.51835
Check ?	Chk Pass	Chk Pass	Chk Pass	Chk Pass	Chk Pass	Chk Pass	Chk Pass
Value							
Range							

Approved: June 24, 2016

Sample Name: CCV Acquired: 6/23/2016 15:55:53 Type: QC
Method: ICP-THERMO3_6010_200.7WATER_3YLINES(v968) Mode: CONC Corr. Factor: 1.00000(
User: JYH Custom ID1: Custom ID2: Custom ID3:
Comment:

Elem	Sb2068	Se1960	Si2124	Sn1899	Sr4077	Ti3372	Tl1908
Units	ppm	ppm	ppm	ppm	ppm	ppm	ppm
Avg	**1.2590**	**.39898**	**5.2574**	**1.0340**	**1.0272**	**1.0156**	**.52194**
Stddev	.0159	.00202	.0311	.0050	.0078	.0129	.00221
%RSD	1.2636	.50630	.59143	.48329	.76072	1.2706	.42268
#1	1.2594	.39666	5.2283	1.0307	1.0187	1.0008	.51942
#2	1.2746	.40033	5.2902	1.0397	1.0290	1.0249	.52354
#3	1.2428	.39996	5.2537	1.0315	1.0340	1.0209	.52286
Check ?	Chk Pass	Chk Pass	Chk Pass	Chk Pass	Chk Pass	Chk Pass	Chk Pass
Value							
Range							

Elem	V_2924	Zn2062	Zr3391
Units	ppm	ppm	ppm
Avg	**1.0272**	**1.0395**	F **.76977**
Stddev	.0059	.0029	.39400
%RSD	.57455	.27998	51.184
#1	1.0219	1.0379	.54911
#2	1.0336	1.0428	.53555
#3	1.0261	1.0377	1.2247
Check ?	Chk Pass	Chk Pass	Chk Fail
Value			1.0000
Range			-10.000%

Int. Std.	Y_2243	Y_3600	Y_3774
Units	Cts/S	Cts/S	Cts/S
Avg	**6768.6**	**42010.**	**2153.6**
Stddev	37.5	259.	15.3
%RSD	.55402	.61595	.71163
#1	6809.7	41923.	2137.5
#2	6736.2	41806.	2155.3
#3	6760.0	42301.	2168.0

Approved: June 24, 2016

Sample Name: CCB Acquired: 6/23/2016 15:59:20 Type: Blank
Method: ICP-THERMO3_6010_200.7WATER_3YLINES(v968) Mode: CONC Corr. Factor: 1.00000(
User: JYH Custom ID1: Custom ID2: Custom ID3:
Comment:

Elem	Ag3280	Al3082	As1890	B_2496	Ba4554	Be3131	Ca4226
Units	ppm	ppm	ppm	ppm	ppm	ppm	ppm
Avg	-.00114	.01588	.00002	.00629	.00234	.00000	.01938
Stddev	.00137	.00887	.00130	.00592	.00077	.00004	.02910
%RSD	120.04	55.880	5265.1	94.076	32.785	916.73	150.13
#1	-.00044	.02525	-.00001	.00358	.00243	-.00002	-.00373
#2	-.00027	.00761	-.00126	.01308	.00307	.00005	.00982
#3	-.00271	.01478	.00134	.00221	.00154	-.00002	.05206
Check ?	Chk Pass	Chk Pass	Chk Pass	Chk Pass	Chk Pass	Chk Pass	Chk Pass
High Limit							
Low Limit							

Elem	Cd2288	Co2286	Cr2677	Cu2247	Fe2611	K_7664	Li6707
Units	ppm	ppm	ppm	ppm	ppm	ppm	ppm
Avg	.00039	.00009	.00109	.00045	-.01096	.05826	-.00107
Stddev	.00009	.00043	.00020	.00134	.05378	.12671	.00316
%RSD	22.643	485.10	18.341	295.38	490.89	217.49	293.68
#1	.00048	-.00040	.00113	-.00109	-.03258	-.08772	-.00007
#2	.00037	.00043	.00126	.00134	.05027	.12270	.00146
#3	.00031	.00024	.00087	.00110	-.05055	.13981	-.00461
Check ?	Chk Pass	Chk Pass	Chk Pass	Chk Pass	Chk Pass	Chk Pass	Chk Pass
High Limit							
Low Limit							

Elem	Mg2790	Mn2576	Mo2020	Na5895	Ni2316	P_2149	Pb2203
Units	ppm	ppm	ppm	ppm	ppm	ppm	ppm
Avg	-.01399	-.00049	.00462	.09808	.00018	.00588	.00220
Stddev	.01908	.00229	.00022	.02974	.00154	.00621	.00597
%RSD	136.32	468.16	4.8140	30.323	833.68	105.64	271.60
#1	.00803	-.00312	.00472	.13145	-.00103	.00102	.00713
#2	-.02479	.00056	.00436	.08842	.00192	.00373	-.00444
#3	-.02522	.00109	.00477	.07438	-.00034	.01288	.00391
Check ?	Chk Pass	Chk Pass	Chk Pass	Chk Pass	Chk Pass	Chk Pass	Chk Pass
High Limit							
Low Limit							

Approved: June 24, 2016

Sample Name: CCB Acquired: 6/23/2016 15:59:20 Type: Blank
Method: ICP-THERMO3_6010_200.7WATER_3YLINES(v968) Mode: CONC Corr. Factor: 1.00000(
User: JYH Custom ID1: Custom ID2: Custom ID3:
Comment:

Elem	Sb2068	Se1960	Si2124	Sn1899	Sr4077	Ti3372	Tl1908
Units	ppm	ppm	ppm	ppm	ppm	ppm	ppm
Avg	.00449	.00077	.01037	.00119	.00117	.00814	-.00292
Stddev	.00414	.00612	.00397	.00019	.00046	.00274	.00050
%RSD	92.254	796.98	38.225	16.402	38.885	33.649	17.217
#1	.00912	.00523	.01435	.00110	.00170	.00638	-.00346
#2	.00112	.00328	.01035	.00105	.00095	.01130	-.00286
#3	.00323	-.00621	.00642	.00141	.00087	.00675	-.00246
Check ?	Chk Pass	Chk Pass	Chk Pass	Chk Pass	Chk Pass	Chk Pass	Chk Pass
High Limit							
Low Limit							

Elem	V_2924	Zn2062	Zr3391
Units	ppm	ppm	ppm
Avg	-.00013	.00000	F -.15928
Stddev	.00082	.00025	.25243
%RSD	624.25	8432.5	158.48
#1	-.00065	.00025	-.37693
#2	-.00056	.00001	-.21836
#3	.00082	-.00025	.11745
Check ?	Chk Pass	Chk Pass	Chk Fail
High Limit			.04000
Low Limit			-.04000

Int. Std.	Y_2243	Y_3600	Y_3774
Units	Cts/S	Cts/S	Cts/S
Avg	6764.3	42214.	2158.6
Stddev	9.8	206.	11.6
%RSD	.14426	.48768	.53511
#1	6758.9	42034.	2168.0
#2	6758.3	42168.	2162.1
#3	6775.5	42439.	2145.7

Approved: June 24, 2016

Sample Name: ICSA Acquired: 6/23/2016 16:03:19 Type: QC
Method: ICP-THERMO3_6010_200.7WATER_3YLINES(v968) Mode: CONC Corr. Factor: 1.00000(
User: JYH Custom ID1: Custom ID2: Custom ID3:
Comment:

Elem	Ag3280	Al3082	As1890	B_2496	Ba4554	Be3131	Ca4226
Units	ppm	ppm	ppm	ppm	ppm	ppm	ppm
Avg	**.00208**	**295.58**	**-.00325**	**.00908**	**.00322**	**.00010**	**273.70**
Stddev	.00236	.85	.00199	.00346	.00101	.00006	.86
%RSD	113.23	.28674	61.144	38.103	31.523	65.751	.31303
#1	.00087	294.66	-.00312	.00644	.00421	.00014	272.77
#2	.00058	296.32	-.00531	.01300	.00326	.00002	273.88
#3	.00480	295.77	-.00133	.00781	.00219	.00012	274.45
Check ?	Chk Pass	Chk Pass	Chk Pass	Chk Pass	Chk Pass	Chk Pass	Chk Pass
High Limit							
Low Limit							

Elem	Cd2288	Co2286	Cr2677	Cu2247	Fe2611	K_7664	Li6707
Units	ppm	ppm	ppm	ppm	ppm	ppm	ppm
Avg	F **.00108**	**-.00082**	**.00022**	**.00233**	**109.50**	**.05250**	**.01009**
Stddev	.00041	.00021	.00182	.00181	.40	.12252	.00125
%RSD	38.111	25.991	813.25	77.633	.36960	233.38	12.428
#1	.00063	-.00102	.00055	.00411	109.23	.16966	.01044
#2	.00119	-.00085	.00185	.00240	109.30	.06259	.01113
#3	.00143	-.00059	-.00174	.00049	109.96	-.07475	.00869
Check ?	Chk Fail	Chk Pass	Chk Pass	Chk Pass	Chk Pass	Chk Pass	Chk Pass
High Limit	.00080						
Low Limit	-.00080						

Elem	Mg2790	Mn2576	Mo2020	Na5895	Ni2316	P_2149	Pb2203
Units	ppm	ppm	ppm	ppm	ppm	ppm	ppm
Avg	**275.93**	**-.00030**	**.00008**	**.12765**	**-.00145**	**.04923**	**-.00110**
Stddev	1.32	.00231	.00021	.02109	.00124	.00453	.00380
%RSD	.47822	758.84	259.08	16.521	85.657	9.2005	344.88
#1	275.22	-.00113	-.00014	.12709	-.00019	.05367	-.00530
#2	275.12	-.00209	.00012	.10685	-.00149	.04941	.00209
#3	277.45	.00230	.00027	.14901	-.00267	.04462	-.00009
Check ?	Chk Pass	Chk Pass	Chk Pass	Chk Pass	Chk Pass	Chk Pass	Chk Pass
High Limit							
Low Limit							

Approved: June 24, 2016

Sample Name: ICSA Acquired: 6/23/2016 16:03:19 Type: QC
Method: ICP-THERMO3_6010_200.7WATER_3YLINES(v968) Mode: CONC Corr. Factor: 1.00000(
User: JYH Custom ID1: Custom ID2: Custom ID3:
Comment:

Elem	Sb2068	Se1960	Si2124	Sn1899	Sr4077	Ti3372	Tl1908
Units	ppm	ppm	ppm	ppm	ppm	ppm	ppm
Avg	-.00743	.00521	.02728	.00048	-.00001	-.00737	-.00248
Stddev	.00821	.01356	.00232	.00057	.00068	.00415	.00352
%RSD	110.59	260.10	8.4896	119.75	7500.7	56.273	141.97
#1	-.01603	-.01035	.02586	-.00018	.00063	-.00272	-.00224
#2	-.00656	.01449	.02603	.00085	-.00072	-.01069	-.00611
#3	.00032	.01150	.02995	.00076	.00006	-.00870	.00092
Check ?	Chk Pass	Chk Pass	Chk Pass	Chk Pass	Chk Pass	Chk Pass	Chk Pass
High Limit							
Low Limit							

Elem	V_2924	Zn2062	Zr3391
Units	ppm	ppm	ppm
Avg	-.00690	-.00237	F -.97047
Stddev	.00125	.00006	.13443
%RSD	18.064	2.5689	13.852
#1	-.00564	-.00236	-.99205
#2	-.00813	-.00244	-.82655
#3	-.00692	-.00232	-1.0928
Check ?	Chk Pass	Chk Pass	Chk Fail
High Limit			.02000
Low Limit			-.02000

Int. Std.	Y_2243	Y_3600	Y_3774
Units	Cts/S	Cts/S	Cts/S
Avg	6096.7	36985.	2032.0
Stddev	12.3	450.	10.8
%RSD	.20106	1.2158	.52965
#1	6103.4	37299.	2022.3
#2	6104.2	36470.	2043.6
#3	6082.6	37186.	2030.0

Approved: June 24, 2016

Sample Name: ICSAB Acquired: 6/23/2016 16:07:13 Type: QC
Method: ICP-THERMO3_6010_200.7WATER_3YLINES(v968) Mode: CONC Corr. Factor: 1.00000(
User: JYH Custom ID1: Custom ID2: Custom ID3:
Comment:

Elem	Ag3280	Al3082	As1890	B_2496	Ba4554	Be3131	Ca4226
Units	ppm	ppm	ppm	ppm	ppm	ppm	ppm
Avg	F .61513	295.58	.27616	.01273	.28137	.27182	275.51
Stddev	.00198	.38	.00201	.00218	.00168	.00055	1.53
%RSD	.32189	.12856	.72891	17.114	.59730	.20172	.55467
#1	.61497	295.92	.27748	.01189	.28331	.27245	275.46
#2	.61718	295.65	.27385	.01520	.28043	.27144	277.05
#3	.61323	295.17	.27716	.01109	.28038	.27158	274.00
Check ?	Chk Fail	Chk Pass	Chk Pass	Chk Pass	Chk Pass	Chk Pass	Chk Pass
High Limit	.60000						
Low Limit	.40000						

Elem	Cd2288	Co2286	Cr2677	Cu2247	Fe2611	K_7664	Li6707
Units	ppm	ppm	ppm	ppm	ppm	ppm	ppm
Avg	.55626	.27017	.28219	.28373	108.00	5.8031	.00521
Stddev	.00061	.00065	.00106	.00040	.65	.1899	.00170
%RSD	.11032	.23929	.37563	.14179	.60589	3.2730	32.651
#1	.55696	.26965	.28228	.28330	107.97	6.0146	.00625
#2	.55595	.27089	.28320	.28380	108.66	5.6472	.00613
#3	.55585	.26995	.28108	.28409	107.35	5.7474	.00325
Check ?	Chk Pass	Chk Pass	Chk Pass	Chk Pass	Chk Pass	Chk Pass	Chk Pass
High Limit							
Low Limit							

Elem	Mg2790	Mn2576	Mo2020	Na5895	Ni2316	P_2149	Pb2203
Units	ppm	ppm	ppm	ppm	ppm	ppm	ppm
Avg	271.98	.27321	-.00023	5.9645	.54441	.04388	.55597
Stddev	2.18	.00652	.00054	.0491	.00210	.01228	.00315
%RSD	.80074	2.3850	241.03	.82254	.38502	27.985	.56724
#1	272.14	.26889	-.00078	5.9321	.54658	.05666	.55621
#2	274.08	.28070	-.00020	6.0209	.54240	.04283	.55270
#3	269.73	.27002	.00030	5.9405	.54426	.03216	.55899
Check ?	Chk Pass	Chk Pass	Chk Pass	Chk Pass	Chk Pass	Chk Pass	Chk Pass
High Limit							
Low Limit							

Approved: June 24, 2016

Sample Name: ICSAB Acquired: 6/23/2016 16:07:13 Type: QC
Method: ICP-THERMO3_6010_200.7WATER_3YLINES(v968) Mode: CONC Corr. Factor: 1.00000(
User: JYH Custom ID1: Custom ID2: Custom ID3:
Comment:

Elem	Sb2068	Se1960	Si2124	Sn1899	Sr4077	Ti3372	Tl1908
Units	ppm	ppm	ppm	ppm	ppm	ppm	ppm
Avg	**.57108**	**.28123**	**.01867**	**.00174**	**.00066**	**-.00797**	**.51622**
Stddev	.00496	.00708	.00561	.00106	.00040	.00629	.00401
%RSD	.86857	2.5171	30.040	61.006	60.094	78.897	.77665
#1	.57104	.28924	.01660	.00101	.00062	-.00170	.51236
#2	.57607	.27580	.01440	.00296	.00029	-.00794	.51594
#3	.56615	.27865	.02503	.00126	.00108	-.01427	.52036
Check ?	Chk Pass	Chk Pass	Chk Pass	Chk Pass	Chk Pass	Chk Pass	Chk Pass
High Limit							
Low Limit							

Elem	V_2924	Zn2062	Zr3391
Units	ppm	ppm	ppm
Avg	**.27940**	**.53906**	F **-.81686**
Stddev	.00128	.00109	.34524
%RSD	.45637	.20272	42.264
#1	.27986	.54025	-1.1980
#2	.28038	.53883	-.52512
#3	.27796	.53810	-.72746
Check ?	Chk Pass	Chk Pass	Chk Fail
High Limit			.02500
Low Limit			-.02500

Int. Std.	Y_2243	Y_3600	Y_3774
Units	Cts/S	Cts/S	Cts/S
Avg	**6104.6**	**37638.**	**2051.0**
Stddev	15.8	242.	6.9
%RSD	.25938	.64230	.33869
#1	6108.4	37412.	2052.5
#2	6087.2	37610.	2043.5
#3	6118.1	37893.	2057.1

Approved: June 24, 2016

Sample Name: CCV Acquired: 6/23/2016 16:10:57 Type: QC
Method: ICP-THERMO3_6010_200.7WATER_3YLINES(v968) Mode: CONC Corr. Factor: 1.00000(
User: JYH Custom ID1: Custom ID2: Custom ID3:
Comment:

Elem	Ag3280	Al3082	As1890	B_2496	Ba4554	Be3131	Ca4226
Units	ppm	ppm	ppm	ppm	ppm	ppm	ppm
Avg	.43129	10.465	.41985	.51183	1.0374	.05092	10.407
Stddev	.00445	.028	.00287	.00388	.0073	.00042	.026
%RSD	1.0329	.26646	.68377	.75830	.70356	.82022	.24998
#1	.42682	10.482	.41977	.51138	1.0308	.05130	10.385
#2	.43573	10.433	.42276	.50819	1.0362	.05047	10.436
#3	.43133	10.481	.41702	.51591	1.0453	.05100	10.400
Check ?	Chk Pass	Chk Pass	Chk Pass	Chk Pass	Chk Pass	Chk Pass	Chk Pass
Value							
Range							

Elem	Cd2288	Co2286	Cr2677	Cu2247	Fe2611	K_7664	Li6707
Units	ppm	ppm	ppm	ppm	ppm	ppm	ppm
Avg	.05246	.21061	.51727	.52836	4.2555	51.648	1.0430
Stddev	.00029	.00045	.00402	.00070	.0398	.269	.0074
%RSD	.55057	.21557	.77762	.13161	.93496	.52018	.70576
#1	.05215	.21014	.51884	.52835	4.2096	51.387	1.0369
#2	.05272	.21105	.51270	.52767	4.2768	51.634	1.0410
#3	.05250	.21063	.52027	.52906	4.2800	51.924	1.0512
Check ?	Chk Pass	Chk Pass	Chk Pass	Chk Pass	Chk Pass	Chk Pass	Chk Pass
Value							
Range							

Elem	Mg2790	Mn2576	Mo2020	Na5895	Ni2316	P_2149	Pb2203
Units	ppm	ppm	ppm	ppm	ppm	ppm	ppm
Avg	10.577	.51661	1.0426	52.094	.52783	10.433	.52665
Stddev	.150	.00290	.0022	.352	.00290	.019	.00347
%RSD	1.4156	.56079	.21295	.67529	.54945	.18081	.65799
#1	10.619	.51942	1.0445	51.788	.52449	10.416	.52747
#2	10.411	.51363	1.0430	52.016	.52940	10.454	.52285
#3	10.702	.51679	1.0402	52.478	.52961	10.429	.52963
Check ?	Chk Pass	Chk Pass	Chk Pass	Chk Pass	Chk Pass	Chk Pass	Chk Pass
Value							
Range							

Approved: June 24, 2016

Sample Name: CCV Acquired: 6/23/2016 16:10:57 Type: QC
Method: ICP-THERMO3_6010_200.7WATER_3YLINES(v968) Mode: CONC Corr. Factor: 1.00000(
User: JYH Custom ID1: Custom ID2: Custom ID3:
Comment:

Elem	Sb2068	Se1960	Si2124	Sn1899	Sr4077	Ti3372	Tl1908
Units	ppm	ppm	ppm	ppm	ppm	ppm	ppm
Avg	**1.2640**	**.41613**	**5.2942**	**1.0415**	**1.0304**	**1.0283**	**.52107**
Stddev	.0044	.01334	.0124	.0017	.0086	.0107	.00377
%RSD	.35114	3.2062	.23333	.16484	.83471	1.0423	.72377
#1	1.2686	.40846	5.2802	1.0399	1.0214	1.0160	.51721
#2	1.2597	.43154	5.2989	1.0413	1.0313	1.0359	.52475
#3	1.2639	.40840	5.3034	1.0433	1.0385	1.0329	.52124
Check ?	Chk Pass	Chk Pass	Chk Pass	Chk Pass	Chk Pass	Chk Pass	Chk Pass
Value							
Range							

Elem	V_2924	Zn2062	Zr3391
Units	ppm	ppm	ppm
Avg	**1.0304**	**1.0488**	F **.29466**
Stddev	.0079	.0015	.06908
%RSD	.76862	.14614	23.443
#1	1.0334	1.0473	.27743
#2	1.0214	1.0504	.37072
#3	1.0364	1.0487	.23582
Check ?	Chk Pass	Chk Pass	Chk Fail
Value			1.0000
Range			-10.000%

Int. Std.	Y_2243	Y_3600	Y_3774
Units	Cts/S	Cts/S	Cts/S
Avg	**6660.8**	**41217.**	**2108.1**
Stddev	24.6	274.	21.9
%RSD	.36920	.66571	1.0385
#1	6682.2	40900.	2084.4
#2	6666.3	41370.	2127.6
#3	6633.9	41380.	2112.3

Approved: June 24, 2016

Sample Name: CCB Acquired: 6/23/2016 16:14:35 Type: Blank
Method: ICP-THERMO3_6010_200.7WATER_3YLINES(v968) Mode: CONC Corr. Factor: 1.00000(
User: JYH Custom ID1: Custom ID2: Custom ID3:
Comment:

Elem	Ag3280	Al3082	As1890	B_2496	Ba4554	Be3131	Ca4226
Units	ppm	ppm	ppm	ppm	ppm	ppm	ppm
Avg	**.00225**	**.04402**	**.00120**	**.00288**	**.00212**	**.00005**	**.04105**
Stddev	.00247	.00546	.00401	.00265	.00105	.00005	.01088
%RSD	109.69	12.401	335.85	91.781	49.695	106.37	26.511
#1	.00264	.03779	-.00184	.00082	.00333	.00011	.04148
#2	-.00039	.04798	.00575	.00587	.00163	.00003	.02996
#3	.00452	.04628	-.00032	.00196	.00140	.00001	.05171
Check ?	Chk Pass	Chk Pass	Chk Pass	Chk Pass	Chk Pass	Chk Pass	Chk Pass
High Limit							
Low Limit							

Elem	Cd2288	Co2286	Cr2677	Cu2247	Fe2611	K_7664	Li6707
Units	ppm	ppm	ppm	ppm	ppm	ppm	ppm
Avg	**.00025**	**-.00042**	**.00226**	**-.00066**	**.00784**	**.06373**	**-.00051**
Stddev	.00005	.00021	.00058	.00060	.02162	.10751	.00583
%RSD	20.013	50.707	25.816	91.619	275.57	168.69	1147.8
#1	.00030	-.00043	.00166	-.00039	.01889	.18696	.00620
#2	.00022	-.00062	.00283	-.00023	-.01706	-.01092	-.00339
#3	.00021	-.00020	.00228	-.00134	.02170	.01516	-.00434
Check ?	Chk Pass	Chk Pass	Chk Pass	Chk Pass	Chk Pass	Chk Pass	Chk Pass
High Limit							
Low Limit							

Elem	Mg2790	Mn2576	Mo2020	Na5895	Ni2316	P_2149	Pb2203
Units	ppm	ppm	ppm	ppm	ppm	ppm	ppm
Avg	**.04546**	**.00321**	**.00476**	**.11079**	**-.00088**	F **.01576**	**.00302**
Stddev	.04418	.00204	.00076	.03712	.00083	.00331	.00267
%RSD	97.174	63.563	15.884	33.504	94.324	21.016	88.554
#1	-.00366	.00528	.00394	.15162	-.00140	.01748	.00600
#2	.08192	.00317	.00491	.07909	-.00132	.01194	.00083
#3	.05813	.00119	.00544	.10165	.00008	.01785	.00223
Check ?	Chk Pass	Chk Pass	Chk Pass	Chk Pass	Chk Pass	Chk Fail	Chk Pass
High Limit						.01000	
Low Limit						-.01000	

Approved: June 24, 2016

Sample Name: CCB Acquired: 6/23/2016 16:14:35 Type: Blank
Method: ICP-THERMO3_6010_200.7WATER_3YLINES(v968) Mode: CONC Corr. Factor: 1.00000(
User: JYH Custom ID1: Custom ID2: Custom ID3:
Comment:

Elem	Sb2068	Se1960	Si2124	Sn1899	Sr4077	Ti3372	Tl1908
Units	ppm	ppm	ppm	ppm	ppm	ppm	ppm
Avg	.00279	-.00590	.01388	.00065	.00123	.00606	-.00259
Stddev	.00212	.00283	.00309	.00091	.00070	.00181	.00112
%RSD	76.170	48.036	22.277	139.45	57.067	29.854	43.106
#1	.00170	-.00623	.01064	.00170	.00200	.00788	-.00300
#2	.00143	-.00291	.01422	.00003	.00104	.00602	-.00344
#3	.00524	-.00855	.01680	.00024	.00064	.00427	-.00133
Check ?	Chk Pass	Chk Pass	Chk Pass	Chk Pass	Chk Pass	Chk Pass	Chk Pass
High Limit							
Low Limit							

Elem	V_2924	Zn2062	Zr3391
Units	ppm	ppm	ppm
Avg	.00022	.00017	F .06648
Stddev	.00100	.00012	.34706
%RSD	463.52	73.720	522.02
#1	-.00068	.00013	-.10679
#2	.00003	.00007	-.15982
#3	.00130	.00030	.46606
Check ?	Chk Pass	Chk Pass	Chk Fail
High Limit			.04000
Low Limit			-.04000

Int. Std.	Y_2243	Y_3600	Y_3774
Units	Cts/S	Cts/S	Cts/S
Avg	6703.4	41700.	2173.4
Stddev	27.2	93.	18.4
%RSD	.40511	.22371	.84726
#1	6715.0	41593.	2190.3
#2	6672.4	41748.	2176.3
#3	6722.9	41760.	2153.8

Approved: June 24, 2016

Sample Name: LLCCV Acquired: 6/23/2016 16:20:45 Type: Unk
Method: ICP-THERMO3_6010_200.7WATER_3YLINES(v968) Mode: CONC Corr. Factor: 1.00000(
User: JYH Custom ID1: Custom ID2: Custom ID3:
Comment:

Elem	Ag3280	Al3082	As1890	B_2496	Ba4554	Be3131	Ca4226	Cd2288
Units	ppm	ppm	ppm	ppm	ppm	ppm	ppm	ppm
Avg	.01226	.19306	.00822	.08713	.00934	.00170	.37434	.00095
Stddev	.00226	.00994	.00221	.00050	.00037	.00009	.04623	.00012
%RSD	18.429	5.1483	26.863	.57673	4.0055	5.3752	12.349	12.607
#1	.01082	.20416	.01018	.08727	.00945	.00181	.33947	.00090
#2	.01110	.18498	.00583	.08754	.00964	.00166	.35679	.00108
#3	.01487	.19005	.00866	.08657	.00892	.00164	.42678	.00086
Check ?	Chk Pass	Chk Pass	Chk Pass	Chk Pass	Chk Pass	Chk Pass	Chk Pass	Chk Pass
High Limit								
Low Limit								

Elem	Co2286	Cr2677	Cu2247	Fe2611	K_7664	Li6707	Mg2790	Mn2576
Units	ppm	ppm	ppm	ppm	ppm	ppm	ppm	ppm
Avg	.00443	.00621	.00343	.09684	.99841	.08574	.39422	.00845
Stddev	.00015	.00101	.00090	.02371	.01980	.00431	.04579	.00352
%RSD	3.4357	16.173	26.179	24.486	1.9832	5.0254	11.615	41.733
#1	.00426	.00573	.00262	.11113	1.0142	.08076	.38626	.00758
#2	.00456	.00737	.00329	.06947	.97621	.08821	.44347	.01232
#3	.00447	.00555	.00440	.10992	1.0048	.08824	.35294	.00543
Check ?	Chk Pass	Chk Pass	Chk Pass	Chk Pass	Chk Pass	Chk Pass	Chk Pass	Chk Pass
High Limit								
Low Limit								

Elem	Mo2020	Na5895	Ni2316	P_2149	Pb2203	Sb2068	Se1960	Si2124
Units	ppm	ppm	ppm	ppm	ppm	ppm	ppm	ppm
Avg	.00955	.49049	.01642	.85294	.00895	.08691	.01959	.86370
Stddev	.00058	.01009	.00122	.01011	.00086	.00285	.00820	.00122
%RSD	6.1041	2.0577	7.4378	1.1851	9.5578	3.2817	41.869	.14090
#1	.01021	.48064	.01558	.85568	.00909	.08424	.02576	.86506
#2	.00910	.50081	.01782	.84175	.00972	.08991	.01028	.86335
#3	.00933	.49002	.01586	.86141	.00803	.08657	.02274	.86270
Check ?	Chk Pass	Chk Pass	Chk Pass	Chk Pass	Chk Pass	Chk Pass	Chk Pass	Chk Pass
High Limit								
Low Limit								

Approved: June 24, 2016

Sample Name: LLCCV Acquired: 6/23/2016 16:20:45 Type: Unk
Method: ICP-THERMO3_6010_200.7WATER_3YLINES(v968) Mode: CONC Corr. Factor: 1.00000(
User: JYH Custom ID1: Custom ID2: Custom ID3:
Comment:

Elem	Sn1899	Sr4077	Ti3372	Tl1908	V_2924	Zn2062	Zr3391
Units	ppm	ppm	ppm	ppm	ppm	ppm	ppm
Avg	**.42813**	**.04307**	**.03712**	**.15993**	**.00773**	**.01869**	**19.866**
Stddev	.00098	.00025	.00768	.00135	.00073	.00033	.441
%RSD	.22912	.58060	20.685	.84107	9.4794	1.7749	2.2219
#1	.42871	.04302	.03075	.15935	.00749	.01905	19.528
#2	.42868	.04335	.04565	.16146	.00715	.01864	20.366
#3	.42700	.04285	.03498	.15896	.00855	.01839	19.706
Check ?	Chk Pass	Chk Pass	Chk Pass	Chk Pass	Chk Pass	Chk Pass	Chk Pass
High Limit							
Low Limit							

Int. Std.	Y_2243	Y_3600	Y_3774
Units	Cts/S	Cts/S	Cts/S
Avg	**6737.1**	**42185.**	**2135.3**
Stddev	26.5	284.	28.1
%RSD	.39354	.67345	1.3174
#1	6718.8	41884.	2154.3
#2	6767.5	42448.	2103.0
#3	6725.1	42222.	2148.5

Approved: June 24, 2016

2.3.2 Metals ICP-MS Data

2.3.2.1 Summary Data

Microbac

Lab Report #: L16060650
Lab Project #: 2551.096
Project Name: Longhorn Army Ammunition
Lab Contact: Michelle Taylor

Certificate of Analysis

Sample #:	L16060650-01	**PrePrep Method:**	N/A	**Instrument:**	ICP-MS2
Client ID:	MW1-061016	**Prep Method:**	3015	**Prep Date:**	06/15/2016 07:54
Matrix:	Water	**Analytical Method:**	6020A	**Cal Date:**	06/16/2016 15:43
Workgroup #:	WG572869	**Analyst:**	BKT	**Run Date:**	06/16/2016 20:00
Collect Date:	06/10/2016 07:55	**Dilution:**	1	**File ID:**	NI.061616.200024
Sample Tag:	01	**Units:**	mg/L		

Analyte	CAS #	Result	Qual	LOQ	LOD	DL
Antimony, Total	7440-36-0	0.00100	U	0.00200	0.00100	0.000500
Arsenic, Total	7440-38-2	0.00136	J	0.00200	0.00100	0.000500
Cadmium, Total	7440-43-9	0.000424	J	0.00120	0.000600	0.000300
Cobalt, Total	7440-48-4	0.0563		0.00200	0.00100	0.000500
Copper, Total	7440-50-8	0.00432		0.00400	0.00200	0.00100
Lead, Total	7439-92-1	0.00100	U	0.00200	0.00100	0.000500
Thallium, Total	7440-28-0	0.000200	U	0.000400	0.000200	0.000100
Vanadium, Total	7440-62-2	0.00922		0.00200	0.00100	0.000500
Zinc, Total	7440-66-6	0.0250	U	0.0500	0.0250	0.0125

J	Estimated value ; the analyte concentration was less than the LOQ.
J	Estimated value ; the analyte concentration was greater than the highest standard
U	Analyte was not detected. The concentration is below the reported LOD.

Microbac

Lab Report #: L16060650
Lab Project #: 2551.096
Project Name: Longhorn Army Ammunition
Lab Contact: Michelle Taylor

Certificate of Analysis

Sample #:	L16060650-01	**PrePrep Method:**	N/A	**Instrument:**	ICP-MS2
Client ID:	MW1-061016	**Prep Method:**	3015	**Prep Date:**	06/21/2016 07:48
Matrix:	Water	**Analytical Method:**	6020A	**Cal Date:**	06/21/2016 12:44
Workgroup #:	WG573557	**Analyst:**	BKT	**Run Date:**	06/21/2016 15:32
Collect Date:	06/10/2016 07:55	**Dilution:**	1	**File ID:**	NI.062116.153201
Sample Tag:	02	**Units:**	mg/L		

Analyte	CAS #	Result	Qual	LOQ	LOD	DL
Silver, Total	7440-22-4	0.00100	U	0.00200	0.00100	0.000500

U	Analyte was not detected. The concentration is below the reported LOD.

Microbac

Lab Report #: L16060650
Lab Project #: 2551.096
Project Name: Longhorn Army Ammunition
Lab Contact: Michelle Taylor

Certificate of Analysis

Sample #:	L16060650-01	**PrePrep Method:**	N/A	**Instrument:**	ICP-MS2
Client ID:	MW1-061016	**Prep Method:**	3015	**Prep Date:**	06/15/2016 07:54
Matrix:	Water	**Analytical Method:**	6020A	**Cal Date:**	06/16/2016 15:43
Workgroup #:	WG572869	**Analyst:**	BKT	**Run Date:**	06/16/2016 21:23
Collect Date:	06/10/2016 07:55	**Dilution:**	50	**File ID:**	NI.061616.212301
Sample Tag:	DL01	**Units:**	mg/L		

Analyte	CAS #	Result	Qual	LOQ	LOD	DL
Barium, Total	7440-39-3	1.35		0.300	0.150	0.0750
Chromium, Total	7440-47-3	1.32		0.200	0.100	0.0500
Manganese, Total	7439-96-5	1.69		0.200	0.100	0.0500
Nickel, Total	7440-02-0	2.20		0.400	0.200	0.100

J	Estimated value ; the analyte concentration was less than the LOQ.
U	Analyte was not detected. The concentration is below the reported LOD.

Microbac

Lab Report #: L16060650
Lab Project #: 2551.096
Project Name: Longhorn Army Ammunition
Lab Contact: Michelle Taylor

Certificate of Analysis

Sample #:	L16060650-02	**PrePrep Method:**	N/A	**Instrument:**	ICP-MS2
Client ID:	MW3-061016	**Prep Method:**	3015	**Prep Date:**	06/21/2016 07:48
Matrix:	Water	**Analytical Method:**	6020A	**Cal Date:**	06/21/2016 12:44
Workgroup #:	WG573557	**Analyst:**	BKT	**Run Date:**	06/21/2016 15:35
Collect Date:	06/10/2016 09:05	**Dilution:**	1	**File ID:**	NI.062116.153512
Sample Tag:	02	**Units:**	mg/L		

Analyte	CAS #	Result	Qual	LOQ	LOD	DL
Silver, Total	7440-22-4	0.00100	U	0.00200	0.00100	0.000500

U	Analyte was not detected. The concentration is below the reported LOD.

Microbac

Lab Report #: L16060650
Lab Project #: 2551.096
Project Name: Longhorn Army Ammunition
Lab Contact: Michelle Taylor

Certificate of Analysis

Sample #:	L16060650-02	**PrePrep Method:**	N/A	**Instrument:**	ICP-MS2
Client ID:	MW3-061016	**Prep Method:**	3015	**Prep Date:**	06/15/2016 07:54
Matrix:	Water	**Analytical Method:**	6020A	**Cal Date:**	06/16/2016 15:43
Workgroup #:	WG572869	**Analyst:**	BKT	**Run Date:**	06/16/2016 20:03
Collect Date:	06/10/2016 09:05	**Dilution:**	1	**File ID:**	NI.061616.200336
Sample Tag:	01	**Units:**	mg/L		

Analyte	CAS #	Result	Qual	LOQ	LOD	DL
Antimony, Total	7440-36-0	0.00100	U	0.00200	0.00100	0.000500
Arsenic, Total	7440-38-2	0.000726	J	0.00200	0.00100	0.000500
Cadmium, Total	7440-43-9	0.000600	U	0.00120	0.000600	0.000300
Chromium, Total	7440-47-3	0.00398	J	0.00400	0.00200	0.00100
Cobalt, Total	7440-48-4	0.00108	J	0.00200	0.00100	0.000500
Copper, Total	7440-50-8	0.00151	J	0.00400	0.00200	0.00100
Lead, Total	7439-92-1	0.00100	U	0.00200	0.00100	0.000500
Nickel, Total	7440-02-0	0.00463	J	0.00800	0.00400	0.00200
Thallium, Total	7440-28-0	0.000200	U	0.000400	0.000200	0.000100
Vanadium, Total	7440-62-2	0.00100	U	0.00200	0.00100	0.000500
Zinc, Total	7440-66-6	0.0250	U	0.0500	0.0250	0.0125

J	Estimated value ; the analyte concentration was less than the LOQ.
J	Estimated value ; the analyte concentration was greater than the highest standard
U	Analyte was not detected. The concentration is below the reported LOD.

Microbac

Lab Report #: L16060650
Lab Project #: 2551.096
Project Name: Longhorn Army Ammunition
Lab Contact: Michelle Taylor

Certificate of Analysis

Sample #:	L16060650-02	**PrePrep Method:**	N/A	**Instrument:**	ICP-MS2
Client ID:	MW3-061016	**Prep Method:**	3015	**Prep Date:**	06/15/2016 07:54
Matrix:	Water	**Analytical Method:**	6020A	**Cal Date:**	06/16/2016 15:43
Workgroup #:	WG572869	**Analyst:**	BKT	**Run Date:**	06/16/2016 21:26
Collect Date:	06/10/2016 09:05	**Dilution:**	10	**File ID:**	NI.061616.212612
Sample Tag:	DL01	**Units:**	mg/L		

Analyte	CAS #	Result	Qual	LOQ	LOD	DL
Barium, Total	7440-39-3	0.445		0.0600	0.0300	0.0150
Manganese, Total	7439-96-5	0.520		0.0400	0.0200	0.0100

U	Analyte was not detected. The concentration is below the reported LOD.

Microbac

Lab Report #: L16060650
Lab Project #: 2551.096
Project Name: Longhorn Army Ammunition
Lab Contact: Michelle Taylor

Certificate of Analysis

Sample #:	L16060650-03	**PrePrep Method:**	N/A	**Instrument:**	ICP-MS2
Client ID:	17WW08-061016	**Prep Method:**	3015	**Prep Date:**	06/15/2016 07:54
Matrix:	Water	**Analytical Method:**	6020A	**Cal Date:**	06/16/2016 15:43
Workgroup #:	WG572869	**Analyst:**	BKT	**Run Date:**	06/16/2016 20:06
Collect Date:	06/10/2016 10:10	**Dilution:**	1	**File ID:**	NI.061616.200647
Sample Tag:	01	**Units:**	mg/L		

Analyte	CAS #	Result	Qual	LOQ	LOD	DL
Antimony, Total	7440-36-0	0.00100	U	0.00200	0.00100	0.000500
Cadmium, Total	7440-43-9	0.00131		0.00120	0.000600	0.000300
Cobalt, Total	7440-48-4	0.00709		0.00200	0.00100	0.000500
Copper, Total	7440-50-8	0.0170		0.00400	0.00200	0.00100
Lead, Total	7439-92-1	0.00133	J	0.00200	0.00100	0.000500
Nickel, Total	7440-02-0	0.111		0.00800	0.00400	0.00200
Thallium, Total	7440-28-0	0.000200	U	0.000400	0.000200	0.000100
Vanadium, Total	7440-62-2	0.00100	U	0.00200	0.00100	0.000500
Zinc, Total	7440-66-6	0.0388	J	0.0500	0.0250	0.0125

J	Estimated value ; the analyte concentration was less than the LOQ.
J	Estimated value ; the analyte concentration was greater than the highest standard
U	Analyte was not detected. The concentration is below the reported LOD.

Microbac

Lab Report #: L16060650
Lab Project #: 2551.096
Project Name: Longhorn Army Ammunition
Lab Contact: Michelle Taylor

Certificate of Analysis

Sample #:	L16060650-03	**PrePrep Method:**	N/A	**Instrument:**	ICP-MS2
Client ID:	17WW08-061016	**Prep Method:**	3015	**Prep Date:**	06/21/2016 07:48
Matrix:	Water	**Analytical Method:**	6020A	**Cal Date:**	06/21/2016 12:44
Workgroup #:	WG573557	**Analyst:**	BKT	**Run Date:**	06/21/2016 15:38
Collect Date:	06/10/2016 10:10	**Dilution:**	1	**File ID:**	NI.062116.153823
Sample Tag:	02	**Units:**	mg/L		

Analyte	CAS #	Result	Qual	LOQ	LOD	DL
Arsenic, Total	7440-38-2	0.00435		0.00200	0.00100	0.000500
Barium, Total	7440-39-3	0.148		0.00600	0.00300	0.00150
Silver, Total	7440-22-4	0.00100	U	0.00200	0.00100	0.000500

U	Analyte was not detected. The concentration is below the reported LOD.

Microbac

Lab Report #: L16060650
Lab Project #: 2551.096
Project Name: Longhorn Army Ammunition
Lab Contact: Michelle Taylor

Certificate of Analysis

Sample #:	L16060650-03	**PrePrep Method:**	N/A	**Instrument:**	ICP-MS2
Client ID:	17WW08-061016	**Prep Method:**	3015	**Prep Date:**	06/15/2016 07:54
Matrix:	Water	**Analytical Method:**	6020A	**Cal Date:**	06/16/2016 15:43
Workgroup #:	WG572869	**Analyst:**	BKT	**Run Date:**	06/16/2016 21:29
Collect Date:	06/10/2016 10:10	**Dilution:**	10	**File ID:**	NI.061616.212923
Sample Tag:	DL01	**Units:**	mg/L		

Analyte	CAS #	Result	Qual	LOQ	LOD	DL
Chromium, Total	7440-47-3	0.507		0.0400	0.0200	0.0100
Manganese, Total	7439-96-5	0.422		0.0400	0.0200	0.0100

J	Estimated value ; the analyte concentration was less than the LOQ.
U	Analyte was not detected. The concentration is below the reported LOD.

Microbac

Lab Report #: L16060650
Lab Project #: 2551.096
Project Name: Longhorn Army Ammunition
Lab Contact: Michelle Taylor

Certificate of Analysis

Sample #:	L16060650-08	**PrePrep Method:**	N/A	**Instrument:**	ICP-MS2
Client ID:	18WW24F-061016	**Prep Method:**	3015	**Prep Date:**	06/15/2016 07:54
Matrix:	Water	**Analytical Method:**	6020A	**Cal Date:**	06/16/2016 15:43
Workgroup #:	WG572869	**Analyst:**	BKT	**Run Date:**	06/16/2016 20:12
Collect Date:	06/10/2016 14:40	**Dilution:**	1	**File ID:**	NI.061616.201257
Sample Tag:	01	**Units:**	mg/L		

Analyte	CAS #	Result	Qual	LOQ	LOD	DL
Antimony, Total	7440-36-0	0.00100	U	0.00200	0.00100	0.000500
Cadmium, Total	7440-43-9	0.000600	U	0.00120	0.000600	0.000300
Chromium, Total	7440-47-3	0.00142	J	0.00400	0.00200	0.00100
Cobalt, Total	7440-48-4	0.00207		0.00200	0.00100	0.000500
Copper, Total	7440-50-8	0.00200	J	0.00400	0.00200	0.00100
Lead, Total	7439-92-1	0.00100	U	0.00200	0.00100	0.000500
Nickel, Total	7440-02-0	0.0220		0.00800	0.00400	0.00200
Thallium, Total	7440-28-0	0.000200	U	0.000400	0.000200	0.000100
Vanadium, Total	7440-62-2	0.000930	J	0.00200	0.00100	0.000500
Zinc, Total	7440-66-6	0.0750		0.0500	0.0250	0.0125

J	Estimated value ; the analyte concentration was less than the LOQ.
J	Estimated value ; the analyte concentration was greater than the highest standard
U	Analyte was not detected. The concentration is below the reported LOD.

Microbac

Lab Report #: L16060650
Lab Project #: 2551.096
Project Name: Longhorn Army Ammunition
Lab Contact: Michelle Taylor

Certificate of Analysis

Sample #:	L16060650-08	**PrePrep Method:**	N/A	**Instrument:**	ICP-MS2
Client ID:	18WW24F-061016	**Prep Method:**	3015	**Prep Date:**	06/21/2016 07:48
Matrix:	Water	**Analytical Method:**	6020A	**Cal Date:**	06/21/2016 12:44
Workgroup #:	WG573557	**Analyst:**	BKT	**Run Date:**	06/21/2016 15:41
Collect Date:	06/10/2016 14:40	**Dilution:**	1	**File ID:**	NI.062116.154135
Sample Tag:	02	**Units:**	mg/L		

Analyte	CAS #	Result	Qual	LOQ	LOD	DL
Arsenic, Total	7440-38-2	0.00248		0.00200	0.00100	0.000500
Barium, Total	7440-39-3	0.0968		0.00600	0.00300	0.00150
Silver, Total	7440-22-4	0.00100	U	0.00200	0.00100	0.000500

U	Analyte was not detected. The concentration is below the reported LOD.

Microbac

Lab Report #: L16060650
Lab Project #: 2551.096
Project Name: Longhorn Army Ammunition
Lab Contact: Michelle Taylor

Certificate of Analysis

Sample #:	L16060650-08	**PrePrep Method:**	N/A	**Instrument:**	ICP-MS2
Client ID:	18WW24F-061016	**Prep Method:**	3015	**Prep Date:**	06/15/2016 07:54
Matrix:	Water	**Analytical Method:**	6020A	**Cal Date:**	06/16/2016 15:43
Workgroup #:	WG572869	**Analyst:**	BKT	**Run Date:**	06/16/2016 21:32
Collect Date:	06/10/2016 14:40	**Dilution:**	10	**File ID:**	NI.061616.213235
Sample Tag:	DL01	**Units:**	mg/L		

Analyte	CAS #	Result	Qual	LOQ	LOD	DL
Manganese, Total	7439-96-5	0.609		0.0400	0.0200	0.0100

J	Estimated value ; the analyte concentration was less than the LOQ.
U	Analyte was not detected. The concentration is below the reported LOD.

Microbac

Lab Report #: L16060650
Lab Project #: 2551.096
Project Name: Longhorn Army Ammunition
Lab Contact: Michelle Taylor

2.3.2.2 QC Summary Data

Example 6020 Calculations
Perkin Elmer NexION 300X

1.0 Initial Calibration (ICAL) Parameters
The system performs linear regression from data consisting of a blank and three standards.

2.0 Calculating the concentration (C) of an element in water using data from prep log, run log, and quantitation report (note:the data system performs this calculation automatically when correction factors have been entered):

$$Cx = Cs \times \frac{Vf}{Vi} \times D$$

Where:	**Example:**
Cs = Concentration computed by the data system (ug/L)	0.1
Vf = Final volume	100
Vi = Initial volume	40
D = Dilution factor as a multiplier (10X = 10)	1
Cx = Concentration of element in (ug/L)	0.25

3.0 Calculating the concentration (C) of an element in soil using data from prep log, run log, and quantitation report (note: the data system performs this calculation automatically when correction factors have been entered):

$$Cx = Cs \times \frac{Vf}{Vi} \times D$$

Where:	**Example:**
Cs = Concentration computed by the data system (ug/L)	0.1
Vf = Final volume	200
Vi = Initial volume	0.5
D = Dilution factor as a multiplier (10X = 10)	1
Cx = Concentration of element in (ug/kg)	40

4.0 Adjusting the concentration to dry weight:

$$Cdry = \frac{Cx \times 100}{Px}$$

Where:	**Example:**
Cx = Concentration calculated as received (wet basis)	40
Px = Percent solids of sample (%wt)	80
$Cdry$ = Concentration calculated as dry weight (ug/kg)	50

50 ug/kg = 0.050 mg/kg

Perkin Elmer NexION ICP/MS

STANDARDS KEY

QC Std 1 - ICV
QC Std 2 - ICB
QC Std 3 - LLICV
QC Std 4 - ICSA
QC Std 5 - ICSAB
QC Std 6 - CCV
QC Std 7 - CCB
QC Std 8 - LLCCV

Calibration Solutions

Analyte	Stock Conc. (mg/L)	S1 (mg/L)	S2 (mg/L)	S3 (mg/L)	S4 (mg/L)
Al	10	0	0.00005	0.05	0.1
Sb	10	0	0.00005	0.05	0.1
As	10	0	0.00005	0.05	0.1
Ba	10	0	0.00005	0.05	0.1
Be	10	0	0.00005	0.05	0.1
Ca	1000	0	0.005	5	10
Cd	10	0	0.0005	0.05	0.1
Cr	10	0	0.0005	0.05	0.1
Co	10	0	0.0005	0.05	0.1
Cu	10	0	0.0005	0.05	0.1
Fe	1000	0	0.005	5	10
Pb	10	0	0.00005	0.05	0.1
Mg	1000	0	0.005	5	10
Mn	10	0	0.00005	0.05	0.1
Ni	10	0	0.00005	0.05	0.1
K	1000	0	0.005	5	10
Se	10	0	0.00005	0.05	0.1
Ag	10	0	0.00005	0.05	0.1
Na	1000	0	0.005	5	10
Tl	10	0	0.00005	0.05	0.1
V	10	0	0.00005	0.05	0.1
U	1000	0	0.00005	0.05	0.1
Zn	10	0	0.00005	0.05	0.1

Microbac Laboratories Inc.
Microwave Digestion Log

Workgroup: WG573483
Analyst: VC
Spike Analyst: VC
Run Date: 06/21/2016 07:48
Method: 3015
Balance: BAL016
Instrument: MW-4
Instrument Start: 06/21/2016 08:19

SOP: ME407 Revison 19
Spike Solution: STD75998
Spike Witness: ERP
40 & 50 ML. DIGESTION TU COA18987
MS Filters- fisher-Lot#R RGT35621
HNO3 Lot #: COA18905

	SAMPLE #	Type	Matrix	Initial Amount	Final Volume	Initial Vessel Wt	Final Vessel Wt	Spike Amount	Due Date
1	WG573483-02	BLANK	1	20 mL	50 mL	184.315 g	184.299 g		
2	WG572662-01	FBLK2	18	20 mL	50 mL	182.12 g	182.115 g		
3	WG573483-03	LCS	1	20 mL	50 mL	182.488 g	182.467 g	.25 mL	
4	L16060616-01	SAMP	1	20 mL	50 mL	183.726 g	183.7 g		06/21/16
5	L16060616-02	SAMP	1	20 mL	50 mL	182.782 g	182.769 g		06/21/16
6	L16060616-04	SAMP	1	20 mL	50 mL	182.01 g	181.989 g		06/21/16
7	L16060650-01	SAMP	1	20 mL	50 mL	182.593 g	182.584 g		06/24/16
8	L16060650-02	SAMP	1	20 mL	50 mL	182.881 g	182.855 g		06/24/16
9	L16060650-03	SAMP	1	20 mL	50 mL	182.342 g	182.296 g		06/24/16
10	L16060650-08	SAMP	1	20 mL	50 mL	182.009 g	181.997 g		06/24/16
11	L16060729-02	SAMP	1	20 mL	50 mL	183.948 g	183.941 g		06/24/16
12	L16060729-03	SAMP	1	20 mL	50 mL	180.366 g	180.368 g		06/24/16
13	L16060730-01	SAMP	1	20 mL	50 mL	180.5 g	180.493 g		06/24/16
14	L16060730-02	SAMP	1	20 mL	50 mL	182.181 g	182.183 g		06/24/16
15	L16060730-03	SAMP	1	20 mL	50 mL	181.455 g	181.446 g		06/24/16
16	L16060731-02	SAMP	18	20 mL	50 mL	183.631 g	183.62 g		06/17/16
17	L16060961-01	SAMP	1	20 mL	50 mL	184.464 g	184.461 g		06/24/16
18	L16060961-02	SAMP	1	20 mL	50 mL	182.66 g	182.651 g		06/24/16
19	WG573483-01	REF	1	20 mL	50 mL	181.648 g	181.642 g		
20	L16060961-03	SAMP	1	20 mL	50 mL	181.648 g	181.642 g		06/24/16
21	L16060995-01	SAMP	1	20 mL	50 mL	183.365 g	183.359 g		06/24/16
22	L16060995-02	SAMP	1	20 mL	50 mL	185.146 g	185.151 g		06/24/16
23	WG573483-04	MS	1	20 mL	50 mL	181.067 g	181.054 g	.25 mL	
24	WG573483-05	MSD	1	20 mL	50 mL	183.356 g	183.356 g	.25 mL	

L16060995-01	ph adj
L16060995-02	ph adj

Analyst: Vicki Collins

Reviewer: Erin Potter

MW_DIG - Modified 09/30/2009
PDF ID: 4815639
Report generated: 06/21/2016 09:07

Microbac Laboratories Inc.
Microwave Digestion Log

Workgroup: WG572730
Analyst: VC
Spike Analyst: VC
Run Date: 06/15/2016 07:54
Method: 3015
Balance: BAL016
Instrument: MW-3
Instrument Start: 06/15/2016 07:59

SOP: ME407 Revison 19
Spike Solution: STD75998
Spike Witness: ERP
40 & 50 ML. DIGESTION TU COA18772
HNO3 Lot #: COA18905
MS Filters- fisher-Lot#R RGT35621

	SAMPLE #	Type	Matrix	Initial Amount	Final Volume	Initial Vessel Wt	Final Vessel Wt	Spike Amount	Due Date
1	WG572730-03	BLANK	1	20 mL	50 mL	182.294 g	182.284 g		
2	WG572662-01	FBLK2	18	20 mL	50 mL	180.913 g	180.919 g		
3	WG572730-04	LCS	1	20 mL	50 mL	182.621 g	182.604 g	.25 mL	
4	L16060616-01	SAMP	1	20 mL	50 mL	181.592 g	181.591 g		06/21/16
5	L16060616-02	SAMP	1	20 mL	50 mL	183.537 g	183.546 g		06/21/16
6	L16060616-04	SAMP	1	20 mL	50 mL	183.852 g	183.819 g		06/21/16
7	L16060649-01	SAMP	2	20 mL	50 mL	183.221 g	183.203 g		06/20/16
8	L16060650-01	SAMP	1	20 mL	50 mL	182.311 g	182.309 g		06/24/16
9	L16060650-02	SAMP	1	20 mL	50 mL	183.087 g	183.085 g		06/24/16
10	L16060650-03	SAMP	1	20 mL	50 mL	181.652 g	181.65 g		06/24/16
11	L16060650-08	SAMP	1	20 mL	50 mL	184.579 g	184.558 g		06/24/16
12	WG572730-01	REF	2	20 mL	50 mL	182.936 g	182.92 g		
13	L16060664-01	SAMP	2	20 mL	50 mL	182.936 g	182.92 g		06/17/16
14	L16060724-01	SAMP	1	20 mL	50 mL	187.236 g	187.232 g		06/24/16
15	L16060729-01	SAMP	1	20 mL	50 mL	182.146 g	182.149 g		06/24/16
16	L16060729-02	SAMP	1	20 mL	50 mL	181.631 g	181.644 g		06/24/16
17	WG572730-02	REF	1	20 mL	50 mL	183.736 g	183.731 g		
18	L16060729-03	SAMP	1	20 mL	50 mL	183.736 g	183.731 g		06/24/16
19	L16060730-01	SAMP	1	20 mL	50 mL	184.668 g	184.674 g		06/24/16
20	L16060730-02	SAMP	1	20 mL	50 mL	182.686 g	182.675 g		06/24/16
21	L16060730-03	SAMP	1	20 mL	50 mL	181.928 g	181.933 g		06/24/16
22	L16060731-02	SAMP	18	20 mL	50 mL	183.292 g	183.277 g		06/17/16
23	L16060754-01	SAMP	2	20 mL	50 mL	182.824 g	182.823 g		06/21/16
24	WG572730-05	DUP	1	20 mL	50 mL	181.184 g	181.19 g		
25	WG572730-06	MS	1	20 mL	50 mL	183.99 g	183.994 g	.25 mL	
26	WG572730-07	MSD	1	20 mL	50 mL	183.548 g	183.523 g	.25 mL	

L16060650-03	FILTERED DIGESTATE
L16060729-01	FILTERED DIGESTATE
L16060754-01	FILTERED DIGESTATE
L16060731-02	FILTERED DIGESTATE

Analyst: Vicki Collins

Reviewer: Erin Potter

MW_DIG - Modified 09/30/2009
PDF ID: 4807920
Report generated: 06/15/2016 11:11

TCLP Non-Volatile

Analyst(s): AMA/CPD
Date: 06/14/2016
Filter Lot #: 94860030
Microbac SOP: TCLP01 Rev #: 12

Analyst / Date		Analyst / Date	
CPD 6/14/16		AMA 6/15/16	
Time On	Temp On °C	Time Off	Temp Off °C
1427	23.8	0827	21.9

Agitator Speed 30 ± 2 rpm ☑

Jug #	Sample #	Tests	Method	Fluid #	Matrix *	% Solid	Pretest pH Initial	Pretest pH Final	Int. Wt. (g)	Fluid Vol. (mL)	Final extract pH
D	06-0670-01	ME	1311	F1-181	S	100	8.12	2.08	7.67	153	5.19
↓	-02	↓	↓	↓	↓	↓	8.98	2.06	100.27	2005	5.79
↓	-03	↓	↓	↓	↓	↓	10.07	4.79	100.14	2003	7.34
↓	-04	↓	↓	↓	↓	↓	9.53	1.65	100.72	2014	5.13
↓	-05	↓	↓	↓	↓	↓	8.98	2.69	100.32	2006	6.67
↓	-06	↓	↓	↓	↓	↓	9.43	1.94	40.43	807	6.79
↓	-07	↓	↓	F2-379	↓	↓	8.10	7.75	25.70	514	8.08
D	06-0731-01	ME pH-L	1311	F2-379	S	100	8.47	5.86	50.46	1009	4.32
↓	-02	↓ ↓	1312	SPLP F2-326	↓	↓	NA	NA	100.62	2012	8.44
NA	FBIK1	ME	1311	F1-181	NA	NA	NA	NA	100	100	4.93
↓	FBIK2	↓ COD pH-L ~~ME~~	↓	F2-379	↓	↓	↓	↓	↓	↓	2.88
↓	SPLP F2-	↓ pH-L	1312	SPLP F2-326	↓	↓	↓	↓	↓	↓	5.05

CPD 6/14/16

*Matrix Code: (S = solid, sand, soil or sludge) (P = paint) (O = organic) (W = water or aqueous waste)
D = Disposable plastic jug
TCLP Pretest weight will be 5.0 g (± 0.1) unless otherwise noted.
Temperature shall be maintained at 23° ± 2 for 18 ± 2 hours unless otherwise noted.

Comments: 5x 06-0670-01 recieved with limited volume.

Peer Review By: [signature]

Microbac Laboratories Inc.

Instrument Run Log

Instrument: ICP-MS2 Dataset: 061616A.REP
Analyst1: BKT Analyst2: N/A
Method: 6020/6020A/200.8 SOP: ME700A Rev: 2
Maintenance Log ID:

Calibration Std: STD76147 ICV Std: STD76279 Post Spike: STD73705
ICSA: STD76453 ICSAB: STD76573 Int. Std: RGT36607
CCV: STD76433 LLCCV: STD76223 Tuning Sol : STD76345
Stannous : Hydroxylamine :

Workgroups: 573083,572869,572085,572184

Comments:

Seq.	File ID	Sample	ID	Prep	Dil	Reference	Date/Time
1	NI.061616.153014	Blank	Blank		1		06/16/16 15:30
2	NI.061616.153326	WG573095-01	Calibration Point		1		06/16/16 15:33
3	NI.061616.153637	WG573095-02	Calibration Point		1		06/16/16 15:36
4	NI.061616.153949	WG573095-03	Calibration Point		1		06/16/16 15:39
5	NI.061616.154300	WG573095-04	Calibration Point		1		06/16/16 15:43
6	NI.061616.154613	WG573095-05	ICV		1		06/16/16 15:46
7	NI.061616.154926	WG573095-06	ICB		1		06/16/16 15:49
8	NI.061616.155239	WG573095-07	Low Level Initial Calibration V		1		06/16/16 15:52
9	NI.061616.155746	WG573095-08	Initial Calibration Verification		1		06/16/16 15:57
10	NI.061616.160355	WG573095-09	Initial Calib Blank		1		06/16/16 16:03
11	NI.061616.160740	WG573095-10	Interference Check		1		06/16/16 16:07
12	NI.061616.162201	WG573095-11	Interference Check		1		06/16/16 16:22
13	NI.061616.162516	WG573095-12	CCV		1		06/16/16 16:25
14	NI.061616.163850	WG573095-13	CCB		1		06/16/16 16:38
15	NI.061616.173543	WG572432-04	Method/Prep Blank	20/50	1		06/16/16 17:35
16	NI.061616.173854	WG572432-05	Laboratory Control S	20/50	1		06/16/16 17:38
17	NI.061616.174206	WG572432-01	Reference Sample		1	L16060540-06	06/16/16 17:42
18	NI.061616.174517	WG572432-06	Matrix Spike	20/50	1	L16060540-06	06/16/16 17:45
19	NI.061616.174829	WG572432-07	Matrix Spike Duplica	20/50	1	L16060540-06	06/16/16 17:48
20	NI.061616.175140	L16060533-01	16F0399-01	20/50	1		06/16/16 17:51
21	NI.061616.175452	L16060540-03	AG4573	20/50	1		06/16/16 17:54
22	NI.061616.175803	WG573083-01	Post Digestion Spike		1	L16060540-03	06/16/16 17:58
23	NI.061616.180115	WG573083-02	Serial Dilution		5	L16060540-03	06/16/16 18:01
24	NI.061616.180426	WG573083-02	Serial Dilution		25	L16060540-03	06/16/16 18:04
25	NI.061616.180739	WG573095-14	CCV		1		06/16/16 18:07
26	NI.061616.181051	WG573095-15	CCB		1		06/16/16 18:10
27	NI.061616.181404	L16060540-09	AG4578	20/50	1		06/16/16 18:14
28	NI.061616.181715	L16060540-10	AG4579	20/50	1		06/16/16 18:17
29	NI.061616.182027	L16060540-11	AG4580	20/50	1		06/16/16 18:20
30	NI.061616.182338	L16060540-14	AG4584	20/50	1		06/16/16 18:23
31	NI.061616.182650	L16060540-15	AG4587	20/50	1		06/16/16 18:26
32	NI.061616.183001	L16060540-16	AG4589	20/50	1		06/16/16 18:30
33	NI.061616.183313	L16060549-01	J6F0164-01	20/50	1		06/16/16 18:33
34	NI.061616.183624	L16060614-01	WATER PLANT B/W	20/50	1		06/16/16 18:36

Page: 1 Approved: June 20, 2016

Kim H. Rhoden

Microbac

Microbac Laboratories Inc.

Instrument Run Log

Instrument: ICP-MS2 Dataset: 061616A.REP
Analyst1: BKT Analyst2: N/A
Method: 6020/6020A/200.8 SOP: ME700A Rev: 2
Maintenance Log ID:

Calibration Std: STD76147 ICV Std: STD76279 Post Spike: STD73705
ICSA: STD76453 ICSAB: STD76573 Int. Std: RGT36607
CCV: STD76433 LLCCV: STD76223 Tuning Sol : STD76345
Stannous : Hydroxylamine :

Workgroups: 573083,572869,572085,572184

Comments:

Seq.	File ID	Sample	ID	Prep	Dil	Reference	Date/Time
35	NI.061616.183936	L16060624-01	16F1312-03	20/50	1		06/16/16 18:39
36	NI.061616.184247	WG572432-03	Reference Sample		1	L16060630-01	06/16/16 18:42
37	NI.061616.184600	WG573095-16	CCV		1		06/16/16 18:46
38	NI.061616.184912	WG573095-17	CCB		1		06/16/16 18:49
39	NI.061616.185225	WG572432-10	Duplicate	20/50	1	L16060630-01	06/16/16 18:52
40	NI.061616.185538	WG573095-18	CCV		1		06/16/16 18:55
41	NI.061616.185850	WG573095-19	CCB		1		06/16/16 18:58
42	NI.061616.190202	WG573095-20	Low Level Continuing Calibra		1		06/16/16 19:02
43	NI.061616.190516	WG572730-03	Method/Prep Blank	20/50	1		06/16/16 19:05
44	NI.061616.190828	WG572730-04	Laboratory Control S	20/50	1		06/16/16 19:08
45	NI.061616.191230	WG572730-01	Reference Sample		1	L16060664-01	06/16/16 19:12
46	NI.061616.191541	WG572730-05	Duplicate	20/50	1	L16060664-01	06/16/16 19:15
47	NI.061616.191852	WG572730-02	Reference Sample		1	L16060729-03	06/16/16 19:18
48	NI.061616.192204	WG572730-06	Matrix Spike	20/50	1	L16060729-03	06/16/16 19:22
49	NI.061616.192515	WG572730-07	Matrix Spike Duplica	20/50	1	L16060729-03	06/16/16 19:25
50	NI.061616.192827	L16060754-01	V6F0103-02	20/50	1		06/16/16 19:28
51	NI.061616.193138	WG572869-01	Post Digestion Spike		1	L16060754-01	06/16/16 19:31
52	NI.061616.193450	L16060754-01	V6F0103-02		5		06/16/16 19:34
53	NI.061616.193803	WG573095-21	CCV		1		06/16/16 19:38
54	NI.061616.194114	WG573095-22	CCB		1		06/16/16 19:41
55	NI.061616.194427	WG572869-02	Serial Dilution		25	L16060754-01	06/16/16 19:44
56	NI.061616.194738	L16060616-01	MW8-060916	20/50	1		06/16/16 19:47
57	NI.061616.195050	L16060616-02	18CPTMW26SW-060916	20/50	1		06/16/16 19:50
58	NI.061616.195401	L16060616-04	MW10F-060916	20/50	1		06/16/16 19:54
59	NI.061616.195713	L16060649-01	V6F0102-02	20/50	1		06/16/16 19:57
60	NI.061616.200024	L16060650-01	MW1-061016	20/50	1		06/16/16 20:00
61	NI.061616.200336	L16060650-02	MW3-061016	20/50	1		06/16/16 20:03
62	NI.061616.200647	L16060650-03	17WW08-061016	20/50	1		06/16/16 20:06
63	NI.061616.201257	L16060650-08	18WW24F-061016	20/50	1		06/16/16 20:12
64	NI.061616.201608	L16060729-01	A09-MW10-Y1S2	20/50	1		06/16/16 20:16
65	NI.061616.201921	WG573095-23	CCV		1		06/16/16 20:19
66	NI.061616.202232	WG573095-24	CCB		1		06/16/16 20:22
67	NI.061616.202638	L16060729-02	A09-MW11-Y1S2	20/50	1		06/16/16 20:26
68	NI.061616.202950	L16060730-01	18CPTMW14-061316	20/50	1		06/16/16 20:29

Page: 2 Approved: June 20, 2016

Kim H. Rhoden

Microbac

Microbac Laboratories Inc.

Instrument Run Log

Instrument: ICP-MS2 Dataset: 061616A.REP
Analyst1: BKT Analyst2: N/A
Method: 6020/6020A/200.8 SOP: ME700A Rev: 2
Maintenance Log ID:

Calibration Std: STD76147 ICV Std: STD76279 Post Spike: STD73705
ICSA: STD76453 ICSAB: STD76573 Int. Std: RGT36607
CCV: STD76433 LLCCV: STD76223 Tuning Sol : STD76345
Stannous : Hydroxylamine :

Workgroups: 573083,572869,572085,572184

Comments:

Seq.	File ID	Sample	ID	Prep	Dil	Reference	Date/Time
69	NI.061616.204020	L16060730-02	18CPTMW14FD-061316	20/50	1		06/16/16 20:40
70	NI.061616.204331	L16060730-03	18CPTMW24-061316	20/50	1		06/16/16 20:43
71	NI.061616.204643	L16060731-02	60500-SSP0041-SSP0041	20/50	1		06/16/16 20:46
72	NI.061616.204954	L16060731-02	60500-SSP0041-SSP0041	20/50	10		06/16/16 20:49
73	NI.061616.205306	L16060540-09	AG4578	20/50	100		06/16/16 20:53
74	NI.061616.205727	L16060540-10	AG4579	20/50	10		06/16/16 20:57
75	NI.061616.210039	L16060540-11	AG4580	20/50	10		06/16/16 21:00
76	NI.061616.210350	L16060540-14	AG4584	20/50	100		06/16/16 21:03
77	NI.061616.210702	WG573095-25	CCV		1		06/16/16 21:07
78	NI.061616.211014	WG573095-26	CCB		1		06/16/16 21:10
79	NI.061616.211326	L16060616-01	MW8-060916	20/50	10		06/16/16 21:13
80	NI.061616.211638	L16060616-02	18CPTMW26SW-060916	20/50	10		06/16/16 21:16
81	NI.061616.211949	L16060616-04	MW10F-060916	20/50	10		06/16/16 21:19
82	NI.061616.212301	L16060650-01	MW1-061016	20/50	50		06/16/16 21:23
83	NI.061616.212612	L16060650-02	MW3-061016	20/50	10		06/16/16 21:26
84	NI.061616.212923	L16060650-03	17WW08-061016	20/50	10		06/16/16 21:29
85	NI.061616.213235	L16060650-08	18WW24F-061016	20/50	10		06/16/16 21:32
86	NI.061616.213546	L16060730-01	18CPTMW14-061316	20/50	50		06/16/16 21:35
87	NI.061616.213859	L16060730-02	18CPTMW14FD-061316	20/50	50		06/16/16 21:38
88	NI.061616.214210	L16060730-03	18CPTMW24-061316	20/50	50		06/16/16 21:42
89	NI.061616.214523	WG573095-27	CCV		1		06/16/16 21:45
90	NI.061616.214835	WG573095-28	CCB		1		06/16/16 21:48
91	NI.061616.215148	WG573095-29	Low Level Continuing Calibra		1		06/16/16 21:51
92	NI.061616.215500	WG571964-02	Method/Prep Blank	20/50	1		06/16/16 21:55
93	NI.061616.215811	WG571964-03	Laboratory Control S	20/50	1		06/16/16 21:58
94	NI.061616.220123	WG571964-01	Reference Sample		5	L16060428-01	06/16/16 22:01
95	NI.061616.220434	WG571964-05	Matrix Spike	20/50	5	L16060428-01	06/16/16 22:04
96	NI.061616.220746	WG571964-06	Matrix Spike Duplica	20/50	5	L16060428-01	06/16/16 22:07
97	NI.061616.221057	L16060411-03	AWD4T-060716	20/50	1		06/16/16 22:10
98	NI.061616.221409	L16060411-04	AWD4B-060716	20/50	1		06/16/16 22:14
99	NI.061616.221720	WG572085-03	Post Digestion Spike		1	L16060411-04	06/16/16 22:17
100	NI.061616.222032	L16060411-04	AWD4B-060716		5		06/16/16 22:20
101	NI.061616.222343	WG572085-04	Serial Dilution		25	L16060411-04	06/16/16 22:23
102	NI.061616.222656	WG573095-30	CCV		1		06/16/16 22:26

Page: 3 Approved: June 20, 2016

Kim H. Rhoden

Microbac

Microbac Laboratories Inc.

Instrument Run Log

Instrument: ICP-MS2 Dataset: 061616A.REP

Analyst1: BKT Analyst2: N/A

Method: 6020/6020A/200.8 SOP: ME700A Rev: 2

Maintenance Log ID:

Calibration Std: STD76147 ICV Std: STD76279 Post Spike: STD73705

ICSA: STD76453 ICSAB: STD76573 Int. Std: RGT36607

CCV: STD76433 LLCCV: STD76223 Tuning Sol : STD76345

Stannous : Hydroxylamine :

Workgroups: 573083,572869,572085,572184

Comments:

Seq.	File ID	Sample	ID	Prep	Dil	Reference	Date/Time
103	NI.061616.223007	WG573095-31	CCB		1		06/16/16 22:30
104	NI.061616.223320	WG571834-02	Method/Prep Blank	20/50	1		06/16/16 22:33
105	NI.061616.223632	WG571834-03	Laboratory Control S	20/50	1		06/16/16 22:36
106	NI.061616.223943	WG571834-01	Reference Sample		1	L16060337-02	06/16/16 22:39
107	NI.061616.224254	WG571834-04	Matrix Spike	20/50	1	L16060337-02	06/16/16 22:42
108	NI.061616.224606	WG571834-05	Matrix Spike Duplica	20/50	1	L16060337-02	06/16/16 22:46
109	NI.061616.224917	L16060303-01	LH18/24-SP650-6368-GRAB	20/50	1		06/16/16 22:49
110	NI.061616.225229	L16060303-02	LH18/24-SP650-6368-COMP	20/50	1		06/16/16 22:52
111	NI.061616.225540	L16060304-02	LH18/24-SP650-6369-GRAB	20/50	1		06/16/16 22:55
112	NI.061616.225852	WG572184-03	Post Digestion Spike		1	L16060304-02	06/16/16 22:58
113	NI.061616.230203	WG572184-04	Serial Dilution		5	L16060304-02	06/16/16 23:02
114	NI.061616.230516	WG573095-32	CCV		1		06/16/16 23:05
115	NI.061616.230827	WG573095-33	CCB		1		06/16/16 23:08
116	NI.061616.231140	WG573095-34	Low Level Continuing Calibra		1		06/16/16 23:11

Page: 4 Approved: June 20, 2016

Kim H. Rhoden

Microbac

Microbac Laboratories Inc.

Instrument Run Log

Instrument: ICP-MS2 Dataset: 062116A.REP
Analyst1: BKT Analyst2: N/A
Method: 6020/6020A/200.8 SOP: ME700A Rev: 2
Maintenance Log ID:

Calibration Std: STD76710 ICV Std: STD76279 Post Spike: STD73705
ICSA: STD76453 ICSAB: STD76573 Int. Std: RGT36607
CCV: STD76433 LLCCV: STD76223 Tuning Sol : STD76345
Stannous : Hydroxylamine :

Workgroups: 573557,573473,573475

Comments:

Seq.	File ID	Sample	ID	Prep	Dil	Reference	Date/Time
1	NI.062116.123136	Blank	Blank		1		06/21/16 12:31
2	NI.062116.123447	WG573631-01	Calibration Point		1		06/21/16 12:34
3	NI.062116.123759	WG573631-02	Calibration Point		1		06/21/16 12:37
4	NI.062116.124110	WG573631-03	Calibration Point		1		06/21/16 12:41
5	NI.062116.124422	WG573631-04	Calibration Point		1		06/21/16 12:44
6	NI.062116.124735	WG573631-05	Initial Calibration Verification		1		06/21/16 12:47
7	NI.062116.125048	WG573631-06	Initial Calib Blank		1		06/21/16 12:50
8	NI.062116.125401	WG573631-07	Low Level Initial Calibration V		1		06/21/16 12:54
9	NI.062116.125712	WG573631-08	Interference Check		1		06/21/16 12:57
10	NI.062116.130024	WG573631-09	Interference Check		1		06/21/16 13:00
11	NI.062116.130337	WG573631-10	CCV		1		06/21/16 13:03
12	NI.062116.130648	WG573631-11	CCB		1		06/21/16 13:06
13	NI.062116.131000	WG573483-02	Method/Prep Blank	20/50	1		06/21/16 13:10
14	NI.062116.131312	WG573483-03	Laboratory Control S		1		06/21/16 13:13
15	NI.062116.131623	WG573483-01	Reference Sample		1	L16060961-03	06/21/16 13:16
16	NI.062116.131935	WG573483-04	Matrix Spike	20/50	1	L16060961-03	06/21/16 13:19
17	NI.062116.132247	WG573483-05	Matrix Spike Duplica	20/50	1	L16060961-03	06/21/16 13:22
18	NI.062116.132558	L16060731-02	60500-SSP0041-SSP0041	20/50	1		06/21/16 13:25
19	NI.062116.132910	WG573557-01	Post Digestion Spike		1	L16060731-02	06/21/16 13:29
20	NI.062116.133221	WG573557-02	Serial Dilution		5	L16060731-02	06/21/16 13:32
21	NI.062116.133650	WG573662-01	Reference Sample	20/50	1	L16060907-14	06/21/16 13:36
22	NI.062116.134003	WG573631-12	CCV		1		06/21/16 13:40
23	NI.062116.134314	WG573631-13	CCB		1		06/21/16 13:43
24	NI.062116.152226	L16060616-01	MW8-060916	20/50	1		06/21/16 15:22
25	NI.062116.152538	L16060616-02	18CPTMW26SW-060916	20/50	1		06/21/16 15:25
26	NI.062116.152849	L16060616-04	MW10F-060916	20/50	1		06/21/16 15:28
27	NI.062116.153201	L16060650-01	MW1-061016	20/50	1		06/21/16 15:32
28	NI.062116.153512	L16060650-02	MW3-061016	20/50	1		06/21/16 15:35
29	NI.062116.153823	L16060650-03	17WW08-061016	20/50	1		06/21/16 15:38
30	NI.062116.154135	L16060650-08	18WW24F-061016	20/50	1		06/21/16 15:41
31	NI.062116.154446	L16060729-02	A09-MW11-Y1S2	20/50	1		06/21/16 15:44
32	NI.062116.154758	L16060729-03	A09-MW12-Y1S2	20/50	1	WG572730-02	06/21/16 15:47
33	NI.062116.155109	L16060730-01	18CPTMW14-061316	20/50	1		06/21/16 15:51
34	NI.062116.155422	WG573631-14	CCV		1		06/21/16 15:54

Page: 1 Approved: June 22, 2016

Maren Berry

Microbac

Microbac Laboratories Inc.

Instrument Run Log

Instrument: ICP-MS2 Dataset: 062116A.REP
Analyst1: BKT Analyst2: N/A
Method: 6020/6020A/200.8 SOP: ME700A Rev: 2
Maintenance Log ID:

Calibration Std: STD76710 ICV Std: STD76279 Post Spike: STD73705
ICSA: STD76453 ICSAB: STD76573 Int. Std: RGT36607
CCV: STD76433 LLCCV: STD76223 Tuning Sol : STD76345
Stannous : Hydroxylamine :

Workgroups: 573557,573473,573475

Comments:

Seq.	File ID	Sample	ID	Prep	Dil	Reference	Date/Time
35	NI.062116.155734	WG573631-15	CCB		1		06/21/16 15:57
36	NI.062116.160047	L16060730-02	18CPTMW14FD-061316	20/50	1		06/21/16 16:00
37	NI.062116.160358	L16060730-03	18CPTMW24-061316	20/50	1		06/21/16 16:03
38	NI.062116.160710	L16060961-01	GH58HS_MELZER_03-03-0	20/50	1		06/21/16 16:07
39	NI.062116.161021	L16060961-02	GH58HS_MELZER_03-03-0	20/50	1		06/21/16 16:10
40	NI.062116.161333	L16060995-01	UNTREATED	20/50	50		06/21/16 16:13
41	NI.062116.161644	L16060995-02	AFTER	20/50	50		06/21/16 16:16
42	NI.062116.161957	WG573631-16	CCV		1		06/21/16 16:19
43	NI.062116.162309	WG573631-17	CCB		1		06/21/16 16:23
44	NI.062116.171200	WG573111-04	Method/Prep Blank	20/50	1		06/21/16 17:12
45	NI.062116.171512	WG573111-05	Laboratory Control S	20/50	1		06/21/16 17:15
46	NI.062116.171823	WG573111-03	Reference Sample		1	L16060540-06	06/21/16 17:18
47	NI.062116.172135	WG573111-09	Matrix Spike	20/50	1	L16060540-06	06/21/16 17:21
48	NI.062116.172446	WG573111-10	Matrix Spike Duplica	20/50	1	L16060540-06	06/21/16 17:24
49	NI.062116.172758	L16060624-01	16F1312-03	20/50	1		06/21/16 17:27
50	NI.062116.173109	WG573473-01	Post Digestion Spike		1	L16060624-01	06/21/16 17:31
51	NI.062116.173421	WG573473-02	Serial Dilution		5	L16060624-01	06/21/16 17:34
52	NI.062116.173732	WG573473-02	Serial Dilution		25	L16060624-01	06/21/16 17:37
53	NI.062116.174045	WG573631-18	CCV		1		06/21/16 17:40
54	NI.062116.174357	WG573631-19	CCB		1		06/21/16 17:43
55	NI.062116.174710	L16060533-01	16F0399-01	20/50	1		06/21/16 17:47
56	NI.062116.175021	L16060784-03	J6E1050-02	20/50	5		06/21/16 17:50
57	NI.062116.175333	WG573111-01	Reference Sample		1	L16060787-09	06/21/16 17:53
58	NI.062116.175644	L16060787-10	U517TW006C	20/50	1		06/21/16 17:56
59	NI.062116.175956	WG573111-06	Matrix Spike	20/50	1	L16060787-09	06/21/16 17:59
60	NI.062116.180307	WG573111-07	Matrix Spike Duplica	20/50	1	L16060787-09	06/21/16 18:03
61	NI.062116.180619	L16060787-18	U517TW008A	20/50	1		06/21/16 18:06
62	NI.062116.180930	WG573111-02	Reference Sample		1	L16060862-01	06/21/16 18:09
63	NI.062116.181242	WG573111-08	Duplicate	20/50	1	L16060862-01	06/21/16 18:12
64	NI.062116.181553	L16060883-02	WC02	20/50	1		06/21/16 18:15
65	NI.062116.181906	WG573631-20	CCV		1		06/21/16 18:19
66	NI.062116.182218	WG573631-21	CCB		1		06/21/16 18:22
67	NI.062116.182531	L16060896-01	A08-MW02-Y1S2	20/50	1		06/21/16 18:25
68	NI.062116.182842	L16060896-02	A08-MW03-Y1S2	20/50	1		06/21/16 18:28

Page: 2 Approved: June 22, 2016

Maren Berry

Microbac

Microbac Laboratories Inc.

Instrument Run Log

Instrument: ICP-MS2 Dataset: 062116A.REP
Analyst1: BKT Analyst2: N/A
Method: 6020/6020A/200.8 SOP: ME700A Rev: 2
Maintenance Log ID:

Calibration Std: STD76710 ICV Std: STD76279 Post Spike: STD73705
ICSA: STD76453 ICSAB: STD76573 Int. Std: RGT36607
CCV: STD76433 LLCCV: STD76223 Tuning Sol : STD76345
Stannous : Hydroxylamine :

Workgroups: 573557,573473,573475

Comments:

Seq.	File ID	Sample	ID	Prep	Dil	Reference	Date/Time
69	NI.062116.183154	L16060896-03	A08-MW10-Y1S2	20/50	1		06/21/16 18:31
70	NI.062116.183505	L16060896-04	FD-01	20/50	1		06/21/16 18:35
71	NI.062116.183817	L16060896-05	FD-03	20/50	1		06/21/16 18:38
72	NI.062116.184128	L16060896-07	RB01-06-15-16	20/50	1		06/21/16 18:41
73	NI.062116.184440	L16060916-01	PHL 1 FRESHWATER IMPO	20/50	1		06/21/16 18:44
74	NI.062116.184751	L16060916-02	DS TYGERT RIVER	20/50	1		06/21/16 18:47
75	NI.062116.185104	WG573631-22	CCV		1		06/21/16 18:51
76	NI.062116.185415	WG573631-23	CCB		1		06/21/16 18:54
77	NI.062116.191207	WG573631-24	Low Level Continuing Calibra		1		06/21/16 19:12
78	NI.062116.193457	L16060995-01	UNTREATED	20/50	500		06/21/16 19:34
79	NI.062116.193809	L16060995-02	AFTER	20/50	500		06/21/16 19:38
80	NI.062116.194121	WG573631-25	CCV		1		06/21/16 19:41
81	NI.062116.194433	WG573631-26	CCB		1		06/21/16 19:44
82	NI.062116.194745	WG573333-03	Method/Prep Blank	.25/100	1		06/21/16 19:47
83	NI.062116.195057	WG573333-04	Laboratory Control S	.25/100	1		06/21/16 19:50
84	NI.062116.195408	L16061053-01	GS042QDCF01SB061716S-I		1	WG573333-02	06/21/16 19:54
85	NI.062116.195720	L16061053-02	GS042QDCF01SB061716S-I	.253/100	1	WG573333-07	06/21/16 19:57
86	NI.062116.200031	L16061053-03	GS042QDCF01SB061716S-I	.252/100	1	WG573333-08	06/21/16 20:00
87	NI.062116.200343	L16061054-01	GS037QBCF01XB061616S-I	.254/100	1		06/21/16 20:03
88	NI.062116.200654	WG573475-01	Post Digestion Spike		1	L16061054-01	06/21/16 20:06
89	NI.062116.201006	WG573475-02	Serial Dilution		5	L16061054-01	06/21/16 20:10
90	NI.062116.201317	WG573475-02	Serial Dilution		25	L16061054-01	06/21/16 20:13
91	NI.062116.201631	WG573631-27	CCV		1		06/21/16 20:16
92	NI.062116.201942	WG573631-28	CCB		1		06/21/16 20:19
93	NI.062116.202255	L16060787-03	U517SS00510A		1	WG573333-01	06/21/16 20:22
94	NI.062116.202607	L16060787-04	U517SS00510MS	.256/100	1	WG573333-05	06/21/16 20:26
95	NI.062116.202918	L16060787-05	U517SS00510MSD	.253/100	1	WG573333-06	06/21/16 20:29
96	NI.062116.203230	L16060787-06	U517SS00512A	.256/100	1		06/21/16 20:32
97	NI.062116.203541	L16060787-07	U517SS006010A	.256/100	1		06/21/16 20:35
98	NI.062116.203853	L16060787-08	U517SS00612A	.254/100	1		06/21/16 20:38
99	NI.062116.204204	L16060787-13	U517SS00708A	.252/100	1		06/21/16 20:42
100	NI.062116.204516	L16060787-14	U517SS00710A	.259/100	1		06/21/16 20:45
101	NI.062116.204827	L16060787-15	U517SS00808A	.257/100	1		06/21/16 20:48
102	NI.062116.205139	L16060787-16	U517SS00808C	.255/100	1		06/21/16 20:51

Page: 3 Approved: June 22, 2016

Maren Berry

Microbac

Microbac Laboratories Inc.

Instrument Run Log

Instrument: ICP-MS2 Dataset: 062116A.REP

Analyst1: BKT Analyst2: N/A

Method: 6020/6020A/200.8 SOP: ME700A Rev: 2

Maintenance Log ID:

Calibration Std: STD76710 ICV Std: STD76279 Post Spike: STD73705

ICSA: STD76453 ICSAB: STD76573 Int. Std: RGT36607

CCV: STD76433 LLCCV: STD76223 Tuning Sol : STD76345

Stannous : Hydroxylamine :

Workgroups: 573557,573473,573475

Comments:

Seq.	File ID	Sample	ID	Prep	Dil	Reference	Date/Time
103	NI.062116.205452	WG573631-29	CCV		1		06/21/16 20:54
104	NI.062116.205803	WG573631-30	CCB		1		06/21/16 20:58
105	NI.062116.210116	L16060787-17	U517SS00810A	.259/100	1		06/21/16 21:01
106	NI.062116.210428	L16060964-01	GH5-01	.252/100	1		06/21/16 21:04
107	NI.062116.210739	L16060964-02	GH5-02	.259/100	1		06/21/16 21:07
108	NI.062116.211051	L16060964-03	GH5-03	.254/100	1		06/21/16 21:10
109	NI.062116.211402	L16060964-04	GH5-04	.249/100	1		06/21/16 21:14
110	NI.062116.211714	L16060964-05	GH5-05	.252/100	1		06/21/16 21:17
111	NI.062116.212025	L16060964-06	GH5-06	.258/100	1		06/21/16 21:20
112	NI.062116.212337	L16061048-01	TR0062	.252/100	1		06/21/16 21:23
113	NI.062116.212649	WG573631-31	CCV		1		06/21/16 21:26
114	NI.062116.213001	WG573631-32	CCB		1		06/21/16 21:30

Page: 4 Approved: June 22, 2016

Maren Berry

Microbac Laboratories Inc.

Data Checklist

Date: 16-JUN-2016
Analyst: BKT
Analyst: NA
Method: 6020/6020A/200.8
Instrument: ICP-MS2
Curve Workgroup: 573095
Runlog ID: 75740
Analytical Workgroups: 573083,572869,572085,572184

STD ID#s on Runlog	X
Calibration/Linearity	X
ICV/CCV	X
ICV RSD < 3% (EPA 200.7 only)	
ICB/CCB	X
ICSA/ICSAB	X
CRI	
Blank/LCS	X
MS/MSD	X
Post Spike/Serial Dilution	X
Upload Results	X
Data Qualifiers	
Generate PDF Instrument Data	X
Sign/Annotate PDF Data	X
Upload Curve Data	X
Workgroup Forms	X
Case Narrative	X
Client Forms	X
Level X	
Level 3	
Level 4	303,304,411,540,616,650,729,730,731
Check for compliance with method and project specific requirements	X
Check the completeness of reported information	X
Check the information for the report narrative	X
Primary Reviewer	BKT
Secondary Reviewer	KHR
Comments	

Primary Reviewer:
20-JUN-2016

Secondary Reviewer:
20-JUN-2016

CHECKLIST1 - Modified 03/05/2008
Generated: JUN-20-2016 14:36:34

Microbac Laboratories Inc.

Data Checklist

Date: 21-JUN-2016
Analyst: BKT
Analyst: NA
Method: 6020/6020A/200.8
Instrument: ICP-MS2
Curve Workgroup: 573631
Runlog ID: 75827
Analytical Workgroups: 573557,573473,573475

STD ID#s on Runlog	X
Calibration/Linearity	X
ICV/CCV	X
ICV RSD < 3% (EPA 200.7 only)	
ICB/CCB	X
ICSA/ICSAB	X
CRI	
Blank/LCS	X
MS/MSD	X
Post Spike/Serial Dilution	X
Upload Results	X
Data Qualifiers	
Generate PDF Instrument Data	X
Sign/Annotate PDF Data	X
Upload Curve Data	X
Workgroup Forms	X
Case Narrative	X
Client Forms	X
Level X	
Level 3	
Level 4	540,616,624,650,729,730,731,787
Level 4	883,896,1053,1054
Check for compliance with method and project specific requirements	X
Check the completeness of reported information	X
Check the information for the report narrative	X
Primary Reviewer	BKT
Secondary Reviewer	MMB
Comments	

Primary Reviewer:
21-JUN-2016

Secondary Reviewer:
22-JUN-2016

CHECKLIST1 - Modified 03/05/2008
Generated: JUN-22-2016 13:22:13

HOLDING TIMES
EQUIVALENT TO AFCEE FORM 9

Analytical Method: 6020A

AAB#: WG572869

Login Number: L16060650

Client ID	ID	Date Collected	TCLP Date	Time Held	Max Hold	Q	Extract Date	Time Held	Max Hold	Q	Run Date	Time Held	Max Hold	Q
MW1-061016	01	06/10/16					06/15/2016	5	180		06/16/16	6.5	180	
MW1-061016	01	06/10/16					06/15/2016	5	180		06/16/16	6.6	180	
MW3-061016	02	06/10/16					06/15/2016	5	180		06/16/16	6.5	180	
MW3-061016	02	06/10/16					06/15/2016	5	180		06/16/16	6.5	180	
17WW08-061016	03	06/10/16					06/15/2016	4.9	180		06/16/16	6.5	180	
17WW08-061016	03	06/10/16					06/15/2016	4.9	180		06/16/16	6.4	180	
18WW24F-061016	08	06/10/16					06/15/2016	4.7	180		06/16/16	6.3	180	
18WW24F-061016	08	06/10/16					06/15/2016	4.7	180		06/16/16	6.2	180	

* = SEE PROJECT QAPP REQUIREMENTS

HOLD_TIMES - Modified 03/06/2008
PDF File ID: 4812147
Report generated 06/21/2016 18:21

HOLDING TIMES
EQUIVALENT TO AFCEE FORM 9

Analytical Method: 6020A

AAB#: WG573557

Login Number: L16060650

Client ID	ID	Date Collected	TCLP Date	Time Held	Max Hold	Q	Extract Date	Time Held	Max Hold	Q	Run Date	Time Held	Max Hold	Q
MW1-061016	01	06/10/16					06/21/2016	11	180		06/21/16	11.3	180	
MW3-061016	02	06/10/16					06/21/2016	10.9	180		06/21/16	11.3	180	
17WW08-061016	03	06/10/16					06/21/2016	10.9	180		06/21/16	11.2	180	
18WW24F-061016	08	06/10/16					06/21/2016	10.7	180		06/21/16	11	180	

* = SEE PROJECT QAPP REQUIREMENTS

HOLD_TIMES - Modified 03/06/2008
PDF File ID: 4812147
Report generated 06/21/2016 18:21

METHOD BLANK SUMMARY

Login Number: L16060650
Blank File ID: NI.061616.190516
Prep Date: 06/15/16 07:54
Analyzed Date: 06/16/16 19:05
Analyst: BKT

Work Group: WG572869
Blank Sample ID: WG572730-03
Instrument ID: ICP-MS2
Method: 6020A

This Method Blank Applies To The Following Samples:

Client ID	Lab Sample ID	Lab File ID	Time Analyzed	TAG
LCS	WG572730-04	NI.061616.190828	06/16/16 19:08	01
DUP	WG572730-05	NI.061616.191541	06/16/16 19:15	01
MW1-061016	L16060650-01	NI.061616.200024	06/16/16 20:00	01
MW3-061016	L16060650-02	NI.061616.200336	06/16/16 20:03	01
17WW08-061016	L16060650-03	NI.061616.200647	06/16/16 20:06	01
18WW24F-061016	L16060650-08	NI.061616.201257	06/16/16 20:12	01
MW1-061016	L16060650-01	NI.061616.212301	06/16/16 21:23	DL01
MW3-061016	L16060650-02	NI.061616.212612	06/16/16 21:26	DL01
17WW08-061016	L16060650-03	NI.061616.212923	06/16/16 21:29	DL01
18WW24F-061016	L16060650-08	NI.061616.213235	06/16/16 21:32	DL01

Report Name: BLANK_SUMMARY
PDF File ID: 4812148
Report generated 06/21/2016 18:21

METHOD BLANK SUMMARY

Login Number: L16060650
Blank File ID: NI.062116.131000
Prep Date: 06/21/16 07:48
Analyzed Date: 06/21/16 13:10
Analyst: BKT

Work Group: WG573557
Blank Sample ID: WG573483-02
Instrument ID: ICP-MS2
Method: 6020A

This Method Blank Applies To The Following Samples:

Client ID	Lab Sample ID	Lab File ID	Time Analyzed	TAG
LCS	WG573483-03	NI.062116.133650	06/21/16 13:36	01
MW1-061016	L16060650-01	NI.062116.153201	06/21/16 15:32	02
MW3-061016	L16060650-02	NI.062116.153512	06/21/16 15:35	02
17WW08-061016	L16060650-03	NI.062116.153823	06/21/16 15:38	02
18WW24F-061016	L16060650-08	NI.062116.154135	06/21/16 15:41	02

Report Name: BLANK_SUMMARY
PDF File ID: 4812148
Report generated 06/21/2016 18:21

Microbac Laboratories Inc.
METHOD BLANK REPORT

Login Number: L16060650 Prep Date: 06/15/16 07:54 Sample ID: WG572730-03
Instrument ID: ICP-MS2 Run Date: 06/16/16 19:05 Prep Method: 3015
File ID: NI.061616.190516 Analyst: BKT Method: 6020A
Workgroup (AAB#): WG572869 Matrix: Water Units: mg/L
Contract #: Cal ID: ICP-MS-16-JUN-16

Analytes	DL	LOQ	Concentration	Dilution	Qualifier
Antimony, Total	0.000500	0.00200	0.000500	1	U
Arsenic, Total	0.000500	0.00200	0.00354	1	*
Barium, Total	0.00150	0.00600	0.0283	1	*
Cadmium, Total	0.000300	0.00120	0.000300	1	U
Chromium, Total	0.00100	0.00400	0.00100	1	U
Cobalt, Total	0.000500	0.00200	0.000500	1	U
Copper, Total	0.00100	0.00400	0.00100	1	U
Lead, Total	0.000500	0.00200	0.000500	1	U
Manganese, Total	0.00100	0.00400	0.00100	1	U
Nickel, Total	0.00200	0.00800	0.00200	1	U
Thallium, Total	0.000100	0.000400	0.000100	1	U
Vanadium, Total	0.000500	0.00200	0.000500	1	U
Zinc, Total	0.0125	0.0500	0.0125	1	U

DL Method Detection Limit
LOQ Reporting/Practical Quantitation Limit
ND Analyte Not detected at or above reporting limit
* |Analyte concentration| > 1/2 RL

Report Name: BLANK
PDF ID: 4812149
21-JUN-2016 18:22

Microbac Laboratories Inc.
METHOD BLANK REPORT

Login Number: L16060650 Prep Date: 06/21/16 07:48 Sample ID: WG573483-02
Instrument ID: ICP-MS2 Run Date: 06/21/16 13:10 Prep Method: 3015
File ID: NI.062116.131000 Analyst: BKT Method: 6020A
Workgroup (AAB#): WG573557 Matrix: Water Units: mg/L
Contract #: Cal ID: ICP-MS-21-JUN-16

Analytes	DL	LOQ	Concentration	Dilution	Qualifier
Arsenic, Total	0.000500	0.00200	0.000500	1	U
Barium, Total	0.00150	0.00600	0.00150	1	U
Silver, Total	0.000500	0.00200	0.000500	1	U

DL Method Detection Limit
LOQ Reporting/Practical Quantitation Limit
ND Analyte Not detected at or above reporting limit
* |Analyte concentration| > 1/2 RL

Report Name: BLANK
PDF ID: 4812149
21-JUN-2016 18:22

Microbac Laboratories Inc.
LABORATORY CONTROL SAMPLE (LCS)

Login Number: L16060650 Run Date: 06/16/2016 Sample ID: WG572730-04
Instrument ID: ICP-MS2 Run Time: 19:08 Prep Method: 3015
File ID: NI.061616.190828 Analyst: BKT Method: 6020A
Workgroup (AAB#): WG572869 Matrix: Water Units: mg/L
QC Key: DOD4 Lot#: STD75998 Cal ID: ICP-MS-16-JUN-16

Analytes	Expected	Found	% Rec	LCS Limits	Q
Antimony, Total	0.125	0.118	94.6	80 - 120	
Arsenic, Total	0.125	0.122	97.8	80 - 120	
Barium, Total	0.125	0.122	97.3	80 - 120	
Cadmium, Total	0.125	0.122	97.9	80 - 120	
Chromium, Total	0.125	0.126	100	80 - 120	
Cobalt, Total	0.125	0.133	106	80 - 120	
Copper, Total	0.125	0.124	99.5	80 - 120	
Lead, Total	0.125	0.124	99.2	80 - 120	
Manganese, Total	0.125	0.136	109	80 - 120	
Nickel, Total	0.125	0.124	99.1	80 - 120	
Thallium, Total	0.125	0.118	94.7	80 - 120	
Vanadium, Total	0.125	0.127	102	80 - 120	
Zinc, Total	0.125	0.126	101	80 - 120	

LCS - Modified 03/06/2008
PDF File ID: 4812150
Report generated: 06/21/2016 18:22

Microbac Laboratories Inc.
LABORATORY CONTROL SAMPLE (LCS)

Login Number: L16060650 Run Date: 06/21/2016 Sample ID: WG573483-03
Instrument ID: ICP-MS2 Run Time: 13:36 Prep Method: 3015
File ID: NI.062116.133650 Analyst: BKT Method: 6020A
Workgroup (AAB#): WG573557 Matrix: Water Units: mg/L
QC Key: DOD4 Lot#: STD75998 Cal ID: ICP-MS-21-JUN-16

Analytes	Expected	Found	% Rec	LCS Limits	Q
Arsenic, Total	0.125	0.125	100	80 - 120	
Barium, Total	0.125	0.127	101	80 - 120	
Silver, Total	0.125	0.130	104	80 - 120	

LCS - Modified 03/06/2008
PDF File ID: 4812150
Report generated: 06/21/2016 18:22

Microbac Laboratories Inc.
MATRIX SPIKE AND MATRIX SPIKE DUP (MS/MSD)

Loginnum: L16060650 Cal ID: ICP-MS2- Worknum: WG572869
Instrument ID: ICP-MS2 Contract #: Method: 6020A
Parent ID: WG572730-02 File ID: NI.061616.191852 Dil: 1 Matrix: WATER
Sample ID: WG572730-06 MS File ID: NI.061616.192204 Dil: 1 Units: mg/L
Sample ID: WG572730-07 MSD File ID: NI.061616.192515 Dil: 1

Analyte	Parent	MS Spiked	MS Found	MS %Rec	MSD Spiked	MSD Found	MSD %Rec	%RPD	%Rec Limits	RPD Limit	Q
Antimony	0.000748	0.125	0.117	93.0	0.125	0.120	95.4	2.48	80 - 120	20	
Arsenic	ND	0.125	0.124	99.1	0.125	0.135	108	8.40	80 - 120	20	
Barium	0.0532	0.125	0.163	87.8	0.125	0.360	246	75.4	80 - 120	20	*#
Cadmium	0.000380	0.125	0.118	94.3	0.125	0.118	94.5	0.202	80 - 120	20	
Chromium	0.00126	0.125	0.122	96.2	0.125	0.128	101	5.15	80 - 120	20	
Cobalt	0.0627	0.125	0.194	105	0.125	0.210	118	8.06	80 - 120	20	
Copper	0.00880	0.125	0.129	96.3	0.125	0.134	100	3.48	80 - 120	20	
Lead	0.00276	0.125	0.122	95.5	0.125	0.128	100	4.87	80 - 120	20	
Manganese	0.984	0.125	1.12	108	0.125	1.21	177	7.43	80 - 120	20	*
Nickel	0.0243	0.125	0.144	95.7	0.125	0.150	100	4.07	80 - 120	20	
Thallium	ND	0.125	0.117	93.4	0.125	0.122	97.3	4.07	80 - 120	20	
Vanadium	ND	0.125	0.127	101	0.125	0.135	108	6.40	80 - 120	20	
Zinc	0.0715	0.125	0.193	97.4	0.125	0.203	105	4.74	80 - 120	20	

* FAILS %REC LIMIT

FAILS RPD LIMIT

NOTE: This is an internal quality control sample.

WG_MS_MSD_DRYWT - Modified 05/26/2011
PDF File ID: 4812151
Report generated 06/21/2016 18:22

Microbac Laboratories Inc.
MATRIX SPIKE AND MATRIX SPIKE DUP (MS/MSD)

Loginnum: L16060650 Cal ID: ICP-MS2- Worknum: WG573557
Instrument ID: ICP-MS2 Contract #: Method: 6020A
Parent ID: WG573483-01 File ID: NI.062116.131623 Dil: 1 Matrix: WATER
Sample ID: WG573483-04 MS File ID: NI.062116.131935 Dil: 1 Units: mg/L
Sample ID: WG573483-05 MSD File ID: NI.062116.132247 Dil: 1

Analyte	Parent	MS Spiked	MS Found	MS %Rec	MSD Spiked	MSD Found	MSD %Rec	%RPD	%Rec Limits	RPD Limit	Q
Arsenic	ND	0.125	0.128	103	0.125	0.125	100	2.26	80 - 120	20	
Barium	0.0370	0.125	0.156	95.4	0.125	0.159	97.5	1.73	80 - 120	20	
Silver	ND	0.125	0.119	95.1	0.125	0.123	98.5	3.53	80 - 120	20	

* FAILS %REC LIMIT

FAILS RPD LIMIT

NOTE: This is an internal quality control sample.

WG_MS_MSD_DRYWT - Modified 05/26/2011
PDF File ID: 4812151
Report generated 06/21/2016 18:22

Microbac Laboratories Inc.
Serial Dilution Report

Login: L16060650 **Worknum:** WG573557
Instrument: ICP-MS2 **Method:** 6020A
Serial Dil: WG573557-02 **File ID:** NI.062116.133221 **Dil:** 5 **Units:** ug/L
Sample: L16060731-02 **File ID:** NI.062116.132558 **Dil:** 1

Analyte	Sample	Qual	Serial Dil	Qual	% Diff	Q
Antimony	1.14		ND			
Arsenic	12.2	X	12.5	X	2.14	
Barium	10.8	X	11.8	F	9.87	
Cadmium	0.267		ND			
Chromium	1.95		ND			
Cobalt	0.370		ND			
Copper	147		ND			
Lead	9.25		ND			
Manganese	21.0		ND			
Nickel	1.17		ND			
Silver	ND	U	ND	U		
Thallium	0.0436		ND			
Vanadium	5.28		ND			
Zinc	18.4		ND			

U = Result is below MDL.
F = Result is greater than or equal to MDL and less than the RL.
X = Result is greater than or equal to RL and less than 100 times the MDL.
E = %D exceeds control limit of 10% and initial sample result is greater than or equal to 100 times the MDL.

SERIAL_DIL - Modified 09/22/2008
PDF File ID: 4812145
06/21/2016 18:21

Microbac Laboratories Inc.
Serial Dilution Report

Login: L16060650 **Worknum:** WG572869
Instrument: ICP-MS2 **Method:** 6020A
Serial Dil: WG572869-02 **File ID:** NI.061616.193450 **Dil:** 5 **Units:** ug/L
Sample: L16060754-01 **File ID:** NI.061616.192827 **Dil:** 1

Analyte	Sample	Qual	Serial Dil	Qual	% Diff	Q
Antimony	ND	U	2.27	F	1100.00	
Arsenic	0.304	F	ND	U		
Barium	21.4	X	20.8	X	2.86	
Cadmium	ND	U	ND	U		
Chromium	1.95	X	2.11	F	8.12	
Cobalt	0.616	F	ND	U		
Copper	104		107		2.99	
Lead	1.81	X	1.85	F	2.23	
Manganese	18.1	X	17.9	X	0.86	
Nickel	2.91	F	ND	U		
Silver	ND	U	ND	U		
Thallium	ND	U	ND	U		
Vanadium	1.81	X	2.04	F	12.90	
Zinc	97.6	X	100	X	2.53	

U = Result is below MDL.
F = Result is greater than or equal to MDL and less than the RL.
X = Result is greater than or equal to RL and less than 100 times the MDL.
E = %D exceeds control limit of 10% and initial sample result is greater than or equal to 100 times the MDL.

SERIAL_DIL - Modified 09/22/2008
PDF File ID: 4812145
06/21/2016 18:21

Microbac Laboratories Inc.
Serial Dilution Report

Login: L16060650 **Worknum:** WG572869
Instrument: ICP-MS2 **Method:** 6020A
Serial Dil: WG572869-02 **File ID:** NI.061616.194427 **Dil:** 25 **Units:** ug/L
Sample: L16060754-01 **File ID:** NI.061616.193450 **Dil:** 5

Analyte	Sample	Qual	Serial Dil	Qual	% Diff	Q
Antimony	2.27	F	ND	U		
Arsenic	ND	U	ND	U		
Barium	20.8	X	20.9	F	0.70	
Cadmium	ND	U	ND	U		
Chromium	2.11	F	ND	U		
Cobalt	ND	U	ND	U		
Copper	107	X	110	X	2.54	
Lead	1.85	F	ND	U		
Manganese	17.9	X	18.9	F	5.54	
Nickel	ND	U	ND	U		
Silver	ND	U	ND	U		
Thallium	ND	U	ND	U		
Vanadium	2.04	F	ND	U		
Zinc	100	X	ND	U		

U = Result is below MDL.
F = Result is greater than or equal to MDL and less than the RL.
X = Result is greater than or equal to RL and less than 100 times the MDL.
E = %D exceeds control limit of 10% and initial sample result is greater than or equal to 100 times the MDL.

SERIAL_DIL - Modified 09/22/2008
PDF File ID: 4812145
06/21/2016 18:21

Microbac Laboratories Inc.
POST SPIKE REPORT

Sample Login ID: L16060650 **Worknum:** WG572869
Instrument ID: ICP-MS2 **Method:** 6020A
Post Spike ID: WG572869-01 **File ID:** NI.061616.193138 **Dil:** 1 **Units:** ug/L
Sample ID: L16060754-01 **File ID:** NI.061616.192827 **Dil:** 1 **Matrix:** Water

Analyte	Post Spike Result	C	Sample Result	C	Spike Added(SA)	% R	Control Limit %R	Q
ANTIMONY	51.2		0	U	50	102.4	75 - 125	
ARSENIC	49.9		0.304	F	50	99.2	75 - 125	
BARIUM	70.7		21.4		50	98.7	75 - 125	
CADMIUM	50.8		0	U	50	101.5	75 - 125	
CHROMIUM	49.7		1.95		50	95.5	75 - 125	
COBALT	53.8		0.616	F	50	106.4	75 - 125	
COPPER	146		104		50	84.8	75 - 125	
LEAD	47.6		1.81		50	91.6	75 - 125	
MANGANESE	68.2		18.1		50	100.2	75 - 125	
NICKEL	49.4		2.91	F	50	92.9	75 - 125	
SILVER	50.6		0	U	50	101.2	75 - 125	
THALLIUM	44.4		0	U	50	88.7	75 - 125	
VANADIUM	53.4		1.81		50	103.2	75 - 125	
ZINC	139		97.6		50	83.0	75 - 125	

N = % Recovery exceeds control limits
F = Result is between MDL and RL
U = Sample result is below MDL. A value of zero is used in the calculation

POST_SPIKE - Modified 03/06/2008
PDF File ID: 4812146
Report generated: 06/21/2016 18:21

Microbac Laboratories Inc.
POST SPIKE REPORT

Sample Login ID: L16060650 **Worknum:** WG573557
Instrument ID: ICP-MS2 **Method:** 6020A
Post Spike ID: WG573557-01 **File ID:** NI.062116.132910 **Dil:** 1 **Units:** ug/L
Sample ID: L16060731-02 **File ID:** NI.062116.132558 **Dil:** 1 **Matrix:** Water

Analyte	Post Spike Result	C	Sample Result	C	Spike Added(SA)	% R	Control Limit %R	Q
ANTIMONY	50.4		1.14		50	98.5	75 - 125	
ARSENIC	64.0		12.2		50	103.6	75 - 125	
BARIUM	60.7		10.8		50	99.9	75 - 125	
CADMIUM	51.9		0.267	F	50	103.2	75 - 125	
CHROMIUM	52.8		1.95		50	101.7	75 - 125	
COBALT	53.2		0.370	F	50	105.7	75 - 125	
COPPER	195		147		50	96.4	75 - 125	
LEAD	60.3		9.25		50	102.0	75 - 125	
MANGANESE	72.2		21.0		50	102.4	75 - 125	
NICKEL	51.1		1.17	F	50	99.8	75 - 125	
SILVER	50.1		0	U	50	100.3	75 - 125	
THALLIUM	49.7		0.0436	F	50	99.4	75 - 125	
VANADIUM	57.1		5.28		50	103.6	75 - 125	
ZINC	70.3		18.4	F	50	103.8	75 - 125	

N = % Recovery exceeds control limits
F = Result is between MDL and RL
U = Sample result is below MDL. A value of zero is used in the calculation

POST_SPIKE - Modified 03/06/2008
PDF File ID: 4812146
Report generated: 06/21/2016 18:21

Microbac Laboratories Inc.
Initial Calibration Summary

Login:	L16060650	Workgroup (AAB#):	WG572869
Analytical Method:	6020A	Instrument ID:	ICP-MS2
ICAL Worknum:	WG573095	Initial Calibration Date:	16-JUN-2016 15:43

	WG573095-01		WG573095-02		WG573095-03		WG573095-04			
	Conc	INT	Conc	INT	Conc	INT	Conc	INT	R	Q
ANTIMONY	0	44.3	.4	294	50	219000	100	429000	.999808	
ARSENIC	0	72.1	.4	27.4	50	55400	100	107000	.999975	
BARIUM	0	17.0	.4	202	50	90500	100	179000	.999915	
CADMIUM	0	3.70	.4	107	50	96700	100	192000	.999929	
CHROMIUM	0	2890	.4	7150	50	370000	100	726000	.999966	
COBALT	0	263	.4	583	50	321000	100	621000	.999989	
COPPER	0	79.7	.4	217	50	93700	100	182000	.999999	
LEAD	0	828	.4	1800	50	831000	100	1630000	.999997	
MANGANESE	0	613	.4	1040	50	296000	100	576000	1	
NICKEL	0	108	.4	245	50	96000	100	187000	1	
SILVER	0	82.7	.4	386	50	301000	100	584000	.999738	
THALLIUM	0	10.0	.4	392	50	373000	100	729000	.999991	
VANADIUM	0	581	.4	1540	50	356000	100	688000	.999992	
ZINC	0	145	.4	311	50	55400	100	108000	1	

INT = Instrument intensity
R = Coefficient of correlation
Q = Data Qualifier
*** = Out of Compliance; R < 0.995**

INT_CAL_ICP - Modified 03/06/2008
PDF File ID: 4812154
Report generated: 21-JUN-2016 18:22

Microbac Laboratories Inc.
Initial Calibration Summary

Login:	L16060650	Workgroup (AAB#):	WG573557
Analytical Method:	6020A	Instrument ID:	ICP-MS2
ICAL Worknum:	WG573631	Initial Calibration Date:	21-JUN-2016 12:44

	WG573631-01		WG573631-02		WG573631-03		WG573631-04			
	Conc	INT	Conc	INT	Conc	INT	Conc	INT	R	Q
ANTIMONY	0	43.1	.4	245	50	207000	100	404000	.999913	
ARSENIC	0	-25.5	.4	16.4	50	52300	100	101000	.999973	
BARIUM	0	106	.4	194	50	89200	100	176000	.999962	
CADMIUM	0	9.30	.4	103	50	91400	100	179000	.999944	
CHROMIUM	0	5910	.4	6080	50	320000	100	622000	.999997	
COBALT	0	269	.4	583	50	304000	100	585000	.999971	
COPPER	0	156	.4	255	50	88900	100	173000	.999998	
LEAD	0	792	.4	1730	50	793000	100	1540000	.999869	
MANGANESE	0	1210	.4	1640	50	319000	100	618000	.999993	
NICKEL	0	292	.4	417	50	89800	100	174000	.999991	
SILVER	0	92.7	.4	386	50	288000	100	561000	.999911	
THALLIUM	0	11.0	.4	386	50	361000	100	706000	.999917	
VANADIUM	0	1010	.4	1270	50	298000	100	571000	.999958	
ZINC	0	143	.4	285	50	51700	100	100000	.999996	

INT = Instrument intensity
R = Coefficient of correlation
Q = Data Qualifier
*** = Out of Compliance; R < 0.995**

INT_CAL_ICP - Modified 03/06/2008
PDF File ID: 4812154
Report generated: 21-JUN-2016 18:22

Microbac Laboratories Inc.
INITIAL CALIBRATION BLANK (ICB)

Login Number: L16060650
Run Date: 06/16/2016
Sample ID: WG573095-09
Instrument ID: ICP-MS2
Run Time: 16:03
Method: 6020A
File ID: NI.061616.160355
Analyst: BKT
Units: ug/L
Workgroup (AAB#): WG572869
Cal ID: ICP-MS2 - 16-JUN-16
Matrix: WATER

Analytes	MDL	RDL	Concentration	Qualifier
SILVER	.2	.8	.2	U
ARSENIC	.2	.8	.2	U
BARIUM	.6	2.4	.6	U
CADMIUM	.12	.48	.12	U
COBALT	.2	.8	.2	U
CHROMIUM	.4	1.6	.4	U
COPPER	.4	1.6	.4	U
MANGANESE	.4	1.6	.4	U
NICKEL	.8	3.2	.8	U
LEAD	.2	.8	.2	U
ANTIMONY	.2	.8	.268	F
THALLIUM	.04	.16	.04	U
VANADIUM	.2	.8	.2	U
ZINC	5	20	5	U

U = Result is less than 2 x MDL

F = Result is between MDL and 2 x MDL

* = Result is above 2 x MDL

ICB - Modified 07/14/2009
PDF File ID: 4812156
Report generated 06/21/2016 18:22

Microbac Laboratories Inc.
INITIAL CALIBRATION BLANK (ICB)

Login Number: L16060650
Instrument ID: ICP-MS2
File ID: NI.062116.125048
Workgroup (AAB#): WG573557
Matrix: WATER

Run Date: 06/21/2016
Run Time: 12:50
Analyst: BKT
Cal ID: ICP-MS2 - 21-JUN-16

Sample ID: WG573631-06
Method: 6020A
Units: ug/L

Analytes	MDL	RDL	Concentration	Qualifier
SILVER	.2	.8	.2	U
ARSENIC	.2	.8	.2	U
BARIUM	.6	2.4	.6	U

U = Result is less than 2 x MDL
F = Result is between MDL and 2 x MDL
* = Result is above 2 x MDL

ICB - Modified 07/14/2009
PDF File ID: 4812156
Report generated 06/21/2016 18:22

Microbac Laboratories Inc.
CONTINUING CALIBRATION BLANK (CCB)

Login Number: L16060650
Run Date: 06/16/2016
Sample ID: WG573095-13
Instrument ID: ICP-MS2
Run Time: 16:38
Method: 6020A
File ID: NI.061616.163850
Analyst: BKT
Units: ug/L
Workgroup (AAB#): WG572869
Cal ID: ICP-MS - 16-JUN-16
Matrix: WATER
QAPP: DOD4

Analytes	MDL	RDL	Concentration	Qualifier
Antimony	0.200	0.800	0.200	U
Arsenic	0.200	0.800	0.200	U
Barium	0.600	2.40	0.600	U
Cadmium	0.120	0.480	0.120	U
Chromium	0.400	1.60	0.400	U
Cobalt	0.200	0.800	0.200	U
Copper	0.400	1.60	0.400	U
Lead	0.200	0.800	0.200	U
Manganese	0.400	1.60	0.400	U
Nickel	0.800	3.20	0.800	U
Thallium	0.0400	0.160	0.0400	U
Vanadium	0.200	0.800	0.200	U
Zinc	5.00	20.0	5.00	U

U = Result is less than MDL.
F = Result is between MDL and RL.
* = Result is above RL.

CCB - Modified 03/05/2008
PDF File ID: 4812159
Report generated 06/21/2016 18:22

Microbac Laboratories Inc.
CONTINUING CALIBRATION BLANK (CCB)

Login Number: L16060650
Run Date: 06/16/2016
Sample ID: WG573095-19
Instrument ID: ICP-MS2
Run Time: 18:58
Method: 6020A
File ID: NI.061616.185850
Analyst: BKT
Units: ug/L
Workgroup (AAB#): WG572869
Cal ID: ICP-MS - 16-JUN-16
Matrix: WATER
QAPP: DOD4

Analytes	MDL	RDL	Concentration	Qualifier
Antimony	0.200	0.800	0.200	U
Arsenic	0.200	0.800	0.200	U
Barium	0.600	2.40	0.600	U
Cadmium	0.120	0.480	0.120	U
Chromium	0.400	1.60	0.400	U
Cobalt	0.200	0.800	0.200	U
Copper	0.400	1.60	0.400	U
Lead	0.200	0.800	0.200	U
Manganese	0.400	1.60	0.400	U
Nickel	0.800	3.20	0.800	U
Thallium	0.0400	0.160	0.0400	U
Vanadium	0.200	0.800	0.200	U
Zinc	5.00	20.0	5.00	U

U = Result is less than MDL.
F = Result is between MDL and RL.
* = Result is above RL.

CCB - Modified 03/05/2008
PDF File ID: 4812159
Report generated 06/21/2016 18:22

Microbac Laboratories Inc.
CONTINUING CALIBRATION BLANK (CCB)

Login Number: L16060650
Run Date: 06/16/2016
Sample ID: WG573095-22
Instrument ID: ICP-MS2
Run Time: 19:41
Method: 6020A
File ID: NI.061616.194114
Analyst: BKT
Units: ug/L
Workgroup (AAB#): WG572869
Cal ID: ICP-MS - 16-JUN-16
Matrix: WATER
QAPP: DOD4

Analytes	MDL	RDL	Concentration	Qualifier
Antimony	0.200	0.800	0.200	U
Arsenic	0.200	0.800	0.200	U
Barium	0.600	2.40	0.600	U
Cadmium	0.120	0.480	0.120	U
Chromium	0.400	1.60	0.400	U
Cobalt	0.200	0.800	0.200	U
Copper	0.400	1.60	0.400	U
Lead	0.200	0.800	0.200	U
Manganese	0.400	1.60	0.400	U
Nickel	0.800	3.20	0.800	U
Thallium	0.0400	0.160	0.0400	U
Vanadium	0.200	0.800	0.200	U
Zinc	5.00	20.0	5.00	U

U = Result is less than MDL.
F = Result is between MDL and RL.
* = Result is above RL.

CCB - Modified 03/05/2008
PDF File ID: 4812159
Report generated 06/21/2016 18:22

Microbac Laboratories Inc.
CONTINUING CALIBRATION BLANK (CCB)

Login Number: L16060650
Run Date: 06/16/2016
Sample ID: WG573095-24
Instrument ID: ICP-MS2
Run Time: 20:22
Method: 6020A
File ID: NI.061616.202232
Analyst: BKT
Units: ug/L
Workgroup (AAB#): WG572869
Cal ID: ICP-MS - 16-JUN-16
Matrix: WATER
QAPP: DOD4

Analytes	MDL	RDL	Concentration	Qualifier
Antimony	0.200	0.800	0.200	U
Arsenic	0.200	0.800	0.200	U
Barium	0.600	2.40	0.600	U
Cadmium	0.120	0.480	0.120	U
Chromium	0.400	1.60	0.400	U
Cobalt	0.200	0.800	0.200	U
Copper	0.400	1.60	0.400	U
Lead	0.200	0.800	0.200	U
Manganese	0.400	1.60	0.400	U
Nickel	0.800	3.20	0.800	U
Thallium	0.0400	0.160	0.0400	U
Vanadium	0.200	0.800	0.200	U
Zinc	5.00	20.0	5.00	U

U = Result is less than MDL.
F = Result is between MDL and RL.
* = Result is above RL.

CCB - Modified 03/05/2008
PDF File ID: 4812159
Report generated 06/21/2016 18:22

Microbac Laboratories Inc.
CONTINUING CALIBRATION BLANK (CCB)

Login Number: L16060650
Run Date: 06/16/2016
Sample ID: WG573095-26
Instrument ID: ICP-MS2
Run Time: 21:10
Method: 6020A
File ID: NI.061616.211014
Analyst: BKT
Units: ug/L
Workgroup (AAB#): WG572869
Cal ID: ICP-MS - 16-JUN-16
Matrix: WATER
QAPP: DOD4

Analytes	MDL	RDL	Concentration	Qualifier
Antimony	0.200	0.800	0.200	U
Arsenic	0.200	0.800	0.200	U
Barium	0.600	2.40	0.600	U
Cadmium	0.120	0.480	0.120	U
Chromium	0.400	1.60	0.400	U
Cobalt	0.200	0.800	0.200	U
Copper	0.400	1.60	0.400	U
Lead	0.200	0.800	0.200	U
Manganese	0.400	1.60	0.400	U
Nickel	0.800	3.20	0.800	U
Thallium	0.0400	0.160	0.0400	U
Vanadium	0.200	0.800	0.200	U
Zinc	5.00	20.0	5.00	U

U = Result is less than MDL.
F = Result is between MDL and RL.
* = Result is above RL.

CCB - Modified 03/05/2008
PDF File ID: 4812159
Report generated 06/21/2016 18:22

Microbac Laboratories Inc.
CONTINUING CALIBRATION BLANK (CCB)

Login Number: L16060650
Run Date: 06/16/2016
Sample ID: WG573095-28
Instrument ID: ICP-MS2
Run Time: 21:48
Method: 6020A
File ID: NI.061616.214835
Analyst: BKT
Units: ug/L
Workgroup (AAB#): WG572869
Cal ID: ICP-MS - 16-JUN-16
Matrix: WATER
QAPP: DOD4

Analytes	MDL	RDL	Concentration	Qualifier
Antimony	0.200	0.800	0.200	U
Arsenic	0.200	0.800	0.200	U
Barium	0.600	2.40	0.600	U
Cadmium	0.120	0.480	0.120	U
Chromium	0.400	1.60	0.400	U
Cobalt	0.200	0.800	0.200	U
Copper	0.400	1.60	0.400	U
Lead	0.200	0.800	0.200	U
Manganese	0.400	1.60	0.400	U
Nickel	0.800	3.20	0.800	U
Thallium	0.0400	0.160	0.0400	U
Vanadium	0.200	0.800	0.200	U
Zinc	5.00	20.0	5.00	U

U = Result is less than MDL.
F = Result is between MDL and RL.
* = Result is above RL.

CCB - Modified 03/05/2008
PDF File ID: 4812159
Report generated 06/21/2016 18:22

Microbac Laboratories Inc.
CONTINUING CALIBRATION BLANK (CCB)

Login Number: L16060650
Run Date: 06/21/2016
Sample ID: WG573631-11
Instrument ID: ICP-MS2
Run Time: 13:06
Method: 6020A
File ID: NI.062116.130648
Analyst: BKT
Units: ug/L
Workgroup (AAB#): WG573557
Cal ID: ICP-MS - 21-JUN-16
Matrix: WATER
QAPP: DOD4

Analytes	MDL	RDL	Concentration	Qualifier
Arsenic	0.200	0.800	0.200	U
Barium	0.600	2.40	0.600	U
Silver	0.200	0.800	0.200	U

U = Result is less than MDL.
F = Result is between MDL and RL.
* = Result is above RL.

CCB - Modified 03/05/2008
PDF File ID: 4812159
Report generated 06/21/2016 18:22

Microbac Laboratories Inc.
CONTINUING CALIBRATION BLANK (CCB)

Login Number: L16060650
Run Date: 06/21/2016
Sample ID: WG573631-13
Instrument ID: ICP-MS2
Run Time: 13:43
Method: 6020A
File ID: NI.062116.134314
Analyst: BKT
Units: ug/L
Workgroup (AAB#): WG573557
Cal ID: ICP-MS - 21-JUN-16
Matrix: WATER
QAPP: DOD4

Analytes	MDL	RDL	Concentration	Qualifier
Arsenic	0.200	0.800	0.200	U
Barium	0.600	2.40	0.600	U
Silver	0.200	0.800	0.200	U

U = Result is less than MDL.
F = Result is between MDL and RL.
* = Result is above RL.

CCB - Modified 03/05/2008
PDF File ID: 4812159
Report generated 06/21/2016 18:22

Microbac Laboratories Inc.

CONTINUING CALIBRATION BLANK (CCB)

Login Number: L16060650
Run Date: 06/21/2016
Sample ID: WG573631-15
Instrument ID: ICP-MS2
Run Time: 15:57
Method: 6020A
File ID: NI.062116.155734
Analyst: BKT
Units: ug/L
Workgroup (AAB#): WG573557
Cal ID: ICP-MS - 21-JUN-16
Matrix: WATER
QAPP: DOD4

Analytes	MDL	RDL	Concentration	Qualifier
Arsenic	0.200	0.800	0.200	U
Barium	0.600	2.40	0.600	U
Silver	0.200	0.800	0.200	U

U = Result is less than MDL.
F = Result is between MDL and RL.
* = Result is above RL.

CCB - Modified 03/05/2008
PDF File ID: 4812159
Report generated 06/21/2016 18:22

Microbac Laboratories Inc.

INITIAL CALIBRATION VERIFICATION (ICV)
(Alternate Source)

Login Number: L16060650
Run Date: 06/16/2016
Sample ID: WG573095-08
Instrument ID: ICP-MS2
Run Time: 15:57
Method: 6020A
File ID: NI.061616.155746
Analyst: BKT
Units: ug/L
Workgroup (AAB#): WG572869
Cal ID: ICP-MS - 16-JUN-16
QC Key: DOD4

Analyte		Expected	Found	%REC	LIMITS	Q
Antimony		50	46.9	93.8	90 - 110	
Arsenic		50	49.9	99.8	90 - 110	
Barium		50	47.7	95.3	90 - 110	
Cadmium		50	48.1	96.2	90 - 110	
Chromium		50	50.4	101	90 - 110	
Cobalt		50	49.2	98.4	90 - 110	
Copper		50	50.2	100	90 - 110	
Lead		50	48.5	96.9	90 - 110	
Manganese		50	51.6	103	90 - 110	
Nickel		50	50.1	100	90 - 110	
Thallium		50	47.8	95.7	90 - 110	
Vanadium		50	48.7	97.3	90 - 110	
Zinc		50	50.0	100	90 - 110	

* Exceeds LIMITS Limit

ICV - Modified 03/06/2008
PDF File ID: 4812155
Report generated 06/21/2016 18:22

Microbac Laboratories Inc.

INITIAL CALIBRATION VERIFICATION (ICV)
(Alternate Source)

Login Number: L16060650
Run Date: 06/21/2016
Sample ID: WG573631-05
Instrument ID: ICP-MS2
Run Time: 12:47
Method: 6020A
File ID: NI.062116.124735
Analyst: BKT
Units: ug/L
Workgroup (AAB#): WG573557
Cal ID: ICP-MS - 21-JUN-16
QC Key: DOD4

Analyte		Expected	Found	%REC	LIMITS	Q
Arsenic		50	50.4	101	90 - 110	
Barium		50	49.0	98.1	90 - 110	
Silver		50	49.8	99.6	90 - 110	

* Exceeds LIMITS Limit

ICV - Modified 03/06/2008
PDF File ID: 4812155
Report generated 06/21/2016 18:22

Microbac Laboratories Inc.

CONTINUING CALIBRATION VERIFICATION (CCV)

Login Number: L16060650
Run Date: 06/16/2016
Sample ID: WG573095-12
Instrument ID: ICP-MS2
Run Time: 16:25
Method: 6020A
File ID: NI.061616.162516
Analyst: BKT
QC Key: DOD4
Workgroup (AAB#): WG572869
Cal ID: ICP-MS - 16-JUN-16
Matrix: WATER

Analyte		Expected	Found	UNITS	%REC	LIMITS		Q
Antimony		0.0500	0.0492	mg/L	98.4	90 - 110		
Arsenic		0.0500	0.0498	mg/L	99.6	90 - 110		
Barium		0.0500	0.0480	mg/L	96.0	90 - 110		
Cadmium		0.0500	0.0483	mg/L	96.7	90 - 110		
Chromium		0.0500	0.0497	mg/L	99.4	90 - 110		
Cobalt		0.0500	0.0504	mg/L	101	90 - 110		
Copper		0.0500	0.0502	mg/L	100	90 - 110		
Lead		0.0500	0.0490	mg/L	98.0	90 - 110		
Manganese		0.0500	0.0514	mg/L	103	90 - 110		
Nickel		0.0500	0.0501	mg/L	100	90 - 110		
Thallium		0.0500	0.0491	mg/L	98.2	90 - 110		
Vanadium		0.0500	0.0497	mg/L	99.3	90 - 110		
Zinc		0.0500	0.0499	mg/L	99.7	90 - 110		

* Exceeds LIMITS Criteria

CCV - Modified 03/05/2008
PDF File ID: 4812158
Report generated 06/21/2016 18:22

Microbac Laboratories Inc.

CONTINUING CALIBRATION VERIFICATION (CCV)

Login Number: L16060650
Run Date: 06/16/2016
Sample ID: WG573095-18
Instrument ID: ICP-MS2
Run Time: 18:55
Method: 6020A
File ID: NI.061616.185538
Analyst: BKT
QC Key: DOD4
Workgroup (AAB#): WG572869
Cal ID: ICP-MS - 16-JUN-16
Matrix: WATER

Analyte		Expected	Found	UNITS	%REC	LIMITS		Q
Antimony		0.0500	0.0494	mg/L	98.8	90 - 110		
Arsenic		0.0500	0.0496	mg/L	99.2	90 - 110		
Barium		0.0500	0.0486	mg/L	97.2	90 - 110		
Cadmium		0.0500	0.0500	mg/L	100	90 - 110		
Chromium		0.0500	0.0500	mg/L	100	90 - 110		
Cobalt		0.0500	0.0532	mg/L	106	90 - 110		
Copper		0.0500	0.0496	mg/L	99.2	90 - 110		
Lead		0.0500	0.0501	mg/L	100	90 - 110		
Manganese		0.0500	0.0540	mg/L	108	90 - 110		
Nickel		0.0500	0.0492	mg/L	98.5	90 - 110		
Thallium		0.0500	0.0493	mg/L	98.6	90 - 110		
Vanadium		0.0500	0.0506	mg/L	101	90 - 110		
Zinc		0.0500	0.0496	mg/L	99.2	90 - 110		

* Exceeds LIMITS Criteria

CCV - Modified 03/05/2008
PDF File ID: 4812158
Report generated 06/21/2016 18:22

Microbac Laboratories Inc.

CONTINUING CALIBRATION VERIFICATION (CCV)

Login Number: L16060650
Run Date: 06/16/2016
Sample ID: WG573095-21
Instrument ID: ICP-MS2
Run Time: 19:38
Method: 6020A
File ID: NI.061616.193803
Analyst: BKT
QC Key: DOD4
Workgroup (AAB#): WG572869
Cal ID: ICP-MS - 16-JUN-16
Matrix: WATER

Analyte		Expected	Found	UNITS	%REC	LIMITS		Q
Antimony		0.0500	0.0512	mg/L	102	90 - 110		
Arsenic		0.0500	0.0488	mg/L	97.6	90 - 110		
Barium		0.0500	0.0486	mg/L	97.1	90 - 110		
Cadmium		0.0500	0.0503	mg/L	101	90 - 110		
Chromium		0.0500	0.0490	mg/L	98.0	90 - 110		
Cobalt		0.0500	0.0548	mg/L	110	90 - 110		
Copper		0.0500	0.0486	mg/L	97.2	90 - 110		
Lead		0.0500	0.0517	mg/L	103	90 - 110		
Manganese		0.0500	0.0527	mg/L	105	90 - 110		
Nickel		0.0500	0.0487	mg/L	97.4	90 - 110		
Thallium		0.0500	0.0499	mg/L	99.9	90 - 110		
Vanadium		0.0500	0.0515	mg/L	103	90 - 110		
Zinc		0.0500	0.0495	mg/L	98.9	90 - 110		

* Exceeds LIMITS Criteria

CCV - Modified 03/05/2008
PDF File ID: 4812158
Report generated 06/21/2016 18:22

Microbac Laboratories Inc.

CONTINUING CALIBRATION VERIFICATION (CCV)

Login Number: L16060650
Run Date: 06/16/2016
Sample ID: WG573095-23
Instrument ID: ICP-MS2
Run Time: 20:19
Method: 6020A
File ID: NI.061616.201921
Analyst: BKT
QC Key: DOD4
Workgroup (AAB#): WG572869
Cal ID: ICP-MS - 16-JUN-16
Matrix: WATER

Analyte		Expected	Found	UNITS	%REC	LIMITS		Q
Antimony		0.0500	0.0477	mg/L	95.4	90 - 110		
Arsenic		0.0500	0.0484	mg/L	96.8	90 - 110		
Barium		0.0500	0.0467	mg/L	93.3	90 - 110		
Cadmium		0.0500	0.0485	mg/L	96.9	90 - 110		
Chromium		0.0500	0.0490	mg/L	97.9	90 - 110		
Cobalt		0.0500	0.0524	mg/L	105	90 - 110		
Copper		0.0500	0.0483	mg/L	96.5	90 - 110		
Lead		0.0500	0.0502	mg/L	100	90 - 110		
Manganese		0.0500	0.0530	mg/L	106	90 - 110		
Nickel		0.0500	0.0478	mg/L	95.6	90 - 110		
Thallium		0.0500	0.0479	mg/L	95.7	90 - 110		
Vanadium		0.0500	0.0501	mg/L	100	90 - 110		
Zinc		0.0500	0.0480	mg/L	95.9	90 - 110		

* Exceeds LIMITS Criteria

CCV - Modified 03/05/2008
PDF File ID: 4812158
Report generated 06/21/2016 18:22

Microbac Laboratories Inc.

CONTINUING CALIBRATION VERIFICATION (CCV)

Login Number: L16060650
Run Date: 06/16/2016
Sample ID: WG573095-25
Instrument ID: ICP-MS2
Run Time: 21:07
Method: 6020A
File ID: NI.061616.210702
Analyst: BKT
QC Key: DOD4
Workgroup (AAB#): WG572869
Cal ID: ICP-MS - 16-JUN-16
Matrix: WATER

Analyte		Expected	Found	UNITS	%REC	LIMITS		Q
Antimony		0.0500	0.0484	mg/L	96.9	90 - 110		
Arsenic		0.0500	0.0488	mg/L	97.5	90 - 110		
Barium		0.0500	0.0477	mg/L	95.4	90 - 110		
Cadmium		0.0500	0.0483	mg/L	96.7	90 - 110		
Chromium		0.0500	0.0499	mg/L	99.8	90 - 110		
Cobalt		0.0500	0.0494	mg/L	98.8	90 - 110		
Copper		0.0500	0.0496	mg/L	99.2	90 - 110		
Lead		0.0500	0.0494	mg/L	98.8	90 - 110		
Manganese		0.0500	0.0534	mg/L	107	90 - 110		
Nickel		0.0500	0.0496	mg/L	99.2	90 - 110		
Thallium		0.0500	0.0475	mg/L	95.0	90 - 110		
Vanadium		0.0500	0.0503	mg/L	101	90 - 110		
Zinc		0.0500	0.0497	mg/L	99.4	90 - 110		

* Exceeds LIMITS Criteria

CCV - Modified 03/05/2008
PDF File ID: 4812158
Report generated 06/21/2016 18:22

Microbac Laboratories Inc.

CONTINUING CALIBRATION VERIFICATION (CCV)

Login Number: L16060650
Run Date: 06/16/2016
Sample ID: WG573095-27
Instrument ID: ICP-MS2
Run Time: 21:45
Method: 6020A
File ID: NI.061616.214523
Analyst: BKT
QC Key: DOD4
Workgroup (AAB#): WG572869
Cal ID: ICP-MS - 16-JUN-16
Matrix: WATER

Analyte		Expected	Found	UNITS	%REC	LIMITS		Q
Antimony		0.0500	0.0479	mg/L	95.7	90 - 110		
Arsenic		0.0500	0.0498	mg/L	99.7	90 - 110		
Barium		0.0500	0.0478	mg/L	95.6	90 - 110		
Cadmium		0.0500	0.0483	mg/L	96.6	90 - 110		
Chromium		0.0500	0.0507	mg/L	101	90 - 110		
Cobalt		0.0500	0.0512	mg/L	102	90 - 110		
Copper		0.0500	0.0503	mg/L	101	90 - 110		
Lead		0.0500	0.0512	mg/L	102	90 - 110		
Manganese		0.0500	0.0553	mg/L	111	90 - 110		*
Nickel		0.0500	0.0504	mg/L	101	90 - 110		
Thallium		0.0500	0.0492	mg/L	98.4	90 - 110		
Vanadium		0.0500	0.0507	mg/L	101	90 - 110		
Zinc		0.0500	0.0501	mg/L	100	90 - 110		

* Exceeds LIMITS Criteria

CCV - Modified 03/05/2008
PDF File ID: 4812158
Report generated 06/21/2016 18:22

Microbac Laboratories Inc.

CONTINUING CALIBRATION VERIFICATION (CCV)

Login Number: L16060650
Run Date: 06/21/2016
Sample ID: WG573631-10
Instrument ID: ICP-MS2
Run Time: 13:03
Method: 6020A
File ID: NI.062116.130337
Analyst: BKT
QC Key: DOD4
Workgroup (AAB#): WG573557
Cal ID: ICP-MS - 21-JUN-16
Matrix: WATER

Analyte		Expected	Found	UNITS	%REC	LIMITS		Q
Arsenic		0.0500	0.0504	mg/L	101	90 - 110		
Barium		0.0500	0.0495	mg/L	99.0	90 - 110		
Silver		0.0500	0.0492	mg/L	98.4	90 - 110		

* Exceeds LIMITS Criteria

CCV - Modified 03/05/2008
PDF File ID: 4812158
Report generated 06/21/2016 18:22

Microbac Laboratories Inc.

CONTINUING CALIBRATION VERIFICATION (CCV)

Login Number: L16060650
Run Date: 06/21/2016
Sample ID: WG573631-12
Instrument ID: ICP-MS2
Run Time: 13:40
Method: 6020A
File ID: NI.062116.134003
Analyst: BKT
QC Key: DOD4
Workgroup (AAB#): WG573557
Cal ID: ICP-MS - 21-JUN-16
Matrix: WATER

Analyte		Expected	Found	UNITS	%REC	LIMITS		Q
Arsenic		0.0500	0.0508	mg/L	102	90 - 110		
Barium		0.0500	0.0493	mg/L	98.6	90 - 110		
Silver		0.0500	0.0497	mg/L	99.3	90 - 110		

* Exceeds LIMITS Criteria

CCV - Modified 03/05/2008
PDF File ID: 4812158
Report generated 06/21/2016 18:22

Microbac Laboratories Inc.

CONTINUING CALIBRATION VERIFICATION (CCV)

Login Number: L16060650
Run Date: 06/21/2016
Sample ID: WG573631-14
Instrument ID: ICP-MS2
Run Time: 15:54
Method: 6020A
File ID: NI.062116.155422
Analyst: BKT
QC Key: DOD4
Workgroup (AAB#): WG573557
Cal ID: ICP-MS - 21-JUN-16
Matrix: WATER

Analyte		Expected	Found	UNITS	%REC	LIMITS		Q
Arsenic		0.0500	0.0505	mg/L	101	90 - 110		
Barium		0.0500	0.0508	mg/L	102	90 - 110		
Silver		0.0500	0.0514	mg/L	103	90 - 110		

* Exceeds LIMITS Criteria

CCV - Modified 03/05/2008
PDF File ID: 4812158
Report generated 06/21/2016 18:22

Microbac Laboratories Inc.
LOW LEVEL CALIBRATION VERIFICATION

Login Number: L16060650
Run Date: 06/16/2016
Sample ID: WG573095-07
Instrument ID: ICP-MS2
Run Time: 15:52
Method: 6020A
File ID: NI.061616.155239
Analyst: BKT
QC Key: DOD4
Workgroup (AAB#): WG572869
Cal ID: ICP-MS - 16-JUN-16
Matrix: WATER

Analyte		Expected	Found	UNITS	%REC	LIMITS		Q
Antimony		0.400	0.437	ug/L	109	70 - 130		
Arsenic		0.400	0.412	ug/L	103	70 - 130		
Barium		0.750	0.670	ug/L	89.4	70 - 130		
Cadmium		0.240	0.237	ug/L	98.6	70 - 130		
Chromium		0.800	0.723	ug/L	90.4	70 - 130		
Cobalt		0.400	0.380	ug/L	95.0	70 - 130		
Copper		0.800	0.790	ug/L	98.7	70 - 130		
Lead		0.200	0.183	ug/L	91.4	70 - 130		
Manganese		0.500	0.452	ug/L	90.4	70 - 130		
Nickel		1.60	1.54	ug/L	96.1	70 - 130		
Thallium		0.0800	0.0818	ug/L	102	70 - 130		
Vanadium		0.400	0.354	ug/L	88.5	70 - 130		
Zinc		6.25	6.72	ug/L	107	70 - 130		

* Exceeds LIMITS Criteria

LLCCV - Modified 1/7/2010
PDF File ID: 4812160
Report generated 06/22/2016 13:43

Microbac Laboratories Inc.
LOW LEVEL CALIBRATION VERIFICATION

Login Number: L16060650
Run Date: 06/16/2016
Sample ID: WG573095-20
Instrument ID: ICP-MS2
Run Time: 19:02
Method: 6020A
File ID: NI.061616.190202
Analyst: BKT
QC Key: DOD4
Workgroup (AAB#): WG572869
Cal ID: ICP-MS - 16-JUN-16
Matrix: WATER

Analyte		Expected	Found	UNITS	%REC	LIMITS		Q
Antimony		0.400	0.394	ug/L	98.5	70 - 130		
Arsenic		0.400	0.383	ug/L	95.8	70 - 130		
Barium		0.750	0.633	ug/L	84.4	70 - 130		
Cadmium		0.240	0.238	ug/L	99.0	70 - 130		
Chromium		0.800	0.710	ug/L	88.8	70 - 130		
Cobalt		0.400	0.391	ug/L	97.6	70 - 130		
Copper		0.800	0.779	ug/L	97.4	70 - 130		
Lead		0.200	0.185	ug/L	92.4	70 - 130		
Manganese		0.500	0.600	ug/L	120	70 - 130		
Nickel		1.60	1.49	ug/L	93.1	70 - 130		
Thallium		0.0800	0.0829	ug/L	104	70 - 130		
Vanadium		0.400	0.360	ug/L	90.1	70 - 130		
Zinc		6.25	6.68	ug/L	107	70 - 130		

* Exceeds LIMITS Criteria

LLCCV - Modified 1/7/2010
PDF File ID: 4812160
Report generated 06/22/2016 13:43

Microbac Laboratories Inc.
LOW LEVEL CALIBRATION VERIFICATION

Login Number: L16060650
Run Date: 06/16/2016
Sample ID: WG573095-29
Instrument ID: ICP-MS2
Run Time: 21:51
Method: 6020A
File ID: NI.061616.215148
Analyst: BKT
QC Key: DOD4
Workgroup (AAB#): WG572869
Cal ID: ICP-MS - 16-JUN-16
Matrix: WATER

Analyte		Expected	Found	UNITS	%REC	LIMITS		Q
Antimony		0.400	0.379	ug/L	94.7	70 - 130		
Arsenic		0.400	0.373	ug/L	93.3	70 - 130		
Barium		0.750	0.661	ug/L	88.1	70 - 130		
Cadmium		0.240	0.222	ug/L	92.4	70 - 130		
Chromium		0.800	0.719	ug/L	89.8	70 - 130		
Cobalt		0.400	0.364	ug/L	91.0	70 - 130		
Copper		0.800	0.802	ug/L	100	70 - 130		
Lead		0.200	0.176	ug/L	88.2	70 - 130		
Manganese		0.500	0.484	ug/L	96.8	70 - 130		
Nickel		1.60	1.55	ug/L	96.6	70 - 130		
Thallium		0.0800	0.0736	ug/L	92.0	70 - 130		
Vanadium		0.400	0.363	ug/L	90.7	70 - 130		
Zinc		6.25	6.31	ug/L	101	70 - 130		

* Exceeds LIMITS Criteria

LLCCV - Modified 1/7/2010
PDF File ID: 4812160
Report generated 06/22/2016 13:43

Microbac Laboratories Inc.

LOW LEVEL CALIBRATION VERIFICATION

Login Number: L16060650
Run Date: 06/21/2016
Sample ID: WG573631-07
Instrument ID: ICP-MS2
Run Time: 12:54
Method: 6020A
File ID: NI.062116.125401
Analyst: BKT
QC Key: DOD4
Workgroup (AAB#): WG573557
Cal ID: ICP-MS - 21-JUN-16
Matrix: WATER

Analyte		Expected	Found	UNITS	%REC	LIMITS		Q
Arsenic		0.400	0.431	ug/L	108	70 - 130		
Barium		0.750	0.681	ug/L	90.8	70 - 130		
Silver		0.400	0.401	ug/L	100	70 - 130		

* Exceeds LIMITS Criteria

LLCCV - Modified 1/7/2010
PDF File ID: 4812160
Report generated 06/22/2016 13:43

Microbac Laboratories Inc.
LOW LEVEL CALIBRATION VERIFICATION

Login Number: L16060650
Run Date: 06/21/2016
Sample ID: WG573631-24
Instrument ID: ICP-MS2
Run Time: 19:12
Method: 6020A
File ID: NI.062116.191207
Analyst: BKT
QC Key: DOD4
Workgroup (AAB#): WG573557
Cal ID: ICP-MS - 21-JUN-16
Matrix: WATER

Analyte		Expected	Found	UNITS	%REC	LIMITS		Q
Arsenic		0.400	0.388	ug/L	97.1	70 - 130		
Barium		0.750	0.690	ug/L	92.0	70 - 130		
Silver		0.400	0.394	ug/L	98.6	70 - 130		

* Exceeds LIMITS Criteria

LLCCV - Modified 1/7/2010
PDF File ID: 4812160
Report generated 06/22/2016 13:43

Microbac Laboratories Inc.
INTERFERENCE CHECK SAMPLES

Login number: L16060650
Instrument ID: ICP-MS2
Sol. A : WG573095-10 **File ID:** NI.061616.160740
Sol. AB : WG573095-11 **File ID:** NI.061616.162201

Workgroup (AAB#): WG572869
Method: 6020A
Units: ug/L
Matrix: Water

	Sol. A			Sol. AB			
ANALYTE	True	Found	%Recovery	True	Found	%Recovery	Q
Antimony	NS	0.0793	NS	100	94.6	94.6	
Arsenic	NS	-0.0113	NS	100	102	102	
Barium	NS	0.0676	NS	100	94.7	94.7	
Cadmium	NS	-0.0599	NS	100	96.1	96.1	
Chromium	NS	0.0900	NS	100	99.8	99.8	
Cobalt	NS	0.0224	NS	100	104	104	
Copper	NS	0.277	NS	100	99.9	99.9	
Lead	NS	0.0928	NS	100	98.9	98.9	
Manganese	NS	0.0620	NS	100	106	106	
Nickel	NS	0.326	NS	100	99.4	99.4	
Thallium	NS	0.113	NS	100	98.0	98.0	
Vanadium	NS	0.00810	NS	100	100	100	
Zinc	NS	1.37	NS	100	102	102	

NS = Not spiked
*** = Recovery of spiked element is outside acceptance limit of 80% - 120% of true value.**
 # = Result for unspiked element is outside the acceptance limits of (+/-) the project reporting limit (RL).
+ = Result for unspiked element is outside the acceptance limits of (+/-) 2 times the project method detection limit (MDL). This criteria is only applicable to specific QAPPs.

ICS - Modified 03/06/2008
PDF File ID: 4812157
Report generated 06/21/2016 18:22

Microbac Laboratories Inc.
INTERFERENCE CHECK SAMPLES

Login number: L16060650
Instrument ID: ICP-MS2
Sol. A : WG573631-08 **File ID:** NI.062116.125712
Sol. AB : WG573631-09 **File ID:** NI.062116.130024

Workgroup (AAB#): WG573557
Method: 6020A
Units: ug/L
Matrix: Water

	Sol. A			Sol. AB			
ANALYTE	True	Found	%Recovery	True	Found	%Recovery	Q
Arsenic	NS	0.00630	NS	100	101	101	
Barium	NS	0.186	NS	100	100	100	
Silver	NS	0.0339	NS	100	95.1	95.1	

NS = Not spiked
*** = Recovery of spiked element is outside acceptance limit of 80% - 120% of true value.**
 # = Result for unspiked element is outside the acceptance limits of (+/-) the project reporting limit (RL).
+ = Result for unspiked element is outside the acceptance limits of (+/-) 2 times the project method detection limit (MDL). This criteria is only applicable to specific QAPPs.

ICS - Modified 03/06/2008
PDF File ID: 4812157
Report generated 06/21/2016 18:22

Microbac Laboratories Inc.

INTERNAL STANDARD REPORT

Login: L16060650 **Analytical Method:** 6020
Analytical Workgroup: WG572869 **Matrix:** 1
Instrument: ICP-MS2 **Analyst:** BKT
ICAL Date: 16-JUN-2016 15:33

			BISMUTH	GERMANIUM	INDIUM
Sample	Type	Run Date	% Rec	% Rec	% Rec
L16060650-01	SAMP	16-JUN-2016 20:00	93.943	96.925	96.746
L16060650-01	SAMP	16-JUN-2016 21:23	99.579	97.881	104.603
L16060650-02	SAMP	16-JUN-2016 20:03	97.537	95.685	101.514
L16060650-02	SAMP	16-JUN-2016 21:26	94.93	97.746	101.426
L16060650-03	SAMP	16-JUN-2016 20:06	97.564	96.287	103.83
L16060650-03	SAMP	16-JUN-2016 21:29	96.662	100.711	99.068
L16060650-08	SAMP	16-JUN-2016 20:12	98.503	99.399	101.978
L16060650-08	SAMP	16-JUN-2016 21:32	99.127	98.545	102.691
WG572730-03	BLANK	16-JUN-2016 19:05	100.216	99.081	102.939
WG572730-04	LCS	16-JUN-2016 19:08	101.421	99.849	103.204
WG572869-01	PSPK	16-JUN-2016 19:31	112.105	100.336	99.705
WG572869-02	SERIAL	16-JUN-2016 19:34	109.035	99.586	107.45
WG572869-02	SERIAL	16-JUN-2016 19:44	102.137	96.905	105.944
WG573095-07	LLICV	16-JUN-2016 15:52	96.13	93.157	96.318
WG573095-08	ICV	16-JUN-2016 15:57	97.13	96.114	99.927
WG573095-09	ICB	16-JUN-2016 16:03	97.661	96.107	100.676
WG573095-10	ICS	16-JUN-2016 16:07	96.606	97.591	98.938
WG573095-11	ICS	16-JUN-2016 16:22	96.039	94.231	101.38
WG573095-12	CCV	16-JUN-2016 16:25	96.818	96.058	101.069
WG573095-13	CCB	16-JUN-2016 16:38	95.395	96.878	98.817
WG573095-18	CCV	16-JUN-2016 18:55	100.879	98.942	103.257
WG573095-19	CCB	16-JUN-2016 18:58	100.363	100.186	103.213
WG573095-20	LLCCV	16-JUN-2016 19:02	98.621	96.559	99.934
WG573095-21	CCV	16-JUN-2016 19:38	99.655	98.678	100.997
WG573095-22	CCB	16-JUN-2016 19:41	103.251	98.035	102.526
WG573095-23	CCV	16-JUN-2016 20:19	102.275	100.766	107.12
WG573095-24	CCB	16-JUN-2016 20:22	101.002	103.79	104.368
WG573095-25	CCV	16-JUN-2016 21:07	98.791	98.968	101.902
WG573095-26	CCB	16-JUN-2016 21:10	98.056	96.18	104.938
WG573095-27	CCV	16-JUN-2016 21:45	94.877	96.278	101.991
WG573095-28	CCB	16-JUN-2016 21:48	95.773	98.51	99.349
WG573095-29	LLCCV	16-JUN-2016 21:51	96.58	95.236	98.152

Acceptance criteria: 30% - 120% Underlined recoveries are out of range
Acceptance criteria for CCVs and CCBs for method SW846-6020: 80% - 120%

INT_STD_ICPMS - Modified 07/28/2010
PDF File ID: 4812153
Report generated: 06/21/2016 18:22

Microbac Laboratories Inc.

INTERNAL STANDARD REPORT

Login: L16060650 **Analytical Method:** 6020
Analytical Workgroup: WG572869 **Matrix:** 18
Instrument: ICP-MS2 **Analyst:** BKT
ICAL Date: 16-JUN-2016 15:33

			BISMUTH	GERMANIUM	INDIUM
Sample	Type	Run Date	% Rec	% Rec	% Rec
L16060731-02	SAMP	16-JUN-2016 20:46	98.985	103.449	100.756
L16060731-02	SAMP	16-JUN-2016 20:49	100.189	99.166	103.967

Acceptance criteria: 30% - 120% Underlined recoveries are out of range
Acceptance criteria for CCVs and CCBs for method SW846-6020: 80% - 120%

INT_STD_ICPMS - Modified 07/28/2010
PDF File ID: 4812153
Report generated: 06/21/2016 18:22

Microbac Laboratories Inc.

INTERNAL STANDARD REPORT

Login: L16060650 **Analytical Method:** 6020
Analytical Workgroup: WG572869 **Matrix:** 2
Instrument: ICP-MS2 **Analyst:** BKT
ICAL Date: 16-JUN-2016 15:33

			BISMUTH	GERMANIUM	INDIUM
Sample	Type	Run Date	% Rec	% Rec	% Rec
L16060754-01	SAMP	16-JUN-2016 19:28	110.371	97.831	102.475
L16060754-01	SAMP	16-JUN-2016 19:34	109.035	99.586	107.45

Acceptance criteria: 30% - 120% Underlined recoveries are out of range
Acceptance criteria for CCVs and CCBs for method SW846-6020: 80% - 120%

INT_STD_ICPMS - Modified 07/28/2010
PDF File ID: 4812153
Report generated: 06/21/2016 18:22

Microbac Laboratories Inc.

INTERNAL STANDARD REPORT

Login: L16060650 **Analytical Method:** 6020
Analytical Workgroup: WG573557 **Matrix:** 1
Instrument: ICP-MS2 **Analyst:** BKT
ICAL Date: 21-JUN-2016 12:34

			BISMUTH	GERMANIUM	INDIUM
Sample	Type	Run Date	% Rec	% Rec	% Rec
L16060650-01	SAMP	21-JUN-2016 15:32	91.399	99.565	95.377
L16060650-02	SAMP	21-JUN-2016 15:35	94.342	101.97	95.122
L16060650-03	SAMP	21-JUN-2016 15:38	100.263	101.048	101.31
L16060650-08	SAMP	21-JUN-2016 15:41	96.504	99.317	101.843
WG573483-02	BLANK	21-JUN-2016 13:10	95.679	98.524	97.195
WG573483-03	LCS	21-JUN-2016 13:36	94.921	99.695	97.281
WG573557-01	PSPK	21-JUN-2016 13:29	98.084	98.955	98.448
WG573557-02	SERIAL	21-JUN-2016 13:32	97.19	102.137	97.153
WG573631-05	ICV	21-JUN-2016 12:47	96.069	98.452	97.355
WG573631-06	ICB	21-JUN-2016 12:50	96.354	99.72	98.43
WG573631-07	LLICV	21-JUN-2016 12:54	94.241	93.729	96.647
WG573631-08	ICS	21-JUN-2016 12:57	94.267	96.671	98.81
WG573631-09	ICS	21-JUN-2016 13:00	96.004	99.918	95.904
WG573631-10	CCV	21-JUN-2016 13:03	94.215	98.219	98.362
WG573631-11	CCB	21-JUN-2016 13:06	96.643	100.438	97.789
WG573631-12	CCV	21-JUN-2016 13:40	96.239	97.396	98.415
WG573631-13	CCB	21-JUN-2016 13:43	94.78	98.379	99.644
WG573631-14	CCV	21-JUN-2016 15:54	98.094	101.613	99.232
WG573631-15	CCB	21-JUN-2016 15:57	98.876	97.92	103.15

Acceptance criteria: 30% - 120% Underlined recoveries are out of range
Acceptance criteria for CCVs and CCBs for method SW846-6020: 80% - 120%

INT_STD_ICPMS - Modified 07/28/2010
PDF File ID: 4812153
Report generated: 06/21/2016 18:22

Microbac Laboratories Inc.

INTERNAL STANDARD REPORT

Login: L16060650 **Analytical Method:** 6020
Analytical Workgroup: WG573557 **Matrix:** 18
Instrument: ICP-MS2 **Analyst:** BKT
ICAL Date: 21-JUN-2016 12:34

			BISMUTH	GERMANIUM	INDIUM
Sample	Type	Run Date	% Rec	% Rec	% Rec
L16060731-02	SAMP	21-JUN-2016 13:25	97.415	97.241	100.268
WG572662-01	FBLK2	21-JUN-2016 13:13	96.669	99.978	97.284

Acceptance criteria: 30% - 120% Underlined recoveries are out of range
Acceptance criteria for CCVs and CCBs for method SW846-6020: 80% - 120%

INT_STD_ICPMS - Modified 07/28/2010
PDF File ID: 4812153
Report generated: 06/21/2016 18:22

Microbac Laboratories Inc.
LINEAR RANGE (QUARTERLY)

Login Number: L16060650 **Date:** 04/19/2016
Insturment ID: ICP-MS2 **Method:** 6020A

Analyte	Integration Time (Sec.)	Concentration (ug/L)
Antimony	1.00	100.0
Arsenic	1.00	100.0
Barium	1.00	100.0
Cadmium	1.00	100.0
Chromium	1.00	100.0
Cobalt	1.00	100.0
Copper	1.00	100.0
Lead	1.00	100.0
Manganese	1.00	100.0
Nickel	1.00	100.0
Selenium	1.00	100.0
Silver	1.00	100.0
Thallium	1.00	100.0
Uranium	1.00	100.0
Vanadium	1.00	100.0
Zinc	1.00	100.0

Comments:
All analytes passed acceptance criteria at the specified concentration.

LINEAR_RANGE - Modified 03/06/2008
PDF File ID: 4812152
Report generated: 06/21/2016 18:22

2.3.2.3 Raw Data

MassCal File Name

Mass Calibration File Name Default.tun
MassCal File Path C:\NexIONData\MassCal\Default.tun
Peak Search Window: 1.00

Sample Information

Sample Date/Time: Thursday, June 16, 2016 14:07:39

Mass Calibration and Resolution

Analyte	E Mass	Meas Mass	Mass C DAC Val	Res DAC Value	Meas Peak W	Custom Res
Li	7.016	7.025	1326	2024	0.708	
Mg	23.985	23.975	4498	2020	0.704	
Co	58.933	58.975	11692	2022	0.692	
In	114.904	114.875	22859	2028	0.691	
U	238.050	238.075	47457	2043	0.702	

Relative Std. Dev.

Mass	Meas. Intens. RSD
5.525	7.436
5.575	8.287
5.625	3.892
5.675	4.802
5.725	2.185
5.775	3.031
5.825	4.638
5.875	2.806
5.925	2.266
5.975	4.757
6.025	3.190
6.075	3.669
6.125	3.622
6.175	3.148
6.225	8.886
6.275	33.166
6.325	46.481
6.375	46.566
6.425	40.745
6.475	56.845
6.525	15.768
6.575	18.835
6.625	3.774
6.675	4.099
6.725	2.150
6.775	4.632
6.825	1.659

Report Date/Time: Thursday, June 16, 2016 14:10:50
Page 1

Approved: June 20, 2016

6.875	4.657
6.925	1.715
6.975	2.467
7.025	2.458
7.075	2.433
7.125	2.586
7.175	4.875
7.225	1.268
7.275	2.064
7.325	10.536
7.375	54.398
7.425	60.990
7.475	63.888
7.525	51.618
7.575	39.529
7.625	69.722
7.675	47.507
7.725	16.110
7.775	58.685
7.825	58.330
7.875	66.667
7.925	61.450
7.975	55.902
8.025	102.740
8.075	55.902
8.125	38.401
8.175	63.949
8.225	43.853
8.275	60.858
8.325	45.079
8.375	40.074
8.425	40.074
8.475	54.149
22.525	
22.575	50.619
22.625	33.641
22.675	51.618
22.725	55.902
22.775	25.951
22.825	27.809
22.875	40.946
22.925	49.701
22.975	18.923
23.025	32.442
23.075	23.055
23.125	25.635
23.175	20.888

Report Date/Time: Thursday, June 16, 2016 14:10:50
Page 2

Approved: June 20, 2016

23.225	21.374
23.275	25.000
23.325	45.400
23.375	27.285
23.425	30.987
23.475	25.476
23.525	13.045
23.575	6.296
23.625	2.182
23.675	2.995
23.725	2.713
23.775	2.035
23.825	1.176
23.875	0.613
23.925	0.955
23.975	1.904
24.025	1.612
24.075	1.077
24.125	1.787
24.175	1.904
24.225	1.298
24.275	1.635
24.325	13.413
24.375	39.123
24.425	39.529
24.475	21.077
24.525	2.911
24.575	3.152
24.625	1.254
24.675	1.656
24.725	1.429
24.775	1.818
24.825	1.348
24.875	0.955
24.925	1.650
24.975	0.624
25.025	1.148
25.075	1.394
25.125	0.398
25.175	1.878
25.225	3.006
25.275	5.326
25.325	42.950
25.375	30.619
25.425	70.613
25.475	32.723
57.525	12.330

Report Date/Time: Thursday, June 16, 2016 14:10:50
Page 3

Approved: June 20, 2016

57.575	7.587
57.625	2.112
57.675	3.255
57.725	2.490
57.775	2.165
57.825	1.108
57.875	2.141
57.925	2.456
57.975	1.875
58.025	3.007
58.075	2.288
58.125	0.909
58.175	2.980
58.225	2.412
58.275	3.761
58.325	25.824
58.375	36.748
58.425	23.570
58.475	18.248
58.525	7.221
58.575	2.071
58.625	1.712
58.675	1.278
58.725	1.414
58.775	1.870
58.825	1.537
58.875	1.904
58.925	2.989
58.975	2.279
59.025	1.504
59.075	1.307
59.125	2.089
59.175	2.055
59.225	1.826
59.275	4.437
59.325	13.359
59.375	41.110
59.425	58.736
59.475	26.307
59.525	11.352
59.575	4.879
59.625	5.862
59.675	3.367
59.725	2.650
59.775	4.079
59.825	1.668
59.875	2.310

Report Date/Time: Thursday, June 16, 2016 14:10:50
Page 4

Approved: June 20, 2016

59.925	1.238
59.975	3.774
60.025	3.677
60.075	1.742
60.125	2.822
60.175	4.864
60.225	4.103
60.275	3.750
60.325	18.054
60.375	31.623
60.425	49.739
60.475	56.723
113.525	6.653
113.575	1.927
113.625	2.838
113.675	2.697
113.725	2.195
113.775	4.236
113.825	2.523
113.875	1.968
113.925	2.426
113.975	2.953
114.025	1.676
114.075	1.976
114.125	1.813
114.175	2.440
114.225	7.942
114.275	11.452
114.325	42.061
114.375	20.163
114.425	13.593
114.475	1.983
114.525	1.683
114.575	2.531
114.625	0.874
114.675	1.279
114.725	0.891
114.775	1.779
114.825	1.186
114.875	1.029
114.925	1.564
114.975	0.950
115.025	1.530
115.075	1.114
115.125	2.208
115.175	3.123
115.225	4.486

Report Date/Time: Thursday, June 16, 2016 14:10:50
Page 5

Approved: June 20, 2016

115.275	7.177
115.325	14.172
115.375	54.799
115.425	53.420
115.475	16.011
115.525	12.692
115.575	2.883
115.625	6.251
115.675	4.509
115.725	4.245
115.775	1.283
115.825	4.008
115.875	1.211
115.925	2.114
115.975	7.687
116.025	5.271
116.075	5.578
116.125	4.248
116.175	11.979
116.225	16.277
116.275	30.596
116.325	24.845
116.375	28.284
116.425	54.149
116.475	40.000
236.525	
236.575	23.855
236.625	34.401
236.675	27.422
236.725	35.668
236.775	39.989
236.825	18.757
236.875	23.077
236.925	20.761
236.975	14.650
237.025	36.943
237.075	27.109
237.125	25.586
237.175	42.799
237.225	24.325
237.275	21.429
237.325	30.129
237.375	15.267
237.425	4.597
237.475	48.577
237.525	19.963
237.575	13.238

Report Date/Time: Thursday, June 16, 2016 14:10:50
Page 6

Approved: June 20, 2016

237.625	6.730
237.675	7.800
237.725	2.904
237.775	1.428
237.825	2.396
237.875	1.255
237.925	0.555
237.975	1.682
238.025	0.745
238.075	0.906
238.125	0.901
238.175	0.264
238.225	0.953
238.275	0.886
238.325	1.395
238.375	2.556
238.425	2.763
238.475	2.183
238.525	12.890
238.575	14.452
238.625	38.797
238.675	16.933
238.725	6.952
238.775	20.328
238.825	29.472
238.875	37.989
238.925	27.140
238.975	18.731
239.025	17.049
239.075	5.454
239.125	29.410
239.175	29.569
239.225	22.608
239.275	13.847
239.325	15.978
239.375	4.980
239.425	11.111
239.475	34.914

Approved: June 20, 2016

SmartTune Wizard - Summary

```
Optimization Summary

SmartTune file: C:\NexIONData\ReportOutput\a.swz

Start Time: 6/16/2016 3:04:36 PM
End Time: 6/16/2016 3:07:03 PM

Daily Performance Check - [Passed]  Optimum value(s): N/A
        Obtained Intensity (Be 9.0122): 4248.80
        Obtained Intensity (Mg 23.985): 62852.37
        Obtained Intensity (In 114.904): 59263.95
        Obtained Intensity (U 238.05): 123631.92
        Obtained Intensity (Bkgd 220): 0.53
        Obtained Formula (CeO 155.9 / Ce 139.905): 0.020 (=3505.01 / 175287.61)
        Obtained Formula (Ce++ 69.9527 / Ce 139.905): 0.005 (=894.29 / 175287.61)
```


Approved: June 20, 2016

SmartTune Wizard - Details

```
Optimization Details

SmartTune file: C:\NexIONData\ReportOutput\a.swz

Optimization Status

Start Time: 6/16/2016 3:04:36 PM

Daily Performance Check
        Optimization Settings:
                Method: Daily Performance.mth.
                Intensity Criterion: Be 9.0122 > 2000
                Intensity Criterion: Mg 23.985 > 15000
                Intensity Criterion: In 114.904 > 40000
                Intensity Criterion: U 238.05 > 30000
                Intensity Criterion: Bkgd 220 <= 1
                Formula Criterion: CeO 155.9 / Ce 139.905 <= 0.025
                Formula Criterion: Ce++ 69.9527 / Ce 139.905 <= 0.03

        Optimization Results:
        Initial Try
                Obtained Intensity (Be 9.0122): 4248.80
                Obtained Intensity (Mg 23.985): 62852.37
                Obtained Intensity (In 114.904): 59263.95
                Obtained Intensity (U 238.05): 123631.92
                Obtained Intensity (Bkgd 220): 0.53
                Obtained Formula (CeO 155.9 / Ce 139.905): 0.020 (=3505.01 / 175287.61)
                Obtained Formula (Ce++ 69.9527 / Ce 139.905): 0.005 (=894.29 / 175287.61)
[Passed]  Optimum value(s): N/A

End Time: 6/16/2016 3:07:03 PM
```


Approved: June 20, 2016

Method 6020 - Summary Report

Sample ID: Blank
Sample Date/Time: Thursday, June 16, 2016 15:30:14
Number of Replicates: 3
Autosampler Position: 1
Sample Description:
Method File: C:\NexIONData\Method\6020a.mth
Aliquot Volume (mL):
Diluted to Volume (mL):
User Name: BKT Nexion300X
Cumulative Autodilution Factor: 1
Nexion-ICP 200.8\6020

Concentration Results

IS	Analyte	Mass	Intensity	RSD	Conc.	SD	RSD	Units	Blank Intens.	Mode
>	**Li**	6	51024.1	2.3				ug/L		Standard
	Be	9	6.7	43.3				ug/L		Standard
	Al	27	625.0	8.5				ug/L		Standard
	Sc	45	29647.3	3.2				ug/L		Standard
	Ti	47	57.3	8.1				ug/L		Standard
	V	51	1141.9	1.8				ug/L		Standard
	Cr	52	6628.1	1.7				ug/L		Standard
	Cr	53	430.0	9.1				ug/L		Standard
	Mn	55	603.3	5.5				ug/L		Standard
	Co	59	237.3	7.6				ug/L		Standard
	Ni	60	141.0	3.9				ug/L		Standard
	Cu	65	109.0	10.8				ug/L		Standard
	Zn	66	159.0	8.8				ug/L		Standard
>	**Ge**	72	474053.1	1.2				ug/L		Standard
	As	75	-34.2	89.8				ug/L		Standard
	Se	82	14.4	39.0				ug/L		Standard
	Se-1	77	55.3	3.8				ug/L		Standard
>	**Ga**	71	50.0	36.1				mg/L		Standard
	Rb	85	20.0	43.3				ug/L		Standard
	Y	89	376601.7	1.2				ug/L		Standard
>	**Rh**	103	16.7	69.3				ug/L		Standard
	Mo	98	8.0	17.7				ug/L		Standard
	Ag	107	80.7	16.9				ug/L		Standard
	Cd	111	3.0	0.1				mg/L		Standard
	Cd	114	7.5	153.9				ug/L		Standard
>	**In**	115	524721.8	2.2				ug/L		Standard
	Sn	118	715.0	18.5				ug/L		Standard
	Sb	123	200.9	30.1				ug/L		Standard
	Ba	135	107.7	7.0				ug/L		Standard
	Ce	140	30.0	0.0				ug/L		Standard
>	**Tb**	159	792236.5	1.3				ug/L		Standard
	Ho	165	6.7	43.3				ug/L		Standard
	Tl	203	9.0	50.9				ug/L		Standard
	Tl	205	0.0					ug/L		Standard
	Pb	206	216.0	6.4				ug/L		Standard
	Pb	207	179.7	5.8				ug/L		Standard
	Pb	208	717.3	4.2				ug/L		Standard
	U	238	3.7	15.7				ug/L		Standard
>	**Bi**	209	460342.9	1.5				ug/L		Standard

Sample ID: Blank
Report Date/Time: Thursday, June 16, 2016 15:32:31
Page 1

Approved: June 20, 2016

	Na	23	0.0		mg/L	Standard
	Mg	24	20.0	50.0	mg/L	Standard
	K	39	21.7	26.6	mg/L	Standard
	Ca	43	46.7	27.0	mg/L	Standard
	Fe	54	151.0	18.9	mg/L	Standard
	Fe	57	195.0	11.2	mg/L	Standard
>	**Sc-1**	45	29647.3	3.2	mg/L	Standard
	Cl	35	154151.6	0.9	ug/L	Standard
	Kr	83	3.3	17.3	ug/L	Standard
	Br	81	1606.8	11.7	ug/L	Standard
	P	31	22752.1	1.8	ug/L	Standard
	S	34	5049.2	1.8	ug/L	Standard
	Sr	88	86.7	6.7	ug/L	Standard
	C	12	46.7	24.7	mg/L	Standard
	N	14	0.0		mg/L	Standard
	Hg	202	0.0		mg/L	Standard
	Dy	164	9.8	99.2	mg/L	Standard
	Ho-1	165	6.7	43.3	mg/L	Standard
	Er	166	3.3	173.2	mg/L	Standard
	I	127	841.7	10.5	mg/L	Standard

QC Calculated Values

	Analyte	Mass	QC Std % Recovery	Int Std % Recovery	Spike % Recovery
>	Li	6			
	Be	9			
	Al	27			
	Sc	45			
	Ti	47			
	V	51			
	Cr	52			
	Cr	53			
	Mn	55			
	Co	59			
	Ni	60			
	Cu	65			
	Zn	66			
>	Ge	72			
	As	75			
	Se	82			
	Se-1	77			
>	Ga	71			

Sample ID: Blank
Report Date/Time: Thursday, June 16, 2016 15:32:31
Page 2

Approved: June 20, 2016

⌊	Rb	85
⌈	Y	89
⌊>	Rh	103
⌈	Mo	98
|	Ag	107
|	Cd	111
|	Cd	114
|>	In	115
|	Sn	118
|	Sb	123
⌊	Ba	135
⌈	Ce	140
⌊>	Tb	159
⌈	Ho	165
|	Tl	203
|	Tl	205
|	Pb	206
|	Pb	207
|	Pb	208
|	U	238
⌊>	Bi	209
⌈	Na	23
|	Mg	24
|	K	39
|	Ca	43
|	Fe	54
|	Fe	57
⌊>	Sc-1	45
	Cl	35
	Kr	83
	Br	81
	P	31
	S	34
	Sr	88
	C	12
	N	14
	Hg	202
	Dy	164
	Ho-1	165
	Er	166
	I	127

QC Out of Limits

Measurement Type	Analyte	Mass	Out of Limits Message

Sample ID: Blank
Report Date/Time: Thursday, June 16, 2016 15:32:31
Page 3

Approved: June 20, 2016

Method 6020 - Summary Report

Sample ID: Standard 1
Sample Date/Time: Thursday, June 16, 2016 15:33:26
Number of Replicates: 3
Autosampler Position: 1
Sample Description:
Method File: C:\NexIONData\Method\6020a.mth
Aliquot Volume (mL):
Diluted to Volume (mL):
User Name: BKT Nexion300X
Cumulative Autodilution Factor: 1
Nexion-ICP 200.8\6020

Concentration Results

IS	Analyte	Mass	Intensity	RSD	Conc.	SD	RSD	Units	Blank Intens.	Mode
>	**Li**	6	61336.5	17.7				ug/L	51024	Standard
	Be	9	5.0	100.0				ug/L	7	Standard
	Al	27	221.7	31.9				ug/L	625	Standard
	Sc	45	28802.5	9.9				ug/L	29647	Standard
	Ti	47	62.3	33.0				ug/L	57	Standard
	V	51	580.8	14.0				ug/L	1142	Standard
	Cr	52	2885.9	3.7				ug/L	6628	Standard
	Cr	53	203.3	7.5				ug/L	430	Standard
	Mn	55	613.3	37.8				ug/L	603	Standard
	Co	59	262.7	10.4				ug/L	237	Standard
	Ni	60	108.3	5.6				ug/L	141	Standard
	Cu	65	79.7	10.1				ug/L	109	Standard
	Zn	66	145.3	10.1				ug/L	159	Standard
>	**Ge**	72	493610.1	8.2				ug/L	474053	Standard
	As	75	72.1	70.6				ug/L	-34	Standard
	Se	82	46.9	37.4				ug/L	14	Standard
	Se-1	77	47.7	12.6				ug/L	55	Standard
>	**Ga**	71	35.0	37.8				mg/L	50	Standard
	Rb	85	20.0	0.0				ug/L	20	Standard
	Y	89	401482.6	6.9				ug/L	376602	Standard
>	**Rh**	103	11.7	107.9				ug/L	17	Standard
	Mo	98	7.8	54.6				ug/L	8	Standard
	Ag	107	82.7	18.8				ug/L	81	Standard
	Cd	111	3.7	15.8				mg/L	3	Standard
	Cd	114	6.4	91.9				ug/L	7	Standard
>	**In**	115	555148.6	6.0				ug/L	524722	Standard
	Sn	118	256.7	2.2				ug/L	715	Standard
	Sb	123	44.3	25.6				ug/L	201	Standard
	Ba	135	17.0	5.9				ug/L	108	Standard
	Ce	140	18.3	15.7				ug/L	30	Standard
>	**Tb**	159	901198.6	13.9				ug/L	792236	Standard
	Ho	165	1.7	173.2				ug/L	7	Standard
	Tl	203	10.0	75.5				ug/L	9	Standard
	Tl	205	8.3	124.9				ug/L	0	Standard
	Pb	206	256.7	23.8				ug/L	216	Standard
	Pb	207	208.0	18.4				ug/L	180	Standard
	Pb	208	827.7	17.4				ug/L	717	Standard
	U	238	2.7	21.7				ug/L	4	Standard
>	**Bi**	209	546132.2	18.5				ug/L	460343	Standard

Sample ID: Standard 1
Report Date/Time: Thursday, June 16, 2016 15:35:43
Page 1

Approved: June 20, 2016

	Na	23	0.0		mg/L	0	Standard
	Mg	24	28.3	10.2	mg/L	20	Standard
	K	39	15.0	33.3	mg/L	22	Standard
	Ca	43	50.0	17.3	mg/L	47	Standard
	Fe	54	136.0	58.3	mg/L	151	Standard
	Fe	57	195.0	23.5	mg/L	195	Standard
>	**Sc-1**	45	28802.5	9.9	mg/L	29647	Standard
	Cl	35	67826.3	3.7	ug/L	154152	Standard
	Kr	83	1.7	34.6	ug/L	3	Standard
	Br	81	586.7	16.8	ug/L	1607	Standard
	P	31	15342.0	42.1	ug/L	22752	Standard
	S	34	2116.8	1.5	ug/L	5049	Standard
	Sr	88	106.7	39.0	ug/L	87	Standard
	C	12	23.3	24.7	mg/L	47	Standard
	N	14	0.0		mg/L	0	Standard
	Hg	202	3.3	173.2	mg/L	0	Standard
	Dy	164	9.5	5.0	mg/L	10	Standard
	Ho-1	165	1.7	173.2	mg/L	7	Standard
	Er	166	10.0	100.0	mg/L	3	Standard
	I	127	316.7	10.7	mg/L	842	Standard

QC Calculated Values

	Analyte	Mass	QC Std % Recovery	Int Std % Recovery	Spike % Recovery
>	Li	6			
	Be	9			
	Al	27			
	Sc	45			
	Ti	47			
	V	51			
	Cr	52			
	Cr	53			
	Mn	55			
	Co	59			
	Ni	60			
	Cu	65			
	Zn	66			
>	Ge	72			
	As	75			
	Se	82			
	Se-1	77			
>	Ga	71			

Sample ID: Standard 1
Report Date/Time: Thursday, June 16, 2016 15:35:43
Page 2

Approved: June 20, 2016

⌊	Rb	85
⌈	Y	89
⌊>	Rh	103
⌈	Mo	98
|	Ag	107
|	Cd	111
|	Cd	114
|>	In	115
|	Sn	118
|	Sb	123
⌊	Ba	135
⌈	Ce	140
⌊>	Tb	159
⌈	Ho	165
|	Tl	203
|	Tl	205
|	Pb	206
|	Pb	207
|	Pb	208
|	U	238
⌊>	Bi	209
⌈	Na	23
|	Mg	24
|	K	39
|	Ca	43
|	Fe	54
|	Fe	57
⌊>	Sc-1	45
	Cl	35
	Kr	83
	Br	81
	P	31
	S	34
	Sr	88
	C	12
	N	14
	Hg	202
	Dy	164
	Ho-1	165
	Er	166
	I	127

QC Out of Limits

Measurement Type	Analyte	Mass	Out of Limits Message

Sample ID: Standard 1
Report Date/Time: Thursday, June 16, 2016 15:35:43
Page 3

Approved: June 20, 2016

Method 6020 - Summary Report

Sample ID: Standard 2
Sample Date/Time: Thursday, June 16, 2016 15:36:37
Number of Replicates: 3
Autosampler Position: 2
Sample Description:
Method File: C:\NexIONData\Method\6020a.mth
Aliquot Volume (mL):
Diluted to Volume (mL):
User Name: BKT Nexion300X
Cumulative Autodilution Factor: 1
Nexion-ICP 200.8\6020

Concentration Results

IS	Analyte	Mass	Intensity	RSD	Conc.	SD	RSD	Units	Blank Intens.	Mode
>	**Li**	6	48482.4	0.7				ug/L	51024	Standard
	Be	9	56.7	51.7				ug/L	7	Standard
	Al	27	8083.8	2.1				ug/L	625	Standard
	Sc	45	30706.1	1.7				ug/L	29647	Standard
	Ti	47	79.3	15.6				ug/L	57	Standard
	V	51	1543.2	4.3				ug/L	1142	Standard
	Cr	52	7153.0	1.0				ug/L	6628	Standard
	Cr	53	445.0	12.2				ug/L	430	Standard
	Mn	55	1041.0	0.8				ug/L	603	Standard
	Co	59	583.0	7.0				ug/L	237	Standard
	Ni	60	245.0	4.3				ug/L	141	Standard
	Cu	65	217.0	8.3				ug/L	109	Standard
	Zn	66	310.7	2.1				ug/L	159	Standard
>	**Ge**	72	471168.8	0.1				ug/L	474053	Standard
	As	75	27.4	88.1				ug/L	-34	Standard
	Se	82	24.1	10.8				ug/L	14	Standard
	Se-1	77	60.7	6.2				ug/L	55	Standard
>	**Ga**	71	60.0	28.9				mg/L	50	Standard
	Rb	85	21.7	26.6				ug/L	20	Standard
	Y	89	408481.5	2.2				ug/L	376602	Standard
>	**Rh**	103	23.3	24.7				ug/L	17	Standard
	Mo	98	258.4	4.9				ug/L	8	Standard
	Ag	107	385.7	3.9				ug/L	81	Standard
	Cd	111	107.2	4.8				mg/L	3	Standard
	Cd	114	267.5	8.7				ug/L	7	Standard
>	**In**	115	544133.0	1.6				ug/L	524722	Standard
	Sn	118	778.4	8.1				ug/L	715	Standard
	Sb	123	293.5	11.5				ug/L	201	Standard
	Ba	135	202.3	5.5				ug/L	108	Standard
	Ce	140	46.7	80.4				ug/L	30	Standard
>	**Tb**	159	788761.6	1.1				ug/L	792236	Standard
	Ho	165	18.3	56.8				ug/L	7	Standard
	Tl	203	392.3	6.9				ug/L	9	Standard
	Tl	205	366.7	20.5				ug/L	0	Standard
	Pb	206	479.7	4.5				ug/L	216	Standard
	Pb	207	426.3	6.0				ug/L	180	Standard
	Pb	208	1798.4	0.2				ug/L	717	Standard
	U	238	349.3	5.8				ug/L	4	Standard
>	**Bi**	209	449760.6	0.7				ug/L	460343	Standard

Sample ID: Standard 2
Report Date/Time: Thursday, June 16, 2016 15:38:54
Page 1

Approved: June 20, 2016

Na	23	3.3	86.6	mg/L	0	Standard
Mg	24	38.3	27.2	mg/L	20	Standard
K	39	31.7	24.1	mg/L	22	Standard
Ca	43	58.3	21.6	mg/L	47	Standard
Fe	54	152.6	18.2	mg/L	151	Standard
Fe	57	218.3	10.3	mg/L	195	Standard
> **Sc-1**	45	30706.1	1.7	mg/L	29647	Standard
Cl	35	159978.9	1.3	ug/L	154152	Standard
Kr	83	1.3	43.3	ug/L	3	Standard
Br	81	1600.1	10.1	ug/L	1607	Standard
P	31	22997.4	1.5	ug/L	22752	Standard
S	34	5302.6	1.3	ug/L	5049	Standard
Sr	88	58.3	27.6	ug/L	87	Standard
C	12	23.3	65.5	mg/L	47	Standard
N	14	0.0		mg/L	0	Standard
Hg	202	0.0		mg/L	0	Standard
Dy	164	2.7	234.8	mg/L	10	Standard
Ho-1	165	18.3	56.8	mg/L	7	Standard
Er	166	13.3	86.6	mg/L	3	Standard
I	127	928.4	11.9	mg/L	842	Standard

QC Calculated Values

	Analyte	Mass	QC Std % Recovery	Int Std % Recovery	Spike % Recovery
>	Li	6			
	Be	9			
	Al	27			
	Sc	45			
	Ti	47			
	V	51			
	Cr	52			
	Cr	53			
	Mn	55			
	Co	59			
	Ni	60			
	Cu	65			
	Zn	66			
>	Ge	72			
	As	75			
	Se	82			
	Se-1	77			
>	Ga	71			

Sample ID: Standard 2
Report Date/Time: Thursday, June 16, 2016 15:38:54
Page 2

Approved: June 20, 2016

⌊	Rb	85
⌈	Y	89
⌊>	Rh	103
⌈	Mo	98
|	Ag	107
|	Cd	111
|	Cd	114
|>	In	115
|	Sn	118
|	Sb	123
⌊	Ba	135
⌈	Ce	140
⌊>	Tb	159
⌈	Ho	165
|	Tl	203
|	Tl	205
|	Pb	206
|	Pb	207
|	Pb	208
|	U	238
⌊>	Bi	209
⌈	Na	23
|	Mg	24
|	K	39
|	Ca	43
|	Fe	54
|	Fe	57
⌊>	Sc-1	45
	Cl	35
	Kr	83
	Br	81
	P	31
	S	34
	Sr	88
	C	12
	N	14
	Hg	202
	Dy	164
	Ho-1	165
	Er	166
	I	127

QC Out of Limits

Measurement Type	Analyte	Mass	Out of Limits Message

Sample ID: Standard 2
Report Date/Time: Thursday, June 16, 2016 15:38:54
Page 3

Approved: June 20, 2016

Method 6020 - Summary Report

Sample ID: Standard 3
Sample Date/Time: Thursday, June 16, 2016 15:39:49
Number of Replicates: 3
Autosampler Position: 3
Sample Description:
Method File: C:\NexIONData\Method\6020a.mth
Aliquot Volume (mL):
Diluted to Volume (mL):
User Name: BKT Nexion300X
Cumulative Autodilution Factor: 1
Nexion-ICP 200.8\6020

Concentration Results

IS	Analyte	Mass	Intensity	RSD	Conc.	SD	RSD	Units	Blank Intens.	Mode
>	**Li**	6	50565.9	1.8				ug/L	51024	Standard
	Be	9	42044.9	2.0	**50.0000**	1.656	3.3	ug/L	7	Standard
	Al	27	7094492.1	1.7	**50.0000**	0.240	0.5	ug/L	625	Standard
	Sc	45	29363.4	3.4				ug/L	29647	Standard
	Ti	47	29759.2	1.6	**100.0000**	1.722	1.7	ug/L	57	Standard
	V	51	356139.2	0.8	**50.0000**	0.331	0.7	ug/L	1142	Standard
	Cr	52	369550.1	0.3	**50.0000**	0.347	0.7	ug/L	6628	Standard
	Cr	53	46382.6	2.2	**50.0000**	0.884	1.8	ug/L	430	Standard
	Mn	55	295860.1	0.8	**50.0000**	0.768	1.5	ug/L	603	Standard
	Co	59	321303.4	0.4	**50.0000**	0.569	1.1	ug/L	237	Standard
	Ni	60	95975.7	0.7	**50.0000**	0.220	0.4	ug/L	141	Standard
	Cu	65	93739.7	0.2	**50.0000**	0.238	0.5	ug/L	109	Standard
	Zn	66	55396.4	0.5	**50.0000**	0.181	0.4	ug/L	159	Standard
>	**Ge**	72	471316.6	0.7				ug/L	474053	Standard
	As	75	55401.6	1.7	**50.0000**	1.157	2.3	ug/L	-34	Standard
	Se	82	5512.4	2.0	**50.0000**	1.370	2.7	ug/L	14	Standard
	Se-1	77	3915.5	0.9	**50.0000**	0.786	1.6	ug/L	55	Standard
>	**Ga**	71	120.0	8.3				mg/L	50	Standard
	Rb	85	818.4	2.5				ug/L	20	Standard
	Y	89	383423.6	1.9				ug/L	376602	Standard
>	**Rh**	103	26.7	39.0				ug/L	17	Standard
	Mo	98	238525.6	1.7	**100.0000**	2.248	2.2	ug/L	8	Standard
	Ag	107	300586.5	1.0	**50.0000**	0.931	1.9	ug/L	81	Standard
	Cd	111	96734.5	0.7	**50.0000**	0.446	0.9	mg/L	3	Standard
	Cd	114	239222.4	0.8	**50.0000**	0.320	0.6	ug/L	7	Standard
>	**In**	115	516883.8	1.3				ug/L	524722	Standard
	Sn	118	269170.5	1.9	**50.0000**	0.357	0.7	ug/L	715	Standard
	Sb	123	219395.1	0.6	**50.0000**	0.615	1.2	ug/L	201	Standard
	Ba	135	90538.0	0.9	**50.0000**	0.240	0.5	ug/L	108	Standard
	Ce	140	98.3	33.1				ug/L	30	Standard
>	**Tb**	159	780626.5	1.3				ug/L	792236	Standard
	Ho	165	5.0	0.0				ug/L	7	Standard
	Tl	203	372504.5	0.5	**50.0000**	0.339	0.7	ug/L	9	Standard
	Tl	205	316386.0	0.8	**50.0000**	0.414	0.8	ug/L	0	Standard
	Pb	206	225338.3	0.7	**50.0000**	0.467	0.9	ug/L	216	Standard
	Pb	207	205697.6	0.7	**50.0000**	0.491	1.0	ug/L	180	Standard
	Pb	208	831229.4	0.5	**50.0000**	0.375	0.7	ug/L	717	Standard
	U	238	300295.4	0.8	**50.0000**	0.316	0.6	ug/L	4	Standard
>	**Bi**	209	447053.1	1.0				ug/L	460343	Standard

Sample ID: Standard 3
Report Date/Time: Thursday, June 16, 2016 15:42:06
Page 1

Approved: June 20, 2016

	Na	23	1.7	173.2	**5.0000**	10.302	206.0	mg/L	0	Standard
	Mg	24	3705.5	6.1	**5.0000**	0.367	7.3	mg/L	20	Standard
	K	39	671.7	7.3	**5.0000**	0.265	5.3	mg/L	22	Standard
	Ca	43	63.3	43.5	**5.0000**	18.565	371.3	mg/L	47	Standard
	Fe	54	6334.8	3.3	**5.0000**	0.319	6.4	mg/L	151	Standard
	Fe	57	1861.8	5.0	**5.0000**	0.466	9.3	mg/L	195	Standard
>	**Sc-1**	45	29363.4	3.4				mg/L	29647	Standard
	Cl	35	161698.3	1.0				ug/L	154152	Standard
	Kr	83	2.7	21.7				ug/L	3	Standard
	Br	81	1496.7	10.1				ug/L	1607	Standard
	P	31	25361.3	5.9				ug/L	22752	Standard
	S	34	5722.8	8.3				ug/L	5049	Standard
	Sr	88	76.7	13.6				ug/L	87	Standard
	C	12	36.7	41.7				mg/L	47	Standard
	N	14	0.0					mg/L	0	Standard
	Hg	202	0.0					mg/L	0	Standard
	Dy	164	16.3	126.2				mg/L	10	Standard
	Ho-1	165	5.0	0.0				mg/L	7	Standard
	Er	166	6.7	86.6				mg/L	3	Standard
	I	127	6142.9	1.3				mg/L	842	Standard

QC Calculated Values

	Analyte	Mass	QC Std % Recovery	Int Std % Recovery	Spike % Recovery
>	Li	6			
	Be	9			
	Al	27			
	Sc	45			
	Ti	47			
	V	51			
	Cr	52			
	Cr	53			
	Mn	55			
	Co	59			
	Ni	60			
	Cu	65			
	Zn	66			
>	Ge	72			
	As	75			
	Se	82			
	Se-1	77			
>	Ga	71			

Sample ID: Standard 3
Report Date/Time: Thursday, June 16, 2016 15:42:06
Page 2

Approved: June 20, 2016

⌊	Rb	85
⌈	Y	89
⌊>	Rh	103
⌈	Mo	98
|	Ag	107
|	Cd	111
|	Cd	114
|>	In	115
|	Sn	118
|	Sb	123
⌊	Ba	135
⌈	Ce	140
⌊>	Tb	159
⌈	Ho	165
|	Tl	203
|	Tl	205
|	Pb	206
|	Pb	207
|	Pb	208
|	U	238
⌊>	Bi	209
⌈	Na	23
|	Mg	24
|	K	39
|	Ca	43
|	Fe	54
|	Fe	57
⌊>	Sc-1	45
	Cl	35
	Kr	83
	Br	81
	P	31
	S	34
	Sr	88
	C	12
	N	14
	Hg	202
	Dy	164
	Ho-1	165
	Er	166
	I	127

QC Out of Limits

Measurement Type	Analyte	Mass	Out of Limits Message

Sample ID: Standard 3
Report Date/Time: Thursday, June 16, 2016 15:42:06
Page 3

Approved: June 20, 2016

Method 6020 - Summary Report

Sample ID: Standard 4
Sample Date/Time: Thursday, June 16, 2016 15:43:00
Number of Replicates: 3
Autosampler Position: 4
Sample Description:
Method File: C:\NexIONData\Method\6020a.mth
Aliquot Volume (mL):
Diluted to Volume (mL):
User Name: BKT Nexion300X
Cumulative Autodilution Factor: 1
Nexion-ICP 200.8\6020

Concentration Results

IS	Analyte	Mass	Intensity	RSD	Conc.	SD	RSD	Units	Blank Intens.	Mode
>	Li	6	50435.5	1.6				ug/L	51024	Standard
	Be	9	82346.5	1.2	**99.0819**	1.677	1.7	ug/L	7	Standard
	Al	27	13992181.1	1.0	**99.4387**	0.736	0.7	ug/L	625	Standard
	Sc	45	30006.4	2.8				ug/L	29647	Standard
	Ti	47	58505.4	1.0	**200.8925**	5.085	2.5	ug/L	57	Standard
	V	51	687977.3	0.6	**99.6029**	0.871	0.9	ug/L	1142	Standard
	Cr	52	725902.3	0.9	**100.8293**	2.361	2.3	ug/L	6628	Standard
	Cr	53	91049.5	2.4	**100.5343**	1.118	1.1	ug/L	430	Standard
	Mn	55	576461.1	0.2	**100.0121**	1.485	1.5	ug/L	603	Standard
	Co	59	620596.3	0.4	**99.5359**	1.816	1.8	ug/L	237	Standard
	Ni	60	187359.0	1.0	**100.0839**	1.180	1.2	ug/L	141	Standard
	Cu	65	182121.9	1.8	**99.8326**	0.584	0.6	ug/L	109	Standard
	Zn	66	107693.4	1.7	**99.9466**	0.229	0.2	ug/L	159	Standard
>	Ge	72	459665.5	1.5				ug/L	474053	Standard
	As	75	106571.4	0.3	**99.2933**	1.200	1.2	ug/L	-34	Standard
	Se	82	10745.6	0.0	**100.0548**	1.484	1.5	ug/L	14	Standard
	Se-1	77	7418.5	2.3	**98.9131**	3.363	3.4	ug/L	55	Standard
>	Ga	71	103.3	32.2				mg/L	50	Standard
	Rb	85	1393.4	13.3				ug/L	20	Standard
	Y	89	377187.2	0.3				ug/L	376602	Standard
>	Rh	103	38.3	45.8				ug/L	17	Standard
	Mo	98	461069.8	0.9	**194.9574**	1.968	1.0	ug/L	8	Standard
	Ag	107	583703.5	0.6	**97.7109**	0.535	0.5	ug/L	81	Standard
	Cd	111	192033.7	0.5	**98.8117**	0.100	0.1	mg/L	3	Standard
	Cd	114	474593.2	1.8	**98.7794**	1.465	1.5	ug/L	7	Standard
>	In	115	525374.3	0.4				ug/L	524722	Standard
	Sn	118	532965.7	1.1	**98.7299**	1.022	1.0	ug/L	715	Standard
	Sb	123	428817.2	1.1	**98.0404**	1.345	1.4	ug/L	201	Standard
	Ba	135	179232.3	1.1	**98.7001**	1.049	1.1	ug/L	108	Standard
	Ce	140	138.3	11.0				ug/L	30	Standard
>	Tb	159	777561.5	1.7				ug/L	792236	Standard
	Ho	165	8.3	69.3				ug/L	7	Standard
	Tl	203	728897.3	1.0	**99.5734**	0.952	1.0	ug/L	9	Standard
	Tl	205	620686.4	2.0	**99.7030**	1.645	1.6	ug/L	0	Standard
	Pb	206	440868.6	1.2	**99.5956**	1.751	1.8	ug/L	216	Standard
	Pb	207	400234.3	1.0	**99.3185**	1.537	1.5	ug/L	180	Standard
	Pb	208	1631531.3	1.4	**99.7532**	0.911	0.9	ug/L	717	Standard
	U	238	597917.2	1.3	**100.4447**	0.594	0.6	ug/L	4	Standard
>	Bi	209	441150.8	1.3				ug/L	460343	Standard

Sample ID: Standard 4
Report Date/Time: Thursday, June 16, 2016 15:45:17
Page 1

Approved: June 20, 2016

Na	23	0.0		**10.4522**	0.000	0.0	mg/L	0	Standard
Mg	24	7450.2	2.2	**9.9373**	0.220	2.2	mg/L	20	Standard
K	39	1375.1	15.8	**10.1223**	1.524	15.1	mg/L	22	Standard
Ca	43	130.0	15.4	**16.7571**	3.894	23.2	mg/L	47	Standard
Fe	54	12357.9	4.2	**9.8157**	0.430	4.4	mg/L	151	Standard
Fe	57	3355.4	5.1	**9.6321**	0.814	8.4	mg/L	195	Standard
Sc-1	45	30006.4	2.8				mg/L	29647	Standard
Cl	35	163219.8	1.1				ug/L	154152	Standard
Kr	83	2.3	99.0				ug/L	3	Standard
Br	81	1446.7	4.9				ug/L	1607	Standard
P	31	26878.8	3.1				ug/L	22752	Standard
S	34	5969.5	3.7				ug/L	5049	Standard
Sr	88	53.3	21.7				ug/L	87	Standard
C	12	56.7	36.7				mg/L	47	Standard
N	14	0.0					mg/L	0	Standard
Hg	202	6.7	86.6				mg/L	0	Standard
Dy	164	16.2	33.1				mg/L	10	Standard
Ho-1	165	8.3	69.3				mg/L	7	Standard
Er	166	10.0	100.0				mg/L	3	Standard
I	127	6194.6	1.7				mg/L	842	Standard

QC Calculated Values

Analyte	Mass	QC Std % Recovery	Int Std % Recovery	Spike % Recovery
Li	6			
Be	9			
Al	27			
Sc	45			
Ti	47			
V	51			
Cr	52			
Cr	53			
Mn	55			
Co	59			
Ni	60			
Cu	65			
Zn	66			
Ge	72			
As	75			
Se	82			
Se-1	77			
Ga	71			

Sample ID: Standard 4
Report Date/Time: Thursday, June 16, 2016 15:45:17
Page 2

Approved: June 20, 2016

	Rb	85
	Y	89
>	Rh	103
	Mo	98
	Ag	107
	Cd	111
	Cd	114
>	In	115
	Sn	118
	Sb	123
	Ba	135
	Ce	140
>	Tb	159
	Ho	165
	Tl	203
	Tl	205
	Pb	206
	Pb	207
	Pb	208
	U	238
>	Bi	209
	Na	23
	Mg	24
	K	39
	Ca	43
	Fe	54
	Fe	57
>	Sc-1	45
	Cl	35
	Kr	83
	Br	81
	P	31
	S	34
	Sr	88
	C	12
	N	14
	Hg	202
	Dy	164
	Ho-1	165
	Er	166
	I	127

QC Out of Limits

Measurement Type	Analyte	Mass	Out of Limits Message
Corr. Coef.	Na	23	Correlation coefficient < 0.998
Corr. Coef.	Ca	43	Correlation coefficient < 0.998

Sample ID: Standard 4
Report Date/Time: Thursday, June 16, 2016 15:45:17
Page 3

Approved: June 20, 2016

Method 6020 - Summary Report

Sample ID: QC Std 1
Sample Date/Time: Thursday, June 16, 2016 15:46:13
Number of Replicates: 3
Autosampler Position: 201
Sample Description:
Method File: C:\NexIONData\Method\6020a.mth
Aliquot Volume (mL):
Diluted to Volume (mL):
User Name: BKT Nexion300X
Cumulative Autodilution Factor: 1
Nexion-ICP 200.8\6020

Concentration Results

IS	Analyte	Mass	Intensity	RSD	Conc.	SD	RSD	Units	Blank Intens.	Mode
>	Li	6	48900.5	1.4				ug/L	51024	Standard
	Be	9	40029.5	1.7	**49.6695**	1.322	2.7	ug/L	7	Standard
	Al	27	6807595.1	1.1	**49.8931**	0.613	1.2	ug/L	625	Standard
	Sc	45	29859.4	2.2				ug/L	29647	Standard
	Ti	47	30234.8	0.9	**101.5179**	0.557	0.5	ug/L	57	Standard
	V	51	345968.9	0.4	**48.9414**	0.135	0.3	ug/L	1142	Standard
	Cr	52	361268.5	1.4	**48.6339**	0.583	1.2	ug/L	6628	Standard
	Cr	53	44796.1	1.2	**48.2008**	0.799	1.7	ug/L	430	Standard
	Mn	55	290150.7	1.7	**49.2058**	0.854	1.7	ug/L	603	Standard
	Co	59	308353.8	2.9	**48.3820**	1.390	2.9	ug/L	237	Standard
	Ni	60	93264.8	0.6	**48.7266**	0.581	1.2	ug/L	141	Standard
	Cu	65	92121.6	1.1	**49.4021**	0.815	1.6	ug/L	109	Standard
	Zn	66	55388.4	1.1	**50.2077**	0.826	1.6	ug/L	159	Standard
>	Ge	72	469579.4	0.6				ug/L	474053	Standard
	As	75	54025.0	1.0	**49.2819**	0.719	1.5	ug/L	-34	Standard
	Se	82	5305.3	2.4	**48.2613**	1.119	2.3	ug/L	14	Standard
	Se-1	77	3733.1	1.8	**48.3299**	0.600	1.2	ug/L	55	Standard
>	Ga	71	121.7	8.6				mg/L	50	Standard
	Rb	85	516.7	11.5				ug/L	20	Standard
	Y	89	375718.4	2.6				ug/L	376602	Standard
>	Rh	103	33.3	67.6				ug/L	17	Standard
	Mo	98	242646.9	2.2	**104.6905**	2.943	2.8	ug/L	8	Standard
	Ag	107	289971.5	0.6	**49.5201**	0.189	0.4	ug/L	81	Standard
	Cd	111	93046.4	0.5	**48.8483**	0.170	0.3	mg/L	3	Standard
	Cd	114	230715.9	0.2	**48.9961**	0.373	0.8	ug/L	7	Standard
>	In	115	514920.2	0.6				ug/L	524722	Standard
	Sn	118	284710.7	1.9	**53.7768**	1.357	2.5	ug/L	715	Standard
	Sb	123	208688.7	0.3	**48.6728**	0.184	0.4	ug/L	201	Standard
	Ba	135	85799.9	0.5	**48.1785**	0.093	0.2	ug/L	108	Standard
	Ce	140	120.0	21.7				ug/L	30	Standard
>	Tb	159	776088.7	0.5				ug/L	792236	Standard
	Ho	165	16.7	45.8				ug/L	7	Standard
	Tl	203	358537.1	1.1	**48.0462**	0.455	0.9	ug/L	9	Standard
	Tl	205	307552.3	1.7	**48.4612**	0.738	1.5	ug/L	0	Standard
	Pb	206	224129.9	0.7	**49.6400**	0.561	1.1	ug/L	216	Standard
	Pb	207	195303.0	0.4	**47.5147**	0.574	1.2	ug/L	180	Standard
	Pb	208	802915.7	0.1	**48.1309**	0.507	1.1	ug/L	717	Standard
	U	238	288986.2	0.3	**47.6224**	0.342	0.7	ug/L	4	Standard
>	Bi	209	449693.2	1.0				ug/L	460343	Standard

Sample ID: QC Std 1
Report Date/Time: Thursday, June 16, 2016 15:48:30
Page 1

Approved: June 20, 2016

Na	23	0.0		**10.4522**	0.000	0.0	mg/L	0	Standard
Mg	24	3802.1	3.0	**5.0768**	0.262	5.2	mg/L	20	Standard
K	39	675.0	17.5	**4.8950**	0.999	20.4	mg/L	22	Standard
Ca	43	53.3	10.8	**-0.7985**	1.553	194.4	mg/L	47	Standard
Fe	54	5993.9	4.1	**4.7227**	0.110	2.3	mg/L	151	Standard
Fe	57	1776.8	6.7	**4.8135**	0.313	6.5	mg/L	195	Standard
Sc-1	45	29859.4	2.2				mg/L	29647	Standard
Cl	35	159749.2	1.5				ug/L	154152	Standard
Kr	83	1.7	91.7				ug/L	3	Standard
Br	81	1490.1	3.7				ug/L	1607	Standard
P	31	25977.3	1.4				ug/L	22752	Standard
S	34	5996.2	1.4				ug/L	5049	Standard
Sr	88	60.0	22.0				ug/L	87	Standard
C	12	80.0	66.1				mg/L	47	Standard
N	14	0.0					mg/L	0	Standard
Hg	202	6.7	173.2				mg/L	0	Standard
Dy	164	13.3	43.3				mg/L	10	Standard
Ho-1	165	16.7	45.8				mg/L	7	Standard
Er	166	0.0					mg/L	3	Standard
I	127	935.0	3.0				mg/L	842	Standard

QC Calculated Values

Analyte	Mass	QC Std % Recovery	Int Std % Recovery	Spike % Recovery
Li	6			
Be	9	99.339		
Al	27	99.786		
Sc	45			
Ti	47	101.518		
V	51	97.883		
Cr	52	97.268		
Cr	53			
Mn	55	98.412		
Co	59	96.764		
Ni	60	97.453		
Cu	65	98.804		
Zn	66	100.415		
Ge	72		99.056	
As	75	98.564		
Se	82	96.523		
Se-1	77			
Ga	71			

Sample ID: QC Std 1
Report Date/Time: Thursday, June 16, 2016 15:48:30
Page 2

Approved: June 20, 2016

Rb	85			
Y	89			
> Rh	103			
Mo	98	104.691		
Ag	107	99.040		
Cd	111	97.697		
Cd	114			
> In	115		98.132	
Sn	118	107.554		
Sb	123	97.346		
Ba	135	96.357		
Ce	140			
> Tb	159			
Ho	165			
Tl	203	96.092		
Tl	205			
Pb	206	99.280		
Pb	207	95.029		
Pb	208	96.262		
U	238	95.245		
> Bi	209		97.687	
Na	23	209.044		
Mg	24	101.535		
K	39	97.901		
Ca	43	-15.971		
Fe	54	94.453		
Fe	57	96.269		
> Sc-1	45			
Cl	35			
Kr	83			
Br	81			
P	31			
S	34			
Sr	88			
C	12			
N	14			
Hg	202			
Dy	164			
Ho-1	165			
Er	166			
I	127			

QC Out of Limits

Measurement Type	Analyte	Mass	Out of Limits Message
QC Std 1	Na	23	
QC Std 1	K	39	
QC Std 1	Ca	43	

Sample ID: QC Std 1
Report Date/Time: Thursday, June 16, 2016 15:48:30
Page 3

Approved: June 20, 2016

Method 6020 - Summary Report

Sample ID: QC Std 2
Sample Date/Time: Thursday, June 16, 2016 15:49:26
Number of Replicates: 3
Autosampler Position: 102
Sample Description:
Method File: C:\NexIONData\Method\6020a.mth
Aliquot Volume (mL):
Diluted to Volume (mL):
User Name: BKT Nexion300X
Cumulative Autodilution Factor: 1
Nexion-ICP 200.8\6020

Concentration Results

IS	Analyte	Mass	Intensity	RSD	Conc.	SD	RSD	Units	Blank Intens.	Mode
>	**Li**	6	48778.4	0.5				ug/L	51024	Standard
	Be	9	35.0	28.6	**0.0225**	0.013	56.3	ug/L	7	Standard
	Al	27	2908.6	43.3	**0.0116**	0.009	80.6	ug/L	625	Standard
	Sc	45	29670.7	2.3				ug/L	29647	Standard
	Ti	47	66.7	16.0	**0.0643**	0.036	55.5	ug/L	57	Standard
	V	51	1072.6	10.6	**-0.0119**	0.017	142.0	ug/L	1142	Standard
	Cr	52	6126.6	0.6	**-0.0646**	0.004	6.2	ug/L	6628	Standard
	Cr	53	356.7	16.1	**-0.0336**	0.065	194.5	ug/L	430	Standard
	Mn	55	698.3	6.8	**-0.0044**	0.009	209.1	ug/L	603	Standard
	Co	59	364.0	15.3	**0.0175**	0.009	54.1	ug/L	237	Standard
	Ni	60	154.7	17.5	**0.0055**	0.015	280.7	ug/L	141	Standard
	Cu	65	145.3	17.7	**0.0141**	0.015	104.9	ug/L	109	Standard
	Zn	66	148.7	11.8	**-0.0929**	0.016	17.2	ug/L	159	Standard
>	**Ge**	72	457105.8	0.9				ug/L	474053	Standard
	As	75	54.4	52.5	**0.0762**	0.027	35.8	ug/L	-34	Standard
	Se	82	25.8	22.3	**0.0738**	0.056	76.3	ug/L	14	Standard
	Se-1	77	51.3	21.0	**-0.0508**	0.151	296.8	ug/L	55	Standard
>	**Ga**	71	53.3	14.3				mg/L	50	Standard
	Rb	85	23.3	65.5				ug/L	20	Standard
	Y	89	386808.9	0.9				ug/L	376602	Standard
>	**Rh**	103	15.0	88.2				ug/L	17	Standard
	Mo	98	421.2	15.5	**0.1736**	0.026	15.2	ug/L	8	Standard
	Ag	107	183.0	26.0	**0.0185**	0.008	41.8	ug/L	81	Standard
	Cd	111	25.9	54.3	**0.0101**	0.007	70.6	mg/L	3	Standard
	Cd	114	76.1	40.9	**0.0121**	0.006	52.7	ug/L	7	Standard
>	**In**	115	521804.6	1.0				ug/L	524722	Standard
	Sn	118	1013.4	16.6	**0.0999**	0.033	32.7	ug/L	715	Standard
	Sb	123	1969.5	19.3	**0.4392**	0.092	20.9	ug/L	201	Standard
	Ba	135	122.3	18.3	**0.0101**	0.012	117.5	ug/L	108	Standard
	Ce	140	26.7	10.8				ug/L	30	Standard
>	**Tb**	159	767907.3	1.3				ug/L	792236	Standard
	Ho	165	6.7	173.2				ug/L	7	Standard
	Tl	203	152.0	42.0	**0.0183**	0.009	47.5	ug/L	9	Standard
	Tl	205	141.7	44.8	**0.0150**	0.010	67.4	ug/L	0	Standard
	Pb	206	285.3	8.6	**0.0085**	0.005	61.9	ug/L	216	Standard
	Pb	207	228.0	15.9	**0.0031**	0.009	284.7	ug/L	180	Standard
	Pb	208	1006.0	13.7	**0.0040**	0.008	208.4	ug/L	717	Standard
	U	238	107.3	30.4	**0.0105**	0.005	51.5	ug/L	4	Standard
>	**Bi**	209	438481.4	0.6				ug/L	460343	Standard

Sample ID: QC Std 2
Report Date/Time: Thursday, June 16, 2016 15:51:43
Page 1

Approved: June 20, 2016

Na	23	0.0		**10.4522**	0.000	0.0	mg/L	0	Standard
Mg	24	33.3	31.2	**-0.0002**	0.013	6870.4	mg/L	20	Standard
K	39	25.0	20.0	**-0.0379**	0.034	91.0	mg/L	22	Standard
Ca	43	46.7	37.6	**-2.2322**	4.367	195.6	mg/L	47	Standard
Fe	54	197.5	14.9	**0.0458**	0.026	57.7	mg/L	151	Standard
Fe	57	191.7	16.8	**-0.0529**	0.109	205.7	mg/L	195	Standard
Sc-1	45	29670.7	2.3				mg/L	29647	Standard
Cl	35	161750.4	2.1				ug/L	154152	Standard
Kr	83	2.7	21.7				ug/L	3	Standard
Br	81	1533.4	11.2				ug/L	1607	Standard
P	31	25499.8	1.3				ug/L	22752	Standard
S	34	5937.8	4.1				ug/L	5049	Standard
Sr	88	66.7	35.4				ug/L	87	Standard
C	12	33.3	75.5				mg/L	47	Standard
N	14	0.0					mg/L	0	Standard
Hg	202	0.0					mg/L	0	Standard
Dy	164	6.0	187.0				mg/L	10	Standard
Ho-1	165	6.7	173.2				mg/L	7	Standard
Er	166	13.3	43.3				mg/L	3	Standard
I	127	1050.0	3.1				mg/L	842	Standard

QC Calculated Values

Analyte	Mass	QC Std % Recovery	Int Std % Recovery	Spike % Recovery
Li	6			
Be	9			
Al	27			
Sc	45			
Ti	47			
V	51			
Cr	52			
Cr	53			
Mn	55			
Co	59			
Ni	60			
Cu	65			
Zn	66			
Ge	72		96.425	
As	75			
Se	82			
Se-1	77			
Ga	71			

Sample ID: QC Std 2
Report Date/Time: Thursday, June 16, 2016 15:51:43
Page 2

Approved: June 20, 2016

	Rb	85	
	Y	89	
>	Rh	103	
	Mo	98	
	Ag	107	
	Cd	111	
	Cd	114	
>	In	115	99.444
	Sn	118	
	Sb	123	
	Ba	135	
	Ce	140	
>	Tb	159	
	Ho	165	
	Tl	203	
	Tl	205	
	Pb	206	
	Pb	207	
	Pb	208	
	U	238	
>	Bi	209	95.251
	Na	23	
	Mg	24	
	K	39	
	Ca	43	
	Fe	54	
	Fe	57	
>	Sc-1	45	
	Cl	35	
	Kr	83	
	Br	81	
	P	31	
	S	34	
	Sr	88	
	C	12	
	N	14	
	Hg	202	
	Dy	164	
	Ho-1	165	
	Er	166	
	I	127	

QC Out of Limits

Measurement Type	Analyte	Mass	Out of Limits Message
QC Std 2	Sb	123	
QC Std 2	Na	23	
QC Std 2	Ca	43	

Sample ID: QC Std 2
Report Date/Time: Thursday, June 16, 2016 15:51:43
Page 3

Approved: June 20, 2016

Method 6020 - Summary Report

Sample ID: QC Std 3
Sample Date/Time: Thursday, June 16, 2016 15:52:39
Number of Replicates: 3
Autosampler Position: 202
Sample Description:
Method File: C:\NexIONData\Method\6020a.mth
Aliquot Volume (mL):
Diluted to Volume (mL):
User Name: BKT Nexion300X
Cumulative Autodilution Factor: 1
Nexion-ICP 200.8\6020

Concentration Results

IS	Analyte	Mass	Intensity	RSD	Conc.	SD	RSD	Units	Blank Intens.	Mode
>	**Li**	6	47293.7	2.4				ug/L	51024	Standard
	Be	9	145.0	20.7	**0.1655**	0.042	25.4	ug/L	7	Standard
	Al	27	1435.1	31.2	**0.0012**	0.004	314.1	ug/L	625	Standard
	Sc	45	28264.7	3.0				ug/L	29647	Standard
	Ti	47	62.3	15.2	**0.0569**	0.033	58.3	ug/L	57	Standard
	V	51	3460.4	3.6	**0.3540**	0.018	5.2	ug/L	1142	Standard
	Cr	52	11315.9	0.6	**0.7230**	0.033	4.5	ug/L	6628	Standard
	Cr	53	1030.0	4.2	**0.7573**	0.039	5.1	ug/L	430	Standard
	Mn	55	3199.7	2.3	**0.4520**	0.007	1.5	ug/L	603	Standard
	Co	59	2520.2	3.3	**0.3798**	0.019	5.0	ug/L	237	Standard
	Ni	60	2902.6	0.9	**1.5376**	0.034	2.2	ug/L	141	Standard
	Cu	65	1498.7	1.3	**0.7897**	0.019	2.5	ug/L	109	Standard
	Zn	66	7175.7	0.5	**6.7167**	0.069	1.0	ug/L	159	Standard
>	**Ge**	72	441612.7	1.4				ug/L	474053	Standard
	As	75	399.1	9.4	**0.4120**	0.037	8.9	ug/L	-34	Standard
	Se	82	50.3	13.1	**0.3188**	0.059	18.5	ug/L	14	Standard
	Se-1	77	79.7	18.1	**0.3705**	0.214	57.7	ug/L	55	Standard
>	**Ga**	71	46.7	22.3				mg/L	50	Standard
	Rb	85	16.7	96.4				ug/L	20	Standard
	Y	89	357595.4	2.3				ug/L	376602	Standard
>	**Rh**	103	11.7	49.5				ug/L	17	Standard
	Mo	98	140.4	6.4	**0.0562**	0.004	6.6	ug/L	8	Standard
	Ag	107	2290.2	1.1	**0.3863**	0.009	2.4	ug/L	81	Standard
	Cd	111	448.4	2.4	**0.2366**	0.001	0.5	mg/L	3	Standard
	Cd	114	1122.4	5.7	**0.2391**	0.015	6.2	ug/L	7	Standard
>	**In**	115	505402.5	2.0				ug/L	524722	Standard
	Sn	118	471.7	16.6	**0.0014**	0.014	1036.4	ug/L	715	Standard
	Sb	123	1900.7	8.3	**0.4366**	0.030	6.9	ug/L	201	Standard
	Ba	135	1270.4	2.8	**0.6703**	0.033	4.9	ug/L	108	Standard
	Ce	140	16.7	62.4				ug/L	30	Standard
>	**Tb**	159	761635.7	0.6				ug/L	792236	Standard
	Ho	165	5.0	100.0				ug/L	7	Standard
	Tl	203	619.3	5.8	**0.0818**	0.004	5.4	ug/L	9	Standard
	Tl	205	548.3	4.7	**0.0800**	0.003	4.2	ug/L	0	Standard
	Pb	206	1103.4	2.4	**0.1922**	0.004	2.3	ug/L	216	Standard
	Pb	207	900.7	2.9	**0.1691**	0.006	3.6	ug/L	180	Standard
	Pb	208	3946.5	2.5	**0.1828**	0.006	3.5	ug/L	717	Standard
	U	238	2295.5	1.9	**0.3769**	0.006	1.5	ug/L	4	Standard
>	**Bi**	209	442529.2	1.0				ug/L	460343	Standard

Sample ID: QC Std 3
Report Date/Time: Thursday, June 16, 2016 15:54:56
Page 1

Approved: June 20, 2016

Na	23	0.0		**10.4522**	0.000	0.0	mg/L	0	Standard
Mg	24	23.3	12.4	**-0.0120**	0.004	34.9	mg/L	20	Standard
K	39	20.0	25.0	**-0.0675**	0.043	63.8	mg/L	22	Standard
Ca	43	46.7	52.9	**-1.7510**	6.062	346.2	mg/L	47	Standard
Fe	54	119.0	25.4	**-0.0137**	0.024	175.0	mg/L	151	Standard
Fe	57	175.0	35.1	**-0.0751**	0.210	280.1	mg/L	195	Standard
Sc-1	45	28264.7	3.0				mg/L	29647	Standard
Cl	35	154177.8	0.4				ug/L	154152	Standard
Kr	83	2.0	50.0				ug/L	3	Standard
Br	81	1336.7	4.9				ug/L	1607	Standard
P	31	17880.5	2.1				ug/L	22752	Standard
S	34	5776.1	4.1				ug/L	5049	Standard
Sr	88	76.7	43.4				ug/L	87	Standard
C	12	16.7	69.3				mg/L	47	Standard
N	14	0.0					mg/L	0	Standard
Hg	202	0.0					mg/L	0	Standard
Dy	164	9.4	191.0				mg/L	10	Standard
Ho-1	165	5.0	100.0				mg/L	7	Standard
Er	166	13.3	114.6				mg/L	3	Standard
I	127	743.4	2.7				mg/L	842	Standard

QC Calculated Values

Analyte	Mass	QC Std % Recovery	Int Std % Recovery	Spike % Recovery
Li	6			
Be	9	82.727		
Al	27	0.117		
Sc	45			
Ti	47			
V	51	88.501		
Cr	52	90.378		
Cr	53			
Mn	55	90.403		
Co	59	94.938		
Ni	60	96.097		
Cu	65	98.718		
Zn	66	107.467		
Ge	72		93.157	
As	75	103.009		
Se	82	79.699		
Se-1	77			
Ga	71			

Sample ID: QC Std 3
Report Date/Time: Thursday, June 16, 2016 15:54:56
Page 2

Approved: June 20, 2016

Rb	85			
Y	89			
> Rh	103			
Mo	98			
Ag	107	96.587		
Cd	111	98.585		
Cd	114			
> In	115			96.318
Sn	118			
Sb	123	109.162		
Ba	135	89.380		
Ce	140			
> Tb	159			
Ho	165			
Tl	203	102.188		
Tl	205			
Pb	206			
Pb	207			
Pb	208	91.390		
U	238	94.214		
> Bi	209			96.130
Na	23			
Mg	24			
K	39			
Ca	43			
Fe	54			
Fe	57			
> Sc-1	45			
Cl	35			
Kr	83			
Br	81			
P	31			
S	34			
Sr	88			
C	12			
N	14			
Hg	202			
Dy	164			
Ho-1	165			
Er	166			
I	127			

QC Out of Limits

Measurement Type	Analyte	Mass	Out of Limits Message
QC Std 3	Al	27	

Sample ID: QC Std 3
Report Date/Time: Thursday, June 16, 2016 15:54:56
Page 3

Approved: June 20, 2016

Method 6020 - Summary Report

Sample ID: QC Std 1
Sample Date/Time: Thursday, June 16, 2016 15:57:46
Number of Replicates: 3
Autosampler Position: 201
Sample Description:
Method File: C:\NexIONData\Method\6020a.mth
Aliquot Volume (mL):
Diluted to Volume (mL):
User Name: BKT Nexion300X
Cumulative Autodilution Factor: 1
Nexion-ICP 200.8\6020

Concentration Results

IS	Analyte	Mass	Intensity	RSD	Conc.	SD	RSD	Units	Blank Intens.	Mode
>	Li	6	49537.5	0.6				ug/L	51024	Standard
	Be	9	39588.3	1.2	**48.4820**	0.764	1.6	ug/L	7	Standard
	Al	27	6811607.5	1.0	**49.2765**	0.287	0.6	ug/L	625	Standard
	Sc	45	29944.6	0.9				ug/L	29647	Standard
	Ti	47	30600.5	1.8	**105.9033**	0.546	0.5	ug/L	57	Standard
	V	51	333819.4	1.0	**48.6741**	0.557	1.1	ug/L	1142	Standard
	Cr	52	362624.9	0.8	**50.3521**	0.653	1.3	ug/L	6628	Standard
	Cr	53	44669.1	0.6	**49.5578**	1.018	2.1	ug/L	430	Standard
	Mn	55	295010.7	1.9	**51.5679**	0.147	0.3	ug/L	603	Standard
	Co	59	304256.6	2.3	**49.2031**	0.778	1.6	ug/L	237	Standard
	Ni	60	92980.9	2.3	**50.0643**	0.335	0.7	ug/L	141	Standard
	Cu	65	90826.1	1.2	**50.2022**	0.411	0.8	ug/L	109	Standard
	Zn	66	53553.2	3.1	**50.0191**	0.561	1.1	ug/L	159	Standard
>	Ge	72	455630.4	2.0				ug/L	474053	Standard
	As	75	53060.3	1.3	**49.8858**	0.388	0.8	ug/L	-34	Standard
	Se	82	5361.3	1.9	**50.2739**	0.522	1.0	ug/L	14	Standard
	Se-1	77	3719.8	1.8	**49.6698**	1.476	3.0	ug/L	55	Standard
>	Ga	71	106.7	19.5				mg/L	50	Standard
	Rb	85	516.7	9.1				ug/L	20	Standard
	Y	89	378420.4	2.1				ug/L	376602	Standard
>	Rh	103	21.7	74.2				ug/L	17	Standard
	Mo	98	235943.4	1.8	**99.9874**	3.042	3.0	ug/L	8	Standard
	Ag	107	287193.3	1.4	**48.1797**	1.433	3.0	ug/L	81	Standard
	Cd	111	93247.5	0.8	**48.0828**	0.885	1.8	mg/L	3	Standard
	Cd	114	229861.4	1.2	**47.9476**	1.147	2.4	ug/L	7	Standard
>	In	115	524337.5	1.6				ug/L	524722	Standard
	Sn	118	280407.9	1.2	**52.0144**	1.090	2.1	ug/L	715	Standard
	Sb	123	204641.1	2.4	**46.8900**	1.860	4.0	ug/L	201	Standard
	Ba	135	86406.7	0.9	**47.6572**	1.015	2.1	ug/L	108	Standard
	Ce	140	135.0	7.4				ug/L	30	Standard
>	Tb	159	786784.4	0.3				ug/L	792236	Standard
	Ho	165	3.3	86.6				ug/L	7	Standard
	Tl	203	354843.5	0.6	**47.8254**	0.499	1.0	ug/L	9	Standard
	Tl	205	306407.3	0.5	**48.5592**	0.423	0.9	ug/L	0	Standard
	Pb	206	218264.7	1.4	**48.6127**	0.167	0.3	ug/L	216	Standard
	Pb	207	191093.3	1.2	**46.7522**	0.112	0.2	ug/L	180	Standard
	Pb	208	804010.8	0.5	**48.4716**	0.281	0.6	ug/L	717	Standard
	U	238	288392.8	0.3	**47.7978**	0.457	1.0	ug/L	4	Standard
>	Bi	209	447132.2	1.1				ug/L	460343	Standard

Sample ID: QC Std 1
Report Date/Time: Thursday, June 16, 2016 16:00:03
Page 1

Approved: June 20, 2016

Na	23	0.0		**10.4522**	0.000	0.0	mg/L	0	Standard
Mg	24	3715.5	2.1	**4.9417**	0.061	1.2	mg/L	20	Standard
K	39	701.7	9.7	**5.0672**	0.500	9.9	mg/L	22	Standard
Ca	43	61.7	24.8	**1.0552**	3.413	323.4	mg/L	47	Standard
Fe	54	6212.5	1.3	**4.8866**	0.105	2.2	mg/L	151	Standard
Fe	57	1778.4	8.4	**4.8076**	0.510	10.6	mg/L	195	Standard
Sc-1	45	29944.6	0.9				mg/L	29647	Standard
Cl	35	161455.3	2.4				ug/L	154152	Standard
Kr	83	1.0	100.0				ug/L	3	Standard
Br	81	1416.7	8.8				ug/L	1607	Standard
P	31	25623.3	0.9				ug/L	22752	Standard
S	34	5979.5	3.9				ug/L	5049	Standard
Sr	88	73.3	41.7				ug/L	87	Standard
C	12	33.3	69.3				mg/L	47	Standard
N	14	0.0					mg/L	0	Standard
Hg	202	0.0					mg/L	0	Standard
Dy	164	16.0	37.7				mg/L	10	Standard
Ho-1	165	3.3	86.6				mg/L	7	Standard
Er	166	13.3	43.3				mg/L	3	Standard
I	127	1055.0	6.5				mg/L	842	Standard

QC Calculated Values

Analyte	Mass	QC Std % Recovery	Int Std % Recovery	Spike % Recovery
Li	6			
Be	9	96.964		
Al	27	98.553		
Sc	45			
Ti	47	105.903		
V	51	97.348		
Cr	52	100.704		
Cr	53			
Mn	55	103.136		
Co	59	98.406		
Ni	60	100.129		
Cu	65	100.404		
Zn	66	100.038		
Ge	72		96.114	
As	75	99.772		
Se	82	100.548		
Se-1	77			
Ga	71			

Sample ID: QC Std 1
Report Date/Time: Thursday, June 16, 2016 16:00:03
Page 2

Approved: June 20, 2016

Rb	85			
Y	89			
> Rh	103			
Mo	98	99.987		
Ag	107	96.359		
Cd	111	96.166		
Cd	114			
> In	115			99.927
Sn	118	104.029		
Sb	123	93.780		
Ba	135	95.314		
Ce	140			
> Tb	159			
Ho	165			
Tl	203	95.651		
Tl	205			
Pb	206	97.225		
Pb	207	93.504		
Pb	208	96.943		
U	238	95.596		
> Bi	209			97.130
Na	23	209.044		
Mg	24	98.834		
K	39	101.344		
Ca	43	21.103		
Fe	54	97.732		
Fe	57	96.152		
> Sc-1	45			
Cl	35			
Kr	83			
Br	81			
P	31			
S	34			
Sr	88			
C	12			
N	14			
Hg	202			
Dy	164			
Ho-1	165			
Er	166			
I	127			

QC Out of Limits

Measurement Type	Analyte	Mass	Out of Limits Message
QC Std 1	Na	23	
QC Std 1	Ca	43	

Sample ID: QC Std 1
Report Date/Time: Thursday, June 16, 2016 16:00:03
Page 3

Approved: June 20, 2016

Method 6020 - Summary Report

Sample ID: QC Std 2
Sample Date/Time: Thursday, June 16, 2016 16:03:55
Number of Replicates: 3
Autosampler Position: 102
Sample Description:
Method File: C:\NexIONData\Method\6020a.mth
Aliquot Volume (mL):
Diluted to Volume (mL):
User Name: BKT Nexion300X
Cumulative Autodilution Factor: 1
Nexion-ICP 200.8\6020

Concentration Results

IS	Analyte	Mass	Intensity	RSD	Conc.	SD	RSD	Units	Blank Intens.	Mode
>	**Li**	6	48694.8	0.2				ug/L	51024	Standard
	Be	9	11.7	24.7	**-0.0065**	0.004	55.1	ug/L	7	Standard
	Al	27	941.7	10.9	**-0.0028**	0.001	26.9	ug/L	625	Standard
	Sc	45	29877.8	0.9				ug/L	29647	Standard
	Ti	47	54.3	5.3	**0.0224**	0.010	44.8	ug/L	57	Standard
	V	51	957.2	10.4	**-0.0283**	0.014	48.1	ug/L	1142	Standard
	Cr	52	6138.9	3.0	**-0.0600**	0.025	41.4	ug/L	6628	Standard
	Cr	53	340.0	7.8	**-0.0510**	0.030	59.6	ug/L	430	Standard
	Mn	55	634.3	2.6	**-0.0152**	0.003	19.9	ug/L	603	Standard
	Co	59	238.0	8.6	**-0.0027**	0.004	132.9	ug/L	237	Standard
	Ni	60	130.0	7.3	**-0.0077**	0.005	63.8	ug/L	141	Standard
	Cu	65	103.7	15.4	**-0.0087**	0.009	107.0	ug/L	109	Standard
	Zn	66	127.0	5.2	**-0.1127**	0.007	6.0	ug/L	159	Standard
>	**Ge**	72	455597.3	0.8				ug/L	474053	Standard
	As	75	-43.2	74.2	**-0.0157**	0.030	193.2	ug/L	-34	Standard
	Se	82	18.2	18.4	**0.0019**	0.030	1563.3	ug/L	14	Standard
	Se-1	77	53.3	8.5	**-0.0219**	0.067	305.9	ug/L	55	Standard
>	**Ga**	71	65.0	20.4				mg/L	50	Standard
	Rb	85	26.7	39.0				ug/L	20	Standard
	Y	89	385670.5	2.5				ug/L	376602	Standard
>	**Rh**	103	21.7	48.0				ug/L	17	Standard
	Mo	98	109.5	11.0	**0.0404**	0.004	10.6	ug/L	8	Standard
	Ag	107	89.3	19.3	**0.0026**	0.003	126.0	ug/L	81	Standard
	Cd	111	7.4	34.0	**0.0006**	0.001	222.3	mg/L	3	Standard
	Cd	114	19.0	7.1	**0.0001**	0.000	161.5	ug/L	7	Standard
>	**In**	115	528269.6	2.4				ug/L	524722	Standard
	Sn	118	783.4	18.1	**0.0547**	0.023	42.9	ug/L	715	Standard
	Sb	123	1248.5	31.3	**0.2679**	0.083	31.1	ug/L	201	Standard
	Ba	135	101.3	11.9	**-0.0020**	0.008	395.1	ug/L	108	Standard
	Ce	140	18.3	56.8				ug/L	30	Standard
>	**Tb**	159	789316.7	0.7				ug/L	792236	Standard
	Ho	165	3.3	173.2				ug/L	7	Standard
	Tl	203	34.3	9.4	**0.0020**	0.000	19.3	ug/L	9	Standard
	Tl	205	23.3	61.9	**-0.0042**	0.002	53.7	ug/L	0	Standard
	Pb	206	215.0	9.3	**-0.0087**	0.004	50.2	ug/L	216	Standard
	Pb	207	177.7	3.1	**-0.0106**	0.001	10.4	ug/L	180	Standard
	Pb	208	745.3	3.0	**-0.0132**	0.001	9.1	ug/L	717	Standard
	U	238	19.7	20.5	**-0.0043**	0.001	15.7	ug/L	4	Standard
>	**Bi**	209	449575.7	0.9				ug/L	460343	Standard

Sample ID: QC Std 2
Report Date/Time: Thursday, June 16, 2016 16:06:12
Page 1

Approved: June 20, 2016

Na	23	0.0		**10.4522**	0.000	0.0	mg/L	0	Standard
Mg	24	26.7	60.3	**-0.0094**	0.021	228.0	mg/L	20	Standard
K	39	16.7	45.8	**-0.1015**	0.059	58.3	mg/L	22	Standard
Ca	43	35.0	0.0	**-5.0734**	0.077	1.5	mg/L	47	Standard
Fe	54	139.4	7.2	**-0.0024**	0.009	374.1	mg/L	151	Standard
Fe	57	198.3	8.1	**-0.0375**	0.053	141.8	mg/L	195	Standard
Sc-1	45	29877.8	0.9				mg/L	29647	Standard
Cl	35	160882.5	1.9				ug/L	154152	Standard
Kr	83	1.0	0.0				ug/L	3	Standard
Br	81	1510.1	12.6				ug/L	1607	Standard
P	31	25673.4	1.5				ug/L	22752	Standard
S	34	5894.5	3.2				ug/L	5049	Standard
Sr	88	76.7	32.2				ug/L	87	Standard
C	12	23.3	49.5				mg/L	47	Standard
N	14	0.0					mg/L	0	Standard
Hg	202	0.0					mg/L	0	Standard
Dy	164	9.4	107.5				mg/L	10	Standard
Ho-1	165	3.3	173.2				mg/L	7	Standard
Er	166	13.3	173.2				mg/L	3	Standard
I	127	965.0	3.2				mg/L	842	Standard

QC Calculated Values

Analyte	Mass	QC Std % Recovery	Int Std % Recovery	Spike % Recovery
Li	6			
Be	9			
Al	27			
Sc	45			
Ti	47			
V	51			
Cr	52			
Cr	53			
Mn	55			
Co	59			
Ni	60			
Cu	65			
Zn	66			
Ge	72		96.107	
As	75			
Se	82			
Se-1	77			
Ga	71			

Sample ID: QC Std 2
Report Date/Time: Thursday, June 16, 2016 16:06:12
Page 2

Approved: June 20, 2016

Rb	85		
Y	89		
> Rh	103		
Mo	98		
Ag	107		
Cd	111		
Cd	114		
> In	115	100.676	
Sn	118		
Sb	123		
Ba	135		
Ce	140		
> Tb	159		
Ho	165		
Tl	203		
Tl	205		
Pb	206		
Pb	207		
Pb	208		
U	238		
> Bi	209	97.661	
Na	23		
Mg	24		
K	39		
Ca	43		
Fe	54		
Fe	57		
> Sc-1	45		
Cl	35		
Kr	83		
Br	81		
P	31		
S	34		
Sr	88		
C	12		
N	14		
Hg	202		
Dy	164		
Ho-1	165		
Er	166		
I	127		

QC Out of Limits

Measurement Type	Analyte	Mass	Out of Limits Message
QC Std 2	Sb	123	
QC Std 2	Na	23	
QC Std 2	K	39	

Sample ID: QC Std 2
Report Date/Time: Thursday, June 16, 2016 16:06:12
Page 3

Approved: June 20, 2016

QC Std 2	Ca	43

Sample ID: QC Std 2
Report Date/Time: Thursday, June 16, 2016 16:06:12
Page 4

Approved: June 20, 2016

Method 6020 - Summary Report

Sample ID: QC Std 4
Sample Date/Time: Thursday, June 16, 2016 16:07:40
Number of Replicates: 3
Autosampler Position: 203
Sample Description:
Method File: C:\NexIONData\Method\6020a.mth
Aliquot Volume (mL):
Diluted to Volume (mL):
User Name: BKT Nexion300X
Cumulative Autodilution Factor: 1
Nexion-ICP 200.8\6020

Concentration Results

IS	Analyte	Mass	Intensity	RSD	Conc.	SD	RSD	Units	Blank Intens.	Mode
>	Li	6	55474.7	2.1				ug/L	51024	Standard
	Be	9	18.3	15.7	**-0.0010**	0.003	338.2	ug/L	7	Standard
	Al	27	6905396.8	2.8	**44.6071**	0.703	1.6	ug/L	625	Standard
	Sc	45	29577.2	0.8				ug/L	29647	Standard
	Ti	47	31418.2	1.3	**107.0966**	1.877	1.8	ug/L	57	Standard
	V	51	1222.8	22.4	**0.0081**	0.041	507.7	ug/L	1142	Standard
	Cr	52	7310.1	0.7	**0.0900**	0.007	8.1	ug/L	6628	Standard
	Cr	53	3288.7	9.3	**3.1897**	0.292	9.2	ug/L	430	Standard
	Mn	55	1091.7	3.2	**0.0620**	0.006	9.4	ug/L	603	Standard
	Co	59	399.3	5.7	**0.0224**	0.003	12.6	ug/L	237	Standard
	Ni	60	759.0	2.6	**0.3255**	0.016	4.9	ug/L	141	Standard
	Cu	65	628.7	2.7	**0.2766**	0.010	3.8	ug/L	109	Standard
	Zn	66	1729.4	2.6	**1.3663**	0.021	1.6	ug/L	159	Standard
>	Ge	72	462633.9	1.3				ug/L	474053	Standard
	As	75	-39.5	207.4	**-0.0113**	0.076	672.8	ug/L	-34	Standard
	Se	82	21.1	40.5	**0.0261**	0.078	299.6	ug/L	14	Standard
	Se-1	77	277.0	14.2	**2.9476**	0.479	16.2	ug/L	55	Standard
>	Ga	71	155.0	16.8				mg/L	50	Standard
	Rb	85	810.0	10.2				ug/L	20	Standard
	Y	89	382532.7	1.4				ug/L	376602	Standard
>	Rh	103	13.3	57.3				ug/L	17	Standard
	Mo	98	234826.0	1.7	**100.4857**	2.149	2.1	ug/L	8	Standard
	Ag	107	169.0	8.6	**0.0163**	0.002	15.1	ug/L	81	Standard
	Cd	111	-108.8	6.6	**-0.0599**	0.004	5.9	mg/L	3	Standard
	Cd	114	586.7	17.3	**0.1197**	0.021	17.4	ug/L	7	Standard
>	In	115	519149.4	0.5				ug/L	524722	Standard
	Sn	118	681.7	7.9	**0.0385**	0.011	27.7	ug/L	715	Standard
	Sb	123	406.1	34.2	**0.0793**	0.032	41.0	ug/L	201	Standard
	Ba	135	224.7	3.6	**0.0676**	0.005	7.3	ug/L	108	Standard
	Ce	140	145.0	18.2				ug/L	30	Standard
>	Tb	159	796726.8	0.9				ug/L	792236	Standard
	Ho	165	8.3	34.6				ug/L	7	Standard
	Tl	203	851.7	23.5	**0.1131**	0.029	25.4	ug/L	9	Standard
	Tl	205	813.4	19.5	**0.1220**	0.027	21.9	ug/L	0	Standard
	Pb	206	671.0	13.8	**0.0943**	0.023	24.1	ug/L	216	Standard
	Pb	207	610.0	7.6	**0.0965**	0.013	13.8	ug/L	180	Standard
	Pb	208	2481.7	5.9	**0.0928**	0.011	11.7	ug/L	717	Standard
	U	238	11.0	24.1	**-0.0057**	0.000	8.1	ug/L	4	Standard
>	Bi	209	444717.2	1.3				ug/L	460343	Standard

Sample ID: QC Std 4
Report Date/Time: Thursday, June 16, 2016 16:09:57
Page 1

Approved: June 20, 2016

Na	23	1.7	173.2	**4.9320**	9.561	193.9	mg/L	0	Standard
Mg	24	9214.5	2.3	**12.4761**	0.188	1.5	mg/L	20	Standard
K	39	665.0	6.6	**4.8546**	0.351	7.2	mg/L	22	Standard
Ca	43	148.3	13.6	**21.5299**	4.516	21.0	mg/L	47	Standard
Fe	54	14427.7	3.0	**11.6428**	0.306	2.6	mg/L	151	Standard
Fe	57	3798.8	1.5	**11.1428**	0.194	1.7	mg/L	195	Standard
> **Sc-1**	45	29577.2	0.8				mg/L	29647	Standard
Cl	35	176475.5	2.2				ug/L	154152	Standard
Kr	83	2.0	86.6				ug/L	3	Standard
Br	81	1553.4	2.3				ug/L	1607	Standard
P	31	23887.2	3.9				ug/L	22752	Standard
S	34	5340.9	1.7				ug/L	5049	Standard
Sr	88	58.3	9.9				ug/L	87	Standard
C	12	96.7	58.8				mg/L	47	Standard
N	14	3.3	173.2				mg/L	0	Standard
Hg	202	30.0	0.0				mg/L	0	Standard
Dy	164	2.4	262.3				mg/L	10	Standard
Ho-1	165	8.3	34.6				mg/L	7	Standard
Er	166	20.0	86.6				mg/L	3	Standard
I	127	1410.1	5.7				mg/L	842	Standard

QC Calculated Values

Analyte	Mass	QC Std % Recovery	Int Std % Recovery	Spike % Recovery
> Li	6			
Be	9			
Al	27	0.892		
Sc	45			
Ti	47	107.097		
V	51			
Cr	52			
Cr	53			
Mn	55			
Co	59			
Ni	60			
Cu	65			
Zn	66			
> Ge	72		97.591	
As	75			
Se	82			
Se-1	77			
> Ga	71			

Sample ID: QC Std 4
Report Date/Time: Thursday, June 16, 2016 16:09:57
Page 2

Approved: June 20, 2016

Rb	85			
Y	89			
> Rh	103			
Mo	98	100.486		
Ag	107			
Cd	111			
Cd	114			
> In	115			98.938
Sn	118			
Sb	123			
Ba	135			
Ce	140			
> Tb	159			
Ho	165			
Tl	203			
Tl	205			
Pb	206			
Pb	207			
Pb	208			
U	238			
> Bi	209			96.606
Na	23	39.456		
Mg	24	249.521		
K	39	97.091		
Ca	43	143.533		
Fe	54	93.142		
Fe	57	89.142		
> Sc-1	45			
Cl	35			
Kr	83			
Br	81			
P	31			
S	34			
Sr	88			
C	12			
N	14			
Hg	202			
Dy	164			
Ho-1	165			
Er	166			
I	127			

QC Out of Limits

Measurement Type	Analyte	Mass	Out of Limits Message
QC Std 4	Al	27	
QC Std 4	Tl	203	
QC Std 4	Na	23	

Sample ID: QC Std 4
Report Date/Time: Thursday, June 16, 2016 16:09:57
Page 3

Approved: June 20, 2016

QC Std 4	Mg	24
QC Std 4	Ca	43

Sample ID: QC Std 4
Report Date/Time: Thursday, June 16, 2016 16:09:57
Page 4

Approved: June 20, 2016

Method 6020 - Summary Report

Sample ID: QC Std 5
Sample Date/Time: Thursday, June 16, 2016 16:22:01
Number of Replicates: 3
Autosampler Position: 204
Sample Description:
Method File: C:\NexIONData\Method\6020a.mth
Aliquot Volume (mL):
Diluted to Volume (mL):
User Name: BKT Nexion300X
Cumulative Autodilution Factor: 1
Nexion-ICP 200.8\6020

Concentration Results

IS	Analyte	Mass	Intensity	RSD	Conc.	SD	RSD	Units	Blank Intens.	Mode
>	Li	6	58477.6	0.2				ug/L	51024	Standard
	Be	9	88548.0	0.3	**91.8774**	0.469	0.5	ug/L	7	Standard
	Al	27	7648485.8	0.8	**46.8715**	0.352	0.8	ug/L	625	Standard
	Sc	45	29133.0	2.0				ug/L	29647	Standard
	Ti	47	33470.3	2.4	**118.1657**	2.723	2.3	ug/L	57	Standard
	V	51	673843.7	0.9	**100.3884**	1.672	1.7	ug/L	1142	Standard
	Cr	52	698679.1	1.4	**99.8305**	1.037	1.0	ug/L	6628	Standard
	Cr	53	90290.0	2.1	**102.5975**	1.386	1.4	ug/L	430	Standard
	Mn	55	596300.3	1.2	**106.4457**	0.466	0.4	ug/L	603	Standard
	Co	59	629938.1	1.8	**103.9511**	1.908	1.8	ug/L	237	Standard
	Ni	60	180922.1	0.3	**99.4431**	0.584	0.6	ug/L	141	Standard
	Cu	65	177067.3	0.6	**99.8815**	0.324	0.3	ug/L	109	Standard
	Zn	66	106852.8	0.0	**102.0554**	0.902	0.9	ug/L	159	Standard
>	Ge	72	446706.3	0.8				ug/L	474053	Standard
	As	75	106615.2	0.2	**102.2086**	1.049	1.0	ug/L	-34	Standard
	Se	82	10642.5	1.1	**101.9658**	1.771	1.7	ug/L	14	Standard
	Se-1	77	7567.2	2.1	**103.8353**	2.380	2.3	ug/L	55	Standard
>	Ga	71	153.3	10.5				mg/L	50	Standard
	Rb	85	808.4	8.9				ug/L	20	Standard
	Y	89	396492.9	1.1				ug/L	376602	Standard
>	Rh	103	48.3	15.8				ug/L	17	Standard
	Mo	98	245151.1	0.7	**102.3761**	1.234	1.2	ug/L	8	Standard
	Ag	107	517251.9	0.7	**85.5144**	0.680	0.8	ug/L	81	Standard
	Cd	111	189019.4	1.2	**96.0637**	1.742	1.8	mg/L	3	Standard
	Cd	114	457330.5	1.6	**94.0204**	2.156	2.3	ug/L	7	Standard
>	In	115	531964.2	0.7				ug/L	524722	Standard
	Sn	118	896.7	15.7	**0.0749**	0.027	35.8	ug/L	715	Standard
	Sb	123	419181.5	1.0	**94.6488**	1.016	1.1	ug/L	201	Standard
	Ba	135	174129.5	0.2	**94.7022**	0.497	0.5	ug/L	108	Standard
	Ce	140	123.3	45.2				ug/L	30	Standard
>	Tb	159	792285.1	1.1				ug/L	792236	Standard
	Ho	165	3.3	86.6				ug/L	7	Standard
	Tl	203	718957.1	0.3	**98.0117**	1.579	1.6	ug/L	9	Standard
	Tl	205	627537.4	1.6	**100.6124**	3.065	3.0	ug/L	0	Standard
	Pb	206	453228.9	0.3	**102.1662**	1.141	1.1	ug/L	216	Standard
	Pb	207	393799.0	0.5	**97.5071**	0.924	0.9	ug/L	180	Standard
	Pb	208	1620914.8	1.9	**98.9101**	2.956	3.0	ug/L	717	Standard
	U	238	599569.3	0.5	**100.5173**	1.718	1.7	ug/L	4	Standard
>	Bi	209	442109.9	1.4				ug/L	460343	Standard

Sample ID: QC Std 5
Report Date/Time: Thursday, June 16, 2016 16:24:18
Page 1

Approved: June 20, 2016

Na	23	1.7	173.2	**4.7867**	9.813	205.0	mg/L	0	Standard
Mg	24	10183.4	1.3	**14.0071**	0.241	1.7	mg/L	20	Standard
K	39	573.3	13.1	**4.2150**	0.510	12.1	mg/L	22	Standard
Ca	43	138.3	13.7	**19.6561**	3.893	19.8	mg/L	47	Standard
Fe	54	15280.5	1.4	**12.5337**	0.416	3.3	mg/L	151	Standard
Fe	57	4085.6	2.5	**12.2326**	0.552	4.5	mg/L	195	Standard
> **Sc-1**	45	29133.0	2.0				mg/L	29647	Standard
Cl	35	179327.8	1.3				ug/L	154152	Standard
Kr	83	1.3	114.6				ug/L	3	Standard
Br	81	1623.4	4.9				ug/L	1607	Standard
P	31	23591.7	0.4				ug/L	22752	Standard
S	34	5254.2	2.3				ug/L	5049	Standard
Sr	88	70.0	42.9				ug/L	87	Standard
C	12	133.3	4.3				mg/L	47	Standard
N	14	0.0					mg/L	0	Standard
Hg	202	6.7	86.6				mg/L	0	Standard
Dy	164	15.9	94.6				mg/L	10	Standard
Ho-1	165	3.3	86.6				mg/L	7	Standard
Er	166	16.7	34.6				mg/L	3	Standard
I	127	930.0	5.7				mg/L	842	Standard

QC Calculated Values

Analyte	Mass	QC Std % Recovery	Int Std % Recovery	Spike % Recovery
> Li	6			
Be	9	91.877		
Al	27	0.937		
Sc	45			
Ti	47	118.166		
V	51	100.388		
Cr	52	99.830		
Cr	53			
Mn	55	106.446		
Co	59	103.951		
Ni	60	99.443		
Cu	65	99.882		
Zn	66	102.055		
> Ge	72		94.231	
As	75	102.209		
Se	82	101.966		
Se-1	77			
> Ga	71			

Sample ID: QC Std 5
Report Date/Time: Thursday, June 16, 2016 16:24:18
Page 2

Approved: June 20, 2016

Rb	85			
Y	89			
Rh	103			
Mo	98	102.376		
Ag	107	85.514		
Cd	111	96.064		
Cd	114			
In	115		101.380	
Sn	118			
Sb	123	94.649		
Ba	135	94.702		
Ce	140			
Tb	159			
Ho	165			
Tl	203	98.012		
Tl	205			
Pb	206			
Pb	207			
Pb	208	98.910		
U	238	100.517		
Bi	209		96.039	
Na	23	38.294		
Mg	24	280.142		
K	39	84.299		
Ca	43	131.041		
Fe	54	100.269		
Fe	57	97.861		
Sc-1	45			
Cl	35			
Kr	83			
Br	81			
P	31			
S	34			
Sr	88			
C	12			
N	14			
Hg	202			
Dy	164			
Ho-1	165			
Er	166			
I	127			

QC Out of Limits

Measurement Type	Analyte	Mass	Out of Limits Message
QC Std 5	Al	27	
QC Std 5	Na	23	
QC Std 5	Mg	24	

Sample ID: QC Std 5
Report Date/Time: Thursday, June 16, 2016 16:24:18
Page 3

Approved: June 20, 2016

QC Std 5	Ca	43

Sample ID: QC Std 5
Report Date/Time: Thursday, June 16, 2016 16:24:18
Page 4

Approved: June 20, 2016

Method 6020 - Summary Report

Sample ID: QC Std 6
Sample Date/Time: Thursday, June 16, 2016 16:25:16
Number of Replicates: 3
Autosampler Position: 101
Sample Description:
Method File: C:\NexIONData\Method\6020a.mth
Aliquot Volume (mL):
Diluted to Volume (mL):
User Name: BKT Nexion300X
Cumulative Autodilution Factor: 1
Nexion-ICP 200.8\6020

Concentration Results

IS	Analyte	Mass	Intensity	RSD	Conc.	SD	RSD	Units	Blank Intens.	Mode
>	Li	6	55603.6	4.4				ug/L	51024	Standard
	Be	9	43453.9	2.4	**47.4947**	3.006	6.3	ug/L	7	Standard
	Al	27	7054078.0	1.0	**45.5100**	1.586	3.5	ug/L	625	Standard
	Sc	45	29373.5	1.7				ug/L	29647	Standard
	Ti	47	28713.9	1.4	**99.4855**	3.895	3.9	ug/L	57	Standard
	V	51	340364.3	1.3	**49.6680**	0.932	1.9	ug/L	1142	Standard
	Cr	52	357828.9	0.7	**49.7225**	1.608	3.2	ug/L	6628	Standard
	Cr	53	43806.6	0.8	**48.6374**	1.665	3.4	ug/L	430	Standard
	Mn	55	293651.9	1.1	**51.3908**	1.852	3.6	ug/L	603	Standard
	Co	59	311248.9	1.6	**50.3908**	1.771	3.5	ug/L	237	Standard
	Ni	60	92893.9	1.1	**50.0647**	1.079	2.2	ug/L	141	Standard
	Cu	65	90724.2	1.5	**50.1802**	0.633	1.3	ug/L	109	Standard
	Zn	66	53344.1	1.6	**49.8682**	0.504	1.0	ug/L	159	Standard
>	Ge	72	455364.8	2.6				ug/L	474053	Standard
	As	75	52938.3	1.1	**49.8092**	0.820	1.6	ug/L	-34	Standard
	Se	82	5329.6	1.7	**50.0105**	0.490	1.0	ug/L	14	Standard
	Se-1	77	3723.8	2.6	**49.7421**	0.784	1.6	ug/L	55	Standard
>	Ga	71	95.0	22.9				mg/L	50	Standard
	Rb	85	726.7	4.9				ug/L	20	Standard
	Y	89	384472.0	0.6				ug/L	376602	Standard
>	Rh	103	16.7	62.4				ug/L	17	Standard
	Mo	98	232118.8	0.3	**97.2358**	1.022	1.1	ug/L	8	Standard
	Ag	107	290638.3	1.3	**48.1940**	0.630	1.3	ug/L	81	Standard
	Cd	111	94793.4	0.9	**48.3272**	1.004	2.1	mg/L	3	Standard
	Cd	114	234828.4	1.3	**48.4291**	1.209	2.5	ug/L	7	Standard
>	In	115	530331.4	1.3				ug/L	524722	Standard
	Sn	118	263139.7	2.6	**48.2596**	1.845	3.8	ug/L	715	Standard
	Sb	123	217327.7	1.3	**49.2164**	0.579	1.2	ug/L	201	Standard
	Ba	135	88067.5	0.7	**48.0226**	0.952	2.0	ug/L	108	Standard
	Ce	140	81.7	18.7				ug/L	30	Standard
>	Tb	159	794129.5	1.0				ug/L	792236	Standard
	Ho	165	6.7	86.6				ug/L	7	Standard
	Tl	203	362843.1	1.0	**49.0795**	1.497	3.1	ug/L	9	Standard
	Tl	205	310212.2	1.3	**49.3427**	1.712	3.5	ug/L	0	Standard
	Pb	206	222989.0	0.9	**49.8435**	1.206	2.4	ug/L	216	Standard
	Pb	207	201083.3	0.8	**49.3722**	1.064	2.2	ug/L	180	Standard
	Pb	208	809454.4	0.8	**48.9759**	1.413	2.9	ug/L	717	Standard
	U	238	299066.7	0.4	**49.7396**	1.132	2.3	ug/L	4	Standard
>	Bi	209	445696.2	2.2				ug/L	460343	Standard

Sample ID: QC Std 6
Report Date/Time: Thursday, June 16, 2016 16:27:32
Page 1

Approved: June 20, 2016

Na	23	0.0		**10.4522**	0.000	0.0	mg/L	0	Standard
Mg	24	3647.1	3.0	**4.9460**	0.155	3.1	mg/L	20	Standard
K	39	621.7	4.7	**4.5576**	0.277	6.1	mg/L	22	Standard
Ca	43	53.3	19.5	**-0.5868**	2.635	449.0	mg/L	47	Standard
Fe	54	5858.9	4.9	**4.6943**	0.261	5.6	mg/L	151	Standard
Fe	57	1763.4	1.3	**4.8648**	0.124	2.5	mg/L	195	Standard
> **Sc-1**	45	29373.5	1.7				mg/L	29647	Standard
Cl	35	157950.4	0.4				ug/L	154152	Standard
Kr	83	1.7	91.7				ug/L	3	Standard
Br	81	1363.4	1.1				ug/L	1607	Standard
P	31	23531.6	2.3				ug/L	22752	Standard
S	34	5542.7	3.1				ug/L	5049	Standard
Sr	88	65.0	38.5				ug/L	87	Standard
C	12	56.7	71.3				mg/L	47	Standard
N	14	0.0					mg/L	0	Standard
Hg	202	0.0					mg/L	0	Standard
Dy	164	12.4	50.3				mg/L	10	Standard
Ho-1	165	6.7	86.6				mg/L	7	Standard
Er	166	20.0	86.6				mg/L	3	Standard
I	127	1150.0	8.7				mg/L	842	Standard

QC Calculated Values

	Analyte	Mass	QC Std % Recovery	Int Std % Recovery	Spike % Recovery
>	Li	6			
	Be	9	94.989		
	Al	27	91.020		
	Sc	45			
	Ti	47	99.485		
	V	51	99.336		
	Cr	52	99.445		
	Cr	53			
	Mn	55	102.782		
	Co	59	100.782		
	Ni	60	100.129		
	Cu	65	100.360		
	Zn	66	99.736		
>	Ge	72		96.058	
	As	75	99.618		
	Se	82	100.021		
	Se-1	77			
>	Ga	71			

Sample ID: QC Std 6
Report Date/Time: Thursday, June 16, 2016 16:27:32
Page 2

Approved: June 20, 2016

Rb	85			
Y	89			
> Rh	103			
Mo	98	97.236		
Ag	107	96.388		
Cd	111	96.654		
Cd	114			
> In	115			101.069
Sn	118	96.519		
Sb	123	98.433		
Ba	135	96.045		
Ce	140			
> Tb	159			
Ho	165			
Tl	203	98.159		
Tl	205			
Pb	206			
Pb	207			
Pb	208	97.952		
U	238	99.479		
> Bi	209			96.818
Na	23			
Mg	24			
K	39			
Ca	43			
Fe	54			
Fe	57			
> Sc-1	45			
Cl	35			
Kr	83			
Br	81			
P	31			
S	34			
Sr	88			
C	12			
N	14			
Hg	202			
Dy	164			
Ho-1	165			
Er	166			
I	127			

QC Out of Limits

Measurement Type	Analyte	Mass	Out of Limits Message

Sample ID: QC Std 6
Report Date/Time: Thursday, June 16, 2016 16:27:32
Page 3

Approved: June 20, 2016

Method 6020 - Summary Report

Sample ID: QC Std 7
Sample Date/Time: Thursday, June 16, 2016 16:38:50
Number of Replicates: 3
Autosampler Position: 102
Sample Description:
Method File: C:\NexIONData\Method\6020a.mth
Aliquot Volume (mL):
Diluted to Volume (mL):
User Name: BKT Nexion300X
Cumulative Autodilution Factor: 1
Nexion-ICP 200.8\6020

Concentration Results

IS	Analyte	Mass	Intensity	RSD	Conc.	SD	RSD	Units	Blank Intens.	Mode
>	**Li**	6	52378.7	2.1				ug/L	51024	Standard
	Be	9	15.0	120.2	**-0.0040**	0.020	512.1	ug/L	7	Standard
	Al	27	540.0	3.7	**-0.0061**	0.000	3.2	ug/L	625	Standard
	Sc	45	28712.2	1.8				ug/L	29647	Standard
	Ti	47	44.7	11.0	**-0.0123**	0.017	140.3	ug/L	57	Standard
	V	51	1065.6	4.8	**-0.0136**	0.008	61.5	ug/L	1142	Standard
	Cr	52	6160.3	1.0	**-0.0638**	0.013	21.0	ug/L	6628	Standard
	Cr	53	386.7	19.4	**-0.0026**	0.081	3156.3	ug/L	430	Standard
	Mn	55	621.0	4.1	**-0.0185**	0.004	21.4	ug/L	603	Standard
	Co	59	231.0	6.0	**-0.0042**	0.002	52.0	ug/L	237	Standard
	Ni	60	109.7	8.8	**-0.0191**	0.005	25.2	ug/L	141	Standard
	Cu	65	97.3	15.8	**-0.0127**	0.008	65.1	ug/L	109	Standard
	Zn	66	133.3	9.4	**-0.1078**	0.012	11.3	ug/L	159	Standard
>	**Ge**	72	459252.1	0.6				ug/L	474053	Standard
	As	75	-47.4	46.6	**-0.0192**	0.021	107.9	ug/L	-34	Standard
	Se	82	15.8	37.3	**-0.0216**	0.055	252.4	ug/L	14	Standard
	Se-1	77	46.7	11.0	**-0.1173**	0.072	61.6	ug/L	55	Standard
>	**Ga**	71	35.0	14.3				mg/L	50	Standard
	Rb	85	20.0	43.3				ug/L	20	Standard
	Y	89	388770.9	2.1				ug/L	376602	Standard
>	**Rh**	103	16.7	62.4				ug/L	17	Standard
	Mo	98	68.1	14.3	**0.0237**	0.004	18.9	ug/L	8	Standard
	Ag	107	85.7	13.7	**0.0022**	0.002	97.9	ug/L	81	Standard
	Cd	111	2.9	60.6	**-0.0017**	0.001	51.5	mg/L	3	Standard
	Cd	114	9.5	115.0	**-0.0018**	0.002	124.6	ug/L	7	Standard
>	**In**	115	518516.6	1.3				ug/L	524722	Standard
	Sn	118	641.7	18.0	**0.0313**	0.023	74.8	ug/L	715	Standard
	Sb	123	920.4	35.2	**0.1991**	0.078	39.0	ug/L	201	Standard
	Ba	135	100.7	10.0	**-0.0014**	0.006	433.1	ug/L	108	Standard
	Ce	140	18.3	78.7				ug/L	30	Standard
>	**Tb**	159	769102.4	0.6				ug/L	792236	Standard
	Ho	165	8.3	34.6				ug/L	7	Standard
	Tl	203	15.7	25.8	**-0.0004**	0.001	125.3	ug/L	9	Standard
	Tl	205	10.0	50.0	**-0.0062**	0.001	13.5	ug/L	0	Standard
	Pb	206	207.3	13.7	**-0.0092**	0.007	79.6	ug/L	216	Standard
	Pb	207	175.3	4.3	**-0.0101**	0.002	22.2	ug/L	180	Standard
	Pb	208	743.7	4.7	**-0.0122**	0.003	22.5	ug/L	717	Standard
	U	238	8.7	35.3	**-0.0061**	0.000	8.0	ug/L	4	Standard
>	**Bi**	209	439141.9	1.8				ug/L	460343	Standard

Sample ID: QC Std 7
Report Date/Time: Thursday, June 16, 2016 16:41:06
Page 1

Approved: June 20, 2016

Na	23	0.0		**10.4522**	0.000	0.0	mg/L	0	Standard
Mg	24	28.3	66.8	**-0.0053**	0.027	522.2	mg/L	20	Standard
K	39	10.0	86.6	**-0.1489**	0.068	45.9	mg/L	22	Standard
Ca	43	36.7	47.9	**-4.3876**	4.095	93.3	mg/L	47	Standard
Fe	54	152.8	18.0	**0.0136**	0.026	187.8	mg/L	151	Standard
Fe	57	166.7	14.2	**-0.1136**	0.080	70.6	mg/L	195	Standard
Sc-1	45	28712.2	1.8				mg/L	29647	Standard
Cl	35	160111.2	2.5				ug/L	154152	Standard
Kr	83	2.3	89.2				ug/L	3	Standard
Br	81	1460.1	8.4				ug/L	1607	Standard
P	31	22964.1	2.3				ug/L	22752	Standard
S	34	5249.2	1.7				ug/L	5049	Standard
Sr	88	68.3	27.7				ug/L	87	Standard
C	12	40.0	66.1				mg/L	47	Standard
N	14	0.0					mg/L	0	Standard
Hg	202	3.3	173.2				mg/L	0	Standard
Dy	164	13.0	113.4				mg/L	10	Standard
Ho-1	165	8.3	34.6				mg/L	7	Standard
Er	166	6.7	173.2				mg/L	3	Standard
I	127	923.4	1.6				mg/L	842	Standard

QC Calculated Values

Analyte	Mass	QC Std % Recovery	Int Std % Recovery	Spike % Recovery
Li	6			
Be	9			
Al	27			
Sc	45			
Ti	47			
V	51			
Cr	52			
Cr	53			
Mn	55			
Co	59			
Ni	60			
Cu	65			
Zn	66			
Ge	72		96.878	
As	75			
Se	82			
Se-1	77			
Ga	71			

Sample ID: QC Std 7
Report Date/Time: Thursday, June 16, 2016 16:41:06
Page 2

Approved: June 20, 2016

Rb	85		
Y	89		
> Rh	103		
Mo	98		
Ag	107		
Cd	111		
Cd	114		
> In	115		98.817
Sn	118		
Sb	123		
Ba	135		
Ce	140		
> Tb	159		
Ho	165		
Tl	203		
Tl	205		
Pb	206		
Pb	207		
Pb	208		
U	238		
> Bi	209		95.395
Na	23		
Mg	24		
K	39		
Ca	43		
Fe	54		
Fe	57		
> Sc-1	45		
Cl	35		
Kr	83		
Br	81		
P	31		
S	34		
Sr	88		
C	12		
N	14		
Hg	202		
Dy	164		
Ho-1	165		
Er	166		
I	127		

QC Out of Limits

Measurement Type	Analyte	Mass	Out of Limits Message

Sample ID: QC Std 7
Report Date/Time: Thursday, June 16, 2016 16:41:06
Page 3

Approved: June 20, 2016

Method 6020 - Summary Report

Sample ID: PBW B7 WG572432-04
Sample Date/Time: Thursday, June 16, 2016 17:35:43
Number of Replicates: 3
Autosampler Position: 301
Sample Description: 1
Method File: C:\NexIONData\Method\6020a.mth
Aliquot Volume (mL):
Diluted to Volume (mL):
User Name: BKT Nexion300X
Cumulative Autodilution Factor: 1
Nexion-ICP 200.8\6020

Concentration Results

IS	Analyte	Mass	Intensity	RSD	Conc.	SD	RSD	Units	Blank Intens.	Mode
>	**Li**	6	50888.7	1.4				ug/L	51024	Standard
	Be	9	10.0	50.0	**-0.0092**	0.006	65.8	ug/L	7	Standard
	Al	27	7250.1	1.6	**0.0413**	0.001	3.2	ug/L	625	Standard
	Sc	45	27620.2	1.5				ug/L	29647	Standard
	Ti	47	62.3	15.4	**0.0529**	0.035	66.0	ug/L	57	Standard
	V	51	1096.4	11.0	**-0.0060**	0.018	297.3	ug/L	1142	Standard
	Cr	52	7148.7	0.7	**0.0949**	0.009	9.1	ug/L	6628	Standard
	Cr	53	635.0	13.1	**0.2873**	0.091	31.7	ug/L	430	Standard
	Mn	55	19861.3	0.9	**3.3957**	0.050	1.5	ug/L	603	Standard
	Co	59	181.7	9.8	**-0.0115**	0.003	26.7	ug/L	237	Standard
	Ni	60	180.7	8.3	**0.0208**	0.008	36.7	ug/L	141	Standard
	Cu	65	122.3	7.7	**0.0024**	0.006	234.7	ug/L	109	Standard
	Zn	66	1100.0	2.9	**0.8128**	0.032	3.9	ug/L	159	Standard
>	**Ge**	72	450229.5	0.6				ug/L	474053	Standard
	As	75	-42.0	42.9	**-0.0149**	0.017	113.9	ug/L	-34	Standard
	Se	82	9.3	47.0	**-0.0801**	0.042	52.5	ug/L	14	Standard
	Se-1	77	64.0	16.5	**0.1328**	0.147	110.5	ug/L	55	Standard
>	**Ga**	71	50.0	26.5				mg/L	50	Standard
	Rb	85	73.3	20.8				ug/L	20	Standard
	Y	89	383468.8	0.7				ug/L	376602	Standard
>	**Rh**	103	13.3	21.7				ug/L	17	Standard
	Mo	98	675.4	5.9	**0.2913**	0.019	6.7	ug/L	8	Standard
	Ag	107	79.3	11.9	**0.0015**	0.002	113.9	ug/L	81	Standard
	Cd	111	2.4	24.1	**-0.0019**	0.000	15.9	mg/L	3	Standard
	Cd	114	32.5	70.3	**0.0032**	0.005	153.9	ug/L	7	Standard
>	**In**	115	505606.7	0.8				ug/L	524722	Standard
	Sn	118	778.4	13.1	**0.0606**	0.021	34.0	ug/L	715	Standard
	Sb	123	423.2	31.6	**0.0859**	0.032	37.8	ug/L	201	Standard
	Ba	135	197.0	6.6	**0.0551**	0.008	14.5	ug/L	108	Standard
	Ce	140	71.7	20.1				ug/L	30	Standard
>	**Tb**	159	761176.8	0.6				ug/L	792236	Standard
	Ho	165	11.7	24.7				ug/L	7	Standard
	Tl	203	45.0	11.1	**0.0037**	0.001	19.6	ug/L	9	Standard
	Tl	205	38.3	27.2	**-0.0016**	0.002	107.0	ug/L	0	Standard
	Pb	206	207.0	9.6	**-0.0086**	0.005	56.9	ug/L	216	Standard
	Pb	207	183.0	3.8	**-0.0075**	0.002	22.0	ug/L	180	Standard
	Pb	208	773.7	0.5	**-0.0097**	0.001	6.3	ug/L	717	Standard
	U	238	7.0	14.3	**-0.0064**	0.000	2.5	ug/L	4	Standard
>	**Bi**	209	432877.1	0.8				ug/L	460343	Standard

Sample ID: PBW B7 WG572432-04
Report Date/Time: Thursday, June 16, 2016 17:38:00
Page 1

Approved: June 20, 2016

Na	23	0.0		**10.4522**	0.000	0.0	mg/L	0	Standard
Mg	24	46.7	37.6	**0.0228**	0.026	113.0	mg/L	20	Standard
K	39	25.0	20.0	**-0.0231**	0.042	181.8	mg/L	22	Standard
Ca	43	38.3	19.9	**-3.5551**	2.049	57.6	mg/L	47	Standard
Fe	54	166.0	7.2	**0.0299**	0.009	28.8	mg/L	151	Standard
Fe	57	193.3	5.4	**-0.0042**	0.043	1021.8	mg/L	195	Standard
> **Sc-1**	45	27620.2	1.5				mg/L	29647	Standard
Cl	35	157510.0	2.0				ug/L	154152	Standard
Kr	83	1.7	34.6				ug/L	3	Standard
Br	81	1796.8	8.2				ug/L	1607	Standard
P	31	21511.9	1.4				ug/L	22752	Standard
S	34	4927.5	1.4				ug/L	5049	Standard
Sr	88	76.7	10.0				ug/L	87	Standard
C	12	53.3	47.2				mg/L	47	Standard
N	14	0.0					mg/L	0	Standard
Hg	202	0.0					mg/L	0	Standard
Dy	164	18.7	50.9				mg/L	10	Standard
Ho-1	165	11.7	24.7				mg/L	7	Standard
Er	166	26.7	57.3				mg/L	3	Standard
I	127	1125.0	8.5				mg/L	842	Standard

QC Calculated Values

Analyte	Mass	QC Std % Recovery	Int Std % Recovery	Spike % Recovery
> Li	6		99.734	
Be	9			
Al	27			
Sc	45			
Ti	47			
V	51			
Cr	52			
Cr	53			
Mn	55			
Co	59			
Ni	60			
Cu	65			
Zn	66			
> Ge	72		94.974	
As	75			
Se	82			
Se-1	77			
> Ga	71			

Sample ID: PBW B7 WG572432-04
Report Date/Time: Thursday, June 16, 2016 17:38:00
Page 2

Approved: June 20, 2016

Rb	85		
Y	89		
> Rh	103		
Mo	98		
Ag	107		
Cd	111		
Cd	114		
> In	115		96.357
Sn	118		
Sb	123		
Ba	135		
Ce	140		
> Tb	159		
Ho	165		
Tl	203		
Tl	205		
Pb	206		
Pb	207		
Pb	208		
U	238		
> Bi	209		94.034
Na	23		
Mg	24		
K	39		
Ca	43		
Fe	54		
Fe	57		
> Sc-1	45		
Cl	35		
Kr	83		
Br	81		
P	31		
S	34		
Sr	88		
C	12		
N	14		
Hg	202		
Dy	164		
Ho-1	165		
Er	166		
I	127		

QC Out of Limits

Measurement Type	Analyte	Mass	Out of Limits Message

Sample ID: PBW B7 WG572432-04
Report Date/Time: Thursday, June 16, 2016 17:38:00
Page 3

Approved: June 20, 2016

Method 6020 - Summary Report

Sample ID: LCSW B7 WG572432-05
Sample Date/Time: Thursday, June 16, 2016 17:38:54
Number of Replicates: 3
Autosampler Position: 302
Sample Description: 1
Method File: C:\NexIONData\Method\6020a.mth
Aliquot Volume (mL):
Diluted to Volume (mL):
User Name: BKT Nexion300X
Cumulative Autodilution Factor: 1
Nexion-ICP 200.8\6020

Concentration Results

IS	Analyte	Mass	Intensity	RSD	Conc.	SD	RSD	Units	Blank Intens.	Mode
>	**Li**	6	51783.3	1.2				ug/L	51024	Standard
	Be	9	41423.2	1.3	**48.5300**	0.724	1.5	ug/L	7	Standard
	Al	27	8105.5	5.6	**0.0464**	0.004	7.6	ug/L	625	Standard
	Sc	45	29290.0	1.1				ug/L	29647	Standard
	Ti	47	66.0	28.8	**0.0608**	0.069	114.0	ug/L	57	Standard
	V	51	347988.7	1.1	**50.1052**	0.398	0.8	ug/L	1142	Standard
	Cr	52	363767.8	1.3	**49.8723**	1.265	2.5	ug/L	6628	Standard
	Cr	53	46272.2	1.3	**50.7068**	1.549	3.1	ug/L	430	Standard
	Mn	55	322059.4	1.1	**55.6120**	1.299	2.3	ug/L	603	Standard
	Co	59	318198.3	0.5	**50.8192**	0.688	1.4	ug/L	237	Standard
	Ni	60	95145.8	1.0	**50.6010**	1.153	2.3	ug/L	141	Standard
	Cu	65	93949.4	0.3	**51.2847**	1.031	2.0	ug/L	109	Standard
	Zn	66	55650.7	0.4	**51.3490**	0.838	1.6	ug/L	159	Standard
>	**Ge**	72	461424.2	1.8				ug/L	474053	Standard
	As	75	53752.8	0.6	**49.9059**	0.739	1.5	ug/L	-34	Standard
	Se	82	5332.6	1.0	**49.3792**	0.829	1.7	ug/L	14	Standard
	Se-1	77	3747.5	1.7	**49.4072**	1.506	3.0	ug/L	55	Standard
>	**Ga**	71	81.7	30.2				mg/L	50	Standard
	Rb	85	53.3	23.6				ug/L	20	Standard
	Y	89	377535.8	0.4				ug/L	376602	Standard
>	**Rh**	103	36.7	31.5				ug/L	17	Standard
	Mo	98	750.8	4.4	**0.3174**	0.017	5.4	ug/L	8	Standard
	Ag	107	297266.0	1.0	**50.6052**	0.925	1.8	ug/L	81	Standard
	Cd	111	95234.0	1.1	**49.8345**	0.593	1.2	mg/L	3	Standard
	Cd	114	234836.7	1.4	**49.7088**	0.798	1.6	ug/L	7	Standard
>	**In**	115	516621.5	1.2				ug/L	524722	Standard
	Sn	118	736.7	13.8	**0.0494**	0.018	37.2	ug/L	715	Standard
	Sb	123	208987.1	0.3	**48.5849**	0.463	1.0	ug/L	201	Standard
	Ba	135	88485.0	1.6	**49.5270**	0.847	1.7	ug/L	108	Standard
	Ce	140	93.3	22.3				ug/L	30	Standard
>	**Tb**	159	786575.0	1.5				ug/L	792236	Standard
	Ho	165	15.0	120.2				ug/L	7	Standard
	Tl	203	367143.4	1.3	**48.6717**	0.655	1.3	ug/L	9	Standard
	Tl	205	311332.9	0.6	**48.5309**	0.337	0.7	ug/L	0	Standard
	Pb	206	233648.2	1.0	**51.1920**	0.365	0.7	ug/L	216	Standard
	Pb	207	204781.6	0.5	**49.2852**	0.113	0.2	ug/L	180	Standard
	Pb	208	826562.7	0.6	**49.0156**	0.301	0.6	ug/L	717	Standard
	U	238	299484.9	0.7	**48.8217**	0.244	0.5	ug/L	4	Standard
>	**Bi**	209	454561.3	0.3				ug/L	460343	Standard

Sample ID: LCSW B7 WG572432-05
Report Date/Time: Thursday, June 16, 2016 17:41:11
Page 1

Approved: June 20, 2016

Na	23	0.0		**10.4522**	0.000	0.0	mg/L	0	Standard
Mg	24	50.0	17.3	**0.0233**	0.011	48.4	mg/L	20	Standard
K	39	26.7	28.6	**-0.0218**	0.061	278.8	mg/L	22	Standard
Ca	43	35.0	75.6	**-4.9193**	6.254	127.1	mg/L	47	Standard
Fe	54	111.6	12.4	**-0.0232**	0.011	46.2	mg/L	151	Standard
Fe	57	160.0	10.8	**-0.1456**	0.055	37.5	mg/L	195	Standard
> **Sc-1**	45	29290.0	1.1				mg/L	29647	Standard
Cl	35	154390.7	1.3				ug/L	154152	Standard
Kr	83	3.3	45.8				ug/L	3	Standard
Br	81	1633.4	8.8				ug/L	1607	Standard
P	31	21568.7	2.2				ug/L	22752	Standard
S	34	5032.5	1.0				ug/L	5049	Standard
Sr	88	65.0	15.4				ug/L	87	Standard
C	12	66.7	17.3				mg/L	47	Standard
N	14	0.0					mg/L	0	Standard
Hg	202	0.0					mg/L	0	Standard
Dy	164	23.2	25.5				mg/L	10	Standard
Ho-1	165	15.0	120.2				mg/L	7	Standard
Er	166	3.3	173.2				mg/L	3	Standard
I	127	1071.7	9.3				mg/L	842	Standard

QC Calculated Values

	Analyte	Mass	QC Std % Recovery	Int Std % Recovery	Spike % Recovery
>	Li	6		101.488	
	Be	9			
	Al	27			
	Sc	45			
	Ti	47			
	V	51			
	Cr	52			
	Cr	53			
	Mn	55			
	Co	59			
	Ni	60			
	Cu	65			
	Zn	66			
>	Ge	72		97.336	
	As	75			
	Se	82			
	Se-1	77			
>	Ga	71			

Sample ID: LCSW B7 WG572432-05
Report Date/Time: Thursday, June 16, 2016 17:41:11
Page 2

Approved: June 20, 2016

	Rb	85	
	Y	89	
>	Rh	103	
	Mo	98	
	Ag	107	
	Cd	111	
	Cd	114	
>	In	115	98.456
	Sn	118	
	Sb	123	
	Ba	135	
	Ce	140	
>	Tb	159	
	Ho	165	
	Tl	203	
	Tl	205	
	Pb	206	
	Pb	207	
	Pb	208	
	U	238	
>	Bi	209	98.744
	Na	23	
	Mg	24	
	K	39	
	Ca	43	
	Fe	54	
	Fe	57	
>	Sc-1	45	
	Cl	35	
	Kr	83	
	Br	81	
	P	31	
	S	34	
	Sr	88	
	C	12	
	N	14	
	Hg	202	
	Dy	164	
	Ho-1	165	
	Er	166	
	I	127	

QC Out of Limits

Measurement Type	Analyte	Mass	Out of Limits Message

Sample ID: LCSW B7 WG572432-05
Report Date/Time: Thursday, June 16, 2016 17:41:11
Page 3

Approved: June 20, 2016

Method 6020 - Summary Report

Sample ID: L1606054006 WG572432-01
Sample Date/Time: Thursday, June 16, 2016 17:42:06
Number of Replicates: 3
Autosampler Position: 303
Sample Description: 1
Method File: C:\NexIONData\Method\6020a.mth
Aliquot Volume (mL):
Diluted to Volume (mL):
User Name: BKT Nexion300X
Cumulative Autodilution Factor: 1
Nexion-ICP 200.8\6020

Concentration Results

IS	Analyte	Mass	Intensity	RSD	Conc.	SD	RSD	Units	Blank Intens.	Mode
>	**Li**	6	52547.6	1.2				ug/L	51024	Standard
	Be	9	281.7	11.8	**0.3044**	0.040	13.2	ug/L	7	Standard
	Al	27	1816487.4	0.8	**12.3812**	0.043	0.4	ug/L	625	Standard
	Sc	45	29675.7	4.3				ug/L	29647	Standard
	Ti	47	527.0	16.5	**1.6748**	0.301	18.0	ug/L	57	Standard
	V	51	3476.6	2.8	**0.3441**	0.007	2.0	ug/L	1142	Standard
	Cr	52	8938.3	3.6	**0.3455**	0.039	11.3	ug/L	6628	Standard
	Cr	53	901.7	9.0	**0.5864**	0.111	18.9	ug/L	430	Standard
	Mn	55	80134.4	1.0	**14.0253**	0.252	1.8	ug/L	603	Standard
	Co	59	25491.1	1.0	**4.1165**	0.049	1.2	ug/L	237	Standard
	Ni	60	8570.8	3.1	**4.5794**	0.092	2.0	ug/L	141	Standard
	Cu	65	650.0	5.0	**0.2962**	0.012	4.0	ug/L	109	Standard
	Zn	66	3464.7	2.4	**3.0444**	0.035	1.2	ug/L	159	Standard
>	**Ge**	72	452166.6	1.8				ug/L	474053	Standard
	As	75	1182.5	5.5	**1.1442**	0.046	4.0	ug/L	-34	Standard
	Se	82	46.0	21.8	**0.2663**	0.087	32.8	ug/L	14	Standard
	Se-1	77	85.7	5.5	**0.4258**	0.086	20.3	ug/L	55	Standard
>	**Ga**	71	278.3	3.7				mg/L	50	Standard
	Rb	85	4193.9	3.2				ug/L	20	Standard
	Y	89	416460.7	2.0				ug/L	376602	Standard
>	**Rh**	103	23.3	12.4				ug/L	17	Standard
	Mo	98	357.6	5.0	**0.1457**	0.008	5.8	ug/L	8	Standard
	Ag	107	158.3	24.9	**0.0142**	0.007	47.6	ug/L	81	Standard
	Cd	111	270.7	5.4	**0.1360**	0.007	5.2	mg/L	3	Standard
	Cd	114	622.1	11.8	**0.1257**	0.017	13.1	ug/L	7	Standard
>	**In**	115	525525.2	1.0				ug/L	524722	Standard
	Sn	118	728.4	8.0	**0.0455**	0.009	20.8	ug/L	715	Standard
	Sb	123	2010.9	21.8	**0.4446**	0.099	22.2	ug/L	201	Standard
	Ba	135	37719.2	0.5	**20.7210**	0.204	1.0	ug/L	108	Standard
	Ce	140	135002.2	1.6				ug/L	30	Standard
>	**Tb**	159	783120.3	1.3				ug/L	792236	Standard
	Ho	165	2456.9	1.5				ug/L	7	Standard
	Tl	203	253.7	10.2	**0.0320**	0.003	10.8	ug/L	9	Standard
	Tl	205	226.7	16.3	**0.0285**	0.006	20.3	ug/L	0	Standard
	Pb	206	765.0	5.7	**0.1161**	0.008	6.7	ug/L	216	Standard
	Pb	207	652.7	5.5	**0.1078**	0.008	7.7	ug/L	180	Standard
	Pb	208	2766.1	3.6	**0.1109**	0.007	6.4	ug/L	717	Standard
	U	238	1954.1	0.9	**0.3200**	0.006	1.9	ug/L	4	Standard
>	**Bi**	209	442196.1	1.1				ug/L	460343	Standard

Sample ID: L1606054006 WG572432-01
Report Date/Time: Thursday, June 16, 2016 17:44:23
Page 1

Approved: June 20, 2016

Na	23	0.0		**10.4522**	0.000	0.0	mg/L	0	Standard
Mg	24	1238.4	6.5	**1.6323**	0.087	5.4	mg/L	20	Standard
K	39	41.7	36.7	**0.0889**	0.112	125.7	mg/L	22	Standard
Ca	43	68.3	11.2	**2.8122**	2.229	79.3	mg/L	47	Standard
Fe	54	837.8	5.1	**0.5655**	0.012	2.1	mg/L	151	Standard
Fe	57	411.7	13.3	**0.6277**	0.175	27.9	mg/L	195	Standard
Sc-1	45	29675.7	4.3				mg/L	29647	Standard
Cl	35	169997.1	1.0				ug/L	154152	Standard
Kr	83	0.7	86.6				ug/L	3	Standard
Br	81	5057.5	1.3				ug/L	1607	Standard
P	31	24386.3	0.9				ug/L	22752	Standard
S	34	5092.5	0.4				ug/L	5049	Standard
Sr	88	103.3	7.4				ug/L	87	Standard
C	12	76.7	60.2				mg/L	47	Standard
N	14	0.0					mg/L	0	Standard
Hg	202	10.0	100.0				mg/L	0	Standard
Dy	164	3712.9	1.1				mg/L	10	Standard
Ho-1	165	2456.9	1.5				mg/L	7	Standard
Er	166	2246.8	5.2				mg/L	3	Standard
I	127	9703.1	8.7				mg/L	842	Standard

QC Calculated Values

Analyte	Mass	QC Std % Recovery	Int Std % Recovery	Spike % Recovery
> Li	6		102.986	
Be	9			
Al	27			
Sc	45			
Ti	47			
V	51			
Cr	52			
Cr	53			
Mn	55			
Co	59			
Ni	60			
Cu	65			
Zn	66			
> Ge	72		95.383	
As	75			
Se	82			
Se-1	77			
> Ga	71			

Sample ID: L1606054006 WG572432-01
Report Date/Time: Thursday, June 16, 2016 17:44:23
Page 2

Approved: June 20, 2016

Rb	85		
Y	89		
> Rh	103		
Mo	98		
Ag	107		
Cd	111		
Cd	114		
> In	115		100.153
Sn	118		
Sb	123		
Ba	135		
Ce	140		
> Tb	159		
Ho	165		
Tl	203		
Tl	205		
Pb	206		
Pb	207		
Pb	208		
U	238		
> Bi	209		96.058
Na	23		
Mg	24		
K	39		
Ca	43		
Fe	54		
Fe	57		
> Sc-1	45		
Cl	35		
Kr	83		
Br	81		
P	31		
S	34		
Sr	88		
C	12		
N	14		
Hg	202		
Dy	164		
Ho-1	165		
Er	166		
I	127		

QC Out of Limits

Measurement Type	Analyte	Mass	Out of Limits Message

Approved: June 20, 2016

Method 6020 - Summary Report

Sample ID: L1606054007S WG572432-06
Sample Date/Time: Thursday, June 16, 2016 17:45:17
Number of Replicates: 3
Autosampler Position: 304
Sample Description: 1
Method File: C:\NexIONData\Method\6020a.mth
Aliquot Volume (mL):
Diluted to Volume (mL):
User Name: BKT Nexion300X
Cumulative Autodilution Factor: 1
Nexion-ICP 200.8\6020

Concentration Results

IS	Analyte	Mass	Intensity	RSD	Conc.	SD	RSD	Units	Blank Intens.	Mode
>	**Li**	6	53706.7	0.9				ug/L	51024	Standard
	Be	9	43749.7	1.2	**49.4168**	0.266	0.5	ug/L	7	Standard
	Al	27	1932307.9	0.8	**12.8870**	0.144	1.1	ug/L	625	Standard
	Sc	45	29268.3	2.3				ug/L	29647	Standard
	Ti	47	482.3	20.5	**1.5217**	0.334	21.9	ug/L	57	Standard
	V	51	343151.9	1.8	**50.5559**	1.238	2.4	ug/L	1142	Standard
	Cr	52	356598.9	0.1	**50.0133**	0.323	0.6	ug/L	6628	Standard
	Cr	53	44079.0	0.2	**49.3948**	0.256	0.5	ug/L	430	Standard
	Mn	55	413833.9	0.6	**73.1363**	0.045	0.1	ug/L	603	Standard
	Co	59	348825.8	0.4	**56.9989**	0.424	0.7	ug/L	237	Standard
	Ni	60	100519.4	0.8	**54.6907**	0.393	0.7	ug/L	141	Standard
	Cu	65	91430.0	0.8	**51.0559**	0.663	1.3	ug/L	109	Standard
	Zn	66	56968.2	0.3	**53.7844**	0.273	0.5	ug/L	159	Standard
>	**Ge**	72	450975.6	0.7				ug/L	474053	Standard
	As	75	55730.0	0.9	**52.9297**	0.224	0.4	ug/L	-34	Standard
	Se	82	5454.0	1.2	**51.6747**	0.725	1.4	ug/L	14	Standard
	Se-1	77	3763.1	1.1	**50.7665**	0.264	0.5	ug/L	55	Standard
>	**Ga**	71	263.3	20.3				mg/L	50	Standard
	Rb	85	4255.6	2.8				ug/L	20	Standard
	Y	89	417195.5	2.9				ug/L	376602	Standard
>	**Rh**	103	30.0	16.7				ug/L	17	Standard
	Mo	98	249.7	0.8	**0.1017**	0.004	4.1	ug/L	8	Standard
	Ag	107	291868.5	0.9	**49.6480**	2.126	4.3	ug/L	81	Standard
	Cd	111	96723.0	1.0	**50.5615**	1.461	2.9	mg/L	3	Standard
	Cd	114	235539.9	2.1	**49.7930**	0.984	2.0	ug/L	7	Standard
>	**In**	115	517505.1	3.8				ug/L	524722	Standard
	Sn	118	1476.7	5.3	**0.1884**	0.005	2.4	ug/L	715	Standard
	Sb	123	206896.8	0.8	**48.0521**	1.564	3.3	ug/L	201	Standard
	Ba	135	127540.2	0.0	**71.3559**	2.754	3.9	ug/L	108	Standard
	Ce	140	139925.0	2.0				ug/L	30	Standard
>	**Tb**	159	770775.9	3.8				ug/L	792236	Standard
	Ho	165	2476.9	1.1				ug/L	7	Standard
	Tl	203	360327.5	0.9	**50.2317**	2.202	4.4	ug/L	9	Standard
	Tl	205	316813.0	0.1	**51.9255**	1.944	3.7	ug/L	0	Standard
	Pb	206	230620.2	0.3	**53.1250**	1.777	3.3	ug/L	216	Standard
	Pb	207	202090.2	0.6	**51.1482**	2.204	4.3	ug/L	180	Standard
	Pb	208	841767.9	0.1	**52.4861**	1.864	3.6	ug/L	717	Standard
	U	238	302598.3	0.9	**51.8585**	1.621	3.1	ug/L	4	Standard
>	**Bi**	209	432715.9	3.6				ug/L	460343	Standard

Sample ID: L1606054007S WG572432-06
Report Date/Time: Thursday, June 16, 2016 17:47:34
Page 1

Approved: June 20, 2016

Na	23	0.0		**10.4522**	0.000	0.0	mg/L	0	Standard
Mg	24	1251.7	2.3	**1.6745**	0.059	3.5	mg/L	20	Standard
K	39	36.7	20.8	**0.0560**	0.065	115.4	mg/L	22	Standard
Ca	43	53.3	32.9	**-0.5302**	4.352	820.7	mg/L	47	Standard
Fe	54	1026.3	1.7	**0.7308**	0.034	4.6	mg/L	151	Standard
Fe	57	418.3	7.7	**0.6667**	0.128	19.3	mg/L	195	Standard
Sc-1	45	29268.3	2.3				mg/L	29647	Standard
Cl	35	169666.9	1.9				ug/L	154152	Standard
Kr	83	2.0	100.0				ug/L	3	Standard
Br	81	2960.3	5.9				ug/L	1607	Standard
P	31	24135.9	2.5				ug/L	22752	Standard
S	34	4849.1	3.1				ug/L	5049	Standard
Sr	88	106.7	33.9				ug/L	87	Standard
C	12	40.0	50.0				mg/L	47	Standard
N	14	0.0					mg/L	0	Standard
Hg	202	10.0	173.2				mg/L	0	Standard
Dy	164	3819.4	7.1				mg/L	10	Standard
Ho-1	165	2476.9	1.1				mg/L	7	Standard
Er	166	2390.2	5.9				mg/L	3	Standard
I	127	12700.3	5.0				mg/L	842	Standard

QC Calculated Values

Analyte	Mass	QC Std % Recovery	Int Std % Recovery	Spike % Recovery
> Li	6		105.257	
Be	9			
Al	27			
Sc	45			
Ti	47			
V	51			
Cr	52			
Cr	53			
Mn	55			
Co	59			
Ni	60			
Cu	65			
Zn	66			
> Ge	72		95.132	
As	75			
Se	82			
Se-1	77			
> Ga	71			

Sample ID: L1606054007S WG572432-06
Report Date/Time: Thursday, June 16, 2016 17:47:34
Page 2

Approved: June 20, 2016

Rb	85		
Y	89		
> Rh	103		
Mo	98		
Ag	107		
Cd	111		
Cd	114		
> In	115		98.625
Sn	118		
Sb	123		
Ba	135		
Ce	140		
> Tb	159		
Ho	165		
Tl	203		
Tl	205		
Pb	206		
Pb	207		
Pb	208		
U	238		
> Bi	209		93.999
Na	23		
Mg	24		
K	39		
Ca	43		
Fe	54		
Fe	57		
> Sc-1	45		
Cl	35		
Kr	83		
Br	81		
P	31		
S	34		
Sr	88		
C	12		
N	14		
Hg	202		
Dy	164		
Ho-1	165		
Er	166		
I	127		

QC Out of Limits

Measurement Type	Analyte	Mass	Out of Limits Message

Approved: June 20, 2016

Method 6020 - Summary Report

Sample ID: L1606054008SD WG572432-07
Sample Date/Time: Thursday, June 16, 2016 17:48:29
Number of Replicates: 3
Autosampler Position: 305
Sample Description: 1
Method File: C:\NexIONData\Method\6020a.mth
Aliquot Volume (mL):
Diluted to Volume (mL):
User Name: BKT Nexion300X
Cumulative Autodilution Factor: 1
Nexion-ICP 200.8\6020

Concentration Results

IS	Analyte	Mass	Intensity	RSD	Conc.	SD	RSD	Units	Blank Intens.	Mode
>	**Li**	6	54998.0	2.9				ug/L	51024	Standard
	Be	9	42282.3	1.6	**46.6702**	1.847	4.0	ug/L	7	Standard
	Al	27	1853346.2	1.8	**12.0720**	0.192	1.6	ug/L	625	Standard
	Sc	45	28618.7	1.6				ug/L	29647	Standard
	Ti	47	438.7	18.4	**1.3101**	0.274	20.9	ug/L	57	Standard
	V	51	339071.1	1.2	**47.9811**	0.898	1.9	ug/L	1142	Standard
	Cr	52	348951.5	0.9	**46.9627**	0.693	1.5	ug/L	6628	Standard
	Cr	53	43296.8	2.2	**46.5875**	1.128	2.4	ug/L	430	Standard
	Mn	55	386934.9	1.9	**65.6847**	1.414	2.2	ug/L	603	Standard
	Co	59	342375.5	0.7	**53.7459**	0.809	1.5	ug/L	237	Standard
	Ni	60	97792.2	0.5	**51.1109**	0.332	0.6	ug/L	141	Standard
	Cu	65	89033.2	0.9	**47.7559**	0.143	0.3	ug/L	109	Standard
	Zn	66	55887.9	0.5	**50.6770**	0.331	0.7	ug/L	159	Standard
>	**Ge**	72	469439.2	1.1				ug/L	474053	Standard
	As	75	54484.6	0.9	**49.7143**	0.277	0.6	ug/L	-34	Standard
	Se	82	5325.5	1.9	**48.4642**	1.024	2.1	ug/L	14	Standard
	Se-1	77	3702.8	2.9	**47.9415**	0.927	1.9	ug/L	55	Standard
>	**Ga**	71	271.7	17.7				mg/L	50	Standard
	Rb	85	4088.9	2.2				ug/L	20	Standard
	Y	89	413416.3	1.0				ug/L	376602	Standard
>	**Rh**	103	41.7	30.2				ug/L	17	Standard
	Mo	98	249.2	1.7	**0.1026**	0.001	1.4	ug/L	8	Standard
	Ag	107	286615.9	0.3	**49.2507**	0.777	1.6	ug/L	81	Standard
	Cd	111	93885.9	0.7	**49.5954**	0.904	1.8	mg/L	3	Standard
	Cd	114	226454.5	0.3	**48.3871**	0.650	1.3	ug/L	7	Standard
>	**In**	115	511810.4	1.2				ug/L	524722	Standard
	Sn	118	701.7	6.8	**0.0441**	0.009	19.5	ug/L	715	Standard
	Sb	123	206600.1	0.8	**48.4856**	0.964	2.0	ug/L	201	Standard
	Ba	135	122408.2	0.7	**69.1850**	1.061	1.5	ug/L	108	Standard
	Ce	140	131819.3	0.1				ug/L	30	Standard
>	**Tb**	159	776885.2	2.2				ug/L	792236	Standard
	Ho	165	2331.8	5.4				ug/L	7	Standard
	Tl	203	352123.1	0.6	**47.6812**	0.707	1.5	ug/L	9	Standard
	Tl	205	309331.5	1.9	**49.2466**	0.608	1.2	ug/L	0	Standard
	Pb	206	228474.4	0.6	**51.1335**	0.852	1.7	ug/L	216	Standard
	Pb	207	200368.2	0.3	**49.2580**	0.755	1.5	ug/L	180	Standard
	Pb	208	813075.7	0.6	**49.2521**	0.923	1.9	ug/L	717	Standard
	U	238	295399.0	1.0	**49.1860**	0.564	1.1	ug/L	4	Standard
>	**Bi**	209	445087.6	1.7				ug/L	460343	Standard

Sample ID: L1606054008SD WG572432-07
Report Date/Time: Thursday, June 16, 2016 17:50:46
Page 1

Approved: June 20, 2016

Na	23	0.0		**10.4522**	0.000	0.0	mg/L	0	Standard
Mg	24	1281.7	3.9	**1.7556**	0.088	5.0	mg/L	20	Standard
K	39	31.7	63.8	**0.0238**	0.162	681.6	mg/L	22	Standard
Ca	43	90.0	29.4	**8.6263**	6.605	76.6	mg/L	47	Standard
Fe	54	882.7	7.0	**0.6290**	0.061	9.7	mg/L	151	Standard
Fe	57	415.0	3.6	**0.6838**	0.030	4.4	mg/L	195	Standard
Sc-1	45	28618.7	1.6				mg/L	29647	Standard
Cl	35	164516.5	1.8				ug/L	154152	Standard
Kr	83	2.7	78.1				ug/L	3	Standard
Br	81	3177.0	4.4				ug/L	1607	Standard
P	31	23216.1	2.6				ug/L	22752	Standard
S	34	4752.4	2.2				ug/L	5049	Standard
Sr	88	88.3	40.2				ug/L	87	Standard
C	12	76.7	30.1				mg/L	47	Standard
N	14	0.0					mg/L	0	Standard
Hg	202	0.0					mg/L	0	Standard
Dy	164	3671.9	4.0				mg/L	10	Standard
Ho-1	165	2331.8	5.4				mg/L	7	Standard
Er	166	2266.8	11.6				mg/L	3	Standard
I	127	12179.9	5.6				mg/L	842	Standard

QC Calculated Values

Analyte	Mass	QC Std % Recovery	Int Std % Recovery	Spike % Recovery
> Li	6		107.788	
Be	9			
Al	27			
Sc	45			
Ti	47			
V	51			
Cr	52			
Cr	53			
Mn	55			
Co	59			
Ni	60			
Cu	65			
Zn	66			
> Ge	72		99.027	
As	75			
Se	82			
Se-1	77			
> Ga	71			

Sample ID: L1606054008SD WG572432-07
Report Date/Time: Thursday, June 16, 2016 17:50:46
Page 2

Approved: June 20, 2016

Rb	85		
Y	89		
> Rh	103		
Mo	98		
Ag	107		
Cd	111		
Cd	114		
> In	115		97.539
Sn	118		
Sb	123		
Ba	135		
Ce	140		
> Tb	159		
Ho	165		
Tl	203		
Tl	205		
Pb	206		
Pb	207		
Pb	208		
U	238		
> Bi	209		96.686
Na	23		
Mg	24		
K	39		
Ca	43		
Fe	54		
Fe	57		
> Sc-1	45		
Cl	35		
Kr	83		
Br	81		
P	31		
S	34		
Sr	88		
C	12		
N	14		
Hg	202		
Dy	164		
Ho-1	165		
Er	166		
I	127		

QC Out of Limits

Measurement Type	Analyte	Mass	Out of Limits Message

Approved: June 20, 2016

Method 6020 - Summary Report

Sample ID: L1606053301
Sample Date/Time: Thursday, June 16, 2016 17:51:40
Number of Replicates: 3
Autosampler Position: 306
Sample Description: 1
Method File: C:\NexIONData\Method\6020a.mth
Aliquot Volume (mL):
Diluted to Volume (mL):
User Name: BKT Nexion300X
Cumulative Autodilution Factor: 1
Nexion-ICP 200.8\6020

Concentration Results

IS	Analyte	Mass	Intensity	RSD	Conc.	SD	RSD	Units	Blank Intens.	Mode
>	**Li**	6	60559.2	3.2				ug/L	51024	Standard
	Be	9	28.3	10.2	**0.0074**	0.004	49.8	ug/L	7	Standard
	Al	27	7003612.2	2.3	**41.4514**	0.476	1.1	ug/L	625	Standard
	Sc	45	30053.2	5.5				ug/L	29647	Standard
	Ti	47	795.7	5.5	**2.5457**	0.146	5.8	ug/L	57	Standard
	V	51	2693.3	6.1	**0.2191**	0.025	11.3	ug/L	1142	Standard
	Cr	52	8930.0	3.3	**0.3138**	0.057	18.2	ug/L	6628	Standard
	Cr	53	2155.2	15.7	**1.9427**	0.407	21.0	ug/L	430	Standard
	Mn	55	115337.0	0.2	**19.7464**	0.327	1.7	ug/L	603	Standard
	Co	59	1383.4	9.3	**0.1788**	0.018	10.2	ug/L	237	Standard
	Ni	60	2905.3	1.7	**1.4630**	0.043	2.9	ug/L	141	Standard
	Cu	65	10476.6	1.4	**5.6346**	0.098	1.7	ug/L	109	Standard
	Zn	66	21460.2	1.0	**19.5697**	0.101	0.5	ug/L	159	Standard
>	**Ge**	72	463434.7	1.4				ug/L	474053	Standard
	As	75	3767.1	1.6	**3.5052**	0.045	1.3	ug/L	-34	Standard
	Se	82	163.8	10.0	**1.3482**	0.174	12.9	ug/L	14	Standard
	Se-1	77	257.3	5.7	**2.6846**	0.227	8.5	ug/L	55	Standard
>	**Ga**	71	133.3	15.6				mg/L	50	Standard
	Rb	85	28246.3	1.8				ug/L	20	Standard
	Y	89	371509.9	1.1				ug/L	376602	Standard
>	**Rh**	103	53.3	54.1				ug/L	17	Standard
	Mo	98	1868.0	0.8	**0.7966**	0.012	1.5	ug/L	8	Standard
	Ag	107	323.0	60.8	**0.0424**	0.033	77.8	ug/L	81	Standard
	Cd	111	115.7	21.0	**0.0572**	0.012	21.6	mg/L	3	Standard
	Cd	114	360.8	28.5	**0.0723**	0.021	29.2	ug/L	7	Standard
>	**In**	115	517402.5	1.9				ug/L	524722	Standard
	Sn	118	1711.8	7.1	**0.2327**	0.020	8.5	ug/L	715	Standard
	Sb	123	4614.0	12.3	**1.0551**	0.113	10.7	ug/L	201	Standard
	Ba	135	35141.4	1.4	**19.6067**	0.326	1.7	ug/L	108	Standard
	Ce	140	703.4	25.4				ug/L	30	Standard
>	**Tb**	159	794129.4	2.7				ug/L	792236	Standard
	Ho	165	41.7	38.6				ug/L	7	Standard
	Tl	203	449.0	60.2	**0.0569**	0.035	62.3	ug/L	9	Standard
	Tl	205	276.7	17.7	**0.0354**	0.008	22.9	ug/L	0	Standard
	Pb	206	1738.1	4.6	**0.3254**	0.021	6.4	ug/L	216	Standard
	Pb	207	1473.7	6.2	**0.3016**	0.022	7.3	ug/L	180	Standard
	Pb	208	5917.1	2.4	**0.2937**	0.008	2.7	ug/L	717	Standard
	U	238	273.7	21.5	**0.0370**	0.009	24.9	ug/L	4	Standard
>	**Bi**	209	454186.9	1.7				ug/L	460343	Standard

Sample ID: L1606053301
Report Date/Time: Thursday, June 16, 2016 17:53:57
Page 1

Approved: June 20, 2016

Na	23	1.7	173.2	**5.2936**	8.935	168.8	mg/L	0	Standard
Mg	24	24845.4	1.6	**33.2336**	1.348	4.1	mg/L	20	Standard
K	39	435.0	8.7	**3.0600**	0.462	15.1	mg/L	22	Standard
Ca	43	158.3	13.1	**23.4759**	6.234	26.6	mg/L	47	Standard
Fe	54	199.1	33.0	**0.0465**	0.059	127.4	mg/L	151	Standard
Fe	57	291.7	13.3	**0.2501**	0.172	68.9	mg/L	195	Standard
> **Sc-1**	45	30053.2	5.5				mg/L	29647	Standard
Cl	35	199161.9	1.2				ug/L	154152	Standard
Kr	83	2.3	49.5				ug/L	3	Standard
Br	81	12578.6	3.0				ug/L	1607	Standard
P	31	24539.9	2.1				ug/L	22752	Standard
S	34	5079.2	4.0				ug/L	5049	Standard
Sr	88	208.3	14.7				ug/L	87	Standard
C	12	96.7	36.3				mg/L	47	Standard
N	14	3.3	173.2				mg/L	0	Standard
Hg	202	16.7	34.6				mg/L	0	Standard
Dy	164	61.3	25.3				mg/L	10	Standard
Ho-1	165	41.7	38.6				mg/L	7	Standard
Er	166	43.3	13.3				mg/L	3	Standard
I	127	46957.7	3.4				mg/L	842	Standard

QC Calculated Values

Analyte	Mass	QC Std % Recovery	Int Std % Recovery	Spike % Recovery
> Li	6		118.687	
Be	9			
Al	27			
Sc	45			
Ti	47			
V	51			
Cr	52			
Cr	53			
Mn	55			
Co	59			
Ni	60			
Cu	65			
Zn	66			
> Ge	72		97.760	
As	75			
Se	82			
Se-1	77			
> Ga	71			

Sample ID: L1606053301
Report Date/Time: Thursday, June 16, 2016 17:53:57
Page 2

Approved: June 20, 2016

Rb	85		
Y	89		
> Rh	103		
Mo	98		
Ag	107		
Cd	111		
Cd	114		
> In	115		98.605
Sn	118		
Sb	123		
Ba	135		
Ce	140		
> Tb	159		
Ho	165		
Tl	203		
Tl	205		
Pb	206		
Pb	207		
Pb	208		
U	238		
> Bi	209		98.663
Na	23		
Mg	24		
K	39		
Ca	43		
Fe	54		
Fe	57		
> Sc-1	45		
Cl	35		
Kr	83		
Br	81		
P	31		
S	34		
Sr	88		
C	12		
N	14		
Hg	202		
Dy	164		
Ho-1	165		
Er	166		
I	127		

QC Out of Limits

Measurement Type	Analyte	Mass	Out of Limits Message

Approved: June 20, 2016

Method 6020 - Summary Report

Sample ID: L1606054003
Sample Date/Time: Thursday, June 16, 2016 17:54:52
Number of Replicates: 3
Autosampler Position: 307
Sample Description: 1
Method File: C:\NexIONData\Method\6020a.mth
Aliquot Volume (mL):
Diluted to Volume (mL):
User Name: BKT Nexion300X
Cumulative Autodilution Factor: 1
Nexion-ICP 200.8\6020

Concentration Results

IS	Analyte	Mass	Intensity	RSD	Conc.	SD	RSD	Units	Blank Intens.	Mode
>	**Li**	6	69060.4	2.1				ug/L	51024	Standard
	Be	9	195.0	15.6	**0.1507**	0.030	20.2	ug/L	7	Standard
	Al	27	5538034.2	2.1	**28.7382**	0.596	2.1	ug/L	625	Standard
	Sc	45	34442.5	3.5				ug/L	29647	Standard
	Ti	47	14518.0	3.2	**50.5821**	0.898	1.8	ug/L	57	Standard
	V	51	33577.2	0.6	**4.7869**	0.070	1.5	ug/L	1142	Standard
	Cr	52	33773.6	0.6	**3.8889**	0.037	1.0	ug/L	6628	Standard
	Cr	53	7016.6	2.1	**7.4876**	0.191	2.6	ug/L	430	Standard
	Mn	55	504059.4	0.9	**88.9661**	0.527	0.6	ug/L	603	Standard
	Co	59	17512.8	1.2	**2.8178**	0.022	0.8	ug/L	237	Standard
	Ni	60	10317.5	0.9	**5.5347**	0.034	0.6	ug/L	141	Standard
	Cu	65	2208.5	1.2	**1.1669**	0.032	2.7	ug/L	109	Standard
	Zn	66	8517.7	1.0	**7.8315**	0.096	1.2	ug/L	159	Standard
>	**Ge**	72	451723.4	1.4				ug/L	474053	Standard
	As	75	12920.2	3.5	**12.2750**	0.581	4.7	ug/L	-34	Standard
	Se	82	2961.0	4.8	**27.9437**	1.699	6.1	ug/L	14	Standard
	Se-1	77	326.3	1.4	**3.7149**	0.003	0.1	ug/L	55	Standard
>	**Ga**	71	2480.2	6.2				mg/L	50	Standard
	Rb	85	38117.9	1.8				ug/L	20	Standard
	Y	89	421962.4	2.5				ug/L	376602	Standard
>	**Rh**	103	78.3	24.2				ug/L	17	Standard
	Mo	98	3944.4	0.7	**1.6261**	0.009	0.6	ug/L	8	Standard
	Ag	107	112.0	6.7	**0.0060**	0.001	21.5	ug/L	81	Standard
	Cd	111	53.6	6.7	**0.0237**	0.002	7.8	mg/L	3	Standard
	Cd	114	133.4	41.0	**0.0233**	0.011	47.5	ug/L	7	Standard
>	**In**	115	537036.3	0.3				ug/L	524722	Standard
	Sn	118	2543.5	1.4	**0.3719**	0.007	2.0	ug/L	715	Standard
	Sb	123	798.0	25.2	**0.1636**	0.044	27.1	ug/L	201	Standard
	Ba	135	340692.9	0.8	**183.5929**	1.953	1.1	ug/L	108	Standard
	Ce	140	164779.7	1.7				ug/L	30	Standard
>	**Tb**	159	813065.5	1.9				ug/L	792236	Standard
	Ho	165	2875.3	7.5				ug/L	7	Standard
	Tl	203	422.0	6.7	**0.0538**	0.003	6.1	ug/L	9	Standard
	Tl	205	353.3	13.4	**0.0477**	0.007	15.2	ug/L	0	Standard
	Pb	206	3737.8	1.9	**0.7699**	0.010	1.3	ug/L	216	Standard
	Pb	207	3100.7	1.2	**0.6991**	0.004	0.6	ug/L	180	Standard
	Pb	208	12994.2	0.7	**0.7197**	0.013	1.8	ug/L	717	Standard
	U	238	1498.4	1.2	**0.2387**	0.006	2.5	ug/L	4	Standard
>	**Bi**	209	451028.7	1.3				ug/L	460343	Standard

Sample ID: L1606054003
Report Date/Time: Thursday, June 16, 2016 17:57:08
Page 1

Approved: June 20, 2016

Na	23	6.7	114.6	**-8.8575**	22.422	253.1	mg/L	0	Standard
Mg	24	23361.3	1.7	**27.2407**	1.080	4.0	mg/L	20	Standard
K	39	78.3	19.5	**0.2883**	0.117	40.4	mg/L	22	Standard
Ca	43	363.3	8.7	**59.9201**	6.518	10.9	mg/L	47	Standard
Fe	54	6234.3	4.5	**4.2529**	0.273	6.4	mg/L	151	Standard
Fe	57	2021.8	6.4	**4.7439**	0.351	7.4	mg/L	195	Standard
> **Sc-1**	45	34442.5	3.5				mg/L	29647	Standard
Cl	35	236460.3	1.1				ug/L	154152	Standard
Kr	83	2.0	0.0				ug/L	3	Standard
Br	81	708935.6	4.3				ug/L	1607	Standard
P	31	40141.4	0.8				ug/L	22752	Standard
S	34	5004.2	5.7				ug/L	5049	Standard
Sr	88	448.3	5.6				ug/L	87	Standard
C	12	160.0	16.5				mg/L	47	Standard
N	14	0.0					mg/L	0	Standard
Hg	202	6.7	86.6				mg/L	0	Standard
Dy	164	4859.0	3.9				mg/L	10	Standard
Ho-1	165	2875.3	7.5				mg/L	7	Standard
Er	166	2543.5	9.9				mg/L	3	Standard
I	127	141220.9	4.3				mg/L	842	Standard

QC Calculated Values

	Analyte	Mass	QC Std % Recovery	Int Std % Recovery	Spike % Recovery
>	Li	6		135.349	
	Be	9			
	Al	27			
	Sc	45			
	Ti	47			
	V	51			
	Cr	52			
	Cr	53			
	Mn	55			
	Co	59			
	Ni	60			
	Cu	65			
	Zn	66			
>	Ge	72		95.290	
	As	75			
	Se	82			
	Se-1	77			
>	Ga	71			

Sample ID: L1606054003
Report Date/Time: Thursday, June 16, 2016 17:57:08
Page 2

Approved: June 20, 2016

Rb	85		
Y	89		
> Rh	103		
Mo	98		
Ag	107		
Cd	111		
Cd	114		
> In	115	102.347	
Sn	118		
Sb	123		
Ba	135		
Ce	140		
> Tb	159		
Ho	165		
Tl	203		
Tl	205		
Pb	206		
Pb	207		
Pb	208		
U	238		
> Bi	209	97.977	
Na	23		
Mg	24		
K	39		
Ca	43		
Fe	54		
Fe	57		
> Sc-1	45		
Cl	35		
Kr	83		
Br	81		
P	31		
S	34		
Sr	88		
C	12		
N	14		
Hg	202		
Dy	164		
Ho-1	165		
Er	166		
I	127		

QC Out of Limits

Measurement Type	Analyte	Mass	Out of Limits Message
Li 6 Int Std for sample	Li	6	Rerun sample
Ba 135 Upper, S, EEE	Ba	135	

Sample ID: L1606054003
Report Date/Time: Thursday, June 16, 2016 17:57:08
Page 3

Approved: June 20, 2016

Method 6020 - Summary Report

Sample ID: L1606054003PS WG573083-01
Sample Date/Time: Thursday, June 16, 2016 17:58:03
Number of Replicates: 3
Autosampler Position: 308
Sample Description: 1
Method File: C:\NexIONData\Method\6020a.mth
Aliquot Volume (mL):
Diluted to Volume (mL):
User Name: BKT Nexion300X
Cumulative Autodilution Factor: 1
Nexion-ICP 200.8\6020

Concentration Results

IS	Analyte	Mass	Intensity	RSD	Conc.	SD	RSD	Units	Blank Intens.	Mode
>	**Li**	6	70691.2	0.9				ug/L	51024	Standard
	Be	9	50693.0	1.7	**43.5062**	1.094	2.5	ug/L	7	Standard
	Al	27	5657732.1	0.5	**28.6796**	0.340	1.2	ug/L	625	Standard
	Sc	45	32850.6	4.5				ug/L	29647	Standard
	Ti	47	14458.2	2.7	**49.6930**	1.695	3.4	ug/L	57	Standard
	V	51	385117.2	0.8	**55.8774**	0.585	1.0	ug/L	1142	Standard
	Cr	52	382916.9	0.3	**52.9297**	0.331	0.6	ug/L	6628	Standard
	Cr	53	51097.7	0.4	**56.4380**	0.261	0.5	ug/L	430	Standard
	Mn	55	810895.8	0.8	**141.2253**	1.951	1.4	ug/L	603	Standard
	Co	59	346570.3	0.8	**55.7548**	0.081	0.1	ug/L	237	Standard
	Ni	60	100953.5	0.6	**54.0794**	0.195	0.4	ug/L	141	Standard
	Cu	65	91462.3	1.6	**50.2871**	1.080	2.1	ug/L	109	Standard
	Zn	66	61341.3	0.6	**57.0367**	0.769	1.3	ug/L	159	Standard
>	**Ge**	72	458036.5	0.7				ug/L	474053	Standard
	As	75	68674.9	0.5	**64.2143**	0.182	0.3	ug/L	-34	Standard
	Se	82	8569.6	1.8	**80.0280**	0.981	1.2	ug/L	14	Standard
	Se-1	77	4022.5	4.5	**53.4821**	2.795	5.2	ug/L	55	Standard
>	**Ga**	71	2441.9	7.4				mg/L	50	Standard
	Rb	85	38290.0	2.9				ug/L	20	Standard
	Y	89	428743.2	0.3				ug/L	376602	Standard
>	**Rh**	103	91.7	35.1				ug/L	17	Standard
	Mo	98	3923.8	0.2	**1.6525**	0.023	1.4	ug/L	8	Standard
	Ag	107	276547.4	3.6	**46.2633**	2.008	4.3	ug/L	81	Standard
	Cd	111	96223.0	0.5	**49.4786**	0.725	1.5	mg/L	3	Standard
	Cd	114	238042.9	1.3	**49.5078**	0.331	0.7	ug/L	7	Standard
>	**In**	115	525777.0	1.3				ug/L	524722	Standard
	Sn	118	2560.2	3.5	**0.3851**	0.023	6.0	ug/L	715	Standard
	Sb	123	215296.5	0.5	**49.1839**	0.834	1.7	ug/L	201	Standard
	Ba	135	428635.4	1.2	**235.9452**	0.924	0.4	ug/L	108	Standard
	Ce	140	165650.7	1.3				ug/L	30	Standard
>	**Tb**	159	801648.7	1.5				ug/L	792236	Standard
	Ho	165	2957.0	2.0				ug/L	7	Standard
	Tl	203	362265.3	0.3	**49.7124**	0.432	0.9	ug/L	9	Standard
	Tl	205	324753.6	0.8	**52.4032**	0.722	1.4	ug/L	0	Standard
	Pb	206	240535.6	0.4	**54.5563**	0.254	0.5	ug/L	216	Standard
	Pb	207	210550.9	0.8	**52.4580**	0.578	1.1	ug/L	180	Standard
	Pb	208	845714.1	0.6	**51.9167**	0.481	0.9	ug/L	717	Standard
	U	238	316985.2	0.3	**53.4916**	0.510	1.0	ug/L	4	Standard
>	**Bi**	209	439144.9	0.6				ug/L	460343	Standard

Sample ID: L1606054003PS WG573083-01
Report Date/Time: Thursday, June 16, 2016 18:00:20
Page 1

Approved: June 20, 2016

Na	23	1.7	173.2	**5.2953**	8.932	168.7	mg/L	0	Standard
Mg	24	23556.6	1.1	**28.8162**	1.308	4.5	mg/L	20	Standard
K	39	103.3	22.9	**0.4849**	0.170	35.0	mg/L	22	Standard
Ca	43	350.0	13.1	**60.9958**	12.902	21.2	mg/L	47	Standard
Fe	54	6036.8	1.7	**4.3211**	0.223	5.2	mg/L	151	Standard
Fe	57	2113.5	3.5	**5.2621**	0.189	3.6	mg/L	195	Standard
Sc-1	45	32850.6	4.5				mg/L	29647	Standard
Cl	35	237983.9	1.1				ug/L	154152	Standard
Kr	83	0.0					ug/L	3	Standard
Br	81	723069.8	1.3				ug/L	1607	Standard
P	31	40273.5	4.5				ug/L	22752	Standard
S	34	4915.8	1.6				ug/L	5049	Standard
Sr	88	436.7	3.5				ug/L	87	Standard
C	12	133.3	4.3				mg/L	47	Standard
N	14	0.0					mg/L	0	Standard
Hg	202	10.0	100.0				mg/L	0	Standard
Dy	164	4443.9	9.4				mg/L	10	Standard
Ho-1	165	2957.0	2.0				mg/L	7	Standard
Er	166	2646.9	6.4				mg/L	3	Standard
I	127	140910.6	0.9				mg/L	842	Standard

QC Calculated Values

Analyte	Mass	QC Std % Recovery	Int Std % Recovery	Spike % Recovery
> Li	6		138.545	
Be	9			
Al	27			
Sc	45			
Ti	47			
V	51			
Cr	52			
Cr	53			
Mn	55			
Co	59			
Ni	60			
Cu	65			
Zn	66			
> Ge	72		96.621	
As	75			
Se	82			
Se-1	77			
> Ga	71			

Sample ID: L1606054003PS WG573083-01
Report Date/Time: Thursday, June 16, 2016 18:00:20
Page 2

Approved: June 20, 2016

Rb	85		
Y	89		
> Rh	103		
Mo	98		
Ag	107		
Cd	111		
Cd	114		
> In	115	100.201	
Sn	118		
Sb	123		
Ba	135		
Ce	140		
> Tb	159		
Ho	165		
Tl	203		
Tl	205		
Pb	206		
Pb	207		
Pb	208		
U	238		
> Bi	209	95.395	
Na	23		
Mg	24		
K	39		
Ca	43		
Fe	54		
Fe	57		
> Sc-1	45		
Cl	35		
Kr	83		
Br	81		
P	31		
S	34		
Sr	88		
C	12		
N	14		
Hg	202		
Dy	164		
Ho-1	165		
Er	166		
I	127		

QC Out of Limits

Measurement Type	Analyte	Mass	Out of Limits Message
Li 6 Int Std for sample	Li	6	Rerun sample
Mn 55 Upper, S, EEE	Mn	55	
Ba 135 Upper, S, EEE	Ba	135	

Sample ID: L1606054003PS WG573083-01
Report Date/Time: Thursday, June 16, 2016 18:00:20
Page 3

Approved: June 20, 2016

Method 6020 - Summary Report

Sample ID: L1606054003SDL WG573083-02
Sample Date/Time: Thursday, June 16, 2016 18:01:15
Number of Replicates: 3
Autosampler Position: 309
Sample Description: 5
Method File: C:\NexIONData\Method\6020a.mth
Aliquot Volume (mL):
Diluted to Volume (mL):
User Name: BKT Nexion300X
Cumulative Autodilution Factor: 1
Nexion-ICP 200.8\6020

Concentration Results

IS	Analyte	Mass	Intensity	RSD	Conc.	SD	RSD	Units	Blank Intens.	Mode
>	**Li**	6	67421.4	2.2				ug/L	51024	Standard
	Be	9	65.0	23.1	**0.0373**	0.012	33.1	ug/L	7	Standard
	Al	27	1133068.0	1.4	**6.0172**	0.214	3.6	ug/L	625	Standard
	Sc	45	29907.8	2.2				ug/L	29647	Standard
	Ti	47	2896.9	2.4	**9.4986**	0.237	2.5	ug/L	57	Standard
	V	51	8118.9	1.6	**0.9749**	0.019	2.0	ug/L	1142	Standard
	Cr	52	11547.7	1.7	**0.6435**	0.029	4.5	ug/L	6628	Standard
	Cr	53	2378.5	3.7	**2.1298**	0.095	4.5	ug/L	430	Standard
	Mn	55	103741.0	1.9	**17.3694**	0.315	1.8	ug/L	603	Standard
	Co	59	3838.8	2.5	**0.5567**	0.015	2.6	ug/L	237	Standard
	Ni	60	2235.5	2.6	**1.0826**	0.031	2.9	ug/L	141	Standard
	Cu	65	647.7	4.8	**0.2788**	0.016	5.8	ug/L	109	Standard
	Zn	66	2803.6	0.9	**2.3005**	0.025	1.1	ug/L	159	Standard
>	**Ge**	72	473393.6	0.2				ug/L	474053	Standard
	As	75	2692.6	2.6	**2.4601**	0.062	2.5	ug/L	-34	Standard
	Se	82	639.2	5.1	**5.6193**	0.300	5.3	ug/L	14	Standard
	Se-1	77	131.7	10.1	**0.9721**	0.173	17.8	ug/L	55	Standard
>	**Ga**	71	563.3	2.9				mg/L	50	Standard
	Rb	85	7626.9	1.4				ug/L	20	Standard
	Y	89	387376.2	0.4				ug/L	376602	Standard
>	**Rh**	103	25.0	34.6				ug/L	17	Standard
	Mo	98	784.5	4.4	**0.3255**	0.017	5.2	ug/L	8	Standard
	Ag	107	1243.4	2.6	**0.1954**	0.006	3.2	ug/L	81	Standard
	Cd	111	29.9	54.1	**0.0121**	0.008	67.3	mg/L	3	Standard
	Cd	114	69.0	67.7	**0.0105**	0.010	91.0	ug/L	7	Standard
>	**In**	115	526626.8	0.9				ug/L	524722	Standard
	Sn	118	845.0	11.0	**0.0669**	0.018	26.5	ug/L	715	Standard
	Sb	123	2277.2	24.6	**0.5055**	0.132	26.2	ug/L	201	Standard
	Ba	135	69797.7	0.8	**38.3133**	0.615	1.6	ug/L	108	Standard
	Ce	140	34238.6	1.3				ug/L	30	Standard
>	**Tb**	159	801692.0	0.8				ug/L	792236	Standard
	Ho	165	618.3	9.3				ug/L	7	Standard
	Tl	203	344.7	8.1	**0.0429**	0.004	8.5	ug/L	9	Standard
	Tl	205	311.7	8.8	**0.0405**	0.004	10.8	ug/L	0	Standard
	Pb	206	1064.0	3.5	**0.1759**	0.009	4.9	ug/L	216	Standard
	Pb	207	867.0	6.7	**0.1540**	0.013	8.6	ug/L	180	Standard
	Pb	208	3581.5	3.9	**0.1537**	0.009	6.2	ug/L	717	Standard
	U	238	339.0	2.5	**0.0474**	0.001	2.9	ug/L	4	Standard
>	**Bi**	209	456914.2	0.6				ug/L	460343	Standard

Sample ID: L1606054003SDL WG573083-02
Report Date/Time: Thursday, June 16, 2016 18:03:31
Page 1

Approved: June 20, 2016

Na	23	5.0	173.2	**-5.5106**	27.648	501.7	mg/L	0	Standard
Mg	24	4740.7	2.0	**6.3283**	0.198	3.1	mg/L	20	Standard
K	39	31.7	32.9	**0.0103**	0.074	719.1	mg/L	22	Standard
Ca	43	96.7	10.8	**9.2099**	2.490	27.0	mg/L	47	Standard
Fe	54	1310.9	5.1	**0.9427**	0.077	8.2	mg/L	151	Standard
Fe	57	518.3	4.8	**0.9451**	0.104	11.0	mg/L	195	Standard
Sc-1	45	29907.8	2.2				mg/L	29647	Standard
Cl	35	171537.6	0.9				ug/L	154152	Standard
Kr	83	1.0	100.0				ug/L	3	Standard
Br	81	154143.7	2.2				ug/L	1607	Standard
P	31	26042.4	2.9				ug/L	22752	Standard
S	34	4889.1	5.0				ug/L	5049	Standard
Sr	88	148.3	17.0				ug/L	87	Standard
C	12	73.3	47.9				mg/L	47	Standard
N	14	0.0					mg/L	0	Standard
Hg	202	0.0					mg/L	0	Standard
Dy	164	929.7	4.3				mg/L	10	Standard
Ho-1	165	618.3	9.3				mg/L	7	Standard
Er	166	563.3	6.2				mg/L	3	Standard
I	127	30853.1	2.8				mg/L	842	Standard

QC Calculated Values

Analyte	Mass	QC Std % Recovery	Int Std % Recovery	Spike % Recovery
> Li	6		132.136	
Be	9			
Al	27			
Sc	45			
Ti	47			
V	51			
Cr	52			
Cr	53			
Mn	55			
Co	59			
Ni	60			
Cu	65			
Zn	66			
> Ge	72		99.861	
As	75			
Se	82			
Se-1	77			
> Ga	71			

Sample ID: L1606054003SDL WG573083-02
Report Date/Time: Thursday, June 16, 2016 18:03:31
Page 2

Approved: June 20, 2016

Rb	85		
Y	89		
> Rh	103		
Mo	98		
Ag	107		
Cd	111		
Cd	114		
> In	115		100.363
Sn	118		
Sb	123		
Ba	135		
Ce	140		
> Tb	159		
Ho	165		
Tl	203		
Tl	205		
Pb	206		
Pb	207		
Pb	208		
U	238		
> Bi	209		99.255
Na	23		
Mg	24		
K	39		
Ca	43		
Fe	54		
Fe	57		
> Sc-1	45		
Cl	35		
Kr	83		
Br	81		
P	31		
S	34		
Sr	88		
C	12		
N	14		
Hg	202		
Dy	164		
Ho-1	165		
Er	166		
I	127		

QC Out of Limits

Measurement Type	Analyte	Mass	Out of Limits Message
Li 6 Int Std for sample	Li	6	Rerun sample

Approved: June 20, 2016

Method 6020 - Summary Report

Sample ID: L1606054003SDL WG573083-02
Sample Date/Time: Thursday, June 16, 2016 18:04:26
Number of Replicates: 3
Autosampler Position: 310
Sample Description: 25
Method File: C:\NexIONData\Method\6020a.mth
Aliquot Volume (mL):
Diluted to Volume (mL):
User Name: BKT Nexion300X
Cumulative Autodilution Factor: 1
Nexion-ICP 200.8\6020

Concentration Results

IS	Analyte	Mass	Intensity	RSD	Conc.	SD	RSD	Units	Blank Intens.	Mode
>	**Li**	6	65921.5	1.7				ug/L	51024	Standard
	Be	9	28.3	10.2	**0.0050**	0.002	49.4	ug/L	7	Standard
	Al	27	234588.9	1.0	**1.2659**	0.010	0.8	ug/L	625	Standard
	Sc	45	29675.7	0.4				ug/L	29647	Standard
	Ti	47	693.0	13.8	**2.1806**	0.270	12.4	ug/L	57	Standard
	V	51	2547.4	1.6	**0.1965**	0.004	2.1	ug/L	1142	Standard
	Cr	52	7577.9	0.6	**0.1209**	0.025	20.3	ug/L	6628	Standard
	Cr	53	1020.0	10.6	**0.6861**	0.125	18.2	ug/L	430	Standard
	Mn	55	22549.8	0.3	**3.7420**	0.091	2.4	ug/L	603	Standard
	Co	59	941.7	6.4	**0.1080**	0.010	9.7	ug/L	237	Standard
	Ni	60	563.3	5.9	**0.2199**	0.025	11.2	ug/L	141	Standard
	Cu	65	269.3	8.9	**0.0800**	0.016	20.5	ug/L	109	Standard
	Zn	66	1451.4	2.3	**1.1019**	0.057	5.2	ug/L	159	Standard
>	**Ge**	72	465567.5	2.4				ug/L	474053	Standard
	As	75	572.2	6.7	**0.5515**	0.039	7.1	ug/L	-34	Standard
	Se	82	153.8	5.1	**1.2486**	0.091	7.3	ug/L	14	Standard
	Se-1	77	80.7	9.5	**0.3264**	0.123	37.8	ug/L	55	Standard
>	**Ga**	71	155.0	27.6				mg/L	50	Standard
	Rb	85	1620.1	5.6				ug/L	20	Standard
	Y	89	390804.2	2.3				ug/L	376602	Standard
>	**Rh**	103	10.0	50.0				ug/L	17	Standard
	Mo	98	177.1	5.2	**0.0674**	0.004	5.5	ug/L	8	Standard
	Ag	107	160.0	23.9	**0.0138**	0.006	46.0	ug/L	81	Standard
	Cd	111	25.4	77.5	**0.0095**	0.010	103.8	mg/L	3	Standard
	Cd	114	52.9	101.2	**0.0069**	0.011	156.6	ug/L	7	Standard
>	**In**	115	539456.4	0.6				ug/L	524722	Standard
	Sn	118	513.3	2.8	**0.0033**	0.003	95.9	ug/L	715	Standard
	Sb	123	668.0	33.5	**0.1338**	0.049	36.9	ug/L	201	Standard
	Ba	135	14458.9	2.3	**7.7012**	0.163	2.1	ug/L	108	Standard
	Ce	140	7036.6	6.6				ug/L	30	Standard
>	**Tb**	159	818023.3	1.0				ug/L	792236	Standard
	Ho	165	115.0	27.2				ug/L	7	Standard
	Tl	203	200.0	22.5	**0.0231**	0.006	25.9	ug/L	9	Standard
	Tl	205	161.7	23.6	**0.0166**	0.006	35.1	ug/L	0	Standard
	Pb	206	434.7	9.5	**0.0360**	0.009	24.6	ug/L	216	Standard
	Pb	207	375.3	3.2	**0.0337**	0.004	10.7	ug/L	180	Standard
	Pb	208	1515.7	5.1	**0.0292**	0.005	17.5	ug/L	717	Standard
	U	238	114.7	29.0	**0.0105**	0.005	51.2	ug/L	4	Standard
>	**Bi**	209	469475.2	1.0				ug/L	460343	Standard

Sample ID: L1606054003SDL WG573083-02
Report Date/Time: Thursday, June 16, 2016 18:06:43
Page 1

Approved: June 20, 2016

Na	23	0.0		**10.4522**	0.000	0.0	mg/L	0	Standard
Mg	24	1023.4	7.3	**1.3409**	0.102	7.6	mg/L	20	Standard
K	39	6.7	43.3	**-0.1772**	0.022	12.3	mg/L	22	Standard
Ca	43	43.3	46.6	**-3.0610**	4.758	155.5	mg/L	47	Standard
Fe	54	379.2	10.8	**0.1931**	0.034	17.8	mg/L	151	Standard
Fe	57	256.7	21.5	**0.1469**	0.171	116.2	mg/L	195	Standard
Sc-1	45	29675.7	0.4				mg/L	29647	Standard
Cl	35	160581.2	1.2				ug/L	154152	Standard
Kr	83	0.7	86.6				ug/L	3	Standard
Br	81	34599.5	0.7				ug/L	1607	Standard
P	31	23708.5	0.9				ug/L	22752	Standard
S	34	4770.8	0.4				ug/L	5049	Standard
Sr	88	63.3	39.7				ug/L	87	Standard
C	12	46.7	44.6				mg/L	47	Standard
N	14	3.3	173.2				mg/L	0	Standard
Hg	202	0.0					mg/L	0	Standard
Dy	164	195.8	8.2				mg/L	10	Standard
Ho-1	165	115.0	27.2				mg/L	7	Standard
Er	166	156.7	19.5				mg/L	3	Standard
I	127	7458.5	3.4				mg/L	842	Standard

QC Calculated Values

Analyte	Mass	QC Std % Recovery	Int Std % Recovery	Spike % Recovery
> Li	6		129.197	
Be	9			
Al	27			
Sc	45			
Ti	47			
V	51			
Cr	52			
Cr	53			
Mn	55			
Co	59			
Ni	60			
Cu	65			
Zn	66			
> Ge	72		98.210	
As	75			
Se	82			
Se-1	77			
> Ga	71			

Sample ID: L1606054003SDL WG573083-02
Report Date/Time: Thursday, June 16, 2016 18:06:43
Page 2

Approved: June 20, 2016

Rb	85		
Y	89		
> Rh	103		
Mo	98		
Ag	107		
Cd	111		
Cd	114		
> In	115		102.808
Sn	118		
Sb	123		
Ba	135		
Ce	140		
> Tb	159		
Ho	165		
Tl	203		
Tl	205		
Pb	206		
Pb	207		
Pb	208		
U	238		
> Bi	209		101.984
Na	23		
Mg	24		
K	39		
Ca	43		
Fe	54		
Fe	57		
> Sc-1	45		
Cl	35		
Kr	83		
Br	81		
P	31		
S	34		
Sr	88		
C	12		
N	14		
Hg	202		
Dy	164		
Ho-1	165		
Er	166		
I	127		

QC Out of Limits

Measurement Type	Analyte	Mass	Out of Limits Message
Li 6 Int Std for sample	Li	6	Rerun sample

Approved: June 20, 2016

Method 6020 - Summary Report

Sample ID: QC Std 6
Sample Date/Time: Thursday, June 16, 2016 18:07:39
Number of Replicates: 3
Autosampler Position: 101
Sample Description:
Method File: C:\NexIONData\Method\6020a.mth
Aliquot Volume (mL):
Diluted to Volume (mL):
User Name: BKT Nexion300X
Cumulative Autodilution Factor: 1
Nexion-ICP 200.8\6020

Concentration Results

IS	Analyte	Mass	Intensity	RSD	Conc.	SD	RSD	Units	Blank Intens.	Mode
>	Li	6	64746.4	0.3				ug/L	51024	Standard
	Be	9	46935.9	0.9	**43.9752**	0.492	1.1	ug/L	7	Standard
	Al	27	7535309.9	1.9	**41.7048**	0.653	1.6	ug/L	625	Standard
	Sc	45	31043.5	4.7				ug/L	29647	Standard
	Ti	47	28772.6	0.9	**96.6294**	1.169	1.2	ug/L	57	Standard
	V	51	348687.3	1.9	**49.3361**	0.535	1.1	ug/L	1142	Standard
	Cr	52	360685.6	0.1	**48.5749**	1.035	2.1	ug/L	6628	Standard
	Cr	53	45317.7	1.7	**48.7728**	0.185	0.4	ug/L	430	Standard
	Mn	55	312229.0	0.7	**52.9756**	0.740	1.4	ug/L	603	Standard
	Co	59	328785.3	1.7	**51.5998**	0.220	0.4	ug/L	237	Standard
	Ni	60	92818.4	0.9	**48.5066**	0.760	1.6	ug/L	141	Standard
	Cu	65	91019.6	1.6	**48.8181**	0.503	1.0	ug/L	109	Standard
	Zn	66	54227.6	1.6	**49.1583**	0.511	1.0	ug/L	159	Standard
>	Ge	72	469521.9	2.1				ug/L	474053	Standard
	As	75	53936.9	1.2	**49.2114**	0.450	0.9	ug/L	-34	Standard
	Se	82	5505.5	2.6	**50.0972**	0.955	1.9	ug/L	14	Standard
	Se-1	77	3726.1	1.9	**48.2480**	0.384	0.8	ug/L	55	Standard
>	Ga	71	78.3	14.7				mg/L	50	Standard
	Rb	85	671.7	4.5				ug/L	20	Standard
	Y	89	383452.4	1.6				ug/L	376602	Standard
>	Rh	103	25.0	0.0				ug/L	17	Standard
	Mo	98	247423.8	2.1	**101.1140**	2.305	2.3	ug/L	8	Standard
	Ag	107	299585.0	1.0	**48.4657**	0.725	1.5	ug/L	81	Standard
	Cd	111	97195.1	1.0	**48.3387**	0.865	1.8	mg/L	3	Standard
	Cd	114	237825.0	2.4	**47.8442**	1.314	2.7	ug/L	7	Standard
>	In	115	543596.8	0.8				ug/L	524722	Standard
	Sn	118	268878.5	1.5	**48.0977**	1.025	2.1	ug/L	715	Standard
	Sb	123	216173.0	0.7	**47.7614**	0.695	1.5	ug/L	201	Standard
	Ba	135	89328.2	0.9	**47.5171**	0.807	1.7	ug/L	108	Standard
	Ce	140	83.3	25.0				ug/L	30	Standard
>	Tb	159	826706.5	0.3				ug/L	792236	Standard
	Ho	165	8.3	69.3				ug/L	7	Standard
	Tl	203	368647.9	0.4	**47.0636**	0.889	1.9	ug/L	9	Standard
	Tl	205	321431.2	2.0	**48.2447**	0.798	1.7	ug/L	0	Standard
	Pb	206	230222.8	1.5	**48.5740**	1.152	2.4	ug/L	216	Standard
	Pb	207	209229.9	1.3	**48.4917**	1.019	2.1	ug/L	180	Standard
	Pb	208	835767.1	0.5	**47.7236**	0.588	1.2	ug/L	717	Standard
	U	238	311255.6	0.4	**48.8622**	0.739	1.5	ug/L	4	Standard
>	Bi	209	472106.5	1.5				ug/L	460343	Standard

Sample ID: QC Std 6
Report Date/Time: Thursday, June 16, 2016 18:09:56
Page 1

Approved: June 20, 2016

Na	23	0.0		**10.4522**	0.000	0.0	mg/L	0	Standard
Mg	24	3973.9	4.2	**5.1144**	0.463	9.1	mg/L	20	Standard
K	39	603.3	5.9	**4.1749**	0.393	9.4	mg/L	22	Standard
Ca	43	58.3	34.6	**-0.2925**	4.036	1380.2	mg/L	47	Standard
Fe	54	5929.6	4.5	**4.5027**	0.427	9.5	mg/L	151	Standard
Fe	57	1646.8	4.1	**4.2259**	0.199	4.7	mg/L	195	Standard
Sc-1	45	31043.5	4.7				mg/L	29647	Standard
Cl	35	162653.1	0.8				ug/L	154152	Standard
Kr	83	1.0	0.0				ug/L	3	Standard
Br	81	4067.2	17.6				ug/L	1607	Standard
P	31	24251.1	1.7				ug/L	22752	Standard
S	34	5482.7	3.7				ug/L	5049	Standard
Sr	88	45.0	33.3				ug/L	87	Standard
C	12	60.0	28.9				mg/L	47	Standard
N	14	0.0					mg/L	0	Standard
Hg	202	6.7	86.6				mg/L	0	Standard
Dy	164	22.5	26.8				mg/L	10	Standard
Ho-1	165	8.3	69.3				mg/L	7	Standard
Er	166	16.7	34.6				mg/L	3	Standard
I	127	1428.4	5.9				mg/L	842	Standard

QC Calculated Values

Analyte	Mass	QC Std % Recovery	Int Std % Recovery	Spike % Recovery
Li	6			
Be	9	87.950		
Al	27	83.410		
Sc	45			
Ti	47	96.629		
V	51	98.672		
Cr	52	97.150		
Cr	53			
Mn	55	105.951		
Co	59	103.200		
Ni	60	97.013		
Cu	65	97.636		
Zn	66	98.317		
Ge	72		99.044	
As	75	98.423		
Se	82	100.194		
Se-1	77			
Ga	71			

Sample ID: QC Std 6
Report Date/Time: Thursday, June 16, 2016 18:09:56
Page 2

Approved: June 20, 2016

Rb	85			
Y	89			
Rh	103			
Mo	98	101.114		
Ag	107	96.931		
Cd	111	96.677		
Cd	114			
In	115		103.597	
Sn	118	96.195		
Sb	123	95.523		
Ba	135	95.034		
Ce	140			
Tb	159			
Ho	165			
Tl	203	94.127		
Tl	205			
Pb	206			
Pb	207			
Pb	208	95.447		
U	238	97.724		
Bi	209		102.555	
Na	23			
Mg	24			
K	39			
Ca	43			
Fe	54			
Fe	57			
Sc-1	45			
Cl	35			
Kr	83			
Br	81			
P	31			
S	34			
Sr	88			
C	12			
N	14			
Hg	202			
Dy	164			
Ho-1	165			
Er	166			
I	127			

QC Out of Limits

Measurement Type	Analyte	Mass	Out of Limits Message
QC Std 6	Be	9	
QC Std 6	Al	27	

Sample ID: QC Std 6
Report Date/Time: Thursday, June 16, 2016 18:09:56
Page 3

Approved: June 20, 2016

Method 6020 - Summary Report

Sample ID: QC Std 7
Sample Date/Time: Thursday, June 16, 2016 18:10:51
Number of Replicates: 3
Autosampler Position: 102
Sample Description:
Method File: C:\NexIONData\Method\6020a.mth
Aliquot Volume (mL):
Diluted to Volume (mL):
User Name: BKT Nexion300X
Cumulative Autodilution Factor: 1
Nexion-ICP 200.8\6020

Concentration Results

IS	Analyte	Mass	Intensity	RSD	Conc.	SD	RSD	Units	Blank Intens.	Mode
>	**Li**	6	61896.2	1.1				ug/L	51024	Standard
	Be	9	18.3	56.8	**-0.0031**	0.010	331.6	ug/L	7	Standard
	Al	27	1523.4	19.5	**-0.0009**	0.002	172.8	ug/L	625	Standard
	Sc	45	30746.2	4.2				ug/L	29647	Standard
	Ti	47	48.7	24.0	**0.0041**	0.040	983.7	ug/L	57	Standard
	V	51	1096.5	7.2	**-0.0066**	0.011	164.7	ug/L	1142	Standard
	Cr	52	6114.9	1.9	**-0.0559**	0.020	35.8	ug/L	6628	Standard
	Cr	53	420.0	14.4	**0.0427**	0.071	166.6	ug/L	430	Standard
	Mn	55	696.3	8.0	**-0.0034**	0.009	280.9	ug/L	603	Standard
	Co	59	257.0	3.7	**0.0007**	0.001	190.7	ug/L	237	Standard
	Ni	60	98.3	19.1	**-0.0243**	0.010	42.2	ug/L	141	Standard
	Cu	65	138.3	15.9	**0.0111**	0.013	114.3	ug/L	109	Standard
	Zn	66	155.0	9.1	**-0.0853**	0.013	14.8	ug/L	159	Standard
>	**Ge**	72	451752.5	0.6				ug/L	474053	Standard
	As	75	-25.7	89.3	**0.0007**	0.022	2895.4	ug/L	-34	Standard
	Se	82	22.8	34.8	**0.0475**	0.075	158.2	ug/L	14	Standard
	Se-1	77	56.0	11.7	**0.0207**	0.094	453.1	ug/L	55	Standard
>	**Ga**	71	41.7	18.3				mg/L	50	Standard
	Rb	85	23.3	32.7				ug/L	20	Standard
	Y	89	396184.8	0.8				ug/L	376602	Standard
>	**Rh**	103	16.7	45.8				ug/L	17	Standard
	Mo	98	276.1	23.5	**0.1082**	0.027	25.2	ug/L	8	Standard
	Ag	107	114.0	9.8	**0.0063**	0.002	31.9	ug/L	81	Standard
	Cd	111	11.2	11.3	**0.0024**	0.001	28.4	mg/L	3	Standard
	Cd	114	27.7	73.8	**0.0018**	0.004	228.8	ug/L	7	Standard
>	**In**	115	539405.0	1.3				ug/L	524722	Standard
	Sn	118	770.0	23.8	**0.0496**	0.033	67.2	ug/L	715	Standard
	Sb	123	621.2	30.2	**0.1235**	0.042	34.0	ug/L	201	Standard
	Ba	135	117.7	23.5	**0.0055**	0.015	275.0	ug/L	108	Standard
	Ce	140	10.0	50.0				ug/L	30	Standard
>	**Tb**	159	804197.7	0.7				ug/L	792236	Standard
	Ho	165	5.0	100.0				ug/L	7	Standard
	Tl	203	67.0	31.6	**0.0062**	0.003	43.0	ug/L	9	Standard
	Tl	205	75.0	13.3	**0.0038**	0.001	37.5	ug/L	0	Standard
	Pb	206	240.0	10.9	**-0.0040**	0.005	132.8	ug/L	216	Standard
	Pb	207	198.7	7.7	**-0.0062**	0.004	60.3	ug/L	180	Standard
	Pb	208	866.3	5.4	**-0.0067**	0.003	50.1	ug/L	717	Standard
	U	238	48.0	12.7	**0.0002**	0.001	508.3	ug/L	4	Standard
>	**Bi**	209	456732.7	1.5				ug/L	460343	Standard

Sample ID: QC Std 7
Report Date/Time: Thursday, June 16, 2016 18:13:08
Page 1

Approved: June 20, 2016

Na	23	0.0		**10.4522**	0.000	0.0	mg/L	0	Standard
Mg	24	38.3	82.8	**0.0048**	0.041	858.7	mg/L	20	Standard
K	39	21.7	87.4	**-0.0684**	0.138	202.1	mg/L	22	Standard
Ca	43	51.7	45.7	**-1.4837**	5.565	375.1	mg/L	47	Standard
Fe	54	127.7	12.6	**-0.0146**	0.015	100.1	mg/L	151	Standard
Fe	57	163.3	30.7	**-0.1626**	0.130	79.6	mg/L	195	Standard
> **Sc-1**	45	30746.2	4.2				mg/L	29647	Standard
Cl	35	165606.2	1.3				ug/L	154152	Standard
Kr	83	3.0	57.7				ug/L	3	Standard
Br	81	2933.6	13.2				ug/L	1607	Standard
P	31	25216.0	5.8				ug/L	22752	Standard
S	34	5477.7	2.3				ug/L	5049	Standard
Sr	88	56.7	33.4				ug/L	87	Standard
C	12	36.7	41.7				mg/L	47	Standard
N	14	0.0					mg/L	0	Standard
Hg	202	3.3	173.2				mg/L	0	Standard
Dy	164	12.9	86.8				mg/L	10	Standard
Ho-1	165	5.0	100.0				mg/L	7	Standard
Er	166	10.0	173.2				mg/L	3	Standard
I	127	1125.0	7.7				mg/L	842	Standard

QC Calculated Values

Analyte	Mass	QC Std % Recovery	Int Std % Recovery	Spike % Recovery
> Li	6			
Be	9			
Al	27			
Sc	45			
Ti	47			
V	51			
Cr	52			
Cr	53			
Mn	55			
Co	59			
Ni	60			
Cu	65			
Zn	66			
> Ge	72		95.296	
As	75			
Se	82			
Se-1	77			
> Ga	71			

Sample ID: QC Std 7
Report Date/Time: Thursday, June 16, 2016 18:13:08
Page 2

Approved: June 20, 2016

Rb	85		
Y	89		
> Rh	103		
Mo	98		
Ag	107		
Cd	111		
Cd	114		
> In	115	102.798	
Sn	118		
Sb	123		
Ba	135		
Ce	140		
> Tb	159		
Ho	165		
Tl	203		
Tl	205		
Pb	206		
Pb	207		
Pb	208		
U	238		
> Bi	209	99.216	
Na	23		
Mg	24		
K	39		
Ca	43		
Fe	54		
Fe	57		
> Sc-1	45		
Cl	35		
Kr	83		
Br	81		
P	31		
S	34		
Sr	88		
C	12		
N	14		
Hg	202		
Dy	164		
Ho-1	165		
Er	166		
I	127		

QC Out of Limits

Measurement Type	Analyte	Mass	Out of Limits Message

Sample ID: QC Std 7
Report Date/Time: Thursday, June 16, 2016 18:13:08
Page 3

Approved: June 20, 2016

Method 6020 - Summary Report

Sample ID: L1606054009
Sample Date/Time: Thursday, June 16, 2016 18:14:04
Number of Replicates: 3
Autosampler Position: 311
Sample Description: 1
Method File: C:\NexIONData\Method\6020a.mth
Aliquot Volume (mL):
Diluted to Volume (mL):
User Name: BKT Nexion300X
Cumulative Autodilution Factor: 1
Nexion-ICP 200.8\6020

Concentration Results

IS	Analyte	Mass	Intensity	RSD	Conc.	SD	RSD	Units	Blank Intens.	Mode
>	**Li**	6	62868.5	2.1				ug/L	51024	Standard
	Be	9	25.0	40.0	**0.0030**	0.010	320.4	ug/L	7	Standard
	Al	27	3263361.8	1.6	**18.5978**	0.187	1.0	ug/L	625	Standard
	Sc	45	30816.3	0.3				ug/L	29647	Standard
	Ti	47	176.7	8.1	**0.4336**	0.054	12.4	ug/L	57	Standard
	V	51	2352.6	1.3	**0.1685**	0.004	2.6	ug/L	1142	Standard
	Cr	52	8208.2	0.8	**0.2076**	0.006	3.1	ug/L	6628	Standard
	Cr	53	778.4	12.3	**0.4216**	0.115	27.4	ug/L	430	Standard
	Mn	55	6000883.1	1.3	**1028.9465**	25.297	2.5	ug/L	603	Standard
	Co	59	5272.3	0.9	**0.7938**	0.018	2.3	ug/L	237	Standard
	Ni	60	2681.9	0.9	**1.3375**	0.018	1.4	ug/L	141	Standard
	Cu	65	979.4	2.5	**0.4642**	0.012	2.6	ug/L	109	Standard
	Zn	66	3790.8	1.0	**3.2497**	0.077	2.4	ug/L	159	Standard
>	**Ge**	72	465659.8	1.3				ug/L	474053	Standard
	As	75	5887.6	1.1	**5.4382**	0.057	1.1	ug/L	-34	Standard
	Se	82	141.8	7.0	**1.1369**	0.108	9.5	ug/L	14	Standard
	Se-1	77	74.7	2.0	**0.2451**	0.023	9.4	ug/L	55	Standard
>	**Ga**	71	296.7	5.1				mg/L	50	Standard
	Rb	85	53373.9	1.9				ug/L	20	Standard
	Y	89	385477.9	2.9				ug/L	376602	Standard
>	**Rh**	103	46.7	16.4				ug/L	17	Standard
	Mo	98	1798.6	2.7	**0.7471**	0.020	2.7	ug/L	8	Standard
	Ag	107	110.0	13.7	**0.0059**	0.003	44.0	ug/L	81	Standard
	Cd	111	71.5	14.9	**0.0332**	0.006	17.6	mg/L	3	Standard
	Cd	114	137.0	6.5	**0.0244**	0.002	7.2	ug/L	7	Standard
>	**In**	115	530892.7	1.2				ug/L	524722	Standard
	Sn	118	731.7	10.0	**0.0448**	0.013	28.2	ug/L	715	Standard
	Sb	123	625.1	16.6	**0.1265**	0.022	17.3	ug/L	201	Standard
	Ba	135	131604.4	0.3	**71.7085**	0.676	0.9	ug/L	108	Standard
	Ce	140	6654.8	2.0				ug/L	30	Standard
>	**Tb**	159	816377.9	1.5				ug/L	792236	Standard
	Ho	165	238.3	11.6				ug/L	7	Standard
	Tl	203	76.0	23.3	**0.0075**	0.002	32.6	ug/L	9	Standard
	Tl	205	63.3	64.3	**0.0021**	0.006	310.8	ug/L	0	Standard
	Pb	206	386.0	5.1	**0.0283**	0.005	18.8	ug/L	216	Standard
	Pb	207	347.0	4.2	**0.0297**	0.005	15.2	ug/L	180	Standard
	Pb	208	1437.7	3.0	**0.0274**	0.003	12.5	ug/L	717	Standard
	U	238	4379.0	0.5	**0.7057**	0.012	1.8	ug/L	4	Standard
>	**Bi**	209	455069.1	1.2				ug/L	460343	Standard

Sample ID: L1606054009
Report Date/Time: Thursday, June 16, 2016 18:16:21
Page 1

Approved: June 20, 2016

Na	23	5.0	100.0	**-5.2765**	15.737	298.3	mg/L	0	Standard
Mg	24	9816.5	6.9	**12.7603**	0.918	7.2	mg/L	20	Standard
K	39	4015.5	6.3	**29.2188**	1.778	6.1	mg/L	22	Standard
Ca	43	165.0	35.7	**23.9101**	13.280	55.5	mg/L	47	Standard
Fe	54	13256.8	2.9	**10.2548**	0.305	3.0	mg/L	151	Standard
Fe	57	3875.5	1.1	**10.8966**	0.106	1.0	mg/L	195	Standard
> **Sc-1**	45	30816.3	0.3				mg/L	29647	Standard
Cl	35	225833.9	0.4				ug/L	154152	Standard
Kr	83	1.7	91.7				ug/L	3	Standard
Br	81	25945.6	7.7				ug/L	1607	Standard
P	31	26763.6	2.0				ug/L	22752	Standard
S	34	5200.9	3.2				ug/L	5049	Standard
Sr	88	240.0	9.1				ug/L	87	Standard
C	12	193.3	18.2				mg/L	47	Standard
N	14	0.0					mg/L	0	Standard
Hg	202	0.0					mg/L	0	Standard
Dy	164	262.1	17.3				mg/L	10	Standard
Ho-1	165	238.3	11.6				mg/L	7	Standard
Er	166	303.3	18.2				mg/L	3	Standard
I	127	75002.8	8.9				mg/L	842	Standard

QC Calculated Values

Analyte	Mass	QC Std % Recovery	Int Std % Recovery	Spike % Recovery
> Li	6		123.213	
Be	9			
Al	27			
Sc	45			
Ti	47			
V	51			
Cr	52			
Cr	53			
Mn	55			
Co	59			
Ni	60			
Cu	65			
Zn	66			
> Ge	72		98.229	
As	75			
Se	82			
Se-1	77			
> Ga	71			

Sample ID: L1606054009
Report Date/Time: Thursday, June 16, 2016 18:16:21
Page 2

Approved: June 20, 2016

Rb	85		
Y	89		
> Rh	103		
Mo	98		
Ag	107		
Cd	111		
Cd	114		
> In	115	101.176	
Sn	118		
Sb	123		
Ba	135		
Ce	140		
> Tb	159		
Ho	165		
Tl	203		
Tl	205		
Pb	206		
Pb	207		
Pb	208		
U	238		
> Bi	209	98.854	
Na	23		
Mg	24		
K	39		
Ca	43		
Fe	54		
Fe	57		
> Sc-1	45		
Cl	35		
Kr	83		
Br	81		
P	31		
S	34		
Sr	88		
C	12		
N	14		
Hg	202		
Dy	164		
Ho-1	165		
Er	166		
I	127		

QC Out of Limits

Measurement Type	Analyte	Mass	Out of Limits Message
Li 6 Int Std for sample	Li	6	Rerun sample
Mn 55 Upper, S, EEE	Mn	55	

Sample ID: L1606054009
Report Date/Time: Thursday, June 16, 2016 18:16:21
Page 3

Approved: June 20, 2016

Method 6020 - Summary Report

Sample ID: L1606054010
Sample Date/Time: Thursday, June 16, 2016 18:17:15
Number of Replicates: 3
Autosampler Position: 312
Sample Description: 1
Method File: C:\NexIONData\Method\6020a.mth
Aliquot Volume (mL):
Diluted to Volume (mL):
User Name: BKT Nexion300X
Cumulative Autodilution Factor: 1
Nexion-ICP 200.8\6020

Concentration Results

IS	Analyte	Mass	Intensity	RSD	Conc.	SD	RSD	Units	Blank Intens.	Mode
>	Li	6	65588.3	0.4				ug/L	51024	Standard
	Be	9	30.0	60.1	**0.0066**	0.017	249.6	ug/L	7	Standard
	Al	27	2526422.5	0.3	**13.7972**	0.064	0.5	ug/L	625	Standard
	Sc	45	30417.2	3.2				ug/L	29647	Standard
	Ti	47	2810.3	3.2	**9.9401**	0.380	3.8	ug/L	57	Standard
	V	51	10857.2	0.9	**1.4795**	0.027	1.9	ug/L	1142	Standard
	Cr	52	13448.6	1.8	**1.0447**	0.048	4.6	ug/L	6628	Standard
	Cr	53	1738.4	6.6	**1.5855**	0.118	7.5	ug/L	430	Standard
	Mn	55	662471.2	0.9	**120.2964**	1.474	1.2	ug/L	603	Standard
	Co	59	2699.2	0.2	**0.4120**	0.004	0.9	ug/L	237	Standard
	Ni	60	3377.4	1.2	**1.8118**	0.036	2.0	ug/L	141	Standard
	Cu	65	1366.7	4.1	**0.7187**	0.039	5.4	ug/L	109	Standard
	Zn	66	9779.2	1.9	**9.2895**	0.243	2.6	ug/L	159	Standard
>	Ge	72	439226.0	0.9				ug/L	474053	Standard
	As	75	11053.2	2.0	**10.7998**	0.276	2.6	ug/L	-34	Standard
	Se	82	3723.6	2.4	**36.1764**	1.076	3.0	ug/L	14	Standard
	Se-1	77	120.3	17.9	**0.9478**	0.313	33.0	ug/L	55	Standard
>	Ga	71	653.3	7.7				mg/L	50	Standard
	Rb	85	17974.0	0.9				ug/L	20	Standard
	Y	89	392749.3	1.5				ug/L	376602	Standard
>	Rh	103	83.3	30.2				ug/L	17	Standard
	Mo	98	4323.3	0.4	**1.8596**	0.045	2.4	ug/L	8	Standard
	Ag	107	99.7	3.2	**0.0047**	0.001	17.3	ug/L	81	Standard
	Cd	111	51.2	16.5	**0.0236**	0.004	17.1	mg/L	3	Standard
	Cd	114	147.6	10.0	**0.0276**	0.004	13.0	ug/L	7	Standard
>	In	115	515115.8	2.2				ug/L	524722	Standard
	Sn	118	1333.4	7.7	**0.1626**	0.017	10.4	ug/L	715	Standard
	Sb	123	590.9	5.0	**0.1232**	0.010	8.0	ug/L	201	Standard
	Ba	135	57030.1	1.1	**31.9969**	0.347	1.1	ug/L	108	Standard
	Ce	140	21293.3	3.8				ug/L	30	Standard
>	Tb	159	786053.3	2.1				ug/L	792236	Standard
	Ho	165	341.7	14.7				ug/L	7	Standard
	Tl	203	337.7	6.2	**0.0450**	0.003	7.2	ug/L	9	Standard
	Tl	205	321.7	3.2	**0.0455**	0.003	5.8	ug/L	0	Standard
	Pb	206	1862.1	0.7	**0.3774**	0.005	1.2	ug/L	216	Standard
	Pb	207	1577.4	0.7	**0.3498**	0.004	1.2	ug/L	180	Standard
	Pb	208	6669.9	1.5	**0.3627**	0.014	3.8	ug/L	717	Standard
	U	238	10873.6	0.3	**1.8752**	0.033	1.8	ug/L	4	Standard
>	Bi	209	428106.7	1.8				ug/L	460343	Standard

Sample ID: L1606054010
Report Date/Time: Thursday, June 16, 2016 18:19:32
Page 1

Approved: June 20, 2016

Na	23	6.7	114.6	**-10.3208**	23.457	227.3	mg/L	0	Standard
Mg	24	48188.2	2.0	**63.6943**	3.015	4.7	mg/L	20	Standard
K	39	553.3	6.8	**3.8849**	0.281	7.2	mg/L	22	Standard
Ca	43	321.7	16.0	**60.3557**	13.874	23.0	mg/L	47	Standard
Fe	54	1808.8	3.2	**1.3200**	0.080	6.1	mg/L	151	Standard
Fe	57	981.7	5.4	**2.3180**	0.200	8.6	mg/L	195	Standard
> **Sc-1**	45	30417.2	3.2				mg/L	29647	Standard
Cl	35	209372.7	0.6				ug/L	154152	Standard
Kr	83	0.7	173.2				ug/L	3	Standard
Br	81	933072.6	1.4				ug/L	1607	Standard
P	31	28264.7	0.7				ug/L	22752	Standard
S	34	4879.1	1.2				ug/L	5049	Standard
Sr	88	365.0	15.8				ug/L	87	Standard
C	12	160.0	28.6				mg/L	47	Standard
N	14	0.0					mg/L	0	Standard
Hg	202	3.3	173.2				mg/L	0	Standard
Dy	164	522.9	18.7				mg/L	10	Standard
Ho-1	165	341.7	14.7				mg/L	7	Standard
Er	166	356.7	9.8				mg/L	3	Standard
I	127	158946.5	8.3				mg/L	842	Standard

QC Calculated Values

Analyte	Mass	QC Std % Recovery	Int Std % Recovery	Spike % Recovery
> Li	6		128.544	
Be	9			
Al	27			
Sc	45			
Ti	47			
V	51			
Cr	52			
Cr	53			
Mn	55			
Co	59			
Ni	60			
Cu	65			
Zn	66			
> Ge	72		92.653	
As	75			
Se	82			
Se-1	77			
> Ga	71			

Sample ID: L1606054010
Report Date/Time: Thursday, June 16, 2016 18:19:32
Page 2

Approved: June 20, 2016

	Rb	85	
	Y	89	
>	Rh	103	
	Mo	98	
	Ag	107	
	Cd	111	
	Cd	114	
>	In	115	98.169
	Sn	118	
	Sb	123	
	Ba	135	
	Ce	140	
>	Tb	159	
	Ho	165	
	Tl	203	
	Tl	205	
	Pb	206	
	Pb	207	
	Pb	208	
	U	238	
>	Bi	209	92.997
	Na	23	
	Mg	24	
	K	39	
	Ca	43	
	Fe	54	
	Fe	57	
>	Sc-1	45	
	Cl	35	
	Kr	83	
	Br	81	
	P	31	
	S	34	
	Sr	88	
	C	12	
	N	14	
	Hg	202	
	Dy	164	
	Ho-1	165	
	Er	166	
	I	127	

QC Out of Limits

Measurement Type	Analyte	Mass	Out of Limits Message
Li 6 Int Std for sample	Li	6	Rerun sample
Mn 55 Upper, S, EEE	Mn	55	

Sample ID: L1606054010
Report Date/Time: Thursday, June 16, 2016 18:19:32
Page 3

Approved: June 20, 2016

Method 6020 - Summary Report

Sample ID: L1606054011
Sample Date/Time: Thursday, June 16, 2016 18:20:27
Number of Replicates: 3
Autosampler Position: 313
Sample Description: 1
Method File: C:\NexIONData\Method\6020a.mth
Aliquot Volume (mL):
Diluted to Volume (mL):
User Name: BKT Nexion300X
Cumulative Autodilution Factor: 1
Nexion-ICP 200.8\6020

Concentration Results

IS	Analyte	Mass	Intensity	RSD	Conc.	SD	RSD	Units	Blank Intens.	Mode
>	**Li**	6	66415.2	0.8				ug/L	51024	Standard
	Be	9	31.7	92.5	**0.0080**	0.027	339.9	ug/L	7	Standard
	Al	27	2599405.0	0.8	**14.0190**	0.029	0.2	ug/L	625	Standard
	Sc	45	30612.6	1.1				ug/L	29647	Standard
	Ti	47	3388.4	4.8	**11.4676**	0.712	6.2	ug/L	57	Standard
	V	51	11365.4	1.1	**1.4778**	0.020	1.3	ug/L	1142	Standard
	Cr	52	14126.6	0.8	**1.0496**	0.030	2.9	ug/L	6628	Standard
	Cr	53	1888.5	10.3	**1.6589**	0.194	11.7	ug/L	430	Standard
	Mn	55	683276.7	0.4	**118.4238**	2.389	2.0	ug/L	603	Standard
	Co	59	2752.6	2.0	**0.3999**	0.015	3.8	ug/L	237	Standard
	Ni	60	3356.7	1.2	**1.7147**	0.043	2.5	ug/L	141	Standard
	Cu	65	1350.7	3.3	**0.6741**	0.033	5.0	ug/L	109	Standard
	Zn	66	8668.5	0.7	**7.8234**	0.178	2.3	ug/L	159	Standard
>	**Ge**	72	460253.4	1.6				ug/L	474053	Standard
	As	75	11667.3	1.2	**10.8800**	0.252	2.3	ug/L	-34	Standard
	Se	82	3942.6	1.6	**36.5587**	0.912	2.5	ug/L	14	Standard
	Se-1	77	129.7	8.5	**0.9935**	0.130	13.1	ug/L	55	Standard
>	**Ga**	71	686.7	16.0				mg/L	50	Standard
	Rb	85	19050.3	3.1				ug/L	20	Standard
	Y	89	381859.4	1.4				ug/L	376602	Standard
>	**Rh**	103	103.3	43.9				ug/L	17	Standard
	Mo	98	4373.4	1.2	**1.9146**	0.031	1.6	ug/L	8	Standard
	Ag	107	74.0	18.9	**0.0005**	0.002	456.1	ug/L	81	Standard
	Cd	111	45.0	20.2	**0.0208**	0.005	23.5	mg/L	3	Standard
	Cd	114	116.5	10.2	**0.0214**	0.003	12.0	ug/L	7	Standard
>	**In**	115	506011.1	0.4				ug/L	524722	Standard
	Sn	118	1185.0	3.8	**0.1387**	0.010	6.9	ug/L	715	Standard
	Sb	123	571.9	4.2	**0.1210**	0.005	4.2	ug/L	201	Standard
	Ba	135	57088.3	0.4	**32.6025**	0.223	0.7	ug/L	108	Standard
	Ce	140	20652.4	1.0				ug/L	30	Standard
>	**Tb**	159	785323.2	1.2				ug/L	792236	Standard
	Ho	165	306.7	8.0				ug/L	7	Standard
	Tl	203	332.3	7.5	**0.0441**	0.003	7.8	ug/L	9	Standard
	Tl	205	303.3	2.5	**0.0423**	0.001	2.9	ug/L	0	Standard
	Pb	206	1906.8	2.4	**0.3865**	0.007	1.8	ug/L	216	Standard
	Pb	207	1585.1	0.2	**0.3506**	0.006	1.6	ug/L	180	Standard
	Pb	208	6566.9	1.1	**0.3550**	0.006	1.8	ug/L	717	Standard
	U	238	10922.6	1.0	**1.8784**	0.027	1.4	ug/L	4	Standard
>	**Bi**	209	429255.9	1.2				ug/L	460343	Standard

Sample ID: L1606054011
Report Date/Time: Thursday, June 16, 2016 18:22:44
Page 1

Approved: June 20, 2016

Na	23	10.0		**-21.2549**	0.358	1.7	mg/L	0	Standard
Mg	24	49766.6	0.9	**65.3028**	0.773	1.2	mg/L	20	Standard
K	39	513.3	10.0	**3.5605**	0.354	9.9	mg/L	22	Standard
Ca	43	375.0	2.3	**71.6613**	1.832	2.6	mg/L	47	Standard
Fe	54	1685.6	3.3	**1.2127**	0.057	4.7	mg/L	151	Standard
Fe	57	868.4	4.3	**1.9576**	0.137	7.0	mg/L	195	Standard
> **Sc-1**	45	30612.6	1.1				mg/L	29647	Standard
Cl	35	212698.7	1.3				ug/L	154152	Standard
Kr	83	1.3	114.6				ug/L	3	Standard
Br	81	930543.4	1.3				ug/L	1607	Standard
P	31	28647.1	1.3				ug/L	22752	Standard
S	34	4877.5	1.7				ug/L	5049	Standard
Sr	88	360.0	7.7				ug/L	87	Standard
C	12	163.3	18.7				mg/L	47	Standard
N	14	0.0					mg/L	0	Standard
Hg	202	16.7	91.7				mg/L	0	Standard
Dy	164	512.3	22.5				mg/L	10	Standard
Ho-1	165	306.7	8.0				mg/L	7	Standard
Er	166	300.0	28.9				mg/L	3	Standard
I	127	165895.7	6.4				mg/L	842	Standard

QC Calculated Values

Analyte	Mass	QC Std % Recovery	Int Std % Recovery	Spike % Recovery
> Li	6		130.164	
Be	9			
Al	27			
Sc	45			
Ti	47			
V	51			
Cr	52			
Cr	53			
Mn	55			
Co	59			
Ni	60			
Cu	65			
Zn	66			
> Ge	72		97.089	
As	75			
Se	82			
Se-1	77			
> Ga	71			

Sample ID: L1606054011
Report Date/Time: Thursday, June 16, 2016 18:22:44
Page 2

Approved: June 20, 2016

Rb	85		
Y	89		
> Rh	103		
Mo	98		
Ag	107		
Cd	111		
Cd	114		
> In	115		96.434
Sn	118		
Sb	123		
Ba	135		
Ce	140		
> Tb	159		
Ho	165		
Tl	203		
Tl	205		
Pb	206		
Pb	207		
Pb	208		
U	238		
> Bi	209		93.247
Na	23		
Mg	24		
K	39		
Ca	43		
Fe	54		
Fe	57		
> Sc-1	45		
Cl	35		
Kr	83		
Br	81		
P	31		
S	34		
Sr	88		
C	12		
N	14		
Hg	202		
Dy	164		
Ho-1	165		
Er	166		
I	127		

QC Out of Limits

Measurement Type	Analyte	Mass	Out of Limits Message
Li 6 Int Std for sample	Li	6	Rerun sample
Mn 55 Upper, S, EEE	Mn	55	

Approved: June 20, 2016

Method 6020 - Summary Report

Sample ID: L1606054014
Sample Date/Time: Thursday, June 16, 2016 18:23:38
Number of Replicates: 3
Autosampler Position: 314
Sample Description: 1
Method File: C:\NexIONData\Method\6020a.mth
Aliquot Volume (mL):
Diluted to Volume (mL):
User Name: BKT Nexion300X
Cumulative Autodilution Factor: 1
Nexion-ICP 200.8\6020

Concentration Results

IS	Analyte	Mass	Intensity	RSD	Conc.	SD	RSD	Units	Blank Intens.	Mode
>	**Li**	6	68457.7	1.1				ug/L	51024	Standard
	Be	9	223.3	18.0	**0.1767**	0.033	18.9	ug/L	7	Standard
	Al	27	3707488.9	1.7	**19.4017**	0.122	0.6	ug/L	625	Standard
	Sc	45	30515.7	3.4				ug/L	29647	Standard
	Ti	47	294.7	2.2	**0.8253**	0.029	3.5	ug/L	57	Standard
	V	51	3410.3	2.9	**0.3157**	0.010	3.3	ug/L	1142	Standard
	Cr	52	8854.9	2.4	**0.2871**	0.040	14.1	ug/L	6628	Standard
	Cr	53	1000.0	7.8	**0.6537**	0.075	11.4	ug/L	430	Standard
	Mn	55	12117646.4	0.4	**2060.2552**	13.775	0.7	ug/L	603	Standard
	Co	59	1473.7	1.2	**0.1902**	0.002	1.2	ug/L	237	Standard
	Ni	60	5603.4	1.0	**2.8548**	0.061	2.1	ug/L	141	Standard
	Cu	65	1122.7	1.8	**0.5367**	0.010	1.8	ug/L	109	Standard
	Zn	66	11386.6	1.1	**10.1370**	0.058	0.6	ug/L	159	Standard
>	**Ge**	72	469570.6	1.1				ug/L	474053	Standard
	As	75	14849.9	0.4	**13.5649**	0.144	1.1	ug/L	-34	Standard
	Se	82	356.9	5.3	**3.0899**	0.192	6.2	ug/L	14	Standard
	Se-1	77	81.7	2.5	**0.3287**	0.021	6.5	ug/L	55	Standard
>	**Ga**	71	528.3	9.7				mg/L	50	Standard
	Rb	85	19908.1	1.7				ug/L	20	Standard
	Y	89	397696.3	3.0				ug/L	376602	Standard
>	**Rh**	103	73.3	28.4				ug/L	17	Standard
	Mo	98	1099.6	1.0	**0.4465**	0.011	2.4	ug/L	8	Standard
	Ag	107	113.3	53.3	**0.0062**	0.010	164.1	ug/L	81	Standard
	Cd	111	46.4	117.1	**0.0203**	0.028	137.1	mg/L	3	Standard
	Cd	114	110.7	115.4	**0.0188**	0.026	140.1	ug/L	7	Standard
>	**In**	115	540492.7	1.5				ug/L	524722	Standard
	Sn	118	843.4	3.6	**0.0625**	0.003	5.4	ug/L	715	Standard
	Sb	123	260.9	5.7	**0.0432**	0.004	9.7	ug/L	201	Standard
	Ba	135	85652.2	2.1	**45.8145**	0.326	0.7	ug/L	108	Standard
	Ce	140	2418.5	4.8				ug/L	30	Standard
>	**Tb**	159	825063.1	0.9				ug/L	792236	Standard
	Ho	165	370.0	15.3				ug/L	7	Standard
	Tl	203	165.0	77.7	**0.0187**	0.017	89.0	ug/L	9	Standard
	Tl	205	83.3	48.9	**0.0048**	0.006	129.6	ug/L	0	Standard
	Pb	206	781.7	2.4	**0.1102**	0.005	4.7	ug/L	216	Standard
	Pb	207	661.7	6.1	**0.1011**	0.010	10.0	ug/L	180	Standard
	Pb	208	2756.1	3.9	**0.1010**	0.006	6.3	ug/L	717	Standard
	U	238	69.7	29.4	**0.0035**	0.003	95.7	ug/L	4	Standard
>	**Bi**	209	467941.3	0.6				ug/L	460343	Standard

Sample ID: L1606054014
Report Date/Time: Thursday, June 16, 2016 18:25:55
Page 1

Approved: June 20, 2016

Na	23	1.7	173.2	**4.9367**	9.553	193.5	mg/L	0	Standard
Mg	24	7730.3	2.8	**10.1412**	0.303	3.0	mg/L	20	Standard
K	39	158.3	7.9	**0.9473**	0.128	13.5	mg/L	22	Standard
Ca	43	168.3	19.8	**24.8759**	6.392	25.7	mg/L	47	Standard
Fe	54	6384.0	2.9	**4.9326**	0.253	5.1	mg/L	151	Standard
Fe	57	1760.1	6.1	**4.6585**	0.505	10.8	mg/L	195	Standard
> **Sc-1**	45	30515.7	3.4				mg/L	29647	Standard
Cl	35	207881.0	0.4				ug/L	154152	Standard
Kr	83	1.7	69.3				ug/L	3	Standard
Br	81	77943.4	2.4				ug/L	1607	Standard
P	31	27538.3	2.1				ug/L	22752	Standard
S	34	5344.3	4.3				ug/L	5049	Standard
Sr	88	228.3	5.5				ug/L	87	Standard
C	12	153.3	22.9				mg/L	47	Standard
N	14	0.0					mg/L	0	Standard
Hg	202	6.7	86.6				mg/L	0	Standard
Dy	164	364.7	19.0				mg/L	10	Standard
Ho-1	165	370.0	15.3				mg/L	7	Standard
Er	166	390.0	7.7				mg/L	3	Standard
I	127	96865.7	4.2				mg/L	842	Standard

QC Calculated Values

Analyte	Mass	QC Std % Recovery	Int Std % Recovery	Spike % Recovery
> Li	6		134.167	
Be	9			
Al	27			
Sc	45			
Ti	47			
V	51			
Cr	52			
Cr	53			
Mn	55			
Co	59			
Ni	60			
Cu	65			
Zn	66			
> Ge	72		99.054	
As	75			
Se	82			
Se-1	77			
> Ga	71			

Sample ID: L1606054014
Report Date/Time: Thursday, June 16, 2016 18:25:55
Page 2

Approved: June 20, 2016

Rb	85		
Y	89		
> Rh	103		
Mo	98		
Ag	107		
Cd	111		
Cd	114		
> In	115		103.006
Sn	118		
Sb	123		
Ba	135		
Ce	140		
> Tb	159		
Ho	165		
Tl	203		
Tl	205		
Pb	206		
Pb	207		
Pb	208		
U	238		
> Bi	209		101.651
Na	23		
Mg	24		
K	39		
Ca	43		
Fe	54		
Fe	57		
> Sc-1	45		
Cl	35		
Kr	83		
Br	81		
P	31		
S	34		
Sr	88		
C	12		
N	14		
Hg	202		
Dy	164		
Ho-1	165		
Er	166		
I	127		

QC Out of Limits

Measurement Type	Analyte	Mass	Out of Limits Message
Li 6 Int Std for sample	Li	6	Rerun sample
Mn 55 Upper, S, EEE	Mn	55	

Sample ID: L1606054014
Report Date/Time: Thursday, June 16, 2016 18:25:55
Page 3

Approved: June 20, 2016

Method 6020 - Summary Report

Sample ID: L1606054015
Sample Date/Time: Thursday, June 16, 2016 18:26:50
Number of Replicates: 3
Autosampler Position: 315
Sample Description: 1
Method File: C:\NexIONData\Method\6020a.mth
Aliquot Volume (mL):
Diluted to Volume (mL):
User Name: BKT Nexion300X
Cumulative Autodilution Factor: 1
Nexion-ICP 200.8\6020

Concentration Results

IS	Analyte	Mass	Intensity	RSD	Conc.	SD	RSD	Units	Blank Intens.	Mode
>	**Li**	6	70212.3	1.0				ug/L	51024	Standard
	Be	9	93.3	11.2	**0.0596**	0.009	14.8	ug/L	7	Standard
	Al	27	2156794.6	1.5	**11.0022**	0.244	2.2	ug/L	625	Standard
	Sc	45	32787.1	2.8				ug/L	29647	Standard
	Ti	47	872.7	1.5	**2.8741**	0.038	1.3	ug/L	57	Standard
	V	51	4953.3	2.7	**0.5601**	0.025	4.5	ug/L	1142	Standard
	Cr	52	12535.5	0.5	**0.8533**	0.007	0.8	ug/L	6628	Standard
	Cr	53	3772.1	6.1	**3.8114**	0.290	7.6	ug/L	430	Standard
	Mn	55	223713.2	0.6	**39.2731**	0.557	1.4	ug/L	603	Standard
	Co	59	2453.9	1.1	**0.3579**	0.004	1.1	ug/L	237	Standard
	Ni	60	3886.2	1.3	**2.0286**	0.038	1.9	ug/L	141	Standard
	Cu	65	32893.7	0.8	**18.2296**	0.262	1.4	ug/L	109	Standard
	Zn	66	61284.4	0.6	**57.5727**	0.568	1.0	ug/L	159	Standard
>	**Ge**	72	453357.9	0.8				ug/L	474053	Standard
	As	75	5903.1	1.9	**5.6002**	0.148	2.6	ug/L	-34	Standard
	Se	82	1422.0	3.2	**13.2789**	0.537	4.0	ug/L	14	Standard
	Se-1	77	189.7	16.8	**1.8389**	0.442	24.1	ug/L	55	Standard
>	**Ga**	71	225.0	13.5				mg/L	50	Standard
	Rb	85	13973.1	2.8				ug/L	20	Standard
	Y	89	404441.3	1.8				ug/L	376602	Standard
>	**Rh**	103	65.0	38.5				ug/L	17	Standard
	Mo	98	294.7	2.2	**0.1146**	0.002	2.0	ug/L	8	Standard
	Ag	107	105.0	9.1	**0.0046**	0.002	33.3	ug/L	81	Standard
	Cd	111	122.5	4.2	**0.0575**	0.003	4.7	mg/L	3	Standard
	Cd	114	252.7	21.3	**0.0469**	0.011	22.8	ug/L	7	Standard
>	**In**	115	544955.5	0.5				ug/L	524722	Standard
	Sn	118	895.0	4.4	**0.0706**	0.008	11.3	ug/L	715	Standard
	Sb	123	270.4	10.2	**0.0448**	0.006	14.2	ug/L	201	Standard
	Ba	135	146088.3	0.9	**77.5484**	1.011	1.3	ug/L	108	Standard
	Ce	140	17523.5	3.1				ug/L	30	Standard
>	**Tb**	159	819658.6	1.6				ug/L	792236	Standard
	Ho	165	628.3	0.5				ug/L	7	Standard
	Tl	203	235.3	10.6	**0.0288**	0.003	9.6	ug/L	9	Standard
	Tl	205	200.0	25.0	**0.0236**	0.008	34.4	ug/L	0	Standard
	Pb	206	6489.4	1.2	**1.3771**	0.042	3.0	ug/L	216	Standard
	Pb	207	5497.7	0.5	**1.2800**	0.026	2.0	ug/L	180	Standard
	Pb	208	22985.2	1.3	**1.3164**	0.041	3.1	ug/L	717	Standard
	U	238	227.3	4.1	**0.0298**	0.002	7.0	ug/L	4	Standard
>	**Bi**	209	451512.8	1.8				ug/L	460343	Standard

Sample ID: L1606054015
Report Date/Time: Thursday, June 16, 2016 18:29:07
Page 1

Approved: June 20, 2016

Na	23	1.7	173.2	**5.4796**	8.613	157.2	mg/L	0	Standard
Mg	24	16031.8	1.4	**19.6235**	0.803	4.1	mg/L	20	Standard
K	39	240.0	3.6	**1.4284**	0.103	7.2	mg/L	22	Standard
Ca	43	188.3	18.1	**26.5601**	6.775	25.5	mg/L	47	Standard
Fe	54	2702.3	1.1	**1.8725**	0.045	2.4	mg/L	151	Standard
Fe	57	970.0	7.1	**2.0665**	0.116	5.6	mg/L	195	Standard
> **Sc-1**	45	32787.1	2.8				mg/L	29647	Standard
Cl	35	187497.7	0.8				ug/L	154152	Standard
Kr	83	2.3	49.5				ug/L	3	Standard
Br	81	349533.5	4.1				ug/L	1607	Standard
P	31	41573.8	6.0				ug/L	22752	Standard
S	34	4967.5	2.6				ug/L	5049	Standard
Sr	88	208.3	5.5				ug/L	87	Standard
C	12	116.7	26.2				mg/L	47	Standard
N	14	3.3	173.2				mg/L	0	Standard
Hg	202	6.7	86.6				mg/L	0	Standard
Dy	164	870.5	12.8				mg/L	10	Standard
Ho-1	165	628.3	0.5				mg/L	7	Standard
Er	166	616.7	28.8				mg/L	3	Standard
I	127	319694.7	6.9				mg/L	842	Standard

QC Calculated Values

Analyte	Mass	QC Std % Recovery	Int Std % Recovery	Spike % Recovery
> Li	6		137.606	
Be	9			
Al	27			
Sc	45			
Ti	47			
V	51			
Cr	52			
Cr	53			
Mn	55			
Co	59			
Ni	60			
Cu	65			
Zn	66			
> Ge	72		95.634	
As	75			
Se	82			
Se-1	77			
> Ga	71			

Sample ID: L1606054015
Report Date/Time: Thursday, June 16, 2016 18:29:07
Page 2

Approved: June 20, 2016

Rb	85		
Y	89		
> Rh	103		
Mo	98		
Ag	107		
Cd	111		
Cd	114		
> In	115	103.856	
Sn	118		
Sb	123		
Ba	135		
Ce	140		
> Tb	159		
Ho	165		
Tl	203		
Tl	205		
Pb	206		
Pb	207		
Pb	208		
U	238		
> Bi	209	98.082	
Na	23		
Mg	24		
K	39		
Ca	43		
Fe	54		
Fe	57		
> Sc-1	45		
Cl	35		
Kr	83		
Br	81		
P	31		
S	34		
Sr	88		
C	12		
N	14		
Hg	202		
Dy	164		
Ho-1	165		
Er	166		
I	127		

QC Out of Limits

Measurement Type	Analyte	Mass	Out of Limits Message
Li 6 Int Std for sample	Li	6	Rerun sample

Approved: June 20, 2016

Method 6020 - Summary Report

Sample ID: L1606054016
Sample Date/Time: Thursday, June 16, 2016 18:30:01
Number of Replicates: 3
Autosampler Position: 316
Sample Description: 1
Method File: C:\NexIONData\Method\6020a.mth
Aliquot Volume (mL):
Diluted to Volume (mL):
User Name: BKT Nexion300X
Cumulative Autodilution Factor: 1
Nexion-ICP 200.8\6020

Concentration Results

IS	Analyte	Mass	Intensity	RSD	Conc.	SD	RSD	Units	Blank Intens.	Mode
>	**Li**	6	68176.4	1.2				ug/L	51024	Standard
	Be	9	21.7	13.3	**-0.0018**	0.003	143.7	ug/L	7	Standard
	Al	27	2075359.9	0.4	**10.9025**	0.136	1.2	ug/L	625	Standard
	Sc	45	31050.1	1.7				ug/L	29647	Standard
	Ti	47	887.4	5.3	**2.8528**	0.151	5.3	ug/L	57	Standard
	V	51	3806.8	2.6	**0.3783**	0.010	2.7	ug/L	1142	Standard
	Cr	52	10637.4	1.5	**0.5485**	0.036	6.6	ug/L	6628	Standard
	Cr	53	1405.1	2.8	**1.1115**	0.040	3.6	ug/L	430	Standard
	Mn	55	486178.5	1.9	**83.5032**	2.235	2.7	ug/L	603	Standard
	Co	59	1054.7	3.8	**0.1263**	0.008	6.2	ug/L	237	Standard
	Ni	60	11529.4	0.9	**6.0257**	0.114	1.9	ug/L	141	Standard
	Cu	65	2707.2	1.0	**1.4044**	0.012	0.8	ug/L	109	Standard
	Zn	66	9083.1	1.3	**8.1357**	0.169	2.1	ug/L	159	Standard
>	**Ge**	72	464207.3	1.0				ug/L	474053	Standard
	As	75	2758.8	3.0	**2.5691**	0.059	2.3	ug/L	-34	Standard
	Se	82	1024.4	2.4	**9.2906**	0.197	2.1	ug/L	14	Standard
	Se-1	77	98.0	6.2	**0.5580**	0.071	12.7	ug/L	55	Standard
>	**Ga**	71	195.0	23.5				mg/L	50	Standard
	Rb	85	7673.6	3.9				ug/L	20	Standard
	Y	89	397515.6	2.3				ug/L	376602	Standard
>	**Rh**	103	68.3	30.5				ug/L	17	Standard
	Mo	98	786.7	1.9	**0.3292**	0.014	4.4	ug/L	8	Standard
	Ag	107	78.0	2.6	**0.0008**	0.000	5.5	ug/L	81	Standard
	Cd	111	30.9	35.5	**0.0127**	0.005	42.9	mg/L	3	Standard
	Cd	114	65.2	1.1	**0.0098**	0.000	2.0	ug/L	7	Standard
>	**In**	115	522465.9	2.4				ug/L	524722	Standard
	Sn	118	738.4	3.7	**0.0483**	0.008	17.1	ug/L	715	Standard
	Sb	123	275.0	16.0	**0.0486**	0.012	23.8	ug/L	201	Standard
	Ba	135	25240.0	1.7	**13.9295**	0.222	1.6	ug/L	108	Standard
	Ce	140	3872.2	6.3				ug/L	30	Standard
>	**Tb**	159	782878.6	0.7				ug/L	792236	Standard
	Ho	165	290.0	15.0				ug/L	7	Standard
	Tl	203	118.7	19.0	**0.0136**	0.003	22.8	ug/L	9	Standard
	Tl	205	133.3	20.7	**0.0136**	0.004	32.8	ug/L	0	Standard
	Pb	206	2356.5	1.5	**0.4750**	0.007	1.6	ug/L	216	Standard
	Pb	207	2055.5	1.9	**0.4553**	0.008	1.8	ug/L	180	Standard
	Pb	208	8501.6	2.4	**0.4610**	0.013	2.9	ug/L	717	Standard
	U	238	331.0	4.1	**0.0479**	0.002	5.0	ug/L	4	Standard
>	**Bi**	209	442159.2	0.2				ug/L	460343	Standard

Sample ID: L1606054016
Report Date/Time: Thursday, June 16, 2016 18:32:18
Page 1

Approved: June 20, 2016

Na	23	1.7	173.2	**5.1730**	9.144	176.8	mg/L	0	Standard
Mg	24	10690.4	1.9	**13.7935**	0.084	0.6	mg/L	20	Standard
K	39	96.7	13.0	**0.4748**	0.079	16.7	mg/L	22	Standard
Ca	43	233.3	8.9	**38.9201**	5.419	13.9	mg/L	47	Standard
Fe	54	3334.2	1.9	**2.4739**	0.064	2.6	mg/L	151	Standard
Fe	57	1251.7	5.3	**3.0560**	0.253	8.3	mg/L	195	Standard
> **Sc-1**	45	31050.1	1.7				mg/L	29647	Standard
Cl	35	170093.6	1.6				ug/L	154152	Standard
Kr	83	1.7	91.7				ug/L	3	Standard
Br	81	245182.8	3.5				ug/L	1607	Standard
P	31	32394.6	2.5				ug/L	22752	Standard
S	34	5009.2	1.9				ug/L	5049	Standard
Sr	88	261.7	17.8				ug/L	87	Standard
C	12	140.0	12.4				mg/L	47	Standard
N	14	0.0					mg/L	0	Standard
Hg	202	10.0					mg/L	0	Standard
Dy	164	323.0	18.5				mg/L	10	Standard
Ho-1	165	290.0	15.0				mg/L	7	Standard
Er	166	216.7	25.4				mg/L	3	Standard
I	127	55511.6	2.9				mg/L	842	Standard

QC Calculated Values

Analyte	Mass	QC Std % Recovery	Int Std % Recovery	Spike % Recovery
> Li	6		133.616	
Be	9			
Al	27			
Sc	45			
Ti	47			
V	51			
Cr	52			
Cr	53			
Mn	55			
Co	59			
Ni	60			
Cu	65			
Zn	66			
> Ge	72		97.923	
As	75			
Se	82			
Se-1	77			
> Ga	71			

Sample ID: L1606054016
Report Date/Time: Thursday, June 16, 2016 18:32:18
Page 2

Approved: June 20, 2016

Rb	85		
Y	89		
> Rh	103		
Mo	98		
Ag	107		
Cd	111		
Cd	114		
> In	115		99.570
Sn	118		
Sb	123		
Ba	135		
Ce	140		
> Tb	159		
Ho	165		
Tl	203		
Tl	205		
Pb	206		
Pb	207		
Pb	208		
U	238		
> Bi	209		96.050
Na	23		
Mg	24		
K	39		
Ca	43		
Fe	54		
Fe	57		
> Sc-1	45		
Cl	35		
Kr	83		
Br	81		
P	31		
S	34		
Sr	88		
C	12		
N	14		
Hg	202		
Dy	164		
Ho-1	165		
Er	166		
I	127		

QC Out of Limits

Measurement Type	Analyte	Mass	Out of Limits Message
Li 6 Int Std for sample	Li	6	Rerun sample

Approved: June 20, 2016

Method 6020 - Summary Report

Sample ID: L1606054901
Sample Date/Time: Thursday, June 16, 2016 18:33:13
Number of Replicates: 3
Autosampler Position: 317
Sample Description: 1
Method File: C:\NexIONData\Method\6020a.mth
Aliquot Volume (mL):
Diluted to Volume (mL):
User Name: BKT Nexion300X
Cumulative Autodilution Factor: 1
Nexion-ICP 200.8\6020

Concentration Results

IS	Analyte	Mass	Intensity	RSD	Conc.	SD	RSD	Units	Blank Intens.	Mode
>	**Li**	6	72709.1	1.6				ug/L	51024	Standard
	Be	9	15.0	88.2	**-0.0087**	0.011	126.1	ug/L	7	Standard
	Al	27	11667015.3	1.5	**57.5082**	0.540	0.9	ug/L	625	Standard
	Sc	45	28668.8	2.1				ug/L	29647	Standard
	Ti	47	148.7	19.1	**0.3823**	0.104	27.3	ug/L	57	Standard
	V	51	2595.6	16.9	**0.2356**	0.067	28.4	ug/L	1142	Standard
	Cr	52	17123.0	0.8	**1.6486**	0.049	3.0	ug/L	6628	Standard
	Cr	53	9336.3	15.0	**10.6848**	1.682	15.7	ug/L	430	Standard
	Mn	55	18549.3	0.3	**3.3327**	0.052	1.6	ug/L	603	Standard
	Co	59	5007.8	1.9	**0.8213**	0.019	2.4	ug/L	237	Standard
	Ni	60	15512.9	1.9	**8.8253**	0.199	2.3	ug/L	141	Standard
	Cu	65	297329.3	1.3	**175.0473**	3.650	2.1	ug/L	109	Standard
	Zn	66	4856.4	2.5	**4.6181**	0.121	2.6	ug/L	159	Standard
>	**Ge**	72	428183.3	1.3				ug/L	474053	Standard
	As	75	2686.3	8.7	**2.7111**	0.235	8.7	ug/L	-34	Standard
	Se	82	880.4	5.1	**8.6464**	0.479	5.5	ug/L	14	Standard
	Se-1	77	1273.7	6.1	**17.6237**	1.226	7.0	ug/L	55	Standard
>	**Ga**	71	535.0	8.9				mg/L	50	Standard
	Rb	85	254257.5	1.2				ug/L	20	Standard
	Y	89	359721.9	0.6				ug/L	376602	Standard
>	**Rh**	103	140.0	9.4				ug/L	17	Standard
	Mo	98	3488.6	3.7	**1.5905**	0.067	4.2	ug/L	8	Standard
	Ag	107	123.7	2.8	**0.0101**	0.001	6.2	ug/L	81	Standard
	Cd	111	15.6	26.6	**0.0055**	0.002	42.5	mg/L	3	Standard
	Cd	114	44.2	40.8	**0.0061**	0.004	65.8	ug/L	7	Standard
>	**In**	115	485628.6	0.5				ug/L	524722	Standard
	Sn	118	1148.4	1.8	**0.1409**	0.005	3.6	ug/L	715	Standard
	Sb	123	1921.7	1.1	**0.4606**	0.007	1.6	ug/L	201	Standard
	Ba	135	96043.1	1.3	**57.1923**	0.511	0.9	ug/L	108	Standard
	Ce	140	93.3	49.8				ug/L	30	Standard
>	**Tb**	159	766976.5	0.2				ug/L	792236	Standard
	Ho	165	5.0	173.2				ug/L	7	Standard
	Tl	203	328.3	20.2	**0.0463**	0.010	21.2	ug/L	9	Standard
	Tl	205	263.3	14.0	**0.0383**	0.006	16.9	ug/L	0	Standard
	Pb	206	413.7	9.2	**0.0455**	0.009	20.2	ug/L	216	Standard
	Pb	207	380.0	6.3	**0.0489**	0.006	12.7	ug/L	180	Standard
	Pb	208	1519.7	11.6	**0.0434**	0.011	26.5	ug/L	717	Standard
	U	238	31.3	49.5	**-0.0018**	0.003	153.2	ug/L	4	Standard
>	**Bi**	209	404872.2	0.7				ug/L	460343	Standard

Sample ID: L1606054901
Report Date/Time: Thursday, June 16, 2016 18:35:30
Page 1

Approved: June 20, 2016

Na	23	10.0	86.6	**-23.4566**	29.384	125.3	mg/L	0	Standard
Mg	24	267948.6	0.7	**375.7604**	9.820	2.6	mg/L	20	Standard
K	39	5807.8	3.4	**45.5805**	2.203	4.8	mg/L	22	Standard
Ca	43	638.3	3.5	**141.1529**	8.616	6.1	mg/L	47	Standard
Fe	54	146.9	19.8	**0.0083**	0.022	270.3	mg/L	151	Standard
Fe	57	816.7	4.9	**1.9694**	0.159	8.1	mg/L	195	Standard
> **Sc-1**	45	28668.8	2.1				mg/L	29647	Standard
Cl	35	417643.9	1.4				ug/L	154152	Standard
Kr	83	3.0	57.7				ug/L	3	Standard
Br	81	229759.6	2.4				ug/L	1607	Standard
P	31	23254.5	2.6				ug/L	22752	Standard
S	34	4967.5	4.2				ug/L	5049	Standard
Sr	88	355.0	7.8				ug/L	87	Standard
C	12	183.3	32.0				mg/L	47	Standard
N	14	3.3	173.2				mg/L	0	Standard
Hg	202	56.7	27.0				mg/L	0	Standard
Dy	164	9.8	2.8				mg/L	10	Standard
Ho-1	165	5.0	173.2				mg/L	7	Standard
Er	166	3.3	173.2				mg/L	3	Standard
I	127	1031517.8	6.6				mg/L	842	Standard

QC Calculated Values

Analyte	Mass	QC Std % Recovery	Int Std % Recovery	Spike % Recovery
> Li	6		142.499	
Be	9			
Al	27			
Sc	45			
Ti	47			
V	51			
Cr	52			
Cr	53			
Mn	55			
Co	59			
Ni	60			
Cu	65			
Zn	66			
> Ge	72		90.324	
As	75			
Se	82			
Se-1	77			
> Ga	71			

Sample ID: L1606054901
Report Date/Time: Thursday, June 16, 2016 18:35:30
Page 2

Approved: June 20, 2016

Rb	85		
Y	89		
> Rh	103		
Mo	98		
Ag	107		
Cd	111		
Cd	114		
> In	115		92.550
Sn	118		
Sb	123		
Ba	135		
Ce	140		
> Tb	159		
Ho	165		
Tl	203		
Tl	205		
Pb	206		
Pb	207		
Pb	208		
U	238		
> Bi	209		87.950
Na	23		
Mg	24		
K	39		
Ca	43		
Fe	54		
Fe	57		
> Sc-1	45		
Cl	35		
Kr	83		
Br	81		
P	31		
S	34		
Sr	88		
C	12		
N	14		
Hg	202		
Dy	164		
Ho-1	165		
Er	166		
I	127		

QC Out of Limits

Measurement Type	Analyte	Mass	Out of Limits Message
Li 6 Int Std for sample	Li	6	Rerun sample
Cu 65 Upper, S, EEE	Cu	65	

Sample ID: L1606054901
Report Date/Time: Thursday, June 16, 2016 18:35:30
Page 3

Approved: June 20, 2016

Method 6020 - Summary Report

Sample ID: L1606061401
Sample Date/Time: Thursday, June 16, 2016 18:36:24
Number of Replicates: 3
Autosampler Position: 318
Sample Description: 1
Method File: C:\NexIONData\Method\6020a.mth
Aliquot Volume (mL):
Diluted to Volume (mL):
User Name: BKT Nexion300X
Cumulative Autodilution Factor: 1
Nexion-ICP 200.8\6020

Concentration Results

IS	Analyte	Mass	Intensity	RSD	Conc.	SD	RSD	Units	Blank Intens.	Mode
>	Li	6	67849.9	1.1				ug/L	51024	Standard
	Be	9	10.0	100.0	**-0.0122**	0.009	72.4	ug/L	7	Standard
	Al	27	7374370.7	1.4	**38.9545**	0.953	2.4	ug/L	625	Standard
	Sc	45	31795.0	3.3				ug/L	29647	Standard
	Ti	47	313.7	6.8	**0.9174**	0.076	8.3	ug/L	57	Standard
	V	51	2621.7	2.2	**0.2138**	0.007	3.4	ug/L	1142	Standard
	Cr	52	11091.1	1.0	**0.6343**	0.009	1.4	ug/L	6628	Standard
	Cr	53	2283.5	15.4	**2.1128**	0.383	18.1	ug/L	430	Standard
	Mn	55	22885192.4	0.4	**3995.0920**	30.113	0.8	ug/L	603	Standard
	Co	59	1232.4	2.0	**0.1575**	0.003	2.1	ug/L	237	Standard
	Ni	60	2098.5	2.4	**1.0496**	0.022	2.1	ug/L	141	Standard
	Cu	65	1216.4	7.2	**0.6044**	0.045	7.4	ug/L	109	Standard
	Zn	66	2288.2	0.5	**1.9075**	0.018	1.0	ug/L	159	Standard
>	Ge	72	457333.9	0.5				ug/L	474053	Standard
	As	75	909.5	3.9	**0.8764**	0.032	3.6	ug/L	-34	Standard
	Se	82	87.0	7.9	**0.6466**	0.066	10.1	ug/L	14	Standard
	Se-1	77	157.0	28.6	**1.3726**	0.597	43.5	ug/L	55	Standard
>	Ga	71	960.0	12.3				mg/L	50	Standard
	Rb	85	5015.8	1.4				ug/L	20	Standard
	Y	89	394642.7	2.8				ug/L	376602	Standard
>	Rh	103	63.3	16.4				ug/L	17	Standard
	Mo	98	105.8	7.3	**0.0386**	0.003	8.5	ug/L	8	Standard
	Ag	107	76.0	8.0	**0.0002**	0.001	446.5	ug/L	81	Standard
	Cd	111	105.5	11.4	**0.0504**	0.007	13.1	mg/L	3	Standard
	Cd	114	217.3	8.1	**0.0408**	0.003	7.9	ug/L	7	Standard
>	In	115	532134.8	0.9				ug/L	524722	Standard
	Sn	118	536.7	2.8	**0.0088**	0.003	34.6	ug/L	715	Standard
	Sb	123	277.5	10.8	**0.0479**	0.007	15.3	ug/L	201	Standard
	Ba	135	159442.6	1.1	**86.6865**	1.387	1.6	ug/L	108	Standard
	Ce	140	1033.4	5.7				ug/L	30	Standard
>	Tb	159	812600.2	1.7				ug/L	792236	Standard
	Ho	165	136.7	12.8				ug/L	7	Standard
	Tl	203	148.0	12.8	**0.0171**	0.003	14.9	ug/L	9	Standard
	Tl	205	111.7	14.4	**0.0097**	0.003	26.2	ug/L	0	Standard
	Pb	206	315.7	1.6	**0.0132**	0.001	8.8	ug/L	216	Standard
	Pb	207	263.7	2.5	**0.0100**	0.002	15.2	ug/L	180	Standard
	Pb	208	1172.4	3.4	**0.0120**	0.002	19.7	ug/L	717	Standard
	U	238	803.7	2.6	**0.1241**	0.003	2.8	ug/L	4	Standard
>	Bi	209	452405.5	0.1				ug/L	460343	Standard

Sample ID: L1606061401
Report Date/Time: Thursday, June 16, 2016 18:38:41
Page 1

Approved: June 20, 2016

Na	23	10.0	50.0	**-19.9609**	15.153	75.9	mg/L	0	Standard
Mg	24	11375.9	2.6	**14.3383**	0.138	1.0	mg/L	20	Standard
K	39	516.7	6.4	**3.4516**	0.346	10.0	mg/L	22	Standard
Ca	43	308.3	25.1	**54.1698**	18.153	33.5	mg/L	47	Standard
Fe	54	4619.7	1.0	**3.3894**	0.094	2.8	mg/L	151	Standard
Fe	57	1538.4	4.2	**3.7997**	0.290	7.6	mg/L	195	Standard
> **Sc-1**	45	31795.0	3.3				mg/L	29647	Standard
Cl	35	183919.6	1.0				ug/L	154152	Standard
Kr	83	2.3	89.2				ug/L	3	Standard
Br	81	17553.5	2.0				ug/L	1607	Standard
P	31	29355.1	2.7				ug/L	22752	Standard
S	34	5200.9	1.9				ug/L	5049	Standard
Sr	88	190.0	11.5				ug/L	87	Standard
C	12	103.3	53.3				mg/L	47	Standard
N	14	0.0					mg/L	0	Standard
Hg	202	3.3	173.2				mg/L	0	Standard
Dy	164	152.8	48.1				mg/L	10	Standard
Ho-1	165	136.7	12.8				mg/L	7	Standard
Er	166	150.0	34.6				mg/L	3	Standard
I	127	70208.0	15.0				mg/L	842	Standard

QC Calculated Values

Analyte	Mass	QC Std % Recovery	Int Std % Recovery	Spike % Recovery
> Li	6		132.976	
Be	9			
Al	27			
Sc	45			
Ti	47			
V	51			
Cr	52			
Cr	53			
Mn	55			
Co	59			
Ni	60			
Cu	65			
Zn	66			
> Ge	72		96.473	
As	75			
Se	82			
Se-1	77			
> Ga	71			

Sample ID: L1606061401
Report Date/Time: Thursday, June 16, 2016 18:38:41
Page 2

Approved: June 20, 2016

Rb	85		
Y	89		
> Rh	103		
Mo	98		
Ag	107		
Cd	111		
Cd	114		
> In	115	101.413	
Sn	118		
Sb	123		
Ba	135		
Ce	140		
> Tb	159		
Ho	165		
Tl	203		
Tl	205		
Pb	206		
Pb	207		
Pb	208		
U	238		
> Bi	209	98.276	
Na	23		
Mg	24		
K	39		
Ca	43		
Fe	54		
Fe	57		
> Sc-1	45		
Cl	35		
Kr	83		
Br	81		
P	31		
S	34		
Sr	88		
C	12		
N	14		
Hg	202		
Dy	164		
Ho-1	165		
Er	166		
I	127		

QC Out of Limits

Measurement Type	Analyte	Mass	Out of Limits Message
Li 6 Int Std for sample	Li	6	Rerun sample
Mn 55 Upper, S, EEE	Mn	55	

Approved: June 20, 2016

Method 6020 - Summary Report

Sample ID: L1606062401
Sample Date/Time: Thursday, June 16, 2016 18:39:36
Number of Replicates: 3
Autosampler Position: 319
Sample Description: 1
Method File: C:\NexIONData\Method\6020a.mth
Aliquot Volume (mL):
Diluted to Volume (mL):
User Name: BKT Nexion300X
Cumulative Autodilution Factor: 1
Nexion-ICP 200.8\6020

Concentration Results

IS	Analyte	Mass	Intensity	RSD	Conc.	SD	RSD	Units	Blank Intens.	Mode
>	**Li**	6	69110.6	0.2				ug/L	51024	Standard
	Be	9	15.0	33.3	**-0.0079**	0.004	55.0	ug/L	7	Standard
	Al	27	7936210.1	0.6	**41.1512**	0.274	0.7	ug/L	625	Standard
	Sc	45	30823.0	3.2				ug/L	29647	Standard
	Ti	47	221.7	9.7	**0.5979**	0.081	13.6	ug/L	57	Standard
	V	51	218784.0	0.6	**31.6314**	0.474	1.5	ug/L	1142	Standard
	Cr	52	16406.2	1.4	**1.3767**	0.046	3.3	ug/L	6628	Standard
	Cr	53	3238.7	7.2	**3.1676**	0.244	7.7	ug/L	430	Standard
	Mn	55	47582.7	4.0	**8.1574**	0.347	4.3	ug/L	603	Standard
	Co	59	6337.0	0.6	**0.9777**	0.004	0.4	ug/L	237	Standard
	Ni	60	16455.3	0.3	**8.7388**	0.105	1.2	ug/L	141	Standard
	Cu	65	7946.8	1.2	**4.3032**	0.079	1.8	ug/L	109	Standard
	Zn	66	49099.1	1.5	**45.5445**	0.480	1.1	ug/L	159	Standard
>	**Ge**	72	458635.0	1.0				ug/L	474053	Standard
	As	75	1613.9	2.7	**1.5315**	0.033	2.1	ug/L	-34	Standard
	Se	82	632.2	1.0	**5.7396**	0.015	0.3	ug/L	14	Standard
	Se-1	77	198.0	8.1	**1.9191**	0.191	10.0	ug/L	55	Standard
>	**Ga**	71	478.3	12.6				mg/L	50	Standard
	Rb	85	15694.8	4.0				ug/L	20	Standard
	Y	89	402857.7	1.3				ug/L	376602	Standard
>	**Rh**	103	55.0	41.7				ug/L	17	Standard
	Mo	98	250973.6	0.6	**101.4589**	1.305	1.3	ug/L	8	Standard
	Ag	107	107.3	16.2	**0.0049**	0.003	57.8	ug/L	81	Standard
	Cd	111	-120.2	20.3	**-0.0625**	0.013	20.5	mg/L	3	Standard
	Cd	114	568.4	5.3	**0.1093**	0.006	5.7	ug/L	7	Standard
>	**In**	115	549544.5	1.2				ug/L	524722	Standard
	Sn	118	805.0	7.3	**0.0532**	0.009	16.5	ug/L	715	Standard
	Sb	123	561.0	5.0	**0.1078**	0.005	5.0	ug/L	201	Standard
	Ba	135	33980.1	2.6	**17.8424**	0.439	2.5	ug/L	108	Standard
	Ce	140	471.7	1.2				ug/L	30	Standard
>	**Tb**	159	820522.7	2.1				ug/L	792236	Standard
	Ho	165	20.0	25.0				ug/L	7	Standard
	Tl	203	251.3	7.2	**0.0306**	0.002	5.8	ug/L	9	Standard
	Tl	205	235.0	7.7	**0.0286**	0.002	7.0	ug/L	0	Standard
	Pb	206	1733.1	4.4	**0.3220**	0.019	5.8	ug/L	216	Standard
	Pb	207	1553.1	3.0	**0.3188**	0.020	6.4	ug/L	180	Standard
	Pb	208	6433.5	1.7	**0.3223**	0.016	4.9	ug/L	717	Standard
	U	238	255.3	11.3	**0.0338**	0.004	11.1	ug/L	4	Standard
>	**Bi**	209	456920.5	2.4				ug/L	460343	Standard

Sample ID: L1606062401
Report Date/Time: Thursday, June 16, 2016 18:41:53
Page 1

Approved: June 20, 2016

Na	23	1.7	173.2	**5.0019**	9.440	188.7	mg/L	0	Standard
Mg	24	19250.6	2.3	**25.0636**	0.292	1.2	mg/L	20	Standard
K	39	168.3	17.4	**1.0102**	0.242	24.0	mg/L	22	Standard
Ca	43	145.0	18.2	**19.2916**	5.015	26.0	mg/L	47	Standard
Fe	54	151.8	11.3	**0.0041**	0.017	409.5	mg/L	151	Standard
Fe	57	315.0	7.3	**0.2903**	0.041	14.1	mg/L	195	Standard
Sc-1	45	30823.0	3.2				mg/L	29647	Standard
Cl	35	228215.4	1.2				ug/L	154152	Standard
Kr	83	1.7	124.9				ug/L	3	Standard
Br	81	147558.5	1.4				ug/L	1607	Standard
P	31	26561.6	1.8				ug/L	22752	Standard
S	34	5117.5	2.5				ug/L	5049	Standard
Sr	88	270.0	14.7				ug/L	87	Standard
C	12	100.0	17.3				mg/L	47	Standard
N	14	0.0					mg/L	0	Standard
Hg	202	70.0	24.7				mg/L	0	Standard
Dy	164	58.9	45.9				mg/L	10	Standard
Ho-1	165	20.0	25.0				mg/L	7	Standard
Er	166	23.3	49.5				mg/L	3	Standard
I	127	16912.8	6.3				mg/L	842	Standard

QC Calculated Values

Analyte	Mass	QC Std % Recovery	Int Std % Recovery	Spike % Recovery
> Li	6		135.447	
Be	9			
Al	27			
Sc	45			
Ti	47			
V	51			
Cr	52			
Cr	53			
Mn	55			
Co	59			
Ni	60			
Cu	65			
Zn	66			
> Ge	72		96.748	
As	75			
Se	82			
Se-1	77			
> Ga	71			

Sample ID: L1606062401
Report Date/Time: Thursday, June 16, 2016 18:41:53
Page 2

Approved: June 20, 2016

	Rb	85	
	Y	89	
>	Rh	103	
	Mo	98	
	Ag	107	
	Cd	111	
	Cd	114	
>	In	115	104.731
	Sn	118	
	Sb	123	
	Ba	135	
	Ce	140	
>	Tb	159	
	Ho	165	
	Tl	203	
	Tl	205	
	Pb	206	
	Pb	207	
	Pb	208	
	U	238	
>	Bi	209	99.257
	Na	23	
	Mg	24	
	K	39	
	Ca	43	
	Fe	54	
	Fe	57	
>	Sc-1	45	
	Cl	35	
	Kr	83	
	Br	81	
	P	31	
	S	34	
	Sr	88	
	C	12	
	N	14	
	Hg	202	
	Dy	164	
	Ho-1	165	
	Er	166	
	I	127	

QC Out of Limits

Measurement Type	Analyte	Mass	Out of Limits Message
Li 6 Int Std for sample	Li	6	Rerun sample
Mo 98 Upper, S, EEE	Mo	98	

Sample ID: L1606062401
Report Date/Time: Thursday, June 16, 2016 18:41:53
Page 3

Approved: June 20, 2016

Method 6020 - Summary Report

Sample ID: L1606063001 WG572432-03
Sample Date/Time: Thursday, June 16, 2016 18:42:47
Number of Replicates: 3
Autosampler Position: 320
Sample Description: 1
Method File: C:\NexIONData\Method\6020a.mth
Aliquot Volume (mL):
Diluted to Volume (mL):
User Name: BKT Nexion300X
Cumulative Autodilution Factor: 1
Nexion-ICP 200.8\6020

Concentration Results

IS	Analyte	Mass	Intensity	RSD	Conc.	SD	RSD	Units	Blank Intens.	Mode
>	**Li**	6	69631.3	1.0				ug/L	51024	Standard
	Be	9	8.3	34.6	**-0.0138**	0.003	18.5	ug/L	7	Standard
	Al	27	1739354.1	0.6	**8.9445**	0.105	1.2	ug/L	625	Standard
	Sc	45	30928.2	2.9				ug/L	29647	Standard
	Ti	47	665.7	3.5	**2.0953**	0.107	5.1	ug/L	57	Standard
	V	51	2109.1	2.9	**0.1339**	0.005	3.7	ug/L	1142	Standard
	Cr	52	7651.6	0.5	**0.1320**	0.020	15.0	ug/L	6628	Standard
	Cr	53	2638.6	11.3	**2.4577**	0.289	11.8	ug/L	430	Standard
	Mn	55	27736.7	1.0	**4.6358**	0.114	2.5	ug/L	603	Standard
	Co	59	815.4	0.8	**0.0880**	0.002	1.9	ug/L	237	Standard
	Ni	60	1350.7	2.9	**0.6359**	0.022	3.4	ug/L	141	Standard
	Cu	65	5230.6	1.3	**2.7695**	0.021	0.8	ug/L	109	Standard
	Zn	66	9220.1	0.6	**8.2452**	0.069	0.8	ug/L	159	Standard
>	**Ge**	72	465111.5	1.4				ug/L	474053	Standard
	As	75	269.2	8.8	**0.2730**	0.025	9.0	ug/L	-34	Standard
	Se	82	49.8	13.6	**0.2903**	0.068	23.4	ug/L	14	Standard
	Se-1	77	173.0	5.2	**1.5506**	0.090	5.8	ug/L	55	Standard
>	**Ga**	71	241.7	10.4				mg/L	50	Standard
	Rb	85	36829.7	1.3				ug/L	20	Standard
	Y	89	384374.8	2.5				ug/L	376602	Standard
>	**Rh**	103	41.7	25.0				ug/L	17	Standard
	Mo	98	728.3	12.5	**0.3031**	0.038	12.6	ug/L	8	Standard
	Ag	107	82.0	10.4	**0.0014**	0.002	110.2	ug/L	81	Standard
	Cd	111	14.7	18.3	**0.0044**	0.001	34.2	mg/L	3	Standard
	Cd	114	39.2	43.5	**0.0044**	0.004	82.7	ug/L	7	Standard
>	**In**	115	524227.9	1.2				ug/L	524722	Standard
	Sn	118	960.0	3.9	**0.0890**	0.009	10.3	ug/L	715	Standard
	Sb	123	670.5	6.9	**0.1389**	0.011	8.0	ug/L	201	Standard
	Ba	135	8761.5	1.0	**4.7811**	0.086	1.8	ug/L	108	Standard
	Ce	140	878.4	8.1				ug/L	30	Standard
>	**Tb**	159	793064.4	3.2				ug/L	792236	Standard
	Ho	165	38.3	19.9				ug/L	7	Standard
	Tl	203	150.0	18.8	**0.0177**	0.004	22.6	ug/L	9	Standard
	Tl	205	133.3	15.6	**0.0133**	0.003	25.5	ug/L	0	Standard
	Pb	206	508.3	5.7	**0.0571**	0.007	12.3	ug/L	216	Standard
	Pb	207	414.7	10.5	**0.0477**	0.010	21.1	ug/L	180	Standard
	Pb	208	1771.7	0.4	**0.0490**	0.001	1.6	ug/L	717	Standard
	U	238	19.0	24.1	**-0.0044**	0.001	16.6	ug/L	4	Standard
>	**Bi**	209	447050.8	1.1				ug/L	460343	Standard

Sample ID: L1606063001 WG572432-03
Report Date/Time: Thursday, June 16, 2016 18:45:04
Page 1

Approved: June 20, 2016

Na	23	0.0		**10.4522**	0.000	0.0	mg/L	0	Standard
Mg	24	28164.5	1.9	**36.5804**	1.386	3.8	mg/L	20	Standard
K	39	385.0	0.0	**2.5870**	0.080	3.1	mg/L	22	Standard
Ca	43	85.0	20.4	**5.9218**	4.410	74.5	mg/L	47	Standard
Fe	54	182.6	15.8	**0.0273**	0.022	80.2	mg/L	151	Standard
Fe	57	225.0	0.0	**0.0211**	0.019	90.5	mg/L	195	Standard
Sc-1	45	30928.2	2.9				mg/L	29647	Standard
Cl	35	213453.3	1.7				ug/L	154152	Standard
Kr	83	1.3	43.3				ug/L	3	Standard
Br	81	8942.7	8.2				ug/L	1607	Standard
P	31	31840.1	1.6				ug/L	22752	Standard
S	34	5007.5	0.9				ug/L	5049	Standard
Sr	88	131.7	11.6				ug/L	87	Standard
C	12	73.3	34.3				mg/L	47	Standard
N	14	0.0					mg/L	0	Standard
Hg	202	6.7	86.6				mg/L	0	Standard
Dy	164	40.5	49.2				mg/L	10	Standard
Ho-1	165	38.3	19.9				mg/L	7	Standard
Er	166	60.0	33.3				mg/L	3	Standard
I	127	51039.4	6.5				mg/L	842	Standard

QC Calculated Values

Analyte	Mass	QC Std % Recovery	Int Std % Recovery	Spike % Recovery
> Li	6		136.467	
Be	9			
Al	27			
Sc	45			
Ti	47			
V	51			
Cr	52			
Cr	53			
Mn	55			
Co	59			
Ni	60			
Cu	65			
Zn	66			
> Ge	72		98.114	
As	75			
Se	82			
Se-1	77			
> Ga	71			

Sample ID: L1606063001 WG572432-03
Report Date/Time: Thursday, June 16, 2016 18:45:04
Page 2

Approved: June 20, 2016

Rb	85		
Y	89		
> Rh	103		
Mo	98		
Ag	107		
Cd	111		
Cd	114		
> In	115		99.906
Sn	118		
Sb	123		
Ba	135		
Ce	140		
> Tb	159		
Ho	165		
Tl	203		
Tl	205		
Pb	206		
Pb	207		
Pb	208		
U	238		
> Bi	209		97.113
Na	23		
Mg	24		
K	39		
Ca	43		
Fe	54		
Fe	57		
> Sc-1	45		
Cl	35		
Kr	83		
Br	81		
P	31		
S	34		
Sr	88		
C	12		
N	14		
Hg	202		
Dy	164		
Ho-1	165		
Er	166		
I	127		

QC Out of Limits

Measurement Type	Analyte	Mass	Out of Limits Message
Li 6 Int Std for sample	Li	6	Rerun sample

Approved: June 20, 2016

Method 6020 - Summary Report

Sample ID: QC Std 6
Sample Date/Time: Thursday, June 16, 2016 18:46:00
Number of Replicates: 3
Autosampler Position: 101
Sample Description:
Method File: C:\NexIONData\Method\6020a.mth
Aliquot Volume (mL):
Diluted to Volume (mL):
User Name: BKT Nexion300X
Cumulative Autodilution Factor: 1
Nexion-ICP 200.8\6020

Concentration Results

IS	Analyte	Mass	Intensity	RSD	Conc.	SD	RSD	Units	Blank Intens.	Mode
>	Li	6	68225.0	3.2				ug/L	51024	Standard
	Be	9	50708.1	3.5	**45.0847**	0.435	1.0	ug/L	7	Standard
	Al	27	7858332.7	1.5	**41.2907**	0.687	1.7	ug/L	625	Standard
	Sc	45	30560.8	2.3				ug/L	29647	Standard
	Ti	47	29370.1	1.8	**100.7639**	1.653	1.6	ug/L	57	Standard
	V	51	355260.2	0.6	**51.3611**	0.501	1.0	ug/L	1142	Standard
	Cr	52	364134.0	1.1	**50.1157**	0.189	0.4	ug/L	6628	Standard
	Cr	53	45359.5	2.1	**49.8880**	1.306	2.6	ug/L	430	Standard
	Mn	55	315438.4	1.3	**54.6794**	1.132	2.1	ug/L	603	Standard
	Co	59	335779.3	1.2	**53.8409**	0.832	1.5	ug/L	237	Standard
	Ni	60	93086.4	0.8	**49.6929**	0.140	0.3	ug/L	141	Standard
	Cu	65	91127.3	1.4	**49.9327**	0.679	1.4	ug/L	109	Standard
	Zn	66	54195.8	1.1	**50.1944**	0.353	0.7	ug/L	159	Standard
>	Ge	72	459562.3	0.8				ug/L	474053	Standard
	As	75	53571.2	0.7	**49.9335**	0.666	1.3	ug/L	-34	Standard
	Se	82	5527.7	0.4	**51.3922**	0.186	0.4	ug/L	14	Standard
	Se-1	77	3740.1	0.8	**49.4994**	0.726	1.5	ug/L	55	Standard
>	Ga	71	238.3	8.5				mg/L	50	Standard
	Rb	85	728.4	8.0				ug/L	20	Standard
	Y	89	403863.1	2.0				ug/L	376602	Standard
>	Rh	103	30.0	16.7				ug/L	17	Standard
	Mo	98	249432.2	1.4	**100.2684**	1.541	1.5	ug/L	8	Standard
	Ag	107	296071.6	1.7	**47.1134**	0.851	1.8	ug/L	81	Standard
	Cd	111	98641.2	1.4	**48.2538**	0.726	1.5	mg/L	3	Standard
	Cd	114	241419.7	2.8	**47.7722**	1.408	2.9	ug/L	7	Standard
>	In	115	552610.2	0.1				ug/L	524722	Standard
	Sn	118	274943.9	0.8	**48.3767**	0.444	0.9	ug/L	715	Standard
	Sb	123	217314.9	1.3	**47.2274**	0.669	1.4	ug/L	201	Standard
	Ba	135	89302.7	0.5	**46.7236**	0.287	0.6	ug/L	108	Standard
	Ce	140	61.7	32.8				ug/L	30	Standard
>	Tb	159	816119.0	0.8				ug/L	792236	Standard
	Ho	165	3.3	86.6				ug/L	7	Standard
	Tl	203	369419.3	1.5	**48.6376**	0.510	1.0	ug/L	9	Standard
	Tl	205	333866.9	0.9	**51.6890**	0.388	0.8	ug/L	0	Standard
	Pb	206	232126.7	1.0	**50.5119**	0.450	0.9	ug/L	216	Standard
	Pb	207	210545.8	0.6	**50.3290**	0.336	0.7	ug/L	180	Standard
	Pb	208	855972.8	0.6	**50.4191**	0.795	1.6	ug/L	717	Standard
	U	238	320948.2	1.1	**51.9636**	0.277	0.5	ug/L	4	Standard
>	Bi	209	457695.0	1.1				ug/L	460343	Standard

Sample ID: QC Std 6
Report Date/Time: Thursday, June 16, 2016 18:48:17
Page 1

Approved: June 20, 2016

Na	23	0.0		**10.4522**	0.000	0.0	mg/L	0	Standard
Mg	24	4200.6	2.8	**5.4815**	0.198	3.6	mg/L	20	Standard
K	39	558.3	18.4	**3.8970**	0.711	18.2	mg/L	22	Standard
Ca	43	60.0	25.0	**0.3745**	3.188	851.1	mg/L	47	Standard
Fe	54	6005.7	4.5	**4.6268**	0.322	7.0	mg/L	151	Standard
Fe	57	1721.8	7.2	**4.5229**	0.315	7.0	mg/L	195	Standard
> **Sc-1**	45	30560.8	2.3				mg/L	29647	Standard
Cl	35	169117.3	1.2				ug/L	154152	Standard
Kr	83	2.0	50.0				ug/L	3	Standard
Br	81	2713.6	7.9				ug/L	1607	Standard
P	31	25114.1	2.9				ug/L	22752	Standard
S	34	5354.3	6.7				ug/L	5049	Standard
Sr	88	73.3	32.2				ug/L	87	Standard
C	12	66.7	67.6				mg/L	47	Standard
N	14	0.0					mg/L	0	Standard
Hg	202	0.0					mg/L	0	Standard
Dy	164	23.0	67.5				mg/L	10	Standard
Ho-1	165	3.3	86.6				mg/L	7	Standard
Er	166	6.7	86.6				mg/L	3	Standard
I	127	3423.7	23.7				mg/L	842	Standard

QC Calculated Values

Analyte	Mass	QC Std % Recovery	Int Std % Recovery	Spike % Recovery
> Li	6			
Be	9	90.169		
Al	27	82.581		
Sc	45			
Ti	47	100.764		
V	51	102.722		
Cr	52	100.231		
Cr	53			
Mn	55	109.359		
Co	59	107.682		
Ni	60	99.386		
Cu	65	99.865		
Zn	66	100.389		
> Ge	72		96.943	
As	75	99.867		
Se	82	102.784		
Se-1	77			
> Ga	71			

Sample ID: QC Std 6
Report Date/Time: Thursday, June 16, 2016 18:48:17
Page 2

Approved: June 20, 2016

Rb	85			
Y	89			
Rh	103			
Mo	98	100.268		
Ag	107	94.227		
Cd	111	96.508		
Cd	114			
In	115		105.315	
Sn	118	96.753		
Sb	123	94.455		
Ba	135	93.447		
Ce	140			
Tb	159			
Ho	165			
Tl	203	97.275		
Tl	205			
Pb	206			
Pb	207			
Pb	208	100.838		
U	238	103.927		
Bi	209		99.425	
Na	23			
Mg	24			
K	39			
Ca	43			
Fe	54			
Fe	57			
Sc-1	45			
Cl	35			
Kr	83			
Br	81			
P	31			
S	34			
Sr	88			
C	12			
N	14			
Hg	202			
Dy	164			
Ho-1	165			
Er	166			
I	127			

QC Out of Limits

Measurement Type	Analyte	Mass	Out of Limits Message
QC Std 6	Al	27	

Sample ID: QC Std 6
Report Date/Time: Thursday, June 16, 2016 18:48:17
Page 3

Approved: June 20, 2016

Method 6020 - Summary Report

Sample ID: QC Std 7
Sample Date/Time: Thursday, June 16, 2016 18:49:12
Number of Replicates: 3
Autosampler Position: 102
Sample Description:
Method File: C:\NexIONData\Method\6020a.mth
Aliquot Volume (mL):
Diluted to Volume (mL):
User Name: BKT Nexion300X
Cumulative Autodilution Factor: 1
Nexion-ICP 200.8\6020

Concentration Results

IS	Analyte	Mass	Intensity	RSD	Conc.	SD	RSD	Units	Blank Intens.	Mode
>	**Li**	6	64312.9	1.7				ug/L	51024	Standard
	Be	9	10.0	100.0	**-0.0116**	0.009	81.0	ug/L	7	Standard
	Al	27	1253.4	11.0	**-0.0028**	0.001	25.9	ug/L	625	Standard
	Sc	45	30213.4	2.2				ug/L	29647	Standard
	Ti	47	46.7	13.1	**-0.0109**	0.022	201.6	ug/L	57	Standard
	V	51	1033.9	3.5	**-0.0234**	0.008	34.0	ug/L	1142	Standard
	Cr	52	6122.9	0.9	**-0.0987**	0.025	25.4	ug/L	6628	Standard
	Cr	53	575.0	8.8	**0.1852**	0.063	34.2	ug/L	430	Standard
	Mn	55	1171.4	5.3	**0.0703**	0.014	19.8	ug/L	603	Standard
	Co	59	202.3	7.7	**-0.0099**	0.003	28.8	ug/L	237	Standard
	Ni	60	113.3	11.9	**-0.0193**	0.006	33.6	ug/L	141	Standard
	Cu	65	139.7	5.5	**0.0080**	0.006	71.9	ug/L	109	Standard
	Zn	66	162.0	9.1	**-0.0865**	0.010	11.9	ug/L	159	Standard
>	**Ge**	72	475844.7	2.3				ug/L	474053	Standard
	As	75	5.3	48.7	**0.0299**	0.002	7.8	ug/L	-34	Standard
	Se	82	21.3	16.5	**0.0231**	0.034	148.8	ug/L	14	Standard
	Se-1	77	70.7	7.0	**0.1723**	0.070	40.6	ug/L	55	Standard
>	**Ga**	71	140.0	34.1				mg/L	50	Standard
	Rb	85	38.3	49.4				ug/L	20	Standard
	Y	89	392359.8	3.0				ug/L	376602	Standard
>	**Rh**	103	15.0	57.7				ug/L	17	Standard
	Mo	98	303.5	29.0	**0.1205**	0.035	28.8	ug/L	8	Standard
	Ag	107	88.3	9.9	**0.0022**	0.001	58.2	ug/L	81	Standard
	Cd	111	9.2	17.1	**0.0014**	0.001	58.9	mg/L	3	Standard
	Cd	114	26.1	34.4	**0.0015**	0.002	118.0	ug/L	7	Standard
>	**In**	115	533517.8	1.4				ug/L	524722	Standard
	Sn	118	766.7	17.2	**0.0508**	0.026	51.1	ug/L	715	Standard
	Sb	123	454.0	26.6	**0.0877**	0.028	32.4	ug/L	201	Standard
	Ba	135	106.0	9.4	**-0.0001**	0.006	3944.8	ug/L	108	Standard
	Ce	140	23.3	44.6				ug/L	30	Standard
>	**Tb**	159	792169.2	1.1				ug/L	792236	Standard
	Ho	165	6.7	114.6				ug/L	7	Standard
	Tl	203	62.3	2.5	**0.0057**	0.000	2.0	ug/L	9	Standard
	Tl	205	51.7	49.7	**0.0003**	0.004	1341.8	ug/L	0	Standard
	Pb	206	226.7	8.4	**-0.0062**	0.005	76.5	ug/L	216	Standard
	Pb	207	203.3	4.0	**-0.0045**	0.002	40.0	ug/L	180	Standard
	Pb	208	845.7	5.1	**-0.0073**	0.002	33.6	ug/L	717	Standard
	U	238	36.0	10.0	**-0.0017**	0.001	31.3	ug/L	4	Standard
>	**Bi**	209	451238.0	1.2				ug/L	460343	Standard

Sample ID: QC Std 7
Report Date/Time: Thursday, June 16, 2016 18:51:29
Page 1

Approved: June 20, 2016

Na	23	0.0		**10.4522**	0.000	0.0	mg/L	0	Standard
Mg	24	41.7	38.6	**0.0104**	0.022	211.4	mg/L	20	Standard
K	39	10.0	50.0	**-0.1532**	0.037	24.4	mg/L	22	Standard
Ca	43	38.3	32.8	**-4.4370**	2.704	60.9	mg/L	47	Standard
Fe	54	137.9	7.6	**-0.0050**	0.006	124.9	mg/L	151	Standard
Fe	57	133.3	7.8	**-0.2416**	0.038	15.5	mg/L	195	Standard
Sc-1	45	30213.4	2.2				mg/L	29647	Standard
Cl	35	167592.0	1.8				ug/L	154152	Standard
Kr	83	1.7	69.3				ug/L	3	Standard
Br	81	2426.9	7.0				ug/L	1607	Standard
P	31	25579.9	2.0				ug/L	22752	Standard
S	34	5439.3	0.7				ug/L	5049	Standard
Sr	88	61.7	9.4				ug/L	87	Standard
C	12	56.7	56.7				mg/L	47	Standard
N	14	0.0					mg/L	0	Standard
Hg	202	0.0					mg/L	0	Standard
Dy	164	6.0	93.6				mg/L	10	Standard
Ho-1	165	6.7	114.6				mg/L	7	Standard
Er	166	13.3	43.3				mg/L	3	Standard
I	127	2145.2	8.8				mg/L	842	Standard

QC Calculated Values

Analyte	Mass	QC Std % Recovery	Int Std % Recovery	Spike % Recovery
Li	6			
Be	9			
Al	27			
Sc	45			
Ti	47			
V	51			
Cr	52			
Cr	53			
Mn	55			
Co	59			
Ni	60			
Cu	65			
Zn	66			
Ge	72		100.378	
As	75			
Se	82			
Se-1	77			
Ga	71			

Sample ID: QC Std 7
Report Date/Time: Thursday, June 16, 2016 18:51:29
Page 2

Approved: June 20, 2016

Rb	85		
Y	89		
> Rh	103		
Mo	98		
Ag	107		
Cd	111		
Cd	114		
> In	115	101.676	
Sn	118		
Sb	123		
Ba	135		
Ce	140		
> Tb	159		
Ho	165		
Tl	203		
Tl	205		
Pb	206		
Pb	207		
Pb	208		
U	238		
> Bi	209	98.022	
Na	23		
Mg	24		
K	39		
Ca	43		
Fe	54		
Fe	57		
> Sc-1	45		
Cl	35		
Kr	83		
Br	81		
P	31		
S	34		
Sr	88		
C	12		
N	14		
Hg	202		
Dy	164		
Ho-1	165		
Er	166		
I	127		

QC Out of Limits

Measurement Type	Analyte	Mass	Out of Limits Message

Sample ID: QC Std 7
Report Date/Time: Thursday, June 16, 2016 18:51:29
Page 3

Approved: June 20, 2016

Method 6020 - Summary Report

Sample ID: L1606063001DP WG572432-10
Sample Date/Time: Thursday, June 16, 2016 18:52:25
Number of Replicates: 3
Autosampler Position: 321
Sample Description: 1
Method File: C:\NexIONData\Method\6020a.mth
Aliquot Volume (mL):
Diluted to Volume (mL):
User Name: BKT Nexion300X
Cumulative Autodilution Factor: 1
Nexion-ICP 200.8\6020

Concentration Results

IS	Analyte	Mass	Intensity	RSD	Conc.	SD	RSD	Units	Blank Intens.	Mode
>	**Li**	6	68712.2	2.1				ug/L	51024	Standard
	Be	9	13.3	57.3	**-0.0092**	0.007	74.2	ug/L	7	Standard
	Al	27	1694606.4	2.1	**8.8301**	0.029	0.3	ug/L	625	Standard
	Sc	45	32870.6	1.4				ug/L	29647	Standard
	Ti	47	632.0	2.3	**1.9902**	0.036	1.8	ug/L	57	Standard
	V	51	2183.1	15.2	**0.1462**	0.049	33.7	ug/L	1142	Standard
	Cr	52	8437.7	0.6	**0.2463**	0.014	5.5	ug/L	6628	Standard
	Cr	53	3582.1	45.8	**3.5137**	1.806	51.4	ug/L	430	Standard
	Mn	55	25959.2	3.5	**4.3517**	0.184	4.2	ug/L	603	Standard
	Co	59	780.0	4.2	**0.0830**	0.005	6.3	ug/L	237	Standard
	Ni	60	1265.7	3.1	**0.5941**	0.019	3.2	ug/L	141	Standard
	Cu	65	4964.1	2.1	**2.6377**	0.034	1.3	ug/L	109	Standard
	Zn	66	7744.6	0.4	**6.9226**	0.090	1.3	ug/L	159	Standard
>	**Ge**	72	462903.9	0.9				ug/L	474053	Standard
	As	75	268.6	20.8	**0.2737**	0.054	19.7	ug/L	-34	Standard
	Se	82	41.2	34.5	**0.2137**	0.136	63.4	ug/L	14	Standard
	Se-1	77	155.7	4.3	**1.3316**	0.104	7.8	ug/L	55	Standard
>	**Ga**	71	160.0	9.4				mg/L	50	Standard
	Rb	85	36001.1	1.5				ug/L	20	Standard
	Y	89	387483.8	2.3				ug/L	376602	Standard
>	**Rh**	103	38.3	41.9				ug/L	17	Standard
	Mo	98	602.0	7.2	**0.2407**	0.015	6.4	ug/L	8	Standard
	Ag	107	97.7	12.0	**0.0035**	0.002	49.5	ug/L	81	Standard
	Cd	111	14.9	82.6	**0.0042**	0.006	147.6	mg/L	3	Standard
	Cd	114	54.8	20.5	**0.0072**	0.002	30.8	ug/L	7	Standard
>	**In**	115	542940.9	1.2				ug/L	524722	Standard
	Sn	118	1003.4	7.5	**0.0905**	0.011	12.7	ug/L	715	Standard
	Sb	123	760.6	4.7	**0.1535**	0.006	4.0	ug/L	201	Standard
	Ba	135	8458.7	1.6	**4.4523**	0.053	1.2	ug/L	108	Standard
	Ce	140	761.7	12.9				ug/L	30	Standard
>	**Tb**	159	813941.2	0.6				ug/L	792236	Standard
	Ho	165	46.7	60.9				ug/L	7	Standard
	Tl	203	213.3	5.0	**0.0252**	0.001	4.7	ug/L	9	Standard
	Tl	205	173.3	1.7	**0.0188**	0.000	1.2	ug/L	0	Standard
	Pb	206	486.7	2.6	**0.0486**	0.003	6.9	ug/L	216	Standard
	Pb	207	410.0	4.9	**0.0433**	0.005	11.5	ug/L	180	Standard
	Pb	208	1804.7	2.7	**0.0475**	0.003	5.4	ug/L	717	Standard
	U	238	45.0	13.3	**-0.0004**	0.001	279.8	ug/L	4	Standard
>	**Bi**	209	462206.0	0.8				ug/L	460343	Standard

Sample ID: L1606063001DP WG572432-10
Report Date/Time: Thursday, June 16, 2016 18:54:42
Page 1

Approved: June 20, 2016

Na	23	5.0	100.0	**-4.2590**	14.576	342.2	mg/L	0	Standard
Mg	24	26429.7	2.8	**32.2858**	1.354	4.2	mg/L	20	Standard
K	39	396.7	3.9	**2.4991**	0.082	3.3	mg/L	22	Standard
Ca	43	96.7	7.9	**7.1952**	1.844	25.6	mg/L	47	Standard
Fe	54	180.8	15.4	**0.0178**	0.022	121.6	mg/L	151	Standard
Fe	57	203.3	16.0	**-0.0787**	0.096	122.2	mg/L	195	Standard
> **Sc-1**	45	32870.6	1.4				mg/L	29647	Standard
Cl	35	203581.4	1.3				ug/L	154152	Standard
Kr	83	2.0	0.0				ug/L	3	Standard
Br	81	6207.9	4.2				ug/L	1607	Standard
P	31	32229.2	1.5				ug/L	22752	Standard
S	34	4830.8	4.5				ug/L	5049	Standard
Sr	88	108.3	30.0				ug/L	87	Standard
C	12	86.7	6.7				mg/L	47	Standard
N	14	0.0					mg/L	0	Standard
Hg	202	3.3	173.2				mg/L	0	Standard
Dy	164	47.3	42.6				mg/L	10	Standard
Ho-1	165	46.7	60.9				mg/L	7	Standard
Er	166	56.7	81.5				mg/L	3	Standard
I	127	39314.5	7.5				mg/L	842	Standard

QC Calculated Values

Analyte	Mass	QC Std % Recovery	Int Std % Recovery	Spike % Recovery
> Li	6		134.666	
Be	9			
Al	27			
Sc	45			
Ti	47			
V	51			
Cr	52			
Cr	53			
Mn	55			
Co	59			
Ni	60			
Cu	65			
Zn	66			
> Ge	72		97.648	
As	75			
Se	82			
Se-1	77			
> Ga	71			

Sample ID: L1606063001DP WG572432-10
Report Date/Time: Thursday, June 16, 2016 18:54:42
Page 2

Approved: June 20, 2016

Rb	85		
Y	89		
> Rh	103		
Mo	98		
Ag	107		
Cd	111		
Cd	114		
> In	115		103.472
Sn	118		
Sb	123		
Ba	135		
Ce	140		
> Tb	159		
Ho	165		
Tl	203		
Tl	205		
Pb	206		
Pb	207		
Pb	208		
U	238		
> Bi	209		100.405
Na	23		
Mg	24		
K	39		
Ca	43		
Fe	54		
Fe	57		
> Sc-1	45		
Cl	35		
Kr	83		
Br	81		
P	31		
S	34		
Sr	88		
C	12		
N	14		
Hg	202		
Dy	164		
Ho-1	165		
Er	166		
I	127		

QC Out of Limits

Measurement Type	Analyte	Mass	Out of Limits Message
Li 6 Int Std for sample	Li	6	Rerun sample

Approved: June 20, 2016

Method 6020 - Summary Report

Sample ID: QC Std 6
Sample Date/Time: Thursday, June 16, 2016 18:55:38
Number of Replicates: 3
Autosampler Position: 101
Sample Description:
Method File: C:\NexIONData\Method\6020a.mth
Aliquot Volume (mL):
Diluted to Volume (mL):
User Name: BKT Nexion300X
Cumulative Autodilution Factor: 1
Nexion-ICP 200.8\6020

Concentration Results

IS	Analyte	Mass	Intensity	RSD	Conc.	SD	RSD	Units	Blank Intens.	Mode
>	Li	6	67264.1	3.2				ug/L	51024	Standard
	Be	9	51087.7	3.5	**46.0740**	0.786	1.7	ug/L	7	Standard
	Al	27	7974693.7	0.5	**42.5107**	1.182	2.8	ug/L	625	Standard
	Sc	45	31289.0	2.9				ug/L	29647	Standard
	Ti	47	29983.3	1.5	**100.8099**	2.621	2.6	ug/L	57	Standard
	V	51	356976.4	1.6	**50.5633**	0.626	1.2	ug/L	1142	Standard
	Cr	52	371000.0	2.2	**50.0293**	1.004	2.0	ug/L	6628	Standard
	Cr	53	45682.1	3.1	**49.2179**	1.406	2.9	ug/L	430	Standard
	Mn	55	318039.5	1.1	**54.0099**	0.158	0.3	ug/L	603	Standard
	Co	59	338391.0	1.1	**53.1626**	0.493	0.9	ug/L	237	Standard
	Ni	60	94145.4	2.5	**49.2417**	1.028	2.1	ug/L	141	Standard
	Cu	65	92379.1	1.4	**49.5948**	0.289	0.6	ug/L	109	Standard
	Zn	66	54668.5	1.5	**49.6081**	0.589	1.2	ug/L	159	Standard
>	Ge	72	469038.3	1.3				ug/L	474053	Standard
	As	75	54293.6	1.3	**49.5816**	0.207	0.4	ug/L	-34	Standard
	Se	82	5559.0	0.1	**50.6424**	0.722	1.4	ug/L	14	Standard
	Se-1	77	3786.5	1.3	**49.0965**	0.931	1.9	ug/L	55	Standard
>	Ga	71	158.3	25.7				mg/L	50	Standard
	Rb	85	761.7	7.0				ug/L	20	Standard
	Y	89	395591.6	1.3				ug/L	376602	Standard
>	Rh	103	25.0	80.0				ug/L	17	Standard
	Mo	98	251383.1	0.4	**103.0718**	1.215	1.2	ug/L	8	Standard
	Ag	107	306968.8	0.5	**49.8241**	0.634	1.3	ug/L	81	Standard
	Cd	111	100215.1	0.7	**50.0041**	0.742	1.5	mg/L	3	Standard
	Cd	114	243336.5	2.3	**49.1181**	1.543	3.1	ug/L	7	Standard
>	In	115	541813.2	0.8				ug/L	524722	Standard
	Sn	118	281669.0	0.4	**50.5528**	0.296	0.6	ug/L	715	Standard
	Sb	123	222839.5	0.9	**49.3972**	0.805	1.6	ug/L	201	Standard
	Ba	135	91045.1	0.4	**48.5895**	0.562	1.2	ug/L	108	Standard
	Ce	140	61.7	12.4				ug/L	30	Standard
>	Tb	159	817844.5	0.4				ug/L	792236	Standard
	Ho	165	15.0	33.3				ug/L	7	Standard
	Tl	203	379786.0	0.6	**49.2821**	0.368	0.7	ug/L	9	Standard
	Tl	205	336318.4	0.5	**51.3165**	0.323	0.6	ug/L	0	Standard
	Pb	206	235111.2	1.0	**50.4225**	0.567	1.1	ug/L	216	Standard
	Pb	207	213294.2	0.5	**50.2491**	0.369	0.7	ug/L	180	Standard
	Pb	208	862915.5	0.7	**50.0892**	0.286	0.6	ug/L	717	Standard
	U	238	324915.2	0.1	**51.8469**	0.100	0.2	ug/L	4	Standard
>	Bi	209	464391.0	0.2				ug/L	460343	Standard

Sample ID: QC Std 6
Report Date/Time: Thursday, June 16, 2016 18:57:55
Page 1

Approved: June 20, 2016

Na	23	0.0		**10.4522**	0.000	0.0	mg/L	0	Standard
Mg	24	4073.9	4.4	**5.1949**	0.373	7.2	mg/L	20	Standard
K	39	616.7	11.0	**4.2379**	0.622	14.7	mg/L	22	Standard
Ca	43	71.7	38.4	**2.7208**	6.257	230.0	mg/L	47	Standard
Fe	54	6184.7	3.6	**4.6538**	0.266	5.7	mg/L	151	Standard
Fe	57	1603.4	6.3	**4.0588**	0.310	7.6	mg/L	195	Standard
> **Sc-1**	45	31289.0	2.9				mg/L	29647	Standard
Cl	35	168092.6	0.3				ug/L	154152	Standard
Kr	83	0.7	86.6				ug/L	3	Standard
Br	81	1803.4	11.3				ug/L	1607	Standard
P	31	25418.0	3.0				ug/L	22752	Standard
S	34	5476.0	0.8				ug/L	5049	Standard
Sr	88	68.3	36.1				ug/L	87	Standard
C	12	76.7	30.1				mg/L	47	Standard
N	14	0.0					mg/L	0	Standard
Hg	202	0.0					mg/L	0	Standard
Dy	164	12.5	122.8				mg/L	10	Standard
Ho-1	165	15.0	33.3				mg/L	7	Standard
Er	166	16.7	69.3				mg/L	3	Standard
I	127	2120.2	19.0				mg/L	842	Standard

QC Calculated Values

Analyte	Mass	QC Std % Recovery	Int Std % Recovery	Spike % Recovery
> Li	6			
Be	9	92.148		
Al	27	85.021		
Sc	45			
Ti	47	100.810		
V	51	101.127		
Cr	52	100.059		
Cr	53			
Mn	55	108.020		
Co	59	106.325		
Ni	60	98.483		
Cu	65	99.190		
Zn	66	99.216		
> Ge	72		98.942	
As	75	99.163		
Se	82	101.285		
Se-1	77			
> Ga	71			

Sample ID: QC Std 6
Report Date/Time: Thursday, June 16, 2016 18:57:55
Page 2

Approved: June 20, 2016

Rb	85			
Y	89			
> Rh	103			
Mo	98	103.072		
Ag	107	99.648		
Cd	111	100.008		
Cd	114			
> In	115		103.257	
Sn	118	101.106		
Sb	123	98.794		
Ba	135	97.179		
Ce	140			
> Tb	159			
Ho	165			
Tl	203	98.564		
Tl	205			
Pb	206			
Pb	207			
Pb	208	100.178		
U	238	103.694		
> Bi	209		100.879	
Na	23			
Mg	24			
K	39			
Ca	43			
Fe	54			
Fe	57			
> Sc-1	45			
Cl	35			
Kr	83			
Br	81			
P	31			
S	34			
Sr	88			
C	12			
N	14			
Hg	202			
Dy	164			
Ho-1	165			
Er	166			
I	127			

QC Out of Limits

Measurement Type	Analyte	Mass	Out of Limits Message
QC Std 6	Al	27	

Sample ID: QC Std 6
Report Date/Time: Thursday, June 16, 2016 18:57:55
Page 3

Approved: June 20, 2016

Method 6020 - Summary Report

Sample ID: QC Std 7
Sample Date/Time: Thursday, June 16, 2016 18:58:50
Number of Replicates: 3
Autosampler Position: 102
Sample Description:
Method File: C:\NexIONData\Method\6020a.mth
Aliquot Volume (mL):
Diluted to Volume (mL):
User Name: BKT Nexion300X
Cumulative Autodilution Factor: 1
Nexion-ICP 200.8\6020

Concentration Results

IS	Analyte	Mass	Intensity	RSD	Conc.	SD	RSD	Units	Blank Intens.	Mode
>	**Li**	6	65086.2	2.0				ug/L	51024	Standard
	Be	9	21.7	58.1	**-0.0010**	0.011	1171.7	ug/L	7	Standard
	Al	27	2008.5	34.3	**0.0013**	0.004	284.1	ug/L	625	Standard
	Sc	45	30751.2	2.4				ug/L	29647	Standard
	Ti	47	41.3	24.7	**-0.0285**	0.034	119.2	ug/L	57	Standard
	V	51	1096.5	3.2	**-0.0144**	0.004	27.7	ug/L	1142	Standard
	Cr	52	6076.9	0.1	**-0.1037**	0.008	7.3	ug/L	6628	Standard
	Cr	53	488.3	13.0	**0.0929**	0.070	75.6	ug/L	430	Standard
	Mn	55	1470.4	24.5	**0.1211**	0.063	51.8	ug/L	603	Standard
	Co	59	206.0	14.6	**-0.0092**	0.005	53.2	ug/L	237	Standard
	Ni	60	120.7	4.2	**-0.0153**	0.002	15.6	ug/L	141	Standard
	Cu	65	142.0	16.7	**0.0093**	0.013	141.3	ug/L	109	Standard
	Zn	66	152.7	7.5	**-0.0944**	0.011	12.1	ug/L	159	Standard
>	**Ge**	72	474934.0	0.8				ug/L	474053	Standard
	As	75	-45.5	82.0	**-0.0158**	0.033	212.2	ug/L	-34	Standard
	Se	82	16.2	50.9	**-0.0227**	0.076	333.7	ug/L	14	Standard
	Se-1	77	66.0	6.9	**0.1132**	0.063	55.7	ug/L	55	Standard
>	**Ga**	71	136.7	9.2				mg/L	50	Standard
	Rb	85	30.0	28.9				ug/L	20	Standard
	Y	89	402114.5	0.5				ug/L	376602	Standard
>	**Rh**	103	21.7	35.3				ug/L	17	Standard
	Mo	98	281.3	33.4	**0.1095**	0.037	34.1	ug/L	8	Standard
	Ag	107	96.3	13.1	**0.0033**	0.002	62.1	ug/L	81	Standard
	Cd	111	10.2	38.2	**0.0019**	0.002	104.1	mg/L	3	Standard
	Cd	114	23.6	19.2	**0.0010**	0.001	99.3	ug/L	7	Standard
>	**In**	115	541583.6	1.8				ug/L	524722	Standard
	Sn	118	860.0	27.1	**0.0652**	0.041	63.3	ug/L	715	Standard
	Sb	123	479.5	22.9	**0.0918**	0.026	27.9	ug/L	201	Standard
	Ba	135	123.3	8.3	**0.0082**	0.005	60.8	ug/L	108	Standard
	Ce	140	23.3	65.5				ug/L	30	Standard
>	**Tb**	159	792193.7	1.1				ug/L	792236	Standard
	Ho	165	13.3	78.1				ug/L	7	Standard
	Tl	203	66.0	21.2	**0.0060**	0.002	29.5	ug/L	9	Standard
	Tl	205	46.7	12.4	**-0.0007**	0.001	132.6	ug/L	0	Standard
	Pb	206	228.3	5.2	**-0.0071**	0.002	32.1	ug/L	216	Standard
	Pb	207	200.3	2.5	**-0.0063**	0.001	19.4	ug/L	180	Standard
	Pb	208	858.7	6.2	**-0.0078**	0.003	36.1	ug/L	717	Standard
	U	238	38.3	37.5	**-0.0014**	0.002	161.1	ug/L	4	Standard
>	**Bi**	209	462016.2	0.6				ug/L	460343	Standard

Sample ID: QC Std 7
Report Date/Time: Thursday, June 16, 2016 19:01:07
Page 1

Approved: June 20, 2016

Na	23	0.0		**10.4522**	0.000	0.0	mg/L	0	Standard
Mg	24	36.7	70.0	**0.0029**	0.034	1195.5	mg/L	20	Standard
K	39	18.3	56.8	**-0.0943**	0.072	76.9	mg/L	22	Standard
Ca	43	45.0	22.2	**-3.0781**	2.040	66.3	mg/L	47	Standard
Fe	54	114.4	7.6	**-0.0252**	0.008	31.9	mg/L	151	Standard
Fe	57	173.3	9.3	**-0.1300**	0.041	31.6	mg/L	195	Standard
Sc-1	45	30751.2	2.4				mg/L	29647	Standard
Cl	35	167486.4	2.8				ug/L	154152	Standard
Kr	83	2.0	86.6				ug/L	3	Standard
Br	81	1856.8	2.2				ug/L	1607	Standard
P	31	26229.4	1.8				ug/L	22752	Standard
S	34	5394.3	3.3				ug/L	5049	Standard
Sr	88	46.7	37.6				ug/L	87	Standard
C	12	50.0	20.0				mg/L	47	Standard
N	14	0.0					mg/L	0	Standard
Hg	202	0.0					mg/L	0	Standard
Dy	164	2.9	187.9				mg/L	10	Standard
Ho-1	165	13.3	78.1				mg/L	7	Standard
Er	166	10.0	100.0				mg/L	3	Standard
I	127	1466.7	5.5				mg/L	842	Standard

QC Calculated Values

Analyte	Mass	QC Std % Recovery	Int Std % Recovery	Spike % Recovery
Li	6			
Be	9			
Al	27			
Sc	45			
Ti	47			
V	51			
Cr	52			
Cr	53			
Mn	55			
Co	59			
Ni	60			
Cu	65			
Zn	66			
Ge	72		100.186	
As	75			
Se	82			
Se-1	77			
Ga	71			

Sample ID: QC Std 7
Report Date/Time: Thursday, June 16, 2016 19:01:07
Page 2

Approved: June 20, 2016

Rb	85		
Y	89		
> Rh	103		
Mo	98		
Ag	107		
Cd	111		
Cd	114		
> In	115		103.213
Sn	118		
Sb	123		
Ba	135		
Ce	140		
> Tb	159		
Ho	165		
Tl	203		
Tl	205		
Pb	206		
Pb	207		
Pb	208		
U	238		
> Bi	209		100.363
Na	23		
Mg	24		
K	39		
Ca	43		
Fe	54		
Fe	57		
> Sc-1	45		
Cl	35		
Kr	83		
Br	81		
P	31		
S	34		
Sr	88		
C	12		
N	14		
Hg	202		
Dy	164		
Ho-1	165		
Er	166		
I	127		

QC Out of Limits

Measurement Type	Analyte	Mass	Out of Limits Message

Sample ID: QC Std 7
Report Date/Time: Thursday, June 16, 2016 19:01:07
Page 3

Approved: June 20, 2016

Method 6020 - Summary Report

Sample ID: QC Std 8
Sample Date/Time: Thursday, June 16, 2016 19:02:02
Number of Replicates: 3
Autosampler Position: 202
Sample Description:
Method File: C:\NexIONData\Method\6020a.mth
Aliquot Volume (mL):
Diluted to Volume (mL):
User Name: BKT Nexion300X
Cumulative Autodilution Factor: 1
Nexion-ICP 200.8\6020

Concentration Results

IS	Analyte	Mass	Intensity	RSD	Conc.	SD	RSD	Units	Blank Intens.	Mode
>	**Li**	6	62105.4	2.6				ug/L	51024	Standard
	Be	9	230.0	20.7	**0.2030**	0.041	20.0	ug/L	7	Standard
	Al	27	2411.9	57.3	**0.0040**	0.008	188.2	ug/L	625	Standard
	Sc	45	29320.0	1.0				ug/L	29647	Standard
	Ti	47	44.0	15.9	**-0.0143**	0.023	160.1	ug/L	57	Standard
	V	51	3629.6	1.0	**0.3604**	0.013	3.7	ug/L	1142	Standard
	Cr	52	11639.8	0.7	**0.7104**	0.026	3.6	ug/L	6628	Standard
	Cr	53	1218.4	6.6	**0.9247**	0.069	7.5	ug/L	430	Standard
	Mn	55	4165.6	11.2	**0.6000**	0.079	13.2	ug/L	603	Standard
	Co	59	2679.2	3.3	**0.3905**	0.015	4.0	ug/L	237	Standard
	Ni	60	2918.9	1.9	**1.4896**	0.048	3.2	ug/L	141	Standard
	Cu	65	1533.7	1.1	**0.7788**	0.010	1.3	ug/L	109	Standard
	Zn	66	7393.8	1.4	**6.6758**	0.118	1.8	ug/L	159	Standard
>	**Ge**	72	457738.9	1.6				ug/L	474053	Standard
	As	75	382.8	8.7	**0.3830**	0.030	7.9	ug/L	-34	Standard
	Se	82	57.3	9.5	**0.3683**	0.054	14.6	ug/L	14	Standard
	Se-1	77	79.7	6.9	**0.3297**	0.074	22.6	ug/L	55	Standard
>	**Ga**	71	103.3	23.9				mg/L	50	Standard
	Rb	85	18.3	41.7				ug/L	20	Standard
	Y	89	375631.5	1.4				ug/L	376602	Standard
>	**Rh**	103	10.0	86.6				ug/L	17	Standard
	Mo	98	122.4	54.4	**0.0465**	0.029	61.8	ug/L	8	Standard
	Ag	107	2330.2	1.4	**0.3786**	0.008	2.1	ug/L	81	Standard
	Cd	111	467.2	1.7	**0.2376**	0.006	2.6	mg/L	3	Standard
	Cd	114	1116.8	1.3	**0.2291**	0.004	1.8	ug/L	7	Standard
>	**In**	115	524377.5	1.0				ug/L	524722	Standard
	Sn	118	430.0	17.1	**-0.0096**	0.013	134.4	ug/L	715	Standard
	Sb	123	1783.9	4.5	**0.3940**	0.022	5.6	ug/L	201	Standard
	Ba	135	1250.7	1.9	**0.6328**	0.015	2.4	ug/L	108	Standard
	Ce	140	8.3	91.7				ug/L	30	Standard
>	**Tb**	159	782327.7	0.6				ug/L	792236	Standard
	Ho	165	11.7	107.9				ug/L	7	Standard
	Tl	203	644.0	4.6	**0.0829**	0.005	5.6	ug/L	9	Standard
	Tl	205	603.3	8.3	**0.0864**	0.009	9.9	ug/L	0	Standard
	Pb	206	1176.0	6.8	**0.2020**	0.018	8.8	ug/L	216	Standard
	Pb	207	1021.4	8.8	**0.1927**	0.023	12.1	ug/L	180	Standard
	Pb	208	4081.2	6.5	**0.1848**	0.017	9.4	ug/L	717	Standard
	U	238	2503.2	1.2	**0.4011**	0.007	1.8	ug/L	4	Standard
>	**Bi**	209	453995.6	0.8				ug/L	460343	Standard

Sample ID: QC Std 8
Report Date/Time: Thursday, June 16, 2016 19:04:19
Page 1

Approved: June 20, 2016

Na	23	0.0		**10.4522**	0.000	0.0	mg/L	0	Standard
Mg	24	40.0	25.0	**0.0095**	0.013	138.3	mg/L	20	Standard
K	39	13.3	43.3	**-0.1249**	0.045	36.2	mg/L	22	Standard
Ca	43	35.0	28.6	**-4.9048**	2.432	49.6	mg/L	47	Standard
Fe	54	120.6	31.6	**-0.0158**	0.032	201.6	mg/L	151	Standard
Fe	57	148.3	13.6	**-0.1825**	0.065	35.6	mg/L	195	Standard
Sc-1	45	29320.0	1.0				mg/L	29647	Standard
Cl	35	160593.3	0.6				ug/L	154152	Standard
Kr	83	0.3	173.2				ug/L	3	Standard
Br	81	1753.4	6.3				ug/L	1607	Standard
P	31	18406.2	0.9				ug/L	22752	Standard
S	34	5287.6	2.4				ug/L	5049	Standard
Sr	88	66.7	18.9				ug/L	87	Standard
C	12	56.7	36.7				mg/L	47	Standard
N	14	0.0					mg/L	0	Standard
Hg	202	0.0					mg/L	0	Standard
Dy	164	13.0	46.6				mg/L	10	Standard
Ho-1	165	11.7	107.9				mg/L	7	Standard
Er	166	6.7	173.2				mg/L	3	Standard
I	127	1111.7	9.6				mg/L	842	Standard

QC Calculated Values

Analyte	Mass	QC Std % Recovery	Int Std % Recovery	Spike % Recovery
Li	6			
Be	9	101.480		
Al	27			
Sc	45			
Ti	47			
V	51	90.091		
Cr	52	88.800		
Cr	53			
Mn	55	120.007		
Co	59	97.613		
Ni	60	93.098		
Cu	65	97.350		
Zn	66	106.813		
Ge	72		96.559	
As	75	95.761		
Se	82	92.069		
Se-1	77			
Ga	71			

Sample ID: QC Std 8
Report Date/Time: Thursday, June 16, 2016 19:04:19
Page 2

Approved: June 20, 2016

Rb	85			
Y	89			
> Rh	103			
Mo	98			
Ag	107	94.641		
Cd	111	99.021		
Cd	114			
> In	115			99.934
Sn	118			
Sb	123	98.503		
Ba	135	84.376		
Ce	140			
> Tb	159			
Ho	165			
Tl	203	103.666		
Tl	205			
Pb	206			
Pb	207			
Pb	208	92.383		
U	238	100.273		
> Bi	209			98.621
Na	23			
Mg	24			
K	39			
Ca	43			
Fe	54			
Fe	57			
> Sc-1	45			
Cl	35			
Kr	83			
Br	81			
P	31			
S	34			
Sr	88			
C	12			
N	14			
Hg	202			
Dy	164			
Ho-1	165			
Er	166			
I	127			

QC Out of Limits

Measurement Type	Analyte	Mass	Out of Limits Message

Sample ID: QC Std 8
Report Date/Time: Thursday, June 16, 2016 19:04:19
Page 3

Approved: June 20, 2016

Method 6020 - Summary Report

Sample ID: PBW 42 WG572730-03
Sample Date/Time: Thursday, June 16, 2016 19:05:16
Number of Replicates: 3
Autosampler Position: 322
Sample Description: 1
Method File: C:\NexIONData\Method\6020a.mth
Aliquot Volume (mL):
Diluted to Volume (mL):
User Name: BKT Nexion300X
Cumulative Autodilution Factor: 1
Nexion-ICP 200.8\6020

Concentration Results

IS	Analyte	Mass	Intensity	RSD	Conc.	SD	RSD	Units	Blank Intens.	Mode
>	**Li**	6	62749.7	0.4				ug/L	51024	Standard
	Be	9	18.3	95.8	**-0.0034**	0.017	498.2	ug/L	7	Standard
	Al	27	45563.5	4.1	**0.2505**	0.010	4.1	ug/L	625	Standard
	Sc	45	30499.0	0.2				ug/L	29647	Standard
	Ti	47	51.3	19.1	**0.0066**	0.033	492.2	ug/L	57	Standard
	V	51	1097.4	4.3	**-0.0126**	0.007	55.7	ug/L	1142	Standard
	Cr	52	7963.4	1.0	**0.1642**	0.013	7.9	ug/L	6628	Standard
	Cr	53	896.7	4.5	**0.5418**	0.048	8.8	ug/L	430	Standard
	Mn	55	2548.5	1.6	**0.3068**	0.006	2.0	ug/L	603	Standard
	Co	59	285.7	3.7	**0.0036**	0.002	42.0	ug/L	237	Standard
	Ni	60	410.7	8.1	**0.1371**	0.018	13.2	ug/L	141	Standard
	Cu	65	253.3	2.8	**0.0699**	0.004	5.6	ug/L	109	Standard
	Zn	66	1271.7	3.2	**0.9258**	0.037	4.0	ug/L	159	Standard
>	**Ge**	72	469694.2	0.4				ug/L	474053	Standard
	As	75	1524.9	4.2	**1.4151**	0.063	4.5	ug/L	-34	Standard
	Se	82	670.0	3.5	**5.9461**	0.237	4.0	ug/L	14	Standard
	Se-1	77	66.0	18.4	**0.1230**	0.163	132.4	ug/L	55	Standard
>	**Ga**	71	123.3	16.4				mg/L	50	Standard
	Rb	85	295.0	3.4				ug/L	20	Standard
	Y	89	394476.0	3.2				ug/L	376602	Standard
>	**Rh**	103	20.0	66.1				ug/L	17	Standard
	Mo	98	84.7	10.3	**0.0293**	0.004	12.7	ug/L	8	Standard
	Ag	107	83.0	7.9	**0.0012**	0.001	88.8	ug/L	81	Standard
	Cd	111	13.9	21.7	**0.0037**	0.001	39.9	mg/L	3	Standard
	Cd	114	54.3	34.3	**0.0072**	0.004	52.7	ug/L	7	Standard
>	**In**	115	540141.2	0.4				ug/L	524722	Standard
	Sn	118	648.3	6.2	**0.0275**	0.007	26.0	ug/L	715	Standard
	Sb	123	144.9	16.0	**0.0174**	0.005	30.4	ug/L	201	Standard
	Ba	135	21260.9	1.4	**11.3366**	0.117	1.0	ug/L	108	Standard
	Ce	140	155.0	8.5				ug/L	30	Standard
>	**Tb**	159	801981.8	0.8				ug/L	792236	Standard
	Ho	165	5.0	100.0				ug/L	7	Standard
	Tl	203	205.7	5.0	**0.0243**	0.001	5.5	ug/L	9	Standard
	Tl	205	185.0	17.7	**0.0206**	0.005	24.4	ug/L	0	Standard
	Pb	206	277.0	10.2	**0.0035**	0.006	164.3	ug/L	216	Standard
	Pb	207	230.3	3.9	**0.0008**	0.002	210.4	ug/L	180	Standard
	Pb	208	975.0	1.4	**-0.0009**	0.000	49.0	ug/L	717	Standard
	U	238	16.3	25.5	**-0.0050**	0.001	13.9	ug/L	4	Standard
>	**Bi**	209	461335.7	0.7				ug/L	460343	Standard

Sample ID: PBW 42 WG572730-03
Report Date/Time: Thursday, June 16, 2016 19:07:33
Page 1

Approved: June 20, 2016

Na	23	0.0		**10.4522**	0.000	0.0	mg/L	0	Standard
Mg	24	403.3	18.0	**0.4864**	0.096	19.7	mg/L	20	Standard
K	39	18.3	56.8	**-0.0922**	0.077	83.3	mg/L	22	Standard
Ca	43	38.3	27.2	**-4.4783**	2.388	53.3	mg/L	47	Standard
Fe	54	151.1	15.7	**0.0044**	0.018	419.9	mg/L	151	Standard
Fe	57	180.0	9.6	**-0.1053**	0.052	49.8	mg/L	195	Standard
> **Sc-1**	45	30499.0	0.2				mg/L	29647	Standard
Cl	35	167221.1	1.1				ug/L	154152	Standard
Kr	83	1.7	91.7				ug/L	3	Standard
Br	81	161399.3	3.9				ug/L	1607	Standard
P	31	23832.1	1.6				ug/L	22752	Standard
S	34	5314.3	4.0				ug/L	5049	Standard
Sr	88	105.0	12.6				ug/L	87	Standard
C	12	53.3	43.3				mg/L	47	Standard
N	14	0.0					mg/L	0	Standard
Hg	202	3.3	173.2				mg/L	0	Standard
Dy	164	9.5	177.6				mg/L	10	Standard
Ho-1	165	5.0	100.0				mg/L	7	Standard
Er	166	10.0	100.0				mg/L	3	Standard
I	127	4855.8	5.9				mg/L	842	Standard

QC Calculated Values

	Analyte	Mass	QC Std % Recovery	Int Std % Recovery	Spike % Recovery
>	Li	6		122.980	
	Be	9			
	Al	27			
	Sc	45			
	Ti	47			
	V	51			
	Cr	52			
	Cr	53			
	Mn	55			
	Co	59			
	Ni	60			
	Cu	65			
	Zn	66			
>	Ge	72		99.081	
	As	75			
	Se	82			
	Se-1	77			
>	Ga	71			

Sample ID: PBW 42 WG572730-03
Report Date/Time: Thursday, June 16, 2016 19:07:33
Page 2

Approved: June 20, 2016

Rb	85		
Y	89		
> Rh	103		
Mo	98		
Ag	107		
Cd	111		
Cd	114		
> In	115		102.939
Sn	118		
Sb	123		
Ba	135		
Ce	140		
> Tb	159		
Ho	165		
Tl	203		
Tl	205		
Pb	206		
Pb	207		
Pb	208		
U	238		
> Bi	209		100.216
Na	23		
Mg	24		
K	39		
Ca	43		
Fe	54		
Fe	57		
> Sc-1	45		
Cl	35		
Kr	83		
Br	81		
P	31		
S	34		
Sr	88		
C	12		
N	14		
Hg	202		
Dy	164		
Ho-1	165		
Er	166		
I	127		

QC Out of Limits

Measurement Type	Analyte	Mass	Out of Limits Message
Li 6 Int Std for sample	Li	6	Rerun sample

Sample ID: PBW 42 WG572730-03
Report Date/Time: Thursday, June 16, 2016 19:07:33
Page 3

Approved: June 20, 2016

Method 6020 - Summary Report

Sample ID: LCSW 42 WG572730-04
Sample Date/Time: Thursday, June 16, 2016 19:08:28
Number of Replicates: 3
Autosampler Position: 323
Sample Description: 1
Method File: C:\NexIONData\Method\6020a.mth
Aliquot Volume (mL):
Diluted to Volume (mL):
User Name: BKT Nexion300X
Cumulative Autodilution Factor: 1
Nexion-ICP 200.8\6020

Concentration Results

IS	Analyte	Mass	Intensity	RSD	Conc.	SD	RSD	Units	Blank Intens.	Mode
>	**Li**	6	62985.7	0.9				ug/L	51024	Standard
	Be	9	48407.2	1.0	**46.6239**	0.599	1.3	ug/L	7	Standard
	Al	27	15242.7	3.1	**0.0770**	0.003	4.2	ug/L	625	Standard
	Sc	45	31167.0	1.6				ug/L	29647	Standard
	Ti	47	51.0	3.9	**0.0042**	0.006	137.2	ug/L	57	Standard
	V	51	362150.1	1.2	**50.8470**	1.498	2.9	ug/L	1142	Standard
	Cr	52	375631.9	0.2	**50.2056**	0.853	1.7	ug/L	6628	Standard
	Cr	53	46496.2	1.5	**49.6449**	0.253	0.5	ug/L	430	Standard
	Mn	55	324366.5	2.3	**54.5814**	0.385	0.7	ug/L	603	Standard
	Co	59	341108.8	1.8	**53.1006**	0.301	0.6	ug/L	237	Standard
	Ni	60	95614.1	1.0	**49.5608**	0.383	0.8	ug/L	141	Standard
	Cu	65	93513.4	0.6	**49.7560**	0.725	1.5	ug/L	109	Standard
	Zn	66	55921.0	0.3	**50.2961**	0.929	1.8	ug/L	159	Standard
>	**Ge**	72	473336.6	1.7				ug/L	474053	Standard
	As	75	54052.4	0.1	**48.9231**	0.858	1.8	ug/L	-34	Standard
	Se	82	5549.3	0.5	**50.0944**	0.667	1.3	ug/L	14	Standard
	Se-1	77	3851.2	1.4	**49.4942**	1.249	2.5	ug/L	55	Standard
>	**Ga**	71	148.3	5.1				mg/L	50	Standard
	Rb	85	50.0	45.8				ug/L	20	Standard
	Y	89	393664.1	1.4				ug/L	376602	Standard
>	**Rh**	103	30.0	66.7				ug/L	17	Standard
	Mo	98	67.7	16.2	**0.0222**	0.004	19.7	ug/L	8	Standard
	Ag	107	9538.7	1.3	**1.5370**	0.009	0.6	ug/L	81	Standard
	Cd	111	98094.4	0.8	**48.9748**	0.877	1.8	mg/L	3	Standard
	Cd	114	242274.5	1.2	**48.9293**	1.051	2.1	ug/L	7	Standard
>	**In**	115	541531.8	1.4				ug/L	524722	Standard
	Sn	118	718.4	12.9	**0.0399**	0.018	44.4	ug/L	715	Standard
	Sb	123	213208.4	0.4	**47.2901**	0.830	1.8	ug/L	201	Standard
	Ba	135	91061.5	0.2	**48.6273**	0.710	1.5	ug/L	108	Standard
	Ce	140	75.0	30.6				ug/L	30	Standard
>	**Tb**	159	801949.7	1.3				ug/L	792236	Standard
	Ho	165	15.0	66.7				ug/L	7	Standard
	Tl	203	366890.3	0.3	**47.3558**	0.332	0.7	ug/L	9	Standard
	Tl	205	325136.0	2.3	**49.3487**	1.280	2.6	ug/L	0	Standard
	Pb	206	237911.3	0.3	**50.7518**	0.233	0.5	ug/L	216	Standard
	Pb	207	208877.0	1.0	**48.9436**	0.182	0.4	ug/L	180	Standard
	Pb	208	858938.6	1.3	**49.5964**	0.972	2.0	ug/L	717	Standard
	U	238	311185.8	0.3	**49.3920**	0.274	0.6	ug/L	4	Standard
>	**Bi**	209	466882.1	0.8				ug/L	460343	Standard

Sample ID: LCSW 42 WG572730-04
Report Date/Time: Thursday, June 16, 2016 19:10:45
Page 1

Approved: June 20, 2016

Na	23	0.0		**10.4522**	0.000	0.0	mg/L	0	Standard
Mg	24	43.3	37.1	**0.0108**	0.021	197.0	mg/L	20	Standard
K	39	21.7	26.6	**-0.0712**	0.040	55.8	mg/L	22	Standard
Ca	43	35.0	37.8	**-5.4027**	2.947	54.5	mg/L	47	Standard
Fe	54	122.0	30.6	**-0.0208**	0.028	132.3	mg/L	151	Standard
Fe	57	123.3	18.3	**-0.2836**	0.067	23.8	mg/L	195	Standard
Sc-1	45	31167.0	1.6				mg/L	29647	Standard
Cl	35	163506.3	1.5				ug/L	154152	Standard
Kr	83	0.3	173.2				ug/L	3	Standard
Br	81	5531.1	27.3				ug/L	1607	Standard
P	31	23947.2	1.0				ug/L	22752	Standard
S	34	5137.5	2.8				ug/L	5049	Standard
Sr	88	76.7	46.3				ug/L	87	Standard
C	12	70.0	14.3				mg/L	47	Standard
N	14	0.0					mg/L	0	Standard
Hg	202	0.0					mg/L	0	Standard
Dy	164	13.2	44.9				mg/L	10	Standard
Ho-1	165	15.0	66.7				mg/L	7	Standard
Er	166	3.3	173.2				mg/L	3	Standard
I	127	1283.4	6.1				mg/L	842	Standard

QC Calculated Values

Analyte	Mass	QC Std % Recovery	Int Std % Recovery	Spike % Recovery
> Li	6		123.443	
Be	9			
Al	27			
Sc	45			
Ti	47			
V	51			
Cr	52			
Cr	53			
Mn	55			
Co	59			
Ni	60			
Cu	65			
Zn	66			
> Ge	72		99.849	
As	75			
Se	82			
Se-1	77			
> Ga	71			

Sample ID: LCSW 42 WG572730-04
Report Date/Time: Thursday, June 16, 2016 19:10:45
Page 2

Approved: June 20, 2016

	Rb	85	
	Y	89	
>	Rh	103	
	Mo	98	
	Ag	107	
	Cd	111	
	Cd	114	
>	In	115	103.204
	Sn	118	
	Sb	123	
	Ba	135	
	Ce	140	
>	Tb	159	
	Ho	165	
	Tl	203	
	Tl	205	
	Pb	206	
	Pb	207	
	Pb	208	
	U	238	
>	Bi	209	101.421
	Na	23	
	Mg	24	
	K	39	
	Ca	43	
	Fe	54	
	Fe	57	
>	Sc-1	45	
	Cl	35	
	Kr	83	
	Br	81	
	P	31	
	S	34	
	Sr	88	
	C	12	
	N	14	
	Hg	202	
	Dy	164	
	Ho-1	165	
	Er	166	
	I	127	

QC Out of Limits

Measurement Type	Analyte	Mass	Out of Limits Message
Li 6 Int Std for sample	Li	6	Rerun sample

Approved: June 20, 2016

Method 6020 - Summary Report

Sample ID: L1606066401 WG572730-01
Sample Date/Time: Thursday, June 16, 2016 19:12:30
Number of Replicates: 3
Autosampler Position: 324
Sample Description: 1
Method File: C:\NexIONData\Method\6020a.mth
Aliquot Volume (mL):
Diluted to Volume (mL):
User Name: BKT Nexion300X
Cumulative Autodilution Factor: 1
Nexion-ICP 200.8\6020

Concentration Results

IS	Analyte	Mass	Intensity	RSD	Conc.	SD	RSD	Units	Blank Intens.	Mode
>	**Li**	6	75454.2	2.8				ug/L	51024	Standard
	Be	9	20.0	90.1	**-0.0048**	0.015	318.2	ug/L	7	Standard
	Al	27	11047678.0	1.9	**52.4883**	1.233	2.3	ug/L	625	Standard
	Sc	45	29264.9	1.3				ug/L	29647	Standard
	Ti	47	190.7	4.0	**0.5084**	0.037	7.3	ug/L	57	Standard
	V	51	1712.7	18.3	**0.0872**	0.046	52.6	ug/L	1142	Standard
	Cr	52	16604.1	1.9	**1.4659**	0.021	1.4	ug/L	6628	Standard
	Cr	53	9623.1	1.9	**10.5512**	0.372	3.5	ug/L	430	Standard
	Mn	55	18349.1	1.7	**3.1531**	0.090	2.8	ug/L	603	Standard
	Co	59	837.4	4.2	**0.0969**	0.005	4.7	ug/L	237	Standard
	Ni	60	47686.6	1.9	**26.1478**	0.400	1.5	ug/L	141	Standard
	Cu	65	35936.9	2.3	**20.2125**	0.174	0.9	ug/L	109	Standard
	Zn	66	7845.4	2.5	**7.2754**	0.080	1.1	ug/L	159	Standard
>	**Ge**	72	446804.8	1.5				ug/L	474053	Standard
	As	75	226.8	62.9	**0.2410**	0.135	55.9	ug/L	-34	Standard
	Se	82	88.3	14.1	**0.6770**	0.108	16.0	ug/L	14	Standard
	Se-1	77	1010.0	4.4	**13.2164**	0.770	5.8	ug/L	55	Standard
>	**Ga**	71	121.7	4.7				mg/L	50	Standard
	Rb	85	9374.6	1.9				ug/L	20	Standard
	Y	89	379651.4	1.2				ug/L	376602	Standard
>	**Rh**	103	176.7	43.0				ug/L	17	Standard
	Mo	98	6942.1	1.1	**3.0258**	0.008	0.3	ug/L	8	Standard
	Ag	107	107.7	10.4	**0.0063**	0.002	31.0	ug/L	81	Standard
	Cd	111	16.0	28.8	**0.0053**	0.002	45.3	mg/L	3	Standard
	Cd	114	155.3	55.3	**0.0296**	0.019	62.9	ug/L	7	Standard
>	**In**	115	508746.6	0.9				ug/L	524722	Standard
	Sn	118	32234.3	2.4	**6.0825**	0.133	2.2	ug/L	715	Standard
	Sb	123	2505.0	15.1	**0.5762**	0.084	14.6	ug/L	201	Standard
	Ba	135	56364.3	0.3	**32.0167**	0.382	1.2	ug/L	108	Standard
	Ce	140	273.3	12.5				ug/L	30	Standard
>	**Tb**	159	786168.7	0.3				ug/L	792236	Standard
	Ho	165	8.3	91.7				ug/L	7	Standard
	Tl	203	162.7	17.5	**0.0211**	0.005	21.6	ug/L	9	Standard
	Tl	205	136.7	17.3	**0.0156**	0.004	27.5	ug/L	0	Standard
	Pb	206	51660.3	0.9	**12.3691**	0.134	1.1	ug/L	216	Standard
	Pb	207	43372.0	1.0	**11.4048**	0.082	0.7	ug/L	180	Standard
	Pb	208	183979.7	0.6	**11.9203**	0.168	1.4	ug/L	717	Standard
	U	238	40.0	22.9	**-0.0004**	0.002	429.9	ug/L	4	Standard
>	**Bi**	209	414575.6	1.7				ug/L	460343	Standard

Sample ID: L1606066401 WG572730-01
Report Date/Time: Thursday, June 16, 2016 19:14:47
Page 1

Approved: June 20, 2016

Na	23	3.3	173.2	**-0.6680**	19.261	2883.4	mg/L	0	Standard
Mg	24	393015.0	2.1	**539.7437**	8.154	1.5	mg/L	20	Standard
K	39	755.0	20.2	**5.6021**	1.177	21.0	mg/L	22	Standard
Ca	43	273.3	16.4	**51.4216**	9.712	18.9	mg/L	47	Standard
Fe	54	153.2	8.8	**0.0113**	0.013	111.5	mg/L	151	Standard
Fe	57	410.0	9.5	**0.6384**	0.113	17.7	mg/L	195	Standard
> **Sc-1**	45	29264.9	1.3				mg/L	29647	Standard
Cl	35	947330.3	0.6				ug/L	154152	Standard
Kr	83	2.7	86.6				ug/L	3	Standard
Br	81	16345.5	3.0				ug/L	1607	Standard
P	31	24364.6	0.6				ug/L	22752	Standard
S	34	5329.3	1.4				ug/L	5049	Standard
Sr	88	195.0	4.4				ug/L	87	Standard
C	12	283.3	24.0				mg/L	47	Standard
N	14	0.0					mg/L	0	Standard
Hg	202	10.0	173.2				mg/L	0	Standard
Dy	164	16.0	130.4				mg/L	10	Standard
Ho-1	165	8.3	91.7				mg/L	7	Standard
Er	166	13.3	43.3				mg/L	3	Standard
I	127	339108.5	7.6				mg/L	842	Standard

QC Calculated Values

Analyte	Mass	QC Std % Recovery	Int Std % Recovery	Spike % Recovery
> Li	6		147.879	
Be	9			
Al	27			
Sc	45			
Ti	47			
V	51			
Cr	52			
Cr	53			
Mn	55			
Co	59			
Ni	60			
Cu	65			
Zn	66			
> Ge	72		94.252	
As	75			
Se	82			
Se-1	77			
> Ga	71			

Sample ID: L1606066401 WG572730-01
Report Date/Time: Thursday, June 16, 2016 19:14:47
Page 2

Approved: June 20, 2016

Rb	85		
Y	89		
> Rh	103		
Mo	98		
Ag	107		
Cd	111		
Cd	114		
> In	115		96.955
Sn	118		
Sb	123		
Ba	135		
Ce	140		
> Tb	159		
Ho	165		
Tl	203		
Tl	205		
Pb	206		
Pb	207		
Pb	208		
U	238		
> Bi	209		90.058
Na	23		
Mg	24		
K	39		
Ca	43		
Fe	54		
Fe	57		
> Sc-1	45		
Cl	35		
Kr	83		
Br	81		
P	31		
S	34		
Sr	88		
C	12		
N	14		
Hg	202		
Dy	164		
Ho-1	165		
Er	166		
I	127		

QC Out of Limits

Measurement Type	Analyte	Mass	Out of Limits Message
Li 6 Int Std for sample	Li	6	Rerun sample

Approved: June 20, 2016

Method 6020 - Summary Report

Sample ID: L1606066401DP WG572730-05
Sample Date/Time: Thursday, June 16, 2016 19:15:41
Number of Replicates: 3
Autosampler Position: 325
Sample Description: 1
Method File: C:\NexIONData\Method\6020a.mth
Aliquot Volume (mL):
Diluted to Volume (mL):
User Name: BKT Nexion300X
Cumulative Autodilution Factor: 1
Nexion-ICP 200.8\6020

Concentration Results

IS	Analyte	Mass	Intensity	RSD	Conc.	SD	RSD	Units	Blank Intens.	Mode
>	**Li**	6	82599.5	0.8				ug/L	51024	Standard
	Be	9	18.3	31.5	**-0.0076**	0.004	53.8	ug/L	7	Standard
	Al	27	12101738.6	2.4	**52.5022**	0.943	1.8	ug/L	625	Standard
	Sc	45	29381.8	2.9				ug/L	29647	Standard
	Ti	47	224.3	6.3	**0.6337**	0.051	8.1	ug/L	57	Standard
	V	51	1757.9	10.9	**0.0962**	0.030	31.3	ug/L	1142	Standard
	Cr	52	17254.5	0.4	**1.5806**	0.019	1.2	ug/L	6628	Standard
	Cr	53	9484.6	4.9	**10.4776**	0.447	4.3	ug/L	430	Standard
	Mn	55	18275.7	1.8	**3.1668**	0.077	2.4	ug/L	603	Standard
	Co	59	934.4	2.3	**0.1143**	0.005	4.1	ug/L	237	Standard
	Ni	60	50219.4	0.9	**27.7712**	0.300	1.1	ug/L	141	Standard
	Cu	65	38180.1	1.8	**21.6588**	0.226	1.0	ug/L	109	Standard
	Zn	66	9011.3	2.3	**8.4634**	0.126	1.5	ug/L	159	Standard
>	**Ge**	72	443106.2	0.8				ug/L	474053	Standard
	As	75	276.8	42.6	**0.2919**	0.111	38.1	ug/L	-34	Standard
	Se	82	109.2	13.4	**0.8866**	0.132	14.9	ug/L	14	Standard
	Se-1	77	1030.4	1.0	**13.6099**	0.054	0.4	ug/L	55	Standard
>	**Ga**	71	125.0	10.6				mg/L	50	Standard
	Rb	85	9914.9	0.9				ug/L	20	Standard
	Y	89	378132.1	0.5				ug/L	376602	Standard
>	**Rh**	103	276.7	11.8				ug/L	17	Standard
	Mo	98	7350.8	1.1	**3.1941**	0.056	1.8	ug/L	8	Standard
	Ag	107	113.3	9.2	**0.0072**	0.002	27.2	ug/L	81	Standard
	Cd	111	7.2	44.2	**0.0006**	0.002	301.0	mg/L	3	Standard
	Cd	114	112.0	53.6	**0.0203**	0.013	64.2	ug/L	7	Standard
>	**In**	115	510414.8	1.0				ug/L	524722	Standard
	Sn	118	31860.1	0.6	**5.9914**	0.071	1.2	ug/L	715	Standard
	Sb	123	1301.1	10.9	**0.2913**	0.031	10.6	ug/L	201	Standard
	Ba	135	58474.3	1.0	**33.1066**	0.180	0.5	ug/L	108	Standard
	Ce	140	143.3	4.0				ug/L	30	Standard
>	**Tb**	159	793633.3	0.5				ug/L	792236	Standard
	Ho	165	15.0	33.3				ug/L	7	Standard
	Tl	203	126.3	11.6	**0.0156**	0.002	13.8	ug/L	9	Standard
	Tl	205	108.3	7.1	**0.0105**	0.001	12.1	ug/L	0	Standard
	Pb	206	55773.5	1.1	**13.2134**	0.113	0.9	ug/L	216	Standard
	Pb	207	47080.7	0.8	**12.2506**	0.066	0.5	ug/L	180	Standard
	Pb	208	190215.8	0.7	**12.1921**	0.079	0.7	ug/L	717	Standard
	U	238	29.3	17.2	**-0.0024**	0.001	37.4	ug/L	4	Standard
>	**Bi**	209	419055.7	0.3				ug/L	460343	Standard

Sample ID: L1606066401DP WG572730-05
Report Date/Time: Thursday, June 16, 2016 19:17:58
Page 1

Approved: June 20, 2016

Na	23	10.0	50.0	**-22.7084**	17.142	75.5	mg/L	0	Standard
Mg	24	418232.9	1.5	**572.3635**	15.570	2.7	mg/L	20	Standard
K	39	648.3	17.8	**4.7577**	0.876	18.4	mg/L	22	Standard
Ca	43	226.7	8.4	**40.2176**	3.679	9.1	mg/L	47	Standard
Fe	54	135.1	14.9	**-0.0042**	0.016	368.6	mg/L	151	Standard
Fe	57	428.3	6.4	**0.6912**	0.080	11.6	mg/L	195	Standard
> **Sc-1**	45	29381.8	2.9				mg/L	29647	Standard
Cl	35	974394.4	0.6				ug/L	154152	Standard
Kr	83	1.7	34.6				ug/L	3	Standard
Br	81	16325.5	4.8				ug/L	1607	Standard
P	31	25179.2	0.8				ug/L	22752	Standard
S	34	5427.6	0.7				ug/L	5049	Standard
Sr	88	171.7	19.8				ug/L	87	Standard
C	12	336.7	27.6				mg/L	47	Standard
N	14	0.0					mg/L	0	Standard
Hg	202	13.3	43.3				mg/L	0	Standard
Dy	164	12.9	93.1				mg/L	10	Standard
Ho-1	165	15.0	33.3				mg/L	7	Standard
Er	166	10.0	100.0				mg/L	3	Standard
I	127	345162.2	8.5				mg/L	842	Standard

QC Calculated Values

Analyte	Mass	QC Std % Recovery	Int Std % Recovery	Spike % Recovery
> Li	6		161.883	
Be	9			
Al	27			
Sc	45			
Ti	47			
V	51			
Cr	52			
Cr	53			
Mn	55			
Co	59			
Ni	60			
Cu	65			
Zn	66			
> Ge	72		93.472	
As	75			
Se	82			
Se-1	77			
> Ga	71			

Sample ID: L1606066401DP WG572730-05
Report Date/Time: Thursday, June 16, 2016 19:17:58
Page 2

Approved: June 20, 2016

Rb	85		
Y	89		
> Rh	103		
Mo	98		
Ag	107		
Cd	111		
Cd	114		
> In	115		97.273
Sn	118		
Sb	123		
Ba	135		
Ce	140		
> Tb	159		
Ho	165		
Tl	203		
Tl	205		
Pb	206		
Pb	207		
Pb	208		
U	238		
> Bi	209		91.031
Na	23		
Mg	24		
K	39		
Ca	43		
Fe	54		
Fe	57		
> Sc-1	45		
Cl	35		
Kr	83		
Br	81		
P	31		
S	34		
Sr	88		
C	12		
N	14		
Hg	202		
Dy	164		
Ho-1	165		
Er	166		
I	127		

QC Out of Limits

Measurement Type	Analyte	Mass	Out of Limits Message
Li 6 Int Std for sample	Li	6	Rerun sample

Sample ID: L1606066401DP WG572730-05
Report Date/Time: Thursday, June 16, 2016 19:17:58
Page 3

Approved: June 20, 2016

Method 6020 - Summary Report

Sample ID: L1606072903 WG572730-02
Sample Date/Time: Thursday, June 16, 2016 19:18:52
Number of Replicates: 3
Autosampler Position: 326
Sample Description: 1
Method File: C:\NexIONData\Method\6020a.mth
Aliquot Volume (mL):
Diluted to Volume (mL):
User Name: BKT Nexion300X
Cumulative Autodilution Factor: 1
Nexion-ICP 200.8\6020

Concentration Results

IS	Analyte	Mass	Intensity	RSD	Conc.	SD	RSD	Units	Blank Intens.	Mode
>	**Li**	6	83167.6	0.4				ug/L	51024	Standard
	Be	9	1595.1	11.9	**1.1433**	0.143	12.5	ug/L	7	Standard
	Al	27	12508760.9	0.4	**53.9014**	0.277	0.5	ug/L	625	Standard
	Sc	45	32636.8	2.2				ug/L	29647	Standard
	Ti	47	734.7	25.1	**2.2005**	0.603	27.4	ug/L	57	Standard
	V	51	2647.4	9.7	**0.1914**	0.035	18.3	ug/L	1142	Standard
	Cr	52	10901.3	2.2	**0.5035**	0.035	7.0	ug/L	6628	Standard
	Cr	53	1756.8	5.0	**1.3940**	0.093	6.7	ug/L	430	Standard
	Mn	55	2418538.1	0.3	**393.4562**	2.564	0.7	ug/L	603	Standard
	Co	59	167227.2	1.2	**25.0953**	0.408	1.6	ug/L	237	Standard
	Ni	60	19549.3	0.9	**9.7135**	0.121	1.2	ug/L	141	Standard
	Cu	65	6980.3	2.4	**3.5215**	0.098	2.8	ug/L	109	Standard
	Zn	66	33084.1	0.4	**28.6038**	0.229	0.8	ug/L	159	Standard
>	**Ge**	72	490606.8	0.4				ug/L	474053	Standard
	As	75	126.0	22.9	**0.1350**	0.026	18.9	ug/L	-34	Standard
	Se	82	91.9	23.2	**0.6344**	0.188	29.7	ug/L	14	Standard
	Se-1	77	154.7	9.2	**1.2017**	0.186	15.5	ug/L	55	Standard
>	**Ga**	71	938.4	4.7				mg/L	50	Standard
	Rb	85	17583.5	1.7				ug/L	20	Standard
	Y	89	717044.0	1.5				ug/L	376602	Standard
>	**Rh**	103	161.7	28.1				ug/L	17	Standard
	Mo	98	55.5	8.7	**0.0173**	0.002	11.5	ug/L	8	Standard
	Ag	107	113.0	9.4	**0.0061**	0.002	26.4	ug/L	81	Standard
	Cd	111	309.2	2.3	**0.1520**	0.004	2.4	mg/L	3	Standard
	Cd	114	755.2	14.7	**0.1496**	0.023	15.3	ug/L	7	Standard
>	**In**	115	538550.6	0.6				ug/L	524722	Standard
	Sn	118	861.7	3.5	**0.0664**	0.005	7.2	ug/L	715	Standard
	Sb	123	1408.2	6.3	**0.2992**	0.018	6.0	ug/L	201	Standard
	Ba	135	39659.2	1.6	**21.2618**	0.456	2.1	ug/L	108	Standard
	Ce	140	1381297.9	0.5				ug/L	30	Standard
>	**Tb**	159	851012.3	2.0				ug/L	792236	Standard
	Ho	165	27889.0	1.7				ug/L	7	Standard
	Tl	203	294.7	3.0	**0.0347**	0.002	6.0	ug/L	9	Standard
	Tl	205	265.0	1.9	**0.0316**	0.001	3.8	ug/L	0	Standard
	Pb	206	5868.1	0.6	**1.1726**	0.027	2.3	ug/L	216	Standard
	Pb	207	4864.8	1.2	**1.0656**	0.042	4.0	ug/L	180	Standard
	Pb	208	20514.5	1.0	**1.1052**	0.038	3.5	ug/L	717	Standard
	U	238	2495.2	0.6	**0.3809**	0.010	2.6	ug/L	4	Standard
>	**Bi**	209	476253.4	2.7				ug/L	460343	Standard

Sample ID: L1606072903 WG572730-02
Report Date/Time: Thursday, June 16, 2016 19:21:09
Page 1

Approved: June 20, 2016

Na	23	11.7	24.7	**-24.3418**	9.212	37.8	mg/L	0	Standard
Mg	24	2530.2	1.8	**3.0712**	0.030	1.0	mg/L	20	Standard
K	39	120.0	8.3	**0.6043**	0.087	14.3	mg/L	22	Standard
Ca	43	210.0	28.9	**31.2136**	11.780	37.7	mg/L	47	Standard
Fe	54	1764.1	4.7	**1.1881**	0.059	5.0	mg/L	151	Standard
Fe	57	758.4	15.5	**1.4817**	0.281	18.9	mg/L	195	Standard
> **Sc-1**	45	32636.8	2.2				mg/L	29647	Standard
Cl	35	300327.3	0.4				ug/L	154152	Standard
Kr	83	2.3	65.5				ug/L	3	Standard
Br	81	5971.2	0.5				ug/L	1607	Standard
P	31	27339.7	3.0				ug/L	22752	Standard
S	34	4589.0	1.4				ug/L	5049	Standard
Sr	88	426.7	18.4				ug/L	87	Standard
C	12	223.3	9.3				mg/L	47	Standard
N	14	0.0					mg/L	0	Standard
Hg	202	3.3	173.2				mg/L	0	Standard
Dy	164	48154.5	2.6				mg/L	10	Standard
Ho-1	165	27889.0	1.7				mg/L	7	Standard
Er	166	24125.9	1.2				mg/L	3	Standard
I	127	233033.3	7.5				mg/L	842	Standard

QC Calculated Values

Analyte	Mass	QC Std % Recovery	Int Std % Recovery	Spike % Recovery
> Li	6		162.997	
Be	9			
Al	27			
Sc	45			
Ti	47			
V	51			
Cr	52			
Cr	53			
Mn	55			
Co	59			
Ni	60			
Cu	65			
Zn	66			
> Ge	72		103.492	
As	75			
Se	82			
Se-1	77			
> Ga	71			

Sample ID: L1606072903 WG572730-02
Report Date/Time: Thursday, June 16, 2016 19:21:09
Page 2

Approved: June 20, 2016

Rb	85		
Y	89		
> Rh	103		
Mo	98		
Ag	107		
Cd	111		
Cd	114		
> In	115		102.635
Sn	118		
Sb	123		
Ba	135		
Ce	140		
> Tb	159		
Ho	165		
Tl	203		
Tl	205		
Pb	206		
Pb	207		
Pb	208		
U	238		
> Bi	209		103.456
Na	23		
Mg	24		
K	39		
Ca	43		
Fe	54		
Fe	57		
> Sc-1	45		
Cl	35		
Kr	83		
Br	81		
P	31		
S	34		
Sr	88		
C	12		
N	14		
Hg	202		
Dy	164		
Ho-1	165		
Er	166		
I	127		

QC Out of Limits

Measurement Type	Analyte	Mass	Out of Limits Message
Li 6 Int Std for sample	Li	6	Rerun sample
Mn 55 Upper, S, EEE	Mn	55	

Sample ID: L1606072903 WG572730-02
Report Date/Time: Thursday, June 16, 2016 19:21:09
Page 3

Approved: June 20, 2016

Method 6020 - Summary Report

Sample ID: L1606072903S WG572730-06
Sample Date/Time: Thursday, June 16, 2016 19:22:04
Number of Replicates: 3
Autosampler Position: 327
Sample Description: 1
Method File: C:\NexIONData\Method\6020a.mth
Aliquot Volume (mL):
Diluted to Volume (mL):
User Name: BKT Nexion300X
Cumulative Autodilution Factor: 1
Nexion-ICP 200.8\6020

Concentration Results

IS	Analyte	Mass	Intensity	RSD	Conc.	SD	RSD	Units	Blank Intens.	Mode
>	**Li**	6	84593.9	1.7				ug/L	51024	Standard
	Be	9	63747.2	1.4	**45.7285**	1.409	3.1	ug/L	7	Standard
	Al	27	12163442.1	0.7	**51.5412**	1.132	2.2	ug/L	625	Standard
	Sc	45	33602.2	1.6				ug/L	29647	Standard
	Ti	47	659.7	12.0	**2.0785**	0.257	12.4	ug/L	57	Standard
	V	51	353641.1	0.6	**50.6609**	2.238	4.4	ug/L	1142	Standard
	Cr	52	356717.6	1.1	**48.6215**	2.101	4.3	ug/L	6628	Standard
	Cr	53	45185.6	0.4	**49.2470**	2.494	5.1	ug/L	430	Standard
	Mn	55	2601278.5	0.7	**447.6689**	18.661	4.2	ug/L	603	Standard
	Co	59	487177.6	1.1	**77.4106**	2.935	3.8	ug/L	237	Standard
	Ni	60	108783.5	0.6	**57.5580**	2.469	4.3	ug/L	141	Standard
	Cu	65	95167.6	1.2	**51.6700**	2.084	4.0	ug/L	109	Standard
	Zn	66	84097.8	1.1	**77.2971**	3.015	3.9	ug/L	159	Standard
>	**Ge**	72	464397.8	4.8				ug/L	474053	Standard
	As	75	53679.2	1.0	**49.5736**	2.027	4.1	ug/L	-34	Standard
	Se	82	5551.8	0.7	**51.1533**	2.421	4.7	ug/L	14	Standard
	Se-1	77	3791.1	3.4	**49.6831**	1.424	2.9	ug/L	55	Standard
>	**Ga**	71	958.4	5.4				mg/L	50	Standard
	Rb	85	16624.1	3.0				ug/L	20	Standard
	Y	89	707625.8	0.5				ug/L	376602	Standard
>	**Rh**	103	125.0	8.0				ug/L	17	Standard
	Mo	98	62.1	4.6	**0.0194**	0.002	8.1	ug/L	8	Standard
	Ag	107	8913.6	1.8	**1.4061**	0.009	0.7	ug/L	81	Standard
	Cd	111	96671.0	1.6	**47.2862**	1.085	2.3	mg/L	3	Standard
	Cd	114	237983.0	1.9	**47.0816**	0.696	1.5	ug/L	7	Standard
>	**In**	115	552753.1	1.8				ug/L	524722	Standard
	Sn	118	638.3	15.9	**0.0231**	0.018	79.7	ug/L	715	Standard
	Sb	123	215408.0	1.4	**46.8023**	0.239	0.5	ug/L	201	Standard
	Ba	135	124502.1	0.5	**65.1569**	0.974	1.5	ug/L	108	Standard
	Ce	140	1314417.9	1.3				ug/L	30	Standard
>	**Tb**	159	881280.8	1.9				ug/L	792236	Standard
	Ho	165	27413.1	3.0				ug/L	7	Standard
	Tl	203	374882.9	0.8	**46.6863**	0.358	0.8	ug/L	9	Standard
	Tl	205	338218.3	0.5	**49.5337**	0.988	2.0	ug/L	0	Standard
	Pb	206	247963.0	0.9	**51.0419**	0.964	1.9	ug/L	216	Standard
	Pb	207	216265.5	0.6	**48.8980**	0.689	1.4	ug/L	180	Standard
	Pb	208	876968.0	0.5	**48.8596**	0.973	2.0	ug/L	717	Standard
	U	238	329321.5	0.3	**50.4388**	0.916	1.8	ug/L	4	Standard
>	**Bi**	209	483914.0	1.5				ug/L	460343	Standard

Sample ID: L1606072903S WG572730-06
Report Date/Time: Thursday, June 16, 2016 19:24:21
Page 1

Approved: June 20, 2016

Na	23	1.7	173.2	**5.7187**	8.199	143.4	mg/L	0	Standard
Mg	24	2360.2	1.3	**2.7784**	0.056	2.0	mg/L	20	Standard
K	39	110.0	31.5	**0.5143**	0.242	47.0	mg/L	22	Standard
Ca	43	180.0	27.4	**23.8358**	9.598	40.3	mg/L	47	Standard
Fe	54	1737.6	2.8	**1.1314**	0.022	1.9	mg/L	151	Standard
Fe	57	686.7	6.3	**1.2285**	0.107	8.7	mg/L	195	Standard
Sc-1	45	33602.2	1.6				mg/L	29647	Standard
Cl	35	293323.6	1.0				ug/L	154152	Standard
Kr	83	1.7	124.9				ug/L	3	Standard
Br	81	5094.2	9.2				ug/L	1607	Standard
P	31	27336.3	1.5				ug/L	22752	Standard
S	34	4702.4	5.5				ug/L	5049	Standard
Sr	88	400.0	11.5				ug/L	87	Standard
C	12	270.0	13.4				mg/L	47	Standard
N	14	0.0					mg/L	0	Standard
Hg	202	3.3	173.2				mg/L	0	Standard
Dy	164	45484.4	2.9				mg/L	10	Standard
Ho-1	165	27413.1	3.0				mg/L	7	Standard
Er	166	23461.5	1.2				mg/L	3	Standard
I	127	221641.3	5.9				mg/L	842	Standard

QC Calculated Values

Analyte	Mass	QC Std % Recovery	Int Std % Recovery	Spike % Recovery
> Li	6		165.792	
Be	9			
Al	27			
Sc	45			
Ti	47			
V	51			
Cr	52			
Cr	53			
Mn	55			
Co	59			
Ni	60			
Cu	65			
Zn	66			
> Ge	72		97.963	
As	75			
Se	82			
Se-1	77			
> Ga	71			

Sample ID: L1606072903S WG572730-06
Report Date/Time: Thursday, June 16, 2016 19:24:21
Page 2

Approved: June 20, 2016

Rb	85		
Y	89		
> Rh	103		
Mo	98		
Ag	107		
Cd	111		
Cd	114		
> In	115		105.342
Sn	118		
Sb	123		
Ba	135		
Ce	140		
> Tb	159		
Ho	165		
Tl	203		
Tl	205		
Pb	206		
Pb	207		
Pb	208		
U	238		
> Bi	209		105.120
Na	23		
Mg	24		
K	39		
Ca	43		
Fe	54		
Fe	57		
> Sc-1	45		
Cl	35		
Kr	83		
Br	81		
P	31		
S	34		
Sr	88		
C	12		
N	14		
Hg	202		
Dy	164		
Ho-1	165		
Er	166		
I	127		

QC Out of Limits

Measurement Type	Analyte	Mass	Out of Limits Message
Li 6 Int Std for sample	Li	6	Rerun sample
Mn 55 Upper, S, EEE	Mn	55	

Sample ID: L1606072903S WG572730-06
Report Date/Time: Thursday, June 16, 2016 19:24:21
Page 3

Approved: June 20, 2016

Method 6020 - Summary Report

Sample ID: L1606072903SD WG572730-07
Sample Date/Time: Thursday, June 16, 2016 19:25:15
Number of Replicates: 3
Autosampler Position: 328
Sample Description: 1
Method File: C:\NexIONData\Method\6020a.mth
Aliquot Volume (mL):
Diluted to Volume (mL):
User Name: BKT Nexion300X
Cumulative Autodilution Factor: 1
Nexion-ICP 200.8\6020

Concentration Results

IS	Analyte	Mass	Intensity	RSD	Conc.	SD	RSD	Units	Blank Intens.	Mode
>	**Li**	6	86461.0	1.0				ug/L	51024	Standard
	Be	9	64063.5	1.0	**44.9486**	0.413	0.9	ug/L	7	Standard
	Al	27	12456061.3	1.7	**51.6274**	0.457	0.9	ug/L	625	Standard
	Sc	45	32062.2	2.4				ug/L	29647	Standard
	Ti	47	858.4	8.8	**2.9028**	0.272	9.4	ug/L	57	Standard
	V	51	359033.7	1.5	**54.0078**	1.033	1.9	ug/L	1142	Standard
	Cr	52	357394.7	0.2	**51.1915**	0.354	0.7	ug/L	6628	Standard
	Cr	53	45598.6	3.3	**52.1815**	1.498	2.9	ug/L	430	Standard
	Mn	55	2668759.8	1.0	**482.1929**	4.954	1.0	ug/L	603	Standard
	Co	59	502894.6	1.2	**83.9097**	1.409	1.7	ug/L	237	Standard
	Ni	60	107927.8	1.4	**59.9510**	0.489	0.8	ug/L	141	Standard
	Cu	65	93853.1	1.2	**53.5019**	0.490	0.9	ug/L	109	Standard
	Zn	66	83974.7	0.9	**81.0494**	0.217	0.3	ug/L	159	Standard
>	**Ge**	72	441763.7	0.6				ug/L	474053	Standard
	As	75	55613.6	0.2	**53.9212**	0.243	0.5	ug/L	-34	Standard
	Se	82	6086.3	0.3	**58.8898**	0.200	0.3	ug/L	14	Standard
	Se-1	77	3831.8	0.4	**52.8020**	0.183	0.3	ug/L	55	Standard
>	**Ga**	71	981.7	7.0				mg/L	50	Standard
	Rb	85	19140.4	1.5				ug/L	20	Standard
	Y	89	713271.6	1.4				ug/L	376602	Standard
>	**Rh**	103	201.7	43.7				ug/L	17	Standard
	Mo	98	570.8	5.1	**0.2183**	0.009	3.9	ug/L	8	Standard
	Ag	107	9150.1	1.0	**1.4089**	0.031	2.2	ug/L	81	Standard
	Cd	111	99261.8	1.0	**47.3819**	0.778	1.6	mg/L	3	Standard
	Cd	114	244188.0	1.4	**47.1444**	0.226	0.5	ug/L	7	Standard
>	**In**	115	566399.8	1.8				ug/L	524722	Standard
	Sn	118	1108.4	1.6	**0.1012**	0.003	3.2	ug/L	715	Standard
	Sb	123	226221.3	0.0	**47.9756**	0.857	1.8	ug/L	201	Standard
	Ba	135	281949.2	0.1	**144.0743**	2.519	1.7	ug/L	108	Standard
	Ce	140	1344322.7	0.7				ug/L	30	Standard
>	**Tb**	159	856521.4	0.5				ug/L	792236	Standard
	Ho	165	27917.4	1.4				ug/L	7	Standard
	Tl	203	379214.9	0.1	**48.6259**	0.229	0.5	ug/L	9	Standard
	Tl	205	341701.9	0.7	**51.5229**	0.634	1.2	ug/L	0	Standard
	Pb	206	250400.5	0.4	**53.0698**	0.469	0.9	ug/L	216	Standard
	Pb	207	218768.7	0.4	**50.9304**	0.424	0.8	ug/L	180	Standard
	Pb	208	894325.1	0.6	**51.3006**	0.445	0.9	ug/L	717	Standard
	U	238	333573.8	0.7	**52.6006**	0.628	1.2	ug/L	4	Standard
>	**Bi**	209	469954.5	0.6				ug/L	460343	Standard

Sample ID: L1606072903SD WG572730-07
Report Date/Time: Thursday, June 16, 2016 19:27:32
Page 1

Approved: June 20, 2016

Na	23	3.3	173.2	**0.1020**	17.927	17574.6	mg/L	0	Standard
Mg	24	6119.6	7.0	**7.6313**	0.602	7.9	mg/L	20	Standard
K	39	128.3	31.7	**0.6738**	0.269	39.8	mg/L	22	Standard
Ca	43	203.3	13.5	**30.6746**	5.036	16.4	mg/L	47	Standard
Fe	54	1790.2	1.0	**1.2312**	0.019	1.5	mg/L	151	Standard
Fe	57	780.0	10.9	**1.5831**	0.191	12.1	mg/L	195	Standard
Sc-1	45	32062.2	2.4				mg/L	29647	Standard
Cl	35	296539.1	0.3				ug/L	154152	Standard
Kr	83	1.0	0.0				ug/L	3	Standard
Br	81	116096.7	2.9				ug/L	1607	Standard
P	31	27080.9	1.8				ug/L	22752	Standard
S	34	4614.0	1.1				ug/L	5049	Standard
Sr	88	778.4	3.2				ug/L	87	Standard
C	12	196.7	22.9				mg/L	47	Standard
N	14	0.0					mg/L	0	Standard
Hg	202	0.0					mg/L	0	Standard
Dy	164	46630.2	1.4				mg/L	10	Standard
Ho-1	165	27917.4	1.4				mg/L	7	Standard
Er	166	24322.8	2.2				mg/L	3	Standard
I	127	176317.1	2.7				mg/L	842	Standard

QC Calculated Values

Analyte	Mass	QC Std % Recovery	Int Std % Recovery	Spike % Recovery
> Li	6		169.451	
Be	9			
Al	27			
Sc	45			
Ti	47			
V	51			
Cr	52			
Cr	53			
Mn	55			
Co	59			
Ni	60			
Cu	65			
Zn	66			
> Ge	72		93.189	
As	75			
Se	82			
Se-1	77			
> Ga	71			

Sample ID: L1606072903SD WG572730-07
Report Date/Time: Thursday, June 16, 2016 19:27:32
Page 2

Approved: June 20, 2016

	Rb	85	
	Y	89	
>	Rh	103	
	Mo	98	
	Ag	107	
	Cd	111	
	Cd	114	
>	In	115	107.943
	Sn	118	
	Sb	123	
	Ba	135	
	Ce	140	
>	Tb	159	
	Ho	165	
	Tl	203	
	Tl	205	
	Pb	206	
	Pb	207	
	Pb	208	
	U	238	
>	Bi	209	102.088
	Na	23	
	Mg	24	
	K	39	
	Ca	43	
	Fe	54	
	Fe	57	
>	Sc-1	45	
	Cl	35	
	Kr	83	
	Br	81	
	P	31	
	S	34	
	Sr	88	
	C	12	
	N	14	
	Hg	202	
	Dy	164	
	Ho-1	165	
	Er	166	
	I	127	

QC Out of Limits

Measurement Type	Analyte	Mass	Out of Limits Message
Li 6 Int Std for sample	Li	6	Rerun sample
Mn 55 Upper, S, EEE	Mn	55	
Ba 135 Upper, S, EEE	Ba	135	

Sample ID: L1606072903SD WG572730-07
Report Date/Time: Thursday, June 16, 2016 19:27:32
Page 3

Approved: June 20, 2016

Method 6020 - Summary Report

Sample ID: L1606075401
Sample Date/Time: Thursday, June 16, 2016 19:28:27
Number of Replicates: 3
Autosampler Position: 329
Sample Description: 1
Method File: C:\NexIONData\Method\6020a.mth
Aliquot Volume (mL):
Diluted to Volume (mL):
User Name: BKT Nexion300X
Cumulative Autodilution Factor: 1
Nexion-ICP 200.8\6020

Concentration Results

IS	Analyte	Mass	Intensity	RSD	Conc.	SD	RSD	Units	Blank Intens.	Mode
>	**Li**	6	82366.7	2.1				ug/L	51024	Standard
	Be	9	51.7	14.8	**0.0170**	0.006	32.8	ug/L	7	Standard
	Al	27	17891826.3	2.7	**77.8692**	2.435	3.1	ug/L	625	Standard
	Sc	45	30427.2	1.9				ug/L	29647	Standard
	Ti	47	2820.9	1.0	**9.4421**	0.167	1.8	ug/L	57	Standard
	V	51	13745.3	1.6	**1.8076**	0.041	2.3	ug/L	1142	Standard
	Cr	52	20733.8	0.8	**1.9525**	0.033	1.7	ug/L	6628	Standard
	Cr	53	4984.2	5.0	**5.0448**	0.169	3.3	ug/L	430	Standard
	Mn	55	105692.4	1.8	**18.0774**	0.683	3.8	ug/L	603	Standard
	Co	59	4134.2	4.3	**0.6164**	0.033	5.4	ug/L	237	Standard
	Ni	60	5645.1	0.8	**2.9135**	0.034	1.2	ug/L	141	Standard
	Cu	65	191176.6	0.9	**103.9111**	2.891	2.8	ug/L	109	Standard
	Zn	66	106024.3	0.8	**97.5572**	2.630	2.7	ug/L	159	Standard
>	**Ge**	72	463769.1	2.0				ug/L	474053	Standard
	As	75	301.2	25.5	**0.3039**	0.075	24.6	ug/L	-34	Standard
	Se	82	127.3	9.6	**1.0095**	0.134	13.3	ug/L	14	Standard
	Se-1	77	289.7	4.6	**3.1103**	0.134	4.3	ug/L	55	Standard
>	**Ga**	71	440.0	5.9				mg/L	50	Standard
	Rb	85	66395.2	1.7				ug/L	20	Standard
	Y	89	407745.6	2.4				ug/L	376602	Standard
>	**Rh**	103	96.7	20.9				ug/L	17	Standard
	Mo	98	1561.5	1.4	**0.6398**	0.014	2.1	ug/L	8	Standard
	Ag	107	747.4	3.8	**0.1101**	0.008	7.2	ug/L	81	Standard
	Cd	111	185.0	11.1	**0.0900**	0.013	14.1	mg/L	3	Standard
	Cd	114	453.1	6.4	**0.0885**	0.009	9.7	ug/L	7	Standard
>	**In**	115	537707.7	3.1				ug/L	524722	Standard
	Sn	118	4545.7	5.8	**0.7338**	0.032	4.3	ug/L	715	Standard
	Sb	123	909.7	21.3	**0.1892**	0.048	25.1	ug/L	201	Standard
	Ba	135	39811.9	1.6	**21.3825**	0.338	1.6	ug/L	108	Standard
	Ce	140	8849.3	2.5				ug/L	30	Standard
>	**Tb**	159	810136.1	3.5				ug/L	792236	Standard
	Ho	165	230.0	24.5				ug/L	7	Standard
	Tl	203	286.7	27.5	**0.0315**	0.010	30.7	ug/L	9	Standard
	Tl	205	228.3	32.9	**0.0241**	0.011	44.8	ug/L	0	Standard
	Pb	206	10175.4	0.5	**1.9406**	0.024	1.2	ug/L	216	Standard
	Pb	207	8305.3	0.7	**1.7365**	0.026	1.5	ug/L	180	Standard
	Pb	208	35130.3	0.9	**1.8082**	0.024	1.3	ug/L	717	Standard
	U	238	1915.5	3.0	**0.2719**	0.010	3.6	ug/L	4	Standard
>	**Bi**	209	508087.3	0.9				ug/L	460343	Standard

Sample ID: L1606075401
Report Date/Time: Thursday, June 16, 2016 19:30:44
Page 1

Approved: June 20, 2016

Na	23	3.3	86.6	**-0.2885**	9.302	3224.4	mg/L	0	Standard
Mg	24	30961.6	1.7	**40.8617**	0.835	2.0	mg/L	20	Standard
K	39	656.7	18.1	**4.6487**	0.870	18.7	mg/L	22	Standard
Ca	43	158.3	34.8	**22.7292**	12.064	53.1	mg/L	47	Standard
Fe	54	990.1	10.0	**0.6701**	0.088	13.2	mg/L	151	Standard
Fe	57	505.0	3.4	**0.8773**	0.078	8.8	mg/L	195	Standard
Sc-1	45	30427.2	1.9				mg/L	29647	Standard
Cl	35	217230.9	2.7				ug/L	154152	Standard
Kr	83	1.3	43.3				ug/L	3	Standard
Br	81	12551.9	10.7				ug/L	1607	Standard
P	31	26334.5	1.0				ug/L	22752	Standard
S	34	4555.7	2.6				ug/L	5049	Standard
Sr	88	170.0	8.8				ug/L	87	Standard
C	12	793.4	8.4				mg/L	47	Standard
N	14	0.0					mg/L	0	Standard
Hg	202	96.7	15.8				mg/L	0	Standard
Dy	164	343.6	11.4				mg/L	10	Standard
Ho-1	165	230.0	24.5				mg/L	7	Standard
Er	166	203.3	15.0				mg/L	3	Standard
I	127	19776.3	5.9				mg/L	842	Standard

QC Calculated Values

Analyte	Mass	QC Std % Recovery	Int Std % Recovery	Spike % Recovery
> Li	6		161.427	
Be	9			
Al	27			
Sc	45			
Ti	47			
V	51			
Cr	52			
Cr	53			
Mn	55			
Co	59			
Ni	60			
Cu	65			
Zn	66			
> Ge	72		97.831	
As	75			
Se	82			
Se-1	77			
> Ga	71			

Sample ID: L1606075401
Report Date/Time: Thursday, June 16, 2016 19:30:44
Page 2

Approved: June 20, 2016

Rb	85		
Y	89		
> Rh	103		
Mo	98		
Ag	107		
Cd	111		
Cd	114		
> In	115	102.475	
Sn	118		
Sb	123		
Ba	135		
Ce	140		
> Tb	159		
Ho	165		
Tl	203		
Tl	205		
Pb	206		
Pb	207		
Pb	208		
U	238		
> Bi	209	110.371	
Na	23		
Mg	24		
K	39		
Ca	43		
Fe	54		
Fe	57		
> Sc-1	45		
Cl	35		
Kr	83		
Br	81		
P	31		
S	34		
Sr	88		
C	12		
N	14		
Hg	202		
Dy	164		
Ho-1	165		
Er	166		
I	127		

QC Out of Limits

Measurement Type	Analyte	Mass	Out of Limits Message
Li 6 Int Std for sample	Li	6	Rerun sample
Cu 65 Upper, S, EEE	Cu	65	

Sample ID: L1606075401
Report Date/Time: Thursday, June 16, 2016 19:30:44
Page 3

Approved: June 20, 2016

Method 6020 - Summary Report

Sample ID: L1606075401PS WG572869-01
Sample Date/Time: Thursday, June 16, 2016 19:31:38
Number of Replicates: 3
Autosampler Position: 330
Sample Description: 1
Method File: C:\NexIONData\Method\6020a.mth
Aliquot Volume (mL):
Diluted to Volume (mL):
User Name: BKT Nexion300X
Cumulative Autodilution Factor: 1
Nexion-ICP 200.8\6020

Concentration Results

IS	Analyte	Mass	Intensity	RSD	Conc.	SD	RSD	Units	Blank Intens.	Mode
>	Li	6	83402.3	0.7				ug/L	51024	Standard
	Be	9	63124.6	1.4	**45.9169**	0.909	2.0	ug/L	7	Standard
	Al	27	17971744.4	2.8	**77.2382**	2.615	3.4	ug/L	625	Standard
	Sc	45	30682.7	4.2				ug/L	29647	Standard
	Ti	47	2792.9	5.6	**9.1051**	0.451	5.0	ug/L	57	Standard
	V	51	382253.4	0.5	**53.4006**	0.320	0.6	ug/L	1142	Standard
	Cr	52	373919.2	1.3	**49.7147**	0.405	0.8	ug/L	6628	Standard
	Cr	53	49711.5	2.7	**52.8478**	1.467	2.8	ug/L	430	Standard
	Mn	55	406935.5	0.9	**68.1780**	0.090	0.1	ug/L	603	Standard
	Co	59	347435.1	1.8	**53.8207**	0.541	1.0	ug/L	237	Standard
	Ni	60	95683.2	0.8	**49.3519**	0.338	0.7	ug/L	141	Standard
	Cu	65	276145.4	0.3	**146.3258**	0.986	0.7	ug/L	109	Standard
	Zn	66	154951.3	0.2	**139.0713**	0.812	0.6	ug/L	159	Standard
>	Ge	72	475646.5	0.8				ug/L	474053	Standard
	As	75	55395.2	0.9	**49.8846**	0.262	0.5	ug/L	-34	Standard
	Se	82	5840.3	1.9	**52.4634**	0.711	1.4	ug/L	14	Standard
	Se-1	77	4138.2	1.9	**52.9629**	0.853	1.6	ug/L	55	Standard
>	Ga	71	441.7	10.5				mg/L	50	Standard
	Rb	85	63605.0	2.6				ug/L	20	Standard
	Y	89	384934.5	2.9				ug/L	376602	Standard
>	Rh	103	75.0	30.6				ug/L	17	Standard
	Mo	98	1506.0	0.6	**0.6341**	0.012	1.9	ug/L	8	Standard
	Ag	107	301051.6	0.9	**50.6101**	0.914	1.8	ug/L	81	Standard
	Cd	111	98227.5	0.6	**50.7616**	0.701	1.4	mg/L	3	Standard
	Cd	114	243020.5	0.8	**50.8000**	0.654	1.3	ug/L	7	Standard
>	In	115	523174.3	1.7				ug/L	524722	Standard
	Sn	118	4532.3	4.2	**0.7549**	0.047	6.3	ug/L	715	Standard
	Sb	123	222938.5	1.8	**51.1866**	1.325	2.6	ug/L	201	Standard
	Ba	135	127885.1	0.6	**70.7164**	1.199	1.7	ug/L	108	Standard
	Ce	140	8752.5	5.4				ug/L	30	Standard
>	Tb	159	809108.6	3.0				ug/L	792236	Standard
	Ho	165	236.7	12.0				ug/L	7	Standard
	Tl	203	379894.9	0.9	**44.3716**	1.016	2.3	ug/L	9	Standard
	Tl	205	341979.7	0.7	**46.9709**	1.246	2.7	ug/L	0	Standard
	Pb	206	255943.3	0.4	**49.4070**	1.138	2.3	ug/L	216	Standard
	Pb	207	222866.5	0.7	**47.2585**	1.195	2.5	ug/L	180	Standard
	Pb	208	910678.1	0.7	**47.5815**	1.216	2.6	ug/L	717	Standard
	U	238	341419.2	0.1	**49.0368**	0.922	1.9	ug/L	4	Standard
>	Bi	209	516066.4	2.0				ug/L	460343	Standard

Sample ID: L1606075401PS WG572869-01
Report Date/Time: Thursday, June 16, 2016 19:33:55
Page 1

Approved: June 20, 2016

Na	23	1.7	173.2	**5.2328**	9.040	172.8	mg/L	0	Standard
Mg	24	30580.8	0.9	**40.0684**	1.906	4.8	mg/L	20	Standard
K	39	683.3	11.4	**4.8016**	0.478	10.0	mg/L	22	Standard
Ca	43	166.7	18.3	**24.6755**	8.602	34.9	mg/L	47	Standard
Fe	54	991.6	6.4	**0.6639**	0.031	4.7	mg/L	151	Standard
Fe	57	553.3	10.9	**1.0152**	0.249	24.5	mg/L	195	Standard
> **Sc-1**	45	30682.7	4.2				mg/L	29647	Standard
Cl	35	218863.4	0.6				ug/L	154152	Standard
Kr	83	1.0	100.0				ug/L	3	Standard
Br	81	11077.4	2.3				ug/L	1607	Standard
P	31	26757.0	3.2				ug/L	22752	Standard
S	34	4704.1	1.5				ug/L	5049	Standard
Sr	88	165.0	10.9				ug/L	87	Standard
C	12	693.3	9.4				mg/L	47	Standard
N	14	0.0					mg/L	0	Standard
Hg	202	90.0	50.9				mg/L	0	Standard
Dy	164	284.7	30.5				mg/L	10	Standard
Ho-1	165	236.7	12.0				mg/L	7	Standard
Er	166	180.0	22.2				mg/L	3	Standard
I	127	17368.3	4.1				mg/L	842	Standard

QC Calculated Values

Analyte	Mass	QC Std % Recovery	Int Std % Recovery	Spike % Recovery
> Li	6		163.456	
Be	9			
Al	27			
Sc	45			
Ti	47			
V	51			
Cr	52			
Cr	53			
Mn	55			
Co	59			
Ni	60			
Cu	65			
Zn	66			
> Ge	72		100.336	
As	75			
Se	82			
Se-1	77			
> Ga	71			

Sample ID: L1606075401PS WG572869-01
Report Date/Time: Thursday, June 16, 2016 19:33:55
Page 2

Approved: June 20, 2016

	Rb	85	
	Y	89	
>	Rh	103	
	Mo	98	
	Ag	107	
	Cd	111	
	Cd	114	
>	In	115	99.705
	Sn	118	
	Sb	123	
	Ba	135	
	Ce	140	
>	Tb	159	
	Ho	165	
	Tl	203	
	Tl	205	
	Pb	206	
	Pb	207	
	Pb	208	
	U	238	
>	Bi	209	112.105
	Na	23	
	Mg	24	
	K	39	
	Ca	43	
	Fe	54	
	Fe	57	
>	Sc-1	45	
	Cl	35	
	Kr	83	
	Br	81	
	P	31	
	S	34	
	Sr	88	
	C	12	
	N	14	
	Hg	202	
	Dy	164	
	Ho-1	165	
	Er	166	
	I	127	

QC Out of Limits

Measurement Type	Analyte	Mass	Out of Limits Message
Li 6 Int Std for sample	Li	6	Rerun sample
Cu 65 Upper, S, EEE	Cu	65	
Zn 66 Upper, S, EEE	Zn	66	

Sample ID: L1606075401PS WG572869-01
Report Date/Time: Thursday, June 16, 2016 19:33:55
Page 3

Approved: June 20, 2016

Method 6020 - Summary Report

Sample ID: L1606075401SDL WG572869-02
Sample Date/Time: Thursday, June 16, 2016 19:34:50
Number of Replicates: 3
Autosampler Position: 331
Sample Description: 5
Method File: C:\NexIONData\Method\6020a.mth
Aliquot Volume (mL):
Diluted to Volume (mL):
User Name: BKT Nexion300X
Cumulative Autodilution Factor: 1
Nexion-ICP 200.8\6020

Concentration Results

IS	Analyte	Mass	Intensity	RSD	Conc.	SD	RSD	Units	Blank Intens.	Mode
>	**Li**	6	84174.9	1.5				ug/L	51024	Standard
	Be	9	35.0	14.3	**0.0042**	0.004	88.5	ug/L	7	Standard
	Al	27	3660235.8	1.3	**15.5808**	0.435	2.8	ug/L	625	Standard
	Sc	45	32820.5	2.8				ug/L	29647	Standard
	Ti	47	607.7	5.7	**1.8669**	0.107	5.7	ug/L	57	Standard
	V	51	4082.9	1.0	**0.4082**	0.006	1.6	ug/L	1142	Standard
	Cr	52	9894.2	1.7	**0.4222**	0.007	1.6	ug/L	6628	Standard
	Cr	53	1803.4	1.6	**1.5160**	0.013	0.8	ug/L	430	Standard
	Mn	55	21935.9	0.6	**3.5843**	0.077	2.1	ug/L	603	Standard
	Co	59	994.0	3.5	**0.1140**	0.003	2.9	ug/L	237	Standard
	Ni	60	1361.1	4.8	**0.6305**	0.026	4.2	ug/L	141	Standard
	Cu	65	40184.2	0.6	**21.4035**	0.546	2.6	ug/L	109	Standard
	Zn	66	22341.5	1.6	**20.0059**	0.236	1.2	ug/L	159	Standard
>	**Ge**	72	472090.7	2.0				ug/L	474053	Standard
	As	75	70.8	22.3	**0.0894**	0.015	16.6	ug/L	-34	Standard
	Se	82	38.3	18.3	**0.1793**	0.069	38.5	ug/L	14	Standard
	Se-1	77	126.7	16.1	**0.9154**	0.302	33.0	ug/L	55	Standard
>	**Ga**	71	170.0	15.6				mg/L	50	Standard
	Rb	85	13192.4	0.8				ug/L	20	Standard
	Y	89	392636.4	3.5				ug/L	376602	Standard
>	**Rh**	103	25.0	69.3				ug/L	17	Standard
	Mo	98	328.6	6.7	**0.1240**	0.011	8.7	ug/L	8	Standard
	Ag	107	258.3	8.0	**0.0280**	0.003	12.2	ug/L	81	Standard
	Cd	111	44.1	38.1	**0.0179**	0.008	45.4	mg/L	3	Standard
	Cd	114	91.6	47.0	**0.0140**	0.009	61.0	ug/L	7	Standard
>	**In**	115	563812.4	1.7				ug/L	524722	Standard
	Sn	118	1306.7	7.2	**0.1365**	0.020	14.5	ug/L	715	Standard
	Sb	123	2201.6	19.8	**0.4534**	0.085	18.8	ug/L	201	Standard
	Ba	135	8201.6	0.8	**4.1541**	0.077	1.9	ug/L	108	Standard
	Ce	140	1823.4	12.4				ug/L	30	Standard
>	**Tb**	159	855756.3	0.3				ug/L	792236	Standard
	Ho	165	45.0	11.1				ug/L	7	Standard
	Tl	203	135.3	4.5	**0.0137**	0.001	4.2	ug/L	9	Standard
	Tl	205	115.0	7.5	**0.0084**	0.001	13.4	ug/L	0	Standard
	Pb	206	2315.2	1.8	**0.4035**	0.003	0.8	ug/L	216	Standard
	Pb	207	1893.5	0.7	**0.3593**	0.003	0.7	ug/L	180	Standard
	Pb	208	7952.2	1.5	**0.3697**	0.005	1.4	ug/L	717	Standard
	U	238	417.0	3.9	**0.0540**	0.002	3.2	ug/L	4	Standard
>	**Bi**	209	501935.6	1.1				ug/L	460343	Standard

Sample ID: L1606075401SDL WG572869-02
Report Date/Time: Thursday, June 16, 2016 19:37:07
Page 1

Approved: June 20, 2016

Na	23	0.0		**10.4522**	0.000	0.0	mg/L	0	Standard
Mg	24	6119.6	2.2	**7.4516**	0.184	2.5	mg/L	20	Standard
K	39	163.3	26.0	**0.8923**	0.268	30.1	mg/L	22	Standard
Ca	43	58.3	13.1	**-0.8716**	1.621	186.0	mg/L	47	Standard
Fe	54	338.9	14.2	**0.1347**	0.043	31.9	mg/L	151	Standard
Fe	57	201.7	14.9	**-0.0843**	0.069	82.1	mg/L	195	Standard
> **Sc-1**	45	32820.5	2.8				mg/L	29647	Standard
Cl	35	191817.3	0.7				ug/L	154152	Standard
Kr	83	1.0	100.0				ug/L	3	Standard
Br	81	3760.5	5.3				ug/L	1607	Standard
P	31	26361.2	0.5				ug/L	22752	Standard
S	34	5075.9	2.0				ug/L	5049	Standard
Sr	88	91.7	22.0				ug/L	87	Standard
C	12	203.3	19.9				mg/L	47	Standard
N	14	0.0					mg/L	0	Standard
Hg	202	16.7	124.9				mg/L	0	Standard
Dy	164	57.6	17.4				mg/L	10	Standard
Ho-1	165	45.0	11.1				mg/L	7	Standard
Er	166	50.0	34.6				mg/L	3	Standard
I	127	5225.9	3.7				mg/L	842	Standard

QC Calculated Values

Analyte	Mass	QC Std % Recovery	Int Std % Recovery	Spike % Recovery
> Li	6		164.971	
Be	9			
Al	27			
Sc	45			
Ti	47			
V	51			
Cr	52			
Cr	53			
Mn	55			
Co	59			
Ni	60			
Cu	65			
Zn	66			
> Ge	72		99.586	
As	75			
Se	82			
Se-1	77			
> Ga	71			

Sample ID: L1606075401SDL WG572869-02
Report Date/Time: Thursday, June 16, 2016 19:37:07
Page 2

Approved: June 20, 2016

Rb	85		
Y	89		
> Rh	103		
Mo	98		
Ag	107		
Cd	111		
Cd	114		
> In	115		107.450
Sn	118		
Sb	123		
Ba	135		
Ce	140		
> Tb	159		
Ho	165		
Tl	203		
Tl	205		
Pb	206		
Pb	207		
Pb	208		
U	238		
> Bi	209		109.035
Na	23		
Mg	24		
K	39		
Ca	43		
Fe	54		
Fe	57		
> Sc-1	45		
Cl	35		
Kr	83		
Br	81		
P	31		
S	34		
Sr	88		
C	12		
N	14		
Hg	202		
Dy	164		
Ho-1	165		
Er	166		
I	127		

QC Out of Limits

Measurement Type	Analyte	Mass	Out of Limits Message
Li 6 Int Std for sample	Li	6	Rerun sample

Approved: June 20, 2016

Method 6020 - Summary Report

Sample ID: QC Std 6
Sample Date/Time: Thursday, June 16, 2016 19:38:03
Number of Replicates: 3
Autosampler Position: 101
Sample Description:
Method File: C:\NexIONData\Method\6020a.mth
Aliquot Volume (mL):
Diluted to Volume (mL):
User Name: BKT Nexion300X
Cumulative Autodilution Factor: 1
Nexion-ICP 200.8\6020

Concentration Results

IS	Analyte	Mass	Intensity	RSD	Conc.	SD	RSD	Units	Blank Intens.	Mode
>	Li	6	75524.5	1.6				ug/L	51024	Standard
	Be	9	58757.1	2.5	**47.1905**	0.427	0.9	ug/L	7	Standard
	Al	27	8592238.6	0.7	**40.7782**	0.896	2.2	ug/L	625	Standard
	Sc	45	30089.9	1.6				ug/L	29647	Standard
	Ti	47	29681.7	0.7	**100.0625**	1.696	1.7	ug/L	57	Standard
	V	51	362295.0	0.1	**51.4700**	1.097	2.1	ug/L	1142	Standard
	Cr	52	362530.7	0.7	**49.0151**	1.305	2.7	ug/L	6628	Standard
	Cr	53	44988.4	1.6	**48.6083**	1.321	2.7	ug/L	430	Standard
	Mn	55	309292.7	1.9	**52.6874**	2.042	3.9	ug/L	603	Standard
	Co	59	348007.0	1.3	**54.8425**	1.822	3.3	ug/L	237	Standard
	Ni	60	92789.3	1.3	**48.6823**	1.578	3.2	ug/L	141	Standard
	Cu	65	90263.4	0.9	**48.6062**	1.434	3.0	ug/L	109	Standard
	Zn	66	54352.7	0.8	**49.4652**	1.123	2.3	ug/L	159	Standard
>	Ge	72	467786.9	2.0				ug/L	474053	Standard
	As	75	53262.0	0.4	**48.7810**	0.849	1.7	ug/L	-34	Standard
	Se	82	5640.4	1.6	**51.5356**	1.525	3.0	ug/L	14	Standard
	Se-1	77	3823.8	0.2	**49.7310**	1.059	2.1	ug/L	55	Standard
>	Ga	71	100.0	10.0				mg/L	50	Standard
	Rb	85	738.4	4.8				ug/L	20	Standard
	Y	89	389211.3	4.2				ug/L	376602	Standard
>	Rh	103	41.7	45.4				ug/L	17	Standard
	Mo	98	258410.6	0.4	**108.3200**	0.551	0.5	ug/L	8	Standard
	Ag	107	305258.5	0.7	**50.6525**	0.191	0.4	ug/L	81	Standard
	Cd	111	98577.0	0.6	**50.2856**	0.543	1.1	mg/L	3	Standard
	Cd	114	240956.8	0.8	**49.7198**	0.544	1.1	ug/L	7	Standard
>	In	115	529955.9	0.8				ug/L	524722	Standard
	Sn	118	279031.2	1.4	**51.1979**	0.292	0.6	ug/L	715	Standard
	Sb	123	225733.2	0.6	**51.1556**	0.269	0.5	ug/L	201	Standard
	Ba	135	88992.9	0.5	**48.5568**	0.564	1.2	ug/L	108	Standard
	Ce	140	98.3	54.8				ug/L	30	Standard
>	Tb	159	792501.9	1.8				ug/L	792236	Standard
	Ho	165	15.0	57.7				ug/L	7	Standard
	Tl	203	380190.8	0.8	**49.9446**	0.519	1.0	ug/L	9	Standard
	Tl	205	340670.7	0.6	**52.6256**	0.733	1.4	ug/L	0	Standard
	Pb	206	240176.7	0.8	**52.1541**	1.146	2.2	ug/L	216	Standard
	Pb	207	218112.4	0.3	**52.0255**	0.882	1.7	ug/L	180	Standard
	Pb	208	878933.8	0.7	**51.6572**	1.015	2.0	ug/L	717	Standard
	U	238	331188.2	0.5	**53.5069**	0.993	1.9	ug/L	4	Standard
>	Bi	209	458755.1	1.5				ug/L	460343	Standard

Sample ID: QC Std 6
Report Date/Time: Thursday, June 16, 2016 19:40:20
Page 1

Approved: June 20, 2016

Na	23	0.0		**10.4522**	0.000	0.0	mg/L	0	Standard
Mg	24	4233.9	2.0	**5.6123**	0.183	3.3	mg/L	20	Standard
K	39	481.7	4.2	**3.3891**	0.102	3.0	mg/L	22	Standard
Ca	43	51.7	40.3	**-1.3433**	4.578	340.8	mg/L	47	Standard
Fe	54	6013.8	2.7	**4.7022**	0.066	1.4	mg/L	151	Standard
Fe	57	1661.8	4.6	**4.4228**	0.232	5.3	mg/L	195	Standard
> **Sc-1**	45	30089.9	1.6				mg/L	29647	Standard
Cl	35	174583.8	2.5				ug/L	154152	Standard
Kr	83	2.7	108.3				ug/L	3	Standard
Br	81	1656.8	6.5				ug/L	1607	Standard
P	31	26137.5	2.6				ug/L	22752	Standard
S	34	5366.0	2.6				ug/L	5049	Standard
Sr	88	61.7	56.9				ug/L	87	Standard
C	12	73.3	56.8				mg/L	47	Standard
N	14	0.0					mg/L	0	Standard
Hg	202	0.0					mg/L	0	Standard
Dy	164	9.5	105.0				mg/L	10	Standard
Ho-1	165	15.0	57.7				mg/L	7	Standard
Er	166	10.0					mg/L	3	Standard
I	127	1988.5	11.5				mg/L	842	Standard

QC Calculated Values

Analyte	Mass	QC Std % Recovery	Int Std % Recovery	Spike % Recovery
> Li	6			
Be	9	94.381		
Al	27	81.556		
Sc	45			
Ti	47	100.063		
V	51	102.940		
Cr	52	98.030		
Cr	53			
Mn	55	105.375		
Co	59	109.685		
Ni	60	97.365		
Cu	65	97.212		
Zn	66	98.930		
> Ge	72		98.678	
As	75	97.562		
Se	82	103.071		
Se-1	77			
> Ga	71			

Sample ID: QC Std 6
Report Date/Time: Thursday, June 16, 2016 19:40:20
Page 2

Approved: June 20, 2016

Rb	85			
Y	89			
Rh	103			
Mo	98	108.320		
Ag	107	101.305		
Cd	111	100.571		
Cd	114			
In	115		100.997	
Sn	118	102.396		
Sb	123	102.311		
Ba	135	97.114		
Ce	140			
Tb	159			
Ho	165			
Tl	203	99.889		
Tl	205			
Pb	206			
Pb	207			
Pb	208	103.314		
U	238	107.014		
Bi	209		99.655	
Na	23			
Mg	24			
K	39			
Ca	43			
Fe	54			
Fe	57			
Sc-1	45			
Cl	35			
Kr	83			
Br	81			
P	31			
S	34			
Sr	88			
C	12			
N	14			
Hg	202			
Dy	164			
Ho-1	165			
Er	166			
I	127			

QC Out of Limits

Measurement Type	Analyte	Mass	Out of Limits Message
QC Std 6	Al	27	

Sample ID: QC Std 6
Report Date/Time: Thursday, June 16, 2016 19:40:20
Page 3

Approved: June 20, 2016

Method 6020 - Summary Report

Sample ID: QC Std 7
Sample Date/Time: Thursday, June 16, 2016 19:41:14
Number of Replicates: 3
Autosampler Position: 102
Sample Description:
Method File: C:\NexIONData\Method\6020a.mth
Aliquot Volume (mL):
Diluted to Volume (mL):
User Name: BKT Nexion300X
Cumulative Autodilution Factor: 1
Nexion-ICP 200.8\6020

Concentration Results

IS	Analyte	Mass	Intensity	RSD	Conc.	SD	RSD	Units	Blank Intens.	Mode
>	**Li**	6	75737.2	0.8				ug/L	51024	Standard
	Be	9	36.7	64.4	**0.0082**	0.019	228.1	ug/L	7	Standard
	Al	27	2361.9	43.7	**0.0014**	0.005	343.6	ug/L	625	Standard
	Sc	45	30985.0	1.8				ug/L	29647	Standard
	Ti	47	35.3	4.3	**-0.0458**	0.006	13.8	ug/L	57	Standard
	V	51	1037.4	10.2	**-0.0196**	0.013	66.8	ug/L	1142	Standard
	Cr	52	6028.9	1.0	**-0.0922**	0.013	14.2	ug/L	6628	Standard
	Cr	53	500.0	1.7	**0.1170**	0.007	5.6	ug/L	430	Standard
	Mn	55	801.0	1.0	**0.0112**	0.003	28.0	ug/L	603	Standard
	Co	59	242.3	16.2	**-0.0028**	0.006	218.5	ug/L	237	Standard
	Ni	60	194.3	2.8	**0.0250**	0.004	15.2	ug/L	141	Standard
	Cu	65	159.3	5.3	**0.0203**	0.005	24.2	ug/L	109	Standard
	Zn	66	178.7	4.3	**-0.0675**	0.009	14.0	ug/L	159	Standard
>	**Ge**	72	464739.5	1.5				ug/L	474053	Standard
	As	75	7.6	225.8	**0.0322**	0.016	48.9	ug/L	-34	Standard
	Se	82	25.4	8.4	**0.0649**	0.020	31.4	ug/L	14	Standard
	Se-1	77	61.7	15.6	**0.0734**	0.117	159.7	ug/L	55	Standard
>	**Ga**	71	83.3	36.7				mg/L	50	Standard
	Rb	85	23.3	44.6				ug/L	20	Standard
	Y	89	383264.6	3.0				ug/L	376602	Standard
>	**Rh**	103	33.3	8.7				ug/L	17	Standard
	Mo	98	271.3	23.3	**0.1065**	0.026	24.6	ug/L	8	Standard
	Ag	107	117.3	15.5	**0.0068**	0.003	41.5	ug/L	81	Standard
	Cd	111	10.2	68.0	**0.0019**	0.003	183.2	mg/L	3	Standard
	Cd	114	44.5	65.5	**0.0053**	0.006	115.1	ug/L	7	Standard
>	**In**	115	537976.2	1.6				ug/L	524722	Standard
	Sn	118	825.0	17.9	**0.0600**	0.027	44.4	ug/L	715	Standard
	Sb	123	661.4	27.1	**0.1329**	0.040	29.8	ug/L	201	Standard
	Ba	135	101.0	9.8	**-0.0033**	0.006	183.9	ug/L	108	Standard
	Ce	140	31.7	79.5				ug/L	30	Standard
>	**Tb**	159	808787.7	0.7				ug/L	792236	Standard
	Ho	165	10.0					ug/L	7	Standard
	Tl	203	70.0	26.5	**0.0063**	0.002	37.5	ug/L	9	Standard
	Tl	205	83.3	42.1	**0.0046**	0.005	114.0	ug/L	0	Standard
	Pb	206	238.3	5.7	**-0.0064**	0.003	45.5	ug/L	216	Standard
	Pb	207	219.3	6.5	**-0.0033**	0.003	100.2	ug/L	180	Standard
	Pb	208	893.7	3.3	**-0.0072**	0.002	24.1	ug/L	717	Standard
	U	238	52.0	44.7	**0.0005**	0.004	686.7	ug/L	4	Standard
>	**Bi**	209	475308.5	0.1				ug/L	460343	Standard

Sample ID: QC Std 7
Report Date/Time: Thursday, June 16, 2016 19:43:31
Page 1

Approved: June 20, 2016

Na	23	0.0		**10.4522**	0.000	0.0	mg/L	0	Standard
Mg	24	48.3	26.0	**0.0174**	0.016	91.5	mg/L	20	Standard
K	39	13.3	114.6	**-0.1319**	0.110	83.1	mg/L	22	Standard
Ca	43	30.0	33.3	**-6.4628**	2.334	36.1	mg/L	47	Standard
Fe	54	156.0	6.5	**0.0065**	0.010	153.3	mg/L	151	Standard
Fe	57	171.7	23.4	**-0.1375**	0.125	91.1	mg/L	195	Standard
Sc-1	45	30985.0	1.8				mg/L	29647	Standard
Cl	35	175790.7	1.2				ug/L	154152	Standard
Kr	83	1.7	34.6				ug/L	3	Standard
Br	81	1680.1	2.7				ug/L	1607	Standard
P	31	26980.7	1.7				ug/L	22752	Standard
S	34	5335.9	0.5				ug/L	5049	Standard
Sr	88	53.3	19.5				ug/L	87	Standard
C	12	106.7	44.3				mg/L	47	Standard
N	14	0.0					mg/L	0	Standard
Hg	202	3.3	173.2				mg/L	0	Standard
Dy	164	9.8	173.2				mg/L	10	Standard
Ho-1	165	10.0					mg/L	7	Standard
Er	166	3.3	173.2				mg/L	3	Standard
I	127	1423.4	7.7				mg/L	842	Standard

QC Calculated Values

Analyte	Mass	QC Std % Recovery	Int Std % Recovery	Spike % Recovery
Li	6			
Be	9			
Al	27			
Sc	45			
Ti	47			
V	51			
Cr	52			
Cr	53			
Mn	55			
Co	59			
Ni	60			
Cu	65			
Zn	66			
Ge	72		98.035	
As	75			
Se	82			
Se-1	77			
Ga	71			

Sample ID: QC Std 7
Report Date/Time: Thursday, June 16, 2016 19:43:31
Page 2

Approved: June 20, 2016

Rb	85		
Y	89		
> Rh	103		
Mo	98		
Ag	107		
Cd	111		
Cd	114		
> In	115		102.526
Sn	118		
Sb	123		
Ba	135		
Ce	140		
> Tb	159		
Ho	165		
Tl	203		
Tl	205		
Pb	206		
Pb	207		
Pb	208		
U	238		
> Bi	209		103.251
Na	23		
Mg	24		
K	39		
Ca	43		
Fe	54		
Fe	57		
> Sc-1	45		
Cl	35		
Kr	83		
Br	81		
P	31		
S	34		
Sr	88		
C	12		
N	14		
Hg	202		
Dy	164		
Ho-1	165		
Er	166		
I	127		

QC Out of Limits

Measurement Type	Analyte	Mass	Out of Limits Message

Sample ID: QC Std 7
Report Date/Time: Thursday, June 16, 2016 19:43:31
Page 3

Approved: June 20, 2016

Method 6020 - Summary Report

Sample ID: L1606075401SDL WG572869-02
Sample Date/Time: Thursday, June 16, 2016 19:44:27
Number of Replicates: 3
Autosampler Position: 332
Sample Description: 25
Method File: C:\NexIONData\Method\6020a.mth
Aliquot Volume (mL):
Diluted to Volume (mL):
User Name: BKT Nexion300X
Cumulative Autodilution Factor: 1
Nexion-ICP 200.8\6020

Concentration Results

IS	Analyte	Mass	Intensity	RSD	Conc.	SD	RSD	Units	Blank Intens.	Mode
>	**Li**	6	75285.0	2.4				ug/L	51024	Standard
	Be	9	28.3	27.0	**0.0018**	0.006	349.7	ug/L	7	Standard
	Al	27	678933.6	1.5	**3.2237**	0.074	2.3	ug/L	625	Standard
	Sc	45	30959.9	1.5				ug/L	29647	Standard
	Ti	47	147.0	11.8	**0.3390**	0.053	15.6	ug/L	57	Standard
	V	51	1608.8	3.2	**0.0651**	0.007	11.5	ug/L	1142	Standard
	Cr	52	6858.9	5.4	**0.0335**	0.040	118.0	ug/L	6628	Standard
	Cr	53	711.7	14.1	**0.3581**	0.110	30.8	ug/L	430	Standard
	Mn	55	5081.9	4.1	**0.7566**	0.025	3.3	ug/L	603	Standard
	Co	59	396.3	6.0	**0.0224**	0.003	13.2	ug/L	237	Standard
	Ni	60	495.3	27.9	**0.1866**	0.070	37.6	ug/L	141	Standard
	Cu	65	8119.8	4.3	**4.3896**	0.136	3.1	ug/L	109	Standard
	Zn	66	5396.3	4.5	**4.7897**	0.160	3.3	ug/L	159	Standard
>	**Ge**	72	459379.8	1.3				ug/L	474053	Standard
	As	75	30.4	143.6	**0.0532**	0.040	75.8	ug/L	-34	Standard
	Se	82	25.8	13.6	**0.0723**	0.035	48.4	ug/L	14	Standard
	Se-1	77	72.3	3.5	**0.2270**	0.021	9.3	ug/L	55	Standard
>	**Ga**	71	85.0	20.4				mg/L	50	Standard
	Rb	85	2591.9	3.3				ug/L	20	Standard
	Y	89	395811.5	2.1				ug/L	376602	Standard
>	**Rh**	103	21.7	48.0				ug/L	17	Standard
	Mo	98	145.0	5.9	**0.0524**	0.004	7.4	ug/L	8	Standard
	Ag	107	135.7	35.4	**0.0092**	0.008	85.2	ug/L	81	Standard
	Cd	111	32.4	102.6	**0.0126**	0.016	129.9	mg/L	3	Standard
	Cd	114	75.7	59.7	**0.0111**	0.009	81.1	ug/L	7	Standard
>	**In**	115	555911.8	0.9				ug/L	524722	Standard
	Sn	118	780.0	12.2	**0.0473**	0.018	37.9	ug/L	715	Standard
	Sb	123	369.0	35.2	**0.0651**	0.029	44.3	ug/L	201	Standard
	Ba	135	1717.1	2.7	**0.8366**	0.031	3.7	ug/L	108	Standard
	Ce	140	485.0	42.7				ug/L	30	Standard
>	**Tb**	159	813354.7	3.1				ug/L	792236	Standard
	Ho	165	18.3	87.7				ug/L	7	Standard
	Tl	203	138.7	62.7	**0.0153**	0.011	74.9	ug/L	9	Standard
	Tl	205	61.7	4.7	**0.0015**	0.001	38.9	ug/L	0	Standard
	Pb	206	674.3	7.5	**0.0868**	0.013	15.5	ug/L	216	Standard
	Pb	207	582.7	6.3	**0.0820**	0.010	12.7	ug/L	180	Standard
	Pb	208	2365.1	0.5	**0.0779**	0.003	3.7	ug/L	717	Standard
	U	238	97.7	25.6	**0.0079**	0.004	53.7	ug/L	4	Standard
>	**Bi**	209	470182.7	2.2				ug/L	460343	Standard

Sample ID: L1606075401SDL WG572869-02
Report Date/Time: Thursday, June 16, 2016 19:46:44
Page 1

Approved: June 20, 2016

Na	23	0.0		**10.4522**	0.000	0.0	mg/L	0	Standard
Mg	24	1275.1	3.2	**1.6099**	0.030	1.9	mg/L	20	Standard
K	39	51.7	39.1	**0.1491**	0.148	99.3	mg/L	22	Standard
Ca	43	31.7	9.1	**-6.0988**	0.709	11.6	mg/L	47	Standard
Fe	54	199.5	21.2	**0.0405**	0.034	83.1	mg/L	151	Standard
Fe	57	250.0	6.0	**0.0939**	0.035	37.2	mg/L	195	Standard
> **Sc-1**	45	30959.9	1.5				mg/L	29647	Standard
Cl	35	180506.2	0.5				ug/L	154152	Standard
Kr	83	1.7	34.6				ug/L	3	Standard
Br	81	1983.5	10.4				ug/L	1607	Standard
P	31	26828.7	3.3				ug/L	22752	Standard
S	34	5309.3	3.4				ug/L	5049	Standard
Sr	88	65.0	13.3				ug/L	87	Standard
C	12	93.3	12.4				mg/L	47	Standard
N	14	0.0					mg/L	0	Standard
Hg	202	0.0					mg/L	0	Standard
Dy	164	25.5	47.4				mg/L	10	Standard
Ho-1	165	18.3	87.7				mg/L	7	Standard
Er	166	23.3	49.5				mg/L	3	Standard
I	127	1906.8	3.6				mg/L	842	Standard

QC Calculated Values

Analyte	Mass	QC Std % Recovery	Int Std % Recovery	Spike % Recovery
> Li	6		147.548	
Be	9			
Al	27			
Sc	45			
Ti	47			
V	51			
Cr	52			
Cr	53			
Mn	55			
Co	59			
Ni	60			
Cu	65			
Zn	66			
> Ge	72		96.905	
As	75			
Se	82			
Se-1	77			
> Ga	71			

Sample ID: L1606075401SDL WG572869-02
Report Date/Time: Thursday, June 16, 2016 19:46:44
Page 2

Approved: June 20, 2016

Rb	85		
Y	89		
> Rh	103		
Mo	98		
Ag	107		
Cd	111		
Cd	114		
> In	115		105.944
Sn	118		
Sb	123		
Ba	135		
Ce	140		
> Tb	159		
Ho	165		
Tl	203		
Tl	205		
Pb	206		
Pb	207		
Pb	208		
U	238		
> Bi	209		102.137
Na	23		
Mg	24		
K	39		
Ca	43		
Fe	54		
Fe	57		
> Sc-1	45		
Cl	35		
Kr	83		
Br	81		
P	31		
S	34		
Sr	88		
C	12		
N	14		
Hg	202		
Dy	164		
Ho-1	165		
Er	166		
I	127		

QC Out of Limits

Measurement Type	Analyte	Mass	Out of Limits Message
Li 6 Int Std for sample	Li	6	Rerun sample

Approved: June 20, 2016

Method 6020 - Summary Report

Sample ID: L1606061601
Sample Date/Time: Thursday, June 16, 2016 19:47:38
Number of Replicates: 3
Autosampler Position: 333
Sample Description: 1
Method File: C:\NexIONData\Method\6020a.mth
Aliquot Volume (mL):
Diluted to Volume (mL):
User Name: BKT Nexion300X
Cumulative Autodilution Factor: 1
Nexion-ICP 200.8\6020

Concentration Results

IS	Analyte	Mass	Intensity	RSD	Conc.	SD	RSD	Units	Blank Intens.	Mode
>	**Li**	6	76809.2	0.5				ug/L	51024	Standard
	Be	9	595.0	11.7	**0.4492**	0.056	12.5	ug/L	7	Standard
	Al	27	4369598.1	0.7	**20.3813**	0.060	0.3	ug/L	625	Standard
	Sc	45	31414.2	1.5				ug/L	29647	Standard
	Ti	47	432.0	2.5	**1.3649**	0.030	2.2	ug/L	57	Standard
	V	51	-3320.7	72.4	**-0.6635**	0.356	53.6	ug/L	1142	Standard
	Cr	52	750024.0	0.5	**107.4925**	0.659	0.6	ug/L	6628	Standard
	Cr	53	103144.9	1.1	**117.5491**	0.704	0.6	ug/L	430	Standard
	Mn	55	749735.1	1.9	**134.2073**	3.843	2.9	ug/L	603	Standard
	Co	59	100276.4	1.1	**16.5512**	0.155	0.9	ug/L	237	Standard
	Ni	60	309778.2	0.7	**170.7218**	1.330	0.8	ug/L	141	Standard
	Cu	65	7659.6	1.1	**4.2680**	0.087	2.0	ug/L	109	Standard
	Zn	66	11362.9	1.9	**10.6718**	0.281	2.6	ug/L	159	Standard
>	**Ge**	72	445665.4	0.9				ug/L	474053	Standard
	As	75	686.6	13.7	**0.6845**	0.089	13.0	ug/L	-34	Standard
	Se	82	286.4	5.1	**2.5855**	0.133	5.1	ug/L	14	Standard
	Se-1	77	537.0	3.8	**6.6929**	0.237	3.5	ug/L	55	Standard
>	**Ga**	71	176.7	15.6				mg/L	50	Standard
	Rb	85	2721.9	5.5				ug/L	20	Standard
	Y	89	383236.3	0.5				ug/L	376602	Standard
>	**Rh**	103	50.0	36.1				ug/L	17	Standard
	Mo	98	2500.1	3.0	**1.0779**	0.045	4.2	ug/L	8	Standard
	Ag	107	102.0	12.9	**0.0051**	0.002	37.3	ug/L	81	Standard
	Cd	111	267.3	12.2	**0.1375**	0.014	10.4	mg/L	3	Standard
	Cd	114	603.9	11.8	**0.1249**	0.014	11.6	ug/L	7	Standard
>	**In**	115	512847.6	2.1				ug/L	524722	Standard
	Sn	118	1035.0	6.1	**0.1070**	0.008	7.4	ug/L	715	Standard
	Sb	123	393.5	17.2	**0.0775**	0.017	21.9	ug/L	201	Standard
	Ba	135	97635.9	1.0	**55.0639**	0.765	1.4	ug/L	108	Standard
	Ce	140	12988.9	1.1				ug/L	30	Standard
>	**Tb**	159	771242.3	0.7				ug/L	792236	Standard
	Ho	165	400.0	11.9				ug/L	7	Standard
	Tl	203	321.0	11.6	**0.0421**	0.006	13.3	ug/L	9	Standard
	Tl	205	538.3	98.5	**0.0807**	0.088	108.8	ug/L	0	Standard
	Pb	206	832.7	2.1	**0.1353**	0.003	2.1	ug/L	216	Standard
	Pb	207	700.3	3.6	**0.1232**	0.007	5.6	ug/L	180	Standard
	Pb	208	3407.2	29.9	**0.1547**	0.065	42.3	ug/L	717	Standard
	U	238	614.7	59.9	**0.0979**	0.064	65.5	ug/L	4	Standard
>	**Bi**	209	433217.0	0.9				ug/L	460343	Standard

Sample ID: L1606061601
Report Date/Time: Thursday, June 16, 2016 19:49:55
Page 1

Approved: June 20, 2016

Na	23	1.7	173.2	**5.3851**	8.776	163.0	mg/L	0	Standard
Mg	24	53123.0	1.4	**67.9338**	1.263	1.9	mg/L	20	Standard
K	39	26.7	39.0	**-0.0366**	0.073	198.4	mg/L	22	Standard
Ca	43	46.7	27.0	**-2.9236**	2.617	89.5	mg/L	47	Standard
Fe	54	466.9	13.1	**0.2433**	0.047	19.5	mg/L	151	Standard
Fe	57	296.7	18.2	**0.2213**	0.168	75.8	mg/L	195	Standard
> **Sc-1**	45	31414.2	1.5				mg/L	29647	Standard
Cl	35	180426.0	1.3				ug/L	154152	Standard
Kr	83	1.7	69.3				ug/L	3	Standard
Br	81	63948.0	2.0				ug/L	1607	Standard
P	31	35653.6	1.9				ug/L	22752	Standard
S	34	4944.1	4.8				ug/L	5049	Standard
Sr	88	168.3	28.8				ug/L	87	Standard
C	12	176.7	33.2				mg/L	47	Standard
N	14	0.0					mg/L	0	Standard
Hg	202	10.0	100.0				mg/L	0	Standard
Dy	164	644.2	6.3				mg/L	10	Standard
Ho-1	165	400.0	11.9				mg/L	7	Standard
Er	166	330.0	18.9				mg/L	3	Standard
I	127	86114.1	2.4				mg/L	842	Standard

QC Calculated Values

Analyte	Mass	QC Std % Recovery	Int Std % Recovery	Spike % Recovery
> Li	6		150.535	
Be	9			
Al	27			
Sc	45			
Ti	47			
V	51			
Cr	52			
Cr	53			
Mn	55			
Co	59			
Ni	60			
Cu	65			
Zn	66			
> Ge	72		94.012	
As	75			
Se	82			
Se-1	77			
> Ga	71			

Sample ID: L1606061601
Report Date/Time: Thursday, June 16, 2016 19:49:55
Page 2

Approved: June 20, 2016

Rb	85		
Y	89		
> Rh	103		
Mo	98		
Ag	107		
Cd	111		
Cd	114		
> In	115		97.737
Sn	118		
Sb	123		
Ba	135		
Ce	140		
> Tb	159		
Ho	165		
Tl	203		
Tl	205		
Pb	206		
Pb	207		
Pb	208		
U	238		
> Bi	209		94.107
Na	23		
Mg	24		
K	39		
Ca	43		
Fe	54		
Fe	57		
> Sc-1	45		
Cl	35		
Kr	83		
Br	81		
P	31		
S	34		
Sr	88		
C	12		
N	14		
Hg	202		
Dy	164		
Ho-1	165		
Er	166		
I	127		

QC Out of Limits

Measurement Type	Analyte	Mass	Out of Limits Message
Li 6 Int Std for sample	Li	6	Rerun sample
V 51 Lower	V	51	
Cr 52 Upper, S, EEE	Cr	52	

Sample ID: L1606061601
Report Date/Time: Thursday, June 16, 2016 19:49:55
Page 3

Approved: June 20, 2016

Cr 53 Upper, S, EEE	Cr	53
Mn 55 Upper, S, EEE	Mn	55
Ni 60 Upper, S, EEE	Ni	60

Sample ID: L1606061601
Report Date/Time: Thursday, June 16, 2016 19:49:55
Page 4

Approved: June 20, 2016

Method 6020 - Summary Report

Sample ID: L1606061602
Sample Date/Time: Thursday, June 16, 2016 19:50:50
Number of Replicates: 3
Autosampler Position: 334
Sample Description: 1
Method File: C:\NexIONData\Method\6020a.mth
Aliquot Volume (mL):
Diluted to Volume (mL):
User Name: BKT Nexion300X
Cumulative Autodilution Factor: 1
Nexion-ICP 200.8\6020

Concentration Results

IS	Analyte	Mass	Intensity	RSD	Conc.	SD	RSD	Units	Blank Intens.	Mode
>	**Li**	6	75748.9	1.4				ug/L	51024	Standard
	Be	9	48.3	39.2	**0.0176**	0.015	86.0	ug/L	7	Standard
	Al	27	19995852.4	2.5	**94.6007**	1.188	1.3	ug/L	625	Standard
	Sc	45	30053.1	1.9				ug/L	29647	Standard
	Ti	47	826.4	6.6	**2.7223**	0.220	8.1	ug/L	57	Standard
	V	51	3891.9	11.8	**0.4057**	0.069	17.0	ug/L	1142	Standard
	Cr	52	13157.7	1.1	**0.9469**	0.019	2.0	ug/L	6628	Standard
	Cr	53	8188.9	18.5	**8.8148**	1.816	20.6	ug/L	430	Standard
	Mn	55	3666201.0	1.1	**647.3586**	10.609	1.6	ug/L	603	Standard
	Co	59	2221.5	3.8	**0.3212**	0.018	5.6	ug/L	237	Standard
	Ni	60	1892.5	1.4	**0.9508**	0.014	1.5	ug/L	141	Standard
	Cu	65	951.0	2.0	**0.4643**	0.013	2.7	ug/L	109	Standard
	Zn	66	2843.9	2.3	**2.4576**	0.033	1.3	ug/L	159	Standard
>	**Ge**	72	452100.4	1.1				ug/L	474053	Standard
	As	75	2291.3	4.3	**2.1952**	0.104	4.7	ug/L	-34	Standard
	Se	82	731.9	2.7	**6.7722**	0.229	3.4	ug/L	14	Standard
	Se-1	77	824.7	4.7	**10.5195**	0.619	5.9	ug/L	55	Standard
>	**Ga**	71	260.0	5.8				mg/L	50	Standard
	Rb	85	20994.5	2.7				ug/L	20	Standard
	Y	89	374644.2	1.4				ug/L	376602	Standard
>	**Rh**	103	175.0	2.9				ug/L	17	Standard
	Mo	98	1524.1	2.8	**0.6737**	0.024	3.5	ug/L	8	Standard
	Ag	107	85.0	16.3	**0.0027**	0.002	93.3	ug/L	81	Standard
	Cd	111	31.4	24.1	**0.0138**	0.004	30.8	mg/L	3	Standard
	Cd	114	85.3	56.7	**0.0150**	0.011	72.0	ug/L	7	Standard
>	**In**	115	498521.0	0.9				ug/L	524722	Standard
	Sn	118	2845.3	2.5	**0.4666**	0.019	4.0	ug/L	715	Standard
	Sb	123	273.4	5.3	**0.0511**	0.003	6.4	ug/L	201	Standard
	Ba	135	433999.4	0.6	**251.9694**	2.189	0.9	ug/L	108	Standard
	Ce	140	9039.4	2.4				ug/L	30	Standard
>	**Tb**	159	767594.4	2.3				ug/L	792236	Standard
	Ho	165	158.3	4.8				ug/L	7	Standard
	Tl	203	240.0	18.3	**0.0311**	0.007	21.8	ug/L	9	Standard
	Tl	205	225.0	23.4	**0.0292**	0.009	30.5	ug/L	0	Standard
	Pb	206	742.7	3.3	**0.1155**	0.009	7.8	ug/L	216	Standard
	Pb	207	635.7	4.8	**0.1077**	0.010	9.0	ug/L	180	Standard
	Pb	208	2598.4	5.5	**0.1049**	0.012	11.7	ug/L	717	Standard
	U	238	474.7	5.4	**0.0741**	0.006	7.6	ug/L	4	Standard
>	**Bi**	209	431218.2	2.1				ug/L	460343	Standard

Sample ID: L1606061602
Report Date/Time: Thursday, June 16, 2016 19:53:07
Page 1

Approved: June 20, 2016

Na	23	3.3	86.6	**-0.3991**	9.400	2355.4	mg/L	0	Standard
Mg	24	98133.5	1.2	**131.2521**	3.929	3.0	mg/L	20	Standard
K	39	131.7	7.9	**0.7615**	0.060	7.9	mg/L	22	Standard
Ca	43	168.3	4.5	**25.6161**	1.859	7.3	mg/L	47	Standard
Fe	54	29671.0	1.6	**23.6871**	0.442	1.9	mg/L	151	Standard
Fe	57	7898.7	1.9	**23.4845**	0.677	2.9	mg/L	195	Standard
> **Sc-1**	45	30053.1	1.9				mg/L	29647	Standard
Cl	35	175045.0	2.3				ug/L	154152	Standard
Kr	83	2.7	43.3				ug/L	3	Standard
Br	81	182091.9	3.5				ug/L	1607	Standard
P	31	33082.7	1.0				ug/L	22752	Standard
S	34	5377.6	4.5				ug/L	5049	Standard
Sr	88	866.7	3.5				ug/L	87	Standard
C	12	170.0	42.4				mg/L	47	Standard
N	14	3.3	173.2				mg/L	0	Standard
Hg	202	6.7	86.6				mg/L	0	Standard
Dy	164	258.0	17.6				mg/L	10	Standard
Ho-1	165	158.3	4.8				mg/L	7	Standard
Er	166	180.0	25.5				mg/L	3	Standard
I	127	271715.3	7.5				mg/L	842	Standard

QC Calculated Values

	Analyte	Mass	QC Std % Recovery	Int Std % Recovery	Spike % Recovery
>	Li	6		148.457	
	Be	9			
	Al	27			
	Sc	45			
	Ti	47			
	V	51			
	Cr	52			
	Cr	53			
	Mn	55			
	Co	59			
	Ni	60			
	Cu	65			
	Zn	66			
>	Ge	72		95.369	
	As	75			
	Se	82			
	Se-1	77			
>	Ga	71			

Sample ID: L1606061602
Report Date/Time: Thursday, June 16, 2016 19:53:07
Page 2

Approved: June 20, 2016

Rb	85		
Y	89		
> Rh	103		
Mo	98		
Ag	107		
Cd	111		
Cd	114		
> In	115		95.007
Sn	118		
Sb	123		
Ba	135		
Ce	140		
> Tb	159		
Ho	165		
Tl	203		
Tl	205		
Pb	206		
Pb	207		
Pb	208		
U	238		
> Bi	209		93.673
Na	23		
Mg	24		
K	39		
Ca	43		
Fe	54		
Fe	57		
> Sc-1	45		
Cl	35		
Kr	83		
Br	81		
P	31		
S	34		
Sr	88		
C	12		
N	14		
Hg	202		
Dy	164		
Ho-1	165		
Er	166		
I	127		

QC Out of Limits

Measurement Type	Analyte	Mass	Out of Limits Message
Li 6 Int Std for sample	Li	6	Rerun sample
Mn 55 Upper, S, EEE	Mn	55	
Ba 135 Upper, S, EEE	Ba	135	

Sample ID: L1606061602
Report Date/Time: Thursday, June 16, 2016 19:53:07
Page 3

Approved: June 20, 2016

Method 6020 - Summary Report

Sample ID: L1606061604
Sample Date/Time: Thursday, June 16, 2016 19:54:01
Number of Replicates: 3
Autosampler Position: 335
Sample Description: 1
Method File: C:\NexIONData\Method\6020a.mth
Aliquot Volume (mL):
Diluted to Volume (mL):
User Name: BKT Nexion300X
Cumulative Autodilution Factor: 1
Nexion-ICP 200.8\6020

Concentration Results

IS	Analyte	Mass	Intensity	RSD	Conc.	SD	RSD	Units	Blank Intens.	Mode
>	**Li**	6	73209.8	0.9				ug/L	51024	Standard
	Be	9	28.3	50.9	**0.0025**	0.012	495.3	ug/L	7	Standard
	Al	27	1228067.5	0.3	**6.0032**	0.043	0.7	ug/L	625	Standard
	Sc	45	32386.3	3.3				ug/L	29647	Standard
	Ti	47	334.0	17.6	**0.9832**	0.212	21.6	ug/L	57	Standard
	V	51	1789.1	4.9	**0.0914**	0.018	19.4	ug/L	1142	Standard
	Cr	52	14674.8	1.1	**1.1301**	0.065	5.7	ug/L	6628	Standard
	Cr	53	2643.6	3.1	**2.5012**	0.083	3.3	ug/L	430	Standard
	Mn	55	705467.3	1.0	**122.4541**	1.381	1.1	ug/L	603	Standard
	Co	59	3430.7	0.7	**0.5095**	0.015	2.8	ug/L	237	Standard
	Ni	60	3839.5	0.3	**1.9758**	0.045	2.3	ug/L	141	Standard
	Cu	65	1168.4	5.1	**0.5751**	0.034	5.9	ug/L	109	Standard
	Zn	66	2259.5	2.7	**1.8718**	0.099	5.3	ug/L	159	Standard
>	**Ge**	72	459550.4	2.1				ug/L	474053	Standard
	As	75	131.8	16.1	**0.1477**	0.018	12.1	ug/L	-34	Standard
	Se	82	59.0	11.8	**0.3811**	0.061	16.1	ug/L	14	Standard
	Se-1	77	99.0	11.6	**0.5837**	0.132	22.6	ug/L	55	Standard
>	**Ga**	71	130.0	11.5				mg/L	50	Standard
	Rb	85	9683.1	3.7				ug/L	20	Standard
	Y	89	395829.7	1.7				ug/L	376602	Standard
>	**Rh**	103	50.0	26.5				ug/L	17	Standard
	Mo	98	129.8	4.6	**0.0461**	0.003	6.2	ug/L	8	Standard
	Ag	107	119.7	9.2	**0.0065**	0.002	28.9	ug/L	81	Standard
	Cd	111	317.1	3.2	**0.1502**	0.006	3.9	mg/L	3	Standard
	Cd	114	681.4	6.2	**0.1296**	0.010	7.4	ug/L	7	Standard
>	**In**	115	558854.3	1.4				ug/L	524722	Standard
	Sn	118	820.0	7.6	**0.0535**	0.012	21.9	ug/L	715	Standard
	Sb	123	282.5	7.4	**0.0459**	0.004	9.0	ug/L	201	Standard
	Ba	135	35268.3	1.2	**18.2144**	0.408	2.2	ug/L	108	Standard
	Ce	140	2163.5	3.8				ug/L	30	Standard
>	**Tb**	159	825700.5	0.4				ug/L	792236	Standard
	Ho	165	51.7	14.8				ug/L	7	Standard
	Tl	203	156.7	22.7	**0.0174**	0.005	26.5	ug/L	9	Standard
	Tl	205	173.3	46.6	**0.0182**	0.012	67.6	ug/L	0	Standard
	Pb	206	424.7	5.7	**0.0331**	0.006	16.7	ug/L	216	Standard
	Pb	207	356.0	3.9	**0.0286**	0.004	13.3	ug/L	180	Standard
	Pb	208	1553.0	4.6	**0.0306**	0.005	14.8	ug/L	717	Standard
	U	238	81.0	68.7	**0.0051**	0.009	171.7	ug/L	4	Standard
>	**Bi**	209	473355.3	0.7				ug/L	460343	Standard

Sample ID: L1606061604
Report Date/Time: Thursday, June 16, 2016 19:56:18
Page 1

Approved: June 20, 2016

Na	23	1.7	173.2	**5.6238**	8.363	148.7	mg/L	0	Standard
Mg	24	2843.6	1.0	**3.4857**	0.082	2.3	mg/L	20	Standard
K	39	78.3	14.7	**0.3207**	0.096	29.9	mg/L	22	Standard
Ca	43	50.0	20.0	**-2.4661**	2.354	95.5	mg/L	47	Standard
Fe	54	2460.3	3.7	**1.7187**	0.119	6.9	mg/L	151	Standard
Fe	57	721.7	11.5	**1.4022**	0.269	19.2	mg/L	195	Standard
Sc-1	45	32386.3	3.3				mg/L	29647	Standard
Cl	35	167245.3	0.7				ug/L	154152	Standard
Kr	83	2.3	65.5				ug/L	3	Standard
Br	81	10406.9	6.9				ug/L	1607	Standard
P	31	27868.9	1.7				ug/L	22752	Standard
S	34	4945.8	3.9				ug/L	5049	Standard
Sr	88	151.7	1.9				ug/L	87	Standard
C	12	130.0	26.6				mg/L	47	Standard
N	14	3.3	173.2				mg/L	0	Standard
Hg	202	6.7	86.6				mg/L	0	Standard
Dy	164	93.0	49.2				mg/L	10	Standard
Ho-1	165	51.7	14.8				mg/L	7	Standard
Er	166	76.7	32.8				mg/L	3	Standard
I	127	108192.1	4.4				mg/L	842	Standard

QC Calculated Values

Analyte	Mass	QC Std % Recovery	Int Std % Recovery	Spike % Recovery
> Li	6		143.481	
Be	9			
Al	27			
Sc	45			
Ti	47			
V	51			
Cr	52			
Cr	53			
Mn	55			
Co	59			
Ni	60			
Cu	65			
Zn	66			
> Ge	72		96.941	
As	75			
Se	82			
Se-1	77			
> Ga	71			

Sample ID: L1606061604
Report Date/Time: Thursday, June 16, 2016 19:56:18
Page 2

Approved: June 20, 2016

	Rb	85	
	Y	89	
>	Rh	103	
	Mo	98	
	Ag	107	
	Cd	111	
	Cd	114	
>	In	115	106.505
	Sn	118	
	Sb	123	
	Ba	135	
	Ce	140	
>	Tb	159	
	Ho	165	
	Tl	203	
	Tl	205	
	Pb	206	
	Pb	207	
	Pb	208	
	U	238	
>	Bi	209	102.827
	Na	23	
	Mg	24	
	K	39	
	Ca	43	
	Fe	54	
	Fe	57	
>	Sc-1	45	
	Cl	35	
	Kr	83	
	Br	81	
	P	31	
	S	34	
	Sr	88	
	C	12	
	N	14	
	Hg	202	
	Dy	164	
	Ho-1	165	
	Er	166	
	I	127	

QC Out of Limits

Measurement Type	Analyte	Mass	Out of Limits Message
Li 6 Int Std for sample	Li	6	Rerun sample
Mn 55 Upper, S, EEE	Mn	55	

Sample ID: L1606061604
Report Date/Time: Thursday, June 16, 2016 19:56:18
Page 3

Approved: June 20, 2016

Method 6020 - Summary Report

Sample ID: L1606064901
Sample Date/Time: Thursday, June 16, 2016 19:57:13
Number of Replicates: 3
Autosampler Position: 336
Sample Description: 1
Method File: C:\NexIONData\Method\6020a.mth
Aliquot Volume (mL):
Diluted to Volume (mL):
User Name: BKT Nexion300X
Cumulative Autodilution Factor: 1
Nexion-ICP 200.8\6020

Concentration Results

IS	Analyte	Mass	Intensity	RSD	Conc.	SD	RSD	Units	Blank Intens.	Mode
>	**Li**	6	73899.8	1.9				ug/L	51024	Standard
	Be	9	28.3	20.4	**0.0021**	0.004	205.1	ug/L	7	Standard
	Al	27	17068640.1	0.5	**82.8031**	1.944	2.3	ug/L	625	Standard
	Sc	45	31098.6	0.8				ug/L	29647	Standard
	Ti	47	2220.5	15.6	**7.6952**	1.219	15.8	ug/L	57	Standard
	V	51	3330.6	5.2	**0.3294**	0.025	7.6	ug/L	1142	Standard
	Cr	52	12294.7	1.4	**0.8476**	0.021	2.5	ug/L	6628	Standard
	Cr	53	3545.4	12.3	**3.6195**	0.491	13.6	ug/L	430	Standard
	Mn	55	65149.4	0.9	**11.5346**	0.133	1.2	ug/L	603	Standard
	Co	59	1855.8	3.0	**0.2656**	0.010	3.6	ug/L	237	Standard
	Ni	60	2852.6	1.9	**1.4936**	0.030	2.0	ug/L	141	Standard
	Cu	65	55047.8	0.2	**31.0509**	0.094	0.3	ug/L	109	Standard
	Zn	66	20763.6	1.9	**19.6724**	0.380	1.9	ug/L	159	Standard
>	**Ge**	72	446059.8	0.2				ug/L	474053	Standard
	As	75	230.9	30.1	**0.2467**	0.067	27.2	ug/L	-34	Standard
	Se	82	114.1	10.5	**0.9274**	0.115	12.4	ug/L	14	Standard
	Se-1	77	255.7	12.3	**2.7929**	0.427	15.3	ug/L	55	Standard
>	**Ga**	71	203.3	6.2				mg/L	50	Standard
	Rb	85	64731.4	2.1				ug/L	20	Standard
	Y	89	406326.7	3.3				ug/L	376602	Standard
>	**Rh**	103	48.3	21.5				ug/L	17	Standard
	Mo	98	623.5	1.9	**0.2468**	0.013	5.5	ug/L	8	Standard
	Ag	107	134.0	13.8	**0.0091**	0.002	26.2	ug/L	81	Standard
	Cd	111	49.6	6.5	**0.0211**	0.001	3.6	mg/L	3	Standard
	Cd	114	143.2	27.3	**0.0245**	0.007	27.9	ug/L	7	Standard
>	**In**	115	549535.8	3.5				ug/L	524722	Standard
	Sn	118	1373.4	4.5	**0.1543**	0.017	10.8	ug/L	715	Standard
	Sb	123	311.5	9.8	**0.0535**	0.009	17.0	ug/L	201	Standard
	Ba	135	22377.2	0.2	**11.7401**	0.432	3.7	ug/L	108	Standard
	Ce	140	280.0	11.2				ug/L	30	Standard
>	**Tb**	159	815853.8	2.8				ug/L	792236	Standard
	Ho	165	18.3	95.8				ug/L	7	Standard
	Tl	203	193.0	9.7	**0.0237**	0.002	10.2	ug/L	9	Standard
	Tl	205	165.0	24.1	**0.0186**	0.007	36.0	ug/L	0	Standard
	Pb	206	1296.1	2.0	**0.2354**	0.004	1.8	ug/L	216	Standard
	Pb	207	1110.4	3.4	**0.2207**	0.006	2.5	ug/L	180	Standard
	Pb	208	4630.9	2.3	**0.2243**	0.008	3.6	ug/L	717	Standard
	U	238	1289.4	2.5	**0.2082**	0.002	1.1	ug/L	4	Standard
>	**Bi**	209	442943.4	2.1				ug/L	460343	Standard

Sample ID: L1606064901
Report Date/Time: Thursday, June 16, 2016 19:59:30
Page 1

Approved: June 20, 2016

Na	23	6.7	86.6	**-10.3108**	17.983	174.4	mg/L	0	Standard
Mg	24	29769.2	2.1	**38.4319**	0.806	2.1	mg/L	20	Standard
K	39	731.7	8.5	**5.0889**	0.443	8.7	mg/L	22	Standard
Ca	43	196.7	13.0	**30.5875**	5.364	17.5	mg/L	47	Standard
Fe	54	365.7	3.5	**0.1685**	0.008	4.7	mg/L	151	Standard
Fe	57	391.7	14.9	**0.5082**	0.163	32.1	mg/L	195	Standard
> **Sc-1**	45	31098.6	0.8				mg/L	29647	Standard
Cl	35	222953.8	0.9				ug/L	154152	Standard
Kr	83	2.3	65.5				ug/L	3	Standard
Br	81	17977.3	3.7				ug/L	1607	Standard
P	31	27297.9	1.8				ug/L	22752	Standard
S	34	5117.5	2.7				ug/L	5049	Standard
Sr	88	170.0	7.8				ug/L	87	Standard
C	12	300.0	21.9				mg/L	47	Standard
N	14	0.0					mg/L	0	Standard
Hg	202	26.7	86.6				mg/L	0	Standard
Dy	164	34.9	61.4				mg/L	10	Standard
Ho-1	165	18.3	95.8				mg/L	7	Standard
Er	166	36.7	41.7				mg/L	3	Standard
I	127	36641.0	3.4				mg/L	842	Standard

QC Calculated Values

Analyte	Mass	QC Std % Recovery	Int Std % Recovery	Spike % Recovery
> Li	6		144.833	
Be	9			
Al	27			
Sc	45			
Ti	47			
V	51			
Cr	52			
Cr	53			
Mn	55			
Co	59			
Ni	60			
Cu	65			
Zn	66			
> Ge	72		94.095	
As	75			
Se	82			
Se-1	77			
> Ga	71			

Sample ID: L1606064901
Report Date/Time: Thursday, June 16, 2016 19:59:30
Page 2

Approved: June 20, 2016

Rb	85		
Y	89		
> Rh	103		
Mo	98		
Ag	107		
Cd	111		
Cd	114		
> In	115	104.729	
Sn	118		
Sb	123		
Ba	135		
Ce	140		
> Tb	159		
Ho	165		
Tl	203		
Tl	205		
Pb	206		
Pb	207		
Pb	208		
U	238		
> Bi	209	96.220	
Na	23		
Mg	24		
K	39		
Ca	43		
Fe	54		
Fe	57		
> Sc-1	45		
Cl	35		
Kr	83		
Br	81		
P	31		
S	34		
Sr	88		
C	12		
N	14		
Hg	202		
Dy	164		
Ho-1	165		
Er	166		
I	127		

QC Out of Limits

Measurement Type	Analyte	Mass	Out of Limits Message
Li 6 Int Std for sample	Li	6	Rerun sample

Approved: June 20, 2016

Method 6020 - Summary Report

Sample ID: L1606065001
Sample Date/Time: Thursday, June 16, 2016 20:00:24
Number of Replicates: 3
Autosampler Position: 337
Sample Description: 1
Method File: C:\NexIONData\Method\6020a.mth
Aliquot Volume (mL):
Diluted to Volume (mL):
User Name: BKT Nexion300X
Cumulative Autodilution Factor: 1
Nexion-ICP 200.8\6020

Concentration Results

IS	Analyte	Mass	Intensity	RSD	Conc.	SD	RSD	Units	Blank Intens.	Mode
>	**Li**	6	72946.9	1.0				ug/L	51024	Standard
	Be	9	18.3	31.5	**-0.0058**	0.005	85.0	ug/L	7	Standard
	Al	27	25893242.1	1.3	**127.2227**	1.176	0.9	ug/L	625	Standard
	Sc	45	31297.3	0.7				ug/L	29647	Standard
	Ti	47	363.0	6.9	**1.0820**	0.092	8.5	ug/L	57	Standard
	V	51	26598.7	23.4	**3.6881**	0.888	24.1	ug/L	1142	Standard
	Cr	52	3600275.3	0.7	**503.8543**	2.642	0.5	ug/L	6628	Standard
	Cr	53	441968.5	0.3	**489.9131**	0.755	0.2	ug/L	430	Standard
	Mn	55	3750356.5	0.6	**651.5298**	1.262	0.2	ug/L	603	Standard
	Co	59	140636.7	1.1	**22.5301**	0.278	1.2	ug/L	237	Standard
	Ni	60	1491493.6	1.2	**797.5118**	6.177	0.8	ug/L	141	Standard
	Cu	65	3267.0	3.0	**1.7266**	0.047	2.7	ug/L	109	Standard
	Zn	66	3425.7	1.8	**2.9563**	0.067	2.3	ug/L	159	Standard
>	**Ge**	72	459475.2	0.5				ug/L	474053	Standard
	As	75	556.7	15.6	**0.5440**	0.082	15.1	ug/L	-34	Standard
	Se	82	222.9	6.2	**1.9114**	0.137	7.2	ug/L	14	Standard
	Se-1	77	721.0	7.2	**8.9403**	0.656	7.3	ug/L	55	Standard
>	**Ga**	71	291.7	10.5				mg/L	50	Standard
	Rb	85	7967.1	5.2				ug/L	20	Standard
	Y	89	376366.8	3.1				ug/L	376602	Standard
>	**Rh**	103	188.3	17.7				ug/L	17	Standard
	Mo	98	4038.0	0.7	**1.7616**	0.010	0.6	ug/L	8	Standard
	Ag	107	92.0	19.6	**0.0036**	0.003	90.6	ug/L	81	Standard
	Cd	111	324.1	6.9	**0.1694**	0.013	7.5	mg/L	3	Standard
	Cd	114	819.8	8.2	**0.1728**	0.014	8.3	ug/L	7	Standard
>	**In**	115	507645.2	1.3				ug/L	524722	Standard
	Sn	118	691.7	9.8	**0.0432**	0.012	27.3	ug/L	715	Standard
	Sb	123	362.3	12.4	**0.0710**	0.011	16.1	ug/L	201	Standard
	Ba	135	933624.2	0.5	**532.4126**	8.811	1.7	ug/L	108	Standard
	Ce	140	3360.4	5.9				ug/L	30	Standard
>	**Tb**	159	768822.1	0.7				ug/L	792236	Standard
	Ho	165	56.7	48.6				ug/L	7	Standard
	Tl	203	246.7	11.1	**0.0318**	0.003	11.0	ug/L	9	Standard
	Tl	205	253.3	31.2	**0.0337**	0.013	38.1	ug/L	0	Standard
	Pb	206	530.7	3.2	**0.0660**	0.004	5.7	ug/L	216	Standard
	Pb	207	474.0	4.9	**0.0662**	0.005	7.1	ug/L	180	Standard
	Pb	208	1991.7	8.7	**0.0664**	0.011	16.6	ug/L	717	Standard
	U	238	2713.6	2.5	**0.4575**	0.014	3.0	ug/L	4	Standard
>	**Bi**	209	432460.1	1.2				ug/L	460343	Standard

Sample ID: L1606065001
Report Date/Time: Thursday, June 16, 2016 20:02:41
Page 1

Approved: June 20, 2016

Na	23	1.7	173.2	**5.2420**	9.024	172.2	mg/L	0	Standard
Mg	24	90814.7	0.4	**116.5891**	0.672	0.6	mg/L	20	Standard
K	39	136.7	18.8	**0.7598**	0.192	25.3	mg/L	22	Standard
Ca	43	113.3	24.3	**11.8769**	5.966	50.2	mg/L	47	Standard
Fe	54	8598.8	2.1	**6.5077**	0.130	2.0	mg/L	151	Standard
Fe	57	2420.2	4.0	**6.4526**	0.333	5.2	mg/L	195	Standard
> **Sc-1**	45	31297.3	0.7				mg/L	29647	Standard
Cl	35	172318.1	2.4				ug/L	154152	Standard
Kr	83	2.7	43.3				ug/L	3	Standard
Br	81	54798.9	1.9				ug/L	1607	Standard
P	31	33010.9	0.2				ug/L	22752	Standard
S	34	5099.2	1.3				ug/L	5049	Standard
Sr	88	600.0	8.0				ug/L	87	Standard
C	12	176.7	34.6				mg/L	47	Standard
N	14	0.0					mg/L	0	Standard
Hg	202	6.7	86.6				mg/L	0	Standard
Dy	164	96.6	30.8				mg/L	10	Standard
Ho-1	165	56.7	48.6				mg/L	7	Standard
Er	166	70.0	14.3				mg/L	3	Standard
I	127	400706.8	6.8				mg/L	842	Standard

QC Calculated Values

Analyte	Mass	QC Std % Recovery	Int Std % Recovery	Spike % Recovery
> Li	6		142.965	
Be	9			
Al	27			
Sc	45			
Ti	47			
V	51			
Cr	52			
Cr	53			
Mn	55			
Co	59			
Ni	60			
Cu	65			
Zn	66			
> Ge	72		96.925	
As	75			
Se	82			
Se-1	77			
> Ga	71			

Sample ID: L1606065001
Report Date/Time: Thursday, June 16, 2016 20:02:41
Page 2

Approved: June 20, 2016

	Rb	85	
	Y	89	
>	Rh	103	
	Mo	98	
	Ag	107	
	Cd	111	
	Cd	114	
>	In	115	96.746
	Sn	118	
	Sb	123	
	Ba	135	
	Ce	140	
>	Tb	159	
	Ho	165	
	Tl	203	
	Tl	205	
	Pb	206	
	Pb	207	
	Pb	208	
	U	238	
>	Bi	209	93.943
	Na	23	
	Mg	24	
	K	39	
	Ca	43	
	Fe	54	
	Fe	57	
>	Sc-1	45	
	Cl	35	
	Kr	83	
	Br	81	
	P	31	
	S	34	
	Sr	88	
	C	12	
	N	14	
	Hg	202	
	Dy	164	
	Ho-1	165	
	Er	166	
	I	127	

QC Out of Limits

Measurement Type	Analyte	Mass	Out of Limits Message
Li 6 Int Std for sample	Li	6	Rerun sample
Al 27 Upper, S, EEE	Al	27	
Cr 52 Upper, S, EEE	Cr	52	

Sample ID: L1606065001
Report Date/Time: Thursday, June 16, 2016 20:02:41
Page 3

Approved: June 20, 2016

Cr 53 Upper, S, EEE	Cr	53
Mn 55 Upper, S, EEE	Mn	55
Ni 60 Upper, S, EEE	Ni	60
Ba 135 Upper, S, EEE	Ba	135

Sample ID: L1606065001
Report Date/Time: Thursday, June 16, 2016 20:02:41
Page 4

Approved: June 20, 2016

Method 6020 - Summary Report

Sample ID: L1606065002
Sample Date/Time: Thursday, June 16, 2016 20:03:36
Number of Replicates: 3
Autosampler Position: 338
Sample Description: 1
Method File: C:\NexIONData\Method\6020a.mth
Aliquot Volume (mL):
Diluted to Volume (mL):
User Name: BKT Nexion300X
Cumulative Autodilution Factor: 1
Nexion-ICP 200.8\6020

Concentration Results

IS	Analyte	Mass	Intensity	RSD	Conc.	SD	RSD	Units	Blank Intens.	Mode
>	**Li**	6	74923.1	0.9				ug/L	51024	Standard
	Be	9	10.0	86.6	**-0.0129**	0.007	54.5	ug/L	7	Standard
	Al	27	11445723.9	1.0	**54.7538**	1.040	1.9	ug/L	625	Standard
	Sc	45	33881.2	2.3				ug/L	29647	Standard
	Ti	47	432.3	7.3	**1.3384**	0.080	6.0	ug/L	57	Standard
	V	51	2150.8	34.9	**0.1495**	0.116	77.8	ug/L	1142	Standard
	Cr	52	17737.4	0.6	**1.5921**	0.067	4.2	ug/L	6628	Standard
	Cr	53	10231.8	13.3	**11.0925**	1.758	15.8	ug/L	430	Standard
	Mn	55	1115003.1	1.6	**196.2265**	7.080	3.6	ug/L	603	Standard
	Co	59	2902.3	1.7	**0.4307**	0.009	2.2	ug/L	237	Standard
	Ni	60	3566.1	4.1	**1.8534**	0.037	2.0	ug/L	141	Standard
	Cu	65	1206.0	1.3	**0.6044**	0.011	1.8	ug/L	109	Standard
	Zn	66	2690.2	1.2	**2.3054**	0.087	3.8	ug/L	159	Standard
>	**Ge**	72	453598.8	2.2				ug/L	474053	Standard
	As	75	280.7	13.7	**0.2904**	0.040	13.9	ug/L	-34	Standard
	Se	82	128.1	7.4	**1.0434**	0.112	10.7	ug/L	14	Standard
	Se-1	77	619.3	6.2	**7.6936**	0.694	9.0	ug/L	55	Standard
>	**Ga**	71	105.0	17.2				mg/L	50	Standard
	Rb	85	9451.3	1.9				ug/L	20	Standard
	Y	89	391791.6	1.5				ug/L	376602	Standard
>	**Rh**	103	140.0	6.2				ug/L	17	Standard
	Mo	98	235.6	9.4	**0.0929**	0.011	11.9	ug/L	8	Standard
	Ag	107	90.7	15.8	**0.0026**	0.002	86.9	ug/L	81	Standard
	Cd	111	142.6	5.5	**0.0692**	0.005	7.6	mg/L	3	Standard
	Cd	114	324.8	13.1	**0.0629**	0.009	15.1	ug/L	7	Standard
>	**In**	115	532666.5	2.0				ug/L	524722	Standard
	Sn	118	630.0	6.3	**0.0258**	0.009	33.7	ug/L	715	Standard
	Sb	123	425.3	4.8	**0.0811**	0.005	5.7	ug/L	201	Standard
	Ba	135	317814.3	1.2	**172.6789**	1.361	0.8	ug/L	108	Standard
	Ce	140	4260.6	3.9				ug/L	30	Standard
>	**Tb**	159	822106.7	0.8				ug/L	792236	Standard
	Ho	165	98.3	10.6				ug/L	7	Standard
	Tl	203	236.3	5.5	**0.0291**	0.002	5.8	ug/L	9	Standard
	Tl	205	180.0	7.3	**0.0206**	0.002	9.9	ug/L	0	Standard
	Pb	206	404.0	5.2	**0.0334**	0.005	14.3	ug/L	216	Standard
	Pb	207	342.3	3.2	**0.0297**	0.003	8.7	ug/L	180	Standard
	Pb	208	1396.4	3.4	**0.0260**	0.003	10.6	ug/L	717	Standard
	U	238	1612.4	1.0	**0.2586**	0.003	1.2	ug/L	4	Standard
>	**Bi**	209	449004.5	0.2				ug/L	460343	Standard

Sample ID: L1606065002
Report Date/Time: Thursday, June 16, 2016 20:05:53
Page 1

Approved: June 20, 2016

Na	23	0.0		**10.4522**	0.000	0.0	mg/L	0	Standard
Mg	24	75132.5	1.7	**89.1275**	2.931	3.3	mg/L	20	Standard
K	39	103.3	14.8	**0.4601**	0.085	18.5	mg/L	22	Standard
Ca	43	118.3	6.5	**11.0359**	2.111	19.1	mg/L	47	Standard
Fe	54	299.8	4.4	**0.0986**	0.014	14.4	mg/L	151	Standard
Fe	57	295.0	19.5	**0.1539**	0.166	108.1	mg/L	195	Standard
> **Sc-1**	45	33881.2	2.3				mg/L	29647	Standard
Cl	35	177255.5	0.3				ug/L	154152	Standard
Kr	83	1.7	69.3				ug/L	3	Standard
Br	81	27852.3	4.5				ug/L	1607	Standard
P	31	36888.2	1.8				ug/L	22752	Standard
S	34	5134.2	5.6				ug/L	5049	Standard
Sr	88	336.7	12.1				ug/L	87	Standard
C	12	236.7	6.5				mg/L	47	Standard
N	14	0.0					mg/L	0	Standard
Hg	202	0.0					mg/L	0	Standard
Dy	164	125.5	16.3				mg/L	10	Standard
Ho-1	165	98.3	10.6				mg/L	7	Standard
Er	166	93.3	16.4				mg/L	3	Standard
I	127	795775.9	5.4				mg/L	842	Standard

QC Calculated Values

Analyte	Mass	QC Std % Recovery	Int Std % Recovery	Spike % Recovery
> Li	6		146.839	
Be	9			
Al	27			
Sc	45			
Ti	47			
V	51			
Cr	52			
Cr	53			
Mn	55			
Co	59			
Ni	60			
Cu	65			
Zn	66			
> Ge	72		95.685	
As	75			
Se	82			
Se-1	77			
> Ga	71			

Sample ID: L1606065002
Report Date/Time: Thursday, June 16, 2016 20:05:53
Page 2

Approved: June 20, 2016

Rb	85		
Y	89		
> Rh	103		
Mo	98		
Ag	107		
Cd	111		
Cd	114		
> In	115	101.514	
Sn	118		
Sb	123		
Ba	135		
Ce	140		
> Tb	159		
Ho	165		
Tl	203		
Tl	205		
Pb	206		
Pb	207		
Pb	208		
U	238		
> Bi	209	97.537	
Na	23		
Mg	24		
K	39		
Ca	43		
Fe	54		
Fe	57		
> Sc-1	45		
Cl	35		
Kr	83		
Br	81		
P	31		
S	34		
Sr	88		
C	12		
N	14		
Hg	202		
Dy	164		
Ho-1	165		
Er	166		
I	127		

QC Out of Limits

Measurement Type	Analyte	Mass	Out of Limits Message
Li 6 Int Std for sample	Li	6	Rerun sample
Mn 55 Upper, S, EEE	Mn	55	
Ba 135 Upper, S, EEE	Ba	135	

Sample ID: L1606065002
Report Date/Time: Thursday, June 16, 2016 20:05:53
Page 3

Approved: June 20, 2016

Method 6020 - Summary Report

Sample ID: L1606065003
Sample Date/Time: Thursday, June 16, 2016 20:06:47
Number of Replicates: 3
Autosampler Position: 339
Sample Description: 1
Method File: C:\NexIONData\Method\6020a.mth
Aliquot Volume (mL):
Diluted to Volume (mL):
User Name: BKT Nexion300X
Cumulative Autodilution Factor: 1
Nexion-ICP 200.8\6020

Concentration Results

IS	Analyte	Mass	Intensity	RSD	Conc.	SD	RSD	Units	Blank Intens.	Mode
>	**Li**	6	73049.1	2.8				ug/L	51024	Standard
	Be	9	56.7	53.2	**0.0258**	0.025	96.4	ug/L	7	Standard
	Al	27	6795723.2	1.7	**33.3429**	0.423	1.3	ug/L	625	Standard
	Sc	45	32349.5	2.7				ug/L	29647	Standard
	Ti	47	1362.4	1.5	**4.5490**	0.135	3.0	ug/L	57	Standard
	V	51	-1621.9	225.1	**-0.4056**	0.530	130.6	ug/L	1142	Standard
	Cr	52	1449129.7	0.3	**203.6270**	3.465	1.7	ug/L	6628	Standard
	Cr	53	186956.4	0.3	**208.3861**	2.811	1.3	ug/L	430	Standard
	Mn	55	969240.4	1.1	**169.4166**	2.152	1.3	ug/L	603	Standard
	Co	59	17799.4	0.3	**2.8346**	0.031	1.1	ug/L	237	Standard
	Ni	60	82918.9	0.7	**44.5655**	0.800	1.8	ug/L	141	Standard
	Cu	65	12426.8	2.2	**6.7981**	0.081	1.2	ug/L	109	Standard
	Zn	66	16815.7	1.7	**15.5225**	0.331	2.1	ug/L	159	Standard
>	**Ge**	72	456450.5	1.3				ug/L	474053	Standard
	As	75	1966.3	2.2	**1.8692**	0.017	0.9	ug/L	-34	Standard
	Se	82	293.5	2.7	**2.5875**	0.085	3.3	ug/L	14	Standard
	Se-1	77	432.0	3.1	**5.0994**	0.235	4.6	ug/L	55	Standard
>	**Ga**	71	736.7	9.9				mg/L	50	Standard
	Rb	85	15683.1	2.3				ug/L	20	Standard
	Y	89	407716.2	0.3				ug/L	376602	Standard
>	**Rh**	103	95.0	13.9				ug/L	17	Standard
	Mo	98	6403.0	2.3	**2.6056**	0.071	2.7	ug/L	8	Standard
	Ag	107	109.7	3.7	**0.0054**	0.001	15.4	ug/L	81	Standard
	Cd	111	1059.3	1.9	**0.5225**	0.015	2.8	mg/L	3	Standard
	Cd	114	2761.6	6.2	**0.5508**	0.040	7.3	ug/L	7	Standard
>	**In**	115	544816.8	1.1				ug/L	524722	Standard
	Sn	118	1191.7	7.7	**0.1237**	0.018	14.6	ug/L	715	Standard
	Sb	123	304.1	8.3	**0.0523**	0.006	10.7	ug/L	201	Standard
	Ba	135	110831.6	1.3	**58.8309**	0.136	0.2	ug/L	108	Standard
	Ce	140	24424.7	1.3				ug/L	30	Standard
>	**Tb**	159	809371.8	1.0				ug/L	792236	Standard
	Ho	165	351.7	3.0				ug/L	7	Standard
	Tl	203	219.0	7.6	**0.0268**	0.002	7.8	ug/L	9	Standard
	Tl	205	185.0	24.8	**0.0214**	0.007	34.0	ug/L	0	Standard
	Pb	206	2753.6	3.0	**0.5549**	0.011	2.0	ug/L	216	Standard
	Pb	207	2285.2	1.4	**0.5035**	0.014	2.7	ug/L	180	Standard
	Pb	208	9786.6	1.2	**0.5303**	0.014	2.6	ug/L	717	Standard
	U	238	353.7	1.7	**0.0508**	0.000	0.5	ug/L	4	Standard
>	**Bi**	209	449128.9	1.4				ug/L	460343	Standard

Sample ID: L1606065003
Report Date/Time: Thursday, June 16, 2016 20:09:04
Page 1

Approved: June 20, 2016

Na	23	0.0		**10.4522**	0.000	0.0	mg/L	0	Standard
Mg	24	37974.2	2.9	**47.1394**	0.683	1.4	mg/L	20	Standard
K	39	91.7	3.1	**0.4128**	0.025	6.0	mg/L	22	Standard
Ca	43	75.0	26.7	**2.9551**	4.725	159.9	mg/L	47	Standard
Fe	54	5125.4	2.8	**3.7060**	0.149	4.0	mg/L	151	Standard
Fe	57	1555.1	4.8	**3.7648**	0.143	3.8	mg/L	195	Standard
> **Sc-1**	45	32349.5	2.7				mg/L	29647	Standard
Cl	35	176741.0	1.5				ug/L	154152	Standard
Kr	83	1.3	86.6				ug/L	3	Standard
Br	81	69459.0	3.9				ug/L	1607	Standard
P	31	30123.3	2.4				ug/L	22752	Standard
S	34	4967.5	1.4				ug/L	5049	Standard
Sr	88	190.0	9.5				ug/L	87	Standard
C	12	126.7	12.1				mg/L	47	Standard
N	14	0.0					mg/L	0	Standard
Hg	202	13.3	43.3				mg/L	0	Standard
Dy	164	637.1	0.5				mg/L	10	Standard
Ho-1	165	351.7	3.0				mg/L	7	Standard
Er	166	340.0	15.3				mg/L	3	Standard
I	127	176369.6	3.2				mg/L	842	Standard

QC Calculated Values

Analyte	Mass	QC Std % Recovery	Int Std % Recovery	Spike % Recovery
> Li	6		143.166	
Be	9			
Al	27			
Sc	45			
Ti	47			
V	51			
Cr	52			
Cr	53			
Mn	55			
Co	59			
Ni	60			
Cu	65			
Zn	66			
> Ge	72		96.287	
As	75			
Se	82			
Se-1	77			
> Ga	71			

Sample ID: L1606065003
Report Date/Time: Thursday, June 16, 2016 20:09:04
Page 2

Approved: June 20, 2016

Rb	85		
Y	89		
> Rh	103		
Mo	98		
Ag	107		
Cd	111		
Cd	114		
> In	115	103.830	
Sn	118		
Sb	123		
Ba	135		
Ce	140		
> Tb	159		
Ho	165		
Tl	203		
Tl	205		
Pb	206		
Pb	207		
Pb	208		
U	238		
> Bi	209	97.564	
Na	23		
Mg	24		
K	39		
Ca	43		
Fe	54		
Fe	57		
> Sc-1	45		
Cl	35		
Kr	83		
Br	81		
P	31		
S	34		
Sr	88		
C	12		
N	14		
Hg	202		
Dy	164		
Ho-1	165		
Er	166		
I	127		

QC Out of Limits

Measurement Type	Analyte	Mass	Out of Limits Message
Li 6 Int Std for sample	Li	6	Rerun sample
V 51 Lower	V	51	
Cr 52 Upper, S, EEE	Cr	52	

Sample ID: L1606065003
Report Date/Time: Thursday, June 16, 2016 20:09:04
Page 3

Approved: June 20, 2016

Cr 53 Upper, S, EEE	Cr	53
Mn 55 Upper, S, EEE	Mn	55

Approved: June 20, 2016

Method 6020 - Summary Report

Sample ID: L1606065008
Sample Date/Time: Thursday, June 16, 2016 20:12:57
Number of Replicates: 3
Autosampler Position: 340
Sample Description: 1
Method File: C:\NexIONData\Method\6020a.mth
Aliquot Volume (mL):
Diluted to Volume (mL):
User Name: BKT Nexion300X
Cumulative Autodilution Factor: 1
Nexion-ICP 200.8\6020

Concentration Results

IS	Analyte	Mass	Intensity	RSD	Conc.	SD	RSD	Units	Blank Intens.	Mode
>	**Li**	6	72941.9	1.7				ug/L	51024	Standard
	Be	9	75.0	11.5	**0.0413**	0.007	17.1	ug/L	7	Standard
	Al	27	2553806.5	1.0	**12.5408**	0.102	0.8	ug/L	625	Standard
	Sc	45	32038.9	2.8				ug/L	29647	Standard
	Ti	47	722.7	5.7	**2.2554**	0.110	4.9	ug/L	57	Standard
	V	51	3819.2	3.9	**0.3720**	0.024	6.3	ug/L	1142	Standard
	Cr	52	10926.9	1.1	**0.5663**	0.038	6.8	ug/L	6628	Standard
	Cr	53	5912.8	6.8	**5.9618**	0.341	5.7	ug/L	430	Standard
	Mn	55	1386219.7	0.5	**234.7938**	4.744	2.0	ug/L	603	Standard
	Co	59	5557.7	1.4	**0.8285**	0.006	0.8	ug/L	237	Standard
	Ni	60	17011.5	0.7	**8.7950**	0.195	2.2	ug/L	141	Standard
	Cu	65	1618.4	1.4	**0.8000**	0.013	1.6	ug/L	109	Standard
	Zn	66	33299.6	0.0	**29.9907**	0.453	1.5	ug/L	159	Standard
>	**Ge**	72	471205.0	1.5				ug/L	474053	Standard
	As	75	966.9	5.2	**0.9032**	0.033	3.6	ug/L	-34	Standard
	Se	82	311.0	2.5	**2.6600**	0.029	1.1	ug/L	14	Standard
	Se-1	77	329.3	6.4	**3.5702**	0.277	7.8	ug/L	55	Standard
>	**Ga**	71	258.3	15.5				mg/L	50	Standard
	Rb	85	8330.6	3.2				ug/L	20	Standard
	Y	89	401951.6	2.1				ug/L	376602	Standard
>	**Rh**	103	36.7	43.8				ug/L	17	Standard
	Mo	98	105.4	14.0	**0.0382**	0.006	14.8	ug/L	8	Standard
	Ag	107	90.7	18.0	**0.0026**	0.003	103.7	ug/L	81	Standard
	Cd	111	115.2	13.8	**0.0550**	0.008	14.6	mg/L	3	Standard
	Cd	114	259.1	8.3	**0.0492**	0.005	9.4	ug/L	7	Standard
>	**In**	115	535100.4	1.1				ug/L	524722	Standard
	Sn	118	718.4	7.1	**0.0413**	0.008	20.4	ug/L	715	Standard
	Sb	123	448.1	4.2	**0.0858**	0.005	5.4	ug/L	201	Standard
	Ba	135	68982.0	0.6	**37.2626**	0.244	0.7	ug/L	108	Standard
	Ce	140	25868.7	1.1				ug/L	30	Standard
>	**Tb**	159	806521.0	1.2				ug/L	792236	Standard
	Ho	165	500.0	12.5				ug/L	7	Standard
	Tl	203	215.0	12.2	**0.0260**	0.004	15.1	ug/L	9	Standard
	Tl	205	150.0	6.7	**0.0156**	0.002	10.9	ug/L	0	Standard
	Pb	206	509.0	3.9	**0.0556**	0.003	5.6	ug/L	216	Standard
	Pb	207	432.0	1.7	**0.0505**	0.001	2.1	ug/L	180	Standard
	Pb	208	1819.0	0.9	**0.0504**	0.002	3.5	ug/L	717	Standard
	U	238	230.0	2.3	**0.0300**	0.001	2.2	ug/L	4	Standard
>	**Bi**	209	453449.6	1.5				ug/L	460343	Standard

Sample ID: L1606065008
Report Date/Time: Thursday, June 16, 2016 20:15:14
Page 1

Approved: June 20, 2016

Na	23	0.0		**10.4522**	0.000	0.0	mg/L	0	Standard
Mg	24	38452.1	0.8	**48.2252**	1.630	3.4	mg/L	20	Standard
K	39	58.3	38.7	**0.1852**	0.162	87.6	mg/L	22	Standard
Ca	43	35.0	51.5	**-5.6048**	3.899	69.6	mg/L	47	Standard
Fe	54	249.0	20.9	**0.0731**	0.044	60.8	mg/L	151	Standard
Fe	57	205.0	6.5	**-0.0599**	0.029	47.9	mg/L	195	Standard
> **Sc-1**	45	32038.9	2.8				mg/L	29647	Standard
Cl	35	205402.9	2.6				ug/L	154152	Standard
Kr	83	2.3	24.7				ug/L	3	Standard
Br	81	66452.1	2.3				ug/L	1607	Standard
P	31	28505.1	1.9				ug/L	22752	Standard
S	34	4827.4	1.0				ug/L	5049	Standard
Sr	88	103.3	7.4				ug/L	87	Standard
C	12	290.0	39.8				mg/L	47	Standard
N	14	0.0					mg/L	0	Standard
Hg	202	6.7	86.6				mg/L	0	Standard
Dy	164	843.5	10.6				mg/L	10	Standard
Ho-1	165	500.0	12.5				mg/L	7	Standard
Er	166	483.3	20.9				mg/L	3	Standard
I	127	65771.0	5.3				mg/L	842	Standard

QC Calculated Values

	Analyte	Mass	QC Std % Recovery	Int Std % Recovery	Spike % Recovery
>	Li	6		142.956	
	Be	9			
	Al	27			
	Sc	45			
	Ti	47			
	V	51			
	Cr	52			
	Cr	53			
	Mn	55			
	Co	59			
	Ni	60			
	Cu	65			
	Zn	66			
>	Ge	72		99.399	
	As	75			
	Se	82			
	Se-1	77			
>	Ga	71			

Sample ID: L1606065008
Report Date/Time: Thursday, June 16, 2016 20:15:14
Page 2

Approved: June 20, 2016

Rb	85		
Y	89		
> Rh	103		
Mo	98		
Ag	107		
Cd	111		
Cd	114		
> In	115	101.978	
Sn	118		
Sb	123		
Ba	135		
Ce	140		
> Tb	159		
Ho	165		
Tl	203		
Tl	205		
Pb	206		
Pb	207		
Pb	208		
U	238		
> Bi	209	98.503	
Na	23		
Mg	24		
K	39		
Ca	43		
Fe	54		
Fe	57		
> Sc-1	45		
Cl	35		
Kr	83		
Br	81		
P	31		
S	34		
Sr	88		
C	12		
N	14		
Hg	202		
Dy	164		
Ho-1	165		
Er	166		
I	127		

QC Out of Limits

Measurement Type	Analyte	Mass	Out of Limits Message
Li 6 Int Std for sample	Li	6	Rerun sample
Mn 55 Upper, S, EEE	Mn	55	

Approved: June 20, 2016

Method 6020 - Summary Report

Sample ID: L1606072901
Sample Date/Time: Thursday, June 16, 2016 20:16:08
Number of Replicates: 3
Autosampler Position: 341
Sample Description: 1
Method File: C:\NexIONData\Method\6020a.mth
Aliquot Volume (mL):
Diluted to Volume (mL):
User Name: BKT Nexion300X
Cumulative Autodilution Factor: 1
Nexion-ICP 200.8\6020

Concentration Results

IS	Analyte	Mass	Intensity	RSD	Conc.	SD	RSD	Units	Blank Intens.	Mode
>	**Li**	6	71451.4	0.2				ug/L	51024	Standard
	Be	9	156.7	13.3	**0.1120**	0.018	15.8	ug/L	7	Standard
	Al	27	1783026.0	1.0	**8.9350**	0.113	1.3	ug/L	625	Standard
	Sc	45	33488.6	0.2				ug/L	29647	Standard
	Ti	47	3847.8	0.7	**12.4804**	0.276	2.2	ug/L	57	Standard
	V	51	20969.4	1.8	**2.7398**	0.019	0.7	ug/L	1142	Standard
	Cr	52	17305.9	0.3	**1.3919**	0.032	2.3	ug/L	6628	Standard
	Cr	53	2988.6	7.9	**2.7405**	0.281	10.3	ug/L	430	Standard
	Mn	55	363989.8	1.4	**60.3519**	1.596	2.6	ug/L	603	Standard
	Co	59	13842.7	0.2	**2.0829**	0.032	1.5	ug/L	237	Standard
	Ni	60	5649.1	2.1	**2.8101**	0.018	0.6	ug/L	141	Standard
	Cu	65	2744.6	2.9	**1.3736**	0.022	1.6	ug/L	109	Standard
	Zn	66	21962.9	1.2	**19.3089**	0.151	0.8	ug/L	159	Standard
>	**Ge**	72	480623.4	1.5				ug/L	474053	Standard
	As	75	604.0	4.6	**0.5630**	0.022	3.9	ug/L	-34	Standard
	Se	82	62.7	5.3	**0.3902**	0.037	9.5	ug/L	14	Standard
	Se-1	77	114.3	16.4	**0.7262**	0.260	35.8	ug/L	55	Standard
>	**Ga**	71	1213.4	6.6				mg/L	50	Standard
	Rb	85	49025.9	0.6				ug/L	20	Standard
	Y	89	427519.3	0.4				ug/L	376602	Standard
>	**Rh**	103	33.3	37.7				ug/L	17	Standard
	Mo	98	183.9	8.3	**0.0677**	0.006	8.8	ug/L	8	Standard
	Ag	107	84.7	15.9	**0.0010**	0.002	216.4	ug/L	81	Standard
	Cd	111	55.6	11.8	**0.0237**	0.003	13.7	mg/L	3	Standard
	Cd	114	123.4	16.9	**0.0204**	0.004	20.0	ug/L	7	Standard
>	**In**	115	557933.4	0.7				ug/L	524722	Standard
	Sn	118	618.3	8.9	**0.0185**	0.009	49.1	ug/L	715	Standard
	Sb	123	180.1	11.3	**0.0240**	0.004	17.3	ug/L	201	Standard
	Ba	135	83499.8	1.0	**43.2656**	0.170	0.4	ug/L	108	Standard
	Ce	140	144607.0	2.1				ug/L	30	Standard
>	**Tb**	159	830815.8	1.2				ug/L	792236	Standard
	Ho	165	2081.8	4.4				ug/L	7	Standard
	Tl	203	322.3	0.4	**0.0385**	0.000	1.0	ug/L	9	Standard
	Tl	205	275.0	3.6	**0.0334**	0.001	4.5	ug/L	0	Standard
	Pb	206	5048.5	0.5	**1.0085**	0.002	0.2	ug/L	216	Standard
	Pb	207	4178.9	1.8	**0.9144**	0.020	2.2	ug/L	180	Standard
	Pb	208	17525.7	1.4	**0.9427**	0.011	1.1	ug/L	717	Standard
	U	238	621.3	3.2	**0.0898**	0.003	3.0	ug/L	4	Standard
>	**Bi**	209	472687.9	0.6				ug/L	460343	Standard

Sample ID: L1606072901
Report Date/Time: Thursday, June 16, 2016 20:18:25
Page 1

Approved: June 20, 2016

Na	23	1.7	173.2	**5.6311**	8.350	148.3	mg/L	0	Standard
Mg	24	3158.7	1.3	**3.7460**	0.051	1.3	mg/L	20	Standard
K	39	215.0	8.1	**1.2230**	0.115	9.4	mg/L	22	Standard
Ca	43	38.3	27.2	**-5.2593**	2.154	41.0	mg/L	47	Standard
Fe	54	3415.5	7.7	**2.3435**	0.190	8.1	mg/L	151	Standard
Fe	57	1036.7	4.4	**2.1944**	0.121	5.5	mg/L	195	Standard
> **Sc-1**	45	33488.6	0.2				mg/L	29647	Standard
Cl	35	164707.7	0.4				ug/L	154152	Standard
Kr	83	3.0	33.3				ug/L	3	Standard
Br	81	11457.7	7.7				ug/L	1607	Standard
P	31	28214.6	1.7				ug/L	22752	Standard
S	34	4967.5	1.9				ug/L	5049	Standard
Sr	88	113.3	6.7				ug/L	87	Standard
C	12	80.0	12.5				mg/L	47	Standard
N	14	0.0					mg/L	0	Standard
Hg	202	13.3	114.6				mg/L	0	Standard
Dy	164	3722.9	5.4				mg/L	10	Standard
Ho-1	165	2081.8	4.4				mg/L	7	Standard
Er	166	1966.8	4.6				mg/L	3	Standard
I	127	28066.0	3.2				mg/L	842	Standard

QC Calculated Values

Analyte	Mass	QC Std % Recovery	Int Std % Recovery	Spike % Recovery
> Li	6		140.035	
Be	9			
Al	27			
Sc	45			
Ti	47			
V	51			
Cr	52			
Cr	53			
Mn	55			
Co	59			
Ni	60			
Cu	65			
Zn	66			
> Ge	72		101.386	
As	75			
Se	82			
Se-1	77			
> Ga	71			

Sample ID: L1606072901
Report Date/Time: Thursday, June 16, 2016 20:18:25
Page 2

Approved: June 20, 2016

Rb	85		
Y	89		
> Rh	103		
Mo	98		
Ag	107		
Cd	111		
Cd	114		
> In	115		106.329
Sn	118		
Sb	123		
Ba	135		
Ce	140		
> Tb	159		
Ho	165		
Tl	203		
Tl	205		
Pb	206		
Pb	207		
Pb	208		
U	238		
> Bi	209		102.682
Na	23		
Mg	24		
K	39		
Ca	43		
Fe	54		
Fe	57		
> Sc-1	45		
Cl	35		
Kr	83		
Br	81		
P	31		
S	34		
Sr	88		
C	12		
N	14		
Hg	202		
Dy	164		
Ho-1	165		
Er	166		
I	127		

QC Out of Limits

Measurement Type	Analyte	Mass	Out of Limits Message
Li 6 Int Std for sample	Li	6	Rerun sample

Approved: June 20, 2016

Method 6020 - Summary Report

Sample ID: QC Std 6
Sample Date/Time: Thursday, June 16, 2016 20:19:21
Number of Replicates: 3
Autosampler Position: 101
Sample Description:
Method File: C:\NexIONData\Method\6020a.mth
Aliquot Volume (mL):
Diluted to Volume (mL):
User Name: BKT Nexion300X
Cumulative Autodilution Factor: 1
Nexion-ICP 200.8\6020

Concentration Results

IS	Analyte	Mass	Intensity	RSD	Conc.	SD	RSD	Units	Blank Intens.	Mode
>	Li	6	70359.7	1.3				ug/L	51024	Standard
	Be	9	53312.1	5.5	**45.9476**	1.930	4.2	ug/L	7	Standard
	Al	27	8077611.0	1.8	**41.1433**	0.785	1.9	ug/L	625	Standard
	Sc	45	32289.4	1.8				ug/L	29647	Standard
	Ti	47	30321.3	1.6	**100.0769**	1.272	1.3	ug/L	57	Standard
	V	51	360120.0	0.4	**50.0825**	0.106	0.2	ug/L	1142	Standard
	Cr	52	369947.6	1.5	**48.9622**	0.470	1.0	ug/L	6628	Standard
	Cr	53	47002.8	0.4	**49.7282**	0.165	0.3	ug/L	430	Standard
	Mn	55	317711.3	0.7	**52.9755**	0.531	1.0	ug/L	603	Standard
	Co	59	339862.8	0.3	**52.4255**	0.355	0.7	ug/L	237	Standard
	Ni	60	93112.6	1.0	**47.8173**	0.235	0.5	ug/L	141	Standard
	Cu	65	91542.1	0.9	**48.2534**	0.241	0.5	ug/L	109	Standard
	Zn	66	53846.5	0.5	**47.9689**	0.154	0.3	ug/L	159	Standard
>	Ge	72	477686.4	0.6				ug/L	474053	Standard
	As	75	53954.1	0.4	**48.3818**	0.469	1.0	ug/L	-34	Standard
	Se	82	5528.9	1.3	**49.4502**	0.921	1.9	ug/L	14	Standard
	Se-1	77	3768.1	3.4	**47.9498**	1.532	3.2	ug/L	55	Standard
>	Ga	71	96.7	3.0				mg/L	50	Standard
	Rb	85	860.0	3.6				ug/L	20	Standard
	Y	89	407805.9	2.6				ug/L	376602	Standard
>	Rh	103	38.3	19.9				ug/L	17	Standard
	Mo	98	251849.5	0.7	**99.5336**	0.343	0.3	ug/L	8	Standard
	Ag	107	302942.0	0.9	**47.3977**	0.787	1.7	ug/L	81	Standard
	Cd	111	100743.2	0.5	**48.4530**	0.464	1.0	mg/L	3	Standard
	Cd	114	243706.8	2.6	**47.4138**	1.351	2.8	ug/L	7	Standard
>	In	115	562084.3	0.9				ug/L	524722	Standard
	Sn	118	283917.6	1.7	**49.1130**	0.500	1.0	ug/L	715	Standard
	Sb	123	223152.0	0.8	**47.6804**	0.566	1.2	ug/L	201	Standard
	Ba	135	90693.3	1.2	**46.6526**	0.606	1.3	ug/L	108	Standard
	Ce	140	95.0	24.1				ug/L	30	Standard
>	Tb	159	823567.8	1.3				ug/L	792236	Standard
	Ho	165	10.0	86.6				ug/L	7	Standard
	Tl	203	373875.5	0.8	**47.8522**	0.141	0.3	ug/L	9	Standard
	Tl	205	338247.8	1.5	**50.9083**	0.885	1.7	ug/L	0	Standard
	Pb	206	233315.4	0.7	**49.3532**	0.331	0.7	ug/L	216	Standard
	Pb	207	211841.0	0.3	**49.2260**	0.469	1.0	ug/L	180	Standard
	Pb	208	876269.3	0.6	**50.1725**	0.549	1.1	ug/L	717	Standard
	U	238	329535.1	0.3	**51.8676**	0.341	0.7	ug/L	4	Standard
>	Bi	209	470816.3	0.6				ug/L	460343	Standard

Sample ID: QC Std 6
Report Date/Time: Thursday, June 16, 2016 20:21:38
Page 1

Approved: June 20, 2016

Na	23	3.3	86.6	**0.5093**	8.613	1691.0	mg/L	0	Standard
Mg	24	4180.6	4.5	**5.1574**	0.149	2.9	mg/L	20	Standard
K	39	543.3	5.4	**3.5784**	0.272	7.6	mg/L	22	Standard
Ca	43	63.3	12.1	**0.3907**	1.523	389.8	mg/L	47	Standard
Fe	54	5922.9	1.4	**4.3077**	0.105	2.4	mg/L	151	Standard
Fe	57	1828.4	2.7	**4.5503**	0.051	1.1	mg/L	195	Standard
> **Sc-1**	45	32289.4	1.8				mg/L	29647	Standard
Cl	35	173385.8	0.9				ug/L	154152	Standard
Kr	83	1.3	114.6				ug/L	3	Standard
Br	81	2136.8	4.6				ug/L	1607	Standard
P	31	26322.9	2.1				ug/L	22752	Standard
S	34	5514.3	2.6				ug/L	5049	Standard
Sr	88	65.0	27.7				ug/L	87	Standard
C	12	70.0	24.7				mg/L	47	Standard
N	14	0.0					mg/L	0	Standard
Hg	202	3.3	173.2				mg/L	0	Standard
Dy	164	23.3	89.2				mg/L	10	Standard
Ho-1	165	10.0	86.6				mg/L	7	Standard
Er	166	0.0					mg/L	3	Standard
I	127	3703.8	16.0				mg/L	842	Standard

QC Calculated Values

Analyte	Mass	QC Std % Recovery	Int Std % Recovery	Spike % Recovery
> Li	6			
Be	9	91.895		
Al	27	82.287		
Sc	45			
Ti	47	100.077		
V	51	100.165		
Cr	52	97.924		
Cr	53			
Mn	55	105.951		
Co	59	104.851		
Ni	60	95.635		
Cu	65	96.507		
Zn	66	95.938		
> Ge	72		100.766	
As	75	96.764		
Se	82	98.900		
Se-1	77			
> Ga	71			

Sample ID: QC Std 6
Report Date/Time: Thursday, June 16, 2016 20:21:38
Page 2

Approved: June 20, 2016

Rb	85			
Y	89			
Rh	103			
Mo	98	99.534		
Ag	107	94.795		
Cd	111	96.906		
Cd	114			
In	115		107.120	
Sn	118	98.226		
Sb	123	95.361		
Ba	135	93.305		
Ce	140			
Tb	159			
Ho	165			
Tl	203	95.704		
Tl	205			
Pb	206			
Pb	207			
Pb	208	100.345		
U	238	103.735		
Bi	209		102.275	
Na	23			
Mg	24			
K	39			
Ca	43			
Fe	54			
Fe	57			
Sc-1	45			
Cl	35			
Kr	83			
Br	81			
P	31			
S	34			
Sr	88			
C	12			
N	14			
Hg	202			
Dy	164			
Ho-1	165			
Er	166			
I	127			

QC Out of Limits

Measurement Type	Analyte	Mass	Out of Limits Message
QC Std 6	Al	27	

Sample ID: QC Std 6
Report Date/Time: Thursday, June 16, 2016 20:21:38
Page 3

Approved: June 20, 2016

Method 6020 - Summary Report

Sample ID: QC Std 7
Sample Date/Time: Thursday, June 16, 2016 20:22:32
Number of Replicates: 3
Autosampler Position: 102
Sample Description:
Method File: C:\NexIONData\Method\6020a.mth
Aliquot Volume (mL):
Diluted to Volume (mL):
User Name: BKT Nexion300X
Cumulative Autodilution Factor: 1
Nexion-ICP 200.8\6020

Concentration Results

IS	Analyte	Mass	Intensity	RSD	Conc.	SD	RSD	Units	Blank Intens.	Mode
>	**Li**	6	67637.3	2.1				ug/L	51024	Standard
	Be	9	18.3	83.3	**-0.0045**	0.014	309.1	ug/L	7	Standard
	Al	27	1391.7	16.0	**-0.0024**	0.001	50.0	ug/L	625	Standard
	Sc	45	30764.5	1.2				ug/L	29647	Standard
	Ti	47	37.3	15.2	**-0.0462**	0.017	37.4	ug/L	57	Standard
	V	51	1089.5	9.5	**-0.0208**	0.013	60.2	ug/L	1142	Standard
	Cr	52	6209.3	0.8	**-0.1150**	0.004	3.7	ug/L	6628	Standard
	Cr	53	621.7	6.5	**0.2124**	0.037	17.6	ug/L	430	Standard
	Mn	55	764.0	5.2	**-0.0024**	0.006	259.9	ug/L	603	Standard
	Co	59	234.0	4.1	**-0.0062**	0.002	27.4	ug/L	237	Standard
	Ni	60	152.7	14.0	**-0.0015**	0.011	728.7	ug/L	141	Standard
	Cu	65	133.0	12.1	**0.0021**	0.009	425.3	ug/L	109	Standard
	Zn	66	146.0	6.6	**-0.1051**	0.009	8.1	ug/L	159	Standard
>	**Ge**	72	492018.2	1.0				ug/L	474053	Standard
	As	75	-9.0	401.0	**0.0170**	0.032	186.2	ug/L	-34	Standard
	Se	82	25.4	15.9	**0.0523**	0.034	65.9	ug/L	14	Standard
	Se-1	77	66.3	19.1	**0.0882**	0.166	188.3	ug/L	55	Standard
>	**Ga**	71	71.7	20.1				mg/L	50	Standard
	Rb	85	26.7	43.3				ug/L	20	Standard
	Y	89	407999.6	2.7				ug/L	376602	Standard
>	**Rh**	103	20.0	50.0				ug/L	17	Standard
	Mo	98	257.9	34.0	**0.0988**	0.034	34.5	ug/L	8	Standard
	Ag	107	107.0	12.6	**0.0049**	0.002	46.8	ug/L	81	Standard
	Cd	111	7.2	23.1	**0.0003**	0.001	264.5	mg/L	3	Standard
	Cd	114	32.4	23.6	**0.0026**	0.001	54.7	ug/L	7	Standard
>	**In**	115	547642.1	1.6				ug/L	524722	Standard
	Sn	118	781.7	18.0	**0.0498**	0.026	53.2	ug/L	715	Standard
	Sb	123	445.8	26.8	**0.0832**	0.027	32.7	ug/L	201	Standard
	Ba	135	126.0	4.8	**0.0089**	0.003	29.7	ug/L	108	Standard
	Ce	140	16.7	34.6				ug/L	30	Standard
>	**Tb**	159	805057.6	1.1				ug/L	792236	Standard
	Ho	165	6.7	43.3				ug/L	7	Standard
	Tl	203	50.7	17.0	**0.0040**	0.001	27.9	ug/L	9	Standard
	Tl	205	33.3	22.9	**-0.0027**	0.001	41.6	ug/L	0	Standard
	Pb	206	245.3	6.9	**-0.0038**	0.003	90.3	ug/L	216	Standard
	Pb	207	206.3	2.8	**-0.0052**	0.002	29.4	ug/L	180	Standard
	Pb	208	876.0	4.6	**-0.0071**	0.002	32.4	ug/L	717	Standard
	U	238	36.7	27.6	**-0.0017**	0.002	94.5	ug/L	4	Standard
>	**Bi**	209	464955.7	0.5				ug/L	460343	Standard

Sample ID: QC Std 7
Report Date/Time: Thursday, June 16, 2016 20:24:49
Page 1

Approved: June 20, 2016

Na	23	1.7	173.2	**5.1330**	9.213	179.5	mg/L	0	Standard
Mg	24	40.0	21.7	**0.0070**	0.011	155.9	mg/L	20	Standard
K	39	16.7	69.3	**-0.1055**	0.085	80.5	mg/L	22	Standard
Ca	43	30.0	66.7	**-6.3982**	4.581	71.6	mg/L	47	Standard
Fe	54	159.4	19.4	**0.0098**	0.023	233.9	mg/L	151	Standard
Fe	57	178.3	15.9	**-0.1151**	0.084	72.7	mg/L	195	Standard
Sc-1	45	30764.5	1.2				mg/L	29647	Standard
Cl	35	172678.1	2.2				ug/L	154152	Standard
Kr	83	1.0	100.0				ug/L	3	Standard
Br	81	1756.8	6.0				ug/L	1607	Standard
P	31	26713.5	1.7				ug/L	22752	Standard
S	34	5486.0	1.1				ug/L	5049	Standard
Sr	88	68.3	25.7				ug/L	87	Standard
C	12	46.7	12.4				mg/L	47	Standard
N	14	0.0					mg/L	0	Standard
Hg	202	3.3	173.2				mg/L	0	Standard
Dy	164	13.0	43.3				mg/L	10	Standard
Ho-1	165	6.7	43.3				mg/L	7	Standard
Er	166	6.7	86.6				mg/L	3	Standard
I	127	2433.5	7.0				mg/L	842	Standard

QC Calculated Values

Analyte	Mass	QC Std % Recovery	Int Std % Recovery	Spike % Recovery
Li	6			
Be	9			
Al	27			
Sc	45			
Ti	47			
V	51			
Cr	52			
Cr	53			
Mn	55			
Co	59			
Ni	60			
Cu	65			
Zn	66			
Ge	72		103.790	
As	75			
Se	82			
Se-1	77			
Ga	71			

Sample ID: QC Std 7
Report Date/Time: Thursday, June 16, 2016 20:24:49
Page 2

Approved: June 20, 2016

Rb	85		
Y	89		
> Rh	103		
Mo	98		
Ag	107		
Cd	111		
Cd	114		
> In	115		104.368
Sn	118		
Sb	123		
Ba	135		
Ce	140		
> Tb	159		
Ho	165		
Tl	203		
Tl	205		
Pb	206		
Pb	207		
Pb	208		
U	238		
> Bi	209		101.002
Na	23		
Mg	24		
K	39		
Ca	43		
Fe	54		
Fe	57		
> Sc-1	45		
Cl	35		
Kr	83		
Br	81		
P	31		
S	34		
Sr	88		
C	12		
N	14		
Hg	202		
Dy	164		
Ho-1	165		
Er	166		
I	127		

QC Out of Limits

Measurement Type	Analyte	Mass	Out of Limits Message

Sample ID: QC Std 7
Report Date/Time: Thursday, June 16, 2016 20:24:49
Page 3

Approved: June 20, 2016

Method 6020 - Summary Report

Sample ID: L1606072902
Sample Date/Time: Thursday, June 16, 2016 20:26:38
Number of Replicates: 3
Autosampler Position: 342
Sample Description: 1
Method File: C:\NexIONData\Method\6020a.mth
Aliquot Volume (mL):
Diluted to Volume (mL):
User Name: BKT Nexion300X
Cumulative Autodilution Factor: 1
Nexion-ICP 200.8\6020

Concentration Results

IS	Analyte	Mass	Intensity	RSD	Conc.	SD	RSD	Units	Blank Intens.	Mode
>	**Li**	6	67597.1	1.4				ug/L	51024	Standard
	Be	9	58.3	13.1	**0.0313**	0.007	23.7	ug/L	7	Standard
	Al	27	1447794.1	2.6	**7.6674**	0.177	2.3	ug/L	625	Standard
	Sc	45	31928.7	4.9				ug/L	29647	Standard
	Ti	47	305.7	12.8	**0.8104**	0.145	17.9	ug/L	57	Standard
	V	51	1674.4	15.6	**0.0568**	0.033	58.1	ug/L	1142	Standard
	Cr	52	9700.4	2.0	**0.3335**	0.001	0.4	ug/L	6628	Standard
	Cr	53	1893.5	6.0	**1.5168**	0.108	7.1	ug/L	430	Standard
	Mn	55	246384.5	0.3	**39.5930**	0.878	2.2	ug/L	603	Standard
	Co	59	7588.2	2.4	**1.0889**	0.047	4.3	ug/L	237	Standard
	Ni	60	3526.1	1.5	**1.6717**	0.049	2.9	ug/L	141	Standard
	Cu	65	954.7	5.5	**0.4196**	0.020	4.8	ug/L	109	Standard
	Zn	66	5586.0	1.4	**4.5915**	0.148	3.2	ug/L	159	Standard
>	**Ge**	72	495383.3	1.9				ug/L	474053	Standard
	As	75	235.4	13.4	**0.2282**	0.025	10.7	ug/L	-34	Standard
	Se	82	130.5	4.3	**0.9599**	0.027	2.8	ug/L	14	Standard
	Se-1	77	93.7	12.4	**0.4210**	0.125	29.6	ug/L	55	Standard
>	**Ga**	71	108.3	13.3				mg/L	50	Standard
	Rb	85	27304.6	1.0				ug/L	20	Standard
	Y	89	392736.9	2.5				ug/L	376602	Standard
>	**Rh**	103	11.7	49.5				ug/L	17	Standard
	Mo	98	87.5	12.2	**0.0306**	0.004	14.1	ug/L	8	Standard
	Ag	107	101.0	6.0	**0.0042**	0.001	22.2	ug/L	81	Standard
	Cd	111	59.5	14.3	**0.0266**	0.004	15.1	mg/L	3	Standard
	Cd	114	114.2	30.2	**0.0194**	0.007	35.4	ug/L	7	Standard
>	**In**	115	538147.1	0.9				ug/L	524722	Standard
	Sn	118	776.7	8.0	**0.0512**	0.012	24.3	ug/L	715	Standard
	Sb	123	200.6	27.1	**0.0300**	0.012	40.3	ug/L	201	Standard
	Ba	135	61289.0	0.7	**32.9142**	0.504	1.5	ug/L	108	Standard
	Ce	140	11052.4	2.4				ug/L	30	Standard
>	**Tb**	159	799876.8	2.9				ug/L	792236	Standard
	Ho	165	190.0	13.9				ug/L	7	Standard
	Tl	203	282.0	7.3	**0.0338**	0.003	8.0	ug/L	9	Standard
	Tl	205	280.0	6.2	**0.0347**	0.004	10.5	ug/L	0	Standard
	Pb	206	401.7	3.5	**0.0294**	0.002	8.2	ug/L	216	Standard
	Pb	207	341.0	0.8	**0.0262**	0.002	6.1	ug/L	180	Standard
	Pb	208	1409.0	1.3	**0.0235**	0.001	4.4	ug/L	717	Standard
	U	238	76.0	25.2	**0.0044**	0.003	61.0	ug/L	4	Standard
>	**Bi**	209	466934.5	2.6				ug/L	460343	Standard

Sample ID: L1606072902
Report Date/Time: Thursday, June 16, 2016 20:28:55
Page 1

Approved: June 20, 2016

Na	23	0.0		**10.4522**	0.000	0.0	mg/L	0	Standard
Mg	24	3003.6	5.4	**3.7365**	0.119	3.2	mg/L	20	Standard
K	39	200.0	11.5	**1.1940**	0.224	18.7	mg/L	22	Standard
Ca	43	26.7	78.1	**-7.2758**	4.881	67.1	mg/L	47	Standard
Fe	54	197.9	11.4	**0.0352**	0.024	69.0	mg/L	151	Standard
Fe	57	201.7	10.0	**-0.0646**	0.087	134.0	mg/L	195	Standard
> **Sc-1**	45	31928.7	4.9				mg/L	29647	Standard
Cl	35	168064.3	0.8				ug/L	154152	Standard
Kr	83	1.7	69.3				ug/L	3	Standard
Br	81	30467.4	7.1				ug/L	1607	Standard
P	31	27221.1	1.9				ug/L	22752	Standard
S	34	4829.1	7.9				ug/L	5049	Standard
Sr	88	71.7	28.2				ug/L	87	Standard
C	12	70.0	24.7				mg/L	47	Standard
N	14	0.0					mg/L	0	Standard
Hg	202	0.0					mg/L	0	Standard
Dy	164	346.6	23.4				mg/L	10	Standard
Ho-1	165	190.0	13.9				mg/L	7	Standard
Er	166	140.0	21.4				mg/L	3	Standard
I	127	19342.3	3.0				mg/L	842	Standard

QC Calculated Values

Analyte	Mass	QC Std % Recovery	Int Std % Recovery	Spike % Recovery
> Li	6		132.481	
Be	9			
Al	27			
Sc	45			
Ti	47			
V	51			
Cr	52			
Cr	53			
Mn	55			
Co	59			
Ni	60			
Cu	65			
Zn	66			
> Ge	72		104.500	
As	75			
Se	82			
Se-1	77			
> Ga	71			

Sample ID: L1606072902
Report Date/Time: Thursday, June 16, 2016 20:28:55
Page 2

Approved: June 20, 2016

Rb	85		
Y	89		
> Rh	103		
Mo	98		
Ag	107		
Cd	111		
Cd	114		
> In	115		102.559
Sn	118		
Sb	123		
Ba	135		
Ce	140		
> Tb	159		
Ho	165		
Tl	203		
Tl	205		
Pb	206		
Pb	207		
Pb	208		
U	238		
> Bi	209		101.432
Na	23		
Mg	24		
K	39		
Ca	43		
Fe	54		
Fe	57		
> Sc-1	45		
Cl	35		
Kr	83		
Br	81		
P	31		
S	34		
Sr	88		
C	12		
N	14		
Hg	202		
Dy	164		
Ho-1	165		
Er	166		
I	127		

QC Out of Limits

Measurement Type	Analyte	Mass	Out of Limits Message
Li 6 Int Std for sample	Li	6	Rerun sample

Approved: June 20, 2016

Method 6020 - Summary Report

Sample ID: L1606073001
Sample Date/Time: Thursday, June 16, 2016 20:29:50
Number of Replicates: 3
Autosampler Position: 343
Sample Description: 1
Method File: C:\NexIONData\Method\6020a.mth
Aliquot Volume (mL):
Diluted to Volume (mL):
User Name: BKT Nexion300X
Cumulative Autodilution Factor: 1
Nexion-ICP 200.8\6020

Concentration Results

IS	Analyte	Mass	Intensity	RSD	Conc.	SD	RSD	Units	Blank Intens.	Mode
>	**Li**	6	77603.4	4.1				ug/L	51024	Standard
	Be	9	23.3	32.7	**-0.0030**	0.005	179.3	ug/L	7	Standard
	Al	27	6597541.3	1.1	**30.4895**	0.983	3.2	ug/L	625	Standard
	Sc	45	30666.0	3.0				ug/L	29647	Standard
	Ti	47	203.3	18.0	**0.5694**	0.126	22.1	ug/L	57	Standard
	V	51	19344.1	1.4	**2.7880**	0.060	2.2	ug/L	1142	Standard
	Cr	52	223704.1	0.9	**32.1116**	0.253	0.8	ug/L	6628	Standard
	Cr	53	32680.2	2.6	**37.7577**	0.692	1.8	ug/L	430	Standard
	Mn	55	14764.2	0.6	**2.5761**	0.037	1.5	ug/L	603	Standard
	Co	59	8421.3	1.4	**1.3825**	0.016	1.2	ug/L	237	Standard
	Ni	60	8389.0	3.1	**4.6470**	0.087	1.9	ug/L	141	Standard
	Cu	65	2908.6	1.9	**1.6151**	0.017	1.1	ug/L	109	Standard
	Zn	66	3204.0	4.7	**2.9081**	0.114	3.9	ug/L	159	Standard
>	**Ge**	72	436204.2	1.2				ug/L	474053	Standard
	As	75	2688.1	1.6	**2.6639**	0.074	2.8	ug/L	-34	Standard
	Se	82	851.2	1.0	**8.1974**	0.187	2.3	ug/L	14	Standard
	Se-1	77	1137.0	6.7	**15.3552**	1.225	8.0	ug/L	55	Standard
>	**Ga**	71	1600.1	10.1				mg/L	50	Standard
	Rb	85	221561.7	1.4				ug/L	20	Standard
	Y	89	371828.3	2.0				ug/L	376602	Standard
>	**Rh**	103	3242.0	4.8				ug/L	17	Standard
	Mo	98	4562.5	2.6	**2.0314**	0.078	3.9	ug/L	8	Standard
	Ag	107	113.7	11.8	**0.0078**	0.003	32.8	ug/L	81	Standard
	Cd	111	55.8	15.1	**0.0271**	0.005	18.3	mg/L	3	Standard
	Cd	114	143.3	18.4	**0.0277**	0.006	20.9	ug/L	7	Standard
>	**In**	115	497749.4	1.4				ug/L	524722	Standard
	Sn	118	1183.4	2.0	**0.1421**	0.001	1.0	ug/L	715	Standard
	Sb	123	552.4	7.7	**0.1185**	0.008	7.1	ug/L	201	Standard
	Ba	135	1629969.1	1.1	**947.9397**	3.697	0.4	ug/L	108	Standard
	Ce	140	661.7	1.6				ug/L	30	Standard
>	**Tb**	159	768724.3	1.9				ug/L	792236	Standard
	Ho	165	30.0	0.0				ug/L	7	Standard
	Tl	203	273.3	11.0	**0.0373**	0.004	11.6	ug/L	9	Standard
	Tl	205	236.7	11.6	**0.0327**	0.005	13.9	ug/L	0	Standard
	Pb	206	593.0	4.8	**0.0867**	0.006	6.8	ug/L	216	Standard
	Pb	207	503.3	3.4	**0.0795**	0.004	4.6	ug/L	180	Standard
	Pb	208	2099.4	1.6	**0.0791**	0.001	1.5	ug/L	717	Standard
	U	238	272.3	8.1	**0.0412**	0.004	8.8	ug/L	4	Standard
>	**Bi**	209	413369.8	0.7				ug/L	460343	Standard

Sample ID: L1606073001
Report Date/Time: Thursday, June 16, 2016 20:32:06
Page 1

Approved: June 20, 2016

Na	23	10.0	86.6	**-20.6958**	26.075	126.0	mg/L	0	Standard
Mg	24	97695.6	0.1	**128.0820**	3.805	3.0	mg/L	20	Standard
K	39	1235.1	6.0	**8.8773**	0.558	6.3	mg/L	22	Standard
Ca	43	1178.4	7.9	**253.1572**	23.304	9.2	mg/L	47	Standard
Fe	54	176.5	19.0	**0.0234**	0.022	95.0	mg/L	151	Standard
Fe	57	1151.7	8.5	**2.8063**	0.366	13.0	mg/L	195	Standard
> **Sc-1**	45	30666.0	3.0				mg/L	29647	Standard
Cl	35	183619.3	0.2				ug/L	154152	Standard
Kr	83	2.0	50.0				ug/L	3	Standard
Br	81	216976.2	1.6				ug/L	1607	Standard
P	31	27466.6	2.5				ug/L	22752	Standard
S	34	5401.0	3.5				ug/L	5049	Standard
Sr	88	13359.2	2.8				ug/L	87	Standard
C	12	236.7	14.8				mg/L	47	Standard
N	14	0.0					mg/L	0	Standard
Hg	202	6.7	86.6				mg/L	0	Standard
Dy	164	16.2	35.8				mg/L	10	Standard
Ho-1	165	30.0	0.0				mg/L	7	Standard
Er	166	10.0	100.0				mg/L	3	Standard
I	127	172255.5	10.3				mg/L	842	Standard

QC Calculated Values

Analyte	Mass	QC Std % Recovery	Int Std % Recovery	Spike % Recovery
> Li	6		152.092	
Be	9			
Al	27			
Sc	45			
Ti	47			
V	51			
Cr	52			
Cr	53			
Mn	55			
Co	59			
Ni	60			
Cu	65			
Zn	66			
> Ge	72		92.016	
As	75			
Se	82			
Se-1	77			
> Ga	71			

Sample ID: L1606073001
Report Date/Time: Thursday, June 16, 2016 20:32:06
Page 2

Approved: June 20, 2016

	Rb	85	
	Y	89	
>	Rh	103	
	Mo	98	
	Ag	107	
	Cd	111	
	Cd	114	
>	In	115	94.860
	Sn	118	
	Sb	123	
	Ba	135	
	Ce	140	
>	Tb	159	
	Ho	165	
	Tl	203	
	Tl	205	
	Pb	206	
	Pb	207	
	Pb	208	
	U	238	
>	Bi	209	89.796
	Na	23	
	Mg	24	
	K	39	
	Ca	43	
	Fe	54	
	Fe	57	
>	Sc-1	45	
	Cl	35	
	Kr	83	
	Br	81	
	P	31	
	S	34	
	Sr	88	
	C	12	
	N	14	
	Hg	202	
	Dy	164	
	Ho-1	165	
	Er	166	
	I	127	

QC Out of Limits

Measurement Type	Analyte	Mass	Out of Limits Message
Li 6 Int Std for sample	Li	6	Rerun sample
Ba 135 Upper, S, EEE	Ba	135	

Approved: June 20, 2016

Method 6020 - Summary Report

Sample ID: L1606073002
Sample Date/Time: Thursday, June 16, 2016 20:40:20
Number of Replicates: 3
Autosampler Position: 344
Sample Description: 1
Method File: C:\NexIONData\Method\6020a.mth
Aliquot Volume (mL):
Diluted to Volume (mL):
User Name: BKT Nexion300X
Cumulative Autodilution Factor: 1
Nexion-ICP 200.8\6020

Concentration Results

IS	Analyte	Mass	Intensity	RSD	Conc.	SD	RSD	Units	Blank Intens.	Mode
>	**Li**	6	72672.3	2.9				ug/L	51024	Standard
	Be	9	10.0	50.0	**-0.0128**	0.004	30.9	ug/L	7	Standard
	Al	27	6776653.7	2.4	**33.4181**	0.221	0.7	ug/L	625	Standard
	Sc	45	30878.1	3.6				ug/L	29647	Standard
	Ti	47	191.7	10.9	**0.5384**	0.079	14.6	ug/L	57	Standard
	V	51	18320.5	2.2	**2.6731**	0.088	3.3	ug/L	1142	Standard
	Cr	52	218082.0	0.6	**31.7558**	0.128	0.4	ug/L	6628	Standard
	Cr	53	32453.1	2.0	**38.0586**	0.990	2.6	ug/L	430	Standard
	Mn	55	14793.6	1.2	**2.6216**	0.060	2.3	ug/L	603	Standard
	Co	59	8007.4	2.3	**1.3327**	0.045	3.4	ug/L	237	Standard
	Ni	60	8064.8	0.9	**4.5323**	0.032	0.7	ug/L	141	Standard
	Cu	65	2976.0	2.0	**1.6794**	0.017	1.0	ug/L	109	Standard
	Zn	66	2008.5	3.5	**1.7659**	0.064	3.6	ug/L	159	Standard
>	**Ge**	72	429862.6	1.0				ug/L	474053	Standard
	As	75	2572.0	0.4	**2.5869**	0.037	1.4	ug/L	-34	Standard
	Se	82	825.8	3.3	**8.0685**	0.355	4.4	ug/L	14	Standard
	Se-1	77	1141.7	4.7	**15.6522**	0.781	5.0	ug/L	55	Standard
>	**Ga**	71	1611.8	8.9				mg/L	50	Standard
	Rb	85	218102.3	2.0				ug/L	20	Standard
	Y	89	377604.2	0.7				ug/L	376602	Standard
>	**Rh**	103	3075.3	2.3				ug/L	17	Standard
	Mo	98	4376.1	1.3	**1.9206**	0.018	0.9	ug/L	8	Standard
	Ag	107	101.3	11.9	**0.0053**	0.002	42.4	ug/L	81	Standard
	Cd	111	44.3	10.0	**0.0205**	0.002	10.6	mg/L	3	Standard
	Cd	114	101.2	2.7	**0.0181**	0.001	4.2	ug/L	7	Standard
>	**In**	115	504775.6	2.2				ug/L	524722	Standard
	Sn	118	1261.7	9.4	**0.1538**	0.018	12.0	ug/L	715	Standard
	Sb	123	527.5	2.2	**0.1107**	0.000	0.3	ug/L	201	Standard
	Ba	135	1636843.5	1.3	**938.7853**	9.854	1.0	ug/L	108	Standard
	Ce	140	583.3	14.6				ug/L	30	Standard
>	**Tb**	159	772745.6	1.2				ug/L	792236	Standard
	Ho	165	13.3	57.3				ug/L	7	Standard
	Tl	203	237.3	15.4	**0.0328**	0.005	15.8	ug/L	9	Standard
	Tl	205	210.0	10.4	**0.0290**	0.003	11.9	ug/L	0	Standard
	Pb	206	512.7	7.1	**0.0701**	0.008	10.9	ug/L	216	Standard
	Pb	207	440.7	8.2	**0.0656**	0.009	13.2	ug/L	180	Standard
	Pb	208	1827.0	4.1	**0.0642**	0.006	9.9	ug/L	717	Standard
	U	238	243.3	3.8	**0.0371**	0.002	4.2	ug/L	4	Standard
>	**Bi**	209	404002.1	1.1				ug/L	460343	Standard

Sample ID: L1606073002
Report Date/Time: Thursday, June 16, 2016 20:42:37
Page 1

Approved: June 20, 2016

Na	23	10.0	86.6	**-20.5285**	26.005	126.7	mg/L	0	Standard
Mg	24	96717.8	1.8	**126.0145**	6.791	5.4	mg/L	20	Standard
K	39	1353.4	2.3	**9.6820**	0.217	2.2	mg/L	22	Standard
Ca	43	1160.0	11.2	**246.7324**	22.672	9.2	mg/L	47	Standard
Fe	54	173.0	8.5	**0.0201**	0.009	45.9	mg/L	151	Standard
Fe	57	1218.4	5.2	**2.9735**	0.072	2.4	mg/L	195	Standard
> **Sc-1**	45	30878.1	3.6				mg/L	29647	Standard
Cl	35	185979.3	1.4				ug/L	154152	Standard
Kr	83	2.7	43.3				ug/L	3	Standard
Br	81	209002.2	2.5				ug/L	1607	Standard
P	31	27092.5	3.1				ug/L	22752	Standard
S	34	5509.3	2.9				ug/L	5049	Standard
Sr	88	11921.4	3.3				ug/L	87	Standard
C	12	216.7	14.8				mg/L	47	Standard
N	14	0.0					mg/L	0	Standard
Hg	202	6.7	86.6				mg/L	0	Standard
Dy	164	29.4	59.5				mg/L	10	Standard
Ho-1	165	13.3	57.3				mg/L	7	Standard
Er	166	13.3	43.3				mg/L	3	Standard
I	127	173148.1	13.0				mg/L	842	Standard

QC Calculated Values

Analyte	Mass	QC Std % Recovery	Int Std % Recovery	Spike % Recovery
> Li	6		142.427	
Be	9			
Al	27			
Sc	45			
Ti	47			
V	51			
Cr	52			
Cr	53			
Mn	55			
Co	59			
Ni	60			
Cu	65			
Zn	66			
> Ge	72		90.678	
As	75			
Se	82			
Se-1	77			
> Ga	71			

Sample ID: L1606073002
Report Date/Time: Thursday, June 16, 2016 20:42:37
Page 2

Approved: June 20, 2016

Rb	85		
Y	89		
> Rh	103		
Mo	98		
Ag	107		
Cd	111		
Cd	114		
> In	115		96.199
Sn	118		
Sb	123		
Ba	135		
Ce	140		
> Tb	159		
Ho	165		
Tl	203		
Tl	205		
Pb	206		
Pb	207		
Pb	208		
U	238		
> Bi	209		87.761
Na	23		
Mg	24		
K	39		
Ca	43		
Fe	54		
Fe	57		
> Sc-1	45		
Cl	35		
Kr	83		
Br	81		
P	31		
S	34		
Sr	88		
C	12		
N	14		
Hg	202		
Dy	164		
Ho-1	165		
Er	166		
I	127		

QC Out of Limits

Measurement Type	Analyte	Mass	Out of Limits Message
Li 6 Int Std for sample	Li	6	Rerun sample
Ba 135 Upper, S, EEE	Ba	135	

Sample ID: L1606073002
Report Date/Time: Thursday, June 16, 2016 20:42:37
Page 3

Approved: June 20, 2016

Method 6020 - Summary Report

Sample ID: L1606073003
Sample Date/Time: Thursday, June 16, 2016 20:43:31
Number of Replicates: 3
Autosampler Position: 345
Sample Description: 1
Method File: C:\NexIONData\Method\6020a.mth
Aliquot Volume (mL):
Diluted to Volume (mL):
User Name: BKT Nexion300X
Cumulative Autodilution Factor: 1
Nexion-ICP 200.8\6020

Concentration Results

IS	Analyte	Mass	Intensity	RSD	Conc.	SD	RSD	Units	Blank Intens.	Mode
>	**Li**	6	66295.0	5.6				ug/L	51024	Standard
	Be	9	56.7	36.7	**0.0315**	0.022	69.3	ug/L	7	Standard
	Al	27	140324062.6	0.9	**759.9749**	34.895	4.6	ug/L	625	Standard
	Sc	45	30973.3	2.2				ug/L	29647	Standard
	Ti	47	544.3	4.3	**1.8537**	0.066	3.6	ug/L	57	Standard
	V	51	5988.0	12.5	**0.7695**	0.117	15.2	ug/L	1142	Standard
	Cr	52	16952.1	2.7	**1.6378**	0.039	2.4	ug/L	6628	Standard
	Cr	53	39053.8	8.0	**46.3217**	3.179	6.9	ug/L	430	Standard
	Mn	55	1211107.1	0.8	**227.1129**	4.279	1.9	ug/L	603	Standard
	Co	59	15513.3	2.2	**2.6477**	0.097	3.6	ug/L	237	Standard
	Ni	60	11454.7	1.9	**6.5356**	0.059	0.9	ug/L	141	Standard
	Cu	65	2107.5	3.2	**1.1824**	0.030	2.5	ug/L	109	Standard
	Zn	66	3534.1	3.7	**3.3182**	0.082	2.5	ug/L	159	Standard
>	**Ge**	72	425577.5	1.4				ug/L	474053	Standard
	As	75	6875.0	1.9	**6.9431**	0.226	3.3	ug/L	-34	Standard
	Se	82	1838.5	2.4	**18.3557**	0.698	3.8	ug/L	14	Standard
	Se-1	77	5651.1	6.0	**81.1945**	3.892	4.8	ug/L	55	Standard
>	**Ga**	71	298.3	8.3				mg/L	50	Standard
	Rb	85	18603.1	3.0				ug/L	20	Standard
	Y	89	364931.5	1.6				ug/L	376602	Standard
>	**Rh**	103	1093.4	10.5				ug/L	17	Standard
	Mo	98	426.7	6.4	**0.1986**	0.013	6.7	ug/L	8	Standard
	Ag	107	75.7	8.8	**0.0020**	0.001	63.5	ug/L	81	Standard
	Cd	111	101.2	16.3	**0.0557**	0.010	17.5	mg/L	3	Standard
	Cd	114	239.7	20.6	**0.0526**	0.011	21.7	ug/L	7	Standard
>	**In**	115	464316.0	0.4				ug/L	524722	Standard
	Sn	118	820.0	6.0	**0.0826**	0.010	12.0	ug/L	715	Standard
	Sb	123	404.3	9.7	**0.0898**	0.011	11.7	ug/L	201	Standard
	Ba	135	7189623.7	0.9	**4482.5615**	58.524	1.3	ug/L	108	Standard
	Ce	140	11556.1	1.6				ug/L	30	Standard
>	**Tb**	159	738740.3	1.0				ug/L	792236	Standard
	Ho	165	163.3	8.8				ug/L	7	Standard
	Tl	203	154.3	14.2	**0.0220**	0.003	15.0	ug/L	9	Standard
	Tl	205	155.0	9.7	**0.0212**	0.003	13.2	ug/L	0	Standard
	Pb	206	489.3	5.2	**0.0725**	0.006	7.9	ug/L	216	Standard
	Pb	207	420.0	7.6	**0.0677**	0.009	13.2	ug/L	180	Standard
	Pb	208	1652.4	1.4	**0.0599**	0.003	5.3	ug/L	717	Standard
	U	238	9935.9	1.3	**1.9381**	0.028	1.4	ug/L	4	Standard
>	**Bi**	209	378492.4	1.3				ug/L	460343	Standard

Sample ID: L1606073003
Report Date/Time: Thursday, June 16, 2016 20:45:48
Page 1

Approved: June 20, 2016

Na	23	20.0	43.3	**-51.8526**	25.479	49.1	mg/L	0	Standard
Mg	24	304205.5	1.3	**394.7766**	3.601	0.9	mg/L	20	Standard
K	39	283.3	22.2	**1.8451**	0.491	26.6	mg/L	22	Standard
Ca	43	1023.4	14.5	**216.1479**	37.325	17.3	mg/L	47	Standard
Fe	54	3507.0	4.8	**2.6133**	0.070	2.7	mg/L	151	Standard
Fe	57	2098.5	3.6	**5.5706**	0.094	1.7	mg/L	195	Standard
> **Sc-1**	45	30973.3	2.2				mg/L	29647	Standard
Cl	35	171200.0	3.8				ug/L	154152	Standard
Kr	83	1.0	100.0				ug/L	3	Standard
Br	81	477807.6	1.2				ug/L	1607	Standard
P	31	31030.1	3.4				ug/L	22752	Standard
S	34	5537.7	3.1				ug/L	5049	Standard
Sr	88	3852.2	4.1				ug/L	87	Standard
C	12	250.0	32.0				mg/L	47	Standard
N	14	0.0					mg/L	0	Standard
Hg	202	0.0					mg/L	0	Standard
Dy	164	197.9	47.2				mg/L	10	Standard
Ho-1	165	163.3	8.8				mg/L	7	Standard
Er	166	183.3	6.3				mg/L	3	Standard
I	127	159354.2	8.4				mg/L	842	Standard

QC Calculated Values

Analyte	Mass	QC Std % Recovery	Int Std % Recovery	Spike % Recovery
> Li	6		129.929	
Be	9			
Al	27			
Sc	45			
Ti	47			
V	51			
Cr	52			
Cr	53			
Mn	55			
Co	59			
Ni	60			
Cu	65			
Zn	66			
> Ge	72		89.774	
As	75			
Se	82			
Se-1	77			
> Ga	71			

Sample ID: L1606073003
Report Date/Time: Thursday, June 16, 2016 20:45:48
Page 2

Approved: June 20, 2016

	Rb	85	
	Y	89	
>	Rh	103	
	Mo	98	
	Ag	107	
	Cd	111	
	Cd	114	
>	In	115	88.488
	Sn	118	
	Sb	123	
	Ba	135	
	Ce	140	
>	Tb	159	
	Ho	165	
	Tl	203	
	Tl	205	
	Pb	206	
	Pb	207	
	Pb	208	
	U	238	
>	Bi	209	82.220
	Na	23	
	Mg	24	
	K	39	
	Ca	43	
	Fe	54	
	Fe	57	
>	Sc-1	45	
	Cl	35	
	Kr	83	
	Br	81	
	P	31	
	S	34	
	Sr	88	
	C	12	
	N	14	
	Hg	202	
	Dy	164	
	Ho-1	165	
	Er	166	
	I	127	

QC Out of Limits

Measurement Type	Analyte	Mass	Out of Limits Message
Li 6 Int Std for sample	Li	6	Rerun sample
Al 27 Upper, S, EEE	Al	27	
Mn 55 Upper, S, EEE	Mn	55	

Sample ID: L1606073003
Report Date/Time: Thursday, June 16, 2016 20:45:48
Page 3

Approved: June 20, 2016

Ba 135 Upper, S, EEE	Ba	135

Approved: June 20, 2016

Method 6020 - Summary Report

Sample ID: L1606073102
Sample Date/Time: Thursday, June 16, 2016 20:46:43
Number of Replicates: 3
Autosampler Position: 346
Sample Description: 1
Method File: C:\NexIONData\Method\6020a.mth
Aliquot Volume (mL):
Diluted to Volume (mL):
User Name: BKT Nexion300X
Cumulative Autodilution Factor: 1
Nexion-ICP 200.8\6020

Concentration Results

IS	Analyte	Mass	Intensity	RSD	Conc.	SD	RSD	Units	Blank Intens.	Mode
>	**Li**	6	55473.1	2.7				ug/L	51024	Standard
	Be	9	55.0	36.4	**0.0390**	0.022	55.7	ug/L	7	Standard
	Al	27	942566.4	1.5	**6.0840**	0.204	3.4	ug/L	625	Standard
	Sc	45	34049.9	0.9				ug/L	29647	Standard
	Ti	47	5731.8	2.0	**18.2913**	0.196	1.1	ug/L	57	Standard
	V	51	32065.1	2.5	**4.1901**	0.107	2.6	ug/L	1142	Standard
	Cr	52	17242.5	0.8	**1.3371**	0.009	0.7	ug/L	6628	Standard
	Cr	53	5039.2	15.0	**4.8012**	0.726	15.1	ug/L	430	Standard
	Mn	55	115479.5	1.7	**18.6730**	0.120	0.6	ug/L	603	Standard
	Co	59	2037.1	3.8	**0.2650**	0.009	3.4	ug/L	237	Standard
	Ni	60	2031.8	4.8	**0.9400**	0.039	4.2	ug/L	141	Standard
	Cu	65	266456.7	0.9	**136.9469**	2.046	1.5	ug/L	109	Standard
	Zn	66	37165.9	1.0	**32.1770**	0.480	1.5	ug/L	159	Standard
>	**Ge**	72	490402.9	1.1				ug/L	474053	Standard
	As	75	12459.1	0.9	**10.9020**	0.085	0.8	ug/L	-34	Standard
	Se	82	127.6	3.2	**0.9465**	0.028	3.0	ug/L	14	Standard
	Se-1	77	270.0	15.8	**2.6503**	0.495	18.7	ug/L	55	Standard
>	**Ga**	71	1921.8	2.3				mg/L	50	Standard
	Rb	85	35595.1	1.8				ug/L	20	Standard
	Y	89	404147.8	1.0				ug/L	376602	Standard
>	**Rh**	103	85.0	15.6				ug/L	17	Standard
	Mo	98	4328.7	1.5	**1.8133**	0.020	1.1	ug/L	8	Standard
	Ag	107	869.7	0.1	**0.1324**	0.001	0.5	ug/L	81	Standard
	Cd	111	482.3	7.8	**0.2434**	0.019	8.0	mg/L	3	Standard
	Cd	114	1335.6	3.6	**0.2724**	0.009	3.3	ug/L	7	Standard
>	**In**	115	528691.1	0.6				ug/L	524722	Standard
	Sn	118	4765.7	3.3	**0.7887**	0.031	4.0	ug/L	715	Standard
	Sb	123	3183.9	1.5	**0.7087**	0.011	1.6	ug/L	201	Standard
	Ba	135	17225.1	3.1	**9.3751**	0.336	3.6	ug/L	108	Standard
	Ce	140	48213.3	1.0				ug/L	30	Standard
>	**Tb**	159	793657.4	1.6				ug/L	792236	Standard
	Ho	165	775.0	7.8				ug/L	7	Standard
	Tl	203	260.0	6.4	**0.0318**	0.003	8.6	ug/L	9	Standard
	Tl	205	233.3	20.4	**0.0285**	0.008	27.8	ug/L	0	Standard
	Pb	206	39704.6	1.2	**8.6323**	0.072	0.8	ug/L	216	Standard
	Pb	207	34342.9	1.0	**8.2030**	0.203	2.5	ug/L	180	Standard
	Pb	208	145934.1	1.3	**8.5861**	0.079	0.9	ug/L	717	Standard
	U	238	420.0	4.3	**0.0608**	0.004	7.1	ug/L	4	Standard
>	**Bi**	209	455671.4	2.1				ug/L	460343	Standard

Sample ID: L1606073102
Report Date/Time: Thursday, June 16, 2016 20:49:00
Page 1

Approved: June 20, 2016

Na	23	3.3	173.2	**0.8644**	16.607	1921.3	mg/L	0	Standard
Mg	24	12667.0	1.0	**14.9085**	0.215	1.4	mg/L	20	Standard
K	39	335.0	19.1	**1.9967**	0.430	21.5	mg/L	22	Standard
Ca	43	88.3	18.2	**4.8010**	3.416	71.1	mg/L	47	Standard
Fe	54	995.1	5.6	**0.5893**	0.033	5.5	mg/L	151	Standard
Fe	57	445.0	16.6	**0.5516**	0.188	34.0	mg/L	195	Standard
Sc-1	45	34049.9	0.9				mg/L	29647	Standard
Cl	35	173758.3	2.1				ug/L	154152	Standard
Kr	83	3.3	91.7				ug/L	3	Standard
Br	81	6371.4	18.0				ug/L	1607	Standard
P	31	28039.3	2.8				ug/L	22752	Standard
S	34	5270.9	3.8				ug/L	5049	Standard
Sr	88	90.0	5.6				ug/L	87	Standard
C	12	76.7	58.8				mg/L	47	Standard
N	14	0.0					mg/L	0	Standard
Hg	202	36.7	56.8				mg/L	0	Standard
Dy	164	1215.7	9.2				mg/L	10	Standard
Ho-1	165	775.0	7.8				mg/L	7	Standard
Er	166	786.7	6.4				mg/L	3	Standard
I	127	21140.1	20.4				mg/L	842	Standard

QC Calculated Values

Analyte	Mass	QC Std % Recovery	Int Std % Recovery	Spike % Recovery
Li	6		108.719	
Be	9			
Al	27			
Sc	45			
Ti	47			
V	51			
Cr	52			
Cr	53			
Mn	55			
Co	59			
Ni	60			
Cu	65			
Zn	66			
Ge	72		103.449	
As	75			
Se	82			
Se-1	77			
Ga	71			

Sample ID: L1606073102
Report Date/Time: Thursday, June 16, 2016 20:49:00
Page 2

Approved: June 20, 2016

Rb	85		
Y	89		
> Rh	103		
Mo	98		
Ag	107		
Cd	111		
Cd	114		
> In	115		100.756
Sn	118		
Sb	123		
Ba	135		
Ce	140		
> Tb	159		
Ho	165		
Tl	203		
Tl	205		
Pb	206		
Pb	207		
Pb	208		
U	238		
> Bi	209		98.985
Na	23		
Mg	24		
K	39		
Ca	43		
Fe	54		
Fe	57		
> Sc-1	45		
Cl	35		
Kr	83		
Br	81		
P	31		
S	34		
Sr	88		
C	12		
N	14		
Hg	202		
Dy	164		
Ho-1	165		
Er	166		
I	127		

QC Out of Limits

Measurement Type	Analyte	Mass	Out of Limits Message
Cu 65 Upper, S, EEE	Cu	65	

Sample ID: L1606073102
Report Date/Time: Thursday, June 16, 2016 20:49:00
Page 3

Approved: June 20, 2016

Method 6020 - Summary Report

Sample ID: L1606073102
Sample Date/Time: Thursday, June 16, 2016 20:49:54
Number of Replicates: 3
Autosampler Position: 347
Sample Description: 10
Method File: C:\NexIONData\Method\6020a.mth
Aliquot Volume (mL):
Diluted to Volume (mL):
User Name: BKT Nexion300X
Cumulative Autodilution Factor: 1
Nexion-ICP 200.8\6020

Concentration Results

IS	Analyte	Mass	Intensity	RSD	Conc.	SD	RSD	Units	Blank Intens.	Mode
>	**Li**	6	59153.6	1.2				ug/L	51024	Standard
	Be	9	8.3	34.6	**-0.0125**	0.003	23.9	ug/L	7	Standard
	Al	27	100448.6	1.0	**0.5989**	0.007	1.2	ug/L	625	Standard
	Sc	45	33126.2	1.2				ug/L	29647	Standard
	Ti	47	644.7	2.1	**2.0007**	0.071	3.6	ug/L	57	Standard
	V	51	4289.2	6.3	**0.4402**	0.044	10.0	ug/L	1142	Standard
	Cr	52	8064.5	2.5	**0.1771**	0.010	5.7	ug/L	6628	Standard
	Cr	53	1751.8	6.1	**1.4679**	0.099	6.8	ug/L	430	Standard
	Mn	55	12501.5	0.4	**1.9975**	0.048	2.4	ug/L	603	Standard
	Co	59	371.3	7.0	**0.0170**	0.003	18.0	ug/L	237	Standard
	Ni	60	380.0	10.9	**0.1207**	0.019	15.5	ug/L	141	Standard
	Cu	65	26879.2	2.3	**14.3517**	0.162	1.1	ug/L	109	Standard
	Zn	66	5034.5	0.7	**4.3493**	0.122	2.8	ug/L	159	Standard
>	**Ge**	72	470100.0	2.4				ug/L	474053	Standard
	As	75	1188.6	1.5	**1.1081**	0.042	3.8	ug/L	-34	Standard
	Se	82	31.1	20.0	**0.1142**	0.055	48.5	ug/L	14	Standard
	Se-1	77	110.7	11.2	**0.7077**	0.148	20.9	ug/L	55	Standard
>	**Ga**	71	223.3	5.6				mg/L	50	Standard
	Rb	85	3760.5	5.0				ug/L	20	Standard
	Y	89	401153.8	1.8				ug/L	376602	Standard
>	**Rh**	103	35.0	28.6				ug/L	17	Standard
	Mo	98	446.2	5.1	**0.1763**	0.012	6.9	ug/L	8	Standard
	Ag	107	132.3	3.7	**0.0090**	0.001	8.3	ug/L	81	Standard
	Cd	111	53.4	17.3	**0.0233**	0.005	21.5	mg/L	3	Standard
	Cd	114	111.5	28.2	**0.0185**	0.006	33.2	ug/L	7	Standard
>	**In**	115	545539.1	1.6				ug/L	524722	Standard
	Sn	118	1001.7	15.4	**0.0892**	0.025	28.5	ug/L	715	Standard
	Sb	123	390.2	5.8	**0.0711**	0.004	6.2	ug/L	201	Standard
	Ba	135	2004.1	4.2	**1.0056**	0.035	3.5	ug/L	108	Standard
	Ce	140	4912.5	3.1				ug/L	30	Standard
>	**Tb**	159	820295.3	0.5				ug/L	792236	Standard
	Ho	165	85.0	35.8				ug/L	7	Standard
	Tl	203	81.3	9.9	**0.0080**	0.001	12.7	ug/L	9	Standard
	Tl	205	81.7	7.1	**0.0047**	0.001	18.7	ug/L	0	Standard
	Pb	206	4339.0	0.8	**0.8817**	0.013	1.4	ug/L	216	Standard
	Pb	207	3847.8	0.9	**0.8599**	0.011	1.3	ug/L	180	Standard
	Pb	208	15987.3	1.8	**0.8776**	0.022	2.5	ug/L	717	Standard
	U	238	37.0	13.5	**-0.0016**	0.001	51.1	ug/L	4	Standard
>	**Bi**	209	461213.2	0.5				ug/L	460343	Standard

Sample ID: L1606073102
Report Date/Time: Thursday, June 16, 2016 20:52:11
Page 1

Approved: June 20, 2016

Na	23	0.0		**10.4522**	0.000	0.0	mg/L	0	Standard
Mg	24	1265.1	9.3	**1.4911**	0.161	10.8	mg/L	20	Standard
K	39	51.7	11.2	**0.1245**	0.037	30.0	mg/L	22	Standard
Ca	43	36.7	20.8	**-5.5323**	1.502	27.2	mg/L	47	Standard
Fe	54	272.3	11.9	**0.0834**	0.026	30.8	mg/L	151	Standard
Fe	57	213.3	13.3	**-0.0553**	0.084	152.6	mg/L	195	Standard
> **Sc-1**	45	33126.2	1.2				mg/L	29647	Standard
Cl	35	168674.4	1.0				ug/L	154152	Standard
Kr	83	2.7	57.3				ug/L	3	Standard
Br	81	3067.0	8.5				ug/L	1607	Standard
P	31	24656.7	3.1				ug/L	22752	Standard
S	34	5190.9	0.5				ug/L	5049	Standard
Sr	88	70.0	31.1				ug/L	87	Standard
C	12	56.7	40.8				mg/L	47	Standard
N	14	0.0					mg/L	0	Standard
Hg	202	0.0					mg/L	0	Standard
Dy	164	128.2	29.2				mg/L	10	Standard
Ho-1	165	85.0	35.8				mg/L	7	Standard
Er	166	106.7	19.5				mg/L	3	Standard
I	127	4907.5	9.2				mg/L	842	Standard

QC Calculated Values

Analyte	Mass	QC Std % Recovery	Int Std % Recovery	Spike % Recovery
> Li	6		115.933	
Be	9			
Al	27			
Sc	45			
Ti	47			
V	51			
Cr	52			
Cr	53			
Mn	55			
Co	59			
Ni	60			
Cu	65			
Zn	66			
> Ge	72		99.166	
As	75			
Se	82			
Se-1	77			
> Ga	71			

Sample ID: L1606073102
Report Date/Time: Thursday, June 16, 2016 20:52:11
Page 2

Approved: June 20, 2016

Rb	85		
Y	89		
> Rh	103		
Mo	98		
Ag	107		
Cd	111		
Cd	114		
> In	115		103.967
Sn	118		
Sb	123		
Ba	135		
Ce	140		
> Tb	159		
Ho	165		
Tl	203		
Tl	205		
Pb	206		
Pb	207		
Pb	208		
U	238		
> Bi	209		100.189
Na	23		
Mg	24		
K	39		
Ca	43		
Fe	54		
Fe	57		
> Sc-1	45		
Cl	35		
Kr	83		
Br	81		
P	31		
S	34		
Sr	88		
C	12		
N	14		
Hg	202		
Dy	164		
Ho-1	165		
Er	166		
I	127		

QC Out of Limits

Measurement Type	Analyte	Mass	Out of Limits Message

Approved: June 20, 2016

Method 6020 - Summary Report

Sample ID: L1606054009
Sample Date/Time: Thursday, June 16, 2016 20:53:06
Number of Replicates: 3
Autosampler Position: 348
Sample Description: 100
Method File: C:\NexIONData\Method\6020a.mth
Aliquot Volume (mL):
Diluted to Volume (mL):
User Name: BKT Nexion300X
Cumulative Autodilution Factor: 1
Nexion-ICP 200.8\6020

Concentration Results

IS	Analyte	Mass	Intensity	RSD	Conc.	SD	RSD	Units	Blank Intens.	Mode
>	**Li**	6	57167.7	1.8				ug/L	51024	Standard
	Be	9	16.7	34.6	**-0.0033**	0.006	191.0	ug/L	7	Standard
	Al	27	40703.4	11.7	**0.2452**	0.025	10.3	ug/L	625	Standard
	Sc	45	31935.3	3.8				ug/L	29647	Standard
	Ti	47	33.3	7.5	**-0.0541**	0.007	12.4	ug/L	57	Standard
	V	51	1267.4	7.9	**0.0110**	0.011	98.7	ug/L	1142	Standard
	Cr	52	6813.9	0.7	**0.0049**	0.027	550.7	ug/L	6628	Standard
	Cr	53	1183.4	2.1	**0.8507**	0.047	5.5	ug/L	430	Standard
	Mn	55	63841.2	0.9	**10.7040**	0.156	1.5	ug/L	603	Standard
	Co	59	241.7	8.6	**-0.0034**	0.003	78.7	ug/L	237	Standard
	Ni	60	170.7	5.3	**0.0113**	0.004	35.5	ug/L	141	Standard
	Cu	65	185.7	9.3	**0.0334**	0.011	32.3	ug/L	109	Standard
	Zn	66	1221.7	3.3	**0.8784**	0.051	5.8	ug/L	159	Standard
>	**Ge**	72	470712.9	2.2				ug/L	474053	Standard
	As	75	30.8	16.5	**0.0530**	0.004	7.8	ug/L	-34	Standard
	Se	82	25.1	14.7	**0.0591**	0.030	51.4	ug/L	14	Standard
	Se-1	77	77.3	7.8	**0.2686**	0.059	22.0	ug/L	55	Standard
>	**Ga**	71	51.7	31.1				mg/L	50	Standard
	Rb	85	646.7	20.2				ug/L	20	Standard
	Y	89	396670.0	2.0				ug/L	376602	Standard
>	**Rh**	103	36.7	47.9				ug/L	17	Standard
	Mo	98	41.6	28.6	**0.0117**	0.005	41.7	ug/L	8	Standard
	Ag	107	95.3	39.9	**0.0032**	0.006	177.8	ug/L	81	Standard
	Cd	111	10.6	141.7	**0.0020**	0.007	372.2	mg/L	3	Standard
	Cd	114	31.1	47.0	**0.0025**	0.003	110.7	ug/L	7	Standard
>	**In**	115	535879.5	3.0				ug/L	524722	Standard
	Sn	118	518.3	19.7	**0.0045**	0.016	347.9	ug/L	715	Standard
	Sb	123	86.0	15.9	**0.0044**	0.002	55.3	ug/L	201	Standard
	Ba	135	3179.4	70.5	**1.6371**	1.141	69.7	ug/L	108	Standard
	Ce	140	118.3	56.3				ug/L	30	Standard
>	**Tb**	159	791577.1	1.4				ug/L	792236	Standard
	Ho	165	16.7	62.4				ug/L	7	Standard
	Tl	203	82.0	86.0	**0.0083**	0.009	108.7	ug/L	9	Standard
	Tl	205	38.3	39.8	**-0.0018**	0.002	122.7	ug/L	0	Standard
	Pb	206	276.0	8.2	**0.0051**	0.003	58.8	ug/L	216	Standard
	Pb	207	225.0	9.4	**0.0012**	0.004	310.7	ug/L	180	Standard
	Pb	208	961.3	4.7	**0.0001**	0.001	957.0	ug/L	717	Standard
	U	238	50.7	3.0	**0.0008**	0.000	45.3	ug/L	4	Standard
>	**Bi**	209	447174.4	3.3				ug/L	460343	Standard

Sample ID: L1606054009
Report Date/Time: Thursday, June 16, 2016 20:55:23
Page 1

Approved: June 20, 2016

Na	23	0.0		**10.4522**	0.000	0.0	mg/L	0	Standard
Mg	24	178.3	23.3	**0.1782**	0.044	24.8	mg/L	20	Standard
K	39	75.0	0.0	**0.3034**	0.020	6.6	mg/L	22	Standard
Ca	43	26.7	39.0	**-7.4067**	2.216	29.9	mg/L	47	Standard
Fe	54	296.0	2.0	**0.1085**	0.005	4.5	mg/L	151	Standard
Fe	57	203.3	7.1	**-0.0621**	0.045	71.7	mg/L	195	Standard
> **Sc-1**	45	31935.3	3.8				mg/L	29647	Standard
Cl	35	168415.6	1.0				ug/L	154152	Standard
Kr	83	1.0	0.0				ug/L	3	Standard
Br	81	2343.5	14.9				ug/L	1607	Standard
P	31	24079.1	0.8				ug/L	22752	Standard
S	34	5175.9	6.6				ug/L	5049	Standard
Sr	88	91.7	20.7				ug/L	87	Standard
C	12	60.0	28.9				mg/L	47	Standard
N	14	0.0					mg/L	0	Standard
Hg	202	0.0					mg/L	0	Standard
Dy	164	7.9	115.0				mg/L	10	Standard
Ho-1	165	16.7	62.4				mg/L	7	Standard
Er	166	43.3	70.5				mg/L	3	Standard
I	127	3628.8	3.8				mg/L	842	Standard

QC Calculated Values

Analyte	Mass	QC Std % Recovery	Int Std % Recovery	Spike % Recovery
> Li	6		112.040	
Be	9			
Al	27			
Sc	45			
Ti	47			
V	51			
Cr	52			
Cr	53			
Mn	55			
Co	59			
Ni	60			
Cu	65			
Zn	66			
> Ge	72		99.295	
As	75			
Se	82			
Se-1	77			
> Ga	71			

Sample ID: L1606054009
Report Date/Time: Thursday, June 16, 2016 20:55:23
Page 2

Approved: June 20, 2016

Rb	85		
Y	89		
> Rh	103		
Mo	98		
Ag	107		
Cd	111		
Cd	114		
> In	115		102.126
Sn	118		
Sb	123		
Ba	135		
Ce	140		
> Tb	159		
Ho	165		
Tl	203		
Tl	205		
Pb	206		
Pb	207		
Pb	208		
U	238		
> Bi	209		97.139
Na	23		
Mg	24		
K	39		
Ca	43		
Fe	54		
Fe	57		
> Sc-1	45		
Cl	35		
Kr	83		
Br	81		
P	31		
S	34		
Sr	88		
C	12		
N	14		
Hg	202		
Dy	164		
Ho-1	165		
Er	166		
I	127		

QC Out of Limits

Measurement Type	Analyte	Mass	Out of Limits Message

Sample ID: L1606054009
Report Date/Time: Thursday, June 16, 2016 20:55:23
Page 3

Approved: June 20, 2016

Method 6020 - Summary Report

Sample ID: L1606054010
Sample Date/Time: Thursday, June 16, 2016 20:57:27
Number of Replicates: 3
Autosampler Position: 349
Sample Description: 10
Method File: C:\NexIONData\Method\6020a.mth
Aliquot Volume (mL):
Diluted to Volume (mL):
User Name: BKT Nexion300X
Cumulative Autodilution Factor: 1
Nexion-ICP 200.8\6020

Concentration Results

IS	Analyte	Mass	Intensity	RSD	Conc.	SD	RSD	Units	Blank Intens.	Mode
>	**Li**	6	56434.9	2.3				ug/L	51024	Standard
	Be	9	8.3	34.6	**-0.0121**	0.003	26.4	ug/L	7	Standard
	Al	27	252906.9	1.5	**1.5971**	0.043	2.7	ug/L	625	Standard
	Sc	45	31920.3	2.1				ug/L	29647	Standard
	Ti	47	312.3	10.2	**0.8821**	0.111	12.6	ug/L	57	Standard
	V	51	2253.7	7.5	**0.1509**	0.028	18.3	ug/L	1142	Standard
	Cr	52	7388.1	1.0	**0.0829**	0.016	19.3	ug/L	6628	Standard
	Cr	53	1196.7	7.3	**0.8649**	0.109	12.6	ug/L	430	Standard
	Mn	55	73740.7	1.7	**12.3802**	0.357	2.9	ug/L	603	Standard
	Co	59	450.0	4.0	**0.0292**	0.003	10.6	ug/L	237	Standard
	Ni	60	555.0	6.8	**0.2120**	0.023	10.8	ug/L	141	Standard
	Cu	65	367.0	6.1	**0.1304**	0.011	8.6	ug/L	109	Standard
	Zn	66	2607.2	1.1	**2.1362**	0.049	2.3	ug/L	159	Standard
>	**Ge**	72	470838.7	1.1				ug/L	474053	Standard
	As	75	1057.7	4.9	**0.9866**	0.037	3.7	ug/L	-34	Standard
	Se	82	371.4	5.2	**3.2111**	0.141	4.4	ug/L	14	Standard
	Se-1	77	82.0	5.3	**0.3308**	0.069	21.0	ug/L	55	Standard
>	**Ga**	71	95.0	21.1				mg/L	50	Standard
	Rb	85	2080.1	6.3				ug/L	20	Standard
	Y	89	394550.0	1.4				ug/L	376602	Standard
>	**Rh**	103	40.0	12.5				ug/L	17	Standard
	Mo	98	432.1	5.5	**0.1778**	0.013	7.4	ug/L	8	Standard
	Ag	107	89.3	6.8	**0.0027**	0.001	34.2	ug/L	81	Standard
	Cd	111	10.8	29.5	**0.0024**	0.002	71.8	mg/L	3	Standard
	Cd	114	7.3	63.1	**-0.0023**	0.001	40.5	ug/L	7	Standard
>	**In**	115	524122.9	2.0				ug/L	524722	Standard
	Sn	118	475.0	16.9	**-0.0012**	0.015	1226.6	ug/L	715	Standard
	Sb	123	126.7	16.7	**0.0143**	0.005	37.6	ug/L	201	Standard
	Ba	135	6164.6	3.3	**3.3481**	0.133	4.0	ug/L	108	Standard
	Ce	140	2293.5	2.9				ug/L	30	Standard
>	**Tb**	159	771498.5	0.9				ug/L	792236	Standard
	Ho	165	40.0	33.1				ug/L	7	Standard
	Tl	203	178.3	6.6	**0.0218**	0.002	7.9	ug/L	9	Standard
	Tl	205	168.3	19.8	**0.0193**	0.006	28.8	ug/L	0	Standard
	Pb	206	424.0	1.9	**0.0396**	0.002	4.6	ug/L	216	Standard
	Pb	207	350.0	3.8	**0.0332**	0.004	10.7	ug/L	180	Standard
	Pb	208	1524.0	3.5	**0.0355**	0.004	11.4	ug/L	717	Standard
	U	238	1126.4	2.3	**0.1820**	0.006	3.2	ug/L	4	Standard
>	**Bi**	209	440459.4	0.9				ug/L	460343	Standard

Sample ID: L1606054010
Report Date/Time: Thursday, June 16, 2016 20:59:44
Page 1

Approved: June 20, 2016

Na	23	3.3	86.6	**0.3515**	8.752	2490.2	mg/L	0	Standard
Mg	24	5054.2	1.6	**6.3217**	0.207	3.3	mg/L	20	Standard
K	39	60.0	38.2	**0.1962**	0.161	82.1	mg/L	22	Standard
Ca	43	58.3	27.6	**-0.5341**	3.483	652.1	mg/L	47	Standard
Fe	54	351.0	19.9	**0.1502**	0.054	35.8	mg/L	151	Standard
Fe	57	258.3	13.7	**0.0974**	0.116	119.4	mg/L	195	Standard
> **Sc-1**	45	31920.3	2.1				mg/L	29647	Standard
Cl	35	170598.8	2.4				ug/L	154152	Standard
Kr	83	2.3	65.5				ug/L	3	Standard
Br	81	89319.4	3.8				ug/L	1607	Standard
P	31	24377.9	0.5				ug/L	22752	Standard
S	34	5239.2	6.6				ug/L	5049	Standard
Sr	88	133.3	15.6				ug/L	87	Standard
C	12	30.0	33.3				mg/L	47	Standard
N	14	0.0					mg/L	0	Standard
Hg	202	10.0	100.0				mg/L	0	Standard
Dy	164	52.1	28.7				mg/L	10	Standard
Ho-1	165	40.0	33.1				mg/L	7	Standard
Er	166	26.7	57.3				mg/L	3	Standard
I	127	17059.6	8.5				mg/L	842	Standard

QC Calculated Values

Analyte	Mass	QC Std % Recovery	Int Std % Recovery	Spike % Recovery
> Li	6		110.604	
Be	9			
Al	27			
Sc	45			
Ti	47			
V	51			
Cr	52			
Cr	53			
Mn	55			
Co	59			
Ni	60			
Cu	65			
Zn	66			
> Ge	72		99.322	
As	75			
Se	82			
Se-1	77			
> Ga	71			

Sample ID: L1606054010
Report Date/Time: Thursday, June 16, 2016 20:59:44
Page 2

Approved: June 20, 2016

Rb	85		
Y	89		
> Rh	103		
Mo	98		
Ag	107		
Cd	111		
Cd	114		
> In	115		99.886
Sn	118		
Sb	123		
Ba	135		
Ce	140		
> Tb	159		
Ho	165		
Tl	203		
Tl	205		
Pb	206		
Pb	207		
Pb	208		
U	238		
> Bi	209		95.681
Na	23		
Mg	24		
K	39		
Ca	43		
Fe	54		
Fe	57		
> Sc-1	45		
Cl	35		
Kr	83		
Br	81		
P	31		
S	34		
Sr	88		
C	12		
N	14		
Hg	202		
Dy	164		
Ho-1	165		
Er	166		
I	127		

QC Out of Limits

Measurement Type	Analyte	Mass	Out of Limits Message

Sample ID: L1606054010
Report Date/Time: Thursday, June 16, 2016 20:59:44
Page 3

Approved: June 20, 2016

Method 6020 - Summary Report

Sample ID: L1606054011
Sample Date/Time: Thursday, June 16, 2016 21:00:39
Number of Replicates: 3
Autosampler Position: 350
Sample Description: 10
Method File: C:\NexIONData\Method\6020a.mth
Aliquot Volume (mL):
Diluted to Volume (mL):
User Name: BKT Nexion300X
Cumulative Autodilution Factor: 1
Nexion-ICP 200.8\6020

Concentration Results

IS	Analyte	Mass	Intensity	RSD	Conc.	SD	RSD	Units	Blank Intens.	Mode
>	**Li**	6	58251.8	0.7				ug/L	51024	Standard
	Be	9	10.0	100.0	**-0.0107**	0.010	96.5	ug/L	7	Standard
	Al	27	254779.3	0.3	**1.5580**	0.016	1.0	ug/L	625	Standard
	Sc	45	32790.5	2.0				ug/L	29647	Standard
	Ti	47	354.0	6.1	**1.0202**	0.064	6.3	ug/L	57	Standard
	V	51	2227.5	5.1	**0.1471**	0.023	15.7	ug/L	1142	Standard
	Cr	52	7531.2	1.8	**0.1020**	0.041	40.4	ug/L	6628	Standard
	Cr	53	1105.0	6.8	**0.7629**	0.054	7.1	ug/L	430	Standard
	Mn	55	71367.7	1.1	**11.9661**	0.226	1.9	ug/L	603	Standard
	Co	59	417.3	0.3	**0.0241**	0.001	5.5	ug/L	237	Standard
	Ni	60	538.0	5.0	**0.2029**	0.019	9.2	ug/L	141	Standard
	Cu	65	370.3	6.0	**0.1319**	0.008	6.1	ug/L	109	Standard
	Zn	66	2431.9	0.9	**1.9749**	0.035	1.8	ug/L	159	Standard
>	**Ge**	72	471306.4	2.3				ug/L	474053	Standard
	As	75	1059.1	3.3	**0.9871**	0.024	2.5	ug/L	-34	Standard
	Se	82	374.1	5.5	**3.2332**	0.174	5.4	ug/L	14	Standard
	Se-1	77	74.7	4.7	**0.2331**	0.038	16.2	ug/L	55	Standard
>	**Ga**	71	103.3	15.6				mg/L	50	Standard
	Rb	85	1920.1	7.2				ug/L	20	Standard
	Y	89	383902.2	1.9				ug/L	376602	Standard
>	**Rh**	103	25.0	87.2				ug/L	17	Standard
	Mo	98	436.7	9.1	**0.1748**	0.015	8.7	ug/L	8	Standard
	Ag	107	65.0	9.2	**-0.0017**	0.001	50.8	ug/L	81	Standard
	Cd	111	7.9	14.5	**0.0007**	0.001	83.6	mg/L	3	Standard
	Cd	114	24.6	49.4	**0.0012**	0.002	206.6	ug/L	7	Standard
>	**In**	115	537640.9	1.1				ug/L	524722	Standard
	Sn	118	573.3	39.0	**0.0145**	0.041	281.6	ug/L	715	Standard
	Sb	123	111.2	8.6	**0.0100**	0.002	20.8	ug/L	201	Standard
	Ba	135	6046.2	1.0	**3.1982**	0.060	1.9	ug/L	108	Standard
	Ce	140	2091.8	0.8				ug/L	30	Standard
>	**Tb**	159	809758.8	0.4				ug/L	792236	Standard
	Ho	165	41.7	18.3				ug/L	7	Standard
	Tl	203	180.3	6.1	**0.0211**	0.001	6.1	ug/L	9	Standard
	Tl	205	173.3	24.0	**0.0189**	0.006	33.1	ug/L	0	Standard
	Pb	206	420.3	5.1	**0.0350**	0.005	15.0	ug/L	216	Standard
	Pb	207	374.0	2.6	**0.0354**	0.003	8.0	ug/L	180	Standard
	Pb	208	1541.7	1.3	**0.0327**	0.002	5.1	ug/L	717	Standard
	U	238	1137.0	2.8	**0.1760**	0.006	3.3	ug/L	4	Standard
>	**Bi**	209	459070.7	0.7				ug/L	460343	Standard

Sample ID: L1606054011
Report Date/Time: Thursday, June 16, 2016 21:02:56
Page 1

Approved: June 20, 2016

Na	23	1.7	173.2	**5.4041**	8.743	161.8	mg/L	0	Standard
Mg	24	4977.5	2.7	**6.0561**	0.102	1.7	mg/L	20	Standard
K	39	71.7	10.7	**0.2668**	0.063	23.4	mg/L	22	Standard
Ca	43	53.3	10.8	**-1.9274**	1.113	57.7	mg/L	47	Standard
Fe	54	318.9	6.3	**0.1195**	0.015	12.9	mg/L	151	Standard
Fe	57	250.0	29.5	**0.0557**	0.223	399.4	mg/L	195	Standard
> **Sc-1**	45	32790.5	2.0				mg/L	29647	Standard
Cl	35	169793.5	0.8				ug/L	154152	Standard
Kr	83	2.0	0.0				ug/L	3	Standard
Br	81	89396.4	2.9				ug/L	1607	Standard
P	31	24319.5	2.4				ug/L	22752	Standard
S	34	5012.5	5.2				ug/L	5049	Standard
Sr	88	106.7	17.7				ug/L	87	Standard
C	12	46.7	32.7				mg/L	47	Standard
N	14	0.0					mg/L	0	Standard
Hg	202	0.0					mg/L	0	Standard
Dy	164	51.6	38.3				mg/L	10	Standard
Ho-1	165	41.7	18.3				mg/L	7	Standard
Er	166	36.7	63.0				mg/L	3	Standard
I	127	17585.2	6.5				mg/L	842	Standard

QC Calculated Values

	Analyte	Mass	QC Std % Recovery	Int Std % Recovery	Spike % Recovery
>	Li	6		114.165	
	Be	9			
	Al	27			
	Sc	45			
	Ti	47			
	V	51			
	Cr	52			
	Cr	53			
	Mn	55			
	Co	59			
	Ni	60			
	Cu	65			
	Zn	66			
>	Ge	72		99.421	
	As	75			
	Se	82			
	Se-1	77			
>	Ga	71			

Sample ID: L1606054011
Report Date/Time: Thursday, June 16, 2016 21:02:56
Page 2

Approved: June 20, 2016

Rb	85		
Y	89		
> Rh	103		
Mo	98		
Ag	107		
Cd	111		
Cd	114		
> In	115		102.462
Sn	118		
Sb	123		
Ba	135		
Ce	140		
> Tb	159		
Ho	165		
Tl	203		
Tl	205		
Pb	206		
Pb	207		
Pb	208		
U	238		
> Bi	209		99.724
Na	23		
Mg	24		
K	39		
Ca	43		
Fe	54		
Fe	57		
> Sc-1	45		
Cl	35		
Kr	83		
Br	81		
P	31		
S	34		
Sr	88		
C	12		
N	14		
Hg	202		
Dy	164		
Ho-1	165		
Er	166		
I	127		

QC Out of Limits

Measurement Type	Analyte	Mass	Out of Limits Message

Approved: June 20, 2016

Method 6020 - Summary Report

Sample ID: L1606054014
Sample Date/Time: Thursday, June 16, 2016 21:03:50
Number of Replicates: 3
Autosampler Position: 351
Sample Description: 100
Method File: C:\NexIONData\Method\6020a.mth
Aliquot Volume (mL):
Diluted to Volume (mL):
User Name: BKT Nexion300X
Cumulative Autodilution Factor: 1
Nexion-ICP 200.8\6020

Concentration Results

IS	Analyte	Mass	Intensity	RSD	Conc.	SD	RSD	Units	Blank Intens.	Mode
>	**Li**	6	57943.9	0.3				ug/L	51024	Standard
	Be	9	10.0	50.0	**-0.0106**	0.005	49.0	ug/L	7	Standard
	Al	27	40494.2	7.5	**0.2408**	0.019	8.1	ug/L	625	Standard
	Sc	45	33099.4	0.9				ug/L	29647	Standard
	Ti	47	40.0	11.5	**-0.0319**	0.013	41.5	ug/L	57	Standard
	V	51	1267.4	3.9	**0.0110**	0.004	33.2	ug/L	1142	Standard
	Cr	52	6912.6	1.0	**0.0177**	0.023	132.2	ug/L	6628	Standard
	Cr	53	750.0	9.0	**0.3802**	0.071	18.6	ug/L	430	Standard
	Mn	55	124087.1	1.1	**20.9134**	0.521	2.5	ug/L	603	Standard
	Co	59	211.7	10.1	**-0.0081**	0.004	46.5	ug/L	237	Standard
	Ni	60	248.0	1.5	**0.0516**	0.002	4.7	ug/L	141	Standard
	Cu	65	221.0	10.6	**0.0522**	0.012	22.6	ug/L	109	Standard
	Zn	66	3791.1	1.2	**3.2112**	0.103	3.2	ug/L	159	Standard
>	**Ge**	72	470993.8	1.9				ug/L	474053	Standard
	As	75	110.5	40.9	**0.1251**	0.040	31.9	ug/L	-34	Standard
	Se	82	16.7	56.8	**-0.0174**	0.085	487.8	ug/L	14	Standard
	Se-1	77	66.3	16.1	**0.1259**	0.151	119.8	ug/L	55	Standard
>	**Ga**	71	63.3	27.7				mg/L	50	Standard
	Rb	85	276.7	10.3				ug/L	20	Standard
	Y	89	385833.8	2.0				ug/L	376602	Standard
>	**Rh**	103	31.7	50.8				ug/L	17	Standard
	Mo	98	31.0	14.9	**0.0074**	0.002	27.3	ug/L	8	Standard
	Ag	107	68.0	4.4	**-0.0012**	0.000	32.0	ug/L	81	Standard
	Cd	111	10.9	18.2	**0.0023**	0.001	41.2	mg/L	3	Standard
	Cd	114	35.3	7.7	**0.0034**	0.001	15.7	ug/L	7	Standard
>	**In**	115	534994.4	1.2				ug/L	524722	Standard
	Sn	118	486.7	6.0	**-0.0009**	0.004	488.6	ug/L	715	Standard
	Sb	123	88.5	13.6	**0.0050**	0.002	48.6	ug/L	201	Standard
	Ba	135	1149.4	10.0	**0.5638**	0.054	9.6	ug/L	108	Standard
	Ce	140	73.3	33.6				ug/L	30	Standard
>	**Tb**	159	801412.4	0.6				ug/L	792236	Standard
	Ho	165	16.7	17.3				ug/L	7	Standard
	Tl	203	39.7	22.9	**0.0026**	0.001	46.4	ug/L	9	Standard
	Tl	205	23.3	75.3	**-0.0042**	0.003	64.0	ug/L	0	Standard
	Pb	206	288.7	4.7	**0.0060**	0.003	43.9	ug/L	216	Standard
	Pb	207	232.0	1.6	**0.0012**	0.001	74.1	ug/L	180	Standard
	Pb	208	996.7	1.1	**0.0003**	0.001	274.4	ug/L	717	Standard
	U	238	6.3	48.2	**-0.0066**	0.000	7.5	ug/L	4	Standard
>	**Bi**	209	461918.2	0.5				ug/L	460343	Standard

Sample ID: L1606054014
Report Date/Time: Thursday, June 16, 2016 21:06:07
Page 1

Approved: June 20, 2016

Na	23	1.7	173.2	**5.5408**	8.507	153.5	mg/L	0	Standard
Mg	24	155.0	19.6	**0.1428**	0.035	24.6	mg/L	20	Standard
K	39	20.0	75.0	**-0.0919**	0.101	110.1	mg/L	22	Standard
Ca	43	28.3	36.7	**-7.2551**	2.201	30.3	mg/L	47	Standard
Fe	54	217.7	12.7	**0.0436**	0.021	47.7	mg/L	151	Standard
Fe	57	210.0	21.4	**-0.0640**	0.129	201.3	mg/L	195	Standard
> **Sc-1**	45	33099.4	0.9				mg/L	29647	Standard
Cl	35	168257.1	0.3				ug/L	154152	Standard
Kr	83	2.0	86.6				ug/L	3	Standard
Br	81	3430.4	12.2				ug/L	1607	Standard
P	31	24144.2	1.0				ug/L	22752	Standard
S	34	5209.2	2.8				ug/L	5049	Standard
Sr	88	75.0	43.7				ug/L	87	Standard
C	12	36.7	63.0				mg/L	47	Standard
N	14	0.0					mg/L	0	Standard
Hg	202	3.3	173.2				mg/L	0	Standard
Dy	164	12.1	43.3				mg/L	10	Standard
Ho-1	165	16.7	17.3				mg/L	7	Standard
Er	166	26.7	43.3				mg/L	3	Standard
I	127	3078.6	10.6				mg/L	842	Standard

QC Calculated Values

Analyte	Mass	QC Std % Recovery	Int Std % Recovery	Spike % Recovery
> Li	6		113.562	
Be	9			
Al	27			
Sc	45			
Ti	47			
V	51			
Cr	52			
Cr	53			
Mn	55			
Co	59			
Ni	60			
Cu	65			
Zn	66			
> Ge	72		99.355	
As	75			
Se	82			
Se-1	77			
> Ga	71			

Sample ID: L1606054014
Report Date/Time: Thursday, June 16, 2016 21:06:07
Page 2

Approved: June 20, 2016

Rb	85		
Y	89		
> Rh	103		
Mo	98		
Ag	107		
Cd	111		
Cd	114		
> In	115		101.958
Sn	118		
Sb	123		
Ba	135		
Ce	140		
> Tb	159		
Ho	165		
Tl	203		
Tl	205		
Pb	206		
Pb	207		
Pb	208		
U	238		
> Bi	209		100.342
Na	23		
Mg	24		
K	39		
Ca	43		
Fe	54		
Fe	57		
> Sc-1	45		
Cl	35		
Kr	83		
Br	81		
P	31		
S	34		
Sr	88		
C	12		
N	14		
Hg	202		
Dy	164		
Ho-1	165		
Er	166		
I	127		

QC Out of Limits

Measurement Type	Analyte	Mass	Out of Limits Message

Approved: June 20, 2016

Method 6020 - Summary Report

Sample ID: QC Std 6
Sample Date/Time: Thursday, June 16, 2016 21:07:02
Number of Replicates: 3
Autosampler Position: 101
Sample Description:
Method File: C:\NexIONData\Method\6020a.mth
Aliquot Volume (mL):
Diluted to Volume (mL):
User Name: BKT Nexion300X
Cumulative Autodilution Factor: 1
Nexion-ICP 200.8\6020

Concentration Results

IS	Analyte	Mass	Intensity	RSD	Conc.	SD	RSD	Units	Blank Intens.	Mode
>	**Li**	6	57216.2	1.8				ug/L	51024	Standard
	Be	9	44266.2	0.8	**46.9448**	1.086	2.3	ug/L	7	Standard
	Al	27	7280291.9	1.0	**45.6137**	1.287	2.8	ug/L	625	Standard
	Sc	45	32309.4	1.7				ug/L	29647	Standard
	Ti	47	30197.4	0.3	**101.5240**	2.598	2.6	ug/L	57	Standard
	V	51	355347.4	0.9	**50.3294**	0.808	1.6	ug/L	1142	Standard
	Cr	52	370024.2	0.4	**49.8980**	1.109	2.2	ug/L	6628	Standard
	Cr	53	45872.7	0.6	**49.4285**	1.135	2.3	ug/L	430	Standard
	Mn	55	314239.7	1.6	**53.3617**	1.128	2.1	ug/L	603	Standard
	Co	59	314388.6	0.3	**49.3919**	1.176	2.4	ug/L	237	Standard
	Ni	60	94820.1	0.2	**49.5997**	1.101	2.2	ug/L	141	Standard
	Cu	65	92383.2	1.4	**49.5924**	0.629	1.3	ug/L	109	Standard
	Zn	66	54761.8	0.6	**49.6923**	0.878	1.8	ug/L	159	Standard
>	**Ge**	72	469160.5	2.3				ug/L	474053	Standard
	As	75	53380.1	0.9	**48.7528**	1.227	2.5	ug/L	-34	Standard
	Se	82	5320.4	1.7	**48.4684**	1.778	3.7	ug/L	14	Standard
	Se-1	77	3692.8	2.0	**47.8512**	0.716	1.5	ug/L	55	Standard
>	**Ga**	71	61.7	70.8				mg/L	50	Standard
	Rb	85	808.4	9.3				ug/L	20	Standard
	Y	89	383560.2	1.8				ug/L	376602	Standard
>	**Rh**	103	35.0	42.9				ug/L	17	Standard
	Mo	98	232242.3	1.1	**96.5061**	2.361	2.4	ug/L	8	Standard
	Ag	107	292582.7	0.8	**48.1206**	0.391	0.8	ug/L	81	Standard
	Cd	111	95603.2	0.1	**48.3402**	0.694	1.4	mg/L	3	Standard
	Cd	114	235634.1	0.2	**48.1942**	0.648	1.3	ug/L	7	Standard
>	**In**	115	534700.6	1.5				ug/L	524722	Standard
	Sn	118	264473.5	1.3	**48.1050**	1.306	2.7	ug/L	715	Standard
	Sb	123	215670.2	0.6	**48.4479**	0.874	1.8	ug/L	201	Standard
	Ba	135	88155.7	0.1	**47.6769**	0.763	1.6	ug/L	108	Standard
	Ce	140	101.7	19.9				ug/L	30	Standard
>	**Tb**	159	793079.8	1.0				ug/L	792236	Standard
	Ho	165	6.7	43.3				ug/L	7	Standard
	Tl	203	358440.3	1.1	**47.4951**	0.142	0.3	ug/L	9	Standard
	Tl	205	312266.9	1.0	**48.6540**	0.130	0.3	ug/L	0	Standard
	Pb	206	224283.0	1.3	**49.1202**	0.907	1.8	ug/L	216	Standard
	Pb	207	204302.6	0.7	**49.1523**	0.806	1.6	ug/L	180	Standard
	Pb	208	833504.1	0.4	**49.4087**	0.646	1.3	ug/L	717	Standard
	U	238	304654.1	0.2	**49.6463**	0.682	1.4	ug/L	4	Standard
>	**Bi**	209	454777.5	1.2				ug/L	460343	Standard

Sample ID: QC Std 6
Report Date/Time: Thursday, June 16, 2016 21:09:19
Page 1

Approved: June 20, 2016

Na	23	1.7	173.2	**5.3475**	8.842	165.3	mg/L	0	Standard
Mg	24	4015.5	1.7	**4.9520**	0.163	3.3	mg/L	20	Standard
K	39	633.3	0.9	**4.2037**	0.116	2.8	mg/L	22	Standard
Ca	43	71.7	28.2	**2.1962**	4.389	199.9	mg/L	47	Standard
Fe	54	5816.1	3.6	**4.2263**	0.216	5.1	mg/L	151	Standard
Fe	57	1691.8	3.9	**4.1585**	0.125	3.0	mg/L	195	Standard
> **Sc-1**	45	32309.4	1.7				mg/L	29647	Standard
Cl	35	165447.9	1.5				ug/L	154152	Standard
Kr	83	3.0	33.3				ug/L	3	Standard
Br	81	2063.5	3.6				ug/L	1607	Standard
P	31	25169.2	0.8				ug/L	22752	Standard
S	34	5737.8	0.7				ug/L	5049	Standard
Sr	88	55.0	15.7				ug/L	87	Standard
C	12	53.3	47.2				mg/L	47	Standard
N	14	0.0					mg/L	0	Standard
Hg	202	3.3	173.2				mg/L	0	Standard
Dy	164	6.2	93.3				mg/L	10	Standard
Ho-1	165	6.7	43.3				mg/L	7	Standard
Er	166	10.0					mg/L	3	Standard
I	127	1655.1	3.8				mg/L	842	Standard

QC Calculated Values

Analyte	Mass	QC Std % Recovery	Int Std % Recovery	Spike % Recovery
> Li	6			
Be	9	93.890		
Al	27	91.227		
Sc	45			
Ti	47	101.524		
V	51	100.659		
Cr	52	99.796		
Cr	53			
Mn	55	106.723		
Co	59	98.784		
Ni	60	99.199		
Cu	65	99.185		
Zn	66	99.385		
> Ge	72		98.968	
As	75	97.506		
Se	82	96.937		
Se-1	77			
> Ga	71			

Sample ID: QC Std 6
Report Date/Time: Thursday, June 16, 2016 21:09:19
Page 2

Approved: June 20, 2016

Rb	85			
Y	89			
Rh	103			
Mo	98	96.506		
Ag	107	96.241		
Cd	111	96.680		
Cd	114			
In	115			101.902
Sn	118	96.210		
Sb	123	96.896		
Ba	135	95.354		
Ce	140			
Tb	159			
Ho	165			
Tl	203	94.990		
Tl	205			
Pb	206			
Pb	207			
Pb	208	98.817		
U	238	99.293		
Bi	209			98.791
Na	23			
Mg	24			
K	39			
Ca	43			
Fe	54			
Fe	57			
Sc-1	45			
Cl	35			
Kr	83			
Br	81			
P	31			
S	34			
Sr	88			
C	12			
N	14			
Hg	202			
Dy	164			
Ho-1	165			
Er	166			
I	127			

QC Out of Limits

Measurement Type	Analyte	Mass	Out of Limits Message

Sample ID: QC Std 6
Report Date/Time: Thursday, June 16, 2016 21:09:19
Page 3

Approved: June 20, 2016

Method 6020 - Summary Report

Sample ID: QC Std 7
Sample Date/Time: Thursday, June 16, 2016 21:10:14
Number of Replicates: 3
Autosampler Position: 102
Sample Description:
Method File: C:\NexIONData\Method\6020a.mth
Aliquot Volume (mL):
Diluted to Volume (mL):
User Name: BKT Nexion300X
Cumulative Autodilution Factor: 1
Nexion-ICP 200.8\6020

Concentration Results

IS	Analyte	Mass	Intensity	RSD	Conc.	SD	RSD	Units	Blank Intens.	Mode
>	**Li**	6	55944.8	2.0				ug/L	51024	Standard
	Be	9	16.7	34.6	**-0.0030**	0.006	212.8	ug/L	7	Standard
	Al	27	1526.8	38.2	**-0.0000**	0.004	16917.9	ug/L	625	Standard
	Sc	45	31897.0	7.4				ug/L	29647	Standard
	Ti	47	31.0	8.5	**-0.0586**	0.008	13.1	ug/L	57	Standard
	V	51	1141.1	6.7	**-0.0015**	0.010	648.2	ug/L	1142	Standard
	Cr	52	6326.0	1.2	**-0.0342**	0.003	8.9	ug/L	6628	Standard
	Cr	53	638.3	5.1	**0.2820**	0.027	9.6	ug/L	430	Standard
	Mn	55	672.3	5.7	**-0.0087**	0.006	71.9	ug/L	603	Standard
	Co	59	229.3	15.7	**-0.0042**	0.005	126.3	ug/L	237	Standard
	Ni	60	153.7	14.0	**0.0051**	0.012	235.2	ug/L	141	Standard
	Cu	65	131.3	12.6	**0.0065**	0.009	132.4	ug/L	109	Standard
	Zn	66	145.0	12.1	**-0.0961**	0.015	15.1	ug/L	159	Standard
>	**Ge**	72	455945.8	1.4				ug/L	474053	Standard
	As	75	-22.0	198.7	**0.0041**	0.041	1009.9	ug/L	-34	Standard
	Se	82	27.4	26.2	**0.0880**	0.066	75.2	ug/L	14	Standard
	Se-1	77	76.0	21.7	**0.2852**	0.231	80.9	ug/L	55	Standard
>	**Ga**	71	41.7	42.1				mg/L	50	Standard
	Rb	85	23.3	75.3				ug/L	20	Standard
	Y	89	400519.5	2.1				ug/L	376602	Standard
>	**Rh**	103	30.0	57.7				ug/L	17	Standard
	Mo	98	251.1	32.5	**0.0955**	0.032	33.2	ug/L	8	Standard
	Ag	107	99.3	31.3	**0.0035**	0.005	136.7	ug/L	81	Standard
	Cd	111	14.1	69.7	**0.0037**	0.005	129.5	mg/L	3	Standard
	Cd	114	31.9	76.8	**0.0025**	0.005	193.5	ug/L	7	Standard
>	**In**	115	550633.2	1.2				ug/L	524722	Standard
	Sn	118	735.0	12.4	**0.0407**	0.017	42.7	ug/L	715	Standard
	Sb	123	412.2	18.4	**0.0753**	0.017	23.2	ug/L	201	Standard
	Ba	135	126.7	6.0	**0.0089**	0.003	36.5	ug/L	108	Standard
	Ce	140	13.3	43.3				ug/L	30	Standard
>	**Tb**	159	804256.0	1.8				ug/L	792236	Standard
	Ho	165	3.3	86.6				ug/L	7	Standard
	Tl	203	62.7	29.5	**0.0058**	0.002	40.2	ug/L	9	Standard
	Tl	205	55.0	15.7	**0.0008**	0.001	147.2	ug/L	0	Standard
	Pb	206	234.3	12.8	**-0.0047**	0.006	120.1	ug/L	216	Standard
	Pb	207	197.7	8.5	**-0.0059**	0.003	52.6	ug/L	180	Standard
	Pb	208	861.7	7.3	**-0.0064**	0.003	48.7	ug/L	717	Standard
	U	238	32.7	49.0	**-0.0022**	0.003	112.0	ug/L	4	Standard
>	**Bi**	209	451393.6	2.0				ug/L	460343	Standard

Sample ID: QC Std 7
Report Date/Time: Thursday, June 16, 2016 21:12:31
Page 1

Approved: June 20, 2016

Na	23	1.7	173.2	**5.7600**	8.127	141.1	mg/L	0	Standard
Mg	24	66.7	18.9	**0.0383**	0.010	25.0	mg/L	20	Standard
K	39	15.0	66.7	**-0.1191**	0.074	61.9	mg/L	22	Standard
Ca	43	28.3	36.7	**-7.1219**	1.762	24.7	mg/L	47	Standard
Fe	54	147.9	22.4	**-0.0038**	0.019	492.3	mg/L	151	Standard
Fe	57	200.0	17.5	**-0.0677**	0.127	187.5	mg/L	195	Standard
Sc-1	45	31897.0	7.4				mg/L	29647	Standard
Cl	35	166760.1	1.1				ug/L	154152	Standard
Kr	83	1.7	91.7				ug/L	3	Standard
Br	81	1793.4	4.2				ug/L	1607	Standard
P	31	26206.0	1.2				ug/L	22752	Standard
S	34	5832.8	0.3				ug/L	5049	Standard
Sr	88	61.7	26.1				ug/L	87	Standard
C	12	43.3	35.3				mg/L	47	Standard
N	14	0.0					mg/L	0	Standard
Hg	202	0.0					mg/L	0	Standard
Dy	164	12.9	118.8				mg/L	10	Standard
Ho-1	165	3.3	86.6				mg/L	7	Standard
Er	166	10.0					mg/L	3	Standard
I	127	1290.1	6.5				mg/L	842	Standard

QC Calculated Values

Analyte	Mass	QC Std % Recovery	Int Std % Recovery	Spike % Recovery
Li	6			
Be	9			
Al	27			
Sc	45			
Ti	47			
V	51			
Cr	52			
Cr	53			
Mn	55			
Co	59			
Ni	60			
Cu	65			
Zn	66			
Ge	72		96.180	
As	75			
Se	82			
Se-1	77			
Ga	71			

Sample ID: QC Std 7
Report Date/Time: Thursday, June 16, 2016 21:12:31
Page 2

Approved: June 20, 2016

Rb	85		
Y	89		
> Rh	103		
Mo	98		
Ag	107		
Cd	111		
Cd	114		
> In	115		104.938
Sn	118		
Sb	123		
Ba	135		
Ce	140		
> Tb	159		
Ho	165		
Tl	203		
Tl	205		
Pb	206		
Pb	207		
Pb	208		
U	238		
> Bi	209		98.056
Na	23		
Mg	24		
K	39		
Ca	43		
Fe	54		
Fe	57		
> Sc-1	45		
Cl	35		
Kr	83		
Br	81		
P	31		
S	34		
Sr	88		
C	12		
N	14		
Hg	202		
Dy	164		
Ho-1	165		
Er	166		
I	127		

QC Out of Limits

Measurement Type	Analyte	Mass	Out of Limits Message

Sample ID: QC Std 7
Report Date/Time: Thursday, June 16, 2016 21:12:31
Page 3

Approved: June 20, 2016

Method 6020 - Summary Report

Sample ID: L1606061601
Sample Date/Time: Thursday, June 16, 2016 21:13:26
Number of Replicates: 3
Autosampler Position: 352
Sample Description: 10
Method File: C:\NexIONData\Method\6020a.mth
Aliquot Volume (mL):
Diluted to Volume (mL):
User Name: BKT Nexion300X
Cumulative Autodilution Factor: 1
Nexion-ICP 200.8\6020

Concentration Results

IS	Analyte	Mass	Intensity	RSD	Conc.	SD	RSD	Units	Blank Intens.	Mode
>	**Li**	6	57249.6	1.2				ug/L	51024	Standard
	Be	9	55.0	9.1	**0.0372**	0.006	15.0	ug/L	7	Standard
	Al	27	393587.4	1.7	**2.4548**	0.057	2.3	ug/L	625	Standard
	Sc	45	32406.3	3.0				ug/L	29647	Standard
	Ti	47	74.0	10.7	**0.0892**	0.028	31.0	ug/L	57	Standard
	V	51	636.6	76.8	**-0.0758**	0.071	93.6	ug/L	1142	Standard
	Cr	52	85601.8	0.6	**11.1086**	0.082	0.7	ug/L	6628	Standard
	Cr	53	11320.9	1.4	**12.1647**	0.172	1.4	ug/L	430	Standard
	Mn	55	80985.9	0.3	**13.9862**	0.035	0.3	ug/L	603	Standard
	Co	59	9834.2	0.6	**1.5416**	0.010	0.6	ug/L	237	Standard
	Ni	60	33446.9	0.3	**17.8603**	0.057	0.3	ug/L	141	Standard
	Cu	65	1052.4	3.7	**0.5130**	0.021	4.2	ug/L	109	Standard
	Zn	66	2617.6	1.1	**2.2110**	0.025	1.1	ug/L	159	Standard
>	**Ge**	72	458154.0	0.1				ug/L	474053	Standard
	As	75	49.8	49.2	**0.0716**	0.023	32.0	ug/L	-34	Standard
	Se	82	42.6	32.1	**0.2293**	0.128	56.0	ug/L	14	Standard
	Se-1	77	102.7	16.6	**0.6383**	0.227	35.6	ug/L	55	Standard
>	**Ga**	71	63.3	35.6				mg/L	50	Standard
	Rb	85	306.7	30.8				ug/L	20	Standard
	Y	89	402460.8	1.4				ug/L	376602	Standard
>	**Rh**	103	15.0	0.0				ug/L	17	Standard
	Mo	98	305.2	3.6	**0.1192**	0.004	3.0	ug/L	8	Standard
	Ag	107	82.0	8.5	**0.0009**	0.001	110.4	ug/L	81	Standard
	Cd	111	31.7	1.8	**0.0126**	0.000	1.7	mg/L	3	Standard
	Cd	114	86.0	11.3	**0.0135**	0.002	15.6	ug/L	7	Standard
>	**In**	115	543559.4	0.9				ug/L	524722	Standard
	Sn	118	521.7	5.3	**0.0040**	0.005	126.9	ug/L	715	Standard
	Sb	123	172.0	20.3	**0.0232**	0.008	34.4	ug/L	201	Standard
	Ba	135	10412.6	2.3	**5.4875**	0.099	1.8	ug/L	108	Standard
	Ce	140	1425.1	2.1				ug/L	30	Standard
>	**Tb**	159	802846.0	2.9				ug/L	792236	Standard
	Ho	165	38.3	49.4				ug/L	7	Standard
	Tl	203	181.0	5.8	**0.0217**	0.002	7.1	ug/L	9	Standard
	Tl	205	158.3	6.6	**0.0171**	0.002	12.3	ug/L	0	Standard
	Pb	206	323.7	3.9	**0.0154**	0.001	9.1	ug/L	216	Standard
	Pb	207	297.3	15.5	**0.0184**	0.010	54.3	ug/L	180	Standard
	Pb	208	1247.7	4.4	**0.0169**	0.002	11.0	ug/L	717	Standard
	U	238	59.7	21.2	**0.0022**	0.002	84.4	ug/L	4	Standard
>	**Bi**	209	449878.2	2.0				ug/L	460343	Standard

Sample ID: L1606061601
Report Date/Time: Thursday, June 16, 2016 21:15:43
Page 1

Approved: June 20, 2016

Na	23	0.0		**10.4522**	0.000	0.0	mg/L	0	Standard
Mg	24	5219.2	4.5	**6.4369**	0.460	7.1	mg/L	20	Standard
K	39	20.0	25.0	**-0.0887**	0.033	37.4	mg/L	22	Standard
Ca	43	31.7	48.2	**-6.3893**	3.387	53.0	mg/L	47	Standard
Fe	54	173.5	30.0	**0.0146**	0.041	283.6	mg/L	151	Standard
Fe	57	193.3	26.5	**-0.1009**	0.133	132.3	mg/L	195	Standard
> **Sc-1**	45	32406.3	3.0				mg/L	29647	Standard
Cl	35	165598.8	1.0				ug/L	154152	Standard
Kr	83	2.0	50.0				ug/L	3	Standard
Br	81	7865.4	1.7				ug/L	1607	Standard
P	31	25877.1	1.5				ug/L	22752	Standard
S	34	5332.6	2.3				ug/L	5049	Standard
Sr	88	75.0	53.3				ug/L	87	Standard
C	12	26.7	86.6				mg/L	47	Standard
N	14	3.3	173.2				mg/L	0	Standard
Hg	202	0.0					mg/L	0	Standard
Dy	164	38.2	28.0				mg/L	10	Standard
Ho-1	165	38.3	49.4				mg/L	7	Standard
Er	166	36.7	41.7				mg/L	3	Standard
I	127	9661.4	1.0				mg/L	842	Standard

QC Calculated Values

Analyte	Mass	QC Std % Recovery	Int Std % Recovery	Spike % Recovery
> Li	6		112.201	
Be	9			
Al	27			
Sc	45			
Ti	47			
V	51			
Cr	52			
Cr	53			
Mn	55			
Co	59			
Ni	60			
Cu	65			
Zn	66			
> Ge	72		96.646	
As	75			
Se	82			
Se-1	77			
> Ga	71			

Sample ID: L1606061601
Report Date/Time: Thursday, June 16, 2016 21:15:43
Page 2

Approved: June 20, 2016

Rb	85		
Y	89		
> Rh	103		
Mo	98		
Ag	107		
Cd	111		
Cd	114		
> In	115	103.590	
Sn	118		
Sb	123		
Ba	135		
Ce	140		
> Tb	159		
Ho	165		
Tl	203		
Tl	205		
Pb	206		
Pb	207		
Pb	208		
U	238		
> Bi	209	97.727	
Na	23		
Mg	24		
K	39		
Ca	43		
Fe	54		
Fe	57		
> Sc-1	45		
Cl	35		
Kr	83		
Br	81		
P	31		
S	34		
Sr	88		
C	12		
N	14		
Hg	202		
Dy	164		
Ho-1	165		
Er	166		
I	127		

QC Out of Limits

Measurement Type	Analyte	Mass	Out of Limits Message

Sample ID: L1606061601
Report Date/Time: Thursday, June 16, 2016 21:15:43
Page 3

Approved: June 20, 2016

Method 6020 - Summary Report

Sample ID: L1606061602
Sample Date/Time: Thursday, June 16, 2016 21:16:38
Number of Replicates: 3
Autosampler Position: 353
Sample Description: 10
Method File: C:\NexIONData\Method\6020a.mth
Aliquot Volume (mL):
Diluted to Volume (mL):
User Name: BKT Nexion300X
Cumulative Autodilution Factor: 1
Nexion-ICP 200.8\6020

Concentration Results

IS	Analyte	Mass	Intensity	RSD	Conc.	SD	RSD	Units	Blank Intens.	Mode
>	**Li**	6	54740.4	1.6				ug/L	51024	Standard
	Be	9	13.3	78.1	**-0.0064**	0.011	174.7	ug/L	7	Standard
	Al	27	1805152.0	1.4	**11.8114**	0.177	1.5	ug/L	625	Standard
	Sc	45	31105.2	2.7				ug/L	29647	Standard
	Ti	47	145.3	36.9	**0.3297**	0.185	56.3	ug/L	57	Standard
	V	51	1187.4	9.5	**0.0023**	0.015	668.9	ug/L	1142	Standard
	Cr	52	6910.6	1.9	**0.0321**	0.023	70.2	ug/L	6628	Standard
	Cr	53	2121.8	8.3	**1.9016**	0.204	10.7	ug/L	430	Standard
	Mn	55	395363.0	1.6	**67.9452**	1.352	2.0	ug/L	603	Standard
	Co	59	396.7	9.1	**0.0219**	0.006	27.5	ug/L	237	Standard
	Ni	60	325.0	2.7	**0.0944**	0.004	4.0	ug/L	141	Standard
	Cu	65	328.0	3.2	**0.1122**	0.006	5.3	ug/L	109	Standard
	Zn	66	1614.8	2.3	**1.2569**	0.027	2.1	ug/L	159	Standard
>	**Ge**	72	463730.0	0.5				ug/L	474053	Standard
	As	75	191.5	27.2	**0.2018**	0.048	23.7	ug/L	-34	Standard
	Se	82	80.2	8.7	**0.5721**	0.064	11.1	ug/L	14	Standard
	Se-1	77	154.3	3.1	**1.3098**	0.068	5.2	ug/L	55	Standard
>	**Ga**	71	83.3	12.5				mg/L	50	Standard
	Rb	85	2255.2	4.8				ug/L	20	Standard
	Y	89	395085.6	4.8				ug/L	376602	Standard
>	**Rh**	103	30.0	44.1				ug/L	17	Standard
	Mo	98	187.4	6.4	**0.0739**	0.005	6.8	ug/L	8	Standard
	Ag	107	74.0	13.7	**0.0001**	0.002	2155.8	ug/L	81	Standard
	Cd	111	4.7	21.2	**-0.0008**	0.000	58.4	mg/L	3	Standard
	Cd	114	23.6	85.5	**0.0011**	0.004	381.8	ug/L	7	Standard
>	**In**	115	524300.8	1.8				ug/L	524722	Standard
	Sn	118	675.0	7.1	**0.0361**	0.011	30.7	ug/L	715	Standard
	Sb	123	147.3	26.2	**0.0191**	0.009	49.7	ug/L	201	Standard
	Ba	135	46098.7	0.3	**25.3994**	0.381	1.5	ug/L	108	Standard
	Ce	140	986.7	3.2				ug/L	30	Standard
>	**Tb**	159	774505.0	2.0				ug/L	792236	Standard
	Ho	165	13.3	94.4				ug/L	7	Standard
	Tl	203	220.3	5.0	**0.0280**	0.002	6.1	ug/L	9	Standard
	Tl	205	203.3	19.9	**0.0253**	0.006	25.4	ug/L	0	Standard
	Pb	206	323.3	2.8	**0.0179**	0.002	12.9	ug/L	216	Standard
	Pb	207	301.7	4.5	**0.0222**	0.003	14.6	ug/L	180	Standard
	Pb	208	1220.4	3.0	**0.0179**	0.003	14.6	ug/L	717	Standard
	U	238	72.3	70.3	**0.0048**	0.009	183.1	ug/L	4	Standard
>	**Bi**	209	434377.4	0.6				ug/L	460343	Standard

Sample ID: L1606061602
Report Date/Time: Thursday, June 16, 2016 21:18:54
Page 1

Approved: June 20, 2016

Na	23	0.0		**10.4522**	0.000	0.0	mg/L	0	Standard
Mg	24	9573.0	1.2	**12.3290**	0.229	1.9	mg/L	20	Standard
K	39	33.3	22.9	**0.0143**	0.056	391.5	mg/L	22	Standard
Ca	43	41.7	42.1	**-3.8937**	4.020	103.2	mg/L	47	Standard
Fe	54	3391.5	3.3	**2.5135**	0.063	2.5	mg/L	151	Standard
Fe	57	1036.7	3.7	**2.4151**	0.178	7.4	mg/L	195	Standard
> **Sc-1**	45	31105.2	2.7				mg/L	29647	Standard
Cl	35	163124.3	2.0				ug/L	154152	Standard
Kr	83	2.0	50.0				ug/L	3	Standard
Br	81	18861.8	5.5				ug/L	1607	Standard
P	31	25780.2	1.2				ug/L	22752	Standard
S	34	5427.6	1.2				ug/L	5049	Standard
Sr	88	133.3	17.7				ug/L	87	Standard
C	12	63.3	48.2				mg/L	47	Standard
N	14	0.0					mg/L	0	Standard
Hg	202	3.3	173.2				mg/L	0	Standard
Dy	164	29.4	2.5				mg/L	10	Standard
Ho-1	165	13.3	94.4				mg/L	7	Standard
Er	166	13.3	114.6				mg/L	3	Standard
I	127	27164.5	9.4				mg/L	842	Standard

QC Calculated Values

Analyte	Mass	QC Std % Recovery	Int Std % Recovery	Spike % Recovery
> Li	6		107.283	
Be	9			
Al	27			
Sc	45			
Ti	47			
V	51			
Cr	52			
Cr	53			
Mn	55			
Co	59			
Ni	60			
Cu	65			
Zn	66			
> Ge	72		97.822	
As	75			
Se	82			
Se-1	77			
> Ga	71			

Sample ID: L1606061602
Report Date/Time: Thursday, June 16, 2016 21:18:54
Page 2

Approved: June 20, 2016

Rb	85		
Y	89		
> Rh	103		
Mo	98		
Ag	107		
Cd	111		
Cd	114		
> In	115		99.920
Sn	118		
Sb	123		
Ba	135		
Ce	140		
> Tb	159		
Ho	165		
Tl	203		
Tl	205		
Pb	206		
Pb	207		
Pb	208		
U	238		
> Bi	209		94.360
Na	23		
Mg	24		
K	39		
Ca	43		
Fe	54		
Fe	57		
> Sc-1	45		
Cl	35		
Kr	83		
Br	81		
P	31		
S	34		
Sr	88		
C	12		
N	14		
Hg	202		
Dy	164		
Ho-1	165		
Er	166		
I	127		

QC Out of Limits

Measurement Type	Analyte	Mass	Out of Limits Message

Sample ID: L1606061602
Report Date/Time: Thursday, June 16, 2016 21:18:54
Page 3

Approved: June 20, 2016

Method 6020 - Summary Report

Sample ID: L1606061604
Sample Date/Time: Thursday, June 16, 2016 21:19:49
Number of Replicates: 3
Autosampler Position: 354
Sample Description: 10
Method File: C:\NexIONData\Method\6020a.mth
Aliquot Volume (mL):
Diluted to Volume (mL):
User Name: BKT Nexion300X
Cumulative Autodilution Factor: 1
Nexion-ICP 200.8\6020

Concentration Results

IS	Analyte	Mass	Intensity	RSD	Conc.	SD	RSD	Units	Blank Intens.	Mode
>	**Li**	6	54814.0	0.5				ug/L	51024	Standard
	Be	9	6.7	86.6	**-0.0137**	0.006	46.5	ug/L	7	Standard
	Al	27	110436.2	2.3	**0.7124**	0.018	2.6	ug/L	625	Standard
	Sc	45	32459.7	0.6				ug/L	29647	Standard
	Ti	47	55.7	9.0	**0.0154**	0.018	115.7	ug/L	57	Standard
	V	51	1190.0	8.3	**-0.0046**	0.017	376.0	ug/L	1142	Standard
	Cr	52	7226.1	2.7	**0.0323**	0.047	144.2	ug/L	6628	Standard
	Cr	53	801.7	5.0	**0.4109**	0.034	8.3	ug/L	430	Standard
	Mn	55	73546.8	1.3	**11.9804**	0.177	1.5	ug/L	603	Standard
	Co	59	487.0	1.6	**0.0328**	0.001	4.1	ug/L	237	Standard
	Ni	60	526.7	1.8	**0.1891**	0.010	5.0	ug/L	141	Standard
	Cu	65	380.0	8.6	**0.1312**	0.013	9.7	ug/L	109	Standard
	Zn	66	2004.8	2.3	**1.5353**	0.023	1.5	ug/L	159	Standard
>	**Ge**	72	485083.0	2.2				ug/L	474053	Standard
	As	75	-27.5	85.1	**0.0005**	0.021	4240.8	ug/L	-34	Standard
	Se	82	14.1	16.8	**-0.0441**	0.023	53.0	ug/L	14	Standard
	Se-1	77	56.3	6.2	**-0.0281**	0.039	138.2	ug/L	55	Standard
>	**Ga**	71	65.0	27.7				mg/L	50	Standard
	Rb	85	975.0	3.7				ug/L	20	Standard
	Y	89	385735.6	1.3				ug/L	376602	Standard
>	**Rh**	103	33.3	48.2				ug/L	17	Standard
	Mo	98	31.0	17.9	**0.0076**	0.002	32.0	ug/L	8	Standard
	Ag	107	69.3	9.6	**-0.0007**	0.001	178.9	ug/L	81	Standard
	Cd	111	35.6	7.1	**0.0152**	0.001	9.3	mg/L	3	Standard
	Cd	114	78.6	33.7	**0.0126**	0.006	43.8	ug/L	7	Standard
>	**In**	115	522479.0	0.6				ug/L	524722	Standard
	Sn	118	488.3	12.5	**0.0016**	0.012	727.2	ug/L	715	Standard
	Sb	123	114.8	19.9	**0.0116**	0.005	46.5	ug/L	201	Standard
	Ba	135	3662.8	1.7	**1.9717**	0.029	1.5	ug/L	108	Standard
	Ce	140	251.7	12.1				ug/L	30	Standard
>	**Tb**	159	792180.5	1.3				ug/L	792236	Standard
	Ho	165	13.3	21.7				ug/L	7	Standard
	Tl	203	47.3	14.4	**0.0036**	0.001	25.0	ug/L	9	Standard
	Tl	205	38.3	27.2	**-0.0019**	0.002	86.2	ug/L	0	Standard
	Pb	206	262.0	5.8	**0.0007**	0.003	518.6	ug/L	216	Standard
	Pb	207	237.7	10.4	**0.0030**	0.006	203.7	ug/L	180	Standard
	Pb	208	979.3	1.2	**-0.0002**	0.001	232.5	ug/L	717	Standard
	U	238	9.3	43.3	**-0.0061**	0.001	10.8	ug/L	4	Standard
>	**Bi**	209	458288.4	0.3				ug/L	460343	Standard

Sample ID: L1606061604
Report Date/Time: Thursday, June 16, 2016 21:22:06
Page 1

Approved: June 20, 2016

Na	23	0.0		**10.4522**	0.000	0.0	mg/L	0	Standard
Mg	24	298.3	19.4	**0.3240**	0.070	21.6	mg/L	20	Standard
K	39	26.7	65.8	**-0.0419**	0.123	294.6	mg/L	22	Standard
Ca	43	43.3	52.0	**-3.9540**	4.787	121.1	mg/L	47	Standard
Fe	54	369.3	3.6	**0.1593**	0.010	6.3	mg/L	151	Standard
Fe	57	236.7	13.4	**0.0219**	0.086	394.4	mg/L	195	Standard
Sc-1	45	32459.7	0.6				mg/L	29647	Standard
Cl	35	161744.2	1.3				ug/L	154152	Standard
Kr	83	2.7	78.1				ug/L	3	Standard
Br	81	2450.2	3.6				ug/L	1607	Standard
P	31	25593.3	1.9				ug/L	22752	Standard
S	34	5534.3	4.3				ug/L	5049	Standard
Sr	88	81.7	34.8				ug/L	87	Standard
C	12	56.7	40.8				mg/L	47	Standard
N	14	3.3	173.2				mg/L	0	Standard
Hg	202	0.0					mg/L	0	Standard
Dy	164	9.2	113.9				mg/L	10	Standard
Ho-1	165	13.3	21.7				mg/L	7	Standard
Er	166	16.7	69.3				mg/L	3	Standard
I	127	11324.2	2.5				mg/L	842	Standard

QC Calculated Values

Analyte	Mass	QC Std % Recovery	Int Std % Recovery	Spike % Recovery
Li	6		107.428	
Be	9			
Al	27			
Sc	45			
Ti	47			
V	51			
Cr	52			
Cr	53			
Mn	55			
Co	59			
Ni	60			
Cu	65			
Zn	66			
Ge	72		102.327	
As	75			
Se	82			
Se-1	77			
Ga	71			

Sample ID: L1606061604
Report Date/Time: Thursday, June 16, 2016 21:22:06
Page 2

Approved: June 20, 2016

Rb	85		
Y	89		
> Rh	103		
Mo	98		
Ag	107		
Cd	111		
Cd	114		
> In	115		99.573
Sn	118		
Sb	123		
Ba	135		
Ce	140		
> Tb	159		
Ho	165		
Tl	203		
Tl	205		
Pb	206		
Pb	207		
Pb	208		
U	238		
> Bi	209		99.554
Na	23		
Mg	24		
K	39		
Ca	43		
Fe	54		
Fe	57		
> Sc-1	45		
Cl	35		
Kr	83		
Br	81		
P	31		
S	34		
Sr	88		
C	12		
N	14		
Hg	202		
Dy	164		
Ho-1	165		
Er	166		
I	127		

QC Out of Limits

Measurement Type	Analyte	Mass	Out of Limits Message

Approved: June 20, 2016

Method 6020 - Summary Report

Sample ID: L1606065001
Sample Date/Time: Thursday, June 16, 2016 21:23:01
Number of Replicates: 3
Autosampler Position: 355
Sample Description: 50
Method File: C:\NexIONData\Method\6020a.mth
Aliquot Volume (mL):
Diluted to Volume (mL):
User Name: BKT Nexion300X
Cumulative Autodilution Factor: 1
Nexion-ICP 200.8\6020

Concentration Results

IS	Analyte	Mass	Intensity	RSD	Conc.	SD	RSD	Units	Blank Intens.	Mode
>	**Li**	6	56128.8	1.5				ug/L	51024	Standard
	Be	9	8.3	34.6	**-0.0121**	0.003	26.6	ug/L	7	Standard
	Al	27	482122.3	0.7	**3.0698**	0.068	2.2	ug/L	625	Standard
	Sc	45	32641.8	1.6				ug/L	29647	Standard
	Ti	47	45.3	15.0	**-0.0118**	0.021	178.3	ug/L	57	Standard
	V	51	499.2	13.7	**-0.0967**	0.009	9.3	ug/L	1142	Standard
	Cr	52	82458.1	0.9	**10.5208**	0.076	0.7	ug/L	6628	Standard
	Cr	53	10431.9	1.2	**11.0318**	0.293	2.7	ug/L	430	Standard
	Mn	55	79305.3	0.7	**13.5203**	0.175	1.3	ug/L	603	Standard
	Co	59	2974.6	1.7	**0.4315**	0.004	1.0	ug/L	237	Standard
	Ni	60	33369.4	1.4	**17.5928**	0.059	0.3	ug/L	141	Standard
	Cu	65	207.3	9.4	**0.0465**	0.009	20.2	ug/L	109	Standard
	Zn	66	1251.4	5.4	**0.9209**	0.049	5.4	ug/L	159	Standard
>	**Ge**	72	464010.1	1.4				ug/L	474053	Standard
	As	75	2.0	650.9	**0.0269**	0.012	45.0	ug/L	-34	Standard
	Se	82	23.1	30.3	**0.0449**	0.067	148.0	ug/L	14	Standard
	Se-1	77	78.7	3.2	**0.3022**	0.048	15.8	ug/L	55	Standard
>	**Ga**	71	63.3	32.9				mg/L	50	Standard
	Rb	85	220.0	4.5				ug/L	20	Standard
	Y	89	399793.1	1.3				ug/L	376602	Standard
>	**Rh**	103	18.3	103.3				ug/L	17	Standard
	Mo	98	108.7	5.3	**0.0384**	0.002	6.3	ug/L	8	Standard
	Ag	107	73.7	11.4	**-0.0005**	0.001	257.8	ug/L	81	Standard
	Cd	111	9.8	27.0	**0.0016**	0.001	82.1	mg/L	3	Standard
	Cd	114	29.3	22.9	**0.0020**	0.001	66.1	ug/L	7	Standard
>	**In**	115	548875.7	0.2				ug/L	524722	Standard
	Sn	118	460.0	8.7	**-0.0078**	0.007	89.3	ug/L	715	Standard
	Sb	123	86.5	15.7	**0.0041**	0.003	71.3	ug/L	201	Standard
	Ba	135	20540.6	0.3	**10.7757**	0.041	0.4	ug/L	108	Standard
	Ce	140	105.0	17.2				ug/L	30	Standard
>	**Tb**	159	820934.6	1.9				ug/L	792236	Standard
	Ho	165	20.0	25.0				ug/L	7	Standard
	Tl	203	96.0	11.0	**0.0101**	0.002	16.2	ug/L	9	Standard
	Tl	205	83.3	24.2	**0.0050**	0.003	58.6	ug/L	0	Standard
	Pb	206	282.0	1.9	**0.0050**	0.002	36.7	ug/L	216	Standard
	Pb	207	225.3	3.3	**-0.0000**	0.001	53500.0	ug/L	180	Standard
	Pb	208	968.3	3.8	**-0.0009**	0.003	322.0	ug/L	717	Standard
	U	238	52.7	14.0	**0.0010**	0.001	142.8	ug/L	4	Standard
>	**Bi**	209	458406.1	1.9				ug/L	460343	Standard

Sample ID: L1606065001
Report Date/Time: Thursday, June 16, 2016 21:25:17
Page 1

Approved: June 20, 2016

Na	23	0.0		**10.4522**	0.000	0.0	mg/L	0	Standard
Mg	24	1866.8	2.0	**2.2543**	0.080	3.6	mg/L	20	Standard
K	39	16.7	96.4	**-0.1137**	0.109	95.5	mg/L	22	Standard
Ca	43	30.0	44.1	**-6.8062**	2.881	42.3	mg/L	47	Standard
Fe	54	329.9	10.2	**0.1288**	0.026	20.3	mg/L	151	Standard
Fe	57	233.3	15.5	**0.0097**	0.106	1102.3	mg/L	195	Standard
> **Sc-1**	45	32641.8	1.6				mg/L	29647	Standard
Cl	35	163083.7	0.8				ug/L	154152	Standard
Kr	83	1.7	34.6				ug/L	3	Standard
Br	81	2766.9	2.7				ug/L	1607	Standard
P	31	25266.1	2.8				ug/L	22752	Standard
S	34	5369.3	3.4				ug/L	5049	Standard
Sr	88	88.3	8.6				ug/L	87	Standard
C	12	30.0	57.7				mg/L	47	Standard
N	14	0.0					mg/L	0	Standard
Hg	202	0.0					mg/L	0	Standard
Dy	164	12.9	122.5				mg/L	10	Standard
Ho-1	165	20.0	25.0				mg/L	7	Standard
Er	166	10.0	100.0				mg/L	3	Standard
I	127	9619.7	7.3				mg/L	842	Standard

QC Calculated Values

Analyte	Mass	QC Std % Recovery	Int Std % Recovery	Spike % Recovery
> Li	6		110.004	
Be	9			
Al	27			
Sc	45			
Ti	47			
V	51			
Cr	52			
Cr	53			
Mn	55			
Co	59			
Ni	60			
Cu	65			
Zn	66			
> Ge	72		97.881	
As	75			
Se	82			
Se-1	77			
> Ga	71			

Sample ID: L1606065001
Report Date/Time: Thursday, June 16, 2016 21:25:17
Page 2

Approved: June 20, 2016

Rb	85		
Y	89		
> Rh	103		
Mo	98		
Ag	107		
Cd	111		
Cd	114		
> In	115		104.603
Sn	118		
Sb	123		
Ba	135		
Ce	140		
> Tb	159		
Ho	165		
Tl	203		
Tl	205		
Pb	206		
Pb	207		
Pb	208		
U	238		
> Bi	209		99.579
Na	23		
Mg	24		
K	39		
Ca	43		
Fe	54		
Fe	57		
> Sc-1	45		
Cl	35		
Kr	83		
Br	81		
P	31		
S	34		
Sr	88		
C	12		
N	14		
Hg	202		
Dy	164		
Ho-1	165		
Er	166		
I	127		

QC Out of Limits

Measurement Type	Analyte	Mass	Out of Limits Message

Sample ID: L1606065001
Report Date/Time: Thursday, June 16, 2016 21:25:17
Page 3

Approved: June 20, 2016

Method 6020 - Summary Report

Sample ID: L1606065002
Sample Date/Time: Thursday, June 16, 2016 21:26:12
Number of Replicates: 3
Autosampler Position: 356
Sample Description: 10
Method File: C:\NexIONData\Method\6020a.mth
Aliquot Volume (mL):
Diluted to Volume (mL):
User Name: BKT Nexion300X
Cumulative Autodilution Factor: 1
Nexion-ICP 200.8\6020

Concentration Results

IS	Analyte	Mass	Intensity	RSD	Conc.	SD	RSD	Units	Blank Intens.	Mode
>	**Li**	6	54365.7	1.4				ug/L	51024	Standard
	Be	9	15.0	57.7	**-0.0044**	0.010	217.8	ug/L	7	Standard
	Al	27	1025103.4	0.5	**6.7495**	0.066	1.0	ug/L	625	Standard
	Sc	45	32087.3	3.3				ug/L	29647	Standard
	Ti	47	91.0	58.5	**0.1440**	0.181	125.8	ug/L	57	Standard
	V	51	1237.3	4.1	**0.0097**	0.009	93.5	ug/L	1142	Standard
	Cr	52	7747.0	1.2	**0.1491**	0.005	3.5	ug/L	6628	Standard
	Cr	53	1525.1	10.3	**1.2446**	0.145	11.6	ug/L	430	Standard
	Mn	55	121524.7	0.0	**20.8162**	0.350	1.7	ug/L	603	Standard
	Co	59	489.3	10.2	**0.0367**	0.008	22.6	ug/L	237	Standard
	Ni	60	546.0	2.6	**0.2119**	0.012	5.8	ug/L	141	Standard
	Cu	65	411.0	3.0	**0.1575**	0.006	3.6	ug/L	109	Standard
	Zn	66	2195.8	1.8	**1.7944**	0.008	0.5	ug/L	159	Standard
>	**Ge**	72	463367.3	1.7				ug/L	474053	Standard
	As	75	18.1	195.3	**0.0420**	0.032	77.3	ug/L	-34	Standard
	Se	82	30.0	13.1	**0.1083**	0.035	32.1	ug/L	14	Standard
	Se-1	77	106.3	6.3	**0.6711**	0.066	9.8	ug/L	55	Standard
>	**Ga**	71	40.0	54.5				mg/L	50	Standard
	Rb	85	1018.4	11.8				ug/L	20	Standard
	Y	89	407107.2	1.0				ug/L	376602	Standard
>	**Rh**	103	23.3	12.4				ug/L	17	Standard
	Mo	98	59.9	56.3	**0.0195**	0.014	72.7	ug/L	8	Standard
	Ag	107	115.7	63.4	**0.0068**	0.012	179.6	ug/L	81	Standard
	Cd	111	19.6	16.6	**0.0067**	0.002	24.0	mg/L	3	Standard
	Cd	114	62.3	30.6	**0.0090**	0.004	42.7	ug/L	7	Standard
>	**In**	115	532203.3	2.6				ug/L	524722	Standard
	Sn	118	596.7	23.5	**0.0202**	0.028	136.6	ug/L	715	Standard
	Sb	123	167.7	43.4	**0.0231**	0.017	71.6	ug/L	201	Standard
	Ba	135	32786.1	2.0	**17.7838**	0.579	3.3	ug/L	108	Standard
	Ce	140	491.7	8.2				ug/L	30	Standard
>	**Tb**	159	779044.5	1.2				ug/L	792236	Standard
	Ho	165	11.7	65.5				ug/L	7	Standard
	Tl	203	239.0	44.6	**0.0304**	0.015	49.0	ug/L	9	Standard
	Tl	205	176.7	20.9	**0.0208**	0.006	27.7	ug/L	0	Standard
	Pb	206	322.7	21.3	**0.0173**	0.016	92.8	ug/L	216	Standard
	Pb	207	291.0	18.0	**0.0192**	0.014	70.8	ug/L	180	Standard
	Pb	208	1188.0	5.2	**0.0154**	0.003	22.6	ug/L	717	Standard
	U	238	183.3	6.3	**0.0235**	0.002	9.7	ug/L	4	Standard
>	**Bi**	209	437003.3	1.1				ug/L	460343	Standard

Sample ID: L1606065002
Report Date/Time: Thursday, June 16, 2016 21:28:29
Page 1

Approved: June 20, 2016

Na	23	0.0		**10.4522**	0.000	0.0	mg/L	0	Standard
Mg	24	7120.0	1.8	**8.8768**	0.151	1.7	mg/L	20	Standard
K	39	41.7	27.7	**0.0654**	0.079	121.4	mg/L	22	Standard
Ca	43	41.7	42.1	**-4.2187**	3.620	85.8	mg/L	47	Standard
Fe	54	137.5	7.6	**-0.0117**	0.005	43.2	mg/L	151	Standard
Fe	57	181.7	19.3	**-0.1275**	0.097	75.8	mg/L	195	Standard
> **Sc-1**	45	32087.3	3.3				mg/L	29647	Standard
Cl	35	166481.1	1.4				ug/L	154152	Standard
Kr	83	1.0	0.0				ug/L	3	Standard
Br	81	4110.6	4.2				ug/L	1607	Standard
P	31	25599.9	1.8				ug/L	22752	Standard
S	34	5374.3	5.2				ug/L	5049	Standard
Sr	88	101.7	24.3				ug/L	87	Standard
C	12	36.7	41.7				mg/L	47	Standard
N	14	0.0					mg/L	0	Standard
Hg	202	3.3	173.2				mg/L	0	Standard
Dy	164	9.4	106.9				mg/L	10	Standard
Ho-1	165	11.7	65.5				mg/L	7	Standard
Er	166	13.3	43.3				mg/L	3	Standard
I	127	76002.0	4.0				mg/L	842	Standard

QC Calculated Values

Analyte	Mass	QC Std % Recovery	Int Std % Recovery	Spike % Recovery
> Li	6		106.549	
Be	9			
Al	27			
Sc	45			
Ti	47			
V	51			
Cr	52			
Cr	53			
Mn	55			
Co	59			
Ni	60			
Cu	65			
Zn	66			
> Ge	72		97.746	
As	75			
Se	82			
Se-1	77			
> Ga	71			

Sample ID: L1606065002
Report Date/Time: Thursday, June 16, 2016 21:28:29
Page 2

Approved: June 20, 2016

Rb	85		
Y	89		
> Rh	103		
Mo	98		
Ag	107		
Cd	111		
Cd	114		
> In	115		101.426
Sn	118		
Sb	123		
Ba	135		
Ce	140		
> Tb	159		
Ho	165		
Tl	203		
Tl	205		
Pb	206		
Pb	207		
Pb	208		
U	238		
> Bi	209		94.930
Na	23		
Mg	24		
K	39		
Ca	43		
Fe	54		
Fe	57		
> Sc-1	45		
Cl	35		
Kr	83		
Br	81		
P	31		
S	34		
Sr	88		
C	12		
N	14		
Hg	202		
Dy	164		
Ho-1	165		
Er	166		
I	127		

QC Out of Limits

Measurement Type	Analyte	Mass	Out of Limits Message

Approved: June 20, 2016

Method 6020 - Summary Report

Sample ID: L1606065003
Sample Date/Time: Thursday, June 16, 2016 21:29:23
Number of Replicates: 3
Autosampler Position: 357
Sample Description: 10
Method File: C:\NexIONData\Method\6020a.mth
Aliquot Volume (mL):
Diluted to Volume (mL):
User Name: BKT Nexion300X
Cumulative Autodilution Factor: 1
Nexion-ICP 200.8\6020

Concentration Results

IS	Analyte	Mass	Intensity	RSD	Conc.	SD	RSD	Units	Blank Intens.	Mode
>	**Li**	6	54541.3	1.2				ug/L	51024	Standard
	Be	9	8.3	124.9	**-0.0119**	0.012	97.1	ug/L	7	Standard
	Al	27	606559.5	1.5	**3.9772**	0.101	2.5	ug/L	625	Standard
	Sc	45	31063.5	1.7				ug/L	29647	Standard
	Ti	47	165.3	5.8	**0.3810**	0.031	8.1	ug/L	57	Standard
	V	51	733.0	77.1	**-0.0659**	0.079	120.2	ug/L	1142	Standard
	Cr	52	157074.9	2.2	**20.2677**	0.514	2.5	ug/L	6628	Standard
	Cr	53	20141.7	1.4	**21.0752**	0.347	1.6	ug/L	430	Standard
	Mn	55	101750.2	1.1	**16.8892**	0.212	1.3	ug/L	603	Standard
	Co	59	1910.5	3.6	**0.2538**	0.010	4.1	ug/L	237	Standard
	Ni	60	8863.6	2.0	**4.4841**	0.097	2.2	ug/L	141	Standard
	Cu	65	1674.4	2.3	**0.8182**	0.022	2.7	ug/L	109	Standard
	Zn	66	2740.2	2.8	**2.2224**	0.074	3.3	ug/L	159	Standard
>	**Ge**	72	477422.4	0.2				ug/L	474053	Standard
	As	75	139.6	40.2	**0.1503**	0.051	33.7	ug/L	-34	Standard
	Se	82	42.3	11.2	**0.2113**	0.043	20.3	ug/L	14	Standard
	Se-1	77	93.0	6.5	**0.4578**	0.081	17.7	ug/L	55	Standard
>	**Ga**	71	101.7	37.2				mg/L	50	Standard
	Rb	85	1565.1	2.0				ug/L	20	Standard
	Y	89	382720.6	3.5				ug/L	376602	Standard
>	**Rh**	103	20.0	66.1				ug/L	17	Standard
	Mo	98	639.1	4.3	**0.2676**	0.013	4.7	ug/L	8	Standard
	Ag	107	90.7	24.5	**0.0030**	0.004	127.1	ug/L	81	Standard
	Cd	111	110.9	7.8	**0.0545**	0.005	9.0	mg/L	3	Standard
	Cd	114	275.8	13.3	**0.0542**	0.008	14.0	ug/L	7	Standard
>	**In**	115	519830.3	1.0				ug/L	524722	Standard
	Sn	118	653.3	27.4	**0.0332**	0.035	105.0	ug/L	715	Standard
	Sb	123	127.7	28.4	**0.0147**	0.009	58.6	ug/L	201	Standard
	Ba	135	11175.1	0.7	**6.1659**	0.078	1.3	ug/L	108	Standard
	Ce	140	2495.2	5.2				ug/L	30	Standard
>	**Tb**	159	780545.7	0.5				ug/L	792236	Standard
	Ho	165	53.3	48.1				ug/L	7	Standard
	Tl	203	163.0	29.4	**0.0195**	0.006	33.3	ug/L	9	Standard
	Tl	205	135.0	9.8	**0.0137**	0.002	15.9	ug/L	0	Standard
	Pb	206	547.3	5.3	**0.0663**	0.008	11.4	ug/L	216	Standard
	Pb	207	444.0	2.8	**0.0555**	0.004	6.9	ug/L	180	Standard
	Pb	208	1903.7	3.0	**0.0576**	0.005	8.4	ug/L	717	Standard
	U	238	51.3	38.7	**0.0010**	0.003	341.9	ug/L	4	Standard
>	**Bi**	209	444975.8	1.2				ug/L	460343	Standard

Sample ID: L1606065003
Report Date/Time: Thursday, June 16, 2016 21:31:40
Page 1

Approved: June 20, 2016

Na	23	0.0		**10.4522**	0.000	0.0	mg/L	0	Standard
Mg	24	3707.1	1.1	**4.7531**	0.132	2.8	mg/L	20	Standard
K	39	33.3	17.3	**0.0146**	0.042	286.2	mg/L	22	Standard
Ca	43	30.0	57.7	**-6.5001**	3.854	59.3	mg/L	47	Standard
Fe	54	681.6	4.0	**0.4140**	0.022	5.2	mg/L	151	Standard
Fe	57	318.3	7.1	**0.2945**	0.082	27.9	mg/L	195	Standard
> **Sc-1**	45	31063.5	1.7				mg/L	29647	Standard
Cl	35	164261.1	1.5				ug/L	154152	Standard
Kr	83	2.0	86.6				ug/L	3	Standard
Br	81	7888.7	5.8				ug/L	1607	Standard
P	31	24920.5	3.3				ug/L	22752	Standard
S	34	5307.6	1.0				ug/L	5049	Standard
Sr	88	88.3	8.6				ug/L	87	Standard
C	12	40.0	25.0				mg/L	47	Standard
N	14	0.0					mg/L	0	Standard
Hg	202	0.0					mg/L	0	Standard
Dy	164	74.8	18.4				mg/L	10	Standard
Ho-1	165	53.3	48.1				mg/L	7	Standard
Er	166	40.0	90.1				mg/L	3	Standard
I	127	17526.8	1.7				mg/L	842	Standard

QC Calculated Values

Analyte	Mass	QC Std % Recovery	Int Std % Recovery	Spike % Recovery
> Li	6		106.893	
Be	9			
Al	27			
Sc	45			
Ti	47			
V	51			
Cr	52			
Cr	53			
Mn	55			
Co	59			
Ni	60			
Cu	65			
Zn	66			
> Ge	72		100.711	
As	75			
Se	82			
Se-1	77			
> Ga	71			

Sample ID: L1606065003
Report Date/Time: Thursday, June 16, 2016 21:31:40
Page 2

Approved: June 20, 2016

Rb	85		
Y	89		
> Rh	103		
Mo	98		
Ag	107		
Cd	111		
Cd	114		
> In	115		99.068
Sn	118		
Sb	123		
Ba	135		
Ce	140		
> Tb	159		
Ho	165		
Tl	203		
Tl	205		
Pb	206		
Pb	207		
Pb	208		
U	238		
> Bi	209		96.662
Na	23		
Mg	24		
K	39		
Ca	43		
Fe	54		
Fe	57		
> Sc-1	45		
Cl	35		
Kr	83		
Br	81		
P	31		
S	34		
Sr	88		
C	12		
N	14		
Hg	202		
Dy	164		
Ho-1	165		
Er	166		
I	127		

QC Out of Limits

Measurement Type	Analyte	Mass	Out of Limits Message

Approved: June 20, 2016

Method 6020 - Summary Report

Sample ID: L1606065008
Sample Date/Time: Thursday, June 16, 2016 21:32:35
Number of Replicates: 3
Autosampler Position: 358
Sample Description: 10
Method File: C:\NexIONData\Method\6020a.mth
Aliquot Volume (mL):
Diluted to Volume (mL):
User Name: BKT Nexion300X
Cumulative Autodilution Factor: 1
Nexion-ICP 200.8\6020

Concentration Results

IS	Analyte	Mass	Intensity	RSD	Conc.	SD	RSD	Units	Blank Intens.	Mode
>	**Li**	6	55971.5	1.2				ug/L	51024	Standard
	Be	9	16.7	121.2	**-0.0030**	0.022	732.0	ug/L	7	Standard
	Al	27	227217.9	1.2	**1.4454**	0.014	1.0	ug/L	625	Standard
	Sc	45	33091.1	0.4				ug/L	29647	Standard
	Ti	47	93.0	12.2	**0.1482**	0.035	23.3	ug/L	57	Standard
	V	51	1468.9	10.6	**0.0412**	0.020	48.4	ug/L	1142	Standard
	Cr	52	7242.7	0.8	**0.0709**	0.012	17.1	ug/L	6628	Standard
	Cr	53	1168.4	6.4	**0.8438**	0.086	10.2	ug/L	430	Standard
	Mn	55	143314.1	1.9	**24.3672**	0.286	1.2	ug/L	603	Standard
	Co	59	707.7	4.5	**0.0704**	0.004	5.3	ug/L	237	Standard
	Ni	60	1968.1	3.3	**0.9574**	0.026	2.8	ug/L	141	Standard
	Cu	65	534.7	8.0	**0.2223**	0.018	8.2	ug/L	109	Standard
	Zn	66	4633.0	0.1	**4.0098**	0.079	2.0	ug/L	159	Standard
>	**Ge**	72	467157.4	1.9				ug/L	474053	Standard
	As	75	68.4	19.1	**0.0878**	0.012	13.9	ug/L	-34	Standard
	Se	82	42.7	11.5	**0.2237**	0.049	22.1	ug/L	14	Standard
	Se-1	77	88.3	9.6	**0.4216**	0.095	22.5	ug/L	55	Standard
>	**Ga**	71	53.3	28.6				mg/L	50	Standard
	Rb	85	821.7	8.3				ug/L	20	Standard
	Y	89	390712.9	1.8				ug/L	376602	Standard
>	**Rh**	103	16.7	96.4				ug/L	17	Standard
	Mo	98	26.7	10.2	**0.0055**	0.001	23.5	ug/L	8	Standard
	Ag	107	72.3	16.0	**-0.0005**	0.002	422.0	ug/L	81	Standard
	Cd	111	13.3	4.3	**0.0034**	0.000	6.8	mg/L	3	Standard
	Cd	114	40.2	32.3	**0.0044**	0.003	63.9	ug/L	7	Standard
>	**In**	115	538841.7	2.0				ug/L	524722	Standard
	Sn	118	488.3	14.9	**-0.0013**	0.012	965.6	ug/L	715	Standard
	Sb	123	100.5	11.8	**0.0076**	0.002	30.8	ug/L	201	Standard
	Ba	135	7028.6	0.9	**3.7196**	0.097	2.6	ug/L	108	Standard
	Ce	140	2670.2	3.1				ug/L	30	Standard
>	**Tb**	159	805010.7	0.6				ug/L	792236	Standard
	Ho	165	43.3	40.5				ug/L	7	Standard
	Tl	203	119.0	4.4	**0.0131**	0.001	5.7	ug/L	9	Standard
	Tl	205	95.0	22.9	**0.0069**	0.003	48.8	ug/L	0	Standard
	Pb	206	254.0	2.5	**-0.0008**	0.002	244.2	ug/L	216	Standard
	Pb	207	226.3	9.4	**0.0004**	0.004	982.1	ug/L	180	Standard
	Pb	208	875.0	3.9	**-0.0061**	0.002	39.4	ug/L	717	Standard
	U	238	28.3	19.4	**-0.0030**	0.001	30.6	ug/L	4	Standard
>	**Bi**	209	456325.9	1.4				ug/L	460343	Standard

Sample ID: L1606065008
Report Date/Time: Thursday, June 16, 2016 21:34:52
Page 1

Approved: June 20, 2016

Na	23	0.0		**10.4522**	0.000	0.0	mg/L	0	Standard
Mg	24	3722.1	3.3	**4.4755**	0.132	3.0	mg/L	20	Standard
K	39	21.7	48.0	**-0.0800**	0.071	88.6	mg/L	22	Standard
Ca	43	38.3	49.4	**-5.1655**	3.960	76.7	mg/L	47	Standard
Fe	54	149.3	20.9	**-0.0062**	0.023	370.8	mg/L	151	Standard
Fe	57	191.7	19.2	**-0.1152**	0.104	90.0	mg/L	195	Standard
> **Sc-1**	45	33091.1	0.4				mg/L	29647	Standard
Cl	35	167461.1	1.4				ug/L	154152	Standard
Kr	83	2.3	49.5				ug/L	3	Standard
Br	81	7938.7	3.1				ug/L	1607	Standard
P	31	24910.5	1.2				ug/L	22752	Standard
S	34	5120.9	0.9				ug/L	5049	Standard
Sr	88	83.3	3.5				ug/L	87	Standard
C	12	63.3	48.2				mg/L	47	Standard
N	14	0.0					mg/L	0	Standard
Hg	202	6.7	173.2				mg/L	0	Standard
Dy	164	67.9	15.4				mg/L	10	Standard
Ho-1	165	43.3	40.5				mg/L	7	Standard
Er	166	43.3	26.6				mg/L	3	Standard
I	127	7648.6	2.6				mg/L	842	Standard

QC Calculated Values

	Analyte	Mass	QC Std % Recovery	Int Std % Recovery	Spike % Recovery
>	Li	6		109.696	
	Be	9			
	Al	27			
	Sc	45			
	Ti	47			
	V	51			
	Cr	52			
	Cr	53			
	Mn	55			
	Co	59			
	Ni	60			
	Cu	65			
	Zn	66			
>	Ge	72		98.545	
	As	75			
	Se	82			
	Se-1	77			
>	Ga	71			

Sample ID: L1606065008
Report Date/Time: Thursday, June 16, 2016 21:34:52
Page 2

Approved: June 20, 2016

Rb	85		
Y	89		
> Rh	103		
Mo	98		
Ag	107		
Cd	111		
Cd	114		
> In	115	102.691	
Sn	118		
Sb	123		
Ba	135		
Ce	140		
> Tb	159		
Ho	165		
Tl	203		
Tl	205		
Pb	206		
Pb	207		
Pb	208		
U	238		
> Bi	209	99.127	
Na	23		
Mg	24		
K	39		
Ca	43		
Fe	54		
Fe	57		
> Sc-1	45		
Cl	35		
Kr	83		
Br	81		
P	31		
S	34		
Sr	88		
C	12		
N	14		
Hg	202		
Dy	164		
Ho-1	165		
Er	166		
I	127		

QC Out of Limits

Measurement Type	Analyte	Mass	Out of Limits Message

Approved: June 20, 2016

Method 6020 - Summary Report

Sample ID: L1606073001
Sample Date/Time: Thursday, June 16, 2016 21:35:46
Number of Replicates: 3
Autosampler Position: 359
Sample Description: 50
Method File: C:\NexIONData\Method\6020a.mth
Aliquot Volume (mL):
Diluted to Volume (mL):
User Name: BKT Nexion300X
Cumulative Autodilution Factor: 1
Nexion-ICP 200.8\6020

Concentration Results

IS	Analyte	Mass	Intensity	RSD	Conc.	SD	RSD	Units	Blank Intens.	Mode
>	**Li**	6	55371.0	2.2				ug/L	51024	Standard
	Be	9	11.7	65.5	**-0.0084**	0.008	97.7	ug/L	7	Standard
	Al	27	132096.8	1.8	**0.8455**	0.012	1.5	ug/L	625	Standard
	Sc	45	31868.5	4.0				ug/L	29647	Standard
	Ti	47	30.0	17.3	**-0.0614**	0.019	31.4	ug/L	57	Standard
	V	51	1455.6	7.2	**0.0453**	0.013	29.6	ug/L	1142	Standard
	Cr	52	11040.4	2.7	**0.6383**	0.023	3.6	ug/L	6628	Standard
	Cr	53	1623.4	8.3	**1.3902**	0.129	9.3	ug/L	430	Standard
	Mn	55	1201.0	0.7	**0.0848**	0.004	4.7	ug/L	603	Standard
	Co	59	375.7	2.3	**0.0198**	0.001	6.0	ug/L	237	Standard
	Ni	60	312.3	3.4	**0.0912**	0.004	4.7	ug/L	141	Standard
	Cu	65	236.3	2.7	**0.0651**	0.002	3.6	ug/L	109	Standard
	Zn	66	1941.8	2.7	**1.5970**	0.055	3.5	ug/L	159	Standard
>	**Ge**	72	454022.4	1.2				ug/L	474053	Standard
	As	75	11.9	146.3	**0.0364**	0.016	45.2	ug/L	-34	Standard
	Se	82	31.4	12.8	**0.1281**	0.041	32.3	ug/L	14	Standard
	Se-1	77	87.7	5.7	**0.4469**	0.060	13.4	ug/L	55	Standard
>	**Ga**	71	95.0	18.2				mg/L	50	Standard
	Rb	85	4872.5	2.9				ug/L	20	Standard
	Y	89	404770.5	0.6				ug/L	376602	Standard
>	**Rh**	103	80.0	22.5				ug/L	17	Standard
	Mo	98	116.6	2.8	**0.0416**	0.002	4.6	ug/L	8	Standard
	Ag	107	61.3	24.5	**-0.0025**	0.002	96.4	ug/L	81	Standard
	Cd	111	8.1	43.0	**0.0008**	0.002	229.5	mg/L	3	Standard
	Cd	114	29.0	53.2	**0.0020**	0.003	156.6	ug/L	7	Standard
>	**In**	115	550074.8	1.6				ug/L	524722	Standard
	Sn	118	596.7	39.8	**0.0158**	0.040	254.1	ug/L	715	Standard
	Sb	123	117.4	4.2	**0.0108**	0.001	9.0	ug/L	201	Standard
	Ba	135	36971.7	2.1	**19.3982**	0.128	0.7	ug/L	108	Standard
	Ce	140	30.0	16.7				ug/L	30	Standard
>	**Tb**	159	802021.2	1.6				ug/L	792236	Standard
	Ho	165	6.7	43.3				ug/L	7	Standard
	Tl	203	154.7	7.4	**0.0182**	0.001	7.8	ug/L	9	Standard
	Tl	205	128.3	9.0	**0.0124**	0.002	14.8	ug/L	0	Standard
	Pb	206	255.7	10.1	**0.0005**	0.007	1256.9	ug/L	216	Standard
	Pb	207	236.0	8.3	**0.0037**	0.003	93.0	ug/L	180	Standard
	Pb	208	980.3	1.1	**0.0011**	0.002	149.5	ug/L	717	Standard
	U	238	28.0	18.9	**-0.0030**	0.001	29.7	ug/L	4	Standard
>	**Bi**	209	448836.9	2.3				ug/L	460343	Standard

Sample ID: L1606073001
Report Date/Time: Thursday, June 16, 2016 21:38:03
Page 1

Approved: June 20, 2016

Na	23	5.0	100.0	**-5.1594**	15.986	309.8	mg/L	0	Standard
Mg	24	1993.5	3.8	**2.4733**	0.176	7.1	mg/L	20	Standard
K	39	58.3	21.6	**0.1865**	0.091	48.6	mg/L	22	Standard
Ca	43	45.0	19.2	**-3.3710**	2.098	62.2	mg/L	47	Standard
Fe	54	141.5	17.4	**-0.0075**	0.021	284.9	mg/L	151	Standard
Fe	57	231.7	13.9	**0.0185**	0.068	366.5	mg/L	195	Standard
> **Sc-1**	45	31868.5	4.0				mg/L	29647	Standard
Cl	35	162650.5	1.3				ug/L	154152	Standard
Kr	83	1.7	91.7				ug/L	3	Standard
Br	81	5611.0	3.8				ug/L	1607	Standard
P	31	25164.2	0.9				ug/L	22752	Standard
S	34	5320.9	2.9				ug/L	5049	Standard
Sr	88	361.7	6.2				ug/L	87	Standard
C	12	50.0	20.0				mg/L	47	Standard
N	14	0.0					mg/L	0	Standard
Hg	202	0.0					mg/L	0	Standard
Dy	164	6.0	107.3				mg/L	10	Standard
Ho-1	165	6.7	43.3				mg/L	7	Standard
Er	166	13.3	114.6				mg/L	3	Standard
I	127	5254.2	4.6				mg/L	842	Standard

QC Calculated Values

Analyte	Mass	QC Std % Recovery	Int Std % Recovery	Spike % Recovery
> Li	6		108.519	
Be	9			
Al	27			
Sc	45			
Ti	47			
V	51			
Cr	52			
Cr	53			
Mn	55			
Co	59			
Ni	60			
Cu	65			
Zn	66			
> Ge	72		95.775	
As	75			
Se	82			
Se-1	77			
> Ga	71			

Sample ID: L1606073001
Report Date/Time: Thursday, June 16, 2016 21:38:03
Page 2

Approved: June 20, 2016

Rb	85		
Y	89		
> Rh	103		
Mo	98		
Ag	107		
Cd	111		
Cd	114		
> In	115		104.832
Sn	118		
Sb	123		
Ba	135		
Ce	140		
> Tb	159		
Ho	165		
Tl	203		
Tl	205		
Pb	206		
Pb	207		
Pb	208		
U	238		
> Bi	209		97.501
Na	23		
Mg	24		
K	39		
Ca	43		
Fe	54		
Fe	57		
> Sc-1	45		
Cl	35		
Kr	83		
Br	81		
P	31		
S	34		
Sr	88		
C	12		
N	14		
Hg	202		
Dy	164		
Ho-1	165		
Er	166		
I	127		

QC Out of Limits

Measurement Type	Analyte	Mass	Out of Limits Message

Sample ID: L1606073001
Report Date/Time: Thursday, June 16, 2016 21:38:03
Page 3

Approved: June 20, 2016

Method 6020 - Summary Report

Sample ID: L1606073002
Sample Date/Time: Thursday, June 16, 2016 21:38:59
Number of Replicates: 3
Autosampler Position: 225
Sample Description: 50
Method File: C:\NexIONData\Method\6020a.mth
Aliquot Volume (mL):
Diluted to Volume (mL):
User Name: BKT Nexion300X
Cumulative Autodilution Factor: 1
Nexion-ICP 200.8\6020

Concentration Results

IS	Analyte	Mass	Intensity	RSD	Conc.	SD	RSD	Units	Blank Intens.	Mode
>	**Li**	6	52860.4	2.3				ug/L	51024	Standard
	Be	9	10.0	50.0	**-0.0095**	0.006	63.2	ug/L	7	Standard
	Al	27	137711.4	1.6	**0.9241**	0.007	0.7	ug/L	625	Standard
	Sc	45	31095.2	1.2				ug/L	29647	Standard
	Ti	47	32.7	23.2	**-0.0560**	0.026	46.7	ug/L	57	Standard
	V	51	1546.7	3.7	**0.0511**	0.010	20.5	ug/L	1142	Standard
	Cr	52	11025.0	1.4	**0.5840**	0.055	9.5	ug/L	6628	Standard
	Cr	53	1463.4	4.0	**1.1555**	0.040	3.5	ug/L	430	Standard
	Mn	55	1410.7	11.5	**0.1137**	0.033	29.0	ug/L	603	Standard
	Co	59	359.7	1.9	**0.0152**	0.002	14.6	ug/L	237	Standard
	Ni	60	319.3	6.2	**0.0894**	0.014	15.7	ug/L	141	Standard
	Cu	65	200.0	1.3	**0.0412**	0.002	3.9	ug/L	109	Standard
	Zn	66	1969.1	2.4	**1.5596**	0.014	0.9	ug/L	159	Standard
>	**Ge**	72	469994.3	2.3				ug/L	474053	Standard
	As	75	0.5	7482.9	**0.0251**	0.035	138.8	ug/L	-34	Standard
	Se	82	28.5	7.3	**0.0908**	0.014	15.4	ug/L	14	Standard
	Se-1	77	88.7	18.3	**0.4207**	0.218	51.8	ug/L	55	Standard
>	**Ga**	71	73.3	28.4				mg/L	50	Standard
	Rb	85	4865.8	1.3				ug/L	20	Standard
	Y	89	399171.5	2.3				ug/L	376602	Standard
>	**Rh**	103	93.3	12.4				ug/L	17	Standard
	Mo	98	101.9	16.6	**0.0370**	0.006	16.6	ug/L	8	Standard
	Ag	107	61.3	18.0	**-0.0021**	0.002	98.0	ug/L	81	Standard
	Cd	111	6.5	18.0	**0.0001**	0.001	960.6	mg/L	3	Standard
	Cd	114	23.1	68.6	**0.0010**	0.003	344.6	ug/L	7	Standard
>	**In**	115	531069.9	2.8				ug/L	524722	Standard
	Sn	118	445.0	10.3	**-0.0078**	0.009	112.2	ug/L	715	Standard
	Sb	123	65.7	14.2	**0.0001**	0.002	2926.8	ug/L	201	Standard
	Ba	135	36371.9	1.1	**19.7762**	0.433	2.2	ug/L	108	Standard
	Ce	140	41.7	50.0				ug/L	30	Standard
>	**Tb**	159	774515.8	2.9				ug/L	792236	Standard
	Ho	165	6.7	43.3				ug/L	7	Standard
	Tl	203	160.3	8.2	**0.0195**	0.002	8.6	ug/L	9	Standard
	Tl	205	130.0	21.4	**0.0133**	0.005	36.0	ug/L	0	Standard
	Pb	206	254.0	4.2	**0.0016**	0.003	201.3	ug/L	216	Standard
	Pb	207	204.3	4.4	**-0.0027**	0.002	57.9	ug/L	180	Standard
	Pb	208	941.7	3.4	**0.0002**	0.002	1048.9	ug/L	717	Standard
	U	238	8.3	85.1	**-0.0062**	0.001	19.1	ug/L	4	Standard
>	**Bi**	209	437592.9	1.4				ug/L	460343	Standard

Sample ID: L1606073002
Report Date/Time: Thursday, June 16, 2016 21:41:16
Page 1

Approved: June 20, 2016

Na	23	0.0		**10.4522**	0.000	0.0	mg/L	0	Standard
Mg	24	1953.5	4.1	**2.4795**	0.082	3.3	mg/L	20	Standard
K	39	41.7	13.9	**0.0748**	0.041	54.3	mg/L	22	Standard
Ca	43	46.7	6.2	**-2.7971**	0.513	18.3	mg/L	47	Standard
Fe	54	137.1	22.1	**-0.0088**	0.022	251.4	mg/L	151	Standard
Fe	57	218.3	25.5	**-0.0034**	0.160	4703.1	mg/L	195	Standard
> **Sc-1**	45	31095.2	1.2				mg/L	29647	Standard
Cl	35	164376.3	1.5				ug/L	154152	Standard
Kr	83	1.3	43.3				ug/L	3	Standard
Br	81	5667.7	1.8				ug/L	1607	Standard
P	31	24892.1	1.3				ug/L	22752	Standard
S	34	5330.9	2.9				ug/L	5049	Standard
Sr	88	315.0	7.3				ug/L	87	Standard
C	12	43.3	26.6				mg/L	47	Standard
N	14	0.0					mg/L	0	Standard
Hg	202	3.3	173.2				mg/L	0	Standard
Dy	164	9.7	100.8				mg/L	10	Standard
Ho-1	165	6.7	43.3				mg/L	7	Standard
Er	166	6.7	86.6				mg/L	3	Standard
I	127	5250.9	7.1				mg/L	842	Standard

QC Calculated Values

Analyte	Mass	QC Std % Recovery	Int Std % Recovery	Spike % Recovery
> Li	6		103.599	
Be	9			
Al	27			
Sc	45			
Ti	47			
V	51			
Cr	52			
Cr	53			
Mn	55			
Co	59			
Ni	60			
Cu	65			
Zn	66			
> Ge	72		99.144	
As	75			
Se	82			
Se-1	77			
> Ga	71			

Sample ID: L1606073002
Report Date/Time: Thursday, June 16, 2016 21:41:16
Page 2

Approved: June 20, 2016

Rb	85		
Y	89		
> Rh	103		
Mo	98		
Ag	107		
Cd	111		
Cd	114		
> In	115		101.210
Sn	118		
Sb	123		
Ba	135		
Ce	140		
> Tb	159		
Ho	165		
Tl	203		
Tl	205		
Pb	206		
Pb	207		
Pb	208		
U	238		
> Bi	209		95.058
Na	23		
Mg	24		
K	39		
Ca	43		
Fe	54		
Fe	57		
> Sc-1	45		
Cl	35		
Kr	83		
Br	81		
P	31		
S	34		
Sr	88		
C	12		
N	14		
Hg	202		
Dy	164		
Ho-1	165		
Er	166		
I	127		

QC Out of Limits

Measurement Type	Analyte	Mass	Out of Limits Message

Approved: June 20, 2016

Method 6020 - Summary Report

Sample ID: L1606073003
Sample Date/Time: Thursday, June 16, 2016 21:42:10
Number of Replicates: 3
Autosampler Position: 226
Sample Description: 50
Method File: C:\NexIONData\Method\6020a.mth
Aliquot Volume (mL):
Diluted to Volume (mL):
User Name: BKT Nexion300X
Cumulative Autodilution Factor: 1
Nexion-ICP 200.8\6020

Concentration Results

IS	Analyte	Mass	Intensity	RSD	Conc.	SD	RSD	Units	Blank Intens.	Mode
>	Li	6	53594.6	1.1				ug/L	51024	Standard
	Be	9	3.3	86.6	**-0.0173**	0.003	18.9	ug/L	7	Standard
	Al	27	2979001.9	0.3	**19.9155**	0.253	1.3	ug/L	625	Standard
	Sc	45	31315.7	0.8				ug/L	29647	Standard
	Ti	47	43.0	24.6	**-0.0251**	0.035	139.3	ug/L	57	Standard
	V	51	1280.4	1.3	**0.0086**	0.002	24.3	ug/L	1142	Standard
	Cr	52	6976.3	2.4	**0.0037**	0.022	588.3	ug/L	6628	Standard
	Cr	53	1470.1	6.4	**1.1220**	0.096	8.5	ug/L	430	Standard
	Mn	55	27960.5	2.4	**4.5016**	0.120	2.7	ug/L	603	Standard
	Co	59	554.3	12.3	**0.0435**	0.010	24.1	ug/L	237	Standard
	Ni	60	395.0	5.1	**0.1235**	0.010	8.4	ug/L	141	Standard
	Cu	65	173.0	8.3	**0.0243**	0.008	31.2	ug/L	109	Standard
	Zn	66	1439.4	0.7	**1.0440**	0.007	0.7	ug/L	159	Standard
>	Ge	72	482360.2	0.2				ug/L	474053	Standard
	As	75	84.5	59.0	**0.1001**	0.044	44.2	ug/L	-34	Standard
	Se	82	47.5	19.6	**0.2529**	0.082	32.5	ug/L	14	Standard
	Se-1	77	132.0	7.2	**0.9443**	0.119	12.5	ug/L	55	Standard
>	Ga	71	60.0	14.4				mg/L	50	Standard
	Rb	85	475.0	12.1				ug/L	20	Standard
	Y	89	391203.2	1.3				ug/L	376602	Standard
>	Rh	103	55.0	9.1				ug/L	17	Standard
	Mo	98	37.9	67.6	**0.0106**	0.011	103.7	ug/L	8	Standard
	Ag	107	71.3	16.2	**-0.0003**	0.002	600.9	ug/L	81	Standard
	Cd	111	5.3	57.7	**-0.0005**	0.002	303.0	mg/L	3	Standard
	Cd	114	27.8	51.3	**0.0020**	0.003	149.5	ug/L	7	Standard
>	In	115	521847.0	1.7				ug/L	524722	Standard
	Sn	118	455.0	13.4	**-0.0046**	0.010	225.0	ug/L	715	Standard
	Sb	123	77.8	11.7	**0.0031**	0.002	74.2	ug/L	201	Standard
	Ba	135	148771.2	0.6	**82.4802**	0.932	1.1	ug/L	108	Standard
	Ce	140	300.0	8.7				ug/L	30	Standard
>	Tb	159	770703.6	1.1				ug/L	792236	Standard
	Ho	165	10.0	86.6				ug/L	7	Standard
	Tl	203	215.7	6.2	**0.0270**	0.001	5.4	ug/L	9	Standard
	Tl	205	208.3	27.6	**0.0257**	0.009	34.8	ug/L	0	Standard
	Pb	206	272.0	3.0	**0.0054**	0.003	50.7	ug/L	216	Standard
	Pb	207	232.3	12.8	**0.0041**	0.008	195.9	ug/L	180	Standard
	Pb	208	1012.0	13.3	**0.0042**	0.007	176.0	ug/L	717	Standard
	U	238	232.3	16.7	**0.0315**	0.006	19.1	ug/L	4	Standard
>	Bi	209	439553.9	1.5				ug/L	460343	Standard

Sample ID: L1606073003
Report Date/Time: Thursday, June 16, 2016 21:44:27
Page 1

Approved: June 20, 2016

Na	23	0.0		**10.4522**	0.000	0.0	mg/L	0	Standard
Mg	24	6086.2	1.7	**7.7675**	0.192	2.5	mg/L	20	Standard
K	39	18.3	56.8	**-0.0957**	0.075	77.9	mg/L	22	Standard
Ca	43	40.0	37.5	**-4.3545**	3.269	75.1	mg/L	47	Standard
Fe	54	265.9	15.1	**0.0898**	0.032	35.5	mg/L	151	Standard
Fe	57	201.7	20.0	**-0.0564**	0.115	204.5	mg/L	195	Standard
> **Sc-1**	45	31315.7	0.8				mg/L	29647	Standard
Cl	35	164992.2	0.7				ug/L	154152	Standard
Kr	83	1.3	43.3				ug/L	3	Standard
Br	81	10840.5	3.2				ug/L	1607	Standard
P	31	25164.2	3.4				ug/L	22752	Standard
S	34	5275.9	3.2				ug/L	5049	Standard
Sr	88	133.3	20.7				ug/L	87	Standard
C	12	53.3	57.3				mg/L	47	Standard
N	14	0.0					mg/L	0	Standard
Hg	202	0.0					mg/L	0	Standard
Dy	164	19.2	49.6				mg/L	10	Standard
Ho-1	165	10.0	86.6				mg/L	7	Standard
Er	166	16.7	69.3				mg/L	3	Standard
I	127	4810.8	4.4				mg/L	842	Standard

QC Calculated Values

	Analyte	Mass	QC Std % Recovery	Int Std % Recovery	Spike % Recovery
>	Li	6		105.038	
	Be	9			
	Al	27			
	Sc	45			
	Ti	47			
	V	51			
	Cr	52			
	Cr	53			
	Mn	55			
	Co	59			
	Ni	60			
	Cu	65			
	Zn	66			
>	Ge	72		101.752	
	As	75			
	Se	82			
	Se-1	77			
>	Ga	71			

Sample ID: L1606073003
Report Date/Time: Thursday, June 16, 2016 21:44:27
Page 2

Approved: June 20, 2016

Rb	85		
Y	89		
> Rh	103		
Mo	98		
Ag	107		
Cd	111		
Cd	114		
> In	115		99.452
Sn	118		
Sb	123		
Ba	135		
Ce	140		
> Tb	159		
Ho	165		
Tl	203		
Tl	205		
Pb	206		
Pb	207		
Pb	208		
U	238		
> Bi	209		95.484
Na	23		
Mg	24		
K	39		
Ca	43		
Fe	54		
Fe	57		
> Sc-1	45		
Cl	35		
Kr	83		
Br	81		
P	31		
S	34		
Sr	88		
C	12		
N	14		
Hg	202		
Dy	164		
Ho-1	165		
Er	166		
I	127		

QC Out of Limits

Measurement Type	Analyte	Mass	Out of Limits Message

Approved: June 20, 2016

Method 6020 - Summary Report

Sample ID: QC Std 6
Sample Date/Time: Thursday, June 16, 2016 21:45:23
Number of Replicates: 3
Autosampler Position: 101
Sample Description:
Method File: C:\NexIONData\Method\6020a.mth
Aliquot Volume (mL):
Diluted to Volume (mL):
User Name: BKT Nexion300X
Cumulative Autodilution Factor: 1
Nexion-ICP 200.8\6020

Concentration Results

IS	Analyte	Mass	Intensity	RSD	Conc.	SD	RSD	Units	Blank Intens.	Mode
>	Li	6	52964.1	3.2				ug/L	51024	Standard
	Be	9	42168.6	0.7	**48.3246**	1.216	2.5	ug/L	7	Standard
	Al	27	7159091.1	2.4	**48.4492**	0.473	1.0	ug/L	625	Standard
	Sc	45	31200.4	3.4				ug/L	29647	Standard
	Ti	47	30099.2	0.4	**103.9852**	0.489	0.5	ug/L	57	Standard
	V	51	348173.2	0.9	**50.6797**	0.340	0.7	ug/L	1142	Standard
	Cr	52	366090.7	0.6	**50.7470**	0.566	1.1	ug/L	6628	Standard
	Cr	53	45820.9	1.2	**50.7491**	0.901	1.8	ug/L	430	Standard
	Mn	55	317011.4	2.2	**55.3295**	1.324	2.4	ug/L	603	Standard
	Co	59	316851.8	0.1	**51.1533**	0.313	0.6	ug/L	237	Standard
	Ni	60	93845.8	1.6	**50.4491**	1.080	2.1	ug/L	141	Standard
	Cu	65	91207.1	1.9	**50.3255**	1.210	2.4	ug/L	109	Standard
	Zn	66	53728.8	0.5	**50.1071**	0.516	1.0	ug/L	159	Standard
>	Ge	72	456409.0	0.5				ug/L	474053	Standard
	As	75	53094.6	1.6	**49.8317**	1.034	2.1	ug/L	-34	Standard
	Se	82	5335.2	1.1	**49.9428**	0.782	1.6	ug/L	14	Standard
	Se-1	77	3694.5	1.3	**49.2280**	0.868	1.8	ug/L	55	Standard
>	Ga	71	73.3	28.4				mg/L	50	Standard
	Rb	85	751.7	9.7				ug/L	20	Standard
	Y	89	395355.6	1.3				ug/L	376602	Standard
>	Rh	103	41.7	60.4				ug/L	17	Standard
	Mo	98	229935.7	1.0	**95.4610**	1.901	2.0	ug/L	8	Standard
	Ag	107	284501.2	0.4	**46.7556**	0.793	1.7	ug/L	81	Standard
	Cd	111	95579.3	0.6	**48.2915**	1.096	2.3	mg/L	3	Standard
	Cd	114	235319.3	0.3	**48.0921**	0.943	2.0	ug/L	7	Standard
>	In	115	535171.0	1.8				ug/L	524722	Standard
	Sn	118	268883.3	0.8	**48.8581**	0.478	1.0	ug/L	715	Standard
	Sb	123	213216.9	1.1	**47.8524**	0.650	1.4	ug/L	201	Standard
	Ba	135	88420.6	0.7	**47.7774**	0.620	1.3	ug/L	108	Standard
	Ce	140	60.0	52.0				ug/L	30	Standard
>	Tb	159	778568.6	0.9				ug/L	792236	Standard
	Ho	165	13.3	43.3				ug/L	7	Standard
	Tl	203	356552.0	0.9	**49.1981**	0.525	1.1	ug/L	9	Standard
	Tl	205	312384.5	1.4	**50.6927**	1.380	2.7	ug/L	0	Standard
	Pb	206	221782.7	0.3	**50.5795**	0.697	1.4	ug/L	216	Standard
	Pb	207	201563.9	0.5	**50.4967**	0.774	1.5	ug/L	180	Standard
	Pb	208	829379.7	0.4	**51.1985**	0.900	1.8	ug/L	717	Standard
	U	238	307681.0	0.4	**52.2118**	0.917	1.8	ug/L	4	Standard
>	Bi	209	436760.9	1.5				ug/L	460343	Standard

Sample ID: QC Std 6
Report Date/Time: Thursday, June 16, 2016 21:47:40
Page 1

Approved: June 20, 2016

Na	23	1.7	173.2	**5.2513**	9.008	171.5	mg/L	0	Standard
Mg	24	3917.2	3.4	**5.0034**	0.184	3.7	mg/L	20	Standard
K	39	655.0	10.8	**4.5166**	0.488	10.8	mg/L	22	Standard
Ca	43	65.0	20.4	**1.3136**	3.422	260.5	mg/L	47	Standard
Fe	54	6192.2	4.0	**4.6769**	0.351	7.5	mg/L	151	Standard
Fe	57	1618.4	6.7	**4.1237**	0.452	11.0	mg/L	195	Standard
Sc-1	45	31200.4	3.4				mg/L	29647	Standard
Cl	35	163997.6	1.9				ug/L	154152	Standard
Kr	83	3.7	15.7				ug/L	3	Standard
Br	81	1766.8	4.0				ug/L	1607	Standard
P	31	25599.9	0.9				ug/L	22752	Standard
S	34	5862.8	2.2				ug/L	5049	Standard
Sr	88	68.3	41.6				ug/L	87	Standard
C	12	33.3	34.6				mg/L	47	Standard
N	14	0.0					mg/L	0	Standard
Hg	202	3.3	173.2				mg/L	0	Standard
Dy	164	-1.0	50.0				mg/L	10	Standard
Ho-1	165	13.3	43.3				mg/L	7	Standard
Er	166	20.0	50.0				mg/L	3	Standard
I	127	1488.4	8.7				mg/L	842	Standard

QC Calculated Values

Analyte	Mass	QC Std % Recovery	Int Std % Recovery	Spike % Recovery
Li	6			
Be	9	96.649		
Al	27	96.898		
Sc	45			
Ti	47	103.985		
V	51	101.359		
Cr	52	101.494		
Cr	53			
Mn	55	110.659		
Co	59	102.307		
Ni	60	100.898		
Cu	65	100.651		
Zn	66	100.214		
Ge	72		96.278	
As	75	99.663		
Se	82	99.886		
Se-1	77			
Ga	71			

Sample ID: QC Std 6
Report Date/Time: Thursday, June 16, 2016 21:47:40
Page 2

Approved: June 20, 2016

Rb	85			
Y	89			
Rh	103			
Mo	98	95.461		
Ag	107	93.511		
Cd	111	96.583		
Cd	114			
In	115		101.991	
Sn	118	97.716		
Sb	123	95.705		
Ba	135	95.555		
Ce	140			
Tb	159			
Ho	165			
Tl	203	98.396		
Tl	205			
Pb	206			
Pb	207			
Pb	208	102.397		
U	238	104.424		
Bi	209		94.877	
Na	23			
Mg	24			
K	39			
Ca	43			
Fe	54			
Fe	57			
Sc-1	45			
Cl	35			
Kr	83			
Br	81			
P	31			
S	34			
Sr	88			
C	12			
N	14			
Hg	202			
Dy	164			
Ho-1	165			
Er	166			
I	127			

QC Out of Limits

Measurement Type	Analyte	Mass	Out of Limits Message
QC Std 6	Mn	55	

Sample ID: QC Std 6
Report Date/Time: Thursday, June 16, 2016 21:47:40
Page 3

Approved: June 20, 2016

Method 6020 - Summary Report

Sample ID: QC Std 7
Sample Date/Time: Thursday, June 16, 2016 21:48:35
Number of Replicates: 3
Autosampler Position: 102
Sample Description:
Method File: C:\NexIONData\Method\6020a.mth
Aliquot Volume (mL):
Diluted to Volume (mL):
User Name: BKT Nexion300X
Cumulative Autodilution Factor: 1
Nexion-ICP 200.8\6020

Concentration Results

IS	Analyte	Mass	Intensity	RSD	Conc.	SD	RSD	Units	Blank Intens.	Mode
>	**Li**	6	51738.2	1.1				ug/L	51024	Standard
	Be	9	8.3	91.7	**-0.0112**	0.009	80.5	ug/L	7	Standard
	Al	27	1365.1	16.8	**-0.0003**	0.002	478.2	ug/L	625	Standard
	Sc	45	32252.6	1.6				ug/L	29647	Standard
	Ti	47	29.0	17.2	**-0.0677**	0.018	26.3	ug/L	57	Standard
	V	51	928.8	10.2	**-0.0358**	0.012	34.3	ug/L	1142	Standard
	Cr	52	6199.9	1.6	**-0.0728**	0.006	8.7	ug/L	6628	Standard
	Cr	53	526.7	17.6	**0.1435**	0.102	70.8	ug/L	430	Standard
	Mn	55	679.7	4.7	**-0.0102**	0.006	62.4	ug/L	603	Standard
	Co	59	222.0	2.4	**-0.0062**	0.001	15.3	ug/L	237	Standard
	Ni	60	127.3	4.5	**-0.0108**	0.003	24.1	ug/L	141	Standard
	Cu	65	129.3	11.3	**0.0037**	0.008	218.4	ug/L	109	Standard
	Zn	66	156.3	8.5	**-0.0888**	0.012	14.0	ug/L	159	Standard
>	**Ge**	72	466990.8	0.9				ug/L	474053	Standard
	As	75	-31.2	100.9	**-0.0035**	0.029	815.0	ug/L	-34	Standard
	Se	82	18.5	27.4	**0.0013**	0.046	3640.7	ug/L	14	Standard
	Se-1	77	60.7	5.3	**0.0572**	0.045	77.9	ug/L	55	Standard
>	**Ga**	71	66.7	41.3				mg/L	50	Standard
	Rb	85	25.0	20.0				ug/L	20	Standard
	Y	89	391075.9	3.9				ug/L	376602	Standard
>	**Rh**	103	35.0	49.5				ug/L	17	Standard
	Mo	98	246.2	31.0	**0.0990**	0.031	31.0	ug/L	8	Standard
	Ag	107	92.0	11.3	**0.0032**	0.002	60.7	ug/L	81	Standard
	Cd	111	9.2	30.0	**0.0015**	0.001	89.3	mg/L	3	Standard
	Cd	114	8.4	58.3	**-0.0021**	0.001	50.3	ug/L	7	Standard
>	**In**	115	521304.7	2.1				ug/L	524722	Standard
	Sn	118	806.7	12.6	**0.0616**	0.022	35.5	ug/L	715	Standard
	Sb	123	413.8	23.7	**0.0808**	0.024	30.2	ug/L	201	Standard
	Ba	135	135.0	17.1	**0.0173**	0.012	72.2	ug/L	108	Standard
	Ce	140	18.3	78.7				ug/L	30	Standard
>	**Tb**	159	770403.7	2.0				ug/L	792236	Standard
	Ho	165	8.3	91.7				ug/L	7	Standard
	Tl	203	53.3	21.7	**0.0047**	0.002	33.8	ug/L	9	Standard
	Tl	205	41.7	25.0	**-0.0011**	0.002	147.7	ug/L	0	Standard
	Pb	206	231.3	3.6	**-0.0040**	0.002	55.2	ug/L	216	Standard
	Pb	207	191.7	4.4	**-0.0062**	0.002	38.0	ug/L	180	Standard
	Pb	208	830.7	1.5	**-0.0071**	0.001	9.5	ug/L	717	Standard
	U	238	32.3	17.6	**-0.0021**	0.001	45.2	ug/L	4	Standard
>	**Bi**	209	440882.3	0.7				ug/L	460343	Standard

Sample ID: QC Std 7
Report Date/Time: Thursday, June 16, 2016 21:50:52
Page 1

Approved: June 20, 2016

Na	23	0.0		**10.4522**	0.000	0.0	mg/L	0	Standard
Mg	24	40.0	45.1	**0.0046**	0.022	483.5	mg/L	20	Standard
K	39	21.7	13.3	**-0.0762**	0.019	24.7	mg/L	22	Standard
Ca	43	16.7	62.4	**-9.5897**	2.277	23.7	mg/L	47	Standard
Fe	54	154.6	3.2	**0.0006**	0.004	679.4	mg/L	151	Standard
Fe	57	181.7	39.0	**-0.1287**	0.205	159.3	mg/L	195	Standard
> **Sc-1**	45	32252.6	1.6				mg/L	29647	Standard
Cl	35	162535.6	2.7				ug/L	154152	Standard
Kr	83	2.0	100.0				ug/L	3	Standard
Br	81	1583.4	15.5				ug/L	1607	Standard
P	31	25920.5	3.4				ug/L	22752	Standard
S	34	5491.0	2.1				ug/L	5049	Standard
Sr	88	78.3	13.3				ug/L	87	Standard
C	12	43.3	13.3				mg/L	47	Standard
N	14	0.0					mg/L	0	Standard
Hg	202	3.3	173.2				mg/L	0	Standard
Dy	164	2.9	173.2				mg/L	10	Standard
Ho-1	165	8.3	91.7				mg/L	7	Standard
Er	166	10.0	173.2				mg/L	3	Standard
I	127	951.7	4.9				mg/L	842	Standard

QC Calculated Values

Analyte	Mass	QC Std % Recovery	Int Std % Recovery	Spike % Recovery
> Li	6			
Be	9			
Al	27			
Sc	45			
Ti	47			
V	51			
Cr	52			
Cr	53			
Mn	55			
Co	59			
Ni	60			
Cu	65			
Zn	66			
> Ge	72		98.510	
As	75			
Se	82			
Se-1	77			
> Ga	71			

Sample ID: QC Std 7
Report Date/Time: Thursday, June 16, 2016 21:50:52
Page 2

Approved: June 20, 2016

Rb	85		
Y	89		
> Rh	103		
Mo	98		
Ag	107		
Cd	111		
Cd	114		
> In	115		99.349
Sn	118		
Sb	123		
Ba	135		
Ce	140		
> Tb	159		
Ho	165		
Tl	203		
Tl	205		
Pb	206		
Pb	207		
Pb	208		
U	238		
> Bi	209		95.773
Na	23		
Mg	24		
K	39		
Ca	43		
Fe	54		
Fe	57		
> Sc-1	45		
Cl	35		
Kr	83		
Br	81		
P	31		
S	34		
Sr	88		
C	12		
N	14		
Hg	202		
Dy	164		
Ho-1	165		
Er	166		
I	127		

QC Out of Limits

Measurement Type	Analyte	Mass	Out of Limits Message

Sample ID: QC Std 7
Report Date/Time: Thursday, June 16, 2016 21:50:52
Page 3

Approved: June 20, 2016

Method 6020 - Summary Report

Sample ID: QC Std 8
Sample Date/Time: Thursday, June 16, 2016 21:51:48
Number of Replicates: 3
Autosampler Position: 202
Sample Description:
Method File: C:\NexIONData\Method\6020a.mth
Aliquot Volume (mL):
Diluted to Volume (mL):
User Name: BKT Nexion300X
Cumulative Autodilution Factor: 1
Nexion-ICP 200.8\6020

Concentration Results

IS	Analyte	Mass	Intensity	RSD	Conc.	SD	RSD	Units	Blank Intens.	Mode
>	**Li**	6	51025.8	1.8				ug/L	51024	Standard
	Be	9	158.3	20.5	**0.1674**	0.039	23.3	ug/L	7	Standard
	Al	27	703.4	27.7	**-0.0048**	0.001	26.9	ug/L	625	Standard
	Sc	45	32324.5	3.0				ug/L	29647	Standard
	Ti	47	27.3	27.7	**-0.0704**	0.026	37.0	ug/L	57	Standard
	V	51	3596.4	1.1	**0.3627**	0.006	1.6	ug/L	1142	Standard
	Cr	52	11538.7	0.6	**0.7185**	0.004	0.5	ug/L	6628	Standard
	Cr	53	1191.7	2.4	**0.9142**	0.036	4.0	ug/L	430	Standard
	Mn	55	3452.4	2.2	**0.4841**	0.013	2.6	ug/L	603	Standard
	Co	59	2481.5	3.2	**0.3641**	0.012	3.2	ug/L	237	Standard
	Ni	60	2983.6	1.9	**1.5460**	0.025	1.6	ug/L	141	Standard
	Cu	65	1554.1	2.2	**0.8018**	0.018	2.3	ug/L	109	Standard
	Zn	66	6904.6	0.5	**6.3076**	0.040	0.6	ug/L	159	Standard
>	**Ge**	72	451469.6	0.4				ug/L	474053	Standard
	As	75	367.1	3.5	**0.3732**	0.012	3.2	ug/L	-34	Standard
	Se	82	52.6	5.1	**0.3307**	0.024	7.1	ug/L	14	Standard
	Se-1	77	86.0	19.2	**0.4314**	0.229	53.1	ug/L	55	Standard
>	**Ga**	71	36.7	56.8				mg/L	50	Standard
	Rb	85	15.0	145.3				ug/L	20	Standard
	Y	89	372929.0	2.6				ug/L	376602	Standard
>	**Rh**	103	21.7	58.1				ug/L	17	Standard
	Mo	98	53.2	25.4	**0.0175**	0.006	35.6	ug/L	8	Standard
	Ag	107	2191.8	2.9	**0.3621**	0.015	4.2	ug/L	81	Standard
	Cd	111	428.6	3.0	**0.2218**	0.010	4.4	mg/L	3	Standard
	Cd	114	1072.7	8.3	**0.2242**	0.022	10.0	ug/L	7	Standard
>	**In**	115	515022.5	1.7				ug/L	524722	Standard
	Sn	118	460.0	21.8	**-0.0026**	0.018	670.4	ug/L	715	Standard
	Sb	123	1687.6	0.2	**0.3789**	0.008	2.0	ug/L	201	Standard
	Ba	135	1278.4	5.4	**0.6611**	0.044	6.7	ug/L	108	Standard
	Ce	140	11.7	89.2				ug/L	30	Standard
>	**Tb**	159	775692.8	2.1				ug/L	792236	Standard
	Ho	165	6.7	43.3				ug/L	7	Standard
	Tl	203	561.7	1.8	**0.0736**	0.001	1.5	ug/L	9	Standard
	Tl	205	431.7	7.1	**0.0610**	0.005	8.2	ug/L	0	Standard
	Pb	206	1089.0	2.6	**0.1879**	0.008	4.3	ug/L	216	Standard
	Pb	207	883.7	5.5	**0.1638**	0.011	6.9	ug/L	180	Standard
	Pb	208	3859.2	0.5	**0.1764**	0.003	1.5	ug/L	717	Standard
	U	238	2254.8	1.2	**0.3683**	0.007	1.9	ug/L	4	Standard
>	**Bi**	209	444599.6	0.7				ug/L	460343	Standard

Sample ID: QC Std 8
Report Date/Time: Thursday, June 16, 2016 21:54:04
Page 1

Approved: June 20, 2016

Na	23	1.7	173.2	**5.3150**	8.898	167.4	mg/L	0	Standard
Mg	24	30.0	16.7	**-0.0079**	0.006	76.0	mg/L	20	Standard
K	39	21.7	66.6	**-0.0767**	0.101	131.3	mg/L	22	Standard
Ca	43	30.0	28.9	**-6.7278**	2.028	30.1	mg/L	47	Standard
Fe	54	87.5	4.0	**-0.0496**	0.004	9.0	mg/L	151	Standard
Fe	57	195.0	9.2	**-0.0929**	0.056	60.4	mg/L	195	Standard
Sc-1	45	32324.5	3.0				mg/L	29647	Standard
Cl	35	156288.7	1.2				ug/L	154152	Standard
Kr	83	3.3	17.3				ug/L	3	Standard
Br	81	1266.7	10.3				ug/L	1607	Standard
P	31	17852.2	2.6				ug/L	22752	Standard
S	34	5659.4	1.8				ug/L	5049	Standard
Sr	88	65.0	40.7				ug/L	87	Standard
C	12	20.0	0.0				mg/L	47	Standard
N	14	0.0					mg/L	0	Standard
Hg	202	0.0					mg/L	0	Standard
Dy	164	6.2	100.1				mg/L	10	Standard
Ho-1	165	6.7	43.3				mg/L	7	Standard
Er	166	10.0	100.0				mg/L	3	Standard
I	127	985.0	8.7				mg/L	842	Standard

QC Calculated Values

Analyte	Mass	QC Std % Recovery	Int Std % Recovery	Spike % Recovery
Li	6			
Be	9	83.676		
Al	27			
Sc	45			
Ti	47			
V	51	90.668		
Cr	52	89.809		
Cr	53			
Mn	55	96.822		
Co	59	91.014		
Ni	60	96.626		
Cu	65	100.227		
Zn	66	100.922		
Ge	72		95.236	
As	75	93.291		
Se	82	82.669		
Se-1	77			
Ga	71			

Sample ID: QC Std 8
Report Date/Time: Thursday, June 16, 2016 21:54:04
Page 2

Approved: June 20, 2016

Rb	85			
Y	89			
> Rh	103			
Mo	98			
Ag	107	90.533		
Cd	111	92.425		
Cd	114			
> In	115			98.152
Sn	118			
Sb	123	94.728		
Ba	135	88.151		
Ce	140			
> Tb	159			
Ho	165			
Tl	203	91.941		
Tl	205			
Pb	206			
Pb	207			
Pb	208	88.177		
U	238	92.081		
> Bi	209			96.580
Na	23			
Mg	24			
K	39			
Ca	43			
Fe	54			
Fe	57			
> Sc-1	45			
Cl	35			
Kr	83			
Br	81			
P	31			
S	34			
Sr	88			
C	12			
N	14			
Hg	202			
Dy	164			
Ho-1	165			
Er	166			
I	127			

QC Out of Limits

Measurement Type	Analyte	Mass	Out of Limits Message

Sample ID: QC Std 8
Report Date/Time: Thursday, June 16, 2016 21:54:04
Page 3

Approved: June 20, 2016

Method 6020 - Summary Report

Sample ID: PBW 58 WG571964-02
Sample Date/Time: Thursday, June 16, 2016 21:55:00
Number of Replicates: 3
Autosampler Position: 205
Sample Description: 1
Method File: C:\NexIONData\Method\6020a.mth
Aliquot Volume (mL):
Diluted to Volume (mL):
User Name: BKT Nexion300X
Cumulative Autodilution Factor: 1
Nexion-ICP 200.8\6020

Concentration Results

IS	Analyte	Mass	Intensity	RSD	Conc.	SD	RSD	Units	Blank Intens.	Mode
>	**Li**	6	51882.0	0.7				ug/L	51024	Standard
	Be	9	8.3	91.7	**-0.0113**	0.009	79.6	ug/L	7	Standard
	Al	27	7225.1	1.7	**0.0402**	0.001	2.5	ug/L	625	Standard
	Sc	45	32848.9	2.3				ug/L	29647	Standard
	Ti	47	51.0	25.0	**0.0065**	0.044	672.4	ug/L	57	Standard
	V	51	1196.1	1.0	**0.0022**	0.004	185.3	ug/L	1142	Standard
	Cr	52	7726.6	1.1	**0.1365**	0.019	13.7	ug/L	6628	Standard
	Cr	53	648.3	14.3	**0.2747**	0.094	34.1	ug/L	430	Standard
	Mn	55	2688.6	3.0	**0.3326**	0.014	4.1	ug/L	603	Standard
	Co	59	223.3	5.2	**-0.0060**	0.001	19.7	ug/L	237	Standard
	Ni	60	306.7	5.4	**0.0833**	0.005	5.7	ug/L	141	Standard
	Cu	65	369.3	3.4	**0.1332**	0.011	8.3	ug/L	109	Standard
	Zn	66	1524.4	0.8	**1.1625**	0.045	3.9	ug/L	159	Standard
>	**Ge**	72	467701.0	2.5				ug/L	474053	Standard
	As	75	-29.1	18.5	**-0.0015**	0.005	304.8	ug/L	-34	Standard
	Se	82	20.2	33.1	**0.0162**	0.062	379.4	ug/L	14	Standard
	Se-1	77	49.0	28.8	**-0.1009**	0.171	169.5	ug/L	55	Standard
>	**Ga**	71	70.0	25.8				mg/L	50	Standard
	Rb	85	63.3	19.9				ug/L	20	Standard
	Y	89	385228.3	1.7				ug/L	376602	Standard
>	**Rh**	103	13.3	43.3				ug/L	17	Standard
	Mo	98	91.6	20.6	**0.0329**	0.008	25.1	ug/L	8	Standard
	Ag	107	70.0	10.3	**-0.0007**	0.001	169.4	ug/L	81	Standard
	Cd	111	7.2	21.3	**0.0004**	0.001	191.2	mg/L	3	Standard
	Cd	114	8.6	219.6	**-0.0020**	0.004	198.4	ug/L	7	Standard
>	**In**	115	529391.3	2.2				ug/L	524722	Standard
	Sn	118	1728.4	4.6	**0.2287**	0.017	7.5	ug/L	715	Standard
	Sb	123	139.5	23.6	**0.0168**	0.007	40.4	ug/L	201	Standard
	Ba	135	108.3	10.8	**0.0016**	0.007	433.3	ug/L	108	Standard
	Ce	140	70.0	18.9				ug/L	30	Standard
>	**Tb**	159	807450.9	1.8				ug/L	792236	Standard
	Ho	165	10.0	50.0				ug/L	7	Standard
	Tl	203	22.0	12.0	**0.0003**	0.000	106.9	ug/L	9	Standard
	Tl	205	30.0	28.9	**-0.0032**	0.001	42.5	ug/L	0	Standard
	Pb	206	253.7	10.4	**-0.0009**	0.006	689.0	ug/L	216	Standard
	Pb	207	220.0	2.1	**-0.0010**	0.001	126.8	ug/L	180	Standard
	Pb	208	877.3	3.6	**-0.0060**	0.002	33.1	ug/L	717	Standard
	U	238	8.7	63.5	**-0.0062**	0.001	14.5	ug/L	4	Standard
>	**Bi**	209	455782.1	0.2				ug/L	460343	Standard

Sample ID: PBW 58 WG571964-02
Report Date/Time: Thursday, June 16, 2016 21:57:17
Page 1

Approved: June 20, 2016

Na	23	1.7	173.2	**5.5393**	8.509	153.6	mg/L	0	Standard
Mg	24	36.7	7.9	**-0.0004**	0.003	710.4	mg/L	20	Standard
K	39	8.3	34.6	**-0.1703**	0.021	12.2	mg/L	22	Standard
Ca	43	33.3	8.7	**-6.1652**	0.476	7.7	mg/L	47	Standard
Fe	54	150.7	24.4	**-0.0047**	0.025	526.5	mg/L	151	Standard
Fe	57	176.7	14.2	**-0.1527**	0.076	49.6	mg/L	195	Standard
> **Sc-1**	45	32848.9	2.3				mg/L	29647	Standard
Cl	35	161385.0	1.1				ug/L	154152	Standard
Kr	83	3.3	34.6				ug/L	3	Standard
Br	81	1680.1	1.8				ug/L	1607	Standard
P	31	24029.0	2.1				ug/L	22752	Standard
S	34	5571.0	3.7				ug/L	5049	Standard
Sr	88	66.7	56.3				ug/L	87	Standard
C	12	53.3	94.4				mg/L	47	Standard
N	14	0.0					mg/L	0	Standard
Hg	202	0.0					mg/L	0	Standard
Dy	164	6.2	100.1				mg/L	10	Standard
Ho-1	165	10.0	50.0				mg/L	7	Standard
Er	166	10.0	100.0				mg/L	3	Standard
I	127	1201.7	0.5				mg/L	842	Standard

QC Calculated Values

Analyte	Mass	QC Std % Recovery	Int Std % Recovery	Spike % Recovery
> Li	6		101.681	
Be	9			
Al	27			
Sc	45			
Ti	47			
V	51			
Cr	52			
Cr	53			
Mn	55			
Co	59			
Ni	60			
Cu	65			
Zn	66			
> Ge	72		98.660	
As	75			
Se	82			
Se-1	77			
> Ga	71			

Sample ID: PBW 58 WG571964-02
Report Date/Time: Thursday, June 16, 2016 21:57:17
Page 2

Approved: June 20, 2016

Rb	85		
Y	89		
> Rh	103		
Mo	98		
Ag	107		
Cd	111		
Cd	114		
> In	115		100.890
Sn	118		
Sb	123		
Ba	135		
Ce	140		
> Tb	159		
Ho	165		
Tl	203		
Tl	205		
Pb	206		
Pb	207		
Pb	208		
U	238		
> Bi	209		99.009
Na	23		
Mg	24		
K	39		
Ca	43		
Fe	54		
Fe	57		
> Sc-1	45		
Cl	35		
Kr	83		
Br	81		
P	31		
S	34		
Sr	88		
C	12		
N	14		
Hg	202		
Dy	164		
Ho-1	165		
Er	166		
I	127		

QC Out of Limits

Measurement Type	Analyte	Mass	Out of Limits Message

Approved: June 20, 2016

Method 6020 - Summary Report

Sample ID: LCSW 58 WG571964-03
Sample Date/Time: Thursday, June 16, 2016 21:58:11
Number of Replicates: 3
Autosampler Position: 206
Sample Description: 1
Method File: C:\NexIONData\Method\6020a.mth
Aliquot Volume (mL):
Diluted to Volume (mL):
User Name: BKT Nexion300X
Cumulative Autodilution Factor: 1
Nexion-ICP 200.8\6020

Concentration Results

IS	Analyte	Mass	Intensity	RSD	Conc.	SD	RSD	Units	Blank Intens.	Mode
>	**Li**	6	53618.1	1.9				ug/L	51024	Standard
	Be	9	43223.2	1.9	**48.9062**	0.701	1.4	ug/L	7	Standard
	Al	27	16045.2	3.1	**0.0975**	0.001	1.5	ug/L	625	Standard
	Sc	45	33034.3	2.7				ug/L	29647	Standard
	Ti	47	54.7	14.9	**0.0208**	0.027	130.9	ug/L	57	Standard
	V	51	357626.2	0.2	**51.4076**	0.356	0.7	ug/L	1142	Standard
	Cr	52	377061.2	0.6	**51.6273**	0.257	0.5	ug/L	6628	Standard
	Cr	53	46803.9	1.6	**51.1933**	1.124	2.2	ug/L	430	Standard
	Mn	55	326931.8	1.1	**56.3462**	0.565	1.0	ug/L	603	Standard
	Co	59	321699.5	0.9	**51.2838**	0.209	0.4	ug/L	237	Standard
	Ni	60	96180.4	1.7	**51.0507**	0.482	0.9	ug/L	141	Standard
	Cu	65	95306.5	1.4	**51.9244**	0.344	0.7	ug/L	109	Standard
	Zn	66	56208.1	0.9	**51.7682**	0.278	0.5	ug/L	159	Standard
>	**Ge**	72	462203.6	0.8				ug/L	474053	Standard
	As	75	54677.4	1.3	**50.6686**	0.319	0.6	ug/L	-34	Standard
	Se	82	5471.8	2.6	**50.5742**	0.951	1.9	ug/L	14	Standard
	Se-1	77	3817.1	0.9	**50.2380**	0.317	0.6	ug/L	55	Standard
>	**Ga**	71	60.0	22.0				mg/L	50	Standard
	Rb	85	115.0	15.7				ug/L	20	Standard
	Y	89	401062.4	1.0				ug/L	376602	Standard
>	**Rh**	103	33.3	37.7				ug/L	17	Standard
	Mo	98	55.7	12.6	**0.0170**	0.003	16.7	ug/L	8	Standard
	Ag	107	298947.0	1.2	**47.9637**	0.316	0.7	ug/L	81	Standard
	Cd	111	99244.6	1.4	**48.9502**	0.549	1.1	mg/L	3	Standard
	Cd	114	239743.2	0.7	**47.8326**	0.248	0.5	ug/L	7	Standard
>	**In**	115	548071.7	0.8				ug/L	524722	Standard
	Sn	118	1466.7	2.8	**0.1712**	0.008	4.6	ug/L	715	Standard
	Sb	123	213065.5	1.1	**46.6859**	0.143	0.3	ug/L	201	Standard
	Ba	135	90504.9	1.1	**47.7484**	0.750	1.6	ug/L	108	Standard
	Ce	140	71.7	4.0				ug/L	30	Standard
>	**Tb**	159	809470.0	2.7				ug/L	792236	Standard
	Ho	165	10.0	100.0				ug/L	7	Standard
	Tl	203	363003.7	1.1	**48.3987**	0.635	1.3	ug/L	9	Standard
	Tl	205	319279.0	0.6	**50.0661**	1.366	2.7	ug/L	0	Standard
	Pb	206	230746.8	0.4	**50.8528**	1.062	2.1	ug/L	216	Standard
	Pb	207	202045.2	0.4	**48.9160**	1.313	2.7	ug/L	180	Standard
	Pb	208	862693.1	0.1	**51.4643**	1.296	2.5	ug/L	717	Standard
	U	238	307882.3	0.1	**50.4881**	1.234	2.4	ug/L	4	Standard
>	**Bi**	209	452058.0	2.3				ug/L	460343	Standard

Sample ID: LCSW 58 WG571964-03
Report Date/Time: Thursday, June 16, 2016 22:00:28
Page 1

Approved: June 20, 2016

Na	23	1.7	173.2	**5.4002**	8.750	162.0	mg/L	0	Standard
Mg	24	33.3	8.7	**-0.0046**	0.004	92.7	mg/L	20	Standard
K	39	38.3	32.8	**0.0349**	0.087	249.1	mg/L	22	Standard
Ca	43	31.7	48.2	**-6.5426**	3.175	48.5	mg/L	47	Standard
Fe	54	129.8	11.6	**-0.0203**	0.010	51.0	mg/L	151	Standard
Fe	57	178.3	5.8	**-0.1508**	0.042	28.0	mg/L	195	Standard
Sc-1	45	33034.3	2.7				mg/L	29647	Standard
Cl	35	160489.1	2.1				ug/L	154152	Standard
Kr	83	1.7	69.3				ug/L	3	Standard
Br	81	1963.5	7.4				ug/L	1607	Standard
P	31	24446.4	2.0				ug/L	22752	Standard
S	34	5609.4	5.5				ug/L	5049	Standard
Sr	88	61.7	16.9				ug/L	87	Standard
C	12	83.3	59.2				mg/L	47	Standard
N	14	3.3	173.2				mg/L	0	Standard
Hg	202	3.3	173.2				mg/L	0	Standard
Dy	164	16.2	127.9				mg/L	10	Standard
Ho-1	165	10.0	100.0				mg/L	7	Standard
Er	166	10.0	100.0				mg/L	3	Standard
I	127	1580.1	4.9				mg/L	842	Standard

QC Calculated Values

Analyte	Mass	QC Std % Recovery	Int Std % Recovery	Spike % Recovery
> Li	6		105.084	
Be	9			
Al	27			
Sc	45			
Ti	47			
V	51			
Cr	52			
Cr	53			
Mn	55			
Co	59			
Ni	60			
Cu	65			
Zn	66			
> Ge	72		97.500	
As	75			
Se	82			
Se-1	77			
> Ga	71			

Sample ID: LCSW 58 WG571964-03
Report Date/Time: Thursday, June 16, 2016 22:00:28
Page 2

Approved: June 20, 2016

Rb	85		
Y	89		
> Rh	103		
Mo	98		
Ag	107		
Cd	111		
Cd	114		
> In	115		104.450
Sn	118		
Sb	123		
Ba	135		
Ce	140		
> Tb	159		
Ho	165		
Tl	203		
Tl	205		
Pb	206		
Pb	207		
Pb	208		
U	238		
> Bi	209		98.200
Na	23		
Mg	24		
K	39		
Ca	43		
Fe	54		
Fe	57		
> Sc-1	45		
Cl	35		
Kr	83		
Br	81		
P	31		
S	34		
Sr	88		
C	12		
N	14		
Hg	202		
Dy	164		
Ho-1	165		
Er	166		
I	127		

QC Out of Limits

Measurement Type	Analyte	Mass	Out of Limits Message

Sample ID: LCSW 58 WG571964-03
Report Date/Time: Thursday, June 16, 2016 22:00:28
Page 3

Approved: June 20, 2016

Method 6020 - Summary Report

Sample ID: L1606042801 WG571964-01
Sample Date/Time: Thursday, June 16, 2016 22:01:23
Number of Replicates: 3
Autosampler Position: 207
Sample Description: 5
Method File: C:\NexIONData\Method\6020a.mth
Aliquot Volume (mL):
Diluted to Volume (mL):
User Name: BKT Nexion300X
Cumulative Autodilution Factor: 1
Nexion-ICP 200.8\6020

Concentration Results

IS	Analyte	Mass	Intensity	RSD	Conc.	SD	RSD	Units	Blank Intens.	Mode
>	**Li**	6	53056.1	0.8				ug/L	51024	Standard
	Be	9	15.0	120.2	**-0.0038**	0.021	544.4	ug/L	7	Standard
	Al	27	757403.8	1.6	**5.1075**	0.106	2.1	ug/L	625	Standard
	Sc	45	31754.9	2.5				ug/L	29647	Standard
	Ti	47	165.7	8.9	**0.3896**	0.046	11.7	ug/L	57	Standard
	V	51	1511.6	6.0	**0.0457**	0.014	31.1	ug/L	1142	Standard
	Cr	52	8164.9	0.8	**0.1892**	0.010	5.5	ug/L	6628	Standard
	Cr	53	1656.8	10.3	**1.3626**	0.187	13.8	ug/L	430	Standard
	Mn	55	17190.1	1.5	**2.7889**	0.065	2.3	ug/L	603	Standard
	Co	59	391.7	5.3	**0.0201**	0.004	18.4	ug/L	237	Standard
	Ni	60	11431.6	1.7	**5.8888**	0.134	2.3	ug/L	141	Standard
	Cu	65	74287.3	0.4	**39.7191**	0.286	0.7	ug/L	109	Standard
	Zn	66	6798.2	0.6	**5.9426**	0.080	1.3	ug/L	159	Standard
>	**Ge**	72	470820.2	0.8				ug/L	474053	Standard
	As	75	23.4	122.6	**0.0464**	0.026	56.6	ug/L	-34	Standard
	Se	82	24.3	11.2	**0.0524**	0.025	47.2	ug/L	14	Standard
	Se-1	77	121.0	4.3	**0.8414**	0.059	7.0	ug/L	55	Standard
>	**Ga**	71	111.7	6.8				mg/L	50	Standard
	Rb	85	8439.0	5.7				ug/L	20	Standard
	Y	89	394979.4	1.5				ug/L	376602	Standard
>	**Rh**	103	30.0	0.0				ug/L	17	Standard
	Mo	98	18900.0	0.6	**7.8902**	0.142	1.8	ug/L	8	Standard
	Ag	107	1050.7	1.6	**0.1614**	0.000	0.2	ug/L	81	Standard
	Cd	111	8.7	19.0	**0.0012**	0.001	76.4	mg/L	3	Standard
	Cd	114	173.0	66.1	**0.0315**	0.023	73.0	ug/L	7	Standard
>	**In**	115	531861.1	1.7				ug/L	524722	Standard
	Sn	118	33005.9	1.3	**5.9570**	0.142	2.4	ug/L	715	Standard
	Sb	123	2285.8	18.9	**0.5027**	0.106	21.1	ug/L	201	Standard
	Ba	135	21266.9	0.9	**11.5188**	0.132	1.1	ug/L	108	Standard
	Ce	140	228.3	16.1				ug/L	30	Standard
>	**Tb**	159	787998.7	1.7				ug/L	792236	Standard
	Ho	165	8.3	34.6				ug/L	7	Standard
	Tl	203	150.7	22.9	**0.0182**	0.005	26.8	ug/L	9	Standard
	Tl	205	115.0	41.5	**0.0108**	0.008	72.2	ug/L	0	Standard
	Pb	206	32589.3	0.1	**7.3677**	0.062	0.8	ug/L	216	Standard
	Pb	207	27351.7	1.3	**6.7905**	0.113	1.7	ug/L	180	Standard
	Pb	208	116700.7	0.9	**7.1377**	0.028	0.4	ug/L	717	Standard
	U	238	60.7	30.6	**0.0027**	0.003	116.1	ug/L	4	Standard
>	**Bi**	209	437691.5	0.7				ug/L	460343	Standard

Sample ID: L1606042801 WG571964-01
Report Date/Time: Thursday, June 16, 2016 22:03:40
Page 1

Approved: June 20, 2016

Na	23	1.7	173.2	**5.5017**	8.575	155.9	mg/L	0	Standard
Mg	24	12460.1	1.8	**15.7356**	0.595	3.8	mg/L	20	Standard
K	39	611.7	9.8	**4.1225**	0.361	8.8	mg/L	22	Standard
Ca	43	61.7	24.8	**0.2569**	3.325	1294.5	mg/L	47	Standard
Fe	54	123.9	25.0	**-0.0210**	0.023	110.5	mg/L	151	Standard
Fe	57	213.3	11.8	**-0.0300**	0.077	258.2	mg/L	195	Standard
Sc-1	45	31754.9	2.5				mg/L	29647	Standard
Cl	35	194533.7	1.6				ug/L	154152	Standard
Kr	83	1.3	43.3				ug/L	3	Standard
Br	81	3240.3	4.0				ug/L	1607	Standard
P	31	24090.8	3.3				ug/L	22752	Standard
S	34	5104.2	4.8				ug/L	5049	Standard
Sr	88	81.7	19.7				ug/L	87	Standard
C	12	96.7	6.0				mg/L	47	Standard
N	14	0.0					mg/L	0	Standard
Hg	202	3.3	173.2				mg/L	0	Standard
Dy	164	6.5	179.6				mg/L	10	Standard
Ho-1	165	8.3	34.6				mg/L	7	Standard
Er	166	3.3	173.2				mg/L	3	Standard
I	127	13282.5	4.5				mg/L	842	Standard

QC Calculated Values

Analyte	Mass	QC Std % Recovery	Int Std % Recovery	Spike % Recovery
> Li	6		103.982	
Be	9			
Al	27			
Sc	45			
Ti	47			
V	51			
Cr	52			
Cr	53			
Mn	55			
Co	59			
Ni	60			
Cu	65			
Zn	66			
> Ge	72		99.318	
As	75			
Se	82			
Se-1	77			
> Ga	71			

Sample ID: L1606042801 WG571964-01
Report Date/Time: Thursday, June 16, 2016 22:03:40
Page 2

Approved: June 20, 2016

Rb	85		
Y	89		
> Rh	103		
Mo	98		
Ag	107		
Cd	111		
Cd	114		
> In	115		101.361
Sn	118		
Sb	123		
Ba	135		
Ce	140		
> Tb	159		
Ho	165		
Tl	203		
Tl	205		
Pb	206		
Pb	207		
Pb	208		
U	238		
> Bi	209		95.079
Na	23		
Mg	24		
K	39		
Ca	43		
Fe	54		
Fe	57		
> Sc-1	45		
Cl	35		
Kr	83		
Br	81		
P	31		
S	34		
Sr	88		
C	12		
N	14		
Hg	202		
Dy	164		
Ho-1	165		
Er	166		
I	127		

QC Out of Limits

Measurement Type	Analyte	Mass	Out of Limits Message

Approved: June 20, 2016

Method 6020 - Summary Report

Sample ID: L1606042801S WG571964-05
Sample Date/Time: Thursday, June 16, 2016 22:04:34
Number of Replicates: 3
Autosampler Position: 208
Sample Description: 5
Method File: C:\NexIONData\Method\6020a.mth
Aliquot Volume (mL):
Diluted to Volume (mL):
User Name: BKT Nexion300X
Cumulative Autodilution Factor: 1
Nexion-ICP 200.8\6020

Concentration Results

IS	Analyte	Mass	Intensity	RSD	Conc.	SD	RSD	Units	Blank Intens.	Mode
>	**Li**	6	55394.4	1.8				ug/L	51024	Standard
	Be	9	8934.3	3.4	**9.7660**	0.194	2.0	ug/L	7	Standard
	Al	27	748355.5	1.6	**4.8346**	0.168	3.5	ug/L	625	Standard
	Sc	45	32691.9	1.0				ug/L	29647	Standard
	Ti	47	168.3	4.0	**0.3836**	0.024	6.2	ug/L	57	Standard
	V	51	72192.1	1.7	**9.7775**	0.188	1.9	ug/L	1142	Standard
	Cr	52	79707.4	0.5	**9.6848**	0.014	0.1	ug/L	6628	Standard
	Cr	53	10453.6	1.1	**10.5826**	0.158	1.5	ug/L	430	Standard
	Mn	55	79152.9	1.5	**12.9343**	0.146	1.1	ug/L	603	Standard
	Co	59	63320.4	0.7	**9.6094**	0.039	0.4	ug/L	237	Standard
	Ni	60	29840.4	0.9	**15.0769**	0.185	1.2	ug/L	141	Standard
	Cu	65	88796.8	0.4	**46.2088**	0.054	0.1	ug/L	109	Standard
	Zn	66	17201.8	0.7	**14.9707**	0.150	1.0	ug/L	159	Standard
>	**Ge**	72	483837.9	0.4				ug/L	474053	Standard
	As	75	10943.5	1.9	**9.7081**	0.171	1.8	ug/L	-34	Standard
	Se	82	1071.8	4.1	**9.3269**	0.380	4.1	ug/L	14	Standard
	Se-1	77	883.4	1.7	**10.5260**	0.205	1.9	ug/L	55	Standard
>	**Ga**	71	61.7	18.7				mg/L	50	Standard
	Rb	85	8238.9	4.0				ug/L	20	Standard
	Y	89	381877.6	0.5				ug/L	376602	Standard
>	**Rh**	103	51.7	55.9				ug/L	17	Standard
	Mo	98	18040.5	0.2	**7.6113**	0.126	1.7	ug/L	8	Standard
	Ag	107	57677.6	1.0	**9.6285**	0.084	0.9	ug/L	81	Standard
	Cd	111	18876.2	0.3	**9.6948**	0.114	1.2	mg/L	3	Standard
	Cd	114	46340.2	1.4	**9.6280**	0.249	2.6	ug/L	7	Standard
>	**In**	115	526253.2	1.5				ug/L	524722	Standard
	Sn	118	29871.1	0.9	**5.4406**	0.094	1.7	ug/L	715	Standard
	Sb	123	44200.6	1.7	**10.0749**	0.023	0.2	ug/L	201	Standard
	Ba	135	37005.8	1.2	**20.2992**	0.061	0.3	ug/L	108	Standard
	Ce	140	223.3	9.3				ug/L	30	Standard
>	**Tb**	159	800388.6	1.7				ug/L	792236	Standard
	Ho	165	10.0	50.0				ug/L	7	Standard
	Tl	203	71293.7	0.6	**9.5115**	0.043	0.5	ug/L	9	Standard
	Tl	205	61241.9	1.8	**9.6035**	0.196	2.0	ug/L	0	Standard
	Pb	206	76986.8	0.6	**16.9419**	0.160	0.9	ug/L	216	Standard
	Pb	207	66311.8	0.8	**16.0284**	0.098	0.6	ug/L	180	Standard
	Pb	208	275320.9	0.6	**16.3962**	0.155	0.9	ug/L	717	Standard
	U	238	60579.2	0.6	**9.9347**	0.056	0.6	ug/L	4	Standard
>	**Bi**	209	451597.7	1.1				ug/L	460343	Standard

Sample ID: L1606042801S WG571964-05
Report Date/Time: Thursday, June 16, 2016 22:06:51
Page 1

Approved: June 20, 2016

Na	23	0.0		**10.4522**	0.000	0.0	mg/L	0	Standard
Mg	24	12333.4	0.5	**15.1192**	0.089	0.6	mg/L	20	Standard
K	39	615.0	5.3	**4.0231**	0.203	5.0	mg/L	22	Standard
Ca	43	28.3	10.2	**-7.1884**	0.556	7.7	mg/L	47	Standard
Fe	54	187.4	26.5	**0.0230**	0.035	154.6	mg/L	151	Standard
Fe	57	198.3	19.1	**-0.0900**	0.107	118.9	mg/L	195	Standard
> **Sc-1**	45	32691.9	1.0				mg/L	29647	Standard
Cl	35	191462.1	0.2				ug/L	154152	Standard
Kr	83	1.7	124.9				ug/L	3	Standard
Br	81	2590.2	10.5				ug/L	1607	Standard
P	31	24189.3	1.6				ug/L	22752	Standard
S	34	5244.2	0.9				ug/L	5049	Standard
Sr	88	83.3	24.2				ug/L	87	Standard
C	12	146.7	23.9				mg/L	47	Standard
N	14	0.0					mg/L	0	Standard
Hg	202	3.3	173.2				mg/L	0	Standard
Dy	164	13.3	114.6				mg/L	10	Standard
Ho-1	165	10.0	50.0				mg/L	7	Standard
Er	166	0.0					mg/L	3	Standard
I	127	11335.9	2.7				mg/L	842	Standard

QC Calculated Values

	Analyte	Mass	QC Std % Recovery	Int Std % Recovery	Spike % Recovery
>	Li	6		108.565	
	Be	9			
	Al	27			
	Sc	45			
	Ti	47			
	V	51			
	Cr	52			
	Cr	53			
	Mn	55			
	Co	59			
	Ni	60			
	Cu	65			
	Zn	66			
>	Ge	72		102.064	
	As	75			
	Se	82			
	Se-1	77			
>	Ga	71			

Sample ID: L1606042801S WG571964-05
Report Date/Time: Thursday, June 16, 2016 22:06:51
Page 2

Approved: June 20, 2016

Rb	85		
Y	89		
> Rh	103		
Mo	98		
Ag	107		
Cd	111		
Cd	114		
> In	115		100.292
Sn	118		
Sb	123		
Ba	135		
Ce	140		
> Tb	159		
Ho	165		
Tl	203		
Tl	205		
Pb	206		
Pb	207		
Pb	208		
U	238		
> Bi	209		98.100
Na	23		
Mg	24		
K	39		
Ca	43		
Fe	54		
Fe	57		
> Sc-1	45		
Cl	35		
Kr	83		
Br	81		
P	31		
S	34		
Sr	88		
C	12		
N	14		
Hg	202		
Dy	164		
Ho-1	165		
Er	166		
I	127		

QC Out of Limits

Measurement Type	Analyte	Mass	Out of Limits Message

Sample ID: L1606042801S WG571964-05
Report Date/Time: Thursday, June 16, 2016 22:06:51
Page 3

Approved: June 20, 2016

Method 6020 - Summary Report

Sample ID: L1606042801SD WG571964-06
Sample Date/Time: Thursday, June 16, 2016 22:07:46
Number of Replicates: 3
Autosampler Position: 209
Sample Description: 5
Method File: C:\NexIONData\Method\6020a.mth
Aliquot Volume (mL):
Diluted to Volume (mL):
User Name: BKT Nexion300X
Cumulative Autodilution Factor: 1
Nexion-ICP 200.8\6020

Concentration Results

IS	Analyte	Mass	Intensity	RSD	Conc.	SD	RSD	Units	Blank Intens.	Mode
>	**Li**	6	56861.5	1.0				ug/L	51024	Standard
	Be	9	9379.6	0.6	**9.9907**	0.123	1.2	ug/L	7	Standard
	Al	27	791197.5	0.6	**4.9782**	0.076	1.5	ug/L	625	Standard
	Sc	45	33405.1	3.0				ug/L	29647	Standard
	Ti	47	189.0	15.7	**0.4621**	0.100	21.6	ug/L	57	Standard
	V	51	73275.8	0.5	**10.1068**	0.150	1.5	ug/L	1142	Standard
	Cr	52	82693.4	0.6	**10.2789**	0.155	1.5	ug/L	6628	Standard
	Cr	53	11009.0	1.3	**11.3764**	0.331	2.9	ug/L	430	Standard
	Mn	55	80077.1	1.3	**13.3217**	0.087	0.6	ug/L	603	Standard
	Co	59	64342.3	1.0	**9.9396**	0.081	0.8	ug/L	237	Standard
	Ni	60	30668.0	0.6	**15.7751**	0.244	1.5	ug/L	141	Standard
	Cu	65	102903.3	0.9	**54.5140**	0.360	0.7	ug/L	109	Standard
	Zn	66	17903.6	1.4	**15.8728**	0.283	1.8	ug/L	159	Standard
>	**Ge**	72	475415.3	1.6				ug/L	474053	Standard
	As	75	11042.5	1.9	**9.9692**	0.144	1.4	ug/L	-34	Standard
	Se	82	1111.2	2.5	**9.8543**	0.398	4.0	ug/L	14	Standard
	Se-1	77	817.4	1.4	**9.8699**	0.196	2.0	ug/L	55	Standard
>	**Ga**	71	86.7	39.3				mg/L	50	Standard
	Rb	85	8222.2	4.2				ug/L	20	Standard
	Y	89	394850.6	0.8				ug/L	376602	Standard
>	**Rh**	103	35.0	28.6				ug/L	17	Standard
	Mo	98	19398.6	1.2	**8.0048**	0.167	2.1	ug/L	8	Standard
	Ag	107	59697.4	0.4	**9.7470**	0.052	0.5	ug/L	81	Standard
	Cd	111	19317.1	0.2	**9.7032**	0.092	0.9	mg/L	3	Standard
	Cd	114	47826.5	0.6	**9.7171**	0.080	0.8	ug/L	7	Standard
>	**In**	115	538049.7	0.9				ug/L	524722	Standard
	Sn	118	39536.5	1.2	**7.0684**	0.038	0.5	ug/L	715	Standard
	Sb	123	45183.1	0.7	**10.0737**	0.100	1.0	ug/L	201	Standard
	Ba	135	43743.7	0.4	**23.4783**	0.172	0.7	ug/L	108	Standard
	Ce	140	316.7	16.7				ug/L	30	Standard
>	**Tb**	159	823661.0	0.7				ug/L	792236	Standard
	Ho	165	16.7	69.3				ug/L	7	Standard
	Tl	203	73870.7	1.0	**9.7275**	0.120	1.2	ug/L	9	Standard
	Tl	205	62943.8	1.2	**9.7425**	0.171	1.8	ug/L	0	Standard
	Pb	206	79783.5	0.3	**17.3303**	0.067	0.4	ug/L	216	Standard
	Pb	207	68152.3	0.6	**16.2608**	0.196	1.2	ug/L	180	Standard
	Pb	208	286237.0	1.1	**16.8270**	0.286	1.7	ug/L	717	Standard
	U	238	62126.1	0.8	**10.0567**	0.149	1.5	ug/L	4	Standard
>	**Bi**	209	457529.8	0.7				ug/L	460343	Standard

Sample ID: L1606042801SD WG571964-06
Report Date/Time: Thursday, June 16, 2016 22:10:02
Page 1

Approved: June 20, 2016

Na	23	0.0		**10.4522**	0.000	0.0	mg/L	0	Standard
Mg	24	13005.6	1.2	**15.6137**	0.541	3.5	mg/L	20	Standard
K	39	631.7	11.7	**4.0527**	0.574	14.2	mg/L	22	Standard
Ca	43	45.0	29.4	**-3.9018**	2.447	62.7	mg/L	47	Standard
Fe	54	151.2	21.8	**-0.0055**	0.026	477.7	mg/L	151	Standard
Fe	57	191.7	21.7	**-0.1180**	0.127	107.5	mg/L	195	Standard
> **Sc-1**	45	33405.1	3.0				mg/L	29647	Standard
Cl	35	198754.5	0.5				ug/L	154152	Standard
Kr	83	2.0	50.0				ug/L	3	Standard
Br	81	2900.3	3.8				ug/L	1607	Standard
P	31	24661.7	2.9				ug/L	22752	Standard
S	34	5152.5	2.9				ug/L	5049	Standard
Sr	88	78.3	9.8				ug/L	87	Standard
C	12	96.7	43.1				mg/L	47	Standard
N	14	0.0					mg/L	0	Standard
Hg	202	0.0					mg/L	0	Standard
Dy	164	2.9	187.9				mg/L	10	Standard
Ho-1	165	16.7	69.3				mg/L	7	Standard
Er	166	10.0	100.0				mg/L	3	Standard
I	127	11145.8	3.0				mg/L	842	Standard

QC Calculated Values

Analyte	Mass	QC Std % Recovery	Int Std % Recovery	Spike % Recovery
> Li	6		111.440	
Be	9			
Al	27			
Sc	45			
Ti	47			
V	51			
Cr	52			
Cr	53			
Mn	55			
Co	59			
Ni	60			
Cu	65			
Zn	66			
> Ge	72		100.287	
As	75			
Se	82			
Se-1	77			
> Ga	71			

Sample ID: L1606042801SD WG571964-06
Report Date/Time: Thursday, June 16, 2016 22:10:02
Page 2

Approved: June 20, 2016

Rb	85		
Y	89		
> Rh	103		
Mo	98		
Ag	107		
Cd	111		
Cd	114		
> In	115	102.540	
Sn	118		
Sb	123		
Ba	135		
Ce	140		
> Tb	159		
Ho	165		
Tl	203		
Tl	205		
Pb	206		
Pb	207		
Pb	208		
U	238		
> Bi	209	99.389	
Na	23		
Mg	24		
K	39		
Ca	43		
Fe	54		
Fe	57		
> Sc-1	45		
Cl	35		
Kr	83		
Br	81		
P	31		
S	34		
Sr	88		
C	12		
N	14		
Hg	202		
Dy	164		
Ho-1	165		
Er	166		
I	127		

QC Out of Limits

Measurement Type	Analyte	Mass	Out of Limits Message

Approved: June 20, 2016

Method 6020 - Summary Report

Sample ID: L1606041103
Sample Date/Time: Thursday, June 16, 2016 22:10:57
Number of Replicates: 3
Autosampler Position: 210
Sample Description: 1
Method File: C:\NexIONData\Method\6020a.mth
Aliquot Volume (mL):
Diluted to Volume (mL):
User Name: BKT Nexion300X
Cumulative Autodilution Factor: 1
Nexion-ICP 200.8\6020

Concentration Results

IS	Analyte	Mass	Intensity	RSD	Conc.	SD	RSD	Units	Blank Intens.	Mode
>	**Li**	6	62574.0	2.3				ug/L	51024	Standard
	Be	9	160.0	11.3	**0.1339**	0.015	11.0	ug/L	7	Standard
	Al	27	3612417.3	0.5	**20.6888**	0.380	1.8	ug/L	625	Standard
	Sc	45	41445.0	4.1				ug/L	29647	Standard
	Ti	47	11430.0	1.2	**38.8931**	0.503	1.3	ug/L	57	Standard
	V	51	49465.6	5.9	**6.9654**	0.407	5.8	ug/L	1142	Standard
	Cr	52	278119.6	1.2	**37.8421**	0.634	1.7	ug/L	6628	Standard
	Cr	53	35835.7	1.3	**39.0973**	0.639	1.6	ug/L	430	Standard
	Mn	55	108739.8	1.1	**18.6585**	0.168	0.9	ug/L	603	Standard
	Co	59	16555.0	2.3	**2.6001**	0.043	1.6	ug/L	237	Standard
	Ni	60	172929.3	0.8	**91.8635**	0.500	0.5	ug/L	141	Standard
	Cu	65	6358.3	3.5	**3.4028**	0.118	3.5	ug/L	109	Standard
	Zn	66	15282.7	1.5	**13.9075**	0.137	1.0	ug/L	159	Standard
>	**Ge**	72	462157.8	0.7				ug/L	474053	Standard
	As	75	708.4	1.9	**0.6813**	0.015	2.2	ug/L	-34	Standard
	Se	82	305.6	0.9	**2.6661**	0.043	1.6	ug/L	14	Standard
	Se-1	77	262.0	4.6	**2.7550**	0.165	6.0	ug/L	55	Standard
>	**Ga**	71	6034.5	4.8				mg/L	50	Standard
	Rb	85	47790.3	0.2				ug/L	20	Standard
	Y	89	408920.9	2.9				ug/L	376602	Standard
>	**Rh**	103	41.7	34.6				ug/L	17	Standard
	Mo	98	2172.6	4.5	**0.8781**	0.030	3.5	ug/L	8	Standard
	Ag	107	219.7	70.0	**0.0229**	0.024	105.6	ug/L	81	Standard
	Cd	111	75.9	34.7	**0.0343**	0.013	36.7	mg/L	3	Standard
	Cd	114	241.8	20.0	**0.0446**	0.009	20.8	ug/L	7	Standard
>	**In**	115	546080.6	1.7				ug/L	524722	Standard
	Sn	118	1300.1	5.7	**0.1424**	0.011	7.6	ug/L	715	Standard
	Sb	123	571.3	25.0	**0.1106**	0.030	26.8	ug/L	201	Standard
	Ba	135	154749.6	0.9	**81.9842**	0.666	0.8	ug/L	108	Standard
	Ce	140	87014.2	1.0				ug/L	30	Standard
>	**Tb**	159	814427.9	0.6				ug/L	792236	Standard
	Ho	165	750.0	9.7				ug/L	7	Standard
	Tl	203	378.3	10.9	**0.0480**	0.006	11.9	ug/L	9	Standard
	Tl	205	368.3	33.6	**0.0501**	0.020	39.4	ug/L	0	Standard
	Pb	206	5985.2	3.5	**1.2661**	0.051	4.1	ug/L	216	Standard
	Pb	207	4992.8	4.4	**1.1580**	0.058	5.0	ug/L	180	Standard
	Pb	208	21391.6	3.3	**1.2214**	0.047	3.9	ug/L	717	Standard
	U	238	1095.4	14.1	**0.1724**	0.026	15.1	ug/L	4	Standard
>	**Bi**	209	451292.0	0.4				ug/L	460343	Standard

Sample ID: L1606041103
Report Date/Time: Thursday, June 16, 2016 22:13:14
Page 1

Approved: June 20, 2016

Na	23	0.0		**10.4522**	0.000	0.0	mg/L	0	Standard
Mg	24	20841.0	1.9	**20.1926**	1.006	5.0	mg/L	20	Standard
K	39	73.3	37.6	**0.1715**	0.145	84.8	mg/L	22	Standard
Ca	43	58.3	64.9	**-3.6032**	6.066	168.3	mg/L	47	Standard
Fe	54	4110.0	2.2	**2.2769**	0.060	2.6	mg/L	151	Standard
Fe	57	1281.7	3.9	**2.1921**	0.046	2.1	mg/L	195	Standard
> **Sc-1**	45	41445.0	4.1				mg/L	29647	Standard
Cl	35	174319.7	0.6				ug/L	154152	Standard
Kr	83	1.7	34.6				ug/L	3	Standard
Br	81	22139.5	6.4				ug/L	1607	Standard
P	31	56868.2	1.9				ug/L	22752	Standard
S	34	4735.7	5.8				ug/L	5049	Standard
Sr	88	138.3	8.3				ug/L	87	Standard
C	12	140.0	24.7				mg/L	47	Standard
N	14	0.0					mg/L	0	Standard
Hg	202	56.7	71.3				mg/L	0	Standard
Dy	164	1332.7	14.4				mg/L	10	Standard
Ho-1	165	750.0	9.7				mg/L	7	Standard
Er	166	710.0	11.5				mg/L	3	Standard
I	127	202127.9	4.7				mg/L	842	Standard

QC Calculated Values

Analyte	Mass	QC Std % Recovery	Int Std % Recovery	Spike % Recovery
> Li	6		122.636	
Be	9			
Al	27			
Sc	45			
Ti	47			
V	51			
Cr	52			
Cr	53			
Mn	55			
Co	59			
Ni	60			
Cu	65			
Zn	66			
> Ge	72		97.491	
As	75			
Se	82			
Se-1	77			
> Ga	71			

Sample ID: L1606041103
Report Date/Time: Thursday, June 16, 2016 22:13:14
Page 2

Approved: June 20, 2016

Rb	85		
Y	89		
> Rh	103		
Mo	98		
Ag	107		
Cd	111		
Cd	114		
> In	115	104.070	
Sn	118		
Sb	123		
Ba	135		
Ce	140		
> Tb	159		
Ho	165		
Tl	203		
Tl	205		
Pb	206		
Pb	207		
Pb	208		
U	238		
> Bi	209	98.034	
Na	23		
Mg	24		
K	39		
Ca	43		
Fe	54		
Fe	57		
> Sc-1	45		
Cl	35		
Kr	83		
Br	81		
P	31		
S	34		
Sr	88		
C	12		
N	14		
Hg	202		
Dy	164		
Ho-1	165		
Er	166		
I	127		

QC Out of Limits

Measurement Type	Analyte	Mass	Out of Limits Message
Li 6 Int Std for sample	Li	6	Rerun sample

Approved: June 20, 2016

Method 6020 - Summary Report

Sample ID: L1606041104
Sample Date/Time: Thursday, June 16, 2016 22:14:09
Number of Replicates: 3
Autosampler Position: 211
Sample Description: 1
Method File: C:\NexIONData\Method\6020a.mth
Aliquot Volume (mL):
Diluted to Volume (mL):
User Name: BKT Nexion300X
Cumulative Autodilution Factor: 1
Nexion-ICP 200.8\6020

Concentration Results

IS	Analyte	Mass	Intensity	RSD	Conc.	SD	RSD	Units	Blank Intens.	Mode
>	**Li**	6	64240.9	1.6				ug/L	51024	Standard
	Be	9	136.7	22.1	**0.1078**	0.027	24.9	ug/L	7	Standard
	Al	27	3763925.2	1.3	**20.9934**	0.276	1.3	ug/L	625	Standard
	Sc	45	40464.0	1.9				ug/L	29647	Standard
	Ti	47	8699.5	0.7	**27.3016**	0.630	2.3	ug/L	57	Standard
	V	51	38467.6	1.3	**4.9573**	0.087	1.7	ug/L	1142	Standard
	Cr	52	284248.5	0.2	**35.6883**	1.177	3.3	ug/L	6628	Standard
	Cr	53	35927.6	2.1	**36.1893**	1.342	3.7	ug/L	430	Standard
	Mn	55	133272.7	1.8	**21.1444**	0.498	2.4	ug/L	603	Standard
	Co	59	18921.1	3.5	**2.7470**	0.050	1.8	ug/L	237	Standard
	Ni	60	221247.9	1.4	**108.5931**	1.677	1.5	ug/L	141	Standard
	Cu	65	5825.8	2.3	**2.8698**	0.029	1.0	ug/L	109	Standard
	Zn	66	12440.8	1.3	**10.4031**	0.253	2.4	ug/L	159	Standard
>	**Ge**	72	500409.8	2.9				ug/L	474053	Standard
	As	75	551.3	12.2	**0.4975**	0.064	12.9	ug/L	-34	Standard
	Se	82	300.3	5.4	**2.4053**	0.175	7.3	ug/L	14	Standard
	Se-1	77	256.7	3.5	**2.4250**	0.195	8.0	ug/L	55	Standard
>	**Ga**	71	4735.7	2.7				mg/L	50	Standard
	Rb	85	38717.8	2.3				ug/L	20	Standard
	Y	89	413643.0	2.8				ug/L	376602	Standard
>	**Rh**	103	26.7	28.6				ug/L	17	Standard
	Mo	98	7867.7	1.9	**3.2136**	0.028	0.9	ug/L	8	Standard
	Ag	107	99.3	12.1	**0.0038**	0.002	50.7	ug/L	81	Standard
	Cd	111	46.8	16.9	**0.0200**	0.004	18.8	mg/L	3	Standard
	Cd	114	206.0	6.6	**0.0377**	0.003	7.1	ug/L	7	Standard
>	**In**	115	542917.1	1.0				ug/L	524722	Standard
	Sn	118	1081.7	2.4	**0.1046**	0.003	3.0	ug/L	715	Standard
	Sb	123	436.3	12.1	**0.0817**	0.011	13.3	ug/L	201	Standard
	Ba	135	146593.2	1.4	**78.1037**	0.328	0.4	ug/L	108	Standard
	Ce	140	75445.7	1.8				ug/L	30	Standard
>	**Tb**	159	801118.6	3.0				ug/L	792236	Standard
	Ho	165	633.3	15.1				ug/L	7	Standard
	Tl	203	300.0	6.5	**0.0378**	0.003	8.4	ug/L	9	Standard
	Tl	205	321.7	21.6	**0.0433**	0.012	28.2	ug/L	0	Standard
	Pb	206	5087.9	2.5	**1.0767**	0.011	1.0	ug/L	216	Standard
	Pb	207	4144.6	1.8	**0.9603**	0.027	2.8	ug/L	180	Standard
	Pb	208	18065.6	1.4	**1.0314**	0.029	2.8	ug/L	717	Standard
	U	238	874.7	4.0	**0.1374**	0.011	7.8	ug/L	4	Standard
>	**Bi**	209	447824.2	3.4				ug/L	460343	Standard

Sample ID: L1606041104
Report Date/Time: Thursday, June 16, 2016 22:16:25
Page 1

Approved: June 20, 2016

Na	23	0.0		**10.4522**	0.000	0.0	mg/L	0	Standard
Mg	24	22872.3	0.6	**22.6806**	0.473	2.1	mg/L	20	Standard
K	39	35.0	51.5	**-0.0329**	0.100	305.7	mg/L	22	Standard
Ca	43	48.3	31.6	**-4.9013**	2.699	55.1	mg/L	47	Standard
Fe	54	3361.7	4.8	**1.8885**	0.113	6.0	mg/L	151	Standard
Fe	57	1078.4	5.6	**1.8011**	0.173	9.6	mg/L	195	Standard
Sc-1	45	40464.0	1.9				mg/L	29647	Standard
Cl	35	177669.3	2.1				ug/L	154152	Standard
Kr	83	2.3	24.7				ug/L	3	Standard
Br	81	20991.2	6.6				ug/L	1607	Standard
P	31	55948.1	2.2				ug/L	22752	Standard
S	34	4435.6	2.7				ug/L	5049	Standard
Sr	88	156.7	18.7				ug/L	87	Standard
C	12	160.0	47.2				mg/L	47	Standard
N	14	3.3	173.2				mg/L	0	Standard
Hg	202	26.7	21.7				mg/L	0	Standard
Dy	164	1259.3	5.9				mg/L	10	Standard
Ho-1	165	633.3	15.1				mg/L	7	Standard
Er	166	573.3	7.3				mg/L	3	Standard
I	127	221985.7	5.4				mg/L	842	Standard

QC Calculated Values

Analyte	Mass	QC Std % Recovery	Int Std % Recovery	Spike % Recovery
> Li	6		125.903	
Be	9			
Al	27			
Sc	45			
Ti	47			
V	51			
Cr	52			
Cr	53			
Mn	55			
Co	59			
Ni	60			
Cu	65			
Zn	66			
> Ge	72		105.560	
As	75			
Se	82			
Se-1	77			
> Ga	71			

Sample ID: L1606041104
Report Date/Time: Thursday, June 16, 2016 22:16:25
Page 2

Approved: June 20, 2016

Rb	85		
Y	89		
> Rh	103		
Mo	98		
Ag	107		
Cd	111		
Cd	114		
> In	115	103.468	
Sn	118		
Sb	123		
Ba	135		
Ce	140		
> Tb	159		
Ho	165		
Tl	203		
Tl	205		
Pb	206		
Pb	207		
Pb	208		
U	238		
> Bi	209	97.281	
Na	23		
Mg	24		
K	39		
Ca	43		
Fe	54		
Fe	57		
> Sc-1	45		
Cl	35		
Kr	83		
Br	81		
P	31		
S	34		
Sr	88		
C	12		
N	14		
Hg	202		
Dy	164		
Ho-1	165		
Er	166		
I	127		

QC Out of Limits

Measurement Type	Analyte	Mass	Out of Limits Message
Li 6 Int Std for sample	Li	6	Rerun sample
Ni 60 Upper, S, EEE	Ni	60	

Approved: June 20, 2016

Method 6020 - Summary Report

Sample ID: L1606041104PS WG572085-03
Sample Date/Time: Thursday, June 16, 2016 22:17:20
Number of Replicates: 3
Autosampler Position: 212
Sample Description: 1
Method File: C:\NexIONData\Method\6020a.mth
Aliquot Volume (mL):
Diluted to Volume (mL):
User Name: BKT Nexion300X
Cumulative Autodilution Factor: 1
Nexion-ICP 200.8\6020

Concentration Results

IS	Analyte	Mass	Intensity	RSD	Conc.	SD	RSD	Units	Blank Intens.	Mode
>	**Li**	6	68479.5	2.8				ug/L	51024	Standard
	Be	9	53798.7	2.5	**47.6621**	0.433	0.9	ug/L	7	Standard
	Al	27	3774638.8	2.0	**19.7508**	0.180	0.9	ug/L	625	Standard
	Sc	45	41744.1	0.5				ug/L	29647	Standard
	Ti	47	8543.7	1.2	**27.1926**	0.351	1.3	ug/L	57	Standard
	V	51	416323.5	0.8	**56.1020**	0.898	1.6	ug/L	1142	Standard
	Cr	52	661415.5	1.7	**85.4827**	2.467	2.9	ug/L	6628	Standard
	Cr	53	82886.1	1.6	**85.2548**	2.351	2.8	ug/L	430	Standard
	Mn	55	455226.4	0.8	**73.5653**	0.461	0.6	ug/L	603	Standard
	Co	59	356626.6	0.3	**53.2845**	0.717	1.3	ug/L	237	Standard
	Ni	60	319608.9	1.5	**159.1819**	4.226	2.7	ug/L	141	Standard
	Cu	65	101931.1	1.4	**52.0544**	1.323	2.5	ug/L	109	Standard
	Zn	66	69708.7	0.9	**60.2129**	1.260	2.1	ug/L	159	Standard
>	**Ge**	72	493214.1	1.2				ug/L	474053	Standard
	As	75	57487.0	0.2	**49.9285**	0.540	1.1	ug/L	-34	Standard
	Se	82	5945.0	0.7	**51.5039**	0.559	1.1	ug/L	14	Standard
	Se-1	77	4052.2	2.0	**49.9708**	0.414	0.8	ug/L	55	Standard
>	**Ga**	71	4670.7	3.3				mg/L	50	Standard
	Rb	85	37354.3	0.9				ug/L	20	Standard
	Y	89	401490.0	0.7				ug/L	376602	Standard
>	**Rh**	103	51.7	24.4				ug/L	17	Standard
	Mo	98	7837.2	0.6	**3.1623**	0.111	3.5	ug/L	8	Standard
	Ag	107	304891.6	0.9	**48.7677**	0.989	2.0	ug/L	81	Standard
	Cd	111	99959.3	1.1	**49.1537**	1.231	2.5	mg/L	3	Standard
	Cd	114	244744.0	1.6	**48.6729**	0.677	1.4	ug/L	7	Standard
>	**In**	115	549981.7	2.9				ug/L	524722	Standard
	Sn	118	1156.7	4.0	**0.1154**	0.002	1.9	ug/L	715	Standard
	Sb	123	225529.7	0.1	**49.2752**	1.450	2.9	ug/L	201	Standard
	Ba	135	235280.0	1.6	**123.8168**	1.916	1.5	ug/L	108	Standard
	Ce	140	72287.1	1.8				ug/L	30	Standard
>	**Tb**	159	836927.2	1.6				ug/L	792236	Standard
	Ho	165	618.3	2.8				ug/L	7	Standard
	Tl	203	374508.5	1.3	**47.9478**	0.598	1.2	ug/L	9	Standard
	Tl	205	331693.7	1.7	**49.9323**	0.614	1.2	ug/L	0	Standard
	Pb	206	246855.7	0.5	**52.2356**	0.118	0.2	ug/L	216	Standard
	Pb	207	213815.1	0.2	**49.6985**	0.193	0.4	ug/L	180	Standard
	Pb	208	877795.6	1.2	**50.2714**	0.366	0.7	ug/L	717	Standard
	U	238	322334.9	1.2	**50.7465**	0.349	0.7	ug/L	4	Standard
>	**Bi**	209	470679.1	0.5				ug/L	460343	Standard

Sample ID: L1606041104PS WG572085-03
Report Date/Time: Thursday, June 16, 2016 22:19:37
Page 1

Approved: June 20, 2016

Na	23	3.3	173.2	**2.6916**	13.442	499.4	mg/L	0	Standard
Mg	24	22820.5	2.3	**21.9277**	0.463	2.1	mg/L	20	Standard
K	39	55.0	32.8	**0.0700**	0.098	140.3	mg/L	22	Standard
Ca	43	53.3	28.6	**-4.3313**	2.572	59.4	mg/L	47	Standard
Fe	54	3487.5	4.4	**1.8989**	0.090	4.7	mg/L	151	Standard
Fe	57	1048.4	8.2	**1.6588**	0.199	12.0	mg/L	195	Standard
> **Sc-1**	45	41744.1	0.5				mg/L	29647	Standard
Cl	35	171137.1	0.1				ug/L	154152	Standard
Kr	83	0.7	86.6				ug/L	3	Standard
Br	81	19926.4	2.2				ug/L	1607	Standard
P	31	55093.4	2.6				ug/L	22752	Standard
S	34	4375.6	3.4				ug/L	5049	Standard
Sr	88	146.7	22.7				ug/L	87	Standard
C	12	130.0	35.3				mg/L	47	Standard
N	14	0.0					mg/L	0	Standard
Hg	202	33.3	69.3				mg/L	0	Standard
Dy	164	1135.3	6.0				mg/L	10	Standard
Ho-1	165	618.3	2.8				mg/L	7	Standard
Er	166	516.7	11.3				mg/L	3	Standard
I	127	228888.4	2.7				mg/L	842	Standard

QC Calculated Values

Analyte	Mass	QC Std % Recovery	Int Std % Recovery	Spike % Recovery
> Li	6		134.210	
Be	9			
Al	27			
Sc	45			
Ti	47			
V	51			
Cr	52			
Cr	53			
Mn	55			
Co	59			
Ni	60			
Cu	65			
Zn	66			
> Ge	72		104.042	
As	75			
Se	82			
Se-1	77			
> Ga	71			

Sample ID: L1606041104PS WG572085-03
Report Date/Time: Thursday, June 16, 2016 22:19:37
Page 2

Approved: June 20, 2016

	Rb	85	
	Y	89	
>	Rh	103	
	Mo	98	
	Ag	107	
	Cd	111	
	Cd	114	
>	In	115	104.814
	Sn	118	
	Sb	123	
	Ba	135	
	Ce	140	
>	Tb	159	
	Ho	165	
	Tl	203	
	Tl	205	
	Pb	206	
	Pb	207	
	Pb	208	
	U	238	
>	Bi	209	102.245
	Na	23	
	Mg	24	
	K	39	
	Ca	43	
	Fe	54	
	Fe	57	
>	Sc-1	45	
	Cl	35	
	Kr	83	
	Br	81	
	P	31	
	S	34	
	Sr	88	
	C	12	
	N	14	
	Hg	202	
	Dy	164	
	Ho-1	165	
	Er	166	
	I	127	

QC Out of Limits

Measurement Type	Analyte	Mass	Out of Limits Message
Li 6 Int Std for sample	Li	6	Rerun sample
Ni 60 Upper, S, EEE	Ni	60	
Ba 135 Upper, S, EEE	Ba	135	

Sample ID: L1606041104PS WG572085-03
Report Date/Time: Thursday, June 16, 2016 22:19:37
Page 3

Approved: June 20, 2016

Method 6020 - Summary Report

Sample ID: L1606041104SDL WG572085-04
Sample Date/Time: Thursday, June 16, 2016 22:20:32
Number of Replicates: 3
Autosampler Position: 213
Sample Description: 5
Method File: C:\NexIONData\Method\6020a.mth
Aliquot Volume (mL):
Diluted to Volume (mL):
User Name: BKT Nexion300X
Cumulative Autodilution Factor: 1
Nexion-ICP 200.8\6020

Concentration Results

IS	Analyte	Mass	Intensity	RSD	Conc.	SD	RSD	Units	Blank Intens.	Mode
>	**Li**	6	64080.3	2.7				ug/L	51024	Standard
	Be	9	40.0	12.5	**0.0168**	0.005	27.3	ug/L	7	Standard
	Al	27	710132.3	2.2	**3.9635**	0.097	2.4	ug/L	625	Standard
	Sc	45	34213.6	1.2				ug/L	29647	Standard
	Ti	47	1665.1	3.3	**5.5149**	0.188	3.4	ug/L	57	Standard
	V	51	8406.9	2.7	**1.0425**	0.044	4.3	ug/L	1142	Standard
	Cr	52	60396.1	0.7	**7.4773**	0.032	0.4	ug/L	6628	Standard
	Cr	53	7433.5	0.9	**7.7546**	0.056	0.7	ug/L	430	Standard
	Mn	55	26233.4	1.3	**4.3983**	0.064	1.4	ug/L	603	Standard
	Co	59	3790.1	2.7	**0.5627**	0.022	4.0	ug/L	237	Standard
	Ni	60	42759.9	1.8	**22.6189**	0.287	1.3	ug/L	141	Standard
	Cu	65	1312.1	2.0	**0.6485**	0.012	1.8	ug/L	109	Standard
	Zn	66	4020.5	0.7	**3.4822**	0.054	1.5	ug/L	159	Standard
>	**Ge**	72	462909.1	1.0				ug/L	474053	Standard
	As	75	127.1	1.3	**0.1426**	0.002	1.2	ug/L	-34	Standard
	Se	82	76.1	4.5	**0.5359**	0.031	5.8	ug/L	14	Standard
	Se-1	77	88.7	7.5	**0.4371**	0.078	17.8	ug/L	55	Standard
>	**Ga**	71	933.4	4.3				mg/L	50	Standard
	Rb	85	7380.1	1.8				ug/L	20	Standard
	Y	89	399286.8	1.5				ug/L	376602	Standard
>	**Rh**	103	10.0	50.0				ug/L	17	Standard
	Mo	98	1500.2	2.7	**0.5970**	0.016	2.6	ug/L	8	Standard
	Ag	107	118.7	15.0	**0.0065**	0.003	41.2	ug/L	81	Standard
	Cd	111	28.9	34.9	**0.0109**	0.005	45.1	mg/L	3	Standard
	Cd	114	79.5	41.7	**0.0119**	0.007	55.5	ug/L	7	Standard
>	**In**	115	553072.6	0.8				ug/L	524722	Standard
	Sn	118	576.7	14.8	**0.0122**	0.016	129.0	ug/L	715	Standard
	Sb	123	2178.3	21.1	**0.4589**	0.103	22.5	ug/L	201	Standard
	Ba	135	28213.6	0.4	**14.7104**	0.164	1.1	ug/L	108	Standard
	Ce	140	14325.1	2.6				ug/L	30	Standard
>	**Tb**	159	808125.3	1.3				ug/L	792236	Standard
	Ho	165	128.3	18.0				ug/L	7	Standard
	Tl	203	157.0	14.8	**0.0183**	0.003	16.5	ug/L	9	Standard
	Tl	205	128.3	27.4	**0.0122**	0.005	43.6	ug/L	0	Standard
	Pb	206	1207.7	4.1	**0.2094**	0.008	3.9	ug/L	216	Standard
	Pb	207	969.0	2.2	**0.1805**	0.006	3.4	ug/L	180	Standard
	Pb	208	4243.2	2.0	**0.1949**	0.007	3.7	ug/L	717	Standard
	U	238	239.0	4.0	**0.0315**	0.002	6.6	ug/L	4	Standard
>	**Bi**	209	453005.7	1.3				ug/L	460343	Standard

Sample ID: L1606041104SDL WG572085-04
Report Date/Time: Thursday, June 16, 2016 22:22:48
Page 1

Approved: June 20, 2016

Na	23	0.0		**10.4522**	0.000	0.0	mg/L	0	Standard
Mg	24	4389.0	3.6	**5.1101**	0.132	2.6	mg/L	20	Standard
K	39	13.3	78.1	**-0.1402**	0.068	48.2	mg/L	22	Standard
Ca	43	36.7	43.8	**-5.7822**	3.171	54.8	mg/L	47	Standard
Fe	54	812.9	7.6	**0.4581**	0.050	11.0	mg/L	151	Standard
Fe	57	373.3	8.7	**0.3544**	0.083	23.5	mg/L	195	Standard
> **Sc-1**	45	34213.6	1.2				mg/L	29647	Standard
Cl	35	155114.0	1.0				ug/L	154152	Standard
Kr	83	1.3	114.6				ug/L	3	Standard
Br	81	5447.6	5.1				ug/L	1607	Standard
P	31	29535.4	3.0				ug/L	22752	Standard
S	34	4345.6	4.1				ug/L	5049	Standard
Sr	88	98.3	16.3				ug/L	87	Standard
C	12	66.7	69.3				mg/L	47	Standard
N	14	0.0					mg/L	0	Standard
Hg	202	13.3	43.3				mg/L	0	Standard
Dy	164	223.5	3.8				mg/L	10	Standard
Ho-1	165	128.3	18.0				mg/L	7	Standard
Er	166	136.7	22.4				mg/L	3	Standard
I	127	47285.3	1.6				mg/L	842	Standard

QC Calculated Values

	Analyte	Mass	QC Std % Recovery	Int Std % Recovery	Spike % Recovery
>	Li	6		125.588	
	Be	9			
	Al	27			
	Sc	45			
	Ti	47			
	V	51			
	Cr	52			
	Cr	53			
	Mn	55			
	Co	59			
	Ni	60			
	Cu	65			
	Zn	66			
>	Ge	72		97.649	
	As	75			
	Se	82			
	Se-1	77			
>	Ga	71			

Sample ID: L1606041104SDL WG572085-04
Report Date/Time: Thursday, June 16, 2016 22:22:48
Page 2

Approved: June 20, 2016

Rb	85		
Y	89		
> Rh	103		
Mo	98		
Ag	107		
Cd	111		
Cd	114		
> In	115	105.403	
Sn	118		
Sb	123		
Ba	135		
Ce	140		
> Tb	159		
Ho	165		
Tl	203		
Tl	205		
Pb	206		
Pb	207		
Pb	208		
U	238		
> Bi	209	98.406	
Na	23		
Mg	24		
K	39		
Ca	43		
Fe	54		
Fe	57		
> Sc-1	45		
Cl	35		
Kr	83		
Br	81		
P	31		
S	34		
Sr	88		
C	12		
N	14		
Hg	202		
Dy	164		
Ho-1	165		
Er	166		
I	127		

QC Out of Limits

Measurement Type	Analyte	Mass	Out of Limits Message
Li 6 Int Std for sample	Li	6	Rerun sample

Approved: June 20, 2016

Method 6020 - Summary Report

Sample ID: L1606041104SDL WG572085-04
Sample Date/Time: Thursday, June 16, 2016 22:23:43
Number of Replicates: 3
Autosampler Position: 214
Sample Description: 25
Method File: C:\NexIONData\Method\6020a.mth
Aliquot Volume (mL):
Diluted to Volume (mL):
User Name: BKT Nexion300X
Cumulative Autodilution Factor: 1
Nexion-ICP 200.8\6020

Concentration Results

IS	Analyte	Mass	Intensity	RSD	Conc.	SD	RSD	Units	Blank Intens.	Mode
>	**Li**	6	60699.7	1.4				ug/L	51024	Standard
	Be	9	26.7	65.8	**0.0056**	0.018	312.0	ug/L	7	Standard
	Al	27	141309.4	1.9	**0.8247**	0.016	2.0	ug/L	625	Standard
	Sc	45	31491.0	2.2				ug/L	29647	Standard
	Ti	47	381.3	5.6	**1.1251**	0.055	4.9	ug/L	57	Standard
	V	51	2585.2	5.7	**0.2016**	0.028	14.1	ug/L	1142	Standard
	Cr	52	17170.4	0.5	**1.4445**	0.049	3.4	ug/L	6628	Standard
	Cr	53	1966.8	5.0	**1.7199**	0.140	8.1	ug/L	430	Standard
	Mn	55	5874.1	1.6	**0.8794**	0.018	2.1	ug/L	603	Standard
	Co	59	918.7	1.3	**0.1040**	0.001	1.4	ug/L	237	Standard
	Ni	60	8671.8	1.0	**4.4921**	0.067	1.5	ug/L	141	Standard
	Cu	65	375.3	1.5	**0.1368**	0.002	1.4	ug/L	109	Standard
	Zn	66	1553.7	2.6	**1.1927**	0.020	1.7	ug/L	159	Standard
>	**Ge**	72	466371.9	2.3				ug/L	474053	Standard
	As	75	-6.1	252.7	**0.0197**	0.014	72.2	ug/L	-34	Standard
	Se	82	31.9	14.9	**0.1250**	0.051	40.6	ug/L	14	Standard
	Se-1	77	67.3	8.6	**0.1479**	0.098	66.2	ug/L	55	Standard
>	**Ga**	71	236.7	12.4				mg/L	50	Standard
	Rb	85	1530.1	6.8				ug/L	20	Standard
	Y	89	398351.9	2.2				ug/L	376602	Standard
>	**Rh**	103	20.0	90.1				ug/L	17	Standard
	Mo	98	309.3	4.7	**0.1235**	0.007	5.8	ug/L	8	Standard
	Ag	107	82.7	3.5	**0.0013**	0.000	30.9	ug/L	81	Standard
	Cd	111	8.8	17.3	**0.0012**	0.001	68.5	mg/L	3	Standard
	Cd	114	33.8	15.5	**0.0031**	0.001	31.5	ug/L	7	Standard
>	**In**	115	532767.1	1.5				ug/L	524722	Standard
	Sn	118	478.3	5.3	**-0.0020**	0.004	179.1	ug/L	715	Standard
	Sb	123	535.3	25.6	**0.1062**	0.033	30.9	ug/L	201	Standard
	Ba	135	5770.1	0.9	**3.0781**	0.059	1.9	ug/L	108	Standard
	Ce	140	2811.9	5.2				ug/L	30	Standard
>	**Tb**	159	784308.2	0.8				ug/L	792236	Standard
	Ho	165	41.7	18.3				ug/L	7	Standard
	Tl	203	52.7	23.4	**0.0046**	0.002	36.5	ug/L	9	Standard
	Tl	205	35.0	14.3	**-0.0022**	0.001	34.5	ug/L	0	Standard
	Pb	206	411.7	5.6	**0.0360**	0.005	12.9	ug/L	216	Standard
	Pb	207	350.0	3.5	**0.0324**	0.003	8.3	ug/L	180	Standard
	Pb	208	1486.7	0.5	**0.0323**	0.001	2.8	ug/L	717	Standard
	U	238	58.7	16.8	**0.0022**	0.002	75.4	ug/L	4	Standard
>	**Bi**	209	444600.9	0.5				ug/L	460343	Standard

Sample ID: L1606041104SDL WG572085-04
Report Date/Time: Thursday, June 16, 2016 22:26:00
Page 1

Approved: June 20, 2016

Na	23	1.7	173.2	**5.3313**	8.870	166.4	mg/L	0	Standard
Mg	24	840.0	10.8	**1.0281**	0.127	12.3	mg/L	20	Standard
K	39	15.0	88.2	**-0.1198**	0.096	80.2	mg/L	22	Standard
Ca	43	18.3	83.3	**-9.1765**	3.343	36.4	mg/L	47	Standard
Fe	54	272.4	14.1	**0.0939**	0.032	34.1	mg/L	151	Standard
Fe	57	256.7	4.9	**0.1011**	0.032	31.4	mg/L	195	Standard
Sc-1	45	31491.0	2.2				mg/L	29647	Standard
Cl	35	151247.9	1.3				ug/L	154152	Standard
Kr	83	3.3	69.3				ug/L	3	Standard
Br	81	2453.5	11.0				ug/L	1607	Standard
P	31	23077.6	3.5				ug/L	22752	Standard
S	34	4429.0	4.8				ug/L	5049	Standard
Sr	88	73.3	21.9				ug/L	87	Standard
C	12	63.3	24.1				mg/L	47	Standard
N	14	0.0					mg/L	0	Standard
Hg	202	0.0					mg/L	0	Standard
Dy	164	47.6	24.3				mg/L	10	Standard
Ho-1	165	41.7	18.3				mg/L	7	Standard
Er	166	50.0	91.7				mg/L	3	Standard
I	127	10970.6	2.1				mg/L	842	Standard

QC Calculated Values

Analyte	Mass	QC Std % Recovery	Int Std % Recovery	Spike % Recovery
> Li	6		118.963	
Be	9			
Al	27			
Sc	45			
Ti	47			
V	51			
Cr	52			
Cr	53			
Mn	55			
Co	59			
Ni	60			
Cu	65			
Zn	66			
> Ge	72		98.380	
As	75			
Se	82			
Se-1	77			
> Ga	71			

Sample ID: L1606041104SDL WG572085-04
Report Date/Time: Thursday, June 16, 2016 22:26:00
Page 2

Approved: June 20, 2016

Rb	85		
Y	89		
> Rh	103		
Mo	98		
Ag	107		
Cd	111		
Cd	114		
> In	115	101.533	
Sn	118		
Sb	123		
Ba	135		
Ce	140		
> Tb	159		
Ho	165		
Tl	203		
Tl	205		
Pb	206		
Pb	207		
Pb	208		
U	238		
> Bi	209	96.580	
Na	23		
Mg	24		
K	39		
Ca	43		
Fe	54		
Fe	57		
> Sc-1	45		
Cl	35		
Kr	83		
Br	81		
P	31		
S	34		
Sr	88		
C	12		
N	14		
Hg	202		
Dy	164		
Ho-1	165		
Er	166		
I	127		

QC Out of Limits

Measurement Type	Analyte	Mass	Out of Limits Message

Approved: June 20, 2016

Method 6020 - Summary Report

Sample ID: QC Std 6
Sample Date/Time: Thursday, June 16, 2016 22:26:56
Number of Replicates: 3
Autosampler Position: 101
Sample Description:
Method File: C:\NexIONData\Method\6020a.mth
Aliquot Volume (mL):
Diluted to Volume (mL):
User Name: BKT Nexion300X
Cumulative Autodilution Factor: 1
Nexion-ICP 200.8\6020

Concentration Results

IS	Analyte	Mass	Intensity	RSD	Conc.	SD	RSD	Units	Blank Intens.	Mode
>	Li	6	59001.4	3.1				ug/L	51024	Standard
	Be	9	47251.9	1.9	**48.5958**	0.632	1.3	ug/L	7	Standard
	Al	27	7707900.4	0.6	**46.8442**	1.367	2.9	ug/L	625	Standard
	Sc	45	32042.2	2.5				ug/L	29647	Standard
	Ti	47	31108.6	0.8	**106.3533**	1.301	1.2	ug/L	57	Standard
	V	51	354930.5	0.4	**51.1260**	0.515	1.0	ug/L	1142	Standard
	Cr	52	373996.6	0.2	**51.3100**	0.429	0.8	ug/L	6628	Standard
	Cr	53	46528.0	1.9	**50.9890**	0.660	1.3	ug/L	430	Standard
	Mn	55	313560.0	0.4	**54.1496**	0.181	0.3	ug/L	603	Standard
	Co	59	324218.3	1.5	**51.7917**	0.391	0.8	ug/L	237	Standard
	Ni	60	95070.0	1.4	**50.5665**	0.352	0.7	ug/L	141	Standard
	Cu	65	93181.7	1.5	**50.8709**	0.430	0.8	ug/L	109	Standard
	Zn	66	54868.9	1.6	**50.6327**	0.507	1.0	ug/L	159	Standard
>	Ge	72	461242.2	0.7				ug/L	474053	Standard
	As	75	53786.6	0.6	**49.9506**	0.524	1.0	ug/L	-34	Standard
	Se	82	5398.5	1.3	**50.0080**	1.035	2.1	ug/L	14	Standard
	Se-1	77	3763.8	1.7	**49.6296**	0.770	1.6	ug/L	55	Standard
>	Ga	71	83.3	29.6				mg/L	50	Standard
	Rb	85	758.4	8.6				ug/L	20	Standard
	Y	89	392635.2	3.0				ug/L	376602	Standard
>	Rh	103	40.0	45.1				ug/L	17	Standard
	Mo	98	239363.5	0.3	**97.9544**	0.320	0.3	ug/L	8	Standard
	Ag	107	297613.5	1.2	**48.2150**	0.880	1.8	ug/L	81	Standard
	Cd	111	96257.9	0.7	**47.9363**	0.352	0.7	mg/L	3	Standard
	Cd	114	237569.3	0.8	**47.8568**	0.430	0.9	ug/L	7	Standard
>	In	115	542829.4	0.6				ug/L	524722	Standard
	Sn	118	271504.8	1.8	**48.6303**	0.573	1.2	ug/L	715	Standard
	Sb	123	221602.7	1.2	**49.0302**	0.874	1.8	ug/L	201	Standard
	Ba	135	89759.4	0.9	**47.8096**	0.296	0.6	ug/L	108	Standard
	Ce	140	83.3	15.1				ug/L	30	Standard
>	Tb	159	805068.8	1.3				ug/L	792236	Standard
	Ho	165	5.0	100.0				ug/L	7	Standard
	Tl	203	366179.1	0.5	**49.0753**	0.770	1.6	ug/L	9	Standard
	Tl	205	320780.3	0.9	**50.5527**	0.981	1.9	ug/L	0	Standard
	Pb	206	226792.4	0.6	**50.2313**	0.545	1.1	ug/L	216	Standard
	Pb	207	206205.4	0.5	**50.1728**	0.804	1.6	ug/L	180	Standard
	Pb	208	828355.0	0.6	**49.6609**	0.844	1.7	ug/L	717	Standard
	U	238	311232.5	0.6	**51.2945**	0.952	1.9	ug/L	4	Standard
>	Bi	209	449694.2	1.3				ug/L	460343	Standard

Sample ID: QC Std 6
Report Date/Time: Thursday, June 16, 2016 22:29:13
Page 1

Approved: June 20, 2016

Na	23	3.3	173.2	**0.2298**	17.706	7704.3	mg/L	0	Standard
Mg	24	4013.9	1.6	**4.9932**	0.201	4.0	mg/L	20	Standard
K	39	691.7	2.2	**4.6523**	0.139	3.0	mg/L	22	Standard
Ca	43	66.7	18.9	**1.1897**	2.387	200.6	mg/L	47	Standard
Fe	54	5963.7	3.1	**4.3749**	0.232	5.3	mg/L	151	Standard
Fe	57	1775.1	6.5	**4.4411**	0.377	8.5	mg/L	195	Standard
Sc-1	45	32042.2	2.5				mg/L	29647	Standard
Cl	35	154194.0	0.8				ug/L	154152	Standard
Kr	83	1.7	91.7				ug/L	3	Standard
Br	81	1553.4	2.0				ug/L	1607	Standard
P	31	22800.5	1.3				ug/L	22752	Standard
S	34	4925.8	3.9				ug/L	5049	Standard
Sr	88	71.7	8.1				ug/L	87	Standard
C	12	50.0	40.0				mg/L	47	Standard
N	14	0.0					mg/L	0	Standard
Hg	202	0.0					mg/L	0	Standard
Dy	164	9.7	108.3				mg/L	10	Standard
Ho-1	165	5.0	100.0				mg/L	7	Standard
Er	166	6.7	173.2				mg/L	3	Standard
I	127	1866.8	9.9				mg/L	842	Standard

QC Calculated Values

Analyte	Mass	QC Std % Recovery	Int Std % Recovery	Spike % Recovery
Li	6			
Be	9	97.192		
Al	27	93.688		
Sc	45			
Ti	47	106.353		
V	51	102.252		
Cr	52	102.620		
Cr	53			
Mn	55	108.299		
Co	59	103.583		
Ni	60	101.133		
Cu	65	101.742		
Zn	66	101.265		
Ge	72		97.298	
As	75	99.901		
Se	82	100.016		
Se-1	77			
Ga	71			

Sample ID: QC Std 6
Report Date/Time: Thursday, June 16, 2016 22:29:13
Page 2

Approved: June 20, 2016

Rb	85			
Y	89			
> Rh	103			
Mo	98	97.954		
Ag	107	96.430		
Cd	111	95.873		
Cd	114			
> In	115		103.451	
Sn	118	97.261		
Sb	123	98.060		
Ba	135	95.619		
Ce	140			
> Tb	159			
Ho	165			
Tl	203	98.151		
Tl	205			
Pb	206			
Pb	207			
Pb	208	99.322		
U	238	102.589		
> Bi	209		97.687	
Na	23			
Mg	24			
K	39			
Ca	43			
Fe	54			
Fe	57			
> Sc-1	45			
Cl	35			
Kr	83			
Br	81			
P	31			
S	34			
Sr	88			
C	12			
N	14			
Hg	202			
Dy	164			
Ho-1	165			
Er	166			
I	127			

QC Out of Limits

Measurement Type	Analyte	Mass	Out of Limits Message

Sample ID: QC Std 6
Report Date/Time: Thursday, June 16, 2016 22:29:13
Page 3

Approved: June 20, 2016

Method 6020 - Summary Report

Sample ID: QC Std 7
Sample Date/Time: Thursday, June 16, 2016 22:30:07
Number of Replicates: 3
Autosampler Position: 102
Sample Description:
Method File: C:\NexIONData\Method\6020a.mth
Aliquot Volume (mL):
Diluted to Volume (mL):
User Name: BKT Nexion300X
Cumulative Autodilution Factor: 1
Nexion-ICP 200.8\6020

Concentration Results

IS	Analyte	Mass	Intensity	RSD	Conc.	SD	RSD	Units	Blank Intens.	Mode
>	**Li**	6	57406.9	2.2				ug/L	51024	Standard
	Be	9	13.3	86.6	**-0.0071**	0.012	172.1	ug/L	7	Standard
	Al	27	1425.1	26.0	**-0.0009**	0.002	242.5	ug/L	625	Standard
	Sc	45	31355.8	2.5				ug/L	29647	Standard
	Ti	47	24.7	20.0	**-0.0813**	0.017	20.7	ug/L	57	Standard
	V	51	1120.2	2.3	**-0.0061**	0.006	100.1	ug/L	1142	Standard
	Cr	52	6392.0	0.4	**-0.0333**	0.015	44.8	ug/L	6628	Standard
	Cr	53	548.3	18.8	**0.1770**	0.124	70.1	ug/L	430	Standard
	Mn	55	724.0	4.6	**-0.0007**	0.008	1032.9	ug/L	603	Standard
	Co	59	242.7	2.3	**-0.0024**	0.000	19.9	ug/L	237	Standard
	Ni	60	130.3	12.7	**-0.0081**	0.010	124.4	ug/L	141	Standard
	Cu	65	128.7	7.9	**0.0044**	0.007	154.7	ug/L	109	Standard
	Zn	66	153.3	8.3	**-0.0894**	0.013	14.8	ug/L	159	Standard
>	**Ge**	72	460344.2	1.9				ug/L	474053	Standard
	As	75	-26.8	68.7	**0.0000**	0.017	51664.1	ug/L	-34	Standard
	Se	82	13.1	41.0	**-0.0473**	0.049	102.7	ug/L	14	Standard
	Se-1	77	56.7	10.8	**0.0148**	0.078	525.1	ug/L	55	Standard
>	**Ga**	71	50.0	36.1				mg/L	50	Standard
	Rb	85	33.3	8.7				ug/L	20	Standard
	Y	89	391660.9	0.1				ug/L	376602	Standard
>	**Rh**	103	21.7	58.1				ug/L	17	Standard
	Mo	98	296.5	33.7	**0.1177**	0.040	33.6	ug/L	8	Standard
	Ag	107	114.3	9.9	**0.0065**	0.002	24.1	ug/L	81	Standard
	Cd	111	13.8	22.3	**0.0038**	0.001	39.2	mg/L	3	Standard
	Cd	114	58.6	51.2	**0.0082**	0.006	72.9	ug/L	7	Standard
>	**In**	115	532413.4	1.7				ug/L	524722	Standard
	Sn	118	798.4	13.3	**0.0568**	0.021	36.2	ug/L	715	Standard
	Sb	123	522.7	25.9	**0.1035**	0.032	31.2	ug/L	201	Standard
	Ba	135	112.0	12.3	**0.0031**	0.006	206.8	ug/L	108	Standard
	Ce	140	18.3	63.0				ug/L	30	Standard
>	**Tb**	159	782152.3	0.6				ug/L	792236	Standard
	Ho	165	3.3	86.6				ug/L	7	Standard
	Tl	203	55.3	28.1	**0.0050**	0.002	40.9	ug/L	9	Standard
	Tl	205	48.3	6.0	**-0.0000**	0.000	944.3	ug/L	0	Standard
	Pb	206	239.7	3.4	**-0.0020**	0.002	107.0	ug/L	216	Standard
	Pb	207	204.0	6.9	**-0.0031**	0.003	92.9	ug/L	180	Standard
	Pb	208	866.0	6.6	**-0.0048**	0.003	59.0	ug/L	717	Standard
	U	238	38.3	34.4	**-0.0011**	0.002	189.9	ug/L	4	Standard
>	**Bi**	209	440050.2	1.3				ug/L	460343	Standard

Sample ID: QC Std 7
Report Date/Time: Thursday, June 16, 2016 22:32:24
Page 1

Approved: June 20, 2016

Na	23	0.0		**10.4522**	0.000	0.0	mg/L	0	Standard
Mg	24	41.7	6.9	**0.0082**	0.003	39.8	mg/L	20	Standard
K	39	13.3	21.7	**-0.1321**	0.019	14.2	mg/L	22	Standard
Ca	43	21.7	53.3	**-8.4223**	2.469	29.3	mg/L	47	Standard
Fe	54	134.4	12.8	**-0.0117**	0.012	103.5	mg/L	151	Standard
Fe	57	178.3	16.9	**-0.1234**	0.101	82.1	mg/L	195	Standard
Sc-1	45	31355.8	2.5				mg/L	29647	Standard
Cl	35	154796.2	1.9				ug/L	154152	Standard
Kr	83	1.3	86.6				ug/L	3	Standard
Br	81	1420.1	12.0				ug/L	1607	Standard
P	31	23807.0	1.6				ug/L	22752	Standard
S	34	4767.4	2.9				ug/L	5049	Standard
Sr	88	76.7	22.9				ug/L	87	Standard
C	12	50.0	60.0				mg/L	47	Standard
N	14	3.3	173.2				mg/L	0	Standard
Hg	202	6.7	173.2				mg/L	0	Standard
Dy	164	6.5	179.6				mg/L	10	Standard
Ho-1	165	3.3	86.6				mg/L	7	Standard
Er	166	3.3	173.2				mg/L	3	Standard
I	127	1236.7	11.5				mg/L	842	Standard

QC Calculated Values

Analyte	Mass	QC Std % Recovery	Int Std % Recovery	Spike % Recovery
Li	6			
Be	9			
Al	27			
Sc	45			
Ti	47			
V	51			
Cr	52			
Cr	53			
Mn	55			
Co	59			
Ni	60			
Cu	65			
Zn	66			
Ge	72		97.108	
As	75			
Se	82			
Se-1	77			
Ga	71			

Sample ID: QC Std 7
Report Date/Time: Thursday, June 16, 2016 22:32:24
Page 2

Approved: June 20, 2016

Rb	85		
Y	89		
> Rh	103		
Mo	98		
Ag	107		
Cd	111		
Cd	114		
> In	115	101.466	
Sn	118		
Sb	123		
Ba	135		
Ce	140		
> Tb	159		
Ho	165		
Tl	203		
Tl	205		
Pb	206		
Pb	207		
Pb	208		
U	238		
> Bi	209	95.592	
Na	23		
Mg	24		
K	39		
Ca	43		
Fe	54		
Fe	57		
> Sc-1	45		
Cl	35		
Kr	83		
Br	81		
P	31		
S	34		
Sr	88		
C	12		
N	14		
Hg	202		
Dy	164		
Ho-1	165		
Er	166		
I	127		

QC Out of Limits

Measurement Type	Analyte	Mass	Out of Limits Message

Sample ID: QC Std 7
Report Date/Time: Thursday, June 16, 2016 22:32:24
Page 3

Approved: June 20, 2016

Method 6020 - Summary Report

Sample ID: PBW 41 WG571834-02
Sample Date/Time: Thursday, June 16, 2016 22:33:20
Number of Replicates: 3
Autosampler Position: 215
Sample Description: 1
Method File: C:\NexIONData\Method\6020a.mth
Aliquot Volume (mL):
Diluted to Volume (mL):
User Name: BKT Nexion300X
Cumulative Autodilution Factor: 1
Nexion-ICP 200.8\6020

Concentration Results

IS	Analyte	Mass	Intensity	RSD	Conc.	SD	RSD	Units	Blank Intens.	Mode
>	**Li**	6	57729.8	2.4				ug/L	51024	Standard
	Be	9	15.0	66.7	**-0.0052**	0.011	207.3	ug/L	7	Standard
	Al	27	10453.6	1.9	**0.0552**	0.003	5.0	ug/L	625	Standard
	Sc	45	33299.9	2.5				ug/L	29647	Standard
	Ti	47	35.7	25.1	**-0.0492**	0.028	57.5	ug/L	57	Standard
	V	51	1262.4	5.5	**0.0063**	0.008	133.6	ug/L	1142	Standard
	Cr	52	7466.2	1.6	**0.0706**	0.026	36.2	ug/L	6628	Standard
	Cr	53	643.3	12.9	**0.2497**	0.092	36.8	ug/L	430	Standard
	Mn	55	1616.1	2.8	**0.1414**	0.004	2.6	ug/L	603	Standard
	Co	59	253.0	6.6	**-0.0025**	0.002	79.5	ug/L	237	Standard
	Ni	60	378.3	5.2	**0.1151**	0.008	6.8	ug/L	141	Standard
	Cu	65	209.0	6.0	**0.0433**	0.007	15.3	ug/L	109	Standard
	Zn	66	1638.4	1.5	**1.2227**	0.044	3.6	ug/L	159	Standard
>	**Ge**	72	481770.3	1.5				ug/L	474053	Standard
	As	75	-7.3	61.8	**0.0186**	0.004	21.3	ug/L	-34	Standard
	Se	82	21.7	38.5	**0.0252**	0.078	309.4	ug/L	14	Standard
	Se-1	77	49.7	10.3	**-0.1081**	0.069	63.9	ug/L	55	Standard
>	**Ga**	71	81.7	19.7				mg/L	50	Standard
	Rb	85	50.0	17.3				ug/L	20	Standard
	Y	89	391456.0	1.0				ug/L	376602	Standard
>	**Rh**	103	15.0	33.3				ug/L	17	Standard
	Mo	98	98.4	20.8	**0.0355**	0.009	26.7	ug/L	8	Standard
	Ag	107	94.7	3.7	**0.0032**	0.001	16.1	ug/L	81	Standard
	Cd	111	15.5	31.8	**0.0046**	0.003	57.0	mg/L	3	Standard
	Cd	114	31.0	41.6	**0.0025**	0.003	104.4	ug/L	7	Standard
>	**In**	115	534892.9	2.4				ug/L	524722	Standard
	Sn	118	895.0	10.2	**0.0734**	0.014	18.9	ug/L	715	Standard
	Sb	123	243.3	24.4	**0.0397**	0.012	30.7	ug/L	201	Standard
	Ba	135	132.3	7.6	**0.0140**	0.006	42.8	ug/L	108	Standard
	Ce	140	126.7	2.3				ug/L	30	Standard
>	**Tb**	159	808648.5	2.5				ug/L	792236	Standard
	Ho	165	6.7	43.3				ug/L	7	Standard
	Tl	203	39.3	24.7	**0.0026**	0.001	49.6	ug/L	9	Standard
	Tl	205	40.0	50.0	**-0.0017**	0.003	183.3	ug/L	0	Standard
	Pb	206	250.7	8.4	**-0.0022**	0.005	210.3	ug/L	216	Standard
	Pb	207	220.7	4.6	**-0.0015**	0.003	191.8	ug/L	180	Standard
	Pb	208	931.3	4.0	**-0.0035**	0.003	80.4	ug/L	717	Standard
	U	238	32.0	46.7	**-0.0024**	0.002	99.2	ug/L	4	Standard
>	**Bi**	209	461825.2	1.1				ug/L	460343	Standard

Sample ID: PBW 41 WG571834-02
Report Date/Time: Thursday, June 16, 2016 22:35:37
Page 1

Approved: June 20, 2016

Na	23	0.0		**10.4522**	0.000	0.0	mg/L	0	Standard
Mg	24	43.3	46.6	**0.0073**	0.026	347.9	mg/L	20	Standard
K	39	21.7	35.3	**-0.0805**	0.053	65.7	mg/L	22	Standard
Ca	43	33.3	31.2	**-6.2262**	2.322	37.3	mg/L	47	Standard
Fe	54	132.8	30.7	**-0.0183**	0.032	174.0	mg/L	151	Standard
Fe	57	186.7	24.3	**-0.1330**	0.122	92.1	mg/L	195	Standard
Sc-1	45	33299.9	2.5				mg/L	29647	Standard
Cl	35	150658.7	1.1				ug/L	154152	Standard
Kr	83	2.3	24.7				ug/L	3	Standard
Br	81	2026.8	3.8				ug/L	1607	Standard
P	31	21810.7	2.4				ug/L	22752	Standard
S	34	4620.7	1.9				ug/L	5049	Standard
Sr	88	70.0	14.3				ug/L	87	Standard
C	12	86.7	40.5				mg/L	47	Standard
N	14	0.0					mg/L	0	Standard
Hg	202	0.0					mg/L	0	Standard
Dy	164	9.2	111.3				mg/L	10	Standard
Ho-1	165	6.7	43.3				mg/L	7	Standard
Er	166	16.7	34.6				mg/L	3	Standard
I	127	2880.3	5.5				mg/L	842	Standard

QC Calculated Values

Analyte	Mass	QC Std % Recovery	Int Std % Recovery	Spike % Recovery
> Li	6		113.142	
Be	9			
Al	27			
Sc	45			
Ti	47			
V	51			
Cr	52			
Cr	53			
Mn	55			
Co	59			
Ni	60			
Cu	65			
Zn	66			
> Ge	72		101.628	
As	75			
Se	82			
Se-1	77			
> Ga	71			

Sample ID: PBW 41 WG571834-02
Report Date/Time: Thursday, June 16, 2016 22:35:37
Page 2

Approved: June 20, 2016

Rb	85		
Y	89		
> Rh	103		
Mo	98		
Ag	107		
Cd	111		
Cd	114		
> In	115		101.938
Sn	118		
Sb	123		
Ba	135		
Ce	140		
> Tb	159		
Ho	165		
Tl	203		
Tl	205		
Pb	206		
Pb	207		
Pb	208		
U	238		
> Bi	209		100.322
Na	23		
Mg	24		
K	39		
Ca	43		
Fe	54		
Fe	57		
> Sc-1	45		
Cl	35		
Kr	83		
Br	81		
P	31		
S	34		
Sr	88		
C	12		
N	14		
Hg	202		
Dy	164		
Ho-1	165		
Er	166		
I	127		

QC Out of Limits

Measurement Type	Analyte	Mass	Out of Limits Message

Approved: June 20, 2016

Method 6020 - Summary Report

Sample ID: LCSW 41 WG571834-03
Sample Date/Time: Thursday, June 16, 2016 22:36:32
Number of Replicates: 3
Autosampler Position: 216
Sample Description: 1
Method File: C:\NexIONData\Method\6020a.mth
Aliquot Volume (mL):
Diluted to Volume (mL):
User Name: BKT Nexion300X
Cumulative Autodilution Factor: 1
Nexion-ICP 200.8\6020

Concentration Results

IS	Analyte	Mass	Intensity	RSD	Conc.	SD	RSD	Units	Blank Intens.	Mode
>	**Li**	6	58134.7	1.4				ug/L	51024	Standard
	Be	9	47481.0	1.2	**49.5549**	1.040	2.1	ug/L	7	Standard
	Al	27	11848.2	29.8	**0.0633**	0.022	34.2	ug/L	625	Standard
	Sc	45	33760.9	2.8				ug/L	29647	Standard
	Ti	47	60.7	19.3	**0.0386**	0.038	99.0	ug/L	57	Standard
	V	51	364743.8	0.9	**51.7833**	1.598	3.1	ug/L	1142	Standard
	Cr	52	384565.8	0.9	**52.0063**	1.376	2.6	ug/L	6628	Standard
	Cr	53	46865.7	2.2	**50.6129**	1.593	3.1	ug/L	430	Standard
	Mn	55	323505.6	0.5	**55.0551**	1.092	2.0	ug/L	603	Standard
	Co	59	330925.6	0.6	**52.1042**	1.547	3.0	ug/L	237	Standard
	Ni	60	98420.3	0.4	**51.5920**	1.168	2.3	ug/L	141	Standard
	Cu	65	96735.2	0.8	**52.0474**	1.195	2.3	ug/L	109	Standard
	Zn	66	60428.3	1.1	**54.9708**	1.052	1.9	ug/L	159	Standard
>	**Ge**	72	468206.5	2.5				ug/L	474053	Standard
	As	75	53251.7	1.1	**48.7274**	0.650	1.3	ug/L	-34	Standard
	Se	82	5558.2	1.1	**50.7386**	1.287	2.5	ug/L	14	Standard
	Se-1	77	3779.1	1.8	**49.0879**	0.350	0.7	ug/L	55	Standard
>	**Ga**	71	95.0	5.3				mg/L	50	Standard
	Rb	85	148.3	20.6				ug/L	20	Standard
	Y	89	410210.7	3.1				ug/L	376602	Standard
>	**Rh**	103	26.7	28.6				ug/L	17	Standard
	Mo	98	76.7	14.4	**0.0250**	0.004	16.4	ug/L	8	Standard
	Ag	107	306600.5	0.9	**48.2949**	0.124	0.3	ug/L	81	Standard
	Cd	111	98706.0	0.5	**47.7973**	0.198	0.4	mg/L	3	Standard
	Cd	114	240379.3	1.1	**47.0837**	0.284	0.6	ug/L	7	Standard
>	**In**	115	558260.1	0.9				ug/L	524722	Standard
	Sn	118	793.4	5.7	**0.0490**	0.008	17.0	ug/L	715	Standard
	Sb	123	217861.1	1.5	**46.8696**	0.887	1.9	ug/L	201	Standard
	Ba	135	91054.1	0.9	**47.1604**	0.551	1.2	ug/L	108	Standard
	Ce	140	330.0	6.6				ug/L	30	Standard
>	**Tb**	159	829912.3	0.8				ug/L	792236	Standard
	Ho	165	8.3	91.7				ug/L	7	Standard
	Tl	203	372803.8	0.5	**48.2082**	0.596	1.2	ug/L	9	Standard
	Tl	205	323995.9	0.8	**49.2672**	0.912	1.9	ug/L	0	Standard
	Pb	206	236745.0	0.6	**50.5944**	0.255	0.5	ug/L	216	Standard
	Pb	207	206177.7	0.9	**48.4046**	0.929	1.9	ug/L	180	Standard
	Pb	208	859668.8	0.2	**49.7270**	0.479	1.0	ug/L	717	Standard
	U	238	310255.0	0.3	**49.3362**	0.627	1.3	ug/L	4	Standard
>	**Bi**	209	466041.0	1.1				ug/L	460343	Standard

Sample ID: LCSW 41 WG571834-03
Report Date/Time: Thursday, June 16, 2016 22:38:49
Page 1

Approved: June 20, 2016

Na	23	0.0		**10.4522**	0.000	0.0	mg/L	0	Standard
Mg	24	161.7	12.9	**0.1477**	0.029	19.8	mg/L	20	Standard
K	39	16.7	17.3	**-0.1160**	0.022	19.3	mg/L	22	Standard
Ca	43	33.3	31.2	**-6.3847**	1.928	30.2	mg/L	47	Standard
Fe	54	164.9	14.3	**0.0027**	0.015	570.4	mg/L	151	Standard
Fe	57	196.7	21.3	**-0.1103**	0.128	116.3	mg/L	195	Standard
Sc-1	45	33760.9	2.8				mg/L	29647	Standard
Cl	35	149762.7	1.8				ug/L	154152	Standard
Kr	83	2.3	65.5				ug/L	3	Standard
Br	81	1560.1	10.1				ug/L	1607	Standard
P	31	22984.1	3.6				ug/L	22752	Standard
S	34	4315.6	2.6				ug/L	5049	Standard
Sr	88	53.3	28.6				ug/L	87	Standard
C	12	83.3	18.3				mg/L	47	Standard
N	14	0.0					mg/L	0	Standard
Hg	202	3.3	173.2				mg/L	0	Standard
Dy	164	5.9	86.7				mg/L	10	Standard
Ho-1	165	8.3	91.7				mg/L	7	Standard
Er	166	16.7	91.7				mg/L	3	Standard
I	127	1323.4	9.9				mg/L	842	Standard

QC Calculated Values

Analyte	Mass	QC Std % Recovery	Int Std % Recovery	Spike % Recovery
> Li	6		113.936	
Be	9			
Al	27			
Sc	45			
Ti	47			
V	51			
Cr	52			
Cr	53			
Mn	55			
Co	59			
Ni	60			
Cu	65			
Zn	66			
> Ge	72		98.767	
As	75			
Se	82			
Se-1	77			
> Ga	71			

Sample ID: LCSW 41 WG571834-03
Report Date/Time: Thursday, June 16, 2016 22:38:49
Page 2

Approved: June 20, 2016

Rb	85		
Y	89		
> Rh	103		
Mo	98		
Ag	107		
Cd	111		
Cd	114		
> In	115		106.392
Sn	118		
Sb	123		
Ba	135		
Ce	140		
> Tb	159		
Ho	165		
Tl	203		
Tl	205		
Pb	206		
Pb	207		
Pb	208		
U	238		
> Bi	209		101.238
Na	23		
Mg	24		
K	39		
Ca	43		
Fe	54		
Fe	57		
> Sc-1	45		
Cl	35		
Kr	83		
Br	81		
P	31		
S	34		
Sr	88		
C	12		
N	14		
Hg	202		
Dy	164		
Ho-1	165		
Er	166		
I	127		

QC Out of Limits

Measurement Type	Analyte	Mass	Out of Limits Message

Sample ID: LCSW 41 WG571834-03
Report Date/Time: Thursday, June 16, 2016 22:38:49
Page 3

Approved: June 20, 2016

Method 6020 - Summary Report

Sample ID: L1606033702 WG571834-01
Sample Date/Time: Thursday, June 16, 2016 22:39:43
Number of Replicates: 3
Autosampler Position: 217
Sample Description: 1
Method File: C:\NexIONData\Method\6020a.mth
Aliquot Volume (mL):
Diluted to Volume (mL):
User Name: BKT Nexion300X
Cumulative Autodilution Factor: 1
Nexion-ICP 200.8\6020

Concentration Results

IS	Analyte	Mass	Intensity	RSD	Conc.	SD	RSD	Units	Blank Intens.	Mode
>	**Li**	6	64441.8	2.3				ug/L	51024	Standard
	Be	9	20.0	25.0	**-0.0022**	0.005	232.0	ug/L	7	Standard
	Al	27	60114.2	4.5	**0.3246**	0.014	4.3	ug/L	625	Standard
	Sc	45	31512.8	4.2				ug/L	29647	Standard
	Ti	47	128.0	6.2	**0.2921**	0.031	10.5	ug/L	57	Standard
	V	51	53503.8	0.8	**7.9103**	0.048	0.6	ug/L	1142	Standard
	Cr	52	15505.3	1.8	**1.3346**	0.030	2.3	ug/L	6628	Standard
	Cr	53	2881.9	1.2	**2.8964**	0.027	0.9	ug/L	430	Standard
	Mn	55	1707.4	4.0	**0.1824**	0.014	7.5	ug/L	603	Standard
	Co	59	1839.8	1.0	**0.2661**	0.003	1.0	ug/L	237	Standard
	Ni	60	5162.5	5.3	**2.7953**	0.140	5.0	ug/L	141	Standard
	Cu	65	169344.1	2.3	**96.6524**	1.757	1.8	ug/L	109	Standard
	Zn	66	2344.5	2.7	**2.0388**	0.050	2.4	ug/L	159	Standard
>	**Ge**	72	441453.2	0.5				ug/L	474053	Standard
	As	75	1218.2	9.1	**1.2061**	0.101	8.4	ug/L	-34	Standard
	Se	82	116.0	12.5	**0.9573**	0.138	14.4	ug/L	14	Standard
	Se-1	77	201.7	7.0	**2.0760**	0.211	10.2	ug/L	55	Standard
>	**Ga**	71	926.7	11.5				mg/L	50	Standard
	Rb	85	12571.9	3.7				ug/L	20	Standard
	Y	89	399117.1	1.0				ug/L	376602	Standard
>	**Rh**	103	173.3	1.7				ug/L	17	Standard
	Mo	98	29352.9	0.6	**12.3636**	0.369	3.0	ug/L	8	Standard
	Ag	107	149.7	54.9	**0.0129**	0.015	112.8	ug/L	81	Standard
	Cd	111	24.8	238.3	**0.0100**	0.031	310.7	mg/L	3	Standard
	Cd	114	161.6	48.9	**0.0300**	0.017	58.2	ug/L	7	Standard
>	**In**	115	527437.4	2.5				ug/L	524722	Standard
	Sn	118	1430.1	3.9	**0.1747**	0.010	5.4	ug/L	715	Standard
	Sb	123	2404.5	19.4	**0.5345**	0.118	22.0	ug/L	201	Standard
	Ba	135	29634.3	0.9	**16.2125**	0.353	2.2	ug/L	108	Standard
	Ce	140	185.0	4.7				ug/L	30	Standard
>	**Tb**	159	786743.9	2.6				ug/L	792236	Standard
	Ho	165	16.7	105.4				ug/L	7	Standard
	Tl	203	226.3	39.8	**0.0295**	0.013	45.5	ug/L	9	Standard
	Tl	205	155.0	25.2	**0.0180**	0.007	37.6	ug/L	0	Standard
	Pb	206	685.3	11.7	**0.1039**	0.021	20.6	ug/L	216	Standard
	Pb	207	574.0	3.7	**0.0935**	0.008	8.7	ug/L	180	Standard
	Pb	208	2394.4	2.6	**0.0935**	0.004	4.7	ug/L	717	Standard
	U	238	81.3	17.9	**0.0066**	0.003	42.7	ug/L	4	Standard
>	**Bi**	209	426956.6	1.8				ug/L	460343	Standard

Sample ID: L1606033702 WG571834-01
Report Date/Time: Thursday, June 16, 2016 22:42:00
Page 1

Approved: June 20, 2016

Na	23	5.0	100.0	**-4.6650**	15.246	326.8	mg/L	0	Standard
Mg	24	23326.3	4.3	**29.7226**	1.184	4.0	mg/L	20	Standard
K	39	571.7	12.7	**3.8838**	0.629	16.2	mg/L	22	Standard
Ca	43	926.7	6.8	**191.1093**	22.294	11.7	mg/L	47	Standard
Fe	54	142.0	8.4	**-0.0064**	0.005	79.6	mg/L	151	Standard
Fe	57	988.4	6.7	**2.2303**	0.090	4.0	mg/L	195	Standard
> **Sc-1**	45	31512.8	4.2				mg/L	29647	Standard
Cl	35	486390.1	1.5				ug/L	154152	Standard
Kr	83	3.0	33.3				ug/L	3	Standard
Br	81	9422.9	2.9				ug/L	1607	Standard
P	31	23089.2	1.2				ug/L	22752	Standard
S	34	5072.5	3.6				ug/L	5049	Standard
Sr	88	663.3	3.8				ug/L	87	Standard
C	12	73.3	41.7				mg/L	47	Standard
N	14	0.0					mg/L	0	Standard
Hg	202	16.7	91.7				mg/L	0	Standard
Dy	164	22.4	24.2				mg/L	10	Standard
Ho-1	165	16.7	105.4				mg/L	7	Standard
Er	166	20.0	86.6				mg/L	3	Standard
I	127	47469.3	4.2				mg/L	842	Standard

QC Calculated Values

	Analyte	Mass	QC Std % Recovery	Int Std % Recovery	Spike % Recovery
>	Li	6		126.297	
	Be	9			
	Al	27			
	Sc	45			
	Ti	47			
	V	51			
	Cr	52			
	Cr	53			
	Mn	55			
	Co	59			
	Ni	60			
	Cu	65			
	Zn	66			
>	Ge	72		93.123	
	As	75			
	Se	82			
	Se-1	77			
>	Ga	71			

Sample ID: L1606033702 WG571834-01
Report Date/Time: Thursday, June 16, 2016 22:42:00
Page 2

Approved: June 20, 2016

Rb	85		
Y	89		
> Rh	103		
Mo	98		
Ag	107		
Cd	111		
Cd	114		
> In	115		100.518
Sn	118		
Sb	123		
Ba	135		
Ce	140		
> Tb	159		
Ho	165		
Tl	203		
Tl	205		
Pb	206		
Pb	207		
Pb	208		
U	238		
> Bi	209		92.748
Na	23		
Mg	24		
K	39		
Ca	43		
Fe	54		
Fe	57		
> Sc-1	45		
Cl	35		
Kr	83		
Br	81		
P	31		
S	34		
Sr	88		
C	12		
N	14		
Hg	202		
Dy	164		
Ho-1	165		
Er	166		
I	127		

QC Out of Limits

Measurement Type	Analyte	Mass	Out of Limits Message
Li 6 Int Std for sample	Li	6	Rerun sample

Approved: June 20, 2016

Method 6020 - Summary Report

Sample ID: L1606033702S WG571834-04
Sample Date/Time: Thursday, June 16, 2016 22:42:54
Number of Replicates: 3
Autosampler Position: 218
Sample Description: 1
Method File: C:\NexIONData\Method\6020a.mth
Aliquot Volume (mL):
Diluted to Volume (mL):
User Name: BKT Nexion300X
Cumulative Autodilution Factor: 1
Nexion-ICP 200.8\6020

Concentration Results

IS	Analyte	Mass	Intensity	RSD	Conc.	SD	RSD	Units	Blank Intens.	Mode
>	**Li**	6	68019.0	1.4				ug/L	51024	Standard
	Be	9	52452.3	2.6	**46.7932**	1.722	3.7	ug/L	7	Standard
	Al	27	59786.1	1.3	**0.3053**	0.006	2.1	ug/L	625	Standard
	Sc	45	30205.1	3.4				ug/L	29647	Standard
	Ti	47	100.0	14.5	**0.1859**	0.054	29.0	ug/L	57	Standard
	V	51	400824.3	1.2	**59.3044**	1.295	2.2	ug/L	1142	Standard
	Cr	52	361100.0	0.4	**50.8503**	0.412	0.8	ug/L	6628	Standard
	Cr	53	45675.4	2.3	**51.3868**	0.642	1.2	ug/L	430	Standard
	Mn	55	307080.3	1.9	**54.4520**	1.620	3.0	ug/L	603	Standard
	Co	59	323604.2	1.1	**53.0793**	1.177	2.2	ug/L	237	Standard
	Ni	60	93445.6	0.1	**51.0299**	0.526	1.0	ug/L	141	Standard
	Cu	65	247263.6	0.1	**138.7095**	1.722	1.2	ug/L	109	Standard
	Zn	66	54519.2	0.7	**51.6612**	0.952	1.8	ug/L	159	Standard
>	**Ge**	72	449299.9	1.1				ug/L	474053	Standard
	As	75	56719.6	0.9	**54.0778**	1.049	1.9	ug/L	-34	Standard
	Se	82	5785.5	2.0	**55.0413**	1.675	3.0	ug/L	14	Standard
	Se-1	77	3927.8	1.2	**53.2304**	1.135	2.1	ug/L	55	Standard
>	**Ga**	71	895.0	4.4				mg/L	50	Standard
	Rb	85	12290.0	5.9				ug/L	20	Standard
	Y	89	386361.5	1.5				ug/L	376602	Standard
>	**Rh**	103	176.7	6.5				ug/L	17	Standard
	Mo	98	28613.4	1.5	**12.4123**	0.434	3.5	ug/L	8	Standard
	Ag	107	279613.9	0.6	**48.0280**	1.230	2.6	ug/L	81	Standard
	Cd	111	93716.1	1.7	**49.4705**	0.238	0.5	mg/L	3	Standard
	Cd	114	229714.0	2.7	**49.0468**	0.741	1.5	ug/L	7	Standard
>	**In**	115	512129.2	2.1				ug/L	524722	Standard
	Sn	118	1266.7	5.0	**0.1514**	0.007	4.6	ug/L	715	Standard
	Sb	123	219270.1	0.1	**51.4357**	1.142	2.2	ug/L	201	Standard
	Ba	135	113634.2	0.4	**64.1909**	1.164	1.8	ug/L	108	Standard
	Ce	140	183.3	35.2				ug/L	30	Standard
>	**Tb**	159	767306.4	2.1				ug/L	792236	Standard
	Ho	165	11.7	24.7				ug/L	7	Standard
	Tl	203	352266.3	0.4	**50.2886**	0.147	0.3	ug/L	9	Standard
	Tl	205	319230.0	1.5	**53.5879**	0.832	1.6	ug/L	0	Standard
	Pb	206	230082.1	0.2	**54.2895**	0.055	0.1	ug/L	216	Standard
	Pb	207	199935.5	0.5	**51.8202**	0.151	0.3	ug/L	180	Standard
	Pb	208	828887.7	1.4	**52.9349**	0.572	1.1	ug/L	717	Standard
	U	238	314710.8	1.3	**55.2472**	0.560	1.0	ug/L	4	Standard
>	**Bi**	209	422116.6	0.3				ug/L	460343	Standard

Sample ID: L1606033702S WG571834-04
Report Date/Time: Thursday, June 16, 2016 22:45:11
Page 1

Approved: June 20, 2016

Na	23	8.3	34.6	**-16.4613**	9.729	59.1	mg/L	0	Standard
Mg	24	22338.1	2.7	**29.6923**	0.787	2.7	mg/L	20	Standard
K	39	545.0	6.6	**3.8545**	0.326	8.5	mg/L	22	Standard
Ca	43	843.4	10.1	**180.3649**	20.489	11.4	mg/L	47	Standard
Fe	54	148.7	22.1	**0.0032**	0.023	711.1	mg/L	151	Standard
Fe	57	781.7	6.7	**1.7339**	0.242	13.9	mg/L	195	Standard
> **Sc-1**	45	30205.1	3.4				mg/L	29647	Standard
Cl	35	476373.7	2.1				ug/L	154152	Standard
Kr	83	2.3	89.2				ug/L	3	Standard
Br	81	9679.8	3.3				ug/L	1607	Standard
P	31	23531.6	1.5				ug/L	22752	Standard
S	34	4985.8	2.7				ug/L	5049	Standard
Sr	88	643.3	5.9				ug/L	87	Standard
C	12	83.3	54.1				mg/L	47	Standard
N	14	0.0					mg/L	0	Standard
Hg	202	20.0	100.0				mg/L	0	Standard
Dy	164	9.7	103.3				mg/L	10	Standard
Ho-1	165	11.7	24.7				mg/L	7	Standard
Er	166	6.7	86.6				mg/L	3	Standard
I	127	46467.9	3.9				mg/L	842	Standard

QC Calculated Values

Analyte	Mass	QC Std % Recovery	Int Std % Recovery	Spike % Recovery
> Li	6		133.308	
Be	9			
Al	27			
Sc	45			
Ti	47			
V	51			
Cr	52			
Cr	53			
Mn	55			
Co	59			
Ni	60			
Cu	65			
Zn	66			
> Ge	72		94.778	
As	75			
Se	82			
Se-1	77			
> Ga	71			

Sample ID: L1606033702S WG571834-04
Report Date/Time: Thursday, June 16, 2016 22:45:11
Page 2

Approved: June 20, 2016

Rb	85		
Y	89		
> Rh	103		
Mo	98		
Ag	107		
Cd	111		
Cd	114		
> In	115		97.600
Sn	118		
Sb	123		
Ba	135		
Ce	140		
> Tb	159		
Ho	165		
Tl	203		
Tl	205		
Pb	206		
Pb	207		
Pb	208		
U	238		
> Bi	209		91.696
Na	23		
Mg	24		
K	39		
Ca	43		
Fe	54		
Fe	57		
> Sc-1	45		
Cl	35		
Kr	83		
Br	81		
P	31		
S	34		
Sr	88		
C	12		
N	14		
Hg	202		
Dy	164		
Ho-1	165		
Er	166		
I	127		

QC Out of Limits

Measurement Type	Analyte	Mass	Out of Limits Message
Li 6 Int Std for sample	Li	6	Rerun sample
Cu 65 Upper, S, EEE	Cu	65	

Sample ID: L1606033702S WG571834-04
Report Date/Time: Thursday, June 16, 2016 22:45:11
Page 3

Approved: June 20, 2016

Method 6020 - Summary Report

Sample ID: L1606033702SD WG571834-05
Sample Date/Time: Thursday, June 16, 2016 22:46:06
Number of Replicates: 3
Autosampler Position: 219
Sample Description: 1
Method File: C:\NexIONData\Method\6020a.mth
Aliquot Volume (mL):
Diluted to Volume (mL):
User Name: BKT Nexion300X
Cumulative Autodilution Factor: 1
Nexion-ICP 200.8\6020

Concentration Results

IS	Analyte	Mass	Intensity	RSD	Conc.	SD	RSD	Units	Blank Intens.	Mode
>	**Li**	6	69477.3	1.8				ug/L	51024	Standard
	Be	9	51502.4	2.4	**44.9684**	0.786	1.7	ug/L	7	Standard
	Al	27	70351.3	0.6	**0.3532**	0.005	1.3	ug/L	625	Standard
	Sc	45	29879.4	2.7				ug/L	29647	Standard
	Ti	47	116.3	8.0	**0.2444**	0.037	15.0	ug/L	57	Standard
	V	51	388223.7	1.2	**57.5908**	0.764	1.3	ug/L	1142	Standard
	Cr	52	347952.9	2.2	**49.1031**	1.033	2.1	ug/L	6628	Standard
	Cr	53	43768.2	2.9	**49.3632**	1.152	2.3	ug/L	430	Standard
	Mn	55	286009.9	1.4	**50.8380**	0.394	0.8	ug/L	603	Standard
	Co	59	307889.4	1.2	**50.6347**	0.555	1.1	ug/L	237	Standard
	Ni	60	89481.8	1.5	**48.9952**	0.439	0.9	ug/L	141	Standard
	Cu	65	241814.9	1.2	**136.0209**	1.038	0.8	ug/L	109	Standard
	Zn	66	51913.8	0.8	**49.3151**	0.405	0.8	ug/L	159	Standard
>	**Ge**	72	448036.8	0.9				ug/L	474053	Standard
	As	75	54590.9	0.7	**52.1892**	0.176	0.3	ug/L	-34	Standard
	Se	82	5464.5	2.1	**52.1104**	0.678	1.3	ug/L	14	Standard
	Se-1	77	3736.5	2.4	**50.7332**	0.775	1.5	ug/L	55	Standard
>	**Ga**	71	880.0	7.8				mg/L	50	Standard
	Rb	85	11956.4	0.5				ug/L	20	Standard
	Y	89	354548.8	0.8				ug/L	376602	Standard
>	**Rh**	103	176.7	9.9				ug/L	17	Standard
	Mo	98	28019.9	1.2	**12.5852**	0.199	1.6	ug/L	8	Standard
	Ag	107	268450.3	0.3	**47.7483**	0.458	1.0	ug/L	81	Standard
	Cd	111	88694.5	1.0	**48.4950**	0.379	0.8	mg/L	3	Standard
	Cd	114	219923.4	1.6	**48.6380**	0.413	0.8	ug/L	7	Standard
>	**In**	115	494421.9	1.1				ug/L	524722	Standard
	Sn	118	1316.7	9.7	**0.1699**	0.024	14.2	ug/L	715	Standard
	Sb	123	211754.6	0.6	**51.4377**	0.300	0.6	ug/L	201	Standard
	Ba	135	110652.9	0.5	**64.7326**	0.425	0.7	ug/L	108	Standard
	Ce	140	260.0	20.0				ug/L	30	Standard
>	**Tb**	159	762292.0	2.0				ug/L	792236	Standard
	Ho	165	11.7	65.5				ug/L	7	Standard
	Tl	203	342694.3	1.4	**48.0097**	0.052	0.1	ug/L	9	Standard
	Tl	205	304091.9	1.8	**50.0920**	0.270	0.5	ug/L	0	Standard
	Pb	206	222070.0	1.1	**51.4209**	0.338	0.7	ug/L	216	Standard
	Pb	207	193776.6	0.8	**49.2893**	0.546	1.1	ug/L	180	Standard
	Pb	208	789689.1	0.4	**49.4955**	0.776	1.6	ug/L	717	Standard
	U	238	302421.4	0.6	**52.1051**	0.540	1.0	ug/L	4	Standard
>	**Bi**	209	430141.1	1.5				ug/L	460343	Standard

Sample ID: L1606033702SD WG571834-05
Report Date/Time: Thursday, June 16, 2016 22:48:23
Page 1

Approved: June 20, 2016

Na	23	11.7	24.7	**-27.5524**	10.035	36.4	mg/L	0	Standard
Mg	24	22465.0	1.9	**30.1800**	0.330	1.1	mg/L	20	Standard
K	39	500.0	5.0	**3.5529**	0.109	3.1	mg/L	22	Standard
Ca	43	825.0	4.8	**178.0126**	5.766	3.2	mg/L	47	Standard
Fe	54	141.0	25.7	**-0.0008**	0.031	4097.7	mg/L	151	Standard
Fe	57	861.7	4.4	**2.0033**	0.182	9.1	mg/L	195	Standard
> **Sc-1**	45	29879.4	2.7				mg/L	29647	Standard
Cl	35	471095.3	0.9				ug/L	154152	Standard
Kr	83	2.0	50.0				ug/L	3	Standard
Br	81	9509.7	3.3				ug/L	1607	Standard
P	31	23573.3	1.7				ug/L	22752	Standard
S	34	4992.5	2.6				ug/L	5049	Standard
Sr	88	646.7	10.1				ug/L	87	Standard
C	12	96.7	31.6				mg/L	47	Standard
N	14	0.0					mg/L	0	Standard
Hg	202	36.7	41.7				mg/L	0	Standard
Dy	164	15.7	76.3				mg/L	10	Standard
Ho-1	165	11.7	65.5				mg/L	7	Standard
Er	166	20.0	86.6				mg/L	3	Standard
I	127	49629.6	4.5				mg/L	842	Standard

QC Calculated Values

	Analyte	Mass	QC Std % Recovery	Int Std % Recovery	Spike % Recovery
>	Li	6		136.166	
	Be	9			
	Al	27			
	Sc	45			
	Ti	47			
	V	51			
	Cr	52			
	Cr	53			
	Mn	55			
	Co	59			
	Ni	60			
	Cu	65			
	Zn	66			
>	Ge	72		94.512	
	As	75			
	Se	82			
	Se-1	77			
>	Ga	71			

Sample ID: L1606033702SD WG571834-05
Report Date/Time: Thursday, June 16, 2016 22:48:23
Page 2

Approved: June 20, 2016

	Rb	85	
	Y	89	
>	Rh	103	
	Mo	98	
	Ag	107	
	Cd	111	
	Cd	114	
>	In	115	94.226
	Sn	118	
	Sb	123	
	Ba	135	
	Ce	140	
>	Tb	159	
	Ho	165	
	Tl	203	
	Tl	205	
	Pb	206	
	Pb	207	
	Pb	208	
	U	238	
>	Bi	209	93.439
	Na	23	
	Mg	24	
	K	39	
	Ca	43	
	Fe	54	
	Fe	57	
>	Sc-1	45	
	Cl	35	
	Kr	83	
	Br	81	
	P	31	
	S	34	
	Sr	88	
	C	12	
	N	14	
	Hg	202	
	Dy	164	
	Ho-1	165	
	Er	166	
	I	127	

QC Out of Limits

Measurement Type	Analyte	Mass	Out of Limits Message
Li 6 Int Std for sample	Li	6	Rerun sample
Cu 65 Upper, S, EEE	Cu	65	

Sample ID: L1606033702SD WG571834-05
Report Date/Time: Thursday, June 16, 2016 22:48:23
Page 3

Approved: June 20, 2016

Method 6020 - Summary Report

Sample ID: L1606030301
Sample Date/Time: Thursday, June 16, 2016 22:49:17
Number of Replicates: 3
Autosampler Position: 220
Sample Description: 1
Method File: C:\NexIONData\Method\6020a.mth
Aliquot Volume (mL):
Diluted to Volume (mL):
User Name: BKT Nexion300X
Cumulative Autodilution Factor: 1
Nexion-ICP 200.8\6020

Concentration Results

IS	Analyte	Mass	Intensity	RSD	Conc.	SD	RSD	Units	Blank Intens.	Mode
>	**Li**	6	75542.9	1.1				ug/L	51024	Standard
	Be	9	35.0	14.3	**0.0070**	0.004	53.8	ug/L	7	Standard
	Al	27	29747316.4	1.2	**141.1560**	2.929	2.1	ug/L	625	Standard
	Sc	45	33087.8	1.2				ug/L	29647	Standard
	Ti	47	864.4	0.5	**2.9151**	0.077	2.6	ug/L	57	Standard
	V	51	2646.8	15.2	**0.2300**	0.062	27.0	ug/L	1142	Standard
	Cr	52	10730.1	1.6	**0.6326**	0.065	10.2	ug/L	6628	Standard
	Cr	53	13055.7	9.8	**14.6159**	1.842	12.6	ug/L	430	Standard
	Mn	55	149866.6	1.0	**26.8754**	0.469	1.7	ug/L	603	Standard
	Co	59	3157.0	1.2	**0.4841**	0.012	2.4	ug/L	237	Standard
	Ni	60	2562.6	1.9	**1.3439**	0.063	4.7	ug/L	141	Standard
	Cu	65	1783.1	4.8	**0.9478**	0.026	2.7	ug/L	109	Standard
	Zn	66	4720.1	0.9	**4.3229**	0.088	2.0	ug/L	159	Standard
>	**Ge**	72	443259.0	2.7				ug/L	474053	Standard
	As	75	1196.5	7.5	**1.1797**	0.057	4.8	ug/L	-34	Standard
	Se	82	433.0	3.3	**4.0226**	0.239	5.9	ug/L	14	Standard
	Se-1	77	945.4	12.5	**12.4569**	1.980	15.9	ug/L	55	Standard
>	**Ga**	71	90.0	14.7				mg/L	50	Standard
	Rb	85	8912.6	1.9				ug/L	20	Standard
	Y	89	372910.9	1.8				ug/L	376602	Standard
>	**Rh**	103	138.3	9.1				ug/L	17	Standard
	Mo	98	418.3	6.0	**0.1743**	0.012	6.8	ug/L	8	Standard
	Ag	107	142.7	27.1	**0.0119**	0.006	53.9	ug/L	81	Standard
	Cd	111	58.8	59.4	**0.0275**	0.018	65.5	mg/L	3	Standard
	Cd	114	163.0	53.7	**0.0306**	0.018	59.7	ug/L	7	Standard
>	**In**	115	516818.9	0.6				ug/L	524722	Standard
	Sn	118	633.3	5.7	**0.0299**	0.006	20.2	ug/L	715	Standard
	Sb	123	884.4	13.0	**0.1907**	0.026	13.4	ug/L	201	Standard
	Ba	135	210091.9	0.7	**117.6212**	0.688	0.6	ug/L	108	Standard
	Ce	140	548.3	4.6				ug/L	30	Standard
>	**Tb**	159	797833.7	0.3				ug/L	792236	Standard
	Ho	165	23.3	68.9				ug/L	7	Standard
	Tl	203	225.3	33.3	**0.0286**	0.011	36.9	ug/L	9	Standard
	Tl	205	156.7	26.6	**0.0177**	0.007	39.2	ug/L	0	Standard
	Pb	206	343.3	6.6	**0.0221**	0.005	23.5	ug/L	216	Standard
	Pb	207	295.0	6.1	**0.0203**	0.005	24.8	ug/L	180	Standard
	Pb	208	1172.7	3.5	**0.0147**	0.003	21.3	ug/L	717	Standard
	U	238	2550.2	1.4	**0.4258**	0.006	1.3	ug/L	4	Standard
>	**Bi**	209	436094.8	0.8				ug/L	460343	Standard

Sample ID: L1606030301
Report Date/Time: Thursday, June 16, 2016 22:51:34
Page 1

Approved: June 20, 2016

Na	23	1.7	173.2	**5.5341**	8.518	153.9	mg/L	0	Standard
Mg	24	135567.2	1.0	**164.6662**	3.386	2.1	mg/L	20	Standard
K	39	101.7	25.2	**0.4668**	0.178	38.1	mg/L	22	Standard
Ca	43	143.3	8.8	**16.8014**	2.330	13.9	mg/L	47	Standard
Fe	54	210.5	7.2	**0.0385**	0.013	33.1	mg/L	151	Standard
Fe	57	346.7	4.4	**0.3147**	0.041	13.0	mg/L	195	Standard
> **Sc-1**	45	33087.8	1.2				mg/L	29647	Standard
Cl	35	252380.3	1.6				ug/L	154152	Standard
Kr	83	1.3	43.3				ug/L	3	Standard
Br	81	100794.6	4.5				ug/L	1607	Standard
P	31	32519.9	1.3				ug/L	22752	Standard
S	34	4837.4	4.7				ug/L	5049	Standard
Sr	88	436.7	6.9				ug/L	87	Standard
C	12	223.3	5.2				mg/L	47	Standard
N	14	0.0					mg/L	0	Standard
Hg	202	0.0					mg/L	0	Standard
Dy	164	28.7	92.1				mg/L	10	Standard
Ho-1	165	23.3	68.9				mg/L	7	Standard
Er	166	26.7	57.3				mg/L	3	Standard
I	127	617066.8	8.9				mg/L	842	Standard

QC Calculated Values

	Analyte	Mass	QC Std % Recovery	Int Std % Recovery	Spike % Recovery
>	Li	6		148.053	
	Be	9			
	Al	27			
	Sc	45			
	Ti	47			
	V	51			
	Cr	52			
	Cr	53			
	Mn	55			
	Co	59			
	Ni	60			
	Cu	65			
	Zn	66			
>	Ge	72		93.504	
	As	75			
	Se	82			
	Se-1	77			
>	Ga	71			

Sample ID: L1606030301
Report Date/Time: Thursday, June 16, 2016 22:51:34
Page 2

Approved: June 20, 2016

	Rb	85	
	Y	89	
>	Rh	103	
	Mo	98	
	Ag	107	
	Cd	111	
	Cd	114	
>	In	115	98.494
	Sn	118	
	Sb	123	
	Ba	135	
	Ce	140	
>	Tb	159	
	Ho	165	
	Tl	203	
	Tl	205	
	Pb	206	
	Pb	207	
	Pb	208	
	U	238	
>	Bi	209	94.733
	Na	23	
	Mg	24	
	K	39	
	Ca	43	
	Fe	54	
	Fe	57	
>	Sc-1	45	
	Cl	35	
	Kr	83	
	Br	81	
	P	31	
	S	34	
	Sr	88	
	C	12	
	N	14	
	Hg	202	
	Dy	164	
	Ho-1	165	
	Er	166	
	I	127	

QC Out of Limits

Measurement Type	Analyte	Mass	Out of Limits Message
Li 6 Int Std for sample	Li	6	Rerun sample
Al 27 Upper, S, EEE	Al	27	
Ba 135 Upper, S, EEE	Ba	135	

Sample ID: L1606030301
Report Date/Time: Thursday, June 16, 2016 22:51:34
Page 3

Approved: June 20, 2016

Method 6020 - Summary Report

Sample ID: L1606030302
Sample Date/Time: Thursday, June 16, 2016 22:52:29
Number of Replicates: 3
Autosampler Position: 221
Sample Description: 1
Method File: C:\NexIONData\Method\6020a.mth
Aliquot Volume (mL):
Diluted to Volume (mL):
User Name: BKT Nexion300X
Cumulative Autodilution Factor: 1
Nexion-ICP 200.8\6020

Concentration Results

IS	Analyte	Mass	Intensity	RSD	Conc.	SD	RSD	Units	Blank Intens.	Mode
>	**Li**	6	73040.7	1.9				ug/L	51024	Standard
	Be	9	40.0	45.1	**0.0120**	0.014	119.9	ug/L	7	Standard
	Al	27	29071018.9	1.5	**142.6695**	1.976	1.4	ug/L	625	Standard
	Sc	45	31137.0	3.2				ug/L	29647	Standard
	Ti	47	896.0	0.6	**3.1347**	0.013	0.4	ug/L	57	Standard
	V	51	2628.5	16.8	**0.2400**	0.066	27.6	ug/L	1142	Standard
	Cr	52	11569.4	2.8	**0.8104**	0.048	5.9	ug/L	6628	Standard
	Cr	53	14446.9	3.6	**16.7439**	0.524	3.1	ug/L	430	Standard
	Mn	55	152328.9	0.4	**28.2404**	0.204	0.7	ug/L	603	Standard
	Co	59	3172.7	3.4	**0.5045**	0.021	4.1	ug/L	237	Standard
	Ni	60	2824.9	2.2	**1.5411**	0.022	1.4	ug/L	141	Standard
	Cu	65	1634.1	4.2	**0.8948**	0.038	4.3	ug/L	109	Standard
	Zn	66	5209.6	4.4	**4.9636**	0.220	4.4	ug/L	159	Standard
>	**Ge**	72	428745.2	1.0				ug/L	474053	Standard
	As	75	1258.8	1.9	**1.2822**	0.036	2.8	ug/L	-34	Standard
	Se	82	439.1	3.6	**4.2227**	0.199	4.7	ug/L	14	Standard
	Se-1	77	1078.4	5.9	**14.7842**	0.963	6.5	ug/L	55	Standard
>	**Ga**	71	70.0	25.8				mg/L	50	Standard
	Rb	85	9496.3	1.9				ug/L	20	Standard
	Y	89	380626.7	0.4				ug/L	376602	Standard
>	**Rh**	103	98.3	11.7				ug/L	17	Standard
	Mo	98	479.8	3.7	**0.2023**	0.007	3.6	ug/L	8	Standard
	Ag	107	174.0	68.0	**0.0174**	0.020	114.9	ug/L	81	Standard
	Cd	111	83.1	60.8	**0.0404**	0.026	64.8	mg/L	3	Standard
	Cd	114	224.6	76.7	**0.0439**	0.036	82.5	ug/L	7	Standard
>	**In**	115	512708.3	1.5				ug/L	524722	Standard
	Sn	118	761.7	9.5	**0.0552**	0.012	21.8	ug/L	715	Standard
	Sb	123	807.2	10.7	**0.1743**	0.019	11.1	ug/L	201	Standard
	Ba	135	209488.0	1.0	**118.2448**	2.471	2.1	ug/L	108	Standard
	Ce	140	541.7	9.3				ug/L	30	Standard
>	**Tb**	159	775209.0	3.4				ug/L	792236	Standard
	Ho	165	25.0	20.0				ug/L	7	Standard
	Tl	203	254.0	67.1	**0.0340**	0.024	70.2	ug/L	9	Standard
	Tl	205	180.0	38.9	**0.0228**	0.011	49.8	ug/L	0	Standard
	Pb	206	477.0	17.2	**0.0581**	0.017	29.8	ug/L	216	Standard
	Pb	207	417.0	19.6	**0.0560**	0.019	34.6	ug/L	180	Standard
	Pb	208	1674.7	14.6	**0.0509**	0.014	27.2	ug/L	717	Standard
	U	238	2253.2	2.5	**0.3950**	0.010	2.6	ug/L	4	Standard
>	**Bi**	209	414870.7	2.1				ug/L	460343	Standard

Sample ID: L1606030302
Report Date/Time: Thursday, June 16, 2016 22:54:46
Page 1

Approved: June 20, 2016

Na	23	1.7	173.2	**5.0844**	9.297	182.9	mg/L	0	Standard
Mg	24	134474.1	0.2	**173.6638**	5.440	3.1	mg/L	20	Standard
K	39	88.3	19.9	**0.4121**	0.119	28.8	mg/L	22	Standard
Ca	43	171.7	13.8	**24.9409**	4.511	18.1	mg/L	47	Standard
Fe	54	188.7	7.0	**0.0310**	0.006	19.6	mg/L	151	Standard
Fe	57	286.7	15.2	**0.1978**	0.124	62.9	mg/L	195	Standard
Sc-1	45	31137.0	3.2				mg/L	29647	Standard
Cl	35	236218.5	0.5				ug/L	154152	Standard
Kr	83	2.0	50.0				ug/L	3	Standard
Br	81	103082.9	2.1				ug/L	1607	Standard
P	31	32710.3	0.4				ug/L	22752	Standard
S	34	4897.5	3.2				ug/L	5049	Standard
Sr	88	453.3	14.0				ug/L	87	Standard
C	12	190.0	18.2				mg/L	47	Standard
N	14	0.0					mg/L	0	Standard
Hg	202	10.0	100.0				mg/L	0	Standard
Dy	164	21.9	52.8				mg/L	10	Standard
Ho-1	165	25.0	20.0				mg/L	7	Standard
Er	166	30.0	33.3				mg/L	3	Standard
I	127	617957.6	6.3				mg/L	842	Standard

QC Calculated Values

Analyte	Mass	QC Std % Recovery	Int Std % Recovery	Spike % Recovery
Li	6		143.149	
Be	9			
Al	27			
Sc	45			
Ti	47			
V	51			
Cr	52			
Cr	53			
Mn	55			
Co	59			
Ni	60			
Cu	65			
Zn	66			
Ge	72		90.442	
As	75			
Se	82			
Se-1	77			
Ga	71			

Sample ID: L1606030302
Report Date/Time: Thursday, June 16, 2016 22:54:46
Page 2

Approved: June 20, 2016

Rb	85		
Y	89		
> Rh	103		
Mo	98		
Ag	107		
Cd	111		
Cd	114		
> In	115		97.710
Sn	118		
Sb	123		
Ba	135		
Ce	140		
> Tb	159		
Ho	165		
Tl	203		
Tl	205		
Pb	206		
Pb	207		
Pb	208		
U	238		
> Bi	209		90.122
Na	23		
Mg	24		
K	39		
Ca	43		
Fe	54		
Fe	57		
> Sc-1	45		
Cl	35		
Kr	83		
Br	81		
P	31		
S	34		
Sr	88		
C	12		
N	14		
Hg	202		
Dy	164		
Ho-1	165		
Er	166		
I	127		

QC Out of Limits

Measurement Type	Analyte	Mass	Out of Limits Message
Li 6 Int Std for sample	Li	6	Rerun sample
Al 27 Upper, S, EEE	Al	27	
Ba 135 Upper, S, EEE	Ba	135	

Sample ID: L1606030302
Report Date/Time: Thursday, June 16, 2016 22:54:46
Page 3

Approved: June 20, 2016

Method 6020 - Summary Report

Sample ID: L1606030402
Sample Date/Time: Thursday, June 16, 2016 22:55:40
Number of Replicates: 3
Autosampler Position: 222
Sample Description: 1
Method File: C:\NexIONData\Method\6020a.mth
Aliquot Volume (mL):
Diluted to Volume (mL):
User Name: BKT Nexion300X
Cumulative Autodilution Factor: 1
Nexion-ICP 200.8\6020

Concentration Results

IS	Analyte	Mass	Intensity	RSD	Conc.	SD	RSD	Units	Blank Intens.	Mode
>	**Li**	6	71156.7	0.3				ug/L	51024	Standard
	Be	9	20.0	50.0	**-0.0040**	0.009	211.0	ug/L	7	Standard
	Al	27	27285286.1	1.5	**137.4375**	2.316	1.7	ug/L	625	Standard
	Sc	45	31798.3	2.5				ug/L	29647	Standard
	Ti	47	833.7	1.4	**2.8012**	0.055	2.0	ug/L	57	Standard
	V	51	2537.6	8.1	**0.2132**	0.036	16.9	ug/L	1142	Standard
	Cr	52	12018.1	1.3	**0.8169**	0.043	5.3	ug/L	6628	Standard
	Cr	53	14870.6	5.1	**16.6424**	0.566	3.4	ug/L	430	Standard
	Mn	55	153406.0	0.3	**27.4780**	0.629	2.3	ug/L	603	Standard
	Co	59	3042.6	1.6	**0.4644**	0.013	2.9	ug/L	237	Standard
	Ni	60	2834.9	0.9	**1.4924**	0.050	3.3	ug/L	141	Standard
	Cu	65	1512.4	1.9	**0.7934**	0.029	3.7	ug/L	109	Standard
	Zn	66	12243.6	1.2	**11.5661**	0.178	1.5	ug/L	159	Standard
>	**Ge**	72	443839.5	2.3				ug/L	474053	Standard
	As	75	1046.3	4.7	**1.0354**	0.070	6.7	ug/L	-34	Standard
	Se	82	370.0	2.6	**3.4056**	0.089	2.6	ug/L	14	Standard
	Se-1	77	1056.7	5.5	**13.9459**	0.499	3.6	ug/L	55	Standard
>	**Ga**	71	63.3	29.9				mg/L	50	Standard
	Rb	85	8789.2	0.9				ug/L	20	Standard
	Y	89	374101.9	2.2				ug/L	376602	Standard
>	**Rh**	103	100.0	39.7				ug/L	17	Standard
	Mo	98	414.8	3.1	**0.1799**	0.005	3.0	ug/L	8	Standard
	Ag	107	91.0	19.0	**0.0038**	0.003	80.6	ug/L	81	Standard
	Cd	111	38.9	24.2	**0.0179**	0.005	27.8	mg/L	3	Standard
	Cd	114	124.8	37.3	**0.0236**	0.010	41.9	ug/L	7	Standard
>	**In**	115	496787.9	1.5				ug/L	524722	Standard
	Sn	118	751.7	3.4	**0.0580**	0.007	12.3	ug/L	715	Standard
	Sb	123	699.9	9.2	**0.1546**	0.018	11.7	ug/L	201	Standard
	Ba	135	200966.0	0.6	**117.0693**	2.247	1.9	ug/L	108	Standard
	Ce	140	703.3	2.3				ug/L	30	Standard
>	**Tb**	159	757626.8	0.4				ug/L	792236	Standard
	Ho	165	15.0	33.3				ug/L	7	Standard
	Tl	203	132.7	7.8	**0.0167**	0.001	8.9	ug/L	9	Standard
	Tl	205	95.0	31.6	**0.0084**	0.005	62.5	ug/L	0	Standard
	Pb	206	531.7	2.2	**0.0713**	0.003	3.6	ug/L	216	Standard
	Pb	207	455.3	6.2	**0.0663**	0.009	13.1	ug/L	180	Standard
	Pb	208	1923.0	1.8	**0.0670**	0.003	4.3	ug/L	717	Standard
	U	238	1986.8	1.8	**0.3469**	0.010	2.8	ug/L	4	Standard
>	**Bi**	209	415441.7	1.2				ug/L	460343	Standard

Sample ID: L1606030402
Report Date/Time: Thursday, June 16, 2016 22:57:57
Page 1

Approved: June 20, 2016

Na	23	5.0	0.0	**-4.8155**	0.394	8.2	mg/L	0	Standard
Mg	24	122585.6	0.8	**154.9558**	2.818	1.8	mg/L	20	Standard
K	39	68.3	27.7	**0.2568**	0.128	49.9	mg/L	22	Standard
Ca	43	118.3	20.0	**12.5323**	4.646	37.1	mg/L	47	Standard
Fe	54	188.9	8.2	**0.0283**	0.012	41.6	mg/L	151	Standard
Fe	57	303.3	9.9	**0.2303**	0.108	46.9	mg/L	195	Standard
> **Sc-1**	45	31798.3	2.5				mg/L	29647	Standard
Cl	35	229346.8	0.7				ug/L	154152	Standard
Kr	83	0.7	86.6				ug/L	3	Standard
Br	81	83539.7	2.1				ug/L	1607	Standard
P	31	32606.7	1.9				ug/L	22752	Standard
S	34	4827.4	4.1				ug/L	5049	Standard
Sr	88	453.3	10.5				ug/L	87	Standard
C	12	170.0	0.0				mg/L	47	Standard
N	14	0.0					mg/L	0	Standard
Hg	202	6.7	86.6				mg/L	0	Standard
Dy	164	51.9	21.5				mg/L	10	Standard
Ho-1	165	15.0	33.3				mg/L	7	Standard
Er	166	30.0	33.3				mg/L	3	Standard
I	127	562279.3	5.4				mg/L	842	Standard

QC Calculated Values

	Analyte	Mass	QC Std % Recovery	Int Std % Recovery	Spike % Recovery
>	Li	6		139.457	
	Be	9			
	Al	27			
	Sc	45			
	Ti	47			
	V	51			
	Cr	52			
	Cr	53			
	Mn	55			
	Co	59			
	Ni	60			
	Cu	65			
	Zn	66			
>	Ge	72		93.627	
	As	75			
	Se	82			
	Se-1	77			
>	Ga	71			

Sample ID: L1606030402
Report Date/Time: Thursday, June 16, 2016 22:57:57
Page 2

Approved: June 20, 2016

Rb	85		
Y	89		
> Rh	103		
Mo	98		
Ag	107		
Cd	111		
Cd	114		
> In	115		94.676
Sn	118		
Sb	123		
Ba	135		
Ce	140		
> Tb	159		
Ho	165		
Tl	203		
Tl	205		
Pb	206		
Pb	207		
Pb	208		
U	238		
> Bi	209		90.246
Na	23		
Mg	24		
K	39		
Ca	43		
Fe	54		
Fe	57		
> Sc-1	45		
Cl	35		
Kr	83		
Br	81		
P	31		
S	34		
Sr	88		
C	12		
N	14		
Hg	202		
Dy	164		
Ho-1	165		
Er	166		
I	127		

QC Out of Limits

Measurement Type	Analyte	Mass	Out of Limits Message
Li 6 Int Std for sample	Li	6	Rerun sample
Al 27 Upper, S, EEE	Al	27	
Ba 135 Upper, S, EEE	Ba	135	

Sample ID: L1606030402
Report Date/Time: Thursday, June 16, 2016 22:57:57
Page 3

Approved: June 20, 2016

Method 6020 - Summary Report

Sample ID: L1606030402PS WG572184-03
Sample Date/Time: Thursday, June 16, 2016 22:58:52
Number of Replicates: 3
Autosampler Position: 223
Sample Description: 1
Method File: C:\NexIONData\Method\6020a.mth
Aliquot Volume (mL):
Diluted to Volume (mL):
User Name: BKT Nexion300X
Cumulative Autodilution Factor: 1
Nexion-ICP 200.8\6020

Concentration Results

IS	Analyte	Mass	Intensity	RSD	Conc.	SD	RSD	Units	Blank Intens.	Mode
>	**Li**	6	73075.8	1.3				ug/L	51024	Standard
	Be	9	53890.7	1.6	**44.7456**	1.235	2.8	ug/L	7	Standard
	Al	27	27168938.9	0.8	**133.2737**	2.450	1.8	ug/L	625	Standard
	Sc	45	32783.8	3.0				ug/L	29647	Standard
	Ti	47	859.4	2.1	**2.8540**	0.076	2.7	ug/L	57	Standard
	V	51	356764.3	1.1	**52.7436**	0.694	1.3	ug/L	1142	Standard
	Cr	52	356493.8	0.1	**50.1744**	0.746	1.5	ug/L	6628	Standard
	Cr	53	58201.6	1.0	**65.5911**	1.486	2.3	ug/L	430	Standard
	Mn	55	450920.3	1.1	**79.9871**	1.948	2.4	ug/L	603	Standard
	Co	59	316431.5	0.7	**51.8775**	0.422	0.8	ug/L	237	Standard
	Ni	60	89734.3	1.3	**48.9891**	1.257	2.6	ug/L	141	Standard
	Cu	65	87088.6	0.9	**48.7984**	1.056	2.2	ug/L	109	Standard
	Zn	66	59430.7	0.2	**56.3137**	0.736	1.3	ug/L	159	Standard
>	**Ge**	72	449467.4	1.3				ug/L	474053	Standard
	As	75	54174.2	0.7	**51.6333**	0.928	1.8	ug/L	-34	Standard
	Se	82	5615.8	0.7	**53.3981**	0.963	1.8	ug/L	14	Standard
	Se-1	77	4643.7	1.4	**63.0355**	0.461	0.7	ug/L	55	Standard
>	**Ga**	71	86.7	6.7				mg/L	50	Standard
	Rb	85	8584.1	2.2				ug/L	20	Standard
	Y	89	362129.9	0.6				ug/L	376602	Standard
>	**Rh**	103	126.7	12.1				ug/L	17	Standard
	Mo	98	423.7	5.1	**0.1836**	0.012	6.4	ug/L	8	Standard
	Ag	107	266853.3	1.0	**47.1390**	0.674	1.4	ug/L	81	Standard
	Cd	111	91252.6	1.2	**49.5561**	0.951	1.9	mg/L	3	Standard
	Cd	114	222037.4	0.3	**48.7752**	0.696	1.4	ug/L	7	Standard
>	**In**	115	497860.4	1.7				ug/L	524722	Standard
	Sn	118	795.0	4.5	**0.0661**	0.005	7.0	ug/L	715	Standard
	Sb	123	212175.4	1.5	**51.1854**	0.593	1.2	ug/L	201	Standard
	Ba	135	282462.3	0.7	**164.2013**	1.778	1.1	ug/L	108	Standard
	Ce	140	631.7	10.3				ug/L	30	Standard
>	**Tb**	159	772720.2	0.9				ug/L	792236	Standard
	Ho	165	25.0	72.1				ug/L	7	Standard
	Tl	203	348021.0	0.8	**48.9171**	0.207	0.4	ug/L	9	Standard
	Tl	205	307292.3	1.9	**50.7847**	0.486	1.0	ug/L	0	Standard
	Pb	206	227366.6	0.7	**52.8212**	0.283	0.5	ug/L	216	Standard
	Pb	207	198570.4	0.5	**50.6733**	0.216	0.4	ug/L	180	Standard
	Pb	208	808970.2	1.0	**50.8658**	0.381	0.7	ug/L	717	Standard
	U	238	316899.9	0.9	**54.7755**	0.248	0.5	ug/L	4	Standard
>	**Bi**	209	428726.0	0.9				ug/L	460343	Standard

Sample ID: L1606030402PS WG572184-03
Report Date/Time: Thursday, June 16, 2016 23:01:09
Page 1

Approved: June 20, 2016

Na	23	1.7	173.2	**5.3595**	8.821	164.6	mg/L	0	Standard
Mg	24	124008.8	1.6	**152.0535**	3.346	2.2	mg/L	20	Standard
K	39	85.0	11.8	**0.3592**	0.081	22.7	mg/L	22	Standard
Ca	43	100.0	5.0	**7.9645**	1.532	19.2	mg/L	47	Standard
Fe	54	177.2	11.1	**0.0154**	0.015	95.9	mg/L	151	Standard
Fe	57	351.7	12.7	**0.3402**	0.148	43.6	mg/L	195	Standard
Sc-1	45	32783.8	3.0				mg/L	29647	Standard
Cl	35	226771.8	0.7				ug/L	154152	Standard
Kr	83	1.0	100.0				ug/L	3	Standard
Br	81	82051.8	3.7				ug/L	1607	Standard
P	31	32553.3	0.7				ug/L	22752	Standard
S	34	4877.5	2.7				ug/L	5049	Standard
Sr	88	468.3	17.3				ug/L	87	Standard
C	12	143.3	17.6				mg/L	47	Standard
N	14	0.0					mg/L	0	Standard
Hg	202	6.7	86.6				mg/L	0	Standard
Dy	164	28.9	106.4				mg/L	10	Standard
Ho-1	165	25.0	72.1				mg/L	7	Standard
Er	166	23.3	65.5				mg/L	3	Standard
I	127	560436.2	7.8				mg/L	842	Standard

QC Calculated Values

Analyte	Mass	QC Std % Recovery	Int Std % Recovery	Spike % Recovery
> Li	6		143.218	
Be	9			
Al	27			
Sc	45			
Ti	47			
V	51			
Cr	52			
Cr	53			
Mn	55			
Co	59			
Ni	60			
Cu	65			
Zn	66			
> Ge	72		94.814	
As	75			
Se	82			
Se-1	77			
> Ga	71			

Sample ID: L1606030402PS WG572184-03
Report Date/Time: Thursday, June 16, 2016 23:01:09
Page 2

Approved: June 20, 2016

	Rb	85	
	Y	89	
>	Rh	103	
	Mo	98	
	Ag	107	
	Cd	111	
	Cd	114	
>	In	115	94.881
	Sn	118	
	Sb	123	
	Ba	135	
	Ce	140	
>	Tb	159	
	Ho	165	
	Tl	203	
	Tl	205	
	Pb	206	
	Pb	207	
	Pb	208	
	U	238	
>	Bi	209	93.132
	Na	23	
	Mg	24	
	K	39	
	Ca	43	
	Fe	54	
	Fe	57	
>	Sc-1	45	
	Cl	35	
	Kr	83	
	Br	81	
	P	31	
	S	34	
	Sr	88	
	C	12	
	N	14	
	Hg	202	
	Dy	164	
	Ho-1	165	
	Er	166	
	I	127	

QC Out of Limits

Measurement Type	Analyte	Mass	Out of Limits Message
Li 6 Int Std for sample	Li	6	Rerun sample
Al 27 Upper, S, EEE	Al	27	
Ba 135 Upper, S, EEE	Ba	135	

Sample ID: L1606030402PS WG572184-03
Report Date/Time: Thursday, June 16, 2016 23:01:09
Page 3

Approved: June 20, 2016

Method 6020 - Summary Report

Sample ID: L1606030402SDL WG572184-04
Sample Date/Time: Thursday, June 16, 2016 23:02:03
Number of Replicates: 3
Autosampler Position: 224
Sample Description: 5
Method File: C:\NexIONData\Method\6020a.mth
Aliquot Volume (mL):
Diluted to Volume (mL):
User Name: BKT Nexion300X
Cumulative Autodilution Factor: 1
Nexion-ICP 200.8\6020

Concentration Results

IS	Analyte	Mass	Intensity	RSD	Conc.	SD	RSD	Units	Blank Intens.	Mode
>	**Li**	6	70743.1	1.8				ug/L	51024	Standard
	Be	9	28.3	50.9	**0.0034**	0.013	384.2	ug/L	7	Standard
	Al	27	5919809.8	1.5	**29.9860**	0.193	0.6	ug/L	625	Standard
	Sc	45	33931.3	4.9				ug/L	29647	Standard
	Ti	47	210.3	4.5	**0.5323**	0.026	4.9	ug/L	57	Standard
	V	51	1736.1	7.7	**0.0751**	0.020	26.8	ug/L	1142	Standard
	Cr	52	8517.7	1.3	**0.2257**	0.018	7.8	ug/L	6628	Standard
	Cr	53	4512.3	4.3	**4.4067**	0.273	6.2	ug/L	430	Standard
	Mn	55	34493.9	0.5	**5.6636**	0.053	0.9	ug/L	603	Standard
	Co	59	857.0	3.0	**0.0916**	0.004	4.4	ug/L	237	Standard
	Ni	60	815.4	3.7	**0.3434**	0.013	3.8	ug/L	141	Standard
	Cu	65	609.0	2.8	**0.2567**	0.008	3.3	ug/L	109	Standard
	Zn	66	2631.2	2.5	**2.1339**	0.077	3.6	ug/L	159	Standard
>	**Ge**	72	475670.8	1.3				ug/L	474053	Standard
	As	75	259.9	19.5	**0.2591**	0.046	17.8	ug/L	-34	Standard
	Se	82	96.9	9.6	**0.7044**	0.090	12.8	ug/L	14	Standard
	Se-1	77	278.3	6.3	**2.8660**	0.190	6.6	ug/L	55	Standard
>	**Ga**	71	100.0	13.2				mg/L	50	Standard
	Rb	85	1971.8	2.2				ug/L	20	Standard
	Y	89	399368.2	0.1				ug/L	376602	Standard
>	**Rh**	103	31.7	55.5				ug/L	17	Standard
	Mo	98	97.2	8.5	**0.0330**	0.003	8.8	ug/L	8	Standard
	Ag	107	194.3	8.7	**0.0182**	0.002	12.0	ug/L	81	Standard
	Cd	111	22.8	26.6	**0.0078**	0.003	35.8	mg/L	3	Standard
	Cd	114	48.7	59.7	**0.0057**	0.006	99.0	ug/L	7	Standard
>	**In**	115	559725.5	1.9				ug/L	524722	Standard
	Sn	118	606.7	7.7	**0.0162**	0.009	56.8	ug/L	715	Standard
	Sb	123	2363.7	19.9	**0.4914**	0.092	18.7	ug/L	201	Standard
	Ba	135	43798.6	2.4	**22.5929**	0.145	0.6	ug/L	108	Standard
	Ce	140	198.3	9.5				ug/L	30	Standard
>	**Tb**	159	842868.7	1.3				ug/L	792236	Standard
	Ho	165	8.3	34.6				ug/L	7	Standard
	Tl	203	155.3	20.7	**0.0174**	0.004	24.2	ug/L	9	Standard
	Tl	205	138.3	25.4	**0.0131**	0.005	41.5	ug/L	0	Standard
	Pb	206	331.7	5.4	**0.0143**	0.004	25.7	ug/L	216	Standard
	Pb	207	291.7	3.0	**0.0144**	0.002	12.4	ug/L	180	Standard
	Pb	208	1219.7	5.8	**0.0124**	0.004	35.2	ug/L	717	Standard
	U	238	456.0	5.1	**0.0646**	0.005	7.0	ug/L	4	Standard
>	**Bi**	209	468142.9	1.3				ug/L	460343	Standard

Sample ID: L1606030402SDL WG572184-04
Report Date/Time: Thursday, June 16, 2016 23:04:20
Page 1

Approved: June 20, 2016

Na	23	0.0		**10.4522**	0.000	0.0	mg/L	0	Standard
Mg	24	26463.1	2.5	**31.3785**	2.343	7.5	mg/L	20	Standard
K	39	26.7	78.1	**-0.0526**	0.134	255.5	mg/L	22	Standard
Ca	43	43.3	17.6	**-4.3735**	1.225	28.0	mg/L	47	Standard
Fe	54	169.2	3.0	**0.0053**	0.003	52.6	mg/L	151	Standard
Fe	57	196.7	11.5	**-0.1160**	0.038	32.8	mg/L	195	Standard
> **Sc-1**	45	33931.3	4.9				mg/L	29647	Standard
Cl	35	196142.1	0.3				ug/L	154152	Standard
Kr	83	2.0	50.0				ug/L	3	Standard
Br	81	19616.0	5.5				ug/L	1607	Standard
P	31	27376.4	1.1				ug/L	22752	Standard
S	34	5225.9	4.8				ug/L	5049	Standard
Sr	88	161.7	12.5				ug/L	87	Standard
C	12	53.3	21.7				mg/L	47	Standard
N	14	0.0					mg/L	0	Standard
Hg	202	0.0					mg/L	0	Standard
Dy	164	18.9	105.9				mg/L	10	Standard
Ho-1	165	8.3	34.6				mg/L	7	Standard
Er	166	23.3	24.7				mg/L	3	Standard
I	127	136986.5	1.1				mg/L	842	Standard

QC Calculated Values

Analyte	Mass	QC Std % Recovery	Int Std % Recovery	Spike % Recovery
> Li	6		138.646	
Be	9			
Al	27			
Sc	45			
Ti	47			
V	51			
Cr	52			
Cr	53			
Mn	55			
Co	59			
Ni	60			
Cu	65			
Zn	66			
> Ge	72		100.341	
As	75			
Se	82			
Se-1	77			
> Ga	71			

Sample ID: L1606030402SDL WG572184-04
Report Date/Time: Thursday, June 16, 2016 23:04:20
Page 2

Approved: June 20, 2016

Rb	85		
Y	89		
> Rh	103		
Mo	98		
Ag	107		
Cd	111		
Cd	114		
> In	115		106.671
Sn	118		
Sb	123		
Ba	135		
Ce	140		
> Tb	159		
Ho	165		
Tl	203		
Tl	205		
Pb	206		
Pb	207		
Pb	208		
U	238		
> Bi	209		101.694
Na	23		
Mg	24		
K	39		
Ca	43		
Fe	54		
Fe	57		
> Sc-1	45		
Cl	35		
Kr	83		
Br	81		
P	31		
S	34		
Sr	88		
C	12		
N	14		
Hg	202		
Dy	164		
Ho-1	165		
Er	166		
I	127		

QC Out of Limits

Measurement Type	Analyte	Mass	Out of Limits Message
Li 6 Int Std for sample	Li	6	Rerun sample

Approved: June 20, 2016

Method 6020 - Summary Report

Sample ID: QC Std 6
Sample Date/Time: Thursday, June 16, 2016 23:05:16
Number of Replicates: 3
Autosampler Position: 101
Sample Description:
Method File: C:\NexIONData\Method\6020a.mth
Aliquot Volume (mL):
Diluted to Volume (mL):
User Name: BKT Nexion300X
Cumulative Autodilution Factor: 1
Nexion-ICP 200.8\6020

Concentration Results

IS	Analyte	Mass	Intensity	RSD	Conc.	SD	RSD	Units	Blank Intens.	Mode
>	Li	6	65141.5	3.2				ug/L	51024	Standard
	Be	9	52703.2	1.3	**49.1153**	1.764	3.6	ug/L	7	Standard
	Al	27	8228815.5	2.2	**45.2824**	0.920	2.0	ug/L	625	Standard
	Sc	45	32498.2	4.1				ug/L	29647	Standard
	Ti	47	31345.1	0.7	**103.5318**	1.343	1.3	ug/L	57	Standard
	V	51	367453.1	0.4	**51.1407**	0.777	1.5	ug/L	1142	Standard
	Cr	52	375913.5	0.3	**49.8070**	1.076	2.2	ug/L	6628	Standard
	Cr	53	47646.5	1.3	**50.4578**	1.488	2.9	ug/L	430	Standard
	Mn	55	329100.4	0.4	**54.9171**	0.971	1.8	ug/L	603	Standard
	Co	59	349269.0	1.0	**53.9203**	1.421	2.6	ug/L	237	Standard
	Ni	60	96531.2	0.8	**49.6170**	1.272	2.6	ug/L	141	Standard
	Cu	65	93924.6	0.9	**49.5504**	1.188	2.4	ug/L	109	Standard
	Zn	66	55518.9	0.1	**49.5011**	0.851	1.7	ug/L	159	Standard
>	Ge	72	477444.4	1.8				ug/L	474053	Standard
	As	75	55141.7	0.8	**49.4767**	0.656	1.3	ug/L	-34	Standard
	Se	82	5701.1	0.6	**51.0288**	1.000	2.0	ug/L	14	Standard
	Se-1	77	3881.8	1.1	**49.4608**	1.267	2.6	ug/L	55	Standard
>	Ga	71	65.0	13.3				mg/L	50	Standard
	Rb	85	788.4	3.5				ug/L	20	Standard
	Y	89	405958.4	2.3				ug/L	376602	Standard
>	Rh	103	46.7	6.2				ug/L	17	Standard
	Mo	98	255980.2	1.6	**104.9334**	3.174	3.0	ug/L	8	Standard
	Ag	107	304085.1	0.1	**49.3379**	0.777	1.6	ug/L	81	Standard
	Cd	111	100650.6	0.4	**50.2032**	0.894	1.8	mg/L	3	Standard
	Cd	114	247889.3	0.9	**50.0095**	0.397	0.8	ug/L	7	Standard
>	In	115	542056.8	1.5				ug/L	524722	Standard
	Sn	118	285272.3	0.9	**51.1841**	0.960	1.9	ug/L	715	Standard
	Sb	123	227314.1	0.8	**50.3702**	0.881	1.7	ug/L	201	Standard
	Ba	135	91208.0	0.4	**48.6598**	0.850	1.7	ug/L	108	Standard
	Ce	140	63.3	32.9				ug/L	30	Standard
>	Tb	159	789070.3	2.3				ug/L	792236	Standard
	Ho	165	8.3	34.6				ug/L	7	Standard
	Tl	203	377602.8	0.5	**50.2279**	0.920	1.8	ug/L	9	Standard
	Tl	205	337371.9	1.4	**52.7729**	1.437	2.7	ug/L	0	Standard
	Pb	206	238042.0	0.2	**52.3320**	0.779	1.5	ug/L	216	Standard
	Pb	207	215459.6	1.1	**52.0360**	1.192	2.3	ug/L	180	Standard
	Pb	208	891326.9	0.5	**53.0399**	0.951	1.8	ug/L	717	Standard
	U	238	333407.3	1.0	**54.5375**	1.116	2.0	ug/L	4	Standard
>	Bi	209	453096.7	1.3				ug/L	460343	Standard

Sample ID: QC Std 6
Report Date/Time: Thursday, June 16, 2016 23:07:33
Page 1

Approved: June 20, 2016

Na	23	1.7	173.2	**5.3907**	8.767	162.6	mg/L	0	Standard
Mg	24	4200.6	2.3	**5.1529**	0.111	2.2	mg/L	20	Standard
K	39	616.7	6.8	**4.0727**	0.447	11.0	mg/L	22	Standard
Ca	43	71.7	17.6	**2.1532**	3.105	144.2	mg/L	47	Standard
Fe	54	6037.6	3.3	**4.3664**	0.172	3.9	mg/L	151	Standard
Fe	57	1763.4	0.4	**4.3392**	0.195	4.5	mg/L	195	Standard
Sc-1	45	32498.2	4.1				mg/L	29647	Standard
Cl	35	179833.9	2.1				ug/L	154152	Standard
Kr	83	0.7	86.6				ug/L	3	Standard
Br	81	2146.8	4.2				ug/L	1607	Standard
P	31	26813.7	2.2				ug/L	22752	Standard
S	34	5724.4	0.6				ug/L	5049	Standard
Sr	88	70.0	14.3				ug/L	87	Standard
C	12	63.3	50.8				mg/L	47	Standard
N	14	0.0					mg/L	0	Standard
Hg	202	0.0					mg/L	0	Standard
Dy	164	19.0	50.0				mg/L	10	Standard
Ho-1	165	8.3	34.6				mg/L	7	Standard
Er	166	20.0	50.0				mg/L	3	Standard
I	127	9479.8	26.5				mg/L	842	Standard

QC Calculated Values

Analyte	Mass	QC Std % Recovery	Int Std % Recovery	Spike % Recovery
Li	6			
Be	9	98.231		
Al	27	90.565		
Sc	45			
Ti	47	103.532		
V	51	102.281		
Cr	52	99.614		
Cr	53			
Mn	55	109.834		
Co	59	107.841		
Ni	60	99.234		
Cu	65	99.101		
Zn	66	99.002		
Ge	72		100.715	
As	75	98.953		
Se	82	102.058		
Se-1	77			
Ga	71			

Sample ID: QC Std 6
Report Date/Time: Thursday, June 16, 2016 23:07:33
Page 2

Approved: June 20, 2016

Rb	85			
Y	89			
> Rh	103			
Mo	98	104.933		
Ag	107	98.676		
Cd	111	100.406		
Cd	114			
> In	115		103.304	
Sn	118	102.368		
Sb	123	100.740		
Ba	135	97.320		
Ce	140			
> Tb	159			
Ho	165			
Tl	203	100.456		
Tl	205			
Pb	206			
Pb	207			
Pb	208	106.080		
U	238	109.075		
> Bi	209		98.426	
Na	23			
Mg	24			
K	39			
Ca	43			
Fe	54			
Fe	57			
> Sc-1	45			
Cl	35			
Kr	83			
Br	81			
P	31			
S	34			
Sr	88			
C	12			
N	14			
Hg	202			
Dy	164			
Ho-1	165			
Er	166			
I	127			

QC Out of Limits

Measurement Type	Analyte	Mass	Out of Limits Message

Sample ID: QC Std 6
Report Date/Time: Thursday, June 16, 2016 23:07:33
Page 3

Approved: June 20, 2016

Method 6020 - Summary Report

Sample ID: QC Std 7
Sample Date/Time: Thursday, June 16, 2016 23:08:27
Number of Replicates: 3
Autosampler Position: 102
Sample Description:
Method File: C:\NexIONData\Method\6020a.mth
Aliquot Volume (mL):
Diluted to Volume (mL):
User Name: BKT Nexion300X
Cumulative Autodilution Factor: 1
Nexion-ICP 200.8\6020

Concentration Results

IS	Analyte	Mass	Intensity	RSD	Conc.	SD	RSD	Units	Blank Intens.	Mode
>	**Li**	6	65521.4	0.4				ug/L	51024	Standard
	Be	9	23.3	99.0	**0.0005**	0.021	4564.3	ug/L	7	Standard
	Al	27	5681.9	111.4	**0.0212**	0.034	162.2	ug/L	625	Standard
	Sc	45	34061.6	0.4				ug/L	29647	Standard
	Ti	47	31.0	31.1	**-0.0658**	0.030	46.1	ug/L	57	Standard
	V	51	1137.0	4.8	**-0.0132**	0.008	58.0	ug/L	1142	Standard
	Cr	52	6409.0	1.1	**-0.0829**	0.007	8.9	ug/L	6628	Standard
	Cr	53	666.7	9.6	**0.2639**	0.061	23.2	ug/L	430	Standard
	Mn	55	712.4	6.8	**-0.0100**	0.007	70.1	ug/L	603	Standard
	Co	59	233.0	15.5	**-0.0061**	0.005	85.2	ug/L	237	Standard
	Ni	60	159.3	10.8	**0.0024**	0.008	354.6	ug/L	141	Standard
	Cu	65	160.3	16.8	**0.0166**	0.013	81.1	ug/L	109	Standard
	Zn	66	162.7	11.7	**-0.0896**	0.016	17.5	ug/L	159	Standard
>	**Ge**	72	488521.2	0.7				ug/L	474053	Standard
	As	75	-18.2	245.0	**0.0090**	0.039	433.3	ug/L	-34	Standard
	Se	82	22.9	33.5	**0.0317**	0.066	209.0	ug/L	14	Standard
	Se-1	77	61.7	10.8	**0.0347**	0.088	253.1	ug/L	55	Standard
>	**Ga**	71	43.3	6.7				mg/L	50	Standard
	Rb	85	21.7	26.6				ug/L	20	Standard
	Y	89	392497.9	1.5				ug/L	376602	Standard
>	**Rh**	103	15.0	66.7				ug/L	17	Standard
	Mo	98	290.0	34.9	**0.1112**	0.040	35.6	ug/L	8	Standard
	Ag	107	124.3	21.0	**0.0075**	0.004	51.6	ug/L	81	Standard
	Cd	111	11.5	16.4	**0.0024**	0.001	34.9	mg/L	3	Standard
	Cd	114	37.6	64.7	**0.0036**	0.005	130.1	ug/L	7	Standard
>	**In**	115	550836.3	1.7				ug/L	524722	Standard
	Sn	118	835.0	15.5	**0.0583**	0.023	39.6	ug/L	715	Standard
	Sb	123	699.1	30.0	**0.1378**	0.046	33.4	ug/L	201	Standard
	Ba	135	132.0	3.9	**0.0117**	0.003	27.6	ug/L	108	Standard
	Ce	140	11.7	24.7				ug/L	30	Standard
>	**Tb**	159	819426.3	1.1				ug/L	792236	Standard
	Ho	165	6.7	86.6				ug/L	7	Standard
	Tl	203	74.7	34.7	**0.0068**	0.003	47.8	ug/L	9	Standard
	Tl	205	90.0	77.2	**0.0055**	0.010	186.7	ug/L	0	Standard
	Pb	206	270.7	9.3	**0.0000**	0.005	33114.8	ug/L	216	Standard
	Pb	207	219.0	11.0	**-0.0037**	0.006	150.6	ug/L	180	Standard
	Pb	208	961.7	14.2	**-0.0037**	0.008	206.3	ug/L	717	Standard
	U	238	71.3	83.4	**0.0035**	0.009	266.3	ug/L	4	Standard
>	**Bi**	209	478835.9	0.7				ug/L	460343	Standard

Sample ID: QC Std 7
Report Date/Time: Thursday, June 16, 2016 23:10:44
Page 1

Approved: June 20, 2016

Na	23	1.7	173.2	**5.7236**	8.190	143.1	mg/L	0	Standard
Mg	24	78.3	36.3	**0.0471**	0.033	70.4	mg/L	20	Standard
K	39	20.0	50.0	**-0.0950**	0.067	70.5	mg/L	22	Standard
Ca	43	16.7	62.4	**-9.7998**	2.111	21.5	mg/L	47	Standard
Fe	54	162.8	19.9	**0.0003**	0.023	7301.8	mg/L	151	Standard
Fe	57	211.7	11.2	**-0.0764**	0.066	86.3	mg/L	195	Standard
> **Sc-1**	45	34061.6	0.4				mg/L	29647	Standard
Cl	35	176482.8	2.0				ug/L	154152	Standard
Kr	83	2.3	65.5				ug/L	3	Standard
Br	81	1700.1	5.3				ug/L	1607	Standard
P	31	27343.0	0.9				ug/L	22752	Standard
S	34	5614.4	3.8				ug/L	5049	Standard
Sr	88	68.3	27.7				ug/L	87	Standard
C	12	56.7	44.4				mg/L	47	Standard
N	14	0.0					mg/L	0	Standard
Hg	202	3.3	173.2				mg/L	0	Standard
Dy	164	16.0	95.0				mg/L	10	Standard
Ho-1	165	6.7	86.6				mg/L	7	Standard
Er	166	13.3	43.3				mg/L	3	Standard
I	127	4402.3	12.3				mg/L	842	Standard

QC Calculated Values

Analyte	Mass	QC Std % Recovery	Int Std % Recovery	Spike % Recovery
> Li	6			
Be	9			
Al	27			
Sc	45			
Ti	47			
V	51			
Cr	52			
Cr	53			
Mn	55			
Co	59			
Ni	60			
Cu	65			
Zn	66			
> Ge	72		103.052	
As	75			
Se	82			
Se-1	77			
> Ga	71			

Sample ID: QC Std 7
Report Date/Time: Thursday, June 16, 2016 23:10:44
Page 2

Approved: June 20, 2016

Rb	85		
Y	89		
> Rh	103		
Mo	98		
Ag	107		
Cd	111		
Cd	114		
> In	115		104.977
Sn	118		
Sb	123		
Ba	135		
Ce	140		
> Tb	159		
Ho	165		
Tl	203		
Tl	205		
Pb	206		
Pb	207		
Pb	208		
U	238		
> Bi	209		104.017
Na	23		
Mg	24		
K	39		
Ca	43		
Fe	54		
Fe	57		
> Sc-1	45		
Cl	35		
Kr	83		
Br	81		
P	31		
S	34		
Sr	88		
C	12		
N	14		
Hg	202		
Dy	164		
Ho-1	165		
Er	166		
I	127		

QC Out of Limits

Measurement Type	Analyte	Mass	Out of Limits Message

Approved: June 20, 2016

Method 6020 - Summary Report

Sample ID: QC Std 8
Sample Date/Time: Thursday, June 16, 2016 23:11:40
Number of Replicates: 3
Autosampler Position: 202
Sample Description:
Method File: C:\NexIONData\Method\6020a.mth
Aliquot Volume (mL):
Diluted to Volume (mL):
User Name: BKT Nexion300X
Cumulative Autodilution Factor: 1
Nexion-ICP 200.8\6020

Concentration Results

IS	Analyte	Mass	Intensity	RSD	Conc.	SD	RSD	Units	Blank Intens.	Mode
>	**Li**	6	62197.5	2.7				ug/L	51024	Standard
	Be	9	238.3	13.6	**0.2121**	0.037	17.6	ug/L	7	Standard
	Al	27	1466.7	24.6	**-0.0013**	0.002	173.1	ug/L	625	Standard
	Sc	45	31464.3	3.4				ug/L	29647	Standard
	Ti	47	25.0	41.8	**-0.0793**	0.036	45.5	ug/L	57	Standard
	V	51	3787.9	2.1	**0.3855**	0.011	2.8	ug/L	1142	Standard
	Cr	52	11607.4	0.4	**0.7122**	0.016	2.2	ug/L	6628	Standard
	Cr	53	1381.7	1.4	**1.1136**	0.035	3.1	ug/L	430	Standard
	Mn	55	3485.4	2.1	**0.4840**	0.015	3.1	ug/L	603	Standard
	Co	59	2688.9	0.3	**0.3937**	0.004	0.9	ug/L	237	Standard
	Ni	60	3045.6	2.3	**1.5635**	0.022	1.4	ug/L	141	Standard
	Cu	65	1580.4	3.3	**0.8079**	0.030	3.7	ug/L	109	Standard
	Zn	66	7167.0	0.7	**6.4903**	0.095	1.5	ug/L	159	Standard
>	**Ge**	72	455928.4	0.9				ug/L	474053	Standard
	As	75	370.6	7.7	**0.3732**	0.030	8.0	ug/L	-34	Standard
	Se	82	61.3	17.8	**0.4078**	0.107	26.4	ug/L	14	Standard
	Se-1	77	90.3	17.8	**0.4781**	0.216	45.1	ug/L	55	Standard
>	**Ga**	71	55.0	24.1				mg/L	50	Standard
	Rb	85	15.0	57.7				ug/L	20	Standard
	Y	89	401919.6	0.8				ug/L	376602	Standard
>	**Rh**	103	13.3	43.3				ug/L	17	Standard
	Mo	98	54.9	10.1	**0.0169**	0.002	11.0	ug/L	8	Standard
	Ag	107	2304.2	2.4	**0.3610**	0.011	3.1	ug/L	81	Standard
	Cd	111	463.2	4.6	**0.2274**	0.011	4.7	mg/L	3	Standard
	Cd	114	1100.0	5.3	**0.2180**	0.017	7.9	ug/L	7	Standard
>	**In**	115	543008.1	2.6				ug/L	524722	Standard
	Sn	118	436.7	6.3	**-0.0111**	0.004	33.6	ug/L	715	Standard
	Sb	123	1825.0	3.3	**0.3894**	0.024	6.1	ug/L	201	Standard
	Ba	135	1282.7	6.8	**0.6257**	0.032	5.1	ug/L	108	Standard
	Ce	140	18.3	41.7				ug/L	30	Standard
>	**Tb**	159	786449.8	2.4				ug/L	792236	Standard
	Ho	165	6.7	114.6				ug/L	7	Standard
	Tl	203	625.7	5.7	**0.0805**	0.004	5.1	ug/L	9	Standard
	Tl	205	541.7	4.7	**0.0768**	0.002	3.0	ug/L	0	Standard
	Pb	206	1119.4	3.0	**0.1897**	0.004	2.2	ug/L	216	Standard
	Pb	207	980.4	3.9	**0.1828**	0.004	2.1	ug/L	180	Standard
	Pb	208	4169.9	1.1	**0.1903**	0.004	2.3	ug/L	717	Standard
	U	238	2499.2	1.6	**0.4009**	0.009	2.3	ug/L	4	Standard
>	**Bi**	209	453610.3	2.8				ug/L	460343	Standard

Sample ID: QC Std 8
Report Date/Time: Thursday, June 16, 2016 23:13:57
Page 1

Approved: June 20, 2016

Na	23	0.0		**10.4522**	0.000	0.0	mg/L	0	Standard
Mg	24	55.0	15.7	**0.0251**	0.011	43.4	mg/L	20	Standard
K	39	8.3	91.7	**-0.1668**	0.057	33.9	mg/L	22	Standard
Ca	43	21.7	66.6	**-8.4026**	3.204	38.1	mg/L	47	Standard
Fe	54	104.1	4.5	**-0.0352**	0.004	10.9	mg/L	151	Standard
Fe	57	183.3	11.0	**-0.1131**	0.042	36.8	mg/L	195	Standard
Sc-1	45	31464.3	3.4				mg/L	29647	Standard
Cl	35	173373.0	1.2				ug/L	154152	Standard
Kr	83	0.7	173.2				ug/L	3	Standard
Br	81	1516.7	7.1				ug/L	1607	Standard
P	31	19057.0	2.5				ug/L	22752	Standard
S	34	5394.3	1.5				ug/L	5049	Standard
Sr	88	70.0	24.7				ug/L	87	Standard
C	12	66.7	82.6				mg/L	47	Standard
N	14	0.0					mg/L	0	Standard
Hg	202	3.3	173.2				mg/L	0	Standard
Dy	164	3.2	173.2				mg/L	10	Standard
Ho-1	165	6.7	114.6				mg/L	7	Standard
Er	166	3.3	173.2				mg/L	3	Standard
I	127	3055.3	5.4				mg/L	842	Standard

QC Calculated Values

Analyte	Mass	QC Std % Recovery	Int Std % Recovery	Spike % Recovery
Li	6			
Be	9	106.050		
Al	27			
Sc	45			
Ti	47			
V	51	96.369		
Cr	52	89.022		
Cr	53			
Mn	55	96.796		
Co	59	98.420		
Ni	60	97.718		
Cu	65	100.991		
Zn	66	103.844		
Ge	72		96.177	
As	75	93.302		
Se	82	101.945		
Se-1	77			
Ga	71			

Sample ID: QC Std 8
Report Date/Time: Thursday, June 16, 2016 23:13:57
Page 2

Approved: June 20, 2016

Rb	85			
Y	89			
> Rh	103			
Mo	98			
Ag	107	90.256		
Cd	111	94.767		
Cd	114			
> In	115			103.485
Sn	118			
Sb	123	97.340		
Ba	135	83.430		
Ce	140			
> Tb	159			
Ho	165			
Tl	203	100.678		
Tl	205			
Pb	206			
Pb	207			
Pb	208	95.126		
U	238	100.222		
> Bi	209			98.537
Na	23			
Mg	24			
K	39			
Ca	43			
Fe	54			
Fe	57			
> Sc-1	45			
Cl	35			
Kr	83			
Br	81			
P	31			
S	34			
Sr	88			
C	12			
N	14			
Hg	202			
Dy	164			
Ho-1	165			
Er	166			
I	127			

QC Out of Limits

Measurement Type	Analyte	Mass	Out of Limits Message

Sample ID: QC Std 8
Report Date/Time: Thursday, June 16, 2016 23:13:57
Page 3

Approved: June 20, 2016

MassCal File Name

Mass Calibration File Name Default.tun
MassCal File Path C:\NexIONData\MassCal\Default.tun
Peak Search Window: 1.00

Sample Information

Sample Date/Time: Tuesday, June 21, 2016 12:07:41

Mass Calibration and Resolution

Analyte	E Mass	Meas Mass	Mass C DAC Val	Res DAC Value	Meas Peak W	Custom Res
Li	7.016	7.025	1329	2024	0.712	
Mg	23.985	23.975	4501	2020	0.694	
Co	58.933	58.925	11686	2022	0.702	
In	114.904	114.925	22861	2028	0.687	
U	238.050	238.075	47460	2043	0.684	

Relative Std. Dev.

Mass	Meas. Intens. RSD
5.525	6.556
5.575	2.909
5.625	3.124
5.675	4.542
5.725	2.516
5.775	3.133
5.825	3.034
5.875	2.659
5.925	3.116
5.975	0.663
6.025	3.021
6.075	4.431
6.125	3.101
6.175	3.302
6.225	9.989
6.275	25.913
6.325	61.237
6.375	37.268
6.425	95.831
6.475	39.218
6.525	13.045
6.575	6.056
6.625	3.694
6.675	1.639
6.725	2.760
6.775	1.475
6.825	2.174

Report Date/Time: Tuesday, June 21, 2016 12:10:52
Page 1

Approved: June 22, 2016

6.875	1.150
6.925	1.430
6.975	2.330
7.025	1.255
7.075	0.705
7.125	2.295
7.175	1.271
7.225	3.628
7.275	4.494
7.325	27.694
7.375	63.888
7.425	39.123
7.475	88.928
7.525	69.869
7.575	37.268
7.625	63.191
7.675	69.869
7.725	86.603
7.775	99.381
7.825	121.967
7.875	83.853
7.925	72.436
7.975	99.381
8.025	50.000
8.075	34.233
8.125	100.000
8.175	38.030
8.225	40.825
8.275	22.822
8.325	138.332
8.375	39.123
8.425	79.057
8.475	43.853
22.525	223.607
22.575	38.030
22.625	43.853
22.675	32.401
22.725	43.376
22.775	49.793
22.825	52.408
22.875	27.407
22.925	16.563
22.975	20.412
23.025	28.315
23.075	34.881
23.125	25.951
23.175	32.541

Report Date/Time: Tuesday, June 21, 2016 12:10:52
Page 2

Approved: June 22, 2016

23.225	14.650
23.275	27.809
23.325	19.174
23.375	43.122
23.425	29.487
23.475	18.506
23.525	5.966
23.575	3.055
23.625	1.534
23.675	1.817
23.725	1.183
23.775	0.960
23.825	1.298
23.875	1.103
23.925	0.675
23.975	1.038
24.025	1.417
24.075	0.260
24.125	0.656
24.175	1.631
24.225	1.863
24.275	3.146
24.325	28.710
24.375	26.307
24.425	30.292
24.475	13.327
24.525	4.037
24.575	1.007
24.625	3.057
24.675	2.129
24.725	1.137
24.775	1.370
24.825	1.603
24.875	1.801
24.925	0.625
24.975	1.310
25.025	1.635
25.075	1.412
25.125	1.115
25.175	1.388
25.225	1.212
25.275	14.200
25.325	57.334
25.375	84.265
25.425	42.127
25.475	10.037
57.525	5.453

Report Date/Time: Tuesday, June 21, 2016 12:10:52
Page 3

Approved: June 22, 2016

57.575	2.202
57.625	3.035
57.675	1.654
57.725	3.803
57.775	1.264
57.825	1.936
57.875	2.815
57.925	1.641
57.975	2.107
58.025	2.389
58.075	2.038
58.125	0.977
58.175	4.405
58.225	4.049
58.275	3.597
58.325	15.526
58.375	17.815
58.425	26.131
58.475	8.281
58.525	1.499
58.575	1.606
58.625	2.262
58.675	1.232
58.725	2.036
58.775	0.724
58.825	1.502
58.875	1.471
58.925	1.251
58.975	1.106
59.025	1.762
59.075	1.429
59.125	1.832
59.175	2.462
59.225	2.138
59.275	14.258
59.325	45.166
59.375	47.140
59.425	44.721
59.475	23.904
59.525	10.883
59.575	9.409
59.625	4.974
59.675	2.777
59.725	1.421
59.775	3.138
59.825	1.163
59.875	1.334

Report Date/Time: Tuesday, June 21, 2016 12:10:52
Page 4

Approved: June 22, 2016

59.925	3.822
59.975	1.863
60.025	1.945
60.075	2.122
60.125	3.418
60.175	2.126
60.225	8.067
60.275	17.408
60.325	50.619
60.375	35.355
60.425	52.705
60.475	30.842
113.525	13.070
113.575	7.506
113.625	5.331
113.675	1.010
113.725	3.027
113.775	2.098
113.825	2.123
113.875	2.206
113.925	2.127
113.975	2.183
114.025	0.695
114.075	2.493
114.125	1.430
114.175	1.596
114.225	3.899
114.275	3.770
114.325	17.743
114.375	38.065
114.425	24.241
114.475	10.721
114.525	4.779
114.575	3.301
114.625	1.042
114.675	2.599
114.725	2.253
114.775	2.049
114.825	0.960
114.875	1.817
114.925	1.355
114.975	1.378
115.025	1.472
115.075	1.260
115.125	2.051
115.175	2.855
115.225	2.482

Report Date/Time: Tuesday, June 21, 2016 12:10:52
Page 5

Approved: June 22, 2016

115.275	6.639
115.325	11.285
115.375	27.524
115.425	38.030
115.475	48.445
115.525	22.628
115.575	8.442
115.625	5.335
115.675	3.400
115.725	5.123
115.775	2.482
115.825	4.190
115.875	5.728
115.925	4.930
115.975	5.489
116.025	3.368
116.075	2.667
116.125	3.465
116.175	4.332
116.225	4.691
116.275	14.225
116.325	24.781
116.375	59.266
116.425	74.689
116.475	76.697
236.525	
236.575	42.229
236.625	43.069
236.675	30.822
236.725	19.846
236.775	17.801
236.825	35.067
236.875	14.286
236.925	33.026
236.975	31.044
237.025	23.207
237.075	28.152
237.125	38.870
237.175	48.879
237.225	33.159
237.275	29.116
237.325	14.542
237.375	23.458
237.425	19.563
237.475	25.573
237.525	41.592
237.575	22.988

Report Date/Time: Tuesday, June 21, 2016 12:10:52
Page 6

Approved: June 22, 2016

237.625	9.655
237.675	3.555
237.725	2.204
237.775	2.335
237.825	2.878
237.875	1.983
237.925	0.860
237.975	1.594
238.025	1.305
238.075	0.963
238.125	1.566
238.175	1.319
238.225	0.999
238.275	0.949
238.325	1.610
238.375	2.604
238.425	0.685
238.475	5.782
238.525	6.276
238.575	21.121
238.625	40.982
238.675	25.226
238.725	31.270
238.775	24.717
238.825	36.014
238.875	26.854
238.925	18.372
238.975	35.067
239.025	35.209
239.075	29.613
239.125	29.155
239.175	13.847
239.225	32.341
239.275	28.917
239.325	41.445
239.375	36.361
239.425	32.530
239.475	31.439

Approved: June 22, 2016

SmartTune Wizard - Summary

```
Optimization Summary

SmartTune file: C:\NexIONData\ReportOutput\a.swz

Start Time: 6/21/2016 12:13:16 PM
End Time: 6/21/2016 12:15:43 PM

Daily Performance Check - [Passed]  Optimum value(s): N/A
        Obtained Intensity (Be 9.0122): 4257.87
        Obtained Intensity (Mg 23.985): 91046.81
        Obtained Intensity (In 114.904): 67007.59
        Obtained Intensity (U 238.05): 138801.86
        Obtained Intensity (Bkgd 220): 0.27
        Obtained Formula (CeO 155.9 / Ce 139.905): 0.018 (=3833.82 / 209522.60)
        Obtained Formula (Ce++ 69.9527 / Ce 139.905): 0.006 (=1202.25 / 209522.60)
```


Approved: June 22, 2016

SmartTune Wizard - Details

```
Optimization Details

SmartTune file: C:\NexIONData\ReportOutput\a.swz

Optimization Status

Start Time: 6/21/2016 12:13:16 PM

Daily Performance Check
        Optimization Settings:
                Method: Daily Performance.mth.
                Intensity Criterion: Be 9.0122 > 2000
                Intensity Criterion: Mg 23.985 > 15000
                Intensity Criterion: In 114.904 > 40000
                Intensity Criterion: U 238.05 > 30000
                Intensity Criterion: Bkgd 220 <= 1
                Formula Criterion: CeO 155.9 / Ce 139.905 <= 0.025
                Formula Criterion: Ce++ 69.9527 / Ce 139.905 <= 0.03

        Optimization Results:
        Initial Try
                Obtained Intensity (Be 9.0122): 4257.87
                Obtained Intensity (Mg 23.985): 91046.81
                Obtained Intensity (In 114.904): 67007.59
                Obtained Intensity (U 238.05): 138801.86
                Obtained Intensity (Bkgd 220): 0.27
                Obtained Formula (CeO 155.9 / Ce 139.905): 0.018 (=3833.82 / 209522.60)
                Obtained Formula (Ce++ 69.9527 / Ce 139.905): 0.006 (=1202.25 / 209522.60)
[Passed]  Optimum value(s): N/A

End Time: 6/21/2016 12:15:43 PM
```


Approved: June 22, 2016

Method 6020 - Summary Report

Sample ID: Blank
Sample Date/Time: Tuesday, June 21, 2016 12:31:36
Number of Replicates: 3
Autosampler Position: 1
Sample Description:
Method File: C:\NexIONData\Method\6020a.mth
Aliquot Volume (mL):
Diluted to Volume (mL):
User Name: BKT Nexion300X
Cumulative Autodilution Factor: 1
Nexion-ICP 200.8\6020

Concentration Results

IS	Analyte	Mass	Intensity	RSD	Conc.	SD	RSD	Units	Blank Intens.	Mode
>	Li	6	60175.9	0.2				ug/L		Standard
	Be	9	5.0	0.0				ug/L		Standard
	Al	27	831.7	9.4				ug/L		Standard
	Sc	45	25065.7	2.2				ug/L		Standard
	Ti	47	37.7	15.6				ug/L		Standard
	V	51	974.0	7.7				ug/L		Standard
	Cr	52	5792.4	1.5				ug/L		Standard
	Cr	53	346.7	9.8				ug/L		Standard
	Mn	55	1164.0	4.2				ug/L		Standard
	Co	59	303.3	8.1				ug/L		Standard
	Ni	60	290.7	6.8				ug/L		Standard
	Cu	65	172.7	6.7				ug/L		Standard
	Zn	66	130.3	5.4				ug/L		Standard
>	Ge	72	491723.5	1.3				ug/L		Standard
	As	75	-24.7	79.1				ug/L		Standard
	Se	82	11.5	37.2				ug/L		Standard
	Se-1	77	57.0	6.3				ug/L		Standard
>	Ga	71	148.3	7.8				mg/L		Standard
	Rb	85	18.3	41.7				ug/L		Standard
	Y	89	401844.8	1.4				ug/L		Standard
>	Rh	103	10.0	50.0				ug/L		Standard
	Mo	98	11.9	33.1				ug/L		Standard
	Ag	107	97.7	16.8				ug/L		Standard
	Cd	111	10.7	42.3				mg/L		Standard
	Cd	114	21.3	80.2				ug/L		Standard
>	In	115	547486.6	2.6				ug/L		Standard
	Sn	118	450.0	16.8				ug/L		Standard
	Sb	123	105.2	26.0				ug/L		Standard
	Ba	135	111.3	14.6				ug/L		Standard
	Ce	140	106.7	44.3				ug/L		Standard
>	Tb	159	890342.4	1.4				ug/L		Standard
	Ho	165	10.0	50.0				ug/L		Standard
	Tl	203	19.3	72.5				ug/L		Standard
	Tl	205	16.7	62.4				ug/L		Standard
	Pb	206	247.0	5.1				ug/L		Standard
	Pb	207	215.0	4.1				ug/L		Standard
	Pb	208	770.0	5.2				ug/L		Standard
	U	238	13.3	42.6				ug/L		Standard
>	Bi	209	503142.7	1.4				ug/L		Standard

Sample ID: Blank
Report Date/Time: Tuesday, June 21, 2016 12:33:53
Page 1

Approved: June 22, 2016

	Na	23	1.7	173.2	mg/L	Standard
	Mg	24	35.0	14.3	mg/L	Standard
	K	39	25.0	52.9	mg/L	Standard
	Ca	43	38.3	19.9	mg/L	Standard
	Fe	54	126.1	27.3	mg/L	Standard
	Fe	57	245.0	30.1	mg/L	Standard
>	**Sc-1**	45	25065.7	2.2	mg/L	Standard
	Cl	35	125857.3	1.3	ug/L	Standard
	Kr	83	1.0	100.0	ug/L	Standard
	Br	81	1350.1	4.5	ug/L	Standard
	P	31	18392.8	1.6	ug/L	Standard
	S	34	3738.8	6.0	ug/L	Standard
	Sr	88	78.3	24.2	ug/L	Standard
	C	12	53.3	60.3	mg/L	Standard
	N	14	0.0		mg/L	Standard
	Hg	202	0.0		mg/L	Standard
	Dy	164	2.2	286.4	mg/L	Standard
	Ho-1	165	10.0	50.0	mg/L	Standard
	Er	166	23.3	65.5	mg/L	Standard
	I	127	1145.0	4.2	mg/L	Standard

QC Calculated Values

	Analyte	Mass	QC Std % Recovery	Int Std % Recovery	Spike % Recovery
>	Li	6			
	Be	9			
	Al	27			
	Sc	45			
	Ti	47			
	V	51			
	Cr	52			
	Cr	53			
	Mn	55			
	Co	59			
	Ni	60			
	Cu	65			
	Zn	66			
>	Ge	72			
	As	75			
	Se	82			
	Se-1	77			
>	Ga	71			

Sample ID: Blank
Report Date/Time: Tuesday, June 21, 2016 12:33:53
Page 2

Approved: June 22, 2016

⌊	Rb	85
⌈	Y	89
⌊>	Rh	103
⌈	Mo	98
|	Ag	107
|	Cd	111
|	Cd	114
|>	In	115
|	Sn	118
|	Sb	123
⌊	Ba	135
⌈	Ce	140
⌊>	Tb	159
⌈	Ho	165
|	Tl	203
|	Tl	205
|	Pb	206
|	Pb	207
|	Pb	208
|	U	238
⌊>	Bi	209
⌈	Na	23
|	Mg	24
|	K	39
|	Ca	43
|	Fe	54
|	Fe	57
⌊>	Sc-1	45
	Cl	35
	Kr	83
	Br	81
	P	31
	S	34
	Sr	88
	C	12
	N	14
	Hg	202
	Dy	164
	Ho-1	165
	Er	166
	I	127

QC Out of Limits

Measurement Type	Analyte	Mass	Out of Limits Message

Sample ID: Blank
Report Date/Time: Tuesday, June 21, 2016 12:33:53
Page 3

Approved: June 22, 2016

Method 6020 - Summary Report

Sample ID: Standard 1
Sample Date/Time: Tuesday, June 21, 2016 12:34:47
Number of Replicates: 3
Autosampler Position: 1
Sample Description:
Method File: C:\NexIONData\Method\6020a.mth
Aliquot Volume (mL):
Diluted to Volume (mL):
User Name: BKT Nexion300X
Cumulative Autodilution Factor: 1
Nexion-ICP 200.8\6020

Concentration Results

IS	Analyte	Mass	Intensity	RSD	Conc.	SD	RSD	Units	Blank Intens.	Mode
>	**Li**	6	60488.9	1.3				ug/L	60176	Standard
	Be	9	11.7	65.5				ug/L	5	Standard
	Al	27	836.7	4.8				ug/L	832	Standard
	Sc	45	24878.7	2.2				ug/L	25066	Standard
	Ti	47	35.3	20.5				ug/L	38	Standard
	V	51	1014.5	7.5				ug/L	974	Standard
	Cr	52	5913.2	2.9				ug/L	5792	Standard
	Cr	53	315.0	19.3				ug/L	347	Standard
	Mn	55	1207.0	3.4				ug/L	1164	Standard
	Co	59	269.3	1.8				ug/L	303	Standard
	Ni	60	292.0	1.9				ug/L	291	Standard
	Cu	65	155.7	6.3				ug/L	173	Standard
	Zn	66	143.3	11.1				ug/L	130	Standard
>	**Ge**	72	484278.1	1.8				ug/L	491724	Standard
	As	75	-25.5	164.8				ug/L	-25	Standard
	Se	82	11.6	54.6				ug/L	12	Standard
	Se-1	77	49.7	15.1				ug/L	57	Standard
>	**Ga**	71	168.3	18.1				mg/L	148	Standard
	Rb	85	21.7	48.0				ug/L	18	Standard
	Y	89	409346.3	1.0				ug/L	401845	Standard
>	**Rh**	103	26.7	10.8				ug/L	10	Standard
	Mo	98	8.3	17.9				ug/L	12	Standard
	Ag	107	92.7	12.5				ug/L	98	Standard
	Cd	111	9.3	34.5				mg/L	11	Standard
	Cd	114	15.1	46.6				ug/L	21	Standard
>	**In**	115	551450.0	0.7				ug/L	547487	Standard
	Sn	118	430.0	8.1				ug/L	450	Standard
	Sb	123	43.1	45.3				ug/L	105	Standard
	Ba	135	105.7	9.3				ug/L	111	Standard
	Ce	140	71.7	83.2				ug/L	107	Standard
>	**Tb**	159	897003.4	2.0				ug/L	890342	Standard
	Ho	165	8.3	69.3				ug/L	10	Standard
	Tl	203	11.0	72.2				ug/L	19	Standard
	Tl	205	10.0	132.3				ug/L	17	Standard
	Pb	206	238.0	4.2				ug/L	247	Standard
	Pb	207	219.3	4.9				ug/L	215	Standard
	Pb	208	792.0	5.9				ug/L	770	Standard
	U	238	10.0	75.5				ug/L	13	Standard
>	**Bi**	209	496302.2	1.2				ug/L	503143	Standard

Sample ID: Standard 1
Report Date/Time: Tuesday, June 21, 2016 12:37:04
Page 1

Approved: June 22, 2016

	Na	23	0.0		mg/L	2	Standard
	Mg	24	31.7	24.1	mg/L	35	Standard
	K	39	33.3	43.3	mg/L	25	Standard
	Ca	43	26.7	10.8	mg/L	38	Standard
	Fe	54	132.9	5.9	mg/L	126	Standard
	Fe	57	250.0	24.0	mg/L	245	Standard
>	**Sc-1**	45	24878.7	2.2	mg/L	25066	Standard
	Cl	35	129128.6	0.4	ug/L	125857	Standard
	Kr	83	1.7	124.9	ug/L	1	Standard
	Br	81	1190.0	4.4	ug/L	1350	Standard
	P	31	18840.0	2.5	ug/L	18393	Standard
	S	34	3955.5	5.6	ug/L	3739	Standard
	Sr	88	98.3	22.9	ug/L	78	Standard
	C	12	73.3	28.4	mg/L	53	Standard
	N	14	0.0		mg/L	0	Standard
	Hg	202	3.3	173.2	mg/L	0	Standard
	Dy	164	6.2	93.6	mg/L	2	Standard
	Ho-1	165	8.3	69.3	mg/L	10	Standard
	Er	166	10.0	100.0	mg/L	23	Standard
	I	127	1046.7	2.3	mg/L	1145	Standard

QC Calculated Values

	Analyte	Mass	QC Std % Recovery	Int Std % Recovery	Spike % Recovery
>	Li	6			
	Be	9			
	Al	27			
	Sc	45			
	Ti	47			
	V	51			
	Cr	52			
	Cr	53			
	Mn	55			
	Co	59			
	Ni	60			
	Cu	65			
	Zn	66			
>	Ge	72			
	As	75			
	Se	82			
	Se-1	77			
>	Ga	71			

Sample ID: Standard 1
Report Date/Time: Tuesday, June 21, 2016 12:37:04
Page 2

Approved: June 22, 2016

⌊	Rb	85
⌈	Y	89
⌊>	Rh	103
⌈	Mo	98
|	Ag	107
|	Cd	111
|	Cd	114
|>	In	115
|	Sn	118
|	Sb	123
⌊	Ba	135
⌈	Ce	140
⌊>	Tb	159
⌈	Ho	165
|	Tl	203
|	Tl	205
|	Pb	206
|	Pb	207
|	Pb	208
|	U	238
⌊>	Bi	209
⌈	Na	23
|	Mg	24
|	K	39
|	Ca	43
|	Fe	54
|	Fe	57
⌊>	Sc-1	45
	Cl	35
	Kr	83
	Br	81
	P	31
	S	34
	Sr	88
	C	12
	N	14
	Hg	202
	Dy	164
	Ho-1	165
	Er	166
	I	127

QC Out of Limits

Measurement Type	Analyte	Mass	Out of Limits Message

Sample ID: Standard 1
Report Date/Time: Tuesday, June 21, 2016 12:37:04
Page 3

Approved: June 22, 2016

Method 6020 - Summary Report

Sample ID: Standard 2
Sample Date/Time: Tuesday, June 21, 2016 12:37:59
Number of Replicates: 3
Autosampler Position: 2
Sample Description:
Method File: C:\NexIONData\Method\6020a.mth
Aliquot Volume (mL):
Diluted to Volume (mL):
User Name: BKT Nexion300X
Cumulative Autodilution Factor: 1
Nexion-ICP 200.8\6020

Concentration Results

IS	Analyte	Mass	Intensity	RSD	Conc.	SD	RSD	Units	Blank Intens.	Mode
>	Li	6	58902.6	2.2				ug/L	60176	Standard
	Be	9	41.7	36.7				ug/L	5	Standard
	Al	27	7506.9	2.0				ug/L	832	Standard
	Sc	45	24807.0	1.7				ug/L	25066	Standard
	Ti	47	57.3	17.5				ug/L	38	Standard
	V	51	1265.4	5.8				ug/L	974	Standard
	Cr	52	6084.9	2.1				ug/L	5792	Standard
	Cr	53	365.0	11.9				ug/L	347	Standard
	Mn	55	1636.8	0.3				ug/L	1164	Standard
	Co	59	583.0	6.7				ug/L	303	Standard
	Ni	60	417.3	3.9				ug/L	291	Standard
	Cu	65	254.7	1.5				ug/L	173	Standard
	Zn	66	285.3	6.4				ug/L	130	Standard
>	Ge	72	474091.1	0.6				ug/L	491724	Standard
	As	75	16.4	175.0				ug/L	-25	Standard
	Se	82	14.3	35.4				ug/L	12	Standard
	Se-1	77	47.7	3.2				ug/L	57	Standard
>	Ga	71	163.3	20.8				mg/L	148	Standard
	Rb	85	21.7	35.3				ug/L	18	Standard
	Y	89	421814.2	2.0				ug/L	401845	Standard
>	Rh	103	33.3	45.8				ug/L	10	Standard
	Mo	98	251.2	2.5				ug/L	12	Standard
	Ag	107	386.0	1.2				ug/L	98	Standard
	Cd	111	102.9	11.3				mg/L	11	Standard
	Cd	114	249.4	9.6				ug/L	21	Standard
>	In	115	548120.3	1.1				ug/L	547487	Standard
	Sn	118	645.0	5.6				ug/L	450	Standard
	Sb	123	245.0	3.3				ug/L	105	Standard
	Ba	135	194.0	3.9				ug/L	111	Standard
	Ce	140	15.0	57.7				ug/L	107	Standard
>	Tb	159	869696.1	0.6				ug/L	890342	Standard
	Ho	165	1.7	173.2				ug/L	10	Standard
	Tl	203	386.3	6.2				ug/L	19	Standard
	Tl	205	290.0	6.0				ug/L	17	Standard
	Pb	206	486.7	5.5				ug/L	247	Standard
	Pb	207	430.7	8.6				ug/L	215	Standard
	Pb	208	1734.7	2.5				ug/L	770	Standard
	U	238	291.0	3.0				ug/L	13	Standard
>	Bi	209	480303.9	0.6				ug/L	503143	Standard

Sample ID: Standard 2
Report Date/Time: Tuesday, June 21, 2016 12:40:16
Page 1

Approved: June 22, 2016

	Na	23	0.0		mg/L	2	Standard
	Mg	24	31.7	32.9	mg/L	35	Standard
	K	39	23.3	32.7	mg/L	25	Standard
	Ca	43	26.7	43.3	mg/L	38	Standard
	Fe	54	147.5	2.0	mg/L	126	Standard
	Fe	57	275.0	5.5	mg/L	245	Standard
>	**Sc-1**	45	24807.0	1.7	mg/L	25066	Standard
	Cl	35	127847.2	1.5	ug/L	125857	Standard
	Kr	83	2.0	0.0	ug/L	1	Standard
	Br	81	1250.1	12.9	ug/L	1350	Standard
	P	31	18074.1	2.7	ug/L	18393	Standard
	S	34	3720.5	1.6	ug/L	3739	Standard
	Sr	88	101.7	31.6	ug/L	78	Standard
	C	12	43.3	48.0	mg/L	53	Standard
	N	14	0.0		mg/L	0	Standard
	Hg	202	0.0		mg/L	0	Standard
	Dy	164	22.2	64.8	mg/L	2	Standard
	Ho-1	165	1.7	173.2	mg/L	10	Standard
	Er	166	23.3	89.2	mg/L	23	Standard
	I	127	1036.7	8.6	mg/L	1145	Standard

QC Calculated Values

	Analyte	Mass	QC Std % Recovery	Int Std % Recovery	Spike % Recovery
>	Li	6			
	Be	9			
	Al	27			
	Sc	45			
	Ti	47			
	V	51			
	Cr	52			
	Cr	53			
	Mn	55			
	Co	59			
	Ni	60			
	Cu	65			
	Zn	66			
>	Ge	72			
	As	75			
	Se	82			
	Se-1	77			
>	Ga	71			

Sample ID: Standard 2
Report Date/Time: Tuesday, June 21, 2016 12:40:16
Page 2

Approved: June 22, 2016

⌊	Rb	85
⌈	Y	89
⌊>	Rh	103
⌈	Mo	98
|	Ag	107
|	Cd	111
|	Cd	114
|>	In	115
|	Sn	118
|	Sb	123
⌊	Ba	135
⌈	Ce	140
⌊>	Tb	159
⌈	Ho	165
|	Tl	203
|	Tl	205
|	Pb	206
|	Pb	207
|	Pb	208
|	U	238
⌊>	Bi	209
⌈	Na	23
|	Mg	24
|	K	39
|	Ca	43
|	Fe	54
|	Fe	57
⌊>	Sc-1	45
	Cl	35
	Kr	83
	Br	81
	P	31
	S	34
	Sr	88
	C	12
	N	14
	Hg	202
	Dy	164
	Ho-1	165
	Er	166
	I	127

QC Out of Limits

Measurement Type	Analyte	Mass	Out of Limits Message

Sample ID: Standard 2
Report Date/Time: Tuesday, June 21, 2016 12:40:16
Page 3

Approved: June 22, 2016

Method 6020 - Summary Report

Sample ID: Standard 3
Sample Date/Time: Tuesday, June 21, 2016 12:41:10
Number of Replicates: 3
Autosampler Position: 3
Sample Description:
Method File: C:\NexIONData\Method\6020a.mth
Aliquot Volume (mL):
Diluted to Volume (mL):
User Name: BKT Nexion300X
Cumulative Autodilution Factor: 1
Nexion-ICP 200.8\6020

Concentration Results

IS	Analyte	Mass	Intensity	RSD	Conc.	SD	RSD	Units	Blank Intens.	Mode
>	Li	6	56823.0	1.6				ug/L	60176	Standard
	Be	9	34135.1	0.9	**50.0000**	0.642	1.3	ug/L	5	Standard
	Al	27	6273208.6	1.1	**50.0000**	0.818	1.6	ug/L	832	Standard
	Sc	45	23723.6	2.6				ug/L	25066	Standard
	Ti	47	19074.3	0.3	**100.0000**	1.640	1.6	ug/L	38	Standard
	V	51	298222.0	1.3	**50.0000**	0.132	0.3	ug/L	974	Standard
	Cr	52	320017.6	0.3	**50.0000**	0.524	1.0	ug/L	5792	Standard
	Cr	53	40928.5	1.7	**50.0000**	0.225	0.4	ug/L	347	Standard
	Mn	55	319441.0	1.9	**50.0000**	0.827	1.7	ug/L	1164	Standard
	Co	59	304089.0	1.5	**50.0000**	1.058	2.1	ug/L	303	Standard
	Ni	60	89819.8	1.0	**50.0000**	0.212	0.4	ug/L	291	Standard
	Cu	65	88932.2	0.8	**50.0000**	0.449	0.9	ug/L	173	Standard
	Zn	66	51748.9	0.1	**50.0000**	0.578	1.2	ug/L	130	Standard
>	Ge	72	487193.0	1.3				ug/L	491724	Standard
	As	75	52343.3	1.1	**50.0000**	0.143	0.3	ug/L	-25	Standard
	Se	82	5108.3	0.1	**50.0000**	0.635	1.3	ug/L	12	Standard
	Se-1	77	3568.4	3.1	**50.0000**	1.152	2.3	ug/L	57	Standard
>	Ga	71	203.3	5.1				mg/L	148	Standard
	Rb	85	696.7	7.2				ug/L	18	Standard
	Y	89	396857.0	0.8				ug/L	401845	Standard
>	Rh	103	46.7	30.9				ug/L	10	Standard
	Mo	98	234863.2	0.4	**100.0000**	1.015	1.0	ug/L	12	Standard
	Ag	107	287635.1	1.1	**50.0000**	0.173	0.3	ug/L	98	Standard
	Cd	111	91412.4	1.2	**50.0000**	0.269	0.5	mg/L	11	Standard
	Cd	114	221759.1	0.4	**50.0000**	0.185	0.4	ug/L	21	Standard
>	In	115	526904.6	0.8				ug/L	547487	Standard
	Sn	118	252169.7	1.4	**50.0000**	0.512	1.0	ug/L	450	Standard
	Sb	123	207104.5	0.9	**50.0000**	0.294	0.6	ug/L	105	Standard
	Ba	135	89208.5	1.1	**50.0000**	0.205	0.4	ug/L	111	Standard
	Ce	140	53.3	43.3				ug/L	107	Standard
>	Tb	159	848207.6	0.5				ug/L	890342	Standard
	Ho	165	15.0	33.3				ug/L	10	Standard
	Tl	203	360672.2	1.4	**50.0000**	0.148	0.3	ug/L	19	Standard
	Tl	205	296087.7	2.3	**50.0000**	0.563	1.1	ug/L	17	Standard
	Pb	206	233966.3	0.1	**50.0000**	0.511	1.0	ug/L	247	Standard
	Pb	207	213337.5	0.5	**50.0000**	0.319	0.6	ug/L	215	Standard
	Pb	208	792528.2	1.3	**50.0000**	0.762	1.5	ug/L	770	Standard
	U	238	284703.0	1.6	**50.0000**	0.560	1.1	ug/L	13	Standard
>	Bi	209	474262.1	1.1				ug/L	503143	Standard

Sample ID: Standard 3
Report Date/Time: Tuesday, June 21, 2016 12:43:27
Page 1

Approved: June 22, 2016

Na	23	0.0					mg/L	2	Standard
Mg	24	3497.1	1.9	**5.0000**	0.218	4.4	mg/L	35	Standard
K	39	948.4	2.7	**5.0000**	0.233	4.7	mg/L	25	Standard
Ca	43	43.3	43.7	**5.0000**	5.602	112.0	mg/L	38	Standard
Fe	54	5101.0	4.4	**5.0000**	0.298	6.0	mg/L	126	Standard
Fe	57	1468.4	4.8	**5.0000**	0.320	6.4	mg/L	245	Standard
> **Sc-1**	45	23723.6	2.6				mg/L	25066	Standard
Cl	35	130578.9	0.5				ug/L	125857	Standard
Kr	83	3.3	45.8				ug/L	1	Standard
Br	81	1203.4	13.8				ug/L	1350	Standard
P	31	19414.1	1.7				ug/L	18393	Standard
S	34	4177.2	1.3				ug/L	3739	Standard
Sr	88	70.0	21.4				ug/L	78	Standard
C	12	46.7	53.9				mg/L	53	Standard
N	14	0.0					mg/L	0	Standard
Hg	202	3.3	173.2				mg/L	0	Standard
Dy	164	15.9	37.5				mg/L	2	Standard
Ho-1	165	15.0	33.3				mg/L	10	Standard
Er	166	16.7	91.7				mg/L	23	Standard
I	127	1070.0	6.4				mg/L	1145	Standard

QC Calculated Values

Analyte	Mass	QC Std % Recovery	Int Std % Recovery	Spike % Recovery
> Li	6			
Be	9			
Al	27			
Sc	45			
Ti	47			
V	51			
Cr	52			
Cr	53			
Mn	55			
Co	59			
Ni	60			
Cu	65			
Zn	66			
> Ge	72			
As	75			
Se	82			
Se-1	77			
> Ga	71			

Sample ID: Standard 3
Report Date/Time: Tuesday, June 21, 2016 12:43:27
Page 2

Approved: June 22, 2016

	Rb	85
	Y	89
>	Rh	103
	Mo	98
	Ag	107
	Cd	111
	Cd	114
>	In	115
	Sn	118
	Sb	123
	Ba	135
	Ce	140
>	Tb	159
	Ho	165
	Tl	203
	Tl	205
	Pb	206
	Pb	207
	Pb	208
	U	238
>	Bi	209
	Na	23
	Mg	24
	K	39
	Ca	43
	Fe	54
	Fe	57
>	Sc-1	45
	Cl	35
	Kr	83
	Br	81
	P	31
	S	34
	Sr	88
	C	12
	N	14
	Hg	202
	Dy	164
	Ho-1	165
	Er	166
	I	127

QC Out of Limits

Measurement Type	Analyte	Mass	Out of Limits Message

Sample ID: Standard 3
Report Date/Time: Tuesday, June 21, 2016 12:43:27
Page 3

Approved: June 22, 2016

Method 6020 - Summary Report

Sample ID: Standard 4
Sample Date/Time: Tuesday, June 21, 2016 12:44:22
Number of Replicates: 3
Autosampler Position: 4
Sample Description:
Method File: C:\NexIONData\Method\6020a.mth
Aliquot Volume (mL):
Diluted to Volume (mL):
User Name: BKT Nexion300X
Cumulative Autodilution Factor: 1
Nexion-ICP 200.8\6020

Concentration Results

IS	Analyte	Mass	Intensity	RSD	Conc.	SD	RSD	Units	Blank Intens.	Mode
>	**Li**	6	57683.0	3.4				ug/L	60176	Standard
	Be	9	68243.4	3.2	**99.2986**	6.394	6.4	ug/L	5	Standard
	Al	27	12435861.2	1.2	**98.8482**	4.005	4.1	ug/L	832	Standard
	Sc	45	23635.1	1.4				ug/L	25066	Standard
	Ti	47	37614.3	1.3	**201.0526**	7.758	3.9	ug/L	38	Standard
	V	51	571041.3	1.0	**99.0826**	2.797	2.8	ug/L	974	Standard
	Cr	52	622374.2	0.8	**100.2480**	3.517	3.5	ug/L	5792	Standard
	Cr	53	79243.4	1.4	**99.7703**	3.986	4.0	ug/L	347	Standard
	Mn	55	617908.9	0.6	**99.6157**	3.115	3.1	ug/L	1164	Standard
	Co	59	584748.3	1.1	**99.2336**	3.268	3.3	ug/L	303	Standard
	Ni	60	173682.2	0.7	**99.5871**	3.225	3.2	ug/L	291	Standard
	Cu	65	172904.7	0.9	**99.8122**	3.300	3.3	ug/L	173	Standard
	Zn	66	100294.9	0.4	**99.7166**	2.796	2.8	ug/L	130	Standard
>	**Ge**	72	476090.8	2.6				ug/L	491724	Standard
	As	75	100801.1	0.2	**99.2690**	2.816	2.8	ug/L	-25	Standard
	Se	82	10056.7	0.8	**100.4354**	3.397	3.4	ug/L	12	Standard
	Se-1	77	6841.5	0.8	**99.3844**	2.883	2.9	ug/L	57	Standard
>	**Ga**	71	273.3	16.9				mg/L	148	Standard
	Rb	85	1416.7	3.8				ug/L	18	Standard
	Y	89	395351.6	0.3				ug/L	401845	Standard
>	**Rh**	103	41.7	25.0				ug/L	10	Standard
	Mo	98	456031.3	1.3	**196.8782**	2.248	1.1	ug/L	12	Standard
	Ag	107	560896.5	1.5	**98.6698**	2.452	2.5	ug/L	98	Standard
	Cd	111	179284.5	0.8	**98.9447**	0.201	0.2	mg/L	11	Standard
	Cd	114	437441.6	1.4	**99.2289**	0.388	0.4	ug/L	21	Standard
>	**In**	115	527764.9	1.0				ug/L	547487	Standard
	Sn	118	497084.9	1.2	**99.2341**	1.596	1.6	ug/L	450	Standard
	Sb	123	404041.2	0.9	**98.6832**	1.399	1.4	ug/L	105	Standard
	Ba	135	175539.8	1.5	**99.1323**	0.709	0.7	ug/L	111	Standard
	Ce	140	116.7	19.8				ug/L	107	Standard
>	**Tb**	159	866248.1	0.4				ug/L	890342	Standard
	Ho	165	8.3	91.7				ug/L	10	Standard
	Tl	203	705654.1	0.9	**98.7126**	1.568	1.6	ug/L	19	Standard
	Tl	205	578679.2	0.9	**98.6617**	1.804	1.8	ug/L	17	Standard
	Pb	206	450208.6	0.6	**97.9011**	1.428	1.5	ug/L	247	Standard
	Pb	207	407952.9	0.7	**97.5890**	1.592	1.6	ug/L	215	Standard
	Pb	208	1539751.2	0.8	**98.3858**	1.719	1.7	ug/L	770	Standard
	U	238	563509.1	0.5	**99.2888**	1.369	1.4	ug/L	13	Standard
>	**Bi**	209	476118.1	0.9				ug/L	503143	Standard

Sample ID: Standard 4
Report Date/Time: Tuesday, June 21, 2016 12:46:39
Page 1

Approved: June 22, 2016

Na	23	1.7	173.2	**19.9850**	34.606	173.2	mg/L	2	Standard
Mg	24	6833.2	0.7	**9.9179**	0.081	0.8	mg/L	35	Standard
K	39	1956.8	10.6	**10.2282**	1.035	10.1	mg/L	25	Standard
Ca	43	85.0	45.9	**12.4591**	8.230	66.1	mg/L	38	Standard
Fe	54	10109.9	3.0	**10.0367**	0.163	1.6	mg/L	126	Standard
Fe	57	2636.9	7.0	**9.9408**	0.844	8.5	mg/L	245	Standard
> **Sc-1**	45	23635.1	1.4				mg/L	25066	Standard
Cl	35	128334.7	1.7				ug/L	125857	Standard
Kr	83	2.0	132.3				ug/L	1	Standard
Br	81	1193.4	13.5				ug/L	1350	Standard
P	31	19429.1	2.9				ug/L	18393	Standard
S	34	4115.6	1.9				ug/L	3739	Standard
Sr	88	65.0	15.4				ug/L	78	Standard
C	12	73.3	67.3				mg/L	53	Standard
N	14	0.0					mg/L	0	Standard
Hg	202	0.0					mg/L	0	Standard
Dy	164	18.7	93.3				mg/L	2	Standard
Ho-1	165	8.3	91.7				mg/L	10	Standard
Er	166	26.7	57.3				mg/L	23	Standard
I	127	1098.4	3.7				mg/L	1145	Standard

QC Calculated Values

Analyte	Mass	QC Std % Recovery	Int Std % Recovery	Spike % Recovery
> Li	6			
Be	9			
Al	27			
Sc	45			
Ti	47			
V	51			
Cr	52			
Cr	53			
Mn	55			
Co	59			
Ni	60			
Cu	65			
Zn	66			
> Ge	72			
As	75			
Se	82			
Se-1	77			
> Ga	71			

Sample ID: Standard 4
Report Date/Time: Tuesday, June 21, 2016 12:46:39
Page 2

Approved: June 22, 2016

	Rb	85
	Y	89
>	Rh	103
	Mo	98
	Ag	107
	Cd	111
	Cd	114
>	In	115
	Sn	118
	Sb	123
	Ba	135
	Ce	140
>	Tb	159
	Ho	165
	Tl	203
	Tl	205
	Pb	206
	Pb	207
	Pb	208
	U	238
>	Bi	209
	Na	23
	Mg	24
	K	39
	Ca	43
	Fe	54
	Fe	57
>	Sc-1	45
	Cl	35
	Kr	83
	Br	81
	P	31
	S	34
	Sr	88
	C	12
	N	14
	Hg	202
	Dy	164
	Ho-1	165
	Er	166
	I	127

QC Out of Limits

Measurement Type	Analyte	Mass	Out of Limits Message
Corr. Coef.	Na	23	Correlation coefficient < 0.998
Corr. Coef.	Ca	43	Correlation coefficient < 0.998

Sample ID: Standard 4
Report Date/Time: Tuesday, June 21, 2016 12:46:39
Page 3

Approved: June 22, 2016

Method 6020 - Summary Report

Sample ID: QC Std 1
Sample Date/Time: Tuesday, June 21, 2016 12:47:35
Number of Replicates: 3
Autosampler Position: 201
Sample Description:
Method File: C:\NexIONData\Method\6020a.mth
Aliquot Volume (mL):
Diluted to Volume (mL):
User Name: BKT Nexion300X
Cumulative Autodilution Factor: 1
Nexion-ICP 200.8\6020

Concentration Results

IS	Analyte	Mass	Intensity	RSD	Conc.	SD	RSD	Units	Blank Intens.	Mode
>	Li	6	56476.7	1.6				ug/L	60176	Standard
	Be	9	33926.3	3.5	**50.3337**	0.983	2.0	ug/L	5	Standard
	Al	27	6239013.2	0.4	**50.6129**	1.022	2.0	ug/L	832	Standard
	Sc	45	23940.6	0.8				ug/L	25066	Standard
	Ti	47	19415.4	2.2	**101.8802**	1.438	1.4	ug/L	38	Standard
	V	51	297179.3	0.9	**50.6032**	0.136	0.3	ug/L	974	Standard
	Cr	52	318615.5	0.4	**49.9739**	0.554	1.1	ug/L	5792	Standard
	Cr	53	40926.9	0.9	**50.4413**	0.865	1.7	ug/L	347	Standard
	Mn	55	316181.4	1.9	**50.0005**	1.281	2.6	ug/L	1164	Standard
	Co	59	298771.6	1.9	**49.8177**	1.314	2.6	ug/L	303	Standard
	Ni	60	88672.0	0.3	**49.8796**	0.328	0.7	ug/L	291	Standard
	Cu	65	89405.3	0.8	**50.6805**	0.441	0.9	ug/L	173	Standard
	Zn	66	52396.1	1.0	**51.0914**	0.187	0.4	ug/L	130	Standard
>	Ge	72	484110.7	0.9				ug/L	491724	Standard
	As	75	52053.9	0.4	**50.4073**	0.437	0.9	ug/L	-25	Standard
	Se	82	5137.2	2.1	**50.3854**	1.416	2.8	ug/L	12	Standard
	Se-1	77	3484.7	1.5	**49.4329**	0.431	0.9	ug/L	57	Standard
>	Ga	71	218.3	24.7				mg/L	148	Standard
	Rb	85	558.3	1.9				ug/L	18	Standard
	Y	89	399672.1	1.8				ug/L	401845	Standard
>	Rh	103	33.3	45.8				ug/L	10	Standard
	Mo	98	243135.2	2.2	**103.9589**	3.579	3.4	ug/L	12	Standard
	Ag	107	285914.9	0.7	**49.7940**	0.941	1.9	ug/L	98	Standard
	Cd	111	90046.3	0.9	**49.2056**	0.320	0.7	mg/L	11	Standard
	Cd	114	222130.6	2.1	**49.8897**	0.705	1.4	ug/L	21	Standard
>	In	115	533007.6	1.2				ug/L	547487	Standard
	Sn	118	273659.7	1.6	**54.0588**	0.839	1.6	ug/L	450	Standard
	Sb	123	202430.4	0.7	**48.9552**	0.900	1.8	ug/L	105	Standard
	Ba	135	87724.9	0.8	**49.0309**	0.637	1.3	ug/L	111	Standard
	Ce	140	115.0	26.4				ug/L	107	Standard
>	Tb	159	857166.0	1.1				ug/L	890342	Standard
	Ho	165	13.3	43.3				ug/L	10	Standard
	Tl	203	356396.7	0.7	**49.1066**	0.742	1.5	ug/L	19	Standard
	Tl	205	297731.8	0.4	**49.9971**	0.245	0.5	ug/L	17	Standard
	Pb	206	236852.3	0.9	**50.7035**	0.443	0.9	ug/L	247	Standard
	Pb	207	206236.5	0.5	**48.5659**	0.259	0.5	ug/L	215	Standard
	Pb	208	787029.8	0.1	**49.5023**	0.368	0.7	ug/L	770	Standard
	U	238	277599.7	0.5	**48.1782**	0.616	1.3	ug/L	13	Standard
>	Bi	209	483361.7	0.8				ug/L	503143	Standard

Sample ID: QC Std 1
Report Date/Time: Tuesday, June 21, 2016 12:49:52
Page 1

Approved: June 22, 2016

Na	23	0.0		**0.0050**	0.000	0.0	mg/L	2	Standard
Mg	24	3418.7	4.6	**4.8797**	0.255	5.2	mg/L	35	Standard
K	39	995.0	4.8	**5.0805**	0.235	4.6	mg/L	25	Standard
Ca	43	51.7	43.6	**5.3124**	4.563	85.9	mg/L	38	Standard
Fe	54	5233.0	6.0	**5.0647**	0.353	7.0	mg/L	126	Standard
Fe	57	1536.7	1.5	**5.2538**	0.069	1.3	mg/L	245	Standard
> **Sc-1**	45	23940.6	0.8				mg/L	25066	Standard
Cl	35	125636.8	0.9				ug/L	125857	Standard
Kr	83	2.0	0.0				ug/L	1	Standard
Br	81	1126.7	10.0				ug/L	1350	Standard
P	31	18713.2	1.4				ug/L	18393	Standard
S	34	3855.5	6.1				ug/L	3739	Standard
Sr	88	63.3	32.9				ug/L	78	Standard
C	12	76.7	19.9				mg/L	53	Standard
N	14	0.0					mg/L	0	Standard
Hg	202	3.3	173.2				mg/L	0	Standard
Dy	164	5.5	203.3				mg/L	2	Standard
Ho-1	165	13.3	43.3				mg/L	10	Standard
Er	166	23.3	49.5				mg/L	23	Standard
I	127	955.0	1.9				mg/L	1145	Standard

QC Calculated Values

Analyte	Mass	QC Std % Recovery	Int Std % Recovery	Spike % Recovery
> Li	6			
Be	9	100.667		
Al	27	101.226		
Sc	45			
Ti	47	101.880		
V	51	101.206		
Cr	52	99.948		
Cr	53			
Mn	55	100.001		
Co	59	99.635		
Ni	60	99.759		
Cu	65	101.361		
Zn	66	102.183		
> Ge	72		98.452	
As	75	100.815		
Se	82	100.771		
Se-1	77			
> Ga	71			

Sample ID: QC Std 1
Report Date/Time: Tuesday, June 21, 2016 12:49:52
Page 2

Approved: June 22, 2016

Rb	85			
Y	89			
Rh	103			
Mo	98	103.959		
Ag	107	99.588		
Cd	111	98.411		
Cd	114			
In	115		97.355	
Sn	118	108.118		
Sb	123	97.910		
Ba	135	98.062		
Ce	140			
Tb	159			
Ho	165			
Tl	203	98.213		
Tl	205			
Pb	206	101.407		
Pb	207	97.132		
Pb	208	99.005		
U	238	96.356		
Bi	209		96.069	
Na	23	0.100		
Mg	24	97.595		
K	39	101.610		
Ca	43	106.247		
Fe	54	101.294		
Fe	57	105.077		
Sc-1	45			
Cl	35			
Kr	83			
Br	81			
P	31			
S	34			
Sr	88			
C	12			
N	14			
Hg	202			
Dy	164			
Ho-1	165			
Er	166			
I	127			

QC Out of Limits

Measurement Type	Analyte	Mass	Out of Limits Message
QC Std 1	Na	23	
QC Std 1	Ca	43	

Sample ID: QC Std 1
Report Date/Time: Tuesday, June 21, 2016 12:49:52
Page 3

Approved: June 22, 2016

Method 6020 - Summary Report

Sample ID: QC Std 2
Sample Date/Time: Tuesday, June 21, 2016 12:50:48
Number of Replicates: 3
Autosampler Position: 102
Sample Description:
Method File: C:\NexIONData\Method\6020a.mth
Aliquot Volume (mL):
Diluted to Volume (mL):
User Name: BKT Nexion300X
Cumulative Autodilution Factor: 1
Nexion-ICP 200.8\6020

Concentration Results

IS	Analyte	Mass	Intensity	RSD	Conc.	SD	RSD	Units	Blank Intens.	Mode
>	**Li**	6	57199.5	1.7				ug/L	60176	Standard
	Be	9	16.7	75.5	**0.0155**	0.019	119.7	ug/L	5	Standard
	Al	27	2038.5	13.7	**0.0079**	0.002	25.0	ug/L	832	Standard
	Sc	45	24297.8	0.5				ug/L	25066	Standard
	Ti	47	32.3	12.5	**-0.0396**	0.023	58.6	ug/L	38	Standard
	V	51	922.0	9.4	**-0.0151**	0.016	107.2	ug/L	974	Standard
	Cr	52	5344.9	2.1	**-0.0994**	0.028	28.6	ug/L	5792	Standard
	Cr	53	318.3	8.7	**-0.0227**	0.028	125.4	ug/L	347	Standard
	Mn	55	1227.7	2.1	**-0.0229**	0.006	27.8	ug/L	1164	Standard
	Co	59	382.3	8.7	**0.0137**	0.006	44.1	ug/L	303	Standard
	Ni	60	312.0	6.8	**-0.0166**	0.014	83.6	ug/L	291	Standard
	Cu	65	170.3	13.8	**-0.0020**	0.015	715.5	ug/L	173	Standard
	Zn	66	185.7	7.5	**-0.0559**	0.012	21.0	ug/L	130	Standard
>	**Ge**	72	490344.5	1.5				ug/L	491724	Standard
	As	75	12.4	235.8	**0.0460**	0.028	60.7	ug/L	-25	Standard
	Se	82	19.0	38.1	**0.0914**	0.071	78.1	ug/L	12	Standard
	Se-1	77	55.0	15.5	**0.1320**	0.132	99.9	ug/L	57	Standard
>	**Ga**	71	143.3	7.3				mg/L	148	Standard
	Rb	85	13.3	43.3				ug/L	18	Standard
	Y	89	406629.8	1.3				ug/L	401845	Standard
>	**Rh**	103	30.0	33.3				ug/L	10	Standard
	Mo	98	318.1	10.6	**0.1300**	0.014	10.8	ug/L	12	Standard
	Ag	107	139.3	8.5	**0.0086**	0.002	23.1	ug/L	98	Standard
	Cd	111	28.1	12.1	**0.0105**	0.002	17.2	mg/L	11	Standard
	Cd	114	75.1	5.3	**0.0122**	0.001	6.8	ug/L	21	Standard
>	**In**	115	538890.5	0.3				ug/L	547487	Standard
	Sn	118	866.7	26.5	**0.0956**	0.046	47.6	ug/L	450	Standard
	Sb	123	1357.6	21.6	**0.3172**	0.071	22.4	ug/L	105	Standard
	Ba	135	122.7	6.5	**0.0123**	0.005	37.7	ug/L	111	Standard
	Ce	140	16.7	124.9				ug/L	107	Standard
>	**Tb**	159	856476.7	1.5				ug/L	890342	Standard
	Ho	165	11.7	107.9				ug/L	10	Standard
	Tl	203	98.3	24.6	**0.0099**	0.003	33.6	ug/L	19	Standard
	Tl	205	75.0	34.6	**0.0135**	0.004	31.4	ug/L	17	Standard
	Pb	206	275.0	3.1	**0.0038**	0.002	58.9	ug/L	247	Standard
	Pb	207	245.0	14.3	**0.0055**	0.009	157.6	ug/L	215	Standard
	Pb	208	917.0	5.8	**-0.0023**	0.004	151.0	ug/L	770	Standard
	U	238	60.7	16.0	**0.0097**	0.002	16.7	ug/L	13	Standard
>	**Bi**	209	484798.8	0.7				ug/L	503143	Standard

Sample ID: QC Std 2
Report Date/Time: Tuesday, June 21, 2016 12:53:05
Page 1

Approved: June 22, 2016

Na	23	1.7	173.2	**19.2545**	33.341	173.2	mg/L	2	Standard
Mg	24	31.7	9.1	**0.0060**	0.004	64.4	mg/L	35	Standard
K	39	31.7	39.7	**0.0506**	0.065	128.8	mg/L	25	Standard
Ca	43	26.7	60.3	**0.0987**	3.281	3325.6	mg/L	38	Standard
Fe	54	137.7	14.6	**-0.0017**	0.019	1127.9	mg/L	126	Standard
Fe	57	235.0	2.1	**-0.1342**	0.025	18.7	mg/L	245	Standard
> **Sc-1**	45	24297.8	0.5				mg/L	25066	Standard
Cl	35	123923.5	2.0				ug/L	125857	Standard
Kr	83	2.3	24.7				ug/L	1	Standard
Br	81	1190.0	11.8				ug/L	1350	Standard
P	31	19601.0	4.8				ug/L	18393	Standard
S	34	3848.8	8.3				ug/L	3739	Standard
Sr	88	63.3	32.9				ug/L	78	Standard
C	12	46.7	32.7				mg/L	53	Standard
N	14	0.0					mg/L	0	Standard
Hg	202	3.3	173.2				mg/L	0	Standard
Dy	164	19.4	53.0				mg/L	2	Standard
Ho-1	165	11.7	107.9				mg/L	10	Standard
Er	166	13.3	114.6				mg/L	23	Standard
I	127	1073.4	5.6				mg/L	1145	Standard

QC Calculated Values

Analyte	Mass	QC Std % Recovery	Int Std % Recovery	Spike % Recovery
> Li	6			
Be	9			
Al	27			
Sc	45			
Ti	47			
V	51			
Cr	52			
Cr	53			
Mn	55			
Co	59			
Ni	60			
Cu	65			
Zn	66			
> Ge	72		99.720	
As	75			
Se	82			
Se-1	77			
> Ga	71			

Sample ID: QC Std 2
Report Date/Time: Tuesday, June 21, 2016 12:53:05
Page 2

Approved: June 22, 2016

Rb	85		
Y	89		
> Rh	103		
Mo	98		
Ag	107		
Cd	111		
Cd	114		
> In	115	98.430	
Sn	118		
Sb	123		
Ba	135		
Ce	140		
> Tb	159		
Ho	165		
Tl	203		
Tl	205		
Pb	206		
Pb	207		
Pb	208		
U	238		
> Bi	209	96.354	
Na	23		
Mg	24		
K	39		
Ca	43		
Fe	54		
Fe	57		
> Sc-1	45		
Cl	35		
Kr	83		
Br	81		
P	31		
S	34		
Sr	88		
C	12		
N	14		
Hg	202		
Dy	164		
Ho-1	165		
Er	166		
I	127		

QC Out of Limits

Measurement Type	Analyte	Mass	Out of Limits Message
QC Std 2	Sb	123	
QC Std 2	Na	23	
QC Std 2	Fe	57	

Sample ID: QC Std 2
Report Date/Time: Tuesday, June 21, 2016 12:53:05
Page 3

Approved: June 22, 2016

Method 6020 - Summary Report

Sample ID: QC Std 3
Sample Date/Time: Tuesday, June 21, 2016 12:54:01
Number of Replicates: 3
Autosampler Position: 202
Sample Description:
Method File: C:\NexIONData\Method\6020a.mth
Aliquot Volume (mL):
Diluted to Volume (mL):
User Name: BKT Nexion300X
Cumulative Autodilution Factor: 1
Nexion-ICP 200.8\6020

Concentration Results

IS	Analyte	Mass	Intensity	RSD	Conc.	SD	RSD	Units	Blank Intens.	Mode
>	**Li**	6	54655.2	5.0				ug/L	60176	Standard
	Be	9	166.7	9.2	**0.2464**	0.016	6.5	ug/L	5	Standard
	Al	27	3600.6	78.3	**0.0211**	0.022	102.5	ug/L	832	Standard
	Sc	45	22989.1	1.7				ug/L	25066	Standard
	Ti	47	44.3	25.7	**0.0370**	0.061	164.4	ug/L	38	Standard
	V	51	3236.7	8.3	**0.4098**	0.039	9.6	ug/L	974	Standard
	Cr	52	10252.8	1.1	**0.7782**	0.013	1.7	ug/L	5792	Standard
	Cr	53	963.4	10.4	**0.8456**	0.146	17.3	ug/L	347	Standard
	Mn	55	4198.9	8.1	**0.4847**	0.049	10.1	ug/L	1164	Standard
	Co	59	2734.9	12.7	**0.4297**	0.055	12.9	ug/L	303	Standard
	Ni	60	3023.6	2.6	**1.6026**	0.022	1.4	ug/L	291	Standard
	Cu	65	1528.7	5.1	**0.8141**	0.035	4.3	ug/L	173	Standard
	Zn	66	6997.6	1.0	**6.9667**	0.165	2.4	ug/L	130	Standard
>	**Ge**	72	460888.7	1.9				ug/L	491724	Standard
	As	75	390.1	8.4	**0.4307**	0.036	8.3	ug/L	-25	Standard
	Se	82	49.3	11.7	**0.4157**	0.051	12.3	ug/L	12	Standard
	Se-1	77	73.3	5.5	**0.4585**	0.082	18.0	ug/L	57	Standard
>	**Ga**	71	193.3	33.8				mg/L	148	Standard
	Rb	85	25.0	72.1				ug/L	18	Standard
	Y	89	391940.6	1.7				ug/L	401845	Standard
>	**Rh**	103	18.3	31.5				ug/L	10	Standard
	Mo	98	268.6	80.2	**0.1109**	0.092	82.8	ug/L	12	Standard
	Ag	107	2373.9	3.4	**0.4011**	0.013	3.1	ug/L	98	Standard
	Cd	111	418.7	2.5	**0.2258**	0.005	2.2	mg/L	11	Standard
	Cd	114	1058.7	2.4	**0.2351**	0.005	2.1	ug/L	21	Standard
>	**In**	115	529129.7	0.8				ug/L	547487	Standard
	Sn	118	546.7	13.3	**0.0350**	0.015	44.2	ug/L	450	Standard
	Sb	123	1860.1	4.7	**0.4457**	0.025	5.6	ug/L	105	Standard
	Ba	135	1306.7	5.0	**0.6811**	0.043	6.3	ug/L	111	Standard
	Ce	140	71.7	45.4				ug/L	107	Standard
>	**Tb**	159	840369.4	1.8				ug/L	890342	Standard
	Ho	165	3.3	86.6				ug/L	10	Standard
	Tl	203	677.3	13.0	**0.0915**	0.012	13.1	ug/L	19	Standard
	Tl	205	673.3	28.8	**0.1162**	0.033	28.2	ug/L	17	Standard
	Pb	206	1332.4	14.3	**0.2361**	0.041	17.4	ug/L	247	Standard
	Pb	207	1139.0	15.8	**0.2215**	0.042	19.1	ug/L	215	Standard
	Pb	208	4327.3	17.0	**0.2178**	0.046	21.3	ug/L	770	Standard
	U	238	2258.5	8.8	**0.3988**	0.036	8.9	ug/L	13	Standard
>	**Bi**	209	474166.4	1.0				ug/L	503143	Standard

Sample ID: QC Std 3
Report Date/Time: Tuesday, June 21, 2016 12:56:18
Page 1

Approved: June 22, 2016

Na	23	0.0		**0.0050**	0.000	0.0	mg/L	2	Standard
Mg	24	43.3	13.3	**0.0260**	0.009	33.4	mg/L	35	Standard
K	39	35.0	14.3	**0.0782**	0.031	39.0	mg/L	25	Standard
Ca	43	33.3	45.8	**1.8021**	3.150	174.8	mg/L	38	Standard
Fe	54	89.0	20.5	**-0.0447**	0.017	38.6	mg/L	126	Standard
Fe	57	240.0	23.5	**-0.0557**	0.261	468.1	mg/L	245	Standard
> **Sc-1**	45	22989.1	1.7				mg/L	25066	Standard
Cl	35	119419.5	1.1				ug/L	125857	Standard
Kr	83	3.3	75.5				ug/L	1	Standard
Br	81	1160.0	4.6				ug/L	1350	Standard
P	31	12982.2	1.5				ug/L	18393	Standard
S	34	3700.5	6.7				ug/L	3739	Standard
Sr	88	70.0	7.1				ug/L	78	Standard
C	12	50.0	60.0				mg/L	53	Standard
N	14	0.0					mg/L	0	Standard
Hg	202	0.0					mg/L	0	Standard
Dy	164	6.2	86.7				mg/L	2	Standard
Ho-1	165	3.3	86.6				mg/L	10	Standard
Er	166	10.0	100.0				mg/L	23	Standard
I	127	760.0	5.7				mg/L	1145	Standard

QC Calculated Values

Analyte	Mass	QC Std % Recovery	Int Std % Recovery	Spike % Recovery
> Li	6			
Be	9	123.200		
Al	27	2.108		
Sc	45			
Ti	47			
V	51	102.440		
Cr	52	97.277		
Cr	53			
Mn	55	96.934		
Co	59	107.430		
Ni	60	100.161		
Cu	65	101.757		
Zn	66	111.467		
> Ge	72		93.729	
As	75	107.669		
Se	82	103.926		
Se-1	77			
> Ga	71			

Sample ID: QC Std 3
Report Date/Time: Tuesday, June 21, 2016 12:56:18
Page 2

Approved: June 22, 2016

Rb	85			
Y	89			
> Rh	103			
Mo	98			
Ag	107	100.275		
Cd	111	94.072		
Cd	114			
> In	115			96.647
Sn	118			
Sb	123	111.413		
Ba	135	90.816		
Ce	140			
> Tb	159			
Ho	165			
Tl	203	114.430		
Tl	205			
Pb	206			
Pb	207			
Pb	208	108.881		
U	238	99.694		
> Bi	209			94.241
Na	23			
Mg	24			
K	39			
Ca	43			
Fe	54			
Fe	57			
> Sc-1	45			
Cl	35			
Kr	83			
Br	81			
P	31			
S	34			
Sr	88			
C	12			
N	14			
Hg	202			
Dy	164			
Ho-1	165			
Er	166			
I	127			

QC Out of Limits

Measurement Type	Analyte	Mass	Out of Limits Message
QC Std 3	Al	27	

Sample ID: QC Std 3
Report Date/Time: Tuesday, June 21, 2016 12:56:18
Page 3

Approved: June 22, 2016

Method 6020 - Summary Report

Sample ID: QC Std 4
Sample Date/Time: Tuesday, June 21, 2016 12:57:12
Number of Replicates: 3
Autosampler Position: 203
Sample Description:
Method File: C:\NexIONData\Method\6020a.mth
Aliquot Volume (mL):
Diluted to Volume (mL):
User Name: BKT Nexion300X
Cumulative Autodilution Factor: 1
Nexion-ICP 200.8\6020

Concentration Results

IS	Analyte	Mass	Intensity	RSD	Conc.	SD	RSD	Units	Blank Intens.	Mode
>	Li	6	59928.3	1.0				ug/L	60176	Standard
	Be	9	13.3	78.1	**0.0097**	0.015	152.2	ug/L	5	Standard
	Al	27	6442669.1	1.9	**49.2453**	0.871	1.8	ug/L	832	Standard
	Sc	45	24813.6	2.8				ug/L	25066	Standard
	Ti	47	19998.2	2.1	**106.8973**	2.582	2.4	ug/L	38	Standard
	V	51	1246.2	25.8	**0.0465**	0.058	124.9	ug/L	974	Standard
	Cr	52	6657.1	2.4	**0.1405**	0.025	17.7	ug/L	5792	Standard
	Cr	53	1993.5	6.1	**2.1090**	0.143	6.8	ug/L	347	Standard
	Mn	55	1883.1	3.1	**0.0891**	0.008	8.9	ug/L	1164	Standard
	Co	59	559.7	6.4	**0.0458**	0.006	12.2	ug/L	303	Standard
	Ni	60	864.0	5.1	**0.3063**	0.026	8.5	ug/L	291	Standard
	Cu	65	667.0	6.9	**0.2880**	0.024	8.5	ug/L	173	Standard
	Zn	66	2146.2	5.5	**1.9055**	0.111	5.8	ug/L	130	Standard
>	Ge	72	475353.7	1.0				ug/L	491724	Standard
	As	75	-27.8	154.3	**0.0063**	0.042	673.6	ug/L	-25	Standard
	Se	82	18.3	27.0	**0.0905**	0.048	53.4	ug/L	12	Standard
	Se-1	77	292.0	12.5	**3.6225**	0.508	14.0	ug/L	57	Standard
>	Ga	71	251.7	1.1				mg/L	148	Standard
	Rb	85	916.7	3.2				ug/L	18	Standard
	Y	89	407553.9	0.9				ug/L	401845	Standard
>	Rh	103	21.7	13.3				ug/L	10	Standard
	Mo	98	227701.2	0.8	**95.9028**	0.590	0.6	ug/L	12	Standard
	Ag	107	287.3	17.5	**0.0339**	0.008	24.1	ug/L	98	Standard
	Cd	111	-145.8	9.1	**-0.0833**	0.008	9.6	mg/L	11	Standard
	Cd	114	464.9	14.1	**0.0986**	0.016	15.9	ug/L	21	Standard
>	In	115	540970.5	1.1				ug/L	547487	Standard
	Sn	118	813.4	12.5	**0.0844**	0.019	22.3	ug/L	450	Standard
	Sb	123	429.7	19.0	**0.0947**	0.019	20.0	ug/L	105	Standard
	Ba	135	438.7	7.4	**0.1861**	0.015	8.2	ug/L	111	Standard
	Ce	140	421.7	17.3				ug/L	107	Standard
>	Tb	159	869535.9	1.7				ug/L	890342	Standard
	Ho	165	25.0	72.1				ug/L	10	Standard
	Tl	203	354.0	26.0	**0.0461**	0.013	27.8	ug/L	19	Standard
	Tl	205	328.3	30.2	**0.0571**	0.017	29.2	ug/L	17	Standard
	Pb	206	641.0	8.2	**0.0850**	0.011	12.9	ug/L	247	Standard
	Pb	207	546.0	4.3	**0.0790**	0.005	6.1	ug/L	215	Standard
	Pb	208	2135.1	6.6	**0.0771**	0.009	11.7	ug/L	770	Standard
	U	238	92.3	51.3	**0.0155**	0.008	54.0	ug/L	13	Standard
>	Bi	209	474298.1	0.6				ug/L	503143	Standard

Sample ID: QC Std 4
Report Date/Time: Tuesday, June 21, 2016 12:59:29
Page 1

Approved: June 22, 2016

Na	23	1.7	173.2	**18.5792**	32.172	173.2	mg/L	2	Standard
Mg	24	8645.8	1.7	**11.9633**	0.233	1.9	mg/L	35	Standard
K	39	950.0	10.3	**4.6748**	0.512	11.0	mg/L	25	Standard
Ca	43	120.0	27.3	**18.4950**	6.097	33.0	mg/L	38	Standard
Fe	54	12543.1	1.5	**11.8952**	0.445	3.7	mg/L	126	Standard
Fe	57	3418.7	4.3	**12.5234**	0.241	1.9	mg/L	245	Standard
> **Sc-1**	45	24813.6	2.8				mg/L	25066	Standard
Cl	35	133729.6	1.1				ug/L	125857	Standard
Kr	83	1.3	114.6				ug/L	1	Standard
Br	81	1173.4	5.8				ug/L	1350	Standard
P	31	17748.7	0.7				ug/L	18393	Standard
S	34	3328.7	3.9				ug/L	3739	Standard
Sr	88	88.3	27.9				ug/L	78	Standard
C	12	106.7	14.3				mg/L	53	Standard
N	14	0.0					mg/L	0	Standard
Hg	202	30.0	33.3				mg/L	0	Standard
Dy	164	29.4	56.6				mg/L	2	Standard
Ho-1	165	25.0	72.1				mg/L	10	Standard
Er	166	13.3	114.6				mg/L	23	Standard
I	127	1626.8	8.4				mg/L	1145	Standard

QC Calculated Values

	Analyte	Mass	QC Std % Recovery	Int Std % Recovery	Spike % Recovery
>	Li	6			
	Be	9			
	Al	27	0.985		
	Sc	45			
	Ti	47	106.897		
	V	51			
	Cr	52			
	Cr	53			
	Mn	55			
	Co	59			
	Ni	60			
	Cu	65			
	Zn	66			
>	Ge	72		96.671	
	As	75			
	Se	82			
	Se-1	77			
>	Ga	71			

Sample ID: QC Std 4
Report Date/Time: Tuesday, June 21, 2016 12:59:29
Page 2

Approved: June 22, 2016

Rb	85			
Y	89			
> Rh	103			
Mo	98	95.903		
Ag	107			
Cd	111			
Cd	114			
> In	115			98.810
Sn	118			
Sb	123			
Ba	135			
Ce	140			
> Tb	159			
Ho	165			
Tl	203			
Tl	205			
Pb	206			
Pb	207			
Pb	208			
U	238			
> Bi	209			94.267
Na	23	148.634		
Mg	24	239.267		
K	39	93.495		
Ca	43	123.300		
Fe	54	95.162		
Fe	57	100.187		
> Sc-1	45			
Cl	35			
Kr	83			
Br	81			
P	31			
S	34			
Sr	88			
C	12			
N	14			
Hg	202			
Dy	164			
Ho-1	165			
Er	166			
I	127			

QC Out of Limits

Measurement Type	Analyte	Mass	Out of Limits Message
QC Std 4	Al	27	
QC Std 4	Tl	203	
QC Std 4	Na	23	

Sample ID: QC Std 4
Report Date/Time: Tuesday, June 21, 2016 12:59:29
Page 3

Approved: June 22, 2016

QC Std 4	Mg	24
QC Std 4	Ca	43

Sample ID: QC Std 4
Report Date/Time: Tuesday, June 21, 2016 12:59:29
Page 4

Approved: June 22, 2016

Method 6020 - Summary Report

Sample ID: QC Std 5
Sample Date/Time: Tuesday, June 21, 2016 13:00:24
Number of Replicates: 3
Autosampler Position: 204
Sample Description:
Method File: C:\NexIONData\Method\6020a.mth
Aliquot Volume (mL):
Diluted to Volume (mL):
User Name: BKT Nexion300X
Cumulative Autodilution Factor: 1
Nexion-ICP 200.8\6020

Concentration Results

IS	Analyte	Mass	Intensity	RSD	Conc.	SD	RSD	Units	Blank Intens.	Mode
>	Li	6	61313.8	1.9				ug/L	60176	Standard
	Be	9	72875.0	3.4	**99.6031**	1.781	1.8	ug/L	5	Standard
	Al	27	6936241.6	2.7	**51.8339**	1.804	3.5	ug/L	832	Standard
	Sc	45	23489.9	0.9				ug/L	25066	Standard
	Ti	47	21276.6	0.7	**110.0520**	2.192	2.0	ug/L	38	Standard
	V	51	582101.9	0.7	**97.8399**	1.870	1.9	ug/L	974	Standard
	Cr	52	624654.9	1.1	**97.4149**	0.832	0.9	ug/L	5792	Standard
	Cr	53	80558.6	0.3	**98.2182**	1.167	1.2	ug/L	347	Standard
	Mn	55	645844.3	0.9	**100.8477**	1.253	1.2	ug/L	1164	Standard
	Co	59	617389.8	0.7	**101.4766**	0.663	0.7	ug/L	303	Standard
	Ni	60	173011.2	0.8	**96.0705**	0.455	0.5	ug/L	291	Standard
	Cu	65	173942.1	0.9	**97.2491**	1.211	1.2	ug/L	173	Standard
	Zn	66	103580.5	0.6	**99.7581**	1.812	1.8	ug/L	130	Standard
>	Ge	72	491319.1	1.3				ug/L	491724	Standard
	As	75	106169.7	0.7	**101.2696**	0.638	0.6	ug/L	-25	Standard
	Se	82	10505.5	0.8	**101.6127**	0.832	0.8	ug/L	12	Standard
	Se-1	77	7353.1	1.7	**103.4898**	1.990	1.9	ug/L	57	Standard
>	Ga	71	335.0	6.5				mg/L	148	Standard
	Rb	85	808.4	4.6				ug/L	18	Standard
	Y	89	401288.7	1.4				ug/L	401845	Standard
>	Rh	103	43.3	24.0				ug/L	10	Standard
	Mo	98	244397.7	1.3	**106.0540**	1.465	1.4	ug/L	12	Standard
	Ag	107	538144.7	0.3	**95.1434**	0.773	0.8	ug/L	98	Standard
	Cd	111	185622.1	1.2	**102.9756**	1.700	1.7	mg/L	11	Standard
	Cd	114	445028.4	2.2	**101.4874**	3.011	3.0	ug/L	21	Standard
>	In	115	525063.0	0.9				ug/L	547487	Standard
	Sn	118	885.0	4.3	**0.1037**	0.009	8.6	ug/L	450	Standard
	Sb	123	410344.2	0.6	**100.7382**	1.315	1.3	ug/L	105	Standard
	Ba	135	176777.0	0.5	**100.3551**	1.267	1.3	ug/L	111	Standard
	Ce	140	53.3	5.4				ug/L	107	Standard
>	Tb	159	870528.1	1.1				ug/L	890342	Standard
	Ho	165	10.0	86.6				ug/L	10	Standard
	Tl	203	717855.7	0.6	**98.9861**	1.545	1.6	ug/L	19	Standard
	Tl	205	613661.1	1.7	**103.1465**	3.224	3.1	ug/L	17	Standard
	Pb	206	474569.5	1.2	**101.7199**	1.074	1.1	ug/L	247	Standard
	Pb	207	412085.1	0.4	**97.1656**	1.063	1.1	ug/L	215	Standard
	Pb	208	1621535.0	0.8	**102.1386**	2.136	2.1	ug/L	770	Standard
	U	238	576318.6	1.3	**100.1091**	2.735	2.7	ug/L	13	Standard
>	Bi	209	483038.3	1.5				ug/L	503143	Standard

Sample ID: QC Std 5
Report Date/Time: Tuesday, June 21, 2016 13:02:40
Page 1

Approved: June 22, 2016

Na	23	1.7	173.2	**19.9124**	34.481	173.2	mg/L	2	Standard
Mg	24	9276.2	1.0	**13.5616**	0.245	1.8	mg/L	35	Standard
K	39	1035.0	5.9	**5.3939**	0.335	6.2	mg/L	25	Standard
Ca	43	95.0	18.2	**14.6391**	3.459	23.6	mg/L	38	Standard
Fe	54	13234.0	0.1	**13.2653**	0.121	0.9	mg/L	126	Standard
Fe	57	3633.8	1.9	**14.1986**	0.233	1.6	mg/L	245	Standard
> **Sc-1**	45	23489.9	0.9				mg/L	25066	Standard
Cl	35	135528.8	0.9				ug/L	125857	Standard
Kr	83	2.0	50.0				ug/L	1	Standard
Br	81	1296.7	11.2				ug/L	1350	Standard
P	31	17078.0	3.3				ug/L	18393	Standard
S	34	3508.7	2.5				ug/L	3739	Standard
Sr	88	66.7	8.7				ug/L	78	Standard
C	12	133.3	22.9				mg/L	53	Standard
N	14	0.0					mg/L	0	Standard
Hg	202	3.3	173.2				mg/L	0	Standard
Dy	164	6.2	93.3				mg/L	2	Standard
Ho-1	165	10.0	86.6				mg/L	10	Standard
Er	166	10.0					mg/L	23	Standard
I	127	985.0	5.1				mg/L	1145	Standard

QC Calculated Values

Analyte	Mass	QC Std % Recovery	Int Std % Recovery	Spike % Recovery
> Li	6			
Be	9	99.603		
Al	27	1.037		
Sc	45			
Ti	47	110.052		
V	51	97.840		
Cr	52	97.415		
Cr	53			
Mn	55	100.848		
Co	59	101.477		
Ni	60	96.070		
Cu	65	97.249		
Zn	66	99.758		
> Ge	72		99.918	
As	75	101.270		
Se	82	101.613		
Se-1	77			
> Ga	71			

Sample ID: QC Std 5
Report Date/Time: Tuesday, June 21, 2016 13:02:40
Page 2

Approved: June 22, 2016

Rb	85			
Y	89			
> Rh	103			
Mo	98	106.054		
Ag	107	95.143		
Cd	111	102.976		
Cd	114			
> In	115		95.904	
Sn	118			
Sb	123	100.738		
Ba	135	100.355		
Ce	140			
> Tb	159			
Ho	165			
Tl	203	98.986		
Tl	205			
Pb	206			
Pb	207			
Pb	208	102.139		
U	238	100.109		
> Bi	209		96.004	
Na	23	159.300		
Mg	24	271.232		
K	39	107.878		
Ca	43	97.594		
Fe	54	106.123		
Fe	57	113.589		
> Sc-1	45			
Cl	35			
Kr	83			
Br	81			
P	31			
S	34			
Sr	88			
C	12			
N	14			
Hg	202			
Dy	164			
Ho-1	165			
Er	166			
I	127			

QC Out of Limits

Measurement Type	Analyte	Mass	Out of Limits Message
QC Std 5	Al	27	
QC Std 5	Na	23	
QC Std 5	Mg	24	

Sample ID: QC Std 5
Report Date/Time: Tuesday, June 21, 2016 13:02:40
Page 3

Approved: June 22, 2016

QC Std 5	Ca	43

Sample ID: QC Std 5
Report Date/Time: Tuesday, June 21, 2016 13:02:40
Page 4

Approved: June 22, 2016

Method 6020 - Summary Report

Sample ID: QC Std 6
Sample Date/Time: Tuesday, June 21, 2016 13:03:37
Number of Replicates: 3
Autosampler Position: 101
Sample Description:
Method File: C:\NexIONData\Method\6020a.mth
Aliquot Volume (mL):
Diluted to Volume (mL):
User Name: BKT Nexion300X
Cumulative Autodilution Factor: 1
Nexion-ICP 200.8\6020

Concentration Results

IS	Analyte	Mass	Intensity	RSD	Conc.	SD	RSD	Units	Blank Intens.	Mode
>	Li	6	60077.3	2.7				ug/L	60176	Standard
	Be	9	36198.2	1.7	**50.5140**	1.282	2.5	ug/L	5	Standard
	Al	27	6376898.0	1.9	**48.6310**	0.871	1.8	ug/L	832	Standard
	Sc	45	23925.5	1.1				ug/L	25066	Standard
	Ti	47	18736.6	0.9	**98.5507**	0.836	0.8	ug/L	38	Standard
	V	51	296150.3	0.5	**50.5471**	0.213	0.4	ug/L	974	Standard
	Cr	52	313728.4	0.3	**49.3090**	0.221	0.4	ug/L	5792	Standard
	Cr	53	39496.4	3.0	**48.7745**	1.414	2.9	ug/L	347	Standard
	Mn	55	317457.2	0.2	**50.3163**	0.163	0.3	ug/L	1164	Standard
	Co	59	310517.1	1.0	**51.8939**	0.567	1.1	ug/L	303	Standard
	Ni	60	88251.3	0.9	**49.7584**	0.471	0.9	ug/L	291	Standard
	Cu	65	88383.0	0.6	**50.2173**	0.264	0.5	ug/L	173	Standard
	Zn	66	51386.7	1.3	**50.2219**	0.654	1.3	ug/L	130	Standard
>	Ge	72	482967.1	0.2				ug/L	491724	Standard
	As	75	51917.7	0.5	**50.3921**	0.181	0.4	ug/L	-25	Standard
	Se	82	5239.5	1.1	**51.5049**	0.485	0.9	ug/L	12	Standard
	Se-1	77	3545.7	2.3	**50.4312**	1.129	2.2	ug/L	57	Standard
>	Ga	71	213.3	29.9				mg/L	148	Standard
	Rb	85	683.3	10.3				ug/L	18	Standard
	Y	89	409717.0	1.9				ug/L	401845	Standard
>	Rh	103	31.7	50.8				ug/L	10	Standard
	Mo	98	232285.6	0.4	**98.2916**	1.691	1.7	ug/L	12	Standard
	Ag	107	285420.0	0.6	**49.1961**	0.526	1.1	ug/L	98	Standard
	Cd	111	92777.6	1.2	**50.1831**	0.862	1.7	mg/L	11	Standard
	Cd	114	226030.0	0.7	**50.2543**	0.780	1.6	ug/L	21	Standard
>	In	115	538520.1	1.5				ug/L	547487	Standard
	Sn	118	254569.4	1.6	**49.7699**	0.919	1.8	ug/L	450	Standard
	Sb	123	208380.8	0.8	**49.8815**	1.089	2.2	ug/L	105	Standard
	Ba	135	89491.5	0.9	**49.5071**	0.604	1.2	ug/L	111	Standard
	Ce	140	65.0	33.5				ug/L	107	Standard
>	Tb	159	844342.7	0.8				ug/L	890342	Standard
	Ho	165	8.3	69.3				ug/L	10	Standard
	Tl	203	362962.1	0.5	**50.9927**	0.530	1.0	ug/L	19	Standard
	Tl	205	304433.0	0.1	**52.1279**	0.337	0.6	ug/L	17	Standard
	Pb	206	233807.2	0.0	**51.0365**	0.279	0.5	ug/L	247	Standard
	Pb	207	211565.2	0.5	**50.8037**	0.504	1.0	ug/L	215	Standard
	Pb	208	809571.0	0.8	**51.9240**	0.557	1.1	ug/L	770	Standard
	U	238	290163.7	1.3	**51.3453**	0.563	1.1	ug/L	13	Standard
>	Bi	209	474036.7	0.5				ug/L	503143	Standard

Sample ID: QC Std 6
Report Date/Time: Tuesday, June 21, 2016 13:05:54
Page 1

Approved: June 22, 2016

Na	23	0.0		**0.0050**	0.000	0.0	mg/L	2	Standard
Mg	24	3508.7	4.9	**5.0100**	0.196	3.9	mg/L	35	Standard
K	39	841.7	3.8	**4.2829**	0.143	3.3	mg/L	25	Standard
Ca	43	70.0	25.8	**9.1073**	3.560	39.1	mg/L	38	Standard
Fe	54	5170.4	1.1	**5.0040**	0.054	1.1	mg/L	126	Standard
Fe	57	1545.1	3.9	**5.2918**	0.217	4.1	mg/L	245	Standard
> **Sc-1**	45	23925.5	1.1				mg/L	25066	Standard
Cl	35	126968.4	0.5				ug/L	125857	Standard
Kr	83	2.7	21.7				ug/L	1	Standard
Br	81	1253.4	5.1				ug/L	1350	Standard
P	31	17353.3	2.1				ug/L	18393	Standard
S	34	3680.4	9.2				ug/L	3739	Standard
Sr	88	66.7	11.5				ug/L	78	Standard
C	12	53.3	10.8				mg/L	53	Standard
N	14	3.3	173.2				mg/L	0	Standard
Hg	202	0.0					mg/L	0	Standard
Dy	164	6.5	86.7				mg/L	2	Standard
Ho-1	165	8.3	69.3				mg/L	10	Standard
Er	166	3.3	173.2				mg/L	23	Standard
I	127	1191.7	5.6				mg/L	1145	Standard

QC Calculated Values

	Analyte	Mass	QC Std % Recovery	Int Std % Recovery	Spike % Recovery
>	Li	6			
	Be	9	101.028		
	Al	27	97.262		
	Sc	45			
	Ti	47	98.551		
	V	51	101.094		
	Cr	52	98.618		
	Cr	53			
	Mn	55	100.633		
	Co	59	103.788		
	Ni	60	99.517		
	Cu	65	100.435		
	Zn	66	100.444		
>	Ge	72		98.219	
	As	75	100.784		
	Se	82	103.010		
	Se-1	77			
>	Ga	71			

Sample ID: QC Std 6
Report Date/Time: Tuesday, June 21, 2016 13:05:54
Page 2

Approved: June 22, 2016

Rb	85			
Y	89			
Rh	103			
Mo	98	98.292		
Ag	107	98.392		
Cd	111	100.366		
Cd	114			
In	115			98.362
Sn	118	99.540		
Sb	123	99.763		
Ba	135	99.014		
Ce	140			
Tb	159			
Ho	165			
Tl	203	101.985		
Tl	205			
Pb	206			
Pb	207			
Pb	208	103.848		
U	238	102.691		
Bi	209			94.215
Na	23			
Mg	24			
K	39			
Ca	43			
Fe	54			
Fe	57			
Sc-1	45			
Cl	35			
Kr	83			
Br	81			
P	31			
S	34			
Sr	88			
C	12			
N	14			
Hg	202			
Dy	164			
Ho-1	165			
Er	166			
I	127			

QC Out of Limits

Measurement Type	Analyte	Mass	Out of Limits Message

Sample ID: QC Std 6
Report Date/Time: Tuesday, June 21, 2016 13:05:54
Page 3

Approved: June 22, 2016

Method 6020 - Summary Report

Sample ID: QC Std 7
Sample Date/Time: Tuesday, June 21, 2016 13:06:48
Number of Replicates: 3
Autosampler Position: 102
Sample Description:
Method File: C:\NexIONData\Method\6020a.mth
Aliquot Volume (mL):
Diluted to Volume (mL):
User Name: BKT Nexion300X
Cumulative Autodilution Factor: 1
Nexion-ICP 200.8\6020

Concentration Results

IS	Analyte	Mass	Intensity	RSD	Conc.	SD	RSD	Units	Blank Intens.	Mode
>	**Li**	6	59220.5	2.2				ug/L	60176	Standard
	Be	9	21.7	113.8	**0.0219**	0.035	161.5	ug/L	5	Standard
	Al	27	2657.0	57.6	**0.0122**	0.012	99.2	ug/L	832	Standard
	Sc	45	23930.6	3.3				ug/L	25066	Standard
	Ti	47	35.7	25.9	**-0.0239**	0.047	197.1	ug/L	38	Standard
	V	51	1146.6	35.4	**0.0212**	0.067	317.9	ug/L	974	Standard
	Cr	52	5554.4	3.9	**-0.0728**	0.035	47.8	ug/L	5792	Standard
	Cr	53	378.3	10.0	**0.0477**	0.045	93.6	ug/L	347	Standard
	Mn	55	1370.7	12.3	**-0.0021**	0.026	1218.8	ug/L	1164	Standard
	Co	59	513.7	41.1	**0.0346**	0.034	98.9	ug/L	303	Standard
	Ni	60	343.7	8.0	**-0.0004**	0.015	3446.4	ug/L	291	Standard
	Cu	65	177.3	6.6	**0.0010**	0.006	620.6	ug/L	173	Standard
	Zn	66	178.7	18.3	**-0.0639**	0.031	48.4	ug/L	130	Standard
>	**Ge**	72	493877.2	0.3				ug/L	491724	Standard
	As	75	17.2	53.9	**0.0502**	0.009	17.4	ug/L	-25	Standard
	Se	82	20.0	19.9	**0.1000**	0.038	37.8	ug/L	12	Standard
	Se-1	77	45.3	7.1	**-0.0109**	0.047	434.0	ug/L	57	Standard
>	**Ga**	71	238.3	11.9				mg/L	148	Standard
	Rb	85	26.7	10.8				ug/L	18	Standard
	Y	89	397655.2	1.8				ug/L	401845	Standard
>	**Rh**	103	25.0	20.0				ug/L	10	Standard
	Mo	98	421.6	47.5	**0.1748**	0.084	48.3	ug/L	12	Standard
	Ag	107	433.3	112.5	**0.0596**	0.084	141.2	ug/L	98	Standard
	Cd	111	31.1	76.1	**0.0122**	0.013	105.0	mg/L	11	Standard
	Cd	114	71.1	92.6	**0.0114**	0.015	128.1	ug/L	21	Standard
>	**In**	115	535380.0	0.4				ug/L	547487	Standard
	Sn	118	765.0	11.6	**0.0766**	0.017	22.1	ug/L	450	Standard
	Sb	123	1104.8	53.2	**0.2581**	0.140	54.4	ug/L	105	Standard
	Ba	135	133.3	33.1	**0.0186**	0.024	130.4	ug/L	111	Standard
	Ce	140	16.7	17.3				ug/L	107	Standard
>	**Tb**	159	863928.7	0.9				ug/L	890342	Standard
	Ho	165	6.7	43.3				ug/L	10	Standard
	Tl	203	400.0	138.2	**0.0504**	0.074	147.0	ug/L	19	Standard
	Tl	205	160.0	86.7	**0.0274**	0.022	81.9	ug/L	17	Standard
	Pb	206	498.3	73.3	**0.0503**	0.075	149.6	ug/L	247	Standard
	Pb	207	424.0	75.0	**0.0464**	0.072	155.4	ug/L	215	Standard
	Pb	208	1164.7	36.5	**0.0127**	0.025	198.3	ug/L	770	Standard
	U	238	130.0	106.6	**0.0213**	0.023	109.2	ug/L	13	Standard
>	**Bi**	209	486251.4	1.7				ug/L	503143	Standard

Sample ID: QC Std 7
Report Date/Time: Tuesday, June 21, 2016 13:09:05
Page 1

Approved: June 22, 2016

Na	23	0.0		**0.0050**	0.000	0.0	mg/L	2	Standard
Mg	24	33.3	8.7	**0.0092**	0.006	61.0	mg/L	35	Standard
K	39	15.0	33.3	**-0.0334**	0.028	84.6	mg/L	25	Standard
Ca	43	26.7	39.0	**0.2255**	2.276	1009.5	mg/L	38	Standard
Fe	54	141.1	12.6	**0.0041**	0.021	506.6	mg/L	126	Standard
Fe	57	250.0	10.4	**-0.0592**	0.073	123.1	mg/L	245	Standard
> **Sc-1**	45	23930.6	3.3				mg/L	25066	Standard
Cl	35	125381.4	1.2				ug/L	125857	Standard
Kr	83	2.7	43.3				ug/L	1	Standard
Br	81	1060.0	3.8				ug/L	1350	Standard
P	31	17481.7	2.2				ug/L	18393	Standard
S	34	3750.5	3.0				ug/L	3739	Standard
Sr	88	66.7	8.7				ug/L	78	Standard
C	12	66.7	48.2				mg/L	53	Standard
N	14	0.0					mg/L	0	Standard
Hg	202	6.7	173.2				mg/L	0	Standard
Dy	164	6.2	186.8				mg/L	2	Standard
Ho-1	165	6.7	43.3				mg/L	10	Standard
Er	166	10.0	100.0				mg/L	23	Standard
I	127	1055.0	11.6				mg/L	1145	Standard

QC Calculated Values

	Analyte	Mass	QC Std % Recovery	Int Std % Recovery	Spike % Recovery
>	Li	6			
	Be	9			
	Al	27			
	Sc	45			
	Ti	47			
	V	51			
	Cr	52			
	Cr	53			
	Mn	55			
	Co	59			
	Ni	60			
	Cu	65			
	Zn	66			
>	Ge	72		100.438	
	As	75			
	Se	82			
	Se-1	77			
>	Ga	71			

Sample ID: QC Std 7
Report Date/Time: Tuesday, June 21, 2016 13:09:05
Page 2

Approved: June 22, 2016

	Rb	85	
	Y	89	
>	Rh	103	
	Mo	98	
	Ag	107	
	Cd	111	
	Cd	114	
>	In	115	97.789
	Sn	118	
	Sb	123	
	Ba	135	
	Ce	140	
>	Tb	159	
	Ho	165	
	Tl	203	
	Tl	205	
	Pb	206	
	Pb	207	
	Pb	208	
	U	238	
>	Bi	209	96.643
	Na	23	
	Mg	24	
	K	39	
	Ca	43	
	Fe	54	
	Fe	57	
>	Sc-1	45	
	Cl	35	
	Kr	83	
	Br	81	
	P	31	
	S	34	
	Sr	88	
	C	12	
	N	14	
	Hg	202	
	Dy	164	
	Ho-1	165	
	Er	166	
	I	127	

QC Out of Limits

Measurement Type	Analyte	Mass	Out of Limits Message
QC Std 7	Sb	123	
QC Std 7	Tl	203	

Sample ID: QC Std 7
Report Date/Time: Tuesday, June 21, 2016 13:09:05
Page 3

Approved: June 22, 2016

Method 6020 - Summary Report

Sample ID: PBW 7Q WG573483-02
Sample Date/Time: Tuesday, June 21, 2016 13:10:00
Number of Replicates: 3
Autosampler Position: 301
Sample Description: 1
Method File: C:\NexIONData\Method\6020a.mth
Aliquot Volume (mL):
Diluted to Volume (mL):
User Name: BKT Nexion300X
Cumulative Autodilution Factor: 1
Nexion-ICP 200.8\6020

Concentration Results

IS	Analyte	Mass	Intensity	RSD	Conc.	SD	RSD	Units	Blank Intens.	Mode
>	**Li**	6	58444.2	0.7				ug/L	60176	Standard
	Be	9	26.7	47.2	**0.0292**	0.018	60.9	ug/L	5	Standard
	Al	27	23049.2	3.8	**0.1723**	0.008	4.5	ug/L	832	Standard
	Sc	45	24202.7	2.5				ug/L	25066	Standard
	Ti	47	43.7	14.7	**0.0218**	0.034	156.7	ug/L	38	Standard
	V	51	1023.3	8.4	**0.0039**	0.014	347.8	ug/L	974	Standard
	Cr	52	7324.1	2.0	**0.2266**	0.020	8.6	ug/L	5792	Standard
	Cr	53	578.3	3.5	**0.3051**	0.025	8.2	ug/L	347	Standard
	Mn	55	2461.2	1.9	**0.1751**	0.005	2.7	ug/L	1164	Standard
	Co	59	428.7	8.1	**0.0221**	0.005	24.1	ug/L	303	Standard
	Ni	60	482.7	6.5	**0.0817**	0.017	21.3	ug/L	291	Standard
	Cu	65	326.0	2.1	**0.0873**	0.005	5.3	ug/L	173	Standard
	Zn	66	1189.0	5.1	**0.9283**	0.052	5.6	ug/L	130	Standard
>	**Ge**	72	484464.0	0.7				ug/L	491724	Standard
	As	75	-14.6	23.2	**0.0198**	0.003	16.3	ug/L	-25	Standard
	Se	82	17.0	20.8	**0.0742**	0.035	47.7	ug/L	12	Standard
	Se-1	77	51.3	11.4	**0.0873**	0.080	91.1	ug/L	57	Standard
>	**Ga**	71	196.7	5.9				mg/L	148	Standard
	Rb	85	100.0	27.8				ug/L	18	Standard
	Y	89	408879.8	3.6				ug/L	401845	Standard
>	**Rh**	103	25.0	52.9				ug/L	10	Standard
	Mo	98	122.8	14.6	**0.0481**	0.008	16.4	ug/L	12	Standard
	Ag	107	156.0	19.3	**0.0119**	0.005	46.1	ug/L	98	Standard
	Cd	111	26.1	40.8	**0.0096**	0.006	61.9	mg/L	11	Standard
	Cd	114	50.9	19.0	**0.0070**	0.002	32.2	ug/L	21	Standard
>	**In**	115	532128.9	0.9				ug/L	547487	Standard
	Sn	118	586.7	9.1	**0.0422**	0.011	26.5	ug/L	450	Standard
	Sb	123	401.0	34.8	**0.0897**	0.034	38.3	ug/L	105	Standard
	Ba	135	228.3	6.6	**0.0724**	0.009	12.2	ug/L	111	Standard
	Ce	140	110.0	22.7				ug/L	107	Standard
>	**Tb**	159	840904.1	1.3				ug/L	890342	Standard
	Ho	165	11.7	24.7				ug/L	10	Standard
	Tl	203	87.0	51.2	**0.0084**	0.006	71.8	ug/L	19	Standard
	Tl	205	86.7	76.8	**0.0155**	0.011	71.5	ug/L	17	Standard
	Pb	206	333.0	6.3	**0.0167**	0.004	25.8	ug/L	247	Standard
	Pb	207	290.7	9.1	**0.0166**	0.006	33.9	ug/L	215	Standard
	Pb	208	1101.3	4.9	**0.0097**	0.003	31.1	ug/L	770	Standard
	U	238	73.3	48.0	**0.0119**	0.006	50.6	ug/L	13	Standard
>	**Bi**	209	481400.6	1.0				ug/L	503143	Standard

Sample ID: PBW 7Q WG573483-02
Report Date/Time: Tuesday, June 21, 2016 13:12:17
Page 1

Approved: June 22, 2016

Na	23	0.0		**0.0050**	0.000	0.0	mg/L	2	Standard
Mg	24	38.3	41.9	**0.0153**	0.022	142.7	mg/L	35	Standard
K	39	23.3	53.9	**0.0092**	0.068	740.5	mg/L	25	Standard
Ca	43	21.7	58.1	**-0.8598**	2.697	313.7	mg/L	38	Standard
Fe	54	130.8	28.3	**-0.0077**	0.038	495.4	mg/L	126	Standard
Fe	57	285.0	4.6	**0.0748**	0.079	105.8	mg/L	245	Standard
Sc-1	45	24202.7	2.5				mg/L	25066	Standard
Cl	35	126348.0	1.3				ug/L	125857	Standard
Kr	83	1.0	173.2				ug/L	1	Standard
Br	81	1470.1	6.5				ug/L	1350	Standard
P	31	16710.9	1.6				ug/L	18393	Standard
S	34	3748.8	2.6				ug/L	3739	Standard
Sr	88	75.0	11.5				ug/L	78	Standard
C	12	26.7	57.3				mg/L	53	Standard
N	14	0.0					mg/L	0	Standard
Hg	202	3.3	173.2				mg/L	0	Standard
Dy	164	6.0	94.2				mg/L	2	Standard
Ho-1	165	11.7	24.7				mg/L	10	Standard
Er	166	13.3	114.6				mg/L	23	Standard
I	127	656.7	5.8				mg/L	1145	Standard

QC Calculated Values

Analyte	Mass	QC Std % Recovery	Int Std % Recovery	Spike % Recovery
> Li	6		97.122	
Be	9			
Al	27			
Sc	45			
Ti	47			
V	51			
Cr	52			
Cr	53			
Mn	55			
Co	59			
Ni	60			
Cu	65			
Zn	66			
> Ge	72		98.524	
As	75			
Se	82			
Se-1	77			
> Ga	71			

Sample ID: PBW 7Q WG573483-02
Report Date/Time: Tuesday, June 21, 2016 13:12:17
Page 2

Approved: June 22, 2016

Rb	85		
Y	89		
> Rh	103		
Mo	98		
Ag	107		
Cd	111		
Cd	114		
> In	115		97.195
Sn	118		
Sb	123		
Ba	135		
Ce	140		
> Tb	159		
Ho	165		
Tl	203		
Tl	205		
Pb	206		
Pb	207		
Pb	208		
U	238		
> Bi	209		95.679
Na	23		
Mg	24		
K	39		
Ca	43		
Fe	54		
Fe	57		
> Sc-1	45		
Cl	35		
Kr	83		
Br	81		
P	31		
S	34		
Sr	88		
C	12		
N	14		
Hg	202		
Dy	164		
Ho-1	165		
Er	166		
I	127		

QC Out of Limits

Measurement Type	Analyte	Mass	Out of Limits Message

Approved: June 22, 2016

Method 6020 - Summary Report

Sample ID: LCSW 7Q WG573483-03
Sample Date/Time: Tuesday, June 21, 2016 13:13:12
Number of Replicates: 3
Autosampler Position: 302
Sample Description: 1
Method File: C:\NexIONData\Method\6020a.mth
Aliquot Volume (mL):
Diluted to Volume (mL):
User Name: BKT Nexion300X
Cumulative Autodilution Factor: 1
Nexion-ICP 200.8\6020

Concentration Results

IS	Analyte	Mass	Intensity	RSD	Conc.	SD	RSD	Units	Blank Intens.	Mode
>	**Li**	6	59597.0	1.4				ug/L	60176	Standard
	Be	9	26.7	28.6	**0.0284**	0.010	36.7	ug/L	5	Standard
	Al	27	123378.7	0.8	**0.9401**	0.007	0.7	ug/L	832	Standard
	Sc	45	24184.3	4.6				ug/L	25066	Standard
	Ti	47	45.0	25.6	**0.0250**	0.057	229.9	ug/L	38	Standard
	V	51	1068.6	8.7	**0.0091**	0.015	170.4	ug/L	974	Standard
	Cr	52	7727.3	2.4	**0.2731**	0.024	8.9	ug/L	5792	Standard
	Cr	53	576.7	16.1	**0.2921**	0.109	37.2	ug/L	347	Standard
	Mn	55	3288.0	1.8	**0.2988**	0.009	3.0	ug/L	1164	Standard
	Co	59	442.3	9.5	**0.0233**	0.007	28.1	ug/L	303	Standard
	Ni	60	549.7	6.7	**0.1150**	0.019	16.8	ug/L	291	Standard
	Cu	65	1533.7	1.8	**0.7602**	0.018	2.4	ug/L	173	Standard
	Zn	66	3561.1	0.5	**3.2002**	0.053	1.7	ug/L	130	Standard
>	**Ge**	72	491613.1	1.0				ug/L	491724	Standard
	As	75	67.8	11.4	**0.0986**	0.008	8.2	ug/L	-25	Standard
	Se	82	49.8	19.1	**0.3887**	0.090	23.1	ug/L	12	Standard
	Se-1	77	49.0	15.9	**0.0445**	0.115	258.9	ug/L	57	Standard
>	**Ga**	71	185.0	23.4				mg/L	148	Standard
	Rb	85	243.3	21.6				ug/L	18	Standard
	Y	89	394619.8	1.0				ug/L	401845	Standard
>	**Rh**	103	30.0	44.1				ug/L	10	Standard
	Mo	98	108.2	38.9	**0.0419**	0.018	43.1	ug/L	12	Standard
	Ag	107	146.7	33.6	**0.0102**	0.009	84.7	ug/L	98	Standard
	Cd	111	29.5	45.9	**0.0114**	0.007	64.9	mg/L	11	Standard
	Cd	114	80.9	41.5	**0.0138**	0.008	55.0	ug/L	21	Standard
>	**In**	115	532617.2	0.2				ug/L	547487	Standard
	Sn	118	588.3	10.2	**0.0424**	0.012	28.7	ug/L	450	Standard
	Sb	123	334.8	20.5	**0.0734**	0.016	22.4	ug/L	105	Standard
	Ba	135	9299.9	0.5	**5.1515**	0.018	0.3	ug/L	111	Standard
	Ce	140	778.4	11.1				ug/L	107	Standard
>	**Tb**	159	856842.4	1.3				ug/L	890342	Standard
	Ho	165	25.0	20.0				ug/L	10	Standard
	Tl	203	92.3	45.4	**0.0091**	0.006	63.1	ug/L	19	Standard
	Tl	205	91.7	74.5	**0.0163**	0.011	69.8	ug/L	17	Standard
	Pb	206	607.0	7.8	**0.0743**	0.010	14.0	ug/L	247	Standard
	Pb	207	493.7	5.6	**0.0635**	0.006	9.8	ug/L	215	Standard
	Pb	208	1980.7	5.5	**0.0640**	0.007	10.5	ug/L	770	Standard
	U	238	71.0	67.4	**0.0114**	0.008	72.1	ug/L	13	Standard
>	**Bi**	209	486381.9	0.6				ug/L	503143	Standard

Sample ID: LCSW 7Q WG573483-03
Report Date/Time: Tuesday, June 21, 2016 13:15:29
Page 1

Approved: June 22, 2016

Na	23	1.7	173.2	**18.3778**	31.823	173.2	mg/L	2	Standard
Mg	24	1595.1	7.2	**2.2306**	0.060	2.7	mg/L	35	Standard
K	39	30.0	44.1	**0.0441**	0.075	168.9	mg/L	25	Standard
Ca	43	33.3	45.8	**1.5391**	3.367	218.8	mg/L	38	Standard
Fe	54	139.5	48.2	**-0.0011**	0.059	5464.9	mg/L	126	Standard
Fe	57	250.0	17.8	**-0.0719**	0.146	202.6	mg/L	245	Standard
Sc-1	45	24184.3	4.6				mg/L	25066	Standard
Cl	35	130065.3	1.4				ug/L	125857	Standard
Kr	83	1.0	0.0				ug/L	1	Standard
Br	81	9623.1	5.0				ug/L	1350	Standard
P	31	16951.1	1.1				ug/L	18393	Standard
S	34	3743.8	4.5				ug/L	3739	Standard
Sr	88	116.7	20.3				ug/L	78	Standard
C	12	46.7	96.6				mg/L	53	Standard
N	14	0.0					mg/L	0	Standard
Hg	202	0.0					mg/L	0	Standard
Dy	164	16.2	94.4				mg/L	2	Standard
Ho-1	165	25.0	20.0				mg/L	10	Standard
Er	166	10.0					mg/L	23	Standard
I	127	1343.4	6.5				mg/L	1145	Standard

QC Calculated Values

Analyte	Mass	QC Std % Recovery	Int Std % Recovery	Spike % Recovery
> Li	6		99.038	
Be	9			
Al	27			
Sc	45			
Ti	47			
V	51			
Cr	52			
Cr	53			
Mn	55			
Co	59			
Ni	60			
Cu	65			
Zn	66			
> Ge	72		99.978	
As	75			
Se	82			
Se-1	77			
> Ga	71			

Sample ID: LCSW 7Q WG573483-03
Report Date/Time: Tuesday, June 21, 2016 13:15:29
Page 2

Approved: June 22, 2016

Rb	85		
Y	89		
> Rh	103		
Mo	98		
Ag	107		
Cd	111		
Cd	114		
> In	115		97.284
Sn	118		
Sb	123		
Ba	135		
Ce	140		
> Tb	159		
Ho	165		
Tl	203		
Tl	205		
Pb	206		
Pb	207		
Pb	208		
U	238		
> Bi	209		96.669
Na	23		
Mg	24		
K	39		
Ca	43		
Fe	54		
Fe	57		
> Sc-1	45		
Cl	35		
Kr	83		
Br	81		
P	31		
S	34		
Sr	88		
C	12		
N	14		
Hg	202		
Dy	164		
Ho-1	165		
Er	166		
I	127		

QC Out of Limits

Measurement Type	Analyte	Mass	Out of Limits Message

Sample ID: LCSW 7Q WG573483-03
Report Date/Time: Tuesday, June 21, 2016 13:15:29
Page 3

Approved: June 22, 2016

Method 6020 - Summary Report

Sample ID: L1606096103 WG573483-01
Sample Date/Time: Tuesday, June 21, 2016 13:16:23
Number of Replicates: 3
Autosampler Position: 303
Sample Description: 1
Method File: C:\NexIONData\Method\6020a.mth
Aliquot Volume (mL):
Diluted to Volume (mL):
User Name: BKT Nexion300X
Cumulative Autodilution Factor: 1
Nexion-ICP 200.8\6020

Concentration Results

IS	Analyte	Mass	Intensity	RSD	Conc.	SD	RSD	Units	Blank Intens.	Mode
>	**Li**	6	61047.7	0.6				ug/L	60176	Standard
	Be	9	15.0	33.3	**0.0116**	0.007	59.6	ug/L	5	Standard
	Al	27	9341973.6	1.7	**70.1047**	1.594	2.3	ug/L	832	Standard
	Sc	45	24823.7	1.2				ug/L	25066	Standard
	Ti	47	196.3	14.4	**0.8437**	0.163	19.3	ug/L	38	Standard
	V	51	1520.3	9.2	**0.0937**	0.027	28.5	ug/L	974	Standard
	Cr	52	9129.1	2.7	**0.5414**	0.059	10.9	ug/L	5792	Standard
	Cr	53	738.4	5.5	**0.5207**	0.064	12.4	ug/L	347	Standard
	Mn	55	11081.1	1.1	**1.5747**	0.043	2.7	ug/L	1164	Standard
	Co	59	619.0	4.0	**0.0557**	0.005	8.5	ug/L	303	Standard
	Ni	60	1274.1	1.2	**0.5411**	0.006	1.2	ug/L	291	Standard
	Cu	65	459.3	3.5	**0.1677**	0.009	5.7	ug/L	173	Standard
	Zn	66	1745.8	2.8	**1.5038**	0.023	1.6	ug/L	130	Standard
>	**Ge**	72	475973.6	1.5				ug/L	491724	Standard
	As	75	98.0	38.5	**0.1307**	0.038	29.4	ug/L	-25	Standard
	Se	82	59.0	18.3	**0.4974**	0.116	23.2	ug/L	12	Standard
	Se-1	77	72.0	13.9	**0.4016**	0.131	32.6	ug/L	57	Standard
>	**Ga**	71	200.0	13.9				mg/L	148	Standard
	Rb	85	3465.4	3.7				ug/L	18	Standard
	Y	89	402121.2	2.1				ug/L	401845	Standard
>	**Rh**	103	56.7	44.4				ug/L	10	Standard
	Mo	98	1248.8	2.4	**0.5212**	0.009	1.6	ug/L	12	Standard
	Ag	107	87.0	10.2	**-0.0005**	0.001	301.6	ug/L	98	Standard
	Cd	111	21.3	35.2	**0.0068**	0.004	60.3	mg/L	11	Standard
	Cd	114	36.7	39.5	**0.0037**	0.003	87.9	ug/L	21	Standard
>	**In**	115	541289.4	0.8				ug/L	547487	Standard
	Sn	118	620.0	15.4	**0.0468**	0.019	41.6	ug/L	450	Standard
	Sb	123	250.2	30.2	**0.0519**	0.018	34.1	ug/L	105	Standard
	Ba	135	26997.7	0.3	**14.8192**	0.144	1.0	ug/L	111	Standard
	Ce	140	1078.4	4.8				ug/L	107	Standard
>	**Tb**	159	866683.9	0.6				ug/L	890342	Standard
	Ho	165	30.0	33.3				ug/L	10	Standard
	Tl	203	79.7	2.6	**0.0074**	0.000	3.9	ug/L	19	Standard
	Tl	205	76.7	3.8	**0.0139**	0.000	3.0	ug/L	17	Standard
	Pb	206	354.3	0.4	**0.0212**	0.001	5.4	ug/L	247	Standard
	Pb	207	308.0	4.4	**0.0207**	0.003	15.8	ug/L	215	Standard
	Pb	208	1235.0	2.9	**0.0181**	0.002	9.8	ug/L	770	Standard
	U	238	2800.3	1.8	**0.4867**	0.012	2.5	ug/L	13	Standard
>	**Bi**	209	481870.9	1.1				ug/L	503143	Standard

Sample ID: L1606096103 WG573483-01
Report Date/Time: Tuesday, June 21, 2016 13:18:40
Page 1

Approved: June 22, 2016

Na	23	0.0		**0.0050**	0.000	0.0	mg/L	2	Standard
Mg	24	3122.0	2.6	**4.2928**	0.138	3.2	mg/L	35	Standard
K	39	116.7	8.9	**0.4746**	0.046	9.7	mg/L	25	Standard
Ca	43	158.3	7.9	**26.2024**	2.672	10.2	mg/L	38	Standard
Fe	54	139.3	11.0	**-0.0029**	0.016	532.1	mg/L	126	Standard
Fe	57	351.7	4.3	**0.3106**	0.078	25.0	mg/L	245	Standard
> **Sc-1**	45	24823.7	1.2				mg/L	25066	Standard
Cl	35	140998.6	2.1				ug/L	125857	Standard
Kr	83	1.3	43.3				ug/L	1	Standard
Br	81	3500.4	2.8				ug/L	1350	Standard
P	31	19117.1	2.2				ug/L	18393	Standard
S	34	3825.5	3.2				ug/L	3739	Standard
Sr	88	203.3	12.4				ug/L	78	Standard
C	12	103.3	45.7				mg/L	53	Standard
N	14	0.0					mg/L	0	Standard
Hg	202	6.7	86.6				mg/L	0	Standard
Dy	164	55.1	19.0				mg/L	2	Standard
Ho-1	165	30.0	33.3				mg/L	10	Standard
Er	166	33.3	75.5				mg/L	23	Standard
I	127	4417.3	4.0				mg/L	1145	Standard

QC Calculated Values

Analyte	Mass	QC Std % Recovery	Int Std % Recovery	Spike % Recovery
> Li	6		101.449	
Be	9			
Al	27			
Sc	45			
Ti	47			
V	51			
Cr	52			
Cr	53			
Mn	55			
Co	59			
Ni	60			
Cu	65			
Zn	66			
> Ge	72		96.797	
As	75			
Se	82			
Se-1	77			
> Ga	71			

Sample ID: L1606096103 WG573483-01
Report Date/Time: Tuesday, June 21, 2016 13:18:40
Page 2

Approved: June 22, 2016

⌊	Rb	85	
⌈	Y	89	
⌊>	Rh	103	
⌈	Mo	98	
|	Ag	107	
|	Cd	111	
|	Cd	114	
|>	In	115	98.868
|	Sn	118	
|	Sb	123	
⌊	Ba	135	
⌈	Ce	140	
⌊>	Tb	159	
⌈	Ho	165	
|	Tl	203	
|	Tl	205	
|	Pb	206	
|	Pb	207	
|	Pb	208	
|	U	238	
⌊>	Bi	209	95.772
⌈	Na	23	
|	Mg	24	
|	K	39	
|	Ca	43	
|	Fe	54	
|	Fe	57	
⌊>	Sc-1	45	
	Cl	35	
	Kr	83	
	Br	81	
	P	31	
	S	34	
	Sr	88	
	C	12	
	N	14	
	Hg	202	
	Dy	164	
	Ho-1	165	
	Er	166	
	I	127	

QC Out of Limits

Measurement Type	Analyte	Mass	Out of Limits Message

Approved: June 22, 2016

Method 6020 - Summary Report

Sample ID: L1606096103S WG573483-04
Sample Date/Time: Tuesday, June 21, 2016 13:19:35
Number of Replicates: 3
Autosampler Position: 304
Sample Description: 1
Method File: C:\NexIONData\Method\6020a.mth
Aliquot Volume (mL):
Diluted to Volume (mL):
User Name: BKT Nexion300X
Cumulative Autodilution Factor: 1
Nexion-ICP 200.8\6020

Concentration Results

IS	Analyte	Mass	Intensity	RSD	Conc.	SD	RSD	Units	Blank Intens.	Mode
>	**Li**	6	60085.6	1.7				ug/L	60176	Standard
	Be	9	35418.0	1.7	**49.4123**	1.273	2.6	ug/L	5	Standard
	Al	27	9553806.1	0.1	**72.8510**	1.232	1.7	ug/L	832	Standard
	Sc	45	24382.9	1.2				ug/L	25066	Standard
	Ti	47	190.0	4.7	**0.8162**	0.021	2.5	ug/L	38	Standard
	V	51	287859.7	1.7	**50.2556**	0.599	1.2	ug/L	974	Standard
	Cr	52	311117.1	1.3	**50.0342**	0.746	1.5	ug/L	5792	Standard
	Cr	53	39177.3	2.9	**49.4856**	0.624	1.3	ug/L	347	Standard
	Mn	55	324372.6	0.9	**52.6072**	1.077	2.0	ug/L	1164	Standard
	Co	59	291577.0	1.6	**49.8422**	0.595	1.2	ug/L	303	Standard
	Ni	60	85207.9	1.0	**49.1473**	1.009	2.1	ug/L	291	Standard
	Cu	65	84645.8	0.5	**49.2054**	1.253	2.5	ug/L	173	Standard
	Zn	66	51645.2	1.3	**51.6401**	0.793	1.5	ug/L	130	Standard
>	**Ge**	72	472256.1	2.8				ug/L	491724	Standard
	As	75	51695.2	1.6	**51.3245**	0.593	1.2	ug/L	-25	Standard
	Se	82	5173.1	1.2	**52.0219**	0.822	1.6	ug/L	12	Standard
	Se-1	77	3476.7	1.4	**50.5984**	1.532	3.0	ug/L	57	Standard
>	**Ga**	71	260.0	28.7				mg/L	148	Standard
	Rb	85	3562.1	2.1				ug/L	18	Standard
	Y	89	407263.7	1.8				ug/L	401845	Standard
>	**Rh**	103	68.3	30.5				ug/L	10	Standard
	Mo	98	1317.0	3.1	**0.5537**	0.021	3.9	ug/L	12	Standard
	Ag	107	275415.2	1.3	**47.5488**	1.124	2.4	ug/L	98	Standard
	Cd	111	88696.0	0.6	**48.0474**	0.431	0.9	mg/L	11	Standard
	Cd	114	213461.1	1.2	**47.5387**	1.278	2.7	ug/L	21	Standard
>	**In**	115	537694.2	1.5				ug/L	547487	Standard
	Sn	118	585.0	5.9	**0.0407**	0.007	17.4	ug/L	450	Standard
	Sb	123	193980.1	0.3	**46.5021**	0.680	1.5	ug/L	105	Standard
	Ba	135	112772.5	1.0	**62.4946**	0.514	0.8	ug/L	111	Standard
	Ce	140	1368.4	17.9				ug/L	107	Standard
>	**Tb**	159	852959.3	0.9				ug/L	890342	Standard
	Ho	165	35.0	37.8				ug/L	10	Standard
	Tl	203	345111.3	0.9	**48.9395**	0.677	1.4	ug/L	19	Standard
	Tl	205	293390.1	0.8	**50.7100**	0.765	1.5	ug/L	17	Standard
	Pb	206	227814.4	1.2	**50.1915**	0.357	0.7	ug/L	247	Standard
	Pb	207	198202.5	1.7	**48.0341**	0.475	1.0	ug/L	215	Standard
	Pb	208	774653.3	0.9	**50.1464**	0.296	0.6	ug/L	770	Standard
	U	238	276162.4	0.2	**49.3292**	0.615	1.2	ug/L	13	Standard
>	**Bi**	209	469650.7	1.1				ug/L	503143	Standard

Sample ID: L1606096103S WG573483-04
Report Date/Time: Tuesday, June 21, 2016 13:21:52
Page 1

Approved: June 22, 2016

Na	23	3.3	86.6	**38.0335**	32.935	86.6	mg/L	2	Standard
Mg	24	3283.7	5.8	**4.5981**	0.247	5.4	mg/L	35	Standard
K	39	128.3	19.2	**0.5454**	0.127	23.3	mg/L	25	Standard
Ca	43	110.0	16.4	**16.9725**	3.680	21.7	mg/L	38	Standard
Fe	54	154.7	12.2	**0.0146**	0.020	138.4	mg/L	126	Standard
Fe	57	370.0	1.4	**0.4097**	0.022	5.4	mg/L	245	Standard
> **Sc-1**	45	24382.9	1.2				mg/L	25066	Standard
Cl	35	147069.0	0.9				ug/L	125857	Standard
Kr	83	1.7	34.6				ug/L	1	Standard
Br	81	2353.5	2.8				ug/L	1350	Standard
P	31	18783.3	1.7				ug/L	18393	Standard
S	34	3680.4	2.3				ug/L	3739	Standard
Sr	88	195.0	15.4				ug/L	78	Standard
C	12	110.0	36.4				mg/L	53	Standard
N	14	3.3	173.2				mg/L	0	Standard
Hg	202	3.3	173.2				mg/L	0	Standard
Dy	164	61.9	82.6				mg/L	2	Standard
Ho-1	165	35.0	37.8				mg/L	10	Standard
Er	166	30.0	57.7				mg/L	23	Standard
I	127	4779.1	3.2				mg/L	1145	Standard

QC Calculated Values

Analyte	Mass	QC Std % Recovery	Int Std % Recovery	Spike % Recovery
> Li	6		99.850	
Be	9			
Al	27			
Sc	45			
Ti	47			
V	51			
Cr	52			
Cr	53			
Mn	55			
Co	59			
Ni	60			
Cu	65			
Zn	66			
> Ge	72		96.041	
As	75			
Se	82			
Se-1	77			
> Ga	71			

Sample ID: L1606096103S WG573483-04
Report Date/Time: Tuesday, June 21, 2016 13:21:52
Page 2

Approved: June 22, 2016

Rb	85		
Y	89		
> Rh	103		
Mo	98		
Ag	107		
Cd	111		
Cd	114		
> In	115		98.211
Sn	118		
Sb	123		
Ba	135		
Ce	140		
> Tb	159		
Ho	165		
Tl	203		
Tl	205		
Pb	206		
Pb	207		
Pb	208		
U	238		
> Bi	209		93.343
Na	23		
Mg	24		
K	39		
Ca	43		
Fe	54		
Fe	57		
> Sc-1	45		
Cl	35		
Kr	83		
Br	81		
P	31		
S	34		
Sr	88		
C	12		
N	14		
Hg	202		
Dy	164		
Ho-1	165		
Er	166		
I	127		

QC Out of Limits

Measurement Type	Analyte	Mass	Out of Limits Message

Sample ID: L1606096103S WG573483-04
Report Date/Time: Tuesday, June 21, 2016 13:21:52
Page 3

Approved: June 22, 2016

Method 6020 - Summary Report

Sample ID: L1606096103SD WG573483-05
Sample Date/Time: Tuesday, June 21, 2016 13:22:47
Number of Replicates: 3
Autosampler Position: 305
Sample Description: 1
Method File: C:\NexIONData\Method\6020a.mth
Aliquot Volume (mL):
Diluted to Volume (mL):
User Name: BKT Nexion300X
Cumulative Autodilution Factor: 1
Nexion-ICP 200.8\6020

Concentration Results

IS	Analyte	Mass	Intensity	RSD	Conc.	SD	RSD	Units	Blank Intens.	Mode
>	**Li**	6	61462.8	1.9				ug/L	60176	Standard
	Be	9	36453.8	2.4	**49.7327**	2.122	4.3	ug/L	5	Standard
	Al	27	9453301.8	0.8	**70.4658**	0.824	1.2	ug/L	832	Standard
	Sc	45	24409.6	0.4				ug/L	25066	Standard
	Ti	47	344.0	66.5	**1.5970**	1.182	74.0	ug/L	38	Standard
	V	51	289238.2	2.5	**49.3099**	0.828	1.7	ug/L	974	Standard
	Cr	52	318109.2	0.9	**49.9609**	0.437	0.9	ug/L	5792	Standard
	Cr	53	40479.0	3.1	**49.9452**	1.314	2.6	ug/L	347	Standard
	Mn	55	314057.7	2.4	**49.7210**	0.754	1.5	ug/L	1164	Standard
	Co	59	290318.9	2.9	**48.4610**	0.991	2.0	ug/L	303	Standard
	Ni	60	87273.0	1.1	**49.1559**	0.393	0.8	ug/L	291	Standard
	Cu	65	85527.1	2.3	**48.5400**	0.760	1.6	ug/L	173	Standard
	Zn	66	51755.6	2.3	**50.5302**	0.778	1.5	ug/L	130	Standard
>	**Ge**	72	483447.8	0.9				ug/L	491724	Standard
	As	75	51749.9	1.4	**50.1783**	0.327	0.7	ug/L	-25	Standard
	Se	82	5053.4	1.0	**49.6285**	0.930	1.9	ug/L	12	Standard
	Se-1	77	3472.4	4.6	**49.3184**	2.029	4.1	ug/L	57	Standard
>	**Ga**	71	256.7	20.0				mg/L	148	Standard
	Rb	85	3362.0	2.8				ug/L	18	Standard
	Y	89	401293.0	3.1				ug/L	401845	Standard
>	**Rh**	103	56.7	10.2				ug/L	10	Standard
	Mo	98	1289.5	8.7	**0.5470**	0.043	7.9	ug/L	12	Standard
	Ag	107	282626.7	0.7	**49.2593**	0.185	0.4	ug/L	98	Standard
	Cd	111	89595.6	1.1	**49.0014**	0.114	0.2	mg/L	11	Standard
	Cd	114	217595.8	1.3	**48.9159**	0.226	0.5	ug/L	21	Standard
>	**In**	115	532522.5	0.9				ug/L	547487	Standard
	Sn	118	533.3	7.5	**0.0316**	0.009	27.6	ug/L	450	Standard
	Sb	123	199986.0	1.4	**48.4014**	0.599	1.2	ug/L	105	Standard
	Ba	135	113635.9	0.8	**63.5855**	0.778	1.2	ug/L	111	Standard
	Ce	140	1038.4	8.3				ug/L	107	Standard
>	**Tb**	159	861213.7	0.8				ug/L	890342	Standard
	Ho	165	33.3	45.8				ug/L	10	Standard
	Tl	203	354994.0	0.6	**48.9345**	0.505	1.0	ug/L	19	Standard
	Tl	205	289401.6	1.8	**48.6253**	1.171	2.4	ug/L	17	Standard
	Pb	206	230028.8	1.2	**49.2668**	0.831	1.7	ug/L	247	Standard
	Pb	207	199754.3	1.2	**47.0633**	0.908	1.9	ug/L	215	Standard
	Pb	208	767538.1	0.5	**48.2969**	0.306	0.6	ug/L	770	Standard
	U	238	277842.3	0.1	**48.2419**	0.411	0.9	ug/L	13	Standard
>	**Bi**	209	483136.4	0.9				ug/L	503143	Standard

Sample ID: L1606096103SD WG573483-05
Report Date/Time: Tuesday, June 21, 2016 13:25:04
Page 1

Approved: June 22, 2016

Na	23	0.0		**0.0050**	0.000	0.0	mg/L	2	Standard
Mg	24	3075.3	4.3	**4.3000**	0.197	4.6	mg/L	35	Standard
K	39	133.3	11.5	**0.5703**	0.080	14.0	mg/L	25	Standard
Ca	43	143.3	12.3	**23.6865**	3.499	14.8	mg/L	38	Standard
Fe	54	131.9	32.2	**-0.0079**	0.042	522.5	mg/L	126	Standard
Fe	57	375.0	17.0	**0.4278**	0.255	59.7	mg/L	245	Standard
> **Sc-1**	45	24409.6	0.4				mg/L	25066	Standard
Cl	35	148355.5	1.1				ug/L	125857	Standard
Kr	83	2.0	100.0				ug/L	1	Standard
Br	81	1950.1	13.4				ug/L	1350	Standard
P	31	18893.5	3.9				ug/L	18393	Standard
S	34	3878.8	5.1				ug/L	3739	Standard
Sr	88	180.0	4.8				ug/L	78	Standard
C	12	116.7	49.5				mg/L	53	Standard
N	14	0.0					mg/L	0	Standard
Hg	202	3.3	173.2				mg/L	0	Standard
Dy	164	94.6	15.9				mg/L	2	Standard
Ho-1	165	33.3	45.8				mg/L	10	Standard
Er	166	43.3	13.3				mg/L	23	Standard
I	127	4419.0	9.3				mg/L	1145	Standard

QC Calculated Values

Analyte	Mass	QC Std % Recovery	Int Std % Recovery	Spike % Recovery
> Li	6		102.138	
Be	9			
Al	27			
Sc	45			
Ti	47			
V	51			
Cr	52			
Cr	53			
Mn	55			
Co	59			
Ni	60			
Cu	65			
Zn	66			
> Ge	72		98.317	
As	75			
Se	82			
Se-1	77			
> Ga	71			

Sample ID: L1606096103SD WG573483-05
Report Date/Time: Tuesday, June 21, 2016 13:25:04
Page 2

Approved: June 22, 2016

Rb	85		
Y	89		
> Rh	103		
Mo	98		
Ag	107		
Cd	111		
Cd	114		
> In	115		97.267
Sn	118		
Sb	123		
Ba	135		
Ce	140		
> Tb	159		
Ho	165		
Tl	203		
Tl	205		
Pb	206		
Pb	207		
Pb	208		
U	238		
> Bi	209		96.024
Na	23		
Mg	24		
K	39		
Ca	43		
Fe	54		
Fe	57		
> Sc-1	45		
Cl	35		
Kr	83		
Br	81		
P	31		
S	34		
Sr	88		
C	12		
N	14		
Hg	202		
Dy	164		
Ho-1	165		
Er	166		
I	127		

QC Out of Limits

Measurement Type	Analyte	Mass	Out of Limits Message

Approved: June 22, 2016

Method 6020 - Summary Report

Sample ID: L1606073102
Sample Date/Time: Tuesday, June 21, 2016 13:25:58
Number of Replicates: 3
Autosampler Position: 306
Sample Description: 1
Method File: C:\NexIONData\Method\6020a.mth
Aliquot Volume (mL):
Diluted to Volume (mL):
User Name: BKT Nexion300X
Cumulative Autodilution Factor: 1
Nexion-ICP 200.8\6020

Concentration Results

IS	Analyte	Mass	Intensity	RSD	Conc.	SD	RSD	Units	Blank Intens.	Mode
>	Li	6	62050.2	2.7				ug/L	60176	Standard
	Be	9	105.0	8.2	**0.1327**	0.009	6.8	ug/L	5	Standard
	Al	27	1013016.4	2.3	**7.4716**	0.030	0.4	ug/L	832	Standard
	Sc	45	25413.0	0.7				ug/L	25066	Standard
	Ti	47	11689.2	3.8	**62.0270**	2.447	3.9	ug/L	38	Standard
	V	51	31514.4	0.8	**5.2807**	0.054	1.0	ug/L	974	Standard
	Cr	52	17882.9	0.9	**1.9504**	0.032	1.6	ug/L	5792	Standard
	Cr	53	2040.1	2.3	**2.1533**	0.055	2.6	ug/L	347	Standard
	Mn	55	131913.8	0.6	**20.9934**	0.153	0.7	ug/L	1164	Standard
	Co	59	2483.5	3.2	**0.3703**	0.015	3.9	ug/L	303	Standard
	Ni	60	2377.5	1.9	**1.1685**	0.022	1.9	ug/L	291	Standard
	Cu	65	255994.2	0.7	**147.1034**	1.372	0.9	ug/L	173	Standard
	Zn	66	18744.6	0.9	**18.3555**	0.182	1.0	ug/L	130	Standard
>	Ge	72	478159.2	0.3				ug/L	491724	Standard
	As	75	12450.5	0.9	**12.2318**	0.086	0.7	ug/L	-25	Standard
	Se	82	110.0	5.3	**1.0009**	0.058	5.8	ug/L	12	Standard
	Se-1	77	115.3	7.0	**1.0288**	0.120	11.7	ug/L	57	Standard
>	Ga	71	2798.6	0.4				mg/L	148	Standard
	Rb	85	49900.4	1.1				ug/L	18	Standard
	Y	89	416526.1	0.5				ug/L	401845	Standard
>	Rh	103	41.7	13.9				ug/L	10	Standard
	Mo	98	4437.9	0.6	**1.8377**	0.013	0.7	ug/L	12	Standard
	Ag	107	916.0	2.3	**0.1396**	0.005	3.7	ug/L	98	Standard
	Cd	111	512.1	2.9	**0.2671**	0.011	4.2	mg/L	11	Standard
	Cd	114	1211.6	3.0	**0.2598**	0.006	2.2	ug/L	21	Standard
>	In	115	548951.9	1.2				ug/L	547487	Standard
	Sn	118	5657.7	4.2	**1.0127**	0.047	4.7	ug/L	450	Standard
	Sb	123	4885.2	8.8	**1.1392**	0.095	8.3	ug/L	105	Standard
	Ba	135	19928.1	1.6	**10.7709**	0.169	1.6	ug/L	111	Standard
	Ce	140	57480.5	1.9				ug/L	107	Standard
>	Tb	159	878774.2	1.0				ug/L	890342	Standard
	Ho	165	1093.4	18.2				ug/L	10	Standard
	Tl	203	347.3	5.3	**0.0436**	0.002	4.8	ug/L	19	Standard
	Tl	205	276.7	3.8	**0.0468**	0.002	4.8	ug/L	17	Standard
	Pb	206	43154.7	0.9	**9.0669**	0.187	2.1	ug/L	247	Standard
	Pb	207	37803.4	1.8	**8.7363**	0.108	1.2	ug/L	215	Standard
	Pb	208	149908.5	0.2	**9.2509**	0.144	1.6	ug/L	770	Standard
	U	238	690.7	5.1	**0.1174**	0.005	4.3	ug/L	13	Standard
>	Bi	209	490138.0	1.5				ug/L	503143	Standard

Sample ID: L1606073102
Report Date/Time: Tuesday, June 21, 2016 13:28:15
Page 1

Approved: June 22, 2016

Na	23	3.3	86.6	**36.6395**	31.728	86.6	mg/L	2	Standard
Mg	24	11255.8	2.0	**15.2140**	0.309	2.0	mg/L	35	Standard
K	39	513.3	5.7	**2.4114**	0.137	5.7	mg/L	25	Standard
Ca	43	73.3	31.5	**8.9140**	4.383	49.2	mg/L	38	Standard
Fe	54	1193.7	6.4	**0.9809**	0.074	7.6	mg/L	126	Standard
Fe	57	501.7	10.9	**0.8612**	0.218	25.3	mg/L	245	Standard
> **Sc-1**	45	25413.0	0.7				mg/L	25066	Standard
Cl	35	147490.5	1.3				ug/L	125857	Standard
Kr	83	2.0	50.0				ug/L	1	Standard
Br	81	2373.5	6.5				ug/L	1350	Standard
P	31	25653.5	10.8				ug/L	18393	Standard
S	34	3847.2	1.9				ug/L	3739	Standard
Sr	88	95.0	22.9				ug/L	78	Standard
C	12	80.0	43.3				mg/L	53	Standard
N	14	0.0					mg/L	0	Standard
Hg	202	30.0	100.0				mg/L	0	Standard
Dy	164	1461.7	2.4				mg/L	2	Standard
Ho-1	165	1093.4	18.2				mg/L	10	Standard
Er	166	1010.0	4.3				mg/L	23	Standard
I	127	10345.2	3.1				mg/L	1145	Standard

QC Calculated Values

Analyte	Mass	QC Std % Recovery	Int Std % Recovery	Spike % Recovery
> Li	6		103.115	
Be	9			
Al	27			
Sc	45			
Ti	47			
V	51			
Cr	52			
Cr	53			
Mn	55			
Co	59			
Ni	60			
Cu	65			
Zn	66			
> Ge	72		97.241	
As	75			
Se	82			
Se-1	77			
> Ga	71			

Sample ID: L1606073102
Report Date/Time: Tuesday, June 21, 2016 13:28:15
Page 2

Approved: June 22, 2016

Rb	85		
Y	89		
> Rh	103		
Mo	98		
Ag	107		
Cd	111		
Cd	114		
> In	115		100.268
Sn	118		
Sb	123		
Ba	135		
Ce	140		
> Tb	159		
Ho	165		
Tl	203		
Tl	205		
Pb	206		
Pb	207		
Pb	208		
U	238		
> Bi	209		97.415
Na	23		
Mg	24		
K	39		
Ca	43		
Fe	54		
Fe	57		
> Sc-1	45		
Cl	35		
Kr	83		
Br	81		
P	31		
S	34		
Sr	88		
C	12		
N	14		
Hg	202		
Dy	164		
Ho-1	165		
Er	166		
I	127		

QC Out of Limits

Measurement Type	Analyte	Mass	Out of Limits Message
Cu 65 Upper, S, EEE	Cu	65	

Approved: June 22, 2016

Method 6020 - Summary Report

Sample ID: L1606073102PS WG573557-01
Sample Date/Time: Tuesday, June 21, 2016 13:29:10
Number of Replicates: 3
Autosampler Position: 307
Sample Description: 1
Method File: C:\NexIONData\Method\6020a.mth
Aliquot Volume (mL):
Diluted to Volume (mL):
User Name: BKT Nexion300X
Cumulative Autodilution Factor: 1
Nexion-ICP 200.8\6020

Concentration Results

IS	Analyte	Mass	Intensity	RSD	Conc.	SD	RSD	Units	Blank Intens.	Mode
>	Li	6	62836.7	1.0				ug/L	60176	Standard
	Be	9	38405.3	1.0	**51.2242**	0.495	1.0	ug/L	5	Standard
	Al	27	986754.3	0.7	**7.1861**	0.032	0.4	ug/L	832	Standard
	Sc	45	25206.0	4.0				ug/L	25066	Standard
	Ti	47	12380.1	4.7	**64.5662**	3.180	4.9	ug/L	38	Standard
	V	51	336761.7	1.5	**57.0716**	0.650	1.1	ug/L	974	Standard
	Cr	52	338031.4	0.9	**52.7987**	0.435	0.8	ug/L	5792	Standard
	Cr	53	42471.1	2.2	**52.0846**	0.966	1.9	ug/L	347	Standard
	Mn	55	458391.3	1.7	**72.2107**	1.483	2.1	ug/L	1164	Standard
	Co	59	320824.6	0.9	**53.2201**	0.682	1.3	ug/L	303	Standard
	Ni	60	91216.4	1.1	**51.0539**	0.706	1.4	ug/L	291	Standard
	Cu	65	345800.3	0.7	**195.2967**	1.049	0.5	ug/L	173	Standard
	Zn	66	72342.6	1.4	**70.2705**	0.971	1.4	ug/L	130	Standard
>	Ge	72	486585.9	0.4				ug/L	491724	Standard
	As	75	66468.7	1.6	**64.0258**	0.932	1.5	ug/L	-25	Standard
	Se	82	5473.3	1.5	**53.4097**	0.960	1.8	ug/L	12	Standard
	Se-1	77	3758.5	2.1	**53.0932**	1.114	2.1	ug/L	57	Standard
>	Ga	71	2930.3	6.6				mg/L	148	Standard
	Rb	85	50851.9	2.6				ug/L	18	Standard
	Y	89	422665.5	2.8				ug/L	401845	Standard
>	Rh	103	43.3	13.3				ug/L	10	Standard
	Mo	98	4548.7	3.3	**1.9199**	0.104	5.4	ug/L	12	Standard
	Ag	107	291098.5	1.4	**50.1491**	1.656	3.3	ug/L	98	Standard
	Cd	111	96011.5	1.2	**51.8878**	0.482	0.9	mg/L	11	Standard
	Cd	114	228852.1	1.3	**50.8404**	0.872	1.7	ug/L	21	Standard
>	In	115	538990.3	2.1				ug/L	547487	Standard
	Sn	118	6059.6	11.2	**1.1120**	0.140	12.6	ug/L	450	Standard
	Sb	123	210648.2	0.5	**50.3883**	1.297	2.6	ug/L	105	Standard
	Ba	135	109800.4	0.6	**60.7142**	1.334	2.2	ug/L	111	Standard
	Ce	140	59162.4	7.7				ug/L	107	Standard
>	Tb	159	872877.7	0.3				ug/L	890342	Standard
	Ho	165	1188.4	22.2				ug/L	10	Standard
	Tl	203	368407.8	0.3	**49.7173**	0.416	0.8	ug/L	19	Standard
	Tl	205	314960.3	1.3	**51.8065**	0.923	1.8	ug/L	17	Standard
	Pb	206	286269.8	0.5	**60.0352**	0.497	0.8	ug/L	247	Standard
	Pb	207	250420.9	0.8	**57.7692**	0.376	0.7	ug/L	215	Standard
	Pb	208	977924.5	0.9	**60.2632**	1.112	1.8	ug/L	770	Standard
	U	238	292324.4	0.4	**49.6915**	0.547	1.1	ug/L	13	Standard
>	Bi	209	493501.4	1.0				ug/L	503143	Standard

Sample ID: L1606073102PS WG573557-01
Report Date/Time: Tuesday, June 21, 2016 13:31:27
Page 1

Approved: June 22, 2016

Na	23	3.3	86.6	**37.0547**	32.164	86.8	mg/L	2	Standard
Mg	24	11367.6	3.6	**15.5226**	1.170	7.5	mg/L	35	Standard
K	39	491.7	4.1	**2.3285**	0.165	7.1	mg/L	25	Standard
Ca	43	61.7	32.8	**6.7120**	3.782	56.4	mg/L	38	Standard
Fe	54	1050.3	3.7	**0.8567**	0.077	8.9	mg/L	126	Standard
Fe	57	553.3	6.8	**1.0850**	0.222	20.5	mg/L	245	Standard
> **Sc-1**	45	25206.0	4.0				mg/L	25066	Standard
Cl	35	141394.7	1.2				ug/L	125857	Standard
Kr	83	0.7	173.2				ug/L	1	Standard
Br	81	2206.8	11.9				ug/L	1350	Standard
P	31	23750.3	1.6				ug/L	18393	Standard
S	34	3492.1	3.7				ug/L	3739	Standard
Sr	88	91.7	19.2				ug/L	78	Standard
C	12	96.7	39.2				mg/L	53	Standard
N	14	0.0					mg/L	0	Standard
Hg	202	23.3	65.5				mg/L	0	Standard
Dy	164	1514.9	12.9				mg/L	2	Standard
Ho-1	165	1188.4	22.2				mg/L	10	Standard
Er	166	1083.4	11.0				mg/L	23	Standard
I	127	10306.8	3.9				mg/L	1145	Standard

QC Calculated Values

Analyte	Mass	QC Std % Recovery	Int Std % Recovery	Spike % Recovery
> Li	6		104.422	
Be	9			
Al	27			
Sc	45			
Ti	47			
V	51			
Cr	52			
Cr	53			
Mn	55			
Co	59			
Ni	60			
Cu	65			
Zn	66			
> Ge	72		98.955	
As	75			
Se	82			
Se-1	77			
> Ga	71			

Sample ID: L1606073102PS WG573557-01
Report Date/Time: Tuesday, June 21, 2016 13:31:27
Page 2

Approved: June 22, 2016

Rb	85		
Y	89		
> Rh	103		
Mo	98		
Ag	107		
Cd	111		
Cd	114		
> In	115		98.448
Sn	118		
Sb	123		
Ba	135		
Ce	140		
> Tb	159		
Ho	165		
Tl	203		
Tl	205		
Pb	206		
Pb	207		
Pb	208		
U	238		
> Bi	209		98.084
Na	23		
Mg	24		
K	39		
Ca	43		
Fe	54		
Fe	57		
> Sc-1	45		
Cl	35		
Kr	83		
Br	81		
P	31		
S	34		
Sr	88		
C	12		
N	14		
Hg	202		
Dy	164		
Ho-1	165		
Er	166		
I	127		

QC Out of Limits

Measurement Type	Analyte	Mass	Out of Limits Message
Cu 65 Upper, S, EEE	Cu	65	

Approved: June 22, 2016

Method 6020 - Summary Report

Sample ID: L1606073102SDL WG573557-02
Sample Date/Time: Tuesday, June 21, 2016 13:32:21
Number of Replicates: 3
Autosampler Position: 308
Sample Description: 5
Method File: C:\NexIONData\Method\6020a.mth
Aliquot Volume (mL):
Diluted to Volume (mL):
User Name: BKT Nexion300X
Cumulative Autodilution Factor: 1
Nexion-ICP 200.8\6020

Concentration Results

IS	Analyte	Mass	Intensity	RSD	Conc.	SD	RSD	Units	Blank Intens.	Mode
>	**Li**	6	62607.4	1.3				ug/L	60176	Standard
	Be	9	25.0	34.6	**0.0244**	0.011	45.5	ug/L	5	Standard
	Al	27	212439.0	0.9	**1.5464**	0.033	2.1	ug/L	832	Standard
	Sc	45	24628.3	0.4				ug/L	25066	Standard
	Ti	47	2784.9	3.0	**13.9086**	0.389	2.8	ug/L	38	Standard
	V	51	7566.4	0.8	**1.0756**	0.023	2.2	ug/L	974	Standard
	Cr	52	8980.0	0.9	**0.4405**	0.021	4.7	ug/L	5792	Standard
	Cr	53	745.0	5.8	**0.4791**	0.044	9.2	ug/L	347	Standard
	Mn	55	27746.4	1.2	**4.0322**	0.081	2.0	ug/L	1164	Standard
	Co	59	770.7	3.6	**0.0747**	0.006	7.8	ug/L	303	Standard
	Ni	60	728.0	3.3	**0.2056**	0.009	4.5	ug/L	291	Standard
	Cu	65	55112.7	1.2	**30.0755**	0.388	1.3	ug/L	173	Standard
	Zn	66	4901.5	0.7	**4.3932**	0.053	1.2	ug/L	130	Standard
>	**Ge**	72	502229.8	1.2				ug/L	491724	Standard
	As	75	2641.7	1.6	**2.4986**	0.070	2.8	ug/L	-25	Standard
	Se	82	37.4	7.9	**0.2610**	0.029	11.1	ug/L	12	Standard
	Se-1	77	65.3	16.9	**0.2568**	0.164	63.9	ug/L	57	Standard
>	**Ga**	71	860.0	7.0				mg/L	148	Standard
	Rb	85	10418.6	2.0				ug/L	18	Standard
	Y	89	399994.5	0.5				ug/L	401845	Standard
>	**Rh**	103	30.0	33.3				ug/L	10	Standard
	Mo	98	925.4	2.8	**0.3921**	0.014	3.7	ug/L	12	Standard
	Ag	107	297.0	13.1	**0.0365**	0.007	19.3	ug/L	98	Standard
	Cd	111	115.6	4.7	**0.0586**	0.003	5.9	mg/L	11	Standard
	Cd	114	279.1	9.6	**0.0584**	0.006	10.2	ug/L	21	Standard
>	**In**	115	531899.2	0.8				ug/L	547487	Standard
	Sn	118	1896.8	36.6	**0.3027**	0.141	46.7	ug/L	450	Standard
	Sb	123	2351.8	13.2	**0.5620**	0.071	12.7	ug/L	105	Standard
	Ba	135	4320.6	0.3	**2.3669**	0.016	0.7	ug/L	111	Standard
	Ce	140	11052.4	4.5				ug/L	107	Standard
>	**Tb**	159	858576.5	0.7				ug/L	890342	Standard
	Ho	165	216.7	10.7				ug/L	10	Standard
	Tl	203	116.0	17.5	**0.0123**	0.003	24.6	ug/L	19	Standard
	Tl	205	98.3	11.7	**0.0173**	0.002	12.0	ug/L	17	Standard
	Pb	206	9169.1	1.7	**1.8876**	0.041	2.2	ug/L	247	Standard
	Pb	207	7982.8	0.7	**1.8083**	0.035	1.9	ug/L	215	Standard
	Pb	208	31008.6	0.6	**1.8704**	0.021	1.1	ug/L	770	Standard
	U	238	168.3	3.3	**0.0281**	0.001	3.9	ug/L	13	Standard
>	**Bi**	209	489002.3	1.5				ug/L	503143	Standard

Sample ID: L1606073102SDL WG573557-02
Report Date/Time: Tuesday, June 21, 2016 13:34:38
Page 1

Approved: June 22, 2016

Na	23	0.0		**0.0050**	0.000	0.0	mg/L	2	Standard
Mg	24	2341.8	1.1	**3.2356**	0.024	0.7	mg/L	35	Standard
K	39	118.3	20.0	**0.4878**	0.118	24.2	mg/L	25	Standard
Ca	43	43.3	17.6	**3.3707**	1.559	46.2	mg/L	38	Standard
Fe	54	377.4	16.5	**0.2279**	0.059	26.1	mg/L	126	Standard
Fe	57	345.0	9.5	**0.2940**	0.127	43.1	mg/L	245	Standard
> **Sc-1**	45	24628.3	0.4				mg/L	25066	Standard
Cl	35	138476.6	0.9				ug/L	125857	Standard
Kr	83	2.3	65.5				ug/L	1	Standard
Br	81	1490.1	4.7				ug/L	1350	Standard
P	31	19304.0	1.2				ug/L	18393	Standard
S	34	3498.7	5.5				ug/L	3739	Standard
Sr	88	68.3	18.4				ug/L	78	Standard
C	12	46.7	44.6				mg/L	53	Standard
N	14	0.0					mg/L	0	Standard
Hg	202	0.0					mg/L	0	Standard
Dy	164	337.2	15.6				mg/L	2	Standard
Ho-1	165	216.7	10.7				mg/L	10	Standard
Er	166	196.7	28.9				mg/L	23	Standard
I	127	3045.3	3.7				mg/L	1145	Standard

QC Calculated Values

Analyte	Mass	QC Std % Recovery	Int Std % Recovery	Spike % Recovery
> Li	6		104.041	
Be	9			
Al	27			
Sc	45			
Ti	47			
V	51			
Cr	52			
Cr	53			
Mn	55			
Co	59			
Ni	60			
Cu	65			
Zn	66			
> Ge	72		102.137	
As	75			
Se	82			
Se-1	77			
> Ga	71			

Sample ID: L1606073102SDL WG573557-02
Report Date/Time: Tuesday, June 21, 2016 13:34:38
Page 2

Approved: June 22, 2016

⌊	Rb	85	
⌈	Y	89	
⌊>	Rh	103	
⌈	Mo	98	
|	Ag	107	
|	Cd	111	
|	Cd	114	
|>	In	115	97.153
|	Sn	118	
|	Sb	123	
⌊	Ba	135	
⌈	Ce	140	
⌊>	Tb	159	
⌈	Ho	165	
|	Tl	203	
|	Tl	205	
|	Pb	206	
|	Pb	207	
|	Pb	208	
|	U	238	
⌊>	Bi	209	97.190
⌈	Na	23	
|	Mg	24	
|	K	39	
|	Ca	43	
|	Fe	54	
|	Fe	57	
⌊>	Sc-1	45	
	Cl	35	
	Kr	83	
	Br	81	
	P	31	
	S	34	
	Sr	88	
	C	12	
	N	14	
	Hg	202	
	Dy	164	
	Ho-1	165	
	Er	166	
	I	127	

QC Out of Limits

Measurement Type	Analyte	Mass	Out of Limits Message

Approved: June 22, 2016

Method 6020 - Summary Report

Sample ID: FBLANK 7Q WG573662-01
Sample Date/Time: Tuesday, June 21, 2016 13:36:50
Number of Replicates: 3
Autosampler Position: 310
Sample Description: 1
Method File: C:\NexIONData\Method\6020a.mth
Aliquot Volume (mL):
Diluted to Volume (mL):
User Name: BKT Nexion300X
Cumulative Autodilution Factor: 1
Nexion-ICP 200.8\6020

Concentration Results

IS	Analyte	Mass	Intensity	RSD	Conc.	SD	RSD	Units	Blank Intens.	Mode
>	**Li**	6	60862.0	1.5				ug/L	60176	Standard
	Be	9	37583.2	1.6	**51.7542**	0.552	1.1	ug/L	5	Standard
	Al	27	21697.9	26.0	**0.1552**	0.044	28.5	ug/L	832	Standard
	Sc	45	23591.7	4.2				ug/L	25066	Standard
	Ti	47	83.7	108.0	**0.2200**	0.454	206.3	ug/L	38	Standard
	V	51	305889.4	1.3	**51.4535**	1.008	2.0	ug/L	974	Standard
	Cr	52	330929.6	0.4	**51.2983**	1.178	2.3	ug/L	5792	Standard
	Cr	53	41528.5	0.6	**50.5645**	1.478	2.9	ug/L	347	Standard
	Mn	55	328303.3	1.1	**51.2988**	1.820	3.5	ug/L	1164	Standard
	Co	59	315656.4	1.0	**52.0010**	1.804	3.5	ug/L	303	Standard
	Ni	60	91664.8	1.0	**50.9431**	1.373	2.7	ug/L	291	Standard
	Cu	65	92045.1	0.9	**51.5472**	1.356	2.6	ug/L	173	Standard
	Zn	66	54111.8	0.2	**52.1307**	1.195	2.3	ug/L	130	Standard
>	**Ge**	72	490225.8	2.5				ug/L	491724	Standard
	As	75	52438.9	0.3	**50.1639**	1.182	2.4	ug/L	-25	Standard
	Se	82	5295.6	0.8	**51.3116**	1.607	3.1	ug/L	12	Standard
	Se-1	77	3616.8	1.2	**50.6984**	1.048	2.1	ug/L	57	Standard
>	**Ga**	71	186.7	10.8				mg/L	148	Standard
	Rb	85	61.7	12.4				ug/L	18	Standard
	Y	89	408507.2	0.7				ug/L	401845	Standard
>	**Rh**	103	48.3	15.8				ug/L	10	Standard
	Mo	98	52.1	23.1	**0.0179**	0.005	29.8	ug/L	12	Standard
	Ag	107	297940.9	0.5	**51.9244**	0.468	0.9	ug/L	98	Standard
	Cd	111	93406.3	0.2	**51.0848**	0.731	1.4	mg/L	11	Standard
	Cd	114	226390.7	0.3	**50.8926**	0.677	1.3	ug/L	21	Standard
>	**In**	115	532598.8	1.2				ug/L	547487	Standard
	Sn	118	560.0	13.9	**0.0370**	0.017	45.0	ug/L	450	Standard
	Sb	123	206757.3	1.1	**50.0344**	0.431	0.9	ug/L	105	Standard
	Ba	135	90690.6	0.8	**50.7329**	0.993	2.0	ug/L	111	Standard
	Ce	140	146.7	19.4				ug/L	107	Standard
>	**Tb**	159	846206.7	1.1				ug/L	890342	Standard
	Ho	165	13.3	86.6				ug/L	10	Standard
	Tl	203	364672.7	1.1	**50.8514**	0.648	1.3	ug/L	19	Standard
	Tl	205	306373.3	0.5	**52.0688**	0.058	0.1	ug/L	17	Standard
	Pb	206	242442.7	0.5	**52.5299**	0.446	0.8	ug/L	247	Standard
	Pb	207	211276.6	0.7	**50.3548**	0.226	0.4	ug/L	215	Standard
	Pb	208	820675.9	0.4	**52.2445**	0.286	0.5	ug/L	770	Standard
	U	238	287466.1	0.1	**50.4910**	0.234	0.5	ug/L	13	Standard
>	**Bi**	209	477588.3	0.5				ug/L	503143	Standard

Sample ID: FBLANK 7Q WG573662-01
Report Date/Time: Tuesday, June 21, 2016 13:39:07
Page 1

Approved: June 22, 2016

Na	23	0.0		**0.0050**	0.000	0.0	mg/L	2	Standard
Mg	24	65.0	26.6	**0.0558**	0.025	43.9	mg/L	35	Standard
K	39	33.3	31.2	**0.0629**	0.047	74.5	mg/L	25	Standard
Ca	43	28.3	50.9	**0.5321**	2.713	509.8	mg/L	38	Standard
Fe	54	102.3	13.6	**-0.0329**	0.018	54.0	mg/L	126	Standard
Fe	57	231.7	21.8	**-0.1150**	0.242	210.0	mg/L	245	Standard
> **Sc-1**	45	23591.7	4.2				mg/L	25066	Standard
Cl	35	136517.0	1.3				ug/L	125857	Standard
Kr	83	2.0	50.0				ug/L	1	Standard
Br	81	1383.4	10.5				ug/L	1350	Standard
P	31	16972.8	0.8				ug/L	18393	Standard
S	34	3713.8	2.7				ug/L	3739	Standard
Sr	88	61.7	9.4				ug/L	78	Standard
C	12	53.3	47.2				mg/L	53	Standard
N	14	0.0					mg/L	0	Standard
Hg	202	3.3	173.2				mg/L	0	Standard
Dy	164	19.8	49.2				mg/L	2	Standard
Ho-1	165	13.3	86.6				mg/L	10	Standard
Er	166	3.3	173.2				mg/L	23	Standard
I	127	1001.7	6.6				mg/L	1145	Standard

QC Calculated Values

Analyte	Mass	QC Std % Recovery	Int Std % Recovery	Spike % Recovery
> Li	6		101.140	
Be	9			
Al	27			
Sc	45			
Ti	47			
V	51			
Cr	52			
Cr	53			
Mn	55			
Co	59			
Ni	60			
Cu	65			
Zn	66			
> Ge	72		99.695	
As	75			
Se	82			
Se-1	77			
> Ga	71			

Sample ID: FBLANK 7Q WG573662-01
Report Date/Time: Tuesday, June 21, 2016 13:39:07
Page 2

Approved: June 22, 2016

Rb	85		
Y	89		
> Rh	103		
Mo	98		
Ag	107		
Cd	111		
Cd	114		
> In	115		97.281
Sn	118		
Sb	123		
Ba	135		
Ce	140		
> Tb	159		
Ho	165		
Tl	203		
Tl	205		
Pb	206		
Pb	207		
Pb	208		
U	238		
> Bi	209		94.921
Na	23		
Mg	24		
K	39		
Ca	43		
Fe	54		
Fe	57		
> Sc-1	45		
Cl	35		
Kr	83		
Br	81		
P	31		
S	34		
Sr	88		
C	12		
N	14		
Hg	202		
Dy	164		
Ho-1	165		
Er	166		
I	127		

QC Out of Limits

Measurement Type	Analyte	Mass	Out of Limits Message

Approved: June 22, 2016

Method 6020 - Summary Report

Sample ID: QC Std 6
Sample Date/Time: Tuesday, June 21, 2016 13:40:03
Number of Replicates: 3
Autosampler Position: 101
Sample Description:
Method File: C:\NexIONData\Method\6020a.mth
Aliquot Volume (mL):
Diluted to Volume (mL):
User Name: BKT Nexion300X
Cumulative Autodilution Factor: 1
Nexion-ICP 200.8\6020

Concentration Results

IS	Analyte	Mass	Intensity	RSD	Conc.	SD	RSD	Units	Blank Intens.	Mode
>	**Li**	6	61031.0	0.7				ug/L	60176	Standard
	Be	9	36594.2	3.2	**50.2545**	1.736	3.5	ug/L	5	Standard
	Al	27	6613287.8	2.3	**49.6387**	1.327	2.7	ug/L	832	Standard
	Sc	45	24596.6	1.9				ug/L	25066	Standard
	Ti	47	19478.9	2.3	**103.3937**	4.517	4.4	ug/L	38	Standard
	V	51	296612.7	2.3	**51.0859**	2.216	4.3	ug/L	974	Standard
	Cr	52	329696.2	2.1	**52.3442**	2.253	4.3	ug/L	5792	Standard
	Cr	53	41729.1	0.9	**52.0173**	1.592	3.1	ug/L	347	Standard
	Mn	55	310317.0	2.6	**49.6295**	2.343	4.7	ug/L	1164	Standard
	Co	59	303689.4	2.7	**51.2154**	2.491	4.9	ug/L	303	Standard
	Ni	60	90715.2	2.4	**51.6193**	2.335	4.5	ug/L	291	Standard
	Cu	65	89623.1	3.1	**51.3920**	2.693	5.2	ug/L	173	Standard
	Zn	66	52311.5	3.1	**51.6008**	2.673	5.2	ug/L	130	Standard
>	**Ge**	72	478918.3	2.1				ug/L	491724	Standard
	As	75	51909.7	2.4	**50.8415**	2.263	4.5	ug/L	-25	Standard
	Se	82	5184.4	2.6	**51.4278**	2.428	4.7	ug/L	12	Standard
	Se-1	77	3510.4	2.6	**50.3835**	2.410	4.8	ug/L	57	Standard
>	**Ga**	71	205.0	20.8				mg/L	148	Standard
	Rb	85	766.7	4.6				ug/L	18	Standard
	Y	89	405836.1	1.8				ug/L	401845	Standard
>	**Rh**	103	35.0	42.9				ug/L	10	Standard
	Mo	98	227649.5	2.0	**96.2656**	2.103	2.2	ug/L	12	Standard
	Ag	107	288372.2	1.1	**49.6724**	0.252	0.5	ug/L	98	Standard
	Cd	111	92130.2	0.9	**49.8016**	0.575	1.2	mg/L	11	Standard
	Cd	114	225554.0	0.3	**50.1162**	0.425	0.8	ug/L	21	Standard
>	**In**	115	538810.9	0.6				ug/L	547487	Standard
	Sn	118	247773.3	1.9	**48.4123**	1.160	2.4	ug/L	450	Standard
	Sb	123	211050.2	2.3	**50.4816**	1.038	2.1	ug/L	105	Standard
	Ba	135	89213.6	0.7	**49.3244**	0.656	1.3	ug/L	111	Standard
	Ce	140	93.3	16.4				ug/L	107	Standard
>	**Tb**	159	860595.9	0.4				ug/L	890342	Standard
	Ho	165	11.7	65.5				ug/L	10	Standard
	Tl	203	362174.3	0.8	**49.8195**	1.053	2.1	ug/L	19	Standard
	Tl	205	305739.0	0.6	**51.2583**	0.985	1.9	ug/L	17	Standard
	Pb	206	230874.7	1.7	**49.3431**	1.266	2.6	ug/L	247	Standard
	Pb	207	208855.0	2.0	**49.1070**	1.530	3.1	ug/L	215	Standard
	Pb	208	795788.6	1.4	**49.9753**	1.375	2.8	ug/L	770	Standard
	U	238	286489.2	0.6	**49.6372**	0.898	1.8	ug/L	13	Standard
>	**Bi**	209	484221.4	1.4				ug/L	503143	Standard

Sample ID: QC Std 6
Report Date/Time: Tuesday, June 21, 2016 13:42:19
Page 1

Approved: June 22, 2016

Na	23	0.0		**0.0050**	0.000	0.0	mg/L	2	Standard
Mg	24	3497.1	3.8	**4.8581**	0.197	4.1	mg/L	35	Standard
K	39	931.7	4.0	**4.6234**	0.265	5.7	mg/L	25	Standard
Ca	43	35.0	62.3	**1.6854**	4.328	256.8	mg/L	38	Standard
Fe	54	5344.8	3.0	**5.0352**	0.242	4.8	mg/L	126	Standard
Fe	57	1481.7	2.1	**4.8642**	0.109	2.2	mg/L	245	Standard
Sc-1	45	24596.6	1.9				mg/L	25066	Standard
Cl	35	138959.7	0.4				ug/L	125857	Standard
Kr	83	1.0	100.0				ug/L	1	Standard
Br	81	1233.4	20.2				ug/L	1350	Standard
P	31	18719.9	0.8				ug/L	18393	Standard
S	34	4417.3	5.9				ug/L	3739	Standard
Sr	88	70.0	32.7				ug/L	78	Standard
C	12	46.7	53.9				mg/L	53	Standard
N	14	0.0					mg/L	0	Standard
Hg	202	0.0					mg/L	0	Standard
Dy	164	-0.6	114.6				mg/L	2	Standard
Ho-1	165	11.7	65.5				mg/L	10	Standard
Er	166	13.3	114.6				mg/L	23	Standard
I	127	1176.7	6.9				mg/L	1145	Standard

QC Calculated Values

Analyte	Mass	QC Std % Recovery	Int Std % Recovery	Spike % Recovery
Li	6			
Be	9	100.509		
Al	27	99.277		
Sc	45			
Ti	47	103.394		
V	51	102.172		
Cr	52	104.688		
Cr	53			
Mn	55	99.259		
Co	59	102.431		
Ni	60	103.239		
Cu	65	102.784		
Zn	66	103.202		
Ge	72		97.396	
As	75	101.683		
Se	82	102.856		
Se-1	77			
Ga	71			

Sample ID: QC Std 6
Report Date/Time: Tuesday, June 21, 2016 13:42:19
Page 2

Approved: June 22, 2016

Rb	85			
Y	89			
> Rh	103			
Mo	98	96.266		
Ag	107	99.345		
Cd	111	99.603		
Cd	114			
> In	115			98.415
Sn	118	96.825		
Sb	123	100.963		
Ba	135	98.649		
Ce	140			
> Tb	159			
Ho	165			
Tl	203	99.639		
Tl	205			
Pb	206			
Pb	207			
Pb	208	99.951		
U	238	99.274		
> Bi	209			96.239
Na	23			
Mg	24			
K	39			
Ca	43			
Fe	54			
Fe	57			
> Sc-1	45			
Cl	35			
Kr	83			
Br	81			
P	31			
S	34			
Sr	88			
C	12			
N	14			
Hg	202			
Dy	164			
Ho-1	165			
Er	166			
I	127			

QC Out of Limits

Measurement Type	Analyte	Mass	Out of Limits Message

Sample ID: QC Std 6
Report Date/Time: Tuesday, June 21, 2016 13:42:19
Page 3

Approved: June 22, 2016

Method 6020 - Summary Report

Sample ID: QC Std 7
Sample Date/Time: Tuesday, June 21, 2016 13:43:14
Number of Replicates: 3
Autosampler Position: 102
Sample Description:
Method File: C:\NexIONData\Method\6020a.mth
Aliquot Volume (mL):
Diluted to Volume (mL):
User Name: BKT Nexion300X
Cumulative Autodilution Factor: 1
Nexion-ICP 200.8\6020

Concentration Results

IS	Analyte	Mass	Intensity	RSD	Conc.	SD	RSD	Units	Blank Intens.	Mode
>	**Li**	6	59649.0	4.4				ug/L	60176	Standard
	Be	9	41.7	69.3	**0.0484**	0.037	76.6	ug/L	5	Standard
	Al	27	4266.0	98.6	**0.0235**	0.030	128.4	ug/L	832	Standard
	Sc	45	24342.9	3.0				ug/L	25066	Standard
	Ti	47	33.3	27.1	**-0.0321**	0.048	148.9	ug/L	38	Standard
	V	51	1086.3	15.0	**0.0151**	0.028	186.7	ug/L	974	Standard
	Cr	52	6084.9	2.7	**0.0304**	0.025	82.0	ug/L	5792	Standard
	Cr	53	316.7	20.3	**-0.0194**	0.077	400.2	ug/L	347	Standard
	Mn	55	1292.4	23.2	**-0.0102**	0.046	450.7	ug/L	1164	Standard
	Co	59	507.7	41.8	**0.0353**	0.035	98.0	ug/L	303	Standard
	Ni	60	317.3	24.7	**-0.0115**	0.043	371.7	ug/L	291	Standard
	Cu	65	214.0	56.1	**0.0236**	0.067	282.9	ug/L	173	Standard
	Zn	66	173.7	20.6	**-0.0653**	0.034	51.4	ug/L	130	Standard
>	**Ge**	72	483753.8	2.3				ug/L	491724	Standard
	As	75	6.9	624.5	**0.0407**	0.041	101.6	ug/L	-25	Standard
	Se	82	18.5	29.1	**0.0893**	0.056	62.8	ug/L	12	Standard
	Se-1	77	55.0	3.6	**0.1421**	0.045	31.6	ug/L	57	Standard
>	**Ga**	71	175.0	10.3				mg/L	148	Standard
	Rb	85	30.0	44.1				ug/L	18	Standard
	Y	89	416072.0	2.1				ug/L	401845	Standard
>	**Rh**	103	28.3	27.0				ug/L	10	Standard
	Mo	98	258.2	21.7	**0.1033**	0.023	21.8	ug/L	12	Standard
	Ag	107	212.0	65.6	**0.0205**	0.023	112.4	ug/L	98	Standard
	Cd	111	49.9	119.2	**0.0217**	0.031	143.8	mg/L	11	Standard
	Cd	114	138.9	94.3	**0.0258**	0.028	109.1	ug/L	21	Standard
>	**In**	115	545536.5	1.5				ug/L	547487	Standard
	Sn	118	786.7	5.1	**0.0781**	0.009	11.7	ug/L	450	Standard
	Sb	123	893.7	15.1	**0.2036**	0.032	15.8	ug/L	105	Standard
	Ba	135	155.0	26.2	**0.0290**	0.021	73.2	ug/L	111	Standard
	Ce	140	46.7	89.9				ug/L	107	Standard
>	**Tb**	159	851423.1	1.4				ug/L	890342	Standard
	Ho	165	10.0	50.0				ug/L	10	Standard
	Tl	203	204.7	101.3	**0.0248**	0.028	114.4	ug/L	19	Standard
	Tl	205	236.7	112.3	**0.0410**	0.044	108.4	ug/L	17	Standard
	Pb	206	322.0	34.4	**0.0148**	0.023	155.8	ug/L	247	Standard
	Pb	207	278.7	40.6	**0.0143**	0.026	182.5	ug/L	215	Standard
	Pb	208	1396.0	53.4	**0.0288**	0.046	160.2	ug/L	770	Standard
	U	238	214.3	118.3	**0.0365**	0.044	119.9	ug/L	13	Standard
>	**Bi**	209	476880.3	2.0				ug/L	503143	Standard

Sample ID: QC Std 7
Report Date/Time: Tuesday, June 21, 2016 13:45:31
Page 1

Approved: June 22, 2016

Na	23	0.0		**0.0050**	0.000	0.0	mg/L	2	Standard
Mg	24	25.0	52.9	**-0.0037**	0.018	500.1	mg/L	35	Standard
K	39	18.3	56.8	**-0.0172**	0.057	329.7	mg/L	25	Standard
Ca	43	26.7	47.2	**0.1406**	2.740	1948.1	mg/L	38	Standard
Fe	54	132.6	9.5	**-0.0068**	0.014	206.9	mg/L	126	Standard
Fe	57	211.7	5.5	**-0.2294**	0.073	31.8	mg/L	245	Standard
Sc-1	45	24342.9	3.0				mg/L	25066	Standard
Cl	35	143897.4	0.2				ug/L	125857	Standard
Kr	83	2.3	65.5				ug/L	1	Standard
Br	81	1373.4	16.1				ug/L	1350	Standard
P	31	19679.4	1.3				ug/L	18393	Standard
S	34	4449.0	1.1				ug/L	3739	Standard
Sr	88	78.3	19.5				ug/L	78	Standard
C	12	66.7	22.9				mg/L	53	Standard
N	14	0.0					mg/L	0	Standard
Hg	202	0.0					mg/L	0	Standard
Dy	164	6.3	179.8				mg/L	2	Standard
Ho-1	165	10.0	50.0				mg/L	10	Standard
Er	166	6.7	86.6				mg/L	23	Standard
I	127	996.7	2.4				mg/L	1145	Standard

QC Calculated Values

Analyte	Mass	QC Std % Recovery	Int Std % Recovery	Spike % Recovery
Li	6			
Be	9			
Al	27			
Sc	45			
Ti	47			
V	51			
Cr	52			
Cr	53			
Mn	55			
Co	59			
Ni	60			
Cu	65			
Zn	66			
Ge	72		98.379	
As	75			
Se	82			
Se-1	77			
Ga	71			

Sample ID: QC Std 7
Report Date/Time: Tuesday, June 21, 2016 13:45:31
Page 2

Approved: June 22, 2016

Rb	85		
Y	89		
> Rh	103		
Mo	98		
Ag	107		
Cd	111		
Cd	114		
> In	115		99.644
Sn	118		
Sb	123		
Ba	135		
Ce	140		
> Tb	159		
Ho	165		
Tl	203		
Tl	205		
Pb	206		
Pb	207		
Pb	208		
U	238		
> Bi	209		94.780
Na	23		
Mg	24		
K	39		
Ca	43		
Fe	54		
Fe	57		
> Sc-1	45		
Cl	35		
Kr	83		
Br	81		
P	31		
S	34		
Sr	88		
C	12		
N	14		
Hg	202		
Dy	164		
Ho-1	165		
Er	166		
I	127		

QC Out of Limits

Measurement Type	Analyte	Mass	Out of Limits Message
QC Std 7	Sb	123	

Sample ID: QC Std 7
Report Date/Time: Tuesday, June 21, 2016 13:45:31
Page 3

Approved: June 22, 2016

Method 6020 - Summary Report

Sample ID: L1606061601
Sample Date/Time: Tuesday, June 21, 2016 15:22:26
Number of Replicates: 3
Autosampler Position: 311
Sample Description: 1
Method File: C:\NexIONData\Method\6020a.mth
Aliquot Volume (mL):
Diluted to Volume (mL):
User Name: BKT Nexion300X
Cumulative Autodilution Factor: 1
Nexion-ICP 200.8\6020

Concentration Results

IS	Analyte	Mass	Intensity	RSD	Conc.	SD	RSD	Units	Blank Intens.	Mode
>	**Li**	6	61906.2	1.7				ug/L	60176	Standard
	Be	9	353.3	21.2	**0.4684**	0.095	20.2	ug/L	5	Standard
	Al	27	3358447.2	1.6	**24.8506**	0.581	2.3	ug/L	832	Standard
	Sc	45	24973.9	2.3				ug/L	25066	Standard
	Ti	47	298.0	14.4	**1.3564**	0.221	16.3	ug/L	38	Standard
	V	51	-5189.4	20.1	**-1.0574**	0.187	17.7	ug/L	974	Standard
	Cr	52	703390.4	0.3	**111.3019**	1.587	1.4	ug/L	5792	Standard
	Cr	53	93571.6	3.2	**115.6494**	2.048	1.8	ug/L	347	Standard
	Mn	55	821479.7	1.9	**130.0789**	4.283	3.3	ug/L	1164	Standard
	Co	59	94839.6	1.2	**15.7576**	0.403	2.6	ug/L	303	Standard
	Ni	60	304442.7	1.6	**171.4532**	1.376	0.8	ug/L	291	Standard
	Cu	65	7661.9	1.9	**4.2471**	0.033	0.8	ug/L	173	Standard
	Zn	66	10599.0	2.6	**10.1313**	0.186	1.8	ug/L	130	Standard
>	**Ge**	72	484843.6	1.4				ug/L	491724	Standard
	As	75	570.7	9.1	**0.5858**	0.057	9.7	ug/L	-25	Standard
	Se	82	251.1	0.8	**2.3709**	0.055	2.3	ug/L	12	Standard
	Se-1	77	415.7	8.5	**5.3115**	0.417	7.8	ug/L	57	Standard
>	**Ga**	71	288.3	8.9				mg/L	148	Standard
	Rb	85	2623.6	2.0				ug/L	18	Standard
	Y	89	398713.2	0.8				ug/L	401845	Standard
>	**Rh**	103	56.7	27.0				ug/L	10	Standard
	Mo	98	2419.6	2.5	**1.0703**	0.029	2.7	ug/L	12	Standard
	Ag	107	130.0	2.3	**0.0081**	0.001	10.1	ug/L	98	Standard
	Cd	111	262.1	7.2	**0.1442**	0.012	8.3	mg/L	11	Standard
	Cd	114	609.6	2.6	**0.1378**	0.003	2.4	ug/L	21	Standard
>	**In**	115	513017.2	1.6				ug/L	547487	Standard
	Sn	118	821.7	9.2	**0.0947**	0.014	14.3	ug/L	450	Standard
	Sb	123	733.0	25.0	**0.1761**	0.043	24.6	ug/L	105	Standard
	Ba	135	99016.2	1.6	**57.5032**	0.291	0.5	ug/L	111	Standard
	Ce	140	12887.1	3.7				ug/L	107	Standard
>	**Tb**	159	848478.4	1.1				ug/L	890342	Standard
	Ho	165	410.0	18.2				ug/L	10	Standard
	Tl	203	359.3	6.1	**0.0475**	0.004	8.4	ug/L	19	Standard
	Tl	205	305.0	1.6	**0.0538**	0.002	3.7	ug/L	17	Standard
	Pb	206	880.4	2.3	**0.1394**	0.005	3.8	ug/L	247	Standard
	Pb	207	741.7	1.8	**0.1280**	0.007	5.6	ug/L	215	Standard
	Pb	208	2788.1	1.1	**0.1210**	0.006	4.6	ug/L	770	Standard
	U	238	430.0	8.6	**0.0762**	0.008	10.9	ug/L	13	Standard
>	**Bi**	209	469289.0	2.2				ug/L	503143	Standard

Sample ID: L1606061601
Report Date/Time: Tuesday, June 21, 2016 15:24:43
Page 1

Approved: June 22, 2016

Na	23	0.0		**0.0050**	0.000	0.0	mg/L	2	Standard
Mg	24	44893.1	1.4	**61.8782**	1.088	1.8	mg/L	35	Standard
K	39	80.0	10.8	**0.2875**	0.036	12.5	mg/L	25	Standard
Ca	43	58.3	34.6	**6.1586**	3.723	60.4	mg/L	38	Standard
Fe	54	459.2	2.0	**0.3009**	0.006	1.9	mg/L	126	Standard
Fe	57	306.7	6.6	**0.1228**	0.057	46.4	mg/L	245	Standard
> **Sc-1**	45	24973.9	2.3				mg/L	25066	Standard
Cl	35	156643.7	1.7				ug/L	125857	Standard
Kr	83	2.7	43.3				ug/L	1	Standard
Br	81	58328.8	2.2				ug/L	1350	Standard
P	31	28678.8	2.1				ug/L	18393	Standard
S	34	4364.0	4.4				ug/L	3739	Standard
Sr	88	118.3	19.1				ug/L	78	Standard
C	12	100.0	72.1				mg/L	53	Standard
N	14	0.0					mg/L	0	Standard
Hg	202	6.7	86.6				mg/L	0	Standard
Dy	164	613.2	2.5				mg/L	2	Standard
Ho-1	165	410.0	18.2				mg/L	10	Standard
Er	166	350.0	12.5				mg/L	23	Standard
I	127	70092.1	5.3				mg/L	1145	Standard

QC Calculated Values

Analyte	Mass	QC Std % Recovery	Int Std % Recovery	Spike % Recovery
> Li	6		102.875	
Be	9			
Al	27			
Sc	45			
Ti	47			
V	51			
Cr	52			
Cr	53			
Mn	55			
Co	59			
Ni	60			
Cu	65			
Zn	66			
> Ge	72		98.601	
As	75			
Se	82			
Se-1	77			
> Ga	71			

Sample ID: L1606061601
Report Date/Time: Tuesday, June 21, 2016 15:24:43
Page 2

Approved: June 22, 2016

	Rb	85	
	Y	89	
>	Rh	103	
	Mo	98	
	Ag	107	
	Cd	111	
	Cd	114	
>	In	115	93.704
	Sn	118	
	Sb	123	
	Ba	135	
	Ce	140	
>	Tb	159	
	Ho	165	
	Tl	203	
	Tl	205	
	Pb	206	
	Pb	207	
	Pb	208	
	U	238	
>	Bi	209	93.272
	Na	23	
	Mg	24	
	K	39	
	Ca	43	
	Fe	54	
	Fe	57	
>	Sc-1	45	
	Cl	35	
	Kr	83	
	Br	81	
	P	31	
	S	34	
	Sr	88	
	C	12	
	N	14	
	Hg	202	
	Dy	164	
	Ho-1	165	
	Er	166	
	I	127	

QC Out of Limits

Measurement Type	Analyte	Mass	Out of Limits Message
V 51 Lower	V	51	
Cr 52 Upper, S, EEE	Cr	52	
Cr 53 Upper, S, EEE	Cr	53	

Sample ID: L1606061601
Report Date/Time: Tuesday, June 21, 2016 15:24:43
Page 3

Approved: June 22, 2016

Mn 55 Upper, S, EEE	Mn	55
Ni 60 Upper, S, EEE	Ni	60

Approved: June 22, 2016

Method 6020 - Summary Report

Sample ID: L1606061602
Sample Date/Time: Tuesday, June 21, 2016 15:25:38
Number of Replicates: 3
Autosampler Position: 312
Sample Description: 1
Method File: C:\NexIONData\Method\6020a.mth
Aliquot Volume (mL):
Diluted to Volume (mL):
User Name: BKT Nexion300X
Cumulative Autodilution Factor: 1
Nexion-ICP 200.8\6020

Concentration Results

IS	Analyte	Mass	Intensity	RSD	Conc.	SD	RSD	Units	Blank Intens.	Mode
>	**Li**	6	62282.9	3.9				ug/L	60176	Standard
	Be	9	13.3	78.1	**0.0089**	0.014	158.6	ug/L	5	Standard
	Al	27	17049432.7	0.9	**125.5063**	3.981	3.2	ug/L	832	Standard
	Sc	45	25169.2	3.4				ug/L	25066	Standard
	Ti	47	807.7	16.8	**4.0608**	0.742	18.3	ug/L	38	Standard
	V	51	2867.2	4.6	**0.3212**	0.020	6.3	ug/L	974	Standard
	Cr	52	13094.0	1.7	**1.1584**	0.021	1.8	ug/L	5792	Standard
	Cr	53	5707.8	16.6	**6.7038**	1.131	16.9	ug/L	347	Standard
	Mn	55	4214750.0	1.0	**671.9640**	7.527	1.1	ug/L	1164	Standard
	Co	59	2363.5	2.5	**0.3468**	0.009	2.6	ug/L	303	Standard
	Ni	60	2095.5	4.7	**0.9976**	0.054	5.4	ug/L	291	Standard
	Cu	65	827.0	5.3	**0.3740**	0.026	7.0	ug/L	173	Standard
	Zn	66	2898.6	2.7	**2.6166**	0.093	3.5	ug/L	130	Standard
>	**Ge**	72	482049.8	0.7				ug/L	491724	Standard
	As	75	2600.5	3.1	**2.5615**	0.093	3.7	ug/L	-25	Standard
	Se	82	880.4	1.9	**8.5951**	0.224	2.6	ug/L	12	Standard
	Se-1	77	853.7	1.5	**11.6729**	0.213	1.8	ug/L	57	Standard
>	**Ga**	71	506.7	6.6				mg/L	148	Standard
	Rb	85	23870.5	3.1				ug/L	18	Standard
	Y	89	394978.3	1.9				ug/L	401845	Standard
>	**Rh**	103	256.7	27.0				ug/L	10	Standard
	Mo	98	1604.0	4.5	**0.7016**	0.035	5.0	ug/L	12	Standard
	Ag	107	79.0	13.3	**-0.0012**	0.002	164.6	ug/L	98	Standard
	Cd	111	16.1	12.6	**0.0044**	0.001	27.5	mg/L	11	Standard
	Cd	114	59.0	10.1	**0.0092**	0.001	13.1	ug/L	21	Standard
>	**In**	115	517707.0	1.4				ug/L	547487	Standard
	Sn	118	2710.2	6.3	**0.4777**	0.029	6.0	ug/L	450	Standard
	Sb	123	297.7	21.5	**0.0665**	0.016	23.7	ug/L	105	Standard
	Ba	135	499345.8	0.5	**287.6104**	2.831	1.0	ug/L	111	Standard
	Ce	140	10685.4	3.5				ug/L	107	Standard
>	**Tb**	159	859857.7	0.6				ug/L	890342	Standard
	Ho	165	171.7	6.7				ug/L	10	Standard
	Tl	203	147.0	7.7	**0.0176**	0.002	10.6	ug/L	19	Standard
	Tl	205	131.7	9.6	**0.0241**	0.002	10.1	ug/L	17	Standard
	Pb	206	806.4	2.2	**0.1255**	0.005	3.9	ug/L	247	Standard
	Pb	207	665.0	1.0	**0.1116**	0.004	3.1	ug/L	215	Standard
	Pb	208	2632.8	1.6	**0.1132**	0.001	0.6	ug/L	770	Standard
	U	238	475.7	3.2	**0.0854**	0.003	3.7	ug/L	13	Standard
>	**Bi**	209	462865.3	1.2				ug/L	503143	Standard

Sample ID: L1606061602
Report Date/Time: Tuesday, June 21, 2016 15:27:54
Page 1

Approved: June 22, 2016

Na	23	5.0	100.0	**54.7235**	55.001	100.5	mg/L	2	Standard
Mg	24	92887.3	2.9	**127.2146**	7.642	6.0	mg/L	35	Standard
K	39	313.3	13.8	**1.4400**	0.167	11.6	mg/L	25	Standard
Ca	43	165.0	21.9	**27.2389**	8.231	30.2	mg/L	38	Standard
Fe	54	29519.0	1.0	**27.7809**	0.908	3.3	mg/L	126	Standard
Fe	57	8005.4	3.0	**30.3493**	0.303	1.0	mg/L	245	Standard
> **Sc-1**	45	25169.2	3.4				mg/L	25066	Standard
Cl	35	152557.1	2.2				ug/L	125857	Standard
Kr	83	2.3	65.5				ug/L	1	Standard
Br	81	221629.9	2.5				ug/L	1350	Standard
P	31	26778.6	1.5				ug/L	18393	Standard
S	34	4655.7	4.3				ug/L	3739	Standard
Sr	88	723.4	3.8				ug/L	78	Standard
C	12	93.3	22.3				mg/L	53	Standard
N	14	0.0					mg/L	0	Standard
Hg	202	16.7	34.6				mg/L	0	Standard
Dy	164	336.0	12.3				mg/L	2	Standard
Ho-1	165	171.7	6.7				mg/L	10	Standard
Er	166	153.3	19.9				mg/L	23	Standard
I	127	284517.0	8.4				mg/L	1145	Standard

QC Calculated Values

Analyte	Mass	QC Std % Recovery	Int Std % Recovery	Spike % Recovery
> Li	6		103.501	
Be	9			
Al	27			
Sc	45			
Ti	47			
V	51			
Cr	52			
Cr	53			
Mn	55			
Co	59			
Ni	60			
Cu	65			
Zn	66			
> Ge	72		98.033	
As	75			
Se	82			
Se-1	77			
> Ga	71			

Sample ID: L1606061602
Report Date/Time: Tuesday, June 21, 2016 15:27:54
Page 2

Approved: June 22, 2016

	Rb	85	
	Y	89	
>	Rh	103	
	Mo	98	
	Ag	107	
	Cd	111	
	Cd	114	
>	In	115	94.561
	Sn	118	
	Sb	123	
	Ba	135	
	Ce	140	
>	Tb	159	
	Ho	165	
	Tl	203	
	Tl	205	
	Pb	206	
	Pb	207	
	Pb	208	
	U	238	
>	Bi	209	91.995
	Na	23	
	Mg	24	
	K	39	
	Ca	43	
	Fe	54	
	Fe	57	
>	Sc-1	45	
	Cl	35	
	Kr	83	
	Br	81	
	P	31	
	S	34	
	Sr	88	
	C	12	
	N	14	
	Hg	202	
	Dy	164	
	Ho-1	165	
	Er	166	
	I	127	

QC Out of Limits

Measurement Type	Analyte	Mass	Out of Limits Message
Al 27 Upper, S, EEE	Al	27	
Mn 55 Upper, S, EEE	Mn	55	
Ba 135 Upper, S, EEE	Ba	135	

Sample ID: L1606061602
Report Date/Time: Tuesday, June 21, 2016 15:27:54
Page 3

Approved: June 22, 2016

Method 6020 - Summary Report

Sample ID: L1606061604
Sample Date/Time: Tuesday, June 21, 2016 15:28:49
Number of Replicates: 3
Autosampler Position: 313
Sample Description: 1
Method File: C:\NexIONData\Method\6020a.mth
Aliquot Volume (mL):
Diluted to Volume (mL):
User Name: BKT Nexion300X
Cumulative Autodilution Factor: 1
Nexion-ICP 200.8\6020

Concentration Results

IS	Analyte	Mass	Intensity	RSD	Conc.	SD	RSD	Units	Blank Intens.	Mode
>	**Li**	6	57020.4	1.0				ug/L	60176	Standard
	Be	9	11.7	24.7	**0.0081**	0.004	51.2	ug/L	5	Standard
	Al	27	1079402.9	2.6	**8.6639**	0.184	2.1	ug/L	832	Standard
	Sc	45	25052.4	2.1				ug/L	25066	Standard
	Ti	47	402.3	58.5	**1.8535**	1.201	64.8	ug/L	38	Standard
	V	51	1463.1	9.7	**0.0731**	0.024	32.4	ug/L	974	Standard
	Cr	52	14139.6	1.7	**1.2608**	0.045	3.6	ug/L	5792	Standard
	Cr	53	2088.5	7.6	**2.1170**	0.178	8.4	ug/L	347	Standard
	Mn	55	835676.7	0.8	**129.2089**	1.084	0.8	ug/L	1164	Standard
	Co	59	3523.1	1.4	**0.5240**	0.006	1.1	ug/L	303	Standard
	Ni	60	4025.9	3.0	**2.0265**	0.074	3.6	ug/L	291	Standard
	Cu	65	706.3	1.2	**0.2935**	0.005	1.8	ug/L	173	Standard
	Zn	66	9224.1	1.2	**8.5777**	0.163	1.9	ug/L	130	Standard
>	**Ge**	72	496394.0	0.7				ug/L	491724	Standard
	As	75	111.7	16.0	**0.1393**	0.017	12.0	ug/L	-25	Standard
	Se	82	53.9	8.6	**0.4236**	0.046	10.9	ug/L	12	Standard
	Se-1	77	90.3	6.8	**0.6163**	0.078	12.7	ug/L	57	Standard
>	**Ga**	71	265.0	3.8				mg/L	148	Standard
	Rb	85	10645.4	6.1				ug/L	18	Standard
	Y	89	419565.3	1.2				ug/L	401845	Standard
>	**Rh**	103	76.7	21.0				ug/L	10	Standard
	Mo	98	94.8	4.8	**0.0348**	0.002	5.0	ug/L	12	Standard
	Ag	107	92.7	8.0	**0.0002**	0.001	504.2	ug/L	98	Standard
	Cd	111	330.1	5.6	**0.1699**	0.010	5.6	mg/L	11	Standard
	Cd	114	763.9	13.9	**0.1615**	0.022	13.6	ug/L	21	Standard
>	**In**	115	550787.3	1.4				ug/L	547487	Standard
	Sn	118	540.0	13.8	**0.0292**	0.013	44.4	ug/L	450	Standard
	Sb	123	257.9	10.5	**0.0527**	0.006	12.1	ug/L	105	Standard
	Ba	135	38973.7	1.1	**21.0479**	0.260	1.2	ug/L	111	Standard
	Ce	140	2586.9	4.8				ug/L	107	Standard
>	**Tb**	159	856869.1	0.8				ug/L	890342	Standard
	Ho	165	58.3	54.4				ug/L	10	Standard
	Tl	203	144.7	17.5	**0.0161**	0.003	20.9	ug/L	19	Standard
	Tl	205	115.0	28.5	**0.0201**	0.005	26.9	ug/L	17	Standard
	Pb	206	457.0	4.6	**0.0419**	0.005	10.8	ug/L	247	Standard
	Pb	207	362.3	5.9	**0.0324**	0.005	16.3	ug/L	215	Standard
	Pb	208	1499.7	3.6	**0.0335**	0.003	9.2	ug/L	770	Standard
	U	238	42.7	10.6	**0.0065**	0.001	11.8	ug/L	13	Standard
>	**Bi**	209	488736.5	0.4				ug/L	503143	Standard

Sample ID: L1606061604
Report Date/Time: Tuesday, June 21, 2016 15:31:06
Page 1

Approved: June 22, 2016

Na	23	1.7	173.2	**18.7135**	32.404	173.2	mg/L	2	Standard
Mg	24	2508.5	0.8	**3.4105**	0.088	2.6	mg/L	35	Standard
K	39	146.7	2.0	**0.6192**	0.005	0.8	mg/L	25	Standard
Ca	43	36.7	47.9	**1.9276**	3.571	185.3	mg/L	38	Standard
Fe	54	2278.8	4.5	**2.0291**	0.142	7.0	mg/L	126	Standard
Fe	57	766.7	5.8	**1.9335**	0.140	7.2	mg/L	245	Standard
> **Sc-1**	45	25052.4	2.1				mg/L	25066	Standard
Cl	35	147914.5	0.4				ug/L	125857	Standard
Kr	83	1.3	114.6				ug/L	1	Standard
Br	81	9583.1	14.5				ug/L	1350	Standard
P	31	24017.4	7.0				ug/L	18393	Standard
S	34	4402.3	1.3				ug/L	3739	Standard
Sr	88	115.0	24.2				ug/L	78	Standard
C	12	110.0	15.7				mg/L	53	Standard
N	14	0.0					mg/L	0	Standard
Hg	202	0.0					mg/L	0	Standard
Dy	164	111.3	9.5				mg/L	2	Standard
Ho-1	165	58.3	54.4				mg/L	10	Standard
Er	166	43.3	48.0				mg/L	23	Standard
I	127	122962.9	5.3				mg/L	1145	Standard

QC Calculated Values

Analyte	Mass	QC Std % Recovery	Int Std % Recovery	Spike % Recovery
> Li	6		94.756	
Be	9			
Al	27			
Sc	45			
Ti	47			
V	51			
Cr	52			
Cr	53			
Mn	55			
Co	59			
Ni	60			
Cu	65			
Zn	66			
> Ge	72		100.950	
As	75			
Se	82			
Se-1	77			
> Ga	71			

Sample ID: L1606061604
Report Date/Time: Tuesday, June 21, 2016 15:31:06
Page 2

Approved: June 22, 2016

Rb	85		
Y	89		
> Rh	103		
Mo	98		
Ag	107		
Cd	111		
Cd	114		
> In	115		100.603
Sn	118		
Sb	123		
Ba	135		
Ce	140		
> Tb	159		
Ho	165		
Tl	203		
Tl	205		
Pb	206		
Pb	207		
Pb	208		
U	238		
> Bi	209		97.137
Na	23		
Mg	24		
K	39		
Ca	43		
Fe	54		
Fe	57		
> Sc-1	45		
Cl	35		
Kr	83		
Br	81		
P	31		
S	34		
Sr	88		
C	12		
N	14		
Hg	202		
Dy	164		
Ho-1	165		
Er	166		
I	127		

QC Out of Limits

Measurement Type	Analyte	Mass	Out of Limits Message
Mn 55 Upper, S, EEE	Mn	55	

Sample ID: L1606061604
Report Date/Time: Tuesday, June 21, 2016 15:31:06
Page 3

Approved: June 22, 2016

Method 6020 - Summary Report

Sample ID: L1606065001
Sample Date/Time: Tuesday, June 21, 2016 15:32:01
Number of Replicates: 3
Autosampler Position: 314
Sample Description: 1
Method File: C:\NexIONData\Method\6020a.mth
Aliquot Volume (mL):
Diluted to Volume (mL):
User Name: BKT Nexion300X
Cumulative Autodilution Factor: 1
Nexion-ICP 200.8\6020

Concentration Results

IS	Analyte	Mass	Intensity	RSD	Conc.	SD	RSD	Units	Blank Intens.	Mode
>	**Li**	6	58737.0	2.5				ug/L	60176	Standard
	Be	9	13.3	78.1	**0.0099**	0.015	148.6	ug/L	5	Standard
	Al	27	20311195.1	0.7	**158.4647**	3.057	1.9	ug/L	832	Standard
	Sc	45	24576.6	0.4				ug/L	25066	Standard
	Ti	47	298.3	18.8	**1.3401**	0.257	19.2	ug/L	38	Standard
	V	51	-26804.6	32.1	**-4.7157**	1.536	32.6	ug/L	974	Standard
	Cr	52	3156638.5	1.5	**497.8823**	3.945	0.8	ug/L	5792	Standard
	Cr	53	406838.5	1.2	**499.5299**	10.508	2.1	ug/L	347	Standard
	Mn	55	3878787.1	0.6	**609.0624**	15.870	2.6	ug/L	1164	Standard
	Co	59	134308.5	1.9	**22.1248**	0.836	3.8	ug/L	303	Standard
	Ni	60	1500074.7	0.8	**837.5062**	11.813	1.4	ug/L	291	Standard
	Cu	65	3294.7	4.2	**1.7525**	0.064	3.7	ug/L	173	Standard
	Zn	66	3534.1	0.8	**3.1886**	0.054	1.7	ug/L	130	Standard
>	**Ge**	72	489585.9	2.0				ug/L	491724	Standard
	As	75	619.2	16.7	**0.6262**	0.096	15.3	ug/L	-25	Standard
	Se	82	219.8	7.3	**2.0451**	0.198	9.7	ug/L	12	Standard
	Se-1	77	661.7	6.7	**8.7481**	0.445	5.1	ug/L	57	Standard
>	**Ga**	71	480.0	18.8				mg/L	148	Standard
	Rb	85	7842.0	1.6				ug/L	18	Standard
	Y	89	401986.8	1.4				ug/L	401845	Standard
>	**Rh**	103	255.0	17.1				ug/L	10	Standard
	Mo	98	3790.0	2.1	**1.6493**	0.037	2.3	ug/L	12	Standard
	Ag	107	91.7	12.6	**0.0009**	0.002	229.9	ug/L	98	Standard
	Cd	111	318.1	9.7	**0.1728**	0.018	10.6	mg/L	11	Standard
	Cd	114	767.4	4.0	**0.1715**	0.006	3.7	ug/L	21	Standard
>	**In**	115	522178.8	0.8				ug/L	547487	Standard
	Sn	118	655.0	6.0	**0.0582**	0.008	14.0	ug/L	450	Standard
	Sb	123	316.3	5.2	**0.0705**	0.004	6.2	ug/L	105	Standard
	Ba	135	988361.5	1.0	**564.4491**	9.763	1.7	ug/L	111	Standard
	Ce	140	3193.7	1.3				ug/L	107	Standard
>	**Tb**	159	848147.8	2.2				ug/L	890342	Standard
	Ho	165	61.7	20.4				ug/L	10	Standard
	Tl	203	205.3	8.6	**0.0262**	0.002	9.4	ug/L	19	Standard
	Tl	205	211.7	4.9	**0.0383**	0.002	4.4	ug/L	17	Standard
	Pb	206	552.0	3.0	**0.0694**	0.003	3.8	ug/L	247	Standard
	Pb	207	484.3	2.7	**0.0679**	0.004	6.5	ug/L	215	Standard
	Pb	208	1839.4	3.4	**0.0618**	0.005	8.1	ug/L	770	Standard
	U	238	2510.9	1.9	**0.4572**	0.010	2.2	ug/L	13	Standard
>	**Bi**	209	459869.7	1.0				ug/L	503143	Standard

Sample ID: L1606065001
Report Date/Time: Tuesday, June 21, 2016 15:34:18
Page 1

Approved: June 22, 2016

Na	23	5.0	0.0	**56.9736**	0.236	0.4	mg/L	2	Standard
Mg	24	79633.7	1.2	**111.5486**	1.739	1.6	mg/L	35	Standard
K	39	216.7	13.5	**0.9891**	0.148	14.9	mg/L	25	Standard
Ca	43	143.3	11.2	**23.4985**	3.298	14.0	mg/L	38	Standard
Fe	54	8009.6	2.0	**7.6156**	0.141	1.9	mg/L	126	Standard
Fe	57	2330.2	7.0	**8.2796**	0.633	7.6	mg/L	245	Standard
> **Sc-1**	45	24576.6	0.4				mg/L	25066	Standard
Cl	35	147026.1	2.2				ug/L	125857	Standard
Kr	83	3.0	33.3				ug/L	1	Standard
Br	81	52694.8	2.4				ug/L	1350	Standard
P	31	26670.1	1.1				ug/L	18393	Standard
S	34	4514.0	2.6				ug/L	3739	Standard
Sr	88	530.0	12.0				ug/L	78	Standard
C	12	150.0	17.6				mg/L	53	Standard
N	14	0.0					mg/L	0	Standard
Hg	202	10.0	100.0				mg/L	0	Standard
Dy	164	69.8	80.1				mg/L	2	Standard
Ho-1	165	61.7	20.4				mg/L	10	Standard
Er	166	73.3	47.9				mg/L	23	Standard
I	127	406278.2	6.2				mg/L	1145	Standard

QC Calculated Values

	Analyte	Mass	QC Std % Recovery	Int Std % Recovery	Spike % Recovery
>	Li	6		97.609	
	Be	9			
	Al	27			
	Sc	45			
	Ti	47			
	V	51			
	Cr	52			
	Cr	53			
	Mn	55			
	Co	59			
	Ni	60			
	Cu	65			
	Zn	66			
>	Ge	72		99.565	
	As	75			
	Se	82			
	Se-1	77			
>	Ga	71			

Sample ID: L1606065001
Report Date/Time: Tuesday, June 21, 2016 15:34:18
Page 2

Approved: June 22, 2016

	Rb	85	
	Y	89	
>	Rh	103	
	Mo	98	
	Ag	107	
	Cd	111	
	Cd	114	
>	In	115	95.377
	Sn	118	
	Sb	123	
	Ba	135	
	Ce	140	
>	Tb	159	
	Ho	165	
	Tl	203	
	Tl	205	
	Pb	206	
	Pb	207	
	Pb	208	
	U	238	
>	Bi	209	91.399
	Na	23	
	Mg	24	
	K	39	
	Ca	43	
	Fe	54	
	Fe	57	
>	Sc-1	45	
	Cl	35	
	Kr	83	
	Br	81	
	P	31	
	S	34	
	Sr	88	
	C	12	
	N	14	
	Hg	202	
	Dy	164	
	Ho-1	165	
	Er	166	
	I	127	

QC Out of Limits

Measurement Type	Analyte	Mass	Out of Limits Message
Al 27 Upper, S, EEE	Al	27	
V 51 Lower	V	51	
Cr 52 Upper, S, EEE	Cr	52	

Sample ID: L1606065001
Report Date/Time: Tuesday, June 21, 2016 15:34:18
Page 3

Approved: June 22, 2016

Cr 53 Upper, S, EEE	Cr	53
Mn 55 Upper, S, EEE	Mn	55
Ni 60 Upper, S, EEE	Ni	60
Ba 135 Upper, S, EEE	Ba	135

Sample ID: L1606065001
Report Date/Time: Tuesday, June 21, 2016 15:34:18
Page 4

Approved: June 22, 2016

Method 6020 - Summary Report

Sample ID: L1606065002
Sample Date/Time: Tuesday, June 21, 2016 15:35:12
Number of Replicates: 3
Autosampler Position: 315
Sample Description: 1
Method File: C:\NexIONData\Method\6020a.mth
Aliquot Volume (mL):
Diluted to Volume (mL):
User Name: BKT Nexion300X
Cumulative Autodilution Factor: 1
Nexion-ICP 200.8\6020

Concentration Results

IS	Analyte	Mass	Intensity	RSD	Conc.	SD	RSD	Units	Blank Intens.	Mode
>	**Li**	6	60596.0	1.9				ug/L	60176	Standard
	Be	9	13.3	21.7	**0.0094**	0.004	40.0	ug/L	5	Standard
	Al	27	8739182.4	2.0	**66.0672**	0.799	1.2	ug/L	832	Standard
	Sc	45	26192.6	2.2				ug/L	25066	Standard
	Ti	47	278.7	7.4	**1.2062**	0.081	6.7	ug/L	38	Standard
	V	51	739.9	19.6	**-0.0487**	0.023	48.1	ug/L	974	Standard
	Cr	52	22061.4	0.9	**2.4614**	0.056	2.3	ug/L	5792	Standard
	Cr	53	7727.0	4.4	**8.8615**	0.540	6.1	ug/L	347	Standard
	Mn	55	1194045.7	2.0	**182.8701**	3.213	1.8	ug/L	1164	Standard
	Co	59	2942.3	2.7	**0.4247**	0.011	2.5	ug/L	303	Standard
	Ni	60	3788.5	1.5	**1.8749**	0.030	1.6	ug/L	291	Standard
	Cu	65	823.4	3.2	**0.3537**	0.007	2.1	ug/L	173	Standard
	Zn	66	2433.2	2.0	**2.0660**	0.023	1.1	ug/L	130	Standard
>	**Ge**	72	501409.8	1.7				ug/L	491724	Standard
	As	75	283.2	37.7	**0.2992**	0.102	34.0	ug/L	-25	Standard
	Se	82	131.4	7.4	**1.1550**	0.115	9.9	ug/L	12	Standard
	Se-1	77	578.0	3.8	**7.3693**	0.169	2.3	ug/L	57	Standard
>	**Ga**	71	285.0	6.3				mg/L	148	Standard
	Rb	85	8877.6	3.1				ug/L	18	Standard
	Y	89	394026.5	1.2				ug/L	401845	Standard
>	**Rh**	103	161.7	9.4				ug/L	10	Standard
	Mo	98	195.9	2.8	**0.0813**	0.003	4.3	ug/L	12	Standard
	Ag	107	96.7	5.1	**0.0018**	0.001	33.2	ug/L	98	Standard
	Cd	111	123.0	9.0	**0.0640**	0.005	8.5	mg/L	11	Standard
	Cd	114	254.1	11.5	**0.0540**	0.007	13.5	ug/L	21	Standard
>	**In**	115	520782.3	1.6				ug/L	547487	Standard
	Sn	118	470.0	9.1	**0.0211**	0.009	42.4	ug/L	450	Standard
	Sb	123	310.6	7.2	**0.0693**	0.007	9.8	ug/L	105	Standard
	Ba	135	314668.7	2.2	**180.1229**	1.150	0.6	ug/L	111	Standard
	Ce	140	4312.3	4.3				ug/L	107	Standard
>	**Tb**	159	863525.5	2.8				ug/L	890342	Standard
	Ho	165	90.0	9.6				ug/L	10	Standard
	Tl	203	216.7	3.1	**0.0269**	0.001	4.8	ug/L	19	Standard
	Tl	205	188.3	12.5	**0.0332**	0.005	14.2	ug/L	17	Standard
	Pb	206	400.0	2.1	**0.0323**	0.001	2.6	ug/L	247	Standard
	Pb	207	353.7	7.0	**0.0327**	0.004	13.3	ug/L	215	Standard
	Pb	208	1312.0	2.8	**0.0243**	0.004	16.7	ug/L	770	Standard
	U	238	1391.1	5.3	**0.2449**	0.008	3.4	ug/L	13	Standard
>	**Bi**	209	474675.7	2.0				ug/L	503143	Standard

Sample ID: L1606065002
Report Date/Time: Tuesday, June 21, 2016 15:37:29
Page 1

Approved: June 22, 2016

Na	23	5.0	100.0	**54.0687**	53.938	99.8	mg/L	2	Standard
Mg	24	62982.4	3.0	**82.7804**	2.551	3.1	mg/L	35	Standard
K	39	133.3	17.7	**0.5224**	0.099	18.9	mg/L	25	Standard
Ca	43	83.3	24.2	**10.4165**	3.976	38.2	mg/L	38	Standard
Fe	54	266.1	10.7	**0.1052**	0.027	25.7	mg/L	126	Standard
Fe	57	355.0	11.2	**0.2514**	0.173	69.0	mg/L	245	Standard
> **Sc-1**	45	26192.6	2.2				mg/L	25066	Standard
Cl	35	150054.1	0.8				ug/L	125857	Standard
Kr	83	2.3	65.5				ug/L	1	Standard
Br	81	29669.0	1.2				ug/L	1350	Standard
P	31	28545.2	2.4				ug/L	18393	Standard
S	34	4138.9	4.6				ug/L	3739	Standard
Sr	88	250.0	10.6				ug/L	78	Standard
C	12	156.7	19.5				mg/L	53	Standard
N	14	0.0					mg/L	0	Standard
Hg	202	10.0	100.0				mg/L	0	Standard
Dy	164	133.3	30.3				mg/L	2	Standard
Ho-1	165	90.0	9.6				mg/L	10	Standard
Er	166	70.0	0.0				mg/L	23	Standard
I	127	661507.8	3.2				mg/L	1145	Standard

QC Calculated Values

Analyte	Mass	QC Std % Recovery	Int Std % Recovery	Spike % Recovery
> Li	6		100.698	
Be	9			
Al	27			
Sc	45			
Ti	47			
V	51			
Cr	52			
Cr	53			
Mn	55			
Co	59			
Ni	60			
Cu	65			
Zn	66			
> Ge	72		101.970	
As	75			
Se	82			
Se-1	77			
> Ga	71			

Sample ID: L1606065002
Report Date/Time: Tuesday, June 21, 2016 15:37:29
Page 2

Approved: June 22, 2016

Rb	85		
Y	89		
> Rh	103		
Mo	98		
Ag	107		
Cd	111		
Cd	114		
> In	115		95.122
Sn	118		
Sb	123		
Ba	135		
Ce	140		
> Tb	159		
Ho	165		
Tl	203		
Tl	205		
Pb	206		
Pb	207		
Pb	208		
U	238		
> Bi	209		94.342
Na	23		
Mg	24		
K	39		
Ca	43		
Fe	54		
Fe	57		
> Sc-1	45		
Cl	35		
Kr	83		
Br	81		
P	31		
S	34		
Sr	88		
C	12		
N	14		
Hg	202		
Dy	164		
Ho-1	165		
Er	166		
I	127		

QC Out of Limits

Measurement Type	Analyte	Mass	Out of Limits Message
Mn 55 Upper, S, EEE	Mn	55	
Ba 135 Upper, S, EEE	Ba	135	

Sample ID: L1606065002
Report Date/Time: Tuesday, June 21, 2016 15:37:29
Page 3

Approved: June 22, 2016

Method 6020 - Summary Report

Sample ID: L1606065003
Sample Date/Time: Tuesday, June 21, 2016 15:38:23
Number of Replicates: 3
Autosampler Position: 316
Sample Description: 1
Method File: C:\NexIONData\Method\6020a.mth
Aliquot Volume (mL):
Diluted to Volume (mL):
User Name: BKT Nexion300X
Cumulative Autodilution Factor: 1
Nexion-ICP 200.8\6020

Concentration Results

IS	Analyte	Mass	Intensity	RSD	Conc.	SD	RSD	Units	Blank Intens.	Mode
>	**Li**	6	63387.4	2.8				ug/L	60176	Standard
	Be	9	70.0	18.9	**0.0835**	0.017	20.0	ug/L	5	Standard
	Al	27	5157375.6	0.9	**37.2814**	0.808	2.2	ug/L	832	Standard
	Sc	45	26581.6	2.7				ug/L	25066	Standard
	Ti	47	1387.7	9.4	**6.8983**	0.595	8.6	ug/L	38	Standard
	V	51	-9213.7	17.6	**-1.7068**	0.290	17.0	ug/L	974	Standard
	Cr	52	1335310.3	0.9	**206.9695**	2.043	1.0	ug/L	5792	Standard
	Cr	53	177419.5	1.4	**214.3688**	2.599	1.2	ug/L	347	Standard
	Mn	55	997073.2	0.3	**154.0720**	2.167	1.4	ug/L	1164	Standard
	Co	59	16548.7	1.0	**2.6420**	0.067	2.5	ug/L	303	Standard
	Ni	60	80673.3	2.0	**44.1887**	0.256	0.6	ug/L	291	Standard
	Cu	65	12419.1	2.2	**6.7740**	0.077	1.1	ug/L	173	Standard
	Zn	66	5844.5	1.7	**5.3426**	0.029	0.5	ug/L	130	Standard
>	**Ge**	72	496879.0	1.5				ug/L	491724	Standard
	As	75	1809.6	8.9	**1.7401**	0.151	8.7	ug/L	-25	Standard
	Se	82	252.2	9.4	**2.3215**	0.229	9.8	ug/L	12	Standard
	Se-1	77	378.7	3.2	**4.6535**	0.175	3.8	ug/L	57	Standard
>	**Ga**	71	746.7	6.2				mg/L	148	Standard
	Rb	85	13919.7	1.1				ug/L	18	Standard
	Y	89	410755.2	2.3				ug/L	401845	Standard
>	**Rh**	103	111.7	5.2				ug/L	10	Standard
	Mo	98	5865.4	1.5	**2.4053**	0.027	1.1	ug/L	12	Standard
	Ag	107	135.7	10.3	**0.0074**	0.003	38.1	ug/L	98	Standard
	Cd	111	1056.6	4.0	**0.5506**	0.033	6.0	mg/L	11	Standard
	Cd	114	2556.7	1.3	**0.5477**	0.019	3.4	ug/L	21	Standard
>	**In**	115	554660.2	2.1				ug/L	547487	Standard
	Sn	118	1000.0	6.5	**0.1161**	0.012	10.2	ug/L	450	Standard
	Sb	123	402.1	12.9	**0.0857**	0.010	11.9	ug/L	105	Standard
	Ba	135	110239.6	0.8	**59.2270**	0.804	1.4	ug/L	111	Standard
	Ce	140	24279.4	2.4				ug/L	107	Standard
>	**Tb**	159	911640.4	0.6				ug/L	890342	Standard
	Ho	165	350.0	16.5				ug/L	10	Standard
	Tl	203	434.7	1.5	**0.0538**	0.001	1.7	ug/L	19	Standard
	Tl	205	305.0	7.5	**0.0500**	0.004	7.0	ug/L	17	Standard
	Pb	206	4440.3	0.9	**0.8568**	0.008	1.0	ug/L	247	Standard
	Pb	207	3810.8	1.1	**0.8086**	0.012	1.4	ug/L	215	Standard
	Pb	208	15060.6	1.4	**0.8488**	0.012	1.4	ug/L	770	Standard
	U	238	450.7	0.8	**0.0741**	0.001	0.7	ug/L	13	Standard
>	**Bi**	209	504464.9	0.3				ug/L	503143	Standard

Sample ID: L1606065003
Report Date/Time: Tuesday, June 21, 2016 15:40:40
Page 1

Approved: June 22, 2016

Na	23	0.0		**0.0050**	0.000	0.0	mg/L	2	Standard
Mg	24	31947.0	1.0	**41.3748**	1.485	3.6	mg/L	35	Standard
K	39	130.0	21.4	**0.4999**	0.137	27.3	mg/L	25	Standard
Ca	43	60.0		**5.8324**	0.297	5.1	mg/L	38	Standard
Fe	54	4403.4	0.3	**3.8059**	0.116	3.0	mg/L	126	Standard
Fe	57	1286.7	20.4	**3.6876**	0.933	25.3	mg/L	245	Standard
> **Sc-1**	45	26581.6	2.7				mg/L	25066	Standard
Cl	35	147975.1	1.2				ug/L	125857	Standard
Kr	83	2.7	43.3				ug/L	1	Standard
Br	81	55598.5	2.9				ug/L	1350	Standard
P	31	23972.3	2.6				ug/L	18393	Standard
S	34	4225.6	2.4				ug/L	3739	Standard
Sr	88	170.0	19.3				ug/L	78	Standard
C	12	100.0	10.0				mg/L	53	Standard
N	14	0.0					mg/L	0	Standard
Hg	202	6.7	86.6				mg/L	0	Standard
Dy	164	656.9	13.7				mg/L	2	Standard
Ho-1	165	350.0	16.5				mg/L	10	Standard
Er	166	343.3	11.0				mg/L	23	Standard
I	127	145460.0	1.6				mg/L	1145	Standard

QC Calculated Values

Analyte	Mass	QC Std % Recovery	Int Std % Recovery	Spike % Recovery
> Li	6		105.337	
Be	9			
Al	27			
Sc	45			
Ti	47			
V	51			
Cr	52			
Cr	53			
Mn	55			
Co	59			
Ni	60			
Cu	65			
Zn	66			
> Ge	72		101.048	
As	75			
Se	82			
Se-1	77			
> Ga	71			

Sample ID: L1606065003
Report Date/Time: Tuesday, June 21, 2016 15:40:40
Page 2

Approved: June 22, 2016

Rb	85		
Y	89		
> Rh	103		
Mo	98		
Ag	107		
Cd	111		
Cd	114		
> In	115	101.310	
Sn	118		
Sb	123		
Ba	135		
Ce	140		
> Tb	159		
Ho	165		
Tl	203		
Tl	205		
Pb	206		
Pb	207		
Pb	208		
U	238		
> Bi	209	100.263	
Na	23		
Mg	24		
K	39		
Ca	43		
Fe	54		
Fe	57		
> Sc-1	45		
Cl	35		
Kr	83		
Br	81		
P	31		
S	34		
Sr	88		
C	12		
N	14		
Hg	202		
Dy	164		
Ho-1	165		
Er	166		
I	127		

QC Out of Limits

Measurement Type	Analyte	Mass	Out of Limits Message
V 51 Lower	V	51	
Cr 52 Upper, S, EEE	Cr	52	
Cr 53 Upper, S, EEE	Cr	53	

Sample ID: L1606065003
Report Date/Time: Tuesday, June 21, 2016 15:40:40
Page 3

Approved: June 22, 2016

Mn 55 Upper, S, EEE	Mn	55

Approved: June 22, 2016

Method 6020 - Summary Report

Sample ID: L1606065008
Sample Date/Time: Tuesday, June 21, 2016 15:41:35
Number of Replicates: 3
Autosampler Position: 317
Sample Description: 1
Method File: C:\NexIONData\Method\6020a.mth
Aliquot Volume (mL):
Diluted to Volume (mL):
User Name: BKT Nexion300X
Cumulative Autodilution Factor: 1
Nexion-ICP 200.8\6020

Concentration Results

IS	Analyte	Mass	Intensity	RSD	Conc.	SD	RSD	Units	Blank Intens.	Mode
>	**Li**	6	63802.5	2.9				ug/L	60176	Standard
	Be	9	36.7	28.4	**0.0391**	0.013	34.5	ug/L	5	Standard
	Al	27	2078545.0	1.4	**14.9291**	0.633	4.2	ug/L	832	Standard
	Sc	45	25579.9	3.4				ug/L	25066	Standard
	Ti	47	845.0	4.5	**4.1986**	0.233	5.6	ug/L	38	Standard
	V	51	3095.5	13.9	**0.3533**	0.071	20.0	ug/L	974	Standard
	Cr	52	11042.0	0.8	**0.8065**	0.028	3.5	ug/L	5792	Standard
	Cr	53	4624.0	3.3	**5.2817**	0.152	2.9	ug/L	347	Standard
	Mn	55	1458217.0	0.5	**229.3462**	1.807	0.8	ug/L	1164	Standard
	Co	59	5268.2	0.6	**0.8223**	0.014	1.7	ug/L	303	Standard
	Ni	60	16880.1	0.7	**9.2581**	0.054	0.6	ug/L	291	Standard
	Cu	65	1985.8	3.0	**1.0205**	0.041	4.0	ug/L	173	Standard
	Zn	66	32937.1	1.1	**31.7490**	0.128	0.4	ug/L	130	Standard
>	**Ge**	72	488364.0	1.2				ug/L	491724	Standard
	As	75	999.3	3.7	**0.9925**	0.031	3.1	ug/L	-25	Standard
	Se	82	345.9	2.6	**3.2758**	0.047	1.4	ug/L	12	Standard
	Se-1	77	334.7	3.8	**4.1184**	0.171	4.1	ug/L	57	Standard
>	**Ga**	71	493.3	14.2				mg/L	148	Standard
	Rb	85	9207.8	3.6				ug/L	18	Standard
	Y	89	437252.9	0.3				ug/L	401845	Standard
>	**Rh**	103	80.0	18.8				ug/L	10	Standard
	Mo	98	268.9	2.1	**0.1055**	0.004	3.8	ug/L	12	Standard
	Ag	107	76.3	10.0	**-0.0027**	0.001	41.6	ug/L	98	Standard
	Cd	111	118.8	3.8	**0.0574**	0.003	4.7	mg/L	11	Standard
	Cd	114	286.1	7.3	**0.0571**	0.005	9.4	ug/L	21	Standard
>	**In**	115	557575.9	1.6				ug/L	547487	Standard
	Sn	118	580.0	4.0	**0.0356**	0.003	9.3	ug/L	450	Standard
	Sb	123	413.5	12.2	**0.0880**	0.012	14.2	ug/L	105	Standard
	Ba	135	72473.6	0.8	**38.7111**	0.451	1.2	ug/L	111	Standard
	Ce	140	27496.6	2.4				ug/L	107	Standard
>	**Tb**	159	890154.3	0.6				ug/L	890342	Standard
	Ho	165	563.3	4.6				ug/L	10	Standard
	Tl	203	194.0	10.1	**0.0231**	0.003	13.1	ug/L	19	Standard
	Tl	205	155.0	11.6	**0.0269**	0.003	10.3	ug/L	17	Standard
	Pb	206	503.3	4.6	**0.0525**	0.006	12.2	ug/L	247	Standard
	Pb	207	451.7	4.0	**0.0538**	0.003	6.1	ug/L	215	Standard
	Pb	208	1721.0	1.3	**0.0480**	0.002	3.9	ug/L	770	Standard
	U	238	216.3	8.8	**0.0365**	0.003	7.7	ug/L	13	Standard
>	**Bi**	209	485551.6	1.6				ug/L	503143	Standard

Sample ID: L1606065008
Report Date/Time: Tuesday, June 21, 2016 15:43:52
Page 1

Approved: June 22, 2016

Na	23	1.7	173.2	**17.8740**	30.950	173.2	mg/L	2	Standard
Mg	24	34632.9	0.6	**46.6189**	1.523	3.3	mg/L	35	Standard
K	39	138.3	25.6	**0.5602**	0.155	27.6	mg/L	25	Standard
Ca	43	65.0	13.3	**7.2572**	1.904	26.2	mg/L	38	Standard
Fe	54	279.3	17.0	**0.1243**	0.053	42.6	mg/L	126	Standard
Fe	57	271.7	11.8	**-0.0378**	0.151	397.7	mg/L	245	Standard
> **Sc-1**	45	25579.9	3.4				mg/L	25066	Standard
Cl	35	178666.6	0.8				ug/L	125857	Standard
Kr	83	0.7	173.2				ug/L	1	Standard
Br	81	80231.9	1.9				ug/L	1350	Standard
P	31	24055.7	0.9				ug/L	18393	Standard
S	34	3798.8	4.0				ug/L	3739	Standard
Sr	88	145.0	11.9				ug/L	78	Standard
C	12	176.7	22.9				mg/L	53	Standard
N	14	3.3	173.2				mg/L	0	Standard
Hg	202	130.0	23.1				mg/L	0	Standard
Dy	164	829.7	17.8				mg/L	2	Standard
Ho-1	165	563.3	4.6				mg/L	10	Standard
Er	166	563.3	12.6				mg/L	23	Standard
I	127	75514.5	3.5				mg/L	1145	Standard

QC Calculated Values

Analyte	Mass	QC Std % Recovery	Int Std % Recovery	Spike % Recovery
> Li	6		106.027	
Be	9			
Al	27			
Sc	45			
Ti	47			
V	51			
Cr	52			
Cr	53			
Mn	55			
Co	59			
Ni	60			
Cu	65			
Zn	66			
> Ge	72		99.317	
As	75			
Se	82			
Se-1	77			
> Ga	71			

Sample ID: L1606065008
Report Date/Time: Tuesday, June 21, 2016 15:43:52
Page 2

Approved: June 22, 2016

Rb	85		
Y	89		
> Rh	103		
Mo	98		
Ag	107		
Cd	111		
Cd	114		
> In	115	101.843	
Sn	118		
Sb	123		
Ba	135		
Ce	140		
> Tb	159		
Ho	165		
Tl	203		
Tl	205		
Pb	206		
Pb	207		
Pb	208		
U	238		
> Bi	209	96.504	
Na	23		
Mg	24		
K	39		
Ca	43		
Fe	54		
Fe	57		
> Sc-1	45		
Cl	35		
Kr	83		
Br	81		
P	31		
S	34		
Sr	88		
C	12		
N	14		
Hg	202		
Dy	164		
Ho-1	165		
Er	166		
I	127		

QC Out of Limits

Measurement Type	Analyte	Mass	Out of Limits Message
Mn 55 Upper, S, EEE	Mn	55	

Sample ID: L1606065008
Report Date/Time: Tuesday, June 21, 2016 15:43:52
Page 3

Approved: June 22, 2016

Method 6020 - Summary Report

Sample ID: L1606072902
Sample Date/Time: Tuesday, June 21, 2016 15:44:46
Number of Replicates: 3
Autosampler Position: 318
Sample Description: 1
Method File: C:\NexIONData\Method\6020a.mth
Aliquot Volume (mL):
Diluted to Volume (mL):
User Name: BKT Nexion300X
Cumulative Autodilution Factor: 1
Nexion-ICP 200.8\6020

Concentration Results

IS	Analyte	Mass	Intensity	RSD	Conc.	SD	RSD	Units	Blank Intens.	Mode
>	**Li**	6	61000.9	2.3				ug/L	60176	Standard
	Be	9	48.3	31.6	**0.0571**	0.019	34.0	ug/L	5	Standard
	Al	27	1265197.3	0.4	**9.4968**	0.215	2.3	ug/L	832	Standard
	Sc	45	24843.7	5.1				ug/L	25066	Standard
	Ti	47	295.0	39.1	**1.2721**	0.610	48.0	ug/L	38	Standard
	V	51	1662.0	6.7	**0.0984**	0.013	12.9	ug/L	974	Standard
	Cr	52	9640.7	1.5	**0.5183**	0.014	2.7	ug/L	5792	Standard
	Cr	53	1788.4	7.9	**1.6929**	0.129	7.6	ug/L	347	Standard
	Mn	55	269286.4	1.8	**40.3553**	1.271	3.2	ug/L	1164	Standard
	Co	59	7695.6	2.0	**1.1688**	0.020	1.7	ug/L	303	Standard
	Ni	60	3736.8	1.2	**1.8110**	0.042	2.3	ug/L	291	Standard
	Cu	65	1102.4	3.8	**0.4960**	0.012	2.4	ug/L	173	Standard
	Zn	66	5766.8	0.8	**5.1234**	0.095	1.8	ug/L	130	Standard
>	**Ge**	72	510457.8	2.2				ug/L	491724	Standard
	As	75	81.7	14.6	**0.1091**	0.013	11.6	ug/L	-25	Standard
	Se	82	51.2	4.3	**0.3844**	0.013	3.3	ug/L	12	Standard
	Se-1	77	109.3	5.0	**0.8419**	0.100	11.9	ug/L	57	Standard
>	**Ga**	71	216.7	17.3				mg/L	148	Standard
	Rb	85	27894.0	1.5				ug/L	18	Standard
	Y	89	417086.1	2.1				ug/L	401845	Standard
>	**Rh**	103	31.7	24.1				ug/L	10	Standard
	Mo	98	60.3	14.2	**0.0209**	0.003	16.1	ug/L	12	Standard
	Ag	107	152.7	9.2	**0.0108**	0.003	25.1	ug/L	98	Standard
	Cd	111	73.5	21.7	**0.0349**	0.009	26.3	mg/L	11	Standard
	Cd	114	176.5	11.5	**0.0346**	0.004	11.6	ug/L	21	Standard
>	**In**	115	541515.1	1.4				ug/L	547487	Standard
	Sn	118	1061.7	1.2	**0.1327**	0.005	4.0	ug/L	450	Standard
	Sb	123	145.5	4.3	**0.0270**	0.002	7.3	ug/L	105	Standard
	Ba	135	64548.3	2.6	**35.5016**	1.269	3.6	ug/L	111	Standard
	Ce	140	11564.4	2.1				ug/L	107	Standard
>	**Tb**	159	870646.6	1.9				ug/L	890342	Standard
	Ho	165	225.0	10.2				ug/L	10	Standard
	Tl	203	276.7	4.4	**0.0339**	0.001	3.4	ug/L	19	Standard
	Tl	205	246.7	10.4	**0.0416**	0.004	8.7	ug/L	17	Standard
	Pb	206	518.0	0.8	**0.0540**	0.002	3.0	ug/L	247	Standard
	Pb	207	451.0	6.3	**0.0522**	0.006	10.7	ug/L	215	Standard
	Pb	208	1790.0	3.5	**0.0508**	0.006	11.7	ug/L	770	Standard
	U	238	117.7	5.0	**0.0192**	0.001	3.2	ug/L	13	Standard
>	**Bi**	209	492368.0	1.9				ug/L	503143	Standard

Sample ID: L1606072902
Report Date/Time: Tuesday, June 21, 2016 15:47:03
Page 1

Approved: June 22, 2016

Na	23	0.0		**0.0050**	0.000	0.0	mg/L	2	Standard
Mg	24	2613.6	7.0	**3.5946**	0.386	10.7	mg/L	35	Standard
K	39	313.3	2.4	**1.4668**	0.102	6.9	mg/L	25	Standard
Ca	43	40.0	12.5	**2.6700**	1.367	51.2	mg/L	38	Standard
Fe	54	172.6	19.4	**0.0297**	0.037	125.0	mg/L	126	Standard
Fe	57	250.0	16.4	**-0.0882**	0.218	247.4	mg/L	245	Standard
> **Sc-1**	45	24843.7	5.1				mg/L	25066	Standard
Cl	35	141007.2	1.2				ug/L	125857	Standard
Kr	83	3.7	68.6				ug/L	1	Standard
Br	81	8976.0	3.5				ug/L	1350	Standard
P	31	21415.1	1.0				ug/L	18393	Standard
S	34	3635.4	3.8				ug/L	3739	Standard
Sr	88	86.7	23.3				ug/L	78	Standard
C	12	93.3	55.0				mg/L	53	Standard
N	14	0.0					mg/L	0	Standard
Hg	202	0.0					mg/L	0	Standard
Dy	164	321.7	9.0				mg/L	2	Standard
Ho-1	165	225.0	10.2				mg/L	10	Standard
Er	166	173.3	13.3				mg/L	23	Standard
I	127	27626.9	6.7				mg/L	1145	Standard

QC Calculated Values

Analyte	Mass	QC Std % Recovery	Int Std % Recovery	Spike % Recovery
> Li	6		101.371	
Be	9			
Al	27			
Sc	45			
Ti	47			
V	51			
Cr	52			
Cr	53			
Mn	55			
Co	59			
Ni	60			
Cu	65			
Zn	66			
> Ge	72		103.810	
As	75			
Se	82			
Se-1	77			
> Ga	71			

Sample ID: L1606072902
Report Date/Time: Tuesday, June 21, 2016 15:47:03
Page 2

Approved: June 22, 2016

Rb	85		
Y	89		
> Rh	103		
Mo	98		
Ag	107		
Cd	111		
Cd	114		
> In	115		98.909
Sn	118		
Sb	123		
Ba	135		
Ce	140		
> Tb	159		
Ho	165		
Tl	203		
Tl	205		
Pb	206		
Pb	207		
Pb	208		
U	238		
> Bi	209		97.859
Na	23		
Mg	24		
K	39		
Ca	43		
Fe	54		
Fe	57		
> Sc-1	45		
Cl	35		
Kr	83		
Br	81		
P	31		
S	34		
Sr	88		
C	12		
N	14		
Hg	202		
Dy	164		
Ho-1	165		
Er	166		
I	127		

QC Out of Limits

Measurement Type	Analyte	Mass	Out of Limits Message

Approved: June 22, 2016

Method 6020 - Summary Report

Sample ID: L1606072903
Sample Date/Time: Tuesday, June 21, 2016 15:47:58
Number of Replicates: 3
Autosampler Position: 319
Sample Description: 1
Method File: C:\NexIONData\Method\6020a.mth
Aliquot Volume (mL):
Diluted to Volume (mL):
User Name: BKT Nexion300X
Cumulative Autodilution Factor: 1
Nexion-ICP 200.8\6020

Concentration Results

IS	Analyte	Mass	Intensity	RSD	Conc.	SD	RSD	Units	Blank Intens.	Mode
>	**Li**	6	65829.4	1.7				ug/L	60176	Standard
	Be	9	1091.7	7.9	**1.3819**	0.122	8.9	ug/L	5	Standard
	Al	27	9658460.6	2.5	**67.2033**	0.573	0.9	ug/L	832	Standard
	Sc	45	26962.3	1.0				ug/L	25066	Standard
	Ti	47	1161.4	44.0	**5.6242**	2.574	45.8	ug/L	38	Standard
	V	51	2955.0	3.3	**0.3108**	0.013	4.1	ug/L	974	Standard
	Cr	52	10847.2	2.6	**0.7108**	0.049	6.9	ug/L	5792	Standard
	Cr	53	1273.4	6.0	**1.0957**	0.073	6.6	ug/L	347	Standard
	Mn	55	2432059.6	0.8	**368.2427**	6.764	1.8	ug/L	1164	Standard
	Co	59	153183.5	0.7	**24.3375**	0.235	1.0	ug/L	303	Standard
	Ni	60	19503.2	0.5	**10.3155**	0.174	1.7	ug/L	291	Standard
	Cu	65	6676.5	1.4	**3.5201**	0.098	2.8	ug/L	173	Standard
	Zn	66	32319.1	1.0	**29.9680**	0.510	1.7	ug/L	130	Standard
>	**Ge**	72	507509.6	1.3				ug/L	491724	Standard
	As	75	65.2	90.0	**0.0946**	0.055	58.4	ug/L	-25	Standard
	Se	82	67.0	5.6	**0.5352**	0.041	7.6	ug/L	12	Standard
	Se-1	77	128.3	9.7	**1.1086**	0.151	13.6	ug/L	57	Standard
>	**Ga**	71	1310.1	5.3				mg/L	148	Standard
	Rb	85	17616.9	2.0				ug/L	18	Standard
	Y	89	727532.8	1.3				ug/L	401845	Standard
>	**Rh**	103	103.3	14.8				ug/L	10	Standard
	Mo	98	67.1	4.9	**0.0233**	0.001	5.8	ug/L	12	Standard
	Ag	107	109.7	4.3	**0.0031**	0.001	41.1	ug/L	98	Standard
	Cd	111	313.2	8.9	**0.1612**	0.018	11.3	mg/L	11	Standard
	Cd	114	738.1	10.6	**0.1561**	0.018	11.8	ug/L	21	Standard
>	**In**	115	550912.0	2.6				ug/L	547487	Standard
	Sn	118	630.0	11.0	**0.0468**	0.016	34.7	ug/L	450	Standard
	Sb	123	137.7	12.6	**0.0246**	0.003	13.1	ug/L	105	Standard
	Ba	135	39985.4	1.7	**21.5966**	0.536	2.5	ug/L	111	Standard
	Ce	140	1423873.1	0.8				ug/L	107	Standard
>	**Tb**	159	928141.2	1.7				ug/L	890342	Standard
	Ho	165	28324.8	1.1				ug/L	10	Standard
	Tl	203	290.7	5.4	**0.0344**	0.003	9.6	ug/L	19	Standard
	Tl	205	235.0	16.9	**0.0383**	0.006	14.9	ug/L	17	Standard
	Pb	206	5921.8	0.5	**1.1479**	0.039	3.4	ug/L	247	Standard
	Pb	207	4990.2	2.0	**1.0630**	0.048	4.5	ug/L	215	Standard
	Pb	208	19749.1	0.7	**1.1186**	0.030	2.7	ug/L	770	Standard
	U	238	2317.5	1.8	**0.3802**	0.005	1.4	ug/L	13	Standard
>	**Bi**	209	510317.8	3.2				ug/L	503143	Standard

Sample ID: L1606072903
Report Date/Time: Tuesday, June 21, 2016 15:50:15
Page 1

Approved: June 22, 2016

Na	23	5.0	100.0	**52.2757**	52.372	100.2	mg/L	2	Standard
Mg	24	2030.1	7.1	**2.5548**	0.200	7.8	mg/L	35	Standard
K	39	193.3	15.2	**0.7833**	0.132	16.9	mg/L	25	Standard
Ca	43	171.7	8.9	**26.1296**	2.684	10.3	mg/L	38	Standard
Fe	54	1645.5	6.5	**1.3153**	0.096	7.3	mg/L	126	Standard
Fe	57	753.4	12.5	**1.6728**	0.365	21.8	mg/L	245	Standard
> **Sc-1**	45	26962.3	1.0				mg/L	25066	Standard
Cl	35	255018.3	0.9				ug/L	125857	Standard
Kr	83	1.0	0.0				ug/L	1	Standard
Br	81	5220.9	5.0				ug/L	1350	Standard
P	31	21920.9	3.7				ug/L	18393	Standard
S	34	3950.5	6.9				ug/L	3739	Standard
Sr	88	301.7	3.8				ug/L	78	Standard
C	12	83.3	38.6				mg/L	53	Standard
N	14	0.0					mg/L	0	Standard
Hg	202	6.7	86.6				mg/L	0	Standard
Dy	164	47352.9	1.1				mg/L	2	Standard
Ho-1	165	28324.8	1.1				mg/L	10	Standard
Er	166	25150.9	2.3				mg/L	23	Standard
I	127	224463.3	10.9				mg/L	1145	Standard

QC Calculated Values

Analyte	Mass	QC Std % Recovery	Int Std % Recovery	Spike % Recovery
> Li	6		109.395	
Be	9			
Al	27			
Sc	45			
Ti	47			
V	51			
Cr	52			
Cr	53			
Mn	55			
Co	59			
Ni	60			
Cu	65			
Zn	66			
> Ge	72		103.210	
As	75			
Se	82			
Se-1	77			
> Ga	71			

Sample ID: L1606072903
Report Date/Time: Tuesday, June 21, 2016 15:50:15
Page 2

Approved: June 22, 2016

Rb	85		
Y	89		
> Rh	103		
Mo	98		
Ag	107		
Cd	111		
Cd	114		
> In	115		100.626
Sn	118		
Sb	123		
Ba	135		
Ce	140		
> Tb	159		
Ho	165		
Tl	203		
Tl	205		
Pb	206		
Pb	207		
Pb	208		
U	238		
> Bi	209		101.426
Na	23		
Mg	24		
K	39		
Ca	43		
Fe	54		
Fe	57		
> Sc-1	45		
Cl	35		
Kr	83		
Br	81		
P	31		
S	34		
Sr	88		
C	12		
N	14		
Hg	202		
Dy	164		
Ho-1	165		
Er	166		
I	127		

QC Out of Limits

Measurement Type	Analyte	Mass	Out of Limits Message
Mn 55 Upper, S, EEE	Mn	55	

Sample ID: L1606072903
Report Date/Time: Tuesday, June 21, 2016 15:50:15
Page 3

Approved: June 22, 2016

Method 6020 - Summary Report

Sample ID: L1606073001
Sample Date/Time: Tuesday, June 21, 2016 15:51:09
Number of Replicates: 3
Autosampler Position: 320
Sample Description: 1
Method File: C:\NexIONData\Method\6020a.mth
Aliquot Volume (mL):
Diluted to Volume (mL):
User Name: BKT Nexion300X
Cumulative Autodilution Factor: 1
Nexion-ICP 200.8\6020

Concentration Results

IS	Analyte	Mass	Intensity	RSD	Conc.	SD	RSD	Units	Blank Intens.	Mode
>	**Li**	6	73917.0	6.1				ug/L	60176	Standard
	Be	9	16.7	45.8	**0.0097**	0.008	79.3	ug/L	5	Standard
	Al	27	5652423.5	6.3	**35.0242**	0.471	1.3	ug/L	832	Standard
	Sc	45	24773.6	1.2				ug/L	25066	Standard
	Ti	47	116.3	10.9	**0.4405**	0.086	19.6	ug/L	38	Standard
	V	51	15193.9	3.1	**2.5748**	0.099	3.8	ug/L	974	Standard
	Cr	52	199468.5	0.9	**32.7681**	0.651	2.0	ug/L	5792	Standard
	Cr	53	29413.5	3.2	**38.2606**	2.147	5.6	ug/L	347	Standard
	Mn	55	16906.8	3.1	**2.6231**	0.046	1.8	ug/L	1164	Standard
	Co	59	8261.3	2.1	**1.4084**	0.013	0.9	ug/L	303	Standard
	Ni	60	7629.3	4.1	**4.3628**	0.068	1.6	ug/L	291	Standard
	Cu	65	2854.9	2.0	**1.6169**	0.031	1.9	ug/L	173	Standard
	Zn	66	2209.5	2.4	**2.0537**	0.064	3.1	ug/L	130	Standard
>	**Ge**	72	457885.1	2.6				ug/L	491724	Standard
	As	75	2538.0	5.5	**2.6341**	0.209	8.0	ug/L	-25	Standard
	Se	82	858.9	4.6	**8.8399**	0.642	7.3	ug/L	12	Standard
	Se-1	77	1191.0	2.5	**17.4647**	0.920	5.3	ug/L	57	Standard
>	**Ga**	71	1676.8	5.5				mg/L	148	Standard
	Rb	85	226016.7	0.7				ug/L	18	Standard
	Y	89	390113.6	0.9				ug/L	401845	Standard
>	**Rh**	103	3238.7	1.2				ug/L	10	Standard
	Mo	98	4439.9	1.2	**1.9618**	0.048	2.5	ug/L	12	Standard
	Ag	107	114.0	9.8	**0.0052**	0.002	36.0	ug/L	98	Standard
	Cd	111	49.0	20.1	**0.0230**	0.005	23.8	mg/L	11	Standard
	Cd	114	113.7	9.0	**0.0220**	0.002	11.3	ug/L	21	Standard
>	**In**	115	514604.2	1.3				ug/L	547487	Standard
	Sn	118	1230.1	8.0	**0.1780**	0.020	11.1	ug/L	450	Standard
	Sb	123	498.9	3.3	**0.1174**	0.004	3.7	ug/L	105	Standard
	Ba	135	1735936.7	1.5	**1005.9141**	2.820	0.3	ug/L	111	Standard
	Ce	140	845.0	14.5				ug/L	107	Standard
>	**Tb**	159	860331.0	2.6				ug/L	890342	Standard
	Ho	165	16.7	17.3				ug/L	10	Standard
	Tl	203	237.3	4.9	**0.0323**	0.002	6.7	ug/L	19	Standard
	Tl	205	226.7	26.3	**0.0425**	0.010	22.8	ug/L	17	Standard
	Pb	206	559.7	1.7	**0.0765**	0.002	3.2	ug/L	247	Standard
	Pb	207	477.3	6.9	**0.0710**	0.005	6.3	ug/L	215	Standard
	Pb	208	1797.7	2.6	**0.0642**	0.006	8.9	ug/L	770	Standard
	U	238	256.3	4.6	**0.0480**	0.003	7.3	ug/L	13	Standard
>	**Bi**	209	441187.4	3.3				ug/L	503143	Standard

Sample ID: L1606073001
Report Date/Time: Tuesday, June 21, 2016 15:53:26
Page 1

Approved: June 22, 2016

Na	23	6.7	114.6	**75.7212**	86.562	114.3	mg/L	2	Standard
Mg	24	90539.7	1.2	**125.8278**	2.144	1.7	mg/L	35	Standard
K	39	2236.8	7.2	**11.1766**	0.942	8.4	mg/L	25	Standard
Ca	43	748.4	12.6	**144.1070**	20.471	14.2	mg/L	38	Standard
Fe	54	142.0	15.6	**-0.0001**	0.022	16866.3	mg/L	126	Standard
Fe	57	1348.4	5.7	**4.2895**	0.312	7.3	mg/L	245	Standard
Sc-1	45	24773.6	1.2				mg/L	25066	Standard
Cl	35	159146.8	0.8				ug/L	125857	Standard
Kr	83	2.0	86.6				ug/L	1	Standard
Br	81	209975.2	1.8				ug/L	1350	Standard
P	31	20949.5	2.8				ug/L	18393	Standard
S	34	4584.0	1.1				ug/L	3739	Standard
Sr	88	10782.2	5.2				ug/L	78	Standard
C	12	116.7	32.5				mg/L	53	Standard
N	14	0.0					mg/L	0	Standard
Hg	202	6.7	173.2				mg/L	0	Standard
Dy	164	5.4	219.6				mg/L	2	Standard
Ho-1	165	16.7	17.3				mg/L	10	Standard
Er	166	26.7	43.3				mg/L	23	Standard
I	127	166779.4	5.0				mg/L	1145	Standard

QC Calculated Values

Analyte	Mass	QC Std % Recovery	Int Std % Recovery	Spike % Recovery
Li	6		122.835	
Be	9			
Al	27			
Sc	45			
Ti	47			
V	51			
Cr	52			
Cr	53			
Mn	55			
Co	59			
Ni	60			
Cu	65			
Zn	66			
Ge	72		93.118	
As	75			
Se	82			
Se-1	77			
Ga	71			

Sample ID: L1606073001
Report Date/Time: Tuesday, June 21, 2016 15:53:26
Page 2

Approved: June 22, 2016

Rb	85		
Y	89		
> Rh	103		
Mo	98		
Ag	107		
Cd	111		
Cd	114		
> In	115		93.994
Sn	118		
Sb	123		
Ba	135		
Ce	140		
> Tb	159		
Ho	165		
Tl	203		
Tl	205		
Pb	206		
Pb	207		
Pb	208		
U	238		
> Bi	209		87.686
Na	23		
Mg	24		
K	39		
Ca	43		
Fe	54		
Fe	57		
> Sc-1	45		
Cl	35		
Kr	83		
Br	81		
P	31		
S	34		
Sr	88		
C	12		
N	14		
Hg	202		
Dy	164		
Ho-1	165		
Er	166		
I	127		

QC Out of Limits

Measurement Type	Analyte	Mass	Out of Limits Message
Li 6 Int Std for sample	Li	6	Rerun sample
Ba 135 Upper, S, EEE	Ba	135	

Sample ID: L1606073001
Report Date/Time: Tuesday, June 21, 2016 15:53:26
Page 3

Approved: June 22, 2016

Method 6020 - Summary Report

Sample ID: QC Std 6
Sample Date/Time: Tuesday, June 21, 2016 15:54:22
Number of Replicates: 3
Autosampler Position: 101
Sample Description:
Method File: C:\NexIONData\Method\6020a.mth
Aliquot Volume (mL):
Diluted to Volume (mL):
User Name: BKT Nexion300X
Cumulative Autodilution Factor: 1
Nexion-ICP 200.8\6020

Concentration Results

IS	Analyte	Mass	Intensity	RSD	Conc.	SD	RSD	Units	Blank Intens.	Mode
>	Li	6	59968.5	1.3				ug/L	60176	Standard
	Be	9	36398.7	0.5	**50.8713**	0.403	0.8	ug/L	5	Standard
	Al	27	6548192.3	1.8	**50.0297**	1.523	3.0	ug/L	832	Standard
	Sc	45	25387.9	1.8				ug/L	25066	Standard
	Ti	47	20514.5	1.9	**104.3164**	2.213	2.1	ug/L	38	Standard
	V	51	309165.3	1.8	**51.0062**	0.680	1.3	ug/L	974	Standard
	Cr	52	340251.9	0.9	**51.7368**	0.210	0.4	ug/L	5792	Standard
	Cr	53	43082.8	0.7	**51.4506**	0.301	0.6	ug/L	347	Standard
	Mn	55	327886.5	1.7	**50.2320**	0.671	1.3	ug/L	1164	Standard
	Co	59	311341.2	1.1	**50.2912**	0.234	0.5	ug/L	303	Standard
	Ni	60	95005.0	1.3	**51.7832**	0.285	0.6	ug/L	291	Standard
	Cu	65	94085.6	1.9	**51.6732**	0.769	1.5	ug/L	173	Standard
	Zn	66	54162.3	1.8	**51.1699**	0.730	1.4	ug/L	130	Standard
>	Ge	72	499656.0	0.8				ug/L	491724	Standard
	As	75	53793.1	1.5	**50.4679**	0.579	1.1	ug/L	-25	Standard
	Se	82	5297.2	1.4	**50.3360**	1.022	2.0	ug/L	12	Standard
	Se-1	77	3753.1	2.9	**51.6078**	1.108	2.1	ug/L	57	Standard
>	Ga	71	116.7	31.0				mg/L	148	Standard
	Rb	85	846.7	4.4				ug/L	18	Standard
	Y	89	409237.0	1.3				ug/L	401845	Standard
>	Rh	103	43.3	24.0				ug/L	10	Standard
	Mo	98	236019.2	1.3	**98.9883**	1.916	1.9	ug/L	12	Standard
	Ag	107	301027.0	0.2	**51.4292**	0.425	0.8	ug/L	98	Standard
	Cd	111	95327.7	1.4	**51.1098**	1.090	2.1	mg/L	11	Standard
	Cd	114	232932.5	0.7	**51.3315**	0.699	1.4	ug/L	21	Standard
>	In	115	543279.3	0.7				ug/L	547487	Standard
	Sn	118	259515.7	1.7	**50.2935**	1.187	2.4	ug/L	450	Standard
	Sb	123	214686.9	1.2	**50.9350**	0.980	1.9	ug/L	105	Standard
	Ba	135	92608.2	0.1	**50.7811**	0.422	0.8	ug/L	111	Standard
	Ce	140	138.3	43.1				ug/L	107	Standard
>	Tb	159	879645.1	1.9				ug/L	890342	Standard
	Ho	165	8.3	34.6				ug/L	10	Standard
	Tl	203	374242.2	0.3	**50.5043**	0.815	1.6	ug/L	19	Standard
	Tl	205	312151.2	0.8	**51.3434**	0.975	1.9	ug/L	17	Standard
	Pb	206	237883.3	0.7	**49.8803**	1.009	2.0	ug/L	247	Standard
	Pb	207	215064.7	1.2	**49.6101**	1.233	2.5	ug/L	215	Standard
	Pb	208	825294.1	0.6	**50.8408**	0.434	0.9	ug/L	770	Standard
	U	238	298401.1	0.3	**50.7212**	0.598	1.2	ug/L	13	Standard
>	Bi	209	493553.5	1.4				ug/L	503143	Standard

Sample ID: QC Std 6
Report Date/Time: Tuesday, June 21, 2016 15:56:39
Page 1

Approved: June 22, 2016

Na	23	0.0		**0.0050**	0.000	0.0	mg/L	2	Standard
Mg	24	3700.5	3.6	**4.9819**	0.214	4.3	mg/L	35	Standard
K	39	1016.7	7.6	**4.8957**	0.446	9.1	mg/L	25	Standard
Ca	43	56.7	13.5	**5.6936**	1.352	23.7	mg/L	38	Standard
Fe	54	5409.1	1.3	**4.9332**	0.148	3.0	mg/L	126	Standard
Fe	57	1620.1	7.8	**5.2229**	0.583	11.2	mg/L	245	Standard
> **Sc-1**	45	25387.9	1.8				mg/L	25066	Standard
Cl	35	151052.7	1.4				ug/L	125857	Standard
Kr	83	2.3	137.8				ug/L	1	Standard
Br	81	3390.4	24.1				ug/L	1350	Standard
P	31	21366.7	3.1				ug/L	18393	Standard
S	34	5074.2	4.4				ug/L	3739	Standard
Sr	88	91.7	22.0				ug/L	78	Standard
C	12	80.0	33.1				mg/L	53	Standard
N	14	0.0					mg/L	0	Standard
Hg	202	0.0					mg/L	0	Standard
Dy	164	16.2	96.3				mg/L	2	Standard
Ho-1	165	8.3	34.6				mg/L	10	Standard
Er	166	10.0	100.0				mg/L	23	Standard
I	127	8529.2	32.6				mg/L	1145	Standard

QC Calculated Values

Analyte	Mass	QC Std % Recovery	Int Std % Recovery	Spike % Recovery
> Li	6			
Be	9	101.743		
Al	27	100.059		
Sc	45			
Ti	47	104.316		
V	51	102.012		
Cr	52	103.474		
Cr	53			
Mn	55	100.464		
Co	59	100.582		
Ni	60	103.566		
Cu	65	103.346		
Zn	66	102.340		
> Ge	72		101.613	
As	75	100.936		
Se	82	100.672		
Se-1	77			
> Ga	71			

Sample ID: QC Std 6
Report Date/Time: Tuesday, June 21, 2016 15:56:39
Page 2

Approved: June 22, 2016

Rb	85			
Y	89			
Rh	103			
Mo	98	98.988		
Ag	107	102.858		
Cd	111	102.220		
Cd	114			
In	115			99.232
Sn	118	100.587		
Sb	123	101.870		
Ba	135	101.562		
Ce	140			
Tb	159			
Ho	165			
Tl	203	101.009		
Tl	205			
Pb	206			
Pb	207			
Pb	208	101.682		
U	238	101.442		
Bi	209			98.094
Na	23			
Mg	24			
K	39			
Ca	43			
Fe	54			
Fe	57			
Sc-1	45			
Cl	35			
Kr	83			
Br	81			
P	31			
S	34			
Sr	88			
C	12			
N	14			
Hg	202			
Dy	164			
Ho-1	165			
Er	166			
I	127			

QC Out of Limits

Measurement Type	Analyte	Mass	Out of Limits Message

Sample ID: QC Std 6
Report Date/Time: Tuesday, June 21, 2016 15:56:39
Page 3

Approved: June 22, 2016

Method 6020 - Summary Report

Sample ID: QC Std 7
Sample Date/Time: Tuesday, June 21, 2016 15:57:34
Number of Replicates: 3
Autosampler Position: 102
Sample Description:
Method File: C:\NexIONData\Method\6020a.mth
Aliquot Volume (mL):
Diluted to Volume (mL):
User Name: BKT Nexion300X
Cumulative Autodilution Factor: 1
Nexion-ICP 200.8\6020

Concentration Results

IS	Analyte	Mass	Intensity	RSD	Conc.	SD	RSD	Units	Blank Intens.	Mode
>	**Li**	6	59362.8	1.8				ug/L	60176	Standard
	Be	9	21.7	93.3	**0.0213**	0.028	130.6	ug/L	5	Standard
	Al	27	10005.1	126.3	**0.0677**	0.095	140.7	ug/L	832	Standard
	Sc	45	25473.1	2.6				ug/L	25066	Standard
	Ti	47	37.3	36.4	**-0.0109**	0.069	630.7	ug/L	38	Standard
	V	51	1039.9	1.7	**0.0080**	0.005	68.5	ug/L	974	Standard
	Cr	52	6459.7	10.1	**0.0942**	0.091	96.2	ug/L	5792	Standard
	Cr	53	603.3	18.3	**0.3396**	0.127	37.3	ug/L	347	Standard
	Mn	55	2162.5	62.6	**0.1280**	0.210	164.2	ug/L	1164	Standard
	Co	59	333.7	16.0	**0.0066**	0.008	124.3	ug/L	303	Standard
	Ni	60	322.7	48.2	**-0.0082**	0.085	1042.9	ug/L	291	Standard
	Cu	65	161.7	29.8	**-0.0056**	0.026	466.7	ug/L	173	Standard
	Zn	66	184.7	16.2	**-0.0537**	0.027	49.9	ug/L	130	Standard
>	**Ge**	72	481495.2	1.4				ug/L	491724	Standard
	As	75	-13.3	88.6	**0.0210**	0.012	54.8	ug/L	-25	Standard
	Se	82	22.2	8.5	**0.1261**	0.021	16.7	ug/L	12	Standard
	Se-1	77	62.0	2.8	**0.2463**	0.018	7.5	ug/L	57	Standard
>	**Ga**	71	106.7	9.8				mg/L	148	Standard
	Rb	85	63.3	43.5				ug/L	18	Standard
	Y	89	417621.1	1.2				ug/L	401845	Standard
>	**Rh**	103	40.0	45.1				ug/L	10	Standard
	Mo	98	240.6	46.2	**0.0925**	0.045	48.3	ug/L	12	Standard
	Ag	107	129.0	44.6	**0.0058**	0.009	162.4	ug/L	98	Standard
	Cd	111	26.5	116.9	**0.0090**	0.016	178.2	mg/L	11	Standard
	Cd	114	62.7	80.7	**0.0088**	0.011	121.2	ug/L	21	Standard
>	**In**	115	564731.0	1.2				ug/L	547487	Standard
	Sn	118	768.4	3.1	**0.0694**	0.006	8.4	ug/L	450	Standard
	Sb	123	399.1	17.4	**0.0835**	0.016	19.6	ug/L	105	Standard
	Ba	135	378.0	72.8	**0.1438**	0.145	100.9	ug/L	111	Standard
	Ce	140	128.3	104.6				ug/L	107	Standard
>	**Tb**	159	890002.5	2.1				ug/L	890342	Standard
	Ho	165	5.0	100.0				ug/L	10	Standard
	Tl	203	105.7	64.2	**0.0104**	0.008	81.6	ug/L	19	Standard
	Tl	205	133.3	103.5	**0.0222**	0.021	96.6	ug/L	17	Standard
	Pb	206	266.0	23.7	**0.0002**	0.011	6809.3	ug/L	247	Standard
	Pb	207	260.7	18.8	**0.0074**	0.009	126.1	ug/L	215	Standard
	Pb	208	1119.4	33.0	**0.0081**	0.020	245.9	ug/L	770	Standard
	U	238	112.3	126.2	**0.0176**	0.023	129.9	ug/L	13	Standard
>	**Bi**	209	497488.5	3.7				ug/L	503143	Standard

Sample ID: QC Std 7
Report Date/Time: Tuesday, June 21, 2016 15:59:51
Page 1

Approved: June 22, 2016

Na	23	0.0		**0.0050**	0.000	0.0	mg/L	2	Standard
Mg	24	95.0	109.9	**0.0875**	0.137	156.5	mg/L	35	Standard
K	39	31.7	18.2	**0.0434**	0.031	72.1	mg/L	25	Standard
Ca	43	43.3	26.6	**3.1138**	2.393	76.8	mg/L	38	Standard
Fe	54	134.3	11.0	**-0.0112**	0.012	107.9	mg/L	126	Standard
Fe	57	253.3	12.5	**-0.1072**	0.121	112.7	mg/L	245	Standard
> **Sc-1**	45	25473.1	2.6				mg/L	25066	Standard
Cl	35	154720.7	1.0				ug/L	125857	Standard
Kr	83	2.7	78.1				ug/L	1	Standard
Br	81	2063.5	2.4				ug/L	1350	Standard
P	31	22254.7	2.6				ug/L	18393	Standard
S	34	4942.5	2.2				ug/L	3739	Standard
Sr	88	83.3	19.3				ug/L	78	Standard
C	12	40.0	25.0				mg/L	53	Standard
N	14	0.0					mg/L	0	Standard
Hg	202	0.0					mg/L	0	Standard
Dy	164	19.5	88.7				mg/L	2	Standard
Ho-1	165	5.0	100.0				mg/L	10	Standard
Er	166	10.0					mg/L	23	Standard
I	127	3717.1	8.4				mg/L	1145	Standard

QC Calculated Values

	Analyte	Mass	QC Std % Recovery	Int Std % Recovery	Spike % Recovery
>	Li	6			
	Be	9			
	Al	27			
	Sc	45			
	Ti	47			
	V	51			
	Cr	52			
	Cr	53			
	Mn	55			
	Co	59			
	Ni	60			
	Cu	65			
	Zn	66			
>	Ge	72		97.920	
	As	75			
	Se	82			
	Se-1	77			
>	Ga	71			

Sample ID: QC Std 7
Report Date/Time: Tuesday, June 21, 2016 15:59:51
Page 2

Approved: June 22, 2016

Rb	85		
Y	89		
> Rh	103		
Mo	98		
Ag	107		
Cd	111		
Cd	114		
> In	115		103.150
Sn	118		
Sb	123		
Ba	135		
Ce	140		
> Tb	159		
Ho	165		
Tl	203		
Tl	205		
Pb	206		
Pb	207		
Pb	208		
U	238		
> Bi	209		98.876
Na	23		
Mg	24		
K	39		
Ca	43		
Fe	54		
Fe	57		
> Sc-1	45		
Cl	35		
Kr	83		
Br	81		
P	31		
S	34		
Sr	88		
C	12		
N	14		
Hg	202		
Dy	164		
Ho-1	165		
Er	166		
I	127		

QC Out of Limits

Measurement Type	Analyte	Mass	Out of Limits Message

Sample ID: QC Std 7
Report Date/Time: Tuesday, June 21, 2016 15:59:51
Page 3

Approved: June 22, 2016

Method 6020 - Summary Report

Sample ID: L1606073002
Sample Date/Time: Tuesday, June 21, 2016 16:00:47
Number of Replicates: 3
Autosampler Position: 321
Sample Description: 1
Method File: C:\NexIONData\Method\6020a.mth
Aliquot Volume (mL):
Diluted to Volume (mL):
User Name: BKT Nexion300X
Cumulative Autodilution Factor: 1
Nexion-ICP 200.8\6020

Concentration Results

IS	Analyte	Mass	Intensity	RSD	Conc.	SD	RSD	Units	Blank Intens.	Mode
>	**Li**	6	69308.3	3.7				ug/L	60176	Standard
	Be	9	20.0	50.0	**0.0149**	0.011	75.7	ug/L	5	Standard
	Al	27	6126361.3	1.2	**40.5279**	1.700	4.2	ug/L	832	Standard
	Sc	45	24543.2	3.9				ug/L	25066	Standard
	Ti	47	125.3	13.2	**0.4695**	0.084	17.8	ug/L	38	Standard
	V	51	16629.0	4.3	**2.7512**	0.149	5.4	ug/L	974	Standard
	Cr	52	210588.5	2.1	**33.6543**	0.594	1.8	ug/L	5792	Standard
	Cr	53	31539.5	3.2	**39.8713**	0.997	2.5	ug/L	347	Standard
	Mn	55	23748.6	0.8	**3.6623**	0.062	1.7	ug/L	1164	Standard
	Co	59	8388.0	2.5	**1.3899**	0.039	2.8	ug/L	303	Standard
	Ni	60	8179.5	3.3	**4.5574**	0.124	2.7	ug/L	291	Standard
	Cu	65	2815.6	0.9	**1.5465**	0.029	1.9	ug/L	173	Standard
	Zn	66	2262.5	3.2	**2.0433**	0.069	3.4	ug/L	130	Standard
>	**Ge**	72	470862.5	0.8				ug/L	491724	Standard
	As	75	2905.3	0.7	**2.9245**	0.023	0.8	ug/L	-25	Standard
	Se	82	925.8	0.9	**9.2587**	0.060	0.6	ug/L	12	Standard
	Se-1	77	1310.7	2.5	**18.7167**	0.330	1.8	ug/L	57	Standard
>	**Ga**	71	1603.4	3.2				mg/L	148	Standard
	Rb	85	230305.6	1.1				ug/L	18	Standard
	Y	89	379545.1	0.6				ug/L	401845	Standard
>	**Rh**	103	3307.0	4.1				ug/L	10	Standard
	Mo	98	4638.8	1.0	**2.1857**	0.018	0.8	ug/L	12	Standard
	Ag	107	129.7	17.9	**0.0096**	0.005	47.2	ug/L	98	Standard
	Cd	111	47.1	19.5	**0.0237**	0.006	23.4	mg/L	11	Standard
	Cd	114	88.1	29.6	**0.0174**	0.007	37.3	ug/L	21	Standard
>	**In**	115	482582.3	0.3				ug/L	547487	Standard
	Sn	118	1188.4	1.3	**0.1856**	0.004	2.1	ug/L	450	Standard
	Sb	123	594.7	6.6	**0.1512**	0.010	6.6	ug/L	105	Standard
	Ba	135	1814565.7	1.4	**1121.2802**	14.912	1.3	ug/L	111	Standard
	Ce	140	778.4	4.7				ug/L	107	Standard
>	**Tb**	159	825227.5	1.6				ug/L	890342	Standard
	Ho	165	23.3	101.3				ug/L	10	Standard
	Tl	203	227.3	5.1	**0.0315**	0.002	7.2	ug/L	19	Standard
	Tl	205	193.3	12.2	**0.0374**	0.005	13.4	ug/L	17	Standard
	Pb	206	563.7	9.9	**0.0803**	0.015	18.7	ug/L	247	Standard
	Pb	207	484.3	4.2	**0.0757**	0.007	9.4	ug/L	215	Standard
	Pb	208	1753.4	1.0	**0.0637**	0.003	4.2	ug/L	770	Standard
	U	238	254.3	2.6	**0.0486**	0.002	4.1	ug/L	13	Standard
>	**Bi**	209	431889.8	1.5				ug/L	503143	Standard

Sample ID: L1606073002
Report Date/Time: Tuesday, June 21, 2016 16:03:04
Page 1

Approved: June 22, 2016

Na	23	15.0	66.7	**174.2413**	120.728	69.3	mg/L	2	Standard
Mg	24	93727.4	0.9	**131.5829**	4.471	3.4	mg/L	35	Standard
K	39	2483.5	4.9	**12.5508**	0.926	7.4	mg/L	25	Standard
Ca	43	885.0	14.1	**173.5278**	30.084	17.3	mg/L	38	Standard
Fe	54	139.9	31.8	**0.0000**	0.04(183799.3		mg/L	126	Standard
Fe	57	1356.7	6.6	**4.3695**	0.153	3.5	mg/L	245	Standard
> **Sc-1**	45	24543.2	3.9				mg/L	25066	Standard
Cl	35	157218.9	1.1				ug/L	125857	Standard
Kr	83	3.7	41.7				ug/L	1	Standard
Br	81	220692.4	1.0				ug/L	1350	Standard
P	31	22506.7	0.5				ug/L	18393	Standard
S	34	4602.4	5.2				ug/L	3739	Standard
Sr	88	10935.6	1.0				ug/L	78	Standard
C	12	216.7	20.8				mg/L	53	Standard
N	14	0.0					mg/L	0	Standard
Hg	202	6.7	86.6				mg/L	0	Standard
Dy	164	12.9	48.5				mg/L	2	Standard
Ho-1	165	23.3	101.3				mg/L	10	Standard
Er	166	10.0	173.2				mg/L	23	Standard
I	127	172463.4	8.0				mg/L	1145	Standard

QC Calculated Values

Analyte	Mass	QC Std % Recovery	Int Std % Recovery	Spike % Recovery
> Li	6		115.176	
Be	9			
Al	27			
Sc	45			
Ti	47			
V	51			
Cr	52			
Cr	53			
Mn	55			
Co	59			
Ni	60			
Cu	65			
Zn	66			
> Ge	72		95.758	
As	75			
Se	82			
Se-1	77			
> Ga	71			

Sample ID: L1606073002
Report Date/Time: Tuesday, June 21, 2016 16:03:04
Page 2

Approved: June 22, 2016

Rb	85		
Y	89		
> Rh	103		
Mo	98		
Ag	107		
Cd	111		
Cd	114		
> In	115		88.145
Sn	118		
Sb	123		
Ba	135		
Ce	140		
> Tb	159		
Ho	165		
Tl	203		
Tl	205		
Pb	206		
Pb	207		
Pb	208		
U	238		
> Bi	209		85.838
Na	23		
Mg	24		
K	39		
Ca	43		
Fe	54		
Fe	57		
> Sc-1	45		
Cl	35		
Kr	83		
Br	81		
P	31		
S	34		
Sr	88		
C	12		
N	14		
Hg	202		
Dy	164		
Ho-1	165		
Er	166		
I	127		

QC Out of Limits

Measurement Type	Analyte	Mass	Out of Limits Message
Ba 135 Upper, S, EEE	Ba	135	

Approved: June 22, 2016

Method 6020 - Summary Report

Sample ID: L1606073003
Sample Date/Time: Tuesday, June 21, 2016 16:03:58
Number of Replicates: 3
Autosampler Position: 322
Sample Description: 1
Method File: C:\NexIONData\Method\6020a.mth
Aliquot Volume (mL):
Diluted to Volume (mL):
User Name: BKT Nexion300X
Cumulative Autodilution Factor: 1
Nexion-ICP 200.8\6020

Concentration Results

IS	Analyte	Mass	Intensity	RSD	Conc.	SD	RSD	Units	Blank Intens.	Mode
>	**Li**	6	64465.7	7.2				ug/L	60176	Standard
	Be	9	48.3	48.9	**0.0549**	0.035	63.6	ug/L	5	Standard
	Al	27	114115919.1	1.6	**813.1976**	46.881	5.8	ug/L	832	Standard
	Sc	45	25436.3	2.0				ug/L	25066	Standard
	Ti	47	345.7	4.6	**1.8234**	0.101	5.6	ug/L	38	Standard
	V	51	1068.5	35.2	**0.0334**	0.072	216.4	ug/L	974	Standard
	Cr	52	14799.2	0.9	**1.6994**	0.023	1.4	ug/L	5792	Standard
	Cr	53	29695.8	4.6	**40.8112**	1.956	4.8	ug/L	347	Standard
	Mn	55	1183452.9	1.0	**209.7588**	2.233	1.1	ug/L	1164	Standard
	Co	59	14597.4	0.2	**2.6724**	0.007	0.3	ug/L	303	Standard
	Ni	60	10363.9	2.1	**6.3478**	0.146	2.3	ug/L	291	Standard
	Cu	65	1987.5	3.5	**1.1635**	0.045	3.9	ug/L	173	Standard
	Zn	66	3577.8	1.3	**3.6805**	0.061	1.7	ug/L	130	Standard
>	**Ge**	72	433293.9	0.3				ug/L	491724	Standard
	As	75	5927.9	2.2	**6.4431**	0.152	2.4	ug/L	-25	Standard
	Se	82	1611.7	1.7	**17.5991**	0.335	1.9	ug/L	12	Standard
	Se-1	77	5107.5	5.2	**81.3703**	4.339	5.3	ug/L	57	Standard
>	**Ga**	71	338.3	13.7				mg/L	148	Standard
	Rb	85	17830.5	1.3				ug/L	18	Standard
	Y	89	379868.8	3.7				ug/L	401845	Standard
>	**Rh**	103	1205.0	3.7				ug/L	10	Standard
	Mo	98	436.0	6.7	**0.2020**	0.013	6.6	ug/L	12	Standard
	Ag	107	96.0	2.8	**0.0031**	0.001	17.0	ug/L	98	Standard
	Cd	111	101.5	4.0	**0.0568**	0.002	3.9	mg/L	11	Standard
	Cd	114	243.8	21.8	**0.0563**	0.013	23.9	ug/L	21	Standard
>	**In**	115	481162.5	1.1				ug/L	547487	Standard
	Sn	118	790.0	15.5	**0.0989**	0.025	25.1	ug/L	450	Standard
	Sb	123	455.4	4.8	**0.1144**	0.005	4.7	ug/L	105	Standard
	Ba	135	6828454.6	0.9	**4232.2396**	20.556	0.5	ug/L	111	Standard
	Ce	140	12164.9	2.3				ug/L	107	Standard
>	**Tb**	159	829521.0	0.4				ug/L	890342	Standard
	Ho	165	176.7	18.8				ug/L	10	Standard
	Tl	203	129.7	8.2	**0.0170**	0.002	9.5	ug/L	19	Standard
	Tl	205	95.0	19.0	**0.0193**	0.003	17.6	ug/L	17	Standard
	Pb	206	521.0	9.8	**0.0734**	0.012	16.5	ug/L	247	Standard
	Pb	207	417.0	5.1	**0.0609**	0.006	10.2	ug/L	215	Standard
	Pb	208	1676.4	1.8	**0.0615**	0.002	3.3	ug/L	770	Standard
	U	238	9099.4	1.6	**1.8151**	0.034	1.9	ug/L	13	Standard
>	**Bi**	209	420359.8	0.4				ug/L	503143	Standard

Sample ID: L1606073003
Report Date/Time: Tuesday, June 21, 2016 16:06:15
Page 1

Approved: June 22, 2016

Na	23	15.0	33.3	**164.4381**	51.833	31.5	mg/L	2	Standard
Mg	24	263283.1	1.4	**356.5075**	9.102	2.6	mg/L	35	Standard
K	39	456.7	16.0	**2.1312**	0.355	16.7	mg/L	25	Standard
Ca	43	700.0	3.7	**130.7182**	6.161	4.7	mg/L	38	Standard
Fe	54	3184.3	4.9	**2.8411**	0.129	4.5	mg/L	126	Standard
Fe	57	2041.8	5.4	**6.8401**	0.287	4.2	mg/L	245	Standard
> **Sc-1**	45	25436.3	2.0				mg/L	25066	Standard
Cl	35	151004.1	1.2				ug/L	125857	Standard
Kr	83	2.0	50.0				ug/L	1	Standard
Br	81	445209.8	0.6				ug/L	1350	Standard
P	31	26399.6	1.7				ug/L	18393	Standard
S	34	4885.8	2.7				ug/L	3739	Standard
Sr	88	3080.3	7.6				ug/L	78	Standard
C	12	203.3	19.9				mg/L	53	Standard
N	14	0.0					mg/L	0	Standard
Hg	202	0.0					mg/L	0	Standard
Dy	164	194.4	40.3				mg/L	2	Standard
Ho-1	165	176.7	18.8				mg/L	10	Standard
Er	166	186.7	8.2				mg/L	23	Standard
I	127	130585.3	6.7				mg/L	1145	Standard

QC Calculated Values

Analyte	Mass	QC Std % Recovery	Int Std % Recovery	Spike % Recovery
> Li	6		107.129	
Be	9			
Al	27			
Sc	45			
Ti	47			
V	51			
Cr	52			
Cr	53			
Mn	55			
Co	59			
Ni	60			
Cu	65			
Zn	66			
> Ge	72		88.117	
As	75			
Se	82			
Se-1	77			
> Ga	71			

Sample ID: L1606073003
Report Date/Time: Tuesday, June 21, 2016 16:06:15
Page 2

Approved: June 22, 2016

Rb	85		
Y	89		
> Rh	103		
Mo	98		
Ag	107		
Cd	111		
Cd	114		
> In	115		87.886
Sn	118		
Sb	123		
Ba	135		
Ce	140		
> Tb	159		
Ho	165		
Tl	203		
Tl	205		
Pb	206		
Pb	207		
Pb	208		
U	238		
> Bi	209		83.547
Na	23		
Mg	24		
K	39		
Ca	43		
Fe	54		
Fe	57		
> Sc-1	45		
Cl	35		
Kr	83		
Br	81		
P	31		
S	34		
Sr	88		
C	12		
N	14		
Hg	202		
Dy	164		
Ho-1	165		
Er	166		
I	127		

QC Out of Limits

Measurement Type	Analyte	Mass	Out of Limits Message
Al 27 Upper, S, EEE	Al	27	
Mn 55 Upper, S, EEE	Mn	55	
Ba 135 Upper, S, EEE	Ba	135	

Sample ID: L1606073003
Report Date/Time: Tuesday, June 21, 2016 16:06:15
Page 3

Approved: June 22, 2016

Method 6020 - Summary Report

Sample ID: L1606096101
Sample Date/Time: Tuesday, June 21, 2016 16:07:10
Number of Replicates: 3
Autosampler Position: 323
Sample Description: 1
Method File: C:\NexIONData\Method\6020a.mth
Aliquot Volume (mL):
Diluted to Volume (mL):
User Name: BKT Nexion300X
Cumulative Autodilution Factor: 1
Nexion-ICP 200.8\6020

Concentration Results

IS	Analyte	Mass	Intensity	RSD	Conc.	SD	RSD	Units	Blank Intens.	Mode
>	**Li**	6	51179.6	1.3				ug/L	60176	Standard
	Be	9	6.7	43.3	**0.0019**	0.005	248.3	ug/L	5	Standard
	Al	27	50980.9	25.3	**0.4489**	0.121	26.9	ug/L	832	Standard
	Sc	45	25962.2	3.5				ug/L	25066	Standard
	Ti	47	119.0	4.2	**0.4268**	0.032	7.4	ug/L	38	Standard
	V	51	1327.1	7.8	**0.0590**	0.015	25.5	ug/L	974	Standard
	Cr	52	10085.4	1.2	**0.6910**	0.038	5.5	ug/L	5792	Standard
	Cr	53	2786.9	12.0	**3.1009**	0.469	15.1	ug/L	347	Standard
	Mn	55	4068.2	4.6	**0.4397**	0.037	8.5	ug/L	1164	Standard
	Co	59	403.7	6.2	**0.0189**	0.004	21.3	ug/L	303	Standard
	Ni	60	539.0	3.3	**0.1179**	0.012	10.2	ug/L	291	Standard
	Cu	65	14898.0	0.8	**8.4790**	0.067	0.8	ug/L	173	Standard
	Zn	66	3517.4	1.5	**3.2574**	0.058	1.8	ug/L	130	Standard
>	**Ge**	72	477620.4	1.4				ug/L	491724	Standard
	As	75	1519.4	3.8	**1.5239**	0.036	2.3	ug/L	-25	Standard
	Se	82	49.8	7.3	**0.4026**	0.036	8.9	ug/L	12	Standard
	Se-1	77	174.7	19.2	**1.8996**	0.522	27.5	ug/L	57	Standard
>	**Ga**	71	81.7	12.7				mg/L	148	Standard
	Rb	85	1321.7	1.4				ug/L	18	Standard
	Y	89	409645.6	0.4				ug/L	401845	Standard
>	**Rh**	103	80.0	6.3				ug/L	10	Standard
	Mo	98	714.4	3.4	**0.3043**	0.009	3.0	ug/L	12	Standard
	Ag	107	102.7	8.3	**0.0027**	0.002	56.4	ug/L	98	Standard
	Cd	111	14.0	51.5	**0.0031**	0.004	131.5	mg/L	11	Standard
	Cd	114	24.8	60.7	**0.0012**	0.003	284.8	ug/L	21	Standard
>	**In**	115	527134.4	0.6				ug/L	547487	Standard
	Sn	118	2366.9	4.7	**0.3994**	0.023	5.8	ug/L	450	Standard
	Sb	123	152.2	11.5	**0.0296**	0.004	14.7	ug/L	105	Standard
	Ba	135	3191.0	19.6	**1.7498**	0.356	20.3	ug/L	111	Standard
	Ce	140	173.3	23.1				ug/L	107	Standard
>	**Tb**	159	840402.3	0.7				ug/L	890342	Standard
	Ho	165	11.7	65.5				ug/L	10	Standard
	Tl	203	123.0	17.0	**0.0144**	0.003	21.3	ug/L	19	Standard
	Tl	205	116.7	31.0	**0.0217**	0.006	29.6	ug/L	17	Standard
	Pb	206	3120.0	3.9	**0.6516**	0.026	4.0	ug/L	247	Standard
	Pb	207	2680.2	1.7	**0.6156**	0.006	0.9	ug/L	215	Standard
	Pb	208	10994.6	2.0	**0.6718**	0.014	2.1	ug/L	770	Standard
	U	238	72.3	2.9	**0.0124**	0.000	2.0	ug/L	13	Standard
>	**Bi**	209	457373.4	1.0				ug/L	503143	Standard

Sample ID: L1606096101
Report Date/Time: Tuesday, June 21, 2016 16:09:27
Page 1

Approved: June 22, 2016

Na	23	0.0		**0.0050**	0.000	0.0	mg/L	2	Standard
Mg	24	35125.7	1.1	**46.5846**	1.473	3.2	mg/L	35	Standard
K	39	51.7	5.6	**0.1362**	0.007	5.1	mg/L	25	Standard
Ca	43	31.7	39.7	**0.6865**	2.370	345.2	mg/L	38	Standard
Fe	54	162.3	12.6	**0.0125**	0.021	169.6	mg/L	126	Standard
Fe	57	268.3	4.3	**-0.0679**	0.055	81.1	mg/L	245	Standard
> **Sc-1**	45	25962.2	3.5				mg/L	25066	Standard
Cl	35	155782.8	0.6				ug/L	125857	Standard
Kr	83	1.3	114.6				ug/L	1	Standard
Br	81	7928.7	7.4				ug/L	1350	Standard
P	31	21842.4	3.3				ug/L	18393	Standard
S	34	4624.0	1.7				ug/L	3739	Standard
Sr	88	61.7	4.7				ug/L	78	Standard
C	12	123.3	54.0				mg/L	53	Standard
N	14	0.0					mg/L	0	Standard
Hg	202	10.0					mg/L	0	Standard
Dy	164	22.5	69.8				mg/L	2	Standard
Ho-1	165	11.7	65.5				mg/L	10	Standard
Er	166	16.7	124.9				mg/L	23	Standard
I	127	273253.9	9.7				mg/L	1145	Standard

QC Calculated Values

Analyte	Mass	QC Std % Recovery	Int Std % Recovery	Spike % Recovery
> Li	6		85.050	
Be	9			
Al	27			
Sc	45			
Ti	47			
V	51			
Cr	52			
Cr	53			
Mn	55			
Co	59			
Ni	60			
Cu	65			
Zn	66			
> Ge	72		97.132	
As	75			
Se	82			
Se-1	77			
> Ga	71			

Sample ID: L1606096101
Report Date/Time: Tuesday, June 21, 2016 16:09:27
Page 2

Approved: June 22, 2016

Rb	85		
Y	89		
> Rh	103		
Mo	98		
Ag	107		
Cd	111		
Cd	114		
> In	115		96.283
Sn	118		
Sb	123		
Ba	135		
Ce	140		
> Tb	159		
Ho	165		
Tl	203		
Tl	205		
Pb	206		
Pb	207		
Pb	208		
U	238		
> Bi	209		90.903
Na	23		
Mg	24		
K	39		
Ca	43		
Fe	54		
Fe	57		
> Sc-1	45		
Cl	35		
Kr	83		
Br	81		
P	31		
S	34		
Sr	88		
C	12		
N	14		
Hg	202		
Dy	164		
Ho-1	165		
Er	166		
I	127		

QC Out of Limits

Measurement Type	Analyte	Mass	Out of Limits Message

Approved: June 22, 2016

Method 6020 - Summary Report

Sample ID: L1606096102
Sample Date/Time: Tuesday, June 21, 2016 16:10:21
Number of Replicates: 3
Autosampler Position: 324
Sample Description: 1
Method File: C:\NexIONData\Method\6020a.mth
Aliquot Volume (mL):
Diluted to Volume (mL):
User Name: BKT Nexion300X
Cumulative Autodilution Factor: 1
Nexion-ICP 200.8\6020

Concentration Results

IS	Analyte	Mass	Intensity	RSD	Conc.	SD	RSD	Units	Blank Intens.	Mode
>	**Li**	6	55466.4	1.7				ug/L	60176	Standard
	Be	9	10.0	50.0	**0.0061**	0.008	123.3	ug/L	5	Standard
	Al	27	3404100.9	2.1	**28.1074**	0.199	0.7	ug/L	832	Standard
	Sc	45	25237.7	1.7				ug/L	25066	Standard
	Ti	47	137.7	20.3	**0.5030**	0.133	26.4	ug/L	38	Standard
	V	51	1824.3	3.0	**0.1361**	0.015	10.9	ug/L	974	Standard
	Cr	52	9639.7	1.2	**0.5728**	0.021	3.6	ug/L	5792	Standard
	Cr	53	2536.9	7.6	**2.6926**	0.311	11.6	ug/L	347	Standard
	Mn	55	410336.5	3.0	**63.9418**	3.504	5.5	ug/L	1164	Standard
	Co	59	771.7	2.6	**0.0774**	0.003	4.5	ug/L	303	Standard
	Ni	60	1278.1	2.9	**0.5199**	0.037	7.2	ug/L	291	Standard
	Cu	65	956.4	1.4	**0.4368**	0.016	3.7	ug/L	173	Standard
	Zn	66	2255.5	3.4	**1.9395**	0.107	5.5	ug/L	130	Standard
>	**Ge**	72	492109.1	2.4				ug/L	491724	Standard
	As	75	628.2	9.2	**0.6327**	0.065	10.2	ug/L	-25	Standard
	Se	82	84.5	5.3	**0.7234**	0.031	4.3	ug/L	12	Standard
	Se-1	77	165.7	4.1	**1.6947**	0.142	8.4	ug/L	57	Standard
>	**Ga**	71	128.3	21.5				mg/L	148	Standard
	Rb	85	1845.1	8.3				ug/L	18	Standard
	Y	89	407649.4	2.2				ug/L	401845	Standard
>	**Rh**	103	66.7	17.3				ug/L	10	Standard
	Mo	98	795.9	1.4	**0.3389**	0.011	3.3	ug/L	12	Standard
	Ag	107	240.3	3.9	**0.0269**	0.002	9.1	ug/L	98	Standard
	Cd	111	25.8	4.4	**0.0095**	0.000	3.6	mg/L	11	Standard
	Cd	114	76.3	38.0	**0.0129**	0.007	53.5	ug/L	21	Standard
>	**In**	115	528415.2	2.1				ug/L	547487	Standard
	Sn	118	820.0	7.2	**0.0898**	0.015	17.0	ug/L	450	Standard
	Sb	123	374.4	4.7	**0.0837**	0.002	2.9	ug/L	105	Standard
	Ba	135	25131.8	1.1	**14.1323**	0.352	2.5	ug/L	111	Standard
	Ce	140	776.7	26.8				ug/L	107	Standard
>	**Tb**	159	852950.8	1.0				ug/L	890342	Standard
	Ho	165	40.0	12.5				ug/L	10	Standard
	Tl	203	322.3	8.3	**0.0415**	0.004	9.0	ug/L	19	Standard
	Tl	205	273.3	11.9	**0.0475**	0.005	11.3	ug/L	17	Standard
	Pb	206	550.0	3.4	**0.0646**	0.004	5.5	ug/L	247	Standard
	Pb	207	494.7	5.4	**0.0662**	0.007	10.5	ug/L	215	Standard
	Pb	208	1825.0	0.9	**0.0567**	0.001	1.9	ug/L	770	Standard
	U	238	550.3	3.0	**0.0961**	0.003	3.3	ug/L	13	Standard
>	**Bi**	209	476377.1	0.5				ug/L	503143	Standard

Sample ID: L1606096102
Report Date/Time: Tuesday, June 21, 2016 16:12:38
Page 1

Approved: June 22, 2016

Na	23	0.0		**0.0050**	0.000	0.0	mg/L	2	Standard
Mg	24	5382.6	8.6	**7.3029**	0.563	7.7	mg/L	35	Standard
K	39	113.3	10.2	**0.4482**	0.048	10.8	mg/L	25	Standard
Ca	43	105.0	23.8	**15.1842**	4.585	30.2	mg/L	38	Standard
Fe	54	182.7	18.3	**0.0355**	0.030	84.2	mg/L	126	Standard
Fe	57	376.7	12.3	**0.3841**	0.168	43.8	mg/L	245	Standard
> **Sc-1**	45	25237.7	1.7				mg/L	25066	Standard
Cl	35	165485.5	0.6				ug/L	125857	Standard
Kr	83	1.7	34.6				ug/L	1	Standard
Br	81	15875.0	3.1				ug/L	1350	Standard
P	31	18915.1	1.7				ug/L	18393	Standard
S	34	4484.0	2.4				ug/L	3739	Standard
Sr	88	145.0	6.0				ug/L	78	Standard
C	12	53.3	39.0				mg/L	53	Standard
N	14	0.0					mg/L	0	Standard
Hg	202	10.0	100.0				mg/L	0	Standard
Dy	164	18.4	111.4				mg/L	2	Standard
Ho-1	165	40.0	12.5				mg/L	10	Standard
Er	166	33.3	75.5				mg/L	23	Standard
I	127	33351.8	7.1				mg/L	1145	Standard

QC Calculated Values

Analyte	Mass	QC Std % Recovery	Int Std % Recovery	Spike % Recovery
> Li	6		92.174	
Be	9			
Al	27			
Sc	45			
Ti	47			
V	51			
Cr	52			
Cr	53			
Mn	55			
Co	59			
Ni	60			
Cu	65			
Zn	66			
> Ge	72		100.078	
As	75			
Se	82			
Se-1	77			
> Ga	71			

Sample ID: L1606096102
Report Date/Time: Tuesday, June 21, 2016 16:12:38
Page 2

Approved: June 22, 2016

Rb	85		
Y	89		
> Rh	103		
Mo	98		
Ag	107		
Cd	111		
Cd	114		
> In	115		96.517
Sn	118		
Sb	123		
Ba	135		
Ce	140		
> Tb	159		
Ho	165		
Tl	203		
Tl	205		
Pb	206		
Pb	207		
Pb	208		
U	238		
> Bi	209		94.680
Na	23		
Mg	24		
K	39		
Ca	43		
Fe	54		
Fe	57		
> Sc-1	45		
Cl	35		
Kr	83		
Br	81		
P	31		
S	34		
Sr	88		
C	12		
N	14		
Hg	202		
Dy	164		
Ho-1	165		
Er	166		
I	127		

QC Out of Limits

Measurement Type	Analyte	Mass	Out of Limits Message

Approved: June 22, 2016

Method 6020 - Summary Report

Sample ID: L1606099501
Sample Date/Time: Tuesday, June 21, 2016 16:13:33
Number of Replicates: 3
Autosampler Position: 325
Sample Description: 50
Method File: C:\NexIONData\Method\6020a.mth
Aliquot Volume (mL):
Diluted to Volume (mL):
User Name: BKT Nexion300X
Cumulative Autodilution Factor: 1
Nexion-ICP 200.8\6020

Concentration Results

IS	Analyte	Mass	Intensity	RSD	Conc.	SD	RSD	Units	Blank Intens.	Mode
>	**Li**	6	168635.9	4.1				ug/L	60176	Standard
	Be	9	6.7	114.6	**-0.0058**	0.004	64.0	ug/L	5	Standard
	Al	27	18474058.8	4.7	**50.2007**	2.075	4.1	ug/L	832	Standard
	Sc	45	25611.7	6.8				ug/L	25066	Standard
	Ti	47	96.0	15.3	**0.3247**	0.061	18.9	ug/L	38	Standard
	V	51	329.6	160.1	**-0.1086**	0.096	88.6	ug/L	974	Standard
	Cr	52	8533.4	2.1	**0.5000**	0.036	7.3	ug/L	5792	Standard
	Cr	53	18279.4	4.6	**23.6005**	0.090	0.4	ug/L	347	Standard
	Mn	55	795230.1	6.4	**133.2539**	3.844	2.9	ug/L	1164	Standard
	Co	59	1757.4	10.4	**0.2603**	0.020	7.8	ug/L	303	Standard
	Ni	60	5918.8	6.2	**3.3415**	0.070	2.1	ug/L	291	Standard
	Cu	65	974.0	13.3	**0.4862**	0.060	12.3	ug/L	173	Standard
	Zn	66	25732.5	3.6	**26.4255**	0.290	1.1	ug/L	130	Standard
>	**Ge**	72	457809.6	4.2				ug/L	491724	Standard
	As	75	24304.8	12.7	**24.8619**	2.381	9.6	ug/L	-25	Standard
	Se	82	10353.3	13.1	**107.2820**	10.769	10.0	ug/L	12	Standard
	Se-1	77	3338.4	7.4	**50.0689**	2.631	5.3	ug/L	57	Standard
>	**Ga**	71	190.0	18.2				mg/L	148	Standard
	Rb	85	67272.7	5.9				ug/L	18	Standard
	Y	89	392267.7	7.8				ug/L	401845	Standard
>	**Rh**	103	6212.9	7.3				ug/L	10	Standard
	Mo	98	66.8	16.5	**0.0261**	0.003	10.8	ug/L	12	Standard
	Ag	107	141.7	8.0	**0.0112**	0.002	19.1	ug/L	98	Standard
	Cd	111	25.2	33.7	**0.0099**	0.004	38.5	mg/L	11	Standard
	Cd	114	42.8	22.6	**0.0058**	0.002	26.8	ug/L	21	Standard
>	**In**	115	495596.9	7.2				ug/L	547487	Standard
	Sn	118	453.3	8.9	**0.0231**	0.015	65.7	ug/L	450	Standard
	Sb	123	307.9	14.7	**0.0722**	0.006	8.8	ug/L	105	Standard
	Ba	135	1737649.7	4.8	**1046.7670**	27.756	2.7	ug/L	111	Standard
	Ce	140	60.0	22.0				ug/L	107	Standard
>	**Tb**	159	833968.6	4.3				ug/L	890342	Standard
	Ho	165	16.7	34.6				ug/L	10	Standard
	Tl	203	93.0	16.9	**0.0113**	0.003	22.9	ug/L	19	Standard
	Tl	205	90.0	16.7	**0.0185**	0.003	15.2	ug/L	17	Standard
	Pb	206	345.7	4.5	**0.0311**	0.007	21.6	ug/L	247	Standard
	Pb	207	301.0	3.7	**0.0302**	0.000	0.9	ug/L	215	Standard
	Pb	208	1072.7	2.8	**0.0184**	0.001	6.1	ug/L	770	Standard
	U	238	4.3	35.3	**0.0001**	0.000	664.3	ug/L	13	Standard
>	**Bi**	209	416771.5	4.0				ug/L	503143	Standard

Sample ID: L1606099501
Report Date/Time: Tuesday, June 21, 2016 16:15:50
Page 1

Approved: June 22, 2016

Na	23	8.3	91.7	**92.7162**	88.289	95.2	mg/L	2	Standard
Mg	24	248689.5	5.2	**334.6353**	8.738	2.6	mg/L	35	Standard
K	39	770.0	3.9	**3.6624**	0.402	11.0	mg/L	25	Standard
Ca	43	676.7	8.2	**125.1812**	3.636	2.9	mg/L	38	Standard
Fe	54	913.9	19.2	**0.7080**	0.107	15.2	mg/L	126	Standard
Fe	57	1341.7	7.5	**4.0874**	0.184	4.5	mg/L	245	Standard
> **Sc-1**	45	25611.7	6.8				mg/L	25066	Standard
Cl	35	163994.5	4.3				ug/L	125857	Standard
Kr	83	2.3	65.5				ug/L	1	Standard
Br	81	2535152.6	9.1				ug/L	1350	Standard
P	31	21693.9	7.1				ug/L	18393	Standard
S	34	5349.3	7.3				ug/L	3739	Standard
Sr	88	17340.0	7.2				ug/L	78	Standard
C	12	46.7	24.7				mg/L	53	Standard
N	14	0.0					mg/L	0	Standard
Hg	202	0.0					mg/L	0	Standard
Dy	164	19.7	100.4				mg/L	2	Standard
Ho-1	165	16.7	34.6				mg/L	10	Standard
Er	166	6.7	86.6				mg/L	23	Standard
I	127	915873.2	10.9				mg/L	1145	Standard

QC Calculated Values

Analyte	Mass	QC Std % Recovery	Int Std % Recovery	Spike % Recovery
> Li	6		280.238	
Be	9			
Al	27			
Sc	45			
Ti	47			
V	51			
Cr	52			
Cr	53			
Mn	55			
Co	59			
Ni	60			
Cu	65			
Zn	66			
> Ge	72		93.103	
As	75			
Se	82			
Se-1	77			
> Ga	71			

Sample ID: L1606099501
Report Date/Time: Tuesday, June 21, 2016 16:15:50
Page 2

Approved: June 22, 2016

Rb	85		
Y	89		
> Rh	103		
Mo	98		
Ag	107		
Cd	111		
Cd	114		
> In	115		90.522
Sn	118		
Sb	123		
Ba	135		
Ce	140		
> Tb	159		
Ho	165		
Tl	203		
Tl	205		
Pb	206		
Pb	207		
Pb	208		
U	238		
> Bi	209		82.834
Na	23		
Mg	24		
K	39		
Ca	43		
Fe	54		
Fe	57		
> Sc-1	45		
Cl	35		
Kr	83		
Br	81		
P	31		
S	34		
Sr	88		
C	12		
N	14		
Hg	202		
Dy	164		
Ho-1	165		
Er	166		
I	127		

QC Out of Limits

Measurement Type	Analyte	Mass	Out of Limits Message
Li 6 Int Std for sample	Li	6	Rerun sample
Mn 55 Upper, S, EEE	Mn	55	
Se 82 Upper, S, EEE	Se	82	

Sample ID: L1606099501
Report Date/Time: Tuesday, June 21, 2016 16:15:50
Page 3

Approved: June 22, 2016

Ba 135 Upper, S, EEE	Ba	135

Approved: June 22, 2016

Method 6020 - Summary Report

Sample ID: L1606099502
Sample Date/Time: Tuesday, June 21, 2016 16:16:44
Number of Replicates: 3
Autosampler Position: 326
Sample Description: 50
Method File: C:\NexIONData\Method\6020a.mth
Aliquot Volume (mL):
Diluted to Volume (mL):
User Name: BKT Nexion300X
Cumulative Autodilution Factor: 1
Nexion-ICP 200.8\6020

Concentration Results

IS	Analyte	Mass	Intensity	RSD	Conc.	SD	RSD	Units	Blank Intens.	Mode
>	**Li**	6	161934.6	2.9				ug/L	60176	Standard
	Be	9	5.0	0.0	**-0.0064**	0.000	1.1	ug/L	5	Standard
	Al	27	18034095.9	1.2	**51.0410**	1.601	3.1	ug/L	832	Standard
	Sc	45	25640.0	0.6				ug/L	25066	Standard
	Ti	47	101.0	11.2	**0.3353**	0.057	17.0	ug/L	38	Standard
	V	51	557.0	72.8	**-0.0732**	0.071	97.4	ug/L	974	Standard
	Cr	52	8384.0	1.2	**0.4274**	0.017	4.0	ug/L	5792	Standard
	Cr	53	17313.2	4.7	**21.5821**	0.836	3.9	ug/L	347	Standard
	Mn	55	803112.8	0.5	**130.2269**	0.853	0.7	ug/L	1164	Standard
	Co	59	1799.1	3.0	**0.2578**	0.012	4.7	ug/L	303	Standard
	Ni	60	5982.8	1.8	**3.2648**	0.077	2.3	ug/L	291	Standard
	Cu	65	1150.7	3.3	**0.5706**	0.016	2.9	ug/L	173	Standard
	Zn	66	24866.4	0.7	**24.6790**	0.202	0.8	ug/L	130	Standard
>	**Ge**	72	473336.7	1.0				ug/L	491724	Standard
	As	75	25587.3	1.8	**25.3566**	0.273	1.1	ug/L	-25	Standard
	Se	82	10890.0	1.7	**109.3307**	1.159	1.1	ug/L	12	Standard
	Se-1	77	3343.0	3.9	**48.4872**	1.708	3.5	ug/L	57	Standard
>	**Ga**	71	181.7	12.7				mg/L	148	Standard
	Rb	85	66679.8	2.2				ug/L	18	Standard
	Y	89	414678.4	1.0				ug/L	401845	Standard
>	**Rh**	103	6289.6	5.0				ug/L	10	Standard
	Mo	98	37.1	14.9	**0.0122**	0.003	21.4	ug/L	12	Standard
	Ag	107	130.3	5.8	**0.0083**	0.002	18.8	ug/L	98	Standard
	Cd	111	31.2	14.4	**0.0131**	0.003	20.3	mg/L	11	Standard
	Cd	114	39.9	47.6	**0.0049**	0.004	88.5	ug/L	21	Standard
>	**In**	115	510227.1	2.2				ug/L	547487	Standard
	Sn	118	625.0	2.9	**0.0551**	0.005	8.2	ug/L	450	Standard
	Sb	123	301.2	2.3	**0.0685**	0.003	3.9	ug/L	105	Standard
	Ba	135	1706474.6	1.4	**997.5420**	18.016	1.8	ug/L	111	Standard
	Ce	140	70.0	39.8				ug/L	107	Standard
>	**Tb**	159	847245.8	1.6				ug/L	890342	Standard
	Ho	165	16.7	34.6				ug/L	10	Standard
	Tl	203	82.0	5.6	**0.0095**	0.001	7.4	ug/L	19	Standard
	Tl	205	63.3	19.9	**0.0132**	0.002	18.3	ug/L	17	Standard
	Pb	206	2104.8	3.5	**0.4651**	0.017	3.6	ug/L	247	Standard
	Pb	207	1755.4	1.6	**0.4250**	0.008	1.8	ug/L	215	Standard
	Pb	208	6586.6	2.3	**0.4183**	0.011	2.6	ug/L	770	Standard
	U	238	3.3	75.5	**-0.0002**	0.001	311.3	ug/L	13	Standard
>	**Bi**	209	419186.3	0.3				ug/L	503143	Standard

Sample ID: L1606099502
Report Date/Time: Tuesday, June 21, 2016 16:19:01
Page 1

Approved: June 22, 2016

Na	23	11.7	49.5	**127.1945**	62.567	49.2	mg/L	2	Standard
Mg	24	247534.5	2.1	**332.4511**	8.574	2.6	mg/L	35	Standard
K	39	821.7	11.6	**3.8912**	0.453	11.6	mg/L	25	Standard
Ca	43	693.3	9.8	**128.3410**	13.655	10.6	mg/L	38	Standard
Fe	54	995.6	6.1	**0.7869**	0.051	6.4	mg/L	126	Standard
Fe	57	1348.4	5.9	**4.1068**	0.292	7.1	mg/L	245	Standard
> **Sc-1**	45	25640.0	0.6				mg/L	25066	Standard
Cl	35	170844.7	1.8				ug/L	125857	Standard
Kr	83	3.0	66.7				ug/L	1	Standard
Br	81	2578824.0	0.0				ug/L	1350	Standard
P	31	21972.6	2.3				ug/L	18393	Standard
S	34	5225.9	2.7				ug/L	3739	Standard
Sr	88	16430.6	4.1				ug/L	78	Standard
C	12	46.7	32.7				mg/L	53	Standard
N	14	0.0					mg/L	0	Standard
Hg	202	0.0					mg/L	0	Standard
Dy	164	9.0	111.0				mg/L	2	Standard
Ho-1	165	16.7	34.6				mg/L	10	Standard
Er	166	20.0	86.6				mg/L	23	Standard
I	127	815214.3	2.9				mg/L	1145	Standard

QC Calculated Values

Analyte	Mass	QC Std % Recovery	Int Std % Recovery	Spike % Recovery
> Li	6		269.102	
Be	9			
Al	27			
Sc	45			
Ti	47			
V	51			
Cr	52			
Cr	53			
Mn	55			
Co	59			
Ni	60			
Cu	65			
Zn	66			
> Ge	72		96.261	
As	75			
Se	82			
Se-1	77			
> Ga	71			

Sample ID: L1606099502
Report Date/Time: Tuesday, June 21, 2016 16:19:01
Page 2

Approved: June 22, 2016

Rb	85		
Y	89		
> Rh	103		
Mo	98		
Ag	107		
Cd	111		
Cd	114		
> In	115		93.194
Sn	118		
Sb	123		
Ba	135		
Ce	140		
> Tb	159		
Ho	165		
Tl	203		
Tl	205		
Pb	206		
Pb	207		
Pb	208		
U	238		
> Bi	209		83.314
Na	23		
Mg	24		
K	39		
Ca	43		
Fe	54		
Fe	57		
> Sc-1	45		
Cl	35		
Kr	83		
Br	81		
P	31		
S	34		
Sr	88		
C	12		
N	14		
Hg	202		
Dy	164		
Ho-1	165		
Er	166		
I	127		

QC Out of Limits

Measurement Type	Analyte	Mass	Out of Limits Message
Li 6 Int Std for sample	Li	6	Rerun sample
Mn 55 Upper, S, EEE	Mn	55	
Se 82 Upper, S, EEE	Se	82	

Sample ID: L1606099502
Report Date/Time: Tuesday, June 21, 2016 16:19:01
Page 3

Approved: June 22, 2016

Ba 135 Upper, S, EEE	Ba	135

Approved: June 22, 2016

Method 6020 - Summary Report

Sample ID: QC Std 6
Sample Date/Time: Tuesday, June 21, 2016 16:19:57
Number of Replicates: 3
Autosampler Position: 101
Sample Description:
Method File: C:\NexIONData\Method\6020a.mth
Aliquot Volume (mL):
Diluted to Volume (mL):
User Name: BKT Nexion300X
Cumulative Autodilution Factor: 1
Nexion-ICP 200.8\6020

Concentration Results

IS	Analyte	Mass	Intensity	RSD	Conc.	SD	RSD	Units	Blank Intens.	Mode
>	**Li**	6	53255.1	2.6				ug/L	60176	Standard
	Be	9	34201.9	0.2	**53.8492**	1.444	2.7	ug/L	5	Standard
	Al	27	6443317.1	1.2	**55.4427**	1.386	2.5	ug/L	832	Standard
	Sc	45	29281.6	1.0				ug/L	25066	Standard
	Ti	47	22756.4	2.7	**106.0921**	2.711	2.6	ug/L	38	Standard
	V	51	330023.3	1.9	**49.9178**	0.818	1.6	ug/L	974	Standard
	Cr	52	374935.6	2.1	**52.2804**	1.022	2.0	ug/L	5792	Standard
	Cr	53	48235.0	2.8	**52.8231**	1.387	2.6	ug/L	347	Standard
	Mn	55	352441.5	1.8	**49.5016**	0.742	1.5	ug/L	1164	Standard
	Co	59	322946.3	1.0	**47.8265**	0.311	0.7	ug/L	303	Standard
	Ni	60	103457.1	1.6	**51.7034**	0.790	1.5	ug/L	291	Standard
	Cu	65	102599.3	1.6	**51.6656**	0.731	1.4	ug/L	173	Standard
	Zn	66	58130.6	0.7	**50.3515**	0.428	0.9	ug/L	130	Standard
>	**Ge**	72	544960.4	0.5				ug/L	491724	Standard
	As	75	57215.3	2.2	**49.2169**	0.986	2.0	ug/L	-25	Standard
	Se	82	5680.0	0.8	**49.4814**	0.520	1.1	ug/L	12	Standard
	Se-1	77	4029.9	3.0	**50.7996**	1.419	2.8	ug/L	57	Standard
>	**Ga**	71	136.7	2.1				mg/L	148	Standard
	Rb	85	848.4	0.7				ug/L	18	Standard
	Y	89	441171.0	0.9				ug/L	401845	Standard
>	**Rh**	103	98.3	34.6				ug/L	10	Standard
	Mo	98	240530.6	0.1	**95.5654**	2.386	2.5	ug/L	12	Standard
	Ag	107	314903.2	0.7	**50.9642**	1.103	2.2	ug/L	98	Standard
	Cd	111	99040.2	2.0	**50.2851**	0.336	0.7	mg/L	11	Standard
	Cd	114	242003.9	1.6	**50.5109**	0.771	1.5	ug/L	21	Standard
>	**In**	115	573676.8	2.4				ug/L	547487	Standard
	Sn	118	268045.3	0.6	**49.2020**	0.945	1.9	ug/L	450	Standard
	Sb	123	224141.2	0.6	**50.3723**	1.071	2.1	ug/L	105	Standard
	Ba	135	96926.4	0.9	**50.3436**	0.859	1.7	ug/L	111	Standard
	Ce	140	86.7	38.4				ug/L	107	Standard
>	**Tb**	159	919162.1	0.7				ug/L	890342	Standard
	Ho	165	11.7	65.5				ug/L	10	Standard
	Tl	203	383744.4	1.7	**49.4533**	0.202	0.4	ug/L	19	Standard
	Tl	205	316340.9	2.1	**49.6852**	0.346	0.7	ug/L	17	Standard
	Pb	206	242321.1	0.6	**48.5289**	1.001	2.1	ug/L	247	Standard
	Pb	207	218155.0	0.4	**48.0608**	0.946	2.0	ug/L	215	Standard
	Pb	208	851760.1	1.1	**50.1133**	0.387	0.8	ug/L	770	Standard
	U	238	300943.2	1.1	**48.8537**	0.383	0.8	ug/L	13	Standard
>	**Bi**	209	516771.8	1.8				ug/L	503143	Standard

Sample ID: QC Std 6
Report Date/Time: Tuesday, June 21, 2016 16:22:14
Page 1

Approved: June 22, 2016

Na	23	0.0		**0.0050**	0.000	0.0	mg/L	2	Standard
Mg	24	3847.2	2.3	**4.4854**	0.083	1.8	mg/L	35	Standard
K	39	1120.0	5.4	**4.6686**	0.296	6.3	mg/L	25	Standard
Ca	43	61.7	49.5	**5.0777**	5.123	100.9	mg/L	38	Standard
Fe	54	5797.8	2.5	**4.5733**	0.113	2.5	mg/L	126	Standard
Fe	57	1638.4	11.3	**4.4400**	0.621	14.0	mg/L	245	Standard
> **Sc-1**	45	29281.6	1.0				mg/L	25066	Standard
Cl	35	158279.8	0.9				ug/L	125857	Standard
Kr	83	1.3	43.3				ug/L	1	Standard
Br	81	7785.3	7.0				ug/L	1350	Standard
P	31	24633.3	2.3				ug/L	18393	Standard
S	34	5546.0	5.0				ug/L	3739	Standard
Sr	88	78.3	26.6				ug/L	78	Standard
C	12	36.7	83.3				mg/L	53	Standard
N	14	0.0					mg/L	0	Standard
Hg	202	0.0					mg/L	0	Standard
Dy	164	2.9	217.0				mg/L	2	Standard
Ho-1	165	11.7	65.5				mg/L	10	Standard
Er	166	10.0	100.0				mg/L	23	Standard
I	127	7436.9	29.8				mg/L	1145	Standard

QC Calculated Values

Analyte	Mass	QC Std % Recovery	Int Std % Recovery	Spike % Recovery
> Li	6			
Be	9	107.698		
Al	27	110.885		
Sc	45			
Ti	47	106.092		
V	51	99.836		
Cr	52	104.561		
Cr	53			
Mn	55	99.003		
Co	59	95.653		
Ni	60	103.407		
Cu	65	103.331		
Zn	66	100.703		
> Ge	72		110.827	
As	75	98.434		
Se	82	98.963		
Se-1	77			
> Ga	71			

Sample ID: QC Std 6
Report Date/Time: Tuesday, June 21, 2016 16:22:14
Page 2

Approved: June 22, 2016

Rb	85			
Y	89			
> Rh	103			
Mo	98	95.565		
Ag	107	101.928		
Cd	111	100.570		
Cd	114			
> In	115		104.784	
Sn	118	98.404		
Sb	123	100.745		
Ba	135	100.687		
Ce	140			
> Tb	159			
Ho	165			
Tl	203	98.907		
Tl	205			
Pb	206			
Pb	207			
Pb	208	100.227		
U	238	97.707		
> Bi	209		102.709	
Na	23			
Mg	24			
K	39			
Ca	43			
Fe	54			
Fe	57			
> Sc-1	45			
Cl	35			
Kr	83			
Br	81			
P	31			
S	34			
Sr	88			
C	12			
N	14			
Hg	202			
Dy	164			
Ho-1	165			
Er	166			
I	127			

QC Out of Limits

Measurement Type	Analyte	Mass	Out of Limits Message
QC Std 6	Al	27	

Sample ID: QC Std 6
Report Date/Time: Tuesday, June 21, 2016 16:22:14
Page 3

Approved: June 22, 2016

Method 6020 - Summary Report

Sample ID: QC Std 7
Sample Date/Time: Tuesday, June 21, 2016 16:23:09
Number of Replicates: 3
Autosampler Position: 102
Sample Description:
Method File: C:\NexIONData\Method\6020a.mth
Aliquot Volume (mL):
Diluted to Volume (mL):
User Name: BKT Nexion300X
Cumulative Autodilution Factor: 1
Nexion-ICP 200.8\6020

Concentration Results

IS	Analyte	Mass	Intensity	RSD	Conc.	SD	RSD	Units	Blank Intens.	Mode
>	**Li**	6	56266.0	2.0				ug/L	60176	Standard
	Be	9	25.0	80.0	**0.0280**	0.030	105.7	ug/L	5	Standard
	Al	27	7918.3	94.7	**0.0560**	0.061	108.1	ug/L	832	Standard
	Sc	45	29356.8	5.8				ug/L	25066	Standard
	Ti	47	35.0	18.7	**-0.0382**	0.028	74.5	ug/L	38	Standard
	V	51	1134.6	16.5	**0.0083**	0.030	365.3	ug/L	974	Standard
	Cr	52	6818.2	1.1	**0.0629**	0.027	42.6	ug/L	5792	Standard
	Cr	53	1238.4	11.1	**1.0052**	0.129	12.8	ug/L	347	Standard
	Mn	55	1320.1	12.1	**-0.0219**	0.024	109.1	ug/L	1164	Standard
	Co	59	310.0	11.8	**-0.0016**	0.006	351.9	ug/L	303	Standard
	Ni	60	235.3	8.6	**-0.0679**	0.011	16.8	ug/L	291	Standard
	Cu	65	177.0	8.0	**-0.0049**	0.008	164.6	ug/L	173	Standard
	Zn	66	177.0	5.2	**-0.0754**	0.007	9.0	ug/L	130	Standard
>	**Ge**	72	524620.7	2.1				ug/L	491724	Standard
	As	75	-13.2	80.2	**0.0220**	0.010	43.5	ug/L	-25	Standard
	Se	82	28.7	3.3	**0.1675**	0.014	8.3	ug/L	12	Standard
	Se-1	77	113.7	8.9	**0.8568**	0.111	13.0	ug/L	57	Standard
>	**Ga**	71	91.7	13.7				mg/L	148	Standard
	Rb	85	53.3	84.0				ug/L	18	Standard
	Y	89	460825.3	1.3				ug/L	401845	Standard
>	**Rh**	103	101.7	25.2				ug/L	10	Standard
	Mo	98	249.0	15.8	**0.0890**	0.015	16.5	ug/L	12	Standard
	Ag	107	151.0	31.3	**0.0077**	0.007	94.9	ug/L	98	Standard
	Cd	111	24.8	83.9	**0.0072**	0.010	139.1	mg/L	11	Standard
	Cd	114	38.5	121.3	**0.0032**	0.009	291.6	ug/L	21	Standard
>	**In**	115	607357.0	0.3				ug/L	547487	Standard
	Sn	118	863.4	16.0	**0.0759**	0.024	32.0	ug/L	450	Standard
	Sb	123	252.1	31.9	**0.0459**	0.017	37.5	ug/L	105	Standard
	Ba	135	755.7	103.5	**0.3163**	0.386	122.0	ug/L	111	Standard
	Ce	140	33.3	70.9				ug/L	107	Standard
>	**Tb**	159	941140.6	1.6				ug/L	890342	Standard
	Ho	165	6.7	114.6				ug/L	10	Standard
	Tl	203	152.0	39.9	**0.0158**	0.008	49.6	ug/L	19	Standard
	Tl	205	98.3	43.8	**0.0163**	0.007	41.4	ug/L	17	Standard
	Pb	206	282.7	4.4	**0.0011**	0.002	198.8	ug/L	247	Standard
	Pb	207	255.7	7.2	**0.0036**	0.003	80.4	ug/L	215	Standard
	Pb	208	1014.3	8.8	**-0.0008**	0.006	712.2	ug/L	770	Standard
	U	238	74.0	54.7	**0.0111**	0.007	59.3	ug/L	13	Standard
>	**Bi**	209	522423.3	2.2				ug/L	503143	Standard

Sample ID: QC Std 7
Report Date/Time: Tuesday, June 21, 2016 16:25:26
Page 1

Approved: June 22, 2016

Na	23	1.7	173.2	**15.5124**	26.860	173.1	mg/L	2	Standard
Mg	24	78.3	48.8	**0.0520**	0.042	80.2	mg/L	35	Standard
K	39	28.3	53.9	**0.0109**	0.074	678.3	mg/L	25	Standard
Ca	43	20.0	25.0	**-1.9217**	1.047	54.5	mg/L	38	Standard
Fe	54	152.7	6.9	**-0.0127**	0.009	69.1	mg/L	126	Standard
Fe	57	248.3	9.9	**-0.2512**	0.109	43.3	mg/L	245	Standard
> **Sc-1**	45	29356.8	5.8				mg/L	25066	Standard
Cl	35	163319.6	1.6				ug/L	125857	Standard
Kr	83	3.3	17.3				ug/L	1	Standard
Br	81	4450.7	3.2				ug/L	1350	Standard
P	31	25079.1	2.0				ug/L	18393	Standard
S	34	5581.0	3.4				ug/L	3739	Standard
Sr	88	80.0	25.0				ug/L	78	Standard
C	12	76.7	7.5				mg/L	53	Standard
N	14	0.0					mg/L	0	Standard
Hg	202	0.0					mg/L	0	Standard
Dy	164	6.2	186.8				mg/L	2	Standard
Ho-1	165	6.7	114.6				mg/L	10	Standard
Er	166	10.0	100.0				mg/L	23	Standard
I	127	3778.8	9.6				mg/L	1145	Standard

QC Calculated Values

Analyte	Mass	QC Std % Recovery	Int Std % Recovery	Spike % Recovery
> Li	6			
Be	9			
Al	27			
Sc	45			
Ti	47			
V	51			
Cr	52			
Cr	53			
Mn	55			
Co	59			
Ni	60			
Cu	65			
Zn	66			
> Ge	72		106.690	
As	75			
Se	82			
Se-1	77			
> Ga	71			

Sample ID: QC Std 7
Report Date/Time: Tuesday, June 21, 2016 16:25:26
Page 2

Approved: June 22, 2016

Rb	85		
Y	89		
> Rh	103		
Mo	98		
Ag	107		
Cd	111		
Cd	114		
> In	115		110.935
Sn	118		
Sb	123		
Ba	135		
Ce	140		
> Tb	159		
Ho	165		
Tl	203		
Tl	205		
Pb	206		
Pb	207		
Pb	208		
U	238		
> Bi	209		103.832
Na	23		
Mg	24		
K	39		
Ca	43		
Fe	54		
Fe	57		
> Sc-1	45		
Cl	35		
Kr	83		
Br	81		
P	31		
S	34		
Sr	88		
C	12		
N	14		
Hg	202		
Dy	164		
Ho-1	165		
Er	166		
I	127		

QC Out of Limits

Measurement Type	Analyte	Mass	Out of Limits Message

Sample ID: QC Std 7
Report Date/Time: Tuesday, June 21, 2016 16:25:26
Page 3

Approved: June 22, 2016

Method 6020 - Summary Report

Sample ID: PBW 17 WG573111-04
Sample Date/Time: Tuesday, June 21, 2016 17:12:00
Number of Replicates: 3
Autosampler Position: 327
Sample Description: 1
Method File: C:\NexIONData\Method\6020a.mth
Aliquot Volume (mL):
Diluted to Volume (mL):
User Name: BKT Nexion300X
Cumulative Autodilution Factor: 1
Nexion-ICP 200.8\6020

Concentration Results

IS	Analyte	Mass	Intensity	RSD	Conc.	SD	RSD	Units	Blank Intens.	Mode
>	**Li**	6	54402.5	1.6				ug/L	60176	Standard
	Be	9	5.0	100.0	**-0.0013**	0.008	610.8	ug/L	5	Standard
	Al	27	10618.7	0.6	**0.0810**	0.001	1.1	ug/L	832	Standard
	Sc	45	24893.8	1.7				ug/L	25066	Standard
	Ti	47	40.7	25.8	**0.0061**	0.051	846.2	ug/L	38	Standard
	V	51	1126.6	6.2	**0.0221**	0.007	33.6	ug/L	974	Standard
	Cr	52	8748.9	1.0	**0.4586**	0.027	6.0	ug/L	5792	Standard
	Cr	53	838.4	4.0	**0.6314**	0.050	8.0	ug/L	347	Standard
	Mn	55	1743.4	2.0	**0.0621**	0.003	4.4	ug/L	1164	Standard
	Co	59	260.3	10.0	**-0.0058**	0.005	78.5	ug/L	303	Standard
	Ni	60	358.3	2.1	**0.0122**	0.003	26.6	ug/L	291	Standard
	Cu	65	173.7	5.2	**0.0013**	0.007	572.1	ug/L	173	Standard
	Zn	66	1250.4	1.5	**0.9925**	0.026	2.6	ug/L	130	Standard
>	**Ge**	72	483042.7	2.3				ug/L	491724	Standard
	As	75	-21.6	45.1	**0.0130**	0.009	71.6	ug/L	-25	Standard
	Se	82	20.3	42.3	**0.1056**	0.079	74.7	ug/L	12	Standard
	Se-1	77	60.7	14.0	**0.2232**	0.110	49.2	ug/L	57	Standard
>	**Ga**	71	95.0	27.3				mg/L	148	Standard
	Rb	85	53.3	28.6				ug/L	18	Standard
	Y	89	406515.1	1.2				ug/L	401845	Standard
>	**Rh**	103	40.0	33.1				ug/L	10	Standard
	Mo	98	66.3	12.4	**0.0239**	0.004	16.1	ug/L	12	Standard
	Ag	107	76.0	9.9	**-0.0021**	0.001	70.0	ug/L	98	Standard
	Cd	111	4.2	59.6	**-0.0024**	0.001	56.9	mg/L	11	Standard
	Cd	114	16.2	34.0	**-0.0008**	0.001	148.3	ug/L	21	Standard
>	**In**	115	532744.5	1.4				ug/L	547487	Standard
	Sn	118	578.3	18.2	**0.0405**	0.021	51.9	ug/L	450	Standard
	Sb	123	112.7	14.7	**0.0197**	0.004	21.1	ug/L	105	Standard
	Ba	135	77.3	10.0	**-0.0123**	0.004	33.0	ug/L	111	Standard
	Ce	140	56.7	20.4				ug/L	107	Standard
>	**Tb**	159	863639.0	0.6				ug/L	890342	Standard
	Ho	165	10.0	86.6				ug/L	10	Standard
	Tl	203	20.7	12.2	**-0.0007**	0.000	46.3	ug/L	19	Standard
	Tl	205	13.3	57.3	**0.0032**	0.001	39.6	ug/L	17	Standard
	Pb	206	252.0	6.0	**-0.0014**	0.003	236.2	ug/L	247	Standard
	Pb	207	197.0	9.6	**-0.0061**	0.004	71.2	ug/L	215	Standard
	Pb	208	811.7	2.3	**-0.0092**	0.001	11.3	ug/L	770	Standard
	U	238	4.3	13.3	**-0.0001**	0.000	120.6	ug/L	13	Standard
>	**Bi**	209	487095.8	0.3				ug/L	503143	Standard

Sample ID: PBW 17 WG573111-04
Report Date/Time: Tuesday, June 21, 2016 17:14:17
Page 1

Approved: June 22, 2016

Na	23	0.0		**0.0050**	0.000	0.0	mg/L	2	Standard
Mg	24	46.7	22.3	**0.0258**	0.015	59.6	mg/L	35	Standard
K	39	21.7	26.6	**-0.0039**	0.028	718.4	mg/L	25	Standard
Ca	43	25.0	0.0	**-0.3636**	0.085	23.3	mg/L	38	Standard
Fe	54	131.2	2.2	**-0.0111**	0.005	43.5	mg/L	126	Standard
Fe	57	268.3	15.6	**-0.0229**	0.182	793.2	mg/L	245	Standard
Sc-1	45	24893.8	1.7				mg/L	25066	Standard
Cl	35	153737.5	1.5				ug/L	125857	Standard
Kr	83	2.0	50.0				ug/L	1	Standard
Br	81	1480.1	4.7				ug/L	1350	Standard
P	31	20108.3	1.0				ug/L	18393	Standard
S	34	5007.5	3.6				ug/L	3739	Standard
Sr	88	75.0	24.0				ug/L	78	Standard
C	12	86.7	56.9				mg/L	53	Standard
N	14	3.3	173.2				mg/L	0	Standard
Hg	202	0.0					mg/L	0	Standard
Dy	164	6.7	86.6				mg/L	2	Standard
Ho-1	165	10.0	86.6				mg/L	10	Standard
Er	166	0.0					mg/L	23	Standard
I	127	1100.0	6.1				mg/L	1145	Standard

QC Calculated Values

Analyte	Mass	QC Std % Recovery	Int Std % Recovery	Spike % Recovery
> Li	6		90.406	
Be	9			
Al	27			
Sc	45			
Ti	47			
V	51			
Cr	52			
Cr	53			
Mn	55			
Co	59			
Ni	60			
Cu	65			
Zn	66			
> Ge	72		98.235	
As	75			
Se	82			
Se-1	77			
> Ga	71			

Sample ID: PBW 17 WG573111-04
Report Date/Time: Tuesday, June 21, 2016 17:14:17
Page 2

Approved: June 22, 2016

Rb	85		
Y	89		
> Rh	103		
Mo	98		
Ag	107		
Cd	111		
Cd	114		
> In	115		97.307
Sn	118		
Sb	123		
Ba	135		
Ce	140		
> Tb	159		
Ho	165		
Tl	203		
Tl	205		
Pb	206		
Pb	207		
Pb	208		
U	238		
> Bi	209		96.811
Na	23		
Mg	24		
K	39		
Ca	43		
Fe	54		
Fe	57		
> Sc-1	45		
Cl	35		
Kr	83		
Br	81		
P	31		
S	34		
Sr	88		
C	12		
N	14		
Hg	202		
Dy	164		
Ho-1	165		
Er	166		
I	127		

QC Out of Limits

Measurement Type	Analyte	Mass	Out of Limits Message

Sample ID: PBW 17 WG573111-04
Report Date/Time: Tuesday, June 21, 2016 17:14:17
Page 3

Approved: June 22, 2016

Method 6020 - Summary Report

Sample ID: LCSW 17 WG573111-05
Sample Date/Time: Tuesday, June 21, 2016 17:15:12
Number of Replicates: 3
Autosampler Position: 328
Sample Description: 1
Method File: C:\NexIONData\Method\6020a.mth
Aliquot Volume (mL):
Diluted to Volume (mL):
User Name: BKT Nexion300X
Cumulative Autodilution Factor: 1
Nexion-ICP 200.8\6020

Concentration Results

IS	Analyte	Mass	Intensity	RSD	Conc.	SD	RSD	Units	Blank Intens.	Mode
>	**Li**	6	53402.3	2.8				ug/L	60176	Standard
	Be	9	32992.6	3.7	**51.7865**	1.692	3.3	ug/L	5	Standard
	Al	27	12198.2	3.5	**0.0963**	0.003	3.3	ug/L	832	Standard
	Sc	45	25010.7	4.4				ug/L	25066	Standard
	Ti	47	36.7	19.3	**-0.0127**	0.038	300.5	ug/L	38	Standard
	V	51	309717.1	0.7	**53.3313**	0.527	1.0	ug/L	974	Standard
	Cr	52	342937.1	0.8	**54.4644**	0.576	1.1	ug/L	5792	Standard
	Cr	53	43542.5	1.3	**54.2826**	0.411	0.8	ug/L	347	Standard
	Mn	55	351550.5	1.0	**56.2349**	1.195	2.1	ug/L	1164	Standard
	Co	59	316884.2	0.8	**53.4233**	1.002	1.9	ug/L	303	Standard
	Ni	60	94717.8	1.1	**53.8819**	0.368	0.7	ug/L	291	Standard
	Cu	65	94262.3	0.8	**54.0303**	0.520	1.0	ug/L	173	Standard
	Zn	66	54370.7	1.4	**53.6116**	0.241	0.4	ug/L	130	Standard
>	**Ge**	72	478860.5	1.7				ug/L	491724	Standard
	As	75	54535.7	0.7	**53.3915**	0.571	1.1	ug/L	-25	Standard
	Se	82	5489.3	0.8	**54.4366**	0.730	1.3	ug/L	12	Standard
	Se-1	77	3768.1	1.6	**54.1018**	0.084	0.2	ug/L	57	Standard
>	**Ga**	71	106.7	23.6				mg/L	148	Standard
	Rb	85	70.0	25.8				ug/L	18	Standard
	Y	89	420312.3	1.2				ug/L	401845	Standard
>	**Rh**	103	70.0	14.3				ug/L	10	Standard
	Mo	98	30.2	2.9	**0.0083**	0.001	6.6	ug/L	12	Standard
	Ag	107	9909.6	0.5	**1.6841**	0.042	2.5	ug/L	98	Standard
	Cd	111	95930.4	1.1	**51.6011**	0.537	1.0	mg/L	11	Standard
	Cd	114	231350.0	0.5	**51.1556**	0.846	1.7	ug/L	21	Standard
>	**In**	115	541530.1	2.0				ug/L	547487	Standard
	Sn	118	488.3	3.9	**0.0210**	0.003	13.6	ug/L	450	Standard
	Sb	123	205763.6	0.9	**48.9816**	0.890	1.8	ug/L	105	Standard
	Ba	135	93604.3	1.7	**51.4945**	0.191	0.4	ug/L	111	Standard
	Ce	140	73.3	20.8				ug/L	107	Standard
>	**Tb**	159	860719.0	2.3				ug/L	890342	Standard
	Ho	165	16.7	96.4				ug/L	10	Standard
	Tl	203	369565.4	1.5	**51.2366**	0.305	0.6	ug/L	19	Standard
	Tl	205	309835.9	0.4	**52.3608**	0.657	1.3	ug/L	17	Standard
	Pb	206	243588.1	0.4	**52.4792**	0.634	1.2	ug/L	247	Standard
	Pb	207	213081.9	0.8	**50.5043**	1.123	2.2	ug/L	215	Standard
	Pb	208	848492.0	0.7	**53.7161**	1.109	2.1	ug/L	770	Standard
	U	238	292643.2	0.8	**51.1091**	0.641	1.3	ug/L	13	Standard
>	**Bi**	209	480350.2	1.5				ug/L	503143	Standard

Sample ID: LCSW 17 WG573111-05
Report Date/Time: Tuesday, June 21, 2016 17:17:29
Page 1

Approved: June 22, 2016

Na	23	0.0		**0.0050**	0.000	0.0	mg/L	2	Standard
Mg	24	53.3	23.6	**0.0350**	0.020	55.8	mg/L	35	Standard
K	39	43.3	24.0	**0.1052**	0.059	55.9	mg/L	25	Standard
Ca	43	38.3	41.9	**2.3482**	3.443	146.6	mg/L	38	Standard
Fe	54	126.6	30.3	**-0.0161**	0.037	230.4	mg/L	126	Standard
Fe	57	250.0	12.5	**-0.1010**	0.134	132.3	mg/L	245	Standard
> **Sc-1**	45	25010.7	4.4				mg/L	25066	Standard
Cl	35	154303.8	1.1				ug/L	125857	Standard
Kr	83	2.0	50.0				ug/L	1	Standard
Br	81	1753.4	3.7				ug/L	1350	Standard
P	31	20824.3	0.3				ug/L	18393	Standard
S	34	4885.8	3.3				ug/L	3739	Standard
Sr	88	56.7	28.4				ug/L	78	Standard
C	12	36.7	15.7				mg/L	53	Standard
N	14	0.0					mg/L	0	Standard
Hg	202	0.0					mg/L	0	Standard
Dy	164	8.9	8.2				mg/L	2	Standard
Ho-1	165	16.7	96.4				mg/L	10	Standard
Er	166	23.3	65.5				mg/L	23	Standard
I	127	1055.0	7.9				mg/L	1145	Standard

QC Calculated Values

Analyte	Mass	QC Std % Recovery	Int Std % Recovery	Spike % Recovery
> Li	6		88.744	
Be	9			
Al	27			
Sc	45			
Ti	47			
V	51			
Cr	52			
Cr	53			
Mn	55			
Co	59			
Ni	60			
Cu	65			
Zn	66			
> Ge	72		97.384	
As	75			
Se	82			
Se-1	77			
> Ga	71			

Sample ID: LCSW 17 WG573111-05
Report Date/Time: Tuesday, June 21, 2016 17:17:29
Page 2

Approved: June 22, 2016

Rb	85		
Y	89		
> Rh	103		
Mo	98		
Ag	107		
Cd	111		
Cd	114		
> In	115		98.912
Sn	118		
Sb	123		
Ba	135		
Ce	140		
> Tb	159		
Ho	165		
Tl	203		
Tl	205		
Pb	206		
Pb	207		
Pb	208		
U	238		
> Bi	209		95.470
Na	23		
Mg	24		
K	39		
Ca	43		
Fe	54		
Fe	57		
> Sc-1	45		
Cl	35		
Kr	83		
Br	81		
P	31		
S	34		
Sr	88		
C	12		
N	14		
Hg	202		
Dy	164		
Ho-1	165		
Er	166		
I	127		

QC Out of Limits

Measurement Type	Analyte	Mass	Out of Limits Message

Sample ID: LCSW 17 WG573111-05
Report Date/Time: Tuesday, June 21, 2016 17:17:29
Page 3

Approved: June 22, 2016

Method 6020 - Summary Report

Sample ID: L1606054006 WG573111-03
Sample Date/Time: Tuesday, June 21, 2016 17:18:23
Number of Replicates: 3
Autosampler Position: 329
Sample Description: 1
Method File: C:\NexIONData\Method\6020a.mth
Aliquot Volume (mL):
Diluted to Volume (mL):
User Name: BKT Nexion300X
Cumulative Autodilution Factor: 1
Nexion-ICP 200.8\6020

Concentration Results

IS	Analyte	Mass	Intensity	RSD	Conc.	SD	RSD	Units	Blank Intens.	Mode
>	**Li**	6	53768.6	1.8				ug/L	60176	Standard
	Be	9	223.3	5.2	**0.3390**	0.013	4.0	ug/L	5	Standard
	Al	27	1723479.9	1.0	**14.6779**	0.117	0.8	ug/L	832	Standard
	Sc	45	25968.9	1.0				ug/L	25066	Standard
	Ti	47	174.3	23.9	**0.6975**	0.209	30.0	ug/L	38	Standard
	V	51	3187.1	1.0	**0.3676**	0.007	1.8	ug/L	974	Standard
	Cr	52	9962.3	2.2	**0.6307**	0.032	5.0	ug/L	5792	Standard
	Cr	53	1050.0	15.7	**0.8771**	0.206	23.5	ug/L	347	Standard
	Mn	55	96644.7	2.5	**14.9562**	0.439	2.9	ug/L	1164	Standard
	Co	59	26099.5	1.4	**4.2561**	0.058	1.4	ug/L	303	Standard
	Ni	60	9094.4	0.4	**4.8855**	0.040	0.8	ug/L	291	Standard
	Cu	65	962.0	3.3	**0.4423**	0.013	3.0	ug/L	173	Standard
	Zn	66	4916.8	1.4	**4.5256**	0.053	1.2	ug/L	130	Standard
>	**Ge**	72	489760.3	0.8				ug/L	491724	Standard
	As	75	1211.7	3.7	**1.1931**	0.045	3.8	ug/L	-25	Standard
	Se	82	46.7	17.2	**0.3607**	0.079	21.9	ug/L	12	Standard
	Se-1	77	79.0	14.9	**0.4737**	0.176	37.2	ug/L	57	Standard
>	**Ga**	71	271.7	15.3				mg/L	148	Standard
	Rb	85	4263.9	3.2				ug/L	18	Standard
	Y	89	440770.7	2.7				ug/L	401845	Standard
>	**Rh**	103	63.3	12.1				ug/L	10	Standard
	Mo	98	195.2	3.2	**0.0786**	0.003	4.2	ug/L	12	Standard
	Ag	107	113.0	15.1	**0.0042**	0.003	72.0	ug/L	98	Standard
	Cd	111	262.6	11.3	**0.1381**	0.015	10.9	mg/L	11	Standard
	Cd	114	702.5	10.7	**0.1526**	0.016	10.3	ug/L	21	Standard
>	**In**	115	535297.3	0.8				ug/L	547487	Standard
	Sn	118	651.7	5.8	**0.0543**	0.006	11.8	ug/L	450	Standard
	Sb	123	1542.7	18.6	**0.3642**	0.071	19.6	ug/L	105	Standard
	Ba	135	39728.0	0.6	**22.0778**	0.170	0.8	ug/L	111	Standard
	Ce	140	141161.2	0.1				ug/L	107	Standard
>	**Tb**	159	862084.5	1.3				ug/L	890342	Standard
	Ho	165	2525.2	0.9				ug/L	10	Standard
	Tl	203	237.3	1.4	**0.0286**	0.000	1.4	ug/L	19	Standard
	Tl	205	215.0	12.9	**0.0365**	0.005	13.1	ug/L	17	Standard
	Pb	206	988.7	2.5	**0.1535**	0.005	2.9	ug/L	247	Standard
	Pb	207	865.0	0.8	**0.1485**	0.002	1.1	ug/L	215	Standard
	Pb	208	3337.8	2.7	**0.1469**	0.006	4.0	ug/L	770	Standard
	U	238	1870.8	2.8	**0.3187**	0.008	2.5	ug/L	13	Standard
>	**Bi**	209	491187.2	0.5				ug/L	503143	Standard

Sample ID: L1606054006 WG573111-03
Report Date/Time: Tuesday, June 21, 2016 17:20:40
Page 1

Approved: June 22, 2016

Na	23	1.7	173.2	**17.7819**	30.791	173.2	mg/L	2	Standard
Mg	24	1156.7	3.8	**1.4947**	0.043	2.9	mg/L	35	Standard
K	39	66.7	22.9	**0.2083**	0.073	35.0	mg/L	25	Standard
Ca	43	60.0	28.9	**6.0703**	3.171	52.2	mg/L	38	Standard
Fe	54	927.1	5.1	**0.7125**	0.036	5.1	mg/L	126	Standard
Fe	57	453.3	12.5	**0.6351**	0.217	34.1	mg/L	245	Standard
> **Sc-1**	45	25968.9	1.0				mg/L	25066	Standard
Cl	35	162179.5	1.3				ug/L	125857	Standard
Kr	83	1.7	124.9				ug/L	1	Standard
Br	81	3033.6	2.3				ug/L	1350	Standard
P	31	21506.9	0.4				ug/L	18393	Standard
S	34	4834.1	0.8				ug/L	3739	Standard
Sr	88	95.0	26.3				ug/L	78	Standard
C	12	80.0	25.0				mg/L	53	Standard
N	14	0.0					mg/L	0	Standard
Hg	202	0.0					mg/L	0	Standard
Dy	164	3728.6	6.7				mg/L	2	Standard
Ho-1	165	2525.2	0.9				mg/L	10	Standard
Er	166	2266.8	4.7				mg/L	23	Standard
I	127	11339.3	11.3				mg/L	1145	Standard

QC Calculated Values

Analyte	Mass	QC Std % Recovery	Int Std % Recovery	Spike % Recovery
> Li	6		89.352	
Be	9			
Al	27			
Sc	45			
Ti	47			
V	51			
Cr	52			
Cr	53			
Mn	55			
Co	59			
Ni	60			
Cu	65			
Zn	66			
> Ge	72		99.601	
As	75			
Se	82			
Se-1	77			
> Ga	71			

Sample ID: L1606054006 WG573111-03
Report Date/Time: Tuesday, June 21, 2016 17:20:40
Page 2

Approved: June 22, 2016

Rb	85		
Y	89		
> Rh	103		
Mo	98		
Ag	107		
Cd	111		
Cd	114		
> In	115		97.774
Sn	118		
Sb	123		
Ba	135		
Ce	140		
> Tb	159		
Ho	165		
Tl	203		
Tl	205		
Pb	206		
Pb	207		
Pb	208		
U	238		
> Bi	209		97.624
Na	23		
Mg	24		
K	39		
Ca	43		
Fe	54		
Fe	57		
> Sc-1	45		
Cl	35		
Kr	83		
Br	81		
P	31		
S	34		
Sr	88		
C	12		
N	14		
Hg	202		
Dy	164		
Ho-1	165		
Er	166		
I	127		

QC Out of Limits

Measurement Type	Analyte	Mass	Out of Limits Message

Approved: June 22, 2016

Method 6020 - Summary Report

Sample ID: L1606054007S WG573111-09
Sample Date/Time: Tuesday, June 21, 2016 17:21:35
Number of Replicates: 3
Autosampler Position: 330
Sample Description: 1
Method File: C:\NexIONData\Method\6020a.mth
Aliquot Volume (mL):
Diluted to Volume (mL):
User Name: BKT Nexion300X
Cumulative Autodilution Factor: 1
Nexion-ICP 200.8\6020

Concentration Results

IS	Analyte	Mass	Intensity	RSD	Conc.	SD	RSD	Units	Blank Intens.	Mode
>	**Li**	6	55648.7	1.0				ug/L	60176	Standard
	Be	9	35439.7	1.0	**53.3747**	0.542	1.0	ug/L	5	Standard
	Al	27	1734040.1	1.3	**14.2679**	0.205	1.4	ug/L	832	Standard
	Sc	45	25546.5	2.5				ug/L	25066	Standard
	Ti	47	195.0	1.4	**0.7899**	0.031	3.9	ug/L	38	Standard
	V	51	309925.0	0.5	**51.3311**	0.675	1.3	ug/L	974	Standard
	Cr	52	343998.6	1.2	**52.5323**	1.556	3.0	ug/L	5792	Standard
	Cr	53	43246.7	4.8	**51.8802**	3.426	6.6	ug/L	347	Standard
	Mn	55	421085.3	0.6	**64.8270**	1.302	2.0	ug/L	1164	Standard
	Co	59	336029.8	0.8	**54.5018**	1.427	2.6	ug/L	303	Standard
	Ni	60	104045.4	1.6	**56.9634**	1.904	3.3	ug/L	291	Standard
	Cu	65	95190.8	1.4	**52.4843**	0.914	1.7	ug/L	173	Standard
	Zn	66	58975.9	0.8	**55.9583**	1.065	1.9	ug/L	130	Standard
>	**Ge**	72	497816.0	1.8				ug/L	491724	Standard
	As	75	56479.5	0.3	**53.1942**	0.942	1.8	ug/L	-25	Standard
	Se	82	5338.4	1.1	**50.9267**	1.343	2.6	ug/L	12	Standard
	Se-1	77	3721.8	0.2	**51.3788**	0.854	1.7	ug/L	57	Standard
>	**Ga**	71	246.7	20.3				mg/L	148	Standard
	Rb	85	4018.9	6.2				ug/L	18	Standard
	Y	89	438370.4	1.5				ug/L	401845	Standard
>	**Rh**	103	75.0	20.0				ug/L	10	Standard
	Mo	98	177.1	10.3	**0.0704**	0.007	9.6	ug/L	12	Standard
	Ag	107	25202.6	1.7	**4.3298**	0.014	0.3	ug/L	98	Standard
	Cd	111	95691.9	1.4	**51.7579**	0.175	0.3	mg/L	11	Standard
	Cd	114	231930.1	2.9	**51.5555**	0.701	1.4	ug/L	21	Standard
>	**In**	115	538493.9	1.7				ug/L	547487	Standard
	Sn	118	535.0	0.9	**0.0307**	0.002	8.0	ug/L	450	Standard
	Sb	123	208964.7	1.0	**50.0186**	0.580	1.2	ug/L	105	Standard
	Ba	135	133008.3	1.3	**73.6104**	0.853	1.2	ug/L	111	Standard
	Ce	140	144677.5	1.4				ug/L	107	Standard
>	**Tb**	159	870588.4	1.2				ug/L	890342	Standard
	Ho	165	2515.2	1.4				ug/L	10	Standard
	Tl	203	376132.5	1.2	**50.4480**	0.208	0.4	ug/L	19	Standard
	Tl	205	310457.8	2.2	**50.7488**	0.818	1.6	ug/L	17	Standard
	Pb	206	249489.7	0.6	**51.9992**	0.813	1.6	ug/L	247	Standard
	Pb	207	216108.6	0.2	**49.5458**	0.596	1.2	ug/L	215	Standard
	Pb	208	835970.7	1.9	**51.1849**	0.557	1.1	ug/L	770	Standard
	U	238	296500.2	1.1	**50.0915**	0.324	0.6	ug/L	13	Standard
>	**Bi**	209	496523.1	1.1				ug/L	503143	Standard

Sample ID: L1606054007S WG573111-09
Report Date/Time: Tuesday, June 21, 2016 17:23:52
Page 1

Approved: June 22, 2016

Na	23	0.0		**0.0050**	0.000	0.0	mg/L	2	Standard
Mg	24	1253.4	1.0	**1.6514**	0.045	2.7	mg/L	35	Standard
K	39	90.0	24.2	**0.3274**	0.105	31.9	mg/L	25	Standard
Ca	43	50.0	0.0	**4.3487**	0.242	5.6	mg/L	38	Standard
Fe	54	828.2	6.8	**0.6342**	0.039	6.2	mg/L	126	Standard
Fe	57	453.3	3.4	**0.6651**	0.095	14.3	mg/L	245	Standard
> **Sc-1**	45	25546.5	2.5				mg/L	25066	Standard
Cl	35	160715.9	0.9				ug/L	125857	Standard
Kr	83	1.3	43.3				ug/L	1	Standard
Br	81	6278.0	7.6				ug/L	1350	Standard
P	31	21558.7	3.0				ug/L	18393	Standard
S	34	4647.4	1.5				ug/L	3739	Standard
Sr	88	96.7	16.6				ug/L	78	Standard
C	12	80.0	33.1				mg/L	53	Standard
N	14	0.0					mg/L	0	Standard
Hg	202	6.7	86.6				mg/L	0	Standard
Dy	164	3942.4	3.7				mg/L	2	Standard
Ho-1	165	2515.2	1.4				mg/L	10	Standard
Er	166	2396.9	12.6				mg/L	23	Standard
I	127	13020.6	8.0				mg/L	1145	Standard

QC Calculated Values

Analyte	Mass	QC Std % Recovery	Int Std % Recovery	Spike % Recovery
> Li	6		92.477	
Be	9			
Al	27			
Sc	45			
Ti	47			
V	51			
Cr	52			
Cr	53			
Mn	55			
Co	59			
Ni	60			
Cu	65			
Zn	66			
> Ge	72		101.239	
As	75			
Se	82			
Se-1	77			
> Ga	71			

Sample ID: L1606054007S WG573111-09
Report Date/Time: Tuesday, June 21, 2016 17:23:52
Page 2

Approved: June 22, 2016

Rb	85		
Y	89		
> Rh	103		
Mo	98		
Ag	107		
Cd	111		
Cd	114		
> In	115		98.357
Sn	118		
Sb	123		
Ba	135		
Ce	140		
> Tb	159		
Ho	165		
Tl	203		
Tl	205		
Pb	206		
Pb	207		
Pb	208		
U	238		
> Bi	209		98.684
Na	23		
Mg	24		
K	39		
Ca	43		
Fe	54		
Fe	57		
> Sc-1	45		
Cl	35		
Kr	83		
Br	81		
P	31		
S	34		
Sr	88		
C	12		
N	14		
Hg	202		
Dy	164		
Ho-1	165		
Er	166		
I	127		

QC Out of Limits

Measurement Type	Analyte	Mass	Out of Limits Message

Sample ID: L1606054007S WG573111-09
Report Date/Time: Tuesday, June 21, 2016 17:23:52
Page 3

Approved: June 22, 2016

Method 6020 - Summary Report

Sample ID: L1606054008SD WG573111-10
Sample Date/Time: Tuesday, June 21, 2016 17:24:46
Number of Replicates: 3
Autosampler Position: 331
Sample Description: 1
Method File: C:\NexIONData\Method\6020a.mth
Aliquot Volume (mL):
Diluted to Volume (mL):
User Name: BKT Nexion300X
Cumulative Autodilution Factor: 1
Nexion-ICP 200.8\6020

Concentration Results

IS	Analyte	Mass	Intensity	RSD	Conc.	SD	RSD	Units	Blank Intens.	Mode
>	**Li**	6	55279.0	1.9				ug/L	60176	Standard
	Be	9	36627.6	1.2	**55.5439**	1.219	2.2	ug/L	5	Standard
	Al	27	1713238.5	1.0	**14.1936**	0.289	2.0	ug/L	832	Standard
	Sc	45	25197.6	2.6				ug/L	25066	Standard
	Ti	47	199.3	7.4	**0.8424**	0.087	10.4	ug/L	38	Standard
	V	51	309494.1	1.0	**52.7786**	0.658	1.2	ug/L	974	Standard
	Cr	52	347378.1	1.2	**54.6471**	1.197	2.2	ug/L	5792	Standard
	Cr	53	43514.1	2.2	**53.7328**	1.741	3.2	ug/L	347	Standard
	Mn	55	424846.4	0.6	**67.3400**	0.361	0.5	ug/L	1164	Standard
	Co	59	340025.8	0.7	**56.7736**	0.789	1.4	ug/L	303	Standard
	Ni	60	103607.1	1.5	**58.3956**	1.391	2.4	ug/L	291	Standard
	Cu	65	94948.3	1.4	**53.9039**	1.162	2.2	ug/L	173	Standard
	Zn	66	59000.7	0.9	**57.6432**	1.050	1.8	ug/L	130	Standard
>	**Ge**	72	483481.9	1.0				ug/L	491724	Standard
	As	75	55725.2	0.4	**54.0300**	0.345	0.6	ug/L	-25	Standard
	Se	82	5455.4	1.2	**53.5737**	0.261	0.5	ug/L	12	Standard
	Se-1	77	3687.1	2.8	**52.4054**	0.959	1.8	ug/L	57	Standard
>	**Ga**	71	291.7	5.5				mg/L	148	Standard
	Rb	85	3975.5	3.5				ug/L	18	Standard
	Y	89	437768.5	1.6				ug/L	401845	Standard
>	**Rh**	103	73.3	21.9				ug/L	10	Standard
	Mo	98	292.6	1.9	**0.1184**	0.004	3.1	ug/L	12	Standard
	Ag	107	6385.3	1.6	**1.0770**	0.028	2.6	ug/L	98	Standard
	Cd	111	98546.6	1.7	**52.8871**	1.151	2.2	mg/L	11	Standard
	Cd	114	241574.4	2.1	**53.2859**	1.073	2.0	ug/L	21	Standard
>	**In**	115	542760.7	1.3				ug/L	547487	Standard
	Sn	118	570.0	9.9	**0.0368**	0.012	33.4	ug/L	450	Standard
	Sb	123	210832.3	1.1	**50.0678**	0.730	1.5	ug/L	105	Standard
	Ba	135	135047.9	1.1	**74.1546**	1.297	1.7	ug/L	111	Standard
	Ce	140	141782.0	0.7				ug/L	107	Standard
>	**Tb**	159	865701.6	1.6				ug/L	890342	Standard
	Ho	165	2566.9	2.9				ug/L	10	Standard
	Tl	203	382403.7	0.7	**52.5418**	1.098	2.1	ug/L	19	Standard
	Tl	205	317463.1	0.8	**53.1627**	1.073	2.0	ug/L	17	Standard
	Pb	206	248494.2	0.2	**53.0491**	0.826	1.6	ug/L	247	Standard
	Pb	207	215899.1	1.2	**50.7054**	1.283	2.5	ug/L	215	Standard
	Pb	208	857334.8	1.1	**53.7766**	0.992	1.8	ug/L	770	Standard
	U	238	302840.8	1.0	**52.4120**	1.195	2.3	ug/L	13	Standard
>	**Bi**	209	484780.2	1.4				ug/L	503143	Standard

Sample ID: L1606054008SD WG573111-10
Report Date/Time: Tuesday, June 21, 2016 17:27:03
Page 1

Approved: June 22, 2016

Na	23	0.0		**0.0050**	0.000	0.0	mg/L	2	Standard
Mg	24	1276.7	8.6	**1.7042**	0.107	6.3	mg/L	35	Standard
K	39	51.7	49.7	**0.1459**	0.135	92.5	mg/L	25	Standard
Ca	43	55.0	9.1	**5.4513**	0.801	14.7	mg/L	38	Standard
Fe	54	811.1	8.4	**0.6307**	0.085	13.5	mg/L	126	Standard
Fe	57	461.7	3.8	**0.7224**	0.112	15.4	mg/L	245	Standard
> **Sc-1**	45	25197.6	2.6				mg/L	25066	Standard
Cl	35	161517.7	0.6				ug/L	125857	Standard
Kr	83	2.3	24.7				ug/L	1	Standard
Br	81	2850.3	4.7				ug/L	1350	Standard
P	31	22705.3	1.8				ug/L	18393	Standard
S	34	4462.3	4.8				ug/L	3739	Standard
Sr	88	113.3	17.8				ug/L	78	Standard
C	12	80.0	25.0				mg/L	53	Standard
N	14	0.0					mg/L	0	Standard
Hg	202	0.0					mg/L	0	Standard
Dy	164	3943.7	6.5				mg/L	2	Standard
Ho-1	165	2566.9	2.9				mg/L	10	Standard
Er	166	2160.2	8.1				mg/L	23	Standard
I	127	12827.1	9.5				mg/L	1145	Standard

QC Calculated Values

Analyte	Mass	QC Std % Recovery	Int Std % Recovery	Spike % Recovery
> Li	6		91.862	
Be	9			
Al	27			
Sc	45			
Ti	47			
V	51			
Cr	52			
Cr	53			
Mn	55			
Co	59			
Ni	60			
Cu	65			
Zn	66			
> Ge	72		98.324	
As	75			
Se	82			
Se-1	77			
> Ga	71			

Sample ID: L1606054008SD WG573111-10
Report Date/Time: Tuesday, June 21, 2016 17:27:03
Page 2

Approved: June 22, 2016

Rb	85		
Y	89		
> Rh	103		
Mo	98		
Ag	107		
Cd	111		
Cd	114		
> In	115		99.137
Sn	118		
Sb	123		
Ba	135		
Ce	140		
> Tb	159		
Ho	165		
Tl	203		
Tl	205		
Pb	206		
Pb	207		
Pb	208		
U	238		
> Bi	209		96.350
Na	23		
Mg	24		
K	39		
Ca	43		
Fe	54		
Fe	57		
> Sc-1	45		
Cl	35		
Kr	83		
Br	81		
P	31		
S	34		
Sr	88		
C	12		
N	14		
Hg	202		
Dy	164		
Ho-1	165		
Er	166		
I	127		

QC Out of Limits

Measurement Type	Analyte	Mass	Out of Limits Message

Approved: June 22, 2016

Method 6020 - Summary Report

Sample ID: L1606062401
Sample Date/Time: Tuesday, June 21, 2016 17:27:58
Number of Replicates: 3
Autosampler Position: 332
Sample Description: 1
Method File: C:\NexIONData\Method\6020a.mth
Aliquot Volume (mL):
Diluted to Volume (mL):
User Name: BKT Nexion300X
Cumulative Autodilution Factor: 1
Nexion-ICP 200.8\6020

Concentration Results

IS	Analyte	Mass	Intensity	RSD	Conc.	SD	RSD	Units	Blank Intens.	Mode
>	**Li**	6	58089.5	1.1				ug/L	60176	Standard
	Be	9	30.0	33.3	**0.0342**	0.014	41.0	ug/L	5	Standard
	Al	27	6143141.8	1.0	**48.4472**	0.944	1.9	ug/L	832	Standard
	Sc	45	25180.9	3.0				ug/L	25066	Standard
	Ti	47	164.0	25.9	**0.6648**	0.220	33.1	ug/L	38	Standard
	V	51	185031.3	1.5	**31.8430**	0.072	0.2	ug/L	974	Standard
	Cr	52	18607.9	15.7	**2.0656**	0.441	21.3	ug/L	5792	Standard
	Cr	53	3327.0	10.6	**3.7691**	0.381	10.1	ug/L	347	Standard
	Mn	55	46439.1	0.7	**7.2533**	0.079	1.1	ug/L	1164	Standard
	Co	59	5982.5	1.5	**0.9617**	0.001	0.1	ug/L	303	Standard
	Ni	60	16639.8	1.1	**9.3260**	0.213	2.3	ug/L	291	Standard
	Cu	65	8174.2	0.6	**4.6046**	0.102	2.2	ug/L	173	Standard
	Zn	66	49644.2	2.1	**49.0098**	0.387	0.8	ug/L	130	Standard
>	**Ge**	72	478054.7	1.6				ug/L	491724	Standard
	As	75	1224.7	7.5	**1.2333**	0.072	5.9	ug/L	-25	Standard
	Se	82	472.0	3.9	**4.6028**	0.133	2.9	ug/L	12	Standard
	Se-1	77	207.0	7.7	**2.3618**	0.199	8.4	ug/L	57	Standard
>	**Ga**	71	200.0	23.8				mg/L	148	Standard
	Rb	85	14974.1	2.7				ug/L	18	Standard
	Y	89	411795.2	1.6				ug/L	401845	Standard
>	**Rh**	103	106.7	9.8				ug/L	10	Standard
	Mo	98	231188.7	0.7	**98.5932**	1.267	1.3	ug/L	12	Standard
	Ag	107	131.7	7.2	**0.0075**	0.002	23.5	ug/L	98	Standard
	Cd	111	-78.0	39.1	**-0.0472**	0.016	34.7	mg/L	11	Standard
	Cd	114	617.4	6.3	**0.1339**	0.009	7.0	ug/L	21	Standard
>	**In**	115	534274.2	0.6				ug/L	547487	Standard
	Sn	118	656.7	7.2	**0.0556**	0.010	17.6	ug/L	450	Standard
	Sb	123	2302.2	22.5	**0.5481**	0.126	23.0	ug/L	105	Standard
	Ba	135	32140.4	1.2	**17.8854**	0.296	1.7	ug/L	111	Standard
	Ce	140	261.7	29.6				ug/L	107	Standard
>	**Tb**	159	856456.1	0.5				ug/L	890342	Standard
	Ho	165	20.0	25.0				ug/L	10	Standard
	Tl	203	426.7	20.5	**0.0564**	0.012	21.0	ug/L	19	Standard
	Tl	205	363.3	45.3	**0.0631**	0.028	43.7	ug/L	17	Standard
	Pb	206	788.4	5.3	**0.1175**	0.008	6.8	ug/L	247	Standard
	Pb	207	708.7	4.4	**0.1184**	0.006	5.2	ug/L	215	Standard
	Pb	208	2871.1	13.6	**0.1246**	0.024	18.9	ug/L	770	Standard
	U	238	398.7	34.3	**0.0697**	0.024	33.8	ug/L	13	Standard
>	**Bi**	209	473349.9	0.8				ug/L	503143	Standard

Sample ID: L1606062401
Report Date/Time: Tuesday, June 21, 2016 17:30:15
Page 1

Approved: June 22, 2016

Na	23	0.0		**0.0050**	0.000	0.0	mg/L	2	Standard
Mg	24	16877.7	3.1	**23.0643**	1.225	5.3	mg/L	35	Standard
K	39	280.0	25.0	**1.2812**	0.375	29.2	mg/L	25	Standard
Ca	43	126.7	8.2	**19.5068**	1.380	7.1	mg/L	38	Standard
Fe	54	143.3	6.8	**-0.0010**	0.012	1154.4	mg/L	126	Standard
Fe	57	358.3	9.3	**0.3188**	0.164	51.3	mg/L	245	Standard
> **Sc-1**	45	25180.9	3.0				mg/L	25066	Standard
Cl	35	205780.0	0.7				ug/L	125857	Standard
Kr	83	1.0	100.0				ug/L	1	Standard
Br	81	97895.4	2.7				ug/L	1350	Standard
P	31	21284.9	2.0				ug/L	18393	Standard
S	34	4504.0	2.9				ug/L	3739	Standard
Sr	88	191.7	4.0				ug/L	78	Standard
C	12	73.3	34.3				mg/L	53	Standard
N	14	0.0					mg/L	0	Standard
Hg	202	30.0	88.2				mg/L	0	Standard
Dy	164	29.4	101.4				mg/L	2	Standard
Ho-1	165	20.0	25.0				mg/L	10	Standard
Er	166	13.3	43.3				mg/L	23	Standard
I	127	12732.0	2.8				mg/L	1145	Standard

QC Calculated Values

Analyte	Mass	QC Std % Recovery	Int Std % Recovery	Spike % Recovery
> Li	6		96.533	
Be	9			
Al	27			
Sc	45			
Ti	47			
V	51			
Cr	52			
Cr	53			
Mn	55			
Co	59			
Ni	60			
Cu	65			
Zn	66			
> Ge	72		97.220	
As	75			
Se	82			
Se-1	77			
> Ga	71			

Sample ID: L1606062401
Report Date/Time: Tuesday, June 21, 2016 17:30:15
Page 2

Approved: June 22, 2016

Rb	85		
Y	89		
> Rh	103		
Mo	98		
Ag	107		
Cd	111		
Cd	114		
> In	115		97.587
Sn	118		
Sb	123		
Ba	135		
Ce	140		
> Tb	159		
Ho	165		
Tl	203		
Tl	205		
Pb	206		
Pb	207		
Pb	208		
U	238		
> Bi	209		94.079
Na	23		
Mg	24		
K	39		
Ca	43		
Fe	54		
Fe	57		
> Sc-1	45		
Cl	35		
Kr	83		
Br	81		
P	31		
S	34		
Sr	88		
C	12		
N	14		
Hg	202		
Dy	164		
Ho-1	165		
Er	166		
I	127		

QC Out of Limits

Measurement Type	Analyte	Mass	Out of Limits Message

Approved: June 22, 2016

Method 6020 - Summary Report

Sample ID: L1606062401PS WG573473-01
Sample Date/Time: Tuesday, June 21, 2016 17:31:09
Number of Replicates: 3
Autosampler Position: 333
Sample Description: 1
Method File: C:\NexIONData\Method\6020a.mth
Aliquot Volume (mL):
Diluted to Volume (mL):
User Name: BKT Nexion300X
Cumulative Autodilution Factor: 1
Nexion-ICP 200.8\6020

Concentration Results

IS	Analyte	Mass	Intensity	RSD	Conc.	SD	RSD	Units	Blank Intens.	Mode
>	**Li**	6	59555.2	1.6				ug/L	60176	Standard
	Be	9	38114.6	4.0	**53.6277**	1.538	2.9	ug/L	5	Standard
	Al	27	6236393.4	1.5	**47.9667**	0.190	0.4	ug/L	832	Standard
	Sc	45	25247.7	3.0				ug/L	25066	Standard
	Ti	47	149.7	6.7	**0.5489**	0.064	11.6	ug/L	38	Standard
	V	51	510919.3	1.1	**83.6813**	1.623	1.9	ug/L	974	Standard
	Cr	52	357055.0	1.4	**53.8592**	0.614	1.1	ug/L	5792	Standard
	Cr	53	46658.4	3.1	**55.2620**	1.342	2.4	ug/L	347	Standard
	Mn	55	386237.5	1.3	**58.7100**	1.701	2.9	ug/L	1164	Standard
	Co	59	326523.7	0.8	**52.2967**	1.090	2.1	ug/L	303	Standard
	Ni	60	110932.7	1.4	**59.9730**	0.773	1.3	ug/L	291	Standard
	Cu	65	103725.9	2.2	**56.4780**	0.362	0.6	ug/L	173	Standard
	Zn	66	105350.7	1.8	**98.8815**	0.625	0.6	ug/L	130	Standard
>	**Ge**	72	504099.0	2.3				ug/L	491724	Standard
	As	75	58925.6	0.8	**54.8077**	0.985	1.8	ug/L	-25	Standard
	Se	82	6143.8	2.0	**57.9003**	2.000	3.5	ug/L	12	Standard
	Se-1	77	4049.5	3.3	**55.2355**	0.588	1.1	ug/L	57	Standard
>	**Ga**	71	220.0	17.2				mg/L	148	Standard
	Rb	85	14929.0	0.6				ug/L	18	Standard
	Y	89	406274.5	1.9				ug/L	401845	Standard
>	**Rh**	103	120.0	21.7				ug/L	10	Standard
	Mo	98	233519.6	0.3	**99.7506**	0.946	0.9	ug/L	12	Standard
	Ag	107	294288.6	1.5	**51.2056**	0.387	0.8	ug/L	98	Standard
	Cd	111	97440.1	1.5	**53.2049**	0.652	1.2	mg/L	11	Standard
	Cd	114	237560.5	0.5	**53.3199**	0.438	0.8	ug/L	21	Standard
>	**In**	115	533397.7	0.7				ug/L	547487	Standard
	Sn	118	846.7	2.7	**0.0933**	0.004	4.2	ug/L	450	Standard
	Sb	123	217534.4	0.9	**52.5626**	0.359	0.7	ug/L	105	Standard
	Ba	135	126166.1	0.5	**70.4856**	0.674	1.0	ug/L	111	Standard
	Ce	140	221.7	9.1				ug/L	107	Standard
>	**Tb**	159	863996.7	1.6				ug/L	890342	Standard
	Ho	165	15.0	120.2				ug/L	10	Standard
	Tl	203	388142.4	1.0	**52.8512**	0.991	1.9	ug/L	19	Standard
	Tl	205	322436.9	1.5	**53.5061**	0.715	1.3	ug/L	17	Standard
	Pb	206	253353.0	2.2	**53.5909**	0.163	0.3	ug/L	247	Standard
	Pb	207	220862.2	1.1	**51.4007**	0.713	1.4	ug/L	215	Standard
	Pb	208	859792.8	1.1	**53.4462**	0.779	1.5	ug/L	770	Standard
	U	238	306380.9	1.7	**52.5395**	0.392	0.7	ug/L	13	Standard
>	**Bi**	209	489218.2	2.4				ug/L	503143	Standard

Sample ID: L1606062401PS WG573473-01
Report Date/Time: Tuesday, June 21, 2016 17:33:26
Page 1

Approved: June 22, 2016

Na	23	1.7	173.2	**17.9600**	31.099	173.2	mg/L	2	Standard
Mg	24	16909.4	2.0	**23.0293**	0.226	1.0	mg/L	35	Standard
K	39	301.7	1.9	**1.3820**	0.071	5.1	mg/L	25	Standard
Ca	43	131.7	14.4	**20.3888**	3.034	14.9	mg/L	38	Standard
Fe	54	166.4	16.9	**0.0199**	0.023	114.5	mg/L	126	Standard
Fe	57	365.0	8.3	**0.3416**	0.157	46.0	mg/L	245	Standard
> **Sc-1**	45	25247.7	3.0				mg/L	25066	Standard
Cl	35	210532.0	1.1				ug/L	125857	Standard
Kr	83	2.3	24.7				ug/L	1	Standard
Br	81	100099.7	2.0				ug/L	1350	Standard
P	31	21987.6	1.4				ug/L	18393	Standard
S	34	4502.3	2.4				ug/L	3739	Standard
Sr	88	196.7	8.9				ug/L	78	Standard
C	12	86.7	24.0				mg/L	53	Standard
N	14	0.0					mg/L	0	Standard
Hg	202	70.0	37.8				mg/L	0	Standard
Dy	164	33.0	47.1				mg/L	2	Standard
Ho-1	165	15.0	120.2				mg/L	10	Standard
Er	166	6.7	86.6				mg/L	23	Standard
I	127	13005.6	0.7				mg/L	1145	Standard

QC Calculated Values

Analyte	Mass	QC Std % Recovery	Int Std % Recovery	Spike % Recovery
> Li	6		98.968	
Be	9			
Al	27			
Sc	45			
Ti	47			
V	51			
Cr	52			
Cr	53			
Mn	55			
Co	59			
Ni	60			
Cu	65			
Zn	66			
> Ge	72		102.517	
As	75			
Se	82			
Se-1	77			
> Ga	71			

Sample ID: L1606062401PS WG573473-01
Report Date/Time: Tuesday, June 21, 2016 17:33:26
Page 2

Approved: June 22, 2016

Rb	85		
Y	89		
> Rh	103		
Mo	98		
Ag	107		
Cd	111		
Cd	114		
> In	115		97.427
Sn	118		
Sb	123		
Ba	135		
Ce	140		
> Tb	159		
Ho	165		
Tl	203		
Tl	205		
Pb	206		
Pb	207		
Pb	208		
U	238		
> Bi	209		97.232
Na	23		
Mg	24		
K	39		
Ca	43		
Fe	54		
Fe	57		
> Sc-1	45		
Cl	35		
Kr	83		
Br	81		
P	31		
S	34		
Sr	88		
C	12		
N	14		
Hg	202		
Dy	164		
Ho-1	165		
Er	166		
I	127		

QC Out of Limits

Measurement Type	Analyte	Mass	Out of Limits Message

Approved: June 22, 2016

Method 6020 - Summary Report

Sample ID: L1606062401SDL WG573473-02
Sample Date/Time: Tuesday, June 21, 2016 17:34:21
Number of Replicates: 3
Autosampler Position: 334
Sample Description: 5
Method File: C:\NexIONData\Method\6020a.mth
Aliquot Volume (mL):
Diluted to Volume (mL):
User Name: BKT Nexion300X
Cumulative Autodilution Factor: 1
Nexion-ICP 200.8\6020

Concentration Results

IS	Analyte	Mass	Intensity	RSD	Conc.	SD	RSD	Units	Blank Intens.	Mode
>	**Li**	6	60477.2	2.3				ug/L	60176	Standard
	Be	9	20.0	25.0	**0.0187**	0.007	38.3	ug/L	5	Standard
	Al	27	1346077.1	1.4	**10.1901**	0.104	1.0	ug/L	832	Standard
	Sc	45	26165.9	1.8				ug/L	25066	Standard
	Ti	47	53.3	5.7	**0.0577**	0.020	34.3	ug/L	38	Standard
	V	51	40043.4	1.0	**6.2981**	0.105	1.7	ug/L	974	Standard
	Cr	52	9838.2	1.4	**0.5437**	0.034	6.2	ug/L	5792	Standard
	Cr	53	1326.7	4.2	**1.1460**	0.079	6.9	ug/L	347	Standard
	Mn	55	10769.8	1.7	**1.4023**	0.064	4.6	ug/L	1164	Standard
	Co	59	1559.7	6.1	**0.1970**	0.021	10.5	ug/L	303	Standard
	Ni	60	3793.5	0.5	**1.8350**	0.048	2.6	ug/L	291	Standard
	Cu	65	2218.5	2.2	**1.0935**	0.016	1.5	ug/L	173	Standard
	Zn	66	12058.5	0.3	**10.9344**	0.220	2.0	ug/L	130	Standard
>	**Ge**	72	512114.2	2.3				ug/L	491724	Standard
	As	75	280.0	6.4	**0.2900**	0.014	4.8	ug/L	-25	Standard
	Se	82	125.6	4.8	**1.0748**	0.079	7.4	ug/L	12	Standard
	Se-1	77	81.0	16.3	**0.4492**	0.161	35.8	ug/L	57	Standard
>	**Ga**	71	110.0	9.1				mg/L	148	Standard
	Rb	85	3283.7	4.5				ug/L	18	Standard
	Y	89	414186.7	0.7				ug/L	401845	Standard
>	**Rh**	103	43.3	17.6				ug/L	10	Standard
	Mo	98	48312.3	1.7	**19.6814**	0.770	3.9	ug/L	12	Standard
	Ag	107	449.0	12.1	**0.0592**	0.010	17.0	ug/L	98	Standard
	Cd	111	-5.5	192.0	**-0.0076**	0.005	71.9	mg/L	11	Standard
	Cd	114	194.3	6.1	**0.0372**	0.003	7.7	ug/L	21	Standard
>	**In**	115	559504.5	2.3				ug/L	547487	Standard
	Sn	118	523.3	5.3	**0.0246**	0.006	24.8	ug/L	450	Standard
	Sb	123	2078.0	20.6	**0.4699**	0.089	18.9	ug/L	105	Standard
	Ba	135	6769.2	2.6	**3.5550**	0.174	4.9	ug/L	111	Standard
	Ce	140	83.3	24.2				ug/L	107	Standard
>	**Tb**	159	903655.8	2.0				ug/L	890342	Standard
	Ho	165	10.0	132.3				ug/L	10	Standard
	Tl	203	191.7	11.3	**0.0211**	0.003	12.7	ug/L	19	Standard
	Tl	205	210.0	24.9	**0.0339**	0.008	25.0	ug/L	17	Standard
	Pb	206	458.3	5.1	**0.0367**	0.005	13.4	ug/L	247	Standard
	Pb	207	386.0	11.6	**0.0328**	0.010	31.6	ug/L	215	Standard
	Pb	208	1615.7	13.4	**0.0350**	0.013	38.0	ug/L	770	Standard
	U	238	122.3	50.4	**0.0190**	0.010	52.9	ug/L	13	Standard
>	**Bi**	209	518242.9	1.3				ug/L	503143	Standard

Sample ID: L1606062401SDL WG573473-02
Report Date/Time: Tuesday, June 21, 2016 17:36:38
Page 1

Approved: June 22, 2016

Na	23	0.0		**0.0050**	0.000	0.0	mg/L	2	Standard
Mg	24	3608.8	2.9	**4.7118**	0.175	3.7	mg/L	35	Standard
K	39	100.0	50.7	**0.3676**	0.247	67.2	mg/L	25	Standard
Ca	43	65.0	7.7	**6.9544**	1.038	14.9	mg/L	38	Standard
Fe	54	147.5	39.4	**-0.0029**	0.051	1721.0	mg/L	126	Standard
Fe	57	251.7	1.1	**-0.1393**	0.026	18.6	mg/L	245	Standard
> **Sc-1**	45	26165.9	1.8				mg/L	25066	Standard
Cl	35	182370.3	0.5				ug/L	125857	Standard
Kr	83	3.3	17.3				ug/L	1	Standard
Br	81	22266.3	0.9				ug/L	1350	Standard
P	31	21655.5	3.7				ug/L	18393	Standard
S	34	4839.1	3.8				ug/L	3739	Standard
Sr	88	88.3	14.2				ug/L	78	Standard
C	12	70.0	14.3				mg/L	53	Standard
N	14	3.3	173.2				mg/L	0	Standard
Hg	202	3.3	173.2				mg/L	0	Standard
Dy	164	12.2	45.2				mg/L	2	Standard
Ho-1	165	10.0	132.3				mg/L	10	Standard
Er	166	23.3	49.5				mg/L	23	Standard
I	127	3850.5	6.6				mg/L	1145	Standard

QC Calculated Values

Analyte	Mass	QC Std % Recovery	Int Std % Recovery	Spike % Recovery
> Li	6		100.501	
Be	9			
Al	27			
Sc	45			
Ti	47			
V	51			
Cr	52			
Cr	53			
Mn	55			
Co	59			
Ni	60			
Cu	65			
Zn	66			
> Ge	72		104.147	
As	75			
Se	82			
Se-1	77			
> Ga	71			

Sample ID: L1606062401SDL WG573473-02
Report Date/Time: Tuesday, June 21, 2016 17:36:38
Page 2

Approved: June 22, 2016

Rb	85		
Y	89		
> Rh	103		
Mo	98		
Ag	107		
Cd	111		
Cd	114		
> In	115		102.195
Sn	118		
Sb	123		
Ba	135		
Ce	140		
> Tb	159		
Ho	165		
Tl	203		
Tl	205		
Pb	206		
Pb	207		
Pb	208		
U	238		
> Bi	209		103.001
Na	23		
Mg	24		
K	39		
Ca	43		
Fe	54		
Fe	57		
> Sc-1	45		
Cl	35		
Kr	83		
Br	81		
P	31		
S	34		
Sr	88		
C	12		
N	14		
Hg	202		
Dy	164		
Ho-1	165		
Er	166		
I	127		

QC Out of Limits

Measurement Type	Analyte	Mass	Out of Limits Message

Approved: June 22, 2016

Method 6020 - Summary Report

Sample ID: L1606062401SDL WG573473-02
Sample Date/Time: Tuesday, June 21, 2016 17:37:32
Number of Replicates: 3
Autosampler Position: 335
Sample Description: 25
Method File: C:\NexIONData\Method\6020a.mth
Aliquot Volume (mL):
Diluted to Volume (mL):
User Name: BKT Nexion300X
Cumulative Autodilution Factor: 1
Nexion-ICP 200.8\6020

Concentration Results

IS	Analyte	Mass	Intensity	RSD	Conc.	SD	RSD	Units	Blank Intens.	Mode
>	**Li**	6	60611.2	5.2				ug/L	60176	Standard
	Be	9	26.7	78.1	**0.0285**	0.030	104.7	ug/L	5	Standard
	Al	27	272431.0	1.2	**2.0536**	0.080	3.9	ug/L	832	Standard
	Sc	45	26581.7	4.6				ug/L	25066	Standard
	Ti	47	32.3	4.7	**-0.0400**	0.007	18.7	ug/L	38	Standard
	V	51	9199.9	0.5	**1.3799**	0.034	2.5	ug/L	974	Standard
	Cr	52	8009.8	1.0	**0.3197**	0.024	7.6	ug/L	5792	Standard
	Cr	53	745.0	1.3	**0.5003**	0.030	5.9	ug/L	347	Standard
	Mn	55	3074.3	2.9	**0.2662**	0.019	7.0	ug/L	1164	Standard
	Co	59	581.3	20.9	**0.0466**	0.022	46.9	ug/L	303	Standard
	Ni	60	942.0	2.2	**0.3340**	0.011	3.2	ug/L	291	Standard
	Cu	65	557.7	1.9	**0.2148**	0.011	5.0	ug/L	173	Standard
	Zn	66	3925.2	1.4	**3.5576**	0.086	2.4	ug/L	130	Standard
>	**Ge**	72	490874.3	1.9				ug/L	491724	Standard
	As	75	56.2	25.4	**0.0878**	0.015	16.7	ug/L	-25	Standard
	Se	82	43.0	3.7	**0.3232**	0.008	2.4	ug/L	12	Standard
	Se-1	77	62.7	10.3	**0.2398**	0.106	44.2	ug/L	57	Standard
>	**Ga**	71	86.7	3.3				mg/L	148	Standard
	Rb	85	633.3	8.9				ug/L	18	Standard
	Y	89	434053.3	1.1				ug/L	401845	Standard
>	**Rh**	103	58.3	43.1				ug/L	10	Standard
	Mo	98	9730.4	1.6	**3.7980**	0.056	1.5	ug/L	12	Standard
	Ag	107	110.7	14.6	**0.0022**	0.003	122.1	ug/L	98	Standard
	Cd	111	25.2	97.4	**0.0080**	0.012	156.2	mg/L	11	Standard
	Cd	114	100.0	105.0	**0.0162**	0.022	134.8	ug/L	21	Standard
>	**In**	115	583063.2	0.9				ug/L	547487	Standard
	Sn	118	498.3	15.0	**0.0160**	0.013	80.4	ug/L	450	Standard
	Sb	123	635.0	36.6	**0.1330**	0.052	39.5	ug/L	105	Standard
	Ba	135	1538.7	3.8	**0.7317**	0.038	5.1	ug/L	111	Standard
	Ce	140	56.7	43.5				ug/L	107	Standard
>	**Tb**	159	902775.5	1.1				ug/L	890342	Standard
	Ho	165	8.3	91.7				ug/L	10	Standard
	Tl	203	138.3	68.1	**0.0148**	0.013	86.9	ug/L	19	Standard
	Tl	205	111.7	55.3	**0.0190**	0.010	54.2	ug/L	17	Standard
	Pb	206	376.0	13.9	**0.0221**	0.012	55.2	ug/L	247	Standard
	Pb	207	317.0	22.0	**0.0194**	0.017	88.5	ug/L	215	Standard
	Pb	208	1292.4	11.5	**0.0179**	0.010	58.6	ug/L	770	Standard
	U	238	68.7	96.5	**0.0107**	0.011	105.8	ug/L	13	Standard
>	**Bi**	209	506328.7	1.9				ug/L	503143	Standard

Sample ID: L1606062401SDL WG573473-02
Report Date/Time: Tuesday, June 21, 2016 17:39:49
Page 1

Approved: June 22, 2016

Na	23	0.0		**0.0050**	0.000	0.0	mg/L	2	Standard
Mg	24	790.0	5.2	**0.9874**	0.095	9.7	mg/L	35	Standard
K	39	33.3	48.2	**0.0428**	0.071	166.5	mg/L	25	Standard
Ca	43	25.0	20.0	**-0.6943**	0.773	111.4	mg/L	38	Standard
Fe	54	139.1	10.5	**-0.0116**	0.017	151.0	mg/L	126	Standard
Fe	57	223.3	12.7	**-0.2573**	0.129	50.2	mg/L	245	Standard
> **Sc-1**	45	26581.7	4.6				mg/L	25066	Standard
Cl	35	175991.6	1.1				ug/L	125857	Standard
Kr	83	3.0	0.0				ug/L	1	Standard
Br	81	6047.9	4.6				ug/L	1350	Standard
P	31	21570.4	4.4				ug/L	18393	Standard
S	34	4842.4	5.1				ug/L	3739	Standard
Sr	88	105.0	12.6				ug/L	78	Standard
C	12	50.0	52.9				mg/L	53	Standard
N	14	0.0					mg/L	0	Standard
Hg	202	3.3	173.2				mg/L	0	Standard
Dy	164	15.7	36.9				mg/L	2	Standard
Ho-1	165	8.3	91.7				mg/L	10	Standard
Er	166	20.0	50.0				mg/L	23	Standard
I	127	1585.1	7.5				mg/L	1145	Standard

QC Calculated Values

Analyte	Mass	QC Std % Recovery	Int Std % Recovery	Spike % Recovery
> Li	6		100.723	
Be	9			
Al	27			
Sc	45			
Ti	47			
V	51			
Cr	52			
Cr	53			
Mn	55			
Co	59			
Ni	60			
Cu	65			
Zn	66			
> Ge	72		99.827	
As	75			
Se	82			
Se-1	77			
> Ga	71			

Sample ID: L1606062401SDL WG573473-02
Report Date/Time: Tuesday, June 21, 2016 17:39:49
Page 2

Approved: June 22, 2016

Rb	85		
Y	89		
> Rh	103		
Mo	98		
Ag	107		
Cd	111		
Cd	114		
> In	115		106.498
Sn	118		
Sb	123		
Ba	135		
Ce	140		
> Tb	159		
Ho	165		
Tl	203		
Tl	205		
Pb	206		
Pb	207		
Pb	208		
U	238		
> Bi	209		100.633
Na	23		
Mg	24		
K	39		
Ca	43		
Fe	54		
Fe	57		
> Sc-1	45		
Cl	35		
Kr	83		
Br	81		
P	31		
S	34		
Sr	88		
C	12		
N	14		
Hg	202		
Dy	164		
Ho-1	165		
Er	166		
I	127		

QC Out of Limits

Measurement Type	Analyte	Mass	Out of Limits Message

Approved: June 22, 2016

Method 6020 - Summary Report

Sample ID: QC Std 6
Sample Date/Time: Tuesday, June 21, 2016 17:40:45
Number of Replicates: 3
Autosampler Position: 101
Sample Description:
Method File: C:\NexIONData\Method\6020a.mth
Aliquot Volume (mL):
Diluted to Volume (mL):
User Name: BKT Nexion300X
Cumulative Autodilution Factor: 1
Nexion-ICP 200.8\6020

Concentration Results

IS	Analyte	Mass	Intensity	RSD	Conc.	SD	RSD	Units	Blank Intens.	Mode
>	Li	6	59081.7	2.6				ug/L	60176	Standard
	Be	9	36702.7	2.3	**52.0769**	1.300	2.5	ug/L	5	Standard
	Al	27	6646200.9	1.1	**51.5434**	0.909	1.8	ug/L	832	Standard
	Sc	45	26020.7	3.8				ug/L	25066	Standard
	Ti	47	21214.8	1.7	**108.7289**	0.181	0.2	ug/L	38	Standard
	V	51	316864.2	1.4	**52.6965**	0.283	0.5	ug/L	974	Standard
	Cr	52	348817.6	0.6	**53.4950**	0.696	1.3	ug/L	5792	Standard
	Cr	53	43763.1	2.6	**52.6787**	0.604	1.1	ug/L	347	Standard
	Mn	55	340527.3	1.8	**52.5942**	0.923	1.8	ug/L	1164	Standard
	Co	59	326617.6	0.4	**53.1853**	0.746	1.4	ug/L	303	Standard
	Ni	60	96463.1	1.0	**53.0038**	0.733	1.4	ug/L	291	Standard
	Cu	65	95600.3	0.8	**52.9319**	0.992	1.9	ug/L	173	Standard
	Zn	66	54738.7	1.8	**52.1262**	0.134	0.3	ug/L	130	Standard
>	Ge	72	495763.5	1.8				ug/L	491724	Standard
	As	75	54512.5	0.4	**51.5524**	0.685	1.3	ug/L	-25	Standard
	Se	82	5543.1	2.2	**53.1106**	2.069	3.9	ug/L	12	Standard
	Se-1	77	3720.1	1.9	**51.5619**	0.639	1.2	ug/L	57	Standard
>	Ga	71	110.0	12.0				mg/L	148	Standard
	Rb	85	793.4	4.1				ug/L	18	Standard
	Y	89	412125.4	1.3				ug/L	401845	Standard
>	Rh	103	66.7	11.5				ug/L	10	Standard
	Mo	98	240736.8	1.1	**97.2447**	1.379	1.4	ug/L	12	Standard
	Ag	107	305628.4	1.4	**50.2975**	1.221	2.4	ug/L	98	Standard
	Cd	111	97888.8	1.5	**50.5420**	0.123	0.2	mg/L	11	Standard
	Cd	114	238935.5	1.4	**50.7107**	0.441	0.9	ug/L	21	Standard
>	In	115	564098.2	1.7				ug/L	547487	Standard
	Sn	118	268378.0	1.5	**50.0920**	0.857	1.7	ug/L	450	Standard
	Sb	123	219285.5	1.2	**50.1127**	1.176	2.3	ug/L	105	Standard
	Ba	135	94955.3	0.6	**50.1501**	0.552	1.1	ug/L	111	Standard
	Ce	140	105.0	45.4				ug/L	107	Standard
>	Tb	159	899441.1	1.5				ug/L	890342	Standard
	Ho	165	10.0	50.0				ug/L	10	Standard
	Tl	203	387085.4	1.3	**50.9741**	0.552	1.1	ug/L	19	Standard
	Tl	205	323757.8	1.2	**51.9659**	0.790	1.5	ug/L	17	Standard
	Pb	206	244011.4	1.2	**49.9245**	0.191	0.4	ug/L	247	Standard
	Pb	207	221667.8	1.0	**49.8940**	0.499	1.0	ug/L	215	Standard
	Pb	208	859541.6	1.0	**51.6749**	0.448	0.9	ug/L	770	Standard
	U	238	309083.0	1.7	**51.2676**	0.733	1.4	ug/L	13	Standard
>	Bi	209	505715.2	0.9				ug/L	503143	Standard

Sample ID: QC Std 6
Report Date/Time: Tuesday, June 21, 2016 17:43:02
Page 1

Approved: June 22, 2016

Na	23	1.7	173.2	**18.6985**	32.378	173.2	mg/L	2	Standard
Mg	24	3983.9	6.0	**5.2438**	0.478	9.1	mg/L	35	Standard
K	39	1098.4	8.7	**5.1786**	0.659	12.7	mg/L	25	Standard
Ca	43	58.3	24.7	**5.7524**	2.702	47.0	mg/L	38	Standard
Fe	54	5616.8	2.9	**5.0026**	0.232	4.6	mg/L	126	Standard
Fe	57	1575.1	5.8	**4.9072**	0.583	11.9	mg/L	245	Standard
> **Sc-1**	45	26020.7	3.8				mg/L	25066	Standard
Cl	35	161905.2	1.1				ug/L	125857	Standard
Kr	83	1.7	34.6				ug/L	1	Standard
Br	81	1890.1	7.8				ug/L	1350	Standard
P	31	22423.3	2.7				ug/L	18393	Standard
S	34	5154.2	1.4				ug/L	3739	Standard
Sr	88	80.0	16.5				ug/L	78	Standard
C	12	60.0	28.9				mg/L	53	Standard
N	14	3.3	173.2				mg/L	0	Standard
Hg	202	0.0					mg/L	0	Standard
Dy	164	15.7	132.5				mg/L	2	Standard
Ho-1	165	10.0	50.0				mg/L	10	Standard
Er	166	20.0	0.0				mg/L	23	Standard
I	127	1220.0	4.3				mg/L	1145	Standard

QC Calculated Values

Analyte	Mass	QC Std % Recovery	Int Std % Recovery	Spike % Recovery
> Li	6			
Be	9	104.154		
Al	27	103.087		
Sc	45			
Ti	47	108.729		
V	51	105.393		
Cr	52	106.990		
Cr	53			
Mn	55	105.188		
Co	59	106.371		
Ni	60	106.008		
Cu	65	105.864		
Zn	66	104.252		
> Ge	72		100.822	
As	75	103.105		
Se	82	106.221		
Se-1	77			
> Ga	71			

Sample ID: QC Std 6
Report Date/Time: Tuesday, June 21, 2016 17:43:02
Page 2

Approved: June 22, 2016

Rb	85			
Y	89			
> Rh	103			
Mo	98	97.245		
Ag	107	100.595		
Cd	111	101.084		
Cd	114			
> In	115			103.034
Sn	118	100.184		
Sb	123	100.225		
Ba	135	100.300		
Ce	140			
> Tb	159			
Ho	165			
Tl	203	101.948		
Tl	205			
Pb	206			
Pb	207			
Pb	208	103.350		
U	238	102.535		
> Bi	209			100.511
Na	23			
Mg	24			
K	39			
Ca	43			
Fe	54			
Fe	57			
> Sc-1	45			
Cl	35			
Kr	83			
Br	81			
P	31			
S	34			
Sr	88			
C	12			
N	14			
Hg	202			
Dy	164			
Ho-1	165			
Er	166			
I	127			

QC Out of Limits

Measurement Type	Analyte	Mass	Out of Limits Message

Sample ID: QC Std 6
Report Date/Time: Tuesday, June 21, 2016 17:43:02
Page 3

Approved: June 22, 2016

Method 6020 - Summary Report

Sample ID: QC Std 7
Sample Date/Time: Tuesday, June 21, 2016 17:43:57
Number of Replicates: 3
Autosampler Position: 102
Sample Description:
Method File: C:\NexIONData\Method\6020a.mth
Aliquot Volume (mL):
Diluted to Volume (mL):
User Name: BKT Nexion300X
Cumulative Autodilution Factor: 1
Nexion-ICP 200.8\6020

Concentration Results

IS	Analyte	Mass	Intensity	RSD	Conc.	SD	RSD	Units	Blank Intens.	Mode
>	**Li**	6	56721.1	4.5				ug/L	60176	Standard
	Be	9	10.0	86.6	**0.0057**	0.013	221.6	ug/L	5	Standard
	Al	27	1560.1	22.0	**0.0041**	0.002	54.2	ug/L	832	Standard
	Sc	45	25518.2	4.3				ug/L	25066	Standard
	Ti	47	31.0	8.5	**-0.0455**	0.014	30.9	ug/L	38	Standard
	V	51	1025.7	2.6	**0.0036**	0.004	119.2	ug/L	974	Standard
	Cr	52	6145.2	1.0	**0.0342**	0.011	31.8	ug/L	5792	Standard
	Cr	53	456.7	16.4	**0.1515**	0.092	60.5	ug/L	347	Standard
	Mn	55	1042.7	1.9	**-0.0507**	0.003	6.1	ug/L	1164	Standard
	Co	59	294.3	14.4	**-0.0005**	0.007	1510.6	ug/L	303	Standard
	Ni	60	217.3	8.8	**-0.0685**	0.011	15.8	ug/L	291	Standard
	Cu	65	143.7	4.6	**-0.0165**	0.004	23.2	ug/L	173	Standard
	Zn	66	170.7	3.9	**-0.0690**	0.006	9.1	ug/L	130	Standard
>	**Ge**	72	486561.4	0.2				ug/L	491724	Standard
	As	75	-23.1	144.8	**0.0117**	0.032	276.8	ug/L	-25	Standard
	Se	82	19.3	43.3	**0.0963**	0.082	85.2	ug/L	12	Standard
	Se-1	77	61.7	9.5	**0.2322**	0.083	35.8	ug/L	57	Standard
>	**Ga**	71	91.7	11.4				mg/L	148	Standard
	Rb	85	30.0	33.3				ug/L	18	Standard
	Y	89	432565.5	1.6				ug/L	401845	Standard
>	**Rh**	103	56.7	13.5				ug/L	10	Standard
	Mo	98	283.8	18.7	**0.1104**	0.019	17.4	ug/L	12	Standard
	Ag	107	119.7	6.8	**0.0044**	0.001	22.8	ug/L	98	Standard
	Cd	111	7.8	28.1	**-0.0007**	0.001	162.1	mg/L	11	Standard
	Cd	114	30.1	75.3	**0.0019**	0.005	242.3	ug/L	21	Standard
>	**In**	115	561643.0	2.0				ug/L	547487	Standard
	Sn	118	805.0	28.2	**0.0777**	0.045	58.3	ug/L	450	Standard
	Sb	123	547.0	24.1	**0.1184**	0.033	27.7	ug/L	105	Standard
	Ba	135	127.0	2.8	**0.0118**	0.001	5.1	ug/L	111	Standard
	Ce	140	23.3	75.3				ug/L	107	Standard
>	**Tb**	159	876464.1	2.5				ug/L	890342	Standard
	Ho	165	11.7	24.7				ug/L	10	Standard
	Tl	203	66.0	17.1	**0.0053**	0.001	26.5	ug/L	19	Standard
	Tl	205	63.3	53.7	**0.0113**	0.006	48.9	ug/L	17	Standard
	Pb	206	259.3	8.4	**-0.0008**	0.004	538.8	ug/L	247	Standard
	Pb	207	223.7	7.2	**-0.0007**	0.003	439.4	ug/L	215	Standard
	Pb	208	890.3	1.6	**-0.0052**	0.001	19.5	ug/L	770	Standard
	U	238	44.0	15.7	**0.0066**	0.001	16.4	ug/L	13	Standard
>	**Bi**	209	495284.3	1.2				ug/L	503143	Standard

Sample ID: QC Std 7
Report Date/Time: Tuesday, June 21, 2016 17:46:14
Page 1

Approved: June 22, 2016

Na	23	0.0		**0.0050**	0.000	0.0	mg/L	2	Standard
Mg	24	30.0	28.9	**0.0015**	0.011	728.8	mg/L	35	Standard
K	39	26.7	43.3	**0.0178**	0.054	304.4	mg/L	25	Standard
Ca	43	45.0	22.2	**3.3451**	1.602	47.9	mg/L	38	Standard
Fe	54	122.5	43.7	**-0.0227**	0.048	210.0	mg/L	126	Standard
Fe	57	173.3	26.8	**-0.4223**	0.156	36.9	mg/L	245	Standard
Sc-1	45	25518.2	4.3				mg/L	25066	Standard
Cl	35	159927.0	1.4				ug/L	125857	Standard
Kr	83	2.3	65.5				ug/L	1	Standard
Br	81	1690.1	11.2				ug/L	1350	Standard
P	31	22770.5	4.5				ug/L	18393	Standard
S	34	5202.6	2.4				ug/L	3739	Standard
Sr	88	78.3	13.3				ug/L	78	Standard
C	12	43.3	35.3				mg/L	53	Standard
N	14	3.3	173.2				mg/L	0	Standard
Hg	202	0.0					mg/L	0	Standard
Dy	164	-0.3	173.2				mg/L	2	Standard
Ho-1	165	11.7	24.7				mg/L	10	Standard
Er	166	6.7	173.2				mg/L	23	Standard
I	127	1065.0	12.4				mg/L	1145	Standard

QC Calculated Values

Analyte	Mass	QC Std % Recovery	Int Std % Recovery	Spike % Recovery
Li	6			
Be	9			
Al	27			
Sc	45			
Ti	47			
V	51			
Cr	52			
Cr	53			
Mn	55			
Co	59			
Ni	60			
Cu	65			
Zn	66			
Ge	72		98.950	
As	75			
Se	82			
Se-1	77			
Ga	71			

Sample ID: QC Std 7
Report Date/Time: Tuesday, June 21, 2016 17:46:14
Page 2

Approved: June 22, 2016

Rb	85		
Y	89		
> Rh	103		
Mo	98		
Ag	107		
Cd	111		
Cd	114		
> In	115	102.586	
Sn	118		
Sb	123		
Ba	135		
Ce	140		
> Tb	159		
Ho	165		
Tl	203		
Tl	205		
Pb	206		
Pb	207		
Pb	208		
U	238		
> Bi	209	98.438	
Na	23		
Mg	24		
K	39		
Ca	43		
Fe	54		
Fe	57		
> Sc-1	45		
Cl	35		
Kr	83		
Br	81		
P	31		
S	34		
Sr	88		
C	12		
N	14		
Hg	202		
Dy	164		
Ho-1	165		
Er	166		
I	127		

QC Out of Limits

Measurement Type	Analyte	Mass	Out of Limits Message

Sample ID: QC Std 7
Report Date/Time: Tuesday, June 21, 2016 17:46:14
Page 3

Approved: June 22, 2016

Method 6020 - Summary Report

Sample ID: L1606053301
Sample Date/Time: Tuesday, June 21, 2016 17:47:10
Number of Replicates: 3
Autosampler Position: 336
Sample Description: 1
Method File: C:\NexIONData\Method\6020a.mth
Aliquot Volume (mL):
Diluted to Volume (mL):
User Name: BKT Nexion300X
Cumulative Autodilution Factor: 1
Nexion-ICP 200.8\6020

Concentration Results

IS	Analyte	Mass	Intensity	RSD	Conc.	SD	RSD	Units	Blank Intens.	Mode
>	Li	6	60448.7	2.1				ug/L	60176	Standard
	Be	9	18.3	68.6	**0.0166**	0.018	107.0	ug/L	5	Standard
	Al	27	6338152.4	1.3	**48.0500**	1.591	3.3	ug/L	832	Standard
	Sc	45	26546.6	1.7				ug/L	25066	Standard
	Ti	47	533.3	12.7	**2.5549**	0.399	15.6	ug/L	38	Standard
	V	51	2131.1	5.9	**0.1873**	0.019	10.0	ug/L	974	Standard
	Cr	52	10369.5	2.6	**0.6877**	0.071	10.4	ug/L	5792	Standard
	Cr	53	3198.7	11.9	**3.5005**	0.514	14.7	ug/L	347	Standard
	Mn	55	118129.1	0.7	**18.2372**	0.274	1.5	ug/L	1164	Standard
	Co	59	1318.1	2.7	**0.1671**	0.009	5.6	ug/L	303	Standard
	Ni	60	3116.7	1.4	**1.5404**	0.023	1.5	ug/L	291	Standard
	Cu	65	10605.0	1.7	**5.8283**	0.198	3.4	ug/L	173	Standard
	Zn	66	23001.4	1.8	**21.9280**	0.418	1.9	ug/L	130	Standard
>	Ge	72	492237.0	2.0				ug/L	491724	Standard
	As	75	3704.8	1.1	**3.5603**	0.041	1.1	ug/L	-25	Standard
	Se	82	134.6	8.4	**1.2098**	0.136	11.2	ug/L	12	Standard
	Se-1	77	313.3	8.9	**3.7853**	0.480	12.7	ug/L	57	Standard
>	Ga	71	193.3	12.2				mg/L	148	Standard
	Rb	85	29528.8	1.8				ug/L	18	Standard
	Y	89	410980.2	2.7				ug/L	401845	Standard
>	Rh	103	110.0	23.6				ug/L	10	Standard
	Mo	98	1672.2	1.4	**0.6833**	0.014	2.1	ug/L	12	Standard
	Ag	107	140.0	15.4	**0.0081**	0.004	49.8	ug/L	98	Standard
	Cd	111	117.6	8.0	**0.0571**	0.004	7.3	mg/L	11	Standard
	Cd	114	311.6	20.6	**0.0629**	0.014	22.1	ug/L	21	Standard
>	In	115	554117.5	1.9				ug/L	547487	Standard
	Sn	118	1430.1	5.5	**0.1980**	0.011	5.7	ug/L	450	Standard
	Sb	123	2644.4	2.3	**0.6075**	0.008	1.3	ug/L	105	Standard
	Ba	135	35642.9	0.4	**19.1319**	0.401	2.1	ug/L	111	Standard
	Ce	140	641.7	11.6				ug/L	107	Standard
>	Tb	159	896083.5	0.2				ug/L	890342	Standard
	Ho	165	56.7	18.4				ug/L	10	Standard
	Tl	203	219.3	9.7	**0.0257**	0.003	10.9	ug/L	19	Standard
	Tl	205	195.0	25.3	**0.0326**	0.008	24.4	ug/L	17	Standard
	Pb	206	1749.1	0.8	**0.3074**	0.003	0.8	ug/L	247	Standard
	Pb	207	1455.7	6.4	**0.2796**	0.021	7.4	ug/L	215	Standard
	Pb	208	5822.8	0.8	**0.2946**	0.003	0.9	ug/L	770	Standard
	U	238	208.3	11.2	**0.0341**	0.004	11.4	ug/L	13	Standard
>	Bi	209	499957.7	0.2				ug/L	503143	Standard

Sample ID: L1606053301
Report Date/Time: Tuesday, June 21, 2016 17:49:27
Page 1

Approved: June 22, 2016

Na	23	0.0		**0.0050**	0.000	0.0	mg/L	2	Standard
Mg	24	24221.0	1.0	**31.3840**	0.259	0.8	mg/L	35	Standard
K	39	728.4	13.1	**3.3171**	0.458	13.8	mg/L	25	Standard
Ca	43	125.0	12.0	**17.9391**	2.703	15.1	mg/L	38	Standard
Fe	54	160.7	6.4	**0.0076**	0.011	142.5	mg/L	126	Standard
Fe	57	373.3	9.9	**0.2993**	0.127	42.5	mg/L	245	Standard
> **Sc-1**	45	26546.6	1.7				mg/L	25066	Standard
Cl	35	196436.0	1.5				ug/L	125857	Standard
Kr	83	3.3	45.8				ug/L	1	Standard
Br	81	8072.2	1.9				ug/L	1350	Standard
P	31	22922.3	0.8				ug/L	18393	Standard
S	34	4750.7	1.5				ug/L	3739	Standard
Sr	88	181.7	3.2				ug/L	78	Standard
C	12	106.7	14.3				mg/L	53	Standard
N	14	0.0					mg/L	0	Standard
Hg	202	13.3	86.6				mg/L	0	Standard
Dy	164	47.8	39.5				mg/L	2	Standard
Ho-1	165	56.7	18.4				mg/L	10	Standard
Er	166	46.7	68.9				mg/L	23	Standard
I	127	47392.4	2.9				mg/L	1145	Standard

QC Calculated Values

Analyte	Mass	QC Std % Recovery	Int Std % Recovery	Spike % Recovery
> Li	6		100.453	
Be	9			
Al	27			
Sc	45			
Ti	47			
V	51			
Cr	52			
Cr	53			
Mn	55			
Co	59			
Ni	60			
Cu	65			
Zn	66			
> Ge	72		100.104	
As	75			
Se	82			
Se-1	77			
> Ga	71			

Sample ID: L1606053301
Report Date/Time: Tuesday, June 21, 2016 17:49:27
Page 2

Approved: June 22, 2016

Rb	85		
Y	89		
> Rh	103		
Mo	98		
Ag	107		
Cd	111		
Cd	114		
> In	115	101.211	
Sn	118		
Sb	123		
Ba	135		
Ce	140		
> Tb	159		
Ho	165		
Tl	203		
Tl	205		
Pb	206		
Pb	207		
Pb	208		
U	238		
> Bi	209	99.367	
Na	23		
Mg	24		
K	39		
Ca	43		
Fe	54		
Fe	57		
> Sc-1	45		
Cl	35		
Kr	83		
Br	81		
P	31		
S	34		
Sr	88		
C	12		
N	14		
Hg	202		
Dy	164		
Ho-1	165		
Er	166		
I	127		

QC Out of Limits

Measurement Type	Analyte	Mass	Out of Limits Message

Sample ID: L1606053301
Report Date/Time: Tuesday, June 21, 2016 17:49:27
Page 3

Approved: June 22, 2016

Method 6020 - Summary Report

Sample ID: L1606078403
Sample Date/Time: Tuesday, June 21, 2016 17:50:21
Number of Replicates: 3
Autosampler Position: 337
Sample Description: 5
Method File: C:\NexIONData\Method\6020a.mth
Aliquot Volume (mL):
Diluted to Volume (mL):
User Name: BKT Nexion300X
Cumulative Autodilution Factor: 1
Nexion-ICP 200.8\6020

Concentration Results

IS	Analyte	Mass	Intensity	RSD	Conc.	SD	RSD	Units	Blank Intens.	Mode
>	**Li**	6	64282.8	1.4				ug/L	60176	Standard
	Be	9	16.7	45.8	**0.0128**	0.010	79.1	ug/L	5	Standard
	Al	27	9496901.0	1.4	**67.6751**	0.189	0.3	ug/L	832	Standard
	Sc	45	26276.1	3.6				ug/L	25066	Standard
	Ti	47	2632.9	0.5	**13.4149**	0.197	1.5	ug/L	38	Standard
	V	51	10654.6	5.7	**1.6202**	0.099	6.1	ug/L	974	Standard
	Cr	52	309449.4	0.1	**47.7126**	0.747	1.6	ug/L	5792	Standard
	Cr	53	43286.8	2.0	**52.4956**	0.461	0.9	ug/L	347	Standard
	Mn	55	415246.8	0.7	**64.6633**	0.642	1.0	ug/L	1164	Standard
	Co	59	14818.2	0.7	**2.3840**	0.050	2.1	ug/L	303	Standard
	Ni	60	13775.3	1.0	**7.4623**	0.106	1.4	ug/L	291	Standard
	Cu	65	2774.3	0.5	**1.4525**	0.017	1.2	ug/L	173	Standard
	Zn	66	6076.9	0.8	**5.6215**	0.043	0.8	ug/L	130	Standard
>	**Ge**	72	492081.5	1.5				ug/L	491724	Standard
	As	75	14825.6	0.7	**14.1492**	0.153	1.1	ug/L	-25	Standard
	Se	82	184.4	7.2	**1.6910**	0.151	8.9	ug/L	12	Standard
	Se-1	77	407.3	7.4	**5.1069**	0.343	6.7	ug/L	57	Standard
>	**Ga**	71	388.3	4.9				mg/L	148	Standard
	Rb	85	247976.3	1.2				ug/L	18	Standard
	Y	89	437835.7	1.8				ug/L	401845	Standard
>	**Rh**	103	111.7	11.3				ug/L	10	Standard
	Mo	98	768.6	2.7	**0.3040**	0.009	3.0	ug/L	12	Standard
	Ag	107	190.7	6.0	**0.0158**	0.002	12.3	ug/L	98	Standard
	Cd	111	45.2	11.2	**0.0185**	0.003	14.3	mg/L	11	Standard
	Cd	114	130.8	33.1	**0.0231**	0.009	39.2	ug/L	21	Standard
>	**In**	115	567817.1	0.2				ug/L	547487	Standard
	Sn	118	10468.6	2.5	**1.8698**	0.053	2.8	ug/L	450	Standard
	Sb	123	902.4	8.0	**0.1972**	0.016	8.2	ug/L	105	Standard
	Ba	135	51153.2	1.3	**26.8107**	0.405	1.5	ug/L	111	Standard
	Ce	140	2558.5	2.2				ug/L	107	Standard
>	**Tb**	159	907507.6	0.1				ug/L	890342	Standard
	Ho	165	388.3	9.3				ug/L	10	Standard
	Tl	203	96.3	26.1	**0.0096**	0.003	35.7	ug/L	19	Standard
	Tl	205	85.0	21.2	**0.0151**	0.003	19.8	ug/L	17	Standard
	Pb	206	1399.4	4.9	**0.2426**	0.015	6.0	ug/L	247	Standard
	Pb	207	1257.4	0.9	**0.2420**	0.003	1.1	ug/L	215	Standard
	Pb	208	4943.7	1.7	**0.2490**	0.006	2.2	ug/L	770	Standard
	U	238	308.0	0.9	**0.0522**	0.000	0.8	ug/L	13	Standard
>	**Bi**	209	487096.1	0.1				ug/L	503143	Standard

Sample ID: L1606078403
Report Date/Time: Tuesday, June 21, 2016 17:52:38
Page 1

Approved: June 22, 2016

Na	23	1.7	173.2	**17.6640**	30.586	173.2	mg/L	2	Standard
Mg	24	54270.4	1.9	**71.1138**	1.170	1.6	mg/L	35	Standard
K	39	6009.5	3.1	**28.4763**	0.896	3.1	mg/L	25	Standard
Ca	43	55.0	36.4	**4.9932**	3.579	71.7	mg/L	38	Standard
Fe	54	345.1	11.2	**0.1762**	0.038	21.4	mg/L	126	Standard
Fe	57	351.7	7.8	**0.2357**	0.144	61.3	mg/L	245	Standard
> **Sc-1**	45	26276.1	3.6				mg/L	25066	Standard
Cl	35	189873.7	0.5				ug/L	125857	Standard
Kr	83	2.3	99.0				ug/L	1	Standard
Br	81	36477.2	3.1				ug/L	1350	Standard
P	31	23743.6	0.5				ug/L	18393	Standard
S	34	4889.1	0.7				ug/L	3739	Standard
Sr	88	155.0	16.1				ug/L	78	Standard
C	12	456.7	11.2				mg/L	53	Standard
N	14	0.0					mg/L	0	Standard
Hg	202	10.0	100.0				mg/L	0	Standard
Dy	164	613.9	9.9				mg/L	2	Standard
Ho-1	165	388.3	9.3				mg/L	10	Standard
Er	166	336.7	6.2				mg/L	23	Standard
I	127	738935.3	7.0				mg/L	1145	Standard

QC Calculated Values

Analyte	Mass	QC Std % Recovery	Int Std % Recovery	Spike % Recovery
> Li	6		106.825	
Be	9			
Al	27			
Sc	45			
Ti	47			
V	51			
Cr	52			
Cr	53			
Mn	55			
Co	59			
Ni	60			
Cu	65			
Zn	66			
> Ge	72		100.073	
As	75			
Se	82			
Se-1	77			
> Ga	71			

Sample ID: L1606078403
Report Date/Time: Tuesday, June 21, 2016 17:52:38
Page 2

Approved: June 22, 2016

Rb	85		
Y	89		
> Rh	103		
Mo	98		
Ag	107		
Cd	111		
Cd	114		
> In	115		103.713
Sn	118		
Sb	123		
Ba	135		
Ce	140		
> Tb	159		
Ho	165		
Tl	203		
Tl	205		
Pb	206		
Pb	207		
Pb	208		
U	238		
> Bi	209		96.811
Na	23		
Mg	24		
K	39		
Ca	43		
Fe	54		
Fe	57		
> Sc-1	45		
Cl	35		
Kr	83		
Br	81		
P	31		
S	34		
Sr	88		
C	12		
N	14		
Hg	202		
Dy	164		
Ho-1	165		
Er	166		
I	127		

QC Out of Limits

Measurement Type	Analyte	Mass	Out of Limits Message

Approved: June 22, 2016

Method 6020 - Summary Report

Sample ID: L1606078709 WG573111-01
Sample Date/Time: Tuesday, June 21, 2016 17:53:33
Number of Replicates: 3
Autosampler Position: 338
Sample Description: 1
Method File: C:\NexIONData\Method\6020a.mth
Aliquot Volume (mL):
Diluted to Volume (mL):
User Name: BKT Nexion300X
Cumulative Autodilution Factor: 1
Nexion-ICP 200.8\6020

Concentration Results

IS	Analyte	Mass	Intensity	RSD	Conc.	SD	RSD	Units	Blank Intens.	Mode
>	**Li**	6	60443.9	5.7				ug/L	60176	Standard
	Be	9	16.7	34.6	**0.0143**	0.009	61.5	ug/L	5	Standard
	Al	27	10305250.8	3.2	**78.3639**	7.053	9.0	ug/L	832	Standard
	Sc	45	26180.9	1.3				ug/L	25066	Standard
	Ti	47	492.3	16.0	**2.2835**	0.397	17.4	ug/L	38	Standard
	V	51	9886.7	1.4	**1.4559**	0.086	5.9	ug/L	974	Standard
	Cr	52	12993.9	3.4	**1.0581**	0.156	14.7	ug/L	5792	Standard
	Cr	53	1368.4	1.8	**1.2241**	0.083	6.8	ug/L	347	Standard
	Mn	55	29966.3	1.1	**4.3673**	0.250	5.7	ug/L	1164	Standard
	Co	59	1096.7	3.0	**0.1268**	0.007	5.7	ug/L	303	Standard
	Ni	60	1721.1	4.7	**0.7463**	0.085	11.4	ug/L	291	Standard
	Cu	65	2142.2	3.0	**1.0742**	0.079	7.3	ug/L	173	Standard
	Zn	66	4731.4	2.1	**4.2285**	0.265	6.3	ug/L	130	Standard
>	**Ge**	72	503481.4	4.3				ug/L	491724	Standard
	As	75	526.8	4.6	**0.5242**	0.012	2.2	ug/L	-25	Standard
	Se	82	62.5	5.9	**0.4971**	0.013	2.6	ug/L	12	Standard
	Se-1	77	73.0	10.9	**0.3585**	0.086	24.0	ug/L	57	Standard
>	**Ga**	71	216.7	13.9				mg/L	148	Standard
	Rb	85	2733.6	1.6				ug/L	18	Standard
	Y	89	422057.6	7.6				ug/L	401845	Standard
>	**Rh**	103	68.3	11.2				ug/L	10	Standard
	Mo	98	279.8	4.4	**0.1129**	0.008	6.7	ug/L	12	Standard
	Ag	107	97.0	11.9	**0.0012**	0.003	216.7	ug/L	98	Standard
	Cd	111	40.5	2.4	**0.0170**	0.000	2.5	mg/L	11	Standard
	Cd	114	71.0	35.0	**0.0113**	0.006	51.4	ug/L	21	Standard
>	**In**	115	544133.8	4.3				ug/L	547487	Standard
	Sn	118	2075.1	3.5	**0.3287**	0.027	8.2	ug/L	450	Standard
	Sb	123	255.1	11.7	**0.0530**	0.009	17.6	ug/L	105	Standard
	Ba	135	71686.9	1.7	**39.2991**	2.336	5.9	ug/L	111	Standard
	Ce	140	6308.0	3.7				ug/L	107	Standard
>	**Tb**	159	874247.6	3.5				ug/L	890342	Standard
	Ho	165	205.0	17.6				ug/L	10	Standard
	Tl	203	72.3	6.8	**0.0062**	0.001	9.3	ug/L	19	Standard
	Tl	205	71.7	24.5	**0.0128**	0.003	22.0	ug/L	17	Standard
	Pb	206	870.4	1.3	**0.1280**	0.008	6.2	ug/L	247	Standard
	Pb	207	718.4	2.5	**0.1139**	0.005	4.4	ug/L	215	Standard
	Pb	208	2829.8	1.2	**0.1148**	0.006	5.6	ug/L	770	Standard
	U	238	125.7	17.0	**0.0206**	0.004	19.0	ug/L	13	Standard
>	**Bi**	209	493218.4	3.0				ug/L	503143	Standard

Sample ID: L1606078709 WG573111-01
Report Date/Time: Tuesday, June 21, 2016 17:55:50
Page 1

Approved: June 22, 2016

Na	23	3.3	173.2	**36.2151**	62.718	173.2	mg/L	2	Standard
Mg	24	1295.1	2.9	**1.6648**	0.058	3.5	mg/L	35	Standard
K	39	110.0	9.1	**0.4127**	0.048	11.7	mg/L	25	Standard
Ca	43	135.0	14.8	**20.1289**	3.508	17.4	mg/L	38	Standard
Fe	54	213.8	22.6	**0.0577**	0.043	74.6	mg/L	126	Standard
Fe	57	361.7	4.2	**0.2754**	0.064	23.3	mg/L	245	Standard
> **Sc-1**	45	26180.9	1.3				mg/L	25066	Standard
Cl	35	162260.9	0.6				ug/L	125857	Standard
Kr	83	2.7	78.1				ug/L	1	Standard
Br	81	10053.3	4.2				ug/L	1350	Standard
P	31	24678.4	1.7				ug/L	18393	Standard
S	34	4714.1	1.8				ug/L	3739	Standard
Sr	88	126.7	12.7				ug/L	78	Standard
C	12	166.7	24.2				mg/L	53	Standard
N	14	0.0					mg/L	0	Standard
Hg	202	10.0	100.0				mg/L	0	Standard
Dy	164	368.2	19.7				mg/L	2	Standard
Ho-1	165	205.0	17.6				mg/L	10	Standard
Er	166	176.7	57.8				mg/L	23	Standard
I	127	20693.0	48.0				mg/L	1145	Standard

QC Calculated Values

Analyte	Mass	QC Std % Recovery	Int Std % Recovery	Spike % Recovery
> Li	6		100.445	
Be	9			
Al	27			
Sc	45			
Ti	47			
V	51			
Cr	52			
Cr	53			
Mn	55			
Co	59			
Ni	60			
Cu	65			
Zn	66			
> Ge	72		102.391	
As	75			
Se	82			
Se-1	77			
> Ga	71			

Sample ID: L1606078709 WG573111-01
Report Date/Time: Tuesday, June 21, 2016 17:55:50
Page 2

Approved: June 22, 2016

⌊	Rb	85	
⌈	Y	89	
⌊>	Rh	103	
⌈	Mo	98	
|	Ag	107	
|	Cd	111	
|	Cd	114	
|>	In	115	99.388
|	Sn	118	
|	Sb	123	
⌊	Ba	135	
⌈	Ce	140	
⌊>	Tb	159	
⌈	Ho	165	
|	Tl	203	
|	Tl	205	
|	Pb	206	
|	Pb	207	
|	Pb	208	
|	U	238	
⌊>	Bi	209	98.028
⌈	Na	23	
|	Mg	24	
|	K	39	
|	Ca	43	
|	Fe	54	
|	Fe	57	
⌊>	Sc-1	45	
	Cl	35	
	Kr	83	
	Br	81	
	P	31	
	S	34	
	Sr	88	
	C	12	
	N	14	
	Hg	202	
	Dy	164	
	Ho-1	165	
	Er	166	
	I	127	

QC Out of Limits

Measurement Type	Analyte	Mass	Out of Limits Message

Approved: June 22, 2016

Method 6020 - Summary Report

Sample ID: L1606078710
Sample Date/Time: Tuesday, June 21, 2016 17:56:44
Number of Replicates: 3
Autosampler Position: 339
Sample Description: 1
Method File: C:\NexIONData\Method\6020a.mth
Aliquot Volume (mL):
Diluted to Volume (mL):
User Name: BKT Nexion300X
Cumulative Autodilution Factor: 1
Nexion-ICP 200.8\6020

Concentration Results

IS	Analyte	Mass	Intensity	RSD	Conc.	SD	RSD	Units	Blank Intens.	Mode
>	**Li**	6	62773.1	1.4				ug/L	60176	Standard
	Be	9	21.7	35.3	**0.0200**	0.011	52.9	ug/L	5	Standard
	Al	27	10724930.9	3.4	**78.2963**	3.661	4.7	ug/L	832	Standard
	Sc	45	27798.8	3.2				ug/L	25066	Standard
	Ti	47	562.7	17.6	**2.6295**	0.538	20.5	ug/L	38	Standard
	V	51	10217.9	0.6	**1.5004**	0.021	1.4	ug/L	974	Standard
	Cr	52	13153.7	0.9	**1.0695**	0.051	4.8	ug/L	5792	Standard
	Cr	53	1371.7	5.1	**1.2177**	0.058	4.8	ug/L	347	Standard
	Mn	55	29369.4	1.6	**4.2499**	0.136	3.2	ug/L	1164	Standard
	Co	59	1080.7	2.1	**0.1233**	0.002	1.9	ug/L	303	Standard
	Ni	60	1737.1	3.4	**0.7483**	0.031	4.2	ug/L	291	Standard
	Cu	65	1924.5	4.8	**0.9481**	0.033	3.5	ug/L	173	Standard
	Zn	66	4372.0	2.4	**3.8638**	0.075	2.0	ug/L	130	Standard
>	**Ge**	72	505797.3	1.7				ug/L	491724	Standard
	As	75	458.2	3.8	**0.4582**	0.009	2.1	ug/L	-25	Standard
	Se	82	38.6	4.6	**0.2705**	0.020	7.4	ug/L	12	Standard
	Se-1	77	65.3	7.6	**0.2495**	0.074	29.7	ug/L	57	Standard
>	**Ga**	71	210.0	13.3				mg/L	148	Standard
	Rb	85	3273.7	1.4				ug/L	18	Standard
	Y	89	418878.8	2.6				ug/L	401845	Standard
>	**Rh**	103	35.0	37.8				ug/L	10	Standard
	Mo	98	238.7	3.0	**0.0929**	0.004	4.0	ug/L	12	Standard
	Ag	107	109.0	6.6	**0.0027**	0.001	44.0	ug/L	98	Standard
	Cd	111	30.9	30.1	**0.0114**	0.005	43.6	mg/L	11	Standard
	Cd	114	87.2	2.7	**0.0142**	0.001	3.7	ug/L	21	Standard
>	**In**	115	559019.1	0.9				ug/L	547487	Standard
	Sn	118	1906.8	4.3	**0.2855**	0.012	4.3	ug/L	450	Standard
	Sb	123	250.1	13.3	**0.0500**	0.007	14.2	ug/L	105	Standard
	Ba	135	73442.9	1.3	**39.1229**	0.172	0.4	ug/L	111	Standard
	Ce	140	6873.2	4.0				ug/L	107	Standard
>	**Tb**	159	901790.2	0.8				ug/L	890342	Standard
	Ho	165	200.0	9.0				ug/L	10	Standard
	Tl	203	57.3	31.4	**0.0039**	0.002	58.7	ug/L	19	Standard
	Tl	205	43.3	35.3	**0.0078**	0.002	30.1	ug/L	17	Standard
	Pb	206	822.7	3.5	**0.1108**	0.007	6.1	ug/L	247	Standard
	Pb	207	701.0	5.6	**0.1033**	0.010	9.4	ug/L	215	Standard
	Pb	208	2697.1	1.4	**0.0998**	0.003	3.5	ug/L	770	Standard
	U	238	127.0	11.9	**0.0199**	0.002	11.8	ug/L	13	Standard
>	**Bi**	209	514062.2	0.8				ug/L	503143	Standard

Sample ID: L1606078710
Report Date/Time: Tuesday, June 21, 2016 17:59:01
Page 1

Approved: June 22, 2016

Na	23	1.7	173.2	**17.4295**	30.180	173.2	mg/L	2	Standard
Mg	24	1238.4	1.7	**1.4957**	0.025	1.7	mg/L	35	Standard
K	39	105.0	17.2	**0.3595**	0.078	21.6	mg/L	25	Standard
Ca	43	170.0	10.6	**24.9795**	4.201	16.8	mg/L	38	Standard
Fe	54	232.4	2.4	**0.0625**	0.006	9.3	mg/L	126	Standard
Fe	57	421.7	12.1	**0.4086**	0.168	41.1	mg/L	245	Standard
> **Sc-1**	45	27798.8	3.2				mg/L	25066	Standard
Cl	35	170177.7	0.9				ug/L	125857	Standard
Kr	83	2.3	89.2				ug/L	1	Standard
Br	81	3510.4	1.7				ug/L	1350	Standard
P	31	25923.8	0.8				ug/L	18393	Standard
S	34	5000.8	2.7				ug/L	3739	Standard
Sr	88	136.7	27.0				ug/L	78	Standard
C	12	120.0	16.7				mg/L	53	Standard
N	14	0.0					mg/L	0	Standard
Hg	202	0.0					mg/L	0	Standard
Dy	164	299.1	9.0				mg/L	2	Standard
Ho-1	165	200.0	9.0				mg/L	10	Standard
Er	166	226.7	11.1				mg/L	23	Standard
I	127	8357.3	3.2				mg/L	1145	Standard

QC Calculated Values

Analyte	Mass	QC Std % Recovery	Int Std % Recovery	Spike % Recovery
> Li	6		104.316	
Be	9			
Al	27			
Sc	45			
Ti	47			
V	51			
Cr	52			
Cr	53			
Mn	55			
Co	59			
Ni	60			
Cu	65			
Zn	66			
> Ge	72		102.862	
As	75			
Se	82			
Se-1	77			
> Ga	71			

Sample ID: L1606078710
Report Date/Time: Tuesday, June 21, 2016 17:59:01
Page 2

Approved: June 22, 2016

Rb	85		
Y	89		
> Rh	103		
Mo	98		
Ag	107		
Cd	111		
Cd	114		
> In	115		102.106
Sn	118		
Sb	123		
Ba	135		
Ce	140		
> Tb	159		
Ho	165		
Tl	203		
Tl	205		
Pb	206		
Pb	207		
Pb	208		
U	238		
> Bi	209		102.170
Na	23		
Mg	24		
K	39		
Ca	43		
Fe	54		
Fe	57		
> Sc-1	45		
Cl	35		
Kr	83		
Br	81		
P	31		
S	34		
Sr	88		
C	12		
N	14		
Hg	202		
Dy	164		
Ho-1	165		
Er	166		
I	127		

QC Out of Limits

Measurement Type	Analyte	Mass	Out of Limits Message

Approved: June 22, 2016

Method 6020 - Summary Report

Sample ID: L1606078711S WG573111-06
Sample Date/Time: Tuesday, June 21, 2016 17:59:56
Number of Replicates: 3
Autosampler Position: 340
Sample Description: 1
Method File: C:\NexIONData\Method\6020a.mth
Aliquot Volume (mL):
Diluted to Volume (mL):
User Name: BKT Nexion300X
Cumulative Autodilution Factor: 1
Nexion-ICP 200.8\6020

Concentration Results

IS	Analyte	Mass	Intensity	RSD	Conc.	SD	RSD	Units	Blank Intens.	Mode
>	**Li**	6	61600.0	1.8				ug/L	60176	Standard
	Be	9	39351.1	3.1	**53.5432**	1.639	3.1	ug/L	5	Standard
	Al	27	10394779.5	1.5	**77.3073**	1.057	1.4	ug/L	832	Standard
	Sc	45	27065.8	3.5				ug/L	25066	Standard
	Ti	47	963.4	10.6	**4.7337**	0.549	11.6	ug/L	38	Standard
	V	51	322757.3	1.8	**53.6046**	1.325	2.5	ug/L	974	Standard
	Cr	52	347982.3	1.9	**53.2836**	1.385	2.6	ug/L	5792	Standard
	Cr	53	43507.5	4.5	**52.3076**	2.705	5.2	ug/L	347	Standard
	Mn	55	375081.4	0.9	**57.8666**	0.893	1.5	ug/L	1164	Standard
	Co	59	321619.4	0.7	**52.2874**	0.580	1.1	ug/L	303	Standard
	Ni	60	93916.6	2.0	**51.5228**	1.331	2.6	ug/L	291	Standard
	Cu	65	93528.8	1.2	**51.7010**	0.970	1.9	ug/L	173	Standard
	Zn	66	57176.0	0.7	**54.3806**	0.702	1.3	ug/L	130	Standard
>	**Ge**	72	496488.3	0.7				ug/L	491724	Standard
	As	75	55790.3	0.6	**52.6752**	0.114	0.2	ug/L	-25	Standard
	Se	82	5538.3	0.8	**52.9638**	0.537	1.0	ug/L	12	Standard
	Se-1	77	3804.5	1.5	**52.6667**	0.727	1.4	ug/L	57	Standard
>	**Ga**	71	466.7	30.8				mg/L	148	Standard
	Rb	85	5205.9	1.3				ug/L	18	Standard
	Y	89	431108.9	0.1				ug/L	401845	Standard
>	**Rh**	103	70.0	18.9				ug/L	10	Standard
	Mo	98	227.0	2.9	**0.0880**	0.002	2.8	ug/L	12	Standard
	Ag	107	10615.7	2.8	**1.7450**	0.050	2.9	ug/L	98	Standard
	Cd	111	99211.0	0.7	**51.6114**	0.445	0.9	mg/L	11	Standard
	Cd	114	241106.1	2.5	**51.5544**	1.220	2.4	ug/L	21	Standard
>	**In**	115	559879.4	0.9				ug/L	547487	Standard
	Sn	118	2130.1	3.8	**0.3270**	0.012	3.7	ug/L	450	Standard
	Sb	123	217940.1	0.9	**50.1700**	0.382	0.8	ug/L	105	Standard
	Ba	135	167521.4	1.0	**89.1738**	0.251	0.3	ug/L	111	Standard
	Ce	140	9182.8	2.4				ug/L	107	Standard
>	**Tb**	159	892825.7	1.7				ug/L	890342	Standard
	Ho	165	245.0	15.9				ug/L	10	Standard
	Tl	203	382126.3	1.7	**51.0936**	0.456	0.9	ug/L	19	Standard
	Tl	205	328005.7	0.3	**53.4587**	0.419	0.8	ug/L	17	Standard
	Pb	206	247016.4	0.8	**51.3212**	0.143	0.3	ug/L	247	Standard
	Pb	207	215416.9	0.8	**49.2334**	0.302	0.6	ug/L	215	Standard
	Pb	208	864247.6	0.1	**52.7618**	0.483	0.9	ug/L	770	Standard
	U	238	310732.3	0.2	**52.3391**	0.578	1.1	ug/L	13	Standard
>	**Bi**	209	498043.4	1.0				ug/L	503143	Standard

Sample ID: L1606078711S WG573111-06
Report Date/Time: Tuesday, June 21, 2016 18:02:13
Page 1

Approved: June 22, 2016

Na	23	1.7	173.2	**16.7109**	28.936	173.2	mg/L	2	Standard
Mg	24	1233.4	1.0	**1.5318**	0.064	4.2	mg/L	35	Standard
K	39	148.3	7.8	**0.5718**	0.033	5.8	mg/L	25	Standard
Ca	43	170.0	28.4	**25.9171**	9.688	37.4	mg/L	38	Standard
Fe	54	322.0	9.5	**0.1473**	0.036	24.5	mg/L	126	Standard
Fe	57	403.3	22.9	**0.3789**	0.313	82.6	mg/L	245	Standard
> **Sc-1**	45	27065.8	3.5				mg/L	25066	Standard
Cl	35	170176.5	1.7				ug/L	125857	Standard
Kr	83	3.0	57.7				ug/L	1	Standard
Br	81	4414.0	4.5				ug/L	1350	Standard
P	31	26219.3	3.1				ug/L	18393	Standard
S	34	5044.2	5.2				ug/L	3739	Standard
Sr	88	135.0	9.8				ug/L	78	Standard
C	12	86.7	17.6				mg/L	53	Standard
N	14	0.0					mg/L	0	Standard
Hg	202	0.0					mg/L	0	Standard
Dy	164	373.8	5.4				mg/L	2	Standard
Ho-1	165	245.0	15.9				mg/L	10	Standard
Er	166	200.0	13.2				mg/L	23	Standard
I	127	7025.0	4.8				mg/L	1145	Standard

QC Calculated Values

Analyte	Mass	QC Std % Recovery	Int Std % Recovery	Spike % Recovery
> Li	6		102.367	
Be	9			
Al	27			
Sc	45			
Ti	47			
V	51			
Cr	52			
Cr	53			
Mn	55			
Co	59			
Ni	60			
Cu	65			
Zn	66			
> Ge	72		100.969	
As	75			
Se	82			
Se-1	77			
> Ga	71			

Sample ID: L1606078711S WG573111-06
Report Date/Time: Tuesday, June 21, 2016 18:02:13
Page 2

Approved: June 22, 2016

Rb	85		
Y	89		
> Rh	103		
Mo	98		
Ag	107		
Cd	111		
Cd	114		
> In	115	102.264	
Sn	118		
Sb	123		
Ba	135		
Ce	140		
> Tb	159		
Ho	165		
Tl	203		
Tl	205		
Pb	206		
Pb	207		
Pb	208		
U	238		
> Bi	209	98.987	
Na	23		
Mg	24		
K	39		
Ca	43		
Fe	54		
Fe	57		
> Sc-1	45		
Cl	35		
Kr	83		
Br	81		
P	31		
S	34		
Sr	88		
C	12		
N	14		
Hg	202		
Dy	164		
Ho-1	165		
Er	166		
I	127		

QC Out of Limits

Measurement Type	Analyte	Mass	Out of Limits Message

Approved: June 22, 2016

Method 6020 - Summary Report

Sample ID: L1606078712SD WG573111-07
Sample Date/Time: Tuesday, June 21, 2016 18:03:07
Number of Replicates: 3
Autosampler Position: 341
Sample Description: 1
Method File: C:\NexIONData\Method\6020a.mth
Aliquot Volume (mL):
Diluted to Volume (mL):
User Name: BKT Nexion300X
Cumulative Autodilution Factor: 1
Nexion-ICP 200.8\6020

Concentration Results

IS	Analyte	Mass	Intensity	RSD	Conc.	SD	RSD	Units	Blank Intens.	Mode
>	**Li**	6	61029.3	0.4				ug/L	60176	Standard
	Be	9	38696.0	1.1	**53.1381**	0.388	0.7	ug/L	5	Standard
	Al	27	10635305.8	0.7	**79.8285**	0.406	0.5	ug/L	832	Standard
	Sc	45	27050.8	1.0				ug/L	25066	Standard
	Ti	47	1614.1	5.0	**7.8928**	0.372	4.7	ug/L	38	Standard
	V	51	334955.3	1.2	**54.4598**	1.088	2.0	ug/L	974	Standard
	Cr	52	351881.2	0.4	**52.7321**	0.628	1.2	ug/L	5792	Standard
	Cr	53	43774.8	1.5	**51.5065**	1.170	2.3	ug/L	347	Standard
	Mn	55	501871.8	1.6	**75.8606**	1.449	1.9	ug/L	1164	Standard
	Co	59	333145.1	1.3	**53.0208**	0.897	1.7	ug/L	303	Standard
	Ni	60	94669.2	0.6	**50.8362**	0.710	1.4	ug/L	291	Standard
	Cu	65	95052.6	1.5	**51.4370**	1.187	2.3	ug/L	173	Standard
	Zn	66	58277.2	0.4	**54.2587**	0.599	1.1	ug/L	130	Standard
>	**Ge**	72	507183.4	0.8				ug/L	491724	Standard
	As	75	57125.5	0.7	**52.8022**	0.788	1.5	ug/L	-25	Standard
	Se	82	5703.6	1.6	**53.3992**	1.190	2.2	ug/L	12	Standard
	Se-1	77	3834.5	0.9	**51.9576**	0.800	1.5	ug/L	57	Standard
>	**Ga**	71	908.4	9.4				mg/L	148	Standard
	Rb	85	10995.7	2.2				ug/L	18	Standard
	Y	89	422851.2	3.7				ug/L	401845	Standard
>	**Rh**	103	70.0	14.3				ug/L	10	Standard
	Mo	98	243.6	1.0	**0.0962**	0.001	1.5	ug/L	12	Standard
	Ag	107	9863.9	1.6	**1.6460**	0.047	2.9	ug/L	98	Standard
	Cd	111	99159.1	2.8	**52.3764**	0.965	1.8	mg/L	11	Standard
	Cd	114	235716.4	1.9	**51.1824**	0.756	1.5	ug/L	21	Standard
>	**In**	115	551348.1	1.3				ug/L	547487	Standard
	Sn	118	2651.9	2.8	**0.4332**	0.019	4.4	ug/L	450	Standard
	Sb	123	193703.2	1.2	**45.2835**	0.741	1.6	ug/L	105	Standard
	Ba	135	168991.9	2.6	**91.3544**	2.313	2.5	ug/L	111	Standard
	Ce	140	32860.6	2.6				ug/L	107	Standard
>	**Tb**	159	880118.4	0.8				ug/L	890342	Standard
	Ho	165	470.0	4.9				ug/L	10	Standard
	Tl	203	380545.4	1.6	**50.5209**	0.728	1.4	ug/L	19	Standard
	Tl	205	329715.6	2.7	**53.3513**	1.427	2.7	ug/L	17	Standard
	Pb	206	252108.4	1.5	**52.0068**	0.872	1.7	ug/L	247	Standard
	Pb	207	219746.2	1.1	**49.8641**	0.528	1.1	ug/L	215	Standard
	Pb	208	883612.2	0.6	**53.5586**	0.555	1.0	ug/L	770	Standard
	U	238	309715.2	1.9	**51.7947**	1.152	2.2	ug/L	13	Standard
>	**Bi**	209	501621.6	0.6				ug/L	503143	Standard

Sample ID: L1606078712SD WG573111-07
Report Date/Time: Tuesday, June 21, 2016 18:05:24
Page 1

Approved: June 22, 2016

Na	23	1.7	173.2	**17.3130**	29.978	173.2	mg/L	2	Standard
Mg	24	1170.0	3.4	**1.4509**	0.059	4.0	mg/L	35	Standard
K	39	130.0	27.7	**0.4888**	0.170	34.7	mg/L	25	Standard
Ca	43	153.3	12.3	**22.6892**	3.519	15.5	mg/L	38	Standard
Fe	54	591.5	1.7	**0.3836**	0.008	2.1	mg/L	126	Standard
Fe	57	516.7	13.6	**0.7964**	0.241	30.3	mg/L	245	Standard
> **Sc-1**	45	27050.8	1.0				mg/L	25066	Standard
Cl	35	165809.3	2.3				ug/L	125857	Standard
Kr	83	1.7	34.6				ug/L	1	Standard
Br	81	2850.3	4.1				ug/L	1350	Standard
P	31	26767.0	3.2				ug/L	18393	Standard
S	34	4750.7	2.1				ug/L	3739	Standard
Sr	88	130.0	7.7				ug/L	78	Standard
C	12	126.7	18.2				mg/L	53	Standard
N	14	0.0					mg/L	0	Standard
Hg	202	0.0					mg/L	0	Standard
Dy	164	835.0	2.5				mg/L	2	Standard
Ho-1	165	470.0	4.9				mg/L	10	Standard
Er	166	453.3	25.8				mg/L	23	Standard
I	127	6214.6	6.6				mg/L	1145	Standard

QC Calculated Values

Analyte	Mass	QC Std % Recovery	Int Std % Recovery	Spike % Recovery
> Li	6		101.418	
Be	9			
Al	27			
Sc	45			
Ti	47			
V	51			
Cr	52			
Cr	53			
Mn	55			
Co	59			
Ni	60			
Cu	65			
Zn	66			
> Ge	72		103.144	
As	75			
Se	82			
Se-1	77			
> Ga	71			

Sample ID: L1606078712SD WG573111-07
Report Date/Time: Tuesday, June 21, 2016 18:05:24
Page 2

Approved: June 22, 2016

Rb	85		
Y	89		
> Rh	103		
Mo	98		
Ag	107		
Cd	111		
Cd	114		
> In	115		100.705
Sn	118		
Sb	123		
Ba	135		
Ce	140		
> Tb	159		
Ho	165		
Tl	203		
Tl	205		
Pb	206		
Pb	207		
Pb	208		
U	238		
> Bi	209		99.698
Na	23		
Mg	24		
K	39		
Ca	43		
Fe	54		
Fe	57		
> Sc-1	45		
Cl	35		
Kr	83		
Br	81		
P	31		
S	34		
Sr	88		
C	12		
N	14		
Hg	202		
Dy	164		
Ho-1	165		
Er	166		
I	127		

QC Out of Limits

Measurement Type	Analyte	Mass	Out of Limits Message

Sample ID: L1606078712SD WG573111-07
Report Date/Time: Tuesday, June 21, 2016 18:05:24
Page 3

Approved: June 22, 2016

Method 6020 - Summary Report

Sample ID: L1606078718
Sample Date/Time: Tuesday, June 21, 2016 18:06:19
Number of Replicates: 3
Autosampler Position: 342
Sample Description: 1
Method File: C:\NexIONData\Method\6020a.mth
Aliquot Volume (mL):
Diluted to Volume (mL):
User Name: BKT Nexion300X
Cumulative Autodilution Factor: 1
Nexion-ICP 200.8\6020

Concentration Results

IS	Analyte	Mass	Intensity	RSD	Conc.	SD	RSD	Units	Blank Intens.	Mode
>	**Li**	6	61345.6	1.0				ug/L	60176	Standard
	Be	9	36.7	28.4	**0.0411**	0.014	34.6	ug/L	5	Standard
	Al	27	13853606.9	0.9	**103.4648**	1.981	1.9	ug/L	832	Standard
	Sc	45	26648.4	1.5				ug/L	25066	Standard
	Ti	47	1471.7	1.8	**7.3873**	0.204	2.8	ug/L	38	Standard
	V	51	15922.0	1.1	**2.4991**	0.067	2.7	ug/L	974	Standard
	Cr	52	13836.7	2.0	**1.2265**	0.015	1.2	ug/L	5792	Standard
	Cr	53	1288.4	6.0	**1.1570**	0.071	6.1	ug/L	347	Standard
	Mn	55	329136.0	2.3	**51.0786**	1.557	3.0	ug/L	1164	Standard
	Co	59	3178.0	2.5	**0.4710**	0.005	1.1	ug/L	303	Standard
	Ni	60	3429.7	2.4	**1.7103**	0.073	4.2	ug/L	291	Standard
	Cu	65	2424.9	0.9	**1.2538**	0.023	1.8	ug/L	173	Standard
	Zn	66	21892.8	1.6	**20.8141**	0.673	3.2	ug/L	130	Standard
>	**Ge**	72	493399.5	1.6				ug/L	491724	Standard
	As	75	662.7	6.1	**0.6629**	0.029	4.3	ug/L	-25	Standard
	Se	82	30.1	21.2	**0.1969**	0.058	29.3	ug/L	12	Standard
	Se-1	77	65.0	20.4	**0.2652**	0.174	65.4	ug/L	57	Standard
>	**Ga**	71	763.4	6.3				mg/L	148	Standard
	Rb	85	11562.7	2.6				ug/L	18	Standard
	Y	89	414722.7	0.7				ug/L	401845	Standard
>	**Rh**	103	61.7	26.1				ug/L	10	Standard
	Mo	98	2202.2	2.7	**0.9051**	0.023	2.6	ug/L	12	Standard
	Ag	107	93.7	9.6	**0.0004**	0.002	405.8	ug/L	98	Standard
	Cd	111	36.0	24.1	**0.0143**	0.005	32.0	mg/L	11	Standard
	Cd	114	82.5	18.5	**0.0135**	0.003	24.8	ug/L	21	Standard
>	**In**	115	551654.9	0.3				ug/L	547487	Standard
	Sn	118	1025.0	2.0	**0.1219**	0.003	2.7	ug/L	450	Standard
	Sb	123	1356.4	22.3	**0.3093**	0.070	22.8	ug/L	105	Standard
	Ba	135	129981.5	0.7	**70.2106**	0.381	0.5	ug/L	111	Standard
	Ce	140	35964.3	1.5				ug/L	107	Standard
>	**Tb**	159	898275.8	1.4				ug/L	890342	Standard
	Ho	165	588.3	7.7				ug/L	10	Standard
	Tl	203	129.0	10.2	**0.0136**	0.002	11.4	ug/L	19	Standard
	Tl	205	128.3	28.2	**0.0218**	0.006	27.3	ug/L	17	Standard
	Pb	206	2292.8	1.9	**0.4195**	0.012	2.9	ug/L	247	Standard
	Pb	207	1882.5	1.6	**0.3763**	0.003	0.8	ug/L	215	Standard
	Pb	208	7667.1	0.4	**0.4062**	0.006	1.5	ug/L	770	Standard
	U	238	370.0	8.6	**0.0612**	0.005	8.6	ug/L	13	Standard
>	**Bi**	209	500668.3	1.1				ug/L	503143	Standard

Sample ID: L1606078718
Report Date/Time: Tuesday, June 21, 2016 18:08:36
Page 1

Approved: June 22, 2016

Na	23	1.7	173.2	**17.6673**	30.592	173.2	mg/L	2	Standard
Mg	24	3412.1	3.5	**4.3714**	0.183	4.2	mg/L	35	Standard
K	39	153.3	13.2	**0.6068**	0.098	16.1	mg/L	25	Standard
Ca	43	170.0	16.4	**26.2488**	5.560	21.2	mg/L	38	Standard
Fe	54	683.7	6.3	**0.4734**	0.029	6.2	mg/L	126	Standard
Fe	57	593.3	9.3	**1.1125**	0.233	21.0	mg/L	245	Standard
> **Sc-1**	45	26648.4	1.5				mg/L	25066	Standard
Cl	35	162659.9	1.3				ug/L	125857	Standard
Kr	83	4.3	81.0				ug/L	1	Standard
Br	81	1856.8	15.6				ug/L	1350	Standard
P	31	25311.1	1.5				ug/L	18393	Standard
S	34	4550.7	1.1				ug/L	3739	Standard
Sr	88	181.7	9.7				ug/L	78	Standard
C	12	63.3	9.1				mg/L	53	Standard
N	14	0.0					mg/L	0	Standard
Hg	202	3.3	173.2				mg/L	0	Standard
Dy	164	938.6	15.9				mg/L	2	Standard
Ho-1	165	588.3	7.7				mg/L	10	Standard
Er	166	516.7	15.6				mg/L	23	Standard
I	127	3795.5	3.6				mg/L	1145	Standard

QC Calculated Values

Analyte	Mass	QC Std % Recovery	Int Std % Recovery	Spike % Recovery
> Li	6		101.944	
Be	9			
Al	27			
Sc	45			
Ti	47			
V	51			
Cr	52			
Cr	53			
Mn	55			
Co	59			
Ni	60			
Cu	65			
Zn	66			
> Ge	72		100.341	
As	75			
Se	82			
Se-1	77			
> Ga	71			

Sample ID: L1606078718
Report Date/Time: Tuesday, June 21, 2016 18:08:36
Page 2

Approved: June 22, 2016

Rb	85		
Y	89		
> Rh	103		
Mo	98		
Ag	107		
Cd	111		
Cd	114		
> In	115		100.761
Sn	118		
Sb	123		
Ba	135		
Ce	140		
> Tb	159		
Ho	165		
Tl	203		
Tl	205		
Pb	206		
Pb	207		
Pb	208		
U	238		
> Bi	209		99.508
Na	23		
Mg	24		
K	39		
Ca	43		
Fe	54		
Fe	57		
> Sc-1	45		
Cl	35		
Kr	83		
Br	81		
P	31		
S	34		
Sr	88		
C	12		
N	14		
Hg	202		
Dy	164		
Ho-1	165		
Er	166		
I	127		

QC Out of Limits

Measurement Type	Analyte	Mass	Out of Limits Message
Al 27 Upper, S, EEE	Al	27	

Sample ID: L1606078718
Report Date/Time: Tuesday, June 21, 2016 18:08:36
Page 3

Approved: June 22, 2016

Method 6020 - Summary Report

Sample ID: L1606086201 WG573111-02
Sample Date/Time: Tuesday, June 21, 2016 18:09:30
Number of Replicates: 3
Autosampler Position: 343
Sample Description: 1
Method File: C:\NexIONData\Method\6020a.mth
Aliquot Volume (mL):
Diluted to Volume (mL):
User Name: BKT Nexion300X
Cumulative Autodilution Factor: 1
Nexion-ICP 200.8\6020

Concentration Results

IS	Analyte	Mass	Intensity	RSD	Conc.	SD	RSD	Units	Blank Intens.	Mode
>	**Li**	6	70003.4	5.7				ug/L	60176	Standard
	Be	9	36.7	20.8	**0.0348**	0.009	24.5	ug/L	5	Standard
	Al	27	16610862.4	6.4	**108.6830**	1.728	1.6	ug/L	832	Standard
	Sc	45	26531.6	3.2				ug/L	25066	Standard
	Ti	47	79.3	22.9	**0.1919**	0.082	42.6	ug/L	38	Standard
	V	51	2014.4	26.0	**0.1599**	0.083	51.6	ug/L	974	Standard
	Cr	52	10191.1	1.8	**0.6236**	0.029	4.7	ug/L	5792	Standard
	Cr	53	1240.1	4.8	**1.0705**	0.108	10.1	ug/L	347	Standard
	Mn	55	135277.1	2.5	**20.4449**	0.338	1.7	ug/L	1164	Standard
	Co	59	3194.7	8.9	**0.4633**	0.042	9.0	ug/L	303	Standard
	Ni	60	4307.3	3.2	**2.1481**	0.040	1.8	ug/L	291	Standard
	Cu	65	2946.0	3.6	**1.5109**	0.014	0.9	ug/L	173	Standard
	Zn	66	4156.6	3.8	**3.6798**	0.081	2.2	ug/L	130	Standard
>	**Ge**	72	503442.9	2.8				ug/L	491724	Standard
	As	75	284.8	17.5	**0.2994**	0.050	16.6	ug/L	-25	Standard
	Se	82	101.4	8.8	**0.8650**	0.083	9.6	ug/L	12	Standard
	Se-1	77	87.0	7.2	**0.5544**	0.111	20.1	ug/L	57	Standard
>	**Ga**	71	96.7	15.8				mg/L	148	Standard
	Rb	85	10238.5	4.2				ug/L	18	Standard
	Y	89	429610.1	1.8				ug/L	401845	Standard
>	**Rh**	103	65.0	13.3				ug/L	10	Standard
	Mo	98	201.8	61.9	**0.0760**	0.048	63.5	ug/L	12	Standard
	Ag	107	138.7	53.9	**0.0071**	0.012	164.1	ug/L	98	Standard
	Cd	111	55.1	4.5	**0.0236**	0.002	6.5	mg/L	11	Standard
	Cd	114	127.5	35.8	**0.0224**	0.009	41.4	ug/L	21	Standard
>	**In**	115	568273.2	3.6				ug/L	547487	Standard
	Sn	118	590.0	11.4	**0.0352**	0.009	25.4	ug/L	450	Standard
	Sb	123	675.3	25.4	**0.1449**	0.035	24.0	ug/L	105	Standard
	Ba	135	11427.3	2.3	**5.9431**	0.086	1.4	ug/L	111	Standard
	Ce	140	1858.4	6.1				ug/L	107	Standard
>	**Tb**	159	912569.9	2.0				ug/L	890342	Standard
	Ho	165	186.7	6.7				ug/L	10	Standard
	Tl	203	338.7	64.0	**0.0413**	0.028	67.6	ug/L	19	Standard
	Tl	205	318.3	54.7	**0.0526**	0.027	52.2	ug/L	17	Standard
	Pb	206	619.3	45.9	**0.0728**	0.056	77.2	ug/L	247	Standard
	Pb	207	529.7	52.6	**0.0680**	0.061	89.6	ug/L	215	Standard
	Pb	208	1946.1	35.0	**0.0582**	0.039	67.2	ug/L	770	Standard
	U	238	472.3	32.1	**0.0784**	0.024	31.1	ug/L	13	Standard
>	**Bi**	209	499634.8	2.9				ug/L	503143	Standard

Sample ID: L1606086201 WG573111-02
Report Date/Time: Tuesday, June 21, 2016 18:11:47
Page 1

Approved: June 22, 2016

Na	23	3.3	86.6	**35.1997**	30.527	86.7	mg/L	2	Standard
Mg	24	58866.0	4.8	**76.3418**	1.277	1.7	mg/L	35	Standard
K	39	203.3	22.3	**0.8502**	0.245	28.9	mg/L	25	Standard
Ca	43	263.3	12.6	**43.7969**	6.786	15.5	mg/L	38	Standard
Fe	54	172.6	3.6	**0.0183**	0.008	42.0	mg/L	126	Standard
Fe	57	565.0	6.2	**1.0188**	0.198	19.5	mg/L	245	Standard
> **Sc-1**	45	26531.6	3.2				mg/L	25066	Standard
Cl	35	528870.2	4.8				ug/L	125857	Standard
Kr	83	1.7	91.7				ug/L	1	Standard
Br	81	18100.9	11.2				ug/L	1350	Standard
P	31	22234.7	5.0				ug/L	18393	Standard
S	34	4849.1	0.7				ug/L	3739	Standard
Sr	88	275.0	7.3				ug/L	78	Standard
C	12	93.3	16.4				mg/L	53	Standard
N	14	0.0					mg/L	0	Standard
Hg	202	10.0	100.0				mg/L	0	Standard
Dy	164	288.4	8.8				mg/L	2	Standard
Ho-1	165	186.7	6.7				mg/L	10	Standard
Er	166	103.3	22.3				mg/L	23	Standard
I	127	6759.8	6.9				mg/L	1145	Standard

QC Calculated Values

Analyte	Mass	QC Std % Recovery	Int Std % Recovery	Spike % Recovery
> Li	6		116.331	
Be	9			
Al	27			
Sc	45			
Ti	47			
V	51			
Cr	52			
Cr	53			
Mn	55			
Co	59			
Ni	60			
Cu	65			
Zn	66			
> Ge	72		102.383	
As	75			
Se	82			
Se-1	77			
> Ga	71			

Sample ID: L1606086201 WG573111-02
Report Date/Time: Tuesday, June 21, 2016 18:11:47
Page 2

Approved: June 22, 2016

Rb	85		
Y	89		
> Rh	103		
Mo	98		
Ag	107		
Cd	111		
Cd	114		
> In	115		103.797
Sn	118		
Sb	123		
Ba	135		
Ce	140		
> Tb	159		
Ho	165		
Tl	203		
Tl	205		
Pb	206		
Pb	207		
Pb	208		
U	238		
> Bi	209		99.303
Na	23		
Mg	24		
K	39		
Ca	43		
Fe	54		
Fe	57		
> Sc-1	45		
Cl	35		
Kr	83		
Br	81		
P	31		
S	34		
Sr	88		
C	12		
N	14		
Hg	202		
Dy	164		
Ho-1	165		
Er	166		
I	127		

QC Out of Limits

Measurement Type	Analyte	Mass	Out of Limits Message
Al 27 Upper, S, EEE	Al	27	

Sample ID: L1606086201 WG573111-02
Report Date/Time: Tuesday, June 21, 2016 18:11:47
Page 3

Approved: June 22, 2016

Method 6020 - Summary Report

Sample ID: L1606086201DP WG573111-08
Sample Date/Time: Tuesday, June 21, 2016 18:12:42
Number of Replicates: 3
Autosampler Position: 344
Sample Description: 1
Method File: C:\NexIONData\Method\6020a.mth
Aliquot Volume (mL):
Diluted to Volume (mL):
User Name: BKT Nexion300X
Cumulative Autodilution Factor: 1
Nexion-ICP 200.8\6020

Concentration Results

IS	Analyte	Mass	Intensity	RSD	Conc.	SD	RSD	Units	Blank Intens.	Mode
>	**Li**	6	77315.1	0.8				ug/L	60176	Standard
	Be	9	36.7	55.1	**0.0306**	0.022	70.8	ug/L	5	Standard
	Al	27	17227028.4	3.4	**102.0589**	2.703	2.6	ug/L	832	Standard
	Sc	45	26312.9	5.4				ug/L	25066	Standard
	Ti	47	92.7	6.6	**0.2625**	0.044	16.8	ug/L	38	Standard
	V	51	1770.2	7.4	**0.1214**	0.033	27.3	ug/L	974	Standard
	Cr	52	10246.5	1.8	**0.6348**	0.045	7.2	ug/L	5792	Standard
	Cr	53	1068.4	4.2	**0.8651**	0.006	0.7	ug/L	347	Standard
	Mn	55	134734.3	3.6	**20.3882**	0.086	0.4	ug/L	1164	Standard
	Co	59	2977.6	2.6	**0.4294**	0.015	3.5	ug/L	303	Standard
	Ni	60	4134.6	6.2	**2.0561**	0.052	2.5	ug/L	291	Standard
	Cu	65	2902.9	3.4	**1.4903**	0.037	2.5	ug/L	173	Standard
	Zn	66	4166.9	2.6	**3.6969**	0.093	2.5	ug/L	130	Standard
>	**Ge**	72	502766.3	3.9				ug/L	491724	Standard
	As	75	231.7	9.5	**0.2502**	0.026	10.3	ug/L	-25	Standard
	Se	82	82.9	12.5	**0.6918**	0.104	15.0	ug/L	12	Standard
	Se-1	77	92.7	5.9	**0.6360**	0.126	19.8	ug/L	57	Standard
>	**Ga**	71	116.7	13.1				mg/L	148	Standard
	Rb	85	10200.1	2.2				ug/L	18	Standard
	Y	89	445666.9	2.4				ug/L	401845	Standard
>	**Rh**	103	83.3	15.1				ug/L	10	Standard
	Mo	98	109.3	3.3	**0.0379**	0.001	2.8	ug/L	12	Standard
	Ag	107	78.3	5.3	**-0.0030**	0.001	22.0	ug/L	98	Standard
	Cd	111	32.1	9.6	**0.0112**	0.002	16.1	mg/L	11	Standard
	Cd	114	61.4	31.5	**0.0081**	0.004	52.2	ug/L	21	Standard
>	**In**	115	588323.0	2.0				ug/L	547487	Standard
	Sn	118	506.7	15.4	**0.0167**	0.013	77.1	ug/L	450	Standard
	Sb	123	391.2	12.5	**0.0783**	0.013	16.1	ug/L	105	Standard
	Ba	135	11417.0	3.2	**5.7308**	0.081	1.4	ug/L	111	Standard
	Ce	140	1880.1	4.4				ug/L	107	Standard
>	**Tb**	159	936011.4	2.7				ug/L	890342	Standard
	Ho	165	181.7	20.8				ug/L	10	Standard
	Tl	203	161.0	14.9	**0.0175**	0.004	20.0	ug/L	19	Standard
	Tl	205	160.0	27.8	**0.0266**	0.008	28.3	ug/L	17	Standard
	Pb	206	452.7	4.8	**0.0372**	0.007	18.1	ug/L	247	Standard
	Pb	207	379.3	5.9	**0.0328**	0.007	22.4	ug/L	215	Standard
	Pb	208	1520.0	3.7	**0.0310**	0.006	19.0	ug/L	770	Standard
	U	238	306.7	5.7	**0.0497**	0.003	6.7	ug/L	13	Standard
>	**Bi**	209	509399.4	2.7				ug/L	503143	Standard

Sample ID: L1606086201DP WG573111-08
Report Date/Time: Tuesday, June 21, 2016 18:14:59
Page 1

Approved: June 22, 2016

Na	23	3.3	86.6	**36.1951**	31.438	86.9	mg/L	2	Standard
Mg	24	59695.8	3.9	**78.1443**	2.085	2.7	mg/L	35	Standard
K	39	236.7	11.6	**1.0180**	0.191	18.8	mg/L	25	Standard
Ca	43	230.0	14.3	**37.7841**	4.654	12.3	mg/L	38	Standard
Fe	54	155.5	13.6	**0.0041**	0.017	424.3	mg/L	126	Standard
Fe	57	521.7	15.8	**0.8829**	0.414	46.9	mg/L	245	Standard
> **Sc-1**	45	26312.9	5.4				mg/L	25066	Standard
Cl	35	564291.5	2.7				ug/L	125857	Standard
Kr	83	1.0	0.0				ug/L	1	Standard
Br	81	11614.5	6.5				ug/L	1350	Standard
P	31	22116.2	5.6				ug/L	18393	Standard
S	34	4845.8	1.1				ug/L	3739	Standard
Sr	88	280.0	12.4				ug/L	78	Standard
C	12	113.3	18.4				mg/L	53	Standard
N	14	0.0					mg/L	0	Standard
Hg	202	0.0					mg/L	0	Standard
Dy	164	262.8	27.6				mg/L	2	Standard
Ho-1	165	181.7	20.8				mg/L	10	Standard
Er	166	150.0	40.0				mg/L	23	Standard
I	127	6614.8	4.5				mg/L	1145	Standard

QC Calculated Values

Analyte	Mass	QC Std % Recovery	Int Std % Recovery	Spike % Recovery
> Li	6		128.482	
Be	9			
Al	27			
Sc	45			
Ti	47			
V	51			
Cr	52			
Cr	53			
Mn	55			
Co	59			
Ni	60			
Cu	65			
Zn	66			
> Ge	72		102.246	
As	75			
Se	82			
Se-1	77			
> Ga	71			

Sample ID: L1606086201DP WG573111-08
Report Date/Time: Tuesday, June 21, 2016 18:14:59
Page 2

Approved: June 22, 2016

Rb	85		
Y	89		
> Rh	103		
Mo	98		
Ag	107		
Cd	111		
Cd	114		
> In	115		107.459
Sn	118		
Sb	123		
Ba	135		
Ce	140		
> Tb	159		
Ho	165		
Tl	203		
Tl	205		
Pb	206		
Pb	207		
Pb	208		
U	238		
> Bi	209		101.244
Na	23		
Mg	24		
K	39		
Ca	43		
Fe	54		
Fe	57		
> Sc-1	45		
Cl	35		
Kr	83		
Br	81		
P	31		
S	34		
Sr	88		
C	12		
N	14		
Hg	202		
Dy	164		
Ho-1	165		
Er	166		
I	127		

QC Out of Limits

Measurement Type	Analyte	Mass	Out of Limits Message
Li 6 Int Std for sample	Li	6	Rerun sample
Al 27 Upper, S, EEE	Al	27	

Sample ID: L1606086201DP WG573111-08
Report Date/Time: Tuesday, June 21, 2016 18:14:59
Page 3

Approved: June 22, 2016

Method 6020 - Summary Report

Sample ID: L1606088302
Sample Date/Time: Tuesday, June 21, 2016 18:15:53
Number of Replicates: 3
Autosampler Position: 345
Sample Description: 1
Method File: C:\NexIONData\Method\6020a.mth
Aliquot Volume (mL):
Diluted to Volume (mL):
User Name: BKT Nexion300X
Cumulative Autodilution Factor: 1
Nexion-ICP 200.8\6020

Concentration Results

IS	Analyte	Mass	Intensity	RSD	Conc.	SD	RSD	Units	Blank Intens.	Mode
>	**Li**	6	72031.1	4.6				ug/L	60176	Standard
	Be	9	43.3	52.0	**0.0410**	0.025	59.9	ug/L	5	Standard
	Al	27	18877330.6	2.8	**120.1329**	2.878	2.4	ug/L	832	Standard
	Sc	45	26508.2	2.8				ug/L	25066	Standard
	Ti	47	1389.4	3.9	**6.9356**	0.221	3.2	ug/L	38	Standard
	V	51	10133.0	2.4	**1.5222**	0.036	2.4	ug/L	974	Standard
	Cr	52	17075.6	2.7	**1.7253**	0.058	3.4	ug/L	5792	Standard
	Cr	53	2106.8	4.1	**2.1475**	0.127	5.9	ug/L	347	Standard
	Mn	55	8659860.5	3.3	**1344.4292**	36.890	2.7	ug/L	1164	Standard
	Co	59	26955.7	4.2	**4.3488**	0.153	3.5	ug/L	303	Standard
	Ni	60	24380.9	3.0	**13.2700**	0.290	2.2	ug/L	291	Standard
	Cu	65	3102.3	3.6	**1.6250**	0.048	3.0	ug/L	173	Standard
	Zn	66	73890.8	2.7	**70.5385**	1.291	1.8	ug/L	130	Standard
>	**Ge**	72	495064.0	0.9				ug/L	491724	Standard
	As	75	7508.6	3.4	**7.1381**	0.186	2.6	ug/L	-25	Standard
	Se	82	88.8	5.6	**0.7604**	0.041	5.3	ug/L	12	Standard
	Se-1	77	104.3	8.0	**0.8163**	0.107	13.1	ug/L	57	Standard
>	**Ga**	71	1203.4	6.0				mg/L	148	Standard
	Rb	85	18631.5	4.9				ug/L	18	Standard
	Y	89	471499.9	4.5				ug/L	401845	Standard
>	**Rh**	103	68.3	23.5				ug/L	10	Standard
	Mo	98	16975.2	1.8	**6.8750**	0.095	1.4	ug/L	12	Standard
	Ag	107	124.7	8.1	**0.0052**	0.002	43.3	ug/L	98	Standard
	Cd	111	354.4	5.3	**0.1790**	0.013	7.3	mg/L	11	Standard
	Cd	114	927.6	4.1	**0.1930**	0.003	1.7	ug/L	21	Standard
>	**In**	115	562376.6	3.1				ug/L	547487	Standard
	Sn	118	4190.6	1.8	**0.7122**	0.033	4.6	ug/L	450	Standard
	Sb	123	1237.0	1.3	**0.2761**	0.009	3.1	ug/L	105	Standard
	Ba	135	323863.4	1.8	**171.7335**	2.697	1.6	ug/L	111	Standard
	Ce	140	34140.1	1.5				ug/L	107	Standard
>	**Tb**	159	897272.3	2.5				ug/L	890342	Standard
	Ho	165	3113.7	2.4				ug/L	10	Standard
	Tl	203	64.7	19.9	**0.0051**	0.002	33.0	ug/L	19	Standard
	Tl	205	68.3	15.2	**0.0121**	0.002	13.5	ug/L	17	Standard
	Pb	206	38821.3	1.4	**8.0108**	0.071	0.9	ug/L	247	Standard
	Pb	207	32359.9	2.0	**7.3434**	0.107	1.5	ug/L	215	Standard
	Pb	208	128351.5	2.3	**7.7758**	0.128	1.6	ug/L	770	Standard
	U	238	8442.7	2.9	**1.4196**	0.032	2.3	ug/L	13	Standard
>	**Bi**	209	498550.4	0.6				ug/L	503143	Standard

Sample ID: L1606088302
Report Date/Time: Tuesday, June 21, 2016 18:18:10
Page 1

Approved: June 22, 2016

Na	23	5.0	100.0	**53.3736**	52.932	99.2	mg/L	2	Standard
Mg	24	21398.5	5.6	**27.7596**	1.350	4.9	mg/L	35	Standard
K	39	1008.4	11.1	**4.6456**	0.585	12.6	mg/L	25	Standard
Ca	43	186.7	14.8	**29.4057**	4.377	14.9	mg/L	38	Standard
Fe	54	2908.8	2.8	**2.4754**	0.120	4.8	mg/L	126	Standard
Fe	57	1130.0	7.4	**3.1241**	0.310	9.9	mg/L	245	Standard
> **Sc-1**	45	26508.2	2.8				mg/L	25066	Standard
Cl	35	207996.3	4.3				ug/L	125857	Standard
Kr	83	2.7	78.1				ug/L	1	Standard
Br	81	11254.2	3.5				ug/L	1350	Standard
P	31	26543.2	2.6				ug/L	18393	Standard
S	34	4722.4	7.5				ug/L	3739	Standard
Sr	88	290.0	4.6				ug/L	78	Standard
C	12	550.0	9.1				mg/L	53	Standard
N	14	0.0					mg/L	0	Standard
Hg	202	6.7	86.6				mg/L	0	Standard
Dy	164	4557.8	5.5				mg/L	2	Standard
Ho-1	165	3113.7	2.4				mg/L	10	Standard
Er	166	2983.6	2.5				mg/L	23	Standard
I	127	203725.5	6.1				mg/L	1145	Standard

QC Calculated Values

Analyte	Mass	QC Std % Recovery	Int Std % Recovery	Spike % Recovery
> Li	6		119.701	
Be	9			
Al	27			
Sc	45			
Ti	47			
V	51			
Cr	52			
Cr	53			
Mn	55			
Co	59			
Ni	60			
Cu	65			
Zn	66			
> Ge	72		100.679	
As	75			
Se	82			
Se-1	77			
> Ga	71			

Sample ID: L1606088302
Report Date/Time: Tuesday, June 21, 2016 18:18:10
Page 2

Approved: June 22, 2016

Rb	85		
Y	89		
> Rh	103		
Mo	98		
Ag	107		
Cd	111		
Cd	114		
> In	115	102.720	
Sn	118		
Sb	123		
Ba	135		
Ce	140		
> Tb	159		
Ho	165		
Tl	203		
Tl	205		
Pb	206		
Pb	207		
Pb	208		
U	238		
> Bi	209	99.087	
Na	23		
Mg	24		
K	39		
Ca	43		
Fe	54		
Fe	57		
> Sc-1	45		
Cl	35		
Kr	83		
Br	81		
P	31		
S	34		
Sr	88		
C	12		
N	14		
Hg	202		
Dy	164		
Ho-1	165		
Er	166		
I	127		

QC Out of Limits

Measurement Type	Analyte	Mass	Out of Limits Message
Al 27 Upper, S, EEE	Al	27	
Mn 55 Upper, S, EEE	Mn	55	
Ba 135 Upper, S, EEE	Ba	135	

Sample ID: L1606088302
Report Date/Time: Tuesday, June 21, 2016 18:18:10
Page 3

Approved: June 22, 2016

Method 6020 - Summary Report

Sample ID: QC Std 6
Sample Date/Time: Tuesday, June 21, 2016 18:19:06
Number of Replicates: 3
Autosampler Position: 101
Sample Description:
Method File: C:\NexIONData\Method\6020a.mth
Aliquot Volume (mL):
Diluted to Volume (mL):
User Name: BKT Nexion300X
Cumulative Autodilution Factor: 1
Nexion-ICP 200.8\6020

Concentration Results

IS	Analyte	Mass	Intensity	RSD	Conc.	SD	RSD	Units	Blank Intens.	Mode
>	Li	6	68241.8	3.0				ug/L	60176	Standard
	Be	9	42051.7	3.8	**51.6361**	0.537	1.0	ug/L	5	Standard
	Al	27	6971995.2	1.7	**46.8104**	0.719	1.5	ug/L	832	Standard
	Sc	45	24852.0	1.3				ug/L	25066	Standard
	Ti	47	20097.0	2.7	**107.8691**	2.722	2.5	ug/L	38	Standard
	V	51	307873.7	1.3	**53.6238**	0.489	0.9	ug/L	974	Standard
	Cr	52	328667.5	1.2	**52.7708**	0.685	1.3	ug/L	5792	Standard
	Cr	53	41331.3	2.5	**52.1074**	1.405	2.7	ug/L	347	Standard
	Mn	55	323878.6	1.2	**52.3860**	0.759	1.4	ug/L	1164	Standard
	Co	59	325002.9	1.5	**55.4186**	0.688	1.2	ug/L	303	Standard
	Ni	60	90037.4	0.9	**51.8053**	0.679	1.3	ug/L	291	Standard
	Cu	65	90581.0	1.5	**52.5134**	0.543	1.0	ug/L	173	Standard
	Zn	66	53001.9	0.8	**52.8632**	0.064	0.1	ug/L	130	Standard
>	Ge	72	473368.8	0.8				ug/L	491724	Standard
	As	75	53534.5	0.7	**53.0137**	0.077	0.1	ug/L	-25	Standard
	Se	82	5487.6	1.0	**55.0445**	0.192	0.3	ug/L	12	Standard
	Se-1	77	3650.1	0.8	**53.0021**	0.366	0.7	ug/L	57	Standard
>	Ga	71	215.0	9.3				mg/L	148	Standard
	Rb	85	910.0	6.2				ug/L	18	Standard
	Y	89	416501.3	1.6				ug/L	401845	Standard
>	Rh	103	51.7	20.1				ug/L	10	Standard
	Mo	98	242295.3	0.6	**98.0576**	1.644	1.7	ug/L	12	Standard
	Ag	107	299878.8	2.2	**49.4337**	1.074	2.2	ug/L	98	Standard
	Cd	111	98207.6	0.4	**50.8054**	0.675	1.3	mg/L	11	Standard
	Cd	114	240827.7	3.2	**51.1947**	0.841	1.6	ug/L	21	Standard
>	In	115	563072.6	1.7				ug/L	547487	Standard
	Sn	118	264056.2	0.9	**49.3801**	1.145	2.3	ug/L	450	Standard
	Sb	123	215333.2	1.5	**49.2924**	0.748	1.5	ug/L	105	Standard
	Ba	135	93099.8	1.2	**49.2664**	1.301	2.6	ug/L	111	Standard
	Ce	140	76.7	30.8				ug/L	107	Standard
>	Tb	159	879908.2	1.7				ug/L	890342	Standard
	Ho	165	3.3	173.2				ug/L	10	Standard
	Tl	203	383264.6	0.5	**51.4037**	0.933	1.8	ug/L	19	Standard
	Tl	205	335822.7	2.8	**54.8792**	0.706	1.3	ug/L	17	Standard
	Pb	206	245508.2	1.1	**51.1598**	0.909	1.8	ug/L	247	Standard
	Pb	207	222387.2	0.6	**50.9816**	0.958	1.9	ug/L	215	Standard
	Pb	208	870389.8	0.4	**53.3024**	1.410	2.6	ug/L	770	Standard
	U	238	316954.9	1.4	**53.5444**	1.099	2.1	ug/L	13	Standard
>	Bi	209	496674.2	2.3				ug/L	503143	Standard

Sample ID: QC Std 6
Report Date/Time: Tuesday, June 21, 2016 18:21:23
Page 1

Approved: June 22, 2016

Na	23	0.0		**0.0050**	0.000	0.0	mg/L	2	Standard
Mg	24	3777.1	3.0	**5.1944**	0.100	1.9	mg/L	35	Standard
K	39	940.0	7.7	**4.6131**	0.347	7.5	mg/L	25	Standard
Ca	43	46.7	27.0	**3.9480**	2.492	63.1	mg/L	38	Standard
Fe	54	5268.6	7.7	**4.9055**	0.368	7.5	mg/L	126	Standard
Fe	57	1598.4	5.2	**5.2665**	0.320	6.1	mg/L	245	Standard
Sc-1	45	24852.0	1.3				mg/L	25066	Standard
Cl	35	163793.4	1.6				ug/L	125857	Standard
Kr	83	1.7	34.6				ug/L	1	Standard
Br	81	1850.1	19.4				ug/L	1350	Standard
P	31	22236.3	2.1				ug/L	18393	Standard
S	34	4902.5	1.0				ug/L	3739	Standard
Sr	88	91.7	24.6				ug/L	78	Standard
C	12	70.0	0.0				mg/L	53	Standard
N	14	0.0					mg/L	0	Standard
Hg	202	3.3	173.2				mg/L	0	Standard
Dy	164	18.9	49.2				mg/L	2	Standard
Ho-1	165	3.3	173.2				mg/L	10	Standard
Er	166	23.3	65.5				mg/L	23	Standard
I	127	5351.1	56.9				mg/L	1145	Standard

QC Calculated Values

Analyte	Mass	QC Std % Recovery	Int Std % Recovery	Spike % Recovery
> Li	6			
Be	9	103.272		
Al	27	93.621		
Sc	45			
Ti	47	107.869		
V	51	107.248		
Cr	52	105.542		
Cr	53			
Mn	55	104.772		
Co	59	110.837		
Ni	60	103.611		
Cu	65	105.027		
Zn	66	105.726		
> Ge	72		96.267	
As	75	106.027		
Se	82	110.089		
Se-1	77			
> Ga	71			

Sample ID: QC Std 6
Report Date/Time: Tuesday, June 21, 2016 18:21:23
Page 2

Approved: June 22, 2016

Rb	85			
Y	89			
Rh	103			
Mo	98	98.058		
Ag	107	98.867		
Cd	111	101.611		
Cd	114			
In	115		102.847	
Sn	118	98.760		
Sb	123	98.585		
Ba	135	98.533		
Ce	140			
Tb	159			
Ho	165			
Tl	203	102.807		
Tl	205			
Pb	206			
Pb	207			
Pb	208	106.605		
U	238	107.089		
Bi	209		98.714	
Na	23			
Mg	24			
K	39			
Ca	43			
Fe	54			
Fe	57			
Sc-1	45			
Cl	35			
Kr	83			
Br	81			
P	31			
S	34			
Sr	88			
C	12			
N	14			
Hg	202			
Dy	164			
Ho-1	165			
Er	166			
I	127			

QC Out of Limits

Measurement Type	Analyte	Mass	Out of Limits Message
QC Std 6	Co	59	
QC Std 6	Se	82	

Sample ID: QC Std 6
Report Date/Time: Tuesday, June 21, 2016 18:21:23
Page 3

Approved: June 22, 2016

Method 6020 - Summary Report

Sample ID: QC Std 7
Sample Date/Time: Tuesday, June 21, 2016 18:22:18
Number of Replicates: 3
Autosampler Position: 102
Sample Description:
Method File: C:\NexIONData\Method\6020a.mth
Aliquot Volume (mL):
Diluted to Volume (mL):
User Name: BKT Nexion300X
Cumulative Autodilution Factor: 1
Nexion-ICP 200.8\6020

Concentration Results

IS	Analyte	Mass	Intensity	RSD	Conc.	SD	RSD	Units	Blank Intens.	Mode
>	**Li**	6	67175.3	1.0				ug/L	60176	Standard
	Be	9	20.0	25.0	**0.0159**	0.006	38.1	ug/L	5	Standard
	Al	27	2591.9	21.1	**0.0093**	0.004	40.6	ug/L	832	Standard
	Sc	45	25002.3	1.9				ug/L	25066	Standard
	Ti	47	26.3	8.8	**-0.0730**	0.015	21.1	ug/L	38	Standard
	V	51	1024.0	6.3	**-0.0008**	0.011	1434.1	ug/L	974	Standard
	Cr	52	6027.2	0.6	**-0.0071**	0.031	440.7	ug/L	5792	Standard
	Cr	53	448.3	17.4	**0.1301**	0.110	84.6	ug/L	347	Standard
	Mn	55	1540.7	13.4	**0.0229**	0.038	165.9	ug/L	1164	Standard
	Co	59	299.7	11.6	**-0.0007**	0.007	1063.7	ug/L	303	Standard
	Ni	60	216.7	14.8	**-0.0720**	0.016	21.7	ug/L	291	Standard
	Cu	65	161.7	10.9	**-0.0086**	0.009	106.2	ug/L	173	Standard
	Zn	66	175.3	6.1	**-0.0687**	0.005	7.4	ug/L	130	Standard
>	**Ge**	72	498606.4	3.0				ug/L	491724	Standard
	As	75	-26.7	98.4	**0.0088**	0.025	280.9	ug/L	-25	Standard
	Se	82	16.5	23.4	**0.0653**	0.041	63.0	ug/L	12	Standard
	Se-1	77	55.0	16.7	**0.1158**	0.104	89.8	ug/L	57	Standard
>	**Ga**	71	146.7	26.5				mg/L	148	Standard
	Rb	85	28.3	62.0				ug/L	18	Standard
	Y	89	424941.7	0.7				ug/L	401845	Standard
>	**Rh**	103	51.7	27.9				ug/L	10	Standard
	Mo	98	218.0	16.8	**0.0834**	0.015	17.7	ug/L	12	Standard
	Ag	107	103.3	10.3	**0.0016**	0.002	104.0	ug/L	98	Standard
	Cd	111	15.6	39.7	**0.0033**	0.003	97.5	mg/L	11	Standard
	Cd	114	35.3	50.3	**0.0030**	0.004	124.6	ug/L	21	Standard
>	**In**	115	565960.7	1.0				ug/L	547487	Standard
	Sn	118	921.7	38.3	**0.0980**	0.067	68.7	ug/L	450	Standard
	Sb	123	408.0	24.4	**0.0853**	0.023	26.8	ug/L	105	Standard
	Ba	135	123.7	12.1	**0.0096**	0.008	87.6	ug/L	111	Standard
	Ce	140	18.3	63.0				ug/L	107	Standard
>	**Tb**	159	883902.4	1.6				ug/L	890342	Standard
	Ho	165	11.7	24.7				ug/L	10	Standard
	Tl	203	63.7	25.9	**0.0050**	0.002	46.4	ug/L	19	Standard
	Tl	205	55.0	39.6	**0.0100**	0.004	36.9	ug/L	17	Standard
	Pb	206	285.3	5.4	**0.0043**	0.004	96.3	ug/L	247	Standard
	Pb	207	231.7	13.5	**0.0008**	0.008	949.4	ug/L	215	Standard
	Pb	208	973.0	3.2	**-0.0006**	0.002	406.9	ug/L	770	Standard
	U	238	35.7	23.5	**0.0052**	0.002	29.1	ug/L	13	Standard
>	**Bi**	209	499145.6	2.0				ug/L	503143	Standard

Sample ID: QC Std 7
Report Date/Time: Tuesday, June 21, 2016 18:24:35
Page 1

Approved: June 22, 2016

Na	23	1.7	173.2	**18.6835**	32.352	173.2	mg/L	2	Standard
Mg	24	31.7	50.8	**0.0049**	0.023	465.6	mg/L	35	Standard
K	39	15.0	33.3	**-0.0372**	0.026	69.8	mg/L	25	Standard
Ca	43	28.3	20.4	**0.2868**	1.247	434.6	mg/L	38	Standard
Fe	54	104.1	41.5	**-0.0380**	0.040	104.4	mg/L	126	Standard
Fe	57	216.7	17.3	**-0.2352**	0.133	56.4	mg/L	245	Standard
> **Sc-1**	45	25002.3	1.9				mg/L	25066	Standard
Cl	35	165048.8	0.9				ug/L	125857	Standard
Kr	83	2.7	21.7				ug/L	1	Standard
Br	81	1623.4	12.1				ug/L	1350	Standard
P	31	22124.5	3.3				ug/L	18393	Standard
S	34	4804.1	3.4				ug/L	3739	Standard
Sr	88	68.3	27.7				ug/L	78	Standard
C	12	66.7	31.2				mg/L	53	Standard
N	14	0.0					mg/L	0	Standard
Hg	202	3.3	173.2				mg/L	0	Standard
Dy	164	6.0	193.9				mg/L	2	Standard
Ho-1	165	11.7	24.7				mg/L	10	Standard
Er	166	13.3	43.3				mg/L	23	Standard
I	127	1761.8	7.8				mg/L	1145	Standard

QC Calculated Values

Analyte	Mass	QC Std % Recovery	Int Std % Recovery	Spike % Recovery
> Li	6			
Be	9			
Al	27			
Sc	45			
Ti	47			
V	51			
Cr	52			
Cr	53			
Mn	55			
Co	59			
Ni	60			
Cu	65			
Zn	66			
> Ge	72		101.400	
As	75			
Se	82			
Se-1	77			
> Ga	71			

Sample ID: QC Std 7
Report Date/Time: Tuesday, June 21, 2016 18:24:35
Page 2

Approved: June 22, 2016

Rb	85		
Y	89		
> Rh	103		
Mo	98		
Ag	107		
Cd	111		
Cd	114		
> In	115		103.374
Sn	118		
Sb	123		
Ba	135		
Ce	140		
> Tb	159		
Ho	165		
Tl	203		
Tl	205		
Pb	206		
Pb	207		
Pb	208		
U	238		
> Bi	209		99.206
Na	23		
Mg	24		
K	39		
Ca	43		
Fe	54		
Fe	57		
> Sc-1	45		
Cl	35		
Kr	83		
Br	81		
P	31		
S	34		
Sr	88		
C	12		
N	14		
Hg	202		
Dy	164		
Ho-1	165		
Er	166		
I	127		

QC Out of Limits

Measurement Type	Analyte	Mass	Out of Limits Message

Sample ID: QC Std 7
Report Date/Time: Tuesday, June 21, 2016 18:24:35
Page 3

Approved: June 22, 2016

Method 6020 - Summary Report

Sample ID: L1606089601
Sample Date/Time: Tuesday, June 21, 2016 18:25:31
Number of Replicates: 3
Autosampler Position: 346
Sample Description: 1
Method File: C:\NexIONData\Method\6020a.mth
Aliquot Volume (mL):
Diluted to Volume (mL):
User Name: BKT Nexion300X
Cumulative Autodilution Factor: 1
Nexion-ICP 200.8\6020

Concentration Results

IS	Analyte	Mass	Intensity	RSD	Conc.	SD	RSD	Units	Blank Intens.	Mode
>	**Li**	6	70103.6	3.0				ug/L	60176	Standard
	Be	9	30.0	16.7	**0.0268**	0.005	18.6	ug/L	5	Standard
	Al	27	3685234.3	1.1	**24.0854**	0.545	2.3	ug/L	832	Standard
	Sc	45	27947.4	2.4				ug/L	25066	Standard
	Ti	47	382.0	70.3	**1.6605**	1.282	77.2	ug/L	38	Standard
	V	51	1685.0	2.5	**0.0990**	0.013	12.7	ug/L	974	Standard
	Cr	52	9250.2	0.4	**0.4417**	0.034	7.7	ug/L	5792	Standard
	Cr	53	1403.4	4.4	**1.2193**	0.042	3.4	ug/L	347	Standard
	Mn	55	19012124.1	0.6	**2827.7756**	74.302	2.6	ug/L	1164	Standard
	Co	59	222392.0	0.8	**34.7165**	1.037	3.0	ug/L	303	Standard
	Ni	60	2226.5	4.2	**0.9867**	0.048	4.9	ug/L	291	Standard
	Cu	65	381.0	0.5	**0.1050**	0.004	3.5	ug/L	173	Standard
	Zn	66	3054.6	2.1	**2.5666**	0.027	1.1	ug/L	130	Standard
>	**Ge**	72	517022.9	2.2				ug/L	491724	Standard
	As	75	3484.3	1.7	**3.1917**	0.073	2.3	ug/L	-25	Standard
	Se	82	132.5	2.0	**1.1265**	0.041	3.6	ug/L	12	Standard
	Se-1	77	106.3	7.5	**0.7815**	0.106	13.5	ug/L	57	Standard
>	**Ga**	71	960.0	20.1				mg/L	148	Standard
	Rb	85	23004.1	0.8				ug/L	18	Standard
	Y	89	437717.7	0.3				ug/L	401845	Standard
>	**Rh**	103	45.0	38.5				ug/L	10	Standard
	Mo	98	134.7	12.0	**0.0478**	0.006	13.5	ug/L	12	Standard
	Ag	107	109.0	10.4	**0.0018**	0.002	91.3	ug/L	98	Standard
	Cd	111	14.4	47.1	**0.0025**	0.003	137.0	mg/L	11	Standard
	Cd	114	41.9	23.5	**0.0041**	0.002	49.9	ug/L	21	Standard
>	**In**	115	587619.1	1.4				ug/L	547487	Standard
	Sn	118	860.0	5.8	**0.0802**	0.008	9.4	ug/L	450	Standard
	Sb	123	233.8	26.5	**0.0436**	0.013	29.9	ug/L	105	Standard
	Ba	135	48272.8	1.0	**24.4439**	0.117	0.5	ug/L	111	Standard
	Ce	140	18765.0	11.4				ug/L	107	Standard
>	**Tb**	159	938001.0	0.8				ug/L	890342	Standard
	Ho	165	298.3	19.3				ug/L	10	Standard
	Tl	203	150.3	4.3	**0.0152**	0.001	6.0	ug/L	19	Standard
	Tl	205	115.0	15.7	**0.0185**	0.003	14.4	ug/L	17	Standard
	Pb	206	534.3	3.6	**0.0487**	0.004	8.5	ug/L	247	Standard
	Pb	207	488.7	1.3	**0.0521**	0.002	4.0	ug/L	215	Standard
	Pb	208	1952.4	0.5	**0.0513**	0.000	0.7	ug/L	770	Standard
	U	238	255.0	5.1	**0.0392**	0.002	5.2	ug/L	13	Standard
>	**Bi**	209	534128.2	0.7				ug/L	503143	Standard

Sample ID: L1606089601
Report Date/Time: Tuesday, June 21, 2016 18:27:48
Page 1

Approved: June 22, 2016

Na	23	0.0		**0.0050**	0.000	0.0	mg/L	2	Standard
Mg	24	7298.4	1.4	**8.9592**	0.320	3.6	mg/L	35	Standard
K	39	96.7	31.6	**0.3179**	0.126	39.6	mg/L	25	Standard
Ca	43	46.7	16.4	**2.9434**	1.521	51.7	mg/L	38	Standard
Fe	54	23061.8	3.5	**19.5103**	1.160	5.9	mg/L	126	Standard
Fe	57	5869.5	4.4	**19.6834**	1.282	6.5	mg/L	245	Standard
> **Sc-1**	45	27947.4	2.4				mg/L	25066	Standard
Cl	35	163080.4	1.3				ug/L	125857	Standard
Kr	83	4.3	48.0				ug/L	1	Standard
Br	81	26733.6	2.6				ug/L	1350	Standard
P	31	26311.2	1.3				ug/L	18393	Standard
S	34	4997.5	0.8				ug/L	3739	Standard
Sr	88	113.3	12.7				ug/L	78	Standard
C	12	230.0	4.3				mg/L	53	Standard
N	14	3.3	173.2				mg/L	0	Standard
Hg	202	0.0					mg/L	0	Standard
Dy	164	393.7	7.8				mg/L	2	Standard
Ho-1	165	298.3	19.3				mg/L	10	Standard
Er	166	270.0	19.2				mg/L	23	Standard
I	127	1056071.3	10.6				mg/L	1145	Standard

QC Calculated Values

Analyte	Mass	QC Std % Recovery	Int Std % Recovery	Spike % Recovery
> Li	6		116.498	
Be	9			
Al	27			
Sc	45			
Ti	47			
V	51			
Cr	52			
Cr	53			
Mn	55			
Co	59			
Ni	60			
Cu	65			
Zn	66			
> Ge	72		105.145	
As	75			
Se	82			
Se-1	77			
> Ga	71			

Sample ID: L1606089601
Report Date/Time: Tuesday, June 21, 2016 18:27:48
Page 2

Approved: June 22, 2016

Rb	85		
Y	89		
> Rh	103		
Mo	98		
Ag	107		
Cd	111		
Cd	114		
> In	115		107.330
Sn	118		
Sb	123		
Ba	135		
Ce	140		
> Tb	159		
Ho	165		
Tl	203		
Tl	205		
Pb	206		
Pb	207		
Pb	208		
U	238		
> Bi	209		106.158
Na	23		
Mg	24		
K	39		
Ca	43		
Fe	54		
Fe	57		
> Sc-1	45		
Cl	35		
Kr	83		
Br	81		
P	31		
S	34		
Sr	88		
C	12		
N	14		
Hg	202		
Dy	164		
Ho-1	165		
Er	166		
I	127		

QC Out of Limits

Measurement Type	Analyte	Mass	Out of Limits Message
Mn 55 Upper, S, EEE	Mn	55	

Approved: June 22, 2016

Method 6020 - Summary Report

Sample ID: L1606089602
Sample Date/Time: Tuesday, June 21, 2016 18:28:42
Number of Replicates: 3
Autosampler Position: 347
Sample Description: 1
Method File: C:\NexIONData\Method\6020a.mth
Aliquot Volume (mL):
Diluted to Volume (mL):
User Name: BKT Nexion300X
Cumulative Autodilution Factor: 1
Nexion-ICP 200.8\6020

Concentration Results

IS	Analyte	Mass	Intensity	RSD	Conc.	SD	RSD	Units	Blank Intens.	Mode
>	**Li**	6	66890.7	2.2				ug/L	60176	Standard
	Be	9	23.3	24.7	**0.0201**	0.007	32.5	ug/L	5	Standard
	Al	27	149805.7	3.0	**1.0175**	0.011	1.1	ug/L	832	Standard
	Sc	45	26154.2	3.3				ug/L	25066	Standard
	Ti	47	179.3	10.3	**0.7022**	0.105	15.0	ug/L	38	Standard
	V	51	1401.7	5.1	**0.0601**	0.011	18.8	ug/L	974	Standard
	Cr	52	10512.0	0.7	**0.6764**	0.028	4.1	ug/L	5792	Standard
	Cr	53	1416.7	9.0	**1.2841**	0.157	12.2	ug/L	347	Standard
	Mn	55	10409.3	6.2	**1.3787**	0.114	8.3	ug/L	1164	Standard
	Co	59	540.0	3.3	**0.0375**	0.003	8.6	ug/L	303	Standard
	Ni	60	844.0	0.2	**0.2688**	0.005	1.8	ug/L	291	Standard
	Cu	65	296.7	5.6	**0.0648**	0.011	17.1	ug/L	173	Standard
	Zn	66	1902.8	4.1	**1.5621**	0.096	6.1	ug/L	130	Standard
>	**Ge**	72	502257.1	1.3				ug/L	491724	Standard
	As	75	8.2	485.9	**0.0416**	0.037	88.7	ug/L	-25	Standard
	Se	82	33.9	33.4	**0.2274**	0.104	45.7	ug/L	12	Standard
	Se-1	77	70.7	24.9	**0.3292**	0.242	73.5	ug/L	57	Standard
>	**Ga**	71	326.7	26.3				mg/L	148	Standard
	Rb	85	8215.6	2.7				ug/L	18	Standard
	Y	89	444333.1	2.2				ug/L	401845	Standard
>	**Rh**	103	31.7	48.2				ug/L	10	Standard
	Mo	98	46.8	15.4	**0.0138**	0.002	17.7	ug/L	12	Standard
	Ag	107	73.3	4.4	**-0.0037**	0.000	8.2	ug/L	98	Standard
	Cd	111	8.2	45.8	**-0.0006**	0.002	305.8	mg/L	11	Standard
	Cd	114	19.1	24.5	**-0.0005**	0.001	199.0	ug/L	21	Standard
>	**In**	115	583126.7	2.0				ug/L	547487	Standard
	Sn	118	593.3	2.7	**0.0333**	0.003	10.0	ug/L	450	Standard
	Sb	123	144.2	19.6	**0.0243**	0.007	28.0	ug/L	105	Standard
	Ba	135	7469.5	3.8	**3.7635**	0.074	2.0	ug/L	111	Standard
	Ce	140	1718.4	6.1				ug/L	107	Standard
>	**Tb**	159	899867.4	0.7				ug/L	890342	Standard
	Ho	165	30.0	66.7				ug/L	10	Standard
	Tl	203	67.7	10.9	**0.0053**	0.001	16.4	ug/L	19	Standard
	Tl	205	71.7	22.4	**0.0124**	0.003	20.6	ug/L	17	Standard
	Pb	206	312.7	6.7	**0.0088**	0.004	47.7	ug/L	247	Standard
	Pb	207	252.0	2.7	**0.0044**	0.002	38.0	ug/L	215	Standard
	Pb	208	1132.0	3.9	**0.0079**	0.002	19.1	ug/L	770	Standard
	U	238	82.7	5.0	**0.0128**	0.001	6.4	ug/L	13	Standard
>	**Bi**	209	508030.6	1.7				ug/L	503143	Standard

Sample ID: L1606089602
Report Date/Time: Tuesday, June 21, 2016 18:30:59
Page 1

Approved: June 22, 2016

Na	23	1.7	173.2	**18.2590**	31.617	173.2	mg/L	2	Standard
Mg	24	2870.3	3.9	**3.7404**	0.081	2.2	mg/L	35	Standard
K	39	155.0	5.6	**0.6292**	0.059	9.4	mg/L	25	Standard
Ca	43	26.7	28.6	**-0.2827**	1.489	526.7	mg/L	38	Standard
Fe	54	167.0	2.0	**0.0156**	0.008	50.9	mg/L	126	Standard
Fe	57	218.3	14.7	**-0.2671**	0.094	35.1	mg/L	245	Standard
> **Sc-1**	45	26154.2	3.3				mg/L	25066	Standard
Cl	35	154406.3	2.1				ug/L	125857	Standard
Kr	83	2.7	21.7				ug/L	1	Standard
Br	81	5824.5	3.9				ug/L	1350	Standard
P	31	26713.5	1.6				ug/L	18393	Standard
S	34	4210.6	7.3				ug/L	3739	Standard
Sr	88	103.3	42.3				ug/L	78	Standard
C	12	70.0	28.6				mg/L	53	Standard
N	14	0.0					mg/L	0	Standard
Hg	202	0.0					mg/L	0	Standard
Dy	164	71.7	36.0				mg/L	2	Standard
Ho-1	165	30.0	66.7				mg/L	10	Standard
Er	166	33.3	75.5				mg/L	23	Standard
I	127	32674.7	51.1				mg/L	1145	Standard

QC Calculated Values

Analyte	Mass	QC Std % Recovery	Int Std % Recovery	Spike % Recovery
> Li	6		111.159	
Be	9			
Al	27			
Sc	45			
Ti	47			
V	51			
Cr	52			
Cr	53			
Mn	55			
Co	59			
Ni	60			
Cu	65			
Zn	66			
> Ge	72		102.142	
As	75			
Se	82			
Se-1	77			
> Ga	71			

Sample ID: L1606089602
Report Date/Time: Tuesday, June 21, 2016 18:30:59
Page 2

Approved: June 22, 2016

Rb	85		
Y	89		
> Rh	103		
Mo	98		
Ag	107		
Cd	111		
Cd	114		
> In	115		106.510
Sn	118		
Sb	123		
Ba	135		
Ce	140		
> Tb	159		
Ho	165		
Tl	203		
Tl	205		
Pb	206		
Pb	207		
Pb	208		
U	238		
> Bi	209		100.971
Na	23		
Mg	24		
K	39		
Ca	43		
Fe	54		
Fe	57		
> Sc-1	45		
Cl	35		
Kr	83		
Br	81		
P	31		
S	34		
Sr	88		
C	12		
N	14		
Hg	202		
Dy	164		
Ho-1	165		
Er	166		
I	127		

QC Out of Limits

Measurement Type	Analyte	Mass	Out of Limits Message

Approved: June 22, 2016

Method 6020 - Summary Report

Sample ID: L1606089603
Sample Date/Time: Tuesday, June 21, 2016 18:31:54
Number of Replicates: 3
Autosampler Position: 348
Sample Description: 1
Method File: C:\NexIONData\Method\6020a.mth
Aliquot Volume (mL):
Diluted to Volume (mL):
User Name: BKT Nexion300X
Cumulative Autodilution Factor: 1
Nexion-ICP 200.8\6020

Concentration Results

IS	Analyte	Mass	Intensity	RSD	Conc.	SD	RSD	Units	Blank Intens.	Mode
>	**Li**	6	70073.3	1.0				ug/L	60176	Standard
	Be	9	81.7	39.4	**0.0886**	0.038	43.1	ug/L	5	Standard
	Al	27	1228150.4	2.6	**8.0209**	0.174	2.2	ug/L	832	Standard
	Sc	45	26367.9	1.0				ug/L	25066	Standard
	Ti	47	312.7	10.6	**1.3625**	0.172	12.6	ug/L	38	Standard
	V	51	2417.3	6.1	**0.2237**	0.026	11.6	ug/L	974	Standard
	Cr	52	10006.0	1.3	**0.5837**	0.012	2.0	ug/L	5792	Standard
	Cr	53	1740.1	6.8	**1.6504**	0.119	7.2	ug/L	347	Standard
	Mn	55	87073.6	2.8	**12.9889**	0.479	3.7	ug/L	1164	Standard
	Co	59	5750.4	2.7	**0.8671**	0.033	3.8	ug/L	303	Standard
	Ni	60	2238.5	3.1	**1.0160**	0.026	2.5	ug/L	291	Standard
	Cu	65	1573.1	4.2	**0.7551**	0.029	3.8	ug/L	173	Standard
	Zn	66	4274.9	3.8	**3.7627**	0.142	3.8	ug/L	130	Standard
>	**Ge**	72	507060.9	1.0				ug/L	491724	Standard
	As	75	114.4	32.4	**0.1397**	0.035	24.9	ug/L	-25	Standard
	Se	82	42.1	12.0	**0.3018**	0.050	16.5	ug/L	12	Standard
	Se-1	77	82.3	10.6	**0.4808**	0.128	26.6	ug/L	57	Standard
>	**Ga**	71	333.3	11.3				mg/L	148	Standard
	Rb	85	29852.7	2.6				ug/L	18	Standard
	Y	89	429423.7	0.4				ug/L	401845	Standard
>	**Rh**	103	41.7	6.9				ug/L	10	Standard
	Mo	98	55.7	3.8	**0.0175**	0.001	6.0	ug/L	12	Standard
	Ag	107	93.7	1.6	**-0.0003**	0.000	76.9	ug/L	98	Standard
	Cd	111	26.6	32.0	**0.0087**	0.004	50.4	mg/L	11	Standard
	Cd	114	73.0	10.0	**0.0107**	0.001	13.2	ug/L	21	Standard
>	**In**	115	577865.9	1.0				ug/L	547487	Standard
	Sn	118	510.0	18.7	**0.0191**	0.018	95.2	ug/L	450	Standard
	Sb	123	155.5	12.6	**0.0270**	0.004	15.1	ug/L	105	Standard
	Ba	135	59410.3	1.7	**30.6085**	0.771	2.5	ug/L	111	Standard
	Ce	140	19626.0	1.7				ug/L	107	Standard
>	**Tb**	159	917847.8	1.6				ug/L	890342	Standard
	Ho	165	385.0	3.4				ug/L	10	Standard
	Tl	203	165.0	14.8	**0.0175**	0.003	17.6	ug/L	19	Standard
	Tl	205	135.0	9.8	**0.0220**	0.002	9.0	ug/L	17	Standard
	Pb	206	734.4	1.2	**0.0910**	0.002	2.3	ug/L	247	Standard
	Pb	207	620.7	4.4	**0.0836**	0.007	8.5	ug/L	215	Standard
	Pb	208	2430.4	2.1	**0.0821**	0.004	5.1	ug/L	770	Standard
	U	238	108.0	7.6	**0.0166**	0.001	8.0	ug/L	13	Standard
>	**Bi**	209	520995.4	0.8				ug/L	503143	Standard

Sample ID: L1606089603
Report Date/Time: Tuesday, June 21, 2016 18:34:11
Page 1

Approved: June 22, 2016

Na	23	1.7	173.2	**17.6640**	30.586	173.2	mg/L	2	Standard
Mg	24	2681.9	2.8	**3.4633**	0.064	1.8	mg/L	35	Standard
K	39	326.7	9.2	**1.4367**	0.158	11.0	mg/L	25	Standard
Ca	43	23.3	24.7	**-0.9469**	1.132	119.5	mg/L	38	Standard
Fe	54	1418.7	4.6	**1.1433**	0.057	5.0	mg/L	126	Standard
Fe	57	535.0	14.5	**0.9148**	0.284	31.1	mg/L	245	Standard
> **Sc-1**	45	26367.9	1.0				mg/L	25066	Standard
Cl	35	152857.2	1.0				ug/L	125857	Standard
Kr	83	2.0	86.6				ug/L	1	Standard
Br	81	6364.7	4.2				ug/L	1350	Standard
P	31	24361.2	2.7				ug/L	18393	Standard
S	34	4130.6	1.9				ug/L	3739	Standard
Sr	88	91.7	13.7				ug/L	78	Standard
C	12	86.7	17.6				mg/L	53	Standard
N	14	0.0					mg/L	0	Standard
Hg	202	6.7	173.2				mg/L	0	Standard
Dy	164	587.2	3.8				mg/L	2	Standard
Ho-1	165	385.0	3.4				mg/L	10	Standard
Er	166	406.7	11.4				mg/L	23	Standard
I	127	49898.9	6.3				mg/L	1145	Standard

QC Calculated Values

Analyte	Mass	QC Std % Recovery	Int Std % Recovery	Spike % Recovery
> Li	6		116.447	
Be	9			
Al	27			
Sc	45			
Ti	47			
V	51			
Cr	52			
Cr	53			
Mn	55			
Co	59			
Ni	60			
Cu	65			
Zn	66			
> Ge	72		103.119	
As	75			
Se	82			
Se-1	77			
> Ga	71			

Sample ID: L1606089603
Report Date/Time: Tuesday, June 21, 2016 18:34:11
Page 2

Approved: June 22, 2016

Rb	85		
Y	89		
> Rh	103		
Mo	98		
Ag	107		
Cd	111		
Cd	114		
> In	115		105.549
Sn	118		
Sb	123		
Ba	135		
Ce	140		
> Tb	159		
Ho	165		
Tl	203		
Tl	205		
Pb	206		
Pb	207		
Pb	208		
U	238		
> Bi	209		103.548
Na	23		
Mg	24		
K	39		
Ca	43		
Fe	54		
Fe	57		
> Sc-1	45		
Cl	35		
Kr	83		
Br	81		
P	31		
S	34		
Sr	88		
C	12		
N	14		
Hg	202		
Dy	164		
Ho-1	165		
Er	166		
I	127		

QC Out of Limits

Measurement Type	Analyte	Mass	Out of Limits Message

Approved: June 22, 2016

Method 6020 - Summary Report

Sample ID: L1606089604
Sample Date/Time: Tuesday, June 21, 2016 18:35:05
Number of Replicates: 3
Autosampler Position: 349
Sample Description: 1
Method File: C:\NexIONData\Method\6020a.mth
Aliquot Volume (mL):
Diluted to Volume (mL):
User Name: BKT Nexion300X
Cumulative Autodilution Factor: 1
Nexion-ICP 200.8\6020

Concentration Results

IS	Analyte	Mass	Intensity	RSD	Conc.	SD	RSD	Units	Blank Intens.	Mode
>	**Li**	6	68337.1	1.8				ug/L	60176	Standard
	Be	9	20.0	50.0	**0.0155**	0.012	78.6	ug/L	5	Standard
	Al	27	4276567.2	0.3	**28.6693**	0.604	2.1	ug/L	832	Standard
	Sc	45	26610.0	1.8				ug/L	25066	Standard
	Ti	47	192.3	15.6	**0.7599**	0.169	22.2	ug/L	38	Standard
	V	51	1621.9	5.7	**0.0939**	0.019	19.8	ug/L	974	Standard
	Cr	52	9092.7	3.3	**0.4438**	0.038	8.7	ug/L	5792	Standard
	Cr	53	1545.1	7.7	**1.4179**	0.111	7.8	ug/L	347	Standard
	Mn	55	17973806.3	0.6	**2724.7615**	75.997	2.8	ug/L	1164	Standard
	Co	59	227528.7	0.7	**36.1992**	0.876	2.4	ug/L	303	Standard
	Ni	60	2730.6	3.7	**1.2807**	0.043	3.3	ug/L	291	Standard
	Cu	65	354.7	4.1	**0.0946**	0.010	10.1	ug/L	173	Standard
	Zn	66	3333.7	3.1	**2.8812**	0.076	2.6	ug/L	130	Standard
>	**Ge**	72	507285.0	2.2				ug/L	491724	Standard
	As	75	2855.6	3.6	**2.6720**	0.119	4.5	ug/L	-25	Standard
	Se	82	109.9	10.6	**0.9366**	0.098	10.5	ug/L	12	Standard
	Se-1	77	112.3	4.4	**0.8920**	0.086	9.6	ug/L	57	Standard
>	**Ga**	71	996.7	5.1				mg/L	148	Standard
	Rb	85	22107.8	1.5				ug/L	18	Standard
	Y	89	431397.8	1.6				ug/L	401845	Standard
>	**Rh**	103	48.3	74.8				ug/L	10	Standard
	Mo	98	71.9	10.1	**0.0241**	0.003	12.0	ug/L	12	Standard
	Ag	107	78.3	8.7	**-0.0027**	0.001	37.5	ug/L	98	Standard
	Cd	111	9.9	26.7	**0.0003**	0.001	431.1	mg/L	11	Standard
	Cd	114	28.2	29.3	**0.0014**	0.002	118.5	ug/L	21	Standard
>	**In**	115	573974.7	0.6				ug/L	547487	Standard
	Sn	118	751.7	10.6	**0.0641**	0.015	23.9	ug/L	450	Standard
	Sb	123	139.4	12.3	**0.0237**	0.004	16.5	ug/L	105	Standard
	Ba	135	41452.3	0.6	**21.4826**	0.241	1.1	ug/L	111	Standard
	Ce	140	20226.9	8.5				ug/L	107	Standard
>	**Tb**	159	913197.4	0.8				ug/L	890342	Standard
	Ho	165	323.3	19.1				ug/L	10	Standard
	Tl	203	108.7	8.7	**0.0105**	0.001	13.3	ug/L	19	Standard
	Tl	205	98.3	5.9	**0.0165**	0.001	6.6	ug/L	17	Standard
	Pb	206	497.3	2.2	**0.0452**	0.002	5.4	ug/L	247	Standard
	Pb	207	457.7	4.4	**0.0492**	0.003	6.7	ug/L	215	Standard
	Pb	208	1899.7	0.7	**0.0525**	0.001	2.6	ug/L	770	Standard
	U	238	173.0	11.0	**0.0274**	0.003	12.4	ug/L	13	Standard
>	**Bi**	209	514279.4	1.2				ug/L	503143	Standard

Sample ID: L1606089604
Report Date/Time: Tuesday, June 21, 2016 18:37:22
Page 1

Approved: June 22, 2016

Na	23	1.7	173.2	**17.3614**	30.062	173.2	mg/L	2	Standard
Mg	24	6924.9	3.0	**8.9278**	0.424	4.8	mg/L	35	Standard
K	39	88.3	28.5	**0.3038**	0.126	41.5	mg/L	25	Standard
Ca	43	50.0	26.5	**3.9407**	2.346	59.5	mg/L	38	Standard
Fe	54	22062.2	6.3	**19.5992**	1.505	7.7	mg/L	126	Standard
Fe	57	5569.4	4.3	**19.5983**	0.911	4.6	mg/L	245	Standard
Sc-1	45	26610.0	1.8				mg/L	25066	Standard
Cl	35	158607.9	0.7				ug/L	125857	Standard
Kr	83	1.0	100.0				ug/L	1	Standard
Br	81	25608.3	1.9				ug/L	1350	Standard
P	31	25134.2	0.8				ug/L	18393	Standard
S	34	4804.1	1.5				ug/L	3739	Standard
Sr	88	91.7	45.7				ug/L	78	Standard
C	12	170.0	11.8				mg/L	53	Standard
N	14	0.0					mg/L	0	Standard
Hg	202	6.7	86.6				mg/L	0	Standard
Dy	164	416.4	11.7				mg/L	2	Standard
Ho-1	165	323.3	19.1				mg/L	10	Standard
Er	166	283.3	8.9				mg/L	23	Standard
I	127	1043280.7	9.7				mg/L	1145	Standard

QC Calculated Values

Analyte	Mass	QC Std % Recovery	Int Std % Recovery	Spike % Recovery
Li	6		113.562	
Be	9			
Al	27			
Sc	45			
Ti	47			
V	51			
Cr	52			
Cr	53			
Mn	55			
Co	59			
Ni	60			
Cu	65			
Zn	66			
Ge	72		103.165	
As	75			
Se	82			
Se-1	77			
Ga	71			

Sample ID: L1606089604
Report Date/Time: Tuesday, June 21, 2016 18:37:22
Page 2

Approved: June 22, 2016

Rb	85		
Y	89		
> Rh	103		
Mo	98		
Ag	107		
Cd	111		
Cd	114		
> In	115		104.838
Sn	118		
Sb	123		
Ba	135		
Ce	140		
> Tb	159		
Ho	165		
Tl	203		
Tl	205		
Pb	206		
Pb	207		
Pb	208		
U	238		
> Bi	209		102.213
Na	23		
Mg	24		
K	39		
Ca	43		
Fe	54		
Fe	57		
> Sc-1	45		
Cl	35		
Kr	83		
Br	81		
P	31		
S	34		
Sr	88		
C	12		
N	14		
Hg	202		
Dy	164		
Ho-1	165		
Er	166		
I	127		

QC Out of Limits

Measurement Type	Analyte	Mass	Out of Limits Message
Mn 55 Upper, S, EEE	Mn	55	

Sample ID: L1606089604
Report Date/Time: Tuesday, June 21, 2016 18:37:22
Page 3

Approved: June 22, 2016

Method 6020 - Summary Report

Sample ID: L1606089605
Sample Date/Time: Tuesday, June 21, 2016 18:38:17
Number of Replicates: 3
Autosampler Position: 350
Sample Description: 1
Method File: C:\NexIONData\Method\6020a.mth
Aliquot Volume (mL):
Diluted to Volume (mL):
User Name: BKT Nexion300X
Cumulative Autodilution Factor: 1
Nexion-ICP 200.8\6020

Concentration Results

IS	Analyte	Mass	Intensity	RSD	Conc.	SD	RSD	Units	Blank Intens.	Mode
>	**Li**	6	67501.7	0.2				ug/L	60176	Standard
	Be	9	70.0	12.4	**0.0779**	0.011	14.0	ug/L	5	Standard
	Al	27	1172906.0	1.5	**7.9523**	0.131	1.6	ug/L	832	Standard
	Sc	45	26443.1	2.2				ug/L	25066	Standard
	Ti	47	221.7	20.6	**0.9153**	0.226	24.7	ug/L	38	Standard
	V	51	1454.3	19.9	**0.0686**	0.046	67.3	ug/L	974	Standard
	Cr	52	9092.7	2.6	**0.4577**	0.038	8.3	ug/L	5792	Standard
	Cr	53	1685.1	8.0	**1.6053**	0.165	10.3	ug/L	347	Standard
	Mn	55	65030.3	1.6	**9.7392**	0.204	2.1	ug/L	1164	Standard
	Co	59	5197.2	1.5	**0.7866**	0.010	1.3	ug/L	303	Standard
	Ni	60	1995.5	3.6	**0.8953**	0.033	3.7	ug/L	291	Standard
	Cu	65	1224.4	4.2	**0.5725**	0.026	4.5	ug/L	173	Standard
	Zn	66	3995.9	1.1	**3.5378**	0.062	1.7	ug/L	130	Standard
>	**Ge**	72	502248.6	0.7				ug/L	491724	Standard
	As	75	42.4	33.0	**0.0736**	0.013	18.2	ug/L	-25	Standard
	Se	82	42.1	17.3	**0.3052**	0.067	21.9	ug/L	12	Standard
	Se-1	77	99.7	4.9	**0.7312**	0.071	9.7	ug/L	57	Standard
>	**Ga**	71	340.0	25.1				mg/L	148	Standard
	Rb	85	28431.7	1.0				ug/L	18	Standard
	Y	89	432391.4	0.5				ug/L	401845	Standard
>	**Rh**	103	25.0	0.0				ug/L	10	Standard
	Mo	98	25.1	12.7	**0.0054**	0.001	24.9	ug/L	12	Standard
	Ag	107	84.0	10.6	**-0.0020**	0.001	71.0	ug/L	98	Standard
	Cd	111	29.3	29.0	**0.0099**	0.004	41.4	mg/L	11	Standard
	Cd	114	82.1	22.2	**0.0125**	0.004	31.8	ug/L	21	Standard
>	**In**	115	582868.3	1.2				ug/L	547487	Standard
	Sn	118	541.7	7.4	**0.0239**	0.006	27.0	ug/L	450	Standard
	Sb	123	106.5	7.0	**0.0159**	0.002	12.1	ug/L	105	Standard
	Ba	135	57467.5	1.5	**29.3464**	0.109	0.4	ug/L	111	Standard
	Ce	140	10703.9	25.2				ug/L	107	Standard
>	**Tb**	159	910811.6	2.1				ug/L	890342	Standard
	Ho	165	225.0	13.5				ug/L	10	Standard
	Tl	203	137.0	7.6	**0.0141**	0.001	9.3	ug/L	19	Standard
	Tl	205	136.7	14.8	**0.0225**	0.003	13.7	ug/L	17	Standard
	Pb	206	419.0	1.3	**0.0293**	0.002	5.4	ug/L	247	Standard
	Pb	207	358.0	1.7	**0.0271**	0.002	6.9	ug/L	215	Standard
	Pb	208	1368.0	1.1	**0.0209**	0.001	6.4	ug/L	770	Standard
	U	238	55.7	17.4	**0.0082**	0.002	18.6	ug/L	13	Standard
>	**Bi**	209	515104.9	0.7				ug/L	503143	Standard

Sample ID: L1606089605
Report Date/Time: Tuesday, June 21, 2016 18:40:34
Page 1

Approved: June 22, 2016

Na	23	0.0		**0.0050**	0.000	0.0	mg/L	2	Standard
Mg	24	2638.6	3.2	**3.3993**	0.161	4.7	mg/L	35	Standard
K	39	276.7	19.3	**1.1956**	0.256	21.4	mg/L	25	Standard
Ca	43	21.7	48.0	**-1.2810**	1.922	150.1	mg/L	38	Standard
Fe	54	612.6	5.0	**0.4150**	0.036	8.6	mg/L	126	Standard
Fe	57	326.7	24.2	**0.1354**	0.321	237.0	mg/L	245	Standard
> **Sc-1**	45	26443.1	2.2				mg/L	25066	Standard
Cl	35	151770.4	0.9				ug/L	125857	Standard
Kr	83	1.7	34.6				ug/L	1	Standard
Br	81	6438.0	7.0				ug/L	1350	Standard
P	31	24865.4	2.6				ug/L	18393	Standard
S	34	4355.6	4.7				ug/L	3739	Standard
Sr	88	85.0	10.2				ug/L	78	Standard
C	12	100.0	20.0				mg/L	53	Standard
N	14	0.0					mg/L	0	Standard
Hg	202	0.0					mg/L	0	Standard
Dy	164	393.3	8.6				mg/L	2	Standard
Ho-1	165	225.0	13.5				mg/L	10	Standard
Er	166	210.0	16.5				mg/L	23	Standard
I	127	49125.0	32.1				mg/L	1145	Standard

QC Calculated Values

Analyte	Mass	QC Std % Recovery	Int Std % Recovery	Spike % Recovery
> Li	6		112.174	
Be	9			
Al	27			
Sc	45			
Ti	47			
V	51			
Cr	52			
Cr	53			
Mn	55			
Co	59			
Ni	60			
Cu	65			
Zn	66			
> Ge	72		102.140	
As	75			
Se	82			
Se-1	77			
> Ga	71			

Sample ID: L1606089605
Report Date/Time: Tuesday, June 21, 2016 18:40:34
Page 2

Approved: June 22, 2016

Rb	85		
Y	89		
> Rh	103		
Mo	98		
Ag	107		
Cd	111		
Cd	114		
> In	115		106.463
Sn	118		
Sb	123		
Ba	135		
Ce	140		
> Tb	159		
Ho	165		
Tl	203		
Tl	205		
Pb	206		
Pb	207		
Pb	208		
U	238		
> Bi	209		102.377
Na	23		
Mg	24		
K	39		
Ca	43		
Fe	54		
Fe	57		
> Sc-1	45		
Cl	35		
Kr	83		
Br	81		
P	31		
S	34		
Sr	88		
C	12		
N	14		
Hg	202		
Dy	164		
Ho-1	165		
Er	166		
I	127		

QC Out of Limits

Measurement Type	Analyte	Mass	Out of Limits Message

Approved: June 22, 2016

Method 6020 - Summary Report

Sample ID: L1606089607
Sample Date/Time: Tuesday, June 21, 2016 18:41:28
Number of Replicates: 3
Autosampler Position: 351
Sample Description: 1
Method File: C:\NexIONData\Method\6020a.mth
Aliquot Volume (mL):
Diluted to Volume (mL):
User Name: BKT Nexion300X
Cumulative Autodilution Factor: 1
Nexion-ICP 200.8\6020

Concentration Results

IS	Analyte	Mass	Intensity	RSD	Conc.	SD	RSD	Units	Blank Intens.	Mode
>	**Li**	6	64582.3	0.3				ug/L	60176	Standard
	Be	9	10.0	50.0	**0.0040**	0.007	164.6	ug/L	5	Standard
	Al	27	17276.5	1.9	**0.1142**	0.003	2.4	ug/L	832	Standard
	Sc	45	25347.9	2.5				ug/L	25066	Standard
	Ti	47	28.3	10.8	**-0.0659**	0.014	21.5	ug/L	38	Standard
	V	51	1082.8	8.0	**0.0054**	0.014	253.7	ug/L	974	Standard
	Cr	52	8423.3	1.6	**0.3388**	0.029	8.5	ug/L	5792	Standard
	Cr	53	728.4	2.2	**0.4488**	0.025	5.7	ug/L	347	Standard
	Mn	55	3248.4	11.3	**0.2760**	0.059	21.5	ug/L	1164	Standard
	Co	59	268.3	3.6	**-0.0067**	0.002	28.2	ug/L	303	Standard
	Ni	60	364.0	1.4	**0.0051**	0.004	75.7	ug/L	291	Standard
	Cu	65	796.4	1.2	**0.3329**	0.002	0.5	ug/L	173	Standard
	Zn	66	1386.7	3.7	**1.0581**	0.053	5.0	ug/L	130	Standard
>	**Ge**	72	508475.6	0.8				ug/L	491724	Standard
	As	75	-61.1	19.7	**-0.0224**	0.011	51.1	ug/L	-25	Standard
	Se	82	17.3	24.6	**0.0693**	0.041	59.1	ug/L	12	Standard
	Se-1	77	55.3	1.0	**0.1076**	0.014	12.8	ug/L	57	Standard
>	**Ga**	71	210.0	8.2				mg/L	148	Standard
	Rb	85	103.3	12.2				ug/L	18	Standard
	Y	89	417086.5	1.0				ug/L	401845	Standard
>	**Rh**	103	30.0	16.7				ug/L	10	Standard
	Mo	98	23.7	24.8	**0.0052**	0.002	45.5	ug/L	12	Standard
	Ag	107	74.0	14.1	**-0.0031**	0.002	58.5	ug/L	98	Standard
	Cd	111	3.6	42.1	**-0.0028**	0.001	28.2	mg/L	11	Standard
	Cd	114	4.0	390.1	**-0.0036**	0.003	93.1	ug/L	21	Standard
>	**In**	115	557380.8	0.4				ug/L	547487	Standard
	Sn	118	1653.4	11.4	**0.2386**	0.035	14.5	ug/L	450	Standard
	Sb	123	101.0	13.9	**0.0157**	0.003	21.0	ug/L	105	Standard
	Ba	135	275.0	12.7	**0.0916**	0.019	21.0	ug/L	111	Standard
	Ce	140	46.7	27.0				ug/L	107	Standard
>	**Tb**	159	881433.0	0.7				ug/L	890342	Standard
	Ho	165	10.0	50.0				ug/L	10	Standard
	Tl	203	15.3	24.7	**-0.0015**	0.001	32.6	ug/L	19	Standard
	Tl	205	18.3	41.7	**0.0039**	0.001	30.9	ug/L	17	Standard
	Pb	206	260.7	4.2	**-0.0017**	0.002	99.9	ug/L	247	Standard
	Pb	207	227.7	1.7	**-0.0009**	0.001	146.9	ug/L	215	Standard
	Pb	208	867.3	2.7	**-0.0078**	0.002	22.4	ug/L	770	Standard
	U	238	4.7	24.7	**-0.0001**	0.000	377.0	ug/L	13	Standard
>	**Bi**	209	506624.8	1.1				ug/L	503143	Standard

Sample ID: L1606089607
Report Date/Time: Tuesday, June 21, 2016 18:43:45
Page 1

Approved: June 22, 2016

Na	23	1.7	173.2	**17.8980**	30.992	173.2	mg/L	2	Standard
Mg	24	78.3	16.1	**0.0675**	0.017	24.9	mg/L	35	Standard
K	39	31.7	24.1	**0.0432**	0.033	77.4	mg/L	25	Standard
Ca	43	33.3	45.8	**1.2167**	3.121	256.5	mg/L	38	Standard
Fe	54	130.8	25.6	**-0.0136**	0.033	239.4	mg/L	126	Standard
Fe	57	228.3	19.7	**-0.1998**	0.177	88.7	mg/L	245	Standard
> **Sc-1**	45	25347.9	2.5				mg/L	25066	Standard
Cl	35	151435.7	0.5				ug/L	125857	Standard
Kr	83	2.3	65.5				ug/L	1	Standard
Br	81	1560.1	4.4				ug/L	1350	Standard
P	31	20533.9	2.0				ug/L	18393	Standard
S	34	4339.0	6.0				ug/L	3739	Standard
Sr	88	95.0	38.0				ug/L	78	Standard
C	12	73.3	34.3				mg/L	53	Standard
N	14	0.0					mg/L	0	Standard
Hg	202	3.3	173.2				mg/L	0	Standard
Dy	164	9.4	106.9				mg/L	2	Standard
Ho-1	165	10.0	50.0				mg/L	10	Standard
Er	166	13.3	43.3				mg/L	23	Standard
I	127	7471.9	14.1				mg/L	1145	Standard

QC Calculated Values

Analyte	Mass	QC Std % Recovery	Int Std % Recovery	Spike % Recovery
> Li	6		107.323	
Be	9			
Al	27			
Sc	45			
Ti	47			
V	51			
Cr	52			
Cr	53			
Mn	55			
Co	59			
Ni	60			
Cu	65			
Zn	66			
> Ge	72		103.407	
As	75			
Se	82			
Se-1	77			
> Ga	71			

Sample ID: L1606089607
Report Date/Time: Tuesday, June 21, 2016 18:43:45
Page 2

Approved: June 22, 2016

Rb	85		
Y	89		
> Rh	103		
Mo	98		
Ag	107		
Cd	111		
Cd	114		
> In	115		101.807
Sn	118		
Sb	123		
Ba	135		
Ce	140		
> Tb	159		
Ho	165		
Tl	203		
Tl	205		
Pb	206		
Pb	207		
Pb	208		
U	238		
> Bi	209		100.692
Na	23		
Mg	24		
K	39		
Ca	43		
Fe	54		
Fe	57		
> Sc-1	45		
Cl	35		
Kr	83		
Br	81		
P	31		
S	34		
Sr	88		
C	12		
N	14		
Hg	202		
Dy	164		
Ho-1	165		
Er	166		
I	127		

QC Out of Limits

Measurement Type	Analyte	Mass	Out of Limits Message

Approved: June 22, 2016

Method 6020 - Summary Report

Sample ID: L1606091601
Sample Date/Time: Tuesday, June 21, 2016 18:44:40
Number of Replicates: 3
Autosampler Position: 352
Sample Description: 1
Method File: C:\NexIONData\Method\6020a.mth
Aliquot Volume (mL):
Diluted to Volume (mL):
User Name: BKT Nexion300X
Cumulative Autodilution Factor: 1
Nexion-ICP 200.8\6020

Concentration Results

IS	Analyte	Mass	Intensity	RSD	Conc.	SD	RSD	Units	Blank Intens.	Mode
>	**Li**	6	67190.3	1.4				ug/L	60176	Standard
	Be	9	13.3	57.3	**0.0077**	0.010	125.6	ug/L	5	Standard
	Al	27	4059977.7	0.1	**27.6783**	0.411	1.5	ug/L	832	Standard
	Sc	45	26110.8	1.4				ug/L	25066	Standard
	Ti	47	49.3	11.2	**0.0353**	0.029	83.4	ug/L	38	Standard
	V	51	1268.5	6.0	**0.0323**	0.015	45.0	ug/L	974	Standard
	Cr	52	9251.5	2.7	**0.4413**	0.053	12.0	ug/L	5792	Standard
	Cr	53	838.4	6.1	**0.5622**	0.063	11.2	ug/L	347	Standard
	Mn	55	71645.4	5.8	**10.4299**	0.498	4.8	ug/L	1164	Standard
	Co	59	506.7	18.5	**0.0297**	0.014	46.5	ug/L	303	Standard
	Ni	60	855.0	1.3	**0.2614**	0.011	4.1	ug/L	291	Standard
	Cu	65	780.7	0.8	**0.3173**	0.002	0.5	ug/L	173	Standard
	Zn	66	4612.7	3.9	**3.9937**	0.147	3.7	ug/L	130	Standard
>	**Ge**	72	517216.1	1.1				ug/L	491724	Standard
	As	75	82.9	23.2	**0.1089**	0.017	15.4	ug/L	-25	Standard
	Se	82	25.8	18.1	**0.1443**	0.045	31.4	ug/L	12	Standard
	Se-1	77	58.3	9.4	**0.1352**	0.074	54.8	ug/L	57	Standard
>	**Ga**	71	198.3	18.6				mg/L	148	Standard
	Rb	85	8013.8	3.9				ug/L	18	Standard
	Y	89	419780.8	0.6				ug/L	401845	Standard
>	**Rh**	103	95.0	13.9				ug/L	10	Standard
	Mo	98	354.8	11.3	**0.1391**	0.018	13.1	ug/L	12	Standard
	Ag	107	124.3	40.3	**0.0052**	0.009	167.0	ug/L	98	Standard
	Cd	111	42.3	55.1	**0.0173**	0.012	72.3	mg/L	11	Standard
	Cd	114	113.9	89.0	**0.0200**	0.022	110.6	ug/L	21	Standard
>	**In**	115	563906.1	1.5				ug/L	547487	Standard
	Sn	118	1531.7	4.6	**0.2123**	0.010	4.8	ug/L	450	Standard
	Sb	123	210.1	8.4	**0.0405**	0.005	11.6	ug/L	105	Standard
	Ba	135	162094.5	0.7	**85.6790**	1.283	1.5	ug/L	111	Standard
	Ce	140	216.7	26.5				ug/L	107	Standard
>	**Tb**	159	900794.6	1.8				ug/L	890342	Standard
	Ho	165	15.0	57.7				ug/L	10	Standard
	Tl	203	104.3	57.0	**0.0100**	0.008	79.7	ug/L	19	Standard
	Tl	205	83.3	27.1	**0.0141**	0.004	26.2	ug/L	17	Standard
	Pb	206	391.3	13.8	**0.0236**	0.012	51.7	ug/L	247	Standard
	Pb	207	338.7	17.1	**0.0227**	0.014	61.6	ug/L	215	Standard
	Pb	208	1279.0	4.7	**0.0155**	0.005	30.6	ug/L	770	Standard
	U	238	198.3	8.7	**0.0314**	0.003	10.7	ug/L	13	Standard
>	**Bi**	209	516668.6	1.7				ug/L	503143	Standard

Sample ID: L1606091601
Report Date/Time: Tuesday, June 21, 2016 18:46:57
Page 1

Approved: June 22, 2016

Na	23	1.7	173.2	**17.8980**	30.992	173.2	mg/L	2	Standard
Mg	24	4872.5	2.7	**6.3892**	0.242	3.8	mg/L	35	Standard
K	39	126.7	27.7	**0.4955**	0.176	35.6	mg/L	25	Standard
Ca	43	53.3	5.4	**4.7635**	0.439	9.2	mg/L	38	Standard
Fe	54	177.6	14.5	**0.0254**	0.024	95.7	mg/L	126	Standard
Fe	57	276.7	15.4	**-0.0443**	0.146	329.7	mg/L	245	Standard
> **Sc-1**	45	26110.8	1.4				mg/L	25066	Standard
Cl	35	176149.6	1.9				ug/L	125857	Standard
Kr	83	2.3	65.5				ug/L	1	Standard
Br	81	3207.0	11.6				ug/L	1350	Standard
P	31	23131.2	13.3				ug/L	18393	Standard
S	34	4474.0	0.8				ug/L	3739	Standard
Sr	88	226.7	10.9				ug/L	78	Standard
C	12	83.3	25.0				mg/L	53	Standard
N	14	0.0					mg/L	0	Standard
Hg	202	3.3	173.2				mg/L	0	Standard
Dy	164	16.2	38.3				mg/L	2	Standard
Ho-1	165	15.0	57.7				mg/L	10	Standard
Er	166	10.0	100.0				mg/L	23	Standard
I	127	28196.2	4.0				mg/L	1145	Standard

QC Calculated Values

Analyte	Mass	QC Std % Recovery	Int Std % Recovery	Spike % Recovery
> Li	6		111.657	
Be	9			
Al	27			
Sc	45			
Ti	47			
V	51			
Cr	52			
Cr	53			
Mn	55			
Co	59			
Ni	60			
Cu	65			
Zn	66			
> Ge	72		105.184	
As	75			
Se	82			
Se-1	77			
> Ga	71			

Sample ID: L1606091601
Report Date/Time: Tuesday, June 21, 2016 18:46:57
Page 2

Approved: June 22, 2016

Rb	85		
Y	89		
> Rh	103		
Mo	98		
Ag	107		
Cd	111		
Cd	114		
> In	115		102.999
Sn	118		
Sb	123		
Ba	135		
Ce	140		
> Tb	159		
Ho	165		
Tl	203		
Tl	205		
Pb	206		
Pb	207		
Pb	208		
U	238		
> Bi	209		102.688
Na	23		
Mg	24		
K	39		
Ca	43		
Fe	54		
Fe	57		
> Sc-1	45		
Cl	35		
Kr	83		
Br	81		
P	31		
S	34		
Sr	88		
C	12		
N	14		
Hg	202		
Dy	164		
Ho-1	165		
Er	166		
I	127		

QC Out of Limits

Measurement Type	Analyte	Mass	Out of Limits Message

Approved: June 22, 2016

Method 6020 - Summary Report

Sample ID: L1606091602
Sample Date/Time: Tuesday, June 21, 2016 18:47:51
Number of Replicates: 3
Autosampler Position: 353
Sample Description: 1
Method File: C:\NexIONData\Method\6020a.mth
Aliquot Volume (mL):
Diluted to Volume (mL):
User Name: BKT Nexion300X
Cumulative Autodilution Factor: 1
Nexion-ICP 200.8\6020

Concentration Results

IS	Analyte	Mass	Intensity	RSD	Conc.	SD	RSD	Units	Blank Intens.	Mode
>	**Li**	6	67906.9	1.3				ug/L	60176	Standard
	Be	9	10.0	50.0	**0.0033**	0.006	187.8	ug/L	5	Standard
	Al	27	2296072.1	1.5	**15.4843**	0.344	2.2	ug/L	832	Standard
	Sc	45	25872.1	5.5				ug/L	25066	Standard
	Ti	47	62.3	24.1	**0.1098**	0.081	73.9	ug/L	38	Standard
	V	51	1552.5	12.5	**0.0855**	0.031	36.6	ug/L	974	Standard
	Cr	52	9142.1	3.0	**0.4684**	0.023	4.9	ug/L	5792	Standard
	Cr	53	858.4	6.3	**0.6172**	0.055	8.8	ug/L	347	Standard
	Mn	55	243622.7	0.7	**37.1709**	0.798	2.1	ug/L	1164	Standard
	Co	59	1785.4	6.9	**0.2386**	0.020	8.4	ug/L	303	Standard
	Ni	60	1792.4	0.5	**0.7874**	0.016	2.0	ug/L	291	Standard
	Cu	65	962.4	1.2	**0.4305**	0.012	2.7	ug/L	173	Standard
	Zn	66	2184.5	1.1	**1.8327**	0.052	2.8	ug/L	130	Standard
>	**Ge**	72	501058.6	1.4				ug/L	491724	Standard
	As	75	100.6	11.3	**0.1281**	0.012	9.4	ug/L	-25	Standard
	Se	82	31.7	15.7	**0.2087**	0.052	24.7	ug/L	12	Standard
	Se-1	77	73.3	7.9	**0.3696**	0.094	25.6	ug/L	57	Standard
>	**Ga**	71	198.3	2.9				mg/L	148	Standard
	Rb	85	8319.0	2.0				ug/L	18	Standard
	Y	89	432620.5	1.7				ug/L	401845	Standard
>	**Rh**	103	35.0	14.3				ug/L	10	Standard
	Mo	98	238.4	19.0	**0.0874**	0.016	18.4	ug/L	12	Standard
	Ag	107	135.0	77.0	**0.0057**	0.016	279.8	ug/L	98	Standard
	Cd	111	47.6	114.6	**0.0185**	0.026	142.4	mg/L	11	Standard
	Cd	114	128.6	115.8	**0.0214**	0.030	138.7	ug/L	21	Standard
>	**In**	115	590384.4	2.1				ug/L	547487	Standard
	Sn	118	671.7	10.1	**0.0460**	0.013	27.4	ug/L	450	Standard
	Sb	123	237.2	55.9	**0.0439**	0.028	63.9	ug/L	105	Standard
	Ba	135	31177.4	0.9	**15.6954**	0.181	1.2	ug/L	111	Standard
	Ce	140	1276.7	10.5				ug/L	107	Standard
>	**Tb**	159	916339.4	2.6				ug/L	890342	Standard
	Ho	165	70.0	7.1				ug/L	10	Standard
	Tl	203	237.7	124.8	**0.0268**	0.038	140.4	ug/L	19	Standard
	Tl	205	80.0	33.1	**0.0135**	0.004	29.6	ug/L	17	Standard
	Pb	206	429.0	29.5	**0.0310**	0.024	78.2	ug/L	247	Standard
	Pb	207	341.7	30.1	**0.0231**	0.022	93.1	ug/L	215	Standard
	Pb	208	1332.4	10.6	**0.0186**	0.008	40.8	ug/L	770	Standard
	U	238	141.3	19.4	**0.0221**	0.004	18.5	ug/L	13	Standard
>	**Bi**	209	515955.1	1.9				ug/L	503143	Standard

Sample ID: L1606091602
Report Date/Time: Tuesday, June 21, 2016 18:50:08
Page 1

Approved: June 22, 2016

Na	23	0.0		**0.0050**	0.000	0.0	mg/L	2	Standard
Mg	24	2985.3	1.9	**3.9427**	0.232	5.9	mg/L	35	Standard
K	39	105.0	19.0	**0.3991**	0.123	30.7	mg/L	25	Standard
Ca	43	45.0	29.4	**3.3646**	2.869	85.3	mg/L	38	Standard
Fe	54	322.3	15.6	**0.1588**	0.032	20.1	mg/L	126	Standard
Fe	57	316.7	8.7	**0.1231**	0.144	117.2	mg/L	245	Standard
> **Sc-1**	45	25872.1	5.5				mg/L	25066	Standard
Cl	35	186002.7	0.3				ug/L	125857	Standard
Kr	83	2.3	65.5				ug/L	1	Standard
Br	81	3327.0	4.9				ug/L	1350	Standard
P	31	21338.4	3.1				ug/L	18393	Standard
S	34	4454.0	2.0				ug/L	3739	Standard
Sr	88	85.0	75.1				ug/L	78	Standard
C	12	86.7	40.5				mg/L	53	Standard
N	14	0.0					mg/L	0	Standard
Hg	202	0.0					mg/L	0	Standard
Dy	164	102.7	23.6				mg/L	2	Standard
Ho-1	165	70.0	7.1				mg/L	10	Standard
Er	166	83.3	45.4				mg/L	23	Standard
I	127	15337.8	5.3				mg/L	1145	Standard

QC Calculated Values

Analyte	Mass	QC Std % Recovery	Int Std % Recovery	Spike % Recovery
> Li	6		112.847	
Be	9			
Al	27			
Sc	45			
Ti	47			
V	51			
Cr	52			
Cr	53			
Mn	55			
Co	59			
Ni	60			
Cu	65			
Zn	66			
> Ge	72		101.898	
As	75			
Se	82			
Se-1	77			
> Ga	71			

Sample ID: L1606091602
Report Date/Time: Tuesday, June 21, 2016 18:50:08
Page 2

Approved: June 22, 2016

Rb	85		
Y	89		
> Rh	103		
Mo	98		
Ag	107		
Cd	111		
Cd	114		
> In	115		107.835
Sn	118		
Sb	123		
Ba	135		
Ce	140		
> Tb	159		
Ho	165		
Tl	203		
Tl	205		
Pb	206		
Pb	207		
Pb	208		
U	238		
> Bi	209		102.546
Na	23		
Mg	24		
K	39		
Ca	43		
Fe	54		
Fe	57		
> Sc-1	45		
Cl	35		
Kr	83		
Br	81		
P	31		
S	34		
Sr	88		
C	12		
N	14		
Hg	202		
Dy	164		
Ho-1	165		
Er	166		
I	127		

QC Out of Limits

Measurement Type	Analyte	Mass	Out of Limits Message

Approved: June 22, 2016

Method 6020 - Summary Report

Sample ID: QC Std 6
Sample Date/Time: Tuesday, June 21, 2016 18:51:04
Number of Replicates: 3
Autosampler Position: 101
Sample Description:
Method File: C:\NexIONData\Method\6020a.mth
Aliquot Volume (mL):
Diluted to Volume (mL):
User Name: BKT Nexion300X
Cumulative Autodilution Factor: 1
Nexion-ICP 200.8\6020

Concentration Results

IS	Analyte	Mass	Intensity	RSD	Conc.	SD	RSD	Units	Blank Intens.	Mode
>	Li	6	63442.7	3.5				ug/L	60176	Standard
	Be	9	40860.0	2.2	**54.0020**	1.449	2.7	ug/L	5	Standard
	Al	27	6937882.5	1.0	**50.1277**	1.614	3.2	ug/L	832	Standard
	Sc	45	25438.0	2.5				ug/L	25066	Standard
	Ti	47	21024.9	0.5	**106.0299**	0.919	0.9	ug/L	38	Standard
	V	51	323750.5	1.3	**52.9773**	0.236	0.4	ug/L	974	Standard
	Cr	52	348011.5	1.4	**52.4939**	0.728	1.4	ug/L	5792	Standard
	Cr	53	43766.5	1.1	**51.8369**	0.281	0.5	ug/L	347	Standard
	Mn	55	333840.5	2.1	**50.7327**	1.510	3.0	ug/L	1164	Standard
	Co	59	335417.2	1.0	**53.7424**	1.033	1.9	ug/L	303	Standard
	Ni	60	95144.1	1.0	**51.4310**	0.379	0.7	ug/L	291	Standard
	Cu	65	94656.8	0.9	**51.5587**	0.282	0.5	ug/L	173	Standard
	Zn	66	55176.0	1.3	**51.7065**	1.118	2.2	ug/L	130	Standard
>	Ge	72	503835.9	1.3				ug/L	491724	Standard
	As	75	55580.2	0.8	**51.7148**	0.495	1.0	ug/L	-25	Standard
	Se	82	5649.2	1.5	**53.2452**	1.272	2.4	ug/L	12	Standard
	Se-1	77	3911.5	2.0	**53.3712**	1.215	2.3	ug/L	57	Standard
>	Ga	71	175.0	20.6				mg/L	148	Standard
	Rb	85	773.4	10.9				ug/L	18	Standard
	Y	89	413055.9	4.2				ug/L	401845	Standard
>	Rh	103	48.3	15.8				ug/L	10	Standard
	Mo	98	250127.2	1.6	**103.9799**	1.624	1.6	ug/L	12	Standard
	Ag	107	312907.8	0.6	**52.9908**	0.412	0.8	ug/L	98	Standard
	Cd	111	99454.2	0.8	**52.8512**	0.382	0.7	mg/L	11	Standard
	Cd	114	242360.3	0.7	**52.9421**	0.765	1.4	ug/L	21	Standard
>	In	115	548076.9	0.7				ug/L	547487	Standard
	Sn	118	267254.9	1.1	**51.3363**	0.470	0.9	ug/L	450	Standard
	Sb	123	224264.3	0.4	**52.7378**	0.174	0.3	ug/L	105	Standard
	Ba	135	94718.1	0.7	**51.4823**	0.153	0.3	ug/L	111	Standard
	Ce	140	61.7	16.9				ug/L	107	Standard
>	Tb	159	872886.8	0.5				ug/L	890342	Standard
	Ho	165	8.3	91.7				ug/L	10	Standard
	Tl	203	392549.7	0.9	**52.0956**	0.443	0.9	ug/L	19	Standard
	Tl	205	335218.3	1.5	**54.2215**	0.823	1.5	ug/L	17	Standard
	Pb	206	250297.8	0.3	**51.6123**	0.097	0.2	ug/L	247	Standard
	Pb	207	226489.3	0.6	**51.3765**	0.302	0.6	ug/L	215	Standard
	Pb	208	880738.1	0.5	**53.3625**	0.244	0.5	ug/L	770	Standard
	U	238	319048.1	0.1	**53.3329**	0.065	0.1	ug/L	13	Standard
>	Bi	209	501806.7	0.2				ug/L	503143	Standard

Sample ID: QC Std 6
Report Date/Time: Tuesday, June 21, 2016 18:53:21
Page 1

Approved: June 22, 2016

Na	23	1.7	173.2	**18.2483**	31.598	173.2	mg/L	2	Standard
Mg	24	3748.8	3.4	**5.0383**	0.218	4.3	mg/L	35	Standard
K	39	870.0	3.5	**4.1632**	0.196	4.7	mg/L	25	Standard
Ca	43	66.7	30.3	**7.5630**	3.627	48.0	mg/L	38	Standard
Fe	54	5462.5	1.6	**4.9747**	0.206	4.1	mg/L	126	Standard
Fe	57	1633.4	3.9	**5.2565**	0.210	4.0	mg/L	245	Standard
> **Sc-1**	45	25438.0	2.5				mg/L	25066	Standard
Cl	35	159590.9	1.7				ug/L	125857	Standard
Kr	83	1.3	43.3				ug/L	1	Standard
Br	81	1526.7	9.8				ug/L	1350	Standard
P	31	21814.0	0.5				ug/L	18393	Standard
S	34	4879.1	3.9				ug/L	3739	Standard
Sr	88	73.3	10.4				ug/L	78	Standard
C	12	60.0	33.3				mg/L	53	Standard
N	14	0.0					mg/L	0	Standard
Hg	202	0.0					mg/L	0	Standard
Dy	164	2.9	218.3				mg/L	2	Standard
Ho-1	165	8.3	91.7				mg/L	10	Standard
Er	166	10.0	173.2				mg/L	23	Standard
I	127	2962.0	13.4				mg/L	1145	Standard

QC Calculated Values

Analyte	Mass	QC Std % Recovery	Int Std % Recovery	Spike % Recovery
> Li	6			
Be	9	108.004		
Al	27	100.255		
Sc	45			
Ti	47	106.030		
V	51	105.955		
Cr	52	104.988		
Cr	53			
Mn	55	101.465		
Co	59	107.485		
Ni	60	102.862		
Cu	65	103.117		
Zn	66	103.413		
> Ge	72		102.463	
As	75	103.430		
Se	82	106.490		
Se-1	77			
> Ga	71			

Sample ID: QC Std 6
Report Date/Time: Tuesday, June 21, 2016 18:53:21
Page 2

Approved: June 22, 2016

Rb	85			
Y	89			
> Rh	103			
Mo	98	103.980		
Ag	107	105.982		
Cd	111	105.702		
Cd	114			
> In	115		100.108	
Sn	118	102.673		
Sb	123	105.476		
Ba	135	102.965		
Ce	140			
> Tb	159			
Ho	165			
Tl	203	104.191		
Tl	205			
Pb	206			
Pb	207			
Pb	208	106.725		
U	238	106.666		
> Bi	209		99.734	
Na	23			
Mg	24			
K	39			
Ca	43			
Fe	54			
Fe	57			
> Sc-1	45			
Cl	35			
Kr	83			
Br	81			
P	31			
S	34			
Sr	88			
C	12			
N	14			
Hg	202			
Dy	164			
Ho-1	165			
Er	166			
I	127			

QC Out of Limits

Measurement Type	Analyte	Mass	Out of Limits Message

Sample ID: QC Std 6
Report Date/Time: Tuesday, June 21, 2016 18:53:21
Page 3

Approved: June 22, 2016

Method 6020 - Summary Report

Sample ID: QC Std 7
Sample Date/Time: Tuesday, June 21, 2016 18:54:15
Number of Replicates: 3
Autosampler Position: 102
Sample Description:
Method File: C:\NexIONData\Method\6020a.mth
Aliquot Volume (mL):
Diluted to Volume (mL):
User Name: BKT Nexion300X
Cumulative Autodilution Factor: 1
Nexion-ICP 200.8\6020

Concentration Results

IS	Analyte	Mass	Intensity	RSD	Conc.	SD	RSD	Units	Blank Intens.	Mode
>	**Li**	6	65759.1	2.1				ug/L	60176	Standard
	Be	9	15.0	66.7	**0.0099**	0.012	124.3	ug/L	5	Standard
	Al	27	1593.4	26.8	**0.0027**	0.003	102.5	ug/L	832	Standard
	Sc	45	26474.8	1.5				ug/L	25066	Standard
	Ti	47	28.3	23.5	**-0.0655**	0.031	47.5	ug/L	38	Standard
	V	51	963.9	7.8	**-0.0130**	0.015	114.8	ug/L	974	Standard
	Cr	52	6015.5	0.7	**-0.0229**	0.022	97.4	ug/L	5792	Standard
	Cr	53	381.7	7.2	**0.0411**	0.039	93.9	ug/L	347	Standard
	Mn	55	1197.4	3.7	**-0.0335**	0.005	13.8	ug/L	1164	Standard
	Co	59	265.0	7.5	**-0.0071**	0.002	35.3	ug/L	303	Standard
	Ni	60	191.7	2.1	**-0.0870**	0.003	3.6	ug/L	291	Standard
	Cu	65	137.7	10.1	**-0.0230**	0.006	27.4	ug/L	173	Standard
	Zn	66	181.3	7.5	**-0.0653**	0.015	22.7	ug/L	130	Standard
>	**Ge**	72	506005.0	1.8				ug/L	491724	Standard
	As	75	-35.7	74.2	**0.0007**	0.025	3529.5	ug/L	-25	Standard
	Se	82	12.6	16.6	**0.0250**	0.018	72.8	ug/L	12	Standard
	Se-1	77	54.3	13.9	**0.0968**	0.095	97.8	ug/L	57	Standard
>	**Ga**	71	158.3	20.3				mg/L	148	Standard
	Rb	85	20.0	86.6				ug/L	18	Standard
	Y	89	416660.0	4.4				ug/L	401845	Standard
>	**Rh**	103	31.7	32.9				ug/L	10	Standard
	Mo	98	234.4	23.9	**0.0897**	0.024	26.8	ug/L	12	Standard
	Ag	107	96.7	10.2	**0.0004**	0.002	455.9	ug/L	98	Standard
	Cd	111	9.2	48.8	**0.0000**	0.002	5096.5	mg/L	11	Standard
	Cd	114	32.6	31.9	**0.0024**	0.002	93.4	ug/L	21	Standard
>	**In**	115	568592.5	1.7				ug/L	547487	Standard
	Sn	118	836.7	13.7	**0.0809**	0.019	23.3	ug/L	450	Standard
	Sb	123	401.8	23.4	**0.0833**	0.020	24.4	ug/L	105	Standard
	Ba	135	112.3	11.3	**0.0034**	0.008	222.2	ug/L	111	Standard
	Ce	140	18.3	63.0				ug/L	107	Standard
>	**Tb**	159	905312.2	2.3				ug/L	890342	Standard
	Ho	165	11.7	89.2				ug/L	10	Standard
	Tl	203	52.3	30.0	**0.0031**	0.002	64.6	ug/L	19	Standard
	Tl	205	41.7	48.5	**0.0075**	0.003	42.3	ug/L	17	Standard
	Pb	206	259.3	16.5	**-0.0033**	0.009	264.4	ug/L	247	Standard
	Pb	207	233.3	11.4	**-0.0010**	0.006	617.4	ug/L	215	Standard
	Pb	208	889.0	1.3	**-0.0079**	0.001	10.4	ug/L	770	Standard
	U	238	29.3	61.9	**0.0039**	0.003	75.3	ug/L	13	Standard
>	**Bi**	209	519697.2	0.3				ug/L	503143	Standard

Sample ID: QC Std 7
Report Date/Time: Tuesday, June 21, 2016 18:56:32
Page 1

Approved: June 22, 2016

Na	23	0.0		**0.0050**	0.000	0.0	mg/L	2	Standard
Mg	24	35.0	89.2	**0.0068**	0.041	600.8	mg/L	35	Standard
K	39	33.3	31.2	**0.0452**	0.050	110.3	mg/L	25	Standard
Ca	43	33.3	34.6	**0.8931**	2.150	240.8	mg/L	38	Standard
Fe	54	140.9	5.6	**-0.0098**	0.009	91.5	mg/L	126	Standard
Fe	57	233.3	13.1	**-0.2195**	0.109	49.4	mg/L	245	Standard
Sc-1	45	26474.8	1.5				mg/L	25066	Standard
Cl	35	159066.0	0.9				ug/L	125857	Standard
Kr	83	2.0	50.0				ug/L	1	Standard
Br	81	1636.8	3.9				ug/L	1350	Standard
P	31	22371.5	1.8				ug/L	18393	Standard
S	34	4974.2	4.8				ug/L	3739	Standard
Sr	88	65.0	23.1				ug/L	78	Standard
C	12	46.7	44.6				mg/L	53	Standard
N	14	0.0					mg/L	0	Standard
Hg	202	3.3	173.2				mg/L	0	Standard
Dy	164	9.8	2.8				mg/L	2	Standard
Ho-1	165	11.7	89.2				mg/L	10	Standard
Er	166	3.3	173.2				mg/L	23	Standard
I	127	2216.8	9.2				mg/L	1145	Standard

QC Calculated Values

Analyte	Mass	QC Std % Recovery	Int Std % Recovery	Spike % Recovery
> Li	6			
Be	9			
Al	27			
Sc	45			
Ti	47			
V	51			
Cr	52			
Cr	53			
Mn	55			
Co	59			
Ni	60			
Cu	65			
Zn	66			
> Ge	72		102.904	
As	75			
Se	82			
Se-1	77			
> Ga	71			

Sample ID: QC Std 7
Report Date/Time: Tuesday, June 21, 2016 18:56:32
Page 2

Approved: June 22, 2016

Rb	85		
Y	89		
> Rh	103		
Mo	98		
Ag	107		
Cd	111		
Cd	114		
> In	115		103.855
Sn	118		
Sb	123		
Ba	135		
Ce	140		
> Tb	159		
Ho	165		
Tl	203		
Tl	205		
Pb	206		
Pb	207		
Pb	208		
U	238		
> Bi	209		103.290
Na	23		
Mg	24		
K	39		
Ca	43		
Fe	54		
Fe	57		
> Sc-1	45		
Cl	35		
Kr	83		
Br	81		
P	31		
S	34		
Sr	88		
C	12		
N	14		
Hg	202		
Dy	164		
Ho-1	165		
Er	166		
I	127		

QC Out of Limits

Measurement Type	Analyte	Mass	Out of Limits Message

Sample ID: QC Std 7
Report Date/Time: Tuesday, June 21, 2016 18:56:32
Page 3

Approved: June 22, 2016

Method 6020 - Summary Report

Sample ID: QC Std 8
Sample Date/Time: Tuesday, June 21, 2016 19:12:07
Number of Replicates: 3
Autosampler Position: 202
Sample Description:
Method File: C:\NexIONData\Method\6020a.mth
Aliquot Volume (mL):
Diluted to Volume (mL):
User Name: BKT Nexion300X
Cumulative Autodilution Factor: 1
Nexion-ICP 200.8\6020

Concentration Results

IS	Analyte	Mass	Intensity	RSD	Conc.	SD	RSD	Units	Blank Intens.	Mode
>	**Li**	6	61166.6	1.6				ug/L	60176	Standard
	Be	9	150.0	15.3	**0.1967**	0.033	16.9	ug/L	5	Standard
	Al	27	1561.8	56.4	**0.0032**	0.006	196.8	ug/L	832	Standard
	Sc	45	24875.4	2.5				ug/L	25066	Standard
	Ti	47	28.0	12.9	**-0.0630**	0.020	31.8	ug/L	38	Standard
	V	51	3300.5	1.2	**0.3830**	0.004	1.1	ug/L	974	Standard
	Cr	52	10916.3	1.5	**0.7699**	0.022	2.9	ug/L	5792	Standard
	Cr	53	1001.7	7.0	**0.8086**	0.075	9.2	ug/L	347	Standard
	Mn	55	4162.9	6.9	**0.4342**	0.055	12.7	ug/L	1164	Standard
	Co	59	2663.9	2.0	**0.3873**	0.016	4.1	ug/L	303	Standard
	Ni	60	2996.6	2.6	**1.4705**	0.019	1.3	ug/L	291	Standard
	Cu	65	1480.7	6.8	**0.7275**	0.043	6.0	ug/L	173	Standard
	Zn	66	7406.5	4.4	**6.8860**	0.205	3.0	ug/L	130	Standard
>	**Ge**	72	493083.1	1.6				ug/L	491724	Standard
	As	75	372.9	12.0	**0.3882**	0.043	11.0	ug/L	-25	Standard
	Se	82	55.9	23.6	**0.4460**	0.125	27.9	ug/L	12	Standard
	Se-1	77	84.3	6.0	**0.5409**	0.079	14.6	ug/L	57	Standard
>	**Ga**	71	103.3	2.8				mg/L	148	Standard
	Rb	85	41.7	13.9				ug/L	18	Standard
	Y	89	400269.9	3.2				ug/L	401845	Standard
>	**Rh**	103	43.3	17.6				ug/L	10	Standard
	Mo	98	42.1	20.5	**0.0135**	0.004	31.1	ug/L	12	Standard
	Ag	107	2361.9	2.4	**0.3942**	0.010	2.6	ug/L	98	Standard
	Cd	111	441.3	5.1	**0.2353**	0.012	5.1	mg/L	11	Standard
	Cd	114	1071.7	9.3	**0.2353**	0.024	10.2	ug/L	21	Standard
>	**In**	115	535559.2	2.7				ug/L	547487	Standard
	Sn	118	436.7	24.1	**0.0116**	0.019	163.3	ug/L	450	Standard
	Sb	123	1772.8	0.2	**0.4193**	0.011	2.7	ug/L	105	Standard
	Ba	135	1338.4	0.9	**0.6899**	0.014	2.0	ug/L	111	Standard
	Ce	140	35.0	28.6				ug/L	107	Standard
>	**Tb**	159	857160.6	2.1				ug/L	890342	Standard
	Ho	165	6.7	86.6				ug/L	10	Standard
	Tl	203	591.3	5.4	**0.0761**	0.006	7.9	ug/L	19	Standard
	Tl	205	471.7	10.6	**0.0783**	0.008	10.5	ug/L	17	Standard
	Pb	206	1188.7	1.6	**0.1938**	0.006	3.2	ug/L	247	Standard
	Pb	207	1022.4	5.0	**0.1831**	0.010	5.7	ug/L	215	Standard
	Pb	208	4003.9	0.8	**0.1862**	0.005	2.6	ug/L	770	Standard
	U	238	2368.9	2.6	**0.4007**	0.018	4.4	ug/L	13	Standard
>	**Bi**	209	495170.9	2.1				ug/L	503143	Standard

Sample ID: QC Std 8
Report Date/Time: Tuesday, June 21, 2016 19:14:23
Page 1

Approved: June 22, 2016

Na	23	0.0		**0.0050**	0.000	0.0	mg/L	2	Standard
Mg	24	50.0	10.0	**0.0302**	0.005	18.0	mg/L	35	Standard
K	39	30.0	44.1	**0.0395**	0.069	175.4	mg/L	25	Standard
Ca	43	31.7	65.7	**1.0148**	4.252	419.0	mg/L	38	Standard
Fe	54	92.2	19.0	**-0.0485**	0.015	30.9	mg/L	126	Standard
Fe	57	215.0	14.5	**-0.2376**	0.102	43.0	mg/L	245	Standard
> **Sc-1**	45	24875.4	2.5				mg/L	25066	Standard
Cl	35	148704.8	0.2				ug/L	125857	Standard
Kr	83	0.7	86.6				ug/L	1	Standard
Br	81	1456.7	4.5				ug/L	1350	Standard
P	31	15039.1	1.7				ug/L	18393	Standard
S	34	4490.7	1.0				ug/L	3739	Standard
Sr	88	73.3	19.7				ug/L	78	Standard
C	12	26.7	21.7				mg/L	53	Standard
N	14	3.3	173.2				mg/L	0	Standard
Hg	202	6.7	173.2				mg/L	0	Standard
Dy	164	2.9	202.3				mg/L	2	Standard
Ho-1	165	6.7	86.6				mg/L	10	Standard
Er	166	10.0					mg/L	23	Standard
I	127	996.7	4.6				mg/L	1145	Standard

QC Calculated Values

Analyte	Mass	QC Std % Recovery	Int Std % Recovery	Spike % Recovery
> Li	6			
Be	9	98.360		
Al	27			
Sc	45			
Ti	47			
V	51	95.739		
Cr	52	96.237		
Cr	53			
Mn	55	86.841		
Co	59	96.822		
Ni	60	91.905		
Cu	65	90.940		
Zn	66	110.176		
> Ge	72		100.276	
As	75	97.059		
Se	82	111.510		
Se-1	77			
> Ga	71			

Sample ID: QC Std 8
Report Date/Time: Tuesday, June 21, 2016 19:14:23
Page 2

Approved: June 22, 2016

Rb	85			
Y	89			
> Rh	103			
Mo	98			
Ag	107	98.538		
Cd	111	98.062		
Cd	114			
> In	115			97.821
Sn	118			
Sb	123	104.817		
Ba	135	91.990		
Ce	140			
> Tb	159			
Ho	165			
Tl	203	95.070		
Tl	205			
Pb	206			
Pb	207			
Pb	208	93.123		
U	238	100.174		
> Bi	209			98.416
Na	23			
Mg	24			
K	39			
Ca	43			
Fe	54			
Fe	57			
> Sc-1	45			
Cl	35			
Kr	83			
Br	81			
P	31			
S	34			
Sr	88			
C	12			
N	14			
Hg	202			
Dy	164			
Ho-1	165			
Er	166			
I	127			

QC Out of Limits

Measurement Type	Analyte	Mass	Out of Limits Message

Sample ID: QC Std 8
Report Date/Time: Tuesday, June 21, 2016 19:14:23
Page 3

Approved: June 22, 2016

Method 6020 - Summary Report

Sample ID: L1606099501
Sample Date/Time: Tuesday, June 21, 2016 19:34:57
Number of Replicates: 3
Autosampler Position: 301
Sample Description: 500
Method File: C:\NexIONData\Method\6020a.mth
Aliquot Volume (mL):
Diluted to Volume (mL):
User Name: BKT Nexion300X
Cumulative Autodilution Factor: 1
Nexion-ICP 200.8\6020

Concentration Results

IS	Analyte	Mass	Intensity	RSD	Conc.	SD	RSD	Units	Blank Intens.	Mode
>	**Li**	6	77633.4	0.8				ug/L	60176	Standard
	Be	9	6.7	43.3	**-0.0018**	0.003	172.4	ug/L	5	Standard
	Al	27	2026217.7	0.7	**11.9496**	0.150	1.3	ug/L	832	Standard
	Sc	45	26748.6	2.3				ug/L	25066	Standard
	Ti	47	31.7	17.4	**-0.0462**	0.030	65.2	ug/L	38	Standard
	V	51	1275.8	6.9	**0.0404**	0.016	40.4	ug/L	974	Standard
	Cr	52	6655.1	6.4	**0.0875**	0.082	93.8	ug/L	5792	Standard
	Cr	53	1963.5	8.8	**1.9476**	0.188	9.6	ug/L	347	Standard
	Mn	55	84988.4	1.3	**12.8494**	0.068	0.5	ug/L	1164	Standard
	Co	59	386.7	8.6	**0.0132**	0.006	45.9	ug/L	303	Standard
	Ni	60	675.3	7.4	**0.1784**	0.024	13.2	ug/L	291	Standard
	Cu	65	195.7	5.7	**0.0100**	0.008	78.4	ug/L	173	Standard
	Zn	66	3591.1	3.1	**3.1695**	0.063	2.0	ug/L	130	Standard
>	**Ge**	72	500114.1	1.6				ug/L	491724	Standard
	As	75	1657.7	10.0	**1.5886**	0.178	11.2	ug/L	-25	Standard
	Se	82	741.5	7.8	**6.9659**	0.657	9.4	ug/L	12	Standard
	Se-1	77	304.7	3.4	**3.5912**	0.205	5.7	ug/L	57	Standard
>	**Ga**	71	115.0	17.4				mg/L	148	Standard
	Rb	85	6904.9	3.3				ug/L	18	Standard
	Y	89	413732.9	0.8				ug/L	401845	Standard
>	**Rh**	103	540.0	15.3				ug/L	10	Standard
	Mo	98	33.8	20.7	**0.0095**	0.003	31.4	ug/L	12	Standard
	Ag	107	87.7	13.3	**-0.0007**	0.002	269.3	ug/L	98	Standard
	Cd	111	5.3	39.3	**-0.0019**	0.001	57.9	mg/L	11	Standard
	Cd	114	4.9	315.7	**-0.0034**	0.003	99.4	ug/L	21	Standard
>	**In**	115	553729.7	2.2				ug/L	547487	Standard
	Sn	118	500.0	18.4	**0.0210**	0.015	73.8	ug/L	450	Standard
	Sb	123	98.6	22.2	**0.0153**	0.005	30.1	ug/L	105	Standard
	Ba	135	188976.6	0.6	**101.7485**	2.043	2.0	ug/L	111	Standard
	Ce	140	20.0	25.0				ug/L	107	Standard
>	**Tb**	159	898084.0	1.2				ug/L	890342	Standard
	Ho	165	3.3	86.6				ug/L	10	Standard
	Tl	203	185.0	4.6	**0.0209**	0.001	6.4	ug/L	19	Standard
	Tl	205	168.3	27.6	**0.0281**	0.008	27.5	ug/L	17	Standard
	Pb	206	327.0	2.4	**0.0122**	0.002	14.3	ug/L	247	Standard
	Pb	207	273.3	4.9	**0.0096**	0.003	26.1	ug/L	215	Standard
	Pb	208	1042.0	2.7	**0.0030**	0.001	37.4	ug/L	770	Standard
	U	238	6.0	16.7	**0.0002**	0.000	92.5	ug/L	13	Standard
>	**Bi**	209	503950.2	0.9				ug/L	503143	Standard

Sample ID: L1606099501
Report Date/Time: Tuesday, June 21, 2016 19:37:14
Page 1

Approved: June 22, 2016

Na	23	0.0		**0.0050**	0.000	0.0	mg/L	2	Standard
Mg	24	24992.3	2.5	**32.1567**	1.409	4.4	mg/L	35	Standard
K	39	90.0	5.6	**0.3081**	0.023	7.4	mg/L	25	Standard
Ca	43	76.7	13.6	**8.8158**	1.657	18.8	mg/L	38	Standard
Fe	54	192.9	22.1	**0.0345**	0.034	98.8	mg/L	126	Standard
Fe	57	315.0	9.9	**0.0759**	0.141	185.8	mg/L	245	Standard
> **Sc-1**	45	26748.6	2.3				mg/L	25066	Standard
Cl	35	159695.2	0.9				ug/L	125857	Standard
Kr	83	2.3	107.9				ug/L	1	Standard
Br	81	185783.8	10.6				ug/L	1350	Standard
P	31	21602.1	2.2				ug/L	18393	Standard
S	34	4462.3	2.7				ug/L	3739	Standard
Sr	88	1885.1	4.1				ug/L	78	Standard
C	12	60.0	16.7				mg/L	53	Standard
N	14	0.0					mg/L	0	Standard
Hg	202	0.0					mg/L	0	Standard
Dy	164	29.2	70.1				mg/L	2	Standard
Ho-1	165	3.3	86.6				mg/L	10	Standard
Er	166	16.7	69.3				mg/L	23	Standard
I	127	135026.1	16.3				mg/L	1145	Standard

QC Calculated Values

Analyte	Mass	QC Std % Recovery	Int Std % Recovery	Spike % Recovery
> Li	6		129.011	
Be	9			
Al	27			
Sc	45			
Ti	47			
V	51			
Cr	52			
Cr	53			
Mn	55			
Co	59			
Ni	60			
Cu	65			
Zn	66			
> Ge	72		101.706	
As	75			
Se	82			
Se-1	77			
> Ga	71			

Sample ID: L1606099501
Report Date/Time: Tuesday, June 21, 2016 19:37:14
Page 2

Approved: June 22, 2016

Rb	85		
Y	89		
> Rh	103		
Mo	98		
Ag	107		
Cd	111		
Cd	114		
> In	115		101.140
Sn	118		
Sb	123		
Ba	135		
Ce	140		
> Tb	159		
Ho	165		
Tl	203		
Tl	205		
Pb	206		
Pb	207		
Pb	208		
U	238		
> Bi	209		100.160
Na	23		
Mg	24		
K	39		
Ca	43		
Fe	54		
Fe	57		
> Sc-1	45		
Cl	35		
Kr	83		
Br	81		
P	31		
S	34		
Sr	88		
C	12		
N	14		
Hg	202		
Dy	164		
Ho-1	165		
Er	166		
I	127		

QC Out of Limits

Measurement Type	Analyte	Mass	Out of Limits Message
Li 6 Int Std for sample	Li	6	Rerun sample
Ba 135 Upper, S, EEE	Ba	135	

Sample ID: L1606099501
Report Date/Time: Tuesday, June 21, 2016 19:37:14
Page 3

Approved: June 22, 2016

Method 6020 - Summary Report

Sample ID: L1606099502
Sample Date/Time: Tuesday, June 21, 2016 19:38:09
Number of Replicates: 3
Autosampler Position: 302
Sample Description: 500
Method File: C:\NexIONData\Method\6020a.mth
Aliquot Volume (mL):
Diluted to Volume (mL):
User Name: BKT Nexion300X
Cumulative Autodilution Factor: 1
Nexion-ICP 200.8\6020

Concentration Results

IS	Analyte	Mass	Intensity	RSD	Conc.	SD	RSD	Units	Blank Intens.	Mode
>	**Li**	6	74226.4	2.4				ug/L	60176	Standard
	Be	9	8.3	34.6	**0.0004**	0.003	782.1	ug/L	5	Standard
	Al	27	1964045.2	2.9	**12.1146**	0.244	2.0	ug/L	832	Standard
	Sc	45	24970.6	3.4				ug/L	25066	Standard
	Ti	47	32.7	9.4	**-0.0368**	0.015	40.8	ug/L	38	Standard
	V	51	1262.9	8.3	**0.0439**	0.016	36.9	ug/L	974	Standard
	Cr	52	7258.4	0.5	**0.2111**	0.007	3.1	ug/L	5792	Standard
	Cr	53	1968.5	11.3	**2.0221**	0.300	14.8	ug/L	347	Standard
	Mn	55	84493.3	0.7	**13.1339**	0.146	1.1	ug/L	1164	Standard
	Co	59	367.0	1.6	**0.0116**	0.000	3.3	ug/L	303	Standard
	Ni	60	734.0	4.8	**0.2217**	0.019	8.5	ug/L	291	Standard
	Cu	65	234.0	5.0	**0.0345**	0.007	20.2	ug/L	173	Standard
	Zn	66	3577.4	1.6	**3.2515**	0.080	2.4	ug/L	130	Standard
>	**Ge**	72	486612.8	1.0				ug/L	491724	Standard
	As	75	1897.2	6.2	**1.8600**	0.104	5.6	ug/L	-25	Standard
	Se	82	847.2	4.6	**8.1876**	0.359	4.4	ug/L	12	Standard
	Se-1	77	299.3	6.6	**3.6325**	0.324	8.9	ug/L	57	Standard
>	**Ga**	71	111.7	23.0				mg/L	148	Standard
	Rb	85	6951.6	2.7				ug/L	18	Standard
	Y	89	428541.2	1.0				ug/L	401845	Standard
>	**Rh**	103	660.0	4.2				ug/L	10	Standard
	Mo	98	28.1	25.8	**0.0071**	0.003	41.3	ug/L	12	Standard
	Ag	107	72.0	3.7	**-0.0033**	0.000	11.5	ug/L	98	Standard
	Cd	111	5.6	20.7	**-0.0018**	0.001	33.9	mg/L	11	Standard
	Cd	114	12.2	78.3	**-0.0018**	0.002	112.9	ug/L	21	Standard
>	**In**	115	554225.0	0.6				ug/L	547487	Standard
	Sn	118	540.0	14.7	**0.0287**	0.015	53.8	ug/L	450	Standard
	Sb	123	76.2	13.8	**0.0101**	0.003	24.8	ug/L	105	Standard
	Ba	135	188355.6	0.6	**101.2959**	0.460	0.5	ug/L	111	Standard
	Ce	140	40.0	33.1				ug/L	107	Standard
>	**Tb**	159	890237.5	1.2				ug/L	890342	Standard
	Ho	165	21.7	35.3				ug/L	10	Standard
	Tl	203	179.7	2.8	**0.0212**	0.001	5.5	ug/L	19	Standard
	Tl	205	150.0	6.7	**0.0261**	0.001	4.6	ug/L	17	Standard
	Pb	206	498.3	4.9	**0.0517**	0.004	7.7	ug/L	247	Standard
	Pb	207	466.3	5.0	**0.0577**	0.006	10.6	ug/L	215	Standard
	Pb	208	1786.7	1.0	**0.0525**	0.002	3.4	ug/L	770	Standard
	U	238	3.0	33.3	**-0.0003**	0.000	60.1	ug/L	13	Standard
>	**Bi**	209	483891.9	2.0				ug/L	503143	Standard

Sample ID: L1606099502
Report Date/Time: Tuesday, June 21, 2016 19:40:26
Page 1

Approved: June 22, 2016

Na	23	1.7	173.2	**18.7247**	32.424	173.2	mg/L	2	Standard
Mg	24	25317.8	3.2	**34.8845**	0.795	2.3	mg/L	35	Standard
K	39	93.3	22.3	**0.3528**	0.090	25.6	mg/L	25	Standard
Ca	43	91.7	8.3	**12.8496**	1.996	15.5	mg/L	38	Standard
Fe	54	224.3	18.2	**0.0779**	0.045	57.5	mg/L	126	Standard
Fe	57	341.7	9.5	**0.2646**	0.154	58.2	mg/L	245	Standard
> **Sc-1**	45	24970.6	3.4				mg/L	25066	Standard
Cl	35	171948.2	0.2				ug/L	125857	Standard
Kr	83	2.3	49.5				ug/L	1	Standard
Br	81	210718.6	1.3				ug/L	1350	Standard
P	31	22428.3	0.3				ug/L	18393	Standard
S	34	4655.7	1.8				ug/L	3739	Standard
Sr	88	1866.8	5.5				ug/L	78	Standard
C	12	56.7	36.7				mg/L	53	Standard
N	14	0.0					mg/L	0	Standard
Hg	202	3.3	173.2				mg/L	0	Standard
Dy	164	45.9	45.5				mg/L	2	Standard
Ho-1	165	21.7	35.3				mg/L	10	Standard
Er	166	16.7	124.9				mg/L	23	Standard
I	127	109731.2	3.5				mg/L	1145	Standard

QC Calculated Values

Analyte	Mass	QC Std % Recovery	Int Std % Recovery	Spike % Recovery
> Li	6		123.349	
Be	9			
Al	27			
Sc	45			
Ti	47			
V	51			
Cr	52			
Cr	53			
Mn	55			
Co	59			
Ni	60			
Cu	65			
Zn	66			
> Ge	72		98.961	
As	75			
Se	82			
Se-1	77			
> Ga	71			

Sample ID: L1606099502
Report Date/Time: Tuesday, June 21, 2016 19:40:26
Page 2

Approved: June 22, 2016

Rb	85		
Y	89		
> Rh	103		
Mo	98		
Ag	107		
Cd	111		
Cd	114		
> In	115	101.231	
Sn	118		
Sb	123		
Ba	135		
Ce	140		
> Tb	159		
Ho	165		
Tl	203		
Tl	205		
Pb	206		
Pb	207		
Pb	208		
U	238		
> Bi	209	96.174	
Na	23		
Mg	24		
K	39		
Ca	43		
Fe	54		
Fe	57		
> Sc-1	45		
Cl	35		
Kr	83		
Br	81		
P	31		
S	34		
Sr	88		
C	12		
N	14		
Hg	202		
Dy	164		
Ho-1	165		
Er	166		
I	127		

QC Out of Limits

Measurement Type	Analyte	Mass	Out of Limits Message
Li 6 Int Std for sample	Li	6	Rerun sample
Ba 135 Upper, S, EEE	Ba	135	

Sample ID: L1606099502
Report Date/Time: Tuesday, June 21, 2016 19:40:26
Page 3

Approved: June 22, 2016

Method 6020 - Summary Report

Sample ID: QC Std 6
Sample Date/Time: Tuesday, June 21, 2016 19:41:21
Number of Replicates: 3
Autosampler Position: 101
Sample Description:
Method File: C:\NexIONData\Method\6020a.mth
Aliquot Volume (mL):
Diluted to Volume (mL):
User Name: BKT Nexion300X
Cumulative Autodilution Factor: 1
Nexion-ICP 200.8\6020

Concentration Results

IS	Analyte	Mass	Intensity	RSD	Conc.	SD	RSD	Units	Blank Intens.	Mode
>	**Li**	6	60753.2	0.7				ug/L	60176	Standard
	Be	9	38719.4	2.5	**53.4127**	1.268	2.4	ug/L	5	Standard
	Al	27	6711778.9	2.1	**50.6033**	0.899	1.8	ug/L	832	Standard
	Sc	45	25728.5	2.1				ug/L	25066	Standard
	Ti	47	20982.5	0.5	**104.3242**	1.357	1.3	ug/L	38	Standard
	V	51	321053.2	1.0	**51.7981**	0.934	1.8	ug/L	974	Standard
	Cr	52	344201.5	0.6	**51.1636**	0.287	0.6	ug/L	5792	Standard
	Cr	53	44291.3	1.7	**51.7172**	0.682	1.3	ug/L	347	Standard
	Mn	55	339218.4	3.0	**50.8246**	1.874	3.7	ug/L	1164	Standard
	Co	59	329430.6	2.2	**52.0390**	1.531	2.9	ug/L	303	Standard
	Ni	60	95047.5	0.5	**50.6545**	0.643	1.3	ug/L	291	Standard
	Cu	65	94430.7	0.6	**50.7104**	0.485	1.0	ug/L	173	Standard
	Zn	66	54795.6	0.3	**50.6166**	0.334	0.7	ug/L	130	Standard
>	**Ge**	72	511027.8	0.9				ug/L	491724	Standard
	As	75	54737.8	0.8	**50.2171**	0.828	1.6	ug/L	-25	Standard
	Se	82	5522.7	2.1	**51.3173**	1.540	3.0	ug/L	12	Standard
	Se-1	77	3859.5	2.0	**51.9063**	1.447	2.8	ug/L	57	Standard
>	**Ga**	71	95.0	18.2				mg/L	148	Standard
	Rb	85	715.0	4.2				ug/L	18	Standard
	Y	89	414601.0	3.0				ug/L	401845	Standard
>	**Rh**	103	75.0	29.1				ug/L	10	Standard
	Mo	98	246703.9	0.8	**102.5745**	0.981	1.0	ug/L	12	Standard
	Ag	107	305467.2	1.3	**51.7401**	0.890	1.7	ug/L	98	Standard
	Cd	111	97736.3	0.7	**51.9469**	0.458	0.9	mg/L	11	Standard
	Cd	114	235851.4	0.5	**51.5266**	0.472	0.9	ug/L	21	Standard
>	**In**	115	547985.7	0.4				ug/L	547487	Standard
	Sn	118	265904.1	2.8	**51.0890**	1.611	3.2	ug/L	450	Standard
	Sb	123	218330.5	1.3	**51.3521**	0.839	1.6	ug/L	105	Standard
	Ba	135	93431.9	0.4	**50.7920**	0.422	0.8	ug/L	111	Standard
	Ce	140	66.7	18.9				ug/L	107	Standard
>	**Tb**	159	878645.9	1.2				ug/L	890342	Standard
	Ho	165	16.7	34.6				ug/L	10	Standard
	Tl	203	382593.3	0.6	**51.2166**	0.851	1.7	ug/L	19	Standard
	Tl	205	319855.9	0.2	**52.1860**	0.686	1.3	ug/L	17	Standard
	Pb	206	245809.9	0.3	**51.1253**	0.527	1.0	ug/L	247	Standard
	Pb	207	223379.0	0.7	**51.1100**	0.660	1.3	ug/L	215	Standard
	Pb	208	860209.0	0.8	**52.5732**	1.026	2.0	ug/L	770	Standard
	U	238	310063.3	0.9	**52.2791**	0.641	1.2	ug/L	13	Standard
>	**Bi**	209	497537.7	1.2				ug/L	503143	Standard

Sample ID: QC Std 6
Report Date/Time: Tuesday, June 21, 2016 19:43:38
Page 1

Approved: June 22, 2016

Na	23	1.7	173.2	**18.4323**	31.917	173.2	mg/L	2	Standard
Mg	24	3723.8	3.0	**4.9453**	0.109	2.2	mg/L	35	Standard
K	39	950.0	8.5	**4.5034**	0.416	9.2	mg/L	25	Standard
Ca	43	46.7	24.7	**3.6078**	2.004	55.6	mg/L	38	Standard
Fe	54	5363.4	1.0	**4.8229**	0.058	1.2	mg/L	126	Standard
Fe	57	1550.1	5.1	**4.8704**	0.425	8.7	mg/L	245	Standard
> **Sc-1**	45	25728.5	2.1				mg/L	25066	Standard
Cl	35	153211.6	2.0				ug/L	125857	Standard
Kr	83	1.7	69.3				ug/L	1	Standard
Br	81	3267.0	14.6				ug/L	1350	Standard
P	31	22256.3	1.2				ug/L	18393	Standard
S	34	4787.4	1.1				ug/L	3739	Standard
Sr	88	73.3	34.3				ug/L	78	Standard
C	12	40.0	25.0				mg/L	53	Standard
N	14	0.0					mg/L	0	Standard
Hg	202	0.0					mg/L	0	Standard
Dy	164	0.0					mg/L	2	Standard
Ho-1	165	16.7	34.6				mg/L	10	Standard
Er	166	0.0					mg/L	23	Standard
I	127	2020.1	11.1				mg/L	1145	Standard

QC Calculated Values

Analyte	Mass	QC Std % Recovery	Int Std % Recovery	Spike % Recovery
> Li	6			
Be	9	106.825		
Al	27	101.207		
Sc	45			
Ti	47	104.324		
V	51	103.596		
Cr	52	102.327		
Cr	53			
Mn	55	101.649		
Co	59	104.078		
Ni	60	101.309		
Cu	65	101.421		
Zn	66	101.233		
> Ge	72		103.926	
As	75	100.434		
Se	82	102.635		
Se-1	77			
> Ga	71			

Sample ID: QC Std 6
Report Date/Time: Tuesday, June 21, 2016 19:43:38
Page 2

Approved: June 22, 2016

Rb	85			
Y	89			
Rh	103			
Mo	98	102.575		
Ag	107	103.480		
Cd	111	103.894		
Cd	114			
In	115		100.091	
Sn	118	102.178		
Sb	123	102.704		
Ba	135	101.584		
Ce	140			
Tb	159			
Ho	165			
Tl	203	102.433		
Tl	205			
Pb	206			
Pb	207			
Pb	208	105.146		
U	238	104.558		
Bi	209		98.886	
Na	23			
Mg	24			
K	39			
Ca	43			
Fe	54			
Fe	57			
Sc-1	45			
Cl	35			
Kr	83			
Br	81			
P	31			
S	34			
Sr	88			
C	12			
N	14			
Hg	202			
Dy	164			
Ho-1	165			
Er	166			
I	127			

QC Out of Limits

Measurement Type	Analyte	Mass	Out of Limits Message

Sample ID: QC Std 6
Report Date/Time: Tuesday, June 21, 2016 19:43:38
Page 3

Approved: June 22, 2016

Method 6020 - Summary Report

Sample ID: QC Std 7
Sample Date/Time: Tuesday, June 21, 2016 19:44:33
Number of Replicates: 3
Autosampler Position: 102
Sample Description:
Method File: C:\NexIONData\Method\6020a.mth
Aliquot Volume (mL):
Diluted to Volume (mL):
User Name: BKT Nexion300X
Cumulative Autodilution Factor: 1
Nexion-ICP 200.8\6020

Concentration Results

IS	Analyte	Mass	Intensity	RSD	Conc.	SD	RSD	Units	Blank Intens.	Mode
>	**Li**	6	61186.7	3.6				ug/L	60176	Standard
	Be	9	33.3	121.2	**0.0354**	0.053	148.9	ug/L	5	Standard
	Al	27	5501.8	106.7	**0.0318**	0.042	131.0	ug/L	832	Standard
	Sc	45	26701.8	2.0				ug/L	25066	Standard
	Ti	47	30.3	33.2	**-0.0533**	0.048	90.9	ug/L	38	Standard
	V	51	1141.6	4.7	**0.0186**	0.005	28.0	ug/L	974	Standard
	Cr	52	6134.6	2.3	**0.0092**	0.003	30.8	ug/L	5792	Standard
	Cr	53	388.3	9.1	**0.0563**	0.051	89.9	ug/L	347	Standard
	Mn	55	1080.7	12.0	**-0.0490**	0.017	33.8	ug/L	1164	Standard
	Co	59	305.0	13.6	**0.0000**	0.006	21511.9	ug/L	303	Standard
	Ni	60	217.7	16.0	**-0.0715**	0.017	23.3	ug/L	291	Standard
	Cu	65	178.3	13.0	**0.0005**	0.011	2056.8	ug/L	173	Standard
	Zn	66	169.7	10.0	**-0.0741**	0.013	17.6	ug/L	130	Standard
>	**Ge**	72	498463.8	2.0				ug/L	491724	Standard
	As	75	-12.2	286.7	**0.0221**	0.033	148.3	ug/L	-25	Standard
	Se	82	23.6	25.6	**0.1314**	0.054	41.3	ug/L	12	Standard
	Se-1	77	53.0	11.3	**0.0906**	0.088	97.6	ug/L	57	Standard
>	**Ga**	71	131.7	28.5				mg/L	148	Standard
	Rb	85	18.3	15.7				ug/L	18	Standard
	Y	89	417929.1	0.8				ug/L	401845	Standard
>	**Rh**	103	38.3	41.9				ug/L	10	Standard
	Mo	98	257.5	28.1	**0.0990**	0.027	27.2	ug/L	12	Standard
	Ag	107	163.0	35.8	**0.0113**	0.009	79.0	ug/L	98	Standard
	Cd	111	38.5	98.3	**0.0148**	0.019	127.2	mg/L	11	Standard
	Cd	114	81.0	86.9	**0.0125**	0.014	115.3	ug/L	21	Standard
>	**In**	115	565101.8	2.2				ug/L	547487	Standard
	Sn	118	831.7	11.4	**0.0814**	0.021	25.5	ug/L	450	Standard
	Sb	123	393.5	15.0	**0.0823**	0.015	18.3	ug/L	105	Standard
	Ba	135	200.7	38.6	**0.0498**	0.038	76.8	ug/L	111	Standard
	Ce	140	16.7	45.8				ug/L	107	Standard
>	**Tb**	159	889533.7	0.9				ug/L	890342	Standard
	Ho	165	6.7	43.3				ug/L	10	Standard
	Tl	203	149.3	78.6	**0.0159**	0.015	94.6	ug/L	19	Standard
	Tl	205	106.7	80.7	**0.0179**	0.013	75.0	ug/L	17	Standard
	Pb	206	292.0	13.2	**0.0046**	0.007	158.0	ug/L	247	Standard
	Pb	207	254.3	15.6	**0.0049**	0.008	166.3	ug/L	215	Standard
	Pb	208	1008.7	14.9	**0.0005**	0.008	1674.4	ug/L	770	Standard
	U	238	103.0	92.1	**0.0161**	0.015	95.6	ug/L	13	Standard
>	**Bi**	209	507542.0	1.3				ug/L	503143	Standard

Sample ID: QC Std 7
Report Date/Time: Tuesday, June 21, 2016 19:46:50
Page 1

Approved: June 22, 2016

Na	23	1.7	173.2	**17.1949**	29.774	173.2	mg/L	2	Standard
Mg	24	48.3	76.3	**0.0231**	0.046	200.6	mg/L	35	Standard
K	39	25.0	20.0	**0.0046**	0.023	492.5	mg/L	25	Standard
Ca	43	23.3	32.7	**-1.0097**	1.396	138.2	mg/L	38	Standard
Fe	54	150.9	27.6	**-0.0016**	0.040	2494.1	mg/L	126	Standard
Fe	57	210.0	10.9	**-0.3128**	0.084	26.9	mg/L	245	Standard
Sc-1	45	26701.8	2.0				mg/L	25066	Standard
Cl	35	151455.2	0.3				ug/L	125857	Standard
Kr	83	2.0	0.0				ug/L	1	Standard
Br	81	2233.5	7.9				ug/L	1350	Standard
P	31	22777.1	4.3				ug/L	18393	Standard
S	34	4777.4	2.0				ug/L	3739	Standard
Sr	88	61.7	4.7				ug/L	78	Standard
C	12	53.3	10.8				mg/L	53	Standard
N	14	0.0					mg/L	0	Standard
Hg	202	0.0					mg/L	0	Standard
Dy	164	16.3	94.7				mg/L	2	Standard
Ho-1	165	6.7	43.3				mg/L	10	Standard
Er	166	6.7	86.6				mg/L	23	Standard
I	127	1440.1	11.4				mg/L	1145	Standard

QC Calculated Values

Analyte	Mass	QC Std % Recovery	Int Std % Recovery	Spike % Recovery
Li	6			
Be	9			
Al	27			
Sc	45			
Ti	47			
V	51			
Cr	52			
Cr	53			
Mn	55			
Co	59			
Ni	60			
Cu	65			
Zn	66			
Ge	72		101.371	
As	75			
Se	82			
Se-1	77			
Ga	71			

Sample ID: QC Std 7
Report Date/Time: Tuesday, June 21, 2016 19:46:50
Page 2

Approved: June 22, 2016

Rb	85		
Y	89		
> Rh	103		
Mo	98		
Ag	107		
Cd	111		
Cd	114		
> In	115		103.217
Sn	118		
Sb	123		
Ba	135		
Ce	140		
> Tb	159		
Ho	165		
Tl	203		
Tl	205		
Pb	206		
Pb	207		
Pb	208		
U	238		
> Bi	209		100.874
Na	23		
Mg	24		
K	39		
Ca	43		
Fe	54		
Fe	57		
> Sc-1	45		
Cl	35		
Kr	83		
Br	81		
P	31		
S	34		
Sr	88		
C	12		
N	14		
Hg	202		
Dy	164		
Ho-1	165		
Er	166		
I	127		

QC Out of Limits

Measurement Type	Analyte	Mass	Out of Limits Message

Sample ID: QC Std 7
Report Date/Time: Tuesday, June 21, 2016 19:46:50
Page 3

Approved: June 22, 2016

Method 6020 - Summary Report

Sample ID: PBS M7 WG573333-03
Sample Date/Time: Tuesday, June 21, 2016 19:47:45
Number of Replicates: 3
Autosampler Position: 303
Sample Description: 1
Method File: C:\NexIONData\Method\6020a.mth
Aliquot Volume (mL):
Diluted to Volume (mL):
User Name: BKT Nexion300X
Cumulative Autodilution Factor: 1
Nexion-ICP 200.8\6020

Concentration Results

IS	Analyte	Mass	Intensity	RSD	Conc.	SD	RSD	Units	Blank Intens.	Mode
>	**Li**	6	60333.2	0.9				ug/L	60176	Standard
	Be	9	8.3	91.7	**0.0026**	0.011	413.6	ug/L	5	Standard
	Al	27	13747.9	0.9	**0.0960**	0.002	1.6	ug/L	832	Standard
	Sc	45	26165.9	1.6				ug/L	25066	Standard
	Ti	47	33.7	12.0	**-0.0319**	0.021	67.5	ug/L	38	Standard
	V	51	1023.7	5.2	**0.0030**	0.011	364.3	ug/L	974	Standard
	Cr	52	8476.0	2.1	**0.4019**	0.015	3.7	ug/L	5792	Standard
	Cr	53	670.0	10.4	**0.4130**	0.076	18.4	ug/L	347	Standard
	Mn	55	1695.4	1.7	**0.0519**	0.001	2.7	ug/L	1164	Standard
	Co	59	1288.1	1.7	**0.1641**	0.005	3.0	ug/L	303	Standard
	Ni	60	726.0	6.3	**0.2167**	0.030	13.9	ug/L	291	Standard
	Cu	65	492.3	1.6	**0.1799**	0.004	2.2	ug/L	173	Standard
	Zn	66	1621.4	0.7	**1.3419**	0.027	2.0	ug/L	130	Standard
>	**Ge**	72	487560.8	1.2				ug/L	491724	Standard
	As	75	-5.7	503.0	**0.0282**	0.028	98.0	ug/L	-25	Standard
	Se	82	31.9	19.2	**0.2175**	0.056	25.7	ug/L	12	Standard
	Se-1	77	56.0	15.9	**0.1503**	0.133	88.5	ug/L	57	Standard
>	**Ga**	71	95.0	13.9				mg/L	148	Standard
	Rb	85	66.7	31.2				ug/L	18	Standard
	Y	89	416805.6	1.1				ug/L	401845	Standard
>	**Rh**	103	40.0	45.1				ug/L	10	Standard
	Mo	98	145.3	0.5	**0.0548**	0.001	1.4	ug/L	12	Standard
	Ag	107	81.0	9.6	**-0.0019**	0.001	72.0	ug/L	98	Standard
	Cd	111	25.4	13.8	**0.0085**	0.002	23.0	mg/L	11	Standard
	Cd	114	59.1	56.7	**0.0083**	0.007	88.4	ug/L	21	Standard
>	**In**	115	559026.1	1.1				ug/L	547487	Standard
	Sn	118	593.3	6.4	**0.0378**	0.006	15.8	ug/L	450	Standard
	Sb	123	135.0	11.3	**0.0235**	0.003	13.5	ug/L	105	Standard
	Ba	135	280.0	9.7	**0.0939**	0.016	17.3	ug/L	111	Standard
	Ce	140	105.0	29.7				ug/L	107	Standard
>	**Tb**	159	875434.1	1.1				ug/L	890342	Standard
	Ho	165	11.7	49.5				ug/L	10	Standard
	Tl	203	36.0	5.6	**0.0012**	0.000	21.8	ug/L	19	Standard
	Tl	205	30.0	44.1	**0.0059**	0.002	36.7	ug/L	17	Standard
	Pb	206	339.0	5.6	**0.0154**	0.004	24.7	ug/L	247	Standard
	Pb	207	271.0	5.6	**0.0097**	0.003	34.8	ug/L	215	Standard
	Pb	208	1160.0	0.8	**0.0108**	0.001	6.7	ug/L	770	Standard
	U	238	14.3	35.8	**0.0016**	0.001	55.1	ug/L	13	Standard
>	**Bi**	209	499087.6	0.6				ug/L	503143	Standard

Sample ID: PBS M7 WG573333-03
Report Date/Time: Tuesday, June 21, 2016 19:50:02
Page 1

Approved: June 22, 2016

Na	23	0.0		**0.0050**	0.000	0.0	mg/L	2	Standard
Mg	24	41.7	61.6	**0.0157**	0.033	209.3	mg/L	35	Standard
K	39	23.3	49.5	**-0.0010**	0.055	5424.9	mg/L	25	Standard
Ca	43	25.0	60.0	**-0.6344**	2.755	434.3	mg/L	38	Standard
Fe	54	119.2	14.8	**-0.0282**	0.015	51.5	mg/L	126	Standard
Fe	57	218.3	7.4	**-0.2659**	0.051	19.0	mg/L	245	Standard
Sc-1	45	26165.9	1.6				mg/L	25066	Standard
Cl	35	151596.6	0.8				ug/L	125857	Standard
Kr	83	0.7	86.6				ug/L	1	Standard
Br	81	4757.4	26.7				ug/L	1350	Standard
P	31	21740.6	1.1				ug/L	18393	Standard
S	34	4795.8	1.6				ug/L	3739	Standard
Sr	88	51.7	5.6				ug/L	78	Standard
C	12	43.3	66.6				mg/L	53	Standard
N	14	0.0					mg/L	0	Standard
Hg	202	3.3	173.2				mg/L	0	Standard
Dy	164	22.9	66.8				mg/L	2	Standard
Ho-1	165	11.7	49.5				mg/L	10	Standard
Er	166	10.0					mg/L	23	Standard
I	127	1155.0	7.9				mg/L	1145	Standard

QC Calculated Values

Analyte	Mass	QC Std % Recovery	Int Std % Recovery	Spike % Recovery
> Li	6		100.261	
Be	9			
Al	27			
Sc	45			
Ti	47			
V	51			
Cr	52			
Cr	53			
Mn	55			
Co	59			
Ni	60			
Cu	65			
Zn	66			
> Ge	72		99.153	
As	75			
Se	82			
Se-1	77			
> Ga	71			

Sample ID: PBS M7 WG573333-03
Report Date/Time: Tuesday, June 21, 2016 19:50:02
Page 2

Approved: June 22, 2016

Rb	85		
Y	89		
> Rh	103		
Mo	98		
Ag	107		
Cd	111		
Cd	114		
> In	115		102.108
Sn	118		
Sb	123		
Ba	135		
Ce	140		
> Tb	159		
Ho	165		
Tl	203		
Tl	205		
Pb	206		
Pb	207		
Pb	208		
U	238		
> Bi	209		99.194
Na	23		
Mg	24		
K	39		
Ca	43		
Fe	54		
Fe	57		
> Sc-1	45		
Cl	35		
Kr	83		
Br	81		
P	31		
S	34		
Sr	88		
C	12		
N	14		
Hg	202		
Dy	164		
Ho-1	165		
Er	166		
I	127		

QC Out of Limits

Measurement Type	Analyte	Mass	Out of Limits Message

Sample ID: PBS M7 WG573333-03
Report Date/Time: Tuesday, June 21, 2016 19:50:02
Page 3

Approved: June 22, 2016

Method 6020 - Summary Report

Sample ID: LCSS M7 WG573333-04
Sample Date/Time: Tuesday, June 21, 2016 19:50:57
Number of Replicates: 3
Autosampler Position: 304
Sample Description: 1
Method File: C:\NexIONData\Method\6020a.mth
Aliquot Volume (mL):
Diluted to Volume (mL):
User Name: BKT Nexion300X
Cumulative Autodilution Factor: 1
Nexion-ICP 200.8\6020

Concentration Results

IS	Analyte	Mass	Intensity	RSD	Conc.	SD	RSD	Units	Blank Intens.	Mode
>	**Li**	6	59225.5	1.2				ug/L	60176	Standard
	Be	9	19609.4	3.0	**27.7420**	0.614	2.2	ug/L	5	Standard
	Al	27	12795.4	2.0	**0.0906**	0.002	1.9	ug/L	832	Standard
	Sc	45	25735.2	2.3				ug/L	25066	Standard
	Ti	47	30.7	8.2	**-0.0502**	0.013	25.4	ug/L	38	Standard
	V	51	161756.0	0.9	**26.8215**	0.191	0.7	ug/L	974	Standard
	Cr	52	180807.8	1.0	**27.2779**	0.436	1.6	ug/L	5792	Standard
	Cr	53	22388.2	0.3	**26.7556**	0.203	0.8	ug/L	347	Standard
	Mn	55	175657.5	1.4	**27.0317**	0.594	2.2	ug/L	1164	Standard
	Co	59	169342.1	1.0	**27.5546**	0.491	1.8	ug/L	303	Standard
	Ni	60	48725.6	1.2	**26.6820**	0.407	1.5	ug/L	291	Standard
	Cu	65	49148.3	1.6	**27.1675**	0.617	2.3	ug/L	173	Standard
	Zn	66	29121.0	0.5	**27.6282**	0.375	1.4	ug/L	130	Standard
>	**Ge**	72	495668.9	0.8				ug/L	491724	Standard
	As	75	28447.7	0.7	**26.9212**	0.272	1.0	ug/L	-25	Standard
	Se	82	2857.7	1.2	**27.3299**	0.423	1.5	ug/L	12	Standard
	Se-1	77	1990.5	1.7	**27.2946**	0.705	2.6	ug/L	57	Standard
>	**Ga**	71	91.7	12.6				mg/L	148	Standard
	Rb	85	58.3	27.6				ug/L	18	Standard
	Y	89	417893.5	1.2				ug/L	401845	Standard
>	**Rh**	103	40.0	37.5				ug/L	10	Standard
	Mo	98	60.5	14.8	**0.0204**	0.004	18.1	ug/L	12	Standard
	Ag	107	157370.8	1.5	**26.3596**	0.160	0.6	ug/L	98	Standard
	Cd	111	50266.8	1.9	**26.4266**	0.395	1.5	mg/L	11	Standard
	Cd	114	119121.9	1.8	**25.7414**	0.327	1.3	ug/L	21	Standard
>	**In**	115	553936.9	1.0				ug/L	547487	Standard
	Sn	118	550.0	18.4	**0.0307**	0.020	63.7	ug/L	450	Standard
	Sb	123	113724.8	2.0	**26.4550**	0.324	1.2	ug/L	105	Standard
	Ba	135	48233.0	1.1	**25.9109**	0.064	0.2	ug/L	111	Standard
	Ce	140	93.3	12.4				ug/L	107	Standard
>	**Tb**	159	874780.4	1.3				ug/L	890342	Standard
	Ho	165	8.3	91.7				ug/L	10	Standard
	Tl	203	196062.2	1.5	**26.2005**	0.206	0.8	ug/L	19	Standard
	Tl	205	168222.2	1.4	**27.4028**	0.377	1.4	ug/L	17	Standard
	Pb	206	128186.0	1.2	**26.5918**	0.160	0.6	ug/L	247	Standard
	Pb	207	111720.4	1.6	**25.4940**	0.201	0.8	ug/L	215	Standard
	Pb	208	451907.4	0.9	**27.5458**	0.346	1.3	ug/L	770	Standard
	U	238	157122.5	0.9	**26.4506**	0.287	1.1	ug/L	13	Standard
>	**Bi**	209	498294.3	0.9				ug/L	503143	Standard

Sample ID: LCSS M7 WG573333-04
Report Date/Time: Tuesday, June 21, 2016 19:53:14
Page 1

Approved: June 22, 2016

Na	23	0.0		**0.0050**	0.000	0.0	mg/L	2	Standard
Mg	24	30.0	60.1	**0.0016**	0.025	1578.9	mg/L	35	Standard
K	39	23.3	32.7	**0.0007**	0.036	5216.6	mg/L	25	Standard
Ca	43	21.7	48.0	**-1.1391**	2.056	180.5	mg/L	38	Standard
Fe	54	127.8	14.4	**-0.0186**	0.014	76.0	mg/L	126	Standard
Fe	57	258.3	19.9	**-0.0963**	0.212	219.9	mg/L	245	Standard
Sc-1	45	25735.2	2.3				mg/L	25066	Standard
Cl	35	150456.8	1.7				ug/L	125857	Standard
Kr	83	3.0	57.7				ug/L	1	Standard
Br	81	2710.2	6.8				ug/L	1350	Standard
P	31	21206.5	4.7				ug/L	18393	Standard
S	34	4460.7	1.3				ug/L	3739	Standard
Sr	88	63.3	9.1				ug/L	78	Standard
C	12	43.3	13.3				mg/L	53	Standard
N	14	0.0					mg/L	0	Standard
Hg	202	0.0					mg/L	0	Standard
Dy	164	12.7	118.3				mg/L	2	Standard
Ho-1	165	8.3	91.7				mg/L	10	Standard
Er	166	13.3	43.3				mg/L	23	Standard
I	127	998.4	16.3				mg/L	1145	Standard

QC Calculated Values

Analyte	Mass	QC Std % Recovery	Int Std % Recovery	Spike % Recovery
> Li	6		98.421	
Be	9			
Al	27			
Sc	45			
Ti	47			
V	51			
Cr	52			
Cr	53			
Mn	55			
Co	59			
Ni	60			
Cu	65			
Zn	66			
> Ge	72		100.802	
As	75			
Se	82			
Se-1	77			
> Ga	71			

Sample ID: LCSS M7 WG573333-04
Report Date/Time: Tuesday, June 21, 2016 19:53:14
Page 2

Approved: June 22, 2016

Rb	85		
Y	89		
> Rh	103		
Mo	98		
Ag	107		
Cd	111		
Cd	114		
> In	115	101.178	
Sn	118		
Sb	123		
Ba	135		
Ce	140		
> Tb	159		
Ho	165		
Tl	203		
Tl	205		
Pb	206		
Pb	207		
Pb	208		
U	238		
> Bi	209	99.036	
Na	23		
Mg	24		
K	39		
Ca	43		
Fe	54		
Fe	57		
> Sc-1	45		
Cl	35		
Kr	83		
Br	81		
P	31		
S	34		
Sr	88		
C	12		
N	14		
Hg	202		
Dy	164		
Ho-1	165		
Er	166		
I	127		

QC Out of Limits

Measurement Type	Analyte	Mass	Out of Limits Message

Sample ID: LCSS M7 WG573333-04
Report Date/Time: Tuesday, June 21, 2016 19:53:14
Page 3

Approved: June 22, 2016

Method 6020 - Summary Report

Sample ID: L1606105301 WG573333-02
Sample Date/Time: Tuesday, June 21, 2016 19:54:08
Number of Replicates: 3
Autosampler Position: 305
Sample Description: 1
Method File: C:\NexIONData\Method\6020a.mth
Aliquot Volume (mL):
Diluted to Volume (mL):
User Name: BKT Nexion300X
Cumulative Autodilution Factor: 1
Nexion-ICP 200.8\6020

Concentration Results

IS	Analyte	Mass	Intensity	RSD	Conc.	SD	RSD	Units	Blank Intens.	Mode
>	**Li**	6	59553.5	1.0				ug/L	60176	Standard
	Be	9	135.0	13.4	**0.1809**	0.024	13.0	ug/L	5	Standard
	Al	27	390493.3	0.9	**2.9960**	0.057	1.9	ug/L	832	Standard
	Sc	45	27242.8	2.6				ug/L	25066	Standard
	Ti	47	6465.0	1.2	**32.1311**	0.140	0.4	ug/L	38	Standard
	V	51	48073.7	0.3	**7.6430**	0.089	1.2	ug/L	974	Standard
	Cr	52	34364.9	0.8	**4.2815**	0.091	2.1	ug/L	5792	Standard
	Cr	53	4007.2	3.0	**4.3239**	0.170	3.9	ug/L	347	Standard
	Mn	55	232477.7	0.8	**34.9054**	0.509	1.5	ug/L	1164	Standard
	Co	59	7863.0	1.3	**1.1989**	0.016	1.3	ug/L	303	Standard
	Ni	60	6025.5	1.1	**3.0464**	0.076	2.5	ug/L	291	Standard
	Cu	65	4433.0	2.2	**2.2972**	0.044	1.9	ug/L	173	Standard
	Zn	66	19225.9	1.6	**17.6815**	0.348	2.0	ug/L	130	Standard
>	**Ge**	72	508937.9	1.5				ug/L	491724	Standard
	As	75	2936.1	0.9	**2.7370**	0.053	1.9	ug/L	-25	Standard
	Se	82	55.2	23.4	**0.4222**	0.115	27.2	ug/L	12	Standard
	Se-1	77	65.0	8.1	**0.2394**	0.078	32.6	ug/L	57	Standard
>	**Ga**	71	5164.2	2.6				mg/L	148	Standard
	Rb	85	19092.0	2.2				ug/L	18	Standard
	Y	89	428438.9	1.5				ug/L	401845	Standard
>	**Rh**	103	26.7	39.0				ug/L	10	Standard
	Mo	98	5911.8	1.7	**2.4389**	0.038	1.6	ug/L	12	Standard
	Ag	107	147.0	13.6	**0.0094**	0.003	37.1	ug/L	98	Standard
	Cd	111	206.9	4.5	**0.1046**	0.005	4.6	mg/L	11	Standard
	Cd	114	472.4	6.6	**0.0981**	0.006	6.3	ug/L	21	Standard
>	**In**	115	551287.4	0.7				ug/L	547487	Standard
	Sn	118	468.3	5.4	**0.0155**	0.005	29.4	ug/L	450	Standard
	Sb	123	357.0	11.8	**0.0759**	0.010	13.0	ug/L	105	Standard
	Ba	135	38678.0	0.4	**20.8682**	0.219	1.0	ug/L	111	Standard
	Ce	140	306495.9	1.2				ug/L	107	Standard
>	**Tb**	159	890380.5	0.6				ug/L	890342	Standard
	Ho	165	2116.8	9.4				ug/L	10	Standard
	Tl	203	519.3	6.1	**0.0646**	0.004	6.1	ug/L	19	Standard
	Tl	205	458.3	12.0	**0.0743**	0.009	11.8	ug/L	17	Standard
	Pb	206	124187.6	1.0	**25.2798**	0.148	0.6	ug/L	247	Standard
	Pb	207	103763.8	0.7	**23.2336**	0.104	0.4	ug/L	215	Standard
	Pb	208	419261.0	0.7	**25.0733**	0.105	0.4	ug/L	770	Standard
	U	238	1623.1	2.0	**0.2673**	0.004	1.6	ug/L	13	Standard
>	**Bi**	209	507748.9	0.4				ug/L	503143	Standard

Sample ID: L1606105301 WG573333-02
Report Date/Time: Tuesday, June 21, 2016 19:56:25
Page 1

Approved: June 22, 2016

Na	23	0.0		**0.0050**	0.000	0.0	mg/L	2	Standard
Mg	24	41.7	18.3	**0.0137**	0.009	65.1	mg/L	35	Standard
K	39	28.3	27.0	**0.0171**	0.033	190.3	mg/L	25	Standard
Ca	43	28.3	62.0	**-0.2390**	3.080	1288.3	mg/L	38	Standard
Fe	54	3298.0	4.5	**2.7434**	0.115	4.2	mg/L	126	Standard
Fe	57	1085.0	10.1	**2.8415**	0.310	10.9	mg/L	245	Standard
> **Sc-1**	45	27242.8	2.6				mg/L	25066	Standard
Cl	35	140674.8	1.7				ug/L	125857	Standard
Kr	83	1.7	124.9				ug/L	1	Standard
Br	81	2630.2	14.1				ug/L	1350	Standard
P	31	19367.4	0.5				ug/L	18393	Standard
S	34	4402.3	3.5				ug/L	3739	Standard
Sr	88	81.7	12.7				ug/L	78	Standard
C	12	100.0	40.0				mg/L	53	Standard
N	14	0.0					mg/L	0	Standard
Hg	202	63.3	18.2				mg/L	0	Standard
Dy	164	3670.9	4.8				mg/L	2	Standard
Ho-1	165	2116.8	9.4				mg/L	10	Standard
Er	166	1800.1	7.0				mg/L	23	Standard
I	127	6793.2	6.2				mg/L	1145	Standard

QC Calculated Values

Analyte	Mass	QC Std % Recovery	Int Std % Recovery	Spike % Recovery
> Li	6		98.966	
Be	9			
Al	27			
Sc	45			
Ti	47			
V	51			
Cr	52			
Cr	53			
Mn	55			
Co	59			
Ni	60			
Cu	65			
Zn	66			
> Ge	72		103.501	
As	75			
Se	82			
Se-1	77			
> Ga	71			

Sample ID: L1606105301 WG573333-02
Report Date/Time: Tuesday, June 21, 2016 19:56:25
Page 2

Approved: June 22, 2016

Rb	85		
Y	89		
> Rh	103		
Mo	98		
Ag	107		
Cd	111		
Cd	114		
> In	115		100.694
Sn	118		
Sb	123		
Ba	135		
Ce	140		
> Tb	159		
Ho	165		
Tl	203		
Tl	205		
Pb	206		
Pb	207		
Pb	208		
U	238		
> Bi	209		100.915
Na	23		
Mg	24		
K	39		
Ca	43		
Fe	54		
Fe	57		
> Sc-1	45		
Cl	35		
Kr	83		
Br	81		
P	31		
S	34		
Sr	88		
C	12		
N	14		
Hg	202		
Dy	164		
Ho-1	165		
Er	166		
I	127		

QC Out of Limits

Measurement Type	Analyte	Mass	Out of Limits Message

Approved: June 22, 2016

Method 6020 - Summary Report

Sample ID: L1606105302S WG573333-07
Sample Date/Time: Tuesday, June 21, 2016 19:57:20
Number of Replicates: 3
Autosampler Position: 306
Sample Description: 1
Method File: C:\NexIONData\Method\6020a.mth
Aliquot Volume (mL):
Diluted to Volume (mL):
User Name: BKT Nexion300X
Cumulative Autodilution Factor: 1
Nexion-ICP 200.8\6020

Concentration Results

IS	Analyte	Mass	Intensity	RSD	Conc.	SD	RSD	Units	Blank Intens.	Mode
>	**Li**	6	60433.6	2.0				ug/L	60176	Standard
	Be	9	19427.5	2.3	**26.9397**	0.549	2.0	ug/L	5	Standard
	Al	27	396251.5	0.8	**2.9962**	0.054	1.8	ug/L	832	Standard
	Sc	45	27251.2	1.0				ug/L	25066	Standard
	Ti	47	7488.9	1.0	**38.3195**	0.066	0.2	ug/L	38	Standard
	V	51	191501.2	1.3	**31.8425**	0.616	1.9	ug/L	974	Standard
	Cr	52	197050.6	1.4	**29.8680**	0.710	2.4	ug/L	5792	Standard
	Cr	53	24456.4	1.3	**29.3202**	0.727	2.5	ug/L	347	Standard
	Mn	55	384294.1	1.4	**59.4969**	1.333	2.2	ug/L	1164	Standard
	Co	59	160969.3	2.7	**26.2367**	0.889	3.4	ug/L	303	Standard
	Ni	60	52090.7	1.5	**28.5899**	0.703	2.5	ug/L	291	Standard
	Cu	65	51279.0	0.4	**28.3978**	0.401	1.4	ug/L	173	Standard
	Zn	66	44812.5	1.1	**42.7178**	0.864	2.0	ug/L	130	Standard
>	**Ge**	72	494830.5	1.2				ug/L	491724	Standard
	As	75	25971.2	2.1	**24.6250**	0.687	2.8	ug/L	-25	Standard
	Se	82	2412.0	4.7	**23.0968**	1.223	5.3	ug/L	12	Standard
	Se-1	77	1649.1	1.6	**22.5387**	0.314	1.4	ug/L	57	Standard
>	**Ga**	71	4899.1	4.8				mg/L	148	Standard
	Rb	85	15933.4	0.2				ug/L	18	Standard
	Y	89	434672.4	2.3				ug/L	401845	Standard
>	**Rh**	103	26.7	57.3				ug/L	10	Standard
	Mo	98	16958.8	1.3	**6.8221**	0.110	1.6	ug/L	12	Standard
	Ag	107	140602.8	1.2	**23.0461**	0.295	1.3	ug/L	98	Standard
	Cd	111	48424.2	1.0	**24.9141**	0.334	1.3	mg/L	11	Standard
	Cd	114	117338.3	1.3	**24.8149**	0.406	1.6	ug/L	21	Standard
>	**In**	115	566048.4	0.4				ug/L	547487	Standard
	Sn	118	788.4	48.0	**0.0729**	0.071	97.4	ug/L	450	Standard
	Sb	123	59314.2	1.3	**13.4999**	0.209	1.5	ug/L	105	Standard
	Ba	135	85875.1	2.0	**45.1887**	1.009	2.2	ug/L	111	Standard
	Ce	140	311360.4	1.3				ug/L	107	Standard
>	**Tb**	159	893299.7	0.4				ug/L	890342	Standard
	Ho	165	1725.1	3.4				ug/L	10	Standard
	Tl	203	188251.6	0.6	**24.7136**	0.342	1.4	ug/L	19	Standard
	Tl	205	158225.3	1.5	**25.3203**	0.563	2.2	ug/L	17	Standard
	Pb	206	385483.0	0.9	**78.6614**	0.775	1.0	ug/L	247	Standard
	Pb	207	325540.1	1.2	**73.0713**	0.789	1.1	ug/L	215	Standard
	Pb	208	1297632.0	1.2	**77.8091**	1.554	2.0	ug/L	770	Standard
	U	238	149860.0	2.2	**24.7839**	0.724	2.9	ug/L	13	Standard
>	**Bi**	209	507277.4	0.8				ug/L	503143	Standard

Sample ID: L1606105302S WG573333-07
Report Date/Time: Tuesday, June 21, 2016 19:59:37
Page 1

Approved: June 22, 2016

Na	23	0.0		**0.0050**	0.000	0.0	mg/L	2	Standard
Mg	24	53.3	21.7	**0.0285**	0.014	50.4	mg/L	35	Standard
K	39	40.0	33.1	**0.0713**	0.062	86.8	mg/L	25	Standard
Ca	43	30.0	60.1	**0.1178**	3.297	2798.2	mg/L	38	Standard
Fe	54	2785.6	1.9	**2.2951**	0.053	2.3	mg/L	126	Standard
Fe	57	871.7	5.6	**2.0708**	0.165	8.0	mg/L	245	Standard
> **Sc-1**	45	27251.2	1.0				mg/L	25066	Standard
Cl	35	136548.5	0.2				ug/L	125857	Standard
Kr	83	1.7	69.3				ug/L	1	Standard
Br	81	2690.2	5.6				ug/L	1350	Standard
P	31	18896.8	0.3				ug/L	18393	Standard
S	34	3938.8	2.0				ug/L	3739	Standard
Sr	88	90.0	36.4				ug/L	78	Standard
C	12	110.0					mg/L	53	Standard
N	14	0.0					mg/L	0	Standard
Hg	202	46.7	12.4				mg/L	0	Standard
Dy	164	3247.3	7.3				mg/L	2	Standard
Ho-1	165	1725.1	3.4				mg/L	10	Standard
Er	166	1386.7	5.1				mg/L	23	Standard
I	127	5004.2	4.5				mg/L	1145	Standard

QC Calculated Values

Analyte	Mass	QC Std % Recovery	Int Std % Recovery	Spike % Recovery
> Li	6		100.428	
Be	9			
Al	27			
Sc	45			
Ti	47			
V	51			
Cr	52			
Cr	53			
Mn	55			
Co	59			
Ni	60			
Cu	65			
Zn	66			
> Ge	72		100.632	
As	75			
Se	82			
Se-1	77			
> Ga	71			

Sample ID: L1606105302S WG573333-07
Report Date/Time: Tuesday, June 21, 2016 19:59:37
Page 2

Approved: June 22, 2016

Rb	85		
Y	89		
> Rh	103		
Mo	98		
Ag	107		
Cd	111		
Cd	114		
> In	115		103.390
Sn	118		
Sb	123		
Ba	135		
Ce	140		
> Tb	159		
Ho	165		
Tl	203		
Tl	205		
Pb	206		
Pb	207		
Pb	208		
U	238		
> Bi	209		100.822
Na	23		
Mg	24		
K	39		
Ca	43		
Fe	54		
Fe	57		
> Sc-1	45		
Cl	35		
Kr	83		
Br	81		
P	31		
S	34		
Sr	88		
C	12		
N	14		
Hg	202		
Dy	164		
Ho-1	165		
Er	166		
I	127		

QC Out of Limits

Measurement Type	Analyte	Mass	Out of Limits Message

Approved: June 22, 2016

Method 6020 - Summary Report

Sample ID: L1606105303SD WG573333-08
Sample Date/Time: Tuesday, June 21, 2016 20:00:31
Number of Replicates: 3
Autosampler Position: 307
Sample Description: 1
Method File: C:\NexIONData\Method\6020a.mth
Aliquot Volume (mL):
Diluted to Volume (mL):
User Name: BKT Nexion300X
Cumulative Autodilution Factor: 1
Nexion-ICP 200.8\6020

Concentration Results

IS	Analyte	Mass	Intensity	RSD	Conc.	SD	RSD	Units	Blank Intens.	Mode
>	**Li**	6	60791.8	2.4				ug/L	60176	Standard
	Be	9	19442.5	1.7	**26.8023**	0.232	0.9	ug/L	5	Standard
	Al	27	432728.9	2.0	**3.2535**	0.080	2.4	ug/L	832	Standard
	Sc	45	26972.3	0.6				ug/L	25066	Standard
	Ti	47	8101.2	1.8	**41.8095**	0.489	1.2	ug/L	38	Standard
	V	51	194533.2	1.3	**32.6143**	0.536	1.6	ug/L	974	Standard
	Cr	52	196269.4	0.6	**29.9955**	0.469	1.6	ug/L	5792	Standard
	Cr	53	24483.1	0.2	**29.5930**	0.323	1.1	ug/L	347	Standard
	Mn	55	386351.2	0.3	**60.3048**	0.743	1.2	ug/L	1164	Standard
	Co	59	166196.9	0.5	**27.3090**	0.232	0.8	ug/L	303	Standard
	Ni	60	51605.4	0.6	**28.5533**	0.418	1.5	ug/L	291	Standard
	Cu	65	50075.0	1.9	**27.9529**	0.367	1.3	ug/L	173	Standard
	Zn	66	57353.7	1.8	**55.1795**	0.640	1.2	ug/L	130	Standard
>	**Ge**	72	490809.7	1.0				ug/L	491724	Standard
	As	75	25714.1	1.9	**24.5757**	0.229	0.9	ug/L	-25	Standard
	Se	82	2487.9	0.6	**24.0190**	0.366	1.5	ug/L	12	Standard
	Se-1	77	1747.8	2.5	**24.1314**	0.805	3.3	ug/L	57	Standard
>	**Ga**	71	5157.5	2.7				mg/L	148	Standard
	Rb	85	18523.0	3.1				ug/L	18	Standard
	Y	89	444017.8	1.4				ug/L	401845	Standard
>	**Rh**	103	46.7	16.4				ug/L	10	Standard
	Mo	98	5808.7	0.6	**2.3126**	0.026	1.1	ug/L	12	Standard
	Ag	107	143200.7	1.9	**23.2569**	0.246	1.1	ug/L	98	Standard
	Cd	111	48312.1	2.0	**24.6294**	0.423	1.7	mg/L	11	Standard
	Cd	114	117421.2	1.2	**24.6058**	0.205	0.8	ug/L	21	Standard
>	**In**	115	571242.8	0.9				ug/L	547487	Standard
	Sn	118	516.7	19.9	**0.0212**	0.018	86.9	ug/L	450	Standard
	Sb	123	58163.3	1.0	**13.1170**	0.064	0.5	ug/L	105	Standard
	Ba	135	91445.8	0.5	**47.6850**	0.197	0.4	ug/L	111	Standard
	Ce	140	283441.9	1.3				ug/L	107	Standard
>	**Tb**	159	890644.6	2.9				ug/L	890342	Standard
	Ho	165	1641.8	1.4				ug/L	10	Standard
	Tl	203	186726.4	1.3	**24.8727**	0.635	2.6	ug/L	19	Standard
	Tl	205	159870.8	1.7	**25.9629**	0.965	3.7	ug/L	17	Standard
	Pb	206	345180.0	0.3	**71.4786**	2.166	3.0	ug/L	247	Standard
	Pb	207	289788.0	0.4	**66.0118**	2.154	3.3	ug/L	215	Standard
	Pb	208	1193141.1	0.7	**72.6045**	2.586	3.6	ug/L	770	Standard
	U	238	151251.6	0.9	**25.3870**	0.985	3.9	ug/L	13	Standard
>	**Bi**	209	500148.8	3.1				ug/L	503143	Standard

Sample ID: L1606105303SD WG573333-08
Report Date/Time: Tuesday, June 21, 2016 20:02:48
Page 1

Approved: June 22, 2016

Na	23	0.0		**0.0050**	0.000	0.0	mg/L	2	Standard
Mg	24	43.3	29.0	**0.0164**	0.016	96.8	mg/L	35	Standard
K	39	21.7	35.3	**-0.0118**	0.036	304.9	mg/L	25	Standard
Ca	43	35.0	28.6	**1.0832**	1.815	167.6	mg/L	38	Standard
Fe	54	3124.4	3.6	**2.6191**	0.111	4.2	mg/L	126	Standard
Fe	57	1018.4	7.4	**2.6406**	0.258	9.8	mg/L	245	Standard
> **Sc-1**	45	26972.3	0.6				mg/L	25066	Standard
Cl	35	135993.6	0.3				ug/L	125857	Standard
Kr	83	2.3	49.5				ug/L	1	Standard
Br	81	2136.8	9.1				ug/L	1350	Standard
P	31	18498.0	3.5				ug/L	18393	Standard
S	34	3852.2	5.6				ug/L	3739	Standard
Sr	88	71.7	38.4				ug/L	78	Standard
C	12	123.3	4.7				mg/L	53	Standard
N	14	0.0					mg/L	0	Standard
Hg	202	66.7	52.7				mg/L	0	Standard
Dy	164	3021.0	3.5				mg/L	2	Standard
Ho-1	165	1641.8	1.4				mg/L	10	Standard
Er	166	1586.8	8.2				mg/L	23	Standard
I	127	4954.1	6.1				mg/L	1145	Standard

QC Calculated Values

Analyte	Mass	QC Std % Recovery	Int Std % Recovery	Spike % Recovery
> Li	6		101.023	
Be	9			
Al	27			
Sc	45			
Ti	47			
V	51			
Cr	52			
Cr	53			
Mn	55			
Co	59			
Ni	60			
Cu	65			
Zn	66			
> Ge	72		99.814	
As	75			
Se	82			
Se-1	77			
> Ga	71			

Sample ID: L1606105303SD WG573333-08
Report Date/Time: Tuesday, June 21, 2016 20:02:48
Page 2

Approved: June 22, 2016

Rb	85		
Y	89		
> Rh	103		
Mo	98		
Ag	107		
Cd	111		
Cd	114		
> In	115		104.339
Sn	118		
Sb	123		
Ba	135		
Ce	140		
> Tb	159		
Ho	165		
Tl	203		
Tl	205		
Pb	206		
Pb	207		
Pb	208		
U	238		
> Bi	209		99.405
Na	23		
Mg	24		
K	39		
Ca	43		
Fe	54		
Fe	57		
> Sc-1	45		
Cl	35		
Kr	83		
Br	81		
P	31		
S	34		
Sr	88		
C	12		
N	14		
Hg	202		
Dy	164		
Ho-1	165		
Er	166		
I	127		

QC Out of Limits

Measurement Type	Analyte	Mass	Out of Limits Message

Approved: June 22, 2016

Method 6020 - Summary Report

Sample ID: L1606105401
Sample Date/Time: Tuesday, June 21, 2016 20:03:43
Number of Replicates: 3
Autosampler Position: 308
Sample Description: 1
Method File: C:\NexIONData\Method\6020a.mth
Aliquot Volume (mL):
Diluted to Volume (mL):
User Name: BKT Nexion300X
Cumulative Autodilution Factor: 1
Nexion-ICP 200.8\6020

Concentration Results

IS	Analyte	Mass	Intensity	RSD	Conc.	SD	RSD	Units	Blank Intens.	Mode
>	**Li**	6	61720.5	1.6				ug/L	60176	Standard
	Be	9	93.3	26.4	**0.1174**	0.032	27.0	ug/L	5	Standard
	Al	27	303416.2	0.1	**2.2442**	0.038	1.7	ug/L	832	Standard
	Sc	45	26598.3	1.8				ug/L	25066	Standard
	Ti	47	5974.5	1.1	**29.4612**	0.106	0.4	ug/L	38	Standard
	V	51	29615.8	0.7	**4.6079**	0.038	0.8	ug/L	974	Standard
	Cr	52	34301.5	0.5	**4.2336**	0.017	0.4	ug/L	5792	Standard
	Cr	53	4075.5	5.3	**4.3682**	0.220	5.0	ug/L	347	Standard
	Mn	55	67679.2	0.7	**9.9350**	0.149	1.5	ug/L	1164	Standard
	Co	59	5795.4	0.6	**0.8641**	0.012	1.4	ug/L	303	Standard
	Ni	60	7058.0	2.5	**3.5727**	0.066	1.8	ug/L	291	Standard
	Cu	65	1680.8	0.8	**0.8038**	0.014	1.8	ug/L	173	Standard
	Zn	66	13813.0	1.2	**12.5434**	0.154	1.2	ug/L	130	Standard
>	**Ge**	72	512622.2	0.8				ug/L	491724	Standard
	As	75	1326.1	3.7	**1.2458**	0.045	3.6	ug/L	-25	Standard
	Se	82	58.4	19.9	**0.4492**	0.112	25.0	ug/L	12	Standard
	Se-1	77	88.3	8.0	**0.5495**	0.098	17.9	ug/L	57	Standard
>	**Ga**	71	5431.0	3.2				mg/L	148	Standard
	Rb	85	11375.9	1.4				ug/L	18	Standard
	Y	89	433671.4	3.3				ug/L	401845	Standard
>	**Rh**	103	16.7	62.4				ug/L	10	Standard
	Mo	98	2147.6	0.7	**0.8712**	0.013	1.5	ug/L	12	Standard
	Ag	107	162.0	7.3	**0.0115**	0.002	16.1	ug/L	98	Standard
	Cd	111	42.4	7.2	**0.0174**	0.001	7.5	mg/L	11	Standard
	Cd	114	99.9	11.8	**0.0170**	0.002	13.5	ug/L	21	Standard
>	**In**	115	558893.7	1.3				ug/L	547487	Standard
	Sn	118	561.7	17.7	**0.0319**	0.019	59.1	ug/L	450	Standard
	Sb	123	749.1	15.9	**0.1654**	0.030	17.9	ug/L	105	Standard
	Ba	135	29348.7	0.5	**15.6055**	0.116	0.7	ug/L	111	Standard
	Ce	140	146646.3	1.1				ug/L	107	Standard
>	**Tb**	159	887966.0	1.1				ug/L	890342	Standard
	Ho	165	671.7	6.3				ug/L	10	Standard
	Tl	203	235.7	12.3	**0.0279**	0.004	14.4	ug/L	19	Standard
	Tl	205	173.3	14.5	**0.0291**	0.004	14.7	ug/L	17	Standard
	Pb	206	14922.0	0.9	**3.0381**	0.064	2.1	ug/L	247	Standard
	Pb	207	12398.4	1.3	**2.7752**	0.080	2.9	ug/L	215	Standard
	Pb	208	50203.5	0.7	**2.9980**	0.064	2.1	ug/L	770	Standard
	U	238	2316.2	1.5	**0.3880**	0.011	2.7	ug/L	13	Standard
>	**Bi**	209	499818.9	1.6				ug/L	503143	Standard

Sample ID: L1606105401
Report Date/Time: Tuesday, June 21, 2016 20:06:00
Page 1

Approved: June 22, 2016

Na	23	0.0		**0.0050**	0.000	0.0	mg/L	2	Standard
Mg	24	56.7	18.4	**0.0343**	0.012	35.9	mg/L	35	Standard
K	39	40.0	12.5	**0.0758**	0.026	33.7	mg/L	25	Standard
Ca	43	33.3	31.2	**0.8816**	2.026	229.8	mg/L	38	Standard
Fe	54	1087.4	2.8	**0.8360**	0.027	3.2	mg/L	126	Standard
Fe	57	525.0	12.5	**0.8590**	0.218	25.3	mg/L	245	Standard
> **Sc-1**	45	26598.3	1.8				mg/L	25066	Standard
Cl	35	134133.2	1.4				ug/L	125857	Standard
Kr	83	1.3	114.6				ug/L	1	Standard
Br	81	2273.5	6.1				ug/L	1350	Standard
P	31	19075.3	1.6				ug/L	18393	Standard
S	34	3665.4	1.3				ug/L	3739	Standard
Sr	88	76.7	10.0				ug/L	78	Standard
C	12	130.0	48.0				mg/L	53	Standard
N	14	0.0					mg/L	0	Standard
Hg	202	63.3	24.1				mg/L	0	Standard
Dy	164	1323.8	7.9				mg/L	2	Standard
Ho-1	165	671.7	6.3				mg/L	10	Standard
Er	166	686.7	8.0				mg/L	23	Standard
I	127	2676.9	2.2				mg/L	1145	Standard

QC Calculated Values

Analyte	Mass	QC Std % Recovery	Int Std % Recovery	Spike % Recovery
> Li	6		102.567	
Be	9			
Al	27			
Sc	45			
Ti	47			
V	51			
Cr	52			
Cr	53			
Mn	55			
Co	59			
Ni	60			
Cu	65			
Zn	66			
> Ge	72		104.250	
As	75			
Se	82			
Se-1	77			
> Ga	71			

Sample ID: L1606105401
Report Date/Time: Tuesday, June 21, 2016 20:06:00
Page 2

Approved: June 22, 2016

Rb	85		
Y	89		
> Rh	103		
Mo	98		
Ag	107		
Cd	111		
Cd	114		
> In	115	102.084	
Sn	118		
Sb	123		
Ba	135		
Ce	140		
> Tb	159		
Ho	165		
Tl	203		
Tl	205		
Pb	206		
Pb	207		
Pb	208		
U	238		
> Bi	209	99.339	
Na	23		
Mg	24		
K	39		
Ca	43		
Fe	54		
Fe	57		
> Sc-1	45		
Cl	35		
Kr	83		
Br	81		
P	31		
S	34		
Sr	88		
C	12		
N	14		
Hg	202		
Dy	164		
Ho-1	165		
Er	166		
I	127		

QC Out of Limits

Measurement Type	Analyte	Mass	Out of Limits Message

Approved: June 22, 2016

Method 6020 - Summary Report

Sample ID: L160105401PS WG573475-01
Sample Date/Time: Tuesday, June 21, 2016 20:06:54
Number of Replicates: 3
Autosampler Position: 309
Sample Description: 1
Method File: C:\NexIONData\Method\6020a.mth
Aliquot Volume (mL):
Diluted to Volume (mL):
User Name: BKT Nexion300X
Cumulative Autodilution Factor: 1
Nexion-ICP 200.8\6020

Concentration Results

IS	Analyte	Mass	Intensity	RSD	Conc.	SD	RSD	Units	Blank Intens.	Mode
>	**Li**	6	62794.9	0.3				ug/L	60176	Standard
	Be	9	39553.2	1.1	**52.7892**	0.596	1.1	ug/L	5	Standard
	Al	27	307971.8	0.5	**2.2385**	0.019	0.8	ug/L	832	Standard
	Sc	45	26882.2	1.8				ug/L	25066	Standard
	Ti	47	6129.2	0.9	**30.0854**	0.443	1.5	ug/L	38	Standard
	V	51	350807.1	1.1	**56.1596**	0.484	0.9	ug/L	974	Standard
	Cr	52	380685.2	0.7	**56.2324**	0.702	1.2	ug/L	5792	Standard
	Cr	53	47479.3	2.5	**55.0311**	1.483	2.7	ug/L	347	Standard
	Mn	55	401711.5	2.2	**59.7429**	1.526	2.6	ug/L	1164	Standard
	Co	59	335117.7	1.9	**52.5149**	1.178	2.2	ug/L	303	Standard
	Ni	60	103584.6	0.9	**54.7808**	0.581	1.1	ug/L	291	Standard
	Cu	65	100044.2	0.8	**53.3041**	0.495	0.9	ug/L	173	Standard
	Zn	66	69784.7	1.2	**64.0109**	0.350	0.5	ug/L	130	Standard
>	**Ge**	72	515100.8	0.7				ug/L	491724	Standard
	As	75	57585.9	1.4	**52.4062**	0.728	1.4	ug/L	-25	Standard
	Se	82	5557.0	0.5	**51.2198**	0.370	0.7	ug/L	12	Standard
	Se-1	77	3824.8	2.7	**51.0178**	1.538	3.0	ug/L	57	Standard
>	**Ga**	71	5406.0	3.1				mg/L	148	Standard
	Rb	85	11310.9	0.9				ug/L	18	Standard
	Y	89	430615.8	1.3				ug/L	401845	Standard
>	**Rh**	103	35.0	14.3				ug/L	10	Standard
	Mo	98	2082.6	2.7	**0.8357**	0.016	1.9	ug/L	12	Standard
	Ag	107	313560.0	0.3	**51.5352**	0.570	1.1	ug/L	98	Standard
	Cd	111	99080.1	0.8	**51.0986**	0.459	0.9	mg/L	11	Standard
	Cd	114	240574.4	0.6	**50.9998**	0.581	1.1	ug/L	21	Standard
>	**In**	115	564766.8	1.3				ug/L	547487	Standard
	Sn	118	651.7	3.5	**0.0476**	0.003	5.8	ug/L	450	Standard
	Sb	123	219038.4	0.6	**49.9905**	0.624	1.2	ug/L	105	Standard
	Ba	135	122799.3	0.6	**64.7923**	0.643	1.0	ug/L	111	Standard
	Ce	140	145608.1	1.7				ug/L	107	Standard
>	**Tb**	159	891761.9	1.6				ug/L	890342	Standard
	Ho	165	680.0	5.1				ug/L	10	Standard
	Tl	203	390727.1	0.9	**51.0556**	0.307	0.6	ug/L	19	Standard
	Tl	205	332957.0	0.5	**53.0280**	0.386	0.7	ug/L	17	Standard
	Pb	206	268736.3	0.4	**54.5663**	0.473	0.9	ug/L	247	Standard
	Pb	207	234417.6	1.0	**52.3635**	1.055	2.0	ug/L	215	Standard
	Pb	208	909782.4	1.0	**54.2774**	0.756	1.4	ug/L	770	Standard
	U	238	311618.6	0.6	**51.2899**	0.366	0.7	ug/L	13	Standard
>	**Bi**	209	509666.6	1.1				ug/L	503143	Standard

Sample ID: L160105401PS WG573475-01
Report Date/Time: Tuesday, June 21, 2016 20:09:11
Page 1

Approved: June 22, 2016

Na	23	0.0		**0.0050**	0.000	0.0	mg/L	2	Standard
Mg	24	56.7	67.4	**0.0334**	0.048	143.9	mg/L	35	Standard
K	39	28.3	88.8	**0.0206**	0.119	576.6	mg/L	25	Standard
Ca	43	23.3	68.9	**-1.0431**	2.962	283.9	mg/L	38	Standard
Fe	54	984.0	1.5	**0.7343**	0.012	1.7	mg/L	126	Standard
Fe	57	478.3	10.2	**0.6676**	0.161	24.2	mg/L	245	Standard
> **Sc-1**	45	26882.2	1.8				mg/L	25066	Standard
Cl	35	130277.0	0.6				ug/L	125857	Standard
Kr	83	3.3	45.8				ug/L	1	Standard
Br	81	2190.2	10.3				ug/L	1350	Standard
P	31	18941.8	1.3				ug/L	18393	Standard
S	34	3468.7	2.9				ug/L	3739	Standard
Sr	88	81.7	9.4				ug/L	78	Standard
C	12	83.3	6.9				mg/L	53	Standard
N	14	0.0					mg/L	0	Standard
Hg	202	60.0	16.7				mg/L	0	Standard
Dy	164	1430.7	6.9				mg/L	2	Standard
Ho-1	165	680.0	5.1				mg/L	10	Standard
Er	166	613.3	13.6				mg/L	23	Standard
I	127	2793.6	5.7				mg/L	1145	Standard

QC Calculated Values

Analyte	Mass	QC Std % Recovery	Int Std % Recovery	Spike % Recovery
> Li	6		104.352	
Be	9			
Al	27			
Sc	45			
Ti	47			
V	51			
Cr	52			
Cr	53			
Mn	55			
Co	59			
Ni	60			
Cu	65			
Zn	66			
> Ge	72		104.754	
As	75			
Se	82			
Se-1	77			
> Ga	71			

Sample ID: L160105401PS WG573475-01
Report Date/Time: Tuesday, June 21, 2016 20:09:11
Page 2

Approved: June 22, 2016

Rb	85		
Y	89		
> Rh	103		
Mo	98		
Ag	107		
Cd	111		
Cd	114		
> In	115		103.156
Sn	118		
Sb	123		
Ba	135		
Ce	140		
> Tb	159		
Ho	165		
Tl	203		
Tl	205		
Pb	206		
Pb	207		
Pb	208		
U	238		
> Bi	209		101.297
Na	23		
Mg	24		
K	39		
Ca	43		
Fe	54		
Fe	57		
> Sc-1	45		
Cl	35		
Kr	83		
Br	81		
P	31		
S	34		
Sr	88		
C	12		
N	14		
Hg	202		
Dy	164		
Ho-1	165		
Er	166		
I	127		

QC Out of Limits

Measurement Type	Analyte	Mass	Out of Limits Message

Approved: June 22, 2016

Method 6020 - Summary Report

Sample ID: L1606105401SDL WG573475-02
Sample Date/Time: Tuesday, June 21, 2016 20:10:06
Number of Replicates: 3
Autosampler Position: 310
Sample Description: 5
Method File: C:\NexIONData\Method\6020a.mth
Aliquot Volume (mL):
Diluted to Volume (mL):
User Name: BKT Nexion300X
Cumulative Autodilution Factor: 1
Nexion-ICP 200.8\6020

Concentration Results

IS	Analyte	Mass	Intensity	RSD	Conc.	SD	RSD	Units	Blank Intens.	Mode
>	**Li**	6	63462.7	2.8				ug/L	60176	Standard
	Be	9	43.3	6.7	**0.0483**	0.005	10.7	ug/L	5	Standard
	Al	27	62110.4	1.6	**0.4402**	0.014	3.1	ug/L	832	Standard
	Sc	45	27483.2	2.5				ug/L	25066	Standard
	Ti	47	1202.7	6.4	**5.8283**	0.361	6.2	ug/L	38	Standard
	V	51	6687.6	0.7	**0.9204**	0.038	4.1	ug/L	974	Standard
	Cr	52	11970.1	2.2	**0.8833**	0.051	5.8	ug/L	5792	Standard
	Cr	53	1118.4	3.2	**0.9142**	0.068	7.4	ug/L	347	Standard
	Mn	55	14114.2	2.6	**1.9239**	0.035	1.8	ug/L	1164	Standard
	Co	59	1371.4	3.2	**0.1692**	0.010	5.9	ug/L	303	Standard
	Ni	60	1550.7	0.7	**0.6455**	0.028	4.3	ug/L	291	Standard
	Cu	65	526.7	2.9	**0.1880**	0.015	7.9	ug/L	173	Standard
	Zn	66	4240.9	4.2	**3.7282**	0.034	0.9	ug/L	130	Standard
>	**Ge**	72	507330.3	3.4				ug/L	491724	Standard
	As	75	245.5	8.2	**0.2605**	0.014	5.3	ug/L	-25	Standard
	Se	82	25.7	28.8	**0.1499**	0.077	51.5	ug/L	12	Standard
	Se-1	77	61.3	9.3	**0.1936**	0.101	52.0	ug/L	57	Standard
>	**Ga**	71	1146.7	6.4				mg/L	148	Standard
	Rb	85	2321.8	7.4				ug/L	18	Standard
	Y	89	429962.5	1.2				ug/L	401845	Standard
>	**Rh**	103	40.0	66.1				ug/L	10	Standard
	Mo	98	429.5	5.0	**0.1645**	0.007	4.1	ug/L	12	Standard
	Ag	107	155.3	11.0	**0.0095**	0.003	29.8	ug/L	98	Standard
	Cd	111	24.9	56.2	**0.0078**	0.007	90.6	mg/L	11	Standard
	Cd	114	64.8	37.7	**0.0090**	0.005	57.8	ug/L	21	Standard
>	**In**	115	579213.8	1.2				ug/L	547487	Standard
	Sn	118	441.7	2.4	**0.0064**	0.003	44.2	ug/L	450	Standard
	Sb	123	1595.3	21.7	**0.3472**	0.075	21.7	ug/L	105	Standard
	Ba	135	5942.5	1.1	**3.0045**	0.068	2.3	ug/L	111	Standard
	Ce	140	29104.6	2.4				ug/L	107	Standard
>	**Tb**	159	919049.1	0.8				ug/L	890342	Standard
	Ho	165	130.0	6.7				ug/L	10	Standard
	Tl	203	140.3	32.1	**0.0144**	0.006	39.9	ug/L	19	Standard
	Tl	205	131.7	30.7	**0.0215**	0.006	29.1	ug/L	17	Standard
	Pb	206	3187.3	2.3	**0.5784**	0.013	2.3	ug/L	247	Standard
	Pb	207	2652.9	2.4	**0.5278**	0.013	2.5	ug/L	215	Standard
	Pb	208	10854.5	0.5	**0.5739**	0.002	0.3	ug/L	770	Standard
	U	238	529.3	8.9	**0.0844**	0.008	9.0	ug/L	13	Standard
>	**Bi**	209	521218.5	0.3				ug/L	503143	Standard

Sample ID: L1606105401SDL WG573475-02
Report Date/Time: Tuesday, June 21, 2016 20:12:23
Page 1

Approved: June 22, 2016

Na	23	0.0		**0.0050**	0.000	0.0	mg/L	2	Standard
Mg	24	45.0	11.1	**0.0175**	0.006	35.9	mg/L	35	Standard
K	39	30.0	44.1	**0.0243**	0.061	252.8	mg/L	25	Standard
Ca	43	23.3	24.7	**-1.1467**	0.924	80.6	mg/L	38	Standard
Fe	54	317.1	0.9	**0.1380**	0.006	4.5	mg/L	126	Standard
Fe	57	253.3	19.5	**-0.1775**	0.188	106.2	mg/L	245	Standard
> **Sc-1**	45	27483.2	2.5				mg/L	25066	Standard
Cl	35	130060.6	1.2				ug/L	125857	Standard
Kr	83	2.0	86.6				ug/L	1	Standard
Br	81	1580.1	15.4				ug/L	1350	Standard
P	31	19601.0	6.2				ug/L	18393	Standard
S	34	3312.0	2.4				ug/L	3739	Standard
Sr	88	70.0	14.3				ug/L	78	Standard
C	12	53.3	57.3				mg/L	53	Standard
N	14	0.0					mg/L	0	Standard
Hg	202	13.3	173.2				mg/L	0	Standard
Dy	164	306.8	2.4				mg/L	2	Standard
Ho-1	165	130.0	6.7				mg/L	10	Standard
Er	166	136.7	23.5				mg/L	23	Standard
I	127	1430.1	5.6				mg/L	1145	Standard

QC Calculated Values

Analyte	Mass	QC Std % Recovery	Int Std % Recovery	Spike % Recovery
> Li	6		105.462	
Be	9			
Al	27			
Sc	45			
Ti	47			
V	51			
Cr	52			
Cr	53			
Mn	55			
Co	59			
Ni	60			
Cu	65			
Zn	66			
> Ge	72		103.174	
As	75			
Se	82			
Se-1	77			
> Ga	71			

Sample ID: L1606105401SDL WG573475-02
Report Date/Time: Tuesday, June 21, 2016 20:12:23
Page 2

Approved: June 22, 2016

Rb	85		
Y	89		
> Rh	103		
Mo	98		
Ag	107		
Cd	111		
Cd	114		
> In	115		105.795
Sn	118		
Sb	123		
Ba	135		
Ce	140		
> Tb	159		
Ho	165		
Tl	203		
Tl	205		
Pb	206		
Pb	207		
Pb	208		
U	238		
> Bi	209		103.593
Na	23		
Mg	24		
K	39		
Ca	43		
Fe	54		
Fe	57		
> Sc-1	45		
Cl	35		
Kr	83		
Br	81		
P	31		
S	34		
Sr	88		
C	12		
N	14		
Hg	202		
Dy	164		
Ho-1	165		
Er	166		
I	127		

QC Out of Limits

Measurement Type	Analyte	Mass	Out of Limits Message

Approved: June 22, 2016

Method 6020 - Summary Report

Sample ID: L1606105401SDL WG573475-02
Sample Date/Time: Tuesday, June 21, 2016 20:13:17
Number of Replicates: 3
Autosampler Position: 311
Sample Description: 25
Method File: C:\NexIONData\Method\6020a.mth
Aliquot Volume (mL):
Diluted to Volume (mL):
User Name: BKT Nexion300X
Cumulative Autodilution Factor: 1
Nexion-ICP 200.8\6020

Concentration Results

IS	Analyte	Mass	Intensity	RSD	Conc.	SD	RSD	Units	Blank Intens.	Mode
>	**Li**	6	62075.3	3.4				ug/L	60176	Standard
	Be	9	16.7	17.3	**0.0135**	0.004	29.0	ug/L	5	Standard
	Al	27	12923.8	2.2	**0.0871**	0.004	4.8	ug/L	832	Standard
	Sc	45	27139.3	3.8				ug/L	25066	Standard
	Ti	47	272.0	8.8	**1.1730**	0.126	10.8	ug/L	38	Standard
	V	51	2230.3	1.0	**0.1971**	0.010	5.1	ug/L	974	Standard
	Cr	52	7378.1	1.3	**0.1951**	0.026	13.6	ug/L	5792	Standard
	Cr	53	530.0	5.7	**0.2224**	0.032	14.3	ug/L	347	Standard
	Mn	55	4071.2	2.2	**0.4086**	0.019	4.6	ug/L	1164	Standard
	Co	59	492.0	9.6	**0.0300**	0.009	29.8	ug/L	303	Standard
	Ni	60	471.3	1.5	**0.0663**	0.008	11.5	ug/L	291	Standard
	Cu	65	217.0	2.6	**0.0213**	0.005	21.6	ug/L	173	Standard
	Zn	66	1805.8	2.4	**1.4723**	0.069	4.7	ug/L	130	Standard
>	**Ge**	72	501702.6	1.7				ug/L	491724	Standard
	As	75	24.3	87.9	**0.0566**	0.020	35.2	ug/L	-25	Standard
	Se	82	18.9	18.3	**0.0867**	0.033	37.9	ug/L	12	Standard
	Se-1	77	53.3	8.5	**0.0899**	0.058	64.7	ug/L	57	Standard
>	**Ga**	71	313.3	3.3				mg/L	148	Standard
	Rb	85	476.7	7.4				ug/L	18	Standard
	Y	89	438752.1	0.6				ug/L	401845	Standard
>	**Rh**	103	30.0	16.7				ug/L	10	Standard
	Mo	98	110.3	7.5	**0.0392**	0.004	9.8	ug/L	12	Standard
	Ag	107	108.0	10.5	**0.0020**	0.002	98.3	ug/L	98	Standard
	Cd	111	10.8	70.1	**0.0008**	0.004	499.4	mg/L	11	Standard
	Cd	114	43.9	46.7	**0.0047**	0.004	91.7	ug/L	21	Standard
>	**In**	115	576504.1	1.5				ug/L	547487	Standard
	Sn	118	475.0	15.9	**0.0128**	0.014	109.1	ug/L	450	Standard
	Sb	123	463.6	29.1	**0.0963**	0.031	32.6	ug/L	105	Standard
	Ba	135	1313.4	3.2	**0.6237**	0.012	1.9	ug/L	111	Standard
	Ce	140	5786.1	4.9				ug/L	107	Standard
>	**Tb**	159	898389.3	2.3				ug/L	890342	Standard
	Ho	165	30.0	16.7				ug/L	10	Standard
	Tl	203	55.0	70.9	**0.0037**	0.005	139.1	ug/L	19	Standard
	Tl	205	41.7	70.3	**0.0077**	0.005	61.7	ug/L	17	Standard
	Pb	206	916.0	4.2	**0.1339**	0.009	6.5	ug/L	247	Standard
	Pb	207	747.7	4.4	**0.1174**	0.008	6.7	ug/L	215	Standard
	Pb	208	3092.8	3.0	**0.1274**	0.006	5.0	ug/L	770	Standard
	U	238	143.3	18.2	**0.0231**	0.004	19.3	ug/L	13	Standard
>	**Bi**	209	502532.6	0.4				ug/L	503143	Standard

Sample ID: L1606105401SDL WG573475-02
Report Date/Time: Tuesday, June 21, 2016 20:15:34
Page 1

Approved: June 22, 2016

Na	23	0.0		**0.0050**	0.000	0.0	mg/L	2	Standard
Mg	24	53.3	47.2	**0.0289**	0.033	114.0	mg/L	35	Standard
K	39	30.0	60.1	**0.0244**	0.079	325.6	mg/L	25	Standard
Ca	43	30.0	33.3	**0.1797**	1.980	1101.9	mg/L	38	Standard
Fe	54	180.9	6.6	**0.0219**	0.004	19.7	mg/L	126	Standard
Fe	57	280.0	8.2	**-0.0692**	0.099	143.2	mg/L	245	Standard
> **Sc-1**	45	27139.3	3.8				mg/L	25066	Standard
Cl	35	132798.2	1.3				ug/L	125857	Standard
Kr	83	2.7	78.1				ug/L	1	Standard
Br	81	1633.4	13.0				ug/L	1350	Standard
P	31	18716.6	3.2				ug/L	18393	Standard
S	34	3410.4	2.5				ug/L	3739	Standard
Sr	88	51.7	22.3				ug/L	78	Standard
C	12	60.0	57.7				mg/L	53	Standard
N	14	0.0					mg/L	0	Standard
Hg	202	3.3	173.2				mg/L	0	Standard
Dy	164	91.1	51.3				mg/L	2	Standard
Ho-1	165	30.0	16.7				mg/L	10	Standard
Er	166	46.7	32.7				mg/L	23	Standard
I	127	1188.4	6.9				mg/L	1145	Standard

QC Calculated Values

Analyte	Mass	QC Std % Recovery	Int Std % Recovery	Spike % Recovery
> Li	6		103.156	
Be	9			
Al	27			
Sc	45			
Ti	47			
V	51			
Cr	52			
Cr	53			
Mn	55			
Co	59			
Ni	60			
Cu	65			
Zn	66			
> Ge	72		102.029	
As	75			
Se	82			
Se-1	77			
> Ga	71			

Sample ID: L1606105401SDL WG573475-02
Report Date/Time: Tuesday, June 21, 2016 20:15:34
Page 2

Approved: June 22, 2016

Rb	85		
Y	89		
> Rh	103		
Mo	98		
Ag	107		
Cd	111		
Cd	114		
> In	115		105.300
Sn	118		
Sb	123		
Ba	135		
Ce	140		
> Tb	159		
Ho	165		
Tl	203		
Tl	205		
Pb	206		
Pb	207		
Pb	208		
U	238		
> Bi	209		99.879
Na	23		
Mg	24		
K	39		
Ca	43		
Fe	54		
Fe	57		
> Sc-1	45		
Cl	35		
Kr	83		
Br	81		
P	31		
S	34		
Sr	88		
C	12		
N	14		
Hg	202		
Dy	164		
Ho-1	165		
Er	166		
I	127		

QC Out of Limits

Measurement Type	Analyte	Mass	Out of Limits Message

Approved: June 22, 2016

Method 6020 - Summary Report

Sample ID: QC Std 6
Sample Date/Time: Tuesday, June 21, 2016 20:16:31
Number of Replicates: 3
Autosampler Position: 101
Sample Description:
Method File: C:\NexIONData\Method\6020a.mth
Aliquot Volume (mL):
Diluted to Volume (mL):
User Name: BKT Nexion300X
Cumulative Autodilution Factor: 1
Nexion-ICP 200.8\6020

Concentration Results

IS	Analyte	Mass	Intensity	RSD	Conc.	SD	RSD	Units	Blank Intens.	Mode
>	Li	6	61809.3	4.5				ug/L	60176	Standard
	Be	9	36245.0	0.8	**49.1988**	1.805	3.7	ug/L	5	Standard
	Al	27	6582318.8	1.8	**48.8210**	1.363	2.8	ug/L	832	Standard
	Sc	45	26551.6	2.9				ug/L	25066	Standard
	Ti	47	20307.3	0.8	**104.7366**	0.864	0.8	ug/L	38	Standard
	V	51	307773.1	2.0	**51.5001**	0.172	0.3	ug/L	974	Standard
	Cr	52	332161.2	0.7	**51.2294**	1.226	2.4	ug/L	5792	Standard
	Cr	53	42405.9	1.2	**51.3640**	0.276	0.5	ug/L	347	Standard
	Mn	55	325172.6	1.2	**50.5298**	0.233	0.5	ug/L	1164	Standard
	Co	59	317920.3	2.4	**52.0831**	0.431	0.8	ug/L	303	Standard
	Ni	60	91403.9	0.5	**50.5335**	0.688	1.4	ug/L	291	Standard
	Cu	65	91169.5	0.8	**50.7905**	0.667	1.3	ug/L	173	Standard
	Zn	66	52960.1	1.1	**50.7498**	0.564	1.1	ug/L	130	Standard
>	Ge	72	492646.8	1.7				ug/L	491724	Standard
	As	75	53122.0	0.6	**50.5540**	0.557	1.1	ug/L	-25	Standard
	Se	82	5355.6	0.4	**51.6204**	0.769	1.5	ug/L	12	Standard
	Se-1	77	3659.1	2.5	**51.0370**	1.490	2.9	ug/L	57	Standard
>	Ga	71	103.3	24.8				mg/L	148	Standard
	Rb	85	821.7	11.1				ug/L	18	Standard
	Y	89	426804.9	1.0				ug/L	401845	Standard
>	Rh	103	46.7	62.8				ug/L	10	Standard
	Mo	98	240578.5	1.9	**95.7566**	1.752	1.8	ug/L	12	Standard
	Ag	107	293672.5	0.8	**47.6191**	0.728	1.5	ug/L	98	Standard
	Cd	111	97148.2	0.4	**49.4310**	0.396	0.8	mg/L	11	Standard
	Cd	114	238273.1	1.3	**49.8334**	0.670	1.3	ug/L	21	Standard
>	In	115	572423.0	0.8				ug/L	547487	Standard
	Sn	118	262319.8	0.9	**48.2447**	0.796	1.6	ug/L	450	Standard
	Sb	123	211959.4	1.1	**47.7258**	0.723	1.5	ug/L	105	Standard
	Ba	135	92131.9	0.5	**47.9464**	0.632	1.3	ug/L	111	Standard
	Ce	140	101.7	44.6				ug/L	107	Standard
>	Tb	159	884901.8	0.8				ug/L	890342	Standard
	Ho	165	6.7	43.3				ug/L	10	Standard
	Tl	203	370454.0	0.8	**49.8033**	0.613	1.2	ug/L	19	Standard
	Tl	205	319179.0	1.6	**52.3013**	1.096	2.1	ug/L	17	Standard
	Pb	206	236235.7	0.3	**49.3439**	0.398	0.8	ug/L	247	Standard
	Pb	207	215467.7	0.9	**49.5115**	0.712	1.4	ug/L	215	Standard
	Pb	208	846194.0	1.4	**51.9369**	0.988	1.9	ug/L	770	Standard
	U	238	302895.4	0.7	**51.2919**	0.606	1.2	ug/L	13	Standard
>	Bi	209	495377.4	0.6				ug/L	503143	Standard

Sample ID: QC Std 6
Report Date/Time: Tuesday, June 21, 2016 20:18:47
Page 1

Approved: June 22, 2016

Na	23	0.0		**0.0050**	0.000	0.0	mg/L	2	Standard
Mg	24	3608.8	3.4	**4.6428**	0.152	3.3	mg/L	35	Standard
K	39	930.0	9.8	**4.2620**	0.368	8.6	mg/L	25	Standard
Ca	43	71.7	28.2	**7.9807**	3.539	44.3	mg/L	38	Standard
Fe	54	5416.4	5.0	**4.7205**	0.325	6.9	mg/L	126	Standard
Fe	57	1530.1	9.9	**4.6008**	0.459	10.0	mg/L	245	Standard
> **Sc-1**	45	26551.6	2.9				mg/L	25066	Standard
Cl	35	138136.9	1.0				ug/L	125857	Standard
Kr	83	1.7	34.6				ug/L	1	Standard
Br	81	1570.1	5.7				ug/L	1350	Standard
P	31	19352.4	2.2				ug/L	18393	Standard
S	34	4222.3	4.4				ug/L	3739	Standard
Sr	88	46.7	16.4				ug/L	78	Standard
C	12	56.7	36.7				mg/L	53	Standard
N	14	0.0					mg/L	0	Standard
Hg	202	3.3	173.2				mg/L	0	Standard
Dy	164	2.5	222.5				mg/L	2	Standard
Ho-1	165	6.7	43.3				mg/L	10	Standard
Er	166	16.7	34.6				mg/L	23	Standard
I	127	1088.4	5.8				mg/L	1145	Standard

QC Calculated Values

Analyte	Mass	QC Std % Recovery	Int Std % Recovery	Spike % Recovery
> Li	6			
Be	9	98.398		
Al	27	97.642		
Sc	45			
Ti	47	104.737		
V	51	103.000		
Cr	52	102.459		
Cr	53			
Mn	55	101.060		
Co	59	104.166		
Ni	60	101.067		
Cu	65	101.581		
Zn	66	101.500		
> Ge	72		100.188	
As	75	101.108		
Se	82	103.241		
Se-1	77			
> Ga	71			

Sample ID: QC Std 6
Report Date/Time: Tuesday, June 21, 2016 20:18:47
Page 2

Approved: June 22, 2016

Rb	85			
Y	89			
Rh	103			
Mo	98	95.757		
Ag	107	95.238		
Cd	111	98.862		
Cd	114			
In	115		104.555	
Sn	118	96.489		
Sb	123	95.452		
Ba	135	95.893		
Ce	140			
Tb	159			
Ho	165			
Tl	203	99.607		
Tl	205			
Pb	206			
Pb	207			
Pb	208	103.874		
U	238	102.584		
Bi	209		98.457	
Na	23			
Mg	24			
K	39			
Ca	43			
Fe	54			
Fe	57			
Sc-1	45			
Cl	35			
Kr	83			
Br	81			
P	31			
S	34			
Sr	88			
C	12			
N	14			
Hg	202			
Dy	164			
Ho-1	165			
Er	166			
I	127			

QC Out of Limits

Measurement Type	Analyte	Mass	Out of Limits Message

Sample ID: QC Std 6
Report Date/Time: Tuesday, June 21, 2016 20:18:47
Page 3

Approved: June 22, 2016

Method 6020 - Summary Report

Sample ID: QC Std 7
Sample Date/Time: Tuesday, June 21, 2016 20:19:42
Number of Replicates: 3
Autosampler Position: 102
Sample Description:
Method File: C:\NexIONData\Method\6020a.mth
Aliquot Volume (mL):
Diluted to Volume (mL):
User Name: BKT Nexion300X
Cumulative Autodilution Factor: 1
Nexion-ICP 200.8\6020

Concentration Results

IS	Analyte	Mass	Intensity	RSD	Conc.	SD	RSD	Units	Blank Intens.	Mode
>	Li	6	59004.7	2.4				ug/L	60176	Standard
	Be	9	15.0	33.3	**0.0123**	0.007	55.9	ug/L	5	Standard
	Al	27	1221.7	22.8	**0.0011**	0.002	184.4	ug/L	832	Standard
	Sc	45	26162.6	2.8				ug/L	25066	Standard
	Ti	47	22.7	22.2	**-0.0938**	0.025	26.7	ug/L	38	Standard
	V	51	1096.4	3.1	**0.0083**	0.006	72.4	ug/L	974	Standard
	Cr	52	6080.6	0.6	**-0.0141**	0.009	60.7	ug/L	5792	Standard
	Cr	53	428.3	8.2	**0.0958**	0.044	45.6	ug/L	347	Standard
	Mn	55	922.7	7.2	**-0.0753**	0.011	14.0	ug/L	1164	Standard
	Co	59	276.0	8.7	**-0.0053**	0.004	76.6	ug/L	303	Standard
	Ni	60	181.3	7.1	**-0.0927**	0.007	8.0	ug/L	291	Standard
	Cu	65	115.7	15.5	**-0.0349**	0.010	27.6	ug/L	173	Standard
	Zn	66	146.0	12.6	**-0.0986**	0.018	18.2	ug/L	130	Standard
>	Ge	72	506500.5	0.5				ug/L	491724	Standard
	As	75	-18.9	142.2	**0.0164**	0.025	151.4	ug/L	-25	Standard
	Se	82	22.3	20.3	**0.1163**	0.042	36.4	ug/L	12	Standard
	Se-1	77	50.7	8.0	**0.0466**	0.058	125.4	ug/L	57	Standard
>	Ga	71	98.3	22.9				mg/L	148	Standard
	Rb	85	25.0	34.6				ug/L	18	Standard
	Y	89	420472.2	1.7				ug/L	401845	Standard
>	Rh	103	21.7	35.3				ug/L	10	Standard
	Mo	98	215.9	20.5	**0.0836**	0.015	18.1	ug/L	12	Standard
	Ag	107	100.3	2.3	**0.0013**	0.000	16.9	ug/L	98	Standard
	Cd	111	12.6	20.4	**0.0019**	0.001	66.8	mg/L	11	Standard
	Cd	114	36.9	35.9	**0.0034**	0.003	76.6	ug/L	21	Standard
>	In	115	556898.8	3.2				ug/L	547487	Standard
	Sn	118	736.7	14.7	**0.0659**	0.025	37.6	ug/L	450	Standard
	Sb	123	429.7	33.8	**0.0926**	0.037	39.4	ug/L	105	Standard
	Ba	135	112.0	12.9	**0.0043**	0.007	160.0	ug/L	111	Standard
	Ce	140	35.0	14.3				ug/L	107	Standard
>	Tb	159	887182.6	2.1				ug/L	890342	Standard
	Ho	165	11.7	65.5				ug/L	10	Standard
	Tl	203	50.3	23.7	**0.0032**	0.002	49.1	ug/L	19	Standard
	Tl	205	48.3	29.9	**0.0089**	0.002	26.7	ug/L	17	Standard
	Pb	206	283.7	6.5	**0.0042**	0.003	82.4	ug/L	247	Standard
	Pb	207	216.0	8.2	**-0.0026**	0.004	153.1	ug/L	215	Standard
	Pb	208	914.3	7.2	**-0.0039**	0.004	93.9	ug/L	770	Standard
	U	238	37.3	13.5	**0.0055**	0.001	14.8	ug/L	13	Standard
>	Bi	209	496398.1	0.7				ug/L	503143	Standard

Sample ID: QC Std 7
Report Date/Time: Tuesday, June 21, 2016 20:21:59
Page 1

Approved: June 22, 2016

Na	23	0.0		**0.0050**	0.000	0.0	mg/L	2	Standard
Mg	24	41.7	48.5	**0.0163**	0.028	170.7	mg/L	35	Standard
K	39	28.3	36.7	**0.0223**	0.046	208.0	mg/L	25	Standard
Ca	43	28.3	36.7	**0.0638**	2.140	3353.3	mg/L	38	Standard
Fe	54	134.3	7.3	**-0.0145**	0.007	47.3	mg/L	126	Standard
Fe	57	193.3	4.0	**-0.3592**	0.042	11.6	mg/L	245	Standard
> **Sc-1**	45	26162.6	2.8				mg/L	25066	Standard
Cl	35	138431.0	1.7				ug/L	125857	Standard
Kr	83	1.3	43.3				ug/L	1	Standard
Br	81	1586.7	3.9				ug/L	1350	Standard
P	31	19664.4	2.7				ug/L	18393	Standard
S	34	4130.6	2.1				ug/L	3739	Standard
Sr	88	75.0	46.7				ug/L	78	Standard
C	12	43.3	26.6				mg/L	53	Standard
N	14	0.0					mg/L	0	Standard
Hg	202	3.3	173.2				mg/L	0	Standard
Dy	164	16.0	75.7				mg/L	2	Standard
Ho-1	165	11.7	65.5				mg/L	10	Standard
Er	166	13.3	173.2				mg/L	23	Standard
I	127	915.0	6.6				mg/L	1145	Standard

QC Calculated Values

Analyte	Mass	QC Std % Recovery	Int Std % Recovery	Spike % Recovery
> Li	6			
Be	9			
Al	27			
Sc	45			
Ti	47			
V	51			
Cr	52			
Cr	53			
Mn	55			
Co	59			
Ni	60			
Cu	65			
Zn	66			
> Ge	72		103.005	
As	75			
Se	82			
Se-1	77			
> Ga	71			

Sample ID: QC Std 7
Report Date/Time: Tuesday, June 21, 2016 20:21:59
Page 2

Approved: June 22, 2016

Rb	85		
Y	89		
> Rh	103		
Mo	98		
Ag	107		
Cd	111		
Cd	114		
> In	115	101.719	
Sn	118		
Sb	123		
Ba	135		
Ce	140		
> Tb	159		
Ho	165		
Tl	203		
Tl	205		
Pb	206		
Pb	207		
Pb	208		
U	238		
> Bi	209	98.659	
Na	23		
Mg	24		
K	39		
Ca	43		
Fe	54		
Fe	57		
> Sc-1	45		
Cl	35		
Kr	83		
Br	81		
P	31		
S	34		
Sr	88		
C	12		
N	14		
Hg	202		
Dy	164		
Ho-1	165		
Er	166		
I	127		

QC Out of Limits

Measurement Type	Analyte	Mass	Out of Limits Message

Approved: June 22, 2016

Method 6020 - Summary Report

Sample ID: L1606078703 WG573333-01
Sample Date/Time: Tuesday, June 21, 2016 20:22:55
Number of Replicates: 3
Autosampler Position: 312
Sample Description: 1
Method File: C:\NexIONData\Method\6020a.mth
Aliquot Volume (mL):
Diluted to Volume (mL):
User Name: BKT Nexion300X
Cumulative Autodilution Factor: 1
Nexion-ICP 200.8\6020

Concentration Results

IS	Analyte	Mass	Intensity	RSD	Conc.	SD	RSD	Units	Blank Intens.	Mode
>	**Li**	6	61250.2	0.8				ug/L	60176	Standard
	Be	9	533.3	8.2	**0.7208**	0.059	8.2	ug/L	5	Standard
	Al	27	4739129.5	0.9	**35.4392**	0.186	0.5	ug/L	832	Standard
	Sc	45	29605.6	2.9				ug/L	25066	Standard
	Ti	47	1339.7	3.2	**6.7020**	0.132	2.0	ug/L	38	Standard
	V	51	71406.4	1.8	**11.7973**	0.190	1.6	ug/L	974	Standard
	Cr	52	50888.7	1.6	**7.0346**	0.128	1.8	ug/L	5792	Standard
	Cr	53	6126.2	1.1	**7.0553**	0.185	2.6	ug/L	347	Standard
	Mn	55	2507110.3	0.7	**390.3777**	5.993	1.5	ug/L	1164	Standard
	Co	59	38304.0	1.2	**6.2221**	0.122	2.0	ug/L	303	Standard
	Ni	60	20980.2	1.2	**11.4317**	0.218	1.9	ug/L	291	Standard
	Cu	65	14716.8	0.9	**8.1026**	0.157	1.9	ug/L	173	Standard
	Zn	66	18330.8	1.8	**17.3802**	0.302	1.7	ug/L	130	Standard
>	**Ge**	72	493512.5	1.4				ug/L	491724	Standard
	As	75	1782.0	5.4	**1.7250**	0.073	4.2	ug/L	-25	Standard
	Se	82	35.6	28.1	**0.2511**	0.099	39.3	ug/L	12	Standard
	Se-1	77	88.0	14.2	**0.5919**	0.186	31.4	ug/L	57	Standard
>	**Ga**	71	8470.7	1.2				mg/L	148	Standard
	Rb	85	77419.0	1.7				ug/L	18	Standard
	Y	89	632239.1	1.1				ug/L	401845	Standard
>	**Rh**	103	36.7	31.5				ug/L	10	Standard
	Mo	98	157.1	8.2	**0.0590**	0.005	8.3	ug/L	12	Standard
	Ag	107	274.7	4.4	**0.0299**	0.003	9.4	ug/L	98	Standard
	Cd	111	187.0	6.5	**0.0920**	0.008	8.8	mg/L	11	Standard
	Cd	114	444.1	15.9	**0.0897**	0.014	15.2	ug/L	21	Standard
>	**In**	115	563958.4	1.8				ug/L	547487	Standard
	Sn	118	591.7	12.1	**0.0367**	0.014	39.0	ug/L	450	Standard
	Sb	123	220.2	26.8	**0.0429**	0.014	33.7	ug/L	105	Standard
	Ba	135	144715.5	0.6	**76.4840**	1.276	1.7	ug/L	111	Standard
	Ce	140	988223.5	0.5				ug/L	107	Standard
>	**Tb**	159	908188.9	1.2				ug/L	890342	Standard
	Ho	165	17219.8	2.5				ug/L	10	Standard
	Tl	203	463.3	4.4	**0.0586**	0.002	4.2	ug/L	19	Standard
	Tl	205	378.3	13.4	**0.0628**	0.008	12.5	ug/L	17	Standard
	Pb	206	45384.9	0.3	**9.4112**	0.053	0.6	ug/L	247	Standard
	Pb	207	36832.4	1.0	**8.3986**	0.095	1.1	ug/L	215	Standard
	Pb	208	155922.4	1.7	**9.4964**	0.166	1.7	ug/L	770	Standard
	U	238	2728.6	1.4	**0.4601**	0.009	2.0	ug/L	13	Standard
>	**Bi**	209	496638.4	0.7				ug/L	503143	Standard

Sample ID: L1606078703 WG573333-01
Report Date/Time: Tuesday, June 21, 2016 20:25:12
Page 1

Approved: June 22, 2016

Na	23	0.0		**0.0050**	0.000	0.0	mg/L	2	Standard
Mg	24	93.3	11.2	**0.0696**	0.011	15.8	mg/L	35	Standard
K	39	126.7	21.7	**0.4205**	0.104	24.7	mg/L	25	Standard
Ca	43	46.7	44.6	**2.5335**	3.744	147.8	mg/L	38	Standard
Fe	54	5828.7	1.9	**4.5504**	0.210	4.6	mg/L	126	Standard
Fe	57	1691.8	7.2	**4.5640**	0.493	10.8	mg/L	245	Standard
Sc-1	45	29605.6	2.9				mg/L	25066	Standard
Cl	35	137167.4	0.3				ug/L	125857	Standard
Kr	83	0.7	173.2				ug/L	1	Standard
Br	81	1823.4	14.0				ug/L	1350	Standard
P	31	18519.7	3.3				ug/L	18393	Standard
S	34	4015.5	1.1				ug/L	3739	Standard
Sr	88	103.3	12.2				ug/L	78	Standard
C	12	66.7	31.2				mg/L	53	Standard
N	14	0.0					mg/L	0	Standard
Hg	202	20.0	100.0				mg/L	0	Standard
Dy	164	29188.4	3.4				mg/L	2	Standard
Ho-1	165	17219.8	2.5				mg/L	10	Standard
Er	166	15471.2	3.8				mg/L	23	Standard
I	127	8429.0	7.7				mg/L	1145	Standard

QC Calculated Values

Analyte	Mass	QC Std % Recovery	Int Std % Recovery	Spike % Recovery
> Li	6		101.785	
Be	9			
Al	27			
Sc	45			
Ti	47			
V	51			
Cr	52			
Cr	53			
Mn	55			
Co	59			
Ni	60			
Cu	65			
Zn	66			
> Ge	72		100.364	
As	75			
Se	82			
Se-1	77			
> Ga	71			

Sample ID: L1606078703 WG573333-01
Report Date/Time: Tuesday, June 21, 2016 20:25:12
Page 2

Approved: June 22, 2016

Rb	85		
Y	89		
> Rh	103		
Mo	98		
Ag	107		
Cd	111		
Cd	114		
> In	115		103.009
Sn	118		
Sb	123		
Ba	135		
Ce	140		
> Tb	159		
Ho	165		
Tl	203		
Tl	205		
Pb	206		
Pb	207		
Pb	208		
U	238		
> Bi	209		98.707
Na	23		
Mg	24		
K	39		
Ca	43		
Fe	54		
Fe	57		
> Sc-1	45		
Cl	35		
Kr	83		
Br	81		
P	31		
S	34		
Sr	88		
C	12		
N	14		
Hg	202		
Dy	164		
Ho-1	165		
Er	166		
I	127		

QC Out of Limits

Measurement Type	Analyte	Mass	Out of Limits Message
Mn 55 Upper, S, EEE	Mn	55	

Sample ID: L1606078703 WG573333-01
Report Date/Time: Tuesday, June 21, 2016 20:25:12
Page 3

Approved: June 22, 2016

Method 6020 - Summary Report

Sample ID: L1606078704S WG573333-05
Sample Date/Time: Tuesday, June 21, 2016 20:26:07
Number of Replicates: 3
Autosampler Position: 313
Sample Description: 1
Method File: C:\NexIONData\Method\6020a.mth
Aliquot Volume (mL):
Diluted to Volume (mL):
User Name: BKT Nexion300X
Cumulative Autodilution Factor: 1
Nexion-ICP 200.8\6020

Concentration Results

IS	Analyte	Mass	Intensity	RSD	Conc.	SD	RSD	Units	Blank Intens.	Mode
>	**Li**	6	60795.1	1.7				ug/L	60176	Standard
	Be	9	19584.3	1.1	**26.9961**	0.342	1.3	ug/L	5	Standard
	Al	27	4567931.7	1.1	**34.4185**	0.489	1.4	ug/L	832	Standard
	Sc	45	29006.1	1.6				ug/L	25066	Standard
	Ti	47	3165.0	3.9	**15.7145**	0.722	4.6	ug/L	38	Standard
	V	51	242137.7	0.6	**39.4045**	0.713	1.8	ug/L	974	Standard
	Cr	52	226731.6	0.9	**33.7129**	0.272	0.8	ug/L	5792	Standard
	Cr	53	28276.4	2.1	**33.1977**	1.054	3.2	ug/L	347	Standard
	Mn	55	2051282.4	3.3	**311.4080**	12.009	3.9	ug/L	1164	Standard
	Co	59	195015.9	1.5	**31.0844**	0.761	2.4	ug/L	303	Standard
	Ni	60	65648.6	0.3	**35.2674**	0.363	1.0	ug/L	291	Standard
	Cu	65	58144.4	1.1	**31.4896**	0.412	1.3	ug/L	173	Standard
	Zn	66	44983.4	1.5	**41.9115**	0.217	0.5	ug/L	130	Standard
>	**Ge**	72	506139.8	1.3				ug/L	491724	Standard
	As	75	25341.1	0.4	**23.4909**	0.303	1.3	ug/L	-25	Standard
	Se	82	2045.3	2.1	**19.1312**	0.577	3.0	ug/L	12	Standard
	Se-1	77	1519.4	1.8	**20.2366**	0.146	0.7	ug/L	57	Standard
>	**Ga**	71	9184.5	4.0				mg/L	148	Standard
	Rb	85	70028.1	1.4				ug/L	18	Standard
	Y	89	627632.4	1.5				ug/L	401845	Standard
>	**Rh**	103	40.0	45.1				ug/L	10	Standard
	Mo	98	594.6	6.7	**0.2447**	0.017	7.1	ug/L	12	Standard
	Ag	107	147727.7	1.0	**25.2040**	0.390	1.5	ug/L	98	Standard
	Cd	111	48105.2	0.3	**25.7603**	0.320	1.2	mg/L	11	Standard
	Cd	114	117496.3	0.5	**25.8635**	0.442	1.7	ug/L	21	Standard
>	**In**	115	543890.8	1.3				ug/L	547487	Standard
	Sn	118	720.0	10.8	**0.0655**	0.015	23.0	ug/L	450	Standard
	Sb	123	21224.1	1.3	**5.0226**	0.049	1.0	ug/L	105	Standard
	Ba	135	168787.7	0.9	**92.5008**	1.371	1.5	ug/L	111	Standard
	Ce	140	900741.5	2.1				ug/L	107	Standard
>	**Tb**	159	881875.5	1.1				ug/L	890342	Standard
	Ho	165	17471.7	0.7				ug/L	10	Standard
	Tl	203	184074.8	0.7	**24.8291**	0.438	1.8	ug/L	19	Standard
	Tl	205	156804.0	1.7	**25.7832**	0.724	2.8	ug/L	17	Standard
	Pb	206	159776.4	0.6	**33.4695**	0.581	1.7	ug/L	247	Standard
	Pb	207	136948.1	0.2	**31.5548**	0.325	1.0	ug/L	215	Standard
	Pb	208	552723.2	0.9	**34.0190**	0.677	2.0	ug/L	770	Standard
	U	238	155414.7	0.8	**26.4072**	0.520	2.0	ug/L	13	Standard
>	**Bi**	209	493745.3	1.2				ug/L	503143	Standard

Sample ID: L1606078704S WG573333-05
Report Date/Time: Tuesday, June 21, 2016 20:28:24
Page 1

Approved: June 22, 2016

Na	23	0.0		**0.0050**	0.000	0.0	mg/L	2	Standard
Mg	24	76.7	29.4	**0.0523**	0.028	52.7	mg/L	35	Standard
K	39	121.7	41.6	**0.4123**	0.220	53.4	mg/L	25	Standard
Ca	43	56.7	5.1	**4.3235**	0.342	7.9	mg/L	38	Standard
Fe	54	6910.1	1.7	**5.5303**	0.066	1.2	mg/L	126	Standard
Fe	57	2031.8	2.9	**5.8339**	0.224	3.8	mg/L	245	Standard
> **Sc-1**	45	29006.1	1.6				mg/L	25066	Standard
Cl	35	131188.4	2.4				ug/L	125857	Standard
Kr	83	2.0	50.0				ug/L	1	Standard
Br	81	1806.8	7.4				ug/L	1350	Standard
P	31	18918.5	1.6				ug/L	18393	Standard
S	34	3765.5	5.6				ug/L	3739	Standard
Sr	88	86.7	23.3				ug/L	78	Standard
C	12	36.7	83.3				mg/L	53	Standard
N	14	0.0					mg/L	0	Standard
Hg	202	13.3	43.3				mg/L	0	Standard
Dy	164	28039.5	3.1				mg/L	2	Standard
Ho-1	165	17471.7	0.7				mg/L	10	Standard
Er	166	14914.0	2.5				mg/L	23	Standard
I	127	7893.7	1.8				mg/L	1145	Standard

QC Calculated Values

Analyte	Mass	QC Std % Recovery	Int Std % Recovery	Spike % Recovery
> Li	6		101.029	
Be	9			
Al	27			
Sc	45			
Ti	47			
V	51			
Cr	52			
Cr	53			
Mn	55			
Co	59			
Ni	60			
Cu	65			
Zn	66			
> Ge	72		102.932	
As	75			
Se	82			
Se-1	77			
> Ga	71			

Sample ID: L1606078704S WG573333-05
Report Date/Time: Tuesday, June 21, 2016 20:28:24
Page 2

Approved: June 22, 2016

	Rb	85	
	Y	89	
>	Rh	103	
	Mo	98	
	Ag	107	
	Cd	111	
	Cd	114	
>	In	115	99.343
	Sn	118	
	Sb	123	
	Ba	135	
	Ce	140	
>	Tb	159	
	Ho	165	
	Tl	203	
	Tl	205	
	Pb	206	
	Pb	207	
	Pb	208	
	U	238	
>	Bi	209	98.132
	Na	23	
	Mg	24	
	K	39	
	Ca	43	
	Fe	54	
	Fe	57	
>	Sc-1	45	
	Cl	35	
	Kr	83	
	Br	81	
	P	31	
	S	34	
	Sr	88	
	C	12	
	N	14	
	Hg	202	
	Dy	164	
	Ho-1	165	
	Er	166	
	I	127	

QC Out of Limits

Measurement Type	Analyte	Mass	Out of Limits Message
Mn 55 Upper, S, EEE	Mn	55	

Sample ID: L1606078704S WG573333-05
Report Date/Time: Tuesday, June 21, 2016 20:28:24
Page 3

Approved: June 22, 2016

Method 6020 - Summary Report

Sample ID: L1606078705SD WG573333-06
Sample Date/Time: Tuesday, June 21, 2016 20:29:18
Number of Replicates: 3
Autosampler Position: 314
Sample Description: 1
Method File: C:\NexIONData\Method\6020a.mth
Aliquot Volume (mL):
Diluted to Volume (mL):
User Name: BKT Nexion300X
Cumulative Autodilution Factor: 1
Nexion-ICP 200.8\6020

Concentration Results

IS	Analyte	Mass	Intensity	RSD	Conc.	SD	RSD	Units	Blank Intens.	Mode
>	**Li**	6	63216.6	1.8				ug/L	60176	Standard
	Be	9	19696.1	2.2	**26.1120**	0.714	2.7	ug/L	5	Standard
	Al	27	5659138.5	0.3	**41.0133**	0.799	1.9	ug/L	832	Standard
	Sc	45	30033.1	1.0				ug/L	25066	Standard
	Ti	47	2763.3	27.2	**13.8639**	4.139	29.9	ug/L	38	Standard
	V	51	237607.5	1.1	**38.9988**	0.497	1.3	ug/L	974	Standard
	Cr	52	248636.6	1.2	**37.3971**	0.891	2.4	ug/L	5792	Standard
	Cr	53	30921.5	0.6	**36.6639**	1.024	2.8	ug/L	347	Standard
	Mn	55	2410492.6	0.5	**369.1780**	8.479	2.3	ug/L	1164	Standard
	Co	59	185271.5	0.5	**29.7851**	0.497	1.7	ug/L	303	Standard
	Ni	60	67071.8	1.3	**36.3557**	0.915	2.5	ug/L	291	Standard
	Cu	65	60322.2	1.1	**32.9575**	0.383	1.2	ug/L	173	Standard
	Zn	66	45873.7	1.3	**43.1216**	0.385	0.9	ug/L	130	Standard
>	**Ge**	72	501820.8	2.1				ug/L	491724	Standard
	As	75	24039.7	1.9	**22.4789**	0.430	1.9	ug/L	-25	Standard
	Se	82	1972.7	2.1	**18.6056**	0.284	1.5	ug/L	12	Standard
	Se-1	77	1402.7	4.3	**18.8146**	1.203	6.4	ug/L	57	Standard
>	**Ga**	71	9417.9	5.5				mg/L	148	Standard
	Rb	85	66410.2	0.3				ug/L	18	Standard
	Y	89	617512.5	0.5				ug/L	401845	Standard
>	**Rh**	103	50.0	62.5				ug/L	10	Standard
	Mo	98	1524.5	3.3	**0.6151**	0.019	3.1	ug/L	12	Standard
	Ag	107	143879.3	0.9	**23.8137**	0.379	1.6	ug/L	98	Standard
	Cd	111	47710.7	0.7	**24.7847**	0.177	0.7	mg/L	11	Standard
	Cd	114	115961.3	1.6	**24.7605**	0.346	1.4	ug/L	21	Standard
>	**In**	115	560614.7	0.8				ug/L	547487	Standard
	Sn	118	1535.1	5.3	**0.2146**	0.013	6.3	ug/L	450	Standard
	Sb	123	23888.4	1.7	**5.4855**	0.117	2.1	ug/L	105	Standard
	Ba	135	184639.0	1.2	**98.1607**	0.543	0.6	ug/L	111	Standard
	Ce	140	908579.6	1.8				ug/L	107	Standard
>	**Tb**	159	921260.1	0.5				ug/L	890342	Standard
	Ho	165	17002.9	1.2				ug/L	10	Standard
	Tl	203	180601.4	1.1	**23.7143**	0.543	2.3	ug/L	19	Standard
	Tl	205	152330.3	0.3	**24.3789**	0.252	1.0	ug/L	17	Standard
	Pb	206	161923.0	0.9	**33.0139**	0.142	0.4	ug/L	247	Standard
	Pb	207	139326.0	1.1	**31.2477**	0.234	0.7	ug/L	215	Standard
	Pb	208	558215.4	0.7	**33.4396**	0.224	0.7	ug/L	770	Standard
	U	238	149906.9	0.4	**24.7925**	0.215	0.9	ug/L	13	Standard
>	**Bi**	209	507223.5	1.3				ug/L	503143	Standard

Sample ID: L1606078705SD WG573333-06
Report Date/Time: Tuesday, June 21, 2016 20:31:35
Page 1

Approved: June 22, 2016

Na	23	1.7	173.2	**15.4815**	26.806	173.1	mg/L	2	Standard
Mg	24	46.7	52.9	**0.0145**	0.028	192.1	mg/L	35	Standard
K	39	158.3	18.5	**0.5456**	0.116	21.3	mg/L	25	Standard
Ca	43	41.7	6.9	**1.5279**	0.454	29.7	mg/L	38	Standard
Fe	54	7213.6	3.5	**5.5758**	0.146	2.6	mg/L	126	Standard
Fe	57	1996.8	3.3	**5.4816**	0.233	4.3	mg/L	245	Standard
> **Sc-1**	45	30033.1	1.0				mg/L	25066	Standard
Cl	35	129762.7	0.8				ug/L	125857	Standard
Kr	83	1.7	91.7				ug/L	1	Standard
Br	81	1876.8	4.3				ug/L	1350	Standard
P	31	18274.3	0.2				ug/L	18393	Standard
S	34	3732.1	1.2				ug/L	3739	Standard
Sr	88	110.0	27.6				ug/L	78	Standard
C	12	66.7	37.7				mg/L	53	Standard
N	14	0.0					mg/L	0	Standard
Hg	202	10.0	100.0				mg/L	0	Standard
Dy	164	29098.6	2.2				mg/L	2	Standard
Ho-1	165	17002.9	1.2				mg/L	10	Standard
Er	166	15394.5	3.5				mg/L	23	Standard
I	127	7451.8	4.9				mg/L	1145	Standard

QC Calculated Values

Analyte	Mass	QC Std % Recovery	Int Std % Recovery	Spike % Recovery
> Li	6		105.053	
Be	9			
Al	27			
Sc	45			
Ti	47			
V	51			
Cr	52			
Cr	53			
Mn	55			
Co	59			
Ni	60			
Cu	65			
Zn	66			
> Ge	72		102.053	
As	75			
Se	82			
Se-1	77			
> Ga	71			

Sample ID: L1606078705SD WG573333-06
Report Date/Time: Tuesday, June 21, 2016 20:31:35
Page 2

Approved: June 22, 2016

Rb	85		
Y	89		
> Rh	103		
Mo	98		
Ag	107		
Cd	111		
Cd	114		
> In	115		102.398
Sn	118		
Sb	123		
Ba	135		
Ce	140		
> Tb	159		
Ho	165		
Tl	203		
Tl	205		
Pb	206		
Pb	207		
Pb	208		
U	238		
> Bi	209		100.811
Na	23		
Mg	24		
K	39		
Ca	43		
Fe	54		
Fe	57		
> Sc-1	45		
Cl	35		
Kr	83		
Br	81		
P	31		
S	34		
Sr	88		
C	12		
N	14		
Hg	202		
Dy	164		
Ho-1	165		
Er	166		
I	127		

QC Out of Limits

Measurement Type	Analyte	Mass	Out of Limits Message
Mn 55 Upper, S, EEE	Mn	55	

Sample ID: L1606078705SD WG573333-06
Report Date/Time: Tuesday, June 21, 2016 20:31:35
Page 3

Approved: June 22, 2016

Method 6020 - Summary Report

Sample ID: L1606078706
Sample Date/Time: Tuesday, June 21, 2016 20:32:30
Number of Replicates: 3
Autosampler Position: 315
Sample Description: 1
Method File: C:\NexIONData\Method\6020a.mth
Aliquot Volume (mL):
Diluted to Volume (mL):
User Name: BKT Nexion300X
Cumulative Autodilution Factor: 1
Nexion-ICP 200.8\6020

Concentration Results

IS	Analyte	Mass	Intensity	RSD	Conc.	SD	RSD	Units	Blank Intens.	Mode
>	**Li**	6	61503.1	4.4				ug/L	60176	Standard
	Be	9	190.0	11.5	**0.2498**	0.027	10.8	ug/L	5	Standard
	Al	27	2161096.6	2.0	**16.1023**	0.467	2.9	ug/L	832	Standard
	Sc	45	27194.4	2.9				ug/L	25066	Standard
	Ti	47	1729.4	29.8	**8.8301**	2.712	30.7	ug/L	38	Standard
	V	51	40719.4	1.5	**6.7406**	0.118	1.7	ug/L	974	Standard
	Cr	52	22743.1	1.4	**2.6675**	0.051	1.9	ug/L	5792	Standard
	Cr	53	2448.5	3.6	**2.6090**	0.103	4.0	ug/L	347	Standard
	Mn	55	1260041.1	0.2	**198.5616**	0.943	0.5	ug/L	1164	Standard
	Co	59	12600.6	0.8	**2.0396**	0.022	1.1	ug/L	303	Standard
	Ni	60	7512.5	0.9	**4.0234**	0.036	0.9	ug/L	291	Standard
	Cu	65	5352.3	2.1	**2.9221**	0.069	2.3	ug/L	173	Standard
	Zn	66	8532.4	1.5	**8.0679**	0.130	1.6	ug/L	130	Standard
>	**Ge**	72	487322.6	0.2				ug/L	491724	Standard
	As	75	1559.9	2.0	**1.5334**	0.026	1.7	ug/L	-25	Standard
	Se	82	35.2	29.3	**0.2510**	0.100	39.8	ug/L	12	Standard
	Se-1	77	72.7	4.2	**0.3880**	0.045	11.7	ug/L	57	Standard
>	**Ga**	71	2870.3	6.0				mg/L	148	Standard
	Rb	85	28276.4	2.7				ug/L	18	Standard
	Y	89	521144.4	0.3				ug/L	401845	Standard
>	**Rh**	103	45.0	19.2				ug/L	10	Standard
	Mo	98	116.0	7.3	**0.0415**	0.003	6.9	ug/L	12	Standard
	Ag	107	230.3	3.7	**0.0218**	0.002	8.7	ug/L	98	Standard
	Cd	111	115.8	1.7	**0.0540**	0.002	4.0	mg/L	11	Standard
	Cd	114	274.3	6.0	**0.0527**	0.005	8.7	ug/L	21	Standard
>	**In**	115	575128.8	2.3				ug/L	547487	Standard
	Sn	118	336.7	3.7	**-0.0123**	0.001	7.1	ug/L	450	Standard
	Sb	123	176.1	18.8	**0.0320**	0.008	25.7	ug/L	105	Standard
	Ba	135	86694.7	1.9	**44.9082**	1.004	2.2	ug/L	111	Standard
	Ce	140	436433.2	2.1				ug/L	107	Standard
>	**Tb**	159	887156.7	2.0				ug/L	890342	Standard
	Ho	165	7937.1	1.0				ug/L	10	Standard
	Tl	203	162.7	11.2	**0.0183**	0.003	15.7	ug/L	19	Standard
	Tl	205	140.0	3.6	**0.0238**	0.000	1.8	ug/L	17	Standard
	Pb	206	19692.8	1.3	**4.0500**	0.140	3.5	ug/L	247	Standard
	Pb	207	16290.1	1.3	**3.6832**	0.128	3.5	ug/L	215	Standard
	Pb	208	67765.1	1.3	**4.0908**	0.139	3.4	ug/L	770	Standard
	U	238	859.4	4.8	**0.1442**	0.009	5.9	ug/L	13	Standard
>	**Bi**	209	497164.1	2.1				ug/L	503143	Standard

Sample ID: L1606078706
Report Date/Time: Tuesday, June 21, 2016 20:34:47
Page 1

Approved: June 22, 2016

Na	23	0.0		**0.0050**	0.000	0.0	mg/L	2	Standard
Mg	24	45.0	19.2	**0.0180**	0.010	57.8	mg/L	35	Standard
K	39	71.7	24.5	**0.2186**	0.091	41.5	mg/L	25	Standard
Ca	43	31.7	65.7	**0.4222**	3.721	881.3	mg/L	38	Standard
Fe	54	2730.0	8.4	**2.2488**	0.134	6.0	mg/L	126	Standard
Fe	57	905.0	11.2	**2.1941**	0.285	13.0	mg/L	245	Standard
> **Sc-1**	45	27194.4	2.9				mg/L	25066	Standard
Cl	35	130552.0	0.6				ug/L	125857	Standard
Kr	83	3.7	83.3				ug/L	1	Standard
Br	81	1476.7	11.6				ug/L	1350	Standard
P	31	18608.1	3.2				ug/L	18393	Standard
S	34	3705.5	6.0				ug/L	3739	Standard
Sr	88	98.3	19.3				ug/L	78	Standard
C	12	70.0	14.3				mg/L	53	Standard
N	14	0.0					mg/L	0	Standard
Hg	202	6.7	86.6				mg/L	0	Standard
Dy	164	13334.9	2.3				mg/L	2	Standard
Ho-1	165	7937.1	1.0				mg/L	10	Standard
Er	166	6914.9	5.3				mg/L	23	Standard
I	127	2945.3	1.9				mg/L	1145	Standard

QC Calculated Values

Analyte	Mass	QC Std % Recovery	Int Std % Recovery	Spike % Recovery
> Li	6		102.205	
Be	9			
Al	27			
Sc	45			
Ti	47			
V	51			
Cr	52			
Cr	53			
Mn	55			
Co	59			
Ni	60			
Cu	65			
Zn	66			
> Ge	72		99.105	
As	75			
Se	82			
Se-1	77			
> Ga	71			

Sample ID: L1606078706
Report Date/Time: Tuesday, June 21, 2016 20:34:47
Page 2

Approved: June 22, 2016

Rb	85		
Y	89		
> Rh	103		
Mo	98		
Ag	107		
Cd	111		
Cd	114		
> In	115		105.049
Sn	118		
Sb	123		
Ba	135		
Ce	140		
> Tb	159		
Ho	165		
Tl	203		
Tl	205		
Pb	206		
Pb	207		
Pb	208		
U	238		
> Bi	209		98.812
Na	23		
Mg	24		
K	39		
Ca	43		
Fe	54		
Fe	57		
> Sc-1	45		
Cl	35		
Kr	83		
Br	81		
P	31		
S	34		
Sr	88		
C	12		
N	14		
Hg	202		
Dy	164		
Ho-1	165		
Er	166		
I	127		

QC Out of Limits

Measurement Type	Analyte	Mass	Out of Limits Message
Mn 55 Upper, S, EEE	Mn	55	

Sample ID: L1606078706
Report Date/Time: Tuesday, June 21, 2016 20:34:47
Page 3

Approved: June 22, 2016

Method 6020 - Summary Report

Sample ID: L1606078707
Sample Date/Time: Tuesday, June 21, 2016 20:35:41
Number of Replicates: 3
Autosampler Position: 316
Sample Description: 1
Method File: C:\NexIONData\Method\6020a.mth
Aliquot Volume (mL):
Diluted to Volume (mL):
User Name: BKT Nexion300X
Cumulative Autodilution Factor: 1
Nexion-ICP 200.8\6020

Concentration Results

IS	Analyte	Mass	Intensity	RSD	Conc.	SD	RSD	Units	Blank Intens.	Mode
>	**Li**	6	59709.1	1.3				ug/L	60176	Standard
	Be	9	200.0	10.9	**0.2718**	0.032	11.7	ug/L	5	Standard
	Al	27	1683075.1	1.4	**12.9055**	0.048	0.4	ug/L	832	Standard
	Sc	45	26478.1	4.1				ug/L	25066	Standard
	Ti	47	1140.4	8.0	**5.5902**	0.464	8.3	ug/L	38	Standard
	V	51	39686.8	0.8	**6.3850**	0.023	0.4	ug/L	974	Standard
	Cr	52	23499.9	2.1	**2.6878**	0.064	2.4	ug/L	5792	Standard
	Cr	53	2666.9	3.2	**2.7908**	0.107	3.8	ug/L	347	Standard
	Mn	55	420579.8	1.9	**64.3639**	1.562	2.4	ug/L	1164	Standard
	Co	59	13033.6	2.2	**2.0538**	0.057	2.8	ug/L	303	Standard
	Ni	60	7165.7	0.5	**3.7215**	0.035	0.9	ug/L	291	Standard
	Cu	65	5197.9	1.7	**2.7564**	0.034	1.2	ug/L	173	Standard
	Zn	66	9135.4	1.5	**8.4176**	0.173	2.1	ug/L	130	Standard
>	**Ge**	72	500708.0	0.5				ug/L	491724	Standard
	As	75	1463.5	3.3	**1.4032**	0.042	3.0	ug/L	-25	Standard
	Se	82	24.1	45.1	**0.1358**	0.103	76.2	ug/L	12	Standard
	Se-1	77	77.3	6.1	**0.4249**	0.062	14.6	ug/L	57	Standard
>	**Ga**	71	2593.6	3.7				mg/L	148	Standard
	Rb	85	26549.9	1.6				ug/L	18	Standard
	Y	89	508383.7	2.6				ug/L	401845	Standard
>	**Rh**	103	26.7	47.2				ug/L	10	Standard
	Mo	98	828.3	1.8	**0.3404**	0.004	1.3	ug/L	12	Standard
	Ag	107	171.0	8.6	**0.0136**	0.003	19.8	ug/L	98	Standard
	Cd	111	92.1	6.3	**0.0443**	0.003	7.2	mg/L	11	Standard
	Cd	114	165.6	20.7	**0.0318**	0.007	23.1	ug/L	21	Standard
>	**In**	115	547256.3	0.7				ug/L	547487	Standard
	Sn	118	725.0	5.0	**0.0656**	0.007	10.8	ug/L	450	Standard
	Sb	123	144.6	14.9	**0.0264**	0.005	18.6	ug/L	105	Standard
	Ba	135	55231.2	0.4	**30.0426**	0.229	0.8	ug/L	111	Standard
	Ce	140	414286.0	0.6				ug/L	107	Standard
>	**Tb**	159	881412.3	0.9				ug/L	890342	Standard
	Ho	165	7586.9	2.2				ug/L	10	Standard
	Tl	203	135.7	11.8	**0.0147**	0.002	16.0	ug/L	19	Standard
	Tl	205	110.0	20.8	**0.0190**	0.004	20.0	ug/L	17	Standard
	Pb	206	19007.2	0.5	**3.9191**	0.061	1.6	ug/L	247	Standard
	Pb	207	15601.7	1.7	**3.5366**	0.107	3.0	ug/L	215	Standard
	Pb	208	64611.6	1.1	**3.9100**	0.093	2.4	ug/L	770	Standard
	U	238	755.0	4.6	**0.1270**	0.005	3.6	ug/L	13	Standard
>	**Bi**	209	495487.3	1.3				ug/L	503143	Standard

Sample ID: L1606078707
Report Date/Time: Tuesday, June 21, 2016 20:37:58
Page 1

Approved: June 22, 2016

Na	23	0.0		**0.0050**	0.000	0.0	mg/L	2	Standard
Mg	24	35.0	14.3	**0.0067**	0.007	106.5	mg/L	35	Standard
K	39	83.3	21.1	**0.2797**	0.073	26.3	mg/L	25	Standard
Ca	43	25.0	20.0	**-0.6389**	1.092	170.9	mg/L	38	Standard
Fe	54	2467.8	3.0	**2.0838**	0.134	6.4	mg/L	126	Standard
Fe	57	820.0	4.2	**1.9775**	0.256	13.0	mg/L	245	Standard
> **Sc-1**	45	26478.1	4.1				mg/L	25066	Standard
Cl	35	128995.5	1.3				ug/L	125857	Standard
Kr	83	2.3	24.7				ug/L	1	Standard
Br	81	1503.4	13.0				ug/L	1350	Standard
P	31	17358.3	0.2				ug/L	18393	Standard
S	34	3645.4	0.9				ug/L	3739	Standard
Sr	88	81.7	14.1				ug/L	78	Standard
C	12	60.0	28.9				mg/L	53	Standard
N	14	0.0					mg/L	0	Standard
Hg	202	10.0	100.0				mg/L	0	Standard
Dy	164	12318.4	0.4				mg/L	2	Standard
Ho-1	165	7586.9	2.2				mg/L	10	Standard
Er	166	6754.8	0.3				mg/L	23	Standard
I	127	2638.6	9.8				mg/L	1145	Standard

QC Calculated Values

Analyte	Mass	QC Std % Recovery	Int Std % Recovery	Spike % Recovery
> Li	6		99.224	
Be	9			
Al	27			
Sc	45			
Ti	47			
V	51			
Cr	52			
Cr	53			
Mn	55			
Co	59			
Ni	60			
Cu	65			
Zn	66			
> Ge	72		101.827	
As	75			
Se	82			
Se-1	77			
> Ga	71			

Sample ID: L1606078707
Report Date/Time: Tuesday, June 21, 2016 20:37:58
Page 2

Approved: June 22, 2016

Rb	85		
Y	89		
> Rh	103		
Mo	98		
Ag	107		
Cd	111		
Cd	114		
> In	115		99.958
Sn	118		
Sb	123		
Ba	135		
Ce	140		
> Tb	159		
Ho	165		
Tl	203		
Tl	205		
Pb	206		
Pb	207		
Pb	208		
U	238		
> Bi	209		98.478
Na	23		
Mg	24		
K	39		
Ca	43		
Fe	54		
Fe	57		
> Sc-1	45		
Cl	35		
Kr	83		
Br	81		
P	31		
S	34		
Sr	88		
C	12		
N	14		
Hg	202		
Dy	164		
Ho-1	165		
Er	166		
I	127		

QC Out of Limits

Measurement Type	Analyte	Mass	Out of Limits Message

Approved: June 22, 2016

Method 6020 - Summary Report

Sample ID: L1606078708
Sample Date/Time: Tuesday, June 21, 2016 20:38:53
Number of Replicates: 3
Autosampler Position: 317
Sample Description: 1
Method File: C:\NexIONData\Method\6020a.mth
Aliquot Volume (mL):
Diluted to Volume (mL):
User Name: BKT Nexion300X
Cumulative Autodilution Factor: 1
Nexion-ICP 200.8\6020

Concentration Results

IS	Analyte	Mass	Intensity	RSD	Conc.	SD	RSD	Units	Blank Intens.	Mode
>	**Li**	6	61146.5	1.9				ug/L	60176	Standard
	Be	9	295.0	11.1	**0.3957**	0.048	12.2	ug/L	5	Standard
	Al	27	10005765.0	2.2	**74.9914**	2.825	3.8	ug/L	832	Standard
	Sc	45	28378.2	1.3				ug/L	25066	Standard
	Ti	47	1581.7	9.8	**7.8186**	0.716	9.2	ug/L	38	Standard
	V	51	56293.6	0.1	**9.1158**	0.120	1.3	ug/L	974	Standard
	Cr	52	35520.9	2.0	**4.5387**	0.182	4.0	ug/L	5792	Standard
	Cr	53	4120.6	4.1	**4.5322**	0.272	6.0	ug/L	347	Standard
	Mn	55	2245242.9	0.6	**344.0555**	5.834	1.7	ug/L	1164	Standard
	Co	59	20048.6	2.0	**3.1815**	0.095	3.0	ug/L	303	Standard
	Ni	60	12750.7	0.7	**6.7615**	0.141	2.1	ug/L	291	Standard
	Cu	65	8350.6	0.8	**4.4816**	0.075	1.7	ug/L	173	Standard
	Zn	66	13186.1	1.0	**12.2373**	0.257	2.1	ug/L	130	Standard
>	**Ge**	72	501445.8	1.4				ug/L	491724	Standard
	As	75	1545.9	0.8	**1.4785**	0.032	2.1	ug/L	-25	Standard
	Se	82	27.4	13.1	**0.1674**	0.035	21.2	ug/L	12	Standard
	Se-1	77	71.0	5.1	**0.3358**	0.056	16.6	ug/L	57	Standard
>	**Ga**	71	4512.3	1.6				mg/L	148	Standard
	Rb	85	37980.9	3.4				ug/L	18	Standard
	Y	89	531850.3	0.5				ug/L	401845	Standard
>	**Rh**	103	33.3	31.2				ug/L	10	Standard
	Mo	98	272.4	0.4	**0.1086**	0.001	1.4	ug/L	12	Standard
	Ag	107	226.3	10.4	**0.0229**	0.005	19.8	ug/L	98	Standard
	Cd	111	165.5	1.0	**0.0831**	0.002	1.9	mg/L	11	Standard
	Cd	114	397.0	5.6	**0.0822**	0.006	7.3	ug/L	21	Standard
>	**In**	115	548993.1	1.6				ug/L	547487	Standard
	Sn	118	608.3	15.7	**0.0426**	0.017	39.0	ug/L	450	Standard
	Sb	123	116.3	12.7	**0.0197**	0.003	15.4	ug/L	105	Standard
	Ba	135	96057.9	1.5	**52.1296**	0.874	1.7	ug/L	111	Standard
	Ce	140	548131.6	1.4				ug/L	107	Standard
>	**Tb**	159	898753.5	0.5				ug/L	890342	Standard
	Ho	165	10386.9	3.9				ug/L	10	Standard
	Tl	203	211.0	1.6	**0.0248**	0.001	2.7	ug/L	19	Standard
	Tl	205	218.3	11.3	**0.0367**	0.005	12.3	ug/L	17	Standard
	Pb	206	25132.8	0.9	**5.1923**	0.133	2.6	ug/L	247	Standard
	Pb	207	20495.2	0.8	**4.6546**	0.102	2.2	ug/L	215	Standard
	Pb	208	84035.9	0.8	**5.0950**	0.088	1.7	ug/L	770	Standard
	U	238	1374.4	2.1	**0.2316**	0.009	3.8	ug/L	13	Standard
>	**Bi**	209	496285.1	1.7				ug/L	503143	Standard

Sample ID: L1606078708
Report Date/Time: Tuesday, June 21, 2016 20:41:10
Page 1

Approved: June 22, 2016

Na	23	3.3	86.6	**32.9382**	28.528	86.6	mg/L	2	Standard
Mg	24	73.3	41.7	**0.0503**	0.037	74.4	mg/L	35	Standard
K	39	123.3	26.1	**0.4304**	0.140	32.4	mg/L	25	Standard
Ca	43	121.7	6.3	**15.8707**	1.562	9.8	mg/L	38	Standard
Fe	54	4051.3	3.4	**3.2588**	0.079	2.4	mg/L	126	Standard
Fe	57	1385.1	8.4	**3.7369**	0.455	12.2	mg/L	245	Standard
> **Sc-1**	45	28378.2	1.3				mg/L	25066	Standard
Cl	35	136882.9	1.1				ug/L	125857	Standard
Kr	83	3.7	78.7				ug/L	1	Standard
Br	81	1383.4	11.9				ug/L	1350	Standard
P	31	18684.9	2.6				ug/L	18393	Standard
S	34	4252.3	2.8				ug/L	3739	Standard
Sr	88	103.3	17.0				ug/L	78	Standard
C	12	63.3	18.2				mg/L	53	Standard
N	14	0.0					mg/L	0	Standard
Hg	202	6.7	86.6				mg/L	0	Standard
Dy	164	17242.5	4.5				mg/L	2	Standard
Ho-1	165	10386.9	3.9				mg/L	10	Standard
Er	166	9069.4	1.8				mg/L	23	Standard
I	127	2725.2	5.2				mg/L	1145	Standard

QC Calculated Values

Analyte	Mass	QC Std % Recovery	Int Std % Recovery	Spike % Recovery
> Li	6		101.613	
Be	9			
Al	27			
Sc	45			
Ti	47			
V	51			
Cr	52			
Cr	53			
Mn	55			
Co	59			
Ni	60			
Cu	65			
Zn	66			
> Ge	72		101.977	
As	75			
Se	82			
Se-1	77			
> Ga	71			

Sample ID: L1606078708
Report Date/Time: Tuesday, June 21, 2016 20:41:10
Page 2

Approved: June 22, 2016

Rb	85		
Y	89		
> Rh	103		
Mo	98		
Ag	107		
Cd	111		
Cd	114		
> In	115		100.275
Sn	118		
Sb	123		
Ba	135		
Ce	140		
> Tb	159		
Ho	165		
Tl	203		
Tl	205		
Pb	206		
Pb	207		
Pb	208		
U	238		
> Bi	209		98.637
Na	23		
Mg	24		
K	39		
Ca	43		
Fe	54		
Fe	57		
> Sc-1	45		
Cl	35		
Kr	83		
Br	81		
P	31		
S	34		
Sr	88		
C	12		
N	14		
Hg	202		
Dy	164		
Ho-1	165		
Er	166		
I	127		

QC Out of Limits

Measurement Type	Analyte	Mass	Out of Limits Message
Mn 55 Upper, S, EEE	Mn	55	

Sample ID: L1606078708
Report Date/Time: Tuesday, June 21, 2016 20:41:10
Page 3

Approved: June 22, 2016

Method 6020 - Summary Report

Sample ID: L1606078713
Sample Date/Time: Tuesday, June 21, 2016 20:42:04
Number of Replicates: 3
Autosampler Position: 318
Sample Description: 1
Method File: C:\NexIONData\Method\6020a.mth
Aliquot Volume (mL):
Diluted to Volume (mL):
User Name: BKT Nexion300X
Cumulative Autodilution Factor: 1
Nexion-ICP 200.8\6020

Concentration Results

IS	Analyte	Mass	Intensity	RSD	Conc.	SD	RSD	Units	Blank Intens.	Mode
>	**Li**	6	60470.5	2.4				ug/L	60176	Standard
	Be	9	438.3	14.7	**0.5976**	0.076	12.8	ug/L	5	Standard
	Al	27	3860251.5	0.5	**29.2500**	0.787	2.7	ug/L	832	Standard
	Sc	45	28167.8	2.6				ug/L	25066	Standard
	Ti	47	839.4	7.8	**4.1705**	0.369	8.8	ug/L	38	Standard
	V	51	70285.4	1.1	**11.7386**	0.317	2.7	ug/L	974	Standard
	Cr	52	48052.7	0.7	**6.6720**	0.165	2.5	ug/L	5792	Standard
	Cr	53	5747.8	3.9	**6.6668**	0.221	3.3	ug/L	347	Standard
	Mn	55	997665.2	0.2	**156.8856**	2.297	1.5	ug/L	1164	Standard
	Co	59	33501.7	1.1	**5.4941**	0.026	0.5	ug/L	303	Standard
	Ni	60	15742.2	0.8	**8.6243**	0.198	2.3	ug/L	291	Standard
	Cu	65	11171.8	1.1	**6.1943**	0.139	2.2	ug/L	173	Standard
	Zn	66	15290.4	1.0	**14.6175**	0.267	1.8	ug/L	130	Standard
>	**Ge**	72	488278.2	1.6				ug/L	491724	Standard
	As	75	2112.2	1.3	**2.0606**	0.030	1.5	ug/L	-25	Standard
	Se	82	33.4	20.1	**0.2323**	0.063	27.1	ug/L	12	Standard
	Se-1	77	80.7	13.6	**0.4996**	0.152	30.5	ug/L	57	Standard
>	**Ga**	71	6092.9	3.0				mg/L	148	Standard
	Rb	85	50096.0	1.4				ug/L	18	Standard
	Y	89	562308.7	3.4				ug/L	401845	Standard
>	**Rh**	103	20.0	25.0				ug/L	10	Standard
	Mo	98	281.8	18.1	**0.1097**	0.019	17.6	ug/L	12	Standard
	Ag	107	279.0	13.7	**0.0307**	0.006	19.7	ug/L	98	Standard
	Cd	111	205.9	9.5	**0.1020**	0.009	9.3	mg/L	11	Standard
	Cd	114	469.4	17.1	**0.0956**	0.016	17.2	ug/L	21	Standard
>	**In**	115	561794.7	1.8				ug/L	547487	Standard
	Sn	118	1265.1	3.6	**0.1635**	0.012	7.3	ug/L	450	Standard
	Sb	123	114.2	20.1	**0.0186**	0.005	27.0	ug/L	105	Standard
	Ba	135	154704.2	1.6	**82.0962**	2.614	3.2	ug/L	111	Standard
	Ce	140	714982.4	2.2				ug/L	107	Standard
>	**Tb**	159	886704.0	1.2				ug/L	890342	Standard
	Ho	165	12760.4	3.9				ug/L	10	Standard
	Tl	203	335.3	19.3	**0.0422**	0.009	20.6	ug/L	19	Standard
	Tl	205	363.3	52.8	**0.0613**	0.032	51.4	ug/L	17	Standard
	Pb	206	36098.0	0.9	**7.6025**	0.113	1.5	ug/L	247	Standard
	Pb	207	29342.1	0.5	**6.7946**	0.072	1.1	ug/L	215	Standard
	Pb	208	123673.5	2.1	**7.6482**	0.125	1.6	ug/L	770	Standard
	U	238	1531.4	12.8	**0.2621**	0.032	12.3	ug/L	13	Standard
>	**Bi**	209	488339.2	0.8				ug/L	503143	Standard

Sample ID: L1606078713
Report Date/Time: Tuesday, June 21, 2016 20:44:21
Page 1

Approved: June 22, 2016

Na	23	3.3	86.6	**33.1333**	28.719	86.7	mg/L	2	Standard
Mg	24	66.7	18.9	**0.0424**	0.013	31.2	mg/L	35	Standard
K	39	120.0	27.3	**0.4177**	0.133	31.7	mg/L	25	Standard
Ca	43	43.3	24.0	**2.2723**	1.810	79.7	mg/L	38	Standard
Fe	54	5259.3	3.5	**4.3093**	0.268	6.2	mg/L	126	Standard
Fe	57	1548.4	3.1	**4.3481**	0.308	7.1	mg/L	245	Standard
> **Sc-1**	45	28167.8	2.6				mg/L	25066	Standard
Cl	35	136558.6	0.5				ug/L	125857	Standard
Kr	83	1.3	86.6				ug/L	1	Standard
Br	81	1756.8	8.8				ug/L	1350	Standard
P	31	20071.6	3.8				ug/L	18393	Standard
S	34	4248.9	1.9				ug/L	3739	Standard
Sr	88	81.7	3.5				ug/L	78	Standard
C	12	66.7	8.7				mg/L	53	Standard
N	14	0.0					mg/L	0	Standard
Hg	202	16.7	34.6				mg/L	0	Standard
Dy	164	21009.1	0.9				mg/L	2	Standard
Ho-1	165	12760.4	3.9				mg/L	10	Standard
Er	166	11264.2	4.0				mg/L	23	Standard
I	127	3685.4	6.8				mg/L	1145	Standard

QC Calculated Values

Analyte	Mass	QC Std % Recovery	Int Std % Recovery	Spike % Recovery
> Li	6		100.489	
Be	9			
Al	27			
Sc	45			
Ti	47			
V	51			
Cr	52			
Cr	53			
Mn	55			
Co	59			
Ni	60			
Cu	65			
Zn	66			
> Ge	72		99.299	
As	75			
Se	82			
Se-1	77			
> Ga	71			

Sample ID: L1606078713
Report Date/Time: Tuesday, June 21, 2016 20:44:21
Page 2

Approved: June 22, 2016

Rb	85		
Y	89		
> Rh	103		
Mo	98		
Ag	107		
Cd	111		
Cd	114		
> In	115		102.613
Sn	118		
Sb	123		
Ba	135		
Ce	140		
> Tb	159		
Ho	165		
Tl	203		
Tl	205		
Pb	206		
Pb	207		
Pb	208		
U	238		
> Bi	209		97.058
Na	23		
Mg	24		
K	39		
Ca	43		
Fe	54		
Fe	57		
> Sc-1	45		
Cl	35		
Kr	83		
Br	81		
P	31		
S	34		
Sr	88		
C	12		
N	14		
Hg	202		
Dy	164		
Ho-1	165		
Er	166		
I	127		

QC Out of Limits

Measurement Type	Analyte	Mass	Out of Limits Message
Mn 55 Upper, S, EEE	Mn	55	

Sample ID: L1606078713
Report Date/Time: Tuesday, June 21, 2016 20:44:21
Page 3

Approved: June 22, 2016

Method 6020 - Summary Report

Sample ID: L1606078714
Sample Date/Time: Tuesday, June 21, 2016 20:45:16
Number of Replicates: 3
Autosampler Position: 319
Sample Description: 1
Method File: C:\NexIONData\Method\6020a.mth
Aliquot Volume (mL):
Diluted to Volume (mL):
User Name: BKT Nexion300X
Cumulative Autodilution Factor: 1
Nexion-ICP 200.8\6020

Concentration Results

IS	Analyte	Mass	Intensity	RSD	Conc.	SD	RSD	Units	Blank Intens.	Mode
>	**Li**	6	59354.4	2.2				ug/L	60176	Standard
	Be	9	183.3	13.7	**0.2501**	0.038	15.2	ug/L	5	Standard
	Al	27	1653362.7	0.4	**12.7568**	0.239	1.9	ug/L	832	Standard
	Sc	45	26840.4	0.7				ug/L	25066	Standard
	Ti	47	1195.7	15.7	**5.8965**	0.875	14.8	ug/L	38	Standard
	V	51	41857.8	0.9	**6.7842**	0.171	2.5	ug/L	974	Standard
	Cr	52	24805.0	0.8	**2.9115**	0.058	2.0	ug/L	5792	Standard
	Cr	53	2718.6	7.9	**2.8685**	0.201	7.0	ug/L	347	Standard
	Mn	55	271171.7	1.9	**41.6625**	1.227	2.9	ug/L	1164	Standard
	Co	59	15078.2	2.2	**2.3974**	0.058	2.4	ug/L	303	Standard
	Ni	60	7281.1	1.4	**3.8071**	0.071	1.9	ug/L	291	Standard
	Cu	65	4899.5	2.2	**2.6079**	0.059	2.3	ug/L	173	Standard
	Zn	66	8848.9	2.1	**8.1949**	0.270	3.3	ug/L	130	Standard
>	**Ge**	72	497940.3	1.9				ug/L	491724	Standard
	As	75	1399.2	6.8	**1.3498**	0.075	5.6	ug/L	-25	Standard
	Se	82	26.2	42.1	**0.1563**	0.101	64.4	ug/L	12	Standard
	Se-1	77	61.7	13.8	**0.2133**	0.129	60.7	ug/L	57	Standard
>	**Ga**	71	2935.3	6.3				mg/L	148	Standard
	Rb	85	27302.9	4.2				ug/L	18	Standard
	Y	89	493083.8	2.1				ug/L	401845	Standard
>	**Rh**	103	30.0	57.7				ug/L	10	Standard
	Mo	98	274.8	4.9	**0.1086**	0.006	5.1	ug/L	12	Standard
	Ag	107	202.7	17.3	**0.0186**	0.006	33.7	ug/L	98	Standard
	Cd	111	68.6	11.9	**0.0313**	0.004	13.1	mg/L	11	Standard
	Cd	114	186.8	21.1	**0.0360**	0.009	24.8	ug/L	21	Standard
>	**In**	115	553874.2	2.5				ug/L	547487	Standard
	Sn	118	1548.4	4.9	**0.2207**	0.012	5.3	ug/L	450	Standard
	Sb	123	134.4	14.6	**0.0237**	0.005	22.2	ug/L	105	Standard
	Ba	135	62896.3	0.8	**33.8185**	0.569	1.7	ug/L	111	Standard
	Ce	140	379145.7	1.3				ug/L	107	Standard
>	**Tb**	159	877738.6	2.8				ug/L	890342	Standard
	Ho	165	6044.5	3.3				ug/L	10	Standard
	Tl	203	194.0	17.9	**0.0229**	0.005	21.1	ug/L	19	Standard
	Tl	205	156.7	23.5	**0.0270**	0.006	23.3	ug/L	17	Standard
	Pb	206	17434.0	1.8	**3.6406**	0.072	2.0	ug/L	247	Standard
	Pb	207	14230.3	0.5	**3.2661**	0.036	1.1	ug/L	215	Standard
	Pb	208	59458.2	1.1	**3.6438**	0.066	1.8	ug/L	770	Standard
	U	238	818.0	4.9	**0.1396**	0.007	5.0	ug/L	13	Standard
>	**Bi**	209	488685.1	0.9				ug/L	503143	Standard

Sample ID: L1606078714
Report Date/Time: Tuesday, June 21, 2016 20:47:33
Page 1

Approved: June 22, 2016

Na	23	0.0		**0.0050**	0.000	0.0	mg/L	2	Standard
Mg	24	78.3	31.5	**0.0617**	0.032	51.7	mg/L	35	Standard
K	39	63.3	44.9	**0.1830**	0.135	73.6	mg/L	25	Standard
Ca	43	26.7	10.8	**-0.4193**	0.505	120.5	mg/L	38	Standard
Fe	54	2855.0	4.8	**2.3943**	0.139	5.8	mg/L	126	Standard
Fe	57	875.0	9.5	**2.1335**	0.331	15.5	mg/L	245	Standard
> **Sc-1**	45	26840.4	0.7				mg/L	25066	Standard
Cl	35	130769.3	1.1				ug/L	125857	Standard
Kr	83	0.3	173.2				ug/L	1	Standard
Br	81	1500.1	12.5				ug/L	1350	Standard
P	31	18306.1	4.6				ug/L	18393	Standard
S	34	3878.8	1.9				ug/L	3739	Standard
Sr	88	100.0	8.7				ug/L	78	Standard
C	12	53.3	43.3				mg/L	53	Standard
N	14	0.0					mg/L	0	Standard
Hg	202	0.0					mg/L	0	Standard
Dy	164	10446.8	2.5				mg/L	2	Standard
Ho-1	165	6044.5	3.3				mg/L	10	Standard
Er	166	5364.3	4.3				mg/L	23	Standard
I	127	2471.9	4.1				mg/L	1145	Standard

QC Calculated Values

Analyte	Mass	QC Std % Recovery	Int Std % Recovery	Spike % Recovery
> Li	6		98.635	
Be	9			
Al	27			
Sc	45			
Ti	47			
V	51			
Cr	52			
Cr	53			
Mn	55			
Co	59			
Ni	60			
Cu	65			
Zn	66			
> Ge	72		101.264	
As	75			
Se	82			
Se-1	77			
> Ga	71			

Sample ID: L1606078714
Report Date/Time: Tuesday, June 21, 2016 20:47:33
Page 2

Approved: June 22, 2016

Rb	85		
Y	89		
> Rh	103		
Mo	98		
Ag	107		
Cd	111		
Cd	114		
> In	115		101.167
Sn	118		
Sb	123		
Ba	135		
Ce	140		
> Tb	159		
Ho	165		
Tl	203		
Tl	205		
Pb	206		
Pb	207		
Pb	208		
U	238		
> Bi	209		97.127
Na	23		
Mg	24		
K	39		
Ca	43		
Fe	54		
Fe	57		
> Sc-1	45		
Cl	35		
Kr	83		
Br	81		
P	31		
S	34		
Sr	88		
C	12		
N	14		
Hg	202		
Dy	164		
Ho-1	165		
Er	166		
I	127		

QC Out of Limits

Measurement Type	Analyte	Mass	Out of Limits Message

Approved: June 22, 2016

Method 6020 - Summary Report

Sample ID: L1606078715
Sample Date/Time: Tuesday, June 21, 2016 20:48:27
Number of Replicates: 3
Autosampler Position: 320
Sample Description: 1
Method File: C:\NexIONData\Method\6020a.mth
Aliquot Volume (mL):
Diluted to Volume (mL):
User Name: BKT Nexion300X
Cumulative Autodilution Factor: 1
Nexion-ICP 200.8\6020

Concentration Results

IS	Analyte	Mass	Intensity	RSD	Conc.	SD	RSD	Units	Blank Intens.	Mode
>	**Li**	6	64098.6	1.3				ug/L	60176	Standard
	Be	9	823.4	5.6	**1.0673**	0.048	4.5	ug/L	5	Standard
	Al	27	10125297.3	0.4	**72.3681**	0.913	1.3	ug/L	832	Standard
	Sc	45	30844.7	0.4				ug/L	25066	Standard
	Ti	47	1823.8	2.8	**8.7940**	0.274	3.1	ug/L	38	Standard
	V	51	98074.0	0.7	**15.5570**	0.191	1.2	ug/L	974	Standard
	Cr	52	104674.3	0.6	**14.7577**	0.248	1.7	ug/L	5792	Standard
	Cr	53	12927.2	2.0	**14.6613**	0.237	1.6	ug/L	347	Standard
	Mn	55	2973780.0	0.5	**443.0559**	7.216	1.6	ug/L	1164	Standard
	Co	59	58943.8	0.5	**9.1837**	0.119	1.3	ug/L	303	Standard
	Ni	60	38767.5	1.4	**20.3577**	0.493	2.4	ug/L	291	Standard
	Cu	65	24378.9	0.7	**12.8976**	0.065	0.5	ug/L	173	Standard
	Zn	66	41125.4	0.4	**37.5786**	0.477	1.3	ug/L	130	Standard
>	**Ge**	72	515810.5	1.2				ug/L	491724	Standard
	As	75	2841.8	1.6	**2.6150**	0.042	1.6	ug/L	-25	Standard
	Se	82	45.8	14.7	**0.3299**	0.064	19.5	ug/L	12	Standard
	Se-1	77	92.3	7.0	**0.5967**	0.101	16.9	ug/L	57	Standard
>	**Ga**	71	16957.8	0.2				mg/L	148	Standard
	Rb	85	162914.6	1.1				ug/L	18	Standard
	Y	89	615099.4	2.7				ug/L	401845	Standard
>	**Rh**	103	20.0	43.3				ug/L	10	Standard
	Mo	98	203.9	5.6	**0.0800**	0.004	4.8	ug/L	12	Standard
	Ag	107	382.7	10.1	**0.0492**	0.007	13.9	ug/L	98	Standard
	Cd	111	298.0	2.2	**0.1531**	0.002	1.3	mg/L	11	Standard
	Cd	114	666.5	15.5	**0.1406**	0.023	16.0	ug/L	21	Standard
>	**In**	115	550118.7	1.2				ug/L	547487	Standard
	Sn	118	753.4	4.7	**0.0703**	0.007	9.3	ug/L	450	Standard
	Sb	123	98.5	12.2	**0.0154**	0.003	16.9	ug/L	105	Standard
	Ba	135	241514.0	0.7	**130.8807**	1.833	1.4	ug/L	111	Standard
	Ce	140	1155859.2	0.5				ug/L	107	Standard
>	**Tb**	159	899979.5	1.4				ug/L	890342	Standard
	Ho	165	17680.3	2.0				ug/L	10	Standard
	Tl	203	858.7	0.6	**0.1099**	0.001	1.0	ug/L	19	Standard
	Tl	205	755.0	8.0	**0.1226**	0.012	9.4	ug/L	17	Standard
	Pb	206	60941.6	0.3	**12.4665**	0.202	1.6	ug/L	247	Standard
	Pb	207	50135.5	0.2	**11.2791**	0.161	1.4	ug/L	215	Standard
	Pb	208	203300.5	0.7	**12.2136**	0.108	0.9	ug/L	770	Standard
	U	238	2361.2	2.6	**0.3920**	0.006	1.5	ug/L	13	Standard
>	**Bi**	209	504223.9	1.5				ug/L	503143	Standard

Sample ID: L1606078715
Report Date/Time: Tuesday, June 21, 2016 20:50:44
Page 1

Approved: June 22, 2016

Na	23	3.3	86.6	**30.2029**	26.152	86.6	mg/L	2	Standard
Mg	24	81.7	17.7	**0.0523**	0.016	31.2	mg/L	35	Standard
K	39	335.0	10.4	**1.2451**	0.147	11.8	mg/L	25	Standard
Ca	43	41.7	13.9	**1.3488**	0.931	69.0	mg/L	38	Standard
Fe	54	13937.7	1.7	**10.6123**	0.221	2.1	mg/L	126	Standard
Fe	57	3708.8	2.8	**10.7946**	0.379	3.5	mg/L	245	Standard
> **Sc-1**	45	30844.7	0.4				mg/L	25066	Standard
Cl	35	127408.8	0.7				ug/L	125857	Standard
Kr	83	2.3	49.5				ug/L	1	Standard
Br	81	1913.5	1.6				ug/L	1350	Standard
P	31	18252.7	1.0				ug/L	18393	Standard
S	34	3877.2	0.8				ug/L	3739	Standard
Sr	88	116.7	13.1				ug/L	78	Standard
C	12	63.3	24.1				mg/L	53	Standard
N	14	0.0					mg/L	0	Standard
Hg	202	20.0	50.0				mg/L	0	Standard
Dy	164	29223.1	3.8				mg/L	2	Standard
Ho-1	165	17680.3	2.0				mg/L	10	Standard
Er	166	15514.6	3.9				mg/L	23	Standard
I	127	5479.3	4.3				mg/L	1145	Standard

QC Calculated Values

Analyte	Mass	QC Std % Recovery	Int Std % Recovery	Spike % Recovery
> Li	6		106.519	
Be	9			
Al	27			
Sc	45			
Ti	47			
V	51			
Cr	52			
Cr	53			
Mn	55			
Co	59			
Ni	60			
Cu	65			
Zn	66			
> Ge	72		104.898	
As	75			
Se	82			
Se-1	77			
> Ga	71			

Sample ID: L1606078715
Report Date/Time: Tuesday, June 21, 2016 20:50:44
Page 2

Approved: June 22, 2016

Rb	85		
Y	89		
> Rh	103		
Mo	98		
Ag	107		
Cd	111		
Cd	114		
> In	115		100.481
Sn	118		
Sb	123		
Ba	135		
Ce	140		
> Tb	159		
Ho	165		
Tl	203		
Tl	205		
Pb	206		
Pb	207		
Pb	208		
U	238		
> Bi	209		100.215
Na	23		
Mg	24		
K	39		
Ca	43		
Fe	54		
Fe	57		
> Sc-1	45		
Cl	35		
Kr	83		
Br	81		
P	31		
S	34		
Sr	88		
C	12		
N	14		
Hg	202		
Dy	164		
Ho-1	165		
Er	166		
I	127		

QC Out of Limits

Measurement Type	Analyte	Mass	Out of Limits Message
Mn 55 Upper, S, EEE	Mn	55	
Ba 135 Upper, S, EEE	Ba	135	

Sample ID: L1606078715
Report Date/Time: Tuesday, June 21, 2016 20:50:44
Page 3

Approved: June 22, 2016

Method 6020 - Summary Report

Sample ID: L1606078716
Sample Date/Time: Tuesday, June 21, 2016 20:51:39
Number of Replicates: 3
Autosampler Position: 321
Sample Description: 1
Method File: C:\NexIONData\Method\6020a.mth
Aliquot Volume (mL):
Diluted to Volume (mL):
User Name: BKT Nexion300X
Cumulative Autodilution Factor: 1
Nexion-ICP 200.8\6020

Concentration Results

IS	Analyte	Mass	Intensity	RSD	Conc.	SD	RSD	Units	Blank Intens.	Mode
>	**Li**	6	63156.4	1.5				ug/L	60176	Standard
	Be	9	671.7	2.1	**0.8826**	0.026	3.0	ug/L	5	Standard
	Al	27	8487404.7	1.9	**61.5729**	1.740	2.8	ug/L	832	Standard
	Sc	45	31963.7	1.0				ug/L	25066	Standard
	Ti	47	787.0	5.2	**3.8622**	0.259	6.7	ug/L	38	Standard
	V	51	41199.8	0.5	**6.7490**	0.110	1.6	ug/L	974	Standard
	Cr	52	73420.2	2.1	**10.5882**	0.090	0.9	ug/L	5792	Standard
	Cr	53	8865.9	1.6	**10.4143**	0.113	1.1	ug/L	347	Standard
	Mn	55	3069080.0	1.7	**478.8131**	2.454	0.5	ug/L	1164	Standard
	Co	59	44326.4	0.3	**7.2228**	0.137	1.9	ug/L	303	Standard
	Ni	60	28414.3	2.4	**15.5776**	0.153	1.0	ug/L	291	Standard
	Cu	65	26490.5	2.7	**14.6878**	0.116	0.8	ug/L	173	Standard
	Zn	66	29868.4	0.5	**28.5277**	0.483	1.7	ug/L	130	Standard
>	**Ge**	72	492563.3	2.0				ug/L	491724	Standard
	As	75	705.4	3.6	**0.7048**	0.021	3.0	ug/L	-25	Standard
	Se	82	43.0	1.8	**0.3227**	0.009	2.7	ug/L	12	Standard
	Se-1	77	107.0	6.1	**0.8613**	0.072	8.3	ug/L	57	Standard
>	**Ga**	71	11926.4	3.1				mg/L	148	Standard
	Rb	85	71819.9	2.8				ug/L	18	Standard
	Y	89	651603.7	2.1				ug/L	401845	Standard
>	**Rh**	103	30.0	0.0				ug/L	10	Standard
	Mo	98	68.5	8.4	**0.0231**	0.003	12.2	ug/L	12	Standard
	Ag	107	420.7	8.6	**0.0536**	0.006	11.6	ug/L	98	Standard
	Cd	111	560.2	2.6	**0.2833**	0.005	1.6	mg/L	11	Standard
	Cd	114	1323.3	4.1	**0.2753**	0.012	4.2	ug/L	21	Standard
>	**In**	115	566534.2	2.2				ug/L	547487	Standard
	Sn	118	563.3	6.8	**0.0309**	0.009	30.5	ug/L	450	Standard
	Sb	123	100.4	11.4	**0.0152**	0.002	14.0	ug/L	105	Standard
	Ba	135	283911.4	0.6	**149.4331**	2.900	1.9	ug/L	111	Standard
	Ce	140	1002744.9	0.8				ug/L	107	Standard
>	**Tb**	159	926505.2	0.9				ug/L	890342	Standard
	Ho	165	19863.0	1.4				ug/L	10	Standard
	Tl	203	430.7	7.9	**0.0532**	0.005	8.6	ug/L	19	Standard
	Tl	205	353.3	5.9	**0.0577**	0.003	4.9	ug/L	17	Standard
	Pb	206	69734.1	0.6	**14.2349**	0.089	0.6	ug/L	247	Standard
	Pb	207	57132.8	0.4	**12.8273**	0.185	1.4	ug/L	215	Standard
	Pb	208	238392.7	1.0	**14.2947**	0.123	0.9	ug/L	770	Standard
	U	238	2332.8	0.7	**0.3863**	0.003	0.7	ug/L	13	Standard
>	**Bi**	209	505510.9	1.2				ug/L	503143	Standard

Sample ID: L1606078716
Report Date/Time: Tuesday, June 21, 2016 20:53:55
Page 1

Approved: June 22, 2016

Na	23	1.7	173.2	**14.5012**	25.108	173.1	mg/L	2	Standard
Mg	24	86.7	20.3	**0.0546**	0.020	36.4	mg/L	35	Standard
K	39	190.0	17.3	**0.6305**	0.128	20.3	mg/L	25	Standard
Ca	43	63.3	24.1	**4.4800**	2.465	55.0	mg/L	38	Standard
Fe	54	5380.7	2.2	**3.8682**	0.114	2.9	mg/L	126	Standard
Fe	57	1575.1	5.6	**3.7787**	0.227	6.0	mg/L	245	Standard
> **Sc-1**	45	31963.7	1.0				mg/L	25066	Standard
Cl	35	132139.0	0.5				ug/L	125857	Standard
Kr	83	3.3	45.8				ug/L	1	Standard
Br	81	1810.1	9.6				ug/L	1350	Standard
P	31	17954.0	0.5				ug/L	18393	Standard
S	34	3857.2	2.7				ug/L	3739	Standard
Sr	88	100.0	20.0				ug/L	78	Standard
C	12	70.0	14.3				mg/L	53	Standard
N	14	0.0					mg/L	0	Standard
Hg	202	23.3	65.5				mg/L	0	Standard
Dy	164	33584.1	0.1				mg/L	2	Standard
Ho-1	165	19863.0	1.4				mg/L	10	Standard
Er	166	16942.8	1.2				mg/L	23	Standard
I	127	7925.4	6.1				mg/L	1145	Standard

QC Calculated Values

Analyte	Mass	QC Std % Recovery	Int Std % Recovery	Spike % Recovery
> Li	6		104.953	
Be	9			
Al	27			
Sc	45			
Ti	47			
V	51			
Cr	52			
Cr	53			
Mn	55			
Co	59			
Ni	60			
Cu	65			
Zn	66			
> Ge	72		100.171	
As	75			
Se	82			
Se-1	77			
> Ga	71			

Sample ID: L1606078716
Report Date/Time: Tuesday, June 21, 2016 20:53:55
Page 2

Approved: June 22, 2016

Rb	85		
Y	89		
> Rh	103		
Mo	98		
Ag	107		
Cd	111		
Cd	114		
> In	115		103.479
Sn	118		
Sb	123		
Ba	135		
Ce	140		
> Tb	159		
Ho	165		
Tl	203		
Tl	205		
Pb	206		
Pb	207		
Pb	208		
U	238		
> Bi	209		100.471
Na	23		
Mg	24		
K	39		
Ca	43		
Fe	54		
Fe	57		
> Sc-1	45		
Cl	35		
Kr	83		
Br	81		
P	31		
S	34		
Sr	88		
C	12		
N	14		
Hg	202		
Dy	164		
Ho-1	165		
Er	166		
I	127		

QC Out of Limits

Measurement Type	Analyte	Mass	Out of Limits Message
Mn 55 Upper, S, EEE	Mn	55	
Ba 135 Upper, S, EEE	Ba	135	

Approved: June 22, 2016

Method 6020 - Summary Report

Sample ID: QC Std 6
Sample Date/Time: Tuesday, June 21, 2016 20:54:52
Number of Replicates: 3
Autosampler Position: 101
Sample Description:
Method File: C:\NexIONData\Method\6020a.mth
Aliquot Volume (mL):
Diluted to Volume (mL):
User Name: BKT Nexion300X
Cumulative Autodilution Factor: 1
Nexion-ICP 200.8\6020

Concentration Results

IS	Analyte	Mass	Intensity	RSD	Conc.	SD	RSD	Units	Blank Intens.	Mode
>	Li	6	60883.8	1.2				ug/L	60176	Standard
	Be	9	37452.9	1.8	**51.5526**	0.424	0.8	ug/L	5	Standard
	Al	27	6689358.8	1.2	**50.3342**	1.000	2.0	ug/L	832	Standard
	Sc	45	26605.0	1.1				ug/L	25066	Standard
	Ti	47	21026.9	2.2	**105.9022**	3.978	3.8	ug/L	38	Standard
	V	51	311223.1	1.0	**50.8529**	1.359	2.7	ug/L	974	Standard
	Cr	52	341954.8	0.5	**51.4858**	0.949	1.8	ug/L	5792	Standard
	Cr	53	42792.0	0.9	**50.5973**	0.849	1.7	ug/L	347	Standard
	Mn	55	320340.3	1.3	**48.6001**	1.462	3.0	ug/L	1164	Standard
	Co	59	314843.1	1.0	**50.3634**	1.025	2.0	ug/L	303	Standard
	Ni	60	93552.6	1.1	**50.5030**	1.634	3.2	ug/L	291	Standard
	Cu	65	92967.7	0.8	**50.5704**	1.475	2.9	ug/L	173	Standard
	Zn	66	53414.3	0.4	**49.9687**	0.924	1.8	ug/L	130	Standard
>	Ge	72	504684.6	2.1				ug/L	491724	Standard
	As	75	53717.6	0.4	**49.9128**	1.219	2.4	ug/L	-25	Standard
	Se	82	5331.3	0.9	**50.1675**	1.278	2.5	ug/L	12	Standard
	Se-1	77	3711.8	3.5	**50.5254**	1.616	3.2	ug/L	57	Standard
>	Ga	71	126.7	4.6				mg/L	148	Standard
	Rb	85	895.0	15.1				ug/L	18	Standard
	Y	89	404245.1	2.3				ug/L	401845	Standard
>	Rh	103	30.0	72.6				ug/L	10	Standard
	Mo	98	234676.4	0.3	**98.0864**	1.853	1.9	ug/L	12	Standard
	Ag	107	298634.4	0.6	**50.8442**	0.767	1.5	ug/L	98	Standard
	Cd	111	95655.4	0.7	**51.1097**	1.126	2.2	mg/L	11	Standard
	Cd	114	231347.5	1.0	**50.8153**	1.523	3.0	ug/L	21	Standard
>	In	115	545250.3	2.0				ug/L	547487	Standard
	Sn	118	260351.2	0.6	**50.2848**	1.264	2.5	ug/L	450	Standard
	Sb	123	214346.2	0.6	**50.6758**	0.746	1.5	ug/L	105	Standard
	Ba	135	92176.2	0.3	**50.3714**	0.906	1.8	ug/L	111	Standard
	Ce	140	526.7	81.3				ug/L	107	Standard
>	Tb	159	882908.4	0.6				ug/L	890342	Standard
	Ho	165	28.3	27.0				ug/L	10	Standard
	Tl	203	374935.9	0.9	**50.1205**	0.165	0.3	ug/L	19	Standard
	Tl	205	318674.8	0.7	**51.9217**	0.204	0.4	ug/L	17	Standard
	Pb	206	235754.0	0.4	**48.9660**	0.280	0.6	ug/L	247	Standard
	Pb	207	213881.4	0.3	**48.8706**	0.570	1.2	ug/L	215	Standard
	Pb	208	834513.3	1.3	**50.9306**	0.866	1.7	ug/L	770	Standard
	U	238	300874.8	0.8	**50.6644**	0.698	1.4	ug/L	13	Standard
>	Bi	209	498178.2	0.8				ug/L	503143	Standard

Sample ID: QC Std 6
Report Date/Time: Tuesday, June 21, 2016 20:57:09
Page 1

Approved: June 22, 2016

Na	23	3.3	86.6	**34.8841**	30.207	86.6	mg/L	2	Standard
Mg	24	3477.1	4.4	**4.4607**	0.153	3.4	mg/L	35	Standard
K	39	961.7	14.3	**4.4091**	0.698	15.8	mg/L	25	Standard
Ca	43	43.3	69.6	**2.7007**	5.576	206.5	mg/L	38	Standard
Fe	54	5435.3	1.5	**4.7229**	0.037	0.8	mg/L	126	Standard
Fe	57	1608.4	5.4	**4.8844**	0.305	6.2	mg/L	245	Standard
> **Sc-1**	45	26605.0	1.1				mg/L	25066	Standard
Cl	35	135935.1	1.3				ug/L	125857	Standard
Kr	83	1.3	43.3				ug/L	1	Standard
Br	81	1366.7	10.0				ug/L	1350	Standard
P	31	19796.3	3.2				ug/L	18393	Standard
S	34	4318.9	4.3				ug/L	3739	Standard
Sr	88	66.7	4.3				ug/L	78	Standard
C	12	60.0	66.7				mg/L	53	Standard
N	14	0.0					mg/L	0	Standard
Hg	202	3.3	173.2				mg/L	0	Standard
Dy	164	36.0	84.1				mg/L	2	Standard
Ho-1	165	28.3	27.0				mg/L	10	Standard
Er	166	13.3	43.3				mg/L	23	Standard
I	127	1233.4	10.1				mg/L	1145	Standard

QC Calculated Values

	Analyte	Mass	QC Std % Recovery	Int Std % Recovery	Spike % Recovery
>	Li	6			
	Be	9	103.105		
	Al	27	100.668		
	Sc	45			
	Ti	47	105.902		
	V	51	101.706		
	Cr	52	102.972		
	Cr	53			
	Mn	55	97.200		
	Co	59	100.727		
	Ni	60	101.006		
	Cu	65	101.141		
	Zn	66	99.937		
>	Ge	72		102.636	
	As	75	99.826		
	Se	82	100.335		
	Se-1	77			
>	Ga	71			

Sample ID: QC Std 6
Report Date/Time: Tuesday, June 21, 2016 20:57:09
Page 2

Approved: June 22, 2016

Rb	85			
Y	89			
> Rh	103			
Mo	98	98.086		
Ag	107	101.688		
Cd	111	102.219		
Cd	114			
> In	115			99.592
Sn	118	100.570		
Sb	123	101.352		
Ba	135	100.743		
Ce	140			
> Tb	159			
Ho	165			
Tl	203	100.241		
Tl	205			
Pb	206			
Pb	207			
Pb	208	101.861		
U	238	101.329		
> Bi	209			99.013
Na	23			
Mg	24			
K	39			
Ca	43			
Fe	54			
Fe	57			
> Sc-1	45			
Cl	35			
Kr	83			
Br	81			
P	31			
S	34			
Sr	88			
C	12			
N	14			
Hg	202			
Dy	164			
Ho-1	165			
Er	166			
I	127			

QC Out of Limits

Measurement Type	Analyte	Mass	Out of Limits Message

Sample ID: QC Std 6
Report Date/Time: Tuesday, June 21, 2016 20:57:09
Page 3

Approved: June 22, 2016

Method 6020 - Summary Report

Sample ID: QC Std 7
Sample Date/Time: Tuesday, June 21, 2016 20:58:03
Number of Replicates: 3
Autosampler Position: 102
Sample Description:
Method File: C:\NexIONData\Method\6020a.mth
Aliquot Volume (mL):
Diluted to Volume (mL):
User Name: BKT Nexion300X
Cumulative Autodilution Factor: 1
Nexion-ICP 200.8\6020

Concentration Results

IS	Analyte	Mass	Intensity	RSD	Conc.	SD	RSD	Units	Blank Intens.	Mode
>	**Li**	6	60304.9	3.7				ug/L	60176	Standard
	Be	9	20.0	25.0	**0.0187**	0.006	34.5	ug/L	5	Standard
	Al	27	2683.6	13.5	**0.0119**	0.002	17.0	ug/L	832	Standard
	Sc	45	27745.4	2.3				ug/L	25066	Standard
	Ti	47	26.3	7.9	**-0.0698**	0.006	9.1	ug/L	38	Standard
	V	51	1025.5	6.6	**0.0041**	0.015	373.0	ug/L	974	Standard
	Cr	52	5980.2	0.4	**0.0103**	0.035	341.4	ug/L	5792	Standard
	Cr	53	358.3	2.9	**0.0313**	0.025	80.8	ug/L	347	Standard
	Mn	55	1307.7	11.4	**-0.0089**	0.015	168.5	ug/L	1164	Standard
	Co	59	319.0	5.2	**0.0037**	0.001	16.8	ug/L	303	Standard
	Ni	60	213.7	10.1	**-0.0706**	0.007	10.2	ug/L	291	Standard
	Cu	65	176.0	45.3	**0.0009**	0.040	4571.7	ug/L	173	Standard
	Zn	66	197.3	32.7	**-0.0440**	0.055	125.2	ug/L	130	Standard
>	**Ge**	72	485859.0	4.1				ug/L	491724	Standard
	As	75	-7.9	564.3	**0.0257**	0.042	164.8	ug/L	-25	Standard
	Se	82	20.6	52.0	**0.1089**	0.105	96.6	ug/L	12	Standard
	Se-1	77	51.3	4.9	**0.0854**	0.006	7.0	ug/L	57	Standard
>	**Ga**	71	96.7	26.5				mg/L	148	Standard
	Rb	85	53.3	75.8				ug/L	18	Standard
	Y	89	428893.2	2.6				ug/L	401845	Standard
>	**Rh**	103	21.7	35.3				ug/L	10	Standard
	Mo	98	267.7	20.3	**0.1004**	0.022	21.8	ug/L	12	Standard
	Ag	107	154.3	36.0	**0.0093**	0.009	97.1	ug/L	98	Standard
	Cd	111	33.1	68.4	**0.0119**	0.011	96.1	mg/L	11	Standard
	Cd	114	72.5	60.2	**0.0105**	0.009	86.3	ug/L	21	Standard
>	**In**	115	582185.2	0.5				ug/L	547487	Standard
	Sn	118	775.0	15.8	**0.0663**	0.022	32.6	ug/L	450	Standard
	Sb	123	370.4	13.0	**0.0743**	0.010	13.7	ug/L	105	Standard
	Ba	135	185.0	36.1	**0.0393**	0.035	88.5	ug/L	111	Standard
	Ce	140	261.7	98.8				ug/L	107	Standard
>	**Tb**	159	909104.3	2.8				ug/L	890342	Standard
	Ho	165	13.3	21.7				ug/L	10	Standard
	Tl	203	110.3	66.1	**0.0108**	0.009	83.7	ug/L	19	Standard
	Tl	205	71.7	63.3	**0.0123**	0.007	55.7	ug/L	17	Standard
	Pb	206	312.7	18.6	**0.0088**	0.010	110.7	ug/L	247	Standard
	Pb	207	257.0	12.9	**0.0056**	0.006	101.8	ug/L	215	Standard
	Pb	208	984.0	5.5	**-0.0008**	0.002	247.7	ug/L	770	Standard
	U	238	62.3	31.4	**0.0094**	0.003	31.0	ug/L	13	Standard
>	**Bi**	209	506036.5	3.2				ug/L	503143	Standard

Sample ID: QC Std 7
Report Date/Time: Tuesday, June 21, 2016 21:00:20
Page 1

Approved: June 22, 2016

Na	23	1.7	173.2	**16.4456**	28.476	173.2	mg/L	2	Standard
Mg	24	31.7	48.2	**0.0006**	0.019	3169.4	mg/L	35	Standard
K	39	28.3	44.4	**0.0148**	0.056	376.7	mg/L	25	Standard
Ca	43	30.0	16.7	**0.0246**	0.947	3845.4	mg/L	38	Standard
Fe	54	152.6	13.3	**-0.0059**	0.014	243.4	mg/L	126	Standard
Fe	57	205.0	29.6	**-0.3585**	0.221	61.6	mg/L	245	Standard
Sc-1	45	27745.4	2.3				mg/L	25066	Standard
Cl	35	137127.8	1.4				ug/L	125857	Standard
Kr	83	1.3	43.3				ug/L	1	Standard
Br	81	1390.1	15.1				ug/L	1350	Standard
P	31	20685.8	4.9				ug/L	18393	Standard
S	34	4127.2	9.0				ug/L	3739	Standard
Sr	88	78.3	54.3				ug/L	78	Standard
C	12	46.7	12.4				mg/L	53	Standard
N	14	0.0					mg/L	0	Standard
Hg	202	0.0					mg/L	0	Standard
Dy	164	13.0	115.8				mg/L	2	Standard
Ho-1	165	13.3	21.7				mg/L	10	Standard
Er	166	6.7	86.6				mg/L	23	Standard
I	127	885.0	8.8				mg/L	1145	Standard

QC Calculated Values

Analyte	Mass	QC Std % Recovery	Int Std % Recovery	Spike % Recovery
Li	6			
Be	9			
Al	27			
Sc	45			
Ti	47			
V	51			
Cr	52			
Cr	53			
Mn	55			
Co	59			
Ni	60			
Cu	65			
Zn	66			
Ge	72		98.807	
As	75			
Se	82			
Se-1	77			
Ga	71			

Sample ID: QC Std 7
Report Date/Time: Tuesday, June 21, 2016 21:00:20
Page 2

Approved: June 22, 2016

Rb	85		
Y	89		
> Rh	103		
Mo	98		
Ag	107		
Cd	111		
Cd	114		
> In	115		106.338
Sn	118		
Sb	123		
Ba	135		
Ce	140		
> Tb	159		
Ho	165		
Tl	203		
Tl	205		
Pb	206		
Pb	207		
Pb	208		
U	238		
> Bi	209		100.575
Na	23		
Mg	24		
K	39		
Ca	43		
Fe	54		
Fe	57		
> Sc-1	45		
Cl	35		
Kr	83		
Br	81		
P	31		
S	34		
Sr	88		
C	12		
N	14		
Hg	202		
Dy	164		
Ho-1	165		
Er	166		
I	127		

QC Out of Limits

Measurement Type	Analyte	Mass	Out of Limits Message

Sample ID: QC Std 7
Report Date/Time: Tuesday, June 21, 2016 21:00:20
Page 3

Approved: June 22, 2016

Method 6020 - Summary Report

Sample ID: L1606078717
Sample Date/Time: Tuesday, June 21, 2016 21:01:16
Number of Replicates: 3
Autosampler Position: 322
Sample Description: 1
Method File: C:\NexIONData\Method\6020a.mth
Aliquot Volume (mL):
Diluted to Volume (mL):
User Name: BKT Nexion300X
Cumulative Autodilution Factor: 1
Nexion-ICP 200.8\6020

Concentration Results

IS	Analyte	Mass	Intensity	RSD	Conc.	SD	RSD	Units	Blank Intens.	Mode
>	**Li**	6	58967.9	1.9				ug/L	60176	Standard
	Be	9	248.3	8.1	**0.3438**	0.024	6.9	ug/L	5	Standard
	Al	27	2227874.3	0.9	**17.3042**	0.322	1.9	ug/L	832	Standard
	Sc	45	26897.2	2.2				ug/L	25066	Standard
	Ti	47	1431.7	18.6	**6.8597**	1.258	18.3	ug/L	38	Standard
	V	51	47458.5	2.5	**7.4476**	0.204	2.7	ug/L	974	Standard
	Cr	52	32459.4	0.3	**3.9305**	0.054	1.4	ug/L	5792	Standard
	Cr	53	3765.5	1.9	**3.9831**	0.119	3.0	ug/L	347	Standard
	Mn	55	1239543.3	1.8	**184.7250**	3.779	2.0	ug/L	1164	Standard
	Co	59	18572.0	2.0	**2.8625**	0.053	1.9	ug/L	303	Standard
	Ni	60	10124.4	1.0	**5.1808**	0.100	1.9	ug/L	291	Standard
	Cu	65	6785.9	0.8	**3.5234**	0.059	1.7	ug/L	173	Standard
	Zn	66	12295.0	0.6	**11.0803**	0.079	0.7	ug/L	130	Standard
>	**Ge**	72	515286.4	0.8				ug/L	491724	Standard
	As	75	1394.4	4.3	**1.3016**	0.051	3.9	ug/L	-25	Standard
	Se	82	20.2	35.8	**0.0940**	0.067	71.3	ug/L	12	Standard
	Se-1	77	68.7	3.7	**0.2777**	0.038	13.8	ug/L	57	Standard
>	**Ga**	71	3877.2	6.5				mg/L	148	Standard
	Rb	85	33081.1	0.9				ug/L	18	Standard
	Y	89	491266.4	1.3				ug/L	401845	Standard
>	**Rh**	103	30.0	50.0				ug/L	10	Standard
	Mo	98	552.0	0.6	**0.2299**	0.004	1.9	ug/L	12	Standard
	Ag	107	180.0	16.1	**0.0157**	0.005	31.4	ug/L	98	Standard
	Cd	111	82.7	5.7	**0.0401**	0.003	6.4	mg/L	11	Standard
	Cd	114	155.0	26.9	**0.0301**	0.009	30.6	ug/L	21	Standard
>	**In**	115	536864.3	1.3				ug/L	547487	Standard
	Sn	118	871.7	22.7	**0.0970**	0.038	39.0	ug/L	450	Standard
	Sb	123	155.5	16.1	**0.0297**	0.006	20.1	ug/L	105	Standard
	Ba	135	92951.9	0.7	**51.5816**	0.551	1.1	ug/L	111	Standard
	Ce	140	470743.1	1.1				ug/L	107	Standard
>	**Tb**	159	879768.9	2.5				ug/L	890342	Standard
	Ho	165	7800.3	2.1				ug/L	10	Standard
	Tl	203	213.0	5.0	**0.0249**	0.002	7.3	ug/L	19	Standard
	Tl	205	180.0	7.3	**0.0302**	0.002	7.1	ug/L	17	Standard
	Pb	206	22080.4	1.2	**4.5264**	0.114	2.5	ug/L	247	Standard
	Pb	207	18228.6	0.8	**4.1081**	0.080	1.9	ug/L	215	Standard
	Pb	208	74972.7	0.7	**4.5107**	0.075	1.7	ug/L	770	Standard
	U	238	864.0	6.8	**0.1443**	0.008	5.6	ug/L	13	Standard
>	**Bi**	209	499355.6	1.6				ug/L	503143	Standard

Sample ID: L1606078717
Report Date/Time: Tuesday, June 21, 2016 21:03:33
Page 1

Approved: June 22, 2016

Na	23	1.7	173.2	**17.5774**	30.436	173.2	mg/L	2	Standard
Mg	24	61.7	40.0	**0.0403**	0.033	80.9	mg/L	35	Standard
K	39	90.0	19.2	**0.3053**	0.077	25.2	mg/L	25	Standard
Ca	43	26.7	43.3	**-0.4112**	2.189	532.4	mg/L	38	Standard
Fe	54	3684.8	2.8	**3.1243**	0.156	5.0	mg/L	126	Standard
Fe	57	1071.7	3.2	**2.8502**	0.193	6.8	mg/L	245	Standard
> **Sc-1**	45	26897.2	2.2				mg/L	25066	Standard
Cl	35	128581.4	1.9				ug/L	125857	Standard
Kr	83	3.3	69.3				ug/L	1	Standard
Br	81	1366.7	14.0				ug/L	1350	Standard
P	31	18504.6	2.4				ug/L	18393	Standard
S	34	3872.2	3.4				ug/L	3739	Standard
Sr	88	98.3	24.0				ug/L	78	Standard
C	12	83.3	13.9				mg/L	53	Standard
N	14	3.3	173.2				mg/L	0	Standard
Hg	202	16.7	34.6				mg/L	0	Standard
Dy	164	13079.9	4.0				mg/L	2	Standard
Ho-1	165	7800.3	2.1				mg/L	10	Standard
Er	166	6874.9	2.4				mg/L	23	Standard
I	127	43099.7	5.9				mg/L	1145	Standard

QC Calculated Values

Analyte	Mass	QC Std % Recovery	Int Std % Recovery	Spike % Recovery
> Li	6		97.992	
Be	9			
Al	27			
Sc	45			
Ti	47			
V	51			
Cr	52			
Cr	53			
Mn	55			
Co	59			
Ni	60			
Cu	65			
Zn	66			
> Ge	72		104.792	
As	75			
Se	82			
Se-1	77			
> Ga	71			

Sample ID: L1606078717
Report Date/Time: Tuesday, June 21, 2016 21:03:33
Page 2

Approved: June 22, 2016

	Rb	85	
	Y	89	
>	Rh	103	
	Mo	98	
	Ag	107	
	Cd	111	
	Cd	114	
>	In	115	98.060
	Sn	118	
	Sb	123	
	Ba	135	
	Ce	140	
>	Tb	159	
	Ho	165	
	Tl	203	
	Tl	205	
	Pb	206	
	Pb	207	
	Pb	208	
	U	238	
>	Bi	209	99.247
	Na	23	
	Mg	24	
	K	39	
	Ca	43	
	Fe	54	
	Fe	57	
>	Sc-1	45	
	Cl	35	
	Kr	83	
	Br	81	
	P	31	
	S	34	
	Sr	88	
	C	12	
	N	14	
	Hg	202	
	Dy	164	
	Ho-1	165	
	Er	166	
	I	127	

QC Out of Limits

Measurement Type	Analyte	Mass	Out of Limits Message
Mn 55 Upper, S, EEE	Mn	55	

Sample ID: L1606078717
Report Date/Time: Tuesday, June 21, 2016 21:03:33
Page 3

Approved: June 22, 2016

Method 6020 - Summary Report

Sample ID: L1606096401
Sample Date/Time: Tuesday, June 21, 2016 21:04:28
Number of Replicates: 3
Autosampler Position: 323
Sample Description: 1
Method File: C:\NexIONData\Method\6020a.mth
Aliquot Volume (mL):
Diluted to Volume (mL):
User Name: BKT Nexion300X
Cumulative Autodilution Factor: 1
Nexion-ICP 200.8\6020

Concentration Results

IS	Analyte	Mass	Intensity	RSD	Conc.	SD	RSD	Units	Blank Intens.	Mode
>	**Li**	6	61683.6	0.8				ug/L	60176	Standard
	Be	9	883.4	4.3	**1.1916**	0.058	4.9	ug/L	5	Standard
	Al	27	5178030.7	2.0	**38.4554**	1.068	2.8	ug/L	832	Standard
	Sc	45	30799.6	3.4				ug/L	25066	Standard
	Ti	47	4718.7	1.1	**24.0318**	0.395	1.6	ug/L	38	Standard
	V	51	114345.0	1.6	**18.9116**	0.174	0.9	ug/L	974	Standard
	Cr	52	105274.2	1.9	**15.4891**	0.252	1.6	ug/L	5792	Standard
	Cr	53	13055.6	1.4	**15.4331**	0.322	2.1	ug/L	347	Standard
	Mn	55	7305075.4	0.8	**1132.9355**	7.283	0.6	ug/L	1164	Standard
	Co	59	110053.3	1.1	**17.8911**	0.196	1.1	ug/L	303	Standard
	Ni	60	42512.6	2.1	**23.2560**	0.355	1.5	ug/L	291	Standard
	Cu	65	53072.8	1.3	**29.3454**	0.332	1.1	ug/L	173	Standard
	Zn	66	99122.2	1.6	**94.6103**	1.148	1.2	ug/L	130	Standard
>	**Ge**	72	495611.5	1.0				ug/L	491724	Standard
	As	75	7905.4	0.5	**7.5070**	0.111	1.5	ug/L	-25	Standard
	Se	82	123.9	10.0	**1.0965**	0.127	11.6	ug/L	12	Standard
	Se-1	77	121.7	4.5	**1.0589**	0.089	8.4	ug/L	57	Standard
>	**Ga**	71	15628.1	1.2				mg/L	148	Standard
	Rb	85	148601.9	0.8				ug/L	18	Standard
	Y	89	644139.5	2.1				ug/L	401845	Standard
>	**Rh**	103	43.3	26.6				ug/L	10	Standard
	Mo	98	2523.4	0.5	**1.0118**	0.017	1.7	ug/L	12	Standard
	Ag	107	592.0	2.4	**0.0817**	0.001	1.4	ug/L	98	Standard
	Cd	111	807.3	4.3	**0.4111**	0.024	5.8	mg/L	11	Standard
	Cd	114	1817.8	11.0	**0.3801**	0.041	10.8	ug/L	21	Standard
>	**In**	115	565837.8	1.4				ug/L	547487	Standard
	Sn	118	1080.0	6.1	**0.1273**	0.013	10.3	ug/L	450	Standard
	Sb	123	319.1	4.8	**0.0651**	0.004	6.6	ug/L	105	Standard
	Ba	135	459850.7	0.5	**242.3294**	2.872	1.2	ug/L	111	Standard
	Ce	140	772197.4	0.7				ug/L	107	Standard
>	**Tb**	159	924228.8	0.8				ug/L	890342	Standard
	Ho	165	18805.0	1.1				ug/L	10	Standard
	Tl	203	1334.1	2.6	**0.1715**	0.004	2.4	ug/L	19	Standard
	Tl	205	1121.7	11.7	**0.1804**	0.021	11.8	ug/L	17	Standard
	Pb	206	155702.0	1.1	**31.7305**	0.431	1.4	ug/L	247	Standard
	Pb	207	128499.6	0.8	**28.8036**	0.297	1.0	ug/L	215	Standard
	Pb	208	526834.4	0.3	**31.5436**	0.346	1.1	ug/L	770	Standard
	U	238	6774.5	2.8	**1.1193**	0.041	3.6	ug/L	13	Standard
>	**Bi**	209	507432.9	0.8				ug/L	503143	Standard

Sample ID: L1606096401
Report Date/Time: Tuesday, June 21, 2016 21:06:45
Page 1

Approved: June 22, 2016

Na	23	1.7	173.2	**14.5920**	25.265	173.1	mg/L	2	Standard
Mg	24	123.3	36.3	**0.0995**	0.052	52.6	mg/L	35	Standard
K	39	286.7	11.6	**1.0529**	0.157	14.9	mg/L	25	Standard
Ca	43	181.7	8.8	**23.8683**	3.171	13.3	mg/L	38	Standard
Fe	54	30681.9	0.6	**23.5794**	0.906	3.8	mg/L	126	Standard
Fe	57	7930.4	3.9	**24.3571**	0.437	1.8	mg/L	245	Standard
Sc-1	45	30799.6	3.4				mg/L	25066	Standard
Cl	35	140264.3	0.6				ug/L	125857	Standard
Kr	83	1.3	114.6				ug/L	1	Standard
Br	81	4600.7	5.6				ug/L	1350	Standard
P	31	20849.3	1.5				ug/L	18393	Standard
S	34	4297.3	6.2				ug/L	3739	Standard
Sr	88	158.3	6.6				ug/L	78	Standard
C	12	330.0	10.9				mg/L	53	Standard
N	14	0.0					mg/L	0	Standard
Hg	202	140.0	7.1				mg/L	0	Standard
Dy	164	30992.7	0.4				mg/L	2	Standard
Ho-1	165	18805.0	1.1				mg/L	10	Standard
Er	166	16085.2	2.6				mg/L	23	Standard
I	127	12078.2	5.8				mg/L	1145	Standard

QC Calculated Values

Analyte	Mass	QC Std % Recovery	Int Std % Recovery	Spike % Recovery
> Li	6		102.506	
Be	9			
Al	27			
Sc	45			
Ti	47			
V	51			
Cr	52			
Cr	53			
Mn	55			
Co	59			
Ni	60			
Cu	65			
Zn	66			
> Ge	72		100.791	
As	75			
Se	82			
Se-1	77			
> Ga	71			

Sample ID: L1606096401
Report Date/Time: Tuesday, June 21, 2016 21:06:45
Page 2

Approved: June 22, 2016

Rb	85		
Y	89		
> Rh	103		
Mo	98		
Ag	107		
Cd	111		
Cd	114		
> In	115		103.352
Sn	118		
Sb	123		
Ba	135		
Ce	140		
> Tb	159		
Ho	165		
Tl	203		
Tl	205		
Pb	206		
Pb	207		
Pb	208		
U	238		
> Bi	209		100.853
Na	23		
Mg	24		
K	39		
Ca	43		
Fe	54		
Fe	57		
> Sc-1	45		
Cl	35		
Kr	83		
Br	81		
P	31		
S	34		
Sr	88		
C	12		
N	14		
Hg	202		
Dy	164		
Ho-1	165		
Er	166		
I	127		

QC Out of Limits

Measurement Type	Analyte	Mass	Out of Limits Message
Mn 55 Upper, S, EEE	Mn	55	
Ba 135 Upper, S, EEE	Ba	135	

Sample ID: L1606096401
Report Date/Time: Tuesday, June 21, 2016 21:06:45
Page 3

Approved: June 22, 2016

Method 6020 - Summary Report

Sample ID: L1606096402
Sample Date/Time: Tuesday, June 21, 2016 21:07:39
Number of Replicates: 3
Autosampler Position: 324
Sample Description: 1
Method File: C:\NexIONData\Method\6020a.mth
Aliquot Volume (mL):
Diluted to Volume (mL):
User Name: BKT Nexion300X
Cumulative Autodilution Factor: 1
Nexion-ICP 200.8\6020

Concentration Results

IS	Analyte	Mass	Intensity	RSD	Conc.	SD	RSD	Units	Blank Intens.	Mode
>	**Li**	6	60443.7	2.3				ug/L	60176	Standard
	Be	9	858.4	6.1	**1.1817**	0.077	6.5	ug/L	5	Standard
	Al	27	6826154.4	0.3	**51.7504**	1.316	2.5	ug/L	832	Standard
	Sc	45	29154.7	2.0				ug/L	25066	Standard
	Ti	47	4436.6	0.7	**23.0756**	0.146	0.6	ug/L	38	Standard
	V	51	102185.5	0.5	**17.2535**	0.167	1.0	ug/L	974	Standard
	Cr	52	95353.4	0.7	**14.2638**	0.044	0.3	ug/L	5792	Standard
	Cr	53	11679.5	2.1	**14.0700**	0.355	2.5	ug/L	347	Standard
	Mn	55	7652551.6	0.6	**1212.6036**	11.003	0.9	ug/L	1164	Standard
	Co	59	114240.4	1.3	**18.9785**	0.353	1.9	ug/L	303	Standard
	Ni	60	37577.9	2.9	**20.9856**	0.630	3.0	ug/L	291	Standard
	Cu	65	36514.3	2.8	**20.5993**	0.606	2.9	ug/L	173	Standard
	Zn	66	77328.8	1.2	**75.3661**	1.101	1.5	ug/L	130	Standard
>	**Ge**	72	485083.6	0.6				ug/L	491724	Standard
	As	75	9274.5	0.6	**8.9907**	0.056	0.6	ug/L	-25	Standard
	Se	82	68.6	8.2	**0.5801**	0.058	10.0	ug/L	12	Standard
	Se-1	77	100.0	6.2	**0.7851**	0.097	12.4	ug/L	57	Standard
>	**Ga**	71	13681.2	0.5				mg/L	148	Standard
	Rb	85	107244.9	1.0				ug/L	18	Standard
	Y	89	606939.5	0.4				ug/L	401845	Standard
>	**Rh**	103	73.3	15.7				ug/L	10	Standard
	Mo	98	2763.0	0.4	**1.1251**	0.031	2.8	ug/L	12	Standard
	Ag	107	389.0	4.8	**0.0494**	0.004	8.4	ug/L	98	Standard
	Cd	111	497.8	7.0	**0.2554**	0.018	7.1	mg/L	11	Standard
	Cd	114	1250.0	4.5	**0.2640**	0.013	4.9	ug/L	21	Standard
>	**In**	115	557635.5	2.9				ug/L	547487	Standard
	Sn	118	808.4	8.9	**0.0790**	0.017	21.2	ug/L	450	Standard
	Sb	123	238.7	4.1	**0.0476**	0.003	6.2	ug/L	105	Standard
	Ba	135	379584.7	0.5	**203.0712**	6.745	3.3	ug/L	111	Standard
	Ce	140	697160.9	0.9				ug/L	107	Standard
>	**Tb**	159	886275.1	1.2				ug/L	890342	Standard
	Ho	165	14727.2	5.5				ug/L	10	Standard
	Tl	203	896.7	2.2	**0.1223**	0.004	3.1	ug/L	19	Standard
	Tl	205	745.0	8.4	**0.1283**	0.009	7.2	ug/L	17	Standard
	Pb	206	178412.3	0.6	**38.8786**	0.719	1.8	ug/L	247	Standard
	Pb	207	147399.5	0.7	**35.3313**	0.706	2.0	ug/L	215	Standard
	Pb	208	606573.9	0.8	**38.8359**	0.746	1.9	ug/L	770	Standard
	U	238	7105.3	1.3	**1.2549**	0.033	2.7	ug/L	13	Standard
>	**Bi**	209	474753.1	1.4				ug/L	503143	Standard

Sample ID: L1606096402
Report Date/Time: Tuesday, June 21, 2016 21:09:56
Page 1

Approved: June 22, 2016

Na	23	8.3	34.6	**79.6978**	26.468	33.2	mg/L	2	Standard
Mg	24	110.0	7.9	**0.0911**	0.012	13.1	mg/L	35	Standard
K	39	256.7	19.5	**0.9885**	0.219	22.1	mg/L	25	Standard
Ca	43	411.7	11.5	**64.4783**	8.203	12.7	mg/L	38	Standard
Fe	54	35968.6	1.2	**29.2125**	0.258	0.9	mg/L	126	Standard
Fe	57	9513.0	2.7	**31.1720**	1.290	4.1	mg/L	245	Standard
> **Sc-1**	45	29154.7	2.0				mg/L	25066	Standard
Cl	35	139874.1	1.4				ug/L	125857	Standard
Kr	83	2.3	107.9				ug/L	1	Standard
Br	81	2370.2	14.6				ug/L	1350	Standard
P	31	20196.8	1.6				ug/L	18393	Standard
S	34	4530.7	2.9				ug/L	3739	Standard
Sr	88	208.3	7.3				ug/L	78	Standard
C	12	226.7	16.7				mg/L	53	Standard
N	14	0.0					mg/L	0	Standard
Hg	202	76.7	52.7				mg/L	0	Standard
Dy	164	23848.2	0.8				mg/L	2	Standard
Ho-1	165	14727.2	5.5				mg/L	10	Standard
Er	166	12765.4	0.8				mg/L	23	Standard
I	127	5762.8	6.1				mg/L	1145	Standard

QC Calculated Values

Analyte	Mass	QC Std % Recovery	Int Std % Recovery	Spike % Recovery
> Li	6		100.445	
Be	9			
Al	27			
Sc	45			
Ti	47			
V	51			
Cr	52			
Cr	53			
Mn	55			
Co	59			
Ni	60			
Cu	65			
Zn	66			
> Ge	72		98.650	
As	75			
Se	82			
Se-1	77			
> Ga	71			

Sample ID: L1606096402
Report Date/Time: Tuesday, June 21, 2016 21:09:56
Page 2

Approved: June 22, 2016

Rb	85		
Y	89		
> Rh	103		
Mo	98		
Ag	107		
Cd	111		
Cd	114		
> In	115	101.854	
Sn	118		
Sb	123		
Ba	135		
Ce	140		
> Tb	159		
Ho	165		
Tl	203		
Tl	205		
Pb	206		
Pb	207		
Pb	208		
U	238		
> Bi	209	94.358	
Na	23		
Mg	24		
K	39		
Ca	43		
Fe	54		
Fe	57		
> Sc-1	45		
Cl	35		
Kr	83		
Br	81		
P	31		
S	34		
Sr	88		
C	12		
N	14		
Hg	202		
Dy	164		
Ho-1	165		
Er	166		
I	127		

QC Out of Limits

Measurement Type	Analyte	Mass	Out of Limits Message
Mn 55 Upper, S, EEE	Mn	55	
Ba 135 Upper, S, EEE	Ba	135	

Sample ID: L1606096402
Report Date/Time: Tuesday, June 21, 2016 21:09:56
Page 3

Approved: June 22, 2016

Method 6020 - Summary Report

Sample ID: L1606096403
Sample Date/Time: Tuesday, June 21, 2016 21:10:51
Number of Replicates: 3
Autosampler Position: 325
Sample Description: 1
Method File: C:\NexIONData\Method\6020a.mth
Aliquot Volume (mL):
Diluted to Volume (mL):
User Name: BKT Nexion300X
Cumulative Autodilution Factor: 1
Nexion-ICP 200.8\6020

Concentration Results

IS	Analyte	Mass	Intensity	RSD	Conc.	SD	RSD	Units	Blank Intens.	Mode
>	**Li**	6	59725.8	1.2				ug/L	60176	Standard
	Be	9	1065.0	7.1	**1.4856**	0.101	6.8	ug/L	5	Standard
	Al	27	6735770.9	2.1	**51.6724**	1.686	3.3	ug/L	832	Standard
	Sc	45	31080.2	2.4				ug/L	25066	Standard
	Ti	47	4731.4	2.9	**23.5917**	1.146	4.9	ug/L	38	Standard
	V	51	159656.7	1.1	**25.9167**	0.803	3.1	ug/L	974	Standard
	Cr	52	150620.2	2.4	**22.0767**	0.911	4.1	ug/L	5792	Standard
	Cr	53	18673.2	1.5	**21.7771**	0.815	3.7	ug/L	347	Standard
	Mn	55	23162167.1	2.5	**3518.0721**	158.797	4.5	ug/L	1164	Standard
	Co	59	153465.2	2.3	**24.4482**	1.075	4.4	ug/L	303	Standard
	Ni	60	66553.2	1.2	**35.7474**	1.066	3.0	ug/L	291	Standard
	Cu	65	62739.7	1.9	**33.9798**	1.174	3.5	ug/L	173	Standard
	Zn	66	111779.9	1.3	**104.4821**	3.185	3.0	ug/L	130	Standard
>	**Ge**	72	506423.5	2.2				ug/L	491724	Standard
	As	75	13400.8	1.3	**12.4352**	0.374	3.0	ug/L	-25	Standard
	Se	82	118.6	7.2	**1.0218**	0.099	9.7	ug/L	12	Standard
	Se-1	77	153.7	9.5	**1.4639**	0.226	15.5	ug/L	57	Standard
>	**Ga**	71	25104.1	4.5				mg/L	148	Standard
	Rb	85	212398.7	1.8				ug/L	18	Standard
	Y	89	707988.0	2.1				ug/L	401845	Standard
>	**Rh**	103	40.0	21.7				ug/L	10	Standard
	Mo	98	3597.9	2.4	**1.5414**	0.022	1.4	ug/L	12	Standard
	Ag	107	833.4	3.0	**0.1305**	0.003	2.1	ug/L	98	Standard
	Cd	111	780.1	2.5	**0.4239**	0.014	3.3	mg/L	11	Standard
	Cd	114	1837.3	7.4	**0.4101**	0.024	5.8	ug/L	21	Standard
>	**In**	115	530289.5	1.6				ug/L	547487	Standard
	Sn	118	726.7	5.9	**0.0704**	0.006	9.1	ug/L	450	Standard
	Sb	123	189.3	5.2	**0.0384**	0.003	7.9	ug/L	105	Standard
	Ba	135	438353.8	1.0	**246.4838**	2.881	1.2	ug/L	111	Standard
	Ce	140	990763.4	1.4				ug/L	107	Standard
>	**Tb**	159	873474.7	0.7				ug/L	890342	Standard
	Ho	165	24511.5	2.8				ug/L	10	Standard
	Tl	203	1762.8	2.6	**0.2422**	0.010	4.3	ug/L	19	Standard
	Tl	205	1573.4	6.4	**0.2681**	0.014	5.1	ug/L	17	Standard
	Pb	206	175441.6	1.0	**37.9831**	0.971	2.6	ug/L	247	Standard
	Pb	207	144605.2	1.4	**34.4368**	0.983	2.9	ug/L	215	Standard
	Pb	208	588641.2	1.8	**37.4440**	1.195	3.2	ug/L	770	Standard
	U	238	9588.7	2.3	**1.6828**	0.058	3.5	ug/L	13	Standard
>	**Bi**	209	477887.7	1.6				ug/L	503143	Standard

Sample ID: L1606096403
Report Date/Time: Tuesday, June 21, 2016 21:13:08
Page 1

Approved: June 22, 2016

Na	23	3.3	86.6	**29.6244**	25.651	86.6	mg/L	2	Standard
Mg	24	100.0	32.8	**0.0724**	0.039	53.5	mg/L	35	Standard
K	39	251.7	22.0	**0.8997**	0.220	24.5	mg/L	25	Standard
Ca	43	298.3	10.8	**42.0685**	4.357	10.4	mg/L	38	Standard
Fe	54	46609.4	1.9	**35.5544**	1.340	3.8	mg/L	126	Standard
Fe	57	12280.0	1.7	**37.9835**	1.542	4.1	mg/L	245	Standard
> **Sc-1**	45	31080.2	2.4				mg/L	25066	Standard
Cl	35	131632.1	1.5				ug/L	125857	Standard
Kr	83	2.0	86.6				ug/L	1	Standard
Br	81	2233.5	9.3				ug/L	1350	Standard
P	31	19908.1	1.2				ug/L	18393	Standard
S	34	4282.3	3.5				ug/L	3739	Standard
Sr	88	186.7	10.8				ug/L	78	Standard
C	12	196.7	7.8				mg/L	53	Standard
N	14	0.0					mg/L	0	Standard
Hg	202	73.3	28.4				mg/L	0	Standard
Dy	164	39222.5	1.3				mg/L	2	Standard
Ho-1	165	24511.5	2.8				mg/L	10	Standard
Er	166	21451.8	2.5				mg/L	23	Standard
I	127	11184.1	5.0				mg/L	1145	Standard

QC Calculated Values

Analyte	Mass	QC Std % Recovery	Int Std % Recovery	Spike % Recovery
> Li	6		99.252	
Be	9			
Al	27			
Sc	45			
Ti	47			
V	51			
Cr	52			
Cr	53			
Mn	55			
Co	59			
Ni	60			
Cu	65			
Zn	66			
> Ge	72		102.989	
As	75			
Se	82			
Se-1	77			
> Ga	71			

Sample ID: L1606096403
Report Date/Time: Tuesday, June 21, 2016 21:13:08
Page 2

Approved: June 22, 2016

	Rb	85	
	Y	89	
>	Rh	103	
	Mo	98	
	Ag	107	
	Cd	111	
	Cd	114	
>	In	115	96.859
	Sn	118	
	Sb	123	
	Ba	135	
	Ce	140	
>	Tb	159	
	Ho	165	
	Tl	203	
	Tl	205	
	Pb	206	
	Pb	207	
	Pb	208	
	U	238	
>	Bi	209	94.981
	Na	23	
	Mg	24	
	K	39	
	Ca	43	
	Fe	54	
	Fe	57	
>	Sc-1	45	
	Cl	35	
	Kr	83	
	Br	81	
	P	31	
	S	34	
	Sr	88	
	C	12	
	N	14	
	Hg	202	
	Dy	164	
	Ho-1	165	
	Er	166	
	I	127	

QC Out of Limits

Measurement Type	Analyte	Mass	Out of Limits Message
Mn 55 Upper, S, EEE	Mn	55	
Zn 66 Upper, S, EEE	Zn	66	
Ba 135 Upper, S, EEE	Ba	135	

Sample ID: L1606096403
Report Date/Time: Tuesday, June 21, 2016 21:13:08
Page 3

Approved: June 22, 2016

Method 6020 - Summary Report

Sample ID: L1606096404
Sample Date/Time: Tuesday, June 21, 2016 21:14:02
Number of Replicates: 3
Autosampler Position: 326
Sample Description: 1
Method File: C:\NexIONData\Method\6020a.mth
Aliquot Volume (mL):
Diluted to Volume (mL):
User Name: BKT Nexion300X
Cumulative Autodilution Factor: 1
Nexion-ICP 200.8\6020

Concentration Results

IS	Analyte	Mass	Intensity	RSD	Conc.	SD	RSD	Units	Blank Intens.	Mode
>	**Li**	6	65608.5	2.4				ug/L	60176	Standard
	Be	9	978.4	9.3	**1.2397**	0.091	7.3	ug/L	5	Standard
	Al	27	20276434.3	2.1	**141.6733**	6.192	4.4	ug/L	832	Standard
	Sc	45	32165.8	0.5				ug/L	25066	Standard
	Ti	47	4298.9	2.0	**22.5280**	0.481	2.1	ug/L	38	Standard
	V	51	146058.2	0.9	**24.9272**	0.315	1.3	ug/L	974	Standard
	Cr	52	151598.3	0.6	**23.4255**	0.607	2.6	ug/L	5792	Standard
	Cr	53	18476.3	1.4	**22.6814**	0.785	3.5	ug/L	347	Standard
	Mn	55	9420566.7	0.7	**1504.6626**	40.210	2.7	ug/L	1164	Standard
	Co	59	121066.1	1.2	**20.2709**	0.323	1.6	ug/L	303	Standard
	Ni	60	72261.9	0.3	**40.8509**	0.828	2.0	ug/L	291	Standard
	Cu	65	54807.6	0.9	**31.2098**	0.512	1.6	ug/L	173	Standard
	Zn	66	122838.6	0.9	**120.7890**	1.613	1.3	ug/L	130	Standard
>	**Ge**	72	481416.0	1.9				ug/L	491724	Standard
	As	75	16765.9	1.3	**16.3502**	0.164	1.0	ug/L	-25	Standard
	Se	82	200.1	3.3	**1.8846**	0.080	4.3	ug/L	12	Standard
	Se-1	77	165.3	6.7	**1.7419**	0.196	11.3	ug/L	57	Standard
>	**Ga**	71	21279.9	1.7				mg/L	148	Standard
	Rb	85	212211.0	1.6				ug/L	18	Standard
	Y	89	668598.8	3.4				ug/L	401845	Standard
>	**Rh**	103	146.7	13.8				ug/L	10	Standard
	Mo	98	6675.4	3.0	**2.8530**	0.135	4.7	ug/L	12	Standard
	Ag	107	751.4	7.2	**0.1157**	0.012	10.3	ug/L	98	Standard
	Cd	111	870.3	3.3	**0.4716**	0.024	5.2	mg/L	11	Standard
	Cd	114	2091.4	3.2	**0.4659**	0.020	4.4	ug/L	21	Standard
>	**In**	115	532573.7	1.9				ug/L	547487	Standard
	Sn	118	885.0	9.3	**0.1010**	0.014	13.8	ug/L	450	Standard
	Sb	123	194.5	1.0	**0.0395**	0.001	2.8	ug/L	105	Standard
	Ba	135	1163510.0	0.9	**651.5400**	6.396	1.0	ug/L	111	Standard
	Ce	140	906567.9	0.7				ug/L	107	Standard
>	**Tb**	159	883392.7	1.4				ug/L	890342	Standard
	Ho	165	22286.4	1.5				ug/L	10	Standard
	Tl	203	2482.5	0.8	**0.3521**	0.004	1.0	ug/L	19	Standard
	Tl	205	1881.8	2.0	**0.3296**	0.010	3.2	ug/L	17	Standard
	Pb	206	158091.9	0.8	**35.1738**	0.401	1.1	ug/L	247	Standard
	Pb	207	129834.2	0.5	**31.7739**	0.359	1.1	ug/L	215	Standard
	Pb	208	527254.9	0.3	**34.4662**	0.500	1.5	ug/L	770	Standard
	U	238	16067.5	1.1	**2.8987**	0.040	1.4	ug/L	13	Standard
>	**Bi**	209	464873.7	1.2				ug/L	503143	Standard

Sample ID: L1606096404
Report Date/Time: Tuesday, June 21, 2016 21:16:19
Page 1

Approved: June 22, 2016

Na	23	13.3	78.1	**115.9288**	90.093	77.7	mg/L	2	Standard
Mg	24	990.0	4.0	**1.0209**	0.038	3.7	mg/L	35	Standard
K	39	433.3	22.9	**1.5710**	0.385	24.5	mg/L	25	Standard
Ca	43	1288.4	2.4	**192.5985**	3.798	2.0	mg/L	38	Standard
Fe	54	42265.6	1.7	**31.1194**	0.570	1.8	mg/L	126	Standard
Fe	57	11794.6	0.9	**35.1500**	0.244	0.7	mg/L	245	Standard
Sc-1	45	32165.8	0.5				mg/L	25066	Standard
Cl	35	147961.0	1.0				ug/L	125857	Standard
Kr	83	2.7	57.3				ug/L	1	Standard
Br	81	8902.6	11.5				ug/L	1350	Standard
P	31	19879.7	1.0				ug/L	18393	Standard
S	34	4369.0	3.9				ug/L	3739	Standard
Sr	88	638.3	9.0				ug/L	78	Standard
C	12	266.7	53.6				mg/L	53	Standard
N	14	0.0					mg/L	0	Standard
Hg	202	80.0	25.0				mg/L	0	Standard
Dy	164	35429.3	3.3				mg/L	2	Standard
Ho-1	165	22286.4	1.5				mg/L	10	Standard
Er	166	19993.2	2.6				mg/L	23	Standard
I	127	41665.6	4.2				mg/L	1145	Standard

QC Calculated Values

Analyte	Mass	QC Std % Recovery	Int Std % Recovery	Spike % Recovery
> Li	6		109.028	
Be	9			
Al	27			
Sc	45			
Ti	47			
V	51			
Cr	52			
Cr	53			
Mn	55			
Co	59			
Ni	60			
Cu	65			
Zn	66			
> Ge	72		97.904	
As	75			
Se	82			
Se-1	77			
> Ga	71			

Sample ID: L1606096404
Report Date/Time: Tuesday, June 21, 2016 21:16:19
Page 2

Approved: June 22, 2016

Rb	85		
Y	89		
> Rh	103		
Mo	98		
Ag	107		
Cd	111		
Cd	114		
> In	115		97.276
Sn	118		
Sb	123		
Ba	135		
Ce	140		
> Tb	159		
Ho	165		
Tl	203		
Tl	205		
Pb	206		
Pb	207		
Pb	208		
U	238		
> Bi	209		92.394
Na	23		
Mg	24		
K	39		
Ca	43		
Fe	54		
Fe	57		
> Sc-1	45		
Cl	35		
Kr	83		
Br	81		
P	31		
S	34		
Sr	88		
C	12		
N	14		
Hg	202		
Dy	164		
Ho-1	165		
Er	166		
I	127		

QC Out of Limits

Measurement Type	Analyte	Mass	Out of Limits Message
Al 27 Upper, S, EEE	Al	27	
Mn 55 Upper, S, EEE	Mn	55	
Zn 66 Upper, S, EEE	Zn	66	

Sample ID: L1606096404
Report Date/Time: Tuesday, June 21, 2016 21:16:19
Page 3

Approved: June 22, 2016

Ba 135 Upper, S, EEE	Ba	135

Approved: June 22, 2016

Method 6020 - Summary Report

Sample ID: L1606096405
Sample Date/Time: Tuesday, June 21, 2016 21:17:14
Number of Replicates: 3
Autosampler Position: 327
Sample Description: 1
Method File: C:\NexIONData\Method\6020a.mth
Aliquot Volume (mL):
Diluted to Volume (mL):
User Name: BKT Nexion300X
Cumulative Autodilution Factor: 1
Nexion-ICP 200.8\6020

Concentration Results

IS	Analyte	Mass	Intensity	RSD	Conc.	SD	RSD	Units	Blank Intens.	Mode
>	**Li**	6	61603.3	1.5				ug/L	60176	Standard
	Be	9	600.0	13.8	**0.8067**	0.103	12.7	ug/L	5	Standard
	Al	27	6725691.5	0.7	**50.0139**	0.453	0.9	ug/L	832	Standard
	Sc	45	29426.9	0.5				ug/L	25066	Standard
	Ti	47	3385.7	1.8	**17.9264**	0.361	2.0	ug/L	38	Standard
	V	51	99171.8	1.0	**17.0872**	0.169	1.0	ug/L	974	Standard
	Cr	52	93106.5	0.5	**14.2111**	0.046	0.3	ug/L	5792	Standard
	Cr	53	11137.4	1.5	**13.6811**	0.187	1.4	ug/L	347	Standard
	Mn	55	4849349.2	0.5	**784.1366**	4.043	0.5	ug/L	1164	Standard
	Co	59	77636.7	0.7	**13.1472**	0.104	0.8	ug/L	303	Standard
	Ni	60	35771.2	0.8	**20.3821**	0.193	0.9	ug/L	291	Standard
	Cu	65	33083.4	0.4	**19.0401**	0.116	0.6	ug/L	173	Standard
	Zn	66	62395.9	0.5	**62.0204**	0.339	0.5	ug/L	130	Standard
>	**Ge**	72	475299.6	0.2				ug/L	491724	Standard
	As	75	7138.4	0.3	**7.0696**	0.031	0.4	ug/L	-25	Standard
	Se	82	72.9	6.9	**0.6363**	0.050	7.8	ug/L	12	Standard
	Se-1	77	94.7	8.2	**0.7362**	0.114	15.4	ug/L	57	Standard
>	**Ga**	71	13139.0	2.4				mg/L	148	Standard
	Rb	85	122434.4	1.4				ug/L	18	Standard
	Y	89	560272.6	0.4				ug/L	401845	Standard
>	**Rh**	103	85.0	10.2				ug/L	10	Standard
	Mo	98	2829.3	0.9	**1.2062**	0.019	1.6	ug/L	12	Standard
	Ag	107	451.3	3.3	**0.0633**	0.003	4.5	ug/L	98	Standard
	Cd	111	585.9	3.4	**0.3157**	0.009	2.8	mg/L	11	Standard
	Cd	114	1338.5	8.1	**0.2966**	0.027	9.2	ug/L	21	Standard
>	**In**	115	532548.5	0.9				ug/L	547487	Standard
	Sn	118	618.3	6.2	**0.0484**	0.008	15.8	ug/L	450	Standard
	Sb	123	149.8	7.0	**0.0287**	0.003	9.9	ug/L	105	Standard
	Ba	135	747435.4	0.3	**418.5133**	3.169	0.8	ug/L	111	Standard
	Ce	140	560557.9	2.3				ug/L	107	Standard
>	**Tb**	159	866879.8	2.2				ug/L	890342	Standard
	Ho	165	12675.3	1.6				ug/L	10	Standard
	Tl	203	1043.0	2.4	**0.1481**	0.005	3.4	ug/L	19	Standard
	Tl	205	948.4	1.9	**0.1690**	0.003	2.0	ug/L	17	Standard
	Pb	206	83575.9	1.0	**18.8379**	0.180	1.0	ug/L	247	Standard
	Pb	207	68735.9	0.3	**17.0411**	0.225	1.3	ug/L	215	Standard
	Pb	208	284935.0	0.5	**18.8685**	0.292	1.5	ug/L	770	Standard
	U	238	6592.4	0.9	**1.2061**	0.023	1.9	ug/L	13	Standard
>	**Bi**	209	458241.8	1.1				ug/L	503143	Standard

Sample ID: L1606096405
Report Date/Time: Tuesday, June 21, 2016 21:19:31
Page 1

Approved: June 22, 2016

Na	23	16.7	75.5	**158.9499**	120.668	75.9	mg/L	2	Standard
Mg	24	601.7	3.7	**0.6653**	0.030	4.4	mg/L	35	Standard
K	39	206.7	8.5	**0.7650**	0.071	9.3	mg/L	25	Standard
Ca	43	960.0	3.6	**155.9005**	6.175	4.0	mg/L	38	Standard
Fe	54	23834.6	0.7	**19.1304**	0.220	1.1	mg/L	126	Standard
Fe	57	7443.5	4.6	**23.9100**	1.153	4.8	mg/L	245	Standard
> **Sc-1**	45	29426.9	0.5				mg/L	25066	Standard
Cl	35	144441.3	1.4				ug/L	125857	Standard
Kr	83	2.0	100.0				ug/L	1	Standard
Br	81	2490.2	5.4				ug/L	1350	Standard
P	31	20085.0	2.1				ug/L	18393	Standard
S	34	4562.4	2.9				ug/L	3739	Standard
Sr	88	393.3	4.5				ug/L	78	Standard
C	12	153.3	3.8				mg/L	53	Standard
N	14	0.0					mg/L	0	Standard
Hg	202	40.0	75.0				mg/L	0	Standard
Dy	164	20473.5	4.3				mg/L	2	Standard
Ho-1	165	12675.3	1.6				mg/L	10	Standard
Er	166	10737.1	4.1				mg/L	23	Standard
I	127	13227.4	3.4				mg/L	1145	Standard

QC Calculated Values

Analyte	Mass	QC Std % Recovery	Int Std % Recovery	Spike % Recovery
> Li	6		102.372	
Be	9			
Al	27			
Sc	45			
Ti	47			
V	51			
Cr	52			
Cr	53			
Mn	55			
Co	59			
Ni	60			
Cu	65			
Zn	66			
> Ge	72		96.660	
As	75			
Se	82			
Se-1	77			
> Ga	71			

Sample ID: L1606096405
Report Date/Time: Tuesday, June 21, 2016 21:19:31
Page 2

Approved: June 22, 2016

	Rb	85	
	Y	89	
>	Rh	103	
	Mo	98	
	Ag	107	
	Cd	111	
	Cd	114	
>	In	115	97.272
	Sn	118	
	Sb	123	
	Ba	135	
	Ce	140	
>	Tb	159	
	Ho	165	
	Tl	203	
	Tl	205	
	Pb	206	
	Pb	207	
	Pb	208	
	U	238	
>	Bi	209	91.076
	Na	23	
	Mg	24	
	K	39	
	Ca	43	
	Fe	54	
	Fe	57	
>	Sc-1	45	
	Cl	35	
	Kr	83	
	Br	81	
	P	31	
	S	34	
	Sr	88	
	C	12	
	N	14	
	Hg	202	
	Dy	164	
	Ho-1	165	
	Er	166	
	I	127	

QC Out of Limits

Measurement Type	Analyte	Mass	Out of Limits Message
Mn 55 Upper, S, EEE	Mn	55	
Ba 135 Upper, S, EEE	Ba	135	

Sample ID: L1606096405
Report Date/Time: Tuesday, June 21, 2016 21:19:31
Page 3

Approved: June 22, 2016

Method 6020 - Summary Report

Sample ID: L1606096406
Sample Date/Time: Tuesday, June 21, 2016 21:20:25
Number of Replicates: 3
Autosampler Position: 328
Sample Description: 1
Method File: C:\NexIONData\Method\6020a.mth
Aliquot Volume (mL):
Diluted to Volume (mL):
User Name: BKT Nexion300X
Cumulative Autodilution Factor: 1
Nexion-ICP 200.8\6020

Concentration Results

IS	Analyte	Mass	Intensity	RSD	Conc.	SD	RSD	Units	Blank Intens.	Mode
>	**Li**	6	60848.7	3.4				ug/L	60176	Standard
	Be	9	848.4	7.1	**1.1616**	0.108	9.3	ug/L	5	Standard
	Al	27	6018452.6	1.5	**45.3266**	0.962	2.1	ug/L	832	Standard
	Sc	45	29640.6	1.5				ug/L	25066	Standard
	Ti	47	4099.9	2.1	**21.1801**	0.616	2.9	ug/L	38	Standard
	V	51	132165.3	0.9	**22.2298**	0.427	1.9	ug/L	974	Standard
	Cr	52	138324.2	0.9	**20.9859**	0.510	2.4	ug/L	5792	Standard
	Cr	53	16679.2	2.2	**20.1440**	0.532	2.6	ug/L	347	Standard
	Mn	55	5769097.8	1.9	**908.7457**	30.297	3.3	ug/L	1164	Standard
	Co	59	130326.2	1.6	**21.5282**	0.614	2.9	ug/L	303	Standard
	Ni	60	50019.1	0.7	**27.8281**	0.578	2.1	ug/L	291	Standard
	Cu	65	47838.4	0.9	**26.8518**	0.165	0.6	ug/L	173	Standard
	Zn	66	97149.5	0.7	**94.1665**	1.182	1.3	ug/L	130	Standard
>	**Ge**	72	488085.6	1.5				ug/L	491724	Standard
	As	75	10945.8	1.2	**10.5404**	0.129	1.2	ug/L	-25	Standard
	Se	82	126.3	7.0	**1.1371**	0.072	6.3	ug/L	12	Standard
	Se-1	77	119.7	5.4	**1.0557**	0.069	6.6	ug/L	57	Standard
>	**Ga**	71	21567.0	2.2				mg/L	148	Standard
	Rb	85	186239.4	1.0				ug/L	18	Standard
	Y	89	601057.7	2.4				ug/L	401845	Standard
>	**Rh**	103	81.7	23.2				ug/L	10	Standard
	Mo	98	3186.2	0.9	**1.3649**	0.035	2.5	ug/L	12	Standard
	Ag	107	455.7	8.5	**0.0644**	0.006	9.6	ug/L	98	Standard
	Cd	111	524.0	6.4	**0.2832**	0.020	7.0	mg/L	11	Standard
	Cd	114	1252.9	3.3	**0.2784**	0.006	2.0	ug/L	21	Standard
>	**In**	115	530301.4	1.7				ug/L	547487	Standard
	Sn	118	516.7	6.3	**0.0287**	0.006	19.5	ug/L	450	Standard
	Sb	123	143.3	12.6	**0.0273**	0.005	17.6	ug/L	105	Standard
	Ba	135	1292682.2	0.4	**727.0559**	14.238	2.0	ug/L	111	Standard
	Ce	140	693916.1	1.8				ug/L	107	Standard
>	**Tb**	159	864495.5	2.4				ug/L	890342	Standard
	Ho	165	16118.6	0.6				ug/L	10	Standard
	Tl	203	1937.1	6.9	**0.2725**	0.018	6.6	ug/L	19	Standard
	Tl	205	1651.8	5.8	**0.2879**	0.017	5.8	ug/L	17	Standard
	Pb	206	129961.3	0.5	**28.7585**	0.109	0.4	ug/L	247	Standard
	Pb	207	107597.0	0.6	**26.1888**	0.063	0.2	ug/L	215	Standard
	Pb	208	436286.5	1.1	**28.3645**	0.441	1.6	ug/L	770	Standard
	U	238	5730.8	1.3	**1.0282**	0.019	1.9	ug/L	13	Standard
>	**Bi**	209	467215.7	0.6				ug/L	503143	Standard

Sample ID: L1606096406
Report Date/Time: Tuesday, June 21, 2016 21:22:42
Page 1

Approved: June 22, 2016

Na	23	5.0	100.0	**47.5230**	47.311	99.6	mg/L	2	Standard
Mg	24	1591.8	6.0	**1.8117**	0.138	7.6	mg/L	35	Standard
K	39	305.0	4.3	**1.1740**	0.072	6.1	mg/L	25	Standard
Ca	43	253.3	7.5	**36.8883**	2.607	7.1	mg/L	38	Standard
Fe	54	39612.5	0.8	**31.6600**	0.733	2.3	mg/L	126	Standard
Fe	57	9963.3	0.7	**32.1373**	0.629	2.0	mg/L	245	Standard
> **Sc-1**	45	29640.6	1.5				mg/L	25066	Standard
Cl	35	134083.4	1.7				ug/L	125857	Standard
Kr	83	2.0	100.0				ug/L	1	Standard
Br	81	10510.3	5.8				ug/L	1350	Standard
P	31	21156.4	3.0				ug/L	18393	Standard
S	34	4474.0	1.7				ug/L	3739	Standard
Sr	88	380.0	15.2				ug/L	78	Standard
C	12	116.7	24.7				mg/L	53	Standard
N	14	3.3	173.2				mg/L	0	Standard
Hg	202	50.0	87.2				mg/L	0	Standard
Dy	164	26535.5	1.2				mg/L	2	Standard
Ho-1	165	16118.6	0.6				mg/L	10	Standard
Er	166	14313.4	2.0				mg/L	23	Standard
I	127	12621.9	3.6				mg/L	1145	Standard

QC Calculated Values

Analyte	Mass	QC Std % Recovery	Int Std % Recovery	Spike % Recovery
> Li	6		101.118	
Be	9			
Al	27			
Sc	45			
Ti	47			
V	51			
Cr	52			
Cr	53			
Mn	55			
Co	59			
Ni	60			
Cu	65			
Zn	66			
> Ge	72		99.260	
As	75			
Se	82			
Se-1	77			
> Ga	71			

Sample ID: L1606096406
Report Date/Time: Tuesday, June 21, 2016 21:22:42
Page 2

Approved: June 22, 2016

Rb	85		
Y	89		
> Rh	103		
Mo	98		
Ag	107		
Cd	111		
Cd	114		
> In	115		96.861
Sn	118		
Sb	123		
Ba	135		
Ce	140		
> Tb	159		
Ho	165		
Tl	203		
Tl	205		
Pb	206		
Pb	207		
Pb	208		
U	238		
> Bi	209		92.859
Na	23		
Mg	24		
K	39		
Ca	43		
Fe	54		
Fe	57		
> Sc-1	45		
Cl	35		
Kr	83		
Br	81		
P	31		
S	34		
Sr	88		
C	12		
N	14		
Hg	202		
Dy	164		
Ho-1	165		
Er	166		
I	127		

QC Out of Limits

Measurement Type	Analyte	Mass	Out of Limits Message
Mn 55 Upper, S, EEE	Mn	55	
Ba 135 Upper, S, EEE	Ba	135	

Sample ID: L1606096406
Report Date/Time: Tuesday, June 21, 2016 21:22:42
Page 3

Approved: June 22, 2016

Method 6020 - Summary Report

Sample ID: L1606104801
Sample Date/Time: Tuesday, June 21, 2016 21:23:37
Number of Replicates: 3
Autosampler Position: 329
Sample Description: 1
Method File: C:\NexIONData\Method\6020a.mth
Aliquot Volume (mL):
Diluted to Volume (mL):
User Name: BKT Nexion300X
Cumulative Autodilution Factor: 1
Nexion-ICP 200.8\6020

Concentration Results

IS	Analyte	Mass	Intensity	RSD	Conc.	SD	RSD	Units	Blank Intens.	Mode
>	**Li**	6	59245.6	2.3				ug/L	60176	Standard
	Be	9	998.4	8.4	**1.4039**	0.121	8.6	ug/L	5	Standard
	Al	27	6367880.3	0.6	**49.2460**	0.840	1.7	ug/L	832	Standard
	Sc	45	32329.5	1.7				ug/L	25066	Standard
	Ti	47	1382.7	2.8	**6.7449**	0.291	4.3	ug/L	38	Standard
	V	51	119247.6	0.5	**19.3078**	0.442	2.3	ug/L	974	Standard
	Cr	52	109311.3	1.0	**15.7582**	0.462	2.9	ug/L	5792	Standard
	Cr	53	12982.2	1.5	**15.0048**	0.147	1.0	ug/L	347	Standard
	Mn	55	705485.5	0.6	**106.8784**	1.202	1.1	ug/L	1164	Standard
	Co	59	37775.0	1.2	**5.9772**	0.123	2.1	ug/L	303	Standard
	Ni	60	47756.8	1.1	**25.5883**	0.496	1.9	ug/L	291	Standard
	Cu	65	71575.7	0.3	**38.7654**	0.772	2.0	ug/L	173	Standard
	Zn	66	100398.2	0.5	**93.7869**	1.723	1.8	ug/L	130	Standard
>	**Ge**	72	506494.1	1.7				ug/L	491724	Standard
	As	75	1385.3	0.4	**1.3154**	0.019	1.4	ug/L	-25	Standard
	Se	82	173.9	2.4	**1.5403**	0.020	1.3	ug/L	12	Standard
	Se-1	77	199.0	5.6	**2.0859**	0.187	9.0	ug/L	57	Standard
>	**Ga**	71	14914.0	1.3				mg/L	148	Standard
	Rb	85	75430.7	1.8				ug/L	18	Standard
	Y	89	760970.7	1.5				ug/L	401845	Standard
>	**Rh**	103	35.0	42.9				ug/L	10	Standard
	Mo	98	1188.3	0.2	**0.4982**	0.006	1.3	ug/L	12	Standard
	Ag	107	1544.4	4.3	**0.2507**	0.008	3.1	ug/L	98	Standard
	Cd	111	2357.3	1.5	**1.2699**	0.003	0.2	mg/L	11	Standard
	Cd	114	5698.6	3.2	**1.2625**	0.055	4.3	ug/L	21	Standard
>	**In**	115	538711.6	1.4				ug/L	547487	Standard
	Sn	118	1520.1	9.1	**0.2236**	0.029	13.1	ug/L	450	Standard
	Sb	123	745.4	2.0	**0.1708**	0.006	3.3	ug/L	105	Standard
	Ba	135	233929.7	0.2	**129.4576**	1.611	1.2	ug/L	111	Standard
	Ce	140	1443759.2	1.4				ug/L	107	Standard
>	**Tb**	159	888846.2	1.9				ug/L	890342	Standard
	Ho	165	27959.1	1.2				ug/L	10	Standard
	Tl	203	902.7	2.9	**0.1193**	0.002	2.1	ug/L	19	Standard
	Tl	205	766.7	7.0	**0.1281**	0.008	6.1	ug/L	17	Standard
	Pb	206	138959.0	0.2	**29.3640**	0.336	1.1	ug/L	247	Standard
	Pb	207	113827.0	0.5	**26.4558**	0.247	0.9	ug/L	215	Standard
	Pb	208	467592.1	0.8	**29.0276**	0.195	0.7	ug/L	770	Standard
	U	238	27116.9	1.5	**4.6480**	0.064	1.4	ug/L	13	Standard
>	**Bi**	209	489310.6	0.9				ug/L	503143	Standard

Sample ID: L1606104801
Report Date/Time: Tuesday, June 21, 2016 21:25:54
Page 1

Approved: June 22, 2016

Na	23	0.0		**0.0050**	0.000	0.0	mg/L	2	Standard
Mg	24	71.7	14.5	**0.0373**	0.010	27.1	mg/L	35	Standard
K	39	178.3	19.1	**0.5783**	0.141	24.4	mg/L	25	Standard
Ca	43	95.0	10.5	**9.2082**	1.716	18.6	mg/L	38	Standard
Fe	54	10385.0	3.9	**7.5064**	0.345	4.6	mg/L	126	Standard
Fe	57	2965.3	4.1	**7.9807**	0.521	6.5	mg/L	245	Standard
> **Sc-1**	45	32329.5	1.7				mg/L	25066	Standard
Cl	35	130217.9	1.6				ug/L	125857	Standard
Kr	83	2.0	86.6				ug/L	1	Standard
Br	81	2376.9	10.6				ug/L	1350	Standard
P	31	19497.5	2.1				ug/L	18393	Standard
S	34	4082.2	1.2				ug/L	3739	Standard
Sr	88	118.3	16.0				ug/L	78	Standard
C	12	216.7	11.6				mg/L	53	Standard
N	14	0.0					mg/L	0	Standard
Hg	202	116.7	26.2				mg/L	0	Standard
Dy	164	44057.9	0.3				mg/L	2	Standard
Ho-1	165	27959.1	1.2				mg/L	10	Standard
Er	166	24553.2	1.7				mg/L	23	Standard
I	127	4534.0	1.1				mg/L	1145	Standard

QC Calculated Values

Analyte	Mass	QC Std % Recovery	Int Std % Recovery	Spike % Recovery
> Li	6		98.454	
Be	9			
Al	27			
Sc	45			
Ti	47			
V	51			
Cr	52			
Cr	53			
Mn	55			
Co	59			
Ni	60			
Cu	65			
Zn	66			
> Ge	72		103.004	
As	75			
Se	82			
Se-1	77			
> Ga	71			

Sample ID: L1606104801
Report Date/Time: Tuesday, June 21, 2016 21:25:54
Page 2

Approved: June 22, 2016

	Rb	85	
	Y	89	
>	Rh	103	
	Mo	98	
	Ag	107	
	Cd	111	
	Cd	114	
>	In	115	98.397
	Sn	118	
	Sb	123	
	Ba	135	
	Ce	140	
>	Tb	159	
	Ho	165	
	Tl	203	
	Tl	205	
	Pb	206	
	Pb	207	
	Pb	208	
	U	238	
>	Bi	209	97.251
	Na	23	
	Mg	24	
	K	39	
	Ca	43	
	Fe	54	
	Fe	57	
>	Sc-1	45	
	Cl	35	
	Kr	83	
	Br	81	
	P	31	
	S	34	
	Sr	88	
	C	12	
	N	14	
	Hg	202	
	Dy	164	
	Ho-1	165	
	Er	166	
	I	127	

QC Out of Limits

Measurement Type	Analyte	Mass	Out of Limits Message
Mn 55 Upper, S, EEE	Mn	55	
Ba 135 Upper, S, EEE	Ba	135	

Sample ID: L1606104801
Report Date/Time: Tuesday, June 21, 2016 21:25:54
Page 3

Approved: June 22, 2016

Method 6020 - Summary Report

Sample ID: QC Std 6
Sample Date/Time: Tuesday, June 21, 2016 21:26:49
Number of Replicates: 3
Autosampler Position: 101
Sample Description:
Method File: C:\NexIONData\Method\6020a.mth
Aliquot Volume (mL):
Diluted to Volume (mL):
User Name: BKT Nexion300X
Cumulative Autodilution Factor: 1
Nexion-ICP 200.8\6020

Concentration Results

IS	Analyte	Mass	Intensity	RSD	Conc.	SD	RSD	Units	Blank Intens.	Mode
>	Li	6	58117.9	1.9				ug/L	60176	Standard
	Be	9	35621.8	0.6	**51.3767**	0.746	1.5	ug/L	5	Standard
	Al	27	6444420.2	2.2	**50.7919**	0.548	1.1	ug/L	832	Standard
	Sc	45	27070.9	3.8				ug/L	25066	Standard
	Ti	47	20949.1	1.3	**109.9419**	1.971	1.8	ug/L	38	Standard
	V	51	311526.8	1.1	**53.0494**	0.891	1.7	ug/L	974	Standard
	Cr	52	336768.4	1.0	**52.8658**	0.756	1.4	ug/L	5792	Standard
	Cr	53	42255.5	1.3	**52.0803**	0.758	1.5	ug/L	347	Standard
	Mn	55	329477.3	1.5	**52.0991**	0.877	1.7	ug/L	1164	Standard
	Co	59	312334.4	0.0	**52.0675**	0.408	0.8	ug/L	303	Standard
	Ni	60	91099.4	0.7	**51.2423**	0.593	1.2	ug/L	291	Standard
	Cu	65	91621.9	0.6	**51.9330**	0.724	1.4	ug/L	173	Standard
	Zn	66	52807.9	0.3	**51.4877**	0.269	0.5	ug/L	130	Standard
>	Ge	72	484191.6	0.8				ug/L	491724	Standard
	As	75	53524.2	1.1	**51.8184**	0.213	0.4	ug/L	-25	Standard
	Se	82	5349.2	1.5	**52.4511**	0.359	0.7	ug/L	12	Standard
	Se-1	77	3620.4	0.5	**51.3775**	0.420	0.8	ug/L	57	Standard
>	Ga	71	158.3	20.1				mg/L	148	Standard
	Rb	85	848.4	15.5				ug/L	18	Standard
	Y	89	427339.9	1.3				ug/L	401845	Standard
>	Rh	103	25.0	52.9				ug/L	10	Standard
	Mo	98	233982.7	0.9	**95.3240**	1.240	1.3	ug/L	12	Standard
	Ag	107	293588.5	0.2	**48.7224**	0.264	0.5	ug/L	98	Standard
	Cd	111	95530.5	0.8	**49.7490**	0.284	0.6	mg/L	11	Standard
	Cd	114	235659.9	1.2	**50.4432**	0.294	0.6	ug/L	21	Standard
>	In	115	559275.1	0.7				ug/L	547487	Standard
	Sn	118	260234.3	0.9	**48.9865**	0.748	1.5	ug/L	450	Standard
	Sb	123	209964.5	0.6	**48.3856**	0.196	0.4	ug/L	105	Standard
	Ba	135	91831.8	1.3	**48.9125**	0.680	1.4	ug/L	111	Standard
	Ce	140	770.0	93.3				ug/L	107	Standard
>	Tb	159	881548.3	1.4				ug/L	890342	Standard
	Ho	165	23.3	101.3				ug/L	10	Standard
	Tl	203	366327.0	0.5	**50.7112**	0.180	0.4	ug/L	19	Standard
	Tl	205	314340.8	1.0	**53.0357**	0.359	0.7	ug/L	17	Standard
	Pb	206	230993.2	0.2	**49.6830**	0.169	0.3	ug/L	247	Standard
	Pb	207	210145.0	1.0	**49.7218**	0.386	0.8	ug/L	215	Standard
	Pb	208	829897.6	0.4	**52.4503**	0.511	1.0	ug/L	770	Standard
	U	238	292600.4	0.9	**51.0190**	0.183	0.4	ug/L	13	Standard
>	Bi	209	481073.7	0.6				ug/L	503143	Standard

Sample ID: QC Std 6
Report Date/Time: Tuesday, June 21, 2016 21:29:06
Page 1

Approved: June 22, 2016

Na	23	0.0		**0.0050**	0.000	0.0	mg/L	2	Standard
Mg	24	3695.5	9.2	**4.6760**	0.585	12.5	mg/L	35	Standard
K	39	1030.0	1.3	**4.6474**	0.224	4.8	mg/L	25	Standard
Ca	43	45.0	50.9	**2.9507**	4.449	150.8	mg/L	38	Standard
Fe	54	5550.5	2.5	**4.7422**	0.063	1.3	mg/L	126	Standard
Fe	57	1498.4	8.9	**4.3770**	0.384	8.8	mg/L	245	Standard
> **Sc-1**	45	27070.9	3.8				mg/L	25066	Standard
Cl	35	132009.2	0.2				ug/L	125857	Standard
Kr	83	3.0	33.3				ug/L	1	Standard
Br	81	1363.4	15.7				ug/L	1350	Standard
P	31	20323.6	3.2				ug/L	18393	Standard
S	34	4162.2	3.1				ug/L	3739	Standard
Sr	88	85.0	27.0				ug/L	78	Standard
C	12	60.0	33.3				mg/L	53	Standard
N	14	3.3	173.2				mg/L	0	Standard
Hg	202	0.0					mg/L	0	Standard
Dy	164	58.4	103.7				mg/L	2	Standard
Ho-1	165	23.3	101.3				mg/L	10	Standard
Er	166	33.3	17.3				mg/L	23	Standard
I	127	1211.7	9.1				mg/L	1145	Standard

QC Calculated Values

Analyte	Mass	QC Std % Recovery	Int Std % Recovery	Spike % Recovery
> Li	6			
Be	9	102.753		
Al	27	101.584		
Sc	45			
Ti	47	109.942		
V	51	106.099		
Cr	52	105.732		
Cr	53			
Mn	55	104.198		
Co	59	104.135		
Ni	60	102.485		
Cu	65	103.866		
Zn	66	102.975		
> Ge	72		98.468	
As	75	103.637		
Se	82	104.902		
Se-1	77			
> Ga	71			

Sample ID: QC Std 6
Report Date/Time: Tuesday, June 21, 2016 21:29:06
Page 2

Approved: June 22, 2016

Rb	85			
Y	89			
> Rh	103			
Mo	98	95.324		
Ag	107	97.445		
Cd	111	99.498		
Cd	114			
> In	115		102.153	
Sn	118	97.973		
Sb	123	96.771		
Ba	135	97.825		
Ce	140			
> Tb	159			
Ho	165			
Tl	203	101.422		
Tl	205			
Pb	206			
Pb	207			
Pb	208	104.901		
U	238	102.038		
> Bi	209		95.614	
Na	23			
Mg	24			
K	39			
Ca	43			
Fe	54			
Fe	57			
> Sc-1	45			
Cl	35			
Kr	83			
Br	81			
P	31			
S	34			
Sr	88			
C	12			
N	14			
Hg	202			
Dy	164			
Ho-1	165			
Er	166			
I	127			

QC Out of Limits

Measurement Type	Analyte	Mass	Out of Limits Message

Sample ID: QC Std 6
Report Date/Time: Tuesday, June 21, 2016 21:29:06
Page 3

Approved: June 22, 2016

Method 6020 - Summary Report

Sample ID: QC Std 7
Sample Date/Time: Tuesday, June 21, 2016 21:30:01
Number of Replicates: 3
Autosampler Position: 102
Sample Description:
Method File: C:\NexIONData\Method\6020a.mth
Aliquot Volume (mL):
Diluted to Volume (mL):
User Name: BKT Nexion300X
Cumulative Autodilution Factor: 1
Nexion-ICP 200.8\6020

Concentration Results

IS	Analyte	Mass	Intensity	RSD	Conc.	SD	RSD	Units	Blank Intens.	Mode
>	**Li**	6	57000.4	1.8				ug/L	60176	Standard
	Be	9	11.7	89.2	**0.0083**	0.015	186.0	ug/L	5	Standard
	Al	27	2620.3	47.2	**0.0127**	0.010	80.8	ug/L	832	Standard
	Sc	45	26027.3	2.6				ug/L	25066	Standard
	Ti	47	31.7	11.1	**-0.0438**	0.018	40.1	ug/L	38	Standard
	V	51	1068.5	10.9	**0.0089**	0.018	206.9	ug/L	974	Standard
	Cr	52	5732.8	2.3	**-0.0411**	0.022	53.1	ug/L	5792	Standard
	Cr	53	288.3	8.2	**-0.0602**	0.031	51.8	ug/L	347	Standard
	Mn	55	2013.2	47.5	**0.0986**	0.147	148.9	ug/L	1164	Standard
	Co	59	286.0	4.2	**-0.0024**	0.002	79.0	ug/L	303	Standard
	Ni	60	134.0	14.7	**-0.1162**	0.011	9.1	ug/L	291	Standard
	Cu	65	138.7	6.2	**-0.0202**	0.005	23.4	ug/L	173	Standard
	Zn	66	178.0	11.4	**-0.0638**	0.018	28.8	ug/L	130	Standard
>	**Ge**	72	491825.9	0.7				ug/L	491724	Standard
	As	75	-42.4	64.1	**-0.0065**	0.026	398.9	ug/L	-25	Standard
	Se	82	14.2	62.7	**0.0442**	0.085	192.5	ug/L	12	Standard
	Se-1	77	51.7	16.5	**0.0814**	0.121	148.7	ug/L	57	Standard
>	**Ga**	71	160.0	5.4				mg/L	148	Standard
	Rb	85	65.0	55.5				ug/L	18	Standard
	Y	89	420079.4	1.3				ug/L	401845	Standard
>	**Rh**	103	20.0	43.3				ug/L	10	Standard
	Mo	98	229.1	28.0	**0.0908**	0.025	27.9	ug/L	12	Standard
	Ag	107	121.7	14.1	**0.0053**	0.003	59.9	ug/L	98	Standard
	Cd	111	14.3	8.4	**0.0029**	0.001	24.4	mg/L	11	Standard
	Cd	114	32.1	64.9	**0.0026**	0.005	175.9	ug/L	21	Standard
>	**In**	115	546820.4	1.4				ug/L	547487	Standard
	Sn	118	666.7	23.3	**0.0548**	0.031	57.4	ug/L	450	Standard
	Sb	123	349.2	26.6	**0.0749**	0.023	30.5	ug/L	105	Standard
	Ba	135	222.0	49.7	**0.0657**	0.061	93.2	ug/L	111	Standard
	Ce	140	125.0	70.8				ug/L	107	Standard
>	**Tb**	159	852501.8	2.1				ug/L	890342	Standard
	Ho	165	11.7	65.5				ug/L	10	Standard
	Tl	203	60.0	17.6	**0.0048**	0.001	29.7	ug/L	19	Standard
	Tl	205	38.3	39.8	**0.0075**	0.003	35.3	ug/L	17	Standard
	Pb	206	294.3	6.3	**0.0089**	0.003	35.8	ug/L	247	Standard
	Pb	207	245.7	12.3	**0.0066**	0.007	110.7	ug/L	215	Standard
	Pb	208	963.3	10.3	**0.0016**	0.007	416.4	ug/L	770	Standard
	U	238	48.0	16.7	**0.0076**	0.001	18.1	ug/L	13	Standard
>	**Bi**	209	476870.2	2.1				ug/L	503143	Standard

Sample ID: QC Std 7
Report Date/Time: Tuesday, June 21, 2016 21:32:18
Page 1

Approved: June 22, 2016

Na	23	0.0		**0.0050**	0.000	0.0	mg/L	2	Standard
Mg	24	43.3	46.6	**0.0185**	0.027	145.6	mg/L	35	Standard
K	39	13.3	108.3	**-0.0485**	0.069	142.0	mg/L	25	Standard
Ca	43	36.7	20.8	**1.6572**	1.618	97.6	mg/L	38	Standard
Fe	54	138.9	10.0	**-0.0095**	0.014	151.2	mg/L	126	Standard
Fe	57	211.7	11.2	**-0.2847**	0.108	38.1	mg/L	245	Standard
> **Sc-1**	45	26027.3	2.6				mg/L	25066	Standard
Cl	35	131985.8	1.3				ug/L	125857	Standard
Kr	83	3.0	33.3				ug/L	1	Standard
Br	81	1333.4	5.0				ug/L	1350	Standard
P	31	20615.7	2.9				ug/L	18393	Standard
S	34	4127.2	2.0				ug/L	3739	Standard
Sr	88	78.3	32.8				ug/L	78	Standard
C	12	23.3	49.5				mg/L	53	Standard
N	14	0.0					mg/L	0	Standard
Hg	202	0.0					mg/L	0	Standard
Dy	164	12.9	86.8				mg/L	2	Standard
Ho-1	165	11.7	65.5				mg/L	10	Standard
Er	166	10.0	173.2				mg/L	23	Standard
I	127	953.4	9.0				mg/L	1145	Standard

QC Calculated Values

	Analyte	Mass	QC Std % Recovery	Int Std % Recovery	Spike % Recovery
>	Li	6			
	Be	9			
	Al	27			
	Sc	45			
	Ti	47			
	V	51			
	Cr	52			
	Cr	53			
	Mn	55			
	Co	59			
	Ni	60			
	Cu	65			
	Zn	66			
>	Ge	72		100.021	
	As	75			
	Se	82			
	Se-1	77			
>	Ga	71			

Sample ID: QC Std 7
Report Date/Time: Tuesday, June 21, 2016 21:32:18
Page 2

Approved: June 22, 2016

Rb	85		
Y	89		
> Rh	103		
Mo	98		
Ag	107		
Cd	111		
Cd	114		
> In	115		99.878
Sn	118		
Sb	123		
Ba	135		
Ce	140		
> Tb	159		
Ho	165		
Tl	203		
Tl	205		
Pb	206		
Pb	207		
Pb	208		
U	238		
> Bi	209		94.778
Na	23		
Mg	24		
K	39		
Ca	43		
Fe	54		
Fe	57		
> Sc-1	45		
Cl	35		
Kr	83		
Br	81		
P	31		
S	34		
Sr	88		
C	12		
N	14		
Hg	202		
Dy	164		
Ho-1	165		
Er	166		
I	127		

QC Out of Limits

Measurement Type	Analyte	Mass	Out of Limits Message

Sample ID: QC Std 7
Report Date/Time: Tuesday, June 21, 2016 21:32:18
Page 3

Approved: June 22, 2016

2.3.3 Metals CVAA Data (Mercury)

2.3.3.1 Summary Data

Microbac

Lab Report #: L16060650
Lab Project #: 2551.096
Project Name: Longhorn Army Ammunition
Lab Contact: Michelle Taylor

Certificate of Analysis

Sample #:	L16060650-01	**PrePrep Method:**	N/A	**Instrument:**	CVAA1
Client ID:	MW1-061016	**Prep Method:**	7470A	**Prep Date:**	06/14/2016 10:23
Matrix:	Water	**Analytical Method:**	7470A	**Cal Date:**	06/16/2016 14:15
Workgroup #:	WG573072	**Analyst:**	PDM	**Run Date:**	06/16/2016 15:31
Collect Date:	06/10/2016 07:55	**Dilution:**	1	**File ID:**	M7.061616.153110
Sample Tag:	01	**Units:**	mg/L		

Analyte	CAS #	Result	Qual	LOQ	LOD	DL
Mercury	7439-97-6	0.000200	U	0.000400	0.000200	0.000100

U	Analyte was not detected. The concentration is below the reported LOD.

Microbac

Lab Report #: L16060650
Lab Project #: 2551.096
Project Name: Longhorn Army Ammunition
Lab Contact: Michelle Taylor

Certificate of Analysis

Sample #:	L16060650-02	**PrePrep Method:**	N/A	**Instrument:**	CVAA1
Client ID:	MW3-061016	**Prep Method:**	7470A	**Prep Date:**	06/14/2016 10:23
Matrix:	Water	**Analytical Method:**	7470A	**Cal Date:**	06/16/2016 14:15
Workgroup #:	WG573072	**Analyst:**	PDM	**Run Date:**	06/16/2016 15:33
Collect Date:	06/10/2016 09:05	**Dilution:**	1	**File ID:**	M7.061616.153343
Sample Tag:	01	**Units:**	mg/L		

Analyte	CAS #	Result	Qual	LOQ	LOD	DL
Mercury	7439-97-6	0.000200	U	0.000400	0.000200	0.000100

U	Analyte was not detected. The concentration is below the reported LOD.

Microbac

Lab Report #: L16060650
Lab Project #: 2551.096
Project Name: Longhorn Army Ammunition
Lab Contact: Michelle Taylor

Certificate of Analysis

Sample #:	L16060650-03	**PrePrep Method:**	N/A	**Instrument:**	CVAA1
Client ID:	17WW08-061016	**Prep Method:**	7470A	**Prep Date:**	06/14/2016 10:23
Matrix:	Water	**Analytical Method:**	7470A	**Cal Date:**	06/16/2016 14:15
Workgroup #:	WG573072	**Analyst:**	PDM	**Run Date:**	06/16/2016 15:36
Collect Date:	06/10/2016 10:10	**Dilution:**	1	**File ID:**	M7.061616.153616
Sample Tag:	01	**Units:**	mg/L		

Analyte	CAS #	Result	Qual	LOQ	LOD	DL
Mercury	7439-97-6	0.000200	U	0.000400	0.000200	0.000100

U	Analyte was not detected. The concentration is below the reported LOD.

Microbac

Lab Report #: L16060650
Lab Project #: 2551.096
Project Name: Longhorn Army Ammunition
Lab Contact: Michelle Taylor

Certificate of Analysis

Sample #:	L16060650-08	**PrePrep Method:**	N/A	**Instrument:**	CVAA1
Client ID:	18WW24F-061016	**Prep Method:**	7470A	**Prep Date:**	06/14/2016 10:23
Matrix:	Water	**Analytical Method:**	7470A	**Cal Date:**	06/16/2016 14:15
Workgroup #:	WG573072	**Analyst:**	PDM	**Run Date:**	06/16/2016 15:38
Collect Date:	06/10/2016 14:40	**Dilution:**	1	**File ID:**	M7.061616.153847
Sample Tag:	01	**Units:**	mg/L		

Analyte	CAS #	Result	Qual	LOQ	LOD	DL
Mercury	7439-97-6	0.000200	U	0.000400	0.000200	0.000100

U	Analyte was not detected. The concentration is below the reported LOD.

Microbac

Lab Report #: L16060650
Lab Project #: 2551.096
Project Name: Longhorn Army Ammunition
Lab Contact: Michelle Taylor

Microbac

Lab Report #: L16060650
Lab Project #: 2551.096
Project Name: Longhorn Army Ammunition
Lab Contact: Michelle Taylor

Certificate of Analysis

2.3.3.2 QC Summary

Example Cold Vapor Mercury Calculations
Hydra AA Mercury Analyzer / CETAC M-7600 Quick Trace Mercury Analyzer

1.0 Initial Calibration (ICAL) Parameters
The system performs linear regression from data consisting of a blank and five standards.

2.0 Calculating the concentration (C) of an element in water using data from run log and quantitation report (note:the data system performs this calculation automatically when correction factors have been entered):

$$Cx = Cs \times \frac{Vf}{Vi} \times D$$

Where:	**Example:**
Cs = Concentration computed by the data system (ug/L)	0.1
Vf = Diluted to Volume (mL)	40
Vi = Aliquot Volume (mL)	40
D = Manual dilution factor, if required (10X = 10)	1
Cx = Concentration of element in ppb (ug/L)	0.1

3.0 Calculating the concentration (C) of an element in soil using data from prep log and quantitation report (note: the data system performs this calculation automatically when correction factors have been entered):

$$Cx = Cs \times \frac{Vf}{Ws} \times D$$

Where:	**Example:**
Cs = Concentration computed by the data system (ug/L)	0.1
Vf = Diluted to volume (mL)	40
Ws = Aliquot weight (g)	0.6
D = Manual dilution factor	1
Cx = Concentration of element in ug/kg	6.67

4.0 Adjusting the concentration to dry weight:

$$Cdry = \frac{Cx \times 100}{Px}$$

1 Cx = Concentration calculated as received (wet basis)	6.67
Px = Percent solids of sample (%wt)	80
$Cdry$ = Concentration calculated as dry weight (ug/kg)	8.33

8.33 ug/kg = 0.00833 mg/kg

TCLP Non-Volatile

Analyst(s): AMA
Date: 06/13/16
Filter Lot #: 9486030
Microbac SOP: TCLP01 Rev #: 12

Analyst / Date		Analyst / Date	
AMA	6/13/16	CPD	6/14/16
Time On	Temp On °C	Time Off	Temp Off °C
1430	23.2	0817	21.9

Agitator Speed 30 ± 2 rpm ☑

Jug #	Sample #	Tests	Method	Fluid #	Matrix *	% Solid	Pretest pH Initial	Pretest pH Final	Int. Wt. (g)	Fluid Vol. (mL)	Final extract pH
14	06-0550-01	ME, SV, Pest, Herb	1311	FI-180	S	100	6.75	3.03	100.79	2016	5.23
D	06-0531-01	300	1312	SPLPFI			NA	NA	100.64	2012	9.60
	06-0532-01	300							50.77	1015	10.00
	-02	300							50.35	1007	9.95
	-03	300							50.70	1014	10.04
	-04	300							50.27	1005	9.95
25	06-0620-01	SV	1311	FI-180			8.84	1.86	100.78	2015	5.35
G-12	-02	SV		FI-180			10.25	1.96	100.48	2009	6.85
D	06-0633-01	ME		F2379			12.44	11.94	25.41	508	11.79
	06-0629-01	ME		FI-180			10.08	1.66	100.60	2012	5.14
NA	06-0537-01	ME, SV	1311	FI	O	<0.5	NA	NA	100	100	6.00
NA	06-0535-01	ME, SV, Pest, Herb	1311	FI	W	<0.5					10.00
NA	FBlk 1	ME, SV, Pest, Herb	1311	FI-180	NA	NA	NA	NA	100	100	4.88
	SPLPBlk 1	300	1312	SFI-62							4.22
	FBlk 2	ME	1311	F2-379							2.90

CPD 6/14/16

*Matrix Code: (S = solid, sand, soil or sludge) (P = paint) (O = organic) (W = water or aqueous waste)
D = Disposable plastic jug
TCLP Pretest weight will be 5.0 g (± 0.1) unless otherwise noted.
Temperature shall be maintained at 23° ± 2 for 18 ± 2 hours unless otherwise noted.

Comments: SX 06-0537-01 strong volatile odor, and 06-0535-01 soap odor.

Peer Review By: [signature]

Microbac Laboratories Inc.
Metals Digest Log

Workgroup: WG572607
Analyst: REK
Spike Analyst: REK
Method: 7470A
Run Date: 06/14/2016 10:23
Hotblock Start Temp: 94.98 @ 10:15
Hotblock End Temp: 94.9 @ 12:15
Instrument: HB2

SOP: ME404 Revison 17
Spike Solution: STD76587
Spike Witness: EMW
H2SO4 Lot #: COA18359
40 & 50 ML. DIGESTION TU COA18772
HNO3 Lot #: COA18905
KMnO4 1:1 Lot #: RGT37006
K2S2O8 1:1 Lot #: RGT37046
Mercury Water ICV Lot #: STD76589
HG H2O STDS 10PPM Lot #: STD76595

	SAMPLE #	Type	Matrix	Initial Amount	Final Volume	Spike Amount	Due Date
1	WG572607-03	BLANK	1	40 mL	40 mL		
2	WG572434-01	FBLK1	17	4 mL	40 mL		
3	WG572434-02	FBLK2	17	4 mL	40 mL		
4	WG572607-04	LCS	1	40 mL	40 mL	4 mL	
5	L16060535-01	SAMP	17	4 mL	40 mL		06/20/16
6	L16060537-01	SAMP	17	1 mL	40 mL		06/20/16
7	L16060550-01	SAMP	17	4 mL	40 mL		06/16/16
8	WG572607-01	REF	1	40 mL	40 mL		
9	L16060564-01	RS01	1	40 mL	40 mL		06/20/16
10	L16060564-03	SAMP	1	40 mL	40 mL		06/20/16
11	WG572607-05	MS	1	36 mL	40 mL	4 mL	
12	L16060564-05	MS01	1	36 mL	40 mL	4 mL	06/20/16
13	WG572607-06	MSD	1	36 mL	40 mL	4 mL	
14	L16060564-07	SD01	1	36 mL	40 mL	4 mL	06/20/16
15	L16060616-01	SAMP	1	40 mL	40 mL		06/21/16
16	L16060616-02	SAMP	1	40 mL	40 mL		06/21/16
17	L16060616-04	SAMP	1	40 mL	40 mL		06/21/16
18	L16060629-01	SAMP	17	4 mL	40 mL		06/17/16
19	L16060633-01	SAMP	17	4 mL	40 mL		06/17/16
20	WG572607-02	REF	2	40 mL	40 mL		
21	L16060635-01	SAMP	2	40 mL	40 mL		06/21/16
22	L16060635-02	SAMP	2	40 mL	40 mL		06/21/16
23	L16060635-03	SAMP	2	40 mL	40 mL		06/21/16
24	L16060650-01	SAMP	1	40 mL	40 mL		06/24/16
25	L16060650-02	SAMP	1	40 mL	40 mL		06/24/16
26	L16060650-03	SAMP	1	40 mL	40 mL		06/24/16
27	L16060650-08	SAMP	1	40 mL	40 mL		06/24/16
28	WG572607-07	DUP	1	40 mL	40 mL		

L16060537-01	FILT. OIL

Analyst: [signature]

Reviewer: [signature]

HB_DIG - Modified 07/26/2012
PDF ID: 4807349
Report generated: 06/14/2016 14:08

Microbac Laboratories Inc.

Instrument Run Log

Instrument: CVAA1 Dataset: 061616B.CSV

Analyst1: PDM Analyst2: N/A

Method: 7470A/245.1 SOP: ME404 Rev: 17

Maintenance Log ID:

Calibration Std: STD76595 ICV Std: STD76589 Post Spike: STD76595

ICSA: N/A ICSAB: N/A Int. Std:

CCV: LLCCV: Tuning Sol :

Stannous : RGT36627 Hydroxylamine : RGT36625

Workgroups: 573072

Comments:

Seq.	File ID	Sample	ID	Prep	Dil	Reference	Date/Time
1	M7.061616.140228	WG573073-01	Calibration Point		1		06/16/16 14:02
2	M7.061616.140459	WG573073-02	Calibration Point		1		06/16/16 14:04
3	M7.061616.140731	WG573073-03	Calibration Point		1		06/16/16 14:07
4	M7.061616.141003	WG573073-04	Calibration Point		1		06/16/16 14:10
5	M7.061616.141237	WG573073-05	Calibration Point		1		06/16/16 14:12
6	M7.061616.141510	WG573073-06	Calibration Point		1		06/16/16 14:15
7	M7.061616.141744	WG573073-07	Initial Calibration Verification		1		06/16/16 14:17
8	M7.061616.142015	WG573073-08	Initial Calib Blank		1		06/16/16 14:20
9	M7.061616.142248	WG573073-09	CCV		1		06/16/16 14:22
10	M7.061616.142518	WG573073-10	CCB		1		06/16/16 14:25
11	M7.061616.142749	WG572607-03	Method/Prep Blank	40/40	1		06/16/16 14:27
12	M7.061616.143020	WG572607-04	Laboratory Control S	40/40	1		06/16/16 14:30
13	M7.061616.143252	WG572434-01	Fluid Blank 1		1		06/16/16 14:32
14	M7.061616.143523	WG572434-02	Fluid Blank 2		1		06/16/16 14:35
15	M7.061616.143755	L16060535-01	FPL16027	4/40	1		06/16/16 14:37
16	M7.061616.144028	L16060537-01	FPL16026	1/40	1		06/16/16 14:40
17	M7.061616.144300	L16060550-01	J6F0362-01	4/40	1		06/16/16 14:43
18	M7.061616.144533	WG573072-01	Post Digestion Spike		1	L16060550-01	06/16/16 14:45
19	M7.061616.144806	WG572607-01	Reference Sample	40/40	1	L16060564-01	06/16/16 14:48
20	M7.061616.145040	L16060564-03	WBW-FD-06092016	40/40	1		06/16/16 14:50
21	M7.061616.145312	WG573073-11	CCV		1		06/16/16 14:53
22	M7.061616.145543	WG573073-12	CCB		1		06/16/16 14:55
23	M7.061616.145817	L16060564-05	WBW-MS-06092016	36/40	1	WG572607-05	06/16/16 14:58
24	M7.061616.150051	L16060564-07	WBW-MSD-06092016	36/40	1	WG572607-06	06/16/16 15:00
25	M7.061616.150321	L16060616-01	MW8-060916	40/40	1		06/16/16 15:03
26	M7.061616.150552	L16060616-02	18CPTMW26SW-060916	40/40	1		06/16/16 15:05
27	M7.061616.150822	L16060616-04	MW10F-060916	40/40	1		06/16/16 15:08
28	M7.061616.151053	L16060629-01	S6F0380-01	4/40	1		06/16/16 15:10
29	M7.061616.151325	L16060633-01	ALAN 17 BAGS	4/40	1		06/16/16 15:13
30	M7.061616.151557	WG572607-02	Reference Sample	40/40	1	L16060635-01	06/16/16 15:15
31	M7.061616.151829	WG572607-07	Duplicate	40/40	1	L16060635-01	06/16/16 15:18
32	M7.061616.152101	L16060635-02	OUTFALL 001	40/40	1		06/16/16 15:21
33	M7.061616.152333	WG573073-13	CCV		1		06/16/16 15:23
34	M7.061616.152604	WG573073-14	CCB		1		06/16/16 15:26

Page: 1 Approved: June 17, 2016

Kim H. Rhoden

Microbac

Microbac Laboratories Inc.

Instrument Run Log

Instrument: CVAA1 Dataset: 061616B.CSV

Analyst1: PDM Analyst2: N/A

Method: 7470A/245.1 SOP: ME404 Rev: 17

Maintenance Log ID:

Calibration Std: STD76595 ICV Std: STD76589 Post Spike: STD76595

ICSA: N/A ICSAB: N/A Int. Std:

CCV: LLCCV: Tuning Sol :

Stannous : RGT36627 Hydroxylamine : RGT36625

Workgroups: 573072

Comments:

Seq.	File ID	Sample	ID	Prep	Dil	Reference	Date/Time
35	M7.061616.152837	L16060635-03	CATCH BASIN 29	40/40	1		06/16/16 15:28
36	M7.061616.153110	L16060650-01	MW1-061016	40/40	1		06/16/16 15:31
37	M7.061616.153343	L16060650-02	MW3-061016	40/40	1		06/16/16 15:33
38	M7.061616.153616	L16060650-03	17WW08-061016	40/40	1		06/16/16 15:36
39	M7.061616.153847	L16060650-08	18WW24F-061016	40/40	1		06/16/16 15:38
40	M7.061616.154405	WG573072-02	Post Digestion Spike		1	L16060650-08	06/16/16 15:44
41	M7.061616.154636	WG573072-03	Post Digestion Spike		1	L16060564-01	06/16/16 15:46
42	M7.061616.154908	WG573073-15	CCV		1		06/16/16 15:49
43	M7.061616.155139	WG573073-16	CCB		1		06/16/16 15:51

Page: 2 Approved: June 17, 2016

Kim H. Rhoden

Microbac Laboratories Inc.

Data Checklist

Date: 16-JUN-2016
Analyst: AMA
Analyst: NA
Method: 7470A/245.1
Instrument: CVAA1
Curve Workgroup: 573073
Runlog ID: 75732
Analytical Workgroups: 573072

STD ID#s on Runlog	X
Calibration/Linearity	X
ICV/CCV	X
ICV RSD < 3% (EPA 200.7 only)	
ICB/CCB	X
ICSA/ICSAB	
CRI	
Blank/LCS	X
MS/MSD	X
Post Spike/Serial Dilution	X
Upload Results	X
Data Qualifiers	
Generate PDF Instrument Data	X
Sign/Annotate PDF Data	X
Upload Curve Data	X
Workgroup Forms	X
Case Narrative	0535, 0537, 0616, 0650
Client Forms	X
Level X	
Level 3	0535, 0537
Level 4	0616, 0650
Check for compliance with method and project specific requirements	X
Check the completeness of reported information	X
Check the information for the report narrative	X
Primary Reviewer	AMA
Secondary Reviewer	KHR
Comments	

Primary Reviewer:
17-JUN-2016
Alexandra M. Alfred

Secondary Reviewer:
17-JUN-2016
Kym H. Rhoden

CHECKLIST1 - Modified 03/05/2008
Generated: JUN-17-2016 14:46:02

HOLDING TIMES
EQUIVALENT TO AFCEE FORM 9

Analytical Method: 7470A

AAB#: WG573072

Login Number: L16060650

Client ID	ID	Date Collected	TCLP Date	Time Held	Max Hold	Q	Extract Date	Time Held	Max Hold	Q	Run Date	Time Held	Max Hold	Q
MW1-061016	01	06/10/16					06/14/2016	4.1	28		06/16/16	6.3	28	
MW3-061016	02	06/10/16					06/14/2016	4.1	28		06/16/16	6.3	28	
17WW08-061016	03	06/10/16					06/14/2016	4	28		06/16/16	6.2	28	
18WW24F-061016	08	06/10/16					06/14/2016	3.8	28		06/16/16	6	28	

* = SEE PROJECT QAPP REQUIREMENTS

HOLD_TIMES - Modified 03/06/2008
PDF File ID: 4812785
Report generated 06/17/2016 13:49

METHOD BLANK SUMMARY

Login Number: L16060650
Blank File ID: M7.061616.142749
Prep Date: 06/14/16 10:23
Analyzed Date: 06/16/16 14:27
Analyst: PDM

Work Group: WG573072
Blank Sample ID: WG572607-03
Instrument ID: CVAA1
Method: 7470A

This Method Blank Applies To The Following Samples:

Client ID	Lab Sample ID	Lab File ID	Time Analyzed	TAG
LCS	WG572607-04	M7.061616.143020	06/16/16 14:30	01
DUP	WG572607-07	M7.061616.151829	06/16/16 15:18	01
MW1-061016	L16060650-01	M7.061616.153110	06/16/16 15:31	01
MW3-061016	L16060650-02	M7.061616.153343	06/16/16 15:33	01
17WW08-061016	L16060650-03	M7.061616.153616	06/16/16 15:36	01
18WW24F-061016	L16060650-08	M7.061616.153847	06/16/16 15:38	01

Report Name: BLANK_SUMMARY
PDF File ID: 4812786
Report generated 06/17/2016 13:49

Microbac Laboratories Inc.
METHOD BLANK REPORT

Login Number: L16060650 Prep Date: 06/14/16 10:23 Sample ID: WG572607-03
Instrument ID: CVAA1 Run Date: 06/16/16 14:27 Prep Method: 7470A
File ID: M7.061616.142749 Analyst: PDM Method: 7470A
Workgroup (AAB#): WG573072 Matrix: Water Units: mg/L
Contract #: Cal ID: CVAA1-16-JUN-16

Analytes	DL	LOQ	Concentration	Dilution	Qualifier
Mercury	0.000100	0.000400	0.000100	1	U

DL Method Detection Limit
LOQ Reporting/Practical Quantitation Limit
ND Analyte Not detected at or above reporting limit
* |Analyte concentration| > 1/2 RL

Report Name:BLANK
PDF ID: 4812787
17-JUN-2016 13:49

Microbac Laboratories Inc.
LABORATORY CONTROL SAMPLE (LCS)

Login Number: L16060650 Run Date: 06/16/2016 Sample ID: WG572607-04
Instrument ID: CVAA1 Run Time: 14:30 Prep Method: 7470A
File ID: M7.061616.143020 Analyst: PDM Method: 7470A
Workgroup (AAB#): WG573072 Matrix: Water Units: mg/L
QC Key: DOD4 Lot#: STD76587 Cal ID: CVAA1-16-JUN-16

Analytes	Expected	Found	% Rec	LCS Limits	Q
Mercury	0.00400	0.00443	111	80 - 120	

LCS - Modified 03/06/2008
PDF File ID: 4812788
Report generated: 06/17/2016 13:49

Microbac Laboratories Inc.
MATRIX SPIKE AND MATRIX SPIKE DUP (MS/MSD)

Loginnum: L16060650 Cal ID: CVAA1 - Worknum: WG573072
Instrument ID: CVAA1 Contract #: Method: 7470A
Parent ID: WG572607-01 File ID: M7.061616.144806 Dil: 1 Matrix: WATER
Sample ID: WG572607-05 MS File ID: M7.061616.145817 Dil: 1 Units: mg/L
Sample ID: WG572607-06 MSD File ID: M7.061616.150051 Dil: 1

Analyte	Parent	MS Spiked	MS Found	MS %Rec	MSD Spiked	MSD Found	MSD %Rec	%RPD	%Rec Limits	RPD Limit	Q
Mercury	ND	0.00444	- 0.00000478	-0.108	0.00444	- 0.00000422	-0.0950	-12.3	80 - 120	20	*

* FAILS %REC LIMIT

\# FAILS RPD LIMIT

NOTE: This is an internal quality control sample.

WG_MS_MSD_DRYWT - Modified 05/26/2011
PDF File ID: 4812789
Report generated 06/17/2016 13:49

Microbac Laboratories Inc.
POST SPIKE REPORT

Sample Login ID: L16060650 **Worknum:** WG573072
Instrument ID: CVAA1 **Method:** 7470A
Post Spike ID: WG573072-02 **File ID:** M7.061616.154405 **Dil:** 1 **Units:** ug/L
Sample ID: L16060650-08 **File ID:** M7.061616.153847 **Dil:** 1 **Matrix:** Water

Analyte	Post Spike Result	C	Sample Result	C	Spike Added(SA)	% R	Control Limit %R	Q
MERCURY	1.04		0	U	1	103.9	85 - 115	

N = % Recovery exceeds control limits
F = Result is between MDL and RL
U = Sample result is below MDL. A value of zero is used in the calculation

POST_SPIKE - Modified 03/06/2008
PDF File ID: 4812784
Report generated: 06/17/2016 13:49

Microbac Laboratories Inc.

INITIAL CALIBRATION SUMMARY

Login Number: L16060650
Analytical Method: 7470A
ICAL Worknum: WG573073

Workgroup (AAB#): WG573072
Instrument ID: CVAA1
Initial Calibration Date: 06/16/2016 14:15

Analyte	WG573073-01		WG573073-02		WG573073-03		WG573073-04		WG573073-05		WG573073-06	
	STD	INT	STD	INT	STD	INT	STD	INT	STD	INT	STD	INT
Mercury	0	77.17	0.200	3002	1.00	14230	2.00	28260	5.00	69600	10.0	132600

INT = Instrument intensity
R = Coefficient of correlation
Q = Data Qualifier
* = Out of Compliance; R < 0.995

INT_CAL_HG_FU - Modified 03/06/2008
PDF File ID: 4812791
Report generated 06/17/2016 13:49

Microbac Laboratories Inc.

INITIAL CALIBRATION SUMMARY

Login Number: L16060650
Analytical Method: 7470A
ICAL Worknum: WG573073

Workgroup (AAB#): WG573072
Instrument ID: CVAA1
Initial Calibration Date: 06/16/2016 14:15

Analyte	R	Q
Mercury	0.9995	

INT = Instrument intensity
R = Coefficient of correlation
Q = Data Qualifier
* = Out of Compliance; R < 0.995

INT_CAL_HG_FU - Modified 03/06/2008
PDF File ID: 4812791
Report generated 06/17/2016 13:49

Microbac Laboratories Inc.
INITIAL CALIBRATION BLANK (ICB)

Login Number: L16060650
Instrument ID: CVAA1
File ID: M7.061616.142015
Workgroup (AAB#): WG573072
Matrix: WATER

Run Date: 06/16/2016
Run Time: 14:20
Analyst: PDM
Cal ID: CVAA1 - 16-JUN-16

Sample ID: WG573073-08
Method: 7470A
Units: ug/L

Analytes	MDL	RDL	Concentration	Qualifier
MERCURY	.1	.4	.1	U

U = Result is less than 2 x MDL

F = Result is between MDL and 2 x MDL

* = Result is above 2 x MDL

ICB - Modified 07/14/2009
PDF File ID: 4812793
Report generated 06/17/2016 13:49

Microbac Laboratories Inc.
CONTINUING CALIBRATION BLANK (CCB)

Login Number: L16060650
Run Date: 06/16/2016
Sample ID: WG573073-10
Instrument ID: CVAA1
Run Time: 14:25
Method: 7470A
File ID: M7.061616.142518
Analyst: PDM
Units: ug/L
Workgroup (AAB#): WG573072
Cal ID: CVAA1 - 16-JUN-16
Matrix: WATER
QAPP: DOD4

Analytes	MDL	RDL	Concentration	Qualifier
Mercury	0.100	0.400	0.100	U

U = Result is less than MDL.
F = Result is between MDL and RL.
* = Result is above RL.

CCB - Modified 03/05/2008
PDF File ID: 4812795
Report generated 06/17/2016 13:49

Microbac Laboratories Inc.
CONTINUING CALIBRATION BLANK (CCB)

Login Number: L16060650
Run Date: 06/16/2016
Sample ID: WG573073-12
Instrument ID: CVAA1
Run Time: 14:55
Method: 7470A
File ID: M7.061616.145543
Analyst: PDM
Units: ug/L
Workgroup (AAB#): WG573072
Cal ID: CVAA1 - 16-JUN-16
Matrix: WATER
QAPP: DOD4

Analytes	MDL	RDL	Concentration	Qualifier
Mercury	0.100	0.400	0.100	U

U = Result is less than MDL.
F = Result is between MDL and RL.
* = Result is above RL.

CCB - Modified 03/05/2008
PDF File ID: 4812795
Report generated 06/17/2016 13:49

Microbac Laboratories Inc.
CONTINUING CALIBRATION BLANK (CCB)

Login Number: L16060650
Run Date: 06/16/2016
Sample ID: WG573073-14
Instrument ID: CVAA1
Run Time: 15:26
Method: 7470A
File ID: M7.061616.152604
Analyst: PDM
Units: ug/L
Workgroup (AAB#): WG573072
Cal ID: CVAA1 - 16-JUN-16
Matrix: WATER
QAPP: DOD4

Analytes	MDL	RDL	Concentration	Qualifier
Mercury	0.100	0.400	0.100	U

U = Result is less than MDL.
F = Result is between MDL and RL.
* = Result is above RL.

CCB - Modified 03/05/2008
PDF File ID: 4812795
Report generated 06/17/2016 13:49

Microbac Laboratories Inc.
CONTINUING CALIBRATION BLANK (CCB)

Login Number: L16060650
Run Date: 06/16/2016
Sample ID: WG573073-16
Instrument ID: CVAA1
Run Time: 15:51
Method: 7470A
File ID: M7.061616.155139
Analyst: PDM
Units: ug/L
Workgroup (AAB#): WG573072
Cal ID: CVAA1 - 16-JUN-16
Matrix: WATER
QAPP: DOD4

Analytes	MDL	RDL	Concentration	Qualifier
Mercury	0.100	0.400	0.100	U

U = Result is less than MDL.
F = Result is between MDL and RL.
* = Result is above RL.

CCB - Modified 03/05/2008
PDF File ID: 4812795
Report generated 06/17/2016 13:49

Microbac Laboratories Inc.

INITIAL CALIBRATION VERIFICATION (ICV)
(Alternate Source)

Login Number: L16060650
Run Date: 06/16/2016
Sample ID: WG573073-07
Instrument ID: CVAA1
Run Time: 14:17
Method: 7470A
File ID: M7.061616.141744
Analyst: PDM
Units: ug/L
Workgroup (AAB#): WG573072
Cal ID: CVAA1 - 16-JUN-16
QC Key: DOD4

Analyte		Expected	Found	%REC	LIMITS	Q
Mercury		2	2.07	103	90 - 110	

* Exceeds LIMITS Limit

ICV - Modified 03/06/2008
PDF File ID: 4812792
Report generated 06/17/2016 13:49

Microbac Laboratories Inc.

CONTINUING CALIBRATION VERIFICATION (CCV)

Login Number: L16060650
Run Date: 06/16/2016
Sample ID: WG573073-09
Instrument ID: CVAA1
Run Time: 14:22
Method: 7470A
File ID: M7.061616.142248
Analyst: PDM
QC Key: DOD4
Workgroup (AAB#): WG573072
Cal ID: CVAA1 - 16-JUN-16
Matrix: WATER

Analyte		Expected	Found	UNITS	%REC	LIMITS		Q
Mercury, Total		0.00200	0.00205	mg/L	103	80 - 120		

* Exceeds LIMITS Criteria

CCV - Modified 03/05/2008
PDF File ID: 4812794
Report generated 06/17/2016 13:49

Microbac Laboratories Inc.

CONTINUING CALIBRATION VERIFICATION (CCV)

Login Number: L16060650
Run Date: 06/16/2016
Sample ID: WG573073-11
Instrument ID: CVAA1
Run Time: 14:53
Method: 7470A
File ID: M7.061616.145312
Analyst: PDM
QC Key: DOD4
Workgroup (AAB#): WG573072
Cal ID: CVAA1 - 16-JUN-16
Matrix: WATER

Analyte		Expected	Found	UNITS	%REC	LIMITS		Q
Mercury, Total		0.00200	0.00215	mg/L	107	80 - 120		

* Exceeds LIMITS Criteria

CCV - Modified 03/05/2008
PDF File ID: 4812794
Report generated 06/17/2016 13:49

Microbac Laboratories Inc.

CONTINUING CALIBRATION VERIFICATION (CCV)

Login Number: L16060650
Run Date: 06/16/2016
Sample ID: WG573073-13
Instrument ID: CVAA1
Run Time: 15:23
Method: 7470A
File ID: M7.061616.152333
Analyst: PDM
QC Key: DOD4
Workgroup (AAB#): WG573072
Cal ID: CVAA1 - 16-JUN-16
Matrix: WATER

Analyte		Expected	Found	UNITS	%REC	LIMITS		Q
Mercury, Total		0.00200	0.00195	mg/L	97.3	80 - 120		

* Exceeds LIMITS Criteria

CCV - Modified 03/05/2008
PDF File ID: 4812794
Report generated 06/17/2016 13:49

Microbac Laboratories Inc.

CONTINUING CALIBRATION VERIFICATION (CCV)

Login Number: L16060650
Run Date: 06/16/2016
Sample ID: WG573073-15
Instrument ID: CVAA1
Run Time: 15:49
Method: 7470A
File ID: M7.061616.154908
Analyst: PDM
QC Key: DOD4
Workgroup (AAB#): WG573072
Cal ID: CVAA1 - 16-JUN-16
Matrix: WATER

Analyte		Expected	Found	UNITS	%REC	LIMITS		Q
Mercury, Total		0.00200	0.00199	mg/L	99.5	80 - 120		

* Exceeds LIMITS Criteria

CCV - Modified 03/05/2008
PDF File ID: 4812794
Report generated 06/17/2016 13:49

2.3.3.3 Raw Data

PDM CVAA1 245.1/7470/7471

Report Generated By CETAC QuickTrace
Analyst: VOA
Worksheet file: C:\Program Files (x86)\QuickTrace\Worksheets\061616B.wsz
Date Started: 6/16/2016 1:56:48 PM
Comment:

Results

Sample Name					Type	Date/Time	Conc (ug/L)	µAbs	%RSD	Flags	DF
Standard #0					STD	06/16/16 02:02:28 pm	0.0000	77	17.70		1.00
Replicates	68.6	96.4	77.4	66.4							
Standard #1 (0.2 ug/L)					STD	06/16/16 02:04:59 pm	0.2000	3002	1.37		1.00
Replicates	2957.3	2985.0	3013.7	3053.4							
Standard #2 (1.0 ug/L)					STD	06/16/16 02:07:31 pm	1.0000	14233	2.74		1.00
Replicates	13767.0	14078.2	14436.7	14650.8							
Standard #3 (2.0 ug/L)					STD	06/16/16 02:10:03 pm	2.0000	28260	0.21		1.00
Replicates	28177.4	28303.2	28307.2	28254.1							
Standard #4 (5.0 ug/L)					STD	06/16/16 02:12:37 pm	5.0000	69596	0.17		1.00
Replicates	69421.7	69619.7	69676.5	69664.9							
Standard #5 (10.0 ug/L)					STD	06/16/16 02:15:10 pm	10.0000	132584	0.59		1.00
Replicates	131524.8	132472.7	133031.0	133307.0							

Calibration

Equation: A = 1014.787 + 13278.240C
R2: 0.99939
SEE: 1420.4820
Flags:

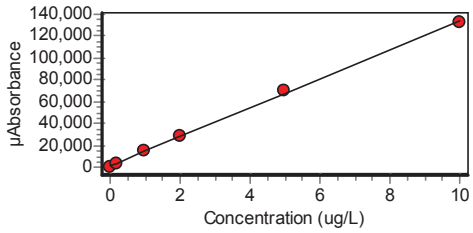

ICV					ICV	06/16/16 02:17:44 pm	2.0690	28486	0.15		1.00
Replicates	28443.8	28541.8	28496.7	28462.5							
% Recovery	103.45										

Approved: June 17, 2016
Alexandra M. Alfred

Sample Name					Type	Date/Time	Conc (ug/L)	µAbs	%RSD	Flags	DF
ICB					ICB	06/16/16 02:20:15 pm	-0.0754	13	100.37		1.00
Replicates	11.1	5.2	3.7	32.1							
CCV					CCV	06/16/16 02:22:48 pm	2.0500	28237	0.36		1.00
Replicates	28092.3	28241.2	28295.4	28317.5							
% Recovery	102.51										
CCB					CCB	06/16/16 02:25:18 pm	-0.0729	47	22.22		1.00
Replicates	35.9	47.2	61.2	44.7							
WG572607-03					MB	06/16/16 02:27:49 pm	-0.0727	49	17.41		1.00
Replicates	52.1	59.2	47.4	38.7							
WG572607-04					LCS	06/16/16 02:30:20 pm	4.4320	59866	0.24		1.00
Replicates	59655.9	59896.4	59975.4	59936.9							
% Recovery	110.80										
WG572434-01					UNK	06/16/16 02:32:52 pm	-0.0787	-31	48.70		1.00
Replicates	-39.9	-19.2	-46.4	-16.5							
WG572434-02					UNK	06/16/16 02:35:23 pm	-0.0744	27	34.73		1.00
Replicates	40.7	19.6	21.9	26.7							
L1606053501					UNK	06/16/16 02:37:55 pm	-0.0638	168	9.75		1.00
Replicates	151.8	185.4	157.1	179.1							
L1606053701					UNK	06/16/16 02:40:28 pm	0.1418	2897	5.42		1.00
Replicates	2705.0	2847.6	2967.3	3069.4							
L1606055001					UNK	06/16/16 02:43:00 pm	-0.0827	-83	19.72		1.00
Replicates	-81.4	-60.8	-98.4	-91.3							
WG572					SPK	06/16/16 02:45:33 pm	1.0590	15072	0.80		1.00
Replicates	15161.4	15167.3	15052.5	14908.7							
% Recovery	114.14										
L1606056401					UNK	06/16/16 02:48:06 pm	-0.0308	606	3.59		1.00
Replicates	581.4	597.1	612.3	632.5							

Approved: June 17, 2016
Alexandra M. Alfred

Sample Name					Type	Date/Time	Conc (ug/L)	µAbs	%RSD	Flags	DF
L1606056403					UNK	06/16/16 02:50:40 pm	-0.0344	558	1.89		1.00
Replicates	573.2	551.1	551.6	554.6							
CCV					CCV	06/16/16 02:53:12 pm	2.1450	29498	0.49		1.00
Replicates	29285.9	29529.8	29606.5	29570.2							
% Recovery	107.26										
CCB					CCB	06/16/16 02:55:43 pm	-0.0721	57	24.06		1.00
Replicates	59.0	41.5	75.0	54.5							
WG572607-05					MSK	06/16/16 02:58:17 pm	-0.0043	958	1.62	N	1.00
Replicates	945.6	946.5	962.0	978.5							
% Recovery	0.75										
WG572607-06					MSDUP	06/16/16 03:00:51 pm	-0.0038	964	1.56	D	1.00
Replicates	946.2	973.6	958.1	979.3							
% Recovery	0.77	RPD -11.47									
L1606061601					UNK	06/16/16 03:03:21 pm	-0.0689	99	17.37		1.00
Replicates	76.3	118.1	101.6	101.5							
L1606061602					UNK	06/16/16 03:05:52 pm	-0.0694	93	4.93		1.00
Replicates	99.1	94.7	91.2	88.4							
L1606061604					UNK	06/16/16 03:08:22 pm	-0.0715	65	21.79		1.00
Replicates	61.5	51.2	85.0	63.4							
L1606062901					UNK	06/16/16 03:10:53 pm	-0.0738	34	37.19		1.00
Replicates	41.7	26.8	47.8	20.4							
L1606063301					UNK	06/16/16 03:13:25 pm	-0.0700	85	13.73		1.00
Replicates	100.7	75.3	77.3	88.1							
L1606063501					UNK	06/16/16 03:15:57 pm	-0.0720	59	32.38		1.00
Replicates	53.2	53.4	85.8	41.8							
WG572607-07					DUP	06/16/16 03:18:29 pm	-0.0725	52	18.54		1.00
Replicates	49.4	44.9	46.9	65.9							
		RPD 0.00									

Approved: June 17, 2016
Alexandra M. Alfred

Sample Name					Type	Date/Time	Conc (ug/L)	µAbs	%RSD	Flags	DF
L1606063502					UNK	06/16/16 03:21:01 pm	-0.0713	68	28.27		1.00
Replicates	55.2	78.1	49.8	90.9							
CCV					CCV	06/16/16 03:23:33 pm	1.9450	26837	0.60		1.00
Replicates	26641.3	26776.5	26924.3	27006.6							
% Recovery	97.24										
CCB					CCB	06/16/16 03:26:04 pm	-0.0744	27	70.36		1.00
Replicates	22.1	47.2	3.0	35.4							
L1606063503					UNK	06/16/16 03:28:37 pm	-0.0667	129	5.00		1.00
Replicates	125.1	122.7	137.2	130.5							
L1606065001					UNK	06/16/16 03:31:10 pm	-0.0698	89	6.05		1.00
Replicates	86.0	84.9	96.5	87.0							
L1606065002					UNK	06/16/16 03:33:43 pm	-0.0674	120	12.89		1.00
Replicates	114.1	141.9	118.9	105.7							
L1606065003					UNK	06/16/16 03:36:16 pm	-0.0667	129	3.60		1.00
Replicates	131.1	132.7	122.2	128.3							
L1606065008					UNK	06/16/16 03:38:47 pm	-0.0732	42	37.91		1.00
Replicates	24.8	48.9	34.2	61.2							
WG572-02					SPK	06/16/16 03:44:05 pm	1.0390	14814	0.54		1.00
Replicates	14719.8	14774.9	14876.4	14885.8							
% Recovery	111.25										
WG572-02					SPK	06/16/16 03:46:36 pm	0.5972	8945	1.15	W	1.00
Replicates	8796.5	8955.3	9019.5	9007.8							
% Recovery	67.05										
CCV					CCV	06/16/16 03:49:08 pm	1.9900	27442	0.33		1.00
Replicates	27310.5	27453.2	27488.6	27515.4							
% Recovery	99.51										
CCB					CCB	06/16/16 03:51:39 pm	-0.0754	14	170.01		1.00
Replicates	21.6	41.6	-15.3	8.2							

Approved: June 17, 2016
Alexandra M. Alfred

3.0 Attachments

Microbac Laboratories Inc.
Ohio Valley Division Analyst List
July 1, 2016

001 - BIO-CHEM TESTING WVDEP 220
002 - REIC Consultants, Inc. WVDEP 060
003 - Sturm Environmental
004 - MICROBAC PITTSBURGH
005 - ES LABORATORIES
006 - ALCOSAN LABORATORIES
007 - ALS LABORATORIES
008 - BENCHMARK LABORATORIES
010 - MICROBAC CHICAGOLAND
AC - AMBER R. CARMICHAEL
ADC - ANTHONY D. CANTER
ADG - APRIL D. GREENE
AED - ALLEN E. DAVIS
ALS - ADRIANE L. STEED
AMA - ALEXANDRA M. ALFRED
AWE - ANDREW W. ESSIG
AZH - AFTER HOURS
BJO - BRIAN J. OGDEN
BKT - BRENDAN TORRENCE
BLG - BRENDA L. GREENWALT
BNB - Brandi N. Bentley
BRG - BRENDA R. GREGORY
CAA - CASSIE A. AUGENSTEIN
CAF - CHERYL A. FLOWERS
CEB - CHAD E. BARNES
CJQ - Cameron J. Quick
CJR - COURTNEY J. REXROAD
CLC - CHRYS L. CRAWFORD
CLS - CARA L. STRICKLER
CLW - CHARISSA L. WINTERS
CPD - CHAD P. DAVIS
CSH - CHRIS S. HILL
CV - Carl Volkman
DAK - DEAN A. KETELSEN
DCM - DAVID C. MERCKLE
DEV - DAVID E. VANDENBERG
DIH - DEANNA I. HESSON
DLB - DAVID L. BUMGARNER
DLP - DOROTHY L. PAYNE
DLW - DIANA L. WRIGHT
DSM - DAVID S. MOSSOR
ECL - ERIC C. LAWSON
EMW - ERIC M. WILKEN
ENY - EMILY N. YOAK
ERP - ERIN R. PORTER
FJB - FRANCES J. BOLDEN
JBK - JEREMY B. KINNEY
JDH - JUSTIN D. HESSON
JDS - JARED D. SMITH
JJS - JOHN J. STE MARIE
JKP - JACQUELINE K. PARSONS
JLD - JESSICA L. DELONG
JLL - JOHN L. LENT
JMW - JEANA M. WHITE
JTP - JOSHUA T. PEMBERTON
JWR - JOHN W. RICHARDS
JWS - JACK W. SHEAVES
JYH - JI Y. HU
KAJ - KELLIE A. JOHNSON
KAT - KATHY A. TUCKER
KDW - KATHRYN D. WELCH
KEB - KATIE E. BARNES
KHR - KIM H. RHODES
KKB - KERRI K. BUCK
KRA - KATHY R. ALBERTSON
KRB - KAELY R. BECKER
KRP - KATHY R. PARSONS
LEC - LAURA E. CARPENTER
LJH - Lacey J. Hendershot
LKN - LINDA K. NEDEFF
LLS - LARRY L. STEPHENS
LSB - LESLIE S. BUCINA
MAP - MARLA A. PORTER
MBK - MORGAN B. KNOWLTON
MDA - MIKE D. ALBERTSON
MDC - MIKE D. COCHRAN
MES - MARY E. SCHILLING
MLB - MEGAN L. BACHE
MMB - MAREN M. BEERY
MRT - MICHELLE R. TAYLOR
MSW - MATT S. WILSON
NPH - Natalie P. Hart
PDM - PIERCE D. MORRIS
PIT - MICROBAC WARRENDALE
PRL - PAIGE R. LAMB
PSW - PEGGY S. WEBB
QX - QIN XU
RAH - ROY A. HALSTEAD
REK - BOB E. KYER
RLB - BOB BUCHANAN
RM - RAYMOND MALEKE
RNP - RICK N. PETTY
RST - ROBIN S. TURNER
SAV - SARAH A. VANDENBERG
SCB - SARAH C. BOGOLIN
SDC - SHALYN D. CONLEY
SLM - STEPHANIE L. MOSSBURG
SLP - SHERI L. PFALZGRAF
TB - TODD BOYLE
TGF - TIM G. FELTON
TMB - TIFFANY M. BAILEY
TMM - TAMMY M. MORRIS
VC - VICKI COLLIER
WJB - WILL J. BEASLEY
WRR - WESLEY R. RICHARDS
WTD - WADE T. DELONG
XXX - UNAVAILABLE OR SUBCONTRACT

Microbac Laboratories Inc.
List of Valid Qualifiers
July 01, 2016

Qualkey: DOD

Qualifier	Description
*	Surrogate or spike compound out of range
+	Correlation coefficient for the MSA is less than 0.995
<	Result is less than the associated numerical value.
>	Greater than
A	See the report narrative
B	The reported result is associated with a contaminated method blank.
B,H1	Analyte present in method blank. Sample analysis performed past holding time.
B1	Target analyte detected in method blank at or above the method reporting limit
B3	Target analyte detected in calibration blank at or above the method reporting limit
B4	The BOD unseeded dilution water blank exceeded 0.2 mg/L
C	Confirmed by GC/MS
CG	Confluent growth
CT1	Cooler temperature at sample reciept exceeded regulatory limit.
DL	Surrogate or spike compound was diluted out
E	Estimated concentration due to sample matrix interference
E,CT1	Estimated results. The cooler temperature at receipt exceeded regulatory guidelines for requested testing.
EDL	Elevated sample reporting limits, presence of non-target analytes
EMPC	Estimated Maximum Possible Concentration
F, S	Estimated result below quantitation limit; method of standard additions(MSA)
F,CT1	Estimated value; the analyte concentration was less than the RL/LOQ. The cooler temperature at receipt exceeded regula
FL	Free Liquid
FP1	Did not ignite.
H1	Sample analysis performed past holding time.
H1,CT1	Sample analysis performed past holding time. The cooler temperature at receipt exceeded regulatory guidelines for reque
I	Semiquantitative result (out of instrument calibration range)
J	Estimated concentration; sample matrix interference.
J	Estimated value ; the analyte concentration was greater than the highest standard
J	Estimated value ; the analyte concentration was less than the LOQ.
J	The reported result is an estimated value.
J,B	Analyte detected in both the method blank and sample above the MDL.
J,CT1	Estimated value ; the analyte concentration was less than the LOQ. Cooler temperature at sample reciept exceeded regu
J,H1	Estimated value ; the analyte concentration was less than the LOQ. Sample analysis performed past holding time.
J,H1	The reported result is an estimated value. Sample was analyzed past holding time.
J,P	Estimate; columns don't agree to within 40%
J,S	Estimated concentration; analyzed by method of standard addition (MSA)
JB	The reported result is an estimated value. The reported result is also associated with a contaminated method blank.
JQ	The reported result is an estimated value and one or more quality control criteria failed. See narrative.
L	Sample reporting limits elevated due to matrix interference
L1	The associated blank spike (LCS) recovery was above the laboratory acceptance limits.
L2	The associated blank spike (LCS) recovery was below the laboratory acceptance limits.
M	Matrix effect; the concentration is an estimate due to matrix effect.
N	Nontarget analyte; the analyte is a tentativlely identified compound (TIC) by GC/MS
NA	Not applicable
ND	Not detected at or above the reporting limit (RL)
ND, B	Not detected at or above the reporting limit (RL). Analyte present in method blank.
ND, CT1	Analyte was not detected. The concentration is below the reported LOD. The cooler temperature at receipt exceeded reg
ND, L	Not detected; sample reporting limit (RL) elevated due to interference
ND, S	Not detected; analyzed by method of standard addition (MSA)
ND,H1	Not detected; Sample analysis performed past holding time.
ND,H1,CT1	Not detected; Sample analysis performed past holding time. The cooler temperature at receipt exceeded regulatory guide
NF	Not found by library search
NFL	No free liquid
NI	Non-ignitable
NR	Analyte is not required to be analyzed
NS	Not spiked
P	Concentrations >40% difference between the two GC columns
Q	One or more quality control criteria failed. See narrative.
Q,H1	One or more quality control criteria failed. Sample analyzed past holding time. See narrative.
QNS	Quantity of sample not sufficient to perform analysis
RA	Reanalysis confirms reported results
RE	Reanalysis confirms sample matrix interference
S	Analyzed by method of standard addition (MSA)
SMI	Sample matrix interference on surrogate
SP	Reported results are for spike compounds only
T5	Laboratory not licensed for this parameter
TIC	Library Search Compound
TNTC	Too numerous to count

Microbac Laboratories Inc.
List of Valid Qualifiers
July 01, 2016

Qualkey: DOD

TNTC, B	Too numerous to count. Analyte present in method blank.
TNTC,CT1	Too numerous to count. The cooler temperature at receipt exceeded regulatory guidelines for requested testing.
TNTC,H1	Too numerous to count. Sample analysis performed past holding time.
U	Analyte was not detected. The concentration is below the reported LOD.
U,CT1	Analyte was not detected. The concentration is below the reported LOD. Cooler temperature at sample reciept exceeded
U,H1	Not detected; Sample analysis performed past holding time.
UJ	Undetected; the MDL and RL are estimated due to quality control discrepancies.
UQ	Undetected; the analyte was analyzed for, but not detected.
W	Post-digestion spike for furnace AA out of control limits
X	Exceeds regulatory limit
X, S	Exceeds regulatory limit; method of standard additions (MSA)
Z	Cannot be resolved from isomer - see below

AECOM

Chain of Custody Record

COC Number:

Laboratory: Microbac POC: Stephanie Mossburg	Project Manager: Debra Richmann	Mail to: Linda Raabe	
Address: 158 Starlite Drive	Phone/Fax Number: 210-296-2000	112 East Pecan STE. 400	
Marietta, OH 45750	Sampler (print): Scott Beesinger	San Antonio, TX 78205	
Phone: 1-800-373-4071		210-296-2000	
Client: AECOM	Signature: Scott Beesinger	Fed Ex Airbill No:	
Address: 112 East Pecan Ste. 400			
San Antonio, TX 78205	pH:	Program:	
Turn Around Time: STANDARD			
Project Name/Location: Longhorn		ERPIMS REQUIRED FIELDS	
Project Number: 60274185.0013BH 1824 MR10			

Site Name	Sample ID/Location ID	SBD	SED	Date	Time	Comp*	Grab	Matrix	Number of Containers	VOC	Perchlorate	Total Metals	1,4 - DIOXANE					SA CODE	Cooler ID	LOT CONTROL NUMBERS ABLOT	EBLOT	TBLOT
SITE 18/24	MW1-061016			6/10/16	0755		✓	W	5	✓	✓	✓										
	MW3-061016			6/10/16	0905		✓	W	5	✓	✓	✓										
	17WW08-061016			6/10/16	1010		✓	W	5	✓	✓	✓										
	130-061016			6/10/16	1105		✓	W	4	✓	✓											
	130FD-061016			6/10/16	1105		✓	W	4	✓	✓											
	MW12-061016			6/10/16	1330		✓	W	4	✓	✓											
	18WW24-061016			6/10/16	1440		✓	W	5	✓	✓	✓										
	18WW24F-061016			6/10/16	1440		✓	W	1			✓										
	TRIP BLANK			6/10/16			✓	W	2	✓												

Comments: **STANDARD TAT**

Microbac OVD
Received: 06/11/2016 11:18
By: BRENDA GREENWALT 221000087089
Brenda Greenwalt

	Date	Time		Date	Time	
Relinquished by: (Signature) Scott Beesinger	6/10/16	1545	R			Relinquished by: (Signature)
Relinquished by: (Signature)	Date	Time	R (S		Time	Remarks:

*Homogenize all composite samples prior to analysis

Distribution: White to Laboratory, Canary to Project Manager, Pink QA/QC Manager

Microbac Laboratories Inc.

Internal Chain of Custody Report

Login: L16060650
Account: 2551
Project: 2551.096
Samples: 9
Due Date: 24-JUN-2016

Samplenum	Container ID	Products
L16060650-01	758863	826-LOW

Bottle: 1

Seq.	Purpose	From	To	Date/Time	Accept	Relinquish	pH
1	LOGIN	COOLER	V1	13-JUN-2016 10:38	CLS		
2	ANALYZ	V1	ORG4	14-JUN-2016 07:17	AWE	CLS	
3	STORE	ORG4	A1	27-JUN-2016 16:30	CLS	JST	

Bottle: 2

Seq.	Purpose	From	To	Date/Time	Accept	Relinquish	pH
1	LOGIN	COOLER	V1	13-JUN-2016 10:38	CLS		
2	ANALYZ	V1	ORG4	14-JUN-2016 07:17	AWE	CLS	
3	STORE	ORG4	A1	27-JUN-2016 16:30	CLS	JST	

Bottle: 3

Seq.	Purpose	From	To	Date/Time	Accept	Relinquish	pH
1	LOGIN	COOLER	V1	13-JUN-2016 10:38	CLS		
2	ANALYZ	V1	ORG4	14-JUN-2016 07:17	AWE	CLS	
3	STORE	ORG4	A1	27-JUN-2016 16:30	CLS	JST	

Samplenum	Container ID	Products
L16060650-01	758864	6850

Bottle: 1

Seq.	Purpose	From	To	Date/Time	Accept	Relinquish	pH
1	LOGIN	COOLER	W1	13-JUN-2016 10:38	CLS		
2	ANALYZ	W1	SEM	22-JUN-2016 14:47	JWR	CLS	
3	STORE	SEM	A1	24-JUN-2016 12:04	BRG	JWR	

Samplenum	Container ID	Products
L16060650-01	758865	AG-MS AL AS-MS BA-MS BE-AX CA CD-MS CO-MS CR-M

Bottle: 1

Seq.	Purpose	From	To	Date/Time	Accept	Relinquish	pH
1	LOGIN	COOLER	W1	13-JUN-2016 10:38	CLS		
2	PREP	W1	DIG	13-JUN-2016 13:20	ERP	BRG	
3	STORE	DIG	A1	16-JUN-2016 14:03	BRG	ERP	
4	ANALYZ*	DIG	METALS	16-JUN-2016 16:02	PDM	ERP	

Sample extract/digestate/leachate

A1 - Sample Archive (COLD)
A2 - Sample Archive (AMBIENT)
F1 - Volatiles Freezer in Login
V1 - Volatiles Refrigerator in Login
W1 - Walkin Cooler in Login

Microbac Laboratories Inc.

Internal Chain of Custody Report

Login: L16060650
Account: 2551
Project: 2551.096
Samples: 9
Due Date: 24-JUN-2016

Samplenum	Container ID	Products
L16060650-02	758866	826-LOW

Bottle: 1

Seq.	Purpose	From	To	Date/Time	Accept	Relinquish	pH
1	LOGIN	COOLER	V1	13-JUN-2016 10:38	CLS		
2	ANALYZ	V1	ORG4	14-JUN-2016 07:17	AWE	CLS	
3	STORE	ORG4	A1	27-JUN-2016 16:30	CLS	JST	

Bottle: 2

Seq.	Purpose	From	To	Date/Time	Accept	Relinquish	pH
1	LOGIN	COOLER	V1	13-JUN-2016 10:38	CLS		
2	ANALYZ	V1	ORG4	14-JUN-2016 07:17	AWE	CLS	
3	STORE	ORG4	A1	27-JUN-2016 16:31	CLS	JST	

Bottle: 3

Seq.	Purpose	From	To	Date/Time	Accept	Relinquish	pH
1	LOGIN	COOLER	V1	13-JUN-2016 10:38	CLS		
2	ANALYZ	V1	ORG4	14-JUN-2016 07:17	AWE	CLS	
3	STORE	ORG4	A1	27-JUN-2016 16:31	CLS	JST	

Samplenum	Container ID	Products
L16060650-02	758867	6850

Bottle: 1

Seq.	Purpose	From	To	Date/Time	Accept	Relinquish	pH
1	LOGIN	COOLER	W1	13-JUN-2016 10:38	CLS		
2	ANALYZ	W1	SEM	22-JUN-2016 14:48	JWR	CLS	
3	STORE	SEM	A1	24-JUN-2016 12:04	BRG	JWR	

Samplenum	Container ID	Products
L16060650-02	758868	AG-MS AL AS-MS BA-MS BE-AX CA CD-MS CO-MS CR-M

Bottle: 1

Seq.	Purpose	From	To	Date/Time	Accept	Relinquish	pH
1	LOGIN	COOLER	DIG	13-JUN-2016 10:38	CLS		
2	STORE	DIG	A1	16-JUN-2016 14:03	BRG	ERP	

A1 - Sample Archive (COLD)
A2 - Sample Archive (AMBIENT)
F1 - Volatiles Freezer in Login
V1 - Volatiles Refrigerator in Login
W1 - Walkin Cooler in Login

Microbac Laboratories Inc.

Internal Chain of Custody Report

Login: L16060650
Account: 2551
Project: 2551.096
Samples: 9
Due Date: 24-JUN-2016

Samplenum	Container ID	Products
L16060650-03	758869	826-LOW

Bottle: 1

Seq.	Purpose	From	To	Date/Time	Accept	Relinquish	pH
1	LOGIN	COOLER	V1	13-JUN-2016 10:38	CLS		
2	ANALYZ	V1	ORG4	14-JUN-2016 07:17	AWE	CLS	
3	STORE	ORG4	A1	27-JUN-2016 16:30	CLS	JST	

Bottle: 2

Seq.	Purpose	From	To	Date/Time	Accept	Relinquish	pH
1	LOGIN	COOLER	V1	13-JUN-2016 10:38	CLS		
2	ANALYZ	V1	ORG4	14-JUN-2016 07:17	AWE	CLS	
3	STORE	ORG4	A1	27-JUN-2016 16:30	CLS	JST	

Bottle: 3

Seq.	Purpose	From	To	Date/Time	Accept	Relinquish	pH
1	LOGIN	COOLER	ORG4	13-JUN-2016 10:38	CLS		
2	STORE	ORG4	A1	27-JUN-2016 16:30	CLS	JST	

Samplenum	Container ID	Products
L16060650-03	758870	6850

Bottle: 1

Seq.	Purpose	From	To	Date/Time	Accept	Relinquish	pH
1	LOGIN	COOLER	W1	13-JUN-2016 10:38	CLS		
2	ANALYZ	W1	SEM	22-JUN-2016 14:48	JWR	CLS	
3	STORE	SEM	A1	24-JUN-2016 12:04	BRG	JWR	

Samplenum	Container ID	Products
L16060650-03	758871	AG-MS AL AS-MS BA-MS BE-AX CA CD-MS CO-MS CR-M

Bottle: 1

Seq.	Purpose	From	To	Date/Time	Accept	Relinquish	pH
1	LOGIN	COOLER	W1	13-JUN-2016 10:38	CLS		
2	PREP	W1	DIG	13-JUN-2016 13:20	ERP	BRG	
3	STORE	DIG	A1	16-JUN-2016 14:03	BRG	ERP	
4	ANALYZ*	DIG	METALS	16-JUN-2016 16:02	PDM	ERP	

Sample extract/digestate/leachate

A1 - Sample Archive (COLD)
A2 - Sample Archive (AMBIENT)
F1 - Volatiles Freezer in Login
V1 - Volatiles Refrigerator in Login
W1 - Walkin Cooler in Login

Microbac Laboratories Inc.

Internal Chain of Custody Report

Login: L16060650
Account: 2551
Project: 2551.096
Samples: 9
Due Date: 24-JUN-2016

Samplenum	Container ID	Products
L16060650-04	758872	826-LOW

Bottle: 1

Seq.	Purpose	From	To	Date/Time	Accept	Relinquish	pH
1	LOGIN	COOLER	V1	13-JUN-2016 10:38	CLS		
2	ANALYZ	V1	ORG4	14-JUN-2016 07:17	AWE	CLS	
3	STORE	ORG4	A1	27-JUN-2016 16:30	CLS	JST	

Bottle: 2

Seq.	Purpose	From	To	Date/Time	Accept	Relinquish	pH
1	LOGIN	COOLER	V1	13-JUN-2016 10:38	CLS		
2	ANALYZ	V1	ORG4	14-JUN-2016 07:17	AWE	CLS	
3	STORE	ORG4	A1	27-JUN-2016 16:31	CLS	JST	

Bottle: 3

Seq.	Purpose	From	To	Date/Time	Accept	Relinquish	pH
1	LOGIN	COOLER	V1	13-JUN-2016 10:38	CLS		
2	ANALYZ	V1	ORG4	14-JUN-2016 07:17	AWE	CLS	
3	STORE	ORG4	A1	27-JUN-2016 16:31	CLS	JST	

Samplenum	Container ID	Products
L16060650-04	758873	6850

Bottle: 1

Seq.	Purpose	From	To	Date/Time	Accept	Relinquish	pH
1	LOGIN	COOLER	W1	13-JUN-2016 10:38	CLS		
2	ANALYZ	W1	SEM	22-JUN-2016 14:48	JWR	CLS	
3	STORE	SEM	A1	24-JUN-2016 12:04	BRG	JWR	

A1 - Sample Archive (COLD)
A2 - Sample Archive (AMBIENT)
F1 - Volatiles Freezer in Login
V1 - Volatiles Refrigerator in Login
W1 - Walkin Cooler in Login

Microbac Laboratories Inc.

Internal Chain of Custody Report

Login: L16060650
Account: 2551
Project: 2551.096
Samples: 9
Due Date: 24-JUN-2016

Samplenum	Container ID	Products
L16060650-05	758874	826-LOW

Bottle: 1

Seq.	Purpose	From	To	Date/Time	Accept	Relinquish	pH
1	LOGIN	COOLER	V1	13-JUN-2016 10:38	CLS		
2	ANALYZ	V1	ORG4	14-JUN-2016 07:17	AWE	CLS	
3	STORE	ORG4	A1	27-JUN-2016 16:30	CLS	JST	

Bottle: 2

Seq.	Purpose	From	To	Date/Time	Accept	Relinquish	pH
1	LOGIN	COOLER	V1	13-JUN-2016 10:38	CLS		
2	ANALYZ	V1	ORG4	14-JUN-2016 07:17	AWE	CLS	
3	STORE	ORG4	A1	27-JUN-2016 16:30	CLS	JST	

Bottle: 3

Seq.	Purpose	From	To	Date/Time	Accept	Relinquish	pH
1	LOGIN	COOLER	V1	13-JUN-2016 10:38	CLS		
2	ANALYZ	V1	ORG4	14-JUN-2016 07:17	AWE	CLS	
3	STORE	ORG4	A1	27-JUN-2016 16:30	CLS	JST	

Samplenum	Container ID	Products
L16060650-05	758875	6850

Bottle: 1

Seq.	Purpose	From	To	Date/Time	Accept	Relinquish	pH
1	LOGIN	COOLER	W1	13-JUN-2016 10:38	CLS		
2	ANALYZ	W1	SEM	22-JUN-2016 14:48	JWR	CLS	
3	STORE	SEM	A1	24-JUN-2016 12:04	BRG	JWR	

A1 - Sample Archive (COLD)
A2 - Sample Archive (AMBIENT)
F1 - Volatiles Freezer in Login
V1 - Volatiles Refrigerator in Login
W1 - Walkin Cooler in Login

Microbac Laboratories Inc.

Internal Chain of Custody Report

Login: L16060650
Account: 2551
Project: 2551.096
Samples: 9
Due Date: 24-JUN-2016

Samplenum	Container ID	Products
L16060650-06	758876	826-LOW

Bottle: 1

Seq.	Purpose	From	To	Date/Time	Accept	Relinquish	pH
1	LOGIN	COOLER	V1	13-JUN-2016 10:38	CLS		
2	ANALYZ	V1	ORG4	14-JUN-2016 07:17	AWE	CLS	
3	STORE	ORG4	A1	27-JUN-2016 16:30	CLS	JST	

Bottle: 2

Seq.	Purpose	From	To	Date/Time	Accept	Relinquish	pH
1	LOGIN	COOLER	V1	13-JUN-2016 10:38	CLS		
2	ANALYZ	V1	ORG4	14-JUN-2016 07:17	AWE	CLS	
3	STORE	ORG4	A1	27-JUN-2016 16:31	CLS	JST	

Bottle: 3

Seq.	Purpose	From	To	Date/Time	Accept	Relinquish	pH
1	LOGIN	COOLER	V1	13-JUN-2016 10:38	CLS		
2	ANALYZ	V1	ORG4	14-JUN-2016 07:17	AWE	CLS	
3	STORE	ORG4	A1	27-JUN-2016 16:31	CLS	JST	

Samplenum	Container ID	Products
L16060650-06	758877	6850

Bottle: 1

Seq.	Purpose	From	To	Date/Time	Accept	Relinquish	pH
1	LOGIN	COOLER	W1	13-JUN-2016 10:38	CLS		
2	ANALYZ	W1	SEM	22-JUN-2016 14:48	JWR	CLS	
3	STORE	SEM	A1	24-JUN-2016 12:04	BRG	JWR	

A1 - Sample Archive (COLD)
A2 - Sample Archive (AMBIENT)
F1 - Volatiles Freezer in Login
V1 - Volatiles Refrigerator in Login
W1 - Walkin Cooler in Login

Microbac Laboratories Inc.

Internal Chain of Custody Report

Login: L16060650
Account: 2551
Project: 2551.096
Samples: 9
Due Date: 24-JUN-2016

Samplenum	Container ID	Products
L16060650-07	758878	826-LOW

Bottle: 1

Seq.	Purpose	From	To	Date/Time	Accept	Relinquish	pH
1	LOGIN	COOLER	V1	13-JUN-2016 10:38	CLS		
2	ANALYZ	V1	ORG4	14-JUN-2016 07:17	AWE	CLS	
3	STORE	ORG4	A1	27-JUN-2016 16:30	CLS	JST	

Bottle: 2

Seq.	Purpose	From	To	Date/Time	Accept	Relinquish	pH
1	LOGIN	COOLER	V1	13-JUN-2016 10:38	CLS		
2	ANALYZ	V1	ORG4	14-JUN-2016 07:17	AWE	CLS	
3	STORE	ORG4	A1	27-JUN-2016 16:30	CLS	JST	

Bottle: 3

Seq.	Purpose	From	To	Date/Time	Accept	Relinquish	pH
1	LOGIN	COOLER	V1	13-JUN-2016 10:38	CLS		
2	ANALYZ	V1	ORG4	14-JUN-2016 07:17	AWE	CLS	
3	STORE	ORG4	A1	27-JUN-2016 16:30	CLS	JST	

Samplenum	Container ID	Products
L16060650-07	758879	6850

Bottle: 1

Seq.	Purpose	From	To	Date/Time	Accept	Relinquish	pH
1	LOGIN	COOLER	W1	13-JUN-2016 10:38	CLS		
2	ANALYZ	W1	SEM	22-JUN-2016 14:48	JWR	CLS	
3	STORE	SEM	A1	24-JUN-2016 12:04	BRG	JWR	

Samplenum	Container ID	Products
L16060650-07	758880	

Bottle: 1

Seq.	Purpose	From	To	Date/Time	Accept	Relinquish	pH
1	LOGIN	COOLER	W1	13-JUN-2016 10:38	CLS		

A1 - Sample Archive (COLD)
A2 - Sample Archive (AMBIENT)
F1 - Volatiles Freezer in Login
V1 - Volatiles Refrigerator in Login
W1 - Walkin Cooler in Login

Microbac Laboratories Inc.

Internal Chain of Custody Report

Login: L16060650
Account: 2551
Project: 2551.096
Samples: 9
Due Date: 24-JUN-2016

Samplenum	Container ID	Products
L16060650-08	758881	K MG MN-MS NA NI-MS PB-MS SB-MS SE-AX TL-MS V-

Bottle: 1

Seq.	Purpose	From	To	Date/Time	Accept	Relinquish	pH
1	LOGIN	COOLER	W1	13-JUN-2016 10:38	CLS		
2	PREP	W1	DIG	13-JUN-2016 13:20	ERP	BRG	
3	STORE	DIG	A1	16-JUN-2016 14:03	BRG	ERP	
4	ANALYZ*	DIG	METALS	16-JUN-2016 16:02	PDM	ERP	

Sample extract/digestate/leachate

Samplenum	Container ID	Products
L16060650-09	758882	826-LOW

Bottle: 1

Seq.	Purpose	From	To	Date/Time	Accept	Relinquish	pH
1	LOGIN	COOLER	V1	13-JUN-2016 10:38	CLS		
2	ANALYZ	V1	ORG4	14-JUN-2016 07:17	AWE	CLS	
3	STORE	ORG4	A1	27-JUN-2016 16:31	CLS	JST	

Bottle: 2

Seq.	Purpose	From	To	Date/Time	Accept	Relinquish	pH
1	LOGIN	COOLER	V1	13-JUN-2016 10:38	CLS		
2	ANALYZ	V1	ORG4	14-JUN-2016 07:17	AWE	CLS	
3	STORE	ORG4	A1	27-JUN-2016 16:31	CLS	JST	

A1 - Sample Archive (COLD)
A2 - Sample Archive (AMBIENT)
F1 - Volatiles Freezer in Login
V1 - Volatiles Refrigerator in Login
W1 - Walkin Cooler in Login

NELAP Addendum - January 4, 2016

Non-NELAP LIMS Product and Description

The following is a list of those tests that are not included in the Microbac – OVD NELAP Scope of Accreditation:

Heat of Combustion (BTU)
Total Halide by Bomb Combustion (TX)
Particle Sizing - 200 Mesh (PS200)
Specific Gravity/Density (SPGRAV)
Total Residual Chlorine (CL-TRL)
Total Volatile Solids (all forms) (TVS)
Total Coliform Bacteria (all methods)
Fecal Coliform Bacteria (all methods)
Sulfite (SO3)
Propionaldehyde (HPLC-UV)

SOLID AND HAZARDOUS CHEMICALS
Nitrogen, Ammonia by Method 350.1
Chromium, Hexavalent, Leachable by SM3500 Cr-B 2009
Phenolics, Total by Method 420.1
ASTM D3987-06

NELAP Accreditation by Laboratory SOP

NONPOTABLE WATER

OVD HPLC02/HPLC-UV

Nitroglycerin
Acetic acid
Butyric acid
Lactic acid
Propionic acid
Pyruvic acid

OVD MSS01/GC-MS

1,4-Phenylenediamine
1-Methylnaphthalene
1,4-Dioxane
Atrazine
Benzaldehyde
Biphenyl
Caprolactam
Hexamethylphosphoramide (HMPA)
Pentachlorobenzene
Pentachloroethane

NELAP Accreditation by Laboratory SOP

NONPOTABLE WATER

OVD MSV01/GC-MS

1, 1, 2-Trichloro-1,2,2-trifluoroethane
1,3-Butadiene
Cyclohexane
Cyclohexanone
Dimethyl disulfide
Dimethylsulfide
Ethyl-t-butylether (ETBE)
Isoprene
Methylacetate
Methylcyclohexane
T-amylmethylether (TAME)
Tetrahydrofuran (THF)

OVD HPLC07/HPLC-MS-MS

Hexamethylphosphoramide (XMPA-LCMS)

OVD HPLC12/HPLC/UV

Acetate
Formate

OVD RSK01/GC-FID

Acetylene
Propane

OVD K9305/ISE

Fluoroborate

SOLID AND HAZARDOUS CHEMICALS

OVD MSS0I/GC-MS

1-Methylnaphthalene
Benzaldehyde
Biphenyl
Caprolactam
Pentachloroethane

NELAP Accreditation by Laboratory SOP

SOLID AND HAZARDOUS CHEMICALS

OVD MSV0I/GC-MS

1.3-Butadiene
Cyclohexane
Cyclohexanone
Dimethyl disulfide
Dimethylsulfide
Ethyl-t-butylether (ETBE)
Isoprene
Methylacetate
Methylcyclohexane
n-Hexane
T-amylmethylether (TAME)

Microbac

Laboratory Report Number: L16060730

Kayla Teague
AECOM Technical Services, Inc.
16000 Dallas Parkway
Dallas, TX 75248

Please find enclosed the analytical results for the samples you submitted to Microbac Laboratories. Review and compilation of your report was completed by Microbac's Ohio Valley Division (OVD). If you have any questions, comments, or require further assistance regarding this report, please contact your service representative listed below.

Laboratory Contact:
Michelle Taylor – Client Services Specialist
(740) 373-4071
Michelle.Taylor@microbac.com

I certify that all test results meet all of the requirements of the DoD QSM and other applicable contract terms and conditions. Any exceptions are attached to this cover page or addressed in the method narratives presented in the report. All results for soil samples are reported on a 'dry-weight' basis unless specified otherwise. Analytical results for water and wastes are reported on a 'as received' basis unless specified otherwise. A statement of uncertainty for each analysis is available upon request. This laboratory report shall not be reproduced, except in full, without the written approval of Microbac Laboratories, DoD ELAP certification number 2936.01. The reported results are related only to the samples analyzed as received.

This report was certified on July 01 2016

David Vandenberg – Managing Director

State of Origin: TX
Accrediting Authority: Texas Commission on Environmental Quality ID:T104704252-07-TX
QAPP: DOD Ver 4.1

Microbac

Lab Report #: L16060730
Lab Project #: 2551.096
Project Name: Longhorn Army Ammunition
Lab Contact: Michelle Taylor

Record of Sample Receipt and Inspection

Comments/Discrepancies

This is the record of the shipment conditions and the inspection records for the samples received and reported as a sample delivery group (SDG). All of the samples were inspected and observed to conform to our receipt policies, except as noted below.

There were no discrepancies.

Discrepancy	Resolution

Coolers

Cooler #	Temperature Gun	Temperature	COC #	Airbill #	Temp Required?
00113060	I	4.0		J2317165027	X

Inspection Checklist

#	Question	Result
1	Were shipping coolers sealed?	Yes
2	Were custody seals intact?	Yes
3	Were cooler temperatures in range of 0-6?	Yes
4	Was ice present?	Yes
5	Were COC's received/information complete/signed and dated?	Yes
6	Were sample containers intact and match COC?	Yes
7	Were sample labels intact and match COC?	Yes
8	Were the correct containers and volumes received?	Yes
9	Were samples received within EPA hold times?	Yes
10	All samples were checked for pH and met the standard. Exceptions are noted above under discrepancy. (water only)	Yes
11	Were pH ranges acceptable? (voa's excluded)	Yes
12	Were VOA samples free of headspace (less than 6mm)?	Yes

Microbac Laboratories ● Ohio Valley Division
158 Starlite Drive, Marietta, OH 45750 ● T: (740)373-4071 F: (740)373-4835
www.microbac.com

Microbac

Lab Report #: L16060730
Lab Project #: 2551.096
Project Name: Longhorn Army Ammunition
Lab Contact: Michelle Taylor

Samples Received

Client ID	Laboratory ID	Date Collected	Date Received
18CPTMW14-061316	L16060730-01	06/13/2016 09:15	06/14/2016 10:15
18CPTMW14FD-061316	L16060730-02	06/13/2016 09:15	06/14/2016 10:15
18CPTMW24-061316	L16060730-03	06/13/2016 10:35	06/14/2016 10:15
TRIP BLANK	L16060730-04	06/13/2016 00:01	06/14/2016 10:15

Microbac Laboratories ● Ohio Valley Division
158 Starlite Drive, Marietta, OH 45750 ● T: (740)373-4071 F: (740)373-4835
www.microbac.com

Microbac REPORT L16060730
PREPARED FOR AECOM Technical Services, Inc.
WORK ID:

1.0 Summary Data 5
1.1 Narratives 6
1.2 Certificate of Analysis 43
2.0 Full Sample Data Package 79
2.1 Volatiles Data 80
2.1.1 Volatiles GCMS Data (8260) 81
2.1.1.1 Summary Data 82
2.1.1.2 QC Summary Data 96
2.1.1.3 Sample Data 129
2.1.1.4 Standards Data 156
2.1.1.5 Raw QC Data 232
2.2 Semivolatiles Data 307
2.2.1 Semivolatiles GC/MS Data (Dioxane) 245
2.2.1.1 Summary Data 246
2.2.1.2 QC Summary Data 251
2.2.1.3 Sample Data 271
2.2.1.4 Standards Data 280
2.2.1.5 Raw QC Data 296
2.2 General Chromatography Data 307
2.2.2 6850 LC/MS Data 308
2.2.2.1 Summary Data 309
2.2.2.2 QC Summary Data 311
2.2.2.3 Sample Data 381
2.2.2.4 Standards Data 388
2.2.2.5 Raw QC Data 449
2.3 Metals Data 456
2.3.1 Metals I C P Data 457
2.3.1.1 Summary Data 458
2.3.1.2 QC Summary Data 466
2.3.1.3 Raw Data 509
2.3.2 Metals ICP-MS Data 712
2.3.2.1 Summary Data 713
2.3.2.2 QC Summary Data 724
2.3.2.3 Raw Data 794
2.3.3 Metals CVAA Data (Mercury) 1518
2.3.3.1 Summary Data 1519
2.3.3.2 QC Summary 1525
2.3.3.3 Raw Data 1550
3.0 Attachments 1555

1.0 Summary Data

1.1 Narratives

Microbac

Texas Risk Reduction Program (TRRP) Checklist

Laboratory Name:	Microbac OVD	**Laboratory Log Number:**	L16060730
Project Name:		**Method:**	8260
Prep Batch Number(s):	573038	**Reviewer Name:**	Sarah Vandenberg
LRC Date:	2016-06-29 00:00:00		

Laboratory Data Package Cover Page

X	R1	Field chain-of-custody documentation;
X	R2	Sample identification cross-reference;
X	R3	Test reports (analytical data sheets) for each environmental sample that includes: (a) Items consistent with NELAC Chapter 5, (b) dilution factors, (c) preparation methods, (d) cleanup methods, and (e) a.if required for the project, tentatively identified compounds (TICs).
X	R4	Surrogate recovery data including: (a) Calculated recovery (%R), and (b) the laboratory's surrogate QC limits.
X	R5	Test reports/summary forms for blank samples;
X	R6	Test reports/summary forms for laboratory control samples (LCSs) including: (a) LCS spiking amounts, (b) calculated %R for each analyte, and (c) the laboratory's LCS QC limits.
X	R7	Test reports for project matrix spike/matrix spike duplicates (MS/MSDs) including: (a) samples associated with the MS/MSD clearly identified, (b) MS/MSD spiking compounds, (c) concentration of each MS/MSD analyte measured in the parent and spiked samples, (d) calculated %Rs and relative percent differences (RPDs), and (e) the laboratory's MS/MSD QC limits.
X	R8	Laboratory analytical duplicate (if applicable) recovery and precision: (a) the amount of analyte measured in the duplicate, (b) the calculated RPD, and (c) the laboratory's QC limits for analytical duplicates.
X	R9	List of method quantitation limits (MQLs) and detectability check sample results for each analyte for each method and matrix.
X	R10	Other problems or anomalies.

Name (Printed)	Signature	Official Title (Printed)	Date
Sarah Vandenberg	Sarah Vandenberg		2016-06-29 19:42:11

Microbac

Texas Risk Reduction Program (TRRP) Checklist

Laboratory Name:	Microbac OVD	**Laboratory Log Number:**	L16060730
Project Name:		**Method:**	8260
Prep Batch Number(s):	573038	**Reviewer Name:**	Sarah Vandenberg
LRC Date:	2016-06-29 00:00:00		

Description	Yes	No	NA	NR	ER#
Chain-of-custody (C-O-C)					
Did samples meet the laboratory's standard conditions of sample acceptability upon receipt?	X				
Were all departures from standard conditions described in an exception report?	X				
Sample and quality control (QC) identification	X				
Are all field sample ID numbers cross-referenced to the laboratory ID numbers?	X				
Are all laboratory ID numbers cross-referenced to the corresponding QC data?	X				
Test reports					
Were all samples prepared and analyzed within holding times?	X				
Other than those results < MQL, were all other raw values bracketed by calibration standards?	X				
Were calculations checked by a peer or supervisor?	X				
Were all analyte identifications checked by a peer or supervisor?	X				
Were sample detection limits reported for all analytes not detected?	X				
Were all results for soil and sediment samples reported on a dry weight basis?	X				
Were % moisture (or solids) reported for all soil and sediment samples?	X				
Were bulk soils/solids samples for volatile analysis extracted with methanol per SW846 Method 5035?			X		
If required for the project, are TICs reported?			X		
Surrogate recovery data					
Were surrogates added prior to extraction?	X				
Were surrogate percent recoveries in all samples within the laboratory QC limits?		X			1
Test reports/summary forms for blank samples	X				
Were appropriate type(s) of blanks analyzed?	X				
Were blanks analyzed at the appropriate frequency?	X				
Were method blanks taken through the entire analytical process, including preparation and, if applicable, cleanup procedures?	X				
Were blank concentrations < MQL?	X				
Laboratory control samples (LCS):					
Were all COCs included in the LCS?	X				

Texas Risk Reduction Program (TRRP) Checklist

Laboratory Name:	Microbac OVD	**Laboratory Log Number:**	L16060730
Project Name:		**Method:**	8260
Prep Batch Number(s):	573038	**Reviewer Name:**	Sarah Vandenberg
LRC Date:	2016-06-29 00:00:00		

Was each LCS taken through the entire analytical procedure, including prep and cleanup steps?	X				
Were LCSs analyzed at the required frequency?	X				
Were LCS (and LCSD, if applicable) %Rs within the laboratory QC limits?	X				
Does the detectability check sample data document the laboratory's capability to detect the COCs at the MDL used to calculate the SDLs?	X				
Was the LCSD RPD within QC limits?	X				
Matrix spike (MS) and matrix spike duplicate (MSD) data					
Were the project/method specified analytes included in the MS and MSD?			X		
Were MS/MSD analyzed at the appropriate frequency?			X		
Were MS (and MSD, if applicable) %Rs within the laboratory QC limits?			X		
Were MS/MSD RPDs within laboratory QC limits?			X		
Analytical duplicate data					
Were appropriate analytical duplicates analyzed for each matrix?			X		
Were analytical duplicates analyzed at the appropriate frequency?			X		
Were RPDs or relative standard deviations within the laboratory QC limits?			X		
Method quantitation limits (MQLs):					
Are the MQLs for each method analyte included in the laboratory data package?	X				
Do the MQLs correspond to the concentration of the lowest non-zero calibration standard?	X				
Are unadjusted MQLs and DCSs included in the laboratory data package?	X				
Other problems/anomalies					
Are all known problems/anomalies/special conditions noted in this LRC and ER?	X				
Was applicable and available technology used to lower the SDL to minimize the matrix interference effects on the sample results?	X				
Is the laboratory NELAC-accredited under the Texas Laboratory Accreditation Program for the analytes, matrices and methods associated with this laboratory data package?	X				
Initial calibration (ICAL)					
Were response factors and/or relative response factors for each analyte within QC limits?	X				
Were percent RSDs or correlation coefficient criteria met?	X				

Microbac

Texas Risk Reduction Program (TRRP) Checklist

Laboratory Name:	Microbac OVD	**Laboratory Log Number:**	L16060730
Project Name:		**Method:**	8260
Prep Batch Number(s):	573038	**Reviewer Name:**	Sarah Vandenberg
LRC Date:	2016-06-29 00:00:00		

Was the number of standards recommended in the method used for all analytes?	X				
Were all points generated between the lowest and highest standard used to calculate the curve?	X				
Are ICAL data available for all instruments used?	X				
Has the initial calibration curve been verified using an appropriate second source standard?	X				
Initial and continuing calibration verification (ICCV and CCV) and continuing calibration blank (CCB):					
Was the CCV analyzed at the method-required frequency?	X				
Were percent differences for each analyte within the method-required QC limits?		X			2
Was the ICAL curve verified for each analyte?	X				
Was the absolute value of the analyte concentration in the inorganic CCB < MDL?			X		
Mass spectral tuning					
Was the appropriate compound for the method used for tuning?	X				
Were ion abundance data within the method-required QC limits?	X				
Internal standards (IS)					
Were IS area counts and retention times within the method-required QC limits?	X				
Raw data (NELAC Section 5.5.10)					
Were the raw data (for example, chromatograms, spectral data) reviewed by an analyst?	X				
Were data associated with manual integrations flagged on the raw data?	X				
Dual column confirmation					
Did dual column confirmation results meet the method-required QC?			X		
Tentatively identified compounds (TICs)					
If TICs were requested, were the mass spectra and TIC data subject to appropriate checks?			X		
Interference Check Sample (ICS) results					
Were percent recoveries within method QC limits?			X		
Serial dilutions, post digestion spikes, and method of standard additions					
Were percent differences, recoveries, and the linearity within the QC limits specified in the method?			X		
Method detection limit (MDL) studies					

Texas Risk Reduction Program (TRRP) Checklist

Laboratory Name:	Microbac OVD	**Laboratory Log Number:**	L16060730
Project Name:		**Method:**	8260
Prep Batch Number(s):	573038	**Reviewer Name:**	Sarah Vandenberg
LRC Date:	2016-06-29 00:00:00		

Was a MDL study performed for each reported analyte?	X				
Is the MDL either adjusted or supported by the analysis of DCSs?	X				
Proficiency test reports					
Was the laboratory's performance acceptable on the applicable proficiency tests or evaluation studies?	X				
Standards documentation					
Are all standards used in the analyses NIST-traceable or obtained from other appropriate sources?	X				
Compound/analyte identification procedures					
Are the procedures for compound/analyte identification documented?	X				
Demonstration of analyst competency (DOC)					
Was DOC conducted consistent with NELAC Chapter 5?	X				
Is documentation of the analyst's competency up-to-date and on file?	X				
Verification/validation documentation for methods (NELAC Chapter 5)					
Are all the methods used to generate the data documented, verified, and validated, where applicable?	X				
Laboratory standard operating procedures (SOPs)					
Are laboratory SOPs current and on file for each method performed	X				

1. Items identified by the letter “R” must be included in the laboratory data package submitted in the TRRP-required report(s). Items identified by the letter “S” should be retained and made available upon request for the appropriate retention period;
2. O = organic analyses; I = inorganic analyses (and general chemistry, when applicable);
3. NA = Not applicable;
4. NR = Not reviewed;
5. ER# = Exception Report identification number (an Exception Report should be completed for an item if “NR” or “No” is checked).

The Exception Report for each “No” or “Not Reviewed (NR)” item in Laboratory Review Checklist and for each analyte, matrix, and method for which the laboratory does not hold NELAC accreditation under the Texas Laboratory Accreditation Program.

Release Statement: I am responsible for the release of this laboratory data package. This laboratory is NELAC accredited under the Texas Laboratory Accreditation Program for all the methods, analytes, and matrices reported in this data package except as noted in the Exception Reports. The data have been reviewed and are technically compliant with the requirements of the methods used, except where noted by the laboratory in the Exception Reports. By my signature

Texas Risk Reduction Program (TRRP) Checklist

Laboratory Name:	Microbac OVD	**Laboratory Log Number:**	L16060730
Project Name:		**Method:**	8260
Prep Batch Number(s):	573038	**Reviewer Name:**	Sarah Vandenberg
LRC Date:	2016-06-29 00:00:00		

below, I affirm to the best of my knowledge all problems/anomalies observed by the laboratory have been identified in the Laboratory Review Checklist, and no information affecting the quality of the data has been knowingly withheld.

Check, if applicable: [ ] This laboratory meets an exception under 30 TAC §25.6 and was last inspection by [ ] TCEQ or [ ] _____ on **(enter date of last inspection**). Any findings affecting the data in this laboratory data package are noted in the Exception Reports herein. The official signing the cover page of the report in which these data are used is responsible for releasing this data package and is by signature affirming the above release statement is true.

Exceptions Report

1)1,2-Dichloroethane-d4 exceeded the UCL in the analysis of sample 03. Sample matrix interference was confirmed by reanalysis.

2)Bromomethane and 2,2-Dichloropropane exceeded the UCL in the CCV.

Microbac

Texas Risk Reduction Program (TRRP) Checklist

Laboratory Name:	Microbac OVD	**Laboratory Log Number:**	L16060730
Project Name:		**Method:**	827-DIOXANE
Prep Batch Number(s):	WG572806	**Reviewer Name:**	Eric Lawson
LRC Date:	2016-06-23 00:00:00		

Laboratory Data Package Cover Page

X	R1	Field chain-of-custody documentation;
X	R2	Sample identification cross-reference;
X	R3	Test reports (analytical data sheets) for each environmental sample that includes: (a) Items consistent with NELAC Chapter 5, (b) dilution factors, (c) preparation methods, (d) cleanup methods, and (e) a.if required for the project, tentatively identified compounds (TICs).
X	R4	Surrogate recovery data including: (a) Calculated recovery (%R), and (b) the laboratory's surrogate QC limits.
X	R5	Test reports/summary forms for blank samples;
X	R6	Test reports/summary forms for laboratory control samples (LCSs) including: (a) LCS spiking amounts, (b) calculated %R for each analyte, and (c) the laboratory's LCS QC limits.
X	R7	Test reports for project matrix spike/matrix spike duplicates (MS/MSDs) including: (a) samples associated with the MS/MSD clearly identified, (b) MS/MSD spiking compounds, (c) concentration of each MS/MSD analyte measured in the parent and spiked samples, (d) calculated %Rs and relative percent differences (RPDs), and (e) the laboratory's MS/MSD QC limits.
X	R8	Laboratory analytical duplicate (if applicable) recovery and precision: (a) the amount of analyte measured in the duplicate, (b) the calculated RPD, and (c) the laboratory's QC limits for analytical duplicates.
X	R9	List of method quantitation limits (MQLs) and detectability check sample results for each analyte for each method and matrix.
X	R10	Other problems or anomalies.

Name (Printed)	Signature	Official Title (Printed)	Date
Eric Lawson		Chemist III	2016-06-23 18:19:27

Microbac

Texas Risk Reduction Program (TRRP) Checklist

Laboratory Name:	Microbac OVD	**Laboratory Log Number:**	L16060730
Project Name:		**Method:**	827-DIOXANE
Prep Batch Number(s):	WG572806	**Reviewer Name:**	Eric Lawson
LRC Date:	2016-06-23 00:00:00		

Description	Yes	No	NA	NR	ER#
Chain-of-custody (C-O-C)					
Did samples meet the laboratory's standard conditions of sample acceptability upon receipt?	X				
Were all departures from standard conditions described in an exception report?	X				
Sample and quality control (QC) identification	X				
Are all field sample ID numbers cross-referenced to the laboratory ID numbers?	X				
Are all laboratory ID numbers cross-referenced to the corresponding QC data?	X				
Test reports					
Were all samples prepared and analyzed within holding times?	X				
Other than those results < MQL, were all other raw values bracketed by calibration standards?	X				
Were calculations checked by a peer or supervisor?	X				
Were all analyte identifications checked by a peer or supervisor?	X				
Were sample detection limits reported for all analytes not detected?	X				
Were all results for soil and sediment samples reported on a dry weight basis?			X		
Were % moisture (or solids) reported for all soil and sediment samples?			X		
Were bulk soils/solids samples for volatile analysis extracted with methanol per SW846 Method 5035?			X		
If required for the project, are TICs reported?			X		
Surrogate recovery data					
Were surrogates added prior to extraction?	X				
Were surrogate percent recoveries in all samples within the laboratory QC limits?	X				
Test reports/summary forms for blank samples					
Were appropriate type(s) of blanks analyzed?	X				
Were blanks analyzed at the appropriate frequency?	X				
Were method blanks taken through the entire analytical process, including preparation and, if applicable, cleanup procedures?	X				
Were blank concentrations < MQL?	X				
Laboratory control samples (LCS):					
Were all COCs included in the LCS?	X				

Texas Risk Reduction Program (TRRP) Checklist

Laboratory Name:	Microbac OVD	**Laboratory Log Number:**	L16060730
Project Name:		**Method:**	827-DIOXANE
Prep Batch Number(s):	WG572806	**Reviewer Name:**	Eric Lawson
LRC Date:	2016-06-23 00:00:00		

Was each LCS taken through the entire analytical procedure, including prep and cleanup steps?	X				
Were LCSs analyzed at the required frequency?	X				
Were LCS (and LCSD, if applicable) %Rs within the laboratory QC limits?	X				
Does the detectability check sample data document the laboratory's capability to detect the COCs at the MDL used to calculate the SDLs?	X				
Was the LCSD RPD within QC limits?	X				
Matrix spike (MS) and matrix spike duplicate (MSD) data					
Were the project/method specified analytes included in the MS and MSD?			X		
Were MS/MSD analyzed at the appropriate frequency?			X		
Were MS (and MSD, if applicable) %Rs within the laboratory QC limits?			X		
Were MS/MSD RPDs within laboratory QC limits?			X		
Analytical duplicate data					
Were appropriate analytical duplicates analyzed for each matrix?			X		
Were analytical duplicates analyzed at the appropriate frequency?			X		
Were RPDs or relative standard deviations within the laboratory QC limits?			X		
Method quantitation limits (MQLs):					
Are the MQLs for each method analyte included in the laboratory data package?	X				
Do the MQLs correspond to the concentration of the lowest non-zero calibration standard?	X				
Are unadjusted MQLs and DCSs included in the laboratory data package?	X				
Other problems/anomalies					
Are all known problems/anomalies/special conditions noted in this LRC and ER?	X				
Was applicable and available technology used to lower the SDL to minimize the matrix interference effects on the sample results?	X				
Is the laboratory NELAC-accredited under the Texas Laboratory Accreditation Program for the analytes, matrices and methods associated with this laboratory data package?	X				
Initial calibration (ICAL)					
Were response factors and/or relative response factors for each analyte within QC limits?	X				
Were percent RSDs or correlation coefficient criteria met?	X				

Microbac

Texas Risk Reduction Program (TRRP) Checklist

Laboratory Name:	Microbac OVD	**Laboratory Log Number:**	L16060730
Project Name:		**Method:**	827-DIOXANE
Prep Batch Number(s):	WG572806	**Reviewer Name:**	Eric Lawson
LRC Date:	2016-06-23 00:00:00		

Was the number of standards recommended in the method used for all analytes?	X				
Were all points generated between the lowest and highest standard used to calculate the curve?	X				
Are ICAL data available for all instruments used?	X				
Has the initial calibration curve been verified using an appropriate second source standard?	X				
Initial and continuing calibration verification (ICCV and CCV) and continuing calibration blank (CCB):					
Was the CCV analyzed at the method-required frequency?	X				
Were percent differences for each analyte within the method-required QC limits?	X				
Was the ICAL curve verified for each analyte?	X				
Was the absolute value of the analyte concentration in the inorganic CCB < MDL?			X		
Mass spectral tuning					
Was the appropriate compound for the method used for tuning?	X				
Were ion abundance data within the method-required QC limits?	X				
Internal standards (IS)					
Were IS area counts and retention times within the method-required QC limits?	X				
Raw data (NELAC Section 5.5.10)					
Were the raw data (for example, chromatograms, spectral data) reviewed by an analyst?	X				
Were data associated with manual integrations flagged on the raw data?	X				
Dual column confirmation					
Did dual column confirmation results meet the method-required QC?			X		
Tentatively identified compounds (TICs)					
If TICs were requested, were the mass spectra and TIC data subject to appropriate checks?			X		
Interference Check Sample (ICS) results					
Were percent recoveries within method QC limits?			X		
Serial dilutions, post digestion spikes, and method of standard additions					
Were percent differences, recoveries, and the linearity within the QC limits specified in the method?			X		
Method detection limit (MDL) studies					

Texas Risk Reduction Program (TRRP) Checklist

Laboratory Name:	Microbac OVD	**Laboratory Log Number:**	L16060730
Project Name:		**Method:**	827-DIOXANE
Prep Batch Number(s):	WG572806	**Reviewer Name:**	Eric Lawson
LRC Date:	2016-06-23 00:00:00		

Was a MDL study performed for each reported analyte?	X				
Is the MDL either adjusted or supported by the analysis of DCSs?	X				
Proficiency test reports					
Was the laboratory's performance acceptable on the applicable proficiency tests or evaluation studies?	X				
Standards documentation					
Are all standards used in the analyses NIST-traceable or obtained from other appropriate sources?	X				
Compound/analyte identification procedures					
Are the procedures for compound/analyte identification documented?	X				
Demonstration of analyst competency (DOC)					
Was DOC conducted consistent with NELAC Chapter 5?	X				
Is documentation of the analyst's competency up-to-date and on file?	X				
Verification/validation documentation for methods (NELAC Chapter 5)					
Are all the methods used to generate the data documented, verified, and validated, where applicable?	X				
Laboratory standard operating procedures (SOPs)					
Are laboratory SOPs current and on file for each method performed	X				

1. Items identified by the letter “R” must be included in the laboratory data package submitted in the TRRP-required report(s). Items identified by the letter “S” should be retained and made available upon request for the appropriate retention period;
2. O = organic analyses; I = inorganic analyses (and general chemistry, when applicable);
3. NA = Not applicable;
4. NR = Not reviewed;
5. ER# = Exception Report identification number (an Exception Report should be completed for an item if “NR” or “No” is checked).

The Exception Report for each “No” or “Not Reviewed (NR)” item in Laboratory Review Checklist and for each analyte, matrix, and method for which the laboratory does not hold NELAC accreditation under the Texas Laboratory Accreditation Program.

Release Statement: I am responsible for the release of this laboratory data package. This laboratory is NELAC accredited under the Texas Laboratory Accreditation Program for all the methods, analytes, and matrices reported in this data package except as noted in the Exception Reports. The data have been reviewed and are technically compliant with the requirements of the methods used, except where noted by the laboratory in the Exception Reports. By my signature

Texas Risk Reduction Program (TRRP) Checklist

Laboratory Name:	Microbac OVD	**Laboratory Log Number:**	L16060730
Project Name:		**Method:**	827-DIOXANE
Prep Batch Number(s):	WG572806	**Reviewer Name:**	Eric Lawson
LRC Date:	2016-06-23 00:00:00		

below, I affirm to the best of my knowledge all problems/anomalies observed by the laboratory have been identified in the Laboratory Review Checklist, and no information affecting the quality of the data has been knowingly withheld.

Check, if applicable: [ ] This laboratory meets an exception under 30 TAC §25.6 and was last inspection by [ ] TCEQ or [ ] _____ on **(enter date of last inspection**). Any findings affecting the data in this laboratory data package are noted in the Exception Reports herein. The official signing the cover page of the report in which these data are used is responsible for releasing this data package and is by signature affirming the above release statement is true.

Exceptions Report

There are no exceptions.

Texas Risk Reduction Program (TRRP) Checklist

Laboratory Name:	Microbac OVD	**Laboratory Log Number:**	L16060730
Project Name:		**Method:**	6850
Prep Batch Number(s):	WG573791	**Reviewer Name:**	Wade DeLong
LRC Date:	2016-06-24 00:00:00		

Laboratory Data Package Cover Page

	R1	Field chain-of-custody documentation;
	R2	Sample identification cross-reference;
	R3	Test reports (analytical data sheets) for each environmental sample that includes: (a) Items consistent with NELAC Chapter 5, (b) dilution factors, (c) preparation methods, (d) cleanup methods, and (e) a.if required for the project, tentatively identified compounds (TICs).
	R4	Surrogate recovery data including: (a) Calculated recovery (%R), and (b) the laboratory's surrogate QC limits.
	R5	Test reports/summary forms for blank samples;
	R6	Test reports/summary forms for laboratory control samples (LCSs) including: (a) LCS spiking amounts, (b) calculated %R for each analyte, and (c) the laboratory's LCS QC limits.
	R7	Test reports for project matrix spike/matrix spike duplicates (MS/MSDs) including: (a) samples associated with the MS/MSD clearly identified, (b) MS/MSD spiking compounds, (c) concentration of each MS/MSD analyte measured in the parent and spiked samples, (d) calculated %Rs and relative percent differences (RPDs), and (e) the laboratory's MS/MSD QC limits.
	R8	Laboratory analytical duplicate (if applicable) recovery and precision: (a) the amount of analyte measured in the duplicate, (b) the calculated RPD, and (c) the laboratory's QC limits for analytical duplicates.
	R9	List of method quantitation limits (MQLs) and detectability check sample results for each analyte for each method and matrix.
	R10	Other problems or anomalies.

Name (Printed)	Signature	Official Title (Printed)	Date
Wade DeLong	Wade DeLong	Chemist I	2016-06-24 15:26:38

Microbac

Texas Risk Reduction Program (TRRP) Checklist

Laboratory Name:	Microbac OVD	**Laboratory Log Number:**	L16060730
Project Name:		**Method:**	6850
Prep Batch Number(s):	WG573791	**Reviewer Name:**	Wade DeLong
LRC Date:	2016-06-24 00:00:00		

Description	Yes	No	NA	NR	ER#
Chain-of-custody (C-O-C)					
Did samples meet the laboratory's standard conditions of sample acceptability upon receipt?	X				
Were all departures from standard conditions described in an exception report?	X				
Sample and quality control (QC) identification	X				
Are all field sample ID numbers cross-referenced to the laboratory ID numbers?	X				
Are all laboratory ID numbers cross-referenced to the corresponding QC data?	X				
Test reports					
Were all samples prepared and analyzed within holding times?	X				
Other than those results < MQL, were all other raw values bracketed by calibration standards?	X				
Were calculations checked by a peer or supervisor?	X				
Were all analyte identifications checked by a peer or supervisor?	X				
Were sample detection limits reported for all analytes not detected?	X				
Were all results for soil and sediment samples reported on a dry weight basis?			X		
Were % moisture (or solids) reported for all soil and sediment samples?			X		
Were bulk soils/solids samples for volatile analysis extracted with methanol per SW846 Method 5035?			X		
If required for the project, are TICs reported?			X		
Surrogate recovery data					
Were surrogates added prior to extraction?			X		
Were surrogate percent recoveries in all samples within the laboratory QC limits?			X		
Test reports/summary forms for blank samples	X				
Were appropriate type(s) of blanks analyzed?	X				
Were blanks analyzed at the appropriate frequency?	X				
Were method blanks taken through the entire analytical process, including preparation and, if applicable, cleanup procedures?	X				
Were blank concentrations < MQL?	X				
Laboratory control samples (LCS):					
Were all COCs included in the LCS?	X				

Texas Risk Reduction Program (TRRP) Checklist

Laboratory Name:	Microbac OVD	**Laboratory Log Number:**	L16060730
Project Name:		**Method:**	6850
Prep Batch Number(s):	WG573791	**Reviewer Name:**	Wade DeLong
LRC Date:	2016-06-24 00:00:00		

Was each LCS taken through the entire analytical procedure, including prep and cleanup steps?	X				
Were LCSs analyzed at the required frequency?	X				
Were LCS (and LCSD, if applicable) %Rs within the laboratory QC limits?	X				
Does the detectability check sample data document the laboratory's capability to detect the COCs at the MDL used to calculate the SDLs?	X				
Was the LCSD RPD within QC limits?	X				
Matrix spike (MS) and matrix spike duplicate (MSD) data					
Were the project/method specified analytes included in the MS and MSD?			X		
Were MS/MSD analyzed at the appropriate frequency?			X		
Were MS (and MSD, if applicable) %Rs within the laboratory QC limits?			X		
Were MS/MSD RPDs within laboratory QC limits?			X		
Analytical duplicate data					
Were appropriate analytical duplicates analyzed for each matrix?			X		
Were analytical duplicates analyzed at the appropriate frequency?			X		
Were RPDs or relative standard deviations within the laboratory QC limits?			X		
Method quantitation limits (MQLs):					
Are the MQLs for each method analyte included in the laboratory data package?	X				
Do the MQLs correspond to the concentration of the lowest non-zero calibration standard?	X				
Are unadjusted MQLs and DCSs included in the laboratory data package?	X				
Other problems/anomalies					
Are all known problems/anomalies/special conditions noted in this LRC and ER?	X				
Was applicable and available technology used to lower the SDL to minimize the matrix interference effects on the sample results?			X		
Is the laboratory NELAC-accredited under the Texas Laboratory Accreditation Program for the analytes, matrices and methods associated with this laboratory data package?	X				
Initial calibration (ICAL)					
Were response factors and/or relative response factors for each analyte within QC limits?	X				
Were percent RSDs or correlation coefficient criteria met?	X				

Microbac

Texas Risk Reduction Program (TRRP) Checklist

Laboratory Name:	Microbac OVD	**Laboratory Log Number:**	L16060730
Project Name:		**Method:**	6850
Prep Batch Number(s):	WG573791	**Reviewer Name:**	Wade DeLong
LRC Date:	2016-06-24 00:00:00		

Was the number of standards recommended in the method used for all analytes?	X				
Were all points generated between the lowest and highest standard used to calculate the curve?	X				
Are ICAL data available for all instruments used?	X				
Has the initial calibration curve been verified using an appropriate second source standard?	X				
Initial and continuing calibration verification (ICCV and CCV) and continuing calibration blank (CCB):					
Was the CCV analyzed at the method-required frequency?	X				
Were percent differences for each analyte within the method-required QC limits?	X				
Was the ICAL curve verified for each analyte?	X				
Was the absolute value of the analyte concentration in the inorganic CCB < MDL?	X				
Mass spectral tuning					
Was the appropriate compound for the method used for tuning?	X				
Were ion abundance data within the method-required QC limits?			X		
Internal standards (IS)					
Were IS area counts and retention times within the method-required QC limits?	X				
Raw data (NELAC Section 5.5.10)					
Were the raw data (for example, chromatograms, spectral data) reviewed by an analyst?	X				
Were data associated with manual integrations flagged on the raw data?	X				
Dual column confirmation					
Did dual column confirmation results meet the method-required QC?			X		
Tentatively identified compounds (TICs)					
If TICs were requested, were the mass spectra and TIC data subject to appropriate checks?			X		
Interference Check Sample (ICS) results					
Were percent recoveries within method QC limits?	X				
Serial dilutions, post digestion spikes, and method of standard additions					
Were percent differences, recoveries, and the linearity within the QC limits specified in the method?			X		
Method detection limit (MDL) studies					

Texas Risk Reduction Program (TRRP) Checklist

Laboratory Name:	Microbac OVD	**Laboratory Log Number:**	L16060730
Project Name:		**Method:**	6850
Prep Batch Number(s):	WG573791	**Reviewer Name:**	Wade DeLong
LRC Date:	2016-06-24 00:00:00		

Was a MDL study performed for each reported analyte?	X				
Is the MDL either adjusted or supported by the analysis of DCSs?	X				
Proficiency test reports					
Was the laboratory's performance acceptable on the applicable proficiency tests or evaluation studies?	X				
Standards documentation					
Are all standards used in the analyses NIST-traceable or obtained from other appropriate sources?	X				
Compound/analyte identification procedures					
Are the procedures for compound/analyte identification documented?	X				
Demonstration of analyst competency (DOC)					
Was DOC conducted consistent with NELAC Chapter 5?	X				
Is documentation of the analyst's competency up-to-date and on file?	X				
Verification/validation documentation for methods (NELAC Chapter 5)					
Are all the methods used to generate the data documented, verified, and validated, where applicable?	X				
Laboratory standard operating procedures (SOPs)					
Are laboratory SOPs current and on file for each method performed	X				

1. Items identified by the letter “R” must be included in the laboratory data package submitted in the TRRP-required report(s). Items identified by the letter “S” should be retained and made available upon request for the appropriate retention period;
2. O = organic analyses; I = inorganic analyses (and general chemistry, when applicable);
3. NA = Not applicable;
4. NR = Not reviewed;
5. ER# = Exception Report identification number (an Exception Report should be completed for an item if “NR” or “No” is checked).

The Exception Report for each “No” or “Not Reviewed (NR)” item in Laboratory Review Checklist and for each analyte, matrix, and method for which the laboratory does not hold NELAC accreditation under the Texas Laboratory Accreditation Program.

Release Statement: I am responsible for the release of this laboratory data package. This laboratory is NELAC accredited under the Texas Laboratory Accreditation Program for all the methods, analytes, and matrices reported in this data package except as noted in the Exception Reports. The data have been reviewed and are technically compliant with the requirements of the methods used, except where noted by the laboratory in the Exception Reports. By my signature

Texas Risk Reduction Program (TRRP) Checklist

Laboratory Name:	Microbac OVD	**Laboratory Log Number:**	L16060730
Project Name:		**Method:**	6850
Prep Batch Number(s):	WG573791	**Reviewer Name:**	Wade DeLong
LRC Date:	2016-06-24 00:00:00		

below, I affirm to the best of my knowledge all problems/anomalies observed by the laboratory have been identified in the Laboratory Review Checklist, and no information affecting the quality of the data has been knowingly withheld.

Check, if applicable: [ ] This laboratory meets an exception under 30 TAC §25.6 and was last inspection by [ ] TCEQ or [ ] _____ on **(enter date of last inspection**). Any findings affecting the data in this laboratory data package are noted in the Exception Reports herein. The official signing the cover page of the report in which these data are used is responsible for releasing this data package and is by signature affirming the above release statement is true.

Exceptions Report

Microbac

Texas Risk Reduction Program (TRRP) Checklist

Laboratory Name:	Microbac OVD	**Laboratory Log Number:**	L16060730
Project Name:		**Method:**	6010
Prep Batch Number(s):	WG572929	**Reviewer Name:**	Brendan Torrence
LRC Date:	2016-07-01 00:00:00		

Laboratory Data Package Cover Page

	R1	Field chain-of-custody documentation;
	R2	Sample identification cross-reference;
	R3	Test reports (analytical data sheets) for each environmental sample that includes: (a) Items consistent with NELAC Chapter 5, (b) dilution factors, (c) preparation methods, (d) cleanup methods, and (e) a.if required for the project, tentatively identified compounds (TICs).
	R4	Surrogate recovery data including: (a) Calculated recovery (%R), and (b) the laboratory's surrogate QC limits.
	R5	Test reports/summary forms for blank samples;
	R6	Test reports/summary forms for laboratory control samples (LCSs) including: (a) LCS spiking amounts, (b) calculated %R for each analyte, and (c) the laboratory's LCS QC limits.
	R7	Test reports for project matrix spike/matrix spike duplicates (MS/MSDs) including: (a) samples associated with the MS/MSD clearly identified, (b) MS/MSD spiking compounds, (c) concentration of each MS/MSD analyte measured in the parent and spiked samples, (d) calculated %Rs and relative percent differences (RPDs), and (e) the laboratory's MS/MSD QC limits.
	R8	Laboratory analytical duplicate (if applicable) recovery and precision: (a) the amount of analyte measured in the duplicate, (b) the calculated RPD, and (c) the laboratory's QC limits for analytical duplicates.
	R9	List of method quantitation limits (MQLs) and detectability check sample results for each analyte for each method and matrix.
	R10	Other problems or anomalies.

Name (Printed)	Signature	Official Title (Printed)	Date
Brendan Torrence	Brendan Torrence	Analyst	2016-07-01 00:41:16

Microbac

Texas Risk Reduction Program (TRRP) Checklist

Laboratory Name:	Microbac OVD	**Laboratory Log Number:**	L16060730
Project Name:		**Method:**	6010
Prep Batch Number(s):	WG572929	**Reviewer Name:**	Brendan Torrence
LRC Date:	2016-07-01 00:00:00		

Description	Yes	No	NA	NR	ER#
Chain-of-custody (C-O-C)					
Did samples meet the laboratory's standard conditions of sample acceptability upon receipt?	X				
Were all departures from standard conditions described in an exception report?	X				
Sample and quality control (QC) identification	X				
Are all field sample ID numbers cross-referenced to the laboratory ID numbers?	X				
Are all laboratory ID numbers cross-referenced to the corresponding QC data?	X				
Test reports	X				
Were all samples prepared and analyzed within holding times?	X				
Other than those results < MQL, were all other raw values bracketed by calibration standards?		X			ER#3
Were calculations checked by a peer or supervisor?	X				
Were all analyte identifications checked by a peer or supervisor?	X				
Were sample detection limits reported for all analytes not detected?	X				
Were all results for soil and sediment samples reported on a dry weight basis?	X				
Were % moisture (or solids) reported for all soil and sediment samples?	X				
Were bulk soils/solids samples for volatile analysis extracted with methanol per SW846 Method 5035?			X		
If required for the project, are TICs reported?			X		
Surrogate recovery data					
Were surrogates added prior to extraction?			X		
Were surrogate percent recoveries in all samples within the laboratory QC limits?			X		
Test reports/summary forms for blank samples					
Were appropriate type(s) of blanks analyzed?	X				
Were blanks analyzed at the appropriate frequency?	X				
Were method blanks taken through the entire analytical process, including preparation and, if applicable, cleanup procedures?	X				
Were blank concentrations < MQL?	X				
Laboratory control samples (LCS):	X				
Were all COCs included in the LCS?	X				

Texas Risk Reduction Program (TRRP) Checklist

Laboratory Name:	Microbac OVD	**Laboratory Log Number:**	L16060730
Project Name:		**Method:**	6010
Prep Batch Number(s):	WG572929	**Reviewer Name:**	Brendan Torrence
LRC Date:	2016-07-01 00:00:00		

Was each LCS taken through the entire analytical procedure, including prep and cleanup steps?	X				
Were LCSs analyzed at the required frequency?	X				
Were LCS (and LCSD, if applicable) %Rs within the laboratory QC limits?	X				
Does the detectability check sample data document the laboratory's capability to detect the COCs at the MDL used to calculate the SDLs?	X				
Was the LCSD RPD within QC limits?			X		
Matrix spike (MS) and matrix spike duplicate (MSD) data					
Were the project/method specified analytes included in the MS and MSD?			X		
Were MS/MSD analyzed at the appropriate frequency?			X		
Were MS (and MSD, if applicable) %Rs within the laboratory QC limits?			X		
Were MS/MSD RPDs within laboratory QC limits?			X		
Analytical duplicate data					
Were appropriate analytical duplicates analyzed for each matrix?			X		
Were analytical duplicates analyzed at the appropriate frequency?			X		
Were RPDs or relative standard deviations within the laboratory QC limits?			X		
Method quantitation limits (MQLs):					
Are the MQLs for each method analyte included in the laboratory data package?	X				
Do the MQLs correspond to the concentration of the lowest non-zero calibration standard?	X				
Are unadjusted MQLs and DCSs included in the laboratory data package?	X				
Other problems/anomalies					
Are all known problems/anomalies/special conditions noted in this LRC and ER?	X				
Was applicable and available technology used to lower the SDL to minimize the matrix interference effects on the sample results?	X				
Is the laboratory NELAC-accredited under the Texas Laboratory Accreditation Program for the analytes, matrices and methods associated with this laboratory data package?	X				
Initial calibration (ICAL)					
Were response factors and/or relative response factors for each analyte within QC limits?	X				
Were percent RSDs or correlation coefficient criteria met?	X				

Microbac

Texas Risk Reduction Program (TRRP) Checklist

Laboratory Name:	Microbac OVD	**Laboratory Log Number:**	L16060730
Project Name:		**Method:**	6010
Prep Batch Number(s):	WG572929	**Reviewer Name:**	Brendan Torrence
LRC Date:	2016-07-01 00:00:00		

Was the number of standards recommended in the method used for all analytes?	X				
Were all points generated between the lowest and highest standard used to calculate the curve?					
Are ICAL data available for all instruments used?	X				
Has the initial calibration curve been verified using an appropriate second source standard?	X				
Initial and continuing calibration verification (ICCV and CCV) and continuing calibration blank (CCB):					
Was the CCV analyzed at the method-required frequency?	X				
Were percent differences for each analyte within the method-required QC limits?		X			ER#1
Was the ICAL curve verified for each analyte?	X				
Was the absolute value of the analyte concentration in the inorganic CCB < MDL?		X			ER#2
Mass spectral tuning					
Was the appropriate compound for the method used for tuning?			X		
Were ion abundance data within the method-required QC limits?			X		
Internal standards (IS)					
Were IS area counts and retention times within the method-required QC limits?			X		
Raw data (NELAC Section 5.5.10)					
Were the raw data (for example, chromatograms, spectral data) reviewed by an analyst?	X				
Were data associated with manual integrations flagged on the raw data?			X		
Dual column confirmation					
Did dual column confirmation results meet the method-required QC?			X		
Tentatively identified compounds (TICs)					
If TICs were requested, were the mass spectra and TIC data subject to appropriate checks?			X		
Interference Check Sample (ICS) results					
Were percent recoveries within method QC limits?	X				
Serial dilutions, post digestion spikes, and method of standard additions					
Were percent differences, recoveries, and the linearity within the QC limits specified in the method?	X				
Method detection limit (MDL) studies					

Microbac

Texas Risk Reduction Program (TRRP) Checklist

Laboratory Name:	Microbac OVD	**Laboratory Log Number:**	L16060730
Project Name:		**Method:**	6010
Prep Batch Number(s):	WG572929	**Reviewer Name:**	Brendan Torrence
LRC Date:	2016-07-01 00:00:00		

Was a MDL study performed for each reported analyte?	X				
Is the MDL either adjusted or supported by the analysis of DCSs?	X				
Proficiency test reports					
Was the laboratory's performance acceptable on the applicable proficiency tests or evaluation studies?	X				
Standards documentation					
Are all standards used in the analyses NIST-traceable or obtained from other appropriate sources?	X				
Compound/analyte identification procedures					
Are the procedures for compound/analyte identification documented?	X				
Demonstration of analyst competency (DOC)					
Was DOC conducted consistent with NELAC Chapter 5?	X				
Is documentation of the analyst's competency up-to-date and on file?	X				
Verification/validation documentation for methods (NELAC Chapter 5)					
Are all the methods used to generate the data documented, verified, and validated, where applicable?	X				
Laboratory standard operating procedures (SOPs)					
Are laboratory SOPs current and on file for each method performed	X				

1. Items identified by the letter “R” must be included in the laboratory data package submitted in the TRRP-required report(s). Items identified by the letter “S” should be retained and made available upon request for the appropriate retention period;
2. O = organic analyses; I = inorganic analyses (and general chemistry, when applicable);
3. NA = Not applicable;
4. NR = Not reviewed;
5. ER# = Exception Report identification number (an Exception Report should be completed for an item if “NR” or “No” is checked).

The Exception Report for each “No” or “Not Reviewed (NR)” item in Laboratory Review Checklist and for each analyte, matrix, and method for which the laboratory does not hold NELAC accreditation under the Texas Laboratory Accreditation Program.

Release Statement: I am responsible for the release of this laboratory data package. This laboratory is NELAC accredited under the Texas Laboratory Accreditation Program for all the methods, analytes, and matrices reported in this data package except as noted in the Exception Reports. The data have been reviewed and are technically compliant with the requirements of the methods used, except where noted by the laboratory in the Exception Reports. By my signature

Texas Risk Reduction Program (TRRP) Checklist

Laboratory Name:	Microbac OVD	**Laboratory Log Number:**	L16060730
Project Name:		**Method:**	6010
Prep Batch Number(s):	WG572929	**Reviewer Name:**	Brendan Torrence
LRC Date:	2016-07-01 00:00:00		

below, I affirm to the best of my knowledge all problems/anomalies observed by the laboratory have been identified in the Laboratory Review Checklist, and no information affecting the quality of the data has been knowingly withheld.

Check, if applicable: [ ] This laboratory meets an exception under 30 TAC §25.6 and was last inspection by [ ] TCEQ or [ ] _____ on **(enter date of last inspection**). Any findings affecting the data in this laboratory data package are noted in the Exception Reports herein. The official signing the cover page of the report in which these data are used is responsible for releasing this data package and is by signature affirming the above release statement is true.

Exceptions Report

ER#1 - The closing low level calibration check analyzed on 23-Jun-2016 at 15:12 yielded a noncompliant result for selenium. However, all the samples were nondetected for selenium. With permission from project manager, selenium was reported and no further action was taken.

ER#2 - The continuing calibration blank analyzed on 23-JUN-2016 at 15:08 yielded a result for selenium that was above the method detection limit. However, all client samples were below the reporting detection limit for selenium, therefore, no further action was taken.

ER#3 - Client sample 01 required dilution analysis in order to obtain results for calcium and sodium within the calibration range. Client sample 02 required dilution analysis in order to obtain results for calcium and sodium within the calibration range. Client sample 03 required dilution analysis in order to obtain results for calcium, magnesium, and sodium within the calibration range.

Microbac

Texas Risk Reduction Program (TRRP) Checklist

Laboratory Name:	Microbac OVD	**Laboratory Log Number:**	L16060730
Project Name:		**Method:**	6020
Prep Batch Number(s):	WG572730, WG573483	**Reviewer Name:**	Brendan Torrence
LRC Date:	2016-07-01 00:00:00		

Laboratory Data Package Cover Page

	R1	Field chain-of-custody documentation;
	R2	Sample identification cross-reference;
	R3	Test reports (analytical data sheets) for each environmental sample that includes: (a) Items consistent with NELAC Chapter 5, (b) dilution factors, (c) preparation methods, (d) cleanup methods, and (e) a.if required for the project, tentatively identified compounds (TICs).
	R4	Surrogate recovery data including: (a) Calculated recovery (%R), and (b) the laboratory's surrogate QC limits.
	R5	Test reports/summary forms for blank samples;
	R6	Test reports/summary forms for laboratory control samples (LCSs) including: (a) LCS spiking amounts, (b) calculated %R for each analyte, and (c) the laboratory's LCS QC limits.
	R7	Test reports for project matrix spike/matrix spike duplicates (MS/MSDs) including: (a) samples associated with the MS/MSD clearly identified, (b) MS/MSD spiking compounds, (c) concentration of each MS/MSD analyte measured in the parent and spiked samples, (d) calculated %Rs and relative percent differences (RPDs), and (e) the laboratory's MS/MSD QC limits.
	R8	Laboratory analytical duplicate (if applicable) recovery and precision: (a) the amount of analyte measured in the duplicate, (b) the calculated RPD, and (c) the laboratory's QC limits for analytical duplicates.
	R9	List of method quantitation limits (MQLs) and detectability check sample results for each analyte for each method and matrix.
	R10	Other problems or anomalies.

Name (Printed)	Signature	Official Title (Printed)	Date
Brendan Torrence	Brendan Torrence	Analyst	2016-07-01 00:38:04

Microbac

Texas Risk Reduction Program (TRRP) Checklist

Laboratory Name:	Microbac OVD	**Laboratory Log Number:**	L16060730
Project Name:		**Method:**	6020
Prep Batch Number(s):	WG572730, WG573483	**Reviewer Name:**	Brendan Torrence
LRC Date:	2016-07-01 00:00:00		

Description	Yes	No	NA	NR	ER#
Chain-of-custody (C-O-C)					
Did samples meet the laboratory's standard conditions of sample acceptability upon receipt?	X				
Were all departures from standard conditions described in an exception report?	X				
Sample and quality control (QC) identification	X				
Are all field sample ID numbers cross-referenced to the laboratory ID numbers?	X				
Are all laboratory ID numbers cross-referenced to the corresponding QC data?	X				
Test reports	X				
Were all samples prepared and analyzed within holding times?	X				
Other than those results < MQL, were all other raw values bracketed by calibration standards?		X			ER#3
Were calculations checked by a peer or supervisor?	X				
Were all analyte identifications checked by a peer or supervisor?	X				
Were sample detection limits reported for all analytes not detected?	X				
Were all results for soil and sediment samples reported on a dry weight basis?	X				
Were % moisture (or solids) reported for all soil and sediment samples?	X				
Were bulk soils/solids samples for volatile analysis extracted with methanol per SW846 Method 5035?			X		
If required for the project, are TICs reported?			X		
Surrogate recovery data					
Were surrogates added prior to extraction?			X		
Were surrogate percent recoveries in all samples within the laboratory QC limits?			X		
Test reports/summary forms for blank samples					
Were appropriate type(s) of blanks analyzed?	X				
Were blanks analyzed at the appropriate frequency?	X				
Were method blanks taken through the entire analytical process, including preparation and, if applicable, cleanup procedures?	X				
Were blank concentrations < MQL?		X			ER#1
Laboratory control samples (LCS):					
Were all COCs included in the LCS?	X				

Texas Risk Reduction Program (TRRP) Checklist

Laboratory Name:	Microbac OVD	**Laboratory Log Number:**	L16060730
Project Name:		**Method:**	6020
Prep Batch Number(s):	WG572730, WG573483	**Reviewer Name:**	Brendan Torrence
LRC Date:	2016-07-01 00:00:00		

Was each LCS taken through the entire analytical procedure, including prep and cleanup steps?	X				
Were LCSs analyzed at the required frequency?	X				
Were LCS (and LCSD, if applicable) %Rs within the laboratory QC limits?		X			ER#2
Does the detectability check sample data document the laboratory's capability to detect the COCs at the MDL used to calculate the SDLs?	X				
Was the LCSD RPD within QC limits?			X		
Matrix spike (MS) and matrix spike duplicate (MSD) data					
Were the project/method specified analytes included in the MS and MSD?			X		
Were MS/MSD analyzed at the appropriate frequency?			X		
Were MS (and MSD, if applicable) %Rs within the laboratory QC limits?			X		
Were MS/MSD RPDs within laboratory QC limits?			X		
Analytical duplicate data					
Were appropriate analytical duplicates analyzed for each matrix?			X		
Were analytical duplicates analyzed at the appropriate frequency?			X		
Were RPDs or relative standard deviations within the laboratory QC limits?			X		
Method quantitation limits (MQLs):					
Are the MQLs for each method analyte included in the laboratory data package?	X				
Do the MQLs correspond to the concentration of the lowest non-zero calibration standard?	X				
Are unadjusted MQLs and DCSs included in the laboratory data package?	X				
Other problems/anomalies					
Are all known problems/anomalies/special conditions noted in this LRC and ER?	X				
Was applicable and available technology used to lower the SDL to minimize the matrix interference effects on the sample results?	X				
Is the laboratory NELAC-accredited under the Texas Laboratory Accreditation Program for the analytes, matrices and methods associated with this laboratory data package?	X				
Initial calibration (ICAL)					
Were response factors and/or relative response factors for each analyte within QC limits?	X				
Were percent RSDs or correlation coefficient criteria met?	X				

Texas Risk Reduction Program (TRRP) Checklist

Laboratory Name:	Microbac OVD	**Laboratory Log Number:**	L16060730
Project Name:		**Method:**	6020
Prep Batch Number(s):	WG572730, WG573483	**Reviewer Name:**	Brendan Torrence
LRC Date:	2016-07-01 00:00:00		

Was the number of standards recommended in the method used for all analytes?	X				
Were all points generated between the lowest and highest standard used to calculate the curve?					
Are ICAL data available for all instruments used?	X				
Has the initial calibration curve been verified using an appropriate second source standard?	X				
Initial and continuing calibration verification (ICCV and CCV) and continuing calibration blank (CCB):					
Was the CCV analyzed at the method-required frequency?	X				
Were percent differences for each analyte within the method-required QC limits?	X				
Was the ICAL curve verified for each analyte?	X				
Was the absolute value of the analyte concentration in the inorganic CCB < MDL?	X				
Mass spectral tuning					
Was the appropriate compound for the method used for tuning?	X				
Were ion abundance data within the method-required QC limits?	X				
Internal standards (IS)					
Were IS area counts and retention times within the method-required QC limits?	X				
Raw data (NELAC Section 5.5.10)					
Were the raw data (for example, chromatograms, spectral data) reviewed by an analyst?	X				
Were data associated with manual integrations flagged on the raw data?			X		
Dual column confirmation					
Did dual column confirmation results meet the method-required QC?			X		
Tentatively identified compounds (TICs)					
If TICs were requested, were the mass spectra and TIC data subject to appropriate checks?			X		
Interference Check Sample (ICS) results					
Were percent recoveries within method QC limits?	X				
Serial dilutions, post digestion spikes, and method of standard additions					
Were percent differences, recoveries, and the linearity within the QC limits specified in the method?	X				
Method detection limit (MDL) studies					

Texas Risk Reduction Program (TRRP) Checklist

Laboratory Name:	Microbac OVD	**Laboratory Log Number:**	L16060730
Project Name:		**Method:**	6020
Prep Batch Number(s):	WG572730, WG573483	**Reviewer Name:**	Brendan Torrence
LRC Date:	2016-07-01 00:00:00		

Was a MDL study performed for each reported analyte?	X				
Is the MDL either adjusted or supported by the analysis of DCSs?	X				
Proficiency test reports					
Was the laboratory's performance acceptable on the applicable proficiency tests or evaluation studies?	X				
Standards documentation					
Are all standards used in the analyses NIST-traceable or obtained from other appropriate sources?	X				
Compound/analyte identification procedures					
Are the procedures for compound/analyte identification documented?	X				
Demonstration of analyst competency (DOC)					
Was DOC conducted consistent with NELAC Chapter 5?	X				
Is documentation of the analyst's competency up-to-date and on file?	X				
Verification/validation documentation for methods (NELAC Chapter 5)					
Are all the methods used to generate the data documented, verified, and validated, where applicable?	X				
Laboratory standard operating procedures (SOPs)					
Are laboratory SOPs current and on file for each method performed	X				

1. Items identified by the letter “R” must be included in the laboratory data package submitted in the TRRP-required report(s). Items identified by the letter “S” should be retained and made available upon request for the appropriate retention period;
2. O = organic analyses; I = inorganic analyses (and general chemistry, when applicable);
3. NA = Not applicable;
4. NR = Not reviewed;
5. ER# = Exception Report identification number (an Exception Report should be completed for an item if “NR” or “No” is checked).

The Exception Report for each “No” or “Not Reviewed (NR)” item in Laboratory Review Checklist and for each analyte, matrix, and method for which the laboratory does not hold NELAC accreditation under the Texas Laboratory Accreditation Program.

Release Statement: I am responsible for the release of this laboratory data package. This laboratory is NELAC accredited under the Texas Laboratory Accreditation Program for all the methods, analytes, and matrices reported in this data package except as noted in the Exception Reports. The data have been reviewed and are technically compliant with the requirements of the methods used, except where noted by the laboratory in the Exception Reports. By my signature

Texas Risk Reduction Program (TRRP) Checklist

Laboratory Name:	Microbac OVD	**Laboratory Log Number:**	L16060730
Project Name:		**Method:**	6020
Prep Batch Number(s):	WG572730, WG573483	**Reviewer Name:**	Brendan Torrence
LRC Date:	2016-07-01 00:00:00		

below, I affirm to the best of my knowledge all problems/anomalies observed by the laboratory have been identified in the Laboratory Review Checklist, and no information affecting the quality of the data has been knowingly withheld.

Check, if applicable: [ ] This laboratory meets an exception under 30 TAC §25.6 and was last inspection by [ ] TCEQ or [ ] _____ on **(enter date of last inspection**). Any findings affecting the data in this laboratory data package are noted in the Exception Reports herein. The official signing the cover page of the report in which these data are used is responsible for releasing this data package and is by signature affirming the above release statement is true.

Exceptions Report

ER#1 - The method blank analyzed on 16-JUN-2016 yielded a result for arsenic which exceeded the reporting detection limit. All QA/QC and client samples were redigested and reanalyzed for arsenic with a compliant method blank. The latter results were reported under WG573483.

ER#2 - The laboratory control sample analysis performed on 16-JUN-2016 yielded a noncompliant result for silver. All QA/QC and client samples were redigested and reanalyzed for silver with a compliant LCS. The latter results were reported under WG573483.

ER#3 - Client samples 01, 02, and 03 required dilution analyses in order to obtain results for barium within the calibration range. Client samples 03 required dilution analysis in order to obtain a result for manganese within the calibration range.

Microbac

Texas Risk Reduction Program (TRRP) Checklist

Laboratory Name:	Microbac OVD	**Laboratory Log Number:**	L16060730
Project Name:		**Method:**	7471
Prep Batch Number(s):	WG572795	**Reviewer Name:**	Brendan Torrence
LRC Date:	2016-07-01 00:00:00		

Laboratory Data Package Cover Page

	R1	Field chain-of-custody documentation;
	R2	Sample identification cross-reference;
	R3	Test reports (analytical data sheets) for each environmental sample that includes: (a) Items consistent with NELAC Chapter 5, (b) dilution factors, (c) preparation methods, (d) cleanup methods, and (e) a.if required for the project, tentatively identified compounds (TICs).
	R4	Surrogate recovery data including: (a) Calculated recovery (%R), and (b) the laboratory's surrogate QC limits.
	R5	Test reports/summary forms for blank samples;
	R6	Test reports/summary forms for laboratory control samples (LCSs) including: (a) LCS spiking amounts, (b) calculated %R for each analyte, and (c) the laboratory's LCS QC limits.
	R7	Test reports for project matrix spike/matrix spike duplicates (MS/MSDs) including: (a) samples associated with the MS/MSD clearly identified, (b) MS/MSD spiking compounds, (c) concentration of each MS/MSD analyte measured in the parent and spiked samples, (d) calculated %Rs and relative percent differences (RPDs), and (e) the laboratory's MS/MSD QC limits.
	R8	Laboratory analytical duplicate (if applicable) recovery and precision: (a) the amount of analyte measured in the duplicate, (b) the calculated RPD, and (c) the laboratory's QC limits for analytical duplicates.
	R9	List of method quantitation limits (MQLs) and detectability check sample results for each analyte for each method and matrix.
	R10	Other problems or anomalies.

Name (Printed)	Signature	Official Title (Printed)	Date
Brendan Torrence	Brendan Torrence	Analyst	2016-07-01 00:37:19

Microbac

Texas Risk Reduction Program (TRRP) Checklist

Laboratory Name:	Microbac OVD	**Laboratory Log Number:**	L16060730
Project Name:		**Method:**	7471
Prep Batch Number(s):	WG572795	**Reviewer Name:**	Brendan Torrence
LRC Date:	2016-07-01 00:00:00		

Description	Yes	No	NA	NR	ER#
Chain-of-custody (C-O-C)					
Did samples meet the laboratory's standard conditions of sample acceptability upon receipt?	X				
Were all departures from standard conditions described in an exception report?	X				
Sample and quality control (QC) identification	X				
Are all field sample ID numbers cross-referenced to the laboratory ID numbers?	X				
Are all laboratory ID numbers cross-referenced to the corresponding QC data?	X				
Test reports	X				
Were all samples prepared and analyzed within holding times?	X				
Other than those results < MQL, were all other raw values bracketed by calibration standards?	X				
Were calculations checked by a peer or supervisor?	X				
Were all analyte identifications checked by a peer or supervisor?	X				
Were sample detection limits reported for all analytes not detected?	X				
Were all results for soil and sediment samples reported on a dry weight basis?	X				
Were % moisture (or solids) reported for all soil and sediment samples?	X				
Were bulk soils/solids samples for volatile analysis extracted with methanol per SW846 Method 5035?			X		
If required for the project, are TICs reported?			X		
Surrogate recovery data					
Were surrogates added prior to extraction?			X		
Were surrogate percent recoveries in all samples within the laboratory QC limits?			X		
Test reports/summary forms for blank samples					
Were appropriate type(s) of blanks analyzed?	X				
Were blanks analyzed at the appropriate frequency?	X				
Were method blanks taken through the entire analytical process, including preparation and, if applicable, cleanup procedures?	X				
Were blank concentrations < MQL?	X				
Laboratory control samples (LCS):	X				
Were all COCs included in the LCS?	X				

Texas Risk Reduction Program (TRRP) Checklist

Laboratory Name:	Microbac OVD	**Laboratory Log Number:**	L16060730
Project Name:		**Method:**	7471
Prep Batch Number(s):	WG572795	**Reviewer Name:**	Brendan Torrence
LRC Date:	2016-07-01 00:00:00		

Was each LCS taken through the entire analytical procedure, including prep and cleanup steps?	X				
Were LCSs analyzed at the required frequency?	X				
Were LCS (and LCSD, if applicable) %Rs within the laboratory QC limits?	X				
Does the detectability check sample data document the laboratory's capability to detect the COCs at the MDL used to calculate the SDLs?	X				
Was the LCSD RPD within QC limits?			X		
Matrix spike (MS) and matrix spike duplicate (MSD) data					
Were the project/method specified analytes included in the MS and MSD?			X		
Were MS/MSD analyzed at the appropriate frequency?			X		
Were MS (and MSD, if applicable) %Rs within the laboratory QC limits?			X		
Were MS/MSD RPDs within laboratory QC limits?			X		
Analytical duplicate data					
Were appropriate analytical duplicates analyzed for each matrix?			X		
Were analytical duplicates analyzed at the appropriate frequency?			X		
Were RPDs or relative standard deviations within the laboratory QC limits?			X		
Method quantitation limits (MQLs):					
Are the MQLs for each method analyte included in the laboratory data package?	X				
Do the MQLs correspond to the concentration of the lowest non-zero calibration standard?	X				
Are unadjusted MQLs and DCSs included in the laboratory data package?	X				
Other problems/anomalies					
Are all known problems/anomalies/special conditions noted in this LRC and ER?	X				
Was applicable and available technology used to lower the SDL to minimize the matrix interference effects on the sample results?	X				
Is the laboratory NELAC-accredited under the Texas Laboratory Accreditation Program for the analytes, matrices and methods associated with this laboratory data package?	X				
Initial calibration (ICAL)					
Were response factors and/or relative response factors for each analyte within QC limits?	X				
Were percent RSDs or correlation coefficient criteria met?	X				

Microbac

Texas Risk Reduction Program (TRRP) Checklist

Laboratory Name:	Microbac OVD	**Laboratory Log Number:**	L16060730
Project Name:		**Method:**	7471
Prep Batch Number(s):	WG572795	**Reviewer Name:**	Brendan Torrence
LRC Date:	2016-07-01 00:00:00		

Was the number of standards recommended in the method used for all analytes?	X				
Were all points generated between the lowest and highest standard used to calculate the curve?					
Are ICAL data available for all instruments used?	X				
Has the initial calibration curve been verified using an appropriate second source standard?	X				
Initial and continuing calibration verification (ICCV and CCV) and continuing calibration blank (CCB):					
Was the CCV analyzed at the method-required frequency?	X				
Were percent differences for each analyte within the method-required QC limits?	X				
Was the ICAL curve verified for each analyte?	X				
Was the absolute value of the analyte concentration in the inorganic CCB < MDL?	X				
Mass spectral tuning					
Was the appropriate compound for the method used for tuning?	X				
Were ion abundance data within the method-required QC limits?	X				
Internal standards (IS)					
Were IS area counts and retention times within the method-required QC limits?	X				
Raw data (NELAC Section 5.5.10)					
Were the raw data (for example, chromatograms, spectral data) reviewed by an analyst?	X				
Were data associated with manual integrations flagged on the raw data?			X		
Dual column confirmation					
Did dual column confirmation results meet the method-required QC?			X		
Tentatively identified compounds (TICs)					
If TICs were requested, were the mass spectra and TIC data subject to appropriate checks?			X		
Interference Check Sample (ICS) results					
Were percent recoveries within method QC limits?	X				
Serial dilutions, post digestion spikes, and method of standard additions					
Were percent differences, recoveries, and the linearity within the QC limits specified in the method?	X				
Method detection limit (MDL) studies					

Microbac

Texas Risk Reduction Program (TRRP) Checklist

Laboratory Name:	Microbac OVD	**Laboratory Log Number:**	L16060730
Project Name:		**Method:**	7471
Prep Batch Number(s):	WG572795	**Reviewer Name:**	Brendan Torrence
LRC Date:	2016-07-01 00:00:00		

Was a MDL study performed for each reported analyte?	X				
Is the MDL either adjusted or supported by the analysis of DCSs?	X				
Proficiency test reports					
Was the laboratory's performance acceptable on the applicable proficiency tests or evaluation studies?	X				
Standards documentation					
Are all standards used in the analyses NIST-traceable or obtained from other appropriate sources?	X				
Compound/analyte identification procedures					
Are the procedures for compound/analyte identification documented?	X				
Demonstration of analyst competency (DOC)					
Was DOC conducted consistent with NELAC Chapter 5?	X				
Is documentation of the analyst's competency up-to-date and on file?	X				
Verification/validation documentation for methods (NELAC Chapter 5)					
Are all the methods used to generate the data documented, verified, and validated, where applicable?	X				
Laboratory standard operating procedures (SOPs)					
Are laboratory SOPs current and on file for each method performed	X				

1. Items identified by the letter “R” must be included in the laboratory data package submitted in the TRRP-required report(s). Items identified by the letter “S” should be retained and made available upon request for the appropriate retention period;
2. O = organic analyses; I = inorganic analyses (and general chemistry, when applicable);
3. NA = Not applicable;
4. NR = Not reviewed;
5. ER# = Exception Report identification number (an Exception Report should be completed for an item if “NR” or “No” is checked).

The Exception Report for each “No” or “Not Reviewed (NR)” item in Laboratory Review Checklist and for each analyte, matrix, and method for which the laboratory does not hold NELAC accreditation under the Texas Laboratory Accreditation Program.

Release Statement: I am responsible for the release of this laboratory data package. This laboratory is NELAC accredited under the Texas Laboratory Accreditation Program for all the methods, analytes, and matrices reported in this data package except as noted in the Exception Reports. The data have been reviewed and are technically compliant with

Texas Risk Reduction Program (TRRP) Checklist

Laboratory Name:	Microbac OVD	**Laboratory Log Number:**	L16060730
Project Name:		**Method:**	7471
Prep Batch Number(s):	WG572795	**Reviewer Name:**	Brendan Torrence
LRC Date:	2016-07-01 00:00:00		

the requirements of the methods used, except where noted by the laboratory in the Exception Reports. By my signature below, I affirm to the best of my knowledge all problems/anomalies observed by the laboratory have been identified in the Laboratory Review Checklist, and no information affecting the quality of the data has been knowingly withheld.

Check, if applicable: [ ] This laboratory meets an exception under 30 TAC §25.6 and was last inspection by [ ] TCEQ or [ ] _____ on **(enter date of last inspection**). Any findings affecting the data in this laboratory data package are noted in the Exception Reports herein. The official signing the cover page of the report in which these data are used is responsible for releasing this data package and is by signature affirming the above release statement is true.

Exceptions Report

1.2 Certificate of Analysis

Microbac

Lab Report #: L16060730
Lab Project #: 2551.096
Project Name: Longhorn Army Ammunition
Lab Contact: Michelle Taylor

Certificate of Analysis

Sample #:	L16060730-01	**PrePrep Method:**	N/A	**Instrument:**	HPMS8
Client ID:	18CPTMW14-061316	**Prep Method:**	5030B/5030C/5035A	**Prep Date:**	N/A
Matrix:	Water	**Analytical Method:**	8260B	**Cal Date:**	05/13/2016 17:50
Workgroup #:	WG573038	**Analyst:**	FJB	**Run Date:**	06/17/2016 00:12
Collect Date:	06/13/2016 09:15	**Dilution:**	1	**File ID:**	8M413052
Sample Tag:	01	**Units:**	ug/L		

Analyte	CAS #	Result	Qual	LOQ	LOD	DL
Acetone	67-64-1	5.00	U	10.0	5.00	2.50
Benzene	71-43-2	0.524	J	1.00	0.250	0.125
Bromobenzene	108-86-1	0.250	U	1.00	0.250	0.125
Bromochloromethane	74-97-5	0.400	U	1.00	0.400	0.200
Bromodichloromethane	75-27-4	0.500	U	1.00	0.500	0.250
Bromoform	75-25-2	1.00	U	2.00	1.00	0.500
Bromomethane	74-83-9	1.00	Q	2.00	1.00	0.500
2-Butanone	78-93-3	5.00	U	10.0	5.00	2.50
n-Butylbenzene	104-51-8	0.500	U	1.00	0.500	0.250
sec-Butylbenzene	135-98-8	0.500	U	1.00	0.500	0.250
tert-Butylbenzene	98-06-6	0.500	U	1.00	0.500	0.250
Carbon disulfide	75-15-0	1.00	U	2.00	1.00	0.500
Carbon tetrachloride	56-23-5	0.500	Q	1.00	0.500	0.250
Chlorobenzene	108-90-7	0.250	U	1.00	0.250	0.125
Chlorodibromomethane	124-48-1	0.500	U	1.00	0.500	0.250
Chloroethane	75-00-3	1.00	U	2.00	1.00	0.500
Chloroform	67-66-3	2.20		1.00	0.250	0.125
Chloromethane	74-87-3	1.00	U	2.00	1.00	0.500
2-Chlorotoluene	95-49-8	0.250	U	1.00	0.250	0.125
4-Chlorotoluene	106-43-4	0.500	U	1.00	0.500	0.250
1,2-Dibromo-3-chloropropane	96-12-8	2.00	U	5.00	2.00	1.00
1,2-Dibromoethane	106-93-4	0.500	U	1.00	0.500	0.250
Dibromomethane	74-95-3	0.500	U	1.00	0.500	0.250
1,2-Dichlorobenzene	95-50-1	0.250	U	1.00	0.250	0.125
1,3-Dichlorobenzene	541-73-1	0.500	U	1.00	0.500	0.250
1,4-Dichlorobenzene	106-46-7	0.250	U	1.00	0.250	0.125
Dichlorodifluoromethane	75-71-8	0.500	U	1.00	0.500	0.250
1,1-Dichloroethane	75-34-3	0.250	U	1.00	0.250	0.125
1,2-Dichloroethane	107-06-2	1.66		1.00	0.500	0.250
1,1-Dichloroethene	75-35-4	1.00	U	2.00	1.00	0.500
cis-1,2-Dichloroethene	156-59-2	25.7		1.00	0.500	0.250
trans-1,2-Dichloroethene	156-60-5	0.500	U	1.00	0.500	0.250

Microbac

Lab Report #: L16060730
Lab Project #: 2551.096
Project Name: Longhorn Army Ammunition
Lab Contact: Michelle Taylor

Analyte	CAS #	Result	Qual	LOQ	LOD	DL
1,2-Dichloropropane	78-87-5	0.400	U	1.00	0.400	0.200
1,3-Dichloropropane	142-28-9	0.400	U	1.00	0.400	0.200
2,2-Dichloropropane	594-20-7	0.500	Q	1.00	0.500	0.250
cis-1,3-Dichloropropene	10061-01-5	0.500	U	1.00	0.500	0.250
trans-1,3-Dichloropropene	10061-02-6	1.00	U	2.00	1.00	0.500
1,1-Dichloropropene	563-58-6	0.500	U	1.00	0.500	0.250
Ethylbenzene	100-41-4	0.500	U	1.00	0.500	0.250
2-Hexanone	591-78-6	5.00	U	10.0	5.00	2.50
Hexachlorobutadiene	87-68-3	0.500	U	1.00	0.500	0.250
Isopropylbenzene	98-82-8	0.500	U	1.00	0.500	0.250
p-Isopropyltoluene	99-87-6	0.500	U	1.00	0.500	0.250
4-Methyl-2-pentanone	108-10-1	5.00	U	10.0	5.00	2.50
Methylene chloride	75-09-2	0.500	U	1.00	0.500	0.250
Naphthalene	91-20-3	0.400	U	1.00	0.400	0.200
n-Propylbenzene	103-65-1	0.250	U	1.00	0.250	0.125
Styrene	100-42-5	0.250	U	1.00	0.250	0.125
1,1,1,2-Tetrachloroethane	630-20-6	0.500	U	1.00	0.500	0.250
1,1,2,2-Tetrachloroethane	79-34-5	0.400	U	1.00	0.400	0.200
Tetrachloroethene	127-18-4	0.422	J	1.00	0.500	0.250
Toluene	108-88-3	0.500	U	1.00	0.500	0.250
1,2,3-Trichlorobenzene	87-61-6	0.300	U	1.00	0.300	0.150
1,2,4-Trichlorobenzene	120-82-1	0.400	U	1.00	0.400	0.200
1,1,1-Trichloroethane	71-55-6	0.500	U	1.00	0.500	0.250
1,1,2-Trichloroethane	79-00-5	0.500	U	1.00	0.500	0.250
Trichloroethene	79-01-6	212		1.00	0.500	0.250
Trichlorofluoromethane	75-69-4	0.500	U	1.00	0.500	0.250
1,2,3-Trichloropropane	96-18-4	1.00	U	2.00	1.00	0.500
1,2,4-Trimethylbenzene	95-63-6	0.500	U	1.00	0.500	0.250
1,3,5-Trimethylbenzene	108-67-8	0.500	U	1.00	0.500	0.250
Vinyl chloride	75-01-4	0.500	U	1.00	0.500	0.250
o-Xylene	95-47-6	0.500	U	1.00	0.500	0.250
m-,p-Xylene	179601-23-1	1.00	U	2.00	1.00	0.500

Surrogate	Recovery	Lower Limit	Upper Limit	Q
Dibromofluoromethane	112	85	115	
1,2-Dichloroethane-d4	118	70	120	
Toluene-d8	105	85	120	
4-Bromofluorobenzene	101	75	120	

J	Estimated value ; the analyte concentration was less than the LOQ.
Q	One or more quality control criteria failed. See narrative.

Microbac

Lab Report #: L16060730
Lab Project #: 2551.096
Project Name: Longhorn Army Ammunition
Lab Contact: Michelle Taylor

U	Analyte was not detected. The concentration is below the reported LOD.

Microbac

Lab Report #: L16060730
Lab Project #: 2551.096
Project Name: Longhorn Army Ammunition
Lab Contact: Michelle Taylor

Certificate of Analysis

Sample #:	L16060730-01	**PrePrep Method:**	N/A	**Instrument:**	HPMS15
Client ID:	18CPTMW14-061316	**Prep Method:**	3520C	**Prep Date:**	06/15/2016 18:01
Matrix:	Water	**Analytical Method:**	8270D	**Cal Date:**	06/21/2016 11:57
Workgroup #:	WG573365	**Analyst:**	MES	**Run Date:**	06/21/2016 15:11
Collect Date:	06/13/2016 09:15	**Dilution:**	1	**File ID:**	15M18471
Sample Tag:	01	**Units:**	ug/L		

Analyte	CAS #	Result	Qual	LOQ	LOD	DL
1,4-Dioxane	123-91-1	1.00	U	2.00	1.00	0.500

Surrogate	Recovery	Lower Limit	Upper Limit	Q
1,4-Dioxane-d8	50.2	20	129	

U	Analyte was not detected. The concentration is below the reported LOD.

Microbac

Lab Report #: L16060730
Lab Project #: 2551.096
Project Name: Longhorn Army Ammunition
Lab Contact: Michelle Taylor

Certificate of Analysis

Sample #:	L16060730-01	**PrePrep Method:**	N/A	**Instrument:**	LCMS1
Client ID:	18CPTMW14-061316	**Prep Method:**	6850	**Prep Date:**	06/22/2016 16:00
Matrix:	Water	**Analytical Method:**	6850	**Cal Date:**	05/03/2016 17:18
Workgroup #:	WG573791	**Analyst:**	JWR	**Run Date:**	06/23/2016 13:42
Collect Date:	06/13/2016 09:15	**Dilution:**	500	**File ID:**	1LM.LM35455
Sample Tag:	DL01	**Units:**	ug/L		

Analyte	CAS #	Result	Qual	LOQ	LOD	DL
Perchlorate	14797-73-0	505		200	100	50.0

Certificate of Analysis

Sample #:	L16060730-01	**PrePrep Method:**	N/A	**Instrument:**	ICP-THERMO3
Client ID:	18CPTMW14-061316	**Prep Method:**	3015	**Prep Date:**	06/16/2016 09:15
Matrix:	Water	**Analytical Method:**	6010C	**Cal Date:**	06/23/2016 10:03
Workgroup #:	WG573560	**Analyst:**	JYH	**Run Date:**	06/23/2016 13:57
Collect Date:	06/13/2016 09:15	**Dilution:**	1	**File ID:**	T3.062316.135724
Sample Tag:	01	**Units:**	mg/L		

Analyte	CAS #	Result	Qual	LOQ	LOD	DL
Aluminum, Total	7429-90-5	0.400		0.200	0.100	0.0500
Beryllium, Total	7440-41-7	0.0100	U	0.0200	0.0100	0.00500
Iron, Total	7439-89-6	0.0599	J	0.200	0.100	0.0500
Magnesium, Total	7439-95-4	12.5		1.00	0.500	0.250
Potassium, Total	7440-09-7	33.5		2.00	1.00	0.500
Selenium, Total	7782-49-2	0.0100	U	0.0200	0.0100	0.00500

J	Estimated value ; the analyte concentration was less than the LOQ.
J	Estimated value ; the analyte concentration was greater than the highest standard
U	Analyte was not detected. The concentration is below the reported LOD.

Microbac

Lab Report #: L16060730
Lab Project #: 2551.096
Project Name: Longhorn Army Ammunition
Lab Contact: Michelle Taylor

Certificate of Analysis

Sample #:	L16060730-01	**PrePrep Method:**	N/A	**Instrument:**	ICP-THERMO3
Client ID:	18CPTMW14-061316	**Prep Method:**	3015	**Prep Date:**	06/16/2016 09:15
Matrix:	Water	**Analytical Method:**	6010C	**Cal Date:**	06/23/2016 10:03
Workgroup #:	WG573560	**Analyst:**	JYH	**Run Date:**	06/23/2016 14:40
Collect Date:	06/13/2016 09:15	**Dilution:**	100	**File ID:**	T3.062316.144053
Sample Tag:	DL01	**Units:**	mg/L		

Analyte	CAS #	Result	Qual	LOQ	LOD	DL
Calcium, Total	7440-70-2	490		50.0	25.0	12.5
Sodium, Total	7440-23-5	378		100	50.0	25.0

U	Analyte was not detected. The concentration is below the reported LOD.

Microbac

Lab Report #: L16060730
Lab Project #: 2551.096
Project Name: Longhorn Army Ammunition
Lab Contact: Michelle Taylor

Certificate of Analysis

Sample #:	L16060730-01	**PrePrep Method:**	N/A	**Instrument:**	ICP-MS2
Client ID:	18CPTMW14-061316	**Prep Method:**	3015	**Prep Date:**	06/21/2016 07:48
Matrix:	Water	**Analytical Method:**	6020A	**Cal Date:**	06/21/2016 12:44
Workgroup #:	WG573557	**Analyst:**	BKT	**Run Date:**	06/21/2016 15:51
Collect Date:	06/13/2016 09:15	**Dilution:**	1	**File ID:**	NI.062116.155109
Sample Tag:	02	**Units:**	mg/L		

Analyte	CAS #	Result	Qual	LOQ	LOD	DL
Arsenic, Total	7440-38-2	0.00659		0.00200	0.00100	0.000500
Silver, Total	7440-22-4	0.00100	U	0.00200	0.00100	0.000500

U	Analyte was not detected. The concentration is below the reported LOD.

Microbac

Lab Report #: L16060730
Lab Project #: 2551.096
Project Name: Longhorn Army Ammunition
Lab Contact: Michelle Taylor

Certificate of Analysis

Sample #:	L16060730-01	**PrePrep Method:**	N/A	**Instrument:**	ICP-MS2
Client ID:	18CPTMW14-061316	**Prep Method:**	3015	**Prep Date:**	06/15/2016 07:54
Matrix:	Water	**Analytical Method:**	6020A	**Cal Date:**	06/16/2016 15:43
Workgroup #:	WG572869	**Analyst:**	BKT	**Run Date:**	06/16/2016 20:29
Collect Date:	06/13/2016 09:15	**Dilution:**	1	**File ID:**	NI.061616.202950
Sample Tag:	01	**Units:**	mg/L		

Analyte	CAS #	Result	Qual	LOQ	LOD	DL
Antimony, Total	7440-36-0	0.00100	U	0.00200	0.00100	0.000500
Cadmium, Total	7440-43-9	0.000600	U	0.00120	0.000600	0.000300
Chromium, Total	7440-47-3	0.0803		0.00400	0.00200	0.00100
Cobalt, Total	7440-48-4	0.00346		0.00200	0.00100	0.000500
Copper, Total	7440-50-8	0.00404		0.00400	0.00200	0.00100
Lead, Total	7439-92-1	0.00100	U	0.00200	0.00100	0.000500
Manganese, Total	7439-96-5	0.00644		0.00400	0.00200	0.00100
Nickel, Total	7440-02-0	0.0116		0.00800	0.00400	0.00200
Thallium, Total	7440-28-0	0.000200	U	0.000400	0.000200	0.000100
Vanadium, Total	7440-62-2	0.00697		0.00200	0.00100	0.000500
Zinc, Total	7440-66-6	0.0250	U	0.0500	0.0250	0.0125

J	Estimated value ; the analyte concentration was greater than the highest standard
U	Analyte was not detected. The concentration is below the reported LOD.

Microbac

Lab Report #: L16060730
Lab Project #: 2551.096
Project Name: Longhorn Army Ammunition
Lab Contact: Michelle Taylor

Certificate of Analysis

Sample #:	L16060730-01	**PrePrep Method:**	N/A	**Instrument:**	ICP-MS2
Client ID:	18CPTMW14-061316	**Prep Method:**	3015	**Prep Date:**	06/15/2016 07:54
Matrix:	Water	**Analytical Method:**	6020A	**Cal Date:**	06/16/2016 15:43
Workgroup #:	WG572869	**Analyst:**	BKT	**Run Date:**	06/16/2016 21:35
Collect Date:	06/13/2016 09:15	**Dilution:**	50	**File ID:**	NI.061616.213546
Sample Tag:	DL01	**Units:**	mg/L		

Analyte	CAS #	Result	Qual	LOQ	LOD	DL
Barium, Total	7440-39-3	2.42		0.300	0.150	0.0750

J	Estimated value ; the analyte concentration was less than the LOQ.
U	Analyte was not detected. The concentration is below the reported LOD.

Microbac

Lab Report #: L16060730
Lab Project #: 2551.096
Project Name: Longhorn Army Ammunition
Lab Contact: Michelle Taylor

Certificate of Analysis

Sample #:	L16060730-01	**PrePrep Method:**	N/A	**Instrument:**	CVAA1
Client ID:	18CPTMW14-061316	**Prep Method:**	7470A	**Prep Date:**	06/15/2016 10:55
Matrix:	Water	**Analytical Method:**	7470A	**Cal Date:**	06/17/2016 09:53
Workgroup #:	WG573131	**Analyst:**	CJQ	**Run Date:**	06/17/2016 11:03
Collect Date:	06/13/2016 09:15	**Dilution:**	1	**File ID:**	M7.061716.110308
Sample Tag:	01	**Units:**	mg/L		

Analyte	CAS #	Result	Qual	LOQ	LOD	DL
Mercury	7439-97-6	0.000200	U	0.000400	0.000200	0.000100

U	Analyte was not detected. The concentration is below the reported LOD.

Microbac

Lab Report #: L16060730
Lab Project #: 2551.096
Project Name: Longhorn Army Ammunition
Lab Contact: Michelle Taylor

Certificate of Analysis

Sample #:	L16060730-02	**PrePrep Method:**	N/A	**Instrument:**	HPMS8
Client ID:	18CPTMW14FD-061316	**Prep Method:**	5030B/5030C/5035A	**Prep Date:**	N/A
Matrix:	Water	**Analytical Method:**	8260B	**Cal Date:**	05/13/2016 17:50
Workgroup #:	WG573038	**Analyst:**	FJB	**Run Date:**	06/17/2016 00:41
Collect Date:	06/13/2016 09:15	**Dilution:**	1	**File ID:**	8M413053
Sample Tag:	01	**Units:**	ug/L		

Analyte	CAS #	Result	Qual	LOQ	LOD	DL
Acetone	67-64-1	5.00	U	10.0	5.00	2.50
Benzene	71-43-2	0.509	J	1.00	0.250	0.125
Bromobenzene	108-86-1	0.250	U	1.00	0.250	0.125
Bromochloromethane	74-97-5	0.400	U	1.00	0.400	0.200
Bromodichloromethane	75-27-4	0.500	U	1.00	0.500	0.250
Bromoform	75-25-2	1.00	U	2.00	1.00	0.500
Bromomethane	74-83-9	1.00	Q	2.00	1.00	0.500
2-Butanone	78-93-3	5.00	U	10.0	5.00	2.50
n-Butylbenzene	104-51-8	0.500	U	1.00	0.500	0.250
sec-Butylbenzene	135-98-8	0.500	U	1.00	0.500	0.250
tert-Butylbenzene	98-06-6	0.500	U	1.00	0.500	0.250
Carbon disulfide	75-15-0	1.00	U	2.00	1.00	0.500
Carbon tetrachloride	56-23-5	0.500	Q	1.00	0.500	0.250
Chlorobenzene	108-90-7	0.250	U	1.00	0.250	0.125
Chlorodibromomethane	124-48-1	0.500	U	1.00	0.500	0.250
Chloroethane	75-00-3	1.00	U	2.00	1.00	0.500
Chloroform	67-66-3	2.13		1.00	0.250	0.125
Chloromethane	74-87-3	1.00	U	2.00	1.00	0.500
2-Chlorotoluene	95-49-8	0.250	U	1.00	0.250	0.125
4-Chlorotoluene	106-43-4	0.500	U	1.00	0.500	0.250
1,2-Dibromo-3-chloropropane	96-12-8	2.00	U	5.00	2.00	1.00
1,2-Dibromoethane	106-93-4	0.500	U	1.00	0.500	0.250
Dibromomethane	74-95-3	0.500	U	1.00	0.500	0.250
1,2-Dichlorobenzene	95-50-1	0.250	U	1.00	0.250	0.125
1,3-Dichlorobenzene	541-73-1	0.500	U	1.00	0.500	0.250
1,4-Dichlorobenzene	106-46-7	0.250	U	1.00	0.250	0.125
Dichlorodifluoromethane	75-71-8	0.500	U	1.00	0.500	0.250
1,1-Dichloroethane	75-34-3	0.250	U	1.00	0.250	0.125
1,2-Dichloroethane	107-06-2	1.52		1.00	0.500	0.250
1,1-Dichloroethene	75-35-4	1.00	U	2.00	1.00	0.500
cis-1,2-Dichloroethene	156-59-2	25.1		1.00	0.500	0.250

Microbac

Lab Report #: L16060730
Lab Project #: 2551.096
Project Name: Longhorn Army Ammunition
Lab Contact: Michelle Taylor

Analyte	CAS #	Result	Qual	LOQ	LOD	DL
trans-1,2-Dichloroethene	156-60-5	0.500	U	1.00	0.500	0.250
1,2-Dichloropropane	78-87-5	0.400	U	1.00	0.400	0.200
1,3-Dichloropropane	142-28-9	0.400	U	1.00	0.400	0.200
2,2-Dichloropropane	594-20-7	0.500	Q	1.00	0.500	0.250
cis-1,3-Dichloropropene	10061-01-5	0.500	U	1.00	0.500	0.250
trans-1,3-Dichloropropene	10061-02-6	1.00	U	2.00	1.00	0.500
1,1-Dichloropropene	563-58-6	0.500	U	1.00	0.500	0.250
Ethylbenzene	100-41-4	0.500	U	1.00	0.500	0.250
2-Hexanone	591-78-6	5.00	U	10.0	5.00	2.50
Hexachlorobutadiene	87-68-3	0.500	U	1.00	0.500	0.250
Isopropylbenzene	98-82-8	0.500	U	1.00	0.500	0.250
p-Isopropyltoluene	99-87-6	0.500	U	1.00	0.500	0.250
4-Methyl-2-pentanone	108-10-1	5.00	U	10.0	5.00	2.50
Methylene chloride	75-09-2	0.500	U	1.00	0.500	0.250
Naphthalene	91-20-3	0.400	U	1.00	0.400	0.200
n-Propylbenzene	103-65-1	0.250	U	1.00	0.250	0.125
Styrene	100-42-5	0.250	U	1.00	0.250	0.125
1,1,1,2-Tetrachloroethane	630-20-6	0.500	U	1.00	0.500	0.250
1,1,2,2-Tetrachloroethane	79-34-5	0.400	U	1.00	0.400	0.200
Tetrachloroethene	127-18-4	0.464	J	1.00	0.500	0.250
Toluene	108-88-3	0.500	U	1.00	0.500	0.250
1,2,3-Trichlorobenzene	87-61-6	0.300	U	1.00	0.300	0.150
1,2,4-Trichlorobenzene	120-82-1	0.400	U	1.00	0.400	0.200
1,1,1-Trichloroethane	71-55-6	0.500	U	1.00	0.500	0.250
1,1,2-Trichloroethane	79-00-5	0.500	U	1.00	0.500	0.250
Trichloroethene	79-01-6	208		1.00	0.500	0.250
Trichlorofluoromethane	75-69-4	0.500	U	1.00	0.500	0.250
1,2,3-Trichloropropane	96-18-4	1.00	U	2.00	1.00	0.500
1,2,4-Trimethylbenzene	95-63-6	0.500	U	1.00	0.500	0.250
1,3,5-Trimethylbenzene	108-67-8	0.500	U	1.00	0.500	0.250
Vinyl chloride	75-01-4	0.500	U	1.00	0.500	0.250
o-Xylene	95-47-6	0.500	U	1.00	0.500	0.250
m-,p-Xylene	179601-23-1	1.00	U	2.00	1.00	0.500

Surrogate	Recovery	Lower Limit	Upper Limit	Q
Dibromofluoromethane	112	85	115	
1,2-Dichloroethane-d4	120	70	120	
Toluene-d8	104	85	120	
4-Bromofluorobenzene	98.0	75	120	

J	Estimated value ; the analyte concentration was less than the LOQ.

Microbac

Lab Report #: L16060730
Lab Project #: 2551.096
Project Name: Longhorn Army Ammunition
Lab Contact: Michelle Taylor

Q	One or more quality control criteria failed. See narrative.
U	Analyte was not detected. The concentration is below the reported LOD.

Microbac

Lab Report #: L16060730
Lab Project #: 2551.096
Project Name: Longhorn Army Ammunition
Lab Contact: Michelle Taylor

Certificate of Analysis

Sample #:	L16060730-02	**PrePrep Method:**	N/A	**Instrument:**	HPMS15
Client ID:	18CPTMW14FD-061316	**Prep Method:**	3520C	**Prep Date:**	06/15/2016 18:01
Matrix:	Water	**Analytical Method:**	8270D	**Cal Date:**	06/21/2016 11:57
Workgroup #:	WG573365	**Analyst:**	MES	**Run Date:**	06/21/2016 15:34
Collect Date:	06/13/2016 09:15	**Dilution:**	1	**File ID:**	15M18472
Sample Tag:	01	**Units:**	ug/L		

Analyte	CAS #	Result	Qual	LOQ	LOD	DL
1,4-Dioxane	123-91-1	1.00	U	2.00	1.00	0.500

Surrogate	Recovery	Lower Limit	Upper Limit	Q
1,4-Dioxane-d8	65.8	20	129	

U	Analyte was not detected. The concentration is below the reported LOD.

Microbac

Lab Report #: L16060730
Lab Project #: 2551.096
Project Name: Longhorn Army Ammunition
Lab Contact: Michelle Taylor

Certificate of Analysis

Sample #:	L16060730-02	**PrePrep Method:**	N/A	**Instrument:**	LCMS1
Client ID:	18CPTMW14FD-061316	**Prep Method:**	6850	**Prep Date:**	06/22/2016 16:00
Matrix:	Water	**Analytical Method:**	6850	**Cal Date:**	05/03/2016 17:18
Workgroup #:	WG573791	**Analyst:**	JWR	**Run Date:**	06/23/2016 14:01
Collect Date:	06/13/2016 09:15	**Dilution:**	500	**File ID:**	1LM.LM35456
Sample Tag:	DL01	**Units:**	ug/L		

Analyte	CAS #	Result	Qual	LOQ	LOD	DL
Perchlorate	14797-73-0	520		200	100	50.0

Certificate of Analysis

Sample #:	L16060730-02	**PrePrep Method:**	N/A	**Instrument:**	ICP-THERMO3
Client ID:	18CPTMW14FD-061316	**Prep Method:**	3015	**Prep Date:**	06/16/2016 09:15
Matrix:	Water	**Analytical Method:**	6010C	**Cal Date:**	06/23/2016 10:03
Workgroup #:	WG573560	**Analyst:**	JYH	**Run Date:**	06/23/2016 14:01
Collect Date:	06/13/2016 09:15	**Dilution:**	1	**File ID:**	T3.062316.140125
Sample Tag:	01	**Units:**	mg/L		

Analyte	CAS #	Result	Qual	LOQ	LOD	DL
Aluminum, Total	7429-90-5	0.377		0.200	0.100	0.0500
Beryllium, Total	7440-41-7	0.0100	U	0.0200	0.0100	0.00500
Iron, Total	7439-89-6	0.0756	J	0.200	0.100	0.0500
Magnesium, Total	7439-95-4	13.5		1.00	0.500	0.250
Potassium, Total	7440-09-7	33.6		2.00	1.00	0.500
Selenium, Total	7782-49-2	0.0100	U	0.0200	0.0100	0.00500

J	Estimated value ; the analyte concentration was less than the LOQ.
J	Estimated value ; the analyte concentration was greater than the highest standard
U	Analyte was not detected. The concentration is below the reported LOD.

Microbac

Lab Report #: L16060730
Lab Project #: 2551.096
Project Name: Longhorn Army Ammunition
Lab Contact: Michelle Taylor

Certificate of Analysis

Sample #:	L16060730-02	**PrePrep Method:**	N/A	**Instrument:**	ICP-THERMO3
Client ID:	18CPTMW14FD-061316	**Prep Method:**	3015	**Prep Date:**	06/16/2016 09:15
Matrix:	Water	**Analytical Method:**	6010C	**Cal Date:**	06/23/2016 10:03
Workgroup #:	WG573560	**Analyst:**	JYH	**Run Date:**	06/23/2016 14:44
Collect Date:	06/13/2016 09:15	**Dilution:**	100	**File ID:**	T3.062316.144451
Sample Tag:	DL01	**Units:**	mg/L		

Analyte	CAS #	Result	Qual	LOQ	LOD	DL
Calcium, Total	7440-70-2	477		50.0	25.0	12.5
Sodium, Total	7440-23-5	373		100	50.0	25.0

J	Estimated value ; the analyte concentration was less than the LOQ.
U	Analyte was not detected. The concentration is below the reported LOD.

Microbac

Lab Report #: L16060730
Lab Project #: 2551.096
Project Name: Longhorn Army Ammunition
Lab Contact: Michelle Taylor

Certificate of Analysis

Sample #:	L16060730-02	**PrePrep Method:**	N/A	**Instrument:**	ICP-MS2
Client ID:	18CPTMW14FD-061316	**Prep Method:**	3015	**Prep Date:**	06/21/2016 07:48
Matrix:	Water	**Analytical Method:**	6020A	**Cal Date:**	06/21/2016 12:44
Workgroup #:	WG573557	**Analyst:**	BKT	**Run Date:**	06/21/2016 16:00
Collect Date:	06/13/2016 09:15	**Dilution:**	1	**File ID:**	NI.062116.160047
Sample Tag:	02	**Units:**	mg/L		

Analyte	CAS #	Result	Qual	LOQ	LOD	DL
Arsenic, Total	7440-38-2	0.00731		0.00200	0.00100	0.000500
Silver, Total	7440-22-4	0.00100	U	0.00200	0.00100	0.000500

U	Analyte was not detected. The concentration is below the reported LOD.

Microbac

Lab Report #: L16060730
Lab Project #: 2551.096
Project Name: Longhorn Army Ammunition
Lab Contact: Michelle Taylor

Certificate of Analysis

Sample #:	L16060730-02	**PrePrep Method:**	N/A	**Instrument:**	ICP-MS2
Client ID:	18CPTMW14FD-061316	**Prep Method:**	3015	**Prep Date:**	06/15/2016 07:54
Matrix:	Water	**Analytical Method:**	6020A	**Cal Date:**	06/16/2016 15:43
Workgroup #:	WG572869	**Analyst:**	BKT	**Run Date:**	06/16/2016 20:40
Collect Date:	06/13/2016 09:15	**Dilution:**	1	**File ID:**	NI.061616.204020
Sample Tag:	01	**Units:**	mg/L		

Analyte	CAS #	Result	Qual	LOQ	LOD	DL
Antimony, Total	7440-36-0	0.00100	U	0.00200	0.00100	0.000500
Cadmium, Total	7440-43-9	0.000600	U	0.00120	0.000600	0.000300
Chromium, Total	7440-47-3	0.0794		0.00400	0.00200	0.00100
Cobalt, Total	7440-48-4	0.00333		0.00200	0.00100	0.000500
Copper, Total	7440-50-8	0.00420		0.00400	0.00200	0.00100
Lead, Total	7439-92-1	0.00100	U	0.00200	0.00100	0.000500
Manganese, Total	7439-96-5	0.00655		0.00400	0.00200	0.00100
Nickel, Total	7440-02-0	0.0113		0.00800	0.00400	0.00200
Thallium, Total	7440-28-0	0.000200	U	0.000400	0.000200	0.000100
Vanadium, Total	7440-62-2	0.00668		0.00200	0.00100	0.000500
Zinc, Total	7440-66-6	0.0250	U	0.0500	0.0250	0.0125

J	Estimated value ; the analyte concentration was greater than the highest standard
U	Analyte was not detected. The concentration is below the reported LOD.

Microbac

Lab Report #: L16060730
Lab Project #: 2551.096
Project Name: Longhorn Army Ammunition
Lab Contact: Michelle Taylor

Certificate of Analysis

Sample #:	L16060730-02	**PrePrep Method:**	N/A	**Instrument:**	ICP-MS2
Client ID:	18CPTMW14FD-061316	**Prep Method:**	3015	**Prep Date:**	06/15/2016 07:54
Matrix:	Water	**Analytical Method:**	6020A	**Cal Date:**	06/16/2016 15:43
Workgroup #:	WG572869	**Analyst:**	BKT	**Run Date:**	06/16/2016 21:38
Collect Date:	06/13/2016 09:15	**Dilution:**	50	**File ID:**	NI.061616.213859
Sample Tag:	DL01	**Units:**	mg/L		

Analyte	CAS #	Result	Qual	LOQ	LOD	DL
Barium, Total	7440-39-3	2.47		0.300	0.150	0.0750

J	Estimated value ; the analyte concentration was less than the LOQ.
U	Analyte was not detected. The concentration is below the reported LOD.

Microbac

Lab Report #: L16060730
Lab Project #: 2551.096
Project Name: Longhorn Army Ammunition
Lab Contact: Michelle Taylor

Certificate of Analysis

Sample #:	L16060730-02	**PrePrep Method:**	N/A	**Instrument:**	CVAA1
Client ID:	18CPTMW14FD-061316	**Prep Method:**	7470A	**Prep Date:**	06/15/2016 10:55
Matrix:	Water	**Analytical Method:**	7470A	**Cal Date:**	06/17/2016 09:53
Workgroup #:	WG573131	**Analyst:**	CJQ	**Run Date:**	06/17/2016 11:10
Collect Date:	06/13/2016 09:15	**Dilution:**	1	**File ID:**	M7.061716.111043
Sample Tag:	01	**Units:**	mg/L		

Analyte	CAS #	Result	Qual	LOQ	LOD	DL
Mercury	7439-97-6	0.000200	U	0.000400	0.000200	0.000100

U	Analyte was not detected. The concentration is below the reported LOD.

Microbac

Lab Report #: L16060730
Lab Project #: 2551.096
Project Name: Longhorn Army Ammunition
Lab Contact: Michelle Taylor

Certificate of Analysis

Sample #:	L16060730-03	**PrePrep Method:**	N/A	**Instrument:**	HPMS8
Client ID:	18CPTMW24-061316	**Prep Method:**	5030B/5030C/5035A	**Prep Date:**	N/A
Matrix:	Water	**Analytical Method:**	8260B	**Cal Date:**	05/13/2016 17:50
Workgroup #:	WG573038	**Analyst:**	FJB	**Run Date:**	06/16/2016 22:17
Collect Date:	06/13/2016 10:35	**Dilution:**	1	**File ID:**	8M413048
Sample Tag:	01	**Units:**	ug/L		

Analyte	CAS #	Result	Qual	LOQ	LOD	DL
Acetone	67-64-1	5.00	Q	10.0	5.00	2.50
Benzene	71-43-2	0.250	Q	1.00	0.250	0.125
Bromobenzene	108-86-1	0.250	Q	1.00	0.250	0.125
Bromochloromethane	74-97-5	0.400	Q	1.00	0.400	0.200
Bromodichloromethane	75-27-4	0.500	Q	1.00	0.500	0.250
Bromoform	75-25-2	1.00	Q	2.00	1.00	0.500
Bromomethane	74-83-9	1.00	Q	2.00	1.00	0.500
2-Butanone	78-93-3	5.00	Q	10.0	5.00	2.50
n-Butylbenzene	104-51-8	0.500	Q	1.00	0.500	0.250
sec-Butylbenzene	135-98-8	0.500	Q	1.00	0.500	0.250
tert-Butylbenzene	98-06-6	0.500	Q	1.00	0.500	0.250
Carbon disulfide	75-15-0	1.00	Q	2.00	1.00	0.500
Carbon tetrachloride	56-23-5	0.500	Q	1.00	0.500	0.250
Chlorobenzene	108-90-7	0.250	Q	1.00	0.250	0.125
Chlorodibromomethane	124-48-1	0.500	Q	1.00	0.500	0.250
Chloroethane	75-00-3	1.00	Q	2.00	1.00	0.500
Chloroform	67-66-3	0.250	Q	1.00	0.250	0.125
Chloromethane	74-87-3	1.00	Q	2.00	1.00	0.500
2-Chlorotoluene	95-49-8	0.250	Q	1.00	0.250	0.125
4-Chlorotoluene	106-43-4	0.500	Q	1.00	0.500	0.250
1,2-Dibromo-3-chloropropane	96-12-8	2.00	Q	5.00	2.00	1.00
1,2-Dibromoethane	106-93-4	0.500	Q	1.00	0.500	0.250
Dibromomethane	74-95-3	0.500	Q	1.00	0.500	0.250
1,2-Dichlorobenzene	95-50-1	0.250	Q	1.00	0.250	0.125
1,3-Dichlorobenzene	541-73-1	0.500	Q	1.00	0.500	0.250
1,4-Dichlorobenzene	106-46-7	0.250	Q	1.00	0.250	0.125
Dichlorodifluoromethane	75-71-8	0.500	Q	1.00	0.500	0.250
1,1-Dichloroethane	75-34-3	0.250	Q	1.00	0.250	0.125
1,2-Dichloroethane	107-06-2	0.500	Q	1.00	0.500	0.250
1,1-Dichloroethene	75-35-4	1.00	Q	2.00	1.00	0.500
cis-1,2-Dichloroethene	156-59-2	26.0	J	1.00	0.500	0.250

Microbac

Lab Report #: L16060730
Lab Project #: 2551.096
Project Name: Longhorn Army Ammunition
Lab Contact: Michelle Taylor

Analyte	CAS #	Result	Qual	LOQ	LOD	DL
trans-1,2-Dichloroethene	156-60-5	0.500	Q	1.00	0.500	0.250
1,2-Dichloropropane	78-87-5	0.400	Q	1.00	0.400	0.200
1,3-Dichloropropane	142-28-9	0.400	Q	1.00	0.400	0.200
2,2-Dichloropropane	594-20-7	0.500	Q	1.00	0.500	0.250
cis-1,3-Dichloropropene	10061-01-5	0.500	Q	1.00	0.500	0.250
trans-1,3-Dichloropropene	10061-02-6	1.00	Q	2.00	1.00	0.500
1,1-Dichloropropene	563-58-6	0.500	Q	1.00	0.500	0.250
Ethylbenzene	100-41-4	0.500	Q	1.00	0.500	0.250
2-Hexanone	591-78-6	5.00	Q	10.0	5.00	2.50
Hexachlorobutadiene	87-68-3	0.500	Q	1.00	0.500	0.250
Isopropylbenzene	98-82-8	0.500	Q	1.00	0.500	0.250
p-Isopropyltoluene	99-87-6	0.500	Q	1.00	0.500	0.250
4-Methyl-2-pentanone	108-10-1	5.00	Q	10.0	5.00	2.50
Methylene chloride	75-09-2	0.500	Q	1.00	0.500	0.250
Naphthalene	91-20-3	0.400	Q	1.00	0.400	0.200
n-Propylbenzene	103-65-1	0.250	Q	1.00	0.250	0.125
Styrene	100-42-5	0.250	Q	1.00	0.250	0.125
1,1,1,2-Tetrachloroethane	630-20-6	0.500	Q	1.00	0.500	0.250
1,1,2,2-Tetrachloroethane	79-34-5	0.400	Q	1.00	0.400	0.200
Tetrachloroethene	127-18-4	0.500	Q	1.00	0.500	0.250
Toluene	108-88-3	0.500	Q	1.00	0.500	0.250
1,2,3-Trichlorobenzene	87-61-6	0.300	Q	1.00	0.300	0.150
1,2,4-Trichlorobenzene	120-82-1	0.400	Q	1.00	0.400	0.200
1,1,1-Trichloroethane	71-55-6	0.500	Q	1.00	0.500	0.250
1,1,2-Trichloroethane	79-00-5	0.500	Q	1.00	0.500	0.250
Trichloroethene	79-01-6	12.7	J	1.00	0.500	0.250
Trichlorofluoromethane	75-69-4	0.500	Q	1.00	0.500	0.250
1,2,3-Trichloropropane	96-18-4	1.00	Q	2.00	1.00	0.500
1,2,4-Trimethylbenzene	95-63-6	0.500	Q	1.00	0.500	0.250
1,3,5-Trimethylbenzene	108-67-8	0.500	Q	1.00	0.500	0.250
Vinyl chloride	75-01-4	0.500	Q	1.00	0.500	0.250
o-Xylene	95-47-6	0.500	Q	1.00	0.500	0.250
m-,p-Xylene	179601-23-1	1.00	Q	2.00	1.00	0.500

Surrogate	Recovery	Lower Limit	Upper Limit	Q
Dibromofluoromethane	112	85	115	
1,2-Dichloroethane-d4	121	70	120	*
Toluene-d8	104	85	120	
4-Bromofluorobenzene	101	75	120	

J	The reported result is an estimated value.

Microbac

Lab Report #: L16060730
Lab Project #: 2551.096
Project Name: Longhorn Army Ammunition
Lab Contact: Michelle Taylor

Q	One or more quality control criteria failed. See narrative.

Microbac

Lab Report #: L16060730
Lab Project #: 2551.096
Project Name: Longhorn Army Ammunition
Lab Contact: Michelle Taylor

Certificate of Analysis

Sample #:	L16060730-03	**PrePrep Method:**	N/A	**Instrument:**	HPMS15
Client ID:	18CPTMW24-061316	**Prep Method:**	3520C	**Prep Date:**	06/15/2016 18:01
Matrix:	Water	**Analytical Method:**	8270D	**Cal Date:**	06/21/2016 11:57
Workgroup #:	WG573365	**Analyst:**	MES	**Run Date:**	06/21/2016 16:19
Collect Date:	06/13/2016 10:35	**Dilution:**	1	**File ID:**	15M18474
Sample Tag:	01	**Units:**	ug/L		

Analyte	CAS #	Result	Qual	LOQ	LOD	DL
1,4-Dioxane	123-91-1	1.00	U	2.00	1.00	0.500

Surrogate	Recovery	Lower Limit	Upper Limit	Q
1,4-Dioxane-d8	45.0	20	129	

U	Analyte was not detected. The concentration is below the reported LOD.

Microbac

Lab Report #: L16060730
Lab Project #: 2551.096
Project Name: Longhorn Army Ammunition
Lab Contact: Michelle Taylor

Certificate of Analysis

Sample #:	L16060730-03	**PrePrep Method:**	N/A	**Instrument:**	LCMS1
Client ID:	18CPTMW24-061316	**Prep Method:**	6850	**Prep Date:**	06/22/2016 16:00
Matrix:	Water	**Analytical Method:**	6850	**Cal Date:**	05/03/2016 17:18
Workgroup #:	WG573791	**Analyst:**	JWR	**Run Date:**	06/23/2016 00:03
Collect Date:	06/13/2016 10:35	**Dilution:**	50	**File ID:**	1LM.LM35438
Sample Tag:	DL01	**Units:**	ug/L		

Analyte	CAS #	Result	Qual	LOQ	LOD	DL
Perchlorate	14797-73-0	99.0		20.0	10.0	5.00

Certificate of Analysis

Sample #:	L16060730-03	**PrePrep Method:**	N/A	**Instrument:**	ICP-THERMO3
Client ID:	18CPTMW24-061316	**Prep Method:**	3015	**Prep Date:**	06/16/2016 09:15
Matrix:	Water	**Analytical Method:**	6010C	**Cal Date:**	06/23/2016 10:03
Workgroup #:	WG573560	**Analyst:**	JYH	**Run Date:**	06/23/2016 14:05
Collect Date:	06/13/2016 10:35	**Dilution:**	1	**File ID:**	T3.062316.140527
Sample Tag:	01	**Units:**	mg/L		

Analyte	CAS #	Result	Qual	LOQ	LOD	DL
Aluminum, Total	7429-90-5	0.109	J	0.200	0.100	0.0500
Beryllium, Total	7440-41-7	0.0100	U	0.0200	0.0100	0.00500
Iron, Total	7439-89-6	9.62		0.200	0.100	0.0500
Potassium, Total	7440-09-7	5.86		2.00	1.00	0.500
Selenium, Total	7782-49-2	0.0100	U	0.0200	0.0100	0.00500

J	Estimated value ; the analyte concentration was less than the LOQ.
J	Estimated value ; the analyte concentration was greater than the highest standard
U	Analyte was not detected. The concentration is below the reported LOD.

Microbac

Lab Report #: L16060730
Lab Project #: 2551.096
Project Name: Longhorn Army Ammunition
Lab Contact: Michelle Taylor

Certificate of Analysis

Sample #:	L16060730-03	**PrePrep Method:**	N/A	**Instrument:**	ICP-THERMO3
Client ID:	18CPTMW24-061316	**Prep Method:**	3015	**Prep Date:**	06/16/2016 09:15
Matrix:	Water	**Analytical Method:**	6010C	**Cal Date:**	06/23/2016 10:03
Workgroup #:	WG573560	**Analyst:**	JYH	**Run Date:**	06/23/2016 14:48
Collect Date:	06/13/2016 10:35	**Dilution:**	100	**File ID:**	T3.062316.144849
Sample Tag:	DL01	**Units:**	mg/L		

Analyte	CAS #	Result	Qual	LOQ	LOD	DL
Calcium, Total	7440-70-2	431		50.0	25.0	12.5
Magnesium, Total	7439-95-4	265		100	50.0	25.0
Sodium, Total	7440-23-5	1090		100	50.0	25.0

J	Estimated value ; the analyte concentration was less than the LOQ.
U	Analyte was not detected. The concentration is below the reported LOD.

Microbac

Lab Report #: L16060730
Lab Project #: 2551.096
Project Name: Longhorn Army Ammunition
Lab Contact: Michelle Taylor

Certificate of Analysis

Sample #:	L16060730-03	**PrePrep Method:**	N/A	**Instrument:**	ICP-MS2
Client ID:	18CPTMW24-061316	**Prep Method:**	3015	**Prep Date:**	06/15/2016 07:54
Matrix:	Water	**Analytical Method:**	6020A	**Cal Date:**	06/16/2016 15:43
Workgroup #:	WG572869	**Analyst:**	BKT	**Run Date:**	06/16/2016 20:43
Collect Date:	06/13/2016 10:35	**Dilution:**	1	**File ID:**	NI.061616.204331
Sample Tag:	01	**Units:**	mg/L		

Analyte	CAS #	Result	Qual	LOQ	LOD	DL
Antimony, Total	7440-36-0	0.00100	U	0.00200	0.00100	0.000500
Cadmium, Total	7440-43-9	0.000600	U	0.00120	0.000600	0.000300
Chromium, Total	7440-47-3	0.00409		0.00400	0.00200	0.00100
Cobalt, Total	7440-48-4	0.00662		0.00200	0.00100	0.000500
Copper, Total	7440-50-8	0.00296	J	0.00400	0.00200	0.00100
Lead, Total	7439-92-1	0.00100	U	0.00200	0.00100	0.000500
Nickel, Total	7440-02-0	0.0163		0.00800	0.00400	0.00200
Thallium, Total	7440-28-0	0.000200	U	0.000400	0.000200	0.000100
Vanadium, Total	7440-62-2	0.00192	J	0.00200	0.00100	0.000500
Zinc, Total	7440-66-6	0.0250	U	0.0500	0.0250	0.0125

J	Estimated value ; the analyte concentration was less than the LOQ.
J	Estimated value ; the analyte concentration was greater than the highest standard
U	Analyte was not detected. The concentration is below the reported LOD.

Microbac

Lab Report #: L16060730
Lab Project #: 2551.096
Project Name: Longhorn Army Ammunition
Lab Contact: Michelle Taylor

Certificate of Analysis

Sample #:	L16060730-03	**PrePrep Method:**	N/A	**Instrument:**	ICP-MS2
Client ID:	18CPTMW24-061316	**Prep Method:**	3015	**Prep Date:**	06/21/2016 07:48
Matrix:	Water	**Analytical Method:**	6020A	**Cal Date:**	06/21/2016 12:44
Workgroup #:	WG573557	**Analyst:**	BKT	**Run Date:**	06/21/2016 16:03
Collect Date:	06/13/2016 10:35	**Dilution:**	1	**File ID:**	NI.062116.160358
Sample Tag:	02	**Units:**	mg/L		

Analyte	CAS #	Result	Qual	LOQ	LOD	DL
Arsenic, Total	7440-38-2	0.0161		0.00200	0.00100	0.000500
Silver, Total	7440-22-4	0.00100	U	0.00200	0.00100	0.000500

U	Analyte was not detected. The concentration is below the reported LOD.

Microbac

Lab Report #: L16060730
Lab Project #: 2551.096
Project Name: Longhorn Army Ammunition
Lab Contact: Michelle Taylor

Certificate of Analysis

Sample #:	L16060730-03	**PrePrep Method:**	N/A	**Instrument:**	ICP-MS2
Client ID:	18CPTMW24-061316	**Prep Method:**	3015	**Prep Date:**	06/15/2016 07:54
Matrix:	Water	**Analytical Method:**	6020A	**Cal Date:**	06/16/2016 15:43
Workgroup #:	WG572869	**Analyst:**	BKT	**Run Date:**	06/16/2016 21:42
Collect Date:	06/13/2016 10:35	**Dilution:**	50	**File ID:**	NI.061616.214210
Sample Tag:	DL01	**Units:**	mg/L		

Analyte	CAS #	Result	Qual	LOQ	LOD	DL
Barium, Total	7440-39-3	10.3		0.300	0.150	0.0750
Manganese, Total	7439-96-5	0.563		0.200	0.100	0.0500

U	Analyte was not detected. The concentration is below the reported LOD.

Microbac

Lab Report #: L16060730
Lab Project #: 2551.096
Project Name: Longhorn Army Ammunition
Lab Contact: Michelle Taylor

Certificate of Analysis

Sample #:	L16060730-03	**PrePrep Method:**	N/A	**Instrument:**	CVAA1
Client ID:	18CPTMW24-061316	**Prep Method:**	7470A	**Prep Date:**	06/15/2016 10:55
Matrix:	Water	**Analytical Method:**	7470A	**Cal Date:**	06/17/2016 09:53
Workgroup #:	WG573131	**Analyst:**	CJQ	**Run Date:**	06/17/2016 11:13
Collect Date:	06/13/2016 10:35	**Dilution:**	1	**File ID:**	M7.061716.111316
Sample Tag:	01	**Units:**	mg/L		

Analyte	CAS #	Result	Qual	LOQ	LOD	DL
Mercury	7439-97-6	0.000200	U	0.000400	0.000200	0.000100

U	Analyte was not detected. The concentration is below the reported LOD.

Microbac

Lab Report #: L16060730
Lab Project #: 2551.096
Project Name: Longhorn Army Ammunition
Lab Contact: Michelle Taylor

Certificate of Analysis

Sample #:	L16060730-04	**PrePrep Method:**	N/A	**Instrument:**	HPMS8
Client ID:	TRIP BLANK	**Prep Method:**	5030B/5030C/5035A	**Prep Date:**	N/A
Matrix:	Water	**Analytical Method:**	8260B	**Cal Date:**	05/13/2016 17:50
Workgroup #:	WG573038	**Analyst:**	FJB	**Run Date:**	06/16/2016 18:25
Collect Date:	06/13/2016 00:01	**Dilution:**	1	**File ID:**	8M413040
Sample Tag:	01	**Units:**	ug/L		

Analyte	CAS #	Result	Qual	LOQ	LOD	DL
Acetone	67-64-1	5.00	U	10.0	5.00	2.50
Benzene	71-43-2	0.250	U	1.00	0.250	0.125
Bromobenzene	108-86-1	0.250	U	1.00	0.250	0.125
Bromochloromethane	74-97-5	0.400	U	1.00	0.400	0.200
Bromodichloromethane	75-27-4	0.500	U	1.00	0.500	0.250
Bromoform	75-25-2	1.00	U	2.00	1.00	0.500
Bromomethane	74-83-9	1.00	Q	2.00	1.00	0.500
2-Butanone	78-93-3	5.00	U	10.0	5.00	2.50
n-Butylbenzene	104-51-8	0.500	U	1.00	0.500	0.250
sec-Butylbenzene	135-98-8	0.500	U	1.00	0.500	0.250
tert-Butylbenzene	98-06-6	0.500	U	1.00	0.500	0.250
Carbon disulfide	75-15-0	1.00	U	2.00	1.00	0.500
Carbon tetrachloride	56-23-5	0.500	Q	1.00	0.500	0.250
Chlorobenzene	108-90-7	0.250	U	1.00	0.250	0.125
Chlorodibromomethane	124-48-1	0.500	U	1.00	0.500	0.250
Chloroethane	75-00-3	1.00	U	2.00	1.00	0.500
Chloroform	67-66-3	0.250	U	1.00	0.250	0.125
Chloromethane	74-87-3	1.00	U	2.00	1.00	0.500
2-Chlorotoluene	95-49-8	0.250	U	1.00	0.250	0.125
4-Chlorotoluene	106-43-4	0.500	U	1.00	0.500	0.250
1,2-Dibromo-3-chloropropane	96-12-8	2.00	U	5.00	2.00	1.00
1,2-Dibromoethane	106-93-4	0.500	U	1.00	0.500	0.250
Dibromomethane	74-95-3	0.500	U	1.00	0.500	0.250
1,2-Dichlorobenzene	95-50-1	0.250	U	1.00	0.250	0.125
1,3-Dichlorobenzene	541-73-1	0.500	U	1.00	0.500	0.250
1,4-Dichlorobenzene	106-46-7	0.250	U	1.00	0.250	0.125
Dichlorodifluoromethane	75-71-8	0.500	U	1.00	0.500	0.250
1,1-Dichloroethane	75-34-3	0.250	U	1.00	0.250	0.125
1,2-Dichloroethane	107-06-2	0.500	U	1.00	0.500	0.250
1,1-Dichloroethene	75-35-4	1.00	U	2.00	1.00	0.500
cis-1,2-Dichloroethene	156-59-2	0.500	U	1.00	0.500	0.250

Microbac

Lab Report #: L16060730
Lab Project #: 2551.096
Project Name: Longhorn Army Ammunition
Lab Contact: Michelle Taylor

Analyte	CAS #	Result	Qual	LOQ	LOD	DL
trans-1,2-Dichloroethene	156-60-5	0.500	U	1.00	0.500	0.250
1,2-Dichloropropane	78-87-5	0.400	U	1.00	0.400	0.200
1,3-Dichloropropane	142-28-9	0.400	U	1.00	0.400	0.200
2,2-Dichloropropane	594-20-7	0.500	Q	1.00	0.500	0.250
cis-1,3-Dichloropropene	10061-01-5	0.500	U	1.00	0.500	0.250
trans-1,3-Dichloropropene	10061-02-6	1.00	U	2.00	1.00	0.500
1,1-Dichloropropene	563-58-6	0.500	U	1.00	0.500	0.250
Ethylbenzene	100-41-4	0.500	U	1.00	0.500	0.250
2-Hexanone	591-78-6	5.00	U	10.0	5.00	2.50
Hexachlorobutadiene	87-68-3	0.500	U	1.00	0.500	0.250
Isopropylbenzene	98-82-8	0.500	U	1.00	0.500	0.250
p-Isopropyltoluene	99-87-6	0.500	U	1.00	0.500	0.250
4-Methyl-2-pentanone	108-10-1	5.00	U	10.0	5.00	2.50
Methylene chloride	75-09-2	0.500	U	1.00	0.500	0.250
Naphthalene	91-20-3	0.400	U	1.00	0.400	0.200
n-Propylbenzene	103-65-1	0.250	U	1.00	0.250	0.125
Styrene	100-42-5	0.250	U	1.00	0.250	0.125
1,1,1,2-Tetrachloroethane	630-20-6	0.500	U	1.00	0.500	0.250
1,1,2,2-Tetrachloroethane	79-34-5	0.400	U	1.00	0.400	0.200
Tetrachloroethene	127-18-4	0.500	U	1.00	0.500	0.250
Toluene	108-88-3	0.500	U	1.00	0.500	0.250
1,2,3-Trichlorobenzene	87-61-6	0.300	U	1.00	0.300	0.150
1,2,4-Trichlorobenzene	120-82-1	0.400	U	1.00	0.400	0.200
1,1,1-Trichloroethane	71-55-6	0.500	U	1.00	0.500	0.250
1,1,2-Trichloroethane	79-00-5	0.500	U	1.00	0.500	0.250
Trichloroethene	79-01-6	0.500	U	1.00	0.500	0.250
Trichlorofluoromethane	75-69-4	0.500	U	1.00	0.500	0.250
1,2,3-Trichloropropane	96-18-4	1.00	U	2.00	1.00	0.500
1,2,4-Trimethylbenzene	95-63-6	0.500	U	1.00	0.500	0.250
1,3,5-Trimethylbenzene	108-67-8	0.500	U	1.00	0.500	0.250
Vinyl chloride	75-01-4	0.500	U	1.00	0.500	0.250
o-Xylene	95-47-6	0.500	U	1.00	0.500	0.250
m-,p-Xylene	179601-23-1	1.00	U	2.00	1.00	0.500

Surrogate	Recovery	Lower Limit	Upper Limit	Q
Dibromofluoromethane	110	85	115	
1,2-Dichloroethane-d4	114	70	120	
Toluene-d8	104	85	120	
4-Bromofluorobenzene	102	75	120	

Q	One or more quality control criteria failed. See narrative.

Microbac

Lab Report #: L16060730
Lab Project #: 2551.096
Project Name: Longhorn Army Ammunition
Lab Contact: Michelle Taylor

U	Analyte was not detected. The concentration is below the reported LOD.

Microbac

Lab Report #: L16060730
Lab Project #: 2551.096
Project Name: Longhorn Army Ammunition
Lab Contact: Michelle Taylor

Microbac

Lab Report #: L16060730
Lab Project #: 2551.096
Project Name: Longhorn Army Ammunition
Lab Contact: Michelle Taylor

Certificate of Analysis

2.0 Full Sample Data Package

2.1 Volatiles Data

2.1.1 Volatiles GCMS Data (8260)

2.1.1.1 Summary Data

Microbac

Lab Report #: L16060730
Lab Project #: 2551.096
Project Name: Longhorn Army Ammunition
Lab Contact: Michelle Taylor

Certificate of Analysis

Sample #:	L16060730-01	**PrePrep Method:**	N/A	**Instrument:**	HPMS8
Client ID:	18CPTMW14-061316	**Prep Method:**	5030B/5030C/5035A	**Prep Date:**	N/A
Matrix:	Water	**Analytical Method:**	8260B	**Cal Date:**	05/13/2016 17:50
Workgroup #:	WG573038	**Analyst:**	FJB	**Run Date:**	06/17/2016 00:12
Collect Date:	06/13/2016 09:15	**Dilution:**	1	**File ID:**	8M413052
Sample Tag:	01	**Units:**	ug/L		

Analyte	CAS #	Result	Qual	LOQ	LOD	DL
Acetone	67-64-1	5.00	U	10.0	5.00	2.50
Benzene	71-43-2	0.524	J	1.00	0.250	0.125
Bromobenzene	108-86-1	0.250	U	1.00	0.250	0.125
Bromochloromethane	74-97-5	0.400	U	1.00	0.400	0.200
Bromodichloromethane	75-27-4	0.500	U	1.00	0.500	0.250
Bromoform	75-25-2	1.00	U	2.00	1.00	0.500
Bromomethane	74-83-9	1.00	Q	2.00	1.00	0.500
2-Butanone	78-93-3	5.00	U	10.0	5.00	2.50
n-Butylbenzene	104-51-8	0.500	U	1.00	0.500	0.250
sec-Butylbenzene	135-98-8	0.500	U	1.00	0.500	0.250
tert-Butylbenzene	98-06-6	0.500	U	1.00	0.500	0.250
Carbon disulfide	75-15-0	1.00	U	2.00	1.00	0.500
Carbon tetrachloride	56-23-5	0.500	Q	1.00	0.500	0.250
Chlorobenzene	108-90-7	0.250	U	1.00	0.250	0.125
Chlorodibromomethane	124-48-1	0.500	U	1.00	0.500	0.250
Chloroethane	75-00-3	1.00	U	2.00	1.00	0.500
Chloroform	67-66-3	2.20		1.00	0.250	0.125
Chloromethane	74-87-3	1.00	U	2.00	1.00	0.500
2-Chlorotoluene	95-49-8	0.250	U	1.00	0.250	0.125
4-Chlorotoluene	106-43-4	0.500	U	1.00	0.500	0.250
1,2-Dibromo-3-chloropropane	96-12-8	2.00	U	5.00	2.00	1.00
1,2-Dibromoethane	106-93-4	0.500	U	1.00	0.500	0.250
Dibromomethane	74-95-3	0.500	U	1.00	0.500	0.250
1,2-Dichlorobenzene	95-50-1	0.250	U	1.00	0.250	0.125
1,3-Dichlorobenzene	541-73-1	0.500	U	1.00	0.500	0.250
1,4-Dichlorobenzene	106-46-7	0.250	U	1.00	0.250	0.125
Dichlorodifluoromethane	75-71-8	0.500	U	1.00	0.500	0.250
1,1-Dichloroethane	75-34-3	0.250	U	1.00	0.250	0.125
1,2-Dichloroethane	107-06-2	1.66		1.00	0.500	0.250
1,1-Dichloroethene	75-35-4	1.00	U	2.00	1.00	0.500
cis-1,2-Dichloroethene	156-59-2	25.7		1.00	0.500	0.250
trans-1,2-Dichloroethene	156-60-5	0.500	U	1.00	0.500	0.250

Microbac

Lab Report #: L16060730
Lab Project #: 2551.096
Project Name: Longhorn Army Ammunition
Lab Contact: Michelle Taylor

Analyte	CAS #	Result	Qual	LOQ	LOD	DL
1,2-Dichloropropane	78-87-5	0.400	U	1.00	0.400	0.200
1,3-Dichloropropane	142-28-9	0.400	U	1.00	0.400	0.200
2,2-Dichloropropane	594-20-7	0.500	Q	1.00	0.500	0.250
cis-1,3-Dichloropropene	10061-01-5	0.500	U	1.00	0.500	0.250
trans-1,3-Dichloropropene	10061-02-6	1.00	U	2.00	1.00	0.500
1,1-Dichloropropene	563-58-6	0.500	U	1.00	0.500	0.250
Ethylbenzene	100-41-4	0.500	U	1.00	0.500	0.250
2-Hexanone	591-78-6	5.00	U	10.0	5.00	2.50
Hexachlorobutadiene	87-68-3	0.500	U	1.00	0.500	0.250
Isopropylbenzene	98-82-8	0.500	U	1.00	0.500	0.250
p-Isopropyltoluene	99-87-6	0.500	U	1.00	0.500	0.250
4-Methyl-2-pentanone	108-10-1	5.00	U	10.0	5.00	2.50
Methylene chloride	75-09-2	0.500	U	1.00	0.500	0.250
Naphthalene	91-20-3	0.400	U	1.00	0.400	0.200
n-Propylbenzene	103-65-1	0.250	U	1.00	0.250	0.125
Styrene	100-42-5	0.250	U	1.00	0.250	0.125
1,1,1,2-Tetrachloroethane	630-20-6	0.500	U	1.00	0.500	0.250
1,1,2,2-Tetrachloroethane	79-34-5	0.400	U	1.00	0.400	0.200
Tetrachloroethene	127-18-4	0.422	J	1.00	0.500	0.250
Toluene	108-88-3	0.500	U	1.00	0.500	0.250
1,2,3-Trichlorobenzene	87-61-6	0.300	U	1.00	0.300	0.150
1,2,4-Trichlorobenzene	120-82-1	0.400	U	1.00	0.400	0.200
1,1,1-Trichloroethane	71-55-6	0.500	U	1.00	0.500	0.250
1,1,2-Trichloroethane	79-00-5	0.500	U	1.00	0.500	0.250
Trichloroethene	79-01-6	212		1.00	0.500	0.250
Trichlorofluoromethane	75-69-4	0.500	U	1.00	0.500	0.250
1,2,3-Trichloropropane	96-18-4	1.00	U	2.00	1.00	0.500
1,2,4-Trimethylbenzene	95-63-6	0.500	U	1.00	0.500	0.250
1,3,5-Trimethylbenzene	108-67-8	0.500	U	1.00	0.500	0.250
Vinyl chloride	75-01-4	0.500	U	1.00	0.500	0.250
o-Xylene	95-47-6	0.500	U	1.00	0.500	0.250
m-,p-Xylene	179601-23-1	1.00	U	2.00	1.00	0.500

Surrogate	Recovery	Lower Limit	Upper Limit	Q
Dibromofluoromethane	112	85	115	
1,2-Dichloroethane-d4	118	70	120	
Toluene-d8	105	85	120	
4-Bromofluorobenzene	101	75	120	

J	Estimated value ; the analyte concentration was less than the LOQ.
Q	One or more quality control criteria failed. See narrative.

Microbac

Lab Report #: L16060730
Lab Project #: 2551.096
Project Name: Longhorn Army Ammunition
Lab Contact: Michelle Taylor

U	Analyte was not detected. The concentration is below the reported LOD.

Microbac

Lab Report #: L16060730
Lab Project #: 2551.096
Project Name: Longhorn Army Ammunition
Lab Contact: Michelle Taylor

Certificate of Analysis

Sample #:	L16060730-02	**PrePrep Method:**	N/A	**Instrument:**	HPMS8
Client ID:	18CPTMW14FD-061316	**Prep Method:**	5030B/5030C/5035A	**Prep Date:**	N/A
Matrix:	Water	**Analytical Method:**	8260B	**Cal Date:**	05/13/2016 17:50
Workgroup #:	WG573038	**Analyst:**	FJB	**Run Date:**	06/17/2016 00:41
Collect Date:	06/13/2016 09:15	**Dilution:**	1	**File ID:**	8M413053
Sample Tag:	01	**Units:**	ug/L		

Analyte	CAS #	Result	Qual	LOQ	LOD	DL
Acetone	67-64-1	5.00	U	10.0	5.00	2.50
Benzene	71-43-2	0.509	J	1.00	0.250	0.125
Bromobenzene	108-86-1	0.250	U	1.00	0.250	0.125
Bromochloromethane	74-97-5	0.400	U	1.00	0.400	0.200
Bromodichloromethane	75-27-4	0.500	U	1.00	0.500	0.250
Bromoform	75-25-2	1.00	U	2.00	1.00	0.500
Bromomethane	74-83-9	1.00	Q	2.00	1.00	0.500
2-Butanone	78-93-3	5.00	U	10.0	5.00	2.50
n-Butylbenzene	104-51-8	0.500	U	1.00	0.500	0.250
sec-Butylbenzene	135-98-8	0.500	U	1.00	0.500	0.250
tert-Butylbenzene	98-06-6	0.500	U	1.00	0.500	0.250
Carbon disulfide	75-15-0	1.00	U	2.00	1.00	0.500
Carbon tetrachloride	56-23-5	0.500	Q	1.00	0.500	0.250
Chlorobenzene	108-90-7	0.250	U	1.00	0.250	0.125
Chlorodibromomethane	124-48-1	0.500	U	1.00	0.500	0.250
Chloroethane	75-00-3	1.00	U	2.00	1.00	0.500
Chloroform	67-66-3	2.13		1.00	0.250	0.125
Chloromethane	74-87-3	1.00	U	2.00	1.00	0.500
2-Chlorotoluene	95-49-8	0.250	U	1.00	0.250	0.125
4-Chlorotoluene	106-43-4	0.500	U	1.00	0.500	0.250
1,2-Dibromo-3-chloropropane	96-12-8	2.00	U	5.00	2.00	1.00
1,2-Dibromoethane	106-93-4	0.500	U	1.00	0.500	0.250
Dibromomethane	74-95-3	0.500	U	1.00	0.500	0.250
1,2-Dichlorobenzene	95-50-1	0.250	U	1.00	0.250	0.125
1,3-Dichlorobenzene	541-73-1	0.500	U	1.00	0.500	0.250
1,4-Dichlorobenzene	106-46-7	0.250	U	1.00	0.250	0.125
Dichlorodifluoromethane	75-71-8	0.500	U	1.00	0.500	0.250
1,1-Dichloroethane	75-34-3	0.250	U	1.00	0.250	0.125
1,2-Dichloroethane	107-06-2	1.52		1.00	0.500	0.250
1,1-Dichloroethene	75-35-4	1.00	U	2.00	1.00	0.500
cis-1,2-Dichloroethene	156-59-2	25.1		1.00	0.500	0.250

Microbac

Lab Report #: L16060730
Lab Project #: 2551.096
Project Name: Longhorn Army Ammunition
Lab Contact: Michelle Taylor

Analyte	CAS #	Result	Qual	LOQ	LOD	DL
trans-1,2-Dichloroethene	156-60-5	0.500	U	1.00	0.500	0.250
1,2-Dichloropropane	78-87-5	0.400	U	1.00	0.400	0.200
1,3-Dichloropropane	142-28-9	0.400	U	1.00	0.400	0.200
2,2-Dichloropropane	594-20-7	0.500	Q	1.00	0.500	0.250
cis-1,3-Dichloropropene	10061-01-5	0.500	U	1.00	0.500	0.250
trans-1,3-Dichloropropene	10061-02-6	1.00	U	2.00	1.00	0.500
1,1-Dichloropropene	563-58-6	0.500	U	1.00	0.500	0.250
Ethylbenzene	100-41-4	0.500	U	1.00	0.500	0.250
2-Hexanone	591-78-6	5.00	U	10.0	5.00	2.50
Hexachlorobutadiene	87-68-3	0.500	U	1.00	0.500	0.250
Isopropylbenzene	98-82-8	0.500	U	1.00	0.500	0.250
p-Isopropyltoluene	99-87-6	0.500	U	1.00	0.500	0.250
4-Methyl-2-pentanone	108-10-1	5.00	U	10.0	5.00	2.50
Methylene chloride	75-09-2	0.500	U	1.00	0.500	0.250
Naphthalene	91-20-3	0.400	U	1.00	0.400	0.200
n-Propylbenzene	103-65-1	0.250	U	1.00	0.250	0.125
Styrene	100-42-5	0.250	U	1.00	0.250	0.125
1,1,1,2-Tetrachloroethane	630-20-6	0.500	U	1.00	0.500	0.250
1,1,2,2-Tetrachloroethane	79-34-5	0.400	U	1.00	0.400	0.200
Tetrachloroethene	127-18-4	0.464	J	1.00	0.500	0.250
Toluene	108-88-3	0.500	U	1.00	0.500	0.250
1,2,3-Trichlorobenzene	87-61-6	0.300	U	1.00	0.300	0.150
1,2,4-Trichlorobenzene	120-82-1	0.400	U	1.00	0.400	0.200
1,1,1-Trichloroethane	71-55-6	0.500	U	1.00	0.500	0.250
1,1,2-Trichloroethane	79-00-5	0.500	U	1.00	0.500	0.250
Trichloroethene	79-01-6	208		1.00	0.500	0.250
Trichlorofluoromethane	75-69-4	0.500	U	1.00	0.500	0.250
1,2,3-Trichloropropane	96-18-4	1.00	U	2.00	1.00	0.500
1,2,4-Trimethylbenzene	95-63-6	0.500	U	1.00	0.500	0.250
1,3,5-Trimethylbenzene	108-67-8	0.500	U	1.00	0.500	0.250
Vinyl chloride	75-01-4	0.500	U	1.00	0.500	0.250
o-Xylene	95-47-6	0.500	U	1.00	0.500	0.250
m-,p-Xylene	179601-23-1	1.00	U	2.00	1.00	0.500

Surrogate	Recovery	Lower Limit	Upper Limit	Q
Dibromofluoromethane	112	85	115	
1,2-Dichloroethane-d4	120	70	120	
Toluene-d8	104	85	120	
4-Bromofluorobenzene	98.0	75	120	

J	Estimated value ; the analyte concentration was less than the LOQ.

Microbac

Lab Report #: L16060730
Lab Project #: 2551.096
Project Name: Longhorn Army Ammunition
Lab Contact: Michelle Taylor

Q	One or more quality control criteria failed. See narrative.
U	Analyte was not detected. The concentration is below the reported LOD.

Microbac

Lab Report #: L16060730
Lab Project #: 2551.096
Project Name: Longhorn Army Ammunition
Lab Contact: Michelle Taylor

Certificate of Analysis

Sample #:	L16060730-03	**PrePrep Method:**	N/A	**Instrument:**	HPMS8
Client ID:	18CPTMW24-061316	**Prep Method:**	5030B/5030C/5035A	**Prep Date:**	N/A
Matrix:	Water	**Analytical Method:**	8260B	**Cal Date:**	05/13/2016 17:50
Workgroup #:	WG573038	**Analyst:**	FJB	**Run Date:**	06/16/2016 22:17
Collect Date:	06/13/2016 10:35	**Dilution:**	1	**File ID:**	8M413048
Sample Tag:	01	**Units:**	ug/L		

Analyte	CAS #	Result	Qual	LOQ	LOD	DL
Acetone	67-64-1	5.00	Q	10.0	5.00	2.50
Benzene	71-43-2	0.250	Q	1.00	0.250	0.125
Bromobenzene	108-86-1	0.250	Q	1.00	0.250	0.125
Bromochloromethane	74-97-5	0.400	Q	1.00	0.400	0.200
Bromodichloromethane	75-27-4	0.500	Q	1.00	0.500	0.250
Bromoform	75-25-2	1.00	Q	2.00	1.00	0.500
Bromomethane	74-83-9	1.00	Q	2.00	1.00	0.500
2-Butanone	78-93-3	5.00	Q	10.0	5.00	2.50
n-Butylbenzene	104-51-8	0.500	Q	1.00	0.500	0.250
sec-Butylbenzene	135-98-8	0.500	Q	1.00	0.500	0.250
tert-Butylbenzene	98-06-6	0.500	Q	1.00	0.500	0.250
Carbon disulfide	75-15-0	1.00	Q	2.00	1.00	0.500
Carbon tetrachloride	56-23-5	0.500	Q	1.00	0.500	0.250
Chlorobenzene	108-90-7	0.250	Q	1.00	0.250	0.125
Chlorodibromomethane	124-48-1	0.500	Q	1.00	0.500	0.250
Chloroethane	75-00-3	1.00	Q	2.00	1.00	0.500
Chloroform	67-66-3	0.250	Q	1.00	0.250	0.125
Chloromethane	74-87-3	1.00	Q	2.00	1.00	0.500
2-Chlorotoluene	95-49-8	0.250	Q	1.00	0.250	0.125
4-Chlorotoluene	106-43-4	0.500	Q	1.00	0.500	0.250
1,2-Dibromo-3-chloropropane	96-12-8	2.00	Q	5.00	2.00	1.00
1,2-Dibromoethane	106-93-4	0.500	Q	1.00	0.500	0.250
Dibromomethane	74-95-3	0.500	Q	1.00	0.500	0.250
1,2-Dichlorobenzene	95-50-1	0.250	Q	1.00	0.250	0.125
1,3-Dichlorobenzene	541-73-1	0.500	Q	1.00	0.500	0.250
1,4-Dichlorobenzene	106-46-7	0.250	Q	1.00	0.250	0.125
Dichlorodifluoromethane	75-71-8	0.500	Q	1.00	0.500	0.250
1,1-Dichloroethane	75-34-3	0.250	Q	1.00	0.250	0.125
1,2-Dichloroethane	107-06-2	0.500	Q	1.00	0.500	0.250
1,1-Dichloroethene	75-35-4	1.00	Q	2.00	1.00	0.500
cis-1,2-Dichloroethene	156-59-2	26.0	J	1.00	0.500	0.250

Microbac

Lab Report #: L16060730
Lab Project #: 2551.096
Project Name: Longhorn Army Ammunition
Lab Contact: Michelle Taylor

Analyte	CAS #	Result	Qual	LOQ	LOD	DL
trans-1,2-Dichloroethene	156-60-5	0.500	Q	1.00	0.500	0.250
1,2-Dichloropropane	78-87-5	0.400	Q	1.00	0.400	0.200
1,3-Dichloropropane	142-28-9	0.400	Q	1.00	0.400	0.200
2,2-Dichloropropane	594-20-7	0.500	Q	1.00	0.500	0.250
cis-1,3-Dichloropropene	10061-01-5	0.500	Q	1.00	0.500	0.250
trans-1,3-Dichloropropene	10061-02-6	1.00	Q	2.00	1.00	0.500
1,1-Dichloropropene	563-58-6	0.500	Q	1.00	0.500	0.250
Ethylbenzene	100-41-4	0.500	Q	1.00	0.500	0.250
2-Hexanone	591-78-6	5.00	Q	10.0	5.00	2.50
Hexachlorobutadiene	87-68-3	0.500	Q	1.00	0.500	0.250
Isopropylbenzene	98-82-8	0.500	Q	1.00	0.500	0.250
p-Isopropyltoluene	99-87-6	0.500	Q	1.00	0.500	0.250
4-Methyl-2-pentanone	108-10-1	5.00	Q	10.0	5.00	2.50
Methylene chloride	75-09-2	0.500	Q	1.00	0.500	0.250
Naphthalene	91-20-3	0.400	Q	1.00	0.400	0.200
n-Propylbenzene	103-65-1	0.250	Q	1.00	0.250	0.125
Styrene	100-42-5	0.250	Q	1.00	0.250	0.125
1,1,1,2-Tetrachloroethane	630-20-6	0.500	Q	1.00	0.500	0.250
1,1,2,2-Tetrachloroethane	79-34-5	0.400	Q	1.00	0.400	0.200
Tetrachloroethene	127-18-4	0.500	Q	1.00	0.500	0.250
Toluene	108-88-3	0.500	Q	1.00	0.500	0.250
1,2,3-Trichlorobenzene	87-61-6	0.300	Q	1.00	0.300	0.150
1,2,4-Trichlorobenzene	120-82-1	0.400	Q	1.00	0.400	0.200
1,1,1-Trichloroethane	71-55-6	0.500	Q	1.00	0.500	0.250
1,1,2-Trichloroethane	79-00-5	0.500	Q	1.00	0.500	0.250
Trichloroethene	79-01-6	12.7	J	1.00	0.500	0.250
Trichlorofluoromethane	75-69-4	0.500	Q	1.00	0.500	0.250
1,2,3-Trichloropropane	96-18-4	1.00	Q	2.00	1.00	0.500
1,2,4-Trimethylbenzene	95-63-6	0.500	Q	1.00	0.500	0.250
1,3,5-Trimethylbenzene	108-67-8	0.500	Q	1.00	0.500	0.250
Vinyl chloride	75-01-4	0.500	Q	1.00	0.500	0.250
o-Xylene	95-47-6	0.500	Q	1.00	0.500	0.250
m-,p-Xylene	179601-23-1	1.00	Q	2.00	1.00	0.500

Surrogate	Recovery	Lower Limit	Upper Limit	Q
Dibromofluoromethane	112	85	115	
1,2-Dichloroethane-d4	121	70	120	*
Toluene-d8	104	85	120	
4-Bromofluorobenzene	101	75	120	

J	The reported result is an estimated value.

Microbac

Lab Report #: L16060730
Lab Project #: 2551.096
Project Name: Longhorn Army Ammunition
Lab Contact: Michelle Taylor

Q	One or more quality control criteria failed. See narrative.

Microbac

Lab Report #: L16060730
Lab Project #: 2551.096
Project Name: Longhorn Army Ammunition
Lab Contact: Michelle Taylor

Certificate of Analysis

Sample #:	L16060730-04	**PrePrep Method:**	N/A	**Instrument:**	HPMS8
Client ID:	TRIP BLANK	**Prep Method:**	5030B/5030C/5035A	**Prep Date:**	N/A
Matrix:	Water	**Analytical Method:**	8260B	**Cal Date:**	05/13/2016 17:50
Workgroup #:	WG573038	**Analyst:**	FJB	**Run Date:**	06/16/2016 18:25
Collect Date:	06/13/2016 00:01	**Dilution:**	1	**File ID:**	8M413040
Sample Tag:	01	**Units:**	ug/L		

Analyte	CAS #	Result	Qual	LOQ	LOD	DL
Acetone	67-64-1	5.00	U	10.0	5.00	2.50
Benzene	71-43-2	0.250	U	1.00	0.250	0.125
Bromobenzene	108-86-1	0.250	U	1.00	0.250	0.125
Bromochloromethane	74-97-5	0.400	U	1.00	0.400	0.200
Bromodichloromethane	75-27-4	0.500	U	1.00	0.500	0.250
Bromoform	75-25-2	1.00	U	2.00	1.00	0.500
Bromomethane	74-83-9	1.00	Q	2.00	1.00	0.500
2-Butanone	78-93-3	5.00	U	10.0	5.00	2.50
n-Butylbenzene	104-51-8	0.500	U	1.00	0.500	0.250
sec-Butylbenzene	135-98-8	0.500	U	1.00	0.500	0.250
tert-Butylbenzene	98-06-6	0.500	U	1.00	0.500	0.250
Carbon disulfide	75-15-0	1.00	U	2.00	1.00	0.500
Carbon tetrachloride	56-23-5	0.500	Q	1.00	0.500	0.250
Chlorobenzene	108-90-7	0.250	U	1.00	0.250	0.125
Chlorodibromomethane	124-48-1	0.500	U	1.00	0.500	0.250
Chloroethane	75-00-3	1.00	U	2.00	1.00	0.500
Chloroform	67-66-3	0.250	U	1.00	0.250	0.125
Chloromethane	74-87-3	1.00	U	2.00	1.00	0.500
2-Chlorotoluene	95-49-8	0.250	U	1.00	0.250	0.125
4-Chlorotoluene	106-43-4	0.500	U	1.00	0.500	0.250
1,2-Dibromo-3-chloropropane	96-12-8	2.00	U	5.00	2.00	1.00
1,2-Dibromoethane	106-93-4	0.500	U	1.00	0.500	0.250
Dibromomethane	74-95-3	0.500	U	1.00	0.500	0.250
1,2-Dichlorobenzene	95-50-1	0.250	U	1.00	0.250	0.125
1,3-Dichlorobenzene	541-73-1	0.500	U	1.00	0.500	0.250
1,4-Dichlorobenzene	106-46-7	0.250	U	1.00	0.250	0.125
Dichlorodifluoromethane	75-71-8	0.500	U	1.00	0.500	0.250
1,1-Dichloroethane	75-34-3	0.250	U	1.00	0.250	0.125
1,2-Dichloroethane	107-06-2	0.500	U	1.00	0.500	0.250
1,1-Dichloroethene	75-35-4	1.00	U	2.00	1.00	0.500
cis-1,2-Dichloroethene	156-59-2	0.500	U	1.00	0.500	0.250

Microbac

Lab Report #: L16060730
Lab Project #: 2551.096
Project Name: Longhorn Army Ammunition
Lab Contact: Michelle Taylor

Analyte	CAS #	Result	Qual	LOQ	LOD	DL
trans-1,2-Dichloroethene	156-60-5	0.500	U	1.00	0.500	0.250
1,2-Dichloropropane	78-87-5	0.400	U	1.00	0.400	0.200
1,3-Dichloropropane	142-28-9	0.400	U	1.00	0.400	0.200
2,2-Dichloropropane	594-20-7	0.500	Q	1.00	0.500	0.250
cis-1,3-Dichloropropene	10061-01-5	0.500	U	1.00	0.500	0.250
trans-1,3-Dichloropropene	10061-02-6	1.00	U	2.00	1.00	0.500
1,1-Dichloropropene	563-58-6	0.500	U	1.00	0.500	0.250
Ethylbenzene	100-41-4	0.500	U	1.00	0.500	0.250
2-Hexanone	591-78-6	5.00	U	10.0	5.00	2.50
Hexachlorobutadiene	87-68-3	0.500	U	1.00	0.500	0.250
Isopropylbenzene	98-82-8	0.500	U	1.00	0.500	0.250
p-Isopropyltoluene	99-87-6	0.500	U	1.00	0.500	0.250
4-Methyl-2-pentanone	108-10-1	5.00	U	10.0	5.00	2.50
Methylene chloride	75-09-2	0.500	U	1.00	0.500	0.250
Naphthalene	91-20-3	0.400	U	1.00	0.400	0.200
n-Propylbenzene	103-65-1	0.250	U	1.00	0.250	0.125
Styrene	100-42-5	0.250	U	1.00	0.250	0.125
1,1,1,2-Tetrachloroethane	630-20-6	0.500	U	1.00	0.500	0.250
1,1,2,2-Tetrachloroethane	79-34-5	0.400	U	1.00	0.400	0.200
Tetrachloroethene	127-18-4	0.500	U	1.00	0.500	0.250
Toluene	108-88-3	0.500	U	1.00	0.500	0.250
1,2,3-Trichlorobenzene	87-61-6	0.300	U	1.00	0.300	0.150
1,2,4-Trichlorobenzene	120-82-1	0.400	U	1.00	0.400	0.200
1,1,1-Trichloroethane	71-55-6	0.500	U	1.00	0.500	0.250
1,1,2-Trichloroethane	79-00-5	0.500	U	1.00	0.500	0.250
Trichloroethene	79-01-6	0.500	U	1.00	0.500	0.250
Trichlorofluoromethane	75-69-4	0.500	U	1.00	0.500	0.250
1,2,3-Trichloropropane	96-18-4	1.00	U	2.00	1.00	0.500
1,2,4-Trimethylbenzene	95-63-6	0.500	U	1.00	0.500	0.250
1,3,5-Trimethylbenzene	108-67-8	0.500	U	1.00	0.500	0.250
Vinyl chloride	75-01-4	0.500	U	1.00	0.500	0.250
o-Xylene	95-47-6	0.500	U	1.00	0.500	0.250
m-,p-Xylene	179601-23-1	1.00	U	2.00	1.00	0.500

Surrogate	Recovery	Lower Limit	Upper Limit	Q
Dibromofluoromethane	110	85	115	
1,2-Dichloroethane-d4	114	70	120	
Toluene-d8	104	85	120	
4-Bromofluorobenzene	102	75	120	

Q	One or more quality control criteria failed. See narrative.

Microbac

Lab Report #: L16060730
Lab Project #: 2551.096
Project Name: Longhorn Army Ammunition
Lab Contact: Michelle Taylor

U	Analyte was not detected. The concentration is below the reported LOD.

Microbac

Lab Report #: L16060730
Lab Project #: 2551.096
Project Name: Longhorn Army Ammunition
Lab Contact: Michelle Taylor

2.1.1.2 QC Summary Data

Example 8260 Calculations

1.0 Calculating the Response Factor (RF) from the initial calibration (ICAL) data:

RF = [(Ax) (Cis)] / [(Ais) (Cx)]

where:	Example
Ax = Area of the characteristic ion for the compound being measured:	3399156
Cis = Concentration of the specific internal standard (ug/mL)	25
Ais = Area of the characteristic ion of the specific internal standard	846471
Cx = Concentration of the compound in the standard being measured (ug/mL)	100
RF = Calculated Response Factor	**1.0039**

2.0 Calculating the concentration (C) of a compound in water using the average RF: *

Cx = [(Ax) (Cis) (Vn)(D)] / [(Ais) (RF) (Vs)]

where:	**Example**
Ax = Area of the characteristic ion for the compound being measured	**3122498**
Cis = Concentration of the specific internal standard (ug/L)	**25**
D = Dilution factor for sample as a multiplier (10x = 10)	**1**
Ais = Area of the characteristic ion of the specific internal standard	**611048**
RF = Average RF from the ICAL	**1.004**
Vs = Purge volume of sample (mL)	**10**
Vn = Nominal purge volume of sample (mL) (10.0 mL)	**10**
Cx = Concentration of the compound in the sample being measured (ug/L)	**127.2428**

3.0 Calculating the concentration (C) of a compound in soil using the average RF: *

Cx = [(Ax) (Cis) (Wn)(D)] / [(Ais) (RF) (Ws)]

where:	**Example**
Ax = Area of the characteristic ion for the compound being measured	**3122498**
Cis = Concentration of the specific internal standard (ug/L)	**25**
D = Dilution factor for sample as a multiplier (10x = 10)	**1**
Ais = Area of the characteristic ion of the specific internal standard	**611048**
RF = Average RF from the ICAL	**1.004**
Ws = Weight of sample purged (g)	**5**
Wn = Nominal purge weight (g) (5.0 g)	**5**
Cx = Concentration of the compound in the sample being measured (ug/L)	**127.2428**

Dry weight correction:

Percent solids (PCT_S)	**50**
Cd = (Cx) (100)/PCT_S	**254.4856**

* Concentrations appearing on the instrument quantitation reports are on-column results and do not take into account initial volume, final volume, and the dilution factor.

4.0 Concentration from Linear Regression

Step 1: Retrieve Curve Data From Plot, y = mx + b

y = response ratio = response of analyte / response of IS = Ax/Ais

x = amount ratio = concentration analyte/concentration internal standard = Cx / Cis

m = slope from curve = 0.213

b = intercept from curve = - 0.00642

Step 2: Calculate y from Quantitation Report

y = 86550/593147 = 0.1459

Step 3: Solve for x

x = (y - b)/m = [(0.1459 -(- 0.00642)]/ 0.213 = 0.7152

Step 4: Solve for analyte concentration Cx

Cx = Cis (x) = (25.0)(0.7152) = 17.88

Example Spreadsheet Calculation:

Slope from curve, m:	**0.213**
Intercept from curve, b:	**-0.00642**
Area of analyte, Ax:	**86550**
Area of Internal Standard , Ais:	**593147**
Concentration of IS, Cis	**25.00**
Response Ratio:	**0.145917**
Amount Ratio:	**0.715195**
Concentration:	**17.87988**
Units of Internal Standard:	**ug/L**

5.0 Concentration from Quadratic Regression

Step 1 - Retrieve Curve Data from Plot, y = Ax^2 + Bx + C
Where:
Ax^2 + Bx + (C - y) = 0
A, B, C = constants from the ICAL quadratic regression
y = Response ratio = Area of analyte/Area of internal standard (IS)
x = Amount ratio = Concentration of analyte/concentration of IS

Step 2: Calculate y from Quantitation Report

y = Ax/Ais

Step 3: Solve for x using the quadratic formula
Ax^2 + Bx + C - y = 0

$$x = \frac{b \pm \sqrt{\left(b^2 - 4a(c - y)\right)}}{2a}$$ (Two possible solutions)

Step 4: Solve for analyte concentration Cx

Cx = (Cis)(Amount ratio)

Example Spreadsheet Calculation:

Value of A from plot:	**-0.00629**	
Value of B from plot:	**0.511**	
Value of C from plot:	**-0.0276**	
Area of unknown from quantitation report:	**293821**	
Area of IS from quantiation report:	**784848**	
Response ratio, y:	**0.374367**	
C - y:	**-0.40197**	
Root 1 - Computed amount ratio , X1:	**80.44567**	
Root 2 - Computed amount ratio , X2:	**0.794396**	use this solution
Concentration of IS, Cis:	**25.00**	
Concentration of analyte, Cx:	**19.86**	ug/L

Microbac Laboratories Inc.

Instrument Run Log

Instrument: HPMS8 Dataset: 051316
Analyst1: TMB Analyst2: NA
Method: 8260B SOP: MSV01 Rev: 23
Method: 624 SOP: MSV10 Rev: 14
Method: 5030B/5030C/5035A SOP: PAT01 Rev: 18
Maintenance Log ID: 53752

Internal Standard: STD75899 Surrogate Standard: STD75899
CCV: STD76127 LCS: STD76109 MS/MSD: NA

Column 1 ID: RTX502.2 Column 2 ID: NA
Workgroups: WG568561

Comments:

File ID	Sample Information	pH	Mat	Dil	Reference	Date/Time
8M412209	WG568561-01 50ng BFB STD 8260	NA	1	1	STD76034	05/13/16 08:38
8M412210	WG568561-01 50ng BFB STD 8260	NA	1	1	STD76034	05/13/16 08:57
8M412211	WG568561-01 50ng BFB STD 8260	NA	1	1	STD76034	05/13/16 09:29
8M412212	WG568561-01 50ng BFB STD 8260	NA	1	1	STD76034	05/13/16 09:56
8M412213	WG568561-02 50ug/L CCV STD 8260	NA	1	1	STD76127	05/13/16 10:19
8M412214	WG568561-02 50ug/L CCV STD 8260	NA	1	1	STD76127	05/13/16 10:51
8M412215	WG568565-01 100ug/L A9 CCV STD 8260	NA	1	1	STD76072	05/13/16 11:36
8M412216	BFB CHECK	NA	1	1	STD76034	05/13/16 12:04
8M412217	BFB CHECK	NA	1	1	STD76034	05/13/16 12:18
8M412218	WG568561-01 50ng BFB STD 8260	NA	1	1	STD76034	05/13/16 12:36
8M412219	RINSE	NA	1	1		05/13/16 13:00
8M412220	WG568561-02 0.3ug/L STD 8260	NA	1	1	STD76127	05/13/16 13:29
8M412221	WG568561-03 0.4ug/L STD 8260	NA	1	1	STD76127	05/13/16 13:58
8M412222	WG568561-04 1ug/L STD 8260	NA	1	1	STD76127	05/13/16 14:27
8M412223	WG568561-05 2ug/L STD 8260	NA	1	1	STD76127	05/13/16 14:56
8M412224	WG568561-06 5ug/L STD 8260	NA	1	1	STD76127	05/13/16 15:25
8M412225	WG568561-07 20ug/L STD 8260	NA	1	1	STD76127	05/13/16 15:54
8M412226	WG568561-08 50ug/L STD 8260	NA	1	1	STD76127	05/13/16 16:23
8M412227	WG568561-09 100ug/L STD 8260	NA	1	1	STD76127	05/13/16 16:52
8M412228	WG568561-10 200ug/L STD 8260	NA	1	1	STD76127	05/13/16 17:21
8M412229	WG568561-11 300ug/L STD 8260	NA	1	1	STD76127	05/13/16 17:50
8M412230	RINSE	NA	1	1		05/13/16 18:19
8M412231	RINSE	NA	1	1		05/13/16 18:49
8M412232	WG568561-12 50ug/L ALT SRC STD 8260	NA	1	1	STD76109	05/13/16 19:17
8M412233	RINSE	NA	1	1		05/13/16 19:46

Comments

Seq.	Rerun	Dil.	Reason	Analytes
5	X			
File ID: 8M412213				
	Several compounds were low, DNR.			
6				
File ID: 8M412214				

Approved: May 20, 2016

Page: 1

Microbac Laboratories Inc.

Instrument Run Log

Instrument:	HPMS8	Dataset:	051316		
Analyst1:	TMB	Analyst2:	NA		
Method:	8260B	SOP:	MSV01	Rev:	23
Method:	624	SOP:	MSV10	Rev:	14
Method:	5030B/5030C/5035A	SOP:	PAT01	Rev:	18
Maintenance Log ID:	53752				

Internal Standard: STD75899 Surrogate Standard: STD75899

CCV: STD76127 LCS: STD76109 MS/MSD: NA

Column 1 ID: RTX502.2 Column 2 ID: NA

Workgroups: WG568561

Comments:

Comments

Seq.	Rerun	Dil.	Reason	Analytes
			Two C compounds failed. DNR. Run a curve.	
7 File ID: 8M412215				
			DNR.	

Approved: May 20, 2016

Page: 2

Microbac Laboratories Inc.

Instrument Run Log

Instrument: HPMS8 Dataset: 051716
Analyst1: TMB Analyst2: FJB
Method: 8260B SOP: MSV01 Rev: 23
Method: 624 SOP: MSV10 Rev: 14
Method: 5030B/5030C/5035A SOP: PAT01 Rev: 18
Maintenance Log ID:

Internal Standard: STD75899 Surrogate Standard: STD75899
CCV: STD76072; STD76127 LCS: STD76109; STD75801 MS/MSD: NA

Column 1 ID: RTX502.2 Column 2 ID: NA
Workgroups: WG569079; WG569083

Comments:

File ID	Sample Information	pH	Mat	Dil	Reference	Date/Time
8M412319	WG569084-01 50ng BFB STD 8260	NA	1	1	STD76034	05/17/16 08:53
8M412320	WG569084-02 50ug/L CCV STD 8260	NA	1	1	STD76127	05/17/16 09:18
8M412321	WG569079-01 100ug/L A9 CCV STD 8260	NA	1	1	STD76072	05/17/16 09:47
8M412322	WG569079-03 50ug/L A9/FOO STD 8260	NA	1	1	STD76072	05/17/16 10:16
8M412323	WG569079-04 20ug/L A9/FOO STD 8260	NA	1	1	STD76072	05/17/16 10:44
8M412324	WG569079-05 5ug/L A9/FOO STD 8260	NA	1	1	STD76072	05/17/16 11:13
8M412325	WG569079-06 200ug/L A9/FOO STD 8260	NA	1	1	STD76072	05/17/16 11:42
8M412326	WG569079-07 300ug/L A9/FOO STD 8260	NA	1	1	STD76072	05/17/16 12:40
8M412327	WG569079-08 400ug/L A9/FOO STD 8260	NA	1	1	STD76072	05/17/16 13:10
8M412328	WG569079-09 500ug/L A9/FOO STD 8260	NA	1	1	STD76072	05/17/16 13:39
8M412329	RINSE	NA	1	1		05/17/16 14:08
8M412330	RINSE	NA	1	1		05/17/16 14:37
8M412331	WG569079-10 100ug/L ALT SRC STD 826	NA	1	1	STD75801	05/17/16 15:06
8M412332	WG569259-01 BFB 50ng 8260	NA	1	1	STD76034	05/17/16 18:27
8M412333	WG569259-02 50ug/L CCV 8260	NA	1	1	STD76034	05/17/16 18:53
8M412334	WG569260-01 100ug/L CCV A9	NA	1	1	STD76072	05/17/16 19:22
8M412335	WG569083-01 VBLK0517 BLANK 8260	NA	1	1		05/17/16 19:51
8M412336	WG569083-02 20ug/L LCS 8260	NA	1	1	STD76109	05/17/16 20:20
8M412337	WG569083-03 20ug/L LCS2 8260	NA	1	1	STD76109	05/17/16 20:49
8M412338	WG569083-04 100ug/L LCS A9	NA	1	1	STD75801	05/17/16 21:18
8M412339	WG569083-05 100ug/L LCS2 A9	NA	1	1	STD75801	05/17/16 21:46
8M412340	L16050844-01 TB A 826-A9-SPE	5	1	1		05/17/16 22:16
8M412341	L16050844-07 EB A 826-A9-SPE	5	1	1		05/17/16 22:45
8M412342	L16050844-11 AB A 826-A9-SPE	5	1	1		05/17/16 23:14
8M412343	L16050844-02 A 826-A9-SPE	6	1	1		05/17/16 23:43
8M412344	L16050844-05 A 826-A9-SPE	6	1	1		05/18/16 00:12
8M412345	L16050844-06 A 826-A9-SPE	6	1	1		05/18/16 00:41
8M412346	L16050844-12 A 826-A9-SPE	6	1	1		05/18/16 01:10
8M412347	L16050840-01 A 826-A9-SPE	7	1	1		05/18/16 01:38
8M412348	L16050844-08 A 826-A9-SPE	7	1	1		05/18/16 02:07
8M412349	L16050844-13 A 826-A9-SPE	7	1	1		05/18/16 02:36
8M412350	L16050844-15 A 826-A9-SPE	7	1	1		05/18/16 03:05
8M412351	L16050839-01 A 826-A9-SPE	7	1	1		05/18/16 03:33
8M412352	L16050844-03 2.5X A 826-A9-SPE	7	1	2.5		05/18/16 04:02

Approved: May 20, 2016

Sarah Vandenberg

Microbac

Page: 1

Microbac Laboratories Inc.

Instrument Run Log

Instrument: HPMS8 Dataset: 051716
Analyst1: TMB Analyst2: FJB
Method: 8260B SOP: MSV01 Rev: 23
Method: 624 SOP: MSV10 Rev: 14
Method: 5030B/5030C/5035A SOP: PAT01 Rev: 18
Maintenance Log ID:

Internal Standard: STD75899 Surrogate Standard: STD75899
CCV: STD76072; STD76127 LCS: STD76109; STD75801 MS/MSD: NA

Column 1 ID: RTX502.2 Column 2 ID: NA
Workgroups: WG569079; WG569083

Comments:

File ID	Sample Information	pH	Mat	Dil	Reference	Date/Time
8M412353	L16050844-04 5X A 826-A9-SPE	7	1	5		05/18/16 04:31
8M412354	L16050844-09 5X A 826-A9-SPE	7	1	5		05/18/16 05:01
8M412355	L16050844-10 5X A 826-A9-SPE	7	1	5		05/18/16 05:30
8M412356	L16050844-14 50X A 826-A9-SPE	7	1	50		05/18/16 05:59
8M412357	RINSE	NA	1	1		05/18/16 06:28

Comments

Seq.	Rerun	Dil.	Reason	Analytes
2				
File ID: 8M412320				
	DNR. Running an a9/foo curve.			
32	X	10	Over Calibration Range	CIS12-DCE
File ID: 8M412350				
40	X	2.5	Analyzed too dilute	
File ID: 8M412353				
	DNR.			
37	X	25	Over Calibration Range	TCE
File ID: 8M412355				
38	X	20	Analyzed too dilute	
File ID: 8M412356				
	DNR.			

Approved: May 20, 2016

Sarah Vandenberg

Microbac

Page: 2

Microbac Laboratories Inc.

Instrument Run Log

Instrument: HPMS8 Dataset: 061616
Analyst1: ADC Analyst2: NA
Method: 8260B SOP: MSV01 Rev: 23
Method: OVAP SOP: MSV01/PAT01 Rev: 0
Method: 5030B/5030C/5035A SOP: PAT01 Rev: 18
Maintenance Log ID:

Internal Standard: STD75370 Surrogate Standard: STD76370
CCV: STD76578 LCS: STD76597 MS/MSD: STD76597

Column 1 ID: RTX502.2 Column 2 ID: NA
Workgroups: WG573038

Comments:

File ID	Sample Information	pH	Mat	Dil	Reference	Date/Time
8M413031	WG573037-01 BFB 50ng 8260	NA	1	1	STD76496	06/16/16 14:02
8M413032	WG573037-02 50ug/L CCV 8260	NA	1	1	STD76578	06/16/16 14:25
8M413033	WG573XXX-01 100ug/L CCV A9	NA	1	1	STD7XXXX	06/16/16 14:54
8M413034	WG573038-01 BLANK 6/16 8260	NA	1	1		06/16/16 15:23
8M413035	WG573038-02 20ug/L LCS 8260	NA	1	1	STD76597	06/16/16 15:52
8M413036	WG573038-03 20ug/L LCS2 8260	NA	1	1	STD76597	06/16/16 16:21
8M413037	L16060637-04 TB A 826-SPE	<2	1	1		06/16/16 16:58
8M413038	L16060756-05 TB A 826-SPE	<2	1	1		06/16/16 17:27
8M413039	L16060765-01 TB A 826-SPE	<2	1	1		06/16/16 17:56
8M413040	L16060730-04 TB A 826-LOW	<2	1	1		06/16/16 18:25
8M413041	L16060732-03 TB A 826-LOW	<2	1	1		06/16/16 18:54
8M413042	L16060823-05 TB A 826-LOW	<2	1	1		06/16/16 19:23
8M413043	L16060616-01 B 826-LOW	<2	1	1		06/16/16 19:52
8M413044	L16060732-01 A 826-LOW	<2	1	1		06/16/16 20:21
8M413045	L16060823-01 A 826-LOW	<2	1	1		06/16/16 20:50
8M413046	L16060823-03 A 826-LOW	<2	1	1		06/16/16 21:19
8M413047	L16060823-04 A 826-LOW	<2	1	1		06/16/16 21:48
8M413048	L16060730-03 A 826-LOW	<2	1	1		06/16/16 22:17
8M413049	L16060765-02 A 826-SPE	<2	1	1		06/16/16 22:46
8M413050	L16060765-03 A 826-SPE	<2	1	1		06/16/16 23:15
8M413051	L16060765-04 A 826-SPE	<2	1	1		06/16/16 23:43
8M413052	L16060730-01 A 826-SPE	<2	1	1		06/17/16 00:12
8M413053	L16060730-02 A 826-SPE	<2	1	1		06/17/16 00:41
8M413054	L16060637-03 A 826-SPE	<2	1	1		06/17/16 01:10
8M413055	L16060756-04 A 826-SPE	<2	1	1		06/17/16 01:38
8M413056	RINSE	NA	1	1		06/17/16 02:07
8M413057	RINSE	NA	1	1		06/17/16 02:37
8M413058	RINSE	NA	1	1		06/17/16 03:05

Comments

Seq.	Rerun	Dil.	Reason	Analytes
14	X		Carry-over contamination	
File ID: 8M413044				

Approved: June 23, 2016
Sarah Vandenberg

Page: 1

Microbac Laboratories Inc.

Instrument Run Log

Instrument: HPMS8 Dataset: 061616
Analyst1: ADC Analyst2: NA
Method: 8260B SOP: MSV01 Rev: 23
Method: OVAP SOP: MSV01/PAT01 Rev: 0
Method: 5030B/5030C/5035A SOP: PAT01 Rev: 18
Maintenance Log ID:

Internal Standard: STD75370 Surrogate Standard: STD76370
CCV: STD76578 LCS: STD76597 MS/MSD: STD76597

Column 1 ID: RTX502.2 Column 2 ID: NA
Workgroups: WG573038

Comments:

Comments

Seq.	Rerun	Dil.	Reason	Analytes
	L16060732-01			
15 File ID: 8M413045				
	L16060823-01 high surrogate but sample is ND.			
17 File ID: 8M413047	X		Surrogate standard failure	
	L16060823-04			
18 File ID: 8M413048	X		Surrogate standard failure	
	L16060730-03			
24 File ID: 8M413054	X	20	Over Calibration Range	CFORM, CTET, TCE
	L16060637-03			
25 File ID: 8M413055	X	20	Over Calibration Range	CB
	L16060756-04			

Approved: June 23, 2016

Sarah Vandenberg

Microbac

Page: 2

Microbac Laboratories Inc.

Data Checklist

Date: 13-MAY-2016
Analyst: TMB
Analyst: NA
Method: 8260B/624
Instrument: HPMS8
Curve Workgroup: NA
Runlog ID: 75126
Analytical Workgroups: WG568561

System Performance Check	NA
BFB	X
Initial Calibration	X
Average RF	X
Linear Reg or Higher Order Curve	X
Second Source standard % Difference	X
Continuing Calibration /Check Standards	X
Project/Client Specific Requirements	X
Special Standards	X
Blanks	X
TCL's	X
Surrogates	X
LCS (Laboratory Control Sample)	X
Recoveries	X
Surrogates	X
MS/MSD/Duplicates	NA
Samples	X
TCL Hits	X
Spectra of TCL Hits	X
Surrogates	TMB
Internal Standards Criteria	X
Library Searches	NA
Calculations & Correct Factors	X
Dilutions Run	NA
Reruns	NA
Manual Integrations	NA
Case Narrative	X
Results Reporting/Data Qualifiers	X
KOBRA Workgroup Data	X
Check for Completeness	X
Primary Reviewer	TMB
Secondary Reviewer	FJB
Check for compliance with method and project specific requirements	X
Check the completeness of reported information	X
Check the information for the report narrative	X
Check the reasonableness of the results	X

Primary Reviewer:
17-MAY-2016
Tiffany Bailey

Secondary Reviewer:
20-MAY-2016

CHECKLIST1 - Modified 03/05/2008
Generated: MAY-20-2016 11:18:36

Microbac Laboratories Inc.

Data Checklist

Date: 17-MAY-2016
Analyst: TMB
Analyst: FJB
Method: 8260B/624
Instrument: HPMS8
Curve Workgroup: NA
Runlog ID: 75174
Analytical Workgroups: WG569079; WG569083

System Performance Check	NA
BFB	X
Initial Calibration	X
Average RF	X
Linear Reg or Higher Order Curve	X
Second Source standard % Difference	X
Continuing Calibration /Check Standards	X
Project/Client Specific Requirements	X
Special Standards	X
Blanks	X
TCL's	X
Surrogates	X
LCS (Laboratory Control Sample)	X
Recoveries	X
Surrogates	X
MS/MSD/Duplicates	NA
Samples	X
TCL Hits	X
Spectra of TCL Hits	TMB
Surrogates	X
Internal Standards Criteria	X
Library Searches	NA
Calculations & Correct Factors	X
Dilutions Run	NA
Reruns	X
Manual Integrations	NA
Case Narrative	X
Results Reporting/Data Qualifiers	X
KOBRA Workgroup Data	X
Check for Completeness	X
Primary Reviewer	TMB
Secondary Reviewer	SAV
Check for compliance with method and project specific requirements	X
Check the completeness of reported information	X
Check the information for the report narrative	X
Check the reasonableness of the results	X

Primary Reviewer:
19-MAY-2016
Tiffany Bailey

Secondary Reviewer:
20-MAY-2016
Sarah Vandenberg

CHECKLIST1 - Modified 03/05/2008
Generated: MAY-20-2016 11:05:37

Microbac Laboratories Inc.

Data Checklist

Date: 16-JUN-2016
Analyst: ADC
Analyst: NA
Method: 8260
Instrument: HPMS8
Curve Workgroup: NA
Runlog ID: 75860
Analytical Workgroups: WG573038

System Performance Check	NA
BFB	X
Initial Calibration	X
Average RF	X
Linear Reg or Higher Order Curve	X
Second Source standard % Difference	X
Continuing Calibration /Check Standards	X
Project/Client Specific Requirements	X
Special Standards	NA
Blanks	X
TCL's	X
Surrogates	X
LCS (Laboratory Control Sample)	X
Recoveries	X
Surrogates	X
MS/MSD/Duplicates	X
Samples	X
TCL Hits	X
Spectra of TCL Hits	ADC
Surrogates	X
Internal Standards Criteria	X
Library Searches	NA
Calculations & Correct Factors	X
Dilutions Run	X
Reruns	X
Manual Integrations	NA
Case Narrative	X
Results Reporting/Data Qualifiers	X
KOBRA Workgroup Data	X
Check for Completeness	X
Primary Reviewer	ADC
Secondary Reviewer	SAV
Check for compliance with method and project specific requirements	X
Check the completeness of reported information	X
Check the information for the report narrative	X
Check the reasonableness of the results	X

Primary Reviewer:
22-JUN-2016

Secondary Reviewer:
23-JUN-2016

CHECKLIST1 - Modified 03/05/2008
Generated: JUN-23-2016 13:34:00

HOLDING TIMES
EQUIVALENT TO AFCEE FORM 9

Analytical Method: 8260B

AAB#: WG573038

Login Number: L16060730

Client ID	ID	Date Collected	TCLP Date	Time Held	Max Hold	Q	Extract Date	Time Held	Max Hold	Q	Run Date	Time Held	Max Hold	Q
18CPTMW14-061316	01	06/13/16					06/17/2016	3.6	14		06/17/16	3.6	14	
18CPTMW14FD-061316	02	06/13/16					06/17/2016	3.6	14		06/17/16	3.6	14	
18CPTMW24-061316	03	06/13/16					06/16/2016	3.5	14		06/16/16	3.5	14	
TRIP BLANK	04	06/13/16					06/16/2016	3.8	14		06/16/16	3.8	14	

* = SEE PROJECT QAPP REQUIREMENTS

HOLD_TIMES - Modified 03/06/2008
PDF File ID: 4819633
Report generated 06/29/2016 14:43

Microbac Laboratories Inc.
SURROGATE STANDARDS

Login Number: L16060730
Instrument Id: HPMS8
Workgroup (AAB#): WG573038

Method: 8260
CAL ID: HPMS8-13-MAY-16
Matrix: Water

Sample Number	Dilution	Tag	1	2	3	4
L16060730-01	1.00	01	118	112	101	105
L16060730-02	1.00	01	120	112	98.0	104
L16060730-03	1.00	01	121	112	101	104
L16060730-04	1.00	01	114	110	102	104
WG573038-01	1.00	01	114	109	102	106
WG573038-02	1.00	01	118	110	99.2	104
WG573038-03	1.00	01	114	108	98.9	104

Surrogates	Surrogate Limits		
1 - 1,2-Dichloroethane-d4	70	-	120
2 - Dibromofluoromethane	85	-	115
3 - 4-Bromofluorobenzene	75	-	120
4 - Toluene-d8	85	-	120

Underline = Result out of surrogate limits

DL = surrogate diluted out
ND = surrogate not detected

SURROGATES - Modified 03/06/2008
PDF File ID: 4819641
Report generated: 06/29/2016 14:43

METHOD BLANK SUMMARY

Login Number: L16060730
Blank File ID: 8M413034
Prep Date: 06/16/16 15:23
Analyzed Date: 06/16/16 15:23
Analyst: FJB

Work Group: WG573038
Blank Sample ID: WG573038-01
Instrument ID: HPMS8
Method: 8260B

This Method Blank Applies To The Following Samples:

Client ID	Lab Sample ID	Lab File ID	Time Analyzed	TAG
LCS	WG573038-02	8M413035	06/16/16 15:52	01
LCS2	WG573038-03	8M413036	06/16/16 16:21	01
TRIP BLANK	L16060730-04	8M413040	06/16/16 18:25	01
18CPTMW24-061316	L16060730-03	8M413048	06/16/16 22:17	01
18CPTMW14-061316	L16060730-01	8M413052	06/17/16 00:12	01
18CPTMW14FD-061316	L16060730-02	8M413053	06/17/16 00:41	01

Report Name: BLANK_SUMMARY
PDF File ID: 4819634
Report generated 06/29/2016 14:43

Microbac Laboratories Inc.

METHOD BLANK REPORT

Login Number: L16060730 Prep Date: 06/16/16 15:23 Sample ID: WG573038-01
Instrument ID: HPMS8 Run Date: 06/16/16 15:23 Prep Method: 5030B/5030C/503
File ID: 8M413034 Analyst: FJB Method: 8260B
Workgroup (AAB#): WG573038 Matrix: Water Units: ug/L
Contract #: Cal ID: HPMS8-13-MAY-16

Analytes	DL	LOQ	Concentration	Dilution	Qualifier
Acetone	2.50	10.0	2.50	1	U
Benzene	0.125	1.00	0.125	1	U
Bromobenzene	0.125	1.00	0.125	1	U
Bromochloromethane	0.200	1.00	0.200	1	U
Bromodichloromethane	0.250	1.00	0.250	1	U
Bromoform	0.500	2.00	0.500	1	U
Bromomethane	0.500	2.00	0.500	1	U
2-Butanone	2.50	10.0	2.50	1	U
n-Butylbenzene	0.250	1.00	0.250	1	U
sec-Butylbenzene	0.250	1.00	0.250	1	U
tert-Butylbenzene	0.250	1.00	0.250	1	U
Carbon disulfide	0.500	2.00	0.500	1	U
Carbon tetrachloride	0.250	1.00	0.250	1	U
Chlorobenzene	0.125	1.00	0.125	1	U
Chlorodibromomethane	0.250	1.00	0.250	1	U
Chloroethane	0.500	2.00	0.500	1	U
Chloroform	0.125	1.00	0.125	1	U
Chloromethane	0.500	2.00	0.500	1	U
2-Chlorotoluene	0.125	1.00	0.125	1	U
4-Chlorotoluene	0.250	1.00	0.250	1	U
1,2-Dibromo-3-chloropropane	1.00	5.00	1.00	1	U
1,2-Dibromoethane	0.250	1.00	0.250	1	U
Dibromomethane	0.250	1.00	0.250	1	U
1,2-Dichlorobenzene	0.125	1.00	0.125	1	U
1,3-Dichlorobenzene	0.250	1.00	0.250	1	U
1,4-Dichlorobenzene	0.125	1.00	0.125	1	U
Dichlorodifluoromethane	0.250	1.00	0.250	1	U
1,1-Dichloroethane	0.125	1.00	0.125	1	U
1,2-Dichloroethane	0.250	1.00	0.250	1	U
1,1-Dichloroethene	0.500	2.00	0.500	1	U
cis-1,2-Dichloroethene	0.250	1.00	0.250	1	U
trans-1,2-Dichloroethene	0.250	1.00	0.250	1	U
1,2-Dichloropropane	0.200	1.00	0.200	1	U
1,3-Dichloropropane	0.200	1.00	0.200	1	U
2,2-Dichloropropane	0.250	1.00	0.250	1	U
cis-1,3-Dichloropropene	0.250	1.00	0.250	1	U
trans-1,3-Dichloropropene	0.500	2.00	0.500	1	U
1,1-Dichloropropene	0.250	1.00	0.250	1	U
Ethylbenzene	0.250	1.00	0.250	1	U
2-Hexanone	2.50	10.0	2.50	1	U
Hexachlorobutadiene	0.250	1.00	0.250	1	U
Isopropylbenzene	0.250	1.00	0.250	1	U

Report Name:BLANK
PDF ID: 4819635
29-JUN-2016 14:43

Microbac Laboratories Inc.
METHOD BLANK REPORT

Login Number: L16060730 Prep Date: 06/16/16 15:23 Sample ID: WG573038-01
Instrument ID: HPMS8 Run Date: 06/16/16 15:23 Prep Method: 5030B/5030C/503
File ID: 8M413034 Analyst: FJB Method: 8260B
Workgroup (AAB#): WG573038 Matrix: Water Units: ug/L
Contract #: Cal ID: HPMS8-13-MAY-16

Analytes	DL	LOQ	Concentration	Dilution	Qualifier
p-Isopropyltoluene	0.250	1.00	0.250	1	U
4-Methyl-2-pentanone	2.50	10.0	2.50	1	U
Methylene chloride	0.250	1.00	0.250	1	U
Naphthalene	0.200	1.00	0.200	1	U
n-Propylbenzene	0.125	1.00	0.125	1	U
Styrene	0.125	1.00	0.125	1	U
1,1,1,2-Tetrachloroethane	0.250	1.00	0.250	1	U
1,1,2,2-Tetrachloroethane	0.200	1.00	0.200	1	U
Tetrachloroethene	0.250	1.00	0.250	1	U
Toluene	0.250	1.00	0.250	1	U
1,2,3-Trichlorobenzene	0.150	1.00	0.150	1	U
1,2,4-Trichlorobenzene	0.200	1.00	0.200	1	U
1,1,1-Trichloroethane	0.250	1.00	0.250	1	U
1,1,2-Trichloroethane	0.250	1.00	0.250	1	U
Trichloroethene	0.250	1.00	0.250	1	U
Trichlorofluoromethane	0.250	1.00	0.250	1	U
1,2,3-Trichloropropane	0.500	2.00	0.500	1	U
1,2,4-Trimethylbenzene	0.250	1.00	0.250	1	U
1,3,5-Trimethylbenzene	0.250	1.00	0.250	1	U
Vinyl chloride	0.250	1.00	0.250	1	U
o-Xylene	0.250	1.00	0.250	1	U
m-,p-Xylene	0.500	2.00	0.500	1	U

Surrogates	% Recovery	Surrogate Limits	Qualifier
Dibromofluoromethane	109	85 - 115	PASS
1,2-Dichloroethane-d4	114	70 - 120	PASS
Toluene-d8	106	85 - 120	PASS
4-Bromofluorobenzene	102	75 - 120	PASS

DL Method Detection Limit
LOQ Reporting/Practical Quantitation Limit
ND Analyte Not detected at or above reporting limit
* |Analyte concentration| > 1/2 RL

Report Name: BLANK
PDF ID: 4819635
29-JUN-2016 14:43

Microbac Laboratories Inc.
LABORATORY CONTROL SAMPLE (LCS)

Login Number: L16060730 | Run Date: 06/16/2016 | Sample ID: WG573038-02
Instrument ID: HPMS8 | Run Time: 15:52 | Prep Method: 5030B/5030C/503
File ID: 8M413035 | Analyst: FJB | Method: 8260B
Workgroup (AAB#): WG573038 | Matrix: Water | Units: ug/L
QC Key: DOD4 | Lot#: STD76597 | Cal ID: HPMS8-13-MAY-16

Analytes	Expected	Found	% Rec	LCS Limits	Q
Acetone	20.0	21.8	109	40 - 140	
Benzene	20.0	20.4	102	80 - 120	
Bromobenzene	20.0	19.2	95.9	75 - 125	
Bromochloromethane	20.0	20.7	103	65 - 130	
Bromodichloromethane	20.0	21.6	108	75 - 120	
Bromoform	20.0	20.0	99.8	70 - 130	
Bromomethane	20.0	14.0	70.2	30 - 145	
2-Butanone	20.0	20.2	101	30 - 150	
n-Butylbenzene	20.0	19.4	97.2	70 - 135	
sec-Butylbenzene	20.0	20.2	101	70 - 125	
tert-Butylbenzene	20.0	19.7	98.5	70 - 130	
Carbon disulfide	20.0	18.1	90.6	35 - 160	
Carbon tetrachloride	20.0	22.5	112	65 - 140	
Chlorobenzene	20.0	20.4	102	80 - 120	
Chlorodibromomethane	20.0	20.5	102	60 - 135	
Chloroethane	20.0	20.4	102	60 - 135	
Chloroform	20.0	21.2	106	65 - 135	
Chloromethane	20.0	18.9	94.7	40 - 125	
2-Chlorotoluene	20.0	20.3	102	75 - 125	
4-Chlorotoluene	20.0	19.7	98.5	75 - 130	
1,2-Dibromo-3-chloropropane	20.0	19.7	98.7	50 - 130	
1,2-Dibromoethane	20.0	20.1	100	80 - 120	
Dibromomethane	20.0	19.9	99.3	75 - 125	
1,2-Dichlorobenzene	20.0	19.7	98.6	70 - 120	
1,3-Dichlorobenzene	20.0	20.0	99.9	75 - 125	
1,4-Dichlorobenzene	20.0	19.7	98.6	75 - 125	
Dichlorodifluoromethane	20.0	20.8	104	30 - 155	
1,1-Dichloroethane	20.0	19.5	97.5	70 - 135	
1,2-Dichloroethane	20.0	23.3	117	70 - 130	
1,1-Dichloroethene	20.0	18.9	94.6	70 - 130	
cis-1,2-Dichloroethene	20.0	20.5	102	70 - 125	
trans-1,2-Dichloroethene	20.0	20.1	100	60 - 140	
1,2-Dichloropropane	20.0	20.4	102	75 - 125	
1,3-Dichloropropane	20.0	20.7	103	75 - 125	
2,2-Dichloropropane	20.0	23.0	115	70 - 135	
cis-1,3-Dichloropropene	20.0	23.1	115	70 - 130	
trans-1,3-Dichloropropene	20.0	20.9	104	55 - 140	
1,1-Dichloropropene	20.0	20.6	103	75 - 130	
Ethylbenzene	20.0	19.9	99.3	75 - 125	
2-Hexanone	20.0	18.6	93.0	55 - 130	
Hexachlorobutadiene	20.0	21.3	106	50 - 140	

LCS - Modified 03/06/2008
PDF File ID: 4831241
Report generated: 06/29/2016 14:43

Microbac Laboratories Inc.
LABORATORY CONTROL SAMPLE (LCS)

Login Number: L16060730 Run Date: 06/16/2016 Sample ID: WG573038-02
Instrument ID: HPMS8 Run Time: 15:52 Prep Method: 5030B/5030C/503
File ID: 8M413035 Analyst: FJB Method: 8260B
Workgroup (AAB#): WG573038 Matrix: Water Units: ug/L
QC Key: DOD4 Lot#: STD76597 Cal ID: HPMS8-13-MAY-16

Analytes	Expected	Found	% Rec	LCS Limits	Q
Isopropylbenzene	20.0	21.6	108	75 - 125	
p-Isopropyltoluene	20.0	20.0	100	75 - 130	
4-Methyl-2-pentanone	20.0	19.8	98.8	60 - 135	
Methylene chloride	20.0	19.3	96.4	55 - 140	
Naphthalene	20.0	17.4	87.0	55 - 140	
n-Propylbenzene	20.0	20.4	102	70 - 130	
Styrene	20.0	20.7	103	65 - 135	
1,1,1,2-Tetrachloroethane	20.0	20.8	104	80 - 130	
1,1,2,2-Tetrachloroethane	20.0	17.7	88.5	65 - 130	
Tetrachloroethene	20.0	20.1	101	45 - 150	
Toluene	20.0	19.7	98.6	75 - 120	
1,2,3-Trichlorobenzene	20.0	19.0	94.8	55 - 140	
1,2,4-Trichlorobenzene	20.0	19.4	96.9	65 - 135	
1,1,1-Trichloroethane	20.0	22.5	112	65 - 130	
1,1,2-Trichloroethane	20.0	19.6	97.9	75 - 125	
Trichloroethene	20.0	21.8	109	70 - 125	
Trichlorofluoromethane	20.0	22.3	111	60 - 145	
1,2,3-Trichloropropane	20.0	19.8	99.1	75 - 125	
1,2,4-Trimethylbenzene	20.0	19.9	99.5	75 - 130	
1,3,5-Trimethylbenzene	20.0	20.3	102	75 - 130	
Vinyl chloride	20.0	23.0	115	50 - 145	
o-Xylene	20.0	21.1	106	80 - 120	
m-,p-Xylene	40.0	40.9	102	75 - 130	

Surrogates	% Recovery	Surrogate Limits	Qualifier
Dibromofluoromethane	110	85 - 115	PASS
1,2-Dichloroethane-d4	118	70 - 120	PASS
Toluene-d8	104	85 - 120	PASS
4-Bromofluorobenzene	99.2	75 - 120	PASS

* EXCEEDS %REC LIMIT

LCS - Modified 03/06/2008
PDF File ID: 4831241
Report generated: 06/29/2016 14:43

Microbac Laboratories Inc.
LABORATORY CONTROL SAMPLE (LCS)

Login Number: L16060730 Analyst: FJB Prep Method: 5030B/5030C/503
Instrument ID: HPMS8 Matrix: Water Method: 8260B
Workgroup (AAB#): WG573038 Units: ug/L
QC Key: DOD4 Lot #: STD76597

Sample ID: WG573038-02 LCS File ID: 8M413035 Run Date: 06/16/2016 15:52
Sample ID: WG573038-03 LCS2 File ID: 8M413036 Run Date: 06/16/2016 16:21

Analytes	LCS			LCS2			%RPD	%Rec Limits	RPD Lmt	Q
	Known	Found	% REC	Known	Found	% REC				
1,1,1,2-Tetrachloroethane	20.0	20.8	104	20.0	20.9	105	0.576	80 - 130	30	
1,1,1-Trichloroethane	20.0	22.5	112	20.0	23.2	116	3.45	65 - 130	30	
1,1,2,2-Tetrachloroethane	20.0	17.7	88.5	20.0	18.1	90.5	2.29	65 - 130	30	
1,1,2-Trichloroethane	20.0	19.6	97.9	20.0	19.6	98.1	0.148	75 - 125	30	
1,1-Dichloroethane	20.0	19.5	97.5	20.0	19.9	99.5	2.06	70 - 135	30	
1,1-Dichloroethene	20.0	18.9	94.6	20.0	19.6	98.2	3.75	70 - 130	30	
1,1-Dichloropropene	20.0	20.6	103	20.0	21.0	105	2.03	75 - 130	30	
1,2,3-Trichlorobenzene	20.0	19.0	94.8	20.0	19.4	96.8	2.05	55 - 140	30	
1,2,3-Trichloropropane	20.0	19.8	99.1	20.0	19.6	97.8	1.36	75 - 125	30	
1,2,4-Trichlorobenzene	20.0	19.4	96.9	20.0	20.1	100	3.60	65 - 135	30	
1,2,4-Trimethylbenzene	20.0	19.9	99.5	20.0	20.3	102	2.19	75 - 130	30	
1,2-Dibromo-3-chloropropane	20.0	19.7	98.7	20.0	21.4	107	7.93	50 - 130	30	
1,2-Dibromoethane	20.0	20.1	100	20.0	19.9	99.3	1.19	80 - 120	30	
1,2-Dichlorobenzene	20.0	19.7	98.6	20.0	20.3	102	3.14	70 - 120	30	
1,2-Dichloroethane	20.0	23.3	117	20.0	23.5	118	0.816	70 - 130	30	
1,2-Dichloropropane	20.0	20.4	102	20.0	21.0	105	3.16	75 - 125	30	
1,3,5-Trimethylbenzene	20.0	20.3	102	20.0	20.9	105	3.05	75 - 130	30	
1,3-Dichlorobenzene	20.0	20.0	99.9	20.0	20.6	103	3.29	75 - 125	30	
1,3-Dichloropropane	20.0	20.7	103	20.0	21.0	105	1.29	75 - 125	30	
1,4-Dichlorobenzene	20.0	19.7	98.6	20.0	20.4	102	3.14	75 - 125	30	
2,2-Dichloropropane	20.0	23.0	115	20.0	23.5	118	2.50	70 - 135	30	
2-Butanone	20.0	20.2	101	20.0	20.8	104	3.17	30 - 150	30	
2-Chlorotoluene	20.0	20.3	102	20.0	20.6	103	1.51	75 - 125	30	
2-Hexanone	20.0	18.6	93.0	20.0	17.8	89.1	4.24	55 - 130	30	
4-Chlorotoluene	20.0	19.7	98.5	20.0	20.0	100	1.77	75 - 130	30	
4-Methyl-2-pentanone	20.0	19.8	98.8	20.0	20.7	103	4.57	60 - 135	30	
Acetone	20.0	21.8	109	20.0	24.1	121	10.2	40 - 140	30	
Benzene	20.0	20.4	102	20.0	21.1	105	3.43	80 - 120	30	
Bromobenzene	20.0	19.2	95.9	20.0	19.7	98.4	2.64	75 - 125	30	
Bromochloromethane	20.0	20.7	103	20.0	20.6	103	0.508	65 - 130	30	
Bromodichloromethane	20.0	21.6	108	20.0	22.5	112	4.14	75 - 120	30	
Bromoform	20.0	20.0	99.8	20.0	20.0	99.9	0.134	70 - 130	30	
Bromomethane	20.0	14.0	70.2	20.0	15.7	78.3	11.0	30 - 145	30	
Carbon disulfide	20.0	18.1	90.6	20.0	18.6	92.9	2.55	35 - 160	30	
Carbon tetrachloride	20.0	22.5	112	20.0	23.1	115	2.71	65 - 140	30	
Chlorobenzene	20.0	20.4	102	20.0	20.7	104	1.62	80 - 120	30	
Chloroethane	20.0	20.4	102	20.0	21.7	109	6.06	60 - 135	30	
Chloroform	20.0	21.2	106	20.0	21.7	108	2.28	65 - 135	30	
Chloromethane	20.0	18.9	94.7	20.0	20.2	101	6.46	40 - 125	30	
cis-1,2-Dichloroethene	20.0	20.5	102	20.0	21.2	106	3.58	70 - 125	30	

LCS_LCS2 - Modified 03/06/2008
PDF File ID: 4819636
Report generated: 06/29/2016 14:43

Microbac Laboratories Inc.
LABORATORY CONTROL SAMPLE (LCS)

Login Number: L16060730 Analyst: FJB Prep Method: 5030B/5030C/503
Instrument ID: HPMS8 Matrix: Water Method: 8260B
Workgroup (AAB#): WG573038 Units: ug/L
QC Key: DOD4 Lot #: STD76597

Sample ID: WG573038-02 LCS File ID: 8M413035 Run Date: 06/16/2016 15:52
Sample ID: WG573038-03 LCS2 File ID: 8M413036 Run Date: 06/16/2016 16:21

Analytes	LCS			LCS2			%RPD	%Rec Limits	RPD Lmt	Q
	Known	Found	% REC	Known	Found	% REC				
cis-1,3-Dichloropropene	20.0	23.1	115	20.0	23.5	117	1.55	70 - 130	30	
Chlorodibromomethane	20.0	20.5	102	20.0	20.8	104	1.79	60 - 135	30	
Dibromomethane	20.0	19.9	99.3	20.0	19.9	99.6	0.358	75 - 125	30	
Dichlorodifluoromethane	20.0	20.8	104	20.0	21.8	109	4.81	30 - 155	30	
Ethylbenzene	20.0	19.9	99.3	20.0	19.9	99.5	0.215	75 - 125	30	
Hexachlorobutadiene	20.0	21.3	106	20.0	21.7	108	1.84	50 - 140	30	
Isopropylbenzene	20.0	21.6	108	20.0	22.0	110	1.89	75 - 125	30	
m-,p-Xylene	40.0	40.9	102	40.0	41.7	104	2.14	75 - 130	30	
Methylene chloride	20.0	19.3	96.4	20.0	19.9	99.5	3.13	55 - 140	30	
n-Butylbenzene	20.0	19.4	97.2	20.0	19.8	99.2	2.07	70 - 135	30	
n-Propylbenzene	20.0	20.4	102	20.0	21.0	105	2.87	70 - 130	30	
Naphthalene	20.0	17.4	87.0	20.0	18.1	90.5	3.97	55 - 140	30	
o-Xylene	20.0	21.1	106	20.0	21.4	107	1.39	80 - 120	30	
p-Isopropyltoluene	20.0	20.0	100	20.0	20.9	104	4.05	75 - 130	30	
sec-Butylbenzene	20.0	20.2	101	20.0	20.7	104	2.34	70 - 125	30	
Styrene	20.0	20.7	103	20.0	21.1	106	2.22	65 - 135	30	
tert-Butylbenzene	20.0	19.7	98.5	20.0	20.4	102	3.70	70 - 130	30	
Tetrachloroethene	20.0	20.1	101	20.0	20.5	102	1.70	45 - 150	30	
Toluene	20.0	19.7	98.6	20.0	20.1	101	1.94	75 - 120	30	
trans-1,2-Dichloroethene	20.0	20.1	100	20.0	20.4	102	1.57	60 - 140	30	
trans-1,3-Dichloropropene	20.0	20.9	104	20.0	21.1	105	0.925	55 - 140	30	
Trichloroethene	20.0	21.8	109	20.0	22.5	112	3.24	70 - 125	30	
Trichlorofluoromethane	20.0	22.3	111	20.0	22.8	114	2.49	60 - 145	30	
Vinyl chloride	20.0	23.0	115	20.0	24.1	121	4.97	50 - 145	30	

Surogates	LCS	LCS2	Surrogate Limits	Qualifier
	% Recovery	% Recovery		
1,2-Dichloroethane-d4	118	114	70 - 120	PASS
Dibromofluoromethane	110	108	85 - 115	PASS
4-Bromofluorobenzene	99.2	98.9	75 - 120	PASS
Toluene-d8	104	104	85 - 120	PASS

* EXCEEDS %REC LIMIT

\# EXCEEDS RPD LIMIT

LCS_LCS2 - Modified 03/06/2008
PDF File ID: 4819636
Report generated: 06/29/2016 14:43

Microbac Laboratories Inc.
ORGANIC INSTRUMENT CHECK

BFB

Login Number: L16060730
Instrument: HPMS8
Analyst: TMB
Workgroup: WG568561

Tune ID: WG568561-01
Run Date: 05/13/2016
Run Time: 12:36
File ID: 8M412218
Cal ID: HPMS8 -

Target Mass	Rel. to Mass	Lower Limit%	Upper Limit%	Rel. Abn%	Raw Abn	Result Pass/Fail
50.0	95.0	15.0	40.0	16.7	6575	PASS
75.0	95.0	30.0	60.0	51.3	20171	PASS
95.0	95.0	100	100	100	39312	PASS
96.0	95.0	5.00	9.00	6.74	2649	PASS
173	174	0	2.00	0.363	122	PASS
174	95.0	50.0	100	85.5	33616	PASS
175	174	5.00	9.00	8.17	2746	PASS
176	174	95.0	101	99.2	33360	PASS
177	176	5.00	9.00	6.80	2267	PASS

This check relates to the following samples:

Lab ID	Client ID	Tag	Date Analyzed	Q
WG568561-02	STD	01	05/13/2016 13:29	
WG568561-03	STD	01	05/13/2016 13:58	
WG568561-04	STD	01	05/13/2016 14:27	
WG568561-05	STD	01	05/13/2016 14:56	
WG568561-06	STD	01	05/13/2016 15:25	
WG568561-07	STD	01	05/13/2016 15:54	
WG568561-08	STD-CCV	01	05/13/2016 16:23	
WG568561-09	STD	01	05/13/2016 16:52	
WG568561-10	STD	01	05/13/2016 17:21	
WG568561-11	STD	01	05/13/2016 17:50	
WG568561-12	SSCV	01	05/13/2016 19:17	

* Sample past 12 hour tune limit

TUNE - Modified 03/06/2008
PDF File ID: 4819638
Report generated 06/29/2016 14:43

Microbac Laboratories Inc.
ORGANIC INSTRUMENT CHECK

BFB

Login Number: L16060730
Instrument: HPMS8
Analyst: TMB
Workgroup: WG569084

Tune ID: WG569084-01
Run Date: 05/17/2016
Run Time: 08:53
File ID: 8M412319
Cal ID: HPMS8 - 13-MAY-16

Target Mass	Rel. to Mass	Lower Limit%	Upper Limit%	Rel. Abn%	Raw Abn	Result Pass/Fail
50.0	95.0	15.0	40.0	19.1	6316	PASS
75.0	95.0	30.0	60.0	54.7	18130	PASS
95.0	95.0	100	100	100	33138	PASS
96.0	95.0	5.00	9.00	6.76	2241	PASS
173	174	0	2.00	0	0	PASS
174	95.0	50.0	100	72.2	23934	PASS
175	174	5.00	9.00	7.88	1886	PASS
176	174	95.0	101	96.8	23159	PASS
177	176	5.00	9.00	7.15	1655	PASS

This check relates to the following samples:

Lab ID	Client ID	Tag	Date Analyzed	Q
WG569079-01	STD-CCV	01	05/17/2016 09:47	
WG569079-03	STD	01	05/17/2016 10:16	
WG569079-04	STD	01	05/17/2016 10:44	
WG569079-05	STD	01	05/17/2016 11:13	
WG569079-06	STD	01	05/17/2016 11:42	
WG569079-07	STD	01	05/17/2016 12:40	
WG569079-08	STD	01	05/17/2016 13:10	
WG569079-09	STD	01	05/17/2016 13:39	
WG569079-10	SSCV	01	05/17/2016 15:06	

* Sample past 12 hour tune limit

TUNE - Modified 03/06/2008
PDF File ID: 4819638
Report generated 06/29/2016 14:43

Microbac Laboratories Inc.
ORGANIC INSTRUMENT CHECK

BFB

Login Number: L16060730
Instrument: HPMS8
Analyst: FJB
Workgroup: WG573037

Tune ID: WG573037-01
Run Date: 06/16/2016
Run Time: 14:02
File ID: 8M413031
Cal ID: HPMS8 - 13-MAY-16

Target Mass	Rel. to Mass	Lower Limit%	Upper Limit%	Rel. Abn%	Raw Abn	Result Pass/Fail
50.0	95.0	15.0	40.0	19.9	6352	PASS
75.0	95.0	30.0	60.0	57.2	18249	PASS
95.0	95.0	100	100	100	31890	PASS
96.0	95.0	5.00	9.00	7.42	2366	PASS
173	174	0	2.00	1.50	352	PASS
174	95.0	50.0	100	73.7	23499	PASS
175	174	5.00	9.00	7.96	1870	PASS
176	174	95.0	101	97.3	22869	PASS
177	176	5.00	9.00	6.73	1538	PASS

This check relates to the following samples:

Lab ID	Client ID	Tag	Date Analyzed	Q
WG573037-02	CCV	01	06/16/2016 14:25	
WG573038-01	BLANK	01	06/16/2016 15:23	
WG573038-02	LCS	01	06/16/2016 15:52	
WG573038-03	LCS2	01	06/16/2016 16:21	
L16060730-04	TRIP BLANK	01	06/16/2016 18:25	
L16060730-03	18CPTMW24-061316	01	06/16/2016 22:17	
L16060730-01	18CPTMW14-061316	01	06/17/2016 00:12	
L16060730-02	18CPTMW14FD-061316	01	06/17/2016 00:41	

* Sample past 12 hour tune limit

TUNE - Modified 03/06/2008
PDF File ID: 4819638
Report generated 06/29/2016 14:43

Calibration Table Report
Method: 8260WT.M
Title: Method 8260B/624 WTR-SOP:OVLMSV01 05-13-16 HPMS 8
Last Calibration: Sat May 14 18:08:06 2016
Curve: WG568561
Calibration Files

	Compound	0.3 8M412220.D	0.4 8M412221.D	1 8M412222.D	2 8M412223.D	5 8M412224.D	20 8M412225.D	50 8M412226.D	100 8M412227.D	200 8M412228.D	300 8M412229.D	Avg	%RSD	Linear	Quad
I	Fluorobenzene	ISTD													
T	Dichlorodifluoromethane		0.427	0.390	0.397	0.364	0.468	0.439	0.452	0.427	0.408	0.419	7.751		
P	Chloromethane			0.264	0.257	0.223	0.253	0.240	0.240	0.239	0.241	0.245	5.336		
C	Vinyl Chloride		0.274	0.296	0.297	0.277	0.299	0.292	0.299	0.292	0.288	0.290	3.191		
T	1,3-Butadiene				0.218	0.208	0.242	0.251	0.277	0.254	0.254	0.243	9.644		
T	Bromomethane			0.129	0.133	0.127	0.162	0.167	0.187	0.205	0.212	0.165	20.449		1.000
T	Chloroethane		0.173	0.157	0.153	0.143	0.164	0.157	0.163	0.164	0.164	0.160	5.354		
T	Trichlorofluoromethane		0.544	0.538	0.559	0.506	0.570	0.538	0.551	0.531	0.525	0.540	3.520		
T	Diethyl ether			0.130	0.138	0.123	0.132	0.125	0.128		0.127	0.129	3.866		
T	Isoprene		0.335	0.351	0.334	0.293	0.334	0.320	0.334	0.322	0.329	0.328	4.867		
T	Acrolein				0.012	0.010	0.010	0.011	0.012		0.014	0.012	12.987		
T	1,1,2-Trichloro-1,2,2-Trifluoroethane			0.256	0.269	0.240	0.260	0.249	0.257	0.251	0.250	0.254	3.397		
T	Acetone					0.023	0.030	0.029	0.030	0.028	0.028	0.028	9.132		
C	1,1-Dichloroethene		0.424	0.407	0.406	0.387	0.416	0.398	0.409	0.400	0.393	0.404	2.830		
T	Tert-Butyl Alcohol				0.010	0.009	0.009	0.009	0.009		0.009	0.009	2.872		
T	Dimethyl Sulfide		0.133	0.142	0.152	0.137	0.145	0.142	0.151	0.147	0.151	0.145	4.534		
T	Iodomethane				0.019	0.024	0.066	0.101	0.129	0.135	0.131	0.087	58.244		0.998
T	Methyl acetate					0.075	0.076	0.074	0.078	0.076	0.078	0.076	2.221		
T	Methylene Chloride			0.274	0.265	0.244	0.263	0.250	0.255	0.254	0.252	0.257	3.686		
T	Carbon Disulfide			0.888	0.922	0.801	0.873	0.816	0.854	0.813	0.802	0.846	5.346		
T	Acrylonitrile			0.027	0.035	0.033	0.038	0.038	0.039		0.044	0.036	14.671		
T	Methyl Tert Butyl Ether			0.534	0.543	0.521	0.586	0.579	0.585	0.560	0.546	0.557	4.455		
T	trans-1,2-Dichloroethene		0.389	0.395	0.364	0.352	0.381	0.367	0.372	0.364	0.358	0.371	3.858		
T	n-Hexane					0.265	0.280	0.270	0.286	0.275	0.279	0.276	2.732		
T	Diisopropyl ether			0.600	0.607	0.548	0.588	0.572	0.571		0.567	0.579	3.559		
T	Vinyl Acetate				0.256	0.243	0.270	0.275	0.266	0.271	0.275	0.265	4.509		
P	1,1-Dichloroethane		0.441	0.463	0.486	0.434	0.488	0.464	0.470	0.459	0.447	0.461	4.012		
T	Ethyl-Tert-Butyl ether			0.616	0.645	0.590	0.641	0.628	0.619		0.603	0.620	3.188		
T	2-Butanone					0.035	0.042	0.043	0.045	0.041	0.043	0.041	8.268		
T	Propionitrile			0.010	0.012	0.012	0.013	0.012	0.013		0.013	0.012	8.354		
T	2,2-Dichloropropane		0.471	0.462	0.520	0.476	0.503	0.494	0.497	0.483	0.470	0.486	3.839		
T	cis-1,2-Dichloroethene		0.299	0.298	0.291	0.267	0.295	0.282	0.289	0.283	0.277	0.287	3.685		
C	Chloroform	0.563	0.567	0.581	0.536	0.509	0.566	0.543	0.546	0.529	0.506	0.545	4.619		
T	1-Bromopropane			0.034	0.040	0.040	0.043	0.041	0.043	0.043	0.044	0.041	7.649		
T	Bromochloromethane		0.131	0.164	0.147	0.137	0.154	0.148	0.151	0.148	0.145	0.147	6.598		
T	Tetrahydrofuran			0.034	0.028	0.025	0.026	0.026	0.026		0.026	0.027	11.724		
S	Dibromofluoromethane			0.249	0.261	0.257	0.280	0.271	0.284	0.271	0.275	0.269	4.465		
T	1,1,1-Trichloroethane		0.492	0.537	0.515	0.496	0.545	0.525	0.533	0.515	0.499	0.517	3.660		
T	Cyclohexane			0.373	0.369	0.335	0.359	0.344	0.366	0.356	0.364	0.358	3.619		
T	1,1-Dichloropropene			0.414	0.399	0.369	0.403	0.395	0.399	0.392	0.382	0.394	3.488		
T	Tert-Amyl-Methyl ether			0.567	0.587	0.534	0.576	0.568	0.561		0.549	0.563	3.077		
T	Carbon Tetrachloride		0.444	0.456	0.462	0.441	0.481	0.465	0.474	0.462	0.448	0.4594	2.92173		
S	1,2-Dichloroethane-d4			0.241	0.309	0.276	0.312	0.295	0.301	0.284	0.286	0.288	7.93644		
T	Heptane											0	0		
T	1,2-Dichloroethane		0.347	0.335	0.354	0.336	0.371	0.36	0.364	0.349	0.338	0.3505	3.65503		
T	Benzene		1.128	1.084	1.071	0.977	1.085	1.033	1.019	0.963	0.883	1.0269	7.39343		
T	Trichloroethene		0.285	0.275	0.276	0.251	0.283	0.273	0.279	0.273	0.27	0.2739	3.66126		
T	Methylcyclohexane					0.396	0.426	0.408	0.429	0.416	0.422	0.4161	2.94153		
C	1,2-Dichloropropane		0.239	0.222	0.233	0.207	0.238	0.226	0.233	0.231	0.229	0.2286	4.30096		
T	Bromodichloromethane		0.369	0.382	0.412	0.385	0.426	0.421	0.417	0.41	0.395	0.4018	4.93305		
T	1,4-Dioxane					0.001	0.001	0.001	0.001		0.001	0.0011	14.5817		
T	Dibromomethane		0.141	0.13	0.137	0.128	0.141	0.134	0.137	0.136	0.133	0.1353	3.26799		
T	2-Chloroethyl Vinyl Ether				0.1	0.084	0.103	0.104	0.103	0.095	0.098	0.0983	7.09792		
T	4-Methyl-2-Pentanone					0.033	0.042	0.042	0.043	0.04	0.041	0.0401	8.66859		
T	cis-1,3-Dichloropropene		0.391	0.393	0.386	0.398	0.431	0.428	0.428	0.42	0.405	0.409	4.41527		

T	Dimethyl Disulfide					0.182	0.218	0.221	0.23	0.229	0.23	0.2183	8.49419	
I	Chlorobenzene-d5	ISTD												
S	Toluene-d8			1.282	1.295	1.228	1.385	1.333	1.378	1.289	1.278	1.3084	4.07746	
C	Toluene		1.653	1.696	1.678	1.507	1.647	1.554	1.545	1.418	1.27	1.552	8.98325	
T	Ethyl Methacrylate			0.251	0.293	0.268	0.314	0.314	0.327	0.309	0.31	0.2981	8.76897	
T	Paraldehyde											0	0	
T	trans-1,3-Dichloropropene			0.472	0.51	0.466	0.561	0.552	0.553	0.533	0.515	0.5201	7.01006	
T	1,1,2-Trichloroethane		0.261	0.241	0.242	0.222	0.254	0.249	0.252	0.243	0.241	0.2449	4.54209	
T	2-Hexanone					0.042	0.053	0.053	0.056	0.051	0.053	0.0515	9.50479	
T	1,3-Dichloropropane		0.355	0.442	0.465	0.42	0.468	0.454	0.457	0.437	0.428	0.436	7.93348	
T	Tetrachloroethene		0.355	0.337	0.336	0.306	0.333	0.325	0.337	0.334	0.33	0.3325	3.83886	
T	Dibromochloromethane		0.349	0.336	0.338	0.328	0.373	0.372	0.383	0.373	0.367	0.3576	5.60043	
T	1,2-Dibromoethane		0.233	0.234	0.234	0.227	0.259	0.254	0.258	0.251	0.247	0.2441	5.04151	
T	1-Chlorohexane		0.532	0.584	0.505	0.502	0.54	0.52	0.547	0.521	0.516	0.5298	4.7826	
P	Chlorobenzene		1.029	1.173	1.09	1.007	1.099	1.037	1.043	1.002	0.939	1.0466	6.41465	
T	1,1,1,2-Tetrachloroethane		0.392	0.399	0.403	0.357	0.431	0.414	0.424	0.417	0.413	0.4055	5.39495	
C	Ethylbenzene		0.6	0.594	0.59	0.532	0.586	0.559	0.57	0.564	0.558	0.5726	3.7769	
T	m-,p-Xylene		0.744	0.696	0.691	0.643	0.713	0.67	0.673	0.634	0.581	0.6716	7.12586	
T	o-Xylene			0.691	0.651	0.614	0.692	0.658	0.667	0.65	0.63	0.6567	4.11758	
T	Styrene		1.05	1.06	1.096	1.043	1.159	1.124	1.12	1.061	0.98	1.077	4.96781	
P	Bromoform			0.177	0.21	0.181	0.226	0.221	0.232	0.227	0.223	0.2121	10.0546	
T	Isopropylbenzene		1.853	1.891	1.871	1.708	1.897	1.781	1.75	1.573	1.377	1.7444	9.92447	
I	1,4-Dichlorobenzene-d4	ISTD												
P	1,1,2,2-Tetrachloroethane		0.426	0.492	0.503	0.486	0.543	0.51	0.527	0.513	0.514	0.5018	6.60291	
S	p-Bromofluorobenzene				1.054	0.976	1.071	1.016	1.053	1.031	1.046	1.0352	3.05136	
T	1,2,3-Trichloropropane			0.119	0.158	0.161	0.162	0.155	0.162	0.16	0.158	0.1545	9.40789	
T	trans-1,4-Dichloro-2-Butene			0.085	0.118	0.12	0.149	0.151	0.16	0.159	0.161	0.1376	19.9543	1.000
T	n-Propylbenzene		4.139	4.239	4.243	4.051	4.241	3.953	3.882	3.419	2.935	3.9003	11.4439	
T	Bromobenzene	0.796	0.708	0.843	0.837	0.778	0.84	0.798	0.817	0.803	0.803	0.8022	4.93253	
T	1,3,5-Trimethylbenzene		2.941	2.93	2.941	2.839	3.053	2.882	2.871	2.689	2.423	2.8411	6.50391	
T	2-Chlorotoluene		2.917	2.935	2.929	2.712	2.861	2.795	2.682	2.533	2.145	2.7231	9.37022	
T	4-Chlorotoluene		2.681	2.596	2.581	2.474	2.625	2.326	2.447	2.286	2.121	2.4597	7.49558	
T	a-Methylstyrene					1.257	1.406	1.34	1.384	1.35	1.351	1.3479	3.77654	
T	tert-Butylbenzene			0.587	0.555	0.53	0.571	0.533	0.552	0.561	0.558	0.5558	3.34508	
T	1,2,4-Trimethylbenzene		2.955	3.168	3.127	2.936	3.12	2.914	2.937	2.709	2.427	2.9214	7.97314	
T	sec-Butylbenzene			3.701	3.536	3.487	3.607	3.34	3.332	3.045	2.69	3.3424	9.93324	
T	p-Isopropyltoluene			3.112	3.062	2.903	2.988	2.813	2.809	2.634	2.382	2.8379	8.45265	
T	1,3-Dichlorobenzene		1.484	1.617	1.627	1.53	1.605	1.531	1.549	1.51	1.45	1.5448	3.95774	
T	1,4-Dichlorobenzene	1.713	1.524	1.672	1.594	1.503	1.6	1.511	1.535	1.49	1.431	1.5574	5.56562	
T	n-Butylbenzene			3.143	2.96	2.895	3.002	2.791	2.792	2.571	2.292	2.8056	9.55812	
T	1,2-Dichlorobenzene	1.59	1.307	1.415	1.41	1.322	1.404	1.333	1.356	1.315	1.286	1.3739	6.4618	
T	1,2-Dibromo-3-Chloropropane				0.085	0.103	0.102	0.103	0.106	0.104	0.103	0.1007	6.86771	
T	1,2,4-Trichlorobenzene		1.074	1.01	1.028	0.982	1.069	1.013	1.036	1.029	1.002	1.0269	2.90829	
T	Hexachlorobutadiene		0.516	0.476	0.483	0.447	0.487	0.459	0.48	0.485	0.485	0.4798	4.00465	
T	Naphthalene		1.594	1.457	1.574	1.455	1.63	1.552	1.564	1.485	1.422	1.5258	4.75891	
T	1,2,3-Trichlorobenzene	0.913	0.934	0.905	0.862	0.805	0.877	0.824	0.862	0.846	0.835	0.8664	4.7474	

Tue May 17 11:49:41 2016

Calibration Table Report
Method: A9FOOWT.M
Title: A9-FOO Water SOP:MSV01 05-17-16 HPMS8
Last Calibration: Thu May 19 08:54:31 2016
Curve: WG569079
Calibration Files

	Compound	5 8M412324.D	20 8M412323.D	50 8M412322.D	100 8M412321.D	200 8M412325.D	300 8M412326.D	400 8M412327.D	500 8M412328.D	Avg	%RSD
I	Fluorobenzene	ISTD									
T	Acetonitrile		0.009	0.010	0.010	0.010	0.010	0.010	0.010	0.010	2.076
T	3-Chloro-1-propene	0.306	0.330	0.335	0.331	0.324	0.307	0.304	0.304	0.318	4.307
T	2-Chloro-1,3-butadiene	0.368	0.420	0.420	0.419	0.419	0.392	0.389	0.387	0.402	5.022
T	Ethyl Acetate	0.080	0.096	0.097	0.100	0.099	0.098	0.100	0.095	0.096	6.751
T	Methacrylonitrile	0.041	0.054	0.055	0.055	0.055	0.054	0.055	0.052	0.053	9.227
T	Isobutyl Alcohol			0.003	0.003	0.003	0.003	0.003	0.003	0.003	3.599
T	1-Butanol									0.000	0.000
T	Methyl methacrylate	0.089	0.106	0.106	0.105	0.106	0.105	0.107	0.102	0.103	5.868
T	2-Nitropropane		0.041	0.042	0.043	0.046	0.047	0.048	0.046	0.045	5.992
I	Chlorobenzene-d5	ISTD									
I	1,4-Dichlorobenzene-d4	ISTD									
T	Cyclohexanone		0.011	0.010	0.010	0.009	0.010	0.011	0.010	0.010	4.971

Thu May 19 09:04:52 2016

Microbac Laboratories Inc.
ALTERNATE SOURCE CALIBRATION REPORT

Login Number: L16060730 Run Date: 05/13/2016 Sample ID: WG568561-12
Instrument ID: HPMS8 Run Time: 19:17 Method: 8260B
File ID: 8M412232 Analyst: TMB QC Key: DOD4
ICal Workgroup: WG568561 Cal ID: HPMS8 - 13-MAY-16

Analyte		Expected	Found	Units	RF	%D	UCL	Q
Chloroform	CCC	50.0	47.1	ug/L	0.513	5.70	20	
1,1-Dichloroethene	CCC	50.0	46.0	ug/L	0.372	8.10	20	
1,2-Dichloropropane	CCC	50.0	51.0	ug/L	0.233	1.90	20	
Ethylbenzene	CCC	50.0	48.2	ug/L	0.552	3.60	20	
Toluene	CCC	50.0	49.1	ug/L	1.52	1.80	20	
Vinyl Chloride	CCC	50.0	52.4	ug/L	0.304	4.80	20	
Bromoform	SPCC	50.0	48.2	ug/L	0.205	3.60	20	
Chlorobenzene	SPCC	50.0	50.2	ug/L	1.05	0.400	20	
Chloromethane	SPCC	50.0	50.7	ug/L	0.248	1.40	20	
1,1-Dichloroethane	SPCC	50.0	46.7	ug/L	0.431	6.60	20	
1,1,2,2-Tetrachloroethane	SPCC	50.0	49.6	ug/L	0.498	0.800	20	
Acetone		50.0	57.5	ug/L	0.0324	15.1	20	
Benzene		50.0	48.5	ug/L	0.997	3.00	20	
Bromobenzene		50.0	49.5	ug/L	0.794	1.10	20	
Bromochloromethane		50.0	47.5	ug/L	0.140	4.90	20	
Bromodichloromethane		50.0	48.3	ug/L	0.388	3.40	20	
Bromomethane		50.0	46.4	ug/L	0.162	7.20	20	
2-Butanone		50.0	53.0	ug/L	0.0438	6.00	20	
n-Butylbenzene		50.0	49.7	ug/L	2.79	0.700	20	
sec-Butylbenzene		50.0	51.3	ug/L	3.43	2.70	20	
tert-Butylbenzene		50.0	50.9	ug/L	0.566	1.90	20	
Carbon Disulfide		50.0	42.3	ug/L	0.716	15.4	20	
Carbon Tetrachloride		50.0	46.2	ug/L	0.425	7.50	20	
Dibromochloromethane		50.0	49.7	ug/L	0.355	0.700	20	
Chloroethane		50.0	53.3	ug/L	0.170	6.70	20	
2-Chlorotoluene		50.0	51.6	ug/L	2.81	3.10	20	
4-Chlorotoluene		50.0	48.3	ug/L	2.37	3.50	20	
1,2-Dibromo-3-Chloropropane		50.0	48.5	ug/L	0.0977	3.00	20	
1,2-Dibromoethane		50.0	51.1	ug/L	0.250	2.20	20	
Dibromomethane		50.0	45.8	ug/L	0.124	8.40	20	
1,2-Dichlorobenzene		50.0	50.5	ug/L	1.39	1.00	20	
1,3-Dichlorobenzene		50.0	50.9	ug/L	1.57	1.80	20	
1,4-Dichlorobenzene		50.0	50.5	ug/L	1.57	0.900	20	
Dichlorodifluoromethane		50.0	54.2	ug/L	0.455	8.40	20	
1,2-Dichloroethane		50.0	49.0	ug/L	0.344	2.00	20	
cis-1,2-Dichloroethene		50.0	48.9	ug/L	0.281	2.20	20	
trans-1,2-Dichloroethene		50.0	48.1	ug/L	0.357	3.90	20	
1,3-Dichloropropane		50.0	53.7	ug/L	0.468	7.30	20	
2,2-Dichloropropane		50.0	47.9	ug/L	0.466	4.20	20	
cis-1,3-Dichloropropene		50.0	53.9	ug/L	0.441	7.80	20	
trans-1,3-Dichloropropene		50.0	50.7	ug/L	0.527	1.30	20	
1,1-Dichloropropene		50.0	47.5	ug/L	0.374	5.10	20	

ALT - Modified 09/06/2007
Version 1.5 PDF File ID: 4819637
Report generated 06/29/2016 14:43

Microbac Laboratories Inc.
ALTERNATE SOURCE CALIBRATION REPORT

Login Number: L16060730 Run Date: 05/13/2016 Sample ID: WG568561-12
Instrument ID: HPMS8 Run Time: 19:17 Method: 8260B
File ID: 8M412232 Analyst: TMB QC Key: DOD4
ICal Workgroup: WG568561 Cal ID: HPMS8 - 13-MAY-16

Analyte		Expected	Found	Units	RF	%D	UCL	Q
2-Hexanone		50.0	53.6	ug/L	0.0552	7.20	20	
Hexachlorobutadiene		50.0	52.1	ug/L	0.500	4.20	20	
Isopropylbenzene		50.0	51.1	ug/L	1.78	2.20	20	
p-Isopropyltoluene		50.0	50.1	ug/L	2.85	0.300	20	
4-Methyl-2-Pentanone		50.0	51.9	ug/L	0.0416	3.70	20	
Methylene Chloride		50.0	48.4	ug/L	0.249	3.10	20	
Naphthalene		50.0	45.8	ug/L	1.40	8.40	20	
n-Propylbenzene		50.0	51.9	ug/L	4.05	3.80	20	
Styrene		50.0	51.5	ug/L	1.11	3.00	20	
1,1,1,2-Tetrachloroethane		50.0	49.4	ug/L	0.400	1.20	20	
Tetrachloroethene		50.0	47.8	ug/L	0.318	4.40	20	
1,2,3-Trichlorobenzene		50.0	47.7	ug/L	0.827	4.50	20	
1,2,4-Trichlorobenzene		50.0	50.1	ug/L	1.03	0.200	20	
1,1,1-Trichloroethane		50.0	47.6	ug/L	0.492	4.80	20	
1,1,2-Trichloroethane		50.0	49.0	ug/L	0.240	1.90	20	
Trichloroethene		50.0	51.1	ug/L	0.280	2.10	20	
Trichlorofluoromethane		50.0	46.9	ug/L	0.507	6.10	20	
1,2,3-Trichloropropane		50.0	50.1	ug/L	0.155	0.200	20	
1,2,4-Trimethylbenzene		50.0	49.7	ug/L	2.90	0.700	20	
1,3,5-Trimethylbenzene		50.0	51.6	ug/L	2.93	3.30	20	
o-Xylene		50.0	50.6	ug/L	0.664	1.10	20	
m-,p-Xylene		100	101	ug/L	0.679	1.10	20	

* Exceeds %D Limit

CCC Calibration Check Compounds
SPCC System Performance Check Compounds

ALT - Modified 09/06/2007
Version 1.5 PDF File ID: 4819637
Report generated 06/29/2016 14:43

Microbac Laboratories Inc.
CONTINUING CALIBRATION VERIFICATION (CCV)

Login Number: L16060730 Run Date: 06/16/2016 Sample ID: WG573037-02
Instrument ID: HPMS8 Run Time: 14:25 Method: 8260B
File ID: 8M413032 Analyst: FJB QC Key: DOD4
Workgroup (AAB#): WG573038 Cal ID: HPMS8 - 13-MAY-16
Matrix: WATER

Analyte		Expected	Found	UNITS	RF	%D	UCL	Q
Chloroform	CCC	50.0	54.8	ug/L	0.597	9.65	20	
1,1-Dichloroethene	CCC	50.0	54.7	ug/L	0.442	9.30	20	
1,2-Dichloropropane	CCC	50.0	48.6	ug/L	0.222	2.70	20	
Ethylbenzene	CCC	50.0	50.5	ug/L	0.578	0.905	20	
Toluene	CCC	50.0	50.3	ug/L	1.56	0.600	20	
Vinyl Chloride	CCC	50.0	55.1	ug/L	0.320	10.2	20	
Bromoform	SPCC	50.0	50.9	ug/L	0.216	1.72	20	
Chlorobenzene	SPCC	50.0	49.8	ug/L	1.04	0.474	20	
Chloromethane	SPCC	50.0	46.6	ug/L	0.228	6.88	20	
1,1-Dichloroethane	SPCC	50.0	52.3	ug/L	0.483	4.61	20	
1,1,2,2-Tetrachloroethane	SPCC	50.0	41.5	ug/L	0.416	17.0	20	
Xylenes		150	154	ug/L	0.683	2.90	20	
Acetone		50.0	52.2	ug/L	0.0293	4.31	20	
Benzene		50.0	52.0	ug/L	1.07	3.99	20	
Bromobenzene		50.0	48.0	ug/L	0.770	4.08	20	
Bromochloromethane		50.0	51.3	ug/L	0.151	2.54	20	
Bromodichloromethane		50.0	55.4	ug/L	0.445	10.8	20	
Bromomethane		50.0	37.0	ug/L	0.128	26.0	20	*
2-Butanone		50.0	45.9	ug/L	0.0380	8.13	20	
n-Butylbenzene		50.0	50.5	ug/L	2.83	1.00	20	
sec-Butylbenzene		50.0	50.3	ug/L	3.37	0.699	20	
tert-Butylbenzene		50.0	48.9	ug/L	0.544	2.12	20	
Carbon Disulfide		50.0	53.0	ug/L	0.897	6.05	20	
Carbon Tetrachloride		50.0	60.0	ug/L	0.551	20.0	20	
Dibromochloromethane		50.0	50.5	ug/L	0.361	0.983	20	
Chloroethane		50.0	48.9	ug/L	0.156	2.14	20	
2-Chlorotoluene		50.0	47.7	ug/L	2.60	4.50	20	
4-Chlorotoluene		50.0	49.7	ug/L	2.44	0.615	20	
1,2-Dibromo-3-Chloropropane		50.0	44.0	ug/L	0.0886	12.0	20	
1,2-Dibromoethane		50.0	47.2	ug/L	0.230	5.67	20	
Dibromomethane		50.0	49.7	ug/L	0.135	0.584	20	
1,2-Dichlorobenzene		50.0	46.6	ug/L	1.28	6.76	20	
1,3-Dichlorobenzene		50.0	49.6	ug/L	1.53	0.820	20	
1,4-Dichlorobenzene		50.0	47.6	ug/L	1.48	4.82	20	
Dichlorodifluoromethane		50.0	57.6	ug/L	0.483	15.3	20	
1,2-Dichloroethane		50.0	56.7	ug/L	0.397	13.3	20	
cis-1,2-Dichloroethene		50.0	50.9	ug/L	0.292	1.90	20	
trans-1,2-Dichloroethene		50.0	52.1	ug/L	0.387	4.10	20	
1,3-Dichloropropane		50.0	47.0	ug/L	0.410	5.96	20	
2,2-Dichloropropane		50.0	61.8	ug/L	0.601	23.6	20	*
cis-1,3-Dichloropropene		50.0	53.3	ug/L	0.436	6.58	20	
trans-1,3-Dichloropropene		50.0	51.1	ug/L	0.532	2.30	20	

CCV - Modified 03/05/2008
PDF File ID: 4819639
Report generated 06/29/2016 14:43

Microbac Laboratories Inc.

CONTINUING CALIBRATION VERIFICATION (CCV)

Login Number: L16060730 Run Date: 06/16/2016 Sample ID: WG573037-02
Instrument ID: HPMS8 Run Time: 14:25 Method: 8260B
File ID: 8M413032 Analyst: FJB QC Key: DOD4
Workgroup (AAB#): WG573038 Cal ID: HPMS8 - 13-MAY-16
Matrix: WATER

Analyte		Expected	Found	UNITS	RF	%D	UCL	Q
1,1-Dichloropropene		50.0	54.6	ug/L	0.430	9.13	20	
2-Hexanone		50.0	44.4	ug/L	0.0457	11.3	20	
Hexachlorobutadiene		50.0	54.7	ug/L	0.525	9.43	20	
Isopropylbenzene		50.0	54.0	ug/L	1.88	7.91	20	
p-Isopropyltoluene		50.0	50.6	ug/L	2.87	1.20	20	
4-Methyl-2-Pentanone		50.0	45.5	ug/L	0.0366	8.93	20	
Methylene Chloride		50.0	48.8	ug/L	0.251	2.36	20	
Naphthalene		50.0	43.5	ug/L	1.33	13.0	20	
n-Propylbenzene		50.0	49.8	ug/L	3.88	0.484	20	
Styrene		50.0	52.0	ug/L	1.12	4.02	20	
1,1,1,2-Tetrachloroethane		50.0	52.3	ug/L	0.424	4.56	20	
Tetrachloroethene		50.0	53.6	ug/L	0.356	7.11	20	
1,2,3-Trichlorobenzene		50.0	45.4	ug/L	0.786	9.28	20	
1,2,4-Trichlorobenzene		50.0	48.6	ug/L	0.997	2.89	20	
1,1,1-Trichloroethane		50.0	59.6	ug/L	0.616	19.1	20	
1,1,2-Trichloroethane		50.0	46.3	ug/L	0.227	7.39	20	
Trichloroethene		50.0	54.0	ug/L	0.296	7.92	20	
Trichlorofluoromethane		50.0	59.7	ug/L	0.645	19.5	20	
1,2,3-Trichloropropane		50.0	45.0	ug/L	0.139	10.0	20	
1,2,4-Trimethylbenzene		50.0	50.1	ug/L	2.93	0.254	20	
1,3,5-Trimethylbenzene		50.0	50.2	ug/L	2.85	0.347	20	
o-Xylene		50.0	51.2	ug/L	0.673	2.46	20	
m-,p-Xylene		100	103	ug/L	0.693	3.11	20	

* Exceeds %D Criteria

CCC Calibration Check Compounds
SPCC System Performance Check Compounds

CCV - Modified 03/05/2008
PDF File ID: 4819639
Report generated 06/29/2016 14:43

Microbac Laboratories Inc.

INTERNAL STANDARD AREA SUMMARY
(COMPARED TO MIDPOINT OF ICAL)

Login Number: L16060730
Instrument ID: HPMS8
Workgroup (AAB#): WG573038

ICAL CCV Number: WG568561-08
CAL ID: HPMS8 - 13-MAY-16
Matrix: WATER

Sample Number	Dilution	Tag	IS-1	IS-2	IS-3
WG568561-08	NA	NA	288225	539116	778260
Upper Limit	NA	NA	576450	1078232	1556520
Lower Limit	NA	NA	144113	269558	389130
L16060730-01	1.00	01	278960	501855	657827
L16060730-02	1.00	01	286086	506073	673536
L16060730-03	1.00	01	289260	515059	679708
L16060730-04	1.00	01	295335	535923	705973
WG573038-01	1.00	01	292043	533754	717429
WG573038-02	1.00	01	307888	540053	724153
WG573038-03	1.00	01	312159	553122	735322

IS-1 - 1,4-Dichlorobenzene-d4
IS-2 - Chlorobenzene-d5
IS-3 - Fluorobenzene

Underline = Response outside limits

INTERNAL_STD_ICAL - Modified 03/06/2008
PDF File ID: 4819640
Report generated 06/29/2016 14:43

Microbac Laboratories Inc.
INTERNAL STANDARD RETENTION TIME SUMMARY
(COMPARED TO MIDPOINT OF ICAL)

Login Number: L16060730
Instrument ID: HPMS8
Workgroup (AAB#): WG573038

ICAL CCV Number: WG568561-08
CAL ID: HPMS8-13-MAY-16
Matrix: WATER

Sample Number	Dilution	Tag	IS-1	IS-2	IS-3
WG568561-08	NA	NA	17.6	14.58	10.71
Upper Limit	NA	NA	18.1	15.08	11.21
Lower Limit	NA	NA	17.1	14.08	10.21
L16060730-01	1.00	01	17.6	14.57	10.71
L16060730-02	1.00	01	17.6	14.57	10.71
L16060730-03	1.00	01	17.6	14.57	10.71
L16060730-04	1.00	01	17.6	14.57	10.71
WG573038-01	1.00	01	17.6	14.57	10.71
WG573038-02	1.00	01	17.6	14.57	10.71
WG573038-03	1.00	01	17.6	14.57	10.71

IS-1 - 1,4-Dichlorobenzene-d4
IS-2 - Chlorobenzene-d5
IS-3 - Fluorobenzene

Underline = Response outside limits

INTERNAL_STD_RT_ICAL - Modified 03/06/2008
PDF File ID: 4819642
Report generated: 06/29/2016 14:43

2.1.1.3 Sample Data

Quantitation Report (Not Reviewed)

Data File : K:\ORGANICS\VOLATILE\HPMS8\DATA\061616\8M413052.D Vial: 22
Acq On : 17 Jun 2016 00:12 Operator: FJB
Sample : L16060730-01 A 826-SPE Inst : HPMS8
Misc : 1,1 Multiplr: 1.00
MS Integration Params: RTEINT.P
Quant Time: Jun 17 08:21:24 2016 Quant Results File: 8260WT.RES

Quant Method : C:\MSDCHEM\2\METHODS\8260WT.M (RTE Integrator)
Title : Method 8260B/624 WTR-SOP:OVLMSV01 05-13-16 HPMS 8
Last Update : Sat May 14 18:08:06 2016
Response via : Initial Calibration
DataAcq Meth : 8260WT

Internal Standards	R.T.	QIon	Response	Conc Units	Dev(Min)
1) Fluorobenzene	10.71	96	657827	25.00 ug/L	0.00
57) Chlorobenzene-d5	14.57	117	501855	25.00 ug/L	0.00
78) 1,4-Dichlorobenzene-d4	17.60	152	278960	25.00 ug/L	0.00

System Monitoring Compounds

37) Dibromofluoromethane	9.66	111	198396	28.0704 ug/L	0.00
Spiked Amount 25.000	Range 86 - 118		Recovery = 112.28%		
43) 1,2-Dichloroethane-d4	10.30	65	223502	29.4918 ug/L	0.00
Spiked Amount 25.000	Range 80 - 120		Recovery = 117.96%		
58) Toluene-d8	12.68	98	687562	26.1781 ug/L	0.00
Spiked Amount 25.000	Range 88 - 110		Recovery = 104.72%		
80) p-Bromofluorobenzene	16.08	95	291698	25.2532 ug/L	0.00
Spiked Amount 25.000	Range 86 - 115		Recovery = 101.00%		

Target Compounds

					Qvalue
2) Dichlorodifluoromethane	3.08	85	1489	0.1350 ug/L #	42
12) 1,1,2-Trichloro-1,2,2-Trif	6.16	101	489978	73.3423 ug/L	95
13) Acetone	6.25	43	8834	11.9360 ug/L	99
14) 1,1-Dichloroethene	6.47	61	3837	0.3607 ug/L	90
29) 2-Butanone	8.88	43	670	0.6161 ug/L #	47
32) cis-1,2-Dichloroethene	9.17	96	194329	25.7355 ug/L	87
33) Chloroform	9.38	83	31566	2.2028 ug/L	96
45) 1,2-Dichloroethane	10.43	62	15289	1.6577 ug/L	92
46) Benzene	10.46	78	14168	0.5243 ug/L	94
47) Trichloroethene	11.21	130	1528673	212.1091 ug/L	99
48) Methylcyclohexane	11.21	83	21337	1.9488 ug/L #	1
66) Tetrachloroethene	13.60	164	2814	0.4216 ug/L	91

(#) = qualifier out of range (m) = manual integration
8M413052.D 8260WT.M Mon Jun 20 09:20:38 2016 Page 1

Quantitation Report (Not Reviewed)

Data File : K:\ORGANICS\VOLATILE\HPMS8\DATA\061616\8M413052.D Vial: 22
Acq On : 17 Jun 2016 00:12 Operator: FJB
Sample : L16060730-01 A 826-SPE Inst : HPMS8
Misc : 1,1 Multiplr: 1.00
MS Integration Params: RTEINT.P
Quant Time: Jun 17 8:21 2016 Quant Results File: 8260WT.RES

Method : K:\ORGANICS\VOLATILE\HPMS8\METHODS\8260WT.M (RTE Integrator)
Title : Method 8260B/624 WTR-SOP:OVLMSV01 05-13-16 HPMS 8
Last Update : Sat May 14 18:08:06 2016
Response via : Initial Calibration

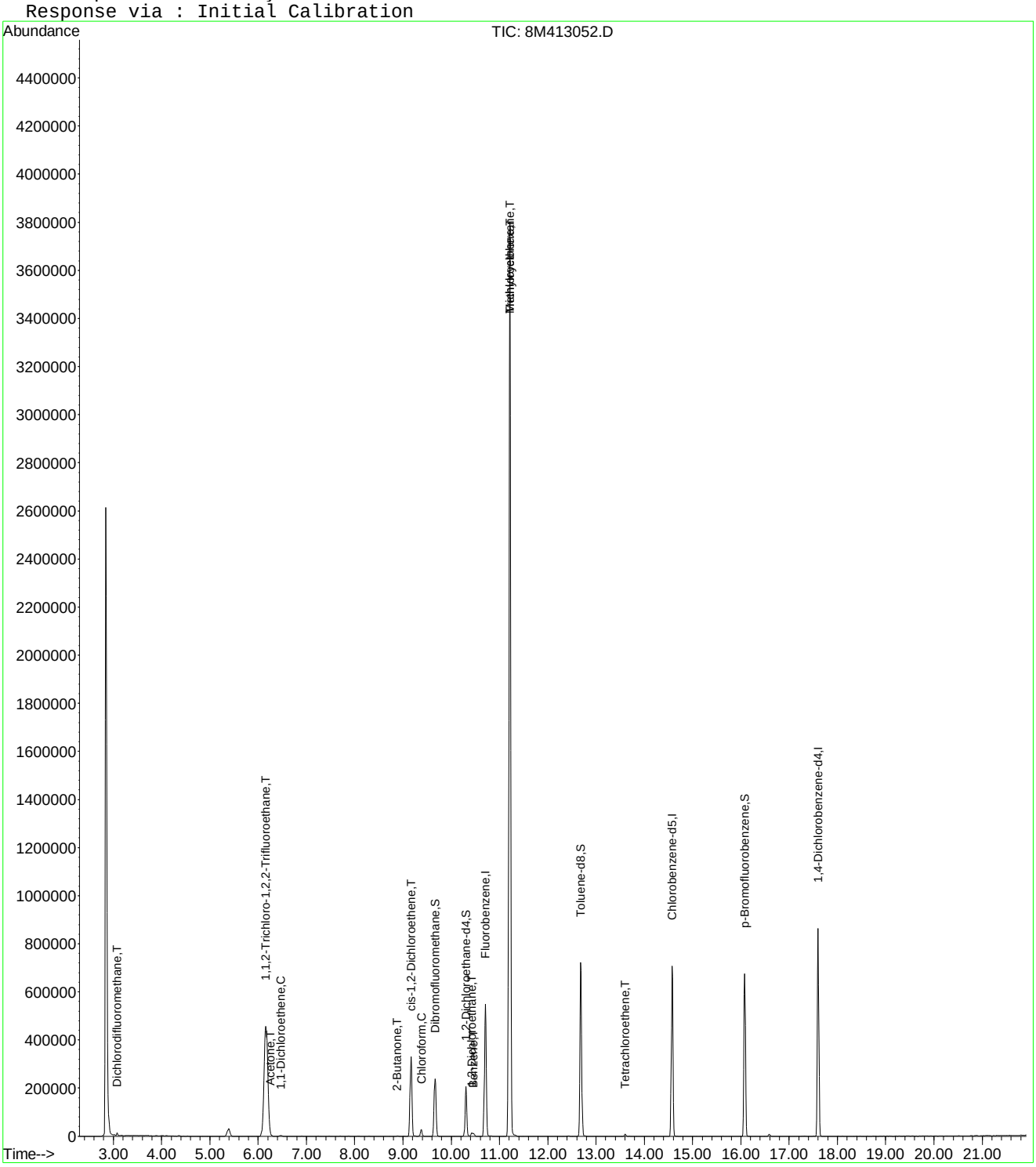

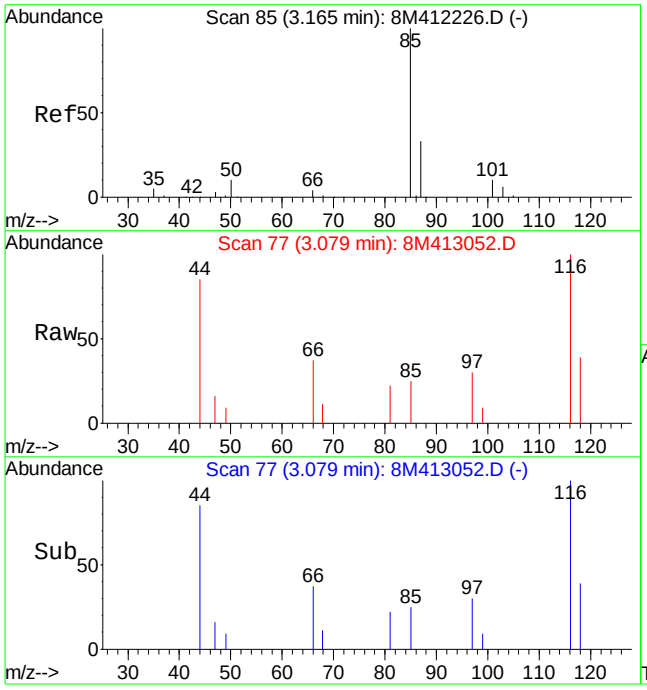

#2
Dichlorodifluoromethane
Concen: 0.14 ug/L
RT: 3.08 min Scan# 77
Delta R.T. -0.09 min
Lab File: 8M413052.D
Acq: 17 Jun 2016 00:12

Tgt Ion: 85 Resp: 1489

Ion	Ratio	Lower	Upper
85	100		
87	0.0	19.6	45.8#

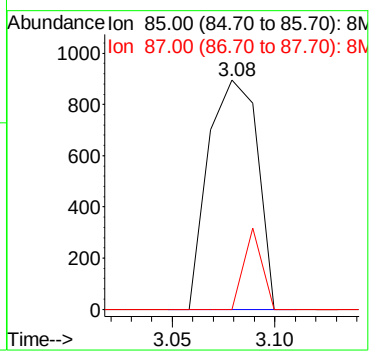

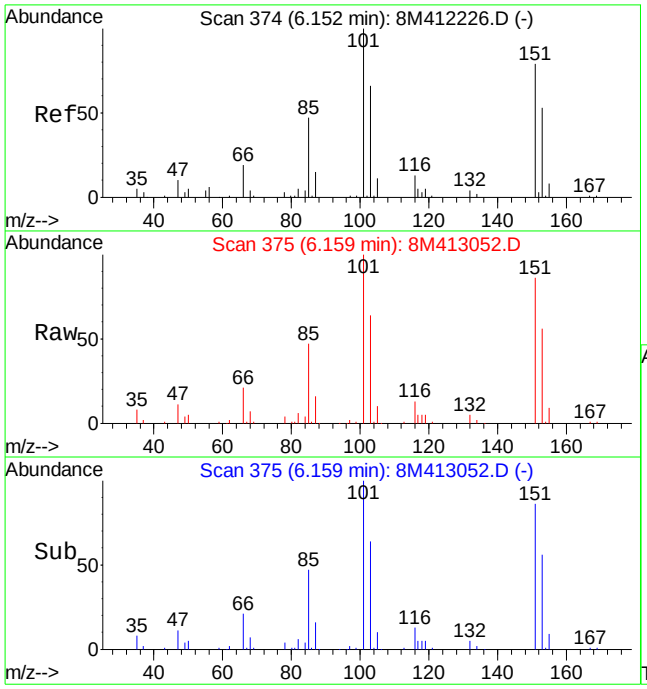

#12
1,1,2-Trichloro-1,2,2-Trifluoroethane
Concen: 73.34 ug/L
RT: 6.16 min Scan# 375
Delta R.T. 0.01 min
Lab File: 8M413052.D
Acq: 17 Jun 2016 00:12

Tgt Ion:101 Resp: 489978

Ion	Ratio	Lower	Upper
101	100		
151	84.8	40.2	120.2

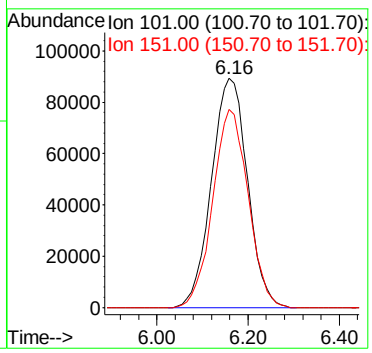

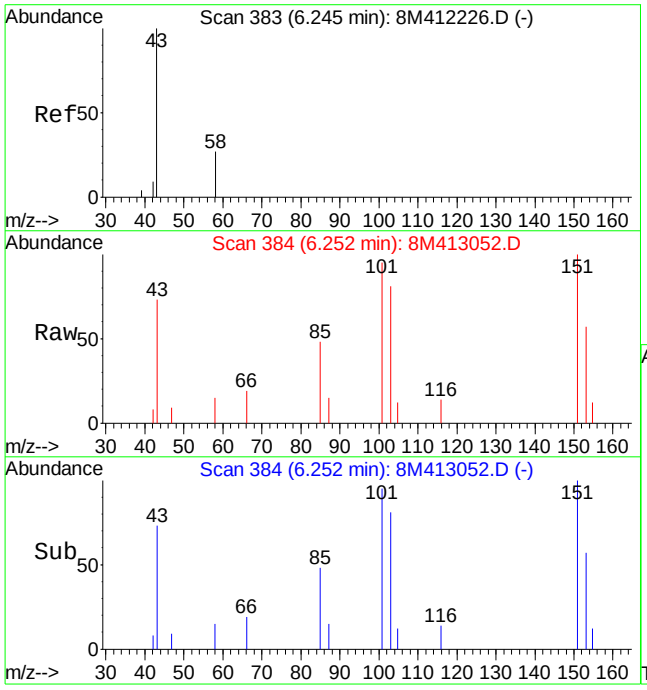

#13
Acetone
Concen: 11.94 ug/L
RT: 6.25 min Scan# 384
Delta R.T. 0.01 min
Lab File: 8M413052.D
Acq: 17 Jun 2016 00:12

Tgt Ion: 43 Resp: 8834

Ion	Ratio	Lower	Upper
43	100		
58	24.6	15.2	35.4

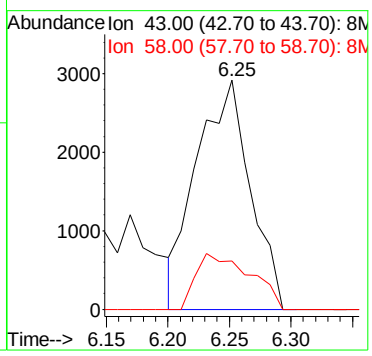

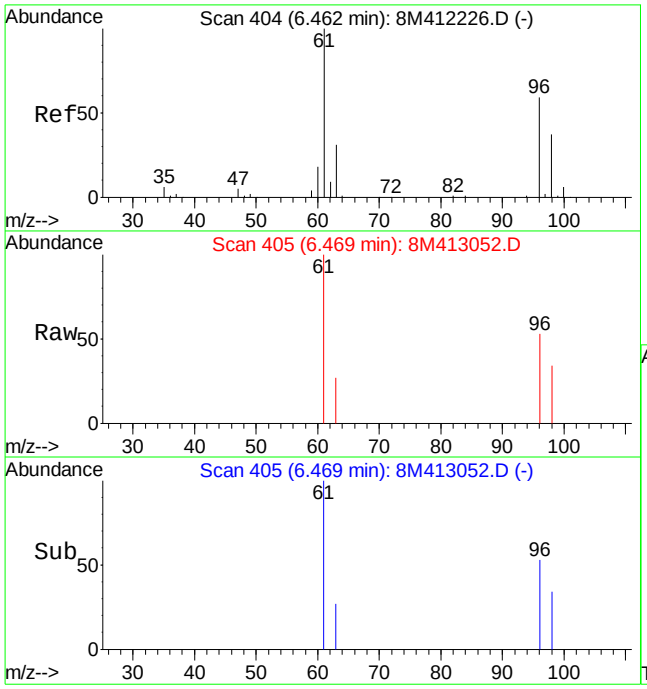

#14
1,1-Dichloroethene
Concen: 0.36 ug/L
RT: 6.47 min Scan# 405
Delta R.T. 0.01 min
Lab File: 8M413052.D
Acq: 17 Jun 2016 00:12

Tgt Ion: 61 Resp: 3837

Ion	Ratio	Lower	Upper
61	100		
96	50.3	34.6	80.8

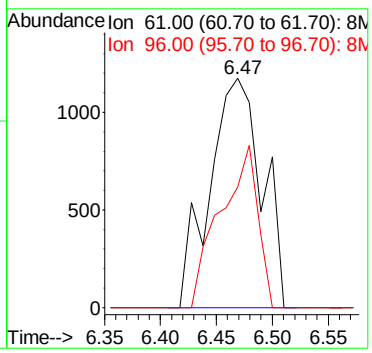

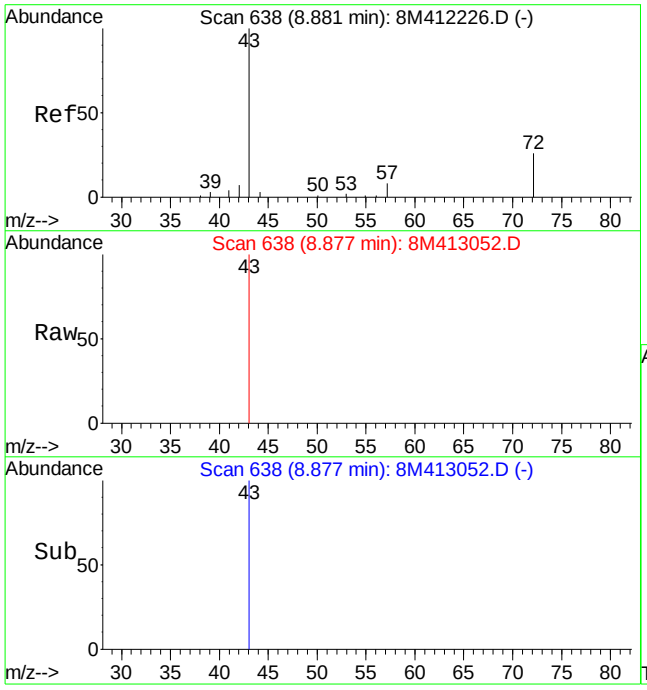

#29
2-Butanone
Concen: 0.62 ug/L
RT: 8.88 min Scan# 638
Delta R.T. -0.00 min
Lab File: 8M413052.D
Acq: 17 Jun 2016 00:12

Tgt Ion: 43 Resp: 670

Ion	Ratio	Lower	Upper
43	100		
72	0.0	16.4	38.4#

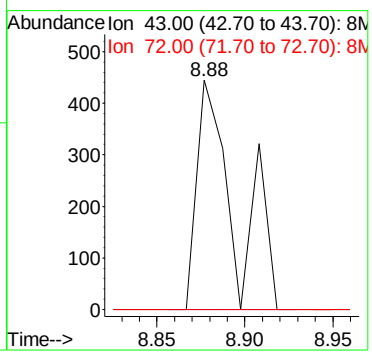

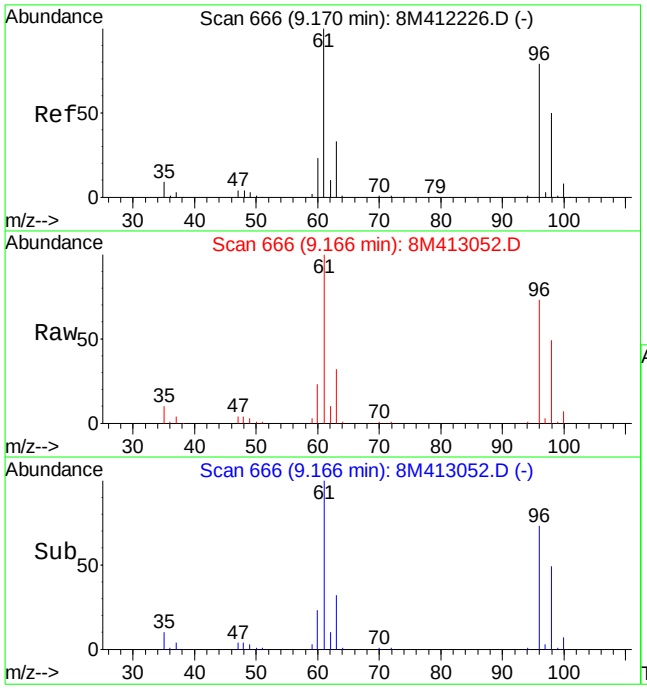

#32
cis-1,2-Dichloroethene
Concen: 25.74 ug/L
RT: 9.17 min Scan# 666
Delta R.T. -0.00 min
Lab File: 8M413052.D
Acq: 17 Jun 2016 00:12

Tgt Ion: 96 Resp: 194329

Ion	Ratio	Lower	Upper
96	100		
61	135.5	91.5	213.5

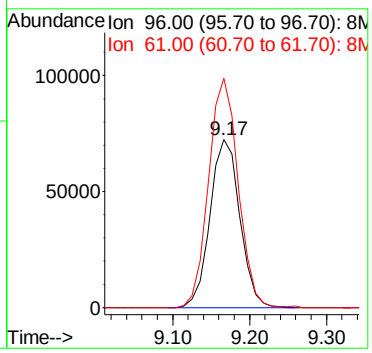

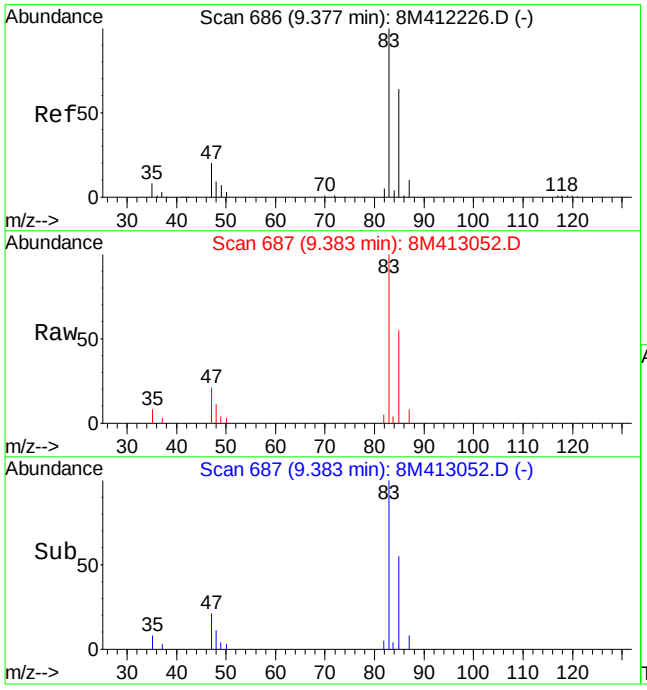

#33
Chloroform
Concen: 2.20 ug/L
RT: 9.38 min Scan# 687
Delta R.T. 0.01 min
Lab File: 8M413052.D
Acq: 17 Jun 2016 00:12

Tgt Ion: 83 Resp: 31566

Ion	Ratio	Lower	Upper
83	100		
85	59.5	37.5	87.5

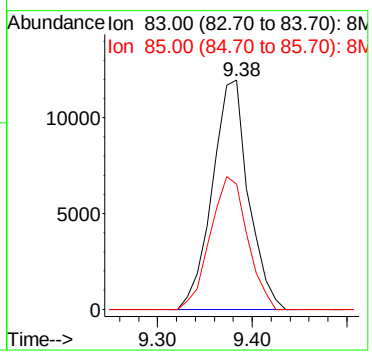

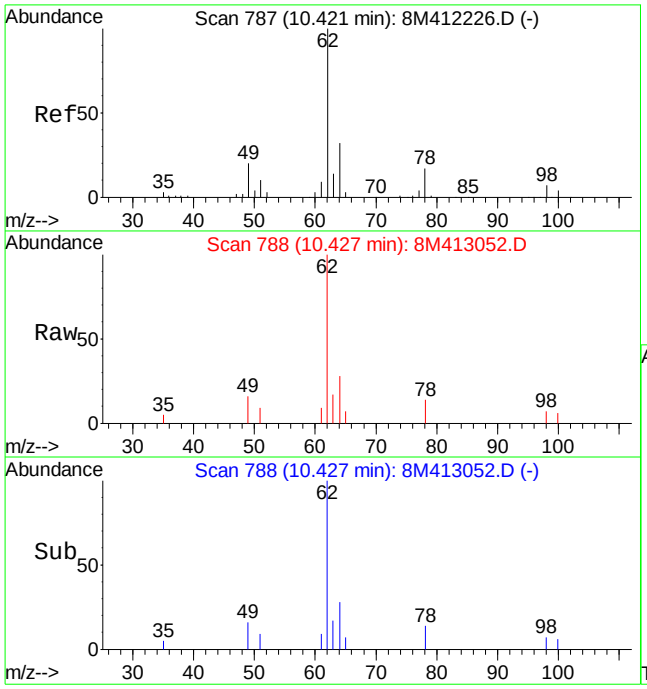

#45
1,2-Dichloroethane
Concen: 1.66 ug/L
RT: 10.43 min Scan# 788
Delta R.T. 0.01 min
Lab File: 8M413052.D
Acq: 17 Jun 2016 00:12

Tgt Ion: 62 Resp: 15289

Ion	Ratio	Lower	Upper
62	100		
64	33.9	19.6	45.6
49	18.2	15.5	36.1

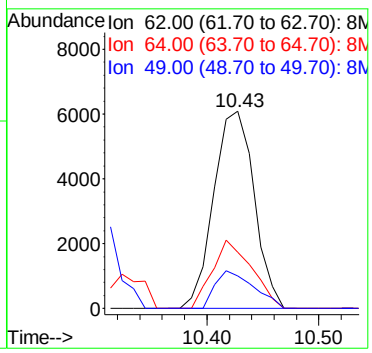

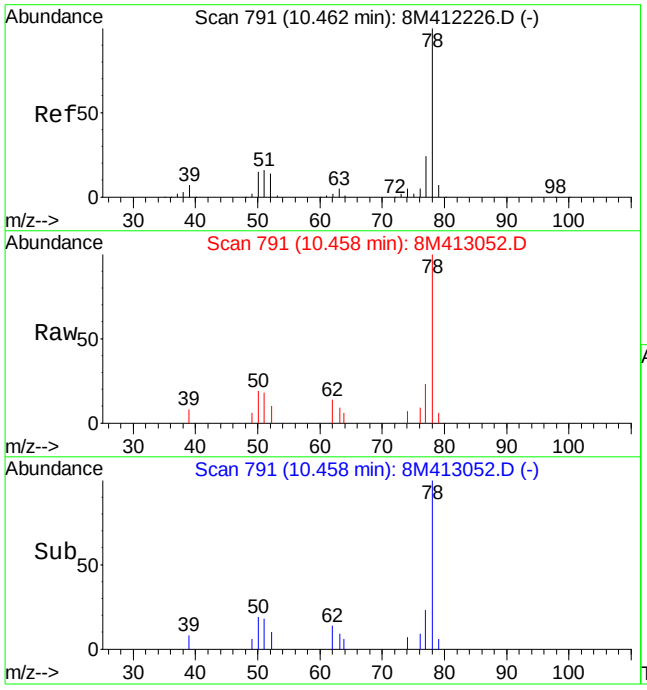

#46
Benzene
Concen: 0.52 ug/L
RT: 10.46 min Scan# 791
Delta R.T. -0.00 min
Lab File: 8M413052.D
Acq: 17 Jun 2016 00:12

Tgt Ion: 78 Resp: 14168

Ion	Ratio	Lower	Upper
78	100		
52	10.2	8.4	19.6
51	20.1	10.9	25.5

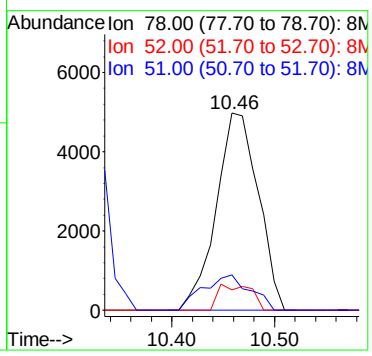

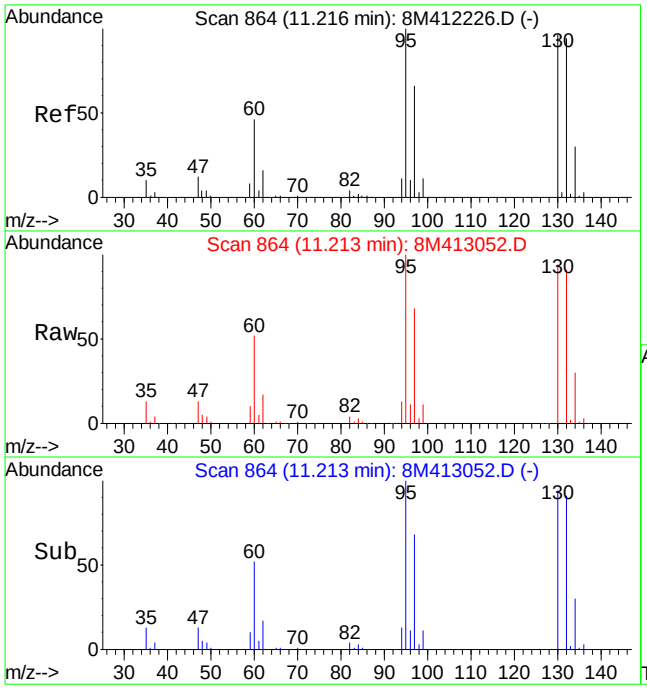

#47
Trichloroethene
Concen: 212.11 ug/L
RT: 11.21 min Scan# 864
Delta R.T. -0.00 min
Lab File: 8M413052.D
Acq: 17 Jun 2016 00:12

Tgt Ion:130 Resp: 1528673

Ion	Ratio	Lower	Upper
130	100		
132	97.2	58.0	135.2
95	106.8	64.9	151.5

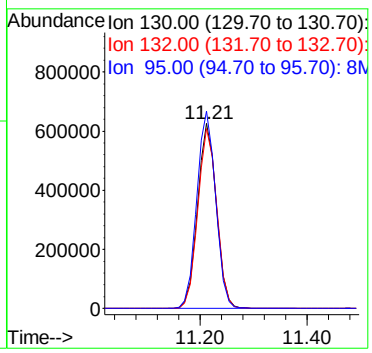

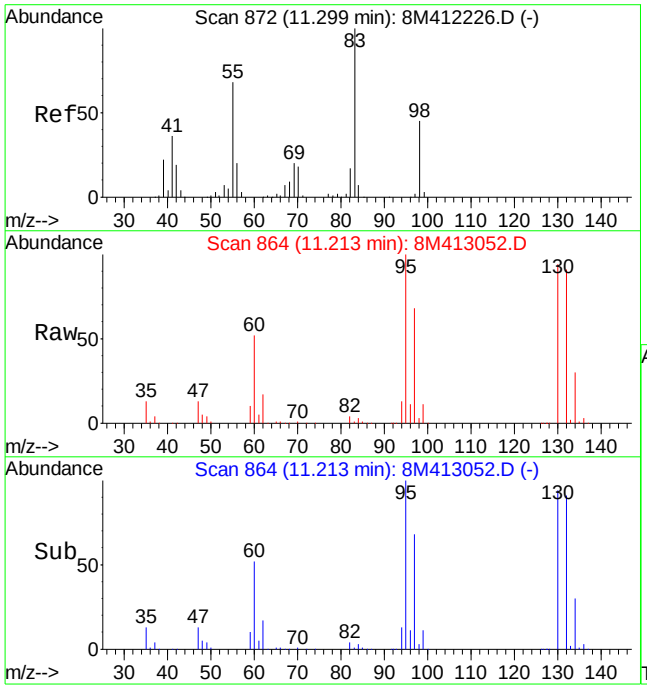

#48
Methylcyclohexane
Concen: 1.95 ug/L
RT: 11.21 min Scan# 864
Delta R.T. -0.09 min
Lab File: 8M413052.D
Acq: 17 Jun 2016 00:12

Tgt Ion: 83 Resp: 21337

Ion	Ratio	Lower	Upper
83	100		
55	0.0	40.9	95.3#
98	212.7	28.1	65.7#

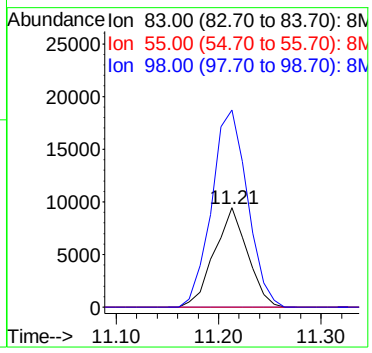

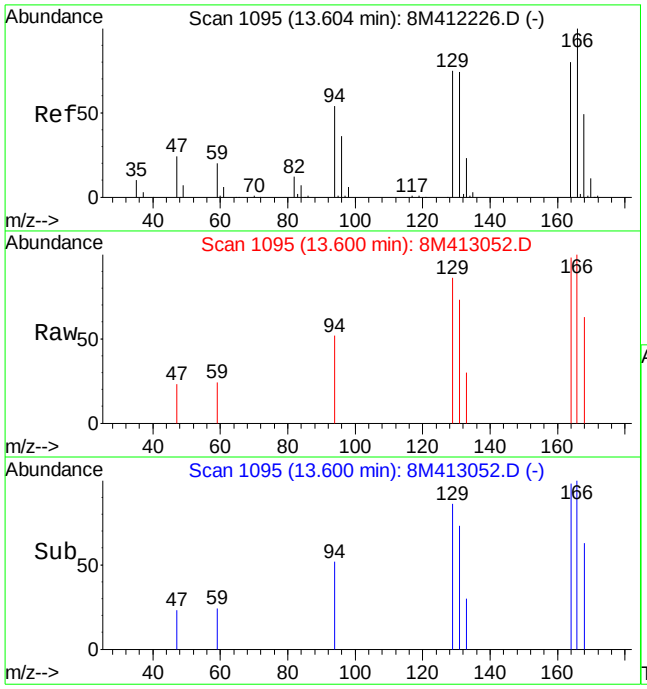

#66
Tetrachloroethene
Concen: 0.42 ug/L
RT: 13.60 min Scan# 1095
Delta R.T. -0.00 min
Lab File: 8M413052.D
Acq: 17 Jun 2016 00:12

Tgt Ion:164 Resp: 2814

Ion	Ratio	Lower	Upper
164	100		
129	87.3	56.6	132.2
94	77.1	40.7	95.1

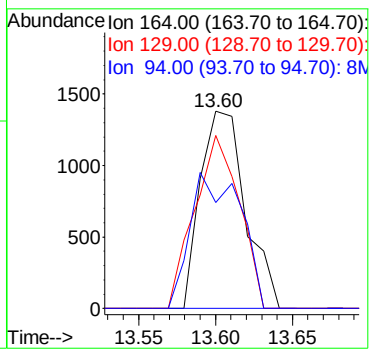

Quantitation Report (Not Reviewed)

Data File : K:\ORGANICS\VOLATILE\HPMS8\DATA\061616\8M413053.D Vial: 23
Acq On : 17 Jun 2016 00:41 Operator: FJB
Sample : L16060730-02 A 826-SPE Inst : HPMS8
Misc : 1,1 Multiplr: 1.00
MS Integration Params: RTEINT.P
Quant Time: Jun 17 08:21:53 2016 Quant Results File: 8260WT.RES

Quant Method : C:\MSDCHEM\2\METHODS\8260WT.M (RTE Integrator)
Title : Method 8260B/624 WTR-SOP:OVLMSV01 05-13-16 HPMS 8
Last Update : Sat May 14 18:08:06 2016
Response via : Initial Calibration
DataAcq Meth : 8260WT

Internal Standards	R.T.	QIon	Response	Conc Units	Dev(Min)
1) Fluorobenzene	10.71	96	673536	25.00 ug/L	0.00
57) Chlorobenzene-d5	14.57	117	506073	25.00 ug/L	0.00
78) 1,4-Dichlorobenzene-d4	17.60	152	286086	25.00 ug/L	0.00

System Monitoring Compounds

37) Dibromofluoromethane	9.67	111	202860	28.0326 ug/L	0.00
Spiked Amount 25.000	Range 86 - 118		Recovery = 112.12%		
43) 1,2-Dichloroethane-d4	10.31	65	233224	30.0569 ug/L	0.00
Spiked Amount 25.000	Range 80 - 120		Recovery = 120.24%#		
58) Toluene-d8	12.68	98	690474	26.0699 ug/L	0.00
Spiked Amount 25.000	Range 88 - 110		Recovery = 104.28%		
80) p-Bromofluorobenzene	16.08	95	290359	24.5111 ug/L	0.00
Spiked Amount 25.000	Range 86 - 115		Recovery = 98.04%		

Target Compounds

					Qvalue
2) Dichlorodifluoromethane	3.08	85	1941	0.1719 ug/L	95
3) Chloromethane	3.62	50	794	0.1205 ug/L #	63
12) 1,1,2-Trichloro-1,2,2-Trif	6.16	101	480447	70.2383 ug/L	94
13) Acetone	6.23	43	10028	13.2332 ug/L	88
14) 1,1-Dichloroethene	6.45	61	3463	0.3180 ug/L	86
29) 2-Butanone	8.89	43	608	0.5461 ug/L #	47
32) cis-1,2-Dichloroethene	9.17	96	193890	25.0785 ug/L	84
33) Chloroform	9.38	83	31307	2.1338 ug/L	100
45) 1,2-Dichloroethane	10.42	62	14379	1.5226 ug/L #	90
46) Benzene	10.46	78	14074	0.5087 ug/L	95
47) Trichloroethene	11.22	130	1537643	208.3777 ug/L	99
48) Methylcyclohexane	11.22	83	20947	1.8686 ug/L #	1
66) Tetrachloroethene	13.60	164	3124	0.4641 ug/L	84

(#) = qualifier out of range (m) = manual integration
8M413053.D 8260WT.M Mon Jun 20 09:20:44 2016 Page 1

Quantitation Report (Not Reviewed)

Data File : K:\ORGANICS\VOLATILE\HPMS8\DATA\061616\8M413053.D Vial: 23
Acq On : 17 Jun 2016 00:41 Operator: FJB
Sample : L16060730-02 A 826-SPE Inst : HPMS8
Misc : 1,1 Multiplr: 1.00
MS Integration Params: RTEINT.P
Quant Time: Jun 17 8:21 2016 Quant Results File: 8260WT.RES

Method : K:\ORGANICS\VOLATILE\HPMS8\METHODS\8260WT.M (RTE Integrator)
Title : Method 8260B/624 WTR-SOP:OVLMSV01 05-13-16 HPMS 8
Last Update : Sat May 14 18:08:06 2016
Response via : Initial Calibration

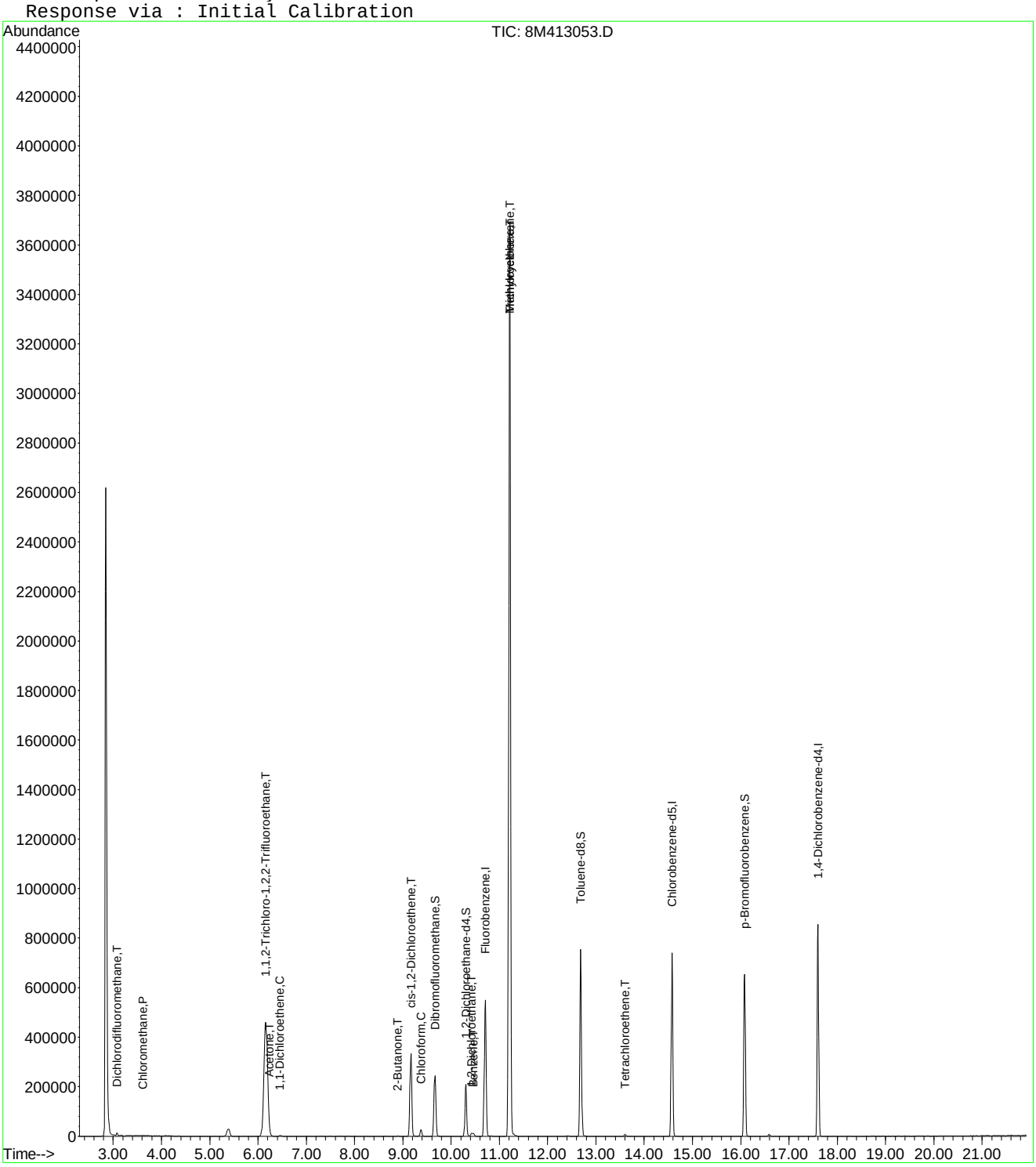

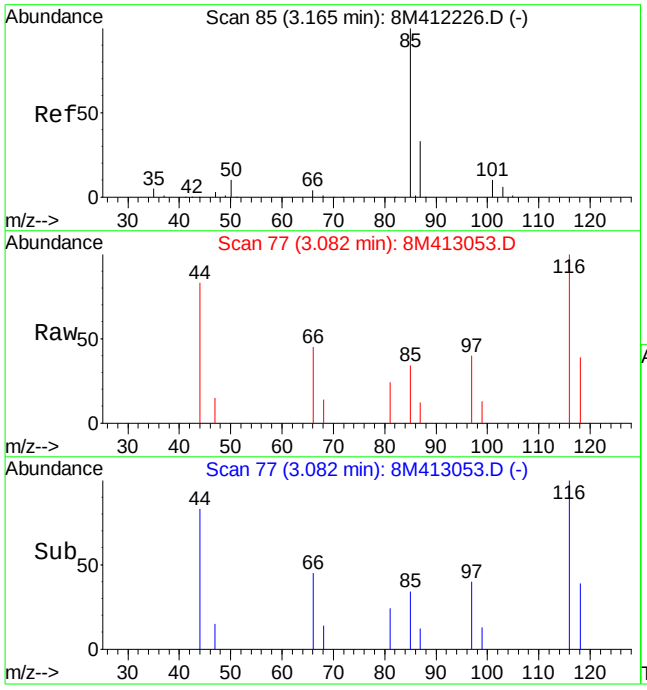

#2
Dichlorodifluoromethane
Concen: 0.17 ug/L
RT: 3.08 min Scan# 77
Delta R.T. -0.08 min
Lab File: 8M413053.D
Acq: 17 Jun 2016 00:41

Tgt Ion: 85 Resp: 1941

Ion	Ratio	Lower	Upper
85	100		
87	35.2	19.6	45.8

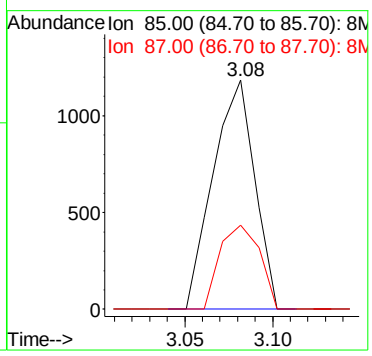

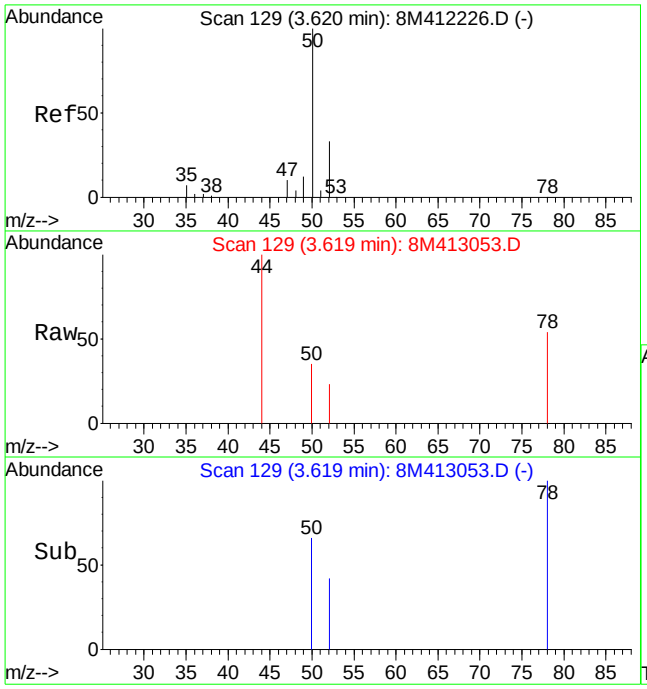

#3
Chloromethane
Concen: 0.12 ug/L
RT: 3.62 min Scan# 129
Delta R.T. -0.00 min
Lab File: 8M413053.D
Acq: 17 Jun 2016 00:41

Tgt Ion: 50 Resp: 794

Ion	Ratio	Lower	Upper
50	100		
52	53.8	19.9	46.3#

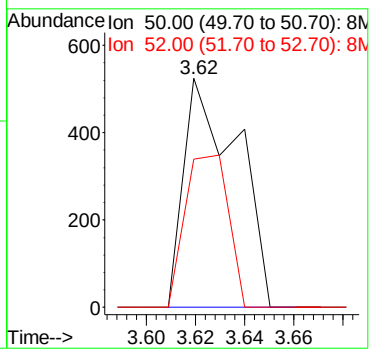

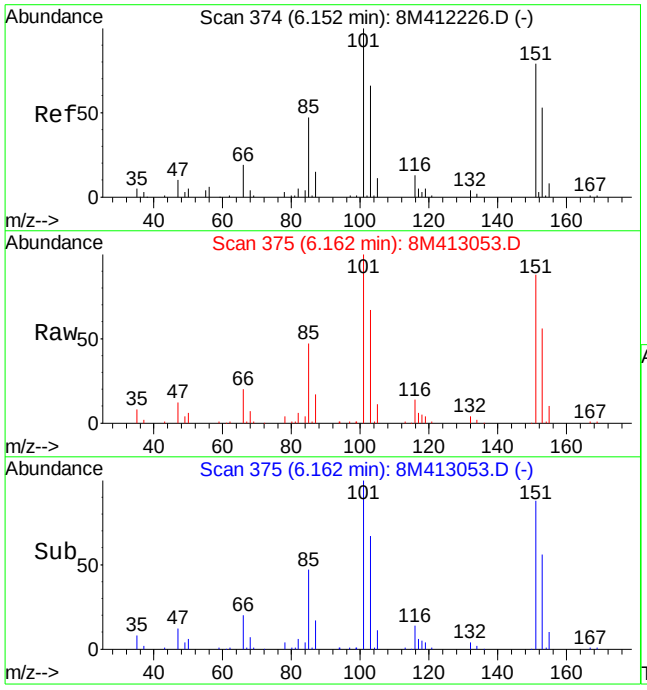

#12
1,1,2-Trichloro-1,2,2-Trifluoroethane
Concen: 70.24 ug/L
RT: 6.16 min Scan# 375
Delta R.T. 0.01 min
Lab File: 8M413053.D
Acq: 17 Jun 2016 00:41

Tgt Ion:101 Resp: 480447

Ion	Ratio	Lower	Upper
101	100		
151	85.9	40.2	120.2

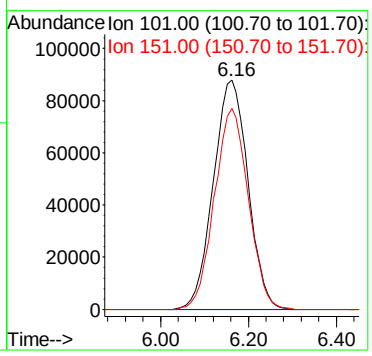

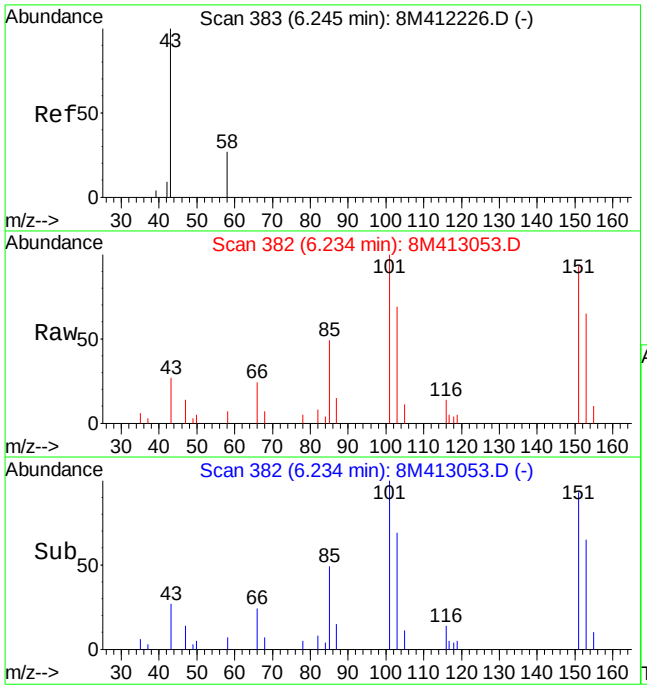

#13
Acetone
Concen: 13.23 ug/L
RT: 6.23 min Scan# 382
Delta R.T. -0.01 min
Lab File: 8M413053.D
Acq: 17 Jun 2016 00:41

Tgt Ion: 43 Resp: 10028

Ion	Ratio	Lower	Upper
43	100		
58	19.1	15.2	35.4

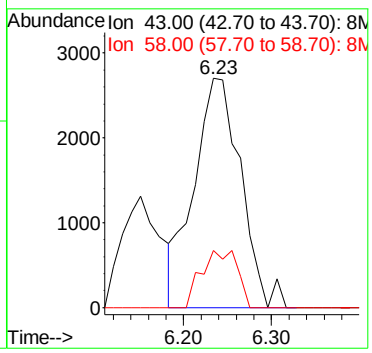

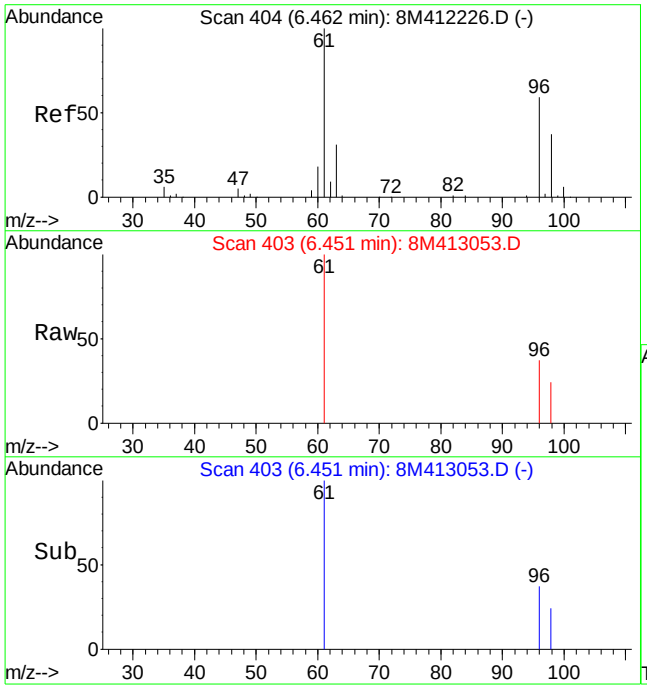

#14
1,1-Dichloroethene
Concen: 0.32 ug/L
RT: 6.45 min Scan# 403
Delta R.T. -0.01 min
Lab File: 8M413053.D
Acq: 17 Jun 2016 00:41

Tgt Ion: 61 Resp: 3463

Ion	Ratio	Lower	Upper
61	100		
96	47.2	34.6	80.8

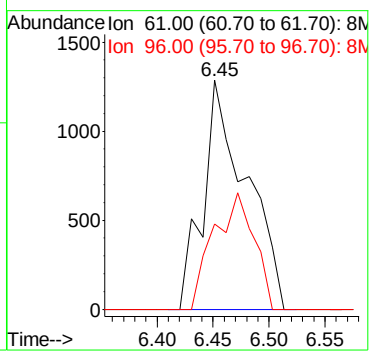

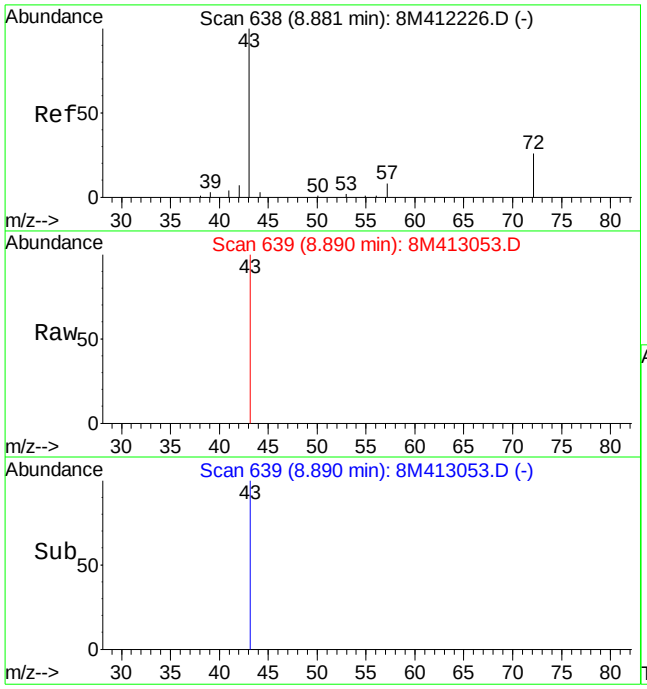

#29
2-Butanone
Concen: 0.55 ug/L
RT: 8.89 min Scan# 639
Delta R.T. 0.01 min
Lab File: 8M413053.D
Acq: 17 Jun 2016 00:41

Tgt Ion: 43 Resp: 608

Ion	Ratio	Lower	Upper
43	100		
72	0.0	16.4	38.4#

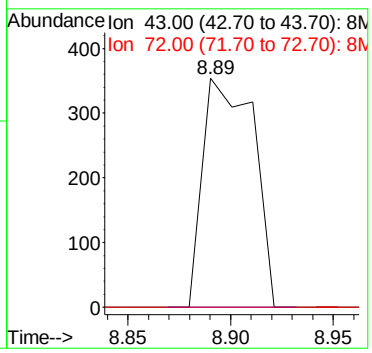

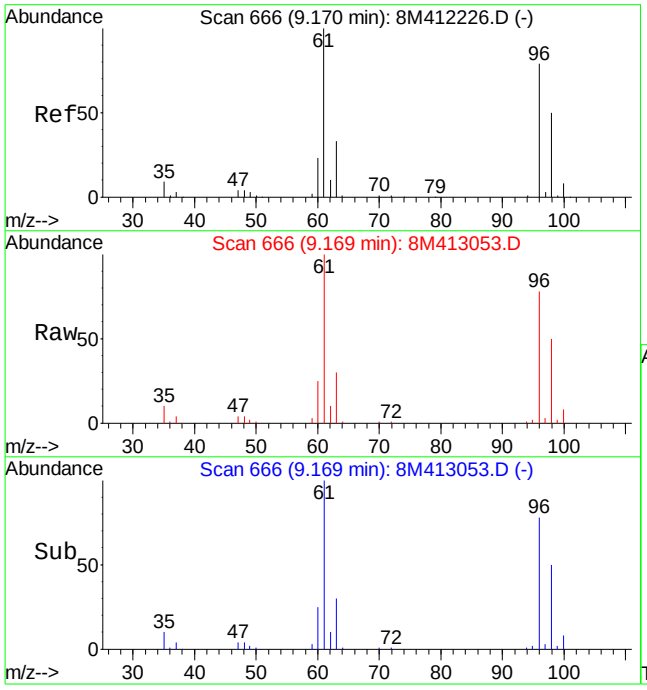

#32
cis-1,2-Dichloroethene
Concen: 25.08 ug/L
RT: 9.17 min Scan# 666
Delta R.T. -0.00 min
Lab File: 8M413053.D
Acq: 17 Jun 2016 00:41

Tgt Ion: 96 Resp: 193890

Ion	Ratio	Lower	Upper
96	100		
61	132.0	91.5	213.5

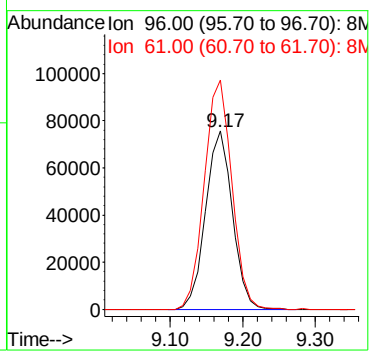

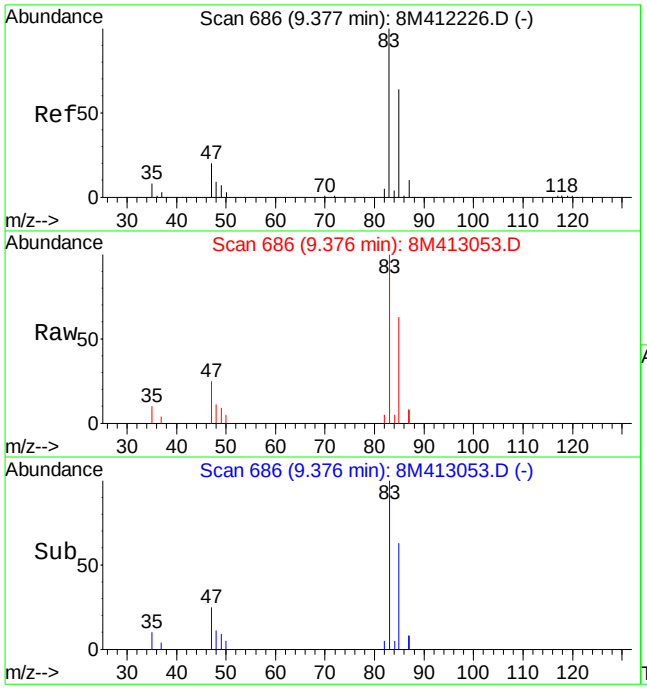

#33
Chloroform
Concen: 2.13 ug/L
RT: 9.38 min Scan# 686
Delta R.T. -0.00 min
Lab File: 8M413053.D
Acq: 17 Jun 2016 00:41

Tgt Ion: 83 Resp: 31307

Ion	Ratio	Lower	Upper
83	100		
85	62.8	37.5	87.5

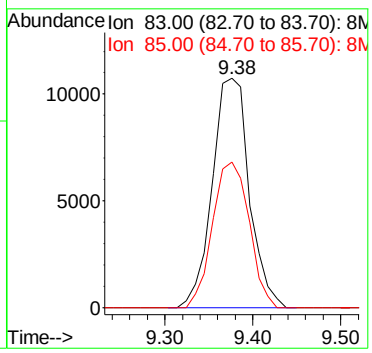

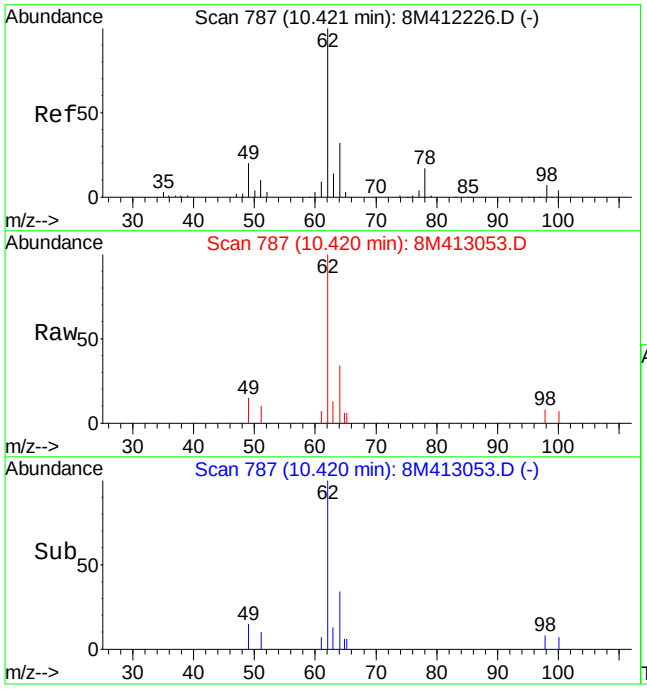

#45
1,2-Dichloroethane
Concen: 1.52 ug/L
RT: 10.42 min Scan# 787
Delta R.T. -0.00 min
Lab File: 8M413053.D
Acq: 17 Jun 2016 00:41

Tgt Ion: 62 Resp: 14379

Ion	Ratio	Lower	Upper
62	100		
64	32.3	19.6	45.6
49	14.7	15.5	36.1#

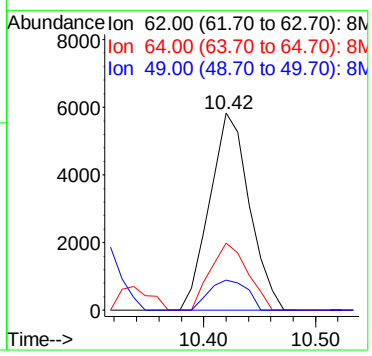

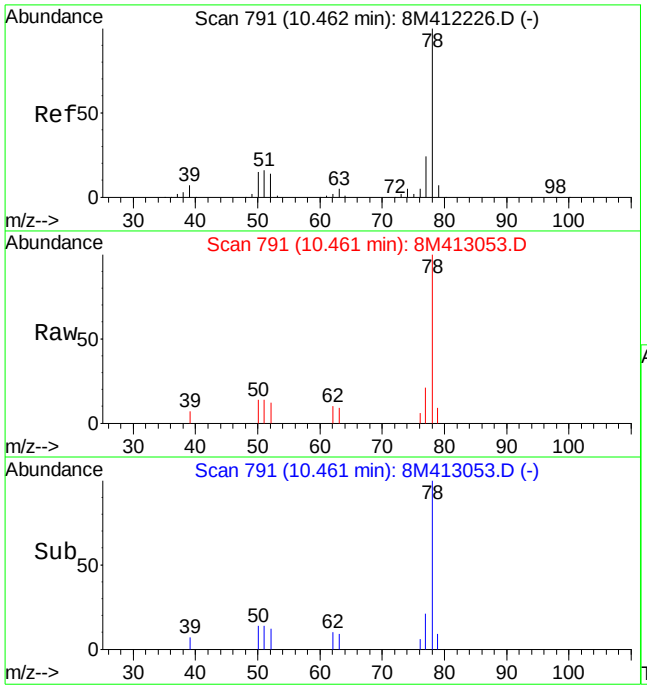

#46
Benzene
Concen: 0.51 ug/L
RT: 10.46 min Scan# 791
Delta R.T. -0.00 min
Lab File: 8M413053.D
Acq: 17 Jun 2016 00:41

Tgt Ion: 78 Resp: 14074

Ion	Ratio	Lower	Upper
78	100		
52	12.9	8.4	19.6
51	21.2	10.9	25.5

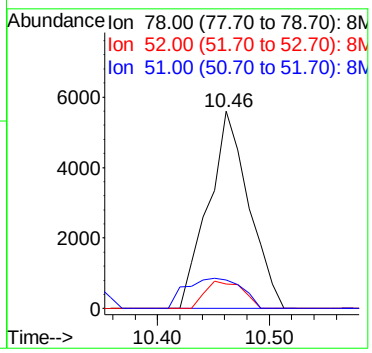

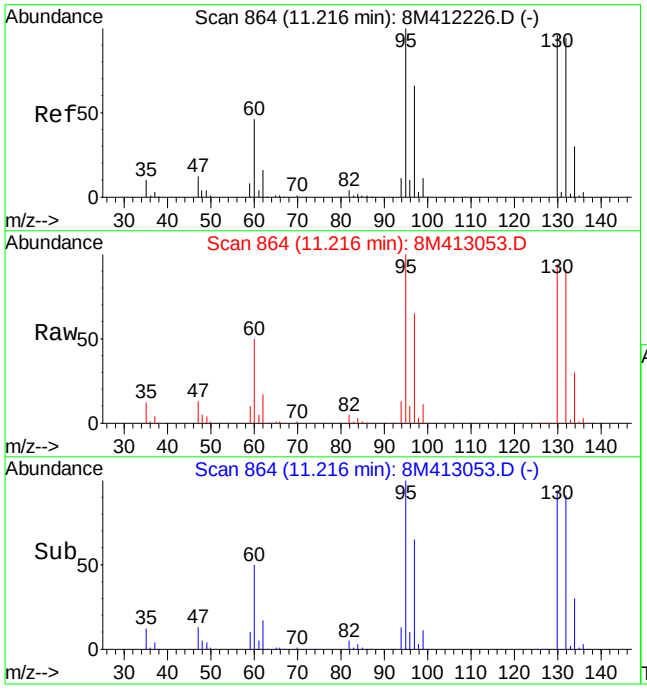

#47
Trichloroethene
Concen: 208.38 ug/L
RT: 11.22 min Scan# 864
Delta R.T. -0.00 min
Lab File: 8M413053.D
Acq: 17 Jun 2016 00:41

Tgt Ion:130 Resp: 1537643

Ion	Ratio	Lower	Upper
130	100		
132	96.4	58.0	135.2
95	107.4	64.9	151.5

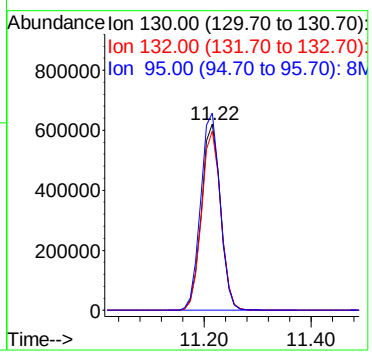

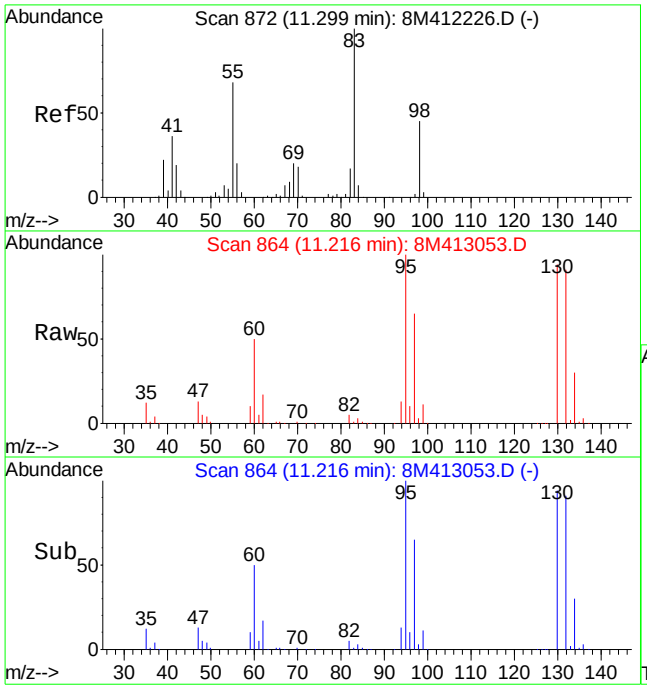

#48
Methylcyclohexane
Concen: 1.87 ug/L
RT: 11.22 min Scan# 864
Delta R.T. -0.08 min
Lab File: 8M413053.D
Acq: 17 Jun 2016 00:41

Tgt Ion: 83 Resp: 20947

Ion	Ratio	Lower	Upper
83	100		
55	0.0	40.9	95.3#
98	224.9	28.1	65.7#

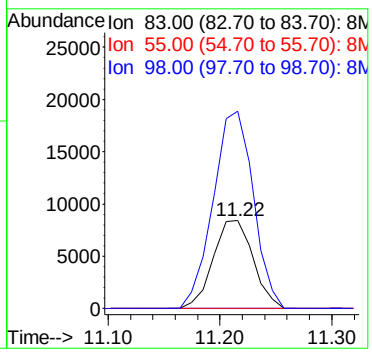

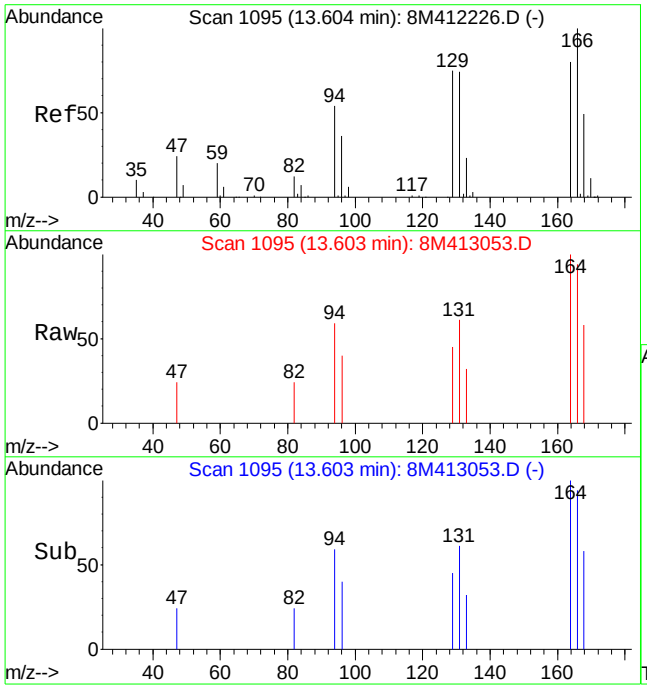

#66
Tetrachloroethene
Concen: 0.46 ug/L
RT: 13.60 min Scan# 1095
Delta R.T. -0.00 min
Lab File: 8M413053.D
Acq: 17 Jun 2016 00:41

Tgt Ion:164 Resp: 3124

Ion	Ratio	Lower	Upper
164	100		
129	79.2	56.6	132.2
94	55.5	40.7	95.1

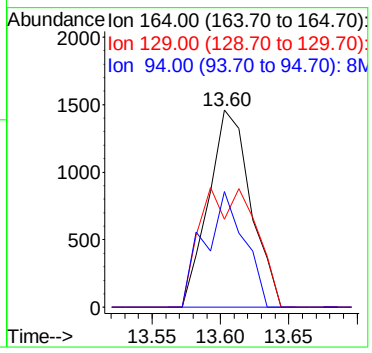

Quantitation Report (Not Reviewed)

Data File : K:\ORGANICS\VOLATILE\HPMS8\DATA\061616\8M413048.D Vial: 18
Acq On : 16 Jun 2016 22:17 Operator: FJB
Sample : L16060730-03 A 826-LOW Inst : HPMS8
Misc : 1,1 Multiplr: 1.00
MS Integration Params: RTEINT.P
Quant Time: Jun 17 08:18:25 2016 Quant Results File: 8260WT.RES

Quant Method : C:\MSDCHEM\2\METHODS\8260WT.M (RTE Integrator)
Title : Method 8260B/624 WTR-SOP:OVLMSV01 05-13-16 HPMS 8
Last Update : Sat May 14 18:08:06 2016
Response via : Initial Calibration
DataAcq Meth : 8260WT

Internal Standards	R.T.	QIon	Response	Conc Units	Dev(Min)
1) Fluorobenzene	10.71	96	679708	25.00 ug/L	0.00
57) Chlorobenzene-d5	14.57	117	515059	25.00 ug/L	0.00
78) 1,4-Dichlorobenzene-d4	17.60	152	289260	25.00 ug/L	0.00

System Monitoring Compounds

37) Dibromofluoromethane	9.66	111	204245	27.9677 ug/L	0.00
Spiked Amount 25.000	Range 86 - 118		Recovery = 111.88%		
43) 1,2-Dichloroethane-d4	10.30	65	236138	30.1561 ug/L	0.00
Spiked Amount 25.000	Range 80 - 120		Recovery = 120.64%#		
58) Toluene-d8	12.68	98	701422	26.0212 ug/L	0.00
Spiked Amount 25.000	Range 88 - 110		Recovery = 104.08%		
80) p-Bromofluorobenzene	16.08	95	301168	25.1446 ug/L	0.00
Spiked Amount 25.000	Range 86 - 115		Recovery = 100.56%		

Target Compounds					Qvalue
2) Dichlorodifluoromethane	3.08	85	6255	0.5489 ug/L	87
8) Trichlorofluoromethane	5.38	101	2573	0.1752 ug/L #	1
12) 1,1,2-Trichloro-1,2,2-Trif	6.16	101	4361753	631.8706 ug/L	96
13) Acetone	6.17	43	53589	70.0753 ug/L #	77
16) Dimethyl Sulfide	6.73	62	2378	0.6051 ug/L	91
32) cis-1,2-Dichloroethene	9.17	96	202797	25.9924 ug/L	80
47) Trichloroethene	11.21	130	94874	12.7403 ug/L	99
48) Methylcyclohexane	11.21	83	1645	0.1454 ug/L #	1

(#) = qualifier out of range (m) = manual integration
8M413048.D 8260WT.M Mon Jun 20 09:20:18 2016 Page 1

Quantitation Report (Not Reviewed)

Data File : K:\ORGANICS\VOLATILE\HPMS8\DATA\061616\8M413048.D Vial: 18
Acq On : 16 Jun 2016 22:17 Operator: FJB
Sample : L16060730-03 A 826-LOW Inst : HPMS8
Misc : 1,1 Multiplr: 1.00
MS Integration Params: RTEINT.P
Quant Time: Jun 17 8:18 2016 Quant Results File: 8260WT.RES

Method : K:\ORGANICS\VOLATILE\HPMS8\METHODS\8260WT.M (RTE Integrator)
Title : Method 8260B/624 WTR-SOP:OVLMSV01 05-13-16 HPMS 8
Last Update : Sat May 14 18:08:06 2016
Response via : Initial Calibration

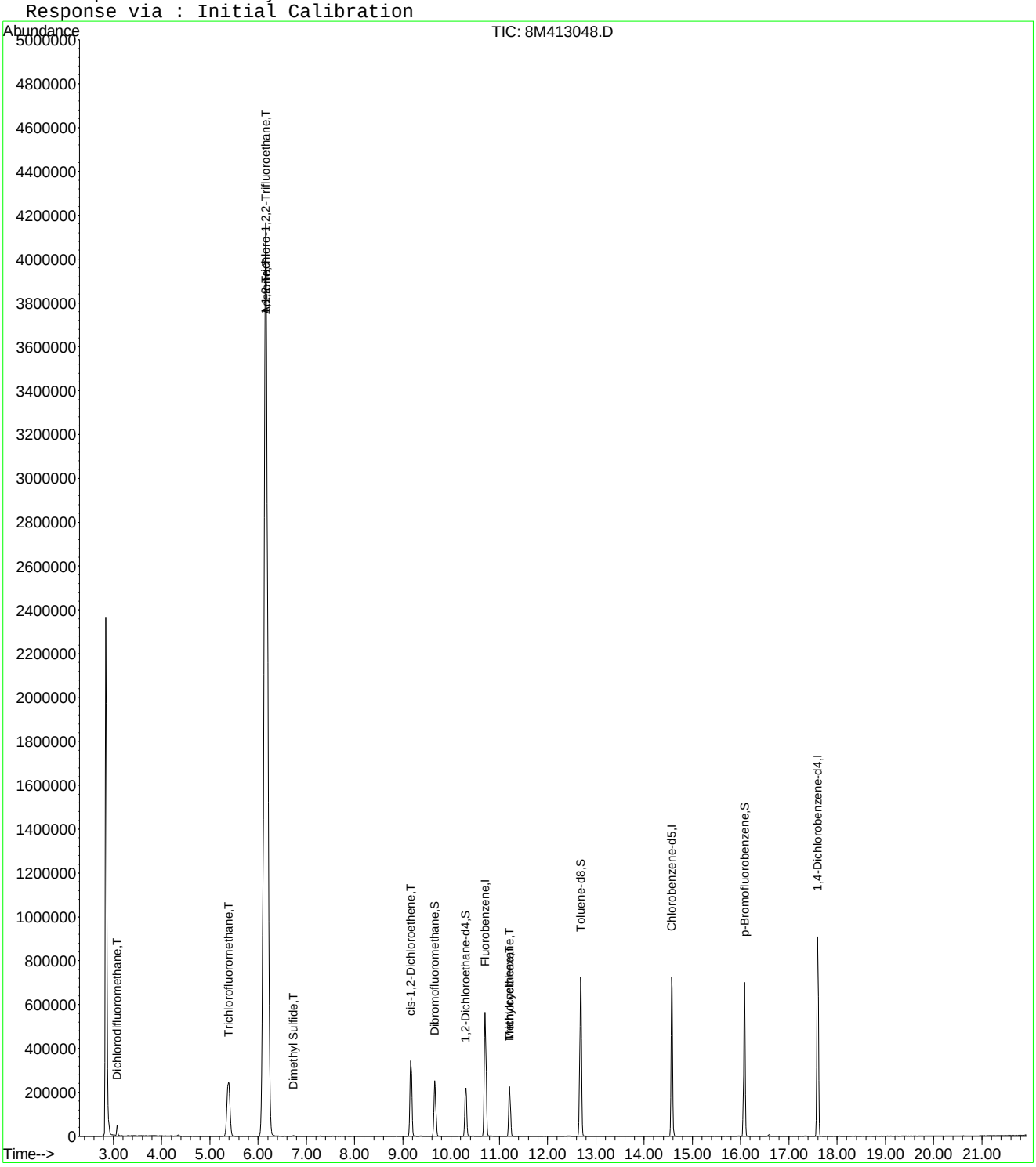

8M413048.D 8260WT.M Mon Jun 20 09:20:18 2016 Page 2

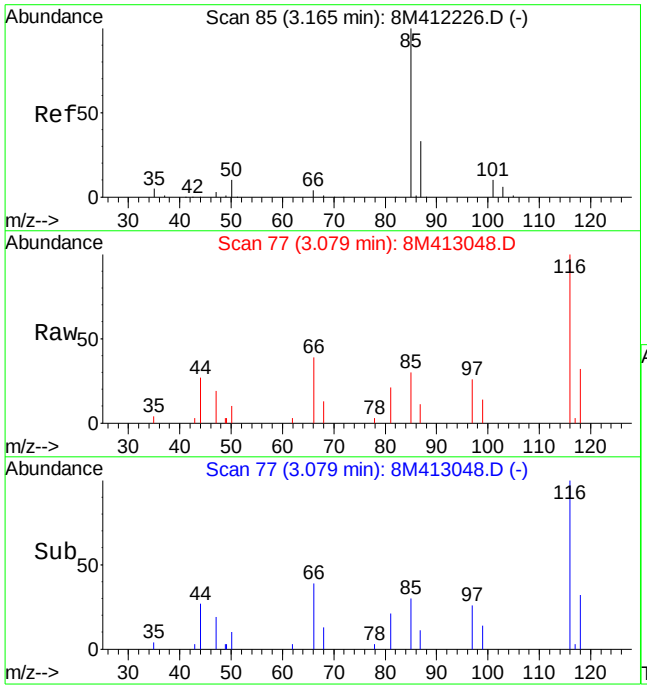

#2
Dichlorodifluoromethane
Concen: 0.55 ug/L
RT: 3.08 min Scan# 77
Delta R.T. -0.09 min
Lab File: 8M413048.D
Acq: 16 Jun 2016 22:17

Tgt Ion: 85 Resp: 6255

Ion	Ratio	Lower	Upper
85	100		
87	40.0	19.6	45.8

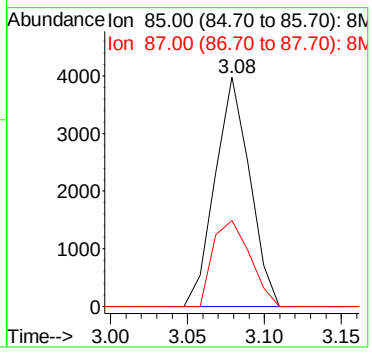

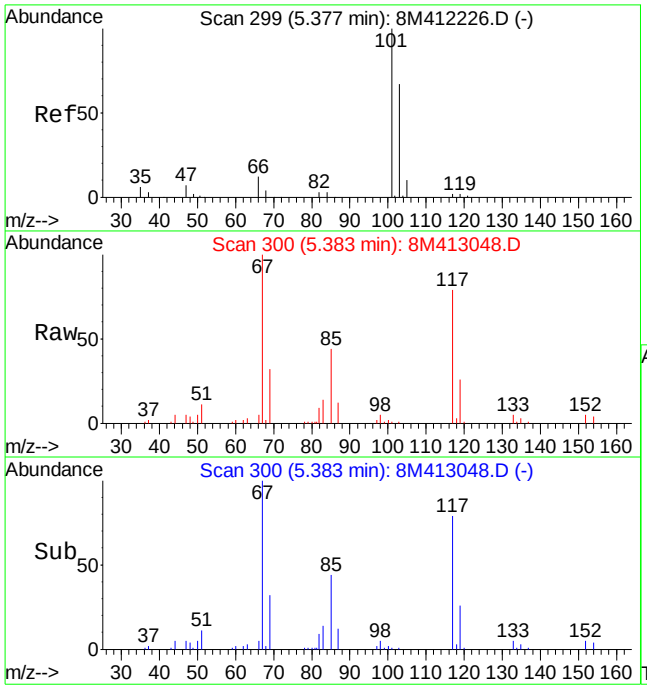

#8
Trichlorofluoromethane
Concen: 0.18 ug/L
RT: 5.38 min Scan# 300
Delta R.T. 0.01 min
Lab File: 8M413048.D
Acq: 16 Jun 2016 22:17

Tgt Ion:101 Resp: 2573

Ion	Ratio	Lower	Upper
101	100		
103	35.6	39.2	91.6#
66	457.2	7.0	16.4#

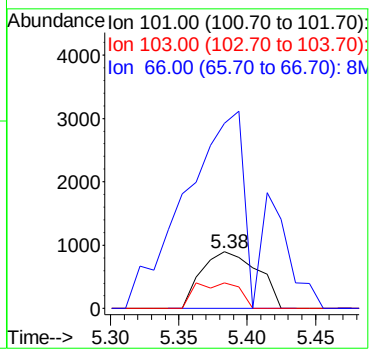

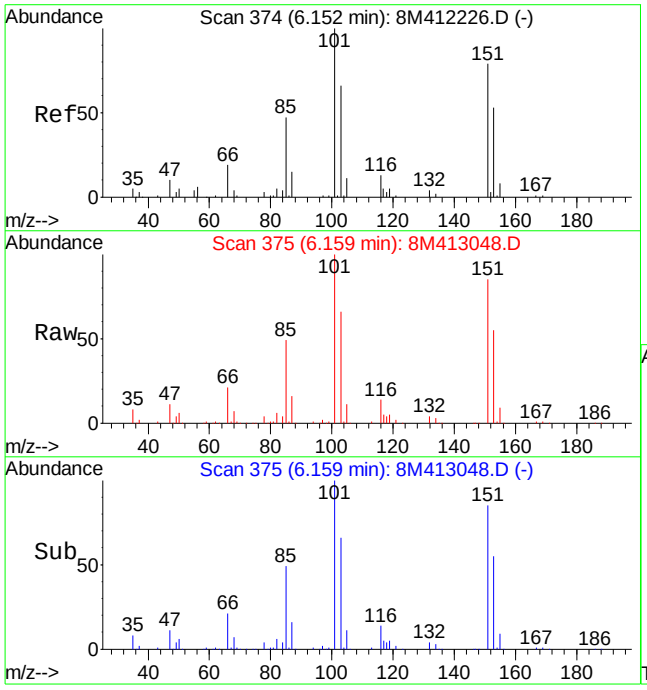

#12
1,1,2-Trichloro-1,2,2-Trifluoroethane
Concen: 631.87 ug/L
RT: 6.16 min Scan# 375
Delta R.T. 0.01 min
Lab File: 8M413048.D
Acq: 16 Jun 2016 22:17

Tgt Ion:101 Resp: 4361753

Ion	Ratio	Lower	Upper
101	100		
151	84.1	40.2	120.2

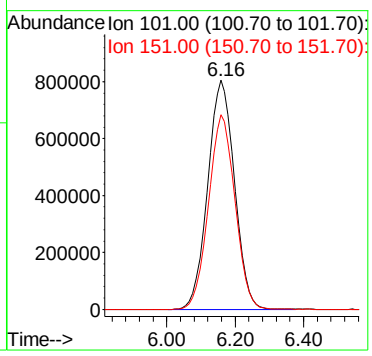

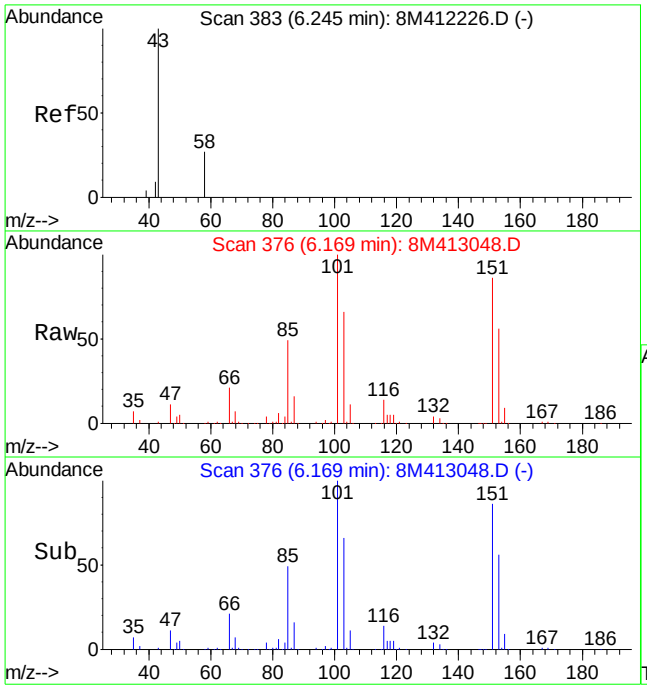

#13
Acetone
Concen: 70.08 ug/L
RT: 6.17 min Scan# 376
Delta R.T. -0.08 min
Lab File: 8M413048.D
Acq: 16 Jun 2016 22:17

Tgt Ion: 43 Resp: 53589

Ion	Ratio	Lower	Upper
43	100		
58	13.9	15.2	35.4#

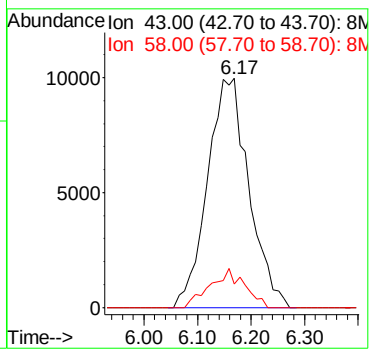

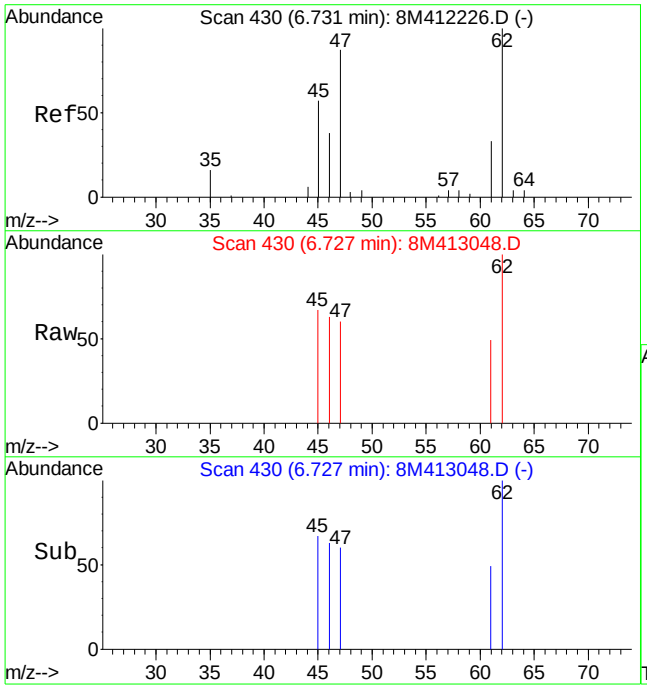

#16
Dimethyl Sulfide
Concen: 0.61 ug/L
RT: 6.73 min Scan# 430
Delta R.T. -0.00 min
Lab File: 8M413048.D
Acq: 16 Jun 2016 22:17

Tgt Ion: 62 Resp: 2378

Ion	Ratio	Lower	Upper
62	100		
47	80.0	53.2	124.0

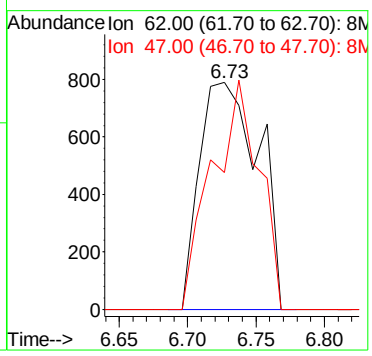

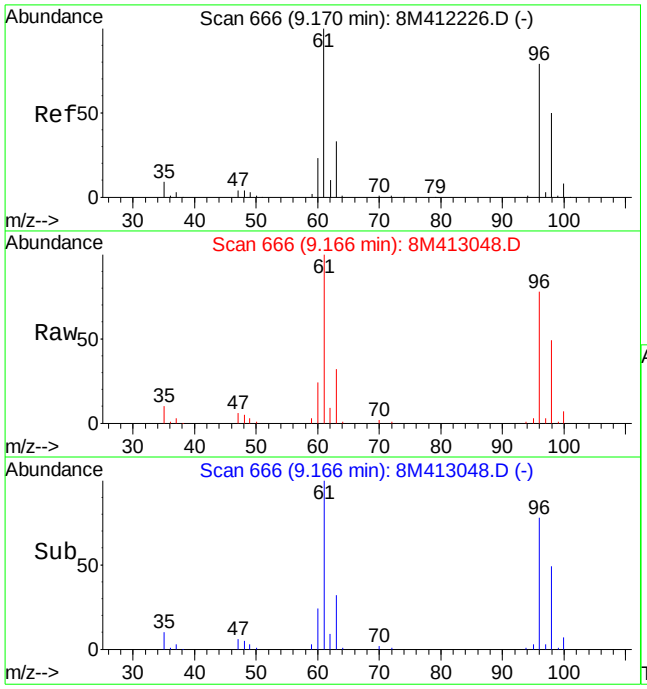

#32
cis-1,2-Dichloroethene
Concen: 25.99 ug/L
RT: 9.17 min Scan# 666
Delta R.T. -0.00 min
Lab File: 8M413048.D
Acq: 16 Jun 2016 22:17

Tgt Ion: 96 Resp: 202797

Ion	Ratio	Lower	Upper
96	100		
61	127.2	91.5	213.5

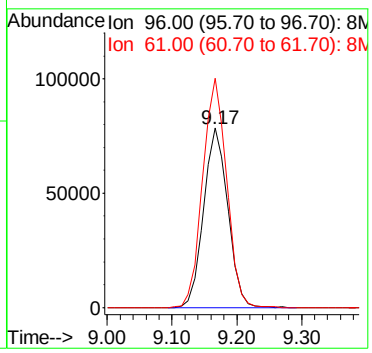

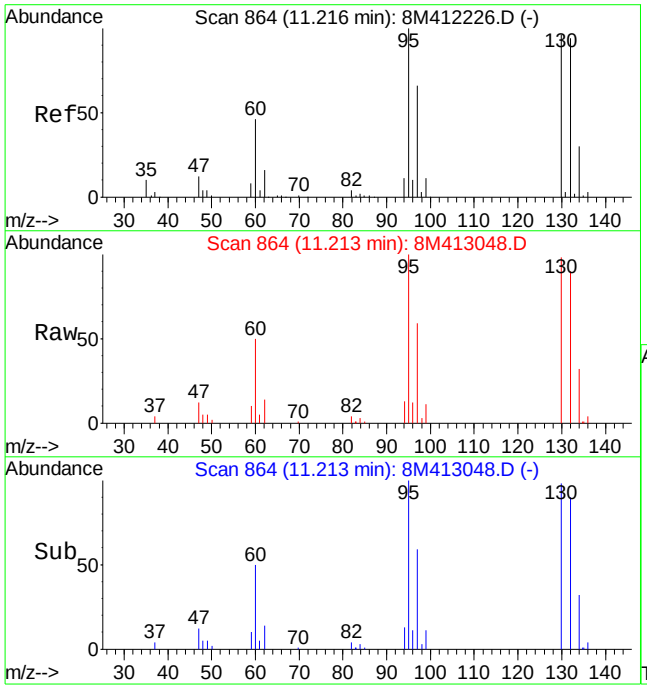

#47
Trichloroethene
Concen: 12.74 ug/L
RT: 11.21 min Scan# 864
Delta R.T. -0.00 min
Lab File: 8M413048.D
Acq: 16 Jun 2016 22:17

Tgt Ion:130 Resp: 94874

Ion	Ratio	Lower	Upper
130	100		
132	95.2	58.0	135.2
95	107.2	64.9	151.5

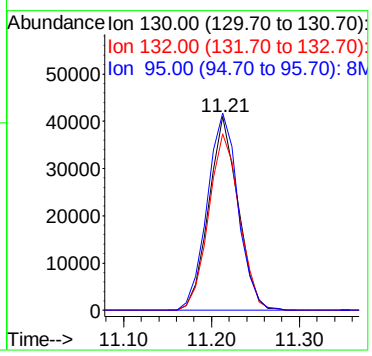

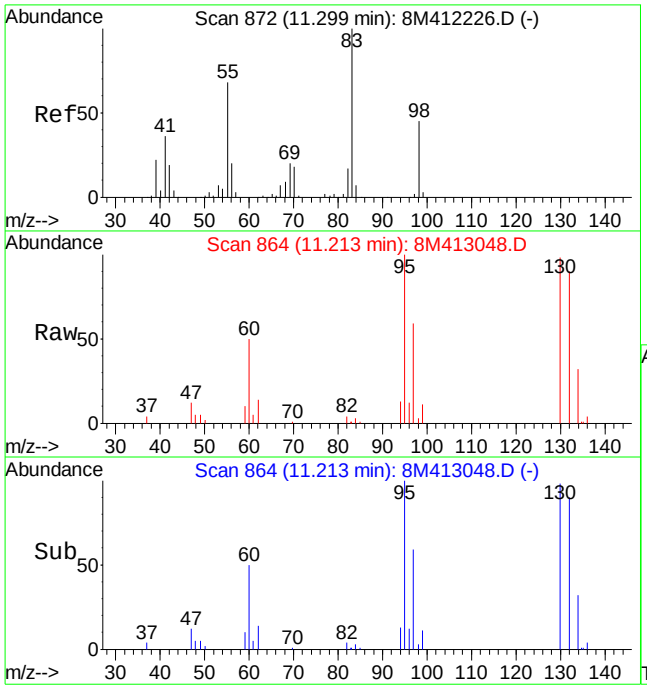

#48
Methylcyclohexane
Concen: 0.15 ug/L
RT: 11.21 min Scan# 864
Delta R.T. -0.09 min
Lab File: 8M413048.D
Acq: 16 Jun 2016 22:17

Tgt Ion: 83 Resp: 1645

Ion	Ratio	Lower	Upper
83	100		
55	0.0	40.9	95.3#
98	162.2	28.1	65.7#

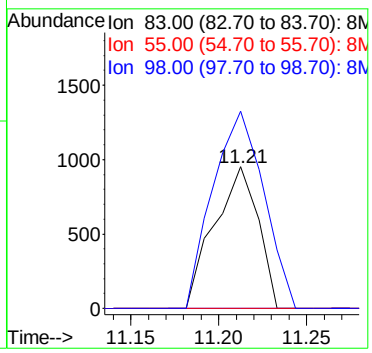

Quantitation Report (Not Reviewed)

Data File : K:\ORGANICS\VOLATILE\HPMS8\DATA\061616\8M413040.D Vial: 10
Acq On : 16 Jun 2016 18:25 Operator: FJB
Sample : L16060730-04 TB A 826-LOW Inst : HPMS8
Misc : 1,1 Multiplr: 1.00
MS Integration Params: RTEINT.P
Quant Time: Jun 17 08:18:23 2016 Quant Results File: 8260WT.RES

Quant Method : C:\MSDCHEM\2\METHODS\8260WT.M (RTE Integrator)
Title : Method 8260B/624 WTR-SOP:OVLMSV01 05-13-16 HPMS 8
Last Update : Sat May 14 18:08:06 2016
Response via : Initial Calibration
DataAcq Meth : 8260WT

Internal Standards	R.T.	QIon	Response	Conc Units	Dev(Min)
1) Fluorobenzene	10.71	96	705973	25.00 ug/L	0.00
57) Chlorobenzene-d5	14.57	117	535923	25.00 ug/L	0.00
78) 1,4-Dichlorobenzene-d4	17.60	152	295335	25.00 ug/L	0.00

System Monitoring Compounds

37) Dibromofluoromethane	9.67	111	209210	27.5818 ug/L	0.00
Spiked Amount 25.000	Range 86 - 118		Recovery = 110.32%		
43) 1,2-Dichloroethane-d4	10.31	65	232627	28.6025 ug/L	0.00
Spiked Amount 25.000	Range 80 - 120		Recovery = 114.40%		
58) Toluene-d8	12.68	98	727511	25.9383 ug/L	0.00
Spiked Amount 25.000	Range 88 - 110		Recovery = 103.76%		
80) p-Bromofluorobenzene	16.08	95	310344	25.3778 ug/L	0.00
Spiked Amount 25.000	Range 86 - 115		Recovery = 101.52%		

Target Compounds					Qvalue
36) Tetrahydrofuran	9.63	42	871	1.1332 ug/L	92

(#) = qualifier out of range (m) = manual integration
8M413040.D 8260WT.M Mon Jun 20 09:19:43 2016 Page 1

Quantitation Report (Not Reviewed)

Data File : K:\ORGANICS\VOLATILE\HPMS8\DATA\061616\8M413040.D Vial: 10
Acq On : 16 Jun 2016 18:25 Operator: FJB
Sample : L16060730-04 TB A 826-LOW Inst : HPMS8
Misc : 1,1 Multiplr: 1.00
MS Integration Params: RTEINT.P
Quant Time: Jun 17 8:18 2016 Quant Results File: 8260WT.RES

Method : K:\ORGANICS\VOLATILE\HPMS8\METHODS\8260WT.M (RTE Integrator)
Title : Method 8260B/624 WTR-SOP:OVLMSV01 05-13-16 HPMS 8
Last Update : Sat May 14 18:08:06 2016
Response via : Initial Calibration

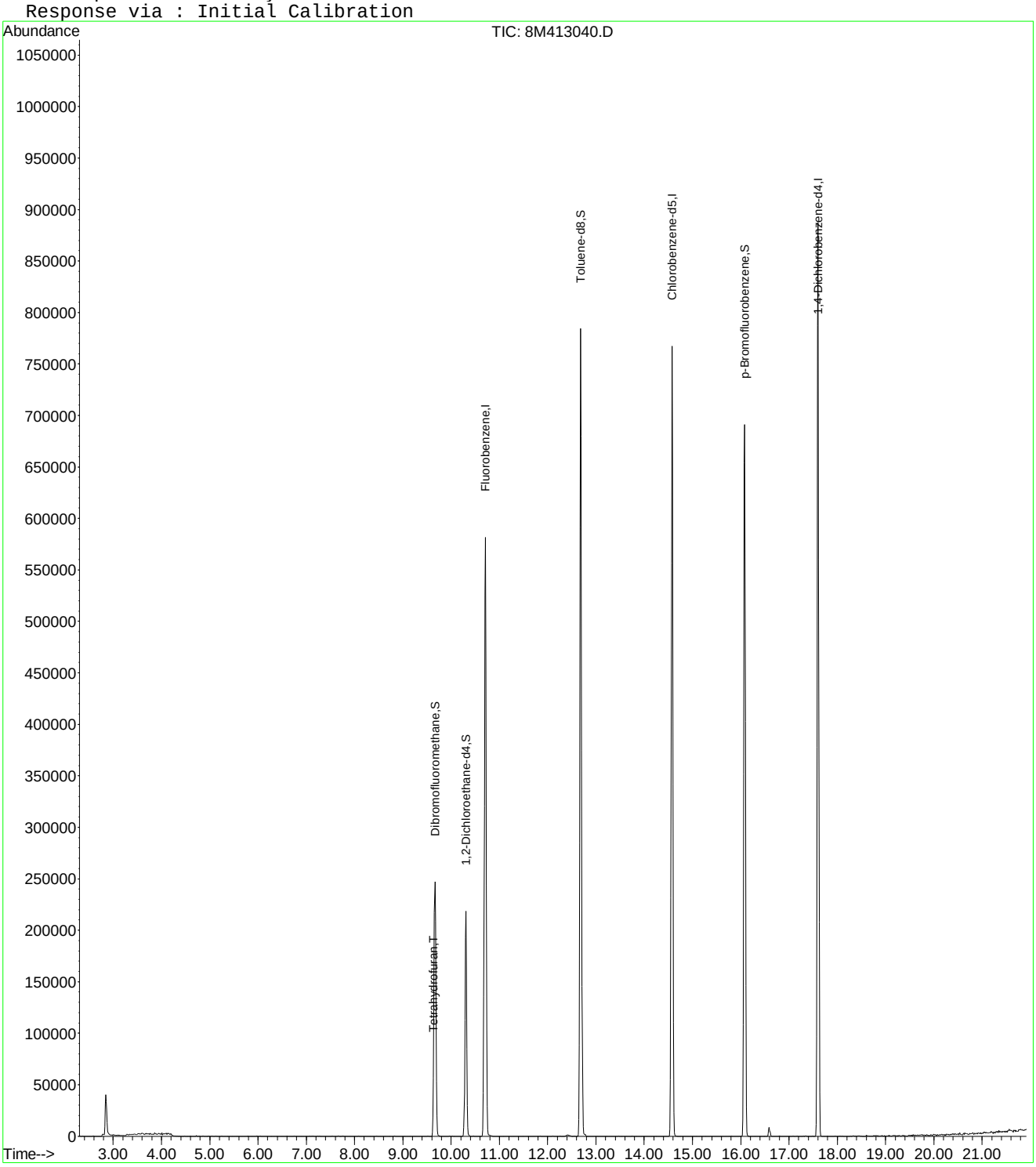

8M413040.D 8260WT.M Mon Jun 20 09:19:44 2016 Page 2

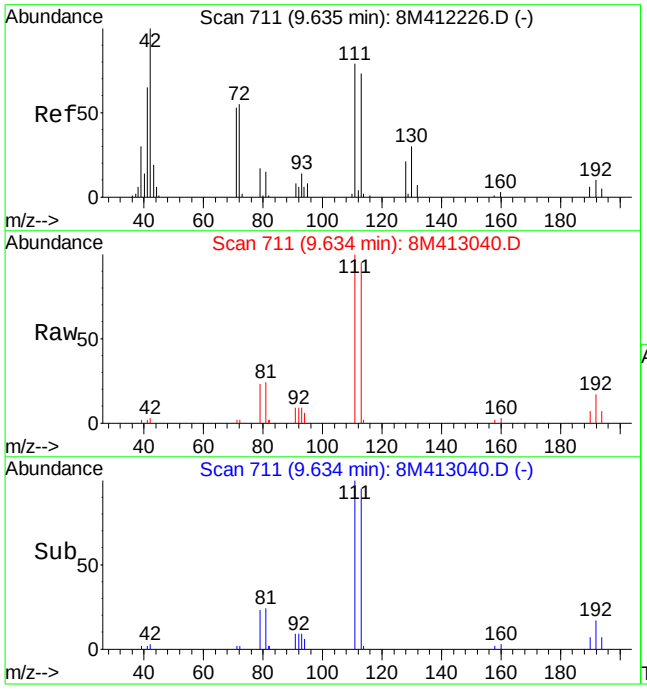

#36
Tetrahydrofuran
Concen: 1.13 ug/L
RT: 9.63 min Scan# 711
Delta R.T. -0.00 min
Lab File: 8M413040.D
Acq: 16 Jun 2016 18:25

Tgt Ion: 42 Resp: 871

Ion	Ratio	Lower	Upper
42	100		
72	52.4	33.8	78.8
71	45.8	32.0	74.8

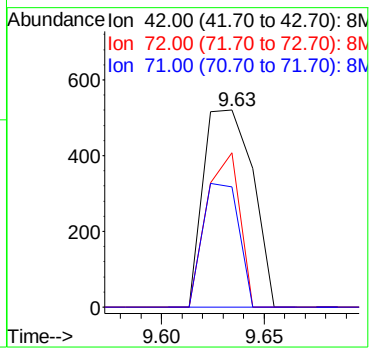

2.1.1.4 Standards Data

Quantitation Report (Not Reviewed)

Data File : C:\MSDCHEM\2\DATA\051316\8M412220.D Vial: 3
Acq On : 13 May 2016 13:29 Operator: TMB
Sample : WG568561-02 0.3ug/L STD 8260 Inst : HPMS8
Misc : 1,1 STD76127 Multiplr: 1.00
MS Integration Params: RTEINT.P
Quant Time: May 17 11:40:52 2016 Quant Results File: 8260WT.RES

Quant Method : C:\MSDCHEM\2\METHODS\8260WT.M (RTE Integrator)
Title : Method 8260B/624 WTR-SOP:OVLMSV01 05-13-16 HPMS 8
Last Update : Sat May 14 18:08:06 2016
Response via : Initial Calibration
DataAcq Meth : 8260WT

Internal Standards	R.T.	QIon	Response	Conc Units	Dev(Min)
1) Fluorobenzene	10.71	96	823748	25.00 ug/L	0.00
57) Chlorobenzene-d5	14.58	117	571926	25.00 ug/L	0.00
78) 1,4-Dichlorobenzene-d4	17.60	152	299321	25.00 ug/L	0.00

System Monitoring Compounds					
37) Dibromofluoromethane	0.00	111	0	0.0000 ug/L	
Spiked Amount 25.000	Range 86 - 118		Recovery	= 0.00%#	
43) 1,2-Dichloroethane-d4	0.00	65	0	0.0000 ug/L	
Spiked Amount 25.000	Range 80 - 120		Recovery	= 0.00%#	
58) Toluene-d8	12.68	98	567	0.0189 ug/L	0.00
Spiked Amount 25.000	Range 88 - 110		Recovery	= 0.08%#	
80) p-Bromofluorobenzene	16.08	95	313	0.0253 ug/L	0.00
Spiked Amount 25.000	Range 86 - 115		Recovery	= 0.12%#	

Target Compounds					Qvalue
2) Dichlorodifluoromethane	3.17	85	3836	0.2778 ug/L	91
3) Chloromethane	3.62	50	3658	0.4537 ug/L	95
4) Vinyl Chloride	3.85	62	2516	0.2630 ug/L #	58
5) 1,3-Butadiene	3.91	54	2079	0.2592 ug/L	71
6) Bromomethane	4.73	94	1152	0.6530 ug/L #	55
7) Chloroethane	4.90	64	1112	0.2113 ug/L #	72
8) Trichlorofluoromethane	5.35	101	2706	0.1520 ug/L #	53
10) Isoprene	5.93	67	2147	0.1987 ug/L	85
12) 1,1,2-Trichloro-1,2,2-Trif	6.15	101	1746	0.2087 ug/L	97
14) 1,1-Dichloroethene	6.48	61	3332	0.2501 ug/L	75
16) Dimethyl Sulfide	6.73	62	1099	0.2308 ug/L	95
19) Methylene Chloride	7.26	84	3414	0.4028 ug/L	88
20) Carbon Disulfide	7.30	76	10739	0.3853 ug/L	97
22) Methyl Tert Butyl Ether	7.47	73	4927	0.2686 ug/L #	60
23) trans-1,2-Dichloroethene	7.70	61	3879	0.3170 ug/L	98
24) n-Hexane	7.78	57	2794	0.3075 ug/L	85
26) Vinyl Acetate	8.30	43	1973	0.2259 ug/L #	70
27) 1,1-Dichloroethane	8.33	63	4881	0.3212 ug/L #	88
31) 2,2-Dichloropropane	9.11	77	4966	0.3101 ug/L	89
32) cis-1,2-Dichloroethene	9.17	96	2958	0.3128 ug/L	87
33) Chloroform	9.37	83	5564	0.3101 ug/L	95
34) 1-Bromopropane	9.52	122	210	0.1551 ug/L #	1
35) Bromochloromethane	9.60	130	1386	0.2858 ug/L	76
36) Tetrahydrofuran	9.62	42	1849	2.0617 ug/L #	60
38) 1,1,1-Trichloroethane	9.91	97	4978	0.2921 ug/L	95
39) Cyclohexane	9.93	56	3120	0.2644 ug/L #	85
40) 1,1-Dichloropropene	10.11	75	3779	0.2909 ug/L	97
42) Carbon Tetrachloride	10.24	117	4835	0.3194 ug/L #	74
45) 1,2-Dichloroethane	10.43	62	3295	0.2853 ug/L #	81
46) Benzene	10.46	78	11279	0.3333 ug/L	93
47) Trichloroethene	11.20	130	2410	0.2670 ug/L	97
48) Methylcyclohexane	11.31	83	3936	0.2871 ug/L	84
49) 1,2-Dichloropropane	11.42	63	2136	0.2836 ug/L	88
50) Bromodichloromethane	11.73	83	3767	0.2845 ug/L #	91
52) Dibromomethane	11.82	93	700	0.1570 ug/L #	59
53) 2-Chloroethyl Vinyl Ether	12.02	63	847	0.2616 ug/L #	47
55) cis-1,3-Dichloropropene	12.36	75	4763	0.3535 ug/L	84
56) Dimethyl Disulfide	12.63	79	1647	0.2290 ug/L	82
59) Toluene	12.78	91	11513	0.3243 ug/L	92
60) Ethyl Methacrylate	12.89	69	1631	0.2392 ug/L #	64

(#) = qualifier out of range (m) = manual integration
8M412220.D 8260WT.M Tue May 17 11:40:54 2016 Page 1

Quantitation Report (Not Reviewed)

Data File : C:\MSDCHEM\2\DATA\051316\8M412220.D Vial: 3
Acq On : 13 May 2016 13:29 Operator: TMB
Sample : WG568561-02 0.3ug/L STD 8260 Inst : HPMS8
Misc : 1,1 STD76127 Multiplr: 1.00
MS Integration Params: RTEINT.P
Quant Time: May 17 11:40:52 2016 Quant Results File: 8260WT.RES

Quant Method : C:\MSDCHEM\2\METHODS\8260WT.M (RTE Integrator)
Title : Method 8260B/624 WTR-SOP:OVLMSV01 05-13-16 HPMS 8
Last Update : Sat May 14 18:08:06 2016
Response via : Initial Calibration
DataAcq Meth : 8260WT

	Compound	R.T.	QIon	Response	Conc Unit		Qvalue
62)	trans-1,3-Dichloropropene	12.96	75	3626	0.3047 ug/L		82
63)	1,1,2-Trichloroethane	13.18	97	1409	0.2515 ug/L		98
65)	1,3-Dichloropropane	13.49	76	2584	0.2590 ug/L		93
66)	Tetrachloroethene	13.61	164	2678	0.3520 ug/L	#	75
67)	Dibromochloromethane	13.87	129	2126	0.2599 ug/L		79
68)	1,2-Dibromoethane	14.12	107	1895	0.3394 ug/L		91
69)	1-Chlorohexane	14.21	91	3835	0.3164 ug/L		99
70)	Chlorobenzene	14.62	112	7968	0.3328 ug/L		88
71)	1,1,1,2-Tetrachloroethane	14.67	131	2872	0.3096 ug/L		87
72)	Ethylbenzene	14.64	106	3844	0.2934 ug/L		81
73)	m-,p-Xylene	14.75	106	10447	0.6799 ug/L		96
74)	o-Xylene	15.31	106	4577	0.3047 ug/L		97
75)	Styrene	15.35	104	7545	0.3062 ug/L		95
76)	Bromoform	15.84	173	1301	0.2681 ug/L	#	51
77)	Isopropylbenzene	15.74	105	13119	0.3287 ug/L		90
79)	1,1,2,2-Tetrachloroethane	15.96	83	1714	0.2853 ug/L	#	85
83)	n-Propylbenzene	16.24	91	15676	0.3357 ug/L		92
84)	Bromobenzene	16.38	156	2859	0.2977 ug/L		90
85)	1,3,5-Trimethylbenzene	16.43	105	10873	0.3196 ug/L		99
86)	2-Chlorotoluene	16.52	91	11133	0.3415 ug/L		96
87)	4-Chlorotoluene	16.56	91	10305	0.3499 ug/L		97
88)	a-Methylstyrene	16.83	118	4090	0.2534 ug/L		86
89)	tert-Butylbenzene	16.90	134	1734	0.2606 ug/L		72
90)	1,2,4-Trimethylbenzene	16.95	105	10734	0.3069 ug/L		89
91)	sec-Butylbenzene	17.16	105	13749	0.3436 ug/L		97
92)	p-Isopropyltoluene	17.32	119	10847	0.3192 ug/L		95
93)	1,3-Dichlorobenzene	17.52	146	6023	0.3257 ug/L		99
94)	1,4-Dichlorobenzene	17.65	146	6152	0.3299 ug/L	#	60
95)	n-Butylbenzene	17.85	91	11161	0.3323 ug/L		97
96)	1,2-Dichlorobenzene	18.14	146	5711	0.3472 ug/L		92
98)	1,2,4-Trichlorobenzene	20.29	180	4203	0.3418 ug/L		91
99)	Hexachlorobutadiene	20.43	225	1894	0.3297 ug/L		84
100)	Naphthalene	20.65	128	6039	0.3306 ug/L		91
101)	1,2,3-Trichlorobenzene	20.96	180	3279	0.3161 ug/L		86

(#) = qualifier out of range (m) = manual integration

Evaluate Continuing Calibration Report

Data File : C:\MSDCHEM\2\DATA\051316\8M412220.D Vial: 3
Acq On : 13 May 2016 13:29 Operator: TMB
Sample : WG568561-02 0.3ug/L STD 8260 Inst : HPMS8
Misc : 1,1 STD76127 Multiplr: 1.00
MS Integration Params: RTEINT.P

Method : C:\MSDCHEM\2\METHODS\8260WT.M (RTE Integrator)
Title : Method 8260B/624 WTR-SOP:OVLMSV01 05-13-16 HPMS 8
Last Update : Sat May 14 18:03:01 2016
Response via : Multiple Level Calibration

Min. RRF : 0.000 Min. Rel. Area : 50% Max. R.T. Dev 0.50min
Max. RRF Dev : 25% Max. Rel. Area : 150%

		Compound	Amount	Calc.	%Dev	Area%	Dev(min)
1	I	Fluorobenzene	25.0000	25.0000	0.0	100	0.00
2	T	Dichlorodifluoromethane	-1.0000	0.2778	0.0	100	0.00
3	P	Chloromethane	-1.0000	0.4537	0.0	100	0.00
4	C	Vinyl Chloride	-1.0000	0.2630	0.0	100	0.00
5	T	1,3-Butadiene	-1.0000	0.2592	0.0	100	0.03
6	T	Bromomethane	-1.0000	0.9911	0.0	100	0.00
7	T	Chloroethane	-1.0000	0.2113	0.0	100	0.00
8	T	Trichlorofluoromethane	-1.0000	0.1520	0.0	100	-0.02
9	T	Diethyl ether	-1.0000	0.0000	0.0	0	-5.90#
10	T	Isoprene	-1.0000	0.1987	0.0	100	0.00
11	T	Acrolein	-1.0000	0.0000	0.0	0	-6.13#
12	T	1,1,2-Trichloro-1,2,2-Trifl	-1.0000	0.2087	0.0	100	0.00
13	T	Acetone	-1.0000	0.0000	0.0	0	-6.25#
14	C	1,1-Dichloroethene	-1.0000	0.2501	0.0	100	0.02
15	T	Tert-Butyl Alcohol	-1.0000	0.0000	0.0	0	-6.58#
16	T	Dimethyl Sulfide	-1.0000	0.2308	0.0	100	0.00
17	T	Iodomethane	-1.0000	0.0000	0.0	0	-6.98#
18	T	Methyl acetate	-1.0000	0.0000	0.0	0	-7.00#
19	T	Methylene Chloride	-1.0000	0.4028	0.0	100	0.00
20	T	Carbon Disulfide	-1.0000	0.3853	0.0	100	0.00
21	T	Acrylonitrile	-1.0000	0.0000	0.0	0	-7.43#
22	T	Methyl Tert Butyl Ether	-1.0000	0.2686	0.0	100	0.00
23	T	trans-1,2-Dichloroethene	-1.0000	0.3170	0.0	100	0.00
24	T	n-Hexane	-1.0000	0.3075	0.0	100	0.00
25	T	Diisopropyl ether	-1.0000	0.0000	0.0	0	-8.13#
26	T	Vinyl Acetate	-1.0000	0.2259	0.0	100	0.00
27	P	1,1-Dichloroethane	-1.0000	0.3212	0.0	100	0.00
28	T	Ethyl-Tert-Butyl ether	-1.0000	0.0000	0.0	0	-8.71#
29	T	2-Butanone	-1.0000	0.0000	0.0	0	-8.88#
30	T	Propionitrile	-1.0000	0.0000	0.0	0	-8.98#
31	T	2,2-Dichloropropane	-1.0000	0.3101	0.0	100	0.00
32	T	cis-1,2-Dichloroethene	-1.0000	0.3128	0.0	100	0.00
33	C	Chloroform	0.3000	0.3101	-3.4	100	0.00
34		1-Bromopropane	-1.0000	0.1551	0.0	100	0.00
35	T	Bromochloromethane	-1.0000	0.2858	0.0	100	0.00
36	T	Tetrahydrofuran	-1.0000	2.0617	0.0	100	-0.01
37	S	Dibromofluoromethane	-1.0000	0.0000	0.0	0	-9.67#
38	T	1,1,1-Trichloroethane	-1.0000	0.2921	0.0	100	0.00
39	T	Cyclohexane	-1.0000	0.2644	0.0	100	0.00
40	T	1,1-Dichloropropene	-1.0000	0.2909	0.0	100	0.00
41	T	Tert-Amyl-Methyl ether	-1.0000	0.0000	0.0	0	-10.21#
42	T	Carbon Tetrachloride	-1.0000	0.3194	0.0	100	0.00
43	S	1,2-Dichloroethane-d4	-1.0000	0.0000	0.0	0	-10.31#
44		Heptane	-1.0000	0.0000	0.0	0	-2.54#
45	T	1,2-Dichloroethane	-1.0000	0.2853	0.0	100	0.00
46	T	Benzene	-1.0000	0.3333	0.0	100	0.00
47	T	Trichloroethene	-1.0000	0.2670	0.0	100	-0.01
48	T	Methylcyclohexane	-1.0000	0.2871	0.0	100	0.00
49	C	1,2-Dichloropropane	-1.0000	0.2836	0.0	100	0.00
50	T	Bromodichloromethane	-1.0000	0.2845	0.0	100	0.00
51	T	1,4-Dioxane	-1.0000	0.0000	0.0	0	-11.71#
52	T	Dibromomethane	-1.0000	0.1570	0.0	100	0.00
53	T	2-Chloroethyl Vinyl Ether	-1.0000	0.2616	0.0	100	0.00
54	T	4-Methyl-2-Pentanone	-1.0000	0.0000	0.0	0	-12.05#

(#) = Out of Range

Evaluate Continuing Calibration Report

Data File : C:\MSDCHEM\2\DATA\051316\8M412220.D Vial: 3
Acq On : 13 May 2016 13:29 Operator: TMB
Sample : WG568561-02 0.3ug/L STD 8260 Inst : HPMS8
Misc : 1,1 STD76127 Multiplr: 1.00
MS Integration Params: RTEINT.P

Method : C:\MSDCHEM\2\METHODS\8260WT.M (RTE Integrator)
Title : Method 8260B/624 WTR-SOP:OVLMSV01 05-13-16 HPMS 8
Last Update : Sat May 14 18:03:01 2016
Response via : Multiple Level Calibration

Min. RRF : 0.000 Min. Rel. Area : 50% Max. R.T. Dev 0.50min
Max. RRF Dev : 25% Max. Rel. Area : 150%

		Compound	Amount	Calc.	%Dev	Area%	Dev(min)
55	T	cis-1,3-Dichloropropene	-1.0000	0.3535	0.0	100	0.00
56	T	Dimethyl Disulfide	-1.0000	0.2290	0.0	100	0.00
57	I	Chlorobenzene-d5	25.0000	25.0000	0.0	100	0.00
58	S	Toluene-d8	-1.0000	0.0189	0.0	100	0.00
59	C	Toluene	-1.0000	0.3243	0.0	100	0.00
60	T	Ethyl Methacrylate	-1.0000	0.2392	0.0	100	0.00
61		Paraldehyde	-1.0000	0.0000	0.0	0	-13.14#
62	T	trans-1,3-Dichloropropene	-1.0000	0.3047	0.0	100	0.00
63	T	1,1,2-Trichloroethane	-1.0000	0.2515	0.0	100	0.00
64	T	2-Hexanone	-1.0000	0.0000	0.0	0	-13.12#
65	T	1,3-Dichloropropane	-1.0000	0.2590	0.0	100	0.00
66	T	Tetrachloroethene	-1.0000	0.3520	0.0	100	0.00
67	T	Dibromochloromethane	-1.0000	0.2599	0.0	100	0.00
68	T	1,2-Dibromoethane	-1.0000	0.3394	0.0	100	0.00
69	T	1-Chlorohexane	-1.0000	0.3164	0.0	100	0.00
70	P	Chlorobenzene	-1.0000	0.3328	0.0	100	0.00
71	T	1,1,1,2-Tetrachloroethane	-1.0000	0.3096	0.0	100	0.00
72	C	Ethylbenzene	-1.0000	0.2934	0.0	100	-0.01
73	T	m-,p-Xylene	-1.0000	0.6799	0.0	100	0.00
74	T	o-Xylene	-1.0000	0.3047	0.0	100	0.00
75	T	Styrene	-1.0000	0.3062	0.0	100	0.00
76	P	Bromoform	-1.0000	0.2681	0.0	100	0.00
77	T	Isopropylbenzene	-1.0000	0.3287	0.0	100	0.00
78	I	1,4-Dichlorobenzene-d4	25.0000	25.0000	0.0	100	0.00
79	P	1,1,2,2-Tetrachloroethane	-1.0000	0.2853	0.0	100	0.00
80	S	p-Bromofluorobenzene	-1.0000	0.0253	0.0	100	0.00
81	T	1,2,3-Trichloropropane	-1.0000	0.1103	0.0	100	0.00
82	T	trans-1,4-Dichloro-2-Butene	-1.0000	0.0000	0.0	0	-16.19#
83	T	n-Propylbenzene	-1.0000	0.3357	0.0	100	0.00
84	T	Bromobenzene	0.3000	0.2977	0.8	100	0.00
85	T	1,3,5-Trimethylbenzene	-1.0000	0.3196	0.0	100	0.00
86	T	2-Chlorotoluene	-1.0000	0.3415	0.0	100	0.00
87	T	4-Chlorotoluene	-1.0000	0.3499	0.0	100	0.00
88	T	a-Methylstyrene	-1.0000	0.2534	0.0	100	0.00
89	T	tert-Butylbenzene	-1.0000	0.2606	0.0	100	0.00
90	T	1,2,4-Trimethylbenzene	-1.0000	0.3069	0.0	100	0.00
91	T	sec-Butylbenzene	-1.0000	0.3436	0.0	100	0.00
92	T	p-Isopropyltoluene	-1.0000	0.3192	0.0	100	0.00
93	T	1,3-Dichlorobenzene	-1.0000	0.3257	0.0	100	0.00
94	T	1,4-Dichlorobenzene	0.3000	0.3299	-10.0	100	0.00
95	T	n-Butylbenzene	-1.0000	0.3323	0.0	100	0.00
96	T	1,2-Dichlorobenzene	0.3000	0.3472	-15.7	100	0.00
97	T	1,2-Dibromo-3-Chloropropane	-1.0000	0.0000	0.0	0	-19.13#
98	T	1,2,4-Trichlorobenzene	-1.0000	0.3418	0.0	100	0.00
99	T	Hexachlorobutadiene	-1.0000	0.3297	0.0	100	0.00
100	T	Naphthalene	-1.0000	0.3306	0.0	100	0.00
101	T	1,2,3-Trichlorobenzene	0.3000	0.3161	-5.4	100	0.00

(#) = Out of Range SPCC's out = 0 CCC's out = 0
8M412220.D 8260WT.M Sat May 14 18:03:34 2016 Page 2

Quantitation Report (Not Reviewed)

Data File : C:\MSDchem\2\data\051316\8M412221.D Vial: 4
Acq On : 13 May 2016 13:58 Operator: TMB
Sample : WG568561-03 0.4ug/L STD 8260 Inst : HPMS8
Misc : 1,1 STD76127 Multiplr: 1.00
MS Integration Params: RTEINT.P
Quant Time: May 13 14:20:36 2016 Quant Results File: 8260WT.RES

Quant Method : C:\MSDCHEM\2\METHODS\8260WT.M (RTE Integrator)
Title : Method 8260B/624 WTR-SOP:OVLMSV01 05-13-16 HPMS 8
Last Update : Thu Apr 28 15:05:04 2016
Response via : Initial Calibration
DataAcq Meth : 8260WT

Internal Standards	R.T.	QIon	Response	Conc Units	Dev(Min)
1) Fluorobenzene	10.71	96	801173	25.00 ug/L	0.00
57) Chlorobenzene-d5	14.58	117	557498	25.00 ug/L	0.01
78) 1,4-Dichlorobenzene-d4	17.60	152	293108	25.00 ug/L	0.01

System Monitoring Compounds					
37) Dibromofluoromethane	0.00	111	0	0.0000 ug/L	
Spiked Amount 25.000	Range 86 - 118		Recovery =	0.00%#	
43) 1,2-Dichloroethane-d4	0.00	65	0	0.0000 ug/L	
Spiked Amount 25.000	Range 80 - 120		Recovery =	0.00%#	
58) Toluene-d8	0.00	98	0	0.0000 ug/L	
Spiked Amount 25.000	Range 88 - 110		Recovery =	0.00%#	
80) p-Bromofluorobenzene	16.08	95	343	0.0286 ug/L	0.01
Spiked Amount 25.000	Range 86 - 115		Recovery =	0.12%#	

Target Compounds					Qvalue
2) Dichlorodifluoromethane	3.16	85	5478	0.3262 ug/L	79
3) Chloromethane	3.63	50	3930	0.2484 ug/L	85
4) Vinyl Chloride	3.84	62	3512	0.3288 ug/L	97
5) 1,3-Butadiene	3.90	54	2479	0.2375 ug/L #	75
6) Bromomethane	4.73	94	1343	0.9497 ug/L	85
7) Chloroethane	4.90	64	2219	0.3174 ug/L #	43
8) Trichlorofluoromethane	5.36	101	6974	0.3289 ug/L #	93
10) Isoprene	5.94	67	4288	0.3952 ug/L #	62
12) 1,1,2-Trichloro-1,2,2-Trif	6.17	101	3168	0.3263 ug/L #	40
14) 1,1-Dichloroethene	6.47	61	5431	0.2882 ug/L	92
16) Dimethyl Sulfide	6.74	62	1708	0.2453 ug/L	64
19) Methylene Chloride	7.24	84	3785	0.4239 ug/L #	43
20) Carbon Disulfide	7.29	76	12437	0.4565 ug/L	97
22) Methyl Tert Butyl Ether	7.47	73	6580	0.3336 ug/L #	76
23) trans-1,2-Dichloroethene	7.71	61	4990	0.2928 ug/L	96
24) n-Hexane	7.79	57	3110	0.2011 ug/L	99
26) Vinyl Acetate	8.31	43	2753	0.1566 ug/L	100
27) 1,1-Dichloroethane	8.32	63	5655	0.2774 ug/L #	92
31) 2,2-Dichloropropane	9.10	77	6035	0.3360 ug/L	82
32) cis-1,2-Dichloroethene	9.16	96	3837	0.3762 ug/L	74
33) Chloroform	9.37	83	7267	0.3842 ug/L	100
34) 1-Bromopropane	9.50	122	234	0.1456 ug/L #	1
35) Bromochloromethane	9.60	130	1674	0.3137 ug/L	62
36) Tetrahydrofuran	9.62	42	447	0.2146 ug/L #	41
38) 1,1,1-Trichloroethane	9.91	97	6304	0.3305 ug/L	90
39) Cyclohexane	9.94	56	4658	0.2238 ug/L #	67
40) 1,1-Dichloropropene	10.11	75	5172	0.3768 ug/L	80
42) Carbon Tetrachloride	10.25	117	5692	0.3172 ug/L	95
45) 1,2-Dichloroethane	10.43	62	4443	0.2796 ug/L #	63
46) Benzene	10.46	78	14456	0.4134 ug/L #	77
47) Trichloroethene	11.21	130	3659	0.3626 ug/L	98
48) Methylcyclohexane	11.29	83	5025	0.3562 ug/L	84
49) 1,2-Dichloropropane	11.42	63	3060	0.3007 ug/L	98
50) Bromodichloromethane	11.73	83	4734	0.3343 ug/L #	93
52) Dibromomethane	11.82	93	1805	0.3767 ug/L	84
55) cis-1,3-Dichloropropene	12.36	75	5008	0.3514 ug/L	90
56) Dimethyl Disulfide	12.63	79	1921	0.2573 ug/L	85
59) Toluene	12.78	91	14742	0.4416 ug/L	98
60) Ethyl Methacrylate	12.90	69	2062	0.3292 ug/L	66
62) trans-1,3-Dichloropropene	12.96	75	3693	0.3171 ug/L	100

(#) = qualifier out of range (m) = manual integration

Quantitation Report (Not Reviewed)

Data File : C:\MSDchem\2\data\051316\8M412221.D Vial: 4
Acq On : 13 May 2016 13:58 Operator: TMB
Sample : WG568561-03 0.4ug/L STD 8260 Inst : HPMS8
Misc : 1,1 STD76127 Multiplr: 1.00
MS Integration Params: RTEINT.P
Quant Time: May 13 14:20:36 2016 Quant Results File: 8260WT.RES

Quant Method : C:\MSDCHEM\2\METHODS\8260WT.M (RTE Integrator)
Title : Method 8260B/624 WTR-SOP:OVLMSV01 05-13-16 HPMS 8
Last Update : Thu Apr 28 15:05:04 2016
Response via : Initial Calibration
DataAcq Meth : 8260WT

	Compound	R.T.	QIon	Response	Conc Unit		Qvalue
63)	1,1,2-Trichloroethane	13.18	97	2326	0.4391 ug/L		70
65)	1,3-Dichloropropane	13.49	76	3163	0.3219 ug/L		88
66)	Tetrachloroethene	13.61	164	3164	0.4185 ug/L		93
67)	Dibromochloromethane	13.87	129	3113	0.3727 ug/L		86
68)	1,2-Dibromoethane	14.12	107	2076	0.3760 ug/L		90
69)	1-Chlorohexane	14.21	91	4746	0.4174 ug/L		80
70)	Chlorobenzene	14.62	112	9180	0.3960 ug/L		98
71)	1,1,1,2-Tetrachloroethane	14.66	131	3501	0.3876 ug/L		95
72)	Ethylbenzene	14.65	106	5348	0.4066 ug/L		84
73)	m-,p-Xylene	14.75	106	13269	0.8757 ug/L		89
74)	o-Xylene	15.31	106	6019	0.3943 ug/L		97
75)	Styrene	15.35	104	9370	0.3849 ug/L		95
76)	Bromoform	15.83	173	1198	0.2500 ug/L	#	76
77)	Isopropylbenzene	15.73	105	16528	0.4270 ug/L		92
79)	1,1,2,2-Tetrachloroethane	15.96	83	1999	0.3419 ug/L	#	83
83)	n-Propylbenzene	16.25	91	19410	0.4297 ug/L		95
84)	Bromobenzene	16.37	156	3319	0.3524 ug/L		75
85)	1,3,5-Trimethylbenzene	16.42	105	13794	0.4127 ug/L		95
86)	2-Chlorotoluene	16.51	91	13678	0.4729 ug/L		90
87)	4-Chlorotoluene	16.56	91	12572	0.4219 ug/L		98
88)	a-Methylstyrene	16.84	118	5739	0.3485 ug/L		96
89)	tert-Butylbenzene	16.90	134	2254	0.3403 ug/L		55
90)	1,2,4-Trimethylbenzene	16.95	105	13859	0.4051 ug/L		90
91)	sec-Butylbenzene	17.17	105	17612	0.4382 ug/L		90
92)	p-Isopropyltoluene	17.32	119	13616	0.3968 ug/L		90
93)	1,3-Dichlorobenzene	17.52	146	6961	0.3724 ug/L		86
94)	1,4-Dichlorobenzene	17.64	146	7149	0.3832 ug/L	#	1
95)	n-Butylbenzene	17.85	91	15223	0.4664 ug/L		91
96)	1,2-Dichlorobenzene	18.14	146	6129	0.3742 ug/L		92
98)	1,2,4-Trichlorobenzene	20.28	180	5035	0.3969 ug/L		97
99)	Hexachlorobutadiene	20.44	225	2420	0.4122 ug/L		83
100)	Naphthalene	20.65	128	7474	0.3874 ug/L	#	84
101)	1,2,3-Trichlorobenzene	20.96	180	4378	0.4056 ug/L	#	78

(#) = qualifier out of range (m) = manual integration
8M412221.D 8260WT.M Fri May 13 14:20:39 2016 Page 2

Quantitation Report (Not Reviewed)

Data File : C:\MSDchem\2\data\051316\8M412221.D Vial: 4
Acq On : 13 May 2016 13:58 Operator: TMB
Sample : WG568561-03 0.4ug/L STD 8260 Inst : HPMS8
Misc : 1,1 STD76127 Multiplr: 1.00
MS Integration Params: RTEINT.P
Quant Time: May 13 14:20 2016 Quant Results File: 8260WT.RES

Method : C:\MSDCHEM\2\METHODS\8260WT.M (RTE Integrator)
Title : Method 8260B/624 WTR-SOP:OVLMSV01 05-13-16 HPMS 8
Last Update : Thu Apr 28 15:05:04 2016
Response via : Initial Calibration

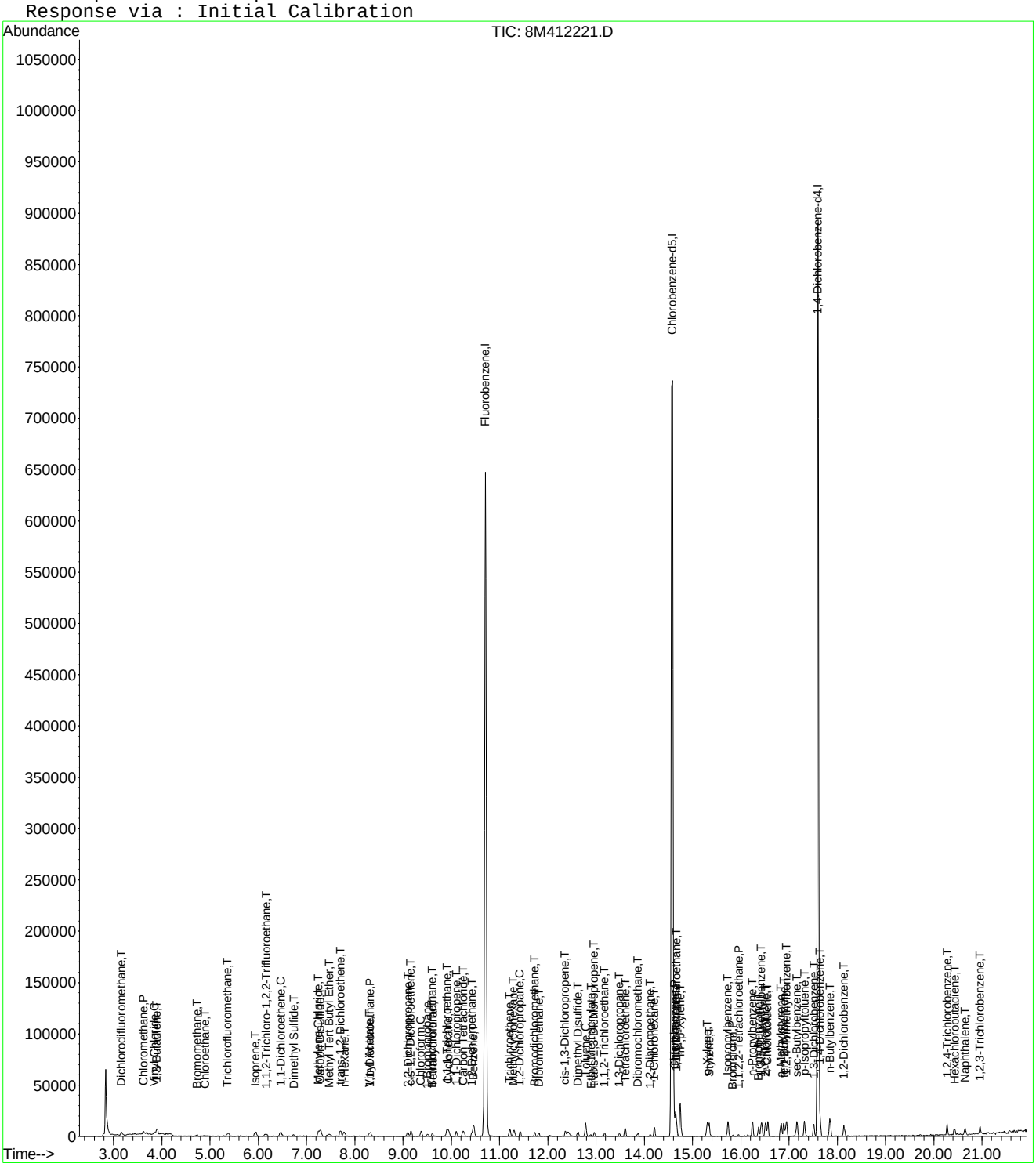

Evaluate Continuing Calibration Report

Data File : C:\MSDCHEM\2\DATA\051316\8M412221.D Vial: 4
Acq On : 13 May 2016 13:58 Operator: TMB
Sample : WG568561-03 0.4ug/L STD 8260 Inst : HPMS8
Misc : 1,1 STD76127 Multiplr: 1.00
MS Integration Params: RTEINT.P

Method : C:\MSDCHEM\2\METHODS\8260WT.M (RTE Integrator)
Title : Method 8260B/624 WTR-SOP:OVLMSV01 05-13-16 HPMS 8
Last Update : Sat May 14 18:03:01 2016
Response via : Multiple Level Calibration

Min. RRF : 0.000 Min. Rel. Area : 50% Max. R.T. Dev 0.50min
Max. RRF Dev : 25% Max. Rel. Area : 150%

		Compound	Amount	Calc.	%Dev	Area%	Dev(min)
1	I	Fluorobenzene	25.0000	25.0000	0.0	100	0.00
2	T	Dichlorodifluoromethane	0.4000	0.4078	-2.0	100	0.00
3	P	Chloromethane	-1.0000	0.5012	0.0	100	0.00
4	C	Vinyl Chloride	0.4000	0.3775	5.6	100	0.00
5	T	1,3-Butadiene	-1.0000	0.3178	0.0	100	0.02
6	T	Bromomethane	-1.0000	1.0253	0.0	100	0.00
7	T	Chloroethane	0.4000	0.4335	-8.4	100	0.00
8	T	Trichlorofluoromethane	0.4000	0.4029	-0.7	100	-0.01
9	T	Diethyl ether	-1.0000	0.0000	0.0	0	-5.90#
10	T	Isoprene	0.4000	0.4079	-2.0	100	0.00
11	T	Acrolein	-1.0000	0.0000	0.0	0	-6.13#
12	T	1,1,2-Trichloro-1,2,2-Trifl	-1.0000	0.3894	0.0	100	0.02
13	T	Acetone	-1.0000	0.0000	0.0	0	-6.25#
14	C	1,1-Dichloroethene	0.4000	0.4192	-4.8	100	0.00
15	T	Tert-Butyl Alcohol	-1.0000	0.0000	0.0	0	-6.58#
16	T	Dimethyl Sulfide	0.4000	0.3687	7.8	100	0.00
17	T	Iodomethane	-1.0000	0.0000	0.0	0	-6.98#
18	T	Methyl acetate	-1.0000	0.2179	0.0	100	0.00
19	T	Methylene Chloride	-1.0000	0.4591	0.0	100	0.00
20	T	Carbon Disulfide	-1.0000	0.4587	0.0	100	0.00
21	T	Acrylonitrile	-1.0000	0.0000	0.0	0	-7.43#
22	T	Methyl Tert Butyl Ether	-1.0000	0.3688	0.0	100	0.00
23	T	trans-1,2-Dichloroethene	0.4000	0.4193	-4.8	100	0.00
24	T	n-Hexane	-1.0000	0.3519	0.0	100	0.00
25	T	Diisopropyl ether	-1.0000	0.0000	0.0	0	-8.13#
26	T	Vinyl Acetate	-1.0000	0.3241	0.0	100	0.02
27	P	1,1-Dichloroethane	0.4000	0.3826	4.4	100	0.00
28	T	Ethyl-Tert-Butyl ether	-1.0000	0.0000	0.0	0	-8.71#
29	T	2-Butanone	-1.0000	0.0000	0.0	0	-8.88#
30	T	Propionitrile	-1.0000	0.0000	0.0	0	-8.98#
31	T	2,2-Dichloropropane	0.4000	0.3874	3.1	100	0.00
32	T	cis-1,2-Dichloroethene	0.4000	0.4172	-4.3	100	-0.01
33	C	Chloroform	0.4000	0.4164	-4.1	100	0.00
34		1-Bromopropane	-1.0000	0.1776	0.0	100	-0.01
35	T	Bromochloromethane	0.4000	0.3550	11.3	100	0.00
36	T	Tetrahydrofuran	-1.0000	0.5125	0.0	100	-0.01
37	S	Dibromofluoromethane	-1.0000	0.0000	0.0	0	-9.67#
38	T	1,1,1-Trichloroethane	0.4000	0.3803	4.9	100	0.00
39	T	Cyclohexane	-1.0000	0.4058	0.0	100	0.00
40	T	1,1-Dichloropropene	-1.0000	0.4093	0.0	100	0.00
41	T	Tert-Amyl-Methyl ether	-1.0000	0.0000	0.0	0	-10.21#
42	T	Carbon Tetrachloride	0.4000	0.3867	3.3	100	0.00
43	S	1,2-Dichloroethane-d4	-1.0000	0.0000	0.0	0	-10.31#
44		Heptane	-1.0000	0.0000	0.0	0	-2.54#
45	T	1,2-Dichloroethane	0.4000	0.3955	1.1	100	0.00
46	T	Benzene	0.4000	0.4393	-9.8	100	0.00
47	T	Trichloroethene	0.4000	0.4169	-4.2	100	0.00
48	T	Methylcyclohexane	-1.0000	0.3768	0.0	100	-0.01
49	C	1,2-Dichloropropane	0.4000	0.4177	-4.4	100	0.00
50	T	Bromodichloromethane	0.4000	0.3676	8.1	100	0.00
51	T	1,4-Dioxane	-1.0000	0.0000	0.0	0	-11.71#
52	T	Dibromomethane	0.4000	0.4162	-4.1	100	0.00
53	T	2-Chloroethyl Vinyl Ether	-1.0000	0.1401	0.0	100	0.00
54	T	4-Methyl-2-Pentanone	-1.0000	0.0000	0.0	0	-12.05#

(#) = Out of Range

8M412221.D 8260WT.M Sat May 14 18:03:54 2016 Page 1

Evaluate Continuing Calibration Report

Data File : C:\MSDCHEM\2\DATA\051316\8M412221.D Vial: 4
Acq On : 13 May 2016 13:58 Operator: TMB
Sample : WG568561-03 0.4ug/L STD 8260 Inst : HPMS8
Misc : 1,1 STD76127 Multiplr: 1.00
MS Integration Params: RTEINT.P

Method : C:\MSDCHEM\2\METHODS\8260WT.M (RTE Integrator)
Title : Method 8260B/624 WTR-SOP:OVLMSV01 05-13-16 HPMS 8
Last Update : Sat May 14 18:03:01 2016
Response via : Multiple Level Calibration

Min. RRF : 0.000 Min. Rel. Area : 50% Max. R.T. Dev 0.50min
Max. RRF Dev : 25% Max. Rel. Area : 150%

		Compound	Amount	Calc.	%Dev	Area%	Dev(min)
55	T	cis-1,3-Dichloropropene	0.4000	0.3821	4.5	100	0.00
56	T	Dimethyl Disulfide	-1.0000	0.2746	0.0	100	0.00
57	I	Chlorobenzene-d5	25.0000	25.0000	0.0	100	0.00
58	S	Toluene-d8	-1.0000	0.0000	0.0	0	-12.68#
59	C	Toluene	0.4000	0.4259	-6.5	100	0.00
60	T	Ethyl Methacrylate	-1.0000	0.3102	0.0	100	0.02
61		Paraldehyde	-1.0000	0.0000	0.0	0	-13.14#
62	T	trans-1,3-Dichloropropene	-1.0000	0.3184	0.0	100	0.00
63	T	1,1,2-Trichloroethane	0.4000	0.4259	-6.5	100	0.00
64	T	2-Hexanone	-1.0000	0.0000	0.0	0	-13.12#
65	T	1,3-Dichloropropane	0.4000	0.3253	18.7	100	0.00
66	T	Tetrachloroethene	0.4000	0.4267	-6.7	100	0.00
67	T	Dibromochloromethane	0.4000	0.3904	2.4	100	0.00
68	T	1,2-Dibromoethane	0.4000	0.3814	4.6	100	0.00
69	T	1-Chlorohexane	0.4000	0.4017	-0.4	100	0.00
70	P	Chlorobenzene	0.4000	0.3933	1.7	100	0.00
71	T	1,1,1,2-Tetrachloroethane	0.4000	0.3872	3.2	100	0.00
72	C	Ethylbenzene	0.4000	0.4188	-4.7	100	0.00
73	T	m-,p-Xylene	0.8000	0.8859	-10.7	100	0.00
74	T	o-Xylene	-1.0000	0.4110	0.0	100	0.00
75	T	Styrene	0.4000	0.3901	2.5	100	0.00
76	P	Bromoform	-1.0000	0.2533	0.0	100	0.00
77	T	Isopropylbenzene	0.4000	0.4249	-6.2	100	0.00
78	I	1,4-Dichlorobenzene-d4	25.0000	25.0000	0.0	100	0.00
79	P	1,1,2,2-Tetrachloroethane	0.4000	0.3398	15.1	100	0.00
80	S	p-Bromofluorobenzene	-1.0000	0.0283	0.0	100	0.00
81	T	1,2,3-Trichloropropane	-1.0000	0.0000	0.0	0	-16.14#
82	T	trans-1,4-Dichloro-2-Butene	-1.0000	0.0000	0.0	0	-16.19#
83	T	n-Propylbenzene	0.4000	0.4245	-6.1	100	0.00
84	T	Bromobenzene	0.4000	0.3529	11.8	100	0.00
85	T	1,3,5-Trimethylbenzene	0.4000	0.4141	-3.5	100	0.00
86	T	2-Chlorotoluene	0.4000	0.4284	-7.1	100	0.00
87	T	4-Chlorotoluene	0.4000	0.4359	-9.0	100	0.00
88	T	a-Methylstyrene	-1.0000	0.3631	0.0	100	0.00
89	T	tert-Butylbenzene	-1.0000	0.3459	0.0	100	0.00
90	T	1,2,4-Trimethylbenzene	0.4000	0.4046	-1.2	100	0.00
91	T	sec-Butylbenzene	-1.0000	0.4494	0.0	100	0.00
92	T	p-Isopropyltoluene	-1.0000	0.4092	0.0	100	0.00
93	T	1,3-Dichlorobenzene	0.4000	0.3844	3.9	100	0.00
94	T	1,4-Dichlorobenzene	0.4000	0.3915	2.1	100	0.00
95	T	n-Butylbenzene	-1.0000	0.4628	0.0	100	0.00
96	T	1,2-Dichlorobenzene	0.4000	0.3805	4.9	100	0.00
97	T	1,2-Dibromo-3-Chloropropane	-1.0000	0.0000	0.0	0	-19.13#
98	T	1,2,4-Trichlorobenzene	0.4000	0.4182	-4.5	100	0.00
99	T	Hexachlorobutadiene	0.4000	0.4302	-7.5	100	0.00
100	T	Naphthalene	0.4000	0.4178	-4.5	100	0.00
101	T	1,2,3-Trichlorobenzene	0.4000	0.4310	-7.7	100	0.00

(#) = Out of Range SPCC's out = 0 CCC's out = 0
8M412221.D 8260WT.M Sat May 14 18:03:56 2016 Page 2

Quantitation Report (Not Reviewed)

Data File : C:\MSDchem\2\data\051316\8M412222.D Vial: 5
Acq On : 13 May 2016 14:27 Operator: TMB
Sample : WG568561-04 1ug/L STD 8260 Inst : HPMS8
Misc : 1,1 STD76127 Multiplr: 1.00
MS Integration Params: RTEINT.P
Quant Time: May 13 14:49:45 2016 Quant Results File: 8260WT.RES

Quant Method : C:\MSDCHEM\2\METHODS\8260WT.M (RTE Integrator)
Title : Method 8260B/624 WTR-SOP:OVLMSV01 05-13-16 HPMS 8
Last Update : Thu Apr 28 15:05:04 2016
Response via : Initial Calibration
DataAcq Meth : 8260WT

Internal Standards	R.T.	QIon	Response	Conc Units	Dev(Min)
1) Fluorobenzene	10.71	96	795577	25.00 ug/L	0.00
57) Chlorobenzene-d5	14.58	117	547129	25.00 ug/L	0.01
78) 1,4-Dichlorobenzene-d4	17.60	152	284579	25.00 ug/L	0.01

System Monitoring Compounds					
37) Dibromofluoromethane	9.65	111	3962	0.3966 ug/L	-0.02
Spiked Amount 25.000	Range 86 - 118		Recovery	= 1.60%#	
43) 1,2-Dichloroethane-d4	10.31	65	3835	0.3356 ug/L	0.01
Spiked Amount 25.000	Range 80 - 120		Recovery	= 1.36%#	
58) Toluene-d8	12.68	98	14023	0.4957 ug/L	0.00
Spiked Amount 25.000	Range 88 - 110		Recovery	= 2.00%#	
80) p-Bromofluorobenzene	16.08	95	6483	0.5565 ug/L	0.01
Spiked Amount 25.000	Range 86 - 115		Recovery	= 2.24%#	

Target Compounds					Qvalue
2) Dichlorodifluoromethane	3.16	85	12402	0.7438 ug/L	97
3) Chloromethane	3.62	50	8415	0.5357 ug/L #	75
4) Vinyl Chloride	3.84	62	9412	0.8873 ug/L	89
5) 1,3-Butadiene	3.90	54	6974	0.6729 ug/L	81
6) Bromomethane	4.73	94	4114	1.3123 ug/L	92
7) Chloroethane	4.90	64	4983	0.7178 ug/L #	80
8) Trichlorofluoromethane	5.38	101	17133	0.8136 ug/L #	96
9) Diethyl ether	5.90	59	20707	3.2140 ug/L	84
10) Isoprene	5.94	67	11176	1.0373 ug/L	76
11) Acrolein	6.14	56	246	0.4300 ug/L #	15
12) 1,1,2-Trichloro-1,2,2-Trif	6.15	101	8135	0.8438 ug/L	96
13) Acetone	6.24	43	413	0.2115 ug/L #	48
14) 1,1-Dichloroethene	6.46	61	12947	0.6919 ug/L	91
15) Tert-Butyl Alcohol	6.59	59	3316	7.3747 ug/L #	55
16) Dimethyl Sulfide	6.72	62	4505	0.6515 ug/L	79
18) Methyl acetate	7.00	43	2119	0.3630 ug/L #	66
19) Methylene Chloride	7.24	84	8723	0.9837 ug/L #	43
20) Carbon Disulfide	7.29	76	28246	1.0441 ug/L	100
21) Acrylonitrile	7.43	53	2164	0.8620 ug/L	76
22) Methyl Tert Butyl Ether	7.47	73	16998	0.8678 ug/L	84
23) trans-1,2-Dichloroethene	7.70	61	12571	0.7427 ug/L	100
24) n-Hexane	7.78	57	9382	0.6109 ug/L	82
25) Diisopropyl ether	8.12	45	95400	2.1939 ug/L #	91
26) Vinyl Acetate	8.30	43	6750	0.3867 ug/L #	89
27) 1,1-Dichloroethane	8.32	63	14721	0.7271 ug/L	98
28) Ethyl-Tert-Butyl ether	8.70	59	97972	3.2102 ug/L	88
29) 2-Butanone	8.88	43	380	0.1215 ug/L #	57
30) Propionitrile	8.99	54	1593	2.0138 ug/L #	56
31) 2,2-Dichloropropane	9.09	77	14691	0.8236 ug/L	98
32) cis-1,2-Dichloroethene	9.17	96	9482	0.9362 ug/L	72
33) Chloroform	9.37	83	18494	0.9845 ug/L	94
34) 1-Bromopropane	9.50	122	1092	0.6844 ug/L	80
35) Bromochloromethane	9.61	130	5234	0.9877 ug/L #	55
36) Tetrahydrofuran	9.63	42	5415	2.6185 ug/L #	68
38) 1,1,1-Trichloroethane	9.91	97	17074	0.9016 ug/L	92
39) Cyclohexane	9.94	56	11865	0.5740 ug/L #	67
40) 1,1-Dichloropropene	10.11	75	13172	0.9663 ug/L	87
41) Tert-Amyl-Methyl ether	10.21	73	90255	4.6173 ug/L #	88
42) Carbon Tetrachloride	10.25	117	14515	0.8146 ug/L	95
45) 1,2-Dichloroethane	10.42	62	10675	0.6766 ug/L	85

(#) = qualifier out of range (m) = manual integration
8M412222.D 8260WT.M Fri May 13 14:49:47 2016 Page 1

Quantitation Report (Not Reviewed)

Data File : C:\MSDchem\2\data\051316\8M412222.D Vial: 5
Acq On : 13 May 2016 14:27 Operator: TMB
Sample : WG568561-04 1ug/L STD 8260 Inst : HPMS8
Misc : 1,1 STD76127 Multiplr: 1.00
MS Integration Params: RTEINT.P
Quant Time: May 13 14:49:45 2016 Quant Results File: 8260WT.RES

Quant Method : C:\MSDCHEM\2\METHODS\8260WT.M (RTE Integrator)
Title : Method 8260B/624 WTR-SOP:OVLMSV01 05-13-16 HPMS 8
Last Update : Thu Apr 28 15:05:04 2016
Response via : Initial Calibration
DataAcq Meth : 8260WT

	Compound	R.T.	QIon	Response	Conc Unit		Qvalue
46)	Benzene	10.47	78	34504	0.9938 ug/L		84
47)	Trichloroethene	11.21	130	8752	0.8735 ug/L		93
48)	Methylcyclohexane	11.30	83	13513	0.9646 ug/L		79
49)	1,2-Dichloropropane	11.43	63	7057	0.6982 ug/L	#	67
50)	Bromodichloromethane	11.73	83	12147	0.8638 ug/L		96
52)	Dibromomethane	11.81	93	4130	0.8681 ug/L		95
53)	2-Chloroethyl Vinyl Ether	12.03	63	2694	0.6366 ug/L		86
54)	4-Methyl-2-Pentanone	12.06	58	848	0.3671 ug/L	#	41
55)	cis-1,3-Dichloropropene	12.36	75	12521	0.8847 ug/L		97
56)	Dimethyl Disulfide	12.63	79	5799	0.7821 ug/L		96
59)	Toluene	12.79	91	37114	1.1328 ug/L		95
60)	Ethyl Methacrylate	12.88	69	5490	0.8930 ug/L		69
62)	trans-1,3-Dichloropropene	12.96	75	10328	0.9035 ug/L		92
63)	1,1,2-Trichloroethane	13.18	97	5274	1.0144 ug/L		93
64)	2-Hexanone	13.10	58	397	0.2127 ug/L	#	1
65)	1,3-Dichloropropane	13.49	76	9673	1.0032 ug/L		73
66)	Tetrachloroethene	13.61	164	7373	0.9937 ug/L		95
67)	Dibromochloromethane	13.87	129	7358	0.8977 ug/L		95
68)	1,2-Dibromoethane	14.13	107	5123	0.9454 ug/L		95
69)	1-Chlorohexane	14.21	91	12790	1.1461 ug/L		79
70)	Chlorobenzene	14.62	112	25662	1.1281 ug/L		89
71)	1,1,1,2-Tetrachloroethane	14.66	131	8722	0.9838 ug/L		94
72)	Ethylbenzene	14.65	106	13009	1.0078 ug/L		87
73)	m-,p-Xylene	14.75	106	30465	2.0486 ug/L		84
74)	o-Xylene	15.31	106	15133	1.0101 ug/L		84
75)	Styrene	15.35	104	23191	0.9707 ug/L		91
76)	Bromoform	15.84	173	3875	0.8240 ug/L		96
77)	Isopropylbenzene	15.74	105	41382	1.0895 ug/L		95
79)	1,1,2,2-Tetrachloroethane	15.95	83	5604	0.9873 ug/L	#	93
81)	1,2,3-Trichloropropane	16.15	110	1355	0.7428 ug/L	#	1
82)	trans-1,4-Dichloro-2-Buten	16.19	53	962	0.3479 ug/L	#	1
83)	n-Propylbenzene	16.25	91	48249	1.1002 ug/L		99
84)	Bromobenzene	16.37	156	9598	1.0497 ug/L		95
85)	1,3,5-Trimethylbenzene	16.42	105	33355	1.0278 ug/L		96
86)	2-Chlorotoluene	16.51	91	33408	1.1895 ug/L		94
87)	4-Chlorotoluene	16.56	91	29548	1.0213 ug/L		95
88)	a-Methylstyrene	16.84	118	14414	0.9014 ug/L		91
89)	tert-Butylbenzene	16.89	134	6686	1.0398 ug/L		86
90)	1,2,4-Trimethylbenzene	16.95	105	36066	1.0857 ug/L		96
91)	sec-Butylbenzene	17.16	105	42128	1.0796 ug/L		96
92)	p-Isopropyltoluene	17.32	119	35424	1.0633 ug/L		94
93)	1,3-Dichlorobenzene	17.52	146	18409	1.0144 ug/L		93
94)	1,4-Dichlorobenzene	17.64	146	19031	1.0506 ug/L	#	62
95)	n-Butylbenzene	17.85	91	35772	1.1288 ug/L		96
96)	1,2-Dichlorobenzene	18.14	146	16104	1.0126 ug/L		92
97)	1,2-Dibromo-3-Chloropropan	19.14	75	1262	1.0152 ug/L	#	53
98)	1,2,4-Trichlorobenzene	20.28	180	11494	0.9331 ug/L		98
99)	Hexachlorobutadiene	20.43	225	5421	0.9510 ug/L		98
100)	Naphthalene	20.65	128	16581	0.8853 ug/L		100
101)	1,2,3-Trichlorobenzene	20.96	180	10306	0.9835 ug/L		94

(#) = qualifier out of range (m) = manual integration
8M412222.D 8260WT.M Fri May 13 14:49:48 2016 Page 2

Quantitation Report (Not Reviewed)

Data File : C:\MSDchem\2\data\051316\8M412222.D Vial: 5
Acq On : 13 May 2016 14:27 Operator: TMB
Sample : WG568561-04 1ug/L STD 8260 Inst : HPMS8
Misc : 1,1 STD76127 Multiplr: 1.00
MS Integration Params: RTEINT.P
Quant Time: May 13 14:49 2016 Quant Results File: 8260WT.RES

Method : C:\MSDCHEM\2\METHODS\8260WT.M (RTE Integrator)
Title : Method 8260B/624 WTR-SOP:OVLMSV01 05-13-16 HPMS 8
Last Update : Thu Apr 28 15:05:04 2016
Response via : Initial Calibration

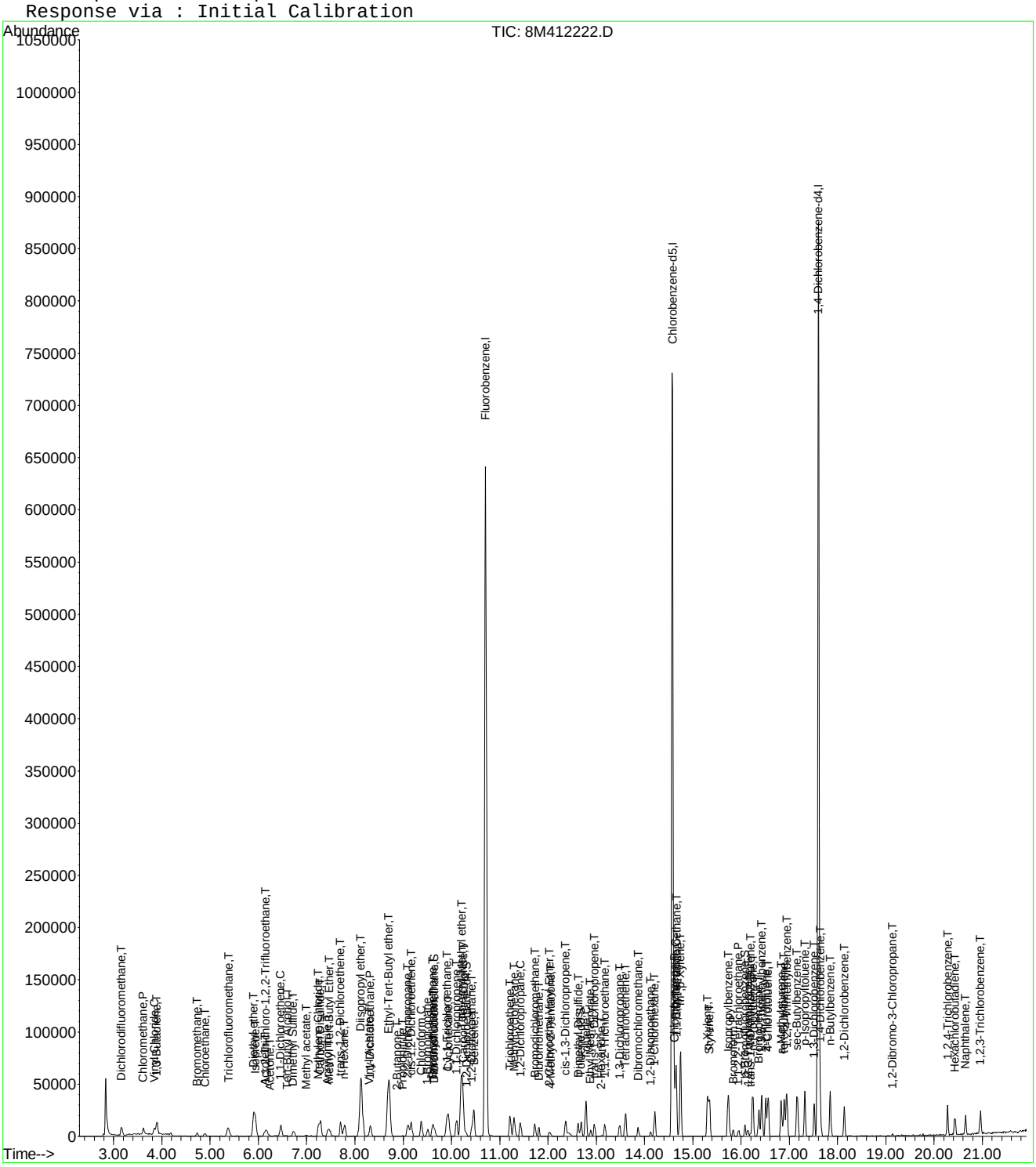

8M412222.D 8260WT.M Fri May 13 14:49:48 2016 Page 3

Evaluate Continuing Calibration Report

Data File : C:\MSDCHEM\2\DATA\051316\8M412222.D Vial: 5
Acq On : 13 May 2016 14:27 Operator: TMB
Sample : WG568561-04 1ug/L STD 8260 Inst : HPMS8
Misc : 1,1 STD76127 Multiplr: 1.00
MS Integration Params: RTEINT.P

Method : C:\MSDCHEM\2\METHODS\8260WT.M (RTE Integrator)
Title : Method 8260B/624 WTR-SOP:OVLMSV01 05-13-16 HPMS 8
Last Update : Sat May 14 18:05:31 2016
Response via : Multiple Level Calibration

Min. RRF : 0.000 Min. Rel. Area : 50% Max. R.T. Dev 0.50min
Max. RRF Dev : 25% Max. Rel. Area : 150%

		Compound	Amount	Calc.	%Dev	Area%	Dev(min)
1	I	Fluorobenzene	25.0000	25.0000	0.0	100	0.00
2	T	Dichlorodifluoromethane	1.0000	0.9298	7.0	100	0.00
3	P	Chloromethane	1.0000	1.0808	-8.1	100	0.00
4	C	Vinyl Chloride	1.0000	1.0189	-1.9	100	0.00
5	T	1,3-Butadiene	-1.0000	0.9002	0.0	100	0.02
6	T	Bromomethane	1.0000	1.2082	-20.8	100	0.00
7	T	Chloroethane	1.0000	0.9803	2.0	100	0.00
8	T	Trichlorofluoromethane	1.0000	0.9968	0.3	100	0.00
9	T	Diethyl ether	5.0000	5.0462	-0.9	100	0.00
10	T	Isoprene	1.0000	1.0707	-7.1	100	0.00
11	T	Acrolein	-1.0000	0.6696	0.0	100	0.00
12	T	1,1,2-Trichloro-1,2,2-Trifl	1.0000	1.0069	-0.7	100	0.00
13	T	Acetone	-1.0000	0.4614	0.0	100	0.00
14	C	1,1-Dichloroethene	1.0000	1.0064	-0.6	100	0.00
15	T	Tert-Butyl Alcohol	-1.0000	11.5604	0.0	0	0.02
16	T	Dimethyl Sulfide	1.0000	0.9794	2.1	100	-0.01
17	T	Iodomethane	-1.0000	0.0000	0.0	0	-6.98#
18	T	Methyl acetate	-1.0000	0.8758	0.0	100	0.00
19	T	Methylene Chloride	1.0000	1.0655	-6.5	100	0.00
20	T	Carbon Disulfide	1.0000	1.0492	-4.9	100	0.00
21	T	Acrylonitrile	2.5000	1.8633	25.5#	100	0.00
22	T	Methyl Tert Butyl Ether	1.0000	0.9593	4.1	100	0.00
23	T	trans-1,2-Dichloroethene	1.0000	1.0636	-6.4	100	0.00
24	T	n-Hexane	-1.0000	1.0690	0.0	100	0.00
25	T	Diisopropyl ether	5.0000	5.1784	-3.6	100	0.00
26	T	Vinyl Acetate	-1.0000	0.8002	0.0	100	0.00
27	P	1,1-Dichloroethane	1.0000	1.0029	-0.3	100	0.00
28	T	Ethyl-Tert-Butyl ether	5.0000	4.9635	0.7	100	0.00
29	T	2-Butanone	-1.0000	0.2889	0.0	100	0.00
30	T	Propionitrile	5.0000	4.1566	16.9	100	0.00
31	T	2,2-Dichloropropane	1.0000	0.9498	5.0	100	0.00
32	T	cis-1,2-Dichloroethene	1.0000	1.0383	-3.8	100	0.00
33	C	Chloroform	1.0000	1.0671	-6.7	100	0.00
34		1-Bromopropane	1.0000	0.8348	16.5	100	-0.01
35	T	Bromochloromethane	1.0000	1.1177	-11.8	100	0.00
36	T	Tetrahydrofuran	5.0000	6.2516	-25.0#	100	0.00
37	S	Dibromofluoromethane	0.5000	0.4635	7.3	100	-0.01
38	T	1,1,1-Trichloroethane	1.0000	1.0372	-3.7	100	0.00
39	T	Cyclohexane	1.0000	1.0411	-4.1	100	0.00
40	T	1,1-Dichloropropene	1.0000	1.0498	-5.0	100	0.00
41	T	Tert-Amyl-Methyl ether	5.0000	5.0344	-0.7	100	0.00
42	T	Carbon Tetrachloride	1.0000	0.9930	0.7	100	0.00
43	S	1,2-Dichloroethane-d4	0.5000	0.4184	16.3	100	0.00
44		Heptane	-1.0000	0.0000	0.0	0	-2.54#
45	T	1,2-Dichloroethane	1.0000	0.9570	4.3	100	0.00
46	T	Benzene	1.0000	1.0558	-5.6	100	0.00
47	T	Trichloroethene	1.0000	1.0041	-0.4	100	0.00
48	T	Methylcyclohexane	-1.0000	1.0205	0.0	100	0.00
49	C	1,2-Dichloropropane	1.0000	0.9700	3.0	100	0.00
50	T	Bromodichloromethane	1.0000	0.9500	5.0	100	0.00
51	T	1,4-Dioxane	-1.0000	0.0000	0.0	0	-11.71#
52	T	Dibromomethane	1.0000	0.9590	4.1	100	0.00
53	T	2-Chloroethyl Vinyl Ether	-1.0000	0.8616	0.0	100	0.00
54	T	4-Methyl-2-Pentanone	-1.0000	0.6639	0.0	100	0.00

(#) = Out of Range

Evaluate Continuing Calibration Report

Data File : C:\MSDCHEM\2\DATA\051316\8M412222.D Vial: 5
Acq On : 13 May 2016 14:27 Operator: TMB
Sample : WG568561-04 1ug/L STD 8260 Inst : HPMS8
Misc : 1,1 STD76127 Multiplr: 1.00
MS Integration Params: RTEINT.P

Method : C:\MSDCHEM\2\METHODS\8260WT.M (RTE Integrator)
Title : Method 8260B/624 WTR-SOP:OVLMSV01 05-13-16 HPMS 8
Last Update : Sat May 14 18:05:31 2016
Response via : Multiple Level Calibration

Min. RRF : 0.000 Min. Rel. Area : 50% Max. R.T. Dev 0.50min
Max. RRF Dev : 25% Max. Rel. Area : 150%

		Compound	Amount	Calc.	%Dev	Area%	Dev(min)
55	T	cis-1,3-Dichloropropene	1.0000	0.9621	3.8	100	0.00
56	T	Dimethyl Disulfide	-1.0000	0.8348	0.0	100	0.00
57	I	Chlorobenzene-d5	25.0000	25.0000	0.0	100	0.00
58	S	Toluene-d8	0.5000	0.4897	2.1	100	0.00
59	C	Toluene	1.0000	1.0927	-9.3	100	0.00
60	T	Ethyl Methacrylate	1.0000	0.8416	15.8	100	0.00
61		Paraldehyde	-1.0000	0.0000	0.0	0	-13.14#
62	T	trans-1,3-Dichloropropene	1.0000	0.9073	9.3	100	0.00
63	T	1,1,2-Trichloroethane	1.0000	0.9840	1.6	100	0.00
64	T	2-Hexanone	-1.0000	0.3525	0.0	100	-0.01
65	T	1,3-Dichloropropane	1.0000	1.0137	-1.4	100	0.00
66	T	Tetrachloroethene	1.0000	1.0132	-1.3	100	0.00
67	T	Dibromochloromethane	1.0000	0.9402	6.0	100	0.00
68	T	1,2-Dibromoethane	1.0000	0.9590	4.1	100	0.00
69	T	1-Chlorohexane	1.0000	1.1031	-10.3	100	0.00
70	P	Chlorobenzene	1.0000	1.1204	-12.0	100	0.00
71	T	1,1,1,2-Tetrachloroethane	1.0000	0.9829	1.7	100	0.00
72	C	Ethylbenzene	1.0000	1.0381	-3.8	100	0.00
73	T	m-,p-Xylene	2.0000	2.0726	-3.6	100	0.00
74	T	o-Xylene	1.0000	1.0530	-5.3	100	0.00
75	T	Styrene	1.0000	0.9839	1.6	100	0.00
76	P	Bromoform	1.0000	0.8348	16.5	100	0.00
77	T	Isopropylbenzene	1.0000	1.0840	-8.4	100	0.00
78	I	1,4-Dichlorobenzene-d4	25.0000	25.0000	0.0	100	0.00
79	P	1,1,2,2-Tetrachloroethane	1.0000	0.9810	1.9	100	0.00
80	S	p-Bromofluorobenzene	-1.0000	0.5502	0.0	100	0.00
81	T	1,2,3-Trichloropropane	1.0000	0.7703	23.0	100	0.02
82	T	trans-1,4-Dichloro-2-Butene	1.0000	1.1443	-14.4	100	0.00
83	T	n-Propylbenzene	1.0000	1.0868	-8.7	100	0.00
84	T	Bromobenzene	1.0000	1.0510	-5.1	100	0.00
85	T	1,3,5-Trimethylbenzene	1.0000	1.0314	-3.1	100	0.00
86	T	2-Chlorotoluene	1.0000	1.0778	-7.8	100	0.00
87	T	4-Chlorotoluene	1.0000	1.0553	-5.5	100	0.00
88	T	a-Methylstyrene	-1.0000	0.9394	0.0	100	0.00
89	T	tert-Butylbenzene	1.0000	1.0567	-5.7	100	0.00
90	T	1,2,4-Trimethylbenzene	1.0000	1.0845	-8.5	100	0.00
91	T	sec-Butylbenzene	1.0000	1.1073	-10.7	100	0.00
92	T	p-Isopropyltoluene	1.0000	1.0966	-9.7	100	0.00
93	T	1,3-Dichlorobenzene	1.0000	1.0469	-4.7	100	0.00
94	T	1,4-Dichlorobenzene	1.0000	1.0735	-7.3	100	0.00
95	T	n-Butylbenzene	1.0000	1.1201	-12.0	100	0.00
96	T	1,2-Dichlorobenzene	1.0000	1.0297	-3.0	100	0.00
97	T	1,2-Dibromo-3-Chloropropane	-1.0000	1.1006	0.0	100	0.00
98	T	1,2,4-Trichlorobenzene	1.0000	0.9832	1.7	100	0.00
99	T	Hexachlorobutadiene	1.0000	0.9925	0.7	100	0.00
100	T	Naphthalene	1.0000	0.9547	4.5	100	0.00
101	T	1,2,3-Trichlorobenzene	1.0000	1.0450	-4.5	100	0.00

(#) = Out of Range SPCC's out = 0 CCC's out = 0
8M412222.D 8260WT.M Sat May 14 18:05:50 2016 Page 2

Quantitation Report (Not Reviewed)

Data File : C:\MSDchem\2\data\051316\8M412223.D Vial: 6
Acq On : 13 May 2016 14:56 Operator: TMB
Sample : WG568561-05 2ug/L STD 8260 Inst : HPMS8
Misc : 1,1 STD76127 Multiplr: 1.00
MS Integration Params: RTEINT.P
Quant Time: May 13 15:18:34 2016 Quant Results File: 8260WT.RES

Quant Method : C:\MSDCHEM\2\METHODS\8260WT.M (RTE Integrator)
Title : Method 8260B/624 WTR-SOP:OVLMSV01 05-13-16 HPMS 8
Last Update : Thu Apr 28 15:05:04 2016
Response via : Initial Calibration
DataAcq Meth : 8260WT

Internal Standards	R.T.	QIon	Response	Conc	Units	Dev(Min)
1) Fluorobenzene	10.71	96	782460	25.00	ug/L	0.00
57) Chlorobenzene-d5	14.57	117	543252	25.00	ug/L	0.00
78) 1,4-Dichlorobenzene-d4	17.60	152	286450	25.00	ug/L	0.01

System Monitoring Compounds

37) Dibromofluoromethane	9.66	111	8161	0.8307	ug/L	0.00
Spiked Amount 25.000	Range 86 - 118		Recovery =	3.32%#		
43) 1,2-Dichloroethane-d4	10.30	65	9681	0.8613	ug/L	0.00
Spiked Amount 25.000	Range 80 - 120		Recovery =	3.44%#		
58) Toluene-d8	12.68	98	28135	1.0016	ug/L	0.00
Spiked Amount 25.000	Range 88 - 110		Recovery =	4.00%#		
80) p-Bromofluorobenzene	16.08	95	12079	1.0302	ug/L	0.01
Spiked Amount 25.000	Range 86 - 115		Recovery =	4.12%#		

Target Compounds

						Qvalue
2) Dichlorodifluoromethane	3.16	85	24870	1.5166	ug/L	98
3) Chloromethane	3.62	50	16106	1.0425	ug/L	93
4) Vinyl Chloride	3.85	62	18562	1.7792	ug/L	94
5) 1,3-Butadiene	3.90	54	13617	1.3360	ug/L	92
6) Bromomethane	4.73	94	8329	1.8804	ug/L	94
7) Chloroethane	4.90	64	9562	1.4006	ug/L	86
8) Trichlorofluoromethane	5.39	101	34970	1.6885	ug/L	97
9) Diethyl ether	5.90	59	107986	17.0420	ug/L	79
10) Isoprene	5.93	67	20936	1.9757	ug/L	73
11) Acrolein	6.14	56	4864	8.6444	ug/L	95
12) 1,1,2-Trichloro-1,2,2-Trif	6.17	101	16832	1.7751	ug/L	99
13) Acetone	6.23	43	1519	0.7908	ug/L #	48
14) 1,1-Dichloroethene	6.47	61	25394	1.3798	ug/L	89
15) Tert-Butyl Alcohol	6.58	59	14891	33.6725	ug/L	85
16) Dimethyl Sulfide	6.73	62	9489	1.3953	ug/L	79
17) Iodomethane	6.98	142	1211	1.3472	ug/L #	60
18) Methyl acetate	7.01	43	5064	0.8821	ug/L #	79
19) Methylene Chloride	7.25	84	16579	1.9010	ug/L	52
20) Carbon Disulfide	7.29	76	57693	2.1683	ug/L	98
21) Acrylonitrile	7.43	53	13848	5.6089	ug/L	93
22) Methyl Tert Butyl Ether	7.47	73	33991	1.7644	ug/L	84
23) trans-1,2-Dichloroethene	7.70	61	22786	1.3688	ug/L	88
24) n-Hexane	7.79	57	18282	1.2105	ug/L	84
25) Diisopropyl ether	8.12	45	475271	11.1128	ug/L #	92
26) Vinyl Acetate	8.29	43	15998	0.9318	ug/L	93
27) 1,1-Dichloroethane	8.32	63	30419	1.5277	ug/L	97
28) Ethyl-Tert-Butyl ether	8.70	59	505010	16.8250	ug/L	89
29) 2-Butanone	8.90	43	2250	0.7313	ug/L #	57
30) Propionitrile	8.99	54	9373	12.0479	ug/L	86
31) 2,2-Dichloropropane	9.10	77	32521	1.8538	ug/L	99
32) cis-1,2-Dichloroethene	9.17	96	18238	1.8309	ug/L	91
33) Chloroform	9.37	83	33543	1.8156	ug/L	99
34) 1-Bromopropane	9.52	122	2513	1.6014	ug/L	88
35) Bromochloromethane	9.60	130	9189	1.7632	ug/L	67
36) Tetrahydrofuran	9.63	42	22074	10.8529	ug/L #	66
38) 1,1,1-Trichloroethane	9.90	97	32268	1.7324	ug/L	96
39) Cyclohexane	9.93	56	23097	1.1362	ug/L #	65
40) 1,1-Dichloropropene	10.10	75	24988	1.8639	ug/L	99
41) Tert-Amyl-Methyl ether	10.21	73	459535	23.9029	ug/L	87
42) Carbon Tetrachloride	10.24	117	28935	1.6512	ug/L	99

(#) = qualifier out of range (m) = manual integration
8M412223.D 8260WT.M Fri May 13 15:18:36 2016 Page 1

Quantitation Report (Not Reviewed)

Data File : C:\MSDchem\2\data\051316\8M412223.D Vial: 6
Acq On : 13 May 2016 14:56 Operator: TMB
Sample : WG568561-05 2ug/L STD 8260 Inst : HPMS8
Misc : 1,1 STD76127 Multiplr: 1.00
MS Integration Params: RTEINT.P
Quant Time: May 13 15:18:34 2016 Quant Results File: 8260WT.RES

Quant Method : C:\MSDCHEM\2\METHODS\8260WT.M (RTE Integrator)
Title : Method 8260B/624 WTR-SOP:OVLMSV01 05-13-16 HPMS 8
Last Update : Thu Apr 28 15:05:04 2016
Response via : Initial Calibration
DataAcq Meth : 8260WT

	Compound	R.T.	QIon	Response	Conc Unit	Qvalue
45)	1,2-Dichloroethane	10.42	62	22142	1.4270 ug/L #	83
46)	Benzene	10.46	78	67028	1.9629 ug/L	83
47)	Trichloroethene	11.21	130	17287	1.7543 ug/L	96
48)	Methylcyclohexane	11.30	83	26050	1.8907 ug/L	84
49)	1,2-Dichloropropane	11.42	63	14582	1.4670 ug/L	77
50)	Bromodichloromethane	11.73	83	25794	1.8651 ug/L	93
51)	1,4-Dioxane	11.73	88	1282	32.3515 ug/L	74
52)	Dibromomethane	11.81	93	8575	1.8325 ug/L	97
53)	2-Chloroethyl Vinyl Ether	12.02	63	6234	1.4979 ug/L	100
54)	4-Methyl-2-Pentanone	12.06	58	2139	0.9416 ug/L	84
55)	cis-1,3-Dichloropropene	12.37	75	24153	1.7353 ug/L	98
56)	Dimethyl Disulfide	12.62	79	12288	1.6851 ug/L	99
59)	Toluene	12.79	91	72944	2.2423 ug/L	95
60)	Ethyl Methacrylate	12.88	69	12716	2.0832 ug/L	71
62)	trans-1,3-Dichloropropene	12.96	75	22163	1.9527 ug/L	100
63)	1,1,2-Trichloroethane	13.18	97	10537	2.0412 ug/L	99
64)	2-Hexanone	13.13	58	2200	1.1873 ug/L #	65
65)	1,3-Dichloropropane	13.49	76	20212	2.1112 ug/L	72
66)	Tetrachloroethene	13.60	164	14595	1.9811 ug/L	90
67)	Dibromochloromethane	13.87	129	14698	1.8061 ug/L	98
68)	1,2-Dibromoethane	14.12	107	10152	1.8869 ug/L	95
69)	1-Chlorohexane	14.21	91	21960	1.9818 ug/L	89
70)	Chlorobenzene	14.62	112	47376	2.0974 ug/L	81
71)	1,1,1,2-Tetrachloroethane	14.66	131	17526	1.9910 ug/L	97
72)	Ethylbenzene	14.66	106	25628	1.9996 ug/L	92
73)	m-,p-Xylene	14.74	106	60087	4.0693 ug/L	84
74)	o-Xylene	15.31	106	28289	1.9017 ug/L	79
75)	Styrene	15.35	104	47644	2.0086 ug/L	92
76)	Bromoform	15.84	173	9145	1.9585 ug/L	95
77)	Isopropylbenzene	15.73	105	81301	2.1557 ug/L	97
79)	1,1,2,2-Tetrachloroethane	15.95	83	11538	2.0194 ug/L	95
81)	1,2,3-Trichloropropane	16.13	110	3630	1.9770 ug/L	94
82)	trans-1,4-Dichloro-2-Buten	16.19	53	2699	0.9698 ug/L #	36
83)	n-Propylbenzene	16.24	91	97233	2.2026 ug/L	96
84)	Bromobenzene	16.37	156	19174	2.0834 ug/L	92
85)	1,3,5-Trimethylbenzene	16.42	105	67395	2.0631 ug/L	97
86)	2-Chlorotoluene	16.51	91	67110	2.3739 ug/L	94
87)	4-Chlorotoluene	16.56	91	59154	2.0313 ug/L	92
88)	a-Methylstyrene	16.84	118	29415	1.8275 ug/L	86
89)	tert-Butylbenzene	16.89	134	12716	1.9647 ug/L	67
90)	1,2,4-Trimethylbenzene	16.95	105	71669	2.1435 ug/L	94
91)	sec-Butylbenzene	17.17	105	81038	2.0632 ug/L	98
92)	p-Isopropyltoluene	17.32	119	70170	2.0924 ug/L	92
93)	1,3-Dichlorobenzene	17.52	146	37289	2.0413 ug/L	93
94)	1,4-Dichlorobenzene	17.64	146	36528	2.0034 ug/L #	73
95)	n-Butylbenzene	17.85	91	67823	2.1262 ug/L	96
96)	1,2-Dichlorobenzene	18.14	146	32322	2.0190 ug/L	92
97)	1,2-Dibromo-3-Chloropropan	19.13	75	1955	1.5624 ug/L	94
98)	1,2,4-Trichlorobenzene	20.28	180	23558	1.9000 ug/L	98
99)	Hexachlorobutadiene	20.43	225	11066	1.9286 ug/L	99
100)	Naphthalene	20.65	128	36066	1.9130 ug/L	99
101)	1,2,3-Trichlorobenzene	20.96	180	19765	1.8738 ug/L	95

(#) = qualifier out of range (m) = manual integration
8M412223.D 8260WT.M Fri May 13 15:18:37 2016 Page 2

Quantitation Report (Not Reviewed)

Data File : C:\MSDchem\2\data\051316\8M412223.D Vial: 6
Acq On : 13 May 2016 14:56 Operator: TMB
Sample : WG568561-05 2ug/L STD 8260 Inst : HPMS8
Misc : 1,1 STD76127 Multiplr: 1.00
MS Integration Params: RTEINT.P
Quant Time: May 13 15:18 2016 Quant Results File: 8260WT.RES

Method : C:\MSDCHEM\2\METHODS\8260WT.M (RTE Integrator)
Title : Method 8260B/624 WTR-SOP:OVLMSV01 05-13-16 HPMS 8
Last Update : Thu Apr 28 15:05:04 2016
Response via : Initial Calibration

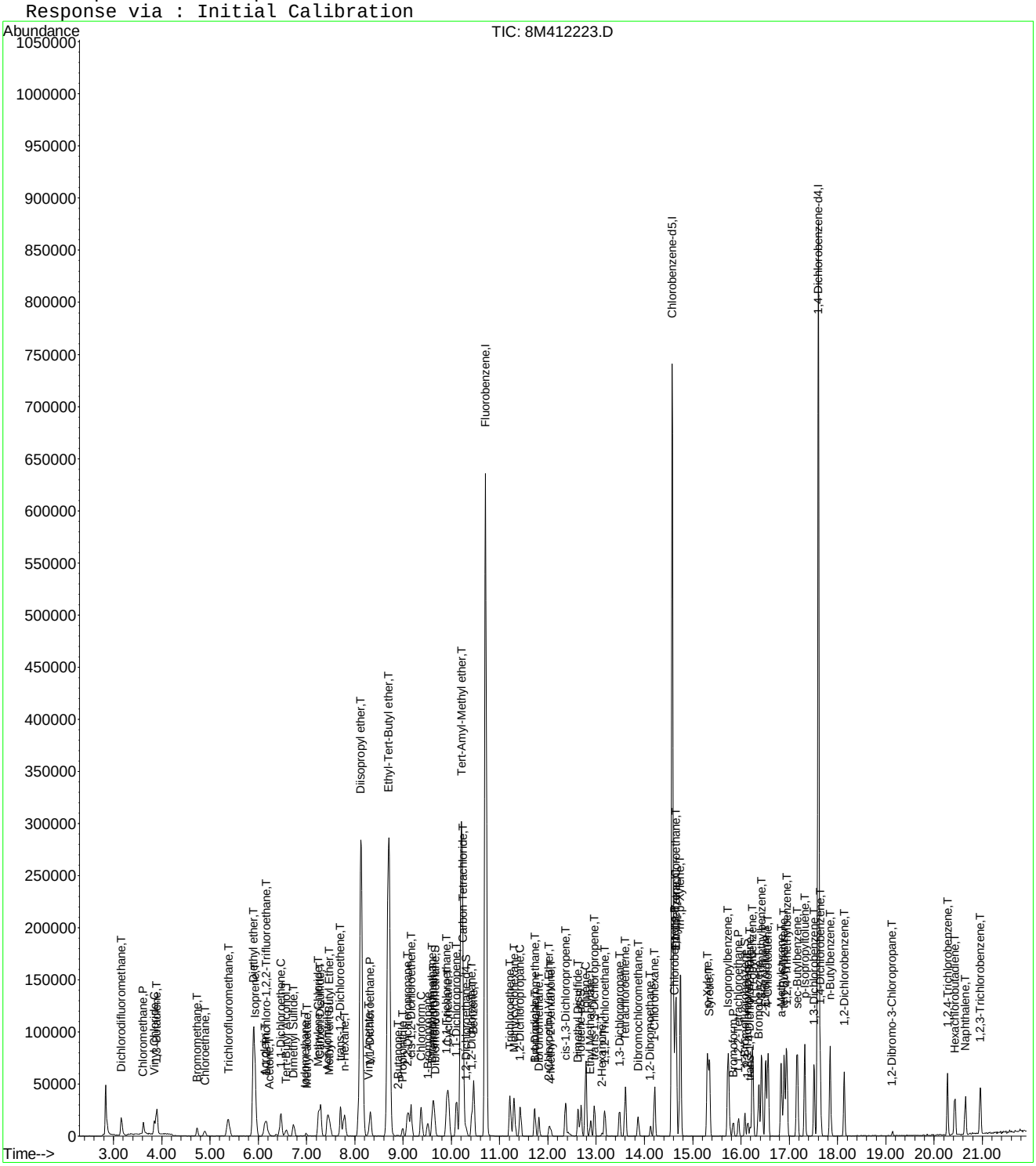

8M412223.D 8260WT.M Fri May 13 15:18:37 2016 Page 3

Evaluate Continuing Calibration Report

Data File : C:\MSDCHEM\2\DATA\051316\8M412223.D Vial: 6
Acq On : 13 May 2016 14:56 Operator: TMB
Sample : WG568561-05 2ug/L STD 8260 Inst : HPMS8
Misc : 1,1 STD76127 Multiplr: 1.00
MS Integration Params: RTEINT.P

Method : C:\MSDCHEM\2\METHODS\8260WT.M (RTE Integrator)
Title : Method 8260B/624 WTR-SOP:OVLMSV01 05-13-16 HPMS 8
Last Update : Sat May 14 18:08:06 2016
Response via : Multiple Level Calibration

Min. RRF : 0.000 Min. Rel. Area : 50% Max. R.T. Dev 0.50min
Max. RRF Dev : 25% Max. Rel. Area : 150%

		Compound	Amount	Calc.	%Dev	Area%	Dev(min)
1	I	Fluorobenzene	25.0000	25.0000	0.0	100	0.00
2	T	Dichlorodifluoromethane	2.0000	1.8958	5.2	100	0.00
3	P	Chloromethane	2.0000	2.1033	-5.2	100	0.00
4	C	Vinyl Chloride	2.0000	2.0431	-2.2	100	0.00
5	T	1,3-Butadiene	2.0000	1.7872	10.6	100	0.02
6	T	Bromomethane	2.0000	2.0126	-0.6	100	0.00
7	T	Chloroethane	2.0000	1.9127	4.4	100	0.00
8	T	Trichlorofluoromethane	2.0000	2.0686	-3.4	100	0.00
9	T	Diethyl ether	25.0000	26.7567	-7.0	100	0.00
10	T	Isoprene	2.0000	2.0394	-2.0	100	0.00
11	T	Acrolein	12.5000	13.4606	-7.7	100	0.00
12	T	1,1,2-Trichloro-1,2,2-Trifl	2.0000	2.1182	-5.9	100	0.02
13	T	Acetone	-1.0000	1.7255	0.0	100	-0.01
14	C	1,1-Dichloroethene	2.0000	2.0070	-0.4	100	0.00
15	T	Tert-Butyl Alcohol	50.0000	52.7840	-5.6	100	0.00
16	T	Dimethyl Sulfide	2.0000	2.0975	-4.9	100	0.00
17	T	Iodomethane	2.0000	3.0680	-53.4#	100	0.00
18	T	Methyl acetate	-1.0000	2.1281	0.0	100	0.00
19	T	Methylene Chloride	2.0000	2.0590	-3.0	100	0.00
20	T	Carbon Disulfide	2.0000	2.1789	-8.9	100	0.00
21	T	Acrylonitrile	12.5000	12.1237	3.0	100	0.00
22	T	Methyl Tert Butyl Ether	2.0000	1.9505	2.5	100	0.00
23	T	trans-1,2-Dichloroethene	2.0000	1.9603	2.0	100	0.00
24	T	n-Hexane	-1.0000	2.1181	0.0	100	0.00
25	T	Diisopropyl ether	25.0000	26.2305	-4.9	100	0.00
26	T	Vinyl Acetate	2.0000	1.9284	3.6	100	0.00
27	P	1,1-Dichloroethane	2.0000	2.1072	-5.4	100	0.00
28	T	Ethyl-Tert-Butyl ether	25.0000	26.0139	-4.1	100	0.00
29	T	2-Butanone	-1.0000	1.7396	0.0	100	0.02
30	T	Propionitrile	25.0000	24.8668	0.5	100	0.00
31	T	2,2-Dichloropropane	2.0000	2.1378	-6.9	100	0.00
32	T	cis-1,2-Dichloroethene	2.0000	2.0306	-1.5	100	0.00
33	C	Chloroform	2.0000	1.9679	1.6	100	0.00
34		1-Bromopropane	2.0000	1.9533	2.3	100	0.00
35	T	Bromochloromethane	2.0000	1.9951	0.2	100	0.00
36	T	Tetrahydrofuran	25.0000	25.9117	-3.6	100	0.00
37	S	Dibromofluoromethane	1.0000	0.9708	2.9	100	0.00
38	T	1,1,1-Trichloroethane	2.0000	1.9930	0.3	100	0.00
39	T	Cyclohexane	2.0000	2.0605	-3.0	100	0.00
40	T	1,1-Dichloropropene	2.0000	2.0248	-1.2	100	0.00
41	T	Tert-Amyl-Methyl ether	25.0000	26.0627	-4.3	100	0.00
42	T	Carbon Tetrachloride	2.0000	2.0126	-0.6	100	0.00
43	S	1,2-Dichloroethane-d4	1.0000	1.0740	-7.4	100	0.00
44		Heptane	-1.0000	0.0000	0.0	0	-2.54#
45	T	1,2-Dichloroethane	2.0000	2.0183	-0.9	100	0.00
46	T	Benzene	2.0000	2.0854	-4.3	100	0.00
47	T	Trichloroethene	2.0000	2.0166	-0.8	100	0.00
48	T	Methylcyclohexane	-1.0000	2.0003	0.0	100	0.00
49	C	1,2-Dichloropropane	2.0000	2.0380	-1.9	100	0.00
50	T	Bromodichloromethane	2.0000	2.0511	-2.6	100	0.00
51	T	1,4-Dioxane	-1.0000	35.6688	0.0	100	0.02
52	T	Dibromomethane	2.0000	2.0246	-1.2	100	0.00
53	T	2-Chloroethyl Vinyl Ether	2.0000	2.0271	-1.4	100	0.00
54	T	4-Methyl-2-Pentanone	-1.0000	1.7027	0.0	100	0.00

(#) = Out of Range

Evaluate Continuing Calibration Report

Data File : C:\MSDCHEM\2\DATA\051316\8M412223.D Vial: 6
Acq On : 13 May 2016 14:56 Operator: TMB
Sample : WG568561-05 2ug/L STD 8260 Inst : HPMS8
Misc : 1,1 STD76127 Multiplr: 1.00
MS Integration Params: RTEINT.P

Method : C:\MSDCHEM\2\METHODS\8260WT.M (RTE Integrator)
Title : Method 8260B/624 WTR-SOP:OVLMSV01 05-13-16 HPMS 8
Last Update : Sat May 14 18:08:06 2016
Response via : Multiple Level Calibration

Min. RRF : 0.000 Min. Rel. Area : 50% Max. R.T. Dev 0.50min
Max. RRF Dev : 25% Max. Rel. Area : 150%

		Compound	Amount	Calc.	%Dev	Area%	Dev(min)
55	T	cis-1,3-Dichloropropene	2.0000	1.8869	5.7	100	0.00
56	T	Dimethyl Disulfide	-1.0000	1.7986	0.0	100	0.00
57	I	Chlorobenzene-d5	25.0000	25.0000	0.0	100	0.00
58	S	Toluene-d8	1.0000	0.9896	1.0	100	0.00
59	C	Toluene	2.0000	2.1628	-8.1	100	0.00
60	T	Ethyl Methacrylate	2.0000	1.9633	1.8	100	0.00
61		Paraldehyde	-1.0000	0.0000	0.0	0	-13.14#
62	T	trans-1,3-Dichloropropene	2.0000	1.9609	2.0	100	0.00
63	T	1,1,2-Trichloroethane	2.0000	1.9800	1.0	100	0.00
64	T	2-Hexanone	-1.0000	1.9672	0.0	100	0.00
65	T	1,3-Dichloropropane	2.0000	2.1332	-6.7	100	0.00
66	T	Tetrachloroethene	2.0000	2.0198	-1.0	100	0.00
67	T	Dibromochloromethane	2.0000	1.8915	5.4	100	0.00
68	T	1,2-Dibromoethane	2.0000	1.9141	4.3	100	0.00
69	T	1-Chlorohexane	2.0000	1.9075	4.6	100	0.00
70	P	Chlorobenzene	2.0000	2.0831	-4.2	100	0.00
71	T	1,1,1,2-Tetrachloroethane	2.0000	1.9892	0.5	100	0.00
72	C	Ethylbenzene	2.0000	2.0596	-3.0	100	0.00
73	T	m-,p-Xylene	4.0000	4.1170	-2.9	100	0.00
74	T	o-Xylene	2.0000	1.9825	0.9	100	0.00
75	T	Styrene	2.0000	2.0358	-1.8	100	0.00
76	P	Bromoform	2.0000	1.9841	0.8	100	0.00
77	T	Isopropylbenzene	2.0000	2.1448	-7.2	100	0.00
78	I	1,4-Dichlorobenzene-d4	25.0000	25.0000	0.0	100	0.00
79	P	1,1,2,2-Tetrachloroethane	2.0000	2.0066	-0.3	100	0.00
80	S	p-Bromofluorobenzene	1.0000	1.0184	-1.8	100	0.00
81	T	1,2,3-Trichloropropane	2.0000	2.0501	-2.5	100	0.00
82	T	trans-1,4-Dichloro-2-Butene	2.0000	2.0915	-4.6	100	0.00
83	T	n-Propylbenzene	2.0000	2.1757	-8.8	100	0.00
84	T	Bromobenzene	2.0000	2.0859	-4.3	100	0.00
85	T	1,3,5-Trimethylbenzene	2.0000	2.0703	-3.5	100	0.00
86	T	2-Chlorotoluene	2.0000	2.1509	-7.5	100	0.00
87	T	4-Chlorotoluene	2.0000	2.0989	-4.9	100	0.00
88	T	a-Methylstyrene	-1.0000	1.9045	0.0	100	0.00
89	T	tert-Butylbenzene	2.0000	1.9967	0.2	100	0.00
90	T	1,2,4-Trimethylbenzene	2.0000	2.1411	-7.1	100	0.00
91	T	sec-Butylbenzene	2.0000	2.1161	-5.8	100	0.00
92	T	p-Isopropyltoluene	2.0000	2.1579	-7.9	100	0.00
93	T	1,3-Dichlorobenzene	2.0000	2.1067	-5.3	100	0.00
94	T	1,4-Dichlorobenzene	2.0000	2.0470	-2.4	100	0.00
95	T	n-Butylbenzene	2.0000	2.1098	-5.5	100	0.00
96	T	1,2-Dichlorobenzene	2.0000	2.0532	-2.7	100	0.00
97	T	1,2-Dibromo-3-Chloropropane	2.0000	1.6938	15.3	100	0.00
98	T	1,2,4-Trichlorobenzene	2.0000	2.0021	-0.1	100	0.00
99	T	Hexachlorobutadiene	2.0000	2.0128	-0.6	100	0.00
100	T	Naphthalene	2.0000	2.0630	-3.2	100	0.00
101	T	1,2,3-Trichlorobenzene	2.0000	1.9910	0.4	100	0.00

(#) = Out of Range SPCC's out = 0 CCC's out = 0

Quantitation Report (Not Reviewed)

Data File : C:\MSDchem\2\data\051316\8M412224.D Vial: 7
Acq On : 13 May 2016 15:25 Operator: TMB
Sample : WG568561-06 5ug/L STD 8260 Inst : HPMS8
Misc : 1,1 STD76127 Multiplr: 1.00
MS Integration Params: RTEINT.P
Quant Time: May 13 15:47:41 2016 Quant Results File: 8260WT.RES

Quant Method : C:\MSDCHEM\2\METHODS\8260WT.M (RTE Integrator)
Title : Method 8260B/624 WTR-SOP:OVLMSV01 05-13-16 HPMS 8
Last Update : Thu Apr 28 15:05:04 2016
Response via : Initial Calibration
DataAcq Meth : 8260WT

Internal Standards	R.T.	QIon	Response	Conc Units	Dev(Min)
1) Fluorobenzene	10.71	96	768397	25.00 ug/L	0.00
57) Chlorobenzene-d5	14.58	117	534372	25.00 ug/L	0.01
78) 1,4-Dichlorobenzene-d4	17.60	152	274234	25.00 ug/L	0.01

System Monitoring Compounds					
37) Dibromofluoromethane	9.66	111	19775	2.0496 ug/L	0.00
Spiked Amount 25.000	Range 86 - 118		Recovery =	8.20%#	
43) 1,2-Dichloroethane-d4	10.30	65	21200	1.9207 ug/L	0.00
Spiked Amount 25.000	Range 80 - 120		Recovery =	7.68%#	
58) Toluene-d8	12.68	98	65647	2.3758 ug/L	0.00
Spiked Amount 25.000	Range 88 - 110		Recovery =	9.52%#	
80) p-Bromofluorobenzene	16.08	95	26759	2.3838 ug/L	0.01
Spiked Amount 25.000	Range 86 - 115		Recovery =	9.52%#	

Target Compounds					Qvalue
2) Dichlorodifluoromethane	3.16	85	55961	3.4750 ug/L	99
3) Chloromethane	3.62	50	34194	2.2538 ug/L	100
4) Vinyl Chloride	3.84	62	42506	4.1488 ug/L	99
5) 1,3-Butadiene	3.89	54	32006	3.1976 ug/L	93
6) Bromomethane	4.72	94	19582	3.4204 ug/L	94
7) Chloroethane	4.90	64	22000	3.2814 ug/L	84
8) Trichlorofluoromethane	5.37	101	77715	3.8212 ug/L	96
9) Diethyl ether	5.90	59	188516	30.2955 ug/L	79
10) Isoprene	5.94	67	44975	4.3218 ug/L	78
11) Acrolein	6.15	56	7712	13.9568 ug/L	92
12) 1,1,2-Trichloro-1,2,2-Trif	6.16	101	36867	3.9591 ug/L	99
13) Acetone	6.24	43	3578	1.8967 ug/L	85
14) 1,1-Dichloroethene	6.47	61	59405	3.2870 ug/L	95
15) Tert-Butyl Alcohol	6.58	59	27833	64.0897 ug/L #	82
16) Dimethyl Sulfide	6.73	62	21102	3.1597 ug/L	77
17) Iodomethane	6.99	142	3667	1.8964 ug/L	95
18) Methyl acetate	7.00	43	11500	2.0398 ug/L #	86
19) Methylene Chloride	7.24	84	37533	4.3823 ug/L	52
20) Carbon Disulfide	7.29	76	123060	4.7097 ug/L	100
21) Acrylonitrile	7.43	53	25653	10.5804 ug/L	99
22) Methyl Tert Butyl Ether	7.47	73	80005	4.2289 ug/L	86
23) trans-1,2-Dichloroethene	7.70	61	54124	3.3108 ug/L	94
24) n-Hexane	7.78	57	40758	2.7480 ug/L	82
25) Diisopropyl ether	8.12	45	841400	20.0337 ug/L #	91
26) Vinyl Acetate	8.30	43	37284	2.2113 ug/L #	90
27) 1,1-Dichloroethane	8.32	63	66711	3.4116 ug/L	97
28) Ethyl-Tert-Butyl ether	8.70	59	907423	30.7852 ug/L	89
29) 2-Butanone	8.89	43	5359	1.7738 ug/L #	82
30) Propionitrile	8.99	54	17933	23.4726 ug/L	100
31) 2,2-Dichloropropane	9.10	77	73150	4.2462 ug/L	99
32) cis-1,2-Dichloroethene	9.17	96	41036	4.1950 ug/L	89
33) Chloroform	9.37	83	78227	4.3116 ug/L	99
34) 1-Bromopropane	9.52	122	6162	3.9986 ug/L	99
35) Bromochloromethane	9.60	130	20988	4.1009 ug/L #	62
36) Tetrahydrofuran	9.62	42	38098	19.0742 ug/L #	62
38) 1,1,1-Trichloroethane	9.91	97	76152	4.1633 ug/L	97
39) Cyclohexane	9.94	56	51439	2.5767 ug/L #	66
40) 1,1-Dichloropropene	10.11	75	56645	4.3027 ug/L	93
41) Tert-Amyl-Methyl ether	10.21	73	821180	43.4958 ug/L	87
42) Carbon Tetrachloride	10.25	117	67831	3.9416 ug/L	96

(#) = qualifier out of range (m) = manual integration
8M412224.D 8260WT.M Fri May 13 15:47:43 2016 Page 1

Quantitation Report (Not Reviewed)

Data File : C:\MSDchem\2\data\051316\8M412224.D Vial: 7
Acq On : 13 May 2016 15:25 Operator: TMB
Sample : WG568561-06 5ug/L STD 8260 Inst : HPMS8
Misc : 1,1 STD76127 Multiplr: 1.00
MS Integration Params: RTEINT.P
Quant Time: May 13 15:47:41 2016 Quant Results File: 8260WT.RES

Quant Method : C:\MSDCHEM\2\METHODS\8260WT.M (RTE Integrator)
Title : Method 8260B/624 WTR-SOP:OVLMSV01 05-13-16 HPMS 8
Last Update : Thu Apr 28 15:05:04 2016
Response via : Initial Calibration
DataAcq Meth : 8260WT

	Compound	R.T.	QIon	Response	Conc Unit		Qvalue
45)	1,2-Dichloroethane	10.43	62	51708	3.3934 ug/L		85
46)	Benzene	10.46	78	150204	4.4792 ug/L		86
47)	Trichloroethene	11.21	130	38500	3.9784 ug/L		94
48)	Methylcyclohexane	11.30	83	60897	4.5008 ug/L		81
49)	1,2-Dichloropropane	11.43	63	31773	3.2549 ug/L		77
50)	Bromodichloromethane	11.73	83	59127	4.3535 ug/L		94
51)	1,4-Dioxane	11.71	88	2719	69.8702 ug/L	#	62
52)	Dibromomethane	11.81	93	19711	4.2894 ug/L		96
53)	2-Chloroethyl Vinyl Ether	12.03	63	12946	3.1676 ug/L		98
54)	4-Methyl-2-Pentanone	12.05	58	5129	2.2991 ug/L	#	78
55)	cis-1,3-Dichloropropene	12.36	75	61169	4.4752 ug/L		94
56)	Dimethyl Disulfide	12.62	79	27966	3.9053 ug/L		98
59)	Toluene	12.78	91	161007	5.0316 ug/L		97
60)	Ethyl Methacrylate	12.88	69	28595	4.7624 ug/L		71
62)	trans-1,3-Dichloropropene	12.96	75	49791	4.4599 ug/L		97
63)	1,1,2-Trichloroethane	13.18	97	23678	4.6631 ug/L		99
64)	2-Hexanone	13.11	58	4499	2.4685 ug/L	#	97
65)	1,3-Dichloropropane	13.49	76	44838	4.7614 ug/L		73
66)	Tetrachloroethene	13.60	164	32715	4.5144 ug/L		97
67)	Dibromochloromethane	13.87	129	35009	4.3734 ug/L		98
68)	1,2-Dibromoethane	14.13	107	24247	4.5815 ug/L		99
69)	1-Chlorohexane	14.21	91	53599	4.9176 ug/L		84
70)	Chlorobenzene	14.62	112	107618	4.8437 ug/L		95
71)	1,1,1,2-Tetrachloroethane	14.65	131	38120	4.4025 ug/L		96
72)	Ethylbenzene	14.65	106	56905	4.5138 ug/L		91
73)	m-,p-Xylene	14.75	106	137390	9.4592 ug/L		86
74)	o-Xylene	15.31	106	65650	4.4866 ug/L		85
75)	Styrene	15.35	104	111433	4.7758 ug/L		91
76)	Bromoform	15.84	173	19346	4.2121 ug/L		97
77)	Isopropylbenzene	15.73	105	182523	4.9200 ug/L		96
79)	1,1,2,2-Tetrachloroethane	15.95	83	26655	4.8730 ug/L		99
81)	1,2,3-Trichloropropane	16.13	110	8840	5.0289 ug/L		81
82)	trans-1,4-Dichloro-2-Buten	16.19	53	6584	2.4712 ug/L	#	51
83)	n-Propylbenzene	16.24	91	222196	5.2576 ug/L		96
84)	Bromobenzene	16.37	156	42665	4.8423 ug/L		95
85)	1,3,5-Trimethylbenzene	16.43	105	155714	4.9790 ug/L		93
86)	2-Chlorotoluene	16.52	91	148764	5.4968 ug/L		94
87)	4-Chlorotoluene	16.56	91	135679	4.8666 ug/L		94
88)	a-Methylstyrene	16.84	118	68945	4.4743 ug/L		91
89)	tert-Butylbenzene	16.89	134	29069	4.6914 ug/L		77
90)	1,2,4-Trimethylbenzene	16.95	105	161016	5.0301 ug/L		94
91)	sec-Butylbenzene	17.17	105	191273	5.0866 ug/L		94
92)	p-Isopropyltoluene	17.32	119	159232	4.9597 ug/L		93
93)	1,3-Dichlorobenzene	17.52	146	83896	4.7972 ug/L		95
94)	1,4-Dichlorobenzene	17.64	146	82462	4.7242 ug/L		86
95)	n-Butylbenzene	17.85	91	158787	5.1996 ug/L		96
96)	1,2-Dichlorobenzene	18.14	146	72524	4.7321 ug/L		92
97)	1,2-Dibromo-3-Chloropropan	19.13	75	5629	4.6990 ug/L		76
98)	1,2,4-Trichlorobenzene	20.28	180	53855	4.5369 ug/L		98
99)	Hexachlorobutadiene	20.43	225	24504	4.4608 ug/L		93
100)	Naphthalene	20.65	128	79806	4.4217 ug/L		98
101)	1,2,3-Trichlorobenzene	20.96	180	44150	4.3720 ug/L		99

(#) = qualifier out of range (m) = manual integration
8M412224.D 8260WT.M Fri May 13 15:47:44 2016 Page 2

Quantitation Report (Not Reviewed)

Data File : C:\MSDchem\2\data\051316\8M412224.D Vial: 7
Acq On : 13 May 2016 15:25 Operator: TMB
Sample : WG568561-06 5ug/L STD 8260 Inst : HPMS8
Misc : 1,1 STD76127 Multiplr: 1.00
MS Integration Params: RTEINT.P
Quant Time: May 13 15:47 2016 Quant Results File: 8260WT.RES

Method : C:\MSDCHEM\2\METHODS\8260WT.M (RTE Integrator)
Title : Method 8260B/624 WTR-SOP:OVLMSV01 05-13-16 HPMS 8
Last Update : Thu Apr 28 15:05:04 2016
Response via : Initial Calibration

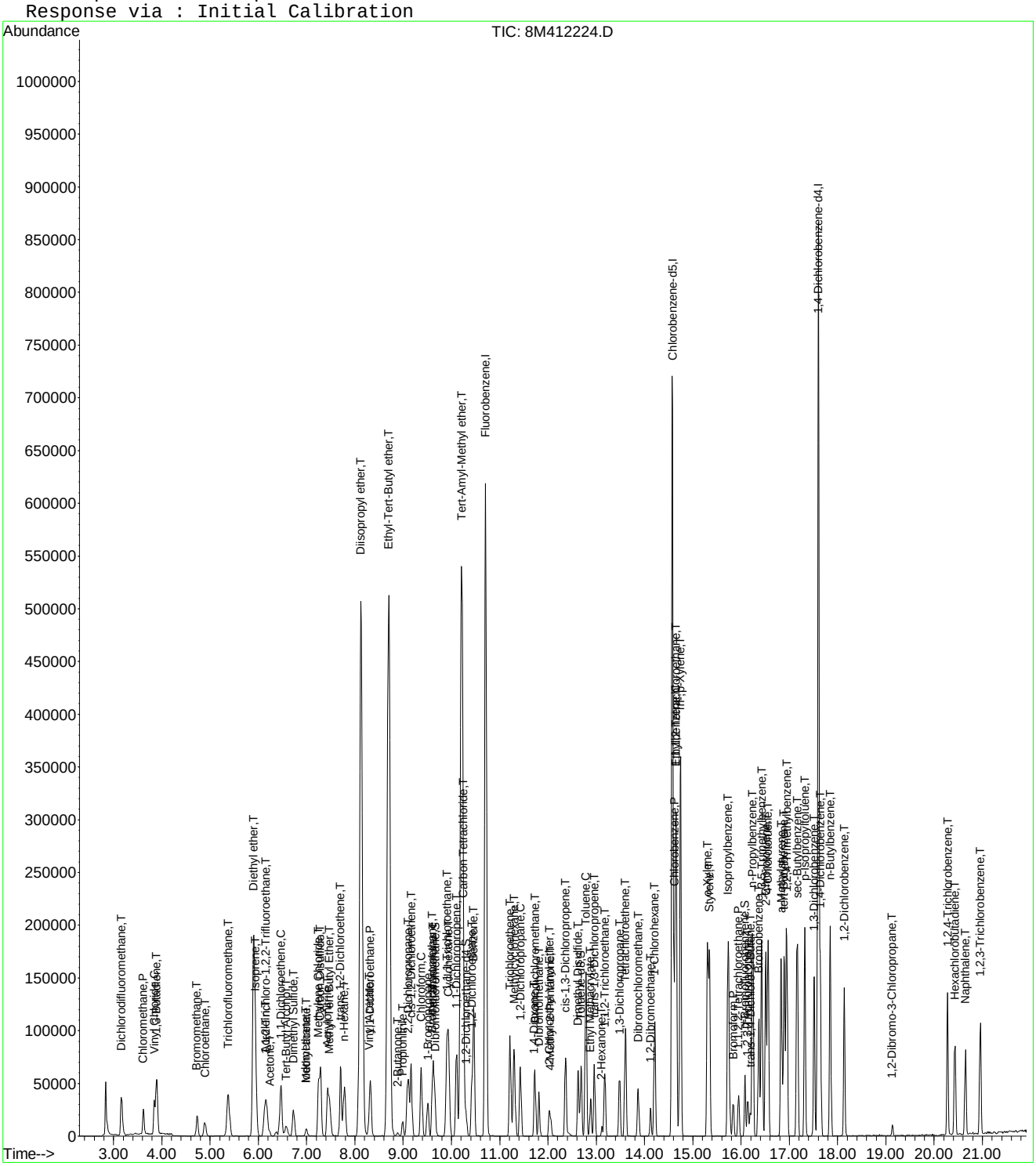

8M412224.D 8260WT.M Fri May 13 15:47:44 2016 Page 3

Evaluate Continuing Calibration Report

Data File : C:\MSDCHEM\2\DATA\051316\8M412224.D Vial: 7
Acq On : 13 May 2016 15:25 Operator: TMB
Sample : WG568561-06 5ug/L STD 8260 Inst : HPMS8
Misc : 1,1 STD76127 Multiplr: 1.00
MS Integration Params: RTEINT.P

Method : C:\MSDCHEM\2\METHODS\8260WT.M (RTE Integrator)
Title : Method 8260B/624 WTR-SOP:OVLMSV01 05-13-16 HPMS 8
Last Update : Sat May 14 18:08:06 2016
Response via : Multiple Level Calibration

Min. RRF : 0.000 Min. Rel. Area : 50% Max. R.T. Dev 0.50min
Max. RRF Dev : 25% Max. Rel. Area : 150%

		Compound	Amount	Calc.	%Dev	Area%	Dev(min)
1	I	Fluorobenzene	25.0000	25.0000	0.0	100	0.00
2	T	Dichlorodifluoromethane	5.0000	4.3438	13.1	100	0.00
3	P	Chloromethane	5.0000	4.5471	9.1	100	0.00
4	C	Vinyl Chloride	5.0000	4.7641	4.7	100	0.00
5	T	1,3-Butadiene	5.0000	4.2777	14.4	100	0.00
6	T	Bromomethane	5.0000	4.1880	16.2	100	-0.01
7	T	Chloroethane	5.0000	4.4813	10.4	100	0.00
8	T	Trichlorofluoromethane	5.0000	4.6812	6.4	100	0.00
9	T	Diethyl ether	50.0000	47.5652	4.9	100	0.00
10	T	Isoprene	5.0000	4.4611	10.8	100	0.00
11	T	Acrolein	25.0000	21.7328	13.1	100	0.02
12	T	1,1,2-Trichloro-1,2,2-Trifl	5.0000	4.7244	5.5	100	0.00
13	T	Acetone	5.0000	4.1387	17.2	100	0.00
14	C	1,1-Dichloroethene	5.0000	4.7810	4.4	100	0.00
15	T	Tert-Butyl Alcohol	100.0000	100.4650	-0.5	100	0.00
16	T	Dimethyl Sulfide	5.0000	4.7499	5.0	100	0.00
17	T	Iodomethane	5.0000	3.7634	24.7	100	0.00
18	T	Methyl acetate	5.0000	4.9211	1.6	100	0.00
19	T	Methylene Chloride	5.0000	4.7467	5.1	100	0.00
20	T	Carbon Disulfide	5.0000	4.7328	5.3	100	0.00
21	T	Acrylonitrile	25.0000	22.8698	8.5	100	0.00
22	T	Methyl Tert Butyl Ether	5.0000	4.6750	6.5	100	0.00
23	T	trans-1,2-Dichloroethene	5.0000	4.7415	5.2	100	0.00
24	T	n-Hexane	5.0000	4.8084	3.8	100	0.00
25	T	Diisopropyl ether	50.0000	47.2872	5.4	100	0.00
26	T	Vinyl Acetate	5.0000	4.5766	8.5	100	0.00
27	P	1,1-Dichloroethane	5.0000	4.7058	5.9	100	0.00
28	T	Ethyl-Tert-Butyl ether	50.0000	47.5984	4.8	100	0.00
29	T	2-Butanone	5.0000	4.2191	15.6	100	0.00
30	T	Propionitrile	50.0000	48.4475	3.1	100	0.00
31	T	2,2-Dichloropropane	5.0000	4.8965	2.1	100	0.00
32	T	cis-1,2-Dichloroethene	5.0000	4.6525	7.0	100	0.00
33	C	Chloroform	5.0000	4.6735	6.5	100	0.00
34		1-Bromopropane	5.0000	4.8774	2.5	100	0.00
35	T	Bromochloromethane	5.0000	4.6403	7.2	100	0.00
36	T	Tetrahydrofuran	50.0000	45.5400	8.9	100	-0.01
37	S	Dibromofluoromethane	2.5000	2.3953	4.2	100	0.00
38	T	1,1,1-Trichloroethane	5.0000	4.7896	4.2	100	0.00
39	T	Cyclohexane	5.0000	4.6730	6.5	100	0.00
40	T	1,1-Dichloropropene	5.0000	4.6741	6.5	100	0.00
41	T	Tert-Amyl-Methyl ether	50.0000	47.6211	4.8	100	0.00
42	T	Carbon Tetrachloride	5.0000	4.8044	3.9	100	0.00
43	S	1,2-Dichloroethane-d4	2.5000	2.3949	4.2	100	0.00
44		Heptane	-1.0000	0.0000	0.0	0	-2.54#
45	T	1,2-Dichloroethane	5.0000	4.7996	4.0	100	0.00
46	T	Benzene	5.0000	4.7588	4.8	100	0.00
47	T	Trichloroethene	5.0000	4.5733	8.5	100	0.00
48	T	Methylcyclohexane	5.0000	4.7616	4.8	100	0.00
49	C	1,2-Dichloropropane	5.0000	4.5219	9.6	100	0.00
50	T	Bromodichloromethane	5.0000	4.7878	4.2	100	0.00
51	T	1,4-Dioxane	100.0000	77.0346	23.0	100	0.00
52	T	Dibromomethane	5.0000	4.7390	5.2	100	0.00
53	T	2-Chloroethyl Vinyl Ether	5.0000	4.2867	14.3	100	0.00
54	T	4-Methyl-2-Pentanone	5.0000	4.1576	16.8	100	0.00

(#) = Out of Range

Evaluate Continuing Calibration Report

Data File : C:\MSDCHEM\2\DATA\051316\8M412224.D Vial: 7
Acq On : 13 May 2016 15:25 Operator: TMB
Sample : WG568561-06 5ug/L STD 8260 Inst : HPMS8
Misc : 1,1 STD76127 Multiplr: 1.00
MS Integration Params: RTEINT.P

Method : C:\MSDCHEM\2\METHODS\8260WT.M (RTE Integrator)
Title : Method 8260B/624 WTR-SOP:OVLMSV01 05-13-16 HPMS 8
Last Update : Sat May 14 18:08:06 2016
Response via : Multiple Level Calibration

Min. RRF : 0.000 Min. Rel. Area : 50% Max. R.T. Dev 0.50min
Max. RRF Dev : 25% Max. Rel. Area : 150%

		Compound	Amount	Calc.	%Dev	Area%	Dev(min)
55	T	cis-1,3-Dichloropropene	5.0000	4.8662	2.7	100	0.00
56	T	Dimethyl Disulfide	5.0000	4.1683	16.6	100	0.00
57	I	Chlorobenzene-d5	25.0000	25.0000	0.0	100	0.00
58	S	Toluene-d8	2.5000	2.3473	6.1	100	0.00
59	C	Toluene	5.0000	4.8533	2.9	100	0.00
60	T	Ethyl Methacrylate	5.0000	4.4883	10.2	100	0.00
61		Paraldehyde	-1.0000	0.0000	0.0	0	-13.14#
62	T	trans-1,3-Dichloropropene	5.0000	4.4786	10.4	100	0.00
63	T	1,1,2-Trichloroethane	5.0000	4.5231	9.5	100	0.00
64	T	2-Hexanone	5.0000	4.0898	18.2	100	0.00
65	T	1,3-Dichloropropane	5.0000	4.8109	3.8	100	0.00
66	T	Tetrachloroethene	5.0000	4.6028	7.9	100	0.00
67	T	Dibromochloromethane	5.0000	4.5802	8.4	100	0.00
68	T	1,2-Dibromoethane	5.0000	4.6475	7.1	100	0.00
69	T	1-Chlorohexane	5.0000	4.7331	5.3	100	0.00
70	P	Chlorobenzene	5.0000	4.8107	3.8	100	0.00
71	T	1,1,1,2-Tetrachloroethane	5.0000	4.3984	12.0	100	0.00
72	C	Ethylbenzene	5.0000	4.6492	7.0	100	0.00
73	T	m-,p-Xylene	10.0000	9.5700	4.3	100	0.00
74	T	o-Xylene	5.0000	4.6773	6.5	100	0.00
75	T	Styrene	5.0000	4.8405	3.2	100	0.00
76	P	Bromoform	5.0000	4.2672	14.7	100	0.00
77	T	Isopropylbenzene	5.0000	4.8951	2.1	100	0.00
78	I	1,4-Dichlorobenzene-d4	25.0000	25.0000	0.0	100	0.00
79	P	1,1,2,2-Tetrachloroethane	5.0000	4.8422	3.2	100	0.00
80	S	p-Bromofluorobenzene	2.5000	2.3565	5.7	100	0.00
81	T	1,2,3-Trichloropropane	5.0000	5.2150	-4.3	100	0.00
82	T	trans-1,4-Dichloro-2-Butene	5.0000	4.3781	12.4	100	0.00
83	T	n-Propylbenzene	5.0000	5.1935	-3.9	100	0.00
84	T	Bromobenzene	5.0000	4.8483	3.0	100	0.00
85	T	1,3,5-Trimethylbenzene	5.0000	4.9964	0.1	100	0.00
86	T	2-Chlorotoluene	5.0000	4.9803	0.4	100	0.00
87	T	4-Chlorotoluene	5.0000	5.0286	-0.6	100	0.00
88	T	a-Methylstyrene	5.0000	4.6629	6.7	100	0.00
89	T	tert-Butylbenzene	5.0000	4.7677	4.6	100	0.00
90	T	1,2,4-Trimethylbenzene	5.0000	5.0245	-0.5	100	0.00
91	T	sec-Butylbenzene	5.0000	5.2170	-4.3	100	0.00
92	T	p-Isopropyltoluene	5.0000	5.1150	-2.3	100	0.00
93	T	1,3-Dichlorobenzene	5.0000	4.9511	1.0	100	0.00
94	T	1,4-Dichlorobenzene	5.0000	4.8270	3.5	100	0.00
95	T	n-Butylbenzene	5.0000	5.1595	-3.2	100	0.00
96	T	1,2-Dichlorobenzene	5.0000	4.8122	3.8	100	0.00
97	T	1,2-Dibromo-3-Chloropropane	5.0000	5.0942	-1.9	100	0.00
98	T	1,2,4-Trichlorobenzene	5.0000	4.7808	4.4	100	0.00
99	T	Hexachlorobutadiene	5.0000	4.6555	6.9	100	0.00
100	T	Naphthalene	5.0000	4.7684	4.6	100	0.00
101	T	1,2,3-Trichlorobenzene	5.0000	4.6455	7.1	100	0.00

(#) = Out of Range SPCC's out = 0 CCC's out = 0
8M412224.D 8260WT.M Sat May 14 18:08:37 2016 Page 2

Quantitation Report (Not Reviewed)

Data File : C:\MSDchem\2\data\051316\8M412225.D Vial: 8
Acq On : 13 May 2016 15:54 Operator: TMB
Sample : WG568561-07 20ug/L STD 8260 Inst : HPMS8
Misc : 1,1 STD76127 Multiplr: 1.00
MS Integration Params: RTEINT.P
Quant Time: May 13 16:16:32 2016 Quant Results File: 8260WT.RES

Quant Method : C:\MSDCHEM\2\METHODS\8260WT.M (RTE Integrator)
Title : Method 8260B/624 WTR-SOP:OVLMSV01 05-13-16 HPMS 8
Last Update : Fri May 13 15:56:03 2016
Response via : Initial Calibration
DataAcq Meth : 8260WT

Internal Standards	R.T.	QIon	Response	Conc Units	Dev(Min)
1) Fluorobenzene	10.71	96	770027	25.00 ug/L	0.00
57) Chlorobenzene-d5	14.58	117	531490	25.00 ug/L	0.00
78) 1,4-Dichlorobenzene-d4	17.60	152	283594	25.00 ug/L	0.00

System Monitoring Compounds

37) Dibromofluoromethane	9.66	111	86295	10.9569 ug/L	0.00
Spiked Amount 25.000	Range 86 - 118		Recovery = 43.84%#		
43) 1,2-Dichloroethane-d4	10.30	65	96239	11.3450 ug/L	0.00
Spiked Amount 25.000	Range 80 - 120		Recovery = 45.36%#		
58) Toluene-d8	12.68	98	294491	10.9223 ug/L	0.00
Spiked Amount 25.000	Range 88 - 110		Recovery = 43.68%#		
80) p-Bromofluorobenzene	16.08	95	121459	10.5490 ug/L	0.00
Spiked Amount 25.000	Range 86 - 115		Recovery = 42.20%#		

Target Compounds					Qvalue
2) Dichlorodifluoromethane	3.16	85	288235	23.7135 ug/L	99
3) Chloromethane	3.62	50	155712	20.3784 ug/L	98
4) Vinyl Chloride	3.84	62	184250	20.9368 ug/L	95
5) 1,3-Butadiene	3.89	54	149348	22.7750 ug/L	96
6) Bromomethane	4.73	94	100098	25.0143 ug/L	99
7) Chloroethane	4.89	64	100876	20.9404 ug/L	91
8) Trichlorofluoromethane	5.37	101	351299	21.2512 ug/L	98
9) Diethyl ether	5.90	59	324317	80.8265 ug/L	78
10) Isoprene	5.94	67	205842	20.3622 ug/L	77
11) Acrolein	6.14	56	12049	34.8201 ug/L	90
12) 1,1,2-Trichloro-1,2,2-Trif	6.16	101	159996	20.3859 ug/L	97
13) Acetone	6.25	43	18459	25.7405 ug/L	98
14) 1,1-Dichloroethene	6.47	61	256241	20.5065 ug/L	92
15) Tert-Butyl Alcohol	6.57	59	43922	153.5712 ug/L	93
16) Dimethyl Sulfide	6.73	62	89456	20.6087 ug/L	83
17) Iodomethane	6.99	142	40622	61.0474 ug/L	93
18) Methyl acetate	7.00	43	46598	20.2171 ug/L #	85
19) Methylene Chloride	7.25	84	161897	20.1338 ug/L	52
20) Carbon Disulfide	7.30	76	538090	20.0802 ug/L	98
21) Acrylonitrile	7.43	53	46305	46.9889 ug/L	100
22) Methyl Tert Butyl Ether	7.47	73	361116	22.0137 ug/L	86
23) trans-1,2-Dichloroethene	7.70	61	234754	20.3175 ug/L	90
24) n-Hexane	7.78	57	172498	21.1165 ug/L	84
25) Diisopropyl ether	8.12	45	1447822	80.3755 ug/L #	91
26) Vinyl Acetate	8.30	43	166501	21.7017 ug/L #	88
27) 1,1-Dichloroethane	8.33	63	300321	21.3849 ug/L	97
28) Ethyl-Tert-Butyl ether	8.70	59	1579265	83.0733 ug/L	89
29) 2-Butanone	8.88	43	25681	23.9099 ug/L	87
30) Propionitrile	8.98	54	30953	89.5673 ug/L	94
31) 2,2-Dichloropropane	9.10	77	309575	20.8527 ug/L	100
32) cis-1,2-Dichloroethene	9.17	96	181973	20.4488 ug/L	89
33) Chloroform	9.37	83	348925	20.5535 ug/L	96
34) 1-Bromopropane	9.52	122	26723	22.7206 ug/L	96
35) Bromochloromethane	9.61	130	94952	21.3181 ug/L	65
36) Tetrahydrofuran	9.63	42	63066	70.5772 ug/L #	57
38) 1,1,1-Trichloroethane	9.91	97	335486	21.3640 ug/L	99
39) Cyclohexane	9.94	56	221040	19.9984 ug/L #	64
40) 1,1-Dichloropropene	10.11	75	248373	20.4717 ug/L	96
41) Tert-Amyl-Methyl ether	10.21	73	1418183	81.7883 ug/L	88
42) Carbon Tetrachloride	10.25	117	296471	21.3449 ug/L	98

(#) = qualifier out of range (m) = manual integration
8M412225.D 8260WT.M Fri May 13 16:16:35 2016 Page 1

Quantitation Report (Not Reviewed)

Data File : C:\MSDchem\2\data\051316\8M412225.D Vial: 8
Acq On : 13 May 2016 15:54 Operator: TMB
Sample : WG568561-07 20ug/L STD 8260 Inst : HPMS8
Misc : 1,1 STD76127 Multiplr: 1.00
MS Integration Params: RTEINT.P
Quant Time: May 13 16:16:32 2016 Quant Results File: 8260WT.RES

Quant Method : C:\MSDCHEM\2\METHODS\8260WT.M (RTE Integrator)
Title : Method 8260B/624 WTR-SOP:OVLMSV01 05-13-16 HPMS 8
Last Update : Fri May 13 15:56:03 2016
Response via : Initial Calibration
DataAcq Meth : 8260WT

	Compound	R.T.	QIon	Response	Conc	Unit		Qvalue
45)	1,2-Dichloroethane	10.43	62	228665	21.6403	ug/L		85
46)	Benzene	10.46	78	668449	20.3769	ug/L		86
47)	Trichloroethene	11.21	130	174107	20.7980	ug/L		96
48)	Methylcyclohexane	11.29	83	262275	21.4887	ug/L		82
49)	1,2-Dichloropropane	11.43	63	146868	21.1883	ug/L	#	72
50)	Bromodichloromethane	11.73	83	262192	21.9986	ug/L		98
51)	1,4-Dioxane	11.71	88	5351	196.3837	ug/L		76
52)	Dibromomethane	11.81	93	86951	21.0734	ug/L		98
53)	2-Chloroethyl Vinyl Ether	12.03	63	63586	22.4600	ug/L		91
54)	4-Methyl-2-Pentanone	12.05	58	25754	25.0531	ug/L	#	73
55)	cis-1,3-Dichloropropene	12.36	75	265439	21.9841	ug/L		99
56)	Dimethyl Disulfide	12.63	79	134192	23.9412	ug/L		100
59)	Toluene	12.78	91	700473	20.1722	ug/L		99
60)	Ethyl Methacrylate	12.88	69	133361	23.2046	ug/L		71
62)	trans-1,3-Dichloropropene	12.96	75	238585	23.2548	ug/L		99
63)	1,1,2-Trichloroethane	13.18	97	107901	21.0216	ug/L		99
64)	2-Hexanone	13.11	58	22561	25.2093	ug/L	#	85
65)	1,3-Dichloropropane	13.49	76	198804	22.2491	ug/L		74
66)	Tetrachloroethene	13.60	164	141791	20.0055	ug/L		94
67)	Dibromochloromethane	13.87	129	158465	22.0695	ug/L		99
68)	1,2-Dibromoethane	14.13	107	110085	22.3366	ug/L		100
69)	1-Chlorohexane	14.21	91	229753	20.3591	ug/L		83
70)	Chlorobenzene	14.62	112	467492	20.4613	ug/L		97
71)	1,1,1,2-Tetrachloroethane	14.65	131	183079	22.2095	ug/L		96
72)	Ethylbenzene	14.65	106	249016	20.2289	ug/L		90
73)	m-,p-Xylene	14.75	106	606381	41.1308	ug/L		88
74)	o-Xylene	15.30	106	294106	21.2106	ug/L		90
75)	Styrene	15.35	104	492781	21.8207	ug/L		89
76)	Bromoform	15.83	173	95911	23.8070	ug/L		99
77)	Isopropylbenzene	15.73	105	806678	20.7280	ug/L		97
79)	1,1,2,2-Tetrachloroethane	15.95	83	123253	22.7779	ug/L		95
81)	1,2,3-Trichloropropane	16.14	110	36712	22.1354	ug/L		94
82)	trans-1,4-Dichloro-2-Buten	16.18	53	33702	27.6513	ug/L	#	56
83)	n-Propylbenzene	16.24	91	962196	20.3511	ug/L		97
84)	Bromobenzene	16.37	156	190566	21.2033	ug/L		94
85)	1,3,5-Trimethylbenzene	16.43	105	692633	20.9615	ug/L		94
86)	2-Chlorotoluene	16.51	91	649077	19.9155	ug/L		96
87)	4-Chlorotoluene	16.56	91	595446	20.3225	ug/L		95
88)	a-Methylstyrene	16.83	118	318960	22.3680	ug/L		92
89)	tert-Butylbenzene	16.90	134	129440	20.4705	ug/L		83
90)	1,2,4-Trimethylbenzene	16.95	105	707749	20.4783	ug/L		94
91)	sec-Butylbenzene	17.17	105	818359	20.1802	ug/L		97
92)	p-Isopropyltoluene	17.32	119	677859	19.7492	ug/L		96
93)	1,3-Dichlorobenzene	17.52	146	364065	20.5126	ug/L		92
94)	1,4-Dichlorobenzene	17.64	146	363066	19.9874	ug/L		92
95)	n-Butylbenzene	17.85	91	681055	20.0187	ug/L		97
96)	1,2-Dichlorobenzene	18.14	146	318612	19.9358	ug/L		91
97)	1,2-Dibromo-3-Chloropropan	19.13	75	23070	21.6419	ug/L		93
98)	1,2,4-Trichlorobenzene	20.28	180	242455	20.8863	ug/L		98
99)	Hexachlorobutadiene	20.43	225	110384	20.2523	ug/L		96
100)	Naphthalene	20.65	128	369849	21.4526	ug/L		99
101)	1,2,3-Trichlorobenzene	20.96	180	198876	19.8356	ug/L		98

(#) = qualifier out of range (m) = manual integration

Quantitation Report (Not Reviewed)

Data File : C:\MSDchem\2\data\051316\8M412225.D Vial: 8
Acq On : 13 May 2016 15:54 Operator: TMB
Sample : WG568561-07 20ug/L STD 8260 Inst : HPMS8
Misc : 1,1 STD76127 Multiplr: 1.00
MS Integration Params: RTEINT.P
Quant Time: May 13 16:16 2016 Quant Results File: 8260WT.RES

Method : C:\MSDCHEM\2\METHODS\8260WT.M (RTE Integrator)
Title : Method 8260B/624 WTR-SOP:OVLMSV01 05-13-16 HPMS 8
Last Update : Fri May 13 15:56:03 2016
Response via : Initial Calibration

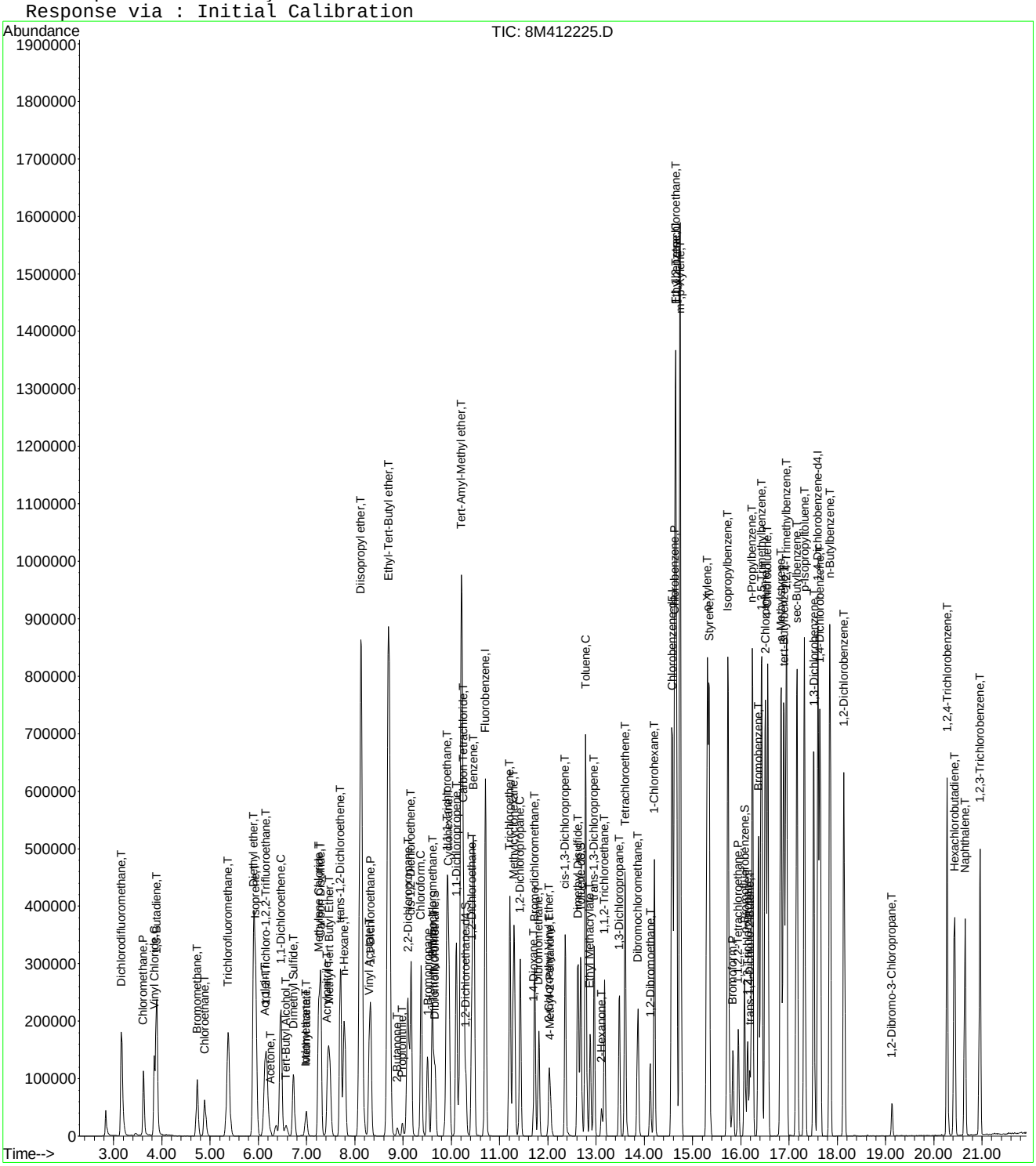

Quantitation Report (Not Reviewed)

Data File : C:\MSDchem\2\data\051316\8M412226.D Vial: 9
Acq On : 13 May 2016 16:23 Operator: TMB
Sample : WG568561-08 50ug/L STD 8260 Inst : HPMS8
Misc : 1,1 STD76127 Multiplr: 1.00
MS Integration Params: RTEINT.P
Quant Time: May 13 16:45:30 2016 Quant Results File: 8260WT.RES

Quant Method : C:\MSDCHEM\2\METHODS\8260WT.M (RTE Integrator)
Title : Method 8260B/624 WTR-SOP:OVLMSV01 05-13-16 HPMS 8
Last Update : Fri May 13 15:56:03 2016
Response via : Initial Calibration
DataAcq Meth : 8260WT

Internal Standards	R.T.	QIon	Response	Conc Units	Dev(Min)
1) Fluorobenzene	10.71	96	778260	25.00 ug/L	0.00
57) Chlorobenzene-d5	14.58	117	539116	25.00 ug/L	0.00
78) 1,4-Dichlorobenzene-d4	17.60	152	288225	25.00 ug/L	0.00
System Monitoring Compounds					
37) Dibromofluoromethane	9.67	111	211053	26.5139 ug/L	0.00
Spiked Amount 25.000	Range 86 - 118		Recovery = 106.04%		
43) 1,2-Dichloroethane-d4	10.31	65	229348	26.7504 ug/L	0.00
Spiked Amount 25.000	Range 80 - 120		Recovery = 107.00%		
58) Toluene-d8	12.68	98	718491	26.2709 ug/L	0.00
Spiked Amount 25.000	Range 88 - 110		Recovery = 105.08%		
80) p-Bromofluorobenzene	16.07	95	292755	25.0180 ug/L	0.00
Spiked Amount 25.000	Range 86 - 115		Recovery = 100.08%		

Target Compounds					Qvalue
2) Dichlorodifluoromethane	3.17	85	682745	55.5761 ug/L	100
3) Chloromethane	3.62	50	372858	48.2806 ug/L	98
4) Vinyl Chloride	3.85	62	453905	51.0328 ug/L	96
5) 1,3-Butadiene	3.88	54	390501	58.9199 ug/L	99
6) Bromomethane	4.74	94	260493	64.4080 ug/L	97
7) Chloroethane	4.89	64	244336	50.1840 ug/L	91
8) Trichlorofluoromethane	5.38	101	837676	50.1376 ug/L	99
9) Diethyl ether	5.90	59	389327	96.0019 ug/L	79
10) Isoprene	5.94	67	498060	48.7477 ug/L	76
11) Acrolein	6.13	56	17644	50.4496 ug/L	99
12) 1,1,2-Trichloro-1,2,2-Trif	6.15	101	387643	48.8691 ug/L	97
13) Acetone	6.25	43	45901	63.3305 ug/L	97
14) 1,1-Dichloroethene	6.46	61	619744	49.0724 ug/L	94
15) Tert-Butyl Alcohol	6.58	59	53656	185.6211 ug/L	91
16) Dimethyl Sulfide	6.73	62	221107	50.3993 ug/L	82
17) Iodomethane	6.98	142	157872	234.7428 ug/L	94
18) Methyl acetate	7.00	43	114759	49.2629 ug/L #	81
19) Methylene Chloride	7.25	84	389653	47.9453 ug/L	52
20) Carbon Disulfide	7.29	76	1269941	46.8897 ug/L	99
21) Acrylonitrile	7.43	53	59882	60.1236 ug/L	97
22) Methyl Tert Butyl Ether	7.46	73	901668	54.3843 ug/L	86
23) trans-1,2-Dichloroethene	7.70	61	571507	48.9396 ug/L	93
24) n-Hexane	7.79	57	419656	50.8290 ug/L	83
25) Diisopropyl ether	8.13	45	1781012	97.8265 ug/L #	90
26) Vinyl Acetate	8.29	43	428708	55.2866 ug/L #	89
27) 1,1-Dichloroethane	8.32	63	722574	50.9078 ug/L	96
28) Ethyl-Tert-Butyl ether	8.71	59	1955100	101.7552 ug/L	89
29) 2-Butanone	8.88	43	66579	61.3316 ug/L #	82
30) Propionitrile	8.98	54	38235	109.4684 ug/L	95
31) 2,2-Dichloropropane	9.10	77	768496	51.2175 ug/L	99
32) cis-1,2-Dichloroethene	9.17	96	439590	48.8754 ug/L	91
33) Chloroform	9.38	83	844564	49.2230 ug/L	97
34) 1-Bromopropane	9.51	122	63442	53.3693 ug/L	99
35) Bromochloromethane	9.60	130	230119	51.1185 ug/L	66
36) Tetrahydrofuran	9.64	42	79437	87.9575 ug/L #	62
38) 1,1,1-Trichloroethane	9.90	97	817606	51.5150 ug/L	99
39) Cyclohexane	9.93	56	535882	47.9707 ug/L #	65
40) 1,1-Dichloropropene	10.10	75	615439	50.1899 ug/L	96
41) Tert-Amyl-Methyl ether	10.21	73	1769381	100.9628 ug/L	88
42) Carbon Tetrachloride	10.24	117	724058	51.5782 ug/L	99

(#) = qualifier out of range (m) = manual integration
8M412226.D 8260WT.M Fri May 13 16:45:32 2016 Page 1

Quantitation Report (Not Reviewed)

Data File : C:\MSDchem\2\data\051316\8M412226.D Vial: 9
Acq On : 13 May 2016 16:23 Operator: TMB
Sample : WG568561-08 50ug/L STD 8260 Inst : HPMS8
Misc : 1,1 STD76127 Multiplr: 1.00
MS Integration Params: RTEINT.P
Quant Time: May 13 16:45:30 2016 Quant Results File: 8260WT.RES

Quant Method : C:\MSDCHEM\2\METHODS\8260WT.M (RTE Integrator)
Title : Method 8260B/624 WTR-SOP:OVLMSV01 05-13-16 HPMS 8
Last Update : Fri May 13 15:56:03 2016
Response via : Initial Calibration
DataAcq Meth : 8260WT

	Compound	R.T.	QIon	Response	Conc Unit		Qvalue
45)	1,2-Dichloroethane	10.42	62	561107	52.5401 ug/L		85
46)	Benzene	10.46	78	1607407	48.4816 ug/L		86
47)	Trichloroethene	11.22	130	424998	50.2312 ug/L		96
48)	Methylcyclohexane	11.30	83	635339	51.5040 ug/L		83
49)	1,2-Dichloropropane	11.42	63	351908	50.2320 ug/L	#	71
50)	Bromodichloromethane	11.72	83	654943	54.3701 ug/L		97
51)	1,4-Dioxane	11.71	88	7573	274.9918 ug/L		73
52)	Dibromomethane	11.82	93	209167	50.1574 ug/L		97
53)	2-Chloroethyl Vinyl Ether	12.02	63	162319	56.7281 ug/L		93
54)	4-Methyl-2-Pentanone	12.05	58	64928	62.4928 ug/L		80
55)	cis-1,3-Dichloropropene	12.36	75	666861	54.6463 ug/L		98
56)	Dimethyl Disulfide	12.62	79	343446	60.6260 ug/L		96
59)	Toluene	12.79	91	1676069	47.5846 ug/L		100
60)	Ethyl Methacrylate	12.88	69	338996	58.1503 ug/L		69
62)	trans-1,3-Dichloropropene	12.96	75	594749	57.1499 ug/L		100
63)	1,1,2-Trichloroethane	13.18	97	268432	51.5570 ug/L		98
64)	2-Hexanone	13.12	58	56859	62.6347 ug/L	#	83
65)	1,3-Dichloropropane	13.48	76	489226	53.9770 ug/L		75
66)	Tetrachloroethene	13.60	164	350332	48.7296 ug/L		95
67)	Dibromochloromethane	13.86	129	401149	55.0780 ug/L		100
68)	1,2-Dibromoethane	14.12	107	273580	54.7252 ug/L		99
69)	1-Chlorohexane	14.21	91	560883	48.9984 ug/L		82
70)	Chlorobenzene	14.63	112	1117812	48.2326 ug/L		96
71)	1,1,1,2-Tetrachloroethane	14.66	131	446892	53.4462 ug/L		99
72)	Ethylbenzene	14.66	106	603074	48.2980 ug/L		91
73)	m-,p-Xylene	14.74	106	1443780	96.5463 ug/L		90
74)	o-Xylene	15.31	106	709244	50.4265 ug/L		90
75)	Styrene	15.34	104	1212099	52.9133 ug/L		91
76)	Bromoform	15.84	173	238354	58.3272 ug/L		100
77)	Isopropylbenzene	15.73	105	1919993	48.6372 ug/L		97
79)	1,1,2,2-Tetrachloroethane	15.95	83	294266	53.5083 ug/L		97
81)	1,2,3-Trichloropropane	16.14	110	89279	52.9656 ug/L		93
82)	trans-1,4-Dichloro-2-Buten	16.19	53	86829	70.0956 ug/L	#	53
83)	n-Propylbenzene	16.24	91	2278994	47.4277 ug/L		98
84)	Bromobenzene	16.37	156	459959	50.3549 ug/L		93
85)	1,3,5-Trimethylbenzene	16.43	105	1661486	49.4745 ug/L		95
86)	2-Chlorotoluene	16.51	91	1611031	48.6367 ug/L		97
87)	4-Chlorotoluene	16.56	91	1341051	45.0344 ug/L		95
88)	a-Methylstyrene	16.83	118	772611	53.3111 ug/L		90
89)	tert-Butylbenzene	16.89	134	307503	47.8493 ug/L		81
90)	1,2,4-Trimethylbenzene	16.94	105	1679809	47.8234 ug/L		95
91)	sec-Butylbenzene	17.16	105	1925411	46.7166 ug/L		97
92)	p-Isopropyltoluene	17.32	119	1621383	46.4795 ug/L		95
93)	1,3-Dichlorobenzene	17.51	146	882656	48.9327 ug/L		93
94)	1,4-Dichlorobenzene	17.64	146	871210	47.1909 ug/L		92
95)	n-Butylbenzene	17.85	91	1608832	46.5296 ug/L		98
96)	1,2-Dichlorobenzene	18.14	146	768548	47.3159 ug/L		91
97)	1,2-Dibromo-3-Chloropropan	19.13	75	59586	54.9992 ug/L		86
98)	1,2,4-Trichlorobenzene	20.28	180	583880	49.4902 ug/L		100
99)	Hexachlorobutadiene	20.44	225	264699	47.7844 ug/L		98
100)	Naphthalene	20.65	128	894629	51.0579 ug/L		99
101)	1,2,3-Trichlorobenzene	20.96	180	475246	46.6387 ug/L		99

(#) = qualifier out of range (m) = manual integration
8M412226.D 8260WT.M Fri May 13 16:45:33 2016 Page 2

Quantitation Report (Not Reviewed)

Data File : C:\MSDchem\2\data\051316\8M412226.D Vial: 9
Acq On : 13 May 2016 16:23 Operator: TMB
Sample : WG568561-08 50ug/L STD 8260 Inst : HPMS8
Misc : 1,1 STD76127 Multiplr: 1.00
MS Integration Params: RTEINT.P
Quant Time: May 13 16:45 2016 Quant Results File: 8260WT.RES

Method : C:\MSDCHEM\2\METHODS\8260WT.M (RTE Integrator)
Title : Method 8260B/624 WTR-SOP:OVLMSV01 05-13-16 HPMS 8
Last Update : Fri May 13 15:56:03 2016
Response via : Initial Calibration

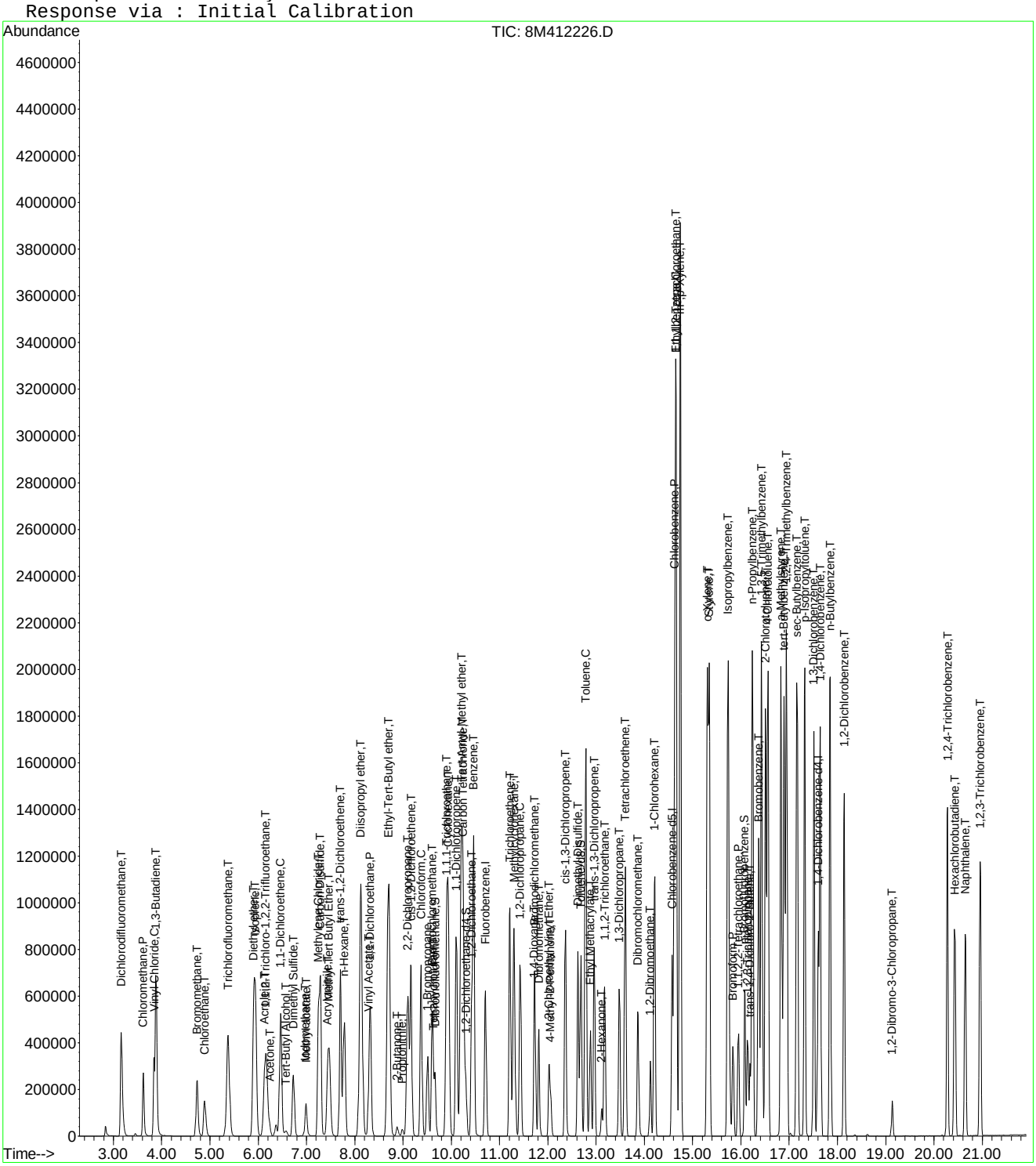

Quantitation Report (Not Reviewed)

Data File : C:\MSDchem\2\data\051316\8M412227.D Vial: 10
Acq On : 13 May 2016 16:52 Operator: TMB
Sample : WG568561-09 100ug/L STD 8260 Inst : HPMS8
Misc : 1,1 STD76127 Multiplr: 1.00
MS Integration Params: RTEINT.P
Quant Time: May 13 17:14:31 2016 Quant Results File: 8260WT.RES

Quant Method : C:\MSDCHEM\2\METHODS\8260WT.M (RTE Integrator)
Title : Method 8260B/624 WTR-SOP:OVLMSV01 05-13-16 HPMS 8
Last Update : Fri May 13 17:12:43 2016
Response via : Initial Calibration
DataAcq Meth : 8260WT

Internal Standards	R.T.	QIon	Response	Conc Units	Dev(Min)
1) Fluorobenzene	10.71	96	809533	25.00 ug/L	0.00
57) Chlorobenzene-d5	14.57	117	559075	25.00 ug/L	0.00
78) 1,4-Dichlorobenzene-d4	17.60	152	296193	25.00 ug/L	0.00

System Monitoring Compounds

37) Dibromofluoromethane	9.66	111	460283	53.9056 ug/L	0.00
Spiked Amount 25.000	Range 86 - 118		Recovery = 215.64%#		
43) 1,2-Dichloroethane-d4	10.30	65	488116	52.5821 ug/L	0.00
Spiked Amount 25.000	Range 80 - 120		Recovery = 210.32%#		
58) Toluene-d8	12.68	98	1540572	52.8075 ug/L	0.00
Spiked Amount 25.000	Range 88 - 110		Recovery = 211.24%#		
80) p-Bromofluorobenzene	16.08	95	623735	51.1573 ug/L	0.00
Spiked Amount 25.000	Range 86 - 115		Recovery = 204.64%#		

Target Compounds					Qvalue
2) Dichlorodifluoromethane	3.16	85	1463283	109.1068 ug/L	100
3) Chloromethane	3.62	50	778702	97.2380 ug/L	98
4) Vinyl Chloride	3.84	62	968312	103.4979 ug/L	95
5) 1,3-Butadiene	3.88	54	896569	120.4972 ug/L	95
6) Bromomethane	4.73	94	605228	129.8677 ug/L	99
7) Chloroethane	4.89	64	528153	103.4126 ug/L	90
8) Trichlorofluoromethane	5.37	101	1782726	101.4754 ug/L	99
9) Diethyl ether	5.90	59	828091	197.4770 ug/L	79
10) Isoprene	5.94	67	1080684	101.8037 ug/L	78
11) Acrolein	6.14	56	38655	109.5572 ug/L	98
12) 1,1,2-Trichloro-1,2,2-Trif	6.15	101	833546	101.0906 ug/L	97
13) Acetone	6.24	43	97515	109.1944 ug/L	100
14) 1,1-Dichloroethene	6.46	61	1323999	100.6729 ug/L	93
15) Tert-Butyl Alcohol	6.57	59	114220	387.5328 ug/L	91
16) Dimethyl Sulfide	6.73	62	489571	106.5996 ug/L	82
17) Iodomethane	6.99	142	416890	244.5557 ug/L	97
18) Methyl acetate	7.00	43	252444	104.3161 ug/L #	81
19) Methylene Chloride	7.24	84	827241	98.5346 ug/L	53
20) Carbon Disulfide	7.29	76	2766110	99.3432 ug/L	100
21) Acrylonitrile	7.43	53	126153	113.2272 ug/L	98
22) Methyl Tert Butyl Ether	7.46	73	1894494	105.8643 ug/L	87
23) trans-1,2-Dichloroethene	7.70	61	1203701	99.1822 ug/L	93
24) n-Hexane	7.78	57	926226	105.3097 ug/L	84
25) Diisopropyl ether	8.12	45	3699807	196.0386 ug/L #	90
26) Vinyl Acetate	8.29	43	860820	101.8643 ug/L #	88
27) 1,1-Dichloroethane	8.32	63	1521237	101.5567 ug/L	96
28) Ethyl-Tert-Butyl ether	8.70	59	4005676	198.2271 ug/L	89
29) 2-Butanone	8.88	43	145126	112.6698 ug/L #	81
30) Propionitrile	8.98	54	83038	219.1648 ug/L	97
31) 2,2-Dichloropropane	9.11	77	1610615	102.0557 ug/L	98
32) cis-1,2-Dichloroethene	9.17	96	935490	99.9944 ug/L	89
33) Chloroform	9.37	83	1766988	98.8341 ug/L	98
34) 1-Bromopropane	9.51	122	139657	108.5299 ug/L	100
35) Bromochloromethane	9.61	130	488678	102.8480 ug/L	66
36) Tetrahydrofuran	9.63	42	167812	187.5699 ug/L #	61
38) 1,1,1-Trichloroethane	9.91	97	1724504	102.7713 ug/L	100
39) Cyclohexane	9.94	56	1185537	102.8628 ug/L #	66
40) 1,1-Dichloropropene	10.11	75	1293224	100.8377 ug/L	96
41) Tert-Amyl-Methyl ether	10.21	73	3634806	198.1264 ug/L	88
42) Carbon Tetrachloride	10.25	117	1534696	103.3979 ug/L	99

(#) = qualifier out of range (m) = manual integration
8M412227.D 8260WT.M Fri May 13 17:14:33 2016 Page 1

Quantitation Report (Not Reviewed)

Data File : C:\MSDchem\2\data\051316\8M412227.D Vial: 10
Acq On : 13 May 2016 16:52 Operator: TMB
Sample : WG568561-09 100ug/L STD 8260 Inst : HPMS8
Misc : 1,1 STD76127 Multiplr: 1.00
MS Integration Params: RTEINT.P
Quant Time: May 13 17:14:31 2016 Quant Results File: 8260WT.RES

Quant Method : C:\MSDCHEM\2\METHODS\8260WT.M (RTE Integrator)
Title : Method 8260B/624 WTR-SOP:OVLMSV01 05-13-16 HPMS 8
Last Update : Fri May 13 17:12:43 2016
Response via : Initial Calibration
DataAcq Meth : 8260WT

	Compound	R.T.	QIon	Response	Conc	Unit		Qvalue
45)	1,2-Dichloroethane	10.42	62	1177876	103.7352	ug/L		85
46)	Benzene	10.46	78	3298928	95.8405	ug/L		87
47)	Trichloroethene	11.21	130	903490	101.9036	ug/L		97
48)	Methylcyclohexane	11.30	83	1389528	104.6454	ug/L		83
49)	1,2-Dichloropropane	11.43	63	755128	102.5297	ug/L		73
50)	Bromodichloromethane	11.73	83	1351612	104.6036	ug/L		99
51)	1,4-Dioxane	11.72	88	16303	473.9624	ug/L		68
52)	Dibromomethane	11.81	93	445130	101.6543	ug/L		99
53)	2-Chloroethyl Vinyl Ether	12.02	63	333977	105.4228	ug/L		92
54)	4-Methyl-2-Pentanone	12.05	58	138980	110.1494	ug/L	#	77
55)	cis-1,3-Dichloropropene	12.36	75	1387475	105.9136	ug/L		100
56)	Dimethyl Disulfide	12.62	79	745504	111.3169	ug/L		97
59)	Toluene	12.78	91	3455614	95.2346	ug/L		99
60)	Ethyl Methacrylate	12.88	69	731009	113.5760	ug/L		70
62)	trans-1,3-Dichloropropene	12.96	75	1236182	107.9445	ug/L		99
63)	1,1,2-Trichloroethane	13.18	97	564076	103.0604	ug/L		99
64)	2-Hexanone	13.12	58	126268	114.5366	ug/L	#	79
65)	1,3-Dichloropropane	13.48	76	1021082	105.2672	ug/L		74
66)	Tetrachloroethene	13.60	164	752835	101.4023	ug/L		95
67)	Dibromochloromethane	13.87	129	856499	109.6525	ug/L		100
68)	1,2-Dibromoethane	14.12	107	577701	107.6426	ug/L		98
69)	1-Chlorohexane	14.21	91	1222720	103.0385	ug/L		82
70)	Chlorobenzene	14.62	112	2332247	97.2408	ug/L		96
71)	1,1,1,2-Tetrachloroethane	14.66	131	947925	106.1463	ug/L		99
72)	Ethylbenzene	14.66	106	1275519	98.8771	ug/L		97
73)	m-,p-Xylene	14.75	106	3009424	194.2602	ug/L		98
74)	o-Xylene	15.31	106	1490638	100.8068	ug/L		93
75)	Styrene	15.35	104	2503721	102.8373	ug/L		88
76)	Bromoform	15.83	173	517827	114.0520	ug/L		100
77)	Isopropylbenzene	15.73	105	3913141	95.4433	ug/L		99
79)	1,1,2,2-Tetrachloroethane	15.95	83	624965	106.8610	ug/L		97
81)	1,2,3-Trichloropropane	16.14	110	192087	107.3268	ug/L		97
82)	trans-1,4-Dichloro-2-Buten	16.18	53	189214	128.4818	ug/L	#	59
83)	n-Propylbenzene	16.24	91	4599057	93.6644	ug/L		100
84)	Bromobenzene	16.37	156	968011	102.1426	ug/L		95
85)	1,3,5-Trimethylbenzene	16.43	105	3401719	97.9556	ug/L		97
86)	2-Chlorotoluene	16.52	91	3177047	93.8267	ug/L		98
87)	4-Chlorotoluene	16.56	91	2899171	96.0712	ug/L		96
88)	a-Methylstyrene	16.84	118	1639166	103.6811	ug/L		90
89)	tert-Butylbenzene	16.90	134	654025	99.4199	ug/L		85
90)	1,2,4-Trimethylbenzene	16.95	105	3479295	96.7054	ug/L		97
91)	sec-Butylbenzene	17.17	105	3947832	94.2785	ug/L		98
92)	p-Isopropyltoluene	17.32	119	3328450	94.4148	ug/L		97
93)	1,3-Dichlorobenzene	17.52	146	1834740	98.9074	ug/L		92
94)	1,4-Dichlorobenzene	17.64	146	1818309	96.6271	ug/L		92
95)	n-Butylbenzene	17.85	91	3308330	94.4002	ug/L		98
96)	1,2-Dichlorobenzene	18.14	146	1606254	97.0179	ug/L		91
97)	1,2-Dibromo-3-Chloropropan	19.13	75	125368	107.7020	ug/L		87
98)	1,2,4-Trichlorobenzene	20.28	180	1227926	100.7076	ug/L		99
99)	Hexachlorobutadiene	20.43	225	569213	100.5231	ug/L		97
100)	Naphthalene	20.65	128	1852486	101.2968	ug/L		99
101)	1,2,3-Trichlorobenzene	20.96	180	1021163	98.5794	ug/L		100

(#) = qualifier out of range (m) = manual integration
8M412227.D 8260WT.M Fri May 13 17:14:34 2016 Page 2

Quantitation Report (Not Reviewed)

Data File : C:\MSDchem\2\data\051316\8M412227.D Vial: 10
Acq On : 13 May 2016 16:52 Operator: TMB
Sample : WG568561-09 100ug/L STD 8260 Inst : HPMS8
Misc : 1,1 STD76127 Multiplr: 1.00
MS Integration Params: RTEINT.P
Quant Time: May 13 17:14 2016 Quant Results File: 8260WT.RES

Method : C:\MSDCHEM\2\METHODS\8260WT.M (RTE Integrator)
Title : Method 8260B/624 WTR-SOP:OVLMSV01 05-13-16 HPMS 8
Last Update : Fri May 13 17:12:43 2016
Response via : Initial Calibration

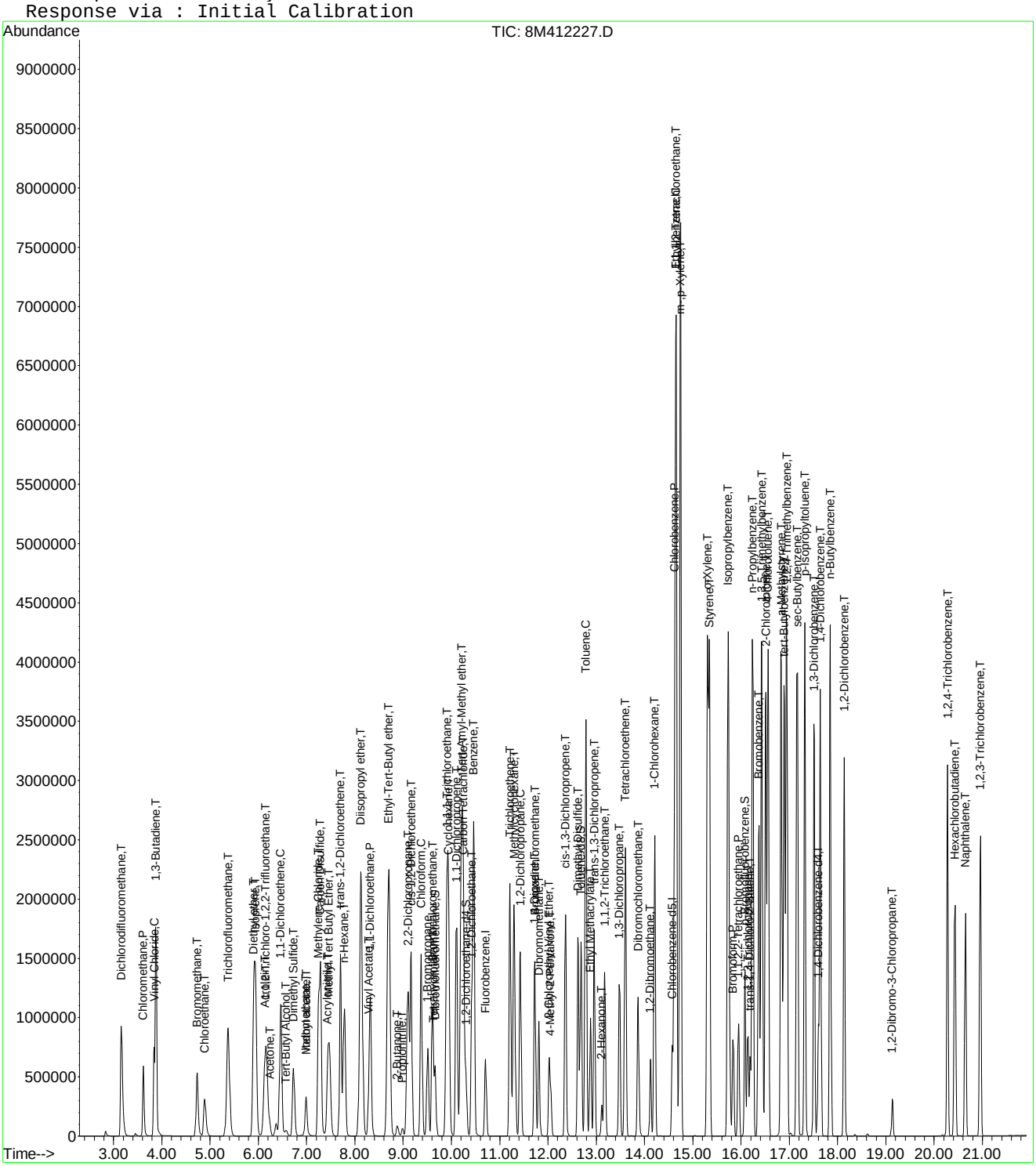

Quantitation Report (Not Reviewed)

Data File : C:\MSDchem\2\data\051316\8M412228.D Vial: 11
Acq On : 13 May 2016 17:21 Operator: TMB
Sample : WG568561-10 200ug/L STD 8260 Inst : HPMS8
Misc : 1,1 STD76127 Multiplr: 1.00
MS Integration Params: RTEINT.P
Quant Time: May 13 17:43:32 2016 Quant Results File: 8260WT.RES

Quant Method : C:\MSDCHEM\2\METHODS\8260WT.M (RTE Integrator)
Title : Method 8260B/624 WTR-SOP:OVLMSV01 05-13-16 HPMS 8
Last Update : Fri May 13 17:17:39 2016
Response via : Initial Calibration
DataAcq Meth : 8260WT

Internal Standards	R.T.	QIon	Response	Conc Units	Dev(Min)
1) Fluorobenzene	10.71	96	828540	25.00 ug/L	0.00
57) Chlorobenzene-d5	14.57	117	578848	25.00 ug/L	0.00
78) 1,4-Dichlorobenzene-d4	17.60	152	301401	25.00 ug/L	0.00

System Monitoring Compounds

37) Dibromofluoromethane	9.66	111	898145	101.4517 ug/L	0.00
Spiked Amount 25.000	Range 86 - 118		Recovery = 405.80%#		
43) 1,2-Dichloroethane-d4	10.30	65	939848	98.0779 ug/L	0.00
Spiked Amount 25.000	Range 80 - 120		Recovery = 392.32%#		
58) Toluene-d8	12.68	98	2984162	97.8805 ug/L	0.00
Spiked Amount 25.000	Range 88 - 110		Recovery = 391.52%#		
80) p-Bromofluorobenzene	16.08	95	1242720	99.7023 ug/L	0.00
Spiked Amount 25.000	Range 86 - 115		Recovery = 398.80%#		

Target Compounds					Qvalue
2) Dichlorodifluoromethane	3.16	85	2830517	203.5621 ug/L	98
3) Chloromethane	3.62	50	1586058	194.4056 ug/L	97
4) Vinyl Chloride	3.83	62	1935009	201.0738 ug/L	94
5) 1,3-Butadiene	3.88	54	1684964	212.5477 ug/L	94
6) Bromomethane	4.72	94	1358068	271.2231 ug/L	99
7) Chloroethane	4.89	64	1084803	206.5255 ug/L	90
8) Trichlorofluoromethane	5.37	101	3516760	195.1756 ug/L	99
10) Isoprene	5.94	67	2136665	196.1573 ug/L	78
12) 1,1,2-Trichloro-1,2,2-Trif	6.15	101	1662142	196.5993 ug/L	95
13) Acetone	6.24	43	187748	200.7963 ug/L	97
14) 1,1-Dichloroethene	6.46	61	2649821	196.6732 ug/L	92
15) Tert-Butyl Alcohol	6.58	59	6024	20.0950 ug/L #	87
16) Dimethyl Sulfide	6.73	62	976862	205.8822 ug/L	82
17) Iodomethane	6.99	142	896947	398.7987 ug/L	100
18) Methyl acetate	7.00	43	504293	201.4324 ug/L #	81
19) Methylene Chloride	7.25	84	1684780	196.5546 ug/L	52
20) Carbon Disulfide	7.29	76	5386210	189.2120 ug/L	99
21) Acrylonitrile	7.45	53	30354	26.0447 ug/L #	32
22) Methyl Tert Butyl Ether	7.46	73	3711011	200.6529 ug/L	87
23) trans-1,2-Dichloroethene	7.70	61	2410498	194.2902 ug/L	92
24) n-Hexane	7.78	57	1821777	199.7288 ug/L	84
26) Vinyl Acetate	8.29	43	1796217	206.9060 ug/L #	88
27) 1,1-Dichloroethane	8.32	63	3042055	197.9863 ug/L	95
29) 2-Butanone	8.88	43	271767	199.8193 ug/L #	77
30) Propionitrile	8.90	54	208	0.5280 ug/L #	1
31) 2,2-Dichloropropane	9.11	77	3202633	197.6970 ug/L	98
32) cis-1,2-Dichloroethene	9.17	96	1875631	195.8883 ug/L	89
33) Chloroform	9.37	83	3506648	191.9199 ug/L	99
34) 1-Bromopropane	9.51	122	286158	214.2313 ug/L	99
35) Bromochloromethane	9.60	130	980373	200.7807 ug/L	66
36) Tetrahydrofuran	9.62	42	2381	2.6275 ug/L	87
38) 1,1,1-Trichloroethane	9.91	97	3410306	197.7909 ug/L	99
39) Cyclohexane	9.94	56	2357393	198.8974 ug/L #	66
40) 1,1-Dichloropropene	10.10	75	2601175	197.8946 ug/L	96
42) Carbon Tetrachloride	10.25	117	3062767	200.6417 ug/L	99
45) 1,2-Dichloroethane	10.42	62	2313662	198.0324 ug/L	85
46) Benzene	10.46	78	6379817	182.1771 ug/L	89
47) Trichloroethene	11.21	130	1810459	198.9741 ug/L	97
48) Methylcyclohexane	11.30	83	2755373	200.4193 ug/L	83
49) 1,2-Dichloropropane	11.43	63	1528407	202.0331 ug/L	74

(#) = qualifier out of range (m) = manual integration
8M412228.D 8260WT.M Fri May 13 17:43:34 2016 Page 1

Quantitation Report (Not Reviewed)

Data File : C:\MSDchem\2\data\051316\8M412228.D Vial: 11
Acq On : 13 May 2016 17:21 Operator: TMB
Sample : WG568561-10 200ug/L STD 8260 Inst : HPMS8
Misc : 1,1 STD76127 Multiplr: 1.00
MS Integration Params: RTEINT.P
Quant Time: May 13 17:43:32 2016 Quant Results File: 8260WT.RES

Quant Method : C:\MSDCHEM\2\METHODS\8260WT.M (RTE Integrator)
Title : Method 8260B/624 WTR-SOP:OVLMSV01 05-13-16 HPMS 8
Last Update : Fri May 13 17:17:39 2016
Response via : Initial Calibration
DataAcq Meth : 8260WT

	Compound	R.T.	QIon	Response	Conc Unit		Qvalue
50)	Bromodichloromethane	11.73	83	2716764	204.0895 ug/L		99
51)	1,4-Dioxane	11.73	88	3865	104.9352 ug/L	#	18
52)	Dibromomethane	11.81	93	898971	200.1154 ug/L		98
53)	2-Chloroethyl Vinyl Ether	12.02	63	631656	192.7236 ug/L		90
54)	4-Methyl-2-Pentanone	12.05	58	262702	198.3957 ug/L	#	75
55)	cis-1,3-Dichloropropene	12.36	75	2784162	205.9153 ug/L		99
56)	Dimethyl Disulfide	12.62	79	1518705	215.4711 ug/L		95
59)	Toluene	12.78	91	6564353	175.9274 ug/L		96
60)	Ethyl Methacrylate	12.88	69	1429837	209.8161 ug/L		71
62)	trans-1,3-Dichloropropene	12.96	75	2468609	205.4771 ug/L		98
63)	1,1,2-Trichloroethane	13.18	97	1124672	197.6019 ug/L		100
64)	2-Hexanone	13.12	58	237678	200.9290 ug/L	#	81
65)	1,3-Dichloropropane	13.48	76	2023247	199.9545 ug/L		76
66)	Tetrachloroethene	13.60	164	1546618	200.8018 ug/L		97
67)	Dibromochloromethane	13.87	129	1726523	210.5823 ug/L		100
68)	1,2-Dibromoethane	14.12	107	1163160	207.0667 ug/L		99
69)	1-Chlorohexane	14.21	91	2414147	195.6413 ug/L		83
70)	Chlorobenzene	14.62	112	4641169	187.6386 ug/L		94
71)	1,1,1,2-Tetrachloroethane	14.66	131	1929251	206.8372 ug/L		99
72)	Ethylbenzene	14.66	106	2611321	195.8267 ug/L		88
73)	m-,p-Xylene	14.75	106	5876234	367.8657 ug/L		83
74)	o-Xylene	15.31	106	3012318	196.4899 ug/L		98
75)	Styrene	15.35	104	4913204	194.1235 ug/L		86
76)	Bromoform	15.83	173	1052629	218.7989 ug/L		100
77)	Isopropylbenzene	15.73	105	7284624	172.7305 ug/L		97
79)	1,1,2,2-Tetrachloroethane	15.95	83	1237171	205.8673 ug/L		98
81)	1,2,3-Trichloropropane	16.14	110	386738	209.7906 ug/L	#	54
82)	trans-1,4-Dichloro-2-Buten	16.19	53	382467	243.6526 ug/L		76
83)	n-Propylbenzene	16.24	91	8244387	166.5110 ug/L		93
84)	Bromobenzene	16.37	156	1935166	200.1305 ug/L		95
85)	1,3,5-Trimethylbenzene	16.43	105	6482975	183.9948 ug/L		98
86)	2-Chlorotoluene	16.52	91	6108308	178.8549 ug/L		99
87)	4-Chlorotoluene	16.56	91	5513221	180.5508 ug/L		99
88)	a-Methylstyrene	16.84	118	3255254	200.4995 ug/L		89
89)	tert-Butylbenzene	16.90	134	1351569	202.1005 ug/L		92
90)	1,2,4-Trimethylbenzene	16.95	105	6531416	179.2445 ug/L		97
91)	sec-Butylbenzene	17.17	105	7342730	173.9814 ug/L		97
92)	p-Isopropyltoluene	17.32	119	6352010	178.7315 ug/L		99
93)	1,3-Dichlorobenzene	17.52	146	3640547	193.1654 ug/L		90
94)	1,4-Dichlorobenzene	17.64	146	3593548	188.4603 ug/L		91
95)	n-Butylbenzene	17.85	91	6198060	175.4375 ug/L		97
96)	1,2-Dichlorobenzene	18.14	146	3171699	188.9651 ug/L		89
97)	1,2-Dibromo-3-Chloropropan	19.13	75	249646	207.5645 ug/L		88
98)	1,2,4-Trichlorobenzene	20.28	180	2480626	199.7296 ug/L		99
99)	Hexachlorobutadiene	20.43	225	1169411	202.7981 ug/L		98
100)	Naphthalene	20.65	128	3580198	192.0323 ug/L		97
101)	1,2,3-Trichlorobenzene	20.96	180	2040570	193.9298 ug/L		100

(#) = qualifier out of range (m) = manual integration
8M412228.D 8260WT.M Fri May 13 17:43:35 2016 Page 2

Quantitation Report (Not Reviewed)

Data File : C:\MSDchem\2\data\051316\8M412228.D Vial: 11
Acq On : 13 May 2016 17:21 Operator: TMB
Sample : WG568561-10 200ug/L STD 8260 Inst : HPMS8
Misc : 1,1 STD76127 Multiplr: 1.00
MS Integration Params: RTEINT.P
Quant Time: May 13 17:43 2016 Quant Results File: 8260WT.RES

Method : C:\MSDCHEM\2\METHODS\8260WT.M (RTE Integrator)
Title : Method 8260B/624 WTR-SOP:OVLMSV01 05-13-16 HPMS 8
Last Update : Fri May 13 17:17:39 2016
Response via : Initial Calibration

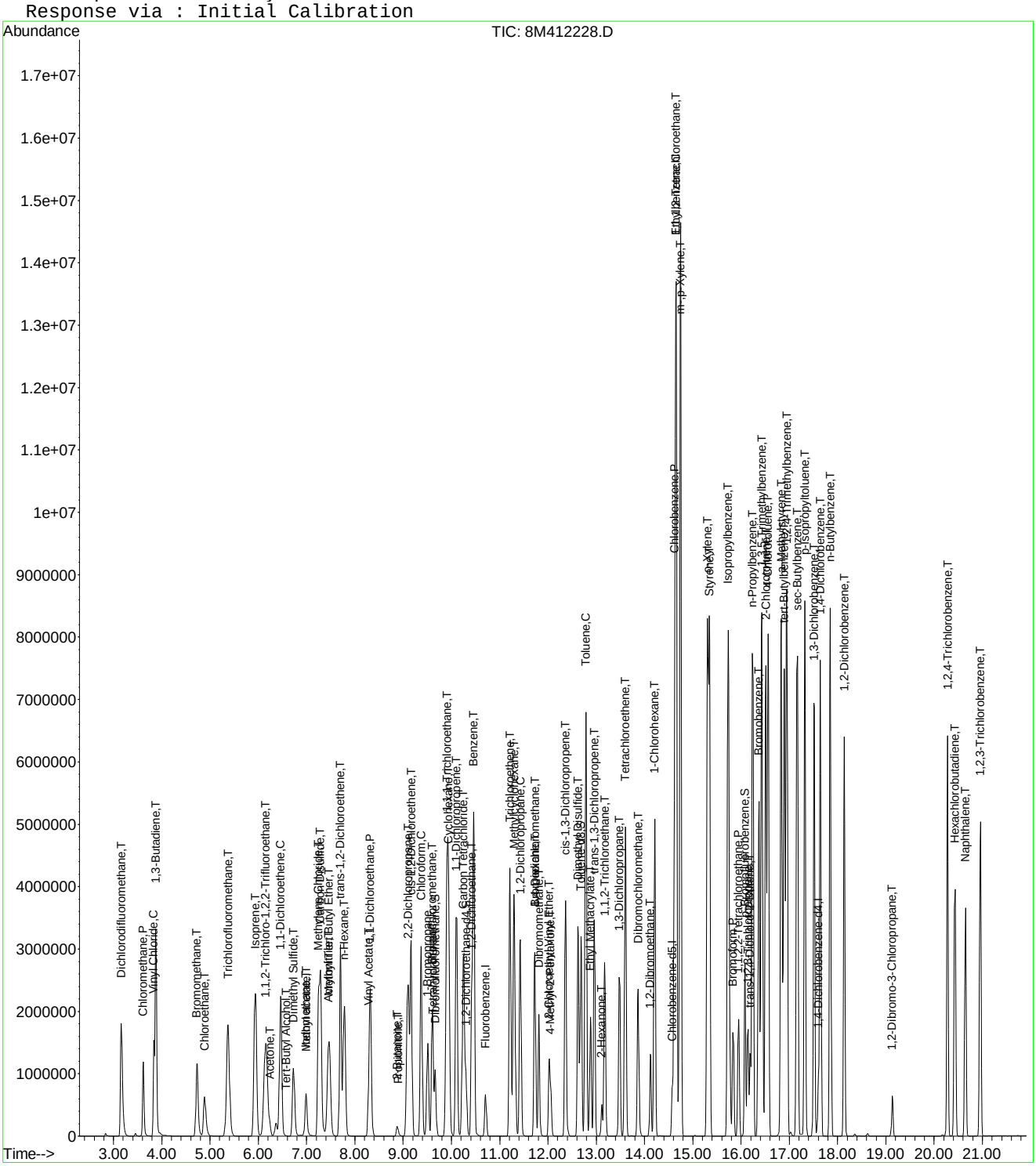

Quantitation Report (Not Reviewed)

Data File : C:\MSDchem\2\data\051316\8M412229.D Vial: 12
Acq On : 13 May 2016 17:50 Operator: TMB
Sample : WG568561-11 300ug/L STD 8260 Inst : HPMS8
Misc : 1,1 STD76127 Multiplr: 1.00
MS Integration Params: RTEINT.P
Quant Time: May 13 18:12:33 2016 Quant Results File: 8260WT.RES

Quant Method : C:\MSDCHEM\2\METHODS\8260WT.M (RTE Integrator)
Title : Method 8260B/624 WTR-SOP:OVLMSV01 05-13-16 HPMS 8
Last Update : Fri May 13 17:17:39 2016
Response via : Initial Calibration
DataAcq Meth : 8260WT

Internal Standards	R.T.	QIon	Response	Conc Units	Dev(Min)
1) Fluorobenzene	10.71	96	855409	25.00 ug/L	0.00
57) Chlorobenzene-d5	14.58	117	599314	25.00 ug/L	0.00
78) 1,4-Dichlorobenzene-d4	17.60	152	305726	25.00 ug/L	0.00

System Monitoring Compounds					
37) Dibromofluoromethane	9.66	111	1411837	154.4674 ug/L	0.00
Spiked Amount 25.000	Range 86 - 118		Recovery = 617.88%#		
43) 1,2-Dichloroethane-d4	10.30	65	1466019	148.1811 ug/L	0.00
Spiked Amount 25.000	Range 80 - 120		Recovery = 592.72%#		
58) Toluene-d8	12.69	98	4594713	145.5601 ug/L	0.00
Spiked Amount 25.000	Range 88 - 110		Recovery = 582.24%#		
80) p-Bromofluorobenzene	16.08	95	1918996	151.7813 ug/L	0.00
Spiked Amount 25.000	Range 86 - 115		Recovery = 607.12%#		

Target Compounds					Qvalue
2) Dichlorodifluoromethane	3.16	85	4191932	292.0014 ug/L	97
3) Chloromethane	3.62	50	2474035	293.7212 ug/L	97
4) Vinyl Chloride	3.83	62	2956347	297.5552 ug/L	94
5) 1,3-Butadiene	3.87	54	2605506	318.3447 ug/L	94
6) Bromomethane	4.72	94	2177550	421.2239 ug/L	98
7) Chloroethane	4.89	64	1688005	311.2693 ug/L	90
8) Trichlorofluoromethane	5.37	101	5387662	289.6161 ug/L	99
9) Diethyl ether	5.90	59	1306432	295.4610 ug/L	80
10) Isoprene	5.93	67	3377164	300.3032 ug/L	78
11) Acrolein	6.14	56	70572	185.7401 ug/L	97
12) 1,1,2-Trichloro-1,2,2-Trif	6.15	101	2563878	293.7317 ug/L	94
13) Acetone	6.24	43	283185	293.3529 ug/L	90
14) 1,1-Dichloroethene	6.46	61	4031745	289.8421 ug/L	91
15) Tert-Butyl Alcohol	6.58	59	181796	587.3907 ug/L	90
16) Dimethyl Sulfide	6.73	62	1553493	317.1280 ug/L	81
17) Iodomethane	6.99	142	1347307	580.2206 ug/L	98
18) Methyl acetate	7.00	43	800046	309.5287 ug/L #	80
19) Methylene Chloride	7.24	84	2587731	292.4144 ug/L	52
20) Carbon Disulfide	7.29	76	8228181	279.9683 ug/L	98
21) Acrylonitrile	7.43	53	228227	189.6753 ug/L	94
22) Methyl Tert Butyl Ether	7.46	73	5605924	293.5892 ug/L	88
23) trans-1,2-Dichloroethene	7.70	61	3678699	287.1957 ug/L	92
24) n-Hexane	7.78	57	2863434	304.0691 ug/L	86
25) Diisopropyl ether	8.12	45	5819647	292.7898 ug/L #	89
26) Vinyl Acetate	8.30	43	2819503	314.5767 ug/L #	87
27) 1,1-Dichloroethane	8.32	63	4586531	289.1293 ug/L	94
28) Ethyl-Tert-Butyl ether	8.70	59	6190206	290.3321 ug/L	89
29) 2-Butanone	8.88	43	439359	312.8959 ug/L #	76
30) Propionitrile	8.99	54	133197	327.4673 ug/L	95
31) 2,2-Dichloropropane	9.10	77	4821388	288.2735 ug/L	98
32) cis-1,2-Dichloroethene	9.17	96	2847005	287.9976 ug/L	89
33) Chloroform	9.37	83	5197860	275.5447 ug/L	100
34) 1-Bromopropane	9.51	122	450012	326.3179 ug/L	100
35) Bromochloromethane	9.61	130	1490221	295.6112 ug/L	66
36) Tetrahydrofuran	9.63	42	271736	290.4491 ug/L #	62
38) 1,1,1-Trichloroethane	9.91	97	5126354	287.9792 ug/L	98
39) Cyclohexane	9.94	56	3733392	305.0987 ug/L #	67
40) 1,1-Dichloropropene	10.11	75	3923871	289.1471 ug/L	97
41) Tert-Amyl-Methyl ether	10.21	73	5639573	291.3713 ug/L	88
42) Carbon Tetrachloride	10.25	117	4598150	291.7629 ug/L	99

(#) = qualifier out of range (m) = manual integration
8M412229.D 8260WT.M Fri May 13 18:12:35 2016 Page 1

Quantitation Report (Not Reviewed)

Data File : C:\MSDchem\2\data\051316\8M412229.D Vial: 12
Acq On : 13 May 2016 17:50 Operator: TMB
Sample : WG568561-11 300ug/L STD 8260 Inst : HPMS8
Misc : 1,1 STD76127 Multiplr: 1.00
MS Integration Params: RTEINT.P
Quant Time: May 13 18:12:33 2016 Quant Results File: 8260WT.RES

Quant Method : C:\MSDCHEM\2\METHODS\8260WT.M (RTE Integrator)
Title : Method 8260B/624 WTR-SOP:OVLMSV01 05-13-16 HPMS 8
Last Update : Fri May 13 17:17:39 2016
Response via : Initial Calibration
DataAcq Meth : 8260WT

	Compound	R.T.	QIon	Response	Conc Unit	Qvalue
45)	1,2-Dichloroethane	10.43	62	3468738	287.5726 ug/L	86
46)	Benzene	10.46	78	9065861	250.7462 ug/L	93
47)	Trichloroethene	11.21	130	2772282	295.1106 ug/L	97
48)	Methylcyclohexane	11.30	83	4327357	304.8748 ug/L	84
49)	1,2-Dichloropropane	11.43	63	2350729	300.9718 ug/L	74
50)	Bromodichloromethane	11.73	83	4051493	294.7973 ug/L	99
51)	1,4-Dioxane	11.72	88	26614	699.8767 ug/L	67
52)	Dibromomethane	11.81	93	1369945	295.3776 ug/L	97
53)	2-Chloroethyl Vinyl Ether	12.03	63	1006317	297.3917 ug/L	90
54)	4-Methyl-2-Pentanone	12.06	58	424684	310.6522 ug/L #	76
55)	cis-1,3-Dichloropropene	12.36	75	4156310	297.7431 ug/L	97
56)	Dimethyl Disulfide	12.63	79	2359825	324.2911 ug/L	94
59)	Toluene	12.78	91	9135213	236.4669 ug/L	90
60)	Ethyl Methacrylate	12.88	69	2228037	315.7801 ug/L	71
62)	trans-1,3-Dichloropropene	12.96	75	3700845	297.5240 ug/L	96
63)	1,1,2-Trichloroethane	13.18	97	1730199	293.6104 ug/L	100
64)	2-Hexanone	13.11	58	381967	311.8816 ug/L #	78
65)	1,3-Dichloropropane	13.49	76	3080177	294.0141 ug/L	76
66)	Tetrachloroethene	13.60	164	2374435	297.7522 ug/L	96
67)	Dibromochloromethane	13.87	129	2638145	310.7838 ug/L	100
68)	1,2-Dibromoethane	14.13	107	1778561	305.8085 ug/L	99
69)	1-Chlorohexane	14.21	91	3712592	290.5924 ug/L	84
70)	Chlorobenzene	14.63	112	6754240	263.7433 ug/L	90
71)	1,1,1,2-Tetrachloroethane	14.65	131	2967650	307.3001 ug/L	100
72)	Ethylbenzene	14.65	106	4014412	290.7661 ug/L	70
73)	m-,p-Xylene	14.75	106	8357822	505.3514 ug/L	70
74)	o-Xylene	15.31	106	4530840	285.4488 ug/L	88
75)	Styrene	15.35	104	7050702	269.0641 ug/L	82
76)	Bromoform	15.84	173	1602587	321.7373 ug/L	99
77)	Isopropylbenzene	15.73	105	9900817	226.7477 ug/L	90
79)	1,1,2,2-Tetrachloroethane	15.95	83	1885953	309.3861 ug/L	98
81)	1,2,3-Trichloropropane	16.14	110	581198	310.8176 ug/L	61
82)	trans-1,4-Dichloro-2-Buten	16.18	53	589705	370.3601 ug/L	82
83)	n-Propylbenzene	16.25	91	10768378	214.4110 ug/L	86
84)	Bromobenzene	16.37	156	2947671	300.5290 ug/L	99
85)	1,3,5-Trimethylbenzene	16.43	105	8890651	248.7580 ug/L	92
86)	2-Chlorotoluene	16.51	91	7868844	227.1449 ug/L	92
87)	4-Chlorotoluene	16.57	91	7782731	251.2687 ug/L	93
88)	a-Methylstyrene	16.84	118	4955768	300.9205 ug/L	86
89)	tert-Butylbenzene	16.90	134	2046401	301.6701 ug/L	95
90)	1,2,4-Trimethylbenzene	16.95	105	8903769	240.8932 ug/L	89
91)	sec-Butylbenzene	17.17	105	9867862	230.5051 ug/L	91
92)	p-Isopropyltoluene	17.32	119	8738927	242.4155 ug/L	94
93)	1,3-Dichlorobenzene	17.52	146	5319954	278.2806 ug/L	87
94)	1,4-Dichlorobenzene	17.64	146	5248511	271.3593 ug/L	88
95)	n-Butylbenzene	17.85	91	8408157	234.6279 ug/L	92
96)	1,2-Dichlorobenzene	18.14	146	4717385	277.0787 ug/L	87
97)	1,2-Dibromo-3-Chloropropan	19.13	75	377070	309.0741 ug/L	91
98)	1,2,4-Trichlorobenzene	20.28	180	3677657	291.9206 ug/L	98
99)	Hexachlorobutadiene	20.43	225	1780695	304.4378 ug/L	96
100)	Naphthalene	20.65	128	5216751	275.8542 ug/L	95
101)	1,2,3-Trichlorobenzene	20.96	180	3064908	287.1593 ug/L	99

(#) = qualifier out of range (m) = manual integration
8M412229.D 8260WT.M Fri May 13 18:12:36 2016 Page 2

Quantitation Report (Not Reviewed)

Data File : C:\MSDchem\2\data\051316\8M412229.D Vial: 12
Acq On : 13 May 2016 17:50 Operator: TMB
Sample : WG568561-11 300ug/L STD 8260 Inst : HPMS8
Misc : 1,1 STD76127 Multiplr: 1.00
MS Integration Params: RTEINT.P
Quant Time: May 13 18:12 2016 Quant Results File: 8260WT.RES

Method : C:\MSDCHEM\2\METHODS\8260WT.M (RTE Integrator)
Title : Method 8260B/624 WTR-SOP:OVLMSV01 05-13-16 HPMS 8
Last Update : Fri May 13 17:17:39 2016
Response via : Initial Calibration

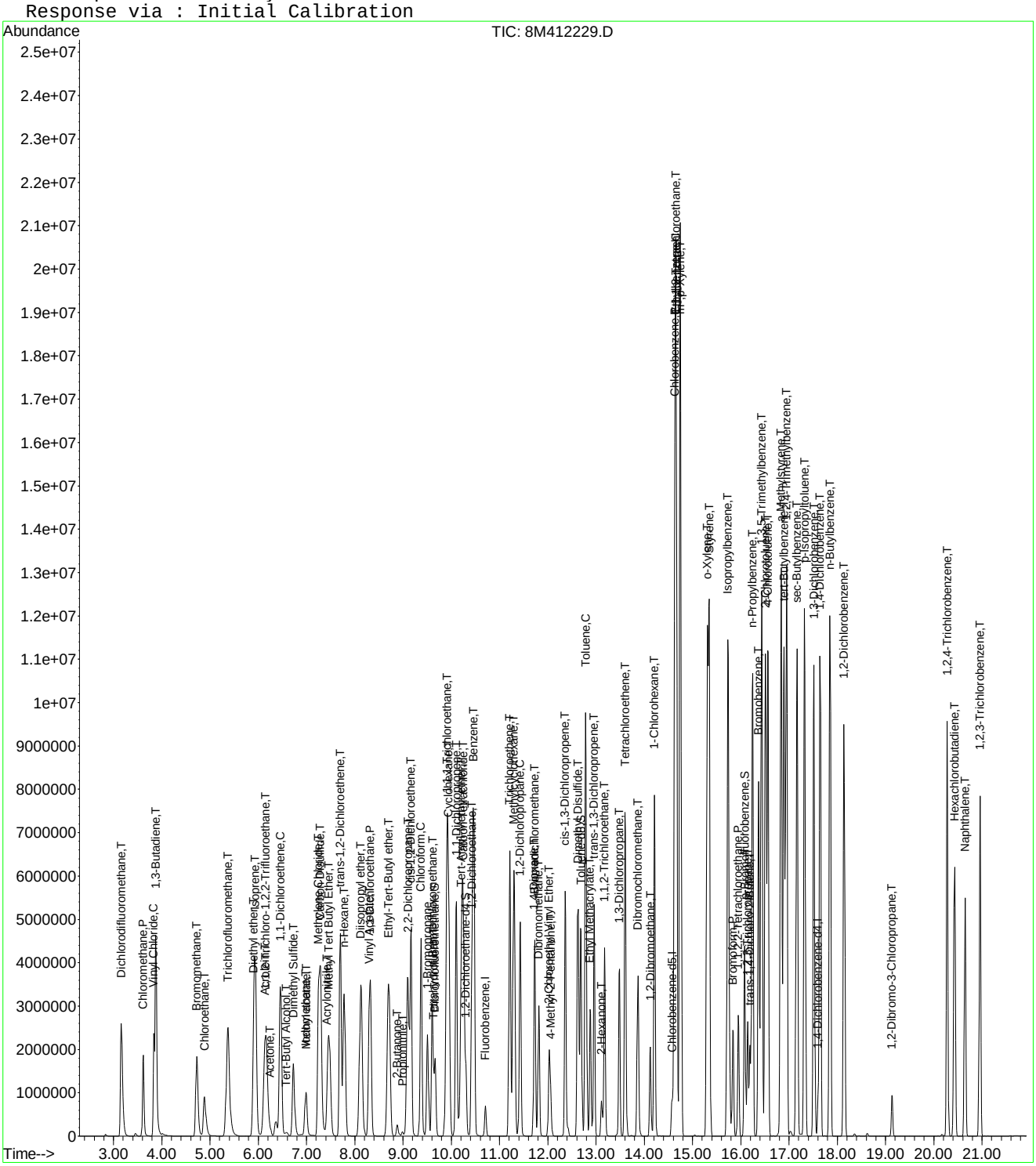

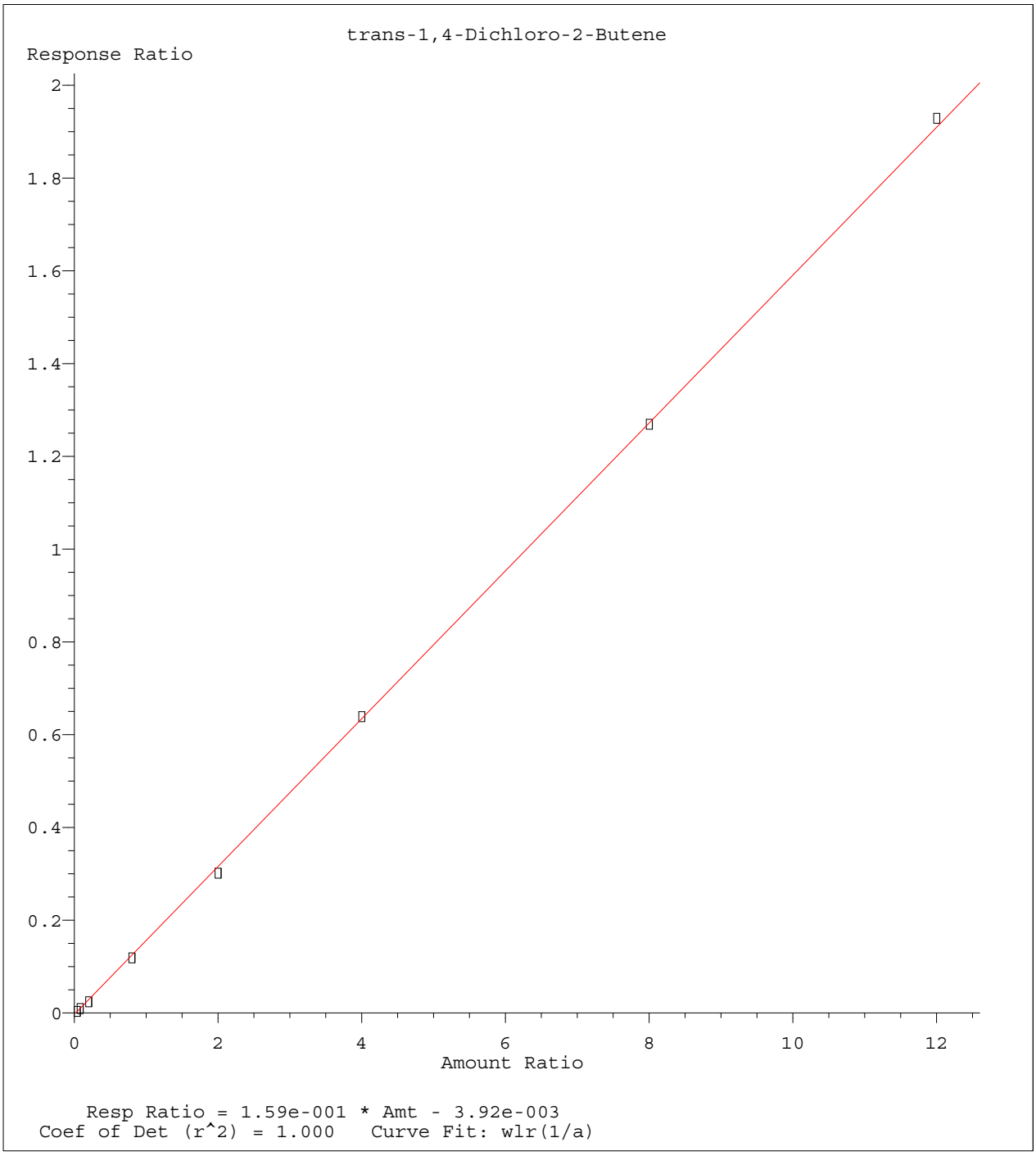

Method Name: K:\ORGANICS\VOLATILE\HPMS8\METHODS\8260WT.M
Calibration Table Last Updated: Sat May 14 18:08:06 2016

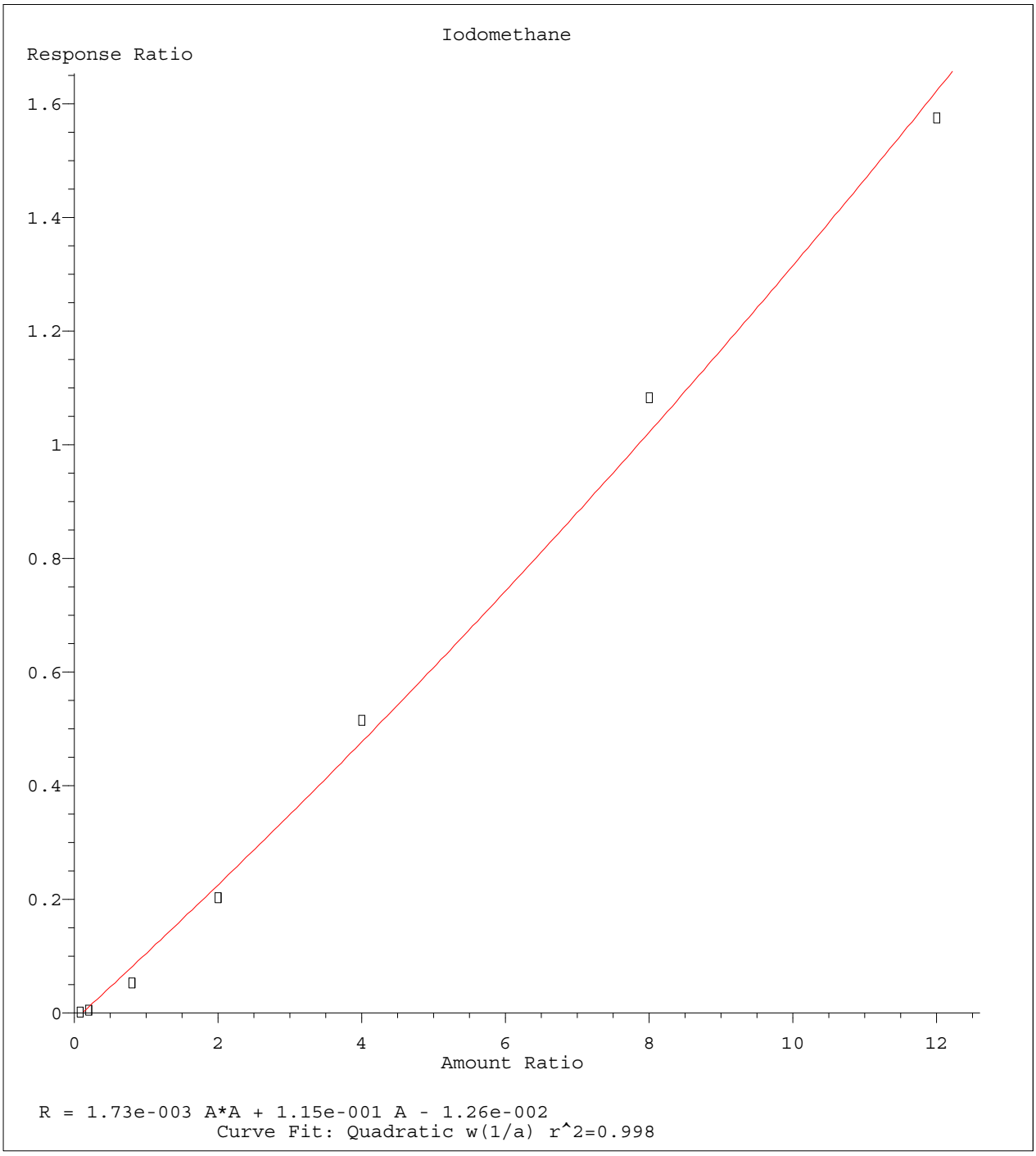

Method Name: K:\ORGANICS\VOLATILE\HPMS8\METHODS\8260WT.M
Calibration Table Last Updated: Sat May 14 18:08:06 2016

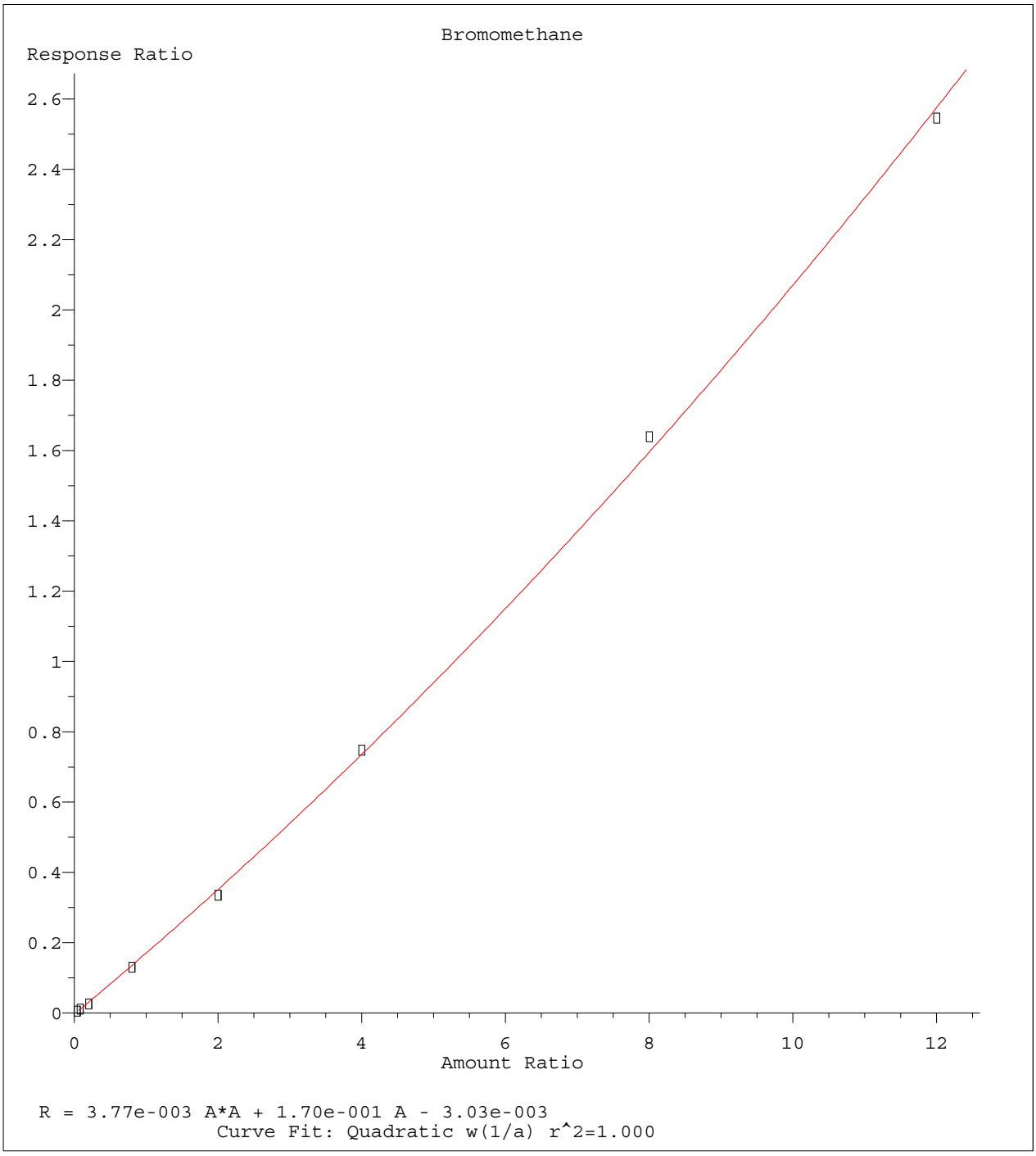

Method Name: K:\ORGANICS\VOLATILE\HPMS8\METHODS\8260WT.M
Calibration Table Last Updated: Sat May 14 18:08:06 2016

Quantitation Report (Not Reviewed)

Data File : C:\MSDCHEM\2\DATA\051316\8M412232.D Vial: 15
Acq On : 13 May 2016 19:17 Operator: TMB
Sample : WG568561-12 50ug/L ALT SRC STD 8260 Inst : HPMS8
Misc : 1,1 STD76109 Multiplr: 1.00
MS Integration Params: RTEINT.P
Quant Time: May 17 11:44:36 2016 Quant Results File: 8260WT.RES

Quant Method : C:\MSDCHEM\2\METHODS\8260WT.M (RTE Integrator)
Title : Method 8260B/624 WTR-SOP:OVLMSV01 05-13-16 HPMS 8
Last Update : Tue May 17 11:43:20 2016
Response via : Initial Calibration
DataAcq Meth : 8260WT

Internal Standards	R.T.	QIon	Response	Conc Units	Dev(Min)
1) Fluorobenzene	10.71	96	837879	25.00 ug/L	0.00
57) Chlorobenzene-d5	14.58	117	574720	25.00 ug/L	0.00
78) 1,4-Dichlorobenzene-d4	17.60	152	304324	25.00 ug/L	0.00
System Monitoring Compounds					
37) Dibromofluoromethane	9.67	111	229742	25.5204 ug/L	0.00
Spiked Amount 25.000	Range 86 - 118		Recovery = 102.08%		
43) 1,2-Dichloroethane-d4	10.31	65	238672	24.7259 ug/L	0.00
Spiked Amount 25.000	Range 80 - 120		Recovery = 98.92%		
58) Toluene-d8	12.68	98	776362	25.8115 ug/L	0.00
Spiked Amount 25.000	Range 88 - 110		Recovery = 103.24%		
80) p-Bromofluorobenzene	16.07	95	315683	25.0519 ug/L	0.00
Spiked Amount 25.000	Range 86 - 115		Recovery = 100.20%		
Target Compounds					Qvalue
2) Dichlorodifluoromethane	3.17	85	761591	54.2141 ug/L	99
3) Chloromethane	3.62	50	415589	50.6814 ug/L	100
4) Vinyl Chloride	3.84	62	509607	52.3810 ug/L	100
5) 1,3-Butadiene	3.88	54	347562	42.6002 ug/L	97
6) Bromomethane	4.73	94	272060	46.3924 ug/L	99
7) Chloroethane	4.88	64	285509	53.3336 ug/L	98
8) Trichlorofluoromethane	5.37	101	849580	46.9313 ug/L	100
9) Diethyl ether	5.90	59	451307	104.4282 ug/L	99
10) Isoprene	5.93	67	582863	53.0208 ug/L	99
11) Acrolein	6.13	56	38877	100.4722 ug/L	99
12) 1,1,2-Trichloro-1,2,2-Trif	6.15	101	419584	49.3091 ug/L	97
13) Acetone	6.23	43	54234	57.5310 ug/L	94
14) 1,1-Dichloroethene	6.46	61	622831	45.9700 ug/L	99
15) Tert-Butyl Alcohol	6.59	59	59797	197.9422 ug/L	97
16) Dimethyl Sulfide	6.73	62	351814	72.6234 ug/L	98
17) Iodomethane	6.99	142	92716	26.2832 ug/L	99
18) Methyl acetate	7.00	43	127540	50.0514 ug/L	98
19) Methylene Chloride	7.25	84	417642	48.4385 ug/L	99
20) Carbon Disulfide	7.29	76	1199899	42.3200 ug/L	100
21) Acrylonitrile	7.43	53	65324	53.4074 ug/L	93
22) Methyl Tert Butyl Ether	7.46	73	949572	50.8859 ug/L	97
23) trans-1,2-Dichloroethene	7.70	61	598296	48.0666 ug/L	99
24) n-Hexane	7.77	57	425106	45.9930 ug/L	99
25) Diisopropyl ether	8.13	45	2040382	105.1615 ug/L	98
26) Vinyl Acetate	8.29	43	415568	46.7802 ug/L	99
27) 1,1-Dichloroethane	8.32	63	721661	46.6846 ug/L	99
28) Ethyl-Tert-Butyl ether	8.70	59	2040020	98.1343 ug/L	99
29) 2-Butanone	8.88	43	73394	52.9905 ug/L	99
30) Propionitrile	8.98	54	42290	104.7756 ug/L	100
31) 2,2-Dichloropropane	9.10	77	780073	47.8861 ug/L	99
32) cis-1,2-Dichloroethene	9.16	96	470465	48.9162 ug/L	98
33) Chloroform	9.38	83	860252	47.1317 ug/L	100
34) 1-Bromopropane	9.51	122	98585	71.5615 ug/L	98
35) Bromochloromethane	9.60	130	234493	47.5456 ug/L	99
36) Tetrahydrofuran	9.62	42	86049	94.3281 ug/L	99
38) 1,1,1-Trichloroethane	9.90	97	825167	47.5949 ug/L	100
39) Cyclohexane	9.93	56	586721	48.8808 ug/L	97
40) 1,1-Dichloropropene	10.10	75	627217	47.4632 ug/L	99
41) Tert-Amyl-Methyl ether	10.21	73	1962875	103.9618 ug/L	99
42) Carbon Tetrachloride	10.24	117	711823	46.2363 ug/L	100

(#) = qualifier out of range (m) = manual integration
8M412232.D 8260WT.M Tue May 17 11:44:38 2016 Page 1

Evaluate Continuing Calibration Report

Data File : C:\MSDCHEM\2\DATA\051316\8M412232.D Vial: 15
Acq On : 13 May 2016 19:17 Operator: TMB
Sample : WG568561-12 50ug/L ALT SRC STD 8260 Inst : HPMS8
Misc : 1,1 STD76109 Multiplr: 1.00
MS Integration Params: RTEINT.P

Method : C:\MSDCHEM\2\METHODS\8260WT.M (RTE Integrator)
Title : Method 8260B/624 WTR-SOP:OVLMSV01 05-13-16 HPMS 8
Last Update : Sat May 14 18:08:06 2016
Response via : Multiple Level Calibration

Min. RRF : 0.000 Min. Rel. Area : 50% Max. R.T. Dev 0.50min
Max. RRF Dev : 25% Max. Rel. Area : 150%

		Compound	Amount	Calc.	%Dev	Area%	Dev(min)
1	I	Fluorobenzene	25.0000	25.0000	0.0	108	0.00
2	T	Dichlorodifluoromethane	50.0000	54.2141	-8.4	112	0.00
3	P	Chloromethane	50.0000	50.6814	-1.4	111	0.00
4	C	Vinyl Chloride	50.0000	52.3811	-4.8	112	-0.01
5	T	1,3-Butadiene	50.0000	42.6002	14.8	89	0.00
6	T	Bromomethane	50.0000	46.3924	7.2	104	-0.01
7	T	Chloroethane	50.0000	53.3336	-6.7	117	-0.01
8	T	Trichlorofluoromethane	50.0000	46.9313	6.1	101	-0.01
9	T	Diethyl ether	100.0000	104.4282	-4.4	116	0.00
10	T	Isoprene	50.0000	53.0208	-6.0	117	0.00
11	T	Acrolein	50.0000	100.4722	-100.9#	220	0.00
12	T	1,1,2-Trichloro-1,2,2-Trifl	50.0000	49.3091	1.4	108	0.00
13	T	Acetone	50.0000	57.5310	-15.1	118	-0.01
14	C	1,1-Dichloroethene	50.0000	45.9700	8.1	100	0.00
15	T	Tert-Butyl Alcohol	200.0000	197.9423	1.0	108	0.01
16	T	Dimethyl Sulfide	50.0000	72.6234	-45.2#	159	0.00
17	T	Iodomethane	50.0000	26.2832	47.4#	59	0.01
18	T	Methyl acetate	50.0000	50.0514	-0.1	111	0.00
19	T	Methylene Chloride	50.0000	48.4385	3.1	107	0.00
20	T	Carbon Disulfide	50.0000	42.3200	15.4	94	0.00
21	T	Acrylonitrile	50.0000	53.4074	-6.8	109	0.00
22	T	Methyl Tert Butyl Ether	50.0000	50.8859	-1.8	105	0.00
23	T	trans-1,2-Dichloroethene	50.0000	48.0666	3.9	105	0.00
24	T	n-Hexane	50.0000	45.9930	8.0	101	-0.01
25	T	Diisopropyl ether	100.0000	105.1615	-5.2	115	0.00
26	T	Vinyl Acetate	50.0000	46.7802	6.4	97	0.00
27	P	1,1-Dichloroethane	50.0000	46.6846	6.6	100	0.00
28	T	Ethyl-Tert-Butyl ether	100.0000	98.1343	1.9	104	0.00
29	T	2-Butanone	50.0000	52.9905	-6.0	110	0.00
30	T	Propionitrile	100.0000	104.7756	-4.8	111	0.00
31	T	2,2-Dichloropropane	50.0000	47.8861	4.2	102	0.00
32	T	cis-1,2-Dichloroethene	50.0000	48.9162	2.2	107	-0.01
33	C	Chloroform	50.0000	47.1317	5.7	102	0.00
34		1-Bromopropane	50.0000	71.5615	-43.1#	155	0.00
35	T	Bromochloromethane	50.0000	47.5456	4.9	102	0.00
36	T	Tetrahydrofuran	100.0000	94.3281	5.7	108	-0.01
37	S	Dibromofluoromethane	25.0000	25.5204	-2.1	109	0.00
38	T	1,1,1-Trichloroethane	50.0000	47.5949	4.8	101	0.00
39	T	Cyclohexane	50.0000	48.8808	2.2	109	0.00
40	T	1,1-Dichloropropene	50.0000	47.4632	5.1	102	0.00
41	T	Tert-Amyl-Methyl ether	100.0000	103.9618	-4.0	111	0.00
42	T	Carbon Tetrachloride	50.0000	46.2363	7.5	98	0.00
43	S	1,2-Dichloroethane-d4	25.0000	24.7259	1.1	104	0.00
44		Heptane	-1.0000	0.0000	0.0	0	-2.54#
45	T	1,2-Dichloroethane	50.0000	49.0148	2.0	103	0.00
46	T	Benzene	50.0000	48.5232	3.0	104	0.00
47	T	Trichloroethene	50.0000	51.0658	-2.1	110	0.00
48	T	Methylcyclohexane	50.0000	49.8573	0.3	109	0.00
49	C	1,2-Dichloropropane	50.0000	50.9747	-1.9	111	0.00
50	T	Bromodichloromethane	50.0000	48.3053	3.4	99	0.00
51	T	1,4-Dioxane	200.0000	216.9538	-8.5	110	0.01
52	T	Dibromomethane	50.0000	45.8126	8.4	99	0.00
53	T	2-Chloroethyl Vinyl Ether	50.0000	51.2623	-2.5	104	0.00
54	T	4-Methyl-2-Pentanone	50.0000	51.8715	-3.7	107	0.00

(#) = Out of Range

Evaluate Continuing Calibration Report

Data File : C:\MSDCHEM\2\DATA\051316\8M412232.D Vial: 15
Acq On : 13 May 2016 19:17 Operator: TMB
Sample : WG568561-12 50ug/L ALT SRC STD 8260 Inst : HPMS8
Misc : 1,1 STD76109 Multiplr: 1.00
MS Integration Params: RTEINT.P

Method : C:\MSDCHEM\2\METHODS\8260WT.M (RTE Integrator)
Title : Method 8260B/624 WTR-SOP:OVLMSV01 05-13-16 HPMS 8
Last Update : Sat May 14 18:08:06 2016
Response via : Multiple Level Calibration

Min. RRF : 0.000 Min. Rel. Area : 50% Max. R.T. Dev 0.50min
Max. RRF Dev : 25% Max. Rel. Area : 150%

		Compound	Amount	Calc.	%Dev	Area%	Dev(min)
55	T	cis-1,3-Dichloropropene	50.0000	53.8979	-7.8	111	0.00
56	T	Dimethyl Disulfide	50.0000	52.2714	-4.5	111	0.00
57	I	Chlorobenzene-d5	25.0000	25.0000	0.0	107	0.00
58	S	Toluene-d8	25.0000	25.8115	-3.2	108	0.00
59	C	Toluene	50.0000	49.0912	1.8	105	0.00
60	T	Ethyl Methacrylate	50.0000	55.9509	-11.9	113	0.00
61		Paraldehyde	-1.0000	0.0000	0.0	0	-13.14#
62	T	trans-1,3-Dichloropropene	50.0000	50.6740	-1.3	102	0.00
63	T	1,1,2-Trichloroethane	50.0000	49.0377	1.9	103	0.00
64	T	2-Hexanone	50.0000	53.6057	-7.2	112	0.00
65	T	1,3-Dichloropropane	50.0000	53.6720	-7.3	110	0.00
66	T	Tetrachloroethene	50.0000	47.8053	4.4	104	0.00
67	T	Dibromochloromethane	50.0000	49.6585	0.7	102	0.00
68	T	1,2-Dibromoethane	50.0000	51.1121	-2.2	105	0.00
69	T	1-Chlorohexane	50.0000	51.0611	-2.1	111	0.00
70	P	Chlorobenzene	50.0000	50.1844	-0.4	108	0.00
71	T	1,1,1,2-Tetrachloroethane	50.0000	49.3793	1.2	103	0.00
72	C	Ethylbenzene	50.0000	48.2013	3.6	105	0.00
73	T	m-,p-Xylene	100.0000	101.1341	-1.1	108	0.00
74	T	o-Xylene	50.0000	50.5675	-1.1	108	0.00
75	T	Styrene	50.0000	51.5086	-3.0	105	0.00
76	P	Bromoform	50.0000	48.2227	3.6	99	0.00
77	T	Isopropylbenzene	50.0000	51.1140	-2.2	107	0.00
78	I	1,4-Dichlorobenzene-d4	25.0000	25.0000	0.0	106	0.00
79	P	1,1,2,2-Tetrachloroethane	50.0000	49.6172	0.8	103	0.00
80	S	p-Bromofluorobenzene	25.0000	25.0519	-0.2	108	0.00
81	T	1,2,3-Trichloropropane	50.0000	50.0849	-0.2	106	0.01
82	T	trans-1,4-Dichloro-2-Butene	50.0000	39.2043	21.6	86	0.00
83	T	n-Propylbenzene	50.0000	51.9237	-3.8	108	0.00
84	T	Bromobenzene	50.0000	49.4648	1.1	105	0.00
85	T	1,3,5-Trimethylbenzene	50.0000	51.6344	-3.3	107	0.00
86	T	2-Chlorotoluene	50.0000	51.5639	-3.1	106	0.00
87	T	4-Chlorotoluene	50.0000	48.2650	3.5	108	0.00
88	T	a-Methylstyrene	50.0000	56.4132	-12.8	120	0.00
89	T	tert-Butylbenzene	50.0000	50.9494	-1.9	112	0.00
90	T	1,2,4-Trimethylbenzene	50.0000	49.6617	0.7	105	0.00
91	T	sec-Butylbenzene	50.0000	51.3386	-2.7	108	0.00
92	T	p-Isopropyltoluene	50.0000	50.1261	-0.3	107	0.00
93	T	1,3-Dichlorobenzene	50.0000	50.8943	-1.8	108	0.00
94	T	1,4-Dichlorobenzene	50.0000	50.4742	-0.9	110	0.00
95	T	n-Butylbenzene	50.0000	49.6520	0.7	105	0.00
96	T	1,2-Dichlorobenzene	50.0000	50.4907	-1.0	110	0.00
97	T	1,2-Dibromo-3-Chloropropane	50.0000	48.4851	3.0	100	0.00
98	T	1,2,4-Trichlorobenzene	50.0000	50.1129	-0.2	107	0.00
99	T	Hexachlorobutadiene	50.0000	52.0919	-4.2	115	0.00
100	T	Naphthalene	50.0000	45.8047	8.4	95	0.00
101	T	1,2,3-Trichlorobenzene	50.0000	47.7353	4.5	106	0.00

(#) = Out of Range SPCC's out = 0 CCC's out = 0
8M412232.D 8260WT.M Sat May 14 18:09:03 2016 Page 2

Quantitation Report (Not Reviewed)

Data File : K:\ORGANICS\VOLATILE\HPMS8\DATA\051716\8M412321.D Vial: 3
Acq On : 17 May 2016 9:47 Operator: TMB
Sample : WG569079-01 100ug/L A9 CCV STD 8260 Inst : HPMS8
Misc : 1,1 STD76072 Multiplr: 1.00
MS Integration Params: rteint.p
Quant Time: May 19 09:01:21 2016 Quant Results File: A9FOOWT.RES

Quant Method : K:\ORGANICS\V...\A9FOOWT.M (RTE Integrator)
Title : A9-FOO Water SOP:MSV01 05-17-16 HPMS8
Last Update : Thu May 19 08:54:31 2016
Response via : Initial Calibration
DataAcq Meth : 8260WT

Internal Standards	R.T.	QIon	Response	Conc Units	Dev(Min)
1) Fluorobenzene	10.71	96	709364	25.00 ug/L	0.00
11) Chlorobenzene-d5	14.57	117	505399	25.00 ug/L	0.00
12) 1,4-Dichlorobenzene-d4	17.60	152	272922	25.00 ug/L	0.00

Target Compounds					Qvalue
2) Acetonitrile	6.69	41	27428	100.2132 ug/L	99
3) 3-Chloro-1-propene	7.07	41	940418	104.3259 ug/L	82
4) 2-Chloro-1,3-butadiene	8.45	53	1188994	104.3183 ug/L	86
5) Ethyl Acetate	9.10	43	283167	104.3264 ug/L	95
6) Methacrylonitrile	9.25	67	155775	104.5365 ug/L #	63
7) Isobutyl Alcohol	9.25	43	17893	197.3629 ug/L #	96
9) Methyl methacrylate	11.42	41	298802	102.0346 ug/L	70
10) 2-Nitropropane	11.75	43	121321	95.8263 ug/L	97
13) Cyclohexanone	15.84	55	11401	102.1363 ug/L #	70

(#) = qualifier out of range (m) = manual integration
8M412321.D A9FOOWT.M Thu May 19 09:01:22 2016 Page 1

Quantitation Report (Not Reviewed)

Data File : K:\ORGANICS\VOLATILE\HPMS8\DATA\051716\8M412321.D Vial: 3
Acq On : 17 May 2016 9:47 Operator: TMB
Sample : WG569079-01 100ug/L A9 CCV STD 8260 Inst : HPMS8
Misc : 1,1 STD76072 Multiplr: 1.00
MS Integration Params: rteint.p
Quant Time: May 19 9:00 2016 Quant Results File: A9FOOWT.RES

Method : K:\ORGANICS\VOLATILE\HPMS8\METHODS\A9FOOWT.M (RTE Integrator)
Title : A9-FOO Water SOP:MSV01 05-17-16 HPMS8
Last Update : Thu May 19 08:54:31 2016
Response via : Initial Calibration

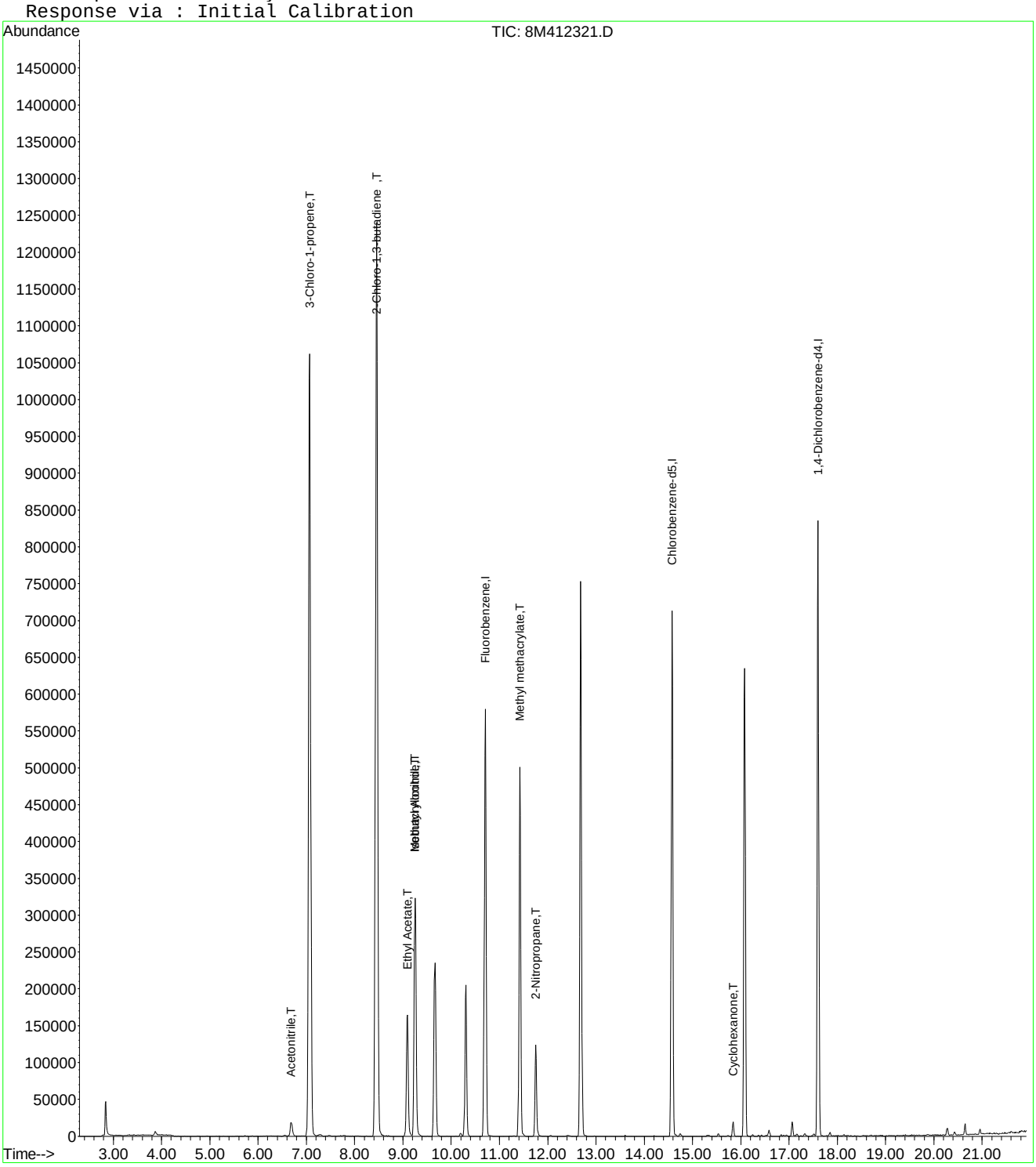

Evaluate Continuing Calibration Report

Data File : K:\ORGANICS\VOLATILE\HPMS8\DATA\051716\8M412321.D Vial: 3
Acq On : 17 May 2016 9:47 Operator: TMB
Sample : WG569079-01 100ug/L A9 CCV STD 8260 Inst : HPMS8
Misc : 1,1 STD76072 Multiplr: 1.00
MS Integration Params: rteint.p

Method : K:\ORGANICS\VOLATILE\HPMS8\METHODS\A9FOOWT.M (RTE Integrator)
Title : A9-FOO Water SOP:MSV01 05-17-16 HPMS8
Last Update : Thu May 19 08:54:31 2016
Response via : Multiple Level Calibration

Min. RRF : 0.000 Min. Rel. Area : 1% Max. R.T. Dev 0.50min
Max. RRF Dev : 75% Max. Rel. Area : 200%

		Compound	Amount	Calc.	%Dev	Area%	Dev(min)
1	I	Fluorobenzene	25.0000	25.0000	0.0	100	0.00
2	T	Acetonitrile	100.0000	100.2132	-0.2	100	0.00
3	T	3-Chloro-1-propene	100.0000	104.3259	-4.3	100	0.00
4	T	2-Chloro-1,3-butadiene	100.0000	104.3183	-4.3	100	0.00
5	T	Ethyl Acetate	100.0000	104.3264	-4.3	100	0.00
6	T	Methacrylonitrile	100.0000	104.5365	-4.5	100	0.00
7	T	Isobutyl Alcohol	200.0000	197.3629	1.3	100	-0.01
8	T	1-Butanol	-1.0000	0.0000	0.0	0	0.02
9	T	Methyl methacrylate	100.0000	102.0346	-2.0	100	0.00
10	T	2-Nitropropane	100.0000	95.8263	4.2	100	0.00
11	I	Chlorobenzene-d5	25.0000	25.0000	0.0	100	0.00
12	I	1,4-Dichlorobenzene-d4	25.0000	25.0000	0.0	100	0.00
13	T	Cyclohexanone	100.0000	102.1363	-2.1	100	0.00

(#) = Out of Range SPCC's out = 0 CCC's out = 0
8M412321.D A9FOOWT.M Thu May 19 09:02:48 2016 Page 1

Quantitation Report (Not Reviewed)

Data File : K:\ORGANICS\VOLATILE\HPMS8\DATA\051716\8M412322.D Vial: 4
Acq On : 17 May 2016 10:16 Operator: TMB
Sample : WG569079-03 50ug/L A9/FOO STD 8260 Inst : HPMS8
Misc : 1,1 STD76072 Multiplr: 1.00
MS Integration Params: rteint.p
Quant Time: May 19 09:20:35 2016 Quant Results File: A9FOOWT.RES

Quant Method : K:\ORGANICS\V...\A9FOOWT.M (RTE Integrator)
Title : A9-FOO Water SOP:MSV01 05-17-16 HPMS8
Last Update : Thu May 19 08:54:31 2016
Response via : Initial Calibration
DataAcq Meth : 8260WT

Internal Standards	R.T.	QIon	Response	Conc Units	Dev(Min)
1) Fluorobenzene	10.71	96	677339	25.00 ug/L	0.00
11) Chlorobenzene-d5	14.57	117	488377	25.00 ug/L	0.00
12) 1,4-Dichlorobenzene-d4	17.60	152	260939	25.00 ug/L	0.00

Target Compounds					Qvalue
2) Acetonitrile	6.69	41	13323	50.9795 ug/L	98
3) 3-Chloro-1-propene	7.07	41	453655	52.7060 ug/L	83
4) 2-Chloro-1,3-butadiene	8.45	53	568765	52.2609 ug/L	87
5) Ethyl Acetate	9.09	43	131636	50.7913 ug/L	97
6) Methacrylonitrile	9.25	67	74064	52.0523 ug/L #	62
7) Isobutyl Alcohol	9.26	43	8483	97.9930 ug/L	95
9) Methyl methacrylate	11.42	41	143892	51.4593 ug/L	70
10) 2-Nitropropane	11.75	43	56559	46.7858 ug/L	95
13) Cyclohexanone	15.84	55	5225	48.9579 ug/L	83

(#) = qualifier out of range (m) = manual integration
8M412322.D A9FOOWT.M Thu May 19 09:20:36 2016 Page 1

Quantitation Report (Not Reviewed)

Data File : K:\ORGANICS\VOLATILE\HPMS8\DATA\051716\8M412322.D Vial: 4
Acq On : 17 May 2016 10:16 Operator: TMB
Sample : WG569079-03 50ug/L A9/FOO STD 8260 Inst : HPMS8
Misc : 1,1 STD76072 Multiplr: 1.00
MS Integration Params: rteint.p
Quant Time: May 19 9:19 2016 Quant Results File: A9FOOWT.RES

Method : K:\ORGANICS\VOLATILE\HPMS8\METHODS\A9FOOWT.M (RTE Integrator)
Title : A9-FOO Water SOP:MSV01 05-17-16 HPMS8
Last Update : Thu May 19 08:54:31 2016
Response via : Initial Calibration

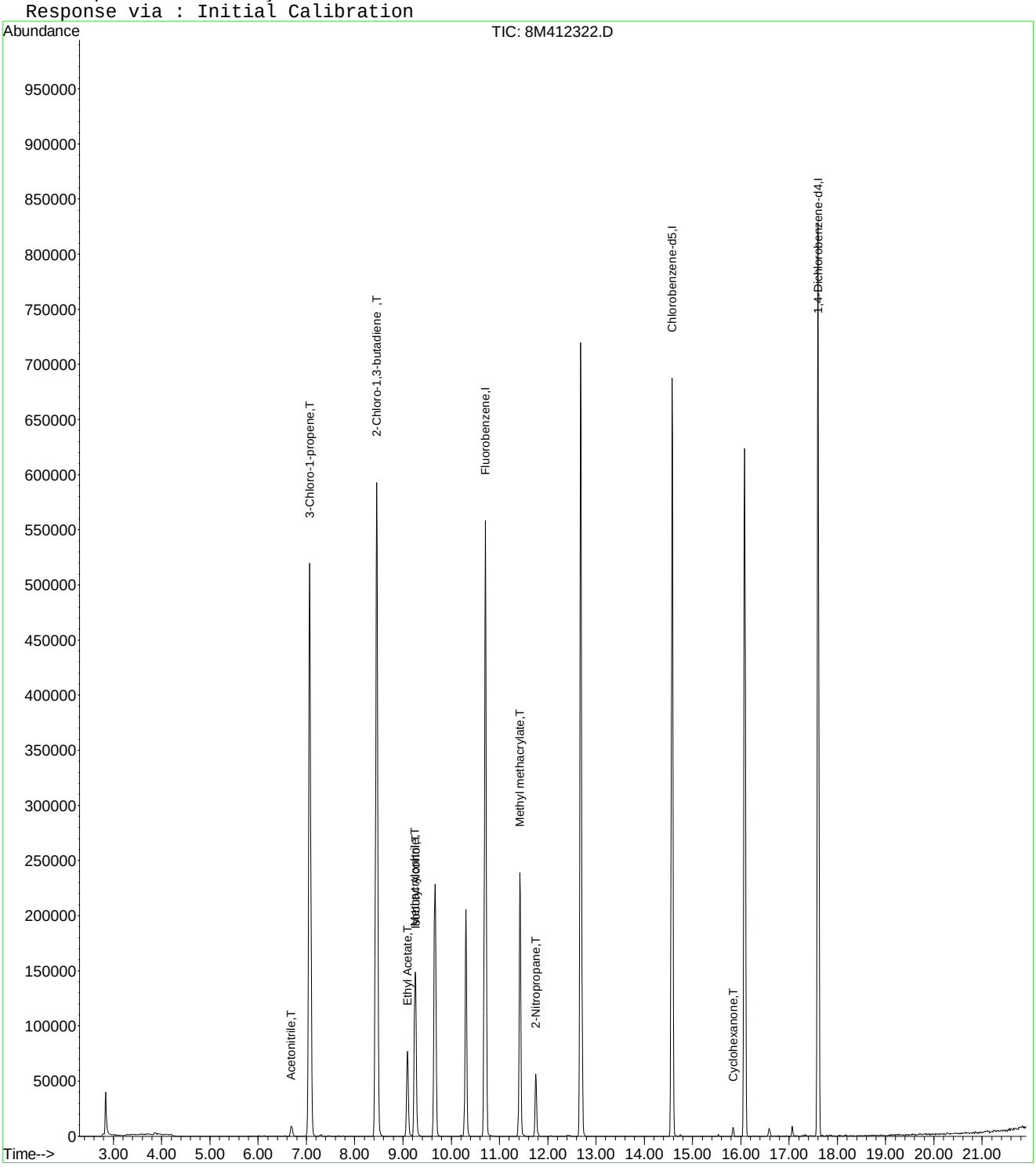

8M412322.D A9FOOWT.M Thu May 19 09:20:36 2016 Page 2

Evaluate Continuing Calibration Report

Data File : K:\ORGANICS\VOLATILE\HPMS8\DATA\051716\8M412322.D Vial: 4
Acq On : 17 May 2016 10:16 Operator: TMB
Sample : WG569079-03 50ug/L A9/FOO STD 8260 Inst : HPMS8
Misc : 1,1 STD76072 Multiplr: 1.00
MS Integration Params: rteint.p

Method : K:\ORGANICS\VOLATILE\HPMS8\METHODS\A9FOOWT.M (RTE Integrator)
Title : A9-FOO Water SOP:MSV01 05-17-16 HPMS8
Last Update : Thu May 19 08:54:31 2016
Response via : Multiple Level Calibration

Min. RRF : 0.000 Min. Rel. Area : 1% Max. R.T. Dev 0.50min
Max. RRF Dev : 75% Max. Rel. Area : 200%

		Compound	Amount	Calc.	%Dev	Area%	Dev(min)
1	I	Fluorobenzene	25.0000	25.0000	0.0	100	0.00
2	T	Acetonitrile	50.0000	50.9795	-2.0	100	0.00
3	T	3-Chloro-1-propene	50.0000	52.7060	-5.4	100	0.00
4	T	2-Chloro-1,3-butadiene	50.0000	52.2609	-4.5	100	0.00
5	T	Ethyl Acetate	50.0000	50.7913	-1.6	100	0.00
6	T	Methacrylonitrile	50.0000	52.0523	-4.1	100	0.00
7	T	Isobutyl Alcohol	100.0000	97.9929	2.0	100	0.00
8	T	1-Butanol	-1.0000	0.0000	0.0	0	0.02
9	T	Methyl methacrylate	50.0000	51.4592	-2.9	100	0.00
10	T	2-Nitropropane	50.0000	46.7858	6.4	100	0.00
11	I	Chlorobenzene-d5	25.0000	25.0000	0.0	100	0.00
12	I	1,4-Dichlorobenzene-d4	25.0000	25.0000	0.0	100	0.00
13	T	Cyclohexanone	50.0000	48.9579	2.1	100	0.00

(#) = Out of Range SPCC's out = 0 CCC's out = 0
8M412322.D A9FOOWT.M Thu May 19 09:02:32 2016 Page 1

Quantitation Report (Not Reviewed)

Data File : K:\ORGANICS\VOLATILE\HPMS8\DATA\051716\8M412323.D Vial: 5
Acq On : 17 May 2016 10:44 Operator: TMB
Sample : WG569079-04 20ug/L A9/FOO STD 8260 Inst : HPMS8
Misc : 1,1 STD76072 Multiplr: 1.00
MS Integration Params: rteint.p
Quant Time: May 19 09:22:33 2016 Quant Results File: A9FOOWT.RES

Quant Method : K:\ORGANICS\V...\A9FOOWT.M (RTE Integrator)
Title : A9-FOO Water SOP:MSV01 05-17-16 HPMS8
Last Update : Thu May 19 08:54:31 2016
Response via : Initial Calibration
DataAcq Meth : 8260WT

Internal Standards	R.T.	QIon	Response	Conc Units	Dev(Min)
1) Fluorobenzene	10.71	96	652985	25.00 ug/L	0.00
11) Chlorobenzene-d5	14.57	117	476539	25.00 ug/L	0.00
12) 1,4-Dichlorobenzene-d4	17.60	152	256082	25.00 ug/L	0.00

Target Compounds					Qvalue
2) Acetonitrile	6.69	41	4873	19.3416 ug/L	80
3) 3-Chloro-1-propene	7.07	41	172467	20.7847 ug/L	83
4) 2-Chloro-1,3-butadiene	8.45	53	219296	20.9015 ug/L	87
5) Ethyl Acetate	9.09	43	50385	20.1659 ug/L	100
6) Methacrylonitrile	9.26	67	28119	20.4992 ug/L #	63
7) Isobutyl Alcohol	9.27	43	2774	33.2395 ug/L #	8
9) Methyl methacrylate	11.42	41	55309	20.5176 ug/L	73
10) 2-Nitropropane	11.75	43	21584	18.5202 ug/L	99
13) Cyclohexanone	15.84	55	2230	21.2913 ug/L	87

(#) = qualifier out of range (m) = manual integration
8M412323.D A9FOOWT.M Thu May 19 09:22:33 2016 Page 1

Quantitation Report (Not Reviewed)

Data File : K:\ORGANICS\VOLATILE\HPMS8\DATA\051716\8M412323.D Vial: 5
Acq On : 17 May 2016 10:44 Operator: TMB
Sample : WG569079-04 20ug/L A9/FOO STD 8260 Inst : HPMS8
Misc : 1,1 STD76072 Multiplr: 1.00
MS Integration Params: rteint.p
Quant Time: May 19 9:21 2016 Quant Results File: A9FOOWT.RES

Method : K:\ORGANICS\VOLATILE\HPMS8\METHODS\A9FOOWT.M (RTE Integrator)
Title : A9-FOO Water SOP:MSV01 05-17-16 HPMS8
Last Update : Thu May 19 08:54:31 2016
Response via : Initial Calibration

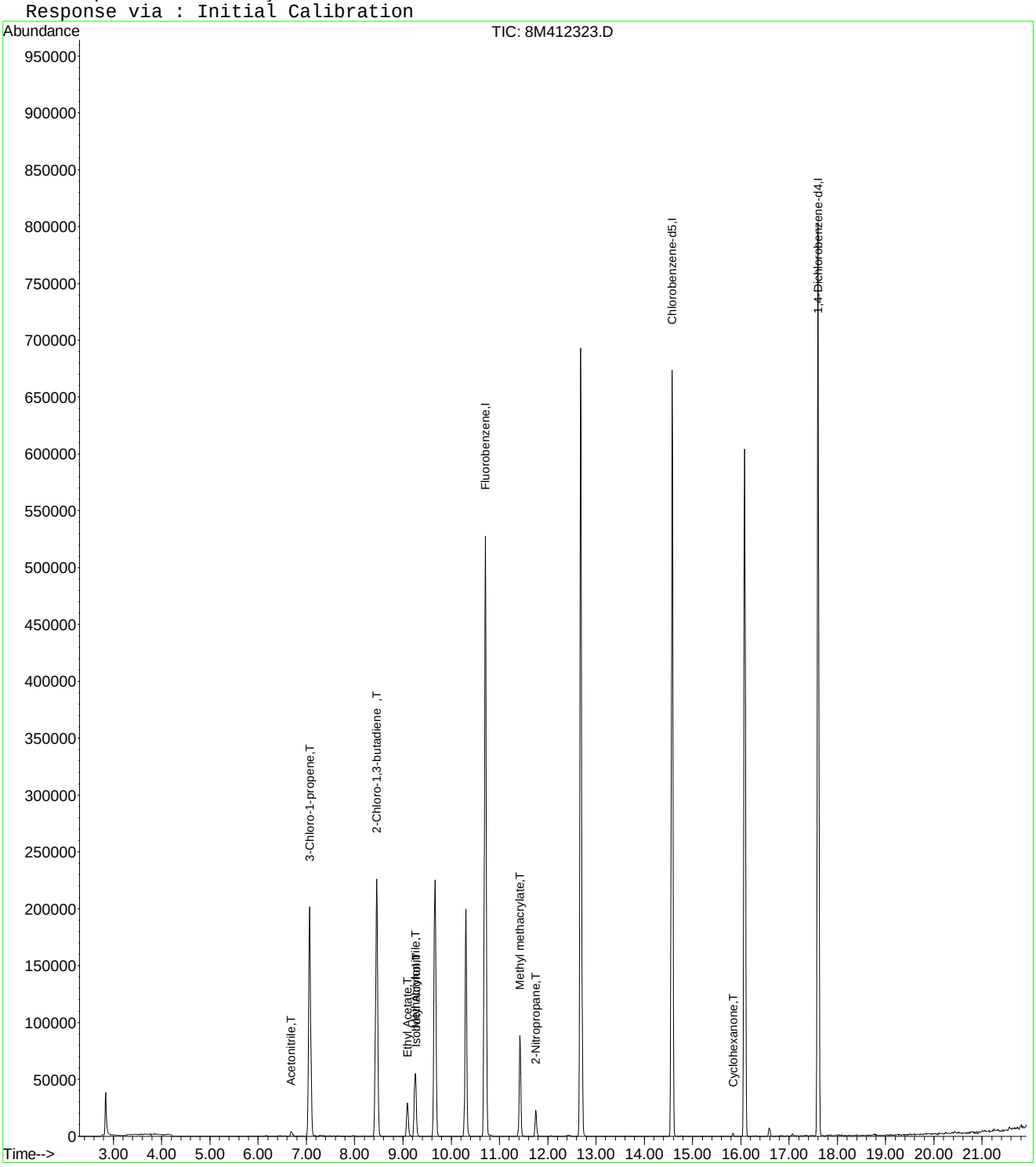

8M412323.D A9FOOWT.M Thu May 19 09:22:34 2016 Page 2

Evaluate Continuing Calibration Report

Data File : K:\ORGANICS\VOLATILE\HPMS8\DATA\051716\8M412323.D Vial: 5
Acq On : 17 May 2016 10:44 Operator: TMB
Sample : WG569079-04 20ug/L A9/FOO STD 8260 Inst : HPMS8
Misc : 1,1 STD76072 Multiplr: 1.00
MS Integration Params: rteint.p

Method : K:\ORGANICS\VOLATILE\HPMS8\METHODS\A9FOOWT.M (RTE Integrator)
Title : A9-FOO Water SOP:MSV01 05-17-16 HPMS8
Last Update : Thu May 19 08:54:31 2016
Response via : Multiple Level Calibration

Min. RRF : 0.000 Min. Rel. Area : 1% Max. R.T. Dev 0.50min
Max. RRF Dev : 75% Max. Rel. Area : 200%

		Compound	Amount	Calc.	%Dev	Area%	Dev(min)
1	I	Fluorobenzene	25.0000	25.0000	0.0	100	0.00
2	T	Acetonitrile	20.0000	19.3416	3.3	100	0.00
3	T	3-Chloro-1-propene	20.0000	20.7847	-3.9	100	0.00
4	T	2-Chloro-1,3-butadiene	20.0000	20.9015	-4.5	100	0.00
5	T	Ethyl Acetate	20.0000	20.1659	-0.8	100	0.00
6	T	Methacrylonitrile	20.0000	20.4992	-2.5	100	0.00
7	T	Isobutyl Alcohol	-1.0000	33.2395	0.0	0	0.00
8	T	1-Butanol	-1.0000	0.0000	0.0	0	-10.18#
9	T	Methyl methacrylate	20.0000	20.5176	-2.6	100	0.00
10	T	2-Nitropropane	20.0000	18.5203	7.4	100	0.00
11	I	Chlorobenzene-d5	25.0000	25.0000	0.0	100	0.00
12	I	1,4-Dichlorobenzene-d4	25.0000	25.0000	0.0	100	0.00
13	T	Cyclohexanone	20.0000	21.2913	-6.5	100	0.00

(#) = Out of Range SPCC's out = 0 CCC's out = 0
8M412323.D A9FOOWT.M Thu May 19 09:02:17 2016 Page 1

Quantitation Report (Not Reviewed)

Data File : K:\ORGANICS\VOLATILE\HPMS8\DATA\051716\8M412324.D Vial: 6
Acq On : 17 May 2016 11:13 Operator: TMB
Sample : WG569079-05 5ug/L A9/FOO STD 8260 Inst : HPMS8
Misc : 1,1 STD76072 Multiplr: 1.00
MS Integration Params: rteint.p
Quant Time: May 19 09:22:43 2016 Quant Results File: A9FOOWT.RES

Quant Method : K:\ORGANICS\V...\A9FOOWT.M (RTE Integrator)
Title : A9-FOO Water SOP:MSV01 05-17-16 HPMS8
Last Update : Thu May 19 08:54:31 2016
Response via : Initial Calibration
DataAcq Meth : 8260WT

Internal Standards	R.T.	QIon	Response	Conc Units	Dev(Min)
1) Fluorobenzene	10.71	96	665645	25.00 ug/L	0.00
11) Chlorobenzene-d5	14.58	117	483812	25.00 ug/L	0.00
12) 1,4-Dichlorobenzene-d4	17.60	152	257678	25.00 ug/L	0.00

Target Compounds					Qvalue
2) Acetonitrile	6.70	41	405	1.5769 ug/L #	23
3) 3-Chloro-1-propene	7.07	41	40699	4.8115 ug/L	84
4) 2-Chloro-1,3-butadiene	8.45	53	48973	4.5789 ug/L	81
5) Ethyl Acetate	9.09	43	10675	4.1913 ug/L	95
6) Methacrylonitrile	9.26	67	5417	3.8740 ug/L #	72
7) Isobutyl Alcohol	9.27	43	441	5.1838 ug/L #	8
9) Methyl methacrylate	11.43	41	11811	4.2981 ug/L	65
10) 2-Nitropropane	11.76	43	4170	3.5100 ug/L	98

(#) = qualifier out of range (m) = manual integration
8M412324.D A9FOOWT.M Thu May 19 09:22:43 2016 Page 1

Quantitation Report (Not Reviewed)

Data File : K:\ORGANICS\VOLATILE\HPMS8\DATA\051716\8M412324.D Vial: 6
Acq On : 17 May 2016 11:13 Operator: TMB
Sample : WG569079-05 5ug/L A9/FOO STD 8260 Inst : HPMS8
Misc : 1,1 STD76072 Multiplr: 1.00
MS Integration Params: rteint.p
Quant Time: May 19 9:21 2016 Quant Results File: A9FOOWT.RES

Method : K:\ORGANICS\VOLATILE\HPMS8\METHODS\A9FOOWT.M (RTE Integrator)
Title : A9-FOO Water SOP:MSV01 05-17-16 HPMS8
Last Update : Thu May 19 08:54:31 2016
Response via : Initial Calibration

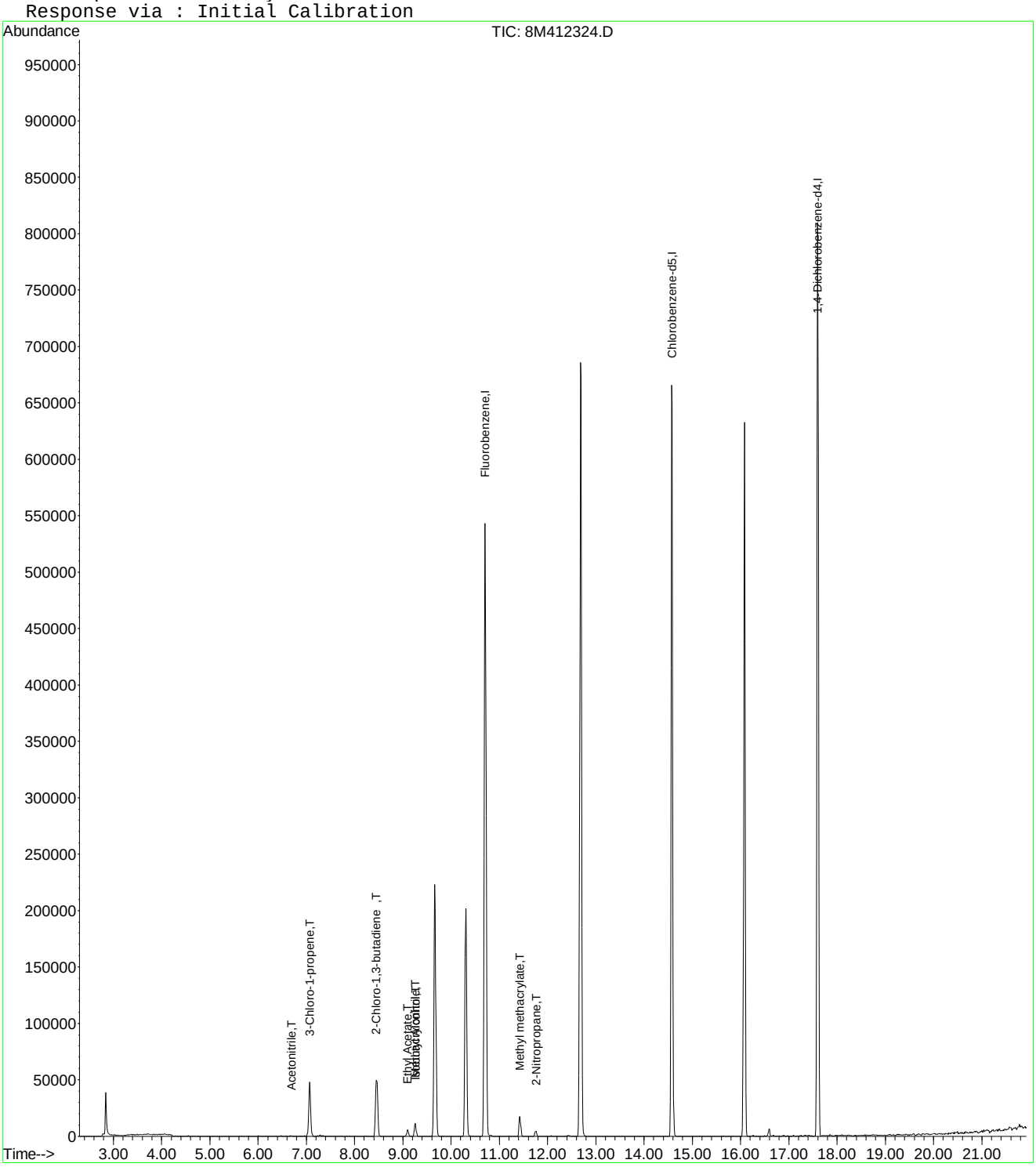

8M412324.D A9FOOWT.M Thu May 19 09:22:43 2016 Page 2

Evaluate Continuing Calibration Report

Data File : K:\ORGANICS\VOLATILE\HPMS8\DATA\051716\8M412324.D Vial: 6
Acq On : 17 May 2016 11:13 Operator: TMB
Sample : WG569079-05 5ug/L A9/FOO STD 8260 Inst : HPMS8
Misc : 1,1 STD76072 Multiplr: 1.00
MS Integration Params: rteint.p

Method : K:\ORGANICS\VOLATILE\HPMS8\METHODS\A9FOOWT.M (RTE Integrator)
Title : A9-FOO Water SOP:MSV01 05-17-16 HPMS8
Last Update : Thu May 19 08:54:31 2016
Response via : Multiple Level Calibration

Min. RRF : 0.000 Min. Rel. Area : 1% Max. R.T. Dev 0.50min
Max. RRF Dev : 75% Max. Rel. Area : 200%

		Compound	Amount	Calc.	%Dev	Area%	Dev(min)
1	I	Fluorobenzene	25.0000	25.0000	0.0	100	0.00
2	T	Acetonitrile	-1.0000	1.5769	0.0	0	0.00
3	T	3-Chloro-1-propene	5.0000	4.8115	3.8	100	0.00
4	T	2-Chloro-1,3-butadiene	5.0000	4.5789	8.4	100	0.00
5	T	Ethyl Acetate	5.0000	4.1913	16.2	100	0.00
6	T	Methacrylonitrile	5.0000	3.8740	22.5	100	0.00
7	T	Isobutyl Alcohol	-1.0000	5.1838	0.0	0	0.00
8	T	1-Butanol	-1.0000	0.0000	0.0	0	-10.18#
9	T	Methyl methacrylate	5.0000	4.2981	14.0	100	0.00
10	T	2-Nitropropane	-1.0000	3.5100	0.0	0	0.00
11	I	Chlorobenzene-d5	25.0000	25.0000	0.0	100	0.00
12	I	1,4-Dichlorobenzene-d4	25.0000	25.0000	0.0	100	0.00
13	T	Cyclohexanone	-1.0000	0.0000	0.0	0	-15.84#

(#) = Out of Range SPCC's out = 0 CCC's out = 0
8M412324.D A9FOOWT.M Thu May 19 09:02:03 2016 Page 1

Quantitation Report (Not Reviewed)

Data File : K:\ORGANICS\VOLATILE\HPMS8\DATA\051716\8M412325.D Vial: 7
Acq On : 17 May 2016 11:42 Operator: TMB
Sample : WG569079-06 200ug/L A9/FOO STD 8260 Inst : HPMS8
Misc : 1,1 STD76072 Multiplr: 1.00
MS Integration Params: rteint.p
Quant Time: May 19 09:01:27 2016 Quant Results File: A9FOOWT.RES

Quant Method : K:\ORGANICS\V...\A9FOOWT.M (RTE Integrator)
Title : A9-FOO Water SOP:MSV01 05-17-16 HPMS8
Last Update : Thu May 19 08:54:31 2016
Response via : Initial Calibration
DataAcq Meth : 8260WT

Internal Standards	R.T.	QIon	Response	Conc Units	Dev(Min)
1) Fluorobenzene	10.71	96	682012	25.00 ug/L	0.00
11) Chlorobenzene-d5	14.58	117	491515	25.00 ug/L	0.00
12) 1,4-Dichlorobenzene-d4	17.60	152	261877	25.00 ug/L	0.00

Target Compounds					Qvalue
2) Acetonitrile	6.68	41	52022	197.6946 ug/L	97
3) 3-Chloro-1-propene	7.06	41	1768403	204.0468 ug/L	83
4) 2-Chloro-1,3-butadiene	8.46	53	2283706	208.4003 ug/L	87
5) Ethyl Acetate	9.09	43	537585	206.0040 ug/L	94
6) Methacrylonitrile	9.25	67	297408	207.5869 ug/L #	63
7) Isobutyl Alcohol	9.26	43	34441	395.1256 ug/L	95
9) Methyl methacrylate	11.42	41	577612	205.1526 ug/L	72
10) 2-Nitropropane	11.75	43	248395	204.0652 ug/L	95
13) Cyclohexanone	15.85	55	19752	184.4122 ug/L #	59

(#) = qualifier out of range (m) = manual integration
8M412325.D A9FOOWT.M Thu May 19 09:01:28 2016 Page 1

Quantitation Report (Not Reviewed)

Data File : K:\ORGANICS\VOLATILE\HPMS8\DATA\051716\8M412325.D Vial: 7
Acq On : 17 May 2016 11:42 Operator: TMB
Sample : WG569079-06 200ug/L A9/FOO STD 8260 Inst : HPMS8
Misc : 1,1 STD76072 Multiplr: 1.00
MS Integration Params: rteint.p
Quant Time: May 19 9:00 2016 Quant Results File: A9FOOWT.RES

Method : K:\ORGANICS\VOLATILE\HPMS8\METHODS\A9FOOWT.M (RTE Integrator)
Title : A9-FOO Water SOP:MSV01 05-17-16 HPMS8
Last Update : Thu May 19 08:54:31 2016
Response via : Initial Calibration

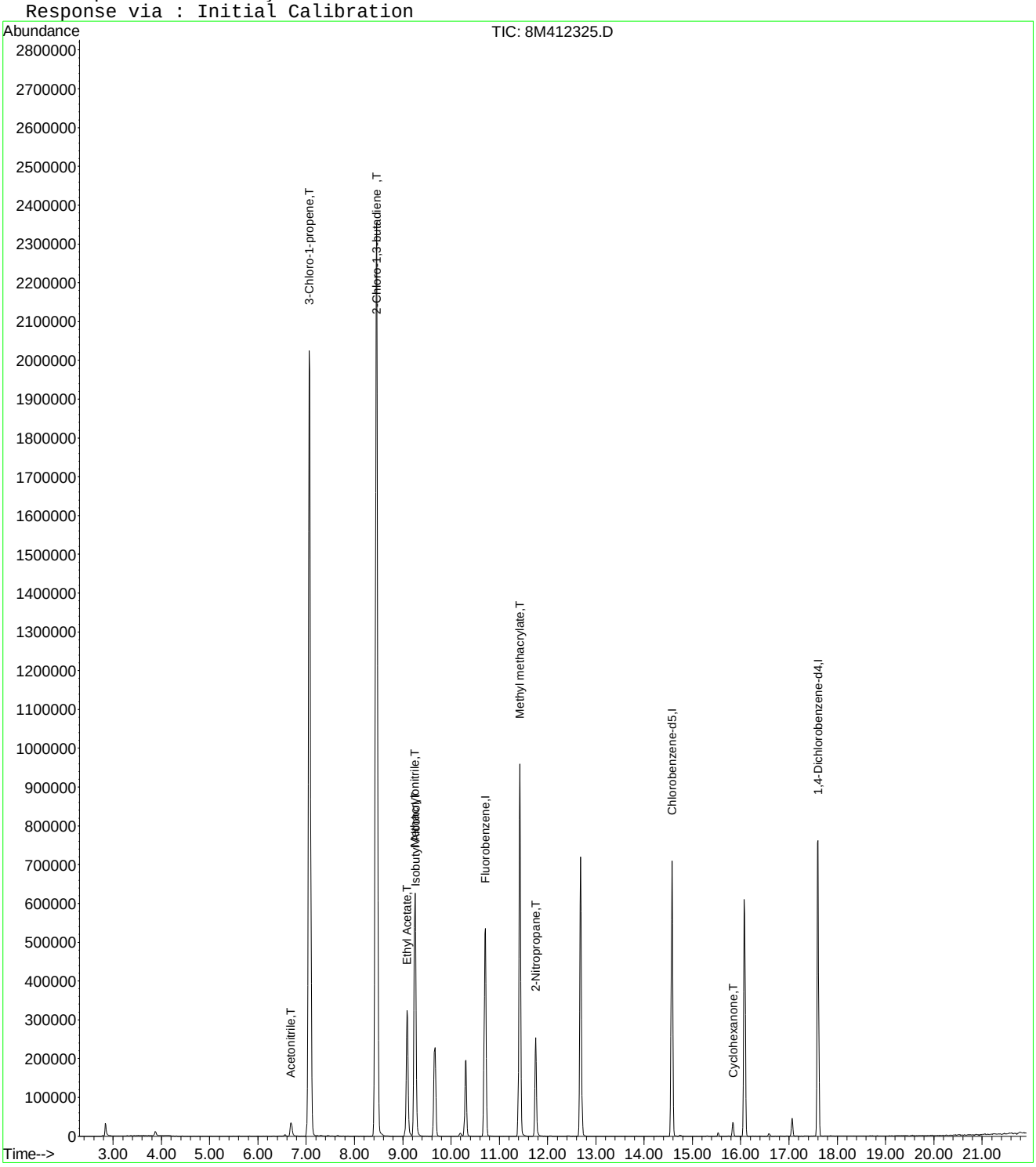

8M412325.D A9FOOWT.M Thu May 19 09:01:28 2016 Page 2

Quantitation Report (Not Reviewed)

Data File : K:\ORGANICS\VOLATILE\HPMS8\DATA\051716\8M412326.D Vial: 8
Acq On : 17 May 2016 12:40 Operator: TMB
Sample : WG569079-07 300ug/L A9/FOO STD 8260 Inst : HPMS8
Misc : 1,1 STD76072 Multiplr: 1.00
MS Integration Params: rteint.p
Quant Time: May 19 09:01:29 2016 Quant Results File: A9FOOWT.RES

Quant Method : K:\ORGANICS\V...\A9FOOWT.M (RTE Integrator)
Title : A9-FOO Water SOP:MSV01 05-17-16 HPMS8
Last Update : Thu May 19 08:54:31 2016
Response via : Initial Calibration
DataAcq Meth : 8260WT

Internal Standards	R.T.	QIon	Response	Conc	Units	Dev(Min)
1) Fluorobenzene	10.71	96	694903	25.00	ug/L	0.00
11) Chlorobenzene-d5	14.57	117	496643	25.00	ug/L	0.00
12) 1,4-Dichlorobenzene-d4	17.60	152	267309	25.00	ug/L	0.00

Target Compounds						Qvalue
2) Acetonitrile	6.69	41	81471	303.8636	ug/L	98
3) 3-Chloro-1-propene	7.06	41	2563559	290.3084	ug/L	83
4) 2-Chloro-1,3-butadiene	8.46	53	3270971	292.9562	ug/L	86
5) Ethyl Acetate	9.09	43	821184	308.8424	ug/L	95
6) Methacrylonitrile	9.25	67	451708	309.4374	ug/L #	62
7) Isobutyl Alcohol	9.26	43	55071	620.0836	ug/L	94
9) Methyl methacrylate	11.42	41	874430	304.8132	ug/L	70
10) 2-Nitropropane	11.75	43	392965	316.8456	ug/L	94
13) Cyclohexanone	15.84	55	33523	306.6233	ug/L #	61

(#) = qualifier out of range (m) = manual integration

Quantitation Report (Not Reviewed)

Data File : K:\ORGANICS\VOLATILE\HPMS8\DATA\051716\8M412326.D Vial: 8
Acq On : 17 May 2016 12:40 Operator: TMB
Sample : WG569079-07 300ug/L A9/FOO STD 8260 Inst : HPMS8
Misc : 1,1 STD76072 Multiplr: 1.00
MS Integration Params: rteint.p
Quant Time: May 19 9:00 2016 Quant Results File: A9FOOWT.RES

Method : K:\ORGANICS\VOLATILE\HPMS8\METHODS\A9FOOWT.M (RTE Integrator)
Title : A9-FOO Water SOP:MSV01 05-17-16 HPMS8
Last Update : Thu May 19 08:54:31 2016
Response via : Initial Calibration

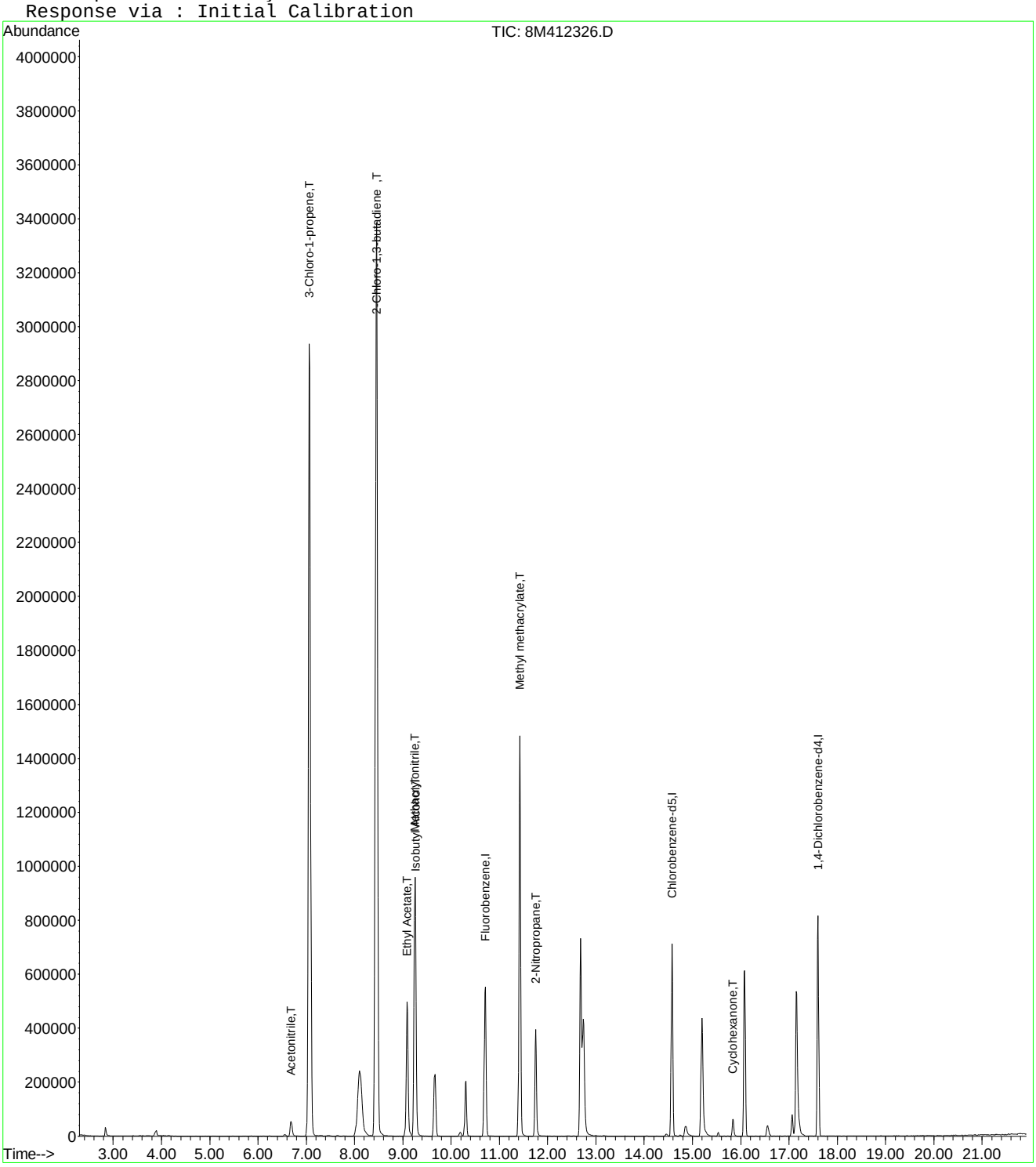

8M412326.D A9FOOWT.M Thu May 19 09:01:29 2016 Page 2

Quantitation Report (Not Reviewed)

Data File : K:\ORGANICS\VOLATILE\HPMS8\DATA\051716\8M412327.D Vial: 9
Acq On : 17 May 2016 13:10 Operator: TMB
Sample : WG569079-08 400ug/L A9/FOO STD 8260 Inst : HPMS8
Misc : 1,1 STD76072 Multiplr: 1.00
MS Integration Params: rteint.p
Quant Time: May 19 09:01:30 2016 Quant Results File: A9FOOWT.RES

Quant Method : K:\ORGANICS\V...\A9FOOWT.M (RTE Integrator)
Title : A9-FOO Water SOP:MSV01 05-17-16 HPMS8
Last Update : Thu May 19 08:54:31 2016
Response via : Initial Calibration
DataAcq Meth : 8260WT

Internal Standards	R.T.	QIon	Response	Conc Units	Dev(Min)
1) Fluorobenzene	10.71	96	700514	25.00 ug/L	0.00
11) Chlorobenzene-d5	14.57	117	502552	25.00 ug/L	0.00
12) 1,4-Dichlorobenzene-d4	17.60	152	270883	25.00 ug/L	0.00

Target Compounds					Qvalue
2) Acetonitrile	6.69	41	110761	409.7980 ug/L	97
3) 3-Chloro-1-propene	7.07	41	3406131	382.6353 ug/L	82
4) 2-Chloro-1,3-butadiene	8.45	53	4356691	387.0705 ug/L	85
5) Ethyl Acetate	9.09	43	1116818	416.6642 ug/L	94
6) Methacrylonitrile	9.25	67	615482	418.2517 ug/L #	62
7) Isobutyl Alcohol	9.26	43	75472	842.9862 ug/L	97
9) Methyl methacrylate	11.42	41	1199317	414.7153 ug/L	71
10) 2-Nitropropane	11.75	43	538580	430.7760 ug/L	94
13) Cyclohexanone	15.84	55	45874	414.0575 ug/L #	55

(#) = qualifier out of range (m) = manual integration
8M412327.D A9FOOWT.M Thu May 19 09:01:31 2016 Page 1

Quantitation Report (Not Reviewed)

Data File : K:\ORGANICS\VOLATILE\HPMS8\DATA\051716\8M412327.D Vial: 9
Acq On : 17 May 2016 13:10 Operator: TMB
Sample : WG569079-08 400ug/L A9/FOO STD 8260 Inst : HPMS8
Misc : 1,1 STD76072 Multiplr: 1.00
MS Integration Params: rteint.p
Quant Time: May 19 9:00 2016 Quant Results File: A9FOOWT.RES

Method : K:\ORGANICS\VOLATILE\HPMS8\METHODS\A9FOOWT.M (RTE Integrator)
Title : A9-FOO Water SOP:MSV01 05-17-16 HPMS8
Last Update : Thu May 19 08:54:31 2016
Response via : Initial Calibration

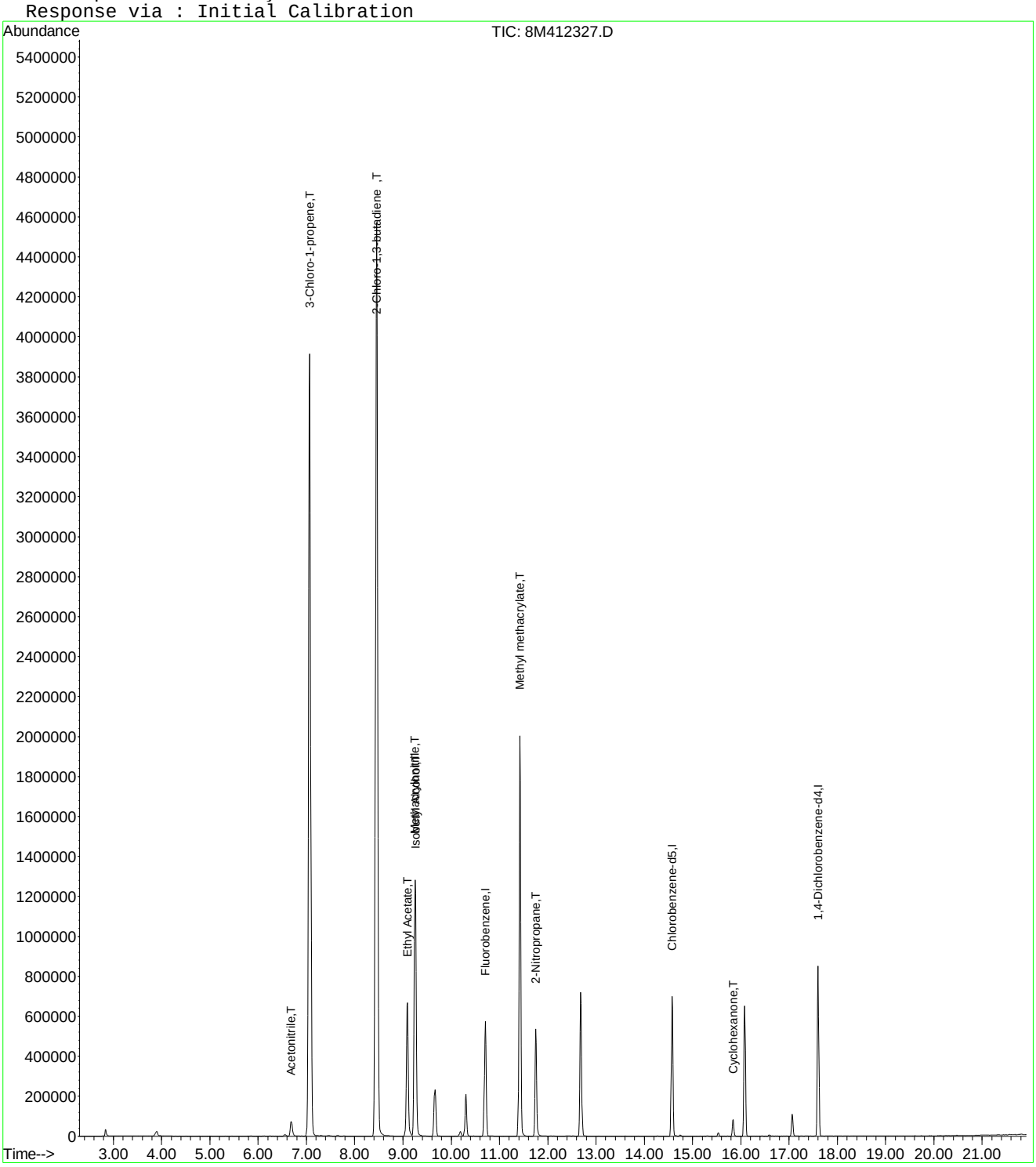

Quantitation Report (Not Reviewed)

Data File : K:\ORGANICS\VOLATILE\HPMS8\DATA\051716\8M412328.D Vial: 10
Acq On : 17 May 2016 13:39 Operator: TMB
Sample : WG569079-09 500ug/L A9/FOO STD 8260 Inst : HPMS8
Misc : 1,1 STD76072 Multiplr: 1.00
MS Integration Params: rteint.p
Quant Time: May 19 09:01:31 2016 Quant Results File: A9FOOWT.RES

Quant Method : K:\ORGANICS\V...\A9FOOWT.M (RTE Integrator)
Title : A9-FOO Water SOP:MSV01 05-17-16 HPMS8
Last Update : Thu May 19 08:54:31 2016
Response via : Initial Calibration
DataAcq Meth : 8260WT

Internal Standards	R.T.	QIon	Response	Conc Units	Dev(Min)
1) Fluorobenzene	10.71	96	695694	25.00 ug/L	0.00
11) Chlorobenzene-d5	14.57	117	495257	25.00 ug/L	0.00
12) 1,4-Dichlorobenzene-d4	17.60	152	266442	25.00 ug/L	0.00

Target Compounds					Qvalue
2) Acetonitrile	6.69	41	132245	492.6753 ug/L	99
3) 3-Chloro-1-propene	7.06	41	4228273	478.2834 ug/L	82
4) 2-Chloro-1,3-butadiene	8.46	53	5390856	482.2693 ug/L	85
5) Ethyl Acetate	9.09	43	1321922	496.6017 ug/L	95
6) Methacrylonitrile	9.25	67	729852	499.4083 ug/L #	61
7) Isobutyl Alcohol	9.26	43	85200	958.2367 ug/L	96
9) Methyl methacrylate	11.42	41	1416438	493.1877 ug/L	72
10) 2-Nitropropane	11.75	43	637335	513.2956 ug/L	93
13) Cyclohexanone	15.84	55	52070	477.8160 ug/L #	61

(#) = qualifier out of range (m) = manual integration
8M412328.D A9FOOWT.M Thu May 19 09:01:32 2016 Page 1

Quantitation Report (Not Reviewed)

Data File : K:\ORGANICS\VOLATILE\HPMS8\DATA\051716\8M412328.D Vial: 10
Acq On : 17 May 2016 13:39 Operator: TMB
Sample : WG569079-09 500ug/L A9/FOO STD 8260 Inst : HPMS8
Misc : 1,1 STD76072 Multiplr: 1.00
MS Integration Params: rteint.p
Quant Time: May 19 9:00 2016 Quant Results File: A9FOOWT.RES

Method : K:\ORGANICS\VOLATILE\HPMS8\METHODS\A9FOOWT.M (RTE Integrator)
Title : A9-FOO Water SOP:MSV01 05-17-16 HPMS8
Last Update : Thu May 19 08:54:31 2016
Response via : Initial Calibration

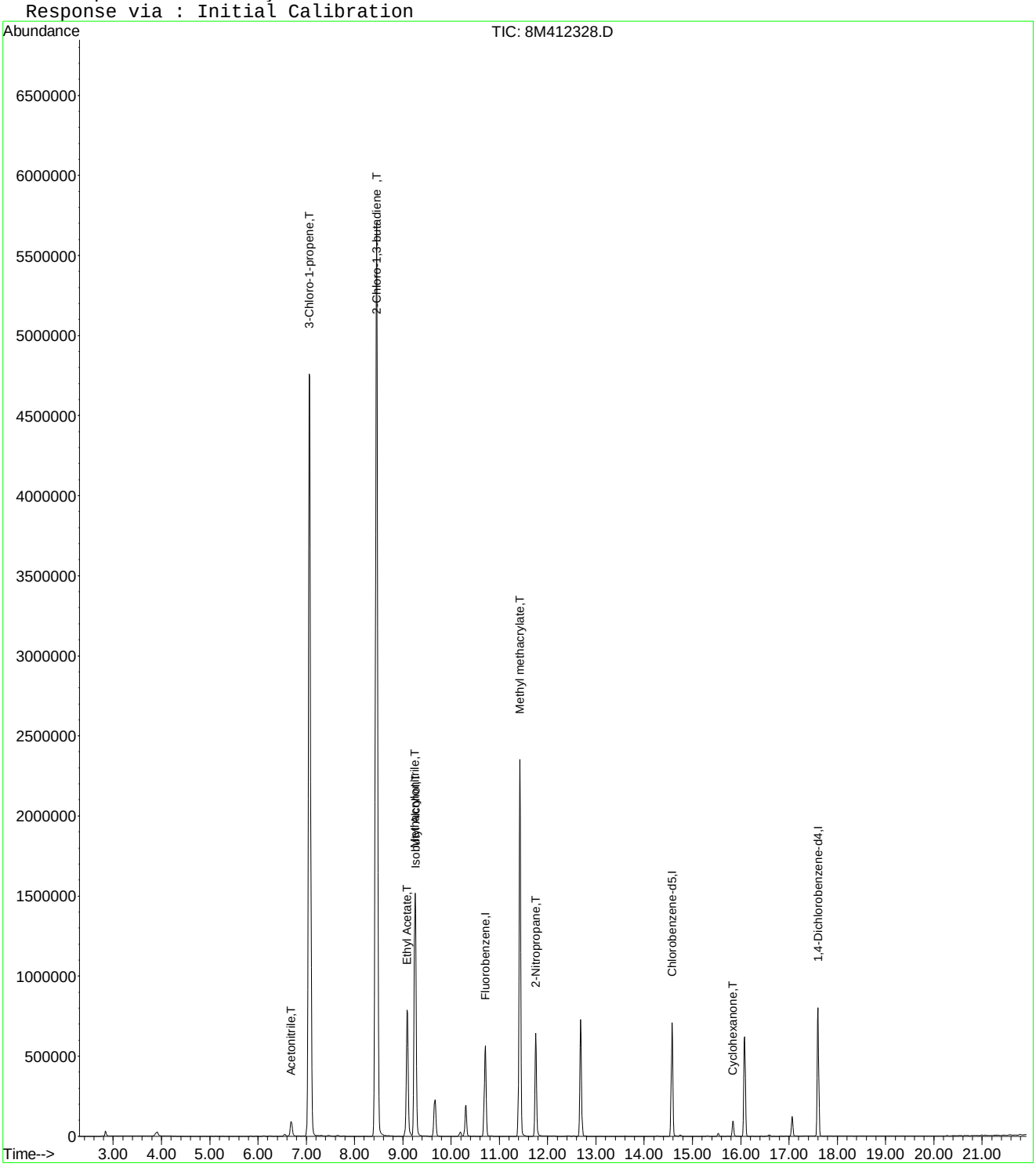

Quantitation Report (Not Reviewed)

Data File : K:\ORGANICS\VOLATILE\HPMS8\DATA\051716\8M412331.D Vial: 13
Acq On : 17 May 2016 15:06 Operator: TMB
Sample : WG569079-10 100ug/L ALT SRC STD 8260 Inst : HPMS8
Misc : 1,1 STD75801 Multiplr: 1.00
MS Integration Params: rteint.p
Quant Time: May 19 09:01:32 2016 Quant Results File: A9FOOWT.RES

Quant Method : K:\ORGANICS\V...\A9FOOWT.M (RTE Integrator)
Title : A9-FOO Water SOP:MSV01 05-17-16 HPMS8
Last Update : Thu May 19 08:54:31 2016
Response via : Initial Calibration
DataAcq Meth : 8260WT

Internal Standards	R.T.	QIon	Response	Conc	Units	Dev(Min)
1) Fluorobenzene	10.71	96	676765	25.00	ug/L	0.00
11) Chlorobenzene-d5	14.57	117	486447	25.00	ug/L	0.00
12) 1,4-Dichlorobenzene-d4	17.60	152	263036	25.00	ug/L	0.00

Target Compounds						Qvalue
2) Acetonitrile	6.69	41	29876	114.4154	ug/L	97
3) 3-Chloro-1-propene	7.07	41	858035	99.7718	ug/L	83
4) 2-Chloro-1,3-butadiene	8.45	53	1224194	112.5803	ug/L	87
5) Ethyl Acetate	9.09	43	295545	114.1317	ug/L	96
6) Methacrylonitrile	9.25	67	161574	113.6509	ug/L #	63
7) Isobutyl Alcohol	9.26	43	19948	230.6285	ug/L	94
9) Methyl methacrylate	11.42	41	326465	116.8508	ug/L	72
10) 2-Nitropropane	11.75	43	131261	108.6716	ug/L	94
13) Cyclohexanone	15.83	55	10459	97.2189	ug/L #	74

(#) = qualifier out of range (m) = manual integration
8M412331.D A9FOOWT.M Thu May 19 09:01:33 2016 Page 1

Quantitation Report (Not Reviewed)

Data File : K:\ORGANICS\VOLATILE\HPMS8\DATA\051716\8M412331.D Vial: 13
Acq On : 17 May 2016 15:06 Operator: TMB
Sample : WG569079-10 100ug/L ALT SRC STD 8260 Inst : HPMS8
Misc : 1,1 STD75801 Multiplr: 1.00
MS Integration Params: rteint.p
Quant Time: May 19 9:00 2016 Quant Results File: A9FOOWT.RES

Method : K:\ORGANICS\VOLATILE\HPMS8\METHODS\A9FOOWT.M (RTE Integrator)
Title : A9-FOO Water SOP:MSV01 05-17-16 HPMS8
Last Update : Thu May 19 08:54:31 2016
Response via : Initial Calibration

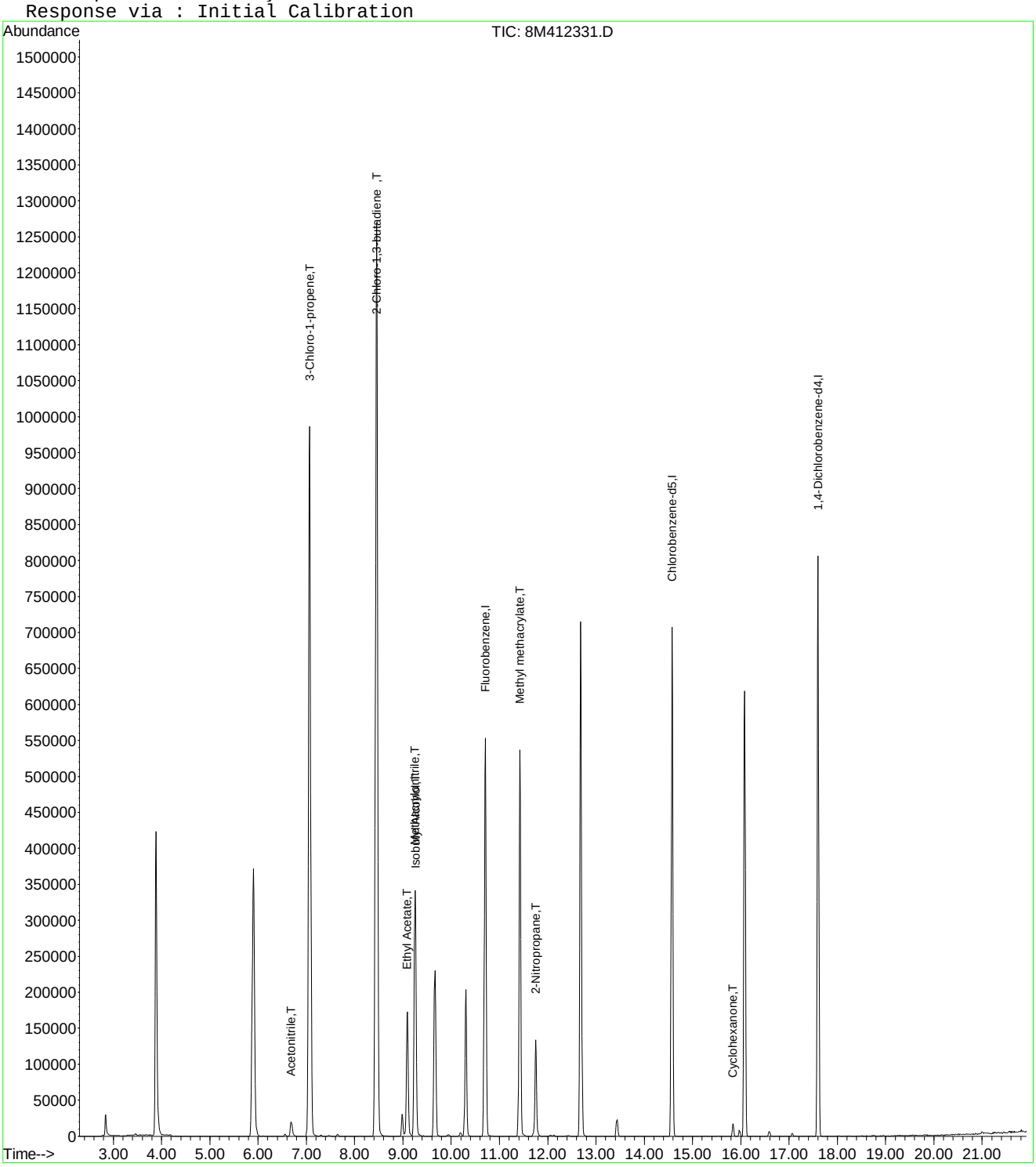

8M412331.D A9FOOWT.M Thu May 19 09:01:33 2016 Page 2

Evaluate Continuing Calibration Report

Data File : K:\ORGANICS\VOLATILE\HPMS8\DATA\051716\8M412331.D Vial: 13
Acq On : 17 May 2016 15:06 Operator: TMB
Sample : WG569079-10 100ug/L ALT SRC STD 8260 Inst : HPMS8
Misc : 1,1 STD75801 Multiplr: 1.00
MS Integration Params: rteint.p

Method : K:\ORGANICS\VOLATILE\HPMS8\METHODS\A9FOOWT.M (RTE Integrator)
Title : A9-FOO Water SOP:MSV01 05-17-16 HPMS8
Last Update : Thu May 19 08:54:31 2016
Response via : Multiple Level Calibration

Min. RRF : 0.000 Min. Rel. Area : 1% Max. R.T. Dev 0.50min
Max. RRF Dev : 75% Max. Rel. Area : 200%

		Compound	Amount	Calc.	%Dev	Area%	Dev(min)
1	I	Fluorobenzene	25.0000	25.0000	0.0	95	0.00
2	T	Acetonitrile	100.0000	114.4154	-14.4	109	0.00
3	T	3-Chloro-1-propene	100.0000	99.7718	0.2	91	0.00
4	T	2-Chloro-1,3-butadiene	100.0000	112.5803	-12.6	103	0.00
5	T	Ethyl Acetate	100.0000	114.1317	-14.1	104	0.00
6	T	Methacrylonitrile	100.0000	113.6509	-13.7	104	0.00
7	T	Isobutyl Alcohol	200.0000	230.6285	-15.3	111	0.00
8	T	1-Butanol	-1.0000	0.0000	0.0	0	0.01
9	T	Methyl methacrylate	100.0000	116.8508	-16.9	109	0.00
10	T	2-Nitropropane	100.0000	108.6716	-8.7	108	0.00
11	I	Chlorobenzene-d5	25.0000	25.0000	0.0	96	0.00
12	I	1,4-Dichlorobenzene-d4	25.0000	25.0000	0.0	96	0.00
13	T	Cyclohexanone	100.0000	97.2189	2.8	92	0.00

(#) = Out of Range SPCC's out = 0 CCC's out = 0
8M412331.D A9FOOWT.M Thu May 19 09:03:22 2016 Page 1

Quantitation Report (Not Reviewed)

Data File : K:\ORGANICS\VOLATILE\HPMS8\DATA\061616\8M413032.D Vial: 2
Acq On : 16 Jun 2016 14:25 Operator: FJB
Sample : WG573037-02 50ug/L CCV 8260 Inst : HPMS8
Misc : 1,1 STD76578 Multiplr: 1.00
MS Integration Params: RTEINT.P
Quant Time: Jun 20 09:11:28 2016 Quant Results File: 8260WT.RES

Quant Method : K:\ORGANICS\V...\8260WT.M (RTE Integrator)
Title : Method 8260B/624 WTR-SOP:OVLMSV01 05-13-16 HPMS 8
Last Update : Sat May 14 18:08:06 2016
Response via : Initial Calibration
DataAcq Meth : 8260WT

Internal Standards	R.T.	QIon	Response	Conc Units	Dev(Min)
1) Fluorobenzene	10.71	96	733857	25.00 ug/L	0.00
57) Chlorobenzene-d5	14.58	117	538326	25.00 ug/L	0.00
78) 1,4-Dichlorobenzene-d4	17.60	152	307491	25.00 ug/L	0.00
System Monitoring Compounds					
37) Dibromofluoromethane	9.66	111	215897	27.3819 ug/L	0.00
Spiked Amount 25.000	Range 86 - 118		Recovery = 109.52%		
43) 1,2-Dichloroethane-d4	10.30	65	234596	27.7486 ug/L	0.00
Spiked Amount 25.000	Range 80 - 120		Recovery = 111.00%		
58) Toluene-d8	12.68	98	742553	26.3564 ug/L	0.00
Spiked Amount 25.000	Range 88 - 110		Recovery = 105.44%		
80) p-Bromofluorobenzene	16.08	95	315298	24.7636 ug/L	0.00
Spiked Amount 25.000	Range 86 - 115		Recovery = 99.04%		

Target Compounds					Qvalue
2) Dichlorodifluoromethane	3.16	85	709296	57.6485 ug/L	100
3) Chloromethane	3.62	50	334378	46.5578 ug/L	99
4) Vinyl Chloride	3.84	62	469712	55.1239 ug/L	99
5) 1,3-Butadiene	3.89	54	449731	62.9364 ug/L	97
6) Bromomethane	4.73	94	187928	36.9767 ug/L	99
7) Chloroethane	4.89	64	229428	48.9325 ug/L	97
8) Trichlorofluoromethane	5.37	101	947245	59.7435 ug/L	99
9) Diethyl ether	5.91	59	359174	94.8900 ug/L	97
10) Isoprene	5.94	67	490773	50.9718 ug/L	97
11) Acrolein	6.14	56	15092	44.5317 ug/L	97
12) 1,1,2-Trichloro-1,2,2-Trif	6.16	101	413268	55.4511 ug/L	96
13) Acetone	6.24	43	43062	52.1548 ug/L	100
14) 1,1-Dichloroethene	6.47	61	648526	54.6514 ug/L	98
15) Tert-Butyl Alcohol	6.57	59	62702	236.9793 ug/L	98
16) Dimethyl Sulfide	6.73	62	205530	48.4405 ug/L	98
17) Iodomethane	6.99	142	88941	28.4929 ug/L	92
18) Methyl acetate	7.00	43	95456	42.7704 ug/L	98
19) Methylene Chloride	7.26	84	368680	48.8209 ug/L	100
20) Carbon Disulfide	7.29	76	1316779	53.0253 ug/L	100
21) Acrylonitrile	7.43	53	50980	47.5881 ug/L	94
22) Methyl Tert Butyl Ether	7.46	73	815898	49.9201 ug/L	99
23) trans-1,2-Dichloroethene	7.70	61	567448	52.0503 ug/L	100
24) n-Hexane	7.78	57	440578	54.4236 ug/L	99
25) Diisopropyl ether	8.12	45	1629728	95.9026 ug/L	96
26) Vinyl Acetate	8.30	43	383450	49.2832 ug/L	99
27) 1,1-Dichloroethane	8.33	63	708177	52.3061 ug/L	99
28) Ethyl-Tert-Butyl ether	8.70	59	1837543	100.9239 ug/L	98
29) 2-Butanone	8.88	43	55723	45.9348 ug/L	98
30) Propionitrile	8.99	54	34053	96.3269 ug/L	98
31) 2,2-Dichloropropane	9.11	77	881786	61.8026 ug/L	100
32) cis-1,2-Dichloroethene	9.17	96	429176	50.9485 ug/L	97
33) Chloroform	9.37	83	876461	54.8264 ug/L	100
34) 1-Bromopropane	9.51	122	69827	57.8711 ug/L	99
35) Bromochloromethane	9.61	130	221472	51.2707 ug/L	96
36) Tetrahydrofuran	9.63	42	65588	82.0898 ug/L	92
38) 1,1,1-Trichloroethane	9.91	97	904390	59.5586 ug/L	99
39) Cyclohexane	9.94	56	543065	51.6569 ug/L	96
40) 1,1-Dichloropropene	10.11	75	631550	54.5654 ug/L	100
41) Tert-Amyl-Methyl ether	10.21	73	1667474	100.8347 ug/L	100
42) Carbon Tetrachloride	10.25	117	809209	60.0125 ug/L	100

(#) = qualifier out of range (m) = manual integration
8M413032.D 8260WT.M Mon Jun 20 09:11:29 2016 Page 1

Quantitation Report (Not Reviewed)

Data File : K:\ORGANICS\VOLATILE\HPMS8\DATA\061616\8M413032.D Vial: 2
Acq On : 16 Jun 2016 14:25 Operator: FJB
Sample : WG573037-02 50ug/L CCV 8260 Inst : HPMS8
Misc : 1,1 STD76578 Multiplr: 1.00
MS Integration Params: RTEINT.P
Quant Time: Jun 20 09:11:28 2016 Quant Results File: 8260WT.RES

Quant Method : K:\ORGANICS\V...\8260WT.M (RTE Integrator)
Title : Method 8260B/624 WTR-SOP:OVLMSV01 05-13-16 HPMS 8
Last Update : Sat May 14 18:08:06 2016
Response via : Initial Calibration
DataAcq Meth : 8260WT

	Compound	R.T.	QIon	Response	Conc	Unit		Qvalue
45)	1,2-Dichloroethane	10.43	62	583022	56.6636	ug/L		98
46)	Benzene	10.46	78	1567451	51.9972	ug/L		99
47)	Trichloroethene	11.21	130	433837	53.9600	ug/L		99
48)	Methylcyclohexane	11.30	83	676953	55.4235	ug/L		100
49)	1,2-Dichloropropane	11.43	63	326457	48.6480	ug/L		86
50)	Bromodichloromethane	11.73	83	653209	55.3826	ug/L		100
51)	1,4-Dioxane	11.72	88	7428	220.3548	ug/L		98
52)	Dibromomethane	11.81	93	197458	49.7082	ug/L		99
53)	2-Chloroethyl Vinyl Ether	12.03	63	129844	45.0178	ug/L		95
54)	4-Methyl-2-Pentanone	12.06	58	53646	45.5327	ug/L		94
55)	cis-1,3-Dichloropropene	12.36	75	639780	53.2922	ug/L		100
56)	Dimethyl Disulfide	12.63	79	328801	51.3144	ug/L		99
59)	Toluene	12.78	91	1681041	50.3002	ug/L		100
60)	Ethyl Methacrylate	12.88	69	300733	46.8562	ug/L		98
62)	trans-1,3-Dichloropropene	12.96	75	572847	51.1483	ug/L		100
63)	1,1,2-Trichloroethane	13.18	97	244197	46.3057	ug/L		99
64)	2-Hexanone	13.12	58	49168	44.3674	ug/L	#	100
65)	1,3-Dichloropropane	13.48	76	441493	47.0219	ug/L		97
66)	Tetrachloroethene	13.60	164	383463	53.5544	ug/L		98
67)	Dibromochloromethane	13.87	129	388793	50.4917	ug/L		99
68)	1,2-Dibromoethane	14.13	107	247883	47.1634	ug/L		98
69)	1-Chlorohexane	14.21	91	594465	52.1092	ug/L		98
70)	Chlorobenzene	14.62	112	1121470	49.7630	ug/L		100
71)	1,1,1,2-Tetrachloroethane	14.66	131	456454	52.2807	ug/L		100
72)	Ethylbenzene	14.66	106	622088	50.4524	ug/L		99
73)	m-,p-Xylene	14.75	106	1491287	103.1131	ug/L		100
74)	o-Xylene	15.31	106	724388	51.2307	ug/L		99
75)	Styrene	15.35	104	1206191	52.0104	ug/L		96
76)	Bromoform	15.84	173	232298	50.8617	ug/L		99
77)	Isopropylbenzene	15.73	105	2026613	53.9527	ug/L		100
79)	1,1,2,2-Tetrachloroethane	15.95	83	256105	41.4928	ug/L		99
81)	1,2,3-Trichloropropane	16.14	110	85494	44.9807	ug/L		72
82)	trans-1,4-Dichloro-2-Buten	16.18	53	84374	43.6303	ug/L	#	51
83)	n-Propylbenzene	16.24	91	2386990	49.7580	ug/L		99
84)	Bromobenzene	16.37	156	473221	47.9586	ug/L		95
85)	1,3,5-Trimethylbenzene	16.43	105	1753288	50.1733	ug/L		100
86)	2-Chlorotoluene	16.52	91	1599256	47.7491	ug/L		100
87)	4-Chlorotoluene	16.56	91	1503375	49.6923	ug/L		100
88)	a-Methylstyrene	16.84	118	786649	47.4481	ug/L		98
89)	tert-Butylbenzene	16.90	134	334560	48.9377	ug/L		99
90)	1,2,4-Trimethylbenzene	16.95	105	1801178	50.1269	ug/L		100
91)	sec-Butylbenzene	17.17	105	2069862	50.3494	ug/L		99
92)	p-Isopropyltoluene	17.32	119	1766300	50.6022	ug/L		99
93)	1,3-Dichlorobenzene	17.52	146	942205	49.5900	ug/L		98
94)	1,4-Dichlorobenzene	17.64	146	911590	47.5896	ug/L		99
95)	n-Butylbenzene	17.85	91	1742674	50.5007	ug/L		99
96)	1,2-Dichlorobenzene	18.14	146	787813	46.6205	ug/L		99
97)	1,2-Dibromo-3-Chloropropan	19.13	75	54489	43.9791	ug/L		98
98)	1,2,4-Trichlorobenzene	20.28	180	613274	48.5529	ug/L		100
99)	Hexachlorobutadiene	20.43	225	322898	54.7126	ug/L		99
100)	Naphthalene	20.65	128	816338	43.5006	ug/L		100
101)	1,2,3-Trichlorobenzene	20.96	180	483344	45.3576	ug/L		99

(#) = qualifier out of range (m) = manual integration

Quantitation Report (Not Reviewed)

Data File : K:\ORGANICS\VOLATILE\HPMS8\DATA\061616\8M413032.D Vial: 2
Acq On : 16 Jun 2016 14:25 Operator: FJB
Sample : WG573037-02 50ug/L CCV 8260 Inst : HPMS8
Misc : 1,1 STD76578 Multiplr: 1.00
MS Integration Params: RTEINT.P
Quant Time: Jun 20 9:11 2016 Quant Results File: 8260WT.RES

Method : K:\ORGANICS\VOLATILE\HPMS8\METHODS\8260WT.M (RTE Integrator)
Title : Method 8260B/624 WTR-SOP:OVLMSV01 05-13-16 HPMS 8
Last Update : Sat May 14 18:08:06 2016
Response via : Initial Calibration

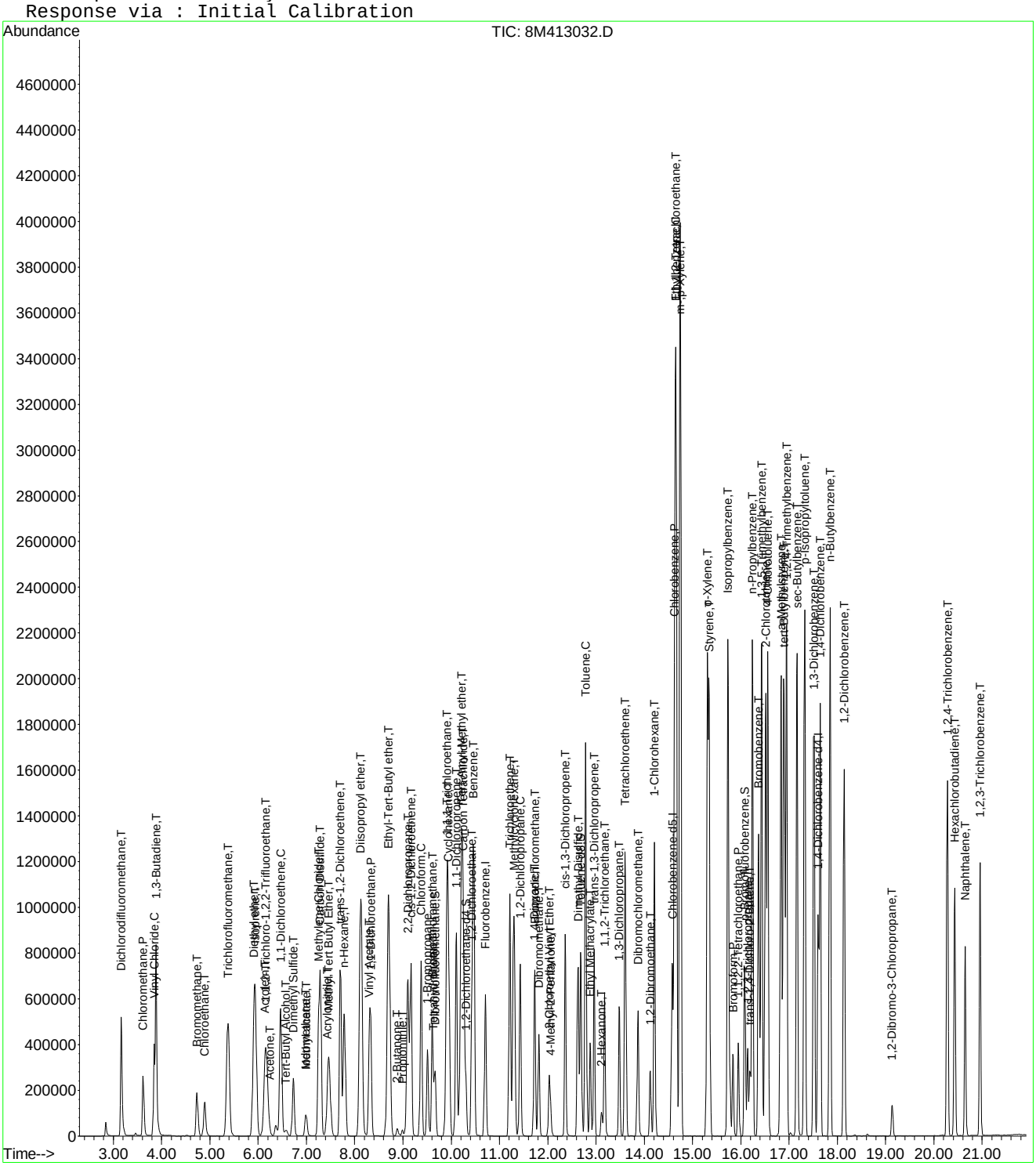

Evaluate Continuing Calibration Report

Data File : K:\ORGANICS\VOLATILE\HPMS8\DATA\061616\8M413032.D Vial: 2
Acq On : 16 Jun 2016 14:25 Operator: FJB
Sample : WG573037-02 50ug/L CCV 8260 Inst : HPMS8
Misc : 1,1 STD76578 Multiplr: 1.00
MS Integration Params: RTEINT.P

Method : K:\ORGANICS\VOLATILE\HPMS8\METHODS\8260WT.M (RTE Integrator)
Title : Method 8260B/624 WTR-SOP:OVLMSV01 05-13-16 HPMS 8
Last Update : Sat May 14 18:08:06 2016
Response via : Multiple Level Calibration

Min. RRF : 0.000 Min. Rel. Area : 50% Max. R.T. Dev 0.50min
Max. RRF Dev : 25% Max. Rel. Area : 150%

		Compound	AvgRF	CCRF	%Dev	Area%	Dev(min)
1	I	Fluorobenzene	1.0000	1.0000	0.0	94	0.00
2	T	Dichlorodifluoromethane	0.4192	0.4833	-15.3	104	0.00
3	P	Chloromethane	0.2447	0.2278	6.9	90	0.00
4	C	Vinyl Chloride	0.2903	0.3200	-10.2	103	0.00
5	T	1,3-Butadiene	0.2434	0.3064	-25.9#	115	0.00
6	T	Bromomethane	0.1654	0.1280	22.6	72	0.00
7	T	Chloroethane	0.1597	0.1563	2.1	94	0.00
8	T	Trichlorofluoromethane	0.5401	0.6454	-19.5	113	0.00
9	T	Diethyl ether	0.1290	0.1224	5.1	92	0.00
10	T	Isoprene	0.3280	0.3344	-1.9	99	0.00
11	T	Acrolein	0.0116	0.0103	11.0	86	0.00
12	T	1,1,2-Trichloro-1,2,2-Trifl	0.2539	0.2816	-10.9	107	0.00
13	T	Acetone	0.0281	0.0293	-4.3	94	0.00
14	C	1,1-Dichloroethene	0.4043	0.4419	-9.3	105	0.00
15	T	Tert-Butyl Alcohol	0.0090	0.0107	-18.5	113	0.00
16	T	Dimethyl Sulfide	0.1445	0.1400	3.1	93	0.00
17	T	Iodomethane	0.0866	0.0606	30.0#	56	0.00
18	T	Methyl acetate	0.0760	0.0650	14.5	83	0.00
19	T	Methylene Chloride	0.2573	0.2512	2.4	95	0.00
20	T	Carbon Disulfide	0.8460	0.8972	-6.0	104	0.00
21	T	Acrylonitrile	0.0365	0.0347	4.8	85	0.00
22	T	Methyl Tert Butyl Ether	0.5568	0.5559	0.2	90	0.00
23	T	trans-1,2-Dichloroethene	0.3714	0.3866	-4.1	99	0.00
24	T	n-Hexane	0.2758	0.3002	-8.8	105	0.00
25	T	Diisopropyl ether	0.5789	0.5552	4.1	92	0.00
26	T	Vinyl Acetate	0.2651	0.2613	1.4	89	0.00
27	P	1,1-Dichloroethane	0.4612	0.4825	-4.6	98	0.00
28	T	Ethyl-Tert-Butyl ether	0.6203	0.6260	-0.9	94	0.00
29	T	2-Butanone	0.0413	0.0380	8.1	84	0.00
30	T	Propionitrile	0.0120	0.0116	3.7	89	0.00
31	T	2,2-Dichloropropane	0.4860	0.6008	-23.6	115	0.00
32	T	cis-1,2-Dichloroethene	0.2870	0.2924	-1.9	98	0.00
33	C	Chloroform	0.5446	0.5972	-9.7	104	0.00
34		1-Bromopropane	0.0411	0.0476	-15.8	110	0.00
35	T	Bromochloromethane	0.1472	0.1509	-2.5	96	0.00
36	T	Tetrahydrofuran	0.0272	0.0223	17.9	83	0.00
37	S	Dibromofluoromethane	0.2686	0.2942	-9.5	102	0.00
38	T	1,1,1-Trichloroethane	0.5173	0.6162	-19.1	111	0.00
39	T	Cyclohexane	0.3581	0.3700	-3.3	101	0.00
40	T	1,1-Dichloropropene	0.3943	0.4303	-9.1	103	0.00
41	T	Tert-Amyl-Methyl ether	0.5634	0.5681	-0.8	94	0.00
42	T	Carbon Tetrachloride	0.4593	0.5513	-20.0	112	0.00
43	S	1,2-Dichloroethane-d4	0.2880	0.3197	-11.0	102	0.00
44		Heptane	0.0000	0.0000	0.0	0#	-2.54#
45	T	1,2-Dichloroethane	0.3505	0.3972	-13.3	104	0.00
46	T	Benzene	1.0269	1.0680	-4.0	98	0.00
47	T	Trichloroethene	0.2739	0.2956	-7.9	102	0.00
48	T	Methylcyclohexane	0.4161	0.4612	-10.8	107	0.00
49	C	1,2-Dichloropropane	0.2286	0.2224	2.7	93	0.00
50	T	Bromodichloromethane	0.4018	0.4451	-10.8	100	0.00
51	T	1,4-Dioxane	0.0012	0.0013	-10.4	98	0.00
52	T	Dibromomethane	0.1353	0.1345	0.6	94	0.00
53	T	2-Chloroethyl Vinyl Ether	0.0983	0.0885	10.0	80	0.00
54	T	4-Methyl-2-Pentanone	0.0401	0.0365	8.9	83	0.00

(#) = Out of Range

Evaluate Continuing Calibration Report

Data File : K:\ORGANICS\VOLATILE\HPMS8\DATA\061616\8M413032.D Vial: 2
Acq On : 16 Jun 2016 14:25 Operator: FJB
Sample : WG573037-02 50ug/L CCV 8260 Inst : HPMS8
Misc : 1,1 STD76578 Multiplr: 1.00
MS Integration Params: RTEINT.P

Method : K:\ORGANICS\VOLATILE\HPMS8\METHODS\8260WT.M (RTE Integrator)
Title : Method 8260B/624 WTR-SOP:OVLMSV01 05-13-16 HPMS 8
Last Update : Sat May 14 18:08:06 2016
Response via : Multiple Level Calibration

Min. RRF : 0.000 Min. Rel. Area : 50% Max. R.T. Dev 0.50min
Max. RRF Dev : 25% Max. Rel. Area : 150%

		Compound	AvgRF	CCRF	%Dev	Area%	Dev(min)
55	T	cis-1,3-Dichloropropene	0.4090	0.4359	-6.6	96	0.00
56	T	Dimethyl Disulfide	0.2183	0.2240	-2.6	96	0.00
57	I	Chlorobenzene-d5	1.0000	1.0000	0.0	100	0.00
58	S	Toluene-d8	1.3084	1.3794	-5.4	103	0.00
59	C	Toluene	1.5520	1.5614	-0.6	100	0.00
60	T	Ethyl Methacrylate	0.2981	0.2793	6.3	89	0.00
61		Paraldehyde	0.0000	0.0000	0.0	0#	-13.14#
62	T	trans-1,3-Dichloropropene	0.5201	0.5321	-2.3	96	0.00
63	T	1,1,2-Trichloroethane	0.2449	0.2268	7.4	91	0.00
64	T	2-Hexanone	0.0515	0.0457	11.3	86	0.00
65	T	1,3-Dichloropropane	0.4360	0.4101	6.0	90	0.00
66	T	Tetrachloroethene	0.3325	0.3562	-7.1	109	0.00
67	T	Dibromochloromethane	0.3576	0.3611	-1.0	97	0.00
68	T	1,2-Dibromoethane	0.2441	0.2302	5.7	91	0.00
69	T	1-Chlorohexane	0.5298	0.5521	-4.2	106	0.00
70	P	Chlorobenzene	1.0466	1.0416	0.5	100	0.00
71	T	1,1,1,2-Tetrachloroethane	0.4055	0.4240	-4.6	102	0.00
72	C	Ethylbenzene	0.5726	0.5778	-0.9	103	0.00
73	T	m-,p-Xylene	0.6716	0.6926	-3.1	103	0.00
74	T	o-Xylene	0.6566	0.6728	-2.5	102	0.00
75	T	Styrene	1.0770	1.1203	-4.0	100	0.00
76	P	Bromoform	0.2121	0.2158	-1.7	97	0.00
77	T	Isopropylbenzene	1.7444	1.8823	-7.9	106	0.00
78	I	1,4-Dichlorobenzene-d4	1.0000	1.0000	0.0	107	0.00
79	P	1,1,2,2-Tetrachloroethane	0.5018	0.4164	17.0	87	0.00
80	S	p-Bromofluorobenzene	1.0352	1.0254	0.9	108	0.00
81	T	1,2,3-Trichloropropane	0.1545	0.1390	10.0	96	0.00
82	T	trans-1,4-Dichloro-2-Butene	0.1376	0.1372	0.3	97	0.00
83	T	n-Propylbenzene	3.9003	3.8814	0.5	105	0.00
84	T	Bromobenzene	0.8022	0.7695	4.1	103	0.00
85	T	1,3,5-Trimethylbenzene	2.8411	2.8510	-0.3	106	0.00
86	T	2-Chlorotoluene	2.7231	2.6005	4.5	99	0.00
87	T	4-Chlorotoluene	2.4597	2.4446	0.6	112	0.00
88	T	a-Methylstyrene	1.3479	1.2791	5.1	102	0.00
89	T	tert-Butylbenzene	0.5558	0.5440	2.1	109	0.00
90	T	1,2,4-Trimethylbenzene	2.9214	2.9288	-0.3	107	0.00
91	T	sec-Butylbenzene	3.3424	3.3657	-0.7	108	0.00
92	T	p-Isopropyltoluene	2.8379	2.8721	-1.2	109	0.00
93	T	1,3-Dichlorobenzene	1.5448	1.5321	0.8	107	0.00
94	T	1,4-Dichlorobenzene	1.5574	1.4823	4.8	105	0.00
95	T	n-Butylbenzene	2.8056	2.8337	-1.0	108	0.00
96	T	1,2-Dichlorobenzene	1.3739	1.2810	6.8	103	0.00
97	T	1,2-Dibromo-3-Chloropropane	0.1007	0.0886	12.0	91	0.00
98	T	1,2,4-Trichlorobenzene	1.0269	0.9972	2.9	105	0.00
99	T	Hexachlorobutadiene	0.4798	0.5251	-9.4	122	0.00
100	T	Naphthalene	1.5257	1.3274	13.0	91	0.00
101	T	1,2,3-Trichlorobenzene	0.8664	0.7860	9.3	102	0.00

(#) = Out of Range SPCC's out = 0 CCC's out = 0
8M413032.D 8260WT.M Mon Jun 20 09:11:49 2016 Page 2

Evaluate Continuing Calibration Report

Data File : K:\ORGANICS\VOLATILE\HPMS8\DATA\061616\8M413032.D Vial: 2
Acq On : 16 Jun 2016 14:25 Operator: FJB
Sample : WG573037-02 50ug/L CCV 8260 Inst : HPMS8
Misc : 1,1 STD76578 Multiplr: 1.00
MS Integration Params: RTEINT.P

Method : K:\ORGANICS\VOLATILE\HPMS8\METHODS\8260WT.M (RTE Integrator)
Title : Method 8260B/624 WTR-SOP:OVLMSV01 05-13-16 HPMS 8
Last Update : Sat May 14 18:08:06 2016
Response via : Multiple Level Calibration

Min. RRF : 0.000 Min. Rel. Area : 50% Max. R.T. Dev 0.50min
Max. RRF Dev : 25% Max. Rel. Area : 150%

		Compound	Amount	Calc.	%Dev	Area%	Dev(min)
1	I	Fluorobenzene	25.0000	25.0000	0.0	94	0.00
2	T	Dichlorodifluoromethane	50.0000	57.6485	-15.3	104	0.00
3	P	Chloromethane	50.0000	46.5578	6.9	90	0.00
4	C	Vinyl Chloride	50.0000	55.1240	-10.2	103	0.00
5	T	1,3-Butadiene	50.0000	62.9364	-25.9#	115	0.00
6	T	Bromomethane	50.0000	36.9767	26.0#	72	0.00
7	T	Chloroethane	50.0000	48.9325	2.1	94	0.00
8	T	Trichlorofluoromethane	50.0000	59.7435	-19.5	113	0.00
9	T	Diethyl ether	100.0000	94.8900	5.1	92	0.00
10	T	Isoprene	50.0000	50.9718	-1.9	99	0.00
11	T	Acrolein	50.0000	44.5317	10.9	86	0.00
12	T	1,1,2-Trichloro-1,2,2-Trifl	50.0000	55.4511	-10.9	107	0.00
13	T	Acetone	50.0000	52.1548	-4.3	94	0.00
14	C	1,1-Dichloroethene	50.0000	54.6514	-9.3	105	0.00
15	T	Tert-Butyl Alcohol	200.0000	236.9793	-18.5	113	0.00
16	T	Dimethyl Sulfide	50.0000	48.4405	3.1	93	0.00
17	T	Iodomethane	50.0000	28.4930	43.0#	56	0.00
18	T	Methyl acetate	50.0000	42.7704	14.5	83	0.00
19	T	Methylene Chloride	50.0000	48.8209	2.4	95	0.00
20	T	Carbon Disulfide	50.0000	53.0253	-6.1	104	0.00
21	T	Acrylonitrile	50.0000	47.5881	4.8	85	0.00
22	T	Methyl Tert Butyl Ether	50.0000	49.9201	0.2	90	0.00
23	T	trans-1,2-Dichloroethene	50.0000	52.0503	-4.1	99	0.00
24	T	n-Hexane	50.0000	54.4236	-8.8	105	0.00
25	T	Diisopropyl ether	100.0000	95.9026	4.1	92	0.00
26	T	Vinyl Acetate	50.0000	49.2832	1.4	89	0.00
27	P	1,1-Dichloroethane	50.0000	52.3061	-4.6	98	0.00
28	T	Ethyl-Tert-Butyl ether	100.0000	100.9239	-0.9	94	0.00
29	T	2-Butanone	50.0000	45.9348	8.1	84	0.00
30	T	Propionitrile	100.0000	96.3269	3.7	89	0.00
31	T	2,2-Dichloropropane	50.0000	61.8026	-23.6	115	0.00
32	T	cis-1,2-Dichloroethene	50.0000	50.9485	-1.9	98	0.00
33	C	Chloroform	50.0000	54.8264	-9.7	104	0.00
34		1-Bromopropane	50.0000	57.8711	-15.7	110	0.00
35	T	Bromochloromethane	50.0000	51.2707	-2.5	96	0.00
36	T	Tetrahydrofuran	100.0000	82.0898	17.9	83	0.00
37	S	Dibromofluoromethane	25.0000	27.3819	-9.5	102	0.00
38	T	1,1,1-Trichloroethane	50.0000	59.5586	-19.1	111	0.00
39	T	Cyclohexane	50.0000	51.6569	-3.3	101	0.00
40	T	1,1-Dichloropropene	50.0000	54.5654	-9.1	103	0.00
41	T	Tert-Amyl-Methyl ether	100.0000	100.8347	-0.8	94	0.00
42	T	Carbon Tetrachloride	50.0000	60.0125	-20.0	112	0.00
43	S	1,2-Dichloroethane-d4	25.0000	27.7486	-11.0	102	0.00
44		Heptane	-1.0000	0.0000	0.0	0	-2.54#
45	T	1,2-Dichloroethane	50.0000	56.6636	-13.3	104	0.00
46	T	Benzene	50.0000	51.9972	-4.0	98	0.00
47	T	Trichloroethene	50.0000	53.9600	-7.9	102	0.00
48	T	Methylcyclohexane	50.0000	55.4235	-10.8	107	0.00
49	C	1,2-Dichloropropane	50.0000	48.6480	2.7	93	0.00
50	T	Bromodichloromethane	50.0000	55.3826	-10.8	100	0.00
51	T	1,4-Dioxane	200.0000	220.3548	-10.2	98	0.00
52	T	Dibromomethane	50.0000	49.7082	0.6	94	0.00
53	T	2-Chloroethyl Vinyl Ether	50.0000	45.0178	10.0	80	0.00
54	T	4-Methyl-2-Pentanone	50.0000	45.5327	8.9	83	0.00

(#) = Out of Range

Evaluate Continuing Calibration Report

Data File : K:\ORGANICS\VOLATILE\HPMS8\DATA\061616\8M413032.D Vial: 2
Acq On : 16 Jun 2016 14:25 Operator: FJB
Sample : WG573037-02 50ug/L CCV 8260 Inst : HPMS8
Misc : 1,1 STD76578 Multiplr: 1.00
MS Integration Params: RTEINT.P

Method : K:\ORGANICS\VOLATILE\HPMS8\METHODS\8260WT.M (RTE Integrator)
Title : Method 8260B/624 WTR-SOP:OVLMSV01 05-13-16 HPMS 8
Last Update : Sat May 14 18:08:06 2016
Response via : Multiple Level Calibration

Min. RRF : 0.000 Min. Rel. Area : 50% Max. R.T. Dev 0.50min
Max. RRF Dev : 25% Max. Rel. Area : 150%

		Compound	Amount	Calc.	%Dev	Area%	Dev(min)
55	T	cis-1,3-Dichloropropene	50.0000	53.2922	-6.6	96	0.00
56	T	Dimethyl Disulfide	50.0000	51.3144	-2.6	96	0.00
57	I	Chlorobenzene-d5	25.0000	25.0000	0.0	100	0.00
58	S	Toluene-d8	25.0000	26.3564	-5.4	103	0.00
59	C	Toluene	50.0000	50.3002	-0.6	100	0.00
60	T	Ethyl Methacrylate	50.0000	46.8562	6.3	89	0.00
61		Paraldehyde	-1.0000	0.0000	0.0	0	-13.14#
62	T	trans-1,3-Dichloropropene	50.0000	51.1483	-2.3	96	0.00
63	T	1,1,2-Trichloroethane	50.0000	46.3057	7.4	91	0.00
64	T	2-Hexanone	50.0000	44.3674	11.3	86	0.00
65	T	1,3-Dichloropropane	50.0000	47.0219	6.0	90	0.00
66	T	Tetrachloroethene	50.0000	53.5544	-7.1	109	0.00
67	T	Dibromochloromethane	50.0000	50.4917	-1.0	97	0.00
68	T	1,2-Dibromoethane	50.0000	47.1634	5.7	91	0.00
69	T	1-Chlorohexane	50.0000	52.1093	-4.2	106	0.00
70	P	Chlorobenzene	50.0000	49.7630	0.5	100	0.00
71	T	1,1,1,2-Tetrachloroethane	50.0000	52.2807	-4.6	102	0.00
72	C	Ethylbenzene	50.0000	50.4524	-0.9	103	0.00
73	T	m-,p-Xylene	100.0000	103.1131	-3.1	103	0.00
74	T	o-Xylene	50.0000	51.2307	-2.5	102	0.00
75	T	Styrene	50.0000	52.0104	-4.0	100	0.00
76	P	Bromoform	50.0000	50.8617	-1.7	97	0.00
77	T	Isopropylbenzene	50.0000	53.9527	-7.9	106	0.00
78	I	1,4-Dichlorobenzene-d4	25.0000	25.0000	0.0	107	0.00
79	P	1,1,2,2-Tetrachloroethane	50.0000	41.4928	17.0	87	0.00
80	S	p-Bromofluorobenzene	25.0000	24.7636	0.9	108	0.00
81	T	1,2,3-Trichloropropane	50.0000	44.9807	10.0	96	0.00
82	T	trans-1,4-Dichloro-2-Butene	50.0000	43.6303	12.7	97	0.00
83	T	n-Propylbenzene	50.0000	49.7580	0.5	105	0.00
84	T	Bromobenzene	50.0000	47.9586	4.1	103	0.00
85	T	1,3,5-Trimethylbenzene	50.0000	50.1733	-0.3	106	0.00
86	T	2-Chlorotoluene	50.0000	47.7491	4.5	99	0.00
87	T	4-Chlorotoluene	50.0000	49.6923	0.6	112	0.00
88	T	a-Methylstyrene	50.0000	47.4481	5.1	102	0.00
89	T	tert-Butylbenzene	50.0000	48.9378	2.1	109	0.00
90	T	1,2,4-Trimethylbenzene	50.0000	50.1269	-0.3	107	0.00
91	T	sec-Butylbenzene	50.0000	50.3494	-0.7	108	0.00
92	T	p-Isopropyltoluene	50.0000	50.6022	-1.2	109	0.00
93	T	1,3-Dichlorobenzene	50.0000	49.5900	0.8	107	0.00
94	T	1,4-Dichlorobenzene	50.0000	47.5896	4.8	105	0.00
95	T	n-Butylbenzene	50.0000	50.5007	-1.0	108	0.00
96	T	1,2-Dichlorobenzene	50.0000	46.6205	6.8	103	0.00
97	T	1,2-Dibromo-3-Chloropropane	50.0000	43.9791	12.0	91	0.00
98	T	1,2,4-Trichlorobenzene	50.0000	48.5529	2.9	105	0.00
99	T	Hexachlorobutadiene	50.0000	54.7126	-9.4	122	0.00
100	T	Naphthalene	50.0000	43.5006	13.0	91	0.00
101	T	1,2,3-Trichlorobenzene	50.0000	45.3576	9.3	102	0.00

(#) = Out of Range SPCC's out = 0 CCC's out = 0
8M413032.D 8260WT.M Mon Jun 20 09:11:52 2016 Page 2

2.1.1.5 Raw QC Data

BFB

Data File : C:\MSDCHEM\2\DATA\051316\8M412218.D Vial: 3
Acq On : 13 May 2016 12:36 Operator: TMB
Sample : WG568561-01 50ng BFB STD 8260 Inst : HPMS8
Misc : 1,1 STD76034 Multiplr: 1.00
MS Integration Params: rteint.p
Method : C:\MSDCHEM\2\METHODS\BFB.M (RTE Integrator)
Title : SOP:OVL MSV01

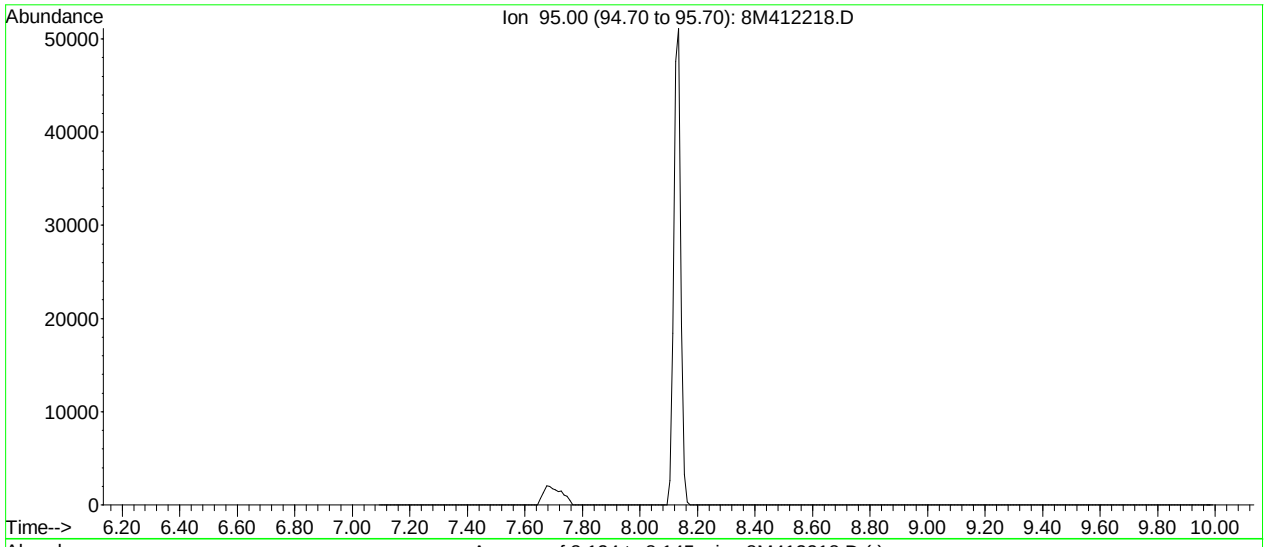

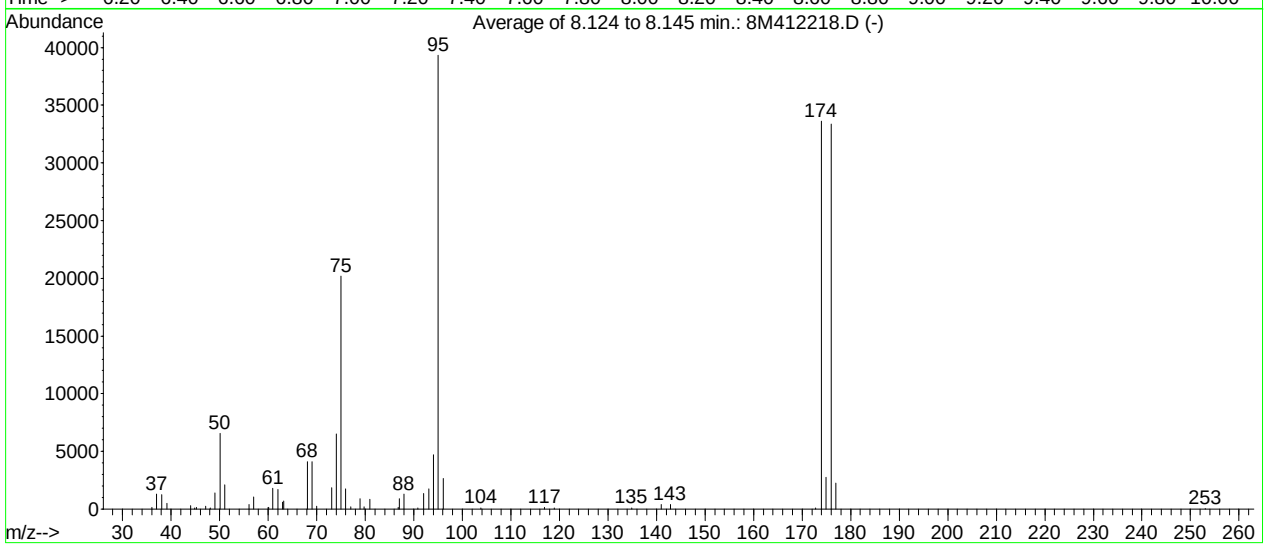

AutoFind: Scans 102, 103, 104; Background Corrected with Scan 97

Target Mass	Rel. to Mass	Lower Limit%	Upper Limit%	Rel. Abn%	Raw Abn	Result Pass/Fail
50	95	15	40	16.7	6575	PASS
75	95	30	60	51.3	20171	PASS
95	95	100	100	100.0	39312	PASS
96	95	5	9	6.7	2649	PASS
173	174	0.00	2	0.4	122	PASS
174	95	50	100	85.5	33616	PASS
175	174	5	9	8.2	2746	PASS
176	174	95	101	99.2	33360	PASS
177	176	5	9	6.8	2267	PASS

8M412218.D BFB.M Fri May 13 12:47:24 2016

BFB

```
Data File : K:\ORGANICS\VOLATILE\HPMS8\DATA\061616\8M413031.D Vial: 1
Acq On    : 16 Jun 2016  14:02                        Operator: FJB
Sample    : WG573037-01 BFB 50ng 8260                 Inst    : HPMS8
Misc      : 1,1 STD76496                              Multiplr: 1.00
MS Integration Params: RTEINT.P
Method    : K:\ORGANICS\VOLATILE\HPMS8\METHODS\8260WT.M (RTE Integrator)
Title     : Method 8260B/624 WTR-SOP:OVLMSV01 05-13-16 HPMS 8
```

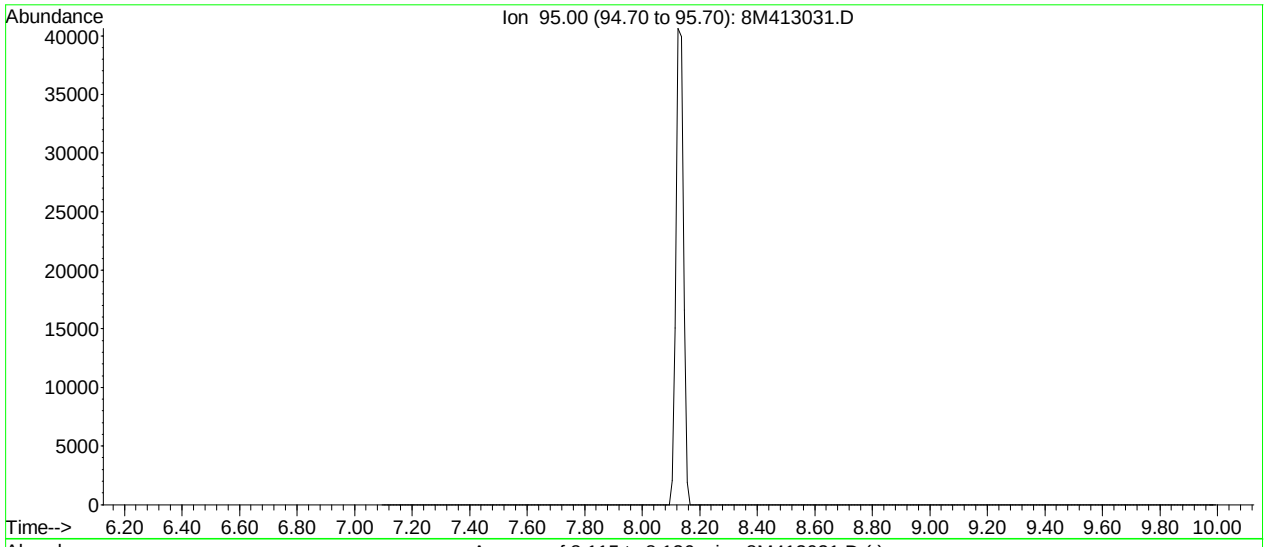

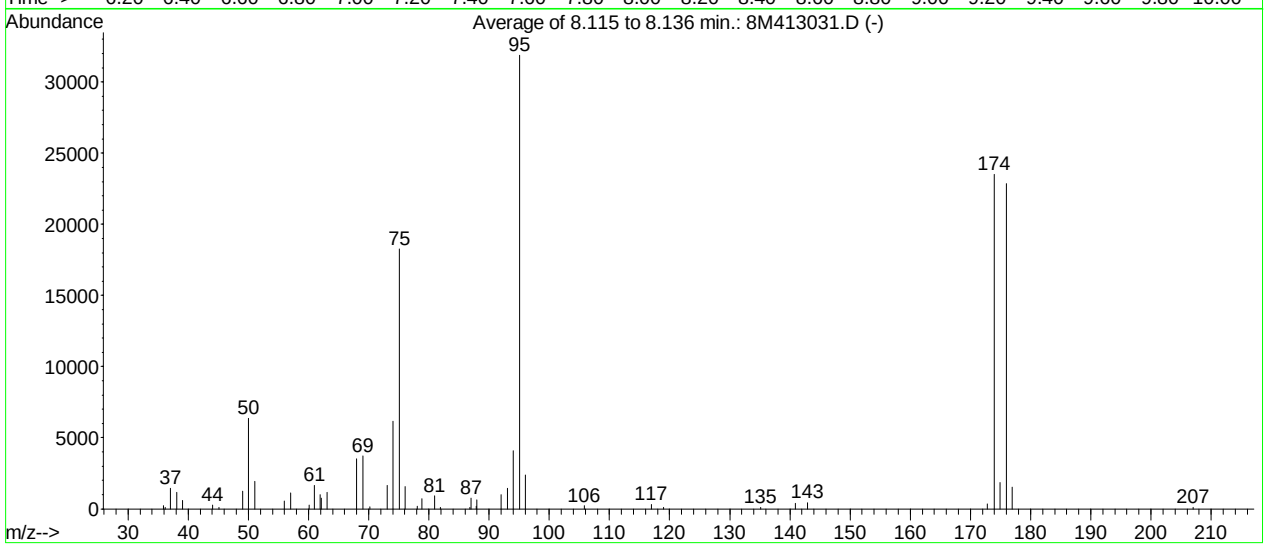

AutoFind: Scans 101, 102, 103; Background Corrected with Scan 97

Target Mass	Rel. to Mass	Lower Limit%	Upper Limit%	Rel. Abn%	Raw Abn	Result Pass/Fail
50	95	15	40	19.9	6352	PASS
75	95	30	60	57.2	18249	PASS
95	95	100	100	100.0	31890	PASS
96	95	5	9	7.4	2366	PASS
173	174	0.00	2	1.5	352	PASS
174	95	50	100	73.7	23499	PASS
175	174	5	9	8.0	1870	PASS
176	174	95	101	97.3	22869	PASS
177	176	5	9	6.7	1538	PASS

8M413031.D 8260WT.M Mon Jun 20 09:08:01 2016

Quantitation Report (Not Reviewed)

Data File : K:\ORGANICS\VOLATILE\HPMS8\DATA\061616\8M413034.D Vial: 4
Acq On : 16 Jun 2016 15:23 Operator: FJB
Sample : WG573038-01 BLANK 6/16 8260 Inst : HPMS8
Misc : 1,1 Multiplr: 1.00
MS Integration Params: RTEINT.P
Quant Time: Jun 17 08:18:21 2016 Quant Results File: 8260WT.RES

Quant Method : C:\MSDCHEM\2\METHODS\8260WT.M (RTE Integrator)
Title : Method 8260B/624 WTR-SOP:OVLMSV01 05-13-16 HPMS 8
Last Update : Sat May 14 18:08:06 2016
Response via : Initial Calibration
DataAcq Meth : 8260WT

Internal Standards	R.T.	QIon	Response	Conc Units	Dev(Min)
1) Fluorobenzene	10.71	96	717429	25.00 ug/L	0.00
57) Chlorobenzene-d5	14.57	117	533754	25.00 ug/L	0.00
78) 1,4-Dichlorobenzene-d4	17.60	152	292043	25.00 ug/L	0.00

System Monitoring Compounds

37) Dibromofluoromethane	9.66	111	209977	27.2409 ug/L	0.00
Spiked Amount 25.000	Range 86 - 118		Recovery = 108.96%		
43) 1,2-Dichloroethane-d4	10.30	65	235474	28.4902 ug/L	0.00
Spiked Amount 25.000	Range 80 - 120		Recovery = 113.96%		
58) Toluene-d8	12.68	98	740524	26.5096 ug/L	0.00
Spiked Amount 25.000	Range 88 - 110		Recovery = 106.04%		
80) p-Bromofluorobenzene	16.08	95	307463	25.4256 ug/L	0.00
Spiked Amount 25.000	Range 86 - 115		Recovery = 101.72%		

Target Compounds					Qvalue
36) Tetrahydrofuran	9.64	42	956	1.2239 ug/L	79

(#) = qualifier out of range (m) = manual integration
8M413034.D 8260WT.M Mon Jun 20 09:19:27 2016 Page 1

Quantitation Report (Not Reviewed)

Data File : K:\ORGANICS\VOLATILE\HPMS8\DATA\061616\8M413034.D Vial: 4
Acq On : 16 Jun 2016 15:23 Operator: FJB
Sample : WG573038-01 BLANK 6/16 8260 Inst : HPMS8
Misc : 1,1 Multiplr: 1.00
MS Integration Params: RTEINT.P
Quant Time: Jun 17 8:18 2016 Quant Results File: 8260WT.RES

Method : K:\ORGANICS\VOLATILE\HPMS8\METHODS\8260WT.M (RTE Integrator)
Title : Method 8260B/624 WTR-SOP:OVLMSV01 05-13-16 HPMS 8
Last Update : Sat May 14 18:08:06 2016
Response via : Initial Calibration

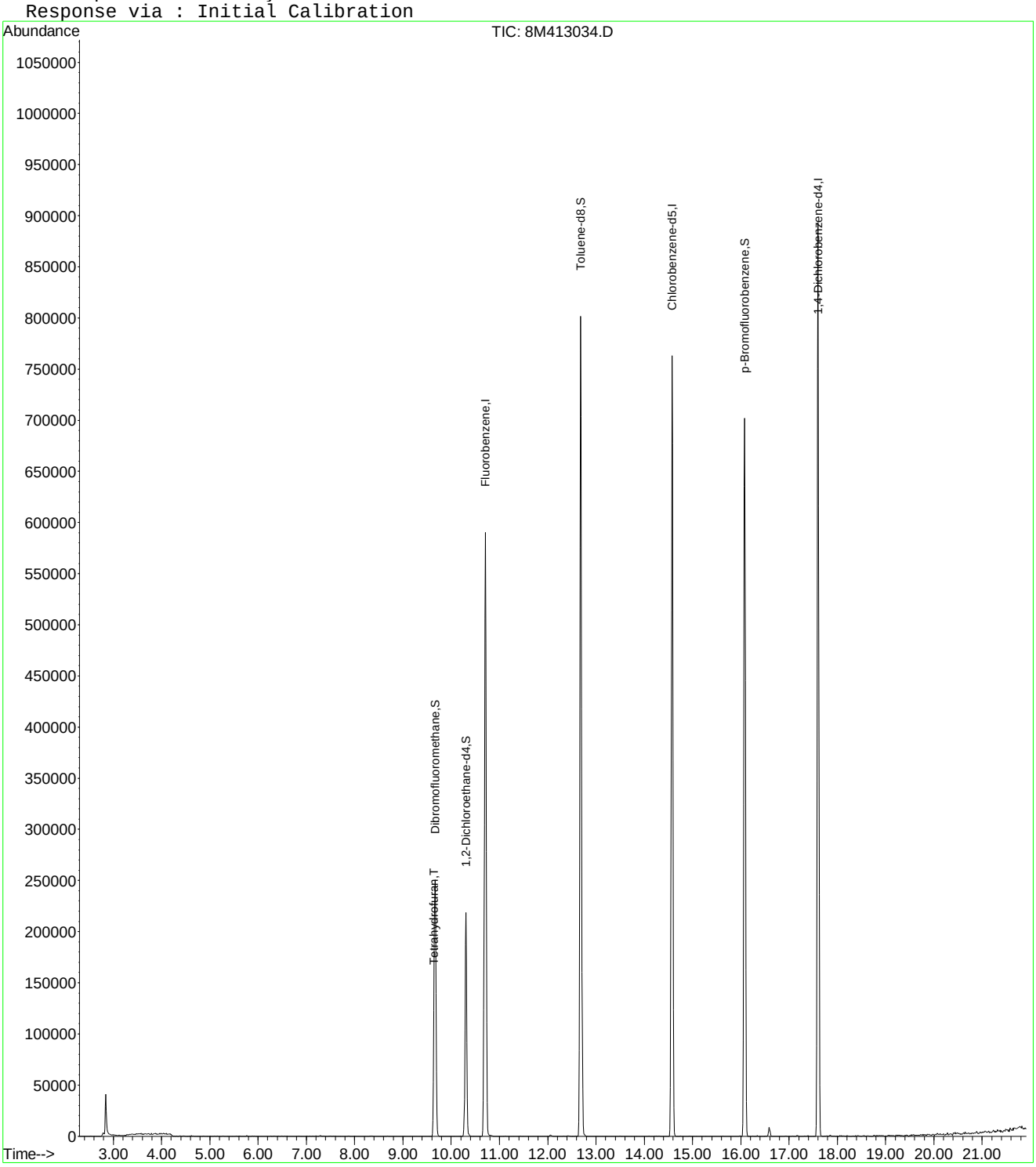

8M413034.D 8260WT.M Mon Jun 20 09:19:28 2016 Page 2

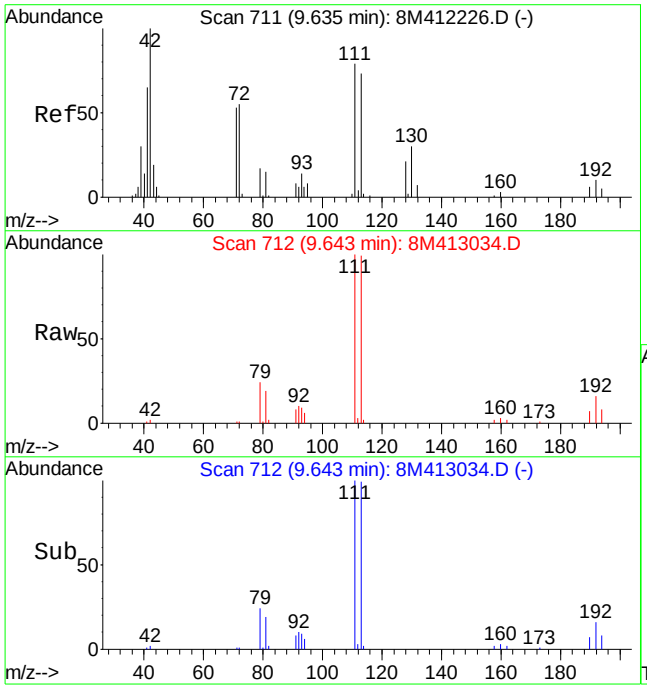

#36
Tetrahydrofuran
Concen: 1.22 ug/L
RT: 9.64 min Scan# 712
Delta R.T. 0.01 min
Lab File: 8M413034.D
Acq: 16 Jun 2016 15:23

Tgt Ion: 42 Resp: 956

Ion	Ratio	Lower	Upper
42	100		
72	74.6	33.8	78.8
71	41.9	32.0	74.8

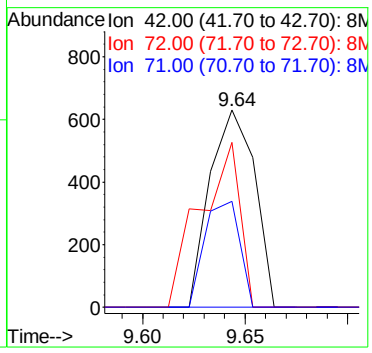

Quantitation Report (Not Reviewed)

Data File : K:\ORGANICS\VOLATILE\HPMS8\DATA\061616\8M413035.D Vial: 5
Acq On : 16 Jun 2016 15:52 Operator: FJB
Sample : WG573038-02 20ug/L LCS 8260 Inst : HPMS8
Misc : 1,1 STD76597 Multiplr: 1.00
MS Integration Params: RTEINT.P
Quant Time: Jun 17 08:18:21 2016 Quant Results File: 8260WT.RES

Quant Method : C:\MSDCHEM\2\METHODS\8260WT.M (RTE Integrator)
Title : Method 8260B/624 WTR-SOP:OVLMSV01 05-13-16 HPMS 8
Last Update : Sat May 14 18:08:06 2016
Response via : Initial Calibration
DataAcq Meth : 8260WT

Internal Standards	R.T.	QIon	Response	Conc Units	Dev(Min)
1) Fluorobenzene	10.71	96	724153	25.00 ug/L	0.00
57) Chlorobenzene-d5	14.57	117	540053	25.00 ug/L	0.00
78) 1,4-Dichlorobenzene-d4	17.60	152	307888	25.00 ug/L	0.00

System Monitoring Compounds

37) Dibromofluoromethane	9.66	111	213643	27.4591 ug/L	0.00
Spiked Amount 25.000	Range 86 - 118		Recovery = 109.84%		
43) 1,2-Dichloroethane-d4	10.31	65	245621	29.4420 ug/L	0.00
Spiked Amount 25.000	Range 80 - 120		Recovery = 117.76%		
58) Toluene-d8	12.68	98	736706	26.0653 ug/L	0.00
Spiked Amount 25.000	Range 88 - 110		Recovery = 104.28%		
80) p-Bromofluorobenzene	16.08	95	316242	24.8057 ug/L	0.00
Spiked Amount 25.000	Range 86 - 115		Recovery = 99.24%		

Target Compounds					Qvalue
2) Dichlorodifluoromethane	3.16	85	252315	20.7819 ug/L	99
3) Chloromethane	3.62	50	134208	18.9371 ug/L	99
4) Vinyl Chloride	3.85	62	192999	22.9533 ug/L	100
5) 1,3-Butadiene	3.88	54	21596	3.0627 ug/L	93
6) Bromomethane	4.72	94	67601	14.0319 ug/L	96
7) Chloroethane	4.89	64	94578	20.4419 ug/L	99
8) Trichlorofluoromethane	5.38	101	348634	22.2833 ug/L	99
9) Diethyl ether	5.90	59	376158	100.7087 ug/L	98
10) Isoprene	5.93	67	202345	21.2972 ug/L	96
11) Acrolein	6.13	56	30585	91.4560 ug/L	92
12) 1,1,2-Trichloro-1,2,2-Trif	6.15	101	157632	21.4340 ug/L	96
13) Acetone	6.23	43	17743	21.7775 ug/L	94
14) 1,1-Dichloroethene	6.46	61	221517	18.9174 ug/L	99
15) Tert-Butyl Alcohol	6.58	59	54296	207.9591 ug/L	97
16) Dimethyl Sulfide	6.73	62	149005	35.5890 ug/L	99
17) Iodomethane	6.99	142	33488	12.6554 ug/L	96
18) Methyl acetate	7.00	43	45239	20.5416 ug/L	98
19) Methylene Chloride	7.26	84	143716	19.2860 ug/L	97
20) Carbon Disulfide	7.29	76	443914	18.1155 ug/L	99
21) Acrylonitrile	7.44	53	20303	19.2061 ug/L	97
22) Methyl Tert Butyl Ether	7.46	73	362621	22.4840 ug/L	97
23) trans-1,2-Dichloroethene	7.70	61	216143	20.0918 ug/L	99
24) n-Hexane	7.78	57	148742	18.6200 ug/L	98
25) Diisopropyl ether	8.12	45	1674940	99.8839 ug/L	96
26) Vinyl Acetate	8.30	43	113665	14.8046 ug/L	99
27) 1,1-Dichloroethane	8.32	63	260446	19.4944 ug/L	98
28) Ethyl-Tert-Butyl ether	8.70	59	1819224	101.2567 ug/L	98
29) 2-Butanone	8.88	43	24177	20.1972 ug/L	96
30) Propionitrile	8.99	54	32822	94.0889 ug/L	98
31) 2,2-Dichloropropane	9.11	77	323361	22.9674 ug/L	100
32) cis-1,2-Dichloroethene	9.17	96	170309	20.4887 ug/L	97
33) Chloroform	9.37	83	334264	21.1899 ug/L	100
34) 1-Bromopropane	9.51	122	36217	30.4181 ug/L	100
35) Bromochloromethane	9.60	130	88133	20.6762 ug/L	92
36) Tetrahydrofuran	9.62	42	66083	83.8177 ug/L	91
38) 1,1,1-Trichloroethane	9.91	97	336501	22.4572 ug/L	100
39) Cyclohexane	9.94	56	203672	19.6331 ug/L	95
40) 1,1-Dichloropropene	10.10	75	235033	20.5788 ug/L	98
41) Tert-Amyl-Methyl ether	10.21	73	1758569	107.7684 ug/L	100
42) Carbon Tetrachloride	10.25	117	299046	22.4750 ug/L	98

(#) = qualifier out of range (m) = manual integration
8M413035.D 8260WT.M Mon Jun 20 09:08:47 2016 Page 1

Quantitation Report (Not Reviewed)

Data File : K:\ORGANICS\VOLATILE\HPMS8\DATA\061616\8M413035.D Vial: 5
Acq On : 16 Jun 2016 15:52 Operator: FJB
Sample : WG573038-02 20ug/L LCS 8260 Inst : HPMS8
Misc : 1,1 STD76597 Multiplr: 1.00
MS Integration Params: RTEINT.P
Quant Time: Jun 17 08:18:21 2016 Quant Results File: 8260WT.RES

Quant Method : C:\MSDCHEM\2\METHODS\8260WT.M (RTE Integrator)
Title : Method 8260B/624 WTR-SOP:OVLMSV01 05-13-16 HPMS 8
Last Update : Sat May 14 18:08:06 2016
Response via : Initial Calibration
DataAcq Meth : 8260WT

	Compound	R.T.	QIon	Response	Conc Unit		Qvalue
45)	1,2-Dichloroethane	10.42	62	236926	23.3353 ug/L		98
46)	Benzene	10.46	78	605690	20.3618 ug/L		99
47)	Trichloroethene	11.21	130	172682	21.7657 ug/L		99
48)	Methylcyclohexane	11.30	83	251284	20.8488 ug/L		98
49)	1,2-Dichloropropane	11.42	63	134844	20.3635 ug/L		90
50)	Bromodichloromethane	11.73	83	251163	21.5803 ug/L		98
51)	1,4-Dioxane	11.72	88	5908	177.6120 ug/L		98
52)	Dibromomethane	11.81	93	77825	19.8542 ug/L		99
53)	2-Chloroethyl Vinyl Ether	12.03	63	55535	19.5124 ug/L		91
54)	4-Methyl-2-Pentanone	12.05	58	22978	19.7642 ug/L		93
55)	cis-1,3-Dichloropropene	12.36	75	273539	23.0905 ug/L		100
56)	Dimethyl Disulfide	12.62	79	137758	21.7873 ug/L		95
59)	Toluene	12.79	91	661287	19.7238 ug/L		99
60)	Ethyl Methacrylate	12.88	69	133238	20.6930 ug/L		98
62)	trans-1,3-Dichloropropene	12.96	75	234780	20.8960 ug/L		100
63)	1,1,2-Trichloroethane	13.18	97	103597	19.5817 ug/L		97
64)	2-Hexanone	13.12	58	20672	18.5940 ug/L	#	95
65)	1,3-Dichloropropane	13.48	76	194941	20.6961 ug/L		95
66)	Tetrachloroethene	13.60	164	144676	20.1408 ug/L		99
67)	Dibromochloromethane	13.87	129	158132	20.4706 ug/L		100
68)	1,2-Dibromoethane	14.12	107	105951	20.0943 ug/L		99
69)	1-Chlorohexane	14.21	91	223061	19.4904 ug/L		97
70)	Chlorobenzene	14.63	112	460997	20.3904 ug/L		99
71)	1,1,1,2-Tetrachloroethane	14.66	131	182348	20.8187 ug/L		99
72)	Ethylbenzene	14.66	106	245573	19.8527 ug/L		100
73)	m-,p-Xylene	14.75	106	592898	40.8641 ug/L		95
74)	o-Xylene	15.31	106	299422	21.1082 ug/L		99
75)	Styrene	15.35	104	480813	20.6661 ug/L		96
76)	Bromoform	15.83	173	91438	19.9564 ug/L		99
77)	Isopropylbenzene	15.73	105	813144	21.5784 ug/L		100
79)	1,1,2,2-Tetrachloroethane	15.95	83	109337	17.6914 ug/L		99
81)	1,2,3-Trichloropropane	16.14	110	37733	19.8268 ug/L		73
82)	trans-1,4-Dichloro-2-Buten	16.19	53	28275	15.0111 ug/L		99
83)	n-Propylbenzene	16.24	91	981466	20.4328 ug/L		100
84)	Bromobenzene	16.37	156	189420	19.1720 ug/L		95
85)	1,3,5-Trimethylbenzene	16.42	105	710541	20.3071 ug/L		100
86)	2-Chlorotoluene	16.51	91	681730	20.3282 ug/L		98
87)	4-Chlorotoluene	16.56	91	596710	19.6981 ug/L		99
88)	a-Methylstyrene	16.83	118	344648	20.7612 ug/L		100
89)	tert-Butylbenzene	16.90	134	134805	19.6932 ug/L		98
90)	1,2,4-Trimethylbenzene	16.94	105	716254	19.9077 ug/L		99
91)	sec-Butylbenzene	17.16	105	833548	20.2499 ug/L		99
92)	p-Isopropyltoluene	17.32	119	700643	20.0466 ug/L		100
93)	1,3-Dichlorobenzene	17.51	146	379985	19.9735 ug/L		100
94)	1,4-Dichlorobenzene	17.64	146	378307	19.7240 ug/L		99
95)	n-Butylbenzene	17.85	91	671796	19.4428 ug/L		100
96)	1,2-Dichlorobenzene	18.14	146	333637	19.7182 ug/L		97
97)	1,2-Dibromo-3-Chloropropan	19.13	75	24498	19.7473 ug/L		99
98)	1,2,4-Trichlorobenzene	20.28	180	244999	19.3716 ug/L		99
99)	Hexachlorobutadiene	20.43	225	125683	21.2686 ug/L		98
100)	Naphthalene	20.65	128	326897	17.3970 ug/L		99
101)	1,2,3-Trichlorobenzene	20.96	180	202292	18.9589 ug/L		97

(#) = qualifier out of range (m) = manual integration
8M413035.D 8260WT.M Mon Jun 20 09:08:47 2016 Page 2

Quantitation Report (Not Reviewed)

Data File : K:\ORGANICS\VOLATILE\HPMS8\DATA\061616\8M413035.D Vial: 5
Acq On : 16 Jun 2016 15:52 Operator: FJB
Sample : WG573038-02 20ug/L LCS 8260 Inst : HPMS8
Misc : 1,1 STD76597 Multiplr: 1.00
MS Integration Params: RTEINT.P
Quant Time: Jun 17 8:18 2016 Quant Results File: 8260WT.RES

Method : K:\ORGANICS\VOLATILE\HPMS8\METHODS\8260WT.M (RTE Integrator)
Title : Method 8260B/624 WTR-SOP:OVLMSV01 05-13-16 HPMS 8
Last Update : Sat May 14 18:08:06 2016
Response via : Initial Calibration

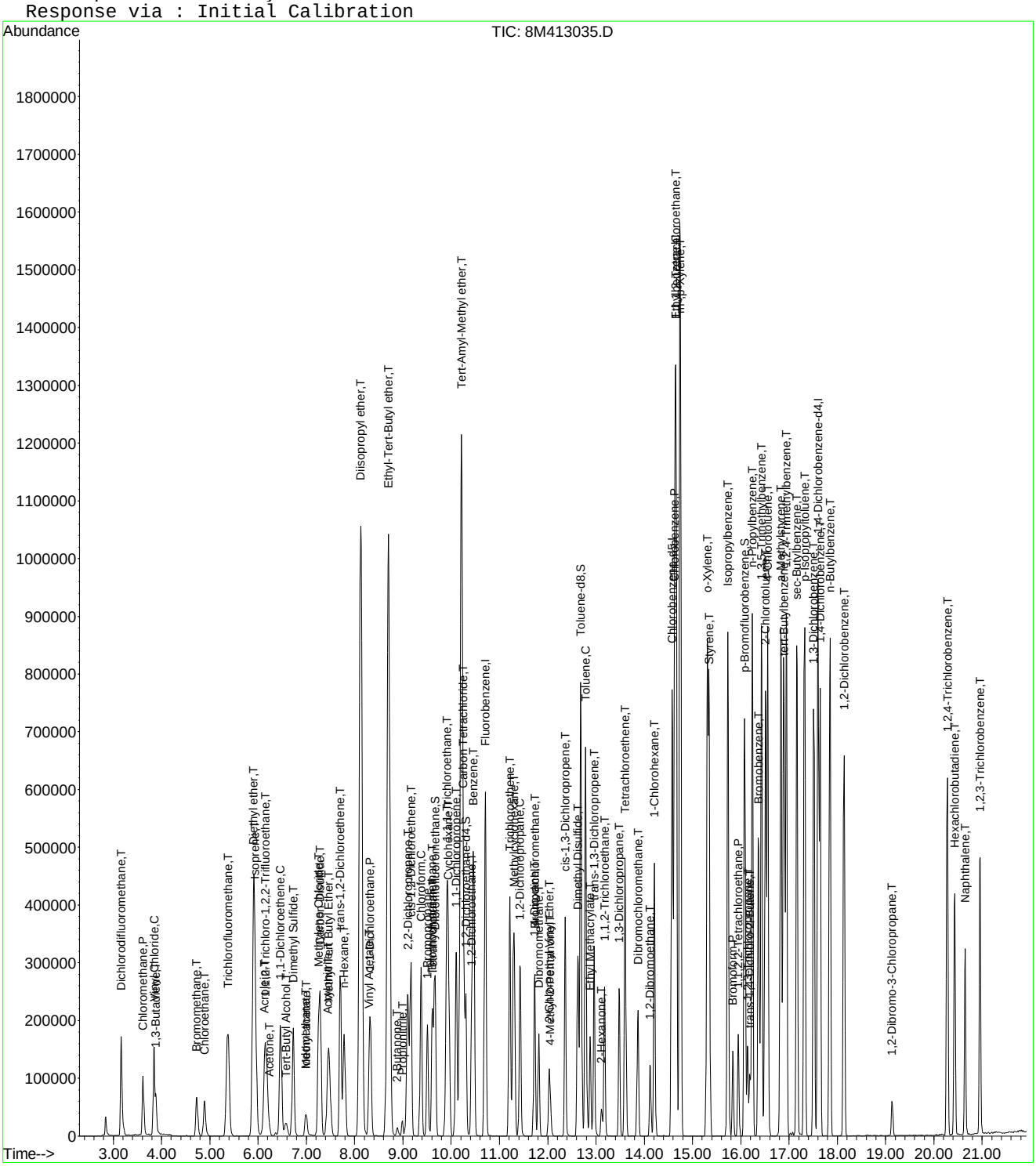

8M413035.D 8260WT.M Mon Jun 20 09:08:48 2016 Page 3

Quantitation Report (Not Reviewed)

Data File : K:\ORGANICS\VOLATILE\HPMS8\DATA\061616\8M413036.D Vial: 6
Acq On : 16 Jun 2016 16:21 Operator: FJB
Sample : WG573038-03 20ug/L LCS2 8260 Inst : HPMS8
Misc : 1,1 STD76597 Multiplr: 1.00
MS Integration Params: RTEINT.P
Quant Time: Jun 17 08:18:22 2016 Quant Results File: 8260WT.RES

Quant Method : C:\MSDCHEM\2\METHODS\8260WT.M (RTE Integrator)
Title : Method 8260B/624 WTR-SOP:OVLMSV01 05-13-16 HPMS 8
Last Update : Sat May 14 18:08:06 2016
Response via : Initial Calibration
DataAcq Meth : 8260WT

Internal Standards	R.T.	QIon	Response	Conc Units	Dev(Min)
1) Fluorobenzene	10.71	96	735322	25.00 ug/L	0.00
57) Chlorobenzene-d5	14.57	117	553122	25.00 ug/L	0.00
78) 1,4-Dichlorobenzene-d4	17.60	152	312159	25.00 ug/L	0.00
System Monitoring Compounds					
37) Dibromofluoromethane	9.66	111	213768	27.0578 ug/L	0.00
Spiked Amount 25.000	Range 86 - 118		Recovery = 108.24%		
43) 1,2-Dichloroethane-d4	10.30	65	240558	28.3971 ug/L	0.00
Spiked Amount 25.000	Range 80 - 120		Recovery = 113.60%		
58) Toluene-d8	12.68	98	752327	25.9891 ug/L	0.00
Spiked Amount 25.000	Range 88 - 110		Recovery = 103.96%		
80) p-Bromofluorobenzene	16.08	95	319552	24.7224 ug/L	0.00
Spiked Amount 25.000	Range 86 - 115		Recovery = 98.88%		
Target Compounds					Qvalue
2) Dichlorodifluoromethane	3.16	85	268839	21.8065 ug/L	99
3) Chloromethane	3.62	50	145372	20.2008 ug/L	99
4) Vinyl Chloride	3.85	62	205956	24.1222 ug/L	100
5) 1,3-Butadiene	3.88	54	22591	3.1551 ug/L	94
6) Bromomethane	4.72	94	76970	15.6580 ug/L	99
7) Chloroethane	4.89	64	102039	21.7196 ug/L	98
8) Trichlorofluoromethane	5.38	101	362939	22.8452 ug/L	98
9) Diethyl ether	5.90	59	397097	104.6998 ug/L	97
10) Isoprene	5.94	67	218692	22.6682 ug/L	99
11) Acrolein	6.14	56	33320	98.1209 ug/L	96
12) 1,1,2-Trichloro-1,2,2-Trif	6.15	101	161414	21.6149 ug/L	94
13) Acetone	6.23	43	19963	24.1301 ug/L	97
14) 1,1-Dichloroethene	6.46	61	233526	19.6401 ug/L	99
15) Tert-Butyl Alcohol	6.57	59	65029	245.2844 ug/L	97
16) Dimethyl Sulfide	6.73	62	155773	36.6403 ug/L	99
17) Iodomethane	6.99	142	48971	16.9853 ug/L	95
18) Methyl acetate	7.00	43	45727	20.4478 ug/L	97
19) Methylene Chloride	7.25	84	150567	19.8985 ug/L	100
20) Carbon Disulfide	7.29	76	462391	18.5829 ug/L	100
21) Acrylonitrile	7.43	53	21986	20.4823 ug/L	92
22) Methyl Tert Butyl Ether	7.47	73	371382	22.6774 ug/L	98
23) trans-1,2-Dichloroethene	7.70	61	222944	20.4092 ug/L	100
24) n-Hexane	7.78	57	159355	19.6456 ug/L	98
25) Diisopropyl ether	8.12	45	1757628	103.2229 ug/L	96
26) Vinyl Acetate	8.30	43	118636	15.2174 ug/L	100
27) 1,1-Dichloroethane	8.32	63	269975	19.9007 ug/L	99
28) Ethyl-Tert-Butyl ether	8.70	59	1896750	103.9682 ug/L	98
29) 2-Butanone	8.88	43	25340	20.8472 ug/L	94
30) Propionitrile	8.99	54	36109	101.9393 ug/L	100
31) 2,2-Dichloropropane	9.10	77	336668	23.5494 ug/L	99
32) cis-1,2-Dichloroethene	9.17	96	179241	21.2357 ug/L	98
33) Chloroform	9.37	83	347237	21.6779 ug/L	100
34) 1-Bromopropane	9.51	122	37842	31.3001 ug/L	100
35) Bromochloromethane	9.61	130	89039	20.5714 ug/L	96
36) Tetrahydrofuran	9.63	42	72974	91.1522 ug/L	97
38) 1,1,1-Trichloroethane	9.91	97	353698	23.2464 ug/L	100
39) Cyclohexane	9.93	56	214088	20.3237 ug/L	97
40) 1,1-Dichloropropene	10.11	75	243549	21.0005 ug/L	99
41) Tert-Amyl-Methyl ether	10.21	73	1837419	110.8902 ug/L	99
42) Carbon Tetrachloride	10.25	117	311990	23.0917 ug/L	99

(#) = qualifier out of range (m) = manual integration
8M413036.D 8260WT.M Mon Jun 20 09:08:50 2016 Page 1

Quantitation Report (Not Reviewed)

Data File : K:\ORGANICS\VOLATILE\HPMS8\DATA\061616\8M413036.D Vial: 6
Acq On : 16 Jun 2016 16:21 Operator: FJB
Sample : WG573038-03 20ug/L LCS2 8260 Inst : HPMS8
Misc : 1,1 STD76597 Multiplr: 1.00
MS Integration Params: RTEINT.P
Quant Time: Jun 17 08:18:22 2016 Quant Results File: 8260WT.RES

Quant Method : C:\MSDCHEM\2\METHODS\8260WT.M (RTE Integrator)
Title : Method 8260B/624 WTR-SOP:OVLMSV01 05-13-16 HPMS 8
Last Update : Sat May 14 18:08:06 2016
Response via : Initial Calibration
DataAcq Meth : 8260WT

	Compound	R.T.	QIon	Response	Conc Unit		Qvalue
45)	1,2-Dichloroethane	10.42	62	242552	23.5265 ug/L		98
46)	Benzene	10.46	78	636475	21.0718 ug/L		100
47)	Trichloroethene	11.21	130	181127	22.4834 ug/L		99
48)	Methylcyclohexane	11.30	83	268536	21.9418 ug/L		99
49)	1,2-Dichloropropane	11.42	63	141319	21.0171 ug/L		89
50)	Bromodichloromethane	11.73	83	265829	22.4935 ug/L		99
51)	1,4-Dioxane	11.72	88	6780	200.7309 ug/L		99
52)	Dibromomethane	11.81	93	79309	19.9255 ug/L		98
53)	2-Chloroethyl Vinyl Ether	12.02	63	56761	19.6402 ug/L		94
54)	4-Methyl-2-Pentanone	12.06	58	24424	20.6889 ug/L		92
55)	cis-1,3-Dichloropropene	12.36	75	282091	23.4507 ug/L		99
56)	Dimethyl Disulfide	12.62	79	140775	21.9263 ug/L		94
59)	Toluene	12.79	91	690537	20.1096 ug/L		99
60)	Ethyl Methacrylate	12.88	69	134927	20.4602 ug/L		98
62)	trans-1,3-Dichloropropene	12.96	75	242695	21.0901 ug/L		99
63)	1,1,2-Trichloroethane	13.18	97	106261	19.6107 ug/L		98
64)	2-Hexanone	13.12	58	20293	17.8218 ug/L	#	97
65)	1,3-Dichloropropane	13.48	76	202255	20.9653 ug/L		97
66)	Tetrachloroethene	13.60	164	150723	20.4869 ug/L		99
67)	Dibromochloromethane	13.87	129	164885	20.8405 ug/L		100
68)	1,2-Dibromoethane	14.12	107	107229	19.8562 ug/L		100
69)	1-Chlorohexane	14.21	91	238806	20.3731 ug/L		97
70)	Chlorobenzene	14.63	112	479877	20.7240 ug/L		100
71)	1,1,1,2-Tetrachloroethane	14.66	131	187840	20.9390 ug/L		99
72)	Ethylbenzene	14.66	106	252056	19.8954 ug/L		96
73)	m-,p-Xylene	14.75	106	620374	41.7475 ug/L		96
74)	o-Xylene	15.31	106	310957	21.4035 ug/L		98
75)	Styrene	15.35	104	503519	21.1307 ug/L		97
76)	Bromoform	15.83	173	93776	19.9830 ug/L		98
77)	Isopropylbenzene	15.73	105	848704	21.9899 ug/L		99
79)	1,1,2,2-Tetrachloroethane	15.95	83	113419	18.1008 ug/L		100
81)	1,2,3-Trichloropropane	16.14	110	37740	19.5591 ug/L		73
82)	trans-1,4-Dichloro-2-Buten	16.19	53	34462	17.9212 ug/L		82
83)	n-Propylbenzene	16.24	91	1024017	21.0269 ug/L		99
84)	Bromobenzene	16.37	156	197176	19.6840 ug/L		97
85)	1,3,5-Trimethylbenzene	16.42	105	742680	20.9352 ug/L		99
86)	2-Chlorotoluene	16.51	91	701689	20.6371 ug/L		98
87)	4-Chlorotoluene	16.56	91	615763	20.0490 ug/L		99
88)	a-Methylstyrene	16.83	118	365485	21.7152 ug/L		99
89)	tert-Butylbenzene	16.89	134	141823	20.4349 ug/L		98
90)	1,2,4-Trimethylbenzene	16.94	105	742233	20.3475 ug/L		100
91)	sec-Butylbenzene	17.16	105	865092	20.7287 ug/L		100
92)	p-Isopropyltoluene	17.32	119	739719	20.8751 ug/L		99
93)	1,3-Dichlorobenzene	17.51	146	398135	20.6412 ug/L		100
94)	1,4-Dichlorobenzene	17.64	146	395783	20.3529 ug/L		99
95)	n-Butylbenzene	17.85	91	695375	19.8498 ug/L		99
96)	1,2-Dichlorobenzene	18.14	146	349070	20.3481 ug/L		99
97)	1,2-Dibromo-3-Chloropropan	19.13	75	26890	21.3789 ug/L		96
98)	1,2,4-Trichlorobenzene	20.28	180	257503	20.0816 ug/L		99
99)	Hexachlorobutadiene	20.43	225	129798	21.6644 ug/L		98
100)	Naphthalene	20.65	128	344850	18.1014 ug/L		100
101)	1,2,3-Trichlorobenzene	20.96	180	209338	19.3508 ug/L		98

(#) = qualifier out of range (m) = manual integration
8M413036.D 8260WT.M Mon Jun 20 09:08:51 2016 Page 2

Quantitation Report (Not Reviewed)

Data File : K:\ORGANICS\VOLATILE\HPMS8\DATA\061616\8M413036.D Vial: 6
Acq On : 16 Jun 2016 16:21 Operator: FJB
Sample : WG573038-03 20ug/L LCS2 8260 Inst : HPMS8
Misc : 1,1 STD76597 Multiplr: 1.00
MS Integration Params: RTEINT.P
Quant Time: Jun 17 8:18 2016 Quant Results File: 8260WT.RES

Method : K:\ORGANICS\VOLATILE\HPMS8\METHODS\8260WT.M (RTE Integrator)
Title : Method 8260B/624 WTR-SOP:OVLMSV01 05-13-16 HPMS 8
Last Update : Sat May 14 18:08:06 2016
Response via : Initial Calibration

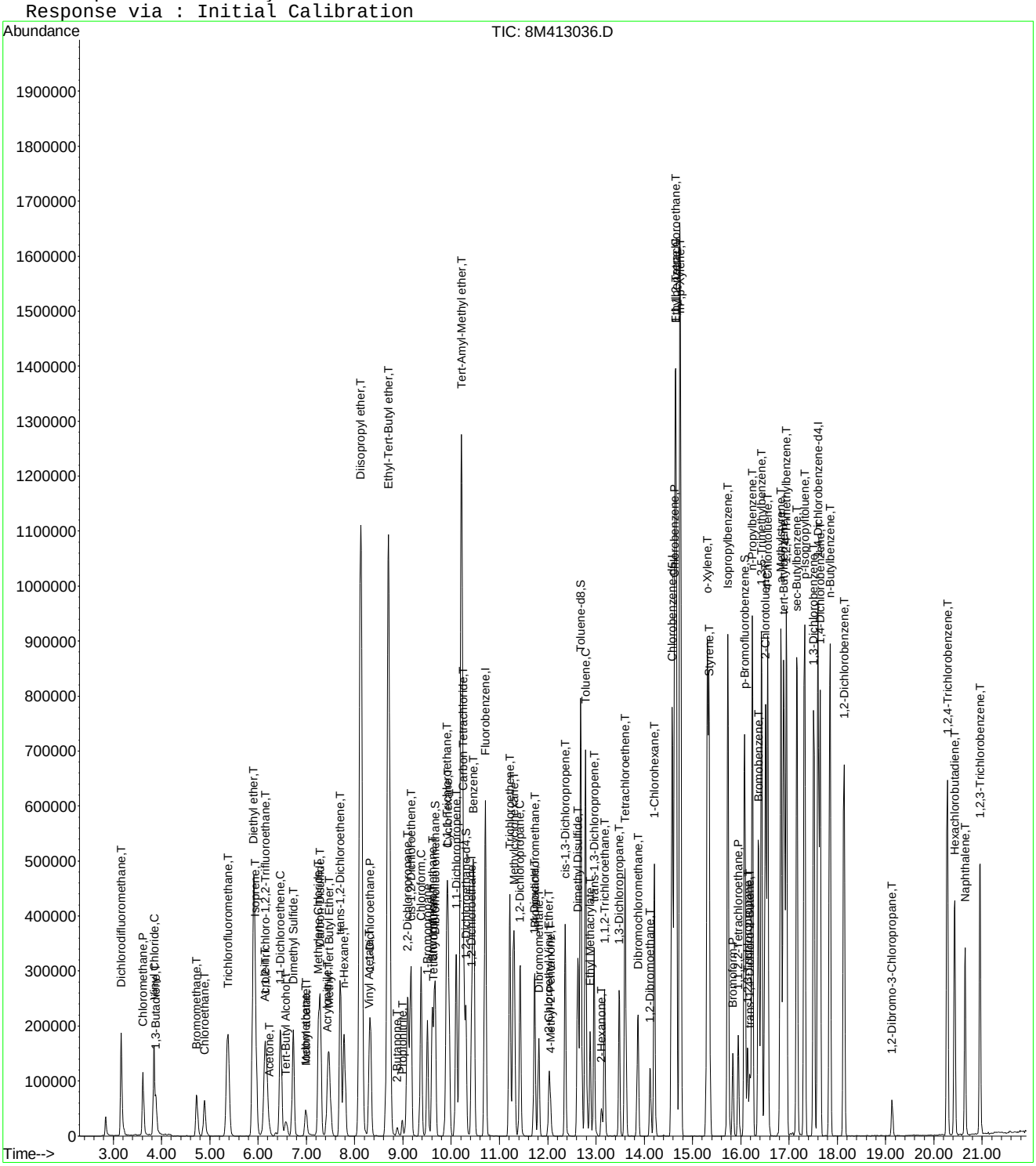

8M413036.D 8260WT.M Mon Jun 20 09:08:52 2016 Page 3

2.2 Semivolatiles Data

2.2.1 Semivolatiles GC/MS Data (Dioxane)

2.2.1.1 Summary Data

Microbac

Lab Report #: L16060730
Lab Project #: 2551.096
Project Name: Longhorn Army Ammunition
Lab Contact: Michelle Taylor

Certificate of Analysis

Sample #:	L16060730-01	**PrePrep Method:**	N/A	**Instrument:**	HPMS15
Client ID:	18CPTMW14-061316	**Prep Method:**	3520C	**Prep Date:**	06/15/2016 18:01
Matrix:	Water	**Analytical Method:**	8270D	**Cal Date:**	06/21/2016 11:57
Workgroup #:	WG573365	**Analyst:**	MES	**Run Date:**	06/21/2016 15:11
Collect Date:	06/13/2016 09:15	**Dilution:**	1	**File ID:**	15M18471
Sample Tag:	01	**Units:**	ug/L		

Analyte	CAS #	Result	Qual	LOQ	LOD	DL
1,4-Dioxane	123-91-1	1.00	U	2.00	1.00	0.500

Surrogate	Recovery	Lower Limit	Upper Limit	Q
1,4-Dioxane-d8	50.2	20	129	

U	Analyte was not detected. The concentration is below the reported LOD.

Microbac

Lab Report #: L16060730
Lab Project #: 2551.096
Project Name: Longhorn Army Ammunition
Lab Contact: Michelle Taylor

Certificate of Analysis

Sample #:	L16060730-02	**PrePrep Method:**	N/A	**Instrument:**	HPMS15
Client ID:	18CPTMW14FD-061316	**Prep Method:**	3520C	**Prep Date:**	06/15/2016 18:01
Matrix:	Water	**Analytical Method:**	8270D	**Cal Date:**	06/21/2016 11:57
Workgroup #:	WG573365	**Analyst:**	MES	**Run Date:**	06/21/2016 15:34
Collect Date:	06/13/2016 09:15	**Dilution:**	1	**File ID:**	15M18472
Sample Tag:	01	**Units:**	ug/L		

Analyte	CAS #	Result	Qual	LOQ	LOD	DL
1,4-Dioxane	123-91-1	1.00	U	2.00	1.00	0.500

Surrogate	Recovery	Lower Limit	Upper Limit	Q
1,4-Dioxane-d8	65.8	20	129	

U	Analyte was not detected. The concentration is below the reported LOD.

Microbac

Lab Report #: L16060730
Lab Project #: 2551.096
Project Name: Longhorn Army Ammunition
Lab Contact: Michelle Taylor

Certificate of Analysis

Sample #:	L16060730-03	**PrePrep Method:**	N/A	**Instrument:**	HPMS15
Client ID:	18CPTMW24-061316	**Prep Method:**	3520C	**Prep Date:**	06/15/2016 18:01
Matrix:	Water	**Analytical Method:**	8270D	**Cal Date:**	06/21/2016 11:57
Workgroup #:	WG573365	**Analyst:**	MES	**Run Date:**	06/21/2016 16:19
Collect Date:	06/13/2016 10:35	**Dilution:**	1	**File ID:**	15M18474
Sample Tag:	01	**Units:**	ug/L		

Analyte	CAS #	Result	Qual	LOQ	LOD	DL
1,4-Dioxane	123-91-1	1.00	U	2.00	1.00	0.500

Surrogate	Recovery	Lower Limit	Upper Limit	Q
1,4-Dioxane-d8	45.0	20	129	

U	Analyte was not detected. The concentration is below the reported LOD.

Microbac

Lab Report #: L16060730
Lab Project #: 2551.096
Project Name: Longhorn Army Ammunition
Lab Contact: Michelle Taylor

2.2.1.2 QC Summary Data

Example 8270 Calculations

1.0 Calculating the Response Factor (RF) from the initial calibration (ICAL) data:

RF = [(Ax) (Cis)] / [(Ais) (Cx)]

where:	Example
Ax = Area of the characteristic ion for the compound being measured:	1261197
Cis = Concentration of the specific internal standard (ug/mL)	40
Ais = Area of the characteristic ion of the specific internal standard	608044
Cx = Concentration of the compound in the standard being measured (ug/mL)	50
RF = Calculated Response Factor	**1.65935**

2.0 Calculating the concentration (C) of a compound in water using the data from the prep log and quantitation report: *

Cx = [(Ax) (Cis) (Vf) (D)] / [(Ais) (RF) (Vi)]

where:	Example
Ax = Area of the characteristic ion for the compound being measured	367250
Cis = Concentration of the specific internal standard (ug/mL)	40
Vf = Final volume of sample extract from prep log (mL)	1
D = Dilution factor for sample as a multiplier (10x = 10)	1
Ais = Area of the characteristic ion of the specific internal standard	511641
RF = Average RF from the ICAL	1.65935
Vi = Initial volume of sample extracted from prep log (mL)	1021
Cx = Concentration of the compound in the sample being measured (ug/mL)	0.016947
Cx = Concentration of the compound in the sample being measured (ug/L)	**16.947**

3.0 Calculating the concentration (C) of a compound in soil using the data from the prep log and quantitation report: *

Cx = [(Ax) (Cis) (Vf) (D)] / [(Ais) (RF) (Wi)]

where:	Example
Ax = Area of the characteristic ion for the compound being measured	367250
Cis = Concentration of the specific internal standard (ug/mL)	40
Vf = Final volume of sample extract from prep log (mL)	1
D = Dilution factor for sample as a multiplier (10x = 10)	1
Ais = Area of the characteristic ion of the specific internal standard	511641
RF = Average RF from the ICAL	1.65935
Wi = Initial weight of sample extracted (g) from prep log	30
Cx = Concentration of the compound in the sample being measured (ug/g)	0.576763
Cx = Concentration of the compound in the sample being measured (ug/kg)	**576.7627**

Dry weight correction:

Percent solids (PCT_S)	50
Cd = (Cx) (100)/PCT_S	**1153.525** ug/kg

* Concentrations appearing on the instrument quantitation reports are on-column results and do not take into account initial volume, final volume, and the dilution factor.

4.0 Concentration from Linear Regression

Step 1: Retrieve Curve Data From Plot, y = mx + b

y = response ratio = response of analyte / response of IS = Ax/Ais

x = amount ratio = concentration analyte/concentration internal standard = Cx / Cis

m = slope from curve plot

b = intercept from curve plot

Step 2: Calculate y from Quantitation Report

y = 16790/784838 = 0.02139

Step 3: Solve for x

x = (y - b)/m = [(0.02139 -(- 0.0435)]/ 0.0783 = 0.829

Step 4: Solve for analyte concentration Cx

Cx = Cis (x) = (25.0)(0.829) = 20.72 ug/L

Example Spreadsheet Calculation:

Slope from curve, m:	0.0783	
Intercept from curve, b:	-0.0435	
Area of analyte, Ax:	16790	
Area of Internal Standard , Ais:	784484	
Concentration of IS, Cis	25.00	ug/L
Response Ratio (y) :	0.021403	
Amount Ratio:	0.828897	
Concentration (Cx):	20.72241	ug/L

5.0 Concentration from Quadratic Regression

Step 1 - Retrieve Curve Data from Plot, y = Ax^2 + Bx + C
Where:
Ax^2 + Bx + (C - y) = 0
A, B, C = constants from the ICAL quadratic regression
y = Response ratio = Area of analyte/Area of internal standard (IS)
x = Amount ratio = Concentration of analyte/concentration of IS

Step 2: Calculate y from Quantitation Report

y = Ax/Ais

Step 3: Solve for x using the quadratic formula
Ax^2 + Bx + C - y = 0

$$x = \frac{b \pm \sqrt{\left(b^2 - 4a(c - y)\right)}}{2a}$$ (Two possible solutions)

Step 4: Solve for analyte concentration Cx

Cx = (Cis)(Amount ratio)

Example Spreadsheet Calculation:

Value of A from plot:	**0.0259**	
Value of B from plot:	**0.0596**	
Value of C from plot:	**-0.0165**	
Area of analyte from quantitation report:	**203233**	
Area of IS from quantiation report:	**1425653**	
Response ratio, y:	**0.142554**	
C - y:	**-0.15905**	
Root 1 - Computed amount ratio , X1:	**-3.88278**	
Root 2 - Computed amount ratio , X2:	**1.581623**	use this solution
Concentration of IS, Cis:	**40.00**	
Concentration of analyte, Cx:	**63.26**	ug/L

Microbac Laboratories Inc.
Continuous Sample Extract Log

Workgroup: WG572806
Analyst: CPD
Spike Analyst: CPD
Method: 3520C
Run Date: 06/15/2016 18:01
SOP: EXB01 Revison 20
Spike Witness: JDH
Surr Solution: STD74051

TIME ON: 19:15 OFF: 13:30 ON: 17:50 OFF: 12:00

CH2CL2 Lot #: COA18982
sodium sulfate Lot #: COA18814
10N NaOH Lot #: RGT37076
1:1 H2SO4 Lot #: RGT36755

	SAMPLE #	Type	Reference	Prod	pH	Init Amnt	Surr Amnt	Spike Amnt	Spike Sol	Final Vol	Color
1	L16060730-01	SAMP		827-DIOXANE	<2>12	1000 mL	.05 mL			1 mL	Colored
2	L16060730-02	SAMP		827-DIOXANE	<2>12	1000 mL	.05 mL			1 mL	Colored
3	L16060730-03	SAMP		827-DIOXANE	<2>12	1000 mL	.05 mL			1 mL	Transparent
4	L16060756-04	SAMP		827-DIOX	<2>12	1000 mL	.05 mL			1 mL	Colored
5	L16060809-03	SAMP		827-DIOX	<2>12	1000 mL	.05 mL			1 mL	Colored
6	L16060822-01	SAMP		827-DIOXANE	<2>12	1000 mL	.05 mL			1 mL	Colored
7	L16060822-03	SAMP		827-DIOXANE	<2>12	1000 mL	.05 mL			1 mL	Transparent
8	L16060822-04	SAMP		827-DIOXANE	<2>12	1000 mL	.05 mL			1 mL	Transparent
9	L16060822-05	SAMP		827-DIOXANE	<2>12	1000 mL	.05 mL			1 mL	Transparent
10	L16060823-01	SAMP		827-DIOXANE	<2>12	1000 mL	.05 mL			1 mL	Transparent
11	L16060823-03	SAMP		827-DIOXANE	<2>12	1000 mL	.05 mL			1 mL	Colored
12	L16060823-04	SAMP		827-DIOXANE	<2>12	1000 mL	.05 mL			1 mL	Transparent
13	L16060854-01	SAMP		827-DIOXANE	<2>12	1000 mL	.05 mL			1 mL	Colored
14	WG572806-01	BLANK		827-DIOXANE	<2>12	1000 mL	.05 mL			1 mL	Transparent
15	WG572806-02	LCS		827-DIOXANE	<2>12	1000 mL	.05 mL	.05 mL	STD75256	1 mL	Transparent
16	WG572806-03	LCS2		827-DIOXANE	<2>12	1000 mL	.05 mL	.05 mL	STD75256	1 mL	Transparent

Due to insufficient sample volume, this preparation batch failed to include the method prescribed MS and MSD.

LCS TV3 Cell 6
LCS DUP TV3 Cell 1

Analyst: Chelsie Davis

Reviewer: Chris Hill

EXTRACT - Modified 01/23/2009
PDF ID: 4813905
Report generated: 06/20/2016 08:50

Microbac Laboratories Inc.

Instrument Run Log

Instrument: HPMS15 Dataset: 062116
Analyst1: MES Analyst2: NA
Method: 8270C/D SOP: MSS01 Rev: 27

Maintenance Log ID: Syringe Filter Lot#:
Eluent ID#:

Column 1 ID: RXI-5MS Column 2 ID: NA

Workgroups: WG573365

Internal STD: STD76627 Surrogate STD: NA Calibration STD

CCV STD: STD74784 LCS STD: STD74214 MS/MSD STD:

Comments:

Seq.	File ID	Sample Information	Mat	Dil	Reference	Date/Time
1	15M18455	BAKEOUT	1	1		06/21/16 08:46
2	15M18456	WG573501-01 5PPM DFTPP STD	1	1	STD75016	06/21/16 09:05
3	15M18457	WG573501-01 5PPM DFTPP STD	1	1	STD75016	06/21/16 09:34
4	15M18458	WG573501-02 5PPM 1,4-DIOXANE STD	1	1	STD74784	06/21/16 09:52
5	15M18459	WG573501-03 10 PPM 1,4-DIOXANE STD	1	1	STD74784	06/21/16 10:27
6	15M18460	WG573501-04 7.5 PPM 1,4-DIOXANE STD	1	1	STD74784	06/21/16 10:49
7	15M18461	WG573501-05 2.5 PPM 1,4-DIOXANE STD	1	1	STD74784	06/21/16 11:12
8	15M18462	WG573501-06 1 PPM 1,4-DIOXANE STD	1	1	STD74784	06/21/16 11:34
9	15M18463	WG573501-07 0.4 PPM 1,4-DIOXANE STD	1	1	STD74784	06/21/16 11:57
10	15M18464	WG573501-08 5PPM 1,4-DIOXANE ALT SRC	1	1	STD74214	06/21/16 12:20
11	15M18465	WG572806-01 BLANK 6/15	1	1		06/21/16 12:54
12	15M18466	WG572806-02 LCS 6/15	1	1		06/21/16 13:17
13	15M18467	WG572806-03 LCSDUP 6/15	1	1		06/21/16 13:40
14	15M18468	WG573008-01 BLANK 6/17	7	1	SOIL	06/21/16 14:03
15	15M18469	WG573008-02 LCS 6/17	7	1	SOIL	06/21/16 14:26
16	15M18470	WG573008-03 LCSDUP 6/17	7	1	SOIL	06/21/16 14:48
17	15M18471	L16060730-01	1	1		06/21/16 15:11
18	15M18472	L16060730-02	1	1		06/21/16 15:34
19	15M18473	L16060854-01	1	1		06/21/16 15:57
20	15M18474	L16060730-03	1	1		06/21/16 16:19
21	15M18475	L16060756-04 827-DIOX	1	1		06/21/16 16:46
22	15M18476	L16060822-01	1	1		06/21/16 17:08
23	15M18477	L16060822-03	1	1		06/21/16 17:31
24	15M18478	L16060822-04	1	1		06/21/16 17:54
25	15M18479	L16060822-05	1	1		06/21/16 18:17
26	15M18480	L16060823-01	1	1		06/21/16 18:40
27	15M18481	L16060823-03	1	1		06/21/16 19:02
28	15M18482	L16060823-04	1	1		06/21/16 19:25
29	15M18483	L16060809-03 827-DIOX	1	1		06/21/16 19:48
30	15M18484	L16060854-01 2X	1	2		06/21/16 20:10
31	15M18485	BAKEOUT	1	1		06/21/16 20:33
32	15M18486	BAKEOUT	1	1		06/21/16 20:55
33	15M18487	BAKEOUT	1	1		06/21/16 21:18

Page: 1 Approved: 22-JUN-16

Microbac Laboratories Inc.

Instrument Run Log

Instrument: HPMS15 Dataset: 062116

Analyst1: MES Analyst2: NA

Method: 8270C/D SOP: MSS01 Rev: 27

Maintenance Log ID: Syringe Filter Lot#:

Eluent ID#:

Column 1 ID: RXI-5MS Column 2 ID: NA

Workgroups: WG573365

Internal STD: STD76627 Surrogate STD: NA

CCV STD: STD74784 LCS STD: STD74214

Comments

Seq.	Rerun	Dil.	Reason	Analytes
2				
	WG573501-01 5PPM DFTPP STD rerun DFTPP, pentachlorophenol tailing >2.			
14				
	WG573008-01 BLANK 6/17 DNR-not needed.			
15				
	WG573008-02 LCS DNR-not needed.			
16				
	WG573008-03 LCSDUP DNR-not needed.			
19	X	2	Over Calibration Range	
	L16060854-01			

Page: 2 Approved: 22-JUN-16

Microbac Laboratories Inc.

Data Checklist

Date: 21-JUN-2016
Analyst: MES
Analyst: NA
Method: 827-DIOX
Instrument: HPMS15
Curve Workgroup: NA
Runlog ID: 75850
Analytical Workgroups: L16060730, 060756, 060809, 060822, 060823, 060854

ANALYTICAL	
System Performance Check	X
DFTPP (MS)	X
Endrin/DDT breakdown (8081/MS)	X
Pentachlorophenol/benzidine tailing (MS)	X
Eluent check (IC)/system pressure (HPLC)	NA
Window standard (FID)	NA
Initial Calibration	X
Average RF	X
Linear regression or higher order curve	NA
Alternate source standard (ICV) % Difference	X
Continuing Calibration (CCV)	NA
% D/% Drift	NA
Minimum response factors (MS)	NA
Continuing calibration blank (CCB) (IC)	NA
Special standards	NA
Blanks	X
TCL hits	X
Surrogate recoveries	X
LCS/LCSD (Laboratory Control Sample)	X
Recoveries	X
Surrogate recoveries	X
MS/MSD/Sample duplicates	NA
Recoveries	NA
%RPD	NA
Samples	X
TCL hits	X
Mass spectra (MS/HPLC)/2nd column confirmations (ECD/FID/HPLC)	X
Surrogate recoveries	X
Internal standard areas (MS)	X
Library searches (MS)	NA
Calculations & correct factors	X
Compounds above calibration range	X
Reruns	X
Manual integrations	NA
Project/client specific requirements	X
REPORTING	
Upload batch form	X
KOBRA workgroup data/forms/bench sheets	X
Case narratives	NA
Check for completeness	X
Primary Reviewer	MES
SUPERVISORY/SECONDARY REVIEW	
Check for compliance with method and project specific requirements	X
Check the completeness/accuracy of reported information	X
Data qualifiers	X
Secondary Reviewer	ECL

Primary Reviewer: 22-JUN-2016

Secondary Reviewer: 22-JUN-2016

CHECKLIST1 - Modified 03/05/2008

Generated: JUN-22-2016 16:00:51

HOLDING TIMES
EQUIVALENT TO AFCEE FORM 9

Analytical Method: 8270D

AAB#: WG573365

Login Number: L16060730

Client ID	ID	Date Collected	TCLP Date	Time Held	Max Hold	Q	Extract Date	Time Held	Max Hold	Q	Run Date	Time Held	Max Hold	Q
18CPTMW14-061316	01	06/13/16					06/15/2016	2.4	7		06/21/16	5.9	40	
18CPTMW14FD-061316	02	06/13/16					06/15/2016	2.4	7		06/21/16	5.9	40	
18CPTMW24-061316	03	06/13/16					06/15/2016	2.3	7		06/21/16	5.9	40	

* = SEE PROJECT QAPP REQUIREMENTS

HOLD_TIMES - Modified 03/06/2008
PDF File ID: 4819032
Report generated 06/23/2016 13:26

Microbac Laboratories Inc.
SURROGATE STANDARDS

Login Number: L16060730
Instrument Id: HPMS15
Workgroup (AAB#): WG573365

Method: 827-DIOXANE
CAL ID: HPMS15-21-JUN-16
Matrix: Water

Sample Number	Dilution	Tag	1
L16060730-01	1.00	01	50.2
L16060730-02	1.00	01	65.8
L16060730-03	1.00	01	45.0
WG572806-01	1.00	02	61.7
WG572806-02	1.00	02	62.5
WG572806-03	1.00	02	46.5

Surrogates	Surrogate Limits		
1 - 1,4-Dioxane-d8	20	-	129

Underline = Result out of surrogate limits

DL = surrogate diluted out
ND = surrogate not detected

SURROGATES - Modified 03/06/2008
PDF File ID: 4819048
Report generated: 06/23/2016 13:26

METHOD BLANK SUMMARY

Login Number: L16060730
Blank File ID: 15M18465
Prep Date: 06/15/16 18:01
Analyzed Date: 06/21/16 12:54
Analyst: MES

Work Group: WG573365
Blank Sample ID: WG572806-01
Instrument ID: HPMS15
Method: 8270D

This Method Blank Applies To The Following Samples:

Client ID	Lab Sample ID	Lab File ID	Time Analyzed	TAG
LCS	WG572806-02	15M18466	06/21/16 13:17	02
LCS2	WG572806-03	15M18467	06/21/16 13:40	02
18CPTMW14-061316	L16060730-01	15M18471	06/21/16 15:11	01
18CPTMW14FD-061316	L16060730-02	15M18472	06/21/16 15:34	01
18CPTMW24-061316	L16060730-03	15M18474	06/21/16 16:19	01

Report Name: BLANK_SUMMARY
PDF File ID: 4821144
Report generated 06/23/2016 13:26

Microbac Laboratories Inc.
METHOD BLANK REPORT

Login Number: L16060730 Prep Date: 06/15/16 18:01 Sample ID: WG572806-01
Instrument ID: HPMS15 Run Date: 06/21/16 12:54 Prep Method: 3520C
File ID: 15M18465 Analyst: MES Method: 8270D
Workgroup (AAB#): WG573365 Matrix: Water Units: ug/L
Contract #: Cal ID: HPMS15-21-JUN-16

Analytes	DL	LOQ	Concentration	Dilution	Qualifier
1,4-Dioxane	0.500	2.00	0.500	1	U

Surrogates	% Recovery	Surrogate Limits	Qualifier
1,4-Dioxane-d8	61.7	20 - 129	PASS

DL Method Detection Limit
LOQ Reporting/Practical Quantitation Limit
ND Analyte Not detected at or above reporting limit
* |Analyte concentration| > 1/2 RL

Report Name:BLANK
PDF ID: 4819033
23-JUN-2016 13:26

Microbac Laboratories Inc.
LABORATORY CONTROL SAMPLE (LCS)

Login Number: L16060730 Analyst: MES Prep Method: 3520C
Instrument ID: HPMS15 Matrix: Water Method: 8270D
Workgroup (AAB#): WG573365 Units: ug/L
QC Key: DOD4 Lot #: STD75256

Sample ID: WG572806-02 LCS File ID: 15M18466 Run Date: 06/21/2016 13:17
Sample ID: WG572806-03 LCS2 File ID: 15M18467 Run Date: 06/21/2016 13:40

Analytes	LCS			LCS2			%RPD	%Rec Limits	RPD Lmt	Q
	Known	Found	% REC	Known	Found	% REC				
1,4-Dioxane	5.00	3.03	60.6	5.00	2.27	45.5	28.6	30 - 104	30	

Surogates	LCS	LCS2	Surrogate Limits	Qualifier
	% Recovery	% Recovery		
1,4-Dioxane-d8	62.5	46.5	20 - 129	PASS

* EXCEEDS %REC LIMIT

\# EXCEEDS RPD LIMIT

LCS_LCS2 - Modified 03/06/2008
PDF File ID: 4819034
Report generated: 06/23/2016 13:26

Microbac Laboratories Inc.
ORGANIC INSTRUMENT CHECK

DFTPP

Login Number: L16060730
Instrument: HPMS15
Analyst: MES
Workgroup: WG573501

Tune ID: WG573501-01
Run Date: 06/21/2016
Run Time: 09:34
File ID: 15M18457
Cal ID: HPMS15 - 21-JUN-16

Target Mass	Rel. to Mass	Lower Limit%	Upper Limit%	Rel. Abn%	Raw Abn	Result Pass/Fail
51.0	198	30.0	60.0	38.8	34488	PASS
68.0	69.0	0	2.00	1.36	500	PASS
69.0	198	0	100	41.4	36833	PASS
70.0	69.0	0	2.00	0.467	172	PASS
127	198	40.0	60.0	51.9	46131	PASS
197	198	0	1.00	0	0	PASS
198	198	100	100	100	88880	PASS
199	198	5.00	9.00	6.66	5918	PASS
275	198	10.0	30.0	24.9	22090	PASS
365	198	1.00	100	2.65	2358	PASS
441	443	0.0100	100	75.7	9586	PASS
442	198	40.0	100	73.4	65261	PASS
443	442	17.0	23.0	19.4	12659	PASS

This check relates to the following samples:

Lab ID	Client ID	Tag	Date Analyzed	Q
WG573501-02	STD-CCV	01	06/21/2016 09:52	
WG573501-03	STD	01	06/21/2016 10:27	
WG573501-04	STD	01	06/21/2016 10:49	
WG573501-05	STD	01	06/21/2016 11:12	
WG573501-06	STD	01	06/21/2016 11:34	
WG573501-07	STD	01	06/21/2016 11:57	
WG573501-08	SSCV	01	06/21/2016 12:20	
WG572806-01	BLANK	02	06/21/2016 12:54	
WG572806-02	LCS	02	06/21/2016 13:17	
WG572806-03	LCS2	02	06/21/2016 13:40	
L16060730-01	18CPTMW14-061316	01	06/21/2016 15:11	
L16060730-02	18CPTMW14FD-061316	01	06/21/2016 15:34	
L16060730-03	18CPTMW24-061316	01	06/21/2016 16:19	

* Sample past 12 hour tune limit

TUNE - Modified 03/06/2008
PDF File ID: 4819041
Report generated 06/23/2016 13:26

Microbac Laboratories Inc.

INITIAL CALIBRATION SUMMARY

Login Number: L16060730
Analytical Method: 8270D
ICAL Workgroup: WG573501

Instrument ID: HPMS15
Initial Calibration Date: 21-JUN-16 11:57
Column ID: F

Analyte		AVG RF	% RSD	LINEAR (R)	QUAD (R^2)
1,4-Dioxane		0.3060	2.56		

R = Correlation coefficient; 0.995 minimum
R^2 = Coefficient of determination; 0.99 minimum

INT_CAL - Modified 03/06/2008
PDF File ID: 4819035
Report generated 06/23/2016 13:26

Microbac Laboratories Inc.

INITIAL CALIBRATION DATA

Login Number: L16060730

Analytical Method: 8270D

Instrument ID: HPMS15

Initial Calibration Date: 21-JUN-16 11:57

Column ID: F

Analyte	WG573501-02			WG573501-03			WG573501-04		
	CONC	RESP	RF	CONC	RESP	RF	CONC	RESP	RF
1,4-Dioxane	5.00	60883.0000	0.3073	10.0	138820.000	0.3164	7.50	103182.000	0.3106

INT_CAL - Modified 03/06/2008
PDF File ID: 4819035
Report generated 06/23/2016 13:26

Microbac Laboratories Inc.

INITIAL CALIBRATION DATA

Login Number: L16060730

Analytical Method: 8270D

Instrument ID: HPMS15

Initial Calibration Date: 21-JUN-16 11:57

Column ID: F

Analyte	WG573501-05			WG573501-06			WG573501-07		
	CONC	RESP	RF	CONC	RESP	RF	CONC	RESP	RF
1,4-Dioxane	2.50	26333.0000	0.2969	1.00	13250.0000	0.2966	0.400	5650.00000	0.3081

INT_CAL - Modified 03/06/2008
PDF File ID: 4819035
Report generated 06/23/2016 13:26

Calibration Table Report
Method: DIOXANE_D8.M
Title: OVD MSS01 SIM 1,4-dioxane ICAL 062116
Last Calibration: Tue Jun 21 12:51:17 2016
Curve:WG573501
Calibration Files

Compound	10 15M18459.D	7.5 15M18460.D	5 15M18458.D	2.5 15M18461.D	1 15M18462.D	0.4 15M18463.D	Avg	%RSD
1,4-Dichlorobenzene-d4	ISTD							
1,4-Dioxane	0.316	0.311	0.307	0.297	0.297	0.308	0.306	2.558
1,4-Dioxane-d8	0.426	0.418	0.417	0.402	0.395		0.411	3.044
Nitrobenzene-d5	1.202	1.173	1.128	1.002	0.927	0.906	1.056	12.163
2-Fluorobiphenyl	2.735	2.736	2.691	2.621	2.563	2.651	2.666	2.548
p-Terphenyl-d14	2.793	2.774	2.622	2.460	2.367	2.405	2.570	7.266

Wed Jun 22 12:17:33 2016

Microbac Laboratories Inc.
ALTERNATE SOURCE CALIBRATION REPORT

Login Number: L16060730 Run Date: 06/21/2016 Sample ID: WG573501-08
Instrument ID: HPMS15 Run Time: 12:20 Method: 8270D
File ID: 15M18464 Analyst: MES QC Key: DOD4
ICal Workgroup: WG573501 Cal ID: HPMS15 - 21-JUN-16

Analyte		Expected	Found	Units	RF	%D	UCL	Q
1,4-Dioxane		5000	5050	ug/L	0.309	0.900	20	

* Exceeds %D Limit

CCC Calibration Check Compounds
SPCC System Performance Check Compounds

ALT - Modified 09/06/2007
Version 1.5 PDF File ID: 4819040
Report generated 06/23/2016 13:26

Microbac Laboratories Inc.

INTERNAL STANDARD AREA SUMMARY
(COMPARED TO MIDPOINT OF ICAL)

Login Number: L16060730
Instrument ID: HPMS15
Workgroup (AAB#): WG573365

ICAL CCV Number: WG573501-02
CAL ID: HPMS15-21-JUN-16
Matrix: WATER

Sample Number	Dilution	Tag	IS-1
WG573501-02	NA	NA	39637
Upper Limit	NA	NA	79274
Lower Limit	NA	NA	19819
L16060730-01	1.00	01	34018
L16060730-02	1.00	01	34547
L16060730-03	1.00	01	32177
WG572806-01	1.00	02	38899
WG572806-02	1.00	02	27126
WG572806-03	1.00	02	34071

IS-1 - 1,4-Dichlorobenzene-d4

Underline = Response outside limits

INTERNAL_STD_ICAL - Modified 03/06/2008
PDF File ID: 4819047
Report generated 06/23/2016 13:26

Microbac Laboratories Inc.

INTERNAL STANDARD RETENTION TIME SUMMARY
(COMPARED TO MIDPOINT OF ICAL)

Login Number: L16060730
Instrument ID: HPMS15
Workgroup (AAB#): WG573365

ICAL CCV Number: WG573501-02
CAL ID: HPMS15-21-JUN-16
Matrix: WATER

Sample Number	Dilution	Tag	IS-1
WG573501-02	NA	NA	6.93
Upper Limit	NA	NA	7.43
Lower Limit	NA	NA	6.43
L16060730-01	1.00	01	6.933
L16060730-02	1.00	01	6.933
L16060730-03	1.00	01	6.936
WG572806-01	1.00	02	6.936
WG572806-02	1.00	02	6.933
WG572806-03	1.00	02	6.933

IS-1 - 1,4-Dichlorobenzene-d4

Underline = Response outside limits

INTERNAL_STD_RT_ICAL - Modified 03/06/2008
PDF File ID: 4821145
Report generated: 06/23/2016 13:26

2.2.1.3 Sample Data

Quantitation Report (Not Reviewed)

Data Path : C:\msdchem\1\data\062116\
Data File : 15M18471.D
Acq On : 21 Jun 2016 15:11
Operator : MES
Sample : L16060730-01
Misc : 1,1
ALS Vial : 15 Sample Multiplier: 1

Quant Time: Jun 22 08:03:10 2016
Quant Method : C:\msdchem\1\methods\DIOXANE_D8.M
Quant Title : OVD MSS01 SIM 1,4-dioxane ICAL 062116
QLast Update : Tue Jun 21 12:51:17 2016
Response via : Initial Calibration

Compound	R.T.	QIon	Response	Conc	Units	Dev(Min)
Internal Standards						
1) 1,4-Dichlorobenzene-d4	6.933	152	34018	1.0000	ug/mL	# 0.00
System Monitoring Compounds						
3) 1,4-Dioxane-d8	3.834	96	35119	2.5089	ug/L	0.00
Spiked Amount 5.000			Recovery	=	50.20%	
4) Nitrobenzene-d5	7.436	82	6581	0.1831	ug/L	0.00
Spiked Amount 5.000			Recovery	=	3.60%	
5) 2-Fluorobiphenyl	8.926	172	2335	0.0257	ug/L	0.00
Spiked Amount 5.000			Recovery	=	0.60%	
6) p-Terphenyl-d14	12.210	244	1241	0.0142	ug/L	0.03
Spiked Amount 5.000			Recovery	=	0.20%	
Target Compounds						Qvalue
2) 1,4-Dioxane	3.876	58	2865	0.2753	ug/L	71

(#) = qualifier out of range (m) = manual integration (+) = signals summed

Data Path : C:\msdchem\1\data\062116\
Data File : 15M18471.D
Acq On : 21 Jun 2016 15:11
Operator : MES
Sample : L16060730-01
Misc : 1,1
ALS Vial : 15 Sample Multiplier: 1

Quant Time: Jun 22 08:03:10 2016
Quant Method : C:\msdchem\1\methods\DIOXANE_D8.M
Quant Title : OVD MSS01 SIM 1,4-dioxane ICAL 062116
QLast Update : Tue Jun 21 12:51:17 2016
Response via : Initial Calibration

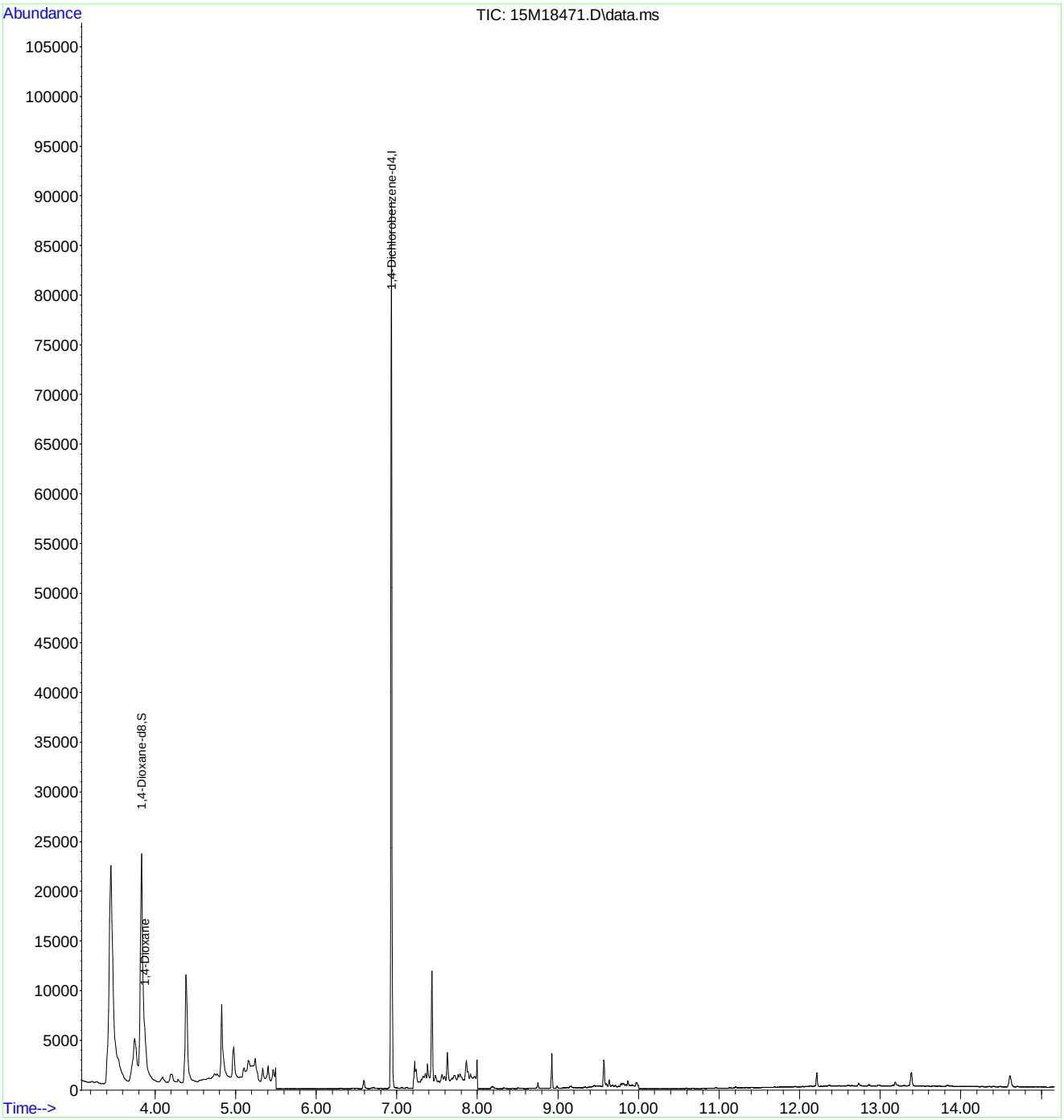

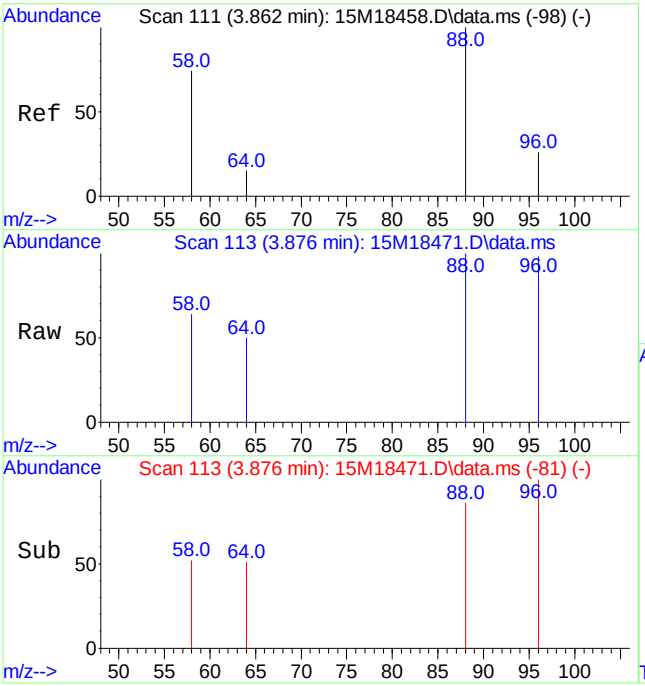

#2
1,4-Dioxane
Concen: 0.28 ug/L
RT: 3.876 min Scan# 113
Delta R.T. 0.014 min
Lab File: 15M18471.D
Acq: 21 Jun 2016 15:11

Tgt Ion: 58 Resp: 2865

Ion	Ratio	Lower	Upper
58	100		
88	132.1	103.1	240.7

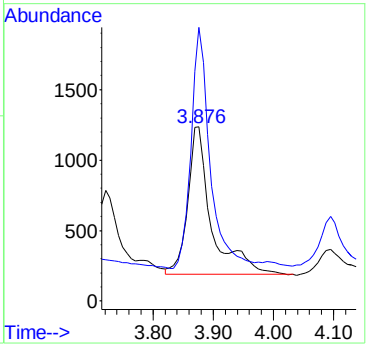

Quantitation Report (Not Reviewed)

Data Path : C:\msdchem\1\data\062116\
Data File : 15M18472.D
Acq On : 21 Jun 2016 15:34
Operator : MES
Sample : L16060730-02
Misc : 1,1
ALS Vial : 16 Sample Multiplier: 1

Quant Time: Jun 22 08:03:13 2016
Quant Method : C:\msdchem\1\methods\DIOXANE_D8.M
Quant Title : OVD MSS01 SIM 1,4-dioxane ICAL 062116
QLast Update : Tue Jun 21 12:51:17 2016
Response via : Initial Calibration

Compound	R.T.	QIon	Response	Conc	Units	Dev(Min)
Internal Standards						
1) 1,4-Dichlorobenzene-d4	6.933	152	34547	1.0000	ug/mL	# 0.00
System Monitoring Compounds						
3) 1,4-Dioxane-d8	3.834	96	46734	3.2875	ug/L	0.00
Spiked Amount 5.000			Recovery	=	65.80%	
4) Nitrobenzene-d5	7.436	82	7234	0.1982	ug/L	0.00
Spiked Amount 5.000			Recovery	=	4.00%	
5) 2-Fluorobiphenyl	8.926	172	1803	0.0196	ug/L	0.00
Spiked Amount 5.000			Recovery	=	0.40%	
6) p-Terphenyl-d14	12.207	244	1115	0.0126	ug/L	0.02
Spiked Amount 5.000			Recovery	=	0.20%	
Target Compounds						Qvalue
2) 1,4-Dioxane	3.869	58	3641	0.3445	ug/L	71

(#) = qualifier out of range (m) = manual integration (+) = signals summed

Data Path : C:\msdchem\1\data\062116\
Data File : 15M18472.D
Acq On : 21 Jun 2016 15:34
Operator : MES
Sample : L16060730-02
Misc : 1,1
ALS Vial : 16 Sample Multiplier: 1

Quant Time: Jun 22 08:03:13 2016
Quant Method : C:\msdchem\1\methods\DIOXANE_D8.M
Quant Title : OVD MSS01 SIM 1,4-dioxane ICAL 062116
QLast Update : Tue Jun 21 12:51:17 2016
Response via : Initial Calibration

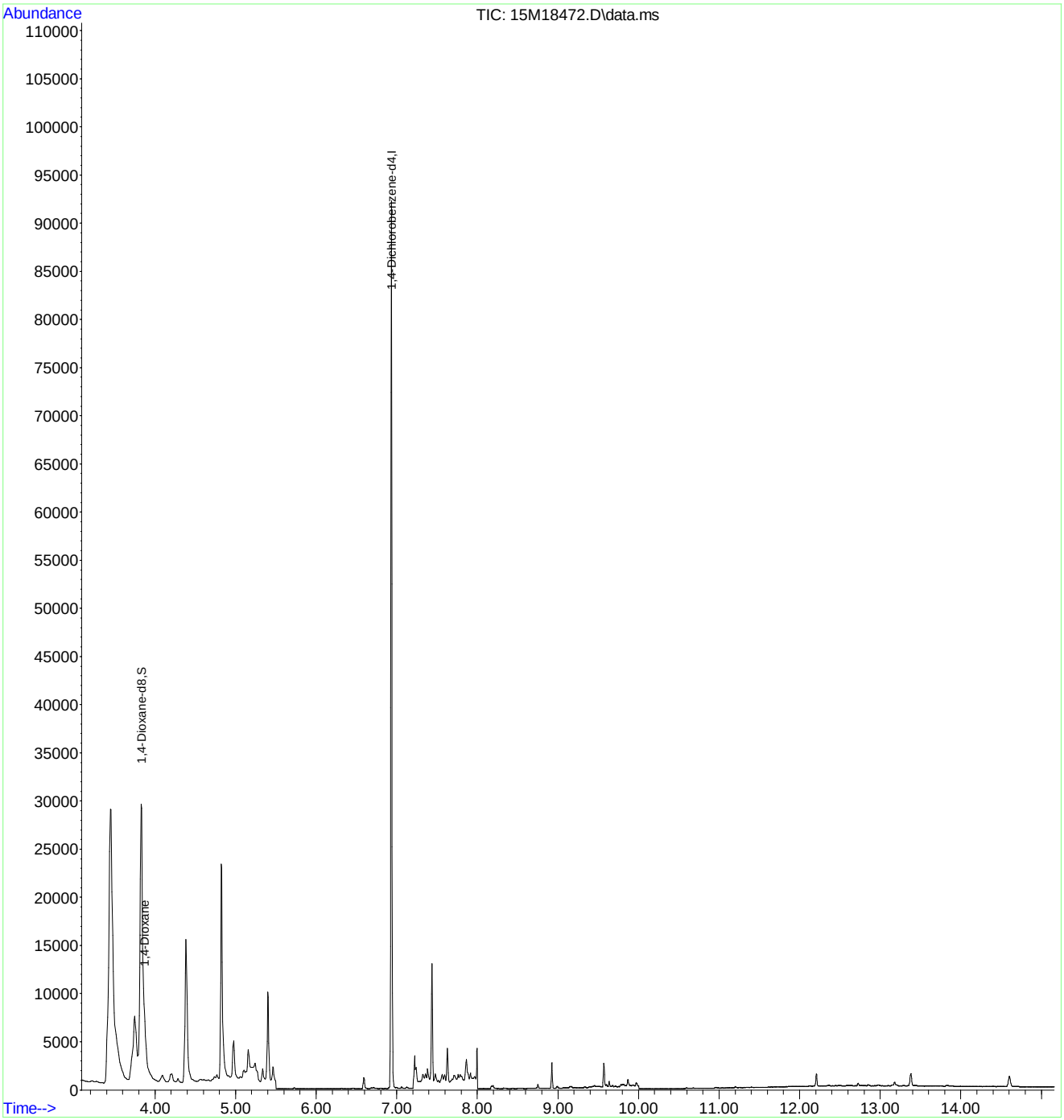

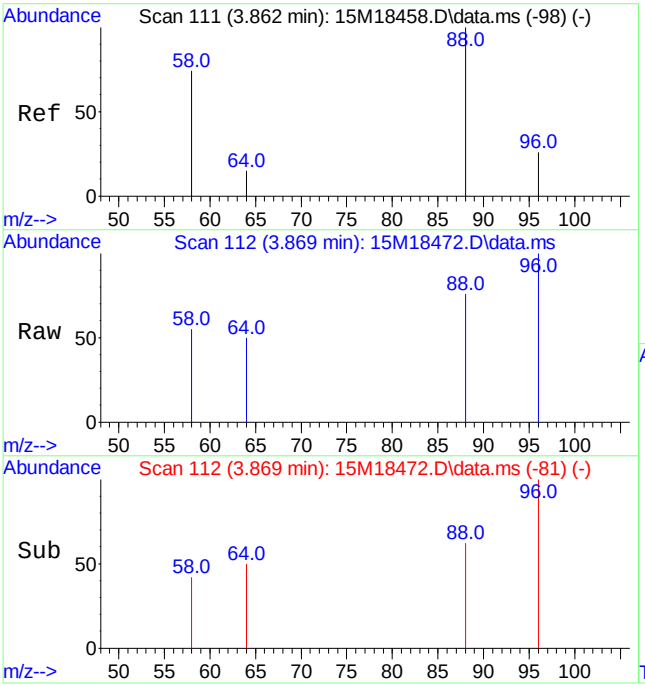

#2
1,4-Dioxane
Concen: 0.34 ug/L
RT: 3.869 min Scan# 112
Delta R.T. 0.007 min
Lab File: 15M18472.D
Acq: 21 Jun 2016 15:34

Tgt Ion: 58 Resp: 3641

Ion	Ratio	Lower	Upper
58	100		
88	131.9	103.1	240.7

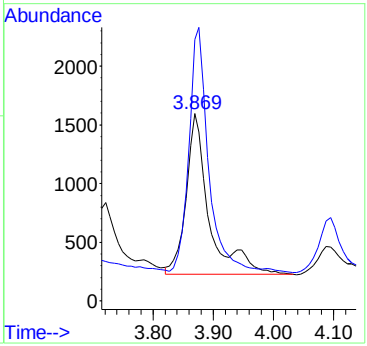

Quantitation Report (Not Reviewed)

Data Path : C:\msdchem\1\data\062116\
Data File : 15M18474.D
Acq On : 21 Jun 2016 16:19
Operator : MES
Sample : L16060730-03
Misc : 1,1
ALS Vial : 17 Sample Multiplier: 1

Quant Time: Jun 22 08:03:19 2016
Quant Method : C:\msdchem\1\methods\DIOXANE_D8.M
Quant Title : OVD MSS01 SIM 1,4-dioxane ICAL 062116
QLast Update : Tue Jun 21 12:51:17 2016
Response via : Initial Calibration

Compound	R.T.	QIon	Response	Conc	Units	Dev(Min)
Internal Standards						
1) 1,4-Dichlorobenzene-d4	6.936	152	32177	1.0000	ug/mL	# 0.00
System Monitoring Compounds						
3) 1,4-Dioxane-d8	3.834	96	29820	2.2522	ug/L	0.00
Spiked Amount 5.000			Recovery	=	45.00%	
4) Nitrobenzene-d5	7.436	82	5288	0.1556	ug/L	0.00
Spiked Amount 5.000			Recovery	=	3.20%	
5) 2-Fluorobiphenyl	8.926	172	3787	0.0441	ug/L	0.00
Spiked Amount 5.000			Recovery	=	0.80%	
6) p-Terphenyl-d14	12.210	244	1083	0.0131	ug/L	0.03
Spiked Amount 5.000			Recovery	=	0.20%	

Target Compounds	Qvalue

(#) = qualifier out of range (m) = manual integration (+) = signals summed

Data Path : C:\msdchem\1\data\062116\
Data File : 15M18474.D
Acq On : 21 Jun 2016 16:19
Operator : MES
Sample : L16060730-03
Misc : 1,1
ALS Vial : 17 Sample Multiplier: 1

Quant Time: Jun 22 08:03:19 2016
Quant Method : C:\msdchem\1\methods\DIOXANE_D8.M
Quant Title : OVD MSS01 SIM 1,4-dioxane ICAL 062116
QLast Update : Tue Jun 21 12:51:17 2016
Response via : Initial Calibration

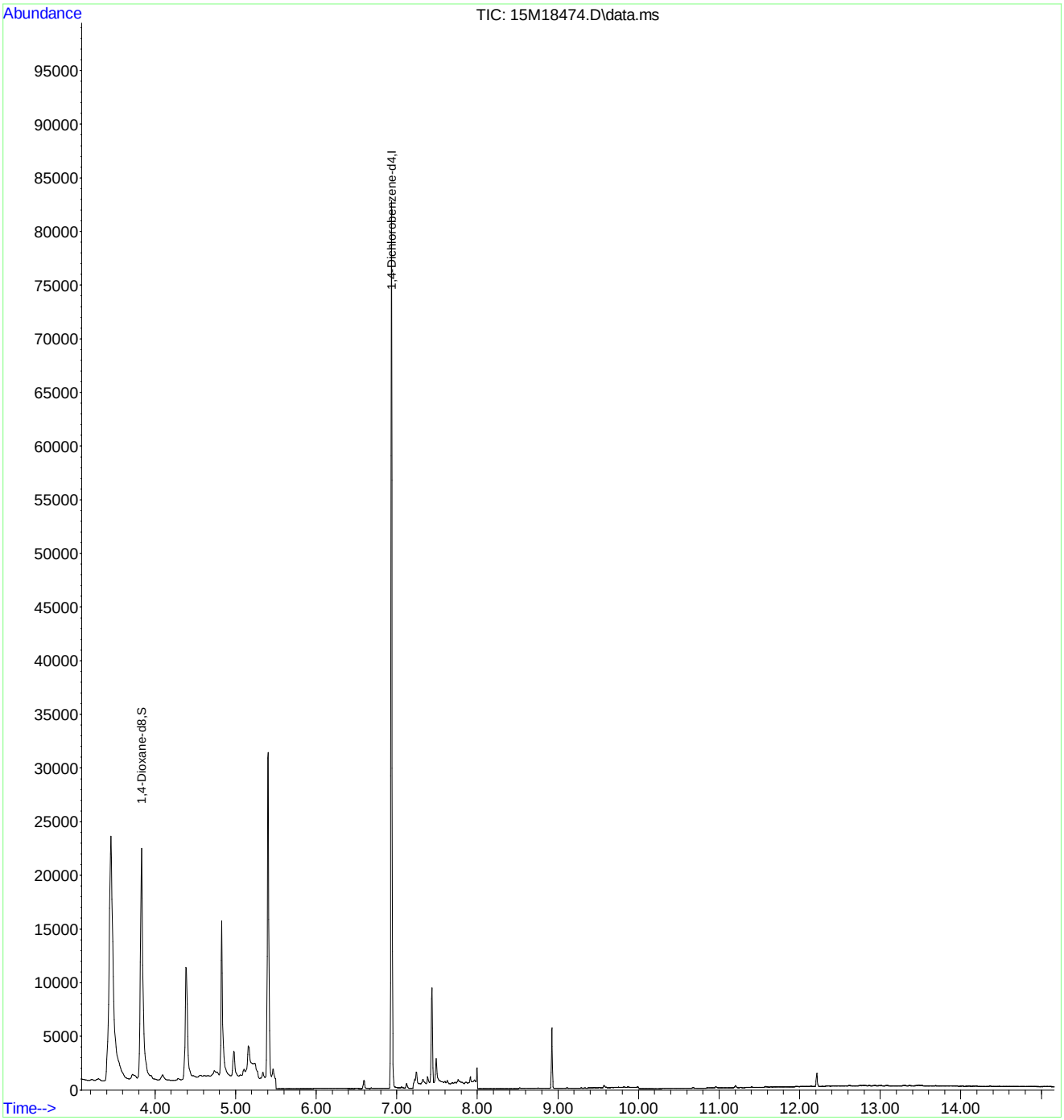

2.2.1.4 Standards Data

Quantitation Report (Not Reviewed)

Data Path : C:\msdchem\1\data\062116\
Data File : 15M18458.D
Acq On : 21 Jun 2016 9:52
Operator : MES
Sample : WG573501-02 5PPM 1,4-DIOXANE STD
Misc : 1,1 STD74784
ALS Vial : 2 Sample Multiplier: 1

Quant Time: Jun 22 08:04:39 2016
Quant Method : C:\msdchem\1\methods\DIOXANE_D8.M
Quant Title : OVD MSS01 SIM 1,4-dioxane ICAL 062116
QLast Update : Tue Jun 21 12:51:17 2016
Response via : Initial Calibration

Compound	R.T.	QIon	Response	Conc Units	Dev(Min)
Internal Standards					
1) 1,4-Dichlorobenzene-d4	6.933	152	39637	1.0000 ug/mL	# 0.00
System Monitoring Compounds					
3) 1,4-Dioxane-d8	3.827	96	82573	5.0627 ug/L	0.00
Spiked Amount 5.000			Recovery	= 101.20%	
4) Nitrobenzene-d5	7.431	82	223381	5.3353 ug/L	0.00
Spiked Amount 5.000			Recovery	= 106.80%	
5) 2-Fluorobiphenyl	8.922	172	533101	5.0444 ug/L	0.00
Spiked Amount 5.000			Recovery	= 100.80%	
6) p-Terphenyl-d14	12.184	244	519544	5.1003 ug/L	0.00
Spiked Amount 5.000			Recovery	= 102.00%	
Target Compounds					Qvalue
2) 1,4-Dioxane	3.862	58	60883	5.0202 ug/L	84

(#) = qualifier out of range (m) = manual integration (+) = signals summed

Data Path : C:\msdchem\1\data\062116\
Data File : 15M18458.D
Acq On : 21 Jun 2016 9:52
Operator : MES
Sample : WG573501-02 5PPM 1,4-DIOXANE STD
Misc : 1,1 STD74784
ALS Vial : 2 Sample Multiplier: 1

Quant Time: Jun 22 08:04:39 2016
Quant Method : C:\msdchem\1\methods\DIOXANE_D8.M
Quant Title : OVD MSS01 SIM 1,4-dioxane ICAL 062116
QLast Update : Tue Jun 21 12:51:17 2016
Response via : Initial Calibration

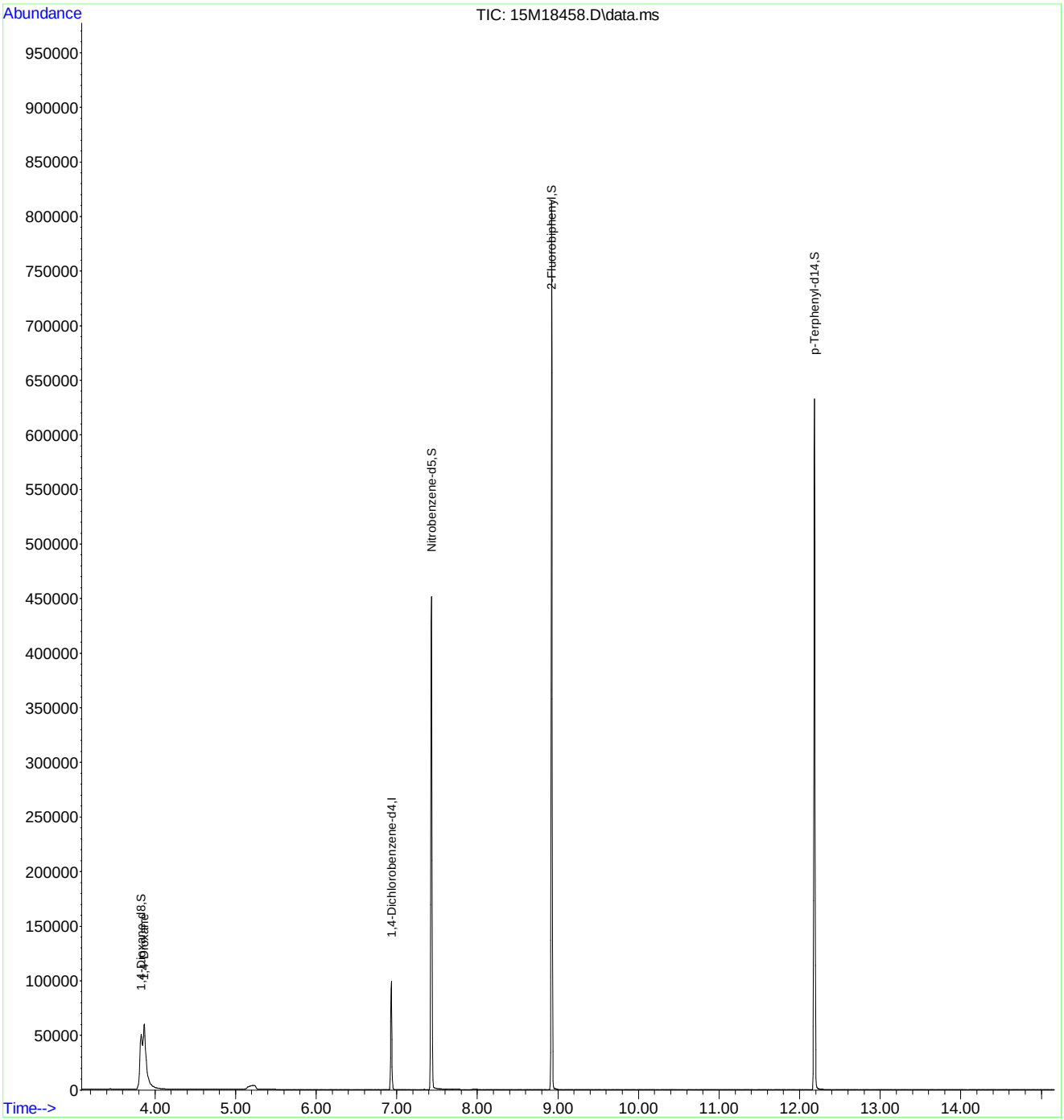

Quantitation Report (Not Reviewed)

Data Path : C:\msdchem\1\data\062116\
Data File : 15M18459.D
Acq On : 21 Jun 2016 10:27
Operator : MES
Sample : WG573501-03 10 PPM 1,4-DIOXANE STD
Misc : 1,1 STD74784
ALS Vial : 3 Sample Multiplier: 1

Quant Time: Jun 22 08:04:42 2016
Quant Method : C:\msdchem\1\methods\DIOXANE_D8.M
Quant Title : OVD MSS01 SIM 1,4-dioxane ICAL 062116
QLast Update : Tue Jun 21 12:51:17 2016
Response via : Initial Calibration

Compound	R.T.	QIon	Response	Conc	Units	Dev(Min)
Internal Standards						
1) 1,4-Dichlorobenzene-d4	6.933	152	43874	1.0000	ug/mL	# 0.00
System Monitoring Compounds						
3) 1,4-Dioxane-d8	3.834	96	186767	10.3452	ug/L	0.00
Spiked Amount 5.000			Recovery = 207.00%			
4) Nitrobenzene-d5	7.431	82	527549	11.3834	ug/L	0.00
Spiked Amount 5.000			Recovery = 227.60%			
5) 2-Fluorobiphenyl	8.926	172	1199799	10.2565	ug/L	0.00
Spiked Amount 5.000			Recovery = 205.20%			
6) p-Terphenyl-d14	12.240	244	1225328	10.8672	ug/L	0.06
Spiked Amount 5.000			Recovery = 217.40%			
Target Compounds						Qvalue
2) 1,4-Dioxane	3.869	58	138820	10.3412	ug/L	84

(#) = qualifier out of range (m) = manual integration (+) = signals summed

Data Path : C:\msdchem\1\data\062116\
Data File : 15M18459.D
Acq On : 21 Jun 2016 10:27
Operator : MES
Sample : WG573501-03 10 PPM 1,4-DIOXANE STD
Misc : 1,1 STD74784
ALS Vial : 3 Sample Multiplier: 1

Quant Time: Jun 22 08:04:42 2016
Quant Method : C:\msdchem\1\methods\DIOXANE_D8.M
Quant Title : OVD MSS01 SIM 1,4-dioxane ICAL 062116
QLast Update : Tue Jun 21 12:51:17 2016
Response via : Initial Calibration

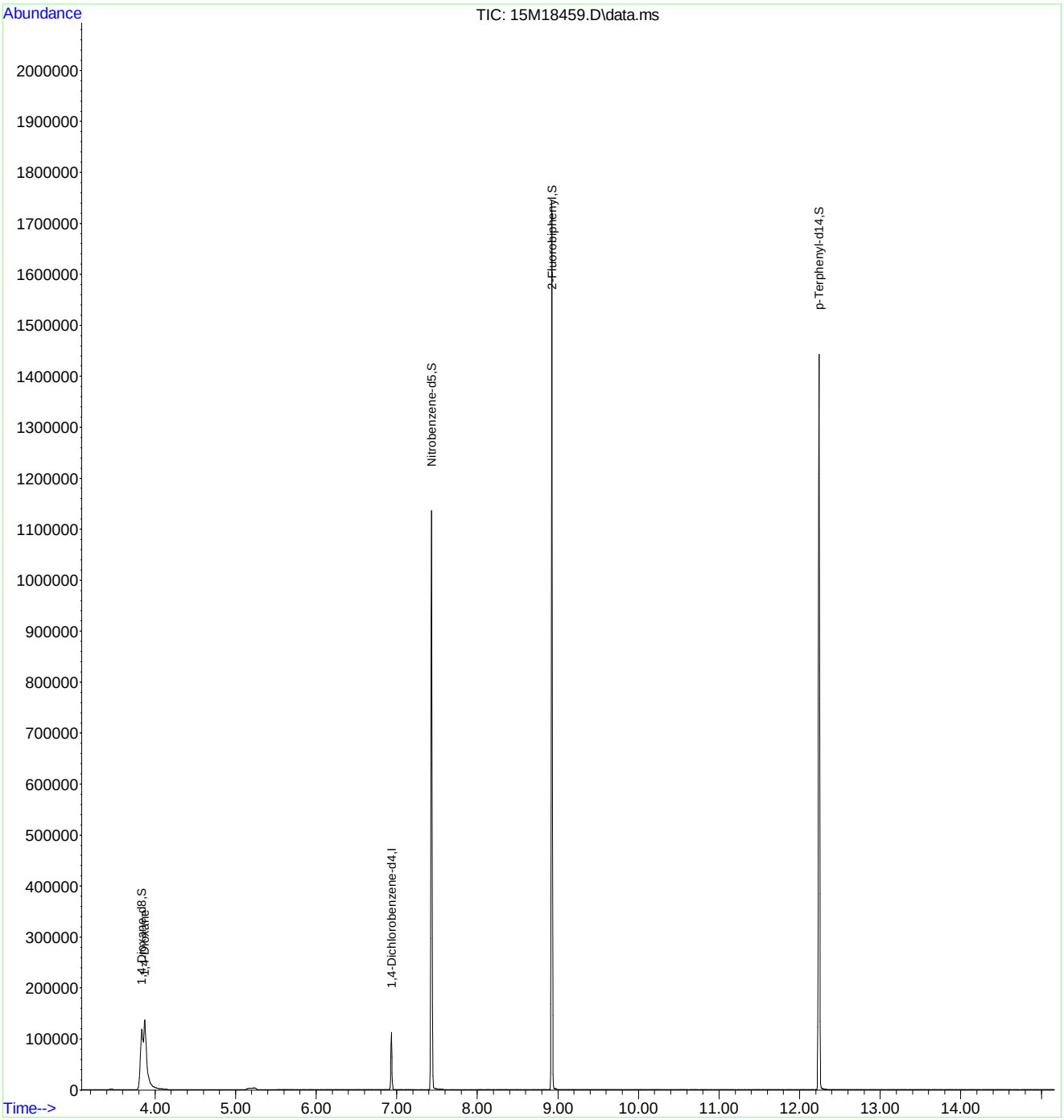

Quantitation Report (Not Reviewed)

Data Path : C:\msdchem\1\data\062116\
Data File : 15M18460.D
Acq On : 21 Jun 2016 10:49
Operator : MES
Sample : WG573501-04 7.5 PPM 1,4-DIOXANE STD
Misc : 1,1 STD74784
ALS Vial : 4 Sample Multiplier: 1

Quant Time: Jun 22 08:04:45 2016
Quant Method : C:\msdchem\1\methods\DIOXANE_D8.M
Quant Title : OVD MSS01 SIM 1,4-dioxane ICAL 062116
QLast Update : Tue Jun 21 12:51:17 2016
Response via : Initial Calibration

Compound	R.T.	QIon	Response	Conc Units	Dev(Min)
Internal Standards					
1) 1,4-Dichlorobenzene-d4	6.933	152	44299	1.0000 ug/mL	# 0.00
System Monitoring Compounds					
3) 1,4-Dioxane-d8	3.834	96	138833	7.6163 ug/L	0.00
Spiked Amount 5.000			Recovery	= 152.40%	
4) Nitrobenzene-d5	7.431	82	389810	8.3306 ug/L	0.00
Spiked Amount 5.000			Recovery	= 166.60%	
5) 2-Fluorobiphenyl	8.923	172	909050	7.6965 ug/L	0.00
Spiked Amount 5.000			Recovery	= 154.00%	
6) p-Terphenyl-d14	12.203	244	921380	8.0931 ug/L	0.02
Spiked Amount 5.000			Recovery	= 161.80%	
Target Compounds					Qvalue
2) 1,4-Dioxane	3.876	58	103182	7.6127 ug/L	84

(#) = qualifier out of range (m) = manual integration (+) = signals summed

Data Path : C:\msdchem\1\data\062116\
Data File : 15M18460.D
Acq On : 21 Jun 2016 10:49
Operator : MES
Sample : WG573501-04 7.5 PPM 1,4-DIOXANE STD
Misc : 1,1 STD74784
ALS Vial : 4 Sample Multiplier: 1

Quant Time: Jun 22 08:04:45 2016
Quant Method : C:\msdchem\1\methods\DIOXANE_D8.M
Quant Title : OVD MSS01 SIM 1,4-dioxane ICAL 062116
QLast Update : Tue Jun 21 12:51:17 2016
Response via : Initial Calibration

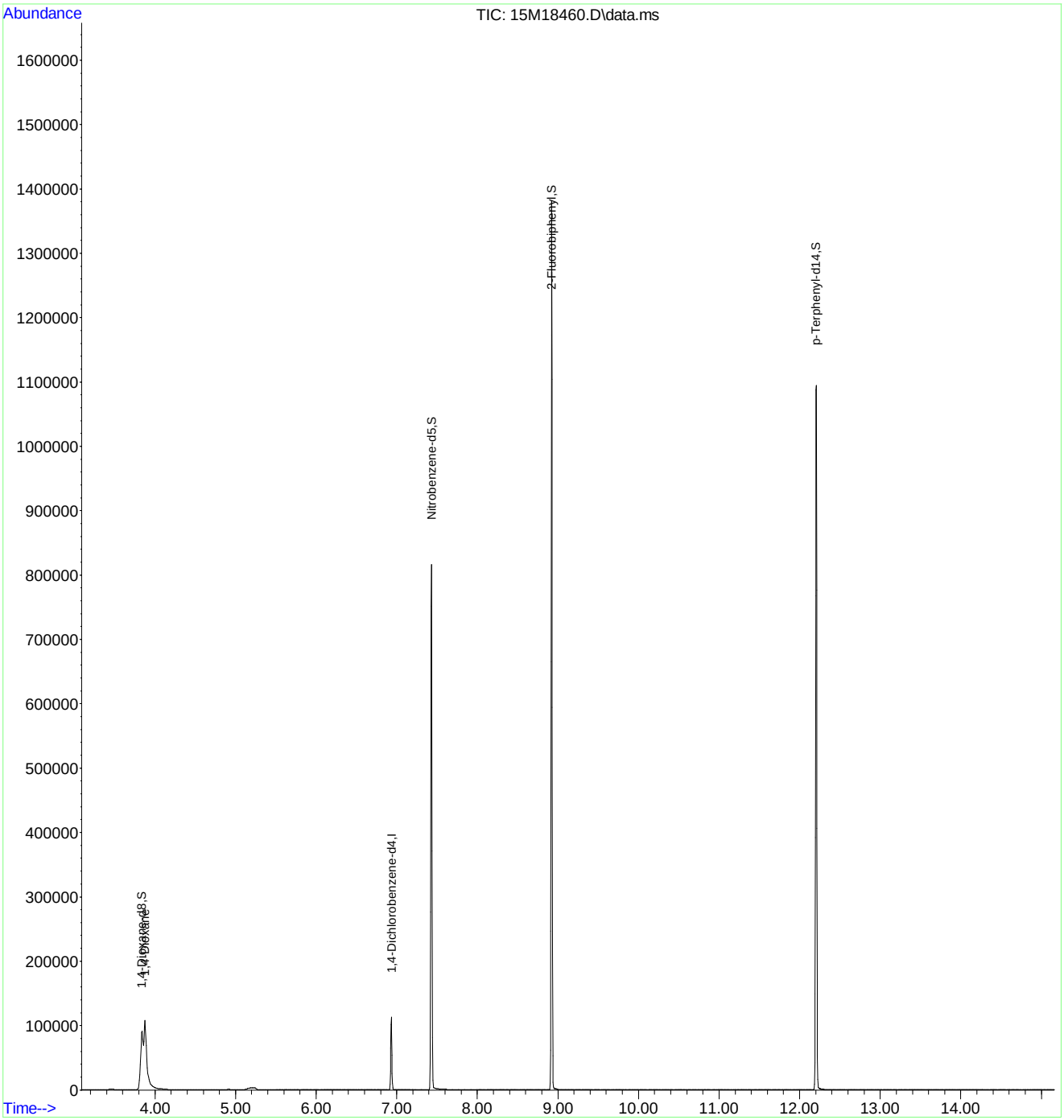

Quantitation Report (Not Reviewed)

Data Path : C:\msdchem\1\data\062116\
Data File : 15M18461.D
Acq On : 21 Jun 2016 11:12
Operator : MES
Sample : WG573501-05 2.5 PPM 1,4-DIOXANE STD
Misc : 1,1 STD74784
ALS Vial : 5 Sample Multiplier: 1

Quant Time: Jun 22 08:04:48 2016
Quant Method : C:\msdchem\1\methods\DIOXANE_D8.M
Quant Title : OVD MSS01 SIM 1,4-dioxane ICAL 062116
QLast Update : Tue Jun 21 12:51:17 2016
Response via : Initial Calibration

Compound	R.T.	QIon	Response	Conc Units	Dev(Min)
Internal Standards					
1) 1,4-Dichlorobenzene-d4	6.933	152	35478	1.0000 ug/mL	# 0.00
System Monitoring Compounds					
3) 1,4-Dioxane-d8	3.827	96	35630	2.4406 ug/L	0.00
Spiked Amount 5.000			Recovery	= 48.80%	
4) Nitrobenzene-d5	7.431	82	88869	2.3714 ug/L	0.00
Spiked Amount 5.000			Recovery	= 47.40%	
5) 2-Fluorobiphenyl	8.923	172	232500	2.4579 ug/L	0.00
Spiked Amount 5.000			Recovery	= 49.20%	
6) p-Terphenyl-d14	12.199	244	218191	2.3930 ug/L	0.02
Spiked Amount 5.000			Recovery	= 47.80%	
Target Compounds					Qvalue
2) 1,4-Dioxane	3.862	58	26333	2.4259 ug/L	83

(#) = qualifier out of range (m) = manual integration (+) = signals summed

Data Path : C:\msdchem\1\data\062116\
Data File : 15M18461.D
Acq On : 21 Jun 2016 11:12
Operator : MES
Sample : WG573501-05 2.5 PPM 1,4-DIOXANE STD
Misc : 1,1 STD74784
ALS Vial : 5 Sample Multiplier: 1

Quant Time: Jun 22 08:04:48 2016
Quant Method : C:\msdchem\1\methods\DIOXANE_D8.M
Quant Title : OVD MSS01 SIM 1,4-dioxane ICAL 062116
QLast Update : Tue Jun 21 12:51:17 2016
Response via : Initial Calibration

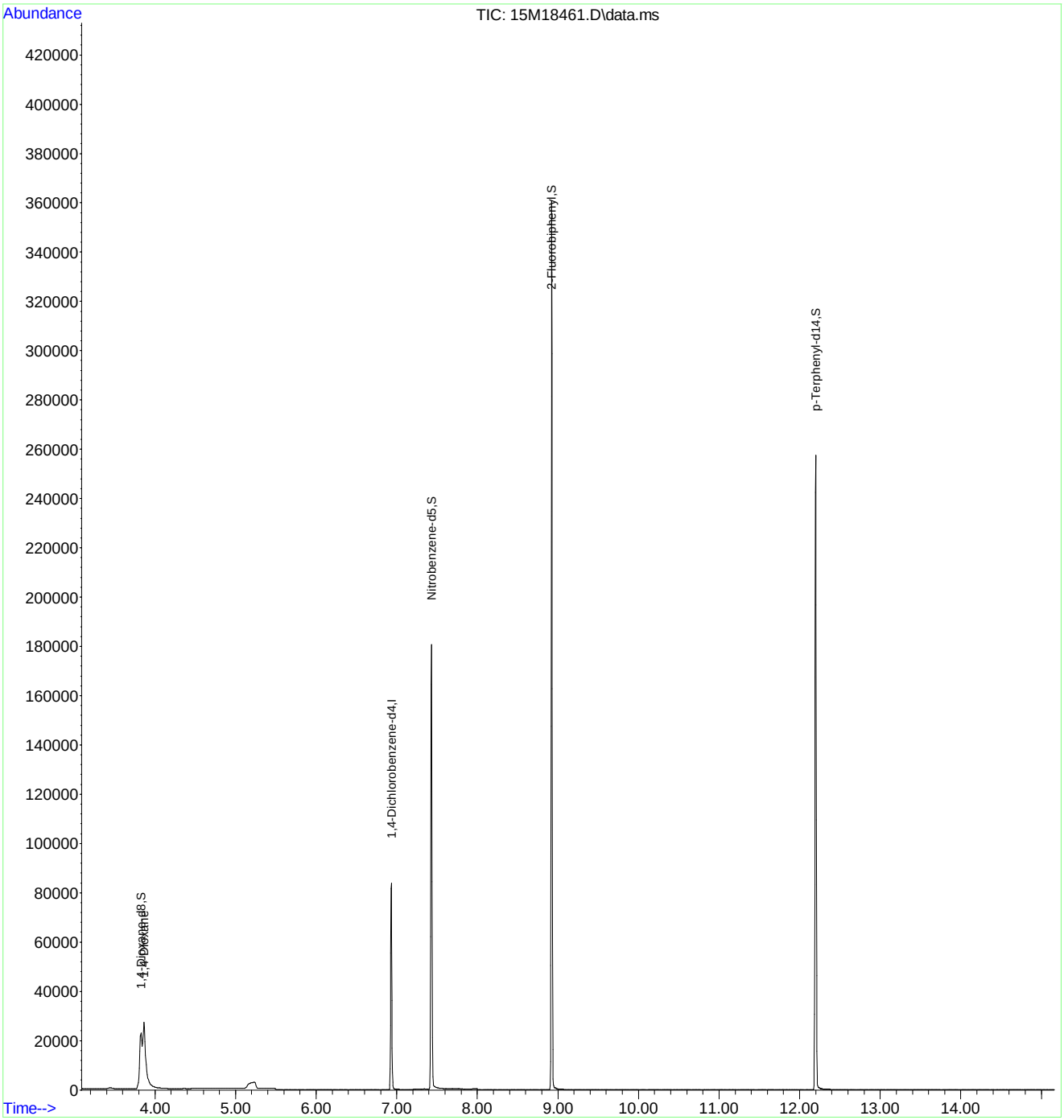

Quantitation Report (Not Reviewed)

Data Path : C:\msdchem\1\data\062116\
Data File : 15M18462.D
Acq On : 21 Jun 2016 11:34
Operator : MES
Sample : WG573501-06 1 PPM 1,4-DIOXANE STD
Misc : 1,1 STD74784
ALS Vial : 6 Sample Multiplier: 1

Quant Time: Jun 22 08:04:51 2016
Quant Method : C:\msdchem\1\methods\DIOXANE_D8.M
Quant Title : OVD MSS01 SIM 1,4-dioxane ICAL 062116
QLast Update : Tue Jun 21 12:51:17 2016
Response via : Initial Calibration

Compound	R.T.	QIon	Response	Conc Units	Dev(Min)
Internal Standards					
1) 1,4-Dichlorobenzene-d4	6.933	152	44672	1.0000 ug/mL	# 0.00
System Monitoring Compounds					
3) 1,4-Dioxane-d8	3.841	96	17660	0.9607 ug/L	0.01
Spiked Amount 5.000			Recovery	= 19.20%	
4) Nitrobenzene-d5	7.431	82	41409	0.8776 ug/L	0.00
Spiked Amount 5.000			Recovery	= 17.60%	
5) 2-Fluorobiphenyl	8.922	172	114491	0.9612 ug/L	0.00
Spiked Amount 5.000			Recovery	= 19.20%	
6) p-Terphenyl-d14	12.203	244	105713	0.9208 ug/L	0.02
Spiked Amount 5.000			Recovery	= 18.40%	
Target Compounds					Qvalue
2) 1,4-Dioxane	3.876	58	13250	0.9694 ug/L	82

(#) = qualifier out of range (m) = manual integration (+) = signals summed

Data Path : C:\msdchem\1\data\062116\
Data File : 15M18462.D
Acq On : 21 Jun 2016 11:34
Operator : MES
Sample : WG573501-06 1 PPM 1,4-DIOXANE STD
Misc : 1,1 STD74784
ALS Vial : 6 Sample Multiplier: 1

Quant Time: Jun 22 08:04:51 2016
Quant Method : C:\msdchem\1\methods\DIOXANE_D8.M
Quant Title : OVD MSS01 SIM 1,4-dioxane ICAL 062116
QLast Update : Tue Jun 21 12:51:17 2016
Response via : Initial Calibration

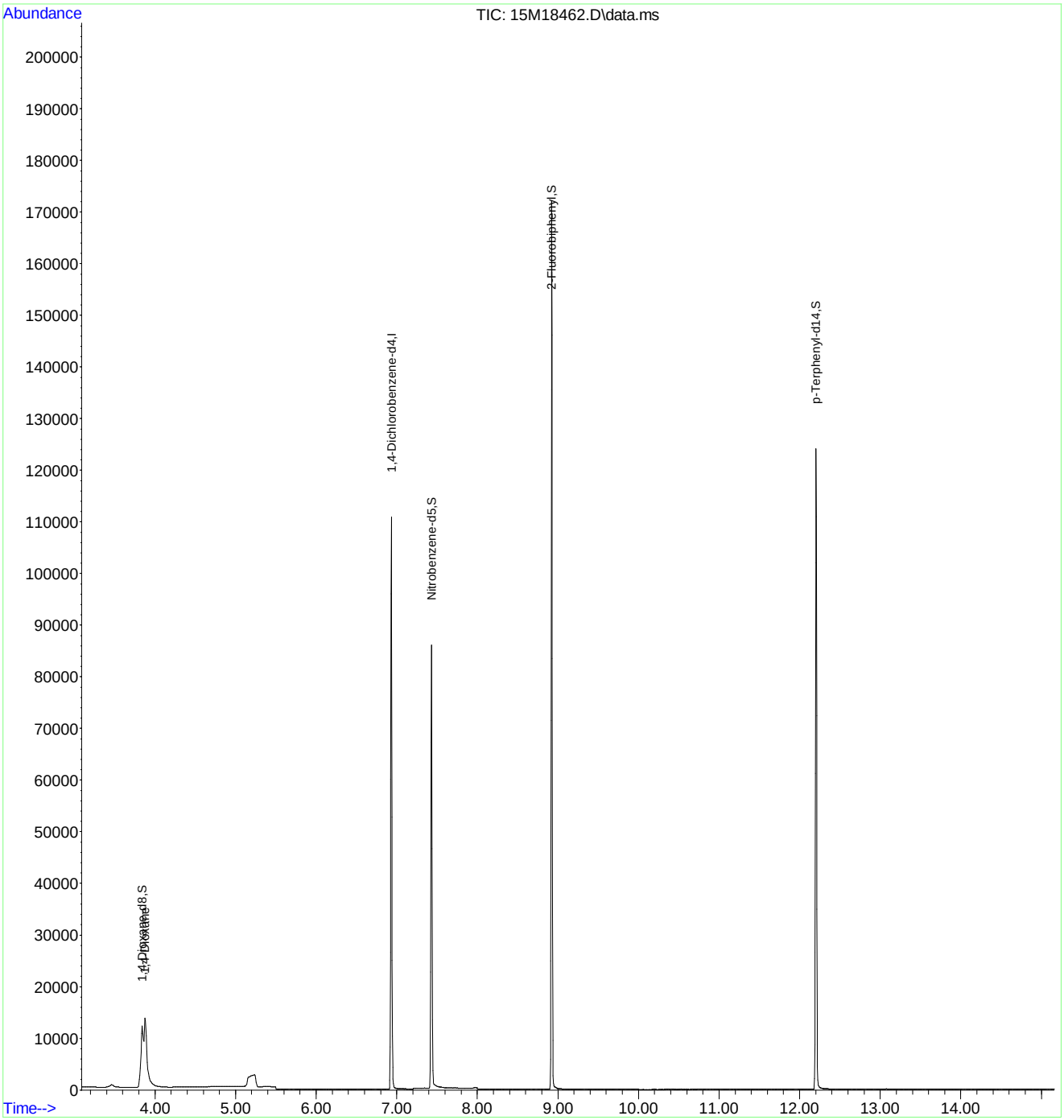

Quantitation Report (Not Reviewed)

Data Path : C:\msdchem\1\data\062116\
Data File : 15M18463.D
Acq On : 21 Jun 2016 11:57
Operator : MES
Sample : WG573501-07 0.4 PPM 1,4-DIOXANE STD
Misc : 1,1 STD74784
ALS Vial : 7 Sample Multiplier: 1

Quant Time: Jun 22 08:04:54 2016
Quant Method : C:\msdchem\1\methods\DIOXANE_D8.M
Quant Title : OVD MSS01 SIM 1,4-dioxane ICAL 062116
QLast Update : Tue Jun 21 12:51:17 2016
Response via : Initial Calibration

Compound	R.T.	QIon	Response	Conc	Units	Dev(Min)
Internal Standards						
1) 1,4-Dichlorobenzene-d4	6.933	152	45840	1.0000	ug/mL	# 0.00
System Monitoring Compounds						
3) 1,4-Dioxane-d8	3.841	96	7629	0.4045	ug/L	0.01
Spiked Amount 5.000			Recovery	=	8.00%	
4) Nitrobenzene-d5	7.431	82	16604	0.3429	ug/L	0.00
Spiked Amount 5.000			Recovery	=	6.80%	
5) 2-Fluorobiphenyl	8.923	172	48617	0.3978	ug/L	0.00
Spiked Amount 5.000			Recovery	=	8.00%	
6) p-Terphenyl-d14	12.210	244	44097	0.3743	ug/L	0.03
Spiked Amount 5.000			Recovery	=	7.40%	
Target Compounds						Qvalue
2) 1,4-Dioxane	3.876	58	5650	0.4028	ug/L	83

(#) = qualifier out of range (m) = manual integration (+) = signals summed

Data Path : C:\msdchem\1\data\062116\
Data File : 15M18463.D
Acq On : 21 Jun 2016 11:57
Operator : MES
Sample : WG573501-07 0.4 PPM 1,4-DIOXANE STD
Misc : 1,1 STD74784
ALS Vial : 7 Sample Multiplier: 1

Quant Time: Jun 22 08:04:54 2016
Quant Method : C:\msdchem\1\methods\DIOXANE_D8.M
Quant Title : OVD MSS01 SIM 1,4-dioxane ICAL 062116
QLast Update : Tue Jun 21 12:51:17 2016
Response via : Initial Calibration

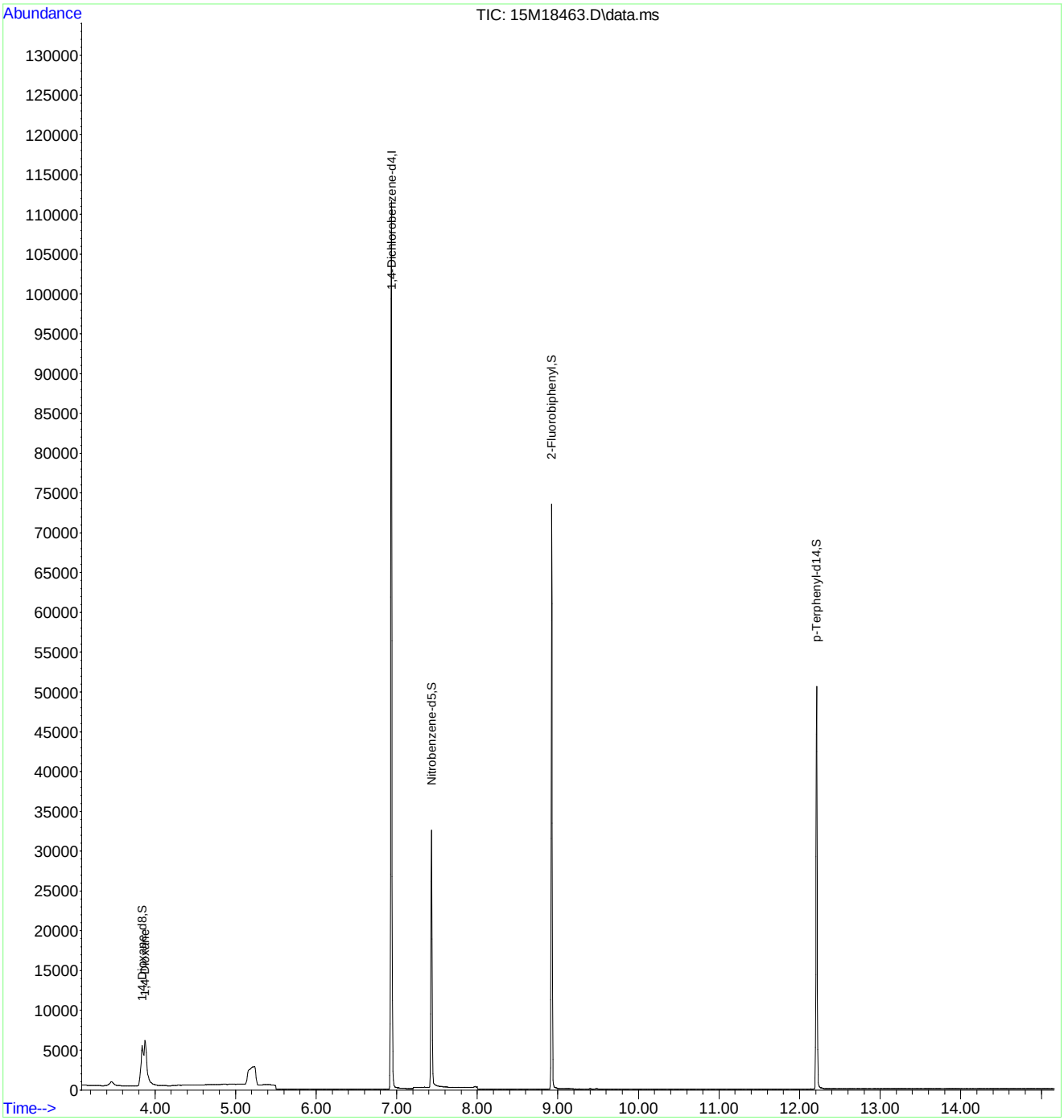

Quantitation Report (Not Reviewed)

Data Path : C:\msdchem\1\data\062116\
Data File : 15M18464.D
Acq On : 21 Jun 2016 12:20
Operator : MES
Sample : WG573501-08 5PPM 1,4-DIOXANE ALT SRC
Misc : 1,1 STD74214
ALS Vial : 8 Sample Multiplier: 1

Quant Time: Jun 22 08:04:57 2016
Quant Method : C:\msdchem\1\methods\DIOXANE_D8.M
Quant Title : OVD MSS01 SIM 1,4-dioxane ICAL 062116
QLast Update : Tue Jun 21 12:51:17 2016
Response via : Initial Calibration

Compound	R.T.	QIon	Response	Conc	Units	Dev(Min)
Internal Standards						
1) 1,4-Dichlorobenzene-d4	6.933	152	41944	1.0000	ug/mL	# 0.00
System Monitoring Compounds						
3) 1,4-Dioxane-d8	3.792	96	22	0.0013	ug/L	-0.04
Spiked Amount 5.000			Recovery	=	0.00%	
4) Nitrobenzene-d5	7.436	82	56	0.0013	ug/L	0.00
Spiked Amount 5.000			Recovery	=	0.00%	
5) 2-Fluorobiphenyl	8.926	172	23	0.0002	ug/L	0.00
Spiked Amount 5.000			Recovery	=	0.00%	
6) p-Terphenyl-d14	12.214	244	128	0.0012	ug/L	0.03
Spiked Amount 5.000			Recovery	=	0.00%	
Target Compounds						Qvalue
2) 1,4-Dioxane	3.869	58	64750	5.0454	ug/L	84

(#) = qualifier out of range (m) = manual integration (+) = signals summed

Data Path : C:\msdchem\1\data\062116\
Data File : 15M18464.D
Acq On : 21 Jun 2016 12:20
Operator : MES
Sample : WG573501-08 5PPM 1,4-DIOXANE ALT SRC
Misc : 1,1 STD74214
ALS Vial : 8 Sample Multiplier: 1

Quant Time: Jun 22 08:04:57 2016
Quant Method : C:\msdchem\1\methods\DIOXANE_D8.M
Quant Title : OVD MSS01 SIM 1,4-dioxane ICAL 062116
QLast Update : Tue Jun 21 12:51:17 2016
Response via : Initial Calibration

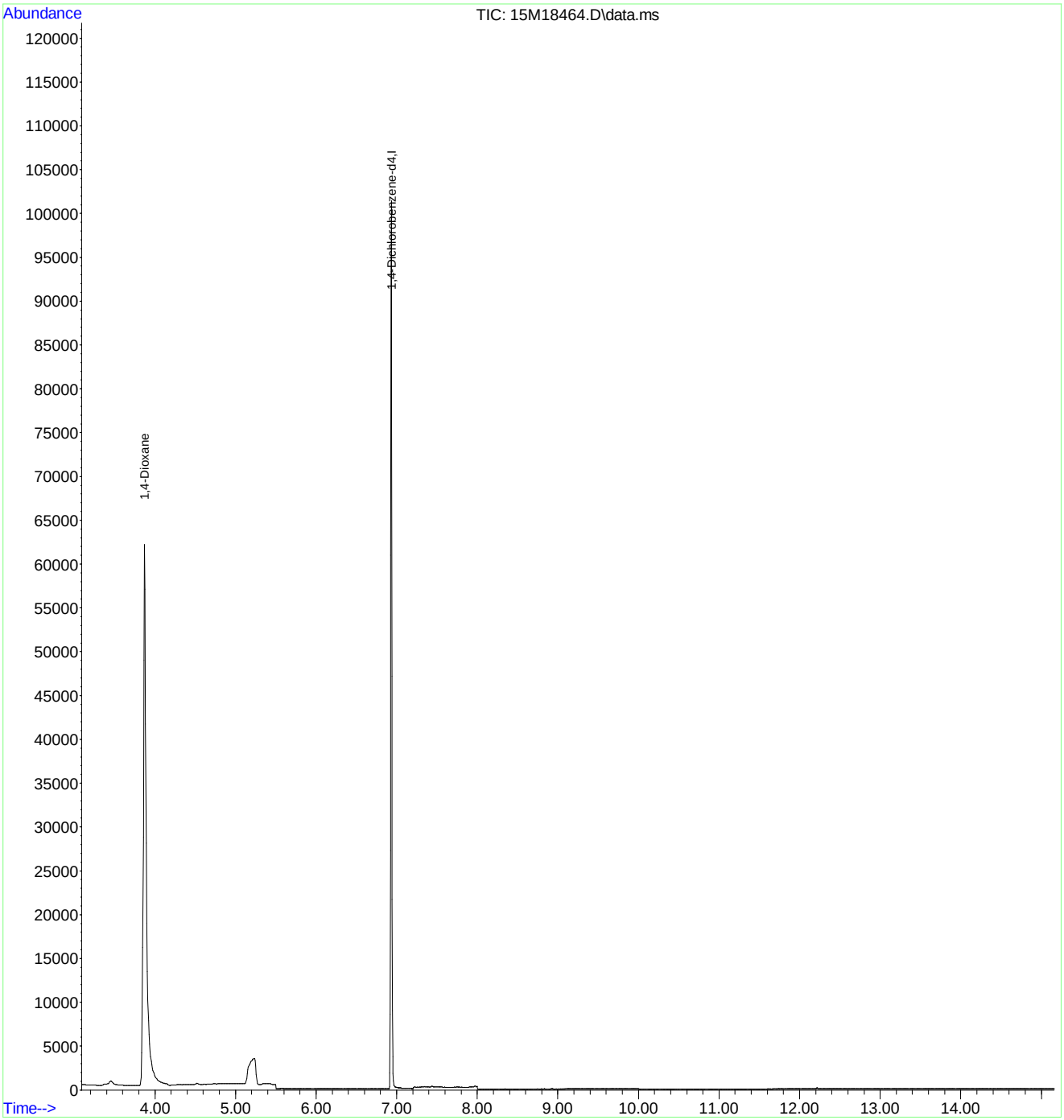

Evaluate Continuing Calibration Report

Data Path : C:\msdchem\1\data\062116\
Data File : 15M18464.D
Acq On : 21 Jun 2016 12:20
Operator : MES
Sample : WG573501-08 5PPM 1,4-DIOXANE ALT SRC
Misc : 1,1 STD74214
ALS Vial : 8 Sample Multiplier: 1

Quant Time: Jun 22 08:04:57 2016
Quant Method : C:\msdchem\1\methods\DIOXANE_D8.M
Quant Title : OVD MSS01 SIM 1,4-dioxane ICAL 062116
QLast Update : Tue Jun 21 12:51:17 2016
Response via : Initial Calibration

Min. RRF : 0.000 Min. Rel. Area : 50% Max. R.T. Dev 0.50min
Max. RRF Dev : 25% Max. Rel. Area : 150%

		Compound	Amount	Calc.	%Dev	Area%	Dev(min)
1	I	1,4-Dichlorobenzene-d4	1.000	1.000	0.0	106	0.00
2		1,4-Dioxane	5.000	5.045	-0.9	106	0.00
3	S	1,4-Dioxane-d8	5.000	0.001	100.0#	0	-0.04
4	S	Nitrobenzene-d5	5.000	0.001	100.0#	0	0.00
5	S	2-Fluorobiphenyl	5.000	0.000	100.0#	0	0.00
6	S	p-Terphenyl-d14	5.000	0.001	100.0#	0	0.03

(#) = Out of Range SPCC's out = 0 CCC's out = 0

2.2.1.5 Raw QC Data

Data Path : C:\msdchem\1\data\062116\
Data File : 15M18457.D
Acq On : 21 Jun 2016 9:34
Operator : MES
Sample : WG573501-01 5PPM DFTPP STD
Misc : 1,1 STD75016
ALS Vial : 1 Sample Multiplier: 1

Integration File: rteint.p

Method : C:\msdchem\1\methods\DFTPPQ.M
Title : DFTPP
Last Update : Mon Apr 27 13:16:06 2015

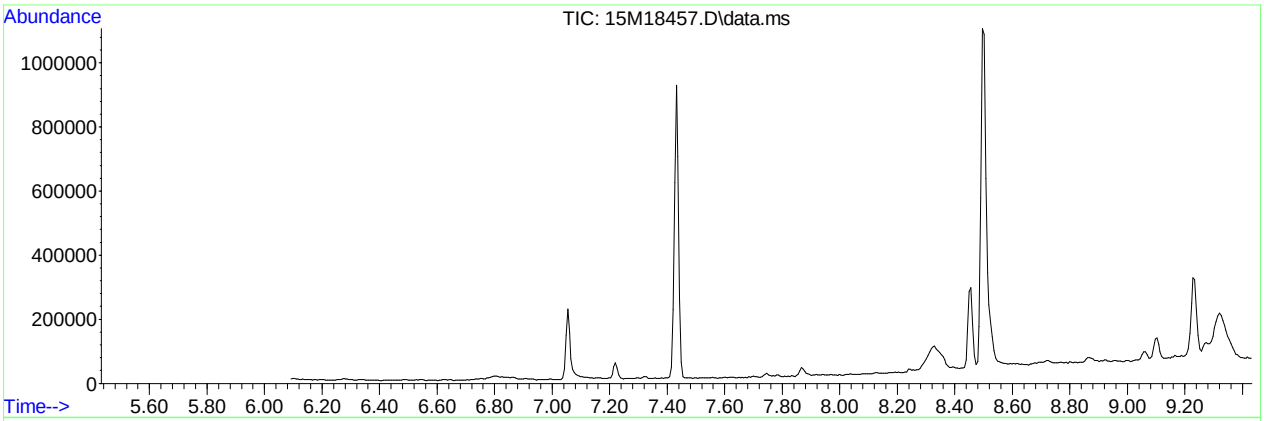

AutoFind: Scans 234, 235, 236; Background Corrected with Scan 228

Target Mass	Rel. to Mass	Lower Limit%	Upper Limit%	Rel. Abn%	Raw Abn	Result Pass/Fail
51	198	30	60	38.8	34488	PASS
68	69	0.00	2	1.4	500	PASS
69	198	0.00	100	41.4	36833	PASS
70	69	0.00	2	0.5	172	PASS
127	198	40	60	51.9	46131	PASS
197	198	0.00	1	0.0	0	PASS
198	198	100	100	100.0	88880	PASS
199	198	5	9	6.7	5918	PASS
275	198	10	30	24.9	22090	PASS
365	198	1	100	2.7	2358	PASS
441	443	0.01	100	75.7	9586	PASS
442	198	40	100	73.4	65261	PASS
443	442	17	23	19.4	12659	PASS

Data Path : C:\msdchem\1\data\062116\
Data File : 15M18457.D
Acq On : 21 Jun 2016 9:34
Operator : MES
Sample : WG573501-01 5PPM DFTPP STD
Misc : 1,1 STD75016
ALS Vial : 1 Sample Multiplier: 1

Quant Time: Jun 21 09:47:12 2016
Quant Method : C:\msdchem\1\methods\DFTPPQ.M
Quant Title : DFTPP
QLast Update : Mon Apr 27 13:16:06 2015
Response via : Initial Calibration

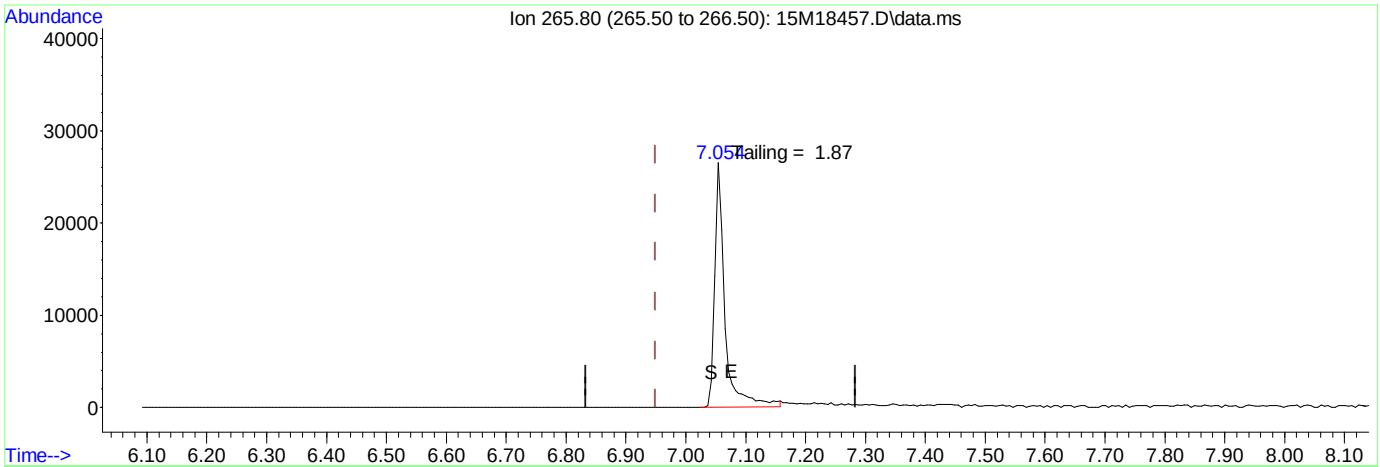

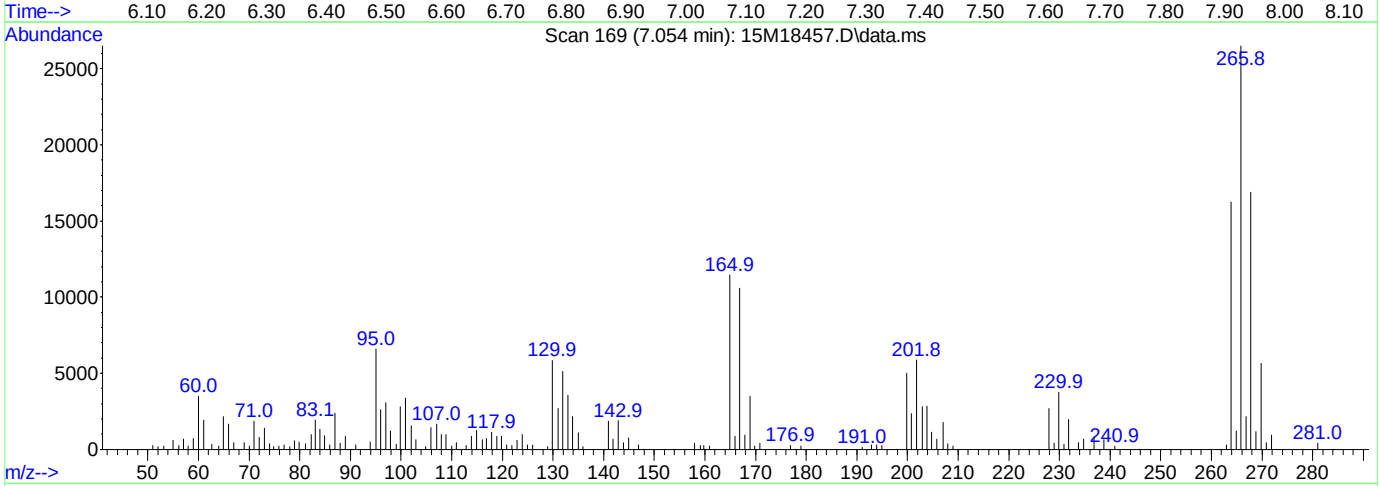

TIC: 15M18457.D\data.ms

(1) Pentachlorophenol

7.054min (+ 0.105) 0.00 ug/ml

response 30738

Ion	Exp%	Act%
265.80	100.00	100.00
0.00	0.00	0.00
0.00	0.00	0.00
0.00	0.00	0.00

Data Path : C:\msdchem\1\data\062116\
Data File : 15M18457.D
Acq On : 21 Jun 2016 9:34
Operator : MES
Sample : WG573501-01 5PPM DFTPP STD
Misc : 1,1 STD75016
ALS Vial : 1 Sample Multiplier: 1

Quant Time: Jun 21 09:47:12 2016
Quant Method : C:\msdchem\1\methods\DFTPPQ.M
Quant Title : DFTPP
QLast Update : Mon Apr 27 13:16:06 2015
Response via : Initial Calibration

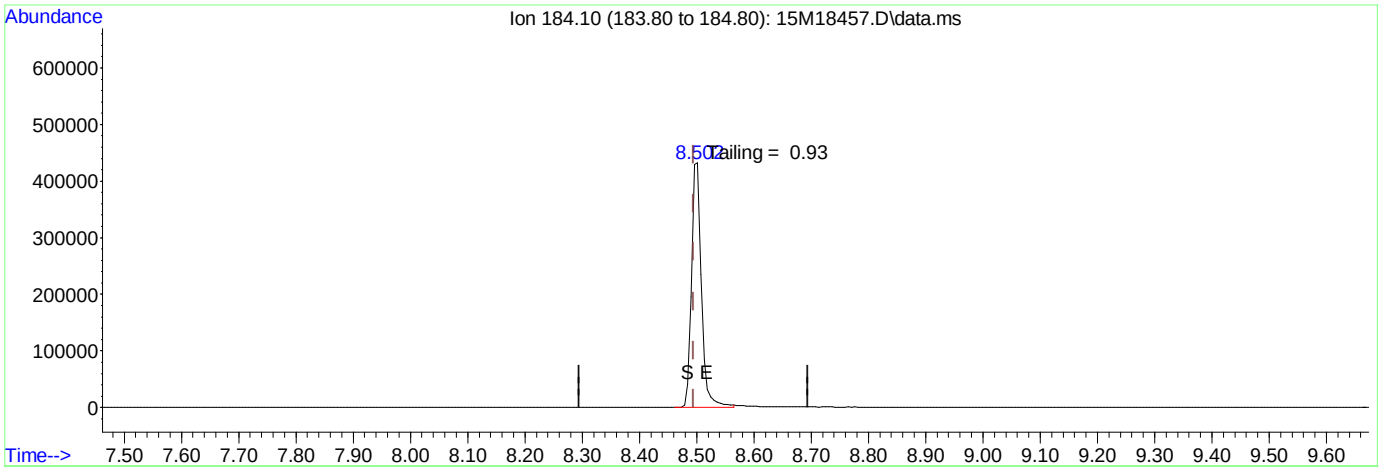

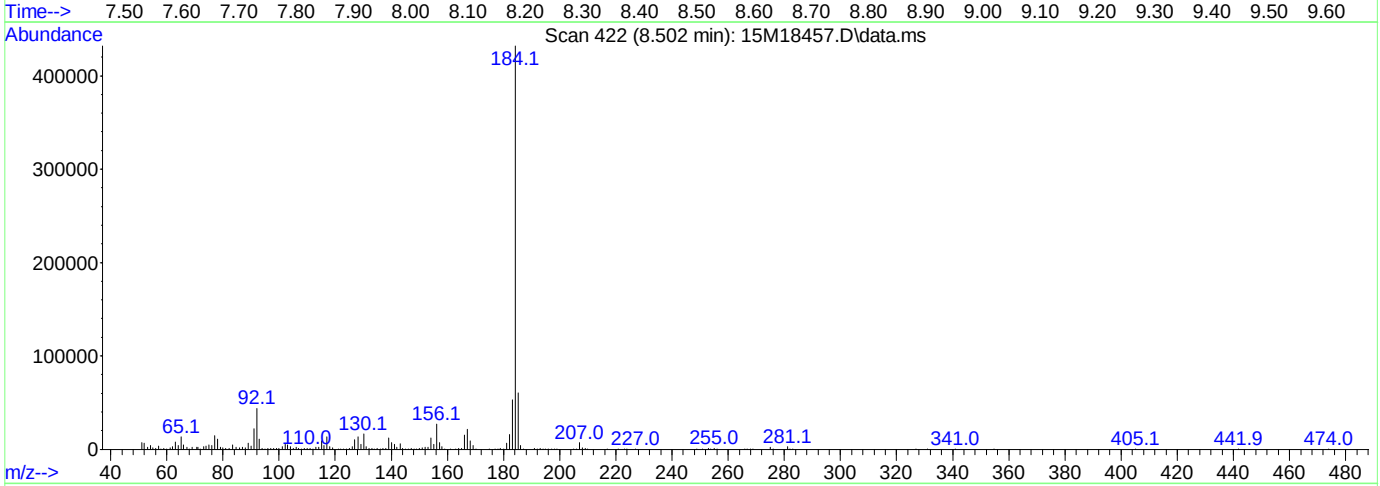

TIC: 15M18457.D\data.ms

(2) Benzidine

8.502min (+ 0.008) 0.00 ug/ml

response 532770

Ion	Exp%	Act%
184.10	100.00	100.00
0.00	0.00	0.00
0.00	0.00	0.00
0.00	0.00	0.00

Data Path : C:\msdchem\1\data\062116\
Data File : 15M18457.D
Acq On : 21 Jun 2016 9:34
Operator : MES
Sample : WG573501-01 5PPM DFTPP STD
Misc : 1,1 STD75016
ALS Vial : 1 Sample Multiplier: 1

Quant Time: Jun 21 09:47:12 2016
Quant Method : C:\msdchem\1\methods\DFTPPQ.M
Quant Title : DFTPP
QLast Update : Mon Apr 27 13:16:06 2015
Response via : Initial Calibration

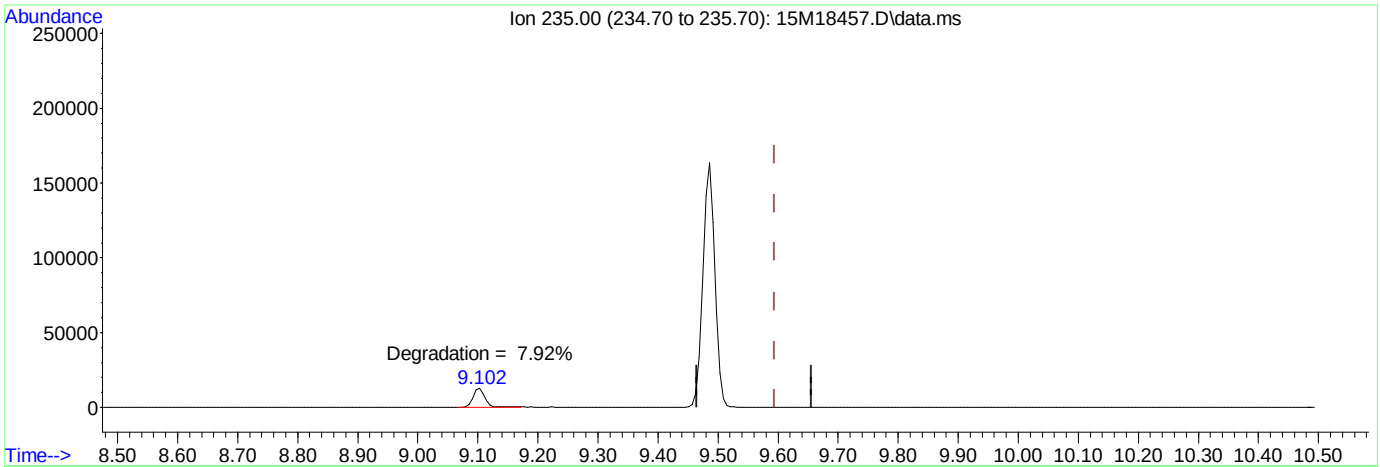

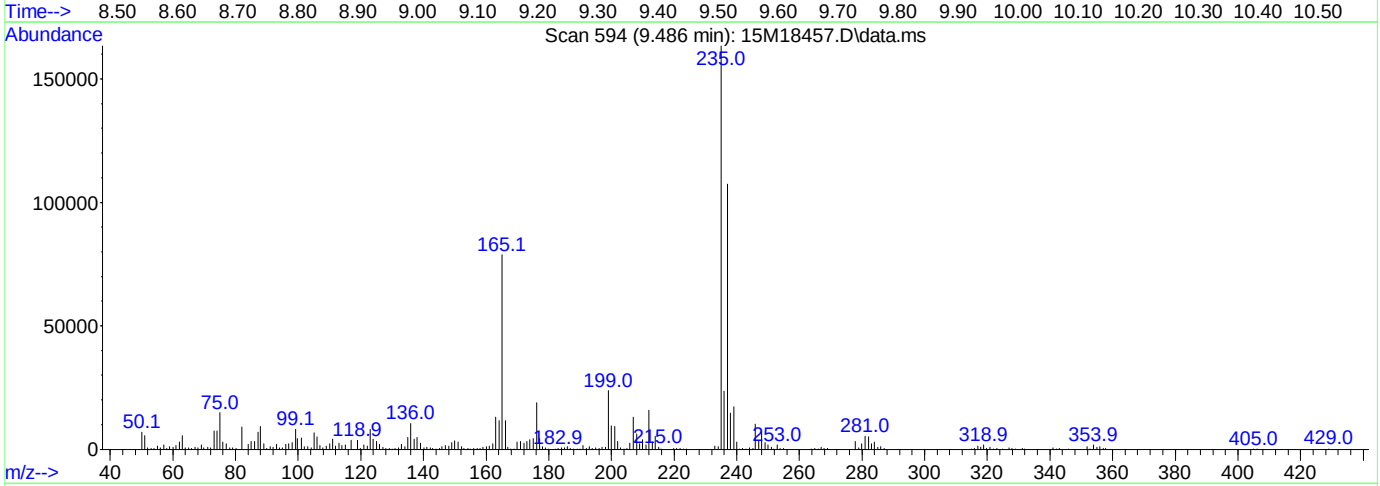

TIC: 15M18457.D\data.ms

(3) DDT

9.486min (-0.108) 0.00 ug/ml

response 180187

Ion	Exp%	Act%
235.00	100.00	100.00
0.00	0.00	0.00
0.00	0.00	0.00
0.00	0.00	0.00

Quantitation Report (Not Reviewed)

Data Path : C:\msdchem\1\data\062116\
Data File : 15M18465.D
Acq On : 21 Jun 2016 12:54
Operator : MES
Sample : WG572806-01 BLANK 6/15
Misc : 1,1
ALS Vial : 9 Sample Multiplier: 1

Quant Time: Jun 21 16:33:15 2016
Quant Method : C:\msdchem\1\methods\DIOXANE_D8.M
Quant Title : OVD MSS01 SIM 1,4-dioxane ICAL 062116
QLast Update : Tue Jun 21 12:51:17 2016
Response via : Initial Calibration

Compound	R.T.	QIon	Response	Conc	Units	Dev(Min)
Internal Standards						
1) 1,4-Dichlorobenzene-d4	6.936	152	38899	1.0000	ug/mL	# 0.00
System Monitoring Compounds						
3) 1,4-Dioxane-d8	3.834	96	49398	3.0862	ug/L	0.00
Spiked Amount 5.000			Recovery = 61.80%			
4) Nitrobenzene-d5	7.431	82	1663307	40.4808	ug/L	0.00
Spiked Amount 5.000			Recovery = 809.60%			
5) 2-Fluorobiphenyl	8.926	172	3076633	29.6644	ug/L	0.00
Spiked Amount 5.000			Recovery = 593.20%			
6) p-Terphenyl-d14	12.258	244	4064361	40.6562	ug/L	0.07
Spiked Amount 5.000			Recovery = 813.20%			

Target Compounds Qvalue

(#) = qualifier out of range (m) = manual integration (+) = signals summed

Data Path : C:\msdchem\1\data\062116\
Data File : 15M18465.D
Acq On : 21 Jun 2016 12:54
Operator : MES
Sample : WG572806-01 BLANK 6/15
Misc : 1,1
ALS Vial : 9 Sample Multiplier: 1

Quant Time: Jun 21 16:33:15 2016
Quant Method : C:\msdchem\1\methods\DIOXANE_D8.M
Quant Title : OVD MSS01 SIM 1,4-dioxane ICAL 062116
QLast Update : Tue Jun 21 12:51:17 2016
Response via : Initial Calibration

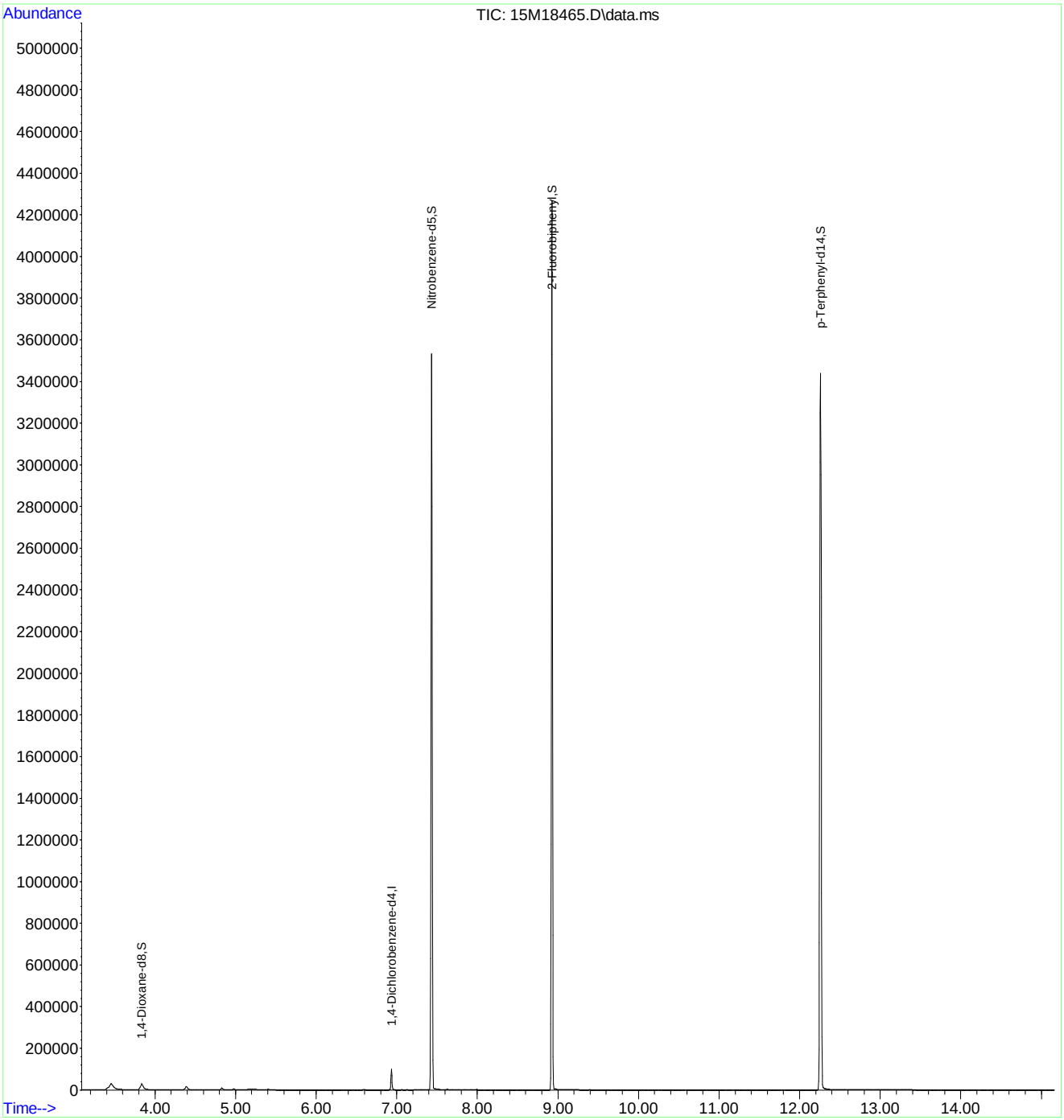

Quantitation Report (Not Reviewed)

Data Path : C:\msdchem\1\data\062116\
Data File : 15M18466.D
Acq On : 21 Jun 2016 13:17
Operator : MES
Sample : WG572806-02 LCS 6/15
Misc : 1,1
ALS Vial : 10 Sample Multiplier: 1

Quant Time: Jun 22 08:05:00 2016
Quant Method : C:\msdchem\1\methods\DIOXANE_D8.M
Quant Title : OVD MSS01 SIM 1,4-dioxane ICAL 062116
QLast Update : Tue Jun 21 12:51:17 2016
Response via : Initial Calibration

Compound	R.T.	QIon	Response	Conc	Units	Dev(Min)
Internal Standards						
1) 1,4-Dichlorobenzene-d4	6.933	152	27126	1.0000	ug/mL	# 0.00
System Monitoring Compounds						
3) 1,4-Dioxane-d8	3.820	96	34886	3.1254	ug/L	0.00
Spiked Amount 5.000			Recovery	=	62.60%	
4) Nitrobenzene-d5	7.436	82	2047	0.0714	ug/L	0.00
Spiked Amount 5.000			Recovery	=	1.40%	
5) 2-Fluorobiphenyl	8.923	172	526	0.0073	ug/L	0.00
Spiked Amount 5.000			Recovery	=	0.20%	
6) p-Terphenyl-d14	12.229	244	1164	0.0167	ug/L	0.04
Spiked Amount 5.000			Recovery	=	0.40%	
Target Compounds						Qvalue
2) 1,4-Dioxane	3.855	58	25161	3.0316	ug/L	84

(#) = qualifier out of range (m) = manual integration (+) = signals summed

Data Path : C:\msdchem\1\data\062116\
Data File : 15M18466.D
Acq On : 21 Jun 2016 13:17
Operator : MES
Sample : WG572806-02 LCS 6/15
Misc : 1,1
ALS Vial : 10 Sample Multiplier: 1

Quant Time: Jun 22 08:05:00 2016
Quant Method : C:\msdchem\1\methods\DIOXANE_D8.M
Quant Title : OVD MSS01 SIM 1,4-dioxane ICAL 062116
QLast Update : Tue Jun 21 12:51:17 2016
Response via : Initial Calibration

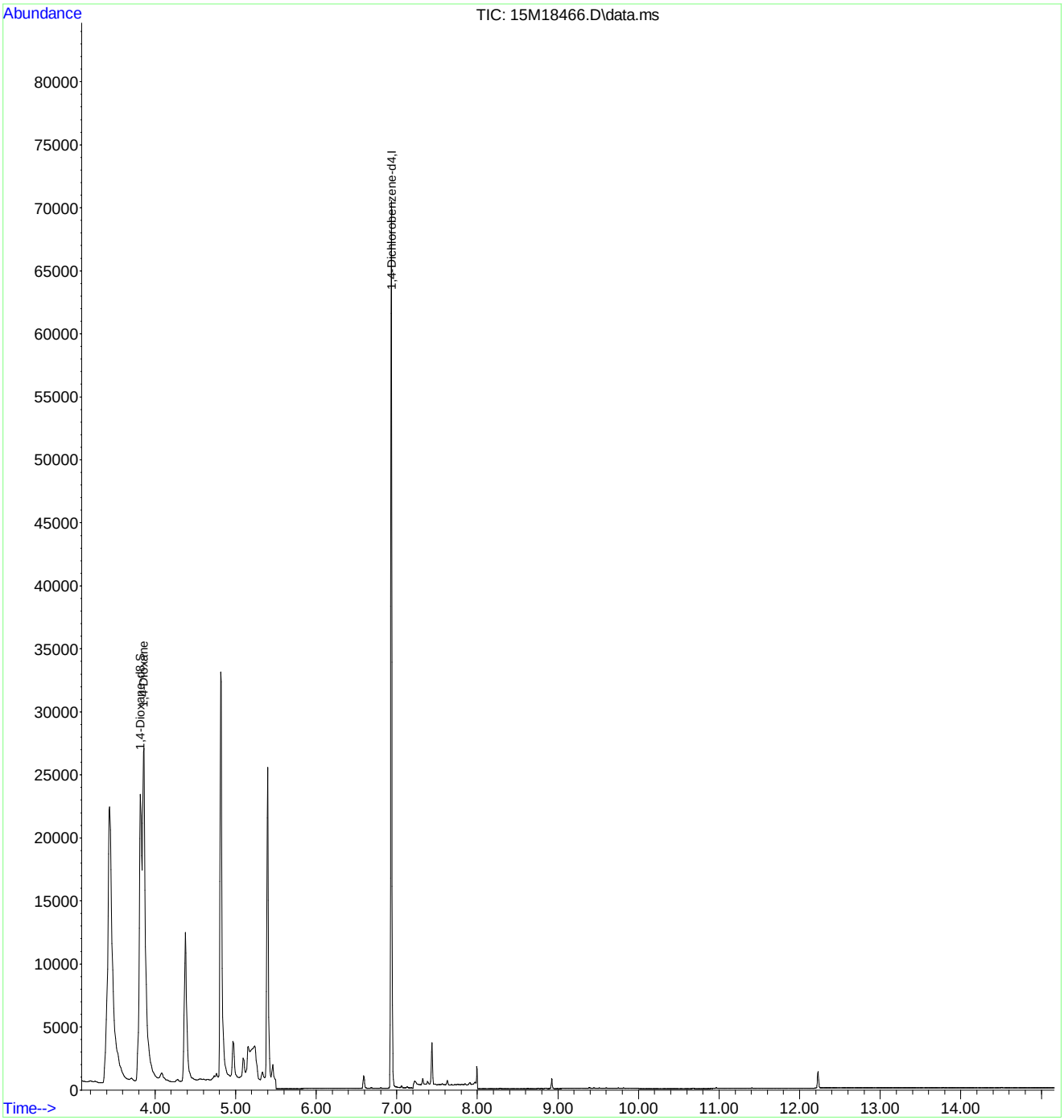

Quantitation Report (Not Reviewed)

Data Path : C:\msdchem\1\data\062116\
Data File : 15M18467.D
Acq On : 21 Jun 2016 13:40
Operator : MES
Sample : WG572806-03 LCSDUP 6/15
Misc : 1,1
ALS Vial : 11 Sample Multiplier: 1

Quant Time: Jun 22 08:05:03 2016
Quant Method : C:\msdchem\1\methods\DIOXANE_D8.M
Quant Title : OVD MSS01 SIM 1,4-dioxane ICAL 062116
QLast Update : Tue Jun 21 12:51:17 2016
Response via : Initial Calibration

Compound	R.T.	QIon	Response	Conc	Units	Dev(Min)
Internal Standards						
1) 1,4-Dichlorobenzene-d4	6.933	152	34071	1.0000	ug/mL	# 0.00
System Monitoring Compounds						
3) 1,4-Dioxane-d8	3.834	96	32606	2.3257	ug/L	0.00
Spiked Amount 5.000			Recovery	=	46.60%	
4) Nitrobenzene-d5	7.238	82	1167	0.0324	ug/L	-0.19
Spiked Amount 5.000			Recovery	=	0.60%	
5) 2-Fluorobiphenyl	8.923	172	1594	0.0175	ug/L	0.00
Spiked Amount 5.000			Recovery	=	0.40%	
6) p-Terphenyl-d14	12.207	244	949	0.0108	ug/L	0.02
Spiked Amount 5.000			Recovery	=	0.20%	
Target Compounds						Qvalue
2) 1,4-Dioxane	3.869	58	23691	2.2726	ug/L	84

(#) = qualifier out of range (m) = manual integration (+) = signals summed

Data Path : C:\msdchem\1\data\062116\
Data File : 15M18467.D
Acq On : 21 Jun 2016 13:40
Operator : MES
Sample : WG572806-03 LCSDUP 6/15
Misc : 1,1
ALS Vial : 11 Sample Multiplier: 1

Quant Time: Jun 22 08:05:03 2016
Quant Method : C:\msdchem\1\methods\DIOXANE_D8.M
Quant Title : OVD MSS01 SIM 1,4-dioxane ICAL 062116
QLast Update : Tue Jun 21 12:51:17 2016
Response via : Initial Calibration

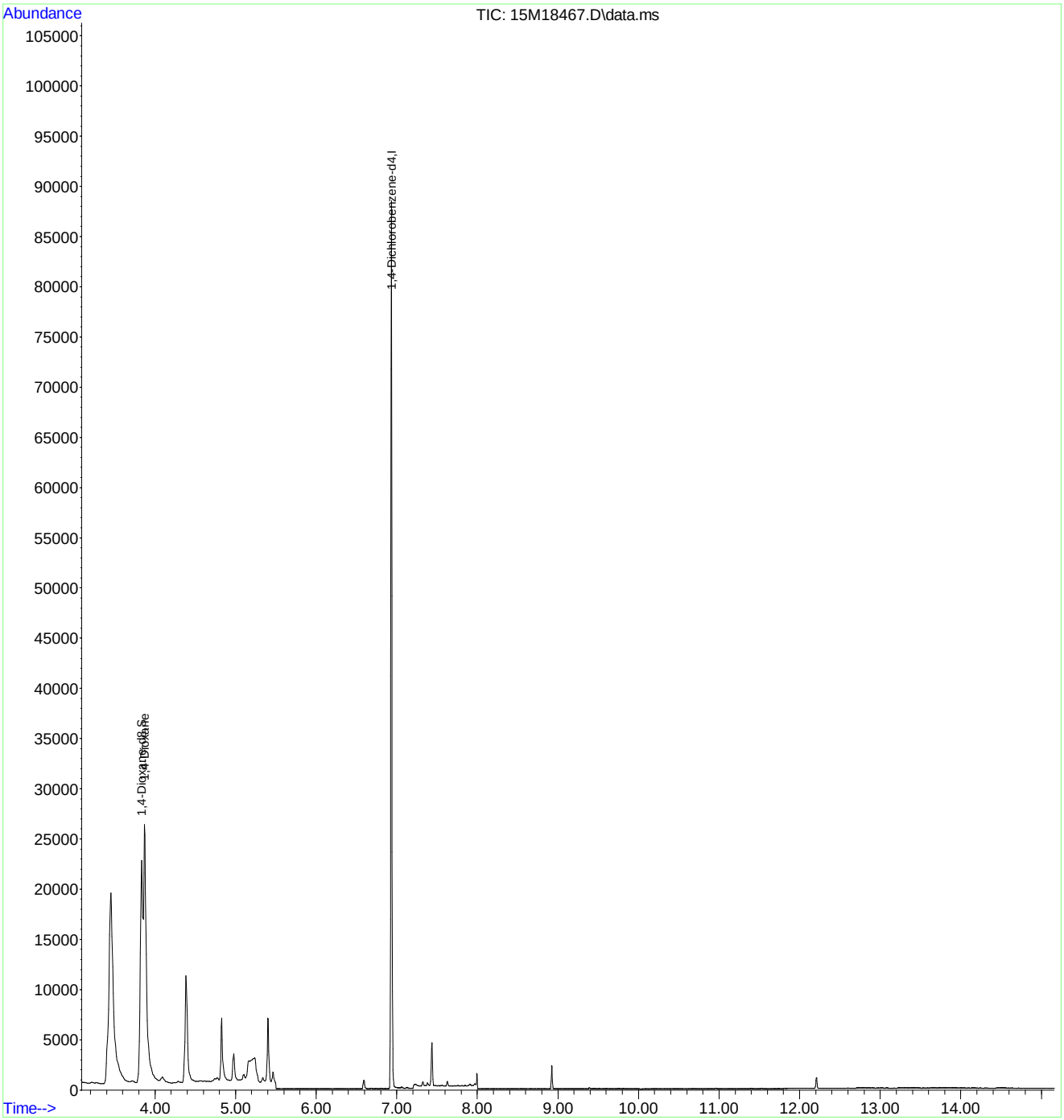

2.2 General Chromatography Data

2.2.2 6850 LC/MS Data

2.2.2.1 Summary Data

Microbac

Lab Report #: L16060730
Lab Project #: 2551.096
Project Name: Longhorn Army Ammunition
Lab Contact: Michelle Taylor

Certificate of Analysis

Sample #:	L16060730-01	**PrePrep Method:**	N/A	**Instrument:**	LCMS1
Client ID:	18CPTMW14-061316	**Prep Method:**	6850	**Prep Date:**	06/22/2016 16:00
Matrix:	Water	**Analytical Method:**	6850	**Cal Date:**	05/03/2016 17:18
Workgroup #:	WG573791	**Analyst:**	JWR	**Run Date:**	06/23/2016 13:42
Collect Date:	06/13/2016 09:15	**Dilution:**	500	**File ID:**	1LM.LM35455
Sample Tag:	DL01	**Units:**	ug/L		

Analyte	CAS #	Result	Qual	LOQ	LOD	DL
Perchlorate	14797-73-0	505		200	100	50.0

Certificate of Analysis

Sample #:	L16060730-02	**PrePrep Method:**	N/A	**Instrument:**	LCMS1
Client ID:	18CPTMW14FD-061316	**Prep Method:**	6850	**Prep Date:**	06/22/2016 16:00
Matrix:	Water	**Analytical Method:**	6850	**Cal Date:**	05/03/2016 17:18
Workgroup #:	WG573791	**Analyst:**	JWR	**Run Date:**	06/23/2016 14:01
Collect Date:	06/13/2016 09:15	**Dilution:**	500	**File ID:**	1LM.LM35456
Sample Tag:	DL01	**Units:**	ug/L		

Analyte	CAS #	Result	Qual	LOQ	LOD	DL
Perchlorate	14797-73-0	520		200	100	50.0

Certificate of Analysis

Sample #:	L16060730-03	**PrePrep Method:**	N/A	**Instrument:**	LCMS1
Client ID:	18CPTMW24-061316	**Prep Method:**	6850	**Prep Date:**	06/22/2016 16:00
Matrix:	Water	**Analytical Method:**	6850	**Cal Date:**	05/03/2016 17:18
Workgroup #:	WG573791	**Analyst:**	JWR	**Run Date:**	06/23/2016 00:03
Collect Date:	06/13/2016 10:35	**Dilution:**	50	**File ID:**	1LM.LM35438
Sample Tag:	DL01	**Units:**	ug/L		

Analyte	CAS #	Result	Qual	LOQ	LOD	DL
Perchlorate	14797-73-0	99.0		20.0	10.0	5.00

2.2.2.2 QC Summary Data

Example Calculation 6850 - Perchlorate

Concentration from Linear Regression

Step 1: Retrieve Curve Data From Plot, y = mx + b

y = response ratio = response of analyte / response of internal standard (IS) = Rx/Ristd

x = amount ratio = concentration analyte/concentration internal standard (IS) = Cx / Cistd

m = slope from curve (1.45)

b = intercept from curve (-0.00242)

y = 1.45x + -0.00242

Step 2: Substitute the value for y

where y = 12600/226000 = 0.055752

Step 3: Solve for x

x = (y - b)/m = 0.0040119

Step 4: Solve for analyte concentration Cx

Cx = (Cis)(x) = (5 ug/L)(0.040119) = 0.200594 ug/L

Example Calculation - Water:

Slope from curve, m:	1.45
Intercept from curve, b:	-0.00242
Response of analyte, Rx:	12600
Response of Internal Standard , Ristd:	226000
Concentration of IS, Cistd (ug/L):	5.00
Response Ratio:	0.05575
Amount Ratio:	0.04012
Analyte Concentration, Cx (ug/L) :	0.200594

Example Calculation - Soil:

Analyte Concentration, Cx (ug/L):	0.20059
Amount of soil extracted (g):	5.00
Final volume of extract (mL):	50.00
Percent solids (Pct wt.)	100
Concentration in soil (ug/kg):	2.005938

Perchlorate Conductivity Check
(perchlorate1)

Conductivity Probe Calibration Check: 1401 /1410 µs/cm

Working MCT Level: 10,000 µs/cm

Sample	Conductivity (µs/cm)	Pretreatment or Dilution Needed
WG573791-01 MCT	9,940.	
-02 Blank	0.34	
-03 LCS	0.41	
-04 LCS2	0.42	
L16060650-01	2,500.	
-02	1,505.	
-03	839.	
-04	1,830.	
-05	1,832.	
-06	1,104.	
-07	711.	
L16060730-01	4,900.	
-02	4,930.	
-03	10,050.	
L16060732-01	3,060.	
-02	2,940.	
L16060822-01	627.	
-03	1,199.	
-04	901.	
-05	899.	
L16060854-01	3,040.	
L16061180-01	3,020.	

Analyst: John Richards

Date/Time: 06/23/16 13:33

DCN#119262

Microbac Laboratories Inc.

Instrument Run Log

Instrument: LCMS1 Dataset: 050316_JWR.TXT
Analyst1: JWR Analyst2: NA
Method: 6850 SOP: HPLC06 Rev: 8

Maintenance Log ID: Syringe Filter Lot#: 151125254
Eluent ID#:

Column 1 ID: KP-RPPX250 Column 2 ID: NA

Workgroups: Analytical WG567013 (soils)

Internal STD: COA18071 Surrogate STD: NA Calibration STD STD75510 (05/03/2016)

CCV STD: STD75510 LCS STD: STD75512 MS/MSD STD: STD75512

Comments: ICAL WG567320 : Alternate Source STD75512
Analytical Column : RPPX 5um (250x4.6mm)
K'Prime S/N RPPX250-02115

Samples L16041363(-05 and -10) were analyzed at dilutions based on their pre-run screen results.

Seq.	File ID	Sample Information	Mat	Dil	Reference	Date/Time
1	1LM.LM34686	WG567320-01 CCB	1	1		05/03/16 15:06
2	1LM.LM34687	WG567320-02 STD (0.1 ug/L)	1	1	STD75510	05/03/16 15:25
3	1LM.LM34688	WG567320-03 STD (0.2 ug/L)	1	1	STD75510	05/03/16 15:43
4	1LM.LM34689	WG567320-04 STD (0.5 ug/L)	1	1	STD75510	05/03/16 16:02
5	1LM.LM34690	WG567320-05 STD (1.0 ug/L)	1	1	STD75510	05/03/16 16:21
6	1LM.LM34691	WG567320-06 STD (2.0 ug/L)	1	1	STD75510	05/03/16 16:40
7	1LM.LM34692	WG567320-07 STD (5.0 ug/L)	1	1	STD75510	05/03/16 16:59
8	1LM.LM34693	WG567320-08 STD (10 ug/L)	1	1	STD75510	05/03/16 17:18
9	1LM.LM34694	WG567320-09 SSCV (1.0 ug/L)	1	1	STD75512	05/03/16 17:37
10	1LM.LM34695	WG567321-01 CCB	1	1		05/03/16 17:56
11	1LM.LM34696	WG567321-02 CCV (1.0ug/L)	1	1	STD75510	05/03/16 18:15
12	1LM.LM34697	WG567013-07 MRL (2.0ug/kg)	7	1	STD75510	05/03/16 18:34
13	1LM.LM34698	WG567013-01 MCT (2.0ug/kg)	7	1	STD75512	05/03/16 18:53
14	1LM.LM34699	WG567013-02 BLANK	7	1		05/03/16 19:12
15	1LM.LM34700	WG567013-03 LCS (2.0ug/kg)	7	1	STD75512	05/03/16 19:31
16	1LM.LM34701	L16041363-07 RS	7	1		05/03/16 19:50
17	1LM.LM34702	L16041363-08 MS	7	1	STD75512	05/03/16 20:09
18	1LM.LM34703	L16041363-09 MSD	7	1	STD75512	05/03/16 20:28
19	1LM.LM34704	L16041363-01	7	1		05/03/16 20:46
20	1LM.LM34705	L16041363-02	7	1		05/03/16 21:05
21	1LM.LM34706	L16041363-03	7	1		05/03/16 21:24
22	1LM.LM34707	L16041363-04	7	1		05/03/16 21:43
23	1LM.LM34708	WG567321-03 CCV (1.0ug/L)	1	1	STD75510	05/03/16 22:02
24	1LM.LM34709	WG567013-08 MRL (2.0ug/kg)	7	1	STD75510	05/03/16 22:21
25	1LM.LM34710	WG567321-04 CCB	1	1		05/03/16 22:40
26	1LM.LM34711	L16041363-05 (5x)	7	5		05/03/16 22:59
27	1LM.LM34712	L16041363-06	7	1		05/03/16 23:18
28	1LM.LM34713	L16041363-10 (5x)	7	5		05/03/16 23:37
29	1LM.LM34714	WG567321-05 CCV (1.0ug/L)	1	1	STD75510	05/03/16 23:56
30	1LM.LM34715	WG567013-09 MRL (2.0ug/kg)	7	1	STD75510	05/04/16 00:15
31	1LM.LM34716	WG567321-06 CCB	1	1		05/04/16 00:34

Comments

Page: 1 Approved: 05-MAY-16

Microbac Laboratories Inc.

Instrument Run Log

Instrument: LCMS1 Dataset: 050316_JWR.TXT

Analyst1: JWR Analyst2: NA

Method: 6850 SOP: HPLC06 Rev: 8

Maintenance Log ID: Syringe Filter Lot#: 151125254

Eluent ID#:

Column 1 ID: KP-RPPX250 Column 2 ID: NA

Workgroups: Analytical WG567013 (soils)

Internal STD: COA18071 Surrogate STD: NA STD75510 (05/03/2016)

CCV STD: STD75510 LCS STD: STD75512 STD75512

Comments

Seq.	Rerun	Dil.	Reason	Analytes
17				
	L16041363-08 MS : The MS %Rec is 129%. This is above the advisory limit of 120%. The parent sample to this MS had responses that passed the ion-ratio criteria, but had a quantified value below the method's detection limit, resulting in an assigned value of zero. If the quantified value for the parent sample were used in the %Rec calculation, the MS %Rec would be 93.9%.			
18				
	L16041363-09 MSD : The MSD %Rec is 131%. This is above the advisory limit of 120%. The parent sample to this MSD had responses that passed the ion-ratio criteria, but had a quantified value below the method's detection limit, resulting in an assigned value of zero. If the quantified value for the parent sample were used in the %Rec calculation, the MSD %Rec would be 95.4%.			

Page: 2 Approved: 05-MAY-16

Microbac Laboratories Inc.

Instrument Run Log

Instrument: LCMS1 Dataset: 062216_JWR.TXT
Analyst1: JWR Analyst2: NA
Method: 6850 SOP: HPLC06 Rev: 8

Maintenance Log ID: Syringe Filter Lot#: 151125254
Eluent ID#:

Column 1 ID: KP-RPPX250 Column 2 ID: NA

Workgroups: Analytical WG573791 (waters)

Internal STD: COA18071 Surrogate STD: NA Calibration STD STD75510 (05/03/2016)

CCV STD: STD75510 LCS STD: STD75512 MS/MSD STD: NA

Comments: All samples were initially analyzed neat or at dilutions based on their historical results.
Samples tagged with (NR) did not conform to their historical results. These samples were reanalyzed on the end of the sequence, either neat or at a dilution, based on the results of their initial analysis.

Seq.	File ID	Sample Information	Mat	Dil	Reference	Date/Time
1	1LM.LM35415	WG573797-01 CCB	1	1		06/22/16 16:48
2	1LM.LM35416	WG573797-02 CCV (1.0ug/L)	1	1	STD75510	06/22/16 17:06
3	1LM.LM35417	WG573791-05 MRL (0.2ug/L)	1	1	STD75510	06/22/16 17:25
4	1LM.LM35418	WG573791-01 MCT (0.2ug/L)	1	1	STD75512	06/22/16 17:44
5	1LM.LM35419	WG573791-02 BLANK	1	1		06/22/16 18:03
6	1LM.LM35420	WG573791-03 LCS (0.2ug/L)	1	1	STD75512	06/22/16 18:22
7	1LM.LM35421	WG573791-04 LCS2 (0.2ug/L)	1	1	STD75512	06/22/16 18:41
8	1LM.LM35422	L16061180-01	1	1		06/22/16 19:00
9	1LM.LM35423	L16060732-01	1	1		06/22/16 19:19
10	1LM.LM35424	L16060732-02	1	1		06/22/16 19:38
11	1LM.LM35425	L16060854-01	1	1		06/22/16 19:57
12	1LM.LM35426	L16060650-01 (10,000x)	1	10000		06/22/16 20:16
13	1LM.LM35427	L16060650-02 (10,000x)	1	10000		06/22/16 20:35
14	1LM.LM35428	WG573797-03 CCV (1.0ug/L)	1	1	STD75510	06/22/16 20:54
15	1LM.LM35429	WG573791-06 MRL (0.2ug/L)	1	1	STD75510	06/22/16 21:13
16	1LM.LM35430	WG573797-04 CCB	1	1		06/22/16 21:31
17	1LM.LM35431	L16060650-03	1	1		06/22/16 21:50
18	1LM.LM35432	L16060650-04 (5,000x) (NR)	1	5000		06/22/16 22:09
19	1LM.LM35433	L16060650-05 (5,000x) (NR)	1	5000		06/22/16 22:28
20	1LM.LM35434	L16060650-06 (100x) (NR)	1	100		06/22/16 22:47
21	1LM.LM35435	L16060650-07	1	1		06/22/16 23:06
22	1LM.LM35436	L16060730-01 (50x) (NR)	1	50		06/22/16 23:25
23	1LM.LM35437	L16060730-02 (50x) (NR)	1	50		06/22/16 23:44
24	1LM.LM35438	L16060730-03 (50x)	1	50		06/23/16 00:03
25	1LM.LM35439	WG573797-05 CCV (1.0ug/L)	1	1	STD75510	06/23/16 00:22
26	1LM.LM35440	WG573791-07 MRL (0.2ug/L)	1	1	STD75510	06/23/16 00:41
27	1LM.LM35441	WG573797-06 CCB	1	1		06/23/16 01:00
28	1LM.LM35442	L16060822-01	1	1		06/23/16 01:19
29	1LM.LM35443	L16060822-03	1	1		06/23/16 01:38
30	1LM.LM35444	L16060822-04 (NR)	1	1		06/23/16 01:57
31	1LM.LM35445	L16060822-05 (NR)	1	1		06/23/16 02:16
32	1LM.LM35446	WG573797-07 CCV (1.0ug/L)	1	1	STD75510	06/23/16 02:34
33	1LM.LM35447	WG573791-08 MRL (0.2ug/L)	1	1	STD75510	06/23/16 02:53

Page: 1 Approved: 24-JUN-16

Microbac Laboratories Inc.

Instrument Run Log

Instrument: LCMS1 Dataset: 062216_JWR.TXT
Analyst1: JWR Analyst2: NA
Method: 6850 SOP: HPLC06 Rev: 8

Maintenance Log ID: Syringe Filter Lot#: 151125254
Eluent ID#:

Column 1 ID: KP-RPPX250 Column 2 ID: NA

Workgroups: Analytical WG573791 (waters)

Internal STD: COA18071 Surrogate STD: NA STD75510 (05/03/2016)

CCV STD: STD75510 LCS STD: STD75512 NA

Seq.	File ID	Sample Information	Mat	Dil	Reference	Date/Time
34	1LM.LM35448	WG573797-08 CCB	1	1		06/23/16 03:12
35	1LM.LM35449	WG573797-09 CCV (1.0ug/L)	1	1	STD75510	06/23/16 11:49
36	1LM.LM35450	WG573791-09 MRL (0.2ug/L)	1	1	STD75510	06/23/16 12:08
37	1LM.LM35451	WG573797-10 CCB	1	1		06/23/16 12:27
38	1LM.LM35452	L16060650-04 (RR 50x)	1	50		06/23/16 12:46
39	1LM.LM35453	L16060650-05 (RR 50x)	1	50		06/23/16 13:05
40	1LM.LM35454	L16060650-06 (RR Neat)	1	1		06/23/16 13:23
41	1LM.LM35455	L16060730-01 (RR 500x)	1	500		06/23/16 13:42
42	1LM.LM35456	L16060730-02 (RR 500x)	1	500		06/23/16 14:01
43	1LM.LM35457	L16060822-04 (RR 1000x)	1	1000		06/23/16 14:20
44	1LM.LM35458	L16060822-05 (RR 1000x)	1	1000		06/23/16 14:39
45	1LM.LM35459	WG573797-11 CCV (1.0ug/L)	1	1	STD75510	06/23/16 14:58
46	1LM.LM35460	WG573791-10 MRL (0.2ug/L)	1	1	STD75510	06/23/16 15:17
47	1LM.LM35461	WG573797-12 CCB	1	1		06/23/16 15:36

Comments

Seq.	Rerun	Dil.	Reason	Analytes

Page: 2 Approved: 24-JUN-16

Microbac Laboratories Inc.

Data Checklist

Date: 03-MAY-2016
Analyst: JWR
Analyst: NA
Method: 6850
Instrument: LCMS1
Curve Workgroup: WG567320
Runlog ID: 74891
Analytical Workgroups: L16041363 (SOILS)

ANALYTICAL	
System Performance Check	NA
DFTPP (GCMS)	NA
Endrin/DDT breakdown (8081/GCMS)	NA
Pentachlorophenol/benzidine tailing (GCMS)	NA
Eluent check (IC)/system pressure (HPLC)	NA
Window standard (FID)	NA
Initial Calibration	X
Average RF	NA
Linear regression or higher order curve	X
Alternate source standard (ICV) % Difference	X
Continuing Calibration (CCV)	X
% D/% Drift	X
Minimum response factors (GCMS)	X
Continuing calibration blank (CCB) (IC/LCMS)	X
Limit of quantitation verification (LOQV) (LCMS)	X
Special standards	NA
Blanks	X
TCL hits	ND
Surrogate recoveries	NA
LCS/LCSD (Laboratory Control Sample)	X
Recoveries	X
Surrogate recoveries	NA
MS/MSD/Sample duplicates	X
Recoveries	X
%RPD	X
Interference check sample (ICS) (LCMS)	MCT
Samples	X
TCL hits	X
Mass spectra (MS/HPLC)/2nd column confirmations (ECD/FID/HPLC)	NA
Surrogate recoveries	NA
Internal standard areas (MS)	X
Library searches (GCMS)	NA
Calculations & correct factors	X
Compounds above calibration range	NA
Reruns	NA
Manual integrations	NA
Project/client specific requirements	X
REPORTING	
Upload batch form	X
KOBRA workgroup data/forms/bench sheets	X
Case narratives	
Check for completeness	X
Primary Reviewer	JWR
SUPERVISORY/SECONDARY REVIEW	
Check for compliance with method and project specific requirements	X
Check the completeness/accuracy of reported information	X
Data qualifiers	X
Secondary Reviewer	WTD

Primary Reviewer: 04-MAY-2016 John Richards

Secondary Reviewer: 05-MAY-2016 Wadei D

CHECKLIST1 - Modified 03/05/2008
Generated: MAY-05-2016 16:23:46

Microbac Laboratories Inc.

Data Checklist

Date: 22-JUN-2016
Analyst: JWR
Analyst: NA
Method: 6850
Instrument: LCMS1
Curve Workgroup: NA
Runlog ID: 75891
Analytical Workgroups: L16060650, 0730, 0732, 0822, 0854, 1180

ANALYTICAL	
System Performance Check	NA
DFTPP (GCMS)	NA
Endrin/DDT breakdown (8081/GCMS)	NA
Pentachlorophenol/benzidine tailing (GCMS)	NA
Eluent check (IC)/system pressure (HPLC)	NA
Window standard (FID)	NA
Initial Calibration	NA
Average RF	NA
Linear regression or higher order curve	NA
Alternate source standard (ICV) % Difference	NA
Continuing Calibration (CCV)	X
% D/% Drift	X
Minimum response factors (GCMS)	X
Continuing calibration blank (CCB) (IC/LCMS)	X
Limit of quantitation verification (LOQV) (LCMS)	X
Special standards	NA
Blanks	X
TCL hits	ND
Surrogate recoveries	NA
LCS/LCSD (Laboratory Control Sample)	X
Recoveries	X
Surrogate recoveries	NA
MS/MSD/Sample duplicates	NA
Recoveries	NA
%RPD	NA
Interference check sample (ICS) (LCMS)	MCT
Samples	X
TCL hits	X
Mass spectra (MS/HPLC)/2nd column confirmations (ECD/FID/HPLC)	NA
Surrogate recoveries	NA
Internal standard areas (MS)	X
Library searches (GCMS)	NA
Calculations & correct factors	X
Compounds above calibration range	X
Reruns	X
Manual integrations	MCT-ONLY
Project/client specific requirements	X
REPORTING	
Upload batch form	X
KOBRA workgroup data/forms/bench sheets	X
Case narratives	
Check for completeness	X
Primary Reviewer	JWR
SUPERVISORY/SECONDARY REVIEW	
Check for compliance with method and project specific requirements	X
Check the completeness/accuracy of reported information	X
Data qualifiers	X
Secondary Reviewer	WTD

Primary Reviewer:
24-JUN-2016
John Richards

Secondary Reviewer:
24-JUN-2016
Wadei D

CHECKLIST1 - Modified 03/05/2008
Generated: JUN-24-2016 11:54:16

Microbac Laboratories Inc.

HOLDING TIMES
EQUIVALENT TO AFCEE FORM 9

Analytical Method: 6850 AAB#: WG573791

Login Number: L16060730

Client ID	ID	Date Collected	TCLP Date	Time Held	Max Hold	Q	Extract Date	Time Held	Max Hold	Q	Run Date	Time Held	Max Hold	Q
18CPTMW14-061316	01	06/13/16					06/22/2016	9.3	28		06/23/16	.9	28	
18CPTMW14FD-061316	02	06/13/16					06/22/2016	9.3	28		06/23/16	.9	28	
18CPTMW24-061316	03	06/13/16					06/22/2016	9.2	28		06/23/16	.3	28	

* = SEE PROJECT QAPP REQUIREMENTS

HOLD_TIMES - Modified 03/06/2008
PDF File ID: 4822421
Report generated 06/27/2016 15:53

METHOD BLANK SUMMARY

Login Number: L16060730
Blank File ID: 1LM.LM35419
Prep Date: 06/22/16 16:00
Analyzed Date: 06/22/16 18:03
Analyst: JWR

Work Group: WG573791
Blank Sample ID: WG573791-02
Instrument ID: LCMS1
Method: 6850

This Method Blank Applies To The Following Samples:

Client ID	Lab Sample ID	Lab File ID	Time Analyzed	TAG
QCMRL	WG573791-05	1LM.LM35417	06/22/16 17:25	01
MCT	WG573791-01	1LM.LM35418	06/22/16 17:44	01
LCS	WG573791-03	1LM.LM35420	06/22/16 18:22	01
LCS2	WG573791-04	1LM.LM35421	06/22/16 18:41	01
QCMRL	WG573791-06	1LM.LM35429	06/22/16 21:13	01
18CPTMW24-061316	L16060730-03	1LM.LM35438	06/23/16 00:03	DL01
QCMRL	WG573791-07	1LM.LM35440	06/23/16 00:41	01
QCMRL	WG573791-08	1LM.LM35447	06/23/16 02:53	01
QCMRL	WG573791-09	1LM.LM35450	06/23/16 12:08	01
18CPTMW14-061316	L16060730-01	1LM.LM35455	06/23/16 13:42	DL01
18CPTMW14FD-061316	L16060730-02	1LM.LM35456	06/23/16 14:01	DL01
QCMRL	WG573791-10	1LM.LM35460	06/23/16 15:17	01

Report Name: BLANK_SUMMARY
PDF File ID: 4822422
Report generated 06/27/2016 15:53

Microbac Laboratories Inc.
METHOD BLANK REPORT

Login Number: L16060730 Prep Date: 06/22/16 16:00 Sample ID: WG573791-02
Instrument ID: LCMS1 Run Date: 06/22/16 18:03 Prep Method: 6850
File ID: 1LM.LM35419 Analyst: JWR Method: 6850
Workgroup (AAB#): WG573791 Matrix: Water Units: ug/L
Contract #: Cal ID: LCMS1-03-MAY-16

Analytes	DL	LOQ	Concentration	Dilution	Qualifier
Perchlorate	0.100	0.400	0.100	1	U

DL Method Detection Limit
LOQ Reporting/Practical Quantitation Limit
ND Analyte Not detected at or above reporting limit
* |Analyte concentration| > 1/2 RL

Report Name:BLANK
PDF ID: 4822423
27-JUN-2016 15:53

Microbac Laboratories Inc.
LABORATORY CONTROL SAMPLE (LCS)

Login Number: L16060730 Analyst: JWR Prep Method: 6850
Instrument ID: LCMS1 Matrix: Water Method: 6850
Workgroup (AAB#): WG573791 Units: ug/L
QC Key: DOD4 Lot #: STD75512

Sample ID: WG573791-03 LCS File ID: 1LM.LM35420 Run Date: 06/22/2016 18:22
Sample ID: WG573791-04 LCS2 File ID: 1LM.LM35421 Run Date: 06/22/2016 18:41

Analytes	LCS			LCS2			%RPD	%Rec Limits	RPD Lmt	Q
	Known	Found	% REC	Known	Found	% REC				
Perchlorate	0.200	0.201	101	0.200	0.215	108	6.73	80 - 120	15	

LCS_LCS2 - Modified 03/06/2008
PDF File ID: 4822424
Report generated: 06/27/2016 15:53

Microbac Laboratories Inc.

INITIAL CALIBRATION SUMMARY

Login Number: L16060730
Analytical Method: 6850
ICAL Workgroup: WG567320

Instrument ID: LCMS1
Initial Calibration Date: 03-MAY-16 17:18
Column ID: F

Analyte		AVG RF	% RSD	LINEAR (R)	QUAD (R^2)
Perchlorate		1.699	4.81	1.00000	

R = Correlation coefficient; 0.995 minimum
R^2 = Coefficient of determination; 0.99 minimum

INT_CAL - Modified 03/06/2008
PDF File ID: 4822565
Report generated 06/27/2016 15:53

Microbac Laboratories Inc.

INITIAL CALIBRATION DATA

Login Number: L16060730

Analytical Method: 6850

Instrument ID: LCMS1

Initial Calibration Date: 03-MAY-16 17:18

Column ID: F

Analyte	WG567320-02			WG567320-03			WG567320-04		
	CONC	RESP	RF	CONC	RESP	RF	CONC	RESP	RF
Perchlorate	0.100	17900.0000	1.792	0.200	34100.0000	1.718	0.500	82200.0000	1.637

INT_CAL - Modified 03/06/2008
PDF File ID: 4822565
Report generated 06/27/2016 15:53

Microbac Laboratories Inc.

INITIAL CALIBRATION DATA

Login Number: L16060730

Analytical Method: 6850

Instrument ID: LCMS1

Initial Calibration Date: 03-MAY-16 17:18

Column ID: F

Analyte	WG567320-05			WG567320-06			WG567320-07		
	CONC	RESP	RF	CONC	RESP	RF	CONC	RESP	RF
Perchlorate	1.00	168000.000	1.697	2.00	330000.000	1.672	5.00	810000.000	1.695

INT_CAL - Modified 03/06/2008
PDF File ID: 4822565
Report generated 06/27/2016 15:53

Microbac Laboratories Inc.

INITIAL CALIBRATION DATA

Login Number: L16060730

Analytical Method: 6850

Instrument ID: LCMS1

Initial Calibration Date: 03-MAY-16 17:18

Column ID: F

Analyte	WG567320-08		
	CONC	RESP	RF
Perchlorate	10.0	1530000.00	1.680

INT_CAL - Modified 03/06/2008

PDF File ID: 4822565

Report generated 06/27/2016 15:53

Microbac Laboratories Inc.
ALTERNATE SOURCE CALIBRATION REPORT

Login Number: L16060730 Run Date: 05/03/2016 Sample ID: WG567320-09
Instrument ID: LCMS1 Run Time: 17:37 Method: 6850
File ID: 1LM.LM34694 Analyst: JWR QC Key: DOD4
ICal Workgroup: WG567320 Cal ID: LCMS1 - 03-MAY-16

Analyte		Expected	Found	Units	RF	%D	UCL	Q
Perchlorate		1.00	0.985	ug/L	1.66	1.50	15	

* Exceeds %D Limit

ALT - Modified 09/06/2007
Version 1.5 PDF File ID: 4822566
Report generated 06/27/2016 15:53

Microbac Laboratories Inc.

CONTINUING CALIBRATION BLANK (CCB)

Login Number: L16060730
Run Date: 06/22/2016
Sample ID: WG573797-01
Instrument ID: LCMS1
Run Time: 16:48
Method: 6850
File ID: 1LM.LM35415
Analyst: JWR
Units: ug/L
Workgroup (AAB#): WG573791
Cal ID: LCMS1 - 03-MAY-16
Matrix: WATER
QAPP: DOD4

Analytes	MDL	RDL	Concentration	Qualifier
Perchlorate	0.100	0.400	0.100	U

U = Result is less than MDL.
F = Result is between MDL and RL.
* = Result is above RL.

CCB - Modified 03/05/2008
PDF File ID: 4822427
Report generated 06/27/2016 15:53

Microbac Laboratories Inc.
CONTINUING CALIBRATION BLANK (CCB)

Login Number: L16060730
Run Date: 06/22/2016
Sample ID: WG573797-04
Instrument ID: LCMS1
Run Time: 21:31
Method: 6850
File ID: 1LM.LM35430
Analyst: JWR
Units: ug/L
Workgroup (AAB#): WG573791
Cal ID: LCMS1 - 03-MAY-16
Matrix: WATER
QAPP: DOD4

Analytes	MDL	RDL	Concentration	Qualifier
Perchlorate	0.100	0.400	0.100	U

U = Result is less than MDL.
F = Result is between MDL and RL.
* = Result is above RL.

CCB - Modified 03/05/2008
PDF File ID: 4822427
Report generated 06/27/2016 15:53

Microbac Laboratories Inc.
CONTINUING CALIBRATION BLANK (CCB)

Login Number: L16060730
Run Date: 06/23/2016
Sample ID: WG573797-06
Instrument ID: LCMS1
Run Time: 01:00
Method: 6850
File ID: 1LM.LM35441
Analyst: JWR
Units: ug/L
Workgroup (AAB#): WG573791
Cal ID: LCMS1 - 03-MAY-16
Matrix: WATER
QAPP: DOD4

Analytes	MDL	RDL	Concentration	Qualifier
Perchlorate	0.100	0.400	0.100	U

U = Result is less than MDL.
F = Result is between MDL and RL.
* = Result is above RL.

CCB - Modified 03/05/2008
PDF File ID: 4822427
Report generated 06/27/2016 15:53

Microbac Laboratories Inc.
CONTINUING CALIBRATION BLANK (CCB)

Login Number: L16060730
Run Date: 06/23/2016
Sample ID: WG573797-08
Instrument ID: LCMS1
Run Time: 03:12
Method: 6850
File ID: 1LM.LM35448
Analyst: JWR
Units: ug/L
Workgroup (AAB#): WG573791
Cal ID: LCMS1 - 03-MAY-16
Matrix: WATER
QAPP: DOD4

Analytes	MDL	RDL	Concentration	Qualifier
Perchlorate	0.100	0.400	0.100	U

U = Result is less than MDL.
F = Result is between MDL and RL.
* = Result is above RL.

CCB - Modified 03/05/2008
PDF File ID: 4822427
Report generated 06/27/2016 15:53

Microbac Laboratories Inc.
CONTINUING CALIBRATION BLANK (CCB)

Login Number: L16060730
Run Date: 06/23/2016
Sample ID: WG573797-10
Instrument ID: LCMS1
Run Time: 12:27
Method: 6850
File ID: 1LM.LM35451
Analyst: JWR
Units: ug/L
Workgroup (AAB#): WG573791
Cal ID: LCMS1 - 03-MAY-16
Matrix: WATER
QAPP: DOD4

Analytes	MDL	RDL	Concentration	Qualifier
Perchlorate	0.100	0.400	0.100	U

U = Result is less than MDL.
F = Result is between MDL and RL.
* = Result is above RL.

CCB - Modified 03/05/2008
PDF File ID: 4822427
Report generated 06/27/2016 15:53

Microbac Laboratories Inc.
CONTINUING CALIBRATION BLANK (CCB)

Login Number: L16060730
Run Date: 06/23/2016
Sample ID: WG573797-12
Instrument ID: LCMS1
Run Time: 15:36
Method: 6850
File ID: 1LM.LM35461
Analyst: JWR
Units: ug/L
Workgroup (AAB#): WG573791
Cal ID: LCMS1 - 03-MAY-16
Matrix: WATER
QAPP: DOD4

Analytes	MDL	RDL	Concentration	Qualifier
Perchlorate	0.100	0.400	0.100	U

U = Result is less than MDL.
F = Result is between MDL and RL.
* = Result is above RL.

CCB - Modified 03/05/2008
PDF File ID: 4822427
Report generated 06/27/2016 15:53

Microbac Laboratories Inc.

CONTINUING CALIBRATION VERIFICATION (CCV)

Login Number: L16060730
Run Date: 06/22/2016
Sample ID: WG573797-02
Instrument ID: LCMS1
Run Time: 17:06
Method: 6850
File ID: 1LM.LM35416
Analyst: JWR
QC Key: DOD4
Workgroup (AAB#): WG573791
Cal ID: LCMS1 - 03-MAY-16
Matrix: WATER

Analyte		Expected	Found	UNITS	RF	%D	UCL	Q
Perchlorate		1.00	0.997	ug/L	1.68	0.300	15	

* Exceeds %D Criteria

CCV - Modified 03/05/2008
PDF File ID: 4822426
Report generated 06/27/2016 15:53

Microbac Laboratories Inc.

CONTINUING CALIBRATION VERIFICATION (CCV)

Login Number: L16060730
Run Date: 06/22/2016
Sample ID: WG573797-03
Instrument ID: LCMS1
Run Time: 20:54
Method: 6850
File ID: 1LM.LM35428
Analyst: JWR
QC Key: DOD4
Workgroup (AAB#): WG573791
Cal ID: LCMS1 - 03-MAY-16
Matrix: WATER

Analyte		Expected	Found	UNITS	RF	%D	UCL	Q
Perchlorate		1.00	1.04	ug/L	1.75	4.00	15	

* Exceeds %D Criteria

CCV - Modified 03/05/2008
PDF File ID: 4822426
Report generated 06/27/2016 15:53

Microbac Laboratories Inc.

CONTINUING CALIBRATION VERIFICATION (CCV)

Login Number: L16060730
Run Date: 06/23/2016
Sample ID: WG573797-05
Instrument ID: LCMS1
Run Time: 00:22
Method: 6850
File ID: 1LM.LM35439
Analyst: JWR
QC Key: DOD4
Workgroup (AAB#): WG573791
Cal ID: LCMS1 - 03-MAY-16
Matrix: WATER

Analyte		Expected	Found	UNITS	RF	%D	UCL	Q
Perchlorate		1.00	1.03	ug/L	1.74	3.00	15	

* Exceeds %D Criteria

CCV - Modified 03/05/2008
PDF File ID: 4822426
Report generated 06/27/2016 15:53

Microbac Laboratories Inc.

CONTINUING CALIBRATION VERIFICATION (CCV)

Login Number: L16060730
Run Date: 06/23/2016
Sample ID: WG573797-07
Instrument ID: LCMS1
Run Time: 02:34
Method: 6850
File ID: 1LM.LM35446
Analyst: JWR
QC Key: DOD4
Workgroup (AAB#): WG573791
Cal ID: LCMS1 - 03-MAY-16
Matrix: WATER

Analyte		Expected	Found	UNITS	RF	%D	UCL	Q
Perchlorate		1.00	1.04	ug/L	1.75	4.00	15	

* Exceeds %D Criteria

CCV - Modified 03/05/2008
PDF File ID: 4822426
Report generated 06/27/2016 15:53

Microbac Laboratories Inc.

CONTINUING CALIBRATION VERIFICATION (CCV)

Login Number: L16060730
Run Date: 06/23/2016
Sample ID: WG573797-09
Instrument ID: LCMS1
Run Time: 11:49
Method: 6850
File ID: 1LM.LM35449
Analyst: JWR
QC Key: DOD4
Workgroup (AAB#): WG573791
Cal ID: LCMS1 - 03-MAY-16
Matrix: WATER

Analyte		Expected	Found	UNITS	RF	%D	UCL	Q
Perchlorate		1.00	1.01	ug/L	1.71	1.00	15	

* Exceeds %D Criteria

CCV - Modified 03/05/2008
PDF File ID: 4822426
Report generated 06/27/2016 15:53

Microbac Laboratories Inc.

CONTINUING CALIBRATION VERIFICATION (CCV)

Login Number: L16060730
Run Date: 06/23/2016
Sample ID: WG573797-11
Instrument ID: LCMS1
Run Time: 14:58
Method: 6850
File ID: 1LM.LM35459
Analyst: JWR
QC Key: DOD4
Workgroup (AAB#): WG573791
Cal ID: LCMS1 - 03-MAY-16
Matrix: WATER

Analyte		Expected	Found	UNITS	RF	%D	UCL	Q
Perchlorate		1.00	1.05	ug/L	1.77	5.00	15	

* Exceeds %D Criteria

CCV - Modified 03/05/2008
PDF File ID: 4822426
Report generated 06/27/2016 15:53

Microbac Laboratories Inc.

QCMRL SAMPLE

Login Number: L16060730 Run Date: 06/22/2016 Sample ID: WG573791-05
Instrument ID: LCMS1 Run Time: 17:25 Prep Method: 6850
File ID: 1LM.LM35417 Analyst: JWR Method: 6850
Workgroup (AAB#): WG573791 Matrix: Water Units: ug/L
Contract #: Cal ID: LCMS1-03-MAY-16

Analytes	Expected	Found	% Rec	Limits	Q
Perchlorate	0.200	0.206	103	70 - 130	

QCMRL - Modified 03/06/2007
PDF File ID: 4822425
Report generated 06/27/2016 15:53

Microbac Laboratories Inc.

QCMRL SAMPLE

Login Number: L16060730 Run Date: 06/22/2016 Sample ID: WG573791-06
Instrument ID: LCMS1 Run Time: 21:13 Prep Method: 6850
File ID: 1LM.LM35429 Analyst: JWR Method: 6850
Workgroup (AAB#): WG573791 Matrix: Water Units: ug/L
Contract #: Cal ID: LCMS1-03-MAY-16

Analytes	Expected	Found	% Rec	Limits	Q
Perchlorate	0.200	0.204	102	70 - 130	

QCMRL - Modified 03/06/2007
PDF File ID: 4822425
Report generated 06/27/2016 15:53

Microbac Laboratories Inc.

QCMRL SAMPLE

Login Number: L16060730 Run Date: 06/23/2016 Sample ID: WG573791-07
Instrument ID: LCMS1 Run Time: 00:41 Prep Method: 6850
File ID: 1LM.LM35440 Analyst: JWR Method: 6850
Workgroup (AAB#): WG573791 Matrix: Water Units: ug/L
Contract #: Cal ID: LCMS1-03-MAY-16

Analytes	Expected	Found	% Rec	Limits	Q
Perchlorate	0.200	0.210	105	70 - 130	

QCMRL - Modified 03/06/2007
PDF File ID: 4822425
Report generated 06/27/2016 15:53

Microbac Laboratories Inc.

QCMRL SAMPLE

Login Number: L16060730 Run Date: 06/23/2016 Sample ID: WG573791-08
Instrument ID: LCMS1 Run Time: 02:53 Prep Method: 6850
File ID: 1LM.LM35447 Analyst: JWR Method: 6850
Workgroup (AAB#): WG573791 Matrix: Water Units: ug/L
Contract #: Cal ID: LCMS1-03-MAY-16

Analytes	Expected	Found	% Rec	Limits	Q
Perchlorate	0.200	0.214	107	70 - 130	

QCMRL - Modified 03/06/2007
PDF File ID: 4822425
Report generated 06/27/2016 15:53

Microbac Laboratories Inc.

QCMRL SAMPLE

Login Number: L16060730 Run Date: 06/23/2016 Sample ID: WG573791-09
Instrument ID: LCMS1 Run Time: 12:08 Prep Method: 6850
File ID: 1LM.LM35450 Analyst: JWR Method: 6850
Workgroup (AAB#): WG573791 Matrix: Water Units: ug/L
Contract #: Cal ID: LCMS1-03-MAY-16

Analytes	Expected	Found	% Rec	Limits	Q
Perchlorate	0.200	0.209	105	70 - 130	

QCMRL - Modified 03/06/2007
PDF File ID: 4822425
Report generated 06/27/2016 15:53

Microbac Laboratories Inc.

QCMRL SAMPLE

Login Number: L16060730 Run Date: 06/23/2016 Sample ID: WG573791-10
Instrument ID: LCMS1 Run Time: 15:17 Prep Method: 6850
File ID: 1LM.LM35460 Analyst: JWR Method: 6850
Workgroup (AAB#): WG573791 Matrix: Water Units: ug/L
Contract #: Cal ID: LCMS1-03-MAY-16

Analytes	Expected	Found	% Rec	Limits	Q
Perchlorate	0.200	0.201	101	70 - 130	

QCMRL - Modified 03/06/2007
PDF File ID: 4822425
Report generated 06/27/2016 15:53

Microbac Laboratories Inc.

INTERNAL STANDARD AREA SUMMARY
(COMPARED TO AVERAGE OF ICAL)

Login Number: L16060730
Instrument ID: LCMS1
Workgroup (AAB#): WG573791

ICAL CCV Number: WG567320-05
CAL ID: LCMS1-03-MAY-16
Matrix: WATER

Sample Number	Dilution	Tag	IS-1
WG567320	NA	NA	489000
Upper Limit	NA	NA	733500
Lower Limit	NA	NA	244500
L16060730-01	500	DL01	439000
L16060730-02	500	DL01	446000
L16060730-03	50.0	DL01	405000
WG573791-02	1.00	01	436000
WG573791-03	1.00	01	440000
WG573791-04	1.00	01	435000

IS-1 - O18LP

Underline = Response outside limits

INTERNAL_STD_AVG_ICAL - Modified 03/10/2010
PDF File ID: 4822428
Report generated 06/27/2016 15:53

Perchlorate Ion Ratios

Microbac Laboratories Inc.

Login #:	L16060730	**Prep Method:**	6850	**Samplenum:**	L16060730-01
Instrument:	LCMS1	**Prep Date:**	06/22/2016 16:00	**File ID:**	1LM.LM35455
Analyst:	JWR	**Anal Method:**	6850	**Matrix:**	Water
Worknum:	WG573791	**Analysis Date:**	06/23/2016 13:42	**Units:**	ug/L

Analyte	Res #1	Res #2	Ratio	Lower	Upper	Q
PERCHLORATE	149000	52200	2.85	2.3	3.8	

Perchlorate Ion Ratios

Microbac Laboratories Inc.

Login #:	L16060730	**Prep Method:**	6850	**Samplenum:**	L16060730-02
Instrument:	LCMS1	**Prep Date:**	06/22/2016 16:00	**File ID:**	1LM.LM35456
Analyst:	JWR	**Anal Method:**	6850	**Matrix:**	Water
Worknum:	WG573791	**Analysis Date:**	06/23/2016 14:01	**Units:**	ug/L

Analyte	Res #1	Res #2	Ratio	Lower	Upper	Q
PERCHLORATE	157000	54000	2.91	2.3	3.8	

Perchlorate Ion Ratios

Microbac Laboratories Inc.

Login #:	L16060730	**Prep Method:**	6850	**Samplenum:**	L16060730-03
Instrument:	LCMS1	**Prep Date:**	06/22/2016 16:00	**File ID:**	1LM.LM35438
Analyst:	JWR	**Anal Method:**	6850	**Matrix:**	Water
Worknum:	WG573791	**Analysis Date:**	06/23/2016 00:03	**Units:**	ug/L

Analyte	Res #1	Res #2	Ratio	Lower	Upper	Q
PERCHLORATE	269000	93600	2.87	2.3	3.8	

Perchlorate Ion Ratios

Microbac Laboratories Inc.

Login #:	L16060730	**Prep Method:**		**Samplenum:**	WG567320-02
Instrument:	LCMS1	**Prep Date:**		**File ID:**	1LM.LM34687
Analyst:	JWR	**Anal Method:**	6850	**Matrix:**	Water
Worknum:	WG573791	**Analysis Date:**	05/03/2016 15:25	**Units:**	ug/L

Analyte	Res #1	Res #2	Ratio	Lower	Upper	Q
PERCHLORATE	17900	6950	2.58	2.3	3.8	

Perchlorate Ion Ratios

Microbac Laboratories Inc.

Login #:	L16060730	**Prep Method:**		**Samplenum:**	WG567320-03
Instrument:	LCMS1	**Prep Date:**		**File ID:**	1LM.LM34688
Analyst:	JWR	**Anal Method:**	6850	**Matrix:**	Water
Worknum:	WG573791	**Analysis Date:**	05/03/2016 15:43	**Units:**	ug/L

Analyte	Res #1	Res #2	Ratio	Lower	Upper	Q
PERCHLORATE	34100	11900	2.87	2.3	3.8	

Perchlorate Ion Ratios

Microbac Laboratories Inc.

Login #:	L16060730	**Prep Method:**		**Samplenum:**	WG567320-04
Instrument:	LCMS1	**Prep Date:**		**File ID:**	1LM.LM34689
Analyst:	JWR	**Anal Method:**	6850	**Matrix:**	Water
Worknum:	WG573791	**Analysis Date:**	05/03/2016 16:02	**Units:**	ug/L

Analyte	Res #1	Res #2	Ratio	Lower	Upper	Q
PERCHLORATE	82200	29400	2.80	2.3	3.8	

Perchlorate Ion Ratios

Microbac Laboratories Inc.

Login #:	L16060730	**Prep Method:**		**Samplenum:**	WG567320-05
Instrument:	LCMS1	**Prep Date:**		**File ID:**	1LM.LM34690
Analyst:	JWR	**Anal Method:**	6850	**Matrix:**	Water
Worknum:	WG573791	**Analysis Date:**	05/03/2016 16:21	**Units:**	ug/L

Analyte	Res #1	Res #2	Ratio	Lower	Upper	Q
PERCHLORATE	168000	56600	2.97	2.3	3.8	

Perchlorate Ion Ratios

Microbac Laboratories Inc.

Login #:	L16060730	**Prep Method:**		**Samplenum:**	WG567320-06
Instrument:	LCMS1	**Prep Date:**		**File ID:**	1LM.LM34691
Analyst:	JWR	**Anal Method:**	6850	**Matrix:**	Water
Worknum:	WG573791	**Analysis Date:**	05/03/2016 16:40	**Units:**	ug/L

Analyte	Res #1	Res #2	Ratio	Lower	Upper	Q
PERCHLORATE	330000	108000	3.06	2.3	3.8	

Perchlorate Ion Ratios

Microbac Laboratories Inc.

Login #:	L16060730	**Prep Method:**		**Samplenum:**	WG567320-07
Instrument:	LCMS1	**Prep Date:**		**File ID:**	1LM.LM34692
Analyst:	JWR	**Anal Method:**	6850	**Matrix:**	Water
Worknum:	WG573791	**Analysis Date:**	05/03/2016 16:59	**Units:**	ug/L

Analyte	Res #1	Res #2	Ratio	Lower	Upper	Q
PERCHLORATE	810000	269000	3.01	2.3	3.8	

Perchlorate Ion Ratios

Microbac Laboratories Inc.

Login #:	L16060730	**Prep Method:**		**Samplenum:**	WG567320-08
Instrument:	LCMS1	**Prep Date:**		**File ID:**	1LM.LM34693
Analyst:	JWR	**Anal Method:**	6850	**Matrix:**	Water
Worknum:	WG573791	**Analysis Date:**	05/03/2016 17:18	**Units:**	ug/L

Analyte	Res #1	Res #2	Ratio	Lower	Upper	Q
PERCHLORATE	1530000	512000	2.99	2.3	3.8	

Perchlorate Ion Ratios

Microbac Laboratories Inc.

Login #:	L16060730	**Prep Method:**		**Samplenum:**	WG567320-09
Instrument:	LCMS1	**Prep Date:**		**File ID:**	1LM.LM34694
Analyst:	JWR	**Anal Method:**	6850	**Matrix:**	Water
Worknum:	WG573791	**Analysis Date:**	05/03/2016 17:37	**Units:**	ug/L

Analyte	Res #1	Res #2	Ratio	Lower	Upper	Q
PERCHLORATE	169000	56300	3.00	2.3	3.8	

Perchlorate Ion Ratios

Microbac Laboratories Inc.

Login #:	L16060730	**Prep Method:**	6850	**Samplenum:**	WG573791-01
Instrument:	LCMS1	**Prep Date:**	06/22/2016 16:00	**File ID:**	1LM.LM35418
Analyst:	JWR	**Anal Method:**	6850	**Matrix:**	Water
Worknum:	WG573791	**Analysis Date:**	06/22/2016 17:44	**Units:**	ug/L

Analyte	Res #1	Res #2	Ratio	Lower	Upper	Q
PERCHLORATE	28500	10000	2.85	2.3	3.8	

Perchlorate Ion Ratios

Microbac Laboratories Inc.

Login #:	L16060730	**Prep Method:**	6850	**Samplenum:**	WG573791-02
Instrument:	LCMS1	**Prep Date:**	06/22/2016 16:00	**File ID:**	1LM.LM35419
Analyst:	JWR	**Anal Method:**	6850	**Matrix:**	Water
Worknum:	WG573791	**Analysis Date:**	06/22/2016 18:03	**Units:**	ug/L

Analyte	Res #1	Res #2	Ratio	Lower	Upper	Q
PERCHLORATE	0.000	505	0.000	2.3	3.8	*

Perchlorate Ion Ratios

Microbac Laboratories Inc.

Login #:	L16060730	**Prep Method:**	6850	**Samplenum:**	WG573791-03
Instrument:	LCMS1	**Prep Date:**	06/22/2016 16:00	**File ID:**	1LM.LM35420
Analyst:	JWR	**Anal Method:**	6850	**Matrix:**	Water
Worknum:	WG573791	**Analysis Date:**	06/22/2016 18:22	**Units:**	ug/L

Analyte	Res #1	Res #2	Ratio	Lower	Upper	Q
PERCHLORATE	30300	11500	2.63	2.3	3.8	

Perchlorate Ion Ratios

Microbac Laboratories Inc.

Login #:	L16060730	**Prep Method:**	6850	**Samplenum:**	WG573791-04
Instrument:	LCMS1	**Prep Date:**	06/22/2016 16:00	**File ID:**	1LM.LM35421
Analyst:	JWR	**Anal Method:**	6850	**Matrix:**	Water
Worknum:	WG573791	**Analysis Date:**	06/22/2016 18:41	**Units:**	ug/L

Analyte	Res #1	Res #2	Ratio	Lower	Upper	Q
PERCHLORATE	32000	11500	2.78	2.3	3.8	

Perchlorate Ion Ratios

Microbac Laboratories Inc.

Login #:	L16060730	**Prep Method:**	6850	**Samplenum:**	WG573791-05
Instrument:	LCMS1	**Prep Date:**	06/22/2016 16:00	**File ID:**	1LM.LM35417
Analyst:	JWR	**Anal Method:**	6850	**Matrix:**	Water
Worknum:	WG573791	**Analysis Date:**	06/22/2016 17:25	**Units:**	ug/L

Analyte	Res #1	Res #2	Ratio	Lower	Upper	Q
PERCHLORATE	31200	11200	2.79	2.3	3.8	

Perchlorate Ion Ratios

Microbac Laboratories Inc.

Login #:	L16060730	**Prep Method:**	6850	**Samplenum:**	WG573791-06
Instrument:	LCMS1	**Prep Date:**	06/22/2016 16:00	**File ID:**	1LM.LM35429
Analyst:	JWR	**Anal Method:**	6850	**Matrix:**	Water
Worknum:	WG573791	**Analysis Date:**	06/22/2016 21:13	**Units:**	ug/L

Analyte	Res #1	Res #2	Ratio	Lower	Upper	Q
PERCHLORATE	34500	12500	2.76	2.3	3.8	

Perchlorate Ion Ratios

Microbac Laboratories Inc.

Login #:	L16060730	**Prep Method:**	6850	**Samplenum:**	WG573791-07
Instrument:	LCMS1	**Prep Date:**	06/22/2016 16:00	**File ID:**	1LM.LM35440
Analyst:	JWR	**Anal Method:**	6850	**Matrix:**	Water
Worknum:	WG573791	**Analysis Date:**	06/23/2016 00:41	**Units:**	ug/L

Analyte	Res #1	Res #2	Ratio	Lower	Upper	Q
PERCHLORATE	36700	12900	2.84	2.3	3.8	

Perchlorate Ion Ratios

Microbac Laboratories Inc.

Login #:	L16060730	**Prep Method:**	6850	**Samplenum:**	WG573791-08
Instrument:	LCMS1	**Prep Date:**	06/22/2016 16:00	**File ID:**	1LM.LM35447
Analyst:	JWR	**Anal Method:**	6850	**Matrix:**	Water
Worknum:	WG573791	**Analysis Date:**	06/23/2016 02:53	**Units:**	ug/L

Analyte	Res #1	Res #2	Ratio	Lower	Upper	Q
PERCHLORATE	34800	11700	2.97	2.3	3.8	

Perchlorate Ion Ratios

Microbac Laboratories Inc.

Login #:	L16060730	**Prep Method:**	6850	**Samplenum:**	WG573791-09
Instrument:	LCMS1	**Prep Date:**	06/22/2016 16:00	**File ID:**	1LM.LM35450
Analyst:	JWR	**Anal Method:**	6850	**Matrix:**	Water
Worknum:	WG573791	**Analysis Date:**	06/23/2016 12:08	**Units:**	ug/L

Analyte	Res #1	Res #2	Ratio	Lower	Upper	Q
PERCHLORATE	30500	11000	2.77	2.3	3.8	

Perchlorate Ion Ratios

Microbac Laboratories Inc.

Login #:	L16060730	**Prep Method:**	6850	**Samplenum:**	WG573791-10
Instrument:	LCMS1	**Prep Date:**	06/22/2016 16:00	**File ID:**	1LM.LM35460
Analyst:	JWR	**Anal Method:**	6850	**Matrix:**	Water
Worknum:	WG573791	**Analysis Date:**	06/23/2016 15:17	**Units:**	ug/L

Analyte	Res #1	Res #2	Ratio	Lower	Upper	Q
PERCHLORATE	32000	12700	2.52	2.3	3.8	

Perchlorate Ion Ratios

Microbac Laboratories Inc.

Login #:	L16060730	**Prep Method:**		**Samplenum:**	WG573797-01
Instrument:	LCMS1	**Prep Date:**		**File ID:**	1LM.LM35415
Analyst:	JWR	**Anal Method:**	6850	**Matrix:**	Water
Worknum:	WG573791	**Analysis Date:**	06/22/2016 16:48	**Units:**	ug/L

Analyte	Res #1	Res #2	Ratio	Lower	Upper	Q
PERCHLORATE	0.000	583	0.000	2.3	3.8	*

Perchlorate Ion Ratios

Microbac Laboratories Inc.

Login #:	L16060730	**Prep Method:**		**Samplenum:**	WG573797-02
Instrument:	LCMS1	**Prep Date:**		**File ID:**	1LM.LM35416
Analyst:	JWR	**Anal Method:**	6850	**Matrix:**	Water
Worknum:	WG573791	**Analysis Date:**	06/22/2016 17:06	**Units:**	ug/L

Analyte	Res #1	Res #2	Ratio	Lower	Upper	Q
PERCHLORATE	151000	54200	2.79	2.3	3.8	

Perchlorate Ion Ratios

Microbac Laboratories Inc.

Login #:	L16060730	**Prep Method:**		**Samplenum:**	WG573797-03
Instrument:	LCMS1	**Prep Date:**		**File ID:**	1LM.LM35428
Analyst:	JWR	**Anal Method:**	6850	**Matrix:**	Water
Worknum:	WG573791	**Analysis Date:**	06/22/2016 20:54	**Units:**	ug/L

Analyte	Res #1	Res #2	Ratio	Lower	Upper	Q
PERCHLORATE	172000	61400	2.80	2.3	3.8	

Perchlorate Ion Ratios

Microbac Laboratories Inc.

Login #:	L16060730	**Prep Method:**		**Samplenum:**	WG573797-04
Instrument:	LCMS1	**Prep Date:**		**File ID:**	1LM.LM35430
Analyst:	JWR	**Anal Method:**	6850	**Matrix:**	Water
Worknum:	WG573791	**Analysis Date:**	06/22/2016 21:31	**Units:**	ug/L

Analyte	Res #1	Res #2	Ratio	Lower	Upper	Q
PERCHLORATE	0.000	223	0.000	2.3	3.8	*

Perchlorate Ion Ratios

Microbac Laboratories Inc.

Login #:	L16060730	**Prep Method:**		**Samplenum:**	WG573797-05
Instrument:	LCMS1	**Prep Date:**		**File ID:**	1LM.LM35439
Analyst:	JWR	**Anal Method:**	6850	**Matrix:**	Water
Worknum:	WG573791	**Analysis Date:**	06/23/2016 00:22	**Units:**	ug/L

Analyte	Res #1	Res #2	Ratio	Lower	Upper	Q
PERCHLORATE	176000	61500	2.86	2.3	3.8	

Perchlorate Ion Ratios

Microbac Laboratories Inc.

Login #:	L16060730	**Prep Method:**		**Samplenum:**	WG573797-06
Instrument:	LCMS1	**Prep Date:**		**File ID:**	1LM.LM35441
Analyst:	JWR	**Anal Method:**	6850	**Matrix:**	Water
Worknum:	WG573791	**Analysis Date:**	06/23/2016 01:00	**Units:**	ug/L

Analyte	Res #1	Res #2	Ratio	Lower	Upper	Q
PERCHLORATE	0.000	0.000	0.000	2.3	3.8	*

Perchlorate Ion Ratios

Microbac Laboratories Inc.

Login #:	L16060730	**Prep Method:**		**Samplenum:**	WG573797-07
Instrument:	LCMS1	**Prep Date:**		**File ID:**	1LM.LM35446
Analyst:	JWR	**Anal Method:**	6850	**Matrix:**	Water
Worknum:	WG573791	**Analysis Date:**	06/23/2016 02:34	**Units:**	ug/L

Analyte	Res #1	Res #2	Ratio	Lower	Upper	Q
PERCHLORATE	169000	58500	2.89	2.3	3.8	

Perchlorate Ion Ratios

Microbac Laboratories Inc.

Login #:	L16060730	**Prep Method:**		**Samplenum:**	WG573797-08
Instrument:	LCMS1	**Prep Date:**		**File ID:**	1LM.LM35448
Analyst:	JWR	**Anal Method:**	6850	**Matrix:**	Water
Worknum:	WG573791	**Analysis Date:**	06/23/2016 03:12	**Units:**	ug/L

Analyte	Res #1	Res #2	Ratio	Lower	Upper	Q
PERCHLORATE	0.000	0.000	0.000	2.3	3.8	*

Perchlorate Ion Ratios

Microbac Laboratories Inc.

Login #:	L16060730	**Prep Method:**		**Samplenum:**	WG573797-09
Instrument:	LCMS1	**Prep Date:**		**File ID:**	1LM.LM35449
Analyst:	JWR	**Anal Method:**	6850	**Matrix:**	Water
Worknum:	WG573791	**Analysis Date:**	06/23/2016 11:49	**Units:**	ug/L

Analyte	Res #1	Res #2	Ratio	Lower	Upper	Q
PERCHLORATE	142000	50700	2.80	2.3	3.8	

Perchlorate Ion Ratios

Microbac Laboratories Inc.

Login #:	L16060730	**Prep Method:**		**Samplenum:**	WG573797-10
Instrument:	LCMS1	**Prep Date:**		**File ID:**	1LM.LM35451
Analyst:	JWR	**Anal Method:**	6850	**Matrix:**	Water
Worknum:	WG573791	**Analysis Date:**	06/23/2016 12:27	**Units:**	ug/L

Analyte	Res #1	Res #2	Ratio	Lower	Upper	Q
PERCHLORATE	0.000	560	0.000	2.3	3.8	*

Perchlorate Ion Ratios

Microbac Laboratories Inc.

Login #:	L16060730	**Prep Method:**		**Samplenum:**	WG573797-11
Instrument:	LCMS1	**Prep Date:**		**File ID:**	1LM.LM35459
Analyst:	JWR	**Anal Method:**	6850	**Matrix:**	Water
Worknum:	WG573791	**Analysis Date:**	06/23/2016 14:58	**Units:**	ug/L

Analyte	Res #1	Res #2	Ratio	Lower	Upper	Q
PERCHLORATE	167000	56000	2.98	2.3	3.8	

Perchlorate Ion Ratios

Microbac Laboratories Inc.

Login #:	L16060730	**Prep Method:**		**Samplenum:**	WG573797-12
Instrument:	LCMS1	**Prep Date:**		**File ID:**	1LM.LM35461
Analyst:	JWR	**Anal Method:**	6850	**Matrix:**	Water
Worknum:	WG573791	**Analysis Date:**	06/23/2016 15:36	**Units:**	ug/L

Analyte	Res #1	Res #2	Ratio	Lower	Upper	Q
PERCHLORATE	0.000	0.000	0.000	2.3	3.8	*

2.2.2.3 Sample Data

Applied Biosystems | MDS SCIEX

Created with Analyst Reporter
Printed: 6/23/2016 5:06 PM

Data File	LM35455.wiff	**Result Table**	062216_JWR.rdb
Acquisition Date	6/23/2016 1:42:54 PM	**Algorithm Used**	Analyst Classic
Acquisition Method	062911.dam	**Instrument Name**	API 4000
Project	Perchlorate\2009_07_22		

Sample Name	L16060730-01 (RR 500x)	**Injection Vial**	29.00
Data File	LM35455.wiff	**Injection Volume**	10.00
Acquisition Date	6/23/2016 1:42:54 PM	**Algorithm Used**	Analyst Classic
Acquisition Method	062911.dam	**Sample Type**	Unknown
Instrument Name	API 4000	**Result Table**	062216_JWR.rdb
Sample ID	L16060730-01	**Dilution Factor**	1.00
Sample Comment	1,500.00	**Weight to Volume**	0.00

Internal Standard	Area (cps)	RT (min)	Target conc. (ug/L)	Calc. Conc. (ug/L)
O18LP	4.390e+05	9.52	5.00	-

Target Analyte	Area (cps)	RT (min)	Target conc. (ug/L)	Calc. Conc. (ug/L)
Perchlorate	1.490e+05	9.53	N/A	1.01
Perchlorate conf	5.220e+04	9.52	N/A	1.04

O18LP (Internal Standard)

RT (Exp. RT): 9.52(9.84) min

Concentration: 5.00 ug/L

Sample Type: (Unknown)

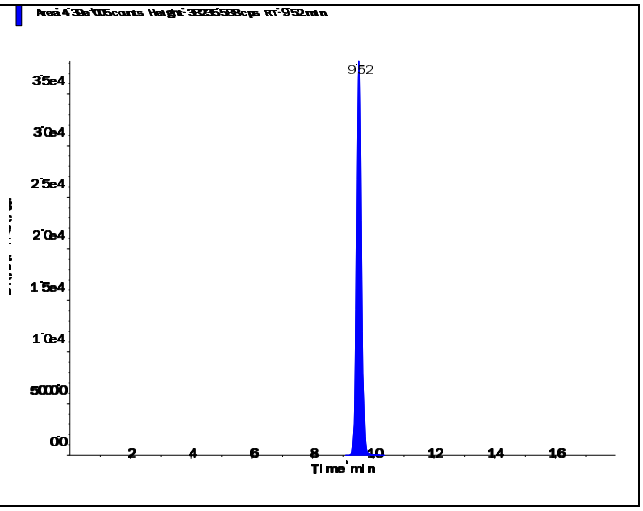

s.dataFile Page 1 of 2

Perchlorate (98.8/83.3 amu)

RT (Exp. RT):	9.53 (9.84) min
Calculated conc:	1.01 ng/ml
Area Ratio:	0.34
Sample Type:	(Unknown)

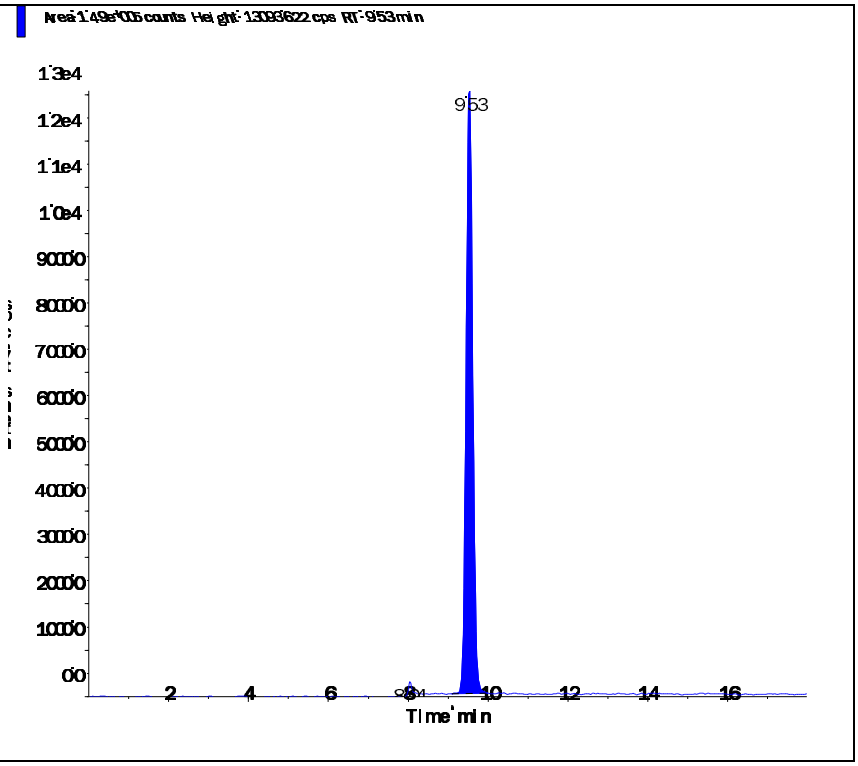

Perchlorate conf (100.8/85.2 amu)

RT (Exp. RT):	9.52 (9.84) min
Calculated conc:	1.04 ng/ml
Area Ratio:	0.119
Sample Type:	(Unknown)

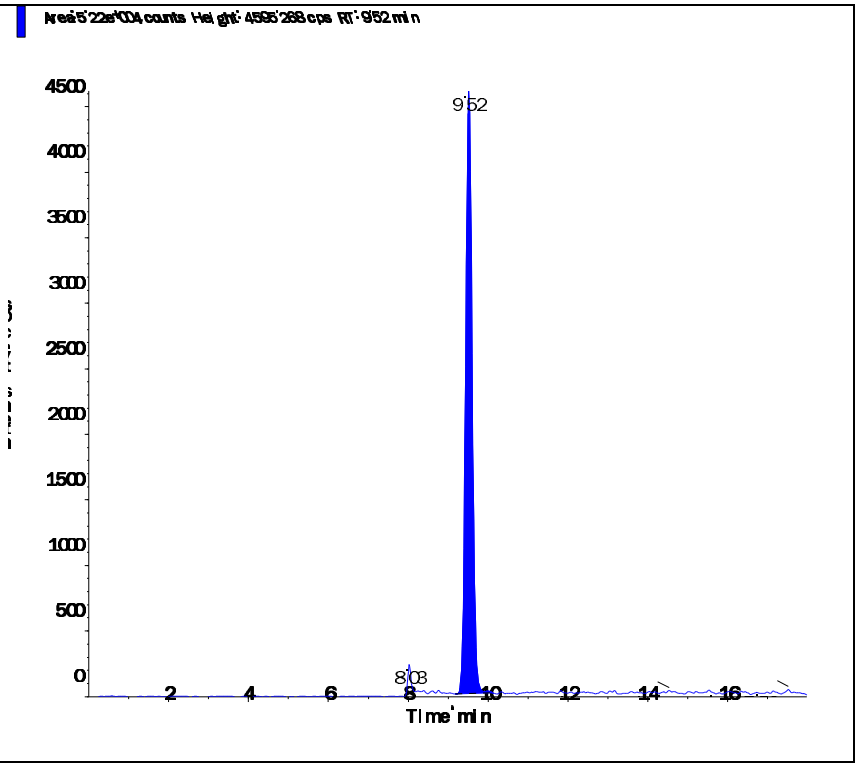

Applied Biosystems | MDS SCIEX

Created with Analyst Reporter
Printed: 6/23/2016 5:06 PM

Data File	LM35456.wiff	**Result Table**	062216_JWR.rdb
Acquisition Date	6/23/2016 2:01:53 PM	**Algorithm Used**	Analyst Classic
Acquisition Method	062911.dam	**Instrument Name**	API 4000
Project	Perchlorate\2009_07_22		

Sample Name	L16060730-02 (RR 500x)	**Injection Vial**	30.00
Data File	LM35456.wiff	**Injection Volume**	10.00
Acquisition Date	6/23/2016 2:01:53 PM	**Algorithm Used**	Analyst Classic
Acquisition Method	062911.dam	**Sample Type**	Unknown
Instrument Name	API 4000	**Result Table**	062216_JWR.rdb
Sample ID	L16060730-02	**Dilution Factor**	1.00
Sample Comment	1,500.00	**Weight to Volume**	0.00

Internal Standard	Area (cps)	RT (min)	Target conc. (ug/L)	Calc. Conc. (ug/L)
O18LP	4.460e+05	9.53	5.00	-

Target Analyte	Area (cps)	RT (min)	Target conc. (ug/L)	Calc. Conc. (ug/L)
Perchlorate	1.570e+05	9.55	N/A	1.04
Perchlorate conf	5.400e+04	9.53	N/A	1.06

O18LP (Internal Standard)

RT (Exp. RT): 9.53(9.84) min

Concentration: 5.00 ug/L

Sample Type: (Unknown)

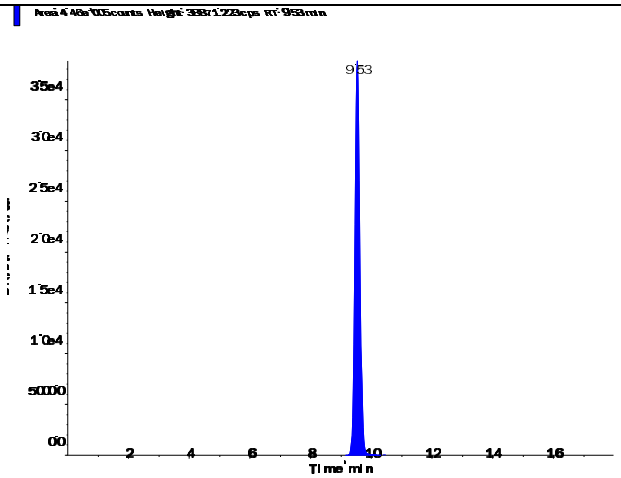

s.dataFile Page 1 of 2

Applied Biosystems | MDS SCIEX

Created with Analyst Reporter
Printed: 6/23/2016 5:06 PM

Perchlorate (98.8/83.3 amu)

RT (Exp. RT):	9.55 (9.84) min
Calculated conc:	1.04 ng/ml
Area Ratio:	0.351
Sample Type:	(Unknown)

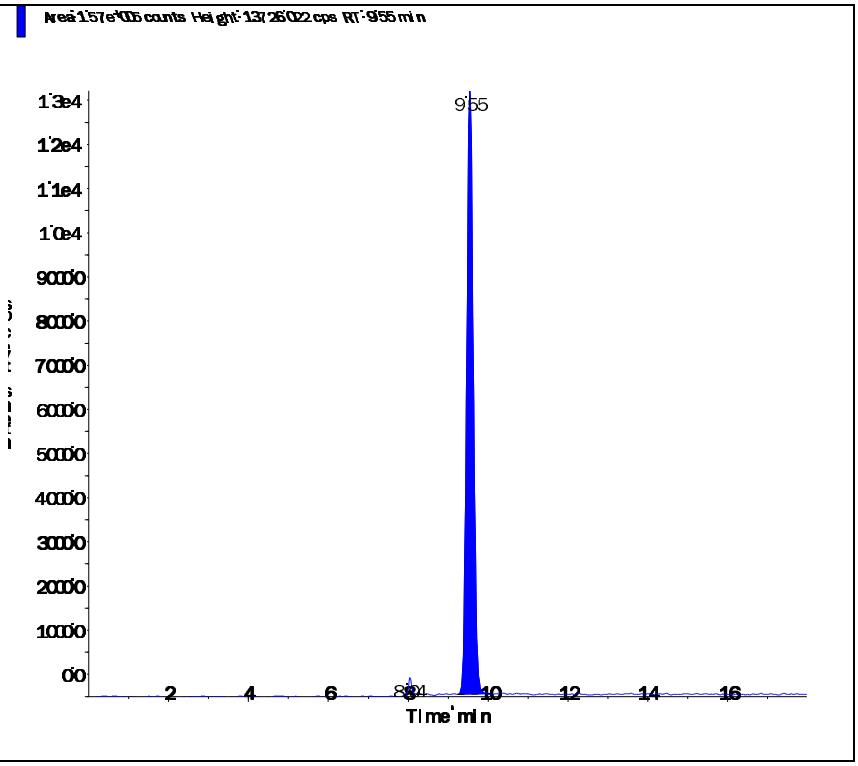

Perchlorate conf (100.8/85.2 amu)

RT (Exp. RT):	9.53 (9.84) min
Calculated conc:	1.06 ng/ml
Area Ratio:	0.121
Sample Type:	(Unknown)

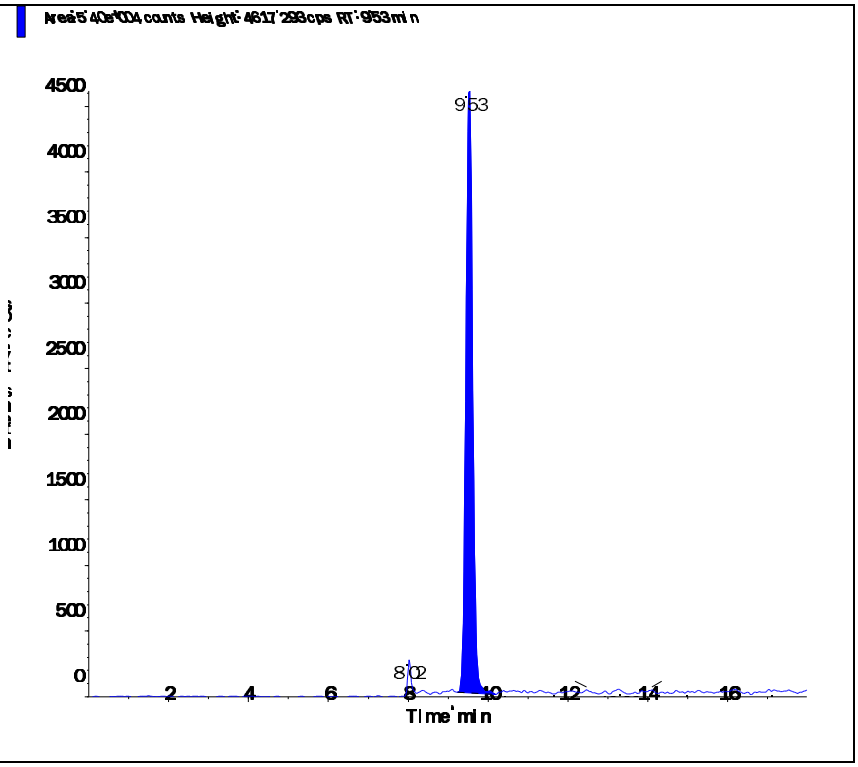

s.dataFile Page 2 of 2

Applied Biosystems | MDS SCIEX

Created with Analyst Reporter
Printed: 6/23/2016 5:01 PM

Data File	LM35438.wiff	**Result Table**	062216_JWR.rdb
Acquisition Date	6/23/2016 12:03:29 AM	**Algorithm Used**	Analyst Classic
Acquisition Method	062911.dam	**Instrument Name**	API 4000
Project	Perchlorate\2009_07_22		

Sample Name	L16060730-03 (50x)	**Injection Vial**	21.00
Data File	LM35438.wiff	**Injection Volume**	10.00
Acquisition Date	6/23/2016 12:03:29 AM	**Algorithm Used**	Analyst Classic
Acquisition Method	062911.dam	**Sample Type**	Unknown
Instrument Name	API 4000	**Result Table**	062216_JWR.rdb
Sample ID	L16060730-03	**Dilution Factor**	1.00
Sample Comment	1,50 (Hist)	**Weight to Volume**	0.00

Internal Standard	Area (cps)	RT (min)	Target conc. (ug/L)	Calc. Conc. (ug/L)
O18LP	4.050e+05	9.35	5.00	-

Target Analyte	Area (cps)	RT (min)	Target conc. (ug/L)	Calc. Conc. (ug/L)
Perchlorate	2.690e+05	9.37	N/A	1.98
Perchlorate conf	9.360e+04	9.35	N/A	2.05

O18LP (Internal Standard)

RT (Exp. RT): 9.35(9.84) min

Concentration: 5.00 ug/L

Sample Type: (Unknown)

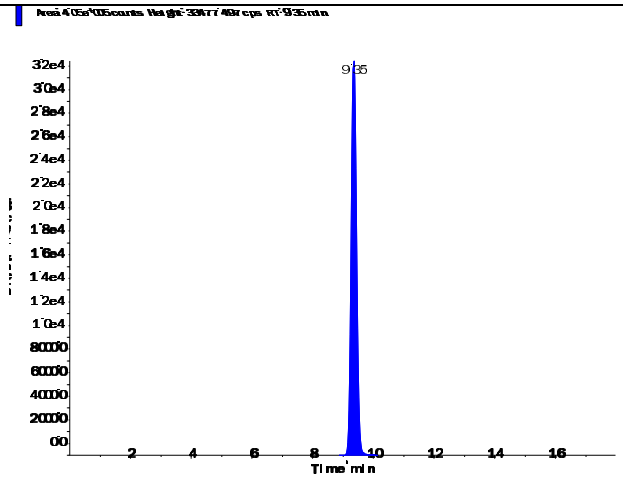

s.dataFile Page 1 of 2

Applied Biosystems | MDS SCIEX

Created with Analyst Reporter
Printed: 6/23/2016 5:01 PM

Perchlorate (98.8/83.3 amu)

RT (Exp. RT):	9.37 (9.84) min
Calculated conc:	1.98 ng/ml
Area Ratio:	0.666
Sample Type:	(Unknown)

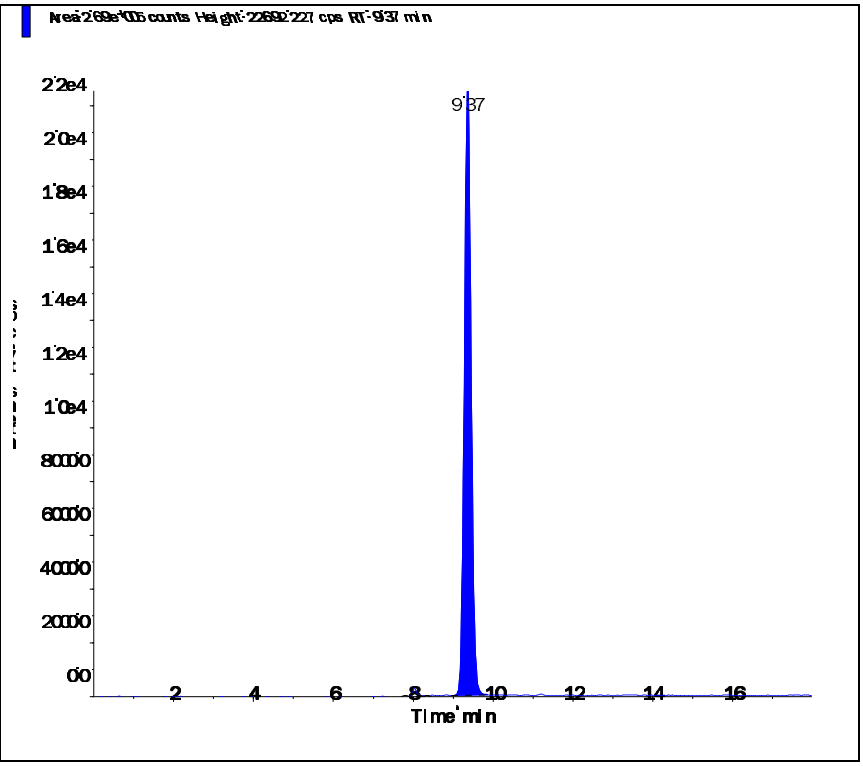

Perchlorate conf (100.8/85.2 amu)

RT (Exp. RT):	9.35 (9.84) min
Calculated conc:	2.05 ng/ml
Area Ratio:	0.231
Sample Type:	(Unknown)

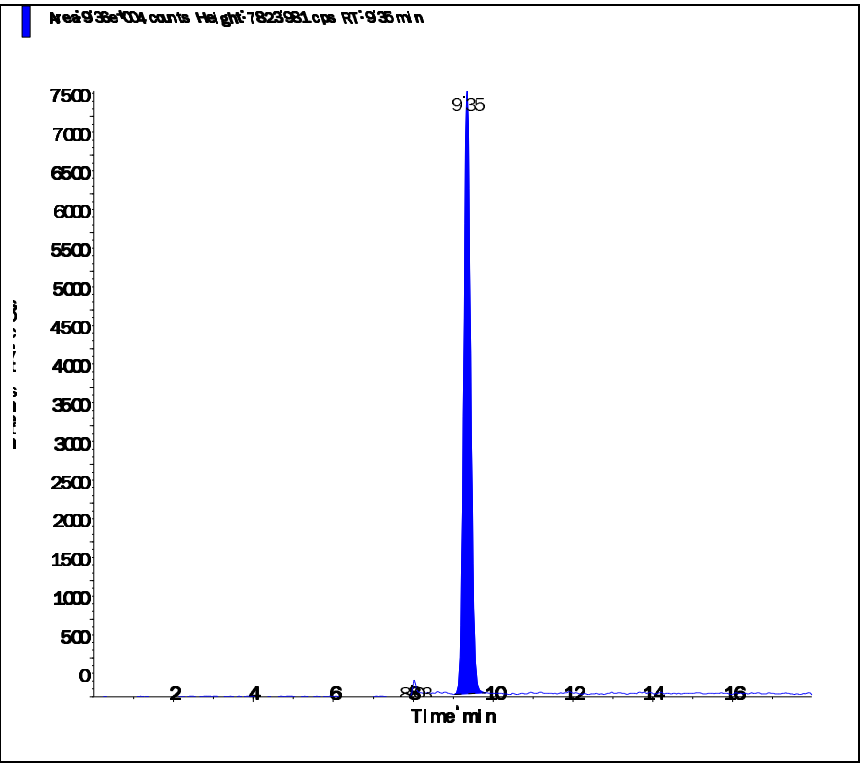

s.dataFile Page 2 of 2

2.2.2.4 Standards Data

Applied Biosystems | MDS SCIEX

Created with Analyst Reporter
Printed: 6/23/2016 4:49 PM

Data File	LM34686.wiff	**Result Table**	062216_JWR.rdb
Acquisition Date	5/3/2016 3:06:05 PM	**Algorithm Used**	Analyst Classic
Acquisition Method	062911.dam	**Instrument Name**	API 4000
Project	Perchlorate\2009_07_22		

Sample Name	WG567320-01 CCB	**Injection Vial**	1.00
Data File	LM34686.wiff	**Injection Volume**	10.00
Acquisition Date	5/3/2016 3:06:05 PM	**Algorithm Used**	Analyst Classic
Acquisition Method	062911.dam	**Sample Type**	Unknown
Instrument Name	API 4000	**Result Table**	062216_JWR.rdb
Sample ID	WG567320-01	**Dilution Factor**	1.00
Sample Comment	11.00	**Weight to Volume**	0.00

Internal Standard	Area (cps)	RT (min)	Target conc. (ug/L)	Calc. Conc. (ug/L)
O18LP	5.020e+05	9.84	5.00	-

Target Analyte	Area (cps)	RT (min)	Target conc. (ug/L)	Calc. Conc. (ug/L)
Perchlorate	0.000e+00	0.00	N/A	No Peak
Perchlorate conf	0.000e+00	0.00	N/A	No Peak

O18LP (Internal Standard)

RT (Exp. RT): 9.84(9.84) min
Concentration: 5.00 ug/L
Sample Type: (Unknown)

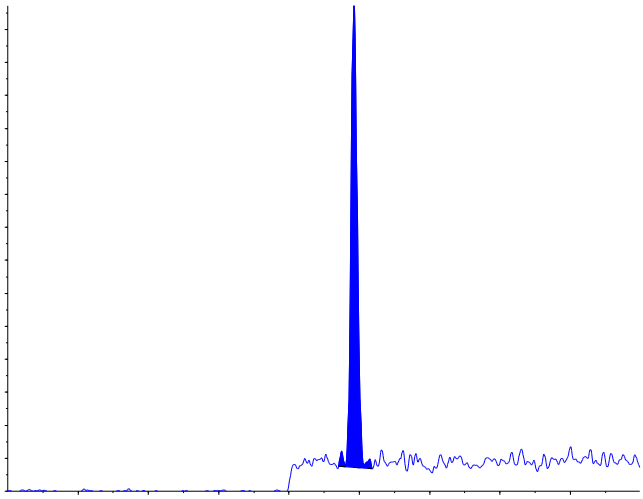

s.dataFile Page 1 of 2

Applied Biosystems | MDS SCIEX

Created with Analyst Reporter
Printed: 6/23/2016 4:49 PM

Perchlorate (98.8/83.3 amu) RT (Exp. RT): 0.00 (9.84) min Calculated conc: No Peak ng/ml Area Ratio: 0.00 Sample Type: (Unknown)	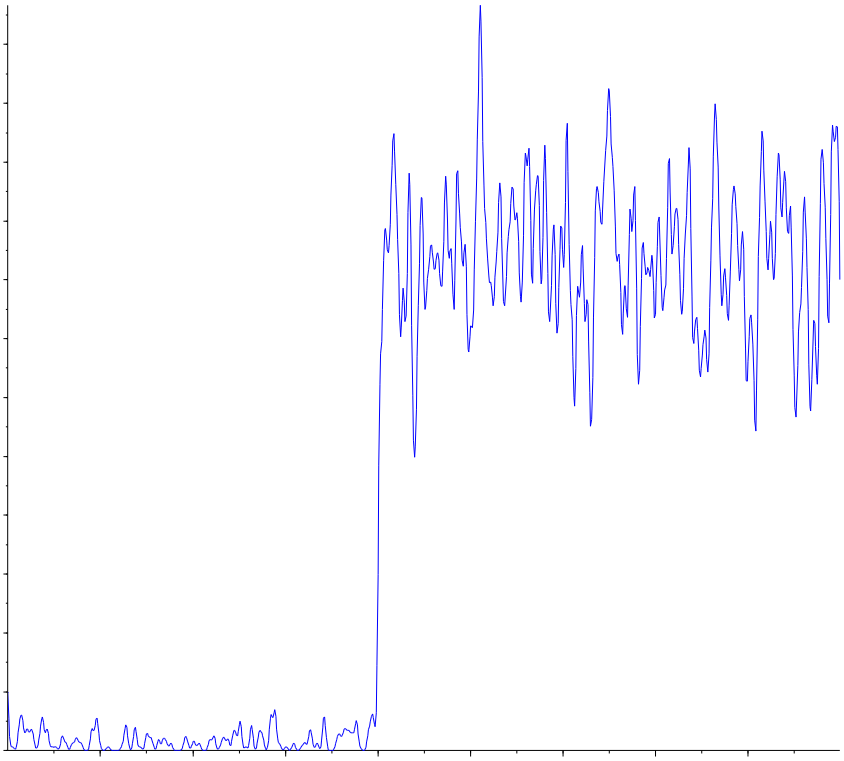
Perchlorate conf (100.8/85.2 amu) RT (Exp. RT): 0.00 (9.84) min Calculated conc: No Peak ng/ml Area Ratio: 0.00 Sample Type: (Unknown)	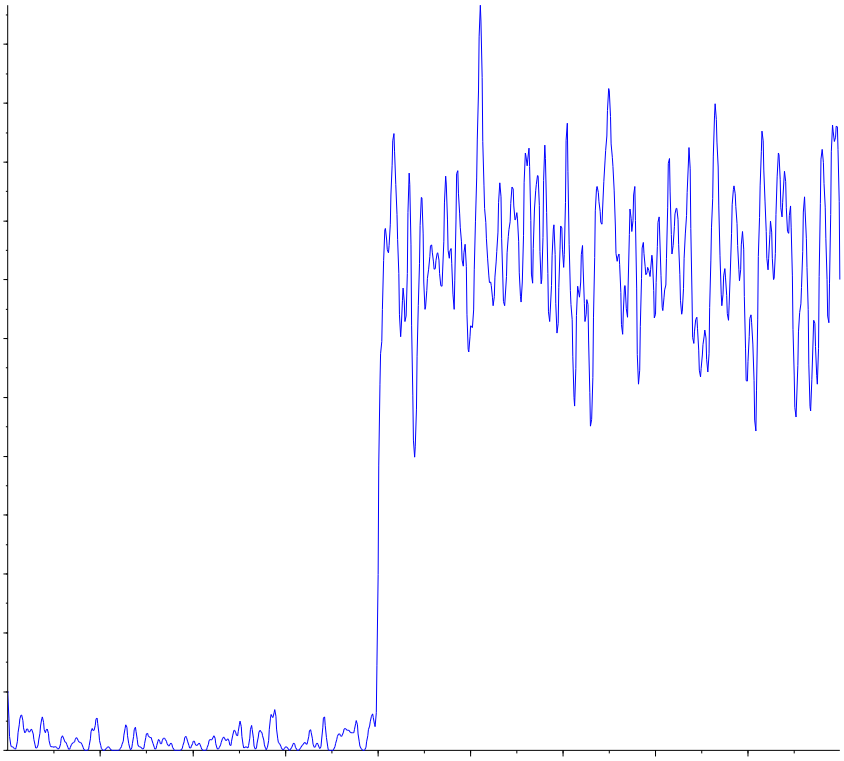

s.dataFile Page 2 of 2

Applied Biosystems | MDS SCIEX

Created with Analyst Reporter
Printed: 5/4/2016 1:20 PM

Analyte Name: **Perchlorate**
Internal Standard: O18LP

Data File	LM34686.wiff	**Result Table**	050316_JWR.rdb
Acquisition Date	5/3/2016 3:06:05 PM	**Algorithm Used**	Analyst Classic
Acquisition Method	062911.dam	**Instrument Name**	API 4000
Project	Perchlorate\2009_07_22		

Regression Equation: y = 1.68 x + 0.00128 (r = 1.0000)

Expected Concentration	Number of Values	Mean Calculated Concentration	% Accuracy	Std. Deviation	%CV
0.10	1	0.10	102.8	N/A	N/A
0.20	1	0.20	100.3	N/A	N/A
0.50	1	0.48	96.6	N/A	N/A
1.00	1	1.01	100.5	N/A	N/A
2.00	1	1.99	99.3	N/A	N/A
5.00	1	5.04	100.7	N/A	N/A
10.00	1	9.99	99.9	N/A	N/A

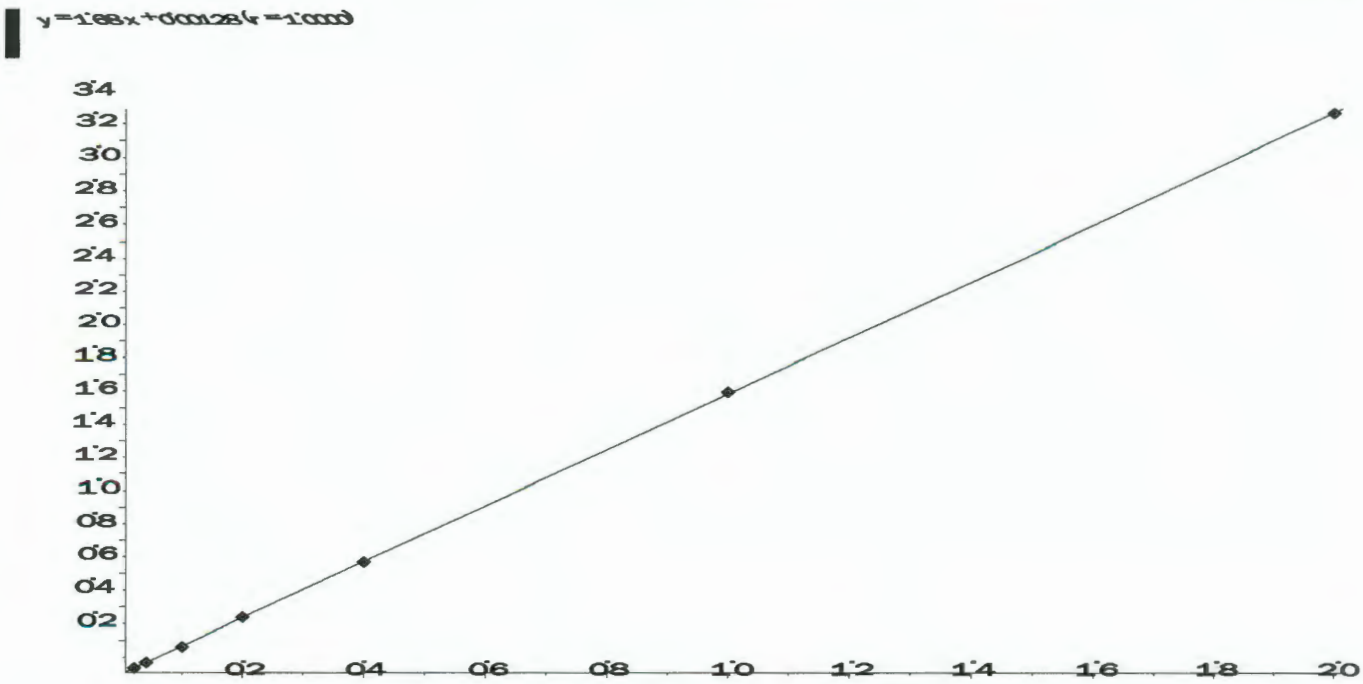

Applied Biosystems | MDS SCIEX

Created with Analyst Reporter
Printed: 5/4/2016 1:20 PM

Analyte Name: **Perchlorate conf**
Internal Standard: O18LP

Data File	LM34686.wiff	**Result Table**	050316_JWR.rdb
Acquisition Date	5/3/2016 3:06:05 PM	**Algorithm Used**	Analyst Classic
Acquisition Method	062911.dam	**Instrument Name**	API 4000
Project	Perchlorate\2009_07_22		

Regression Equation: y = 0.558 x + 0.00228 (r = 0.9999)

Expected Concentration	Number of Values	Mean Calculated Concentration	% Accuracy	Std. Deviation	%CV
0.10	1	0.10	104.3	N/A	N/A
0.20	1	0.19	96.8	N/A	N/A
0.50	1	0.50	100.6	N/A	N/A
1.00	1	1.00	100.5	N/A	N/A
2.00	1	1.94	97.2	N/A	N/A
5.00	1	5.02	100.4	N/A	N/A
10.00	1	10.03	100.3	N/A	N/A

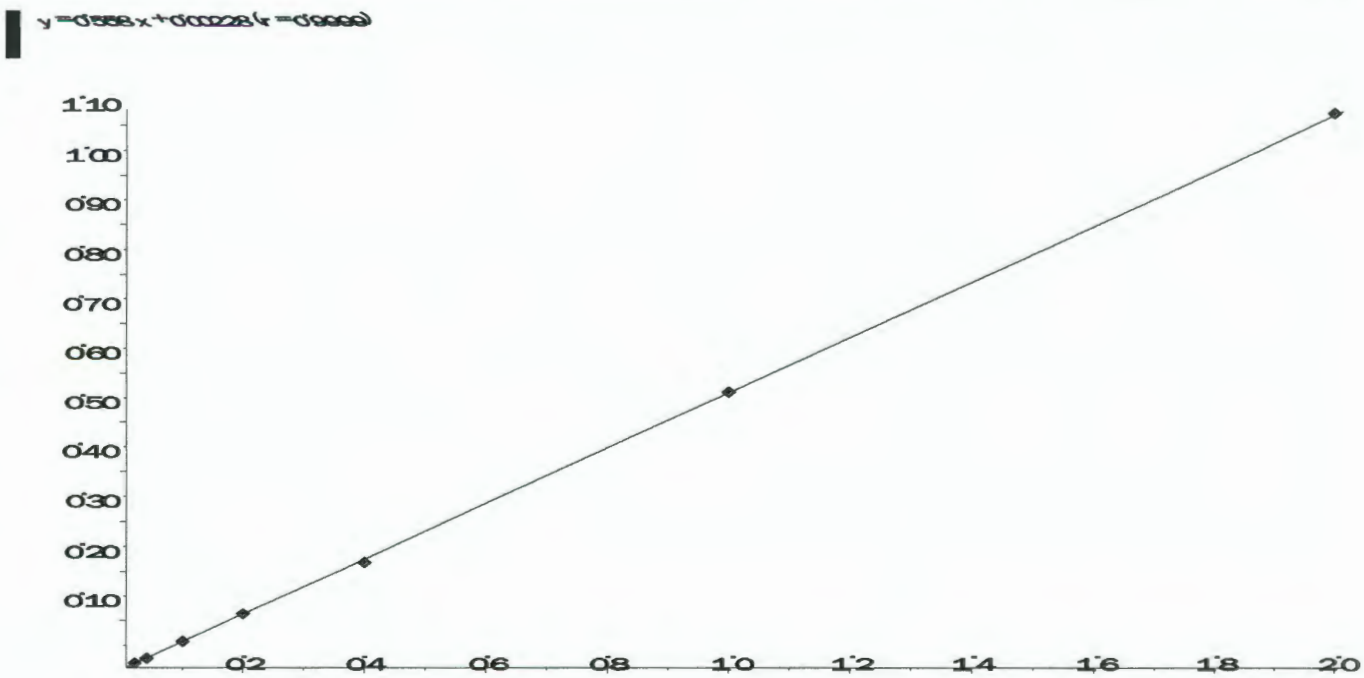

Applied Biosystems | MDS SCIEX

Created with Analyst Reporter
Printed: 6/23/2016 4:50 PM

Data File	LM34687.wiff	**Result Table**	062216_JWR.rdb
Acquisition Date	5/3/2016 3:25:04 PM	**Algorithm Used**	Analyst Classic
Acquisition Method	062911.dam	**Instrument Name**	API 4000
Project	Perchlorate\2009_07_22		

Sample Name	WG567320-02 STD (0.1 ug/L)	**Injection Vial**	2.00
Data File	LM34687.wiff	**Injection Volume**	10.00
Acquisition Date	5/3/2016 3:25:04 PM	**Algorithm Used**	Analyst Classic
Acquisition Method	062911.dam	**Sample Type**	Standard
Instrument Name	API 4000	**Result Table**	062216_JWR.rdb
Sample ID	WG567320-02	**Dilution Factor**	1.00
Sample Comment	1,1 STD75510	**Weight to Volume**	0.00

Internal Standard	Area (cps)	RT (min)	Target conc. (ug/L)	Calc. Conc. (ug/L)
O18LP	5.000e+05	9.84	5.00	-

Target Analyte	Area (cps)	RT (min)	Target conc. (ug/L)	Calc. Conc. (ug/L)
Perchlorate	1.790e+04	9.85	0.10	0.103
Perchlorate conf	6.950e+03	9.83	0.10	0.104

O18LP (Internal Standard)

RT (Exp. RT): 9.84(9.84) min

Concentration: 5.00 ug/L

Sample Type: (Standard)

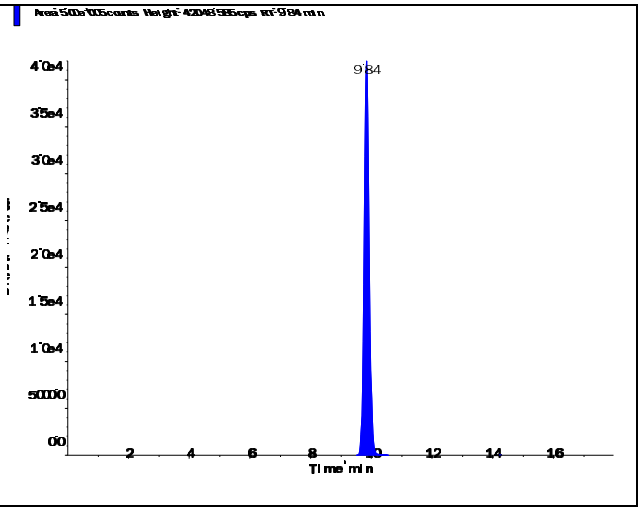

s.dataFile Page 1 of 2

Applied Biosystems | MDS SCIEX

Created with Analyst Reporter
Printed: 6/23/2016 4:50 PM

Perchlorate (98.8/83.3 amu) RT (Exp. RT): 9.85 (9.84) min Calculated conc: 0.103 ng/ml Area Ratio: 0.036 Sample Type: (Standard)	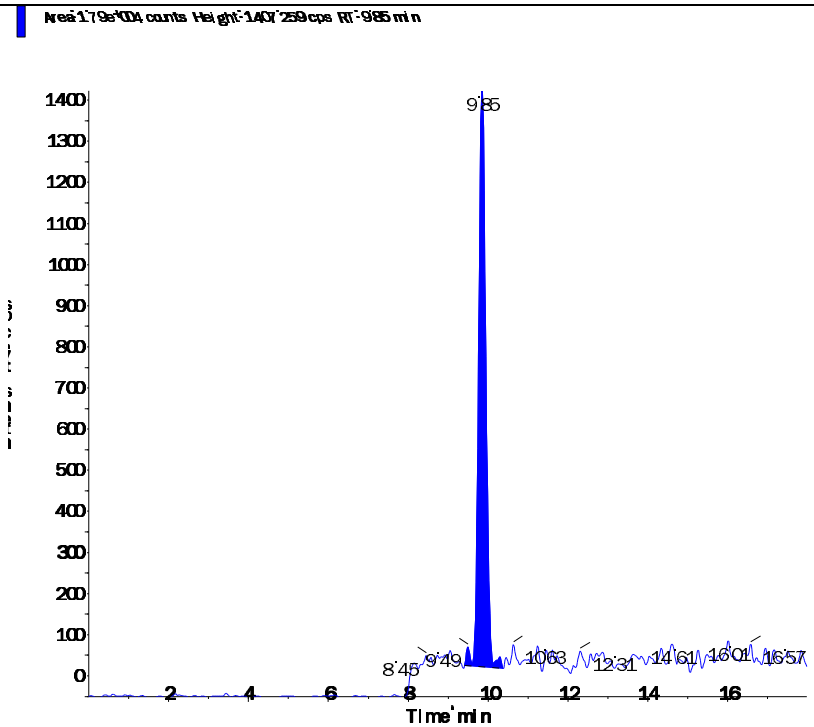
Perchlorate conf (100.8/85.2 amu) RT (Exp. RT): 9.83 (9.84) min Calculated conc: 0.104 ng/ml Area Ratio: 0.014 Sample Type: (Standard)	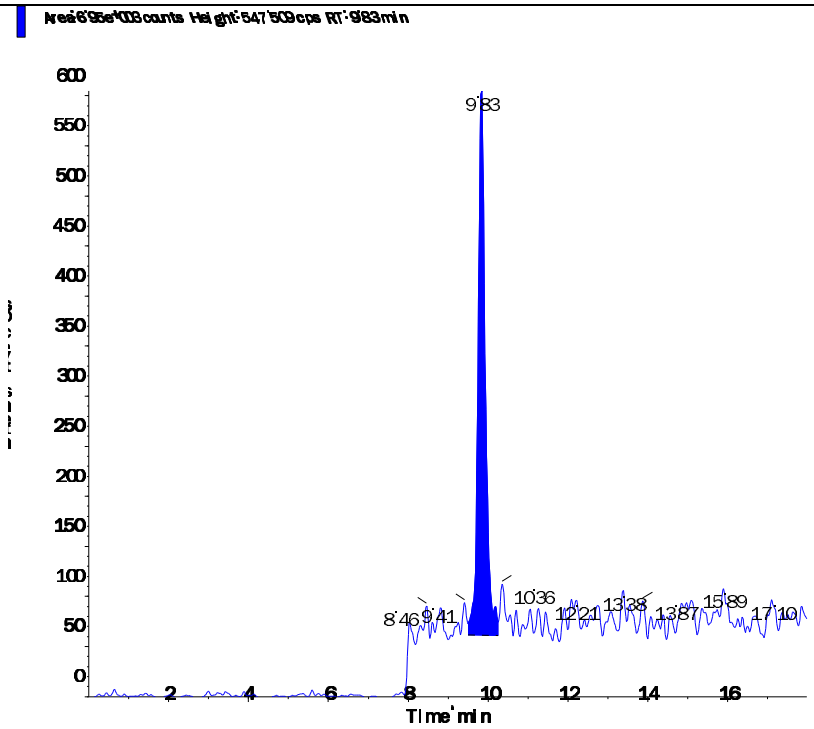

s.dataFile Page 2 of 2

Applied Biosystems | MDS SCIEX

Created with Analyst Reporter
Printed: 6/23/2016 4:50 PM

Data File	LM34688.wiff	**Result Table**	062216_JWR.rdb
Acquisition Date	5/3/2016 3:43:59 PM	**Algorithm Used**	Analyst Classic
Acquisition Method	062911.dam	**Instrument Name**	API 4000
Project	Perchlorate\2009_07_22		

Sample Name	WG567320-03 STD (0.2 ug/L)	**Injection Vial**	3.00
Data File	LM34688.wiff	**Injection Volume**	10.00
Acquisition Date	5/3/2016 3:43:59 PM	**Algorithm Used**	Analyst Classic
Acquisition Method	062911.dam	**Sample Type**	Standard
Instrument Name	API 4000	**Result Table**	062216_JWR.rdb
Sample ID	WG567320-03	**Dilution Factor**	1.00
Sample Comment	1,1 STD75510	**Weight to Volume**	0.00

Internal Standard	Area (cps)	RT (min)	Target conc. (ug/L)	Calc. Conc. (ug/L)
O18LP	4.970e+05	9.84	5.00	-

Target Analyte	Area (cps)	RT (min)	Target conc. (ug/L)	Calc. Conc. (ug/L)
Perchlorate	3.410e+04	9.85	0.20	0.201
Perchlorate conf	1.190e+04	9.84	0.20	0.194

O18LP (Internal Standard)

RT (Exp. RT): 9.84(9.84) min

Concentration: 5.00 ug/L

Sample Type: (Standard)

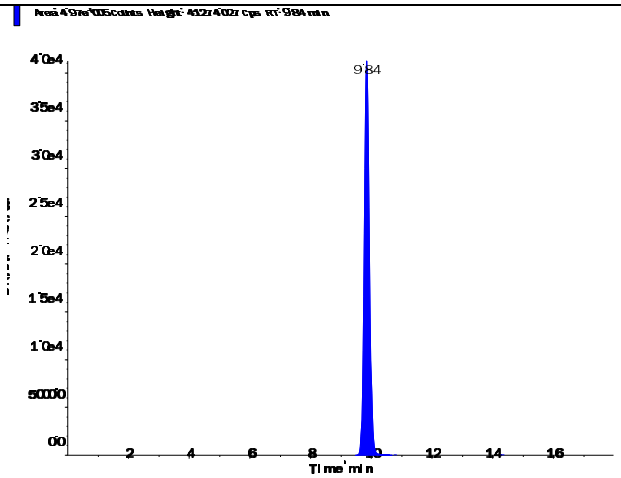

Applied Biosystems | MDS SCIEX

Created with Analyst Reporter
Printed: 6/23/2016 4:50 PM

Perchlorate (98.8/83.3 amu)

RT (Exp. RT):	9.85 (9.84) min
Calculated conc:	0.201 ng/ml
Area Ratio:	0.069
Sample Type:	(Standard)

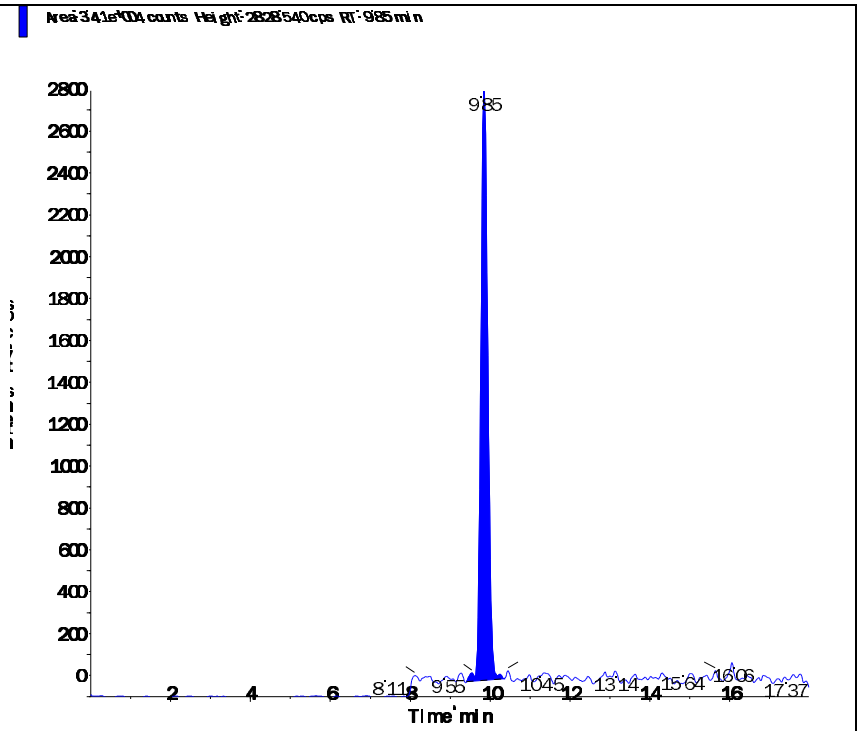

Perchlorate conf (100.8/85.2 amu)

RT (Exp. RT):	9.84 (9.84) min
Calculated conc:	0.194 ng/ml
Area Ratio:	0.024
Sample Type:	(Standard)

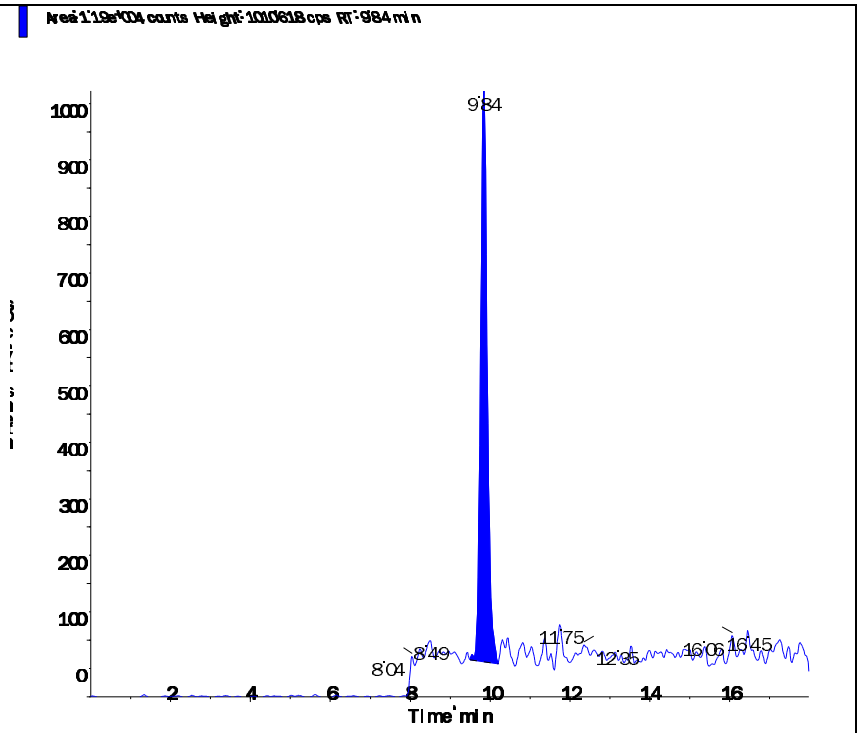

s.dataFile Page 2 of 2

Applied Biosystems | MDS SCIEX

Created with Analyst Reporter
Printed: 6/23/2016 4:50 PM

Data File	LM34689.wiff	**Result Table**	062216_JWR.rdb
Acquisition Date	5/3/2016 4:02:52 PM	**Algorithm Used**	Analyst Classic
Acquisition Method	062911.dam	**Instrument Name**	API 4000
Project	Perchlorate\2009_07_22		

Sample Name	WG567320-04 STD (0.5 ug/L)	**Injection Vial**	4.00
Data File	LM34689.wiff	**Injection Volume**	10.00
Acquisition Date	5/3/2016 4:02:52 PM	**Algorithm Used**	Analyst Classic
Acquisition Method	062911.dam	**Sample Type**	Standard
Instrument Name	API 4000	**Result Table**	062216_JWR.rdb
Sample ID	WG567320-04	**Dilution Factor**	1.00
Sample Comment	1,1 STD75510	**Weight to Volume**	0.00

Internal Standard	Area (cps)	RT (min)	Target conc. (ug/L)	Calc. Conc. (ug/L)
O18LP	5.020e+05	9.84	5.00	-

Target Analyte	Area (cps)	RT (min)	Target conc. (ug/L)	Calc. Conc. (ug/L)
Perchlorate	8.220e+04	9.85	0.50	0.483
Perchlorate conf	2.940e+04	9.84	0.50	0.503

O18LP (Internal Standard)

RT (Exp. RT): 9.84(9.84) min

Concentration: 5.00 ug/L

Sample Type: (Standard)

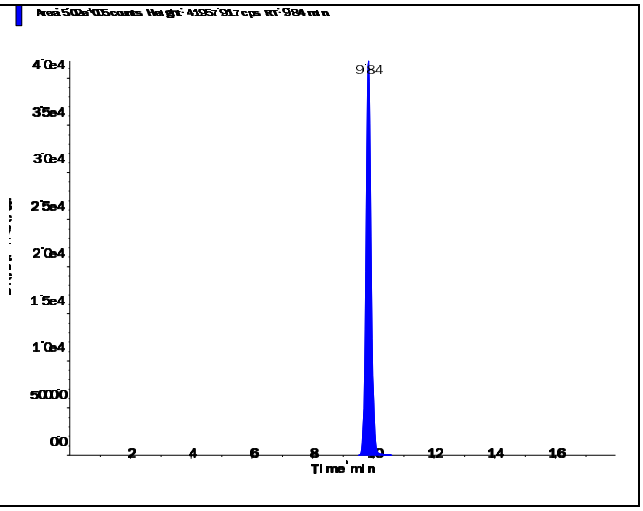

s.dataFile Page 1 of 2

Applied Biosystems | MDS SCIEX

Created with Analyst Reporter
Printed: 6/23/2016 4:50 PM

Perchlorate (98.8/83.3 amu) RT (Exp. RT): 9.85 (9.84) min Calculated conc: 0.483 ng/ml Area Ratio: 0.164 Sample Type: (Standard)	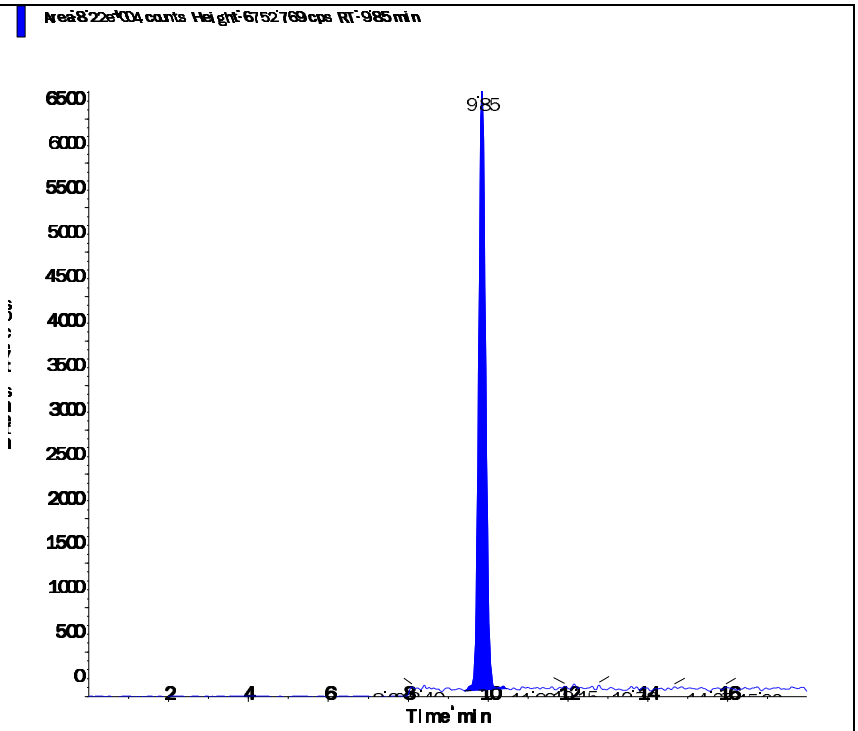
Perchlorate conf (100.8/85.2 amu) RT (Exp. RT): 9.84 (9.84) min Calculated conc: 0.503 ng/ml Area Ratio: 0.058 Sample Type: (Standard)	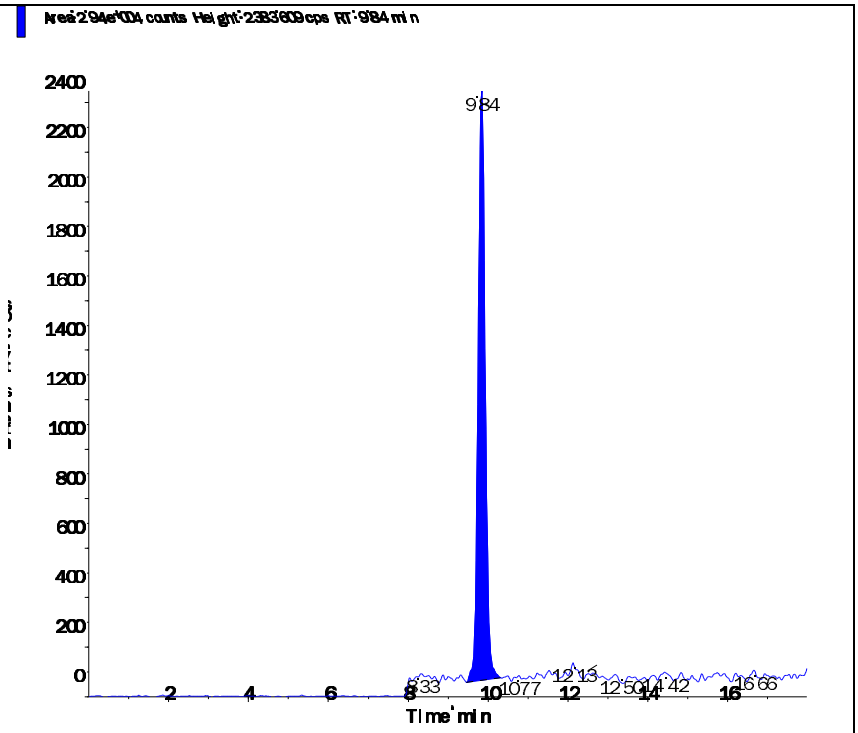

s.dataFile Page 2 of 2

Applied Biosystems | MDS SCIEX

Created with Analyst Reporter
Printed: 6/23/2016 4:51 PM

Data File	LM34690.wiff	**Result Table**	062216_JWR.rdb
Acquisition Date	5/3/2016 4:21:49 PM	**Algorithm Used**	Analyst Classic
Acquisition Method	062911.dam	**Instrument Name**	API 4000
Project	Perchlorate\2009_07_22		

Sample Name	WG567320-05 STD (1.0 ug/L)	**Injection Vial**	5.00
Data File	LM34690.wiff	**Injection Volume**	10.00
Acquisition Date	5/3/2016 4:21:49 PM	**Algorithm Used**	Analyst Classic
Acquisition Method	062911.dam	**Sample Type**	Standard
Instrument Name	API 4000	**Result Table**	062216_JWR.rdb
Sample ID	WG567320-05	**Dilution Factor**	1.00
Sample Comment	1,1 STD75510	**Weight to Volume**	0.00

Internal Standard	Area (cps)	RT (min)	Target conc. (ug/L)	Calc. Conc. (ug/L)
O18LP	4.950e+05	9.83	5.00	-

Target Analyte	Area (cps)	RT (min)	Target conc. (ug/L)	Calc. Conc. (ug/L)
Perchlorate	1.680e+05	9.84	1.00	1.01
Perchlorate conf	5.660e+04	9.83	1.00	1.00

O18LP (Internal Standard)

RT (Exp. RT): 9.83(9.84) min

Concentration: 5.00 ug/L

Sample Type: (Standard)

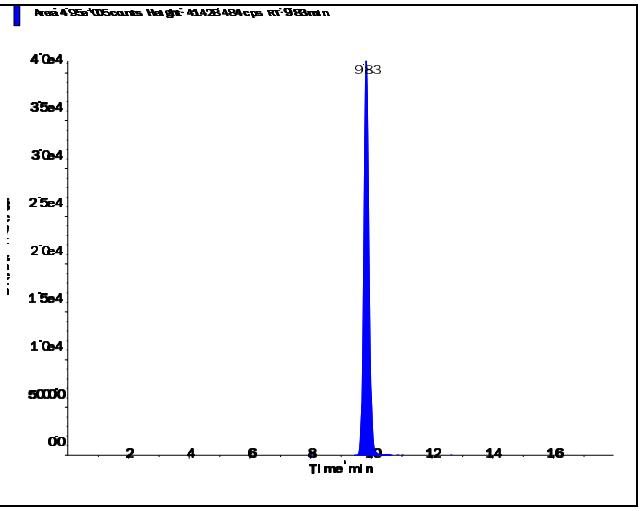

s.dataFile Page 1 of 2

Applied Biosystems | MDS SCIEX

Created with Analyst Reporter
Printed: 6/23/2016 4:51 PM

Perchlorate (98.8/83.3 amu)

RT (Exp. RT):	9.84 (9.84) min
Calculated conc:	1.01 ng/ml
Area Ratio:	0.339
Sample Type:	(Standard)

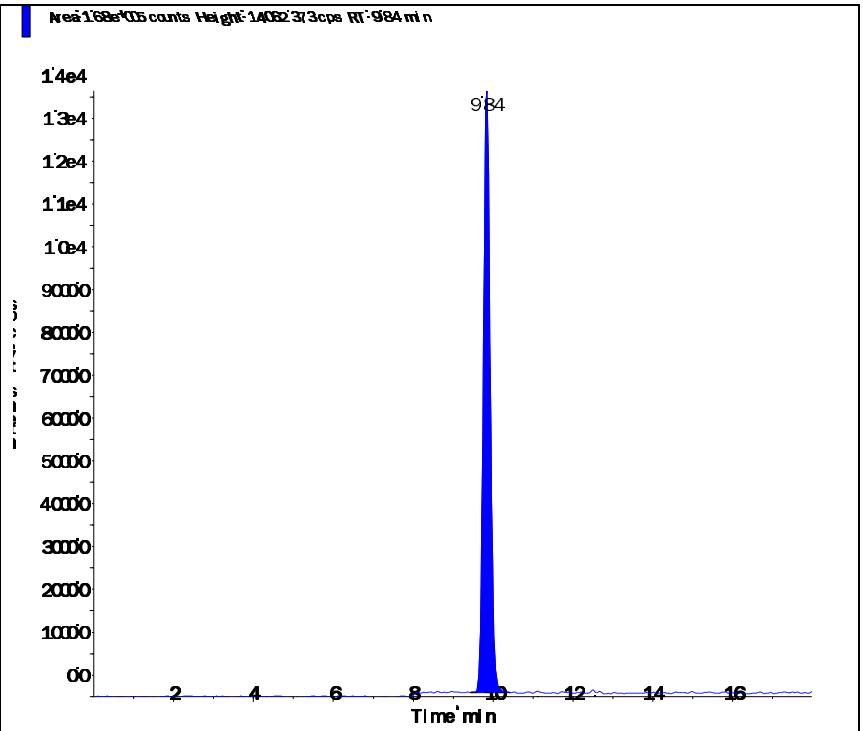

Perchlorate conf (100.8/85.2 amu)

RT (Exp. RT):	9.83 (9.84) min
Calculated conc:	1.00 ng/ml
Area Ratio:	0.114
Sample Type:	(Standard)

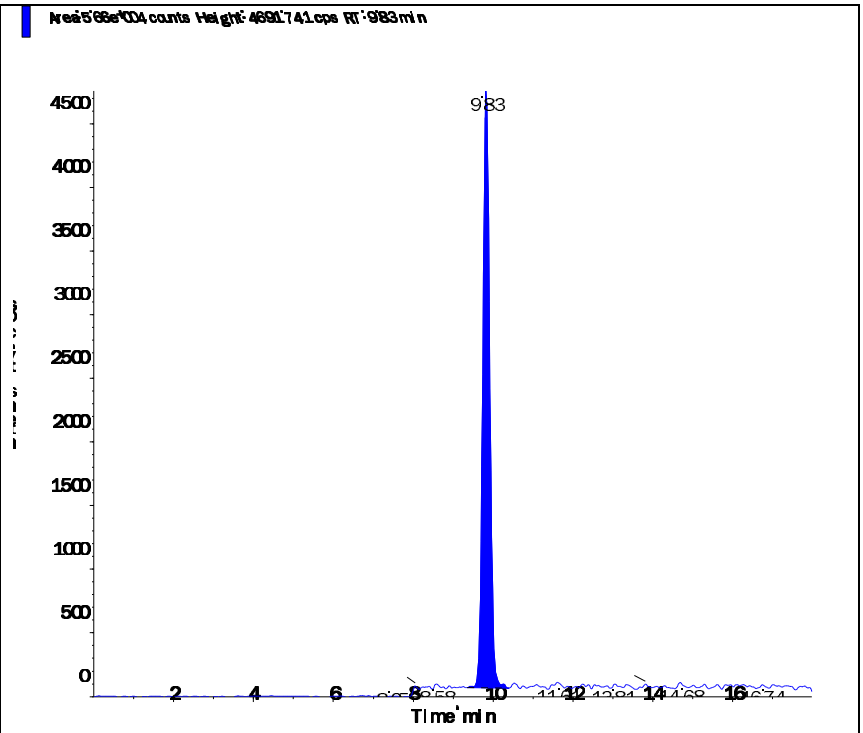

s.dataFile Page 2 of 2

Applied Biosystems | MDS SCIEX

Created with Analyst Reporter
Printed: 6/23/2016 4:51 PM

Data File	LM34691.wiff	**Result Table**	062216_JWR.rdb
Acquisition Date	5/3/2016 4:40:45 PM	**Algorithm Used**	Analyst Classic
Acquisition Method	062911.dam	**Instrument Name**	API 4000
Project	Perchlorate\2009_07_22		

Sample Name	WG567320-06 STD (2.0 ug/L)	**Injection Vial**	6.00
Data File	LM34691.wiff	**Injection Volume**	10.00
Acquisition Date	5/3/2016 4:40:45 PM	**Algorithm Used**	Analyst Classic
Acquisition Method	062911.dam	**Sample Type**	Standard
Instrument Name	API 4000	**Result Table**	062216_JWR.rdb
Sample ID	WG567320-06	**Dilution Factor**	1.00
Sample Comment	1,1 STD75510	**Weight to Volume**	0.00

Internal Standard	Area (cps)	RT (min)	Target conc. (ug/L)	Calc. Conc. (ug/L)
O18LP	4.930e+05	9.83	5.00	-

Target Analyte	Area (cps)	RT (min)	Target conc. (ug/L)	Calc. Conc. (ug/L)
Perchlorate	3.300e+05	9.84	2.00	1.99
Perchlorate conf	1.080e+05	9.83	2.00	1.94

O18LP (Internal Standard)

RT (Exp. RT): 9.83(9.84) min

Concentration: 5.00 ug/L

Sample Type: (Standard)

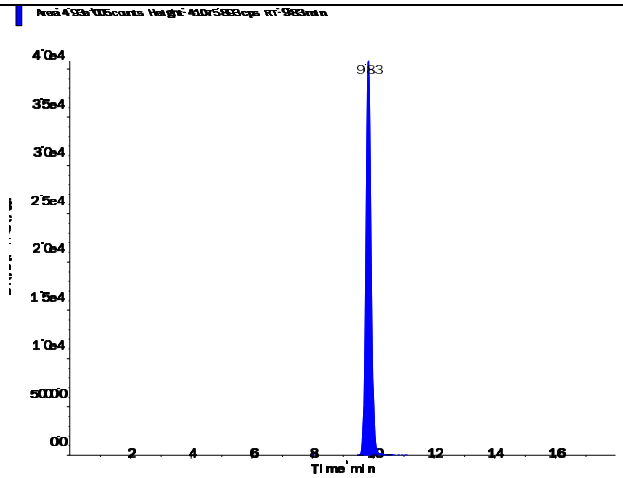

s.dataFile Page 1 of 2

Perchlorate (98.8/83.3 amu) RT (Exp. RT): 9.84 (9.84) min Calculated conc: 1.99 ng/ml Area Ratio: 0.669 Sample Type: (Standard)	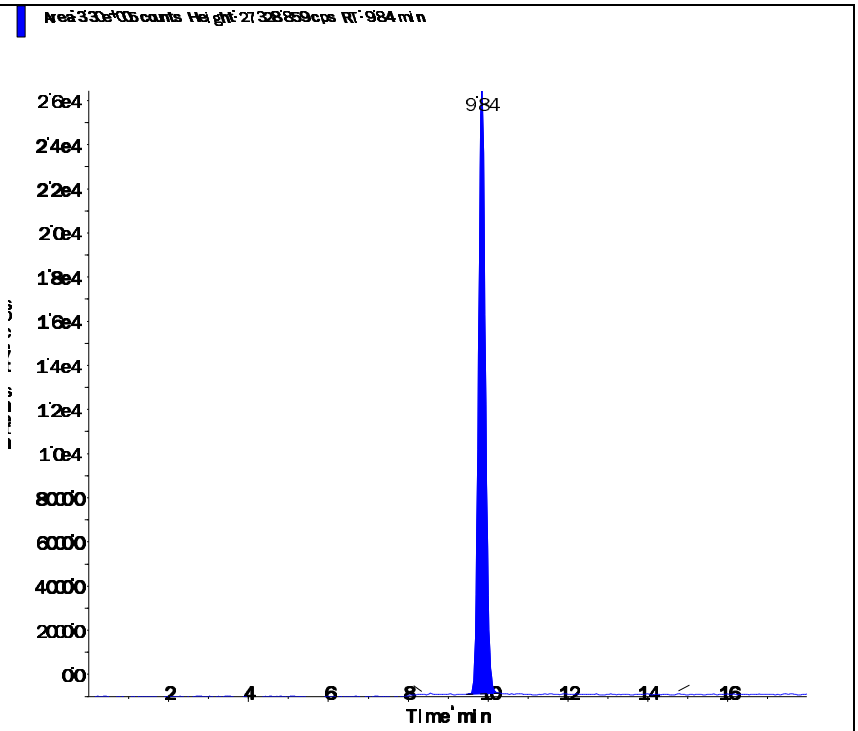
Perchlorate conf (100.8/85.2 amu) RT (Exp. RT): 9.83 (9.84) min Calculated conc: 1.94 ng/ml Area Ratio: 0.219 Sample Type: (Standard)	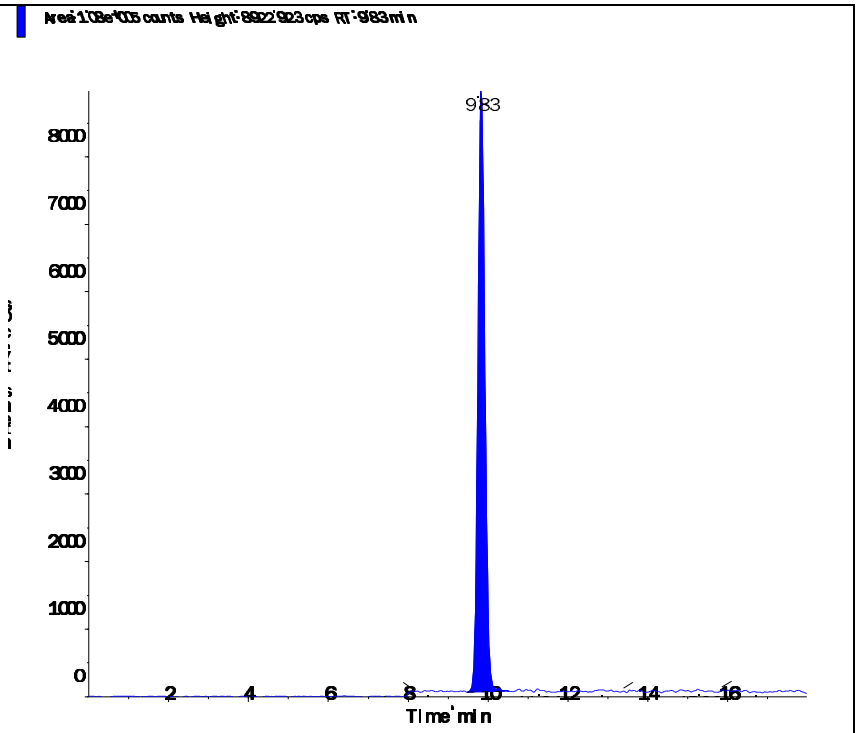

Applied Biosystems | MDS SCIEX

Created with Analyst Reporter
Printed: 6/23/2016 4:51 PM

Data File	LM34692.wiff	**Result Table**	062216_JWR.rdb
Acquisition Date	5/3/2016 4:59:42 PM	**Algorithm Used**	Analyst Classic
Acquisition Method	062911.dam	**Instrument Name**	API 4000
Project	Perchlorate\2009_07_22		

Sample Name	WG567320-07 STD (5.0 ug/L)	**Injection Vial**	7.00
Data File	LM34692.wiff	**Injection Volume**	10.00
Acquisition Date	5/3/2016 4:59:42 PM	**Algorithm Used**	Analyst Classic
Acquisition Method	062911.dam	**Sample Type**	Standard
Instrument Name	API 4000	**Result Table**	062216_JWR.rdb
Sample ID	WG567320-07	**Dilution Factor**	1.00
Sample Comment	1,1 STD75510	**Weight to Volume**	0.00

Internal Standard	Area (cps)	RT (min)	Target conc. (ug/L)	Calc. Conc. (ug/L)
O18LP	4.780e+05	9.83	5.00	-

Target Analyte	Area (cps)	RT (min)	Target conc. (ug/L)	Calc. Conc. (ug/L)
Perchlorate	8.100e+05	9.84	5.00	5.04
Perchlorate conf	2.690e+05	9.83	5.00	5.02

O18LP (Internal Standard)

RT (Exp. RT): 9.83(9.84) min

Concentration: 5.00 ug/L

Sample Type: (Standard)

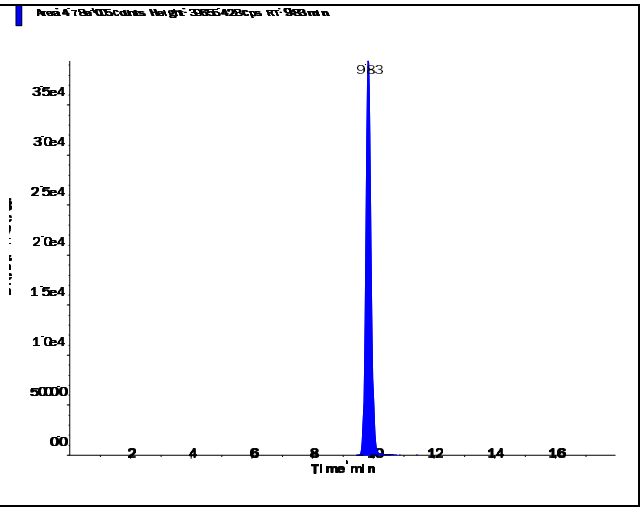

s.dataFile Page 1 of 2

Applied Biosystems | MDS SCIEX

Created with Analyst Reporter
Printed: 6/23/2016 4:51 PM

Perchlorate (98.8/83.3 amu)

RT (Exp. RT):	9.84 (9.84) min
Calculated conc:	5.04 ng/ml
Area Ratio:	1.695
Sample Type:	(Standard)

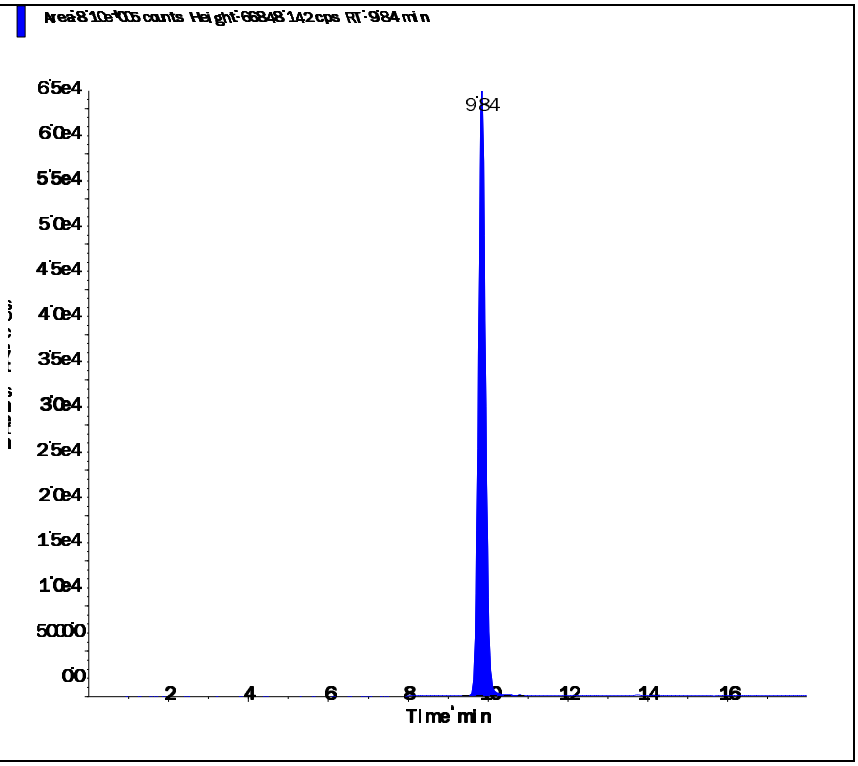

Perchlorate conf (100.8/85.2 amu)

RT (Exp. RT):	9.83 (9.84) min
Calculated conc:	5.02 ng/ml
Area Ratio:	0.562
Sample Type:	(Standard)

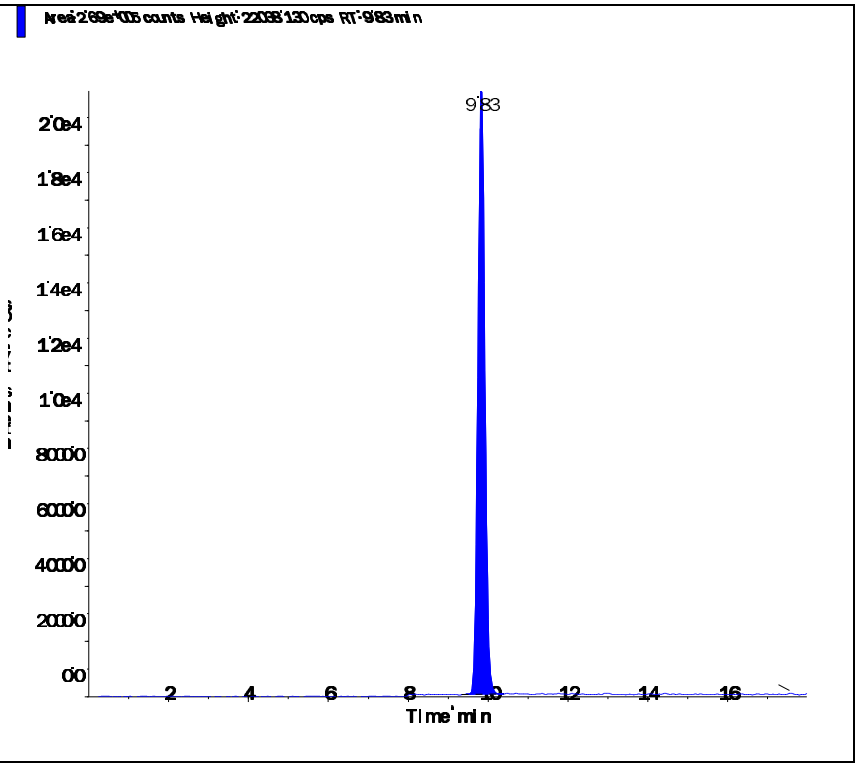

Applied Biosystems | MDS SCIEX

Created with Analyst Reporter
Printed: 6/23/2016 4:52 PM

Data File	LM34693.wiff	**Result Table**	062216_JWR.rdb
Acquisition Date	5/3/2016 5:18:37 PM	**Algorithm Used**	Analyst Classic
Acquisition Method	062911.dam	**Instrument Name**	API 4000
Project	Perchlorate\2009_07_22		

Sample Name	WG567320-08 STD (10 ug/L)	**Injection Vial**	8.00
Data File	LM34693.wiff	**Injection Volume**	10.00
Acquisition Date	5/3/2016 5:18:37 PM	**Algorithm Used**	Analyst Classic
Acquisition Method	062911.dam	**Sample Type**	Standard
Instrument Name	API 4000	**Result Table**	062216_JWR.rdb
Sample ID	WG567320-08	**Dilution Factor**	1.00
Sample Comment	1,1 STD75510	**Weight to Volume**	0.00

Internal Standard	Area (cps)	RT (min)	Target conc. (ug/L)	Calc. Conc. (ug/L)
O18LP	4.560e+05	9.84	5.00	-

Target Analyte	Area (cps)	RT (min)	Target conc. (ug/L)	Calc. Conc. (ug/L)
Perchlorate	1.530e+06	9.85	10.00	9.99
Perchlorate conf	5.120e+05	9.83	10.00	10.00

O18LP (Internal Standard)

RT (Exp. RT): 9.84(9.84) min

Concentration: 5.00 ug/L

Sample Type: (Standard)

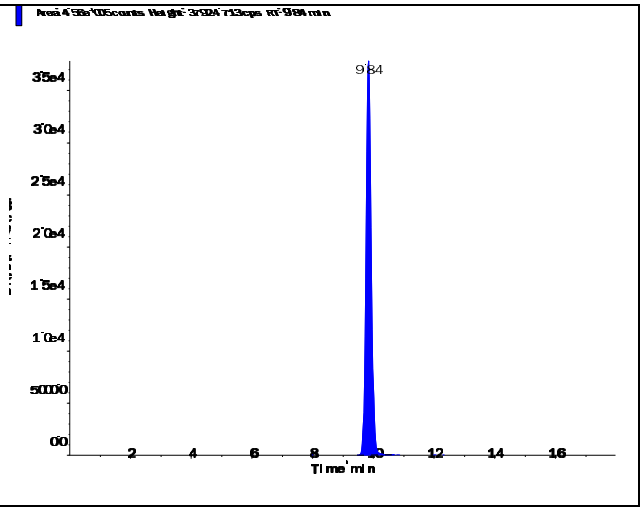

s.dataFile Page 1 of 2

Applied Biosystems | MDS SCIEX

Created with Analyst Reporter
Printed: 6/23/2016 4:52 PM

Perchlorate (98.8/83.3 amu) RT (Exp. RT): 9.85 (9.84) min Calculated conc: 9.99 ng/ml Area Ratio: 3.36 Sample Type: (Standard)	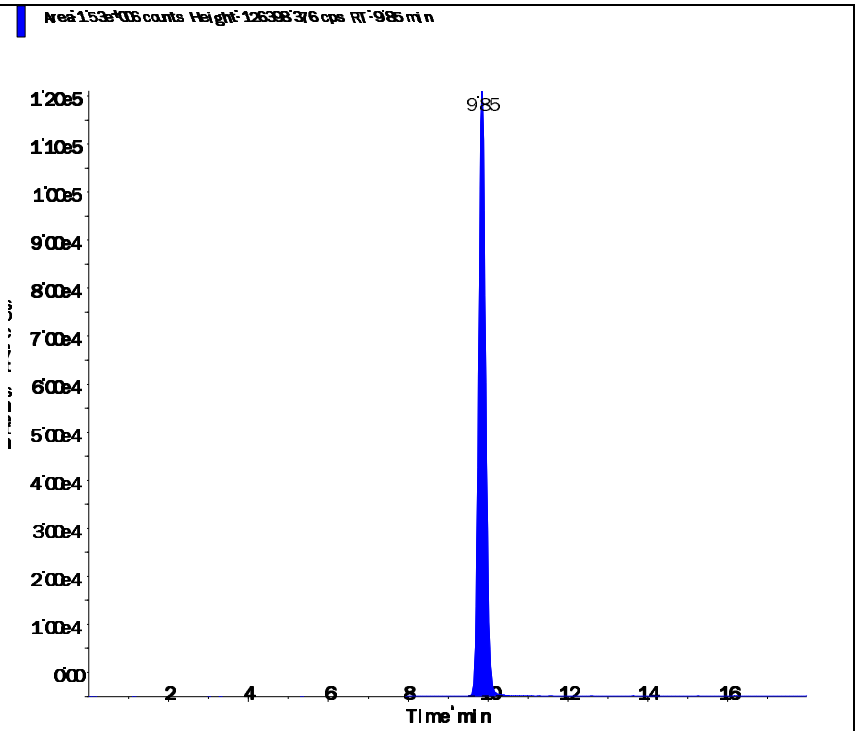
Perchlorate conf (100.8/85.2 amu) RT (Exp. RT): 9.83 (9.84) min Calculated conc: 10.00 ng/ml Area Ratio: 1.122 Sample Type: (Standard)	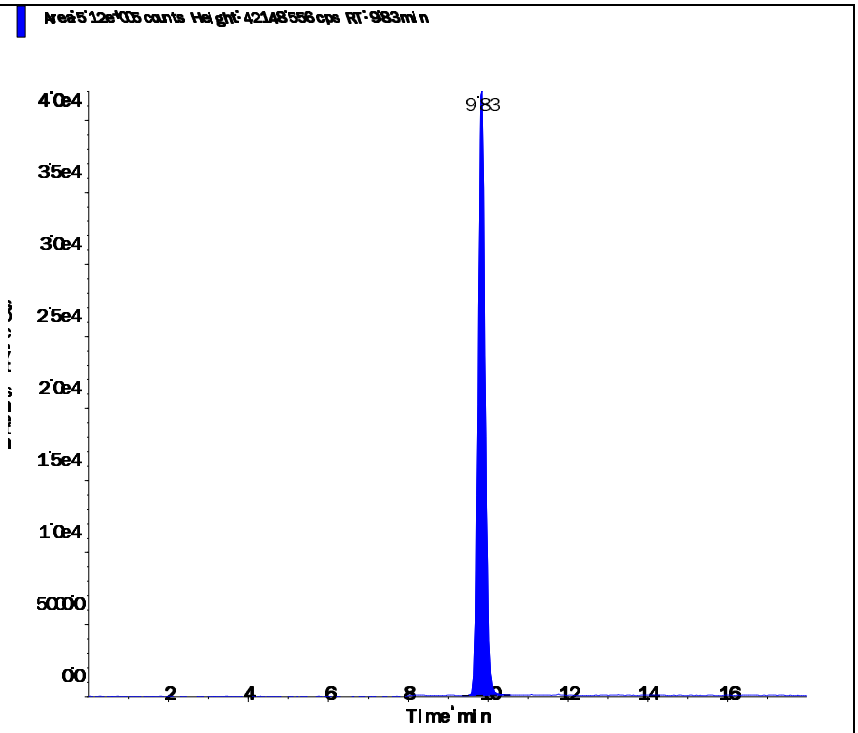

s.dataFile Page 2 of 2

Applied Biosystems | MDS SCIEX

Created with Analyst Reporter
Printed: 5/4/2016 1:23 PM

Data File	LM34694.wiff	**Result Table**	050316_JWR.rdb
Acquisition Date	5/3/2016 5:37:34 PM	**Algorithm Used**	Analyst Classic
Acquisition Method	062911.dam	**Instrument Name**	API 4000
Project	Perchlorate\2009_07_22		

Sample Name	WG567320-09 SSCV (1.0 ug/L)	**Injection Vial**	9.00
Data File	LM34694.wiff	**Injection Volume**	10.00
Acquisition Date	5/3/2016 5:37:34 PM	**Algorithm Used**	Analyst Classic
Acquisition Method	062911.dam	**Sample Type**	Quality Control
Instrument Name	API 4000	**Result Table**	050316_JWR.rdb
Sample ID	WG567320-09	**Dilution Factor**	1.00
Sample Comment	1,1 STD75512	**Weight to Volume**	0.00

Internal Standard	Area (cps)	RT (min)	Target conc. (ug/L)	Calc. Conc. (ug/L)
O18LP	5.080e+05	9.84	5.00	-

Target Analyte	Area (cps)	RT (min)	Target conc. (ug/L)	Calc. Conc. (ug/L)
Perchlorate	1.690e+05	9.85	1.00	0.985
Perchlorate conf	5.630e+04	9.84	1.00	0.973

O18LP (Internal Standard)

RT (Exp. RT): 9.84(9.84) min

Concentration: 5.00 ug/L

Sample Type: (Quality Control)

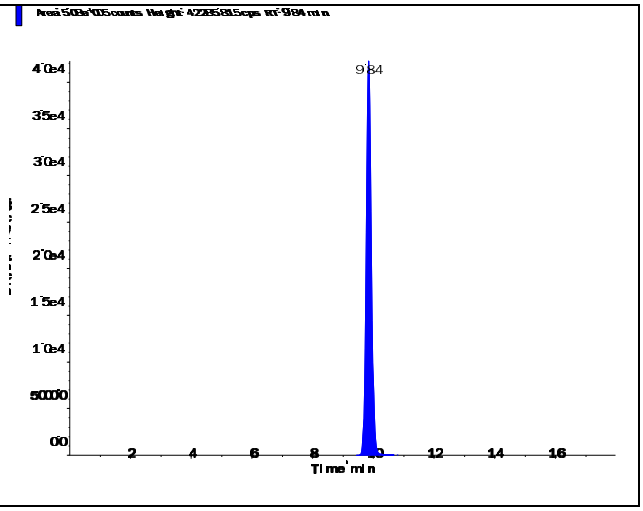

s.dataFile Page 1 of 2

Applied Biosystems | MDS SCIEX

Created with Analyst Reporter
Printed: 5/4/2016 1:23 PM

Perchlorate (98.8/83.3 amu)

RT (Exp. RT):	9.85 (9.84) min
Calculated conc:	0.985 ng/ml
Area Ratio:	0.332
Sample Type:	(Quality Control)

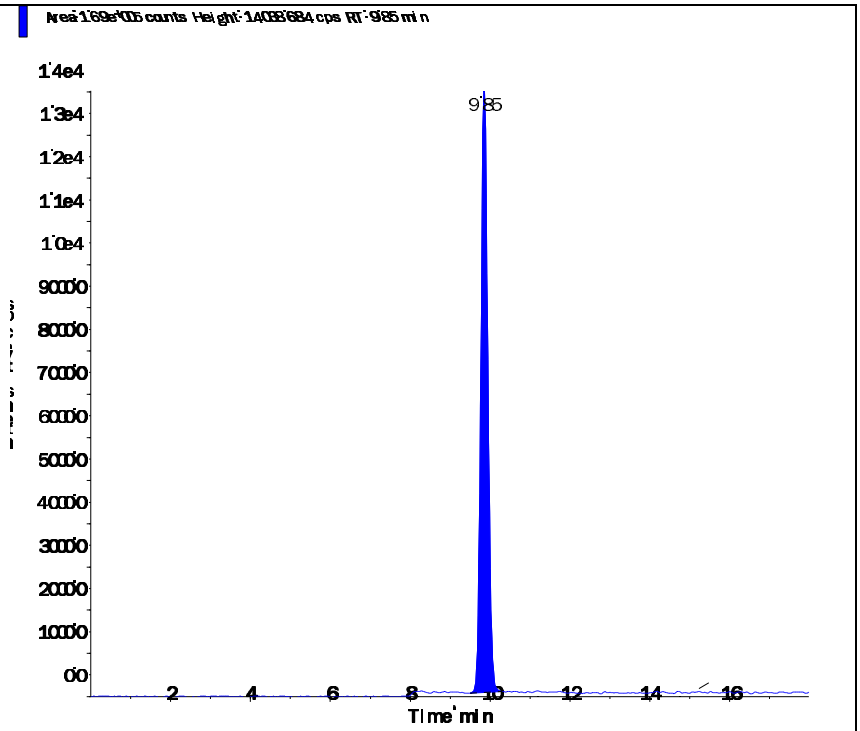

Perchlorate conf (100.8/85.2 amu)

RT (Exp. RT):	9.84 (9.84) min
Calculated conc:	0.973 ng/ml
Area Ratio:	0.111
Sample Type:	(Quality Control)

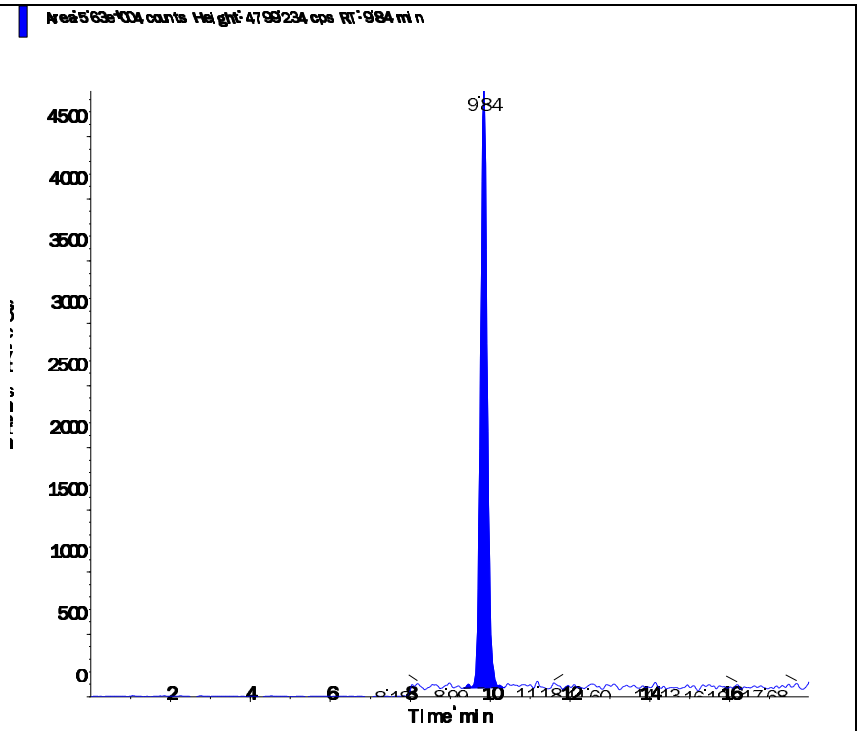

s.dataFile Page 2 of 2

Applied Biosystems | MDS SCIEX

Created with Analyst Reporter
Printed: 6/23/2016 4:53 PM

Data File	LM35416.wiff	**Result Table**	062216_JWR.rdb
Acquisition Date	6/22/2016 5:06:54 PM	**Algorithm Used**	Analyst Classic
Acquisition Method	062911.dam	**Instrument Name**	API 4000
Project	Perchlorate\2009_07_22		

Sample Name	WG573797-02 CCV (1.0ug/L)	**Injection Vial**	3.00
Data File	LM35416.wiff	**Injection Volume**	10.00
Acquisition Date	6/22/2016 5:06:54 PM	**Algorithm Used**	Analyst Classic
Acquisition Method	062911.dam	**Sample Type**	Quality Control
Instrument Name	API 4000	**Result Table**	062216_JWR.rdb
Sample ID	WG573797-02	**Dilution Factor**	1.00
Sample Comment	1,1 STD75510	**Weight to Volume**	0.00

Internal Standard	Area (cps)	RT (min)	Target conc. (ug/L)	Calc. Conc. (ug/L)
O18LP	4.480e+05	9.13	5.00	-

Target Analyte	Area (cps)	RT (min)	Target conc. (ug/L)	Calc. Conc. (ug/L)
Perchlorate	1.510e+05	9.14	1.00	0.997
Perchlorate conf	5.420e+04	9.13	1.00	1.07

O18LP (Internal Standard)

RT (Exp. RT): 9.13(9.84) min

Concentration: 5.00 ug/L

Sample Type: (Quality Control)

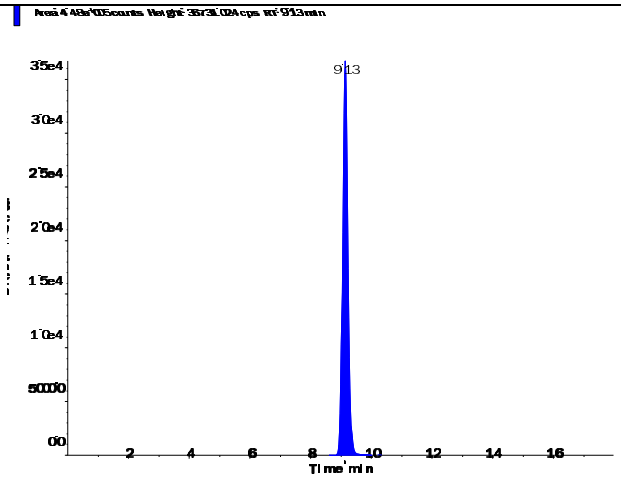

s.dataFile Page 1 of 2

Perchlorate (98.8/83.3 amu)

RT (Exp. RT):	9.14 (9.84) min
Calculated conc:	0.997 ng/ml
Area Ratio:	0.336
Sample Type:	(Quality Control)

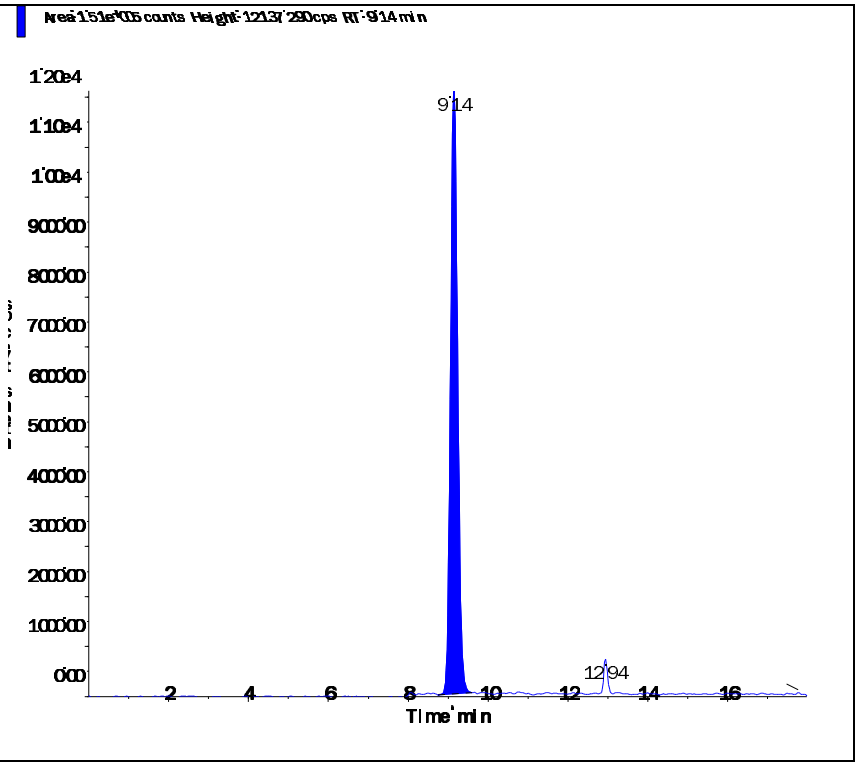

Perchlorate conf (100.8/85.2 amu)

RT (Exp. RT):	9.13 (9.84) min
Calculated conc:	1.07 ng/ml
Area Ratio:	0.121
Sample Type:	(Quality Control)

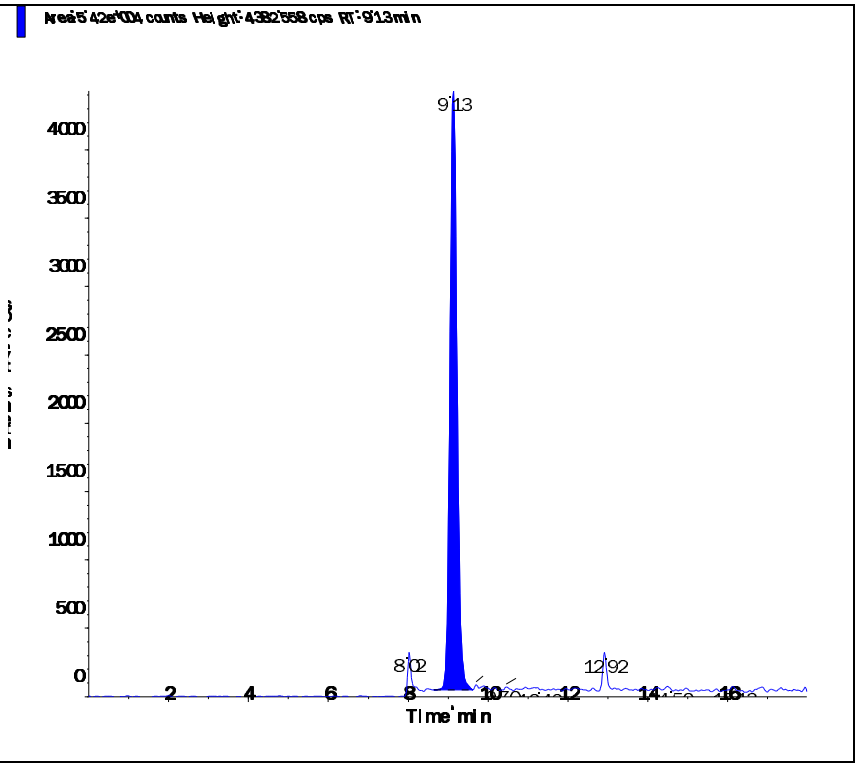

s.dataFile Page 2 of 2

Applied Biosystems | MDS SCIEX

Created with Analyst Reporter
Printed: 6/23/2016 4:57 PM

Data File	LM35428.wiff	**Result Table**	062216_JWR.rdb
Acquisition Date	6/22/2016 8:54:07 PM	**Algorithm Used**	Analyst Classic
Acquisition Method	062911.dam	**Instrument Name**	API 4000
Project	Perchlorate\2009_07_22		

Sample Name	WG573797-03 CCV (1.0ug/L)	**Injection Vial**	3.00
Data File	LM35428.wiff	**Injection Volume**	10.00
Acquisition Date	6/22/2016 8:54:07 PM	**Algorithm Used**	Analyst Classic
Acquisition Method	062911.dam	**Sample Type**	Quality Control
Instrument Name	API 4000	**Result Table**	062216_JWR.rdb
Sample ID	WG573797-03	**Dilution Factor**	1.00
Sample Comment	1,1 STD75510	**Weight to Volume**	0.00

Internal Standard	Area (cps)	RT (min)	Target conc. (ug/L)	Calc. Conc. (ug/L)
O18LP	4.900e+05	9.17	5.00	-

Target Analyte	Area (cps)	RT (min)	Target conc. (ug/L)	Calc. Conc. (ug/L)
Perchlorate	1.720e+05	9.18	1.00	1.04
Perchlorate conf	6.140e+04	9.16	1.00	1.10

O18LP (Internal Standard)

RT (Exp. RT): 9.17(9.84) min

Concentration: 5.00 ug/L

Sample Type: (Quality Control)

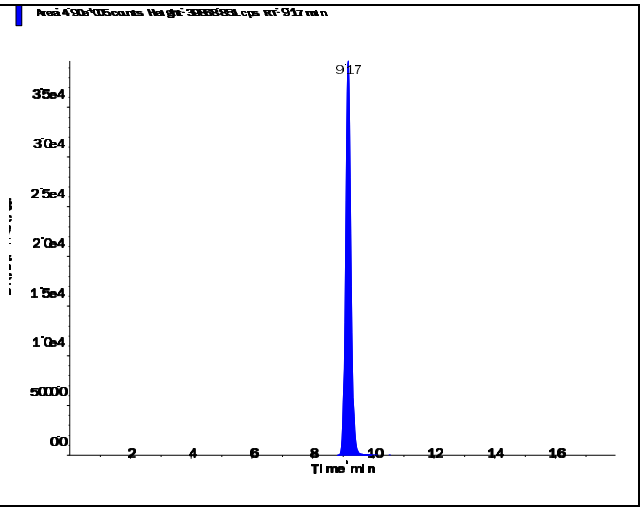

s.dataFile Page 1 of 2

Applied Biosystems | MDS SCIEX

Created with Analyst Reporter
Printed: 6/23/2016 4:57 PM

Perchlorate (98.8/83.3 amu) RT (Exp. RT): 9.18 (9.84) min Calculated conc: 1.04 ng/ml Area Ratio: 0.351 Sample Type: (Quality Control)	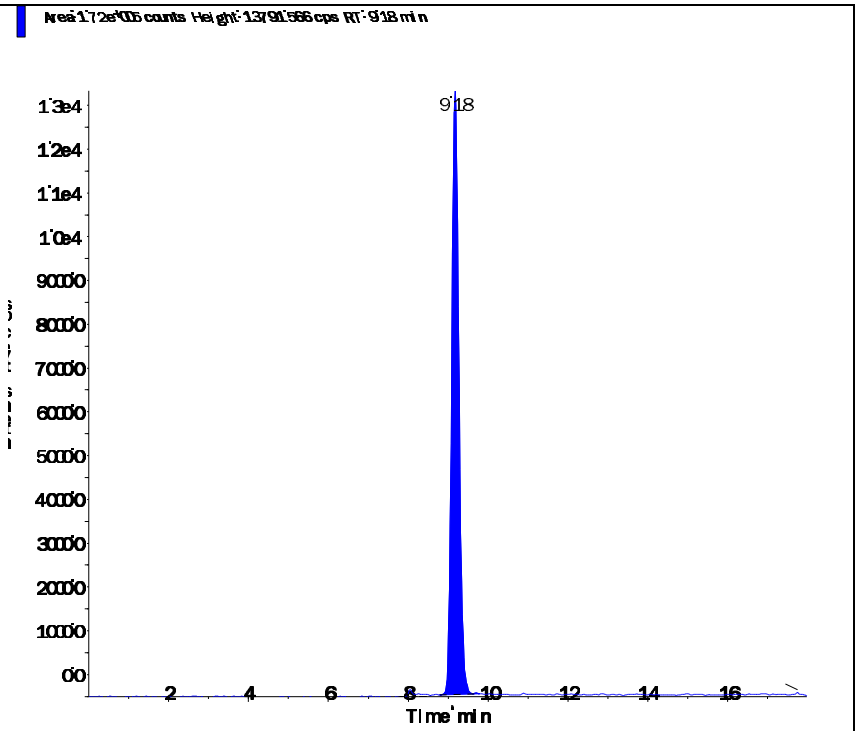
Perchlorate conf (100.8/85.2 amu) RT (Exp. RT): 9.16 (9.84) min Calculated conc: 1.10 ng/ml Area Ratio: 0.125 Sample Type: (Quality Control)	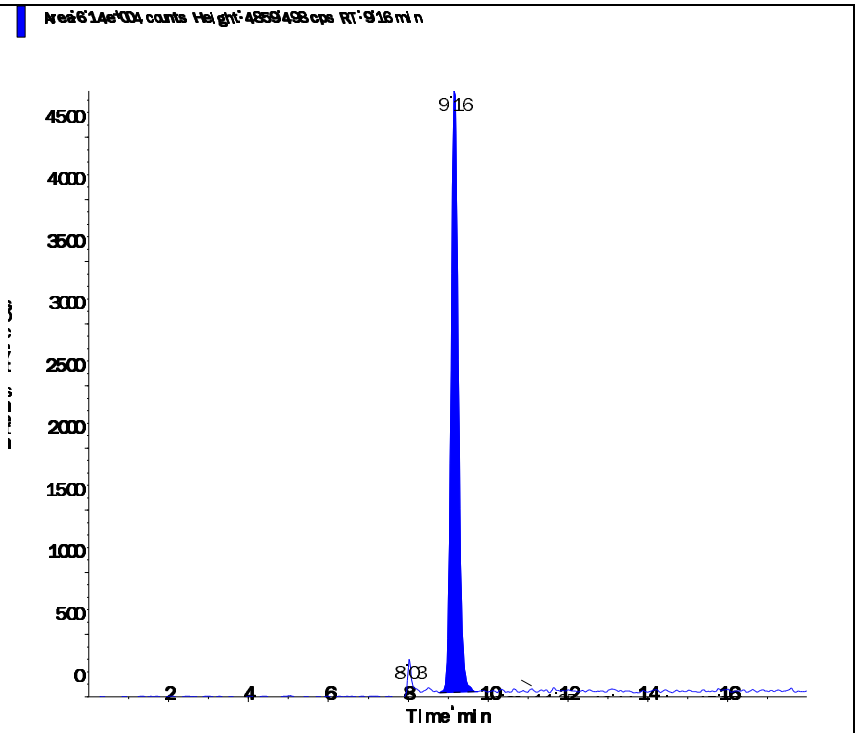

s.dataFile Page 2 of 2

Applied Biosystems | MDS SCIEX

Created with Analyst Reporter
Printed: 6/23/2016 5:01 PM

Data File	LM35439.wiff	**Result Table**	062216_JWR.rdb
Acquisition Date	6/23/2016 12:22:25 AM	**Algorithm Used**	Analyst Classic
Acquisition Method	062911.dam	**Instrument Name**	API 4000
Project	Perchlorate\2009_07_22		

Sample Name	WG573797-05 CCV (1.0ug/L)	**Injection Vial**	3.00
Data File	LM35439.wiff	**Injection Volume**	10.00
Acquisition Date	6/23/2016 12:22:25 AM	**Algorithm Used**	Analyst Classic
Acquisition Method	062911.dam	**Sample Type**	Quality Control
Instrument Name	API 4000	**Result Table**	062216_JWR.rdb
Sample ID	WG573797-05	**Dilution Factor**	1.00
Sample Comment	1,1 STD75510	**Weight to Volume**	0.00

Internal Standard	Area (cps)	RT (min)	Target conc. (ug/L)	Calc. Conc. (ug/L)
O18LP	5.080e+05	9.20	5.00	-

Target Analyte	Area (cps)	RT (min)	Target conc. (ug/L)	Calc. Conc. (ug/L)
Perchlorate	1.760e+05	9.22	1.00	1.03
Perchlorate conf	6.150e+04	9.20	1.00	1.06

O18LP (Internal Standard)

RT (Exp. RT): 9.20(9.84) min

Concentration: 5.00 ug/L

Sample Type: (Quality Control)

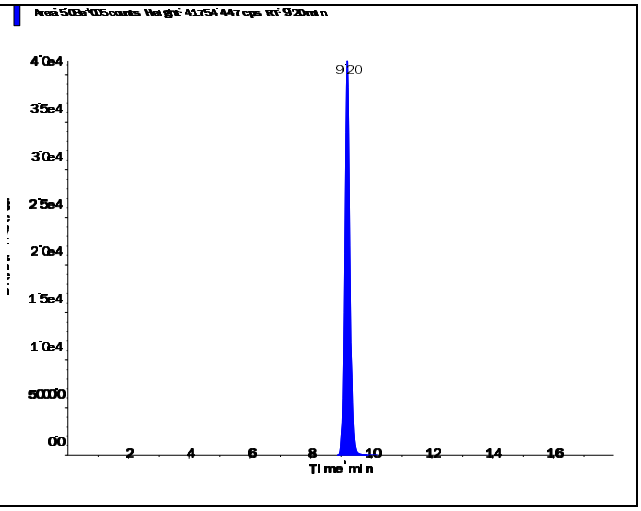

s.dataFile Page 1 of 2

Applied Biosystems | MDS SCIEX

Created with Analyst Reporter
Printed: 6/23/2016 5:01 PM

Perchlorate (98.8/83.3 amu)

RT (Exp. RT):	9.22 (9.84) min
Calculated conc:	1.03 ng/ml
Area Ratio:	0.347
Sample Type:	(Quality Control)

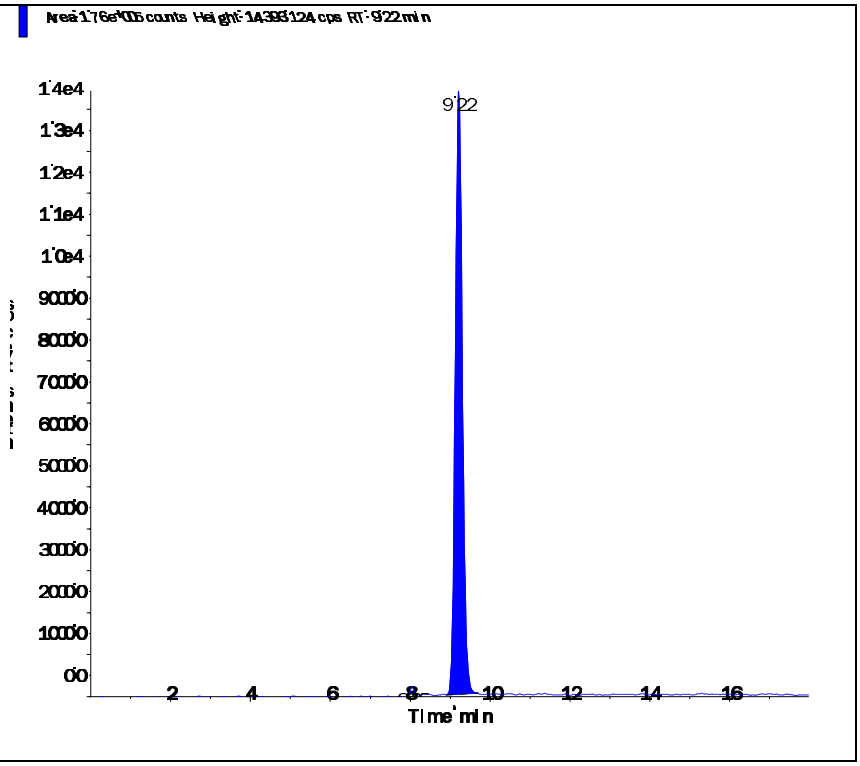

Perchlorate conf (100.8/85.2 amu)

RT (Exp. RT):	9.20 (9.84) min
Calculated conc:	1.06 ng/ml
Area Ratio:	0.121
Sample Type:	(Quality Control)

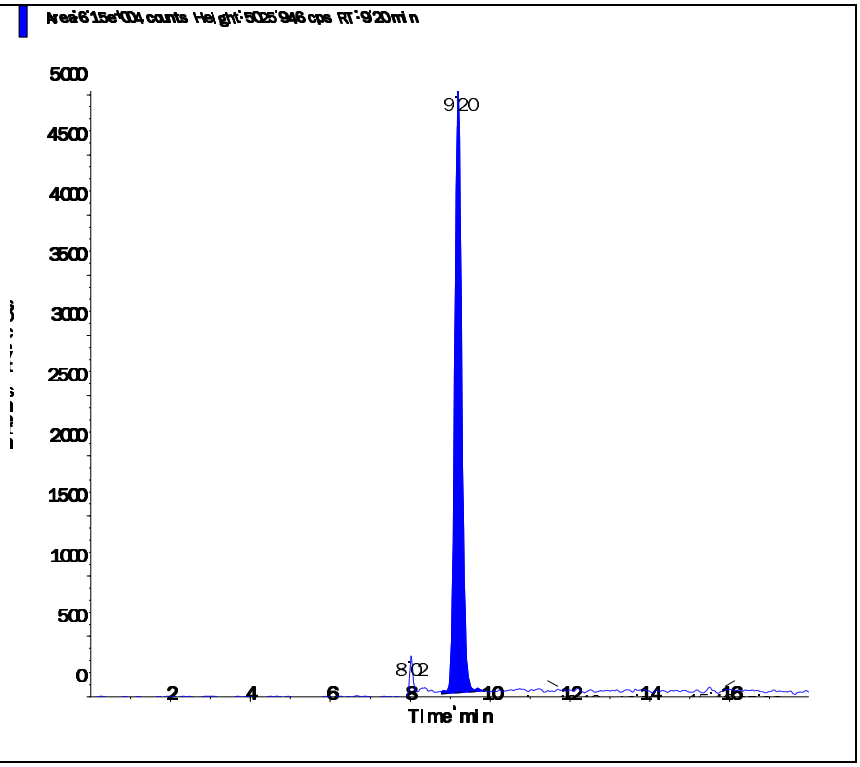

Applied Biosystems | MDS SCIEX

Created with Analyst Reporter
Printed: 6/23/2016 5:03 PM

Data File	LM35446.wiff	**Result Table**	062216_JWR.rdb
Acquisition Date	6/23/2016 2:34:57 AM	**Algorithm Used**	Analyst Classic
Acquisition Method	062911.dam	**Instrument Name**	API 4000
Project	Perchlorate\2009_07_22		

Sample Name	WG573797-07 CCV (1.0ug/L)	**Injection Vial**	3.00
Data File	LM35446.wiff	**Injection Volume**	10.00
Acquisition Date	6/23/2016 2:34:57 AM	**Algorithm Used**	Analyst Classic
Acquisition Method	062911.dam	**Sample Type**	Quality Control
Instrument Name	API 4000	**Result Table**	062216_JWR.rdb
Sample ID	WG573797-07	**Dilution Factor**	1.00
Sample Comment	1,1 STD75510	**Weight to Volume**	0.00

Internal Standard	Area (cps)	RT (min)	Target conc. (ug/L)	Calc. Conc. (ug/L)
O18LP	4.820e+05	9.22	5.00	-

Target Analyte	Area (cps)	RT (min)	Target conc. (ug/L)	Calc. Conc. (ug/L)
Perchlorate	1.690e+05	9.23	1.00	1.04
Perchlorate conf	5.850e+04	9.22	1.00	1.07

O18LP (Internal Standard)

RT (Exp. RT): 9.22(9.84) min

Concentration: 5.00 ug/L

Sample Type: (Quality Control)

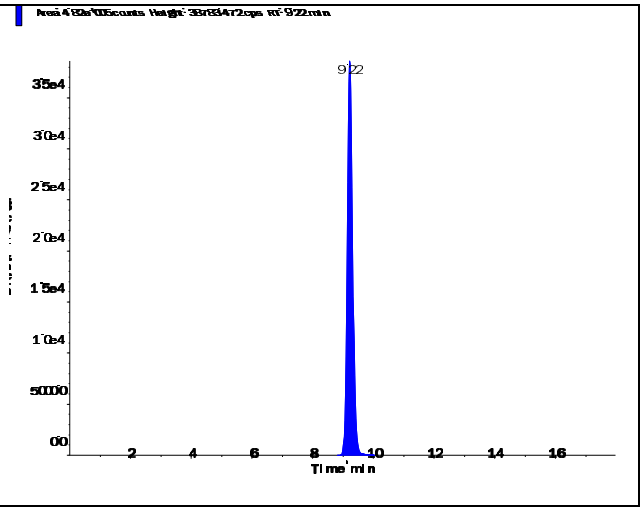

s.dataFile Page 1 of 2

Applied Biosystems | MDS SCIEX

Created with Analyst Reporter
Printed: 6/23/2016 5:03 PM

Perchlorate (98.8/83.3 amu) RT (Exp. RT): 9.23 (9.84) min Calculated conc: 1.04 ng/ml Area Ratio: 0.351 Sample Type: (Quality Control)	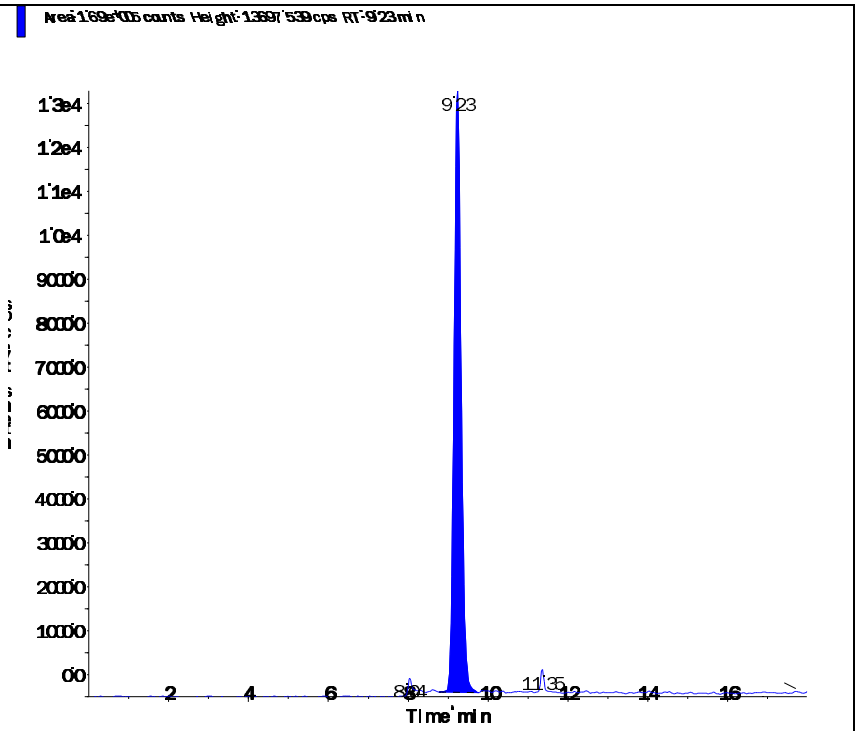
Perchlorate conf (100.8/85.2 amu) RT (Exp. RT): 9.22 (9.84) min Calculated conc: 1.07 ng/ml Area Ratio: 0.121 Sample Type: (Quality Control)	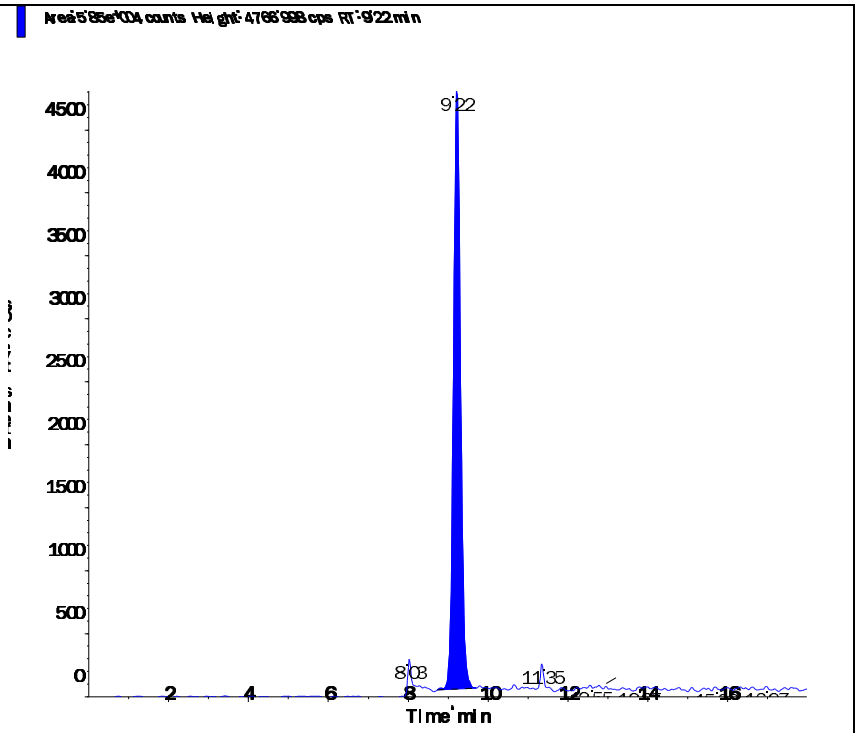

s.dataFile Page 2 of 2

Applied Biosystems | MDS SCIEX

Created with Analyst Reporter
Printed: 6/23/2016 5:04 PM

Data File	LM35449.wiff	**Result Table**	062216_JWR.rdb
Acquisition Date	6/23/2016 11:49:25 AM	**Algorithm Used**	Analyst Classic
Acquisition Method	062911.dam	**Instrument Name**	API 4000
Project	Perchlorate\2009_07_22		

Sample Name	WG573797-09 CCV (1.0ug/L)	**Injection Vial**	3.00
Data File	LM35449.wiff	**Injection Volume**	10.00
Acquisition Date	6/23/2016 11:49:25 AM	**Algorithm Used**	Analyst Classic
Acquisition Method	062911.dam	**Sample Type**	Quality Control
Instrument Name	API 4000	**Result Table**	062216_JWR.rdb
Sample ID	WG573797-09	**Dilution Factor**	1.00
Sample Comment	1,1 STD75510	**Weight to Volume**	0.00

Internal Standard	Area (cps)	RT (min)	Target conc. (ug/L)	Calc. Conc. (ug/L)
O18LP	4.170e+05	9.26	5.00	-

Target Analyte	Area (cps)	RT (min)	Target conc. (ug/L)	Calc. Conc. (ug/L)
Perchlorate	1.420e+05	9.27	1.00	1.01
Perchlorate conf	5.070e+04	9.25	1.00	1.07

O18LP (Internal Standard)

RT (Exp. RT): 9.26(9.84) min

Concentration: 5.00 ug/L

Sample Type: (Quality Control)

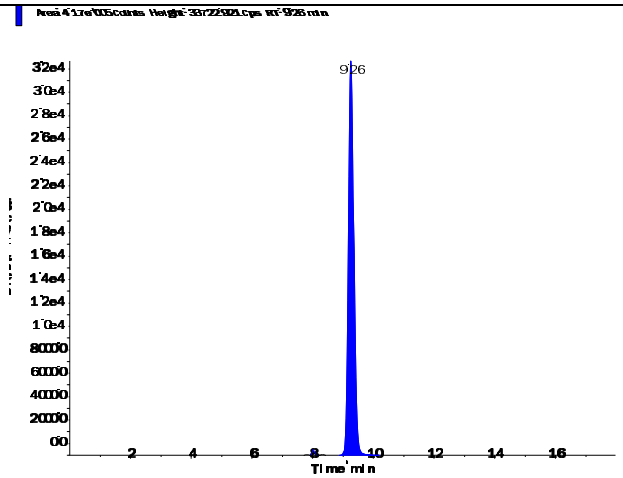

s.dataFile Page 1 of 2

Applied Biosystems | MDS SCIEX

Created with Analyst Reporter
Printed: 6/23/2016 5:04 PM

Perchlorate (98.8/83.3 amu)

RT (Exp. RT):	9.27 (9.84) min
Calculated conc:	1.01 ng/ml
Area Ratio:	0.341
Sample Type:	(Quality Control)

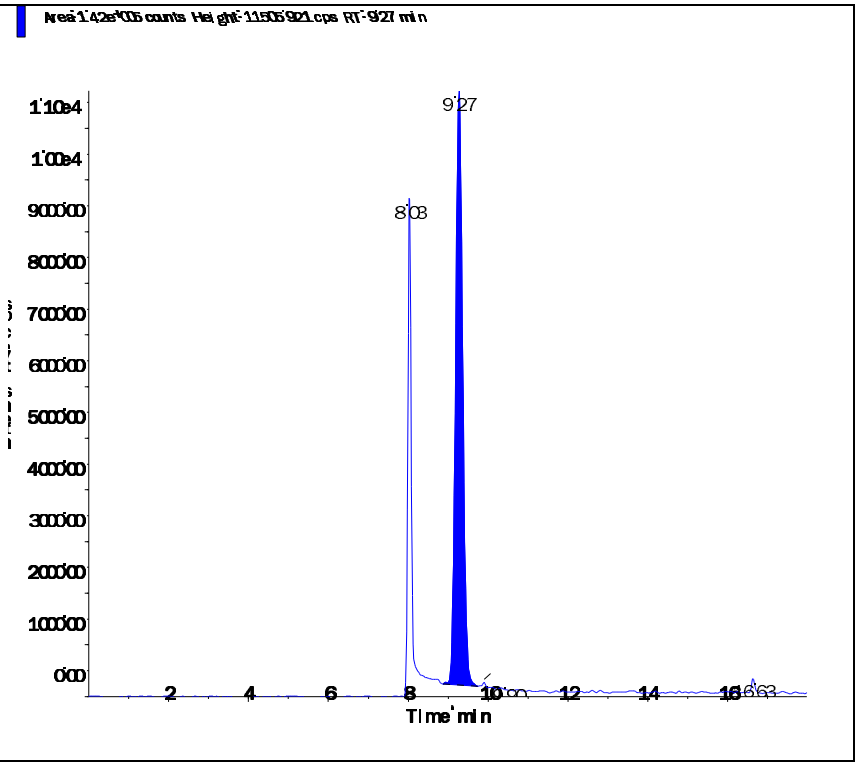

Perchlorate conf (100.8/85.2 amu)

RT (Exp. RT):	9.25 (9.84) min
Calculated conc:	1.07 ng/ml
Area Ratio:	0.121
Sample Type:	(Quality Control)

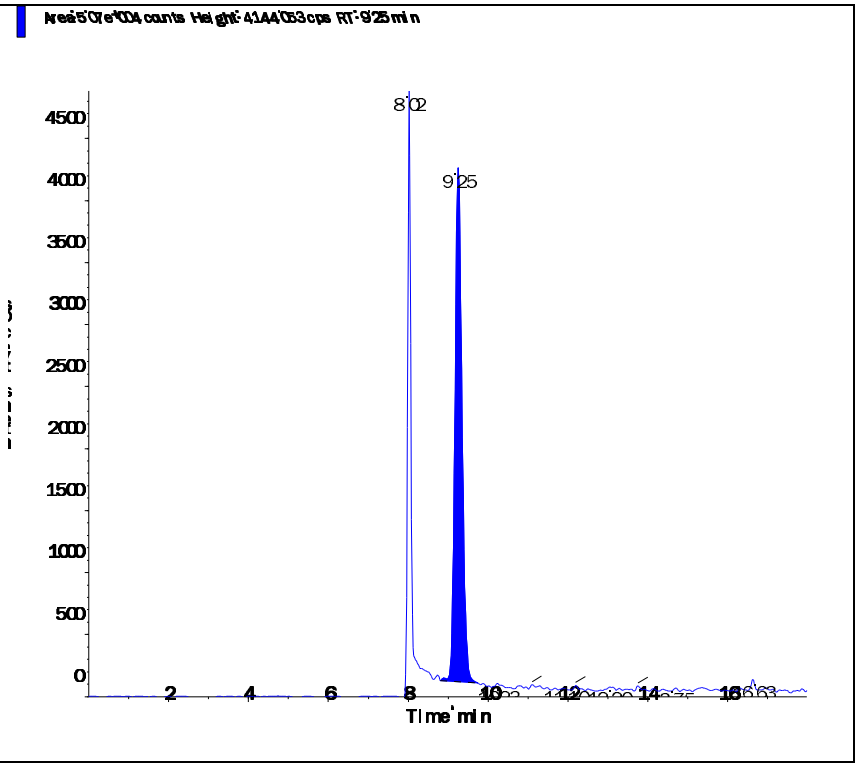

s.dataFile Page 2 of 2

Applied Biosystems | MDS SCIEX

Created with Analyst Reporter
Printed: 6/23/2016 5:07 PM

Data File	LM35459.wiff	**Result Table**	062216_JWR.rdb
Acquisition Date	6/23/2016 2:58:43 PM	**Algorithm Used**	Analyst Classic
Acquisition Method	062911.dam	**Instrument Name**	API 4000
Project	Perchlorate\2009_07_22		

Sample Name	WG573797-11 CCV (1.0ug/L)	**Injection Vial**	3.00
Data File	LM35459.wiff	**Injection Volume**	10.00
Acquisition Date	6/23/2016 2:58:43 PM	**Algorithm Used**	Analyst Classic
Acquisition Method	062911.dam	**Sample Type**	Quality Control
Instrument Name	API 4000	**Result Table**	062216_JWR.rdb
Sample ID	WG573797-11	**Dilution Factor**	1.00
Sample Comment	1,1 STD75510	**Weight to Volume**	0.00

Internal Standard	Area (cps)	RT (min)	Target conc. (ug/L)	Calc. Conc. (ug/L)
O18LP	4.720e+05	9.28	5.00	-

Target Analyte	Area (cps)	RT (min)	Target conc. (ug/L)	Calc. Conc. (ug/L)
Perchlorate	1.670e+05	9.29	1.00	1.05
Perchlorate conf	5.600e+04	9.28	1.00	1.04

O18LP (Internal Standard)

RT (Exp. RT): 9.28(9.84) min

Concentration: 5.00 ug/L

Sample Type: (Quality Control)

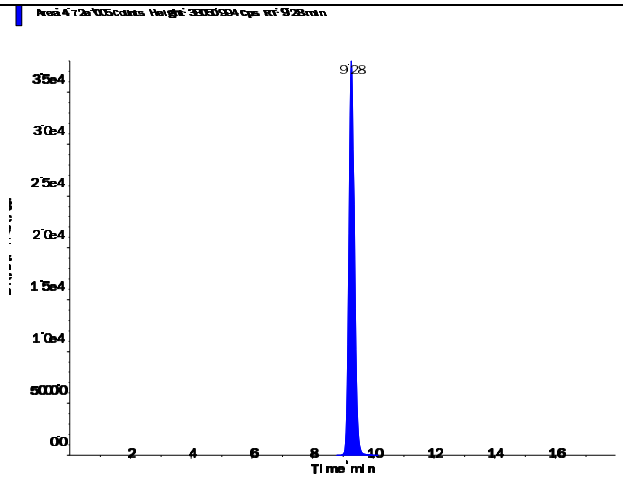

s.dataFile Page 1 of 2

Perchlorate (98.8/83.3 amu)

RT (Exp. RT):	9.29 (9.84) min
Calculated conc:	1.05 ng/ml
Area Ratio:	0.354
Sample Type:	(Quality Control)

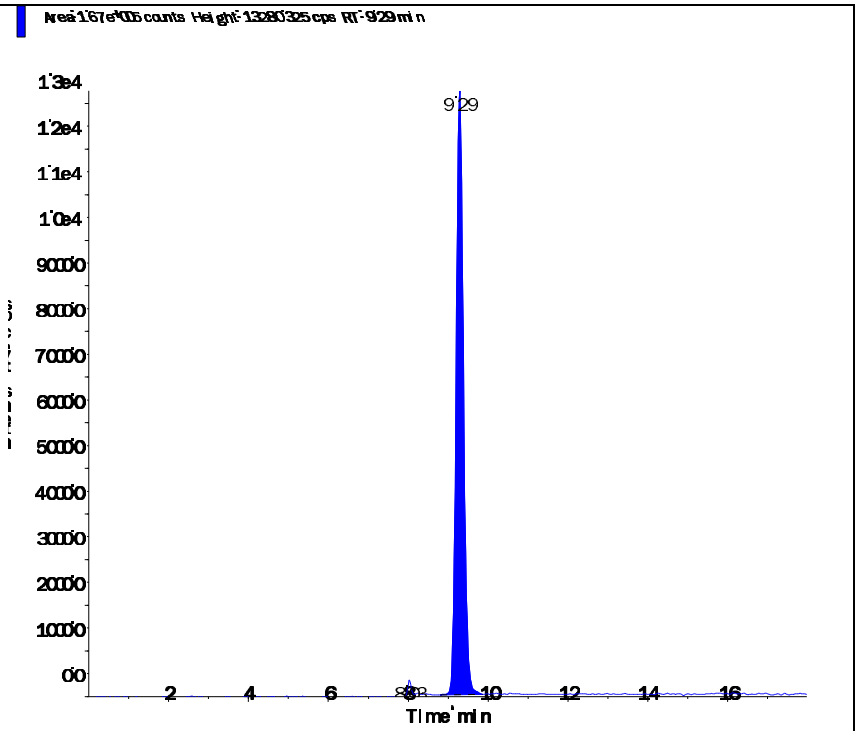

Perchlorate conf (100.8/85.2 amu)

RT (Exp. RT):	9.28 (9.84) min
Calculated conc:	1.04 ng/ml
Area Ratio:	0.119
Sample Type:	(Quality Control)

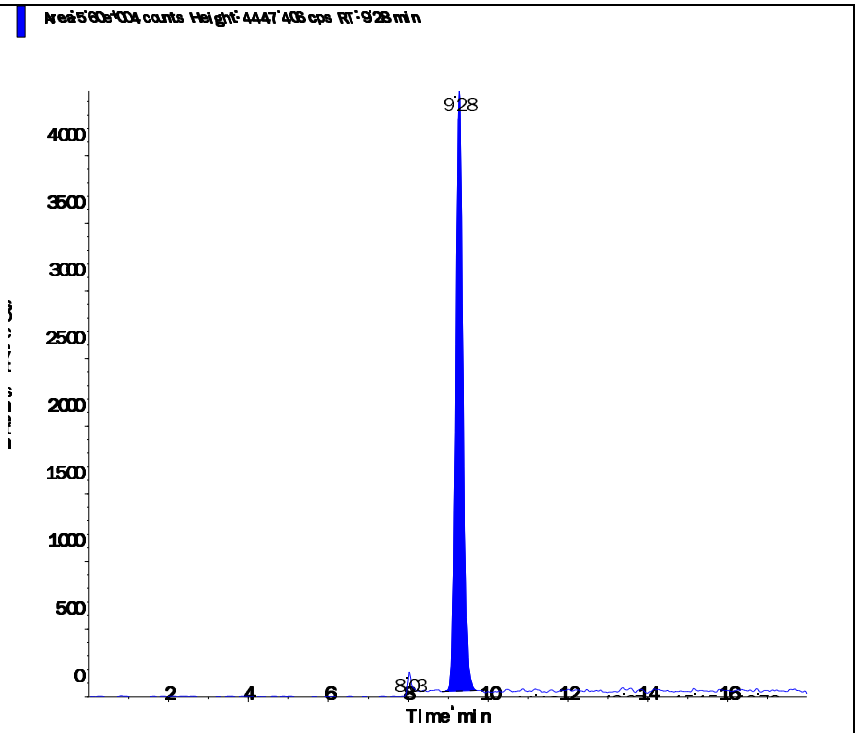

s.dataFile Page 2 of 2

Applied Biosystems | MDS SCIEX

Created with Analyst Reporter
Printed: 6/23/2016 4:53 PM

Data File	LM35417.wiff	**Result Table**	062216_JWR.rdb
Acquisition Date	6/22/2016 5:25:49 PM	**Algorithm Used**	Analyst Classic
Acquisition Method	062911.dam	**Instrument Name**	API 4000
Project	Perchlorate\2009_07_22		

Sample Name	WG573791-05 MRL (0.2ug/L)	**Injection Vial**	2.00
Data File	LM35417.wiff	**Injection Volume**	10.00
Acquisition Date	6/22/2016 5:25:49 PM	**Algorithm Used**	Analyst Classic
Acquisition Method	062911.dam	**Sample Type**	Unknown
Instrument Name	API 4000	**Result Table**	062216_JWR.rdb
Sample ID	WG573791-05	**Dilution Factor**	1.00
Sample Comment	1,1 STD75510	**Weight to Volume**	0.00

Internal Standard	Area (cps)	RT (min)	Target conc. (ug/L)	Calc. Conc. (ug/L)
O18LP	4.430e+05	9.19	5.00	-

Target Analyte	Area (cps)	RT (min)	Target conc. (ug/L)	Calc. Conc. (ug/L)
Perchlorate	3.120e+04	9.20	N/A	0.206
Perchlorate conf	1.120e+04	9.20	N/A	0.206

O18LP (Internal Standard)

RT (Exp. RT): 9.19(9.84) min

Concentration: 5.00 ug/L

Sample Type: (Unknown)

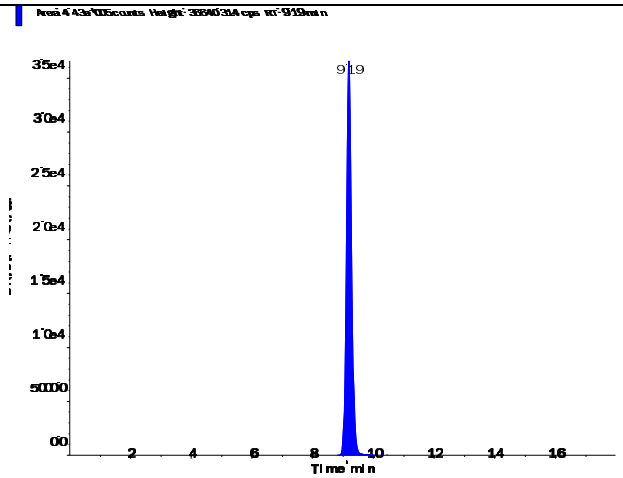

s.dataFile Page 1 of 2

Perchlorate (98.8/83.3 amu)

RT (Exp. RT):	9.20 (9.84) min
Calculated conc:	0.206 ng/ml
Area Ratio:	0.071
Sample Type:	(Unknown)

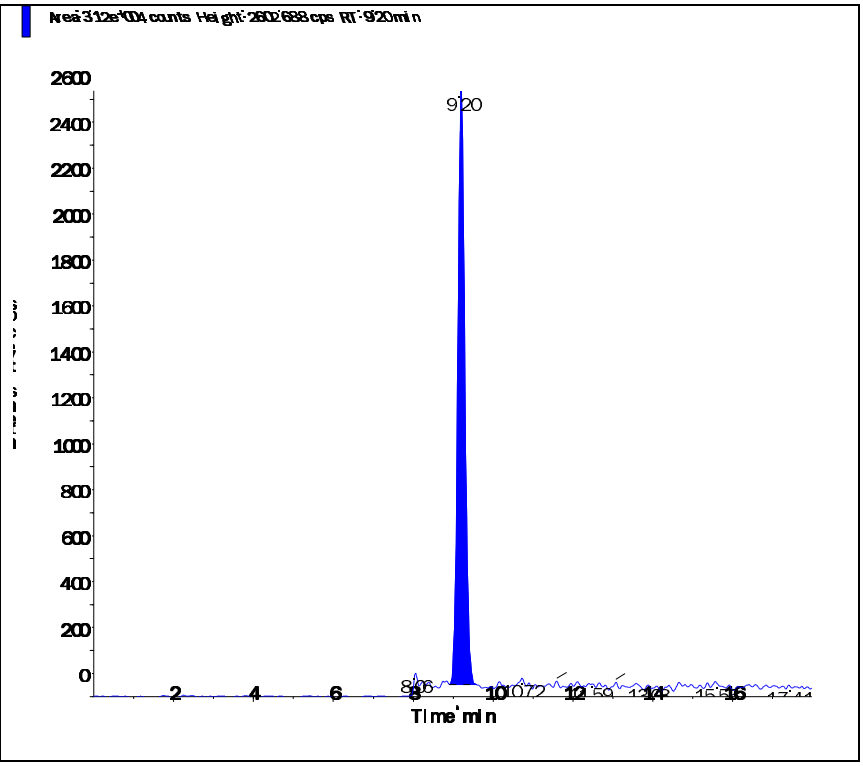

Perchlorate conf (100.8/85.2 amu)

RT (Exp. RT):	9.20 (9.84) min
Calculated conc:	0.206 ng/ml
Area Ratio:	0.025
Sample Type:	(Unknown)

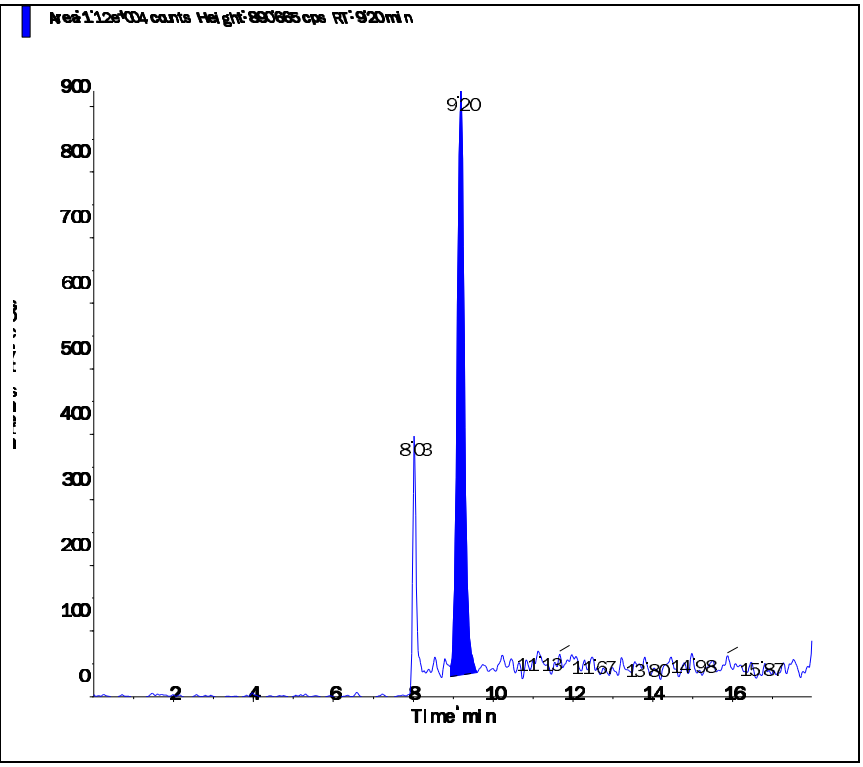

Applied Biosystems | MDS SCIEX

Created with Analyst Reporter
Printed: 6/23/2016 4:57 PM

Data File	LM35429.wiff	**Result Table**	062216_JWR.rdb
Acquisition Date	6/22/2016 9:13:03 PM	**Algorithm Used**	Analyst Classic
Acquisition Method	062911.dam	**Instrument Name**	API 4000
Project	Perchlorate\2009_07_22		

Sample Name	WG573791-06 MRL (0.2ug/L)	**Injection Vial**	2.00
Data File	LM35429.wiff	**Injection Volume**	10.00
Acquisition Date	6/22/2016 9:13:03 PM	**Algorithm Used**	Analyst Classic
Acquisition Method	062911.dam	**Sample Type**	Unknown
Instrument Name	API 4000	**Result Table**	062216_JWR.rdb
Sample ID	WG573791-06	**Dilution Factor**	1.00
Sample Comment	1,1 STD75510	**Weight to Volume**	0.00

Internal Standard	Area (cps)	RT (min)	Target conc. (ug/L)	Calc. Conc. (ug/L)
O18LP	4.940e+05	9.23	5.00	-

Target Analyte	Area (cps)	RT (min)	Target conc. (ug/L)	Calc. Conc. (ug/L)
Perchlorate	3.450e+04	9.24	N/A	0.204
Perchlorate conf	1.250e+04	9.22	N/A	0.206

O18LP (Internal Standard)

RT (Exp. RT): 9.23(9.84) min

Concentration: 5.00 ug/L

Sample Type: (Unknown)

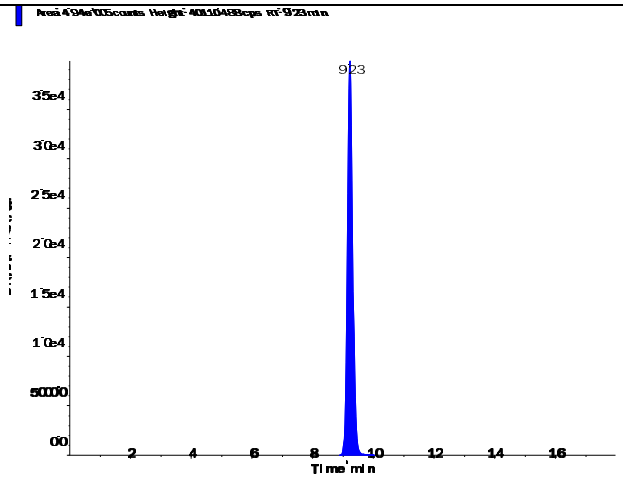

s.dataFile Page 1 of 2

Perchlorate (98.8/83.3 amu)

RT (Exp. RT):	9.24 (9.84) min
Calculated conc:	0.204 ng/ml
Area Ratio:	0.07
Sample Type:	(Unknown)

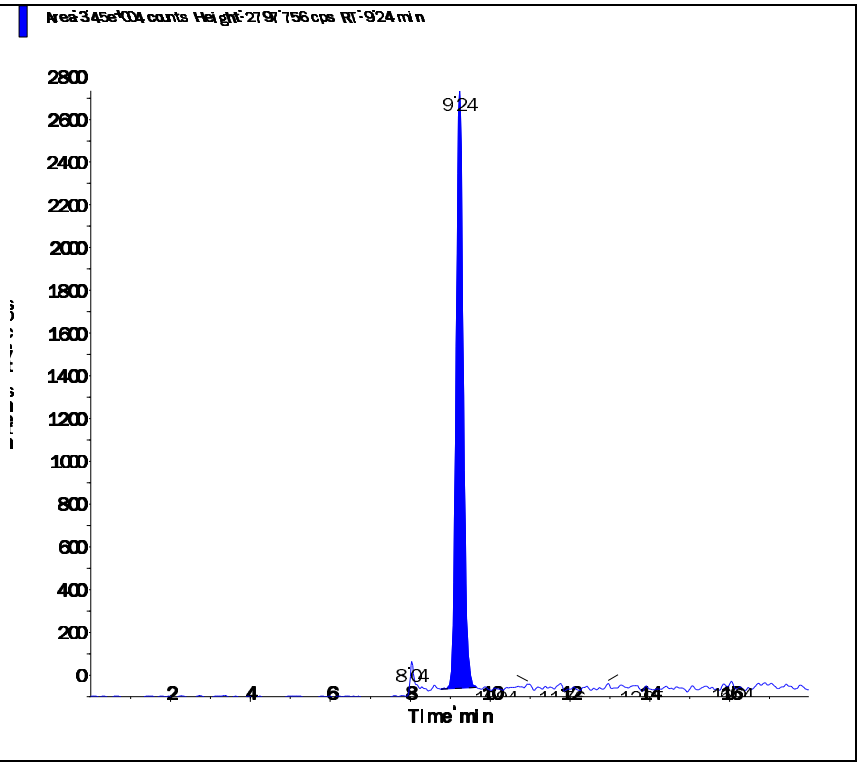

Perchlorate conf (100.8/85.2 amu)

RT (Exp. RT):	9.22 (9.84) min
Calculated conc:	0.206 ng/ml
Area Ratio:	0.025
Sample Type:	(Unknown)

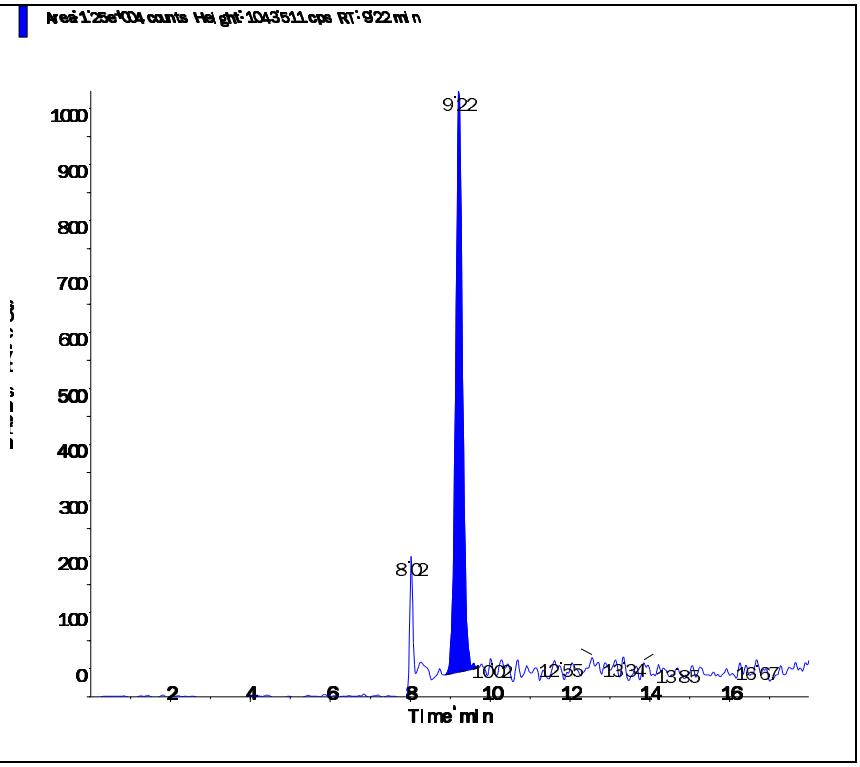

Applied Biosystems | MDS SCIEX

Created with Analyst Reporter
Printed: 6/23/2016 5:01 PM

Data File	LM35440.wiff	**Result Table**	062216_JWR.rdb
Acquisition Date	6/23/2016 12:41:19 AM	**Algorithm Used**	Analyst Classic
Acquisition Method	062911.dam	**Instrument Name**	API 4000
Project	Perchlorate\2009_07_22		

Sample Name	WG573791-07 MRL (0.2ug/L)	**Injection Vial**	2.00
Data File	LM35440.wiff	**Injection Volume**	10.00
Acquisition Date	6/23/2016 12:41:19 AM	**Algorithm Used**	Analyst Classic
Acquisition Method	062911.dam	**Sample Type**	Unknown
Instrument Name	API 4000	**Result Table**	062216_JWR.rdb
Sample ID	WG573791-07	**Dilution Factor**	1.00
Sample Comment	1,1 STD75510	**Weight to Volume**	0.00

Internal Standard	Area (cps)	RT (min)	Target conc. (ug/L)	Calc. Conc. (ug/L)
O18LP	5.090e+05	9.26	5.00	-

Target Analyte	Area (cps)	RT (min)	Target conc. (ug/L)	Calc. Conc. (ug/L)
Perchlorate	3.670e+04	9.27	N/A	0.21
Perchlorate conf	1.290e+04	9.24	N/A	0.207

O18LP (Internal Standard)

RT (Exp. RT): 9.26(9.84) min

Concentration: 5.00 ug/L

Sample Type: (Unknown)

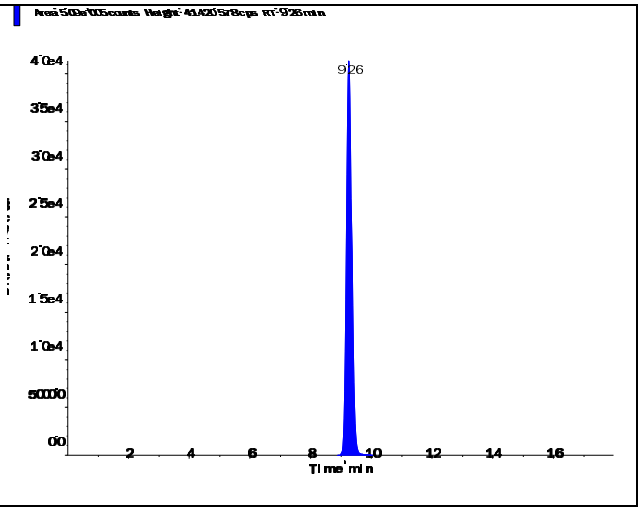

s.dataFile Page 1 of 2

Perchlorate (98.8/83.3 amu)

RT (Exp. RT):	9.27 (9.84) min
Calculated conc:	0.21 ng/ml
Area Ratio:	0.072
Sample Type:	(Unknown)

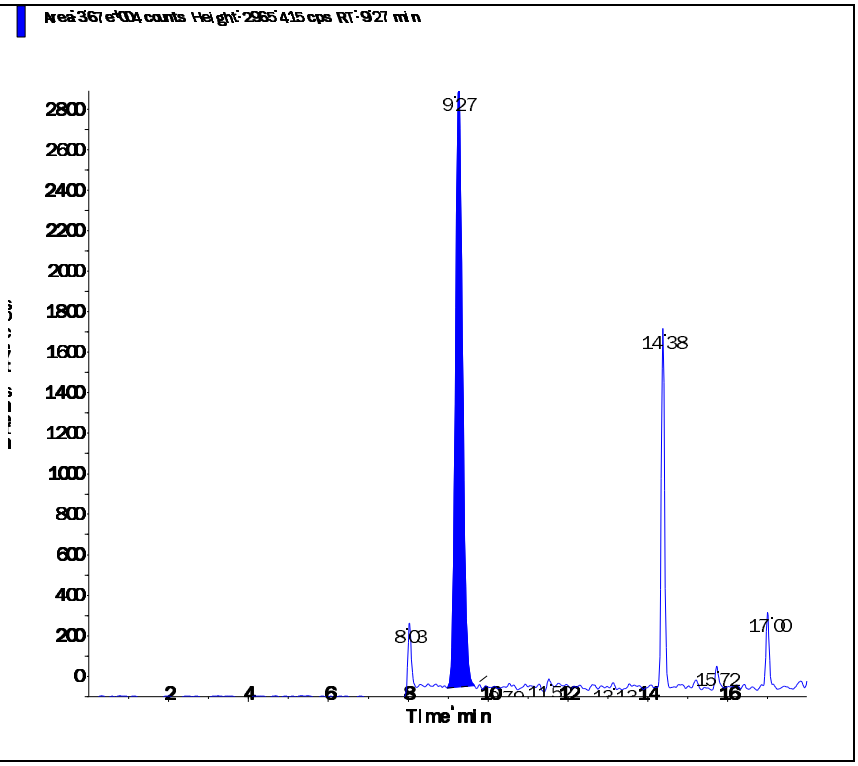

Perchlorate conf (100.8/85.2 amu)

RT (Exp. RT):	9.24 (9.84) min
Calculated conc:	0.207 ng/ml
Area Ratio:	0.025
Sample Type:	(Unknown)

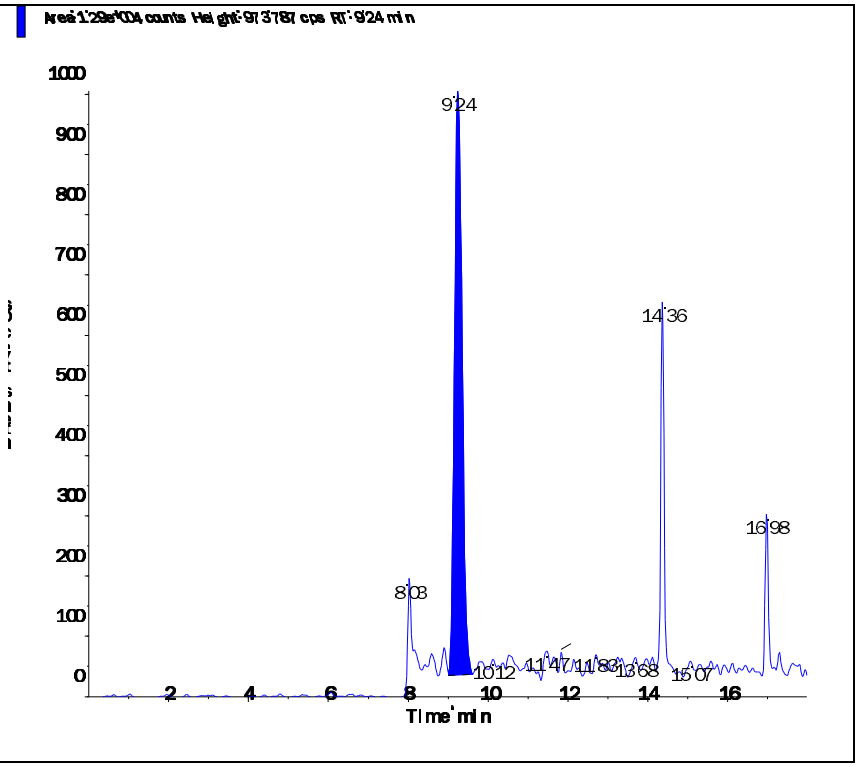

Applied Biosystems | MDS SCIEX

Created with Analyst Reporter
Printed: 6/23/2016 5:03 PM

Data File	LM35447.wiff	**Result Table**	062216_JWR.rdb
Acquisition Date	6/23/2016 2:53:53 AM	**Algorithm Used**	Analyst Classic
Acquisition Method	062911.dam	**Instrument Name**	API 4000
Project	Perchlorate\2009_07_22		

Sample Name	WG573791-08 MRL (0.2ug/L)	**Injection Vial**	2.00
Data File	LM35447.wiff	**Injection Volume**	10.00
Acquisition Date	6/23/2016 2:53:53 AM	**Algorithm Used**	Analyst Classic
Acquisition Method	062911.dam	**Sample Type**	Unknown
Instrument Name	API 4000	**Result Table**	062216_JWR.rdb
Sample ID	WG573791-08	**Dilution Factor**	1.00
Sample Comment	1,1 STD75510	**Weight to Volume**	0.00

Internal Standard	Area (cps)	RT (min)	Target conc. (ug/L)	Calc. Conc. (ug/L)
O18LP	4.770e+05	9.27	5.00	-

Target Analyte	Area (cps)	RT (min)	Target conc. (ug/L)	Calc. Conc. (ug/L)
Perchlorate	3.480e+04	9.28	N/A	0.214
Perchlorate conf	1.170e+04	9.27	N/A	0.20

O18LP (Internal Standard)

RT (Exp. RT): 9.27(9.84) min

Concentration: 5.00 ug/L

Sample Type: (Unknown)

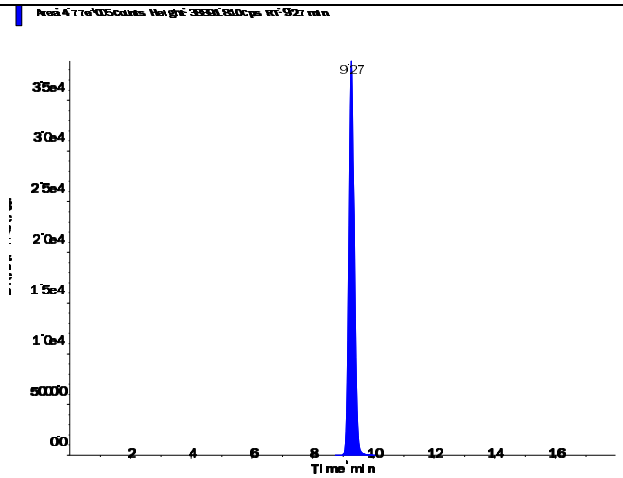

s.dataFile Page 1 of 2

Applied Biosystems | MDS SCIEX

Created with Analyst Reporter
Printed: 6/23/2016 5:03 PM

Perchlorate (98.8/83.3 amu)

RT (Exp. RT):	9.28 (9.84) min
Calculated conc:	0.214 ng/ml
Area Ratio:	0.073
Sample Type:	(Unknown)

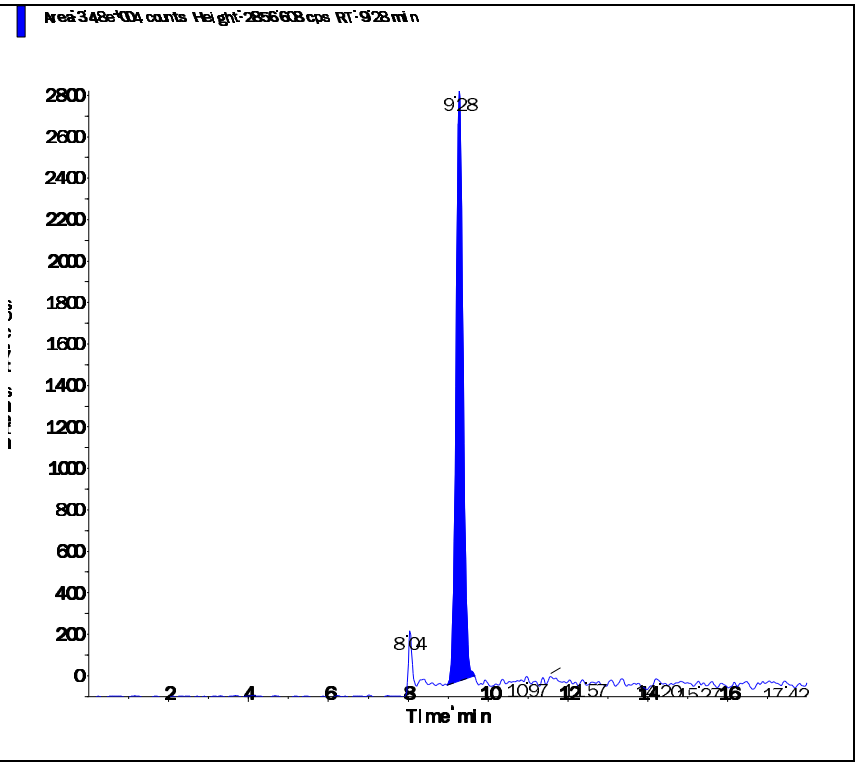

Perchlorate conf (100.8/85.2 amu)

RT (Exp. RT):	9.27 (9.84) min
Calculated conc:	0.20 ng/ml
Area Ratio:	0.025
Sample Type:	(Unknown)

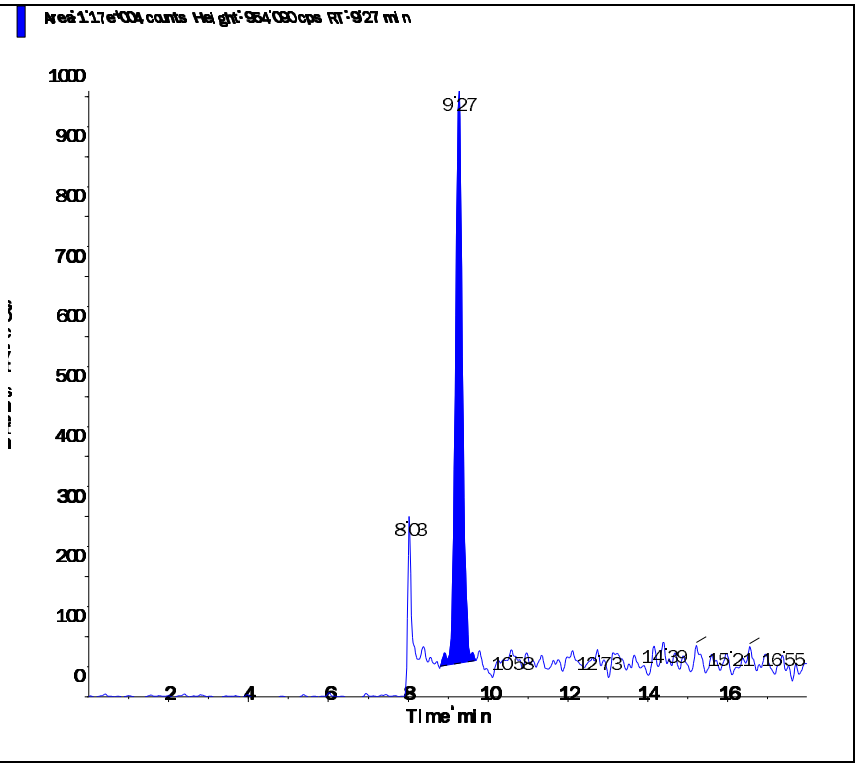

s.dataFile Page 2 of 2

Applied Biosystems | MDS SCIEX

Created with Analyst Reporter
Printed: 6/23/2016 5:04 PM

Data File	LM35450.wiff	**Result Table**	062216_JWR.rdb
Acquisition Date	6/23/2016 12:08:16 PM	**Algorithm Used**	Analyst Classic
Acquisition Method	062911.dam	**Instrument Name**	API 4000
Project	Perchlorate\2009_07_22		

Sample Name	WG573791-09 MRL (0.2ug/L)	**Injection Vial**	2.00
Data File	LM35450.wiff	**Injection Volume**	10.00
Acquisition Date	6/23/2016 12:08:16 PM	**Algorithm Used**	Analyst Classic
Acquisition Method	062911.dam	**Sample Type**	Unknown
Instrument Name	API 4000	**Result Table**	062216_JWR.rdb
Sample ID	WG573791-09	**Dilution Factor**	1.00
Sample Comment	1,1 STD75510	**Weight to Volume**	0.00

Internal Standard	Area (cps)	RT (min)	Target conc. (ug/L)	Calc. Conc. (ug/L)
O18LP	4.250e+05	9.31	5.00	-

Target Analyte	Area (cps)	RT (min)	Target conc. (ug/L)	Calc. Conc. (ug/L)
Perchlorate	3.050e+04	9.32	N/A	0.209
Perchlorate conf	1.100e+04	9.31	N/A	0.211

O18LP (Internal Standard)

RT (Exp. RT): 9.31(9.84) min

Concentration: 5.00 ug/L

Sample Type: (Unknown)

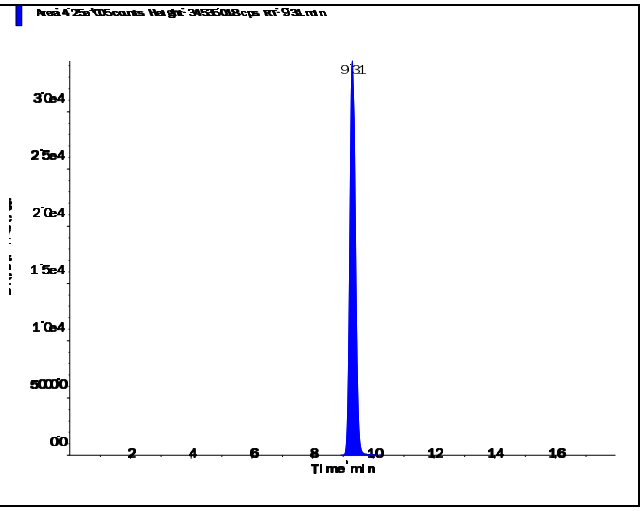

s.dataFile Page 1 of 2

Perchlorate (98.8/83.3 amu)

RT (Exp. RT):	9.32 (9.84) min
Calculated conc:	0.209 ng/ml
Area Ratio:	0.072
Sample Type:	(Unknown)

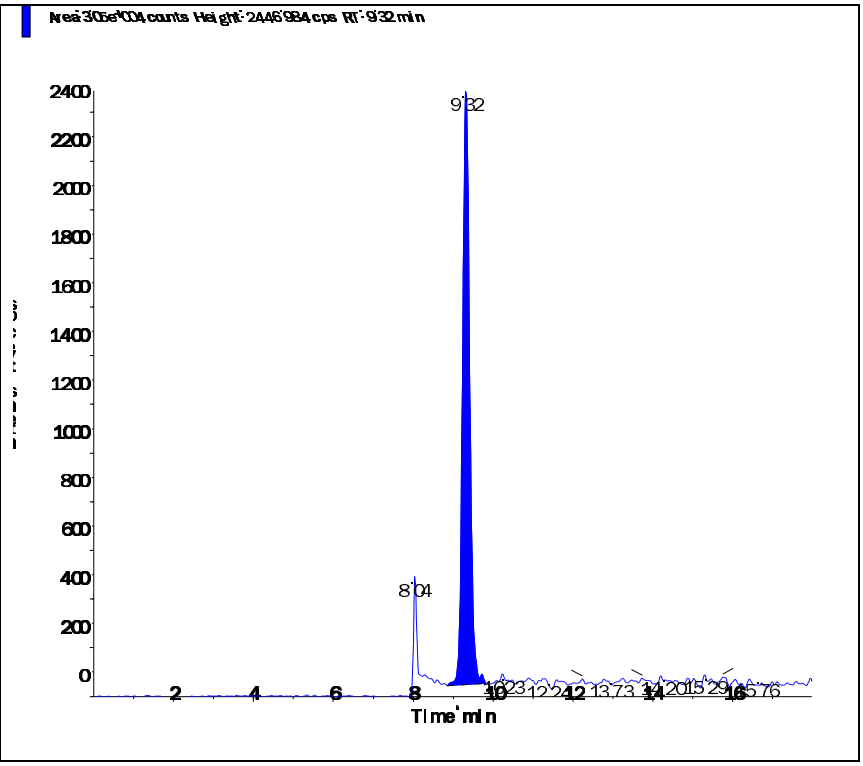

Perchlorate conf (100.8/85.2 amu)

RT (Exp. RT):	9.31 (9.84) min
Calculated conc:	0.211 ng/ml
Area Ratio:	0.026
Sample Type:	(Unknown)

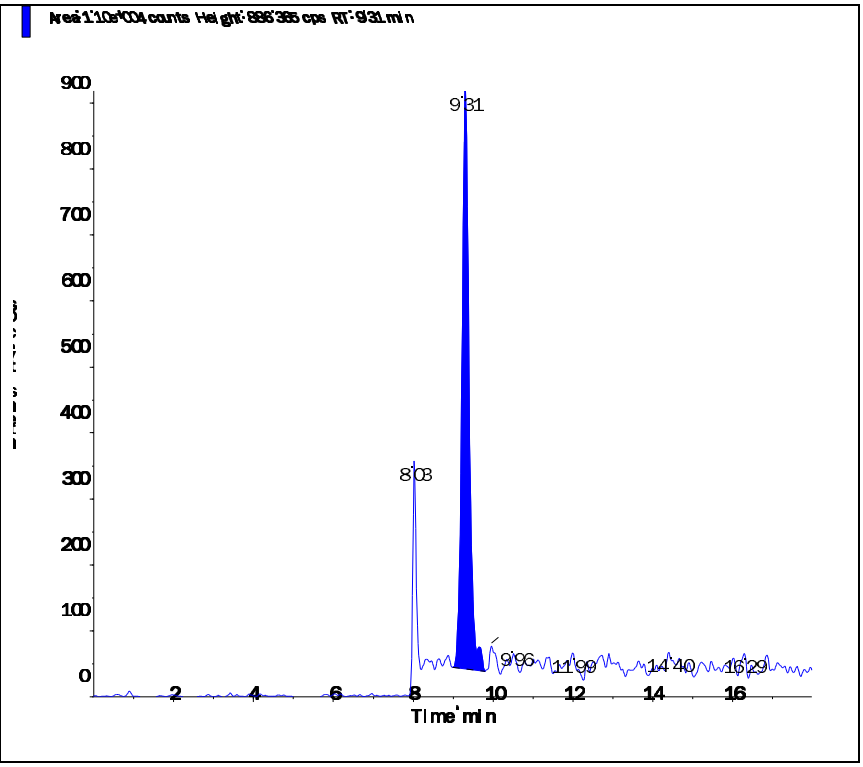

Applied Biosystems | MDS SCIEX

Created with Analyst Reporter
Printed: 6/23/2016 5:08 PM

Data File	LM35460.wiff	**Result Table**	062216_JWR.rdb
Acquisition Date	6/23/2016 3:17:38 PM	**Algorithm Used**	Analyst Classic
Acquisition Method	062911.dam	**Instrument Name**	API 4000
Project	Perchlorate\2009_07_22		

Sample Name	WG573791-10 MRL (0.2ug/L)	**Injection Vial**	2.00
Data File	LM35460.wiff	**Injection Volume**	10.00
Acquisition Date	6/23/2016 3:17:38 PM	**Algorithm Used**	Analyst Classic
Acquisition Method	062911.dam	**Sample Type**	Unknown
Instrument Name	API 4000	**Result Table**	062216_JWR.rdb
Sample ID	WG573791-10	**Dilution Factor**	1.00
Sample Comment	1,1 STD75510	**Weight to Volume**	0.00

Internal Standard	Area (cps)	RT (min)	Target conc. (ug/L)	Calc. Conc. (ug/L)
O18LP	4.650e+05	9.33	5.00	-

Target Analyte	Area (cps)	RT (min)	Target conc. (ug/L)	Calc. Conc. (ug/L)
Perchlorate	3.200e+04	9.35	N/A	0.201
Perchlorate conf	1.270e+04	9.33	N/A	0.224

O18LP (Internal Standard)

RT (Exp. RT): 9.33(9.84) min

Concentration: 5.00 ug/L

Sample Type: (Unknown)

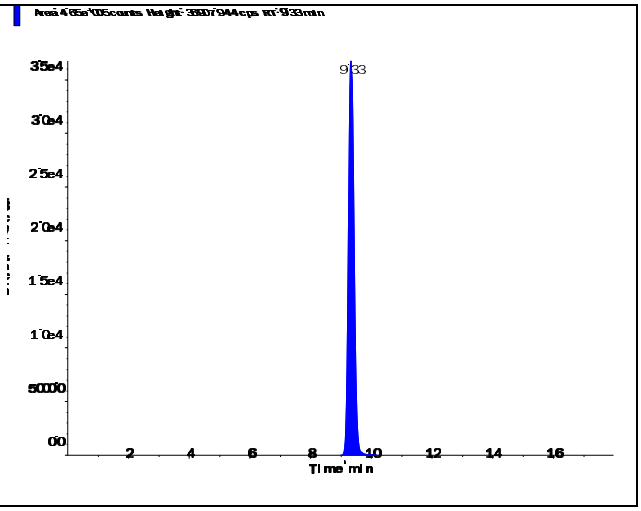

s.dataFile Page 1 of 2

Perchlorate (98.8/83.3 amu)

RT (Exp. RT):	9.35 (9.84) min
Calculated conc:	0.201 ng/ml
Area Ratio:	0.069
Sample Type:	(Unknown)

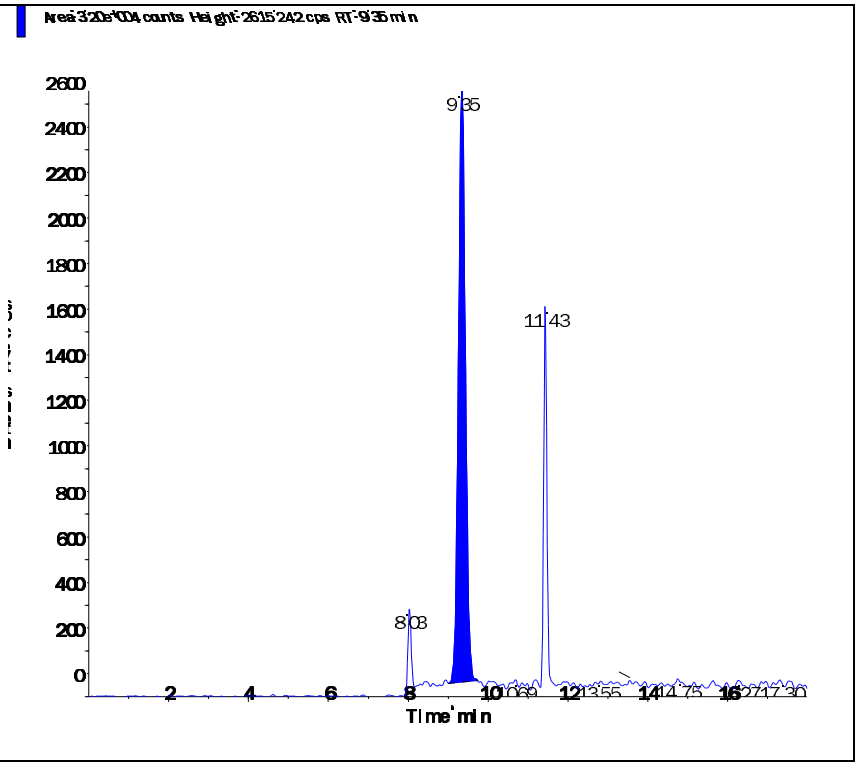

Perchlorate conf (100.8/85.2 amu)

RT (Exp. RT):	9.33 (9.84) min
Calculated conc:	0.224 ng/ml
Area Ratio:	0.027
Sample Type:	(Unknown)

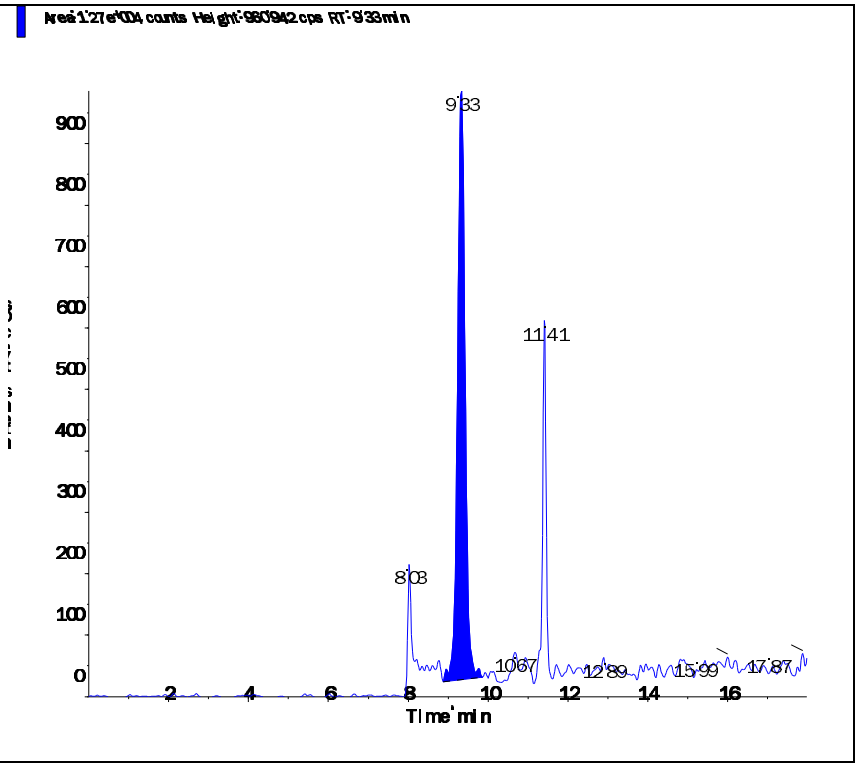

Applied Biosystems | MDS SCIEX

Created with Analyst Reporter
Printed: 6/23/2016 4:52 PM

Data File	LM35415.wiff	**Result Table**	062216_JWR.rdb
Acquisition Date	6/22/2016 4:48:02 PM	**Algorithm Used**	Analyst Classic
Acquisition Method	062911.dam	**Instrument Name**	API 4000
Project	Perchlorate\2009_07_22		

Sample Name	WG573797-01 CCB	**Injection Vial**	1.00
Data File	LM35415.wiff	**Injection Volume**	10.00
Acquisition Date	6/22/2016 4:48:02 PM	**Algorithm Used**	Analyst Classic
Acquisition Method	062911.dam	**Sample Type**	Unknown
Instrument Name	API 4000	**Result Table**	062216_JWR.rdb
Sample ID	WG573797-01	**Dilution Factor**	1.00
Sample Comment	11.00	**Weight to Volume**	0.00

Internal Standard	Area (cps)	RT (min)	Target conc. (ug/L)	Calc. Conc. (ug/L)
O18LP	3.750e+05	9.37	5.00	-

Target Analyte	Area (cps)	RT (min)	Target conc. (ug/L)	Calc. Conc. (ug/L)
Perchlorate	0.000e+00	0.00	N/A	No Peak
Perchlorate conf	5.830e+02	9.37	N/A	< 0

O18LP (Internal Standard)

RT (Exp. RT): 9.37(9.84) min

Concentration: 5.00 ug/L

Sample Type: (Unknown)

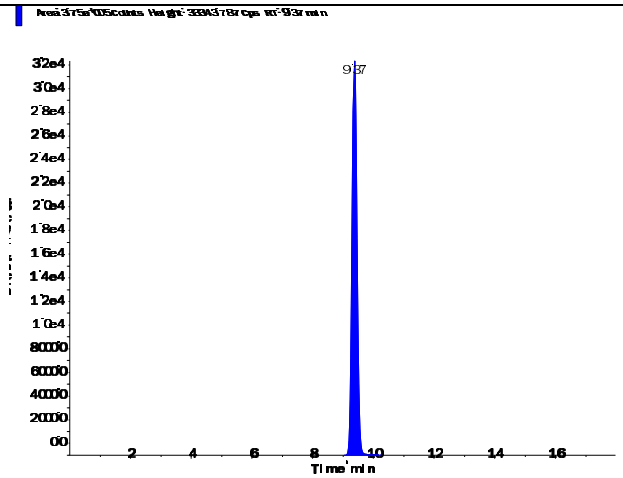

s.dataFile Page 1 of 2

Applied Biosystems | MDS SCIEX

Created with Analyst Reporter
Printed: 6/23/2016 4:52 PM

Perchlorate (98.8/83.3 amu)

RT (Exp. RT):	0.00 (9.84) min
Calculated conc:	No Peak ng/ml
Area Ratio:	0.00
Sample Type:	(Unknown)

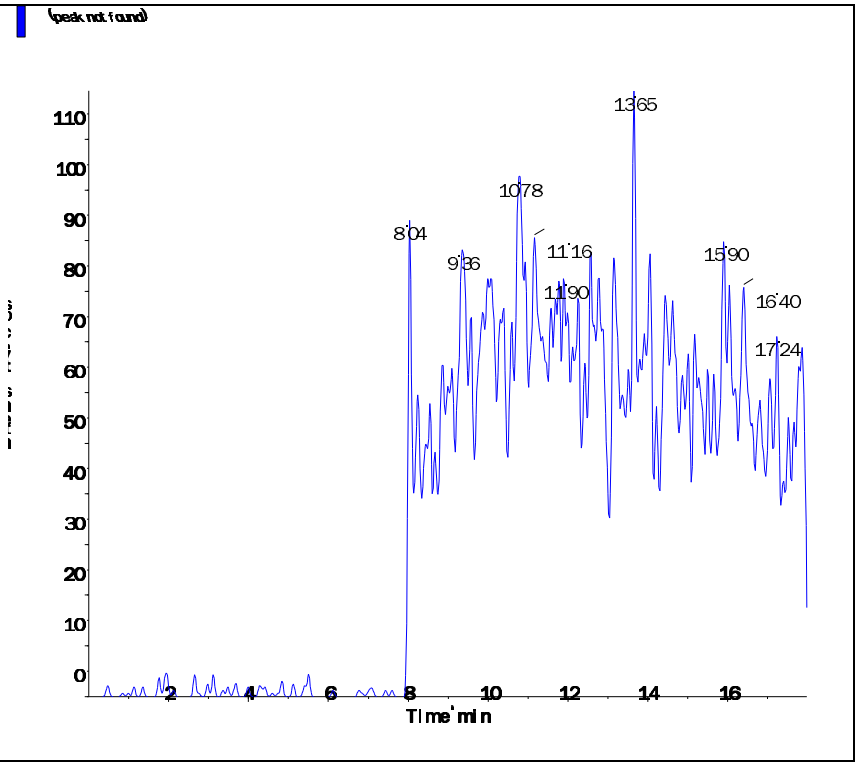

Perchlorate conf (100.8/85.2 amu)

RT (Exp. RT):	9.37 (9.84) min
Calculated conc:	< 0 ng/ml
Area Ratio:	0.002
Sample Type:	(Unknown)

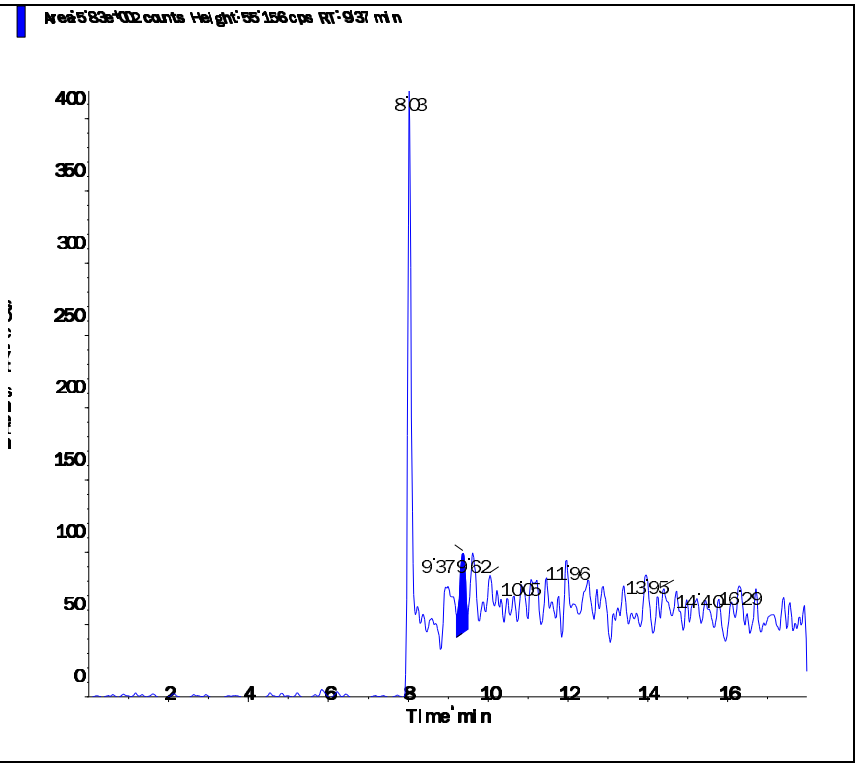

s.dataFile Page 2 of 2

Applied Biosystems | MDS SCIEX

Created with Analyst Reporter
Printed: 6/23/2016 4:58 PM

Data File	LM35430.wiff	**Result Table**	062216_JWR.rdb
Acquisition Date	6/22/2016 9:31:58 PM	**Algorithm Used**	Analyst Classic
Acquisition Method	062911.dam	**Instrument Name**	API 4000
Project	Perchlorate\2009_07_22		

Sample Name	WG573797-04 CCB	**Injection Vial**	1.00
Data File	LM35430.wiff	**Injection Volume**	10.00
Acquisition Date	6/22/2016 9:31:58 PM	**Algorithm Used**	Analyst Classic
Acquisition Method	062911.dam	**Sample Type**	Unknown
Instrument Name	API 4000	**Result Table**	062216_JWR.rdb
Sample ID	WG573797-04	**Dilution Factor**	1.00
Sample Comment	11.00	**Weight to Volume**	0.00

Internal Standard	Area (cps)	RT (min)	Target conc. (ug/L)	Calc. Conc. (ug/L)
O18LP	4.890e+05	9.42	5.00	-

Target Analyte	Area (cps)	RT (min)	Target conc. (ug/L)	Calc. Conc. (ug/L)
Perchlorate	0.000e+00	0.00	N/A	No Peak
Perchlorate conf	2.230e+02	9.45	N/A	< 0

O18LP (Internal Standard)

RT (Exp. RT): 9.42(9.84) min
Concentration: 5.00 ug/L
Sample Type: (Unknown)

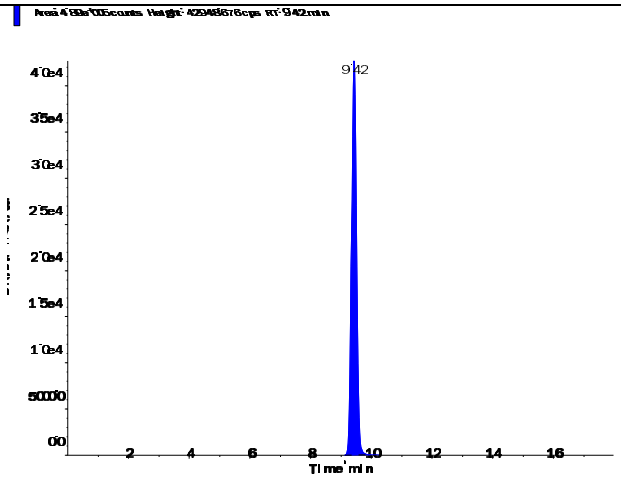

s.dataFile Page 1 of 2

Applied Biosystems | MDS SCIEX

Created with Analyst Reporter
Printed: 6/23/2016 4:58 PM

Perchlorate (98.8/83.3 amu) RT (Exp. RT): 0.00 (9.84) min Calculated conc: No Peak ng/ml Area Ratio: 0.00 Sample Type: (Unknown)	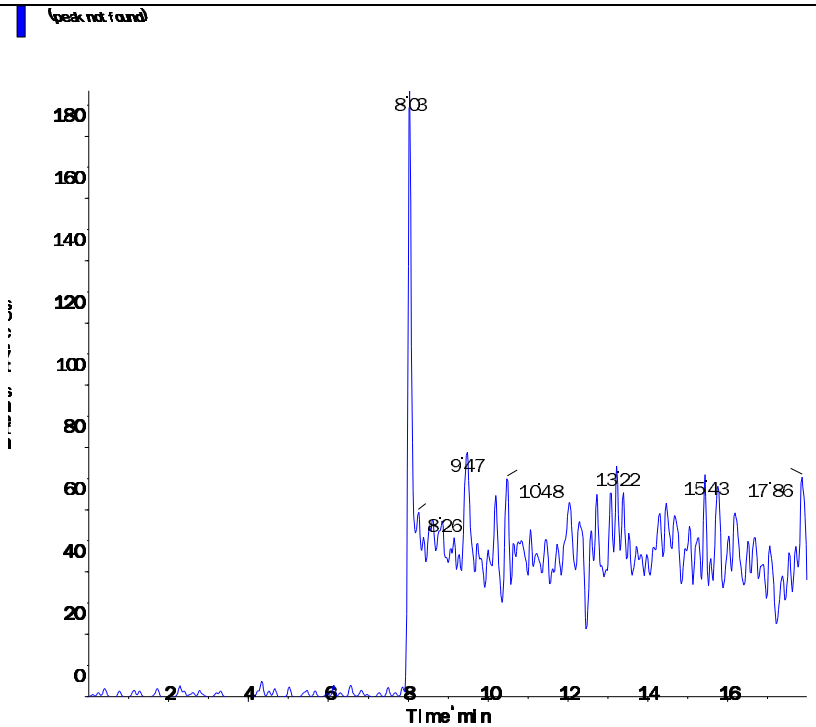
Perchlorate conf (100.8/85.2 amu) RT (Exp. RT): 9.45 (9.84) min Calculated conc: < 0 ng/ml Area Ratio: 0.00 Sample Type: (Unknown)	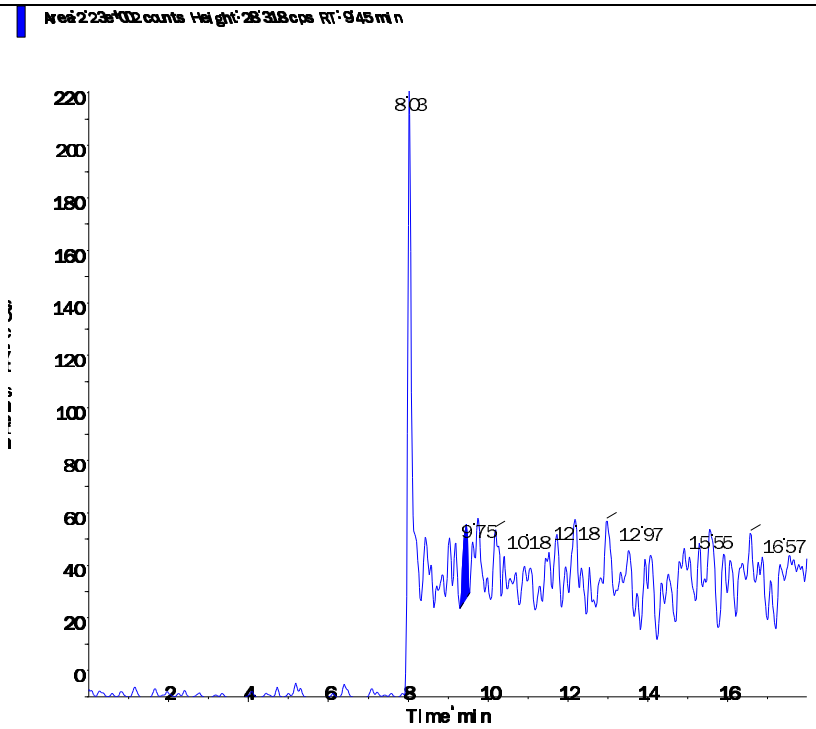

s.dataFile Page 2 of 2

Applied Biosystems | MDS SCIEX

Created with Analyst Reporter
Printed: 6/23/2016 5:02 PM

Data File	LM35441.wiff	**Result Table**	062216_JWR.rdb
Acquisition Date	6/23/2016 1:00:15 AM	**Algorithm Used**	Analyst Classic
Acquisition Method	062911.dam	**Instrument Name**	API 4000
Project	Perchlorate\2009_07_22		

Sample Name	WG573797-06 CCB	**Injection Vial**	1.00
Data File	LM35441.wiff	**Injection Volume**	10.00
Acquisition Date	6/23/2016 1:00:15 AM	**Algorithm Used**	Analyst Classic
Acquisition Method	062911.dam	**Sample Type**	Unknown
Instrument Name	API 4000	**Result Table**	062216_JWR.rdb
Sample ID	WG573797-06	**Dilution Factor**	1.00
Sample Comment	11.00	**Weight to Volume**	0.00

Internal Standard	Area (cps)	RT (min)	Target conc. (ug/L)	Calc. Conc. (ug/L)
O18LP	5.040e+05	9.46	5.00	-

Target Analyte	Area (cps)	RT (min)	Target conc. (ug/L)	Calc. Conc. (ug/L)
Perchlorate	0.000e+00	0.00	N/A	No Peak
Perchlorate conf	0.000e+00	0.00	N/A	No Peak

O18LP (Internal Standard)

RT (Exp. RT): 9.46(9.84) min

Concentration: 5.00 ug/L

Sample Type: (Unknown)

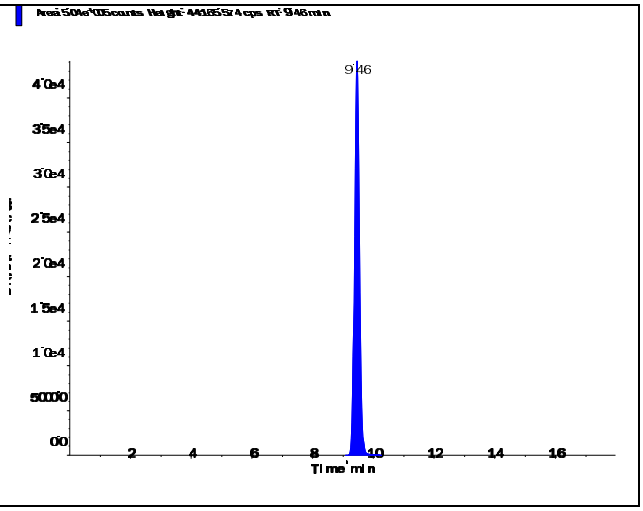

s.dataFile Page 1 of 2

Applied Biosystems | MDS SCIEX

Created with Analyst Reporter
Printed: 6/23/2016 5:02 PM

Perchlorate (98.8/83.3 amu)

RT (Exp. RT):	0.00 (9.84) min
Calculated conc:	No Peak ng/ml
Area Ratio:	0.00
Sample Type:	(Unknown)

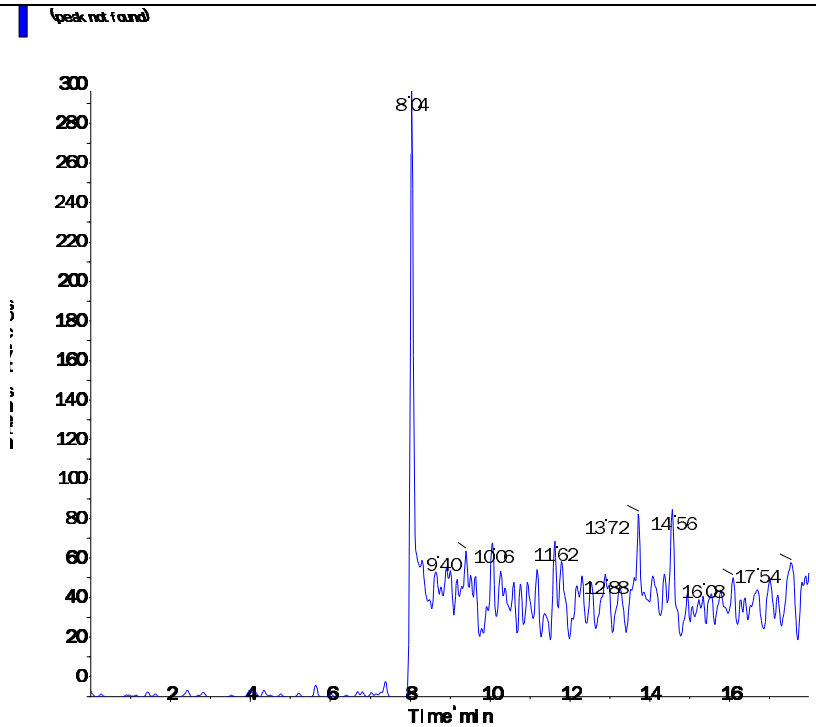

Perchlorate conf (100.8/85.2 amu)

RT (Exp. RT):	0.00 (9.84) min
Calculated conc:	No Peak ng/ml
Area Ratio:	0.00
Sample Type:	(Unknown)

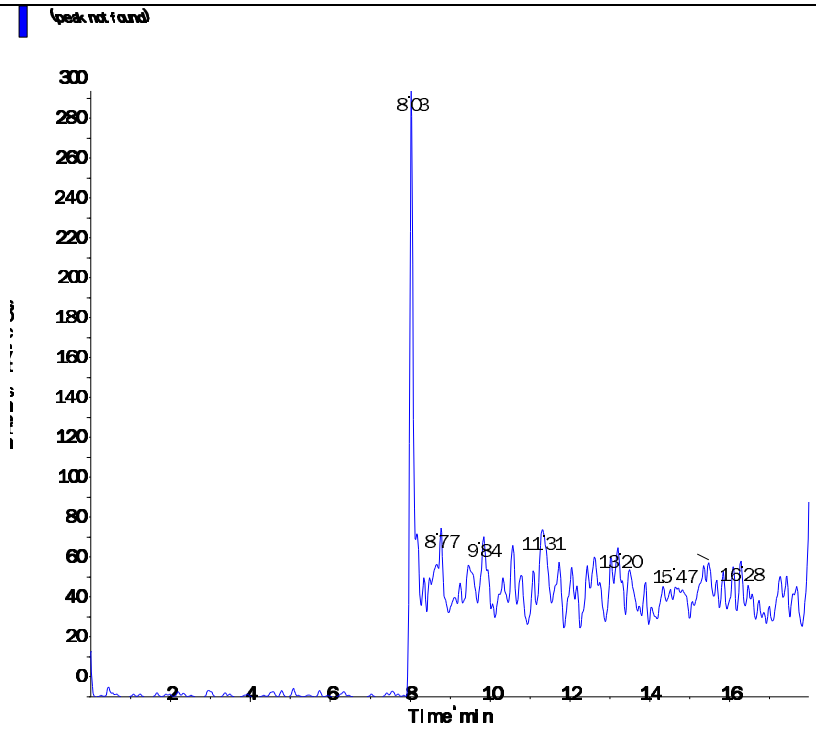

s.dataFile Page 2 of 2

Applied Biosystems | MDS SCIEX

Created with Analyst Reporter
Printed: 6/23/2016 5:04 PM

Data File	LM35448.wiff	**Result Table**	062216_JWR.rdb
Acquisition Date	6/23/2016 3:12:48 AM	**Algorithm Used**	Analyst Classic
Acquisition Method	062911.dam	**Instrument Name**	API 4000
Project	Perchlorate\2009_07_22		

Sample Name	WG573797-08 CCB	**Injection Vial**	1.00
Data File	LM35448.wiff	**Injection Volume**	10.00
Acquisition Date	6/23/2016 3:12:48 AM	**Algorithm Used**	Analyst Classic
Acquisition Method	062911.dam	**Sample Type**	Unknown
Instrument Name	API 4000	**Result Table**	062216_JWR.rdb
Sample ID	WG573797-08	**Dilution Factor**	1.00
Sample Comment	11.00	**Weight to Volume**	0.00

Internal Standard	Area (cps)	RT (min)	Target conc. (ug/L)	Calc. Conc. (ug/L)
O18LP	4.850e+05	9.47	5.00	-

Target Analyte	Area (cps)	RT (min)	Target conc. (ug/L)	Calc. Conc. (ug/L)
Perchlorate	0.000e+00	0.00	N/A	No Peak
Perchlorate conf	0.000e+00	0.00	N/A	No Peak

O18LP (Internal Standard)

RT (Exp. RT): 9.47(9.84) min
Concentration: 5.00 ug/L
Sample Type: (Unknown)

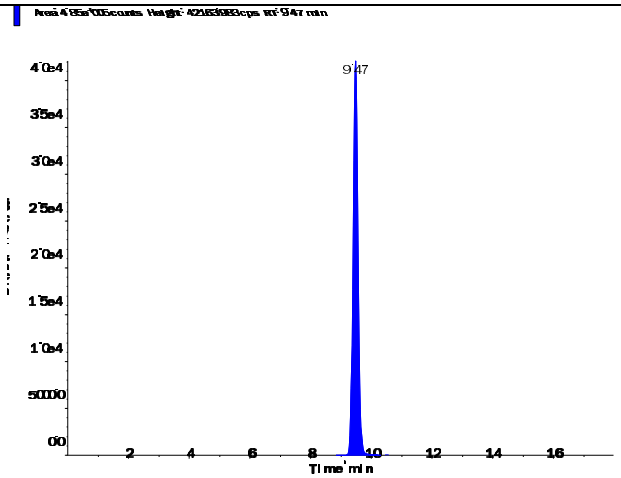

Applied Biosystems | MDS SCIEX

Created with Analyst Reporter
Printed: 6/23/2016 5:04 PM

Perchlorate (98.8/83.3 amu)

RT (Exp. RT):	0.00 (9.84) min
Calculated conc:	No Peak ng/ml
Area Ratio:	0.00
Sample Type:	(Unknown)

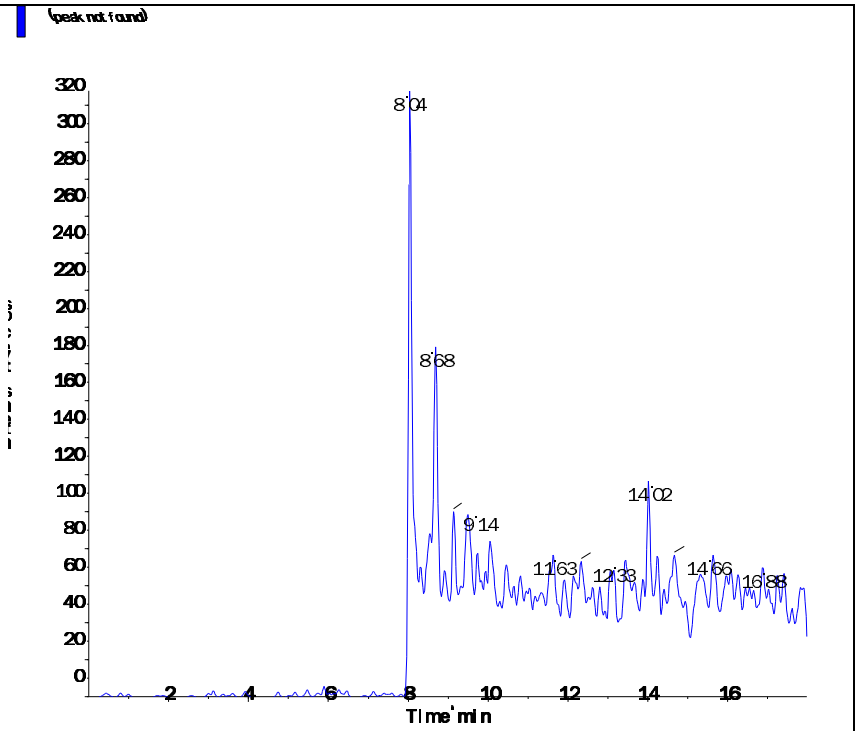

Perchlorate conf (100.8/85.2 amu)

RT (Exp. RT):	0.00 (9.84) min
Calculated conc:	No Peak ng/ml
Area Ratio:	0.00
Sample Type:	(Unknown)

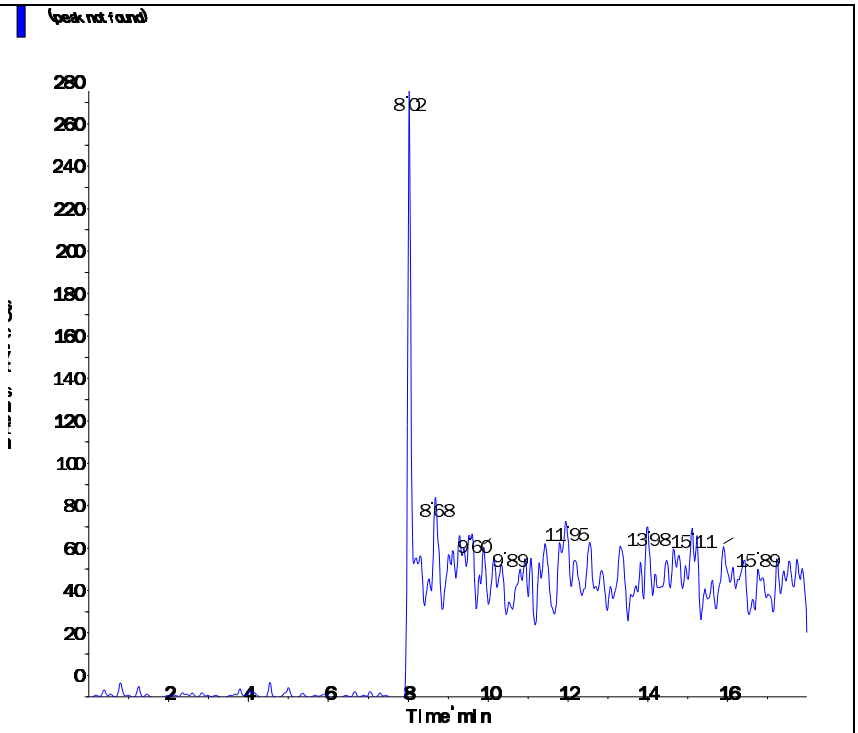

s.dataFile Page 2 of 2

Applied Biosystems | MDS SCIEX

Created with Analyst Reporter
Printed: 6/23/2016 5:05 PM

Data File	LM35451.wiff	**Result Table**	062216_JWR.rdb
Acquisition Date	6/23/2016 12:27:11 PM	**Algorithm Used**	Analyst Classic
Acquisition Method	062911.dam	**Instrument Name**	API 4000
Project	Perchlorate\2009_07_22		

Sample Name	WG573797-10 CCB	**Injection Vial**	1.00
Data File	LM35451.wiff	**Injection Volume**	10.00
Acquisition Date	6/23/2016 12:27:11 PM	**Algorithm Used**	Analyst Classic
Acquisition Method	062911.dam	**Sample Type**	Unknown
Instrument Name	API 4000	**Result Table**	062216_JWR.rdb
Sample ID	WG573797-10	**Dilution Factor**	1.00
Sample Comment	11.00	**Weight to Volume**	0.00

Internal Standard	Area (cps)	RT (min)	Target conc. (ug/L)	Calc. Conc. (ug/L)
O18LP	4.370e+05	9.51	5.00	-

Target Analyte	Area (cps)	RT (min)	Target conc. (ug/L)	Calc. Conc. (ug/L)
Perchlorate	0.000e+00	0.00	N/A	No Peak
Perchlorate conf	5.600e+02	9.50	N/A	< 0

O18LP (Internal Standard)

RT (Exp. RT): 9.51(9.84) min

Concentration: 5.00 ug/L

Sample Type: (Unknown)

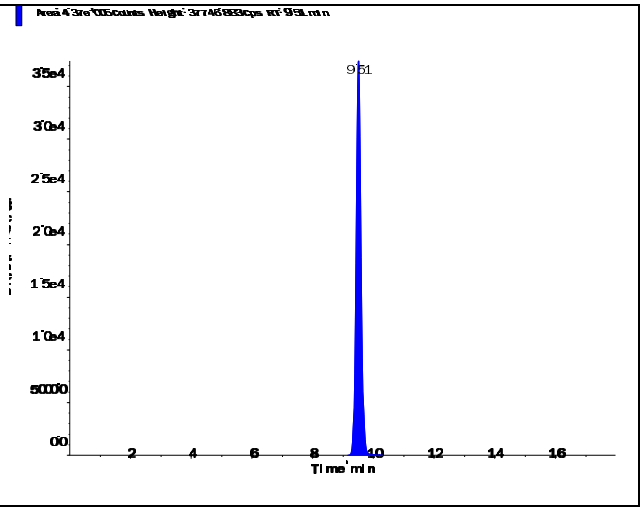

s.dataFile Page 1 of 2

Perchlorate (98.8/83.3 amu) RT (Exp. RT): 0.00 (9.84) min Calculated conc: No Peak ng/ml Area Ratio: 0.00 Sample Type: (Unknown)	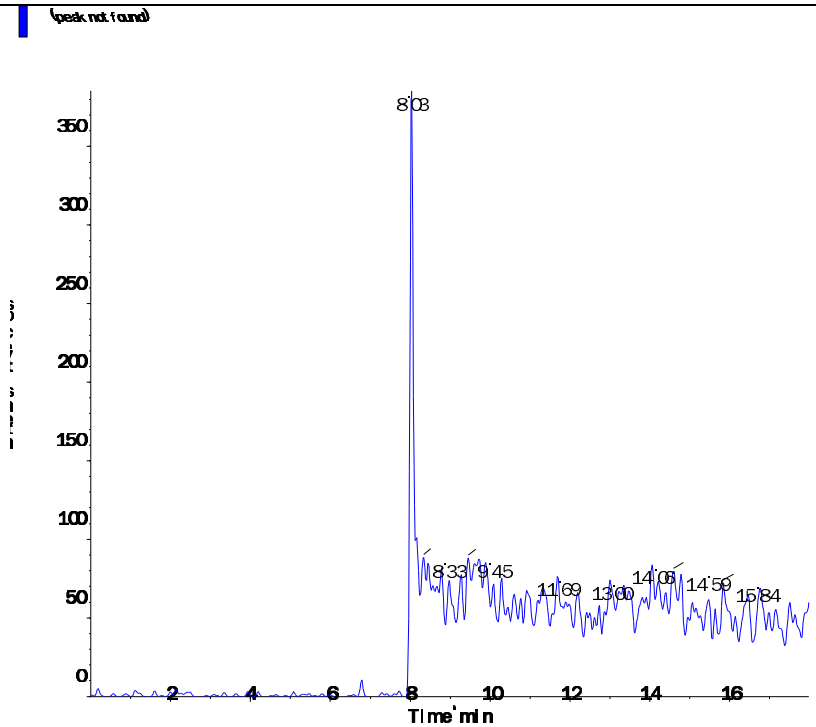
Perchlorate conf (100.8/85.2 amu) RT (Exp. RT): 9.50 (9.84) min Calculated conc: < 0 ng/ml Area Ratio: 0.001 Sample Type: (Unknown)	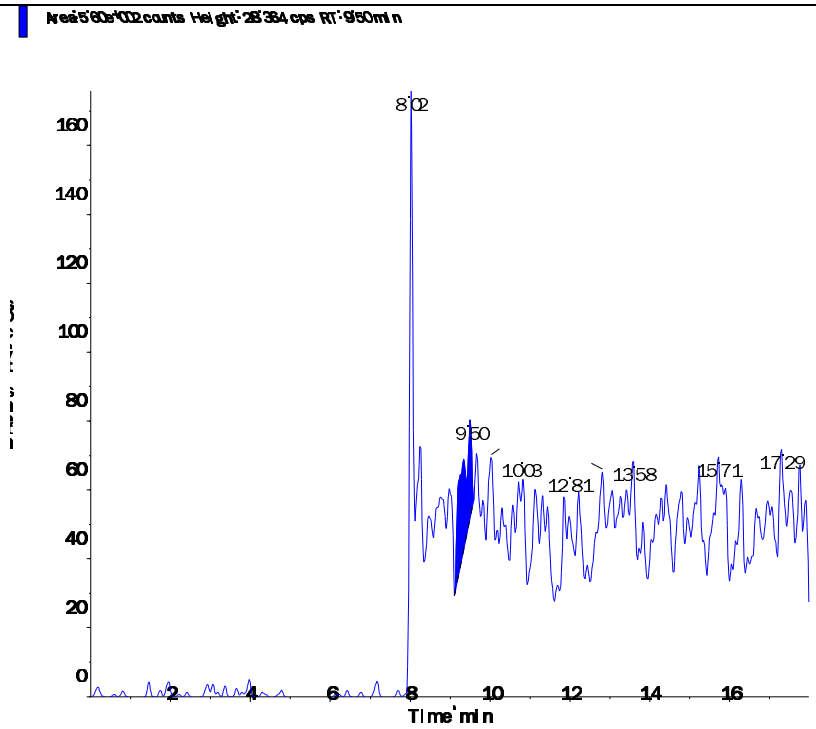

Applied Biosystems | MDS SCIEX

Created with Analyst Reporter
Printed: 6/23/2016 5:08 PM

Data File	LM35461.wiff	**Result Table**	062216_JWR.rdb
Acquisition Date	6/23/2016 3:36:33 PM	**Algorithm Used**	Analyst Classic
Acquisition Method	062911.dam	**Instrument Name**	API 4000
Project	Perchlorate\2009_07_22		

Sample Name	WG573797-12 CCB	**Injection Vial**	1.00
Data File	LM35461.wiff	**Injection Volume**	10.00
Acquisition Date	6/23/2016 3:36:33 PM	**Algorithm Used**	Analyst Classic
Acquisition Method	062911.dam	**Sample Type**	Unknown
Instrument Name	API 4000	**Result Table**	062216_JWR.rdb
Sample ID	WG573797-12	**Dilution Factor**	1.00
Sample Comment	11.00	**Weight to Volume**	0.00

Internal Standard	Area (cps)	RT (min)	Target conc. (ug/L)	Calc. Conc. (ug/L)
O18LP	4.660e+05	9.52	5.00	-

Target Analyte	Area (cps)	RT (min)	Target conc. (ug/L)	Calc. Conc. (ug/L)
Perchlorate	0.000e+00	0.00	N/A	No Peak
Perchlorate conf	0.000e+00	0.00	N/A	No Peak

O18LP (Internal Standard)

RT (Exp. RT): 9.52(9.84) min

Concentration: 5.00 ug/L

Sample Type: (Unknown)

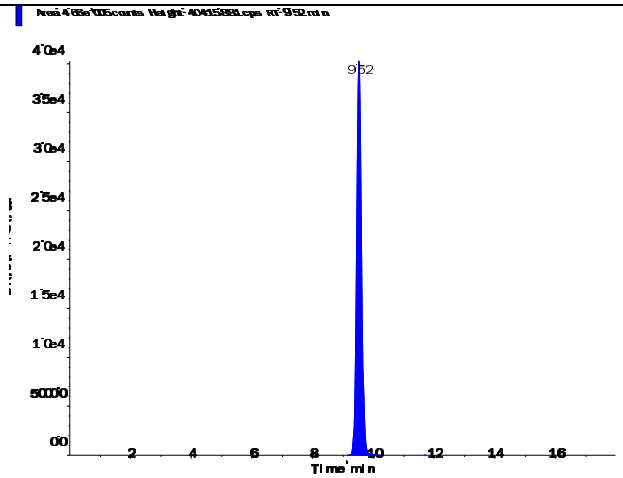

Applied Biosystems | MDS SCIEX

Created with Analyst Reporter
Printed: 6/23/2016 5:08 PM

Perchlorate (98.8/83.3 amu)

RT (Exp. RT):	0.00 (9.84) min
Calculated conc:	No Peak ng/ml
Area Ratio:	0.00
Sample Type:	(Unknown)

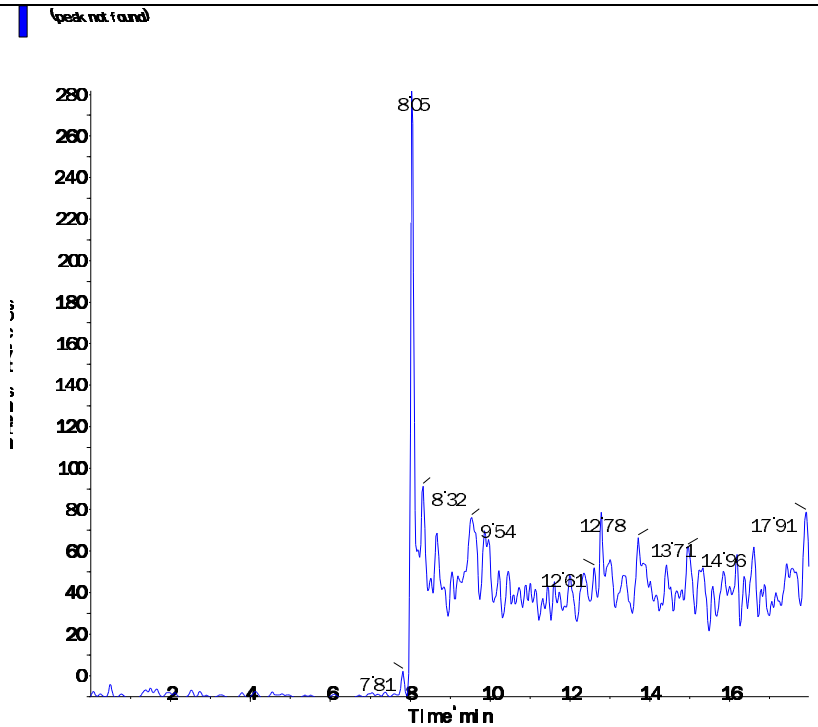

Perchlorate conf (100.8/85.2 amu)

RT (Exp. RT):	0.00 (9.84) min
Calculated conc:	No Peak ng/ml
Area Ratio:	0.00
Sample Type:	(Unknown)

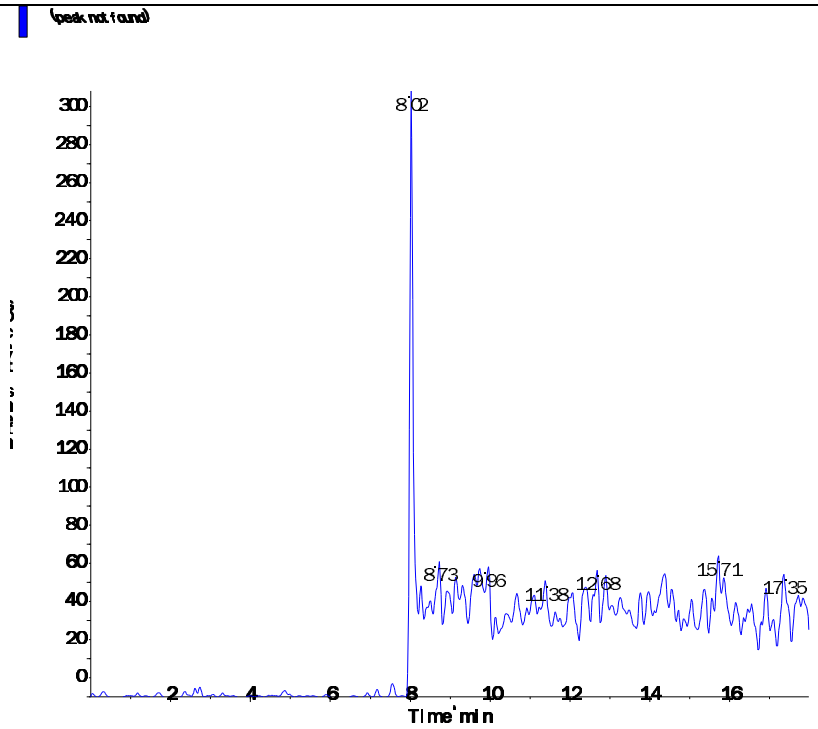

s.dataFile Page 2 of 2

Applied Biosystems | MDS SCIEX

Created with Analyst Reporter
Printed: 6/23/2016 4:53 PM

Data File	LM35418.wiff	**Result Table**	062216_JWR.rdb
Acquisition Date	6/22/2016 5:44:45 PM	**Algorithm Used**	Analyst Classic
Acquisition Method	062911.dam	**Instrument Name**	API 4000
Project	Perchlorate\2009_07_22		

Sample Name	WG573791-01 MCT (0.2ug/L)	**Injection Vial**	4.00
Data File	LM35418.wiff	**Injection Volume**	10.00
Acquisition Date	6/22/2016 5:44:45 PM	**Algorithm Used**	Analyst Classic
Acquisition Method	062911.dam	**Sample Type**	Unknown
Instrument Name	API 4000	**Result Table**	062216_JWR.rdb
Sample ID	WG573791-01	**Dilution Factor**	1.00
Sample Comment	1,1 STD75512	**Weight to Volume**	0.00

Internal Standard	Area (cps)	RT (min)	Target conc. (ug/L)	Calc. Conc. (ug/L)
O18LP	4.330e+05	8.77	5.00	-

Target Analyte	Area (cps)	RT (min)	Target conc. (ug/L)	Calc. Conc. (ug/L)
Perchlorate	2.850e+04	8.77	N/A	0.192
Perchlorate conf	1.000e+04	8.76	N/A	0.187

O18LP (Internal Standard)

RT (Exp. RT): 8.77(9.84) min

Concentration: 5.00 ug/L

Sample Type: (Unknown)

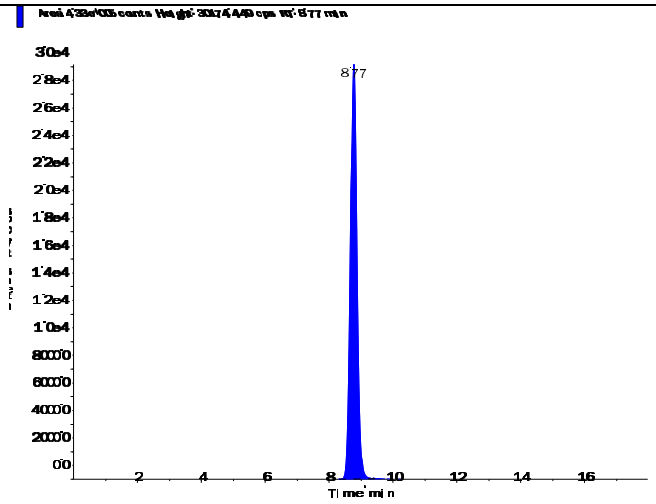

s.dataFile Page 1 of 2

Applied Biosystems | MDS SCIEX

Created with Analyst Reporter
Printed: 6/23/2016 4:53 PM

Perchlorate (98.8/83.3 amu)

RT (Exp. RT):	8.77 (9.84) min
Calculated conc:	0.192 ng/ml
Area Ratio:	0.066
Sample Type:	(Unknown)

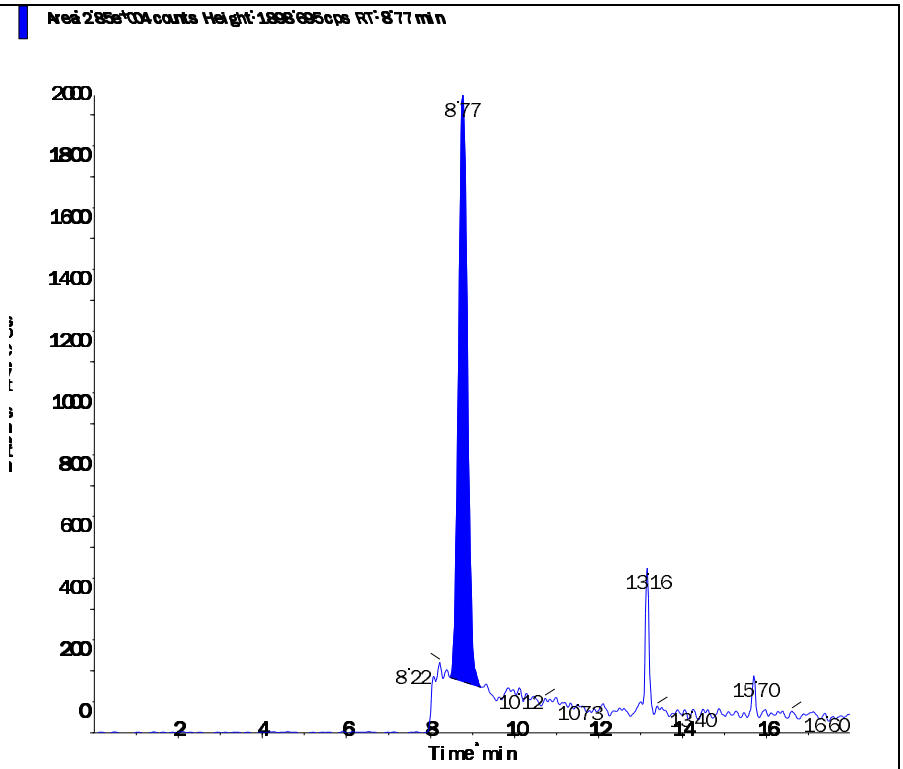

Perchlorate conf (100.8/85.2 amu)

RT (Exp. RT):	8.76 (9.84) min
Calculated conc:	0.187 ng/ml
Area Ratio:	0.023
Sample Type:	(Unknown)

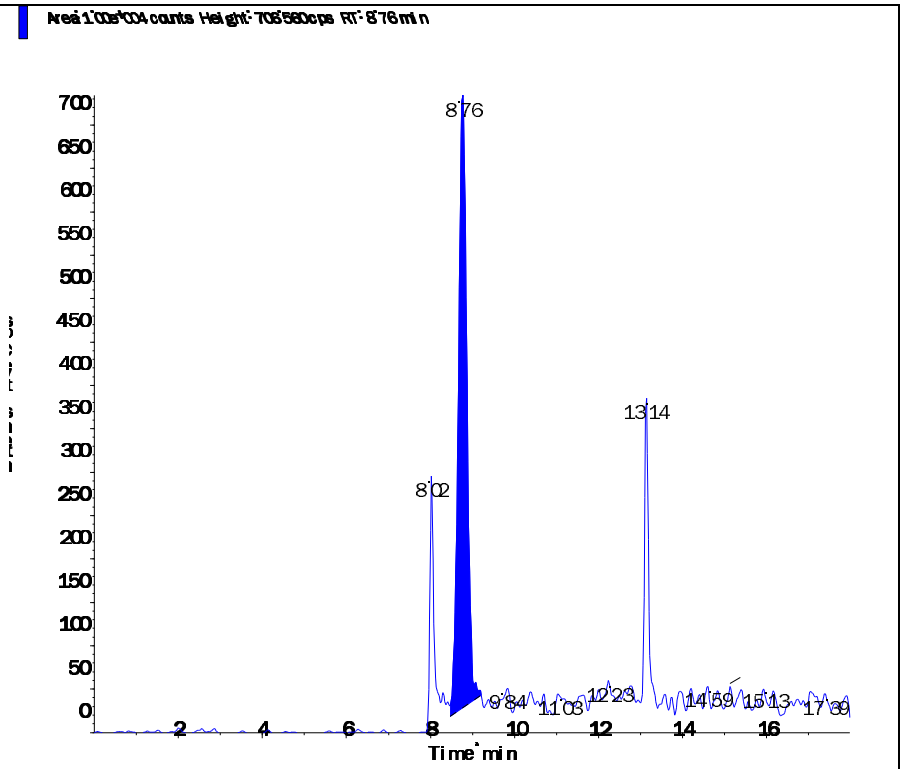

s.dataFile Page 2 of 2

Printing Time: 6:50:16 PM
Printing Date: Wednesday, June 22, 2016

Sample Name: "WG573791-01 MCT (0.2ug/L)" Sample ID: "WG573791-01" File: "LM35418.wiff"
Peak Name: "Perchlorate" Mass(es): "98.8/83.3 amu"
Comment: "1,1 STD75512" Annotation: ""

Sample Index: 1
Sample Type: Unknown
Concentration: N/A
Calculated Conc: 0.230 ug/L
Acq. Date: 6/22/2016
Acq. Time: 5:44:45 PM

Modified: No
Proc. Algorithm: Analyst Classic
Smoothing Factor: 2
Noise Threshold: 18.48 cps
Area Threshold: 92.40 cps
Num. Smooths: 5
Sep. Width: 0.20
Sep. Height: 0.01
Exp. Peak Ratio: 5.00
Exp. Adj. Ratio: 4.00
Exp. Val. Ratio: 3.00
RT Window: 30.000 sec
Expected RT: 9.84 min
Use Relative RT: Yes

Int. Type: Valley
Retention Time: 8.77 min
Area: 3.40e+004 counts
Height: 1990.014 cps
Start Time: 8.303 min
End Time: 9.417 min

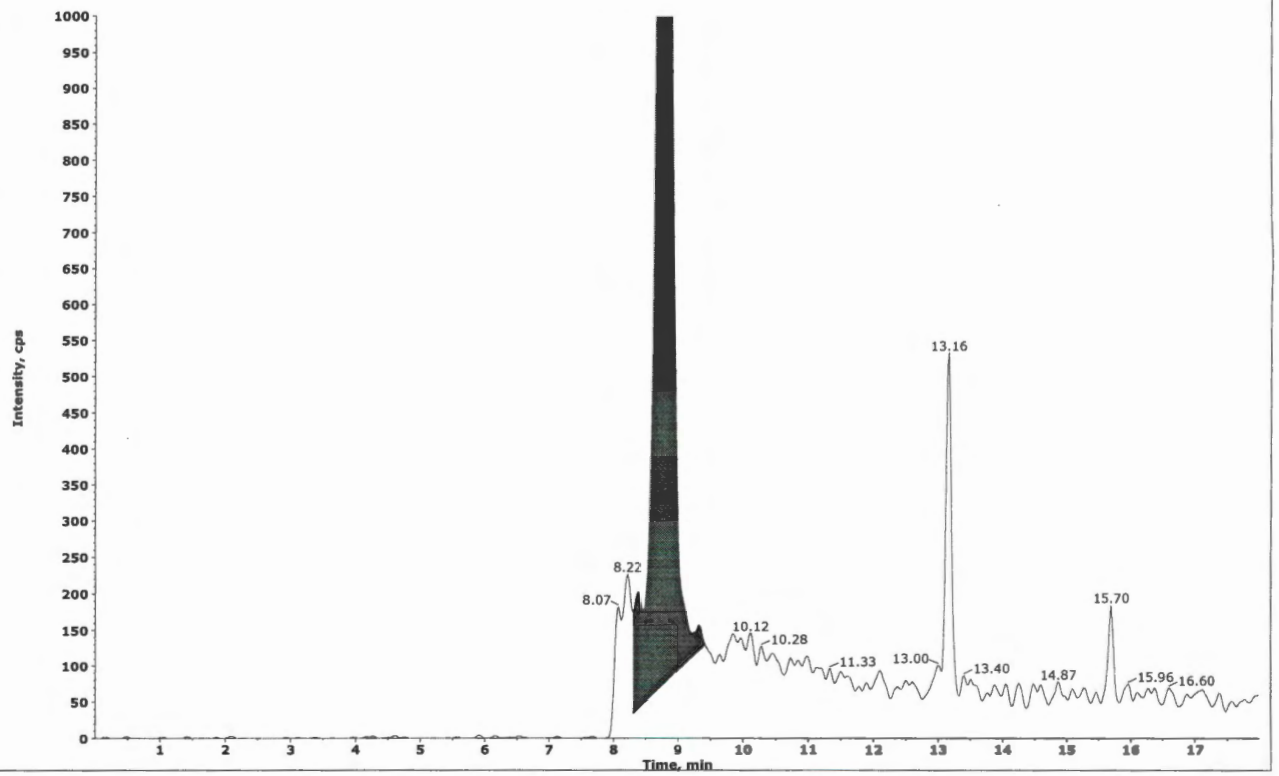

Collected by: N/A
Electronic Signature: no
Operator: lcmsl

Printing Time: 6:52:29 PM
Printing Date: Wednesday, June 22, 2016

Sample Name: "WG573791-01 MCT (0.2ug/L)" Sample ID: "WG573791-01" File: "LM35418.wiff"
Peak Name: "Perchlorate" Mass(es): "98.8/83.3 amu"
Comment: "1,1 STD75512" Annotation: ""

Sample Index:	1
Sample Type:	Unknown
Concentration:	N/A
Calculated Conc:	0.192 ug/L
Acq. Date:	6/22/2016
Acq. Time:	5:44:45 PM
Modified:	Yes
Proc. Algorithm:	Analyst Classic
Smoothing Factor:	2
Noise Threshold:	18.48 cps
Area Threshold:	92.40 cps
Num. Smooths:	5
Sep. Width:	0.20
Sep. Height:	0.01
Exp. Peak Ratio:	5.00
Exp. Adj. Ratio:	4.00
Exp. Val. Ratio:	3.00
RT Window:	30.000 sec
Expected RT:	9.84 min
Use Relative RT:	Yes
Int. Type:	Manual
Retention Time:	8.77 min
Area:	2.85e+004 counts
Height:	1898.695 cps
Start Time:	8.465 min
End Time:	9.194 min

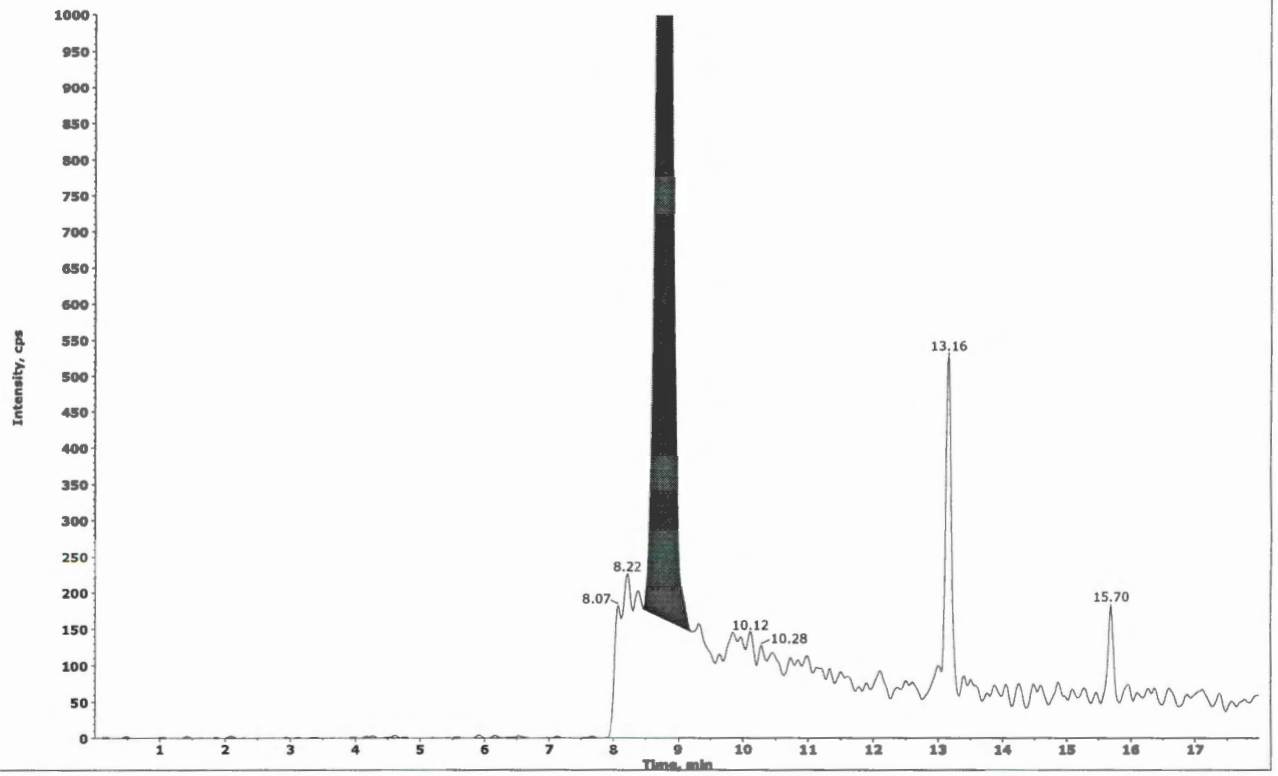

#4
JWR 06/22/16

✓ WD
6-24-16

Collected by: N/A
Electronic Signature: no
Operator: lcms1

2.2.2.5 Raw QC Data

Applied Biosystems | MDS SCIEX

Created with Analyst Reporter
Printed: 6/23/2016 4:54 PM

Data File	LM35419.wiff	**Result Table**	062216_JWR.rdb
Acquisition Date	6/22/2016 6:03:40 PM	**Algorithm Used**	Analyst Classic
Acquisition Method	062911.dam	**Instrument Name**	API 4000
Project	Perchlorate\2009_07_22		

Sample Name	WG573791-02 BLANK	**Injection Vial**	5.00
Data File	LM35419.wiff	**Injection Volume**	10.00
Acquisition Date	6/22/2016 6:03:40 PM	**Algorithm Used**	Analyst Classic
Acquisition Method	062911.dam	**Sample Type**	Unknown
Instrument Name	API 4000	**Result Table**	062216_JWR.rdb
Sample ID	WG573791-02	**Dilution Factor**	1.00
Sample Comment	11.00	**Weight to Volume**	0.00

Internal Standard	Area (cps)	RT (min)	Target conc. (ug/L)	Calc. Conc. (ug/L)
O18LP	4.360e+05	9.30	5.00	-

Target Analyte	Area (cps)	RT (min)	Target conc. (ug/L)	Calc. Conc. (ug/L)
Perchlorate	0.000e+00	0.00	N/A	No Peak
Perchlorate conf	5.050e+02	9.25	N/A	< 0

O18LP (Internal Standard)

RT (Exp. RT): 9.30(9.84) min

Concentration: 5.00 ug/L

Sample Type: (Unknown)

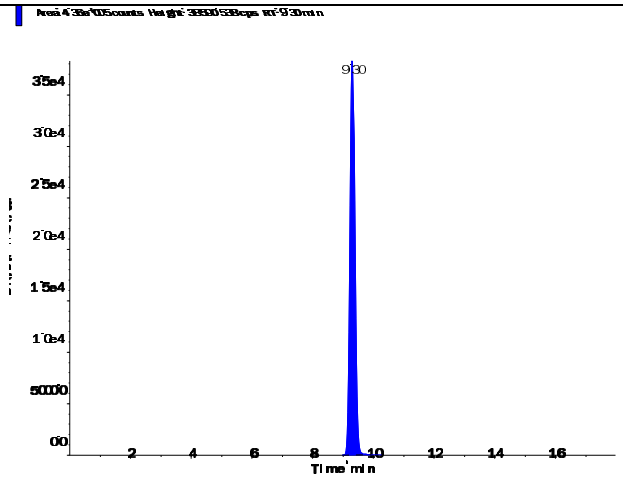

s.dataFile Page 1 of 2

Perchlorate (98.8/83.3 amu)

RT (Exp. RT):	0.00 (9.84) min
Calculated conc:	No Peak ng/ml
Area Ratio:	0.00
Sample Type:	(Unknown)

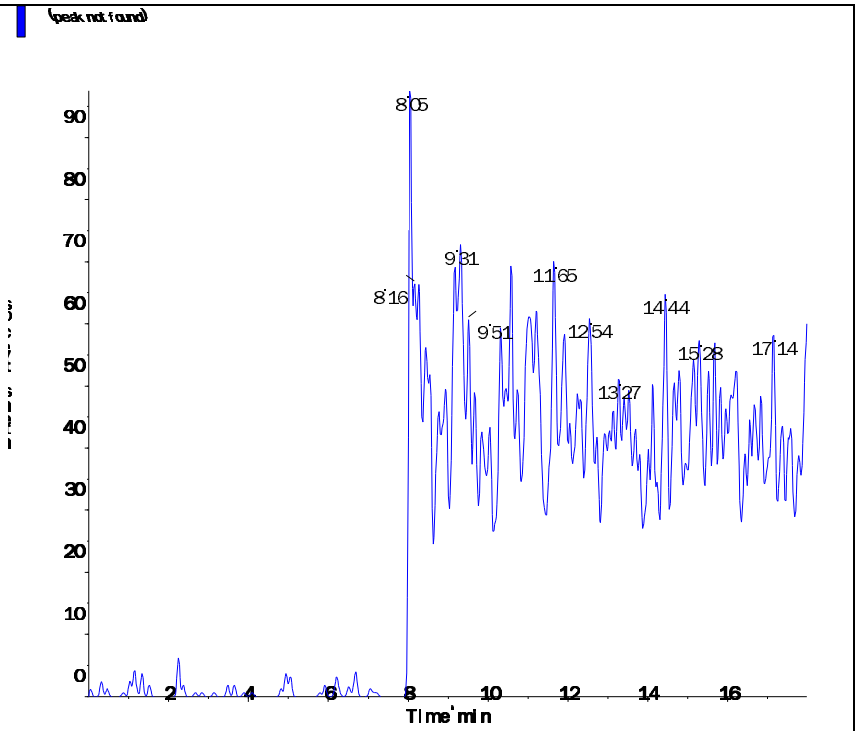

Perchlorate conf (100.8/85.2 amu)

RT (Exp. RT):	9.25 (9.84) min
Calculated conc:	< 0 ng/ml
Area Ratio:	0.001
Sample Type:	(Unknown)

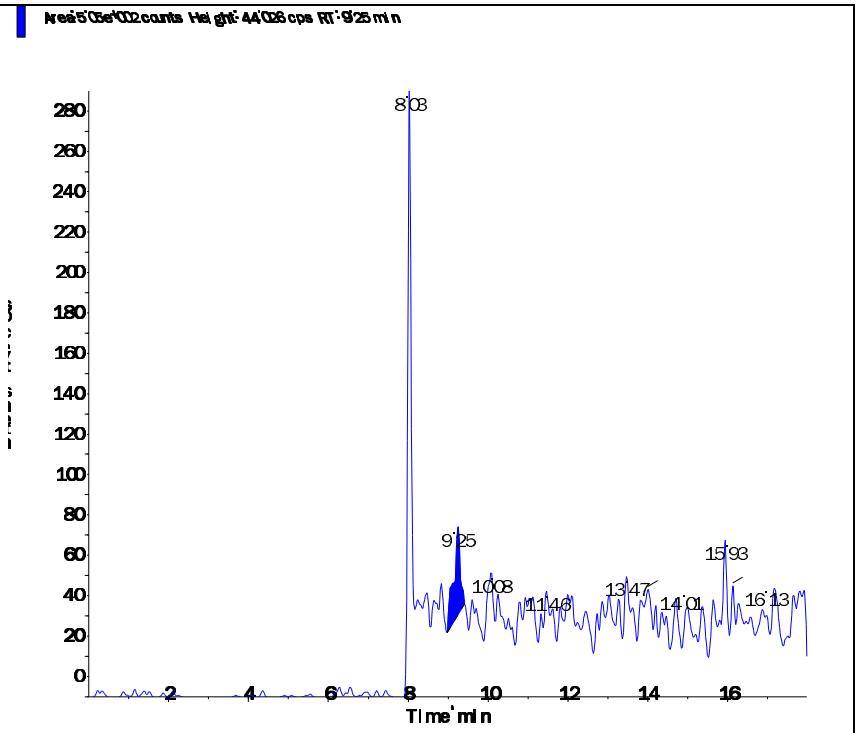

Applied Biosystems | MDS SCIEX

Created with Analyst Reporter
Printed: 6/23/2016 4:54 PM

Data File	LM35420.wiff	**Result Table**	062216_JWR.rdb
Acquisition Date	6/22/2016 6:22:36 PM	**Algorithm Used**	Analyst Classic
Acquisition Method	062911.dam	**Instrument Name**	API 4000
Project	Perchlorate\2009_07_22		

Sample Name	WG573791-03 LCS (0.2ug/L)	**Injection Vial**	6.00
Data File	LM35420.wiff	**Injection Volume**	10.00
Acquisition Date	6/22/2016 6:22:36 PM	**Algorithm Used**	Analyst Classic
Acquisition Method	062911.dam	**Sample Type**	Unknown
Instrument Name	API 4000	**Result Table**	062216_JWR.rdb
Sample ID	WG573791-03	**Dilution Factor**	1.00
Sample Comment	1,1 STD75512	**Weight to Volume**	0.00

Internal Standard	Area (cps)	RT (min)	Target conc. (ug/L)	Calc. Conc. (ug/L)
O18LP	4.400e+05	9.33	5.00	-

Target Analyte	Area (cps)	RT (min)	Target conc. (ug/L)	Calc. Conc. (ug/L)
Perchlorate	3.030e+04	9.35	N/A	0.201
Perchlorate conf	1.150e+04	9.33	N/A	0.213

O18LP (Internal Standard)

RT (Exp. RT): 9.33(9.84) min

Concentration: 5.00 ug/L

Sample Type: (Unknown)

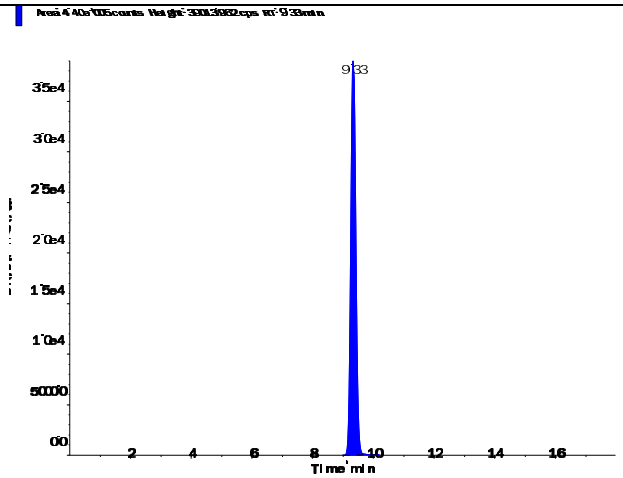

s.dataFile Page 1 of 2

Applied Biosystems | MDS SCIEX

Created with Analyst Reporter
Printed: 6/23/2016 4:54 PM

Perchlorate (98.8/83.3 amu)

RT (Exp. RT):	9.35 (9.84) min
Calculated conc:	0.201 ng/ml
Area Ratio:	0.069
Sample Type:	(Unknown)

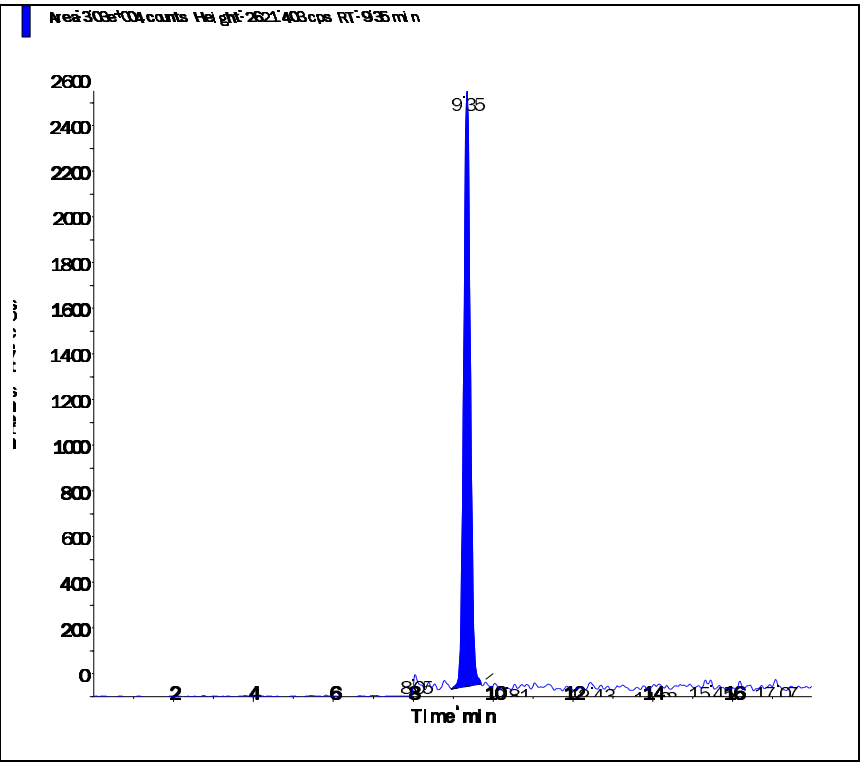

Perchlorate conf (100.8/85.2 amu)

RT (Exp. RT):	9.33 (9.84) min
Calculated conc:	0.213 ng/ml
Area Ratio:	0.026
Sample Type:	(Unknown)

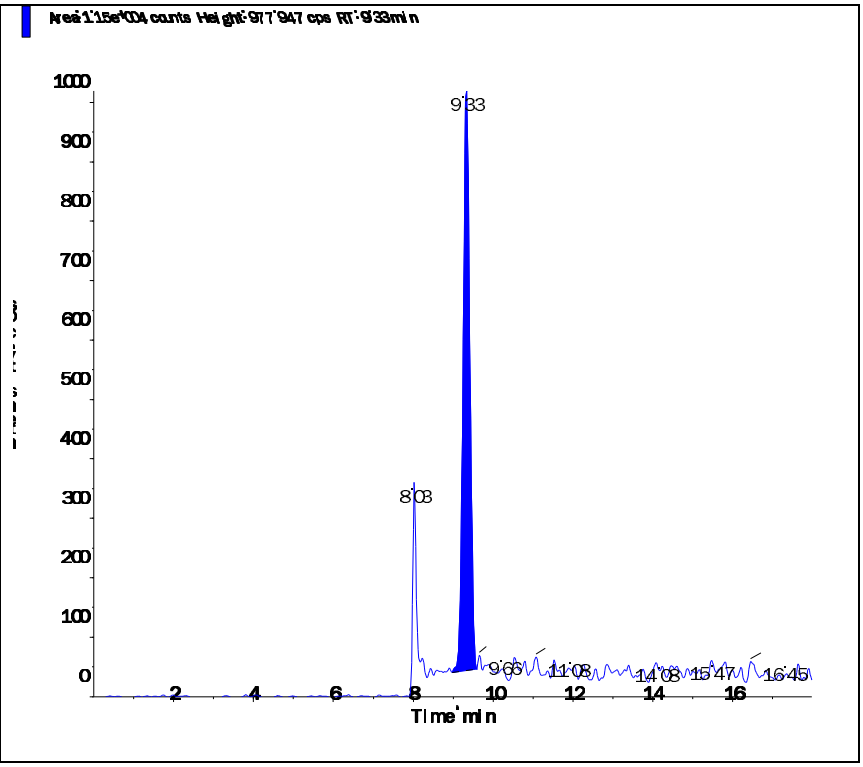

s.dataFile Page 2 of 2

Applied Biosystems | MDS SCIEX

Created with Analyst Reporter
Printed: 6/23/2016 4:55 PM

Data File	LM35421.wiff	**Result Table**	062216_JWR.rdb
Acquisition Date	6/22/2016 6:41:33 PM	**Algorithm Used**	Analyst Classic
Acquisition Method	062911.dam	**Instrument Name**	API 4000
Project	Perchlorate\2009_07_22		

Sample Name	WG573791-04 LCS2 (0.2ug/L)	**Injection Vial**	7.00
Data File	LM35421.wiff	**Injection Volume**	10.00
Acquisition Date	6/22/2016 6:41:33 PM	**Algorithm Used**	Analyst Classic
Acquisition Method	062911.dam	**Sample Type**	Unknown
Instrument Name	API 4000	**Result Table**	062216_JWR.rdb
Sample ID	WG573791-04	**Dilution Factor**	1.00
Sample Comment	1,1 STD75512	**Weight to Volume**	0.00

Internal Standard	Area (cps)	RT (min)	Target conc. (ug/L)	Calc. Conc. (ug/L)
O18LP	4.350e+05	9.36	5.00	-

Target Analyte	Area (cps)	RT (min)	Target conc. (ug/L)	Calc. Conc. (ug/L)
Perchlorate	3.200e+04	9.38	N/A	0.215
Perchlorate conf	1.150e+04	9.36	N/A	0.216

O18LP (Internal Standard)

RT (Exp. RT): 9.36(9.84) min

Concentration: 5.00 ug/L

Sample Type: (Unknown)

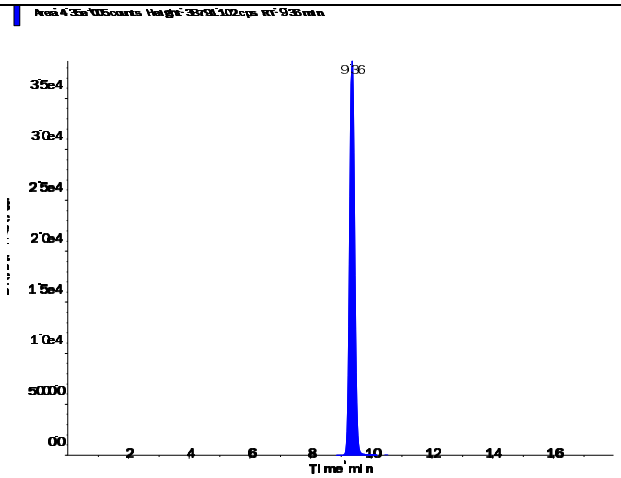

s.dataFile Page 1 of 2

Applied Biosystems | MDS SCIEX

Created with Analyst Reporter
Printed: 6/23/2016 4:55 PM

Perchlorate (98.8/83.3 amu)

RT (Exp. RT):	9.38 (9.84) min
Calculated conc:	0.215 ng/ml
Area Ratio:	0.074
Sample Type:	(Unknown)

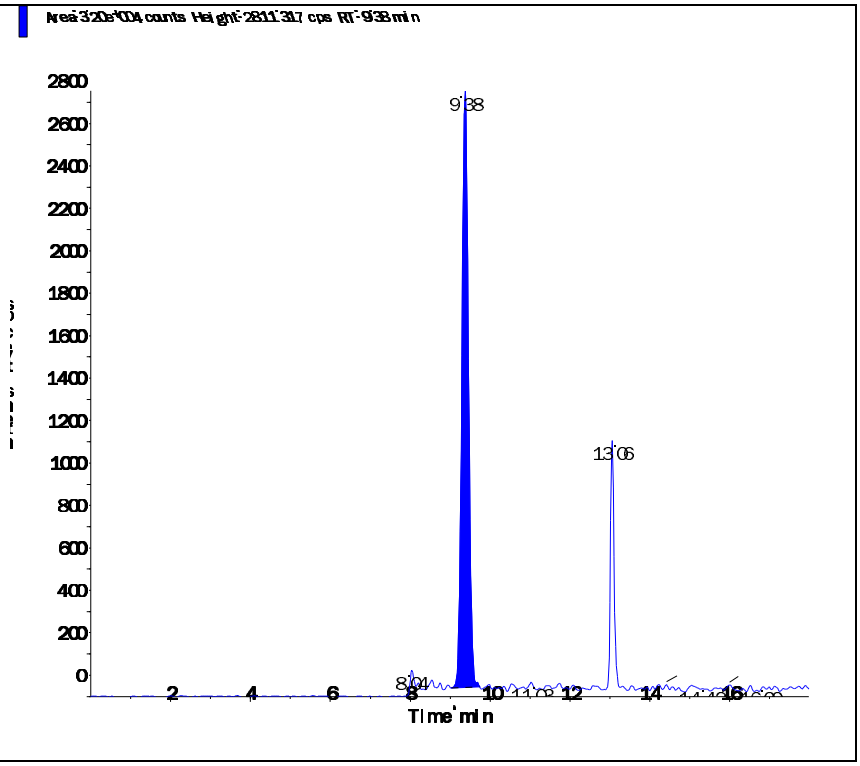

Perchlorate conf (100.8/85.2 amu)

RT (Exp. RT):	9.36 (9.84) min
Calculated conc:	0.216 ng/ml
Area Ratio:	0.026
Sample Type:	(Unknown)

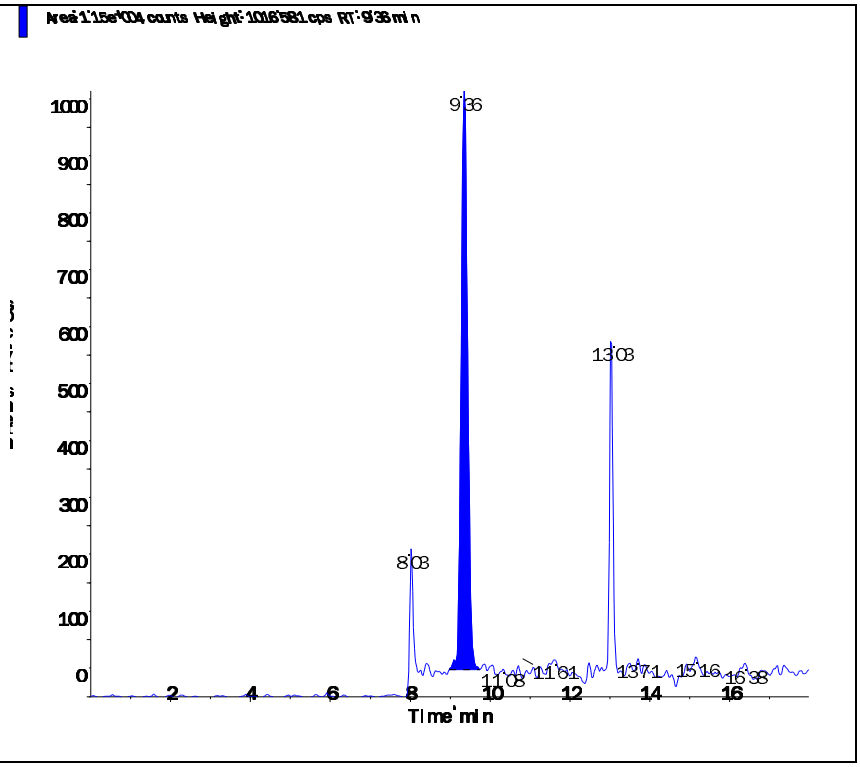

s.dataFile Page 2 of 2

2.3 Metals Data

2.3.1 Metals I C P Data

2.3.1.1 Summary Data

Microbac

Lab Report #: L16060730
Lab Project #: 2551.096
Project Name: Longhorn Army Ammunition
Lab Contact: Michelle Taylor

Certificate of Analysis

Sample #:	L16060730-01	**PrePrep Method:**	N/A	**Instrument:**	ICP-THERMO3
Client ID:	18CPTMW14-061316	**Prep Method:**	3015	**Prep Date:**	06/16/2016 09:15
Matrix:	Water	**Analytical Method:**	6010C	**Cal Date:**	06/23/2016 10:03
Workgroup #:	WG573560	**Analyst:**	JYH	**Run Date:**	06/23/2016 13:57
Collect Date:	06/13/2016 09:15	**Dilution:**	1	**File ID:**	T3.062316.135724
Sample Tag:	01	**Units:**	mg/L		

Analyte	CAS #	Result	Qual	LOQ	LOD	DL
Aluminum, Total	7429-90-5	0.400		0.200	0.100	0.0500
Beryllium, Total	7440-41-7	0.0100	U	0.0200	0.0100	0.00500
Iron, Total	7439-89-6	0.0599	J	0.200	0.100	0.0500
Magnesium, Total	7439-95-4	12.5		1.00	0.500	0.250
Potassium, Total	7440-09-7	33.5		2.00	1.00	0.500
Selenium, Total	7782-49-2	0.0100	U	0.0200	0.0100	0.00500

J	Estimated value ; the analyte concentration was less than the LOQ.
J	Estimated value ; the analyte concentration was greater than the highest standard
U	Analyte was not detected. The concentration is below the reported LOD.

Microbac

Lab Report #: L16060730
Lab Project #: 2551.096
Project Name: Longhorn Army Ammunition
Lab Contact: Michelle Taylor

Certificate of Analysis

Sample #:	L16060730-01	**PrePrep Method:**	N/A	**Instrument:**	ICP-THERMO3
Client ID:	18CPTMW14-061316	**Prep Method:**	3015	**Prep Date:**	06/16/2016 09:15
Matrix:	Water	**Analytical Method:**	6010C	**Cal Date:**	06/23/2016 10:03
Workgroup #:	WG573560	**Analyst:**	JYH	**Run Date:**	06/23/2016 14:40
Collect Date:	06/13/2016 09:15	**Dilution:**	100	**File ID:**	T3.062316.144053
Sample Tag:	DL01	**Units:**	mg/L		

Analyte	CAS #	Result	Qual	LOQ	LOD	DL
Calcium, Total	7440-70-2	490		50.0	25.0	12.5
Sodium, Total	7440-23-5	378		100	50.0	25.0

U	Analyte was not detected. The concentration is below the reported LOD.

Microbac

Lab Report #: L16060730
Lab Project #: 2551.096
Project Name: Longhorn Army Ammunition
Lab Contact: Michelle Taylor

Certificate of Analysis

Sample #:	L16060730-02	**PrePrep Method:**	N/A	**Instrument:**	ICP-THERMO3
Client ID:	18CPTMW14FD-061316	**Prep Method:**	3015	**Prep Date:**	06/16/2016 09:15
Matrix:	Water	**Analytical Method:**	6010C	**Cal Date:**	06/23/2016 10:03
Workgroup #:	WG573560	**Analyst:**	JYH	**Run Date:**	06/23/2016 14:01
Collect Date:	06/13/2016 09:15	**Dilution:**	1	**File ID:**	T3.062316.140125
Sample Tag:	01	**Units:**	mg/L		

Analyte	CAS #	Result	Qual	LOQ	LOD	DL
Aluminum, Total	7429-90-5	0.377		0.200	0.100	0.0500
Beryllium, Total	7440-41-7	0.0100	U	0.0200	0.0100	0.00500
Iron, Total	7439-89-6	0.0756	J	0.200	0.100	0.0500
Magnesium, Total	7439-95-4	13.5		1.00	0.500	0.250
Potassium, Total	7440-09-7	33.6		2.00	1.00	0.500
Selenium, Total	7782-49-2	0.0100	U	0.0200	0.0100	0.00500

J	Estimated value ; the analyte concentration was less than the LOQ.
J	Estimated value ; the analyte concentration was greater than the highest standard
U	Analyte was not detected. The concentration is below the reported LOD.

Microbac

Lab Report #: L16060730
Lab Project #: 2551.096
Project Name: Longhorn Army Ammunition
Lab Contact: Michelle Taylor

Certificate of Analysis

Sample #:	L16060730-02	**PrePrep Method:**	N/A	**Instrument:**	ICP-THERMO3
Client ID:	18CPTMW14FD-061316	**Prep Method:**	3015	**Prep Date:**	06/16/2016 09:15
Matrix:	Water	**Analytical Method:**	6010C	**Cal Date:**	06/23/2016 10:03
Workgroup #:	WG573560	**Analyst:**	JYH	**Run Date:**	06/23/2016 14:44
Collect Date:	06/13/2016 09:15	**Dilution:**	100	**File ID:**	T3.062316.144451
Sample Tag:	DL01	**Units:**	mg/L		

Analyte	CAS #	Result	Qual	LOQ	LOD	DL
Calcium, Total	7440-70-2	477		50.0	25.0	12.5
Sodium, Total	7440-23-5	373		100	50.0	25.0

J	Estimated value ; the analyte concentration was less than the LOQ.
U	Analyte was not detected. The concentration is below the reported LOD.

Microbac

Lab Report #: L16060730
Lab Project #: 2551.096
Project Name: Longhorn Army Ammunition
Lab Contact: Michelle Taylor

Certificate of Analysis

Sample #:	L16060730-03	**PrePrep Method:**	N/A	**Instrument:**	ICP-THERMO3
Client ID:	18CPTMW24-061316	**Prep Method:**	3015	**Prep Date:**	06/16/2016 09:15
Matrix:	Water	**Analytical Method:**	6010C	**Cal Date:**	06/23/2016 10:03
Workgroup #:	WG573560	**Analyst:**	JYH	**Run Date:**	06/23/2016 14:05
Collect Date:	06/13/2016 10:35	**Dilution:**	1	**File ID:**	T3.062316.140527
Sample Tag:	01	**Units:**	mg/L		

Analyte	CAS #	Result	Qual	LOQ	LOD	DL
Aluminum, Total	7429-90-5	0.109	J	0.200	0.100	0.0500
Beryllium, Total	7440-41-7	0.0100	U	0.0200	0.0100	0.00500
Iron, Total	7439-89-6	9.62		0.200	0.100	0.0500
Potassium, Total	7440-09-7	5.86		2.00	1.00	0.500
Selenium, Total	7782-49-2	0.0100	U	0.0200	0.0100	0.00500

J	Estimated value ; the analyte concentration was less than the LOQ.
J	Estimated value ; the analyte concentration was greater than the highest standard
U	Analyte was not detected. The concentration is below the reported LOD.

Microbac

Lab Report #: L16060730
Lab Project #: 2551.096
Project Name: Longhorn Army Ammunition
Lab Contact: Michelle Taylor

Certificate of Analysis

Sample #:	L16060730-03	**PrePrep Method:**	N/A	**Instrument:**	ICP-THERMO3
Client ID:	18CPTMW24-061316	**Prep Method:**	3015	**Prep Date:**	06/16/2016 09:15
Matrix:	Water	**Analytical Method:**	6010C	**Cal Date:**	06/23/2016 10:03
Workgroup #:	WG573560	**Analyst:**	JYH	**Run Date:**	06/23/2016 14:48
Collect Date:	06/13/2016 10:35	**Dilution:**	100	**File ID:**	T3.062316.144849
Sample Tag:	DL01	**Units:**	mg/L		

Analyte	CAS #	Result	Qual	LOQ	LOD	DL
Calcium, Total	7440-70-2	431		50.0	25.0	12.5
Magnesium, Total	7439-95-4	265		100	50.0	25.0
Sodium, Total	7440-23-5	1090		100	50.0	25.0

J	Estimated value ; the analyte concentration was less than the LOQ.
U	Analyte was not detected. The concentration is below the reported LOD.

Microbac

Lab Report #: L16060730
Lab Project #: 2551.096
Project Name: Longhorn Army Ammunition
Lab Contact: Michelle Taylor

2.3.1.2 QC Summary Data

Example 6010 Calculations
Thermo Scientific iCAP

1.0 Initial Calibration (ICAL) Parameters
For a multi-point calibration, the system performs linear regression from data consisting of a blank and four standards.

2.0 Calculating the concentration (C) of an element in water using data from prep log, run log, and quantitation report (note:the data system performs this calculation automatically when correction factors have been entered):

$$Cx = Cs \times \frac{Vf}{Vi} \times D$$

Where:	**Example:**
Cs = Concentration computed by the data system in ug/mL (ppm)	0.1
Vf = Final volume (mL)	50
Vi = Initial volume (mL)	50
D = Dilution factor as a multiplier (10X = 10)	1
Cx = Concentration of element in ug/mL (mg/L)	0.1

3.0 Calculating the concentration (C) of an element in soil using data from prep log, run log, and quantitation report (note: the data system performs this calculation automatically when correction factors have been entered):

$$Cx = Cs \times \frac{Vf}{Vi} \times D$$

Where:	**Example:**
Cs = Concentration computed by the data system (mg/L) (ppm)	0.1
Vf = Final volume (mL)	50
Vi = Initial weight (g)	1
D = Dilution factor as a multiplier (10X = 10)	1
Cx = Concentration of element in ug/g (mg/kg)	5

4.0 Adjusting the concentration to dry weight:

$$Cdry = \frac{Cx \times 100}{Px}$$

Where:	**Example:**
Cx = Concentration calculated as received (wet basis)	5
Px = Percent solids of sample (%wt)	80
$Cdry$ = Concentration calculated as dry weight (mg/kg)	6.25

Microbac Laboratories Inc.
Microwave Digestion Log

Workgroup: WG572929
Analyst: AC
Spike Analyst: AC
Run Date: 06/16/2016 09:15
Method: 3015
Balance: BAL019
Instrument: MW-1
Instrument Start: 06/16/2016 09:15

SOP: ME407 Revison 19
Spike Solution: STD76576
Spike Witness: VC
HNO3 Lot #: COA18905
HCL Lot #: COA18769
ICP Filters- fisher-Lot# RGT35619
40 & 50 ML. DIGESTION TU COA18772

	SAMPLE #	Type	Matrix	Initial Amount	Final Volume	Initial Vessel Wt	Final Vessel Wt	Spike Amount	Due Date
1	WG572929-02	BLANK	1	40 mL	50 mL	206.938 g	206.935 g		
2	WG572929-03	LCS	1	40 mL	50 mL	210.153 g	210.151 g	5 mL	
3	L16060643-01	SAMP	1	40 mL	50 mL	207.856 g	207.852 g		06/20/16
4	L16060643-02	SAMP	1	40 mL	50 mL	204.497 g	204.494 g		06/20/16
5	L16060643-03	SAMP	1	40 mL	50 mL	207.772 g	207.768 g		06/20/16
6	L16060643-04	SAMP	1	40 mL	50 mL	207.139 g	207.134 g		06/20/16
7	L16060643-05	SAMP	1	40 mL	50 mL	205.74 g	205.731 g		06/20/16
8	L16060643-06	SAMP	1	40 mL	50 mL	208.714 g	208.698 g		06/20/16
9	L16060643-07	SAMP	1	40 mL	50 mL	206.348 g	206.336 g		06/20/16
10	L16060643-08	SAMP	1	40 mL	50 mL	207.957 g	207.944 g		06/20/16
11	L16060643-09	SAMP	1	40 mL	50 mL	206.486 g	206.475 g		06/20/16
12	L16060650-01	SAMP	1	40 mL	50 mL	205.084 g	205.057 g		06/24/16
13	L16060650-02	SAMP	1	40 mL	50 mL	208.779 g	208.757 g		06/24/16
14	L16060650-03	SAMP	1	40 mL	50 mL	209.27 g	209.262 g		06/24/16
15	L16060650-08	SAMP	1	40 mL	50 mL	206.678 g	206.659 g		06/24/16
16	L16060729-01	SAMP	1	40 mL	50 mL	207.286 g	207.265 g		06/24/16
17	L16060729-02	SAMP	1	40 mL	50 mL	207.115 g	207.107 g		06/24/16
18	L16060729-03	SAMP	1	40 mL	50 mL	207.445 g	207.43 g		06/24/16
19	L16060730-01	SAMP	1	40 mL	50 mL	206.076 g	206.069 g		06/24/16
20	L16060730-02	SAMP	1	40 mL	50 mL	209.237 g	209.22 g		06/24/16
21	L16060730-03	SAMP	1	40 mL	50 mL	208.764 g	208.758 g		06/24/16
22	WG572929-01	REF	1	40 mL	50 mL	206.882 g	206.875 g		
23	L16060806-01	RS01	1	40 mL	50 mL	206.882 g	206.875 g		06/24/16
24	WG572929-04	MS	1	40 mL	50 mL	213.169 g	213.153 g	5 mL	
25	L16060806-03	MS01	1	40 mL	50 mL	213.169 g	213.153 g	5 mL	06/24/16
26	WG572929-05	MSD	1	40 mL	50 mL	215.158 g	215.146 g	5 mL	
27	L16060806-04	SD01	1	40 mL	50 mL	215.158 g	215.146 g	5 mL	06/24/16

L16060729-01	filtered digestate

Analyst: Andrew R Cochrane

Reviewer:

MW_DIG - Modified 09/30/2009
PDF ID: 4809573
Report generated: 06/16/2016 10:09

Microbac

Microbac Laboratories Inc.

Instrument Run Log

Instrument: ICP-THERMO3 Dataset: 062316T3.1R.TXT
Analyst1: JYH Analyst2: N/A
Method: 200.7/6010B/6010C SOP: ME600G Rev: 8
Maintenance Log ID:

Calibration Std: STD76513 ICV Std: STD76512 Post Spike: STD75838
ICSA: STD76382 ICSAB: STD76321 Int. Std: RGT31668
CCV: STD76511 LLCCV: STD76601 Tuning Sol :
Stannous : Hydroxylamine :

Workgroups: 573560,573561

Comments:

Seq.	File ID	Sample	ID	Prep	Dil	Reference	Date/Time
1	T3.062316.094745	WG573930-01	Calibration Point		1		06/23/16 09:47
2	T3.062316.095145	WG573930-02	Calibration Point		1		06/23/16 09:51
3	T3.062316.095544	WG573930-03	Calibration Point		1		06/23/16 09:55
4	T3.062316.095942	WG573930-04	Calibration Point		1		06/23/16 09:59
5	T3.062316.100322	WG573930-05	Calibration Point		1		06/23/16 10:03
6	T3.062316.100658	WG573930-06	Initial Calibration Verification		1		06/23/16 10:06
7	T3.062316.101036	WG573930-07	Initial Calib Blank		1		06/23/16 10:10
8	T3.062316.101434	WG573930-08	Low Level Initial Calibration V		1		06/23/16 10:14
9	T3.062316.101833	WG573930-09	Low Level Initial Calibration V		1		06/23/16 10:18
10	T3.062316.102228	WG573930-10	Interference Check		1		06/23/16 10:22
11	T3.062316.102622	WG573930-11	Interference Check		1		06/23/16 10:26
12	T3.062316.103007	WG573930-12	CCV		1		06/23/16 10:30
13	T3.062316.103346	WG573930-13	CCB		1		06/23/16 10:33
14	T3.062316.103746	WG572929-02	Method/Prep Blank	40/50	1		06/23/16 10:37
15	T3.062316.104808	WG572929-03	Laboratory Control S	40/50	1		06/23/16 10:48
16	T3.062316.105149	WG572929-01	Reference Sample		1	L16060806-01	06/23/16 10:51
17	T3.062316.105545	WG572929-04	Matrix Spike	40/50	1	L16060806-01	06/23/16 10:55
18	T3.062316.105925	WG572929-05	Matrix Spike Duplica	40/50	1	L16060806-01	06/23/16 10:59
19	T3.062316.110304	L16060643-01	15-13-8 S1	40/50	1		06/23/16 11:03
20	T3.062316.110701	WG573560-01	Post Digestion Spike		1	L16060643-01	06/23/16 11:07
21	T3.062316.111031	WG573560-02	Serial Dilution		5	L16060643-01	06/23/16 11:10
22	T3.062316.111429	WG573560-02	Serial Dilution		25	L16060643-01	06/23/16 11:14
23	T3.062316.111829	WG573930-14	CCV		1		06/23/16 11:18
24	T3.062316.112207	WG573930-15	CCB		1		06/23/16 11:22
25	T3.062316.112606	L16060643-02	15-13-8 S2	40/50	1		06/23/16 11:26
26	T3.062316.113003	L16060643-03	15-13-8 S3	40/50	1		06/23/16 11:30
27	T3.062316.113358	L16060643-04	15-11-1 S1	40/50	1		06/23/16 11:33
28	T3.062316.113754	L16060643-05	2208-118 W2	40/50	1		06/23/16 11:37
29	T3.062316.114150	L16060643-06	2208-118 W1	40/50	1		06/23/16 11:41
30	T3.062316.114545	L16060643-07	2208-118 S1	40/50	1		06/23/16 11:45
31	T3.062316.114943	L16060643-08	2208-118 S2	40/50	1		06/23/16 11:49
32	T3.062316.115338	L16060643-09	2208-118 S3	40/50	1		06/23/16 11:53
33	T3.062316.115734	L16060650-01	MW1-061016	40/50	1		06/23/16 11:57
34	T3.062316.120126	L16060650-02	MW3-061016	40/50	1		06/23/16 12:01

Page: 1 Approved: June 24, 2016

Kim H. Rhoden

Microbac

Microbac Laboratories Inc.

Instrument Run Log

Instrument: ICP-THERMO3 Dataset: 062316T3.1R.TXT
Analyst1: JYH Analyst2: N/A
Method: 200.7/6010B/6010C SOP: ME600G Rev: 8
Maintenance Log ID:

Calibration Std: STD76513 ICV Std: STD76512 Post Spike: STD75838
ICSA: STD76382 ICSAB: STD76321 Int. Std: RGT31668
CCV: STD76511 LLCCV: STD76601 Tuning Sol :
Stannous : Hydroxylamine :

Workgroups: 573560,573561

Comments:

Seq.	File ID	Sample	ID	Prep	Dil	Reference	Date/Time
35	T3.062316.120521	WG573930-16	CCV		1		06/23/16 12:05
36	T3.062316.120859	WG573930-17	CCB		1		06/23/16 12:08
37	T3.062316.121258	L16060650-03	17WW08-061016	40/50	1		06/23/16 12:12
38	T3.062316.121653	L16060650-08	18WW24F-061016	40/50	1		06/23/16 12:16
39	T3.062316.122048	WG573930-18	CCV		1		06/23/16 12:20
40	T3.062316.122427	WG573930-19	CCB		1		06/23/16 12:24
41	T3.062316.122826	WG573102-02	Method/Prep Blank	40/50	1		06/23/16 12:28
42	T3.062316.123225	WG573102-03	Laboratory Control S	40/50	1		06/23/16 12:32
43	T3.062316.123606	WG573102-04	Filter Blank		1		06/23/16 12:36
44	T3.062316.124005	WG573102-01	Reference Sample		1	L16060787-09	06/23/16 12:40
45	T3.062316.124400	WG573102-05	Matrix Spike	40/50	1	L16060787-09	06/23/16 12:44
46	T3.062316.124740	WG573102-06	Matrix Spike Duplica	40/50	1	L16060787-09	06/23/16 12:47
47	T3.062316.125119	L16060947-02	\#2 (EAST END)	40/50	1		06/23/16 12:51
48	T3.062316.125512	WG573561-01	Post Digestion Spike		1	L16060947-02	06/23/16 12:55
49	T3.062316.125851	WG573561-02	Serial Dilution		5	L16060947-02	06/23/16 12:58
50	T3.062316.130248	WG573561-02	Serial Dilution		25	L16060947-02	06/23/16 13:02
51	T3.062316.130647	WG573930-20	CCV		1		06/23/16 13:06
52	T3.062316.131025	WG573930-21	CCB		1		06/23/16 13:10
53	T3.062316.131425	L16060947-05	\#5 (WEST END)	40/50	1		06/23/16 13:14
54	T3.062316.131818	L16060947-08	\#8 (RAILROAD CULVERT)	40/50	1		06/23/16 13:18
55	T3.062316.132213	L16060763-01	WVOG	40/50	100		06/23/16 13:22
56	T3.062316.132618	L16060837-02	INS-WL01-061316	40/50	1		06/23/16 13:26
57	T3.062316.133005	L16060857-01	2204-129A RW2 (B)	40/50	1		06/23/16 13:30
58	T3.062316.133402	L16060857-02	2204-129A RW2 (U)	40/50	1		06/23/16 13:34
59	T3.062316.133759	WG573930-22	CCV		1		06/23/16 13:37
60	T3.062316.134137	WG573930-23	CCB		1		06/23/16 13:41
61	T3.062316.134536	L16060729-01	A09-MW10-Y1S2	40/50	1		06/23/16 13:45
62	T3.062316.134934	L16060729-02	A09-MW11-Y1S2	40/50	1		06/23/16 13:49
63	T3.062316.135331	L16060729-03	A09-MW12-Y1S2	40/50	1		06/23/16 13:53
64	T3.062316.135724	L16060730-01	18CPTMW14-061316	40/50	1		06/23/16 13:57
65	T3.062316.140125	L16060730-02	18CPTMW14FD-061316	40/50	1		06/23/16 14:01
66	T3.062316.140527	L16060730-03	18CPTMW24-061316	40/50	1		06/23/16 14:05
67	T3.062316.140930	L16060650-01	MW1-061016	40/50	10		06/23/16 14:09
68	T3.062316.141326	L16060650-02	MW3-061016	40/50	10		06/23/16 14:13

Page: 2 Approved: June 24, 2016

Kim H. Rhoden

Microbac Laboratories Inc.

Instrument Run Log

Instrument: ICP-THERMO3 Dataset: 062316T3.1R.TXT
Analyst1: JYH Analyst2: N/A
Method: 200.7/6010B/6010C SOP: ME600G Rev: 8
Maintenance Log ID:

Calibration Std: STD76513 ICV Std: STD76512 Post Spike: STD75838
ICSA: STD76382 ICSAB: STD76321 Int. Std: RGT31668
CCV: STD76511 LLCCV: STD76601 Tuning Sol :
Stannous : Hydroxylamine :

Workgroups: 573560,573561

Comments:

Seq.	File ID	Sample	ID	Prep	Dil	Reference	Date/Time
69	T3.062316.141723	L16060650-03	17WW08-061016	40/50	10		06/23/16 14:17
70	T3.062316.142120	L16060650-08	18WW24F-061016	40/50	10		06/23/16 14:21
71	T3.062316.142518	WG573930-24	CCV		1		06/23/16 14:25
72	T3.062316.142857	WG573930-25	CCB		1		06/23/16 14:28
73	T3.062316.143257	L16060729-01	A09-MW10-Y1S2	40/50	10		06/23/16 14:32
74	T3.062316.143655	L16060729-03	A09-MW12-Y1S2	40/50	10		06/23/16 14:36
75	T3.062316.144053	L16060730-01	18CPTMW14-061316	40/50	100		06/23/16 14:40
76	T3.062316.144451	L16060730-02	18CPTMW14FD-061316	40/50	100		06/23/16 14:44
77	T3.062316.144849	L16060730-03	18CPTMW24-061316	40/50	100		06/23/16 14:48
78	T3.062316.145248	L16060798-06	N. DOCK FLUME	1/50	1		06/23/16 14:52
79	T3.062316.145646	L16060837-02	INS-WL01-061316	40/50	1		06/23/16 14:56
80	T3.062316.150032	L16060763-01	WVOG	40/50	2000		06/23/16 15:00
81	T3.062316.150429	WG573930-26	CCV		1		06/23/16 15:04
82	T3.062316.150809	WG573930-27	CCB		1		06/23/16 15:08
83	T3.062316.151209	WG573930-28	Low Level Continuing Calibra		1		06/23/16 15:12
84	T3.062316.151607	L16060724-01	ABW_06142016	40/50	100		06/23/16 15:16
85	T3.062316.152011	L16060762-01	MW-24-001	40/50	1		06/23/16 15:20
86	T3.062316.152407	L16060779-18	477-TS02-W0001	40/50	1		06/23/16 15:24
87	T3.062316.152807	L16060787-01	EB04	40/50	1		06/23/16 15:28
88	T3.062316.153205	L16060787-10	U517TW006C	40/50	1		06/23/16 15:32
89	T3.062316.153601	L16060724-02	ABW_06142016	40/50	100		06/23/16 15:36
90	T3.062316.154005	L16060787-18	U517TW008A	40/50	1		06/23/16 15:40
91	T3.062316.154401	L16060787-19	EB05	40/50	1		06/23/16 15:44
92	T3.062316.154800	L16060798-02	PERMEATE	1/50	1		06/23/16 15:48
93	T3.062316.155157	L16060798-04	BLEED	1/50	2		06/23/16 15:51
94	T3.062316.155553	WG573930-29	CCV		1		06/23/16 15:55
95	T3.062316.155920	WG573930-30	CCB		1		06/23/16 15:59
96	T3.062316.160319	WG573930-31	Interference Check		1		06/23/16 16:03
97	T3.062316.160713	WG573930-32	Interference Check		1		06/23/16 16:07
98	T3.062316.161057	WG573930-33	CCV		1		06/23/16 16:10
99	T3.062316.161435	WG573930-34	CCB		1		06/23/16 16:14
100	T3.062316.162045	WG573930-35	Low Level Continuing Calibra		1		06/23/16 16:20

Page: 3 Approved: June 24, 2016

Kim H. Rhoden

Microbac

Microbac Laboratories Inc.

Data Checklist

Date: 23-JUN-2016
Analyst: JYH
Analyst: NA
Method: 6010B/6010C/200.7
Instrument: ICP-THERMO3
Curve Workgroup: 573930
Runlog ID: 75880
Analytical Workgroups: 573560,573561

Add'l WG	
STD ID#s on Runlog	X
Calibration/Linearity	X
ICV/CCV	X
ICV RSD < 3% (EPA 200.7 only)	X
ICB/CCB	X
ICSA/ICSAB	X
CRI	X
Blank/LCS	X
MS/MSD	X
Post Spike/Serial Dilution	X
Upload Results	X
Data Qualifiers	
Generate PDF Instrument Data	X
Sign/Annotate PDF Data	X
Upload Curve Data	X
Workgroup Forms	X
Case Narrative	X
Client Forms	X
Level X	
Level 3	806,762,837
Level 4	650,729,730.779,787
Check for compliance with method and project specific requirements	X
Check the completeness of reported information	X
Check the information for the report narrative	X
Primary Reviewer	JYH
Secondary Reviewer	KHR
Comments	

Primary Reviewer:

Secondary Reviewer:
24-JUN-2016

CHECKLIST1 - Modified 03/05/2008
Generated: JUN-24-2016 11:23:59

HOLDING TIMES
EQUIVALENT TO AFCEE FORM 9

Analytical Method: 6010C

AAB#: WG573560

Login Number: L16060730

Client ID	ID	Date Collected	TCLP Date	Time Held	Max Hold	Q	Extract Date	Time Held	Max Hold	Q	Run Date	Time Held	Max Hold	Q
18CPTMW14-061316	01	06/13/16					06/16/2016	3	180		06/23/16	10.2	180	
18CPTMW14-061316	01	06/13/16					06/16/2016	3	180		06/23/16	10.2	180	
18CPTMW14FD-061316	02	06/13/16					06/16/2016	3	180		06/23/16	10.2	180	
18CPTMW14FD-061316	02	06/13/16					06/16/2016	3	180		06/23/16	10.2	180	
18CPTMW24-061316	03	06/13/16					06/16/2016	2.9	180		06/23/16	10.2	180	
18CPTMW24-061316	03	06/13/16					06/16/2016	2.9	180		06/23/16	10.1	180	

* = SEE PROJECT QAPP REQUIREMENTS

HOLD_TIMES - Modified 03/06/2008
PDF File ID: 4822211
Report generated 06/24/2016 09:04

METHOD BLANK SUMMARY

Login Number: L16060730
Blank File ID: T3.062316.103746
Prep Date: 06/16/16 09:15
Analyzed Date: 06/23/16 10:37
Analyst: JYH

Work Group: WG573560
Blank Sample ID: WG572929-02
Instrument ID: ICP-THERMO3
Method: 6010C

This Method Blank Applies To The Following Samples:

Client ID	Lab Sample ID	Lab File ID	Time Analyzed	TAG
LCS	WG572929-03	T3.062316.104808	06/23/16 10:48	01
18CPTMW14-061316	L16060730-01	T3.062316.135724	06/23/16 13:57	01
18CPTMW14FD-061316	L16060730-02	T3.062316.140125	06/23/16 14:01	01
18CPTMW24-061316	L16060730-03	T3.062316.140527	06/23/16 14:05	01
18CPTMW14-061316	L16060730-01	T3.062316.144053	06/23/16 14:40	DL01
18CPTMW14FD-061316	L16060730-02	T3.062316.144451	06/23/16 14:44	DL01
18CPTMW24-061316	L16060730-03	T3.062316.144849	06/23/16 14:48	DL01

Report Name: BLANK_SUMMARY
PDF File ID: 4822212
Report generated 06/24/2016 09:16

Microbac Laboratories Inc.
METHOD BLANK REPORT

Login Number: L16060730 Prep Date: 06/16/16 09:15 Sample ID: WG572929-02
Instrument ID: ICP-THERMO3 Run Date: 06/23/16 10:37 Prep Method: 3015
File ID: T3.062316.103746 Analyst: JYH Method: 6010C
Workgroup (AAB#): WG573560 Matrix: Water Units: mg/L
Contract #: Cal ID: ICP-TH-23-JUN-16

Analytes	DL	LOQ	Concentration	Dilution	Qualifier
Aluminum, Total	0.0500	0.200	0.0500	1	U
Beryllium, Total	0.00500	0.0200	0.00500	1	U
Calcium, Total	0.125	0.500	0.125	1	U
Iron, Total	0.0500	0.200	0.0500	1	U
Magnesium, Total	0.250	1.00	0.250	1	U
Potassium, Total	0.500	2.00	0.500	1	U
Selenium, Total	0.00500	0.0200	0.00500	1	U
Sodium, Total	0.250	1.00	0.250	1	U

DL Method Detection Limit
LOQ Reporting/Practical Quantitation Limit
ND Analyte Not detected at or above reporting limit
* |Analyte concentration| > 1/2 RL

Report Name:BLANK
PDF ID: 4822213
24-JUN-2016 09:16

Microbac Laboratories Inc.
LABORATORY CONTROL SAMPLE (LCS)

Login Number: L16060730 Run Date: 06/23/2016 Sample ID: WG572929-03
Instrument ID: ICP-THERMO3 Run Time: 10:48 Prep Method: 3015
File ID: T3.062316.104808 Analyst: JYH Method: 6010C
Workgroup (AAB#): WG573560 Matrix: Water Units: mg/L
QC Key: DOD4 Lot#: STD76576 Cal ID: ICP-TH-23-JUN-16

Analytes	Expected	Found	% Rec	LCS Limits	Q
Aluminum, Total	6.25	6.69	107	80 - 120	
Beryllium, Total	0.0313	0.0330	106	80 - 120	
Calcium, Total	6.25	6.88	110	80 - 120	
Iron, Total	2.50	2.70	108	80 - 120	
Magnesium, Total	6.25	6.70	107	80 - 120	
Potassium, Total	31.3	33.3	107	80 - 120	
Selenium, Total	0.250	0.256	102	80 - 120	
Sodium, Total	31.3	33.9	108	80 - 120	

LCS - Modified 03/06/2008
PDF File ID: 4822214
Report generated: 06/24/2016 09:16

Microbac Laboratories Inc.
MATRIX SPIKE AND MATRIX SPIKE DUP (MS/MSD)

Loginnum: L16060730 Cal ID: ICP-THERMO3 - Worknum: WG573560
Instrument ID: ICP-THERMO3 Contract #: Method: 6010C
Parent ID: WG572929-01 File ID: T3.062316.105149 Dil: 1 Matrix: WATER
Sample ID: WG572929-04 MS File ID: T3.062316.105545 Dil: 1 Units: mg/L
Sample ID: WG572929-05 MSD File ID: T3.062316.105925 Dil: 1

Analyte	Parent	MS Spiked	MS Found	MS %Rec	MSD Spiked	MSD Found	MSD %Rec	%RPD	%Rec Limits	RPD Limit	Q
Aluminum	0.0598	6.25	6.57	104	6.25	6.63	105	0.820	80 - 120	20	
Beryllium	ND	0.0313	0.0323	103	0.0313	0.0327	104	1.04	80 - 120	20	
Calcium	53.8	6.25	58.6	77.4	6.25	59.6	93.0	1.65	80 - 120	20	*
Iron	0.504	2.50	3.14	106	2.50	3.29	112	4.66	80 - 120	20	
Magnesium	9.46	6.25	16.0	105	6.25	15.9	103	0.721	80 - 120	20	
Potassium	3.10	31.3	35.9	105	31.3	36.1	106	0.475	80 - 120	20	
Selenium	ND	0.250	0.254	102	0.250	0.246	98.4	3.13	80 - 120	20	
Sodium	11.0	31.3	44.0	106	31.3	43.1	103	1.97	80 - 120	20	

* FAILS %REC LIMIT

FAILS RPD LIMIT

NOTE: This is an internal quality control sample.

WG_MS_MSD_DRYWT - Modified 05/26/2011
PDF File ID: 4822215
Report generated 06/24/2016 09:16

Microbac Laboratories Inc.
Serial Dilution Report

Login: L16060730 **Worknum:** WG573560
Instrument: ICP-THERMO3 **Method:** 6010C
Serial Dil: WG573560-02 **File ID:** T3.062316.111031 **Dil:** 5 **Units:** ug/L
Sample: L16060643-01 **File ID:** T3.062316.110304 **Dil:** 1

Analyte	Sample	Qual	Serial Dil	Qual	% Diff	Q
Aluminum	66.2		90.5		36.80	E
Beryllium	ND	U	ND	U		
Calcium	38300		35600		6.95	
Iron	55.1		ND	U		
Magnesium	6970		6480		7.03	
Potassium	822		881		7.15	
Selenium	0.460		33.6		7200.00	E
Sodium	5220		5030		3.52	

U = Result is below MDL.
F = Result is greater than or equal to MDL and less than the RL.
X = Result is greater than or equal to RL and less than 25 times the MDL.
E = %D exceeds control limit of 10% and initial sample result is greater than or equal to 25 times the MDL.

SERIAL_DIL - Modified 09/22/2008
PDF File ID: 4822209
06/24/2016 09:16

Microbac Laboratories Inc.
POST SPIKE REPORT

Sample Login ID: L16060730 **Worknum:** WG573560
Instrument ID: ICP-THERMO3 **Method:** 6010C
Post Spike ID: WG573560-01 **File ID:** T3.062316.110701 **Dil:** 1 **Units:** ug/L
Sample ID: L16060643-01 **File ID:** T3.062316.110304 **Dil:** 1 **Matrix:** Water

Analyte	Post Spike Result	C	Sample Result	C	Spike Added(SA)	% R	Control Limit %R	Q
ALUMINUM	5350		66.2	F	5000	105.8	75 - 125	
BERYLLIUM	26.1		0	U	25	104.2	75 - 125	
CALCIUM	39500		38300		5000	100.0	75 - 125	
IRON	2170		55.1	F	2000	106.2	75 - 125	
MAGNESIUM	11700		6970		5000	107.6	75 - 125	
POTASSIUM	27200		822	F	25000	106.0	75 - 125	
SELENIUM	205		0	U	200	102.4	75 - 125	
SODIUM	31300		5220		25000	106.5	75 - 125	

N = % Recovery exceeds control limits
F = Result is between MDL and RL
U = Sample result is below MDL. A value of zero is used in the calculation

POST_SPIKE - Modified 03/06/2008
PDF File ID: 4822210
Report generated: 06/24/2016 09:16

Microbac Laboratories Inc.
Initial Calibration Summary

Login:	L16060730	Workgroup (AAB#):	WG573560
Analytical Method:	6010C	Instrument ID:	ICP-THERMO3
ICAL Worknum:	WG573930	Initial Calibration Date:	23-JUN-2016 10:03

	WG573930-01		WG573930-02		WG573930-03		WG573930-04		WG573930-05			
	Conc	INT	Conc	INT	Conc	INT	Conc	INT	Conc	INT	R	Q
ALUMINUM	0	0.00118	.1	0.00193	.2	0.00268	10	0.0882	20	0.173	.999945	
BERYLLIUM	0	0.000880	.0005	0.00136	.001	0.00170	.05	0.0518	.1	0.101	.999922	
CALCIUM	0	0.00189	.1	0.00547	.2	0.00991	10	0.469	20	0.927	.999971	
IRON	0	-0.0000300	.04	0.000460	.08	0.00112	4	0.0936	8	0.185	.999683	
MAGNESIUM	0	-0.000540	NA	NA	.2	0.000940	10	0.0909	20	0.178	.99993	
POTASSIUM	0	-0.0110	.5	0.0234	1	0.0462	50	3.24	100	6.39	.999797	
SELENIUM	0	-0.000340	NA	NA	.008	-0.000260	.4	0.00638	.8	0.0127	.999812	
SODIUM	0	-0.0674	.5	0.00897	1	0.0787	50	8.98	100	17.7	.999966	

INT = Instrument intensity
R = Coefficient of correlation
Q = Data Qualifier
*** = Out of Compliance; R < 0.995**

INT_CAL_ICP - Modified 03/06/2008
PDF File ID: 4822218
Report generated: 24-JUN-2016 09:04

Microbac Laboratories Inc.
INITIAL CALIBRATION BLANK (ICB)

Login Number: L16060730
Run Date: 06/23/2016
Sample ID: WG573930-07
Instrument ID: ICP-THERMO3
Run Time: 10:10
Method: 6010C
File ID: T3.062316.101036
Analyst: JYH
Units: mg/L
Workgroup (AAB#): WG573560
Cal ID: ICP-THERI - 23-JUN-16
Matrix: WATER

Analytes	MDL	RDL	Concentration	Qualifier
ALUMINUM	.04	.16	.04	U
BERYLLIUM	.004	.016	.004	U
CALCIUM	.1	.4	.1	U
IRON	.04	.16	.04	U
MAGNESIUM	.2	.8	.2	U
POTASSIUM	.4	1.6	.4	U
SELENIUM	.004	.016	.004	U
SODIUM	.2	.8	.2	U

U = Result is less than 2 x MDL

F = Result is between MDL and 2 x MDL

* = Result is above 2 x MDL

ICB - Modified 07/14/2009
PDF File ID: 4822220
Report generated 06/24/2016 09:04

Microbac Laboratories Inc.
CONTINUING CALIBRATION BLANK (CCB)

Login Number: L16060730
Run Date: 06/23/2016
Sample ID: WG573930-13
Instrument ID: ICP-THERMO3
Run Time: 10:33
Method: 6010C
File ID: T3.062316.103346
Analyst: JYH
Units: mg/L
Workgroup (AAB#): WG573560
Cal ID: ICP-TH - 23-JUN-16
Matrix: WATER
QAPP: DOD4

Analytes	MDL	RDL	Concentration	Qualifier
Aluminum	0.0400	0.160	0.0400	U
Beryllium	0.00400	0.0160	0.00400	U
Calcium	0.100	0.400	0.100	U
Iron	0.0400	0.160	0.0400	U
Magnesium	0.200	0.800	0.200	U
Potassium	0.400	1.60	0.400	U
Selenium	0.00400	0.0160	0.00400	U
Sodium	0.200	0.800	0.200	U

U = Result is less than MDL.
F = Result is between MDL and RL.
* = Result is above RL.

CCB - Modified 03/05/2008
PDF File ID: 4822223
Report generated 06/24/2016 09:05

Microbac Laboratories Inc.
CONTINUING CALIBRATION BLANK (CCB)

Login Number: L16060730
Run Date: 06/23/2016
Sample ID: WG573930-15
Instrument ID: ICP-THERMO3
Run Time: 11:22
Method: 6010C
File ID: T3.062316.112207
Analyst: JYH
Units: mg/L
Workgroup (AAB#): WG573560
Cal ID: ICP-TH - 23-JUN-16
Matrix: WATER
QAPP: DOD4

Analytes	MDL	RDL	Concentration	Qualifier
Aluminum	0.0400	0.160	0.0400	U
Beryllium	0.00400	0.0160	0.00400	U
Calcium	0.100	0.400	0.100	U
Iron	0.0400	0.160	0.0400	U
Magnesium	0.200	0.800	0.200	U
Potassium	0.400	1.60	0.400	U
Selenium	0.00400	0.0160	0.00400	U
Sodium	0.200	0.800	0.200	U

U = Result is less than MDL.
F = Result is between MDL and RL.
* = Result is above RL.

CCB - Modified 03/05/2008
PDF File ID: 4822223
Report generated 06/24/2016 09:05

Microbac Laboratories Inc.
CONTINUING CALIBRATION BLANK (CCB)

Login Number: L16060730
Run Date: 06/23/2016
Sample ID: WG573930-23
Instrument ID: ICP-THERMO3
Run Time: 13:41
Method: 6010C
File ID: T3.062316.134137
Analyst: JYH
Units: mg/L
Workgroup (AAB#): WG573560
Cal ID: ICP-TH - 23-JUN-16
Matrix: WATER
QAPP: DOD4

Analytes	MDL	RDL	Concentration	Qualifier
Aluminum	0.0400	0.160	0.0400	U
Beryllium	0.00400	0.0160	0.00400	U
Calcium	0.100	0.400	0.100	U
Iron	0.0400	0.160	0.0400	U
Magnesium	0.200	0.800	0.200	U
Potassium	0.400	1.60	0.400	U
Selenium	0.00400	0.0160	0.00400	U
Sodium	0.200	0.800	0.200	U

U = Result is less than MDL.
F = Result is between MDL and RL.
* = Result is above RL.

CCB - Modified 03/05/2008
PDF File ID: 4822223
Report generated 06/24/2016 09:05

Microbac Laboratories Inc.
CONTINUING CALIBRATION BLANK (CCB)

Login Number: L16060730
Run Date: 06/23/2016
Sample ID: WG573930-25
Instrument ID: ICP-THERMO3
Run Time: 14:28
Method: 6010C
File ID: T3.062316.142857
Analyst: JYH
Units: mg/L
Workgroup (AAB#): WG573560
Cal ID: ICP-TH - 23-JUN-16
Matrix: WATER
QAPP: DOD4

Analytes	MDL	RDL	Concentration	Qualifier
Aluminum	0.0400	0.160	0.0400	U
Beryllium	0.00400	0.0160	0.00400	U
Calcium	0.100	0.400	0.100	U
Iron	0.0400	0.160	0.0400	U
Magnesium	0.200	0.800	0.200	U
Potassium	0.400	1.60	0.400	U
Selenium	0.00400	0.0160	0.00482	F
Sodium	0.200	0.800	0.200	U

U = Result is less than MDL.
F = Result is between MDL and RL.
* = Result is above RL.

CCB - Modified 03/05/2008
PDF File ID: 4822223
Report generated 06/24/2016 09:05

Microbac Laboratories Inc.
CONTINUING CALIBRATION BLANK (CCB)

Login Number: L16060730
Run Date: 06/23/2016
Sample ID: WG573930-27
Instrument ID: ICP-THERMO3
Run Time: 15:08
Method: 6010C
File ID: T3.062316.150809
Analyst: JYH
Units: mg/L
Workgroup (AAB#): WG573560
Cal ID: ICP-TH - 23-JUN-16
Matrix: WATER
QAPP: DOD4

Analytes	MDL	RDL	Concentration	Qualifier
Aluminum	0.0400	0.160	0.0400	U
Beryllium	0.00400	0.0160	0.00400	U
Calcium	0.100	0.400	0.100	U
Iron	0.0400	0.160	0.0400	U
Magnesium	0.200	0.800	0.200	U
Potassium	0.400	1.60	0.400	U
Selenium	0.00400	0.0160	0.00960	F
Sodium	0.200	0.800	0.200	U

U = Result is less than MDL.
F = Result is between MDL and RL.
* = Result is above RL.

CCB - Modified 03/05/2008
PDF File ID: 4822223
Report generated 06/24/2016 09:05

Microbac Laboratories Inc.
CONTINUING CALIBRATION BLANK (CCB)

Login Number: L16060730
Run Date: 06/23/2016
Sample ID: WG573930-30
Instrument ID: ICP-THERMO3
Run Time: 15:59
Method: 6010C
File ID: T3.062316.155920
Analyst: JYH
Units: mg/L
Workgroup (AAB#): WG573560
Cal ID: ICP-TH - 23-JUN-16
Matrix: WATER
QAPP: DOD4

Analytes	MDL	RDL	Concentration	Qualifier
Aluminum	0.0400	0.160	0.0400	U
Beryllium	0.00400	0.0160	0.00400	U
Calcium	0.100	0.400	0.100	U
Iron	0.0400	0.160	0.0400	U
Magnesium	0.200	0.800	0.200	U
Potassium	0.400	1.60	0.400	U
Selenium	0.00400	0.0160	0.00400	U
Sodium	0.200	0.800	0.200	U

U = Result is less than MDL.
F = Result is between MDL and RL.
* = Result is above RL.

CCB - Modified 03/05/2008
PDF File ID: 4822223
Report generated 06/24/2016 09:05

Microbac Laboratories Inc.
CONTINUING CALIBRATION BLANK (CCB)

Login Number: L16060730
Run Date: 06/23/2016
Sample ID: WG573930-34
Instrument ID: ICP-THERMO3
Run Time: 16:14
Method: 6010C
File ID: T3.062316.161435
Analyst: JYH
Units: mg/L
Workgroup (AAB#): WG573560
Cal ID: ICP-TH - 23-JUN-16
Matrix: WATER
QAPP: DOD4

Analytes	MDL	RDL	Concentration	Qualifier
Aluminum	0.0400	0.160	0.0440	F
Beryllium	0.00400	0.0160	0.00400	U
Calcium	0.100	0.400	0.100	U
Iron	0.0400	0.160	0.0400	U
Magnesium	0.200	0.800	0.200	U
Potassium	0.400	1.60	0.400	U
Selenium	0.00400	0.0160	-0.00590	F
Sodium	0.200	0.800	0.200	U

U = Result is less than MDL.
F = Result is between MDL and RL.
* = Result is above RL.

CCB - Modified 03/05/2008
PDF File ID: 4822223
Report generated 06/24/2016 09:05

Microbac Laboratories Inc.

INITIAL CALIBRATION VERIFICATION (ICV)
(Alternate Source)

Login Number: L16060730
Run Date: 06/23/2016
Sample ID: WG573930-06
Instrument ID: ICP-THERMO3
Run Time: 10:06
Method: 6010C
File ID: T3.062316.100658
Analyst: JYH
Units: mg/L
Workgroup (AAB#): WG573560
Cal ID: ICP-TH - 23-JUN-16
QC Key: DOD4

Analyte		Expected	Found	%REC	LIMITS	Q
Aluminum		10	10.1	101	90 - 110	
Beryllium		.05	0.0506	101	90 - 110	
Calcium		10	10.1	101	90 - 110	
Iron		4	4.02	100	90 - 110	
Magnesium		10	10.0	100	90 - 110	
Potassium		50	50.3	101	90 - 110	
Selenium		.4	0.401	100	90 - 110	
Sodium		50	50.2	100	90 - 110	

* Exceeds LIMITS Limit

ICV - Modified 03/06/2008
PDF File ID: 4822219
Report generated 06/24/2016 09:04

Microbac Laboratories Inc.

CONTINUING CALIBRATION VERIFICATION (CCV)

Login Number: L16060730
Run Date: 06/23/2016
Sample ID: WG573930-12
Instrument ID: ICP-THERMO3
Run Time: 10:30
Method: 6010C
File ID: T3.062316.103007
Analyst: JYH
QC Key: DOD4
Workgroup (AAB#): WG573560
Cal ID: ICP-TH - 23-JUN-16
Matrix: WATER

Analyte		Expected	Found	UNITS	%REC	LIMITS		Q
Aluminum		10.0	10.0	mg/L	100	90 - 110		
Beryllium		0.0500	0.0499	mg/L	99.7	90 - 110		
Calcium		10.0	10.1	mg/L	101	90 - 110		
Iron		4.00	4.06	mg/L	101	90 - 110		
Magnesium		10.0	9.95	mg/L	99.5	90 - 110		
Potassium		50.0	50.4	mg/L	101	90 - 110		
Selenium		0.400	0.406	mg/L	101	90 - 110		
Sodium		50.0	50.4	mg/L	101	90 - 110		

* Exceeds LIMITS Criteria

CCV - Modified 03/05/2008
PDF File ID: 4822222
Report generated 06/24/2016 09:04

Microbac Laboratories Inc.

CONTINUING CALIBRATION VERIFICATION (CCV)

Login Number: L16060730
Run Date: 06/23/2016
Sample ID: WG573930-14
Instrument ID: ICP-THERMO3
Run Time: 11:18
Method: 6010C
File ID: T3.062316.111829
Analyst: JYH
QC Key: DOD4
Workgroup (AAB#): WG573560
Cal ID: ICP-TH - 23-JUN-16
Matrix: WATER

Analyte		Expected	Found	UNITS	%REC	LIMITS		Q
Aluminum		10.0	10.0	mg/L	100	90 - 110		
Beryllium		0.0500	0.0501	mg/L	100	90 - 110		
Calcium		10.0	10.0	mg/L	100	90 - 110		
Iron		4.00	4.02	mg/L	100	90 - 110		
Magnesium		10.0	9.96	mg/L	99.6	90 - 110		
Potassium		50.0	50.3	mg/L	101	90 - 110		
Selenium		0.400	0.404	mg/L	101	90 - 110		
Sodium		50.0	50.3	mg/L	101	90 - 110		

* Exceeds LIMITS Criteria

CCV - Modified 03/05/2008
PDF File ID: 4822222
Report generated 06/24/2016 09:04

Microbac Laboratories Inc.

CONTINUING CALIBRATION VERIFICATION (CCV)

Login Number: L16060730
Run Date: 06/23/2016
Sample ID: WG573930-22
Instrument ID: ICP-THERMO3
Run Time: 13:37
Method: 6010C
File ID: T3.062316.133759
Analyst: JYH
QC Key: DOD4
Workgroup (AAB#): WG573560
Cal ID: ICP-TH - 23-JUN-16
Matrix: WATER

Analyte		Expected	Found	UNITS	%REC	LIMITS		Q
Aluminum		10.0	10.8	mg/L	108	90 - 110		
Beryllium		0.0500	0.0531	mg/L	106	90 - 110		
Calcium		10.0	10.7	mg/L	107	90 - 110		
Iron		4.00	4.33	mg/L	108	90 - 110		
Magnesium		10.0	10.7	mg/L	107	90 - 110		
Potassium		50.0	54.0	mg/L	108	90 - 110		
Selenium		0.400	0.431	mg/L	108	90 - 110		
Sodium		50.0	54.3	mg/L	109	90 - 110		

* Exceeds LIMITS Criteria

CCV - Modified 03/05/2008
PDF File ID: 4822222
Report generated 06/24/2016 09:04

Microbac Laboratories Inc.

CONTINUING CALIBRATION VERIFICATION (CCV)

Login Number: L16060730
Run Date: 06/23/2016
Sample ID: WG573930-24
Instrument ID: ICP-THERMO3
Run Time: 14:25
Method: 6010C
File ID: T3.062316.142518
Analyst: JYH
QC Key: DOD4
Workgroup (AAB#): WG573560
Cal ID: ICP-TH - 23-JUN-16
Matrix: WATER

Analyte		Expected	Found	UNITS	%REC	LIMITS		Q
Aluminum		10.0	10.3	mg/L	103	90 - 110		
Beryllium		0.0500	0.0508	mg/L	102	90 - 110		
Calcium		10.0	10.2	mg/L	102	90 - 110		
Iron		4.00	4.15	mg/L	104	90 - 110		
Magnesium		10.0	10.4	mg/L	104	90 - 110		
Potassium		50.0	51.8	mg/L	104	90 - 110		
Selenium		0.400	0.408	mg/L	102	90 - 110		
Sodium		50.0	52.0	mg/L	104	90 - 110		

* Exceeds LIMITS Criteria

CCV - Modified 03/05/2008
PDF File ID: 4822222
Report generated 06/24/2016 09:04

Microbac Laboratories Inc.

CONTINUING CALIBRATION VERIFICATION (CCV)

Login Number: L16060730
Run Date: 06/23/2016
Sample ID: WG573930-26
Instrument ID: ICP-THERMO3
Run Time: 15:04
Method: 6010C
File ID: T3.062316.150429
Analyst: JYH
QC Key: DOD4
Workgroup (AAB#): WG573560
Cal ID: ICP-TH - 23-JUN-16
Matrix: WATER

Analyte		Expected	Found	UNITS	%REC	LIMITS		Q
Aluminum		10.0	10.2	mg/L	102	90 - 110		
Beryllium		0.0500	0.0507	mg/L	101	90 - 110		
Calcium		10.0	10.1	mg/L	101	90 - 110		
Iron		4.00	4.12	mg/L	103	90 - 110		
Magnesium		10.0	10.1	mg/L	101	90 - 110		
Potassium		50.0	51.1	mg/L	102	90 - 110		
Selenium		0.400	0.418	mg/L	104	90 - 110		
Sodium		50.0	51.2	mg/L	102	90 - 110		

* Exceeds LIMITS Criteria

CCV - Modified 03/05/2008
PDF File ID: 4822222
Report generated 06/24/2016 09:04

Microbac Laboratories Inc.

CONTINUING CALIBRATION VERIFICATION (CCV)

Login Number: L16060730
Run Date: 06/23/2016
Sample ID: WG573930-29
Instrument ID: ICP-THERMO3
Run Time: 15:55
Method: 6010C
File ID: T3.062316.155553
Analyst: JYH
QC Key: DOD4
Workgroup (AAB#): WG573560
Cal ID: ICP-TH - 23-JUN-16
Matrix: WATER

Analyte		Expected	Found	UNITS	%REC	LIMITS		Q
Aluminum		10.0	10.3	mg/L	103	90 - 110		
Beryllium		0.0500	0.0508	mg/L	102	90 - 110		
Calcium		10.0	10.2	mg/L	102	90 - 110		
Iron		4.00	4.08	mg/L	102	90 - 110		
Magnesium		10.0	10.2	mg/L	102	90 - 110		
Potassium		50.0	51.4	mg/L	103	90 - 110		
Selenium		0.400	0.399	mg/L	99.7	90 - 110		
Sodium		50.0	51.6	mg/L	103	90 - 110		

* Exceeds LIMITS Criteria

CCV - Modified 03/05/2008
PDF File ID: 4822222
Report generated 06/24/2016 09:04

Microbac Laboratories Inc.

CONTINUING CALIBRATION VERIFICATION (CCV)

Login Number: L16060730
Run Date: 06/23/2016
Sample ID: WG573930-33
Instrument ID: ICP-THERMO3
Run Time: 16:10
Method: 6010C
File ID: T3.062316.161057
Analyst: JYH
QC Key: DOD4
Workgroup (AAB#): WG573560
Cal ID: ICP-TH - 23-JUN-16
Matrix: WATER

Analyte		Expected	Found	UNITS	%REC	LIMITS		Q
Aluminum		10.0	10.5	mg/L	105	90 - 110		
Beryllium		0.0500	0.0509	mg/L	102	90 - 110		
Calcium		10.0	10.4	mg/L	104	90 - 110		
Iron		4.00	4.26	mg/L	106	90 - 110		
Magnesium		10.0	10.6	mg/L	106	90 - 110		
Potassium		50.0	51.6	mg/L	103	90 - 110		
Selenium		0.400	0.416	mg/L	104	90 - 110		
Sodium		50.0	52.1	mg/L	104	90 - 110		

* Exceeds LIMITS Criteria

CCV - Modified 03/05/2008
PDF File ID: 4822222
Report generated 06/24/2016 09:04

Microbac Laboratories Inc.
LOW LEVEL CALIBRATION VERIFICATION

Login Number: L16060730
Run Date: 06/23/2016
Sample ID: WG573930-08
Instrument ID: ICP-THERMO3
Run Time: 10:14
Method: 6010C
File ID: T3.062316.101434
Analyst: JYH
QC Key: DOD4
Workgroup (AAB#): WG573560
Cal ID: ICP-TH - 23-JUN-16
Matrix: WATER

Analyte		Expected	Found	UNITS	%REC	LIMITS		Q
Aluminum		0.160	0.167	mg/L	104	70 - 130		
Beryllium		0.00160	0.00152	mg/L	95.0	70 - 130		
Calcium		0.400	0.381	mg/L	95.2	70 - 130		
Iron		0.0800	0.0709	mg/L	88.6	70 - 130		
Magnesium		0.400	0.366	mg/L	91.5	70 - 130		
Selenium		0.0160	0.0185	mg/L	115	70 - 130		
Sodium		0.400	0.457	mg/L	114	70 - 130		

* Exceeds LIMITS Criteria

LLCCV - Modified 1/7/2010
PDF File ID: 4822224
Report generated 06/24/2016 09:16

Microbac Laboratories Inc.

LOW LEVEL CALIBRATION VERIFICATION

Login Number: L16060730
Run Date: 06/23/2016
Sample ID: WG573930-28
Instrument ID: ICP-THERMO3
Run Time: 15:12
Method: 6010C
File ID: T3.062316.151209
Analyst: JYH
QC Key: DOD4
Workgroup (AAB#): WG573560
Cal ID: ICP-TH - 23-JUN-16
Matrix: WATER

Analyte		Expected	Found	UNITS	%REC	LIMITS		Q
Aluminum		0.160	0.191	mg/L	119	70 - 130		
Beryllium		0.00160	0.00164	mg/L	103	70 - 130		
Calcium		0.400	0.374	mg/L	93.5	70 - 130		
Iron		0.0800	0.0850	mg/L	106	70 - 130		
Magnesium		0.400	0.426	mg/L	106	70 - 130		
Potassium		0.800	0.951	mg/L	119	70 - 130		
Selenium		0.0160	0.0211	mg/L	132	70 - 130		*
Sodium		0.400	0.505	mg/L	126	70 - 130		

* Exceeds LIMITS Criteria

LLCCV - Modified 1/7/2010
PDF File ID: 4822224
Report generated 06/24/2016 09:16

Microbac Laboratories Inc.
INTERFERENCE CHECK SAMPLES

Login number: L16060730
Instrument ID: ICP-THERMO3
Sol. A : WG573930-10 **File ID:** T3.062316.102228
Sol. AB : WG573930-11 **File ID:** T3.062316.102622

Workgroup (AAB#): WG573560
Method: 6010C
Units: mg/L
Matrix: Water

	Sol. A			Sol. AB			
ANALYTE	True	Found	%Recovery	True	Found	%Recovery	Q
Aluminum	250	271	108	250	261	104	
Beryllium	NS	-0.0000600	NS	0.250	0.239	95.6	
Calcium	250	260	104	250	250	100	
Iron	100	102	102	100	97.3	97.3	
Magnesium	250	257	103	250	245	98.0	
Potassium	NS	0.0710	NS	5.00	5.20	104	
Selenium	NS	0.00407	NS	0.250	0.253	101	
Sodium	NS	0.00909	NS	5.00	5.24	105	

NS = Not spiked
*** = Recovery of spiked element is outside acceptance limit of 80% - 120% of true value.**
 # = Result for unspiked element is outside the acceptance limits of (+/-) the project reporting limit (RL).
+ = Result for unspiked element is outside the acceptance limits of (+/-) 2 times the project method detection limit (MDL). This criteria is only applicable to specific QAPPs.

ICS - Modified 03/06/2008
PDF File ID: 4822221
Report generated 06/24/2016 09:04

Microbac Laboratories Inc.
INTERFERENCE CHECK SAMPLES

Login number: L16060730
Instrument ID: ICP-THERMO3
Sol. A : WG573930-31 **File ID:** T3.062316.160319
Sol. AB : WG573930-32 **File ID:** T3.062316.160713

Workgroup (AAB#): WG573560
Method: 6010C
Units: mg/L
Matrix: Water

	Sol. A			Sol. AB			
ANALYTE	True	Found	%Recovery	True	Found	%Recovery	Q
Aluminum	250	296	118	250	296	118	
Beryllium	NS	0.000100	NS	0.250	0.272	109	
Calcium	250	274	110	250	276	110	
Iron	100	110	110	100	108	108	
Magnesium	250	276	110	250	272	109	
Potassium	NS	0.0525	NS	5.00	5.80	116	
Selenium	NS	0.00521	NS	0.250	0.281	112	
Sodium	NS	0.128	NS	5.00	5.96	119	

NS = Not spiked
*** = Recovery of spiked element is outside acceptance limit of 80% - 120% of true value.**
 # = Result for unspiked element is outside the acceptance limits of (+/-) the project reporting limit (RL).
+ = Result for unspiked element is outside the acceptance limits of (+/-) 2 times the project method detection limit (MDL). This criteria is only applicable to specific QAPPs.

ICS - Modified 03/06/2008
PDF File ID: 4822221
Report generated 06/24/2016 09:04

Microbac Laboratories Inc.
INTERELEMENT CORRECTION FACTORS (ANNUALLY)

Login Number: L16060730 **Date:** 01/04/2016
Insturment ID: ICP-THERMO3 **Method:** 6010C

Analyte	Wave Length	AG	AL	AS	B	BA
ALUMINUM	308.20	0	0	0	0	0
ANTIMONY	206.80	0	0.0000410	0	0	0
ARSENIC	189.00	0	0	0	0	0
BARIUM	455.40	0	0	0	0	0
BERYLLIUM	313.10	0	0	0	0	0
BORON	249.60	0	0	0	0	0
CADMIUM	228.80	0	0	0.0115	0	-0.0000800
CALCIUM	422.60	0	0	0	0	0
CHROMIUM	267.70	0	0	0	0	0
COBALT	228.60	0	0	0	0	0
COPPER	224.70	0	0	0	0	0
IRON	261.10	0	0	0	0	0
LEAD	220.30	0	0.000260	0	0	0
LITHIUM	670.70	0	0	0	0	0
MAGNESIUM	279.00	0	0	0	0	0
MANGANESE	257.60	0	0	0	0	0
MOLYBDENUM	202.00	0	0	0	0	0
NICKEL	231.60	0	0	0	0	0
PHOSPHORUS	214.90	0	-0.000289	0	0	0
POTASSIUM	766.40	0	0	0	0	0
SELENIUM	196.00	0	-0.0000490	0	0	0
SILICON	212.40	0	0	0	0	0
SILVER	328.00	0	0	0	0	0
SODIUM	589.50	0	0	0	0	0
STRONTIUM	407.70	0	0	0	0	0
THALLIUM	190.80	0	-0.0000120	0	0	0
TIN	189.90	0	0	0	0	0
TITANIUM	337.20	0	0	0	0	0
VANADIUM	292.40	0	0	0	0	0
ZINC	206.20	0	0.0000300	0	0	0
ZIRCONIUM	339.10	0	0	0	0	0

CORR_FACTORS - Modified 03/05/2008
PDF File ID: 4822217
Report generated: 06/24/2016 09:04

Microbac Laboratories Inc.
INTERELEMENT CORRECTION FACTORS (ANNUALLY)

Login Number: L16060730 **Date:** 01/04/2016
Insturment ID: ICP-THERMO3 **Method:** 6010C

Analyte	Wave Length	BE	CA	CD	CO	CR
ALUMINUM	308.20	0	0	0	-0.000820	0
ANTIMONY	206.80	0	0	0	0	0.0200
ARSENIC	189.00	0	0	0	0	-0.00190
BARIUM	455.40	0	0	0	0	0
BERYLLIUM	313.10	0	0	0	0	0
BORON	249.60	0	0	0	0.00343	0
CADMIUM	228.80	0	0	0	-0.00390	0
CALCIUM	422.60	0	0	0	0	0
CHROMIUM	267.70	0	0	0	0	0
COBALT	228.60	0	0	0	0	-0.000200
COPPER	224.70	0	0	0	0.0000770	-0.00100
IRON	261.10	0	0	0	0	-0.00100
LEAD	220.30	0	0	0	-0.0000130	-0.000132
LITHIUM	670.70	0	0	0	0	0
MAGNESIUM	279.00	0	0	0	0	0
MANGANESE	257.60	0	0	0	0	0.0000500
MOLYBDENUM	202.00	0	0	0	0	0
NICKEL	231.60	0	0	0	-0.000860	0
PHOSPHORUS	214.90	0	0	0	0	0
POTASSIUM	766.40	0	0	0	0	0
SELENIUM	196.00	0	0	0	0	0
SILICON	212.40	0	0	0	0	0
SILVER	328.00	0	0	0	0	0
SODIUM	589.50	0	0	0	0	0
STRONTIUM	407.70	0	0.00000500	0	0	0
THALLIUM	190.80	0	0	0	0.00240	0.000276
TIN	189.90	0	0	0	0	0
TITANIUM	337.20	0	0	0	0	0
VANADIUM	292.40	0	0	0	0	-0.00480
ZINC	206.20	0	0	0	0	-0.00180
ZIRCONIUM	339.10	0	0	0	0	0

CORR_FACTORS - Modified 03/05/2008
PDF File ID: 4822217
Report generated: 06/24/2016 09:04

Microbac Laboratories Inc.
INTERELEMENT CORRECTION FACTORS (ANNUALLY)

Login Number: L16060730 **Date:** 01/04/2016
Insturment ID: ICP-THERMO3 **Method:** 6010C

Analyte	Wave Length	CU	FE	K	LI	MG
ALUMINUM	308.20	0	0	0	0	0
ANTIMONY	206.80	0	0.0000560	0	0	0
ARSENIC	189.00	0	-0.0000500	0	0	0
BARIUM	455.40	0	0	0	0	0
BERYLLIUM	313.10	0	0	0	0	0
BORON	249.60	0	0.000300	0	0	0
CADMIUM	228.80	0	-0.0000190	0	0	0
CALCIUM	422.60	0	0	0	0	0
CHROMIUM	267.70	0	0.0000500	0	0	0
COBALT	228.60	0	0	0	0	0
COPPER	224.70	0	0.00160	0	0	0
IRON	261.10	0	0	0	0	0
LEAD	220.30	0.000609	0	0	0	0
LITHIUM	670.70	0	0	0	0	0
MAGNESIUM	279.00	0	0	0	0	0
MANGANESE	257.60	0	0	0	0	0.00000300
MOLYBDENUM	202.00	0	0	0	0	0
NICKEL	231.60	0	0.0000420	0	0	0
PHOSPHORUS	214.90	-0.323	0.000900	0	0	0
POTASSIUM	766.40	0	0	0	0	0
SELENIUM	196.00	0	0	0	0	0
SILICON	212.40	0	0	0	0	0
SILVER	328.00	0	-0.000270	0	0	0
SODIUM	589.50	0	0	0	0	0
STRONTIUM	407.70	0	0	0	0	0
THALLIUM	190.80	0	0	0	0	0
TIN	189.90	0	0	0	0	0
TITANIUM	337.20	0	-0.000400	0	0	0
VANADIUM	292.40	0	0.00000700	0	0	0
ZINC	206.20	0	0	0	0	0
ZIRCONIUM	339.10	0	-0.0000300	0	0	0

CORR_FACTORS - Modified 03/05/2008
PDF File ID: 4822217
Report generated: 06/24/2016 09:04

Microbac Laboratories Inc.
INTERELEMENT CORRECTION FACTORS (ANNUALLY)

Login Number: L16060730 **Date:** 01/04/2016
Insturment ID: ICP-THERMO3 **Method:** 6010C

Analyte	Wave Length	MN	MO	NA	NI	P
ALUMINUM	308.20	0	0.0163	0	0	0
ANTIMONY	206.80	0	-0.00310	0	-0.00350	0
ARSENIC	189.00	0	0.00120	0	0	0
BARIUM	455.40	0	0	0	0	0
BERYLLIUM	313.10	0	0	0	0	0
BORON	249.60	0	-0.00190	0	0	0
CADMIUM	228.80	0	0.0000320	0	-0.000770	0
CALCIUM	422.60	0	0	0	0	0
CHROMIUM	267.70	0.000360	0	0	0	0
COBALT	228.60	0	-0.00200	0	0.000100	0
COPPER	224.70	0	0.00160	0	-0.0123	0
IRON	261.10	0	0	0	0	0
LEAD	220.30	0	-0.00210	0	0.000110	0
LITHIUM	670.70	0	0	0	0	0
MAGNESIUM	279.00	-0.00290	-0.0230	0	0	0
MANGANESE	257.60	0	0.0000300	0	0	0
MOLYBDENUM	202.00	0	0	0	0	0
NICKEL	231.60	0	0	0	0	0
PHOSPHORUS	214.90	0	0.00710	0	0	0
POTASSIUM	766.40	0	0	0	0	0
SELENIUM	196.00	0.000600	0.000580	0	0	0
SILICON	212.40	0	0.0187	0	0	0
SILVER	328.00	0	-0.0000430	0	0	0
SODIUM	589.50	0	0	0	0	0
STRONTIUM	407.70	0	0	0	0	0
THALLIUM	190.80	0.00100	0	0	0	0
TIN	189.90	0	0	0	0	0
TITANIUM	337.20	0	-0.000153	0	0	0
VANADIUM	292.40	-0.000200	-0.00830	0	0	0
ZINC	206.20	0	0	0	0	0
ZIRCONIUM	339.10	0	0	0	0	0

CORR_FACTORS - Modified 03/05/2008
PDF File ID: 4822217
Report generated: 06/24/2016 09:04

Microbac Laboratories Inc.
INTERELEMENT CORRECTION FACTORS (ANNUALLY)

Login Number: L16060730 **Date:** 01/04/2016
Insturment ID: ICP-THERMO3 **Method:** 6010C

Analyte	Wave Length	PB	SB	SE	SI	SN
ALUMINUM	308.20	0	0	0	0	0
ANTIMONY	206.80	0	0	0	0	-0.0220
ARSENIC	189.00	0	0	0	0	0
BARIUM	455.40	0	0	0	0	0
BERYLLIUM	313.10	0	0	0	0	0
BORON	249.60	0	0	0	0	0
CADMIUM	228.80	0	0	0	0	0
CALCIUM	422.60	0	0	0	0	0
CHROMIUM	267.70	0	0	0	0	0
COBALT	228.60	0	0	0	0	0
COPPER	224.70	0.00440	0	0	0	0
IRON	261.10	0	0	0	0	0
LEAD	220.30	0	0	0	0	0
LITHIUM	670.70	0	0	0	0	0
MAGNESIUM	279.00	0	0	0	0	0
MANGANESE	257.60	0	0	0	0	0
MOLYBDENUM	202.00	0	0	0	0	0
NICKEL	231.60	0	0	0	0	0
PHOSPHORUS	214.90	0	0	0	0	0
POTASSIUM	766.40	0	0	0	0	0
SELENIUM	196.00	0	0	0	0	0
SILICON	212.40	0	0	0	0	0
SILVER	328.00	0	0	0	0	0
SODIUM	589.50	0	0	0	0	0
STRONTIUM	407.70	0	0	0	0	0
THALLIUM	190.80	0	0	0	0	0
TIN	189.90	0	0	0	0	0
TITANIUM	337.20	0	0	0	0	0
VANADIUM	292.40	0	0	0	0	0
ZINC	206.20	0	0	0	0	0
ZIRCONIUM	339.10	0	0	0	0	0

CORR_FACTORS - Modified 03/05/2008
PDF File ID: 4822217
Report generated: 06/24/2016 09:04

Microbac Laboratories Inc.
INTERELEMENT CORRECTION FACTORS (ANNUALLY)

Login Number: L16060730 **Date:** 01/04/2016
Insturment ID: ICP-THERMO3 **Method:** 6010C

Analyte	Wave Length	SR	TI	TL	V	ZN
ALUMINUM	308.20	0	0	0	0.0950	0
ANTIMONY	206.80	0	0.00110	0	-0.00360	0
ARSENIC	189.00	0	0	0	0.000107	0
BARIUM	455.40	0	0	0	0	0
BERYLLIUM	313.10	0	-0.00000700	0	0.000990	0
BORON	249.60	0	0	0	0	0
CADMIUM	228.80	0	0	0	0.000102	0
CALCIUM	422.60	0	0	0	0	0
CHROMIUM	267.70	0	0.0000550	0	0	0
COBALT	228.60	0	0.00210	0	0.0000200	0
COPPER	224.70	0	0.000269	0	0	0
IRON	261.10	0	0	0	0	0
LEAD	220.30	0	0	0	-0.000126	0
LITHIUM	670.70	0	0	0	0	0
MAGNESIUM	279.00	0	-0.00290	0	0	0
MANGANESE	257.60	0	0	0	0	0
MOLYBDENUM	202.00	0	0	0	-0.000110	0
NICKEL	231.60	0	0	0	0	0
PHOSPHORUS	214.90	0	0	0	-0.00100	0
POTASSIUM	766.40	0	0	0	0	0
SELENIUM	196.00	0	0	0	0	0
SILICON	212.40	0	0	0	0	0
SILVER	328.00	0	-0.000720	0	-0.000260	0
SODIUM	589.50	0	0	0	0	0
STRONTIUM	407.70	0	0	0	0	0
THALLIUM	190.80	0	-0.000800	0	-0.00490	0
TIN	189.90	0	-0.00190	0	0	0
TITANIUM	337.20	0	0	0	0	0
VANADIUM	292.40	0	0.000820	0	0	0
ZINC	206.20	0	0	0	0	0
ZIRCONIUM	339.10	0	0	0	0	0

CORR_FACTORS - Modified 03/05/2008
PDF File ID: 4822217
Report generated: 06/24/2016 09:04

Microbac Laboratories Inc.
INTERELEMENT CORRECTION FACTORS (ANNUALLY)

Login Number: L16060730 **Date:** 01/04/2016
Insturment ID: ICP-THERMO3 **Method:** 6010C

Analyte	Wave Length	ZR
ALUMINUM	308.20	0
ANTIMONY	206.80	0
ARSENIC	189.00	0
BARIUM	455.40	0
BERYLLIUM	313.10	0
BORON	249.60	0
CADMIUM	228.80	0
CALCIUM	422.60	0
CHROMIUM	267.70	0
COBALT	228.60	0
COPPER	224.70	0
IRON	261.10	0
LEAD	220.30	0
LITHIUM	670.70	0
MAGNESIUM	279.00	0
MANGANESE	257.60	0
MOLYBDENUM	202.00	0
NICKEL	231.60	0
PHOSPHORUS	214.90	0
POTASSIUM	766.40	0
SELENIUM	196.00	0
SILICON	212.40	0
SILVER	328.00	0
SODIUM	589.50	0
STRONTIUM	407.70	0
THALLIUM	190.80	0
TIN	189.90	0
TITANIUM	337.20	0
VANADIUM	292.40	0
ZINC	206.20	0
ZIRCONIUM	339.10	0

CORR_FACTORS - Modified 03/05/2008
PDF File ID: 4822217
Report generated: 06/24/2016 09:04

Microbac Laboratories Inc.
LINEAR RANGE (QUARTERLY)

Login Number: L16060730 **Date:** 04/29/2016
Insturment ID: ICP-THERMO3 **Method:** 6010C

Analyte	Integration Time (Sec.)	Concentration (mg/L)
Aluminum	10.00	900.0
Antimony	20.00	45.0
Arsenic	10.00	45.0
Barium	10.00	45.0
Beryllium	10.00	1.8
Boron	20.00	45.0
Cadmium	20.00	4.5
Calcium	5.00	270.0
Chromium	20.00	36.0
Cobalt	20.00	45.0
Copper	20.00	180.0
Iron	5.00	720.0
Lead	20.00	225.0
Lithium	5.00	36.0
Magnesium	5.00	900.0
Manganese	10.00	36.0
Molybdenum	20.00	27.0
Nickel	20.00	90.0
Phosphorus	20.00	180.0
Potassium	5.00	450.0
Selenium	20.00	90.0
Silicon	20.00	36.0
Silver	10.00	9.0
Sodium	5.00	270.0
Strontium	5.00	9.0
Thallium	20.00	18.0
Tin	20.00	45.0
Titanium	5.00	36.0
Vanadium	20.00	27.0
Zinc	20.00	45.0
Zirconium	10.00	45.0

Comments:
All analytes passed acceptance criteria at the specified concentration.

LINEAR_RANGE - Modified 03/06/2008
PDF File ID: 4822216
Report generated: 06/24/2016 09:04

2.3.1.3 Raw Data

Element, Wavelength and Order	Date of Fit	Date of Cal.	Type of Fit	Weighting	A0	A1	A2	n (Exponent)
Ag 328.068 {103}	6/23/2016 10:43:23	6/23/2016 10:06:54	Linear	1/Conc	-0.000327	0.050519	0.000000	1.000000
Al 308.215 {109}	6/23/2016 10:43:23	6/23/2016 10:06:54	Linear	1/Conc	0.001184	0.008547	0.000000	1.000000
As 189.042 {478}	6/23/2016 10:43:23	6/23/2016 10:06:54	Linear	1/Conc	-0.000022	0.024758	0.000000	1.000000
B 249.678 {135}	6/23/2016 10:43:23	6/23/2016 10:06:54	Linear	1/Conc	0.000018	0.023238	0.000000	1.000000
Ba 455.403 { 74}	6/23/2016 10:43:23	6/23/2016 10:06:54	Linear	1/Conc	0.027822	2.182359	0.000000	1.000000
Be 313.107 {108}	6/23/2016 10:43:23	6/23/2016 10:06:54	Linear	1/Conc	0.000884	0.988895	0.000000	1.000000
Ca 422.673 { 80}	6/23/2016 10:43:23	6/23/2016 10:06:54	Linear	1/Conc	0.001888	0.046400	0.000000	1.000000
Cd 228.802 {447}	6/23/2016 10:43:23	6/23/2016 10:06:54	Linear	1/Conc	-0.000259	0.601556	0.000000	1.000000
Co 228.616 {447}	6/23/2016 10:43:23	6/23/2016 10:06:54	Linear	1/Conc	-0.000232	0.375758	0.000000	1.000000
Cr 267.716 {126}	6/23/2016 10:43:23	6/23/2016 10:06:54	Linear	1/Conc	0.000258	0.061893	0.000000	1.000000
Cu 224.700 {450}	6/23/2016 10:43:23	6/23/2016 10:06:54	Linear	1/Conc	-0.000097	0.130708	0.000000	1.000000
Fe 261.187 {129}	6/23/2016 10:43:23	6/23/2016 10:06:54	Linear	1/Conc	-0.000026	0.023142	0.000000	1.000000
K 766.490 { 44}	6/23/2016 10:43:23	6/23/2016 10:06:54	Linear	1/Conc	-0.010983	0.064443	0.000000	1.000000
Li 670.784 { 50}	6/23/2016 10:43:23	6/23/2016 10:06:54	Linear	1/Conc	-0.012386	1.550598	0.000000	1.000000
Mg 279.079 {121}	6/23/2016 10:43:23	6/23/2016 10:06:54	Linear	1/Conc	-0.000540	0.009018	0.000000	1.000000
Mn 257.610 {131}	6/23/2016 10:43:23	6/23/2016 10:06:54	Linear	1/Conc	0.000084	0.292837	0.000000	1.000000
Mo 202.030 {467}	6/23/2016 10:43:23	6/23/2016 10:06:54	Linear	1/Conc	-0.000041	0.187450	0.000000	1.000000
Na 589.592 { 57}	6/23/2016 10:43:23	6/23/2016 10:06:54	Linear	1/Conc	-0.067361	0.179038	0.000000	1.000000
Ni 231.604 {446}	6/23/2016 10:43:23	6/23/2016 10:06:54	Linear	1/Conc	-0.000824	0.142104	0.000000	1.000000
P 214.914 {457}	6/23/2016 10:43:23	6/23/2016 10:06:54	Linear	1/Conc	-0.000276	0.013786	0.000000	1.000000
Pb 220.353 {453}	6/23/2016 10:43:23	6/23/2016 10:06:54	Linear	1/Conc	-0.000879	0.064979	0.000000	1.000000
Sb 206.833 {463}	6/23/2016 10:43:23	6/23/2016 10:06:54	Linear	1/Conc	0.000126	0.031435	0.000000	1.000000
Se 196.090 {472}	6/23/2016 10:43:23	6/23/2016 10:06:54	Linear	1/Conc	-0.000341	0.016453	0.000000	1.000000
Si 212.412 {459}	6/23/2016 10:43:23	6/23/2016 10:06:54	Linear	1/Conc	0.001289	0.040464	0.000000	1.000000
Sn 189.989 {477}	6/23/2016 10:43:23	6/23/2016 10:06:54	Linear	1/Conc	0.000003	0.072384	0.000000	1.000000
Sr 407.771 { 83}	6/23/2016 10:43:23	6/23/2016 10:06:54	Linear	1/Conc	0.002752	3.677062	0.000000	1.000000
Ti 337.280 {100}	6/23/2016 10:43:23	6/23/2016 10:06:54	Linear	1/Conc	-0.004029	0.126515	0.000000	1.000000
Tl 190.856 {477}	6/23/2016 10:43:23	6/23/2016 10:06:54	Linear	1/Conc	-0.000471	0.029978	0.000000	1.000000
V 292.402 {115}	6/23/2016 10:43:23	6/23/2016 10:06:54	Linear	1/Conc	0.000027	0.073239	0.000000	1.000000
Y 224.306 {450}*	<not fit>	<Never Calibrated>	Linear	1/Conc	0.000000	0.000000	0.000000	1.000000
Y 360.073 { 94}*	<not fit>	<Never Calibrated>	Linear	1/Conc	0.000000	0.000000	0.000000	1.000000
Y 377.433 { 89}*	<not fit>	<Never Calibrated>	Linear	1/Conc	0.000000	0.000000	0.000000	1.000000
Zn 206.200 {463}	6/23/2016 10:43:23	6/23/2016 10:06:54	Linear	1/Conc	0.000283	0.432003	0.000000	1.000000
Zr 339.198 { 99}	6/23/2016 10:43:23	6/23/2016 10:06:54	Linear	1/Conc	-0.017932	0.006978	0.000000	1.000000

Approved: June 24, 2016

Element, Wavelength and Order	Correlation	Std Error of Est	Predicted MDL	Predicted MQL	Status	Reslope		QC Norm	
						Slope	Y-int	Slope factor	Offset
Ag 328.068 {103}	0.998445	0.000007	0.003073	0.010242	OK.	1.000000	0.000000	1	0
Al 308.215 {109}	0.999945	0.000006	0.012393	0.041310	OK.	1.000000	0.000000	1	0
As 189.042 {478}	0.999934	0.000001	0.004231	0.014103	OK.	1.000000	0.000000	1	0
B 249.678 {135}	0.999002	0.000005	0.003935	0.013116	OK.	1.000000	0.000000	1	0
Ba 455.403 { 74}	0.999924	0.000171	0.001407	0.004691	OK.	1.000000	0.000000	1	0
Be 313.107 {108}	0.999922	0.000004	0.000127	0.000425	OK.	1.000000	0.000000	1	0
Ca 422.673 { 80}	0.999971	0.000022	0.054850	0.182833	OK.	1.000000	0.000000	1	0
Cd 228.802 {447}	0.998853	0.000010	0.000352	0.001173	OK.	1.000000	0.000000	1	0
Co 228.616 {447}	0.999920	0.000006	0.000541	0.001803	OK.	1.000000	0.000000	1	0
Cr 267.716 {126}	0.999763	0.000004	0.001598	0.005328	OK.	1.000000	0.000000	1	0
Cu 224.700 {450}	0.999857	0.000007	0.001832	0.006106	OK.	1.000000	0.000000	1	0
Fe 261.187 {129}	0.999683	0.000015	0.029884	0.099612	OK.	1.000000	0.000000	1	0
K 766.490 { 44}	0.999797	0.000412	0.125648	0.418826	OK.	1.000000	0.000000	1	0
Li 670.784 { 50}	0.999917	0.000196	0.005174	0.017246	OK.	1.000000	0.000000	1	0
Mg 279.079 {121}	0.999930	0.000010	0.103664	0.345547	OK.	1.000000	0.000000	1	0
Mn 257.610 {131}	0.999861	0.000015	0.003328	0.011094	OK.	1.000000	0.000000	1	0
Mo 202.030 {467}	0.999976	0.000008	0.000575	0.001918	OK.	1.000000	0.000000	1	0
Na 589.592 { 57}	0.999966	0.000467	0.041906	0.139686	OK.	1.000000	0.000000	1	0
Ni 231.604 {446}	0.999837	0.000008	0.001517	0.005055	OK.	1.000000	0.000000	1	0
P 214.914 {457}	0.999993	0.000003	0.009729	0.032429	OK.	1.000000	0.000000	1	0
Pb 220.353 {453}	0.999313	0.000008	0.004814	0.016047	OK.	1.000000	0.000000	1	0
Sb 206.833 {463}	0.999370	0.000008	0.005878	0.019595	OK.	1.000000	0.000000	1	0
Se 196.090 {472}	0.999812	0.000001	0.009227	0.030755	OK.	1.000000	0.000000	1	0
Si 212.412 {459}	0.999941	0.000014	0.003128	0.010426	OK.	1.000000	0.000000	1	0
Sn 189.989 {477}	0.999956	0.000004	0.001186	0.003953	OK.	1.000000	0.000000	1	0
Sr 407.771 { 83}	0.999941	0.000254	0.000576	0.001919	OK.	1.000000	0.000000	1	0
Ti 337.280 {100}	0.999409	0.000028	0.009099	0.030331	OK.	1.000000	0.000000	1	0
Tl 190.856 {477}	0.999772	0.000003	0.004130	0.013767	OK.	1.000000	0.000000	1	0
V 292.402 {115}	0.999945	0.000005	0.001306	0.004353	OK.	1.000000	0.000000	1	0
Y 224.306 {450}*	0.000000	0.000000	-1.000000	-1.000000	Warnin	1.000000	0.000000	1	0
Y 360.073 { 94}*	0.000000	0.000000	-1.000000	-1.000000	Warnin	1.000000	0.000000	1	0
Y 377.433 { 89}*	0.000000	0.000000	-1.000000	-1.000000	Warnin	1.000000	0.000000	1	0
Zn 206.200 {463}	0.999933	0.000032	0.000269	0.000895	OK.	1.000000	0.000000	1	0
Zr 339.198 { 99}	0.532572	0.000070	0.349536	1.165120	OK.	1.000000	0.000000	1	0

Approved: June 24, 2016

Sample Name: S0 Acquired: 6/23/2016 9:47:45 Type: Cal
Method: ICP-THERMO3_6010_200.7WATER_3YLINES(v967) Mode: IR Corr. Factor: 1.000000
User: JYH Custom ID1: Custom ID2: Custom ID3:
Comment:

Elem	Ag3280	Al3082	As1890	B_2496	Ba4554	Be3131	Ca4226
Units	Cts/S	Cts/S	Cts/S	Cts/S	Cts/S	Cts/S	Cts/S
Avg	**-.00033**	**.00118**	**-.00002**	**.00002**	**.02782**	**.00088**	**.00189**
Stddev	.00010	.00002	.00004	.00004	.00180	.00010	.00037
%RSD	30.084	1.4700	181.28	191.91	6.4574	11.181	19.686
#1	-.00044	.00117	-.00006	.00001	.02575	.00088	.00156
#2	-.00029	.00120	.00002	-.00001	.02884	.00079	.00229
#3	-.00025	.00118	-.00002	.00006	.02887	.00098	.00181

Elem	Cd2288	Co2286	Cr2677	Cu2247	Fe2611	K_7664	Li6707
Units	Cts/S	Cts/S	Cts/S	Cts/S	Cts/S	Cts/S	Cts/S
Avg	**-.00026**	**-.00023**	**.00026**	**-.00010**	**-.00003**	**-.01099**	**-.01238**
Stddev	.00008	.00017	.00006	.00021	.00051	.00547	.00240
%RSD	31.523	72.312	22.460	216.26	1964.6	49.768	19.397
#1	-.00035	-.00043	.00026	.00013	-.00053	-.01572	-.00962
#2	-.00018	-.00012	.00032	-.00028	-.00004	-.01227	-.01358
#3	-.00025	-.00015	.00020	-.00014	.00049	-.00500	-.01395

Elem	Mg2790	Mn2576	Mo2020	Na5895	Ni2316	P_2149	Pb2203
Units	Cts/S	Cts/S	Cts/S	Cts/S	Cts/S	Cts/S	Cts/S
Avg	**-.00054**	**.00008**	**-.00004**	**-.06737**	**-.00082**	**-.00028**	**-.00088**
Stddev	.00016	.00103	.00002	.00237	.00014	.00005	.00011
%RSD	30.180	1239.0	43.179	3.5134	16.845	19.474	12.307
#1	-.00053	.00101	-.00002	-.06969	-.00098	-.00024	-.00080
#2	-.00038	-.00103	-.00005	-.06495	-.00077	-.00034	-.00084
#3	-.00071	.00027	-.00005	-.06746	-.00072	-.00025	-.00100

Elem	Sb2068	Se1960	Si2124	Sn1899	Sr4077	Ti3372	Tl1908
Units	Cts/S	Cts/S	Cts/S	Cts/S	Cts/S	Cts/S	Cts/S
Avg	**.00013**	**-.00034**	**.00129**	**.00000**	**.00275**	**-.00403**	**-.00047**
Stddev	.00009	.00012	.00012	.00007	.00094	.00048	.00005
%RSD	74.764	35.234	9.2690	2174.4	34.350	11.992	11.038
#1	.00002	-.00027	.00122	.00008	.00316	-.00353	-.00050
#2	.00021	-.00048	.00143	.00000	.00342	-.00407	-.00050
#3	.00014	-.00027	.00122	-.00007	.00167	-.00449	-.00041

Approved: June 24, 2016

Sample Name: S0 Acquired: 6/23/2016 9:47:45 Type: Cal
Method: ICP-THERMO3_6010_200.7WATER_3YLINES(v967) Mode: IR Corr. Factor: 1.000000
User: JYH Custom ID1: Custom ID2: Custom ID3:
Comment:

Elem	V_2924	Zn2062	Zr3391
Units	Cts/S	Cts/S	Cts/S
Avg	.00003	.00028	-.01793
Stddev	.00001	.00000	.00048
%RSD	29.396	1.4571	2.6643
#1	.00003	.00028	-.01841
#2	.00002	.00029	-.01792
#3	.00003	.00028	-.01745
Int. Std.	Y_2243	Y_3600	Y_3774
Units	Cts/S	Cts/S	Cts/S
Avg	7062.2	43492.	2217.3
Stddev	13.5	299.	17.6
%RSD	.19180	.68708	.79492
#1	7077.5	43152.	2210.9
#2	7057.6	43609.	2203.8
#3	7051.6	43714.	2237.3

Approved: June 24, 2016

Sample Name: S1 Acquired: 6/23/2016 9:51:45 Type: Cal
Method: ICP-THERMO3_6010_200.7WATER_3YLINES(v967) Mode: IR Corr. Factor: 1.000000
User: JYH Custom ID1: Custom ID2: Custom ID3:
Comment:

Elem	Ag3280	Al3082	Ba4554	Be3131	Ca4226	Cd2288	Co2286
Units	Cts/S	Cts/S	Cts/S	Cts/S	Cts/S	Cts/S	Cts/S
Avg	-.00007	.00193	.04472	.00136	.00547	.00005	.00043
Stddev	.00004	.00003	.00207	.00006	.00204	.00008	.00007
%RSD	56.524	1.3065	4.6190	4.0730	37.359	159.01	16.558
#1	-.00003	.00191	.04691	.00130	.00781	.00011	.00047
#2	-.00008	.00196	.04281	.00138	.00410	-.00004	.00046
#3	-.00011	.00193	.04443	.00141	.00449	.00009	.00034

Elem	Cr2677	Cu2247	Fe2611	K_7664	Mn2576	Mo2020	Na5895
Units	Cts/S	Cts/S	Cts/S	Cts/S	Cts/S	Cts/S	Cts/S
Avg	.00059	.00032	.00046	.02342	.00155	.00151	.00897
Stddev	.00007	.00009	.00056	.00787	.00023	.00007	.00270
%RSD	11.404	26.424	121.46	33.618	14.624	4.5319	30.104
#1	.00058	.00023	.00096	.02094	.00129	.00152	.00901
#2	.00053	.00038	.00056	.01709	.00170	.00144	.01166
#3	.00066	.00037	-.00014	.03224	.00167	.00158	.00625

Elem	Ni2316	P_2149	Pb2203	Sb2068	Si2124	Sn1899	Sr4077
Units	Cts/S	Cts/S	Cts/S	Cts/S	Cts/S	Cts/S	Cts/S
Avg	-.00040	.00082	-.00049	.00022	.00287	.00063	.03432
Stddev	.00009	.00018	.00005	.00001	.00008	.00005	.00075
%RSD	22.758	21.588	10.902	6.3689	2.8319	7.2878	2.1904
#1	-.00029	.00077	-.00049	.00024	.00282	.00066	.03350
#2	-.00044	.00068	-.00043	.00023	.00283	.00065	.03448
#3	-.00046	.00102	-.00054	.00021	.00297	.00058	.03498

Elem	Ti3372	V_2924	Zn2062	Zr3391
Units	Cts/S	Cts/S	Cts/S	Cts/S
Avg	-.00266	.00054	.00367	-.01945
Stddev	.00038	.00007	.00006	.00123
%RSD	14.429	13.089	1.5774	6.3329
#1	-.00239	.00061	.00371	-.01936
#2	-.00310	.00055	.00360	-.01826
#3	-.00250	.00047	.00369	-.02072

Approved: June 24, 2016

Sample Name: S1 Acquired: 6/23/2016 9:51:45 Type: Cal
Method: ICP-THERMO3_6010_200.7WATER_3YLINES(v967) Mode: IR Corr. Factor: 1.000000
User: JYH Custom ID1: Custom ID2: Custom ID3:
Comment:

Int. Std.	Y_2243	Y_3600	Y_3774
Units	Cts/S	Cts/S	Cts/S
Avg	**7054.0**	**43388.**	**2199.2**
Stddev	62.0	91.	19.7
%RSD	.87863	.20992	.89612
#1	6984.1	43368.	2196.9
#2	7102.3	43308.	2180.7
#3	7075.6	43487.	2219.9

Approved: June 24, 2016

Sample Name: S2 Acquired: 6/23/2016 9:55:44 Type: Cal
Method: ICP-THERMO3_6010_200.7WATER_3YLINES(v967) Mode: IR Corr. Factor: 1.000000
User: JYH Custom ID1: Custom ID2: Custom ID3:
Comment:

Elem	Ag3280	Al3082	As1890	B_2496	Ba4554	Be3131	Ca4226
Units	Cts/S	Cts/S	Cts/S	Cts/S	Cts/S	Cts/S	Cts/S
Avg	.00012	.00268	.00011	.00031	.06640	.00170	.00991
Stddev	.00004	.00003	.00010	.00004	.00183	.00007	.00177
%RSD	36.212	1.1391	90.972	12.373	2.7523	3.8893	17.859
#1	.00016	.00268	.00007	.00036	.06434	.00170	.01185
#2	.00007	.00271	.00023	.00029	.06706	.00164	.00838
#3	.00014	.00265	.00004	.00029	.06781	.00177	.00951

Elem	Cd2288	Co2286	Cr2677	Cu2247	Fe2611	K_7664	Li6707
Units	Cts/S	Cts/S	Cts/S	Cts/S	Cts/S	Cts/S	Cts/S
Avg	.00059	.00085	.00081	.00087	.00112	.04623	.01110
Stddev	.00016	.00020	.00005	.00008	.00089	.00284	.00869
%RSD	27.552	23.577	6.6457	8.7488	79.065	6.1346	78.236
#1	.00064	.00098	.00079	.00091	.00182	.04508	.01496
#2	.00040	.00096	.00078	.00078	.00142	.04946	.00116
#3	.00071	.00062	.00088	.00092	.00012	.04415	.01719

Elem	Mg2790	Mn2576	Mo2020	Na5895	Ni2316	P_2149	Pb2203
Units	Cts/S	Cts/S	Cts/S	Cts/S	Cts/S	Cts/S	Cts/S
Avg	.00094	.00246	.00297	.07870	.00040	.00192	-.00019
Stddev	.00041	.00089	.00002	.00483	.00006	.00008	.00022
%RSD	43.863	36.036	.64370	6.1334	16.212	4.2436	118.69
#1	.00052	.00149	.00298	.07468	.00045	.00184	.00001
#2	.00095	.00264	.00298	.08405	.00032	.00200	-.00014
#3	.00134	.00324	.00295	.07737	.00042	.00192	-.00043

Elem	Sb2068	Se1960	Si2124	Sn1899	Sr4077	Ti3372	Tl1908
Units	Cts/S	Cts/S	Cts/S	Cts/S	Cts/S	Cts/S	Cts/S
Avg	.00066	-.00026	.00459	.00125	.06450	-.00121	-.00029
Stddev	.00013	.00008	.00004	.00004	.00129	.00119	.00010
%RSD	19.457	29.683	.78499	3.1517	1.9941	98.413	34.606
#1	.00051	-.00017	.00462	.00123	.06318	-.00004	-.00021
#2	.00075	-.00030	.00455	.00130	.06457	-.00241	-.00026
#3	.00071	-.00030	.00459	.00123	.06575	-.00117	-.00040

Approved: June 24, 2016

Sample Name: S2 Acquired: 6/23/2016 9:55:44 Type: Cal
Method: ICP-THERMO3_6010_200.7WATER_3YLINES(v967) Mode: IR Corr. Factor: 1.000000
User: JYH Custom ID1: Custom ID2: Custom ID3:
Comment:

Elem	V_2924	Zn2062	Zr3391
Units	Cts/S	Cts/S	Cts/S
Avg	.00118	.00728	-.01880
Stddev	.00006	.00002	.00401
%RSD	5.2111	.25538	21.324
#1	.00123	.00729	-.01658
#2	.00119	.00729	-.01639
#3	.00111	.00726	-.02343
Int. Std.	Y_2243	Y_3600	Y_3774
Units	Cts/S	Cts/S	Cts/S
Avg	7107.4	43682.	2201.4
Stddev	34.8	155.	7.4
%RSD	.49001	.35466	.33601
#1	7078.9	43832.	2207.7
#2	7097.0	43694.	2193.3
#3	7146.2	43522.	2203.3

Approved: June 24, 2016

Sample Name: S3 Acquired: 6/23/2016 9:59:42 Type: Cal
Method: ICP-THERMO3_6010_200.7WATER_3YLINES(v967) Mode: IR Corr. Factor: 1.000000
User: JYH Custom ID1: Custom ID2: Custom ID3:
Comment:

Elem	Ag3280	Al3082	As1890	B_2496	Ba4554	Be3131	Ca4226
Units	Cts/S	Cts/S	Cts/S	Cts/S	Cts/S	Cts/S	Cts/S
Avg	.02081	.08821	.00989	.01171	2.2386	.05183	.46857
Stddev	.00017	.00024	.00010	.00001	.0026	.00010	.00097
%RSD	.83671	.27202	1.0425	.08059	.11782	.19029	.20689
#1	.02061	.08793	.00989	.01171	2.2374	.05180	.46784
#2	.02091	.08835	.00979	.01170	2.2369	.05194	.46820
#3	.02092	.08834	.01000	.01171	2.2417	.05175	.46967

Elem	Cd2288	Co2286	Cr2677	Cu2247	Fe2611	K_7664	Li6707
Units	Cts/S	Cts/S	Cts/S	Cts/S	Cts/S	Cts/S	Cts/S
Avg	.03287	.07581	.03164	.06652	.09364	3.2368	1.5657
Stddev	.00024	.00015	.00015	.00023	.00074	.0078	.0054
%RSD	.72813	.20127	.46858	.35008	.78498	.23962	.34576
#1	.03272	.07591	.03147	.06677	.09289	3.2281	1.5662
#2	.03276	.07563	.03172	.06647	.09367	3.2431	1.5600
#3	.03315	.07588	.03173	.06631	.09436	3.2393	1.5708

Elem	Mg2790	Mn2576	Mo2020	Na5895	Ni2316	P_2149	Pb2203
Units	Cts/S	Cts/S	Cts/S	Cts/S	Cts/S	Cts/S	Cts/S
Avg	.09086	.14859	.18912	8.9754	.07142	.13612	.03223
Stddev	.00042	.00056	.00056	.0162	.00020	.00025	.00019
%RSD	.46733	.37813	.29665	.18036	.28541	.18100	.60348
#1	.09126	.14905	.18974	8.9567	.07119	.13585	.03240
#2	.09042	.14875	.18898	8.9850	.07154	.13616	.03226
#3	.09090	.14797	.18865	8.9845	.07154	.13634	.03202

Elem	Sb2068	Se1960	Si2124	Sn1899	Sr4077	Ti3372	Tl1908
Units	Cts/S	Cts/S	Cts/S	Cts/S	Cts/S	Cts/S	Cts/S
Avg	.03750	.00638	.20745	.07283	3.7282	.12240	.01360
Stddev	.00016	.00015	.00035	.00003	.0056	.00020	.00017
%RSD	.41622	2.3451	.16934	.03924	.14969	.16109	1.2349
#1	.03757	.00651	.20734	.07280	3.7223	.12235	.01340
#2	.03761	.00641	.20784	.07286	3.7289	.12224	.01369
#3	.03732	.00621	.20717	.07284	3.7334	.12262	.01370

Approved: June 24, 2016

Sample Name: S3 Acquired: 6/23/2016 9:59:42 Type: Cal
Method: ICP-THERMO3_6010_200.7WATER_3YLINES(v967) Mode: IR Corr. Factor: 1.000000
User: JYH Custom ID1: Custom ID2: Custom ID3:
Comment:

Elem	V_2924	Zn2062	Zr3391
Units	Cts/S	Cts/S	Cts/S
Avg	.07398	.43911	-.01037
Stddev	.00019	.00017	.00164
%RSD	.25546	.03885	15.815
#1	.07379	.43894	-.01027
#2	.07416	.43911	-.01205
#3	.07399	.43928	-.00878
Int. Std.	Y_2243	Y_3600	Y_3774
Units	Cts/S	Cts/S	Cts/S
Avg	7072.0	43259.	2224.1
Stddev	14.8	398.	27.4
%RSD	.20991	.91929	1.2319
#1	7082.8	43351.	2233.7
#2	7055.1	43603.	2193.1
#3	7078.2	42824.	2245.4

Approved: June 24, 2016

Sample Name: S4 Acquired: 6/23/2016 10:03:22 Type: Cal
Method: ICP-THERMO3_6010_200.7WATER_3YLINES(v967) Mode: IR Corr. Factor: 1.000000
User: JYH Custom ID1: Custom ID2: Custom ID3:
Comment:

Elem	Ag3280	Al3082	As1890	B_2496	Ba4554	Be3131	Ca4226
Units	Cts/S	Cts/S	Cts/S	Cts/S	Cts/S	Cts/S	Cts/S
Avg	**.03877**	**.17265**	**.01961**	**.02296**	**4.3610**	**.10110**	**.92672**
Stddev	.00008	.00014	.00002	.00010	.0067	.00020	.00216
%RSD	.20818	.08155	.08575	.43952	.15282	.19359	.23349
#1	.03869	.17274	.01961	.02300	4.3606	.10112	.92440
#2	.03885	.17273	.01960	.02304	4.3545	.10128	.92708
#3	.03877	.17249	.01963	.02285	4.3678	.10089	.92868

Elem	Cd2288	Co2286	Cr2677	Cu2247	Fe2611	K_7664	Li6707
Units	Cts/S	Cts/S	Cts/S	Cts/S	Cts/S	Cts/S	Cts/S
Avg	**.06477**	**.14887**	**.06165**	**.12967**	**.18456**	**6.3934**	**3.0627**
Stddev	.00016	.00033	.00010	.00044	.00066	.0064	.0061
%RSD	.25220	.22294	.15869	.33572	.35572	.09992	.20036
#1	.06467	.14868	.06175	.12936	.18461	6.3967	3.0674
#2	.06468	.14925	.06164	.13017	.18519	6.3860	3.0649
#3	.06496	.14868	.06156	.12949	.18388	6.3974	3.0558

Elem	Mg2790	Mn2576	Mo2020	Na5895	Ni2316	P_2149	Pb2203
Units	Cts/S	Cts/S	Cts/S	Cts/S	Cts/S	Cts/S	Cts/S
Avg	**.17782**	**.29064**	**.37302**	**17.738**	**.14014**	**.27047**	**.06376**
Stddev	.00285	.00058	.00143	.015	.00041	.00041	.00046
%RSD	1.6033	.19826	.38353	.08733	.29065	.15216	.72211
#1	.17453	.29011	.37413	17.754	.14007	.27030	.06405
#2	.17968	.29055	.37352	17.723	.14058	.27094	.06323
#3	.17923	.29126	.37140	17.737	.13978	.27016	.06399

Elem	Sb2068	Se1960	Si2124	Sn1899	Sr4077	Ti3372	Tl1908
Units	Cts/S	Cts/S	Cts/S	Cts/S	Cts/S	Cts/S	Cts/S
Avg	**.07413**	**.01273**	**.40435**	**.14378**	**7.3040**	**.24741**	**.02669**
Stddev	.00038	.00018	.00048	.00027	.0055	.00191	.00012
%RSD	.50593	1.4245	.11988	.19085	.07511	.77196	.46475
#1	.07456	.01277	.40450	.14408	7.2977	.24715	.02667
#2	.07399	.01288	.40474	.14369	7.3077	.24565	.02658
#3	.07385	.01253	.40380	.14356	7.3065	.24944	.02682

Approved: June 24, 2016

Sample Name: S4 Acquired: 6/23/2016 10:03:22 Type: Cal
Method: ICP-THERMO3_6010_200.7WATER_3YLINES(v967) Mode: IR Corr. Factor: 1.000000
User: JYH Custom ID1: Custom ID2: Custom ID3:
Comment:

Elem	V_2924	Zn2062	Zr3391
Units	Cts/S	Cts/S	Cts/S
Avg	.14535	.85675	-.00201
Stddev	.00022	.00106	.00208
%RSD	.14897	.12329	103.46
#1	.14559	.85650	-.00367
#2	.14528	.85790	-.00268
#3	.14518	.85583	.00032
Int. Std.	Y_2243	Y_3600	Y_3774
Units	Cts/S	Cts/S	Cts/S
Avg	7025.2	42809.	2247.9
Stddev	16.9	188.	24.0
%RSD	.24090	.44025	1.0680
#1	7039.6	42965.	2221.1
#2	7006.5	42863.	2267.3
#3	7029.4	42600.	2255.4

Approved: June 24, 2016

Sample Name: ICV Acquired: 6/23/2016 10:06:58 Type: QC
Method: ICP-THERMO3_6010_200.7WATER_3YLINES(v967) Mode: CONC Corr. Factor: 1.00000(
User: JYH Custom ID1: Custom ID2: Custom ID3:
Comment:

Elem	Ag3280	Al3082	As1890	B_2496	Ba4554	Be3131	Ca4226
Units	ppm	ppm	ppm	ppm	ppm	ppm	ppm
Avg	F .42174	10.074	.40229	.50598	1.0063	.05063	10.063
Stddev	.00302	.012	.00036	.00324	.0012	.00028	.027
%RSD	.71491	.12338	.09016	.63984	.11621	.54378	.26390
#1	.41978	10.077	.40200	.50965	1.0062	.05031	10.058
#2	.42521	10.061	.40269	.50355	1.0074	.05083	10.039
#3	.42022	10.085	.40217	.50473	1.0051	.05074	10.091
Check ?	Chk Fail	Chk Pass	Chk Pass	Chk Pass	Chk Pass	Chk Pass	Chk Pass
Value	.40000						
Range	5.0000%						

Elem	Cd2288	Co2286	Cr2677	Cu2247	Fe2611	K_7664	Li6707
Units	ppm	ppm	ppm	ppm	ppm	ppm	ppm
Avg	.05009	.20240	.50800	.50888	4.0175	50.261	1.0143
Stddev	.00040	.00056	.00279	.00221	.0049	.216	.0029
%RSD	.79974	.27632	.54852	.43436	.12247	.43006	.28626
#1	.04978	.20259	.50648	.50656	4.0165	50.225	1.0113
#2	.04996	.20177	.50630	.51096	4.0228	50.065	1.0171
#3	.05054	.20283	.51122	.50911	4.0132	50.492	1.0143
Check ?	Chk Pass	Chk Pass	Chk Pass	Chk Pass	Chk Pass	Chk Pass	Chk Pass
Value							
Range							

Elem	Mg2790	Mn2576	Mo2020	Na5895	Ni2316	P_2149	Pb2203
Units	ppm	ppm	ppm	ppm	ppm	ppm	ppm
Avg	10.029	.50479	1.0180	50.178	.50855	10.012	.50742
Stddev	.068	.00560	.0013	.103	.00125	.021	.00677
%RSD	.67615	1.1094	.12869	.20500	.24556	.20476	1.3336
#1	9.9507	.49880	1.0193	50.067	.50868	10.009	.51030
#2	10.071	.50989	1.0181	50.197	.50972	10.034	.51227
#3	10.065	.50568	1.0167	50.269	.50723	9.9938	.49969
Check ?	Chk Pass	Chk Pass	Chk Pass	Chk Pass	Chk Pass	Chk Pass	Chk Pass
Value							
Range							

Approved: June 24, 2016

Sample Name: ICV Acquired: 6/23/2016 10:06:58 Type: QC
Method: ICP-THERMO3_6010_200.7WATER_3YLINES(v967) Mode: CONC Corr. Factor: 1.00000(
User: JYH Custom ID1: Custom ID2: Custom ID3:
Comment:

Elem	Sb2068	Se1960	Si2124	Sn1899	Sr4077	Ti3372	Tl1908
Units	ppm	ppm	ppm	ppm	ppm	ppm	ppm
Avg	**1.2144**	**.40080**	**5.0742**	**1.0050**	**1.0071**	**.99391**	**.50847**
Stddev	.0044	.00712	.0014	.0021	.0017	.00711	.00066
%RSD	.36603	1.7766	.02857	.20562	.16965	.71494	.13049
#1	1.2140	.40749	5.0728	1.0062	1.0051	.99195	.50860
#2	1.2101	.40159	5.0757	1.0062	1.0080	1.0018	.50775
#3	1.2190	.39332	5.0743	1.0026	1.0081	.98799	.50906
Check ?	Chk Pass	Chk Pass	Chk Pass	Chk Pass	Chk Pass	Chk Pass	Chk Pass
Value							
Range							

Elem	V_2924	Zn2062	Zr3391
Units	ppm	ppm	ppm
Avg	**1.0155**	**1.0131**	F **.12125**
Stddev	.0036	.0007	.25829
%RSD	.34912	.07339	213.01
#1	1.0114	1.0137	.27856
#2	1.0171	1.0134	-.17684
#3	1.0179	1.0123	.26204
Check ?	Chk Pass	Chk Pass	Chk Fail
Value			1.0000
Range			-5.0000%

Int. Std.	Y_2243	Y_3600	Y_3774
Units	Cts/S	Cts/S	Cts/S
Avg	**7063.9**	**43324.**	**2262.6**
Stddev	26.9	275.	33.0
%RSD	.38052	.63544	1.4576
#1	7089.7	43277.	2289.4
#2	7065.8	43619.	2272.6
#3	7036.1	43074.	2225.7

Approved: June 24, 2016

Sample Name: ICB Acquired: 6/23/2016 10:10:36 Type: Blank
Method: ICP-THERMO3_6010_200.7WATER_3YLINES(v967) Mode: CONC Corr. Factor: 1.00000(
User: JYH Custom ID1: Custom ID2: Custom ID3:
Comment:

Elem	Ag3280	Al3082	As1890	B_2496	Ba4554	Be3131	Ca4226
Units	ppm	ppm	ppm	ppm	ppm	ppm	ppm
Avg	**.00017**	**.01239**	**.00168**	**.00784**	**.00108**	**-.00005**	**.01547**
Stddev	.00127	.00323	.00365	.00240	.00081	.00013	.03150
%RSD	761.85	26.074	217.60	30.609	74.419	238.60	203.55
#1	-.00111	.01021	-.00250	.00684	.00033	.00009	.00370
#2	.00143	.01085	.00327	.00609	.00194	-.00008	.05117
#3	.00018	.01610	.00427	.01057	.00098	-.00016	-.00844
Check ?	Chk Pass	Chk Pass	Chk Pass	Chk Pass	Chk Pass	Chk Pass	Chk Pass
High Limit							
Low Limit							

Elem	Cd2288	Co2286	Cr2677	Cu2247	Fe2611	K_7664	Li6707
Units	ppm	ppm	ppm	ppm	ppm	ppm	ppm
Avg	**.00017**	**-.00011**	**.00215**	**-.00040**	**.00514**	**.14107**	**.00031**
Stddev	.00018	.00062	.00088	.00176	.00928	.02657	.00101
%RSD	104.46	548.40	40.681	436.49	180.68	18.833	322.01
#1	-.00003	-.00011	.00293	-.00229	.01533	.11729	-.00065
#2	.00032	.00051	.00233	.00120	-.00283	.16974	.00136
#3	.00022	-.00074	.00120	-.00012	.00291	.13619	.00023
Check ?	Chk Pass	Chk Pass	Chk Pass	Chk Pass	Chk Pass	Chk Pass	Chk Pass
High Limit							
Low Limit							

Elem	Mg2790	Mn2576	Mo2020	Na5895	Ni2316	P_2149	Pb2203
Units	ppm	ppm	ppm	ppm	ppm	ppm	ppm
Avg	**-.01369**	**-.00036**	**.00556**	**.06424**	**-.00091**	**.00285**	**-.00073**
Stddev	.01771	.00468	.00084	.01730	.00010	.01137	.00348
%RSD	129.35	1308.3	15.177	26.932	10.872	399.00	478.06
#1	-.03386	-.00180	.00466	.08422	-.00089	.00224	-.00360
#2	-.00656	-.00415	.00566	.05400	-.00102	-.00820	-.00173
#3	-.00066	.00487	.00634	.05451	-.00082	.01452	.00314
Check ?	Chk Pass	Chk Pass	Chk Pass	Chk Pass	Chk Pass	Chk Pass	Chk Pass
High Limit							
Low Limit							

Approved: June 24, 2016

Sample Name: ICB Acquired: 6/23/2016 10:10:36 Type: Blank
Method: ICP-THERMO3_6010_200.7WATER_3YLINES(v967) Mode: CONC Corr. Factor: 1.00000(
User: JYH Custom ID1: Custom ID2: Custom ID3:
Comment:

Elem	Sb2068	Se1960	Si2124	Sn1899	Sr4077	Ti3372	Tl1908
Units	ppm	ppm	ppm	ppm	ppm	ppm	ppm
Avg	**.00450**	**.00319**	**.00546**	**.00160**	**.00011**	**.00807**	**-.00078**
Stddev	.00442	.00503	.00259	.00177	.00005	.00279	.00085
%RSD	98.273	157.51	47.403	111.10	47.857	34.558	108.58
#1	.00423	.00106	.00505	.00225	.00017	.01129	-.00165
#2	.00905	-.00042	.00824	.00295	.00010	.00635	-.00076
#3	.00022	.00893	.00311	-.00041	.00007	.00657	.00005
Check ?	Chk Pass	Chk Pass	Chk Pass	Chk Pass	Chk Pass	Chk Pass	Chk Pass
High Limit							
Low Limit							

Elem	V_2924	Zn2062	Zr3391
Units	ppm	ppm	ppm
Avg	**-.00061**	**.00048**	F **-.08910**
Stddev	.00075	.00021	.06733
%RSD	122.01	43.386	75.566
#1	.00025	.00070	-.02326
#2	-.00099	.00030	-.08622
#3	-.00109	.00043	-.15783
Check ?	Chk Pass	Chk Pass	Chk Fail
High Limit			.04000
Low Limit			-.04000

Int. Std.	Y_2243	Y_3600	Y_3774
Units	Cts/S	Cts/S	Cts/S
Avg	**7168.4**	**44479.**	**2251.6**
Stddev	29.8	69.	20.9
%RSD	.41618	.15552	.92660
#1	7152.0	44539.	2258.2
#2	7150.4	44494.	2268.3
#3	7202.8	44403.	2228.2

Approved: June 24, 2016

Sample Name: LLICV Acquired: 6/23/2016 10:14:34 Type: Unk
Method: ICP-THERMO3_6010_200.7WATER_3YLINES(v967) Mode: CONC Corr. Factor: 1.00000(
User: JYH Custom ID1: Custom ID2: Custom ID3:
Comment:

Elem	Ag3280	Al3082	As1890	B_2496	Ba4554	Be3131	Ca4226	Cd2288
Units	ppm	ppm	ppm	ppm	ppm	ppm	ppm	ppm
Avg	.00871	.16697	.00827	.08217	.00866	.00152	.38076	.00112
Stddev	.00156	.00657	.00044	.00102	.00032	.00007	.06191	.00032
%RSD	17.931	3.9351	5.3040	1.2445	3.7469	4.3059	16.258	28.573
#1	.01035	.17443	.00778	.08312	.00851	.00145	.31159	.00084
#2	.00724	.16440	.00839	.08109	.00903	.00156	.39972	.00146
#3	.00855	.16207	.00864	.08229	.00844	.00156	.43097	.00104
Check ?	Chk Pass	Chk Pass	Chk Pass	Chk Pass	Chk Pass	Chk Pass	Chk Pass	Chk Pass
High Limit								
Low Limit								

Elem	Co2286	Cr2677	Cu2247	Fe2611	K_7664	Li6707	Mg2790	Mn2576
Units	ppm	ppm	ppm	ppm	ppm	ppm	ppm	ppm
Avg	.00394	.00592	.00329	.07090	.79173	.08265	.36584	.00927
Stddev	.00047	.00114	.00160	.01384	.02303	.00937	.05302	.00519
%RSD	12.002	19.186	48.539	19.517	2.9090	11.331	14.493	55.960
#1	.00439	.00498	.00379	.07490	.81829	.09313	.30462	.00415
#2	.00345	.00560	.00150	.08230	.77965	.07511	.39718	.00914
#3	.00398	.00718	.00458	.05550	.77726	.07971	.39573	.01453
Check ?	Chk Pass	Chk Pass	Chk Pass	Chk Pass	Chk Pass	Chk Pass	Chk Pass	Chk Pass
High Limit								
Low Limit								

Elem	Mo2020	Na5895	Ni2316	P_2149	Pb2203	Sb2068	Se1960	Si2124
Units	ppm	ppm	ppm	ppm	ppm	ppm	ppm	ppm
Avg	.00929	.45743	.01489	.78319	.01009	.07954	.01845	.79603
Stddev	.00043	.03314	.00060	.01825	.00222	.00564	.00326	.00509
%RSD	4.6307	7.2446	4.0153	2.3296	21.973	7.0958	17.681	.63940
#1	.00903	.41933	.01553	.77767	.01192	.08338	.01946	.80191
#2	.00906	.47958	.01480	.80356	.01072	.07306	.02110	.79293
#3	.00979	.47338	.01434	.76834	.00762	.08218	.01481	.79326
Check ?	Chk Pass	Chk Pass	Chk Pass	Chk Pass	Chk Pass	Chk Pass	Chk Pass	Chk Pass
High Limit								
Low Limit								

Approved: June 24, 2016

Sample Name: LLICV Acquired: 6/23/2016 10:14:34 Type: Unk
Method: ICP-THERMO3_6010_200.7WATER_3YLINES(v967) Mode: CONC Corr. Factor: 1.00000(
User: JYH Custom ID1: Custom ID2: Custom ID3:
Comment:

Elem	Sn1899	Sr4077	Ti3372	Tl1908	V_2924	Zn2062	Zr3391
Units	ppm	ppm	ppm	ppm	ppm	ppm	ppm
Avg	.39699	.04007	.02977	.14695	.00735	.01649	18.209
Stddev	.00063	.00024	.00357	.00246	.00036	.00018	.750
%RSD	.15976	.60040	11.988	1.6760	4.8581	1.0904	4.1175
#1	.39689	.04033	.03374	.14514	.00762	.01640	19.047
#2	.39766	.04002	.02683	.14975	.00695	.01638	17.976
#3	.39640	.03986	.02874	.14596	.00750	.01670	17.602
Check ?	Chk Pass	Chk Pass	Chk Pass	Chk Pass	Chk Pass	Chk Pass	Chk Pass
High Limit							
Low Limit							

Int. Std.	Y_2243	Y_3600	Y_3774
Units	Cts/S	Cts/S	Cts/S
Avg	7227.1	44664.	2257.6
Stddev	42.6	520.	1.8
%RSD	.58953	1.1634	.08124
#1	7268.9	45241.	2255.5
#2	7228.6	44516.	2258.4
#3	7183.7	44234.	2258.8

Approved: June 24, 2016

Sample Name: LLICV Acquired: 6/23/2016 10:18:33 Type: Unk
Method: ICP-THERMO3_6010_200.7WATER_3YLINES(v967) Mode: CONC Corr. Factor: 1.00000(
User: JYH Custom ID1: Custom ID2: Custom ID3:
Comment:

Elem	Ag3280	Al3082	As1890	B_2496	Ba4554	Be3131	Ca4226
Units	ppm	ppm	ppm	ppm	ppm	ppm	ppm
Avg	.02171	.39362	.01983	.19823	.01984	.00378	.98794
Stddev	.00126	.00193	.00080	.00319	.00015	.00007	.03627
%RSD	5.8133	.49006	4.0133	1.6108	.73269	1.8430	3.6708
#1	.02039	.39161	.01959	.20114	.01975	.00370	1.0191
#2	.02183	.39546	.02072	.19872	.02001	.00380	.99656
#3	.02291	.39380	.01919	.19482	.01977	.00383	.94814
Check ?	Chk Pass	Chk Pass	Chk Pass	Chk Pass	Chk Pass	Chk Pass	Chk Pass
High Limit							
Low Limit							

Elem	Cd2288	Co2286	Cr2677	Cu2247	Fe2611	K_7664	Li6707
Units	ppm	ppm	ppm	ppm	ppm	ppm	ppm
Avg	.00252	.01000	.01184	.01043	.17737	1.9880	.19918
Stddev	.00013	.00031	.00088	.00057	.01113	.0700	.00144
%RSD	5.1534	3.0882	7.4088	5.4266	6.2724	3.5205	.72403
#1	.00266	.01021	.01239	.01023	.18480	2.0647	.20052
#2	.00248	.01015	.01231	.01107	.16458	1.9716	.19765
#3	.00241	.00964	.01083	.01000	.18273	1.9276	.19937
Check ?	Chk Pass	Chk Pass	Chk Pass	Chk Pass	Chk Pass	Chk Pass	Chk Pass
High Limit							
Low Limit							

Elem	Mg2790	Mn2576	Mo2020	Na5895	Ni2316	P_2149	Pb2203
Units	ppm	ppm	ppm	ppm	ppm	ppm	ppm
Avg	1.1505	.02028	.02021	1.0786	.04040	1.9285	.02515
Stddev	.0090	.00213	.00036	.0105	.00040	.0076	.00902
%RSD	.77857	10.486	1.7929	.97378	.98140	.39154	35.846
#1	1.1570	.02252	.01981	1.0904	.04017	1.9199	.01676
#2	1.1403	.01829	.02029	1.0752	.04017	1.9323	.02401
#3	1.1543	.02002	.02052	1.0702	.04085	1.9335	.03469
Check ?	Chk Pass	Chk Pass	Chk Pass	Chk Pass	Chk Pass	Chk Pass	Chk Pass
High Limit							
Low Limit							

Approved: June 24, 2016

Sample Name: LLICV Acquired: 6/23/2016 10:18:33 Type: Unk
Method: ICP-THERMO3_6010_200.7WATER_3YLINES(v967) Mode: CONC Corr. Factor: 1.00000(
User: JYH Custom ID1: Custom ID2: Custom ID3:
Comment:

Elem	Sb2068	Se1960	Si2124	Sn1899	Sr4077	Ti3372	Tl1908
Units	ppm	ppm	ppm	ppm	ppm	ppm	ppm
Avg	.21009	.04460	1.9712	.98749	.09965	.06198	.36922
Stddev	.00337	.00699	.0053	.00228	.00021	.00569	.00142
%RSD	1.6035	15.669	.27005	.23094	.20676	9.1750	.38432
#1	.21342	.04410	1.9701	.98953	.09951	.05610	.36818
#2	.21016	.05183	1.9770	.98791	.09956	.06745	.37084
#3	.20668	.03788	1.9665	.98503	.09989	.06237	.36865
Check ?	Chk Pass	Chk Pass	Chk Pass	Chk Pass	Chk Pass	Chk Pass	Chk Pass
High Limit							
Low Limit							

Elem	V_2924	Zn2062	Zr3391
Units	ppm	ppm	ppm
Avg	.01894	.04026	F 47.513
Stddev	.00073	.00018	.199
%RSD	3.8495	.44845	.41793
#1	.01826	.04006	47.723
#2	.01884	.04039	47.328
#3	.01971	.04034	47.487
Check ?	Chk Pass	Chk Pass	Chk Fail
High Limit			36.000
Low Limit			-.04000

Int. Std.	Y_2243	Y_3600	Y_3774
Units	Cts/S	Cts/S	Cts/S
Avg	7163.5	44550.	2290.7
Stddev	23.5	177.	32.2
%RSD	.32766	.39713	1.4074
#1	7153.2	44670.	2264.8
#2	7190.4	44347.	2326.8
#3	7147.1	44633.	2280.6

Approved: June 24, 2016

Sample Name: ICSA Acquired: 6/23/2016 10:22:28 Type: QC
Method: ICP-THERMO3_6010_200.7WATER_3YLINES(v967) Mode: CONC Corr. Factor: 1.00000(
User: JYH Custom ID1: Custom ID2: Custom ID3:
Comment:

Elem	Ag3280	Al3082	As1890	B_2496	Ba4554	Be3131	Ca4226
Units	ppm	ppm	ppm	ppm	ppm	ppm	ppm
Avg	**.00351**	**271.49**	**-.00407**	**.01552**	**.00191**	**-.00006**	**259.57**
Stddev	.00173	.32	.00149	.00100	.00131	.00002	.24
%RSD	49.261	.11797	36.681	6.4247	68.399	32.662	.09253
#1	.00498	271.21	-.00491	.01579	.00056	-.00008	259.30
#2	.00393	271.84	-.00495	.01636	.00317	-.00005	259.62
#3	.00161	271.43	-.00235	.01442	.00201	-.00005	259.78
Check ?	Chk Pass	Chk Pass	Chk Pass	Chk Pass	Chk Pass	Chk Pass	Chk Pass
High Limit							
Low Limit							

Elem	Cd2288	Co2286	Cr2677	Cu2247	Fe2611	K_7664	Li6707
Units	ppm	ppm	ppm	ppm	ppm	ppm	ppm
Avg	**.00073**	**-.00118**	**.00013**	**-.00016**	**102.11**	**.07096**	**.01023**
Stddev	.00043	.00034	.00149	.00197	.27	.10061	.00810
%RSD	59.851	28.800	1110.3	1223.6	.26622	141.78	79.115
#1	.00040	-.00155	.00018	-.00175	102.00	.03056	.01779
#2	.00056	-.00088	.00160	-.00076	101.90	-.00317	.00169
#3	.00122	-.00112	-.00138	.00204	102.42	.18550	.01122
Check ?	Chk Pass	Chk Pass	Chk Pass	Chk Pass	Chk Pass	Chk Pass	Chk Pass
High Limit							
Low Limit							

Elem	Mg2790	Mn2576	Mo2020	Na5895	Ni2316	P_2149	Pb2203
Units	ppm	ppm	ppm	ppm	ppm	ppm	ppm
Avg	**257.21**	**-.00249**	**-.00019**	**.00909**	**.00061**	**.04214**	**.00307**
Stddev	.74	.00315	.00022	.02391	.00155	.00873	.00083
%RSD	.28577	126.41	113.88	262.88	255.31	20.716	27.122
#1	256.58	.00103	.00006	.01060	-.00109	.03399	.00215
#2	257.04	-.00505	-.00035	.03221	.00094	.04107	.00329
#3	258.02	-.00345	-.00029	-.01553	.00197	.05136	.00377
Check ?	Chk Pass	Chk Pass	Chk Pass	Chk Pass	Chk Pass	Chk Pass	Chk Pass
High Limit							
Low Limit							

Approved: June 24, 2016

Sample Name: ICSA Acquired: 6/23/2016 10:22:28 Type: QC
Method: ICP-THERMO3_6010_200.7WATER_3YLINES(v967) Mode: CONC Corr. Factor: 1.00000(
User: JYH Custom ID1: Custom ID2: Custom ID3:
Comment:

Elem	Sb2068	Se1960	Si2124	Sn1899	Sr4077	Ti3372	Tl1908
Units	ppm	ppm	ppm	ppm	ppm	ppm	ppm
Avg	**-.01225**	**.00407**	**.01963**	**.00083**	**.00063**	**.00292**	**-.00060**
Stddev	.00264	.01019	.00271	.00011	.00019	.00730	.00391
%RSD	21.585	250.49	13.788	13.141	29.260	250.52	650.88
#1	-.01403	.01308	.02032	.00071	.00052	.00569	.00121
#2	-.00921	-.00698	.01664	.00086	.00053	-.00537	.00208
#3	-.01350	.00610	.02192	.00092	.00085	.00842	-.00509
Check ?	Chk Pass	Chk Pass	Chk Pass	Chk Pass	Chk Pass	Chk Pass	Chk Pass
High Limit							
Low Limit							

Elem	V_2924	Zn2062	Zr3391
Units	ppm	ppm	ppm
Avg	**-.00779**	**-.00550**	F **-.47797**
Stddev	.00107	.00025	.21460
%RSD	13.733	4.4540	44.897
#1	-.00663	-.00578	-.66798
#2	-.00800	-.00535	-.52071
#3	-.00874	-.00537	-.24522
Check ?	Chk Pass	Chk Pass	Chk Fail
High Limit			.02000
Low Limit			-.02000

Int. Std.	Y_2243	Y_3600	Y_3774
Units	Cts/S	Cts/S	Cts/S
Avg	**6553.6**	**40388.**	**2145.8**
Stddev	12.6	118.	22.2
%RSD	.19296	.29225	1.0362
#1	6564.3	40521.	2171.0
#2	6539.6	40297.	2129.0
#3	6556.7	40345.	2137.4

Approved: June 24, 2016

Sample Name: ICSAB Acquired: 6/23/2016 10:26:22 Type: QC
Method: ICP-THERMO3_6010_200.7WATER_3YLINES(v967) Mode: CONC Corr. Factor: 1.00000(
User: JYH Custom ID1: Custom ID2: Custom ID3:
Comment:

Elem	Ag3280	Al3082	As1890	B_2496	Ba4554	Be3131	Ca4226
Units	ppm	ppm	ppm	ppm	ppm	ppm	ppm
Avg	.54642	261.25	.24491	.01461	.25091	.23890	249.80
Stddev	.00252	.21	.00115	.00263	.00040	.00013	.92
%RSD	.46133	.07960	.46840	18.008	.15906	.05602	.36945
#1	.54352	261.03	.24362	.01303	.25053	.23905	249.38
#2	.54809	261.29	.24581	.01315	.25133	.23882	250.86
#3	.54765	261.43	.24530	.01764	.25088	.23882	249.16
Check ?	Chk Pass	Chk Pass	Chk Pass	Chk Pass	Chk Pass	Chk Pass	Chk Pass
High Limit							
Low Limit							

Elem	Cd2288	Co2286	Cr2677	Cu2247	Fe2611	K_7664	Li6707
Units	ppm	ppm	ppm	ppm	ppm	ppm	ppm
Avg	.49188	.23744	.24847	.24603	97.291	5.1952	.01399
Stddev	.00064	.00054	.00296	.00107	.562	.0586	.00583
%RSD	.12989	.22676	1.1915	.43492	.57726	1.1288	41.675
#1	.49222	.23763	.24669	.24496	96.756	5.1630	.02072
#2	.49115	.23683	.24683	.24603	97.876	5.1597	.01083
#3	.49229	.23785	.25188	.24710	97.239	5.2629	.01042
Check ?	Chk Pass	Chk Pass	Chk Pass	Chk Pass	Chk Pass	Chk Pass	Chk Pass
High Limit							
Low Limit							

Elem	Mg2790	Mn2576	Mo2020	Na5895	Ni2316	P_2149	Pb2203
Units	ppm	ppm	ppm	ppm	ppm	ppm	ppm
Avg	245.45	.24547	-.00016	5.2391	.47688	.02967	.49137
Stddev	.56	.00407	.00020	.0305	.00126	.00679	.00397
%RSD	.22733	1.6582	126.27	.58302	.26435	22.869	.80836
#1	245.09	.24118	.00001	5.2340	.47587	.03596	.48700
#2	246.09	.24596	-.00011	5.2718	.47829	.02248	.49476
#3	245.16	.24927	-.00039	5.2114	.47649	.03058	.49235
Check ?	Chk Pass	Chk Pass	Chk Pass	Chk Pass	Chk Pass	Chk Pass	Chk Pass
High Limit							
Low Limit							

Approved: June 24, 2016

Sample Name: ICSAB Acquired: 6/23/2016 10:26:22 Type: QC
Method: ICP-THERMO3_6010_200.7WATER_3YLINES(v967) Mode: CONC Corr. Factor: 1.00000(
User: JYH Custom ID1: Custom ID2: Custom ID3:
Comment:

Elem	Sb2068	Se1960	Si2124	Sn1899	Sr4077	Ti3372	Tl1908
Units	ppm	ppm	ppm	ppm	ppm	ppm	ppm
Avg	**.49041**	**.25262**	**.01058**	**.00080**	**.00095**	**-.00253**	**.46155**
Stddev	.00461	.00205	.00274	.00118	.00028	.00344	.00419
%RSD	.94074	.81253	25.938	147.62	29.252	135.58	.90806
#1	.49574	.25026	.00741	.00083	.00108	-.00511	.45692
#2	.48787	.25359	.01204	.00197	.00063	.00137	.46508
#3	.48763	.25401	.01228	-.00040	.00114	-.00386	.46266
Check ?	Chk Pass	Chk Pass	Chk Pass	Chk Pass	Chk Pass	Chk Pass	Chk Pass
High Limit							
Low Limit							

Elem	V_2924	Zn2062	Zr3391
Units	ppm	ppm	ppm
Avg	**.24277**	**.47990**	F **-.55726**
Stddev	.00211	.00039	.17760
%RSD	.87023	.08099	31.870
#1	.24037	.47959	-.50386
#2	.24434	.47976	-.75543
#3	.24360	.48033	-.41249
Check ?	Chk Pass	Chk Pass	Chk Fail
High Limit			.02500
Low Limit			-.02500

Int. Std.	Y_2243	Y_3600	Y_3774
Units	Cts/S	Cts/S	Cts/S
Avg	**6867.2**	**42131.**	**2229.4**
Stddev	30.3	59.	27.6
%RSD	.44128	.13923	1.2390
#1	6862.7	42197.	2251.0
#2	6899.5	42109.	2239.0
#3	6839.4	42086.	2198.3

Approved: June 24, 2016

Sample Name: CCV Acquired: 6/23/2016 10:30:07 Type: QC
Method: ICP-THERMO3_6010_200.7WATER_3YLINES(v967) Mode: CONC Corr. Factor: 1.00000(
User: JYH Custom ID1: Custom ID2: Custom ID3:
Comment:

Elem	Ag3280	Al3082	As1890	B_2496	Ba4554	Be3131	Ca4226
Units	ppm	ppm	ppm	ppm	ppm	ppm	ppm
Avg	.41972	10.006	.40325	.49964	1.0111	.04985	10.067
Stddev	.00435	.016	.00112	.00580	.0052	.00034	.068
%RSD	1.0364	.16389	.27665	1.1604	.51834	.67480	.67879
#1	.42011	9.9983	.40199	.50246	1.0058	.05014	10.015
#2	.41519	9.9944	.40364	.50348	1.0162	.04993	10.144
#3	.42386	10.025	.40411	.49297	1.0113	.04948	10.041
Check ?	Chk Pass	Chk Pass	Chk Pass	Chk Pass	Chk Pass	Chk Pass	Chk Pass
Value							
Range							

Elem	Cd2288	Co2286	Cr2677	Cu2247	Fe2611	K_7664	Li6707
Units	ppm	ppm	ppm	ppm	ppm	ppm	ppm
Avg	.05024	.20223	.50131	.50749	4.0553	50.377	1.0226
Stddev	.00028	.00067	.00274	.00104	.0420	.183	.0017
%RSD	.56269	.33341	.54611	.20417	1.0345	.36293	.16260
#1	.05043	.20278	.50296	.50646	4.0254	50.317	1.0219
#2	.04992	.20244	.50282	.50853	4.0372	50.582	1.0245
#3	.05037	.20148	.49815	.50748	4.1032	50.231	1.0214
Check ?	Chk Pass	Chk Pass	Chk Pass	Chk Pass	Chk Pass	Chk Pass	Chk Pass
Value							
Range							

Elem	Mg2790	Mn2576	Mo2020	Na5895	Ni2316	P_2149	Pb2203
Units	ppm	ppm	ppm	ppm	ppm	ppm	ppm
Avg	9.9528	.50477	1.0077	50.394	.50575	10.041	.50277
Stddev	.0960	.00398	.0034	.164	.00126	.013	.00300
%RSD	.96419	.78931	.33712	.32583	.24862	.12624	.59574
#1	9.9093	.50065	1.0114	50.208	.50700	10.027	.50104
#2	10.063	.50505	1.0070	50.519	.50448	10.051	.50104
#3	9.8862	.50860	1.0048	50.454	.50576	10.046	.50622
Check ?	Chk Pass	Chk Pass	Chk Pass	Chk Pass	Chk Pass	Chk Pass	Chk Pass
Value							
Range							

Approved: June 24, 2016

Sample Name: CCV Acquired: 6/23/2016 10:30:07 Type: QC
Method: ICP-THERMO3_6010_200.7WATER_3YLINES(v967) Mode: CONC Corr. Factor: 1.00000(
User: JYH Custom ID1: Custom ID2: Custom ID3:
Comment:

Elem	Sb2068	Se1960	Si2124	Sn1899	Sr4077	Ti3372	Tl1908
Units	ppm	ppm	ppm	ppm	ppm	ppm	ppm
Avg	**1.2122**	**.40567**	**5.0769**	**1.0044**	**1.0093**	**.99371**	**.51032**
Stddev	.0058	.00436	.0044	.0017	.0042	.00390	.00026
%RSD	.47789	1.0749	.08648	.16760	.41078	.39271	.05189
#1	1.2179	.40121	5.0794	1.0059	1.0071	.98947	.51004
#2	1.2063	.40587	5.0795	1.0026	1.0141	.99715	.51035
#3	1.2126	.40993	5.0719	1.0046	1.0067	.99452	.51057
Check ?	Chk Pass	Chk Pass	Chk Pass	Chk Pass	Chk Pass	Chk Pass	Chk Pass
Value							
Range							

Elem	V_2924	Zn2062	Zr3391
Units	ppm	ppm	ppm
Avg	**1.0014**	**1.0107**	F **.71299**
Stddev	.0067	.0004	.23489
%RSD	.66944	.04203	32.944
#1	1.0039	1.0108	.53231
#2	1.0066	1.0110	.97851
#3	.99386	1.0102	.62814
Check ?	Chk Pass	Chk Pass	Chk Fail
Value			1.0000
Range			-10.000%

Int. Std.	Y_2243	Y_3600	Y_3774
Units	Cts/S	Cts/S	Cts/S
Avg	**7133.2**	**43787.**	**2246.1**
Stddev	18.4	184.	8.5
%RSD	.25841	.41964	.37924
#1	7124.4	43972.	2255.6
#2	7154.4	43605.	2239.0
#3	7120.8	43783.	2243.7

Approved: June 24, 2016

Sample Name: CCB Acquired: 6/23/2016 10:33:46 Type: Blank
Method: ICP-THERMO3_6010_200.7WATER_3YLINES(v967) Mode: CONC Corr. Factor: 1.00000(
User: JYH Custom ID1: Custom ID2: Custom ID3:
Comment:

Elem	Ag3280	Al3082	As1890	B_2496	Ba4554	Be3131	Ca4226
Units	ppm	ppm	ppm	ppm	ppm	ppm	ppm
Avg	**.00297**	**-.00189**	**.00289**	**.00380**	**.00027**	**-.00003**	**.02225**
Stddev	.00079	.00779	.00159	.00210	.00139	.00004	.03753
%RSD	26.593	413.32	55.111	55.251	514.31	136.58	168.66
#1	.00334	-.00786	.00273	.00334	.00168	-.00001	-.00921
#2	.00350	.00693	.00139	.00609	.00023	-.00000	.06379
#3	.00206	-.00473	.00457	.00197	-.00110	-.00008	.01218
Check ?	Chk Pass	Chk Pass	Chk Pass	Chk Pass	Chk Pass	Chk Pass	Chk Pass
High Limit							
Low Limit							

Elem	Cd2288	Co2286	Cr2677	Cu2247	Fe2611	K_7664	Li6707
Units	ppm	ppm	ppm	ppm	ppm	ppm	ppm
Avg	**.00012**	**-.00000**	**.00131**	**.00018**	**-.03277**	**.04923**	**-.00040**
Stddev	.00014	.00031	.00102	.00083	.02068	.05258	.00151
%RSD	114.48	23177.	77.426	468.65	63.118	106.80	379.45
#1	.00007	.00021	.00045	-.00049	-.03402	.00596	.00130
#2	.00028	.00015	.00105	-.00008	-.01149	.03398	-.00091
#3	.00002	-.00036	.00243	.00110	-.05280	.10775	-.00158
Check ?	Chk Pass	Chk Pass	Chk Pass	Chk Pass	Chk Pass	Chk Pass	Chk Pass
High Limit							
Low Limit							

Elem	Mg2790	Mn2576	Mo2020	Na5895	Ni2316	P_2149	Pb2203
Units	ppm	ppm	ppm	ppm	ppm	ppm	ppm
Avg	**-.00472**	**-.00040**	**.00398**	**.04186**	**.00037**	**.00183**	**.00092**
Stddev	.07151	.00169	.00086	.03433	.00046	.01093	.00506
%RSD	1514.3	422.40	21.740	82.001	123.50	599.09	550.15
#1	.06340	.00145	.00330	.07571	-.00014	-.00531	.00400
#2	.00162	-.00078	.00368	.00708	.00074	.01441	.00368
#3	-.07919	-.00188	.00495	.04280	.00051	-.00362	-.00492
Check ?	Chk Pass	Chk Pass	Chk Pass	Chk Pass	Chk Pass	Chk Pass	Chk Pass
High Limit							
Low Limit							

Approved: June 24, 2016

Sample Name: CCB Acquired: 6/23/2016 10:33:46 Type: Blank
Method: ICP-THERMO3_6010_200.7WATER_3YLINES(v967) Mode: CONC Corr. Factor: 1.00000(
User: JYH Custom ID1: Custom ID2: Custom ID3:
Comment:

Elem	Sb2068	Se1960	Si2124	Sn1899	Sr4077	Ti3372	Tl1908
Units	ppm	ppm	ppm	ppm	ppm	ppm	ppm
Avg	**-.00038**	**.00397**	**.00703**	**.00090**	**.00049**	**-.00046**	**-.00277**
Stddev	.00449	.00153	.00249	.00076	.00019	.00531	.00268
%RSD	1177.2	38.496	35.437	84.023	38.599	1160.2	96.770
#1	-.00383	.00290	.00990	.00168	.00070	-.00540	-.00548
#2	.00470	.00572	.00539	.00016	.00039	.00516	-.00013
#3	-.00201	.00329	.00581	.00086	.00037	-.00113	-.00269
Check ?	Chk Pass	Chk Pass	Chk Pass	Chk Pass	Chk Pass	Chk Pass	Chk Pass
High Limit							
Low Limit							

Elem	V_2924	Zn2062	Zr3391
Units	ppm	ppm	ppm
Avg	**-.00047**	**.00010**	F **-.23448**
Stddev	.00129	.00031	.19803
%RSD	273.56	297.44	84.455
#1	-.00071	-.00016	-.44342
#2	.00092	.00044	-.21046
#3	-.00163	.00002	-.04956
Check ?	Chk Pass	Chk Pass	Chk Fail
High Limit			.04000
Low Limit			-.04000

Int. Std.	Y_2243	Y_3600	Y_3774
Units	Cts/S	Cts/S	Cts/S
Avg	**7198.5**	**44410.**	**2298.3**
Stddev	13.1	128.	10.8
%RSD	.18130	.28902	.47010
#1	7213.3	44273.	2294.3
#2	7188.5	44528.	2310.6
#3	7193.7	44429.	2290.1

Approved: June 24, 2016

Sample Name: PBW 02 Acquired: 6/23/2016 10:37:46 Type: Unk
Method: ICP-THERMO3_6010_200.7WATER_3YLINES(v967) Mode: CONC Corr. Factor: 1.00000(
User: JYH Custom ID1: Custom ID2: Custom ID3:
Comment: WG572929-02

Elem	Ag3280	Al3082	As1890	B_2496	Ba4554	Be3131	Ca4226	Cd2288
Units	ppm	ppm	ppm	ppm	ppm	ppm	ppm	ppm
Avg	.00243	.01289	-.00238	.00215	.00059	.00001	.00064	.00027
Stddev	.00241	.00507	.00138	.00467	.00018	.00007	.03803	.00006
%RSD	99.217	39.320	57.920	217.09	29.967	855.05	5917.2	21.093
#1	-.00031	.01133	-.00397	.00515	.00054	-.00004	-.00920	.00024
#2	.00421	.01856	-.00155	.00453	.00079	-.00003	-.03149	.00033
#3	.00340	.00879	-.00162	-.00323	.00045	.00009	.04262	.00023
Check ?	Chk Pass	Chk Pass	Chk Pass	Chk Pass	Chk Pass	Chk Pass	Chk Pass	Chk Pass
High Limit								
Low Limit								

Elem	Co2286	Cr2677	Cu2247	Fe2611	K_7664	Li6707	Mg2790	Mn2576
Units	ppm	ppm	ppm	ppm	ppm	ppm	ppm	ppm
Avg	-.00020	.00191	-.00100	.00249	.04815	.00220	-.00515	-.00126
Stddev	.00015	.00073	.00043	.01361	.09597	.00221	.11951	.00238
%RSD	73.207	38.022	42.787	546.34	199.31	100.78	2321.3	189.95
#1	-.00025	.00137	-.00123	.01660	-.05245	.00010	.03750	-.00019
#2	-.00003	.00273	-.00051	-.01057	.13870	.00199	-.14013	.00041
#3	-.00031	.00163	-.00126	.00145	.05820	.00451	.08719	-.00399
Check ?	Chk Pass	Chk Pass	Chk Pass	Chk Pass	Chk Pass	Chk Pass	Chk Pass	Chk Pass
High Limit								
Low Limit								

Elem	Mo2020	Na5895	Ni2316	P_2149	Pb2203	Sb2068	Se1960	Si2124
Units	ppm	ppm	ppm	ppm	ppm	ppm	ppm	ppm
Avg	.00121	.04263	-.00108	-.00736	.00241	-.00353	.00285	.00836
Stddev	.00026	.02816	.00116	.00127	.00261	.00137	.00741	.00138
%RSD	21.618	66.044	107.01	17.201	108.31	38.784	259.67	16.477
#1	.00092	.01185	.00018	-.00596	.00167	-.00350	-.00460	.00969
#2	.00128	.06707	-.00134	-.00769	.00530	-.00218	.01021	.00694
#3	.00142	.04898	-.00208	-.00843	.00025	-.00492	.00294	.00846
Check ?	Chk Pass	Chk Pass	Chk Pass	Chk Pass	Chk Pass	Chk Pass	Chk Pass	Chk Pass
High Limit								
Low Limit								

Approved: June 24, 2016

Sample Name: PBW 02 Acquired: 6/23/2016 10:37:46 Type: Unk
Method: ICP-THERMO3_6010_200.7WATER_3YLINES(v967) Mode: CONC Corr. Factor: 1.00000(
User: JYH Custom ID1: Custom ID2: Custom ID3:
Comment: WG572929-02

Elem	Sn1899	Sr4077	Ti3372	Tl1908	V_2924	Zn2062	Zr3391
Units	ppm	ppm	ppm	ppm	ppm	ppm	ppm
Avg	**.00109**	**-.00009**	**.01096**	**-.00098**	**-.00023**	**.00040**	**.03142**
Stddev	.00065	.00030	.00703	.00449	.00148	.00015	.35769
%RSD	59.540	324.77	64.152	456.40	635.29	36.948	1138.4
#1	.00065	.00022	.01902	.00189	-.00170	.00048	.18768
#2	.00079	-.00037	.00777	-.00616	-.00024	.00050	-.37782
#3	.00184	-.00013	.00609	.00132	.00125	.00023	.28440
Check ?	Chk Pass	Chk Pass	Chk Pass	Chk Pass	Chk Pass	Chk Pass	Chk Pass
High Limit							
Low Limit							

Int. Std.	Y_2243	Y_3600	Y_3774
Units	Cts/S	Cts/S	Cts/S
Avg	**7056.8**	**44113.**	**2291.0**
Stddev	55.6	316.	27.4
%RSD	.78762	.71710	1.1965
#1	7118.4	44456.	2259.3
#2	7041.7	43832.	2306.7
#3	7010.4	44053.	2306.9

Approved: June 24, 2016

Sample Name: LCSW 02 Acquired: 6/23/2016 10:48:08 Type: Unk
Method: ICP-THERMO3_6010_200.7WATER_3YLINES(v968) Mode: CONC Corr. Factor: 1.00000(
User: JYH Custom ID1: Custom ID2: Custom ID3:
Comment: WG572929-03

Elem	Ag3280	Al3082	As1890	B_2496	Ba4554	Be3131	Ca4226	Cd2288
Units	ppm	ppm	ppm	ppm	ppm	ppm	ppm	ppm
Avg	**.22850**	**5.3524**	**.21516**	**1.0428**	**.54496**	**.02642**	**5.5039**	**.02684**
Stddev	.00330	.0076	.00251	.0020	.00025	.00010	.0620	.00020
%RSD	1.4451	.14203	1.1655	.19167	.04529	.37359	1.1259	.73257
#1	.22591	5.3512	.21360	1.0405	.54519	.02650	5.4405	.02701
#2	.23222	5.3454	.21805	1.0440	.54499	.02631	5.5067	.02662
#3	.22739	5.3605	.21382	1.0440	.54470	.02644	5.5644	.02689
Check ?	Chk Pass	Chk Pass	Chk Pass	Chk Pass	Chk Pass	Chk Pass	Chk Pass	Chk Pass
High Limit								
Low Limit								

Elem	Co2286	Cr2677	Cu2247	Fe2611	K_7664	Li6707	Mg2790	Mn2576
Units	ppm	ppm	ppm	ppm	ppm	ppm	ppm	ppm
Avg	**.10911**	**.27097**	**.27491**	**2.1584**	**26.630**	**.54834**	**5.3637**	**.26968**
Stddev	.00035	.00159	.00152	.0163	.041	.00364	.0151	.00278
%RSD	.31852	.58817	.55193	.75658	.15361	.66310	.28212	1.0312
#1	.10906	.27197	.27357	2.1714	26.592	.55090	5.3742	.27283
#2	.10880	.26913	.27656	2.1401	26.625	.54418	5.3705	.26757
#3	.10949	.27181	.27460	2.1637	26.673	.54993	5.3463	.26864
Check ?	Chk Pass	Chk Pass	Chk Pass	Chk Pass	Chk Pass	Chk Pass	Chk Pass	Chk Pass
High Limit								
Low Limit								

Elem	Mo2020	Na5895	Ni2316	P_2149	Pb2203	Sb2068	Se1960	Si2124
Units	ppm	ppm	ppm	ppm	ppm	ppm	ppm	ppm
Avg	**.55353**	**27.101**	**.27454**	**5.1950**	**.27137**	**.65400**	**.20493**	**2.7480**
Stddev	.00112	.080	.00191	.0060	.00219	.00254	.00409	.0055
%RSD	.20253	.29526	.69567	.11494	.80702	.38851	1.9961	.20068
#1	.55266	27.180	.27670	5.1938	.27139	.65193	.20099	2.7458
#2	.55314	27.020	.27307	5.1896	.26916	.65683	.20465	2.7440
#3	.55480	27.102	.27383	5.2014	.27354	.65323	.20916	2.7543
Check ?	Chk Pass	Chk Pass	Chk Pass	Chk Pass	Chk Pass	Chk Pass	Chk Pass	Chk Pass
High Limit								
Low Limit								

Approved: June 24, 2016

Sample Name: LCSW 02 Acquired: 6/23/2016 10:48:08 Type: Unk
Method: ICP-THERMO3_6010_200.7WATER_3YLINES(v968) Mode: CONC Corr. Factor: 1.00000(
User: JYH Custom ID1: Custom ID2: Custom ID3:
Comment: WG572929-03

Elem	Sn1899	Sr4077	Ti3372	Tl1908	V_2924	Zn2062	Zr3391
Units	ppm	ppm	ppm	ppm	ppm	ppm	ppm
Avg	**.54136**	**.54956**	**.53774**	**.26798**	**.53756**	**.53807**	**.52263**
Stddev	.00124	.00284	.00655	.00160	.00065	.00111	.08625
%RSD	.22963	.51687	1.2184	.59886	.12008	.20681	16.502
#1	.54178	.55283	.53336	.26631	.53698	.53720	.47858
#2	.53996	.54779	.54527	.26810	.53744	.53770	.62201
#3	.54233	.54805	.53459	.26951	.53826	.53933	.46730
Check ?	Chk Pass	Chk Pass	Chk Pass	Chk Pass	Chk Pass	Chk Pass	Chk Pass
High Limit							
Low Limit							

Int. Std.	Y_2243	Y_3600	Y_3774
Units	Cts/S	Cts/S	Cts/S
Avg	**6751.0**	**41595.**	**2147.5**
Stddev	16.5	417.	15.8
%RSD	.24497	1.0037	.73785
#1	6750.9	41122.	2157.2
#2	6734.6	41910.	2156.0
#3	6767.6	41755.	2129.2

Approved: June 24, 2016

Sample Name: L1606080601 Acquired: 6/23/2016 10:51:49 Type: Unk
Method: ICP-THERMO3_6010_200.7WATER_3YLINES(v968) Mode: CONC Corr. Factor: 1.00000(
User: JYH Custom ID1: Custom ID2: Custom ID3:
Comment: WG572929-01

Elem	Ag3280	Al3082	As1890	B_2496	Ba4554	Be3131	Ca4226	Cd2288
Units	ppm	ppm	ppm	ppm	ppm	ppm	ppm	ppm
Avg	.00332	.04783	-.00051	.02919	.02316	-.00001	43.010	.00030
Stddev	.00229	.01237	.00173	.00366	.00041	.00006	.052	.00045
%RSD	69.212	25.855	341.87	12.521	1.7488	512.34	.12116	151.99
#1	.00527	.04741	-.00003	.03341	.02305	.00001	43.043	.00037
#2	.00390	.03568	-.00243	.02723	.02361	.00004	42.950	.00071
#3	.00079	.06040	.00094	.02694	.02283	-.00008	43.037	-.00019
Check ?	Chk Pass	Chk Pass	Chk Pass	Chk Pass	Chk Pass	Chk Pass	Chk Pass	Chk Pass
High Limit								
Low Limit								

Elem	Co2286	Cr2677	Cu2247	Fe2611	K_7664	Li6707	Mg2790	Mn2576
Units	ppm	ppm	ppm	ppm	ppm	ppm	ppm	ppm
Avg	-.00017	.00082	.00144	.40311	2.4797	-.00382	7.5681	.03103
Stddev	.00013	.00101	.00278	.00772	.0470	.00214	.0970	.00130
%RSD	74.032	123.26	193.44	1.9146	1.8949	56.013	1.2820	4.2001
#1	-.00014	.00001	.00047	.41089	2.4255	-.00177	7.5891	.03208
#2	-.00031	.00050	-.00073	.39545	2.5043	-.00366	7.6528	.03142
#3	-.00006	.00195	.00457	.40300	2.5092	-.00604	7.4622	.02957
Check ?	Chk Pass	Chk Pass	Chk Pass	Chk Pass	Chk Pass	Chk Pass	Chk Pass	Chk Pass
High Limit								
Low Limit								

Elem	Mo2020	Na5895	Ni2316	P_2149	Pb2203	Sb2068	Se1960	Si2124
Units	ppm	ppm	ppm	ppm	ppm	ppm	ppm	ppm
Avg	.00181	8.7753	.00096	-.00180	-.00112	-.00294	.00044	2.4583
Stddev	.00051	.0335	.00050	.00217	.00243	.00750	.00595	.0091
%RSD	27.981	.38181	52.318	121.11	217.36	255.25	1360.5	.36984
#1	.00170	8.7390	.00121	-.00156	.00092	-.00259	.00525	2.4480
#2	.00237	8.7818	.00038	.00025	-.00047	.00438	-.00622	2.4617
#3	.00137	8.8051	.00129	-.00408	-.00381	-.01060	.00229	2.4652
Check ?	Chk Pass	Chk Pass	Chk Pass	Chk Pass	Chk Pass	Chk Pass	Chk Pass	Chk Pass
High Limit								
Low Limit								

Approved: June 24, 2016

Sample Name: L1606080601 Acquired: 6/23/2016 10:51:49 Type: Unk
Method: ICP-THERMO3_6010_200.7WATER_3YLINES(v968) Mode: CONC Corr. Factor: 1.00000(
User: JYH Custom ID1: Custom ID2: Custom ID3:
Comment: WG572929-01

Elem	Sn1899	Sr4077	Ti3372	Tl1908	V_2924	Zn2062	Zr3391
Units	ppm	ppm	ppm	ppm	ppm	ppm	ppm
Avg	.00095	.15971	.00244	.00018	-.00142	.00421	.06591
Stddev	.00050	.00036	.01050	.00258	.00131	.00020	.08417
%RSD	52.557	.22648	430.07	1452.4	91.782	4.6676	127.70
#1	.00048	.15994	-.00770	-.00278	-.00014	.00424	.10987
#2	.00148	.15929	.00175	.00136	-.00137	.00439	-.03114
#3	.00090	.15990	.01328	.00196	-.00275	.00400	.11899
Check ?	Chk Pass	Chk Pass	Chk Pass	Chk Pass	Chk Pass	Chk Pass	Chk Pass
High Limit							
Low Limit							

Int. Std.	Y_2243	Y_3600	Y_3774
Units	Cts/S	Cts/S	Cts/S
Avg	6810.6	42146.	2192.1
Stddev	25.2	266.	18.6
%RSD	.36933	.63096	.84850
#1	6802.0	42073.	2178.6
#2	6790.9	41924.	2184.4
#3	6838.9	42440.	2213.3

Approved: June 24, 2016

Sample Name: L1606080603S Acquired: 6/23/2016 10:55:45 Type: Unk
Method: ICP-THERMO3_6010_200.7WATER_3YLINES(v968) Mode: CONC Corr. Factor: 1.00000(
User: JYH Custom ID1: Custom ID2: Custom ID3:
Comment: WG572929-04

Elem	Ag3280	Al3082	As1890	B_2496	Ba4554	Be3131	Ca4226	Cd2288
Units	ppm	ppm	ppm	ppm	ppm	ppm	ppm	ppm
Avg	**.22292**	**5.2580**	**.21233**	**1.0506**	**.56122**	**.02585**	**46.880**	**.02653**
Stddev	.00125	.0051	.00435	.0034	.00394	.00006	.174	.00017
%RSD	.56117	.09779	2.0482	.32163	.70242	.22036	.37102	.65401
#1	.22331	5.2556	.21640	1.0468	.56286	.02591	47.040	.02643
#2	.22392	5.2639	.20775	1.0517	.55673	.02583	46.695	.02642
#3	.22152	5.2545	.21283	1.0533	.56408	.02580	46.905	.02673
Check ?	Chk Pass	Chk Pass	Chk Pass	Chk Pass	Chk Pass	Chk Pass	Chk Pass	Chk Pass
High Limit								
Low Limit								

Elem	Co2286	Cr2677	Cu2247	Fe2611	K_7664	Li6707	Mg2790	Mn2576
Units	ppm	ppm	ppm	ppm	ppm	ppm	ppm	ppm
Avg	**.10658**	**.26462**	**.26636**	**2.5134**	**28.758**	**.54406**	**12.811**	**.30027**
Stddev	.00029	.00181	.00051	.0405	.213	.00394	.014	.00457
%RSD	.27356	.68391	.18983	1.6130	.74146	.72467	.10931	1.5227
#1	.10631	.26358	.26675	2.5028	28.880	.54429	12.814	.30476
#2	.10654	.26671	.26655	2.4792	28.512	.54000	12.796	.29562
#3	.10689	.26358	.26579	2.5582	28.882	.54788	12.823	.30041
Check ?	Chk Pass	Chk Pass	Chk Pass	Chk Pass	Chk Pass	Chk Pass	Chk Pass	Chk Pass
High Limit								
Low Limit								

Elem	Mo2020	Na5895	Ni2316	P_2149	Pb2203	Sb2068	Se1960	Si2124
Units	ppm	ppm	ppm	ppm	ppm	ppm	ppm	ppm
Avg	**.55170**	**35.165**	**.26531**	**5.2323**	**.26719**	**.65049**	**.20303**	**5.1631**
Stddev	.00113	.187	.00228	.0061	.00196	.00181	.00446	.0029
%RSD	.20429	.53311	.85843	.11604	.73356	.27771	2.1946	.05639
#1	.55286	35.340	.26794	5.2303	.26915	.64881	.20042	5.1665
#2	.55060	34.967	.26407	5.2275	.26523	.65240	.20818	5.1612
#3	.55165	35.189	.26391	5.2391	.26720	.65026	.20050	5.1617
Check ?	Chk Pass	Chk Pass	Chk Pass	Chk Pass	Chk Pass	Chk Pass	Chk Pass	Chk Pass
High Limit								
Low Limit								

Approved: June 24, 2016

Sample Name: L1606080603S Acquired: 6/23/2016 10:55:45 Type: Unk
Method: ICP-THERMO3_6010_200.7WATER_3YLINES(v968) Mode: CONC Corr. Factor: 1.00000(
User: JYH Custom ID1: Custom ID2: Custom ID3:
Comment: WG572929-04

Elem	Sn1899	Sr4077	Ti3372	Tl1908	V_2924	Zn2062	Zr3391
Units	ppm	ppm	ppm	ppm	ppm	ppm	ppm
Avg	**.53484**	**.70111**	**.52936**	**.26439**	**.52736**	**.52795**	**.54980**
Stddev	.00124	.00139	.00278	.00080	.00211	.00104	.46028
%RSD	.23260	.19809	.52607	.30199	.39931	.19788	83.718
#1	.53546	.70248	.52994	.26380	.52862	.52807	.30765
#2	.53566	.69970	.52632	.26530	.52854	.52685	.26115
#3	.53341	.70117	.53180	.26408	.52493	.52893	1.0806
Check ?	Chk Pass	Chk Pass	Chk Pass	Chk Pass	Chk Pass	Chk Pass	Chk Pass
High Limit							
Low Limit							

Int. Std.	Y_2243	Y_3600	Y_3774
Units	Cts/S	Cts/S	Cts/S
Avg	**6736.2**	**41946.**	**2187.8**
Stddev	5.1	20.	14.7
%RSD	.07591	.04740	.67015
#1	6730.4	41949.	2172.7
#2	6737.9	41964.	2188.8
#3	6740.2	41924.	2201.9

Approved: June 24, 2016

Sample Name: L1606080604SD Acquired: 6/23/2016 10:59:25 Type: Unk
Method: ICP-THERMO3_6010_200.7WATER_3YLINES(v968) Mode: CONC Corr. Factor: 1.00000(
User: JYH Custom ID1: Custom ID2: Custom ID3:
Comment: WG572929-05

Elem	Ag3280	Al3082	As1890	B_2496	Ba4554	Be3131	Ca4226	Cd2288
Units	ppm	ppm	ppm	ppm	ppm	ppm	ppm	ppm
Avg	**.22494**	**5.3013**	**.21407**	**1.0628**	**.56365**	**.02612**	**47.662**	**.02643**
Stddev	.00131	.0093	.00129	.0020	.00234	.00011	.148	.00049
%RSD	.58037	.17470	.60415	.18460	.41544	.41243	.31045	1.8605
#1	.22580	5.3020	.21515	1.0606	.56620	.02606	47.808	.02611
#2	.22344	5.3102	.21442	1.0642	.56160	.02624	47.512	.02700
#3	.22559	5.2917	.21263	1.0637	.56315	.02605	47.665	.02619
Check ?	Chk Pass	Chk Pass	Chk Pass	Chk Pass	Chk Pass	Chk Pass	Chk Pass	Chk Pass
High Limit								
Low Limit								

Elem	Co2286	Cr2677	Cu2247	Fe2611	K_7664	Li6707	Mg2790	Mn2576
Units	ppm	ppm	ppm	ppm	ppm	ppm	ppm	ppm
Avg	**.10674**	**.26724**	**.26524**	**2.6333**	**28.895**	**.54557**	**12.719**	**.30439**
Stddev	.00058	.00062	.00038	.0330	.106	.00090	.094	.00619
%RSD	.54609	.23196	.14207	1.2527	.36519	.16505	.74234	2.0338
#1	.10638	.26678	.26533	2.6696	28.991	.54627	12.772	.31139
#2	.10741	.26794	.26557	2.6252	28.782	.54456	12.610	.30217
#3	.10642	.26698	.26483	2.6052	28.913	.54588	12.776	.29962
Check ?	Chk Pass	Chk Pass	Chk Pass	Chk Pass	Chk Pass	Chk Pass	Chk Pass	Chk Pass
High Limit								
Low Limit								

Elem	Mo2020	Na5895	Ni2316	P_2149	Pb2203	Sb2068	Se1960	Si2124
Units	ppm	ppm	ppm	ppm	ppm	ppm	ppm	ppm
Avg	**.55418**	**34.480**	**.26678**	**5.2501**	**.26985**	**.65141**	**.19677**	**5.1827**
Stddev	.00050	.067	.00127	.0075	.00459	.00504	.00312	.0057
%RSD	.08994	.19311	.47791	.14252	1.7002	.77356	1.5871	.10959
#1	.55380	34.540	.26578	5.2415	.27196	.65020	.19384	5.1876
#2	.55474	34.408	.26821	5.2542	.26459	.64709	.19641	5.1765
#3	.55399	34.491	.26635	5.2546	.27301	.65695	.20005	5.1841
Check ?	Chk Pass	Chk Pass	Chk Pass	Chk Pass	Chk Pass	Chk Pass	Chk Pass	Chk Pass
High Limit								
Low Limit								

Approved: June 24, 2016

Sample Name: L1606080604SD Acquired: 6/23/2016 10:59:25 Type: Unk
Method: ICP-THERMO3_6010_200.7WATER_3YLINES(v968) Mode: CONC Corr. Factor: 1.00000(
User: JYH Custom ID1: Custom ID2: Custom ID3:
Comment: WG572929-05

Elem	Sn1899	Sr4077	Ti3372	Tl1908	V_2924	Zn2062	Zr3391
Units	ppm	ppm	ppm	ppm	ppm	ppm	ppm
Avg	**.53983**	**.70207**	**.53595**	**.26631**	**.53443**	**.53118**	**.44263**
Stddev	.00237	.00250	.00231	.00541	.00162	.00068	.38887
%RSD	.43894	.35572	.43187	2.0329	.30357	.12798	87.854
#1	.54163	.70459	.53352	.26243	.53589	.53106	.10258
#2	.54071	.69960	.53620	.27250	.53268	.53191	.86662
#3	.53715	.70202	.53813	.26401	.53473	.53057	.35870
Check ?	Chk Pass	Chk Pass	Chk Pass	Chk Pass	Chk Pass	Chk Pass	Chk Pass
High Limit							
Low Limit							

Int. Std.	Y_2243	Y_3600	Y_3774
Units	Cts/S	Cts/S	Cts/S
Avg	**6749.7**	**41983.**	**2189.9**
Stddev	23.3	132.	6.1
%RSD	.34593	.31400	.28075
#1	6735.6	41949.	2183.1
#2	6776.6	41872.	2195.2
#3	6736.8	42129.	2191.3

Approved: June 24, 2016

Sample Name: L1606064301 Acquired: 6/23/2016 11:03:04 Type: Unk
Method: ICP-THERMO3_6010_200.7WATER_3YLINES(v968) Mode: CONC Corr. Factor: 1.00000(
User: JYH Custom ID1: Custom ID2: Custom ID3:
Comment:

Elem	Ag3280	Al3082	As1890	B_2496	Ba4554	Be3131	Ca4226	Cd2288
Units	ppm	ppm	ppm	ppm	ppm	ppm	ppm	ppm
Avg	.00122	.06615	-.00143	.02593	.03006	-.00006	38.280	.00032
Stddev	.00204	.01101	.00114	.00145	.00109	.00010	.072	.00020
%RSD	168.05	16.644	79.877	5.6031	3.6139	160.24	.18846	60.547
#1	-.00114	.06914	-.00036	.02742	.03123	.00004	38.219	.00022
#2	.00222	.05395	-.00264	.02452	.02986	-.00006	38.359	.00055
#3	.00256	.07536	-.00129	.02585	.02908	-.00016	38.261	.00020
Check ?	Chk Pass	Chk Pass	Chk Pass	Chk Pass	Chk Pass	Chk Pass	Chk Pass	Chk Pass
High Limit								
Low Limit								

Elem	Co2286	Cr2677	Cu2247	Fe2611	K_7664	Li6707	Mg2790	Mn2576
Units	ppm	ppm	ppm	ppm	ppm	ppm	ppm	ppm
Avg	-.00007	.00230	.00108	.05505	.82182	.00036	6.9671	.00298
Stddev	.00067	.00063	.00204	.02247	.04972	.00219	.1563	.00230
%RSD	948.74	27.362	188.95	40.824	6.0505	601.29	2.2439	77.255
#1	-.00016	.00300	-.00033	.07041	.79866	.00194	6.8403	.00562
#2	-.00069	.00179	.00342	.06549	.87890	-.00214	7.1417	.00149
#3	.00064	.00211	.00015	.02926	.78791	.00129	6.9192	.00182
Check ?	Chk Pass	Chk Pass	Chk Pass	Chk Pass	Chk Pass	Chk Pass	Chk Pass	Chk Pass
High Limit								
Low Limit								

Elem	Mo2020	Na5895	Ni2316	P_2149	Pb2203	Sb2068	Se1960	Si2124
Units	ppm	ppm	ppm	ppm	ppm	ppm	ppm	ppm
Avg	.00117	5.2162	-.00040	.00723	.00244	-.00396	.00046	4.1726
Stddev	.00051	.0203	.00014	.00259	.00459	.00187	.00839	.0123
%RSD	44.166	.38819	33.920	35.779	188.07	47.157	1810.3	.29505
#1	.00058	5.2125	-.00024	.00977	-.00208	-.00520	-.00153	4.1806
#2	.00139	5.2380	-.00049	.00460	.00709	-.00487	-.00675	4.1789
#3	.00153	5.1980	-.00046	.00731	.00230	-.00181	.00967	4.1585
Check ?	Chk Pass	Chk Pass	Chk Pass	Chk Pass	Chk Pass	Chk Pass	Chk Pass	Chk Pass
High Limit								
Low Limit								

Approved: June 24, 2016

Sample Name: L1606064301 Acquired: 6/23/2016 11:03:04 Type: Unk
Method: ICP-THERMO3_6010_200.7WATER_3YLINES(v968) Mode: CONC Corr. Factor: 1.00000(
User: JYH Custom ID1: Custom ID2: Custom ID3:
Comment:

Elem	Sn1899	Sr4077	Ti3372	Tl1908	V_2924	Zn2062	Zr3391
Units	ppm	ppm	ppm	ppm	ppm	ppm	ppm
Avg	**.00078**	**.20451**	**.00530**	**-.00469**	**-.00006**	**.00110**	**.14863**
Stddev	.00121	.00048	.00792	.00091	.00063	.00030	.13987
%RSD	154.61	.23532	149.42	19.355	996.61	27.576	94.109
#1	.00207	.20397	.00166	-.00442	-.00057	.00145	.23839
#2	.00061	.20490	.01439	-.00395	-.00026	.00092	-.01253
#3	-.00033	.20466	-.00014	-.00571	.00064	.00093	.22003
Check ?	Chk Pass	Chk Pass	Chk Pass	Chk Pass	Chk Pass	Chk Pass	Chk Pass
High Limit							
Low Limit							

Int. Std.	Y_2243	Y_3600	Y_3774
Units	Cts/S	Cts/S	Cts/S
Avg	**6830.4**	**42508.**	**2171.6**
Stddev	8.5	112.	27.2
%RSD	.12431	.26329	1.2518
#1	6822.3	42542.	2152.2
#2	6839.3	42598.	2160.0
#3	6829.7	42382.	2202.7

Approved: June 24, 2016

Sample Name: L1606064301PS Acquired: 6/23/2016 11:07:01 Type: Unk
Method: ICP-THERMO3_6010_200.7WATER_3YLINES(v968) Mode: CONC Corr. Factor: 1.00000(
User: JYH Custom ID1: Custom ID2: Custom ID3:
Comment: WG573560-01

Elem	Ag3280	Al3082	As1890	B_2496	Ba4554	Be3131	Ca4226	Cd2288
Units	ppm	ppm	ppm	ppm	ppm	ppm	ppm	ppm
Avg	**.22725**	**5.3504**	**.21699**	**1.0586**	**.56235**	**.02606**	**39.453**	**.02652**
Stddev	.00177	.0067	.00179	.0027	.00155	.00012	.197	.00023
%RSD	.77717	.12503	.82531	.25428	.27486	.46212	.49837	.88589
#1	.22925	5.3465	.21509	1.0575	.56204	.02619	39.648	.02660
#2	.22656	5.3582	.21864	1.0616	.56403	.02598	39.456	.02625
#3	.22593	5.3466	.21724	1.0566	.56099	.02599	39.255	.02669
Check ?	Chk Pass	Chk Pass	Chk Pass	Chk Pass	Chk Pass	Chk Pass	Chk Pass	Chk Pass
High Limit								
Low Limit								

Elem	Co2286	Cr2677	Cu2247	Fe2611	K_7664	Li6707	Mg2790	Mn2576
Units	ppm	ppm	ppm	ppm	ppm	ppm	ppm	ppm
Avg	**.10707**	**.26636**	**.26786**	**2.1734**	**27.243**	**.54647**	**11.652**	**.26618**
Stddev	.00054	.00055	.00272	.0119	.213	.00192	.041	.00881
%RSD	.50398	.20739	1.0148	.54748	.78325	.35141	.35108	3.3092
#1	.10730	.26671	.26949	2.1869	27.405	.54632	11.608	.27572
#2	.10746	.26572	.26937	2.1646	27.322	.54463	11.688	.26445
#3	.10645	.26665	.26472	2.1686	27.001	.54846	11.659	.25836
Check ?	Chk Pass	Chk Pass	Chk Pass	Chk Pass	Chk Pass	Chk Pass	Chk Pass	Chk Pass
High Limit								
Low Limit								

Elem	Mo2020	Na5895	Ni2316	P_2149	Pb2203	Sb2068	Se1960	Si2124
Units	ppm	ppm	ppm	ppm	ppm	ppm	ppm	ppm
Avg	**.54977**	**31.311**	**.26618**	**5.2709**	**.26415**	**.65246**	**.20473**	**6.5222**
Stddev	.00116	.147	.00099	.0077	.00299	.00202	.00237	.0133
%RSD	.21115	.46806	.37140	.14598	1.1311	.30884	1.1586	.20363
#1	.55015	31.346	.26545	5.2795	.26421	.65014	.20272	6.5165
#2	.55069	31.436	.26579	5.2647	.26113	.65378	.20735	6.5374
#3	.54846	31.150	.26730	5.2685	.26710	.65345	.20414	6.5128
Check ?	Chk Pass	Chk Pass	Chk Pass	Chk Pass	Chk Pass	Chk Pass	Chk Pass	Chk Pass
High Limit								
Low Limit								

Approved: June 24, 2016

Sample Name: L1606064301PS Acquired: 6/23/2016 11:07:01 Type: Unk
Method: ICP-THERMO3_6010_200.7WATER_3YLINES(v968) Mode: CONC Corr. Factor: 1.00000(
User: JYH Custom ID1: Custom ID2: Custom ID3:
Comment: WG573560-01

Elem	Sn1899	Sr4077	Ti3372	Tl1908	V_2924	Zn2062	Zr3391
Units	ppm	ppm	ppm	ppm	ppm	ppm	ppm
Avg	.53985	.72655	.53558	.26570	.53178	.53125	.33122
Stddev	.00086	.00309	.00331	.00043	.00075	.00054	.05932
%RSD	.15906	.42561	.61803	.16301	.14059	.10232	17.910
#1	.53907	.72896	.53270	.26521	.53252	.53085	.28877
#2	.54077	.72764	.53485	.26582	.53103	.53187	.30588
#3	.53972	.72307	.53920	.26605	.53179	.53103	.39900
Check ?	Chk Pass	Chk Pass	Chk Pass	Chk Pass	Chk Pass	Chk Pass	Chk Pass
High Limit							
Low Limit							

Int. Std.	Y_2243	Y_3600	Y_3774
Units	Cts/S	Cts/S	Cts/S
Avg	6757.9	41916.	2182.6
Stddev	34.8	107.	23.2
%RSD	.51560	.25636	1.0623
#1	6728.7	41855.	2187.7
#2	6796.5	42040.	2157.3
#3	6748.6	41853.	2202.8

Approved: June 24, 2016

Sample Name: L1606064301SDL Acquired: 6/23/2016 11:10:31 Type: Unk
Method: ICP-THERMO3_6010_200.7WATER_3YLINES(v968) Mode: CONC Corr. Factor: 1.00000(
User: JYH Custom ID1: 5 Custom ID2: Custom ID3:
Comment: WG573560-02

Elem	Ag3280	Al3082	As1890	B_2496	Ba4554	Be3131	Ca4226
Units	ppm	ppm	ppm	ppm	ppm	ppm	ppm
Avg	**.00070**	**.01810**	**-.00492**	**.01185**	**.00631**	**-.00000**	**7.1236**
Stddev	.00274	.00839	.00252	.00391	.00222	.00007	.1325
%RSD	392.94	46.334	51.249	32.975	35.103	3513.5	1.8603
#1	-.00235	.00864	-.00244	.01427	.00517	.00007	6.9946
#2	.00149	.02106	-.00747	.01394	.00887	-.00001	7.2594
#3	.00296	.02462	-.00483	.00734	.00490	-.00006	7.1166
Check ?	Chk Pass	Chk Pass	Chk Pass	Chk Pass	Chk Pass	Chk Pass	Chk Pass
High Limit							
Low Limit							

Elem	Cd2288	Co2286	Cr2677	Cu2247	Fe2611	K_7664	Li6707
Units	ppm	ppm	ppm	ppm	ppm	ppm	ppm
Avg	**.00016**	**.00002**	**.00232**	**-.00095**	**-.00610**	**.17611**	**-.00235**
Stddev	.00025	.00059	.00130	.00129	.02126	.10548	.00501
%RSD	155.98	3337.0	56.059	136.53	348.65	59.896	212.68
#1	.00039	.00038	.00248	-.00038	-.02017	.14177	.00306
#2	-.00011	-.00067	.00095	-.00242	-.01648	.29448	-.00331
#3	.00021	.00034	.00353	-.00003	.01836	.09207	-.00681
Check ?	Chk Pass	Chk Pass	Chk Pass	Chk Pass	Chk Pass	Chk Pass	Chk Pass
High Limit							
Low Limit							

Elem	Mg2790	Mn2576	Mo2020	Na5895	Ni2316	P_2149	Pb2203
Units	ppm	ppm	ppm	ppm	ppm	ppm	ppm
Avg	**1.2954**	**.00077**	**.00079**	**1.0065**	**-.00075**	**.00450**	**.00141**
Stddev	.1344	.00192	.00039	.0274	.00071	.00539	.00486
%RSD	10.379	247.98	49.311	2.7240	94.064	119.85	344.90
#1	1.2316	-.00060	.00040	1.0091	-.00103	.00495	-.00378
#2	1.4498	.00297	.00118	1.0325	.00005	.00964	.00586
#3	1.2047	-.00004	.00078	.97783	-.00128	-.00111	.00215
Check ?	Chk Pass	Chk Pass	Chk Pass	Chk Pass	Chk Pass	Chk Pass	Chk Pass
High Limit							
Low Limit							

Approved: June 24, 2016

Sample Name: L1606064301SDL Acquired: 6/23/2016 11:10:31 Type: Unk
Method: ICP-THERMO3_6010_200.7WATER_3YLINES(v968) Mode: CONC Corr. Factor: 1.00000(
User: JYH Custom ID1: 5 Custom ID2: Custom ID3:
Comment: WG573560-02

Elem	Sb2068	Se1960	Si2124	Sn1899	Sr4077	Ti3372	Tl1908
Units	ppm	ppm	ppm	ppm	ppm	ppm	ppm
Avg	**-.00658**	**.00672**	**.79406**	**.00083**	**.03798**	**.01408**	**-.00117**
Stddev	.00316	.00321	.00147	.00103	.00094	.01087	.00246
%RSD	48.021	47.777	.18462	123.89	2.4756	77.174	209.17
#1	-.00294	.00985	.79575	.00155	.03738	.01337	-.00372
#2	-.00825	.00344	.79333	-.00035	.03907	.00359	.00119
#3	-.00856	.00686	.79311	.00130	.03751	.02529	-.00099
Check ?	Chk Pass	Chk Pass	Chk Pass	Chk Pass	Chk Pass	Chk Pass	Chk Pass
High Limit							
Low Limit							

Elem	V_2924	Zn2062	Zr3391
Units	ppm	ppm	ppm
Avg	**-.00049**	**.00087**	F **-.20818**
Stddev	.00030	.00009	.00447
%RSD	61.635	10.403	2.1493
#1	-.00050	.00094	-.20536
#2	-.00079	.00091	-.21334
#3	-.00019	.00077	-.20585
Check ?	Chk Pass	Chk Pass	Chk Fail
High Limit			36.000
Low Limit			-.04000

Int. Std.	Y_2243	Y_3600	Y_3774
Units	Cts/S	Cts/S	Cts/S
Avg	**7139.5**	**44441.**	**2238.0**
Stddev	50.1	436.	9.4
%RSD	.70115	.98188	.41959
#1	7082.7	44722.	2247.5
#2	7158.3	43938.	2228.7
#3	7177.3	44663.	2237.9

Approved: June 24, 2016

Sample Name: L1606064301SDL Acquired: 6/23/2016 11:14:29 Type: Unk
Method: ICP-THERMO3_6010_200.7WATER_3YLINES(v968) Mode: CONC Corr. Factor: 1.00000(
User: JYH Custom ID1: 25 Custom ID2: Custom ID3:
Comment: WG573560-02

Elem	Ag3280	Al3082	As1890	B_2496	Ba4554	Be3131	Ca4226	Cd2288
Units	ppm	ppm	ppm	ppm	ppm	ppm	ppm	ppm
Avg	.00261	.00791	-.00004	.00376	.00049	.00002	1.3594	.00023
Stddev	.00120	.00238	.00074	.00093	.00141	.00007	.0314	.00034
%RSD	45.945	30.141	1664.4	24.870	290.88	378.58	2.3106	150.85
#1	.00358	.00988	-.00069	.00277	.00038	-.00005	1.3505	.00050
#2	.00297	.00526	.00076	.00387	-.00087	.00008	1.3943	-.00016
#3	.00127	.00858	-.00021	.00463	.00195	.00002	1.3334	.00033
Check ?	Chk Pass	Chk Pass	Chk Pass	Chk Pass	Chk Pass	Chk Pass	Chk Pass	Chk Pass
High Limit								
Low Limit								

Elem	Co2286	Cr2677	Cu2247	Fe2611	K_7664	Li6707	Mg2790	Mn2576
Units	ppm	ppm	ppm	ppm	ppm	ppm	ppm	ppm
Avg	.00045	.00078	-.00032	-.01191	.06875	-.00169	.28703	-.00226
Stddev	.00009	.00052	.00249	.01602	.11639	.00434	.08030	.00304
%RSD	20.872	66.349	784.39	134.58	169.31	257.07	27.975	134.96
#1	.00037	.00028	.00241	-.01207	.19064	.00305	.35886	.00125
#2	.00043	.00131	-.00246	.00420	-.04124	-.00547	.20034	-.00380
#3	.00055	.00075	-.00090	-.02785	.05685	-.00264	.30188	-.00422
Check ?	Chk Pass	Chk Pass	Chk Pass	Chk Pass	Chk Pass	Chk Pass	Chk Pass	Chk Pass
High Limit								
Low Limit								

Elem	Mo2020	Na5895	Ni2316	P_2149	Pb2203	Sb2068	Se1960	Si2124
Units	ppm	ppm	ppm	ppm	ppm	ppm	ppm	ppm
Avg	.00045	.26228	-.00128	.00562	.00251	-.00194	.00134	.17660
Stddev	.00028	.01679	.00122	.00155	.00558	.00069	.00224	.00148
%RSD	62.629	6.4019	95.033	27.643	222.32	35.685	167.54	.83658
#1	.00015	.27136	-.00120	.00432	.00095	-.00169	.00300	.17609
#2	.00048	.24290	-.00011	.00520	.00870	-.00273	.00222	.17545
#3	.00071	.27258	-.00253	.00734	-.00213	-.00141	-.00121	.17827
Check ?	Chk Pass	Chk Pass	Chk Pass	Chk Pass	Chk Pass	Chk Pass	Chk Pass	Chk Pass
High Limit								
Low Limit								

Approved: June 24, 2016

Sample Name: L1606064301SDL Acquired: 6/23/2016 11:14:29 Type: Unk
Method: ICP-THERMO3_6010_200.7WATER_3YLINES(v968) Mode: CONC Corr. Factor: 1.00000(
User: JYH Custom ID1: 25 Custom ID2: Custom ID3:
Comment: WG573560-02

Elem	Sn1899	Sr4077	Ti3372	Tl1908	V_2924	Zn2062	Zr3391
Units	ppm	ppm	ppm	ppm	ppm	ppm	ppm
Avg	.00019	.00771	.00924	.00187	-.00212	.00023	.10361
Stddev	.00110	.00046	.00454	.00261	.00099	.00022	.04989
%RSD	590.32	5.9848	49.119	139.27	46.532	92.023	48.149
#1	.00142	.00743	.00743	-.00027	-.00305	.00007	.15002
#2	-.00018	.00824	.01440	.00111	-.00224	.00048	.10996
#3	-.00069	.00745	.00588	.00478	-.00108	.00016	.05085
Check ?	Chk Pass	Chk Pass	Chk Pass	Chk Pass	Chk Pass	Chk Pass	Chk Pass
High Limit							
Low Limit							

Int. Std.	Y_2243	Y_3600	Y_3774
Units	Cts/S	Cts/S	Cts/S
Avg	6961.0	42861.	2262.2
Stddev	19.0	128.	28.0
%RSD	.27352	.29900	1.2383
#1	6966.6	42842.	2290.8
#2	6976.7	42744.	2234.8
#3	6939.9	42998.	2261.1

Approved: June 24, 2016

Sample Name: CCV Acquired: 6/23/2016 11:18:29 Type: QC
Method: ICP-THERMO3_6010_200.7WATER_3YLINES(v968) Mode: CONC Corr. Factor: 1.00000(
User: JYH Custom ID1: Custom ID2: Custom ID3:
Comment:

Elem	Ag3280	Al3082	As1890	B_2496	Ba4554	Be3131	Ca4226
Units	ppm	ppm	ppm	ppm	ppm	ppm	ppm
Avg	**.42208**	**10.026**	**.40440**	**.50274**	**1.0079**	**.05013**	**10.009**
Stddev	.00403	.034	.00230	.00696	.0010	.00017	.055
%RSD	.95372	.34303	.56808	1.3853	.10403	.33377	.55336
#1	.41788	9.9874	.40287	.49470	1.0087	.04997	10.060
#2	.42245	10.054	.40705	.50702	1.0082	.05030	10.019
#3	.42590	10.037	.40329	.50649	1.0067	.05012	9.9500
Check ?	Chk Pass	Chk Pass	Chk Pass	Chk Pass	Chk Pass	Chk Pass	Chk Pass
Value							
Range							

Elem	Cd2288	Co2286	Cr2677	Cu2247	Fe2611	K_7664	Li6707
Units	ppm	ppm	ppm	ppm	ppm	ppm	ppm
Avg	**.05023**	**.20256**	**.50302**	**.50725**	**4.0199**	**50.275**	**1.0209**
Stddev	.00011	.00027	.00258	.00083	.0198	.052	.0040
%RSD	.22018	.13367	.51361	.16325	.49293	.10377	.39074
#1	.05036	.20253	.50114	.50692	4.0081	50.322	1.0175
#2	.05016	.20231	.50596	.50664	4.0428	50.219	1.0253
#3	.05017	.20285	.50195	.50819	4.0088	50.282	1.0199
Check ?	Chk Pass	Chk Pass	Chk Pass	Chk Pass	Chk Pass	Chk Pass	Chk Pass
Value							
Range							

Elem	Mg2790	Mn2576	Mo2020	Na5895	Ni2316	P_2149	Pb2203
Units	ppm	ppm	ppm	ppm	ppm	ppm	ppm
Avg	**9.9566**	**.50840**	**1.0090**	**50.346**	**.50788**	**10.008**	**.50433**
Stddev	.0526	.00612	.0027	.132	.00211	.011	.00390
%RSD	.52863	1.2043	.27275	.26241	.41570	.11030	.77248
#1	9.9739	.51083	1.0117	50.491	.50814	9.9964	.50363
#2	9.9984	.50144	1.0092	50.313	.50565	10.010	.50083
#3	9.8975	.51294	1.0062	50.233	.50985	10.018	.50853
Check ?	Chk Pass	Chk Pass	Chk Pass	Chk Pass	Chk Pass	Chk Pass	Chk Pass
Value							
Range							

Approved: June 24, 2016

Sample Name: CCV Acquired: 6/23/2016 11:18:29 Type: QC
Method: ICP-THERMO3_6010_200.7WATER_3YLINES(v968) Mode: CONC Corr. Factor: 1.00000(
User: JYH Custom ID1: Custom ID2: Custom ID3:
Comment:

Elem	Sb2068	Se1960	Si2124	Sn1899	Sr4077	Ti3372	Tl1908
Units	ppm	ppm	ppm	ppm	ppm	ppm	ppm
Avg	**1.2091**	**.40397**	**5.0887**	**1.0011**	**1.0108**	**.99757**	**.51228**
Stddev	.0044	.00601	.0108	.0007	.0040	.01110	.00232
%RSD	.36159	1.4875	.21143	.06763	.39423	1.1124	.45377
#1	1.2140	.40998	5.0829	1.0007	1.0113	.98553	.51248
#2	1.2059	.40395	5.0820	1.0019	1.0145	1.0074	.50986
#3	1.2073	.39797	5.1011	1.0007	1.0066	.99981	.51449
Check ?	Chk Pass	Chk Pass	Chk Pass	Chk Pass	Chk Pass	Chk Pass	Chk Pass
Value							
Range							

Elem	V_2924	Zn2062	Zr3391
Units	ppm	ppm	ppm
Avg	**1.0073**	**1.0103**	F **-.07667**
Stddev	.0043	.0010	.16401
%RSD	.42507	.09626	213.92
#1	1.0026	1.0099	.11242
#2	1.0085	1.0096	-.16212
#3	1.0109	1.0114	-.18030
Check ?	Chk Pass	Chk Pass	Chk Fail
Value			1.0000
Range			-10.000%

Int. Std.	Y_2243	Y_3600	Y_3774
Units	Cts/S	Cts/S	Cts/S
Avg	**7112.5**	**44059.**	**2267.2**
Stddev	29.9	13.	7.7
%RSD	.42011	.02930	.33758
#1	7083.9	44050.	2270.1
#2	7143.5	44074.	2273.0
#3	7110.0	44053.	2258.5

Approved: June 24, 2016

Sample Name: CCB Acquired: 6/23/2016 11:22:07 Type: Blank
Method: ICP-THERMO3_6010_200.7WATER_3YLINES(v968) Mode: CONC Corr. Factor: 1.00000(
User: JYH Custom ID1: Custom ID2: Custom ID3:
Comment:

Elem	Ag3280	Al3082	As1890	B_2496	Ba4554	Be3131	Ca4226
Units	ppm	ppm	ppm	ppm	ppm	ppm	ppm
Avg	.00189	.01317	-.00014	.00695	-.00071	.00002	.05005
Stddev	.00207	.00751	.00124	.00172	.00046	.00003	.03317
%RSD	109.38	57.025	881.13	24.753	65.131	192.61	66.278
#1	.00097	.02150	.00128	.00894	-.00027	-.00002	.01183
#2	.00044	.01111	-.00070	.00597	-.00119	.00003	.07135
#3	.00426	.00691	-.00101	.00594	-.00067	.00004	.06697
Check ?	Chk Pass	Chk Pass	Chk Pass	Chk Pass	Chk Pass	Chk Pass	Chk Pass
High Limit							
Low Limit							

Elem	Cd2288	Co2286	Cr2677	Cu2247	Fe2611	K_7664	Li6707
Units	ppm	ppm	ppm	ppm	ppm	ppm	ppm
Avg	.00033	.00016	.00124	-.00052	-.01915	.11943	.00219
Stddev	.00022	.00035	.00068	.00139	.00890	.05118	.00124
%RSD	66.393	219.43	54.732	264.88	46.485	42.852	56.612
#1	.00009	-.00001	.00069	-.00028	-.01341	.09118	.00192
#2	.00052	.00056	.00200	-.00202	-.02941	.08860	.00111
#3	.00038	-.00008	.00103	.00073	-.01464	.17850	.00355
Check ?	Chk Pass	Chk Pass	Chk Pass	Chk Pass	Chk Pass	Chk Pass	Chk Pass
High Limit							
Low Limit							

Elem	Mg2790	Mn2576	Mo2020	Na5895	Ni2316	P_2149	Pb2203
Units	ppm	ppm	ppm	ppm	ppm	ppm	ppm
Avg	.00380	-.00012	.00453	.04304	.00039	.00349	F .00609
Stddev	.12926	.00178	.00020	.00496	.00064	.00646	.00128
%RSD	3404.8	1473.3	4.5001	11.533	165.65	184.97	21.041
#1	-.01541	.00096	.00430	.04248	.00001	.00020	.00607
#2	-.11479	-.00217	.00460	.04826	.00002	.01093	.00482
#3	.14158	.00085	.00469	.03838	.00113	-.00066	.00738
Check ?	Chk Pass	Chk Pass	Chk Pass	Chk Pass	Chk Pass	Chk Pass	Chk Fail
High Limit							.00500
Low Limit							-.00500

Approved: June 24, 2016

Sample Name: CCB Acquired: 6/23/2016 11:22:07 Type: Blank
Method: ICP-THERMO3_6010_200.7WATER_3YLINES(v968) Mode: CONC Corr. Factor: 1.00000(
User: JYH Custom ID1: Custom ID2: Custom ID3:
Comment:

Elem	Sb2068	Se1960	Si2124	Sn1899	Sr4077	Ti3372	Tl1908
Units	ppm	ppm	ppm	ppm	ppm	ppm	ppm
Avg	.00227	.00206	.00558	.00044	.00024	.00228	-.00124
Stddev	.00104	.01111	.00105	.00112	.00019	.00747	.00491
%RSD	45.890	538.56	18.813	256.59	76.427	327.13	397.12
#1	.00114	.01300	.00502	.00065	.00003	.01091	.00178
#2	.00249	-.00921	.00679	.00143	.00031	-.00219	-.00690
#3	.00318	.00239	.00492	-.00077	.00039	-.00187	.00141
Check ?	Chk Pass	Chk Pass	Chk Pass	Chk Pass	Chk Pass	Chk Pass	Chk Pass
High Limit							
Low Limit							

Elem	V_2924	Zn2062	Zr3391
Units	ppm	ppm	ppm
Avg	-.00174	.00003	F .09081
Stddev	.00025	.00043	.08933
%RSD	14.138	1286.3	98.377
#1	-.00177	-.00004	.02370
#2	-.00148	-.00035	.05651
#3	-.00197	.00049	.19220
Check ?	Chk Pass	Chk Pass	Chk Fail
High Limit			.04000
Low Limit			-.04000

Int. Std.	Y_2243	Y_3600	Y_3774
Units	Cts/S	Cts/S	Cts/S
Avg	7200.1	44649.	2270.6
Stddev	37.7	32.	39.2
%RSD	.52300	.07113	1.7243
#1	7240.4	44677.	2277.9
#2	7194.1	44614.	2228.3
#3	7165.8	44655.	2305.6

Approved: June 24, 2016

Sample Name: L1606064302 Acquired: 6/23/2016 11:26:06 Type: Unk
Method: ICP-THERMO3_6010_200.7WATER_3YLINES(v968) Mode: CONC Corr. Factor: 1.00000(
User: JYH Custom ID1: Custom ID2: Custom ID3:
Comment:

Elem	Ag3280	Al3082	As1890	B_2496	Ba4554	Be3131	Ca4226	Cd2288
Units	ppm	ppm	ppm	ppm	ppm	ppm	ppm	ppm
Avg	.00075	.26747	-.00009	.02484	.04254	-.00005	43.396	.00022
Stddev	.00197	.00413	.00272	.00027	.00060	.00012	.324	.00013
%RSD	261.93	1.5424	2949.9	1.0811	1.4178	232.10	.74631	58.986
#1	-.00150	.26752	-.00205	.02509	.04264	-.00019	43.509	.00035
#2	.00218	.26332	.00301	.02456	.04309	.00004	43.649	.00023
#3	.00157	.27158	-.00123	.02486	.04189	-.00000	43.031	.00009
Check ?	Chk Pass	Chk Pass	Chk Pass	Chk Pass	Chk Pass	Chk Pass	Chk Pass	Chk Pass
High Limit								
Low Limit								

Elem	Co2286	Cr2677	Cu2247	Fe2611	K_7664	Li6707	Mg2790	Mn2576
Units	ppm	ppm	ppm	ppm	ppm	ppm	ppm	ppm
Avg	.00033	.00266	.00081	.32785	.96194	.00079	5.1860	.01617
Stddev	.00029	.00025	.00240	.01532	.08177	.00339	.1255	.00084
%RSD	88.646	9.5763	296.94	4.6741	8.5002	427.83	2.4202	5.1909
#1	.00048	.00271	-.00046	.32168	1.0234	-.00276	5.2270	.01561
#2	-.00001	.00289	.00357	.31657	.99334	.00400	5.0451	.01713
#3	.00051	.00238	-.00069	.34529	.86913	.00115	5.2859	.01577
Check ?	Chk Pass	Chk Pass	Chk Pass	Chk Pass	Chk Pass	Chk Pass	Chk Pass	Chk Pass
High Limit								
Low Limit								

Elem	Mo2020	Na5895	Ni2316	P_2149	Pb2203	Sb2068	Se1960	Si2124
Units	ppm	ppm	ppm	ppm	ppm	ppm	ppm	ppm
Avg	.00206	5.2001	.00017	.04611	.00359	-.00067	-.00054	4.1105
Stddev	.00042	.0405	.00053	.00238	.00353	.00387	.00445	.0061
%RSD	20.472	.77885	304.22	5.1573	98.382	575.44	822.83	.14753
#1	.00157	5.1727	-.00037	.04386	.00542	.00182	.00165	4.1139
#2	.00228	5.2466	.00069	.04587	.00581	.00130	-.00566	4.1141
#3	.00232	5.1809	.00021	.04860	-.00048	-.00513	.00239	4.1035
Check ?	Chk Pass	Chk Pass	Chk Pass	Chk Pass	Chk Pass	Chk Pass	Chk Pass	Chk Pass
High Limit								
Low Limit								

Approved: June 24, 2016

Sample Name: L1606064302 Acquired: 6/23/2016 11:26:06 Type: Unk
Method: ICP-THERMO3_6010_200.7WATER_3YLINES(v968) Mode: CONC Corr. Factor: 1.00000(
User: JYH Custom ID1: Custom ID2: Custom ID3:
Comment:

Elem	Sn1899	Sr4077	Ti3372	Tl1908	V_2924	Zn2062	Zr3391
Units	ppm	ppm	ppm	ppm	ppm	ppm	ppm
Avg	.00081	.15100	-.00290	-.00074	-.00060	.00253	.02492
Stddev	.00012	.00127	.00397	.00016	.00041	.00023	.28447
%RSD	14.883	.83854	137.08	21.805	67.554	9.2827	1141.4
#1	.00091	.14977	-.00056	-.00070	-.00066	.00264	.35267
#2	.00068	.15230	-.00748	-.00091	-.00098	.00269	-.15784
#3	.00086	.15094	-.00065	-.00060	-.00017	.00226	-.12006
Check ?	Chk Pass	Chk Pass	Chk Pass	Chk Pass	Chk Pass	Chk Pass	Chk Pass
High Limit							
Low Limit							

Int. Std.	Y_2243	Y_3600	Y_3774
Units	Cts/S	Cts/S	Cts/S
Avg	6794.5	42752.	2192.4
Stddev	30.7	54.	19.1
%RSD	.45171	.12704	.86965
#1	6781.9	42692.	2170.4
#2	6829.5	42766.	2202.2
#3	6772.1	42798.	2204.6

Approved: June 24, 2016

Sample Name: L1606064303 Acquired: 6/23/2016 11:30:03 Type: Unk
Method: ICP-THERMO3_6010_200.7WATER_3YLINES(v968) Mode: CONC Corr. Factor: 1.00000(
User: JYH Custom ID1: Custom ID2: Custom ID3:
Comment:

Elem	Ag3280	Al3082	As1890	B_2496	Ba4554	Be3131	Ca4226
Units	ppm	ppm	ppm	ppm	ppm	ppm	ppm
Avg	**-.00032**	**.06602**	**-.00261**	**.01285**	**.08166**	**-.00002**	**70.478**
Stddev	.00222	.00884	.00362	.00367	.00098	.00003	.278
%RSD	699.98	13.390	138.45	28.517	1.2008	166.64	.39496
#1	.00122	.07324	-.00461	.00955	.08278	.00001	70.795
#2	.00069	.05616	.00156	.01680	.08122	-.00005	70.361
#3	-.00286	.06867	-.00478	.01221	.08098	-.00001	70.277
Check ?	Chk Pass	Chk Pass	Chk Pass	Chk Pass	Chk Pass	Chk Pass	Chk Pass
High Limit							
Low Limit							

Elem	Cd2288	Co2286	Cr2677	Cu2247	Fe2611	K_7664	Li6707
Units	ppm	ppm	ppm	ppm	ppm	ppm	ppm
Avg	**.00043**	**-.00007**	**.00271**	**.00017**	**.04905**	**.61723**	**.00329**
Stddev	.00030	.00015	.00141	.00138	.01853	.06231	.00259
%RSD	71.212	206.71	52.030	794.77	37.781	10.096	78.525
#1	.00025	.00010	.00274	.00099	.03029	.64631	.00522
#2	.00025	-.00017	.00410	-.00142	.06734	.54569	.00035
#3	.00078	-.00014	.00128	.00095	.04951	.65969	.00431
Check ?	Chk Pass	Chk Pass	Chk Pass	Chk Pass	Chk Pass	Chk Pass	Chk Pass
High Limit							
Low Limit							

Elem	Mg2790	Mn2576	Mo2020	Na5895	Ni2316	P_2149	Pb2203
Units	ppm	ppm	ppm	ppm	ppm	ppm	ppm
Avg	**6.5197**	**.00210**	**.00114**	**2.3160**	**-.00214**	**.00652**	**.00322**
Stddev	.0292	.00379	.00024	.0359	.00068	.00269	.00233
%RSD	.44719	180.73	20.594	1.5492	31.730	41.293	72.581
#1	6.5530	.00221	.00134	2.3485	-.00249	.00417	.00531
#2	6.5068	.00583	.00121	2.3220	-.00136	.00593	.00363
#3	6.4992	-.00175	.00088	2.2775	-.00258	.00946	.00070
Check ?	Chk Pass	Chk Pass	Chk Pass	Chk Pass	Chk Pass	Chk Pass	Chk Pass
High Limit							
Low Limit							

Approved: June 24, 2016

Sample Name: L1606064303 Acquired: 6/23/2016 11:30:03 Type: Unk
Method: ICP-THERMO3_6010_200.7WATER_3YLINES(v968) Mode: CONC Corr. Factor: 1.00000(
User: JYH Custom ID1: Custom ID2: Custom ID3:
Comment:

Elem	Sb2068	Se1960	Si2124	Sn1899	Sr4077	Ti3372	Tl1908
Units	ppm	ppm	ppm	ppm	ppm	ppm	ppm
Avg	**.00123**	**.00062**	**4.1539**	**.00045**	**.17219**	**-.00442**	**.00006**
Stddev	.00291	.01044	.0062	.00093	.00121	.00598	.00245
%RSD	237.16	1677.3	.14820	204.40	.70469	135.24	4374.1
#1	.00370	.00751	4.1602	.00043	.17312	.00044	-.00181
#2	-.00198	-.01139	4.1479	.00139	.17265	-.01110	.00282
#3	.00197	.00575	4.1535	-.00046	.17082	-.00261	-.00084
Check ?	Chk Pass	Chk Pass	Chk Pass	Chk Pass	Chk Pass	Chk Pass	Chk Pass
High Limit							
Low Limit							

Elem	V_2924	Zn2062	Zr3391
Units	ppm	ppm	ppm
Avg	**-.00098**	**.00130**	F **-.24913**
Stddev	.00104	.00037	.16574
%RSD	106.16	28.501	66.527
#1	-.00218	.00173	-.34490
#2	-.00050	.00113	-.34473
#3	-.00027	.00105	-.05775
Check ?	Chk Pass	Chk Pass	Chk Fail
High Limit			36.000
Low Limit			-.04000

Int. Std.	Y_2243	Y_3600	Y_3774
Units	Cts/S	Cts/S	Cts/S
Avg	**6742.6**	**42153.**	**2187.5**
Stddev	20.5	148.	11.5
%RSD	.30347	.35129	.52481
#1	6758.7	42081.	2174.4
#2	6749.4	42054.	2192.3
#3	6719.6	42323.	2195.8

Approved: June 24, 2016

Sample Name: L1606064304 Acquired: 6/23/2016 11:33:58 Type: Unk
Method: ICP-THERMO3_6010_200.7WATER_3YLINES(v968) Mode: CONC Corr. Factor: 1.00000(
User: JYH Custom ID1: Custom ID2: Custom ID3:
Comment:

Elem	Ag3280	Al3082	As1890	B_2496	Ba4554	Be3131	Ca4226
Units	ppm	ppm	ppm	ppm	ppm	ppm	ppm
Avg	**.00117**	**.04057**	**-.00439**	**.03066**	**.04299**	**.00000**	**34.940**
Stddev	.00339	.00478	.00245	.00191	.00060	.00005	.093
%RSD	290.05	11.772	55.836	6.2346	1.3895	9400.1	.26617
#1	-.00268	.03688	-.00325	.02912	.04367	.00003	34.964
#2	.00250	.03887	-.00272	.03280	.04255	.00003	34.838
#3	.00369	.04596	-.00721	.03006	.04274	-.00006	35.019
Check ?	Chk Pass	Chk Pass	Chk Pass	Chk Pass	Chk Pass	Chk Pass	Chk Pass
High Limit							
Low Limit							

Elem	Cd2288	Co2286	Cr2677	Cu2247	Fe2611	K_7664	Li6707
Units	ppm	ppm	ppm	ppm	ppm	ppm	ppm
Avg	**.00022**	**.00024**	**.00105**	**.00014**	**.00854**	**.93624**	**.00350**
Stddev	.00026	.00041	.00147	.00134	.02324	.10226	.00098
%RSD	120.80	169.78	140.19	932.26	272.26	10.922	27.945
#1	-.00008	.00003	-.00057	.00167	.03444	1.0540	.00407
#2	.00043	-.00002	.00230	-.00086	.00162	.87036	.00237
#3	.00030	.00072	.00143	-.00038	-.01046	.88433	.00405
Check ?	Chk Pass	Chk Pass	Chk Pass	Chk Pass	Chk Pass	Chk Pass	Chk Pass
High Limit							
Low Limit							

Elem	Mg2790	Mn2576	Mo2020	Na5895	Ni2316	P_2149	Pb2203
Units	ppm	ppm	ppm	ppm	ppm	ppm	ppm
Avg	**7.1691**	**.00284**	**.00082**	**5.3323**	**.00048**	**.04039**	**.00314**
Stddev	.1006	.00320	.00036	.0155	.00048	.00723	.00588
%RSD	1.4038	112.52	43.945	.29013	100.08	17.911	186.90
#1	7.1974	.00652	.00120	5.3463	-.00005	.04875	.00442
#2	7.2526	.00128	.00078	5.3157	.00059	.03626	.00828
#3	7.0574	.00073	.00048	5.3349	.00088	.03617	-.00327
Check ?	Chk Pass	Chk Pass	Chk Pass	Chk Pass	Chk Pass	Chk Pass	Chk Pass
High Limit							
Low Limit							

Approved: June 24, 2016

Sample Name: L1606064304 Acquired: 6/23/2016 11:33:58 Type: Unk
Method: ICP-THERMO3_6010_200.7WATER_3YLINES(v968) Mode: CONC Corr. Factor: 1.00000(
User: JYH Custom ID1: Custom ID2: Custom ID3:
Comment:

Elem	Sb2068	Se1960	Si2124	Sn1899	Sr4077	Ti3372	Tl1908
Units	ppm	ppm	ppm	ppm	ppm	ppm	ppm
Avg	**-.00317**	**.00206**	**4.2290**	**.00011**	**.18686**	**.00008**	**-.00047**
Stddev	.00292	.00547	.0074	.00020	.00078	.00312	.00056
%RSD	92.220	265.53	.17548	181.78	.41674	3781.1	120.08
#1	-.00439	.00616	4.2261	-.00003	.18732	.00329	-.00032
#2	-.00528	.00417	4.2374	.00002	.18596	-.00294	-.00108
#3	.00017	-.00415	4.2234	.00034	.18729	-.00010	.00001
Check ?	Chk Pass	Chk Pass	Chk Pass	Chk Pass	Chk Pass	Chk Pass	Chk Pass
High Limit							
Low Limit							

Elem	V_2924	Zn2062	Zr3391
Units	ppm	ppm	ppm
Avg	**-.00060**	**.00082**	F **-.17008**
Stddev	.00049	.00010	.27354
%RSD	82.787	12.582	160.83
#1	-.00060	.00070	-.07497
#2	-.00109	.00087	.04322
#3	-.00010	.00088	-.47848
Check ?	Chk Pass	Chk Pass	Chk Fail
High Limit			36.000
Low Limit			-.04000

Int. Std.	Y_2243	Y_3600	Y_3774
Units	Cts/S	Cts/S	Cts/S
Avg	**6776.1**	**42494.**	**2204.9**
Stddev	17.1	133.	21.4
%RSD	.25303	.31335	.97208
#1	6795.0	42645.	2183.8
#2	6771.9	42444.	2226.6
#3	6761.5	42394.	2204.4

Approved: June 24, 2016

Sample Name: L1606064305 Acquired: 6/23/2016 11:37:54 Type: Unk
Method: ICP-THERMO3_6010_200.7WATER_3YLINES(v968) Mode: CONC Corr. Factor: 1.00000(
User: JYH Custom ID1: Custom ID2: Custom ID3:
Comment:

Elem	Ag3280	Al3082	As1890	B_2496	Ba4554	Be3131	Ca4226	Cd2288
Units	ppm	ppm	ppm	ppm	ppm	ppm	ppm	ppm
Avg	.00054	.53186	-.00214	.02175	.03601	-.00010	14.722	.00055
Stddev	.00228	.00247	.00445	.00230	.00094	.00005	.126	.00022
%RSD	421.53	.46389	208.04	10.587	2.6199	44.933	.85596	40.022
#1	.00316	.53012	-.00077	.02401	.03640	-.00014	14.685	.00039
#2	-.00105	.53469	-.00712	.01940	.03493	-.00005	14.619	.00081
#3	-.00048	.53078	.00146	.02185	.03669	-.00011	14.863	.00047
Check ?	Chk Pass	Chk Pass	Chk Pass	Chk Pass	Chk Pass	Chk Pass	Chk Pass	Chk Pass
High Limit								
Low Limit								

Elem	Co2286	Cr2677	Cu2247	Fe2611	K_7664	Li6707	Mg2790	Mn2576
Units	ppm	ppm	ppm	ppm	ppm	ppm	ppm	ppm
Avg	-.00006	.00230	.00548	.76832	2.3392	.00621	2.5504	.01694
Stddev	.00042	.00048	.00129	.01630	.0828	.00232	.0808	.00496
%RSD	702.55	20.753	23.604	2.1212	3.5411	37.306	3.1691	29.304
#1	-.00052	.00176	.00693	.75108	2.2935	.00388	2.4729	.01653
#2	.00003	.00248	.00444	.78348	2.4348	.00851	2.5441	.01220
#3	.00031	.00267	.00508	.77041	2.2892	.00625	2.6342	.02210
Check ?	Chk Pass	Chk Pass	Chk Pass	Chk Pass	Chk Pass	Chk Pass	Chk Pass	Chk Pass
High Limit								
Low Limit								

Elem	Mo2020	Na5895	Ni2316	P_2149	Pb2203	Sb2068	Se1960	Si2124
Units	ppm	ppm	ppm	ppm	ppm	ppm	ppm	ppm
Avg	.00063	2.3848	.00454	.26337	.00504	-.00323	.00041	3.5594
Stddev	.00025	.0113	.00058	.00316	.00307	.00618	.00461	.0030
%RSD	40.210	.47407	12.866	1.1998	60.786	191.51	1127.1	.08456
#1	.00053	2.3726	.00503	.26642	.00155	-.00695	-.00306	3.5582
#2	.00043	2.3950	.00389	.26358	.00631	.00391	-.00135	3.5572
#3	.00091	2.3868	.00469	.26011	.00728	-.00664	.00563	3.5629
Check ?	Chk Pass	Chk Pass	Chk Pass	Chk Pass	Chk Pass	Chk Pass	Chk Pass	Chk Pass
High Limit								
Low Limit								

Approved: June 24, 2016

Sample Name: L1606064305 Acquired: 6/23/2016 11:37:54 Type: Unk
Method: ICP-THERMO3_6010_200.7WATER_3YLINES(v968) Mode: CONC Corr. Factor: 1.00000(
User: JYH Custom ID1: Custom ID2: Custom ID3:
Comment:

Elem	Sn1899	Sr4077	Ti3372	Tl1908	V_2924	Zn2062	Zr3391
Units	ppm	ppm	ppm	ppm	ppm	ppm	ppm
Avg	.00103	.06157	.01102	.00080	.00021	.06676	.17696
Stddev	.00038	.00058	.00530	.00336	.00041	.00009	.30311
%RSD	36.515	.93995	48.116	418.46	190.39	.14087	171.29
#1	.00068	.06155	.01291	.00467	.00037	.06668	-.11953
#2	.00098	.06100	.00503	-.00096	.00052	.06675	.48629
#3	.00143	.06216	.01513	-.00131	-.00025	.06686	.16411
Check ?	Chk Pass	Chk Pass	Chk Pass	Chk Pass	Chk Pass	Chk Pass	Chk Pass
High Limit							
Low Limit							

Int. Std.	Y_2243	Y_3600	Y_3774
Units	Cts/S	Cts/S	Cts/S
Avg	6948.0	43351.	2270.5
Stddev	24.8	156.	17.3
%RSD	.35679	.35939	.76126
#1	6945.4	43469.	2251.5
#2	6924.6	43410.	2274.7
#3	6973.9	43175.	2285.3

Approved: June 24, 2016

Sample Name: L1606064306 Acquired: 6/23/2016 11:41:50 Type: Unk
Method: ICP-THERMO3_6010_200.7WATER_3YLINES(v968) Mode: CONC Corr. Factor: 1.00000(
User: JYH Custom ID1: Custom ID2: Custom ID3:
Comment:

Elem	Ag3280	Al3082	As1890	B_2496	Ba4554	Be3131	Ca4226	Cd2288
Units	ppm	ppm	ppm	ppm	ppm	ppm	ppm	ppm
Avg	.00187	.02354	.00138	.02630	.06121	-.00008	71.332	.00064
Stddev	.00122	.00905	.00134	.00013	.00195	.00003	.346	.00019
%RSD	65.350	38.437	97.369	.47954	3.1785	41.406	.48481	30.029
#1	.00046	.01310	.00189	.02632	.06190	-.00011	71.409	.00076
#2	.00257	.02853	.00239	.02617	.05901	-.00005	71.633	.00073
#3	.00258	.02900	-.00014	.02642	.06272	-.00007	70.954	.00042
Check ?	Chk Pass	Chk Pass	Chk Pass	Chk Pass	Chk Pass	Chk Pass	Chk Pass	Chk Pass
High Limit								
Low Limit								

Elem	Co2286	Cr2677	Cu2247	Fe2611	K_7664	Li6707	Mg2790	Mn2576
Units	ppm	ppm	ppm	ppm	ppm	ppm	ppm	ppm
Avg	.00049	.00059	.00886	1.1481	2.4731	.02039	10.652	1.0194
Stddev	.00049	.00045	.00003	.0078	.1060	.00516	.108	.0029
%RSD	101.33	75.377	.29783	.68117	4.2846	25.297	1.0171	.28156
#1	.00039	.00035	.00888	1.1433	2.4250	.01560	10.708	1.0222
#2	.00005	.00111	.00886	1.1572	2.3998	.02585	10.527	1.0197
#3	.00102	.00032	.00883	1.1439	2.5946	.01972	10.720	1.0165
Check ?	Chk Pass	Chk Pass	Chk Pass	Chk Pass	Chk Pass	Chk Pass	Chk Pass	Chk Pass
High Limit								
Low Limit								

Elem	Mo2020	Na5895	Ni2316	P_2149	Pb2203	Sb2068	Se1960	Si2124
Units	ppm	ppm	ppm	ppm	ppm	ppm	ppm	ppm
Avg	.00199	8.2539	.00024	.00303	.00651	-.00357	.00566	6.8739
Stddev	.00062	.0799	.00153	.00444	.00110	.00639	.00190	.0186
%RSD	31.027	.96777	643.77	146.27	16.949	178.95	33.597	.27005
#1	.00160	8.3389	-.00019	.00365	.00621	.00234	.00382	6.8912
#2	.00167	8.2427	.00194	-.00168	.00558	-.00269	.00762	6.8762
#3	.00270	8.1803	-.00103	.00713	.00773	-.01035	.00554	6.8543
Check ?	Chk Pass	Chk Pass	Chk Pass	Chk Pass	Chk Pass	Chk Pass	Chk Pass	Chk Pass
High Limit								
Low Limit								

Approved: June 24, 2016

Sample Name: L1606064306 Acquired: 6/23/2016 11:41:50 Type: Unk
Method: ICP-THERMO3_6010_200.7WATER_3YLINES(v968) Mode: CONC Corr. Factor: 1.00000(
User: JYH Custom ID1: Custom ID2: Custom ID3:
Comment:

Elem	Sn1899	Sr4077	Ti3372	Tl1908	V_2924	Zn2062	Zr3391
Units	ppm	ppm	ppm	ppm	ppm	ppm	ppm
Avg	.00028	.29195	-.00902	-.00150	-.00167	.02587	-.01653
Stddev	.00023	.00130	.00517	.00042	.00082	.00004	.37226
%RSD	81.741	.44447	57.341	28.330	49.121	.15361	2251.5
#1	.00030	.29340	-.00360	-.00101	-.00198	.02590	-.43514
#2	.00051	.29092	-.00957	-.00177	-.00074	.02587	.10816
#3	.00004	.29152	-.01390	-.00172	-.00228	.02582	.27737
Check ?	Chk Pass	Chk Pass	Chk Pass	Chk Pass	Chk Pass	Chk Pass	Chk Pass
High Limit							
Low Limit							

Int. Std.	Y_2243	Y_3600	Y_3774
Units	Cts/S	Cts/S	Cts/S
Avg	6886.1	42877.	2263.4
Stddev	11.4	248.	22.5
%RSD	.16521	.57737	.99518
#1	6899.1	43012.	2243.8
#2	6878.0	42591.	2258.4
#3	6881.3	43027.	2288.0

Approved: June 24, 2016

Sample Name: L1606064307 Acquired: 6/23/2016 11:45:45 Type: Unk
Method: ICP-THERMO3_6010_200.7WATER_3YLINES(v968) Mode: CONC Corr. Factor: 1.00000(
User: JYH Custom ID1: Custom ID2: Custom ID3:
Comment:

Elem	Ag3280	Al3082	As1890	B_2496	Ba4554	Be3131	Ca4226
Units	ppm	ppm	ppm	ppm	ppm	ppm	ppm
Avg	**-.00027**	**.46732**	**-.00367**	**.03634**	**.03450**	**-.00001**	**48.188**
Stddev	.00117	.00622	.00300	.00353	.00021	.00003	.411
%RSD	430.98	1.3308	81.768	9.7232	.60957	380.82	.85283
#1	-.00110	.46077	-.00519	.03387	.03473	-.00002	48.611
#2	.00107	.47315	-.00021	.04039	.03431	.00003	48.163
#3	-.00078	.46803	-.00562	.03477	.03447	-.00003	47.791
Check ?	Chk Pass	Chk Pass	Chk Pass	Chk Pass	Chk Pass	Chk Pass	Chk Pass
High Limit							
Low Limit							

Elem	Cd2288	Co2286	Cr2677	Cu2247	Fe2611	K_7664	Li6707
Units	ppm	ppm	ppm	ppm	ppm	ppm	ppm
Avg	**.00049**	**-.00006**	**.00258**	**.00189**	**.46248**	**1.2468**	**.00637**
Stddev	.00032	.00044	.00041	.00037	.01357	.0192	.00270
%RSD	64.989	744.12	16.031	19.615	2.9342	1.5408	42.427
#1	.00085	-.00054	.00222	.00176	.46783	1.2648	.00616
#2	.00036	.00033	.00303	.00230	.47255	1.2265	.00378
#3	.00025	.00003	.00249	.00159	.44705	1.2490	.00917
Check ?	Chk Pass	Chk Pass	Chk Pass	Chk Pass	Chk Pass	Chk Pass	Chk Pass
High Limit							
Low Limit							

Elem	Mg2790	Mn2576	Mo2020	Na5895	Ni2316	P_2149	Pb2203
Units	ppm	ppm	ppm	ppm	ppm	ppm	ppm
Avg	**11.690**	**.00808**	**.00138**	**11.004**	**-.00087**	**.04505**	**.00560**
Stddev	.220	.00278	.00009	.159	.00078	.00925	.00188
%RSD	1.8858	34.421	6.2970	1.4424	90.051	20.521	33.511
#1	11.824	.01029	.00138	11.101	.00003	.03848	.00352
#2	11.435	.00496	.00146	10.820	-.00139	.05563	.00610
#3	11.810	.00900	.00129	11.090	-.00126	.04106	.00718
Check ?	Chk Pass	Chk Pass	Chk Pass	Chk Pass	Chk Pass	Chk Pass	Chk Pass
High Limit							
Low Limit							

Approved: June 24, 2016

Sample Name: L1606064307 Acquired: 6/23/2016 11:45:45 Type: Unk
Method: ICP-THERMO3_6010_200.7WATER_3YLINES(v968) Mode: CONC Corr. Factor: 1.00000(
User: JYH Custom ID1: Custom ID2: Custom ID3:
Comment:

Elem	Sb2068	Se1960	Si2124	Sn1899	Sr4077	Ti3372	Tl1908
Units	ppm	ppm	ppm	ppm	ppm	ppm	ppm
Avg	-.00150	-.00572	4.5875	.00033	.43303	.00532	-.00050
Stddev	.00456	.00884	.0072	.00047	.00154	.00872	.00190
%RSD	304.22	154.57	.15713	143.25	.35558	164.00	377.95
#1	-.00440	.00284	4.5857	.00014	.43366	.01418	-.00160
#2	-.00386	-.00518	4.5813	.00086	.43127	-.00326	.00169
#3	.00376	-.01481	4.5954	-.00002	.43415	.00503	-.00160
Check ?	Chk Pass	Chk Pass	Chk Pass	Chk Pass	Chk Pass	Chk Pass	Chk Pass
High Limit							
Low Limit							

Elem	V_2924	Zn2062	Zr3391
Units	ppm	ppm	ppm
Avg	-.00018	.00281	F -.24796
Stddev	.00061	.00016	.09171
%RSD	331.24	5.7704	36.987
#1	-.00078	.00270	-.33680
#2	-.00022	.00300	-.15362
#3	.00044	.00274	-.25345
Check ?	Chk Pass	Chk Pass	Chk Fail
High Limit			36.000
Low Limit			-.04000

Int. Std.	Y_2243	Y_3600	Y_3774
Units	Cts/S	Cts/S	Cts/S
Avg	6781.2	42216.	2186.7
Stddev	33.5	59.	32.2
%RSD	.49353	.14055	1.4733
#1	6753.0	42285.	2149.7
#2	6772.5	42188.	2208.2
#3	6818.2	42177.	2202.2

Approved: June 24, 2016

Sample Name: L1606064308 Acquired: 6/23/2016 11:49:43 Type: Unk
Method: ICP-THERMO3_6010_200.7WATER_3YLINES(v968) Mode: CONC Corr. Factor: 1.00000(
User: JYH Custom ID1: Custom ID2: Custom ID3:
Comment:

Elem	Ag3280	Al3082	As1890	B_2496	Ba4554	Be3131	Ca4226	Cd2288
Units	ppm	ppm	ppm	ppm	ppm	ppm	ppm	ppm
Avg	.00281	.28274	-.00295	.04314	.05239	-.00005	45.551	.00021
Stddev	.00212	.00598	.00239	.00293	.00113	.00003	.432	.00040
%RSD	75.574	2.1150	81.250	6.7892	2.1640	68.363	.94927	190.87
#1	.00246	.27651	-.00108	.04005	.05186	-.00008	46.037	.00028
#2	.00088	.28328	-.00564	.04350	.05369	-.00006	45.208	.00058
#3	.00508	.28843	-.00211	.04588	.05161	-.00001	45.407	-.00022
Check ?	Chk Pass	Chk Pass	Chk Pass	Chk Pass	Chk Pass	Chk Pass	Chk Pass	Chk Pass
High Limit								
Low Limit								

Elem	Co2286	Cr2677	Cu2247	Fe2611	K_7664	Li6707	Mg2790	Mn2576
Units	ppm	ppm	ppm	ppm	ppm	ppm	ppm	ppm
Avg	.00021	.00251	-.00039	.27914	1.0523	.00350	9.9548	.00822
Stddev	.00011	.00220	.00108	.00276	.0768	.00421	.0849	.00471
%RSD	51.782	87.665	276.22	.98965	7.2950	120.45	.85241	57.326
#1	.00030	.00492	-.00140	.27833	.96686	.00383	10.029	.00571
#2	.00009	.00201	-.00053	.27688	1.0745	.00754	9.9737	.01366
#3	.00023	.00060	.00075	.28222	1.1155	-.00087	9.8620	.00530
Check ?	Chk Pass	Chk Pass	Chk Pass	Chk Pass	Chk Pass	Chk Pass	Chk Pass	Chk Pass
High Limit								
Low Limit								

Elem	Mo2020	Na5895	Ni2316	P_2149	Pb2203	Sb2068	Se1960	Si2124
Units	ppm	ppm	ppm	ppm	ppm	ppm	ppm	ppm
Avg	.00143	28.849	.00034	.01859	.00004	-.00158	-.00433	4.2971
Stddev	.00035	.282	.00020	.00238	.00212	.00343	.00783	.0027
%RSD	24.593	.97651	59.389	12.791	4881.5	217.91	180.83	.06385
#1	.00106	29.162	.00024	.02134	-.00032	.00109	.00011	4.2940
#2	.00176	28.616	.00057	.01734	.00232	-.00545	-.01337	4.2982
#3	.00146	28.768	.00020	.01710	-.00187	-.00037	.00027	4.2992
Check ?	Chk Pass	Chk Pass	Chk Pass	Chk Pass	Chk Pass	Chk Pass	Chk Pass	Chk Pass
High Limit								
Low Limit								

Approved: June 24, 2016

Sample Name: L1606064308 Acquired: 6/23/2016 11:49:43 Type: Unk
Method: ICP-THERMO3_6010_200.7WATER_3YLINES(v968) Mode: CONC Corr. Factor: 1.00000(
User: JYH Custom ID1: Custom ID2: Custom ID3:
Comment:

Elem	Sn1899	Sr4077	Ti3372	Tl1908	V_2924	Zn2062	Zr3391
Units	ppm	ppm	ppm	ppm	ppm	ppm	ppm
Avg	.00126	.24347	.00339	-.00154	-.00045	.00217	.14987
Stddev	.00049	.00220	.00280	.00105	.00060	.00011	.32468
%RSD	39.037	.90382	82.553	68.121	135.39	4.8880	216.64
#1	.00073	.24601	.00642	-.00066	.00024	.00206	-.08894
#2	.00136	.24221	.00092	-.00270	-.00088	.00228	.51957
#3	.00170	.24219	.00281	-.00126	-.00070	.00217	.01899
Check ?	Chk Pass	Chk Pass	Chk Pass	Chk Pass	Chk Pass	Chk Pass	Chk Pass
High Limit							
Low Limit							

Int. Std.	Y_2243	Y_3600	Y_3774
Units	Cts/S	Cts/S	Cts/S
Avg	6738.5	42037.	2168.6
Stddev	30.1	232.	22.7
%RSD	.44688	.55143	1.0458
#1	6773.1	41803.	2143.6
#2	6718.5	42041.	2187.9
#3	6723.9	42267.	2174.3

Approved: June 24, 2016

Sample Name: L1606064309 Acquired: 6/23/2016 11:53:38 Type: Unk
Method: ICP-THERMO3_6010_200.7WATER_3YLINES(v968) Mode: CONC Corr. Factor: 1.00000(
User: JYH Custom ID1: Custom ID2: Custom ID3:
Comment:

Elem	Ag3280	Al3082	As1890	B_2496	Ba4554	Be3131	Ca4226	Cd2288
Units	ppm	ppm	ppm	ppm	ppm	ppm	ppm	ppm
Avg	.00160	.15661	.00013	.04545	.04682	-.00000	35.419	.00033
Stddev	.00119	.00708	.00146	.00254	.00106	.00005	.240	.00028
%RSD	74.477	4.5233	1123.7	5.5867	2.2675	2104.2	.67865	85.873
#1	.00217	.15152	.00060	.04537	.04715	.00006	35.626	.00060
#2	.00240	.16470	-.00150	.04803	.04768	-.00004	35.476	.00033
#3	.00023	.15362	.00129	.04295	.04564	-.00003	35.155	.00004
Check ?	Chk Pass	Chk Pass	Chk Pass	Chk Pass	Chk Pass	Chk Pass	Chk Pass	Chk Pass
High Limit								
Low Limit								

Elem	Co2286	Cr2677	Cu2247	Fe2611	K_7664	Li6707	Mg2790	Mn2576
Units	ppm	ppm	ppm	ppm	ppm	ppm	ppm	ppm
Avg	-.00015	.00123	.00024	.15532	.80097	.00097	6.9091	.00278
Stddev	.00049	.00097	.00034	.01614	.06209	.00454	.1107	.00175
%RSD	317.05	78.958	139.68	10.394	7.7519	469.66	1.6020	63.186
#1	-.00031	.00012	.00055	.17250	.73834	-.00386	6.9993	.00471
#2	.00039	.00163	.00029	.14047	.80205	.00159	6.7856	.00232
#3	-.00055	.00194	-.00012	.15300	.86251	.00516	6.9425	.00129
Check ?	Chk Pass	Chk Pass	Chk Pass	Chk Pass	Chk Pass	Chk Pass	Chk Pass	Chk Pass
High Limit								
Low Limit								

Elem	Mo2020	Na5895	Ni2316	P_2149	Pb2203	Sb2068	Se1960	Si2124
Units	ppm	ppm	ppm	ppm	ppm	ppm	ppm	ppm
Avg	.00431	36.718	-.00063	.01439	.00498	.00086	.00491	3.5590
Stddev	.00071	.056	.00104	.00557	.00152	.00128	.00282	.0044
%RSD	16.376	.15337	164.46	38.729	30.498	148.41	57.449	.12483
#1	.00432	36.703	-.00058	.02081	.00665	.00233	.00794	3.5641
#2	.00361	36.671	.00038	.01159	.00460	-.00005	.00237	3.5559
#3	.00502	36.780	-.00170	.01077	.00369	.00032	.00441	3.5570
Check ?	Chk Pass	Chk Pass	Chk Pass	Chk Pass	Chk Pass	Chk Pass	Chk Pass	Chk Pass
High Limit								
Low Limit								

Approved: June 24, 2016

Sample Name: L1606064309 Acquired: 6/23/2016 11:53:38 Type: Unk
Method: ICP-THERMO3_6010_200.7WATER_3YLINES(v968) Mode: CONC Corr. Factor: 1.00000(
User: JYH Custom ID1: Custom ID2: Custom ID3:
Comment:

Elem	Sn1899	Sr4077	Ti3372	Tl1908	V_2924	Zn2062	Zr3391
Units	ppm	ppm	ppm	ppm	ppm	ppm	ppm
Avg	**.00076**	**.21143**	**-.00049**	**-.00473**	**-.00081**	**.00436**	**-.03117**
Stddev	.00101	.00052	.00261	.00291	.00072	.00002	.28307
%RSD	133.37	.24546	537.03	61.538	89.522	.51462	908.26
#1	.00054	.21158	-.00030	-.00579	-.00149	.00436	.28801
#2	.00187	.21086	.00202	-.00697	-.00005	.00433	-.12971
#3	-.00012	.21186	-.00319	-.00144	-.00087	.00437	-.25179
Check ?	Chk Pass	Chk Pass	Chk Pass	Chk Pass	Chk Pass	Chk Pass	Chk Pass
High Limit							
Low Limit							

Int. Std.	Y_2243	Y_3600	Y_3774
Units	Cts/S	Cts/S	Cts/S
Avg	**6756.8**	**42049.**	**2196.1**
Stddev	2.9	297.	15.9
%RSD	.04298	.70626	.72401
#1	6759.4	42356.	2177.8
#2	6757.4	41764.	2203.9
#3	6753.6	42028.	2206.5

Approved: June 24, 2016

Sample Name: L1606065001 Acquired: 6/23/2016 11:57:34 Type: Unk
Method: ICP-THERMO3_6010_200.7WATER_3YLINES(v968) Mode: CONC Corr. Factor: 1.00000(
User: JYH Custom ID1: Custom ID2: Custom ID3:
Comment:

Elem	Ag3280	Al3082	As1890	B_2496	Ba4554	Be3131	Ca4226
Units	ppm	ppm	ppm	ppm	ppm	ppm	ppm
Avg	.00189	.06102	.00775	.01249	1.2363	.00005	40.010
Stddev	.00078	.00679	.00307	.00259	.0071	.00016	.172
%RSD	41.259	11.125	39.598	20.763	.57164	292.34	.43096
#1	.00127	.05450	.01048	.01533	1.2439	.00018	40.193
#2	.00276	.06052	.00443	.01188	1.2353	.00011	39.988
#3	.00162	.06805	.00833	.01025	1.2299	-.00012	39.850
Check ?	Chk Pass	Chk Pass	Chk Pass	Chk Pass	Chk Pass	Chk Pass	Chk Pass
High Limit							
Low Limit							

Elem	Cd2288	Co2286	Cr2677	Cu2247	Fe2611	K_7664	Li6707
Units	ppm	ppm	ppm	ppm	ppm	ppm	ppm
Avg	.00106	.04734	1.1335	.02781	17.038	2.5926	.01356
Stddev	.00024	.00012	.0049	.00083	.057	.1423	.00643
%RSD	22.902	.25671	.43407	2.9805	.33217	5.4883	47.388
#1	.00108	.04721	1.1300	.02697	17.098	2.7070	.00680
#2	.00081	.04745	1.1391	.02863	17.031	2.4333	.01959
#3	.00129	.04736	1.1313	.02782	16.986	2.6375	.01430
Check ?	Chk Pass	Chk Pass	Chk Pass	Chk Pass	Chk Pass	Chk Pass	Chk Pass
High Limit							
Low Limit							

Elem	Mg2790	Mn2576	Mo2020	Na5895	Ni2316	P_2149	Pb2203
Units	ppm	ppm	ppm	ppm	ppm	ppm	ppm
Avg	34.850	1.3390	.00398	248.16	1.8950	.02385	.00496
Stddev	.281	.0074	.00009	1.41	.0047	.00515	.00238
%RSD	.80752	.55545	2.2572	.56977	.24691	21.589	47.930
#1	35.099	1.3471	.00399	249.72	1.8962	.01848	.00456
#2	34.906	1.3375	.00406	247.80	1.8898	.02433	.00751
#3	34.545	1.3325	.00388	246.96	1.8989	.02874	.00281
Check ?	Chk Pass	Chk Pass	Chk Pass	Chk Pass	Chk Pass	Chk Pass	Chk Pass
High Limit							
Low Limit							

Approved: June 24, 2016

Sample Name: L1606065001 Acquired: 6/23/2016 11:57:34 Type: Unk
Method: ICP-THERMO3_6010_200.7WATER_3YLINES(v968) Mode: CONC Corr. Factor: 1.00000(
User: JYH Custom ID1: Custom ID2: Custom ID3:
Comment:

Elem	Sb2068	Se1960	Si2124	Sn1899	Sr4077	Ti3372	Tl1908
Units	ppm	ppm	ppm	ppm	ppm	ppm	ppm
Avg	**-.01117**	**-.00066**	**13.554**	**.00005**	**.88403**	**.00483**	**-.00261**
Stddev	.00331	.00370	.031	.00079	.00508	.00193	.00683
%RSD	29.635	565.13	.22672	1633.3	.57500	39.908	261.28
#1	-.00741	-.00127	13.581	-.00068	.88877	.00490	-.00463
#2	-.01242	.00332	13.521	-.00007	.88464	.00672	.00500
#3	-.01367	-.00401	13.560	.00090	.87866	.00287	-.00820
Check ?	Chk Pass	Chk Pass	Chk Pass	Chk Pass	Chk Pass	Chk Pass	Chk Pass
High Limit							
Low Limit							

Elem	V_2924	Zn2062	Zr3391
Units	ppm	ppm	ppm
Avg	**.00250**	**.00586**	F **-.23790**
Stddev	.00044	.00008	.31093
%RSD	17.584	1.3809	130.70
#1	.00210	.00596	-.30620
#2	.00297	.00581	.10150
#3	.00244	.00582	-.50901
Check ?	Chk Pass	Chk Pass	Chk Fail
High Limit			36.000
Low Limit			-.04000

Int. Std.	Y_2243	Y_3600	Y_3774
Units	Cts/S	Cts/S	Cts/S
Avg	**6603.7**	**40805.**	**2163.3**
Stddev	14.6	102.	41.7
%RSD	.22048	.24875	1.9297
#1	6587.1	40899.	2117.7
#2	6609.4	40818.	2172.3
#3	6614.4	40697.	2199.7

Approved: June 24, 2016

Sample Name: L1606065002 Acquired: 6/23/2016 12:01:26 Type: Unk
Method: ICP-THERMO3_6010_200.7WATER_3YLINES(v968) Mode: CONC Corr. Factor: 1.00000(
User: JYH Custom ID1: Custom ID2: Custom ID3:
Comment:

Elem	Ag3280	Al3082	As1890	B_2496	Ba4554	Be3131	Ca4226	Cd2288
Units	ppm	ppm	ppm	ppm	ppm	ppm	ppm	ppm
Avg	.00035	.02489	-.00287	.01411	.43644	.00011	25.711	.00088
Stddev	.00364	.00573	.00631	.00070	.00286	.00008	.186	.00056
%RSD	1038.5	23.031	220.06	4.9786	.65436	74.454	.72154	63.369
#1	-.00031	.03150	.00020	.01409	.43459	.00021	25.499	.00071
#2	-.00291	.02178	-.01012	.01482	.43973	.00004	25.845	.00151
#3	.00428	.02138	.00132	.01341	.43501	.00010	25.789	.00043
Check ?	Chk Pass	Chk Pass	Chk Pass	Chk Pass	Chk Pass	Chk Pass	Chk Pass	Chk Pass
High Limit								
Low Limit								

Elem	Co2286	Cr2677	Cu2247	Fe2611	K_7664	Li6707	Mg2790	Mn2576
Units	ppm	ppm	ppm	ppm	ppm	ppm	ppm	ppm
Avg	.00144	.00464	-.00035	.33432	1.6832	.02333	16.223	.45100
Stddev	.00038	.00058	.00206	.02492	.0621	.00804	.060	.00508
%RSD	26.480	12.537	584.16	7.4533	3.6873	34.445	.36916	1.1259
#1	.00136	.00469	.00094	.34179	1.7336	.01773	16.240	.44555
#2	.00111	.00520	-.00272	.35464	1.7021	.03254	16.273	.45559
#3	.00186	.00404	.00072	.30652	1.6139	.01972	16.157	.45185
Check ?	Chk Pass	Chk Pass	Chk Pass	Chk Pass	Chk Pass	Chk Pass	Chk Pass	Chk Pass
High Limit								
Low Limit								

Elem	Mo2020	Na5895	Ni2316	P_2149	Pb2203	Sb2068	Se1960	Si2124
Units	ppm	ppm	ppm	ppm	ppm	ppm	ppm	ppm
Avg	.00051	215.70	.00198	.01638	.00394	-.00086	-.00158	21.449
Stddev	.00010	1.30	.00093	.00175	.00302	.00337	.00400	.049
%RSD	19.360	.60478	47.194	10.688	76.721	393.11	253.30	.22739
#1	.00046	214.20	.00219	.01443	.00078	-.00439	-.00479	21.421
#2	.00062	216.54	.00278	.01781	.00680	.00233	-.00284	21.506
#3	.00045	216.35	.00096	.01689	.00423	-.00052	.00290	21.421
Check ?	Chk Pass	Chk Pass	Chk Pass	Chk Pass	Chk Pass	Chk Pass	Chk Pass	Chk Pass
High Limit								
Low Limit								

Approved: June 24, 2016

Sample Name: L1606065002 Acquired: 6/23/2016 12:01:26 Type: Unk
Method: ICP-THERMO3_6010_200.7WATER_3YLINES(v968) Mode: CONC Corr. Factor: 1.00000(
User: JYH Custom ID1: Custom ID2: Custom ID3:
Comment:

Elem	Sn1899	Sr4077	Ti3372	Tl1908	V_2924	Zn2062	Zr3391
Units	ppm	ppm	ppm	ppm	ppm	ppm	ppm
Avg	.00135	.47255	.00420	-.00295	-.00075	.00414	-.00270
Stddev	.00119	.00434	.00287	.00338	.00038	.00035	.37159
%RSD	88.287	.91926	68.478	114.54	51.374	8.5564	13768.
#1	.00241	.46832	.00697	.00051	-.00091	.00441	.12398
#2	.00156	.47234	.00440	-.00312	-.00031	.00428	-.42106
#3	.00006	.47700	.00123	-.00625	-.00102	.00374	.28898
Check ?	Chk Pass	Chk Pass	Chk Pass	Chk Pass	Chk Pass	Chk Pass	Chk Pass
High Limit							
Low Limit							

Int. Std.	Y_2243	Y_3600	Y_3774
Units	Cts/S	Cts/S	Cts/S
Avg	6563.7	40866.	2174.9
Stddev	21.3	148.	21.1
%RSD	.32412	.36219	.97234
#1	6544.5	40970.	2172.5
#2	6586.6	40931.	2155.1
#3	6560.1	40696.	2197.2

Approved: June 24, 2016

Sample Name: CCV Acquired: 6/23/2016 12:05:21 Type: QC
Method: ICP-THERMO3_6010_200.7WATER_3YLINES(v968) Mode: CONC Corr. Factor: 1.00000(
User: JYH Custom ID1: Custom ID2: Custom ID3:
Comment:

Elem	Ag3280	Al3082	As1890	B_2496	Ba4554	Be3131	Ca4226
Units	ppm	ppm	ppm	ppm	ppm	ppm	ppm
Avg	F .44831	10.703	.43168	.53573	1.0911	.05263	10.796
Stddev	.00175	.017	.00230	.00775	.0043	.00042	.054
%RSD	.39004	.15465	.53180	1.4463	.39478	.79021	.50197
#1	.44828	10.721	.43341	.54048	1.0870	.05303	10.796
#2	.44658	10.689	.42908	.52679	1.0956	.05220	10.850
#3	.45007	10.698	.43256	.53993	1.0905	.05265	10.741
Check ?	Chk Fail	Chk Pass	Chk Pass	Chk Pass	Chk Pass	Chk Pass	Chk Pass
Value	.40000						
Range	10.000%						

Elem	Cd2288	Co2286	Cr2677	Cu2247	Fe2611	K_7664	Li6707
Units	ppm	ppm	ppm	ppm	ppm	ppm	ppm
Avg	.05416	.21667	.53159	.54518	4.3683	54.317	1.0928
Stddev	.00040	.00029	.00253	.00167	.0262	.148	.0073
%RSD	.73561	.13516	.47580	.30570	.59939	.27161	.67268
#1	.05371	.21640	.53279	.54635	4.3590	54.209	1.0857
#2	.05447	.21665	.52868	.54327	4.3978	54.485	1.0922
#3	.05430	.21698	.53329	.54592	4.3480	54.255	1.1004
Check ?	Chk Pass	Chk Pass	Chk Pass	Chk Pass	Chk Pass	Chk Pass	Chk Pass
Value							
Range							

Elem	Mg2790	Mn2576	Mo2020	Na5895	Ni2316	P_2149	Pb2203
Units	ppm	ppm	ppm	ppm	ppm	ppm	ppm
Avg	10.810	.54923	1.0837	54.737	.54364	10.749	.54374
Stddev	.058	.00364	.0022	.052	.00153	.032	.00832
%RSD	.53876	.66352	.20765	.09464	.28227	.30158	1.5305
#1	10.744	.54558	1.0861	54.703	.54348	10.742	.55291
#2	10.829	.55287	1.0816	54.797	.54220	10.721	.53666
#3	10.856	.54925	1.0832	54.712	.54525	10.784	.54166
Check ?	Chk Pass	Chk Pass	Chk Pass	Chk Pass	Chk Pass	Chk Pass	Chk Pass
Value							
Range							

Approved: June 24, 2016

Sample Name: CCV Acquired: 6/23/2016 12:05:21 Type: QC
Method: ICP-THERMO3_6010_200.7WATER_3YLINES(v968) Mode: CONC Corr. Factor: 1.00000(
User: JYH Custom ID1: Custom ID2: Custom ID3:
Comment:

Elem	Sb2068	Se1960	Si2124	Sn1899	Sr4077	Ti3372	Tl1908
Units	ppm	ppm	ppm	ppm	ppm	ppm	ppm
Avg	**1.3058**	**.42212**	**5.4532**	**1.0751**	**1.0918**	**1.0815**	**.54219**
Stddev	.0030	.00832	.0055	.0028	.0024	.0066	.00333
%RSD	.22701	1.9705	.10048	.25831	.21941	.61474	.61478
#1	1.3084	.43050	5.4492	1.0747	1.0913	1.0807	.54087
#2	1.3026	.41386	5.4509	1.0725	1.0944	1.0753	.53971
#3	1.3063	.42201	5.4594	1.0780	1.0897	1.0885	.54598
Check ?	Chk Pass	Chk Pass	Chk Pass	Chk Pass	Chk Pass	Chk Pass	Chk Pass
Value							
Range							

Elem	V_2924	Zn2062	Zr3391
Units	ppm	ppm	ppm
Avg	**1.0620**	**1.0850**	F **.06906**
Stddev	.0098	.0015	.29136
%RSD	.92653	.13908	421.86
#1	1.0688	1.0865	-.26582
#2	1.0507	1.0835	.20859
#3	1.0665	1.0851	.26442
Check ?	Chk Pass	Chk Pass	Chk Fail
Value			1.0000
Range			-10.000%

Int. Std.	Y_2243	Y_3600	Y_3774
Units	Cts/S	Cts/S	Cts/S
Avg	**6761.2**	**42170.**	**2135.6**
Stddev	30.4	254.	38.5
%RSD	.45025	.60227	1.8034
#1	6745.3	42171.	2097.5
#2	6742.0	41916.	2134.8
#3	6796.3	42424.	2174.6

Approved: June 24, 2016

Sample Name: CCB Acquired: 6/23/2016 12:08:59 Type: Blank
Method: ICP-THERMO3_6010_200.7WATER_3YLINES(v968) Mode: CONC Corr. Factor: 1.00000(
User: JYH Custom ID1: Custom ID2: Custom ID3:
Comment:

Elem	Ag3280	Al3082	As1890	B_2496	Ba4554	Be3131	Ca4226	Cd2288
Units	ppm	ppm	ppm	ppm	ppm	ppm	ppm	ppm
Avg	.00138	.00939	.00126	.00156	-.00034	.00001	.02965	-.00007
Stddev	.00293	.00768	.00491	.00136	.00065	.00010	.04568	.00027
%RSD	212.42	81.850	390.17	87.175	192.88	1033.2	154.04	411.15
#1	.00109	.01823	-.00438	.00279	-.00065	-.00008	.02210	-.00003
#2	.00444	.00563	.00455	.00010	.00041	.00011	.07863	.00018
#3	-.00140	.00431	.00361	.00180	-.00077	-.00000	-.01178	-.00035
Check ?	Chk Pass	Chk Pass	Chk Pass	Chk Pass	Chk Pass	Chk Pass	Chk Pass	Chk Pass
High Limit								
Low Limit								

Elem	Co2286	Cr2677	Cu2247	Fe2611	K_7664	Li6707	Mg2790	Mn2576
Units	ppm	ppm	ppm	ppm	ppm	ppm	ppm	ppm
Avg	.00012	.00044	-.00193	-.00150	.04686	-.00321	-.04218	.00070
Stddev	.00023	.00045	.00177	.02531	.06645	.00382	.02089	.00303
%RSD	191.66	103.40	91.906	1685.8	141.79	119.02	49.541	434.91
#1	.00034	.00011	-.00127	.02678	-.00514	-.00396	-.05130	.00224
#2	.00012	.00024	-.00058	-.00927	.02400	-.00661	-.05695	.00264
#3	-.00011	.00095	-.00393	-.02201	.12172	.00093	-.01827	-.00279
Check ?	Chk Pass	Chk Pass	Chk Pass	Chk Pass	Chk Pass	Chk Pass	Chk Pass	Chk Pass
High Limit								
Low Limit								

Elem	Mo2020	Na5895	Ni2316	P_2149	Pb2203	Sb2068	Se1960	Si2124
Units	ppm	ppm	ppm	ppm	ppm	ppm	ppm	ppm
Avg	.00437	.11699	-.00061	.00269	.00423	.00051	.00440	.00901
Stddev	.00070	.02428	.00128	.00780	.00466	.00512	.00537	.00090
%RSD	15.940	20.756	211.37	290.47	110.16	1005.7	122.02	9.9508
#1	.00357	.11912	.00043	.00283	.00310	-.00541	.01043	.00798
#2	.00471	.09171	-.00204	-.00519	.00936	.00342	.00264	.00957
#3	.00483	.14013	-.00021	.01042	.00024	.00351	.00013	.00949
Check ?	Chk Pass	Chk Pass	Chk Pass	Chk Pass	Chk Pass	Chk Pass	Chk Pass	Chk Pass
High Limit								
Low Limit								

Approved: June 24, 2016

Sample Name: CCB Acquired: 6/23/2016 12:08:59 Type: Blank
Method: ICP-THERMO3_6010_200.7WATER_3YLINES(v968) Mode: CONC Corr. Factor: 1.00000(
User: JYH Custom ID1: Custom ID2: Custom ID3:
Comment:

Elem	Sn1899	Sr4077	Ti3372	Tl1908	V_2924	Zn2062	Zr3391
Units	ppm	ppm	ppm	ppm	ppm	ppm	ppm
Avg	.00104	.00007	.00479	-.00426	-.00086	-.00007	-.03636
Stddev	.00150	.00005	.00475	.00529	.00041	.00006	.17918
%RSD	144.40	81.653	99.036	124.26	48.035	88.430	492.84
#1	.00274	.00004	.00301	.00106	-.00121	-.00001	.10971
#2	.00049	.00013	.01017	-.00952	-.00040	-.00006	.01751
#3	-.00011	.00004	.00120	-.00432	-.00097	-.00013	-.23629
Check ?	Chk Pass	Chk Pass	Chk Pass	Chk Pass	Chk Pass	Chk Pass	Chk Pass
High Limit							
Low Limit							

Int. Std.	Y_2243	Y_3600	Y_3774
Units	Cts/S	Cts/S	Cts/S
Avg	6787.7	42559.	2189.0
Stddev	42.9	357.	32.2
%RSD	.63217	.83804	1.4713
#1	6836.5	42970.	2162.6
#2	6755.7	42330.	2179.6
#3	6771.0	42377.	2224.9

Approved: June 24, 2016

Sample Name: L1606065003 Acquired: 6/23/2016 12:12:58 Type: Unk
Method: ICP-THERMO3_6010_200.7WATER_3YLINES(v968) Mode: CONC Corr. Factor: 1.00000(
User: JYH Custom ID1: Custom ID2: Custom ID3:
Comment:

Elem	Ag3280	Al3082	As1890	B_2496	Ba4554	Be3131	Ca4226	Cd2288
Units	ppm	ppm	ppm	ppm	ppm	ppm	ppm	ppm
Avg	.00370	.80939	.00267	.03223	.15152	.00003	16.410	.00200
Stddev	.00030	.00550	.00231	.00157	.00143	.00010	.167	.00026
%RSD	8.1591	.67996	86.365	4.8792	.94244	399.37	1.0195	13.059
#1	.00343	.80457	.00076	.03228	.15213	-.00008	16.600	.00230
#2	.00403	.81539	.00524	.03063	.14989	.00012	16.345	.00182
#3	.00363	.80821	.00203	.03377	.15254	.00003	16.285	.00188
Check ?	Chk Pass	Chk Pass	Chk Pass	Chk Pass	Chk Pass	Chk Pass	Chk Pass	Chk Pass
High Limit								
Low Limit								

Elem	Co2286	Cr2677	Cu2247	Fe2611	K_7664	Li6707	Mg2790	Mn2576
Units	ppm	ppm	ppm	ppm	ppm	ppm	ppm	ppm
Avg	.00674	.49819	.01602	10.808	1.5538	.01896	9.8126	.38868
Stddev	.00032	.00140	.00090	.095	.1322	.00275	.0110	.00294
%RSD	4.7724	.28078	5.6391	.88079	8.5094	14.512	.11155	.75614
#1	.00646	.49798	.01681	10.917	1.4017	.01883	9.8202	.38995
#2	.00667	.49691	.01621	10.740	1.6187	.01628	9.8000	.38532
#3	.00709	.49968	.01504	10.768	1.6411	.02178	9.8176	.39076
Check ?	Chk Pass	Chk Pass	Chk Pass	Chk Pass	Chk Pass	Chk Pass	Chk Pass	Chk Pass
High Limit								
Low Limit								

Elem	Mo2020	Na5895	Ni2316	P_2149	Pb2203	Sb2068	Se1960	Si2124
Units	ppm	ppm	ppm	ppm	ppm	ppm	ppm	ppm
Avg	.00725	109.71	.11187	.09046	.00426	.00012	-.00167	10.244
Stddev	.00018	.52	.00059	.00282	.00268	.00533	.00876	.010
%RSD	2.4336	.47677	.52734	3.1220	62.780	4272.0	525.12	.09876
#1	.00723	110.29	.11247	.09372	.00362	-.00576	.00638	10.232
#2	.00708	109.28	.11184	.08876	.00720	.00462	-.00039	10.250
#3	.00743	109.56	.11129	.08890	.00196	.00152	-.01099	10.249
Check ?	Chk Pass	Chk Pass	Chk Pass	Chk Pass	Chk Pass	Chk Pass	Chk Pass	Chk Pass
High Limit								
Low Limit								

Approved: June 24, 2016

Sample Name: L1606065003 Acquired: 6/23/2016 12:12:58 Type: Unk
Method: ICP-THERMO3_6010_200.7WATER_3YLINES(v968) Mode: CONC Corr. Factor: 1.00000(
User: JYH Custom ID1: Custom ID2: Custom ID3:
Comment:

Elem	Sn1899	Sr4077	Ti3372	Tl1908	V_2924	Zn2062	Zr3391
Units	ppm	ppm	ppm	ppm	ppm	ppm	ppm
Avg	.00113	.28838	.01481	.00147	.00293	.01681	.05048
Stddev	.00051	.00065	.00364	.00241	.00118	.00020	.02831
%RSD	45.019	.22666	24.569	163.44	40.265	1.2003	56.077
#1	.00092	.28836	.01790	.00214	.00241	.01669	.07419
#2	.00172	.28774	.01080	.00348	.00427	.01704	.01914
#3	.00077	.28905	.01573	-.00120	.00209	.01669	.05812
Check ?	Chk Pass	Chk Pass	Chk Pass	Chk Pass	Chk Pass	Chk Pass	Chk Pass
High Limit							
Low Limit							

Int. Std.	Y_2243	Y_3600	Y_3774
Units	Cts/S	Cts/S	Cts/S
Avg	6730.4	42248.	2219.4
Stddev	36.5	334.	5.6
%RSD	.54199	.79170	.25173
#1	6743.2	42234.	2213.5
#2	6758.8	42590.	2220.1
#3	6689.3	41921.	2224.6

Approved: June 24, 2016

Sample Name: L1606065008 Acquired: 6/23/2016 12:16:53 Type: Unk
Method: ICP-THERMO3_6010_200.7WATER_3YLINES(v968) Mode: CONC Corr. Factor: 1.00000(
User: JYH Custom ID1: Custom ID2: Custom ID3:
Comment:

Elem	Ag3280	Al3082	As1890	B_2496	Ba4554	Be3131	Ca4226
Units	ppm	ppm	ppm	ppm	ppm	ppm	ppm
Avg	**.00094**	**.37295**	**-.00050**	**.01100**	**.08991**	**.00014**	**5.5551**
Stddev	.00216	.00586	.00030	.00247	.00137	.00007	.0211
%RSD	231.27	1.5701	60.725	22.464	1.5229	48.760	.37958
#1	-.00155	.37972	-.00076	.00961	.09094	.00017	5.5696
#2	.00239	.36962	-.00058	.00954	.08836	.00019	5.5648
#3	.00197	.36953	-.00016	.01385	.09043	.00006	5.5309
Check ?	Chk Pass	Chk Pass	Chk Pass	Chk Pass	Chk Pass	Chk Pass	Chk Pass
High Limit							
Low Limit							

Elem	Cd2288	Co2286	Cr2677	Cu2247	Fe2611	K_7664	Li6707
Units	ppm	ppm	ppm	ppm	ppm	ppm	ppm
Avg	**.00045**	**.00183**	**.00276**	**-.00009**	**.22715**	**1.2637**	**.01968**
Stddev	.00019	.00020	.00006	.00175	.01231	.1251	.00398
%RSD	42.655	10.871	2.0726	2042.1	5.4197	9.9030	20.221
#1	.00028	.00168	.00280	.00015	.21454	1.2211	.01991
#2	.00042	.00177	.00269	-.00194	.23914	1.4046	.01559
#3	.00066	.00206	.00277	.00153	.22778	1.1654	.02354
Check ?	Chk Pass	Chk Pass	Chk Pass	Chk Pass	Chk Pass	Chk Pass	Chk Pass
High Limit							
Low Limit							

Elem	Mg2790	Mn2576	Mo2020	Na5895	Ni2316	P_2149	Pb2203
Units	ppm	ppm	ppm	ppm	ppm	ppm	ppm
Avg	**3.5219**	**.51901**	**.00085**	**107.29**	**.02015**	**.05313**	**.00169**
Stddev	.1150	.00477	.00050	.21	.00058	.00814	.00069
%RSD	3.2666	.91942	58.338	.19407	2.8910	15.322	41.005
#1	3.3891	.51379	.00032	107.25	.02066	.04374	.00247
#2	3.5920	.52011	.00129	107.52	.02027	.05752	.00113
#3	3.5845	.52314	.00094	107.12	.01952	.05813	.00149
Check ?	Chk Pass	Chk Pass	Chk Pass	Chk Pass	Chk Pass	Chk Pass	Chk Pass
High Limit							
Low Limit							

Approved: June 24, 2016

Sample Name: L1606065008 Acquired: 6/23/2016 12:16:53 Type: Unk
Method: ICP-THERMO3_6010_200.7WATER_3YLINES(v968) Mode: CONC Corr. Factor: 1.00000(
User: JYH Custom ID1: Custom ID2: Custom ID3:
Comment:

Elem	Sb2068	Se1960	Si2124	Sn1899	Sr4077	Ti3372	Tl1908
Units	ppm	ppm	ppm	ppm	ppm	ppm	ppm
Avg	**-.00073**	**-.00197**	**8.8487**	**.00069**	**.11069**	**.00926**	**-.00445**
Stddev	.00134	.00306	.0099	.00012	.00023	.00236	.00053
%RSD	182.00	155.09	.11148	17.201	.20833	25.534	11.807
#1	-.00192	-.00166	8.8443	.00082	.11048	.00698	-.00505
#2	-.00099	-.00517	8.8600	.00068	.11065	.00910	-.00423
#3	.00071	.00092	8.8417	.00058	.11093	.01170	-.00408
Check ?	Chk Pass	Chk Pass	Chk Pass	Chk Pass	Chk Pass	Chk Pass	Chk Pass
High Limit							
Low Limit							

Elem	V_2924	Zn2062	Zr3391
Units	ppm	ppm	ppm
Avg	**-.00059**	**.06839**	F **-.19029**
Stddev	.00037	.00033	.03412
%RSD	61.583	.48036	17.929
#1	-.00097	.06802	-.15444
#2	-.00057	.06860	-.22235
#3	-.00024	.06857	-.19407
Check ?	Chk Pass	Chk Pass	Chk Fail
High Limit			36.000
Low Limit			-.04000

Int. Std.	Y_2243	Y_3600	Y_3774
Units	Cts/S	Cts/S	Cts/S
Avg	**6652.3**	**41744.**	**2157.8**
Stddev	13.8	125.	26.3
%RSD	.20808	.30032	1.2206
#1	6636.5	41605.	2128.7
#2	6661.9	41780.	2164.7
#3	6658.6	41848.	2180.0

Approved: June 24, 2016

Sample Name: CCV Acquired: 6/23/2016 12:20:48 Type: QC
Method: ICP-THERMO3_6010_200.7WATER_3YLINES(v968) Mode: CONC Corr. Factor: 1.00000(
User: JYH Custom ID1: Custom ID2: Custom ID3:
Comment:

Elem	Ag3280	Al3082	As1890	B_2496	Ba4554	Be3131	Ca4226
Units	ppm	ppm	ppm	ppm	ppm	ppm	ppm
Avg	**.43349**	**10.353**	**.41577**	**.50994**	**1.0482**	**.05096**	**10.384**
Stddev	.00485	.010	.00570	.00299	.0008	.00033	.107
%RSD	1.1187	.09724	1.3717	.58537	.07978	.64838	1.0295
#1	.42886	10.350	.41404	.50989	1.0486	.05109	10.397
#2	.43308	10.345	.41113	.51295	1.0488	.05121	10.483
#3	.43854	10.364	.42213	.50698	1.0473	.05059	10.271
Check ?	Chk Pass	Chk Pass	Chk Pass	Chk Pass	Chk Pass	Chk Pass	Chk Pass
Value							
Range							

Elem	Cd2288	Co2286	Cr2677	Cu2247	Fe2611	K_7664	Li6707
Units	ppm	ppm	ppm	ppm	ppm	ppm	ppm
Avg	**.05233**	**.21095**	**.51702**	**.52714**	**4.1456**	**52.157**	**1.0519**
Stddev	.00026	.00011	.00231	.00225	.0219	.071	.0095
%RSD	.49939	.05441	.44715	.42771	.52838	.13576	.90262
#1	.05254	.21106	.51692	.52834	4.1708	52.147	1.0521
#2	.05203	.21083	.51937	.52454	4.1342	52.092	1.0614
#3	.05240	.21096	.51475	.52854	4.1317	52.232	1.0424
Check ?	Chk Pass	Chk Pass	Chk Pass	Chk Pass	Chk Pass	Chk Pass	Chk Pass
Value							
Range							

Elem	Mg2790	Mn2576	Mo2020	Na5895	Ni2316	P_2149	Pb2203
Units	ppm	ppm	ppm	ppm	ppm	ppm	ppm
Avg	**10.434**	**.52121**	**1.0492**	**52.414**	**.52654**	**10.396**	**.52092**
Stddev	.126	.00385	.0056	.098	.00103	.025	.00769
%RSD	1.2092	.73822	.53418	.18692	.19506	.24476	1.4771
#1	10.317	.51677	1.0555	52.460	.52766	10.404	.52824
#2	10.568	.52362	1.0474	52.480	.52564	10.368	.51290
#3	10.417	.52323	1.0447	52.301	.52632	10.417	.52161
Check ?	Chk Pass	Chk Pass	Chk Pass	Chk Pass	Chk Pass	Chk Pass	Chk Pass
Value							
Range							

Approved: June 24, 2016

Sample Name: CCV Acquired: 6/23/2016 12:20:48 Type: QC
Method: ICP-THERMO3_6010_200.7WATER_3YLINES(v968) Mode: CONC Corr. Factor: 1.00000(
User: JYH Custom ID1: Custom ID2: Custom ID3:
Comment:

Elem	Sb2068	Se1960	Si2124	Sn1899	Sr4077	Ti3372	Tl1908
Units	ppm	ppm	ppm	ppm	ppm	ppm	ppm
Avg	**1.2647**	**.41582**	**5.2897**	**1.0426**	**1.0474**	**1.0316**	**.52421**
Stddev	.0085	.00081	.0192	.0024	.0031	.0076	.00494
%RSD	.67132	.19539	.36255	.23353	.29112	.73907	.94263
#1	1.2718	.41524	5.2962	1.0431	1.0449	1.0253	.52700
#2	1.2553	.41547	5.2682	1.0400	1.0508	1.0294	.52712
#3	1.2670	.41675	5.3049	1.0448	1.0466	1.0400	.51850
Check ?	Chk Pass	Chk Pass	Chk Pass	Chk Pass	Chk Pass	Chk Pass	Chk Pass
Value							
Range							

Elem	V_2924	Zn2062	Zr3391
Units	ppm	ppm	ppm
Avg	**1.0286**	**1.0463**	F **.06116**
Stddev	.0063	.0019	.57133
%RSD	.60756	.18676	934.11
#1	1.0326	1.0469	-.55556
#2	1.0317	1.0441	.57239
#3	1.0214	1.0478	.16666
Check ?	Chk Pass	Chk Pass	Chk Fail
Value			1.0000
Range			-10.000%

Int. Std.	Y_2243	Y_3600	Y_3774
Units	Cts/S	Cts/S	Cts/S
Avg	**6823.1**	**42205.**	**2180.8**
Stddev	45.2	76.	38.1
%RSD	.66310	.18083	1.7449
#1	6824.7	42291.	2143.4
#2	6867.5	42174.	2219.5
#3	6777.1	42148.	2179.5

Approved: June 24, 2016

Sample Name: CCB Acquired: 6/23/2016 12:24:27 Type: Blank
Method: ICP-THERMO3_6010_200.7WATER_3YLINES(v968) Mode: CONC Corr. Factor: 1.00000(
User: JYH Custom ID1: Custom ID2: Custom ID3:
Comment:

Elem	Ag3280	Al3082	As1890	B_2496	Ba4554	Be3131	Ca4226
Units	ppm	ppm	ppm	ppm	ppm	ppm	ppm
Avg	**-.00060**	**.01492**	**.00161**	**.00461**	**.00327**	**.00005**	**.00493**
Stddev	.00124	.00546	.00218	.00168	.00084	.00006	.03046
%RSD	205.49	36.566	135.28	36.366	25.661	137.48	617.42
#1	-.00032	.00875	-.00044	.00277	.00418	.00002	-.02974
#2	.00047	.01693	.00390	.00501	.00309	.00000	.01715
#3	-.00195	.01909	.00137	.00605	.00253	.00012	.02738
Check ?	Chk Pass	Chk Pass	Chk Pass	Chk Pass	Chk Pass	Chk Pass	Chk Pass
High Limit							
Low Limit							

Elem	Cd2288	Co2286	Cr2677	Cu2247	Fe2611	K_7664	Li6707
Units	ppm	ppm	ppm	ppm	ppm	ppm	ppm
Avg	**.00044**	**.00010**	**.00142**	**-.00176**	**-.01069**	**.06773**	**-.00268**
Stddev	.00041	.00031	.00160	.00098	.01615	.07990	.00427
%RSD	92.565	296.93	112.74	55.809	151.09	117.97	159.16
#1	.00010	-.00004	.00076	-.00065	.00519	.15988	.00187
#2	.00090	.00046	.00324	-.00253	-.02710	.02546	-.00659
#3	.00034	-.00011	.00025	-.00210	-.01015	.01784	-.00333
Check ?	Chk Pass	Chk Pass	Chk Pass	Chk Pass	Chk Pass	Chk Pass	Chk Pass
High Limit							
Low Limit							

Elem	Mg2790	Mn2576	Mo2020	Na5895	Ni2316	P_2149	Pb2203
Units	ppm	ppm	ppm	ppm	ppm	ppm	ppm
Avg	**-.19200**	**.00252**	**.00474**	**.07698**	**-.00084**	**.00528**	**.00057**
Stddev	.12403	.00084	.00094	.02220	.00131	.00743	.00445
%RSD	64.597	33.209	19.832	28.835	155.82	140.76	776.29
#1	-.15567	.00334	.00378	.08323	-.00038	.01004	-.00293
#2	-.33014	.00167	.00566	.09539	.00018	.00907	-.00094
#3	-.09020	.00254	.00476	.05233	-.00233	-.00328	.00559
Check ?	Chk Pass	Chk Pass	Chk Pass	Chk Pass	Chk Pass	Chk Pass	Chk Pass
High Limit							
Low Limit							

Approved: June 24, 2016

Sample Name: CCB Acquired: 6/23/2016 12:24:27 Type: Blank
Method: ICP-THERMO3_6010_200.7WATER_3YLINES(v968) Mode: CONC Corr. Factor: 1.00000(
User: JYH Custom ID1: Custom ID2: Custom ID3:
Comment:

Elem	Sb2068	Se1960	Si2124	Sn1899	Sr4077	Ti3372	Tl1908
Units	ppm	ppm	ppm	ppm	ppm	ppm	ppm
Avg	**.00066**	**.00330**	**.01008**	**.00122**	**.00049**	**.00291**	**-.00103**
Stddev	.00887	.00211	.00243	.00082	.00040	.00265	.00189
%RSD	1339.0	63.868	24.056	67.357	81.347	91.128	183.66
#1	-.00210	.00463	.00977	.00028	.00054	-.00004	-.00303
#2	.01058	.00087	.01265	.00182	.00007	.00369	.00073
#3	-.00650	.00440	.00783	.00157	.00085	.00509	-.00079
Check ?	Chk Pass	Chk Pass	Chk Pass	Chk Pass	Chk Pass	Chk Pass	Chk Pass
High Limit							
Low Limit							

Elem	V_2924	Zn2062	Zr3391
Units	ppm	ppm	ppm
Avg	**-.00060**	**-.00001**	F **-.22691**
Stddev	.00066	.00012	.26976
%RSD	109.33	1826.7	118.88
#1	-.00062	.00005	-.50673
#2	.00007	-.00014	.03151
#3	-.00125	.00007	-.20552
Check ?	Chk Pass	Chk Pass	Chk Fail
High Limit			.04000
Low Limit			-.04000

Int. Std.	Y_2243	Y_3600	Y_3774
Units	Cts/S	Cts/S	Cts/S
Avg	**6792.2**	**42764.**	**2142.0**
Stddev	4.5	206.	11.5
%RSD	.06579	.48263	.53538
#1	6797.0	42989.	2133.7
#2	6788.2	42584.	2155.1
#3	6791.3	42720.	2137.4

Approved: June 24, 2016

Sample Name: PBW 9A Acquired: 6/23/2016 12:28:26 Type: Unk
Method: ICP-THERMO3_6010_200.7WATER_3YLINES(v968) Mode: CONC Corr. Factor: 1.00000(
User: JYH Custom ID1: Custom ID2: Custom ID3:
Comment: WG573102-02

Elem	Ag3280	Al3082	As1890	B_2496	Ba4554	Be3131	Ca4226
Units	ppm	ppm	ppm	ppm	ppm	ppm	ppm
Avg	**.00105**	**.02171**	**.00244**	**.00673**	**.00126**	**-.00003**	**-.05439**
Stddev	.00150	.00352	.00258	.00309	.00128	.00008	.04093
%RSD	143.33	16.201	105.76	45.867	102.12	293.70	75.246
#1	-.00069	.02375	.00128	.00392	.00151	.00000	-.08805
#2	.00189	.01765	.00539	.01003	.00240	.00003	-.06629
#3	.00193	.02373	.00064	.00624	-.00013	-.00012	-.00883
Check ?	Chk Pass	Chk Pass	Chk Pass	Chk Pass	Chk Pass	Chk Pass	Chk Pass
High Limit							
Low Limit							

Elem	Cd2288	Co2286	Cr2677	Cu2247	Fe2611	K_7664	Li6707
Units	ppm	ppm	ppm	ppm	ppm	ppm	ppm
Avg	**.00035**	**.00023**	**.00158**	**-.00096**	**.00709**	**-.07719**	**.00102**
Stddev	.00000	.00019	.00089	.00068	.03049	.03016	.00222
%RSD	.83206	82.958	56.456	70.362	430.31	39.069	216.53
#1	.00035	.00032	.00226	-.00086	.01702	-.04271	.00135
#2	.00035	.00001	.00190	-.00034	.03137	-.09023	.00306
#3	.00036	.00035	.00057	-.00169	-.02713	-.09865	-.00134
Check ?	Chk Pass	Chk Pass	Chk Pass	Chk Pass	Chk Pass	Chk Pass	Chk Pass
High Limit							
Low Limit							

Elem	Mg2790	Mn2576	Mo2020	Na5895	Ni2316	P_2149	Pb2203
Units	ppm	ppm	ppm	ppm	ppm	ppm	ppm
Avg	**.03686**	**.00230**	**.00136**	**.11675**	**-.00185**	**-.00459**	**.00215**
Stddev	.08180	.00124	.00032	.02730	.00032	.00543	.00135
%RSD	221.89	54.095	23.684	23.386	17.191	118.48	62.717
#1	.12721	.00089	.00140	.08528	-.00149	-.00676	.00368
#2	.01555	.00324	.00102	.13093	-.00204	.00160	.00111
#3	-.03217	.00276	.00166	.13405	-.00204	-.00860	.00166
Check ?	Chk Pass	Chk Pass	Chk Pass	Chk Pass	Chk Pass	Chk Pass	Chk Pass
High Limit							
Low Limit							

Approved: June 24, 2016

Sample Name: PBW 9A Acquired: 6/23/2016 12:28:26 Type: Unk
Method: ICP-THERMO3_6010_200.7WATER_3YLINES(v968) Mode: CONC Corr. Factor: 1.00000(
User: JYH Custom ID1: Custom ID2: Custom ID3:
Comment: WG573102-02

Elem	Sb2068	Se1960	Si2124	Sn1899	Sr4077	Ti3372	Tl1908
Units	ppm	ppm	ppm	ppm	ppm	ppm	ppm
Avg	.00174	-.00430	.00801	.00106	.00047	.01231	-.00171
Stddev	.00278	.00332	.00038	.00032	.00078	.00274	.00288
%RSD	160.19	77.122	4.7825	29.796	167.01	22.301	168.53
#1	.00487	-.00373	.00845	.00141	.00114	.01343	-.00071
#2	-.00042	-.00131	.00773	.00098	-.00038	.00918	.00054
#3	.00076	-.00787	.00785	.00079	.00064	.01432	-.00495
Check ?	Chk Pass	Chk Pass	Chk Pass	Chk Pass	Chk Pass	Chk Pass	Chk Pass
High Limit							
Low Limit							

Elem	V_2924	Zn2062	Zr3391
Units	ppm	ppm	ppm
Avg	-.00020	.00177	F -.42567
Stddev	.00050	.00016	.27822
%RSD	254.67	8.9618	65.360
#1	-.00062	.00175	-.67922
#2	-.00032	.00163	-.12805
#3	.00035	.00194	-.46974
Check ?	Chk Pass	Chk Pass	Chk Fail
High Limit			36.000
Low Limit			-.04000

Int. Std.	Y_2243	Y_3600	Y_3774
Units	Cts/S	Cts/S	Cts/S
Avg	6735.9	42461.	2142.9
Stddev	23.8	190.	19.6
%RSD	.35284	.44797	.91669
#1	6756.3	42258.	2130.8
#2	6741.6	42489.	2132.3
#3	6709.8	42635.	2165.5

Approved: June 24, 2016

Sample Name: LCSW 9A Acquired: 6/23/2016 12:32:25 Type: Unk
Method: ICP-THERMO3_6010_200.7WATER_3YLINES(v968) Mode: CONC Corr. Factor: 1.00000(
User: JYH Custom ID1: Custom ID2: Custom ID3:
Comment: WG573102-03

Elem	Ag3280	Al3082	As1890	B_2496	Ba4554	Be3131	Ca4226	Cd2288
Units	ppm	ppm	ppm	ppm	ppm	ppm	ppm	ppm
Avg	**.21862**	**5.1749**	**.20706**	**1.0059**	**.52790**	**.02511**	**5.3259**	**.02625**
Stddev	.00105	.0138	.00142	.0053	.00145	.00005	.0730	.00042
%RSD	.47858	.26622	.68661	.52250	.27422	.20554	1.3710	1.6039
#1	.21748	5.1595	.20682	1.0119	.52887	.02505	5.3723	.02617
#2	.21883	5.1861	.20578	1.0037	.52624	.02514	5.2417	.02587
#3	.21954	5.1791	.20859	1.0021	.52860	.02514	5.3636	.02670
Check ?	Chk Pass	Chk Pass	Chk Pass	Chk Pass	Chk Pass	Chk Pass	Chk Pass	Chk Pass
High Limit								
Low Limit								

Elem	Co2286	Cr2677	Cu2247	Fe2611	K_7664	Li6707	Mg2790	Mn2576
Units	ppm	ppm	ppm	ppm	ppm	ppm	ppm	ppm
Avg	**.10579**	**.25981**	**.26650**	**2.1153**	**25.949**	**.52615**	**5.2296**	**.26267**
Stddev	.00017	.00166	.00050	.0412	.208	.00546	.1321	.00383
%RSD	.16358	.63829	.18798	1.9496	.80266	1.0377	2.5264	1.4585
#1	.10598	.26003	.26617	2.0972	25.958	.53066	5.1307	.26398
#2	.10575	.26135	.26625	2.0863	25.736	.52008	5.1784	.26568
#3	.10564	.25806	.26708	2.1626	26.152	.52771	5.3796	.25836
Check ?	Chk Pass	Chk Pass	Chk Pass	Chk Pass	Chk Pass	Chk Pass	Chk Pass	Chk Pass
High Limit								
Low Limit								

Elem	Mo2020	Na5895	Ni2316	P_2149	Pb2203	Sb2068	Se1960	Si2124
Units	ppm	ppm	ppm	ppm	ppm	ppm	ppm	ppm
Avg	**.53809**	**26.382**	**.26602**	**5.0505**	**.26442**	**.63942**	**.19862**	**2.6942**
Stddev	.00217	.107	.00132	.0129	.00389	.00289	.00602	.0099
%RSD	.40327	.40576	.49728	.25504	1.4726	.45272	3.0327	.36655
#1	.54058	26.505	.26742	5.0651	.26838	.64232	.20378	2.7053
#2	.53711	26.319	.26585	5.0454	.26059	.63653	.19200	2.6864
#3	.53658	26.320	.26479	5.0409	.26429	.63940	.20007	2.6909
Check ?	Chk Pass	Chk Pass	Chk Pass	Chk Pass	Chk Pass	Chk Pass	Chk Pass	Chk Pass
High Limit								
Low Limit								

Approved: June 24, 2016

Sample Name: LCSW 9A Acquired: 6/23/2016 12:32:25 Type: Unk
Method: ICP-THERMO3_6010_200.7WATER_3YLINES(v968) Mode: CONC Corr. Factor: 1.00000(
User: JYH Custom ID1: Custom ID2: Custom ID3:
Comment: WG573102-03

Elem	Sn1899	Sr4077	Ti3372	Tl1908	V_2924	Zn2062	Zr3391
Units	ppm	ppm	ppm	ppm	ppm	ppm	ppm
Avg	.52664	.53638	.53249	.26160	.51512	.52639	.07644
Stddev	.00197	.00221	.00973	.00257	.00134	.00186	.23401
%RSD	.37460	.41251	1.8268	.98264	.26011	.35402	306.16
#1	.52890	.53538	.53798	.26390	.51583	.52848	.32243
#2	.52526	.53485	.52126	.26208	.51596	.52489	-.14341
#3	.52576	.53892	.53824	.25882	.51357	.52581	.05029
Check ?	Chk Pass	Chk Pass	Chk Pass	Chk Pass	Chk Pass	Chk Pass	Chk Pass
High Limit							
Low Limit							

Int. Std.	Y_2243	Y_3600	Y_3774
Units	Cts/S	Cts/S	Cts/S
Avg	6718.1	42029.	2146.1
Stddev	16.8	197.	23.7
%RSD	.24960	.46881	1.1059
#1	6729.4	41993.	2126.8
#2	6726.0	41853.	2138.9
#3	6698.8	42242.	2172.6

Approved: June 24, 2016

Sample Name: F BLANK Acquired: 6/23/2016 12:36:06 Type: Unk
Method: ICP-THERMO3_6010_200.7WATER_3YLINES(v968) Mode: CONC Corr. Factor: 1.00000(
User: JYH Custom ID1: Custom ID2: Custom ID3:
Comment: WG573102-04

Elem	Ag3280	Al3082	As1890	B_2496	Ba4554	Be3131	Ca4226
Units	ppm	ppm	ppm	ppm	ppm	ppm	ppm
Avg	**.00169**	**.01329**	**.00117**	**.00521**	**.00090**	**.00004**	**.01184**
Stddev	.00118	.01449	.00247	.00116	.00111	.00005	.05441
%RSD	69.720	109.00	211.84	22.232	123.24	115.17	459.72
#1	.00067	.02586	-.00106	.00446	-.00014	.00007	-.05079
#2	.00143	-.00256	.00382	.00464	.00077	-.00001	.04749
#3	.00299	.01658	.00073	.00655	.00207	.00007	.03881
Check ?	Chk Pass	Chk Pass	Chk Pass	Chk Pass	Chk Pass	Chk Pass	Chk Pass
High Limit							
Low Limit							

Elem	Cd2288	Co2286	Cr2677	Cu2247	Fe2611	K_7664	Li6707
Units	ppm	ppm	ppm	ppm	ppm	ppm	ppm
Avg	**.00030**	**-.00030**	**.00180**	**-.00037**	F **-.03210**	**.02396**	**.00164**
Stddev	.00007	.00028	.00162	.00173	.01094	.07024	.00113
%RSD	22.944	95.859	89.912	468.65	34.099	293.15	68.927
#1	.00032	-.00035	.00011	.00030	-.01979	.07357	.00037
#2	.00023	.00001	.00195	.00093	-.04072	.05472	.00201
#3	.00037	-.00055	.00335	-.00234	-.03578	-.05641	.00253
Check ?	Chk Pass	Chk Pass	Chk Pass	Chk Pass	Chk Fail	Chk Pass	Chk Pass
High Limit					720.00		
Low Limit					-.02000		

Elem	Mg2790	Mn2576	Mo2020	Na5895	Ni2316	P_2149	Pb2203
Units	ppm	ppm	ppm	ppm	ppm	ppm	ppm
Avg	**-.03159**	**-.00119**	**.00127**	**.14348**	**-.00017**	**-.00302**	**.00279**
Stddev	.05268	.00112	.00015	.00668	.00022	.01538	.00239
%RSD	166.73	93.930	12.134	4.6553	124.39	508.76	85.383
#1	-.06723	-.00247	.00111	.15005	-.00016	-.01729	.00135
#2	.02891	-.00065	.00141	.13670	-.00040	.01327	.00555
#3	-.05646	-.00044	.00131	.14370	.00003	-.00504	.00148
Check ?	Chk Pass	Chk Pass	Chk Pass	Chk Pass	Chk Pass	Chk Pass	Chk Pass
High Limit							
Low Limit							

Approved: June 24, 2016

Sample Name: F BLANK Acquired: 6/23/2016 12:36:06 Type: Unk
Method: ICP-THERMO3_6010_200.7WATER_3YLINES(v968) Mode: CONC Corr. Factor: 1.00000(
User: JYH Custom ID1: Custom ID2: Custom ID3:
Comment: WG573102-04

Elem	Sb2068	Se1960	Si2124	Sn1899	Sr4077	Ti3372	Tl1908
Units	ppm	ppm	ppm	ppm	ppm	ppm	ppm
Avg	**-.00429**	**.00520**	**.01018**	**.00070**	**.00304**	**.00711**	**-.00371**
Stddev	.00171	.00663	.00080	.00222	.00057	.00751	.00309
%RSD	39.956	127.55	7.8886	317.56	18.898	105.60	83.235
#1	-.00383	.00412	.01000	.00203	.00239	.00988	-.00016
#2	-.00619	-.00083	.00948	.00194	.00326	-.00139	-.00580
#3	-.00286	.01231	.01106	-.00187	.00347	.01285	-.00517
Check ?	Chk Pass	Chk Pass	Chk Pass	Chk Pass	Chk Pass	Chk Pass	Chk Pass
High Limit							
Low Limit							

Elem	V_2924	Zn2062	Zr3391
Units	ppm	ppm	ppm
Avg	**-.00052**	**.00247**	**.20188**
Stddev	.00067	.00028	.15109
%RSD	128.14	11.399	74.843
#1	-.00000	.00266	.12763
#2	-.00029	.00260	.10227
#3	-.00128	.00214	.37573
Check ?	Chk Pass	Chk Pass	Chk Pass
High Limit			
Low Limit			

Int. Std.	Y_2243	Y_3600	Y_3774
Units	Cts/S	Cts/S	Cts/S
Avg	**6848.0**	**43129.**	**2203.6**
Stddev	17.0	116.	40.3
%RSD	.24788	.26822	1.8285
#1	6840.0	43254.	2237.6
#2	6836.5	43026.	2159.1
#3	6867.5	43107.	2214.2

Approved: June 24, 2016

Sample Name: L1606078709 Acquired: 6/23/2016 12:40:05 Type: Unk
Method: ICP-THERMO3_6010_200.7WATER_3YLINES(v968) Mode: CONC Corr. Factor: 1.00000(
User: JYH Custom ID1: Custom ID2: Custom ID3:
Comment: WG573102-01

Elem	Ag3280	Al3082	As1890	B_2496	Ba4554	Be3131	Ca4226	Cd2288
Units	ppm	ppm	ppm	ppm	ppm	ppm	ppm	ppm
Avg	.00229	.34423	-.00164	.04501	.09329	-.00010	56.919	.00038
Stddev	.00043	.01247	.00379	.00153	.00209	.00009	.746	.00006
%RSD	18.600	3.6226	230.35	3.4051	2.2355	91.391	1.3098	15.382
#1	.00278	.35810	.00261	.04367	.09569	-.00010	57.776	.00044
#2	.00205	.33394	-.00291	.04468	.09195	-.00001	56.556	.00036
#3	.00205	.34066	-.00463	.04668	.09223	-.00019	56.425	.00033
Check ?	Chk Pass	Chk Pass	Chk Pass	Chk Pass	Chk Pass	Chk Pass	Chk Pass	Chk Pass
High Limit								
Low Limit								

Elem	Co2286	Cr2677	Cu2247	Fe2611	K_7664	Li6707	Mg2790	Mn2576
Units	ppm	ppm	ppm	ppm	ppm	ppm	ppm	ppm
Avg	.00015	.00331	.00226	.32551	1.2191	.01307	18.463	.01384
Stddev	.00024	.00045	.00113	.02821	.0343	.00579	.294	.00288
%RSD	163.96	13.717	50.047	8.6673	2.8163	44.290	1.5898	20.829
#1	.00006	.00370	.00148	.35802	1.2200	.00909	18.613	.01575
#2	.00042	.00343	.00356	.31107	1.2530	.01970	18.125	.01052
#3	-.00004	.00281	.00175	.30744	1.1843	.01041	18.651	.01525
Check ?	Chk Pass	Chk Pass	Chk Pass	Chk Pass	Chk Pass	Chk Pass	Chk Pass	Chk Pass
High Limit								
Low Limit								

Elem	Mo2020	Na5895	Ni2316	P_2149	Pb2203	Sb2068	Se1960	Si2124
Units	ppm	ppm	ppm	ppm	ppm	ppm	ppm	ppm
Avg	.00051	3.8679	-.00006	.19112	.00273	.00016	.00316	9.5319
Stddev	.00017	.0832	.00169	.00281	.00222	.00426	.01169	.0215
%RSD	33.645	2.1507	2767.7	1.4686	81.412	2635.4	369.49	.22498
#1	.00048	3.9597	.00168	.19419	.00029	-.00139	.00141	9.5100
#2	.00069	3.8464	-.00169	.18868	.00326	-.00310	-.00755	9.5529
#3	.00035	3.7975	-.00017	.19050	.00464	.00498	.01564	9.5328
Check ?	Chk Pass	Chk Pass	Chk Pass	Chk Pass	Chk Pass	Chk Pass	Chk Pass	Chk Pass
High Limit								
Low Limit								

Approved: June 24, 2016

Sample Name: L1606078709 Acquired: 6/23/2016 12:40:05 Type: Unk
Method: ICP-THERMO3_6010_200.7WATER_3YLINES(v968) Mode: CONC Corr. Factor: 1.00000(
User: JYH Custom ID1: Custom ID2: Custom ID3:
Comment: WG573102-01

Elem	Sn1899	Sr4077	Ti3372	Tl1908	V_2924	Zn2062	Zr3391
Units	ppm	ppm	ppm	ppm	ppm	ppm	ppm
Avg	**.00114**	**.15008**	**.00611**	**.00006**	**.00208**	**.01394**	**.12651**
Stddev	.00029	.00282	.00671	.00130	.00048	.00024	.10058
%RSD	25.142	1.8804	109.74	2091.4	22.807	1.6929	79.498
#1	.00101	.15329	.00841	.00056	.00197	.01393	.23030
#2	.00147	.14797	-.00144	.00104	.00261	.01418	.11976
#3	.00094	.14899	.01136	-.00142	.00168	.01371	.02949
Check ?	Chk Pass	Chk Pass	Chk Pass	Chk Pass	Chk Pass	Chk Pass	Chk Pass
High Limit							
Low Limit							

Int. Std.	Y_2243	Y_3600	Y_3774
Units	Cts/S	Cts/S	Cts/S
Avg	**7008.6**	**44037.**	**2274.6**
Stddev	58.7	90.	58.1
%RSD	.83811	.20335	2.5527
#1	7040.7	44061.	2210.8
#2	6940.8	43938.	2288.9
#3	7044.3	44112.	2324.2

Approved: June 24, 2016

Sample Name: L1606078711S Acquired: 6/23/2016 12:44:00 Type: Unk
Method: ICP-THERMO3_6010_200.7WATER_3YLINES(v968) Mode: CONC Corr. Factor: 1.00000(
User: JYH Custom ID1: Custom ID2: Custom ID3:
Comment: WG573102-05

Elem	Ag3280	Al3082	As1890	B_2496	Ba4554	Be3131	Ca4226	Cd2288
Units	ppm	ppm	ppm	ppm	ppm	ppm	ppm	ppm
Avg	**.21444**	**5.4597**	**.20422**	**1.0297**	**.60086**	**.02444**	**59.136**	**.02564**
Stddev	.00107	.0321	.00448	.0059	.00240	.00026	.342	.00031
%RSD	.50108	.58738	2.1942	.57168	.39981	1.0599	.57766	1.1894
#1	.21336	5.4646	.19913	1.0298	.60082	.02453	58.978	.02599
#2	.21551	5.4255	.20758	1.0238	.60329	.02415	59.528	.02540
#3	.21444	5.4890	.20595	1.0356	.59848	.02465	58.901	.02554
Check ?	Chk Pass	Chk Pass	Chk Pass	Chk Pass	Chk Pass	Chk Pass	Chk Pass	Chk Pass
High Limit								
Low Limit								

Elem	Co2286	Cr2677	Cu2247	Fe2611	K_7664	Li6707	Mg2790	Mn2576
Units	ppm	ppm	ppm	ppm	ppm	ppm	ppm	ppm
Avg	**.10099**	**.25246**	**.25408**	**2.3914**	**26.238**	**.52509**	**22.671**	**.26957**
Stddev	.00096	.00240	.00204	.0378	.190	.00248	.097	.00069
%RSD	.95542	.94955	.80099	1.5812	.72578	.47192	.42611	.25486
#1	.10204	.25175	.25493	2.4019	26.290	.52317	22.742	.26878
#2	.10014	.25050	.25176	2.4230	26.396	.52789	22.561	.27007
#3	.10080	.25513	.25556	2.3495	26.027	.52422	22.709	.26985
Check ?	Chk Pass	Chk Pass	Chk Pass	Chk Pass	Chk Pass	Chk Pass	Chk Pass	Chk Pass
High Limit								
Low Limit								

Elem	Mo2020	Na5895	Ni2316	P_2149	Pb2203	Sb2068	Se1960	Si2124
Units	ppm	ppm	ppm	ppm	ppm	ppm	ppm	ppm
Avg	**.52400**	**29.173**	**.25206**	**5.2009**	**.25684**	**.62111**	**.19336**	**12.135**
Stddev	.00226	.184	.00153	.0264	.00562	.00252	.00475	.045
%RSD	.43200	.63202	.60780	.50841	2.1877	.40638	2.4564	.37093
#1	.52661	29.078	.25383	5.2253	.26309	.62401	.19051	12.187
#2	.52273	29.385	.25133	5.2045	.25220	.61993	.19072	12.105
#3	.52266	29.055	.25104	5.1728	.25523	.61940	.19884	12.114
Check ?	Chk Pass	Chk Pass	Chk Pass	Chk Pass	Chk Pass	Chk Pass	Chk Pass	Chk Pass
High Limit								
Low Limit								

Approved: June 24, 2016

Sample Name: L1606078711S Acquired: 6/23/2016 12:44:00 Type: Unk
Method: ICP-THERMO3_6010_200.7WATER_3YLINES(v968) Mode: CONC Corr. Factor: 1.00000(
User: JYH Custom ID1: Custom ID2: Custom ID3:
Comment: WG573102-05

Elem	Sn1899	Sr4077	Ti3372	Tl1908	V_2924	Zn2062	Zr3391
Units	ppm	ppm	ppm	ppm	ppm	ppm	ppm
Avg	**.50899**	**.66145**	**.51197**	**.11737**	**.50542**	**.51776**	**.38550**
Stddev	.00093	.00353	.00830	.00250	.00346	.00270	.16244
%RSD	.18257	.53437	1.6211	2.1327	.68550	.52078	42.137
#1	.50929	.65987	.50403	.12026	.50405	.52085	.44171
#2	.50794	.66550	.52059	.11582	.50284	.51657	.20242
#3	.50973	.65898	.51129	.11603	.50936	.51586	.51236
Check ?	Chk Pass	Chk Pass	Chk Pass	Chk Pass	Chk Pass	Chk Pass	Chk Pass
High Limit							
Low Limit							

Int. Std.	Y_2243	Y_3600	Y_3774
Units	Cts/S	Cts/S	Cts/S
Avg	**6896.6**	**43117.**	**2256.9**
Stddev	23.4	149.	25.7
%RSD	.33903	.34585	1.1384
#1	6870.8	43289.	2227.3
#2	6902.4	43043.	2272.5
#3	6916.4	43021.	2271.0

Approved: June 24, 2016

Sample Name: L1606078712SD Acquired: 6/23/2016 12:47:40 Type: Unk
Method: ICP-THERMO3_6010_200.7WATER_3YLINES(v968) Mode: CONC Corr. Factor: 1.00000(
User: JYH Custom ID1: Custom ID2: Custom ID3:
Comment: WG573102-06

Elem	Ag3280	Al3082	As1890	B_2496	Ba4554	Be3131	Ca4226	Cd2288
Units	ppm	ppm	ppm	ppm	ppm	ppm	ppm	ppm
Avg	**.22222**	**6.9091**	**.21902**	**1.0835**	**.63705**	**.02557**	**61.949**	**.02711**
Stddev	.00054	.0778	.00270	.0119	.00654	.00033	.627	.00049
%RSD	.24497	1.1267	1.2310	1.0998	1.0260	1.2886	1.0120	1.8122
#1	.22159	6.8203	.22150	1.0711	.64423	.02521	62.665	.02667
#2	.22252	6.9419	.21942	1.0845	.63145	.02585	61.499	.02702
#3	.22255	6.9652	.21615	1.0948	.63547	.02566	61.683	.02764
Check ?	Chk Pass	Chk Pass	Chk Pass	Chk Pass	Chk Pass	Chk Pass	Chk Pass	Chk Pass
High Limit								
Low Limit								

Elem	Co2286	Cr2677	Cu2247	Fe2611	K_7664	Li6707	Mg2790	Mn2576
Units	ppm	ppm	ppm	ppm	ppm	ppm	ppm	ppm
Avg	**.10799**	**.26553**	**.27324**	**3.5530**	**27.834**	**.54656**	**24.046**	**.31995**
Stddev	.00068	.00298	.00075	.0652	.258	.00986	.319	.00232
%RSD	.63148	1.1216	.27535	1.8345	.92801	1.8040	1.3284	.72573
#1	.10770	.26210	.27379	3.6282	28.112	.54919	24.403	.32247
#2	.10750	.26697	.27238	3.5140	27.602	.53565	23.948	.31949
#3	.10877	.26750	.27354	3.5167	27.788	.55483	23.787	.31790
Check ?	Chk Pass	Chk Pass	Chk Pass	Chk Pass	Chk Pass	Chk Pass	Chk Pass	Chk Pass
High Limit								
Low Limit								

Elem	Mo2020	Na5895	Ni2316	P_2149	Pb2203	Sb2068	Se1960	Si2124
Units	ppm	ppm	ppm	ppm	ppm	ppm	ppm	ppm
Avg	**.55768**	**30.666**	**.26947**	**5.5531**	**.27503**	**.65875**	**.20965**	**15.500**
Stddev	.00211	.309	.00314	.0329	.00634	.00222	.00306	.082
%RSD	.37890	1.0085	1.1651	.59314	2.3050	.33734	1.4581	.52959
#1	.55544	31.019	.26645	5.5261	.26776	.65625	.21162	15.429
#2	.55796	30.445	.26924	5.5434	.27796	.66048	.20613	15.482
#3	.55964	30.533	.27272	5.5898	.27938	.65954	.21121	15.590
Check ?	Chk Pass	Chk Pass	Chk Pass	Chk Pass	Chk Pass	Chk Pass	Chk Pass	Chk Pass
High Limit								
Low Limit								

Approved: June 24, 2016

Sample Name: L1606078712SD Acquired: 6/23/2016 12:47:40 Type: Unk
Method: ICP-THERMO3_6010_200.7WATER_3YLINES(v968) Mode: CONC Corr. Factor: 1.00000(
User: JYH Custom ID1: Custom ID2: Custom ID3:
Comment: WG573102-06

Elem	Sn1899	Sr4077	Ti3372	Tl1908	V_2924	Zn2062	Zr3391
Units	ppm	ppm	ppm	ppm	ppm	ppm	ppm
Avg	.54487	.69273	.54313	.20068	.52663	.55357	.81516
Stddev	.00401	.00802	.00413	.00570	.00642	.00315	.20013
%RSD	.73565	1.1579	.75965	2.8389	1.2184	.56876	24.551
#1	.54171	.70191	.54694	.19419	.51929	.55044	.73031
#2	.54352	.68922	.54371	.20484	.52944	.55353	.67143
#3	.54938	.68707	.53875	.20302	.53116	.55674	1.0437
Check ?	Chk Pass	Chk Pass	Chk Pass	Chk Pass	Chk Pass	Chk Pass	Chk Pass
High Limit							
Low Limit							

Int. Std.	Y_2243	Y_3600	Y_3774
Units	Cts/S	Cts/S	Cts/S
Avg	6712.3	42493.	2227.8
Stddev	15.8	439.	27.4
%RSD	.23544	1.0332	1.2303
#1	6721.1	42996.	2205.4
#2	6721.6	42185.	2219.6
#3	6694.0	42299.	2258.4

Approved: June 24, 2016

Sample Name: L1606094702 Acquired: 6/23/2016 12:51:19 Type: Unk
Method: ICP-THERMO3_6010_200.7WATER_3YLINES(v968) Mode: CONC Corr. Factor: 1.00000(
User: JYH Custom ID1: Custom ID2: Custom ID3:
Comment:

Elem	Ag3280	Al3082	As1890	B_2496	Ba4554	Be3131	Ca4226
Units	ppm	ppm	ppm	ppm	ppm	ppm	ppm
Avg	**.00161**	**.72329**	**.00024**	**.04257**	**.02726**	**.00093**	**71.363**
Stddev	.00172	.00564	.00259	.00289	.00077	.00009	.357
%RSD	107.13	.78037	1071.7	6.7912	2.8393	9.5513	.49984
#1	.00263	.72125	.00050	.03924	.02748	.00083	71.550
#2	-.00038	.71895	.00269	.04449	.02790	.00099	71.588
#3	.00257	.72967	-.00247	.04397	.02640	.00097	70.952
Check ?	Chk Pass	Chk Pass	Chk Pass	Chk Pass	Chk Pass	Chk Pass	Chk Pass
High Limit							
Low Limit							

Elem	Cd2288	Co2286	Cr2677	Cu2247	Fe2611	K_7664	Li6707
Units	ppm	ppm	ppm	ppm	ppm	ppm	ppm
Avg	**.00065**	**.01705**	**.00536**	**.00360**	**.48801**	**4.4714**	**.08505**
Stddev	.00017	.00041	.00004	.00180	.01606	.0806	.00293
%RSD	26.336	2.4191	.69244	50.107	3.2903	1.8030	3.4402
#1	.00062	.01749	.00532	.00198	.49690	4.3787	.08246
#2	.00084	.01697	.00535	.00328	.49765	4.5098	.08447
#3	.00050	.01668	.00540	.00554	.46947	4.5256	.08822
Check ?	Chk Pass	Chk Pass	Chk Pass	Chk Pass	Chk Pass	Chk Pass	Chk Pass
High Limit							
Low Limit							

Elem	Mg2790	Mn2576	Mo2020	Na5895	Ni2316	P_2149	Pb2203
Units	ppm	ppm	ppm	ppm	ppm	ppm	ppm
Avg	**49.963**	**2.6850**	**.00051**	**2.6407**	**.10126**	**.02363**	**.00021**
Stddev	.390	.0188	.00060	.0576	.00091	.00614	.00130
%RSD	.78147	.69880	116.71	2.1803	.89694	25.990	626.25
#1	50.021	2.6947	.00017	2.6107	.10203	.01758	.00168
#2	50.320	2.6969	.00120	2.6044	.10149	.02985	-.00027
#3	49.546	2.6634	.00017	2.7071	.10026	.02345	-.00079
Check ?	Chk Pass	Chk Pass	Chk Pass	Chk Pass	Chk Pass	Chk Pass	Chk Pass
High Limit							
Low Limit							

Approved: June 24, 2016

Sample Name: L1606094702 Acquired: 6/23/2016 12:51:19 Type: Unk
Method: ICP-THERMO3_6010_200.7WATER_3YLINES(v968) Mode: CONC Corr. Factor: 1.00000(
User: JYH Custom ID1: Custom ID2: Custom ID3:
Comment:

Elem	Sb2068	Se1960	Si2124	Sn1899	Sr4077	Ti3372	Tl1908
Units	ppm	ppm	ppm	ppm	ppm	ppm	ppm
Avg	**-.00117**	**.00780**	**9.0826**	**.00035**	**.15068**	**-.00633**	**-.00126**
Stddev	.00263	.00037	.0069	.00043	.00086	.00191	.00207
%RSD	224.74	4.7068	.07622	124.87	.56783	30.257	164.67
#1	-.00051	.00762	9.0850	-.00014	.15125	-.00686	.00098
#2	.00107	.00823	9.0748	.00049	.15110	-.00792	-.00164
#3	-.00406	.00757	9.0880	.00069	.14970	-.00420	-.00311
Check ?	Chk Pass	Chk Pass	Chk Pass	Chk Pass	Chk Pass	Chk Pass	Chk Pass
High Limit							
Low Limit							

Elem	V_2924	Zn2062	Zr3391
Units	ppm	ppm	ppm
Avg	**-.00160**	**.09771**	F **-.16778**
Stddev	.00119	.00040	.51040
%RSD	73.987	.41151	304.20
#1	-.00195	.09817	-.75124
#2	-.00028	.09753	.19603
#3	-.00258	.09742	.05186
Check ?	Chk Pass	Chk Pass	Chk Fail
High Limit			36.000
Low Limit			-.04000

Int. Std.	Y_2243	Y_3600	Y_3774
Units	Cts/S	Cts/S	Cts/S
Avg	**6766.6**	**42365.**	**2163.4**
Stddev	9.2	146.	15.3
%RSD	.13637	.34463	.70577
#1	6775.0	42444.	2166.8
#2	6768.2	42197.	2146.8
#3	6756.7	42455.	2176.8

Approved: June 24, 2016

Sample Name: L1606094702PS Acquired: 6/23/2016 12:55:12 Type: Unk
Method: ICP-THERMO3_6010_200.7WATER_3YLINES(v968) Mode: CONC Corr. Factor: 1.00000(
User: JYH Custom ID1: Custom ID2: Custom ID3:
Comment: WG573561-01

Elem	Ag3280	Al3082	As1890	B_2496	Ba4554	Be3131	Ca4226	Cd2288
Units	ppm	ppm	ppm	ppm	ppm	ppm	ppm	ppm
Avg	**.23131**	**6.0776**	**.22198**	**1.0949**	**.57783**	**.02707**	**68.881**	**.02745**
Stddev	.00261	.0118	.00368	.0042	.00396	.00014	.349	.00034
%RSD	1.1293	.19488	1.6573	.38166	.68564	.52400	.50731	1.2383
#1	.23191	6.0677	.22245	1.0989	.58171	.02694	69.284	.02712
#2	.23358	6.0907	.22540	1.0952	.57379	.02722	68.656	.02780
#3	.22846	6.0743	.21808	1.0905	.57800	.02705	68.704	.02742
Check ?	Chk Pass	Chk Pass	Chk Pass	Chk Pass	Chk Pass	Chk Pass	Chk Pass	Chk Pass
High Limit								
Low Limit								

Elem	Co2286	Cr2677	Cu2247	Fe2611	K_7664	Li6707	Mg2790	Mn2576
Units	ppm	ppm	ppm	ppm	ppm	ppm	ppm	ppm
Avg	**.12357**	**.27001**	**.27410**	**2.6713**	**31.343**	**.63792**	**50.109**	**2.6662**
Stddev	.00057	.00132	.00049	.0829	.141	.00571	.478	.0042
%RSD	.46382	.48739	.18035	3.1046	.45067	.89520	.95447	.15755
#1	.12291	.26993	.27402	2.7447	31.454	.64241	50.655	2.6687
#2	.12395	.26874	.27464	2.5813	31.391	.63149	49.762	2.6614
#3	.12384	.27137	.27366	2.6879	31.184	.63985	49.911	2.6685
Check ?	Chk Pass	Chk Pass	Chk Pass	Chk Pass	Chk Pass	Chk Pass	Chk Pass	Chk Pass
High Limit								
Low Limit								

Elem	Mo2020	Na5895	Ni2316	P_2149	Pb2203	Sb2068	Se1960	Si2124
Units	ppm	ppm	ppm	ppm	ppm	ppm	ppm	ppm
Avg	**.56440**	**30.139**	**.35952**	**5.4625**	**.27321**	**.67168**	**.20646**	**10.951**
Stddev	.00177	.207	.00084	.0146	.00396	.00325	.00903	.012
%RSD	.31433	.68626	.23364	.26735	1.4480	.48353	4.3731	.11161
#1	.56510	30.360	.35967	5.4483	.26967	.66886	.19608	10.941
#2	.56572	29.950	.36028	5.4775	.27248	.67095	.21077	10.965
#3	.56239	30.107	.35862	5.4616	.27748	.67523	.21252	10.949
Check ?	Chk Pass	Chk Pass	Chk Pass	Chk Pass	Chk Pass	Chk Pass	Chk Pass	Chk Pass
High Limit								
Low Limit								

Approved: June 24, 2016

Sample Name: L1606094702PS Acquired: 6/23/2016 12:55:12 Type: Unk
Method: ICP-THERMO3_6010_200.7WATER_3YLINES(v968) Mode: CONC Corr. Factor: 1.00000(
User: JYH Custom ID1: Custom ID2: Custom ID3:
Comment: WG573561-01

Elem	Sn1899	Sr4077	Ti3372	Tl1908	V_2924	Zn2062	Zr3391
Units	ppm	ppm	ppm	ppm	ppm	ppm	ppm
Avg	.55207	.69512	.54416	.27151	.53992	.62316	.33455
Stddev	.00111	.00297	.00646	.00259	.00233	.00135	.21435
%RSD	.20021	.42717	1.1871	.95282	.43173	.21709	64.072
#1	.55091	.69855	.54132	.27429	.53723	.62231	.56787
#2	.55311	.69332	.55155	.27110	.54122	.62472	.28942
#3	.55220	.69350	.53960	.26916	.54131	.62246	.14635
Check ?	Chk Pass	Chk Pass	Chk Pass	Chk Pass	Chk Pass	Chk Pass	Chk Pass
High Limit							
Low Limit							

Int. Std.	Y_2243	Y_3600	Y_3774
Units	Cts/S	Cts/S	Cts/S
Avg	6701.8	41790.	2191.5
Stddev	33.8	212.	30.8
%RSD	.50413	.50847	1.4072
#1	6738.9	41963.	2159.3
#2	6693.9	41855.	2194.4
#3	6672.8	41553.	2220.7

Approved: June 24, 2016

Sample Name: L1606094702SDL Acquired: 6/23/2016 12:58:51 Type: Unk
Method: ICP-THERMO3_6010_200.7WATER_3YLINES(v968) Mode: CONC Corr. Factor: 1.00000(
User: JYH Custom ID1: 5 Custom ID2: Custom ID3:
Comment: WG573561-02

Elem	Ag3280	Al3082	As1890	B_2496	Ba4554	Be3131	Ca4226
Units	ppm	ppm	ppm	ppm	ppm	ppm	ppm
Avg	**.00043**	**.14607**	**-.00240**	**.01522**	**.00533**	**.00018**	**13.829**
Stddev	.00072	.00173	.00155	.00294	.00088	.00007	.014
%RSD	166.60	1.1836	64.638	19.298	16.495	36.775	.10097
#1	.00110	.14802	-.00090	.01555	.00630	.00012	13.821
#2	.00052	.14545	-.00230	.01213	.00459	.00025	13.845
#3	-.00033	.14473	-.00399	.01798	.00509	.00017	13.821
Check ?	Chk Pass	Chk Pass	Chk Pass	Chk Pass	Chk Pass	Chk Pass	Chk Pass
High Limit							
Low Limit							

Elem	Cd2288	Co2286	Cr2677	Cu2247	Fe2611	K_7664	Li6707
Units	ppm	ppm	ppm	ppm	ppm	ppm	ppm
Avg	**.00040**	**.00301**	**.00202**	**-.00034**	**.09184**	**.97478**	**.01267**
Stddev	.00032	.00048	.00120	.00215	.01151	.12899	.00579
%RSD	79.310	15.784	59.069	637.47	12.537	13.232	45.699
#1	.00047	.00356	.00068	-.00130	.09769	.95678	.00661
#2	.00068	.00280	.00298	.00212	.07858	1.1118	.01326
#3	.00005	.00268	.00241	-.00183	.09927	.85574	.01815
Check ?	Chk Pass	Chk Pass	Chk Pass	Chk Pass	Chk Pass	Chk Pass	Chk Pass
High Limit							
Low Limit							

Elem	Mg2790	Mn2576	Mo2020	Na5895	Ni2316	P_2149	Pb2203
Units	ppm	ppm	ppm	ppm	ppm	ppm	ppm
Avg	**9.9348**	**.52152**	**.00068**	**.59140**	**.01937**	**.00797**	**.00486**
Stddev	.0620	.00623	.00032	.02814	.00066	.00973	.00294
%RSD	.62431	1.1951	47.005	4.7580	3.4076	121.96	60.573
#1	9.8700	.51435	.00105	.60058	.01907	.01776	.00762
#2	9.9936	.52460	.00045	.61381	.01892	-.00169	.00177
#3	9.9409	.52561	.00055	.55982	.02013	.00786	.00517
Check ?	Chk Pass	Chk Pass	Chk Pass	Chk Pass	Chk Pass	Chk Pass	Chk Pass
High Limit							
Low Limit							

Approved: June 24, 2016

Sample Name: L1606094702SDL Acquired: 6/23/2016 12:58:51 Type: Unk
Method: ICP-THERMO3_6010_200.7WATER_3YLINES(v968) Mode: CONC Corr. Factor: 1.00000(
User: JYH Custom ID1: 5 Custom ID2: Custom ID3:
Comment: WG573561-02

Elem	Sb2068	Se1960	Si2124	Sn1899	Sr4077	Ti3372	Tl1908
Units	ppm	ppm	ppm	ppm	ppm	ppm	ppm
Avg	**-.00111**	**.00210**	**1.8002**	**.00040**	**.02959**	**.00055**	**-.00159**
Stddev	.00327	.00710	.0136	.00093	.00013	.00562	.00187
%RSD	293.76	338.69	.75754	236.18	.44358	1015.7	117.61
#1	-.00190	.00513	1.7939	.00073	.02952	.00262	.00008
#2	-.00392	-.00601	1.7909	-.00066	.02974	-.00581	-.00361
#3	.00248	.00718	1.8159	.00112	.02950	.00484	-.00124
Check ?	Chk Pass	Chk Pass	Chk Pass	Chk Pass	Chk Pass	Chk Pass	Chk Pass
High Limit							
Low Limit							

Elem	V_2924	Zn2062	Zr3391
Units	ppm	ppm	ppm
Avg	**-.00035**	**.01973**	F **-.13864**
Stddev	.00102	.00027	.24407
%RSD	289.01	1.3729	176.04
#1	.00075	.01955	.08331
#2	-.00055	.02004	-.09920
#3	-.00127	.01961	-.40003
Check ?	Chk Pass	Chk Pass	Chk Fail
High Limit			36.000
Low Limit			-.04000

Int. Std.	Y_2243	Y_3600	Y_3774
Units	Cts/S	Cts/S	Cts/S
Avg	**6855.2**	**43109.**	**2187.1**
Stddev	32.0	303.	16.2
%RSD	.46723	.70314	.73913
#1	6819.8	43433.	2193.1
#2	6882.1	43061.	2199.5
#3	6863.8	42833.	2168.8

Approved: June 24, 2016

Sample Name: L1606094702SDL Acquired: 6/23/2016 13:02:48 Type: Unk
Method: ICP-THERMO3_6010_200.7WATER_3YLINES(v968) Mode: CONC Corr. Factor: 1.00000(
User: JYH Custom ID1: 25 Custom ID2: Custom ID3:
Comment: WG573561-02

Elem	Ag3280	Al3082	As1890	B_2496	Ba4554	Be3131	Ca4226
Units	ppm	ppm	ppm	ppm	ppm	ppm	ppm
Avg	**.00232**	**.02993**	**.00197**	**.00512**	**.00114**	**.00015**	**2.8120**
Stddev	.00313	.00891	.00181	.00244	.00183	.00007	.0500
%RSD	135.12	29.779	91.937	47.607	160.57	48.153	1.7778
#1	-.00063	.02792	.00148	.00724	.00306	.00014	2.7564
#2	.00198	.03967	.00046	.00246	-.00058	.00008	2.8532
#3	.00561	.02219	.00398	.00564	.00094	.00022	2.8264
Check ?	Chk Pass	Chk Pass	Chk Pass	Chk Pass	Chk Pass	Chk Pass	Chk Pass
High Limit							
Low Limit							

Elem	Cd2288	Co2286	Cr2677	Cu2247	Fe2611	K_7664	Li6707
Units	ppm	ppm	ppm	ppm	ppm	ppm	ppm
Avg	**.00014**	**.00072**	**.00245**	**-.00169**	**.00207**	**.15449**	**.00188**
Stddev	.00040	.00049	.00241	.00183	.01789	.14437	.00389
%RSD	284.13	68.360	98.576	108.23	863.70	93.452	207.06
#1	-.00007	.00018	-.00005	-.00315	.01687	.27627	.00638
#2	-.00011	.00115	.00262	-.00229	.00716	-.00499	-.00030
#3	.00060	.00082	.00477	.00036	-.01782	.19218	-.00043
Check ?	Chk Pass	Chk Pass	Chk Pass	Chk Pass	Chk Pass	Chk Pass	Chk Pass
High Limit							
Low Limit							

Elem	Mg2790	Mn2576	Mo2020	Na5895	Ni2316	P_2149	Pb2203
Units	ppm	ppm	ppm	ppm	ppm	ppm	ppm
Avg	**1.8882**	**.10521**	**.00022**	**.13787**	**.00377**	**.01679**	**.00215**
Stddev	.0526	.00189	.00010	.02493	.00067	.01082	.00238
%RSD	2.7846	1.7994	46.937	18.080	17.824	64.431	110.71
#1	1.8378	.10506	.00020	.10917	.00363	.02905	.00396
#2	1.9428	.10340	.00033	.15032	.00318	.01271	-.00055
#3	1.8841	.10717	.00013	.15412	.00450	.00860	.00303
Check ?	Chk Pass	Chk Pass	Chk Pass	Chk Pass	Chk Pass	Chk Pass	Chk Pass
High Limit							
Low Limit							

Approved: June 24, 2016

Sample Name: L1606094702SDL Acquired: 6/23/2016 13:02:48 Type: Unk
Method: ICP-THERMO3_6010_200.7WATER_3YLINES(v968) Mode: CONC Corr. Factor: 1.00000(
User: JYH Custom ID1: 25 Custom ID2: Custom ID3:
Comment: WG573561-02

Elem	Sb2068	Se1960	Si2124	Sn1899	Sr4077	Ti3372	Tl1908
Units	ppm	ppm	ppm	ppm	ppm	ppm	ppm
Avg	**-.00088**	**.00528**	**.39801**	**-.00045**	**.00623**	**.00559**	**-.00232**
Stddev	.00473	.00204	.01013	.00049	.00041	.00837	.00290
%RSD	536.31	38.691	2.5457	109.74	6.5228	149.79	124.78
#1	-.00591	.00761	.38714	-.00061	.00612	.01019	-.00518
#2	-.00021	.00380	.39971	-.00083	.00589	.01064	.00062
#3	.00348	.00443	.40719	.00010	.00668	-.00407	-.00241
Check ?	Chk Pass	Chk Pass	Chk Pass	Chk Pass	Chk Pass	Chk Pass	Chk Pass
High Limit							
Low Limit							

Elem	V_2924	Zn2062	Zr3391
Units	ppm	ppm	ppm
Avg	**-.00052**	**.00442**	F **-.13647**
Stddev	.00130	.00031	.33809
%RSD	251.32	7.0031	247.74
#1	.00098	.00407	.17426
#2	-.00137	.00451	-.08717
#3	-.00117	.00467	-.49650
Check ?	Chk Pass	Chk Pass	Chk Fail
High Limit			36.000
Low Limit			-.04000

Int. Std.	Y_2243	Y_3600	Y_3774
Units	Cts/S	Cts/S	Cts/S
Avg	**6876.1**	**42408.**	**2136.2**
Stddev	29.1	201.	14.2
%RSD	.42340	.47409	.66281
#1	6864.1	42374.	2128.3
#2	6855.0	42226.	2152.5
#3	6909.3	42624.	2127.7

Approved: June 24, 2016

Sample Name: CCV Acquired: 6/23/2016 13:06:47 Type: QC
Method: ICP-THERMO3_6010_200.7WATER_3YLINES(v968) Mode: CONC Corr. Factor: 1.00000(
User: JYH Custom ID1: Custom ID2: Custom ID3:
Comment:

Elem	Ag3280	Al3082	As1890	B_2496	Ba4554	Be3131	Ca4226
Units	ppm	ppm	ppm	ppm	ppm	ppm	ppm
Avg	.41931	9.9537	.39878	.50263	1.0085	.04939	10.034
Stddev	.00164	.0353	.00377	.00336	.0014	.00017	.082
%RSD	.39206	.35430	.94451	.66913	.14275	.35114	.81498
#1	.41760	9.9153	.40299	.50583	1.0078	.04928	9.9769
#2	.42087	9.9846	.39571	.50292	1.0075	.04930	10.128
#3	.41947	9.9613	.39765	.49913	1.0101	.04959	9.9974
Check ?	Chk Pass	Chk Pass	Chk Pass	Chk Pass	Chk Pass	Chk Pass	Chk Pass
Value							
Range							

Elem	Cd2288	Co2286	Cr2677	Cu2247	Fe2611	K_7664	Li6707
Units	ppm	ppm	ppm	ppm	ppm	ppm	ppm
Avg	.05036	.20153	.50072	.50474	4.0678	50.366	1.0214
Stddev	.00065	.00037	.00022	.00087	.0271	.102	.0072
%RSD	1.2912	.18249	.04296	.17151	.66491	.20209	.70465
#1	.04968	.20117	.50070	.50536	4.0371	50.471	1.0215
#2	.05045	.20152	.50094	.50375	4.0880	50.359	1.0141
#3	.05097	.20191	.50052	.50511	4.0784	50.267	1.0285
Check ?	Chk Pass	Chk Pass	Chk Pass	Chk Pass	Chk Pass	Chk Pass	Chk Pass
Value							
Range							

Elem	Mg2790	Mn2576	Mo2020	Na5895	Ni2316	P_2149	Pb2203
Units	ppm	ppm	ppm	ppm	ppm	ppm	ppm
Avg	10.079	.50366	1.0023	50.473	.50280	9.9624	.50077
Stddev	.093	.00324	.0039	.115	.00207	.0072	.00211
%RSD	.92173	.64314	.38539	.22799	.41224	.07221	.42157
#1	10.093	.50472	1.0065	50.555	.50200	9.9547	.50253
#2	9.9799	.50003	1.0015	50.342	.50124	9.9690	.49843
#3	10.164	.50624	.99889	50.523	.50515	9.9635	.50133
Check ?	Chk Pass	Chk Pass	Chk Pass	Chk Pass	Chk Pass	Chk Pass	Chk Pass
Value							
Range							

Approved: June 24, 2016

Sample Name: CCV Acquired: 6/23/2016 13:06:47 Type: QC
Method: ICP-THERMO3_6010_200.7WATER_3YLINES(v968) Mode: CONC Corr. Factor: 1.00000(
User: JYH Custom ID1: Custom ID2: Custom ID3:
Comment:

Elem	Sb2068	Se1960	Si2124	Sn1899	Sr4077	Ti3372	Tl1908
Units	ppm	ppm	ppm	ppm	ppm	ppm	ppm
Avg	**1.2042**	**.41075**	**5.0693**	**.99619**	**1.0092**	**1.0079**	**.50475**
Stddev	.0025	.00642	.0043	.00145	.0003	.0022	.00299
%RSD	.20940	1.5623	.08445	.14552	.02557	.21789	.59179
#1	1.2050	.41242	5.0716	.99657	1.0089	1.0078	.50470
#2	1.2061	.40366	5.0643	.99459	1.0094	1.0101	.50180
#3	1.2013	.41616	5.0719	.99741	1.0093	1.0057	.50777
Check ?	Chk Pass	Chk Pass	Chk Pass	Chk Pass	Chk Pass	Chk Pass	Chk Pass
Value							
Range							

Elem	V_2924	Zn2062	Zr3391
Units	ppm	ppm	ppm
Avg	**.99675**	**1.0031**	F **.29620**
Stddev	.00360	.0019	.08449
%RSD	.36160	.18852	28.526
#1	.99318	1.0044	.28950
#2	.99668	1.0009	.21526
#3	1.0004	1.0040	.38384
Check ?	Chk Pass	Chk Pass	Chk Fail
Value			1.0000
Range			-10.000%

Int. Std.	Y_2243	Y_3600	Y_3774
Units	Cts/S	Cts/S	Cts/S
Avg	**7020.3**	**43456.**	**2261.9**
Stddev	43.3	359.	17.6
%RSD	.61673	.82524	.77983
#1	6973.3	43726.	2266.4
#2	7058.5	43594.	2276.9
#3	7029.1	43049.	2242.5

Approved: June 24, 2016

Sample Name: CCB Acquired: 6/23/2016 13:10:25 Type: Blank
Method: ICP-THERMO3_6010_200.7WATER_3YLINES(v968) Mode: CONC Corr. Factor: 1.00000(
User: JYH Custom ID1: Custom ID2: Custom ID3:
Comment:

Elem	Ag3280	Al3082	As1890	B_2496	Ba4554	Be3131	Ca4226
Units	ppm	ppm	ppm	ppm	ppm	ppm	ppm
Avg	**.00055**	**.00613**	**-.00044**	**.00485**	**.00148**	**-.00004**	**.00904**
Stddev	.00241	.01049	.00350	.00063	.00079	.00007	.03049
%RSD	433.80	171.08	799.41	13.078	53.619	184.29	337.38
#1	-.00199	-.00292	-.00005	.00421	.00232	-.00011	.00926
#2	.00280	.01763	.00285	.00487	.00075	-.00002	.03942
#3	.00085	.00369	-.00411	.00548	.00136	.00002	-.02156
Check ?	Chk Pass	Chk Pass	Chk Pass	Chk Pass	Chk Pass	Chk Pass	Chk Pass
High Limit							
Low Limit							

Elem	Cd2288	Co2286	Cr2677	Cu2247	Fe2611	K_7664	Li6707
Units	ppm	ppm	ppm	ppm	ppm	ppm	ppm
Avg	**.00007**	**.00004**	**.00060**	**.00022**	**-.00957**	**.04485**	**-.00298**
Stddev	.00016	.00039	.00104	.00109	.01163	.02561	.00513
%RSD	223.78	1017.8	171.83	492.97	121.56	57.110	171.96
#1	-.00011	-.00030	-.00058	.00117	.00113	.06139	.00197
#2	.00019	-.00006	.00135	-.00097	-.02194	.01535	-.00827
#3	.00013	.00047	.00104	.00046	-.00789	.05781	-.00265
Check ?	Chk Pass	Chk Pass	Chk Pass	Chk Pass	Chk Pass	Chk Pass	Chk Pass
High Limit							
Low Limit							

Elem	Mg2790	Mn2576	Mo2020	Na5895	Ni2316	P_2149	Pb2203
Units	ppm	ppm	ppm	ppm	ppm	ppm	ppm
Avg	**-.02645**	**-.00131**	**.00436**	**.08359**	**-.00037**	**.00422**	**.00149**
Stddev	.14321	.00098	.00060	.01032	.00168	.00190	.00276
%RSD	541.38	74.508	13.758	12.343	448.02	44.982	185.09
#1	.05023	-.00131	.00393	.08391	-.00111	.00494	.00032
#2	-.19168	-.00033	.00411	.09375	.00154	.00207	-.00049
#3	.06209	-.00229	.00504	.07312	-.00156	.00566	.00464
Check ?	Chk Pass	Chk Pass	Chk Pass	Chk Pass	Chk Pass	Chk Pass	Chk Pass
High Limit							
Low Limit							

Approved: June 24, 2016

Sample Name: CCB Acquired: 6/23/2016 13:10:25 Type: Blank
Method: ICP-THERMO3_6010_200.7WATER_3YLINES(v968) Mode: CONC Corr. Factor: 1.00000(
User: JYH Custom ID1: Custom ID2: Custom ID3:
Comment:

Elem	Sb2068	Se1960	Si2124	Sn1899	Sr4077	Ti3372	Tl1908
Units	ppm	ppm	ppm	ppm	ppm	ppm	ppm
Avg	**-.00132**	**.00696**	**.00966**	**.00061**	**.00020**	**.00914**	**.00001**
Stddev	.00299	.00629	.00189	.00100	.00058	.00341	.00099
%RSD	227.17	90.310	19.527	162.70	288.56	37.372	8812.9
#1	-.00215	.00080	.01034	.00060	-.00047	.00937	.00002
#2	.00200	.00671	.00753	.00162	.00050	.00561	-.00099
#3	-.00380	.01337	.01111	-.00038	.00057	.01243	.00100
Check ?	Chk Pass	Chk Pass	Chk Pass	Chk Pass	Chk Pass	Chk Pass	Chk Pass
High Limit							
Low Limit							

Elem	V_2924	Zn2062	Zr3391
Units	ppm	ppm	ppm
Avg	**-.00102**	**-.00026**	F **-.17576**
Stddev	.00081	.00011	.20815
%RSD	79.559	41.267	118.43
#1	-.00149	-.00038	-.14101
#2	-.00149	-.00024	-.39909
#3	-.00008	-.00017	.01284
Check ?	Chk Pass	Chk Pass	Chk Fail
High Limit			.04000
Low Limit			-.04000

Int. Std.	Y_2243	Y_3600	Y_3774
Units	Cts/S	Cts/S	Cts/S
Avg	**7064.6**	**44034.**	**2255.7**
Stddev	48.2	228.	34.9
%RSD	.68253	.51684	1.5489
#1	7013.3	43791.	2215.4
#2	7071.5	44242.	2278.1
#3	7109.0	44070.	2273.5

Approved: June 24, 2016

Sample Name: L1606094705 Acquired: 6/23/2016 13:14:25 Type: Unk
Method: ICP-THERMO3_6010_200.7WATER_3YLINES(v968) Mode: CONC Corr. Factor: 1.00000(
User: JYH Custom ID1: Custom ID2: Custom ID3:
Comment:

Elem	Ag3280	Al3082	As1890	B_2496	Ba4554	Be3131	Ca4226
Units	ppm	ppm	ppm	ppm	ppm	ppm	ppm
Avg	**.00161**	**.82187**	**-.00408**	**.03630**	**.02684**	**.00085**	**72.205**
Stddev	.00173	.01481	.00130	.00534	.00064	.00005	.308
%RSD	107.81	1.8022	31.834	14.720	2.3986	5.8394	.42674
#1	-.00022	.80686	-.00282	.03020	.02758	.00091	72.165
#2	.00323	.82228	-.00541	.03856	.02651	.00081	72.531
#3	.00181	.83648	-.00400	.04015	.02642	.00085	71.919
Check ?	Chk Pass	Chk Pass	Chk Pass	Chk Pass	Chk Pass	Chk Pass	Chk Pass
High Limit							
Low Limit							

Elem	Cd2288	Co2286	Cr2677	Cu2247	Fe2611	K_7664	Li6707
Units	ppm	ppm	ppm	ppm	ppm	ppm	ppm
Avg	**.00064**	**.01817**	**.00093**	**.00185**	**1.6458**	**4.6897**	**.09158**
Stddev	.00025	.00062	.00101	.00048	.0446	.0964	.00336
%RSD	38.480	3.3997	108.34	25.910	2.7105	2.0559	3.6734
#1	.00077	.01886	.00173	.00135	1.5994	4.6337	.09260
#2	.00079	.01766	.00125	.00189	1.6495	4.6344	.09432
#3	.00036	.01800	-.00020	.00230	1.6884	4.8010	.08783
Check ?	Chk Pass	Chk Pass	Chk Pass	Chk Pass	Chk Pass	Chk Pass	Chk Pass
High Limit							
Low Limit							

Elem	Mg2790	Mn2576	Mo2020	Na5895	Ni2316	P_2149	Pb2203
Units	ppm	ppm	ppm	ppm	ppm	ppm	ppm
Avg	**50.658**	**2.7986**	**.00127**	**2.6354**	**.09959**	**.02662**	**.00491**
Stddev	.427	.0103	.00085	.0371	.00198	.00455	.00524
%RSD	.84271	.36614	66.753	1.4074	1.9871	17.099	106.80
#1	50.468	2.7956	.00072	2.6766	.09863	.02137	.00295
#2	51.146	2.8100	.00085	2.6046	.10186	.02939	.00092
#3	50.358	2.7901	.00225	2.6249	.09827	.02912	.01085
Check ?	Chk Pass	Chk Pass	Chk Pass	Chk Pass	Chk Pass	Chk Pass	Chk Pass
High Limit							
Low Limit							

Approved: June 24, 2016

Sample Name: L1606094705 Acquired: 6/23/2016 13:14:25 Type: Unk
Method: ICP-THERMO3_6010_200.7WATER_3YLINES(v968) Mode: CONC Corr. Factor: 1.00000(
User: JYH Custom ID1: Custom ID2: Custom ID3:
Comment:

Elem	Sb2068	Se1960	Si2124	Sn1899	Sr4077	Ti3372	Tl1908
Units	ppm	ppm	ppm	ppm	ppm	ppm	ppm
Avg	-.00017	.00381	9.4129	.00054	.15051	.00190	-.00354
Stddev	.00250	.00519	.0092	.00074	.00019	.00454	.00281
%RSD	1434.8	136.33	.09823	136.03	.12621	239.54	79.161
#1	-.00288	.00904	9.4198	-.00014	.15064	-.00000	-.00187
#2	.00032	.00371	9.4024	.00044	.15061	.00708	-.00678
#3	.00204	-.00133	9.4164	.00133	.15030	-.00139	-.00198
Check ?	Chk Pass	Chk Pass	Chk Pass	Chk Pass	Chk Pass	Chk Pass	Chk Pass
High Limit							
Low Limit							

Elem	V_2924	Zn2062	Zr3391
Units	ppm	ppm	ppm
Avg	-.00068	.07173	F -.37347
Stddev	.00049	.00031	.18302
%RSD	72.278	.43135	49.004
#1	-.00045	.07207	-.56086
#2	-.00124	.07162	-.19516
#3	-.00034	.07148	-.36439
Check ?	Chk Pass	Chk Pass	Chk Fail
High Limit			36.000
Low Limit			-.04000

Int. Std.	Y_2243	Y_3600	Y_3774
Units	Cts/S	Cts/S	Cts/S
Avg	6758.8	42075.	2180.1
Stddev	19.3	166.	25.7
%RSD	.28529	.39440	1.1777
#1	6737.6	42257.	2166.1
#2	6763.5	42034.	2164.6
#3	6775.3	41933.	2209.8

Approved: June 24, 2016

Sample Name: L1606094708 Acquired: 6/23/2016 13:18:18 Type: Unk
Method: ICP-THERMO3_6010_200.7WATER_3YLINES(v968) Mode: CONC Corr. Factor: 1.00000(
User: JYH Custom ID1: Custom ID2: Custom ID3:
Comment:

Elem	Ag3280	Al3082	As1890	B_2496	Ba4554	Be3131	Ca4226	Cd2288
Units	ppm	ppm	ppm	ppm	ppm	ppm	ppm	ppm
Avg	.00164	.06268	-.00080	.04013	.00822	-.00003	60.992	.00016
Stddev	.00030	.00800	.00219	.00082	.00098	.00002	.228	.00037
%RSD	18.102	12.756	272.89	2.0475	11.889	94.254	.37380	237.07
#1	.00189	.06933	.00137	.04011	.00734	-.00001	61.184	-.00008
#2	.00173	.05381	-.00301	.04096	.00805	-.00005	61.053	.00058
#3	.00131	.06491	-.00077	.03932	.00927	-.00001	60.740	-.00003
Check ?	Chk Pass	Chk Pass	Chk Pass	Chk Pass	Chk Pass	Chk Pass	Chk Pass	Chk Pass
High Limit								
Low Limit								

Elem	Co2286	Cr2677	Cu2247	Fe2611	K_7664	Li6707	Mg2790	Mn2576
Units	ppm	ppm	ppm	ppm	ppm	ppm	ppm	ppm
Avg	.00053	.00259	.00012	.09008	2.7645	.02265	30.254	.13310
Stddev	.00013	.00099	.00044	.02365	.0093	.00490	.212	.00117
%RSD	25.250	38.264	366.51	26.251	.33582	21.630	.70194	.87906
#1	.00063	.00359	.00008	.09591	2.7684	.02272	30.452	.13445
#2	.00038	.00161	-.00029	.11026	2.7711	.02751	30.282	.13248
#3	.00059	.00256	.00057	.06406	2.7539	.01771	30.030	.13238
Check ?	Chk Pass	Chk Pass	Chk Pass	Chk Pass	Chk Pass	Chk Pass	Chk Pass	Chk Pass
High Limit								
Low Limit								

Elem	Mo2020	Na5895	Ni2316	P_2149	Pb2203	Sb2068	Se1960	Si2124
Units	ppm	ppm	ppm	ppm	ppm	ppm	ppm	ppm
Avg	.00066	4.9855	.00127	.00314	.00298	-.00189	-.00265	2.6611
Stddev	.00045	.0199	.00123	.01354	.00332	.00518	.00200	.0079
%RSD	67.573	.39826	96.334	430.54	111.66	274.01	75.517	.29649
#1	.00015	4.9673	.00107	.01537	-.00028	.00407	-.00034	2.6680
#2	.00085	5.0067	.00016	.00547	.00284	-.00527	-.00378	2.6630
#3	.00098	4.9825	.00259	-.01141	.00636	-.00447	-.00382	2.6525
Check ?	Chk Pass	Chk Pass	Chk Pass	Chk Pass	Chk Pass	Chk Pass	Chk Pass	Chk Pass
High Limit								
Low Limit								

Approved: June 24, 2016

Sample Name: L1606094708 Acquired: 6/23/2016 13:18:18 Type: Unk
Method: ICP-THERMO3_6010_200.7WATER_3YLINES(v968) Mode: CONC Corr. Factor: 1.00000(
User: JYH Custom ID1: Custom ID2: Custom ID3:
Comment:

Elem	Sn1899	Sr4077	Ti3372	Tl1908	V_2924	Zn2062	Zr3391
Units	ppm	ppm	ppm	ppm	ppm	ppm	ppm
Avg	.00018	.29525	-.00362	-.00167	-.00101	.00597	.05225
Stddev	.00035	.00175	.00389	.00187	.00032	.00015	.18866
%RSD	198.39	.59327	107.39	112.11	31.885	2.5356	361.09
#1	.00059	.29710	-.00450	-.00362	-.00076	.00607	.26218
#2	-.00000	.29505	-.00700	.00012	-.00138	.00604	-.10311
#3	-.00005	.29362	.00063	-.00151	-.00091	.00580	-.00232
Check ?	Chk Pass	Chk Pass	Chk Pass	Chk Pass	Chk Pass	Chk Pass	Chk Pass
High Limit							
Low Limit							

Int. Std.	Y_2243	Y_3600	Y_3774
Units	Cts/S	Cts/S	Cts/S
Avg	6816.2	42457.	2186.9
Stddev	19.1	323.	21.6
%RSD	.27982	.76080	.98620
#1	6816.0	42426.	2162.1
#2	6835.4	42150.	2201.0
#3	6797.3	42794.	2197.6

Approved: June 24, 2016

Sample Name: L1606076301 Acquired: 6/23/2016 13:22:13 Type: Unk
Method: ICP-THERMO3_6010_200.7WATER_3YLINES(v968) Mode: CONC Corr. Factor: 1.00000(
User: JYH Custom ID1: 100 Custom ID2: Custom ID3:
Comment:

Elem	Ag3280	Al3082	As1890	B_2496	Ba4554	Be3131	Ca4226
Units	ppm	ppm	ppm	ppm	ppm	ppm	ppm
Avg	.00194	.02208	.02568	.43236	9.4855	-.00003	137.11
Stddev	.00189	.00829	.00398	.00360	.0365	.00003	.72
%RSD	97.559	37.532	15.506	.83185	.38489	98.288	.52423
#1	.00262	.01725	.02946	.42833	9.5136	-.00001	137.41
#2	-.00020	.03164	.02605	.43352	9.4987	-.00002	137.63
#3	.00340	.01734	.02153	.43523	9.4443	-.00007	136.29
Check ?	Chk Pass	Chk Pass	Chk Pass	Chk Pass	Chk Pass	Chk Pass	Chk Pass
High Limit							
Low Limit							

Elem	Cd2288	Co2286	Cr2677	Cu2247	Fe2611	K_7664	Li6707
Units	ppm	ppm	ppm	ppm	ppm	ppm	ppm
Avg	.00053	.00163	.00105	.00139	1.5590	7.9988	.72684
Stddev	.00021	.00016	.00122	.00073	.0278	.0357	.00746
%RSD	39.106	9.9424	116.16	52.795	1.7846	.44566	1.0265
#1	.00076	.00145	.00161	.00122	1.5818	8.0399	.72260
#2	.00035	.00173	-.00035	.00220	1.5671	7.9808	.73546
#3	.00049	.00173	.00189	.00076	1.5280	7.9758	.72247
Check ?	Chk Pass	Chk Pass	Chk Pass	Chk Pass	Chk Pass	Chk Pass	Chk Pass
High Limit							
Low Limit							

Elem	Mg2790	Mn2576	Mo2020	Na5895	Ni2316	P_2149	Pb2203
Units	ppm	ppm	ppm	ppm	ppm	ppm	ppm
Avg	14.574	.07725	.00038	F 366.35	-.00162	.09780	.00176
Stddev	.049	.00319	.00015	1.74	.00116	.00383	.00483
%RSD	.33920	4.1257	40.701	.47471	71.599	3.9136	275.19
#1	14.616	.07580	.00021	367.63	-.00032	.10141	.00318
#2	14.520	.07504	.00050	367.06	-.00199	.09379	.00571
#3	14.587	.08091	.00042	364.37	-.00255	.09822	-.00363
Check ?	Chk Pass	Chk Pass	Chk Pass	Chk Fail	Chk Pass	Chk Pass	Chk Pass
High Limit				270.00			
Low Limit				-.50000			

Approved: June 24, 2016

Sample Name: L1606076301 Acquired: 6/23/2016 13:22:13 Type: Unk
Method: ICP-THERMO3_6010_200.7WATER_3YLINES(v968) Mode: CONC Corr. Factor: 1.00000(
User: JYH Custom ID1: 100 Custom ID2: Custom ID3:
Comment:

Elem	Sb2068	Se1960	Si2124	Sn1899	Sr4077	Ti3372	Tl1908
Units	ppm	ppm	ppm	ppm	ppm	ppm	ppm
Avg	.00397	-.00149	.10084	.00027	F 24.369	-.01330	.00299
Stddev	.00063	.00465	.00184	.00125	.396	.00152	.00530
%RSD	15.977	312.53	1.8206	463.89	1.6252	11.429	177.27
#1	.00431	-.00566	.10152	.00089	24.651	-.01201	.00898
#2	.00323	-.00233	.09876	.00108	24.539	-.01292	.00105
#3	.00435	.00353	.10223	-.00117	23.916	-.01498	-.00106
Check ?	Chk Pass	Chk Pass	Chk Pass	Chk Pass	Chk Fail	Chk Pass	Chk Pass
High Limit					9.0000		
Low Limit					-.01000		

Elem	V_2924	Zn2062	Zr3391
Units	ppm	ppm	ppm
Avg	-.00040	.00607	.08263
Stddev	.00114	.00037	.16823
%RSD	283.06	6.0904	203.59
#1	.00067	.00564	.26003
#2	-.00159	.00627	-.07461
#3	-.00029	.00630	.06248
Check ?	Chk Pass	Chk Pass	Chk Pass
High Limit			
Low Limit			

Int. Std.	Y_2243	Y_3600	Y_3774
Units	Cts/S	Cts/S	Cts/S
Avg	6689.4	41180.	2146.8
Stddev	11.2	70.	2.5
%RSD	.16807	.16995	.11474
#1	6693.8	41192.	2144.5
#2	6676.6	41244.	2146.6
#3	6697.7	41105.	2149.4

Approved: June 24, 2016

Sample Name: L1606083702 Acquired: 6/23/2016 13:26:18 Type: Unk
Method: ICP-THERMO3_6010_200.7WATER_3YLINES(v968) Mode: CONC Corr. Factor: 1.00000(
User: JYH Custom ID1: Custom ID2: Custom ID3:
Comment:

Elem	Ag3280	Al3082	As1890	B_2496	Ba4554	Be3131	Ca4226
Units	ppm	ppm	ppm	ppm	ppm	ppm	ppm
Avg	.00431	33.801	.01724	.09854	.41741	.00265	60.826
Stddev	.00281	.289	.00257	.00140	.00133	.00011	.364
%RSD	65.115	.85604	14.900	1.4221	.31977	3.9646	.59912
#1	.00738	33.583	.01584	.09704	.41851	.00273	61.102
#2	.00187	33.691	.02021	.09878	.41592	.00270	60.413
#3	.00369	34.130	.01567	.09981	.41779	.00253	60.962
Check ?	Chk Pass	Chk Pass	Chk Pass	Chk Pass	Chk Pass	Chk Pass	Chk Pass
High Limit							
Low Limit							

Elem	Cd2288	Co2286	Cr2677	Cu2247	Fe2611	K_7664	Li6707
Units	ppm	ppm	ppm	ppm	ppm	ppm	ppm
Avg	.00162	.03572	.24908	.16782	92.318	11.517	.04115
Stddev	.00019	.00013	.00143	.00172	.620	.067	.00381
%RSD	11.832	.36436	.57531	1.0249	.67118	.58564	9.2558
#1	.00174	.03587	.24747	.16611	92.764	11.553	.03804
#2	.00172	.03567	.24955	.16781	91.610	11.439	.04540
#3	.00140	.03563	.25022	.16955	92.580	11.558	.04002
Check ?	Chk Pass	Chk Pass	Chk Pass	Chk Pass	Chk Pass	Chk Pass	Chk Pass
High Limit							
Low Limit							

Elem	Mg2790	Mn2576	Mo2020	Na5895	Ni2316	P_2149	Pb2203
Units	ppm	ppm	ppm	ppm	ppm	ppm	ppm
Avg	17.028	1.2901	.09338	14.567	.12343	1.5590	.05321
Stddev	.186	.0069	.00072	.078	.00126	.0107	.00374
%RSD	1.0941	.53832	.76698	.53245	1.0197	.68610	7.0268
#1	17.029	1.2886	.09348	14.610	.12229	1.5476	.05746
#2	16.842	1.2841	.09405	14.477	.12322	1.5688	.05046
#3	17.215	1.2977	.09262	14.613	.12478	1.5607	.05169
Check ?	Chk Pass	Chk Pass	Chk Pass	Chk Pass	Chk Pass	Chk Pass	Chk Pass
High Limit							
Low Limit							

Approved: June 24, 2016

Sample Name: L1606083702 Acquired: 6/23/2016 13:26:18 Type: Unk
Method: ICP-THERMO3_6010_200.7WATER_3YLINES(v968) Mode: CONC Corr. Factor: 1.00000(
User: JYH Custom ID1: Custom ID2: Custom ID3:
Comment:

Elem	Sb2068	Se1960	Si2124	Sn1899	Sr4077	Ti3372	Tl1908
Units	ppm	ppm	ppm	ppm	ppm	ppm	ppm
Avg	-.00197	.00383	F 49.208	.00874	.24272	.69278	.00268
Stddev	.00187	.00439	.228	.00096	.00102	.00808	.00504
%RSD	94.757	114.53	.46427	10.948	.42123	1.1659	188.15
#1	.00014	.00501	48.946	.00793	.24335	.69156	.00539
#2	-.00342	-.00103	49.367	.00849	.24154	.68538	.00578
#3	-.00263	.00751	49.310	.00980	.24327	.70140	-.00313
Check ?	Chk Pass	Chk Pass	Chk Fail	Chk Pass	Chk Pass	Chk Pass	Chk Pass
High Limit			36.000				
Low Limit			-1.0000				

Elem	V_2924	Zn2062	Zr3391
Units	ppm	ppm	ppm
Avg	.08021	1.6367	4.1823
Stddev	.00064	.0106	.2507
%RSD	.80102	.64459	5.9933
#1	.07948	1.6246	4.0835
#2	.08071	1.6413	3.9961
#3	.08043	1.6441	4.4673
Check ?	Chk Pass	Chk Pass	Chk Pass
High Limit			
Low Limit			

Int. Std.	Y_2243	Y_3600	Y_3774
Units	Cts/S	Cts/S	Cts/S
Avg	6974.3	43179.	2263.8
Stddev	63.4	499.	11.4
%RSD	.90879	1.1550	.50270
#1	7031.6	43179.	2250.8
#2	6985.2	43677.	2268.4
#3	6906.2	42680.	2272.1

Approved: June 24, 2016

Sample Name: L1606085701 Acquired: 6/23/2016 13:30:05 Type: Unk
Method: ICP-THERMO3_6010_200.7WATER_3YLINES(v968) Mode: CONC Corr. Factor: 1.00000(
User: JYH Custom ID1: Custom ID2: Custom ID3:
Comment:

Elem	Ag3280	Al3082	As1890	B_2496	Ba4554	Be3131	Ca4226
Units	ppm	ppm	ppm	ppm	ppm	ppm	ppm
Avg	**.00105**	**.01551**	**-.00313**	**.11826**	**.00818**	**-.00000**	**2.0275**
Stddev	.00070	.00234	.00310	.00767	.00196	.00006	.0370
%RSD	66.752	15.097	99.267	6.4869	23.923	1367.3	1.8270
#1	.00059	.01377	-.00395	.11540	.00595	-.00005	1.9946
#2	.00185	.01458	.00031	.11242	.00898	.00006	2.0676
#3	.00071	.01817	-.00574	.12695	.00960	-.00003	2.0203
Check ?	Chk Pass	Chk Pass	Chk Pass	Chk Pass	Chk Pass	Chk Pass	Chk Pass
High Limit							
Low Limit							

Elem	Cd2288	Co2286	Cr2677	Cu2247	Fe2611	K_7664	Li6707
Units	ppm	ppm	ppm	ppm	ppm	ppm	ppm
Avg	**.00055**	**.00014**	**.00223**	**-.00232**	**-.00256**	**.40790**	**-.00322**
Stddev	.00041	.00028	.00121	.00125	.01666	.12678	.00659
%RSD	74.729	200.06	54.281	54.124	650.75	31.082	205.00
#1	.00103	.00003	.00355	-.00094	.01552	.30288	.00155
#2	.00028	-.00007	.00117	-.00261	-.01729	.37208	-.01074
#3	.00035	.00045	.00197	-.00340	-.00591	.54874	-.00045
Check ?	Chk Pass	Chk Pass	Chk Pass	Chk Pass	Chk Pass	Chk Pass	Chk Pass
High Limit							
Low Limit							

Elem	Mg2790	Mn2576	Mo2020	Na5895	Ni2316	P_2149	Pb2203
Units	ppm	ppm	ppm	ppm	ppm	ppm	ppm
Avg	**.70908**	**.00231**	**.00078**	**28.050**	**.00489**	**.05231**	**.00240**
Stddev	.08177	.00221	.00088	.079	.00053	.00501	.00051
%RSD	11.531	95.612	113.58	.28080	10.812	9.5863	21.339
#1	.78336	.00106	.00002	28.135	.00550	.05582	.00192
#2	.72241	.00485	.00057	28.034	.00462	.05454	.00234
#3	.62147	.00100	.00175	27.980	.00455	.04656	.00294
Check ?	Chk Pass	Chk Pass	Chk Pass	Chk Pass	Chk Pass	Chk Pass	Chk Pass
High Limit							
Low Limit							

Approved: June 24, 2016

Sample Name: L1606085701 Acquired: 6/23/2016 13:30:05 Type: Unk
Method: ICP-THERMO3_6010_200.7WATER_3YLINES(v968) Mode: CONC Corr. Factor: 1.00000(
User: JYH Custom ID1: Custom ID2: Custom ID3:
Comment:

Elem	Sb2068	Se1960	Si2124	Sn1899	Sr4077	Ti3372	Tl1908
Units	ppm	ppm	ppm	ppm	ppm	ppm	ppm
Avg	-.00069	.00604	.93518	.00155	.06238	-.00090	-.00177
Stddev	.00289	.00426	.00365	.00027	.00056	.00405	.00079
%RSD	416.59	70.572	.39073	17.233	.90476	450.45	44.755
#1	.00258	.00177	.93304	.00161	.06186	-.00521	-.00087
#2	-.00174	.00606	.93311	.00179	.06230	-.00032	-.00237
#3	-.00292	.01029	.93940	.00126	.06298	.00283	-.00205
Check ?	Chk Pass	Chk Pass	Chk Pass	Chk Pass	Chk Pass	Chk Pass	Chk Pass
High Limit							
Low Limit							

Elem	V_2924	Zn2062	Zr3391
Units	ppm	ppm	ppm
Avg	.00004	.03465	F -.25289
Stddev	.00070	.00017	.21558
%RSD	1777.2	.48633	85.245
#1	.00072	.03457	-.04792
#2	.00009	.03454	-.47771
#3	-.00069	.03485	-.23306
Check ?	Chk Pass	Chk Pass	Chk Fail
High Limit			36.000
Low Limit			-.04000

Int. Std.	Y_2243	Y_3600	Y_3774
Units	Cts/S	Cts/S	Cts/S
Avg	6771.2	42793.	2185.7
Stddev	16.2	557.	12.6
%RSD	.23870	1.3012	.57582
#1	6760.8	42567.	2172.1
#2	6789.8	43427.	2188.0
#3	6762.9	42385.	2197.0

Approved: June 24, 2016

Sample Name: L1606085702 Acquired: 6/23/2016 13:34:02 Type: Unk
Method: ICP-THERMO3_6010_200.7WATER_3YLINES(v968) Mode: CONC Corr. Factor: 1.00000(
User: JYH Custom ID1: Custom ID2: Custom ID3:
Comment:

Elem	Ag3280	Al3082	As1890	B_2496	Ba4554	Be3131	Ca4226
Units	ppm	ppm	ppm	ppm	ppm	ppm	ppm
Avg	**-.00033**	**.07270**	**-.00203**	**.14026**	**.07278**	**.00001**	**1.8420**
Stddev	.00276	.01164	.00125	.00065	.00057	.00018	.0327
%RSD	841.02	16.017	61.792	.46587	.78910	3297.7	1.7766
#1	-.00316	.07004	-.00091	.14030	.07212	.00019	1.8290
#2	.00236	.06261	-.00179	.13959	.07316	-.00001	1.8178
#3	-.00019	.08544	-.00338	.14090	.07306	-.00016	1.8792
Check ?	Chk Pass	Chk Pass	Chk Pass	Chk Pass	Chk Pass	Chk Pass	Chk Pass
High Limit							
Low Limit							

Elem	Cd2288	Co2286	Cr2677	Cu2247	Fe2611	K_7664	Li6707
Units	ppm	ppm	ppm	ppm	ppm	ppm	ppm
Avg	**.00058**	**.00049**	**.00229**	**.00175**	**.01354**	**.82547**	**.00707**
Stddev	.00023	.00070	.00094	.00097	.02857	.04036	.00543
%RSD	39.415	144.45	40.924	55.606	211.01	4.8891	76.883
#1	.00077	.00036	.00132	.00068	-.01924	.84400	.01011
#2	.00033	-.00015	.00319	.00257	.02674	.77917	.01030
#3	.00063	.00124	.00236	.00201	.03312	.85323	.00079
Check ?	Chk Pass	Chk Pass	Chk Pass	Chk Pass	Chk Pass	Chk Pass	Chk Pass
High Limit							
Low Limit							

Elem	Mg2790	Mn2576	Mo2020	Na5895	Ni2316	P_2149	Pb2203
Units	ppm	ppm	ppm	ppm	ppm	ppm	ppm
Avg	**.51491**	**.00195**	**.00449**	F **275.14**	**-.00069**	**.03509**	**-.00069**
Stddev	.09772	.00296	.00024	.76	.00123	.00164	.00476
%RSD	18.977	151.69	5.4308	.27666	177.16	4.6788	690.35
#1	.41497	.00336	.00448	275.95	.00072	.03463	.00474
#2	.61024	.00394	.00425	274.44	-.00134	.03372	-.00420
#3	.51952	-.00145	.00474	275.04	-.00146	.03691	-.00261
Check ?	Chk Pass	Chk Pass	Chk Pass	Chk Fail	Chk Pass	Chk Pass	Chk Pass
High Limit				270.00			
Low Limit				-.50000			

Approved: June 24, 2016

Sample Name: L1606085702 Acquired: 6/23/2016 13:34:02 Type: Unk
Method: ICP-THERMO3_6010_200.7WATER_3YLINES(v968) Mode: CONC Corr. Factor: 1.00000(
User: JYH Custom ID1: Custom ID2: Custom ID3:
Comment:

Elem	Sb2068	Se1960	Si2124	Sn1899	Sr4077	Ti3372	Tl1908
Units	ppm	ppm	ppm	ppm	ppm	ppm	ppm
Avg	**-.00460**	**-.00060**	**3.0002**	**.00006**	**.09445**	**.00506**	**-.00228**
Stddev	.00222	.00516	.0036	.00068	.00055	.00431	.00386
%RSD	48.324	853.07	.11830	1137.5	.58448	85.182	169.08
#1	-.00698	-.00204	3.0021	-.00036	.09414	.00516	-.00490
#2	-.00424	.00512	3.0025	-.00031	.09412	.00070	-.00411
#3	-.00258	-.00489	2.9961	.00085	.09509	.00931	.00215
Check ?	Chk Pass	Chk Pass	Chk Pass	Chk Pass	Chk Pass	Chk Pass	Chk Pass
High Limit							
Low Limit							

Elem	V_2924	Zn2062	Zr3391
Units	ppm	ppm	ppm
Avg	**-.00051**	**.00248**	F **-.05261**
Stddev	.00144	.00019	.29783
%RSD	282.24	7.6734	566.10
#1	.00067	.00238	-.32296
#2	-.00211	.00270	-.10151
#3	-.00009	.00236	.26664
Check ?	Chk Pass	Chk Pass	Chk Fail
High Limit			36.000
Low Limit			-.04000

Int. Std.	Y_2243	Y_3600	Y_3774
Units	Cts/S	Cts/S	Cts/S
Avg	**6545.6**	**40539.**	**2141.5**
Stddev	22.7	279.	19.5
%RSD	.34678	.68833	.90844
#1	6540.8	40596.	2119.8
#2	6570.4	40236.	2147.6
#3	6525.8	40786.	2157.3

Approved: June 24, 2016

Sample Name: CCV Acquired: 6/23/2016 13:37:59 Type: QC
Method: ICP-THERMO3_6010_200.7WATER_3YLINES(v968) Mode: CONC Corr. Factor: 1.00000(
User: JYH Custom ID1: Custom ID2: Custom ID3:
Comment:

Elem	Ag3280	Al3082	As1890	B_2496	Ba4554	Be3131	Ca4226
Units	ppm	ppm	ppm	ppm	ppm	ppm	ppm
Avg	F .45134	10.807	.43069	.53551	1.0873	.05306	10.734
Stddev	.00120	.042	.00127	.00658	.0048	.00054	.109
%RSD	.26661	.38935	.29560	1.2285	.44392	1.0118	1.0192
#1	.45043	10.780	.43162	.52920	1.0877	.05245	10.843
#2	.45270	10.855	.42924	.53499	1.0919	.05345	10.736
#3	.45088	10.785	.43121	.54233	1.0823	.05328	10.624
Check ?	Chk Fail	Chk Pass	Chk Pass	Chk Pass	Chk Pass	Chk Pass	Chk Pass
Value	.40000						
Range	10.000%						

Elem	Cd2288	Co2286	Cr2677	Cu2247	Fe2611	K_7664	Li6707
Units	ppm	ppm	ppm	ppm	ppm	ppm	ppm
Avg	.05377	.21778	.53858	.54577	4.3294	53.973	1.0995
Stddev	.00038	.00023	.00492	.00029	.0324	.101	.0034
%RSD	.70417	.10643	.91354	.05369	.74928	.18648	.31286
#1	.05336	.21804	.53402	.54544	4.2921	53.955	1.0956
#2	.05383	.21761	.54380	.54590	4.3510	54.082	1.1020
#3	.05411	.21768	.53792	.54598	4.3450	53.883	1.1008
Check ?	Chk Pass	Chk Pass	Chk Pass	Chk Pass	Chk Pass	Chk Pass	Chk Pass
Value							
Range							

Elem	Mg2790	Mn2576	Mo2020	Na5895	Ni2316	P_2149	Pb2203
Units	ppm	ppm	ppm	ppm	ppm	ppm	ppm
Avg	10.676	.54210	1.0831	54.317	.54570	10.765	.54231
Stddev	.144	.00268	.0045	.237	.00054	.017	.00789
%RSD	1.3465	.49516	.41592	.43723	.09840	.15367	1.4551
#1	10.841	.54173	1.0860	54.234	.54581	10.748	.54167
#2	10.605	.53962	1.0854	54.585	.54511	10.768	.55050
#3	10.581	.54495	1.0779	54.132	.54617	10.781	.53475
Check ?	Chk Pass	Chk Pass	Chk Pass	Chk Pass	Chk Pass	Chk Pass	Chk Pass
Value							
Range							

Approved: June 24, 2016

Sample Name: CCV Acquired: 6/23/2016 13:37:59 Type: QC
Method: ICP-THERMO3_6010_200.7WATER_3YLINES(v968) Mode: CONC Corr. Factor: 1.00000(
User: JYH Custom ID1: Custom ID2: Custom ID3:
Comment:

Elem	Sb2068	Se1960	Si2124	Sn1899	Sr4077	Ti3372	Tl1908
Units	ppm	ppm	ppm	ppm	ppm	ppm	ppm
Avg	**1.3154**	**.43131**	**5.4716**	**1.0779**	**1.0816**	**1.0682**	**.54041**
Stddev	.0100	.01288	.0063	.0008	.0051	.0038	.00148
%RSD	.76033	2.9867	.11483	.07203	.47288	.35443	.27465
#1	1.3264	.42222	5.4703	1.0779	1.0791	1.0696	.54165
#2	1.3068	.42566	5.4661	1.0786	1.0874	1.0639	.53876
#3	1.3129	.44605	5.4784	1.0771	1.0782	1.0710	.54081
Check ?	Chk Pass	Chk Pass	Chk Pass	Chk Pass	Chk Pass	Chk Pass	Chk Pass
Value							
Range							

Elem	V_2924	Zn2062	Zr3391
Units	ppm	ppm	ppm
Avg	**1.0737**	**1.0856**	F **.15193**
Stddev	.0085	.0016	.28587
%RSD	.79069	.14554	188.16
#1	1.0640	1.0847	.18724
#2	1.0798	1.0846	-.14996
#3	1.0773	1.0874	.41850
Check ?	Chk Pass	Chk Pass	Chk Fail
Value			1.0000
Range			-10.000%

Int. Std.	Y_2243	Y_3600	Y_3774
Units	Cts/S	Cts/S	Cts/S
Avg	**6619.5**	**40889.**	**2120.6**
Stddev	22.8	56.	15.1
%RSD	.34376	.13697	.71393
#1	6636.9	40858.	2120.9
#2	6627.9	40856.	2105.4
#3	6593.8	40954.	2135.6

Approved: June 24, 2016

Sample Name: CCB Acquired: 6/23/2016 13:41:37 Type: Blank
Method: ICP-THERMO3_6010_200.7WATER_3YLINES(v968) Mode: CONC Corr. Factor: 1.00000(
User: JYH Custom ID1: Custom ID2: Custom ID3:
Comment:

Elem	Ag3280	Al3082	As1890	B_2496	Ba4554	Be3131	Ca4226
Units	ppm	ppm	ppm	ppm	ppm	ppm	ppm
Avg	**.00158**	**.01770**	**-.00290**	**.00420**	**.00296**	**.00008**	**.00768**
Stddev	.00238	.01297	.00182	.00442	.00097	.00006	.03100
%RSD	150.72	73.266	62.817	105.42	32.973	74.730	403.53
#1	-.00078	.02309	-.00093	.00783	.00184	.00014	-.01510
#2	.00397	.00291	-.00452	.00548	.00340	.00005	-.00484
#3	.00154	.02711	-.00326	-.00073	.00363	.00003	.04298
Check ?	Chk Pass	Chk Pass	Chk Pass	Chk Pass	Chk Pass	Chk Pass	Chk Pass
High Limit							
Low Limit							

Elem	Cd2288	Co2286	Cr2677	Cu2247	Fe2611	K_7664	Li6707
Units	ppm	ppm	ppm	ppm	ppm	ppm	ppm
Avg	**.00046**	**.00012**	**.00248**	**-.00061**	**-.00542**	**.10552**	**.00074**
Stddev	.00020	.00062	.00070	.00053	.02692	.07766	.00351
%RSD	43.624	499.77	28.448	85.995	496.30	73.597	477.45
#1	.00063	-.00055	.00323	-.00038	-.00888	.03365	.00151
#2	.00024	.00026	.00236	-.00122	-.03045	.09501	.00379
#3	.00052	.00066	.00184	-.00024	.02305	.18790	-.00310
Check ?	Chk Pass	Chk Pass	Chk Pass	Chk Pass	Chk Pass	Chk Pass	Chk Pass
High Limit							
Low Limit							

Elem	Mg2790	Mn2576	Mo2020	Na5895	Ni2316	P_2149	Pb2203
Units	ppm	ppm	ppm	ppm	ppm	ppm	ppm
Avg	**.04199**	**.00149**	**.00473**	**.07384**	**-.00091**	F **.01440**	**.00237**
Stddev	.03372	.00533	.00067	.02566	.00057	.00186	.00194
%RSD	80.305	359.18	14.065	34.748	62.773	12.937	82.124
#1	.06837	.00627	.00403	.06546	-.00149	.01277	.00039
#2	.05361	.00246	.00480	.10263	-.00091	.01643	.00427
#3	.00400	-.00427	.00536	.05341	-.00034	.01399	.00244
Check ?	Chk Pass	Chk Pass	Chk Pass	Chk Pass	Chk Pass	Chk Fail	Chk Pass
High Limit						.01000	
Low Limit						-.01000	

Approved: June 24, 2016

Sample Name: CCB Acquired: 6/23/2016 13:41:37 Type: Blank
Method: ICP-THERMO3_6010_200.7WATER_3YLINES(v968) Mode: CONC Corr. Factor: 1.00000(
User: JYH Custom ID1: Custom ID2: Custom ID3:
Comment:

Elem	Sb2068	Se1960	Si2124	Sn1899	Sr4077	Ti3372	Tl1908
Units	ppm	ppm	ppm	ppm	ppm	ppm	ppm
Avg	**.00149**	**.00301**	**.01027**	**.00140**	**.00008**	**.00320**	**.00031**
Stddev	.00130	.00950	.00052	.00086	.00053	.00649	.00310
%RSD	87.162	315.28	5.0885	61.563	705.61	202.89	987.14
#1	.00285	.00014	.00977	.00239	.00066	.00051	.00035
#2	.00026	-.00472	.01081	.00106	-.00039	.01060	-.00281
#3	.00135	.01362	.01022	.00076	-.00004	-.00151	.00340
Check ?	Chk Pass	Chk Pass	Chk Pass	Chk Pass	Chk Pass	Chk Pass	Chk Pass
High Limit							
Low Limit							

Elem	V_2924	Zn2062	Zr3391
Units	ppm	ppm	ppm
Avg	**-.00103**	**-.00008**	F **-.23953**
Stddev	.00169	.00028	.04048
%RSD	163.72	371.39	16.899
#1	-.00118	-.00003	-.26217
#2	-.00264	.00018	-.26362
#3	.00073	-.00037	-.19280
Check ?	Chk Pass	Chk Pass	Chk Fail
High Limit			.04000
Low Limit			-.04000

Int. Std.	Y_2243	Y_3600	Y_3774
Units	Cts/S	Cts/S	Cts/S
Avg	**6630.2**	**41602.**	**2070.3**
Stddev	4.8	212.	18.8
%RSD	.07287	.50936	.90799
#1	6631.2	41452.	2049.7
#2	6625.0	41845.	2074.7
#3	6634.5	41510.	2086.6

Approved: June 24, 2016

Sample Name: L1606072901 Acquired: 6/23/2016 13:45:36 Type: Unk
Method: ICP-THERMO3_6010_200.7WATER_3YLINES(v968) Mode: CONC Corr. Factor: 1.00000(
User: JYH Custom ID1: Custom ID2: Custom ID3:
Comment:

Elem	Ag3280	Al3082	As1890	B_2496	Ba4554	Be3131	Ca4226
Units	ppm	ppm	ppm	ppm	ppm	ppm	ppm
Avg	.00056	1.9022	-.00033	.01275	.10878	.00027	3.3748
Stddev	.00218	.0080	.00247	.00210	.00122	.00005	.0521
%RSD	390.51	.41881	752.84	16.492	1.1199	19.165	1.5437
#1	-.00143	1.9097	.00166	.01339	.10869	.00021	3.3553
#2	.00290	1.9031	-.00310	.01447	.10760	.00029	3.3352
#3	.00021	1.8938	.00045	.01041	.11004	.00031	3.4338
Check ?	Chk Pass	Chk Pass	Chk Pass	Chk Pass	Chk Pass	Chk Pass	Chk Pass
High Limit							
Low Limit							

Elem	Cd2288	Co2286	Cr2677	Cu2247	Fe2611	K_7664	Li6707
Units	ppm	ppm	ppm	ppm	ppm	ppm	ppm
Avg	.00070	.00686	.00502	.00274	8.7296	4.0858	.00187
Stddev	.00049	.00031	.00079	.00095	.1044	.1587	.00572
%RSD	70.901	4.5508	15.682	34.818	1.1959	3.8848	306.19
#1	.00013	.00699	.00492	.00271	8.7332	4.1453	-.00456
#2	.00097	.00708	.00585	.00180	8.6235	3.9059	.00638
#3	.00100	.00650	.00428	.00370	8.8322	4.2062	.00378
Check ?	Chk Pass	Chk Pass	Chk Pass	Chk Pass	Chk Pass	Chk Pass	Chk Pass
High Limit							
Low Limit							

Elem	Mg2790	Mn2576	Mo2020	Na5895	Ni2316	P_2149	Pb2203
Units	ppm	ppm	ppm	ppm	ppm	ppm	ppm
Avg	2.5279	.18987	.00146	8.8883	.00643	.07669	.00585
Stddev	.0806	.00418	.00002	.0264	.00132	.00989	.00345
%RSD	3.1886	2.2032	1.4553	.29688	20.582	12.899	59.068
#1	2.6115	.18525	.00145	8.8787	.00728	.08764	.00219
#2	2.4507	.19098	.00145	8.8681	.00491	.06839	.00629
#3	2.5215	.19340	.00149	8.9182	.00711	.07404	.00906
Check ?	Chk Pass	Chk Pass	Chk Pass	Chk Pass	Chk Pass	Chk Pass	Chk Pass
High Limit							
Low Limit							

Approved: June 24, 2016

Sample Name: L1606072901 Acquired: 6/23/2016 13:45:36 Type: Unk
Method: ICP-THERMO3_6010_200.7WATER_3YLINES(v968) Mode: CONC Corr. Factor: 1.00000(
User: JYH Custom ID1: Custom ID2: Custom ID3:
Comment:

Elem	Sb2068	Se1960	Si2124	Sn1899	Sr4077	Ti3372	Tl1908
Units	ppm	ppm	ppm	ppm	ppm	ppm	ppm
Avg	**-.00422**	**.00114**	**7.7009**	**.00094**	**.04165**	**.04528**	**-.00124**
Stddev	.00105	.00887	.0106	.00031	.00116	.00750	.00474
%RSD	24.977	779.78	.13780	33.440	2.7765	16.566	383.19
#1	-.00314	.00770	7.7122	.00125	.04034	.05338	-.00668
#2	-.00426	-.00895	7.6912	.00063	.04213	.04390	.00093
#3	-.00525	.00466	7.6993	.00093	.04250	.03857	.00204
Check ?	Chk Pass	Chk Pass	Chk Pass	Chk Pass	Chk Pass	Chk Pass	Chk Pass
High Limit							
Low Limit							

Elem	V_2924	Zn2062	Zr3391
Units	ppm	ppm	ppm
Avg	**.00695**	**.03769**	F **-.07426**
Stddev	.00021	.00010	.25506
%RSD	3.0434	.26201	343.45
#1	.00719	.03759	-.17879
#2	.00685	.03770	.21646
#3	.00679	.03778	-.26046
Check ?	Chk Pass	Chk Pass	Chk Fail
High Limit			36.000
Low Limit			-.04000

Int. Std.	Y_2243	Y_3600	Y_3774
Units	Cts/S	Cts/S	Cts/S
Avg	**6663.7**	**41447.**	**2124.9**
Stddev	31.4	101.	8.5
%RSD	.47053	.24398	.40015
#1	6635.9	41409.	2127.4
#2	6657.5	41369.	2115.5
#3	6697.7	41561.	2131.9

Approved: June 24, 2016

Sample Name: L1606072902 Acquired: 6/23/2016 13:49:34 Type: Unk
Method: ICP-THERMO3_6010_200.7WATER_3YLINES(v968) Mode: CONC Corr. Factor: 1.00000(
User: JYH Custom ID1: Custom ID2: Custom ID3:
Comment:

Elem	Ag3280	Al3082	As1890	B_2496	Ba4554	Be3131	Ca4226	Cd2288
Units	ppm	ppm	ppm	ppm	ppm	ppm	ppm	ppm
Avg	.00049	.08436	-.00231	.01162	.09500	.00024	3.2071	.00025
Stddev	.00068	.00795	.00473	.00261	.00117	.00003	.0288	.00030
%RSD	140.03	9.4206	204.37	22.450	1.2279	13.019	.89891	120.44
#1	.00085	.08971	-.00104	.01189	.09406	.00022	3.1880	.00059
#2	-.00030	.08814	-.00754	.01408	.09631	.00022	3.1929	.00004
#3	.00091	.07523	.00164	.00888	.09463	.00027	3.2402	.00011
Check ?	Chk Pass	Chk Pass	Chk Pass	Chk Pass	Chk Pass	Chk Pass	Chk Pass	Chk Pass
High Limit								
Low Limit								

Elem	Co2286	Cr2677	Cu2247	Fe2611	K_7664	Li6707	Mg2790	Mn2576
Units	ppm	ppm	ppm	ppm	ppm	ppm	ppm	ppm
Avg	.00258	.00169	.00001	.09122	4.0554	.00554	2.1514	.10164
Stddev	.00036	.00098	.00083	.01409	.0725	.00749	.0915	.00166
%RSD	13.810	58.028	9389.3	15.450	1.7870	135.26	4.2536	1.6371
#1	.00228	.00185	-.00094	.08293	4.0962	-.00132	2.2029	.09978
#2	.00297	.00064	.00036	.10750	3.9717	.01352	2.0457	.10217
#3	.00249	.00258	.00061	.08324	4.0982	.00441	2.2055	.10298
Check ?	Chk Pass	Chk Pass	Chk Pass	Chk Pass	Chk Pass	Chk Pass	Chk Pass	Chk Pass
High Limit								
Low Limit								

Elem	Mo2020	Na5895	Ni2316	P_2149	Pb2203	Sb2068	Se1960	Si2124
Units	ppm	ppm	ppm	ppm	ppm	ppm	ppm	ppm
Avg	.00107	9.3347	.00534	-.00760	.00262	-.00247	-.00071	5.8284
Stddev	.00067	.0017	.00059	.00657	.00192	.00656	.00734	.0047
%RSD	62.899	.01851	11.082	86.434	73.407	265.29	1036.5	.08050
#1	.00073	9.3339	.00595	-.01085	.00076	.00233	.00419	5.8231
#2	.00063	9.3335	.00477	-.01192	.00459	.00021	.00283	5.8300
#3	.00184	9.3367	.00529	-.00004	.00250	-.00996	-.00914	5.8320
Check ?	Chk Pass	Chk Pass	Chk Pass	Chk Pass	Chk Pass	Chk Pass	Chk Pass	Chk Pass
High Limit								
Low Limit								

Approved: June 24, 2016

Sample Name: L1606072902 Acquired: 6/23/2016 13:49:34 Type: Unk
Method: ICP-THERMO3_6010_200.7WATER_3YLINES(v968) Mode: CONC Corr. Factor: 1.00000(
User: JYH Custom ID1: Custom ID2: Custom ID3:
Comment:

Elem	Sn1899	Sr4077	Ti3372	Tl1908	V_2924	Zn2062	Zr3391
Units	ppm	ppm	ppm	ppm	ppm	ppm	ppm
Avg	.00046	.04455	.00383	-.00158	-.00117	.01067	.01977
Stddev	.00091	.00048	.00462	.00107	.00115	.00017	.19686
%RSD	195.27	1.0877	120.59	67.563	97.637	1.6384	995.89
#1	.00011	.04507	-.00045	-.00119	-.00123	.01066	.06131
#2	.00150	.04411	.00321	-.00077	-.00229	.01086	-.19455
#3	-.00021	.04447	.00873	-.00279	-.00000	.01051	.19254
Check ?	Chk Pass	Chk Pass	Chk Pass	Chk Pass	Chk Pass	Chk Pass	Chk Pass
High Limit							
Low Limit							

Int. Std.	Y_2243	Y_3600	Y_3774
Units	Cts/S	Cts/S	Cts/S
Avg	6679.4	41883.	2140.8
Stddev	19.5	115.	21.9
%RSD	.29209	.27528	1.0253
#1	6687.8	41773.	2148.4
#2	6693.3	41873.	2116.0
#3	6657.1	42003.	2157.9

Approved: June 24, 2016

Sample Name: L1606072903 Acquired: 6/23/2016 13:53:31 Type: Unk
Method: ICP-THERMO3_6010_200.7WATER_3YLINES(v968) Mode: CONC Corr. Factor: 1.00000(
User: JYH Custom ID1: Custom ID2: Custom ID3:
Comment:

Elem	Ag3280	Al3082	As1890	B_2496	Ba4554	Be3131	Ca4226	Cd2288
Units	ppm	ppm	ppm	ppm	ppm	ppm	ppm	ppm
Avg	.00121	3.1940	-.00317	.05585	.05128	.00272	55.198	.00092
Stddev	.00190	.0150	.00311	.00265	.00071	.00005	.533	.00026
%RSD	157.00	.46804	98.051	4.7403	1.3804	2.0101	.96560	28.456
#1	-.00098	3.2101	-.00297	.05354	.05052	.00274	54.599	.00105
#2	.00226	3.1805	-.00017	.05528	.05192	.00276	55.376	.00062
#3	.00234	3.1916	-.00638	.05874	.05142	.00265	55.619	.00109
Check ?	Chk Pass	Chk Pass	Chk Pass	Chk Pass	Chk Pass	Chk Pass	Chk Pass	Chk Pass
High Limit								
Low Limit								

Elem	Co2286	Cr2677	Cu2247	Fe2611	K_7664	Li6707	Mg2790	Mn2576
Units	ppm	ppm	ppm	ppm	ppm	ppm	ppm	ppm
Avg	.05365	.00268	.00557	3.4652	2.3690	.00136	16.189	.87450
Stddev	.00041	.00184	.00156	.0341	.0787	.00738	.191	.00113
%RSD	.76801	68.642	27.990	.98414	3.3240	542.12	1.1778	.12910
#1	.05412	.00147	.00733	3.4487	2.4341	-.00716	16.303	.87482
#2	.05346	.00480	.00435	3.5044	2.2815	.00562	15.968	.87543
#3	.05336	.00178	.00504	3.4424	2.3914	.00562	16.295	.87324
Check ?	Chk Pass	Chk Pass	Chk Pass	Chk Pass	Chk Pass	Chk Pass	Chk Pass	Chk Pass
High Limit								
Low Limit								

Elem	Mo2020	Na5895	Ni2316	P_2149	Pb2203	Sb2068	Se1960	Si2124
Units	ppm	ppm	ppm	ppm	ppm	ppm	ppm	ppm
Avg	.00021	6.4254	.02173	.00157	.00749	.00178	.00259	5.9642
Stddev	.00053	.0272	.00078	.00506	.00256	.00308	.00359	.0225
%RSD	256.99	.42327	3.5957	323.06	34.182	173.34	138.86	.37668
#1	-.00034	6.4199	.02259	.00740	.00733	.00347	.00639	5.9884
#2	.00025	6.4014	.02152	-.00148	.00502	-.00178	.00211	5.9601
#3	.00072	6.4549	.02107	-.00122	.01014	.00364	-.00075	5.9440
Check ?	Chk Pass	Chk Pass	Chk Pass	Chk Pass	Chk Pass	Chk Pass	Chk Pass	Chk Pass
High Limit								
Low Limit								

Approved: June 24, 2016

Sample Name: L1606072903 Acquired: 6/23/2016 13:53:31 Type: Unk
Method: ICP-THERMO3_6010_200.7WATER_3YLINES(v968) Mode: CONC Corr. Factor: 1.00000(
User: JYH Custom ID1: Custom ID2: Custom ID3:
Comment:

Elem	Sn1899	Sr4077	Ti3372	Tl1908	V_2924	Zn2062	Zr3391
Units	ppm	ppm	ppm	ppm	ppm	ppm	ppm
Avg	.00030	.50021	.00294	-.00570	-.00006	.06538	.14572
Stddev	.00142	.00223	.00346	.00366	.00105	.00038	.27662
%RSD	475.50	.44540	117.77	64.085	1811.6	.58637	189.83
#1	.00193	.49771	.00052	-.00185	-.00105	.06577	-.10106
#2	-.00032	.50094	.00139	-.00614	-.00017	.06537	.09350
#3	-.00070	.50198	.00690	-.00913	.00104	.06500	.44473
Check ?	Chk Pass	Chk Pass	Chk Pass	Chk Pass	Chk Pass	Chk Pass	Chk Pass
High Limit							
Low Limit							

Int. Std.	Y_2243	Y_3600	Y_3774
Units	Cts/S	Cts/S	Cts/S
Avg	6815.5	42583.	2186.5
Stddev	19.4	255.	20.2
%RSD	.28450	.59973	.92196
#1	6828.0	42494.	2188.2
#2	6793.2	42385.	2205.8
#3	6825.4	42871.	2165.6

Approved: June 24, 2016

Sample Name: L1606073001 Acquired: 6/23/2016 13:57:24 Type: Unk
Method: ICP-THERMO3_6010_200.7WATER_3YLINES(v968) Mode: CONC Corr. Factor: 1.00000(
User: JYH Custom ID1: Custom ID2: Custom ID3:
Comment:

Elem	Ag3280	Al3082	As1890	B_2496	Ba4554	Be3131	Ca4226
Units	ppm	ppm	ppm	ppm	ppm	ppm	ppm
Avg	.00256	.31997	.00369	.01015	2.4447	-.00002	F 391.57
Stddev	.00124	.00976	.00345	.00235	.0050	.00008	.92
%RSD	48.609	3.0496	93.533	23.200	.20351	460.90	.23566
#1	.00128	.30999	-.00013	.01225	2.4390	-.00011	390.52
#2	.00376	.32043	.00659	.01060	2.4484	.00003	391.93
#3	.00264	.32949	.00461	.00760	2.4465	.00003	392.25
Check ?	Chk Pass	Chk Pass	Chk Pass	Chk Pass	Chk Pass	Chk Pass	Chk Fail
High Limit							270.00
Low Limit							-.10000

Elem	Cd2288	Co2286	Cr2677	Cu2247	Fe2611	K_7664	Li6707
Units	ppm	ppm	ppm	ppm	ppm	ppm	ppm
Avg	.00047	.00332	.07503	.00241	.04789	26.816	.16164
Stddev	.00006	.00025	.00123	.00077	.02971	.128	.00555
%RSD	13.649	7.5530	1.6428	31.776	62.037	.47549	3.4306
#1	.00051	.00360	.07369	.00185	.02298	26.708	.16210
#2	.00039	.00313	.07526	.00328	.03991	26.784	.16695
#3	.00050	.00322	.07612	.00210	.08077	26.957	.15589
Check ?	Chk Pass	Chk Pass	Chk Pass	Chk Pass	Chk Pass	Chk Pass	Chk Pass
High Limit							
Low Limit							

Elem	Mg2790	Mn2576	Mo2020	Na5895	Ni2316	P_2149	Pb2203
Units	ppm	ppm	ppm	ppm	ppm	ppm	ppm
Avg	9.9869	.00807	.00500	F 300.26	-.00001	.00977	.00319
Stddev	.0805	.00347	.00030	.50	.00088	.00901	.00538
%RSD	.80645	42.987	6.0910	.16764	16745.	92.216	168.62
#1	9.9524	.00517	.00524	299.73	.00074	.00083	.00794
#2	9.9294	.00714	.00465	300.32	.00023	.00962	.00428
#3	10.079	.01192	.00510	300.74	-.00098	.01885	-.00265
Check ?	Chk Pass	Chk Pass	Chk Pass	Chk Fail	Chk Pass	Chk Pass	Chk Pass
High Limit				270.00			
Low Limit				-.50000			

Approved: June 24, 2016

Sample Name: L1606073001 Acquired: 6/23/2016 13:57:24 Type: Unk
Method: ICP-THERMO3_6010_200.7WATER_3YLINES(v968) Mode: CONC Corr. Factor: 1.00000(
User: JYH Custom ID1: Custom ID2: Custom ID3:
Comment:

Elem	Sb2068	Se1960	Si2124	Sn1899	Sr4077	Ti3372	Tl1908
Units	ppm	ppm	ppm	ppm	ppm	ppm	ppm
Avg	**.00030**	**-.00121**	**6.9753**	**.00042**	F **24.468**	F **-.04746**	**-.00176**
Stddev	.00142	.00818	.0038	.00053	.196	.01075	.00131
%RSD	471.93	673.71	.05469	126.13	.80146	22.649	74.343
#1	-.00042	.00785	6.9714	.00042	24.521	-.03746	-.00146
#2	.00194	-.00344	6.9790	-.00011	24.631	-.05883	-.00063
#3	-.00061	-.00804	6.9754	.00096	24.250	-.04608	-.00320
Check ?	Chk Pass	Chk Pass	Chk Pass	Chk Pass	Chk Fail	Chk Fail	Chk Pass
High Limit					9.0000	36.000	
Low Limit					-.01000	-.03000	

Elem	V_2924	Zn2062	Zr3391
Units	ppm	ppm	ppm
Avg	**.00483**	**.00304**	F **-.25994**
Stddev	.00095	.00011	.47028
%RSD	19.772	3.5436	180.92
#1	.00584	.00296	-.78106
#2	.00471	.00316	.13285
#3	.00394	.00300	-.13161
Check ?	Chk Pass	Chk Pass	Chk Fail
High Limit			36.000
Low Limit			-.04000

Int. Std.	Y_2243	Y_3600	Y_3774
Units	Cts/S	Cts/S	Cts/S
Avg	**6405.8**	**39923.**	**2130.5**
Stddev	43.1	179.	24.3
%RSD	.67309	.44763	1.1394
#1	6423.5	39842.	2147.8
#2	6437.2	39799.	2102.8
#3	6356.6	40127.	2140.9

Approved: June 24, 2016

Sample Name: L1606073002 Acquired: 6/23/2016 14:01:25 Type: Unk
Method: ICP-THERMO3_6010_200.7WATER_3YLINES(v968) Mode: CONC Corr. Factor: 1.00000(
User: JYH Custom ID1: Custom ID2: Custom ID3:
Comment:

Elem	Ag3280	Al3082	As1890	B_2496	Ba4554	Be3131	Ca4226
Units	ppm	ppm	ppm	ppm	ppm	ppm	ppm
Avg	**-.00011**	**.30159**	**.00192**	**.00855**	**2.4572**	**-.00005**	F **391.13**
Stddev	.00178	.00597	.00175	.00180	.0121	.00005	1.72
%RSD	1582.0	1.9801	91.272	21.054	.49021	108.20	.43917
#1	-.00072	.30830	.00395	.00732	2.4525	-.00000	390.34
#2	-.00151	.29959	.00093	.00772	2.4483	-.00011	389.95
#3	.00189	.29687	.00089	.01062	2.4709	-.00004	393.10
Check ?	Chk Pass	Chk Pass	Chk Pass	Chk Pass	Chk Pass	Chk Pass	Chk Fail
High Limit							270.00
Low Limit							-.10000

Elem	Cd2288	Co2286	Cr2677	Cu2247	Fe2611	K_7664	Li6707
Units	ppm	ppm	ppm	ppm	ppm	ppm	ppm
Avg	**.00083**	**.00328**	**.07488**	**.00378**	**.06045**	**26.884**	**.15804**
Stddev	.00045	.00088	.00139	.00327	.02010	.168	.00401
%RSD	53.690	26.823	1.8521	86.444	33.259	.62310	2.5398
#1	.00040	.00331	.07575	.00650	.08326	26.768	.16070
#2	.00129	.00414	.07328	.00469	.04533	26.808	.15342
#3	.00080	.00239	.07560	.00015	.05274	27.076	.15999
Check ?	Chk Pass	Chk Pass	Chk Pass	Chk Pass	Chk Pass	Chk Pass	Chk Pass
High Limit							
Low Limit							

Elem	Mg2790	Mn2576	Mo2020	Na5895	Ni2316	P_2149	Pb2203
Units	ppm	ppm	ppm	ppm	ppm	ppm	ppm
Avg	**10.834**	**.00242**	**.00478**	F **302.91**	**-.00114**	**-.00268**	**.00268**
Stddev	.163	.00322	.00063	1.34	.00044	.00170	.00128
%RSD	1.5067	133.12	13.189	.44217	38.961	63.359	47.782
#1	10.905	-.00130	.00456	302.40	-.00129	-.00108	.00361
#2	10.647	.00422	.00549	301.91	-.00064	-.00447	.00321
#3	10.950	.00435	.00429	304.43	-.00149	-.00251	.00122
Check ?	Chk Pass	Chk Pass	Chk Pass	Chk Fail	Chk Pass	Chk Pass	Chk Pass
High Limit				270.00			
Low Limit				-.50000			

Approved: June 24, 2016

Sample Name: L1606073002 Acquired: 6/23/2016 14:01:25 Type: Unk
Method: ICP-THERMO3_6010_200.7WATER_3YLINES(v968) Mode: CONC Corr. Factor: 1.00000(
User: JYH Custom ID1: Custom ID2: Custom ID3:
Comment:

Elem	Sb2068	Se1960	Si2124	Sn1899	Sr4077	Ti3372	Tl1908
Units	ppm	ppm	ppm	ppm	ppm	ppm	ppm
Avg	**-.00058**	**-.00081**	**7.0233**	**.00053**	F **24.522**	F **-.05058**	**-.00421**
Stddev	.00221	.00364	.0004	.00034	.334	.00928	.00168
%RSD	381.72	447.00	.00560	64.571	1.3621	18.354	39.774
#1	-.00268	.00184	7.0238	.00033	24.364	-.04360	-.00542
#2	-.00079	.00069	7.0231	.00033	24.905	-.04702	-.00492
#3	.00173	-.00497	7.0231	.00092	24.296	-.06112	-.00230
Check ?	Chk Pass	Chk Pass	Chk Pass	Chk Pass	Chk Fail	Chk Fail	Chk Pass
High Limit					9.0000	36.000	
Low Limit					-.01000	-.03000	

Elem	V_2924	Zn2062	Zr3391
Units	ppm	ppm	ppm
Avg	**.00622**	**.00213**	F **-.10401**
Stddev	.00097	.00020	.39318
%RSD	15.584	9.3584	378.01
#1	.00524	.00203	.33604
#2	.00625	.00236	-.42076
#3	.00718	.00200	-.22731
Check ?	Chk Pass	Chk Pass	Chk Fail
High Limit			36.000
Low Limit			-.04000

Int. Std.	Y_2243	Y_3600	Y_3774
Units	Cts/S	Cts/S	Cts/S
Avg	**6399.2**	**39605.**	**2125.8**
Stddev	37.9	110.	18.5
%RSD	.59190	.27845	.86813
#1	6440.2	39489.	2146.1
#2	6391.9	39620.	2121.4
#3	6365.5	39708.	2110.0

Approved: June 24, 2016

Sample Name: L1606073003 Acquired: 6/23/2016 14:05:27 Type: Unk
Method: ICP-THERMO3_6010_200.7WATER_3YLINES(v968) Mode: CONC Corr. Factor: 1.00000(
User: JYH Custom ID1: Custom ID2: Custom ID3:
Comment:

Elem	Ag3280	Al3082	As1890	B_2496	Ba4554	Be3131	Ca4226
Units	ppm	ppm	ppm	ppm	ppm	ppm	ppm
Avg	.00163	.08741	.00459	.00740	9.5652	.00021	F 359.97
Stddev	.00290	.01125	.00113	.00556	.0602	.00005	2.32
%RSD	177.98	12.875	24.619	75.211	.62908	22.498	.64513
#1	-.00023	.08788	.00519	.01075	9.5821	.00025	360.68
#2	.00496	.09842	.00329	.01047	9.4984	.00023	357.37
#3	.00015	.07593	.00529	.00098	9.6152	.00016	361.85
Check ?	Chk Pass	Chk Pass	Chk Pass	Chk Pass	Chk Pass	Chk Pass	Chk Fail
High Limit							270.00
Low Limit							-.10000

Elem	Cd2288	Co2286	Cr2677	Cu2247	Fe2611	K_7664	Li6707
Units	ppm	ppm	ppm	ppm	ppm	ppm	ppm
Avg	.00091	.00733	.00421	.00132	7.6968	4.6889	.05502
Stddev	.00016	.00040	.00043	.00230	.0700	.1346	.00192
%RSD	17.239	5.4950	10.244	173.72	.90938	2.8698	3.4965
#1	.00083	.00700	.00459	-.00074	7.7485	4.5651	.05658
#2	.00080	.00721	.00429	.00091	7.6172	4.6694	.05560
#3	.00109	.00778	.00374	.00380	7.7248	4.8321	.05287
Check ?	Chk Pass	Chk Pass	Chk Pass	Chk Pass	Chk Pass	Chk Pass	Chk Pass
High Limit							
Low Limit							

Elem	Mg2790	Mn2576	Mo2020	Na5895	Ni2316	P_2149	Pb2203
Units	ppm	ppm	ppm	ppm	ppm	ppm	ppm
Avg	222.02	.46392	.00100	F 907.17	.00310	.02957	.00359
Stddev	1.03	.00590	.00045	6.20	.00060	.00708	.00191
%RSD	.46426	1.2720	45.476	.68347	19.251	23.934	53.290
#1	221.59	.46076	.00151	909.32	.00379	.02554	.00305
#2	221.27	.46028	.00064	912.02	.00275	.02542	.00572
#3	223.20	.47073	.00084	900.19	.00276	.03774	.00201
Check ?	Chk Pass	Chk Pass	Chk Pass	Chk Fail	Chk Pass	Chk Pass	Chk Pass
High Limit				270.00			
Low Limit				-.50000			

Approved: June 24, 2016

Sample Name: L1606073003 Acquired: 6/23/2016 14:05:27 Type: Unk
Method: ICP-THERMO3_6010_200.7WATER_3YLINES(v968) Mode: CONC Corr. Factor: 1.00000(
User: JYH Custom ID1: Custom ID2: Custom ID3:
Comment:

Elem	Sb2068	Se1960	Si2124	Sn1899	Sr4077	Ti3372	Tl1908
Units	ppm	ppm	ppm	ppm	ppm	ppm	ppm
Avg	.00269	-.00290	15.510	.00105	7.7454	F -.03815	-.00190
Stddev	.00374	.00479	.014	.00060	.0520	.00404	.00349
%RSD	138.83	165.18	.09191	57.186	.67173	10.600	183.63
#1	.00695	-.00093	15.517	.00160	7.7532	-.03745	.00130
#2	-.00005	-.00836	15.493	.00114	7.6899	-.04250	-.00563
#3	.00117	.00059	15.519	.00041	7.7931	-.03451	-.00138
Check ?	Chk Pass	Chk Pass	Chk Pass	Chk Pass	Chk Pass	Chk Fail	Chk Pass
High Limit						36.000	
Low Limit						-.03000	

Elem	V_2924	Zn2062	Zr3391
Units	ppm	ppm	ppm
Avg	-.00223	.00565	.20878
Stddev	.00149	.00017	.22493
%RSD	66.807	3.0725	107.73
#1	-.00382	.00583	-.02471
#2	-.00199	.00565	.22702
#3	-.00087	.00548	.42404
Check ?	Chk Pass	Chk Pass	Chk Pass
High Limit			
Low Limit			

Int. Std.	Y_2243	Y_3600	Y_3774
Units	Cts/S	Cts/S	Cts/S
Avg	6192.6	37959.	2074.6
Stddev	8.6	172.	6.3
%RSD	.13852	.45191	.30587
#1	6200.5	37983.	2079.7
#2	6183.5	37777.	2076.7
#3	6193.6	38118.	2067.5

Approved: June 24, 2016

Sample Name: L1606065001 Acquired: 6/23/2016 14:09:30 Type: Unk
Method: ICP-THERMO3_6010_200.7WATER_3YLINES(v968) Mode: CONC Corr. Factor: 1.00000(
User: JYH Custom ID1: 10 Custom ID2: Custom ID3:
Comment:

Elem	Ag3280	Al3082	As1890	B_2496	Ba4554	Be3131	Ca4226
Units	ppm	ppm	ppm	ppm	ppm	ppm	ppm
Avg	.00101	.02086	.00078	.00392	.11798	.00010	3.7797
Stddev	.00330	.00981	.00259	.00188	.00093	.00009	.0253
%RSD	325.36	47.024	330.21	48.042	.79125	91.343	.67047
#1	-.00269	.01004	.00280	.00180	.11849	.00006	3.7511
#2	.00211	.02918	.00169	.00456	.11854	.00004	3.7886
#3	.00363	.02335	-.00214	.00540	.11690	.00021	3.7994
Check ?	Chk Pass	Chk Pass	Chk Pass	Chk Pass	Chk Pass	Chk Pass	Chk Pass
High Limit							
Low Limit							

Elem	Cd2288	Co2286	Cr2677	Cu2247	Fe2611	K_7664	Li6707
Units	ppm	ppm	ppm	ppm	ppm	ppm	ppm
Avg	.00039	.00473	.11075	.00254	1.6128	.36399	.00052
Stddev	.00015	.00028	.00247	.00153	.0205	.13250	.00682
%RSD	39.437	5.8376	2.2265	59.990	1.2685	36.403	1305.8
#1	.00043	.00442	.10829	.00126	1.6215	.50232	.00839
#2	.00052	.00494	.11323	.00423	1.5894	.35143	-.00365
#3	.00022	.00484	.11072	.00213	1.6275	.23821	-.00317
Check ?	Chk Pass	Chk Pass	Chk Pass	Chk Pass	Chk Pass	Chk Pass	Chk Pass
High Limit							
Low Limit							

Elem	Mg2790	Mn2576	Mo2020	Na5895	Ni2316	P_2149	Pb2203
Units	ppm	ppm	ppm	ppm	ppm	ppm	ppm
Avg	3.3114	.12820	.00059	23.908	.19913	.01143	.00693
Stddev	.0612	.00234	.00031	.193	.00371	.00816	.00284
%RSD	1.8496	1.8238	52.171	.80626	1.8611	71.384	41.001
#1	3.3128	.13027	.00090	23.692	.19516	.00780	.00543
#2	3.2495	.12566	.00028	24.064	.19975	.00572	.00515
#3	3.3720	.12866	.00059	23.967	.20249	.02078	.01021
Check ?	Chk Pass	Chk Pass	Chk Pass	Chk Pass	Chk Pass	Chk Pass	Chk Pass
High Limit							
Low Limit							

Approved: June 24, 2016

Sample Name: L1606065001 Acquired: 6/23/2016 14:09:30 Type: Unk
Method: ICP-THERMO3_6010_200.7WATER_3YLINES(v968) Mode: CONC Corr. Factor: 1.00000(
User: JYH Custom ID1: 10 Custom ID2: Custom ID3:
Comment:

Elem	Sb2068	Se1960	Si2124	Sn1899	Sr4077	Ti3372	Tl1908
Units	ppm	ppm	ppm	ppm	ppm	ppm	ppm
Avg	**-.00112**	**.00322**	**1.4139**	**.00021**	**.08513**	**.01184**	**-.00134**
Stddev	.00332	.00894	.0290	.00109	.00058	.00972	.00180
%RSD	295.41	277.65	2.0534	506.07	.67723	82.127	134.05
#1	-.00422	.01348	1.3849	.00054	.08447	.00066	-.00038
#2	.00238	-.00289	1.4138	-.00100	.08552	.01829	-.00023
#3	-.00152	-.00093	1.4430	.00110	.08541	.01657	-.00342
Check ?	Chk Pass	Chk Pass	Chk Pass	Chk Pass	Chk Pass	Chk Pass	Chk Pass
High Limit							
Low Limit							

Elem	V_2924	Zn2062	Zr3391
Units	ppm	ppm	ppm
Avg	**-.00159**	**.00105**	F **-.37996**
Stddev	.00053	.00021	.11946
%RSD	33.537	19.605	31.441
#1	-.00120	.00087	-.38083
#2	-.00220	.00100	-.26007
#3	-.00137	.00127	-.49899
Check ?	Chk Pass	Chk Pass	Chk Fail
High Limit			36.000
Low Limit			-.04000

Int. Std.	Y_2243	Y_3600	Y_3774
Units	Cts/S	Cts/S	Cts/S
Avg	**6890.2**	**43019.**	**2167.8**
Stddev	63.1	99.	28.1
%RSD	.91638	.23029	1.2947
#1	6934.3	42909.	2177.8
#2	6918.4	43046.	2136.2
#3	6817.9	43101.	2189.6

Approved: June 24, 2016

Sample Name: L1606065002 Acquired: 6/23/2016 14:13:26 Type: Unk
Method: ICP-THERMO3_6010_200.7WATER_3YLINES(v968) Mode: CONC Corr. Factor: 1.00000(
User: JYH Custom ID1: 10 Custom ID2: Custom ID3:
Comment:

Elem	Ag3280	Al3082	As1890	B_2496	Ba4554	Be3131	Ca4226
Units	ppm	ppm	ppm	ppm	ppm	ppm	ppm
Avg	**.00119**	**.00619**	**.00053**	**.00242**	**.04050**	**.00005**	**2.4175**
Stddev	.00153	.00568	.00140	.00436	.00121	.00004	.0565
%RSD	128.35	91.662	266.78	179.97	2.9976	95.253	2.3370
#1	.00059	.00843	.00063	.00739	.04165	.00010	2.4475
#2	.00005	.01040	-.00093	.00068	.04062	.00002	2.3523
#3	.00292	-.00026	.00187	-.00080	.03923	.00002	2.4527
Check ?	Chk Pass	Chk Pass	Chk Pass	Chk Pass	Chk Pass	Chk Pass	Chk Pass
High Limit							
Low Limit							

Elem	Cd2288	Co2286	Cr2677	Cu2247	Fe2611	K_7664	Li6707
Units	ppm	ppm	ppm	ppm	ppm	ppm	ppm
Avg	**.00018**	**.00062**	**.00128**	**-.00132**	**.01627**	**.11917**	**.00122**
Stddev	.00027	.00046	.00064	.00184	.03317	.08838	.00191
%RSD	149.87	75.230	50.288	139.76	203.80	74.161	156.79
#1	-.00011	.00016	.00101	-.00254	.04806	.14500	.00296
#2	.00022	.00109	.00201	.00080	.01888	.02075	.00151
#3	.00042	.00060	.00081	-.00222	-.01812	.19175	-.00082
Check ?	Chk Pass	Chk Pass	Chk Pass	Chk Pass	Chk Pass	Chk Pass	Chk Pass
High Limit							
Low Limit							

Elem	Mg2790	Mn2576	Mo2020	Na5895	Ni2316	P_2149	Pb2203
Units	ppm	ppm	ppm	ppm	ppm	ppm	ppm
Avg	**1.5446**	**.04594**	**.00017**	**20.766**	**.00047**	**.00485**	**.00051**
Stddev	.0763	.00146	.00033	.149	.00143	.00885	.00349
%RSD	4.9423	3.1762	199.14	.71702	303.54	182.41	681.91
#1	1.4640	.04664	-.00012	20.654	.00209	.00163	-.00344
#2	1.6158	.04427	.00054	20.710	-.00006	.01486	.00319
#3	1.5540	.04692	.00009	20.935	-.00062	-.00194	.00178
Check ?	Chk Pass	Chk Pass	Chk Pass	Chk Pass	Chk Pass	Chk Pass	Chk Pass
High Limit							
Low Limit							

Approved: June 24, 2016

Sample Name: L1606065002 Acquired: 6/23/2016 14:13:26 Type: Unk
Method: ICP-THERMO3_6010_200.7WATER_3YLINES(v968) Mode: CONC Corr. Factor: 1.00000(
User: JYH Custom ID1: 10 Custom ID2: Custom ID3:
Comment:

Elem	Sb2068	Se1960	Si2124	Sn1899	Sr4077	Ti3372	Tl1908
Units	ppm	ppm	ppm	ppm	ppm	ppm	ppm
Avg	**.00098**	**-.00033**	**2.1606**	**.00059**	**.04583**	**.00531**	**-.00032**
Stddev	.00451	.00336	.0261	.00086	.00032	.01016	.00354
%RSD	460.69	1017.1	1.2061	145.66	.69478	191.19	1094.5
#1	-.00324	.00342	2.1358	.00154	.04555	.00482	-.00398
#2	.00045	-.00306	2.1582	.00037	.04577	.01571	-.00006
#3	.00573	-.00135	2.1877	-.00014	.04618	-.00459	.00307
Check ?	Chk Pass	Chk Pass	Chk Pass	Chk Pass	Chk Pass	Chk Pass	Chk Pass
High Limit							
Low Limit							

Elem	V_2924	Zn2062	Zr3391
Units	ppm	ppm	ppm
Avg	**-.00011**	**.00081**	F **-.25970**
Stddev	.00182	.00018	.14592
%RSD	1638.0	22.380	56.190
#1	.00114	.00078	-.23795
#2	-.00221	.00100	-.41527
#3	.00073	.00064	-.12587
Check ?	Chk Pass	Chk Pass	Chk Fail
High Limit			36.000
Low Limit			-.04000

Int. Std.	Y_2243	Y_3600	Y_3774
Units	Cts/S	Cts/S	Cts/S
Avg	**6847.2**	**42507.**	**2206.5**
Stddev	7.7	174.	27.0
%RSD	.11197	.40941	1.2214
#1	6848.1	42368.	2181.6
#2	6839.1	42451.	2203.0
#3	6854.3	42702.	2235.1

Approved: June 24, 2016

Sample Name: L1606065003 Acquired: 6/23/2016 14:17:23 Type: Unk
Method: ICP-THERMO3_6010_200.7WATER_3YLINES(v968) Mode: CONC Corr. Factor: 1.00000(
User: JYH Custom ID1: 10 Custom ID2: Custom ID3:
Comment:

Elem	Ag3280	Al3082	As1890	B_2496	Ba4554	Be3131	Ca4226	Cd2288
Units	ppm	ppm	ppm	ppm	ppm	ppm	ppm	ppm
Avg	-.00067	.08910	.00038	.00141	.01681	.00007	1.5698	.00071
Stddev	.00142	.00383	.00422	.00345	.00071	.00002	.0515	.00016
%RSD	211.03	4.2965	1109.5	244.57	4.2236	27.061	3.2785	22.773
#1	.00003	.09101	.00022	.00166	.01758	.00009	1.5296	.00090
#2	-.00230	.08469	-.00376	.00473	.01666	.00008	1.5520	.00061
#3	.00026	.09160	.00468	-.00216	.01619	.00005	1.6278	.00063
Check ?	Chk Pass	Chk Pass	Chk Pass	Chk Pass	Chk Pass	Chk Pass	Chk Pass	Chk Pass
High Limit								
Low Limit								

Elem	Co2286	Cr2677	Cu2247	Fe2611	K_7664	Li6707	Mg2790	Mn2576
Units	ppm	ppm	ppm	ppm	ppm	ppm	ppm	ppm
Avg	.00113	.05077	.00085	1.0203	.30376	-.00498	.99295	.03616
Stddev	.00058	.00147	.00210	.0205	.07272	.00068	.07738	.00181
%RSD	51.340	2.8981	247.26	2.0115	23.941	13.727	7.7929	5.0090
#1	.00132	.04948	.00273	.99875	.34266	-.00450	1.0062	.03804
#2	.00048	.05047	.00125	1.0396	.21986	-.00467	.90982	.03602
#3	.00159	.05237	-.00142	1.0224	.34877	-.00576	1.0629	.03443
Check ?	Chk Pass	Chk Pass	Chk Pass	Chk Pass	Chk Pass	Chk Pass	Chk Pass	Chk Pass
High Limit								
Low Limit								

Elem	Mo2020	Na5895	Ni2316	P_2149	Pb2203	Sb2068	Se1960	Si2124
Units	ppm	ppm	ppm	ppm	ppm	ppm	ppm	ppm
Avg	.00060	10.870	.01041	.02046	.00421	-.00251	-.00096	1.0575
Stddev	.00071	.065	.00096	.00304	.00222	.00307	.00294	.0121
%RSD	118.73	.59889	9.1817	14.859	52.652	122.13	304.81	1.1477
#1	.00120	10.813	.00941	.02356	.00283	-.00575	.00065	1.0435
#2	.00077	10.857	.01132	.02033	.00676	.00035	-.00435	1.0643
#3	-.00018	10.941	.01050	.01748	.00303	-.00214	.00081	1.0648
Check ?	Chk Pass	Chk Pass	Chk Pass	Chk Pass	Chk Pass	Chk Pass	Chk Pass	Chk Pass
High Limit								
Low Limit								

Approved: June 24, 2016

Sample Name: L1606065003 Acquired: 6/23/2016 14:17:23 Type: Unk
Method: ICP-THERMO3_6010_200.7WATER_3YLINES(v968) Mode: CONC Corr. Factor: 1.00000(
User: JYH Custom ID1: 10 Custom ID2: Custom ID3:
Comment:

Elem	Sn1899	Sr4077	Ti3372	Tl1908	V_2924	Zn2062	Zr3391
Units	ppm	ppm	ppm	ppm	ppm	ppm	ppm
Avg	**-.00018**	**.02812**	**.00927**	**-.00234**	**.00055**	**.00136**	**.26713**
Stddev	.00044	.00045	.01111	.00135	.00029	.00018	.11649
%RSD	247.67	1.5998	119.83	57.833	53.067	13.216	43.608
#1	-.00029	.02761	-.00352	-.00390	.00030	.00141	.14323
#2	.00031	.02844	.01649	-.00165	.00048	.00116	.37443
#3	-.00055	.02832	.01484	-.00148	.00086	.00151	.28371
Check ?	Chk Pass	Chk Pass	Chk Pass	Chk Pass	Chk Pass	Chk Pass	Chk Pass
High Limit							
Low Limit							

Int. Std.	Y_2243	Y_3600	Y_3774
Units	Cts/S	Cts/S	Cts/S
Avg	**6858.1**	**42494.**	**2175.3**
Stddev	42.7	209.	26.7
%RSD	.62293	.49294	1.2285
#1	6902.9	42252.	2201.8
#2	6817.9	42604.	2175.9
#3	6853.5	42625.	2148.4

Approved: June 24, 2016

Sample Name: L1606065008 Acquired: 6/23/2016 14:21:20 Type: Unk
Method: ICP-THERMO3_6010_200.7WATER_3YLINES(v968) Mode: CONC Corr. Factor: 1.00000(
User: JYH Custom ID1: 10 Custom ID2: Custom ID3:
Comment:

Elem	Ag3280	Al3082	As1890	B_2496	Ba4554	Be3131	Ca4226	Cd2288
Units	ppm	ppm	ppm	ppm	ppm	ppm	ppm	ppm
Avg	.00167	.05295	-.00138	.00258	.01026	.00007	.47962	.00043
Stddev	.00382	.00591	.00487	.00427	.00085	.00006	.02685	.00034
%RSD	228.87	11.159	352.65	165.38	8.2961	86.535	5.5975	78.751
#1	.00493	.04838	-.00184	.00341	.00986	.00008	.50825	.00064
#2	.00262	.05085	.00370	-.00204	.01124	.00013	.47558	.00004
#3	-.00254	.05962	-.00601	.00637	.00969	.00001	.45502	.00062
Check ?	Chk Pass	Chk Pass	Chk Pass	Chk Pass	Chk Pass	Chk Pass	Chk Pass	Chk Pass
High Limit								
Low Limit								

Elem	Co2286	Cr2677	Cu2247	Fe2611	K_7664	Li6707	Mg2790	Mn2576
Units	ppm	ppm	ppm	ppm	ppm	ppm	ppm	ppm
Avg	.00066	.00105	.00052	.01114	.23594	.00258	.32831	.04867
Stddev	.00048	.00065	.00211	.02304	.15716	.00476	.03457	.00107
%RSD	72.667	62.238	405.10	206.92	66.612	184.28	10.530	2.1978
#1	.00121	.00147	-.00090	.03051	.27011	.00744	.32906	.04762
#2	.00035	.00030	-.00048	-.01435	.37320	.00238	.29337	.04976
#3	.00041	.00139	.00294	.01725	.06450	-.00207	.36250	.04864
Check ?	Chk Pass	Chk Pass	Chk Pass	Chk Pass	Chk Pass	Chk Pass	Chk Pass	Chk Pass
High Limit								
Low Limit								

Elem	Mo2020	Na5895	Ni2316	P_2149	Pb2203	Sb2068	Se1960	Si2124
Units	ppm	ppm	ppm	ppm	ppm	ppm	ppm	ppm
Avg	.00041	10.506	.00237	.01642	.00213	-.00348	-.00290	.95589
Stddev	.00033	.102	.00127	.00194	.00052	.00334	.00341	.02057
%RSD	80.143	.97506	53.506	11.825	24.406	96.118	117.83	2.1518
#1	.00038	10.423	.00381	.01546	.00262	-.00214	.00087	.93512
#2	.00074	10.474	.00146	.01866	.00158	-.00728	-.00579	.95628
#3	.00009	10.620	.00183	.01515	.00217	-.00101	-.00377	.97625
Check ?	Chk Pass	Chk Pass	Chk Pass	Chk Pass	Chk Pass	Chk Pass	Chk Pass	Chk Pass
High Limit								
Low Limit								

Approved: June 24, 2016

Sample Name: L1606065008 Acquired: 6/23/2016 14:21:20 Type: Unk
Method: ICP-THERMO3_6010_200.7WATER_3YLINES(v968) Mode: CONC Corr. Factor: 1.00000(
User: JYH Custom ID1: 10 Custom ID2: Custom ID3:
Comment:

Elem	Sn1899	Sr4077	Ti3372	Tl1908	V_2924	Zn2062	Zr3391
Units	ppm	ppm	ppm	ppm	ppm	ppm	ppm
Avg	**-.00026**	**.01016**	**.01408**	**-.00180**	**.00034**	**.00780**	**-.02250**
Stddev	.00029	.00090	.00037	.00226	.00082	.00018	.41195
%RSD	114.07	8.8585	2.5924	125.83	238.75	2.2653	1831.1
#1	.00001	.00914	.01377	-.00283	.00079	.00783	.44684
#2	-.00021	.01085	.01448	.00080	.00083	.00796	-.19010
#3	-.00057	.01049	.01399	-.00336	-.00060	.00761	-.32423
Check ?	Chk Pass	Chk Pass	Chk Pass	Chk Pass	Chk Pass	Chk Pass	Chk Pass
High Limit							
Low Limit							

Int. Std.	Y_2243	Y_3600	Y_3774
Units	Cts/S	Cts/S	Cts/S
Avg	**6841.7**	**42195.**	**2159.0**
Stddev	30.1	205.	11.8
%RSD	.44004	.48548	.54660
#1	6815.4	42021.	2145.6
#2	6874.6	42142.	2163.1
#3	6835.2	42421.	2168.1

Approved: June 24, 2016

Sample Name: CCV Acquired: 6/23/2016 14:25:18 Type: QC
Method: ICP-THERMO3_6010_200.7WATER_3YLINES(v968) Mode: CONC Corr. Factor: 1.00000(
User: JYH Custom ID1: Custom ID2: Custom ID3:
Comment:

Elem	Ag3280	Al3082	As1890	B_2496	Ba4554	Be3131	Ca4226
Units	ppm	ppm	ppm	ppm	ppm	ppm	ppm
Avg	**.42857**	**10.259**	**.41459**	**.51312**	**1.0377**	**.05083**	**10.240**
Stddev	.00145	.042	.00240	.00208	.0005	.00026	.035
%RSD	.33767	.40774	.57876	.40627	.05142	.51677	.34610
#1	.42691	10.262	.41492	.51075	1.0371	.05053	10.280
#2	.42953	10.299	.41680	.51396	1.0378	.05103	10.216
#3	.42927	10.216	.41204	.51467	1.0381	.05092	10.222
Check ?	Chk Pass	Chk Pass	Chk Pass	Chk Pass	Chk Pass	Chk Pass	Chk Pass
Value							
Range							

Elem	Cd2288	Co2286	Cr2677	Cu2247	Fe2611	K_7664	Li6707
Units	ppm	ppm	ppm	ppm	ppm	ppm	ppm
Avg	**.05153**	**.20713**	**.51313**	**.52122**	**4.1496**	**51.824**	**1.0450**
Stddev	.00053	.00038	.00040	.00239	.0217	.086	.0064
%RSD	1.0374	.18497	.07884	.45778	.52422	.16565	.60961
#1	.05201	.20708	.51297	.51947	4.1602	51.775	1.0391
#2	.05164	.20754	.51283	.52394	4.1246	51.773	1.0517
#3	.05096	.20678	.51359	.52026	4.1640	51.923	1.0442
Check ?	Chk Pass	Chk Pass	Chk Pass	Chk Pass	Chk Pass	Chk Pass	Chk Pass
Value							
Range							

Elem	Mg2790	Mn2576	Mo2020	Na5895	Ni2316	P_2149	Pb2203
Units	ppm	ppm	ppm	ppm	ppm	ppm	ppm
Avg	**10.365**	**.51748**	**1.0289**	**52.020**	**.52164**	**10.278**	**.51633**
Stddev	.087	.00146	.0058	.056	.00105	.029	.00388
%RSD	.84013	.28224	.56032	.10741	.20123	.27986	.75206
#1	10.444	.51915	1.0335	51.957	.52178	10.279	.51436
#2	10.378	.51684	1.0308	52.062	.52261	10.306	.52080
#3	10.271	.51645	1.0225	52.042	.52052	10.249	.51381
Check ?	Chk Pass	Chk Pass	Chk Pass	Chk Pass	Chk Pass	Chk Pass	Chk Pass
Value							
Range							

Approved: June 24, 2016

Sample Name: CCV Acquired: 6/23/2016 14:25:18 Type: QC
Method: ICP-THERMO3_6010_200.7WATER_3YLINES(v968) Mode: CONC Corr. Factor: 1.00000(
User: JYH Custom ID1: Custom ID2: Custom ID3:
Comment:

Elem	Sb2068	Se1960	Si2124	Sn1899	Sr4077	Ti3372	Tl1908
Units	ppm	ppm	ppm	ppm	ppm	ppm	ppm
Avg	**1.2446**	**.40802**	**5.2183**	**1.0274**	**1.0363**	**1.0285**	**.51759**
Stddev	.0023	.00604	.0089	.0012	.0017	.0067	.00261
%RSD	.18445	1.4800	.17081	.11732	.16361	.65413	.50434
#1	1.2468	.40186	5.2137	1.0272	1.0367	1.0216	.51819
#2	1.2449	.41392	5.2286	1.0286	1.0377	1.0289	.51985
#3	1.2422	.40829	5.2127	1.0262	1.0344	1.0351	.51473
Check ?	Chk Pass	Chk Pass	Chk Pass	Chk Pass	Chk Pass	Chk Pass	Chk Pass
Value							
Range							

Elem	V_2924	Zn2062	Zr3391
Units	ppm	ppm	ppm
Avg	**1.0241**	**1.0338**	F **-.06192**
Stddev	.0027	.0025	.13680
%RSD	.26305	.23934	220.92
#1	1.0256	1.0347	-.12891
#2	1.0256	1.0357	-.15233
#3	1.0210	1.0310	.09546
Check ?	Chk Pass	Chk Pass	Chk Fail
Value			1.0000
Range			-10.000%

Int. Std.	Y_2243	Y_3600	Y_3774
Units	Cts/S	Cts/S	Cts/S
Avg	**6790.5**	**41937.**	**2171.8**
Stddev	14.3	237.	31.3
%RSD	.21009	.56402	1.4431
#1	6793.6	42002.	2142.6
#2	6774.9	41675.	2204.9
#3	6802.9	42135.	2167.9

Approved: June 24, 2016

Sample Name: CCB Acquired: 6/23/2016 14:28:57 Type: Blank
Method: ICP-THERMO3_6010_200.7WATER_3YLINES(v968) Mode: CONC Corr. Factor: 1.00000(
User: JYH Custom ID1: Custom ID2: Custom ID3:
Comment:

Elem	Ag3280	Al3082	As1890	B_2496	Ba4554	Be3131	Ca4226
Units	ppm	ppm	ppm	ppm	ppm	ppm	ppm
Avg	**.00068**	**.00684**	**.00039**	**.00405**	**-.00014**	**-.00001**	**.01111**
Stddev	.00139	.00533	.00047	.00294	.00042	.00014	.05193
%RSD	204.27	77.917	119.96	72.476	307.90	1309.0	467.61
#1	.00203	.00321	.00027	.00312	.00020	.00006	.02540
#2	-.00074	.00435	-.00001	.00734	-.00061	-.00017	.05439
#3	.00075	.01296	.00090	.00169	-.00000	.00008	-.04648
Check ?	Chk Pass	Chk Pass	Chk Pass	Chk Pass	Chk Pass	Chk Pass	Chk Pass
High Limit							
Low Limit							

Elem	Cd2288	Co2286	Cr2677	Cu2247	Fe2611	K_7664	Li6707
Units	ppm	ppm	ppm	ppm	ppm	ppm	ppm
Avg	**.00006**	**.00013**	**.00175**	**-.00169**	**-.03481**	**.03957**	**-.00259**
Stddev	.00015	.00019	.00125	.00122	.01045	.07332	.00926
%RSD	234.29	139.55	71.393	71.935	30.013	185.30	357.55
#1	.00015	.00011	.00272	-.00149	-.03890	.12238	-.01323
#2	-.00011	-.00004	.00034	-.00059	-.02294	-.01707	.00367
#3	.00015	.00033	.00220	-.00299	-.04259	.01338	.00179
Check ?	Chk Pass	Chk Pass	Chk Pass	Chk Pass	Chk Pass	Chk Pass	Chk Pass
High Limit							
Low Limit							

Elem	Mg2790	Mn2576	Mo2020	Na5895	Ni2316	P_2149	Pb2203
Units	ppm	ppm	ppm	ppm	ppm	ppm	ppm
Avg	**-.00762**	**.00145**	**.00451**	**.09184**	**.00017**	**-.00187**	**.00393**
Stddev	.06220	.00270	.00068	.03009	.00063	.00768	.00289
%RSD	816.14	186.07	15.116	32.766	369.41	409.76	73.613
#1	.05398	.00182	.00387	.11465	-.00014	-.00570	.00494
#2	-.07042	-.00142	.00443	.05773	-.00024	-.00688	.00067
#3	-.00642	.00395	.00522	.10312	.00090	.00697	.00619
Check ?	Chk Pass	Chk Pass	Chk Pass	Chk Pass	Chk Pass	Chk Pass	Chk Pass
High Limit							
Low Limit							

Approved: June 24, 2016

Sample Name: CCB Acquired: 6/23/2016 14:28:57 Type: Blank
Method: ICP-THERMO3_6010_200.7WATER_3YLINES(v968) Mode: CONC Corr. Factor: 1.00000(
User: JYH Custom ID1: Custom ID2: Custom ID3:
Comment:

Elem	Sb2068	Se1960	Si2124	Sn1899	Sr4077	Ti3372	Tl1908
Units	ppm	ppm	ppm	ppm	ppm	ppm	ppm
Avg	**.00279**	**.00482**	**.00847**	**.00053**	**.00006**	**.00257**	**-.00411**
Stddev	.00278	.00681	.00116	.00085	.00055	.00504	.00289
%RSD	99.442	141.35	13.644	158.61	926.38	195.66	70.433
#1	-.00026	.01020	.00758	.00147	.00031	.00784	-.00566
#2	.00347	-.00284	.00978	.00031	.00045	.00209	-.00589
#3	.00516	.00708	.00806	-.00018	-.00058	-.00220	-.00077
Check ?	Chk Pass	Chk Pass	Chk Pass	Chk Pass	Chk Pass	Chk Pass	Chk Pass
High Limit							
Low Limit							

Elem	V_2924	Zn2062	Zr3391
Units	ppm	ppm	ppm
Avg	**-.00079**	**.00006**	F **-.39260**
Stddev	.00035	.00021	.05919
%RSD	44.671	327.48	15.076
#1	-.00108	.00012	-.33568
#2	-.00040	.00024	-.38830
#3	-.00090	-.00017	-.45382
Check ?	Chk Pass	Chk Pass	Chk Fail
High Limit			.04000
Low Limit			-.04000

Int. Std.	Y_2243	Y_3600	Y_3774
Units	Cts/S	Cts/S	Cts/S
Avg	**6873.8**	**43066.**	**2219.3**
Stddev	24.2	262.	10.6
%RSD	.35168	.60922	.47776
#1	6894.9	42910.	2212.4
#2	6847.5	43369.	2213.9
#3	6879.2	42920.	2231.5

Approved: June 24, 2016

Sample Name: L1606072901 Acquired: 6/23/2016 14:32:57 Type: Unk
Method: ICP-THERMO3_6010_200.7WATER_3YLINES(v968) Mode: CONC Corr. Factor: 1.00000(
User: JYH Custom ID1: 10 Custom ID2: Custom ID3:
Comment:

Elem	Ag3280	Al3082	As1890	B_2496	Ba4554	Be3131	Ca4226	Cd2288
Units	ppm	ppm	ppm	ppm	ppm	ppm	ppm	ppm
Avg	.00103	.20477	-.00132	.00218	.01021	.00012	.30745	.00047
Stddev	.00053	.01327	.00471	.00232	.00114	.00003	.02774	.00015
%RSD	51.996	6.4798	356.90	106.25	11.138	25.468	9.0221	31.167
#1	.00051	.19008	.00260	-.00050	.01138	.00015	.32209	.00059
#2	.00157	.20831	-.00655	.00356	.00911	.00010	.32479	.00031
#3	.00100	.21590	-.00002	.00349	.01015	.00010	.27546	.00051
Check ?	Chk Pass	Chk Pass	Chk Pass	Chk Pass	Chk Pass	Chk Pass	Chk Pass	Chk Pass
High Limit								
Low Limit								

Elem	Co2286	Cr2677	Cu2247	Fe2611	K_7664	Li6707	Mg2790	Mn2576
Units	ppm	ppm	ppm	ppm	ppm	ppm	ppm	ppm
Avg	.00053	.00267	-.00085	.77824	.42499	-.00305	.23675	.02029
Stddev	.00027	.00103	.00058	.02700	.08780	.00861	.05586	.00118
%RSD	50.518	38.540	68.845	3.4690	20.660	282.38	23.595	5.8114
#1	.00022	.00290	-.00136	.75084	.33202	.00511	.29331	.01914
#2	.00068	.00356	-.00098	.80482	.50650	-.01205	.18162	.02149
#3	.00070	.00154	-.00021	.77905	.43645	-.00220	.23531	.02024
Check ?	Chk Pass	Chk Pass	Chk Pass	Chk Pass	Chk Pass	Chk Pass	Chk Pass	Chk Pass
High Limit								
Low Limit								

Elem	Mo2020	Na5895	Ni2316	P_2149	Pb2203	Sb2068	Se1960	Si2124
Units	ppm	ppm	ppm	ppm	ppm	ppm	ppm	ppm
Avg	.00083	.86266	.00042	.01404	.00097	-.00077	-.00134	.76395
Stddev	.00051	.02574	.00063	.00375	.00275	.00513	.00230	.00735
%RSD	61.366	2.9839	148.39	26.677	282.93	667.71	172.38	.96211
#1	.00134	.88860	-.00030	.00973	-.00211	.00442	-.00008	.75683
#2	.00082	.86224	.00077	.01648	.00317	-.00089	.00007	.76352
#3	.00032	.83713	.00080	.01592	.00186	-.00583	-.00399	.77151
Check ?	Chk Pass	Chk Pass	Chk Pass	Chk Pass	Chk Pass	Chk Pass	Chk Pass	Chk Pass
High Limit								
Low Limit								

Approved: June 24, 2016

Sample Name: L1606072901 Acquired: 6/23/2016 14:32:57 Type: Unk
Method: ICP-THERMO3_6010_200.7WATER_3YLINES(v968) Mode: CONC Corr. Factor: 1.00000(
User: JYH Custom ID1: 10 Custom ID2: Custom ID3:
Comment:

Elem	Sn1899	Sr4077	Ti3372	Tl1908	V_2924	Zn2062	Zr3391
Units	ppm	ppm	ppm	ppm	ppm	ppm	ppm
Avg	**.00077**	**.00368**	**.00790**	**.00091**	**.00042**	**.00382**	**.00650**
Stddev	.00078	.00018	.01121	.00106	.00050	.00012	.11639
%RSD	100.57	5.0167	141.79	116.57	120.43	3.0763	1791.7
#1	-.00009	.00388	-.00377	.00178	.00087	.00368	.14066
#2	.00143	.00363	.01857	.00120	-.00012	.00388	-.06741
#3	.00097	.00352	.00891	-.00027	.00049	.00389	-.05376
Check ?	Chk Pass	Chk Pass	Chk Pass	Chk Pass	Chk Pass	Chk Pass	Chk Pass
High Limit							
Low Limit							

Int. Std.	Y_2243	Y_3600	Y_3774
Units	Cts/S	Cts/S	Cts/S
Avg	**6901.1**	**42979.**	**2151.2**
Stddev	19.2	285.	20.3
%RSD	.27820	.66224	.94575
#1	6910.1	42716.	2144.7
#2	6879.1	42940.	2174.0
#3	6914.2	43281.	2134.9

Approved: June 24, 2016

Sample Name: L1606072903 Acquired: 6/23/2016 14:36:55 Type: Unk
Method: ICP-THERMO3_6010_200.7WATER_3YLINES(v968) Mode: CONC Corr. Factor: 1.00000(
User: JYH Custom ID1: 10 Custom ID2: Custom ID3:
Comment:

Elem	Ag3280	Al3082	As1890	B_2496	Ba4554	Be3131	Ca4226	Cd2288
Units	ppm	ppm	ppm	ppm	ppm	ppm	ppm	ppm
Avg	-.00094	.33608	-.00131	.00564	.00616	.00028	5.3240	.00024
Stddev	.00198	.00768	.00306	.00252	.00005	.00002	.0535	.00020
%RSD	210.97	2.2849	233.73	44.693	.84156	5.9585	1.0055	83.951
#1	-.00250	.34457	-.00041	.00677	.00622	.00030	5.3370	.00012
#2	-.00160	.33405	.00120	.00275	.00614	.00027	5.2651	.00012
#3	.00129	.32962	-.00472	.00739	.00612	.00029	5.3698	.00047
Check ?	Chk Pass	Chk Pass	Chk Pass	Chk Pass	Chk Pass	Chk Pass	Chk Pass	Chk Pass
High Limit								
Low Limit								

Elem	Co2286	Cr2677	Cu2247	Fe2611	K_7664	Li6707	Mg2790	Mn2576
Units	ppm	ppm	ppm	ppm	ppm	ppm	ppm	ppm
Avg	.00548	.00093	.00024	.32576	.22463	-.00164	1.5833	.08416
Stddev	.00028	.00184	.00153	.03169	.09456	.00642	.0663	.00253
%RSD	5.0708	199.26	630.81	9.7265	42.093	390.50	4.1863	3.0039
#1	.00547	.00063	-.00138	.32125	.31484	-.00892	1.6253	.08128
#2	.00576	-.00075	.00164	.29657	.12626	.00078	1.5069	.08600
#3	.00520	.00290	.00047	.35946	.23280	.00321	1.6177	.08520
Check ?	Chk Pass	Chk Pass	Chk Pass	Chk Pass	Chk Pass	Chk Pass	Chk Pass	Chk Pass
High Limit								
Low Limit								

Elem	Mo2020	Na5895	Ni2316	P_2149	Pb2203	Sb2068	Se1960	Si2124
Units	ppm	ppm	ppm	ppm	ppm	ppm	ppm	ppm
Avg	.00020	.67183	.00202	.00827	.00144	-.00380	-.00466	.60971
Stddev	.00034	.01528	.00167	.00684	.00325	.00501	.00541	.00733
%RSD	171.43	2.2750	82.664	82.772	226.43	132.11	116.12	1.2017
#1	-.00013	.68370	.00049	.01582	-.00007	-.00544	-.01091	.60649
#2	.00017	.65459	.00380	.00649	.00517	-.00778	-.00164	.60453
#3	.00055	.67721	.00176	.00249	-.00079	.00184	-.00144	.61809
Check ?	Chk Pass	Chk Pass	Chk Pass	Chk Pass	Chk Pass	Chk Pass	Chk Pass	Chk Pass
High Limit								
Low Limit								

Approved: June 24, 2016

Sample Name: L1606072903 Acquired: 6/23/2016 14:36:55 Type: Unk
Method: ICP-THERMO3_6010_200.7WATER_3YLINES(v968) Mode: CONC Corr. Factor: 1.00000(
User: JYH Custom ID1: 10 Custom ID2: Custom ID3:
Comment:

Elem	Sn1899	Sr4077	Ti3372	Tl1908	V_2924	Zn2062	Zr3391
Units	ppm	ppm	ppm	ppm	ppm	ppm	ppm
Avg	.00088	.04758	.01193	-.00049	-.00069	.00682	.19864
Stddev	.00020	.00030	.00301	.00156	.00048	.00021	.25703
%RSD	23.011	.62722	25.235	318.54	70.477	3.0551	129.40
#1	.00102	.04760	.01334	-.00168	-.00078	.00688	-.08790
#2	.00096	.04787	.00847	.00128	-.00112	.00658	.27491
#3	.00065	.04727	.01398	-.00107	-.00016	.00698	.40890
Check ?	Chk Pass	Chk Pass	Chk Pass	Chk Pass	Chk Pass	Chk Pass	Chk Pass
High Limit							
Low Limit							

Int. Std.	Y_2243	Y_3600	Y_3774
Units	Cts/S	Cts/S	Cts/S
Avg	6965.2	43094.	2177.3
Stddev	15.3	76.	32.6
%RSD	.21966	.17684	1.4974
#1	6962.6	43145.	2141.8
#2	6981.7	43006.	2184.2
#3	6951.4	43131.	2205.9

Approved: June 24, 2016

Sample Name: L1606073001 Acquired: 6/23/2016 14:40:53 Type: Unk
Method: ICP-THERMO3_6010_200.7WATER_3YLINES(v968) Mode: CONC Corr. Factor: 1.00000(
User: JYH Custom ID1: 100 Custom ID2: Custom ID3:
Comment:

Elem	Ag3280	Al3082	As1890	B_2496	Ba4554	Be3131	Ca4226
Units	ppm	ppm	ppm	ppm	ppm	ppm	ppm
Avg	.00059	.00616	.00037	.00349	.02625	.00006	3.9162
Stddev	.00335	.00482	.00309	.00065	.00035	.00006	.0556
%RSD	564.87	78.283	834.66	18.491	1.3216	106.85	1.4210
#1	.00444	.01164	-.00103	.00328	.02619	.00005	3.8953
#2	-.00105	.00259	-.00177	.00422	.02663	.00013	3.8741
#3	-.00161	.00425	.00392	.00298	.02594	.00000	3.9793
Check ?	Chk Pass	Chk Pass	Chk Pass	Chk Pass	Chk Pass	Chk Pass	Chk Pass
High Limit							
Low Limit							

Elem	Cd2288	Co2286	Cr2677	Cu2247	Fe2611	K_7664	Li6707
Units	ppm	ppm	ppm	ppm	ppm	ppm	ppm
Avg	.00040	-.00033	.00192	-.00122	-.01907	.37213	-.00062
Stddev	.00029	.00023	.00070	.00142	.03046	.01397	.00645
%RSD	73.054	68.840	36.466	116.28	159.68	3.7528	1041.9
#1	.00063	-.00043	.00172	-.00275	.00425	.36288	.00114
#2	.00007	-.00007	.00269	.00006	-.05353	.36531	-.00777
#3	.00050	-.00048	.00134	-.00098	-.00794	.38819	.00477
Check ?	Chk Pass	Chk Pass	Chk Pass	Chk Pass	Chk Pass	Chk Pass	Chk Pass
High Limit							
Low Limit							

Elem	Mg2790	Mn2576	Mo2020	Na5895	Ni2316	P_2149	Pb2203
Units	ppm	ppm	ppm	ppm	ppm	ppm	ppm
Avg	.09432	.00289	.00055	3.0211	-.00098	.01000	.00131
Stddev	.14378	.00050	.00029	.0512	.00050	.00813	.00252
%RSD	152.43	17.247	51.863	1.6958	50.999	81.317	192.75
#1	.19256	.00246	.00087	2.9729	-.00134	.01243	.00264
#2	-.07070	.00277	.00046	3.0155	-.00041	.01663	.00288
#3	.16111	.00343	.00032	3.0749	-.00119	.00093	-.00160
Check ?	Chk Pass	Chk Pass	Chk Pass	Chk Pass	Chk Pass	Chk Pass	Chk Pass
High Limit							
Low Limit							

Approved: June 24, 2016

Sample Name: L1606073001 Acquired: 6/23/2016 14:40:53 Type: Unk
Method: ICP-THERMO3_6010_200.7WATER_3YLINES(v968) Mode: CONC Corr. Factor: 1.00000(
User: JYH Custom ID1: 100 Custom ID2: Custom ID3:
Comment:

Elem	Sb2068	Se1960	Si2124	Sn1899	Sr4077	Ti3372	Tl1908
Units	ppm	ppm	ppm	ppm	ppm	ppm	ppm
Avg	.00098	.00138	.09081	.00094	.24565	.00908	.00018
Stddev	.00150	.01124	.00206	.00054	.00245	.00487	.00266
%RSD	153.60	812.48	2.2711	57.604	.99651	53.609	1475.0
#1	-.00029	-.00680	.09067	.00035	.24300	.00356	-.00259
#2	.00059	.01419	.08882	.00108	.24613	.01277	.00272
#3	.00264	-.00325	.09294	.00141	.24782	.01091	.00041
Check ?	Chk Pass	Chk Pass	Chk Pass	Chk Pass	Chk Pass	Chk Pass	Chk Pass
High Limit							
Low Limit							

Elem	V_2924	Zn2062	Zr3391
Units	ppm	ppm	ppm
Avg	-.00029	.00054	F -.09488
Stddev	.00071	.00025	.31939
%RSD	242.69	45.791	336.63
#1	-.00028	.00030	.08622
#2	-.00102	.00079	-.46366
#3	.00041	.00053	.09280
Check ?	Chk Pass	Chk Pass	Chk Fail
High Limit			36.000
Low Limit			-.04000

Int. Std.	Y_2243	Y_3600	Y_3774
Units	Cts/S	Cts/S	Cts/S
Avg	6849.4	42570.	2167.2
Stddev	35.5	125.	28.6
%RSD	.51829	.29286	1.3210
#1	6875.7	42440.	2198.6
#2	6863.4	42689.	2160.4
#3	6809.0	42580.	2142.5

Approved: June 24, 2016

Sample Name: L1606073002 Acquired: 6/23/2016 14:44:51 Type: Unk
Method: ICP-THERMO3_6010_200.7WATER_3YLINES(v968) Mode: CONC Corr. Factor: 1.00000(
User: JYH Custom ID1: 100 Custom ID2: Custom ID3:
Comment:

Elem	Ag3280	Al3082	As1890	B_2496	Ba4554	Be3131	Ca4226
Units	ppm	ppm	ppm	ppm	ppm	ppm	ppm
Avg	**.00017**	**.01083**	**-.00205**	**.00068**	**.02540**	**.00015**	**3.8128**
Stddev	.00133	.00120	.00144	.00218	.00124	.00005	.0165
%RSD	768.03	11.069	69.997	322.04	4.8845	32.561	.43336
#1	-.00136	.01193	-.00368	.00286	.02637	.00011	3.8166
#2	.00089	.00955	-.00148	-.00151	.02400	.00020	3.7948
#3	.00099	.01100	-.00099	.00068	.02582	.00013	3.8271
Check ?	Chk Pass	Chk Pass	Chk Pass	Chk Pass	Chk Pass	Chk Pass	Chk Pass
High Limit							
Low Limit							

Elem	Cd2288	Co2286	Cr2677	Cu2247	Fe2611	K_7664	Li6707
Units	ppm	ppm	ppm	ppm	ppm	ppm	ppm
Avg	**.00027**	**.00024**	**.00238**	**-.00072**	**-.00102**	**.33240**	**-.00150**
Stddev	.00031	.00067	.00070	.00078	.03059	.08106	.00543
%RSD	116.50	277.35	29.547	107.87	2985.6	24.386	362.53
#1	.00046	.00097	.00198	-.00007	-.03428	.42140	.00454
#2	-.00009	.00009	.00197	-.00158	.00527	.31296	-.00598
#3	.00042	-.00034	.00320	-.00052	.02593	.26282	-.00305
Check ?	Chk Pass	Chk Pass	Chk Pass	Chk Pass	Chk Pass	Chk Pass	Chk Pass
High Limit							
Low Limit							

Elem	Mg2790	Mn2576	Mo2020	Na5895	Ni2316	P_2149	Pb2203
Units	ppm	ppm	ppm	ppm	ppm	ppm	ppm
Avg	**.08263**	**-.00127**	**.00011**	**2.9817**	**-.00201**	**.00849**	**.00399**
Stddev	.10700	.00354	.00040	.0541	.00161	.01034	.00729
%RSD	129.49	278.60	368.84	1.8148	80.212	121.72	182.85
#1	.12830	-.00124	.00054	3.0211	-.00070	.02020	-.00010
#2	-.03962	-.00483	-.00026	2.9200	-.00381	.00062	.01240
#3	.15921	.00225	.00005	3.0039	-.00151	.00466	-.00035
Check ?	Chk Pass	Chk Pass	Chk Pass	Chk Pass	Chk Pass	Chk Pass	Chk Pass
High Limit							
Low Limit							

Approved: June 24, 2016

Sample Name: L1606073002 Acquired: 6/23/2016 14:44:51 Type: Unk
Method: ICP-THERMO3_6010_200.7WATER_3YLINES(v968) Mode: CONC Corr. Factor: 1.00000(
User: JYH Custom ID1: 100 Custom ID2: Custom ID3:
Comment:

Elem	Sb2068	Se1960	Si2124	Sn1899	Sr4077	Ti3372	Tl1908
Units	ppm	ppm	ppm	ppm	ppm	ppm	ppm
Avg	**-.00184**	**.00620**	**.08953**	**.00070**	**.24109**	**.00037**	**-.00136**
Stddev	.00446	.00364	.00198	.00084	.00389	.00307	.00210
%RSD	242.07	58.803	2.2141	119.60	1.6120	831.83	154.38
#1	-.00677	.00350	.08733	.00005	.24147	.00226	-.00229
#2	.00192	.01034	.09119	.00040	.23703	.00202	-.00284
#3	-.00067	.00474	.09006	.00164	.24478	-.00317	.00105
Check ?	Chk Pass	Chk Pass	Chk Pass	Chk Pass	Chk Pass	Chk Pass	Chk Pass
High Limit							
Low Limit							

Elem	V_2924	Zn2062	Zr3391
Units	ppm	ppm	ppm
Avg	**-.00051**	**.00070**	F **-.24102**
Stddev	.00283	.00010	.11806
%RSD	551.12	14.785	48.982
#1	.00158	.00072	-.15363
#2	.00061	.00079	-.19411
#3	-.00373	.00059	-.37532
Check ?	Chk Pass	Chk Pass	Chk Fail
High Limit			36.000
Low Limit			-.04000

Int. Std.	Y_2243	Y_3600	Y_3774
Units	Cts/S	Cts/S	Cts/S
Avg	**6840.3**	**42417.**	**2160.9**
Stddev	59.2	242.	14.5
%RSD	.86491	.56950	.67170
#1	6867.8	42609.	2155.8
#2	6772.3	42497.	2177.3
#3	6880.6	42146.	2149.7

Approved: June 24, 2016

Sample Name: L1606073003 Acquired: 6/23/2016 14:48:49 Type: Unk
Method: ICP-THERMO3_6010_200.7WATER_3YLINES(v968) Mode: CONC Corr. Factor: 1.00000(
User: JYH Custom ID1: 100 Custom ID2: Custom ID3:
Comment:

Elem	Ag3280	Al3082	As1890	B_2496	Ba4554	Be3131	Ca4226
Units	ppm	ppm	ppm	ppm	ppm	ppm	ppm
Avg	**.00055**	**.01128**	**-.00360**	**.00095**	**.09229**	**.00002**	**3.4454**
Stddev	.00294	.01174	.00423	.00193	.00276	.00001	.0759
%RSD	534.98	104.10	117.37	203.76	2.9914	63.105	2.2014
#1	.00353	.01187	-.00535	.00225	.08912	.00002	3.3587
#2	-.00235	-.00075	.00122	-.00127	.09417	.00004	3.4781
#3	.00047	.02271	-.00667	.00188	.09358	.00001	3.4994
Check ?	Chk Pass	Chk Pass	Chk Pass	Chk Pass	Chk Pass	Chk Pass	Chk Pass
High Limit							
Low Limit							

Elem	Cd2288	Co2286	Cr2677	Cu2247	Fe2611	K_7664	Li6707
Units	ppm	ppm	ppm	ppm	ppm	ppm	ppm
Avg	**.00047**	**.00032**	**.00060**	**.00028**	**.05676**	**.04348**	**.00010**
Stddev	.00029	.00040	.00086	.00135	.01517	.10320	.00444
%RSD	60.846	126.16	142.92	481.42	26.736	237.38	4312.3
#1	.00069	.00062	-.00010	.00179	.05340	.16110	-.00312
#2	.00015	.00047	.00034	-.00012	.04354	.00124	.00516
#3	.00058	-.00014	.00157	-.00082	.07333	-.03191	-.00174
Check ?	Chk Pass	Chk Pass	Chk Pass	Chk Pass	Chk Pass	Chk Pass	Chk Pass
High Limit							
Low Limit							

Elem	Mg2790	Mn2576	Mo2020	Na5895	Ni2316	P_2149	Pb2203
Units	ppm	ppm	ppm	ppm	ppm	ppm	ppm
Avg	**2.1211**	**.00612**	**.00035**	**8.7390**	**-.00056**	**.00954**	**.00317**
Stddev	.0586	.00084	.00008	.1820	.00126	.01316	.00361
%RSD	2.7622	13.667	23.949	2.0828	224.18	138.03	114.02
#1	2.0534	.00679	.00028	8.5296	.00086	-.00088	.00724
#2	2.1559	.00518	.00045	8.8598	-.00102	.02433	.00034
#3	2.1538	.00638	.00034	8.8275	-.00152	.00516	.00193
Check ?	Chk Pass	Chk Pass	Chk Pass	Chk Pass	Chk Pass	Chk Pass	Chk Pass
High Limit							
Low Limit							

Approved: June 24, 2016

Sample Name: L1606073003 Acquired: 6/23/2016 14:48:49 Type: Unk
Method: ICP-THERMO3_6010_200.7WATER_3YLINES(v968) Mode: CONC Corr. Factor: 1.00000(
User: JYH Custom ID1: 100 Custom ID2: Custom ID3:
Comment:

Elem	Sb2068	Se1960	Si2124	Sn1899	Sr4077	Ti3372	Tl1908
Units	ppm	ppm	ppm	ppm	ppm	ppm	ppm
Avg	**-.00137**	**.00017**	**.16478**	**-.00039**	**.07546**	**.00790**	**-.00140**
Stddev	.00416	.00381	.00381	.00111	.00268	.00448	.00325
%RSD	303.81	2305.1	2.3143	282.95	3.5523	56.785	231.19
#1	.00324	.00456	.16046	-.00122	.07236	.00467	.00171
#2	-.00483	-.00216	.16767	.00087	.07707	.01302	-.00115
#3	-.00252	-.00190	.16622	-.00083	.07693	.00600	-.00477
Check ?	Chk Pass	Chk Pass	Chk Pass	Chk Pass	Chk Pass	Chk Pass	Chk Pass
High Limit							
Low Limit							

Elem	V_2924	Zn2062	Zr3391
Units	ppm	ppm	ppm
Avg	**-.00080**	**.00049**	F **-.49766**
Stddev	.00035	.00012	.27901
%RSD	43.847	24.954	56.065
#1	-.00120	.00048	-.66239
#2	-.00070	.00061	-.65508
#3	-.00052	.00037	-.17551
Check ?	Chk Pass	Chk Pass	Chk Fail
High Limit			36.000
Low Limit			-.04000

Int. Std.	Y_2243	Y_3600	Y_3774
Units	Cts/S	Cts/S	Cts/S
Avg	**6909.4**	**42385.**	**2199.2**
Stddev	85.6	560.	44.7
%RSD	1.2389	1.3218	2.0328
#1	6964.9	42416.	2245.9
#2	6810.8	42929.	2156.9
#3	6952.4	41810.	2194.7

Approved: June 24, 2016

Sample Name: L1606079806 Acquired: 6/23/2016 14:52:48 Type: Unk
Method: ICP-THERMO3_6010_200.7WATER_3YLINES(v968) Mode: CONC Corr. Factor: 1.00000(
User: JYH Custom ID1: Custom ID2: Custom ID3:
Comment:

Elem	Ag3280	Al3082	As1890	B_2496	Ba4554	Be3131	Ca4226
Units	ppm	ppm	ppm	ppm	ppm	ppm	ppm
Avg	.00172	.03292	-.00480	.00673	-.00023	.00008	4.1415
Stddev	.00289	.00555	.00057	.00215	.00045	.00003	.0589
%RSD	167.55	16.855	11.845	31.992	189.92	35.476	1.4213
#1	.00229	.02652	-.00539	.00560	-.00013	.00010	4.1840
#2	-.00141	.03586	-.00476	.00921	-.00072	.00005	4.0743
#3	.00429	.03639	-.00425	.00538	.00015	.00009	4.1662
Check ?	Chk Pass	Chk Pass	Chk Pass	Chk Pass	Chk Pass	Chk Pass	Chk Pass
High Limit							
Low Limit							

Elem	Cd2288	Co2286	Cr2677	Cu2247	Fe2611	K_7664	Li6707
Units	ppm	ppm	ppm	ppm	ppm	ppm	ppm
Avg	.00032	.00029	.00067	.00027	.03525	.95621	-.00238
Stddev	.00022	.00037	.00038	.00048	.02860	.05109	.00098
%RSD	68.237	128.88	56.635	179.92	81.137	5.3431	41.163
#1	.00025	.00026	.00057	-.00014	.04638	.89722	-.00177
#2	.00015	-.00007	.00109	.00080	.00276	.98490	-.00351
#3	.00057	.00068	.00035	.00015	.05661	.98650	-.00186
Check ?	Chk Pass	Chk Pass	Chk Pass	Chk Pass	Chk Pass	Chk Pass	Chk Pass
High Limit							
Low Limit							

Elem	Mg2790	Mn2576	Mo2020	Na5895	Ni2316	P_2149	Pb2203
Units	ppm	ppm	ppm	ppm	ppm	ppm	ppm
Avg	.22291	.04167	.00051	1.6649	-.00058	.11093	.00427
Stddev	.03032	.00317	.00005	.0494	.00129	.00517	.00167
%RSD	13.600	7.6072	9.5760	2.9645	223.14	4.6572	39.196
#1	.19841	.04523	.00053	1.7187	-.00196	.11261	.00621
#2	.25681	.03916	.00045	1.6218	-.00037	.11505	.00330
#3	.21351	.04061	.00054	1.6542	.00060	.10514	.00331
Check ?	Chk Pass	Chk Pass	Chk Pass	Chk Pass	Chk Pass	Chk Pass	Chk Pass
High Limit							
Low Limit							

Approved: June 24, 2016

Sample Name: L1606079806 Acquired: 6/23/2016 14:52:48 Type: Unk
Method: ICP-THERMO3_6010_200.7WATER_3YLINES(v968) Mode: CONC Corr. Factor: 1.00000(
User: JYH Custom ID1: Custom ID2: Custom ID3:
Comment:

Elem	Sb2068	Se1960	Si2124	Sn1899	Sr4077	Ti3372	Tl1908
Units	ppm	ppm	ppm	ppm	ppm	ppm	ppm
Avg	.00090	.00853	.10041	.00029	.00840	.00456	-.00331
Stddev	.00606	.00547	.00496	.00066	.00076	.00979	.00385
%RSD	670.85	64.066	4.9419	223.71	9.0388	214.73	116.40
#1	-.00610	.01332	.09874	.00104	.00908	-.00436	-.00335
#2	.00445	.00258	.09649	-.00019	.00758	.01504	-.00714
#3	.00436	.00969	.10599	.00003	.00852	.00300	.00056
Check ?	Chk Pass	Chk Pass	Chk Pass	Chk Pass	Chk Pass	Chk Pass	Chk Pass
High Limit							
Low Limit							

Elem	V_2924	Zn2062	Zr3391
Units	ppm	ppm	ppm
Avg	-.00108	.00379	F -.12134
Stddev	.00143	.00002	.45676
%RSD	132.69	.64499	376.42
#1	.00048	.00382	-.46260
#2	-.00232	.00377	.39755
#3	-.00139	.00380	-.29898
Check ?	Chk Pass	Chk Pass	Chk Fail
High Limit			36.000
Low Limit			-.04000

Int. Std.	Y_2243	Y_3600	Y_3774
Units	Cts/S	Cts/S	Cts/S
Avg	6843.0	42928.	2203.1
Stddev	10.6	399.	20.9
%RSD	.15555	.92941	.94688
#1	6853.1	43236.	2180.6
#2	6844.0	42477.	2221.8
#3	6831.9	43070.	2207.0

Approved: June 24, 2016

Sample Name: L1606083702 Acquired: 6/23/2016 14:56:46 Type: Unk
Method: ICP-THERMO3_6010_200.7WATER_3YLINES(v968) Mode: CONC Corr. Factor: 1.00000(
User: JYH Custom ID1: Custom ID2: Custom ID3:
Comment:

Elem	Ag3280	Al3082	As1890	B_2496	Ba4554	Be3131	Ca4226
Units	ppm	ppm	ppm	ppm	ppm	ppm	ppm
Avg	.00103	33.857	.01885	.09424	.42276	.00271	61.580
Stddev	.00116	.523	.00142	.00266	.00475	.00005	.605
%RSD	112.59	1.5444	7.5406	2.8236	1.1243	1.9678	.98167
#1	.00045	33.254	.02049	.09497	.42332	.00273	62.020
#2	.00028	34.133	.01796	.09647	.42721	.00276	61.828
#3	.00236	34.185	.01811	.09129	.41775	.00266	60.890
Check ?	Chk Pass	Chk Pass	Chk Pass	Chk Pass	Chk Pass	Chk Pass	Chk Pass
High Limit							
Low Limit							

Elem	Cd2288	Co2286	Cr2677	Cu2247	Fe2611	K_7664	Li6707
Units	ppm	ppm	ppm	ppm	ppm	ppm	ppm
Avg	.00158	.03539	.25107	.16869	93.694	11.512	.04006
Stddev	.00031	.00035	.00308	.00084	1.110	.087	.00415
%RSD	19.902	1.0004	1.2276	.49779	1.1849	.75934	10.368
#1	.00164	.03511	.24822	.16866	94.581	11.593	.03794
#2	.00124	.03527	.25434	.16955	94.053	11.523	.04485
#3	.00185	.03578	.25064	.16787	92.449	11.420	.03740
Check ?	Chk Pass	Chk Pass	Chk Pass	Chk Pass	Chk Pass	Chk Pass	Chk Pass
High Limit							
Low Limit							

Elem	Mg2790	Mn2576	Mo2020	Na5895	Ni2316	P_2149	Pb2203
Units	ppm	ppm	ppm	ppm	ppm	ppm	ppm
Avg	17.243	1.3068	.09317	14.697	.12633	1.5684	.05340
Stddev	.403	.0150	.00071	.155	.00154	.0065	.00035
%RSD	2.3401	1.1447	.75952	1.0519	1.2191	.41297	.66412
#1	17.343	1.3237	.09309	14.771	.12800	1.5724	.05368
#2	17.586	1.3015	.09391	14.799	.12602	1.5719	.05300
#3	16.798	1.2953	.09251	14.519	.12497	1.5609	.05351
Check ?	Chk Pass	Chk Pass	Chk Pass	Chk Pass	Chk Pass	Chk Pass	Chk Pass
High Limit							
Low Limit							

Approved: June 24, 2016

Sample Name: L1606083702 Acquired: 6/23/2016 14:56:46 Type: Unk
Method: ICP-THERMO3_6010_200.7WATER_3YLINES(v968) Mode: CONC Corr. Factor: 1.00000(
User: JYH Custom ID1: Custom ID2: Custom ID3:
Comment:

Elem	Sb2068	Se1960	Si2124	Sn1899	Sr4077	Ti3372	Tl1908
Units	ppm	ppm	ppm	ppm	ppm	ppm	ppm
Avg	-.00468	.00688	F 49.401	.00852	.24330	.70184	-.00081
Stddev	.00376	.00767	.188	.00007	.00135	.00911	.00079
%RSD	80.452	111.46	.38077	.81926	.55626	1.2982	97.258
#1	-.00342	.00621	49.502	.00844	.24396	.69824	.00000
#2	-.00171	-.00043	49.517	.00857	.24419	.71220	-.00157
#3	-.00891	.01487	49.184	.00853	.24174	.69507	-.00086
Check ?	Chk Pass	Chk Pass	Chk Fail	Chk Pass	Chk Pass	Chk Pass	Chk Pass
High Limit			36.000				
Low Limit			-1.0000				

Elem	V_2924	Zn2062	Zr3391
Units	ppm	ppm	ppm
Avg	.07972	1.6548	4.0068
Stddev	.00275	.0052	.2116
%RSD	3.4445	.31177	5.2802
#1	.07661	1.6562	4.1269
#2	.08074	1.6591	4.1310
#3	.08181	1.6490	3.7625
Check ?	Chk Pass	Chk Pass	Chk Pass
High Limit			
Low Limit			

Int. Std.	Y_2243	Y_3600	Y_3774
Units	Cts/S	Cts/S	Cts/S
Avg	7040.4	43524.	2280.2
Stddev	23.2	392.	46.0
%RSD	.32915	.90067	2.0194
#1	7044.1	43916.	2252.6
#2	7015.6	43132.	2254.7
#3	7061.5	43525.	2333.4

Approved: June 24, 2016

Sample Name: L1606076301 Acquired: 6/23/2016 15:00:32 Type: Unk
Method: ICP-THERMO3_6010_200.7WATER_3YLINES(v968) Mode: CONC Corr. Factor: 1.00000(
User: JYH Custom ID1: 2000 Custom ID2: Custom ID3:
Comment:

Elem	Ag3280	Al3082	As1890	B_2496	Ba4554	Be3131	Ca4226
Units	ppm	ppm	ppm	ppm	ppm	ppm	ppm
Avg	**.00209**	**.00627**	**.00216**	**.02527**	**.48529**	**.00009**	**6.9887**
Stddev	.00272	.01885	.00159	.00167	.00114	.00009	.0306
%RSD	129.86	300.66	73.428	6.6226	.23547	97.727	.43743
#1	-.00051	.00191	.00231	.02362	.48659	.00008	6.9546
#2	.00491	.02692	.00051	.02696	.48443	.00001	7.0136
#3	.00188	-.01002	.00368	.02522	.48485	.00018	6.9981
Check ?	Chk Pass	Chk Pass	Chk Pass	Chk Pass	Chk Pass	Chk Pass	Chk Pass
High Limit							
Low Limit							

Elem	Cd2288	Co2286	Cr2677	Cu2247	Fe2611	K_7664	Li6707
Units	ppm	ppm	ppm	ppm	ppm	ppm	ppm
Avg	**.00027**	**-.00007**	**.00164**	**-.00209**	**.05206**	**.55309**	**.03828**
Stddev	.00039	.00053	.00064	.00068	.03153	.15560	.00148
%RSD	147.80	766.58	39.062	32.660	60.562	28.132	3.8546
#1	.00002	-.00006	.00153	-.00135	.08578	.50218	.03687
#2	.00072	.00046	.00106	-.00270	.04705	.72777	.03816
#3	.00005	-.00060	.00232	-.00221	.02333	.42933	.03981
Check ?	Chk Pass	Chk Pass	Chk Pass	Chk Pass	Chk Pass	Chk Pass	Chk Pass
High Limit							
Low Limit							

Elem	Mg2790	Mn2576	Mo2020	Na5895	Ni2316	P_2149	Pb2203
Units	ppm	ppm	ppm	ppm	ppm	ppm	ppm
Avg	**.80937**	**.00615**	**.00011**	**18.432**	**-.00084**	**.01113**	**.00495**
Stddev	.07243	.00368	.00028	.051	.00072	.00634	.00126
%RSD	8.9487	59.847	241.18	.27432	85.170	57.003	25.523
#1	.74808	.00514	.00035	18.483	-.00005	.01420	.00640
#2	.88929	.00308	-.00019	18.382	-.00145	.01535	.00415
#3	.79073	.01023	.00018	18.430	-.00103	.00383	.00429
Check ?	Chk Pass	Chk Pass	Chk Pass	Chk Pass	Chk Pass	Chk Pass	Chk Pass
High Limit							
Low Limit							

Approved: June 24, 2016

Sample Name: L1606076301 Acquired: 6/23/2016 15:00:32 Type: Unk
Method: ICP-THERMO3_6010_200.7WATER_3YLINES(v968) Mode: CONC Corr. Factor: 1.00000(
User: JYH Custom ID1: 2000 Custom ID2: Custom ID3:
Comment:

Elem	Sb2068	Se1960	Si2124	Sn1899	Sr4077	Ti3372	Tl1908
Units	ppm	ppm	ppm	ppm	ppm	ppm	ppm
Avg	**-.00303**	**.00197**	**.01915**	**.00072**	**1.2567**	**.00585**	**-.00090**
Stddev	.00426	.00853	.00295	.00087	.0008	.00852	.00356
%RSD	140.49	432.89	15.427	121.09	.05936	145.65	397.05
#1	.00172	.00221	.01973	.00139	1.2559	-.00393	.00299
#2	-.00650	.01037	.01595	.00103	1.2573	.01163	-.00169
#3	-.00432	-.00668	.02178	-.00026	1.2570	.00985	-.00399
Check ?	Chk Pass	Chk Pass	Chk Pass	Chk Pass	Chk Pass	Chk Pass	Chk Pass
High Limit							
Low Limit							

Elem	V_2924	Zn2062	Zr3391
Units	ppm	ppm	ppm
Avg	**-.00051**	**.00049**	F **-.04104**
Stddev	.00064	.00013	.38903
%RSD	125.10	27.351	948.00
#1	-.00100	.00058	-.48337
#2	.00021	.00033	.24794
#3	-.00075	.00055	.11232
Check ?	Chk Pass	Chk Pass	Chk Fail
High Limit			36.000
Low Limit			-.04000

Int. Std.	Y_2243	Y_3600	Y_3774
Units	Cts/S	Cts/S	Cts/S
Avg	**6956.6**	**43183.**	**2199.2**
Stddev	54.4	430.	23.1
%RSD	.78258	.99497	1.0493
#1	6897.1	43389.	2175.5
#2	7003.8	42689.	2221.6
#3	6969.0	43471.	2200.5

Approved: June 24, 2016

Sample Name: CCV Acquired: 6/23/2016 15:04:29 Type: QC
Method: ICP-THERMO3_6010_200.7WATER_3YLINES(v968) Mode: CONC Corr. Factor: 1.00000(
User: JYH Custom ID1: Custom ID2: Custom ID3:
Comment:

Elem	Ag3280	Al3082	As1890	B_2496	Ba4554	Be3131	Ca4226
Units	ppm	ppm	ppm	ppm	ppm	ppm	ppm
Avg	.42738	10.225	.42355	.51012	1.0244	.05065	10.091
Stddev	.00539	.091	.00940	.00307	.0059	.00037	.032
%RSD	1.2616	.89220	2.2182	.60127	.57526	.72572	.31685
#1	.43352	10.304	.41275	.51099	1.0233	.05098	10.124
#2	.42518	10.125	.42814	.51265	1.0307	.05026	10.090
#3	.42343	10.245	.42977	.50671	1.0191	.05072	10.060
Check ?	Chk Pass	Chk Pass	Chk Pass	Chk Pass	Chk Pass	Chk Pass	Chk Pass
Value							
Range							

Elem	Cd2288	Co2286	Cr2677	Cu2247	Fe2611	K_7664	Li6707
Units	ppm	ppm	ppm	ppm	ppm	ppm	ppm
Avg	.05206	.21028	.51417	.52677	4.1200	51.074	1.0411
Stddev	.00053	.00344	.00348	.01016	.0524	.111	.0062
%RSD	1.0133	1.6372	.67695	1.9286	1.2706	.21701	.59918
#1	.05150	.20662	.51607	.51557	4.0788	51.072	1.0407
#2	.05215	.21077	.51015	.52936	4.1789	51.186	1.0475
#3	.05254	.21346	.51628	.53538	4.1023	50.964	1.0351
Check ?	Chk Pass	Chk Pass	Chk Pass	Chk Pass	Chk Pass	Chk Pass	Chk Pass
Value							
Range							

Elem	Mg2790	Mn2576	Mo2020	Na5895	Ni2316	P_2149	Pb2203
Units	ppm	ppm	ppm	ppm	ppm	ppm	ppm
Avg	10.113	.51188	1.0430	51.213	.52516	10.399	.52247
Stddev	.033	.00526	.0152	.231	.01144	.198	.01294
%RSD	.32155	1.0286	1.4605	.45051	2.1789	1.9024	2.4764
#1	10.090	.51095	1.0261	51.190	.51316	10.183	.51032
#2	10.100	.51755	1.0473	51.454	.52639	10.443	.52101
#3	10.151	.50715	1.0556	50.995	.53595	10.572	.53607
Check ?	Chk Pass	Chk Pass	Chk Pass	Chk Pass	Chk Pass	Chk Pass	Chk Pass
Value							
Range							

Approved: June 24, 2016

Sample Name: CCV Acquired: 6/23/2016 15:04:29 Type: QC
Method: ICP-THERMO3_6010_200.7WATER_3YLINES(v968) Mode: CONC Corr. Factor: 1.00000(
User: JYH Custom ID1: Custom ID2: Custom ID3:
Comment:

Elem	Sb2068	Se1960	Si2124	Sn1899	Sr4077	Ti3372	Tl1908
Units	ppm	ppm	ppm	ppm	ppm	ppm	ppm
Avg	**1.2622**	**.41756**	**5.2863**	**1.0398**	**1.0224**	**1.0081**	**.52620**
Stddev	.0172	.01202	.1013	.0212	.0050	.0168	.01061
%RSD	1.3628	2.8782	1.9163	2.0349	.48725	1.6684	2.0157
#1	1.2445	.40471	5.1785	1.0162	1.0221	.99826	.51546
#2	1.2633	.42852	5.3008	1.0459	1.0276	1.0275	.52647
#3	1.2788	.41945	5.3795	1.0572	1.0176	.99852	.53667
Check ?	Chk Pass	Chk Pass	Chk Pass	Chk Pass	Chk Pass	Chk Pass	Chk Pass
Value							
Range							

Elem	V_2924	Zn2062	Zr3391
Units	ppm	ppm	ppm
Avg	**1.0245**	**1.0446**	F **.30237**
Stddev	.0058	.0191	.11177
%RSD	.56950	1.8236	36.966
#1	1.0294	1.0239	.21395
#2	1.0181	1.0484	.42800
#3	1.0259	1.0614	.26515
Check ?	Chk Pass	Chk Pass	Chk Fail
Value			1.0000
Range			-10.000%

Int. Std.	Y_2243	Y_3600	Y_3774
Units	Cts/S	Cts/S	Cts/S
Avg	**6742.0**	**42317.**	**2192.6**
Stddev	87.2	372.	30.2
%RSD	1.2933	.87896	1.3758
#1	6830.2	42166.	2173.3
#2	6739.8	42741.	2177.1
#3	6655.9	42044.	2227.3

Approved: June 24, 2016

Sample Name: CCB Acquired: 6/23/2016 15:08:09 Type: Blank
Method: ICP-THERMO3_6010_200.7WATER_3YLINES(v968) Mode: CONC Corr. Factor: 1.00000(
User: JYH Custom ID1: Custom ID2: Custom ID3:
Comment:

Elem	Ag3280	Al3082	As1890	B_2496	Ba4554	Be3131	Ca4226
Units	ppm	ppm	ppm	ppm	ppm	ppm	ppm
Avg	**.00165**	**.01698**	**.00203**	**.00543**	**.00119**	**.00012**	**-.02429**
Stddev	.00195	.00654	.00152	.00145	.00127	.00007	.00281
%RSD	118.20	38.505	75.033	26.749	107.33	59.090	11.574
#1	-.00044	.01513	.00183	.00559	.00162	.00008	-.02105
#2	.00342	.01157	.00363	.00390	-.00025	.00009	-.02611
#3	.00196	.02425	.00061	.00679	.00218	.00021	-.02570
Check ?	Chk Pass	Chk Pass	Chk Pass	Chk Pass	Chk Pass	Chk Pass	Chk Pass
High Limit							
Low Limit							

Elem	Cd2288	Co2286	Cr2677	Cu2247	Fe2611	K_7664	Li6707
Units	ppm	ppm	ppm	ppm	ppm	ppm	ppm
Avg	**-.00006**	**.00021**	**.00208**	**-.00115**	**-.00919**	**.13134**	**-.00257**
Stddev	.00022	.00023	.00133	.00177	.02889	.16842	.00681
%RSD	385.67	112.78	63.704	153.40	314.27	128.23	265.13
#1	-.00015	-.00001	.00141	.00076	.02413	.31843	-.00487
#2	-.00022	.00045	.00361	-.00149	-.02726	-.00819	.00509
#3	.00020	.00018	.00123	-.00273	-.02444	.08379	-.00793
Check ?	Chk Pass	Chk Pass	Chk Pass	Chk Pass	Chk Pass	Chk Pass	Chk Pass
High Limit							
Low Limit							

Elem	Mg2790	Mn2576	Mo2020	Na5895	Ni2316	P_2149	Pb2203
Units	ppm	ppm	ppm	ppm	ppm	ppm	ppm
Avg	**.03703**	**.00048**	**.00464**	**.04952**	**-.00087**	**-.00385**	F **.00550**
Stddev	.05363	.00205	.00051	.02064	.00055	.00333	.00438
%RSD	144.81	427.88	10.944	41.670	63.582	86.433	79.629
#1	-.02401	-.00081	.00408	.07276	-.00099	-.00608	.00137
#2	.05854	-.00060	.00478	.04248	-.00135	-.00546	.00504
#3	.07657	.00284	.00507	.03333	-.00027	-.00002	.01010
Check ?	Chk Pass	Chk Pass	Chk Pass	Chk Pass	Chk Pass	Chk Pass	Chk Fail
High Limit							.00500
Low Limit							-.00500

Approved: June 24, 2016

Sample Name: CCB Acquired: 6/23/2016 15:08:09 Type: Blank
Method: ICP-THERMO3_6010_200.7WATER_3YLINES(v968) Mode: CONC Corr. Factor: 1.00000(
User: JYH Custom ID1: Custom ID2: Custom ID3:
Comment:

Elem	Sb2068	Se1960	Si2124	Sn1899	Sr4077	Ti3372	Tl1908
Units	ppm	ppm	ppm	ppm	ppm	ppm	ppm
Avg	-.00190	.00960	.00918	.00035	.00048	.00265	-.00074
Stddev	.00634	.00369	.00360	.00070	.00044	.00545	.00148
%RSD	334.41	38.448	39.161	198.03	92.306	205.78	199.13
#1	.00543	.01383	.00505	.00076	.00032	.00705	.00096
#2	-.00566	.00709	.01162	-.00045	.00097	-.00344	-.00148
#3	-.00545	.00786	.01087	.00076	.00014	.00434	-.00171
Check ?	Chk Pass	Chk Pass	Chk Pass	Chk Pass	Chk Pass	Chk Pass	Chk Pass
High Limit							
Low Limit							

Elem	V_2924	Zn2062	Zr3391
Units	ppm	ppm	ppm
Avg	-.00082	-.00017	F -.48223
Stddev	.00142	.00006	.08088
%RSD	173.58	35.228	16.772
#1	-.00234	-.00022	-.41477
#2	.00049	-.00010	-.46001
#3	-.00061	-.00017	-.57189
Check ?	Chk Pass	Chk Pass	Chk Fail
High Limit			.04000
Low Limit			-.04000

Int. Std.	Y_2243	Y_3600	Y_3774
Units	Cts/S	Cts/S	Cts/S
Avg	6825.4	42257.	2184.3
Stddev	15.3	2149.	8.4
%RSD	.22359	5.0854	.38501
#1	6842.1	43585.	2177.3
#2	6821.7	43408.	2193.6
#3	6812.3	39777.	2182.1

Approved: June 24, 2016

Sample Name: LLCCV Acquired: 6/23/2016 15:12:09 Type: Unk
Method: ICP-THERMO3_6010_200.7WATER_3YLINES(v968) Mode: CONC Corr. Factor: 1.00000(
User: JYH Custom ID1: Custom ID2: Custom ID3:
Comment:

Elem	Ag3280	Al3082	As1890	B_2496	Ba4554	Be3131	Ca4226	Cd2288
Units	ppm	ppm	ppm	ppm	ppm	ppm	ppm	ppm
Avg	**.00900**	**.19078**	**.00767**	**.08599**	**.00976**	**.00164**	**.37400**	**.00143**
Stddev	.00038	.00658	.00428	.00071	.00082	.00004	.02888	.00026
%RSD	4.2583	3.4477	55.791	.82106	8.4373	2.4498	7.7231	18.189
#1	.00920	.19742	.01158	.08642	.00935	.00167	.34688	.00165
#2	.00925	.18427	.00832	.08637	.00922	.00160	.40437	.00149
#3	.00856	.19065	.00310	.08517	.01071	.00167	.37075	.00114
Check ?	Chk Pass	Chk Pass	Chk Pass	Chk Pass	Chk Pass	Chk Pass	Chk Pass	Chk Pass
High Limit								
Low Limit								

Elem	Co2286	Cr2677	Cu2247	Fe2611	K_7664	Li6707	Mg2790	Mn2576
Units	ppm	ppm	ppm	ppm	ppm	ppm	ppm	ppm
Avg	**.00437**	**.00454**	**.00423**	**.08499**	**.95099**	**.08309**	**.42598**	**.00933**
Stddev	.00026	.00120	.00118	.02252	.18201	.00250	.04612	.00260
%RSD	5.9228	26.460	27.815	26.494	19.139	3.0129	10.828	27.902
#1	.00437	.00540	.00558	.10931	.94621	.08030	.47657	.00727
#2	.00411	.00505	.00373	.06486	.77142	.08381	.41507	.00846
#3	.00463	.00317	.00339	.08082	1.1353	.08515	.38628	.01225
Check ?	Chk Pass	Chk Pass	Chk Pass	Chk Pass	Chk Pass	Chk Pass	Chk Pass	Chk Pass
High Limit								
Low Limit								

Elem	Mo2020	Na5895	Ni2316	P_2149	Pb2203	Sb2068	Se1960	Si2124
Units	ppm	ppm	ppm	ppm	ppm	ppm	ppm	ppm
Avg	**.00906**	**.50543**	**.01575**	**.83822**	**.01206**	**.08796**	**.02110**	**.86437**
Stddev	.00045	.01423	.00111	.00843	.00061	.00300	.00981	.00437
%RSD	4.9498	2.8156	7.0712	1.0058	5.0700	3.4062	46.487	.50596
#1	.00855	.48956	.01609	.83135	.01163	.08885	.02568	.86154
#2	.00934	.51706	.01664	.84763	.01276	.09042	.00984	.86217
#3	.00930	.50965	.01450	.83568	.01180	.08462	.02778	.86941
Check ?	Chk Pass	Chk Pass	Chk Pass	Chk Pass	Chk Pass	Chk Pass	Chk Pass	Chk Pass
High Limit								
Low Limit								

Approved: June 24, 2016

Sample Name: LLCCV Acquired: 6/23/2016 15:12:09 Type: Unk
Method: ICP-THERMO3_6010_200.7WATER_3YLINES(v968) Mode: CONC Corr. Factor: 1.00000(
User: JYH Custom ID1: Custom ID2: Custom ID3:
Comment:

Elem	Sn1899	Sr4077	Ti3372	Tl1908	V_2924	Zn2062	Zr3391
Units	ppm	ppm	ppm	ppm	ppm	ppm	ppm
Avg	**.42833**	**.04265**	**.02782**	**.15622**	**.00760**	**.01768**	**19.398**
Stddev	.00202	.00078	.00320	.00149	.00082	.00018	.364
%RSD	.47120	1.8184	11.486	.95612	10.759	1.0376	1.8748
#1	.43055	.04189	.02625	.15477	.00737	.01787	19.046
#2	.42783	.04344	.03150	.15612	.00850	.01767	19.773
#3	.42661	.04262	.02572	.15776	.00692	.01750	19.376
Check ?	Chk Pass	Chk Pass	Chk Pass	Chk Pass	Chk Pass	Chk Pass	Chk Pass
High Limit							
Low Limit							

Int. Std.	Y_2243	Y_3600	Y_3774
Units	Cts/S	Cts/S	Cts/S
Avg	**6741.4**	**42149.**	**2154.7**
Stddev	40.7	448.	3.9
%RSD	.60444	1.0621	.18286
#1	6739.4	41643.	2153.9
#2	6701.8	42314.	2159.0
#3	6783.2	42491.	2151.2

Approved: June 24, 2016

Sample Name: L1606072401 Acquired: 6/23/2016 15:16:07 Type: Unk
Method: ICP-THERMO3_6010_200.7WATER_3YLINES(v968) Mode: CONC Corr. Factor: 1.00000(
User: JYH Custom ID1: 100 Custom ID2: Custom ID3:
Comment:

Elem	Ag3280	Al3082	As1890	B_2496	Ba4554	Be3131	Ca4226
Units	ppm	ppm	ppm	ppm	ppm	ppm	ppm
Avg	.00277	.01879	.00029	.96014	2.4170	.00001	173.53
Stddev	.00234	.00416	.00093	.00391	.0133	.00011	.98
%RSD	84.467	22.118	321.95	.40684	.55081	1049.3	.56425
#1	.00226	.02192	.00135	.95713	2.4039	.00010	172.57
#2	.00533	.01408	-.00038	.95873	2.4305	.00004	174.53
#3	.00073	.02039	-.00011	.96455	2.4166	-.00011	173.50
Check ?	Chk Pass	Chk Pass	Chk Pass	Chk Pass	Chk Pass	Chk Pass	Chk Pass
High Limit							
Low Limit							

Elem	Cd2288	Co2286	Cr2677	Cu2247	Fe2611	K_7664	Li6707
Units	ppm	ppm	ppm	ppm	ppm	ppm	ppm
Avg	.00050	.00105	.00268	-.00010	.88444	14.199	.57377
Stddev	.00030	.00019	.00115	.00121	.03836	.163	.00568
%RSD	60.201	18.370	42.910	1155.9	4.3367	1.1492	.98942
#1	.00039	.00127	.00146	.00113	.88346	14.011	.56748
#2	.00027	.00096	.00284	-.00016	.92327	14.311	.57853
#3	.00084	.00091	.00374	-.00128	.84658	14.273	.57529
Check ?	Chk Pass	Chk Pass	Chk Pass	Chk Pass	Chk Pass	Chk Pass	Chk Pass
High Limit							
Low Limit							

Elem	Mg2790	Mn2576	Mo2020	Na5895	Ni2316	P_2149	Pb2203
Units	ppm	ppm	ppm	ppm	ppm	ppm	ppm
Avg	16.994	.07845	.00033	F 412.25	-.00165	.00224	.00196
Stddev	.190	.00271	.00048	2.14	.00067	.00447	.00418
%RSD	1.1178	3.4582	144.78	.51818	40.333	199.28	213.26
#1	16.808	.07648	-.00014	409.89	-.00181	.00740	.00030
#2	16.986	.08154	.00032	414.05	-.00223	-.00047	.00672
#3	17.188	.07731	.00081	412.81	-.00092	-.00020	-.00113
Check ?	Chk Pass	Chk Pass	Chk Pass	Chk Fail	Chk Pass	Chk Pass	Chk Pass
High Limit				270.00			
Low Limit				-.50000			

Approved: June 24, 2016

Sample Name: L1606072401 Acquired: 6/23/2016 15:16:07 Type: Unk
Method: ICP-THERMO3_6010_200.7WATER_3YLINES(v968) Mode: CONC Corr. Factor: 1.00000(
User: JYH Custom ID1: 100 Custom ID2: Custom ID3:
Comment:

Elem	Sb2068	Se1960	Si2124	Sn1899	Sr4077	Ti3372	Tl1908
Units	ppm	ppm	ppm	ppm	ppm	ppm	ppm
Avg	.00083	.00344	.10306	.00025	F 33.286	-.01719	.00197
Stddev	.00660	.01147	.00129	.00070	.662	.00384	.00073
%RSD	796.07	333.14	1.2495	284.34	1.9888	22.354	37.258
#1	.00514	-.00975	.10450	-.00055	33.434	-.01505	.00161
#2	-.00677	.01101	.10202	.00075	32.563	-.02162	.00281
#3	.00412	.00907	.10266	.00054	33.862	-.01489	.00148
Check ?	Chk Pass	Chk Pass	Chk Pass	Chk Pass	Chk Fail	Chk Pass	Chk Pass
High Limit					9.0000		
Low Limit					-.01000		

Elem	V_2924	Zn2062	Zr3391
Units	ppm	ppm	ppm
Avg	-.00083	.00418	F -.23243
Stddev	.00050	.00012	.29004
%RSD	59.630	2.9539	124.79
#1	-.00137	.00405	-.37729
#2	-.00039	.00420	.10151
#3	-.00074	.00429	-.42150
Check ?	Chk Pass	Chk Pass	Chk Fail
High Limit			36.000
Low Limit			-.04000

Int. Std.	Y_2243	Y_3600	Y_3774
Units	Cts/S	Cts/S	Cts/S
Avg	6723.1	41417.	2153.6
Stddev	21.6	497.	27.2
%RSD	.32089	1.1995	1.2626
#1	6746.3	40877.	2166.1
#2	6703.6	41854.	2172.4
#3	6719.4	41522.	2122.5

Approved: June 24, 2016

Sample Name: L1606076201 Acquired: 6/23/2016 15:20:11 Type: Unk
Method: ICP-THERMO3_6010_200.7WATER_3YLINES(v968) Mode: CONC Corr. Factor: 1.00000(
User: JYH Custom ID1: Custom ID2: Custom ID3:
Comment:

Elem	Ag3280	Al3082	As1890	B_2496	Ba4554	Be3131	Ca4226	Cd2288
Units	ppm	ppm	ppm	ppm	ppm	ppm	ppm	ppm
Avg	.00010	.02536	-.00249	.01844	.00535	.00003	13.112	.00023
Stddev	.00127	.01968	.00199	.00200	.00076	.00010	.093	.00036
%RSD	1210.9	77.601	79.841	10.824	14.251	352.87	.70940	158.39
#1	-.00133	.03591	-.00453	.02010	.00610	.00006	13.202	.00020
#2	.00108	.00266	-.00239	.01899	.00537	.00011	13.118	.00059
#3	.00057	.03753	-.00056	.01623	.00458	-.00009	13.016	-.00012
Check ?	Chk Pass	Chk Pass	Chk Pass	Chk Pass	Chk Pass	Chk Pass	Chk Pass	Chk Pass
High Limit								
Low Limit								

Elem	Co2286	Cr2677	Cu2247	Fe2611	K_7664	Li6707	Mg2790	Mn2576
Units	ppm	ppm	ppm	ppm	ppm	ppm	ppm	ppm
Avg	-.00010	.00194	-.00001	.01450	1.0331	.00146	1.8703	.00269
Stddev	.00018	.00175	.00196	.01085	.0976	.00077	.1297	.00116
%RSD	179.15	90.064	25521.	74.817	9.4452	53.000	6.9359	42.985
#1	-.00008	.00349	.00137	.01074	1.1059	.00167	1.9776	.00278
#2	.00007	.00229	-.00225	.00603	.92218	.00060	1.7261	.00380
#3	-.00029	.00005	.00086	.02673	1.0711	.00210	1.9073	.00149
Check ?	Chk Pass	Chk Pass	Chk Pass	Chk Pass	Chk Pass	Chk Pass	Chk Pass	Chk Pass
High Limit								
Low Limit								

Elem	Mo2020	Na5895	Ni2316	P_2149	Pb2203	Sb2068	Se1960	Si2124
Units	ppm	ppm	ppm	ppm	ppm	ppm	ppm	ppm
Avg	.00119	1.9239	-.00066	-.00546	.00006	-.00042	.00466	2.2221
Stddev	.00030	.0280	.00136	.00908	.00267	.00575	.00011	.0019
%RSD	25.010	1.4533	206.81	166.34	4184.1	1357.9	2.3851	.08626
#1	.00148	1.9518	-.00109	.00488	-.00200	-.00344	.00454	2.2236
#2	.00121	1.8959	-.00174	-.01213	.00308	-.00405	.00474	2.2227
#3	.00089	1.9239	.00086	-.00913	-.00089	.00621	.00472	2.2199
Check ?	Chk Pass	Chk Pass	Chk Pass	Chk Pass	Chk Pass	Chk Pass	Chk Pass	Chk Pass
High Limit								
Low Limit								

Approved: June 24, 2016

Sample Name: L1606076201 Acquired: 6/23/2016 15:20:11 Type: Unk
Method: ICP-THERMO3_6010_200.7WATER_3YLINES(v968) Mode: CONC Corr. Factor: 1.00000(
User: JYH Custom ID1: Custom ID2: Custom ID3:
Comment:

Elem	Sn1899	Sr4077	Ti3372	Tl1908	V_2924	Zn2062	Zr3391
Units	ppm	ppm	ppm	ppm	ppm	ppm	ppm
Avg	**.00040**	**.04721**	**.00638**	**.00000**	**-.00085**	**.00130**	**.50415**
Stddev	.00136	.00033	.00533	.00127	.00101	.00013	.13507
%RSD	341.17	.70394	83.621	32921.	119.58	10.205	26.791
#1	.00187	.04759	.00544	-.00091	.00031	.00144	.65988
#2	.00015	.04708	.00158	-.00053	-.00127	.00129	.41889
#3	-.00082	.04697	.01212	.00145	-.00158	.00117	.43368
Check ?	Chk Pass	Chk Pass	Chk Pass	Chk Pass	Chk Pass	Chk Pass	Chk Pass
High Limit							
Low Limit							

Int. Std.	Y_2243	Y_3600	Y_3774
Units	Cts/S	Cts/S	Cts/S
Avg	**6705.8**	**41937.**	**2141.7**
Stddev	7.3	291.	9.9
%RSD	.10956	.69290	.46000
#1	6707.2	41673.	2137.5
#2	6697.9	41888.	2134.7
#3	6712.4	42248.	2153.0

Approved: June 24, 2016

Sample Name: L1606077918 Acquired: 6/23/2016 15:24:07 Type: Unk
Method: ICP-THERMO3_6010_200.7WATER_3YLINES(v968) Mode: CONC Corr. Factor: 1.00000(
User: JYH Custom ID1: Custom ID2: Custom ID3:
Comment:

Elem	Ag3280	Al3082	As1890	B_2496	Ba4554	Be3131	Ca4226	Cd2288
Units	ppm	ppm	ppm	ppm	ppm	ppm	ppm	ppm
Avg	.00167	.01863	-.00253	.02217	.00148	.00003	.01869	.00029
Stddev	.00214	.00655	.00149	.00110	.00241	.00005	.08144	.00024
%RSD	128.32	35.170	59.064	4.9626	162.98	181.98	435.85	82.700
#1	.00243	.01329	-.00293	.02326	-.00126	.00009	.02943	.00045
#2	-.00075	.02594	-.00088	.02220	.00327	-.00002	.09422	.00001
#3	.00332	.01665	-.00378	.02106	.00243	.00002	-.06760	.00040
Check ?	Chk Pass	Chk Pass	Chk Pass	Chk Pass	Chk Pass	Chk Pass	Chk Pass	Chk Pass
High Limit								
Low Limit								

Elem	Co2286	Cr2677	Cu2247	Fe2611	K_7664	Li6707	Mg2790	Mn2576
Units	ppm	ppm	ppm	ppm	ppm	ppm	ppm	ppm
Avg	-.00018	.00192	.00078	-.01653	-.02200	-.00394	-.01131	-.00011
Stddev	.00029	.00013	.00054	.01402	.10641	.00102	.07303	.00282
%RSD	164.29	6.8552	69.534	84.801	483.77	25.969	645.89	2502.9
#1	-.00050	.00178	.00029	-.01912	.09171	-.00295	.07302	-.00190
#2	-.00010	.00204	.00136	-.00140	-.03853	-.00500	-.05410	.00314
#3	.00007	.00193	.00070	-.02907	-.11917	-.00387	-.05284	-.00157
Check ?	Chk Pass	Chk Pass	Chk Pass	Chk Pass	Chk Pass	Chk Pass	Chk Pass	Chk Pass
High Limit								
Low Limit								

Elem	Mo2020	Na5895	Ni2316	P_2149	Pb2203	Sb2068	Se1960	Si2124
Units	ppm	ppm	ppm	ppm	ppm	ppm	ppm	ppm
Avg	.00073	2.0695	-.00008	-.00529	.00154	-.00212	.00188	.14025
Stddev	.00033	.0606	.00084	.00055	.00138	.00317	.00994	.00166
%RSD	44.530	2.9288	1113.0	10.468	89.385	149.30	528.79	1.1848
#1	.00102	2.1357	.00074	-.00465	.00046	-.00572	.00864	.14193
#2	.00079	2.0167	-.00094	-.00563	.00107	.00028	.00653	.14022
#3	.00038	2.0563	-.00003	-.00558	.00309	-.00094	-.00953	.13861
Check ?	Chk Pass	Chk Pass	Chk Pass	Chk Pass	Chk Pass	Chk Pass	Chk Pass	Chk Pass
High Limit								
Low Limit								

Approved: June 24, 2016

Sample Name: L1606077918 Acquired: 6/23/2016 15:24:07 Type: Unk
Method: ICP-THERMO3_6010_200.7WATER_3YLINES(v968) Mode: CONC Corr. Factor: 1.00000(
User: JYH Custom ID1: Custom ID2: Custom ID3:
Comment:

Elem	Sn1899	Sr4077	Ti3372	Tl1908	V_2924	Zn2062	Zr3391
Units	ppm	ppm	ppm	ppm	ppm	ppm	ppm
Avg	.00052	.00126	.00815	-.00353	-.00074	.00157	.11270
Stddev	.00035	.00043	.01205	.00082	.00125	.00009	.15849
%RSD	67.954	34.228	147.85	23.195	169.72	6.0212	140.63
#1	.00087	.00176	-.00539	-.00440	.00069	.00167	-.04429
#2	.00053	.00100	.01768	-.00277	-.00127	.00150	.10974
#3	.00016	.00103	.01216	-.00342	-.00163	.00153	.27265
Check ?	Chk Pass	Chk Pass	Chk Pass	Chk Pass	Chk Pass	Chk Pass	Chk Pass
High Limit							
Low Limit							

Int. Std.	Y_2243	Y_3600	Y_3774
Units	Cts/S	Cts/S	Cts/S
Avg	6730.2	41984.	2122.6
Stddev	9.9	392.	7.1
%RSD	.14640	.93343	.33457
#1	6723.8	41604.	2115.9
#2	6741.6	41961.	2130.1
#3	6725.4	42387.	2121.9

Approved: June 24, 2016

Sample Name: L1606078701 Acquired: 6/23/2016 15:28:07 Type: Unk
Method: ICP-THERMO3_6010_200.7WATER_3YLINES(v968) Mode: CONC Corr. Factor: 1.00000(
User: JYH Custom ID1: Custom ID2: Custom ID3:
Comment:

Elem	Ag3280	Al3082	As1890	B_2496	Ba4554	Be3131	Ca4226
Units	ppm	ppm	ppm	ppm	ppm	ppm	ppm
Avg	**.00134**	**.02016**	**-.00184**	**.00404**	**.00137**	**-.00001**	**.12352**
Stddev	.00329	.00145	.00162	.00051	.00066	.00012	.03646
%RSD	244.80	7.1928	87.867	12.618	48.048	1036.7	29.515
#1	-.00242	.01849	-.00198	.00347	.00108	.00002	.12792
#2	.00278	.02084	-.00338	.00444	.00212	.00009	.08506
#3	.00367	.02114	-.00016	.00420	.00091	-.00014	.15758
Check ?	Chk Pass	Chk Pass	Chk Pass	Chk Pass	Chk Pass	Chk Pass	Chk Pass
High Limit							
Low Limit							

Elem	Cd2288	Co2286	Cr2677	Cu2247	Fe2611	K_7664	Li6707
Units	ppm	ppm	ppm	ppm	ppm	ppm	ppm
Avg	**.00058**	**.00005**	**.00229**	**.00086**	**-.00893**	**.04033**	**.00067**
Stddev	.00021	.00060	.00129	.00091	.05697	.07103	.00112
%RSD	35.316	1231.2	56.527	104.93	637.77	176.11	168.56
#1	.00081	-.00042	.00094	-.00018	-.06783	.07929	-.00038
#2	.00052	.00072	.00242	.00145	-.00485	.08335	.00053
#3	.00042	-.00015	.00351	.00132	.04588	-.04165	.00185
Check ?	Chk Pass	Chk Pass	Chk Pass	Chk Pass	Chk Pass	Chk Pass	Chk Pass
High Limit							
Low Limit							

Elem	Mg2790	Mn2576	Mo2020	Na5895	Ni2316	P_2149	Pb2203
Units	ppm	ppm	ppm	ppm	ppm	ppm	ppm
Avg	**-.00079**	**.00355**	**.00016**	**.51805**	**-.00054**	**-.00239**	**-.00291**
Stddev	.04525	.00184	.00024	.02678	.00082	.01066	.00180
%RSD	5714.9	51.848	157.11	5.1696	151.92	446.68	61.810
#1	.02267	.00374	.00029	.54478	.00032	-.00520	-.00089
#2	-.05296	.00529	-.00013	.51816	-.00062	.00940	-.00435
#3	.02792	.00162	.00030	.49122	-.00131	-.01136	-.00349
Check ?	Chk Pass	Chk Pass	Chk Pass	Chk Pass	Chk Pass	Chk Pass	Chk Pass
High Limit							
Low Limit							

Approved: June 24, 2016

Sample Name: L1606078701 Acquired: 6/23/2016 15:28:07 Type: Unk
Method: ICP-THERMO3_6010_200.7WATER_3YLINES(v968) Mode: CONC Corr. Factor: 1.00000(
User: JYH Custom ID1: Custom ID2: Custom ID3:
Comment:

Elem	Sb2068	Se1960	Si2124	Sn1899	Sr4077	Ti3372	Tl1908
Units	ppm	ppm	ppm	ppm	ppm	ppm	ppm
Avg	**-.00239**	**.00772**	**.13349**	**.00103**	**.00107**	**.00346**	**-.00334**
Stddev	.00234	.00402	.00019	.00058	.00048	.00641	.00040
%RSD	97.989	52.060	.14358	56.048	44.671	185.55	12.008
#1	-.00270	.00313	.13368	.00129	.00156	.00140	-.00288
#2	.00009	.00942	.13350	.00144	.00060	-.00168	-.00355
#3	-.00456	.01060	.13329	.00037	.00105	.01065	-.00360
Check ?	Chk Pass	Chk Pass	Chk Pass	Chk Pass	Chk Pass	Chk Pass	Chk Pass
High Limit							
Low Limit							

Elem	V_2924	Zn2062	Zr3391
Units	ppm	ppm	ppm
Avg	**-.00117**	**.00491**	F **-.21371**
Stddev	.00101	.00036	.39855
%RSD	86.018	7.3434	186.50
#1	-.00212	.00530	.20425
#2	-.00129	.00459	-.25586
#3	-.00011	.00483	-.58951
Check ?	Chk Pass	Chk Pass	Chk Fail
High Limit			36.000
Low Limit			-.04000

Int. Std.	Y_2243	Y_3600	Y_3774
Units	Cts/S	Cts/S	Cts/S
Avg	**6740.9**	**42203.**	**2144.6**
Stddev	38.3	203.	23.0
%RSD	.56823	.48091	1.0724
#1	6770.7	42025.	2119.8
#2	6754.4	42161.	2165.3
#3	6697.7	42424.	2148.7

Approved: June 24, 2016

Sample Name: L1606078710 Acquired: 6/23/2016 15:32:05 Type: Unk
Method: ICP-THERMO3_6010_200.7WATER_3YLINES(v968) Mode: CONC Corr. Factor: 1.00000(
User: JYH Custom ID1: Custom ID2: Custom ID3:
Comment:

Elem	Ag3280	Al3082	As1890	B_2496	Ba4554	Be3131	Ca4226
Units	ppm	ppm	ppm	ppm	ppm	ppm	ppm
Avg	**.00084**	**.27296**	**-.00343**	**.04542**	**.09618**	**-.00003**	**57.392**
Stddev	.00117	.00475	.00186	.00269	.00132	.00003	.461
%RSD	138.82	1.7388	54.215	5.9151	1.3771	97.809	.80344
#1	-.00034	.27840	-.00365	.04242	.09771	-.00002	57.856
#2	.00087	.26969	-.00518	.04761	.09539	-.00001	57.384
#3	.00200	.27079	-.00147	.04623	.09544	-.00006	56.934
Check ?	Chk Pass	Chk Pass	Chk Pass	Chk Pass	Chk Pass	Chk Pass	Chk Pass
High Limit							
Low Limit							

Elem	Cd2288	Co2286	Cr2677	Cu2247	Fe2611	K_7664	Li6707
Units	ppm	ppm	ppm	ppm	ppm	ppm	ppm
Avg	**.00064**	**.00033**	**.00402**	**.00290**	**.23383**	**1.0771**	**.00900**
Stddev	.00017	.00013	.00208	.00129	.01456	.0457	.00428
%RSD	26.807	40.705	51.843	44.530	6.2269	4.2470	47.527
#1	.00083	.00031	.00175	.00376	.24955	1.0260	.00837
#2	.00058	.00047	.00585	.00354	.22081	1.1143	.01355
#3	.00051	.00020	.00444	.00142	.23113	1.0909	.00507
Check ?	Chk Pass	Chk Pass	Chk Pass	Chk Pass	Chk Pass	Chk Pass	Chk Pass
High Limit							
Low Limit							

Elem	Mg2790	Mn2576	Mo2020	Na5895	Ni2316	P_2149	Pb2203
Units	ppm	ppm	ppm	ppm	ppm	ppm	ppm
Avg	**18.842**	**.01135**	**.00060**	**3.8640**	**-.00095**	**.19470**	**.00196**
Stddev	.177	.00110	.00029	.0359	.00078	.00332	.00221
%RSD	.93834	9.6581	48.710	.92870	82.442	1.7074	113.18
#1	18.724	.01117	.00027	3.8945	-.00012	.19396	.00367
#2	19.045	.01253	.00081	3.8731	-.00105	.19833	.00275
#3	18.757	.01036	.00074	3.8244	-.00167	.19180	-.00054
Check ?	Chk Pass	Chk Pass	Chk Pass	Chk Pass	Chk Pass	Chk Pass	Chk Pass
High Limit							
Low Limit							

Approved: June 24, 2016

Sample Name: L1606078710 Acquired: 6/23/2016 15:32:05 Type: Unk
Method: ICP-THERMO3_6010_200.7WATER_3YLINES(v968) Mode: CONC Corr. Factor: 1.00000(
User: JYH Custom ID1: Custom ID2: Custom ID3:
Comment:

Elem	Sb2068	Se1960	Si2124	Sn1899	Sr4077	Ti3372	Tl1908
Units	ppm	ppm	ppm	ppm	ppm	ppm	ppm
Avg	**.00214**	**.00030**	**9.5395**	**.00090**	**.15048**	**.00322**	**-.00111**
Stddev	.00331	.00448	.0053	.00019	.00007	.00950	.00409
%RSD	154.82	1486.1	.05501	20.991	.04682	294.96	367.19
#1	.00049	-.00485	9.5347	.00098	.15055	-.00075	-.00438
#2	-.00002	.00249	9.5451	.00068	.15047	.01406	-.00244
#3	.00595	.00326	9.5386	.00104	.15041	-.00365	.00348
Check ?	Chk Pass	Chk Pass	Chk Pass	Chk Pass	Chk Pass	Chk Pass	Chk Pass
High Limit							
Low Limit							

Elem	V_2924	Zn2062	Zr3391
Units	ppm	ppm	ppm
Avg	**.00310**	**.00611**	F **-.09613**
Stddev	.00083	.00018	.38193
%RSD	26.810	2.9005	397.32
#1	.00381	.00625	.21134
#2	.00329	.00618	-.52366
#3	.00218	.00591	.02394
Check ?	Chk Pass	Chk Pass	Chk Fail
High Limit			36.000
Low Limit			-.04000

Int. Std.	Y_2243	Y_3600	Y_3774
Units	Cts/S	Cts/S	Cts/S
Avg	**6716.0**	**41811.**	**2141.5**
Stddev	20.0	38.	38.3
%RSD	.29820	.09082	1.7907
#1	6697.9	41817.	2120.8
#2	6712.8	41845.	2118.0
#3	6737.5	41770.	2185.8

Approved: June 24, 2016

Sample Name: L1606072402 Acquired: 6/23/2016 15:36:01 Type: Unk
Method: ICP-THERMO3_6010_200.7WATER_3YLINES(v968) Mode: CONC Corr. Factor: 1.00000(
User: JYH Custom ID1: 100 Custom ID2: Custom ID3:
Comment:

Elem	Ag3280	Al3082	As1890	B_2496	Ba4554	Be3131	Ca4226
Units	ppm	ppm	ppm	ppm	ppm	ppm	ppm
Avg	.00014	.02429	.00126	1.0001	2.4553	.00011	175.12
Stddev	.00172	.00751	.00369	.0073	.0182	.00006	1.38
%RSD	1268.7	30.918	292.44	.72550	.74042	57.336	.79024
#1	.00202	.03260	.00295	.99250	2.4346	.00017	173.60
#2	-.00134	.01798	-.00297	1.0008	2.4623	.00013	175.43
#3	-.00027	.02231	.00381	1.0070	2.4689	.00004	176.32
Check ?	Chk Pass	Chk Pass	Chk Pass	Chk Pass	Chk Pass	Chk Pass	Chk Pass
High Limit							
Low Limit							

Elem	Cd2288	Co2286	Cr2677	Cu2247	Fe2611	K_7664	Li6707
Units	ppm	ppm	ppm	ppm	ppm	ppm	ppm
Avg	.00053	.00144	.00224	.00109	.88917	14.331	.57927
Stddev	.00026	.00062	.00123	.00028	.02013	.196	.00713
%RSD	50.087	43.164	55.139	26.047	2.2642	1.3673	1.2310
#1	.00027	.00131	.00262	.00136	.90097	14.105	.57116
#2	.00052	.00089	.00323	.00112	.90061	14.456	.58209
#3	.00080	.00212	.00086	.00079	.86592	14.431	.58456
Check ?	Chk Pass	Chk Pass	Chk Pass	Chk Pass	Chk Pass	Chk Pass	Chk Pass
High Limit							
Low Limit							

Elem	Mg2790	Mn2576	Mo2020	Na5895	Ni2316	P_2149	Pb2203
Units	ppm	ppm	ppm	ppm	ppm	ppm	ppm
Avg	17.314	.07801	.00008	F 417.81	-.00090	.00661	.00485
Stddev	.333	.00169	.00032	3.43	.00062	.00486	.00222
%RSD	1.9225	2.1614	387.14	.82124	68.692	73.506	45.764
#1	16.937	.07635	.00046	413.93	-.00126	.00102	.00356
#2	17.437	.07972	-.00012	419.03	-.00019	.00986	.00358
#3	17.567	.07797	-.00009	420.46	-.00127	.00895	.00741
Check ?	Chk Pass	Chk Pass	Chk Pass	Chk Fail	Chk Pass	Chk Pass	Chk Pass
High Limit				270.00			
Low Limit				-.50000			

Approved: June 24, 2016

Sample Name: L1606072402 Acquired: 6/23/2016 15:36:01 Type: Unk
Method: ICP-THERMO3_6010_200.7WATER_3YLINES(v968) Mode: CONC Corr. Factor: 1.00000(
User: JYH Custom ID1: 100 Custom ID2: Custom ID3:
Comment:

Elem	Sb2068	Se1960	Si2124	Sn1899	Sr4077	Ti3372	Tl1908
Units	ppm	ppm	ppm	ppm	ppm	ppm	ppm
Avg	**-.00480**	**-.00067**	**.10759**	**-.00027**	F **33.118**	**-.02215**	**.00020**
Stddev	.00242	.00358	.00424	.00098	.241	.01018	.00271
%RSD	50.361	531.89	3.9427	362.00	.72774	45.960	1351.6
#1	-.00308	.00251	.10307	-.00000	33.152	-.01317	.00188
#2	-.00757	-.00455	.11148	-.00135	33.340	-.02006	-.00293
#3	-.00376	.00003	.10821	.00055	32.862	-.03321	.00165
Check ?	Chk Pass	Chk Pass	Chk Pass	Chk Pass	Chk Fail	Chk Pass	Chk Pass
High Limit					9.0000		
Low Limit					-.01000		

Elem	V_2924	Zn2062	Zr3391
Units	ppm	ppm	ppm
Avg	**-.00126**	**.00524**	F **-.35646**
Stddev	.00018	.00006	.36766
%RSD	13.956	1.1266	103.14
#1	-.00124	.00517	-.66560
#2	-.00110	.00528	.05011
#3	-.00145	.00527	-.45387
Check ?	Chk Pass	Chk Pass	Chk Fail
High Limit			36.000
Low Limit			-.04000

Int. Std.	Y_2243	Y_3600	Y_3774
Units	Cts/S	Cts/S	Cts/S
Avg	**6700.2**	**41500.**	**2177.0**
Stddev	45.1	267.	16.8
%RSD	.67280	.64386	.77022
#1	6649.2	41642.	2175.9
#2	6734.7	41192.	2160.8
#3	6716.7	41667.	2194.2

Approved: June 24, 2016

Sample Name: L1606078718 Acquired: 6/23/2016 15:40:05 Type: Unk
Method: ICP-THERMO3_6010_200.7WATER_3YLINES(v968) Mode: CONC Corr. Factor: 1.00000(
User: JYH Custom ID1: Custom ID2: Custom ID3:
Comment:

Elem	Ag3280	Al3082	As1890	B_2496	Ba4554	Be3131	Ca4226	Cd2288
Units	ppm	ppm	ppm	ppm	ppm	ppm	ppm	ppm
Avg	.00182	1.3663	-.00099	.08602	.17005	.00003	59.339	.00041
Stddev	.00205	.0062	.00401	.00049	.00175	.00016	.521	.00016
%RSD	112.70	.45392	402.94	.56785	1.0290	592.47	.87774	39.098
#1	.00101	1.3731	.00134	.08564	.17098	.00020	59.613	.00026
#2	.00030	1.3649	.00129	.08586	.17113	-.00011	59.666	.00039
#3	.00416	1.3610	-.00562	.08657	.16803	-.00000	58.739	.00058
Check ?	Chk Pass	Chk Pass	Chk Pass	Chk Pass	Chk Pass	Chk Pass	Chk Pass	Chk Pass
High Limit								
Low Limit								

Elem	Co2286	Cr2677	Cu2247	Fe2611	K_7664	Li6707	Mg2790	Mn2576
Units	ppm	ppm	ppm	ppm	ppm	ppm	ppm	ppm
Avg	.00139	.00460	.00180	1.4597	1.5559	.01180	24.176	.12500
Stddev	.00034	.00106	.00032	.0390	.1298	.00641	.117	.00150
%RSD	24.411	23.098	17.578	2.6741	8.3397	54.300	.48391	1.1984
#1	.00116	.00569	.00160	1.4736	1.5769	.00880	24.113	.12424
#2	.00123	.00452	.00216	1.4899	1.4170	.01916	24.311	.12672
#3	.00178	.00357	.00163	1.4156	1.6739	.00745	24.105	.12403
Check ?	Chk Pass	Chk Pass	Chk Pass	Chk Pass	Chk Pass	Chk Pass	Chk Pass	Chk Pass
High Limit								
Low Limit								

Elem	Mo2020	Na5895	Ni2316	P_2149	Pb2203	Sb2068	Se1960	Si2124
Units	ppm	ppm	ppm	ppm	ppm	ppm	ppm	ppm
Avg	.00247	10.893	.00215	.17889	.00449	-.00364	.00139	10.448
Stddev	.00018	.216	.00011	.00508	.00265	.00289	.00135	.018
%RSD	7.2484	1.9792	4.9404	2.8394	59.034	79.479	97.200	.17603
#1	.00258	11.133	.00215	.17389	.00534	-.00034	.00294	10.467
#2	.00258	10.830	.00205	.17875	.00152	-.00482	.00047	10.447
#3	.00227	10.716	.00226	.18404	.00661	-.00574	.00076	10.430
Check ?	Chk Pass	Chk Pass	Chk Pass	Chk Pass	Chk Pass	Chk Pass	Chk Pass	Chk Pass
High Limit								
Low Limit								

Approved: June 24, 2016

Sample Name: L1606078718 Acquired: 6/23/2016 15:40:05 Type: Unk
Method: ICP-THERMO3_6010_200.7WATER_3YLINES(v968) Mode: CONC Corr. Factor: 1.00000(
User: JYH Custom ID1: Custom ID2: Custom ID3:
Comment:

Elem	Sn1899	Sr4077	Ti3372	Tl1908	V_2924	Zn2062	Zr3391
Units	ppm	ppm	ppm	ppm	ppm	ppm	ppm
Avg	**.00169**	**.24340**	**.01315**	**-.00297**	**.00401**	**.00904**	**.48814**
Stddev	.00049	.00237	.01040	.00495	.00132	.00024	.22160
%RSD	29.225	.97535	79.136	166.53	32.895	2.7044	45.397
#1	.00129	.24607	.02200	-.00597	.00252	.00883	.25296
#2	.00154	.24264	.00169	.00274	.00448	.00931	.69305
#3	.00224	.24151	.01575	-.00569	.00503	.00898	.51840
Check ?	Chk Pass	Chk Pass	Chk Pass	Chk Pass	Chk Pass	Chk Pass	Chk Pass
High Limit							
Low Limit							

Int. Std.	Y_2243	Y_3600	Y_3774
Units	Cts/S	Cts/S	Cts/S
Avg	**6702.6**	**41482.**	**2156.8**
Stddev	7.1	311.	17.9
%RSD	.10622	.74978	.83036
#1	6710.2	41132.	2152.2
#2	6701.7	41728.	2141.6
#3	6696.0	41585.	2176.6

Approved: June 24, 2016

Sample Name: L1606078719 Acquired: 6/23/2016 15:44:01 Type: Unk
Method: ICP-THERMO3_6010_200.7WATER_3YLINES(v968) Mode: CONC Corr. Factor: 1.00000(
User: JYH Custom ID1: Custom ID2: Custom ID3:
Comment:

Elem	Ag3280	Al3082	As1890	B_2496	Ba4554	Be3131	Ca4226
Units	ppm	ppm	ppm	ppm	ppm	ppm	ppm
Avg	**.00153**	**.01414**	**-.00427**	**.00486**	**.00226**	**.00005**	**.15369**
Stddev	.00114	.00804	.00087	.00166	.00023	.00001	.02440
%RSD	74.831	56.853	20.359	34.032	10.239	25.333	15.878
#1	.00057	.00685	-.00525	.00587	.00249	.00006	.17540
#2	.00122	.02277	-.00358	.00577	.00203	.00004	.12728
#3	.00280	.01281	-.00399	.00295	.00226	.00006	.15840
Check ?	Chk Pass	Chk Pass	Chk Pass	Chk Pass	Chk Pass	Chk Pass	Chk Pass
High Limit							
Low Limit							

Elem	Cd2288	Co2286	Cr2677	Cu2247	Fe2611	K_7664	Li6707
Units	ppm	ppm	ppm	ppm	ppm	ppm	ppm
Avg	**.00024**	**.00009**	**.00104**	**.00368**	F **-.03550**	**.01454**	**-.00410**
Stddev	.00019	.00020	.00141	.00160	.02523	.01783	.00666
%RSD	79.976	213.68	135.45	43.472	71.078	122.60	162.48
#1	.00014	-.00002	.00040	.00186	-.05512	-.00480	-.00325
#2	.00046	-.00002	.00006	.00430	-.00703	.01812	.00210
#3	.00012	.00033	.00266	.00487	-.04436	.03031	-.01114
Check ?	Chk Pass	Chk Pass	Chk Pass	Chk Pass	Chk Fail	Chk Pass	Chk Pass
High Limit					720.00		
Low Limit					-.02000		

Elem	Mg2790	Mn2576	Mo2020	Na5895	Ni2316	P_2149	Pb2203
Units	ppm	ppm	ppm	ppm	ppm	ppm	ppm
Avg	**.01439**	**.00113**	**.00041**	**.38527**	**-.00105**	**-.00827**	**.00290**
Stddev	.04149	.00426	.00020	.02060	.00044	.00472	.00131
%RSD	288.35	378.69	48.693	5.3456	41.861	57.039	45.127
#1	-.02539	-.00342	.00053	.37602	-.00131	-.00665	.00229
#2	.05740	.00504	.00053	.40887	-.00054	-.01358	.00201
#3	.01115	.00176	.00018	.37092	-.00129	-.00457	.00440
Check ?	Chk Pass	Chk Pass	Chk Pass	Chk Pass	Chk Pass	Chk Pass	Chk Pass
High Limit							
Low Limit							

Approved: June 24, 2016

Sample Name: L1606078719 Acquired: 6/23/2016 15:44:01 Type: Unk
Method: ICP-THERMO3_6010_200.7WATER_3YLINES(v968) Mode: CONC Corr. Factor: 1.00000(
User: JYH Custom ID1: Custom ID2: Custom ID3:
Comment:

Elem	Sb2068	Se1960	Si2124	Sn1899	Sr4077	Ti3372	Tl1908
Units	ppm	ppm	ppm	ppm	ppm	ppm	ppm
Avg	-.00257	.00690	.07841	.00066	.00220	.00871	-.00196
Stddev	.00414	.01188	.00070	.00073	.00015	.00294	.00454
%RSD	161.26	172.25	.88662	111.70	6.9362	33.794	231.14
#1	-.00606	-.00682	.07920	.00142	.00205	.01122	-.00256
#2	.00201	.01408	.07788	-.00004	.00218	.00943	.00284
#3	-.00366	.01344	.07815	.00059	.00235	.00547	-.00617
Check ?	Chk Pass	Chk Pass	Chk Pass	Chk Pass	Chk Pass	Chk Pass	Chk Pass
High Limit							
Low Limit							

Elem	V_2924	Zn2062	Zr3391
Units	ppm	ppm	ppm
Avg	-.00067	.00557	.08340
Stddev	.00077	.00005	.21806
%RSD	115.62	.88962	261.46
#1	.00022	.00562	.20466
#2	-.00113	.00553	-.16833
#3	-.00110	.00554	.21388
Check ?	Chk Pass	Chk Pass	Chk Pass
High Limit			
Low Limit			

Int. Std.	Y_2243	Y_3600	Y_3774
Units	Cts/S	Cts/S	Cts/S
Avg	6728.6	42173.	2145.0
Stddev	41.6	57.	33.9
%RSD	.61795	.13424	1.5810
#1	6776.6	42109.	2106.1
#2	6704.9	42215.	2160.0
#3	6704.4	42195.	2168.8

Approved: June 24, 2016

Sample Name: L1606079802 Acquired: 6/23/2016 15:48:00 Type: Unk
Method: ICP-THERMO3_6010_200.7WATER_3YLINES(v968) Mode: CONC Corr. Factor: 1.00000(
User: JYH Custom ID1: Custom ID2: Custom ID3:
Comment:

Elem	Ag3280	Al3082	As1890	B_2496	Ba4554	Be3131	Ca4226	Cd2288
Units	ppm	ppm	ppm	ppm	ppm	ppm	ppm	ppm
Avg	.00144	.03243	-.00074	.01231	.00010	.00002	1.1630	.00027
Stddev	.00109	.01416	.00372	.00189	.00037	.00003	.0162	.00019
%RSD	75.901	43.667	501.02	15.351	392.72	145.15	1.3948	69.324
#1	.00136	.04726	-.00472	.01055	-.00032	.00001	1.1621	.00007
#2	.00258	.03100	.00265	.01431	.00021	-.00000	1.1473	.00030
#3	.00039	.01904	-.00016	.01208	.00040	.00005	1.1797	.00044
Check ?	Chk Pass	Chk Pass	Chk Pass	Chk Pass	Chk Pass	Chk Pass	Chk Pass	Chk Pass
High Limit								
Low Limit								

Elem	Co2286	Cr2677	Cu2247	Fe2611	K_7664	Li6707	Mg2790	Mn2576
Units	ppm	ppm	ppm	ppm	ppm	ppm	ppm	ppm
Avg	.00019	.00286	.00149	-.00261	17.582	-.00293	.47862	.00440
Stddev	.00027	.00101	.00088	.00368	.094	.00238	.08717	.00440
%RSD	141.67	35.178	58.815	140.96	.53503	81.061	18.212	99.937
#1	.00006	.00398	.00049	.00163	17.679	-.00560	.55068	.00147
#2	.00001	.00203	.00190	-.00493	17.575	-.00104	.50345	.00946
#3	.00050	.00258	.00210	-.00453	17.491	-.00215	.38174	.00227
Check ?	Chk Pass	Chk Pass	Chk Pass	Chk Pass	Chk Pass	Chk Pass	Chk Pass	Chk Pass
High Limit								
Low Limit								

Elem	Mo2020	Na5895	Ni2316	P_2149	Pb2203	Sb2068	Se1960	Si2124
Units	ppm	ppm	ppm	ppm	ppm	ppm	ppm	ppm
Avg	.00219	36.621	.00066	2.4466	.00301	.00041	.00081	.25089
Stddev	.00044	.385	.00146	.0064	.00179	.00359	.00845	.00206
%RSD	20.233	1.0507	219.59	.26158	59.557	866.11	1046.1	.82160
#1	.00171	37.035	.00190	2.4473	.00481	.00455	.00656	.25256
#2	.00226	36.553	.00104	2.4526	.00123	-.00173	.00477	.25153
#3	.00259	36.275	-.00094	2.4399	.00298	-.00158	-.00890	.24859
Check ?	Chk Pass	Chk Pass	Chk Pass	Chk Pass	Chk Pass	Chk Pass	Chk Pass	Chk Pass
High Limit								
Low Limit								

Approved: June 24, 2016

Sample Name: L1606079802 Acquired: 6/23/2016 15:48:00 Type: Unk
Method: ICP-THERMO3_6010_200.7WATER_3YLINES(v968) Mode: CONC Corr. Factor: 1.00000(
User: JYH Custom ID1: Custom ID2: Custom ID3:
Comment:

Elem	Sn1899	Sr4077	Ti3372	Tl1908	V_2924	Zn2062	Zr3391
Units	ppm	ppm	ppm	ppm	ppm	ppm	ppm
Avg	.00167	.00120	.00799	-.00172	-.00016	.01069	.29290
Stddev	.00023	.00009	.00245	.00171	.00081	.00016	.28737
%RSD	13.614	7.7584	30.718	99.218	509.00	1.4511	98.111
#1	.00185	.00111	.00516	-.00311	.00029	.01070	.29578
#2	.00142	.00129	.00922	-.00223	-.00109	.01053	.00410
#3	.00176	.00121	.00958	.00018	.00032	.01084	.57883
Check ?	Chk Pass	Chk Pass	Chk Pass	Chk Pass	Chk Pass	Chk Pass	Chk Pass
High Limit							
Low Limit							

Int. Std.	Y_2243	Y_3600	Y_3774
Units	Cts/S	Cts/S	Cts/S
Avg	6875.8	42924.	2217.4
Stddev	18.1	343.	31.5
%RSD	.26359	.79954	1.4211
#1	6874.1	42569.	2185.0
#2	6894.7	43254.	2248.0
#3	6858.5	42948.	2219.2

Approved: June 24, 2016

Sample Name: L1606079804 Acquired: 6/23/2016 15:51:57 Type: Unk
Method: ICP-THERMO3_6010_200.7WATER_3YLINES(v968) Mode: CONC Corr. Factor: 1.00000(
User: JYH Custom ID1: 2 Custom ID2: Custom ID3:
Comment:

Elem	Ag3280	Al3082	As1890	B_2496	Ba4554	Be3131	Ca4226	Cd2288
Units	ppm	ppm	ppm	ppm	ppm	ppm	ppm	ppm
Avg	.00292	.06016	-.00090	.00843	.00749	-.00019	45.159	.00037
Stddev	.00241	.00107	.00203	.00073	.00119	.00004	.339	.00018
%RSD	82.468	1.7811	226.97	8.6615	15.818	18.253	.75060	47.525
#1	.00166	.06132	-.00161	.00799	.00886	-.00021	44.779	.00055
#2	.00569	.05995	-.00248	.00928	.00687	-.00015	45.430	.00020
#3	.00140	.05921	.00140	.00803	.00675	-.00022	45.268	.00037
Check ?	Chk Pass	Chk Pass	Chk Pass	Chk Pass	Chk Pass	Chk Pass	Chk Pass	Chk Pass
High Limit								
Low Limit								

Elem	Co2286	Cr2677	Cu2247	Fe2611	K_7664	Li6707	Mg2790	Mn2576
Units	ppm	ppm	ppm	ppm	ppm	ppm	ppm	ppm
Avg	.00009	.00296	.00937	.17564	8.4244	.00238	2.2221	.09641
Stddev	.00021	.00105	.00039	.02162	.0287	.00549	.0421	.00186
%RSD	241.35	35.503	4.1089	12.307	.34054	230.82	1.8934	1.9315
#1	.00033	.00354	.00975	.19448	8.4123	.00370	2.2235	.09437
#2	-.00005	.00175	.00939	.18040	8.4572	-.00365	2.1794	.09686
#3	-.00002	.00359	.00898	.15204	8.4038	.00709	2.2635	.09802
Check ?	Chk Pass	Chk Pass	Chk Pass	Chk Pass	Chk Pass	Chk Pass	Chk Pass	Chk Pass
High Limit								
Low Limit								

Elem	Mo2020	Na5895	Ni2316	P_2149	Pb2203	Sb2068	Se1960	Si2124
Units	ppm	ppm	ppm	ppm	ppm	ppm	ppm	ppm
Avg	.00217	17.774	.00302	26.483	.00590	-.00008	.01034	.16124
Stddev	.00050	.097	.00068	.043	.00269	.00227	.00953	.00054
%RSD	22.837	.54315	22.502	.16325	45.484	2730.6	92.186	.33287
#1	.00202	17.666	.00316	26.440	.00849	.00019	.00360	.16097
#2	.00177	17.854	.00228	26.526	.00313	-.00248	.02125	.16186
#3	.00272	17.800	.00361	26.483	.00609	.00204	.00617	.16089
Check ?	Chk Pass	Chk Pass	Chk Pass	Chk Pass	Chk Pass	Chk Pass	Chk Pass	Chk Pass
High Limit								
Low Limit								

Approved: June 24, 2016

Sample Name: L1606079804 Acquired: 6/23/2016 15:51:57 Type: Unk
Method: ICP-THERMO3_6010_200.7WATER_3YLINES(v968) Mode: CONC Corr. Factor: 1.00000(
User: JYH Custom ID1: 2 Custom ID2: Custom ID3:
Comment:

Elem	Sn1899	Sr4077	Ti3372	Tl1908	V_2924	Zn2062	Zr3391
Units	ppm	ppm	ppm	ppm	ppm	ppm	ppm
Avg	.00077	.03109	.00099	.00459	.00006	.08912	.51232
Stddev	.00066	.00080	.00670	.00258	.00048	.00020	.12801
%RSD	85.536	2.5649	674.85	56.182	788.63	.22881	24.986
#1	.00069	.03017	-.00154	.00507	-.00038	.08911	.57216
#2	.00147	.03152	-.00407	.00180	.00057	.08892	.36535
#3	.00016	.03157	.00859	.00690	-.00001	.08933	.59945
Check ?	Chk Pass	Chk Pass	Chk Pass	Chk Pass	Chk Pass	Chk Pass	Chk Pass
High Limit							
Low Limit							

Int. Std.	Y_2243	Y_3600	Y_3774
Units	Cts/S	Cts/S	Cts/S
Avg	7950.5	48692.	2535.1
Stddev	32.4	365.	7.3
%RSD	.40779	.75001	.28802
#1	7923.5	48270.	2535.8
#2	7986.5	48901.	2542.1
#3	7941.6	48905.	2527.5

Approved: June 24, 2016

Sample Name: CCV Acquired: 6/23/2016 15:55:53 Type: QC
Method: ICP-THERMO3_6010_200.7WATER_3YLINES(v968) Mode: CONC Corr. Factor: 1.00000(
User: JYH Custom ID1: Custom ID2: Custom ID3:
Comment:

Elem	Ag3280	Al3082	As1890	B_2496	Ba4554	Be3131	Ca4226
Units	ppm	ppm	ppm	ppm	ppm	ppm	ppm
Avg	.42646	10.279	.41356	.51175	1.0306	.05076	10.205
Stddev	.00204	.051	.00199	.00426	.0086	.00025	.126
%RSD	.47932	.49909	.48079	.83170	.83457	.49984	1.2349
#1	.42434	10.238	.41525	.51584	1.0212	.05048	10.064
#2	.42664	10.336	.41407	.51205	1.0326	.05081	10.244
#3	.42841	10.262	.41137	.50735	1.0380	.05098	10.306
Check ?	Chk Pass	Chk Pass	Chk Pass	Chk Pass	Chk Pass	Chk Pass	Chk Pass
Value							
Range							

Elem	Cd2288	Co2286	Cr2677	Cu2247	Fe2611	K_7664	Li6707
Units	ppm	ppm	ppm	ppm	ppm	ppm	ppm
Avg	.05186	.20878	.51384	.52434	4.0815	51.382	1.0440
Stddev	.00027	.00087	.00306	.00302	.0649	.432	.0097
%RSD	.52657	.41503	.59534	.57578	1.5889	.84015	.92985
#1	.05202	.20802	.51042	.52115	4.0401	50.884	1.0353
#2	.05201	.20972	.51630	.52716	4.0482	51.628	1.0422
#3	.05154	.20860	.51480	.52470	4.1563	51.635	1.0545
Check ?	Chk Pass	Chk Pass	Chk Pass	Chk Pass	Chk Pass	Chk Pass	Chk Pass
Value							
Range							

Elem	Mg2790	Mn2576	Mo2020	Na5895	Ni2316	P_2149	Pb2203
Units	ppm	ppm	ppm	ppm	ppm	ppm	ppm
Avg	10.201	.51297	1.0355	51.634	.52512	10.356	.52060
Stddev	.133	.00911	.0052	.288	.00329	.031	.00278
%RSD	1.3081	1.7758	.49793	.55755	.62569	.29937	.53373
#1	10.058	.50248	1.0351	51.315	.52328	10.327	.52371
#2	10.223	.51766	1.0408	51.710	.52891	10.389	.51975
#3	10.322	.51879	1.0306	51.876	.52316	10.353	.51835
Check ?	Chk Pass	Chk Pass	Chk Pass	Chk Pass	Chk Pass	Chk Pass	Chk Pass
Value							
Range							

Approved: June 24, 2016

Sample Name: CCV Acquired: 6/23/2016 15:55:53 Type: QC
Method: ICP-THERMO3_6010_200.7WATER_3YLINES(v968) Mode: CONC Corr. Factor: 1.00000(
User: JYH Custom ID1: Custom ID2: Custom ID3:
Comment:

Elem	Sb2068	Se1960	Si2124	Sn1899	Sr4077	Ti3372	Tl1908
Units	ppm	ppm	ppm	ppm	ppm	ppm	ppm
Avg	**1.2590**	**.39898**	**5.2574**	**1.0340**	**1.0272**	**1.0156**	**.52194**
Stddev	.0159	.00202	.0311	.0050	.0078	.0129	.00221
%RSD	1.2636	.50630	.59143	.48329	.76072	1.2706	.42268
#1	1.2594	.39666	5.2283	1.0307	1.0187	1.0008	.51942
#2	1.2746	.40033	5.2902	1.0397	1.0290	1.0249	.52354
#3	1.2428	.39996	5.2537	1.0315	1.0340	1.0209	.52286
Check ?	Chk Pass	Chk Pass	Chk Pass	Chk Pass	Chk Pass	Chk Pass	Chk Pass
Value							
Range							

Elem	V_2924	Zn2062	Zr3391
Units	ppm	ppm	ppm
Avg	**1.0272**	**1.0395**	F **.76977**
Stddev	.0059	.0029	.39400
%RSD	.57455	.27998	51.184
#1	1.0219	1.0379	.54911
#2	1.0336	1.0428	.53555
#3	1.0261	1.0377	1.2247
Check ?	Chk Pass	Chk Pass	Chk Fail
Value			1.0000
Range			-10.000%

Int. Std.	Y_2243	Y_3600	Y_3774
Units	Cts/S	Cts/S	Cts/S
Avg	**6768.6**	**42010.**	**2153.6**
Stddev	37.5	259.	15.3
%RSD	.55402	.61595	.71163
#1	6809.7	41923.	2137.5
#2	6736.2	41806.	2155.3
#3	6760.0	42301.	2168.0

Approved: June 24, 2016

Sample Name: CCB Acquired: 6/23/2016 15:59:20 Type: Blank
Method: ICP-THERMO3_6010_200.7WATER_3YLINES(v968) Mode: CONC Corr. Factor: 1.00000(
User: JYH Custom ID1: Custom ID2: Custom ID3:
Comment:

Elem	Ag3280	Al3082	As1890	B_2496	Ba4554	Be3131	Ca4226
Units	ppm	ppm	ppm	ppm	ppm	ppm	ppm
Avg	**-.00114**	**.01588**	**.00002**	**.00629**	**.00234**	**.00000**	**.01938**
Stddev	.00137	.00887	.00130	.00592	.00077	.00004	.02910
%RSD	120.04	55.880	5265.1	94.076	32.785	916.73	150.13
#1	-.00044	.02525	-.00001	.00358	.00243	-.00002	-.00373
#2	-.00027	.00761	-.00126	.01308	.00307	.00005	.00982
#3	-.00271	.01478	.00134	.00221	.00154	-.00002	.05206
Check ?	Chk Pass	Chk Pass	Chk Pass	Chk Pass	Chk Pass	Chk Pass	Chk Pass
High Limit							
Low Limit							

Elem	Cd2288	Co2286	Cr2677	Cu2247	Fe2611	K_7664	Li6707
Units	ppm	ppm	ppm	ppm	ppm	ppm	ppm
Avg	**.00039**	**.00009**	**.00109**	**.00045**	**-.01096**	**.05826**	**-.00107**
Stddev	.00009	.00043	.00020	.00134	.05378	.12671	.00316
%RSD	22.643	485.10	18.341	295.38	490.89	217.49	293.68
#1	.00048	-.00040	.00113	-.00109	-.03258	-.08772	-.00007
#2	.00037	.00043	.00126	.00134	.05027	.12270	.00146
#3	.00031	.00024	.00087	.00110	-.05055	.13981	-.00461
Check ?	Chk Pass	Chk Pass	Chk Pass	Chk Pass	Chk Pass	Chk Pass	Chk Pass
High Limit							
Low Limit							

Elem	Mg2790	Mn2576	Mo2020	Na5895	Ni2316	P_2149	Pb2203
Units	ppm	ppm	ppm	ppm	ppm	ppm	ppm
Avg	**-.01399**	**-.00049**	**.00462**	**.09808**	**.00018**	**.00588**	**.00220**
Stddev	.01908	.00229	.00022	.02974	.00154	.00621	.00597
%RSD	136.32	468.16	4.8140	30.323	833.68	105.64	271.60
#1	.00803	-.00312	.00472	.13145	-.00103	.00102	.00713
#2	-.02479	.00056	.00436	.08842	.00192	.00373	-.00444
#3	-.02522	.00109	.00477	.07438	-.00034	.01288	.00391
Check ?	Chk Pass	Chk Pass	Chk Pass	Chk Pass	Chk Pass	Chk Pass	Chk Pass
High Limit							
Low Limit							

Approved: June 24, 2016

Sample Name: CCB Acquired: 6/23/2016 15:59:20 Type: Blank
Method: ICP-THERMO3_6010_200.7WATER_3YLINES(v968) Mode: CONC Corr. Factor: 1.00000(
User: JYH Custom ID1: Custom ID2: Custom ID3:
Comment:

Elem	Sb2068	Se1960	Si2124	Sn1899	Sr4077	Ti3372	Tl1908
Units	ppm	ppm	ppm	ppm	ppm	ppm	ppm
Avg	**.00449**	**.00077**	**.01037**	**.00119**	**.00117**	**.00814**	**-.00292**
Stddev	.00414	.00612	.00397	.00019	.00046	.00274	.00050
%RSD	92.254	796.98	38.225	16.402	38.885	33.649	17.217
#1	.00912	.00523	.01435	.00110	.00170	.00638	-.00346
#2	.00112	.00328	.01035	.00105	.00095	.01130	-.00286
#3	.00323	-.00621	.00642	.00141	.00087	.00675	-.00246
Check ?	Chk Pass	Chk Pass	Chk Pass	Chk Pass	Chk Pass	Chk Pass	Chk Pass
High Limit							
Low Limit							

Elem	V_2924	Zn2062	Zr3391
Units	ppm	ppm	ppm
Avg	**-.00013**	**.00000**	F **-.15928**
Stddev	.00082	.00025	.25243
%RSD	624.25	8432.5	158.48
#1	-.00065	.00025	-.37693
#2	-.00056	.00001	-.21836
#3	.00082	-.00025	.11745
Check ?	Chk Pass	Chk Pass	Chk Fail
High Limit			.04000
Low Limit			-.04000

Int. Std.	Y_2243	Y_3600	Y_3774
Units	Cts/S	Cts/S	Cts/S
Avg	**6764.3**	**42214.**	**2158.6**
Stddev	9.8	206.	11.6
%RSD	.14426	.48768	.53511
#1	6758.9	42034.	2168.0
#2	6758.3	42168.	2162.1
#3	6775.5	42439.	2145.7

Approved: June 24, 2016

Sample Name: ICSA Acquired: 6/23/2016 16:03:19 Type: QC
Method: ICP-THERMO3_6010_200.7WATER_3YLINES(v968) Mode: CONC Corr. Factor: 1.00000(
User: JYH Custom ID1: Custom ID2: Custom ID3:
Comment:

Elem	Ag3280	Al3082	As1890	B_2496	Ba4554	Be3131	Ca4226
Units	ppm	ppm	ppm	ppm	ppm	ppm	ppm
Avg	**.00208**	**295.58**	**-.00325**	**.00908**	**.00322**	**.00010**	**273.70**
Stddev	.00236	.85	.00199	.00346	.00101	.00006	.86
%RSD	113.23	.28674	61.144	38.103	31.523	65.751	.31303
#1	.00087	294.66	-.00312	.00644	.00421	.00014	272.77
#2	.00058	296.32	-.00531	.01300	.00326	.00002	273.88
#3	.00480	295.77	-.00133	.00781	.00219	.00012	274.45
Check ?	Chk Pass	Chk Pass	Chk Pass	Chk Pass	Chk Pass	Chk Pass	Chk Pass
High Limit							
Low Limit							

Elem	Cd2288	Co2286	Cr2677	Cu2247	Fe2611	K_7664	Li6707
Units	ppm	ppm	ppm	ppm	ppm	ppm	ppm
Avg	F **.00108**	**-.00082**	**.00022**	**.00233**	**109.50**	**.05250**	**.01009**
Stddev	.00041	.00021	.00182	.00181	.40	.12252	.00125
%RSD	38.111	25.991	813.25	77.633	.36960	233.38	12.428
#1	.00063	-.00102	.00055	.00411	109.23	.16966	.01044
#2	.00119	-.00085	.00185	.00240	109.30	.06259	.01113
#3	.00143	-.00059	-.00174	.00049	109.96	-.07475	.00869
Check ?	Chk Fail	Chk Pass	Chk Pass	Chk Pass	Chk Pass	Chk Pass	Chk Pass
High Limit	.00080						
Low Limit	-.00080						

Elem	Mg2790	Mn2576	Mo2020	Na5895	Ni2316	P_2149	Pb2203
Units	ppm	ppm	ppm	ppm	ppm	ppm	ppm
Avg	**275.93**	**-.00030**	**.00008**	**.12765**	**-.00145**	**.04923**	**-.00110**
Stddev	1.32	.00231	.00021	.02109	.00124	.00453	.00380
%RSD	.47822	758.84	259.08	16.521	85.657	9.2005	344.88
#1	275.22	-.00113	-.00014	.12709	-.00019	.05367	-.00530
#2	275.12	-.00209	.00012	.10685	-.00149	.04941	.00209
#3	277.45	.00230	.00027	.14901	-.00267	.04462	-.00009
Check ?	Chk Pass	Chk Pass	Chk Pass	Chk Pass	Chk Pass	Chk Pass	Chk Pass
High Limit							
Low Limit							

Approved: June 24, 2016

Sample Name: ICSA Acquired: 6/23/2016 16:03:19 Type: QC
Method: ICP-THERMO3_6010_200.7WATER_3YLINES(v968) Mode: CONC Corr. Factor: 1.00000(
User: JYH Custom ID1: Custom ID2: Custom ID3:
Comment:

Elem	Sb2068	Se1960	Si2124	Sn1899	Sr4077	Ti3372	Tl1908
Units	ppm	ppm	ppm	ppm	ppm	ppm	ppm
Avg	**-.00743**	**.00521**	**.02728**	**.00048**	**-.00001**	**-.00737**	**-.00248**
Stddev	.00821	.01356	.00232	.00057	.00068	.00415	.00352
%RSD	110.59	260.10	8.4896	119.75	7500.7	56.273	141.97
#1	-.01603	-.01035	.02586	-.00018	.00063	-.00272	-.00224
#2	-.00656	.01449	.02603	.00085	-.00072	-.01069	-.00611
#3	.00032	.01150	.02995	.00076	.00006	-.00870	.00092
Check ?	Chk Pass	Chk Pass	Chk Pass	Chk Pass	Chk Pass	Chk Pass	Chk Pass
High Limit							
Low Limit							

Elem	V_2924	Zn2062	Zr3391
Units	ppm	ppm	ppm
Avg	**-.00690**	**-.00237**	F **-.97047**
Stddev	.00125	.00006	.13443
%RSD	18.064	2.5689	13.852
#1	-.00564	-.00236	-.99205
#2	-.00813	-.00244	-.82655
#3	-.00692	-.00232	-1.0928
Check ?	Chk Pass	Chk Pass	Chk Fail
High Limit			.02000
Low Limit			-.02000

Int. Std.	Y_2243	Y_3600	Y_3774
Units	Cts/S	Cts/S	Cts/S
Avg	**6096.7**	**36985.**	**2032.0**
Stddev	12.3	450.	10.8
%RSD	.20106	1.2158	.52965
#1	6103.4	37299.	2022.3
#2	6104.2	36470.	2043.6
#3	6082.6	37186.	2030.0

Approved: June 24, 2016

Sample Name: ICSAB Acquired: 6/23/2016 16:07:13 Type: QC
Method: ICP-THERMO3_6010_200.7WATER_3YLINES(v968) Mode: CONC Corr. Factor: 1.00000(
User: JYH Custom ID1: Custom ID2: Custom ID3:
Comment:

Elem	Ag3280	Al3082	As1890	B_2496	Ba4554	Be3131	Ca4226
Units	ppm	ppm	ppm	ppm	ppm	ppm	ppm
Avg	F .61513	295.58	.27616	.01273	.28137	.27182	275.51
Stddev	.00198	.38	.00201	.00218	.00168	.00055	1.53
%RSD	.32189	.12856	.72891	17.114	.59730	.20172	.55467
#1	.61497	295.92	.27748	.01189	.28331	.27245	275.46
#2	.61718	295.65	.27385	.01520	.28043	.27144	277.05
#3	.61323	295.17	.27716	.01109	.28038	.27158	274.00
Check ?	Chk Fail	Chk Pass	Chk Pass	Chk Pass	Chk Pass	Chk Pass	Chk Pass
High Limit	.60000						
Low Limit	.40000						

Elem	Cd2288	Co2286	Cr2677	Cu2247	Fe2611	K_7664	Li6707
Units	ppm	ppm	ppm	ppm	ppm	ppm	ppm
Avg	.55626	.27017	.28219	.28373	108.00	5.8031	.00521
Stddev	.00061	.00065	.00106	.00040	.65	.1899	.00170
%RSD	.11032	.23929	.37563	.14179	.60589	3.2730	32.651
#1	.55696	.26965	.28228	.28330	107.97	6.0146	.00625
#2	.55595	.27089	.28320	.28380	108.66	5.6472	.00613
#3	.55585	.26995	.28108	.28409	107.35	5.7474	.00325
Check ?	Chk Pass	Chk Pass	Chk Pass	Chk Pass	Chk Pass	Chk Pass	Chk Pass
High Limit							
Low Limit							

Elem	Mg2790	Mn2576	Mo2020	Na5895	Ni2316	P_2149	Pb2203
Units	ppm	ppm	ppm	ppm	ppm	ppm	ppm
Avg	271.98	.27321	-.00023	5.9645	.54441	.04388	.55597
Stddev	2.18	.00652	.00054	.0491	.00210	.01228	.00315
%RSD	.80074	2.3850	241.03	.82254	.38502	27.985	.56724
#1	272.14	.26889	-.00078	5.9321	.54658	.05666	.55621
#2	274.08	.28070	-.00020	6.0209	.54240	.04283	.55270
#3	269.73	.27002	.00030	5.9405	.54426	.03216	.55899
Check ?	Chk Pass	Chk Pass	Chk Pass	Chk Pass	Chk Pass	Chk Pass	Chk Pass
High Limit							
Low Limit							

Approved: June 24, 2016

Sample Name: ICSAB Acquired: 6/23/2016 16:07:13 Type: QC
Method: ICP-THERMO3_6010_200.7WATER_3YLINES(v968) Mode: CONC Corr. Factor: 1.00000(
User: JYH Custom ID1: Custom ID2: Custom ID3:
Comment:

Elem	Sb2068	Se1960	Si2124	Sn1899	Sr4077	Ti3372	Tl1908
Units	ppm	ppm	ppm	ppm	ppm	ppm	ppm
Avg	**.57108**	**.28123**	**.01867**	**.00174**	**.00066**	**-.00797**	**.51622**
Stddev	.00496	.00708	.00561	.00106	.00040	.00629	.00401
%RSD	.86857	2.5171	30.040	61.006	60.094	78.897	.77665
#1	.57104	.28924	.01660	.00101	.00062	-.00170	.51236
#2	.57607	.27580	.01440	.00296	.00029	-.00794	.51594
#3	.56615	.27865	.02503	.00126	.00108	-.01427	.52036
Check ?	Chk Pass	Chk Pass	Chk Pass	Chk Pass	Chk Pass	Chk Pass	Chk Pass
High Limit							
Low Limit							

Elem	V_2924	Zn2062	Zr3391
Units	ppm	ppm	ppm
Avg	**.27940**	**.53906**	F **-.81686**
Stddev	.00128	.00109	.34524
%RSD	.45637	.20272	42.264
#1	.27986	.54025	-1.1980
#2	.28038	.53883	-.52512
#3	.27796	.53810	-.72746
Check ?	Chk Pass	Chk Pass	Chk Fail
High Limit			.02500
Low Limit			-.02500

Int. Std.	Y_2243	Y_3600	Y_3774
Units	Cts/S	Cts/S	Cts/S
Avg	**6104.6**	**37638.**	**2051.0**
Stddev	15.8	242.	6.9
%RSD	.25938	.64230	.33869
#1	6108.4	37412.	2052.5
#2	6087.2	37610.	2043.5
#3	6118.1	37893.	2057.1

Approved: June 24, 2016

Sample Name: CCV Acquired: 6/23/2016 16:10:57 Type: QC
Method: ICP-THERMO3_6010_200.7WATER_3YLINES(v968) Mode: CONC Corr. Factor: 1.00000(
User: JYH Custom ID1: Custom ID2: Custom ID3:
Comment:

Elem	Ag3280	Al3082	As1890	B_2496	Ba4554	Be3131	Ca4226
Units	ppm	ppm	ppm	ppm	ppm	ppm	ppm
Avg	**.43129**	**10.465**	**.41985**	**.51183**	**1.0374**	**.05092**	**10.407**
Stddev	.00445	.028	.00287	.00388	.0073	.00042	.026
%RSD	1.0329	.26646	.68377	.75830	.70356	.82022	.24998
#1	.42682	10.482	.41977	.51138	1.0308	.05130	10.385
#2	.43573	10.433	.42276	.50819	1.0362	.05047	10.436
#3	.43133	10.481	.41702	.51591	1.0453	.05100	10.400
Check ?	Chk Pass	Chk Pass	Chk Pass	Chk Pass	Chk Pass	Chk Pass	Chk Pass
Value							
Range							

Elem	Cd2288	Co2286	Cr2677	Cu2247	Fe2611	K_7664	Li6707
Units	ppm	ppm	ppm	ppm	ppm	ppm	ppm
Avg	**.05246**	**.21061**	**.51727**	**.52836**	**4.2555**	**51.648**	**1.0430**
Stddev	.00029	.00045	.00402	.00070	.0398	.269	.0074
%RSD	.55057	.21557	.77762	.13161	.93496	.52018	.70576
#1	.05215	.21014	.51884	.52835	4.2096	51.387	1.0369
#2	.05272	.21105	.51270	.52767	4.2768	51.634	1.0410
#3	.05250	.21063	.52027	.52906	4.2800	51.924	1.0512
Check ?	Chk Pass	Chk Pass	Chk Pass	Chk Pass	Chk Pass	Chk Pass	Chk Pass
Value							
Range							

Elem	Mg2790	Mn2576	Mo2020	Na5895	Ni2316	P_2149	Pb2203
Units	ppm	ppm	ppm	ppm	ppm	ppm	ppm
Avg	**10.577**	**.51661**	**1.0426**	**52.094**	**.52783**	**10.433**	**.52665**
Stddev	.150	.00290	.0022	.352	.00290	.019	.00347
%RSD	1.4156	.56079	.21295	.67529	.54945	.18081	.65799
#1	10.619	.51942	1.0445	51.788	.52449	10.416	.52747
#2	10.411	.51363	1.0430	52.016	.52940	10.454	.52285
#3	10.702	.51679	1.0402	52.478	.52961	10.429	.52963
Check ?	Chk Pass	Chk Pass	Chk Pass	Chk Pass	Chk Pass	Chk Pass	Chk Pass
Value							
Range							

Approved: June 24, 2016

Sample Name: CCV Acquired: 6/23/2016 16:10:57 Type: QC
Method: ICP-THERMO3_6010_200.7WATER_3YLINES(v968) Mode: CONC Corr. Factor: 1.00000(
User: JYH Custom ID1: Custom ID2: Custom ID3:
Comment:

Elem	Sb2068	Se1960	Si2124	Sn1899	Sr4077	Ti3372	Tl1908
Units	ppm	ppm	ppm	ppm	ppm	ppm	ppm
Avg	**1.2640**	**.41613**	**5.2942**	**1.0415**	**1.0304**	**1.0283**	**.52107**
Stddev	.0044	.01334	.0124	.0017	.0086	.0107	.00377
%RSD	.35114	3.2062	.23333	.16484	.83471	1.0423	.72377
#1	1.2686	.40846	5.2802	1.0399	1.0214	1.0160	.51721
#2	1.2597	.43154	5.2989	1.0413	1.0313	1.0359	.52475
#3	1.2639	.40840	5.3034	1.0433	1.0385	1.0329	.52124
Check ?	Chk Pass	Chk Pass	Chk Pass	Chk Pass	Chk Pass	Chk Pass	Chk Pass
Value							
Range							

Elem	V_2924	Zn2062	Zr3391
Units	ppm	ppm	ppm
Avg	**1.0304**	**1.0488**	F **.29466**
Stddev	.0079	.0015	.06908
%RSD	.76862	.14614	23.443
#1	1.0334	1.0473	.27743
#2	1.0214	1.0504	.37072
#3	1.0364	1.0487	.23582
Check ?	Chk Pass	Chk Pass	Chk Fail
Value			1.0000
Range			-10.000%

Int. Std.	Y_2243	Y_3600	Y_3774
Units	Cts/S	Cts/S	Cts/S
Avg	**6660.8**	**41217.**	**2108.1**
Stddev	24.6	274.	21.9
%RSD	.36920	.66571	1.0385
#1	6682.2	40900.	2084.4
#2	6666.3	41370.	2127.6
#3	6633.9	41380.	2112.3

Approved: June 24, 2016

Sample Name: CCB Acquired: 6/23/2016 16:14:35 Type: Blank
Method: ICP-THERMO3_6010_200.7WATER_3YLINES(v968) Mode: CONC Corr. Factor: 1.00000(
User: JYH Custom ID1: Custom ID2: Custom ID3:
Comment:

Elem	Ag3280	Al3082	As1890	B_2496	Ba4554	Be3131	Ca4226
Units	ppm	ppm	ppm	ppm	ppm	ppm	ppm
Avg	**.00225**	**.04402**	**.00120**	**.00288**	**.00212**	**.00005**	**.04105**
Stddev	.00247	.00546	.00401	.00265	.00105	.00005	.01088
%RSD	109.69	12.401	335.85	91.781	49.695	106.37	26.511
#1	.00264	.03779	-.00184	.00082	.00333	.00011	.04148
#2	-.00039	.04798	.00575	.00587	.00163	.00003	.02996
#3	.00452	.04628	-.00032	.00196	.00140	.00001	.05171
Check ?	Chk Pass	Chk Pass	Chk Pass	Chk Pass	Chk Pass	Chk Pass	Chk Pass
High Limit							
Low Limit							

Elem	Cd2288	Co2286	Cr2677	Cu2247	Fe2611	K_7664	Li6707
Units	ppm	ppm	ppm	ppm	ppm	ppm	ppm
Avg	**.00025**	**-.00042**	**.00226**	**-.00066**	**.00784**	**.06373**	**-.00051**
Stddev	.00005	.00021	.00058	.00060	.02162	.10751	.00583
%RSD	20.013	50.707	25.816	91.619	275.57	168.69	1147.8
#1	.00030	-.00043	.00166	-.00039	.01889	.18696	.00620
#2	.00022	-.00062	.00283	-.00023	-.01706	-.01092	-.00339
#3	.00021	-.00020	.00228	-.00134	.02170	.01516	-.00434
Check ?	Chk Pass	Chk Pass	Chk Pass	Chk Pass	Chk Pass	Chk Pass	Chk Pass
High Limit							
Low Limit							

Elem	Mg2790	Mn2576	Mo2020	Na5895	Ni2316	P_2149	Pb2203
Units	ppm	ppm	ppm	ppm	ppm	ppm	ppm
Avg	**.04546**	**.00321**	**.00476**	**.11079**	**-.00088**	F **.01576**	**.00302**
Stddev	.04418	.00204	.00076	.03712	.00083	.00331	.00267
%RSD	97.174	63.563	15.884	33.504	94.324	21.016	88.554
#1	-.00366	.00528	.00394	.15162	-.00140	.01748	.00600
#2	.08192	.00317	.00491	.07909	-.00132	.01194	.00083
#3	.05813	.00119	.00544	.10165	.00008	.01785	.00223
Check ?	Chk Pass	Chk Pass	Chk Pass	Chk Pass	Chk Pass	Chk Fail	Chk Pass
High Limit						.01000	
Low Limit						-.01000	

Approved: June 24, 2016

Sample Name: CCB Acquired: 6/23/2016 16:14:35 Type: Blank
Method: ICP-THERMO3_6010_200.7WATER_3YLINES(v968) Mode: CONC Corr. Factor: 1.00000(
User: JYH Custom ID1: Custom ID2: Custom ID3:
Comment:

Elem	Sb2068	Se1960	Si2124	Sn1899	Sr4077	Ti3372	Tl1908
Units	ppm	ppm	ppm	ppm	ppm	ppm	ppm
Avg	.00279	-.00590	.01388	.00065	.00123	.00606	-.00259
Stddev	.00212	.00283	.00309	.00091	.00070	.00181	.00112
%RSD	76.170	48.036	22.277	139.45	57.067	29.854	43.106
#1	.00170	-.00623	.01064	.00170	.00200	.00788	-.00300
#2	.00143	-.00291	.01422	.00003	.00104	.00602	-.00344
#3	.00524	-.00855	.01680	.00024	.00064	.00427	-.00133
Check ?	Chk Pass	Chk Pass	Chk Pass	Chk Pass	Chk Pass	Chk Pass	Chk Pass
High Limit							
Low Limit							

Elem	V_2924	Zn2062	Zr3391
Units	ppm	ppm	ppm
Avg	.00022	.00017	F .06648
Stddev	.00100	.00012	.34706
%RSD	463.52	73.720	522.02
#1	-.00068	.00013	-.10679
#2	.00003	.00007	-.15982
#3	.00130	.00030	.46606
Check ?	Chk Pass	Chk Pass	Chk Fail
High Limit			.04000
Low Limit			-.04000

Int. Std.	Y_2243	Y_3600	Y_3774
Units	Cts/S	Cts/S	Cts/S
Avg	6703.4	41700.	2173.4
Stddev	27.2	93.	18.4
%RSD	.40511	.22371	.84726
#1	6715.0	41593.	2190.3
#2	6672.4	41748.	2176.3
#3	6722.9	41760.	2153.8

Approved: June 24, 2016

Sample Name: LLCCV Acquired: 6/23/2016 16:20:45 Type: Unk
Method: ICP-THERMO3_6010_200.7WATER_3YLINES(v968) Mode: CONC Corr. Factor: 1.00000(
User: JYH Custom ID1: Custom ID2: Custom ID3:
Comment:

Elem	Ag3280	Al3082	As1890	B_2496	Ba4554	Be3131	Ca4226	Cd2288
Units	ppm	ppm	ppm	ppm	ppm	ppm	ppm	ppm
Avg	**.01226**	**.19306**	**.00822**	**.08713**	**.00934**	**.00170**	**.37434**	**.00095**
Stddev	.00226	.00994	.00221	.00050	.00037	.00009	.04623	.00012
%RSD	18.429	5.1483	26.863	.57673	4.0055	5.3752	12.349	12.607
#1	.01082	.20416	.01018	.08727	.00945	.00181	.33947	.00090
#2	.01110	.18498	.00583	.08754	.00964	.00166	.35679	.00108
#3	.01487	.19005	.00866	.08657	.00892	.00164	.42678	.00086
Check ?	Chk Pass	Chk Pass	Chk Pass	Chk Pass	Chk Pass	Chk Pass	Chk Pass	Chk Pass
High Limit								
Low Limit								

Elem	Co2286	Cr2677	Cu2247	Fe2611	K_7664	Li6707	Mg2790	Mn2576
Units	ppm	ppm	ppm	ppm	ppm	ppm	ppm	ppm
Avg	**.00443**	**.00621**	**.00343**	**.09684**	**.99841**	**.08574**	**.39422**	**.00845**
Stddev	.00015	.00101	.00090	.02371	.01980	.00431	.04579	.00352
%RSD	3.4357	16.173	26.179	24.486	1.9832	5.0254	11.615	41.733
#1	.00426	.00573	.00262	.11113	1.0142	.08076	.38626	.00758
#2	.00456	.00737	.00329	.06947	.97621	.08821	.44347	.01232
#3	.00447	.00555	.00440	.10992	1.0048	.08824	.35294	.00543
Check ?	Chk Pass	Chk Pass	Chk Pass	Chk Pass	Chk Pass	Chk Pass	Chk Pass	Chk Pass
High Limit								
Low Limit								

Elem	Mo2020	Na5895	Ni2316	P_2149	Pb2203	Sb2068	Se1960	Si2124
Units	ppm	ppm	ppm	ppm	ppm	ppm	ppm	ppm
Avg	**.00955**	**.49049**	**.01642**	**.85294**	**.00895**	**.08691**	**.01959**	**.86370**
Stddev	.00058	.01009	.00122	.01011	.00086	.00285	.00820	.00122
%RSD	6.1041	2.0577	7.4378	1.1851	9.5578	3.2817	41.869	.14090
#1	.01021	.48064	.01558	.85568	.00909	.08424	.02576	.86506
#2	.00910	.50081	.01782	.84175	.00972	.08991	.01028	.86335
#3	.00933	.49002	.01586	.86141	.00803	.08657	.02274	.86270
Check ?	Chk Pass	Chk Pass	Chk Pass	Chk Pass	Chk Pass	Chk Pass	Chk Pass	Chk Pass
High Limit								
Low Limit								

Approved: June 24, 2016

Sample Name: LLCCV Acquired: 6/23/2016 16:20:45 Type: Unk
Method: ICP-THERMO3_6010_200.7WATER_3YLINES(v968) Mode: CONC Corr. Factor: 1.00000(
User: JYH Custom ID1: Custom ID2: Custom ID3:
Comment:

Elem	Sn1899	Sr4077	Ti3372	Tl1908	V_2924	Zn2062	Zr3391
Units	ppm	ppm	ppm	ppm	ppm	ppm	ppm
Avg	.42813	.04307	.03712	.15993	.00773	.01869	19.866
Stddev	.00098	.00025	.00768	.00135	.00073	.00033	.441
%RSD	.22912	.58060	20.685	.84107	9.4794	1.7749	2.2219
#1	.42871	.04302	.03075	.15935	.00749	.01905	19.528
#2	.42868	.04335	.04565	.16146	.00715	.01864	20.366
#3	.42700	.04285	.03498	.15896	.00855	.01839	19.706
Check ?	Chk Pass	Chk Pass	Chk Pass	Chk Pass	Chk Pass	Chk Pass	Chk Pass
High Limit							
Low Limit							

Int. Std.	Y_2243	Y_3600	Y_3774
Units	Cts/S	Cts/S	Cts/S
Avg	6737.1	42185.	2135.3
Stddev	26.5	284.	28.1
%RSD	.39354	.67345	1.3174
#1	6718.8	41884.	2154.3
#2	6767.5	42448.	2103.0
#3	6725.1	42222.	2148.5

Approved: June 24, 2016

2.3.2 Metals ICP-MS Data

2.3.2.1 Summary Data

Microbac

Lab Report #: L16060730
Lab Project #: 2551.096
Project Name: Longhorn Army Ammunition
Lab Contact: Michelle Taylor

Certificate of Analysis

Sample #:	L16060730-01	**PrePrep Method:**	N/A	**Instrument:**	ICP-MS2
Client ID:	18CPTMW14-061316	**Prep Method:**	3015	**Prep Date:**	06/21/2016 07:48
Matrix:	Water	**Analytical Method:**	6020A	**Cal Date:**	06/21/2016 12:44
Workgroup #:	WG573557	**Analyst:**	BKT	**Run Date:**	06/21/2016 15:51
Collect Date:	06/13/2016 09:15	**Dilution:**	1	**File ID:**	NI.062116.155109
Sample Tag:	02	**Units:**	mg/L		

Analyte	CAS #	Result	Qual	LOQ	LOD	DL
Arsenic, Total	7440-38-2	0.00659		0.00200	0.00100	0.000500
Silver, Total	7440-22-4	0.00100	U	0.00200	0.00100	0.000500

U	Analyte was not detected. The concentration is below the reported LOD.

Microbac

Lab Report #: L16060730
Lab Project #: 2551.096
Project Name: Longhorn Army Ammunition
Lab Contact: Michelle Taylor

Certificate of Analysis

Sample #:	L16060730-01	**PrePrep Method:**	N/A	**Instrument:**	ICP-MS2
Client ID:	18CPTMW14-061316	**Prep Method:**	3015	**Prep Date:**	06/15/2016 07:54
Matrix:	Water	**Analytical Method:**	6020A	**Cal Date:**	06/16/2016 15:43
Workgroup #:	WG572869	**Analyst:**	BKT	**Run Date:**	06/16/2016 20:29
Collect Date:	06/13/2016 09:15	**Dilution:**	1	**File ID:**	NI.061616.202950
Sample Tag:	01	**Units:**	mg/L		

Analyte	CAS #	Result	Qual	LOQ	LOD	DL
Antimony, Total	7440-36-0	0.00100	U	0.00200	0.00100	0.000500
Cadmium, Total	7440-43-9	0.000600	U	0.00120	0.000600	0.000300
Chromium, Total	7440-47-3	0.0803		0.00400	0.00200	0.00100
Cobalt, Total	7440-48-4	0.00346		0.00200	0.00100	0.000500
Copper, Total	7440-50-8	0.00404		0.00400	0.00200	0.00100
Lead, Total	7439-92-1	0.00100	U	0.00200	0.00100	0.000500
Manganese, Total	7439-96-5	0.00644		0.00400	0.00200	0.00100
Nickel, Total	7440-02-0	0.0116		0.00800	0.00400	0.00200
Thallium, Total	7440-28-0	0.000200	U	0.000400	0.000200	0.000100
Vanadium, Total	7440-62-2	0.00697		0.00200	0.00100	0.000500
Zinc, Total	7440-66-6	0.0250	U	0.0500	0.0250	0.0125

J	Estimated value ; the analyte concentration was greater than the highest standard
U	Analyte was not detected. The concentration is below the reported LOD.

Microbac

Lab Report #: L16060730
Lab Project #: 2551.096
Project Name: Longhorn Army Ammunition
Lab Contact: Michelle Taylor

Certificate of Analysis

Sample #:	L16060730-01	**PrePrep Method:**	N/A	**Instrument:**	ICP-MS2
Client ID:	18CPTMW14-061316	**Prep Method:**	3015	**Prep Date:**	06/15/2016 07:54
Matrix:	Water	**Analytical Method:**	6020A	**Cal Date:**	06/16/2016 15:43
Workgroup #:	WG572869	**Analyst:**	BKT	**Run Date:**	06/16/2016 21:35
Collect Date:	06/13/2016 09:15	**Dilution:**	50	**File ID:**	NI.061616.213546
Sample Tag:	DL01	**Units:**	mg/L		

Analyte	CAS #	Result	Qual	LOQ	LOD	DL
Barium, Total	7440-39-3	2.42		0.300	0.150	0.0750

J	Estimated value ; the analyte concentration was less than the LOQ.
U	Analyte was not detected. The concentration is below the reported LOD.

Microbac

Lab Report #: L16060730
Lab Project #: 2551.096
Project Name: Longhorn Army Ammunition
Lab Contact: Michelle Taylor

Certificate of Analysis

Sample #:	L16060730-02	**PrePrep Method:**	N/A	**Instrument:**	ICP-MS2
Client ID:	18CPTMW14FD-061316	**Prep Method:**	3015	**Prep Date:**	06/21/2016 07:48
Matrix:	Water	**Analytical Method:**	6020A	**Cal Date:**	06/21/2016 12:44
Workgroup #:	WG573557	**Analyst:**	BKT	**Run Date:**	06/21/2016 16:00
Collect Date:	06/13/2016 09:15	**Dilution:**	1	**File ID:**	NI.062116.160047
Sample Tag:	02	**Units:**	mg/L		

Analyte	CAS #	Result	Qual	LOQ	LOD	DL
Arsenic, Total	7440-38-2	0.00731		0.00200	0.00100	0.000500
Silver, Total	7440-22-4	0.00100	U	0.00200	0.00100	0.000500

U	Analyte was not detected. The concentration is below the reported LOD.

Microbac

Lab Report #: L16060730
Lab Project #: 2551.096
Project Name: Longhorn Army Ammunition
Lab Contact: Michelle Taylor

Certificate of Analysis

Sample #:	L16060730-02	**PrePrep Method:**	N/A	**Instrument:**	ICP-MS2
Client ID:	18CPTMW14FD-061316	**Prep Method:**	3015	**Prep Date:**	06/15/2016 07:54
Matrix:	Water	**Analytical Method:**	6020A	**Cal Date:**	06/16/2016 15:43
Workgroup #:	WG572869	**Analyst:**	BKT	**Run Date:**	06/16/2016 20:40
Collect Date:	06/13/2016 09:15	**Dilution:**	1	**File ID:**	NI.061616.204020
Sample Tag:	01	**Units:**	mg/L		

Analyte	CAS #	Result	Qual	LOQ	LOD	DL
Antimony, Total	7440-36-0	0.00100	U	0.00200	0.00100	0.000500
Cadmium, Total	7440-43-9	0.000600	U	0.00120	0.000600	0.000300
Chromium, Total	7440-47-3	0.0794		0.00400	0.00200	0.00100
Cobalt, Total	7440-48-4	0.00333		0.00200	0.00100	0.000500
Copper, Total	7440-50-8	0.00420		0.00400	0.00200	0.00100
Lead, Total	7439-92-1	0.00100	U	0.00200	0.00100	0.000500
Manganese, Total	7439-96-5	0.00655		0.00400	0.00200	0.00100
Nickel, Total	7440-02-0	0.0113		0.00800	0.00400	0.00200
Thallium, Total	7440-28-0	0.000200	U	0.000400	0.000200	0.000100
Vanadium, Total	7440-62-2	0.00668		0.00200	0.00100	0.000500
Zinc, Total	7440-66-6	0.0250	U	0.0500	0.0250	0.0125

J	Estimated value ; the analyte concentration was greater than the highest standard
U	Analyte was not detected. The concentration is below the reported LOD.

Microbac

Lab Report #: L16060730
Lab Project #: 2551.096
Project Name: Longhorn Army Ammunition
Lab Contact: Michelle Taylor

Certificate of Analysis

Sample #:	L16060730-02	**PrePrep Method:**	N/A	**Instrument:**	ICP-MS2
Client ID:	18CPTMW14FD-061316	**Prep Method:**	3015	**Prep Date:**	06/15/2016 07:54
Matrix:	Water	**Analytical Method:**	6020A	**Cal Date:**	06/16/2016 15:43
Workgroup #:	WG572869	**Analyst:**	BKT	**Run Date:**	06/16/2016 21:38
Collect Date:	06/13/2016 09:15	**Dilution:**	50	**File ID:**	NI.061616.213859
Sample Tag:	DL01	**Units:**	mg/L		

Analyte	CAS #	Result	Qual	LOQ	LOD	DL
Barium, Total	7440-39-3	2.47		0.300	0.150	0.0750

J	Estimated value ; the analyte concentration was less than the LOQ.
U	Analyte was not detected. The concentration is below the reported LOD.

Microbac

Lab Report #: L16060730
Lab Project #: 2551.096
Project Name: Longhorn Army Ammunition
Lab Contact: Michelle Taylor

Certificate of Analysis

Sample #:	L16060730-03	**PrePrep Method:**	N/A	**Instrument:**	ICP-MS2
Client ID:	18CPTMW24-061316	**Prep Method:**	3015	**Prep Date:**	06/15/2016 07:54
Matrix:	Water	**Analytical Method:**	6020A	**Cal Date:**	06/16/2016 15:43
Workgroup #:	WG572869	**Analyst:**	BKT	**Run Date:**	06/16/2016 20:43
Collect Date:	06/13/2016 10:35	**Dilution:**	1	**File ID:**	NI.061616.204331
Sample Tag:	01	**Units:**	mg/L		

Analyte	CAS #	Result	Qual	LOQ	LOD	DL
Antimony, Total	7440-36-0	0.00100	U	0.00200	0.00100	0.000500
Cadmium, Total	7440-43-9	0.000600	U	0.00120	0.000600	0.000300
Chromium, Total	7440-47-3	0.00409		0.00400	0.00200	0.00100
Cobalt, Total	7440-48-4	0.00662		0.00200	0.00100	0.000500
Copper, Total	7440-50-8	0.00296	J	0.00400	0.00200	0.00100
Lead, Total	7439-92-1	0.00100	U	0.00200	0.00100	0.000500
Nickel, Total	7440-02-0	0.0163		0.00800	0.00400	0.00200
Thallium, Total	7440-28-0	0.000200	U	0.000400	0.000200	0.000100
Vanadium, Total	7440-62-2	0.00192	J	0.00200	0.00100	0.000500
Zinc, Total	7440-66-6	0.0250	U	0.0500	0.0250	0.0125

J	Estimated value ; the analyte concentration was less than the LOQ.
J	Estimated value ; the analyte concentration was greater than the highest standard
U	Analyte was not detected. The concentration is below the reported LOD.

Microbac

Lab Report #: L16060730
Lab Project #: 2551.096
Project Name: Longhorn Army Ammunition
Lab Contact: Michelle Taylor

Certificate of Analysis

Sample #:	L16060730-03	**PrePrep Method:**	N/A	**Instrument:**	ICP-MS2
Client ID:	18CPTMW24-061316	**Prep Method:**	3015	**Prep Date:**	06/21/2016 07:48
Matrix:	Water	**Analytical Method:**	6020A	**Cal Date:**	06/21/2016 12:44
Workgroup #:	WG573557	**Analyst:**	BKT	**Run Date:**	06/21/2016 16:03
Collect Date:	06/13/2016 10:35	**Dilution:**	1	**File ID:**	NI.062116.160358
Sample Tag:	02	**Units:**	mg/L		

Analyte	CAS #	Result	Qual	LOQ	LOD	DL
Arsenic, Total	7440-38-2	0.0161		0.00200	0.00100	0.000500
Silver, Total	7440-22-4	0.00100	U	0.00200	0.00100	0.000500

U	Analyte was not detected. The concentration is below the reported LOD.

Microbac

Lab Report #: L16060730
Lab Project #: 2551.096
Project Name: Longhorn Army Ammunition
Lab Contact: Michelle Taylor

Certificate of Analysis

Sample #:	L16060730-03	**PrePrep Method:**	N/A	**Instrument:**	ICP-MS2
Client ID:	18CPTMW24-061316	**Prep Method:**	3015	**Prep Date:**	06/15/2016 07:54
Matrix:	Water	**Analytical Method:**	6020A	**Cal Date:**	06/16/2016 15:43
Workgroup #:	WG572869	**Analyst:**	BKT	**Run Date:**	06/16/2016 21:42
Collect Date:	06/13/2016 10:35	**Dilution:**	50	**File ID:**	NI.061616.214210
Sample Tag:	DL01	**Units:**	mg/L		

Analyte	CAS #	Result	Qual	LOQ	LOD	DL
Barium, Total	7440-39-3	10.3		0.300	0.150	0.0750
Manganese, Total	7439-96-5	0.563		0.200	0.100	0.0500

U	Analyte was not detected. The concentration is below the reported LOD.

Microbac

Lab Report #: L16060730
Lab Project #: 2551.096
Project Name: Longhorn Army Ammunition
Lab Contact: Michelle Taylor

2.3.2.2 QC Summary Data

Example 6020 Calculations
Perkin Elmer NexION 300X

1.0 Initial Calibration (ICAL) Parameters
The system performs linear regression from data consisting of a blank and three standards.

2.0 Calculating the concentration (C) of an element in water using data from prep log, run log, and quantitation report (note:the data system performs this calculation automatically when correction factors have been entered):

$$Cx = Cs \times \frac{Vf}{Vi} \times D$$

Where:	**Example:**
Cs = Concentration computed by the data system (ug/L)	0.1
Vf = Final volume	100
Vi = Initial volume	40
D = Dilution factor as a multiplier (10X = 10)	1
Cx = Concentration of element in (ug/L)	0.25

3.0 Calculating the concentration (C) of an element in soil using data from prep log, run log, and quantitation report (note: the data system performs this calculation automatically when correction factors have been entered):

$$Cx = Cs \times \frac{Vf}{Vi} \times D$$

Where:	**Example:**
Cs = Concentration computed by the data system (ug/L)	0.1
Vf = Final volume	200
Vi = Initial volume	0.5
D = Dilution factor as a multiplier (10X = 10)	1
Cx = Concentration of element in (ug/kg)	40

4.0 Adjusting the concentration to dry weight:

$$Cdry = \frac{Cx \times 100}{Px}$$

Where:	**Example:**
Cx = Concentration calculated as received (wet basis)	40
Px = Percent solids of sample (%wt)	80
$Cdry$ = Concentration calculated as dry weight (ug/kg)	50

50 ug/kg = 0.050 mg/kg

Perkin Elmer NexION ICP/MS

STANDARDS KEY

QC Std 1 - ICV
QC Std 2 - ICB
QC Std 3 - LLICV
QC Std 4 - ICSA
QC Std 5 - ICSAB
QC Std 6 - CCV
QC Std 7 - CCB
QC Std 8 - LLCCV

Calibration Solutions

Analyte	Stock Conc. (mg/L)	S1 (mg/L)	S2 (mg/L)	S3 (mg/L)	S4 (mg/L)
Al	10	0	0.00005	0.05	0.1
Sb	10	0	0.00005	0.05	0.1
As	10	0	0.00005	0.05	0.1
Ba	10	0	0.00005	0.05	0.1
Be	10	0	0.00005	0.05	0.1
Ca	1000	0	0.005	5	10
Cd	10	0	0.0005	0.05	0.1
Cr	10	0	0.0005	0.05	0.1
Co	10	0	0.0005	0.05	0.1
Cu	10	0	0.0005	0.05	0.1
Fe	1000	0	0.005	5	10
Pb	10	0	0.00005	0.05	0.1
Mg	1000	0	0.005	5	10
Mn	10	0	0.00005	0.05	0.1
Ni	10	0	0.00005	0.05	0.1
K	1000	0	0.005	5	10
Se	10	0	0.00005	0.05	0.1
Ag	10	0	0.00005	0.05	0.1
Na	1000	0	0.005	5	10
Tl	10	0	0.00005	0.05	0.1
V	10	0	0.00005	0.05	0.1
U	1000	0	0.00005	0.05	0.1
Zn	10	0	0.00005	0.05	0.1

Microbac Laboratories Inc.
Microwave Digestion Log

Workgroup: WG573483
Analyst: VC
Spike Analyst: VC
Run Date: 06/21/2016 07:48
Method: 3015
Balance: BAL016
Instrument: MW-4
Instrument Start: 06/21/2016 08:19

SOP: ME407 Revison 19
Spike Solution: STD75998
Spike Witness: ERP
40 & 50 ML. DIGESTION TU COA18987
MS Filters- fisher-Lot#R RGT35621
HNO3 Lot #: COA18905

	SAMPLE #	Type	Matrix	Initial Amount	Final Volume	Initial Vessel Wt	Final Vessel Wt	Spike Amount	Due Date
1	WG573483-02	BLANK	1	20 mL	50 mL	184.315 g	184.299 g		
2	WG572662-01	FBLK2	18	20 mL	50 mL	182.12 g	182.115 g		
3	WG573483-03	LCS	1	20 mL	50 mL	182.488 g	182.467 g	.25 mL	
4	L16060616-01	SAMP	1	20 mL	50 mL	183.726 g	183.7 g		06/21/16
5	L16060616-02	SAMP	1	20 mL	50 mL	182.782 g	182.769 g		06/21/16
6	L16060616-04	SAMP	1	20 mL	50 mL	182.01 g	181.989 g		06/21/16
7	L16060650-01	SAMP	1	20 mL	50 mL	182.593 g	182.584 g		06/24/16
8	L16060650-02	SAMP	1	20 mL	50 mL	182.881 g	182.855 g		06/24/16
9	L16060650-03	SAMP	1	20 mL	50 mL	182.342 g	182.296 g		06/24/16
10	L16060650-08	SAMP	1	20 mL	50 mL	182.009 g	181.997 g		06/24/16
11	L16060729-02	SAMP	1	20 mL	50 mL	183.948 g	183.941 g		06/24/16
12	L16060729-03	SAMP	1	20 mL	50 mL	180.366 g	180.368 g		06/24/16
13	L16060730-01	SAMP	1	20 mL	50 mL	180.5 g	180.493 g		06/24/16
14	L16060730-02	SAMP	1	20 mL	50 mL	182.181 g	182.183 g		06/24/16
15	L16060730-03	SAMP	1	20 mL	50 mL	181.455 g	181.446 g		06/24/16
16	L16060731-02	SAMP	18	20 mL	50 mL	183.631 g	183.62 g		06/17/16
17	L16060961-01	SAMP	1	20 mL	50 mL	184.464 g	184.461 g		06/24/16
18	L16060961-02	SAMP	1	20 mL	50 mL	182.66 g	182.651 g		06/24/16
19	WG573483-01	REF	1	20 mL	50 mL	181.648 g	181.642 g		
20	L16060961-03	SAMP	1	20 mL	50 mL	181.648 g	181.642 g		06/24/16
21	L16060995-01	SAMP	1	20 mL	50 mL	183.365 g	183.359 g		06/24/16
22	L16060995-02	SAMP	1	20 mL	50 mL	185.146 g	185.151 g		06/24/16
23	WG573483-04	MS	1	20 mL	50 mL	181.067 g	181.054 g	.25 mL	
24	WG573483-05	MSD	1	20 mL	50 mL	183.356 g	183.356 g	.25 mL	

L16060995-01	ph adj
L16060995-02	ph adj

Analyst: Vicki Collins

Reviewer: Erin Potter

MW_DIG - Modified 09/30/2009
PDF ID: 4815645
Report generated: 06/21/2016 09:07

Microbac Laboratories Inc.
Microwave Digestion Log

Workgroup: WG572730
Analyst: VC
Spike Analyst: VC
Run Date: 06/15/2016 07:54
Method: 3015
Balance: BAL016
Instrument: MW-3
Instrument Start: 06/15/2016 07:59

SOP: ME407 Revison 19
Spike Solution: STD75998
Spike Witness: ERP
40 & 50 ML. DIGESTION TU COA18772
HNO3 Lot #: COA18905
MS Filters- fisher-Lot#R RGT35621

	SAMPLE #	Type	Matrix	Initial Amount	Final Volume	Initial Vessel Wt	Final Vessel Wt	Spike Amount	Due Date
1	WG572730-03	BLANK	1	20 mL	50 mL	182.294 g	182.284 g		
2	WG572662-01	FBLK2	18	20 mL	50 mL	180.913 g	180.919 g		
3	WG572730-04	LCS	1	20 mL	50 mL	182.621 g	182.604 g	.25 mL	
4	L16060616-01	SAMP	1	20 mL	50 mL	181.592 g	181.591 g		06/21/16
5	L16060616-02	SAMP	1	20 mL	50 mL	183.537 g	183.546 g		06/21/16
6	L16060616-04	SAMP	1	20 mL	50 mL	183.852 g	183.819 g		06/21/16
7	L16060649-01	SAMP	2	20 mL	50 mL	183.221 g	183.203 g		06/20/16
8	L16060650-01	SAMP	1	20 mL	50 mL	182.311 g	182.309 g		06/24/16
9	L16060650-02	SAMP	1	20 mL	50 mL	183.087 g	183.085 g		06/24/16
10	L16060650-03	SAMP	1	20 mL	50 mL	181.652 g	181.65 g		06/24/16
11	L16060650-08	SAMP	1	20 mL	50 mL	184.579 g	184.558 g		06/24/16
12	WG572730-01	REF	2	20 mL	50 mL	182.936 g	182.92 g		
13	L16060664-01	SAMP	2	20 mL	50 mL	182.936 g	182.92 g		06/17/16
14	L16060724-01	SAMP	1	20 mL	50 mL	187.236 g	187.232 g		06/24/16
15	L16060729-01	SAMP	1	20 mL	50 mL	182.146 g	182.149 g		06/24/16
16	L16060729-02	SAMP	1	20 mL	50 mL	181.631 g	181.644 g		06/24/16
17	WG572730-02	REF	1	20 mL	50 mL	183.736 g	183.731 g		
18	L16060729-03	SAMP	1	20 mL	50 mL	183.736 g	183.731 g		06/24/16
19	L16060730-01	SAMP	1	20 mL	50 mL	184.668 g	184.674 g		06/24/16
20	L16060730-02	SAMP	1	20 mL	50 mL	182.686 g	182.675 g		06/24/16
21	L16060730-03	SAMP	1	20 mL	50 mL	181.928 g	181.933 g		06/24/16
22	L16060731-02	SAMP	18	20 mL	50 mL	183.292 g	183.277 g		06/17/16
23	L16060754-01	SAMP	2	20 mL	50 mL	182.824 g	182.823 g		06/21/16
24	WG572730-05	DUP	1	20 mL	50 mL	181.184 g	181.19 g		
25	WG572730-06	MS	1	20 mL	50 mL	183.99 g	183.994 g	.25 mL	
26	WG572730-07	MSD	1	20 mL	50 mL	183.548 g	183.523 g	.25 mL	

L16060650-03	FILTERED DIGESTATE
L16060729-01	FILTERED DIGESTATE
L16060754-01	FILTERED DIGESTATE
L16060731-02	FILTERED DIGESTATE

Analyst: Vicki Collins

Reviewer: Erin Potter

MW_DIG - Modified 09/30/2009
PDF ID: 4807925
Report generated: 06/15/2016 11:11

Microbac

TCLP Non-Volatile

Analyst(s): AMA/CPD
Date: 06/14/2016
Filter Lot #: 94860030
Microbac SOP: TCLP01 Rev #: 12

Analyst / Date		Analyst / Date	
CPD	6/14/16	AMA	6/15/16
Time On	Temp On °C	Time Off	Temp Off °C
1427	23.8	0827	21.9

Agitator Speed 30 ± 2 rpm ☑

Jug #	Sample #	Tests	Method	Fluid #	Matrix *	% Solid	Pretest pH Initial	Pretest pH Final	Int. Wt. (g)	Fluid Vol. (mL)	Final extract pH
D	06-0670-01	ME	1311	F1-181	S	100	8.12	2.08	7.67	153	5.19
↓	-02	↓	↓	↓	↓	↓	8.98	2.06	100.27	2005	5.79
↓	-03	↓	↓	↓	↓	↓	10.07	4.79	100.14	2003	7.34
↓	-04	↓	↓	↓	↓	↓	9.53	1.65	100.72	2014	5.13
↓	-05	↓	↓	↓	↓	↓	8.98	2.69	100.32	2006	6.67
↓	-06	↓	↓	↓	↓	↓	9.43	1.94	40.43	807	6.79
↓	-07	↓	↓	F2-379	↓	↓	8.10	7.75	25.70	514	8.08
D	06-0731-01	ME pH-L	1311	F2-379	S	100	8.47	5.86	50.46	1009	4.32
↓	-02	↓ ↓	1312	SPLP F2-320	↓	↓	NA	NA	100.62	2012	8.44
NA	FBIK1	ME	1311	F1-181	NA	NA	NA	NA	100	100	4.93
↓	FBIK2	↓ COD pH-L ~~ME~~	↓	F2-379	↓	↓	↓	↓	↓	↓	2.88
↓	SPLP F2-	↓ pH-L	1312	SPLP F2-320	↓	↓	↓	↓	↓	↓	5.05

CPD 6/14/16

*Matrix Code: (S = solid, sand, soil or sludge) (P = paint) (O = organic) (W = water or aqueous waste)
D = Disposable plastic jug
TCLP Pretest weight will be 5.0 g (± 0.1) unless otherwise noted.
Temperature shall be maintained at 23° ± 2 for 18 ± 2 hours unless otherwise noted.

Comments: 5x 06-0670-01 recieved with limited volume.

Peer Review By: [signature]

Microbac Laboratories Inc.

Instrument Run Log

Instrument: ICP-MS2 Dataset: 061616A.REP
Analyst1: BKT Analyst2: N/A
Method: 6020/6020A/200.8 SOP: ME700A Rev: 2
Maintenance Log ID:

Calibration Std: STD76147 ICV Std: STD76279 Post Spike: STD73705
ICSA: STD76453 ICSAB: STD76573 Int. Std: RGT36607
CCV: STD76433 LLCCV: STD76223 Tuning Sol : STD76345
Stannous : Hydroxylamine :

Workgroups: 573083,572869,572085,572184

Comments:

Seq.	File ID	Sample	ID	Prep	Dil	Reference	Date/Time
1	NI.061616.153014	Blank	Blank		1		06/16/16 15:30
2	NI.061616.153326	WG573095-01	Calibration Point		1		06/16/16 15:33
3	NI.061616.153637	WG573095-02	Calibration Point		1		06/16/16 15:36
4	NI.061616.153949	WG573095-03	Calibration Point		1		06/16/16 15:39
5	NI.061616.154300	WG573095-04	Calibration Point		1		06/16/16 15:43
6	NI.061616.154613	WG573095-05	ICV		1		06/16/16 15:46
7	NI.061616.154926	WG573095-06	ICB		1		06/16/16 15:49
8	NI.061616.155239	WG573095-07	Low Level Initial Calibration V		1		06/16/16 15:52
9	NI.061616.155746	WG573095-08	Initial Calibration Verification		1		06/16/16 15:57
10	NI.061616.160355	WG573095-09	Initial Calib Blank		1		06/16/16 16:03
11	NI.061616.160740	WG573095-10	Interference Check		1		06/16/16 16:07
12	NI.061616.162201	WG573095-11	Interference Check		1		06/16/16 16:22
13	NI.061616.162516	WG573095-12	CCV		1		06/16/16 16:25
14	NI.061616.163850	WG573095-13	CCB		1		06/16/16 16:38
15	NI.061616.173543	WG572432-04	Method/Prep Blank	20/50	1		06/16/16 17:35
16	NI.061616.173854	WG572432-05	Laboratory Control S	20/50	1		06/16/16 17:38
17	NI.061616.174206	WG572432-01	Reference Sample		1	L16060540-06	06/16/16 17:42
18	NI.061616.174517	WG572432-06	Matrix Spike	20/50	1	L16060540-06	06/16/16 17:45
19	NI.061616.174829	WG572432-07	Matrix Spike Duplica	20/50	1	L16060540-06	06/16/16 17:48
20	NI.061616.175140	L16060533-01	16F0399-01	20/50	1		06/16/16 17:51
21	NI.061616.175452	L16060540-03	AG4573	20/50	1		06/16/16 17:54
22	NI.061616.175803	WG573083-01	Post Digestion Spike		1	L16060540-03	06/16/16 17:58
23	NI.061616.180115	WG573083-02	Serial Dilution		5	L16060540-03	06/16/16 18:01
24	NI.061616.180426	WG573083-02	Serial Dilution		25	L16060540-03	06/16/16 18:04
25	NI.061616.180739	WG573095-14	CCV		1		06/16/16 18:07
26	NI.061616.181051	WG573095-15	CCB		1		06/16/16 18:10
27	NI.061616.181404	L16060540-09	AG4578	20/50	1		06/16/16 18:14
28	NI.061616.181715	L16060540-10	AG4579	20/50	1		06/16/16 18:17
29	NI.061616.182027	L16060540-11	AG4580	20/50	1		06/16/16 18:20
30	NI.061616.182338	L16060540-14	AG4584	20/50	1		06/16/16 18:23
31	NI.061616.182650	L16060540-15	AG4587	20/50	1		06/16/16 18:26
32	NI.061616.183001	L16060540-16	AG4589	20/50	1		06/16/16 18:30
33	NI.061616.183313	L16060549-01	J6F0164-01	20/50	1		06/16/16 18:33
34	NI.061616.183624	L16060614-01	WATER PLANT B/W	20/50	1		06/16/16 18:36

Page: 1 Approved: June 20, 2016

Kim H. Rhoden

Microbac

Microbac Laboratories Inc.

Instrument Run Log

Instrument: ICP-MS2 Dataset: 061616A.REP
Analyst1: BKT Analyst2: N/A
Method: 6020/6020A/200.8 SOP: ME700A Rev: 2
Maintenance Log ID:

Calibration Std: STD76147 ICV Std: STD76279 Post Spike: STD73705
ICSA: STD76453 ICSAB: STD76573 Int. Std: RGT36607
CCV: STD76433 LLCCV: STD76223 Tuning Sol : STD76345
Stannous : Hydroxylamine :

Workgroups: 573083,572869,572085,572184

Comments:

Seq.	File ID	Sample	ID	Prep	Dil	Reference	Date/Time
35	NI.061616.183936	L16060624-01	16F1312-03	20/50	1		06/16/16 18:39
36	NI.061616.184247	WG572432-03	Reference Sample		1	L16060630-01	06/16/16 18:42
37	NI.061616.184600	WG573095-16	CCV		1		06/16/16 18:46
38	NI.061616.184912	WG573095-17	CCB		1		06/16/16 18:49
39	NI.061616.185225	WG572432-10	Duplicate	20/50	1	L16060630-01	06/16/16 18:52
40	NI.061616.185538	WG573095-18	CCV		1		06/16/16 18:55
41	NI.061616.185850	WG573095-19	CCB		1		06/16/16 18:58
42	NI.061616.190202	WG573095-20	Low Level Continuing Calibra		1		06/16/16 19:02
43	NI.061616.190516	WG572730-03	Method/Prep Blank	20/50	1		06/16/16 19:05
44	NI.061616.190828	WG572730-04	Laboratory Control S	20/50	1		06/16/16 19:08
45	NI.061616.191230	WG572730-01	Reference Sample		1	L16060664-01	06/16/16 19:12
46	NI.061616.191541	WG572730-05	Duplicate	20/50	1	L16060664-01	06/16/16 19:15
47	NI.061616.191852	WG572730-02	Reference Sample		1	L16060729-03	06/16/16 19:18
48	NI.061616.192204	WG572730-06	Matrix Spike	20/50	1	L16060729-03	06/16/16 19:22
49	NI.061616.192515	WG572730-07	Matrix Spike Duplica	20/50	1	L16060729-03	06/16/16 19:25
50	NI.061616.192827	L16060754-01	V6F0103-02	20/50	1		06/16/16 19:28
51	NI.061616.193138	WG572869-01	Post Digestion Spike		1	L16060754-01	06/16/16 19:31
52	NI.061616.193450	L16060754-01	V6F0103-02		5		06/16/16 19:34
53	NI.061616.193803	WG573095-21	CCV		1		06/16/16 19:38
54	NI.061616.194114	WG573095-22	CCB		1		06/16/16 19:41
55	NI.061616.194427	WG572869-02	Serial Dilution		25	L16060754-01	06/16/16 19:44
56	NI.061616.194738	L16060616-01	MW8-060916	20/50	1		06/16/16 19:47
57	NI.061616.195050	L16060616-02	18CPTMW26SW-060916	20/50	1		06/16/16 19:50
58	NI.061616.195401	L16060616-04	MW10F-060916	20/50	1		06/16/16 19:54
59	NI.061616.195713	L16060649-01	V6F0102-02	20/50	1		06/16/16 19:57
60	NI.061616.200024	L16060650-01	MW1-061016	20/50	1		06/16/16 20:00
61	NI.061616.200336	L16060650-02	MW3-061016	20/50	1		06/16/16 20:03
62	NI.061616.200647	L16060650-03	17WW08-061016	20/50	1		06/16/16 20:06
63	NI.061616.201257	L16060650-08	18WW24F-061016	20/50	1		06/16/16 20:12
64	NI.061616.201608	L16060729-01	A09-MW10-Y1S2	20/50	1		06/16/16 20:16
65	NI.061616.201921	WG573095-23	CCV		1		06/16/16 20:19
66	NI.061616.202232	WG573095-24	CCB		1		06/16/16 20:22
67	NI.061616.202638	L16060729-02	A09-MW11-Y1S2	20/50	1		06/16/16 20:26
68	NI.061616.202950	L16060730-01	18CPTMW14-061316	20/50	1		06/16/16 20:29

Page: 2 Approved: June 20, 2016

Kim H. Rhoden

Microbac

Microbac Laboratories Inc.

Instrument Run Log

Instrument: ICP-MS2 Dataset: 061616A.REP
Analyst1: BKT Analyst2: N/A
Method: 6020/6020A/200.8 SOP: ME700A Rev: 2
Maintenance Log ID:

Calibration Std: STD76147 ICV Std: STD76279 Post Spike: STD73705
ICSA: STD76453 ICSAB: STD76573 Int. Std: RGT36607
CCV: STD76433 LLCCV: STD76223 Tuning Sol : STD76345
Stannous : Hydroxylamine :

Workgroups: 573083,572869,572085,572184

Comments:

Seq.	File ID	Sample	ID	Prep	Dil	Reference	Date/Time
69	NI.061616.204020	L16060730-02	18CPTMW14FD-061316	20/50	1		06/16/16 20:40
70	NI.061616.204331	L16060730-03	18CPTMW24-061316	20/50	1		06/16/16 20:43
71	NI.061616.204643	L16060731-02	60500-SSP0041-SSP0041	20/50	1		06/16/16 20:46
72	NI.061616.204954	L16060731-02	60500-SSP0041-SSP0041	20/50	10		06/16/16 20:49
73	NI.061616.205306	L16060540-09	AG4578	20/50	100		06/16/16 20:53
74	NI.061616.205727	L16060540-10	AG4579	20/50	10		06/16/16 20:57
75	NI.061616.210039	L16060540-11	AG4580	20/50	10		06/16/16 21:00
76	NI.061616.210350	L16060540-14	AG4584	20/50	100		06/16/16 21:03
77	NI.061616.210702	WG573095-25	CCV		1		06/16/16 21:07
78	NI.061616.211014	WG573095-26	CCB		1		06/16/16 21:10
79	NI.061616.211326	L16060616-01	MW8-060916	20/50	10		06/16/16 21:13
80	NI.061616.211638	L16060616-02	18CPTMW26SW-060916	20/50	10		06/16/16 21:16
81	NI.061616.211949	L16060616-04	MW10F-060916	20/50	10		06/16/16 21:19
82	NI.061616.212301	L16060650-01	MW1-061016	20/50	50		06/16/16 21:23
83	NI.061616.212612	L16060650-02	MW3-061016	20/50	10		06/16/16 21:26
84	NI.061616.212923	L16060650-03	17WW08-061016	20/50	10		06/16/16 21:29
85	NI.061616.213235	L16060650-08	18WW24F-061016	20/50	10		06/16/16 21:32
86	NI.061616.213546	L16060730-01	18CPTMW14-061316	20/50	50		06/16/16 21:35
87	NI.061616.213859	L16060730-02	18CPTMW14FD-061316	20/50	50		06/16/16 21:38
88	NI.061616.214210	L16060730-03	18CPTMW24-061316	20/50	50		06/16/16 21:42
89	NI.061616.214523	WG573095-27	CCV		1		06/16/16 21:45
90	NI.061616.214835	WG573095-28	CCB		1		06/16/16 21:48
91	NI.061616.215148	WG573095-29	Low Level Continuing Calibra		1		06/16/16 21:51
92	NI.061616.215500	WG571964-02	Method/Prep Blank	20/50	1		06/16/16 21:55
93	NI.061616.215811	WG571964-03	Laboratory Control S	20/50	1		06/16/16 21:58
94	NI.061616.220123	WG571964-01	Reference Sample		5	L16060428-01	06/16/16 22:01
95	NI.061616.220434	WG571964-05	Matrix Spike	20/50	5	L16060428-01	06/16/16 22:04
96	NI.061616.220746	WG571964-06	Matrix Spike Duplica	20/50	5	L16060428-01	06/16/16 22:07
97	NI.061616.221057	L16060411-03	AWD4T-060716	20/50	1		06/16/16 22:10
98	NI.061616.221409	L16060411-04	AWD4B-060716	20/50	1		06/16/16 22:14
99	NI.061616.221720	WG572085-03	Post Digestion Spike		1	L16060411-04	06/16/16 22:17
100	NI.061616.222032	L16060411-04	AWD4B-060716		5		06/16/16 22:20
101	NI.061616.222343	WG572085-04	Serial Dilution		25	L16060411-04	06/16/16 22:23
102	NI.061616.222656	WG573095-30	CCV		1		06/16/16 22:26

Page: 3 Approved: June 20, 2016

Kim H. Rhoden

Microbac

Microbac Laboratories Inc.

Instrument Run Log

Instrument: ICP-MS2 Dataset: 061616A.REP

Analyst1: BKT Analyst2: N/A

Method: 6020/6020A/200.8 SOP: ME700A Rev: 2

Maintenance Log ID:

Calibration Std: STD76147 ICV Std: STD76279 Post Spike: STD73705

ICSA: STD76453 ICSAB: STD76573 Int. Std: RGT36607

CCV: STD76433 LLCCV: STD76223 Tuning Sol : STD76345

Stannous : Hydroxylamine :

Workgroups: 573083,572869,572085,572184

Comments:

Seq.	File ID	Sample	ID	Prep	Dil	Reference	Date/Time
103	NI.061616.223007	WG573095-31	CCB		1		06/16/16 22:30
104	NI.061616.223320	WG571834-02	Method/Prep Blank	20/50	1		06/16/16 22:33
105	NI.061616.223632	WG571834-03	Laboratory Control S	20/50	1		06/16/16 22:36
106	NI.061616.223943	WG571834-01	Reference Sample		1	L16060337-02	06/16/16 22:39
107	NI.061616.224254	WG571834-04	Matrix Spike	20/50	1	L16060337-02	06/16/16 22:42
108	NI.061616.224606	WG571834-05	Matrix Spike Duplica	20/50	1	L16060337-02	06/16/16 22:46
109	NI.061616.224917	L16060303-01	LH18/24-SP650-6368-GRAB	20/50	1		06/16/16 22:49
110	NI.061616.225229	L16060303-02	LH18/24-SP650-6368-COMP	20/50	1		06/16/16 22:52
111	NI.061616.225540	L16060304-02	LH18/24-SP650-6369-GRAB	20/50	1		06/16/16 22:55
112	NI.061616.225852	WG572184-03	Post Digestion Spike		1	L16060304-02	06/16/16 22:58
113	NI.061616.230203	WG572184-04	Serial Dilution		5	L16060304-02	06/16/16 23:02
114	NI.061616.230516	WG573095-32	CCV		1		06/16/16 23:05
115	NI.061616.230827	WG573095-33	CCB		1		06/16/16 23:08
116	NI.061616.231140	WG573095-34	Low Level Continuing Calibra		1		06/16/16 23:11

Page: 4 Approved: June 20, 2016

Kim H. Rhoden

Microbac

Microbac Laboratories Inc.

Instrument Run Log

Instrument: ICP-MS2 Dataset: 062116A.REP
Analyst1: BKT Analyst2: N/A
Method: 6020/6020A/200.8 SOP: ME700A Rev: 2
Maintenance Log ID:

Calibration Std: STD76710 ICV Std: STD76279 Post Spike: STD73705
ICSA: STD76453 ICSAB: STD76573 Int. Std: RGT36607
CCV: STD76433 LLCCV: STD76223 Tuning Sol : STD76345
Stannous : Hydroxylamine :

Workgroups: 573557,573473,573475

Comments:

Seq.	File ID	Sample	ID	Prep	Dil	Reference	Date/Time
1	NI.062116.123136	Blank	Blank		1		06/21/16 12:31
2	NI.062116.123447	WG573631-01	Calibration Point		1		06/21/16 12:34
3	NI.062116.123759	WG573631-02	Calibration Point		1		06/21/16 12:37
4	NI.062116.124110	WG573631-03	Calibration Point		1		06/21/16 12:41
5	NI.062116.124422	WG573631-04	Calibration Point		1		06/21/16 12:44
6	NI.062116.124735	WG573631-05	Initial Calibration Verification		1		06/21/16 12:47
7	NI.062116.125048	WG573631-06	Initial Calib Blank		1		06/21/16 12:50
8	NI.062116.125401	WG573631-07	Low Level Initial Calibration V		1		06/21/16 12:54
9	NI.062116.125712	WG573631-08	Interference Check		1		06/21/16 12:57
10	NI.062116.130024	WG573631-09	Interference Check		1		06/21/16 13:00
11	NI.062116.130337	WG573631-10	CCV		1		06/21/16 13:03
12	NI.062116.130648	WG573631-11	CCB		1		06/21/16 13:06
13	NI.062116.131000	WG573483-02	Method/Prep Blank	20/50	1		06/21/16 13:10
14	NI.062116.131312	WG573483-03	Laboratory Control S		1		06/21/16 13:13
15	NI.062116.131623	WG573483-01	Reference Sample		1	L16060961-03	06/21/16 13:16
16	NI.062116.131935	WG573483-04	Matrix Spike	20/50	1	L16060961-03	06/21/16 13:19
17	NI.062116.132247	WG573483-05	Matrix Spike Duplica	20/50	1	L16060961-03	06/21/16 13:22
18	NI.062116.132558	L16060731-02	60500-SSP0041-SSP0041	20/50	1		06/21/16 13:25
19	NI.062116.132910	WG573557-01	Post Digestion Spike		1	L16060731-02	06/21/16 13:29
20	NI.062116.133221	WG573557-02	Serial Dilution		5	L16060731-02	06/21/16 13:32
21	NI.062116.133650	WG573662-01	Reference Sample	20/50	1	L16060907-14	06/21/16 13:36
22	NI.062116.134003	WG573631-12	CCV		1		06/21/16 13:40
23	NI.062116.134314	WG573631-13	CCB		1		06/21/16 13:43
24	NI.062116.152226	L16060616-01	MW8-060916	20/50	1		06/21/16 15:22
25	NI.062116.152538	L16060616-02	18CPTMW26SW-060916	20/50	1		06/21/16 15:25
26	NI.062116.152849	L16060616-04	MW10F-060916	20/50	1		06/21/16 15:28
27	NI.062116.153201	L16060650-01	MW1-061016	20/50	1		06/21/16 15:32
28	NI.062116.153512	L16060650-02	MW3-061016	20/50	1		06/21/16 15:35
29	NI.062116.153823	L16060650-03	17WW08-061016	20/50	1		06/21/16 15:38
30	NI.062116.154135	L16060650-08	18WW24F-061016	20/50	1		06/21/16 15:41
31	NI.062116.154446	L16060729-02	A09-MW11-Y1S2	20/50	1		06/21/16 15:44
32	NI.062116.154758	L16060729-03	A09-MW12-Y1S2	20/50	1	WG572730-02	06/21/16 15:47
33	NI.062116.155109	L16060730-01	18CPTMW14-061316	20/50	1		06/21/16 15:51
34	NI.062116.155422	WG573631-14	CCV		1		06/21/16 15:54

Page: 1 Approved: June 22, 2016

Maren Berry

Microbac

Microbac Laboratories Inc.

Instrument Run Log

Instrument: ICP-MS2 Dataset: 062116A.REP
Analyst1: BKT Analyst2: N/A
Method: 6020/6020A/200.8 SOP: ME700A Rev: 2
Maintenance Log ID:

Calibration Std: STD76710 ICV Std: STD76279 Post Spike: STD73705
ICSA: STD76453 ICSAB: STD76573 Int. Std: RGT36607
CCV: STD76433 LLCCV: STD76223 Tuning Sol : STD76345
Stannous : Hydroxylamine :

Workgroups: 573557,573473,573475

Comments:

Seq.	File ID	Sample	ID	Prep	Dil	Reference	Date/Time
35	NI.062116.155734	WG573631-15	CCB		1		06/21/16 15:57
36	NI.062116.160047	L16060730-02	18CPTMW14FD-061316	20/50	1		06/21/16 16:00
37	NI.062116.160358	L16060730-03	18CPTMW24-061316	20/50	1		06/21/16 16:03
38	NI.062116.160710	L16060961-01	GH58HS_MELZER_03-03-0	20/50	1		06/21/16 16:07
39	NI.062116.161021	L16060961-02	GH58HS_MELZER_03-03-0	20/50	1		06/21/16 16:10
40	NI.062116.161333	L16060995-01	UNTREATED	20/50	50		06/21/16 16:13
41	NI.062116.161644	L16060995-02	AFTER	20/50	50		06/21/16 16:16
42	NI.062116.161957	WG573631-16	CCV		1		06/21/16 16:19
43	NI.062116.162309	WG573631-17	CCB		1		06/21/16 16:23
44	NI.062116.171200	WG573111-04	Method/Prep Blank	20/50	1		06/21/16 17:12
45	NI.062116.171512	WG573111-05	Laboratory Control S	20/50	1		06/21/16 17:15
46	NI.062116.171823	WG573111-03	Reference Sample		1	L16060540-06	06/21/16 17:18
47	NI.062116.172135	WG573111-09	Matrix Spike	20/50	1	L16060540-06	06/21/16 17:21
48	NI.062116.172446	WG573111-10	Matrix Spike Duplica	20/50	1	L16060540-06	06/21/16 17:24
49	NI.062116.172758	L16060624-01	16F1312-03	20/50	1		06/21/16 17:27
50	NI.062116.173109	WG573473-01	Post Digestion Spike		1	L16060624-01	06/21/16 17:31
51	NI.062116.173421	WG573473-02	Serial Dilution		5	L16060624-01	06/21/16 17:34
52	NI.062116.173732	WG573473-02	Serial Dilution		25	L16060624-01	06/21/16 17:37
53	NI.062116.174045	WG573631-18	CCV		1		06/21/16 17:40
54	NI.062116.174357	WG573631-19	CCB		1		06/21/16 17:43
55	NI.062116.174710	L16060533-01	16F0399-01	20/50	1		06/21/16 17:47
56	NI.062116.175021	L16060784-03	J6E1050-02	20/50	5		06/21/16 17:50
57	NI.062116.175333	WG573111-01	Reference Sample		1	L16060787-09	06/21/16 17:53
58	NI.062116.175644	L16060787-10	U517TW006C	20/50	1		06/21/16 17:56
59	NI.062116.175956	WG573111-06	Matrix Spike	20/50	1	L16060787-09	06/21/16 17:59
60	NI.062116.180307	WG573111-07	Matrix Spike Duplica	20/50	1	L16060787-09	06/21/16 18:03
61	NI.062116.180619	L16060787-18	U517TW008A	20/50	1		06/21/16 18:06
62	NI.062116.180930	WG573111-02	Reference Sample		1	L16060862-01	06/21/16 18:09
63	NI.062116.181242	WG573111-08	Duplicate	20/50	1	L16060862-01	06/21/16 18:12
64	NI.062116.181553	L16060883-02	WC02	20/50	1		06/21/16 18:15
65	NI.062116.181906	WG573631-20	CCV		1		06/21/16 18:19
66	NI.062116.182218	WG573631-21	CCB		1		06/21/16 18:22
67	NI.062116.182531	L16060896-01	A08-MW02-Y1S2	20/50	1		06/21/16 18:25
68	NI.062116.182842	L16060896-02	A08-MW03-Y1S2	20/50	1		06/21/16 18:28

Page: 2 Approved: June 22, 2016

Maren Berry

Microbac

Microbac Laboratories Inc.

Instrument Run Log

Instrument: ICP-MS2 Dataset: 062116A.REP
Analyst1: BKT Analyst2: N/A
Method: 6020/6020A/200.8 SOP: ME700A Rev: 2
Maintenance Log ID:

Calibration Std: STD76710 ICV Std: STD76279 Post Spike: STD73705
ICSA: STD76453 ICSAB: STD76573 Int. Std: RGT36607
CCV: STD76433 LLCCV: STD76223 Tuning Sol : STD76345
Stannous : Hydroxylamine :

Workgroups: 573557,573473,573475

Comments:

Seq.	File ID	Sample	ID	Prep	Dil	Reference	Date/Time
69	NI.062116.183154	L16060896-03	A08-MW10-Y1S2	20/50	1		06/21/16 18:31
70	NI.062116.183505	L16060896-04	FD-01	20/50	1		06/21/16 18:35
71	NI.062116.183817	L16060896-05	FD-03	20/50	1		06/21/16 18:38
72	NI.062116.184128	L16060896-07	RB01-06-15-16	20/50	1		06/21/16 18:41
73	NI.062116.184440	L16060916-01	PHL 1 FRESHWATER IMPO	20/50	1		06/21/16 18:44
74	NI.062116.184751	L16060916-02	DS TYGERT RIVER	20/50	1		06/21/16 18:47
75	NI.062116.185104	WG573631-22	CCV		1		06/21/16 18:51
76	NI.062116.185415	WG573631-23	CCB		1		06/21/16 18:54
77	NI.062116.191207	WG573631-24	Low Level Continuing Calibra		1		06/21/16 19:12
78	NI.062116.193457	L16060995-01	UNTREATED	20/50	500		06/21/16 19:34
79	NI.062116.193809	L16060995-02	AFTER	20/50	500		06/21/16 19:38
80	NI.062116.194121	WG573631-25	CCV		1		06/21/16 19:41
81	NI.062116.194433	WG573631-26	CCB		1		06/21/16 19:44
82	NI.062116.194745	WG573333-03	Method/Prep Blank	.25/100	1		06/21/16 19:47
83	NI.062116.195057	WG573333-04	Laboratory Control S	.25/100	1		06/21/16 19:50
84	NI.062116.195408	L16061053-01	GS042QDCF01SB061716S-I		1	WG573333-02	06/21/16 19:54
85	NI.062116.195720	L16061053-02	GS042QDCF01SB061716S-I	.253/100	1	WG573333-07	06/21/16 19:57
86	NI.062116.200031	L16061053-03	GS042QDCF01SB061716S-I	.252/100	1	WG573333-08	06/21/16 20:00
87	NI.062116.200343	L16061054-01	GS037QBCF01XB061616S-E	.254/100	1		06/21/16 20:03
88	NI.062116.200654	WG573475-01	Post Digestion Spike		1	L16061054-01	06/21/16 20:06
89	NI.062116.201006	WG573475-02	Serial Dilution		5	L16061054-01	06/21/16 20:10
90	NI.062116.201317	WG573475-02	Serial Dilution		25	L16061054-01	06/21/16 20:13
91	NI.062116.201631	WG573631-27	CCV		1		06/21/16 20:16
92	NI.062116.201942	WG573631-28	CCB		1		06/21/16 20:19
93	NI.062116.202255	L16060787-03	U517SS00510A		1	WG573333-01	06/21/16 20:22
94	NI.062116.202607	L16060787-04	U517SS00510MS	.256/100	1	WG573333-05	06/21/16 20:26
95	NI.062116.202918	L16060787-05	U517SS00510MSD	.253/100	1	WG573333-06	06/21/16 20:29
96	NI.062116.203230	L16060787-06	U517SS00512A	.256/100	1		06/21/16 20:32
97	NI.062116.203541	L16060787-07	U517SS006010A	.256/100	1		06/21/16 20:35
98	NI.062116.203853	L16060787-08	U517SS00612A	.254/100	1		06/21/16 20:38
99	NI.062116.204204	L16060787-13	U517SS00708A	.252/100	1		06/21/16 20:42
100	NI.062116.204516	L16060787-14	U517SS00710A	.259/100	1		06/21/16 20:45
101	NI.062116.204827	L16060787-15	U517SS00808A	.257/100	1		06/21/16 20:48
102	NI.062116.205139	L16060787-16	U517SS00808C	.255/100	1		06/21/16 20:51

Page: 3 Approved: June 22, 2016

Maren Berry

Microbac

Microbac Laboratories Inc.

Instrument Run Log

Instrument: ICP-MS2 Dataset: 062116A.REP
Analyst1: BKT Analyst2: N/A
Method: 6020/6020A/200.8 SOP: ME700A Rev: 2
Maintenance Log ID:

Calibration Std: STD76710 ICV Std: STD76279 Post Spike: STD73705
ICSA: STD76453 ICSAB: STD76573 Int. Std: RGT36607
CCV: STD76433 LLCCV: STD76223 Tuning Sol : STD76345
Stannous : Hydroxylamine :

Workgroups: 573557,573473,573475

Comments:

Seq.	File ID	Sample	ID	Prep	Dil	Reference	Date/Time
103	NI.062116.205452	WG573631-29	CCV		1		06/21/16 20:54
104	NI.062116.205803	WG573631-30	CCB		1		06/21/16 20:58
105	NI.062116.210116	L16060787-17	U517SS00810A	.259/100	1		06/21/16 21:01
106	NI.062116.210428	L16060964-01	GH5-01	.252/100	1		06/21/16 21:04
107	NI.062116.210739	L16060964-02	GH5-02	.259/100	1		06/21/16 21:07
108	NI.062116.211051	L16060964-03	GH5-03	.254/100	1		06/21/16 21:10
109	NI.062116.211402	L16060964-04	GH5-04	.249/100	1		06/21/16 21:14
110	NI.062116.211714	L16060964-05	GH5-05	.252/100	1		06/21/16 21:17
111	NI.062116.212025	L16060964-06	GH5-06	.258/100	1		06/21/16 21:20
112	NI.062116.212337	L16061048-01	TR0062	.252/100	1		06/21/16 21:23
113	NI.062116.212649	WG573631-31	CCV		1		06/21/16 21:26
114	NI.062116.213001	WG573631-32	CCB		1		06/21/16 21:30

Page: 4 Approved: June 22, 2016

Maren Berry

Microbac

Microbac Laboratories Inc.

Data Checklist

Date: 16-JUN-2016
Analyst: BKT
Analyst: NA
Method: 6020/6020A/200.8
Instrument: ICP-MS2
Curve Workgroup: 573095
Runlog ID: 75740
Analytical Workgroups: 573083,572869,572085,572184

STD ID#s on Runlog	X
Calibration/Linearity	X
ICV/CCV	X
ICV RSD < 3% (EPA 200.7 only)	
ICB/CCB	X
ICSA/ICSAB	X
CRI	
Blank/LCS	X
MS/MSD	X
Post Spike/Serial Dilution	X
Upload Results	X
Data Qualifiers	
Generate PDF Instrument Data	X
Sign/Annotate PDF Data	X
Upload Curve Data	X
Workgroup Forms	X
Case Narrative	X
Client Forms	X
Level X	
Level 3	
Level 4	303,304,411,540,616,650,729,730,731
Check for compliance with method and project specific requirements	X
Check the completeness of reported information	X
Check the information for the report narrative	X
Primary Reviewer	BKT
Secondary Reviewer	KHR
Comments	

Primary Reviewer:
20-JUN-2016

Secondary Reviewer:
20-JUN-2016

CHECKLIST1 - Modified 03/05/2008
Generated: JUN-20-2016 14:36:34

Microbac Laboratories Inc.

Data Checklist

Date: 21-JUN-2016
Analyst: BKT
Analyst: NA
Method: 6020/6020A/200.8
Instrument: ICP-MS2
Curve Workgroup: 573631
Runlog ID: 75827
Analytical Workgroups: 573557,573473,573475

STD ID#s on Runlog	X
Calibration/Linearity	X
ICV/CCV	X
ICV RSD < 3% (EPA 200.7 only)	
ICB/CCB	X
ICSA/ICSAB	X
CRI	
Blank/LCS	X
MS/MSD	X
Post Spike/Serial Dilution	X
Upload Results	X
Data Qualifiers	
Generate PDF Instrument Data	X
Sign/Annotate PDF Data	X
Upload Curve Data	X
Workgroup Forms	X
Case Narrative	X
Client Forms	X
Level X	
Level 3	
Level 4	540,616,624,650,729,730,731,787
Level 4	883,896,1053,1054
Check for compliance with method and project specific requirements	X
Check the completeness of reported information	X
Check the information for the report narrative	X
Primary Reviewer	BKT
Secondary Reviewer	MMB
Comments	

Primary Reviewer:
21-JUN-2016

Secondary Reviewer:
22-JUN-2016

CHECKLIST1 - Modified 03/05/2008
Generated: JUN-22-2016 13:22:13

HOLDING TIMES
EQUIVALENT TO AFCEE FORM 9

Analytical Method: 6020A

AAB#: WG572869

Login Number: L16060730

Client ID	ID	Date Collected	TCLP Date	Time Held	Max Hold	Q	Extract Date	Time Held	Max Hold	Q	Run Date	Time Held	Max Hold	Q
18CPTMW14-061316	01	06/13/16					06/15/2016	1.9	180		06/16/16	3.5	180	
18CPTMW14-061316	01	06/13/16					06/15/2016	1.9	180		06/16/16	3.5	180	
18CPTMW14FD-061316	02	06/13/16					06/15/2016	1.9	180		06/16/16	3.5	180	
18CPTMW14FD-061316	02	06/13/16					06/15/2016	1.9	180		06/16/16	3.5	180	
18CPTMW24-061316	03	06/13/16					06/15/2016	1.9	180		06/16/16	3.4	180	
18CPTMW24-061316	03	06/13/16					06/15/2016	1.9	180		06/16/16	3.5	180	

* = SEE PROJECT QAPP REQUIREMENTS

HOLD_TIMES - Modified 03/06/2008
PDF File ID: 4812178
Report generated 06/21/2016 18:22

Microbac Laboratories Inc.

00708592

HOLDING TIMES
EQUIVALENT TO AFCEE FORM 9

Analytical Method: 6020A

AAB#: WG573557

Login Number: L16060730

Client ID	ID	Date Collected	TCLP Date	Time Held	Max Hold	Q	Extract Date	Time Held	Max Hold	Q	Run Date	Time Held	Max Hold	Q
18CPTMW14-061316	01	06/13/16					06/21/2016	7.9	180		06/21/16	8.3	180	
18CPTMW14FD-061316	02	06/13/16					06/21/2016	7.9	180		06/21/16	8.3	180	
18CPTMW24-061316	03	06/13/16					06/21/2016	7.9	180		06/21/16	8.2	180	

* = SEE PROJECT QAPP REQUIREMENTS

HOLD_TIMES - Modified 03/06/2008
PDF File ID: 4812178
Report generated 06/21/2016 18:22

METHOD BLANK SUMMARY

Login Number: L16060730
Blank File ID: NI.061616.190516
Prep Date: 06/15/16 07:54
Analyzed Date: 06/16/16 19:05
Analyst: BKT

Work Group: WG572869
Blank Sample ID: WG572730-03
Instrument ID: ICP-MS2
Method: 6020A

This Method Blank Applies To The Following Samples:

Client ID	Lab Sample ID	Lab File ID	Time Analyzed	TAG
LCS	WG572730-04	NI.061616.190828	06/16/16 19:08	01
DUP	WG572730-05	NI.061616.191541	06/16/16 19:15	01
18CPTMW14-061316	L16060730-01	NI.061616.202950	06/16/16 20:29	01
18CPTMW14FD-061316	L16060730-02	NI.061616.204020	06/16/16 20:40	01
18CPTMW24-061316	L16060730-03	NI.061616.204331	06/16/16 20:43	01
18CPTMW14-061316	L16060730-01	NI.061616.213546	06/16/16 21:35	DL01
18CPTMW14FD-061316	L16060730-02	NI.061616.213859	06/16/16 21:38	DL01
18CPTMW24-061316	L16060730-03	NI.061616.214210	06/16/16 21:42	DL01

Report Name: BLANK_SUMMARY
PDF File ID: 4812179
Report generated 06/21/2016 18:22

METHOD BLANK SUMMARY

Login Number: L16060730
Blank File ID: NI.062116.131000
Prep Date: 06/21/16 07:48
Analyzed Date: 06/21/16 13:10
Analyst: BKT

Work Group: WG573557
Blank Sample ID: WG573483-02
Instrument ID: ICP-MS2
Method: 6020A

This Method Blank Applies To The Following Samples:

Client ID	Lab Sample ID	Lab File ID	Time Analyzed	TAG
LCS	WG573483-03	NI.062116.133650	06/21/16 13:36	01
18CPTMW14-061316	L16060730-01	NI.062116.155109	06/21/16 15:51	02
18CPTMW14FD-061316	L16060730-02	NI.062116.160047	06/21/16 16:00	02
18CPTMW24-061316	L16060730-03	NI.062116.160358	06/21/16 16:03	02

Report Name: BLANK_SUMMARY
PDF File ID: 4812179
Report generated 06/21/2016 18:22

Microbac Laboratories Inc.
METHOD BLANK REPORT

Login Number: L16060730 Prep Date: 06/15/16 07:54 Sample ID: WG572730-03
Instrument ID: ICP-MS2 Run Date: 06/16/16 19:05 Prep Method: 3015
File ID: NI.061616.190516 Analyst: BKT Method: 6020A
Workgroup (AAB#): WG572869 Matrix: Water Units: mg/L
Contract #: Cal ID: ICP-MS-16-JUN-16

Analytes	DL	LOQ	Concentration	Dilution	Qualifier
Antimony, Total	0.000500	0.00200	0.000500	1	U
Barium, Total	0.00150	0.00600	0.0283	1	*
Cadmium, Total	0.000300	0.00120	0.000300	1	U
Chromium, Total	0.00100	0.00400	0.00100	1	U
Cobalt, Total	0.000500	0.00200	0.000500	1	U
Copper, Total	0.00100	0.00400	0.00100	1	U
Lead, Total	0.000500	0.00200	0.000500	1	U
Manganese, Total	0.00100	0.00400	0.00100	1	U
Nickel, Total	0.00200	0.00800	0.00200	1	U
Thallium, Total	0.000100	0.000400	0.000100	1	U
Vanadium, Total	0.000500	0.00200	0.000500	1	U
Zinc, Total	0.0125	0.0500	0.0125	1	U

DL Method Detection Limit
LOQ Reporting/Practical Quantitation Limit
ND Analyte Not detected at or above reporting limit
* |Analyte concentration| > 1/2 RL

Report Name:BLANK
PDF ID: 4812180
21-JUN-2016 18:22

Microbac Laboratories Inc.
METHOD BLANK REPORT

Login Number: L16060730 Prep Date: 06/21/16 07:48 Sample ID: WG573483-02
Instrument ID: ICP-MS2 Run Date: 06/21/16 13:10 Prep Method: 3015
File ID: NI.062116.131000 Analyst: BKT Method: 6020A
Workgroup (AAB#): WG573557 Matrix: Water Units: mg/L
Contract #: Cal ID: ICP-MS-21-JUN-16

Analytes	DL	LOQ	Concentration	Dilution	Qualifier
Arsenic, Total	0.000500	0.00200	0.000500	1	U
Silver, Total	0.000500	0.00200	0.000500	1	U

DL Method Detection Limit
LOQ Reporting/Practical Quantitation Limit
ND Analyte Not detected at or above reporting limit
* |Analyte concentration| > 1/2 RL

Report Name: BLANK
PDF ID: 4812180
21-JUN-2016 18:22

Microbac Laboratories Inc.
LABORATORY CONTROL SAMPLE (LCS)

Login Number: L16060730 Run Date: 06/16/2016 Sample ID: WG572730-04
Instrument ID: ICP-MS2 Run Time: 19:08 Prep Method: 3015
File ID: NI.061616.190828 Analyst: BKT Method: 6020A
Workgroup (AAB#): WG572869 Matrix: Water Units: mg/L
QC Key: DOD4 Lot#: STD75998 Cal ID: ICP-MS-16-JUN-16

Analytes	Expected	Found	% Rec	LCS Limits	Q
Antimony, Total	0.125	0.118	94.6	80 - 120	
Barium, Total	0.125	0.122	97.3	80 - 120	
Cadmium, Total	0.125	0.122	97.9	80 - 120	
Chromium, Total	0.125	0.126	100	80 - 120	
Cobalt, Total	0.125	0.133	106	80 - 120	
Copper, Total	0.125	0.124	99.5	80 - 120	
Lead, Total	0.125	0.124	99.2	80 - 120	
Manganese, Total	0.125	0.136	109	80 - 120	
Nickel, Total	0.125	0.124	99.1	80 - 120	
Thallium, Total	0.125	0.118	94.7	80 - 120	
Vanadium, Total	0.125	0.127	102	80 - 120	
Zinc, Total	0.125	0.126	101	80 - 120	

LCS - Modified 03/06/2008
PDF File ID: 4812181
Report generated: 06/21/2016 18:22

Microbac Laboratories Inc.
LABORATORY CONTROL SAMPLE (LCS)

Login Number: L16060730 Run Date: 06/21/2016 Sample ID: WG573483-03
Instrument ID: ICP-MS2 Run Time: 13:36 Prep Method: 3015
File ID: NI.062116.133650 Analyst: BKT Method: 6020A
Workgroup (AAB#): WG573557 Matrix: Water Units: mg/L
QC Key: DOD4 Lot#: STD75998 Cal ID: ICP-MS-21-JUN-16

Analytes	Expected	Found	% Rec	LCS Limits	Q
Arsenic, Total	0.125	0.125	100	80 - 120	
Silver, Total	0.125	0.130	104	80 - 120	

LCS - Modified 03/06/2008
PDF File ID: 4812181
Report generated: 06/21/2016 18:22

Loginnum: L16060730 Cal ID: ICP-MS2- Worknum: WG572869
Instrument ID: ICP-MS2 Contract #: Method: 6020A
Parent ID: WG572730-02 File ID: NI.061616.191852 Dil: 1 Matrix: WATER
Sample ID: WG572730-06 MS File ID: NI.061616.192204 Dil: 1 Units: mg/L
Sample ID: WG572730-07 MSD File ID: NI.061616.192515 Dil: 1

Analyte	Parent	MS Spiked	MS Found	MS %Rec	MSD Spiked	MSD Found	MSD %Rec	%RPD	%Rec Limits	RPD Limit	Q
Antimony	0.000748	0.125	0.117	93.0	0.125	0.120	95.4	2.48	80 - 120	20	
Barium	0.0532	0.125	0.163	87.8	0.125	0.360	246	75.4	80 - 120	20	*#
Cadmium	0.000380	0.125	0.118	94.3	0.125	0.118	94.5	0.202	80 - 120	20	
Chromium	0.00126	0.125	0.122	96.2	0.125	0.128	101	5.15	80 - 120	20	
Cobalt	0.0627	0.125	0.194	105	0.125	0.210	118	8.06	80 - 120	20	
Copper	0.00880	0.125	0.129	96.3	0.125	0.134	100	3.48	80 - 120	20	
Lead	0.00276	0.125	0.122	95.5	0.125	0.128	100	4.87	80 - 120	20	
Manganese	0.984	0.125	1.12	108	0.125	1.21	177	7.43	80 - 120	20	*
Nickel	0.0243	0.125	0.144	95.7	0.125	0.150	100	4.07	80 - 120	20	
Thallium	ND	0.125	0.117	93.4	0.125	0.122	97.3	4.07	80 - 120	20	
Vanadium	ND	0.125	0.127	101	0.125	0.135	108	6.40	80 - 120	20	
Zinc	0.0715	0.125	0.193	97.4	0.125	0.203	105	4.74	80 - 120	20	

* FAILS %REC LIMIT

FAILS RPD LIMIT

NOTE: This is an internal quality control sample.

WG_MS_MSD_DRYWT - Modified 05/26/2011
PDF File ID: 4812182
Report generated 06/21/2016 18:22

Microbac Laboratories Inc.
MATRIX SPIKE AND MATRIX SPIKE DUP (MS/MSD)

Loginnum: L16060730 Cal ID: ICP-MS2- Worknum: WG573557
Instrument ID: ICP-MS2 Contract #: Method: 6020A
Parent ID: WG573483-01 File ID: NI.062116.131623 Dil: 1 Matrix: WATER
Sample ID: WG573483-04 MS File ID: NI.062116.131935 Dil: 1 Units: mg/L
Sample ID: WG573483-05 MSD File ID: NI.062116.132247 Dil: 1

Analyte	Parent	MS Spiked	MS Found	MS %Rec	MSD Spiked	MSD Found	MSD %Rec	%RPD	%Rec Limits	RPD Limit	Q
Arsenic	ND	0.125	0.128	103	0.125	0.125	100	2.26	80 - 120	20	
Silver	ND	0.125	0.119	95.1	0.125	0.123	98.5	3.53	80 - 120	20	

* FAILS %REC LIMIT

FAILS RPD LIMIT

NOTE: This is an internal quality control sample.

WG_MS_MSD_DRYWT - Modified 05/26/2011
PDF File ID: 4812182
Report generated 06/21/2016 18:22

Microbac Laboratories Inc.
Serial Dilution Report

Login: L16060730 **Worknum:** WG573557
Instrument: ICP-MS2 **Method:** 6020A
Serial Dil: WG573557-02 **File ID:** NI.062116.133221 **Dil:** 5 **Units:** ug/L
Sample: L16060731-02 **File ID:** NI.062116.132558 **Dil:** 1

Analyte	Sample	Qual	Serial Dil	Qual	% Diff	Q
Antimony	1.14		ND			
Arsenic	12.2	X	12.5	X	2.14	
Barium	10.8		ND			
Cadmium	0.267		ND			
Chromium	1.95		ND			
Cobalt	0.370		ND			
Copper	147		ND			
Lead	9.25		ND			
Manganese	21.0		ND			
Nickel	1.17		ND			
Silver	ND	U	ND	U		
Thallium	0.0436		ND			
Vanadium	5.28		ND			
Zinc	18.4		ND			

U = Result is below MDL.
F = Result is greater than or equal to MDL and less than the RL.
X = Result is greater than or equal to RL and less than 100 times the MDL.
E = %D exceeds control limit of 10% and initial sample result is greater than or equal to 100 times the MDL.

SERIAL_DIL - Modified 09/22/2008
PDF File ID: 4812176
06/21/2016 18:22

Microbac Laboratories Inc.
Serial Dilution Report

Login: L16060730 **Worknum:** WG572869
Instrument: ICP-MS2 **Method:** 6020A
Serial Dil: WG572869-02 **File ID:** NI.061616.194427 **Dil:** 25 **Units:** ug/L
Sample: L16060754-01 **File ID:** NI.061616.193450 **Dil:** 5

Analyte	Sample	Qual	Serial Dil	Qual	% Diff	Q
Antimony	2.27	F	ND	U		
Arsenic	ND	U	ND	U		
Barium	20.8	X	20.9	F	0.70	
Cadmium	ND	U	ND	U		
Chromium	2.11	F	ND	U		
Cobalt	ND	U	ND	U		
Copper	107	X	110	X	2.54	
Lead	1.85	F	ND	U		
Manganese	17.9	X	18.9	F	5.54	
Nickel	ND	U	ND	U		
Silver	ND	U	ND	U		
Thallium	ND	U	ND	U		
Vanadium	2.04	F	ND	U		
Zinc	100	X	ND	U		

U = Result is below MDL.
F = Result is greater than or equal to MDL and less than the RL.
X = Result is greater than or equal to RL and less than 100 times the MDL.
E = %D exceeds control limit of 10% and initial sample result is greater than or equal to 100 times the MDL.

SERIAL_DIL - Modified 09/22/2008
PDF File ID: 4812176
06/21/2016 18:22

Microbac Laboratories Inc.
Serial Dilution Report

Login: L16060730 **Worknum:** WG572869
Instrument: ICP-MS2 **Method:** 6020A
Serial Dil: WG572869-02 **File ID:** NI.061616.193450 **Dil:** 5 **Units:** ug/L
Sample: L16060754-01 **File ID:** NI.061616.192827 **Dil:** 1

Analyte	Sample	Qual	Serial Dil	Qual	% Diff	Q
Antimony	ND	U	2.27	F	1100.00	
Arsenic	0.304	F	ND	U		
Barium	21.4	X	20.8	X	2.86	
Cadmium	ND	U	ND	U		
Chromium	1.95	X	2.11	F	8.12	
Cobalt	0.616	F	ND	U		
Copper	104		107		2.99	
Lead	1.81	X	1.85	F	2.23	
Manganese	18.1	X	17.9	X	0.86	
Nickel	2.91	F	ND	U		
Silver	ND	U	ND	U		
Thallium	ND	U	ND	U		
Vanadium	1.81	X	2.04	F	12.90	
Zinc	97.6	X	100	X	2.53	

U = Result is below MDL.
F = Result is greater than or equal to MDL and less than the RL.
X = Result is greater than or equal to RL and less than 100 times the MDL.
E = %D exceeds control limit of 10% and initial sample result is greater than or equal to 100 times the MDL.

SERIAL_DIL - Modified 09/22/2008
PDF File ID: 4812176
06/21/2016 18:22

Microbac Laboratories Inc.
POST SPIKE REPORT

Sample Login ID: L16060730 **Worknum:** WG572869
Instrument ID: ICP-MS2 **Method:** 6020A
Post Spike ID: WG572869-01 **File ID:** NI.061616.193138 **Dil:** 1 **Units:** ug/L
Sample ID: L16060754-01 **File ID:** NI.061616.192827 **Dil:** 1 **Matrix:** Water

Analyte	Post Spike Result	C	Sample Result	C	Spike Added(SA)	% R	Control Limit %R	Q
ANTIMONY	51.2		0	U	50	102.4	75 - 125	
ARSENIC	49.9		0.304	F	50	99.2	75 - 125	
BARIUM	70.7		21.4		50	98.7	75 - 125	
CADMIUM	50.8		0	U	50	101.5	75 - 125	
CHROMIUM	49.7		1.95		50	95.5	75 - 125	
COBALT	53.8		0.616	F	50	106.4	75 - 125	
COPPER	146		104		50	84.8	75 - 125	
LEAD	47.6		1.81		50	91.6	75 - 125	
MANGANESE	68.2		18.1		50	100.2	75 - 125	
NICKEL	49.4		2.91	F	50	92.9	75 - 125	
SILVER	50.6		0	U	50	101.2	75 - 125	
THALLIUM	44.4		0	U	50	88.7	75 - 125	
VANADIUM	53.4		1.81		50	103.2	75 - 125	
ZINC	139		97.6		50	83.0	75 - 125	

N = % Recovery exceeds control limits
F = Result is between MDL and RL
U = Sample result is below MDL. A value of zero is used in the calculation

POST_SPIKE - Modified 03/06/2008
PDF File ID: 4812177
Report generated: 06/21/2016 18:22

Microbac Laboratories Inc.
POST SPIKE REPORT

Sample Login ID: L16060730 **Worknum:** WG573557
Instrument ID: ICP-MS2 **Method:** 6020A
Post Spike ID: WG573557-01 **File ID:** NI.062116.132910 **Dil:** 1 **Units:** ug/L
Sample ID: L16060731-02 **File ID:** NI.062116.132558 **Dil:** 1 **Matrix:** Water

Analyte	Post Spike Result	C	Sample Result	C	Spike Added(SA)	% R	Control Limit %R	Q
ANTIMONY	50.4		1.14		50	98.5	75 - 125	
ARSENIC	64.0		12.2		50	103.6	75 - 125	
BARIUM	60.7		10.8		50	99.9	75 - 125	
CADMIUM	51.9		0.267	F	50	103.2	75 - 125	
CHROMIUM	52.8		1.95		50	101.7	75 - 125	
COBALT	53.2		0.370	F	50	105.7	75 - 125	
COPPER	195		147		50	96.4	75 - 125	
LEAD	60.3		9.25		50	102.0	75 - 125	
MANGANESE	72.2		21.0		50	102.4	75 - 125	
NICKEL	51.1		1.17	F	50	99.8	75 - 125	
SILVER	50.1		0	U	50	100.3	75 - 125	
THALLIUM	49.7		0.0436	F	50	99.4	75 - 125	
VANADIUM	57.1		5.28		50	103.6	75 - 125	
ZINC	70.3		18.4	F	50	103.8	75 - 125	

N = % Recovery exceeds control limits
F = Result is between MDL and RL
U = Sample result is below MDL. A value of zero is used in the calculation

POST_SPIKE - Modified 03/06/2008
PDF File ID: 4812177
Report generated: 06/21/2016 18:22

Microbac Laboratories Inc.
Initial Calibration Summary

Login:	L16060730	Workgroup (AAB#):	WG572869
Analytical Method:	6020A	Instrument ID:	ICP-MS2
ICAL Worknum:	WG573095	Initial Calibration Date:	16-JUN-2016 15:43

	WG573095-01		WG573095-02		WG573095-03		WG573095-04			
	Conc	INT	Conc	INT	Conc	INT	Conc	INT	R	Q
ANTIMONY	0	44.3	.4	294	50	219000	100	429000	.999808	
ARSENIC	0	72.1	.4	27.4	50	55400	100	107000	.999975	
BARIUM	0	17.0	.4	202	50	90500	100	179000	.999915	
CADMIUM	0	3.70	.4	107	50	96700	100	192000	.999929	
CHROMIUM	0	2890	.4	7150	50	370000	100	726000	.999966	
COBALT	0	263	.4	583	50	321000	100	621000	.999989	
COPPER	0	79.7	.4	217	50	93700	100	182000	.999999	
LEAD	0	828	.4	1800	50	831000	100	1630000	.999997	
MANGANESE	0	613	.4	1040	50	296000	100	576000	1	
NICKEL	0	108	.4	245	50	96000	100	187000	1	
SILVER	0	82.7	.4	386	50	301000	100	584000	.999738	
THALLIUM	0	10.0	.4	392	50	373000	100	729000	.999991	
VANADIUM	0	581	.4	1540	50	356000	100	688000	.999992	
ZINC	0	145	.4	311	50	55400	100	108000	1	

INT = Instrument intensity
R = Coefficient of correlation
Q = Data Qualifier
*** = Out of Compliance; R < 0.995**

INT_CAL_ICP - Modified 03/06/2008
PDF File ID: 4812185
Report generated: 21-JUN-2016 18:22

Microbac Laboratories Inc.
Initial Calibration Summary

Login:	L16060730	Workgroup (AAB#):	WG573557
Analytical Method:	6020A	Instrument ID:	ICP-MS2
ICAL Worknum:	WG573631	Initial Calibration Date:	21-JUN-2016 12:44

	WG573631-01		WG573631-02		WG573631-03		WG573631-04			
	Conc	INT	Conc	INT	Conc	INT	Conc	INT	R	Q
ANTIMONY	0	43.1	.4	245	50	207000	100	404000	.999913	
ARSENIC	0	-25.5	.4	16.4	50	52300	100	101000	.999973	
BARIUM	0	106	.4	194	50	89200	100	176000	.999962	
CADMIUM	0	9.30	.4	103	50	91400	100	179000	.999944	
CHROMIUM	0	5910	.4	6080	50	320000	100	622000	.999997	
COBALT	0	269	.4	583	50	304000	100	585000	.999971	
COPPER	0	156	.4	255	50	88900	100	173000	.999998	
LEAD	0	792	.4	1730	50	793000	100	1540000	.999869	
MANGANESE	0	1210	.4	1640	50	319000	100	618000	.999993	
NICKEL	0	292	.4	417	50	89800	100	174000	.999991	
SILVER	0	92.7	.4	386	50	288000	100	561000	.999911	
THALLIUM	0	11.0	.4	386	50	361000	100	706000	.999917	
VANADIUM	0	1010	.4	1270	50	298000	100	571000	.999958	
ZINC	0	143	.4	285	50	51700	100	100000	.999996	

INT = Instrument intensity
R = Coefficient of correlation
Q = Data Qualifier
*** = Out of Compliance; R < 0.995**

INT_CAL_ICP - Modified 03/06/2008
PDF File ID: 4812185
Report generated: 21-JUN-2016 18:22

Microbac Laboratories Inc.
INITIAL CALIBRATION BLANK (ICB)

Login Number: L16060730
Run Date: 06/16/2016
Sample ID: WG573095-09
Instrument ID: ICP-MS2
Run Time: 16:03
Method: 6020A
File ID: NI.061616.160355
Analyst: BKT
Units: ug/L
Workgroup (AAB#): WG572869
Cal ID: ICP-MS2 - 16-JUN-16
Matrix: WATER

Analytes	MDL	RDL	Concentration	Qualifier
SILVER	.2	.8	.2	U
ARSENIC	.2	.8	.2	U
BARIUM	.6	2.4	.6	U
CADMIUM	.12	.48	.12	U
COBALT	.2	.8	.2	U
CHROMIUM	.4	1.6	.4	U
COPPER	.4	1.6	.4	U
MANGANESE	.4	1.6	.4	U
NICKEL	.8	3.2	.8	U
LEAD	.2	.8	.2	U
ANTIMONY	.2	.8	.268	F
THALLIUM	.04	.16	.04	U
VANADIUM	.2	.8	.2	U
ZINC	5	20	5	U

U = Result is less than 2 x MDL

F = Result is between MDL and 2 x MDL

* = Result is above 2 x MDL

ICB - Modified 07/14/2009
PDF File ID: 4812187
Report generated 06/21/2016 18:22

Microbac Laboratories Inc.
INITIAL CALIBRATION BLANK (ICB)

Login Number: L16060730
Instrument ID: ICP-MS2
File ID: NI.062116.125048
Workgroup (AAB#): WG573557
Matrix: WATER

Run Date: 06/21/2016
Run Time: 12:50
Analyst: BKT
Cal ID: ICP-MS2 - 21-JUN-16

Sample ID: WG573631-06
Method: 6020A
Units: ug/L

Analytes	MDL	RDL	Concentration	Qualifier
SILVER	.2	.8	.2	U
ARSENIC	.2	.8	.2	U

U = Result is less than 2 x MDL
F = Result is between MDL and 2 x MDL
* = Result is above 2 x MDL

ICB - Modified 07/14/2009
PDF File ID: 4812187
Report generated 06/21/2016 18:22

Microbac Laboratories Inc.
CONTINUING CALIBRATION BLANK (CCB)

Login Number: L16060730
Run Date: 06/16/2016
Sample ID: WG573095-13
Instrument ID: ICP-MS2
Run Time: 16:38
Method: 6020A
File ID: NI.061616.163850
Analyst: BKT
Units: ug/L
Workgroup (AAB#): WG572869
Cal ID: ICP-MS - 16-JUN-16
Matrix: WATER
QAPP: DOD4

Analytes	MDL	RDL	Concentration	Qualifier
Antimony	0.200	0.800	0.200	U
Barium	0.600	2.40	0.600	U
Cadmium	0.120	0.480	0.120	U
Chromium	0.400	1.60	0.400	U
Cobalt	0.200	0.800	0.200	U
Copper	0.400	1.60	0.400	U
Lead	0.200	0.800	0.200	U
Manganese	0.400	1.60	0.400	U
Nickel	0.800	3.20	0.800	U
Thallium	0.0400	0.160	0.0400	U
Vanadium	0.200	0.800	0.200	U
Zinc	5.00	20.0	5.00	U

U = Result is less than MDL.
F = Result is between MDL and RL.
* = Result is above RL.

CCB - Modified 03/05/2008
PDF File ID: 4812190
Report generated 06/21/2016 18:22

Microbac Laboratories Inc.
CONTINUING CALIBRATION BLANK (CCB)

Login Number: L16060730
Run Date: 06/16/2016
Sample ID: WG573095-19
Instrument ID: ICP-MS2
Run Time: 18:58
Method: 6020A
File ID: NI.061616.185850
Analyst: BKT
Units: ug/L
Workgroup (AAB#): WG572869
Cal ID: ICP-MS - 16-JUN-16
Matrix: WATER
QAPP: DOD4

Analytes	MDL	RDL	Concentration	Qualifier
Antimony	0.200	0.800	0.200	U
Barium	0.600	2.40	0.600	U
Cadmium	0.120	0.480	0.120	U
Chromium	0.400	1.60	0.400	U
Cobalt	0.200	0.800	0.200	U
Copper	0.400	1.60	0.400	U
Lead	0.200	0.800	0.200	U
Manganese	0.400	1.60	0.400	U
Nickel	0.800	3.20	0.800	U
Thallium	0.0400	0.160	0.0400	U
Vanadium	0.200	0.800	0.200	U
Zinc	5.00	20.0	5.00	U

U = Result is less than MDL.
F = Result is between MDL and RL.
* = Result is above RL.

CCB - Modified 03/05/2008
PDF File ID: 4812190
Report generated 06/21/2016 18:22

Microbac Laboratories Inc.
CONTINUING CALIBRATION BLANK (CCB)

Login Number: L16060730
Run Date: 06/16/2016
Sample ID: WG573095-22
Instrument ID: ICP-MS2
Run Time: 19:41
Method: 6020A
File ID: NI.061616.194114
Analyst: BKT
Units: ug/L
Workgroup (AAB#): WG572869
Cal ID: ICP-MS - 16-JUN-16
Matrix: WATER
QAPP: DOD4

Analytes	MDL	RDL	Concentration	Qualifier
Antimony	0.200	0.800	0.200	U
Barium	0.600	2.40	0.600	U
Cadmium	0.120	0.480	0.120	U
Chromium	0.400	1.60	0.400	U
Cobalt	0.200	0.800	0.200	U
Copper	0.400	1.60	0.400	U
Lead	0.200	0.800	0.200	U
Manganese	0.400	1.60	0.400	U
Nickel	0.800	3.20	0.800	U
Thallium	0.0400	0.160	0.0400	U
Vanadium	0.200	0.800	0.200	U
Zinc	5.00	20.0	5.00	U

U = Result is less than MDL.
F = Result is between MDL and RL.
* = Result is above RL.

CCB - Modified 03/05/2008
PDF File ID: 4812190
Report generated 06/21/2016 18:22

Microbac Laboratories Inc.
CONTINUING CALIBRATION BLANK (CCB)

Login Number: L16060730
Run Date: 06/16/2016
Sample ID: WG573095-24
Instrument ID: ICP-MS2
Run Time: 20:22
Method: 6020A
File ID: NI.061616.202232
Analyst: BKT
Units: ug/L
Workgroup (AAB#): WG572869
Cal ID: ICP-MS - 16-JUN-16
Matrix: WATER
QAPP: DOD4

Analytes	MDL	RDL	Concentration	Qualifier
Antimony	0.200	0.800	0.200	U
Barium	0.600	2.40	0.600	U
Cadmium	0.120	0.480	0.120	U
Chromium	0.400	1.60	0.400	U
Cobalt	0.200	0.800	0.200	U
Copper	0.400	1.60	0.400	U
Lead	0.200	0.800	0.200	U
Manganese	0.400	1.60	0.400	U
Nickel	0.800	3.20	0.800	U
Thallium	0.0400	0.160	0.0400	U
Vanadium	0.200	0.800	0.200	U
Zinc	5.00	20.0	5.00	U

U = Result is less than MDL.
F = Result is between MDL and RL.
* = Result is above RL.

CCB - Modified 03/05/2008
PDF File ID: 4812190
Report generated 06/21/2016 18:22

Microbac Laboratories Inc.
CONTINUING CALIBRATION BLANK (CCB)

Login Number: L16060730
Run Date: 06/16/2016
Sample ID: WG573095-26
Instrument ID: ICP-MS2
Run Time: 21:10
Method: 6020A
File ID: NI.061616.211014
Analyst: BKT
Units: ug/L
Workgroup (AAB#): WG572869
Cal ID: ICP-MS - 16-JUN-16
Matrix: WATER
QAPP: DOD4

Analytes	MDL	RDL	Concentration	Qualifier
Antimony	0.200	0.800	0.200	U
Barium	0.600	2.40	0.600	U
Cadmium	0.120	0.480	0.120	U
Chromium	0.400	1.60	0.400	U
Cobalt	0.200	0.800	0.200	U
Copper	0.400	1.60	0.400	U
Lead	0.200	0.800	0.200	U
Manganese	0.400	1.60	0.400	U
Nickel	0.800	3.20	0.800	U
Thallium	0.0400	0.160	0.0400	U
Vanadium	0.200	0.800	0.200	U
Zinc	5.00	20.0	5.00	U

U = Result is less than MDL.
F = Result is between MDL and RL.
* = Result is above RL.

CCB - Modified 03/05/2008
PDF File ID: 4812190
Report generated 06/21/2016 18:22

Microbac Laboratories Inc.
CONTINUING CALIBRATION BLANK (CCB)

Login Number: L16060730
Run Date: 06/16/2016
Sample ID: WG573095-28
Instrument ID: ICP-MS2
Run Time: 21:48
Method: 6020A
File ID: NI.061616.214835
Analyst: BKT
Units: ug/L
Workgroup (AAB#): WG572869
Cal ID: ICP-MS - 16-JUN-16
Matrix: WATER
QAPP: DOD4

Analytes	MDL	RDL	Concentration	Qualifier
Antimony	0.200	0.800	0.200	U
Barium	0.600	2.40	0.600	U
Cadmium	0.120	0.480	0.120	U
Chromium	0.400	1.60	0.400	U
Cobalt	0.200	0.800	0.200	U
Copper	0.400	1.60	0.400	U
Lead	0.200	0.800	0.200	U
Manganese	0.400	1.60	0.400	U
Nickel	0.800	3.20	0.800	U
Thallium	0.0400	0.160	0.0400	U
Vanadium	0.200	0.800	0.200	U
Zinc	5.00	20.0	5.00	U

U = Result is less than MDL.
F = Result is between MDL and RL.
* = Result is above RL.

CCB - Modified 03/05/2008
PDF File ID: 4812190
Report generated 06/21/2016 18:22

Microbac Laboratories Inc.

CONTINUING CALIBRATION BLANK (CCB)

Login Number: L16060730
Run Date: 06/21/2016
Sample ID: WG573631-11
Instrument ID: ICP-MS2
Run Time: 13:06
Method: 6020A
File ID: NI.062116.130648
Analyst: BKT
Units: ug/L
Workgroup (AAB#): WG573557
Cal ID: ICP-MS - 21-JUN-16
Matrix: WATER
QAPP: DOD4

Analytes	MDL	RDL	Concentration	Qualifier
Arsenic	0.200	0.800	0.200	U
Silver	0.200	0.800	0.200	U

U = Result is less than MDL.
F = Result is between MDL and RL.
* = Result is above RL.

CCB - Modified 03/05/2008
PDF File ID: 4812190
Report generated 06/21/2016 18:22

Microbac Laboratories Inc.
CONTINUING CALIBRATION BLANK (CCB)

Login Number: L16060730
Run Date: 06/21/2016
Sample ID: WG573631-13
Instrument ID: ICP-MS2
Run Time: 13:43
Method: 6020A
File ID: NI.062116.134314
Analyst: BKT
Units: ug/L
Workgroup (AAB#): WG573557
Cal ID: ICP-MS - 21-JUN-16
Matrix: WATER
QAPP: DOD4

Analytes	MDL	RDL	Concentration	Qualifier
Arsenic	0.200	0.800	0.200	U
Silver	0.200	0.800	0.200	U

U = Result is less than MDL.
F = Result is between MDL and RL.
* = Result is above RL.

CCB - Modified 03/05/2008
PDF File ID: 4812190
Report generated 06/21/2016 18:22

Microbac Laboratories Inc.
CONTINUING CALIBRATION BLANK (CCB)

Login Number: L16060730
Run Date: 06/21/2016
Sample ID: WG573631-15
Instrument ID: ICP-MS2
Run Time: 15:57
Method: 6020A
File ID: NI.062116.155734
Analyst: BKT
Units: ug/L
Workgroup (AAB#): WG573557
Cal ID: ICP-MS - 21-JUN-16
Matrix: WATER
QAPP: DOD4

Analytes	MDL	RDL	Concentration	Qualifier
Arsenic	0.200	0.800	0.200	U
Silver	0.200	0.800	0.200	U

U = Result is less than MDL.
F = Result is between MDL and RL.
* = Result is above RL.

CCB - Modified 03/05/2008
PDF File ID: 4812190
Report generated 06/21/2016 18:22

Microbac Laboratories Inc.
CONTINUING CALIBRATION BLANK (CCB)

Login Number: L16060730
Run Date: 06/21/2016
Sample ID: WG573631-17
Instrument ID: ICP-MS2
Run Time: 16:23
Method: 6020A
File ID: NI.062116.162309
Analyst: BKT
Units: ug/L
Workgroup (AAB#): WG573557
Cal ID: ICP-MS - 21-JUN-16
Matrix: WATER
QAPP: DOD4

Analytes	MDL	RDL	Concentration	Qualifier
Arsenic	0.200	0.800	0.200	U
Silver	0.200	0.800	0.200	U

U = Result is less than MDL.
F = Result is between MDL and RL.
* = Result is above RL.

CCB - Modified 03/05/2008
PDF File ID: 4812190
Report generated 06/21/2016 18:22

Microbac Laboratories Inc.

INITIAL CALIBRATION VERIFICATION (ICV)
(Alternate Source)

Login Number: L16060730 Run Date: 06/16/2016 Sample ID: WG573095-08
Instrument ID: ICP-MS2 Run Time: 15:57 Method: 6020A
File ID: NI.061616.155746 Analyst: BKT Units: ug/L
Workgroup (AAB#): WG572869 Cal ID: ICP-MS - 16-JUN-16
QC Key: DOD4

Analyte		Expected	Found	%REC	LIMITS	Q
Antimony		50	46.9	93.8	90 - 110	
Barium		50	47.7	95.3	90 - 110	
Cadmium		50	48.1	96.2	90 - 110	
Chromium		50	50.4	101	90 - 110	
Cobalt		50	49.2	98.4	90 - 110	
Copper		50	50.2	100	90 - 110	
Lead		50	48.5	96.9	90 - 110	
Manganese		50	51.6	103	90 - 110	
Nickel		50	50.1	100	90 - 110	
Thallium		50	47.8	95.7	90 - 110	
Vanadium		50	48.7	97.3	90 - 110	
Zinc		50	50.0	100	90 - 110	

* Exceeds LIMITS Limit

ICV - Modified 03/06/2008
PDF File ID: 4812186
Report generated 06/21/2016 18:22

Microbac Laboratories Inc.

INITIAL CALIBRATION VERIFICATION (ICV)
(Alternate Source)

Login Number: L16060730
Run Date: 06/21/2016
Sample ID: WG573631-05
Instrument ID: ICP-MS2
Run Time: 12:47
Method: 6020A
File ID: NI.062116.124735
Analyst: BKT
Units: ug/L
Workgroup (AAB#): WG573557
Cal ID: ICP-MS - 21-JUN-16
QC Key: DOD4

Analyte		Expected	Found	%REC	LIMITS	Q
Arsenic		50	50.4	101	90 - 110	
Silver		50	49.8	99.6	90 - 110	

* Exceeds LIMITS Limit

ICV - Modified 03/06/2008
PDF File ID: 4812186
Report generated 06/21/2016 18:22

Microbac Laboratories Inc.

CONTINUING CALIBRATION VERIFICATION (CCV)

Login Number: L16060730
Run Date: 06/16/2016
Sample ID: WG573095-12
Instrument ID: ICP-MS2
Run Time: 16:25
Method: 6020A
File ID: NI.061616.162516
Analyst: BKT
QC Key: DOD4
Workgroup (AAB#): WG572869
Cal ID: ICP-MS - 16-JUN-16
Matrix: WATER

Analyte		Expected	Found	UNITS	%REC	LIMITS		Q
Antimony		0.0500	0.0492	mg/L	98.4	90 - 110		
Barium		0.0500	0.0480	mg/L	96.0	90 - 110		
Cadmium		0.0500	0.0483	mg/L	96.7	90 - 110		
Chromium		0.0500	0.0497	mg/L	99.4	90 - 110		
Cobalt		0.0500	0.0504	mg/L	101	90 - 110		
Copper		0.0500	0.0502	mg/L	100	90 - 110		
Lead		0.0500	0.0490	mg/L	98.0	90 - 110		
Manganese		0.0500	0.0514	mg/L	103	90 - 110		
Nickel		0.0500	0.0501	mg/L	100	90 - 110		
Thallium		0.0500	0.0491	mg/L	98.2	90 - 110		
Vanadium		0.0500	0.0497	mg/L	99.3	90 - 110		
Zinc		0.0500	0.0499	mg/L	99.7	90 - 110		

* Exceeds LIMITS Criteria

CCV - Modified 03/05/2008
PDF File ID: 4812189
Report generated 06/21/2016 18:22

Microbac Laboratories Inc.

CONTINUING CALIBRATION VERIFICATION (CCV)

Login Number: L16060730
Run Date: 06/16/2016
Sample ID: WG573095-18
Instrument ID: ICP-MS2
Run Time: 18:55
Method: 6020A
File ID: NI.061616.185538
Analyst: BKT
QC Key: DOD4
Workgroup (AAB#): WG572869
Cal ID: ICP-MS - 16-JUN-16
Matrix: WATER

Analyte		Expected	Found	UNITS	%REC	LIMITS		Q
Antimony		0.0500	0.0494	mg/L	98.8	90 - 110		
Barium		0.0500	0.0486	mg/L	97.2	90 - 110		
Cadmium		0.0500	0.0500	mg/L	100	90 - 110		
Chromium		0.0500	0.0500	mg/L	100	90 - 110		
Cobalt		0.0500	0.0532	mg/L	106	90 - 110		
Copper		0.0500	0.0496	mg/L	99.2	90 - 110		
Lead		0.0500	0.0501	mg/L	100	90 - 110		
Manganese		0.0500	0.0540	mg/L	108	90 - 110		
Nickel		0.0500	0.0492	mg/L	98.5	90 - 110		
Thallium		0.0500	0.0493	mg/L	98.6	90 - 110		
Vanadium		0.0500	0.0506	mg/L	101	90 - 110		
Zinc		0.0500	0.0496	mg/L	99.2	90 - 110		

* Exceeds LIMITS Criteria

CCV - Modified 03/05/2008
PDF File ID: 4812189
Report generated 06/21/2016 18:22

Microbac Laboratories Inc.

CONTINUING CALIBRATION VERIFICATION (CCV)

Login Number: L16060730
Run Date: 06/16/2016
Sample ID: WG573095-21
Instrument ID: ICP-MS2
Run Time: 19:38
Method: 6020A
File ID: NI.061616.193803
Analyst: BKT
QC Key: DOD4
Workgroup (AAB#): WG572869
Cal ID: ICP-MS - 16-JUN-16
Matrix: WATER

Analyte		Expected	Found	UNITS	%REC	LIMITS		Q
Antimony		0.0500	0.0512	mg/L	102	90 - 110		
Barium		0.0500	0.0486	mg/L	97.1	90 - 110		
Cadmium		0.0500	0.0503	mg/L	101	90 - 110		
Chromium		0.0500	0.0490	mg/L	98.0	90 - 110		
Cobalt		0.0500	0.0548	mg/L	110	90 - 110		
Copper		0.0500	0.0486	mg/L	97.2	90 - 110		
Lead		0.0500	0.0517	mg/L	103	90 - 110		
Manganese		0.0500	0.0527	mg/L	105	90 - 110		
Nickel		0.0500	0.0487	mg/L	97.4	90 - 110		
Thallium		0.0500	0.0499	mg/L	99.9	90 - 110		
Vanadium		0.0500	0.0515	mg/L	103	90 - 110		
Zinc		0.0500	0.0495	mg/L	98.9	90 - 110		

* Exceeds LIMITS Criteria

CCV - Modified 03/05/2008
PDF File ID: 4812189
Report generated 06/21/2016 18:22

Microbac Laboratories Inc.

CONTINUING CALIBRATION VERIFICATION (CCV)

Login Number: L16060730
Run Date: 06/16/2016
Sample ID: WG573095-23
Instrument ID: ICP-MS2
Run Time: 20:19
Method: 6020A
File ID: NI.061616.201921
Analyst: BKT
QC Key: DOD4
Workgroup (AAB#): WG572869
Cal ID: ICP-MS - 16-JUN-16
Matrix: WATER

Analyte		Expected	Found	UNITS	%REC	LIMITS		Q
Antimony		0.0500	0.0477	mg/L	95.4	90 - 110		
Barium		0.0500	0.0467	mg/L	93.3	90 - 110		
Cadmium		0.0500	0.0485	mg/L	96.9	90 - 110		
Chromium		0.0500	0.0490	mg/L	97.9	90 - 110		
Cobalt		0.0500	0.0524	mg/L	105	90 - 110		
Copper		0.0500	0.0483	mg/L	96.5	90 - 110		
Lead		0.0500	0.0502	mg/L	100	90 - 110		
Manganese		0.0500	0.0530	mg/L	106	90 - 110		
Nickel		0.0500	0.0478	mg/L	95.6	90 - 110		
Thallium		0.0500	0.0479	mg/L	95.7	90 - 110		
Vanadium		0.0500	0.0501	mg/L	100	90 - 110		
Zinc		0.0500	0.0480	mg/L	95.9	90 - 110		

* Exceeds LIMITS Criteria

CCV - Modified 03/05/2008
PDF File ID: 4812189
Report generated 06/21/2016 18:22

Microbac Laboratories Inc.

CONTINUING CALIBRATION VERIFICATION (CCV)

Login Number: L16060730
Run Date: 06/16/2016
Sample ID: WG573095-25
Instrument ID: ICP-MS2
Run Time: 21:07
Method: 6020A
File ID: NI.061616.210702
Analyst: BKT
QC Key: DOD4
Workgroup (AAB#): WG572869
Cal ID: ICP-MS - 16-JUN-16
Matrix: WATER

Analyte		Expected	Found	UNITS	%REC	LIMITS		Q
Antimony		0.0500	0.0484	mg/L	96.9	90 - 110		
Barium		0.0500	0.0477	mg/L	95.4	90 - 110		
Cadmium		0.0500	0.0483	mg/L	96.7	90 - 110		
Chromium		0.0500	0.0499	mg/L	99.8	90 - 110		
Cobalt		0.0500	0.0494	mg/L	98.8	90 - 110		
Copper		0.0500	0.0496	mg/L	99.2	90 - 110		
Lead		0.0500	0.0494	mg/L	98.8	90 - 110		
Manganese		0.0500	0.0534	mg/L	107	90 - 110		
Nickel		0.0500	0.0496	mg/L	99.2	90 - 110		
Thallium		0.0500	0.0475	mg/L	95.0	90 - 110		
Vanadium		0.0500	0.0503	mg/L	101	90 - 110		
Zinc		0.0500	0.0497	mg/L	99.4	90 - 110		

* Exceeds LIMITS Criteria

CCV - Modified 03/05/2008
PDF File ID: 4812189
Report generated 06/21/2016 18:22

Microbac Laboratories Inc.

CONTINUING CALIBRATION VERIFICATION (CCV)

Login Number: L16060730
Run Date: 06/16/2016
Sample ID: WG573095-27
Instrument ID: ICP-MS2
Run Time: 21:45
Method: 6020A
File ID: NI.061616.214523
Analyst: BKT
QC Key: DOD4
Workgroup (AAB#): WG572869
Cal ID: ICP-MS - 16-JUN-16
Matrix: WATER

Analyte		Expected	Found	UNITS	%REC	LIMITS		Q
Antimony		0.0500	0.0479	mg/L	95.7	90 - 110		
Barium		0.0500	0.0478	mg/L	95.6	90 - 110		
Cadmium		0.0500	0.0483	mg/L	96.6	90 - 110		
Chromium		0.0500	0.0507	mg/L	101	90 - 110		
Cobalt		0.0500	0.0512	mg/L	102	90 - 110		
Copper		0.0500	0.0503	mg/L	101	90 - 110		
Lead		0.0500	0.0512	mg/L	102	90 - 110		
Manganese		0.0500	0.0553	mg/L	111	90 - 110		*
Nickel		0.0500	0.0504	mg/L	101	90 - 110		
Thallium		0.0500	0.0492	mg/L	98.4	90 - 110		
Vanadium		0.0500	0.0507	mg/L	101	90 - 110		
Zinc		0.0500	0.0501	mg/L	100	90 - 110		

* Exceeds LIMITS Criteria

CCV - Modified 03/05/2008
PDF File ID: 4812189
Report generated 06/21/2016 18:22

Microbac Laboratories Inc.

CONTINUING CALIBRATION VERIFICATION (CCV)

Login Number: L16060730
Run Date: 06/21/2016
Sample ID: WG573631-10
Instrument ID: ICP-MS2
Run Time: 13:03
Method: 6020A
File ID: NI.062116.130337
Analyst: BKT
QC Key: DOD4
Workgroup (AAB#): WG573557
Cal ID: ICP-MS - 21-JUN-16
Matrix: WATER

Analyte		Expected	Found	UNITS	%REC	LIMITS		Q
Arsenic		0.0500	0.0504	mg/L	101	90 - 110		
Silver		0.0500	0.0492	mg/L	98.4	90 - 110		

* Exceeds LIMITS Criteria

CCV - Modified 03/05/2008
PDF File ID: 4812189
Report generated 06/21/2016 18:22

Microbac Laboratories Inc.

CONTINUING CALIBRATION VERIFICATION (CCV)

Login Number: L16060730
Run Date: 06/21/2016
Sample ID: WG573631-12
Instrument ID: ICP-MS2
Run Time: 13:40
Method: 6020A
File ID: NI.062116.134003
Analyst: BKT
QC Key: DOD4
Workgroup (AAB#): WG573557
Cal ID: ICP-MS - 21-JUN-16
Matrix: WATER

Analyte		Expected	Found	UNITS	%REC	LIMITS		Q
Arsenic		0.0500	0.0508	mg/L	102	90 - 110		
Silver		0.0500	0.0497	mg/L	99.3	90 - 110		

* Exceeds LIMITS Criteria

CCV - Modified 03/05/2008
PDF File ID: 4812189
Report generated 06/21/2016 18:22

Microbac Laboratories Inc.

CONTINUING CALIBRATION VERIFICATION (CCV)

Login Number: L16060730
Run Date: 06/21/2016
Sample ID: WG573631-14
Instrument ID: ICP-MS2
Run Time: 15:54
Method: 6020A
File ID: NI.062116.155422
Analyst: BKT
QC Key: DOD4
Workgroup (AAB#): WG573557
Cal ID: ICP-MS - 21-JUN-16
Matrix: WATER

Analyte		Expected	Found	UNITS	%REC	LIMITS		Q
Arsenic		0.0500	0.0505	mg/L	101	90 - 110		
Silver		0.0500	0.0514	mg/L	103	90 - 110		

* Exceeds LIMITS Criteria

CCV - Modified 03/05/2008
PDF File ID: 4812189
Report generated 06/21/2016 18:22

Microbac Laboratories Inc.

CONTINUING CALIBRATION VERIFICATION (CCV)

Login Number: L16060730
Run Date: 06/21/2016
Sample ID: WG573631-16
Instrument ID: ICP-MS2
Run Time: 16:19
Method: 6020A
File ID: NI.062116.161957
Analyst: BKT
QC Key: DOD4
Workgroup (AAB#): WG573557
Cal ID: ICP-MS - 21-JUN-16
Matrix: WATER

Analyte		Expected	Found	UNITS	%REC	LIMITS		Q
Arsenic		0.0500	0.0492	mg/L	98.4	90 - 110		
Silver		0.0500	0.0510	mg/L	102	90 - 110		

* Exceeds LIMITS Criteria

CCV - Modified 03/05/2008
PDF File ID: 4812189
Report generated 06/21/2016 18:22

Microbac Laboratories Inc.
LOW LEVEL CALIBRATION VERIFICATION

Login Number: L16060730
Run Date: 06/16/2016
Sample ID: WG573095-07
Instrument ID: ICP-MS2
Run Time: 15:52
Method: 6020A
File ID: NI.061616.155239
Analyst: BKT
QC Key: DOD4
Workgroup (AAB#): WG572869
Cal ID: ICP-MS - 16-JUN-16
Matrix: WATER

Analyte		Expected	Found	UNITS	%REC	LIMITS		Q
Antimony		0.400	0.437	ug/L	109	70 - 130		
Barium		0.750	0.670	ug/L	89.4	70 - 130		
Cadmium		0.240	0.237	ug/L	98.6	70 - 130		
Chromium		0.800	0.723	ug/L	90.4	70 - 130		
Cobalt		0.400	0.380	ug/L	95.0	70 - 130		
Copper		0.800	0.790	ug/L	98.7	70 - 130		
Lead		0.200	0.183	ug/L	91.4	70 - 130		
Manganese		0.500	0.452	ug/L	90.4	70 - 130		
Nickel		1.60	1.54	ug/L	96.1	70 - 130		
Thallium		0.0800	0.0818	ug/L	102	70 - 130		
Vanadium		0.400	0.354	ug/L	88.5	70 - 130		
Zinc		6.25	6.72	ug/L	107	70 - 130		

* Exceeds LIMITS Criteria

LLCCV - Modified 1/7/2010
PDF File ID: 4812191
Report generated 06/22/2016 13:43

Microbac Laboratories Inc.
LOW LEVEL CALIBRATION VERIFICATION

Login Number: L16060730
Run Date: 06/16/2016
Sample ID: WG573095-20
Instrument ID: ICP-MS2
Run Time: 19:02
Method: 6020A
File ID: NI.061616.190202
Analyst: BKT
QC Key: DOD4
Workgroup (AAB#): WG572869
Cal ID: ICP-MS - 16-JUN-16
Matrix: WATER

Analyte		Expected	Found	UNITS	%REC	LIMITS		Q
Antimony		0.400	0.394	ug/L	98.5	70 - 130		
Barium		0.750	0.633	ug/L	84.4	70 - 130		
Cadmium		0.240	0.238	ug/L	99.0	70 - 130		
Chromium		0.800	0.710	ug/L	88.8	70 - 130		
Cobalt		0.400	0.391	ug/L	97.6	70 - 130		
Copper		0.800	0.779	ug/L	97.4	70 - 130		
Lead		0.200	0.185	ug/L	92.4	70 - 130		
Manganese		0.500	0.600	ug/L	120	70 - 130		
Nickel		1.60	1.49	ug/L	93.1	70 - 130		
Thallium		0.0800	0.0829	ug/L	104	70 - 130		
Vanadium		0.400	0.360	ug/L	90.1	70 - 130		
Zinc		6.25	6.68	ug/L	107	70 - 130		

* Exceeds LIMITS Criteria

LLCCV - Modified 1/7/2010
PDF File ID: 4812191
Report generated 06/22/2016 13:43

Microbac Laboratories Inc.
LOW LEVEL CALIBRATION VERIFICATION

Login Number: L16060730
Run Date: 06/16/2016
Sample ID: WG573095-29
Instrument ID: ICP-MS2
Run Time: 21:51
Method: 6020A
File ID: NI.061616.215148
Analyst: BKT
QC Key: DOD4
Workgroup (AAB#): WG572869
Cal ID: ICP-MS - 16-JUN-16
Matrix: WATER

Analyte		Expected	Found	UNITS	%REC	LIMITS		Q
Antimony		0.400	0.379	ug/L	94.7	70 - 130		
Barium		0.750	0.661	ug/L	88.1	70 - 130		
Cadmium		0.240	0.222	ug/L	92.4	70 - 130		
Chromium		0.800	0.719	ug/L	89.8	70 - 130		
Cobalt		0.400	0.364	ug/L	91.0	70 - 130		
Copper		0.800	0.802	ug/L	100	70 - 130		
Lead		0.200	0.176	ug/L	88.2	70 - 130		
Manganese		0.500	0.484	ug/L	96.8	70 - 130		
Nickel		1.60	1.55	ug/L	96.6	70 - 130		
Thallium		0.0800	0.0736	ug/L	92.0	70 - 130		
Vanadium		0.400	0.363	ug/L	90.7	70 - 130		
Zinc		6.25	6.31	ug/L	101	70 - 130		

* Exceeds LIMITS Criteria

LLCCV - Modified 1/7/2010
PDF File ID: 4812191
Report generated 06/22/2016 13:43

Microbac Laboratories Inc.

LOW LEVEL CALIBRATION VERIFICATION

Login Number: L16060730
Run Date: 06/21/2016
Sample ID: WG573631-07
Instrument ID: ICP-MS2
Run Time: 12:54
Method: 6020A
File ID: NI.062116.125401
Analyst: BKT
QC Key: DOD4
Workgroup (AAB#): WG573557
Cal ID: ICP-MS - 21-JUN-16
Matrix: WATER

Analyte		Expected	Found	UNITS	%REC	LIMITS		Q
Arsenic		0.400	0.431	ug/L	108	70 - 130		
Silver		0.400	0.401	ug/L	100	70 - 130		

* Exceeds LIMITS Criteria

LLCCV - Modified 1/7/2010
PDF File ID: 4812191
Report generated 06/22/2016 13:43

Microbac Laboratories Inc.

LOW LEVEL CALIBRATION VERIFICATION

Login Number: L16060730
Run Date: 06/21/2016
Sample ID: WG573631-24
Instrument ID: ICP-MS2
Run Time: 19:12
Method: 6020A
File ID: NI.062116.191207
Analyst: BKT
QC Key: DOD4
Workgroup (AAB#): WG573557
Cal ID: ICP-MS - 21-JUN-16
Matrix: WATER

Analyte		Expected	Found	UNITS	%REC	LIMITS		Q
Arsenic		0.400	0.388	ug/L	97.1	70 - 130		
Silver		0.400	0.394	ug/L	98.6	70 - 130		

* Exceeds LIMITS Criteria

LLCCV - Modified 1/7/2010
PDF File ID: 4812191
Report generated 06/22/2016 13:43

Microbac Laboratories Inc.
INTERFERENCE CHECK SAMPLES

Login number: L16060730
Instrument ID: ICP-MS2
Sol. A : WG573095-10 **File ID:** NI.061616.160740
Sol. AB : WG573095-11 **File ID:** NI.061616.162201

Workgroup (AAB#): WG572869
Method: 6020A
Units: ug/L
Matrix: Water

	Sol. A			Sol. AB			
ANALYTE	True	Found	%Recovery	True	Found	%Recovery	Q
Antimony	NS	0.0793	NS	100	94.6	94.6	
Barium	NS	0.0676	NS	100	94.7	94.7	
Cadmium	NS	-0.0599	NS	100	96.1	96.1	
Chromium	NS	0.0900	NS	100	99.8	99.8	
Cobalt	NS	0.0224	NS	100	104	104	
Copper	NS	0.277	NS	100	99.9	99.9	
Lead	NS	0.0928	NS	100	98.9	98.9	
Manganese	NS	0.0620	NS	100	106	106	
Nickel	NS	0.326	NS	100	99.4	99.4	
Thallium	NS	0.113	NS	100	98.0	98.0	
Vanadium	NS	0.00810	NS	100	100	100	
Zinc	NS	1.37	NS	100	102	102	

NS = Not spiked
*** = Recovery of spiked element is outside acceptance limit of 80% - 120% of true value.**
 # = Result for unspiked element is outside the acceptance limits of (+/-) the project reporting limit (RL).
+ = Result for unspiked element is outside the acceptance limits of (+/-) 2 times the project method detection limit (MDL). This criteria is only applicable to specific QAPPs.

ICS - Modified 03/06/2008
PDF File ID: 4812188
Report generated 06/21/2016 18:22

Microbac Laboratories Inc.
INTERFERENCE CHECK SAMPLES

Login number: L16060730
Instrument ID: ICP-MS2
Sol. A : WG573631-08 **File ID:** NI.062116.125712
Sol. AB : WG573631-09 **File ID:** NI.062116.130024

Workgroup (AAB#): WG573557
Method: 6020A
Units: ug/L
Matrix: Water

	Sol. A			Sol. AB			
ANALYTE	True	Found	%Recovery	True	Found	%Recovery	Q
Arsenic	NS	0.00630	NS	100	101	101	
Silver	NS	0.0339	NS	100	95.1	95.1	

NS = Not spiked
*** = Recovery of spiked element is outside acceptance limit of 80% - 120% of true value.**
 # = Result for unspiked element is outside the acceptance limits of (+/-) the project reporting limit (RL).
+ = Result for unspiked element is outside the acceptance limits of (+/-) 2 times the project method detection limit (MDL). This criteria is only applicable to specific QAPPs.

ICS - Modified 03/06/2008
PDF File ID: 4812188
Report generated 06/21/2016 18:22

Microbac Laboratories Inc.

INTERNAL STANDARD REPORT

Login: L16060730 **Analytical Method:** 6020
Analytical Workgroup: WG572869 **Matrix:** 1
Instrument: ICP-MS2 **Analyst:** BKT
ICAL Date: 16-JUN-2016 15:33

			BISMUTH	GERMANIUM	INDIUM
Sample	Type	Run Date	% Rec	% Rec	% Rec
L16060730-01	SAMP	16-JUN-2016 20:29	89.796	92.016	94.86
L16060730-01	SAMP	16-JUN-2016 21:35	97.501	95.775	104.832
L16060730-02	SAMP	16-JUN-2016 20:40	87.761	90.678	96.199
L16060730-02	SAMP	16-JUN-2016 21:38	95.058	99.144	101.21
L16060730-03	SAMP	16-JUN-2016 20:43	82.22	89.774	88.488
L16060730-03	SAMP	16-JUN-2016 21:42	95.484	101.752	99.452
WG572730-03	BLANK	16-JUN-2016 19:05	100.216	99.081	102.939
WG572730-04	LCS	16-JUN-2016 19:08	101.421	99.849	103.204
WG572869-01	PSPK	16-JUN-2016 19:31	112.105	100.336	99.705
WG572869-02	SERIAL	16-JUN-2016 19:34	109.035	99.586	107.45
WG572869-02	SERIAL	16-JUN-2016 19:44	102.137	96.905	105.944
WG573095-07	LLICV	16-JUN-2016 15:52	96.13	93.157	96.318
WG573095-08	ICV	16-JUN-2016 15:57	97.13	96.114	99.927
WG573095-09	ICB	16-JUN-2016 16:03	97.661	96.107	100.676
WG573095-10	ICS	16-JUN-2016 16:07	96.606	97.591	98.938
WG573095-11	ICS	16-JUN-2016 16:22	96.039	94.231	101.38
WG573095-12	CCV	16-JUN-2016 16:25	96.818	96.058	101.069
WG573095-13	CCB	16-JUN-2016 16:38	95.395	96.878	98.817
WG573095-18	CCV	16-JUN-2016 18:55	100.879	98.942	103.257
WG573095-19	CCB	16-JUN-2016 18:58	100.363	100.186	103.213
WG573095-20	LLCCV	16-JUN-2016 19:02	98.621	96.559	99.934
WG573095-21	CCV	16-JUN-2016 19:38	99.655	98.678	100.997
WG573095-22	CCB	16-JUN-2016 19:41	103.251	98.035	102.526
WG573095-23	CCV	16-JUN-2016 20:19	102.275	100.766	107.12
WG573095-24	CCB	16-JUN-2016 20:22	101.002	103.79	104.368
WG573095-25	CCV	16-JUN-2016 21:07	98.791	98.968	101.902
WG573095-26	CCB	16-JUN-2016 21:10	98.056	96.18	104.938
WG573095-27	CCV	16-JUN-2016 21:45	94.877	96.278	101.991
WG573095-28	CCB	16-JUN-2016 21:48	95.773	98.51	99.349
WG573095-29	LLCCV	16-JUN-2016 21:51	96.58	95.236	98.152

Acceptance criteria: 30% - 120% Underlined recoveries are out of range
Acceptance criteria for CCVs and CCBs for method SW846-6020: 80% - 120%

INT_STD_ICPMS - Modified 07/28/2010
PDF File ID: 4812184
Report generated: 06/21/2016 18:22

Microbac Laboratories Inc.

INTERNAL STANDARD REPORT

Login: L16060730 **Analytical Method:** 6020
Analytical Workgroup: WG572869 **Matrix:** 18
Instrument: ICP-MS2 **Analyst:** BKT
ICAL Date: 16-JUN-2016 15:33

			BISMUTH	GERMANIUM	INDIUM
Sample	Type	Run Date	% Rec	% Rec	% Rec
L16060731-02	SAMP	16-JUN-2016 20:46	98.985	103.449	100.756
L16060731-02	SAMP	16-JUN-2016 20:49	100.189	99.166	103.967

Acceptance criteria: 30% - 120% Underlined recoveries are out of range
Acceptance criteria for CCVs and CCBs for method SW846-6020: 80% - 120%

INT_STD_ICPMS - Modified 07/28/2010
PDF File ID: 4812184
Report generated: 06/21/2016 18:22

Microbac Laboratories Inc.

INTERNAL STANDARD REPORT

Login: L16060730 **Analytical Method:** 6020
Analytical Workgroup: WG572869 **Matrix:** 2
Instrument: ICP-MS2 **Analyst:** BKT
ICAL Date: 16-JUN-2016 15:33

			BISMUTH	GERMANIUM	INDIUM
Sample	Type	Run Date	% Rec	% Rec	% Rec
L16060754-01	SAMP	16-JUN-2016 19:28	110.371	97.831	102.475
L16060754-01	SAMP	16-JUN-2016 19:34	109.035	99.586	107.45

Acceptance criteria: 30% - 120% Underlined recoveries are out of range
Acceptance criteria for CCVs and CCBs for method SW846-6020: 80% - 120%

INT_STD_ICPMS - Modified 07/28/2010
PDF File ID: 4812184
Report generated: 06/21/2016 18:22

Microbac Laboratories Inc.

INTERNAL STANDARD REPORT

Login: L16060730 **Analytical Method:** 6020
Analytical Workgroup: WG573557 **Matrix:** 1
Instrument: ICP-MS2 **Analyst:** BKT
ICAL Date: 21-JUN-2016 12:34

			BISMUTH	GERMANIUM	INDIUM
Sample	Type	Run Date	% Rec	% Rec	% Rec
L16060730-01	SAMP	21-JUN-2016 15:51	87.686	93.118	93.994
L16060730-02	SAMP	21-JUN-2016 16:00	85.838	95.758	88.145
L16060730-03	SAMP	21-JUN-2016 16:03	83.547	88.117	87.886
WG573483-02	BLANK	21-JUN-2016 13:10	95.679	98.524	97.195
WG573483-03	LCS	21-JUN-2016 13:36	94.921	99.695	97.281
WG573557-01	PSPK	21-JUN-2016 13:29	98.084	98.955	98.448
WG573557-02	SERIAL	21-JUN-2016 13:32	97.19	102.137	97.153
WG573631-05	ICV	21-JUN-2016 12:47	96.069	98.452	97.355
WG573631-06	ICB	21-JUN-2016 12:50	96.354	99.72	98.43
WG573631-07	LLICV	21-JUN-2016 12:54	94.241	93.729	96.647
WG573631-08	ICS	21-JUN-2016 12:57	94.267	96.671	98.81
WG573631-09	ICS	21-JUN-2016 13:00	96.004	99.918	95.904
WG573631-10	CCV	21-JUN-2016 13:03	94.215	98.219	98.362
WG573631-11	CCB	21-JUN-2016 13:06	96.643	100.438	97.789
WG573631-12	CCV	21-JUN-2016 13:40	96.239	97.396	98.415
WG573631-13	CCB	21-JUN-2016 13:43	94.78	98.379	99.644
WG573631-14	CCV	21-JUN-2016 15:54	98.094	101.613	99.232
WG573631-15	CCB	21-JUN-2016 15:57	98.876	97.92	103.15
WG573631-16	CCV	21-JUN-2016 16:19	102.709	110.827	104.784
WG573631-17	CCB	21-JUN-2016 16:23	103.832	106.69	110.935

Acceptance criteria: 30% - 120% Underlined recoveries are out of range
Acceptance criteria for CCVs and CCBs for method SW846-6020: 80% - 120%

INT_STD_ICPMS - Modified 07/28/2010
PDF File ID: 4812184
Report generated: 06/21/2016 18:22

Microbac Laboratories Inc.

INTERNAL STANDARD REPORT

Login: L16060730 **Analytical Method:** 6020
Analytical Workgroup: WG573557 **Matrix:** 18
Instrument: ICP-MS2 **Analyst:** BKT
ICAL Date: 21-JUN-2016 12:34

			BISMUTH	GERMANIUM	INDIUM
Sample	Type	Run Date	% Rec	% Rec	% Rec
L16060731-02	SAMP	21-JUN-2016 13:25	97.415	97.241	100.268
WG572662-01	FBLK2	21-JUN-2016 13:13	96.669	99.978	97.284

Acceptance criteria: 30% - 120% Underlined recoveries are out of range
Acceptance criteria for CCVs and CCBs for method SW846-6020: 80% - 120%

INT_STD_ICPMS - Modified 07/28/2010
PDF File ID: 4812184
Report generated: 06/21/2016 18:22

Microbac Laboratories Inc.
LINEAR RANGE (QUARTERLY)

Login Number: L16060730 **Date:** 04/19/2016
Insturment ID: ICP-MS2 **Method:** 6020A

Analyte	Integration Time (Sec.)	Concentration (ug/L)
Antimony	1.00	100.0
Arsenic	1.00	100.0
Barium	1.00	100.0
Cadmium	1.00	100.0
Chromium	1.00	100.0
Cobalt	1.00	100.0
Copper	1.00	100.0
Lead	1.00	100.0
Manganese	1.00	100.0
Nickel	1.00	100.0
Selenium	1.00	100.0
Silver	1.00	100.0
Thallium	1.00	100.0
Uranium	1.00	100.0
Vanadium	1.00	100.0
Zinc	1.00	100.0

Comments:
All analytes passed acceptance criteria at the specified concentration.

LINEAR_RANGE - Modified 03/06/2008
PDF File ID: 4812183
Report generated: 06/21/2016 18:22

2.3.2.3 Raw Data

MassCal File Name

Mass Calibration File Name Default.tun
MassCal File Path C:\NexIONData\MassCal\Default.tun
Peak Search Window: 1.00

Sample Information

Sample Date/Time: Thursday, June 16, 2016 14:07:39

Mass Calibration and Resolution

Analyte	E Mass	Meas Mass	Mass C DAC Val	Res DAC Value	Meas Peak W	Custom Res
Li	7.016	7.025	1326	2024	0.708	
Mg	23.985	23.975	4498	2020	0.704	
Co	58.933	58.975	11692	2022	0.692	
In	114.904	114.875	22859	2028	0.691	
U	238.050	238.075	47457	2043	0.702	

Relative Std. Dev.

Mass	Meas. Intens. RSD
5.525	7.436
5.575	8.287
5.625	3.892
5.675	4.802
5.725	2.185
5.775	3.031
5.825	4.638
5.875	2.806
5.925	2.266
5.975	4.757
6.025	3.190
6.075	3.669
6.125	3.622
6.175	3.148
6.225	8.886
6.275	33.166
6.325	46.481
6.375	46.566
6.425	40.745
6.475	56.845
6.525	15.768
6.575	18.835
6.625	3.774
6.675	4.099
6.725	2.150
6.775	4.632
6.825	1.659

Report Date/Time: Thursday, June 16, 2016 14:10:50
Page 1

Approved: June 20, 2016

6.875	4.657
6.925	1.715
6.975	2.467
7.025	2.458
7.075	2.433
7.125	2.586
7.175	4.875
7.225	1.268
7.275	2.064
7.325	10.536
7.375	54.398
7.425	60.990
7.475	63.888
7.525	51.618
7.575	39.529
7.625	69.722
7.675	47.507
7.725	16.110
7.775	58.685
7.825	58.330
7.875	66.667
7.925	61.450
7.975	55.902
8.025	102.740
8.075	55.902
8.125	38.401
8.175	63.949
8.225	43.853
8.275	60.858
8.325	45.079
8.375	40.074
8.425	40.074
8.475	54.149
22.525	
22.575	50.619
22.625	33.641
22.675	51.618
22.725	55.902
22.775	25.951
22.825	27.809
22.875	40.946
22.925	49.701
22.975	18.923
23.025	32.442
23.075	23.055
23.125	25.635
23.175	20.888

Report Date/Time: Thursday, June 16, 2016 14:10:50
Page 2

Approved: June 20, 2016

23.225	21.374
23.275	25.000
23.325	45.400
23.375	27.285
23.425	30.987
23.475	25.476
23.525	13.045
23.575	6.296
23.625	2.182
23.675	2.995
23.725	2.713
23.775	2.035
23.825	1.176
23.875	0.613
23.925	0.955
23.975	1.904
24.025	1.612
24.075	1.077
24.125	1.787
24.175	1.904
24.225	1.298
24.275	1.635
24.325	13.413
24.375	39.123
24.425	39.529
24.475	21.077
24.525	2.911
24.575	3.152
24.625	1.254
24.675	1.656
24.725	1.429
24.775	1.818
24.825	1.348
24.875	0.955
24.925	1.650
24.975	0.624
25.025	1.148
25.075	1.394
25.125	0.398
25.175	1.878
25.225	3.006
25.275	5.326
25.325	42.950
25.375	30.619
25.425	70.613
25.475	32.723
57.525	12.330

Report Date/Time: Thursday, June 16, 2016 14:10:50
Page 3

Approved: June 20, 2016

57.575	7.587
57.625	2.112
57.675	3.255
57.725	2.490
57.775	2.165
57.825	1.108
57.875	2.141
57.925	2.456
57.975	1.875
58.025	3.007
58.075	2.288
58.125	0.909
58.175	2.980
58.225	2.412
58.275	3.761
58.325	25.824
58.375	36.748
58.425	23.570
58.475	18.248
58.525	7.221
58.575	2.071
58.625	1.712
58.675	1.278
58.725	1.414
58.775	1.870
58.825	1.537
58.875	1.904
58.925	2.989
58.975	2.279
59.025	1.504
59.075	1.307
59.125	2.089
59.175	2.055
59.225	1.826
59.275	4.437
59.325	13.359
59.375	41.110
59.425	58.736
59.475	26.307
59.525	11.352
59.575	4.879
59.625	5.862
59.675	3.367
59.725	2.650
59.775	4.079
59.825	1.668
59.875	2.310

Report Date/Time: Thursday, June 16, 2016 14:10:50
Page 4

Approved: June 20, 2016

59.925	1.238
59.975	3.774
60.025	3.677
60.075	1.742
60.125	2.822
60.175	4.864
60.225	4.103
60.275	3.750
60.325	18.054
60.375	31.623
60.425	49.739
60.475	56.723
113.525	6.653
113.575	1.927
113.625	2.838
113.675	2.697
113.725	2.195
113.775	4.236
113.825	2.523
113.875	1.968
113.925	2.426
113.975	2.953
114.025	1.676
114.075	1.976
114.125	1.813
114.175	2.440
114.225	7.942
114.275	11.452
114.325	42.061
114.375	20.163
114.425	13.593
114.475	1.983
114.525	1.683
114.575	2.531
114.625	0.874
114.675	1.279
114.725	0.891
114.775	1.779
114.825	1.186
114.875	1.029
114.925	1.564
114.975	0.950
115.025	1.530
115.075	1.114
115.125	2.208
115.175	3.123
115.225	4.486

Report Date/Time: Thursday, June 16, 2016 14:10:50
Page 5

Approved: June 20, 2016

115.275	7.177
115.325	14.172
115.375	54.799
115.425	53.420
115.475	16.011
115.525	12.692
115.575	2.883
115.625	6.251
115.675	4.509
115.725	4.245
115.775	1.283
115.825	4.008
115.875	1.211
115.925	2.114
115.975	7.687
116.025	5.271
116.075	5.578
116.125	4.248
116.175	11.979
116.225	16.277
116.275	30.596
116.325	24.845
116.375	28.284
116.425	54.149
116.475	40.000
236.525	
236.575	23.855
236.625	34.401
236.675	27.422
236.725	35.668
236.775	39.989
236.825	18.757
236.875	23.077
236.925	20.761
236.975	14.650
237.025	36.943
237.075	27.109
237.125	25.586
237.175	42.799
237.225	24.325
237.275	21.429
237.325	30.129
237.375	15.267
237.425	4.597
237.475	48.577
237.525	19.963
237.575	13.238

Report Date/Time: Thursday, June 16, 2016 14:10:50
Page 6

Approved: June 20, 2016

237.625	6.730
237.675	7.800
237.725	2.904
237.775	1.428
237.825	2.396
237.875	1.255
237.925	0.555
237.975	1.682
238.025	0.745
238.075	0.906
238.125	0.901
238.175	0.264
238.225	0.953
238.275	0.886
238.325	1.395
238.375	2.556
238.425	2.763
238.475	2.183
238.525	12.890
238.575	14.452
238.625	38.797
238.675	16.933
238.725	6.952
238.775	20.328
238.825	29.472
238.875	37.989
238.925	27.140
238.975	18.731
239.025	17.049
239.075	5.454
239.125	29.410
239.175	29.569
239.225	22.608
239.275	13.847
239.325	15.978
239.375	4.980
239.425	11.111
239.475	34.914

Approved: June 20, 2016

SmartTune Wizard - Summary

```
Optimization Summary

SmartTune file: C:\NexIONData\ReportOutput\a.swz

Start Time: 6/16/2016 3:04:36 PM
End Time: 6/16/2016 3:07:03 PM

Daily Performance Check - [Passed]  Optimum value(s): N/A
        Obtained Intensity (Be 9.0122): 4248.80
        Obtained Intensity (Mg 23.985): 62852.37
        Obtained Intensity (In 114.904): 59263.95
        Obtained Intensity (U 238.05): 123631.92
        Obtained Intensity (Bkgd 220): 0.53
        Obtained Formula (CeO 155.9 / Ce 139.905): 0.020 (=3505.01 / 175287.61)
        Obtained Formula (Ce++ 69.9527 / Ce 139.905): 0.005 (=894.29 / 175287.61)
```

Report Date/Time: Thursday, June 16, 2016 15:07:03
Page 1

Approved: June 20, 2016

SmartTune Wizard - Details

```
Optimization Details

SmartTune file: C:\NexIONData\ReportOutput\a.swz

Optimization Status

Start Time: 6/16/2016 3:04:36 PM

Daily Performance Check
        Optimization Settings:
                Method: Daily Performance.mth.
                Intensity Criterion: Be 9.0122 > 2000
                Intensity Criterion: Mg 23.985 > 15000
                Intensity Criterion: In 114.904 > 40000
                Intensity Criterion: U 238.05 > 30000
                Intensity Criterion: Bkgd 220 <= 1
                Formula Criterion: CeO 155.9 / Ce 139.905 <= 0.025
                Formula Criterion: Ce++ 69.9527 / Ce 139.905 <= 0.03

        Optimization Results:
        Initial Try
                Obtained Intensity (Be 9.0122): 4248.80
                Obtained Intensity (Mg 23.985): 62852.37
                Obtained Intensity (In 114.904): 59263.95
                Obtained Intensity (U 238.05): 123631.92
                Obtained Intensity (Bkgd 220): 0.53
                Obtained Formula (CeO 155.9 / Ce 139.905): 0.020 (=3505.01 / 175287.61)
                Obtained Formula (Ce++ 69.9527 / Ce 139.905): 0.005 (=894.29 / 175287.61)
[Passed]  Optimum value(s): N/A

End Time: 6/16/2016 3:07:03 PM
```


Approved: June 20, 2016

Method 6020 - Summary Report

Sample ID: Blank
Sample Date/Time: Thursday, June 16, 2016 15:30:14
Number of Replicates: 3
Autosampler Position: 1
Sample Description:
Method File: C:\NexIONData\Method\6020a.mth
Aliquot Volume (mL):
Diluted to Volume (mL):
User Name: BKT Nexion300X
Cumulative Autodilution Factor: 1
Nexion-ICP 200.8\6020

Concentration Results

IS	Analyte	Mass	Intensity	RSD	Conc.	SD	RSD	Units	Blank Intens.	Mode
>	Li	6	51024.1	2.3				ug/L		Standard
	Be	9	6.7	43.3				ug/L		Standard
	Al	27	625.0	8.5				ug/L		Standard
	Sc	45	29647.3	3.2				ug/L		Standard
	Ti	47	57.3	8.1				ug/L		Standard
	V	51	1141.9	1.8				ug/L		Standard
	Cr	52	6628.1	1.7				ug/L		Standard
	Cr	53	430.0	9.1				ug/L		Standard
	Mn	55	603.3	5.5				ug/L		Standard
	Co	59	237.3	7.6				ug/L		Standard
	Ni	60	141.0	3.9				ug/L		Standard
	Cu	65	109.0	10.8				ug/L		Standard
	Zn	66	159.0	8.8				ug/L		Standard
>	Ge	72	474053.1	1.2				ug/L		Standard
	As	75	-34.2	89.8				ug/L		Standard
	Se	82	14.4	39.0				ug/L		Standard
	Se-1	77	55.3	3.8				ug/L		Standard
>	Ga	71	50.0	36.1				mg/L		Standard
	Rb	85	20.0	43.3				ug/L		Standard
	Y	89	376601.7	1.2				ug/L		Standard
>	Rh	103	16.7	69.3				ug/L		Standard
	Mo	98	8.0	17.7				ug/L		Standard
	Ag	107	80.7	16.9				ug/L		Standard
	Cd	111	3.0	0.1				mg/L		Standard
	Cd	114	7.5	153.9				ug/L		Standard
>	In	115	524721.8	2.2				ug/L		Standard
	Sn	118	715.0	18.5				ug/L		Standard
	Sb	123	200.9	30.1				ug/L		Standard
	Ba	135	107.7	7.0				ug/L		Standard
	Ce	140	30.0	0.0				ug/L		Standard
>	Tb	159	792236.5	1.3				ug/L		Standard
	Ho	165	6.7	43.3				ug/L		Standard
	Tl	203	9.0	50.9				ug/L		Standard
	Tl	205	0.0					ug/L		Standard
	Pb	206	216.0	6.4				ug/L		Standard
	Pb	207	179.7	5.8				ug/L		Standard
	Pb	208	717.3	4.2				ug/L		Standard
	U	238	3.7	15.7				ug/L		Standard
>	Bi	209	460342.9	1.5				ug/L		Standard

Sample ID: Blank
Report Date/Time: Thursday, June 16, 2016 15:32:31
Page 1

Approved: June 20, 2016

	Na	23	0.0		mg/L	Standard
	Mg	24	20.0	50.0	mg/L	Standard
	K	39	21.7	26.6	mg/L	Standard
	Ca	43	46.7	27.0	mg/L	Standard
	Fe	54	151.0	18.9	mg/L	Standard
	Fe	57	195.0	11.2	mg/L	Standard
>	**Sc-1**	45	29647.3	3.2	mg/L	Standard
	Cl	35	154151.6	0.9	ug/L	Standard
	Kr	83	3.3	17.3	ug/L	Standard
	Br	81	1606.8	11.7	ug/L	Standard
	P	31	22752.1	1.8	ug/L	Standard
	S	34	5049.2	1.8	ug/L	Standard
	Sr	88	86.7	6.7	ug/L	Standard
	C	12	46.7	24.7	mg/L	Standard
	N	14	0.0		mg/L	Standard
	Hg	202	0.0		mg/L	Standard
	Dy	164	9.8	99.2	mg/L	Standard
	Ho-1	165	6.7	43.3	mg/L	Standard
	Er	166	3.3	173.2	mg/L	Standard
	I	127	841.7	10.5	mg/L	Standard

QC Calculated Values

	Analyte	Mass	QC Std % Recovery	Int Std % Recovery	Spike % Recovery
>	Li	6			
	Be	9			
	Al	27			
	Sc	45			
	Ti	47			
	V	51			
	Cr	52			
	Cr	53			
	Mn	55			
	Co	59			
	Ni	60			
	Cu	65			
	Zn	66			
>	Ge	72			
	As	75			
	Se	82			
	Se-1	77			
>	Ga	71			

Sample ID: Blank
Report Date/Time: Thursday, June 16, 2016 15:32:31
Page 2

Approved: June 20, 2016

⌊	Rb	85
⌈	Y	89
⌊>	Rh	103
⌈	Mo	98
|	Ag	107
|	Cd	111
|	Cd	114
|>	In	115
|	Sn	118
|	Sb	123
⌊	Ba	135
⌈	Ce	140
⌊>	Tb	159
⌈	Ho	165
|	Tl	203
|	Tl	205
|	Pb	206
|	Pb	207
|	Pb	208
|	U	238
⌊>	Bi	209
⌈	Na	23
|	Mg	24
|	K	39
|	Ca	43
|	Fe	54
|	Fe	57
⌊>	Sc-1	45
	Cl	35
	Kr	83
	Br	81
	P	31
	S	34
	Sr	88
	C	12
	N	14
	Hg	202
	Dy	164
	Ho-1	165
	Er	166
	I	127

QC Out of Limits

Measurement Type	Analyte	Mass	Out of Limits Message

Sample ID: Blank
Report Date/Time: Thursday, June 16, 2016 15:32:31
Page 3

Approved: June 20, 2016

Method 6020 - Summary Report

Sample ID: Standard 1
Sample Date/Time: Thursday, June 16, 2016 15:33:26
Number of Replicates: 3
Autosampler Position: 1
Sample Description:
Method File: C:\NexIONData\Method\6020a.mth
Aliquot Volume (mL):
Diluted to Volume (mL):
User Name: BKT Nexion300X
Cumulative Autodilution Factor: 1
Nexion-ICP 200.8\6020

Concentration Results

IS	Analyte	Mass	Intensity	RSD	Conc.	SD	RSD	Units	Blank Intens.	Mode
>	Li	6	61336.5	17.7				ug/L	51024	Standard
	Be	9	5.0	100.0				ug/L	7	Standard
	Al	27	221.7	31.9				ug/L	625	Standard
	Sc	45	28802.5	9.9				ug/L	29647	Standard
	Ti	47	62.3	33.0				ug/L	57	Standard
	V	51	580.8	14.0				ug/L	1142	Standard
	Cr	52	2885.9	3.7				ug/L	6628	Standard
	Cr	53	203.3	7.5				ug/L	430	Standard
	Mn	55	613.3	37.8				ug/L	603	Standard
	Co	59	262.7	10.4				ug/L	237	Standard
	Ni	60	108.3	5.6				ug/L	141	Standard
	Cu	65	79.7	10.1				ug/L	109	Standard
	Zn	66	145.3	10.1				ug/L	159	Standard
>	Ge	72	493610.1	8.2				ug/L	474053	Standard
	As	75	72.1	70.6				ug/L	-34	Standard
	Se	82	46.9	37.4				ug/L	14	Standard
	Se-1	77	47.7	12.6				ug/L	55	Standard
>	Ga	71	35.0	37.8				mg/L	50	Standard
	Rb	85	20.0	0.0				ug/L	20	Standard
	Y	89	401482.6	6.9				ug/L	376602	Standard
>	Rh	103	11.7	107.9				ug/L	17	Standard
	Mo	98	7.8	54.6				ug/L	8	Standard
	Ag	107	82.7	18.8				ug/L	81	Standard
	Cd	111	3.7	15.8				mg/L	3	Standard
	Cd	114	6.4	91.9				ug/L	7	Standard
>	In	115	555148.6	6.0				ug/L	524722	Standard
	Sn	118	256.7	2.2				ug/L	715	Standard
	Sb	123	44.3	25.6				ug/L	201	Standard
	Ba	135	17.0	5.9				ug/L	108	Standard
	Ce	140	18.3	15.7				ug/L	30	Standard
>	Tb	159	901198.6	13.9				ug/L	792236	Standard
	Ho	165	1.7	173.2				ug/L	7	Standard
	Tl	203	10.0	75.5				ug/L	9	Standard
	Tl	205	8.3	124.9				ug/L	0	Standard
	Pb	206	256.7	23.8				ug/L	216	Standard
	Pb	207	208.0	18.4				ug/L	180	Standard
	Pb	208	827.7	17.4				ug/L	717	Standard
	U	238	2.7	21.7				ug/L	4	Standard
>	Bi	209	546132.2	18.5				ug/L	460343	Standard

Sample ID: Standard 1
Report Date/Time: Thursday, June 16, 2016 15:35:43
Page 1

Approved: June 20, 2016

	Na	23	0.0		mg/L	0	Standard
	Mg	24	28.3	10.2	mg/L	20	Standard
	K	39	15.0	33.3	mg/L	22	Standard
	Ca	43	50.0	17.3	mg/L	47	Standard
	Fe	54	136.0	58.3	mg/L	151	Standard
	Fe	57	195.0	23.5	mg/L	195	Standard
>	**Sc-1**	45	28802.5	9.9	mg/L	29647	Standard
	Cl	35	67826.3	3.7	ug/L	154152	Standard
	Kr	83	1.7	34.6	ug/L	3	Standard
	Br	81	586.7	16.8	ug/L	1607	Standard
	P	31	15342.0	42.1	ug/L	22752	Standard
	S	34	2116.8	1.5	ug/L	5049	Standard
	Sr	88	106.7	39.0	ug/L	87	Standard
	C	12	23.3	24.7	mg/L	47	Standard
	N	14	0.0		mg/L	0	Standard
	Hg	202	3.3	173.2	mg/L	0	Standard
	Dy	164	9.5	5.0	mg/L	10	Standard
	Ho-1	165	1.7	173.2	mg/L	7	Standard
	Er	166	10.0	100.0	mg/L	3	Standard
	I	127	316.7	10.7	mg/L	842	Standard

QC Calculated Values

	Analyte	Mass	QC Std % Recovery	Int Std % Recovery	Spike % Recovery
>	Li	6			
	Be	9			
	Al	27			
	Sc	45			
	Ti	47			
	V	51			
	Cr	52			
	Cr	53			
	Mn	55			
	Co	59			
	Ni	60			
	Cu	65			
	Zn	66			
>	Ge	72			
	As	75			
	Se	82			
	Se-1	77			
>	Ga	71			

Sample ID: Standard 1
Report Date/Time: Thursday, June 16, 2016 15:35:43
Page 2

Approved: June 20, 2016

⌊	Rb	85
⌈	Y	89
⌊>	Rh	103
⌈	Mo	98
|	Ag	107
|	Cd	111
|	Cd	114
|>	In	115
|	Sn	118
|	Sb	123
⌊	Ba	135
⌈	Ce	140
⌊>	Tb	159
⌈	Ho	165
|	Tl	203
|	Tl	205
|	Pb	206
|	Pb	207
|	Pb	208
|	U	238
⌊>	Bi	209
⌈	Na	23
|	Mg	24
|	K	39
|	Ca	43
|	Fe	54
|	Fe	57
⌊>	Sc-1	45
	Cl	35
	Kr	83
	Br	81
	P	31
	S	34
	Sr	88
	C	12
	N	14
	Hg	202
	Dy	164
	Ho-1	165
	Er	166
	I	127

QC Out of Limits

Measurement Type	Analyte	Mass	Out of Limits Message

Sample ID: Standard 1
Report Date/Time: Thursday, June 16, 2016 15:35:43
Page 3

Approved: June 20, 2016

Method 6020 - Summary Report

Sample ID: Standard 2
Sample Date/Time: Thursday, June 16, 2016 15:36:37
Number of Replicates: 3
Autosampler Position: 2
Sample Description:
Method File: C:\NexIONData\Method\6020a.mth
Aliquot Volume (mL):
Diluted to Volume (mL):
User Name: BKT Nexion300X
Cumulative Autodilution Factor: 1
Nexion-ICP 200.8\6020

Concentration Results

IS	Analyte	Mass	Intensity	RSD	Conc.	SD	RSD	Units	Blank Intens.	Mode
>	**Li**	6	48482.4	0.7				ug/L	51024	Standard
	Be	9	56.7	51.7				ug/L	7	Standard
	Al	27	8083.8	2.1				ug/L	625	Standard
	Sc	45	30706.1	1.7				ug/L	29647	Standard
	Ti	47	79.3	15.6				ug/L	57	Standard
	V	51	1543.2	4.3				ug/L	1142	Standard
	Cr	52	7153.0	1.0				ug/L	6628	Standard
	Cr	53	445.0	12.2				ug/L	430	Standard
	Mn	55	1041.0	0.8				ug/L	603	Standard
	Co	59	583.0	7.0				ug/L	237	Standard
	Ni	60	245.0	4.3				ug/L	141	Standard
	Cu	65	217.0	8.3				ug/L	109	Standard
	Zn	66	310.7	2.1				ug/L	159	Standard
>	**Ge**	72	471168.8	0.1				ug/L	474053	Standard
	As	75	27.4	88.1				ug/L	-34	Standard
	Se	82	24.1	10.8				ug/L	14	Standard
	Se-1	77	60.7	6.2				ug/L	55	Standard
>	**Ga**	71	60.0	28.9				mg/L	50	Standard
	Rb	85	21.7	26.6				ug/L	20	Standard
	Y	89	408481.5	2.2				ug/L	376602	Standard
>	**Rh**	103	23.3	24.7				ug/L	17	Standard
	Mo	98	258.4	4.9				ug/L	8	Standard
	Ag	107	385.7	3.9				ug/L	81	Standard
	Cd	111	107.2	4.8				mg/L	3	Standard
	Cd	114	267.5	8.7				ug/L	7	Standard
>	**In**	115	544133.0	1.6				ug/L	524722	Standard
	Sn	118	778.4	8.1				ug/L	715	Standard
	Sb	123	293.5	11.5				ug/L	201	Standard
	Ba	135	202.3	5.5				ug/L	108	Standard
	Ce	140	46.7	80.4				ug/L	30	Standard
>	**Tb**	159	788761.6	1.1				ug/L	792236	Standard
	Ho	165	18.3	56.8				ug/L	7	Standard
	Tl	203	392.3	6.9				ug/L	9	Standard
	Tl	205	366.7	20.5				ug/L	0	Standard
	Pb	206	479.7	4.5				ug/L	216	Standard
	Pb	207	426.3	6.0				ug/L	180	Standard
	Pb	208	1798.4	0.2				ug/L	717	Standard
	U	238	349.3	5.8				ug/L	4	Standard
>	**Bi**	209	449760.6	0.7				ug/L	460343	Standard

Sample ID: Standard 2
Report Date/Time: Thursday, June 16, 2016 15:38:54
Page 1

Approved: June 20, 2016

Na	23	3.3	86.6	mg/L	0	Standard
Mg	24	38.3	27.2	mg/L	20	Standard
K	39	31.7	24.1	mg/L	22	Standard
Ca	43	58.3	21.6	mg/L	47	Standard
Fe	54	152.6	18.2	mg/L	151	Standard
Fe	57	218.3	10.3	mg/L	195	Standard
> **Sc-1**	45	30706.1	1.7	mg/L	29647	Standard
Cl	35	159978.9	1.3	ug/L	154152	Standard
Kr	83	1.3	43.3	ug/L	3	Standard
Br	81	1600.1	10.1	ug/L	1607	Standard
P	31	22997.4	1.5	ug/L	22752	Standard
S	34	5302.6	1.3	ug/L	5049	Standard
Sr	88	58.3	27.6	ug/L	87	Standard
C	12	23.3	65.5	mg/L	47	Standard
N	14	0.0		mg/L	0	Standard
Hg	202	0.0		mg/L	0	Standard
Dy	164	2.7	234.8	mg/L	10	Standard
Ho-1	165	18.3	56.8	mg/L	7	Standard
Er	166	13.3	86.6	mg/L	3	Standard
I	127	928.4	11.9	mg/L	842	Standard

QC Calculated Values

	Analyte	Mass	QC Std % Recovery	Int Std % Recovery	Spike % Recovery
>	Li	6			
	Be	9			
	Al	27			
	Sc	45			
	Ti	47			
	V	51			
	Cr	52			
	Cr	53			
	Mn	55			
	Co	59			
	Ni	60			
	Cu	65			
	Zn	66			
>	Ge	72			
	As	75			
	Se	82			
	Se-1	77			
>	Ga	71			

Sample ID: Standard 2
Report Date/Time: Thursday, June 16, 2016 15:38:54
Page 2

Approved: June 20, 2016

⎣	Rb	85
⎡	Y	89
⎣>	Rh	103
⎡	Mo	98
⎢	Ag	107
⎢	Cd	111
⎢	Cd	114
⎢>	In	115
⎢	Sn	118
⎢	Sb	123
⎣	Ba	135
⎡	Ce	140
⎣>	Tb	159
⎡	Ho	165
⎢	Tl	203
⎢	Tl	205
⎢	Pb	206
⎢	Pb	207
⎢	Pb	208
⎢	U	238
⎣>	Bi	209
⎡	Na	23
⎢	Mg	24
⎢	K	39
⎢	Ca	43
⎢	Fe	54
⎢	Fe	57
⎣>	Sc-1	45
	Cl	35
	Kr	83
	Br	81
	P	31
	S	34
	Sr	88
	C	12
	N	14
	Hg	202
	Dy	164
	Ho-1	165
	Er	166
	I	127

QC Out of Limits

Measurement Type	Analyte	Mass	Out of Limits Message

Sample ID: Standard 2
Report Date/Time: Thursday, June 16, 2016 15:38:54
Page 3

Approved: June 20, 2016

Method 6020 - Summary Report

Sample ID: Standard 3
Sample Date/Time: Thursday, June 16, 2016 15:39:49
Number of Replicates: 3
Autosampler Position: 3
Sample Description:
Method File: C:\NexIONData\Method\6020a.mth
Aliquot Volume (mL):
Diluted to Volume (mL):
User Name: BKT Nexion300X
Cumulative Autodilution Factor: 1
Nexion-ICP 200.8\6020

Concentration Results

IS	Analyte	Mass	Intensity	RSD	Conc.	SD	RSD	Units	Blank Intens.	Mode
>	**Li**	6	50565.9	1.8				ug/L	51024	Standard
	Be	9	42044.9	2.0	**50.0000**	1.656	3.3	ug/L	7	Standard
	Al	27	7094492.1	1.7	**50.0000**	0.240	0.5	ug/L	625	Standard
	Sc	45	29363.4	3.4				ug/L	29647	Standard
	Ti	47	29759.2	1.6	**100.0000**	1.722	1.7	ug/L	57	Standard
	V	51	356139.2	0.8	**50.0000**	0.331	0.7	ug/L	1142	Standard
	Cr	52	369550.1	0.3	**50.0000**	0.347	0.7	ug/L	6628	Standard
	Cr	53	46382.6	2.2	**50.0000**	0.884	1.8	ug/L	430	Standard
	Mn	55	295860.1	0.8	**50.0000**	0.768	1.5	ug/L	603	Standard
	Co	59	321303.4	0.4	**50.0000**	0.569	1.1	ug/L	237	Standard
	Ni	60	95975.7	0.7	**50.0000**	0.220	0.4	ug/L	141	Standard
	Cu	65	93739.7	0.2	**50.0000**	0.238	0.5	ug/L	109	Standard
	Zn	66	55396.4	0.5	**50.0000**	0.181	0.4	ug/L	159	Standard
>	**Ge**	72	471316.6	0.7				ug/L	474053	Standard
	As	75	55401.6	1.7	**50.0000**	1.157	2.3	ug/L	-34	Standard
	Se	82	5512.4	2.0	**50.0000**	1.370	2.7	ug/L	14	Standard
	Se-1	77	3915.5	0.9	**50.0000**	0.786	1.6	ug/L	55	Standard
>	**Ga**	71	120.0	8.3				mg/L	50	Standard
	Rb	85	818.4	2.5				ug/L	20	Standard
	Y	89	383423.6	1.9				ug/L	376602	Standard
>	**Rh**	103	26.7	39.0				ug/L	17	Standard
	Mo	98	238525.6	1.7	**100.0000**	2.248	2.2	ug/L	8	Standard
	Ag	107	300586.5	1.0	**50.0000**	0.931	1.9	ug/L	81	Standard
	Cd	111	96734.5	0.7	**50.0000**	0.446	0.9	mg/L	3	Standard
	Cd	114	239222.4	0.8	**50.0000**	0.320	0.6	ug/L	7	Standard
>	**In**	115	516883.8	1.3				ug/L	524722	Standard
	Sn	118	269170.5	1.9	**50.0000**	0.357	0.7	ug/L	715	Standard
	Sb	123	219395.1	0.6	**50.0000**	0.615	1.2	ug/L	201	Standard
	Ba	135	90538.0	0.9	**50.0000**	0.240	0.5	ug/L	108	Standard
	Ce	140	98.3	33.1				ug/L	30	Standard
>	**Tb**	159	780626.5	1.3				ug/L	792236	Standard
	Ho	165	5.0	0.0				ug/L	7	Standard
	Tl	203	372504.5	0.5	**50.0000**	0.339	0.7	ug/L	9	Standard
	Tl	205	316386.0	0.8	**50.0000**	0.414	0.8	ug/L	0	Standard
	Pb	206	225338.3	0.7	**50.0000**	0.467	0.9	ug/L	216	Standard
	Pb	207	205697.6	0.7	**50.0000**	0.491	1.0	ug/L	180	Standard
	Pb	208	831229.4	0.5	**50.0000**	0.375	0.7	ug/L	717	Standard
	U	238	300295.4	0.8	**50.0000**	0.316	0.6	ug/L	4	Standard
>	**Bi**	209	447053.1	1.0				ug/L	460343	Standard

Sample ID: Standard 3
Report Date/Time: Thursday, June 16, 2016 15:42:06
Page 1

Approved: June 20, 2016

Na	23	1.7	173.2	**5.0000**	10.302	206.0	mg/L	0	Standard
Mg	24	3705.5	6.1	**5.0000**	0.367	7.3	mg/L	20	Standard
K	39	671.7	7.3	**5.0000**	0.265	5.3	mg/L	22	Standard
Ca	43	63.3	43.5	**5.0000**	18.565	371.3	mg/L	47	Standard
Fe	54	6334.8	3.3	**5.0000**	0.319	6.4	mg/L	151	Standard
Fe	57	1861.8	5.0	**5.0000**	0.466	9.3	mg/L	195	Standard
> **Sc-1**	45	29363.4	3.4				mg/L	29647	Standard
Cl	35	161698.3	1.0				ug/L	154152	Standard
Kr	83	2.7	21.7				ug/L	3	Standard
Br	81	1496.7	10.1				ug/L	1607	Standard
P	31	25361.3	5.9				ug/L	22752	Standard
S	34	5722.8	8.3				ug/L	5049	Standard
Sr	88	76.7	13.6				ug/L	87	Standard
C	12	36.7	41.7				mg/L	47	Standard
N	14	0.0					mg/L	0	Standard
Hg	202	0.0					mg/L	0	Standard
Dy	164	16.3	126.2				mg/L	10	Standard
Ho-1	165	5.0	0.0				mg/L	7	Standard
Er	166	6.7	86.6				mg/L	3	Standard
I	127	6142.9	1.3				mg/L	842	Standard

QC Calculated Values

Analyte	Mass	QC Std % Recovery	Int Std % Recovery	Spike % Recovery
> Li	6			
Be	9			
Al	27			
Sc	45			
Ti	47			
V	51			
Cr	52			
Cr	53			
Mn	55			
Co	59			
Ni	60			
Cu	65			
Zn	66			
> Ge	72			
As	75			
Se	82			
Se-1	77			
> Ga	71			

Sample ID: Standard 3
Report Date/Time: Thursday, June 16, 2016 15:42:06
Page 2

Approved: June 20, 2016

⌊	Rb	85
⌈	Y	89
⌊>	Rh	103
⌈	Mo	98
|	Ag	107
|	Cd	111
|	Cd	114
|>	In	115
|	Sn	118
|	Sb	123
⌊	Ba	135
⌈	Ce	140
⌊>	Tb	159
⌈	Ho	165
|	Tl	203
|	Tl	205
|	Pb	206
|	Pb	207
|	Pb	208
|	U	238
⌊>	Bi	209
⌈	Na	23
|	Mg	24
|	K	39
|	Ca	43
|	Fe	54
|	Fe	57
⌊>	Sc-1	45
	Cl	35
	Kr	83
	Br	81
	P	31
	S	34
	Sr	88
	C	12
	N	14
	Hg	202
	Dy	164
	Ho-1	165
	Er	166
	I	127

QC Out of Limits

Measurement Type	Analyte	Mass	Out of Limits Message

Sample ID: Standard 3
Report Date/Time: Thursday, June 16, 2016 15:42:06
Page 3

Approved: June 20, 2016

Method 6020 - Summary Report

Sample ID: Standard 4
Sample Date/Time: Thursday, June 16, 2016 15:43:00
Number of Replicates: 3
Autosampler Position: 4
Sample Description:
Method File: C:\NexIONData\Method\6020a.mth
Aliquot Volume (mL):
Diluted to Volume (mL):
User Name: BKT Nexion300X
Cumulative Autodilution Factor: 1
Nexion-ICP 200.8\6020

Concentration Results

IS	Analyte	Mass	Intensity	RSD	Conc.	SD	RSD	Units	Blank Intens.	Mode
>	**Li**	6	50435.5	1.6				ug/L	51024	Standard
	Be	9	82346.5	1.2	**99.0819**	1.677	1.7	ug/L	7	Standard
	Al	27	13992181.1	1.0	**99.4387**	0.736	0.7	ug/L	625	Standard
	Sc	45	30006.4	2.8				ug/L	29647	Standard
	Ti	47	58505.4	1.0	**200.8925**	5.085	2.5	ug/L	57	Standard
	V	51	687977.3	0.6	**99.6029**	0.871	0.9	ug/L	1142	Standard
	Cr	52	725902.3	0.9	**100.8293**	2.361	2.3	ug/L	6628	Standard
	Cr	53	91049.5	2.4	**100.5343**	1.118	1.1	ug/L	430	Standard
	Mn	55	576461.1	0.2	**100.0121**	1.485	1.5	ug/L	603	Standard
	Co	59	620596.3	0.4	**99.5359**	1.816	1.8	ug/L	237	Standard
	Ni	60	187359.0	1.0	**100.0839**	1.180	1.2	ug/L	141	Standard
	Cu	65	182121.9	1.8	**99.8326**	0.584	0.6	ug/L	109	Standard
	Zn	66	107693.4	1.7	**99.9466**	0.229	0.2	ug/L	159	Standard
>	**Ge**	72	459665.5	1.5				ug/L	474053	Standard
	As	75	106571.4	0.3	**99.2933**	1.200	1.2	ug/L	-34	Standard
	Se	82	10745.6	0.0	**100.0548**	1.484	1.5	ug/L	14	Standard
	Se-1	77	7418.5	2.3	**98.9131**	3.363	3.4	ug/L	55	Standard
>	**Ga**	71	103.3	32.2				mg/L	50	Standard
	Rb	85	1393.4	13.3				ug/L	20	Standard
	Y	89	377187.2	0.3				ug/L	376602	Standard
>	**Rh**	103	38.3	45.8				ug/L	17	Standard
	Mo	98	461069.8	0.9	**194.9574**	1.968	1.0	ug/L	8	Standard
	Ag	107	583703.5	0.6	**97.7109**	0.535	0.5	ug/L	81	Standard
	Cd	111	192033.7	0.5	**98.8117**	0.100	0.1	mg/L	3	Standard
	Cd	114	474593.2	1.8	**98.7794**	1.465	1.5	ug/L	7	Standard
>	**In**	115	525374.3	0.4				ug/L	524722	Standard
	Sn	118	532965.7	1.1	**98.7299**	1.022	1.0	ug/L	715	Standard
	Sb	123	428817.2	1.1	**98.0404**	1.345	1.4	ug/L	201	Standard
	Ba	135	179232.3	1.1	**98.7001**	1.049	1.1	ug/L	108	Standard
	Ce	140	138.3	11.0				ug/L	30	Standard
>	**Tb**	159	777561.5	1.7				ug/L	792236	Standard
	Ho	165	8.3	69.3				ug/L	7	Standard
	Tl	203	728897.3	1.0	**99.5734**	0.952	1.0	ug/L	9	Standard
	Tl	205	620686.4	2.0	**99.7030**	1.645	1.6	ug/L	0	Standard
	Pb	206	440868.6	1.2	**99.5956**	1.751	1.8	ug/L	216	Standard
	Pb	207	400234.3	1.0	**99.3185**	1.537	1.5	ug/L	180	Standard
	Pb	208	1631531.3	1.4	**99.7532**	0.911	0.9	ug/L	717	Standard
	U	238	597917.2	1.3	**100.4447**	0.594	0.6	ug/L	4	Standard
>	**Bi**	209	441150.8	1.3				ug/L	460343	Standard

Sample ID: Standard 4
Report Date/Time: Thursday, June 16, 2016 15:45:17
Page 1

Approved: June 20, 2016

Na	23	0.0		**10.4522**	0.000	0.0	mg/L	0	Standard
Mg	24	7450.2	2.2	**9.9373**	0.220	2.2	mg/L	20	Standard
K	39	1375.1	15.8	**10.1223**	1.524	15.1	mg/L	22	Standard
Ca	43	130.0	15.4	**16.7571**	3.894	23.2	mg/L	47	Standard
Fe	54	12357.9	4.2	**9.8157**	0.430	4.4	mg/L	151	Standard
Fe	57	3355.4	5.1	**9.6321**	0.814	8.4	mg/L	195	Standard
Sc-1	45	30006.4	2.8				mg/L	29647	Standard
Cl	35	163219.8	1.1				ug/L	154152	Standard
Kr	83	2.3	99.0				ug/L	3	Standard
Br	81	1446.7	4.9				ug/L	1607	Standard
P	31	26878.8	3.1				ug/L	22752	Standard
S	34	5969.5	3.7				ug/L	5049	Standard
Sr	88	53.3	21.7				ug/L	87	Standard
C	12	56.7	36.7				mg/L	47	Standard
N	14	0.0					mg/L	0	Standard
Hg	202	6.7	86.6				mg/L	0	Standard
Dy	164	16.2	33.1				mg/L	10	Standard
Ho-1	165	8.3	69.3				mg/L	7	Standard
Er	166	10.0	100.0				mg/L	3	Standard
I	127	6194.6	1.7				mg/L	842	Standard

QC Calculated Values

Analyte	Mass	QC Std % Recovery	Int Std % Recovery	Spike % Recovery
Li	6			
Be	9			
Al	27			
Sc	45			
Ti	47			
V	51			
Cr	52			
Cr	53			
Mn	55			
Co	59			
Ni	60			
Cu	65			
Zn	66			
Ge	72			
As	75			
Se	82			
Se-1	77			
Ga	71			

Sample ID: Standard 4
Report Date/Time: Thursday, June 16, 2016 15:45:17
Page 2

Approved: June 20, 2016

	Rb	85
	Y	89
>	Rh	103
	Mo	98
	Ag	107
	Cd	111
	Cd	114
>	In	115
	Sn	118
	Sb	123
	Ba	135
	Ce	140
>	Tb	159
	Ho	165
	Tl	203
	Tl	205
	Pb	206
	Pb	207
	Pb	208
	U	238
>	Bi	209
	Na	23
	Mg	24
	K	39
	Ca	43
	Fe	54
	Fe	57
>	Sc-1	45
	Cl	35
	Kr	83
	Br	81
	P	31
	S	34
	Sr	88
	C	12
	N	14
	Hg	202
	Dy	164
	Ho-1	165
	Er	166
	I	127

QC Out of Limits

Measurement Type	Analyte	Mass	Out of Limits Message
Corr. Coef.	Na	23	Correlation coefficient < 0.998
Corr. Coef.	Ca	43	Correlation coefficient < 0.998

Sample ID: Standard 4
Report Date/Time: Thursday, June 16, 2016 15:45:17
Page 3

Approved: June 20, 2016

Method 6020 - Summary Report

Sample ID: QC Std 1
Sample Date/Time: Thursday, June 16, 2016 15:46:13
Number of Replicates: 3
Autosampler Position: 201
Sample Description:
Method File: C:\NexIONData\Method\6020a.mth
Aliquot Volume (mL):
Diluted to Volume (mL):
User Name: BKT Nexion300X
Cumulative Autodilution Factor: 1
Nexion-ICP 200.8\6020

Concentration Results

IS	Analyte	Mass	Intensity	RSD	Conc.	SD	RSD	Units	Blank Intens.	Mode
>	Li	6	48900.5	1.4				ug/L	51024	Standard
	Be	9	40029.5	1.7	**49.6695**	1.322	2.7	ug/L	7	Standard
	Al	27	6807595.1	1.1	**49.8931**	0.613	1.2	ug/L	625	Standard
	Sc	45	29859.4	2.2				ug/L	29647	Standard
	Ti	47	30234.8	0.9	**101.5179**	0.557	0.5	ug/L	57	Standard
	V	51	345968.9	0.4	**48.9414**	0.135	0.3	ug/L	1142	Standard
	Cr	52	361268.5	1.4	**48.6339**	0.583	1.2	ug/L	6628	Standard
	Cr	53	44796.1	1.2	**48.2008**	0.799	1.7	ug/L	430	Standard
	Mn	55	290150.7	1.7	**49.2058**	0.854	1.7	ug/L	603	Standard
	Co	59	308353.8	2.9	**48.3820**	1.390	2.9	ug/L	237	Standard
	Ni	60	93264.8	0.6	**48.7266**	0.581	1.2	ug/L	141	Standard
	Cu	65	92121.6	1.1	**49.4021**	0.815	1.6	ug/L	109	Standard
	Zn	66	55388.4	1.1	**50.2077**	0.826	1.6	ug/L	159	Standard
>	Ge	72	469579.4	0.6				ug/L	474053	Standard
	As	75	54025.0	1.0	**49.2819**	0.719	1.5	ug/L	-34	Standard
	Se	82	5305.3	2.4	**48.2613**	1.119	2.3	ug/L	14	Standard
	Se-1	77	3733.1	1.8	**48.3299**	0.600	1.2	ug/L	55	Standard
>	Ga	71	121.7	8.6				mg/L	50	Standard
	Rb	85	516.7	11.5				ug/L	20	Standard
	Y	89	375718.4	2.6				ug/L	376602	Standard
>	Rh	103	33.3	67.6				ug/L	17	Standard
	Mo	98	242646.9	2.2	**104.6905**	2.943	2.8	ug/L	8	Standard
	Ag	107	289971.5	0.6	**49.5201**	0.189	0.4	ug/L	81	Standard
	Cd	111	93046.4	0.5	**48.8483**	0.170	0.3	mg/L	3	Standard
	Cd	114	230715.9	0.2	**48.9961**	0.373	0.8	ug/L	7	Standard
>	In	115	514920.2	0.6				ug/L	524722	Standard
	Sn	118	284710.7	1.9	**53.7768**	1.357	2.5	ug/L	715	Standard
	Sb	123	208688.7	0.3	**48.6728**	0.184	0.4	ug/L	201	Standard
	Ba	135	85799.9	0.5	**48.1785**	0.093	0.2	ug/L	108	Standard
	Ce	140	120.0	21.7				ug/L	30	Standard
>	Tb	159	776088.7	0.5				ug/L	792236	Standard
	Ho	165	16.7	45.8				ug/L	7	Standard
	Tl	203	358537.1	1.1	**48.0462**	0.455	0.9	ug/L	9	Standard
	Tl	205	307552.3	1.7	**48.4612**	0.738	1.5	ug/L	0	Standard
	Pb	206	224129.9	0.7	**49.6400**	0.561	1.1	ug/L	216	Standard
	Pb	207	195303.0	0.4	**47.5147**	0.574	1.2	ug/L	180	Standard
	Pb	208	802915.7	0.1	**48.1309**	0.507	1.1	ug/L	717	Standard
	U	238	288986.2	0.3	**47.6224**	0.342	0.7	ug/L	4	Standard
>	Bi	209	449693.2	1.0				ug/L	460343	Standard

Sample ID: QC Std 1
Report Date/Time: Thursday, June 16, 2016 15:48:30
Page 1

Approved: June 20, 2016

Na	23	0.0		**10.4522**	0.000	0.0	mg/L	0	Standard
Mg	24	3802.1	3.0	**5.0768**	0.262	5.2	mg/L	20	Standard
K	39	675.0	17.5	**4.8950**	0.999	20.4	mg/L	22	Standard
Ca	43	53.3	10.8	**-0.7985**	1.553	194.4	mg/L	47	Standard
Fe	54	5993.9	4.1	**4.7227**	0.110	2.3	mg/L	151	Standard
Fe	57	1776.8	6.7	**4.8135**	0.313	6.5	mg/L	195	Standard
Sc-1	45	29859.4	2.2				mg/L	29647	Standard
Cl	35	159749.2	1.5				ug/L	154152	Standard
Kr	83	1.7	91.7				ug/L	3	Standard
Br	81	1490.1	3.7				ug/L	1607	Standard
P	31	25977.3	1.4				ug/L	22752	Standard
S	34	5996.2	1.4				ug/L	5049	Standard
Sr	88	60.0	22.0				ug/L	87	Standard
C	12	80.0	66.1				mg/L	47	Standard
N	14	0.0					mg/L	0	Standard
Hg	202	6.7	173.2				mg/L	0	Standard
Dy	164	13.3	43.3				mg/L	10	Standard
Ho-1	165	16.7	45.8				mg/L	7	Standard
Er	166	0.0					mg/L	3	Standard
I	127	935.0	3.0				mg/L	842	Standard

QC Calculated Values

Analyte	Mass	QC Std % Recovery	Int Std % Recovery	Spike % Recovery
Li	6			
Be	9	99.339		
Al	27	99.786		
Sc	45			
Ti	47	101.518		
V	51	97.883		
Cr	52	97.268		
Cr	53			
Mn	55	98.412		
Co	59	96.764		
Ni	60	97.453		
Cu	65	98.804		
Zn	66	100.415		
Ge	72		99.056	
As	75	98.564		
Se	82	96.523		
Se-1	77			
Ga	71			

Sample ID: QC Std 1
Report Date/Time: Thursday, June 16, 2016 15:48:30
Page 2

Approved: June 20, 2016

Rb	85			
Y	89			
Rh	103			
Mo	98	104.691		
Ag	107	99.040		
Cd	111	97.697		
Cd	114			
In	115		98.132	
Sn	118	107.554		
Sb	123	97.346		
Ba	135	96.357		
Ce	140			
Tb	159			
Ho	165			
Tl	203	96.092		
Tl	205			
Pb	206	99.280		
Pb	207	95.029		
Pb	208	96.262		
U	238	95.245		
Bi	209		97.687	
Na	23	209.044		
Mg	24	101.535		
K	39	97.901		
Ca	43	-15.971		
Fe	54	94.453		
Fe	57	96.269		
Sc-1	45			
Cl	35			
Kr	83			
Br	81			
P	31			
S	34			
Sr	88			
C	12			
N	14			
Hg	202			
Dy	164			
Ho-1	165			
Er	166			
I	127			

QC Out of Limits

Measurement Type	Analyte	Mass	Out of Limits Message
QC Std 1	Na	23	
QC Std 1	K	39	
QC Std 1	Ca	43	

Sample ID: QC Std 1
Report Date/Time: Thursday, June 16, 2016 15:48:30
Page 3

Approved: June 20, 2016

Method 6020 - Summary Report

Sample ID: QC Std 2
Sample Date/Time: Thursday, June 16, 2016 15:49:26
Number of Replicates: 3
Autosampler Position: 102
Sample Description:
Method File: C:\NexIONData\Method\6020a.mth
Aliquot Volume (mL):
Diluted to Volume (mL):
User Name: BKT Nexion300X
Cumulative Autodilution Factor: 1
Nexion-ICP 200.8\6020

Concentration Results

IS	Analyte	Mass	Intensity	RSD	Conc.	SD	RSD	Units	Blank Intens.	Mode
>	**Li**	6	48778.4	0.5				ug/L	51024	Standard
	Be	9	35.0	28.6	**0.0225**	0.013	56.3	ug/L	7	Standard
	Al	27	2908.6	43.3	**0.0116**	0.009	80.6	ug/L	625	Standard
	Sc	45	29670.7	2.3				ug/L	29647	Standard
	Ti	47	66.7	16.0	**0.0643**	0.036	55.5	ug/L	57	Standard
	V	51	1072.6	10.6	**-0.0119**	0.017	142.0	ug/L	1142	Standard
	Cr	52	6126.6	0.6	**-0.0646**	0.004	6.2	ug/L	6628	Standard
	Cr	53	356.7	16.1	**-0.0336**	0.065	194.5	ug/L	430	Standard
	Mn	55	698.3	6.8	**-0.0044**	0.009	209.1	ug/L	603	Standard
	Co	59	364.0	15.3	**0.0175**	0.009	54.1	ug/L	237	Standard
	Ni	60	154.7	17.5	**0.0055**	0.015	280.7	ug/L	141	Standard
	Cu	65	145.3	17.7	**0.0141**	0.015	104.9	ug/L	109	Standard
	Zn	66	148.7	11.8	**-0.0929**	0.016	17.2	ug/L	159	Standard
>	**Ge**	72	457105.8	0.9				ug/L	474053	Standard
	As	75	54.4	52.5	**0.0762**	0.027	35.8	ug/L	-34	Standard
	Se	82	25.8	22.3	**0.0738**	0.056	76.3	ug/L	14	Standard
	Se-1	77	51.3	21.0	**-0.0508**	0.151	296.8	ug/L	55	Standard
>	**Ga**	71	53.3	14.3				mg/L	50	Standard
	Rb	85	23.3	65.5				ug/L	20	Standard
	Y	89	386808.9	0.9				ug/L	376602	Standard
>	**Rh**	103	15.0	88.2				ug/L	17	Standard
	Mo	98	421.2	15.5	**0.1736**	0.026	15.2	ug/L	8	Standard
	Ag	107	183.0	26.0	**0.0185**	0.008	41.8	ug/L	81	Standard
	Cd	111	25.9	54.3	**0.0101**	0.007	70.6	mg/L	3	Standard
	Cd	114	76.1	40.9	**0.0121**	0.006	52.7	ug/L	7	Standard
>	**In**	115	521804.6	1.0				ug/L	524722	Standard
	Sn	118	1013.4	16.6	**0.0999**	0.033	32.7	ug/L	715	Standard
	Sb	123	1969.5	19.3	**0.4392**	0.092	20.9	ug/L	201	Standard
	Ba	135	122.3	18.3	**0.0101**	0.012	117.5	ug/L	108	Standard
	Ce	140	26.7	10.8				ug/L	30	Standard
>	**Tb**	159	767907.3	1.3				ug/L	792236	Standard
	Ho	165	6.7	173.2				ug/L	7	Standard
	Tl	203	152.0	42.0	**0.0183**	0.009	47.5	ug/L	9	Standard
	Tl	205	141.7	44.8	**0.0150**	0.010	67.4	ug/L	0	Standard
	Pb	206	285.3	8.6	**0.0085**	0.005	61.9	ug/L	216	Standard
	Pb	207	228.0	15.9	**0.0031**	0.009	284.7	ug/L	180	Standard
	Pb	208	1006.0	13.7	**0.0040**	0.008	208.4	ug/L	717	Standard
	U	238	107.3	30.4	**0.0105**	0.005	51.5	ug/L	4	Standard
>	**Bi**	209	438481.4	0.6				ug/L	460343	Standard

Sample ID: QC Std 2
Report Date/Time: Thursday, June 16, 2016 15:51:43
Page 1

Approved: June 20, 2016

Na	23	0.0		**10.4522**	0.000	0.0	mg/L	0	Standard
Mg	24	33.3	31.2	**-0.0002**	0.013	6870.4	mg/L	20	Standard
K	39	25.0	20.0	**-0.0379**	0.034	91.0	mg/L	22	Standard
Ca	43	46.7	37.6	**-2.2322**	4.367	195.6	mg/L	47	Standard
Fe	54	197.5	14.9	**0.0458**	0.026	57.7	mg/L	151	Standard
Fe	57	191.7	16.8	**-0.0529**	0.109	205.7	mg/L	195	Standard
Sc-1	45	29670.7	2.3				mg/L	29647	Standard
Cl	35	161750.4	2.1				ug/L	154152	Standard
Kr	83	2.7	21.7				ug/L	3	Standard
Br	81	1533.4	11.2				ug/L	1607	Standard
P	31	25499.8	1.3				ug/L	22752	Standard
S	34	5937.8	4.1				ug/L	5049	Standard
Sr	88	66.7	35.4				ug/L	87	Standard
C	12	33.3	75.5				mg/L	47	Standard
N	14	0.0					mg/L	0	Standard
Hg	202	0.0					mg/L	0	Standard
Dy	164	6.0	187.0				mg/L	10	Standard
Ho-1	165	6.7	173.2				mg/L	7	Standard
Er	166	13.3	43.3				mg/L	3	Standard
I	127	1050.0	3.1				mg/L	842	Standard

QC Calculated Values

Analyte	Mass	QC Std % Recovery	Int Std % Recovery	Spike % Recovery
Li	6			
Be	9			
Al	27			
Sc	45			
Ti	47			
V	51			
Cr	52			
Cr	53			
Mn	55			
Co	59			
Ni	60			
Cu	65			
Zn	66			
Ge	72		96.425	
As	75			
Se	82			
Se-1	77			
Ga	71			

Sample ID: QC Std 2
Report Date/Time: Thursday, June 16, 2016 15:51:43
Page 2

Approved: June 20, 2016

	Rb	85	
	Y	89	
>	Rh	103	
	Mo	98	
	Ag	107	
	Cd	111	
	Cd	114	
>	In	115	99.444
	Sn	118	
	Sb	123	
	Ba	135	
	Ce	140	
>	Tb	159	
	Ho	165	
	Tl	203	
	Tl	205	
	Pb	206	
	Pb	207	
	Pb	208	
	U	238	
>	Bi	209	95.251
	Na	23	
	Mg	24	
	K	39	
	Ca	43	
	Fe	54	
	Fe	57	
>	Sc-1	45	
	Cl	35	
	Kr	83	
	Br	81	
	P	31	
	S	34	
	Sr	88	
	C	12	
	N	14	
	Hg	202	
	Dy	164	
	Ho-1	165	
	Er	166	
	I	127	

QC Out of Limits

Measurement Type	Analyte	Mass	Out of Limits Message
QC Std 2	Sb	123	
QC Std 2	Na	23	
QC Std 2	Ca	43	

Sample ID: QC Std 2
Report Date/Time: Thursday, June 16, 2016 15:51:43
Page 3

Approved: June 20, 2016

Method 6020 - Summary Report

Sample ID: QC Std 3
Sample Date/Time: Thursday, June 16, 2016 15:52:39
Number of Replicates: 3
Autosampler Position: 202
Sample Description:
Method File: C:\NexIONData\Method\6020a.mth
Aliquot Volume (mL):
Diluted to Volume (mL):
User Name: BKT Nexion300X
Cumulative Autodilution Factor: 1
Nexion-ICP 200.8\6020

Concentration Results

IS	Analyte	Mass	Intensity	RSD	Conc.	SD	RSD	Units	Blank Intens.	Mode
>	**Li**	6	47293.7	2.4				ug/L	51024	Standard
	Be	9	145.0	20.7	**0.1655**	0.042	25.4	ug/L	7	Standard
	Al	27	1435.1	31.2	**0.0012**	0.004	314.1	ug/L	625	Standard
	Sc	45	28264.7	3.0				ug/L	29647	Standard
	Ti	47	62.3	15.2	**0.0569**	0.033	58.3	ug/L	57	Standard
	V	51	3460.4	3.6	**0.3540**	0.018	5.2	ug/L	1142	Standard
	Cr	52	11315.9	0.6	**0.7230**	0.033	4.5	ug/L	6628	Standard
	Cr	53	1030.0	4.2	**0.7573**	0.039	5.1	ug/L	430	Standard
	Mn	55	3199.7	2.3	**0.4520**	0.007	1.5	ug/L	603	Standard
	Co	59	2520.2	3.3	**0.3798**	0.019	5.0	ug/L	237	Standard
	Ni	60	2902.6	0.9	**1.5376**	0.034	2.2	ug/L	141	Standard
	Cu	65	1498.7	1.3	**0.7897**	0.019	2.5	ug/L	109	Standard
	Zn	66	7175.7	0.5	**6.7167**	0.069	1.0	ug/L	159	Standard
>	**Ge**	72	441612.7	1.4				ug/L	474053	Standard
	As	75	399.1	9.4	**0.4120**	0.037	8.9	ug/L	-34	Standard
	Se	82	50.3	13.1	**0.3188**	0.059	18.5	ug/L	14	Standard
	Se-1	77	79.7	18.1	**0.3705**	0.214	57.7	ug/L	55	Standard
>	**Ga**	71	46.7	22.3				mg/L	50	Standard
	Rb	85	16.7	96.4				ug/L	20	Standard
	Y	89	357595.4	2.3				ug/L	376602	Standard
>	**Rh**	103	11.7	49.5				ug/L	17	Standard
	Mo	98	140.4	6.4	**0.0562**	0.004	6.6	ug/L	8	Standard
	Ag	107	2290.2	1.1	**0.3863**	0.009	2.4	ug/L	81	Standard
	Cd	111	448.4	2.4	**0.2366**	0.001	0.5	mg/L	3	Standard
	Cd	114	1122.4	5.7	**0.2391**	0.015	6.2	ug/L	7	Standard
>	**In**	115	505402.5	2.0				ug/L	524722	Standard
	Sn	118	471.7	16.6	**0.0014**	0.014	1036.4	ug/L	715	Standard
	Sb	123	1900.7	8.3	**0.4366**	0.030	6.9	ug/L	201	Standard
	Ba	135	1270.4	2.8	**0.6703**	0.033	4.9	ug/L	108	Standard
	Ce	140	16.7	62.4				ug/L	30	Standard
>	**Tb**	159	761635.7	0.6				ug/L	792236	Standard
	Ho	165	5.0	100.0				ug/L	7	Standard
	Tl	203	619.3	5.8	**0.0818**	0.004	5.4	ug/L	9	Standard
	Tl	205	548.3	4.7	**0.0800**	0.003	4.2	ug/L	0	Standard
	Pb	206	1103.4	2.4	**0.1922**	0.004	2.3	ug/L	216	Standard
	Pb	207	900.7	2.9	**0.1691**	0.006	3.6	ug/L	180	Standard
	Pb	208	3946.5	2.5	**0.1828**	0.006	3.5	ug/L	717	Standard
	U	238	2295.5	1.9	**0.3769**	0.006	1.5	ug/L	4	Standard
>	**Bi**	209	442529.2	1.0				ug/L	460343	Standard

Sample ID: QC Std 3
Report Date/Time: Thursday, June 16, 2016 15:54:56
Page 1

Approved: June 20, 2016

Na	23	0.0		**10.4522**	0.000	0.0	mg/L	0	Standard
Mg	24	23.3	12.4	**-0.0120**	0.004	34.9	mg/L	20	Standard
K	39	20.0	25.0	**-0.0675**	0.043	63.8	mg/L	22	Standard
Ca	43	46.7	52.9	**-1.7510**	6.062	346.2	mg/L	47	Standard
Fe	54	119.0	25.4	**-0.0137**	0.024	175.0	mg/L	151	Standard
Fe	57	175.0	35.1	**-0.0751**	0.210	280.1	mg/L	195	Standard
Sc-1	45	28264.7	3.0				mg/L	29647	Standard
Cl	35	154177.8	0.4				ug/L	154152	Standard
Kr	83	2.0	50.0				ug/L	3	Standard
Br	81	1336.7	4.9				ug/L	1607	Standard
P	31	17880.5	2.1				ug/L	22752	Standard
S	34	5776.1	4.1				ug/L	5049	Standard
Sr	88	76.7	43.4				ug/L	87	Standard
C	12	16.7	69.3				mg/L	47	Standard
N	14	0.0					mg/L	0	Standard
Hg	202	0.0					mg/L	0	Standard
Dy	164	9.4	191.0				mg/L	10	Standard
Ho-1	165	5.0	100.0				mg/L	7	Standard
Er	166	13.3	114.6				mg/L	3	Standard
I	127	743.4	2.7				mg/L	842	Standard

QC Calculated Values

Analyte	Mass	QC Std % Recovery	Int Std % Recovery	Spike % Recovery
Li	6			
Be	9	82.727		
Al	27	0.117		
Sc	45			
Ti	47			
V	51	88.501		
Cr	52	90.378		
Cr	53			
Mn	55	90.403		
Co	59	94.938		
Ni	60	96.097		
Cu	65	98.718		
Zn	66	107.467		
Ge	72		93.157	
As	75	103.009		
Se	82	79.699		
Se-1	77			
Ga	71			

Sample ID: QC Std 3
Report Date/Time: Thursday, June 16, 2016 15:54:56
Page 2

Approved: June 20, 2016

Rb	85			
Y	89			
> Rh	103			
Mo	98			
Ag	107	96.587		
Cd	111	98.585		
Cd	114			
> In	115			96.318
Sn	118			
Sb	123	109.162		
Ba	135	89.380		
Ce	140			
> Tb	159			
Ho	165			
Tl	203	102.188		
Tl	205			
Pb	206			
Pb	207			
Pb	208	91.390		
U	238	94.214		
> Bi	209			96.130
Na	23			
Mg	24			
K	39			
Ca	43			
Fe	54			
Fe	57			
> Sc-1	45			
Cl	35			
Kr	83			
Br	81			
P	31			
S	34			
Sr	88			
C	12			
N	14			
Hg	202			
Dy	164			
Ho-1	165			
Er	166			
I	127			

QC Out of Limits

Measurement Type	Analyte	Mass	Out of Limits Message
QC Std 3	Al	27	

Sample ID: QC Std 3
Report Date/Time: Thursday, June 16, 2016 15:54:56
Page 3

Approved: June 20, 2016

Method 6020 - Summary Report

Sample ID: QC Std 1
Sample Date/Time: Thursday, June 16, 2016 15:57:46
Number of Replicates: 3
Autosampler Position: 201
Sample Description:
Method File: C:\NexIONData\Method\6020a.mth
Aliquot Volume (mL):
Diluted to Volume (mL):
User Name: BKT Nexion300X
Cumulative Autodilution Factor: 1
Nexion-ICP 200.8\6020

Concentration Results

IS	Analyte	Mass	Intensity	RSD	Conc.	SD	RSD	Units	Blank Intens.	Mode
>	Li	6	49537.5	0.6				ug/L	51024	Standard
	Be	9	39588.3	1.2	**48.4820**	0.764	1.6	ug/L	7	Standard
	Al	27	6811607.5	1.0	**49.2765**	0.287	0.6	ug/L	625	Standard
	Sc	45	29944.6	0.9				ug/L	29647	Standard
	Ti	47	30600.5	1.8	**105.9033**	0.546	0.5	ug/L	57	Standard
	V	51	333819.4	1.0	**48.6741**	0.557	1.1	ug/L	1142	Standard
	Cr	52	362624.9	0.8	**50.3521**	0.653	1.3	ug/L	6628	Standard
	Cr	53	44669.1	0.6	**49.5578**	1.018	2.1	ug/L	430	Standard
	Mn	55	295010.7	1.9	**51.5679**	0.147	0.3	ug/L	603	Standard
	Co	59	304256.6	2.3	**49.2031**	0.778	1.6	ug/L	237	Standard
	Ni	60	92980.9	2.3	**50.0643**	0.335	0.7	ug/L	141	Standard
	Cu	65	90826.1	1.2	**50.2022**	0.411	0.8	ug/L	109	Standard
	Zn	66	53553.2	3.1	**50.0191**	0.561	1.1	ug/L	159	Standard
>	Ge	72	455630.4	2.0				ug/L	474053	Standard
	As	75	53060.3	1.3	**49.8858**	0.388	0.8	ug/L	-34	Standard
	Se	82	5361.3	1.9	**50.2739**	0.522	1.0	ug/L	14	Standard
	Se-1	77	3719.8	1.8	**49.6698**	1.476	3.0	ug/L	55	Standard
>	Ga	71	106.7	19.5				mg/L	50	Standard
	Rb	85	516.7	9.1				ug/L	20	Standard
	Y	89	378420.4	2.1				ug/L	376602	Standard
>	Rh	103	21.7	74.2				ug/L	17	Standard
	Mo	98	235943.4	1.8	**99.9874**	3.042	3.0	ug/L	8	Standard
	Ag	107	287193.3	1.4	**48.1797**	1.433	3.0	ug/L	81	Standard
	Cd	111	93247.5	0.8	**48.0828**	0.885	1.8	mg/L	3	Standard
	Cd	114	229861.4	1.2	**47.9476**	1.147	2.4	ug/L	7	Standard
>	In	115	524337.5	1.6				ug/L	524722	Standard
	Sn	118	280407.9	1.2	**52.0144**	1.090	2.1	ug/L	715	Standard
	Sb	123	204641.1	2.4	**46.8900**	1.860	4.0	ug/L	201	Standard
	Ba	135	86406.7	0.9	**47.6572**	1.015	2.1	ug/L	108	Standard
	Ce	140	135.0	7.4				ug/L	30	Standard
>	Tb	159	786784.4	0.3				ug/L	792236	Standard
	Ho	165	3.3	86.6				ug/L	7	Standard
	Tl	203	354843.5	0.6	**47.8254**	0.499	1.0	ug/L	9	Standard
	Tl	205	306407.3	0.5	**48.5592**	0.423	0.9	ug/L	0	Standard
	Pb	206	218264.7	1.4	**48.6127**	0.167	0.3	ug/L	216	Standard
	Pb	207	191093.3	1.2	**46.7522**	0.112	0.2	ug/L	180	Standard
	Pb	208	804010.8	0.5	**48.4716**	0.281	0.6	ug/L	717	Standard
	U	238	288392.8	0.3	**47.7978**	0.457	1.0	ug/L	4	Standard
>	Bi	209	447132.2	1.1				ug/L	460343	Standard

Sample ID: QC Std 1
Report Date/Time: Thursday, June 16, 2016 16:00:03
Page 1

Approved: June 20, 2016

Na	23	0.0		**10.4522**	0.000	0.0	mg/L	0	Standard
Mg	24	3715.5	2.1	**4.9417**	0.061	1.2	mg/L	20	Standard
K	39	701.7	9.7	**5.0672**	0.500	9.9	mg/L	22	Standard
Ca	43	61.7	24.8	**1.0552**	3.413	323.4	mg/L	47	Standard
Fe	54	6212.5	1.3	**4.8866**	0.105	2.2	mg/L	151	Standard
Fe	57	1778.4	8.4	**4.8076**	0.510	10.6	mg/L	195	Standard
> **Sc-1**	45	29944.6	0.9				mg/L	29647	Standard
Cl	35	161455.3	2.4				ug/L	154152	Standard
Kr	83	1.0	100.0				ug/L	3	Standard
Br	81	1416.7	8.8				ug/L	1607	Standard
P	31	25623.3	0.9				ug/L	22752	Standard
S	34	5979.5	3.9				ug/L	5049	Standard
Sr	88	73.3	41.7				ug/L	87	Standard
C	12	33.3	69.3				mg/L	47	Standard
N	14	0.0					mg/L	0	Standard
Hg	202	0.0					mg/L	0	Standard
Dy	164	16.0	37.7				mg/L	10	Standard
Ho-1	165	3.3	86.6				mg/L	7	Standard
Er	166	13.3	43.3				mg/L	3	Standard
I	127	1055.0	6.5				mg/L	842	Standard

QC Calculated Values

Analyte	Mass	QC Std % Recovery	Int Std % Recovery	Spike % Recovery
> Li	6			
Be	9	96.964		
Al	27	98.553		
Sc	45			
Ti	47	105.903		
V	51	97.348		
Cr	52	100.704		
Cr	53			
Mn	55	103.136		
Co	59	98.406		
Ni	60	100.129		
Cu	65	100.404		
Zn	66	100.038		
> Ge	72		96.114	
As	75	99.772		
Se	82	100.548		
Se-1	77			
> Ga	71			

Sample ID: QC Std 1
Report Date/Time: Thursday, June 16, 2016 16:00:03
Page 2

Approved: June 20, 2016

Rb	85			
Y	89			
> Rh	103			
Mo	98	99.987		
Ag	107	96.359		
Cd	111	96.166		
Cd	114			
> In	115		99.927	
Sn	118	104.029		
Sb	123	93.780		
Ba	135	95.314		
Ce	140			
> Tb	159			
Ho	165			
Tl	203	95.651		
Tl	205			
Pb	206	97.225		
Pb	207	93.504		
Pb	208	96.943		
U	238	95.596		
> Bi	209		97.130	
Na	23	209.044		
Mg	24	98.834		
K	39	101.344		
Ca	43	21.103		
Fe	54	97.732		
Fe	57	96.152		
> Sc-1	45			
Cl	35			
Kr	83			
Br	81			
P	31			
S	34			
Sr	88			
C	12			
N	14			
Hg	202			
Dy	164			
Ho-1	165			
Er	166			
I	127			

QC Out of Limits

Measurement Type	Analyte	Mass	Out of Limits Message
QC Std 1	Na	23	
QC Std 1	Ca	43	

Sample ID: QC Std 1
Report Date/Time: Thursday, June 16, 2016 16:00:03
Page 3

Approved: June 20, 2016

Method 6020 - Summary Report

Sample ID: QC Std 2
Sample Date/Time: Thursday, June 16, 2016 16:03:55
Number of Replicates: 3
Autosampler Position: 102
Sample Description:
Method File: C:\NexIONData\Method\6020a.mth
Aliquot Volume (mL):
Diluted to Volume (mL):
User Name: BKT Nexion300X
Cumulative Autodilution Factor: 1
Nexion-ICP 200.8\6020

Concentration Results

IS	Analyte	Mass	Intensity	RSD	Conc.	SD	RSD	Units	Blank Intens.	Mode
>	**Li**	6	48694.8	0.2				ug/L	51024	Standard
	Be	9	11.7	24.7	**-0.0065**	0.004	55.1	ug/L	7	Standard
	Al	27	941.7	10.9	**-0.0028**	0.001	26.9	ug/L	625	Standard
	Sc	45	29877.8	0.9				ug/L	29647	Standard
	Ti	47	54.3	5.3	**0.0224**	0.010	44.8	ug/L	57	Standard
	V	51	957.2	10.4	**-0.0283**	0.014	48.1	ug/L	1142	Standard
	Cr	52	6138.9	3.0	**-0.0600**	0.025	41.4	ug/L	6628	Standard
	Cr	53	340.0	7.8	**-0.0510**	0.030	59.6	ug/L	430	Standard
	Mn	55	634.3	2.6	**-0.0152**	0.003	19.9	ug/L	603	Standard
	Co	59	238.0	8.6	**-0.0027**	0.004	132.9	ug/L	237	Standard
	Ni	60	130.0	7.3	**-0.0077**	0.005	63.8	ug/L	141	Standard
	Cu	65	103.7	15.4	**-0.0087**	0.009	107.0	ug/L	109	Standard
	Zn	66	127.0	5.2	**-0.1127**	0.007	6.0	ug/L	159	Standard
>	**Ge**	72	455597.3	0.8				ug/L	474053	Standard
	As	75	-43.2	74.2	**-0.0157**	0.030	193.2	ug/L	-34	Standard
	Se	82	18.2	18.4	**0.0019**	0.030	1563.3	ug/L	14	Standard
	Se-1	77	53.3	8.5	**-0.0219**	0.067	305.9	ug/L	55	Standard
>	**Ga**	71	65.0	20.4				mg/L	50	Standard
	Rb	85	26.7	39.0				ug/L	20	Standard
	Y	89	385670.5	2.5				ug/L	376602	Standard
>	**Rh**	103	21.7	48.0				ug/L	17	Standard
	Mo	98	109.5	11.0	**0.0404**	0.004	10.6	ug/L	8	Standard
	Ag	107	89.3	19.3	**0.0026**	0.003	126.0	ug/L	81	Standard
	Cd	111	7.4	34.0	**0.0006**	0.001	222.3	mg/L	3	Standard
	Cd	114	19.0	7.1	**0.0001**	0.000	161.5	ug/L	7	Standard
>	**In**	115	528269.6	2.4				ug/L	524722	Standard
	Sn	118	783.4	18.1	**0.0547**	0.023	42.9	ug/L	715	Standard
	Sb	123	1248.5	31.3	**0.2679**	0.083	31.1	ug/L	201	Standard
	Ba	135	101.3	11.9	**-0.0020**	0.008	395.1	ug/L	108	Standard
	Ce	140	18.3	56.8				ug/L	30	Standard
>	**Tb**	159	789316.7	0.7				ug/L	792236	Standard
	Ho	165	3.3	173.2				ug/L	7	Standard
	Tl	203	34.3	9.4	**0.0020**	0.000	19.3	ug/L	9	Standard
	Tl	205	23.3	61.9	**-0.0042**	0.002	53.7	ug/L	0	Standard
	Pb	206	215.0	9.3	**-0.0087**	0.004	50.2	ug/L	216	Standard
	Pb	207	177.7	3.1	**-0.0106**	0.001	10.4	ug/L	180	Standard
	Pb	208	745.3	3.0	**-0.0132**	0.001	9.1	ug/L	717	Standard
	U	238	19.7	20.5	**-0.0043**	0.001	15.7	ug/L	4	Standard
>	**Bi**	209	449575.7	0.9				ug/L	460343	Standard

Sample ID: QC Std 2
Report Date/Time: Thursday, June 16, 2016 16:06:12
Page 1

Approved: June 20, 2016

Na	23	0.0		**10.4522**	0.000	0.0	mg/L	0	Standard
Mg	24	26.7	60.3	**-0.0094**	0.021	228.0	mg/L	20	Standard
K	39	16.7	45.8	**-0.1015**	0.059	58.3	mg/L	22	Standard
Ca	43	35.0	0.0	**-5.0734**	0.077	1.5	mg/L	47	Standard
Fe	54	139.4	7.2	**-0.0024**	0.009	374.1	mg/L	151	Standard
Fe	57	198.3	8.1	**-0.0375**	0.053	141.8	mg/L	195	Standard
> **Sc-1**	45	29877.8	0.9				mg/L	29647	Standard
Cl	35	160882.5	1.9				ug/L	154152	Standard
Kr	83	1.0	0.0				ug/L	3	Standard
Br	81	1510.1	12.6				ug/L	1607	Standard
P	31	25673.4	1.5				ug/L	22752	Standard
S	34	5894.5	3.2				ug/L	5049	Standard
Sr	88	76.7	32.2				ug/L	87	Standard
C	12	23.3	49.5				mg/L	47	Standard
N	14	0.0					mg/L	0	Standard
Hg	202	0.0					mg/L	0	Standard
Dy	164	9.4	107.5				mg/L	10	Standard
Ho-1	165	3.3	173.2				mg/L	7	Standard
Er	166	13.3	173.2				mg/L	3	Standard
I	127	965.0	3.2				mg/L	842	Standard

QC Calculated Values

Analyte	Mass	QC Std % Recovery	Int Std % Recovery	Spike % Recovery
> Li	6			
Be	9			
Al	27			
Sc	45			
Ti	47			
V	51			
Cr	52			
Cr	53			
Mn	55			
Co	59			
Ni	60			
Cu	65			
Zn	66			
> Ge	72		96.107	
As	75			
Se	82			
Se-1	77			
> Ga	71			

Sample ID: QC Std 2
Report Date/Time: Thursday, June 16, 2016 16:06:12
Page 2

Approved: June 20, 2016

Rb	85		
Y	89		
> Rh	103		
Mo	98		
Ag	107		
Cd	111		
Cd	114		
> In	115	100.676	
Sn	118		
Sb	123		
Ba	135		
Ce	140		
> Tb	159		
Ho	165		
Tl	203		
Tl	205		
Pb	206		
Pb	207		
Pb	208		
U	238		
> Bi	209	97.661	
Na	23		
Mg	24		
K	39		
Ca	43		
Fe	54		
Fe	57		
> Sc-1	45		
Cl	35		
Kr	83		
Br	81		
P	31		
S	34		
Sr	88		
C	12		
N	14		
Hg	202		
Dy	164		
Ho-1	165		
Er	166		
I	127		

QC Out of Limits

Measurement Type	Analyte	Mass	Out of Limits Message
QC Std 2	Sb	123	
QC Std 2	Na	23	
QC Std 2	K	39	

Sample ID: QC Std 2
Report Date/Time: Thursday, June 16, 2016 16:06:12
Page 3

Approved: June 20, 2016

QC Std 2	Ca	43

Sample ID: QC Std 2
Report Date/Time: Thursday, June 16, 2016 16:06:12
Page 4

Approved: June 20, 2016

Method 6020 - Summary Report

Sample ID: QC Std 4
Sample Date/Time: Thursday, June 16, 2016 16:07:40
Number of Replicates: 3
Autosampler Position: 203
Sample Description:
Method File: C:\NexIONData\Method\6020a.mth
Aliquot Volume (mL):
Diluted to Volume (mL):
User Name: BKT Nexion300X
Cumulative Autodilution Factor: 1
Nexion-ICP 200.8\6020

Concentration Results

IS	Analyte	Mass	Intensity	RSD	Conc.	SD	RSD	Units	Blank Intens.	Mode
>	**Li**	6	55474.7	2.1				ug/L	51024	Standard
	Be	9	18.3	15.7	**-0.0010**	0.003	338.2	ug/L	7	Standard
	Al	27	6905396.8	2.8	**44.6071**	0.703	1.6	ug/L	625	Standard
	Sc	45	29577.2	0.8				ug/L	29647	Standard
	Ti	47	31418.2	1.3	**107.0966**	1.877	1.8	ug/L	57	Standard
	V	51	1222.8	22.4	**0.0081**	0.041	507.7	ug/L	1142	Standard
	Cr	52	7310.1	0.7	**0.0900**	0.007	8.1	ug/L	6628	Standard
	Cr	53	3288.7	9.3	**3.1897**	0.292	9.2	ug/L	430	Standard
	Mn	55	1091.7	3.2	**0.0620**	0.006	9.4	ug/L	603	Standard
	Co	59	399.3	5.7	**0.0224**	0.003	12.6	ug/L	237	Standard
	Ni	60	759.0	2.6	**0.3255**	0.016	4.9	ug/L	141	Standard
	Cu	65	628.7	2.7	**0.2766**	0.010	3.8	ug/L	109	Standard
	Zn	66	1729.4	2.6	**1.3663**	0.021	1.6	ug/L	159	Standard
>	**Ge**	72	462633.9	1.3				ug/L	474053	Standard
	As	75	-39.5	207.4	**-0.0113**	0.076	672.8	ug/L	-34	Standard
	Se	82	21.1	40.5	**0.0261**	0.078	299.6	ug/L	14	Standard
	Se-1	77	277.0	14.2	**2.9476**	0.479	16.2	ug/L	55	Standard
>	**Ga**	71	155.0	16.8				mg/L	50	Standard
	Rb	85	810.0	10.2				ug/L	20	Standard
	Y	89	382532.7	1.4				ug/L	376602	Standard
>	**Rh**	103	13.3	57.3				ug/L	17	Standard
	Mo	98	234826.0	1.7	**100.4857**	2.149	2.1	ug/L	8	Standard
	Ag	107	169.0	8.6	**0.0163**	0.002	15.1	ug/L	81	Standard
	Cd	111	-108.8	6.6	**-0.0599**	0.004	5.9	mg/L	3	Standard
	Cd	114	586.7	17.3	**0.1197**	0.021	17.4	ug/L	7	Standard
>	**In**	115	519149.4	0.5				ug/L	524722	Standard
	Sn	118	681.7	7.9	**0.0385**	0.011	27.7	ug/L	715	Standard
	Sb	123	406.1	34.2	**0.0793**	0.032	41.0	ug/L	201	Standard
	Ba	135	224.7	3.6	**0.0676**	0.005	7.3	ug/L	108	Standard
	Ce	140	145.0	18.2				ug/L	30	Standard
>	**Tb**	159	796726.8	0.9				ug/L	792236	Standard
	Ho	165	8.3	34.6				ug/L	7	Standard
	Tl	203	851.7	23.5	**0.1131**	0.029	25.4	ug/L	9	Standard
	Tl	205	813.4	19.5	**0.1220**	0.027	21.9	ug/L	0	Standard
	Pb	206	671.0	13.8	**0.0943**	0.023	24.1	ug/L	216	Standard
	Pb	207	610.0	7.6	**0.0965**	0.013	13.8	ug/L	180	Standard
	Pb	208	2481.7	5.9	**0.0928**	0.011	11.7	ug/L	717	Standard
	U	238	11.0	24.1	**-0.0057**	0.000	8.1	ug/L	4	Standard
>	**Bi**	209	444717.2	1.3				ug/L	460343	Standard

Sample ID: QC Std 4
Report Date/Time: Thursday, June 16, 2016 16:09:57
Page 1

Approved: June 20, 2016

Na	23	1.7	173.2	**4.9320**	9.561	193.9	mg/L	0	Standard
Mg	24	9214.5	2.3	**12.4761**	0.188	1.5	mg/L	20	Standard
K	39	665.0	6.6	**4.8546**	0.351	7.2	mg/L	22	Standard
Ca	43	148.3	13.6	**21.5299**	4.516	21.0	mg/L	47	Standard
Fe	54	14427.7	3.0	**11.6428**	0.306	2.6	mg/L	151	Standard
Fe	57	3798.8	1.5	**11.1428**	0.194	1.7	mg/L	195	Standard
> **Sc-1**	45	29577.2	0.8				mg/L	29647	Standard
Cl	35	176475.5	2.2				ug/L	154152	Standard
Kr	83	2.0	86.6				ug/L	3	Standard
Br	81	1553.4	2.3				ug/L	1607	Standard
P	31	23887.2	3.9				ug/L	22752	Standard
S	34	5340.9	1.7				ug/L	5049	Standard
Sr	88	58.3	9.9				ug/L	87	Standard
C	12	96.7	58.8				mg/L	47	Standard
N	14	3.3	173.2				mg/L	0	Standard
Hg	202	30.0	0.0				mg/L	0	Standard
Dy	164	2.4	262.3				mg/L	10	Standard
Ho-1	165	8.3	34.6				mg/L	7	Standard
Er	166	20.0	86.6				mg/L	3	Standard
I	127	1410.1	5.7				mg/L	842	Standard

QC Calculated Values

Analyte	Mass	QC Std % Recovery	Int Std % Recovery	Spike % Recovery
> Li	6			
Be	9			
Al	27	0.892		
Sc	45			
Ti	47	107.097		
V	51			
Cr	52			
Cr	53			
Mn	55			
Co	59			
Ni	60			
Cu	65			
Zn	66			
> Ge	72		97.591	
As	75			
Se	82			
Se-1	77			
> Ga	71			

Sample ID: QC Std 4
Report Date/Time: Thursday, June 16, 2016 16:09:57
Page 2

Approved: June 20, 2016

Rb	85			
Y	89			
> Rh	103			
Mo	98	100.486		
Ag	107			
Cd	111			
Cd	114			
> In	115			98.938
Sn	118			
Sb	123			
Ba	135			
Ce	140			
> Tb	159			
Ho	165			
Tl	203			
Tl	205			
Pb	206			
Pb	207			
Pb	208			
U	238			
> Bi	209			96.606
Na	23	39.456		
Mg	24	249.521		
K	39	97.091		
Ca	43	143.533		
Fe	54	93.142		
Fe	57	89.142		
> Sc-1	45			
Cl	35			
Kr	83			
Br	81			
P	31			
S	34			
Sr	88			
C	12			
N	14			
Hg	202			
Dy	164			
Ho-1	165			
Er	166			
I	127			

QC Out of Limits

Measurement Type	Analyte	Mass	Out of Limits Message
QC Std 4	Al	27	
QC Std 4	Tl	203	
QC Std 4	Na	23	

Sample ID: QC Std 4
Report Date/Time: Thursday, June 16, 2016 16:09:57
Page 3

Approved: June 20, 2016

QC Std 4	Mg	24
QC Std 4	Ca	43

Sample ID: QC Std 4
Report Date/Time: Thursday, June 16, 2016 16:09:57
Page 4

Approved: June 20, 2016

Method 6020 - Summary Report

Sample ID: QC Std 5
Sample Date/Time: Thursday, June 16, 2016 16:22:01
Number of Replicates: 3
Autosampler Position: 204
Sample Description:
Method File: C:\NexIONData\Method\6020a.mth
Aliquot Volume (mL):
Diluted to Volume (mL):
User Name: BKT Nexion300X
Cumulative Autodilution Factor: 1
Nexion-ICP 200.8\6020

Concentration Results

IS	Analyte	Mass	Intensity	RSD	Conc.	SD	RSD	Units	Blank Intens.	Mode
>	Li	6	58477.6	0.2				ug/L	51024	Standard
	Be	9	88548.0	0.3	**91.8774**	0.469	0.5	ug/L	7	Standard
	Al	27	7648485.8	0.8	**46.8715**	0.352	0.8	ug/L	625	Standard
	Sc	45	29133.0	2.0				ug/L	29647	Standard
	Ti	47	33470.3	2.4	**118.1657**	2.723	2.3	ug/L	57	Standard
	V	51	673843.7	0.9	**100.3884**	1.672	1.7	ug/L	1142	Standard
	Cr	52	698679.1	1.4	**99.8305**	1.037	1.0	ug/L	6628	Standard
	Cr	53	90290.0	2.1	**102.5975**	1.386	1.4	ug/L	430	Standard
	Mn	55	596300.3	1.2	**106.4457**	0.466	0.4	ug/L	603	Standard
	Co	59	629938.1	1.8	**103.9511**	1.908	1.8	ug/L	237	Standard
	Ni	60	180922.1	0.3	**99.4431**	0.584	0.6	ug/L	141	Standard
	Cu	65	177067.3	0.6	**99.8815**	0.324	0.3	ug/L	109	Standard
	Zn	66	106852.8	0.0	**102.0554**	0.902	0.9	ug/L	159	Standard
>	Ge	72	446706.3	0.8				ug/L	474053	Standard
	As	75	106615.2	0.2	**102.2086**	1.049	1.0	ug/L	-34	Standard
	Se	82	10642.5	1.1	**101.9658**	1.771	1.7	ug/L	14	Standard
	Se-1	77	7567.2	2.1	**103.8353**	2.380	2.3	ug/L	55	Standard
>	Ga	71	153.3	10.5				mg/L	50	Standard
	Rb	85	808.4	8.9				ug/L	20	Standard
	Y	89	396492.9	1.1				ug/L	376602	Standard
>	Rh	103	48.3	15.8				ug/L	17	Standard
	Mo	98	245151.1	0.7	**102.3761**	1.234	1.2	ug/L	8	Standard
	Ag	107	517251.9	0.7	**85.5144**	0.680	0.8	ug/L	81	Standard
	Cd	111	189019.4	1.2	**96.0637**	1.742	1.8	mg/L	3	Standard
	Cd	114	457330.5	1.6	**94.0204**	2.156	2.3	ug/L	7	Standard
>	In	115	531964.2	0.7				ug/L	524722	Standard
	Sn	118	896.7	15.7	**0.0749**	0.027	35.8	ug/L	715	Standard
	Sb	123	419181.5	1.0	**94.6488**	1.016	1.1	ug/L	201	Standard
	Ba	135	174129.5	0.2	**94.7022**	0.497	0.5	ug/L	108	Standard
	Ce	140	123.3	45.2				ug/L	30	Standard
>	Tb	159	792285.1	1.1				ug/L	792236	Standard
	Ho	165	3.3	86.6				ug/L	7	Standard
	Tl	203	718957.1	0.3	**98.0117**	1.579	1.6	ug/L	9	Standard
	Tl	205	627537.4	1.6	**100.6124**	3.065	3.0	ug/L	0	Standard
	Pb	206	453228.9	0.3	**102.1662**	1.141	1.1	ug/L	216	Standard
	Pb	207	393799.0	0.5	**97.5071**	0.924	0.9	ug/L	180	Standard
	Pb	208	1620914.8	1.9	**98.9101**	2.956	3.0	ug/L	717	Standard
	U	238	599569.3	0.5	**100.5173**	1.718	1.7	ug/L	4	Standard
>	Bi	209	442109.9	1.4				ug/L	460343	Standard

Sample ID: QC Std 5
Report Date/Time: Thursday, June 16, 2016 16:24:18
Page 1

Approved: June 20, 2016

Na	23	1.7	173.2	**4.7867**	9.813	205.0	mg/L	0	Standard
Mg	24	10183.4	1.3	**14.0071**	0.241	1.7	mg/L	20	Standard
K	39	573.3	13.1	**4.2150**	0.510	12.1	mg/L	22	Standard
Ca	43	138.3	13.7	**19.6561**	3.893	19.8	mg/L	47	Standard
Fe	54	15280.5	1.4	**12.5337**	0.416	3.3	mg/L	151	Standard
Fe	57	4085.6	2.5	**12.2326**	0.552	4.5	mg/L	195	Standard
> **Sc-1**	45	29133.0	2.0				mg/L	29647	Standard
Cl	35	179327.8	1.3				ug/L	154152	Standard
Kr	83	1.3	114.6				ug/L	3	Standard
Br	81	1623.4	4.9				ug/L	1607	Standard
P	31	23591.7	0.4				ug/L	22752	Standard
S	34	5254.2	2.3				ug/L	5049	Standard
Sr	88	70.0	42.9				ug/L	87	Standard
C	12	133.3	4.3				mg/L	47	Standard
N	14	0.0					mg/L	0	Standard
Hg	202	6.7	86.6				mg/L	0	Standard
Dy	164	15.9	94.6				mg/L	10	Standard
Ho-1	165	3.3	86.6				mg/L	7	Standard
Er	166	16.7	34.6				mg/L	3	Standard
I	127	930.0	5.7				mg/L	842	Standard

QC Calculated Values

Analyte	Mass	QC Std % Recovery	Int Std % Recovery	Spike % Recovery
> Li	6			
Be	9	91.877		
Al	27	0.937		
Sc	45			
Ti	47	118.166		
V	51	100.388		
Cr	52	99.830		
Cr	53			
Mn	55	106.446		
Co	59	103.951		
Ni	60	99.443		
Cu	65	99.882		
Zn	66	102.055		
> Ge	72		94.231	
As	75	102.209		
Se	82	101.966		
Se-1	77			
> Ga	71			

Sample ID: QC Std 5
Report Date/Time: Thursday, June 16, 2016 16:24:18
Page 2

Approved: June 20, 2016

Rb	85			
Y	89			
> Rh	103			
Mo	98	102.376		
Ag	107	85.514		
Cd	111	96.064		
Cd	114			
> In	115		101.380	
Sn	118			
Sb	123	94.649		
Ba	135	94.702		
Ce	140			
> Tb	159			
Ho	165			
Tl	203	98.012		
Tl	205			
Pb	206			
Pb	207			
Pb	208	98.910		
U	238	100.517		
> Bi	209		96.039	
Na	23	38.294		
Mg	24	280.142		
K	39	84.299		
Ca	43	131.041		
Fe	54	100.269		
Fe	57	97.861		
> Sc-1	45			
Cl	35			
Kr	83			
Br	81			
P	31			
S	34			
Sr	88			
C	12			
N	14			
Hg	202			
Dy	164			
Ho-1	165			
Er	166			
I	127			

QC Out of Limits

Measurement Type	Analyte	Mass	Out of Limits Message
QC Std 5	Al	27	
QC Std 5	Na	23	
QC Std 5	Mg	24	

Sample ID: QC Std 5
Report Date/Time: Thursday, June 16, 2016 16:24:18
Page 3

Approved: June 20, 2016

QC Std 5	Ca	43

Sample ID: QC Std 5
Report Date/Time: Thursday, June 16, 2016 16:24:18
Page 4

Approved: June 20, 2016

Method 6020 - Summary Report

Sample ID: QC Std 6
Sample Date/Time: Thursday, June 16, 2016 16:25:16
Number of Replicates: 3
Autosampler Position: 101
Sample Description:
Method File: C:\NexIONData\Method\6020a.mth
Aliquot Volume (mL):
Diluted to Volume (mL):
User Name: BKT Nexion300X
Cumulative Autodilution Factor: 1
Nexion-ICP 200.8\6020

Concentration Results

IS	Analyte	Mass	Intensity	RSD	Conc.	SD	RSD	Units	Blank Intens.	Mode
>	Li	6	55603.6	4.4				ug/L	51024	Standard
	Be	9	43453.9	2.4	**47.4947**	3.006	6.3	ug/L	7	Standard
	Al	27	7054078.0	1.0	**45.5100**	1.586	3.5	ug/L	625	Standard
	Sc	45	29373.5	1.7				ug/L	29647	Standard
	Ti	47	28713.9	1.4	**99.4855**	3.895	3.9	ug/L	57	Standard
	V	51	340364.3	1.3	**49.6680**	0.932	1.9	ug/L	1142	Standard
	Cr	52	357828.9	0.7	**49.7225**	1.608	3.2	ug/L	6628	Standard
	Cr	53	43806.6	0.8	**48.6374**	1.665	3.4	ug/L	430	Standard
	Mn	55	293651.9	1.1	**51.3908**	1.852	3.6	ug/L	603	Standard
	Co	59	311248.9	1.6	**50.3908**	1.771	3.5	ug/L	237	Standard
	Ni	60	92893.9	1.1	**50.0647**	1.079	2.2	ug/L	141	Standard
	Cu	65	90724.2	1.5	**50.1802**	0.633	1.3	ug/L	109	Standard
	Zn	66	53344.1	1.6	**49.8682**	0.504	1.0	ug/L	159	Standard
>	Ge	72	455364.8	2.6				ug/L	474053	Standard
	As	75	52938.3	1.1	**49.8092**	0.820	1.6	ug/L	-34	Standard
	Se	82	5329.6	1.7	**50.0105**	0.490	1.0	ug/L	14	Standard
	Se-1	77	3723.8	2.6	**49.7421**	0.784	1.6	ug/L	55	Standard
>	Ga	71	95.0	22.9				mg/L	50	Standard
	Rb	85	726.7	4.9				ug/L	20	Standard
	Y	89	384472.0	0.6				ug/L	376602	Standard
>	Rh	103	16.7	62.4				ug/L	17	Standard
	Mo	98	232118.8	0.3	**97.2358**	1.022	1.1	ug/L	8	Standard
	Ag	107	290638.3	1.3	**48.1940**	0.630	1.3	ug/L	81	Standard
	Cd	111	94793.4	0.9	**48.3272**	1.004	2.1	mg/L	3	Standard
	Cd	114	234828.4	1.3	**48.4291**	1.209	2.5	ug/L	7	Standard
>	In	115	530331.4	1.3				ug/L	524722	Standard
	Sn	118	263139.7	2.6	**48.2596**	1.845	3.8	ug/L	715	Standard
	Sb	123	217327.7	1.3	**49.2164**	0.579	1.2	ug/L	201	Standard
	Ba	135	88067.5	0.7	**48.0226**	0.952	2.0	ug/L	108	Standard
	Ce	140	81.7	18.7				ug/L	30	Standard
>	Tb	159	794129.5	1.0				ug/L	792236	Standard
	Ho	165	6.7	86.6				ug/L	7	Standard
	Tl	203	362843.1	1.0	**49.0795**	1.497	3.1	ug/L	9	Standard
	Tl	205	310212.2	1.3	**49.3427**	1.712	3.5	ug/L	0	Standard
	Pb	206	222989.0	0.9	**49.8435**	1.206	2.4	ug/L	216	Standard
	Pb	207	201083.3	0.8	**49.3722**	1.064	2.2	ug/L	180	Standard
	Pb	208	809454.4	0.8	**48.9759**	1.413	2.9	ug/L	717	Standard
	U	238	299066.7	0.4	**49.7396**	1.132	2.3	ug/L	4	Standard
>	Bi	209	445696.2	2.2				ug/L	460343	Standard

Sample ID: QC Std 6
Report Date/Time: Thursday, June 16, 2016 16:27:32
Page 1

Approved: June 20, 2016

Na	23	0.0		**10.4522**	0.000	0.0	mg/L	0	Standard
Mg	24	3647.1	3.0	**4.9460**	0.155	3.1	mg/L	20	Standard
K	39	621.7	4.7	**4.5576**	0.277	6.1	mg/L	22	Standard
Ca	43	53.3	19.5	**-0.5868**	2.635	449.0	mg/L	47	Standard
Fe	54	5858.9	4.9	**4.6943**	0.261	5.6	mg/L	151	Standard
Fe	57	1763.4	1.3	**4.8648**	0.124	2.5	mg/L	195	Standard
> **Sc-1**	45	29373.5	1.7				mg/L	29647	Standard
Cl	35	157950.4	0.4				ug/L	154152	Standard
Kr	83	1.7	91.7				ug/L	3	Standard
Br	81	1363.4	1.1				ug/L	1607	Standard
P	31	23531.6	2.3				ug/L	22752	Standard
S	34	5542.7	3.1				ug/L	5049	Standard
Sr	88	65.0	38.5				ug/L	87	Standard
C	12	56.7	71.3				mg/L	47	Standard
N	14	0.0					mg/L	0	Standard
Hg	202	0.0					mg/L	0	Standard
Dy	164	12.4	50.3				mg/L	10	Standard
Ho-1	165	6.7	86.6				mg/L	7	Standard
Er	166	20.0	86.6				mg/L	3	Standard
I	127	1150.0	8.7				mg/L	842	Standard

QC Calculated Values

	Analyte	Mass	QC Std % Recovery	Int Std % Recovery	Spike % Recovery
>	Li	6			
	Be	9	94.989		
	Al	27	91.020		
	Sc	45			
	Ti	47	99.485		
	V	51	99.336		
	Cr	52	99.445		
	Cr	53			
	Mn	55	102.782		
	Co	59	100.782		
	Ni	60	100.129		
	Cu	65	100.360		
	Zn	66	99.736		
>	Ge	72		96.058	
	As	75	99.618		
	Se	82	100.021		
	Se-1	77			
>	Ga	71			

Sample ID: QC Std 6
Report Date/Time: Thursday, June 16, 2016 16:27:32
Page 2

Approved: June 20, 2016

Rb	85			
Y	89			
> Rh	103			
Mo	98	97.236		
Ag	107	96.388		
Cd	111	96.654		
Cd	114			
> In	115			101.069
Sn	118	96.519		
Sb	123	98.433		
Ba	135	96.045		
Ce	140			
> Tb	159			
Ho	165			
Tl	203	98.159		
Tl	205			
Pb	206			
Pb	207			
Pb	208	97.952		
U	238	99.479		
> Bi	209			96.818
Na	23			
Mg	24			
K	39			
Ca	43			
Fe	54			
Fe	57			
> Sc-1	45			
Cl	35			
Kr	83			
Br	81			
P	31			
S	34			
Sr	88			
C	12			
N	14			
Hg	202			
Dy	164			
Ho-1	165			
Er	166			
I	127			

QC Out of Limits

Measurement Type	Analyte	Mass	Out of Limits Message

Sample ID: QC Std 6
Report Date/Time: Thursday, June 16, 2016 16:27:32
Page 3

Approved: June 20, 2016

Method 6020 - Summary Report

Sample ID: QC Std 7
Sample Date/Time: Thursday, June 16, 2016 16:38:50
Number of Replicates: 3
Autosampler Position: 102
Sample Description:
Method File: C:\NexIONData\Method\6020a.mth
Aliquot Volume (mL):
Diluted to Volume (mL):
User Name: BKT Nexion300X
Cumulative Autodilution Factor: 1
Nexion-ICP 200.8\6020

Concentration Results

IS	Analyte	Mass	Intensity	RSD	Conc.	SD	RSD	Units	Blank Intens.	Mode
>	**Li**	6	52378.7	2.1				ug/L	51024	Standard
	Be	9	15.0	120.2	**-0.0040**	0.020	512.1	ug/L	7	Standard
	Al	27	540.0	3.7	**-0.0061**	0.000	3.2	ug/L	625	Standard
	Sc	45	28712.2	1.8				ug/L	29647	Standard
	Ti	47	44.7	11.0	**-0.0123**	0.017	140.3	ug/L	57	Standard
	V	51	1065.6	4.8	**-0.0136**	0.008	61.5	ug/L	1142	Standard
	Cr	52	6160.3	1.0	**-0.0638**	0.013	21.0	ug/L	6628	Standard
	Cr	53	386.7	19.4	**-0.0026**	0.081	3156.3	ug/L	430	Standard
	Mn	55	621.0	4.1	**-0.0185**	0.004	21.4	ug/L	603	Standard
	Co	59	231.0	6.0	**-0.0042**	0.002	52.0	ug/L	237	Standard
	Ni	60	109.7	8.8	**-0.0191**	0.005	25.2	ug/L	141	Standard
	Cu	65	97.3	15.8	**-0.0127**	0.008	65.1	ug/L	109	Standard
	Zn	66	133.3	9.4	**-0.1078**	0.012	11.3	ug/L	159	Standard
>	**Ge**	72	459252.1	0.6				ug/L	474053	Standard
	As	75	-47.4	46.6	**-0.0192**	0.021	107.9	ug/L	-34	Standard
	Se	82	15.8	37.3	**-0.0216**	0.055	252.4	ug/L	14	Standard
	Se-1	77	46.7	11.0	**-0.1173**	0.072	61.6	ug/L	55	Standard
>	**Ga**	71	35.0	14.3				mg/L	50	Standard
	Rb	85	20.0	43.3				ug/L	20	Standard
	Y	89	388770.9	2.1				ug/L	376602	Standard
>	**Rh**	103	16.7	62.4				ug/L	17	Standard
	Mo	98	68.1	14.3	**0.0237**	0.004	18.9	ug/L	8	Standard
	Ag	107	85.7	13.7	**0.0022**	0.002	97.9	ug/L	81	Standard
	Cd	111	2.9	60.6	**-0.0017**	0.001	51.5	mg/L	3	Standard
	Cd	114	9.5	115.0	**-0.0018**	0.002	124.6	ug/L	7	Standard
>	**In**	115	518516.6	1.3				ug/L	524722	Standard
	Sn	118	641.7	18.0	**0.0313**	0.023	74.8	ug/L	715	Standard
	Sb	123	920.4	35.2	**0.1991**	0.078	39.0	ug/L	201	Standard
	Ba	135	100.7	10.0	**-0.0014**	0.006	433.1	ug/L	108	Standard
	Ce	140	18.3	78.7				ug/L	30	Standard
>	**Tb**	159	769102.4	0.6				ug/L	792236	Standard
	Ho	165	8.3	34.6				ug/L	7	Standard
	Tl	203	15.7	25.8	**-0.0004**	0.001	125.3	ug/L	9	Standard
	Tl	205	10.0	50.0	**-0.0062**	0.001	13.5	ug/L	0	Standard
	Pb	206	207.3	13.7	**-0.0092**	0.007	79.6	ug/L	216	Standard
	Pb	207	175.3	4.3	**-0.0101**	0.002	22.2	ug/L	180	Standard
	Pb	208	743.7	4.7	**-0.0122**	0.003	22.5	ug/L	717	Standard
	U	238	8.7	35.3	**-0.0061**	0.000	8.0	ug/L	4	Standard
>	**Bi**	209	439141.9	1.8				ug/L	460343	Standard

Sample ID: QC Std 7
Report Date/Time: Thursday, June 16, 2016 16:41:06
Page 1

Approved: June 20, 2016

Na	23	0.0		**10.4522**	0.000	0.0	mg/L	0	Standard
Mg	24	28.3	66.8	**-0.0053**	0.027	522.2	mg/L	20	Standard
K	39	10.0	86.6	**-0.1489**	0.068	45.9	mg/L	22	Standard
Ca	43	36.7	47.9	**-4.3876**	4.095	93.3	mg/L	47	Standard
Fe	54	152.8	18.0	**0.0136**	0.026	187.8	mg/L	151	Standard
Fe	57	166.7	14.2	**-0.1136**	0.080	70.6	mg/L	195	Standard
> **Sc-1**	45	28712.2	1.8				mg/L	29647	Standard
Cl	35	160111.2	2.5				ug/L	154152	Standard
Kr	83	2.3	89.2				ug/L	3	Standard
Br	81	1460.1	8.4				ug/L	1607	Standard
P	31	22964.1	2.3				ug/L	22752	Standard
S	34	5249.2	1.7				ug/L	5049	Standard
Sr	88	68.3	27.7				ug/L	87	Standard
C	12	40.0	66.1				mg/L	47	Standard
N	14	0.0					mg/L	0	Standard
Hg	202	3.3	173.2				mg/L	0	Standard
Dy	164	13.0	113.4				mg/L	10	Standard
Ho-1	165	8.3	34.6				mg/L	7	Standard
Er	166	6.7	173.2				mg/L	3	Standard
I	127	923.4	1.6				mg/L	842	Standard

QC Calculated Values

Analyte	Mass	QC Std % Recovery	Int Std % Recovery	Spike % Recovery
> Li	6			
Be	9			
Al	27			
Sc	45			
Ti	47			
V	51			
Cr	52			
Cr	53			
Mn	55			
Co	59			
Ni	60			
Cu	65			
Zn	66			
> Ge	72		96.878	
As	75			
Se	82			
Se-1	77			
> Ga	71			

Sample ID: QC Std 7
Report Date/Time: Thursday, June 16, 2016 16:41:06
Page 2

Approved: June 20, 2016

Rb	85		
Y	89		
> Rh	103		
Mo	98		
Ag	107		
Cd	111		
Cd	114		
> In	115		98.817
Sn	118		
Sb	123		
Ba	135		
Ce	140		
> Tb	159		
Ho	165		
Tl	203		
Tl	205		
Pb	206		
Pb	207		
Pb	208		
U	238		
> Bi	209		95.395
Na	23		
Mg	24		
K	39		
Ca	43		
Fe	54		
Fe	57		
> Sc-1	45		
Cl	35		
Kr	83		
Br	81		
P	31		
S	34		
Sr	88		
C	12		
N	14		
Hg	202		
Dy	164		
Ho-1	165		
Er	166		
I	127		

QC Out of Limits

Measurement Type	Analyte	Mass	Out of Limits Message

Sample ID: QC Std 7
Report Date/Time: Thursday, June 16, 2016 16:41:06
Page 3

Approved: June 20, 2016

Method 6020 - Summary Report

Sample ID: PBW B7 WG572432-04
Sample Date/Time: Thursday, June 16, 2016 17:35:43
Number of Replicates: 3
Autosampler Position: 301
Sample Description: 1
Method File: C:\NexIONData\Method\6020a.mth
Aliquot Volume (mL):
Diluted to Volume (mL):
User Name: BKT Nexion300X
Cumulative Autodilution Factor: 1
Nexion-ICP 200.8\6020

Concentration Results

IS	Analyte	Mass	Intensity	RSD	Conc.	SD	RSD	Units	Blank Intens.	Mode
>	**Li**	6	50888.7	1.4				ug/L	51024	Standard
	Be	9	10.0	50.0	**-0.0092**	0.006	65.8	ug/L	7	Standard
	Al	27	7250.1	1.6	**0.0413**	0.001	3.2	ug/L	625	Standard
	Sc	45	27620.2	1.5				ug/L	29647	Standard
	Ti	47	62.3	15.4	**0.0529**	0.035	66.0	ug/L	57	Standard
	V	51	1096.4	11.0	**-0.0060**	0.018	297.3	ug/L	1142	Standard
	Cr	52	7148.7	0.7	**0.0949**	0.009	9.1	ug/L	6628	Standard
	Cr	53	635.0	13.1	**0.2873**	0.091	31.7	ug/L	430	Standard
	Mn	55	19861.3	0.9	**3.3957**	0.050	1.5	ug/L	603	Standard
	Co	59	181.7	9.8	**-0.0115**	0.003	26.7	ug/L	237	Standard
	Ni	60	180.7	8.3	**0.0208**	0.008	36.7	ug/L	141	Standard
	Cu	65	122.3	7.7	**0.0024**	0.006	234.7	ug/L	109	Standard
	Zn	66	1100.0	2.9	**0.8128**	0.032	3.9	ug/L	159	Standard
>	**Ge**	72	450229.5	0.6				ug/L	474053	Standard
	As	75	-42.0	42.9	**-0.0149**	0.017	113.9	ug/L	-34	Standard
	Se	82	9.3	47.0	**-0.0801**	0.042	52.5	ug/L	14	Standard
	Se-1	77	64.0	16.5	**0.1328**	0.147	110.5	ug/L	55	Standard
>	**Ga**	71	50.0	26.5				mg/L	50	Standard
	Rb	85	73.3	20.8				ug/L	20	Standard
	Y	89	383468.8	0.7				ug/L	376602	Standard
>	**Rh**	103	13.3	21.7				ug/L	17	Standard
	Mo	98	675.4	5.9	**0.2913**	0.019	6.7	ug/L	8	Standard
	Ag	107	79.3	11.9	**0.0015**	0.002	113.9	ug/L	81	Standard
	Cd	111	2.4	24.1	**-0.0019**	0.000	15.9	mg/L	3	Standard
	Cd	114	32.5	70.3	**0.0032**	0.005	153.9	ug/L	7	Standard
>	**In**	115	505606.7	0.8				ug/L	524722	Standard
	Sn	118	778.4	13.1	**0.0606**	0.021	34.0	ug/L	715	Standard
	Sb	123	423.2	31.6	**0.0859**	0.032	37.8	ug/L	201	Standard
	Ba	135	197.0	6.6	**0.0551**	0.008	14.5	ug/L	108	Standard
	Ce	140	71.7	20.1				ug/L	30	Standard
>	**Tb**	159	761176.8	0.6				ug/L	792236	Standard
	Ho	165	11.7	24.7				ug/L	7	Standard
	Tl	203	45.0	11.1	**0.0037**	0.001	19.6	ug/L	9	Standard
	Tl	205	38.3	27.2	**-0.0016**	0.002	107.0	ug/L	0	Standard
	Pb	206	207.0	9.6	**-0.0086**	0.005	56.9	ug/L	216	Standard
	Pb	207	183.0	3.8	**-0.0075**	0.002	22.0	ug/L	180	Standard
	Pb	208	773.7	0.5	**-0.0097**	0.001	6.3	ug/L	717	Standard
	U	238	7.0	14.3	**-0.0064**	0.000	2.5	ug/L	4	Standard
>	**Bi**	209	432877.1	0.8				ug/L	460343	Standard

Sample ID: PBW B7 WG572432-04
Report Date/Time: Thursday, June 16, 2016 17:38:00
Page 1

Approved: June 20, 2016

Na	23	0.0		**10.4522**	0.000	0.0	mg/L	0	Standard
Mg	24	46.7	37.6	**0.0228**	0.026	113.0	mg/L	20	Standard
K	39	25.0	20.0	**-0.0231**	0.042	181.8	mg/L	22	Standard
Ca	43	38.3	19.9	**-3.5551**	2.049	57.6	mg/L	47	Standard
Fe	54	166.0	7.2	**0.0299**	0.009	28.8	mg/L	151	Standard
Fe	57	193.3	5.4	**-0.0042**	0.043	1021.8	mg/L	195	Standard
Sc-1	45	27620.2	1.5				mg/L	29647	Standard
Cl	35	157510.0	2.0				ug/L	154152	Standard
Kr	83	1.7	34.6				ug/L	3	Standard
Br	81	1796.8	8.2				ug/L	1607	Standard
P	31	21511.9	1.4				ug/L	22752	Standard
S	34	4927.5	1.4				ug/L	5049	Standard
Sr	88	76.7	10.0				ug/L	87	Standard
C	12	53.3	47.2				mg/L	47	Standard
N	14	0.0					mg/L	0	Standard
Hg	202	0.0					mg/L	0	Standard
Dy	164	18.7	50.9				mg/L	10	Standard
Ho-1	165	11.7	24.7				mg/L	7	Standard
Er	166	26.7	57.3				mg/L	3	Standard
I	127	1125.0	8.5				mg/L	842	Standard

QC Calculated Values

Analyte	Mass	QC Std % Recovery	Int Std % Recovery	Spike % Recovery
> Li	6		99.734	
Be	9			
Al	27			
Sc	45			
Ti	47			
V	51			
Cr	52			
Cr	53			
Mn	55			
Co	59			
Ni	60			
Cu	65			
Zn	66			
> Ge	72		94.974	
As	75			
Se	82			
Se-1	77			
> Ga	71			

Sample ID: PBW B7 WG572432-04
Report Date/Time: Thursday, June 16, 2016 17:38:00
Page 2

Approved: June 20, 2016

Rb	85		
Y	89		
> Rh	103		
Mo	98		
Ag	107		
Cd	111		
Cd	114		
> In	115		96.357
Sn	118		
Sb	123		
Ba	135		
Ce	140		
> Tb	159		
Ho	165		
Tl	203		
Tl	205		
Pb	206		
Pb	207		
Pb	208		
U	238		
> Bi	209		94.034
Na	23		
Mg	24		
K	39		
Ca	43		
Fe	54		
Fe	57		
> Sc-1	45		
Cl	35		
Kr	83		
Br	81		
P	31		
S	34		
Sr	88		
C	12		
N	14		
Hg	202		
Dy	164		
Ho-1	165		
Er	166		
I	127		

QC Out of Limits

Measurement Type	Analyte	Mass	Out of Limits Message

Approved: June 20, 2016

Method 6020 - Summary Report

Sample ID: LCSW B7 WG572432-05
Sample Date/Time: Thursday, June 16, 2016 17:38:54
Number of Replicates: 3
Autosampler Position: 302
Sample Description: 1
Method File: C:\NexIONData\Method\6020a.mth
Aliquot Volume (mL):
Diluted to Volume (mL):
User Name: BKT Nexion300X
Cumulative Autodilution Factor: 1
Nexion-ICP 200.8\6020

Concentration Results

IS	Analyte	Mass	Intensity	RSD	Conc.	SD	RSD	Units	Blank Intens.	Mode
>	**Li**	6	51783.3	1.2				ug/L	51024	Standard
	Be	9	41423.2	1.3	**48.5300**	0.724	1.5	ug/L	7	Standard
	Al	27	8105.5	5.6	**0.0464**	0.004	7.6	ug/L	625	Standard
	Sc	45	29290.0	1.1				ug/L	29647	Standard
	Ti	47	66.0	28.8	**0.0608**	0.069	114.0	ug/L	57	Standard
	V	51	347988.7	1.1	**50.1052**	0.398	0.8	ug/L	1142	Standard
	Cr	52	363767.8	1.3	**49.8723**	1.265	2.5	ug/L	6628	Standard
	Cr	53	46272.2	1.3	**50.7068**	1.549	3.1	ug/L	430	Standard
	Mn	55	322059.4	1.1	**55.6120**	1.299	2.3	ug/L	603	Standard
	Co	59	318198.3	0.5	**50.8192**	0.688	1.4	ug/L	237	Standard
	Ni	60	95145.8	1.0	**50.6010**	1.153	2.3	ug/L	141	Standard
	Cu	65	93949.4	0.3	**51.2847**	1.031	2.0	ug/L	109	Standard
	Zn	66	55650.7	0.4	**51.3490**	0.838	1.6	ug/L	159	Standard
>	**Ge**	72	461424.2	1.8				ug/L	474053	Standard
	As	75	53752.8	0.6	**49.9059**	0.739	1.5	ug/L	-34	Standard
	Se	82	5332.6	1.0	**49.3792**	0.829	1.7	ug/L	14	Standard
	Se-1	77	3747.5	1.7	**49.4072**	1.506	3.0	ug/L	55	Standard
>	**Ga**	71	81.7	30.2				mg/L	50	Standard
	Rb	85	53.3	23.6				ug/L	20	Standard
	Y	89	377535.8	0.4				ug/L	376602	Standard
>	**Rh**	103	36.7	31.5				ug/L	17	Standard
	Mo	98	750.8	4.4	**0.3174**	0.017	5.4	ug/L	8	Standard
	Ag	107	297266.0	1.0	**50.6052**	0.925	1.8	ug/L	81	Standard
	Cd	111	95234.0	1.1	**49.8345**	0.593	1.2	mg/L	3	Standard
	Cd	114	234836.7	1.4	**49.7088**	0.798	1.6	ug/L	7	Standard
>	**In**	115	516621.5	1.2				ug/L	524722	Standard
	Sn	118	736.7	13.8	**0.0494**	0.018	37.2	ug/L	715	Standard
	Sb	123	208987.1	0.3	**48.5849**	0.463	1.0	ug/L	201	Standard
	Ba	135	88485.0	1.6	**49.5270**	0.847	1.7	ug/L	108	Standard
	Ce	140	93.3	22.3				ug/L	30	Standard
>	**Tb**	159	786575.0	1.5				ug/L	792236	Standard
	Ho	165	15.0	120.2				ug/L	7	Standard
	Tl	203	367143.4	1.3	**48.6717**	0.655	1.3	ug/L	9	Standard
	Tl	205	311332.9	0.6	**48.5309**	0.337	0.7	ug/L	0	Standard
	Pb	206	233648.2	1.0	**51.1920**	0.365	0.7	ug/L	216	Standard
	Pb	207	204781.6	0.5	**49.2852**	0.113	0.2	ug/L	180	Standard
	Pb	208	826562.7	0.6	**49.0156**	0.301	0.6	ug/L	717	Standard
	U	238	299484.9	0.7	**48.8217**	0.244	0.5	ug/L	4	Standard
>	**Bi**	209	454561.3	0.3				ug/L	460343	Standard

Sample ID: LCSW B7 WG572432-05
Report Date/Time: Thursday, June 16, 2016 17:41:11
Page 1

Approved: June 20, 2016

Na	23	0.0		**10.4522**	0.000	0.0	mg/L	0	Standard
Mg	24	50.0	17.3	**0.0233**	0.011	48.4	mg/L	20	Standard
K	39	26.7	28.6	**-0.0218**	0.061	278.8	mg/L	22	Standard
Ca	43	35.0	75.6	**-4.9193**	6.254	127.1	mg/L	47	Standard
Fe	54	111.6	12.4	**-0.0232**	0.011	46.2	mg/L	151	Standard
Fe	57	160.0	10.8	**-0.1456**	0.055	37.5	mg/L	195	Standard
Sc-1	45	29290.0	1.1				mg/L	29647	Standard
Cl	35	154390.7	1.3				ug/L	154152	Standard
Kr	83	3.3	45.8				ug/L	3	Standard
Br	81	1633.4	8.8				ug/L	1607	Standard
P	31	21568.7	2.2				ug/L	22752	Standard
S	34	5032.5	1.0				ug/L	5049	Standard
Sr	88	65.0	15.4				ug/L	87	Standard
C	12	66.7	17.3				mg/L	47	Standard
N	14	0.0					mg/L	0	Standard
Hg	202	0.0					mg/L	0	Standard
Dy	164	23.2	25.5				mg/L	10	Standard
Ho-1	165	15.0	120.2				mg/L	7	Standard
Er	166	3.3	173.2				mg/L	3	Standard
I	127	1071.7	9.3				mg/L	842	Standard

QC Calculated Values

Analyte	Mass	QC Std % Recovery	Int Std % Recovery	Spike % Recovery
Li	6		101.488	
Be	9			
Al	27			
Sc	45			
Ti	47			
V	51			
Cr	52			
Cr	53			
Mn	55			
Co	59			
Ni	60			
Cu	65			
Zn	66			
Ge	72		97.336	
As	75			
Se	82			
Se-1	77			
Ga	71			

Sample ID: LCSW B7 WG572432-05
Report Date/Time: Thursday, June 16, 2016 17:41:11
Page 2

Approved: June 20, 2016

	Rb	85	
	Y	89	
>	Rh	103	
	Mo	98	
	Ag	107	
	Cd	111	
	Cd	114	
>	In	115	98.456
	Sn	118	
	Sb	123	
	Ba	135	
	Ce	140	
>	Tb	159	
	Ho	165	
	Tl	203	
	Tl	205	
	Pb	206	
	Pb	207	
	Pb	208	
	U	238	
>	Bi	209	98.744
	Na	23	
	Mg	24	
	K	39	
	Ca	43	
	Fe	54	
	Fe	57	
>	Sc-1	45	
	Cl	35	
	Kr	83	
	Br	81	
	P	31	
	S	34	
	Sr	88	
	C	12	
	N	14	
	Hg	202	
	Dy	164	
	Ho-1	165	
	Er	166	
	I	127	

QC Out of Limits

Measurement Type	Analyte	Mass	Out of Limits Message

Sample ID: LCSW B7 WG572432-05
Report Date/Time: Thursday, June 16, 2016 17:41:11
Page 3

Approved: June 20, 2016

Method 6020 - Summary Report

Sample ID: L1606054006 WG572432-01
Sample Date/Time: Thursday, June 16, 2016 17:42:06
Number of Replicates: 3
Autosampler Position: 303
Sample Description: 1
Method File: C:\NexIONData\Method\6020a.mth
Aliquot Volume (mL):
Diluted to Volume (mL):
User Name: BKT Nexion300X
Cumulative Autodilution Factor: 1
Nexion-ICP 200.8\6020

Concentration Results

IS	Analyte	Mass	Intensity	RSD	Conc.	SD	RSD	Units	Blank Intens.	Mode
>	**Li**	6	52547.6	1.2				ug/L	51024	Standard
	Be	9	281.7	11.8	**0.3044**	0.040	13.2	ug/L	7	Standard
	Al	27	1816487.4	0.8	**12.3812**	0.043	0.4	ug/L	625	Standard
	Sc	45	29675.7	4.3				ug/L	29647	Standard
	Ti	47	527.0	16.5	**1.6748**	0.301	18.0	ug/L	57	Standard
	V	51	3476.6	2.8	**0.3441**	0.007	2.0	ug/L	1142	Standard
	Cr	52	8938.3	3.6	**0.3455**	0.039	11.3	ug/L	6628	Standard
	Cr	53	901.7	9.0	**0.5864**	0.111	18.9	ug/L	430	Standard
	Mn	55	80134.4	1.0	**14.0253**	0.252	1.8	ug/L	603	Standard
	Co	59	25491.1	1.0	**4.1165**	0.049	1.2	ug/L	237	Standard
	Ni	60	8570.8	3.1	**4.5794**	0.092	2.0	ug/L	141	Standard
	Cu	65	650.0	5.0	**0.2962**	0.012	4.0	ug/L	109	Standard
	Zn	66	3464.7	2.4	**3.0444**	0.035	1.2	ug/L	159	Standard
>	**Ge**	72	452166.6	1.8				ug/L	474053	Standard
	As	75	1182.5	5.5	**1.1442**	0.046	4.0	ug/L	-34	Standard
	Se	82	46.0	21.8	**0.2663**	0.087	32.8	ug/L	14	Standard
	Se-1	77	85.7	5.5	**0.4258**	0.086	20.3	ug/L	55	Standard
>	**Ga**	71	278.3	3.7				mg/L	50	Standard
	Rb	85	4193.9	3.2				ug/L	20	Standard
	Y	89	416460.7	2.0				ug/L	376602	Standard
>	**Rh**	103	23.3	12.4				ug/L	17	Standard
	Mo	98	357.6	5.0	**0.1457**	0.008	5.8	ug/L	8	Standard
	Ag	107	158.3	24.9	**0.0142**	0.007	47.6	ug/L	81	Standard
	Cd	111	270.7	5.4	**0.1360**	0.007	5.2	mg/L	3	Standard
	Cd	114	622.1	11.8	**0.1257**	0.017	13.1	ug/L	7	Standard
>	**In**	115	525525.2	1.0				ug/L	524722	Standard
	Sn	118	728.4	8.0	**0.0455**	0.009	20.8	ug/L	715	Standard
	Sb	123	2010.9	21.8	**0.4446**	0.099	22.2	ug/L	201	Standard
	Ba	135	37719.2	0.5	**20.7210**	0.204	1.0	ug/L	108	Standard
	Ce	140	135002.2	1.6				ug/L	30	Standard
>	**Tb**	159	783120.3	1.3				ug/L	792236	Standard
	Ho	165	2456.9	1.5				ug/L	7	Standard
	Tl	203	253.7	10.2	**0.0320**	0.003	10.8	ug/L	9	Standard
	Tl	205	226.7	16.3	**0.0285**	0.006	20.3	ug/L	0	Standard
	Pb	206	765.0	5.7	**0.1161**	0.008	6.7	ug/L	216	Standard
	Pb	207	652.7	5.5	**0.1078**	0.008	7.7	ug/L	180	Standard
	Pb	208	2766.1	3.6	**0.1109**	0.007	6.4	ug/L	717	Standard
	U	238	1954.1	0.9	**0.3200**	0.006	1.9	ug/L	4	Standard
>	**Bi**	209	442196.1	1.1				ug/L	460343	Standard

Sample ID: L1606054006 WG572432-01
Report Date/Time: Thursday, June 16, 2016 17:44:23
Page 1

Approved: June 20, 2016

Na	23	0.0		**10.4522**	0.000	0.0	mg/L	0	Standard
Mg	24	1238.4	6.5	**1.6323**	0.087	5.4	mg/L	20	Standard
K	39	41.7	36.7	**0.0889**	0.112	125.7	mg/L	22	Standard
Ca	43	68.3	11.2	**2.8122**	2.229	79.3	mg/L	47	Standard
Fe	54	837.8	5.1	**0.5655**	0.012	2.1	mg/L	151	Standard
Fe	57	411.7	13.3	**0.6277**	0.175	27.9	mg/L	195	Standard
Sc-1	45	29675.7	4.3				mg/L	29647	Standard
Cl	35	169997.1	1.0				ug/L	154152	Standard
Kr	83	0.7	86.6				ug/L	3	Standard
Br	81	5057.5	1.3				ug/L	1607	Standard
P	31	24386.3	0.9				ug/L	22752	Standard
S	34	5092.5	0.4				ug/L	5049	Standard
Sr	88	103.3	7.4				ug/L	87	Standard
C	12	76.7	60.2				mg/L	47	Standard
N	14	0.0					mg/L	0	Standard
Hg	202	10.0	100.0				mg/L	0	Standard
Dy	164	3712.9	1.1				mg/L	10	Standard
Ho-1	165	2456.9	1.5				mg/L	7	Standard
Er	166	2246.8	5.2				mg/L	3	Standard
I	127	9703.1	8.7				mg/L	842	Standard

QC Calculated Values

Analyte	Mass	QC Std % Recovery	Int Std % Recovery	Spike % Recovery
> Li	6		102.986	
Be	9			
Al	27			
Sc	45			
Ti	47			
V	51			
Cr	52			
Cr	53			
Mn	55			
Co	59			
Ni	60			
Cu	65			
Zn	66			
> Ge	72		95.383	
As	75			
Se	82			
Se-1	77			
> Ga	71			

Sample ID: L1606054006 WG572432-01
Report Date/Time: Thursday, June 16, 2016 17:44:23
Page 2

Approved: June 20, 2016

Rb	85		
Y	89		
> Rh	103		
Mo	98		
Ag	107		
Cd	111		
Cd	114		
> In	115		100.153
Sn	118		
Sb	123		
Ba	135		
Ce	140		
> Tb	159		
Ho	165		
Tl	203		
Tl	205		
Pb	206		
Pb	207		
Pb	208		
U	238		
> Bi	209		96.058
Na	23		
Mg	24		
K	39		
Ca	43		
Fe	54		
Fe	57		
> Sc-1	45		
Cl	35		
Kr	83		
Br	81		
P	31		
S	34		
Sr	88		
C	12		
N	14		
Hg	202		
Dy	164		
Ho-1	165		
Er	166		
I	127		

QC Out of Limits

Measurement Type	Analyte	Mass	Out of Limits Message

Approved: June 20, 2016

Method 6020 - Summary Report

Sample ID: L1606054007S WG572432-06
Sample Date/Time: Thursday, June 16, 2016 17:45:17
Number of Replicates: 3
Autosampler Position: 304
Sample Description: 1
Method File: C:\NexIONData\Method\6020a.mth
Aliquot Volume (mL):
Diluted to Volume (mL):
User Name: BKT Nexion300X
Cumulative Autodilution Factor: 1
Nexion-ICP 200.8\6020

Concentration Results

IS	Analyte	Mass	Intensity	RSD	Conc.	SD	RSD	Units	Blank Intens.	Mode
>	**Li**	6	53706.7	0.9				ug/L	51024	Standard
	Be	9	43749.7	1.2	**49.4168**	0.266	0.5	ug/L	7	Standard
	Al	27	1932307.9	0.8	**12.8870**	0.144	1.1	ug/L	625	Standard
	Sc	45	29268.3	2.3				ug/L	29647	Standard
	Ti	47	482.3	20.5	**1.5217**	0.334	21.9	ug/L	57	Standard
	V	51	343151.9	1.8	**50.5559**	1.238	2.4	ug/L	1142	Standard
	Cr	52	356598.9	0.1	**50.0133**	0.323	0.6	ug/L	6628	Standard
	Cr	53	44079.0	0.2	**49.3948**	0.256	0.5	ug/L	430	Standard
	Mn	55	413833.9	0.6	**73.1363**	0.045	0.1	ug/L	603	Standard
	Co	59	348825.8	0.4	**56.9989**	0.424	0.7	ug/L	237	Standard
	Ni	60	100519.4	0.8	**54.6907**	0.393	0.7	ug/L	141	Standard
	Cu	65	91430.0	0.8	**51.0559**	0.663	1.3	ug/L	109	Standard
	Zn	66	56968.2	0.3	**53.7844**	0.273	0.5	ug/L	159	Standard
>	**Ge**	72	450975.6	0.7				ug/L	474053	Standard
	As	75	55730.0	0.9	**52.9297**	0.224	0.4	ug/L	-34	Standard
	Se	82	5454.0	1.2	**51.6747**	0.725	1.4	ug/L	14	Standard
	Se-1	77	3763.1	1.1	**50.7665**	0.264	0.5	ug/L	55	Standard
>	**Ga**	71	263.3	20.3				mg/L	50	Standard
	Rb	85	4255.6	2.8				ug/L	20	Standard
	Y	89	417195.5	2.9				ug/L	376602	Standard
>	**Rh**	103	30.0	16.7				ug/L	17	Standard
	Mo	98	249.7	0.8	**0.1017**	0.004	4.1	ug/L	8	Standard
	Ag	107	291868.5	0.9	**49.6480**	2.126	4.3	ug/L	81	Standard
	Cd	111	96723.0	1.0	**50.5615**	1.461	2.9	mg/L	3	Standard
	Cd	114	235539.9	2.1	**49.7930**	0.984	2.0	ug/L	7	Standard
>	**In**	115	517505.1	3.8				ug/L	524722	Standard
	Sn	118	1476.7	5.3	**0.1884**	0.005	2.4	ug/L	715	Standard
	Sb	123	206896.8	0.8	**48.0521**	1.564	3.3	ug/L	201	Standard
	Ba	135	127540.2	0.0	**71.3559**	2.754	3.9	ug/L	108	Standard
	Ce	140	139925.0	2.0				ug/L	30	Standard
>	**Tb**	159	770775.9	3.8				ug/L	792236	Standard
	Ho	165	2476.9	1.1				ug/L	7	Standard
	Tl	203	360327.5	0.9	**50.2317**	2.202	4.4	ug/L	9	Standard
	Tl	205	316813.0	0.1	**51.9255**	1.944	3.7	ug/L	0	Standard
	Pb	206	230620.2	0.3	**53.1250**	1.777	3.3	ug/L	216	Standard
	Pb	207	202090.2	0.6	**51.1482**	2.204	4.3	ug/L	180	Standard
	Pb	208	841767.9	0.1	**52.4861**	1.864	3.6	ug/L	717	Standard
	U	238	302598.3	0.9	**51.8585**	1.621	3.1	ug/L	4	Standard
>	**Bi**	209	432715.9	3.6				ug/L	460343	Standard

Sample ID: L1606054007S WG572432-06
Report Date/Time: Thursday, June 16, 2016 17:47:34
Page 1

Approved: June 20, 2016

Na	23	0.0		**10.4522**	0.000	0.0	mg/L	0	Standard
Mg	24	1251.7	2.3	**1.6745**	0.059	3.5	mg/L	20	Standard
K	39	36.7	20.8	**0.0560**	0.065	115.4	mg/L	22	Standard
Ca	43	53.3	32.9	**-0.5302**	4.352	820.7	mg/L	47	Standard
Fe	54	1026.3	1.7	**0.7308**	0.034	4.6	mg/L	151	Standard
Fe	57	418.3	7.7	**0.6667**	0.128	19.3	mg/L	195	Standard
> **Sc-1**	45	29268.3	2.3				mg/L	29647	Standard
Cl	35	169666.9	1.9				ug/L	154152	Standard
Kr	83	2.0	100.0				ug/L	3	Standard
Br	81	2960.3	5.9				ug/L	1607	Standard
P	31	24135.9	2.5				ug/L	22752	Standard
S	34	4849.1	3.1				ug/L	5049	Standard
Sr	88	106.7	33.9				ug/L	87	Standard
C	12	40.0	50.0				mg/L	47	Standard
N	14	0.0					mg/L	0	Standard
Hg	202	10.0	173.2				mg/L	0	Standard
Dy	164	3819.4	7.1				mg/L	10	Standard
Ho-1	165	2476.9	1.1				mg/L	7	Standard
Er	166	2390.2	5.9				mg/L	3	Standard
I	127	12700.3	5.0				mg/L	842	Standard

QC Calculated Values

Analyte	Mass	QC Std % Recovery	Int Std % Recovery	Spike % Recovery
> Li	6		105.257	
Be	9			
Al	27			
Sc	45			
Ti	47			
V	51			
Cr	52			
Cr	53			
Mn	55			
Co	59			
Ni	60			
Cu	65			
Zn	66			
> Ge	72		95.132	
As	75			
Se	82			
Se-1	77			
> Ga	71			

Sample ID: L1606054007S WG572432-06
Report Date/Time: Thursday, June 16, 2016 17:47:34
Page 2

Approved: June 20, 2016

Rb	85		
Y	89		
> Rh	103		
Mo	98		
Ag	107		
Cd	111		
Cd	114		
> In	115		98.625
Sn	118		
Sb	123		
Ba	135		
Ce	140		
> Tb	159		
Ho	165		
Tl	203		
Tl	205		
Pb	206		
Pb	207		
Pb	208		
U	238		
> Bi	209		93.999
Na	23		
Mg	24		
K	39		
Ca	43		
Fe	54		
Fe	57		
> Sc-1	45		
Cl	35		
Kr	83		
Br	81		
P	31		
S	34		
Sr	88		
C	12		
N	14		
Hg	202		
Dy	164		
Ho-1	165		
Er	166		
I	127		

QC Out of Limits

Measurement Type	Analyte	Mass	Out of Limits Message

Approved: June 20, 2016

Method 6020 - Summary Report

Sample ID: L1606054008SD WG572432-07
Sample Date/Time: Thursday, June 16, 2016 17:48:29
Number of Replicates: 3
Autosampler Position: 305
Sample Description: 1
Method File: C:\NexIONData\Method\6020a.mth
Aliquot Volume (mL):
Diluted to Volume (mL):
User Name: BKT Nexion300X
Cumulative Autodilution Factor: 1
Nexion-ICP 200.8\6020

Concentration Results

IS	Analyte	Mass	Intensity	RSD	Conc.	SD	RSD	Units	Blank Intens.	Mode
>	**Li**	6	54998.0	2.9				ug/L	51024	Standard
	Be	9	42282.3	1.6	**46.6702**	1.847	4.0	ug/L	7	Standard
	Al	27	1853346.2	1.8	**12.0720**	0.192	1.6	ug/L	625	Standard
	Sc	45	28618.7	1.6				ug/L	29647	Standard
	Ti	47	438.7	18.4	**1.3101**	0.274	20.9	ug/L	57	Standard
	V	51	339071.1	1.2	**47.9811**	0.898	1.9	ug/L	1142	Standard
	Cr	52	348951.5	0.9	**46.9627**	0.693	1.5	ug/L	6628	Standard
	Cr	53	43296.8	2.2	**46.5875**	1.128	2.4	ug/L	430	Standard
	Mn	55	386934.9	1.9	**65.6847**	1.414	2.2	ug/L	603	Standard
	Co	59	342375.5	0.7	**53.7459**	0.809	1.5	ug/L	237	Standard
	Ni	60	97792.2	0.5	**51.1109**	0.332	0.6	ug/L	141	Standard
	Cu	65	89033.2	0.9	**47.7559**	0.143	0.3	ug/L	109	Standard
	Zn	66	55887.9	0.5	**50.6770**	0.331	0.7	ug/L	159	Standard
>	**Ge**	72	469439.2	1.1				ug/L	474053	Standard
	As	75	54484.6	0.9	**49.7143**	0.277	0.6	ug/L	-34	Standard
	Se	82	5325.5	1.9	**48.4642**	1.024	2.1	ug/L	14	Standard
	Se-1	77	3702.8	2.9	**47.9415**	0.927	1.9	ug/L	55	Standard
>	**Ga**	71	271.7	17.7				mg/L	50	Standard
	Rb	85	4088.9	2.2				ug/L	20	Standard
	Y	89	413416.3	1.0				ug/L	376602	Standard
>	**Rh**	103	41.7	30.2				ug/L	17	Standard
	Mo	98	249.2	1.7	**0.1026**	0.001	1.4	ug/L	8	Standard
	Ag	107	286615.9	0.3	**49.2507**	0.777	1.6	ug/L	81	Standard
	Cd	111	93885.9	0.7	**49.5954**	0.904	1.8	mg/L	3	Standard
	Cd	114	226454.5	0.3	**48.3871**	0.650	1.3	ug/L	7	Standard
>	**In**	115	511810.4	1.2				ug/L	524722	Standard
	Sn	118	701.7	6.8	**0.0441**	0.009	19.5	ug/L	715	Standard
	Sb	123	206600.1	0.8	**48.4856**	0.964	2.0	ug/L	201	Standard
	Ba	135	122408.2	0.7	**69.1850**	1.061	1.5	ug/L	108	Standard
	Ce	140	131819.3	0.1				ug/L	30	Standard
>	**Tb**	159	776885.2	2.2				ug/L	792236	Standard
	Ho	165	2331.8	5.4				ug/L	7	Standard
	Tl	203	352123.1	0.6	**47.6812**	0.707	1.5	ug/L	9	Standard
	Tl	205	309331.5	1.9	**49.2466**	0.608	1.2	ug/L	0	Standard
	Pb	206	228474.4	0.6	**51.1335**	0.852	1.7	ug/L	216	Standard
	Pb	207	200368.2	0.3	**49.2580**	0.755	1.5	ug/L	180	Standard
	Pb	208	813075.7	0.6	**49.2521**	0.923	1.9	ug/L	717	Standard
	U	238	295399.0	1.0	**49.1860**	0.564	1.1	ug/L	4	Standard
>	**Bi**	209	445087.6	1.7				ug/L	460343	Standard

Sample ID: L1606054008SD WG572432-07
Report Date/Time: Thursday, June 16, 2016 17:50:46
Page 1

Approved: June 20, 2016

Na	23	0.0		**10.4522**	0.000	0.0	mg/L	0	Standard
Mg	24	1281.7	3.9	**1.7556**	0.088	5.0	mg/L	20	Standard
K	39	31.7	63.8	**0.0238**	0.162	681.6	mg/L	22	Standard
Ca	43	90.0	29.4	**8.6263**	6.605	76.6	mg/L	47	Standard
Fe	54	882.7	7.0	**0.6290**	0.061	9.7	mg/L	151	Standard
Fe	57	415.0	3.6	**0.6838**	0.030	4.4	mg/L	195	Standard
Sc-1	45	28618.7	1.6				mg/L	29647	Standard
Cl	35	164516.5	1.8				ug/L	154152	Standard
Kr	83	2.7	78.1				ug/L	3	Standard
Br	81	3177.0	4.4				ug/L	1607	Standard
P	31	23216.1	2.6				ug/L	22752	Standard
S	34	4752.4	2.2				ug/L	5049	Standard
Sr	88	88.3	40.2				ug/L	87	Standard
C	12	76.7	30.1				mg/L	47	Standard
N	14	0.0					mg/L	0	Standard
Hg	202	0.0					mg/L	0	Standard
Dy	164	3671.9	4.0				mg/L	10	Standard
Ho-1	165	2331.8	5.4				mg/L	7	Standard
Er	166	2266.8	11.6				mg/L	3	Standard
I	127	12179.9	5.6				mg/L	842	Standard

QC Calculated Values

Analyte	Mass	QC Std % Recovery	Int Std % Recovery	Spike % Recovery
Li	6		107.788	
Be	9			
Al	27			
Sc	45			
Ti	47			
V	51			
Cr	52			
Cr	53			
Mn	55			
Co	59			
Ni	60			
Cu	65			
Zn	66			
Ge	72		99.027	
As	75			
Se	82			
Se-1	77			
Ga	71			

Sample ID: L1606054008SD WG572432-07
Report Date/Time: Thursday, June 16, 2016 17:50:46
Page 2

Approved: June 20, 2016

Rb	85		
Y	89		
> Rh	103		
Mo	98		
Ag	107		
Cd	111		
Cd	114		
> In	115		97.539
Sn	118		
Sb	123		
Ba	135		
Ce	140		
> Tb	159		
Ho	165		
Tl	203		
Tl	205		
Pb	206		
Pb	207		
Pb	208		
U	238		
> Bi	209		96.686
Na	23		
Mg	24		
K	39		
Ca	43		
Fe	54		
Fe	57		
> Sc-1	45		
Cl	35		
Kr	83		
Br	81		
P	31		
S	34		
Sr	88		
C	12		
N	14		
Hg	202		
Dy	164		
Ho-1	165		
Er	166		
I	127		

QC Out of Limits

Measurement Type	Analyte	Mass	Out of Limits Message

Approved: June 20, 2016

Method 6020 - Summary Report

Sample ID: L1606053301
Sample Date/Time: Thursday, June 16, 2016 17:51:40
Number of Replicates: 3
Autosampler Position: 306
Sample Description: 1
Method File: C:\NexIONData\Method\6020a.mth
Aliquot Volume (mL):
Diluted to Volume (mL):
User Name: BKT Nexion300X
Cumulative Autodilution Factor: 1
Nexion-ICP 200.8\6020

Concentration Results

IS	Analyte	Mass	Intensity	RSD	Conc.	SD	RSD	Units	Blank Intens.	Mode
>	Li	6	60559.2	3.2				ug/L	51024	Standard
	Be	9	28.3	10.2	**0.0074**	0.004	49.8	ug/L	7	Standard
	Al	27	7003612.2	2.3	**41.4514**	0.476	1.1	ug/L	625	Standard
	Sc	45	30053.2	5.5				ug/L	29647	Standard
	Ti	47	795.7	5.5	**2.5457**	0.146	5.8	ug/L	57	Standard
	V	51	2693.3	6.1	**0.2191**	0.025	11.3	ug/L	1142	Standard
	Cr	52	8930.0	3.3	**0.3138**	0.057	18.2	ug/L	6628	Standard
	Cr	53	2155.2	15.7	**1.9427**	0.407	21.0	ug/L	430	Standard
	Mn	55	115337.0	0.2	**19.7464**	0.327	1.7	ug/L	603	Standard
	Co	59	1383.4	9.3	**0.1788**	0.018	10.2	ug/L	237	Standard
	Ni	60	2905.3	1.7	**1.4630**	0.043	2.9	ug/L	141	Standard
	Cu	65	10476.6	1.4	**5.6346**	0.098	1.7	ug/L	109	Standard
	Zn	66	21460.2	1.0	**19.5697**	0.101	0.5	ug/L	159	Standard
>	Ge	72	463434.7	1.4				ug/L	474053	Standard
	As	75	3767.1	1.6	**3.5052**	0.045	1.3	ug/L	-34	Standard
	Se	82	163.8	10.0	**1.3482**	0.174	12.9	ug/L	14	Standard
	Se-1	77	257.3	5.7	**2.6846**	0.227	8.5	ug/L	55	Standard
>	Ga	71	133.3	15.6				mg/L	50	Standard
	Rb	85	28246.3	1.8				ug/L	20	Standard
	Y	89	371509.9	1.1				ug/L	376602	Standard
>	Rh	103	53.3	54.1				ug/L	17	Standard
	Mo	98	1868.0	0.8	**0.7966**	0.012	1.5	ug/L	8	Standard
	Ag	107	323.0	60.8	**0.0424**	0.033	77.8	ug/L	81	Standard
	Cd	111	115.7	21.0	**0.0572**	0.012	21.6	mg/L	3	Standard
	Cd	114	360.8	28.5	**0.0723**	0.021	29.2	ug/L	7	Standard
>	In	115	517402.5	1.9				ug/L	524722	Standard
	Sn	118	1711.8	7.1	**0.2327**	0.020	8.5	ug/L	715	Standard
	Sb	123	4614.0	12.3	**1.0551**	0.113	10.7	ug/L	201	Standard
	Ba	135	35141.4	1.4	**19.6067**	0.326	1.7	ug/L	108	Standard
	Ce	140	703.4	25.4				ug/L	30	Standard
>	Tb	159	794129.4	2.7				ug/L	792236	Standard
	Ho	165	41.7	38.6				ug/L	7	Standard
	Tl	203	449.0	60.2	**0.0569**	0.035	62.3	ug/L	9	Standard
	Tl	205	276.7	17.7	**0.0354**	0.008	22.9	ug/L	0	Standard
	Pb	206	1738.1	4.6	**0.3254**	0.021	6.4	ug/L	216	Standard
	Pb	207	1473.7	6.2	**0.3016**	0.022	7.3	ug/L	180	Standard
	Pb	208	5917.1	2.4	**0.2937**	0.008	2.7	ug/L	717	Standard
	U	238	273.7	21.5	**0.0370**	0.009	24.9	ug/L	4	Standard
>	Bi	209	454186.9	1.7				ug/L	460343	Standard

Sample ID: L1606053301
Report Date/Time: Thursday, June 16, 2016 17:53:57
Page 1

Approved: June 20, 2016

Na	23	1.7	173.2	**5.2936**	8.935	168.8	mg/L	0	Standard
Mg	24	24845.4	1.6	**33.2336**	1.348	4.1	mg/L	20	Standard
K	39	435.0	8.7	**3.0600**	0.462	15.1	mg/L	22	Standard
Ca	43	158.3	13.1	**23.4759**	6.234	26.6	mg/L	47	Standard
Fe	54	199.1	33.0	**0.0465**	0.059	127.4	mg/L	151	Standard
Fe	57	291.7	13.3	**0.2501**	0.172	68.9	mg/L	195	Standard
> **Sc-1**	45	30053.2	5.5				mg/L	29647	Standard
Cl	35	199161.9	1.2				ug/L	154152	Standard
Kr	83	2.3	49.5				ug/L	3	Standard
Br	81	12578.6	3.0				ug/L	1607	Standard
P	31	24539.9	2.1				ug/L	22752	Standard
S	34	5079.2	4.0				ug/L	5049	Standard
Sr	88	208.3	14.7				ug/L	87	Standard
C	12	96.7	36.3				mg/L	47	Standard
N	14	3.3	173.2				mg/L	0	Standard
Hg	202	16.7	34.6				mg/L	0	Standard
Dy	164	61.3	25.3				mg/L	10	Standard
Ho-1	165	41.7	38.6				mg/L	7	Standard
Er	166	43.3	13.3				mg/L	3	Standard
I	127	46957.7	3.4				mg/L	842	Standard

QC Calculated Values

Analyte	Mass	QC Std % Recovery	Int Std % Recovery	Spike % Recovery
> Li	6		118.687	
Be	9			
Al	27			
Sc	45			
Ti	47			
V	51			
Cr	52			
Cr	53			
Mn	55			
Co	59			
Ni	60			
Cu	65			
Zn	66			
> Ge	72		97.760	
As	75			
Se	82			
Se-1	77			
> Ga	71			

Sample ID: L1606053301
Report Date/Time: Thursday, June 16, 2016 17:53:57
Page 2

Approved: June 20, 2016

Rb	85		
Y	89		
> Rh	103		
Mo	98		
Ag	107		
Cd	111		
Cd	114		
> In	115		98.605
Sn	118		
Sb	123		
Ba	135		
Ce	140		
> Tb	159		
Ho	165		
Tl	203		
Tl	205		
Pb	206		
Pb	207		
Pb	208		
U	238		
> Bi	209		98.663
Na	23		
Mg	24		
K	39		
Ca	43		
Fe	54		
Fe	57		
> Sc-1	45		
Cl	35		
Kr	83		
Br	81		
P	31		
S	34		
Sr	88		
C	12		
N	14		
Hg	202		
Dy	164		
Ho-1	165		
Er	166		
I	127		

QC Out of Limits

Measurement Type	Analyte	Mass	Out of Limits Message

Approved: June 20, 2016

Method 6020 - Summary Report

Sample ID: L1606054003
Sample Date/Time: Thursday, June 16, 2016 17:54:52
Number of Replicates: 3
Autosampler Position: 307
Sample Description: 1
Method File: C:\NexIONData\Method\6020a.mth
Aliquot Volume (mL):
Diluted to Volume (mL):
User Name: BKT Nexion300X
Cumulative Autodilution Factor: 1
Nexion-ICP 200.8\6020

Concentration Results

IS	Analyte	Mass	Intensity	RSD	Conc.	SD	RSD	Units	Blank Intens.	Mode
>	**Li**	6	69060.4	2.1				ug/L	51024	Standard
	Be	9	195.0	15.6	**0.1507**	0.030	20.2	ug/L	7	Standard
	Al	27	5538034.2	2.1	**28.7382**	0.596	2.1	ug/L	625	Standard
	Sc	45	34442.5	3.5				ug/L	29647	Standard
	Ti	47	14518.0	3.2	**50.5821**	0.898	1.8	ug/L	57	Standard
	V	51	33577.2	0.6	**4.7869**	0.070	1.5	ug/L	1142	Standard
	Cr	52	33773.6	0.6	**3.8889**	0.037	1.0	ug/L	6628	Standard
	Cr	53	7016.6	2.1	**7.4876**	0.191	2.6	ug/L	430	Standard
	Mn	55	504059.4	0.9	**88.9661**	0.527	0.6	ug/L	603	Standard
	Co	59	17512.8	1.2	**2.8178**	0.022	0.8	ug/L	237	Standard
	Ni	60	10317.5	0.9	**5.5347**	0.034	0.6	ug/L	141	Standard
	Cu	65	2208.5	1.2	**1.1669**	0.032	2.7	ug/L	109	Standard
	Zn	66	8517.7	1.0	**7.8315**	0.096	1.2	ug/L	159	Standard
>	**Ge**	72	451723.4	1.4				ug/L	474053	Standard
	As	75	12920.2	3.5	**12.2750**	0.581	4.7	ug/L	-34	Standard
	Se	82	2961.0	4.8	**27.9437**	1.699	6.1	ug/L	14	Standard
	Se-1	77	326.3	1.4	**3.7149**	0.003	0.1	ug/L	55	Standard
>	**Ga**	71	2480.2	6.2				mg/L	50	Standard
	Rb	85	38117.9	1.8				ug/L	20	Standard
	Y	89	421962.4	2.5				ug/L	376602	Standard
>	**Rh**	103	78.3	24.2				ug/L	17	Standard
	Mo	98	3944.4	0.7	**1.6261**	0.009	0.6	ug/L	8	Standard
	Ag	107	112.0	6.7	**0.0060**	0.001	21.5	ug/L	81	Standard
	Cd	111	53.6	6.7	**0.0237**	0.002	7.8	mg/L	3	Standard
	Cd	114	133.4	41.0	**0.0233**	0.011	47.5	ug/L	7	Standard
>	**In**	115	537036.3	0.3				ug/L	524722	Standard
	Sn	118	2543.5	1.4	**0.3719**	0.007	2.0	ug/L	715	Standard
	Sb	123	798.0	25.2	**0.1636**	0.044	27.1	ug/L	201	Standard
	Ba	135	340692.9	0.8	**183.5929**	1.953	1.1	ug/L	108	Standard
	Ce	140	164779.7	1.7				ug/L	30	Standard
>	**Tb**	159	813065.5	1.9				ug/L	792236	Standard
	Ho	165	2875.3	7.5				ug/L	7	Standard
	Tl	203	422.0	6.7	**0.0538**	0.003	6.1	ug/L	9	Standard
	Tl	205	353.3	13.4	**0.0477**	0.007	15.2	ug/L	0	Standard
	Pb	206	3737.8	1.9	**0.7699**	0.010	1.3	ug/L	216	Standard
	Pb	207	3100.7	1.2	**0.6991**	0.004	0.6	ug/L	180	Standard
	Pb	208	12994.2	0.7	**0.7197**	0.013	1.8	ug/L	717	Standard
	U	238	1498.4	1.2	**0.2387**	0.006	2.5	ug/L	4	Standard
>	**Bi**	209	451028.7	1.3				ug/L	460343	Standard

Sample ID: L1606054003
Report Date/Time: Thursday, June 16, 2016 17:57:08
Page 1

Approved: June 20, 2016

Na	23	6.7	114.6	**-8.8575**	22.422	253.1	mg/L	0	Standard
Mg	24	23361.3	1.7	**27.2407**	1.080	4.0	mg/L	20	Standard
K	39	78.3	19.5	**0.2883**	0.117	40.4	mg/L	22	Standard
Ca	43	363.3	8.7	**59.9201**	6.518	10.9	mg/L	47	Standard
Fe	54	6234.3	4.5	**4.2529**	0.273	6.4	mg/L	151	Standard
Fe	57	2021.8	6.4	**4.7439**	0.351	7.4	mg/L	195	Standard
Sc-1	45	34442.5	3.5				mg/L	29647	Standard
Cl	35	236460.3	1.1				ug/L	154152	Standard
Kr	83	2.0	0.0				ug/L	3	Standard
Br	81	708935.6	4.3				ug/L	1607	Standard
P	31	40141.4	0.8				ug/L	22752	Standard
S	34	5004.2	5.7				ug/L	5049	Standard
Sr	88	448.3	5.6				ug/L	87	Standard
C	12	160.0	16.5				mg/L	47	Standard
N	14	0.0					mg/L	0	Standard
Hg	202	6.7	86.6				mg/L	0	Standard
Dy	164	4859.0	3.9				mg/L	10	Standard
Ho-1	165	2875.3	7.5				mg/L	7	Standard
Er	166	2543.5	9.9				mg/L	3	Standard
I	127	141220.9	4.3				mg/L	842	Standard

QC Calculated Values

Analyte	Mass	QC Std % Recovery	Int Std % Recovery	Spike % Recovery
Li	6		135.349	
Be	9			
Al	27			
Sc	45			
Ti	47			
V	51			
Cr	52			
Cr	53			
Mn	55			
Co	59			
Ni	60			
Cu	65			
Zn	66			
Ge	72		95.290	
As	75			
Se	82			
Se-1	77			
Ga	71			

Sample ID: L1606054003
Report Date/Time: Thursday, June 16, 2016 17:57:08
Page 2

Approved: June 20, 2016

Rb	85		
Y	89		
> Rh	103		
Mo	98		
Ag	107		
Cd	111		
Cd	114		
> In	115	102.347	
Sn	118		
Sb	123		
Ba	135		
Ce	140		
> Tb	159		
Ho	165		
Tl	203		
Tl	205		
Pb	206		
Pb	207		
Pb	208		
U	238		
> Bi	209	97.977	
Na	23		
Mg	24		
K	39		
Ca	43		
Fe	54		
Fe	57		
> Sc-1	45		
Cl	35		
Kr	83		
Br	81		
P	31		
S	34		
Sr	88		
C	12		
N	14		
Hg	202		
Dy	164		
Ho-1	165		
Er	166		
I	127		

QC Out of Limits

Measurement Type	Analyte	Mass	Out of Limits Message
Li 6 Int Std for sample	Li	6	Rerun sample
Ba 135 Upper, S, EEE	Ba	135	

Sample ID: L1606054003
Report Date/Time: Thursday, June 16, 2016 17:57:08
Page 3

Approved: June 20, 2016

Method 6020 - Summary Report

Sample ID: L1606054003PS WG573083-01
Sample Date/Time: Thursday, June 16, 2016 17:58:03
Number of Replicates: 3
Autosampler Position: 308
Sample Description: 1
Method File: C:\NexIONData\Method\6020a.mth
Aliquot Volume (mL):
Diluted to Volume (mL):
User Name: BKT Nexion300X
Cumulative Autodilution Factor: 1
Nexion-ICP 200.8\6020

Concentration Results

IS	Analyte	Mass	Intensity	RSD	Conc.	SD	RSD	Units	Blank Intens.	Mode
>	**Li**	6	70691.2	0.9				ug/L	51024	Standard
	Be	9	50693.0	1.7	**43.5062**	1.094	2.5	ug/L	7	Standard
	Al	27	5657732.1	0.5	**28.6796**	0.340	1.2	ug/L	625	Standard
	Sc	45	32850.6	4.5				ug/L	29647	Standard
	Ti	47	14458.2	2.7	**49.6930**	1.695	3.4	ug/L	57	Standard
	V	51	385117.2	0.8	**55.8774**	0.585	1.0	ug/L	1142	Standard
	Cr	52	382916.9	0.3	**52.9297**	0.331	0.6	ug/L	6628	Standard
	Cr	53	51097.7	0.4	**56.4380**	0.261	0.5	ug/L	430	Standard
	Mn	55	810895.8	0.8	**141.2253**	1.951	1.4	ug/L	603	Standard
	Co	59	346570.3	0.8	**55.7548**	0.081	0.1	ug/L	237	Standard
	Ni	60	100953.5	0.6	**54.0794**	0.195	0.4	ug/L	141	Standard
	Cu	65	91462.3	1.6	**50.2871**	1.080	2.1	ug/L	109	Standard
	Zn	66	61341.3	0.6	**57.0367**	0.769	1.3	ug/L	159	Standard
>	**Ge**	72	458036.5	0.7				ug/L	474053	Standard
	As	75	68674.9	0.5	**64.2143**	0.182	0.3	ug/L	-34	Standard
	Se	82	8569.6	1.8	**80.0280**	0.981	1.2	ug/L	14	Standard
	Se-1	77	4022.5	4.5	**53.4821**	2.795	5.2	ug/L	55	Standard
>	**Ga**	71	2441.9	7.4				mg/L	50	Standard
	Rb	85	38290.0	2.9				ug/L	20	Standard
	Y	89	428743.2	0.3				ug/L	376602	Standard
>	**Rh**	103	91.7	35.1				ug/L	17	Standard
	Mo	98	3923.8	0.2	**1.6525**	0.023	1.4	ug/L	8	Standard
	Ag	107	276547.4	3.6	**46.2633**	2.008	4.3	ug/L	81	Standard
	Cd	111	96223.0	0.5	**49.4786**	0.725	1.5	mg/L	3	Standard
	Cd	114	238042.9	1.3	**49.5078**	0.331	0.7	ug/L	7	Standard
>	**In**	115	525777.0	1.3				ug/L	524722	Standard
	Sn	118	2560.2	3.5	**0.3851**	0.023	6.0	ug/L	715	Standard
	Sb	123	215296.5	0.5	**49.1839**	0.834	1.7	ug/L	201	Standard
	Ba	135	428635.4	1.2	**235.9452**	0.924	0.4	ug/L	108	Standard
	Ce	140	165650.7	1.3				ug/L	30	Standard
>	**Tb**	159	801648.7	1.5				ug/L	792236	Standard
	Ho	165	2957.0	2.0				ug/L	7	Standard
	Tl	203	362265.3	0.3	**49.7124**	0.432	0.9	ug/L	9	Standard
	Tl	205	324753.6	0.8	**52.4032**	0.722	1.4	ug/L	0	Standard
	Pb	206	240535.6	0.4	**54.5563**	0.254	0.5	ug/L	216	Standard
	Pb	207	210550.9	0.8	**52.4580**	0.578	1.1	ug/L	180	Standard
	Pb	208	845714.1	0.6	**51.9167**	0.481	0.9	ug/L	717	Standard
	U	238	316985.2	0.3	**53.4916**	0.510	1.0	ug/L	4	Standard
>	**Bi**	209	439144.9	0.6				ug/L	460343	Standard

Sample ID: L1606054003PS WG573083-01
Report Date/Time: Thursday, June 16, 2016 18:00:20
Page 1

Approved: June 20, 2016

Na	23	1.7	173.2	**5.2953**	8.932	168.7	mg/L	0	Standard
Mg	24	23556.6	1.1	**28.8162**	1.308	4.5	mg/L	20	Standard
K	39	103.3	22.9	**0.4849**	0.170	35.0	mg/L	22	Standard
Ca	43	350.0	13.1	**60.9958**	12.902	21.2	mg/L	47	Standard
Fe	54	6036.8	1.7	**4.3211**	0.223	5.2	mg/L	151	Standard
Fe	57	2113.5	3.5	**5.2621**	0.189	3.6	mg/L	195	Standard
Sc-1	45	32850.6	4.5				mg/L	29647	Standard
Cl	35	237983.9	1.1				ug/L	154152	Standard
Kr	83	0.0					ug/L	3	Standard
Br	81	723069.8	1.3				ug/L	1607	Standard
P	31	40273.5	4.5				ug/L	22752	Standard
S	34	4915.8	1.6				ug/L	5049	Standard
Sr	88	436.7	3.5				ug/L	87	Standard
C	12	133.3	4.3				mg/L	47	Standard
N	14	0.0					mg/L	0	Standard
Hg	202	10.0	100.0				mg/L	0	Standard
Dy	164	4443.9	9.4				mg/L	10	Standard
Ho-1	165	2957.0	2.0				mg/L	7	Standard
Er	166	2646.9	6.4				mg/L	3	Standard
I	127	140910.6	0.9				mg/L	842	Standard

QC Calculated Values

Analyte	Mass	QC Std % Recovery	Int Std % Recovery	Spike % Recovery
> Li	6		138.545	
Be	9			
Al	27			
Sc	45			
Ti	47			
V	51			
Cr	52			
Cr	53			
Mn	55			
Co	59			
Ni	60			
Cu	65			
Zn	66			
> Ge	72		96.621	
As	75			
Se	82			
Se-1	77			
> Ga	71			

Sample ID: L1606054003PS WG573083-01
Report Date/Time: Thursday, June 16, 2016 18:00:20
Page 2

Approved: June 20, 2016

	Rb	85	
	Y	89	
>	Rh	103	
	Mo	98	
	Ag	107	
	Cd	111	
	Cd	114	
>	In	115	100.201
	Sn	118	
	Sb	123	
	Ba	135	
	Ce	140	
>	Tb	159	
	Ho	165	
	Tl	203	
	Tl	205	
	Pb	206	
	Pb	207	
	Pb	208	
	U	238	
>	Bi	209	95.395
	Na	23	
	Mg	24	
	K	39	
	Ca	43	
	Fe	54	
	Fe	57	
>	Sc-1	45	
	Cl	35	
	Kr	83	
	Br	81	
	P	31	
	S	34	
	Sr	88	
	C	12	
	N	14	
	Hg	202	
	Dy	164	
	Ho-1	165	
	Er	166	
	I	127	

QC Out of Limits

Measurement Type	Analyte	Mass	Out of Limits Message
Li 6 Int Std for sample	Li	6	Rerun sample
Mn 55 Upper, S, EEE	Mn	55	
Ba 135 Upper, S, EEE	Ba	135	

Sample ID: L1606054003PS WG573083-01
Report Date/Time: Thursday, June 16, 2016 18:00:20
Page 3

Approved: June 20, 2016

Method 6020 - Summary Report

Sample ID: L1606054003SDL WG573083-02
Sample Date/Time: Thursday, June 16, 2016 18:01:15
Number of Replicates: 3
Autosampler Position: 309
Sample Description: 5
Method File: C:\NexIONData\Method\6020a.mth
Aliquot Volume (mL):
Diluted to Volume (mL):
User Name: BKT Nexion300X
Cumulative Autodilution Factor: 1
Nexion-ICP 200.8\6020

Concentration Results

IS	Analyte	Mass	Intensity	RSD	Conc.	SD	RSD	Units	Blank Intens.	Mode
>	**Li**	6	67421.4	2.2				ug/L	51024	Standard
	Be	9	65.0	23.1	**0.0373**	0.012	33.1	ug/L	7	Standard
	Al	27	1133068.0	1.4	**6.0172**	0.214	3.6	ug/L	625	Standard
	Sc	45	29907.8	2.2				ug/L	29647	Standard
	Ti	47	2896.9	2.4	**9.4986**	0.237	2.5	ug/L	57	Standard
	V	51	8118.9	1.6	**0.9749**	0.019	2.0	ug/L	1142	Standard
	Cr	52	11547.7	1.7	**0.6435**	0.029	4.5	ug/L	6628	Standard
	Cr	53	2378.5	3.7	**2.1298**	0.095	4.5	ug/L	430	Standard
	Mn	55	103741.0	1.9	**17.3694**	0.315	1.8	ug/L	603	Standard
	Co	59	3838.8	2.5	**0.5567**	0.015	2.6	ug/L	237	Standard
	Ni	60	2235.5	2.6	**1.0826**	0.031	2.9	ug/L	141	Standard
	Cu	65	647.7	4.8	**0.2788**	0.016	5.8	ug/L	109	Standard
	Zn	66	2803.6	0.9	**2.3005**	0.025	1.1	ug/L	159	Standard
>	**Ge**	72	473393.6	0.2				ug/L	474053	Standard
	As	75	2692.6	2.6	**2.4601**	0.062	2.5	ug/L	-34	Standard
	Se	82	639.2	5.1	**5.6193**	0.300	5.3	ug/L	14	Standard
	Se-1	77	131.7	10.1	**0.9721**	0.173	17.8	ug/L	55	Standard
>	**Ga**	71	563.3	2.9				mg/L	50	Standard
	Rb	85	7626.9	1.4				ug/L	20	Standard
	Y	89	387376.2	0.4				ug/L	376602	Standard
>	**Rh**	103	25.0	34.6				ug/L	17	Standard
	Mo	98	784.5	4.4	**0.3255**	0.017	5.2	ug/L	8	Standard
	Ag	107	1243.4	2.6	**0.1954**	0.006	3.2	ug/L	81	Standard
	Cd	111	29.9	54.1	**0.0121**	0.008	67.3	mg/L	3	Standard
	Cd	114	69.0	67.7	**0.0105**	0.010	91.0	ug/L	7	Standard
>	**In**	115	526626.8	0.9				ug/L	524722	Standard
	Sn	118	845.0	11.0	**0.0669**	0.018	26.5	ug/L	715	Standard
	Sb	123	2277.2	24.6	**0.5055**	0.132	26.2	ug/L	201	Standard
	Ba	135	69797.7	0.8	**38.3133**	0.615	1.6	ug/L	108	Standard
	Ce	140	34238.6	1.3				ug/L	30	Standard
>	**Tb**	159	801692.0	0.8				ug/L	792236	Standard
	Ho	165	618.3	9.3				ug/L	7	Standard
	Tl	203	344.7	8.1	**0.0429**	0.004	8.5	ug/L	9	Standard
	Tl	205	311.7	8.8	**0.0405**	0.004	10.8	ug/L	0	Standard
	Pb	206	1064.0	3.5	**0.1759**	0.009	4.9	ug/L	216	Standard
	Pb	207	867.0	6.7	**0.1540**	0.013	8.6	ug/L	180	Standard
	Pb	208	3581.5	3.9	**0.1537**	0.009	6.2	ug/L	717	Standard
	U	238	339.0	2.5	**0.0474**	0.001	2.9	ug/L	4	Standard
>	**Bi**	209	456914.2	0.6				ug/L	460343	Standard

Sample ID: L1606054003SDL WG573083-02
Report Date/Time: Thursday, June 16, 2016 18:03:31
Page 1

Approved: June 20, 2016

Na	23	5.0	173.2	**-5.5106**	27.648	501.7	mg/L	0	Standard
Mg	24	4740.7	2.0	**6.3283**	0.198	3.1	mg/L	20	Standard
K	39	31.7	32.9	**0.0103**	0.074	719.1	mg/L	22	Standard
Ca	43	96.7	10.8	**9.2099**	2.490	27.0	mg/L	47	Standard
Fe	54	1310.9	5.1	**0.9427**	0.077	8.2	mg/L	151	Standard
Fe	57	518.3	4.8	**0.9451**	0.104	11.0	mg/L	195	Standard
> **Sc-1**	45	29907.8	2.2				mg/L	29647	Standard
Cl	35	171537.6	0.9				ug/L	154152	Standard
Kr	83	1.0	100.0				ug/L	3	Standard
Br	81	154143.7	2.2				ug/L	1607	Standard
P	31	26042.4	2.9				ug/L	22752	Standard
S	34	4889.1	5.0				ug/L	5049	Standard
Sr	88	148.3	17.0				ug/L	87	Standard
C	12	73.3	47.9				mg/L	47	Standard
N	14	0.0					mg/L	0	Standard
Hg	202	0.0					mg/L	0	Standard
Dy	164	929.7	4.3				mg/L	10	Standard
Ho-1	165	618.3	9.3				mg/L	7	Standard
Er	166	563.3	6.2				mg/L	3	Standard
I	127	30853.1	2.8				mg/L	842	Standard

QC Calculated Values

Analyte	Mass	QC Std % Recovery	Int Std % Recovery	Spike % Recovery
> Li	6		132.136	
Be	9			
Al	27			
Sc	45			
Ti	47			
V	51			
Cr	52			
Cr	53			
Mn	55			
Co	59			
Ni	60			
Cu	65			
Zn	66			
> Ge	72		99.861	
As	75			
Se	82			
Se-1	77			
> Ga	71			

Sample ID: L1606054003SDL WG573083-02
Report Date/Time: Thursday, June 16, 2016 18:03:31
Page 2

Approved: June 20, 2016

Rb	85		
Y	89		
> Rh	103		
Mo	98		
Ag	107		
Cd	111		
Cd	114		
> In	115		100.363
Sn	118		
Sb	123		
Ba	135		
Ce	140		
> Tb	159		
Ho	165		
Tl	203		
Tl	205		
Pb	206		
Pb	207		
Pb	208		
U	238		
> Bi	209		99.255
Na	23		
Mg	24		
K	39		
Ca	43		
Fe	54		
Fe	57		
> Sc-1	45		
Cl	35		
Kr	83		
Br	81		
P	31		
S	34		
Sr	88		
C	12		
N	14		
Hg	202		
Dy	164		
Ho-1	165		
Er	166		
I	127		

QC Out of Limits

Measurement Type	Analyte	Mass	Out of Limits Message
Li 6 Int Std for sample	Li	6	Rerun sample

Approved: June 20, 2016

Method 6020 - Summary Report

Sample ID: L1606054003SDL WG573083-02
Sample Date/Time: Thursday, June 16, 2016 18:04:26
Number of Replicates: 3
Autosampler Position: 310
Sample Description: 25
Method File: C:\NexIONData\Method\6020a.mth
Aliquot Volume (mL):
Diluted to Volume (mL):
User Name: BKT Nexion300X
Cumulative Autodilution Factor: 1
Nexion-ICP 200.8\6020

Concentration Results

IS	Analyte	Mass	Intensity	RSD	Conc.	SD	RSD	Units	Blank Intens.	Mode
>	**Li**	6	65921.5	1.7				ug/L	51024	Standard
	Be	9	28.3	10.2	**0.0050**	0.002	49.4	ug/L	7	Standard
	Al	27	234588.9	1.0	**1.2659**	0.010	0.8	ug/L	625	Standard
	Sc	45	29675.7	0.4				ug/L	29647	Standard
	Ti	47	693.0	13.8	**2.1806**	0.270	12.4	ug/L	57	Standard
	V	51	2547.4	1.6	**0.1965**	0.004	2.1	ug/L	1142	Standard
	Cr	52	7577.9	0.6	**0.1209**	0.025	20.3	ug/L	6628	Standard
	Cr	53	1020.0	10.6	**0.6861**	0.125	18.2	ug/L	430	Standard
	Mn	55	22549.8	0.3	**3.7420**	0.091	2.4	ug/L	603	Standard
	Co	59	941.7	6.4	**0.1080**	0.010	9.7	ug/L	237	Standard
	Ni	60	563.3	5.9	**0.2199**	0.025	11.2	ug/L	141	Standard
	Cu	65	269.3	8.9	**0.0800**	0.016	20.5	ug/L	109	Standard
	Zn	66	1451.4	2.3	**1.1019**	0.057	5.2	ug/L	159	Standard
>	**Ge**	72	465567.5	2.4				ug/L	474053	Standard
	As	75	572.2	6.7	**0.5515**	0.039	7.1	ug/L	-34	Standard
	Se	82	153.8	5.1	**1.2486**	0.091	7.3	ug/L	14	Standard
	Se-1	77	80.7	9.5	**0.3264**	0.123	37.8	ug/L	55	Standard
>	**Ga**	71	155.0	27.6				mg/L	50	Standard
	Rb	85	1620.1	5.6				ug/L	20	Standard
	Y	89	390804.2	2.3				ug/L	376602	Standard
>	**Rh**	103	10.0	50.0				ug/L	17	Standard
	Mo	98	177.1	5.2	**0.0674**	0.004	5.5	ug/L	8	Standard
	Ag	107	160.0	23.9	**0.0138**	0.006	46.0	ug/L	81	Standard
	Cd	111	25.4	77.5	**0.0095**	0.010	103.8	mg/L	3	Standard
	Cd	114	52.9	101.2	**0.0069**	0.011	156.6	ug/L	7	Standard
>	**In**	115	539456.4	0.6				ug/L	524722	Standard
	Sn	118	513.3	2.8	**0.0033**	0.003	95.9	ug/L	715	Standard
	Sb	123	668.0	33.5	**0.1338**	0.049	36.9	ug/L	201	Standard
	Ba	135	14458.9	2.3	**7.7012**	0.163	2.1	ug/L	108	Standard
	Ce	140	7036.6	6.6				ug/L	30	Standard
>	**Tb**	159	818023.3	1.0				ug/L	792236	Standard
	Ho	165	115.0	27.2				ug/L	7	Standard
	Tl	203	200.0	22.5	**0.0231**	0.006	25.9	ug/L	9	Standard
	Tl	205	161.7	23.6	**0.0166**	0.006	35.1	ug/L	0	Standard
	Pb	206	434.7	9.5	**0.0360**	0.009	24.6	ug/L	216	Standard
	Pb	207	375.3	3.2	**0.0337**	0.004	10.7	ug/L	180	Standard
	Pb	208	1515.7	5.1	**0.0292**	0.005	17.5	ug/L	717	Standard
	U	238	114.7	29.0	**0.0105**	0.005	51.2	ug/L	4	Standard
>	**Bi**	209	469475.2	1.0				ug/L	460343	Standard

Sample ID: L1606054003SDL WG573083-02
Report Date/Time: Thursday, June 16, 2016 18:06:43
Page 1

Approved: June 20, 2016

Na	23	0.0		**10.4522**	0.000	0.0	mg/L	0	Standard
Mg	24	1023.4	7.3	**1.3409**	0.102	7.6	mg/L	20	Standard
K	39	6.7	43.3	**-0.1772**	0.022	12.3	mg/L	22	Standard
Ca	43	43.3	46.6	**-3.0610**	4.758	155.5	mg/L	47	Standard
Fe	54	379.2	10.8	**0.1931**	0.034	17.8	mg/L	151	Standard
Fe	57	256.7	21.5	**0.1469**	0.171	116.2	mg/L	195	Standard
> **Sc-1**	45	29675.7	0.4				mg/L	29647	Standard
Cl	35	160581.2	1.2				ug/L	154152	Standard
Kr	83	0.7	86.6				ug/L	3	Standard
Br	81	34599.5	0.7				ug/L	1607	Standard
P	31	23708.5	0.9				ug/L	22752	Standard
S	34	4770.8	0.4				ug/L	5049	Standard
Sr	88	63.3	39.7				ug/L	87	Standard
C	12	46.7	44.6				mg/L	47	Standard
N	14	3.3	173.2				mg/L	0	Standard
Hg	202	0.0					mg/L	0	Standard
Dy	164	195.8	8.2				mg/L	10	Standard
Ho-1	165	115.0	27.2				mg/L	7	Standard
Er	166	156.7	19.5				mg/L	3	Standard
I	127	7458.5	3.4				mg/L	842	Standard

QC Calculated Values

Analyte	Mass	QC Std % Recovery	Int Std % Recovery	Spike % Recovery
> Li	6		129.197	
Be	9			
Al	27			
Sc	45			
Ti	47			
V	51			
Cr	52			
Cr	53			
Mn	55			
Co	59			
Ni	60			
Cu	65			
Zn	66			
> Ge	72		98.210	
As	75			
Se	82			
Se-1	77			
> Ga	71			

Sample ID: L1606054003SDL WG573083-02
Report Date/Time: Thursday, June 16, 2016 18:06:43
Page 2

Approved: June 20, 2016

	Rb	85	
	Y	89	
>	Rh	103	
	Mo	98	
	Ag	107	
	Cd	111	
	Cd	114	
>	In	115	102.808
	Sn	118	
	Sb	123	
	Ba	135	
	Ce	140	
>	Tb	159	
	Ho	165	
	Tl	203	
	Tl	205	
	Pb	206	
	Pb	207	
	Pb	208	
	U	238	
>	Bi	209	101.984
	Na	23	
	Mg	24	
	K	39	
	Ca	43	
	Fe	54	
	Fe	57	
>	Sc-1	45	
	Cl	35	
	Kr	83	
	Br	81	
	P	31	
	S	34	
	Sr	88	
	C	12	
	N	14	
	Hg	202	
	Dy	164	
	Ho-1	165	
	Er	166	
	I	127	

QC Out of Limits

Measurement Type	Analyte	Mass	Out of Limits Message
Li 6 Int Std for sample	Li	6	Rerun sample

Approved: June 20, 2016

Method 6020 - Summary Report

Sample ID: QC Std 6
Sample Date/Time: Thursday, June 16, 2016 18:07:39
Number of Replicates: 3
Autosampler Position: 101
Sample Description:
Method File: C:\NexIONData\Method\6020a.mth
Aliquot Volume (mL):
Diluted to Volume (mL):
User Name: BKT Nexion300X
Cumulative Autodilution Factor: 1
Nexion-ICP 200.8\6020

Concentration Results

IS	Analyte	Mass	Intensity	RSD	Conc.	SD	RSD	Units	Blank Intens.	Mode
>	Li	6	64746.4	0.3				ug/L	51024	Standard
	Be	9	46935.9	0.9	**43.9752**	0.492	1.1	ug/L	7	Standard
	Al	27	7535309.9	1.9	**41.7048**	0.653	1.6	ug/L	625	Standard
	Sc	45	31043.5	4.7				ug/L	29647	Standard
	Ti	47	28772.6	0.9	**96.6294**	1.169	1.2	ug/L	57	Standard
	V	51	348687.3	1.9	**49.3361**	0.535	1.1	ug/L	1142	Standard
	Cr	52	360685.6	0.1	**48.5749**	1.035	2.1	ug/L	6628	Standard
	Cr	53	45317.7	1.7	**48.7728**	0.185	0.4	ug/L	430	Standard
	Mn	55	312229.0	0.7	**52.9756**	0.740	1.4	ug/L	603	Standard
	Co	59	328785.3	1.7	**51.5998**	0.220	0.4	ug/L	237	Standard
	Ni	60	92818.4	0.9	**48.5066**	0.760	1.6	ug/L	141	Standard
	Cu	65	91019.6	1.6	**48.8181**	0.503	1.0	ug/L	109	Standard
	Zn	66	54227.6	1.6	**49.1583**	0.511	1.0	ug/L	159	Standard
>	Ge	72	469521.9	2.1				ug/L	474053	Standard
	As	75	53936.9	1.2	**49.2114**	0.450	0.9	ug/L	-34	Standard
	Se	82	5505.5	2.6	**50.0972**	0.955	1.9	ug/L	14	Standard
	Se-1	77	3726.1	1.9	**48.2480**	0.384	0.8	ug/L	55	Standard
>	Ga	71	78.3	14.7				mg/L	50	Standard
	Rb	85	671.7	4.5				ug/L	20	Standard
	Y	89	383452.4	1.6				ug/L	376602	Standard
>	Rh	103	25.0	0.0				ug/L	17	Standard
	Mo	98	247423.8	2.1	**101.1140**	2.305	2.3	ug/L	8	Standard
	Ag	107	299585.0	1.0	**48.4657**	0.725	1.5	ug/L	81	Standard
	Cd	111	97195.1	1.0	**48.3387**	0.865	1.8	mg/L	3	Standard
	Cd	114	237825.0	2.4	**47.8442**	1.314	2.7	ug/L	7	Standard
>	In	115	543596.8	0.8				ug/L	524722	Standard
	Sn	118	268878.5	1.5	**48.0977**	1.025	2.1	ug/L	715	Standard
	Sb	123	216173.0	0.7	**47.7614**	0.695	1.5	ug/L	201	Standard
	Ba	135	89328.2	0.9	**47.5171**	0.807	1.7	ug/L	108	Standard
	Ce	140	83.3	25.0				ug/L	30	Standard
>	Tb	159	826706.5	0.3				ug/L	792236	Standard
	Ho	165	8.3	69.3				ug/L	7	Standard
	Tl	203	368647.9	0.4	**47.0636**	0.889	1.9	ug/L	9	Standard
	Tl	205	321431.2	2.0	**48.2447**	0.798	1.7	ug/L	0	Standard
	Pb	206	230222.8	1.5	**48.5740**	1.152	2.4	ug/L	216	Standard
	Pb	207	209229.9	1.3	**48.4917**	1.019	2.1	ug/L	180	Standard
	Pb	208	835767.1	0.5	**47.7236**	0.588	1.2	ug/L	717	Standard
	U	238	311255.6	0.4	**48.8622**	0.739	1.5	ug/L	4	Standard
>	Bi	209	472106.5	1.5				ug/L	460343	Standard

Sample ID: QC Std 6
Report Date/Time: Thursday, June 16, 2016 18:09:56
Page 1

Approved: June 20, 2016

Na	23	0.0		**10.4522**	0.000	0.0	mg/L	0	Standard
Mg	24	3973.9	4.2	**5.1144**	0.463	9.1	mg/L	20	Standard
K	39	603.3	5.9	**4.1749**	0.393	9.4	mg/L	22	Standard
Ca	43	58.3	34.6	**-0.2925**	4.036	1380.2	mg/L	47	Standard
Fe	54	5929.6	4.5	**4.5027**	0.427	9.5	mg/L	151	Standard
Fe	57	1646.8	4.1	**4.2259**	0.199	4.7	mg/L	195	Standard
Sc-1	45	31043.5	4.7				mg/L	29647	Standard
Cl	35	162653.1	0.8				ug/L	154152	Standard
Kr	83	1.0	0.0				ug/L	3	Standard
Br	81	4067.2	17.6				ug/L	1607	Standard
P	31	24251.1	1.7				ug/L	22752	Standard
S	34	5482.7	3.7				ug/L	5049	Standard
Sr	88	45.0	33.3				ug/L	87	Standard
C	12	60.0	28.9				mg/L	47	Standard
N	14	0.0					mg/L	0	Standard
Hg	202	6.7	86.6				mg/L	0	Standard
Dy	164	22.5	26.8				mg/L	10	Standard
Ho-1	165	8.3	69.3				mg/L	7	Standard
Er	166	16.7	34.6				mg/L	3	Standard
I	127	1428.4	5.9				mg/L	842	Standard

QC Calculated Values

Analyte	Mass	QC Std % Recovery	Int Std % Recovery	Spike % Recovery
Li	6			
Be	9	87.950		
Al	27	83.410		
Sc	45			
Ti	47	96.629		
V	51	98.672		
Cr	52	97.150		
Cr	53			
Mn	55	105.951		
Co	59	103.200		
Ni	60	97.013		
Cu	65	97.636		
Zn	66	98.317		
Ge	72		99.044	
As	75	98.423		
Se	82	100.194		
Se-1	77			
Ga	71			

Sample ID: QC Std 6
Report Date/Time: Thursday, June 16, 2016 18:09:56
Page 2

Approved: June 20, 2016

Rb	85			
Y	89			
Rh	103			
Mo	98	101.114		
Ag	107	96.931		
Cd	111	96.677		
Cd	114			
In	115		103.597	
Sn	118	96.195		
Sb	123	95.523		
Ba	135	95.034		
Ce	140			
Tb	159			
Ho	165			
Tl	203	94.127		
Tl	205			
Pb	206			
Pb	207			
Pb	208	95.447		
U	238	97.724		
Bi	209		102.555	
Na	23			
Mg	24			
K	39			
Ca	43			
Fe	54			
Fe	57			
Sc-1	45			
Cl	35			
Kr	83			
Br	81			
P	31			
S	34			
Sr	88			
C	12			
N	14			
Hg	202			
Dy	164			
Ho-1	165			
Er	166			
I	127			

QC Out of Limits

Measurement Type	Analyte	Mass	Out of Limits Message
QC Std 6	Be	9	
QC Std 6	Al	27	

Sample ID: QC Std 6
Report Date/Time: Thursday, June 16, 2016 18:09:56
Page 3

Approved: June 20, 2016

Method 6020 - Summary Report

Sample ID: QC Std 7
Sample Date/Time: Thursday, June 16, 2016 18:10:51
Number of Replicates: 3
Autosampler Position: 102
Sample Description:
Method File: C:\NexIONData\Method\6020a.mth
Aliquot Volume (mL):
Diluted to Volume (mL):
User Name: BKT Nexion300X
Cumulative Autodilution Factor: 1
Nexion-ICP 200.8\6020

Concentration Results

IS	Analyte	Mass	Intensity	RSD	Conc.	SD	RSD	Units	Blank Intens.	Mode
>	**Li**	6	61896.2	1.1				ug/L	51024	Standard
	Be	9	18.3	56.8	**-0.0031**	0.010	331.6	ug/L	7	Standard
	Al	27	1523.4	19.5	**-0.0009**	0.002	172.8	ug/L	625	Standard
	Sc	45	30746.2	4.2				ug/L	29647	Standard
	Ti	47	48.7	24.0	**0.0041**	0.040	983.7	ug/L	57	Standard
	V	51	1096.5	7.2	**-0.0066**	0.011	164.7	ug/L	1142	Standard
	Cr	52	6114.9	1.9	**-0.0559**	0.020	35.8	ug/L	6628	Standard
	Cr	53	420.0	14.4	**0.0427**	0.071	166.6	ug/L	430	Standard
	Mn	55	696.3	8.0	**-0.0034**	0.009	280.9	ug/L	603	Standard
	Co	59	257.0	3.7	**0.0007**	0.001	190.7	ug/L	237	Standard
	Ni	60	98.3	19.1	**-0.0243**	0.010	42.2	ug/L	141	Standard
	Cu	65	138.3	15.9	**0.0111**	0.013	114.3	ug/L	109	Standard
	Zn	66	155.0	9.1	**-0.0853**	0.013	14.8	ug/L	159	Standard
>	**Ge**	72	451752.5	0.6				ug/L	474053	Standard
	As	75	-25.7	89.3	**0.0007**	0.022	2895.4	ug/L	-34	Standard
	Se	82	22.8	34.8	**0.0475**	0.075	158.2	ug/L	14	Standard
	Se-1	77	56.0	11.7	**0.0207**	0.094	453.1	ug/L	55	Standard
>	**Ga**	71	41.7	18.3				mg/L	50	Standard
	Rb	85	23.3	32.7				ug/L	20	Standard
	Y	89	396184.8	0.8				ug/L	376602	Standard
>	**Rh**	103	16.7	45.8				ug/L	17	Standard
	Mo	98	276.1	23.5	**0.1082**	0.027	25.2	ug/L	8	Standard
	Ag	107	114.0	9.8	**0.0063**	0.002	31.9	ug/L	81	Standard
	Cd	111	11.2	11.3	**0.0024**	0.001	28.4	mg/L	3	Standard
	Cd	114	27.7	73.8	**0.0018**	0.004	228.8	ug/L	7	Standard
>	**In**	115	539405.0	1.3				ug/L	524722	Standard
	Sn	118	770.0	23.8	**0.0496**	0.033	67.2	ug/L	715	Standard
	Sb	123	621.2	30.2	**0.1235**	0.042	34.0	ug/L	201	Standard
	Ba	135	117.7	23.5	**0.0055**	0.015	275.0	ug/L	108	Standard
	Ce	140	10.0	50.0				ug/L	30	Standard
>	**Tb**	159	804197.7	0.7				ug/L	792236	Standard
	Ho	165	5.0	100.0				ug/L	7	Standard
	Tl	203	67.0	31.6	**0.0062**	0.003	43.0	ug/L	9	Standard
	Tl	205	75.0	13.3	**0.0038**	0.001	37.5	ug/L	0	Standard
	Pb	206	240.0	10.9	**-0.0040**	0.005	132.8	ug/L	216	Standard
	Pb	207	198.7	7.7	**-0.0062**	0.004	60.3	ug/L	180	Standard
	Pb	208	866.3	5.4	**-0.0067**	0.003	50.1	ug/L	717	Standard
	U	238	48.0	12.7	**0.0002**	0.001	508.3	ug/L	4	Standard
>	**Bi**	209	456732.7	1.5				ug/L	460343	Standard

Sample ID: QC Std 7
Report Date/Time: Thursday, June 16, 2016 18:13:08
Page 1

Approved: June 20, 2016

Na	23	0.0		**10.4522**	0.000	0.0	mg/L	0	Standard
Mg	24	38.3	82.8	**0.0048**	0.041	858.7	mg/L	20	Standard
K	39	21.7	87.4	**-0.0684**	0.138	202.1	mg/L	22	Standard
Ca	43	51.7	45.7	**-1.4837**	5.565	375.1	mg/L	47	Standard
Fe	54	127.7	12.6	**-0.0146**	0.015	100.1	mg/L	151	Standard
Fe	57	163.3	30.7	**-0.1626**	0.130	79.6	mg/L	195	Standard
Sc-1	45	30746.2	4.2				mg/L	29647	Standard
Cl	35	165606.2	1.3				ug/L	154152	Standard
Kr	83	3.0	57.7				ug/L	3	Standard
Br	81	2933.6	13.2				ug/L	1607	Standard
P	31	25216.0	5.8				ug/L	22752	Standard
S	34	5477.7	2.3				ug/L	5049	Standard
Sr	88	56.7	33.4				ug/L	87	Standard
C	12	36.7	41.7				mg/L	47	Standard
N	14	0.0					mg/L	0	Standard
Hg	202	3.3	173.2				mg/L	0	Standard
Dy	164	12.9	86.8				mg/L	10	Standard
Ho-1	165	5.0	100.0				mg/L	7	Standard
Er	166	10.0	173.2				mg/L	3	Standard
I	127	1125.0	7.7				mg/L	842	Standard

QC Calculated Values

Analyte	Mass	QC Std % Recovery	Int Std % Recovery	Spike % Recovery
Li	6			
Be	9			
Al	27			
Sc	45			
Ti	47			
V	51			
Cr	52			
Cr	53			
Mn	55			
Co	59			
Ni	60			
Cu	65			
Zn	66			
Ge	72		95.296	
As	75			
Se	82			
Se-1	77			
Ga	71			

Sample ID: QC Std 7
Report Date/Time: Thursday, June 16, 2016 18:13:08
Page 2

Approved: June 20, 2016

Rb	85		
Y	89		
> Rh	103		
Mo	98		
Ag	107		
Cd	111		
Cd	114		
> In	115	102.798	
Sn	118		
Sb	123		
Ba	135		
Ce	140		
> Tb	159		
Ho	165		
Tl	203		
Tl	205		
Pb	206		
Pb	207		
Pb	208		
U	238		
> Bi	209	99.216	
Na	23		
Mg	24		
K	39		
Ca	43		
Fe	54		
Fe	57		
> Sc-1	45		
Cl	35		
Kr	83		
Br	81		
P	31		
S	34		
Sr	88		
C	12		
N	14		
Hg	202		
Dy	164		
Ho-1	165		
Er	166		
I	127		

QC Out of Limits

Measurement Type	Analyte	Mass	Out of Limits Message

Sample ID: QC Std 7
Report Date/Time: Thursday, June 16, 2016 18:13:08
Page 3

Approved: June 20, 2016

Method 6020 - Summary Report

Sample ID: L1606054009
Sample Date/Time: Thursday, June 16, 2016 18:14:04
Number of Replicates: 3
Autosampler Position: 311
Sample Description: 1
Method File: C:\NexIONData\Method\6020a.mth
Aliquot Volume (mL):
Diluted to Volume (mL):
User Name: BKT Nexion300X
Cumulative Autodilution Factor: 1
Nexion-ICP 200.8\6020

Concentration Results

IS	Analyte	Mass	Intensity	RSD	Conc.	SD	RSD	Units	Blank Intens.	Mode
>	**Li**	6	62868.5	2.1				ug/L	51024	Standard
	Be	9	25.0	40.0	**0.0030**	0.010	320.4	ug/L	7	Standard
	Al	27	3263361.8	1.6	**18.5978**	0.187	1.0	ug/L	625	Standard
	Sc	45	30816.3	0.3				ug/L	29647	Standard
	Ti	47	176.7	8.1	**0.4336**	0.054	12.4	ug/L	57	Standard
	V	51	2352.6	1.3	**0.1685**	0.004	2.6	ug/L	1142	Standard
	Cr	52	8208.2	0.8	**0.2076**	0.006	3.1	ug/L	6628	Standard
	Cr	53	778.4	12.3	**0.4216**	0.115	27.4	ug/L	430	Standard
	Mn	55	6000883.1	1.3	**1028.9465**	25.297	2.5	ug/L	603	Standard
	Co	59	5272.3	0.9	**0.7938**	0.018	2.3	ug/L	237	Standard
	Ni	60	2681.9	0.9	**1.3375**	0.018	1.4	ug/L	141	Standard
	Cu	65	979.4	2.5	**0.4642**	0.012	2.6	ug/L	109	Standard
	Zn	66	3790.8	1.0	**3.2497**	0.077	2.4	ug/L	159	Standard
>	**Ge**	72	465659.8	1.3				ug/L	474053	Standard
	As	75	5887.6	1.1	**5.4382**	0.057	1.1	ug/L	-34	Standard
	Se	82	141.8	7.0	**1.1369**	0.108	9.5	ug/L	14	Standard
	Se-1	77	74.7	2.0	**0.2451**	0.023	9.4	ug/L	55	Standard
>	**Ga**	71	296.7	5.1				mg/L	50	Standard
	Rb	85	53373.9	1.9				ug/L	20	Standard
	Y	89	385477.9	2.9				ug/L	376602	Standard
>	**Rh**	103	46.7	16.4				ug/L	17	Standard
	Mo	98	1798.6	2.7	**0.7471**	0.020	2.7	ug/L	8	Standard
	Ag	107	110.0	13.7	**0.0059**	0.003	44.0	ug/L	81	Standard
	Cd	111	71.5	14.9	**0.0332**	0.006	17.6	mg/L	3	Standard
	Cd	114	137.0	6.5	**0.0244**	0.002	7.2	ug/L	7	Standard
>	**In**	115	530892.7	1.2				ug/L	524722	Standard
	Sn	118	731.7	10.0	**0.0448**	0.013	28.2	ug/L	715	Standard
	Sb	123	625.1	16.6	**0.1265**	0.022	17.3	ug/L	201	Standard
	Ba	135	131604.4	0.3	**71.7085**	0.676	0.9	ug/L	108	Standard
	Ce	140	6654.8	2.0				ug/L	30	Standard
>	**Tb**	159	816377.9	1.5				ug/L	792236	Standard
	Ho	165	238.3	11.6				ug/L	7	Standard
	Tl	203	76.0	23.3	**0.0075**	0.002	32.6	ug/L	9	Standard
	Tl	205	63.3	64.3	**0.0021**	0.006	310.8	ug/L	0	Standard
	Pb	206	386.0	5.1	**0.0283**	0.005	18.8	ug/L	216	Standard
	Pb	207	347.0	4.2	**0.0297**	0.005	15.2	ug/L	180	Standard
	Pb	208	1437.7	3.0	**0.0274**	0.003	12.5	ug/L	717	Standard
	U	238	4379.0	0.5	**0.7057**	0.012	1.8	ug/L	4	Standard
>	**Bi**	209	455069.1	1.2				ug/L	460343	Standard

Sample ID: L1606054009
Report Date/Time: Thursday, June 16, 2016 18:16:21
Page 1

Approved: June 20, 2016

Na	23	5.0	100.0	**-5.2765**	15.737	298.3	mg/L	0	Standard
Mg	24	9816.5	6.9	**12.7603**	0.918	7.2	mg/L	20	Standard
K	39	4015.5	6.3	**29.2188**	1.778	6.1	mg/L	22	Standard
Ca	43	165.0	35.7	**23.9101**	13.280	55.5	mg/L	47	Standard
Fe	54	13256.8	2.9	**10.2548**	0.305	3.0	mg/L	151	Standard
Fe	57	3875.5	1.1	**10.8966**	0.106	1.0	mg/L	195	Standard
> **Sc-1**	45	30816.3	0.3				mg/L	29647	Standard
Cl	35	225833.9	0.4				ug/L	154152	Standard
Kr	83	1.7	91.7				ug/L	3	Standard
Br	81	25945.6	7.7				ug/L	1607	Standard
P	31	26763.6	2.0				ug/L	22752	Standard
S	34	5200.9	3.2				ug/L	5049	Standard
Sr	88	240.0	9.1				ug/L	87	Standard
C	12	193.3	18.2				mg/L	47	Standard
N	14	0.0					mg/L	0	Standard
Hg	202	0.0					mg/L	0	Standard
Dy	164	262.1	17.3				mg/L	10	Standard
Ho-1	165	238.3	11.6				mg/L	7	Standard
Er	166	303.3	18.2				mg/L	3	Standard
I	127	75002.8	8.9				mg/L	842	Standard

QC Calculated Values

Analyte	Mass	QC Std % Recovery	Int Std % Recovery	Spike % Recovery
> Li	6		123.213	
Be	9			
Al	27			
Sc	45			
Ti	47			
V	51			
Cr	52			
Cr	53			
Mn	55			
Co	59			
Ni	60			
Cu	65			
Zn	66			
> Ge	72		98.229	
As	75			
Se	82			
Se-1	77			
> Ga	71			

Sample ID: L1606054009
Report Date/Time: Thursday, June 16, 2016 18:16:21
Page 2

Approved: June 20, 2016

Rb	85		
Y	89		
> Rh	103		
Mo	98		
Ag	107		
Cd	111		
Cd	114		
> In	115	101.176	
Sn	118		
Sb	123		
Ba	135		
Ce	140		
> Tb	159		
Ho	165		
Tl	203		
Tl	205		
Pb	206		
Pb	207		
Pb	208		
U	238		
> Bi	209	98.854	
Na	23		
Mg	24		
K	39		
Ca	43		
Fe	54		
Fe	57		
> Sc-1	45		
Cl	35		
Kr	83		
Br	81		
P	31		
S	34		
Sr	88		
C	12		
N	14		
Hg	202		
Dy	164		
Ho-1	165		
Er	166		
I	127		

QC Out of Limits

Measurement Type	Analyte	Mass	Out of Limits Message
Li 6 Int Std for sample	Li	6	Rerun sample
Mn 55 Upper, S, EEE	Mn	55	

Sample ID: L1606054009
Report Date/Time: Thursday, June 16, 2016 18:16:21
Page 3

Approved: June 20, 2016

Method 6020 - Summary Report

Sample ID: L1606054010
Sample Date/Time: Thursday, June 16, 2016 18:17:15
Number of Replicates: 3
Autosampler Position: 312
Sample Description: 1
Method File: C:\NexIONData\Method\6020a.mth
Aliquot Volume (mL):
Diluted to Volume (mL):
User Name: BKT Nexion300X
Cumulative Autodilution Factor: 1
Nexion-ICP 200.8\6020

Concentration Results

IS	Analyte	Mass	Intensity	RSD	Conc.	SD	RSD	Units	Blank Intens.	Mode
>	**Li**	6	65588.3	0.4				ug/L	51024	Standard
	Be	9	30.0	60.1	**0.0066**	0.017	249.6	ug/L	7	Standard
	Al	27	2526422.5	0.3	**13.7972**	0.064	0.5	ug/L	625	Standard
	Sc	45	30417.2	3.2				ug/L	29647	Standard
	Ti	47	2810.3	3.2	**9.9401**	0.380	3.8	ug/L	57	Standard
	V	51	10857.2	0.9	**1.4795**	0.027	1.9	ug/L	1142	Standard
	Cr	52	13448.6	1.8	**1.0447**	0.048	4.6	ug/L	6628	Standard
	Cr	53	1738.4	6.6	**1.5855**	0.118	7.5	ug/L	430	Standard
	Mn	55	662471.2	0.9	**120.2964**	1.474	1.2	ug/L	603	Standard
	Co	59	2699.2	0.2	**0.4120**	0.004	0.9	ug/L	237	Standard
	Ni	60	3377.4	1.2	**1.8118**	0.036	2.0	ug/L	141	Standard
	Cu	65	1366.7	4.1	**0.7187**	0.039	5.4	ug/L	109	Standard
	Zn	66	9779.2	1.9	**9.2895**	0.243	2.6	ug/L	159	Standard
>	**Ge**	72	439226.0	0.9				ug/L	474053	Standard
	As	75	11053.2	2.0	**10.7998**	0.276	2.6	ug/L	-34	Standard
	Se	82	3723.6	2.4	**36.1764**	1.076	3.0	ug/L	14	Standard
	Se-1	77	120.3	17.9	**0.9478**	0.313	33.0	ug/L	55	Standard
>	**Ga**	71	653.3	7.7				mg/L	50	Standard
	Rb	85	17974.0	0.9				ug/L	20	Standard
	Y	89	392749.3	1.5				ug/L	376602	Standard
>	**Rh**	103	83.3	30.2				ug/L	17	Standard
	Mo	98	4323.3	0.4	**1.8596**	0.045	2.4	ug/L	8	Standard
	Ag	107	99.7	3.2	**0.0047**	0.001	17.3	ug/L	81	Standard
	Cd	111	51.2	16.5	**0.0236**	0.004	17.1	mg/L	3	Standard
	Cd	114	147.6	10.0	**0.0276**	0.004	13.0	ug/L	7	Standard
>	**In**	115	515115.8	2.2				ug/L	524722	Standard
	Sn	118	1333.4	7.7	**0.1626**	0.017	10.4	ug/L	715	Standard
	Sb	123	590.9	5.0	**0.1232**	0.010	8.0	ug/L	201	Standard
	Ba	135	57030.1	1.1	**31.9969**	0.347	1.1	ug/L	108	Standard
	Ce	140	21293.3	3.8				ug/L	30	Standard
>	**Tb**	159	786053.3	2.1				ug/L	792236	Standard
	Ho	165	341.7	14.7				ug/L	7	Standard
	Tl	203	337.7	6.2	**0.0450**	0.003	7.2	ug/L	9	Standard
	Tl	205	321.7	3.2	**0.0455**	0.003	5.8	ug/L	0	Standard
	Pb	206	1862.1	0.7	**0.3774**	0.005	1.2	ug/L	216	Standard
	Pb	207	1577.4	0.7	**0.3498**	0.004	1.2	ug/L	180	Standard
	Pb	208	6669.9	1.5	**0.3627**	0.014	3.8	ug/L	717	Standard
	U	238	10873.6	0.3	**1.8752**	0.033	1.8	ug/L	4	Standard
>	**Bi**	209	428106.7	1.8				ug/L	460343	Standard

Sample ID: L1606054010
Report Date/Time: Thursday, June 16, 2016 18:19:32
Page 1

Approved: June 20, 2016

Na	23	6.7	114.6	**-10.3208**	23.457	227.3	mg/L	0	Standard
Mg	24	48188.2	2.0	**63.6943**	3.015	4.7	mg/L	20	Standard
K	39	553.3	6.8	**3.8849**	0.281	7.2	mg/L	22	Standard
Ca	43	321.7	16.0	**60.3557**	13.874	23.0	mg/L	47	Standard
Fe	54	1808.8	3.2	**1.3200**	0.080	6.1	mg/L	151	Standard
Fe	57	981.7	5.4	**2.3180**	0.200	8.6	mg/L	195	Standard
> **Sc-1**	45	30417.2	3.2				mg/L	29647	Standard
Cl	35	209372.7	0.6				ug/L	154152	Standard
Kr	83	0.7	173.2				ug/L	3	Standard
Br	81	933072.6	1.4				ug/L	1607	Standard
P	31	28264.7	0.7				ug/L	22752	Standard
S	34	4879.1	1.2				ug/L	5049	Standard
Sr	88	365.0	15.8				ug/L	87	Standard
C	12	160.0	28.6				mg/L	47	Standard
N	14	0.0					mg/L	0	Standard
Hg	202	3.3	173.2				mg/L	0	Standard
Dy	164	522.9	18.7				mg/L	10	Standard
Ho-1	165	341.7	14.7				mg/L	7	Standard
Er	166	356.7	9.8				mg/L	3	Standard
I	127	158946.5	8.3				mg/L	842	Standard

QC Calculated Values

Analyte	Mass	QC Std % Recovery	Int Std % Recovery	Spike % Recovery
> Li	6		128.544	
Be	9			
Al	27			
Sc	45			
Ti	47			
V	51			
Cr	52			
Cr	53			
Mn	55			
Co	59			
Ni	60			
Cu	65			
Zn	66			
> Ge	72		92.653	
As	75			
Se	82			
Se-1	77			
> Ga	71			

Sample ID: L1606054010
Report Date/Time: Thursday, June 16, 2016 18:19:32
Page 2

Approved: June 20, 2016

	Rb	85	
	Y	89	
>	Rh	103	
	Mo	98	
	Ag	107	
	Cd	111	
	Cd	114	
>	In	115	98.169
	Sn	118	
	Sb	123	
	Ba	135	
	Ce	140	
>	Tb	159	
	Ho	165	
	Tl	203	
	Tl	205	
	Pb	206	
	Pb	207	
	Pb	208	
	U	238	
>	Bi	209	92.997
	Na	23	
	Mg	24	
	K	39	
	Ca	43	
	Fe	54	
	Fe	57	
>	Sc-1	45	
	Cl	35	
	Kr	83	
	Br	81	
	P	31	
	S	34	
	Sr	88	
	C	12	
	N	14	
	Hg	202	
	Dy	164	
	Ho-1	165	
	Er	166	
	I	127	

QC Out of Limits

Measurement Type	Analyte	Mass	Out of Limits Message
Li 6 Int Std for sample	Li	6	Rerun sample
Mn 55 Upper, S, EEE	Mn	55	

Sample ID: L1606054010
Report Date/Time: Thursday, June 16, 2016 18:19:32
Page 3

Approved: June 20, 2016

Method 6020 - Summary Report

Sample ID: L1606054011
Sample Date/Time: Thursday, June 16, 2016 18:20:27
Number of Replicates: 3
Autosampler Position: 313
Sample Description: 1
Method File: C:\NexIONData\Method\6020a.mth
Aliquot Volume (mL):
Diluted to Volume (mL):
User Name: BKT Nexion300X
Cumulative Autodilution Factor: 1
Nexion-ICP 200.8\6020

Concentration Results

IS	Analyte	Mass	Intensity	RSD	Conc.	SD	RSD	Units	Blank Intens.	Mode
>	**Li**	6	66415.2	0.8				ug/L	51024	Standard
	Be	9	31.7	92.5	**0.0080**	0.027	339.9	ug/L	7	Standard
	Al	27	2599405.0	0.8	**14.0190**	0.029	0.2	ug/L	625	Standard
	Sc	45	30612.6	1.1				ug/L	29647	Standard
	Ti	47	3388.4	4.8	**11.4676**	0.712	6.2	ug/L	57	Standard
	V	51	11365.4	1.1	**1.4778**	0.020	1.3	ug/L	1142	Standard
	Cr	52	14126.6	0.8	**1.0496**	0.030	2.9	ug/L	6628	Standard
	Cr	53	1888.5	10.3	**1.6589**	0.194	11.7	ug/L	430	Standard
	Mn	55	683276.7	0.4	**118.4238**	2.389	2.0	ug/L	603	Standard
	Co	59	2752.6	2.0	**0.3999**	0.015	3.8	ug/L	237	Standard
	Ni	60	3356.7	1.2	**1.7147**	0.043	2.5	ug/L	141	Standard
	Cu	65	1350.7	3.3	**0.6741**	0.033	5.0	ug/L	109	Standard
	Zn	66	8668.5	0.7	**7.8234**	0.178	2.3	ug/L	159	Standard
>	**Ge**	72	460253.4	1.6				ug/L	474053	Standard
	As	75	11667.3	1.2	**10.8800**	0.252	2.3	ug/L	-34	Standard
	Se	82	3942.6	1.6	**36.5587**	0.912	2.5	ug/L	14	Standard
	Se-1	77	129.7	8.5	**0.9935**	0.130	13.1	ug/L	55	Standard
>	**Ga**	71	686.7	16.0				mg/L	50	Standard
	Rb	85	19050.3	3.1				ug/L	20	Standard
	Y	89	381859.4	1.4				ug/L	376602	Standard
>	**Rh**	103	103.3	43.9				ug/L	17	Standard
	Mo	98	4373.4	1.2	**1.9146**	0.031	1.6	ug/L	8	Standard
	Ag	107	74.0	18.9	**0.0005**	0.002	456.1	ug/L	81	Standard
	Cd	111	45.0	20.2	**0.0208**	0.005	23.5	mg/L	3	Standard
	Cd	114	116.5	10.2	**0.0214**	0.003	12.0	ug/L	7	Standard
>	**In**	115	506011.1	0.4				ug/L	524722	Standard
	Sn	118	1185.0	3.8	**0.1387**	0.010	6.9	ug/L	715	Standard
	Sb	123	571.9	4.2	**0.1210**	0.005	4.2	ug/L	201	Standard
	Ba	135	57088.3	0.4	**32.6025**	0.223	0.7	ug/L	108	Standard
	Ce	140	20652.4	1.0				ug/L	30	Standard
>	**Tb**	159	785323.2	1.2				ug/L	792236	Standard
	Ho	165	306.7	8.0				ug/L	7	Standard
	Tl	203	332.3	7.5	**0.0441**	0.003	7.8	ug/L	9	Standard
	Tl	205	303.3	2.5	**0.0423**	0.001	2.9	ug/L	0	Standard
	Pb	206	1906.8	2.4	**0.3865**	0.007	1.8	ug/L	216	Standard
	Pb	207	1585.1	0.2	**0.3506**	0.006	1.6	ug/L	180	Standard
	Pb	208	6566.9	1.1	**0.3550**	0.006	1.8	ug/L	717	Standard
	U	238	10922.6	1.0	**1.8784**	0.027	1.4	ug/L	4	Standard
>	**Bi**	209	429255.9	1.2				ug/L	460343	Standard

Sample ID: L1606054011
Report Date/Time: Thursday, June 16, 2016 18:22:44
Page 1

Approved: June 20, 2016

Na	23	10.0		**-21.2549**	0.358	1.7	mg/L	0	Standard
Mg	24	49766.6	0.9	**65.3028**	0.773	1.2	mg/L	20	Standard
K	39	513.3	10.0	**3.5605**	0.354	9.9	mg/L	22	Standard
Ca	43	375.0	2.3	**71.6613**	1.832	2.6	mg/L	47	Standard
Fe	54	1685.6	3.3	**1.2127**	0.057	4.7	mg/L	151	Standard
Fe	57	868.4	4.3	**1.9576**	0.137	7.0	mg/L	195	Standard
> **Sc-1**	45	30612.6	1.1				mg/L	29647	Standard
Cl	35	212698.7	1.3				ug/L	154152	Standard
Kr	83	1.3	114.6				ug/L	3	Standard
Br	81	930543.4	1.3				ug/L	1607	Standard
P	31	28647.1	1.3				ug/L	22752	Standard
S	34	4877.5	1.7				ug/L	5049	Standard
Sr	88	360.0	7.7				ug/L	87	Standard
C	12	163.3	18.7				mg/L	47	Standard
N	14	0.0					mg/L	0	Standard
Hg	202	16.7	91.7				mg/L	0	Standard
Dy	164	512.3	22.5				mg/L	10	Standard
Ho-1	165	306.7	8.0				mg/L	7	Standard
Er	166	300.0	28.9				mg/L	3	Standard
I	127	165895.7	6.4				mg/L	842	Standard

QC Calculated Values

Analyte	Mass	QC Std % Recovery	Int Std % Recovery	Spike % Recovery
> Li	6		130.164	
Be	9			
Al	27			
Sc	45			
Ti	47			
V	51			
Cr	52			
Cr	53			
Mn	55			
Co	59			
Ni	60			
Cu	65			
Zn	66			
> Ge	72		97.089	
As	75			
Se	82			
Se-1	77			
> Ga	71			

Sample ID: L1606054011
Report Date/Time: Thursday, June 16, 2016 18:22:44
Page 2

Approved: June 20, 2016

	Rb	85	
	Y	89	
>	Rh	103	
	Mo	98	
	Ag	107	
	Cd	111	
	Cd	114	
>	In	115	96.434
	Sn	118	
	Sb	123	
	Ba	135	
	Ce	140	
>	Tb	159	
	Ho	165	
	Tl	203	
	Tl	205	
	Pb	206	
	Pb	207	
	Pb	208	
	U	238	
>	Bi	209	93.247
	Na	23	
	Mg	24	
	K	39	
	Ca	43	
	Fe	54	
	Fe	57	
>	Sc-1	45	
	Cl	35	
	Kr	83	
	Br	81	
	P	31	
	S	34	
	Sr	88	
	C	12	
	N	14	
	Hg	202	
	Dy	164	
	Ho-1	165	
	Er	166	
	I	127	

QC Out of Limits

Measurement Type	Analyte	Mass	Out of Limits Message
Li 6 Int Std for sample	Li	6	Rerun sample
Mn 55 Upper, S, EEE	Mn	55	

Sample ID: L1606054011
Report Date/Time: Thursday, June 16, 2016 18:22:44
Page 3

Approved: June 20, 2016

Method 6020 - Summary Report

Sample ID: L1606054014
Sample Date/Time: Thursday, June 16, 2016 18:23:38
Number of Replicates: 3
Autosampler Position: 314
Sample Description: 1
Method File: C:\NexIONData\Method\6020a.mth
Aliquot Volume (mL):
Diluted to Volume (mL):
User Name: BKT Nexion300X
Cumulative Autodilution Factor: 1
Nexion-ICP 200.8\6020

Concentration Results

IS	Analyte	Mass	Intensity	RSD	Conc.	SD	RSD	Units	Blank Intens.	Mode
>	**Li**	6	68457.7	1.1				ug/L	51024	Standard
	Be	9	223.3	18.0	**0.1767**	0.033	18.9	ug/L	7	Standard
	Al	27	3707488.9	1.7	**19.4017**	0.122	0.6	ug/L	625	Standard
	Sc	45	30515.7	3.4				ug/L	29647	Standard
	Ti	47	294.7	2.2	**0.8253**	0.029	3.5	ug/L	57	Standard
	V	51	3410.3	2.9	**0.3157**	0.010	3.3	ug/L	1142	Standard
	Cr	52	8854.9	2.4	**0.2871**	0.040	14.1	ug/L	6628	Standard
	Cr	53	1000.0	7.8	**0.6537**	0.075	11.4	ug/L	430	Standard
	Mn	55	12117646.4	0.4	**2060.2552**	13.775	0.7	ug/L	603	Standard
	Co	59	1473.7	1.2	**0.1902**	0.002	1.2	ug/L	237	Standard
	Ni	60	5603.4	1.0	**2.8548**	0.061	2.1	ug/L	141	Standard
	Cu	65	1122.7	1.8	**0.5367**	0.010	1.8	ug/L	109	Standard
	Zn	66	11386.6	1.1	**10.1370**	0.058	0.6	ug/L	159	Standard
>	**Ge**	72	469570.6	1.1				ug/L	474053	Standard
	As	75	14849.9	0.4	**13.5649**	0.144	1.1	ug/L	-34	Standard
	Se	82	356.9	5.3	**3.0899**	0.192	6.2	ug/L	14	Standard
	Se-1	77	81.7	2.5	**0.3287**	0.021	6.5	ug/L	55	Standard
>	**Ga**	71	528.3	9.7				mg/L	50	Standard
	Rb	85	19908.1	1.7				ug/L	20	Standard
	Y	89	397696.3	3.0				ug/L	376602	Standard
>	**Rh**	103	73.3	28.4				ug/L	17	Standard
	Mo	98	1099.6	1.0	**0.4465**	0.011	2.4	ug/L	8	Standard
	Ag	107	113.3	53.3	**0.0062**	0.010	164.1	ug/L	81	Standard
	Cd	111	46.4	117.1	**0.0203**	0.028	137.1	mg/L	3	Standard
	Cd	114	110.7	115.4	**0.0188**	0.026	140.1	ug/L	7	Standard
>	**In**	115	540492.7	1.5				ug/L	524722	Standard
	Sn	118	843.4	3.6	**0.0625**	0.003	5.4	ug/L	715	Standard
	Sb	123	260.9	5.7	**0.0432**	0.004	9.7	ug/L	201	Standard
	Ba	135	85652.2	2.1	**45.8145**	0.326	0.7	ug/L	108	Standard
	Ce	140	2418.5	4.8				ug/L	30	Standard
>	**Tb**	159	825063.1	0.9				ug/L	792236	Standard
	Ho	165	370.0	15.3				ug/L	7	Standard
	Tl	203	165.0	77.7	**0.0187**	0.017	89.0	ug/L	9	Standard
	Tl	205	83.3	48.9	**0.0048**	0.006	129.6	ug/L	0	Standard
	Pb	206	781.7	2.4	**0.1102**	0.005	4.7	ug/L	216	Standard
	Pb	207	661.7	6.1	**0.1011**	0.010	10.0	ug/L	180	Standard
	Pb	208	2756.1	3.9	**0.1010**	0.006	6.3	ug/L	717	Standard
	U	238	69.7	29.4	**0.0035**	0.003	95.7	ug/L	4	Standard
>	**Bi**	209	467941.3	0.6				ug/L	460343	Standard

Sample ID: L1606054014
Report Date/Time: Thursday, June 16, 2016 18:25:55
Page 1

Approved: June 20, 2016

Na	23	1.7	173.2	**4.9367**	9.553	193.5	mg/L	0	Standard
Mg	24	7730.3	2.8	**10.1412**	0.303	3.0	mg/L	20	Standard
K	39	158.3	7.9	**0.9473**	0.128	13.5	mg/L	22	Standard
Ca	43	168.3	19.8	**24.8759**	6.392	25.7	mg/L	47	Standard
Fe	54	6384.0	2.9	**4.9326**	0.253	5.1	mg/L	151	Standard
Fe	57	1760.1	6.1	**4.6585**	0.505	10.8	mg/L	195	Standard
Sc-1	45	30515.7	3.4				mg/L	29647	Standard
Cl	35	207881.0	0.4				ug/L	154152	Standard
Kr	83	1.7	69.3				ug/L	3	Standard
Br	81	77943.4	2.4				ug/L	1607	Standard
P	31	27538.3	2.1				ug/L	22752	Standard
S	34	5344.3	4.3				ug/L	5049	Standard
Sr	88	228.3	5.5				ug/L	87	Standard
C	12	153.3	22.9				mg/L	47	Standard
N	14	0.0					mg/L	0	Standard
Hg	202	6.7	86.6				mg/L	0	Standard
Dy	164	364.7	19.0				mg/L	10	Standard
Ho-1	165	370.0	15.3				mg/L	7	Standard
Er	166	390.0	7.7				mg/L	3	Standard
I	127	96865.7	4.2				mg/L	842	Standard

QC Calculated Values

Analyte	Mass	QC Std % Recovery	Int Std % Recovery	Spike % Recovery
> Li	6		134.167	
Be	9			
Al	27			
Sc	45			
Ti	47			
V	51			
Cr	52			
Cr	53			
Mn	55			
Co	59			
Ni	60			
Cu	65			
Zn	66			
> Ge	72		99.054	
As	75			
Se	82			
Se-1	77			
> Ga	71			

Sample ID: L1606054014
Report Date/Time: Thursday, June 16, 2016 18:25:55
Page 2

Approved: June 20, 2016

Rb	85		
Y	89		
> Rh	103		
Mo	98		
Ag	107		
Cd	111		
Cd	114		
> In	115		103.006
Sn	118		
Sb	123		
Ba	135		
Ce	140		
> Tb	159		
Ho	165		
Tl	203		
Tl	205		
Pb	206		
Pb	207		
Pb	208		
U	238		
> Bi	209		101.651
Na	23		
Mg	24		
K	39		
Ca	43		
Fe	54		
Fe	57		
> Sc-1	45		
Cl	35		
Kr	83		
Br	81		
P	31		
S	34		
Sr	88		
C	12		
N	14		
Hg	202		
Dy	164		
Ho-1	165		
Er	166		
I	127		

QC Out of Limits

Measurement Type	Analyte	Mass	Out of Limits Message
Li 6 Int Std for sample	Li	6	Rerun sample
Mn 55 Upper, S, EEE	Mn	55	

Sample ID: L1606054014
Report Date/Time: Thursday, June 16, 2016 18:25:55
Page 3

Approved: June 20, 2016

Method 6020 - Summary Report

Sample ID: L1606054015
Sample Date/Time: Thursday, June 16, 2016 18:26:50
Number of Replicates: 3
Autosampler Position: 315
Sample Description: 1
Method File: C:\NexIONData\Method\6020a.mth
Aliquot Volume (mL):
Diluted to Volume (mL):
User Name: BKT Nexion300X
Cumulative Autodilution Factor: 1
Nexion-ICP 200.8\6020

Concentration Results

IS	Analyte	Mass	Intensity	RSD	Conc.	SD	RSD	Units	Blank Intens.	Mode
>	**Li**	6	70212.3	1.0				ug/L	51024	Standard
	Be	9	93.3	11.2	**0.0596**	0.009	14.8	ug/L	7	Standard
	Al	27	2156794.6	1.5	**11.0022**	0.244	2.2	ug/L	625	Standard
	Sc	45	32787.1	2.8				ug/L	29647	Standard
	Ti	47	872.7	1.5	**2.8741**	0.038	1.3	ug/L	57	Standard
	V	51	4953.3	2.7	**0.5601**	0.025	4.5	ug/L	1142	Standard
	Cr	52	12535.5	0.5	**0.8533**	0.007	0.8	ug/L	6628	Standard
	Cr	53	3772.1	6.1	**3.8114**	0.290	7.6	ug/L	430	Standard
	Mn	55	223713.2	0.6	**39.2731**	0.557	1.4	ug/L	603	Standard
	Co	59	2453.9	1.1	**0.3579**	0.004	1.1	ug/L	237	Standard
	Ni	60	3886.2	1.3	**2.0286**	0.038	1.9	ug/L	141	Standard
	Cu	65	32893.7	0.8	**18.2296**	0.262	1.4	ug/L	109	Standard
	Zn	66	61284.4	0.6	**57.5727**	0.568	1.0	ug/L	159	Standard
>	**Ge**	72	453357.9	0.8				ug/L	474053	Standard
	As	75	5903.1	1.9	**5.6002**	0.148	2.6	ug/L	-34	Standard
	Se	82	1422.0	3.2	**13.2789**	0.537	4.0	ug/L	14	Standard
	Se-1	77	189.7	16.8	**1.8389**	0.442	24.1	ug/L	55	Standard
>	**Ga**	71	225.0	13.5				mg/L	50	Standard
	Rb	85	13973.1	2.8				ug/L	20	Standard
	Y	89	404441.3	1.8				ug/L	376602	Standard
>	**Rh**	103	65.0	38.5				ug/L	17	Standard
	Mo	98	294.7	2.2	**0.1146**	0.002	2.0	ug/L	8	Standard
	Ag	107	105.0	9.1	**0.0046**	0.002	33.3	ug/L	81	Standard
	Cd	111	122.5	4.2	**0.0575**	0.003	4.7	mg/L	3	Standard
	Cd	114	252.7	21.3	**0.0469**	0.011	22.8	ug/L	7	Standard
>	**In**	115	544955.5	0.5				ug/L	524722	Standard
	Sn	118	895.0	4.4	**0.0706**	0.008	11.3	ug/L	715	Standard
	Sb	123	270.4	10.2	**0.0448**	0.006	14.2	ug/L	201	Standard
	Ba	135	146088.3	0.9	**77.5484**	1.011	1.3	ug/L	108	Standard
	Ce	140	17523.5	3.1				ug/L	30	Standard
>	**Tb**	159	819658.6	1.6				ug/L	792236	Standard
	Ho	165	628.3	0.5				ug/L	7	Standard
	Tl	203	235.3	10.6	**0.0288**	0.003	9.6	ug/L	9	Standard
	Tl	205	200.0	25.0	**0.0236**	0.008	34.4	ug/L	0	Standard
	Pb	206	6489.4	1.2	**1.3771**	0.042	3.0	ug/L	216	Standard
	Pb	207	5497.7	0.5	**1.2800**	0.026	2.0	ug/L	180	Standard
	Pb	208	22985.2	1.3	**1.3164**	0.041	3.1	ug/L	717	Standard
	U	238	227.3	4.1	**0.0298**	0.002	7.0	ug/L	4	Standard
>	**Bi**	209	451512.8	1.8				ug/L	460343	Standard

Sample ID: L1606054015
Report Date/Time: Thursday, June 16, 2016 18:29:07
Page 1

Approved: June 20, 2016

Na	23	1.7	173.2	**5.4796**	8.613	157.2	mg/L	0	Standard
Mg	24	16031.8	1.4	**19.6235**	0.803	4.1	mg/L	20	Standard
K	39	240.0	3.6	**1.4284**	0.103	7.2	mg/L	22	Standard
Ca	43	188.3	18.1	**26.5601**	6.775	25.5	mg/L	47	Standard
Fe	54	2702.3	1.1	**1.8725**	0.045	2.4	mg/L	151	Standard
Fe	57	970.0	7.1	**2.0665**	0.116	5.6	mg/L	195	Standard
> **Sc-1**	45	32787.1	2.8				mg/L	29647	Standard
Cl	35	187497.7	0.8				ug/L	154152	Standard
Kr	83	2.3	49.5				ug/L	3	Standard
Br	81	349533.5	4.1				ug/L	1607	Standard
P	31	41573.8	6.0				ug/L	22752	Standard
S	34	4967.5	2.6				ug/L	5049	Standard
Sr	88	208.3	5.5				ug/L	87	Standard
C	12	116.7	26.2				mg/L	47	Standard
N	14	3.3	173.2				mg/L	0	Standard
Hg	202	6.7	86.6				mg/L	0	Standard
Dy	164	870.5	12.8				mg/L	10	Standard
Ho-1	165	628.3	0.5				mg/L	7	Standard
Er	166	616.7	28.8				mg/L	3	Standard
I	127	319694.7	6.9				mg/L	842	Standard

QC Calculated Values

Analyte	Mass	QC Std % Recovery	Int Std % Recovery	Spike % Recovery
> Li	6		137.606	
Be	9			
Al	27			
Sc	45			
Ti	47			
V	51			
Cr	52			
Cr	53			
Mn	55			
Co	59			
Ni	60			
Cu	65			
Zn	66			
> Ge	72		95.634	
As	75			
Se	82			
Se-1	77			
> Ga	71			

Sample ID: L1606054015
Report Date/Time: Thursday, June 16, 2016 18:29:07
Page 2

Approved: June 20, 2016

Rb	85		
Y	89		
> Rh	103		
Mo	98		
Ag	107		
Cd	111		
Cd	114		
> In	115	103.856	
Sn	118		
Sb	123		
Ba	135		
Ce	140		
> Tb	159		
Ho	165		
Tl	203		
Tl	205		
Pb	206		
Pb	207		
Pb	208		
U	238		
> Bi	209	98.082	
Na	23		
Mg	24		
K	39		
Ca	43		
Fe	54		
Fe	57		
> Sc-1	45		
Cl	35		
Kr	83		
Br	81		
P	31		
S	34		
Sr	88		
C	12		
N	14		
Hg	202		
Dy	164		
Ho-1	165		
Er	166		
I	127		

QC Out of Limits

Measurement Type	Analyte	Mass	Out of Limits Message
Li 6 Int Std for sample	Li	6	Rerun sample

Approved: June 20, 2016

Method 6020 - Summary Report

Sample ID: L1606054016
Sample Date/Time: Thursday, June 16, 2016 18:30:01
Number of Replicates: 3
Autosampler Position: 316
Sample Description: 1
Method File: C:\NexIONData\Method\6020a.mth
Aliquot Volume (mL):
Diluted to Volume (mL):
User Name: BKT Nexion300X
Cumulative Autodilution Factor: 1
Nexion-ICP 200.8\6020

Concentration Results

IS	Analyte	Mass	Intensity	RSD	Conc.	SD	RSD	Units	Blank Intens.	Mode
>	**Li**	6	68176.4	1.2				ug/L	51024	Standard
	Be	9	21.7	13.3	**-0.0018**	0.003	143.7	ug/L	7	Standard
	Al	27	2075359.9	0.4	**10.9025**	0.136	1.2	ug/L	625	Standard
	Sc	45	31050.1	1.7				ug/L	29647	Standard
	Ti	47	887.4	5.3	**2.8528**	0.151	5.3	ug/L	57	Standard
	V	51	3806.8	2.6	**0.3783**	0.010	2.7	ug/L	1142	Standard
	Cr	52	10637.4	1.5	**0.5485**	0.036	6.6	ug/L	6628	Standard
	Cr	53	1405.1	2.8	**1.1115**	0.040	3.6	ug/L	430	Standard
	Mn	55	486178.5	1.9	**83.5032**	2.235	2.7	ug/L	603	Standard
	Co	59	1054.7	3.8	**0.1263**	0.008	6.2	ug/L	237	Standard
	Ni	60	11529.4	0.9	**6.0257**	0.114	1.9	ug/L	141	Standard
	Cu	65	2707.2	1.0	**1.4044**	0.012	0.8	ug/L	109	Standard
	Zn	66	9083.1	1.3	**8.1357**	0.169	2.1	ug/L	159	Standard
>	**Ge**	72	464207.3	1.0				ug/L	474053	Standard
	As	75	2758.8	3.0	**2.5691**	0.059	2.3	ug/L	-34	Standard
	Se	82	1024.4	2.4	**9.2906**	0.197	2.1	ug/L	14	Standard
	Se-1	77	98.0	6.2	**0.5580**	0.071	12.7	ug/L	55	Standard
>	**Ga**	71	195.0	23.5				mg/L	50	Standard
	Rb	85	7673.6	3.9				ug/L	20	Standard
	Y	89	397515.6	2.3				ug/L	376602	Standard
>	**Rh**	103	68.3	30.5				ug/L	17	Standard
	Mo	98	786.7	1.9	**0.3292**	0.014	4.4	ug/L	8	Standard
	Ag	107	78.0	2.6	**0.0008**	0.000	5.5	ug/L	81	Standard
	Cd	111	30.9	35.5	**0.0127**	0.005	42.9	mg/L	3	Standard
	Cd	114	65.2	1.1	**0.0098**	0.000	2.0	ug/L	7	Standard
>	**In**	115	522465.9	2.4				ug/L	524722	Standard
	Sn	118	738.4	3.7	**0.0483**	0.008	17.1	ug/L	715	Standard
	Sb	123	275.0	16.0	**0.0486**	0.012	23.8	ug/L	201	Standard
	Ba	135	25240.0	1.7	**13.9295**	0.222	1.6	ug/L	108	Standard
	Ce	140	3872.2	6.3				ug/L	30	Standard
>	**Tb**	159	782878.6	0.7				ug/L	792236	Standard
	Ho	165	290.0	15.0				ug/L	7	Standard
	Tl	203	118.7	19.0	**0.0136**	0.003	22.8	ug/L	9	Standard
	Tl	205	133.3	20.7	**0.0136**	0.004	32.8	ug/L	0	Standard
	Pb	206	2356.5	1.5	**0.4750**	0.007	1.6	ug/L	216	Standard
	Pb	207	2055.5	1.9	**0.4553**	0.008	1.8	ug/L	180	Standard
	Pb	208	8501.6	2.4	**0.4610**	0.013	2.9	ug/L	717	Standard
	U	238	331.0	4.1	**0.0479**	0.002	5.0	ug/L	4	Standard
>	**Bi**	209	442159.2	0.2				ug/L	460343	Standard

Sample ID: L1606054016
Report Date/Time: Thursday, June 16, 2016 18:32:18
Page 1

Approved: June 20, 2016

Na	23	1.7	173.2	**5.1730**	9.144	176.8	mg/L	0	Standard
Mg	24	10690.4	1.9	**13.7935**	0.084	0.6	mg/L	20	Standard
K	39	96.7	13.0	**0.4748**	0.079	16.7	mg/L	22	Standard
Ca	43	233.3	8.9	**38.9201**	5.419	13.9	mg/L	47	Standard
Fe	54	3334.2	1.9	**2.4739**	0.064	2.6	mg/L	151	Standard
Fe	57	1251.7	5.3	**3.0560**	0.253	8.3	mg/L	195	Standard
> **Sc-1**	45	31050.1	1.7				mg/L	29647	Standard
Cl	35	170093.6	1.6				ug/L	154152	Standard
Kr	83	1.7	91.7				ug/L	3	Standard
Br	81	245182.8	3.5				ug/L	1607	Standard
P	31	32394.6	2.5				ug/L	22752	Standard
S	34	5009.2	1.9				ug/L	5049	Standard
Sr	88	261.7	17.8				ug/L	87	Standard
C	12	140.0	12.4				mg/L	47	Standard
N	14	0.0					mg/L	0	Standard
Hg	202	10.0					mg/L	0	Standard
Dy	164	323.0	18.5				mg/L	10	Standard
Ho-1	165	290.0	15.0				mg/L	7	Standard
Er	166	216.7	25.4				mg/L	3	Standard
I	127	55511.6	2.9				mg/L	842	Standard

QC Calculated Values

Analyte	Mass	QC Std % Recovery	Int Std % Recovery	Spike % Recovery
> Li	6		133.616	
Be	9			
Al	27			
Sc	45			
Ti	47			
V	51			
Cr	52			
Cr	53			
Mn	55			
Co	59			
Ni	60			
Cu	65			
Zn	66			
> Ge	72		97.923	
As	75			
Se	82			
Se-1	77			
> Ga	71			

Sample ID: L1606054016
Report Date/Time: Thursday, June 16, 2016 18:32:18
Page 2

Approved: June 20, 2016

	Rb	85	
	Y	89	
>	Rh	103	
	Mo	98	
	Ag	107	
	Cd	111	
	Cd	114	
>	In	115	99.570
	Sn	118	
	Sb	123	
	Ba	135	
	Ce	140	
>	Tb	159	
	Ho	165	
	Tl	203	
	Tl	205	
	Pb	206	
	Pb	207	
	Pb	208	
	U	238	
>	Bi	209	96.050
	Na	23	
	Mg	24	
	K	39	
	Ca	43	
	Fe	54	
	Fe	57	
>	Sc-1	45	
	Cl	35	
	Kr	83	
	Br	81	
	P	31	
	S	34	
	Sr	88	
	C	12	
	N	14	
	Hg	202	
	Dy	164	
	Ho-1	165	
	Er	166	
	I	127	

QC Out of Limits

Measurement Type	Analyte	Mass	Out of Limits Message
Li 6 Int Std for sample	Li	6	Rerun sample

Approved: June 20, 2016

Method 6020 - Summary Report

Sample ID: L1606054901
Sample Date/Time: Thursday, June 16, 2016 18:33:13
Number of Replicates: 3
Autosampler Position: 317
Sample Description: 1
Method File: C:\NexIONData\Method\6020a.mth
Aliquot Volume (mL):
Diluted to Volume (mL):
User Name: BKT Nexion300X
Cumulative Autodilution Factor: 1
Nexion-ICP 200.8\6020

Concentration Results

IS	Analyte	Mass	Intensity	RSD	Conc.	SD	RSD	Units	Blank Intens.	Mode
>	**Li**	6	72709.1	1.6				ug/L	51024	Standard
	Be	9	15.0	88.2	**-0.0087**	0.011	126.1	ug/L	7	Standard
	Al	27	11667015.3	1.5	**57.5082**	0.540	0.9	ug/L	625	Standard
	Sc	45	28668.8	2.1				ug/L	29647	Standard
	Ti	47	148.7	19.1	**0.3823**	0.104	27.3	ug/L	57	Standard
	V	51	2595.6	16.9	**0.2356**	0.067	28.4	ug/L	1142	Standard
	Cr	52	17123.0	0.8	**1.6486**	0.049	3.0	ug/L	6628	Standard
	Cr	53	9336.3	15.0	**10.6848**	1.682	15.7	ug/L	430	Standard
	Mn	55	18549.3	0.3	**3.3327**	0.052	1.6	ug/L	603	Standard
	Co	59	5007.8	1.9	**0.8213**	0.019	2.4	ug/L	237	Standard
	Ni	60	15512.9	1.9	**8.8253**	0.199	2.3	ug/L	141	Standard
	Cu	65	297329.3	1.3	**175.0473**	3.650	2.1	ug/L	109	Standard
	Zn	66	4856.4	2.5	**4.6181**	0.121	2.6	ug/L	159	Standard
>	**Ge**	72	428183.3	1.3				ug/L	474053	Standard
	As	75	2686.3	8.7	**2.7111**	0.235	8.7	ug/L	-34	Standard
	Se	82	880.4	5.1	**8.6464**	0.479	5.5	ug/L	14	Standard
	Se-1	77	1273.7	6.1	**17.6237**	1.226	7.0	ug/L	55	Standard
>	**Ga**	71	535.0	8.9				mg/L	50	Standard
	Rb	85	254257.5	1.2				ug/L	20	Standard
	Y	89	359721.9	0.6				ug/L	376602	Standard
>	**Rh**	103	140.0	9.4				ug/L	17	Standard
	Mo	98	3488.6	3.7	**1.5905**	0.067	4.2	ug/L	8	Standard
	Ag	107	123.7	2.8	**0.0101**	0.001	6.2	ug/L	81	Standard
	Cd	111	15.6	26.6	**0.0055**	0.002	42.5	mg/L	3	Standard
	Cd	114	44.2	40.8	**0.0061**	0.004	65.8	ug/L	7	Standard
>	**In**	115	485628.6	0.5				ug/L	524722	Standard
	Sn	118	1148.4	1.8	**0.1409**	0.005	3.6	ug/L	715	Standard
	Sb	123	1921.7	1.1	**0.4606**	0.007	1.6	ug/L	201	Standard
	Ba	135	96043.1	1.3	**57.1923**	0.511	0.9	ug/L	108	Standard
	Ce	140	93.3	49.8				ug/L	30	Standard
>	**Tb**	159	766976.5	0.2				ug/L	792236	Standard
	Ho	165	5.0	173.2				ug/L	7	Standard
	Tl	203	328.3	20.2	**0.0463**	0.010	21.2	ug/L	9	Standard
	Tl	205	263.3	14.0	**0.0383**	0.006	16.9	ug/L	0	Standard
	Pb	206	413.7	9.2	**0.0455**	0.009	20.2	ug/L	216	Standard
	Pb	207	380.0	6.3	**0.0489**	0.006	12.7	ug/L	180	Standard
	Pb	208	1519.7	11.6	**0.0434**	0.011	26.5	ug/L	717	Standard
	U	238	31.3	49.5	**-0.0018**	0.003	153.2	ug/L	4	Standard
>	**Bi**	209	404872.2	0.7				ug/L	460343	Standard

Sample ID: L1606054901
Report Date/Time: Thursday, June 16, 2016 18:35:30
Page 1

Approved: June 20, 2016

Na	23	10.0	86.6	**-23.4566**	29.384	125.3	mg/L	0	Standard
Mg	24	267948.6	0.7	**375.7604**	9.820	2.6	mg/L	20	Standard
K	39	5807.8	3.4	**45.5805**	2.203	4.8	mg/L	22	Standard
Ca	43	638.3	3.5	**141.1529**	8.616	6.1	mg/L	47	Standard
Fe	54	146.9	19.8	**0.0083**	0.022	270.3	mg/L	151	Standard
Fe	57	816.7	4.9	**1.9694**	0.159	8.1	mg/L	195	Standard
> **Sc-1**	45	28668.8	2.1				mg/L	29647	Standard
Cl	35	417643.9	1.4				ug/L	154152	Standard
Kr	83	3.0	57.7				ug/L	3	Standard
Br	81	229759.6	2.4				ug/L	1607	Standard
P	31	23254.5	2.6				ug/L	22752	Standard
S	34	4967.5	4.2				ug/L	5049	Standard
Sr	88	355.0	7.8				ug/L	87	Standard
C	12	183.3	32.0				mg/L	47	Standard
N	14	3.3	173.2				mg/L	0	Standard
Hg	202	56.7	27.0				mg/L	0	Standard
Dy	164	9.8	2.8				mg/L	10	Standard
Ho-1	165	5.0	173.2				mg/L	7	Standard
Er	166	3.3	173.2				mg/L	3	Standard
I	127	1031517.8	6.6				mg/L	842	Standard

QC Calculated Values

Analyte	Mass	QC Std % Recovery	Int Std % Recovery	Spike % Recovery
> Li	6		142.499	
Be	9			
Al	27			
Sc	45			
Ti	47			
V	51			
Cr	52			
Cr	53			
Mn	55			
Co	59			
Ni	60			
Cu	65			
Zn	66			
> Ge	72		90.324	
As	75			
Se	82			
Se-1	77			
> Ga	71			

Sample ID: L1606054901
Report Date/Time: Thursday, June 16, 2016 18:35:30
Page 2

Approved: June 20, 2016

	Rb	85	
	Y	89	
>	Rh	103	
	Mo	98	
	Ag	107	
	Cd	111	
	Cd	114	
>	In	115	92.550
	Sn	118	
	Sb	123	
	Ba	135	
	Ce	140	
>	Tb	159	
	Ho	165	
	Tl	203	
	Tl	205	
	Pb	206	
	Pb	207	
	Pb	208	
	U	238	
>	Bi	209	87.950
	Na	23	
	Mg	24	
	K	39	
	Ca	43	
	Fe	54	
	Fe	57	
>	Sc-1	45	
	Cl	35	
	Kr	83	
	Br	81	
	P	31	
	S	34	
	Sr	88	
	C	12	
	N	14	
	Hg	202	
	Dy	164	
	Ho-1	165	
	Er	166	
	I	127	

QC Out of Limits

Measurement Type	Analyte	Mass	Out of Limits Message
Li 6 Int Std for sample	Li	6	Rerun sample
Cu 65 Upper, S, EEE	Cu	65	

Sample ID: L1606054901
Report Date/Time: Thursday, June 16, 2016 18:35:30
Page 3

Approved: June 20, 2016

Method 6020 - Summary Report

Sample ID: L1606061401
Sample Date/Time: Thursday, June 16, 2016 18:36:24
Number of Replicates: 3
Autosampler Position: 318
Sample Description: 1
Method File: C:\NexIONData\Method\6020a.mth
Aliquot Volume (mL):
Diluted to Volume (mL):
User Name: BKT Nexion300X
Cumulative Autodilution Factor: 1
Nexion-ICP 200.8\6020

Concentration Results

IS	Analyte	Mass	Intensity	RSD	Conc.	SD	RSD	Units	Blank Intens.	Mode
>	Li	6	67849.9	1.1				ug/L	51024	Standard
	Be	9	10.0	100.0	**-0.0122**	0.009	72.4	ug/L	7	Standard
	Al	27	7374370.7	1.4	**38.9545**	0.953	2.4	ug/L	625	Standard
	Sc	45	31795.0	3.3				ug/L	29647	Standard
	Ti	47	313.7	6.8	**0.9174**	0.076	8.3	ug/L	57	Standard
	V	51	2621.7	2.2	**0.2138**	0.007	3.4	ug/L	1142	Standard
	Cr	52	11091.1	1.0	**0.6343**	0.009	1.4	ug/L	6628	Standard
	Cr	53	2283.5	15.4	**2.1128**	0.383	18.1	ug/L	430	Standard
	Mn	55	22885192.4	0.4	**3995.0920**	30.113	0.8	ug/L	603	Standard
	Co	59	1232.4	2.0	**0.1575**	0.003	2.1	ug/L	237	Standard
	Ni	60	2098.5	2.4	**1.0496**	0.022	2.1	ug/L	141	Standard
	Cu	65	1216.4	7.2	**0.6044**	0.045	7.4	ug/L	109	Standard
	Zn	66	2288.2	0.5	**1.9075**	0.018	1.0	ug/L	159	Standard
>	Ge	72	457333.9	0.5				ug/L	474053	Standard
	As	75	909.5	3.9	**0.8764**	0.032	3.6	ug/L	-34	Standard
	Se	82	87.0	7.9	**0.6466**	0.066	10.1	ug/L	14	Standard
	Se-1	77	157.0	28.6	**1.3726**	0.597	43.5	ug/L	55	Standard
>	Ga	71	960.0	12.3				mg/L	50	Standard
	Rb	85	5015.8	1.4				ug/L	20	Standard
	Y	89	394642.7	2.8				ug/L	376602	Standard
>	Rh	103	63.3	16.4				ug/L	17	Standard
	Mo	98	105.8	7.3	**0.0386**	0.003	8.5	ug/L	8	Standard
	Ag	107	76.0	8.0	**0.0002**	0.001	446.5	ug/L	81	Standard
	Cd	111	105.5	11.4	**0.0504**	0.007	13.1	mg/L	3	Standard
	Cd	114	217.3	8.1	**0.0408**	0.003	7.9	ug/L	7	Standard
>	In	115	532134.8	0.9				ug/L	524722	Standard
	Sn	118	536.7	2.8	**0.0088**	0.003	34.6	ug/L	715	Standard
	Sb	123	277.5	10.8	**0.0479**	0.007	15.3	ug/L	201	Standard
	Ba	135	159442.6	1.1	**86.6865**	1.387	1.6	ug/L	108	Standard
	Ce	140	1033.4	5.7				ug/L	30	Standard
>	Tb	159	812600.2	1.7				ug/L	792236	Standard
	Ho	165	136.7	12.8				ug/L	7	Standard
	Tl	203	148.0	12.8	**0.0171**	0.003	14.9	ug/L	9	Standard
	Tl	205	111.7	14.4	**0.0097**	0.003	26.2	ug/L	0	Standard
	Pb	206	315.7	1.6	**0.0132**	0.001	8.8	ug/L	216	Standard
	Pb	207	263.7	2.5	**0.0100**	0.002	15.2	ug/L	180	Standard
	Pb	208	1172.4	3.4	**0.0120**	0.002	19.7	ug/L	717	Standard
	U	238	803.7	2.6	**0.1241**	0.003	2.8	ug/L	4	Standard
>	Bi	209	452405.5	0.1				ug/L	460343	Standard

Sample ID: L1606061401
Report Date/Time: Thursday, June 16, 2016 18:38:41
Page 1

Approved: June 20, 2016

Na	23	10.0	50.0	**-19.9609**	15.153	75.9	mg/L	0	Standard
Mg	24	11375.9	2.6	**14.3383**	0.138	1.0	mg/L	20	Standard
K	39	516.7	6.4	**3.4516**	0.346	10.0	mg/L	22	Standard
Ca	43	308.3	25.1	**54.1698**	18.153	33.5	mg/L	47	Standard
Fe	54	4619.7	1.0	**3.3894**	0.094	2.8	mg/L	151	Standard
Fe	57	1538.4	4.2	**3.7997**	0.290	7.6	mg/L	195	Standard
> **Sc-1**	45	31795.0	3.3				mg/L	29647	Standard
Cl	35	183919.6	1.0				ug/L	154152	Standard
Kr	83	2.3	89.2				ug/L	3	Standard
Br	81	17553.5	2.0				ug/L	1607	Standard
P	31	29355.1	2.7				ug/L	22752	Standard
S	34	5200.9	1.9				ug/L	5049	Standard
Sr	88	190.0	11.5				ug/L	87	Standard
C	12	103.3	53.3				mg/L	47	Standard
N	14	0.0					mg/L	0	Standard
Hg	202	3.3	173.2				mg/L	0	Standard
Dy	164	152.8	48.1				mg/L	10	Standard
Ho-1	165	136.7	12.8				mg/L	7	Standard
Er	166	150.0	34.6				mg/L	3	Standard
I	127	70208.0	15.0				mg/L	842	Standard

QC Calculated Values

Analyte	Mass	QC Std % Recovery	Int Std % Recovery	Spike % Recovery
> Li	6		132.976	
Be	9			
Al	27			
Sc	45			
Ti	47			
V	51			
Cr	52			
Cr	53			
Mn	55			
Co	59			
Ni	60			
Cu	65			
Zn	66			
> Ge	72		96.473	
As	75			
Se	82			
Se-1	77			
> Ga	71			

Sample ID: L1606061401
Report Date/Time: Thursday, June 16, 2016 18:38:41
Page 2

Approved: June 20, 2016

Rb	85		
Y	89		
> Rh	103		
Mo	98		
Ag	107		
Cd	111		
Cd	114		
> In	115	101.413	
Sn	118		
Sb	123		
Ba	135		
Ce	140		
> Tb	159		
Ho	165		
Tl	203		
Tl	205		
Pb	206		
Pb	207		
Pb	208		
U	238		
> Bi	209	98.276	
Na	23		
Mg	24		
K	39		
Ca	43		
Fe	54		
Fe	57		
> Sc-1	45		
Cl	35		
Kr	83		
Br	81		
P	31		
S	34		
Sr	88		
C	12		
N	14		
Hg	202		
Dy	164		
Ho-1	165		
Er	166		
I	127		

QC Out of Limits

Measurement Type	Analyte	Mass	Out of Limits Message
Li 6 Int Std for sample	Li	6	Rerun sample
Mn 55 Upper, S, EEE	Mn	55	

Sample ID: L1606061401
Report Date/Time: Thursday, June 16, 2016 18:38:41
Page 3

Approved: June 20, 2016

Method 6020 - Summary Report

Sample ID: L1606062401
Sample Date/Time: Thursday, June 16, 2016 18:39:36
Number of Replicates: 3
Autosampler Position: 319
Sample Description: 1
Method File: C:\NexIONData\Method\6020a.mth
Aliquot Volume (mL):
Diluted to Volume (mL):
User Name: BKT Nexion300X
Cumulative Autodilution Factor: 1
Nexion-ICP 200.8\6020

Concentration Results

IS	Analyte	Mass	Intensity	RSD	Conc.	SD	RSD	Units	Blank Intens.	Mode
>	**Li**	6	69110.6	0.2				ug/L	51024	Standard
	Be	9	15.0	33.3	**-0.0079**	0.004	55.0	ug/L	7	Standard
	Al	27	7936210.1	0.6	**41.1512**	0.274	0.7	ug/L	625	Standard
	Sc	45	30823.0	3.2				ug/L	29647	Standard
	Ti	47	221.7	9.7	**0.5979**	0.081	13.6	ug/L	57	Standard
	V	51	218784.0	0.6	**31.6314**	0.474	1.5	ug/L	1142	Standard
	Cr	52	16406.2	1.4	**1.3767**	0.046	3.3	ug/L	6628	Standard
	Cr	53	3238.7	7.2	**3.1676**	0.244	7.7	ug/L	430	Standard
	Mn	55	47582.7	4.0	**8.1574**	0.347	4.3	ug/L	603	Standard
	Co	59	6337.0	0.6	**0.9777**	0.004	0.4	ug/L	237	Standard
	Ni	60	16455.3	0.3	**8.7388**	0.105	1.2	ug/L	141	Standard
	Cu	65	7946.8	1.2	**4.3032**	0.079	1.8	ug/L	109	Standard
	Zn	66	49099.1	1.5	**45.5445**	0.480	1.1	ug/L	159	Standard
>	**Ge**	72	458635.0	1.0				ug/L	474053	Standard
	As	75	1613.9	2.7	**1.5315**	0.033	2.1	ug/L	-34	Standard
	Se	82	632.2	1.0	**5.7396**	0.015	0.3	ug/L	14	Standard
	Se-1	77	198.0	8.1	**1.9191**	0.191	10.0	ug/L	55	Standard
>	**Ga**	71	478.3	12.6				mg/L	50	Standard
	Rb	85	15694.8	4.0				ug/L	20	Standard
	Y	89	402857.7	1.3				ug/L	376602	Standard
>	**Rh**	103	55.0	41.7				ug/L	17	Standard
	Mo	98	250973.6	0.6	**101.4589**	1.305	1.3	ug/L	8	Standard
	Ag	107	107.3	16.2	**0.0049**	0.003	57.8	ug/L	81	Standard
	Cd	111	-120.2	20.3	**-0.0625**	0.013	20.5	mg/L	3	Standard
	Cd	114	568.4	5.3	**0.1093**	0.006	5.7	ug/L	7	Standard
>	**In**	115	549544.5	1.2				ug/L	524722	Standard
	Sn	118	805.0	7.3	**0.0532**	0.009	16.5	ug/L	715	Standard
	Sb	123	561.0	5.0	**0.1078**	0.005	5.0	ug/L	201	Standard
	Ba	135	33980.1	2.6	**17.8424**	0.439	2.5	ug/L	108	Standard
	Ce	140	471.7	1.2				ug/L	30	Standard
>	**Tb**	159	820522.7	2.1				ug/L	792236	Standard
	Ho	165	20.0	25.0				ug/L	7	Standard
	Tl	203	251.3	7.2	**0.0306**	0.002	5.8	ug/L	9	Standard
	Tl	205	235.0	7.7	**0.0286**	0.002	7.0	ug/L	0	Standard
	Pb	206	1733.1	4.4	**0.3220**	0.019	5.8	ug/L	216	Standard
	Pb	207	1553.1	3.0	**0.3188**	0.020	6.4	ug/L	180	Standard
	Pb	208	6433.5	1.7	**0.3223**	0.016	4.9	ug/L	717	Standard
	U	238	255.3	11.3	**0.0338**	0.004	11.1	ug/L	4	Standard
>	**Bi**	209	456920.5	2.4				ug/L	460343	Standard

Sample ID: L1606062401
Report Date/Time: Thursday, June 16, 2016 18:41:53
Page 1

Approved: June 20, 2016

Na	23	1.7	173.2	**5.0019**	9.440	188.7	mg/L	0	Standard
Mg	24	19250.6	2.3	**25.0636**	0.292	1.2	mg/L	20	Standard
K	39	168.3	17.4	**1.0102**	0.242	24.0	mg/L	22	Standard
Ca	43	145.0	18.2	**19.2916**	5.015	26.0	mg/L	47	Standard
Fe	54	151.8	11.3	**0.0041**	0.017	409.5	mg/L	151	Standard
Fe	57	315.0	7.3	**0.2903**	0.041	14.1	mg/L	195	Standard
Sc-1	45	30823.0	3.2				mg/L	29647	Standard
Cl	35	228215.4	1.2				ug/L	154152	Standard
Kr	83	1.7	124.9				ug/L	3	Standard
Br	81	147558.5	1.4				ug/L	1607	Standard
P	31	26561.6	1.8				ug/L	22752	Standard
S	34	5117.5	2.5				ug/L	5049	Standard
Sr	88	270.0	14.7				ug/L	87	Standard
C	12	100.0	17.3				mg/L	47	Standard
N	14	0.0					mg/L	0	Standard
Hg	202	70.0	24.7				mg/L	0	Standard
Dy	164	58.9	45.9				mg/L	10	Standard
Ho-1	165	20.0	25.0				mg/L	7	Standard
Er	166	23.3	49.5				mg/L	3	Standard
I	127	16912.8	6.3				mg/L	842	Standard

QC Calculated Values

Analyte	Mass	QC Std % Recovery	Int Std % Recovery	Spike % Recovery
> Li	6		135.447	
Be	9			
Al	27			
Sc	45			
Ti	47			
V	51			
Cr	52			
Cr	53			
Mn	55			
Co	59			
Ni	60			
Cu	65			
Zn	66			
> Ge	72		96.748	
As	75			
Se	82			
Se-1	77			
> Ga	71			

Sample ID: L1606062401
Report Date/Time: Thursday, June 16, 2016 18:41:53
Page 2

Approved: June 20, 2016

Rb	85		
Y	89		
> Rh	103		
Mo	98		
Ag	107		
Cd	111		
Cd	114		
> In	115	104.731	
Sn	118		
Sb	123		
Ba	135		
Ce	140		
> Tb	159		
Ho	165		
Tl	203		
Tl	205		
Pb	206		
Pb	207		
Pb	208		
U	238		
> Bi	209	99.257	
Na	23		
Mg	24		
K	39		
Ca	43		
Fe	54		
Fe	57		
> Sc-1	45		
Cl	35		
Kr	83		
Br	81		
P	31		
S	34		
Sr	88		
C	12		
N	14		
Hg	202		
Dy	164		
Ho-1	165		
Er	166		
I	127		

QC Out of Limits

Measurement Type	Analyte	Mass	Out of Limits Message
Li 6 Int Std for sample	Li	6	Rerun sample
Mo 98 Upper, S, EEE	Mo	98	

Sample ID: L1606062401
Report Date/Time: Thursday, June 16, 2016 18:41:53
Page 3

Approved: June 20, 2016

Method 6020 - Summary Report

Sample ID: L1606063001 WG572432-03
Sample Date/Time: Thursday, June 16, 2016 18:42:47
Number of Replicates: 3
Autosampler Position: 320
Sample Description: 1
Method File: C:\NexIONData\Method\6020a.mth
Aliquot Volume (mL):
Diluted to Volume (mL):
User Name: BKT Nexion300X
Cumulative Autodilution Factor: 1
Nexion-ICP 200.8\6020

Concentration Results

IS	Analyte	Mass	Intensity	RSD	Conc.	SD	RSD	Units	Blank Intens.	Mode
>	**Li**	6	69631.3	1.0				ug/L	51024	Standard
	Be	9	8.3	34.6	**-0.0138**	0.003	18.5	ug/L	7	Standard
	Al	27	1739354.1	0.6	**8.9445**	0.105	1.2	ug/L	625	Standard
	Sc	45	30928.2	2.9				ug/L	29647	Standard
	Ti	47	665.7	3.5	**2.0953**	0.107	5.1	ug/L	57	Standard
	V	51	2109.1	2.9	**0.1339**	0.005	3.7	ug/L	1142	Standard
	Cr	52	7651.6	0.5	**0.1320**	0.020	15.0	ug/L	6628	Standard
	Cr	53	2638.6	11.3	**2.4577**	0.289	11.8	ug/L	430	Standard
	Mn	55	27736.7	1.0	**4.6358**	0.114	2.5	ug/L	603	Standard
	Co	59	815.4	0.8	**0.0880**	0.002	1.9	ug/L	237	Standard
	Ni	60	1350.7	2.9	**0.6359**	0.022	3.4	ug/L	141	Standard
	Cu	65	5230.6	1.3	**2.7695**	0.021	0.8	ug/L	109	Standard
	Zn	66	9220.1	0.6	**8.2452**	0.069	0.8	ug/L	159	Standard
>	**Ge**	72	465111.5	1.4				ug/L	474053	Standard
	As	75	269.2	8.8	**0.2730**	0.025	9.0	ug/L	-34	Standard
	Se	82	49.8	13.6	**0.2903**	0.068	23.4	ug/L	14	Standard
	Se-1	77	173.0	5.2	**1.5506**	0.090	5.8	ug/L	55	Standard
>	**Ga**	71	241.7	10.4				mg/L	50	Standard
	Rb	85	36829.7	1.3				ug/L	20	Standard
	Y	89	384374.8	2.5				ug/L	376602	Standard
>	**Rh**	103	41.7	25.0				ug/L	17	Standard
	Mo	98	728.3	12.5	**0.3031**	0.038	12.6	ug/L	8	Standard
	Ag	107	82.0	10.4	**0.0014**	0.002	110.2	ug/L	81	Standard
	Cd	111	14.7	18.3	**0.0044**	0.001	34.2	mg/L	3	Standard
	Cd	114	39.2	43.5	**0.0044**	0.004	82.7	ug/L	7	Standard
>	**In**	115	524227.9	1.2				ug/L	524722	Standard
	Sn	118	960.0	3.9	**0.0890**	0.009	10.3	ug/L	715	Standard
	Sb	123	670.5	6.9	**0.1389**	0.011	8.0	ug/L	201	Standard
	Ba	135	8761.5	1.0	**4.7811**	0.086	1.8	ug/L	108	Standard
	Ce	140	878.4	8.1				ug/L	30	Standard
>	**Tb**	159	793064.4	3.2				ug/L	792236	Standard
	Ho	165	38.3	19.9				ug/L	7	Standard
	Tl	203	150.0	18.8	**0.0177**	0.004	22.6	ug/L	9	Standard
	Tl	205	133.3	15.6	**0.0133**	0.003	25.5	ug/L	0	Standard
	Pb	206	508.3	5.7	**0.0571**	0.007	12.3	ug/L	216	Standard
	Pb	207	414.7	10.5	**0.0477**	0.010	21.1	ug/L	180	Standard
	Pb	208	1771.7	0.4	**0.0490**	0.001	1.6	ug/L	717	Standard
	U	238	19.0	24.1	**-0.0044**	0.001	16.6	ug/L	4	Standard
>	**Bi**	209	447050.8	1.1				ug/L	460343	Standard

Sample ID: L1606063001 WG572432-03
Report Date/Time: Thursday, June 16, 2016 18:45:04
Page 1

Approved: June 20, 2016

Na	23	0.0		**10.4522**	0.000	0.0	mg/L	0	Standard
Mg	24	28164.5	1.9	**36.5804**	1.386	3.8	mg/L	20	Standard
K	39	385.0	0.0	**2.5870**	0.080	3.1	mg/L	22	Standard
Ca	43	85.0	20.4	**5.9218**	4.410	74.5	mg/L	47	Standard
Fe	54	182.6	15.8	**0.0273**	0.022	80.2	mg/L	151	Standard
Fe	57	225.0	0.0	**0.0211**	0.019	90.5	mg/L	195	Standard
> **Sc-1**	45	30928.2	2.9				mg/L	29647	Standard
Cl	35	213453.3	1.7				ug/L	154152	Standard
Kr	83	1.3	43.3				ug/L	3	Standard
Br	81	8942.7	8.2				ug/L	1607	Standard
P	31	31840.1	1.6				ug/L	22752	Standard
S	34	5007.5	0.9				ug/L	5049	Standard
Sr	88	131.7	11.6				ug/L	87	Standard
C	12	73.3	34.3				mg/L	47	Standard
N	14	0.0					mg/L	0	Standard
Hg	202	6.7	86.6				mg/L	0	Standard
Dy	164	40.5	49.2				mg/L	10	Standard
Ho-1	165	38.3	19.9				mg/L	7	Standard
Er	166	60.0	33.3				mg/L	3	Standard
I	127	51039.4	6.5				mg/L	842	Standard

QC Calculated Values

Analyte	Mass	QC Std % Recovery	Int Std % Recovery	Spike % Recovery
> Li	6		136.467	
Be	9			
Al	27			
Sc	45			
Ti	47			
V	51			
Cr	52			
Cr	53			
Mn	55			
Co	59			
Ni	60			
Cu	65			
Zn	66			
> Ge	72		98.114	
As	75			
Se	82			
Se-1	77			
> Ga	71			

Sample ID: L1606063001 WG572432-03
Report Date/Time: Thursday, June 16, 2016 18:45:04
Page 2

Approved: June 20, 2016

Rb	85		
Y	89		
> Rh	103		
Mo	98		
Ag	107		
Cd	111		
Cd	114		
> In	115		99.906
Sn	118		
Sb	123		
Ba	135		
Ce	140		
> Tb	159		
Ho	165		
Tl	203		
Tl	205		
Pb	206		
Pb	207		
Pb	208		
U	238		
> Bi	209		97.113
Na	23		
Mg	24		
K	39		
Ca	43		
Fe	54		
Fe	57		
> Sc-1	45		
Cl	35		
Kr	83		
Br	81		
P	31		
S	34		
Sr	88		
C	12		
N	14		
Hg	202		
Dy	164		
Ho-1	165		
Er	166		
I	127		

QC Out of Limits

Measurement Type	Analyte	Mass	Out of Limits Message
Li 6 Int Std for sample	Li	6	Rerun sample

Approved: June 20, 2016

Method 6020 - Summary Report

Sample ID: QC Std 6
Sample Date/Time: Thursday, June 16, 2016 18:46:00
Number of Replicates: 3
Autosampler Position: 101
Sample Description:
Method File: C:\NexIONData\Method\6020a.mth
Aliquot Volume (mL):
Diluted to Volume (mL):
User Name: BKT Nexion300X
Cumulative Autodilution Factor: 1
Nexion-ICP 200.8\6020

Concentration Results

IS	Analyte	Mass	Intensity	RSD	Conc.	SD	RSD	Units	Blank Intens.	Mode
>	Li	6	68225.0	3.2				ug/L	51024	Standard
	Be	9	50708.1	3.5	**45.0847**	0.435	1.0	ug/L	7	Standard
	Al	27	7858332.7	1.5	**41.2907**	0.687	1.7	ug/L	625	Standard
	Sc	45	30560.8	2.3				ug/L	29647	Standard
	Ti	47	29370.1	1.8	**100.7639**	1.653	1.6	ug/L	57	Standard
	V	51	355260.2	0.6	**51.3611**	0.501	1.0	ug/L	1142	Standard
	Cr	52	364134.0	1.1	**50.1157**	0.189	0.4	ug/L	6628	Standard
	Cr	53	45359.5	2.1	**49.8880**	1.306	2.6	ug/L	430	Standard
	Mn	55	315438.4	1.3	**54.6794**	1.132	2.1	ug/L	603	Standard
	Co	59	335779.3	1.2	**53.8409**	0.832	1.5	ug/L	237	Standard
	Ni	60	93086.4	0.8	**49.6929**	0.140	0.3	ug/L	141	Standard
	Cu	65	91127.3	1.4	**49.9327**	0.679	1.4	ug/L	109	Standard
	Zn	66	54195.8	1.1	**50.1944**	0.353	0.7	ug/L	159	Standard
>	Ge	72	459562.3	0.8				ug/L	474053	Standard
	As	75	53571.2	0.7	**49.9335**	0.666	1.3	ug/L	-34	Standard
	Se	82	5527.7	0.4	**51.3922**	0.186	0.4	ug/L	14	Standard
	Se-1	77	3740.1	0.8	**49.4994**	0.726	1.5	ug/L	55	Standard
>	Ga	71	238.3	8.5				mg/L	50	Standard
	Rb	85	728.4	8.0				ug/L	20	Standard
	Y	89	403863.1	2.0				ug/L	376602	Standard
>	Rh	103	30.0	16.7				ug/L	17	Standard
	Mo	98	249432.2	1.4	**100.2684**	1.541	1.5	ug/L	8	Standard
	Ag	107	296071.6	1.7	**47.1134**	0.851	1.8	ug/L	81	Standard
	Cd	111	98641.2	1.4	**48.2538**	0.726	1.5	mg/L	3	Standard
	Cd	114	241419.7	2.8	**47.7722**	1.408	2.9	ug/L	7	Standard
>	In	115	552610.2	0.1				ug/L	524722	Standard
	Sn	118	274943.9	0.8	**48.3767**	0.444	0.9	ug/L	715	Standard
	Sb	123	217314.9	1.3	**47.2274**	0.669	1.4	ug/L	201	Standard
	Ba	135	89302.7	0.5	**46.7236**	0.287	0.6	ug/L	108	Standard
	Ce	140	61.7	32.8				ug/L	30	Standard
>	Tb	159	816119.0	0.8				ug/L	792236	Standard
	Ho	165	3.3	86.6				ug/L	7	Standard
	Tl	203	369419.3	1.5	**48.6376**	0.510	1.0	ug/L	9	Standard
	Tl	205	333866.9	0.9	**51.6890**	0.388	0.8	ug/L	0	Standard
	Pb	206	232126.7	1.0	**50.5119**	0.450	0.9	ug/L	216	Standard
	Pb	207	210545.8	0.6	**50.3290**	0.336	0.7	ug/L	180	Standard
	Pb	208	855972.8	0.6	**50.4191**	0.795	1.6	ug/L	717	Standard
	U	238	320948.2	1.1	**51.9636**	0.277	0.5	ug/L	4	Standard
>	Bi	209	457695.0	1.1				ug/L	460343	Standard

Sample ID: QC Std 6
Report Date/Time: Thursday, June 16, 2016 18:48:17
Page 1

Approved: June 20, 2016

Na	23	0.0		**10.4522**	0.000	0.0	mg/L	0	Standard
Mg	24	4200.6	2.8	**5.4815**	0.198	3.6	mg/L	20	Standard
K	39	558.3	18.4	**3.8970**	0.711	18.2	mg/L	22	Standard
Ca	43	60.0	25.0	**0.3745**	3.188	851.1	mg/L	47	Standard
Fe	54	6005.7	4.5	**4.6268**	0.322	7.0	mg/L	151	Standard
Fe	57	1721.8	7.2	**4.5229**	0.315	7.0	mg/L	195	Standard
> **Sc-1**	45	30560.8	2.3				mg/L	29647	Standard
Cl	35	169117.3	1.2				ug/L	154152	Standard
Kr	83	2.0	50.0				ug/L	3	Standard
Br	81	2713.6	7.9				ug/L	1607	Standard
P	31	25114.1	2.9				ug/L	22752	Standard
S	34	5354.3	6.7				ug/L	5049	Standard
Sr	88	73.3	32.2				ug/L	87	Standard
C	12	66.7	67.6				mg/L	47	Standard
N	14	0.0					mg/L	0	Standard
Hg	202	0.0					mg/L	0	Standard
Dy	164	23.0	67.5				mg/L	10	Standard
Ho-1	165	3.3	86.6				mg/L	7	Standard
Er	166	6.7	86.6				mg/L	3	Standard
I	127	3423.7	23.7				mg/L	842	Standard

QC Calculated Values

Analyte	Mass	QC Std % Recovery	Int Std % Recovery	Spike % Recovery
> Li	6			
Be	9	90.169		
Al	27	82.581		
Sc	45			
Ti	47	100.764		
V	51	102.722		
Cr	52	100.231		
Cr	53			
Mn	55	109.359		
Co	59	107.682		
Ni	60	99.386		
Cu	65	99.865		
Zn	66	100.389		
> Ge	72		96.943	
As	75	99.867		
Se	82	102.784		
Se-1	77			
> Ga	71			

Sample ID: QC Std 6
Report Date/Time: Thursday, June 16, 2016 18:48:17
Page 2

Approved: June 20, 2016

Rb	85			
Y	89			
> Rh	103			
Mo	98	100.268		
Ag	107	94.227		
Cd	111	96.508		
Cd	114			
> In	115		105.315	
Sn	118	96.753		
Sb	123	94.455		
Ba	135	93.447		
Ce	140			
> Tb	159			
Ho	165			
Tl	203	97.275		
Tl	205			
Pb	206			
Pb	207			
Pb	208	100.838		
U	238	103.927		
> Bi	209		99.425	
Na	23			
Mg	24			
K	39			
Ca	43			
Fe	54			
Fe	57			
> Sc-1	45			
Cl	35			
Kr	83			
Br	81			
P	31			
S	34			
Sr	88			
C	12			
N	14			
Hg	202			
Dy	164			
Ho-1	165			
Er	166			
I	127			

QC Out of Limits

Measurement Type	Analyte	Mass	Out of Limits Message
QC Std 6	Al	27	

Sample ID: QC Std 6
Report Date/Time: Thursday, June 16, 2016 18:48:17
Page 3

Approved: June 20, 2016

Method 6020 - Summary Report

Sample ID: QC Std 7
Sample Date/Time: Thursday, June 16, 2016 18:49:12
Number of Replicates: 3
Autosampler Position: 102
Sample Description:
Method File: C:\NexIONData\Method\6020a.mth
Aliquot Volume (mL):
Diluted to Volume (mL):
User Name: BKT Nexion300X
Cumulative Autodilution Factor: 1
Nexion-ICP 200.8\6020

Concentration Results

IS	Analyte	Mass	Intensity	RSD	Conc.	SD	RSD	Units	Blank Intens.	Mode
>	**Li**	6	64312.9	1.7				ug/L	51024	Standard
	Be	9	10.0	100.0	**-0.0116**	0.009	81.0	ug/L	7	Standard
	Al	27	1253.4	11.0	**-0.0028**	0.001	25.9	ug/L	625	Standard
	Sc	45	30213.4	2.2				ug/L	29647	Standard
	Ti	47	46.7	13.1	**-0.0109**	0.022	201.6	ug/L	57	Standard
	V	51	1033.9	3.5	**-0.0234**	0.008	34.0	ug/L	1142	Standard
	Cr	52	6122.9	0.9	**-0.0987**	0.025	25.4	ug/L	6628	Standard
	Cr	53	575.0	8.8	**0.1852**	0.063	34.2	ug/L	430	Standard
	Mn	55	1171.4	5.3	**0.0703**	0.014	19.8	ug/L	603	Standard
	Co	59	202.3	7.7	**-0.0099**	0.003	28.8	ug/L	237	Standard
	Ni	60	113.3	11.9	**-0.0193**	0.006	33.6	ug/L	141	Standard
	Cu	65	139.7	5.5	**0.0080**	0.006	71.9	ug/L	109	Standard
	Zn	66	162.0	9.1	**-0.0865**	0.010	11.9	ug/L	159	Standard
>	**Ge**	72	475844.7	2.3				ug/L	474053	Standard
	As	75	5.3	48.7	**0.0299**	0.002	7.8	ug/L	-34	Standard
	Se	82	21.3	16.5	**0.0231**	0.034	148.8	ug/L	14	Standard
	Se-1	77	70.7	7.0	**0.1723**	0.070	40.6	ug/L	55	Standard
>	**Ga**	71	140.0	34.1				mg/L	50	Standard
	Rb	85	38.3	49.4				ug/L	20	Standard
	Y	89	392359.8	3.0				ug/L	376602	Standard
>	**Rh**	103	15.0	57.7				ug/L	17	Standard
	Mo	98	303.5	29.0	**0.1205**	0.035	28.8	ug/L	8	Standard
	Ag	107	88.3	9.9	**0.0022**	0.001	58.2	ug/L	81	Standard
	Cd	111	9.2	17.1	**0.0014**	0.001	58.9	mg/L	3	Standard
	Cd	114	26.1	34.4	**0.0015**	0.002	118.0	ug/L	7	Standard
>	**In**	115	533517.8	1.4				ug/L	524722	Standard
	Sn	118	766.7	17.2	**0.0508**	0.026	51.1	ug/L	715	Standard
	Sb	123	454.0	26.6	**0.0877**	0.028	32.4	ug/L	201	Standard
	Ba	135	106.0	9.4	**-0.0001**	0.006	3944.8	ug/L	108	Standard
	Ce	140	23.3	44.6				ug/L	30	Standard
>	**Tb**	159	792169.2	1.1				ug/L	792236	Standard
	Ho	165	6.7	114.6				ug/L	7	Standard
	Tl	203	62.3	2.5	**0.0057**	0.000	2.0	ug/L	9	Standard
	Tl	205	51.7	49.7	**0.0003**	0.004	1341.8	ug/L	0	Standard
	Pb	206	226.7	8.4	**-0.0062**	0.005	76.5	ug/L	216	Standard
	Pb	207	203.3	4.0	**-0.0045**	0.002	40.0	ug/L	180	Standard
	Pb	208	845.7	5.1	**-0.0073**	0.002	33.6	ug/L	717	Standard
	U	238	36.0	10.0	**-0.0017**	0.001	31.3	ug/L	4	Standard
>	**Bi**	209	451238.0	1.2				ug/L	460343	Standard

Sample ID: QC Std 7
Report Date/Time: Thursday, June 16, 2016 18:51:29
Page 1

Approved: June 20, 2016

Na	23	0.0		**10.4522**	0.000	0.0	mg/L	0	Standard
Mg	24	41.7	38.6	**0.0104**	0.022	211.4	mg/L	20	Standard
K	39	10.0	50.0	**-0.1532**	0.037	24.4	mg/L	22	Standard
Ca	43	38.3	32.8	**-4.4370**	2.704	60.9	mg/L	47	Standard
Fe	54	137.9	7.6	**-0.0050**	0.006	124.9	mg/L	151	Standard
Fe	57	133.3	7.8	**-0.2416**	0.038	15.5	mg/L	195	Standard
Sc-1	45	30213.4	2.2				mg/L	29647	Standard
Cl	35	167592.0	1.8				ug/L	154152	Standard
Kr	83	1.7	69.3				ug/L	3	Standard
Br	81	2426.9	7.0				ug/L	1607	Standard
P	31	25579.9	2.0				ug/L	22752	Standard
S	34	5439.3	0.7				ug/L	5049	Standard
Sr	88	61.7	9.4				ug/L	87	Standard
C	12	56.7	56.7				mg/L	47	Standard
N	14	0.0					mg/L	0	Standard
Hg	202	0.0					mg/L	0	Standard
Dy	164	6.0	93.6				mg/L	10	Standard
Ho-1	165	6.7	114.6				mg/L	7	Standard
Er	166	13.3	43.3				mg/L	3	Standard
I	127	2145.2	8.8				mg/L	842	Standard

QC Calculated Values

Analyte	Mass	QC Std % Recovery	Int Std % Recovery	Spike % Recovery
Li	6			
Be	9			
Al	27			
Sc	45			
Ti	47			
V	51			
Cr	52			
Cr	53			
Mn	55			
Co	59			
Ni	60			
Cu	65			
Zn	66			
Ge	72		100.378	
As	75			
Se	82			
Se-1	77			
Ga	71			

Sample ID: QC Std 7
Report Date/Time: Thursday, June 16, 2016 18:51:29
Page 2

Approved: June 20, 2016

Rb	85		
Y	89		
> Rh	103		
Mo	98		
Ag	107		
Cd	111		
Cd	114		
> In	115	101.676	
Sn	118		
Sb	123		
Ba	135		
Ce	140		
> Tb	159		
Ho	165		
Tl	203		
Tl	205		
Pb	206		
Pb	207		
Pb	208		
U	238		
> Bi	209	98.022	
Na	23		
Mg	24		
K	39		
Ca	43		
Fe	54		
Fe	57		
> Sc-1	45		
Cl	35		
Kr	83		
Br	81		
P	31		
S	34		
Sr	88		
C	12		
N	14		
Hg	202		
Dy	164		
Ho-1	165		
Er	166		
I	127		

QC Out of Limits

Measurement Type	Analyte	Mass	Out of Limits Message

Sample ID: QC Std 7
Report Date/Time: Thursday, June 16, 2016 18:51:29
Page 3

Approved: June 20, 2016

Method 6020 - Summary Report

Sample ID: L1606063001DP WG572432-10
Sample Date/Time: Thursday, June 16, 2016 18:52:25
Number of Replicates: 3
Autosampler Position: 321
Sample Description: 1
Method File: C:\NexIONData\Method\6020a.mth
Aliquot Volume (mL):
Diluted to Volume (mL):
User Name: BKT Nexion300X
Cumulative Autodilution Factor: 1
Nexion-ICP 200.8\6020

Concentration Results

IS	Analyte	Mass	Intensity	RSD	Conc.	SD	RSD	Units	Blank Intens.	Mode
>	**Li**	6	68712.2	2.1				ug/L	51024	Standard
	Be	9	13.3	57.3	**-0.0092**	0.007	74.2	ug/L	7	Standard
	Al	27	1694606.4	2.1	**8.8301**	0.029	0.3	ug/L	625	Standard
	Sc	45	32870.6	1.4				ug/L	29647	Standard
	Ti	47	632.0	2.3	**1.9902**	0.036	1.8	ug/L	57	Standard
	V	51	2183.1	15.2	**0.1462**	0.049	33.7	ug/L	1142	Standard
	Cr	52	8437.7	0.6	**0.2463**	0.014	5.5	ug/L	6628	Standard
	Cr	53	3582.1	45.8	**3.5137**	1.806	51.4	ug/L	430	Standard
	Mn	55	25959.2	3.5	**4.3517**	0.184	4.2	ug/L	603	Standard
	Co	59	780.0	4.2	**0.0830**	0.005	6.3	ug/L	237	Standard
	Ni	60	1265.7	3.1	**0.5941**	0.019	3.2	ug/L	141	Standard
	Cu	65	4964.1	2.1	**2.6377**	0.034	1.3	ug/L	109	Standard
	Zn	66	7744.6	0.4	**6.9226**	0.090	1.3	ug/L	159	Standard
>	**Ge**	72	462903.9	0.9				ug/L	474053	Standard
	As	75	268.6	20.8	**0.2737**	0.054	19.7	ug/L	-34	Standard
	Se	82	41.2	34.5	**0.2137**	0.136	63.4	ug/L	14	Standard
	Se-1	77	155.7	4.3	**1.3316**	0.104	7.8	ug/L	55	Standard
>	**Ga**	71	160.0	9.4				mg/L	50	Standard
	Rb	85	36001.1	1.5				ug/L	20	Standard
	Y	89	387483.8	2.3				ug/L	376602	Standard
>	**Rh**	103	38.3	41.9				ug/L	17	Standard
	Mo	98	602.0	7.2	**0.2407**	0.015	6.4	ug/L	8	Standard
	Ag	107	97.7	12.0	**0.0035**	0.002	49.5	ug/L	81	Standard
	Cd	111	14.9	82.6	**0.0042**	0.006	147.6	mg/L	3	Standard
	Cd	114	54.8	20.5	**0.0072**	0.002	30.8	ug/L	7	Standard
>	**In**	115	542940.9	1.2				ug/L	524722	Standard
	Sn	118	1003.4	7.5	**0.0905**	0.011	12.7	ug/L	715	Standard
	Sb	123	760.6	4.7	**0.1535**	0.006	4.0	ug/L	201	Standard
	Ba	135	8458.7	1.6	**4.4523**	0.053	1.2	ug/L	108	Standard
	Ce	140	761.7	12.9				ug/L	30	Standard
>	**Tb**	159	813941.2	0.6				ug/L	792236	Standard
	Ho	165	46.7	60.9				ug/L	7	Standard
	Tl	203	213.3	5.0	**0.0252**	0.001	4.7	ug/L	9	Standard
	Tl	205	173.3	1.7	**0.0188**	0.000	1.2	ug/L	0	Standard
	Pb	206	486.7	2.6	**0.0486**	0.003	6.9	ug/L	216	Standard
	Pb	207	410.0	4.9	**0.0433**	0.005	11.5	ug/L	180	Standard
	Pb	208	1804.7	2.7	**0.0475**	0.003	5.4	ug/L	717	Standard
	U	238	45.0	13.3	**-0.0004**	0.001	279.8	ug/L	4	Standard
>	**Bi**	209	462206.0	0.8				ug/L	460343	Standard

Sample ID: L1606063001DP WG572432-10
Report Date/Time: Thursday, June 16, 2016 18:54:42
Page 1

Approved: June 20, 2016

Na	23	5.0	100.0	**-4.2590**	14.576	342.2	mg/L	0	Standard
Mg	24	26429.7	2.8	**32.2858**	1.354	4.2	mg/L	20	Standard
K	39	396.7	3.9	**2.4991**	0.082	3.3	mg/L	22	Standard
Ca	43	96.7	7.9	**7.1952**	1.844	25.6	mg/L	47	Standard
Fe	54	180.8	15.4	**0.0178**	0.022	121.6	mg/L	151	Standard
Fe	57	203.3	16.0	**-0.0787**	0.096	122.2	mg/L	195	Standard
> **Sc-1**	45	32870.6	1.4				mg/L	29647	Standard
Cl	35	203581.4	1.3				ug/L	154152	Standard
Kr	83	2.0	0.0				ug/L	3	Standard
Br	81	6207.9	4.2				ug/L	1607	Standard
P	31	32229.2	1.5				ug/L	22752	Standard
S	34	4830.8	4.5				ug/L	5049	Standard
Sr	88	108.3	30.0				ug/L	87	Standard
C	12	86.7	6.7				mg/L	47	Standard
N	14	0.0					mg/L	0	Standard
Hg	202	3.3	173.2				mg/L	0	Standard
Dy	164	47.3	42.6				mg/L	10	Standard
Ho-1	165	46.7	60.9				mg/L	7	Standard
Er	166	56.7	81.5				mg/L	3	Standard
I	127	39314.5	7.5				mg/L	842	Standard

QC Calculated Values

Analyte	Mass	QC Std % Recovery	Int Std % Recovery	Spike % Recovery
> Li	6		134.666	
Be	9			
Al	27			
Sc	45			
Ti	47			
V	51			
Cr	52			
Cr	53			
Mn	55			
Co	59			
Ni	60			
Cu	65			
Zn	66			
> Ge	72		97.648	
As	75			
Se	82			
Se-1	77			
> Ga	71			

Sample ID: L1606063001DP WG572432-10
Report Date/Time: Thursday, June 16, 2016 18:54:42
Page 2

Approved: June 20, 2016

Rb	85		
Y	89		
> Rh	103		
Mo	98		
Ag	107		
Cd	111		
Cd	114		
> In	115		103.472
Sn	118		
Sb	123		
Ba	135		
Ce	140		
> Tb	159		
Ho	165		
Tl	203		
Tl	205		
Pb	206		
Pb	207		
Pb	208		
U	238		
> Bi	209		100.405
Na	23		
Mg	24		
K	39		
Ca	43		
Fe	54		
Fe	57		
> Sc-1	45		
Cl	35		
Kr	83		
Br	81		
P	31		
S	34		
Sr	88		
C	12		
N	14		
Hg	202		
Dy	164		
Ho-1	165		
Er	166		
I	127		

QC Out of Limits

Measurement Type	Analyte	Mass	Out of Limits Message
Li 6 Int Std for sample	Li	6	Rerun sample

Approved: June 20, 2016

Method 6020 - Summary Report

Sample ID: QC Std 6
Sample Date/Time: Thursday, June 16, 2016 18:55:38
Number of Replicates: 3
Autosampler Position: 101
Sample Description:
Method File: C:\NexIONData\Method\6020a.mth
Aliquot Volume (mL):
Diluted to Volume (mL):
User Name: BKT Nexion300X
Cumulative Autodilution Factor: 1
Nexion-ICP 200.8\6020

Concentration Results

IS	Analyte	Mass	Intensity	RSD	Conc.	SD	RSD	Units	Blank Intens.	Mode
>	Li	6	67264.1	3.2				ug/L	51024	Standard
	Be	9	51087.7	3.5	**46.0740**	0.786	1.7	ug/L	7	Standard
	Al	27	7974693.7	0.5	**42.5107**	1.182	2.8	ug/L	625	Standard
	Sc	45	31289.0	2.9				ug/L	29647	Standard
	Ti	47	29983.3	1.5	**100.8099**	2.621	2.6	ug/L	57	Standard
	V	51	356976.4	1.6	**50.5633**	0.626	1.2	ug/L	1142	Standard
	Cr	52	371000.0	2.2	**50.0293**	1.004	2.0	ug/L	6628	Standard
	Cr	53	45682.1	3.1	**49.2179**	1.406	2.9	ug/L	430	Standard
	Mn	55	318039.5	1.1	**54.0099**	0.158	0.3	ug/L	603	Standard
	Co	59	338391.0	1.1	**53.1626**	0.493	0.9	ug/L	237	Standard
	Ni	60	94145.4	2.5	**49.2417**	1.028	2.1	ug/L	141	Standard
	Cu	65	92379.1	1.4	**49.5948**	0.289	0.6	ug/L	109	Standard
	Zn	66	54668.5	1.5	**49.6081**	0.589	1.2	ug/L	159	Standard
>	Ge	72	469038.3	1.3				ug/L	474053	Standard
	As	75	54293.6	1.3	**49.5816**	0.207	0.4	ug/L	-34	Standard
	Se	82	5559.0	0.1	**50.6424**	0.722	1.4	ug/L	14	Standard
	Se-1	77	3786.5	1.3	**49.0965**	0.931	1.9	ug/L	55	Standard
>	Ga	71	158.3	25.7				mg/L	50	Standard
	Rb	85	761.7	7.0				ug/L	20	Standard
	Y	89	395591.6	1.3				ug/L	376602	Standard
>	Rh	103	25.0	80.0				ug/L	17	Standard
	Mo	98	251383.1	0.4	**103.0718**	1.215	1.2	ug/L	8	Standard
	Ag	107	306968.8	0.5	**49.8241**	0.634	1.3	ug/L	81	Standard
	Cd	111	100215.1	0.7	**50.0041**	0.742	1.5	mg/L	3	Standard
	Cd	114	243336.5	2.3	**49.1181**	1.543	3.1	ug/L	7	Standard
>	In	115	541813.2	0.8				ug/L	524722	Standard
	Sn	118	281669.0	0.4	**50.5528**	0.296	0.6	ug/L	715	Standard
	Sb	123	222839.5	0.9	**49.3972**	0.805	1.6	ug/L	201	Standard
	Ba	135	91045.1	0.4	**48.5895**	0.562	1.2	ug/L	108	Standard
	Ce	140	61.7	12.4				ug/L	30	Standard
>	Tb	159	817844.5	0.4				ug/L	792236	Standard
	Ho	165	15.0	33.3				ug/L	7	Standard
	Tl	203	379786.0	0.6	**49.2821**	0.368	0.7	ug/L	9	Standard
	Tl	205	336318.4	0.5	**51.3165**	0.323	0.6	ug/L	0	Standard
	Pb	206	235111.2	1.0	**50.4225**	0.567	1.1	ug/L	216	Standard
	Pb	207	213294.2	0.5	**50.2491**	0.369	0.7	ug/L	180	Standard
	Pb	208	862915.5	0.7	**50.0892**	0.286	0.6	ug/L	717	Standard
	U	238	324915.2	0.1	**51.8469**	0.100	0.2	ug/L	4	Standard
>	Bi	209	464391.0	0.2				ug/L	460343	Standard

Sample ID: QC Std 6
Report Date/Time: Thursday, June 16, 2016 18:57:55
Page 1

Approved: June 20, 2016

Na	23	0.0		**10.4522**	0.000	0.0	mg/L	0	Standard
Mg	24	4073.9	4.4	**5.1949**	0.373	7.2	mg/L	20	Standard
K	39	616.7	11.0	**4.2379**	0.622	14.7	mg/L	22	Standard
Ca	43	71.7	38.4	**2.7208**	6.257	230.0	mg/L	47	Standard
Fe	54	6184.7	3.6	**4.6538**	0.266	5.7	mg/L	151	Standard
Fe	57	1603.4	6.3	**4.0588**	0.310	7.6	mg/L	195	Standard
> **Sc-1**	45	31289.0	2.9				mg/L	29647	Standard
Cl	35	168092.6	0.3				ug/L	154152	Standard
Kr	83	0.7	86.6				ug/L	3	Standard
Br	81	1803.4	11.3				ug/L	1607	Standard
P	31	25418.0	3.0				ug/L	22752	Standard
S	34	5476.0	0.8				ug/L	5049	Standard
Sr	88	68.3	36.1				ug/L	87	Standard
C	12	76.7	30.1				mg/L	47	Standard
N	14	0.0					mg/L	0	Standard
Hg	202	0.0					mg/L	0	Standard
Dy	164	12.5	122.8				mg/L	10	Standard
Ho-1	165	15.0	33.3				mg/L	7	Standard
Er	166	16.7	69.3				mg/L	3	Standard
I	127	2120.2	19.0				mg/L	842	Standard

QC Calculated Values

Analyte	Mass	QC Std % Recovery	Int Std % Recovery	Spike % Recovery
> Li	6			
Be	9	92.148		
Al	27	85.021		
Sc	45			
Ti	47	100.810		
V	51	101.127		
Cr	52	100.059		
Cr	53			
Mn	55	108.020		
Co	59	106.325		
Ni	60	98.483		
Cu	65	99.190		
Zn	66	99.216		
> Ge	72		98.942	
As	75	99.163		
Se	82	101.285		
Se-1	77			
> Ga	71			

Sample ID: QC Std 6
Report Date/Time: Thursday, June 16, 2016 18:57:55
Page 2

Approved: June 20, 2016

Rb	85			
Y	89			
> Rh	103			
Mo	98	103.072		
Ag	107	99.648		
Cd	111	100.008		
Cd	114			
> In	115		103.257	
Sn	118	101.106		
Sb	123	98.794		
Ba	135	97.179		
Ce	140			
> Tb	159			
Ho	165			
Tl	203	98.564		
Tl	205			
Pb	206			
Pb	207			
Pb	208	100.178		
U	238	103.694		
> Bi	209		100.879	
Na	23			
Mg	24			
K	39			
Ca	43			
Fe	54			
Fe	57			
> Sc-1	45			
Cl	35			
Kr	83			
Br	81			
P	31			
S	34			
Sr	88			
C	12			
N	14			
Hg	202			
Dy	164			
Ho-1	165			
Er	166			
I	127			

QC Out of Limits

Measurement Type	Analyte	Mass	Out of Limits Message
QC Std 6	Al	27	

Sample ID: QC Std 6
Report Date/Time: Thursday, June 16, 2016 18:57:55
Page 3

Approved: June 20, 2016

Method 6020 - Summary Report

Sample ID: QC Std 7
Sample Date/Time: Thursday, June 16, 2016 18:58:50
Number of Replicates: 3
Autosampler Position: 102
Sample Description:
Method File: C:\NexIONData\Method\6020a.mth
Aliquot Volume (mL):
Diluted to Volume (mL):
User Name: BKT Nexion300X
Cumulative Autodilution Factor: 1
Nexion-ICP 200.8\6020

Concentration Results

IS	Analyte	Mass	Intensity	RSD	Conc.	SD	RSD	Units	Blank Intens.	Mode
>	**Li**	6	65086.2	2.0				ug/L	51024	Standard
	Be	9	21.7	58.1	**-0.0010**	0.011	1171.7	ug/L	7	Standard
	Al	27	2008.5	34.3	**0.0013**	0.004	284.1	ug/L	625	Standard
	Sc	45	30751.2	2.4				ug/L	29647	Standard
	Ti	47	41.3	24.7	**-0.0285**	0.034	119.2	ug/L	57	Standard
	V	51	1096.5	3.2	**-0.0144**	0.004	27.7	ug/L	1142	Standard
	Cr	52	6076.9	0.1	**-0.1037**	0.008	7.3	ug/L	6628	Standard
	Cr	53	488.3	13.0	**0.0929**	0.070	75.6	ug/L	430	Standard
	Mn	55	1470.4	24.5	**0.1211**	0.063	51.8	ug/L	603	Standard
	Co	59	206.0	14.6	**-0.0092**	0.005	53.2	ug/L	237	Standard
	Ni	60	120.7	4.2	**-0.0153**	0.002	15.6	ug/L	141	Standard
	Cu	65	142.0	16.7	**0.0093**	0.013	141.3	ug/L	109	Standard
	Zn	66	152.7	7.5	**-0.0944**	0.011	12.1	ug/L	159	Standard
>	**Ge**	72	474934.0	0.8				ug/L	474053	Standard
	As	75	-45.5	82.0	**-0.0158**	0.033	212.2	ug/L	-34	Standard
	Se	82	16.2	50.9	**-0.0227**	0.076	333.7	ug/L	14	Standard
	Se-1	77	66.0	6.9	**0.1132**	0.063	55.7	ug/L	55	Standard
>	**Ga**	71	136.7	9.2				mg/L	50	Standard
	Rb	85	30.0	28.9				ug/L	20	Standard
	Y	89	402114.5	0.5				ug/L	376602	Standard
>	**Rh**	103	21.7	35.3				ug/L	17	Standard
	Mo	98	281.3	33.4	**0.1095**	0.037	34.1	ug/L	8	Standard
	Ag	107	96.3	13.1	**0.0033**	0.002	62.1	ug/L	81	Standard
	Cd	111	10.2	38.2	**0.0019**	0.002	104.1	mg/L	3	Standard
	Cd	114	23.6	19.2	**0.0010**	0.001	99.3	ug/L	7	Standard
>	**In**	115	541583.6	1.8				ug/L	524722	Standard
	Sn	118	860.0	27.1	**0.0652**	0.041	63.3	ug/L	715	Standard
	Sb	123	479.5	22.9	**0.0918**	0.026	27.9	ug/L	201	Standard
	Ba	135	123.3	8.3	**0.0082**	0.005	60.8	ug/L	108	Standard
	Ce	140	23.3	65.5				ug/L	30	Standard
>	**Tb**	159	792193.7	1.1				ug/L	792236	Standard
	Ho	165	13.3	78.1				ug/L	7	Standard
	Tl	203	66.0	21.2	**0.0060**	0.002	29.5	ug/L	9	Standard
	Tl	205	46.7	12.4	**-0.0007**	0.001	132.6	ug/L	0	Standard
	Pb	206	228.3	5.2	**-0.0071**	0.002	32.1	ug/L	216	Standard
	Pb	207	200.3	2.5	**-0.0063**	0.001	19.4	ug/L	180	Standard
	Pb	208	858.7	6.2	**-0.0078**	0.003	36.1	ug/L	717	Standard
	U	238	38.3	37.5	**-0.0014**	0.002	161.1	ug/L	4	Standard
>	**Bi**	209	462016.2	0.6				ug/L	460343	Standard

Sample ID: QC Std 7
Report Date/Time: Thursday, June 16, 2016 19:01:07
Page 1

Approved: June 20, 2016

Na	23	0.0		**10.4522**	0.000	0.0	mg/L	0	Standard
Mg	24	36.7	70.0	**0.0029**	0.034	1195.5	mg/L	20	Standard
K	39	18.3	56.8	**-0.0943**	0.072	76.9	mg/L	22	Standard
Ca	43	45.0	22.2	**-3.0781**	2.040	66.3	mg/L	47	Standard
Fe	54	114.4	7.6	**-0.0252**	0.008	31.9	mg/L	151	Standard
Fe	57	173.3	9.3	**-0.1300**	0.041	31.6	mg/L	195	Standard
Sc-1	45	30751.2	2.4				mg/L	29647	Standard
Cl	35	167486.4	2.8				ug/L	154152	Standard
Kr	83	2.0	86.6				ug/L	3	Standard
Br	81	1856.8	2.2				ug/L	1607	Standard
P	31	26229.4	1.8				ug/L	22752	Standard
S	34	5394.3	3.3				ug/L	5049	Standard
Sr	88	46.7	37.6				ug/L	87	Standard
C	12	50.0	20.0				mg/L	47	Standard
N	14	0.0					mg/L	0	Standard
Hg	202	0.0					mg/L	0	Standard
Dy	164	2.9	187.9				mg/L	10	Standard
Ho-1	165	13.3	78.1				mg/L	7	Standard
Er	166	10.0	100.0				mg/L	3	Standard
I	127	1466.7	5.5				mg/L	842	Standard

QC Calculated Values

Analyte	Mass	QC Std % Recovery	Int Std % Recovery	Spike % Recovery
Li	6			
Be	9			
Al	27			
Sc	45			
Ti	47			
V	51			
Cr	52			
Cr	53			
Mn	55			
Co	59			
Ni	60			
Cu	65			
Zn	66			
Ge	72		100.186	
As	75			
Se	82			
Se-1	77			
Ga	71			

Sample ID: QC Std 7
Report Date/Time: Thursday, June 16, 2016 19:01:07
Page 2

Approved: June 20, 2016

Rb	85		
Y	89		
> Rh	103		
Mo	98		
Ag	107		
Cd	111		
Cd	114		
> In	115		103.213
Sn	118		
Sb	123		
Ba	135		
Ce	140		
> Tb	159		
Ho	165		
Tl	203		
Tl	205		
Pb	206		
Pb	207		
Pb	208		
U	238		
> Bi	209		100.363
Na	23		
Mg	24		
K	39		
Ca	43		
Fe	54		
Fe	57		
> Sc-1	45		
Cl	35		
Kr	83		
Br	81		
P	31		
S	34		
Sr	88		
C	12		
N	14		
Hg	202		
Dy	164		
Ho-1	165		
Er	166		
I	127		

QC Out of Limits

Measurement Type	Analyte	Mass	Out of Limits Message

Sample ID: QC Std 7
Report Date/Time: Thursday, June 16, 2016 19:01:07
Page 3

Approved: June 20, 2016

Method 6020 - Summary Report

Sample ID: QC Std 8
Sample Date/Time: Thursday, June 16, 2016 19:02:02
Number of Replicates: 3
Autosampler Position: 202
Sample Description:
Method File: C:\NexIONData\Method\6020a.mth
Aliquot Volume (mL):
Diluted to Volume (mL):
User Name: BKT Nexion300X
Cumulative Autodilution Factor: 1
Nexion-ICP 200.8\6020

Concentration Results

IS	Analyte	Mass	Intensity	RSD	Conc.	SD	RSD	Units	Blank Intens.	Mode
>	**Li**	6	62105.4	2.6				ug/L	51024	Standard
	Be	9	230.0	20.7	**0.2030**	0.041	20.0	ug/L	7	Standard
	Al	27	2411.9	57.3	**0.0040**	0.008	188.2	ug/L	625	Standard
	Sc	45	29320.0	1.0				ug/L	29647	Standard
	Ti	47	44.0	15.9	**-0.0143**	0.023	160.1	ug/L	57	Standard
	V	51	3629.6	1.0	**0.3604**	0.013	3.7	ug/L	1142	Standard
	Cr	52	11639.8	0.7	**0.7104**	0.026	3.6	ug/L	6628	Standard
	Cr	53	1218.4	6.6	**0.9247**	0.069	7.5	ug/L	430	Standard
	Mn	55	4165.6	11.2	**0.6000**	0.079	13.2	ug/L	603	Standard
	Co	59	2679.2	3.3	**0.3905**	0.015	4.0	ug/L	237	Standard
	Ni	60	2918.9	1.9	**1.4896**	0.048	3.2	ug/L	141	Standard
	Cu	65	1533.7	1.1	**0.7788**	0.010	1.3	ug/L	109	Standard
	Zn	66	7393.8	1.4	**6.6758**	0.118	1.8	ug/L	159	Standard
>	**Ge**	72	457738.9	1.6				ug/L	474053	Standard
	As	75	382.8	8.7	**0.3830**	0.030	7.9	ug/L	-34	Standard
	Se	82	57.3	9.5	**0.3683**	0.054	14.6	ug/L	14	Standard
	Se-1	77	79.7	6.9	**0.3297**	0.074	22.6	ug/L	55	Standard
>	**Ga**	71	103.3	23.9				mg/L	50	Standard
	Rb	85	18.3	41.7				ug/L	20	Standard
	Y	89	375631.5	1.4				ug/L	376602	Standard
>	**Rh**	103	10.0	86.6				ug/L	17	Standard
	Mo	98	122.4	54.4	**0.0465**	0.029	61.8	ug/L	8	Standard
	Ag	107	2330.2	1.4	**0.3786**	0.008	2.1	ug/L	81	Standard
	Cd	111	467.2	1.7	**0.2376**	0.006	2.6	mg/L	3	Standard
	Cd	114	1116.8	1.3	**0.2291**	0.004	1.8	ug/L	7	Standard
>	**In**	115	524377.5	1.0				ug/L	524722	Standard
	Sn	118	430.0	17.1	**-0.0096**	0.013	134.4	ug/L	715	Standard
	Sb	123	1783.9	4.5	**0.3940**	0.022	5.6	ug/L	201	Standard
	Ba	135	1250.7	1.9	**0.6328**	0.015	2.4	ug/L	108	Standard
	Ce	140	8.3	91.7				ug/L	30	Standard
>	**Tb**	159	782327.7	0.6				ug/L	792236	Standard
	Ho	165	11.7	107.9				ug/L	7	Standard
	Tl	203	644.0	4.6	**0.0829**	0.005	5.6	ug/L	9	Standard
	Tl	205	603.3	8.3	**0.0864**	0.009	9.9	ug/L	0	Standard
	Pb	206	1176.0	6.8	**0.2020**	0.018	8.8	ug/L	216	Standard
	Pb	207	1021.4	8.8	**0.1927**	0.023	12.1	ug/L	180	Standard
	Pb	208	4081.2	6.5	**0.1848**	0.017	9.4	ug/L	717	Standard
	U	238	2503.2	1.2	**0.4011**	0.007	1.8	ug/L	4	Standard
>	**Bi**	209	453995.6	0.8				ug/L	460343	Standard

Sample ID: QC Std 8
Report Date/Time: Thursday, June 16, 2016 19:04:19
Page 1

Approved: June 20, 2016

Na	23	0.0		**10.4522**	0.000	0.0	mg/L	0	Standard
Mg	24	40.0	25.0	**0.0095**	0.013	138.3	mg/L	20	Standard
K	39	13.3	43.3	**-0.1249**	0.045	36.2	mg/L	22	Standard
Ca	43	35.0	28.6	**-4.9048**	2.432	49.6	mg/L	47	Standard
Fe	54	120.6	31.6	**-0.0158**	0.032	201.6	mg/L	151	Standard
Fe	57	148.3	13.6	**-0.1825**	0.065	35.6	mg/L	195	Standard
Sc-1	45	29320.0	1.0				mg/L	29647	Standard
Cl	35	160593.3	0.6				ug/L	154152	Standard
Kr	83	0.3	173.2				ug/L	3	Standard
Br	81	1753.4	6.3				ug/L	1607	Standard
P	31	18406.2	0.9				ug/L	22752	Standard
S	34	5287.6	2.4				ug/L	5049	Standard
Sr	88	66.7	18.9				ug/L	87	Standard
C	12	56.7	36.7				mg/L	47	Standard
N	14	0.0					mg/L	0	Standard
Hg	202	0.0					mg/L	0	Standard
Dy	164	13.0	46.6				mg/L	10	Standard
Ho-1	165	11.7	107.9				mg/L	7	Standard
Er	166	6.7	173.2				mg/L	3	Standard
I	127	1111.7	9.6				mg/L	842	Standard

QC Calculated Values

Analyte	Mass	QC Std % Recovery	Int Std % Recovery	Spike % Recovery
Li	6			
Be	9	101.480		
Al	27			
Sc	45			
Ti	47			
V	51	90.091		
Cr	52	88.800		
Cr	53			
Mn	55	120.007		
Co	59	97.613		
Ni	60	93.098		
Cu	65	97.350		
Zn	66	106.813		
Ge	72		96.559	
As	75	95.761		
Se	82	92.069		
Se-1	77			
Ga	71			

Sample ID: QC Std 8
Report Date/Time: Thursday, June 16, 2016 19:04:19
Page 2

Approved: June 20, 2016

Rb	85			
Y	89			
> Rh	103			
Mo	98			
Ag	107	94.641		
Cd	111	99.021		
Cd	114			
> In	115			99.934
Sn	118			
Sb	123	98.503		
Ba	135	84.376		
Ce	140			
> Tb	159			
Ho	165			
Tl	203	103.666		
Tl	205			
Pb	206			
Pb	207			
Pb	208	92.383		
U	238	100.273		
> Bi	209			98.621
Na	23			
Mg	24			
K	39			
Ca	43			
Fe	54			
Fe	57			
> Sc-1	45			
Cl	35			
Kr	83			
Br	81			
P	31			
S	34			
Sr	88			
C	12			
N	14			
Hg	202			
Dy	164			
Ho-1	165			
Er	166			
I	127			

QC Out of Limits

Measurement Type	Analyte	Mass	Out of Limits Message

Sample ID: QC Std 8
Report Date/Time: Thursday, June 16, 2016 19:04:19
Page 3

Approved: June 20, 2016

Method 6020 - Summary Report

Sample ID: PBW 42 WG572730-03
Sample Date/Time: Thursday, June 16, 2016 19:05:16
Number of Replicates: 3
Autosampler Position: 322
Sample Description: 1
Method File: C:\NexIONData\Method\6020a.mth
Aliquot Volume (mL):
Diluted to Volume (mL):
User Name: BKT Nexion300X
Cumulative Autodilution Factor: 1
Nexion-ICP 200.8\6020

Concentration Results

IS	Analyte	Mass	Intensity	RSD	Conc.	SD	RSD	Units	Blank Intens.	Mode
>	**Li**	6	62749.7	0.4				ug/L	51024	Standard
	Be	9	18.3	95.8	**-0.0034**	0.017	498.2	ug/L	7	Standard
	Al	27	45563.5	4.1	**0.2505**	0.010	4.1	ug/L	625	Standard
	Sc	45	30499.0	0.2				ug/L	29647	Standard
	Ti	47	51.3	19.1	**0.0066**	0.033	492.2	ug/L	57	Standard
	V	51	1097.4	4.3	**-0.0126**	0.007	55.7	ug/L	1142	Standard
	Cr	52	7963.4	1.0	**0.1642**	0.013	7.9	ug/L	6628	Standard
	Cr	53	896.7	4.5	**0.5418**	0.048	8.8	ug/L	430	Standard
	Mn	55	2548.5	1.6	**0.3068**	0.006	2.0	ug/L	603	Standard
	Co	59	285.7	3.7	**0.0036**	0.002	42.0	ug/L	237	Standard
	Ni	60	410.7	8.1	**0.1371**	0.018	13.2	ug/L	141	Standard
	Cu	65	253.3	2.8	**0.0699**	0.004	5.6	ug/L	109	Standard
	Zn	66	1271.7	3.2	**0.9258**	0.037	4.0	ug/L	159	Standard
>	**Ge**	72	469694.2	0.4				ug/L	474053	Standard
	As	75	1524.9	4.2	**1.4151**	0.063	4.5	ug/L	-34	Standard
	Se	82	670.0	3.5	**5.9461**	0.237	4.0	ug/L	14	Standard
	Se-1	77	66.0	18.4	**0.1230**	0.163	132.4	ug/L	55	Standard
>	**Ga**	71	123.3	16.4				mg/L	50	Standard
	Rb	85	295.0	3.4				ug/L	20	Standard
	Y	89	394476.0	3.2				ug/L	376602	Standard
>	**Rh**	103	20.0	66.1				ug/L	17	Standard
	Mo	98	84.7	10.3	**0.0293**	0.004	12.7	ug/L	8	Standard
	Ag	107	83.0	7.9	**0.0012**	0.001	88.8	ug/L	81	Standard
	Cd	111	13.9	21.7	**0.0037**	0.001	39.9	mg/L	3	Standard
	Cd	114	54.3	34.3	**0.0072**	0.004	52.7	ug/L	7	Standard
>	**In**	115	540141.2	0.4				ug/L	524722	Standard
	Sn	118	648.3	6.2	**0.0275**	0.007	26.0	ug/L	715	Standard
	Sb	123	144.9	16.0	**0.0174**	0.005	30.4	ug/L	201	Standard
	Ba	135	21260.9	1.4	**11.3366**	0.117	1.0	ug/L	108	Standard
	Ce	140	155.0	8.5				ug/L	30	Standard
>	**Tb**	159	801981.8	0.8				ug/L	792236	Standard
	Ho	165	5.0	100.0				ug/L	7	Standard
	Tl	203	205.7	5.0	**0.0243**	0.001	5.5	ug/L	9	Standard
	Tl	205	185.0	17.7	**0.0206**	0.005	24.4	ug/L	0	Standard
	Pb	206	277.0	10.2	**0.0035**	0.006	164.3	ug/L	216	Standard
	Pb	207	230.3	3.9	**0.0008**	0.002	210.4	ug/L	180	Standard
	Pb	208	975.0	1.4	**-0.0009**	0.000	49.0	ug/L	717	Standard
	U	238	16.3	25.5	**-0.0050**	0.001	13.9	ug/L	4	Standard
>	**Bi**	209	461335.7	0.7				ug/L	460343	Standard

Sample ID: PBW 42 WG572730-03
Report Date/Time: Thursday, June 16, 2016 19:07:33
Page 1

Approved: June 20, 2016

Na	23	0.0		**10.4522**	0.000	0.0	mg/L	0	Standard
Mg	24	403.3	18.0	**0.4864**	0.096	19.7	mg/L	20	Standard
K	39	18.3	56.8	**-0.0922**	0.077	83.3	mg/L	22	Standard
Ca	43	38.3	27.2	**-4.4783**	2.388	53.3	mg/L	47	Standard
Fe	54	151.1	15.7	**0.0044**	0.018	419.9	mg/L	151	Standard
Fe	57	180.0	9.6	**-0.1053**	0.052	49.8	mg/L	195	Standard
> **Sc-1**	45	30499.0	0.2				mg/L	29647	Standard
Cl	35	167221.1	1.1				ug/L	154152	Standard
Kr	83	1.7	91.7				ug/L	3	Standard
Br	81	161399.3	3.9				ug/L	1607	Standard
P	31	23832.1	1.6				ug/L	22752	Standard
S	34	5314.3	4.0				ug/L	5049	Standard
Sr	88	105.0	12.6				ug/L	87	Standard
C	12	53.3	43.3				mg/L	47	Standard
N	14	0.0					mg/L	0	Standard
Hg	202	3.3	173.2				mg/L	0	Standard
Dy	164	9.5	177.6				mg/L	10	Standard
Ho-1	165	5.0	100.0				mg/L	7	Standard
Er	166	10.0	100.0				mg/L	3	Standard
I	127	4855.8	5.9				mg/L	842	Standard

QC Calculated Values

	Analyte	Mass	QC Std % Recovery	Int Std % Recovery	Spike % Recovery
>	Li	6		122.980	
	Be	9			
	Al	27			
	Sc	45			
	Ti	47			
	V	51			
	Cr	52			
	Cr	53			
	Mn	55			
	Co	59			
	Ni	60			
	Cu	65			
	Zn	66			
>	Ge	72		99.081	
	As	75			
	Se	82			
	Se-1	77			
>	Ga	71			

Sample ID: PBW 42 WG572730-03
Report Date/Time: Thursday, June 16, 2016 19:07:33
Page 2

Approved: June 20, 2016

Rb	85		
Y	89		
> Rh	103		
Mo	98		
Ag	107		
Cd	111		
Cd	114		
> In	115		102.939
Sn	118		
Sb	123		
Ba	135		
Ce	140		
> Tb	159		
Ho	165		
Tl	203		
Tl	205		
Pb	206		
Pb	207		
Pb	208		
U	238		
> Bi	209		100.216
Na	23		
Mg	24		
K	39		
Ca	43		
Fe	54		
Fe	57		
> Sc-1	45		
Cl	35		
Kr	83		
Br	81		
P	31		
S	34		
Sr	88		
C	12		
N	14		
Hg	202		
Dy	164		
Ho-1	165		
Er	166		
I	127		

QC Out of Limits

Measurement Type	Analyte	Mass	Out of Limits Message
Li 6 Int Std for sample	Li	6	Rerun sample

Sample ID: PBW 42 WG572730-03
Report Date/Time: Thursday, June 16, 2016 19:07:33
Page 3

Approved: June 20, 2016

Method 6020 - Summary Report

Sample ID: LCSW 42 WG572730-04
Sample Date/Time: Thursday, June 16, 2016 19:08:28
Number of Replicates: 3
Autosampler Position: 323
Sample Description: 1
Method File: C:\NexIONData\Method\6020a.mth
Aliquot Volume (mL):
Diluted to Volume (mL):
User Name: BKT Nexion300X
Cumulative Autodilution Factor: 1
Nexion-ICP 200.8\6020

Concentration Results

IS	Analyte	Mass	Intensity	RSD	Conc.	SD	RSD	Units	Blank Intens.	Mode
>	**Li**	6	62985.7	0.9				ug/L	51024	Standard
	Be	9	48407.2	1.0	**46.6239**	0.599	1.3	ug/L	7	Standard
	Al	27	15242.7	3.1	**0.0770**	0.003	4.2	ug/L	625	Standard
	Sc	45	31167.0	1.6				ug/L	29647	Standard
	Ti	47	51.0	3.9	**0.0042**	0.006	137.2	ug/L	57	Standard
	V	51	362150.1	1.2	**50.8470**	1.498	2.9	ug/L	1142	Standard
	Cr	52	375631.9	0.2	**50.2056**	0.853	1.7	ug/L	6628	Standard
	Cr	53	46496.2	1.5	**49.6449**	0.253	0.5	ug/L	430	Standard
	Mn	55	324366.5	2.3	**54.5814**	0.385	0.7	ug/L	603	Standard
	Co	59	341108.8	1.8	**53.1006**	0.301	0.6	ug/L	237	Standard
	Ni	60	95614.1	1.0	**49.5608**	0.383	0.8	ug/L	141	Standard
	Cu	65	93513.4	0.6	**49.7560**	0.725	1.5	ug/L	109	Standard
	Zn	66	55921.0	0.3	**50.2961**	0.929	1.8	ug/L	159	Standard
>	**Ge**	72	473336.6	1.7				ug/L	474053	Standard
	As	75	54052.4	0.1	**48.9231**	0.858	1.8	ug/L	-34	Standard
	Se	82	5549.3	0.5	**50.0944**	0.667	1.3	ug/L	14	Standard
	Se-1	77	3851.2	1.4	**49.4942**	1.249	2.5	ug/L	55	Standard
>	**Ga**	71	148.3	5.1				mg/L	50	Standard
	Rb	85	50.0	45.8				ug/L	20	Standard
	Y	89	393664.1	1.4				ug/L	376602	Standard
>	**Rh**	103	30.0	66.7				ug/L	17	Standard
	Mo	98	67.7	16.2	**0.0222**	0.004	19.7	ug/L	8	Standard
	Ag	107	9538.7	1.3	**1.5370**	0.009	0.6	ug/L	81	Standard
	Cd	111	98094.4	0.8	**48.9748**	0.877	1.8	mg/L	3	Standard
	Cd	114	242274.5	1.2	**48.9293**	1.051	2.1	ug/L	7	Standard
>	**In**	115	541531.8	1.4				ug/L	524722	Standard
	Sn	118	718.4	12.9	**0.0399**	0.018	44.4	ug/L	715	Standard
	Sb	123	213208.4	0.4	**47.2901**	0.830	1.8	ug/L	201	Standard
	Ba	135	91061.5	0.2	**48.6273**	0.710	1.5	ug/L	108	Standard
	Ce	140	75.0	30.6				ug/L	30	Standard
>	**Tb**	159	801949.7	1.3				ug/L	792236	Standard
	Ho	165	15.0	66.7				ug/L	7	Standard
	Tl	203	366890.3	0.3	**47.3558**	0.332	0.7	ug/L	9	Standard
	Tl	205	325136.0	2.3	**49.3487**	1.280	2.6	ug/L	0	Standard
	Pb	206	237911.3	0.3	**50.7518**	0.233	0.5	ug/L	216	Standard
	Pb	207	208877.0	1.0	**48.9436**	0.182	0.4	ug/L	180	Standard
	Pb	208	858938.6	1.3	**49.5964**	0.972	2.0	ug/L	717	Standard
	U	238	311185.8	0.3	**49.3920**	0.274	0.6	ug/L	4	Standard
>	**Bi**	209	466882.1	0.8				ug/L	460343	Standard

Sample ID: LCSW 42 WG572730-04
Report Date/Time: Thursday, June 16, 2016 19:10:45
Page 1

Approved: June 20, 2016

Na	23	0.0		**10.4522**	0.000	0.0	mg/L	0	Standard
Mg	24	43.3	37.1	**0.0108**	0.021	197.0	mg/L	20	Standard
K	39	21.7	26.6	**-0.0712**	0.040	55.8	mg/L	22	Standard
Ca	43	35.0	37.8	**-5.4027**	2.947	54.5	mg/L	47	Standard
Fe	54	122.0	30.6	**-0.0208**	0.028	132.3	mg/L	151	Standard
Fe	57	123.3	18.3	**-0.2836**	0.067	23.8	mg/L	195	Standard
Sc-1	45	31167.0	1.6				mg/L	29647	Standard
Cl	35	163506.3	1.5				ug/L	154152	Standard
Kr	83	0.3	173.2				ug/L	3	Standard
Br	81	5531.1	27.3				ug/L	1607	Standard
P	31	23947.2	1.0				ug/L	22752	Standard
S	34	5137.5	2.8				ug/L	5049	Standard
Sr	88	76.7	46.3				ug/L	87	Standard
C	12	70.0	14.3				mg/L	47	Standard
N	14	0.0					mg/L	0	Standard
Hg	202	0.0					mg/L	0	Standard
Dy	164	13.2	44.9				mg/L	10	Standard
Ho-1	165	15.0	66.7				mg/L	7	Standard
Er	166	3.3	173.2				mg/L	3	Standard
I	127	1283.4	6.1				mg/L	842	Standard

QC Calculated Values

Analyte	Mass	QC Std % Recovery	Int Std % Recovery	Spike % Recovery
> Li	6		123.443	
Be	9			
Al	27			
Sc	45			
Ti	47			
V	51			
Cr	52			
Cr	53			
Mn	55			
Co	59			
Ni	60			
Cu	65			
Zn	66			
> Ge	72		99.849	
As	75			
Se	82			
Se-1	77			
> Ga	71			

Sample ID: LCSW 42 WG572730-04
Report Date/Time: Thursday, June 16, 2016 19:10:45
Page 2

Approved: June 20, 2016

Rb	85		
Y	89		
> Rh	103		
Mo	98		
Ag	107		
Cd	111		
Cd	114		
> In	115		103.204
Sn	118		
Sb	123		
Ba	135		
Ce	140		
> Tb	159		
Ho	165		
Tl	203		
Tl	205		
Pb	206		
Pb	207		
Pb	208		
U	238		
> Bi	209		101.421
Na	23		
Mg	24		
K	39		
Ca	43		
Fe	54		
Fe	57		
> Sc-1	45		
Cl	35		
Kr	83		
Br	81		
P	31		
S	34		
Sr	88		
C	12		
N	14		
Hg	202		
Dy	164		
Ho-1	165		
Er	166		
I	127		

QC Out of Limits

Measurement Type	Analyte	Mass	Out of Limits Message
Li 6 Int Std for sample	Li	6	Rerun sample

Sample ID: LCSW 42 WG572730-04
Report Date/Time: Thursday, June 16, 2016 19:10:45
Page 3

Approved: June 20, 2016

Method 6020 - Summary Report

Sample ID: L1606066401 WG572730-01
Sample Date/Time: Thursday, June 16, 2016 19:12:30
Number of Replicates: 3
Autosampler Position: 324
Sample Description: 1
Method File: C:\NexIONData\Method\6020a.mth
Aliquot Volume (mL):
Diluted to Volume (mL):
User Name: BKT Nexion300X
Cumulative Autodilution Factor: 1
Nexion-ICP 200.8\6020

Concentration Results

IS	Analyte	Mass	Intensity	RSD	Conc.	SD	RSD	Units	Blank Intens.	Mode
>	**Li**	6	75454.2	2.8				ug/L	51024	Standard
	Be	9	20.0	90.1	**-0.0048**	0.015	318.2	ug/L	7	Standard
	Al	27	11047678.0	1.9	**52.4883**	1.233	2.3	ug/L	625	Standard
	Sc	45	29264.9	1.3				ug/L	29647	Standard
	Ti	47	190.7	4.0	**0.5084**	0.037	7.3	ug/L	57	Standard
	V	51	1712.7	18.3	**0.0872**	0.046	52.6	ug/L	1142	Standard
	Cr	52	16604.1	1.9	**1.4659**	0.021	1.4	ug/L	6628	Standard
	Cr	53	9623.1	1.9	**10.5512**	0.372	3.5	ug/L	430	Standard
	Mn	55	18349.1	1.7	**3.1531**	0.090	2.8	ug/L	603	Standard
	Co	59	837.4	4.2	**0.0969**	0.005	4.7	ug/L	237	Standard
	Ni	60	47686.6	1.9	**26.1478**	0.400	1.5	ug/L	141	Standard
	Cu	65	35936.9	2.3	**20.2125**	0.174	0.9	ug/L	109	Standard
	Zn	66	7845.4	2.5	**7.2754**	0.080	1.1	ug/L	159	Standard
>	**Ge**	72	446804.8	1.5				ug/L	474053	Standard
	As	75	226.8	62.9	**0.2410**	0.135	55.9	ug/L	-34	Standard
	Se	82	88.3	14.1	**0.6770**	0.108	16.0	ug/L	14	Standard
	Se-1	77	1010.0	4.4	**13.2164**	0.770	5.8	ug/L	55	Standard
>	**Ga**	71	121.7	4.7				mg/L	50	Standard
	Rb	85	9374.6	1.9				ug/L	20	Standard
	Y	89	379651.4	1.2				ug/L	376602	Standard
>	**Rh**	103	176.7	43.0				ug/L	17	Standard
	Mo	98	6942.1	1.1	**3.0258**	0.008	0.3	ug/L	8	Standard
	Ag	107	107.7	10.4	**0.0063**	0.002	31.0	ug/L	81	Standard
	Cd	111	16.0	28.8	**0.0053**	0.002	45.3	mg/L	3	Standard
	Cd	114	155.3	55.3	**0.0296**	0.019	62.9	ug/L	7	Standard
>	**In**	115	508746.6	0.9				ug/L	524722	Standard
	Sn	118	32234.3	2.4	**6.0825**	0.133	2.2	ug/L	715	Standard
	Sb	123	2505.0	15.1	**0.5762**	0.084	14.6	ug/L	201	Standard
	Ba	135	56364.3	0.3	**32.0167**	0.382	1.2	ug/L	108	Standard
	Ce	140	273.3	12.5				ug/L	30	Standard
>	**Tb**	159	786168.7	0.3				ug/L	792236	Standard
	Ho	165	8.3	91.7				ug/L	7	Standard
	Tl	203	162.7	17.5	**0.0211**	0.005	21.6	ug/L	9	Standard
	Tl	205	136.7	17.3	**0.0156**	0.004	27.5	ug/L	0	Standard
	Pb	206	51660.3	0.9	**12.3691**	0.134	1.1	ug/L	216	Standard
	Pb	207	43372.0	1.0	**11.4048**	0.082	0.7	ug/L	180	Standard
	Pb	208	183979.7	0.6	**11.9203**	0.168	1.4	ug/L	717	Standard
	U	238	40.0	22.9	**-0.0004**	0.002	429.9	ug/L	4	Standard
>	**Bi**	209	414575.6	1.7				ug/L	460343	Standard

Sample ID: L1606066401 WG572730-01
Report Date/Time: Thursday, June 16, 2016 19:14:47
Page 1

Approved: June 20, 2016

Na	23	3.3	173.2	**-0.6680**	19.261	2883.4	mg/L	0	Standard
Mg	24	393015.0	2.1	**539.7437**	8.154	1.5	mg/L	20	Standard
K	39	755.0	20.2	**5.6021**	1.177	21.0	mg/L	22	Standard
Ca	43	273.3	16.4	**51.4216**	9.712	18.9	mg/L	47	Standard
Fe	54	153.2	8.8	**0.0113**	0.013	111.5	mg/L	151	Standard
Fe	57	410.0	9.5	**0.6384**	0.113	17.7	mg/L	195	Standard
> **Sc-1**	45	29264.9	1.3				mg/L	29647	Standard
Cl	35	947330.3	0.6				ug/L	154152	Standard
Kr	83	2.7	86.6				ug/L	3	Standard
Br	81	16345.5	3.0				ug/L	1607	Standard
P	31	24364.6	0.6				ug/L	22752	Standard
S	34	5329.3	1.4				ug/L	5049	Standard
Sr	88	195.0	4.4				ug/L	87	Standard
C	12	283.3	24.0				mg/L	47	Standard
N	14	0.0					mg/L	0	Standard
Hg	202	10.0	173.2				mg/L	0	Standard
Dy	164	16.0	130.4				mg/L	10	Standard
Ho-1	165	8.3	91.7				mg/L	7	Standard
Er	166	13.3	43.3				mg/L	3	Standard
I	127	339108.5	7.6				mg/L	842	Standard

QC Calculated Values

Analyte	Mass	QC Std % Recovery	Int Std % Recovery	Spike % Recovery
> Li	6		147.879	
Be	9			
Al	27			
Sc	45			
Ti	47			
V	51			
Cr	52			
Cr	53			
Mn	55			
Co	59			
Ni	60			
Cu	65			
Zn	66			
> Ge	72		94.252	
As	75			
Se	82			
Se-1	77			
> Ga	71			

Sample ID: L1606066401 WG572730-01
Report Date/Time: Thursday, June 16, 2016 19:14:47
Page 2

Approved: June 20, 2016

Rb	85		
Y	89		
> Rh	103		
Mo	98		
Ag	107		
Cd	111		
Cd	114		
> In	115		96.955
Sn	118		
Sb	123		
Ba	135		
Ce	140		
> Tb	159		
Ho	165		
Tl	203		
Tl	205		
Pb	206		
Pb	207		
Pb	208		
U	238		
> Bi	209		90.058
Na	23		
Mg	24		
K	39		
Ca	43		
Fe	54		
Fe	57		
> Sc-1	45		
Cl	35		
Kr	83		
Br	81		
P	31		
S	34		
Sr	88		
C	12		
N	14		
Hg	202		
Dy	164		
Ho-1	165		
Er	166		
I	127		

QC Out of Limits

Measurement Type	Analyte	Mass	Out of Limits Message
Li 6 Int Std for sample	Li	6	Rerun sample

Approved: June 20, 2016

Method 6020 - Summary Report

Sample ID: L1606066401DP WG572730-05
Sample Date/Time: Thursday, June 16, 2016 19:15:41
Number of Replicates: 3
Autosampler Position: 325
Sample Description: 1
Method File: C:\NexIONData\Method\6020a.mth
Aliquot Volume (mL):
Diluted to Volume (mL):
User Name: BKT Nexion300X
Cumulative Autodilution Factor: 1
Nexion-ICP 200.8\6020

Concentration Results

IS	Analyte	Mass	Intensity	RSD	Conc.	SD	RSD	Units	Blank Intens.	Mode
>	**Li**	6	82599.5	0.8				ug/L	51024	Standard
	Be	9	18.3	31.5	**-0.0076**	0.004	53.8	ug/L	7	Standard
	Al	27	12101738.6	2.4	**52.5022**	0.943	1.8	ug/L	625	Standard
	Sc	45	29381.8	2.9				ug/L	29647	Standard
	Ti	47	224.3	6.3	**0.6337**	0.051	8.1	ug/L	57	Standard
	V	51	1757.9	10.9	**0.0962**	0.030	31.3	ug/L	1142	Standard
	Cr	52	17254.5	0.4	**1.5806**	0.019	1.2	ug/L	6628	Standard
	Cr	53	9484.6	4.9	**10.4776**	0.447	4.3	ug/L	430	Standard
	Mn	55	18275.7	1.8	**3.1668**	0.077	2.4	ug/L	603	Standard
	Co	59	934.4	2.3	**0.1143**	0.005	4.1	ug/L	237	Standard
	Ni	60	50219.4	0.9	**27.7712**	0.300	1.1	ug/L	141	Standard
	Cu	65	38180.1	1.8	**21.6588**	0.226	1.0	ug/L	109	Standard
	Zn	66	9011.3	2.3	**8.4634**	0.126	1.5	ug/L	159	Standard
>	**Ge**	72	443106.2	0.8				ug/L	474053	Standard
	As	75	276.8	42.6	**0.2919**	0.111	38.1	ug/L	-34	Standard
	Se	82	109.2	13.4	**0.8866**	0.132	14.9	ug/L	14	Standard
	Se-1	77	1030.4	1.0	**13.6099**	0.054	0.4	ug/L	55	Standard
>	**Ga**	71	125.0	10.6				mg/L	50	Standard
	Rb	85	9914.9	0.9				ug/L	20	Standard
	Y	89	378132.1	0.5				ug/L	376602	Standard
>	**Rh**	103	276.7	11.8				ug/L	17	Standard
	Mo	98	7350.8	1.1	**3.1941**	0.056	1.8	ug/L	8	Standard
	Ag	107	113.3	9.2	**0.0072**	0.002	27.2	ug/L	81	Standard
	Cd	111	7.2	44.2	**0.0006**	0.002	301.0	mg/L	3	Standard
	Cd	114	112.0	53.6	**0.0203**	0.013	64.2	ug/L	7	Standard
>	**In**	115	510414.8	1.0				ug/L	524722	Standard
	Sn	118	31860.1	0.6	**5.9914**	0.071	1.2	ug/L	715	Standard
	Sb	123	1301.1	10.9	**0.2913**	0.031	10.6	ug/L	201	Standard
	Ba	135	58474.3	1.0	**33.1066**	0.180	0.5	ug/L	108	Standard
	Ce	140	143.3	4.0				ug/L	30	Standard
>	**Tb**	159	793633.3	0.5				ug/L	792236	Standard
	Ho	165	15.0	33.3				ug/L	7	Standard
	Tl	203	126.3	11.6	**0.0156**	0.002	13.8	ug/L	9	Standard
	Tl	205	108.3	7.1	**0.0105**	0.001	12.1	ug/L	0	Standard
	Pb	206	55773.5	1.1	**13.2134**	0.113	0.9	ug/L	216	Standard
	Pb	207	47080.7	0.8	**12.2506**	0.066	0.5	ug/L	180	Standard
	Pb	208	190215.8	0.7	**12.1921**	0.079	0.7	ug/L	717	Standard
	U	238	29.3	17.2	**-0.0024**	0.001	37.4	ug/L	4	Standard
>	**Bi**	209	419055.7	0.3				ug/L	460343	Standard

Sample ID: L1606066401DP WG572730-05
Report Date/Time: Thursday, June 16, 2016 19:17:58
Page 1

Approved: June 20, 2016

Na	23	10.0	50.0	**-22.7084**	17.142	75.5	mg/L	0	Standard
Mg	24	418232.9	1.5	**572.3635**	15.570	2.7	mg/L	20	Standard
K	39	648.3	17.8	**4.7577**	0.876	18.4	mg/L	22	Standard
Ca	43	226.7	8.4	**40.2176**	3.679	9.1	mg/L	47	Standard
Fe	54	135.1	14.9	**-0.0042**	0.016	368.6	mg/L	151	Standard
Fe	57	428.3	6.4	**0.6912**	0.080	11.6	mg/L	195	Standard
> **Sc-1**	45	29381.8	2.9				mg/L	29647	Standard
Cl	35	974394.4	0.6				ug/L	154152	Standard
Kr	83	1.7	34.6				ug/L	3	Standard
Br	81	16325.5	4.8				ug/L	1607	Standard
P	31	25179.2	0.8				ug/L	22752	Standard
S	34	5427.6	0.7				ug/L	5049	Standard
Sr	88	171.7	19.8				ug/L	87	Standard
C	12	336.7	27.6				mg/L	47	Standard
N	14	0.0					mg/L	0	Standard
Hg	202	13.3	43.3				mg/L	0	Standard
Dy	164	12.9	93.1				mg/L	10	Standard
Ho-1	165	15.0	33.3				mg/L	7	Standard
Er	166	10.0	100.0				mg/L	3	Standard
I	127	345162.2	8.5				mg/L	842	Standard

QC Calculated Values

	Analyte	Mass	QC Std % Recovery	Int Std % Recovery	Spike % Recovery
>	Li	6		161.883	
	Be	9			
	Al	27			
	Sc	45			
	Ti	47			
	V	51			
	Cr	52			
	Cr	53			
	Mn	55			
	Co	59			
	Ni	60			
	Cu	65			
	Zn	66			
>	Ge	72		93.472	
	As	75			
	Se	82			
	Se-1	77			
>	Ga	71			

Sample ID: L1606066401DP WG572730-05
Report Date/Time: Thursday, June 16, 2016 19:17:58
Page 2

Approved: June 20, 2016

Rb	85		
Y	89		
> Rh	103		
Mo	98		
Ag	107		
Cd	111		
Cd	114		
> In	115		97.273
Sn	118		
Sb	123		
Ba	135		
Ce	140		
> Tb	159		
Ho	165		
Tl	203		
Tl	205		
Pb	206		
Pb	207		
Pb	208		
U	238		
> Bi	209		91.031
Na	23		
Mg	24		
K	39		
Ca	43		
Fe	54		
Fe	57		
> Sc-1	45		
Cl	35		
Kr	83		
Br	81		
P	31		
S	34		
Sr	88		
C	12		
N	14		
Hg	202		
Dy	164		
Ho-1	165		
Er	166		
I	127		

QC Out of Limits

Measurement Type	Analyte	Mass	Out of Limits Message
Li 6 Int Std for sample	Li	6	Rerun sample

Sample ID: L1606066401DP WG572730-05
Report Date/Time: Thursday, June 16, 2016 19:17:58
Page 3

Approved: June 20, 2016

Method 6020 - Summary Report

Sample ID: L1606072903 WG572730-02
Sample Date/Time: Thursday, June 16, 2016 19:18:52
Number of Replicates: 3
Autosampler Position: 326
Sample Description: 1
Method File: C:\NexIONData\Method\6020a.mth
Aliquot Volume (mL):
Diluted to Volume (mL):
User Name: BKT Nexion300X
Cumulative Autodilution Factor: 1
Nexion-ICP 200.8\6020

Concentration Results

IS	Analyte	Mass	Intensity	RSD	Conc.	SD	RSD	Units	Blank Intens.	Mode
>	**Li**	6	83167.6	0.4				ug/L	51024	Standard
	Be	9	1595.1	11.9	**1.1433**	0.143	12.5	ug/L	7	Standard
	Al	27	12508760.9	0.4	**53.9014**	0.277	0.5	ug/L	625	Standard
	Sc	45	32636.8	2.2				ug/L	29647	Standard
	Ti	47	734.7	25.1	**2.2005**	0.603	27.4	ug/L	57	Standard
	V	51	2647.4	9.7	**0.1914**	0.035	18.3	ug/L	1142	Standard
	Cr	52	10901.3	2.2	**0.5035**	0.035	7.0	ug/L	6628	Standard
	Cr	53	1756.8	5.0	**1.3940**	0.093	6.7	ug/L	430	Standard
	Mn	55	2418538.1	0.3	**393.4562**	2.564	0.7	ug/L	603	Standard
	Co	59	167227.2	1.2	**25.0953**	0.408	1.6	ug/L	237	Standard
	Ni	60	19549.3	0.9	**9.7135**	0.121	1.2	ug/L	141	Standard
	Cu	65	6980.3	2.4	**3.5215**	0.098	2.8	ug/L	109	Standard
	Zn	66	33084.1	0.4	**28.6038**	0.229	0.8	ug/L	159	Standard
>	**Ge**	72	490606.8	0.4				ug/L	474053	Standard
	As	75	126.0	22.9	**0.1350**	0.026	18.9	ug/L	-34	Standard
	Se	82	91.9	23.2	**0.6344**	0.188	29.7	ug/L	14	Standard
	Se-1	77	154.7	9.2	**1.2017**	0.186	15.5	ug/L	55	Standard
>	**Ga**	71	938.4	4.7				mg/L	50	Standard
	Rb	85	17583.5	1.7				ug/L	20	Standard
	Y	89	717044.0	1.5				ug/L	376602	Standard
>	**Rh**	103	161.7	28.1				ug/L	17	Standard
	Mo	98	55.5	8.7	**0.0173**	0.002	11.5	ug/L	8	Standard
	Ag	107	113.0	9.4	**0.0061**	0.002	26.4	ug/L	81	Standard
	Cd	111	309.2	2.3	**0.1520**	0.004	2.4	mg/L	3	Standard
	Cd	114	755.2	14.7	**0.1496**	0.023	15.3	ug/L	7	Standard
>	**In**	115	538550.6	0.6				ug/L	524722	Standard
	Sn	118	861.7	3.5	**0.0664**	0.005	7.2	ug/L	715	Standard
	Sb	123	1408.2	6.3	**0.2992**	0.018	6.0	ug/L	201	Standard
	Ba	135	39659.2	1.6	**21.2618**	0.456	2.1	ug/L	108	Standard
	Ce	140	1381297.9	0.5				ug/L	30	Standard
>	**Tb**	159	851012.3	2.0				ug/L	792236	Standard
	Ho	165	27889.0	1.7				ug/L	7	Standard
	Tl	203	294.7	3.0	**0.0347**	0.002	6.0	ug/L	9	Standard
	Tl	205	265.0	1.9	**0.0316**	0.001	3.8	ug/L	0	Standard
	Pb	206	5868.1	0.6	**1.1726**	0.027	2.3	ug/L	216	Standard
	Pb	207	4864.8	1.2	**1.0656**	0.042	4.0	ug/L	180	Standard
	Pb	208	20514.5	1.0	**1.1052**	0.038	3.5	ug/L	717	Standard
	U	238	2495.2	0.6	**0.3809**	0.010	2.6	ug/L	4	Standard
>	**Bi**	209	476253.4	2.7				ug/L	460343	Standard

Sample ID: L1606072903 WG572730-02
Report Date/Time: Thursday, June 16, 2016 19:21:09
Page 1

Approved: June 20, 2016

Na	23	11.7	24.7	**-24.3418**	9.212	37.8	mg/L	0	Standard
Mg	24	2530.2	1.8	**3.0712**	0.030	1.0	mg/L	20	Standard
K	39	120.0	8.3	**0.6043**	0.087	14.3	mg/L	22	Standard
Ca	43	210.0	28.9	**31.2136**	11.780	37.7	mg/L	47	Standard
Fe	54	1764.1	4.7	**1.1881**	0.059	5.0	mg/L	151	Standard
Fe	57	758.4	15.5	**1.4817**	0.281	18.9	mg/L	195	Standard
> **Sc-1**	45	32636.8	2.2				mg/L	29647	Standard
Cl	35	300327.3	0.4				ug/L	154152	Standard
Kr	83	2.3	65.5				ug/L	3	Standard
Br	81	5971.2	0.5				ug/L	1607	Standard
P	31	27339.7	3.0				ug/L	22752	Standard
S	34	4589.0	1.4				ug/L	5049	Standard
Sr	88	426.7	18.4				ug/L	87	Standard
C	12	223.3	9.3				mg/L	47	Standard
N	14	0.0					mg/L	0	Standard
Hg	202	3.3	173.2				mg/L	0	Standard
Dy	164	48154.5	2.6				mg/L	10	Standard
Ho-1	165	27889.0	1.7				mg/L	7	Standard
Er	166	24125.9	1.2				mg/L	3	Standard
I	127	233033.3	7.5				mg/L	842	Standard

QC Calculated Values

Analyte	Mass	QC Std % Recovery	Int Std % Recovery	Spike % Recovery
> Li	6		162.997	
Be	9			
Al	27			
Sc	45			
Ti	47			
V	51			
Cr	52			
Cr	53			
Mn	55			
Co	59			
Ni	60			
Cu	65			
Zn	66			
> Ge	72		103.492	
As	75			
Se	82			
Se-1	77			
> Ga	71			

Sample ID: L1606072903 WG572730-02
Report Date/Time: Thursday, June 16, 2016 19:21:09
Page 2

Approved: June 20, 2016

Rb	85		
Y	89		
> Rh	103		
Mo	98		
Ag	107		
Cd	111		
Cd	114		
> In	115		102.635
Sn	118		
Sb	123		
Ba	135		
Ce	140		
> Tb	159		
Ho	165		
Tl	203		
Tl	205		
Pb	206		
Pb	207		
Pb	208		
U	238		
> Bi	209		103.456
Na	23		
Mg	24		
K	39		
Ca	43		
Fe	54		
Fe	57		
> Sc-1	45		
Cl	35		
Kr	83		
Br	81		
P	31		
S	34		
Sr	88		
C	12		
N	14		
Hg	202		
Dy	164		
Ho-1	165		
Er	166		
I	127		

QC Out of Limits

Measurement Type	Analyte	Mass	Out of Limits Message
Li 6 Int Std for sample	Li	6	Rerun sample
Mn 55 Upper, S, EEE	Mn	55	

Sample ID: L1606072903 WG572730-02
Report Date/Time: Thursday, June 16, 2016 19:21:09
Page 3

Approved: June 20, 2016

Method 6020 - Summary Report

Sample ID: L1606072903S WG572730-06
Sample Date/Time: Thursday, June 16, 2016 19:22:04
Number of Replicates: 3
Autosampler Position: 327
Sample Description: 1
Method File: C:\NexIONData\Method\6020a.mth
Aliquot Volume (mL):
Diluted to Volume (mL):
User Name: BKT Nexion300X
Cumulative Autodilution Factor: 1
Nexion-ICP 200.8\6020

Concentration Results

IS	Analyte	Mass	Intensity	RSD	Conc.	SD	RSD	Units	Blank Intens.	Mode
>	**Li**	6	84593.9	1.7				ug/L	51024	Standard
	Be	9	63747.2	1.4	**45.7285**	1.409	3.1	ug/L	7	Standard
	Al	27	12163442.1	0.7	**51.5412**	1.132	2.2	ug/L	625	Standard
	Sc	45	33602.2	1.6				ug/L	29647	Standard
	Ti	47	659.7	12.0	**2.0785**	0.257	12.4	ug/L	57	Standard
	V	51	353641.1	0.6	**50.6609**	2.238	4.4	ug/L	1142	Standard
	Cr	52	356717.6	1.1	**48.6215**	2.101	4.3	ug/L	6628	Standard
	Cr	53	45185.6	0.4	**49.2470**	2.494	5.1	ug/L	430	Standard
	Mn	55	2601278.5	0.7	**447.6689**	18.661	4.2	ug/L	603	Standard
	Co	59	487177.6	1.1	**77.4106**	2.935	3.8	ug/L	237	Standard
	Ni	60	108783.5	0.6	**57.5580**	2.469	4.3	ug/L	141	Standard
	Cu	65	95167.6	1.2	**51.6700**	2.084	4.0	ug/L	109	Standard
	Zn	66	84097.8	1.1	**77.2971**	3.015	3.9	ug/L	159	Standard
>	**Ge**	72	464397.8	4.8				ug/L	474053	Standard
	As	75	53679.2	1.0	**49.5736**	2.027	4.1	ug/L	-34	Standard
	Se	82	5551.8	0.7	**51.1533**	2.421	4.7	ug/L	14	Standard
	Se-1	77	3791.1	3.4	**49.6831**	1.424	2.9	ug/L	55	Standard
>	**Ga**	71	958.4	5.4				mg/L	50	Standard
	Rb	85	16624.1	3.0				ug/L	20	Standard
	Y	89	707625.8	0.5				ug/L	376602	Standard
>	**Rh**	103	125.0	8.0				ug/L	17	Standard
	Mo	98	62.1	4.6	**0.0194**	0.002	8.1	ug/L	8	Standard
	Ag	107	8913.6	1.8	**1.4061**	0.009	0.7	ug/L	81	Standard
	Cd	111	96671.0	1.6	**47.2862**	1.085	2.3	mg/L	3	Standard
	Cd	114	237983.0	1.9	**47.0816**	0.696	1.5	ug/L	7	Standard
>	**In**	115	552753.1	1.8				ug/L	524722	Standard
	Sn	118	638.3	15.9	**0.0231**	0.018	79.7	ug/L	715	Standard
	Sb	123	215408.0	1.4	**46.8023**	0.239	0.5	ug/L	201	Standard
	Ba	135	124502.1	0.5	**65.1569**	0.974	1.5	ug/L	108	Standard
	Ce	140	1314417.9	1.3				ug/L	30	Standard
>	**Tb**	159	881280.8	1.9				ug/L	792236	Standard
	Ho	165	27413.1	3.0				ug/L	7	Standard
	Tl	203	374882.9	0.8	**46.6863**	0.358	0.8	ug/L	9	Standard
	Tl	205	338218.3	0.5	**49.5337**	0.988	2.0	ug/L	0	Standard
	Pb	206	247963.0	0.9	**51.0419**	0.964	1.9	ug/L	216	Standard
	Pb	207	216265.5	0.6	**48.8980**	0.689	1.4	ug/L	180	Standard
	Pb	208	876968.0	0.5	**48.8596**	0.973	2.0	ug/L	717	Standard
	U	238	329321.5	0.3	**50.4388**	0.916	1.8	ug/L	4	Standard
>	**Bi**	209	483914.0	1.5				ug/L	460343	Standard

Sample ID: L1606072903S WG572730-06
Report Date/Time: Thursday, June 16, 2016 19:24:21
Page 1

Approved: June 20, 2016

Na	23	1.7	173.2	**5.7187**	8.199	143.4	mg/L	0	Standard
Mg	24	2360.2	1.3	**2.7784**	0.056	2.0	mg/L	20	Standard
K	39	110.0	31.5	**0.5143**	0.242	47.0	mg/L	22	Standard
Ca	43	180.0	27.4	**23.8358**	9.598	40.3	mg/L	47	Standard
Fe	54	1737.6	2.8	**1.1314**	0.022	1.9	mg/L	151	Standard
Fe	57	686.7	6.3	**1.2285**	0.107	8.7	mg/L	195	Standard
Sc-1	45	33602.2	1.6				mg/L	29647	Standard
Cl	35	293323.6	1.0				ug/L	154152	Standard
Kr	83	1.7	124.9				ug/L	3	Standard
Br	81	5094.2	9.2				ug/L	1607	Standard
P	31	27336.3	1.5				ug/L	22752	Standard
S	34	4702.4	5.5				ug/L	5049	Standard
Sr	88	400.0	11.5				ug/L	87	Standard
C	12	270.0	13.4				mg/L	47	Standard
N	14	0.0					mg/L	0	Standard
Hg	202	3.3	173.2				mg/L	0	Standard
Dy	164	45484.4	2.9				mg/L	10	Standard
Ho-1	165	27413.1	3.0				mg/L	7	Standard
Er	166	23461.5	1.2				mg/L	3	Standard
I	127	221641.3	5.9				mg/L	842	Standard

QC Calculated Values

Analyte	Mass	QC Std % Recovery	Int Std % Recovery	Spike % Recovery
> Li	6		165.792	
Be	9			
Al	27			
Sc	45			
Ti	47			
V	51			
Cr	52			
Cr	53			
Mn	55			
Co	59			
Ni	60			
Cu	65			
Zn	66			
> Ge	72		97.963	
As	75			
Se	82			
Se-1	77			
> Ga	71			

Sample ID: L1606072903S WG572730-06
Report Date/Time: Thursday, June 16, 2016 19:24:21
Page 2

Approved: June 20, 2016

Rb	85		
Y	89		
> Rh	103		
Mo	98		
Ag	107		
Cd	111		
Cd	114		
> In	115		105.342
Sn	118		
Sb	123		
Ba	135		
Ce	140		
> Tb	159		
Ho	165		
Tl	203		
Tl	205		
Pb	206		
Pb	207		
Pb	208		
U	238		
> Bi	209		105.120
Na	23		
Mg	24		
K	39		
Ca	43		
Fe	54		
Fe	57		
> Sc-1	45		
Cl	35		
Kr	83		
Br	81		
P	31		
S	34		
Sr	88		
C	12		
N	14		
Hg	202		
Dy	164		
Ho-1	165		
Er	166		
I	127		

QC Out of Limits

Measurement Type	Analyte	Mass	Out of Limits Message
Li 6 Int Std for sample	Li	6	Rerun sample
Mn 55 Upper, S, EEE	Mn	55	

Sample ID: L1606072903S WG572730-06
Report Date/Time: Thursday, June 16, 2016 19:24:21
Page 3

Approved: June 20, 2016

Method 6020 - Summary Report

Sample ID: L1606072903SD WG572730-07
Sample Date/Time: Thursday, June 16, 2016 19:25:15
Number of Replicates: 3
Autosampler Position: 328
Sample Description: 1
Method File: C:\NexIONData\Method\6020a.mth
Aliquot Volume (mL):
Diluted to Volume (mL):
User Name: BKT Nexion300X
Cumulative Autodilution Factor: 1
Nexion-ICP 200.8\6020

Concentration Results

IS	Analyte	Mass	Intensity	RSD	Conc.	SD	RSD	Units	Blank Intens.	Mode
>	**Li**	6	86461.0	1.0				ug/L	51024	Standard
	Be	9	64063.5	1.0	**44.9486**	0.413	0.9	ug/L	7	Standard
	Al	27	12456061.3	1.7	**51.6274**	0.457	0.9	ug/L	625	Standard
	Sc	45	32062.2	2.4				ug/L	29647	Standard
	Ti	47	858.4	8.8	**2.9028**	0.272	9.4	ug/L	57	Standard
	V	51	359033.7	1.5	**54.0078**	1.033	1.9	ug/L	1142	Standard
	Cr	52	357394.7	0.2	**51.1915**	0.354	0.7	ug/L	6628	Standard
	Cr	53	45598.6	3.3	**52.1815**	1.498	2.9	ug/L	430	Standard
	Mn	55	2668759.8	1.0	**482.1929**	4.954	1.0	ug/L	603	Standard
	Co	59	502894.6	1.2	**83.9097**	1.409	1.7	ug/L	237	Standard
	Ni	60	107927.8	1.4	**59.9510**	0.489	0.8	ug/L	141	Standard
	Cu	65	93853.1	1.2	**53.5019**	0.490	0.9	ug/L	109	Standard
	Zn	66	83974.7	0.9	**81.0494**	0.217	0.3	ug/L	159	Standard
>	**Ge**	72	441763.7	0.6				ug/L	474053	Standard
	As	75	55613.6	0.2	**53.9212**	0.243	0.5	ug/L	-34	Standard
	Se	82	6086.3	0.3	**58.8898**	0.200	0.3	ug/L	14	Standard
	Se-1	77	3831.8	0.4	**52.8020**	0.183	0.3	ug/L	55	Standard
>	**Ga**	71	981.7	7.0				mg/L	50	Standard
	Rb	85	19140.4	1.5				ug/L	20	Standard
	Y	89	713271.6	1.4				ug/L	376602	Standard
>	**Rh**	103	201.7	43.7				ug/L	17	Standard
	Mo	98	570.8	5.1	**0.2183**	0.009	3.9	ug/L	8	Standard
	Ag	107	9150.1	1.0	**1.4089**	0.031	2.2	ug/L	81	Standard
	Cd	111	99261.8	1.0	**47.3819**	0.778	1.6	mg/L	3	Standard
	Cd	114	244188.0	1.4	**47.1444**	0.226	0.5	ug/L	7	Standard
>	**In**	115	566399.8	1.8				ug/L	524722	Standard
	Sn	118	1108.4	1.6	**0.1012**	0.003	3.2	ug/L	715	Standard
	Sb	123	226221.3	0.0	**47.9756**	0.857	1.8	ug/L	201	Standard
	Ba	135	281949.2	0.1	**144.0743**	2.519	1.7	ug/L	108	Standard
	Ce	140	1344322.7	0.7				ug/L	30	Standard
>	**Tb**	159	856521.4	0.5				ug/L	792236	Standard
	Ho	165	27917.4	1.4				ug/L	7	Standard
	Tl	203	379214.9	0.1	**48.6259**	0.229	0.5	ug/L	9	Standard
	Tl	205	341701.9	0.7	**51.5229**	0.634	1.2	ug/L	0	Standard
	Pb	206	250400.5	0.4	**53.0698**	0.469	0.9	ug/L	216	Standard
	Pb	207	218768.7	0.4	**50.9304**	0.424	0.8	ug/L	180	Standard
	Pb	208	894325.1	0.6	**51.3006**	0.445	0.9	ug/L	717	Standard
	U	238	333573.8	0.7	**52.6006**	0.628	1.2	ug/L	4	Standard
>	**Bi**	209	469954.5	0.6				ug/L	460343	Standard

Sample ID: L1606072903SD WG572730-07
Report Date/Time: Thursday, June 16, 2016 19:27:32
Page 1

Approved: June 20, 2016

Na	23	3.3	173.2	**0.1020**	17.927	17574.6	mg/L	0	Standard
Mg	24	6119.6	7.0	**7.6313**	0.602	7.9	mg/L	20	Standard
K	39	128.3	31.7	**0.6738**	0.269	39.8	mg/L	22	Standard
Ca	43	203.3	13.5	**30.6746**	5.036	16.4	mg/L	47	Standard
Fe	54	1790.2	1.0	**1.2312**	0.019	1.5	mg/L	151	Standard
Fe	57	780.0	10.9	**1.5831**	0.191	12.1	mg/L	195	Standard
Sc-1	45	32062.2	2.4				mg/L	29647	Standard
Cl	35	296539.1	0.3				ug/L	154152	Standard
Kr	83	1.0	0.0				ug/L	3	Standard
Br	81	116096.7	2.9				ug/L	1607	Standard
P	31	27080.9	1.8				ug/L	22752	Standard
S	34	4614.0	1.1				ug/L	5049	Standard
Sr	88	778.4	3.2				ug/L	87	Standard
C	12	196.7	22.9				mg/L	47	Standard
N	14	0.0					mg/L	0	Standard
Hg	202	0.0					mg/L	0	Standard
Dy	164	46630.2	1.4				mg/L	10	Standard
Ho-1	165	27917.4	1.4				mg/L	7	Standard
Er	166	24322.8	2.2				mg/L	3	Standard
I	127	176317.1	2.7				mg/L	842	Standard

QC Calculated Values

Analyte	Mass	QC Std % Recovery	Int Std % Recovery	Spike % Recovery
> Li	6		169.451	
Be	9			
Al	27			
Sc	45			
Ti	47			
V	51			
Cr	52			
Cr	53			
Mn	55			
Co	59			
Ni	60			
Cu	65			
Zn	66			
> Ge	72		93.189	
As	75			
Se	82			
Se-1	77			
> Ga	71			

Sample ID: L1606072903SD WG572730-07
Report Date/Time: Thursday, June 16, 2016 19:27:32
Page 2

Approved: June 20, 2016

Rb	85		
Y	89		
> Rh	103		
Mo	98		
Ag	107		
Cd	111		
Cd	114		
> In	115		107.943
Sn	118		
Sb	123		
Ba	135		
Ce	140		
> Tb	159		
Ho	165		
Tl	203		
Tl	205		
Pb	206		
Pb	207		
Pb	208		
U	238		
> Bi	209		102.088
Na	23		
Mg	24		
K	39		
Ca	43		
Fe	54		
Fe	57		
> Sc-1	45		
Cl	35		
Kr	83		
Br	81		
P	31		
S	34		
Sr	88		
C	12		
N	14		
Hg	202		
Dy	164		
Ho-1	165		
Er	166		
I	127		

QC Out of Limits

Measurement Type	Analyte	Mass	Out of Limits Message
Li 6 Int Std for sample	Li	6	Rerun sample
Mn 55 Upper, S, EEE	Mn	55	
Ba 135 Upper, S, EEE	Ba	135	

Sample ID: L1606072903SD WG572730-07
Report Date/Time: Thursday, June 16, 2016 19:27:32
Page 3

Approved: June 20, 2016

Method 6020 - Summary Report

Sample ID: L1606075401
Sample Date/Time: Thursday, June 16, 2016 19:28:27
Number of Replicates: 3
Autosampler Position: 329
Sample Description: 1
Method File: C:\NexIONData\Method\6020a.mth
Aliquot Volume (mL):
Diluted to Volume (mL):
User Name: BKT Nexion300X
Cumulative Autodilution Factor: 1
Nexion-ICP 200.8\6020

Concentration Results

IS	Analyte	Mass	Intensity	RSD	Conc.	SD	RSD	Units	Blank Intens.	Mode
>	**Li**	6	82366.7	2.1				ug/L	51024	Standard
	Be	9	51.7	14.8	**0.0170**	0.006	32.8	ug/L	7	Standard
	Al	27	17891826.3	2.7	**77.8692**	2.435	3.1	ug/L	625	Standard
	Sc	45	30427.2	1.9				ug/L	29647	Standard
	Ti	47	2820.9	1.0	**9.4421**	0.167	1.8	ug/L	57	Standard
	V	51	13745.3	1.6	**1.8076**	0.041	2.3	ug/L	1142	Standard
	Cr	52	20733.8	0.8	**1.9525**	0.033	1.7	ug/L	6628	Standard
	Cr	53	4984.2	5.0	**5.0448**	0.169	3.3	ug/L	430	Standard
	Mn	55	105692.4	1.8	**18.0774**	0.683	3.8	ug/L	603	Standard
	Co	59	4134.2	4.3	**0.6164**	0.033	5.4	ug/L	237	Standard
	Ni	60	5645.1	0.8	**2.9135**	0.034	1.2	ug/L	141	Standard
	Cu	65	191176.6	0.9	**103.9111**	2.891	2.8	ug/L	109	Standard
	Zn	66	106024.3	0.8	**97.5572**	2.630	2.7	ug/L	159	Standard
>	**Ge**	72	463769.1	2.0				ug/L	474053	Standard
	As	75	301.2	25.5	**0.3039**	0.075	24.6	ug/L	-34	Standard
	Se	82	127.3	9.6	**1.0095**	0.134	13.3	ug/L	14	Standard
	Se-1	77	289.7	4.6	**3.1103**	0.134	4.3	ug/L	55	Standard
>	**Ga**	71	440.0	5.9				mg/L	50	Standard
	Rb	85	66395.2	1.7				ug/L	20	Standard
	Y	89	407745.6	2.4				ug/L	376602	Standard
>	**Rh**	103	96.7	20.9				ug/L	17	Standard
	Mo	98	1561.5	1.4	**0.6398**	0.014	2.1	ug/L	8	Standard
	Ag	107	747.4	3.8	**0.1101**	0.008	7.2	ug/L	81	Standard
	Cd	111	185.0	11.1	**0.0900**	0.013	14.1	mg/L	3	Standard
	Cd	114	453.1	6.4	**0.0885**	0.009	9.7	ug/L	7	Standard
>	**In**	115	537707.7	3.1				ug/L	524722	Standard
	Sn	118	4545.7	5.8	**0.7338**	0.032	4.3	ug/L	715	Standard
	Sb	123	909.7	21.3	**0.1892**	0.048	25.1	ug/L	201	Standard
	Ba	135	39811.9	1.6	**21.3825**	0.338	1.6	ug/L	108	Standard
	Ce	140	8849.3	2.5				ug/L	30	Standard
>	**Tb**	159	810136.1	3.5				ug/L	792236	Standard
	Ho	165	230.0	24.5				ug/L	7	Standard
	Tl	203	286.7	27.5	**0.0315**	0.010	30.7	ug/L	9	Standard
	Tl	205	228.3	32.9	**0.0241**	0.011	44.8	ug/L	0	Standard
	Pb	206	10175.4	0.5	**1.9406**	0.024	1.2	ug/L	216	Standard
	Pb	207	8305.3	0.7	**1.7365**	0.026	1.5	ug/L	180	Standard
	Pb	208	35130.3	0.9	**1.8082**	0.024	1.3	ug/L	717	Standard
	U	238	1915.5	3.0	**0.2719**	0.010	3.6	ug/L	4	Standard
>	**Bi**	209	508087.3	0.9				ug/L	460343	Standard

Sample ID: L1606075401
Report Date/Time: Thursday, June 16, 2016 19:30:44
Page 1

Approved: June 20, 2016

Na	23	3.3	86.6	**-0.2885**	9.302	3224.4	mg/L	0	Standard
Mg	24	30961.6	1.7	**40.8617**	0.835	2.0	mg/L	20	Standard
K	39	656.7	18.1	**4.6487**	0.870	18.7	mg/L	22	Standard
Ca	43	158.3	34.8	**22.7292**	12.064	53.1	mg/L	47	Standard
Fe	54	990.1	10.0	**0.6701**	0.088	13.2	mg/L	151	Standard
Fe	57	505.0	3.4	**0.8773**	0.078	8.8	mg/L	195	Standard
> **Sc-1**	45	30427.2	1.9				mg/L	29647	Standard
Cl	35	217230.9	2.7				ug/L	154152	Standard
Kr	83	1.3	43.3				ug/L	3	Standard
Br	81	12551.9	10.7				ug/L	1607	Standard
P	31	26334.5	1.0				ug/L	22752	Standard
S	34	4555.7	2.6				ug/L	5049	Standard
Sr	88	170.0	8.8				ug/L	87	Standard
C	12	793.4	8.4				mg/L	47	Standard
N	14	0.0					mg/L	0	Standard
Hg	202	96.7	15.8				mg/L	0	Standard
Dy	164	343.6	11.4				mg/L	10	Standard
Ho-1	165	230.0	24.5				mg/L	7	Standard
Er	166	203.3	15.0				mg/L	3	Standard
I	127	19776.3	5.9				mg/L	842	Standard

QC Calculated Values

Analyte	Mass	QC Std % Recovery	Int Std % Recovery	Spike % Recovery
> Li	6		161.427	
Be	9			
Al	27			
Sc	45			
Ti	47			
V	51			
Cr	52			
Cr	53			
Mn	55			
Co	59			
Ni	60			
Cu	65			
Zn	66			
> Ge	72		97.831	
As	75			
Se	82			
Se-1	77			
> Ga	71			

Sample ID: L1606075401
Report Date/Time: Thursday, June 16, 2016 19:30:44
Page 2

Approved: June 20, 2016

	Rb	85	
	Y	89	
>	Rh	103	
	Mo	98	
	Ag	107	
	Cd	111	
	Cd	114	
>	In	115	102.475
	Sn	118	
	Sb	123	
	Ba	135	
	Ce	140	
>	Tb	159	
	Ho	165	
	Tl	203	
	Tl	205	
	Pb	206	
	Pb	207	
	Pb	208	
	U	238	
>	Bi	209	110.371
	Na	23	
	Mg	24	
	K	39	
	Ca	43	
	Fe	54	
	Fe	57	
>	Sc-1	45	
	Cl	35	
	Kr	83	
	Br	81	
	P	31	
	S	34	
	Sr	88	
	C	12	
	N	14	
	Hg	202	
	Dy	164	
	Ho-1	165	
	Er	166	
	I	127	

QC Out of Limits

Measurement Type	Analyte	Mass	Out of Limits Message
Li 6 Int Std for sample	Li	6	Rerun sample
Cu 65 Upper, S, EEE	Cu	65	

Sample ID: L1606075401
Report Date/Time: Thursday, June 16, 2016 19:30:44
Page 3

Approved: June 20, 2016

Method 6020 - Summary Report

Sample ID: L1606075401PS WG572869-01
Sample Date/Time: Thursday, June 16, 2016 19:31:38
Number of Replicates: 3
Autosampler Position: 330
Sample Description: 1
Method File: C:\NexIONData\Method\6020a.mth
Aliquot Volume (mL):
Diluted to Volume (mL):
User Name: BKT Nexion300X
Cumulative Autodilution Factor: 1
Nexion-ICP 200.8\6020

Concentration Results

IS	Analyte	Mass	Intensity	RSD	Conc.	SD	RSD	Units	Blank Intens.	Mode
>	**Li**	6	83402.3	0.7				ug/L	51024	Standard
	Be	9	63124.6	1.4	**45.9169**	0.909	2.0	ug/L	7	Standard
	Al	27	17971744.4	2.8	**77.2382**	2.615	3.4	ug/L	625	Standard
	Sc	45	30682.7	4.2				ug/L	29647	Standard
	Ti	47	2792.9	5.6	**9.1051**	0.451	5.0	ug/L	57	Standard
	V	51	382253.4	0.5	**53.4006**	0.320	0.6	ug/L	1142	Standard
	Cr	52	373919.2	1.3	**49.7147**	0.405	0.8	ug/L	6628	Standard
	Cr	53	49711.5	2.7	**52.8478**	1.467	2.8	ug/L	430	Standard
	Mn	55	406935.5	0.9	**68.1780**	0.090	0.1	ug/L	603	Standard
	Co	59	347435.1	1.8	**53.8207**	0.541	1.0	ug/L	237	Standard
	Ni	60	95683.2	0.8	**49.3519**	0.338	0.7	ug/L	141	Standard
	Cu	65	276145.4	0.3	**146.3258**	0.986	0.7	ug/L	109	Standard
	Zn	66	154951.3	0.2	**139.0713**	0.812	0.6	ug/L	159	Standard
>	**Ge**	72	475646.5	0.8				ug/L	474053	Standard
	As	75	55395.2	0.9	**49.8846**	0.262	0.5	ug/L	-34	Standard
	Se	82	5840.3	1.9	**52.4634**	0.711	1.4	ug/L	14	Standard
	Se-1	77	4138.2	1.9	**52.9629**	0.853	1.6	ug/L	55	Standard
>	**Ga**	71	441.7	10.5				mg/L	50	Standard
	Rb	85	63605.0	2.6				ug/L	20	Standard
	Y	89	384934.5	2.9				ug/L	376602	Standard
>	**Rh**	103	75.0	30.6				ug/L	17	Standard
	Mo	98	1506.0	0.6	**0.6341**	0.012	1.9	ug/L	8	Standard
	Ag	107	301051.6	0.9	**50.6101**	0.914	1.8	ug/L	81	Standard
	Cd	111	98227.5	0.6	**50.7616**	0.701	1.4	mg/L	3	Standard
	Cd	114	243020.5	0.8	**50.8000**	0.654	1.3	ug/L	7	Standard
>	**In**	115	523174.3	1.7				ug/L	524722	Standard
	Sn	118	4532.3	4.2	**0.7549**	0.047	6.3	ug/L	715	Standard
	Sb	123	222938.5	1.8	**51.1866**	1.325	2.6	ug/L	201	Standard
	Ba	135	127885.1	0.6	**70.7164**	1.199	1.7	ug/L	108	Standard
	Ce	140	8752.5	5.4				ug/L	30	Standard
>	**Tb**	159	809108.6	3.0				ug/L	792236	Standard
	Ho	165	236.7	12.0				ug/L	7	Standard
	Tl	203	379894.9	0.9	**44.3716**	1.016	2.3	ug/L	9	Standard
	Tl	205	341979.7	0.7	**46.9709**	1.246	2.7	ug/L	0	Standard
	Pb	206	255943.3	0.4	**49.4070**	1.138	2.3	ug/L	216	Standard
	Pb	207	222866.5	0.7	**47.2585**	1.195	2.5	ug/L	180	Standard
	Pb	208	910678.1	0.7	**47.5815**	1.216	2.6	ug/L	717	Standard
	U	238	341419.2	0.1	**49.0368**	0.922	1.9	ug/L	4	Standard
>	**Bi**	209	516066.4	2.0				ug/L	460343	Standard

Sample ID: L1606075401PS WG572869-01
Report Date/Time: Thursday, June 16, 2016 19:33:55
Page 1

Approved: June 20, 2016

Na	23	1.7	173.2	**5.2328**	9.040	172.8	mg/L	0	Standard
Mg	24	30580.8	0.9	**40.0684**	1.906	4.8	mg/L	20	Standard
K	39	683.3	11.4	**4.8016**	0.478	10.0	mg/L	22	Standard
Ca	43	166.7	18.3	**24.6755**	8.602	34.9	mg/L	47	Standard
Fe	54	991.6	6.4	**0.6639**	0.031	4.7	mg/L	151	Standard
Fe	57	553.3	10.9	**1.0152**	0.249	24.5	mg/L	195	Standard
> **Sc-1**	45	30682.7	4.2				mg/L	29647	Standard
Cl	35	218863.4	0.6				ug/L	154152	Standard
Kr	83	1.0	100.0				ug/L	3	Standard
Br	81	11077.4	2.3				ug/L	1607	Standard
P	31	26757.0	3.2				ug/L	22752	Standard
S	34	4704.1	1.5				ug/L	5049	Standard
Sr	88	165.0	10.9				ug/L	87	Standard
C	12	693.3	9.4				mg/L	47	Standard
N	14	0.0					mg/L	0	Standard
Hg	202	90.0	50.9				mg/L	0	Standard
Dy	164	284.7	30.5				mg/L	10	Standard
Ho-1	165	236.7	12.0				mg/L	7	Standard
Er	166	180.0	22.2				mg/L	3	Standard
I	127	17368.3	4.1				mg/L	842	Standard

QC Calculated Values

Analyte	Mass	QC Std % Recovery	Int Std % Recovery	Spike % Recovery
> Li	6		163.456	
Be	9			
Al	27			
Sc	45			
Ti	47			
V	51			
Cr	52			
Cr	53			
Mn	55			
Co	59			
Ni	60			
Cu	65			
Zn	66			
> Ge	72		100.336	
As	75			
Se	82			
Se-1	77			
> Ga	71			

Sample ID: L1606075401PS WG572869-01
Report Date/Time: Thursday, June 16, 2016 19:33:55
Page 2

Approved: June 20, 2016

Rb	85		
Y	89		
> Rh	103		
Mo	98		
Ag	107		
Cd	111		
Cd	114		
> In	115	99.705	
Sn	118		
Sb	123		
Ba	135		
Ce	140		
> Tb	159		
Ho	165		
Tl	203		
Tl	205		
Pb	206		
Pb	207		
Pb	208		
U	238		
> Bi	209	112.105	
Na	23		
Mg	24		
K	39		
Ca	43		
Fe	54		
Fe	57		
> Sc-1	45		
Cl	35		
Kr	83		
Br	81		
P	31		
S	34		
Sr	88		
C	12		
N	14		
Hg	202		
Dy	164		
Ho-1	165		
Er	166		
I	127		

QC Out of Limits

Measurement Type	Analyte	Mass	Out of Limits Message
Li 6 Int Std for sample	Li	6	Rerun sample
Cu 65 Upper, S, EEE	Cu	65	
Zn 66 Upper, S, EEE	Zn	66	

Sample ID: L1606075401PS WG572869-01
Report Date/Time: Thursday, June 16, 2016 19:33:55
Page 3

Approved: June 20, 2016

Method 6020 - Summary Report

Sample ID: L1606075401SDL WG572869-02
Sample Date/Time: Thursday, June 16, 2016 19:34:50
Number of Replicates: 3
Autosampler Position: 331
Sample Description: 5
Method File: C:\NexIONData\Method\6020a.mth
Aliquot Volume (mL):
Diluted to Volume (mL):
User Name: BKT Nexion300X
Cumulative Autodilution Factor: 1
Nexion-ICP 200.8\6020

Concentration Results

IS	Analyte	Mass	Intensity	RSD	Conc.	SD	RSD	Units	Blank Intens.	Mode
>	**Li**	6	84174.9	1.5				ug/L	51024	Standard
	Be	9	35.0	14.3	**0.0042**	0.004	88.5	ug/L	7	Standard
	Al	27	3660235.8	1.3	**15.5808**	0.435	2.8	ug/L	625	Standard
	Sc	45	32820.5	2.8				ug/L	29647	Standard
	Ti	47	607.7	5.7	**1.8669**	0.107	5.7	ug/L	57	Standard
	V	51	4082.9	1.0	**0.4082**	0.006	1.6	ug/L	1142	Standard
	Cr	52	9894.2	1.7	**0.4222**	0.007	1.6	ug/L	6628	Standard
	Cr	53	1803.4	1.6	**1.5160**	0.013	0.8	ug/L	430	Standard
	Mn	55	21935.9	0.6	**3.5843**	0.077	2.1	ug/L	603	Standard
	Co	59	994.0	3.5	**0.1140**	0.003	2.9	ug/L	237	Standard
	Ni	60	1361.1	4.8	**0.6305**	0.026	4.2	ug/L	141	Standard
	Cu	65	40184.2	0.6	**21.4035**	0.546	2.6	ug/L	109	Standard
	Zn	66	22341.5	1.6	**20.0059**	0.236	1.2	ug/L	159	Standard
>	**Ge**	72	472090.7	2.0				ug/L	474053	Standard
	As	75	70.8	22.3	**0.0894**	0.015	16.6	ug/L	-34	Standard
	Se	82	38.3	18.3	**0.1793**	0.069	38.5	ug/L	14	Standard
	Se-1	77	126.7	16.1	**0.9154**	0.302	33.0	ug/L	55	Standard
>	**Ga**	71	170.0	15.6				mg/L	50	Standard
	Rb	85	13192.4	0.8				ug/L	20	Standard
	Y	89	392636.4	3.5				ug/L	376602	Standard
>	**Rh**	103	25.0	69.3				ug/L	17	Standard
	Mo	98	328.6	6.7	**0.1240**	0.011	8.7	ug/L	8	Standard
	Ag	107	258.3	8.0	**0.0280**	0.003	12.2	ug/L	81	Standard
	Cd	111	44.1	38.1	**0.0179**	0.008	45.4	mg/L	3	Standard
	Cd	114	91.6	47.0	**0.0140**	0.009	61.0	ug/L	7	Standard
>	**In**	115	563812.4	1.7				ug/L	524722	Standard
	Sn	118	1306.7	7.2	**0.1365**	0.020	14.5	ug/L	715	Standard
	Sb	123	2201.6	19.8	**0.4534**	0.085	18.8	ug/L	201	Standard
	Ba	135	8201.6	0.8	**4.1541**	0.077	1.9	ug/L	108	Standard
	Ce	140	1823.4	12.4				ug/L	30	Standard
>	**Tb**	159	855756.3	0.3				ug/L	792236	Standard
	Ho	165	45.0	11.1				ug/L	7	Standard
	Tl	203	135.3	4.5	**0.0137**	0.001	4.2	ug/L	9	Standard
	Tl	205	115.0	7.5	**0.0084**	0.001	13.4	ug/L	0	Standard
	Pb	206	2315.2	1.8	**0.4035**	0.003	0.8	ug/L	216	Standard
	Pb	207	1893.5	0.7	**0.3593**	0.003	0.7	ug/L	180	Standard
	Pb	208	7952.2	1.5	**0.3697**	0.005	1.4	ug/L	717	Standard
	U	238	417.0	3.9	**0.0540**	0.002	3.2	ug/L	4	Standard
>	**Bi**	209	501935.6	1.1				ug/L	460343	Standard

Sample ID: L1606075401SDL WG572869-02
Report Date/Time: Thursday, June 16, 2016 19:37:07
Page 1

Approved: June 20, 2016

Na	23	0.0		**10.4522**	0.000	0.0	mg/L	0	Standard
Mg	24	6119.6	2.2	**7.4516**	0.184	2.5	mg/L	20	Standard
K	39	163.3	26.0	**0.8923**	0.268	30.1	mg/L	22	Standard
Ca	43	58.3	13.1	**-0.8716**	1.621	186.0	mg/L	47	Standard
Fe	54	338.9	14.2	**0.1347**	0.043	31.9	mg/L	151	Standard
Fe	57	201.7	14.9	**-0.0843**	0.069	82.1	mg/L	195	Standard
> **Sc-1**	45	32820.5	2.8				mg/L	29647	Standard
Cl	35	191817.3	0.7				ug/L	154152	Standard
Kr	83	1.0	100.0				ug/L	3	Standard
Br	81	3760.5	5.3				ug/L	1607	Standard
P	31	26361.2	0.5				ug/L	22752	Standard
S	34	5075.9	2.0				ug/L	5049	Standard
Sr	88	91.7	22.0				ug/L	87	Standard
C	12	203.3	19.9				mg/L	47	Standard
N	14	0.0					mg/L	0	Standard
Hg	202	16.7	124.9				mg/L	0	Standard
Dy	164	57.6	17.4				mg/L	10	Standard
Ho-1	165	45.0	11.1				mg/L	7	Standard
Er	166	50.0	34.6				mg/L	3	Standard
I	127	5225.9	3.7				mg/L	842	Standard

QC Calculated Values

Analyte	Mass	QC Std % Recovery	Int Std % Recovery	Spike % Recovery
> Li	6		164.971	
Be	9			
Al	27			
Sc	45			
Ti	47			
V	51			
Cr	52			
Cr	53			
Mn	55			
Co	59			
Ni	60			
Cu	65			
Zn	66			
> Ge	72		99.586	
As	75			
Se	82			
Se-1	77			
> Ga	71			

Sample ID: L1606075401SDL WG572869-02
Report Date/Time: Thursday, June 16, 2016 19:37:07
Page 2

Approved: June 20, 2016

Rb	85		
Y	89		
> Rh	103		
Mo	98		
Ag	107		
Cd	111		
Cd	114		
> In	115		107.450
Sn	118		
Sb	123		
Ba	135		
Ce	140		
> Tb	159		
Ho	165		
Tl	203		
Tl	205		
Pb	206		
Pb	207		
Pb	208		
U	238		
> Bi	209		109.035
Na	23		
Mg	24		
K	39		
Ca	43		
Fe	54		
Fe	57		
> Sc-1	45		
Cl	35		
Kr	83		
Br	81		
P	31		
S	34		
Sr	88		
C	12		
N	14		
Hg	202		
Dy	164		
Ho-1	165		
Er	166		
I	127		

QC Out of Limits

Measurement Type	Analyte	Mass	Out of Limits Message
Li 6 Int Std for sample	Li	6	Rerun sample

Approved: June 20, 2016

Method 6020 - Summary Report

Sample ID: QC Std 6
Sample Date/Time: Thursday, June 16, 2016 19:38:03
Number of Replicates: 3
Autosampler Position: 101
Sample Description:
Method File: C:\NexIONData\Method\6020a.mth
Aliquot Volume (mL):
Diluted to Volume (mL):
User Name: BKT Nexion300X
Cumulative Autodilution Factor: 1
Nexion-ICP 200.8\6020

Concentration Results

IS	Analyte	Mass	Intensity	RSD	Conc.	SD	RSD	Units	Blank Intens.	Mode
>	Li	6	75524.5	1.6				ug/L	51024	Standard
	Be	9	58757.1	2.5	**47.1905**	0.427	0.9	ug/L	7	Standard
	Al	27	8592238.6	0.7	**40.7782**	0.896	2.2	ug/L	625	Standard
	Sc	45	30089.9	1.6				ug/L	29647	Standard
	Ti	47	29681.7	0.7	**100.0625**	1.696	1.7	ug/L	57	Standard
	V	51	362295.0	0.1	**51.4700**	1.097	2.1	ug/L	1142	Standard
	Cr	52	362530.7	0.7	**49.0151**	1.305	2.7	ug/L	6628	Standard
	Cr	53	44988.4	1.6	**48.6083**	1.321	2.7	ug/L	430	Standard
	Mn	55	309292.7	1.9	**52.6874**	2.042	3.9	ug/L	603	Standard
	Co	59	348007.0	1.3	**54.8425**	1.822	3.3	ug/L	237	Standard
	Ni	60	92789.3	1.3	**48.6823**	1.578	3.2	ug/L	141	Standard
	Cu	65	90263.4	0.9	**48.6062**	1.434	3.0	ug/L	109	Standard
	Zn	66	54352.7	0.8	**49.4652**	1.123	2.3	ug/L	159	Standard
>	Ge	72	467786.9	2.0				ug/L	474053	Standard
	As	75	53262.0	0.4	**48.7810**	0.849	1.7	ug/L	-34	Standard
	Se	82	5640.4	1.6	**51.5356**	1.525	3.0	ug/L	14	Standard
	Se-1	77	3823.8	0.2	**49.7310**	1.059	2.1	ug/L	55	Standard
>	Ga	71	100.0	10.0				mg/L	50	Standard
	Rb	85	738.4	4.8				ug/L	20	Standard
	Y	89	389211.3	4.2				ug/L	376602	Standard
>	Rh	103	41.7	45.4				ug/L	17	Standard
	Mo	98	258410.6	0.4	**108.3200**	0.551	0.5	ug/L	8	Standard
	Ag	107	305258.5	0.7	**50.6525**	0.191	0.4	ug/L	81	Standard
	Cd	111	98577.0	0.6	**50.2856**	0.543	1.1	mg/L	3	Standard
	Cd	114	240956.8	0.8	**49.7198**	0.544	1.1	ug/L	7	Standard
>	In	115	529955.9	0.8				ug/L	524722	Standard
	Sn	118	279031.2	1.4	**51.1979**	0.292	0.6	ug/L	715	Standard
	Sb	123	225733.2	0.6	**51.1556**	0.269	0.5	ug/L	201	Standard
	Ba	135	88992.9	0.5	**48.5568**	0.564	1.2	ug/L	108	Standard
	Ce	140	98.3	54.8				ug/L	30	Standard
>	Tb	159	792501.9	1.8				ug/L	792236	Standard
	Ho	165	15.0	57.7				ug/L	7	Standard
	Tl	203	380190.8	0.8	**49.9446**	0.519	1.0	ug/L	9	Standard
	Tl	205	340670.7	0.6	**52.6256**	0.733	1.4	ug/L	0	Standard
	Pb	206	240176.7	0.8	**52.1541**	1.146	2.2	ug/L	216	Standard
	Pb	207	218112.4	0.3	**52.0255**	0.882	1.7	ug/L	180	Standard
	Pb	208	878933.8	0.7	**51.6572**	1.015	2.0	ug/L	717	Standard
	U	238	331188.2	0.5	**53.5069**	0.993	1.9	ug/L	4	Standard
>	Bi	209	458755.1	1.5				ug/L	460343	Standard

Sample ID: QC Std 6
Report Date/Time: Thursday, June 16, 2016 19:40:20
Page 1

Approved: June 20, 2016

Na	23	0.0		**10.4522**	0.000	0.0	mg/L	0	Standard
Mg	24	4233.9	2.0	**5.6123**	0.183	3.3	mg/L	20	Standard
K	39	481.7	4.2	**3.3891**	0.102	3.0	mg/L	22	Standard
Ca	43	51.7	40.3	**-1.3433**	4.578	340.8	mg/L	47	Standard
Fe	54	6013.8	2.7	**4.7022**	0.066	1.4	mg/L	151	Standard
Fe	57	1661.8	4.6	**4.4228**	0.232	5.3	mg/L	195	Standard
> **Sc-1**	45	30089.9	1.6				mg/L	29647	Standard
Cl	35	174583.8	2.5				ug/L	154152	Standard
Kr	83	2.7	108.3				ug/L	3	Standard
Br	81	1656.8	6.5				ug/L	1607	Standard
P	31	26137.5	2.6				ug/L	22752	Standard
S	34	5366.0	2.6				ug/L	5049	Standard
Sr	88	61.7	56.9				ug/L	87	Standard
C	12	73.3	56.8				mg/L	47	Standard
N	14	0.0					mg/L	0	Standard
Hg	202	0.0					mg/L	0	Standard
Dy	164	9.5	105.0				mg/L	10	Standard
Ho-1	165	15.0	57.7				mg/L	7	Standard
Er	166	10.0					mg/L	3	Standard
I	127	1988.5	11.5				mg/L	842	Standard

QC Calculated Values

	Analyte	Mass	QC Std % Recovery	Int Std % Recovery	Spike % Recovery
>	Li	6			
	Be	9	94.381		
	Al	27	81.556		
	Sc	45			
	Ti	47	100.063		
	V	51	102.940		
	Cr	52	98.030		
	Cr	53			
	Mn	55	105.375		
	Co	59	109.685		
	Ni	60	97.365		
	Cu	65	97.212		
	Zn	66	98.930		
>	Ge	72		98.678	
	As	75	97.562		
	Se	82	103.071		
	Se-1	77			
>	Ga	71			

Sample ID: QC Std 6
Report Date/Time: Thursday, June 16, 2016 19:40:20
Page 2

Approved: June 20, 2016

Rb	85			
Y	89			
Rh	103			
Mo	98	108.320		
Ag	107	101.305		
Cd	111	100.571		
Cd	114			
In	115		100.997	
Sn	118	102.396		
Sb	123	102.311		
Ba	135	97.114		
Ce	140			
Tb	159			
Ho	165			
Tl	203	99.889		
Tl	205			
Pb	206			
Pb	207			
Pb	208	103.314		
U	238	107.014		
Bi	209		99.655	
Na	23			
Mg	24			
K	39			
Ca	43			
Fe	54			
Fe	57			
Sc-1	45			
Cl	35			
Kr	83			
Br	81			
P	31			
S	34			
Sr	88			
C	12			
N	14			
Hg	202			
Dy	164			
Ho-1	165			
Er	166			
I	127			

QC Out of Limits

Measurement Type	Analyte	Mass	Out of Limits Message
QC Std 6	Al	27	

Sample ID: QC Std 6
Report Date/Time: Thursday, June 16, 2016 19:40:20
Page 3

Approved: June 20, 2016

Method 6020 - Summary Report

Sample ID: QC Std 7
Sample Date/Time: Thursday, June 16, 2016 19:41:14
Number of Replicates: 3
Autosampler Position: 102
Sample Description:
Method File: C:\NexIONData\Method\6020a.mth
Aliquot Volume (mL):
Diluted to Volume (mL):
User Name: BKT Nexion300X
Cumulative Autodilution Factor: 1
Nexion-ICP 200.8\6020

Concentration Results

IS	Analyte	Mass	Intensity	RSD	Conc.	SD	RSD	Units	Blank Intens.	Mode
>	**Li**	6	75737.2	0.8				ug/L	51024	Standard
	Be	9	36.7	64.4	**0.0082**	0.019	228.1	ug/L	7	Standard
	Al	27	2361.9	43.7	**0.0014**	0.005	343.6	ug/L	625	Standard
	Sc	45	30985.0	1.8				ug/L	29647	Standard
	Ti	47	35.3	4.3	**-0.0458**	0.006	13.8	ug/L	57	Standard
	V	51	1037.4	10.2	**-0.0196**	0.013	66.8	ug/L	1142	Standard
	Cr	52	6028.9	1.0	**-0.0922**	0.013	14.2	ug/L	6628	Standard
	Cr	53	500.0	1.7	**0.1170**	0.007	5.6	ug/L	430	Standard
	Mn	55	801.0	1.0	**0.0112**	0.003	28.0	ug/L	603	Standard
	Co	59	242.3	16.2	**-0.0028**	0.006	218.5	ug/L	237	Standard
	Ni	60	194.3	2.8	**0.0250**	0.004	15.2	ug/L	141	Standard
	Cu	65	159.3	5.3	**0.0203**	0.005	24.2	ug/L	109	Standard
	Zn	66	178.7	4.3	**-0.0675**	0.009	14.0	ug/L	159	Standard
>	**Ge**	72	464739.5	1.5				ug/L	474053	Standard
	As	75	7.6	225.8	**0.0322**	0.016	48.9	ug/L	-34	Standard
	Se	82	25.4	8.4	**0.0649**	0.020	31.4	ug/L	14	Standard
	Se-1	77	61.7	15.6	**0.0734**	0.117	159.7	ug/L	55	Standard
>	**Ga**	71	83.3	36.7				mg/L	50	Standard
	Rb	85	23.3	44.6				ug/L	20	Standard
	Y	89	383264.6	3.0				ug/L	376602	Standard
>	**Rh**	103	33.3	8.7				ug/L	17	Standard
	Mo	98	271.3	23.3	**0.1065**	0.026	24.6	ug/L	8	Standard
	Ag	107	117.3	15.5	**0.0068**	0.003	41.5	ug/L	81	Standard
	Cd	111	10.2	68.0	**0.0019**	0.003	183.2	mg/L	3	Standard
	Cd	114	44.5	65.5	**0.0053**	0.006	115.1	ug/L	7	Standard
>	**In**	115	537976.2	1.6				ug/L	524722	Standard
	Sn	118	825.0	17.9	**0.0600**	0.027	44.4	ug/L	715	Standard
	Sb	123	661.4	27.1	**0.1329**	0.040	29.8	ug/L	201	Standard
	Ba	135	101.0	9.8	**-0.0033**	0.006	183.9	ug/L	108	Standard
	Ce	140	31.7	79.5				ug/L	30	Standard
>	**Tb**	159	808787.7	0.7				ug/L	792236	Standard
	Ho	165	10.0					ug/L	7	Standard
	Tl	203	70.0	26.5	**0.0063**	0.002	37.5	ug/L	9	Standard
	Tl	205	83.3	42.1	**0.0046**	0.005	114.0	ug/L	0	Standard
	Pb	206	238.3	5.7	**-0.0064**	0.003	45.5	ug/L	216	Standard
	Pb	207	219.3	6.5	**-0.0033**	0.003	100.2	ug/L	180	Standard
	Pb	208	893.7	3.3	**-0.0072**	0.002	24.1	ug/L	717	Standard
	U	238	52.0	44.7	**0.0005**	0.004	686.7	ug/L	4	Standard
>	**Bi**	209	475308.5	0.1				ug/L	460343	Standard

Sample ID: QC Std 7
Report Date/Time: Thursday, June 16, 2016 19:43:31
Page 1

Approved: June 20, 2016

Na	23	0.0		**10.4522**	0.000	0.0	mg/L	0	Standard
Mg	24	48.3	26.0	**0.0174**	0.016	91.5	mg/L	20	Standard
K	39	13.3	114.6	**-0.1319**	0.110	83.1	mg/L	22	Standard
Ca	43	30.0	33.3	**-6.4628**	2.334	36.1	mg/L	47	Standard
Fe	54	156.0	6.5	**0.0065**	0.010	153.3	mg/L	151	Standard
Fe	57	171.7	23.4	**-0.1375**	0.125	91.1	mg/L	195	Standard
Sc-1	45	30985.0	1.8				mg/L	29647	Standard
Cl	35	175790.7	1.2				ug/L	154152	Standard
Kr	83	1.7	34.6				ug/L	3	Standard
Br	81	1680.1	2.7				ug/L	1607	Standard
P	31	26980.7	1.7				ug/L	22752	Standard
S	34	5335.9	0.5				ug/L	5049	Standard
Sr	88	53.3	19.5				ug/L	87	Standard
C	12	106.7	44.3				mg/L	47	Standard
N	14	0.0					mg/L	0	Standard
Hg	202	3.3	173.2				mg/L	0	Standard
Dy	164	9.8	173.2				mg/L	10	Standard
Ho-1	165	10.0					mg/L	7	Standard
Er	166	3.3	173.2				mg/L	3	Standard
I	127	1423.4	7.7				mg/L	842	Standard

QC Calculated Values

Analyte	Mass	QC Std % Recovery	Int Std % Recovery	Spike % Recovery
Li	6			
Be	9			
Al	27			
Sc	45			
Ti	47			
V	51			
Cr	52			
Cr	53			
Mn	55			
Co	59			
Ni	60			
Cu	65			
Zn	66			
Ge	72		98.035	
As	75			
Se	82			
Se-1	77			
Ga	71			

Sample ID: QC Std 7
Report Date/Time: Thursday, June 16, 2016 19:43:31
Page 2

Approved: June 20, 2016

Rb	85		
Y	89		
> Rh	103		
Mo	98		
Ag	107		
Cd	111		
Cd	114		
> In	115		102.526
Sn	118		
Sb	123		
Ba	135		
Ce	140		
> Tb	159		
Ho	165		
Tl	203		
Tl	205		
Pb	206		
Pb	207		
Pb	208		
U	238		
> Bi	209		103.251
Na	23		
Mg	24		
K	39		
Ca	43		
Fe	54		
Fe	57		
> Sc-1	45		
Cl	35		
Kr	83		
Br	81		
P	31		
S	34		
Sr	88		
C	12		
N	14		
Hg	202		
Dy	164		
Ho-1	165		
Er	166		
I	127		

QC Out of Limits

Measurement Type	Analyte	Mass	Out of Limits Message

Sample ID: QC Std 7
Report Date/Time: Thursday, June 16, 2016 19:43:31
Page 3

Approved: June 20, 2016

Method 6020 - Summary Report

Sample ID: L1606075401SDL WG572869-02
Sample Date/Time: Thursday, June 16, 2016 19:44:27
Number of Replicates: 3
Autosampler Position: 332
Sample Description: 25
Method File: C:\NexIONData\Method\6020a.mth
Aliquot Volume (mL):
Diluted to Volume (mL):
User Name: BKT Nexion300X
Cumulative Autodilution Factor: 1
Nexion-ICP 200.8\6020

Concentration Results

IS	Analyte	Mass	Intensity	RSD	Conc.	SD	RSD	Units	Blank Intens.	Mode
>	**Li**	6	75285.0	2.4				ug/L	51024	Standard
	Be	9	28.3	27.0	**0.0018**	0.006	349.7	ug/L	7	Standard
	Al	27	678933.6	1.5	**3.2237**	0.074	2.3	ug/L	625	Standard
	Sc	45	30959.9	1.5				ug/L	29647	Standard
	Ti	47	147.0	11.8	**0.3390**	0.053	15.6	ug/L	57	Standard
	V	51	1608.8	3.2	**0.0651**	0.007	11.5	ug/L	1142	Standard
	Cr	52	6858.9	5.4	**0.0335**	0.040	118.0	ug/L	6628	Standard
	Cr	53	711.7	14.1	**0.3581**	0.110	30.8	ug/L	430	Standard
	Mn	55	5081.9	4.1	**0.7566**	0.025	3.3	ug/L	603	Standard
	Co	59	396.3	6.0	**0.0224**	0.003	13.2	ug/L	237	Standard
	Ni	60	495.3	27.9	**0.1866**	0.070	37.6	ug/L	141	Standard
	Cu	65	8119.8	4.3	**4.3896**	0.136	3.1	ug/L	109	Standard
	Zn	66	5396.3	4.5	**4.7897**	0.160	3.3	ug/L	159	Standard
>	**Ge**	72	459379.8	1.3				ug/L	474053	Standard
	As	75	30.4	143.6	**0.0532**	0.040	75.8	ug/L	-34	Standard
	Se	82	25.8	13.6	**0.0723**	0.035	48.4	ug/L	14	Standard
	Se-1	77	72.3	3.5	**0.2270**	0.021	9.3	ug/L	55	Standard
>	**Ga**	71	85.0	20.4				mg/L	50	Standard
	Rb	85	2591.9	3.3				ug/L	20	Standard
	Y	89	395811.5	2.1				ug/L	376602	Standard
>	**Rh**	103	21.7	48.0				ug/L	17	Standard
	Mo	98	145.0	5.9	**0.0524**	0.004	7.4	ug/L	8	Standard
	Ag	107	135.7	35.4	**0.0092**	0.008	85.2	ug/L	81	Standard
	Cd	111	32.4	102.6	**0.0126**	0.016	129.9	mg/L	3	Standard
	Cd	114	75.7	59.7	**0.0111**	0.009	81.1	ug/L	7	Standard
>	**In**	115	555911.8	0.9				ug/L	524722	Standard
	Sn	118	780.0	12.2	**0.0473**	0.018	37.9	ug/L	715	Standard
	Sb	123	369.0	35.2	**0.0651**	0.029	44.3	ug/L	201	Standard
	Ba	135	1717.1	2.7	**0.8366**	0.031	3.7	ug/L	108	Standard
	Ce	140	485.0	42.7				ug/L	30	Standard
>	**Tb**	159	813354.7	3.1				ug/L	792236	Standard
	Ho	165	18.3	87.7				ug/L	7	Standard
	Tl	203	138.7	62.7	**0.0153**	0.011	74.9	ug/L	9	Standard
	Tl	205	61.7	4.7	**0.0015**	0.001	38.9	ug/L	0	Standard
	Pb	206	674.3	7.5	**0.0868**	0.013	15.5	ug/L	216	Standard
	Pb	207	582.7	6.3	**0.0820**	0.010	12.7	ug/L	180	Standard
	Pb	208	2365.1	0.5	**0.0779**	0.003	3.7	ug/L	717	Standard
	U	238	97.7	25.6	**0.0079**	0.004	53.7	ug/L	4	Standard
>	**Bi**	209	470182.7	2.2				ug/L	460343	Standard

Sample ID: L1606075401SDL WG572869-02
Report Date/Time: Thursday, June 16, 2016 19:46:44
Page 1

Approved: June 20, 2016

Na	23	0.0		**10.4522**	0.000	0.0	mg/L	0	Standard
Mg	24	1275.1	3.2	**1.6099**	0.030	1.9	mg/L	20	Standard
K	39	51.7	39.1	**0.1491**	0.148	99.3	mg/L	22	Standard
Ca	43	31.7	9.1	**-6.0988**	0.709	11.6	mg/L	47	Standard
Fe	54	199.5	21.2	**0.0405**	0.034	83.1	mg/L	151	Standard
Fe	57	250.0	6.0	**0.0939**	0.035	37.2	mg/L	195	Standard
> **Sc-1**	45	30959.9	1.5				mg/L	29647	Standard
Cl	35	180506.2	0.5				ug/L	154152	Standard
Kr	83	1.7	34.6				ug/L	3	Standard
Br	81	1983.5	10.4				ug/L	1607	Standard
P	31	26828.7	3.3				ug/L	22752	Standard
S	34	5309.3	3.4				ug/L	5049	Standard
Sr	88	65.0	13.3				ug/L	87	Standard
C	12	93.3	12.4				mg/L	47	Standard
N	14	0.0					mg/L	0	Standard
Hg	202	0.0					mg/L	0	Standard
Dy	164	25.5	47.4				mg/L	10	Standard
Ho-1	165	18.3	87.7				mg/L	7	Standard
Er	166	23.3	49.5				mg/L	3	Standard
I	127	1906.8	3.6				mg/L	842	Standard

QC Calculated Values

Analyte	Mass	QC Std % Recovery	Int Std % Recovery	Spike % Recovery
> Li	6		147.548	
Be	9			
Al	27			
Sc	45			
Ti	47			
V	51			
Cr	52			
Cr	53			
Mn	55			
Co	59			
Ni	60			
Cu	65			
Zn	66			
> Ge	72		96.905	
As	75			
Se	82			
Se-1	77			
> Ga	71			

Sample ID: L1606075401SDL WG572869-02
Report Date/Time: Thursday, June 16, 2016 19:46:44
Page 2

Approved: June 20, 2016

	Rb	85	
	Y	89	
>	Rh	103	
	Mo	98	
	Ag	107	
	Cd	111	
	Cd	114	
>	In	115	105.944
	Sn	118	
	Sb	123	
	Ba	135	
	Ce	140	
>	Tb	159	
	Ho	165	
	Tl	203	
	Tl	205	
	Pb	206	
	Pb	207	
	Pb	208	
	U	238	
>	Bi	209	102.137
	Na	23	
	Mg	24	
	K	39	
	Ca	43	
	Fe	54	
	Fe	57	
>	Sc-1	45	
	Cl	35	
	Kr	83	
	Br	81	
	P	31	
	S	34	
	Sr	88	
	C	12	
	N	14	
	Hg	202	
	Dy	164	
	Ho-1	165	
	Er	166	
	I	127	

QC Out of Limits

Measurement Type	Analyte	Mass	Out of Limits Message
Li 6 Int Std for sample	Li	6	Rerun sample

Approved: June 20, 2016

Method 6020 - Summary Report

Sample ID: L1606061601
Sample Date/Time: Thursday, June 16, 2016 19:47:38
Number of Replicates: 3
Autosampler Position: 333
Sample Description: 1
Method File: C:\NexIONData\Method\6020a.mth
Aliquot Volume (mL):
Diluted to Volume (mL):
User Name: BKT Nexion300X
Cumulative Autodilution Factor: 1
Nexion-ICP 200.8\6020

Concentration Results

IS	Analyte	Mass	Intensity	RSD	Conc.	SD	RSD	Units	Blank Intens.	Mode
>	**Li**	6	76809.2	0.5				ug/L	51024	Standard
	Be	9	595.0	11.7	**0.4492**	0.056	12.5	ug/L	7	Standard
	Al	27	4369598.1	0.7	**20.3813**	0.060	0.3	ug/L	625	Standard
	Sc	45	31414.2	1.5				ug/L	29647	Standard
	Ti	47	432.0	2.5	**1.3649**	0.030	2.2	ug/L	57	Standard
	V	51	-3320.7	72.4	**-0.6635**	0.356	53.6	ug/L	1142	Standard
	Cr	52	750024.0	0.5	**107.4925**	0.659	0.6	ug/L	6628	Standard
	Cr	53	103144.9	1.1	**117.5491**	0.704	0.6	ug/L	430	Standard
	Mn	55	749735.1	1.9	**134.2073**	3.843	2.9	ug/L	603	Standard
	Co	59	100276.4	1.1	**16.5512**	0.155	0.9	ug/L	237	Standard
	Ni	60	309778.2	0.7	**170.7218**	1.330	0.8	ug/L	141	Standard
	Cu	65	7659.6	1.1	**4.2680**	0.087	2.0	ug/L	109	Standard
	Zn	66	11362.9	1.9	**10.6718**	0.281	2.6	ug/L	159	Standard
>	**Ge**	72	445665.4	0.9				ug/L	474053	Standard
	As	75	686.6	13.7	**0.6845**	0.089	13.0	ug/L	-34	Standard
	Se	82	286.4	5.1	**2.5855**	0.133	5.1	ug/L	14	Standard
	Se-1	77	537.0	3.8	**6.6929**	0.237	3.5	ug/L	55	Standard
>	**Ga**	71	176.7	15.6				mg/L	50	Standard
	Rb	85	2721.9	5.5				ug/L	20	Standard
	Y	89	383236.3	0.5				ug/L	376602	Standard
>	**Rh**	103	50.0	36.1				ug/L	17	Standard
	Mo	98	2500.1	3.0	**1.0779**	0.045	4.2	ug/L	8	Standard
	Ag	107	102.0	12.9	**0.0051**	0.002	37.3	ug/L	81	Standard
	Cd	111	267.3	12.2	**0.1375**	0.014	10.4	mg/L	3	Standard
	Cd	114	603.9	11.8	**0.1249**	0.014	11.6	ug/L	7	Standard
>	**In**	115	512847.6	2.1				ug/L	524722	Standard
	Sn	118	1035.0	6.1	**0.1070**	0.008	7.4	ug/L	715	Standard
	Sb	123	393.5	17.2	**0.0775**	0.017	21.9	ug/L	201	Standard
	Ba	135	97635.9	1.0	**55.0639**	0.765	1.4	ug/L	108	Standard
	Ce	140	12988.9	1.1				ug/L	30	Standard
>	**Tb**	159	771242.3	0.7				ug/L	792236	Standard
	Ho	165	400.0	11.9				ug/L	7	Standard
	Tl	203	321.0	11.6	**0.0421**	0.006	13.3	ug/L	9	Standard
	Tl	205	538.3	98.5	**0.0807**	0.088	108.8	ug/L	0	Standard
	Pb	206	832.7	2.1	**0.1353**	0.003	2.1	ug/L	216	Standard
	Pb	207	700.3	3.6	**0.1232**	0.007	5.6	ug/L	180	Standard
	Pb	208	3407.2	29.9	**0.1547**	0.065	42.3	ug/L	717	Standard
	U	238	614.7	59.9	**0.0979**	0.064	65.5	ug/L	4	Standard
>	**Bi**	209	433217.0	0.9				ug/L	460343	Standard

Sample ID: L1606061601
Report Date/Time: Thursday, June 16, 2016 19:49:55
Page 1

Approved: June 20, 2016

Na	23	1.7	173.2	**5.3851**	8.776	163.0	mg/L	0	Standard
Mg	24	53123.0	1.4	**67.9338**	1.263	1.9	mg/L	20	Standard
K	39	26.7	39.0	**-0.0366**	0.073	198.4	mg/L	22	Standard
Ca	43	46.7	27.0	**-2.9236**	2.617	89.5	mg/L	47	Standard
Fe	54	466.9	13.1	**0.2433**	0.047	19.5	mg/L	151	Standard
Fe	57	296.7	18.2	**0.2213**	0.168	75.8	mg/L	195	Standard
Sc-1	45	31414.2	1.5				mg/L	29647	Standard
Cl	35	180426.0	1.3				ug/L	154152	Standard
Kr	83	1.7	69.3				ug/L	3	Standard
Br	81	63948.0	2.0				ug/L	1607	Standard
P	31	35653.6	1.9				ug/L	22752	Standard
S	34	4944.1	4.8				ug/L	5049	Standard
Sr	88	168.3	28.8				ug/L	87	Standard
C	12	176.7	33.2				mg/L	47	Standard
N	14	0.0					mg/L	0	Standard
Hg	202	10.0	100.0				mg/L	0	Standard
Dy	164	644.2	6.3				mg/L	10	Standard
Ho-1	165	400.0	11.9				mg/L	7	Standard
Er	166	330.0	18.9				mg/L	3	Standard
I	127	86114.1	2.4				mg/L	842	Standard

QC Calculated Values

Analyte	Mass	QC Std % Recovery	Int Std % Recovery	Spike % Recovery
> Li	6		150.535	
Be	9			
Al	27			
Sc	45			
Ti	47			
V	51			
Cr	52			
Cr	53			
Mn	55			
Co	59			
Ni	60			
Cu	65			
Zn	66			
> Ge	72		94.012	
As	75			
Se	82			
Se-1	77			
> Ga	71			

Sample ID: L1606061601
Report Date/Time: Thursday, June 16, 2016 19:49:55
Page 2

Approved: June 20, 2016

	Rb	85	
	Y	89	
>	Rh	103	
	Mo	98	
	Ag	107	
	Cd	111	
	Cd	114	
>	In	115	97.737
	Sn	118	
	Sb	123	
	Ba	135	
	Ce	140	
>	Tb	159	
	Ho	165	
	Tl	203	
	Tl	205	
	Pb	206	
	Pb	207	
	Pb	208	
	U	238	
>	Bi	209	94.107
	Na	23	
	Mg	24	
	K	39	
	Ca	43	
	Fe	54	
	Fe	57	
>	Sc-1	45	
	Cl	35	
	Kr	83	
	Br	81	
	P	31	
	S	34	
	Sr	88	
	C	12	
	N	14	
	Hg	202	
	Dy	164	
	Ho-1	165	
	Er	166	
	I	127	

QC Out of Limits

Measurement Type	Analyte	Mass	Out of Limits Message
Li 6 Int Std for sample	Li	6	Rerun sample
V 51 Lower	V	51	
Cr 52 Upper, S, EEE	Cr	52	

Sample ID: L1606061601
Report Date/Time: Thursday, June 16, 2016 19:49:55
Page 3

Approved: June 20, 2016

Cr 53 Upper, S, EEE	Cr	53
Mn 55 Upper, S, EEE	Mn	55
Ni 60 Upper, S, EEE	Ni	60

Sample ID: L1606061601
Report Date/Time: Thursday, June 16, 2016 19:49:55
Page 4

Approved: June 20, 2016

Method 6020 - Summary Report

Sample ID: L1606061602
Sample Date/Time: Thursday, June 16, 2016 19:50:50
Number of Replicates: 3
Autosampler Position: 334
Sample Description: 1
Method File: C:\NexIONData\Method\6020a.mth
Aliquot Volume (mL):
Diluted to Volume (mL):
User Name: BKT Nexion300X
Cumulative Autodilution Factor: 1
Nexion-ICP 200.8\6020

Concentration Results

IS	Analyte	Mass	Intensity	RSD	Conc.	SD	RSD	Units	Blank Intens.	Mode
>	**Li**	6	75748.9	1.4				ug/L	51024	Standard
	Be	9	48.3	39.2	**0.0176**	0.015	86.0	ug/L	7	Standard
	Al	27	19995852.4	2.5	**94.6007**	1.188	1.3	ug/L	625	Standard
	Sc	45	30053.1	1.9				ug/L	29647	Standard
	Ti	47	826.4	6.6	**2.7223**	0.220	8.1	ug/L	57	Standard
	V	51	3891.9	11.8	**0.4057**	0.069	17.0	ug/L	1142	Standard
	Cr	52	13157.7	1.1	**0.9469**	0.019	2.0	ug/L	6628	Standard
	Cr	53	8188.9	18.5	**8.8148**	1.816	20.6	ug/L	430	Standard
	Mn	55	3666201.0	1.1	**647.3586**	10.609	1.6	ug/L	603	Standard
	Co	59	2221.5	3.8	**0.3212**	0.018	5.6	ug/L	237	Standard
	Ni	60	1892.5	1.4	**0.9508**	0.014	1.5	ug/L	141	Standard
	Cu	65	951.0	2.0	**0.4643**	0.013	2.7	ug/L	109	Standard
	Zn	66	2843.9	2.3	**2.4576**	0.033	1.3	ug/L	159	Standard
>	**Ge**	72	452100.4	1.1				ug/L	474053	Standard
	As	75	2291.3	4.3	**2.1952**	0.104	4.7	ug/L	-34	Standard
	Se	82	731.9	2.7	**6.7722**	0.229	3.4	ug/L	14	Standard
	Se-1	77	824.7	4.7	**10.5195**	0.619	5.9	ug/L	55	Standard
>	**Ga**	71	260.0	5.8				mg/L	50	Standard
	Rb	85	20994.5	2.7				ug/L	20	Standard
	Y	89	374644.2	1.4				ug/L	376602	Standard
>	**Rh**	103	175.0	2.9				ug/L	17	Standard
	Mo	98	1524.1	2.8	**0.6737**	0.024	3.5	ug/L	8	Standard
	Ag	107	85.0	16.3	**0.0027**	0.002	93.3	ug/L	81	Standard
	Cd	111	31.4	24.1	**0.0138**	0.004	30.8	mg/L	3	Standard
	Cd	114	85.3	56.7	**0.0150**	0.011	72.0	ug/L	7	Standard
>	**In**	115	498521.0	0.9				ug/L	524722	Standard
	Sn	118	2845.3	2.5	**0.4666**	0.019	4.0	ug/L	715	Standard
	Sb	123	273.4	5.3	**0.0511**	0.003	6.4	ug/L	201	Standard
	Ba	135	433999.4	0.6	**251.9694**	2.189	0.9	ug/L	108	Standard
	Ce	140	9039.4	2.4				ug/L	30	Standard
>	**Tb**	159	767594.4	2.3				ug/L	792236	Standard
	Ho	165	158.3	4.8				ug/L	7	Standard
	Tl	203	240.0	18.3	**0.0311**	0.007	21.8	ug/L	9	Standard
	Tl	205	225.0	23.4	**0.0292**	0.009	30.5	ug/L	0	Standard
	Pb	206	742.7	3.3	**0.1155**	0.009	7.8	ug/L	216	Standard
	Pb	207	635.7	4.8	**0.1077**	0.010	9.0	ug/L	180	Standard
	Pb	208	2598.4	5.5	**0.1049**	0.012	11.7	ug/L	717	Standard
	U	238	474.7	5.4	**0.0741**	0.006	7.6	ug/L	4	Standard
>	**Bi**	209	431218.2	2.1				ug/L	460343	Standard

Sample ID: L1606061602
Report Date/Time: Thursday, June 16, 2016 19:53:07
Page 1

Approved: June 20, 2016

Na	23	3.3	86.6	**-0.3991**	9.400	2355.4	mg/L	0	Standard
Mg	24	98133.5	1.2	**131.2521**	3.929	3.0	mg/L	20	Standard
K	39	131.7	7.9	**0.7615**	0.060	7.9	mg/L	22	Standard
Ca	43	168.3	4.5	**25.6161**	1.859	7.3	mg/L	47	Standard
Fe	54	29671.0	1.6	**23.6871**	0.442	1.9	mg/L	151	Standard
Fe	57	7898.7	1.9	**23.4845**	0.677	2.9	mg/L	195	Standard
> **Sc-1**	45	30053.1	1.9				mg/L	29647	Standard
Cl	35	175045.0	2.3				ug/L	154152	Standard
Kr	83	2.7	43.3				ug/L	3	Standard
Br	81	182091.9	3.5				ug/L	1607	Standard
P	31	33082.7	1.0				ug/L	22752	Standard
S	34	5377.6	4.5				ug/L	5049	Standard
Sr	88	866.7	3.5				ug/L	87	Standard
C	12	170.0	42.4				mg/L	47	Standard
N	14	3.3	173.2				mg/L	0	Standard
Hg	202	6.7	86.6				mg/L	0	Standard
Dy	164	258.0	17.6				mg/L	10	Standard
Ho-1	165	158.3	4.8				mg/L	7	Standard
Er	166	180.0	25.5				mg/L	3	Standard
I	127	271715.3	7.5				mg/L	842	Standard

QC Calculated Values

	Analyte	Mass	QC Std % Recovery	Int Std % Recovery	Spike % Recovery
>	Li	6		148.457	
	Be	9			
	Al	27			
	Sc	45			
	Ti	47			
	V	51			
	Cr	52			
	Cr	53			
	Mn	55			
	Co	59			
	Ni	60			
	Cu	65			
	Zn	66			
>	Ge	72		95.369	
	As	75			
	Se	82			
	Se-1	77			
>	Ga	71			

Sample ID: L1606061602
Report Date/Time: Thursday, June 16, 2016 19:53:07
Page 2

Approved: June 20, 2016

	Rb	85	
	Y	89	
>	Rh	103	
	Mo	98	
	Ag	107	
	Cd	111	
	Cd	114	
>	In	115	95.007
	Sn	118	
	Sb	123	
	Ba	135	
	Ce	140	
>	Tb	159	
	Ho	165	
	Tl	203	
	Tl	205	
	Pb	206	
	Pb	207	
	Pb	208	
	U	238	
>	Bi	209	93.673
	Na	23	
	Mg	24	
	K	39	
	Ca	43	
	Fe	54	
	Fe	57	
>	Sc-1	45	
	Cl	35	
	Kr	83	
	Br	81	
	P	31	
	S	34	
	Sr	88	
	C	12	
	N	14	
	Hg	202	
	Dy	164	
	Ho-1	165	
	Er	166	
	I	127	

QC Out of Limits

Measurement Type	Analyte	Mass	Out of Limits Message
Li 6 Int Std for sample	Li	6	Rerun sample
Mn 55 Upper, S, EEE	Mn	55	
Ba 135 Upper, S, EEE	Ba	135	

Sample ID: L1606061602
Report Date/Time: Thursday, June 16, 2016 19:53:07
Page 3

Approved: June 20, 2016

Method 6020 - Summary Report

Sample ID: L1606061604
Sample Date/Time: Thursday, June 16, 2016 19:54:01
Number of Replicates: 3
Autosampler Position: 335
Sample Description: 1
Method File: C:\NexIONData\Method\6020a.mth
Aliquot Volume (mL):
Diluted to Volume (mL):
User Name: BKT Nexion300X
Cumulative Autodilution Factor: 1
Nexion-ICP 200.8\6020

Concentration Results

IS	Analyte	Mass	Intensity	RSD	Conc.	SD	RSD	Units	Blank Intens.	Mode
>	**Li**	6	73209.8	0.9				ug/L	51024	Standard
	Be	9	28.3	50.9	**0.0025**	0.012	495.3	ug/L	7	Standard
	Al	27	1228067.5	0.3	**6.0032**	0.043	0.7	ug/L	625	Standard
	Sc	45	32386.3	3.3				ug/L	29647	Standard
	Ti	47	334.0	17.6	**0.9832**	0.212	21.6	ug/L	57	Standard
	V	51	1789.1	4.9	**0.0914**	0.018	19.4	ug/L	1142	Standard
	Cr	52	14674.8	1.1	**1.1301**	0.065	5.7	ug/L	6628	Standard
	Cr	53	2643.6	3.1	**2.5012**	0.083	3.3	ug/L	430	Standard
	Mn	55	705467.3	1.0	**122.4541**	1.381	1.1	ug/L	603	Standard
	Co	59	3430.7	0.7	**0.5095**	0.015	2.8	ug/L	237	Standard
	Ni	60	3839.5	0.3	**1.9758**	0.045	2.3	ug/L	141	Standard
	Cu	65	1168.4	5.1	**0.5751**	0.034	5.9	ug/L	109	Standard
	Zn	66	2259.5	2.7	**1.8718**	0.099	5.3	ug/L	159	Standard
>	**Ge**	72	459550.4	2.1				ug/L	474053	Standard
	As	75	131.8	16.1	**0.1477**	0.018	12.1	ug/L	-34	Standard
	Se	82	59.0	11.8	**0.3811**	0.061	16.1	ug/L	14	Standard
	Se-1	77	99.0	11.6	**0.5837**	0.132	22.6	ug/L	55	Standard
>	**Ga**	71	130.0	11.5				mg/L	50	Standard
	Rb	85	9683.1	3.7				ug/L	20	Standard
	Y	89	395829.7	1.7				ug/L	376602	Standard
>	**Rh**	103	50.0	26.5				ug/L	17	Standard
	Mo	98	129.8	4.6	**0.0461**	0.003	6.2	ug/L	8	Standard
	Ag	107	119.7	9.2	**0.0065**	0.002	28.9	ug/L	81	Standard
	Cd	111	317.1	3.2	**0.1502**	0.006	3.9	mg/L	3	Standard
	Cd	114	681.4	6.2	**0.1296**	0.010	7.4	ug/L	7	Standard
>	**In**	115	558854.3	1.4				ug/L	524722	Standard
	Sn	118	820.0	7.6	**0.0535**	0.012	21.9	ug/L	715	Standard
	Sb	123	282.5	7.4	**0.0459**	0.004	9.0	ug/L	201	Standard
	Ba	135	35268.3	1.2	**18.2144**	0.408	2.2	ug/L	108	Standard
	Ce	140	2163.5	3.8				ug/L	30	Standard
>	**Tb**	159	825700.5	0.4				ug/L	792236	Standard
	Ho	165	51.7	14.8				ug/L	7	Standard
	Tl	203	156.7	22.7	**0.0174**	0.005	26.5	ug/L	9	Standard
	Tl	205	173.3	46.6	**0.0182**	0.012	67.6	ug/L	0	Standard
	Pb	206	424.7	5.7	**0.0331**	0.006	16.7	ug/L	216	Standard
	Pb	207	356.0	3.9	**0.0286**	0.004	13.3	ug/L	180	Standard
	Pb	208	1553.0	4.6	**0.0306**	0.005	14.8	ug/L	717	Standard
	U	238	81.0	68.7	**0.0051**	0.009	171.7	ug/L	4	Standard
>	**Bi**	209	473355.3	0.7				ug/L	460343	Standard

Sample ID: L1606061604
Report Date/Time: Thursday, June 16, 2016 19:56:18
Page 1

Approved: June 20, 2016

Na	23	1.7	173.2	**5.6238**	8.363	148.7	mg/L	0	Standard
Mg	24	2843.6	1.0	**3.4857**	0.082	2.3	mg/L	20	Standard
K	39	78.3	14.7	**0.3207**	0.096	29.9	mg/L	22	Standard
Ca	43	50.0	20.0	**-2.4661**	2.354	95.5	mg/L	47	Standard
Fe	54	2460.3	3.7	**1.7187**	0.119	6.9	mg/L	151	Standard
Fe	57	721.7	11.5	**1.4022**	0.269	19.2	mg/L	195	Standard
Sc-1	45	32386.3	3.3				mg/L	29647	Standard
Cl	35	167245.3	0.7				ug/L	154152	Standard
Kr	83	2.3	65.5				ug/L	3	Standard
Br	81	10406.9	6.9				ug/L	1607	Standard
P	31	27868.9	1.7				ug/L	22752	Standard
S	34	4945.8	3.9				ug/L	5049	Standard
Sr	88	151.7	1.9				ug/L	87	Standard
C	12	130.0	26.6				mg/L	47	Standard
N	14	3.3	173.2				mg/L	0	Standard
Hg	202	6.7	86.6				mg/L	0	Standard
Dy	164	93.0	49.2				mg/L	10	Standard
Ho-1	165	51.7	14.8				mg/L	7	Standard
Er	166	76.7	32.8				mg/L	3	Standard
I	127	108192.1	4.4				mg/L	842	Standard

QC Calculated Values

Analyte	Mass	QC Std % Recovery	Int Std % Recovery	Spike % Recovery
> Li	6		143.481	
Be	9			
Al	27			
Sc	45			
Ti	47			
V	51			
Cr	52			
Cr	53			
Mn	55			
Co	59			
Ni	60			
Cu	65			
Zn	66			
> Ge	72		96.941	
As	75			
Se	82			
Se-1	77			
> Ga	71			

Sample ID: L1606061604
Report Date/Time: Thursday, June 16, 2016 19:56:18
Page 2

Approved: June 20, 2016

Rb	85		
Y	89		
> Rh	103		
Mo	98		
Ag	107		
Cd	111		
Cd	114		
> In	115		106.505
Sn	118		
Sb	123		
Ba	135		
Ce	140		
> Tb	159		
Ho	165		
Tl	203		
Tl	205		
Pb	206		
Pb	207		
Pb	208		
U	238		
> Bi	209		102.827
Na	23		
Mg	24		
K	39		
Ca	43		
Fe	54		
Fe	57		
> Sc-1	45		
Cl	35		
Kr	83		
Br	81		
P	31		
S	34		
Sr	88		
C	12		
N	14		
Hg	202		
Dy	164		
Ho-1	165		
Er	166		
I	127		

QC Out of Limits

Measurement Type	Analyte	Mass	Out of Limits Message
Li 6 Int Std for sample	Li	6	Rerun sample
Mn 55 Upper, S, EEE	Mn	55	

Sample ID: L1606061604
Report Date/Time: Thursday, June 16, 2016 19:56:18
Page 3

Approved: June 20, 2016

Method 6020 - Summary Report

Sample ID: L1606064901
Sample Date/Time: Thursday, June 16, 2016 19:57:13
Number of Replicates: 3
Autosampler Position: 336
Sample Description: 1
Method File: C:\NexIONData\Method\6020a.mth
Aliquot Volume (mL):
Diluted to Volume (mL):
User Name: BKT Nexion300X
Cumulative Autodilution Factor: 1
Nexion-ICP 200.8\6020

Concentration Results

IS	Analyte	Mass	Intensity	RSD	Conc.	SD	RSD	Units	Blank Intens.	Mode
>	**Li**	6	73899.8	1.9				ug/L	51024	Standard
	Be	9	28.3	20.4	**0.0021**	0.004	205.1	ug/L	7	Standard
	Al	27	17068640.1	0.5	**82.8031**	1.944	2.3	ug/L	625	Standard
	Sc	45	31098.6	0.8				ug/L	29647	Standard
	Ti	47	2220.5	15.6	**7.6952**	1.219	15.8	ug/L	57	Standard
	V	51	3330.6	5.2	**0.3294**	0.025	7.6	ug/L	1142	Standard
	Cr	52	12294.7	1.4	**0.8476**	0.021	2.5	ug/L	6628	Standard
	Cr	53	3545.4	12.3	**3.6195**	0.491	13.6	ug/L	430	Standard
	Mn	55	65149.4	0.9	**11.5346**	0.133	1.2	ug/L	603	Standard
	Co	59	1855.8	3.0	**0.2656**	0.010	3.6	ug/L	237	Standard
	Ni	60	2852.6	1.9	**1.4936**	0.030	2.0	ug/L	141	Standard
	Cu	65	55047.8	0.2	**31.0509**	0.094	0.3	ug/L	109	Standard
	Zn	66	20763.6	1.9	**19.6724**	0.380	1.9	ug/L	159	Standard
>	**Ge**	72	446059.8	0.2				ug/L	474053	Standard
	As	75	230.9	30.1	**0.2467**	0.067	27.2	ug/L	-34	Standard
	Se	82	114.1	10.5	**0.9274**	0.115	12.4	ug/L	14	Standard
	Se-1	77	255.7	12.3	**2.7929**	0.427	15.3	ug/L	55	Standard
>	**Ga**	71	203.3	6.2				mg/L	50	Standard
	Rb	85	64731.4	2.1				ug/L	20	Standard
	Y	89	406326.7	3.3				ug/L	376602	Standard
>	**Rh**	103	48.3	21.5				ug/L	17	Standard
	Mo	98	623.5	1.9	**0.2468**	0.013	5.5	ug/L	8	Standard
	Ag	107	134.0	13.8	**0.0091**	0.002	26.2	ug/L	81	Standard
	Cd	111	49.6	6.5	**0.0211**	0.001	3.6	mg/L	3	Standard
	Cd	114	143.2	27.3	**0.0245**	0.007	27.9	ug/L	7	Standard
>	**In**	115	549535.8	3.5				ug/L	524722	Standard
	Sn	118	1373.4	4.5	**0.1543**	0.017	10.8	ug/L	715	Standard
	Sb	123	311.5	9.8	**0.0535**	0.009	17.0	ug/L	201	Standard
	Ba	135	22377.2	0.2	**11.7401**	0.432	3.7	ug/L	108	Standard
	Ce	140	280.0	11.2				ug/L	30	Standard
>	**Tb**	159	815853.8	2.8				ug/L	792236	Standard
	Ho	165	18.3	95.8				ug/L	7	Standard
	Tl	203	193.0	9.7	**0.0237**	0.002	10.2	ug/L	9	Standard
	Tl	205	165.0	24.1	**0.0186**	0.007	36.0	ug/L	0	Standard
	Pb	206	1296.1	2.0	**0.2354**	0.004	1.8	ug/L	216	Standard
	Pb	207	1110.4	3.4	**0.2207**	0.006	2.5	ug/L	180	Standard
	Pb	208	4630.9	2.3	**0.2243**	0.008	3.6	ug/L	717	Standard
	U	238	1289.4	2.5	**0.2082**	0.002	1.1	ug/L	4	Standard
>	**Bi**	209	442943.4	2.1				ug/L	460343	Standard

Sample ID: L1606064901
Report Date/Time: Thursday, June 16, 2016 19:59:30
Page 1

Approved: June 20, 2016

Na	23	6.7	86.6	**-10.3108**	17.983	174.4	mg/L	0	Standard
Mg	24	29769.2	2.1	**38.4319**	0.806	2.1	mg/L	20	Standard
K	39	731.7	8.5	**5.0889**	0.443	8.7	mg/L	22	Standard
Ca	43	196.7	13.0	**30.5875**	5.364	17.5	mg/L	47	Standard
Fe	54	365.7	3.5	**0.1685**	0.008	4.7	mg/L	151	Standard
Fe	57	391.7	14.9	**0.5082**	0.163	32.1	mg/L	195	Standard
> **Sc-1**	45	31098.6	0.8				mg/L	29647	Standard
Cl	35	222953.8	0.9				ug/L	154152	Standard
Kr	83	2.3	65.5				ug/L	3	Standard
Br	81	17977.3	3.7				ug/L	1607	Standard
P	31	27297.9	1.8				ug/L	22752	Standard
S	34	5117.5	2.7				ug/L	5049	Standard
Sr	88	170.0	7.8				ug/L	87	Standard
C	12	300.0	21.9				mg/L	47	Standard
N	14	0.0					mg/L	0	Standard
Hg	202	26.7	86.6				mg/L	0	Standard
Dy	164	34.9	61.4				mg/L	10	Standard
Ho-1	165	18.3	95.8				mg/L	7	Standard
Er	166	36.7	41.7				mg/L	3	Standard
I	127	36641.0	3.4				mg/L	842	Standard

QC Calculated Values

	Analyte	Mass	QC Std % Recovery	Int Std % Recovery	Spike % Recovery
>	Li	6		144.833	
	Be	9			
	Al	27			
	Sc	45			
	Ti	47			
	V	51			
	Cr	52			
	Cr	53			
	Mn	55			
	Co	59			
	Ni	60			
	Cu	65			
	Zn	66			
>	Ge	72		94.095	
	As	75			
	Se	82			
	Se-1	77			
>	Ga	71			

Sample ID: L1606064901
Report Date/Time: Thursday, June 16, 2016 19:59:30
Page 2

Approved: June 20, 2016

Rb	85		
Y	89		
> Rh	103		
Mo	98		
Ag	107		
Cd	111		
Cd	114		
> In	115	104.729	
Sn	118		
Sb	123		
Ba	135		
Ce	140		
> Tb	159		
Ho	165		
Tl	203		
Tl	205		
Pb	206		
Pb	207		
Pb	208		
U	238		
> Bi	209	96.220	
Na	23		
Mg	24		
K	39		
Ca	43		
Fe	54		
Fe	57		
> Sc-1	45		
Cl	35		
Kr	83		
Br	81		
P	31		
S	34		
Sr	88		
C	12		
N	14		
Hg	202		
Dy	164		
Ho-1	165		
Er	166		
I	127		

QC Out of Limits

Measurement Type	Analyte	Mass	Out of Limits Message
Li 6 Int Std for sample	Li	6	Rerun sample

Approved: June 20, 2016

Method 6020 - Summary Report

Sample ID: L1606065001
Sample Date/Time: Thursday, June 16, 2016 20:00:24
Number of Replicates: 3
Autosampler Position: 337
Sample Description: 1
Method File: C:\NexIONData\Method\6020a.mth
Aliquot Volume (mL):
Diluted to Volume (mL):
User Name: BKT Nexion300X
Cumulative Autodilution Factor: 1
Nexion-ICP 200.8\6020

Concentration Results

IS	Analyte	Mass	Intensity	RSD	Conc.	SD	RSD	Units	Blank Intens.	Mode
>	**Li**	6	72946.9	1.0				ug/L	51024	Standard
	Be	9	18.3	31.5	**-0.0058**	0.005	85.0	ug/L	7	Standard
	Al	27	25893242.1	1.3	**127.2227**	1.176	0.9	ug/L	625	Standard
	Sc	45	31297.3	0.7				ug/L	29647	Standard
	Ti	47	363.0	6.9	**1.0820**	0.092	8.5	ug/L	57	Standard
	V	51	26598.7	23.4	**3.6881**	0.888	24.1	ug/L	1142	Standard
	Cr	52	3600275.3	0.7	**503.8543**	2.642	0.5	ug/L	6628	Standard
	Cr	53	441968.5	0.3	**489.9131**	0.755	0.2	ug/L	430	Standard
	Mn	55	3750356.5	0.6	**651.5298**	1.262	0.2	ug/L	603	Standard
	Co	59	140636.7	1.1	**22.5301**	0.278	1.2	ug/L	237	Standard
	Ni	60	1491493.6	1.2	**797.5118**	6.177	0.8	ug/L	141	Standard
	Cu	65	3267.0	3.0	**1.7266**	0.047	2.7	ug/L	109	Standard
	Zn	66	3425.7	1.8	**2.9563**	0.067	2.3	ug/L	159	Standard
>	**Ge**	72	459475.2	0.5				ug/L	474053	Standard
	As	75	556.7	15.6	**0.5440**	0.082	15.1	ug/L	-34	Standard
	Se	82	222.9	6.2	**1.9114**	0.137	7.2	ug/L	14	Standard
	Se-1	77	721.0	7.2	**8.9403**	0.656	7.3	ug/L	55	Standard
>	**Ga**	71	291.7	10.5				mg/L	50	Standard
	Rb	85	7967.1	5.2				ug/L	20	Standard
	Y	89	376366.8	3.1				ug/L	376602	Standard
>	**Rh**	103	188.3	17.7				ug/L	17	Standard
	Mo	98	4038.0	0.7	**1.7616**	0.010	0.6	ug/L	8	Standard
	Ag	107	92.0	19.6	**0.0036**	0.003	90.6	ug/L	81	Standard
	Cd	111	324.1	6.9	**0.1694**	0.013	7.5	mg/L	3	Standard
	Cd	114	819.8	8.2	**0.1728**	0.014	8.3	ug/L	7	Standard
>	**In**	115	507645.2	1.3				ug/L	524722	Standard
	Sn	118	691.7	9.8	**0.0432**	0.012	27.3	ug/L	715	Standard
	Sb	123	362.3	12.4	**0.0710**	0.011	16.1	ug/L	201	Standard
	Ba	135	933624.2	0.5	**532.4126**	8.811	1.7	ug/L	108	Standard
	Ce	140	3360.4	5.9				ug/L	30	Standard
>	**Tb**	159	768822.1	0.7				ug/L	792236	Standard
	Ho	165	56.7	48.6				ug/L	7	Standard
	Tl	203	246.7	11.1	**0.0318**	0.003	11.0	ug/L	9	Standard
	Tl	205	253.3	31.2	**0.0337**	0.013	38.1	ug/L	0	Standard
	Pb	206	530.7	3.2	**0.0660**	0.004	5.7	ug/L	216	Standard
	Pb	207	474.0	4.9	**0.0662**	0.005	7.1	ug/L	180	Standard
	Pb	208	1991.7	8.7	**0.0664**	0.011	16.6	ug/L	717	Standard
	U	238	2713.6	2.5	**0.4575**	0.014	3.0	ug/L	4	Standard
>	**Bi**	209	432460.1	1.2				ug/L	460343	Standard

Sample ID: L1606065001
Report Date/Time: Thursday, June 16, 2016 20:02:41
Page 1

Approved: June 20, 2016

Na	23	1.7	173.2	**5.2420**	9.024	172.2	mg/L	0	Standard
Mg	24	90814.7	0.4	**116.5891**	0.672	0.6	mg/L	20	Standard
K	39	136.7	18.8	**0.7598**	0.192	25.3	mg/L	22	Standard
Ca	43	113.3	24.3	**11.8769**	5.966	50.2	mg/L	47	Standard
Fe	54	8598.8	2.1	**6.5077**	0.130	2.0	mg/L	151	Standard
Fe	57	2420.2	4.0	**6.4526**	0.333	5.2	mg/L	195	Standard
> **Sc-1**	45	31297.3	0.7				mg/L	29647	Standard
Cl	35	172318.1	2.4				ug/L	154152	Standard
Kr	83	2.7	43.3				ug/L	3	Standard
Br	81	54798.9	1.9				ug/L	1607	Standard
P	31	33010.9	0.2				ug/L	22752	Standard
S	34	5099.2	1.3				ug/L	5049	Standard
Sr	88	600.0	8.0				ug/L	87	Standard
C	12	176.7	34.6				mg/L	47	Standard
N	14	0.0					mg/L	0	Standard
Hg	202	6.7	86.6				mg/L	0	Standard
Dy	164	96.6	30.8				mg/L	10	Standard
Ho-1	165	56.7	48.6				mg/L	7	Standard
Er	166	70.0	14.3				mg/L	3	Standard
I	127	400706.8	6.8				mg/L	842	Standard

QC Calculated Values

Analyte	Mass	QC Std % Recovery	Int Std % Recovery	Spike % Recovery
> Li	6		142.965	
Be	9			
Al	27			
Sc	45			
Ti	47			
V	51			
Cr	52			
Cr	53			
Mn	55			
Co	59			
Ni	60			
Cu	65			
Zn	66			
> Ge	72		96.925	
As	75			
Se	82			
Se-1	77			
> Ga	71			

Sample ID: L1606065001
Report Date/Time: Thursday, June 16, 2016 20:02:41
Page 2

Approved: June 20, 2016

	Rb	85	
	Y	89	
>	Rh	103	
	Mo	98	
	Ag	107	
	Cd	111	
	Cd	114	
>	In	115	96.746
	Sn	118	
	Sb	123	
	Ba	135	
	Ce	140	
>	Tb	159	
	Ho	165	
	Tl	203	
	Tl	205	
	Pb	206	
	Pb	207	
	Pb	208	
	U	238	
>	Bi	209	93.943
	Na	23	
	Mg	24	
	K	39	
	Ca	43	
	Fe	54	
	Fe	57	
>	Sc-1	45	
	Cl	35	
	Kr	83	
	Br	81	
	P	31	
	S	34	
	Sr	88	
	C	12	
	N	14	
	Hg	202	
	Dy	164	
	Ho-1	165	
	Er	166	
	I	127	

QC Out of Limits

Measurement Type	Analyte	Mass	Out of Limits Message
Li 6 Int Std for sample	Li	6	Rerun sample
Al 27 Upper, S, EEE	Al	27	
Cr 52 Upper, S, EEE	Cr	52	

Sample ID: L1606065001
Report Date/Time: Thursday, June 16, 2016 20:02:41
Page 3

Approved: June 20, 2016

Cr 53 Upper, S, EEE	Cr	53
Mn 55 Upper, S, EEE	Mn	55
Ni 60 Upper, S, EEE	Ni	60
Ba 135 Upper, S, EEE	Ba	135

Sample ID: L1606065001
Report Date/Time: Thursday, June 16, 2016 20:02:41
Page 4

Approved: June 20, 2016

Method 6020 - Summary Report

Sample ID: L1606065002
Sample Date/Time: Thursday, June 16, 2016 20:03:36
Number of Replicates: 3
Autosampler Position: 338
Sample Description: 1
Method File: C:\NexIONData\Method\6020a.mth
Aliquot Volume (mL):
Diluted to Volume (mL):
User Name: BKT Nexion300X
Cumulative Autodilution Factor: 1
Nexion-ICP 200.8\6020

Concentration Results

IS	Analyte	Mass	Intensity	RSD	Conc.	SD	RSD	Units	Blank Intens.	Mode
>	**Li**	6	74923.1	0.9				ug/L	51024	Standard
	Be	9	10.0	86.6	**-0.0129**	0.007	54.5	ug/L	7	Standard
	Al	27	11445723.9	1.0	**54.7538**	1.040	1.9	ug/L	625	Standard
	Sc	45	33881.2	2.3				ug/L	29647	Standard
	Ti	47	432.3	7.3	**1.3384**	0.080	6.0	ug/L	57	Standard
	V	51	2150.8	34.9	**0.1495**	0.116	77.8	ug/L	1142	Standard
	Cr	52	17737.4	0.6	**1.5921**	0.067	4.2	ug/L	6628	Standard
	Cr	53	10231.8	13.3	**11.0925**	1.758	15.8	ug/L	430	Standard
	Mn	55	1115003.1	1.6	**196.2265**	7.080	3.6	ug/L	603	Standard
	Co	59	2902.3	1.7	**0.4307**	0.009	2.2	ug/L	237	Standard
	Ni	60	3566.1	4.1	**1.8534**	0.037	2.0	ug/L	141	Standard
	Cu	65	1206.0	1.3	**0.6044**	0.011	1.8	ug/L	109	Standard
	Zn	66	2690.2	1.2	**2.3054**	0.087	3.8	ug/L	159	Standard
>	**Ge**	72	453598.8	2.2				ug/L	474053	Standard
	As	75	280.7	13.7	**0.2904**	0.040	13.9	ug/L	-34	Standard
	Se	82	128.1	7.4	**1.0434**	0.112	10.7	ug/L	14	Standard
	Se-1	77	619.3	6.2	**7.6936**	0.694	9.0	ug/L	55	Standard
>	**Ga**	71	105.0	17.2				mg/L	50	Standard
	Rb	85	9451.3	1.9				ug/L	20	Standard
	Y	89	391791.6	1.5				ug/L	376602	Standard
>	**Rh**	103	140.0	6.2				ug/L	17	Standard
	Mo	98	235.6	9.4	**0.0929**	0.011	11.9	ug/L	8	Standard
	Ag	107	90.7	15.8	**0.0026**	0.002	86.9	ug/L	81	Standard
	Cd	111	142.6	5.5	**0.0692**	0.005	7.6	mg/L	3	Standard
	Cd	114	324.8	13.1	**0.0629**	0.009	15.1	ug/L	7	Standard
>	**In**	115	532666.5	2.0				ug/L	524722	Standard
	Sn	118	630.0	6.3	**0.0258**	0.009	33.7	ug/L	715	Standard
	Sb	123	425.3	4.8	**0.0811**	0.005	5.7	ug/L	201	Standard
	Ba	135	317814.3	1.2	**172.6789**	1.361	0.8	ug/L	108	Standard
	Ce	140	4260.6	3.9				ug/L	30	Standard
>	**Tb**	159	822106.7	0.8				ug/L	792236	Standard
	Ho	165	98.3	10.6				ug/L	7	Standard
	Tl	203	236.3	5.5	**0.0291**	0.002	5.8	ug/L	9	Standard
	Tl	205	180.0	7.3	**0.0206**	0.002	9.9	ug/L	0	Standard
	Pb	206	404.0	5.2	**0.0334**	0.005	14.3	ug/L	216	Standard
	Pb	207	342.3	3.2	**0.0297**	0.003	8.7	ug/L	180	Standard
	Pb	208	1396.4	3.4	**0.0260**	0.003	10.6	ug/L	717	Standard
	U	238	1612.4	1.0	**0.2586**	0.003	1.2	ug/L	4	Standard
>	**Bi**	209	449004.5	0.2				ug/L	460343	Standard

Sample ID: L1606065002
Report Date/Time: Thursday, June 16, 2016 20:05:53
Page 1

Approved: June 20, 2016

Na	23	0.0		**10.4522**	0.000	0.0	mg/L	0	Standard
Mg	24	75132.5	1.7	**89.1275**	2.931	3.3	mg/L	20	Standard
K	39	103.3	14.8	**0.4601**	0.085	18.5	mg/L	22	Standard
Ca	43	118.3	6.5	**11.0359**	2.111	19.1	mg/L	47	Standard
Fe	54	299.8	4.4	**0.0986**	0.014	14.4	mg/L	151	Standard
Fe	57	295.0	19.5	**0.1539**	0.166	108.1	mg/L	195	Standard
Sc-1	45	33881.2	2.3				mg/L	29647	Standard
Cl	35	177255.5	0.3				ug/L	154152	Standard
Kr	83	1.7	69.3				ug/L	3	Standard
Br	81	27852.3	4.5				ug/L	1607	Standard
P	31	36888.2	1.8				ug/L	22752	Standard
S	34	5134.2	5.6				ug/L	5049	Standard
Sr	88	336.7	12.1				ug/L	87	Standard
C	12	236.7	6.5				mg/L	47	Standard
N	14	0.0					mg/L	0	Standard
Hg	202	0.0					mg/L	0	Standard
Dy	164	125.5	16.3				mg/L	10	Standard
Ho-1	165	98.3	10.6				mg/L	7	Standard
Er	166	93.3	16.4				mg/L	3	Standard
I	127	795775.9	5.4				mg/L	842	Standard

QC Calculated Values

Analyte	Mass	QC Std % Recovery	Int Std % Recovery	Spike % Recovery
> Li	6		146.839	
Be	9			
Al	27			
Sc	45			
Ti	47			
V	51			
Cr	52			
Cr	53			
Mn	55			
Co	59			
Ni	60			
Cu	65			
Zn	66			
> Ge	72		95.685	
As	75			
Se	82			
Se-1	77			
> Ga	71			

Sample ID: L1606065002
Report Date/Time: Thursday, June 16, 2016 20:05:53
Page 2

Approved: June 20, 2016

Rb	85		
Y	89		
> Rh	103		
Mo	98		
Ag	107		
Cd	111		
Cd	114		
> In	115	101.514	
Sn	118		
Sb	123		
Ba	135		
Ce	140		
> Tb	159		
Ho	165		
Tl	203		
Tl	205		
Pb	206		
Pb	207		
Pb	208		
U	238		
> Bi	209	97.537	
Na	23		
Mg	24		
K	39		
Ca	43		
Fe	54		
Fe	57		
> Sc-1	45		
Cl	35		
Kr	83		
Br	81		
P	31		
S	34		
Sr	88		
C	12		
N	14		
Hg	202		
Dy	164		
Ho-1	165		
Er	166		
I	127		

QC Out of Limits

Measurement Type	Analyte	Mass	Out of Limits Message
Li 6 Int Std for sample	Li	6	Rerun sample
Mn 55 Upper, S, EEE	Mn	55	
Ba 135 Upper, S, EEE	Ba	135	

Sample ID: L1606065002
Report Date/Time: Thursday, June 16, 2016 20:05:53
Page 3

Approved: June 20, 2016

Method 6020 - Summary Report

Sample ID: L1606065003
Sample Date/Time: Thursday, June 16, 2016 20:06:47
Number of Replicates: 3
Autosampler Position: 339
Sample Description: 1
Method File: C:\NexIONData\Method\6020a.mth
Aliquot Volume (mL):
Diluted to Volume (mL):
User Name: BKT Nexion300X
Cumulative Autodilution Factor: 1
Nexion-ICP 200.8\6020

Concentration Results

IS	Analyte	Mass	Intensity	RSD	Conc.	SD	RSD	Units	Blank Intens.	Mode
>	**Li**	6	73049.1	2.8				ug/L	51024	Standard
	Be	9	56.7	53.2	**0.0258**	0.025	96.4	ug/L	7	Standard
	Al	27	6795723.2	1.7	**33.3429**	0.423	1.3	ug/L	625	Standard
	Sc	45	32349.5	2.7				ug/L	29647	Standard
	Ti	47	1362.4	1.5	**4.5490**	0.135	3.0	ug/L	57	Standard
	V	51	-1621.9	225.1	**-0.4056**	0.530	130.6	ug/L	1142	Standard
	Cr	52	1449129.7	0.3	**203.6270**	3.465	1.7	ug/L	6628	Standard
	Cr	53	186956.4	0.3	**208.3861**	2.811	1.3	ug/L	430	Standard
	Mn	55	969240.4	1.1	**169.4166**	2.152	1.3	ug/L	603	Standard
	Co	59	17799.4	0.3	**2.8346**	0.031	1.1	ug/L	237	Standard
	Ni	60	82918.9	0.7	**44.5655**	0.800	1.8	ug/L	141	Standard
	Cu	65	12426.8	2.2	**6.7981**	0.081	1.2	ug/L	109	Standard
	Zn	66	16815.7	1.7	**15.5225**	0.331	2.1	ug/L	159	Standard
>	**Ge**	72	456450.5	1.3				ug/L	474053	Standard
	As	75	1966.3	2.2	**1.8692**	0.017	0.9	ug/L	-34	Standard
	Se	82	293.5	2.7	**2.5875**	0.085	3.3	ug/L	14	Standard
	Se-1	77	432.0	3.1	**5.0994**	0.235	4.6	ug/L	55	Standard
>	**Ga**	71	736.7	9.9				mg/L	50	Standard
	Rb	85	15683.1	2.3				ug/L	20	Standard
	Y	89	407716.2	0.3				ug/L	376602	Standard
>	**Rh**	103	95.0	13.9				ug/L	17	Standard
	Mo	98	6403.0	2.3	**2.6056**	0.071	2.7	ug/L	8	Standard
	Ag	107	109.7	3.7	**0.0054**	0.001	15.4	ug/L	81	Standard
	Cd	111	1059.3	1.9	**0.5225**	0.015	2.8	mg/L	3	Standard
	Cd	114	2761.6	6.2	**0.5508**	0.040	7.3	ug/L	7	Standard
>	**In**	115	544816.8	1.1				ug/L	524722	Standard
	Sn	118	1191.7	7.7	**0.1237**	0.018	14.6	ug/L	715	Standard
	Sb	123	304.1	8.3	**0.0523**	0.006	10.7	ug/L	201	Standard
	Ba	135	110831.6	1.3	**58.8309**	0.136	0.2	ug/L	108	Standard
	Ce	140	24424.7	1.3				ug/L	30	Standard
>	**Tb**	159	809371.8	1.0				ug/L	792236	Standard
	Ho	165	351.7	3.0				ug/L	7	Standard
	Tl	203	219.0	7.6	**0.0268**	0.002	7.8	ug/L	9	Standard
	Tl	205	185.0	24.8	**0.0214**	0.007	34.0	ug/L	0	Standard
	Pb	206	2753.6	3.0	**0.5549**	0.011	2.0	ug/L	216	Standard
	Pb	207	2285.2	1.4	**0.5035**	0.014	2.7	ug/L	180	Standard
	Pb	208	9786.6	1.2	**0.5303**	0.014	2.6	ug/L	717	Standard
	U	238	353.7	1.7	**0.0508**	0.000	0.5	ug/L	4	Standard
>	**Bi**	209	449128.9	1.4				ug/L	460343	Standard

Sample ID: L1606065003
Report Date/Time: Thursday, June 16, 2016 20:09:04
Page 1

Approved: June 20, 2016

Na	23	0.0		**10.4522**	0.000	0.0	mg/L	0	Standard
Mg	24	37974.2	2.9	**47.1394**	0.683	1.4	mg/L	20	Standard
K	39	91.7	3.1	**0.4128**	0.025	6.0	mg/L	22	Standard
Ca	43	75.0	26.7	**2.9551**	4.725	159.9	mg/L	47	Standard
Fe	54	5125.4	2.8	**3.7060**	0.149	4.0	mg/L	151	Standard
Fe	57	1555.1	4.8	**3.7648**	0.143	3.8	mg/L	195	Standard
> **Sc-1**	45	32349.5	2.7				mg/L	29647	Standard
Cl	35	176741.0	1.5				ug/L	154152	Standard
Kr	83	1.3	86.6				ug/L	3	Standard
Br	81	69459.0	3.9				ug/L	1607	Standard
P	31	30123.3	2.4				ug/L	22752	Standard
S	34	4967.5	1.4				ug/L	5049	Standard
Sr	88	190.0	9.5				ug/L	87	Standard
C	12	126.7	12.1				mg/L	47	Standard
N	14	0.0					mg/L	0	Standard
Hg	202	13.3	43.3				mg/L	0	Standard
Dy	164	637.1	0.5				mg/L	10	Standard
Ho-1	165	351.7	3.0				mg/L	7	Standard
Er	166	340.0	15.3				mg/L	3	Standard
I	127	176369.6	3.2				mg/L	842	Standard

QC Calculated Values

	Analyte	Mass	QC Std % Recovery	Int Std % Recovery	Spike % Recovery
>	Li	6		143.166	
	Be	9			
	Al	27			
	Sc	45			
	Ti	47			
	V	51			
	Cr	52			
	Cr	53			
	Mn	55			
	Co	59			
	Ni	60			
	Cu	65			
	Zn	66			
>	Ge	72		96.287	
	As	75			
	Se	82			
	Se-1	77			
>	Ga	71			

Sample ID: L1606065003
Report Date/Time: Thursday, June 16, 2016 20:09:04
Page 2

Approved: June 20, 2016

Rb	85		
Y	89		
> Rh	103		
Mo	98		
Ag	107		
Cd	111		
Cd	114		
> In	115	103.830	
Sn	118		
Sb	123		
Ba	135		
Ce	140		
> Tb	159		
Ho	165		
Tl	203		
Tl	205		
Pb	206		
Pb	207		
Pb	208		
U	238		
> Bi	209	97.564	
Na	23		
Mg	24		
K	39		
Ca	43		
Fe	54		
Fe	57		
> Sc-1	45		
Cl	35		
Kr	83		
Br	81		
P	31		
S	34		
Sr	88		
C	12		
N	14		
Hg	202		
Dy	164		
Ho-1	165		
Er	166		
I	127		

QC Out of Limits

Measurement Type	Analyte	Mass	Out of Limits Message
Li 6 Int Std for sample	Li	6	Rerun sample
V 51 Lower	V	51	
Cr 52 Upper, S, EEE	Cr	52	

Sample ID: L1606065003
Report Date/Time: Thursday, June 16, 2016 20:09:04
Page 3

Approved: June 20, 2016

Cr 53 Upper, S, EEE	Cr	53
Mn 55 Upper, S, EEE	Mn	55

Approved: June 20, 2016

Method 6020 - Summary Report

Sample ID: L1606065008
Sample Date/Time: Thursday, June 16, 2016 20:12:57
Number of Replicates: 3
Autosampler Position: 340
Sample Description: 1
Method File: C:\NexIONData\Method\6020a.mth
Aliquot Volume (mL):
Diluted to Volume (mL):
User Name: BKT Nexion300X
Cumulative Autodilution Factor: 1
Nexion-ICP 200.8\6020

Concentration Results

IS	Analyte	Mass	Intensity	RSD	Conc.	SD	RSD	Units	Blank Intens.	Mode
>	**Li**	6	72941.9	1.7				ug/L	51024	Standard
	Be	9	75.0	11.5	**0.0413**	0.007	17.1	ug/L	7	Standard
	Al	27	2553806.5	1.0	**12.5408**	0.102	0.8	ug/L	625	Standard
	Sc	45	32038.9	2.8				ug/L	29647	Standard
	Ti	47	722.7	5.7	**2.2554**	0.110	4.9	ug/L	57	Standard
	V	51	3819.2	3.9	**0.3720**	0.024	6.3	ug/L	1142	Standard
	Cr	52	10926.9	1.1	**0.5663**	0.038	6.8	ug/L	6628	Standard
	Cr	53	5912.8	6.8	**5.9618**	0.341	5.7	ug/L	430	Standard
	Mn	55	1386219.7	0.5	**234.7938**	4.744	2.0	ug/L	603	Standard
	Co	59	5557.7	1.4	**0.8285**	0.006	0.8	ug/L	237	Standard
	Ni	60	17011.5	0.7	**8.7950**	0.195	2.2	ug/L	141	Standard
	Cu	65	1618.4	1.4	**0.8000**	0.013	1.6	ug/L	109	Standard
	Zn	66	33299.6	0.0	**29.9907**	0.453	1.5	ug/L	159	Standard
>	**Ge**	72	471205.0	1.5				ug/L	474053	Standard
	As	75	966.9	5.2	**0.9032**	0.033	3.6	ug/L	-34	Standard
	Se	82	311.0	2.5	**2.6600**	0.029	1.1	ug/L	14	Standard
	Se-1	77	329.3	6.4	**3.5702**	0.277	7.8	ug/L	55	Standard
>	**Ga**	71	258.3	15.5				mg/L	50	Standard
	Rb	85	8330.6	3.2				ug/L	20	Standard
	Y	89	401951.6	2.1				ug/L	376602	Standard
>	**Rh**	103	36.7	43.8				ug/L	17	Standard
	Mo	98	105.4	14.0	**0.0382**	0.006	14.8	ug/L	8	Standard
	Ag	107	90.7	18.0	**0.0026**	0.003	103.7	ug/L	81	Standard
	Cd	111	115.2	13.8	**0.0550**	0.008	14.6	mg/L	3	Standard
	Cd	114	259.1	8.3	**0.0492**	0.005	9.4	ug/L	7	Standard
>	**In**	115	535100.4	1.1				ug/L	524722	Standard
	Sn	118	718.4	7.1	**0.0413**	0.008	20.4	ug/L	715	Standard
	Sb	123	448.1	4.2	**0.0858**	0.005	5.4	ug/L	201	Standard
	Ba	135	68982.0	0.6	**37.2626**	0.244	0.7	ug/L	108	Standard
	Ce	140	25868.7	1.1				ug/L	30	Standard
>	**Tb**	159	806521.0	1.2				ug/L	792236	Standard
	Ho	165	500.0	12.5				ug/L	7	Standard
	Tl	203	215.0	12.2	**0.0260**	0.004	15.1	ug/L	9	Standard
	Tl	205	150.0	6.7	**0.0156**	0.002	10.9	ug/L	0	Standard
	Pb	206	509.0	3.9	**0.0556**	0.003	5.6	ug/L	216	Standard
	Pb	207	432.0	1.7	**0.0505**	0.001	2.1	ug/L	180	Standard
	Pb	208	1819.0	0.9	**0.0504**	0.002	3.5	ug/L	717	Standard
	U	238	230.0	2.3	**0.0300**	0.001	2.2	ug/L	4	Standard
>	**Bi**	209	453449.6	1.5				ug/L	460343	Standard

Sample ID: L1606065008
Report Date/Time: Thursday, June 16, 2016 20:15:14
Page 1

Approved: June 20, 2016

Na	23	0.0		**10.4522**	0.000	0.0	mg/L	0	Standard
Mg	24	38452.1	0.8	**48.2252**	1.630	3.4	mg/L	20	Standard
K	39	58.3	38.7	**0.1852**	0.162	87.6	mg/L	22	Standard
Ca	43	35.0	51.5	**-5.6048**	3.899	69.6	mg/L	47	Standard
Fe	54	249.0	20.9	**0.0731**	0.044	60.8	mg/L	151	Standard
Fe	57	205.0	6.5	**-0.0599**	0.029	47.9	mg/L	195	Standard
> **Sc-1**	45	32038.9	2.8				mg/L	29647	Standard
Cl	35	205402.9	2.6				ug/L	154152	Standard
Kr	83	2.3	24.7				ug/L	3	Standard
Br	81	66452.1	2.3				ug/L	1607	Standard
P	31	28505.1	1.9				ug/L	22752	Standard
S	34	4827.4	1.0				ug/L	5049	Standard
Sr	88	103.3	7.4				ug/L	87	Standard
C	12	290.0	39.8				mg/L	47	Standard
N	14	0.0					mg/L	0	Standard
Hg	202	6.7	86.6				mg/L	0	Standard
Dy	164	843.5	10.6				mg/L	10	Standard
Ho-1	165	500.0	12.5				mg/L	7	Standard
Er	166	483.3	20.9				mg/L	3	Standard
I	127	65771.0	5.3				mg/L	842	Standard

QC Calculated Values

	Analyte	Mass	QC Std % Recovery	Int Std % Recovery	Spike % Recovery
>	Li	6		142.956	
	Be	9			
	Al	27			
	Sc	45			
	Ti	47			
	V	51			
	Cr	52			
	Cr	53			
	Mn	55			
	Co	59			
	Ni	60			
	Cu	65			
	Zn	66			
>	Ge	72		99.399	
	As	75			
	Se	82			
	Se-1	77			
>	Ga	71			

Sample ID: L1606065008
Report Date/Time: Thursday, June 16, 2016 20:15:14
Page 2

Approved: June 20, 2016

Rb	85		
Y	89		
> Rh	103		
Mo	98		
Ag	107		
Cd	111		
Cd	114		
> In	115	101.978	
Sn	118		
Sb	123		
Ba	135		
Ce	140		
> Tb	159		
Ho	165		
Tl	203		
Tl	205		
Pb	206		
Pb	207		
Pb	208		
U	238		
> Bi	209	98.503	
Na	23		
Mg	24		
K	39		
Ca	43		
Fe	54		
Fe	57		
> Sc-1	45		
Cl	35		
Kr	83		
Br	81		
P	31		
S	34		
Sr	88		
C	12		
N	14		
Hg	202		
Dy	164		
Ho-1	165		
Er	166		
I	127		

QC Out of Limits

Measurement Type	Analyte	Mass	Out of Limits Message
Li 6 Int Std for sample	Li	6	Rerun sample
Mn 55 Upper, S, EEE	Mn	55	

Sample ID: L1606065008
Report Date/Time: Thursday, June 16, 2016 20:15:14
Page 3

Approved: June 20, 2016

Method 6020 - Summary Report

Sample ID: L1606072901
Sample Date/Time: Thursday, June 16, 2016 20:16:08
Number of Replicates: 3
Autosampler Position: 341
Sample Description: 1
Method File: C:\NexIONData\Method\6020a.mth
Aliquot Volume (mL):
Diluted to Volume (mL):
User Name: BKT Nexion300X
Cumulative Autodilution Factor: 1
Nexion-ICP 200.8\6020

Concentration Results

IS	Analyte	Mass	Intensity	RSD	Conc.	SD	RSD	Units	Blank Intens.	Mode
>	**Li**	6	71451.4	0.2				ug/L	51024	Standard
	Be	9	156.7	13.3	**0.1120**	0.018	15.8	ug/L	7	Standard
	Al	27	1783026.0	1.0	**8.9350**	0.113	1.3	ug/L	625	Standard
	Sc	45	33488.6	0.2				ug/L	29647	Standard
	Ti	47	3847.8	0.7	**12.4804**	0.276	2.2	ug/L	57	Standard
	V	51	20969.4	1.8	**2.7398**	0.019	0.7	ug/L	1142	Standard
	Cr	52	17305.9	0.3	**1.3919**	0.032	2.3	ug/L	6628	Standard
	Cr	53	2988.6	7.9	**2.7405**	0.281	10.3	ug/L	430	Standard
	Mn	55	363989.8	1.4	**60.3519**	1.596	2.6	ug/L	603	Standard
	Co	59	13842.7	0.2	**2.0829**	0.032	1.5	ug/L	237	Standard
	Ni	60	5649.1	2.1	**2.8101**	0.018	0.6	ug/L	141	Standard
	Cu	65	2744.6	2.9	**1.3736**	0.022	1.6	ug/L	109	Standard
	Zn	66	21962.9	1.2	**19.3089**	0.151	0.8	ug/L	159	Standard
>	**Ge**	72	480623.4	1.5				ug/L	474053	Standard
	As	75	604.0	4.6	**0.5630**	0.022	3.9	ug/L	-34	Standard
	Se	82	62.7	5.3	**0.3902**	0.037	9.5	ug/L	14	Standard
	Se-1	77	114.3	16.4	**0.7262**	0.260	35.8	ug/L	55	Standard
>	**Ga**	71	1213.4	6.6				mg/L	50	Standard
	Rb	85	49025.9	0.6				ug/L	20	Standard
	Y	89	427519.3	0.4				ug/L	376602	Standard
>	**Rh**	103	33.3	37.7				ug/L	17	Standard
	Mo	98	183.9	8.3	**0.0677**	0.006	8.8	ug/L	8	Standard
	Ag	107	84.7	15.9	**0.0010**	0.002	216.4	ug/L	81	Standard
	Cd	111	55.6	11.8	**0.0237**	0.003	13.7	mg/L	3	Standard
	Cd	114	123.4	16.9	**0.0204**	0.004	20.0	ug/L	7	Standard
>	**In**	115	557933.4	0.7				ug/L	524722	Standard
	Sn	118	618.3	8.9	**0.0185**	0.009	49.1	ug/L	715	Standard
	Sb	123	180.1	11.3	**0.0240**	0.004	17.3	ug/L	201	Standard
	Ba	135	83499.8	1.0	**43.2656**	0.170	0.4	ug/L	108	Standard
	Ce	140	144607.0	2.1				ug/L	30	Standard
>	**Tb**	159	830815.8	1.2				ug/L	792236	Standard
	Ho	165	2081.8	4.4				ug/L	7	Standard
	Tl	203	322.3	0.4	**0.0385**	0.000	1.0	ug/L	9	Standard
	Tl	205	275.0	3.6	**0.0334**	0.001	4.5	ug/L	0	Standard
	Pb	206	5048.5	0.5	**1.0085**	0.002	0.2	ug/L	216	Standard
	Pb	207	4178.9	1.8	**0.9144**	0.020	2.2	ug/L	180	Standard
	Pb	208	17525.7	1.4	**0.9427**	0.011	1.1	ug/L	717	Standard
	U	238	621.3	3.2	**0.0898**	0.003	3.0	ug/L	4	Standard
>	**Bi**	209	472687.9	0.6				ug/L	460343	Standard

Sample ID: L1606072901
Report Date/Time: Thursday, June 16, 2016 20:18:25
Page 1

Approved: June 20, 2016

Na	23	1.7	173.2	**5.6311**	8.350	148.3	mg/L	0	Standard
Mg	24	3158.7	1.3	**3.7460**	0.051	1.3	mg/L	20	Standard
K	39	215.0	8.1	**1.2230**	0.115	9.4	mg/L	22	Standard
Ca	43	38.3	27.2	**-5.2593**	2.154	41.0	mg/L	47	Standard
Fe	54	3415.5	7.7	**2.3435**	0.190	8.1	mg/L	151	Standard
Fe	57	1036.7	4.4	**2.1944**	0.121	5.5	mg/L	195	Standard
> **Sc-1**	45	33488.6	0.2				mg/L	29647	Standard
Cl	35	164707.7	0.4				ug/L	154152	Standard
Kr	83	3.0	33.3				ug/L	3	Standard
Br	81	11457.7	7.7				ug/L	1607	Standard
P	31	28214.6	1.7				ug/L	22752	Standard
S	34	4967.5	1.9				ug/L	5049	Standard
Sr	88	113.3	6.7				ug/L	87	Standard
C	12	80.0	12.5				mg/L	47	Standard
N	14	0.0					mg/L	0	Standard
Hg	202	13.3	114.6				mg/L	0	Standard
Dy	164	3722.9	5.4				mg/L	10	Standard
Ho-1	165	2081.8	4.4				mg/L	7	Standard
Er	166	1966.8	4.6				mg/L	3	Standard
I	127	28066.0	3.2				mg/L	842	Standard

QC Calculated Values

Analyte	Mass	QC Std % Recovery	Int Std % Recovery	Spike % Recovery
> Li	6		140.035	
Be	9			
Al	27			
Sc	45			
Ti	47			
V	51			
Cr	52			
Cr	53			
Mn	55			
Co	59			
Ni	60			
Cu	65			
Zn	66			
> Ge	72		101.386	
As	75			
Se	82			
Se-1	77			
> Ga	71			

Sample ID: L1606072901
Report Date/Time: Thursday, June 16, 2016 20:18:25
Page 2

Approved: June 20, 2016

Rb	85		
Y	89		
> Rh	103		
Mo	98		
Ag	107		
Cd	111		
Cd	114		
> In	115		106.329
Sn	118		
Sb	123		
Ba	135		
Ce	140		
> Tb	159		
Ho	165		
Tl	203		
Tl	205		
Pb	206		
Pb	207		
Pb	208		
U	238		
> Bi	209		102.682
Na	23		
Mg	24		
K	39		
Ca	43		
Fe	54		
Fe	57		
> Sc-1	45		
Cl	35		
Kr	83		
Br	81		
P	31		
S	34		
Sr	88		
C	12		
N	14		
Hg	202		
Dy	164		
Ho-1	165		
Er	166		
I	127		

QC Out of Limits

Measurement Type	Analyte	Mass	Out of Limits Message
Li 6 Int Std for sample	Li	6	Rerun sample

Approved: June 20, 2016

Method 6020 - Summary Report

Sample ID: QC Std 6
Sample Date/Time: Thursday, June 16, 2016 20:19:21
Number of Replicates: 3
Autosampler Position: 101
Sample Description:
Method File: C:\NexIONData\Method\6020a.mth
Aliquot Volume (mL):
Diluted to Volume (mL):
User Name: BKT Nexion300X
Cumulative Autodilution Factor: 1
Nexion-ICP 200.8\6020

Concentration Results

IS	Analyte	Mass	Intensity	RSD	Conc.	SD	RSD	Units	Blank Intens.	Mode
>	**Li**	6	70359.7	1.3				ug/L	51024	Standard
	Be	9	53312.1	5.5	**45.9476**	1.930	4.2	ug/L	7	Standard
	Al	27	8077611.0	1.8	**41.1433**	0.785	1.9	ug/L	625	Standard
	Sc	45	32289.4	1.8				ug/L	29647	Standard
	Ti	47	30321.3	1.6	**100.0769**	1.272	1.3	ug/L	57	Standard
	V	51	360120.0	0.4	**50.0825**	0.106	0.2	ug/L	1142	Standard
	Cr	52	369947.6	1.5	**48.9622**	0.470	1.0	ug/L	6628	Standard
	Cr	53	47002.8	0.4	**49.7282**	0.165	0.3	ug/L	430	Standard
	Mn	55	317711.3	0.7	**52.9755**	0.531	1.0	ug/L	603	Standard
	Co	59	339862.8	0.3	**52.4255**	0.355	0.7	ug/L	237	Standard
	Ni	60	93112.6	1.0	**47.8173**	0.235	0.5	ug/L	141	Standard
	Cu	65	91542.1	0.9	**48.2534**	0.241	0.5	ug/L	109	Standard
	Zn	66	53846.5	0.5	**47.9689**	0.154	0.3	ug/L	159	Standard
>	**Ge**	72	477686.4	0.6				ug/L	474053	Standard
	As	75	53954.1	0.4	**48.3818**	0.469	1.0	ug/L	-34	Standard
	Se	82	5528.9	1.3	**49.4502**	0.921	1.9	ug/L	14	Standard
	Se-1	77	3768.1	3.4	**47.9498**	1.532	3.2	ug/L	55	Standard
>	**Ga**	71	96.7	3.0				mg/L	50	Standard
	Rb	85	860.0	3.6				ug/L	20	Standard
	Y	89	407805.9	2.6				ug/L	376602	Standard
>	**Rh**	103	38.3	19.9				ug/L	17	Standard
	Mo	98	251849.5	0.7	**99.5336**	0.343	0.3	ug/L	8	Standard
	Ag	107	302942.0	0.9	**47.3977**	0.787	1.7	ug/L	81	Standard
	Cd	111	100743.2	0.5	**48.4530**	0.464	1.0	mg/L	3	Standard
	Cd	114	243706.8	2.6	**47.4138**	1.351	2.8	ug/L	7	Standard
>	**In**	115	562084.3	0.9				ug/L	524722	Standard
	Sn	118	283917.6	1.7	**49.1130**	0.500	1.0	ug/L	715	Standard
	Sb	123	223152.0	0.8	**47.6804**	0.566	1.2	ug/L	201	Standard
	Ba	135	90693.3	1.2	**46.6526**	0.606	1.3	ug/L	108	Standard
	Ce	140	95.0	24.1				ug/L	30	Standard
>	**Tb**	159	823567.8	1.3				ug/L	792236	Standard
	Ho	165	10.0	86.6				ug/L	7	Standard
	Tl	203	373875.5	0.8	**47.8522**	0.141	0.3	ug/L	9	Standard
	Tl	205	338247.8	1.5	**50.9083**	0.885	1.7	ug/L	0	Standard
	Pb	206	233315.4	0.7	**49.3532**	0.331	0.7	ug/L	216	Standard
	Pb	207	211841.0	0.3	**49.2260**	0.469	1.0	ug/L	180	Standard
	Pb	208	876269.3	0.6	**50.1725**	0.549	1.1	ug/L	717	Standard
	U	238	329535.1	0.3	**51.8676**	0.341	0.7	ug/L	4	Standard
>	**Bi**	209	470816.3	0.6				ug/L	460343	Standard

Sample ID: QC Std 6
Report Date/Time: Thursday, June 16, 2016 20:21:38
Page 1

Approved: June 20, 2016

Na	23	3.3	86.6	**0.5093**	8.613	1691.0	mg/L	0	Standard
Mg	24	4180.6	4.5	**5.1574**	0.149	2.9	mg/L	20	Standard
K	39	543.3	5.4	**3.5784**	0.272	7.6	mg/L	22	Standard
Ca	43	63.3	12.1	**0.3907**	1.523	389.8	mg/L	47	Standard
Fe	54	5922.9	1.4	**4.3077**	0.105	2.4	mg/L	151	Standard
Fe	57	1828.4	2.7	**4.5503**	0.051	1.1	mg/L	195	Standard
Sc-1	45	32289.4	1.8				mg/L	29647	Standard
Cl	35	173385.8	0.9				ug/L	154152	Standard
Kr	83	1.3	114.6				ug/L	3	Standard
Br	81	2136.8	4.6				ug/L	1607	Standard
P	31	26322.9	2.1				ug/L	22752	Standard
S	34	5514.3	2.6				ug/L	5049	Standard
Sr	88	65.0	27.7				ug/L	87	Standard
C	12	70.0	24.7				mg/L	47	Standard
N	14	0.0					mg/L	0	Standard
Hg	202	3.3	173.2				mg/L	0	Standard
Dy	164	23.3	89.2				mg/L	10	Standard
Ho-1	165	10.0	86.6				mg/L	7	Standard
Er	166	0.0					mg/L	3	Standard
I	127	3703.8	16.0				mg/L	842	Standard

QC Calculated Values

Analyte	Mass	QC Std % Recovery	Int Std % Recovery	Spike % Recovery
Li	6			
Be	9	91.895		
Al	27	82.287		
Sc	45			
Ti	47	100.077		
V	51	100.165		
Cr	52	97.924		
Cr	53			
Mn	55	105.951		
Co	59	104.851		
Ni	60	95.635		
Cu	65	96.507		
Zn	66	95.938		
Ge	72		100.766	
As	75	96.764		
Se	82	98.900		
Se-1	77			
Ga	71			

Sample ID: QC Std 6
Report Date/Time: Thursday, June 16, 2016 20:21:38
Page 2

Approved: June 20, 2016

Rb	85			
Y	89			
Rh	103			
Mo	98	99.534		
Ag	107	94.795		
Cd	111	96.906		
Cd	114			
In	115		107.120	
Sn	118	98.226		
Sb	123	95.361		
Ba	135	93.305		
Ce	140			
Tb	159			
Ho	165			
Tl	203	95.704		
Tl	205			
Pb	206			
Pb	207			
Pb	208	100.345		
U	238	103.735		
Bi	209		102.275	
Na	23			
Mg	24			
K	39			
Ca	43			
Fe	54			
Fe	57			
Sc-1	45			
Cl	35			
Kr	83			
Br	81			
P	31			
S	34			
Sr	88			
C	12			
N	14			
Hg	202			
Dy	164			
Ho-1	165			
Er	166			
I	127			

QC Out of Limits

Measurement Type	Analyte	Mass	Out of Limits Message
QC Std 6	Al	27	

Sample ID: QC Std 6
Report Date/Time: Thursday, June 16, 2016 20:21:38
Page 3

Approved: June 20, 2016

Method 6020 - Summary Report

Sample ID: QC Std 7
Sample Date/Time: Thursday, June 16, 2016 20:22:32
Number of Replicates: 3
Autosampler Position: 102
Sample Description:
Method File: C:\NexIONData\Method\6020a.mth
Aliquot Volume (mL):
Diluted to Volume (mL):
User Name: BKT Nexion300X
Cumulative Autodilution Factor: 1
Nexion-ICP 200.8\6020

Concentration Results

IS	Analyte	Mass	Intensity	RSD	Conc.	SD	RSD	Units	Blank Intens.	Mode
>	**Li**	6	67637.3	2.1				ug/L	51024	Standard
	Be	9	18.3	83.3	**-0.0045**	0.014	309.1	ug/L	7	Standard
	Al	27	1391.7	16.0	**-0.0024**	0.001	50.0	ug/L	625	Standard
	Sc	45	30764.5	1.2				ug/L	29647	Standard
	Ti	47	37.3	15.2	**-0.0462**	0.017	37.4	ug/L	57	Standard
	V	51	1089.5	9.5	**-0.0208**	0.013	60.2	ug/L	1142	Standard
	Cr	52	6209.3	0.8	**-0.1150**	0.004	3.7	ug/L	6628	Standard
	Cr	53	621.7	6.5	**0.2124**	0.037	17.6	ug/L	430	Standard
	Mn	55	764.0	5.2	**-0.0024**	0.006	259.9	ug/L	603	Standard
	Co	59	234.0	4.1	**-0.0062**	0.002	27.4	ug/L	237	Standard
	Ni	60	152.7	14.0	**-0.0015**	0.011	728.7	ug/L	141	Standard
	Cu	65	133.0	12.1	**0.0021**	0.009	425.3	ug/L	109	Standard
	Zn	66	146.0	6.6	**-0.1051**	0.009	8.1	ug/L	159	Standard
>	**Ge**	72	492018.2	1.0				ug/L	474053	Standard
	As	75	-9.0	401.0	**0.0170**	0.032	186.2	ug/L	-34	Standard
	Se	82	25.4	15.9	**0.0523**	0.034	65.9	ug/L	14	Standard
	Se-1	77	66.3	19.1	**0.0882**	0.166	188.3	ug/L	55	Standard
>	**Ga**	71	71.7	20.1				mg/L	50	Standard
	Rb	85	26.7	43.3				ug/L	20	Standard
	Y	89	407999.6	2.7				ug/L	376602	Standard
>	**Rh**	103	20.0	50.0				ug/L	17	Standard
	Mo	98	257.9	34.0	**0.0988**	0.034	34.5	ug/L	8	Standard
	Ag	107	107.0	12.6	**0.0049**	0.002	46.8	ug/L	81	Standard
	Cd	111	7.2	23.1	**0.0003**	0.001	264.5	mg/L	3	Standard
	Cd	114	32.4	23.6	**0.0026**	0.001	54.7	ug/L	7	Standard
>	**In**	115	547642.1	1.6				ug/L	524722	Standard
	Sn	118	781.7	18.0	**0.0498**	0.026	53.2	ug/L	715	Standard
	Sb	123	445.8	26.8	**0.0832**	0.027	32.7	ug/L	201	Standard
	Ba	135	126.0	4.8	**0.0089**	0.003	29.7	ug/L	108	Standard
	Ce	140	16.7	34.6				ug/L	30	Standard
>	**Tb**	159	805057.6	1.1				ug/L	792236	Standard
	Ho	165	6.7	43.3				ug/L	7	Standard
	Tl	203	50.7	17.0	**0.0040**	0.001	27.9	ug/L	9	Standard
	Tl	205	33.3	22.9	**-0.0027**	0.001	41.6	ug/L	0	Standard
	Pb	206	245.3	6.9	**-0.0038**	0.003	90.3	ug/L	216	Standard
	Pb	207	206.3	2.8	**-0.0052**	0.002	29.4	ug/L	180	Standard
	Pb	208	876.0	4.6	**-0.0071**	0.002	32.4	ug/L	717	Standard
	U	238	36.7	27.6	**-0.0017**	0.002	94.5	ug/L	4	Standard
>	**Bi**	209	464955.7	0.5				ug/L	460343	Standard

Sample ID: QC Std 7
Report Date/Time: Thursday, June 16, 2016 20:24:49
Page 1

Approved: June 20, 2016

Na	23	1.7	173.2	**5.1330**	9.213	179.5	mg/L	0	Standard
Mg	24	40.0	21.7	**0.0070**	0.011	155.9	mg/L	20	Standard
K	39	16.7	69.3	**-0.1055**	0.085	80.5	mg/L	22	Standard
Ca	43	30.0	66.7	**-6.3982**	4.581	71.6	mg/L	47	Standard
Fe	54	159.4	19.4	**0.0098**	0.023	233.9	mg/L	151	Standard
Fe	57	178.3	15.9	**-0.1151**	0.084	72.7	mg/L	195	Standard
Sc-1	45	30764.5	1.2				mg/L	29647	Standard
Cl	35	172678.1	2.2				ug/L	154152	Standard
Kr	83	1.0	100.0				ug/L	3	Standard
Br	81	1756.8	6.0				ug/L	1607	Standard
P	31	26713.5	1.7				ug/L	22752	Standard
S	34	5486.0	1.1				ug/L	5049	Standard
Sr	88	68.3	25.7				ug/L	87	Standard
C	12	46.7	12.4				mg/L	47	Standard
N	14	0.0					mg/L	0	Standard
Hg	202	3.3	173.2				mg/L	0	Standard
Dy	164	13.0	43.3				mg/L	10	Standard
Ho-1	165	6.7	43.3				mg/L	7	Standard
Er	166	6.7	86.6				mg/L	3	Standard
I	127	2433.5	7.0				mg/L	842	Standard

QC Calculated Values

Analyte	Mass	QC Std % Recovery	Int Std % Recovery	Spike % Recovery
Li	6			
Be	9			
Al	27			
Sc	45			
Ti	47			
V	51			
Cr	52			
Cr	53			
Mn	55			
Co	59			
Ni	60			
Cu	65			
Zn	66			
Ge	72		103.790	
As	75			
Se	82			
Se-1	77			
Ga	71			

Sample ID: QC Std 7
Report Date/Time: Thursday, June 16, 2016 20:24:49
Page 2

Approved: June 20, 2016

Rb	85		
Y	89		
> Rh	103		
Mo	98		
Ag	107		
Cd	111		
Cd	114		
> In	115		104.368
Sn	118		
Sb	123		
Ba	135		
Ce	140		
> Tb	159		
Ho	165		
Tl	203		
Tl	205		
Pb	206		
Pb	207		
Pb	208		
U	238		
> Bi	209		101.002
Na	23		
Mg	24		
K	39		
Ca	43		
Fe	54		
Fe	57		
> Sc-1	45		
Cl	35		
Kr	83		
Br	81		
P	31		
S	34		
Sr	88		
C	12		
N	14		
Hg	202		
Dy	164		
Ho-1	165		
Er	166		
I	127		

QC Out of Limits

Measurement Type	Analyte	Mass	Out of Limits Message

Sample ID: QC Std 7
Report Date/Time: Thursday, June 16, 2016 20:24:49
Page 3

Approved: June 20, 2016

Method 6020 - Summary Report

Sample ID: L1606072902
Sample Date/Time: Thursday, June 16, 2016 20:26:38
Number of Replicates: 3
Autosampler Position: 342
Sample Description: 1
Method File: C:\NexIONData\Method\6020a.mth
Aliquot Volume (mL):
Diluted to Volume (mL):
User Name: BKT Nexion300X
Cumulative Autodilution Factor: 1
Nexion-ICP 200.8\6020

Concentration Results

IS	Analyte	Mass	Intensity	RSD	Conc.	SD	RSD	Units	Blank Intens.	Mode
>	**Li**	6	67597.1	1.4				ug/L	51024	Standard
	Be	9	58.3	13.1	**0.0313**	0.007	23.7	ug/L	7	Standard
	Al	27	1447794.1	2.6	**7.6674**	0.177	2.3	ug/L	625	Standard
	Sc	45	31928.7	4.9				ug/L	29647	Standard
	Ti	47	305.7	12.8	**0.8104**	0.145	17.9	ug/L	57	Standard
	V	51	1674.4	15.6	**0.0568**	0.033	58.1	ug/L	1142	Standard
	Cr	52	9700.4	2.0	**0.3335**	0.001	0.4	ug/L	6628	Standard
	Cr	53	1893.5	6.0	**1.5168**	0.108	7.1	ug/L	430	Standard
	Mn	55	246384.5	0.3	**39.5930**	0.878	2.2	ug/L	603	Standard
	Co	59	7588.2	2.4	**1.0889**	0.047	4.3	ug/L	237	Standard
	Ni	60	3526.1	1.5	**1.6717**	0.049	2.9	ug/L	141	Standard
	Cu	65	954.7	5.5	**0.4196**	0.020	4.8	ug/L	109	Standard
	Zn	66	5586.0	1.4	**4.5915**	0.148	3.2	ug/L	159	Standard
>	**Ge**	72	495383.3	1.9				ug/L	474053	Standard
	As	75	235.4	13.4	**0.2282**	0.025	10.7	ug/L	-34	Standard
	Se	82	130.5	4.3	**0.9599**	0.027	2.8	ug/L	14	Standard
	Se-1	77	93.7	12.4	**0.4210**	0.125	29.6	ug/L	55	Standard
>	**Ga**	71	108.3	13.3				mg/L	50	Standard
	Rb	85	27304.6	1.0				ug/L	20	Standard
	Y	89	392736.9	2.5				ug/L	376602	Standard
>	**Rh**	103	11.7	49.5				ug/L	17	Standard
	Mo	98	87.5	12.2	**0.0306**	0.004	14.1	ug/L	8	Standard
	Ag	107	101.0	6.0	**0.0042**	0.001	22.2	ug/L	81	Standard
	Cd	111	59.5	14.3	**0.0266**	0.004	15.1	mg/L	3	Standard
	Cd	114	114.2	30.2	**0.0194**	0.007	35.4	ug/L	7	Standard
>	**In**	115	538147.1	0.9				ug/L	524722	Standard
	Sn	118	776.7	8.0	**0.0512**	0.012	24.3	ug/L	715	Standard
	Sb	123	200.6	27.1	**0.0300**	0.012	40.3	ug/L	201	Standard
	Ba	135	61289.0	0.7	**32.9142**	0.504	1.5	ug/L	108	Standard
	Ce	140	11052.4	2.4				ug/L	30	Standard
>	**Tb**	159	799876.8	2.9				ug/L	792236	Standard
	Ho	165	190.0	13.9				ug/L	7	Standard
	Tl	203	282.0	7.3	**0.0338**	0.003	8.0	ug/L	9	Standard
	Tl	205	280.0	6.2	**0.0347**	0.004	10.5	ug/L	0	Standard
	Pb	206	401.7	3.5	**0.0294**	0.002	8.2	ug/L	216	Standard
	Pb	207	341.0	0.8	**0.0262**	0.002	6.1	ug/L	180	Standard
	Pb	208	1409.0	1.3	**0.0235**	0.001	4.4	ug/L	717	Standard
	U	238	76.0	25.2	**0.0044**	0.003	61.0	ug/L	4	Standard
>	**Bi**	209	466934.5	2.6				ug/L	460343	Standard

Sample ID: L1606072902
Report Date/Time: Thursday, June 16, 2016 20:28:55
Page 1

Approved: June 20, 2016

Na	23	0.0		**10.4522**	0.000	0.0	mg/L	0	Standard
Mg	24	3003.6	5.4	**3.7365**	0.119	3.2	mg/L	20	Standard
K	39	200.0	11.5	**1.1940**	0.224	18.7	mg/L	22	Standard
Ca	43	26.7	78.1	**-7.2758**	4.881	67.1	mg/L	47	Standard
Fe	54	197.9	11.4	**0.0352**	0.024	69.0	mg/L	151	Standard
Fe	57	201.7	10.0	**-0.0646**	0.087	134.0	mg/L	195	Standard
> **Sc-1**	45	31928.7	4.9				mg/L	29647	Standard
Cl	35	168064.3	0.8				ug/L	154152	Standard
Kr	83	1.7	69.3				ug/L	3	Standard
Br	81	30467.4	7.1				ug/L	1607	Standard
P	31	27221.1	1.9				ug/L	22752	Standard
S	34	4829.1	7.9				ug/L	5049	Standard
Sr	88	71.7	28.2				ug/L	87	Standard
C	12	70.0	24.7				mg/L	47	Standard
N	14	0.0					mg/L	0	Standard
Hg	202	0.0					mg/L	0	Standard
Dy	164	346.6	23.4				mg/L	10	Standard
Ho-1	165	190.0	13.9				mg/L	7	Standard
Er	166	140.0	21.4				mg/L	3	Standard
I	127	19342.3	3.0				mg/L	842	Standard

QC Calculated Values

Analyte	Mass	QC Std % Recovery	Int Std % Recovery	Spike % Recovery
> Li	6		132.481	
Be	9			
Al	27			
Sc	45			
Ti	47			
V	51			
Cr	52			
Cr	53			
Mn	55			
Co	59			
Ni	60			
Cu	65			
Zn	66			
> Ge	72		104.500	
As	75			
Se	82			
Se-1	77			
> Ga	71			

Sample ID: L1606072902
Report Date/Time: Thursday, June 16, 2016 20:28:55
Page 2

Approved: June 20, 2016

Rb	85		
Y	89		
> Rh	103		
Mo	98		
Ag	107		
Cd	111		
Cd	114		
> In	115		102.559
Sn	118		
Sb	123		
Ba	135		
Ce	140		
> Tb	159		
Ho	165		
Tl	203		
Tl	205		
Pb	206		
Pb	207		
Pb	208		
U	238		
> Bi	209		101.432
Na	23		
Mg	24		
K	39		
Ca	43		
Fe	54		
Fe	57		
> Sc-1	45		
Cl	35		
Kr	83		
Br	81		
P	31		
S	34		
Sr	88		
C	12		
N	14		
Hg	202		
Dy	164		
Ho-1	165		
Er	166		
I	127		

QC Out of Limits

Measurement Type	Analyte	Mass	Out of Limits Message
Li 6 Int Std for sample	Li	6	Rerun sample

Approved: June 20, 2016

Method 6020 - Summary Report

Sample ID: L1606073001
Sample Date/Time: Thursday, June 16, 2016 20:29:50
Number of Replicates: 3
Autosampler Position: 343
Sample Description: 1
Method File: C:\NexIONData\Method\6020a.mth
Aliquot Volume (mL):
Diluted to Volume (mL):
User Name: BKT Nexion300X
Cumulative Autodilution Factor: 1
Nexion-ICP 200.8\6020

Concentration Results

IS	Analyte	Mass	Intensity	RSD	Conc.	SD	RSD	Units	Blank Intens.	Mode
>	**Li**	6	77603.4	4.1				ug/L	51024	Standard
	Be	9	23.3	32.7	**-0.0030**	0.005	179.3	ug/L	7	Standard
	Al	27	6597541.3	1.1	**30.4895**	0.983	3.2	ug/L	625	Standard
	Sc	45	30666.0	3.0				ug/L	29647	Standard
	Ti	47	203.3	18.0	**0.5694**	0.126	22.1	ug/L	57	Standard
	V	51	19344.1	1.4	**2.7880**	0.060	2.2	ug/L	1142	Standard
	Cr	52	223704.1	0.9	**32.1116**	0.253	0.8	ug/L	6628	Standard
	Cr	53	32680.2	2.6	**37.7577**	0.692	1.8	ug/L	430	Standard
	Mn	55	14764.2	0.6	**2.5761**	0.037	1.5	ug/L	603	Standard
	Co	59	8421.3	1.4	**1.3825**	0.016	1.2	ug/L	237	Standard
	Ni	60	8389.0	3.1	**4.6470**	0.087	1.9	ug/L	141	Standard
	Cu	65	2908.6	1.9	**1.6151**	0.017	1.1	ug/L	109	Standard
	Zn	66	3204.0	4.7	**2.9081**	0.114	3.9	ug/L	159	Standard
>	**Ge**	72	436204.2	1.2				ug/L	474053	Standard
	As	75	2688.1	1.6	**2.6639**	0.074	2.8	ug/L	-34	Standard
	Se	82	851.2	1.0	**8.1974**	0.187	2.3	ug/L	14	Standard
	Se-1	77	1137.0	6.7	**15.3552**	1.225	8.0	ug/L	55	Standard
>	**Ga**	71	1600.1	10.1				mg/L	50	Standard
	Rb	85	221561.7	1.4				ug/L	20	Standard
	Y	89	371828.3	2.0				ug/L	376602	Standard
>	**Rh**	103	3242.0	4.8				ug/L	17	Standard
	Mo	98	4562.5	2.6	**2.0314**	0.078	3.9	ug/L	8	Standard
	Ag	107	113.7	11.8	**0.0078**	0.003	32.8	ug/L	81	Standard
	Cd	111	55.8	15.1	**0.0271**	0.005	18.3	mg/L	3	Standard
	Cd	114	143.3	18.4	**0.0277**	0.006	20.9	ug/L	7	Standard
>	**In**	115	497749.4	1.4				ug/L	524722	Standard
	Sn	118	1183.4	2.0	**0.1421**	0.001	1.0	ug/L	715	Standard
	Sb	123	552.4	7.7	**0.1185**	0.008	7.1	ug/L	201	Standard
	Ba	135	1629969.1	1.1	**947.9397**	3.697	0.4	ug/L	108	Standard
	Ce	140	661.7	1.6				ug/L	30	Standard
>	**Tb**	159	768724.3	1.9				ug/L	792236	Standard
	Ho	165	30.0	0.0				ug/L	7	Standard
	Tl	203	273.3	11.0	**0.0373**	0.004	11.6	ug/L	9	Standard
	Tl	205	236.7	11.6	**0.0327**	0.005	13.9	ug/L	0	Standard
	Pb	206	593.0	4.8	**0.0867**	0.006	6.8	ug/L	216	Standard
	Pb	207	503.3	3.4	**0.0795**	0.004	4.6	ug/L	180	Standard
	Pb	208	2099.4	1.6	**0.0791**	0.001	1.5	ug/L	717	Standard
	U	238	272.3	8.1	**0.0412**	0.004	8.8	ug/L	4	Standard
>	**Bi**	209	413369.8	0.7				ug/L	460343	Standard

Sample ID: L1606073001
Report Date/Time: Thursday, June 16, 2016 20:32:06
Page 1

Approved: June 20, 2016

Na	23	10.0	86.6	**-20.6958**	26.075	126.0	mg/L	0	Standard
Mg	24	97695.6	0.1	**128.0820**	3.805	3.0	mg/L	20	Standard
K	39	1235.1	6.0	**8.8773**	0.558	6.3	mg/L	22	Standard
Ca	43	1178.4	7.9	**253.1572**	23.304	9.2	mg/L	47	Standard
Fe	54	176.5	19.0	**0.0234**	0.022	95.0	mg/L	151	Standard
Fe	57	1151.7	8.5	**2.8063**	0.366	13.0	mg/L	195	Standard
> **Sc-1**	45	30666.0	3.0				mg/L	29647	Standard
Cl	35	183619.3	0.2				ug/L	154152	Standard
Kr	83	2.0	50.0				ug/L	3	Standard
Br	81	216976.2	1.6				ug/L	1607	Standard
P	31	27466.6	2.5				ug/L	22752	Standard
S	34	5401.0	3.5				ug/L	5049	Standard
Sr	88	13359.2	2.8				ug/L	87	Standard
C	12	236.7	14.8				mg/L	47	Standard
N	14	0.0					mg/L	0	Standard
Hg	202	6.7	86.6				mg/L	0	Standard
Dy	164	16.2	35.8				mg/L	10	Standard
Ho-1	165	30.0	0.0				mg/L	7	Standard
Er	166	10.0	100.0				mg/L	3	Standard
I	127	172255.5	10.3				mg/L	842	Standard

QC Calculated Values

Analyte	Mass	QC Std % Recovery	Int Std % Recovery	Spike % Recovery
> Li	6		152.092	
Be	9			
Al	27			
Sc	45			
Ti	47			
V	51			
Cr	52			
Cr	53			
Mn	55			
Co	59			
Ni	60			
Cu	65			
Zn	66			
> Ge	72		92.016	
As	75			
Se	82			
Se-1	77			
> Ga	71			

Sample ID: L1606073001
Report Date/Time: Thursday, June 16, 2016 20:32:06
Page 2

Approved: June 20, 2016

	Rb	85	
	Y	89	
>	Rh	103	
	Mo	98	
	Ag	107	
	Cd	111	
	Cd	114	
>	In	115	94.860
	Sn	118	
	Sb	123	
	Ba	135	
	Ce	140	
>	Tb	159	
	Ho	165	
	Tl	203	
	Tl	205	
	Pb	206	
	Pb	207	
	Pb	208	
	U	238	
>	Bi	209	89.796
	Na	23	
	Mg	24	
	K	39	
	Ca	43	
	Fe	54	
	Fe	57	
>	Sc-1	45	
	Cl	35	
	Kr	83	
	Br	81	
	P	31	
	S	34	
	Sr	88	
	C	12	
	N	14	
	Hg	202	
	Dy	164	
	Ho-1	165	
	Er	166	
	I	127	

QC Out of Limits

Measurement Type	Analyte	Mass	Out of Limits Message
Li 6 Int Std for sample	Li	6	Rerun sample
Ba 135 Upper, S, EEE	Ba	135	

Sample ID: L1606073001
Report Date/Time: Thursday, June 16, 2016 20:32:06
Page 3

Approved: June 20, 2016

Method 6020 - Summary Report

Sample ID: L1606073002
Sample Date/Time: Thursday, June 16, 2016 20:40:20
Number of Replicates: 3
Autosampler Position: 344
Sample Description: 1
Method File: C:\NexIONData\Method\6020a.mth
Aliquot Volume (mL):
Diluted to Volume (mL):
User Name: BKT Nexion300X
Cumulative Autodilution Factor: 1
Nexion-ICP 200.8\6020

Concentration Results

IS	Analyte	Mass	Intensity	RSD	Conc.	SD	RSD	Units	Blank Intens.	Mode
>	**Li**	6	72672.3	2.9				ug/L	51024	Standard
	Be	9	10.0	50.0	**-0.0128**	0.004	30.9	ug/L	7	Standard
	Al	27	6776653.7	2.4	**33.4181**	0.221	0.7	ug/L	625	Standard
	Sc	45	30878.1	3.6				ug/L	29647	Standard
	Ti	47	191.7	10.9	**0.5384**	0.079	14.6	ug/L	57	Standard
	V	51	18320.5	2.2	**2.6731**	0.088	3.3	ug/L	1142	Standard
	Cr	52	218082.0	0.6	**31.7558**	0.128	0.4	ug/L	6628	Standard
	Cr	53	32453.1	2.0	**38.0586**	0.990	2.6	ug/L	430	Standard
	Mn	55	14793.6	1.2	**2.6216**	0.060	2.3	ug/L	603	Standard
	Co	59	8007.4	2.3	**1.3327**	0.045	3.4	ug/L	237	Standard
	Ni	60	8064.8	0.9	**4.5323**	0.032	0.7	ug/L	141	Standard
	Cu	65	2976.0	2.0	**1.6794**	0.017	1.0	ug/L	109	Standard
	Zn	66	2008.5	3.5	**1.7659**	0.064	3.6	ug/L	159	Standard
>	**Ge**	72	429862.6	1.0				ug/L	474053	Standard
	As	75	2572.0	0.4	**2.5869**	0.037	1.4	ug/L	-34	Standard
	Se	82	825.8	3.3	**8.0685**	0.355	4.4	ug/L	14	Standard
	Se-1	77	1141.7	4.7	**15.6522**	0.781	5.0	ug/L	55	Standard
>	**Ga**	71	1611.8	8.9				mg/L	50	Standard
	Rb	85	218102.3	2.0				ug/L	20	Standard
	Y	89	377604.2	0.7				ug/L	376602	Standard
>	**Rh**	103	3075.3	2.3				ug/L	17	Standard
	Mo	98	4376.1	1.3	**1.9206**	0.018	0.9	ug/L	8	Standard
	Ag	107	101.3	11.9	**0.0053**	0.002	42.4	ug/L	81	Standard
	Cd	111	44.3	10.0	**0.0205**	0.002	10.6	mg/L	3	Standard
	Cd	114	101.2	2.7	**0.0181**	0.001	4.2	ug/L	7	Standard
>	**In**	115	504775.6	2.2				ug/L	524722	Standard
	Sn	118	1261.7	9.4	**0.1538**	0.018	12.0	ug/L	715	Standard
	Sb	123	527.5	2.2	**0.1107**	0.000	0.3	ug/L	201	Standard
	Ba	135	1636843.5	1.3	**938.7853**	9.854	1.0	ug/L	108	Standard
	Ce	140	583.3	14.6				ug/L	30	Standard
>	**Tb**	159	772745.6	1.2				ug/L	792236	Standard
	Ho	165	13.3	57.3				ug/L	7	Standard
	Tl	203	237.3	15.4	**0.0328**	0.005	15.8	ug/L	9	Standard
	Tl	205	210.0	10.4	**0.0290**	0.003	11.9	ug/L	0	Standard
	Pb	206	512.7	7.1	**0.0701**	0.008	10.9	ug/L	216	Standard
	Pb	207	440.7	8.2	**0.0656**	0.009	13.2	ug/L	180	Standard
	Pb	208	1827.0	4.1	**0.0642**	0.006	9.9	ug/L	717	Standard
	U	238	243.3	3.8	**0.0371**	0.002	4.2	ug/L	4	Standard
>	**Bi**	209	404002.1	1.1				ug/L	460343	Standard

Sample ID: L1606073002
Report Date/Time: Thursday, June 16, 2016 20:42:37
Page 1

Approved: June 20, 2016

Na	23	10.0	86.6	**-20.5285**	26.005	126.7	mg/L	0	Standard
Mg	24	96717.8	1.8	**126.0145**	6.791	5.4	mg/L	20	Standard
K	39	1353.4	2.3	**9.6820**	0.217	2.2	mg/L	22	Standard
Ca	43	1160.0	11.2	**246.7324**	22.672	9.2	mg/L	47	Standard
Fe	54	173.0	8.5	**0.0201**	0.009	45.9	mg/L	151	Standard
Fe	57	1218.4	5.2	**2.9735**	0.072	2.4	mg/L	195	Standard
Sc-1	45	30878.1	3.6				mg/L	29647	Standard
Cl	35	185979.3	1.4				ug/L	154152	Standard
Kr	83	2.7	43.3				ug/L	3	Standard
Br	81	209002.2	2.5				ug/L	1607	Standard
P	31	27092.5	3.1				ug/L	22752	Standard
S	34	5509.3	2.9				ug/L	5049	Standard
Sr	88	11921.4	3.3				ug/L	87	Standard
C	12	216.7	14.8				mg/L	47	Standard
N	14	0.0					mg/L	0	Standard
Hg	202	6.7	86.6				mg/L	0	Standard
Dy	164	29.4	59.5				mg/L	10	Standard
Ho-1	165	13.3	57.3				mg/L	7	Standard
Er	166	13.3	43.3				mg/L	3	Standard
I	127	173148.1	13.0				mg/L	842	Standard

QC Calculated Values

Analyte	Mass	QC Std % Recovery	Int Std % Recovery	Spike % Recovery
> Li	6		142.427	
Be	9			
Al	27			
Sc	45			
Ti	47			
V	51			
Cr	52			
Cr	53			
Mn	55			
Co	59			
Ni	60			
Cu	65			
Zn	66			
> Ge	72		90.678	
As	75			
Se	82			
Se-1	77			
> Ga	71			

Sample ID: L1606073002
Report Date/Time: Thursday, June 16, 2016 20:42:37
Page 2

Approved: June 20, 2016

	Rb	85	
	Y	89	
>	Rh	103	
	Mo	98	
	Ag	107	
	Cd	111	
	Cd	114	
>	In	115	96.199
	Sn	118	
	Sb	123	
	Ba	135	
	Ce	140	
>	Tb	159	
	Ho	165	
	Tl	203	
	Tl	205	
	Pb	206	
	Pb	207	
	Pb	208	
	U	238	
>	Bi	209	87.761
	Na	23	
	Mg	24	
	K	39	
	Ca	43	
	Fe	54	
	Fe	57	
>	Sc-1	45	
	Cl	35	
	Kr	83	
	Br	81	
	P	31	
	S	34	
	Sr	88	
	C	12	
	N	14	
	Hg	202	
	Dy	164	
	Ho-1	165	
	Er	166	
	I	127	

QC Out of Limits

Measurement Type	Analyte	Mass	Out of Limits Message
Li 6 Int Std for sample	Li	6	Rerun sample
Ba 135 Upper, S, EEE	Ba	135	

Approved: June 20, 2016

Method 6020 - Summary Report

Sample ID: L1606073003
Sample Date/Time: Thursday, June 16, 2016 20:43:31
Number of Replicates: 3
Autosampler Position: 345
Sample Description: 1
Method File: C:\NexIONData\Method\6020a.mth
Aliquot Volume (mL):
Diluted to Volume (mL):
User Name: BKT Nexion300X
Cumulative Autodilution Factor: 1
Nexion-ICP 200.8\6020

Concentration Results

IS	Analyte	Mass	Intensity	RSD	Conc.	SD	RSD	Units	Blank Intens.	Mode
>	**Li**	6	66295.0	5.6				ug/L	51024	Standard
	Be	9	56.7	36.7	**0.0315**	0.022	69.3	ug/L	7	Standard
	Al	27	140324062.6	0.9	**759.9749**	34.895	4.6	ug/L	625	Standard
	Sc	45	30973.3	2.2				ug/L	29647	Standard
	Ti	47	544.3	4.3	**1.8537**	0.066	3.6	ug/L	57	Standard
	V	51	5988.0	12.5	**0.7695**	0.117	15.2	ug/L	1142	Standard
	Cr	52	16952.1	2.7	**1.6378**	0.039	2.4	ug/L	6628	Standard
	Cr	53	39053.8	8.0	**46.3217**	3.179	6.9	ug/L	430	Standard
	Mn	55	1211107.1	0.8	**227.1129**	4.279	1.9	ug/L	603	Standard
	Co	59	15513.3	2.2	**2.6477**	0.097	3.6	ug/L	237	Standard
	Ni	60	11454.7	1.9	**6.5356**	0.059	0.9	ug/L	141	Standard
	Cu	65	2107.5	3.2	**1.1824**	0.030	2.5	ug/L	109	Standard
	Zn	66	3534.1	3.7	**3.3182**	0.082	2.5	ug/L	159	Standard
>	**Ge**	72	425577.5	1.4				ug/L	474053	Standard
	As	75	6875.0	1.9	**6.9431**	0.226	3.3	ug/L	-34	Standard
	Se	82	1838.5	2.4	**18.3557**	0.698	3.8	ug/L	14	Standard
	Se-1	77	5651.1	6.0	**81.1945**	3.892	4.8	ug/L	55	Standard
>	**Ga**	71	298.3	8.3				mg/L	50	Standard
	Rb	85	18603.1	3.0				ug/L	20	Standard
	Y	89	364931.5	1.6				ug/L	376602	Standard
>	**Rh**	103	1093.4	10.5				ug/L	17	Standard
	Mo	98	426.7	6.4	**0.1986**	0.013	6.7	ug/L	8	Standard
	Ag	107	75.7	8.8	**0.0020**	0.001	63.5	ug/L	81	Standard
	Cd	111	101.2	16.3	**0.0557**	0.010	17.5	mg/L	3	Standard
	Cd	114	239.7	20.6	**0.0526**	0.011	21.7	ug/L	7	Standard
>	**In**	115	464316.0	0.4				ug/L	524722	Standard
	Sn	118	820.0	6.0	**0.0826**	0.010	12.0	ug/L	715	Standard
	Sb	123	404.3	9.7	**0.0898**	0.011	11.7	ug/L	201	Standard
	Ba	135	7189623.7	0.9	**4482.5615**	58.524	1.3	ug/L	108	Standard
	Ce	140	11556.1	1.6				ug/L	30	Standard
>	**Tb**	159	738740.3	1.0				ug/L	792236	Standard
	Ho	165	163.3	8.8				ug/L	7	Standard
	Tl	203	154.3	14.2	**0.0220**	0.003	15.0	ug/L	9	Standard
	Tl	205	155.0	9.7	**0.0212**	0.003	13.2	ug/L	0	Standard
	Pb	206	489.3	5.2	**0.0725**	0.006	7.9	ug/L	216	Standard
	Pb	207	420.0	7.6	**0.0677**	0.009	13.2	ug/L	180	Standard
	Pb	208	1652.4	1.4	**0.0599**	0.003	5.3	ug/L	717	Standard
	U	238	9935.9	1.3	**1.9381**	0.028	1.4	ug/L	4	Standard
>	**Bi**	209	378492.4	1.3				ug/L	460343	Standard

Sample ID: L1606073003
Report Date/Time: Thursday, June 16, 2016 20:45:48
Page 1

Approved: June 20, 2016

Na	23	20.0	43.3	**-51.8526**	25.479	49.1	mg/L	0	Standard
Mg	24	304205.5	1.3	**394.7766**	3.601	0.9	mg/L	20	Standard
K	39	283.3	22.2	**1.8451**	0.491	26.6	mg/L	22	Standard
Ca	43	1023.4	14.5	**216.1479**	37.325	17.3	mg/L	47	Standard
Fe	54	3507.0	4.8	**2.6133**	0.070	2.7	mg/L	151	Standard
Fe	57	2098.5	3.6	**5.5706**	0.094	1.7	mg/L	195	Standard
> **Sc-1**	45	30973.3	2.2				mg/L	29647	Standard
Cl	35	171200.0	3.8				ug/L	154152	Standard
Kr	83	1.0	100.0				ug/L	3	Standard
Br	81	477807.6	1.2				ug/L	1607	Standard
P	31	31030.1	3.4				ug/L	22752	Standard
S	34	5537.7	3.1				ug/L	5049	Standard
Sr	88	3852.2	4.1				ug/L	87	Standard
C	12	250.0	32.0				mg/L	47	Standard
N	14	0.0					mg/L	0	Standard
Hg	202	0.0					mg/L	0	Standard
Dy	164	197.9	47.2				mg/L	10	Standard
Ho-1	165	163.3	8.8				mg/L	7	Standard
Er	166	183.3	6.3				mg/L	3	Standard
I	127	159354.2	8.4				mg/L	842	Standard

QC Calculated Values

Analyte	Mass	QC Std % Recovery	Int Std % Recovery	Spike % Recovery
> Li	6		129.929	
Be	9			
Al	27			
Sc	45			
Ti	47			
V	51			
Cr	52			
Cr	53			
Mn	55			
Co	59			
Ni	60			
Cu	65			
Zn	66			
> Ge	72		89.774	
As	75			
Se	82			
Se-1	77			
> Ga	71			

Sample ID: L1606073003
Report Date/Time: Thursday, June 16, 2016 20:45:48
Page 2

Approved: June 20, 2016

	Rb	85	
	Y	89	
>	Rh	103	
	Mo	98	
	Ag	107	
	Cd	111	
	Cd	114	
>	In	115	88.488
	Sn	118	
	Sb	123	
	Ba	135	
	Ce	140	
>	Tb	159	
	Ho	165	
	Tl	203	
	Tl	205	
	Pb	206	
	Pb	207	
	Pb	208	
	U	238	
>	Bi	209	82.220
	Na	23	
	Mg	24	
	K	39	
	Ca	43	
	Fe	54	
	Fe	57	
>	Sc-1	45	
	Cl	35	
	Kr	83	
	Br	81	
	P	31	
	S	34	
	Sr	88	
	C	12	
	N	14	
	Hg	202	
	Dy	164	
	Ho-1	165	
	Er	166	
	I	127	

QC Out of Limits

Measurement Type	Analyte	Mass	Out of Limits Message
Li 6 Int Std for sample	Li	6	Rerun sample
Al 27 Upper, S, EEE	Al	27	
Mn 55 Upper, S, EEE	Mn	55	

Sample ID: L1606073003
Report Date/Time: Thursday, June 16, 2016 20:45:48
Page 3

Approved: June 20, 2016

Ba 135 Upper, S, EEE	Ba	135

Approved: June 20, 2016

Method 6020 - Summary Report

Sample ID: L1606073102
Sample Date/Time: Thursday, June 16, 2016 20:46:43
Number of Replicates: 3
Autosampler Position: 346
Sample Description: 1
Method File: C:\NexIONData\Method\6020a.mth
Aliquot Volume (mL):
Diluted to Volume (mL):
User Name: BKT Nexion300X
Cumulative Autodilution Factor: 1
Nexion-ICP 200.8\6020

Concentration Results

IS	Analyte	Mass	Intensity	RSD	Conc.	SD	RSD	Units	Blank Intens.	Mode
>	**Li**	6	55473.1	2.7				ug/L	51024	Standard
	Be	9	55.0	36.4	**0.0390**	0.022	55.7	ug/L	7	Standard
	Al	27	942566.4	1.5	**6.0840**	0.204	3.4	ug/L	625	Standard
	Sc	45	34049.9	0.9				ug/L	29647	Standard
	Ti	47	5731.8	2.0	**18.2913**	0.196	1.1	ug/L	57	Standard
	V	51	32065.1	2.5	**4.1901**	0.107	2.6	ug/L	1142	Standard
	Cr	52	17242.5	0.8	**1.3371**	0.009	0.7	ug/L	6628	Standard
	Cr	53	5039.2	15.0	**4.8012**	0.726	15.1	ug/L	430	Standard
	Mn	55	115479.5	1.7	**18.6730**	0.120	0.6	ug/L	603	Standard
	Co	59	2037.1	3.8	**0.2650**	0.009	3.4	ug/L	237	Standard
	Ni	60	2031.8	4.8	**0.9400**	0.039	4.2	ug/L	141	Standard
	Cu	65	266456.7	0.9	**136.9469**	2.046	1.5	ug/L	109	Standard
	Zn	66	37165.9	1.0	**32.1770**	0.480	1.5	ug/L	159	Standard
>	**Ge**	72	490402.9	1.1				ug/L	474053	Standard
	As	75	12459.1	0.9	**10.9020**	0.085	0.8	ug/L	-34	Standard
	Se	82	127.6	3.2	**0.9465**	0.028	3.0	ug/L	14	Standard
	Se-1	77	270.0	15.8	**2.6503**	0.495	18.7	ug/L	55	Standard
>	**Ga**	71	1921.8	2.3				mg/L	50	Standard
	Rb	85	35595.1	1.8				ug/L	20	Standard
	Y	89	404147.8	1.0				ug/L	376602	Standard
>	**Rh**	103	85.0	15.6				ug/L	17	Standard
	Mo	98	4328.7	1.5	**1.8133**	0.020	1.1	ug/L	8	Standard
	Ag	107	869.7	0.1	**0.1324**	0.001	0.5	ug/L	81	Standard
	Cd	111	482.3	7.8	**0.2434**	0.019	8.0	mg/L	3	Standard
	Cd	114	1335.6	3.6	**0.2724**	0.009	3.3	ug/L	7	Standard
>	**In**	115	528691.1	0.6				ug/L	524722	Standard
	Sn	118	4765.7	3.3	**0.7887**	0.031	4.0	ug/L	715	Standard
	Sb	123	3183.9	1.5	**0.7087**	0.011	1.6	ug/L	201	Standard
	Ba	135	17225.1	3.1	**9.3751**	0.336	3.6	ug/L	108	Standard
	Ce	140	48213.3	1.0				ug/L	30	Standard
>	**Tb**	159	793657.4	1.6				ug/L	792236	Standard
	Ho	165	775.0	7.8				ug/L	7	Standard
	Tl	203	260.0	6.4	**0.0318**	0.003	8.6	ug/L	9	Standard
	Tl	205	233.3	20.4	**0.0285**	0.008	27.8	ug/L	0	Standard
	Pb	206	39704.6	1.2	**8.6323**	0.072	0.8	ug/L	216	Standard
	Pb	207	34342.9	1.0	**8.2030**	0.203	2.5	ug/L	180	Standard
	Pb	208	145934.1	1.3	**8.5861**	0.079	0.9	ug/L	717	Standard
	U	238	420.0	4.3	**0.0608**	0.004	7.1	ug/L	4	Standard
>	**Bi**	209	455671.4	2.1				ug/L	460343	Standard

Sample ID: L1606073102
Report Date/Time: Thursday, June 16, 2016 20:49:00
Page 1

Approved: June 20, 2016

Na	23	3.3	173.2	**0.8644**	16.607	1921.3	mg/L	0	Standard
Mg	24	12667.0	1.0	**14.9085**	0.215	1.4	mg/L	20	Standard
K	39	335.0	19.1	**1.9967**	0.430	21.5	mg/L	22	Standard
Ca	43	88.3	18.2	**4.8010**	3.416	71.1	mg/L	47	Standard
Fe	54	995.1	5.6	**0.5893**	0.033	5.5	mg/L	151	Standard
Fe	57	445.0	16.6	**0.5516**	0.188	34.0	mg/L	195	Standard
> **Sc-1**	45	34049.9	0.9				mg/L	29647	Standard
Cl	35	173758.3	2.1				ug/L	154152	Standard
Kr	83	3.3	91.7				ug/L	3	Standard
Br	81	6371.4	18.0				ug/L	1607	Standard
P	31	28039.3	2.8				ug/L	22752	Standard
S	34	5270.9	3.8				ug/L	5049	Standard
Sr	88	90.0	5.6				ug/L	87	Standard
C	12	76.7	58.8				mg/L	47	Standard
N	14	0.0					mg/L	0	Standard
Hg	202	36.7	56.8				mg/L	0	Standard
Dy	164	1215.7	9.2				mg/L	10	Standard
Ho-1	165	775.0	7.8				mg/L	7	Standard
Er	166	786.7	6.4				mg/L	3	Standard
I	127	21140.1	20.4				mg/L	842	Standard

QC Calculated Values

Analyte	Mass	QC Std % Recovery	Int Std % Recovery	Spike % Recovery
> Li	6		108.719	
Be	9			
Al	27			
Sc	45			
Ti	47			
V	51			
Cr	52			
Cr	53			
Mn	55			
Co	59			
Ni	60			
Cu	65			
Zn	66			
> Ge	72		103.449	
As	75			
Se	82			
Se-1	77			
> Ga	71			

Sample ID: L1606073102
Report Date/Time: Thursday, June 16, 2016 20:49:00
Page 2

Approved: June 20, 2016

Rb	85		
Y	89		
> Rh	103		
Mo	98		
Ag	107		
Cd	111		
Cd	114		
> In	115	100.756	
Sn	118		
Sb	123		
Ba	135		
Ce	140		
> Tb	159		
Ho	165		
Tl	203		
Tl	205		
Pb	206		
Pb	207		
Pb	208		
U	238		
> Bi	209	98.985	
Na	23		
Mg	24		
K	39		
Ca	43		
Fe	54		
Fe	57		
> Sc-1	45		
Cl	35		
Kr	83		
Br	81		
P	31		
S	34		
Sr	88		
C	12		
N	14		
Hg	202		
Dy	164		
Ho-1	165		
Er	166		
I	127		

QC Out of Limits

Measurement Type	Analyte	Mass	Out of Limits Message
Cu 65 Upper, S, EEE	Cu	65	

Sample ID: L1606073102
Report Date/Time: Thursday, June 16, 2016 20:49:00
Page 3

Approved: June 20, 2016

Method 6020 - Summary Report

Sample ID: L1606073102
Sample Date/Time: Thursday, June 16, 2016 20:49:54
Number of Replicates: 3
Autosampler Position: 347
Sample Description: 10
Method File: C:\NexIONData\Method\6020a.mth
Aliquot Volume (mL):
Diluted to Volume (mL):
User Name: BKT Nexion300X
Cumulative Autodilution Factor: 1
Nexion-ICP 200.8\6020

Concentration Results

IS	Analyte	Mass	Intensity	RSD	Conc.	SD	RSD	Units	Blank Intens.	Mode
>	**Li**	6	59153.6	1.2				ug/L	51024	Standard
	Be	9	8.3	34.6	**-0.0125**	0.003	23.9	ug/L	7	Standard
	Al	27	100448.6	1.0	**0.5989**	0.007	1.2	ug/L	625	Standard
	Sc	45	33126.2	1.2				ug/L	29647	Standard
	Ti	47	644.7	2.1	**2.0007**	0.071	3.6	ug/L	57	Standard
	V	51	4289.2	6.3	**0.4402**	0.044	10.0	ug/L	1142	Standard
	Cr	52	8064.5	2.5	**0.1771**	0.010	5.7	ug/L	6628	Standard
	Cr	53	1751.8	6.1	**1.4679**	0.099	6.8	ug/L	430	Standard
	Mn	55	12501.5	0.4	**1.9975**	0.048	2.4	ug/L	603	Standard
	Co	59	371.3	7.0	**0.0170**	0.003	18.0	ug/L	237	Standard
	Ni	60	380.0	10.9	**0.1207**	0.019	15.5	ug/L	141	Standard
	Cu	65	26879.2	2.3	**14.3517**	0.162	1.1	ug/L	109	Standard
	Zn	66	5034.5	0.7	**4.3493**	0.122	2.8	ug/L	159	Standard
>	**Ge**	72	470100.0	2.4				ug/L	474053	Standard
	As	75	1188.6	1.5	**1.1081**	0.042	3.8	ug/L	-34	Standard
	Se	82	31.1	20.0	**0.1142**	0.055	48.5	ug/L	14	Standard
	Se-1	77	110.7	11.2	**0.7077**	0.148	20.9	ug/L	55	Standard
>	**Ga**	71	223.3	5.6				mg/L	50	Standard
	Rb	85	3760.5	5.0				ug/L	20	Standard
	Y	89	401153.8	1.8				ug/L	376602	Standard
>	**Rh**	103	35.0	28.6				ug/L	17	Standard
	Mo	98	446.2	5.1	**0.1763**	0.012	6.9	ug/L	8	Standard
	Ag	107	132.3	3.7	**0.0090**	0.001	8.3	ug/L	81	Standard
	Cd	111	53.4	17.3	**0.0233**	0.005	21.5	mg/L	3	Standard
	Cd	114	111.5	28.2	**0.0185**	0.006	33.2	ug/L	7	Standard
>	**In**	115	545539.1	1.6				ug/L	524722	Standard
	Sn	118	1001.7	15.4	**0.0892**	0.025	28.5	ug/L	715	Standard
	Sb	123	390.2	5.8	**0.0711**	0.004	6.2	ug/L	201	Standard
	Ba	135	2004.1	4.2	**1.0056**	0.035	3.5	ug/L	108	Standard
	Ce	140	4912.5	3.1				ug/L	30	Standard
>	**Tb**	159	820295.3	0.5				ug/L	792236	Standard
	Ho	165	85.0	35.8				ug/L	7	Standard
	Tl	203	81.3	9.9	**0.0080**	0.001	12.7	ug/L	9	Standard
	Tl	205	81.7	7.1	**0.0047**	0.001	18.7	ug/L	0	Standard
	Pb	206	4339.0	0.8	**0.8817**	0.013	1.4	ug/L	216	Standard
	Pb	207	3847.8	0.9	**0.8599**	0.011	1.3	ug/L	180	Standard
	Pb	208	15987.3	1.8	**0.8776**	0.022	2.5	ug/L	717	Standard
	U	238	37.0	13.5	**-0.0016**	0.001	51.1	ug/L	4	Standard
>	**Bi**	209	461213.2	0.5				ug/L	460343	Standard

Sample ID: L1606073102
Report Date/Time: Thursday, June 16, 2016 20:52:11
Page 1

Approved: June 20, 2016

Na	23	0.0		**10.4522**	0.000	0.0	mg/L	0	Standard
Mg	24	1265.1	9.3	**1.4911**	0.161	10.8	mg/L	20	Standard
K	39	51.7	11.2	**0.1245**	0.037	30.0	mg/L	22	Standard
Ca	43	36.7	20.8	**-5.5323**	1.502	27.2	mg/L	47	Standard
Fe	54	272.3	11.9	**0.0834**	0.026	30.8	mg/L	151	Standard
Fe	57	213.3	13.3	**-0.0553**	0.084	152.6	mg/L	195	Standard
> **Sc-1**	45	33126.2	1.2				mg/L	29647	Standard
Cl	35	168674.4	1.0				ug/L	154152	Standard
Kr	83	2.7	57.3				ug/L	3	Standard
Br	81	3067.0	8.5				ug/L	1607	Standard
P	31	24656.7	3.1				ug/L	22752	Standard
S	34	5190.9	0.5				ug/L	5049	Standard
Sr	88	70.0	31.1				ug/L	87	Standard
C	12	56.7	40.8				mg/L	47	Standard
N	14	0.0					mg/L	0	Standard
Hg	202	0.0					mg/L	0	Standard
Dy	164	128.2	29.2				mg/L	10	Standard
Ho-1	165	85.0	35.8				mg/L	7	Standard
Er	166	106.7	19.5				mg/L	3	Standard
I	127	4907.5	9.2				mg/L	842	Standard

QC Calculated Values

Analyte	Mass	QC Std % Recovery	Int Std % Recovery	Spike % Recovery
> Li	6		115.933	
Be	9			
Al	27			
Sc	45			
Ti	47			
V	51			
Cr	52			
Cr	53			
Mn	55			
Co	59			
Ni	60			
Cu	65			
Zn	66			
> Ge	72		99.166	
As	75			
Se	82			
Se-1	77			
> Ga	71			

Sample ID: L1606073102
Report Date/Time: Thursday, June 16, 2016 20:52:11
Page 2

Approved: June 20, 2016

Rb	85		
Y	89		
> Rh	103		
Mo	98		
Ag	107		
Cd	111		
Cd	114		
> In	115		103.967
Sn	118		
Sb	123		
Ba	135		
Ce	140		
> Tb	159		
Ho	165		
Tl	203		
Tl	205		
Pb	206		
Pb	207		
Pb	208		
U	238		
> Bi	209		100.189
Na	23		
Mg	24		
K	39		
Ca	43		
Fe	54		
Fe	57		
> Sc-1	45		
Cl	35		
Kr	83		
Br	81		
P	31		
S	34		
Sr	88		
C	12		
N	14		
Hg	202		
Dy	164		
Ho-1	165		
Er	166		
I	127		

QC Out of Limits

Measurement Type	Analyte	Mass	Out of Limits Message

Approved: June 20, 2016

Method 6020 - Summary Report

Sample ID: L1606054009
Sample Date/Time: Thursday, June 16, 2016 20:53:06
Number of Replicates: 3
Autosampler Position: 348
Sample Description: 100
Method File: C:\NexIONData\Method\6020a.mth
Aliquot Volume (mL):
Diluted to Volume (mL):
User Name: BKT Nexion300X
Cumulative Autodilution Factor: 1
Nexion-ICP 200.8\6020

Concentration Results

IS	Analyte	Mass	Intensity	RSD	Conc.	SD	RSD	Units	Blank Intens.	Mode
>	**Li**	6	57167.7	1.8				ug/L	51024	Standard
	Be	9	16.7	34.6	**-0.0033**	0.006	191.0	ug/L	7	Standard
	Al	27	40703.4	11.7	**0.2452**	0.025	10.3	ug/L	625	Standard
	Sc	45	31935.3	3.8				ug/L	29647	Standard
	Ti	47	33.3	7.5	**-0.0541**	0.007	12.4	ug/L	57	Standard
	V	51	1267.4	7.9	**0.0110**	0.011	98.7	ug/L	1142	Standard
	Cr	52	6813.9	0.7	**0.0049**	0.027	550.7	ug/L	6628	Standard
	Cr	53	1183.4	2.1	**0.8507**	0.047	5.5	ug/L	430	Standard
	Mn	55	63841.2	0.9	**10.7040**	0.156	1.5	ug/L	603	Standard
	Co	59	241.7	8.6	**-0.0034**	0.003	78.7	ug/L	237	Standard
	Ni	60	170.7	5.3	**0.0113**	0.004	35.5	ug/L	141	Standard
	Cu	65	185.7	9.3	**0.0334**	0.011	32.3	ug/L	109	Standard
	Zn	66	1221.7	3.3	**0.8784**	0.051	5.8	ug/L	159	Standard
>	**Ge**	72	470712.9	2.2				ug/L	474053	Standard
	As	75	30.8	16.5	**0.0530**	0.004	7.8	ug/L	-34	Standard
	Se	82	25.1	14.7	**0.0591**	0.030	51.4	ug/L	14	Standard
	Se-1	77	77.3	7.8	**0.2686**	0.059	22.0	ug/L	55	Standard
>	**Ga**	71	51.7	31.1				mg/L	50	Standard
	Rb	85	646.7	20.2				ug/L	20	Standard
	Y	89	396670.0	2.0				ug/L	376602	Standard
>	**Rh**	103	36.7	47.9				ug/L	17	Standard
	Mo	98	41.6	28.6	**0.0117**	0.005	41.7	ug/L	8	Standard
	Ag	107	95.3	39.9	**0.0032**	0.006	177.8	ug/L	81	Standard
	Cd	111	10.6	141.7	**0.0020**	0.007	372.2	mg/L	3	Standard
	Cd	114	31.1	47.0	**0.0025**	0.003	110.7	ug/L	7	Standard
>	**In**	115	535879.5	3.0				ug/L	524722	Standard
	Sn	118	518.3	19.7	**0.0045**	0.016	347.9	ug/L	715	Standard
	Sb	123	86.0	15.9	**0.0044**	0.002	55.3	ug/L	201	Standard
	Ba	135	3179.4	70.5	**1.6371**	1.141	69.7	ug/L	108	Standard
	Ce	140	118.3	56.3				ug/L	30	Standard
>	**Tb**	159	791577.1	1.4				ug/L	792236	Standard
	Ho	165	16.7	62.4				ug/L	7	Standard
	Tl	203	82.0	86.0	**0.0083**	0.009	108.7	ug/L	9	Standard
	Tl	205	38.3	39.8	**-0.0018**	0.002	122.7	ug/L	0	Standard
	Pb	206	276.0	8.2	**0.0051**	0.003	58.8	ug/L	216	Standard
	Pb	207	225.0	9.4	**0.0012**	0.004	310.7	ug/L	180	Standard
	Pb	208	961.3	4.7	**0.0001**	0.001	957.0	ug/L	717	Standard
	U	238	50.7	3.0	**0.0008**	0.000	45.3	ug/L	4	Standard
>	**Bi**	209	447174.4	3.3				ug/L	460343	Standard

Sample ID: L1606054009
Report Date/Time: Thursday, June 16, 2016 20:55:23
Page 1

Approved: June 20, 2016

Na	23	0.0		**10.4522**	0.000	0.0	mg/L	0	Standard
Mg	24	178.3	23.3	**0.1782**	0.044	24.8	mg/L	20	Standard
K	39	75.0	0.0	**0.3034**	0.020	6.6	mg/L	22	Standard
Ca	43	26.7	39.0	**-7.4067**	2.216	29.9	mg/L	47	Standard
Fe	54	296.0	2.0	**0.1085**	0.005	4.5	mg/L	151	Standard
Fe	57	203.3	7.1	**-0.0621**	0.045	71.7	mg/L	195	Standard
> **Sc-1**	45	31935.3	3.8				mg/L	29647	Standard
Cl	35	168415.6	1.0				ug/L	154152	Standard
Kr	83	1.0	0.0				ug/L	3	Standard
Br	81	2343.5	14.9				ug/L	1607	Standard
P	31	24079.1	0.8				ug/L	22752	Standard
S	34	5175.9	6.6				ug/L	5049	Standard
Sr	88	91.7	20.7				ug/L	87	Standard
C	12	60.0	28.9				mg/L	47	Standard
N	14	0.0					mg/L	0	Standard
Hg	202	0.0					mg/L	0	Standard
Dy	164	7.9	115.0				mg/L	10	Standard
Ho-1	165	16.7	62.4				mg/L	7	Standard
Er	166	43.3	70.5				mg/L	3	Standard
I	127	3628.8	3.8				mg/L	842	Standard

QC Calculated Values

Analyte	Mass	QC Std % Recovery	Int Std % Recovery	Spike % Recovery
> Li	6		112.040	
Be	9			
Al	27			
Sc	45			
Ti	47			
V	51			
Cr	52			
Cr	53			
Mn	55			
Co	59			
Ni	60			
Cu	65			
Zn	66			
> Ge	72		99.295	
As	75			
Se	82			
Se-1	77			
> Ga	71			

Sample ID: L1606054009
Report Date/Time: Thursday, June 16, 2016 20:55:23
Page 2

Approved: June 20, 2016

Rb	85		
Y	89		
> Rh	103		
Mo	98		
Ag	107		
Cd	111		
Cd	114		
> In	115		102.126
Sn	118		
Sb	123		
Ba	135		
Ce	140		
> Tb	159		
Ho	165		
Tl	203		
Tl	205		
Pb	206		
Pb	207		
Pb	208		
U	238		
> Bi	209		97.139
Na	23		
Mg	24		
K	39		
Ca	43		
Fe	54		
Fe	57		
> Sc-1	45		
Cl	35		
Kr	83		
Br	81		
P	31		
S	34		
Sr	88		
C	12		
N	14		
Hg	202		
Dy	164		
Ho-1	165		
Er	166		
I	127		

QC Out of Limits

Measurement Type	Analyte	Mass	Out of Limits Message

Approved: June 20, 2016

Method 6020 - Summary Report

Sample ID: L1606054010
Sample Date/Time: Thursday, June 16, 2016 20:57:27
Number of Replicates: 3
Autosampler Position: 349
Sample Description: 10
Method File: C:\NexIONData\Method\6020a.mth
Aliquot Volume (mL):
Diluted to Volume (mL):
User Name: BKT Nexion300X
Cumulative Autodilution Factor: 1
Nexion-ICP 200.8\6020

Concentration Results

IS	Analyte	Mass	Intensity	RSD	Conc.	SD	RSD	Units	Blank Intens.	Mode
>	**Li**	6	56434.9	2.3				ug/L	51024	Standard
	Be	9	8.3	34.6	**-0.0121**	0.003	26.4	ug/L	7	Standard
	Al	27	252906.9	1.5	**1.5971**	0.043	2.7	ug/L	625	Standard
	Sc	45	31920.3	2.1				ug/L	29647	Standard
	Ti	47	312.3	10.2	**0.8821**	0.111	12.6	ug/L	57	Standard
	V	51	2253.7	7.5	**0.1509**	0.028	18.3	ug/L	1142	Standard
	Cr	52	7388.1	1.0	**0.0829**	0.016	19.3	ug/L	6628	Standard
	Cr	53	1196.7	7.3	**0.8649**	0.109	12.6	ug/L	430	Standard
	Mn	55	73740.7	1.7	**12.3802**	0.357	2.9	ug/L	603	Standard
	Co	59	450.0	4.0	**0.0292**	0.003	10.6	ug/L	237	Standard
	Ni	60	555.0	6.8	**0.2120**	0.023	10.8	ug/L	141	Standard
	Cu	65	367.0	6.1	**0.1304**	0.011	8.6	ug/L	109	Standard
	Zn	66	2607.2	1.1	**2.1362**	0.049	2.3	ug/L	159	Standard
>	**Ge**	72	470838.7	1.1				ug/L	474053	Standard
	As	75	1057.7	4.9	**0.9866**	0.037	3.7	ug/L	-34	Standard
	Se	82	371.4	5.2	**3.2111**	0.141	4.4	ug/L	14	Standard
	Se-1	77	82.0	5.3	**0.3308**	0.069	21.0	ug/L	55	Standard
>	**Ga**	71	95.0	21.1				mg/L	50	Standard
	Rb	85	2080.1	6.3				ug/L	20	Standard
	Y	89	394550.0	1.4				ug/L	376602	Standard
>	**Rh**	103	40.0	12.5				ug/L	17	Standard
	Mo	98	432.1	5.5	**0.1778**	0.013	7.4	ug/L	8	Standard
	Ag	107	89.3	6.8	**0.0027**	0.001	34.2	ug/L	81	Standard
	Cd	111	10.8	29.5	**0.0024**	0.002	71.8	mg/L	3	Standard
	Cd	114	7.3	63.1	**-0.0023**	0.001	40.5	ug/L	7	Standard
>	**In**	115	524122.9	2.0				ug/L	524722	Standard
	Sn	118	475.0	16.9	**-0.0012**	0.015	1226.6	ug/L	715	Standard
	Sb	123	126.7	16.7	**0.0143**	0.005	37.6	ug/L	201	Standard
	Ba	135	6164.6	3.3	**3.3481**	0.133	4.0	ug/L	108	Standard
	Ce	140	2293.5	2.9				ug/L	30	Standard
>	**Tb**	159	771498.5	0.9				ug/L	792236	Standard
	Ho	165	40.0	33.1				ug/L	7	Standard
	Tl	203	178.3	6.6	**0.0218**	0.002	7.9	ug/L	9	Standard
	Tl	205	168.3	19.8	**0.0193**	0.006	28.8	ug/L	0	Standard
	Pb	206	424.0	1.9	**0.0396**	0.002	4.6	ug/L	216	Standard
	Pb	207	350.0	3.8	**0.0332**	0.004	10.7	ug/L	180	Standard
	Pb	208	1524.0	3.5	**0.0355**	0.004	11.4	ug/L	717	Standard
	U	238	1126.4	2.3	**0.1820**	0.006	3.2	ug/L	4	Standard
>	**Bi**	209	440459.4	0.9				ug/L	460343	Standard

Sample ID: L1606054010
Report Date/Time: Thursday, June 16, 2016 20:59:44
Page 1

Approved: June 20, 2016

Na	23	3.3	86.6	**0.3515**	8.752	2490.2	mg/L	0	Standard
Mg	24	5054.2	1.6	**6.3217**	0.207	3.3	mg/L	20	Standard
K	39	60.0	38.2	**0.1962**	0.161	82.1	mg/L	22	Standard
Ca	43	58.3	27.6	**-0.5341**	3.483	652.1	mg/L	47	Standard
Fe	54	351.0	19.9	**0.1502**	0.054	35.8	mg/L	151	Standard
Fe	57	258.3	13.7	**0.0974**	0.116	119.4	mg/L	195	Standard
> **Sc-1**	45	31920.3	2.1				mg/L	29647	Standard
Cl	35	170598.8	2.4				ug/L	154152	Standard
Kr	83	2.3	65.5				ug/L	3	Standard
Br	81	89319.4	3.8				ug/L	1607	Standard
P	31	24377.9	0.5				ug/L	22752	Standard
S	34	5239.2	6.6				ug/L	5049	Standard
Sr	88	133.3	15.6				ug/L	87	Standard
C	12	30.0	33.3				mg/L	47	Standard
N	14	0.0					mg/L	0	Standard
Hg	202	10.0	100.0				mg/L	0	Standard
Dy	164	52.1	28.7				mg/L	10	Standard
Ho-1	165	40.0	33.1				mg/L	7	Standard
Er	166	26.7	57.3				mg/L	3	Standard
I	127	17059.6	8.5				mg/L	842	Standard

QC Calculated Values

Analyte	Mass	QC Std % Recovery	Int Std % Recovery	Spike % Recovery
> Li	6		110.604	
Be	9			
Al	27			
Sc	45			
Ti	47			
V	51			
Cr	52			
Cr	53			
Mn	55			
Co	59			
Ni	60			
Cu	65			
Zn	66			
> Ge	72		99.322	
As	75			
Se	82			
Se-1	77			
> Ga	71			

Sample ID: L1606054010
Report Date/Time: Thursday, June 16, 2016 20:59:44
Page 2

Approved: June 20, 2016

Rb	85		
Y	89		
> Rh	103		
Mo	98		
Ag	107		
Cd	111		
Cd	114		
> In	115		99.886
Sn	118		
Sb	123		
Ba	135		
Ce	140		
> Tb	159		
Ho	165		
Tl	203		
Tl	205		
Pb	206		
Pb	207		
Pb	208		
U	238		
> Bi	209		95.681
Na	23		
Mg	24		
K	39		
Ca	43		
Fe	54		
Fe	57		
> Sc-1	45		
Cl	35		
Kr	83		
Br	81		
P	31		
S	34		
Sr	88		
C	12		
N	14		
Hg	202		
Dy	164		
Ho-1	165		
Er	166		
I	127		

QC Out of Limits

Measurement Type	Analyte	Mass	Out of Limits Message

Approved: June 20, 2016

Method 6020 - Summary Report

Sample ID: L1606054011
Sample Date/Time: Thursday, June 16, 2016 21:00:39
Number of Replicates: 3
Autosampler Position: 350
Sample Description: 10
Method File: C:\NexIONData\Method\6020a.mth
Aliquot Volume (mL):
Diluted to Volume (mL):
User Name: BKT Nexion300X
Cumulative Autodilution Factor: 1
Nexion-ICP 200.8\6020

Concentration Results

IS	Analyte	Mass	Intensity	RSD	Conc.	SD	RSD	Units	Blank Intens.	Mode
>	**Li**	6	58251.8	0.7				ug/L	51024	Standard
	Be	9	10.0	100.0	**-0.0107**	0.010	96.5	ug/L	7	Standard
	Al	27	254779.3	0.3	**1.5580**	0.016	1.0	ug/L	625	Standard
	Sc	45	32790.5	2.0				ug/L	29647	Standard
	Ti	47	354.0	6.1	**1.0202**	0.064	6.3	ug/L	57	Standard
	V	51	2227.5	5.1	**0.1471**	0.023	15.7	ug/L	1142	Standard
	Cr	52	7531.2	1.8	**0.1020**	0.041	40.4	ug/L	6628	Standard
	Cr	53	1105.0	6.8	**0.7629**	0.054	7.1	ug/L	430	Standard
	Mn	55	71367.7	1.1	**11.9661**	0.226	1.9	ug/L	603	Standard
	Co	59	417.3	0.3	**0.0241**	0.001	5.5	ug/L	237	Standard
	Ni	60	538.0	5.0	**0.2029**	0.019	9.2	ug/L	141	Standard
	Cu	65	370.3	6.0	**0.1319**	0.008	6.1	ug/L	109	Standard
	Zn	66	2431.9	0.9	**1.9749**	0.035	1.8	ug/L	159	Standard
>	**Ge**	72	471306.4	2.3				ug/L	474053	Standard
	As	75	1059.1	3.3	**0.9871**	0.024	2.5	ug/L	-34	Standard
	Se	82	374.1	5.5	**3.2332**	0.174	5.4	ug/L	14	Standard
	Se-1	77	74.7	4.7	**0.2331**	0.038	16.2	ug/L	55	Standard
>	**Ga**	71	103.3	15.6				mg/L	50	Standard
	Rb	85	1920.1	7.2				ug/L	20	Standard
	Y	89	383902.2	1.9				ug/L	376602	Standard
>	**Rh**	103	25.0	87.2				ug/L	17	Standard
	Mo	98	436.7	9.1	**0.1748**	0.015	8.7	ug/L	8	Standard
	Ag	107	65.0	9.2	**-0.0017**	0.001	50.8	ug/L	81	Standard
	Cd	111	7.9	14.5	**0.0007**	0.001	83.6	mg/L	3	Standard
	Cd	114	24.6	49.4	**0.0012**	0.002	206.6	ug/L	7	Standard
>	**In**	115	537640.9	1.1				ug/L	524722	Standard
	Sn	118	573.3	39.0	**0.0145**	0.041	281.6	ug/L	715	Standard
	Sb	123	111.2	8.6	**0.0100**	0.002	20.8	ug/L	201	Standard
	Ba	135	6046.2	1.0	**3.1982**	0.060	1.9	ug/L	108	Standard
	Ce	140	2091.8	0.8				ug/L	30	Standard
>	**Tb**	159	809758.8	0.4				ug/L	792236	Standard
	Ho	165	41.7	18.3				ug/L	7	Standard
	Tl	203	180.3	6.1	**0.0211**	0.001	6.1	ug/L	9	Standard
	Tl	205	173.3	24.0	**0.0189**	0.006	33.1	ug/L	0	Standard
	Pb	206	420.3	5.1	**0.0350**	0.005	15.0	ug/L	216	Standard
	Pb	207	374.0	2.6	**0.0354**	0.003	8.0	ug/L	180	Standard
	Pb	208	1541.7	1.3	**0.0327**	0.002	5.1	ug/L	717	Standard
	U	238	1137.0	2.8	**0.1760**	0.006	3.3	ug/L	4	Standard
>	**Bi**	209	459070.7	0.7				ug/L	460343	Standard

Sample ID: L1606054011
Report Date/Time: Thursday, June 16, 2016 21:02:56
Page 1

Approved: June 20, 2016

Na	23	1.7	173.2	**5.4041**	8.743	161.8	mg/L	0	Standard
Mg	24	4977.5	2.7	**6.0561**	0.102	1.7	mg/L	20	Standard
K	39	71.7	10.7	**0.2668**	0.063	23.4	mg/L	22	Standard
Ca	43	53.3	10.8	**-1.9274**	1.113	57.7	mg/L	47	Standard
Fe	54	318.9	6.3	**0.1195**	0.015	12.9	mg/L	151	Standard
Fe	57	250.0	29.5	**0.0557**	0.223	399.4	mg/L	195	Standard
> **Sc-1**	45	32790.5	2.0				mg/L	29647	Standard
Cl	35	169793.5	0.8				ug/L	154152	Standard
Kr	83	2.0	0.0				ug/L	3	Standard
Br	81	89396.4	2.9				ug/L	1607	Standard
P	31	24319.5	2.4				ug/L	22752	Standard
S	34	5012.5	5.2				ug/L	5049	Standard
Sr	88	106.7	17.7				ug/L	87	Standard
C	12	46.7	32.7				mg/L	47	Standard
N	14	0.0					mg/L	0	Standard
Hg	202	0.0					mg/L	0	Standard
Dy	164	51.6	38.3				mg/L	10	Standard
Ho-1	165	41.7	18.3				mg/L	7	Standard
Er	166	36.7	63.0				mg/L	3	Standard
I	127	17585.2	6.5				mg/L	842	Standard

QC Calculated Values

Analyte	Mass	QC Std % Recovery	Int Std % Recovery	Spike % Recovery
> Li	6		114.165	
Be	9			
Al	27			
Sc	45			
Ti	47			
V	51			
Cr	52			
Cr	53			
Mn	55			
Co	59			
Ni	60			
Cu	65			
Zn	66			
> Ge	72		99.421	
As	75			
Se	82			
Se-1	77			
> Ga	71			

Sample ID: L1606054011
Report Date/Time: Thursday, June 16, 2016 21:02:56
Page 2

Approved: June 20, 2016

Rb	85		
Y	89		
> Rh	103		
Mo	98		
Ag	107		
Cd	111		
Cd	114		
> In	115	102.462	
Sn	118		
Sb	123		
Ba	135		
Ce	140		
> Tb	159		
Ho	165		
Tl	203		
Tl	205		
Pb	206		
Pb	207		
Pb	208		
U	238		
> Bi	209	99.724	
Na	23		
Mg	24		
K	39		
Ca	43		
Fe	54		
Fe	57		
> Sc-1	45		
Cl	35		
Kr	83		
Br	81		
P	31		
S	34		
Sr	88		
C	12		
N	14		
Hg	202		
Dy	164		
Ho-1	165		
Er	166		
I	127		

QC Out of Limits

Measurement Type	Analyte	Mass	Out of Limits Message

Approved: June 20, 2016

Method 6020 - Summary Report

Sample ID: L1606054014
Sample Date/Time: Thursday, June 16, 2016 21:03:50
Number of Replicates: 3
Autosampler Position: 351
Sample Description: 100
Method File: C:\NexIONData\Method\6020a.mth
Aliquot Volume (mL):
Diluted to Volume (mL):
User Name: BKT Nexion300X
Cumulative Autodilution Factor: 1
Nexion-ICP 200.8\6020

Concentration Results

IS	Analyte	Mass	Intensity	RSD	Conc.	SD	RSD	Units	Blank Intens.	Mode
>	**Li**	6	57943.9	0.3				ug/L	51024	Standard
	Be	9	10.0	50.0	**-0.0106**	0.005	49.0	ug/L	7	Standard
	Al	27	40494.2	7.5	**0.2408**	0.019	8.1	ug/L	625	Standard
	Sc	45	33099.4	0.9				ug/L	29647	Standard
	Ti	47	40.0	11.5	**-0.0319**	0.013	41.5	ug/L	57	Standard
	V	51	1267.4	3.9	**0.0110**	0.004	33.2	ug/L	1142	Standard
	Cr	52	6912.6	1.0	**0.0177**	0.023	132.2	ug/L	6628	Standard
	Cr	53	750.0	9.0	**0.3802**	0.071	18.6	ug/L	430	Standard
	Mn	55	124087.1	1.1	**20.9134**	0.521	2.5	ug/L	603	Standard
	Co	59	211.7	10.1	**-0.0081**	0.004	46.5	ug/L	237	Standard
	Ni	60	248.0	1.5	**0.0516**	0.002	4.7	ug/L	141	Standard
	Cu	65	221.0	10.6	**0.0522**	0.012	22.6	ug/L	109	Standard
	Zn	66	3791.1	1.2	**3.2112**	0.103	3.2	ug/L	159	Standard
>	**Ge**	72	470993.8	1.9				ug/L	474053	Standard
	As	75	110.5	40.9	**0.1251**	0.040	31.9	ug/L	-34	Standard
	Se	82	16.7	56.8	**-0.0174**	0.085	487.8	ug/L	14	Standard
	Se-1	77	66.3	16.1	**0.1259**	0.151	119.8	ug/L	55	Standard
>	**Ga**	71	63.3	27.7				mg/L	50	Standard
	Rb	85	276.7	10.3				ug/L	20	Standard
	Y	89	385833.8	2.0				ug/L	376602	Standard
>	**Rh**	103	31.7	50.8				ug/L	17	Standard
	Mo	98	31.0	14.9	**0.0074**	0.002	27.3	ug/L	8	Standard
	Ag	107	68.0	4.4	**-0.0012**	0.000	32.0	ug/L	81	Standard
	Cd	111	10.9	18.2	**0.0023**	0.001	41.2	mg/L	3	Standard
	Cd	114	35.3	7.7	**0.0034**	0.001	15.7	ug/L	7	Standard
>	**In**	115	534994.4	1.2				ug/L	524722	Standard
	Sn	118	486.7	6.0	**-0.0009**	0.004	488.6	ug/L	715	Standard
	Sb	123	88.5	13.6	**0.0050**	0.002	48.6	ug/L	201	Standard
	Ba	135	1149.4	10.0	**0.5638**	0.054	9.6	ug/L	108	Standard
	Ce	140	73.3	33.6				ug/L	30	Standard
>	**Tb**	159	801412.4	0.6				ug/L	792236	Standard
	Ho	165	16.7	17.3				ug/L	7	Standard
	Tl	203	39.7	22.9	**0.0026**	0.001	46.4	ug/L	9	Standard
	Tl	205	23.3	75.3	**-0.0042**	0.003	64.0	ug/L	0	Standard
	Pb	206	288.7	4.7	**0.0060**	0.003	43.9	ug/L	216	Standard
	Pb	207	232.0	1.6	**0.0012**	0.001	74.1	ug/L	180	Standard
	Pb	208	996.7	1.1	**0.0003**	0.001	274.4	ug/L	717	Standard
	U	238	6.3	48.2	**-0.0066**	0.000	7.5	ug/L	4	Standard
>	**Bi**	209	461918.2	0.5				ug/L	460343	Standard

Sample ID: L1606054014
Report Date/Time: Thursday, June 16, 2016 21:06:07
Page 1

Approved: June 20, 2016

Na	23	1.7	173.2	**5.5408**	8.507	153.5	mg/L	0	Standard
Mg	24	155.0	19.6	**0.1428**	0.035	24.6	mg/L	20	Standard
K	39	20.0	75.0	**-0.0919**	0.101	110.1	mg/L	22	Standard
Ca	43	28.3	36.7	**-7.2551**	2.201	30.3	mg/L	47	Standard
Fe	54	217.7	12.7	**0.0436**	0.021	47.7	mg/L	151	Standard
Fe	57	210.0	21.4	**-0.0640**	0.129	201.3	mg/L	195	Standard
> **Sc-1**	45	33099.4	0.9				mg/L	29647	Standard
Cl	35	168257.1	0.3				ug/L	154152	Standard
Kr	83	2.0	86.6				ug/L	3	Standard
Br	81	3430.4	12.2				ug/L	1607	Standard
P	31	24144.2	1.0				ug/L	22752	Standard
S	34	5209.2	2.8				ug/L	5049	Standard
Sr	88	75.0	43.7				ug/L	87	Standard
C	12	36.7	63.0				mg/L	47	Standard
N	14	0.0					mg/L	0	Standard
Hg	202	3.3	173.2				mg/L	0	Standard
Dy	164	12.1	43.3				mg/L	10	Standard
Ho-1	165	16.7	17.3				mg/L	7	Standard
Er	166	26.7	43.3				mg/L	3	Standard
I	127	3078.6	10.6				mg/L	842	Standard

QC Calculated Values

Analyte	Mass	QC Std % Recovery	Int Std % Recovery	Spike % Recovery
> Li	6		113.562	
Be	9			
Al	27			
Sc	45			
Ti	47			
V	51			
Cr	52			
Cr	53			
Mn	55			
Co	59			
Ni	60			
Cu	65			
Zn	66			
> Ge	72		99.355	
As	75			
Se	82			
Se-1	77			
> Ga	71			

Sample ID: L1606054014
Report Date/Time: Thursday, June 16, 2016 21:06:07
Page 2

Approved: June 20, 2016

Rb	85		
Y	89		
> Rh	103		
Mo	98		
Ag	107		
Cd	111		
Cd	114		
> In	115		101.958
Sn	118		
Sb	123		
Ba	135		
Ce	140		
> Tb	159		
Ho	165		
Tl	203		
Tl	205		
Pb	206		
Pb	207		
Pb	208		
U	238		
> Bi	209		100.342
Na	23		
Mg	24		
K	39		
Ca	43		
Fe	54		
Fe	57		
> Sc-1	45		
Cl	35		
Kr	83		
Br	81		
P	31		
S	34		
Sr	88		
C	12		
N	14		
Hg	202		
Dy	164		
Ho-1	165		
Er	166		
I	127		

QC Out of Limits

Measurement Type	Analyte	Mass	Out of Limits Message

Approved: June 20, 2016

Method 6020 - Summary Report

Sample ID: QC Std 6
Sample Date/Time: Thursday, June 16, 2016 21:07:02
Number of Replicates: 3
Autosampler Position: 101
Sample Description:
Method File: C:\NexIONData\Method\6020a.mth
Aliquot Volume (mL):
Diluted to Volume (mL):
User Name: BKT Nexion300X
Cumulative Autodilution Factor: 1
Nexion-ICP 200.8\6020

Concentration Results

IS	Analyte	Mass	Intensity	RSD	Conc.	SD	RSD	Units	Blank Intens.	Mode
>	Li	6	57216.2	1.8				ug/L	51024	Standard
	Be	9	44266.2	0.8	**46.9448**	1.086	2.3	ug/L	7	Standard
	Al	27	7280291.9	1.0	**45.6137**	1.287	2.8	ug/L	625	Standard
	Sc	45	32309.4	1.7				ug/L	29647	Standard
	Ti	47	30197.4	0.3	**101.5240**	2.598	2.6	ug/L	57	Standard
	V	51	355347.4	0.9	**50.3294**	0.808	1.6	ug/L	1142	Standard
	Cr	52	370024.2	0.4	**49.8980**	1.109	2.2	ug/L	6628	Standard
	Cr	53	45872.7	0.6	**49.4285**	1.135	2.3	ug/L	430	Standard
	Mn	55	314239.7	1.6	**53.3617**	1.128	2.1	ug/L	603	Standard
	Co	59	314388.6	0.3	**49.3919**	1.176	2.4	ug/L	237	Standard
	Ni	60	94820.1	0.2	**49.5997**	1.101	2.2	ug/L	141	Standard
	Cu	65	92383.2	1.4	**49.5924**	0.629	1.3	ug/L	109	Standard
	Zn	66	54761.8	0.6	**49.6923**	0.878	1.8	ug/L	159	Standard
>	Ge	72	469160.5	2.3				ug/L	474053	Standard
	As	75	53380.1	0.9	**48.7528**	1.227	2.5	ug/L	-34	Standard
	Se	82	5320.4	1.7	**48.4684**	1.778	3.7	ug/L	14	Standard
	Se-1	77	3692.8	2.0	**47.8512**	0.716	1.5	ug/L	55	Standard
>	Ga	71	61.7	70.8				mg/L	50	Standard
	Rb	85	808.4	9.3				ug/L	20	Standard
	Y	89	383560.2	1.8				ug/L	376602	Standard
>	Rh	103	35.0	42.9				ug/L	17	Standard
	Mo	98	232242.3	1.1	**96.5061**	2.361	2.4	ug/L	8	Standard
	Ag	107	292582.7	0.8	**48.1206**	0.391	0.8	ug/L	81	Standard
	Cd	111	95603.2	0.1	**48.3402**	0.694	1.4	mg/L	3	Standard
	Cd	114	235634.1	0.2	**48.1942**	0.648	1.3	ug/L	7	Standard
>	In	115	534700.6	1.5				ug/L	524722	Standard
	Sn	118	264473.5	1.3	**48.1050**	1.306	2.7	ug/L	715	Standard
	Sb	123	215670.2	0.6	**48.4479**	0.874	1.8	ug/L	201	Standard
	Ba	135	88155.7	0.1	**47.6769**	0.763	1.6	ug/L	108	Standard
	Ce	140	101.7	19.9				ug/L	30	Standard
>	Tb	159	793079.8	1.0				ug/L	792236	Standard
	Ho	165	6.7	43.3				ug/L	7	Standard
	Tl	203	358440.3	1.1	**47.4951**	0.142	0.3	ug/L	9	Standard
	Tl	205	312266.9	1.0	**48.6540**	0.130	0.3	ug/L	0	Standard
	Pb	206	224283.0	1.3	**49.1202**	0.907	1.8	ug/L	216	Standard
	Pb	207	204302.6	0.7	**49.1523**	0.806	1.6	ug/L	180	Standard
	Pb	208	833504.1	0.4	**49.4087**	0.646	1.3	ug/L	717	Standard
	U	238	304654.1	0.2	**49.6463**	0.682	1.4	ug/L	4	Standard
>	Bi	209	454777.5	1.2				ug/L	460343	Standard

Sample ID: QC Std 6
Report Date/Time: Thursday, June 16, 2016 21:09:19
Page 1

Approved: June 20, 2016

Na	23	1.7	173.2	**5.3475**	8.842	165.3	mg/L	0	Standard
Mg	24	4015.5	1.7	**4.9520**	0.163	3.3	mg/L	20	Standard
K	39	633.3	0.9	**4.2037**	0.116	2.8	mg/L	22	Standard
Ca	43	71.7	28.2	**2.1962**	4.389	199.9	mg/L	47	Standard
Fe	54	5816.1	3.6	**4.2263**	0.216	5.1	mg/L	151	Standard
Fe	57	1691.8	3.9	**4.1585**	0.125	3.0	mg/L	195	Standard
> **Sc-1**	45	32309.4	1.7				mg/L	29647	Standard
Cl	35	165447.9	1.5				ug/L	154152	Standard
Kr	83	3.0	33.3				ug/L	3	Standard
Br	81	2063.5	3.6				ug/L	1607	Standard
P	31	25169.2	0.8				ug/L	22752	Standard
S	34	5737.8	0.7				ug/L	5049	Standard
Sr	88	55.0	15.7				ug/L	87	Standard
C	12	53.3	47.2				mg/L	47	Standard
N	14	0.0					mg/L	0	Standard
Hg	202	3.3	173.2				mg/L	0	Standard
Dy	164	6.2	93.3				mg/L	10	Standard
Ho-1	165	6.7	43.3				mg/L	7	Standard
Er	166	10.0					mg/L	3	Standard
I	127	1655.1	3.8				mg/L	842	Standard

QC Calculated Values

	Analyte	Mass	QC Std % Recovery	Int Std % Recovery	Spike % Recovery
>	Li	6			
	Be	9	93.890		
	Al	27	91.227		
	Sc	45			
	Ti	47	101.524		
	V	51	100.659		
	Cr	52	99.796		
	Cr	53			
	Mn	55	106.723		
	Co	59	98.784		
	Ni	60	99.199		
	Cu	65	99.185		
	Zn	66	99.385		
>	Ge	72		98.968	
	As	75	97.506		
	Se	82	96.937		
	Se-1	77			
>	Ga	71			

Sample ID: QC Std 6
Report Date/Time: Thursday, June 16, 2016 21:09:19
Page 2

Approved: June 20, 2016

Rb	85			
Y	89			
Rh	103			
Mo	98	96.506		
Ag	107	96.241		
Cd	111	96.680		
Cd	114			
In	115			101.902
Sn	118	96.210		
Sb	123	96.896		
Ba	135	95.354		
Ce	140			
Tb	159			
Ho	165			
Tl	203	94.990		
Tl	205			
Pb	206			
Pb	207			
Pb	208	98.817		
U	238	99.293		
Bi	209			98.791
Na	23			
Mg	24			
K	39			
Ca	43			
Fe	54			
Fe	57			
Sc-1	45			
Cl	35			
Kr	83			
Br	81			
P	31			
S	34			
Sr	88			
C	12			
N	14			
Hg	202			
Dy	164			
Ho-1	165			
Er	166			
I	127			

QC Out of Limits

Measurement Type	Analyte	Mass	Out of Limits Message

Sample ID: QC Std 6
Report Date/Time: Thursday, June 16, 2016 21:09:19
Page 3

Approved: June 20, 2016

Method 6020 - Summary Report

Sample ID: QC Std 7
Sample Date/Time: Thursday, June 16, 2016 21:10:14
Number of Replicates: 3
Autosampler Position: 102
Sample Description:
Method File: C:\NexIONData\Method\6020a.mth
Aliquot Volume (mL):
Diluted to Volume (mL):
User Name: BKT Nexion300X
Cumulative Autodilution Factor: 1
Nexion-ICP 200.8\6020

Concentration Results

IS	Analyte	Mass	Intensity	RSD	Conc.	SD	RSD	Units	Blank Intens.	Mode
>	**Li**	6	55944.8	2.0				ug/L	51024	Standard
	Be	9	16.7	34.6	**-0.0030**	0.006	212.8	ug/L	7	Standard
	Al	27	1526.8	38.2	**-0.0000**	0.004	16917.9	ug/L	625	Standard
	Sc	45	31897.0	7.4				ug/L	29647	Standard
	Ti	47	31.0	8.5	**-0.0586**	0.008	13.1	ug/L	57	Standard
	V	51	1141.1	6.7	**-0.0015**	0.010	648.2	ug/L	1142	Standard
	Cr	52	6326.0	1.2	**-0.0342**	0.003	8.9	ug/L	6628	Standard
	Cr	53	638.3	5.1	**0.2820**	0.027	9.6	ug/L	430	Standard
	Mn	55	672.3	5.7	**-0.0087**	0.006	71.9	ug/L	603	Standard
	Co	59	229.3	15.7	**-0.0042**	0.005	126.3	ug/L	237	Standard
	Ni	60	153.7	14.0	**0.0051**	0.012	235.2	ug/L	141	Standard
	Cu	65	131.3	12.6	**0.0065**	0.009	132.4	ug/L	109	Standard
	Zn	66	145.0	12.1	**-0.0961**	0.015	15.1	ug/L	159	Standard
>	**Ge**	72	455945.8	1.4				ug/L	474053	Standard
	As	75	-22.0	198.7	**0.0041**	0.041	1009.9	ug/L	-34	Standard
	Se	82	27.4	26.2	**0.0880**	0.066	75.2	ug/L	14	Standard
	Se-1	77	76.0	21.7	**0.2852**	0.231	80.9	ug/L	55	Standard
>	**Ga**	71	41.7	42.1				mg/L	50	Standard
	Rb	85	23.3	75.3				ug/L	20	Standard
	Y	89	400519.5	2.1				ug/L	376602	Standard
>	**Rh**	103	30.0	57.7				ug/L	17	Standard
	Mo	98	251.1	32.5	**0.0955**	0.032	33.2	ug/L	8	Standard
	Ag	107	99.3	31.3	**0.0035**	0.005	136.7	ug/L	81	Standard
	Cd	111	14.1	69.7	**0.0037**	0.005	129.5	mg/L	3	Standard
	Cd	114	31.9	76.8	**0.0025**	0.005	193.5	ug/L	7	Standard
>	**In**	115	550633.2	1.2				ug/L	524722	Standard
	Sn	118	735.0	12.4	**0.0407**	0.017	42.7	ug/L	715	Standard
	Sb	123	412.2	18.4	**0.0753**	0.017	23.2	ug/L	201	Standard
	Ba	135	126.7	6.0	**0.0089**	0.003	36.5	ug/L	108	Standard
	Ce	140	13.3	43.3				ug/L	30	Standard
>	**Tb**	159	804256.0	1.8				ug/L	792236	Standard
	Ho	165	3.3	86.6				ug/L	7	Standard
	Tl	203	62.7	29.5	**0.0058**	0.002	40.2	ug/L	9	Standard
	Tl	205	55.0	15.7	**0.0008**	0.001	147.2	ug/L	0	Standard
	Pb	206	234.3	12.8	**-0.0047**	0.006	120.1	ug/L	216	Standard
	Pb	207	197.7	8.5	**-0.0059**	0.003	52.6	ug/L	180	Standard
	Pb	208	861.7	7.3	**-0.0064**	0.003	48.7	ug/L	717	Standard
	U	238	32.7	49.0	**-0.0022**	0.003	112.0	ug/L	4	Standard
>	**Bi**	209	451393.6	2.0				ug/L	460343	Standard

Sample ID: QC Std 7
Report Date/Time: Thursday, June 16, 2016 21:12:31
Page 1

Approved: June 20, 2016

Na	23	1.7	173.2	**5.7600**	8.127	141.1	mg/L	0	Standard
Mg	24	66.7	18.9	**0.0383**	0.010	25.0	mg/L	20	Standard
K	39	15.0	66.7	**-0.1191**	0.074	61.9	mg/L	22	Standard
Ca	43	28.3	36.7	**-7.1219**	1.762	24.7	mg/L	47	Standard
Fe	54	147.9	22.4	**-0.0038**	0.019	492.3	mg/L	151	Standard
Fe	57	200.0	17.5	**-0.0677**	0.127	187.5	mg/L	195	Standard
> **Sc-1**	45	31897.0	7.4				mg/L	29647	Standard
Cl	35	166760.1	1.1				ug/L	154152	Standard
Kr	83	1.7	91.7				ug/L	3	Standard
Br	81	1793.4	4.2				ug/L	1607	Standard
P	31	26206.0	1.2				ug/L	22752	Standard
S	34	5832.8	0.3				ug/L	5049	Standard
Sr	88	61.7	26.1				ug/L	87	Standard
C	12	43.3	35.3				mg/L	47	Standard
N	14	0.0					mg/L	0	Standard
Hg	202	0.0					mg/L	0	Standard
Dy	164	12.9	118.8				mg/L	10	Standard
Ho-1	165	3.3	86.6				mg/L	7	Standard
Er	166	10.0					mg/L	3	Standard
I	127	1290.1	6.5				mg/L	842	Standard

QC Calculated Values

	Analyte	Mass	QC Std % Recovery	Int Std % Recovery	Spike % Recovery
>	Li	6			
	Be	9			
	Al	27			
	Sc	45			
	Ti	47			
	V	51			
	Cr	52			
	Cr	53			
	Mn	55			
	Co	59			
	Ni	60			
	Cu	65			
	Zn	66			
>	Ge	72		96.180	
	As	75			
	Se	82			
	Se-1	77			
>	Ga	71			

Sample ID: QC Std 7
Report Date/Time: Thursday, June 16, 2016 21:12:31
Page 2

Approved: June 20, 2016

Rb	85		
Y	89		
> Rh	103		
Mo	98		
Ag	107		
Cd	111		
Cd	114		
> In	115		104.938
Sn	118		
Sb	123		
Ba	135		
Ce	140		
> Tb	159		
Ho	165		
Tl	203		
Tl	205		
Pb	206		
Pb	207		
Pb	208		
U	238		
> Bi	209		98.056
Na	23		
Mg	24		
K	39		
Ca	43		
Fe	54		
Fe	57		
> Sc-1	45		
Cl	35		
Kr	83		
Br	81		
P	31		
S	34		
Sr	88		
C	12		
N	14		
Hg	202		
Dy	164		
Ho-1	165		
Er	166		
I	127		

QC Out of Limits

Measurement Type	Analyte	Mass	Out of Limits Message

Sample ID: QC Std 7
Report Date/Time: Thursday, June 16, 2016 21:12:31
Page 3

Approved: June 20, 2016

Method 6020 - Summary Report

Sample ID: L1606061601
Sample Date/Time: Thursday, June 16, 2016 21:13:26
Number of Replicates: 3
Autosampler Position: 352
Sample Description: 10
Method File: C:\NexIONData\Method\6020a.mth
Aliquot Volume (mL):
Diluted to Volume (mL):
User Name: BKT Nexion300X
Cumulative Autodilution Factor: 1
Nexion-ICP 200.8\6020

Concentration Results

IS	Analyte	Mass	Intensity	RSD	Conc.	SD	RSD	Units	Blank Intens.	Mode
>	**Li**	6	57249.6	1.2				ug/L	51024	Standard
	Be	9	55.0	9.1	**0.0372**	0.006	15.0	ug/L	7	Standard
	Al	27	393587.4	1.7	**2.4548**	0.057	2.3	ug/L	625	Standard
	Sc	45	32406.3	3.0				ug/L	29647	Standard
	Ti	47	74.0	10.7	**0.0892**	0.028	31.0	ug/L	57	Standard
	V	51	636.6	76.8	**-0.0758**	0.071	93.6	ug/L	1142	Standard
	Cr	52	85601.8	0.6	**11.1086**	0.082	0.7	ug/L	6628	Standard
	Cr	53	11320.9	1.4	**12.1647**	0.172	1.4	ug/L	430	Standard
	Mn	55	80985.9	0.3	**13.9862**	0.035	0.3	ug/L	603	Standard
	Co	59	9834.2	0.6	**1.5416**	0.010	0.6	ug/L	237	Standard
	Ni	60	33446.9	0.3	**17.8603**	0.057	0.3	ug/L	141	Standard
	Cu	65	1052.4	3.7	**0.5130**	0.021	4.2	ug/L	109	Standard
	Zn	66	2617.6	1.1	**2.2110**	0.025	1.1	ug/L	159	Standard
>	**Ge**	72	458154.0	0.1				ug/L	474053	Standard
	As	75	49.8	49.2	**0.0716**	0.023	32.0	ug/L	-34	Standard
	Se	82	42.6	32.1	**0.2293**	0.128	56.0	ug/L	14	Standard
	Se-1	77	102.7	16.6	**0.6383**	0.227	35.6	ug/L	55	Standard
>	**Ga**	71	63.3	35.6				mg/L	50	Standard
	Rb	85	306.7	30.8				ug/L	20	Standard
	Y	89	402460.8	1.4				ug/L	376602	Standard
>	**Rh**	103	15.0	0.0				ug/L	17	Standard
	Mo	98	305.2	3.6	**0.1192**	0.004	3.0	ug/L	8	Standard
	Ag	107	82.0	8.5	**0.0009**	0.001	110.4	ug/L	81	Standard
	Cd	111	31.7	1.8	**0.0126**	0.000	1.7	mg/L	3	Standard
	Cd	114	86.0	11.3	**0.0135**	0.002	15.6	ug/L	7	Standard
>	**In**	115	543559.4	0.9				ug/L	524722	Standard
	Sn	118	521.7	5.3	**0.0040**	0.005	126.9	ug/L	715	Standard
	Sb	123	172.0	20.3	**0.0232**	0.008	34.4	ug/L	201	Standard
	Ba	135	10412.6	2.3	**5.4875**	0.099	1.8	ug/L	108	Standard
	Ce	140	1425.1	2.1				ug/L	30	Standard
>	**Tb**	159	802846.0	2.9				ug/L	792236	Standard
	Ho	165	38.3	49.4				ug/L	7	Standard
	Tl	203	181.0	5.8	**0.0217**	0.002	7.1	ug/L	9	Standard
	Tl	205	158.3	6.6	**0.0171**	0.002	12.3	ug/L	0	Standard
	Pb	206	323.7	3.9	**0.0154**	0.001	9.1	ug/L	216	Standard
	Pb	207	297.3	15.5	**0.0184**	0.010	54.3	ug/L	180	Standard
	Pb	208	1247.7	4.4	**0.0169**	0.002	11.0	ug/L	717	Standard
	U	238	59.7	21.2	**0.0022**	0.002	84.4	ug/L	4	Standard
>	**Bi**	209	449878.2	2.0				ug/L	460343	Standard

Sample ID: L1606061601
Report Date/Time: Thursday, June 16, 2016 21:15:43
Page 1

Approved: June 20, 2016

Na	23	0.0		**10.4522**	0.000	0.0	mg/L	0	Standard
Mg	24	5219.2	4.5	**6.4369**	0.460	7.1	mg/L	20	Standard
K	39	20.0	25.0	**-0.0887**	0.033	37.4	mg/L	22	Standard
Ca	43	31.7	48.2	**-6.3893**	3.387	53.0	mg/L	47	Standard
Fe	54	173.5	30.0	**0.0146**	0.041	283.6	mg/L	151	Standard
Fe	57	193.3	26.5	**-0.1009**	0.133	132.3	mg/L	195	Standard
> **Sc-1**	45	32406.3	3.0				mg/L	29647	Standard
Cl	35	165598.8	1.0				ug/L	154152	Standard
Kr	83	2.0	50.0				ug/L	3	Standard
Br	81	7865.4	1.7				ug/L	1607	Standard
P	31	25877.1	1.5				ug/L	22752	Standard
S	34	5332.6	2.3				ug/L	5049	Standard
Sr	88	75.0	53.3				ug/L	87	Standard
C	12	26.7	86.6				mg/L	47	Standard
N	14	3.3	173.2				mg/L	0	Standard
Hg	202	0.0					mg/L	0	Standard
Dy	164	38.2	28.0				mg/L	10	Standard
Ho-1	165	38.3	49.4				mg/L	7	Standard
Er	166	36.7	41.7				mg/L	3	Standard
I	127	9661.4	1.0				mg/L	842	Standard

QC Calculated Values

Analyte	Mass	QC Std % Recovery	Int Std % Recovery	Spike % Recovery
> Li	6		112.201	
Be	9			
Al	27			
Sc	45			
Ti	47			
V	51			
Cr	52			
Cr	53			
Mn	55			
Co	59			
Ni	60			
Cu	65			
Zn	66			
> Ge	72		96.646	
As	75			
Se	82			
Se-1	77			
> Ga	71			

Sample ID: L1606061601
Report Date/Time: Thursday, June 16, 2016 21:15:43
Page 2

Approved: June 20, 2016

Rb	85		
Y	89		
> Rh	103		
Mo	98		
Ag	107		
Cd	111		
Cd	114		
> In	115	103.590	
Sn	118		
Sb	123		
Ba	135		
Ce	140		
> Tb	159		
Ho	165		
Tl	203		
Tl	205		
Pb	206		
Pb	207		
Pb	208		
U	238		
> Bi	209	97.727	
Na	23		
Mg	24		
K	39		
Ca	43		
Fe	54		
Fe	57		
> Sc-1	45		
Cl	35		
Kr	83		
Br	81		
P	31		
S	34		
Sr	88		
C	12		
N	14		
Hg	202		
Dy	164		
Ho-1	165		
Er	166		
I	127		

QC Out of Limits

Measurement Type	Analyte	Mass	Out of Limits Message

Approved: June 20, 2016

Method 6020 - Summary Report

Sample ID: L1606061602
Sample Date/Time: Thursday, June 16, 2016 21:16:38
Number of Replicates: 3
Autosampler Position: 353
Sample Description: 10
Method File: C:\NexIONData\Method\6020a.mth
Aliquot Volume (mL):
Diluted to Volume (mL):
User Name: BKT Nexion300X
Cumulative Autodilution Factor: 1
Nexion-ICP 200.8\6020

Concentration Results

IS	Analyte	Mass	Intensity	RSD	Conc.	SD	RSD	Units	Blank Intens.	Mode
>	**Li**	6	54740.4	1.6				ug/L	51024	Standard
	Be	9	13.3	78.1	**-0.0064**	0.011	174.7	ug/L	7	Standard
	Al	27	1805152.0	1.4	**11.8114**	0.177	1.5	ug/L	625	Standard
	Sc	45	31105.2	2.7				ug/L	29647	Standard
	Ti	47	145.3	36.9	**0.3297**	0.185	56.3	ug/L	57	Standard
	V	51	1187.4	9.5	**0.0023**	0.015	668.9	ug/L	1142	Standard
	Cr	52	6910.6	1.9	**0.0321**	0.023	70.2	ug/L	6628	Standard
	Cr	53	2121.8	8.3	**1.9016**	0.204	10.7	ug/L	430	Standard
	Mn	55	395363.0	1.6	**67.9452**	1.352	2.0	ug/L	603	Standard
	Co	59	396.7	9.1	**0.0219**	0.006	27.5	ug/L	237	Standard
	Ni	60	325.0	2.7	**0.0944**	0.004	4.0	ug/L	141	Standard
	Cu	65	328.0	3.2	**0.1122**	0.006	5.3	ug/L	109	Standard
	Zn	66	1614.8	2.3	**1.2569**	0.027	2.1	ug/L	159	Standard
>	**Ge**	72	463730.0	0.5				ug/L	474053	Standard
	As	75	191.5	27.2	**0.2018**	0.048	23.7	ug/L	-34	Standard
	Se	82	80.2	8.7	**0.5721**	0.064	11.1	ug/L	14	Standard
	Se-1	77	154.3	3.1	**1.3098**	0.068	5.2	ug/L	55	Standard
>	**Ga**	71	83.3	12.5				mg/L	50	Standard
	Rb	85	2255.2	4.8				ug/L	20	Standard
	Y	89	395085.6	4.8				ug/L	376602	Standard
>	**Rh**	103	30.0	44.1				ug/L	17	Standard
	Mo	98	187.4	6.4	**0.0739**	0.005	6.8	ug/L	8	Standard
	Ag	107	74.0	13.7	**0.0001**	0.002	2155.8	ug/L	81	Standard
	Cd	111	4.7	21.2	**-0.0008**	0.000	58.4	mg/L	3	Standard
	Cd	114	23.6	85.5	**0.0011**	0.004	381.8	ug/L	7	Standard
>	**In**	115	524300.8	1.8				ug/L	524722	Standard
	Sn	118	675.0	7.1	**0.0361**	0.011	30.7	ug/L	715	Standard
	Sb	123	147.3	26.2	**0.0191**	0.009	49.7	ug/L	201	Standard
	Ba	135	46098.7	0.3	**25.3994**	0.381	1.5	ug/L	108	Standard
	Ce	140	986.7	3.2				ug/L	30	Standard
>	**Tb**	159	774505.0	2.0				ug/L	792236	Standard
	Ho	165	13.3	94.4				ug/L	7	Standard
	Tl	203	220.3	5.0	**0.0280**	0.002	6.1	ug/L	9	Standard
	Tl	205	203.3	19.9	**0.0253**	0.006	25.4	ug/L	0	Standard
	Pb	206	323.3	2.8	**0.0179**	0.002	12.9	ug/L	216	Standard
	Pb	207	301.7	4.5	**0.0222**	0.003	14.6	ug/L	180	Standard
	Pb	208	1220.4	3.0	**0.0179**	0.003	14.6	ug/L	717	Standard
	U	238	72.3	70.3	**0.0048**	0.009	183.1	ug/L	4	Standard
>	**Bi**	209	434377.4	0.6				ug/L	460343	Standard

Sample ID: L1606061602
Report Date/Time: Thursday, June 16, 2016 21:18:54
Page 1

Approved: June 20, 2016

Na	23	0.0		**10.4522**	0.000	0.0	mg/L	0	Standard
Mg	24	9573.0	1.2	**12.3290**	0.229	1.9	mg/L	20	Standard
K	39	33.3	22.9	**0.0143**	0.056	391.5	mg/L	22	Standard
Ca	43	41.7	42.1	**-3.8937**	4.020	103.2	mg/L	47	Standard
Fe	54	3391.5	3.3	**2.5135**	0.063	2.5	mg/L	151	Standard
Fe	57	1036.7	3.7	**2.4151**	0.178	7.4	mg/L	195	Standard
> **Sc-1**	45	31105.2	2.7				mg/L	29647	Standard
Cl	35	163124.3	2.0				ug/L	154152	Standard
Kr	83	2.0	50.0				ug/L	3	Standard
Br	81	18861.8	5.5				ug/L	1607	Standard
P	31	25780.2	1.2				ug/L	22752	Standard
S	34	5427.6	1.2				ug/L	5049	Standard
Sr	88	133.3	17.7				ug/L	87	Standard
C	12	63.3	48.2				mg/L	47	Standard
N	14	0.0					mg/L	0	Standard
Hg	202	3.3	173.2				mg/L	0	Standard
Dy	164	29.4	2.5				mg/L	10	Standard
Ho-1	165	13.3	94.4				mg/L	7	Standard
Er	166	13.3	114.6				mg/L	3	Standard
I	127	27164.5	9.4				mg/L	842	Standard

QC Calculated Values

Analyte	Mass	QC Std % Recovery	Int Std % Recovery	Spike % Recovery
> Li	6		107.283	
Be	9			
Al	27			
Sc	45			
Ti	47			
V	51			
Cr	52			
Cr	53			
Mn	55			
Co	59			
Ni	60			
Cu	65			
Zn	66			
> Ge	72		97.822	
As	75			
Se	82			
Se-1	77			
> Ga	71			

Sample ID: L1606061602
Report Date/Time: Thursday, June 16, 2016 21:18:54
Page 2

Approved: June 20, 2016

Rb	85		
Y	89		
> Rh	103		
Mo	98		
Ag	107		
Cd	111		
Cd	114		
> In	115		99.920
Sn	118		
Sb	123		
Ba	135		
Ce	140		
> Tb	159		
Ho	165		
Tl	203		
Tl	205		
Pb	206		
Pb	207		
Pb	208		
U	238		
> Bi	209		94.360
Na	23		
Mg	24		
K	39		
Ca	43		
Fe	54		
Fe	57		
> Sc-1	45		
Cl	35		
Kr	83		
Br	81		
P	31		
S	34		
Sr	88		
C	12		
N	14		
Hg	202		
Dy	164		
Ho-1	165		
Er	166		
I	127		

QC Out of Limits

Measurement Type	Analyte	Mass	Out of Limits Message

Approved: June 20, 2016

Method 6020 - Summary Report

Sample ID: L1606061604
Sample Date/Time: Thursday, June 16, 2016 21:19:49
Number of Replicates: 3
Autosampler Position: 354
Sample Description: 10
Method File: C:\NexIONData\Method\6020a.mth
Aliquot Volume (mL):
Diluted to Volume (mL):
User Name: BKT Nexion300X
Cumulative Autodilution Factor: 1
Nexion-ICP 200.8\6020

Concentration Results

IS	Analyte	Mass	Intensity	RSD	Conc.	SD	RSD	Units	Blank Intens.	Mode
>	**Li**	6	54814.0	0.5				ug/L	51024	Standard
	Be	9	6.7	86.6	**-0.0137**	0.006	46.5	ug/L	7	Standard
	Al	27	110436.2	2.3	**0.7124**	0.018	2.6	ug/L	625	Standard
	Sc	45	32459.7	0.6				ug/L	29647	Standard
	Ti	47	55.7	9.0	**0.0154**	0.018	115.7	ug/L	57	Standard
	V	51	1190.0	8.3	**-0.0046**	0.017	376.0	ug/L	1142	Standard
	Cr	52	7226.1	2.7	**0.0323**	0.047	144.2	ug/L	6628	Standard
	Cr	53	801.7	5.0	**0.4109**	0.034	8.3	ug/L	430	Standard
	Mn	55	73546.8	1.3	**11.9804**	0.177	1.5	ug/L	603	Standard
	Co	59	487.0	1.6	**0.0328**	0.001	4.1	ug/L	237	Standard
	Ni	60	526.7	1.8	**0.1891**	0.010	5.0	ug/L	141	Standard
	Cu	65	380.0	8.6	**0.1312**	0.013	9.7	ug/L	109	Standard
	Zn	66	2004.8	2.3	**1.5353**	0.023	1.5	ug/L	159	Standard
>	**Ge**	72	485083.0	2.2				ug/L	474053	Standard
	As	75	-27.5	85.1	**0.0005**	0.021	4240.8	ug/L	-34	Standard
	Se	82	14.1	16.8	**-0.0441**	0.023	53.0	ug/L	14	Standard
	Se-1	77	56.3	6.2	**-0.0281**	0.039	138.2	ug/L	55	Standard
>	**Ga**	71	65.0	27.7				mg/L	50	Standard
	Rb	85	975.0	3.7				ug/L	20	Standard
	Y	89	385735.6	1.3				ug/L	376602	Standard
>	**Rh**	103	33.3	48.2				ug/L	17	Standard
	Mo	98	31.0	17.9	**0.0076**	0.002	32.0	ug/L	8	Standard
	Ag	107	69.3	9.6	**-0.0007**	0.001	178.9	ug/L	81	Standard
	Cd	111	35.6	7.1	**0.0152**	0.001	9.3	mg/L	3	Standard
	Cd	114	78.6	33.7	**0.0126**	0.006	43.8	ug/L	7	Standard
>	**In**	115	522479.0	0.6				ug/L	524722	Standard
	Sn	118	488.3	12.5	**0.0016**	0.012	727.2	ug/L	715	Standard
	Sb	123	114.8	19.9	**0.0116**	0.005	46.5	ug/L	201	Standard
	Ba	135	3662.8	1.7	**1.9717**	0.029	1.5	ug/L	108	Standard
	Ce	140	251.7	12.1				ug/L	30	Standard
>	**Tb**	159	792180.5	1.3				ug/L	792236	Standard
	Ho	165	13.3	21.7				ug/L	7	Standard
	Tl	203	47.3	14.4	**0.0036**	0.001	25.0	ug/L	9	Standard
	Tl	205	38.3	27.2	**-0.0019**	0.002	86.2	ug/L	0	Standard
	Pb	206	262.0	5.8	**0.0007**	0.003	518.6	ug/L	216	Standard
	Pb	207	237.7	10.4	**0.0030**	0.006	203.7	ug/L	180	Standard
	Pb	208	979.3	1.2	**-0.0002**	0.001	232.5	ug/L	717	Standard
	U	238	9.3	43.3	**-0.0061**	0.001	10.8	ug/L	4	Standard
>	**Bi**	209	458288.4	0.3				ug/L	460343	Standard

Sample ID: L1606061604
Report Date/Time: Thursday, June 16, 2016 21:22:06
Page 1

Approved: June 20, 2016

Na	23	0.0		**10.4522**	0.000	0.0	mg/L	0	Standard
Mg	24	298.3	19.4	**0.3240**	0.070	21.6	mg/L	20	Standard
K	39	26.7	65.8	**-0.0419**	0.123	294.6	mg/L	22	Standard
Ca	43	43.3	52.0	**-3.9540**	4.787	121.1	mg/L	47	Standard
Fe	54	369.3	3.6	**0.1593**	0.010	6.3	mg/L	151	Standard
Fe	57	236.7	13.4	**0.0219**	0.086	394.4	mg/L	195	Standard
Sc-1	45	32459.7	0.6				mg/L	29647	Standard
Cl	35	161744.2	1.3				ug/L	154152	Standard
Kr	83	2.7	78.1				ug/L	3	Standard
Br	81	2450.2	3.6				ug/L	1607	Standard
P	31	25593.3	1.9				ug/L	22752	Standard
S	34	5534.3	4.3				ug/L	5049	Standard
Sr	88	81.7	34.8				ug/L	87	Standard
C	12	56.7	40.8				mg/L	47	Standard
N	14	3.3	173.2				mg/L	0	Standard
Hg	202	0.0					mg/L	0	Standard
Dy	164	9.2	113.9				mg/L	10	Standard
Ho-1	165	13.3	21.7				mg/L	7	Standard
Er	166	16.7	69.3				mg/L	3	Standard
I	127	11324.2	2.5				mg/L	842	Standard

QC Calculated Values

Analyte	Mass	QC Std % Recovery	Int Std % Recovery	Spike % Recovery
> Li	6		107.428	
Be	9			
Al	27			
Sc	45			
Ti	47			
V	51			
Cr	52			
Cr	53			
Mn	55			
Co	59			
Ni	60			
Cu	65			
Zn	66			
> Ge	72		102.327	
As	75			
Se	82			
Se-1	77			
> Ga	71			

Sample ID: L1606061604
Report Date/Time: Thursday, June 16, 2016 21:22:06
Page 2

Approved: June 20, 2016

Rb	85		
Y	89		
> Rh	103		
Mo	98		
Ag	107		
Cd	111		
Cd	114		
> In	115		99.573
Sn	118		
Sb	123		
Ba	135		
Ce	140		
> Tb	159		
Ho	165		
Tl	203		
Tl	205		
Pb	206		
Pb	207		
Pb	208		
U	238		
> Bi	209		99.554
Na	23		
Mg	24		
K	39		
Ca	43		
Fe	54		
Fe	57		
> Sc-1	45		
Cl	35		
Kr	83		
Br	81		
P	31		
S	34		
Sr	88		
C	12		
N	14		
Hg	202		
Dy	164		
Ho-1	165		
Er	166		
I	127		

QC Out of Limits

Measurement Type	Analyte	Mass	Out of Limits Message

Approved: June 20, 2016

Method 6020 - Summary Report

Sample ID: L1606065001
Sample Date/Time: Thursday, June 16, 2016 21:23:01
Number of Replicates: 3
Autosampler Position: 355
Sample Description: 50
Method File: C:\NexIONData\Method\6020a.mth
Aliquot Volume (mL):
Diluted to Volume (mL):
User Name: BKT Nexion300X
Cumulative Autodilution Factor: 1
Nexion-ICP 200.8\6020

Concentration Results

IS	Analyte	Mass	Intensity	RSD	Conc.	SD	RSD	Units	Blank Intens.	Mode
>	**Li**	6	56128.8	1.5				ug/L	51024	Standard
	Be	9	8.3	34.6	**-0.0121**	0.003	26.6	ug/L	7	Standard
	Al	27	482122.3	0.7	**3.0698**	0.068	2.2	ug/L	625	Standard
	Sc	45	32641.8	1.6				ug/L	29647	Standard
	Ti	47	45.3	15.0	**-0.0118**	0.021	178.3	ug/L	57	Standard
	V	51	499.2	13.7	**-0.0967**	0.009	9.3	ug/L	1142	Standard
	Cr	52	82458.1	0.9	**10.5208**	0.076	0.7	ug/L	6628	Standard
	Cr	53	10431.9	1.2	**11.0318**	0.293	2.7	ug/L	430	Standard
	Mn	55	79305.3	0.7	**13.5203**	0.175	1.3	ug/L	603	Standard
	Co	59	2974.6	1.7	**0.4315**	0.004	1.0	ug/L	237	Standard
	Ni	60	33369.4	1.4	**17.5928**	0.059	0.3	ug/L	141	Standard
	Cu	65	207.3	9.4	**0.0465**	0.009	20.2	ug/L	109	Standard
	Zn	66	1251.4	5.4	**0.9209**	0.049	5.4	ug/L	159	Standard
>	**Ge**	72	464010.1	1.4				ug/L	474053	Standard
	As	75	2.0	650.9	**0.0269**	0.012	45.0	ug/L	-34	Standard
	Se	82	23.1	30.3	**0.0449**	0.067	148.0	ug/L	14	Standard
	Se-1	77	78.7	3.2	**0.3022**	0.048	15.8	ug/L	55	Standard
>	**Ga**	71	63.3	32.9				mg/L	50	Standard
	Rb	85	220.0	4.5				ug/L	20	Standard
	Y	89	399793.1	1.3				ug/L	376602	Standard
>	**Rh**	103	18.3	103.3				ug/L	17	Standard
	Mo	98	108.7	5.3	**0.0384**	0.002	6.3	ug/L	8	Standard
	Ag	107	73.7	11.4	**-0.0005**	0.001	257.8	ug/L	81	Standard
	Cd	111	9.8	27.0	**0.0016**	0.001	82.1	mg/L	3	Standard
	Cd	114	29.3	22.9	**0.0020**	0.001	66.1	ug/L	7	Standard
>	**In**	115	548875.7	0.2				ug/L	524722	Standard
	Sn	118	460.0	8.7	**-0.0078**	0.007	89.3	ug/L	715	Standard
	Sb	123	86.5	15.7	**0.0041**	0.003	71.3	ug/L	201	Standard
	Ba	135	20540.6	0.3	**10.7757**	0.041	0.4	ug/L	108	Standard
	Ce	140	105.0	17.2				ug/L	30	Standard
>	**Tb**	159	820934.6	1.9				ug/L	792236	Standard
	Ho	165	20.0	25.0				ug/L	7	Standard
	Tl	203	96.0	11.0	**0.0101**	0.002	16.2	ug/L	9	Standard
	Tl	205	83.3	24.2	**0.0050**	0.003	58.6	ug/L	0	Standard
	Pb	206	282.0	1.9	**0.0050**	0.002	36.7	ug/L	216	Standard
	Pb	207	225.3	3.3	**-0.0000**	0.001	53500.0	ug/L	180	Standard
	Pb	208	968.3	3.8	**-0.0009**	0.003	322.0	ug/L	717	Standard
	U	238	52.7	14.0	**0.0010**	0.001	142.8	ug/L	4	Standard
>	**Bi**	209	458406.1	1.9				ug/L	460343	Standard

Sample ID: L1606065001
Report Date/Time: Thursday, June 16, 2016 21:25:17
Page 1

Approved: June 20, 2016

Na	23	0.0		**10.4522**	0.000	0.0	mg/L	0	Standard
Mg	24	1866.8	2.0	**2.2543**	0.080	3.6	mg/L	20	Standard
K	39	16.7	96.4	**-0.1137**	0.109	95.5	mg/L	22	Standard
Ca	43	30.0	44.1	**-6.8062**	2.881	42.3	mg/L	47	Standard
Fe	54	329.9	10.2	**0.1288**	0.026	20.3	mg/L	151	Standard
Fe	57	233.3	15.5	**0.0097**	0.106	1102.3	mg/L	195	Standard
> **Sc-1**	45	32641.8	1.6				mg/L	29647	Standard
Cl	35	163083.7	0.8				ug/L	154152	Standard
Kr	83	1.7	34.6				ug/L	3	Standard
Br	81	2766.9	2.7				ug/L	1607	Standard
P	31	25266.1	2.8				ug/L	22752	Standard
S	34	5369.3	3.4				ug/L	5049	Standard
Sr	88	88.3	8.6				ug/L	87	Standard
C	12	30.0	57.7				mg/L	47	Standard
N	14	0.0					mg/L	0	Standard
Hg	202	0.0					mg/L	0	Standard
Dy	164	12.9	122.5				mg/L	10	Standard
Ho-1	165	20.0	25.0				mg/L	7	Standard
Er	166	10.0	100.0				mg/L	3	Standard
I	127	9619.7	7.3				mg/L	842	Standard

QC Calculated Values

Analyte	Mass	QC Std % Recovery	Int Std % Recovery	Spike % Recovery
> Li	6		110.004	
Be	9			
Al	27			
Sc	45			
Ti	47			
V	51			
Cr	52			
Cr	53			
Mn	55			
Co	59			
Ni	60			
Cu	65			
Zn	66			
> Ge	72		97.881	
As	75			
Se	82			
Se-1	77			
> Ga	71			

Sample ID: L1606065001
Report Date/Time: Thursday, June 16, 2016 21:25:17
Page 2

Approved: June 20, 2016

Rb	85		
Y	89		
> Rh	103		
Mo	98		
Ag	107		
Cd	111		
Cd	114		
> In	115		104.603
Sn	118		
Sb	123		
Ba	135		
Ce	140		
> Tb	159		
Ho	165		
Tl	203		
Tl	205		
Pb	206		
Pb	207		
Pb	208		
U	238		
> Bi	209		99.579
Na	23		
Mg	24		
K	39		
Ca	43		
Fe	54		
Fe	57		
> Sc-1	45		
Cl	35		
Kr	83		
Br	81		
P	31		
S	34		
Sr	88		
C	12		
N	14		
Hg	202		
Dy	164		
Ho-1	165		
Er	166		
I	127		

QC Out of Limits

Measurement Type	Analyte	Mass	Out of Limits Message

Approved: June 20, 2016

Method 6020 - Summary Report

Sample ID: L1606065002
Sample Date/Time: Thursday, June 16, 2016 21:26:12
Number of Replicates: 3
Autosampler Position: 356
Sample Description: 10
Method File: C:\NexIONData\Method\6020a.mth
Aliquot Volume (mL):
Diluted to Volume (mL):
User Name: BKT Nexion300X
Cumulative Autodilution Factor: 1
Nexion-ICP 200.8\6020

Concentration Results

IS	Analyte	Mass	Intensity	RSD	Conc.	SD	RSD	Units	Blank Intens.	Mode
>	**Li**	6	54365.7	1.4				ug/L	51024	Standard
	Be	9	15.0	57.7	**-0.0044**	0.010	217.8	ug/L	7	Standard
	Al	27	1025103.4	0.5	**6.7495**	0.066	1.0	ug/L	625	Standard
	Sc	45	32087.3	3.3				ug/L	29647	Standard
	Ti	47	91.0	58.5	**0.1440**	0.181	125.8	ug/L	57	Standard
	V	51	1237.3	4.1	**0.0097**	0.009	93.5	ug/L	1142	Standard
	Cr	52	7747.0	1.2	**0.1491**	0.005	3.5	ug/L	6628	Standard
	Cr	53	1525.1	10.3	**1.2446**	0.145	11.6	ug/L	430	Standard
	Mn	55	121524.7	0.0	**20.8162**	0.350	1.7	ug/L	603	Standard
	Co	59	489.3	10.2	**0.0367**	0.008	22.6	ug/L	237	Standard
	Ni	60	546.0	2.6	**0.2119**	0.012	5.8	ug/L	141	Standard
	Cu	65	411.0	3.0	**0.1575**	0.006	3.6	ug/L	109	Standard
	Zn	66	2195.8	1.8	**1.7944**	0.008	0.5	ug/L	159	Standard
>	**Ge**	72	463367.3	1.7				ug/L	474053	Standard
	As	75	18.1	195.3	**0.0420**	0.032	77.3	ug/L	-34	Standard
	Se	82	30.0	13.1	**0.1083**	0.035	32.1	ug/L	14	Standard
	Se-1	77	106.3	6.3	**0.6711**	0.066	9.8	ug/L	55	Standard
>	**Ga**	71	40.0	54.5				mg/L	50	Standard
	Rb	85	1018.4	11.8				ug/L	20	Standard
	Y	89	407107.2	1.0				ug/L	376602	Standard
>	**Rh**	103	23.3	12.4				ug/L	17	Standard
	Mo	98	59.9	56.3	**0.0195**	0.014	72.7	ug/L	8	Standard
	Ag	107	115.7	63.4	**0.0068**	0.012	179.6	ug/L	81	Standard
	Cd	111	19.6	16.6	**0.0067**	0.002	24.0	mg/L	3	Standard
	Cd	114	62.3	30.6	**0.0090**	0.004	42.7	ug/L	7	Standard
>	**In**	115	532203.3	2.6				ug/L	524722	Standard
	Sn	118	596.7	23.5	**0.0202**	0.028	136.6	ug/L	715	Standard
	Sb	123	167.7	43.4	**0.0231**	0.017	71.6	ug/L	201	Standard
	Ba	135	32786.1	2.0	**17.7838**	0.579	3.3	ug/L	108	Standard
	Ce	140	491.7	8.2				ug/L	30	Standard
>	**Tb**	159	779044.5	1.2				ug/L	792236	Standard
	Ho	165	11.7	65.5				ug/L	7	Standard
	Tl	203	239.0	44.6	**0.0304**	0.015	49.0	ug/L	9	Standard
	Tl	205	176.7	20.9	**0.0208**	0.006	27.7	ug/L	0	Standard
	Pb	206	322.7	21.3	**0.0173**	0.016	92.8	ug/L	216	Standard
	Pb	207	291.0	18.0	**0.0192**	0.014	70.8	ug/L	180	Standard
	Pb	208	1188.0	5.2	**0.0154**	0.003	22.6	ug/L	717	Standard
	U	238	183.3	6.3	**0.0235**	0.002	9.7	ug/L	4	Standard
>	**Bi**	209	437003.3	1.1				ug/L	460343	Standard

Sample ID: L1606065002
Report Date/Time: Thursday, June 16, 2016 21:28:29
Page 1

Approved: June 20, 2016

Na	23	0.0		**10.4522**	0.000	0.0	mg/L	0	Standard
Mg	24	7120.0	1.8	**8.8768**	0.151	1.7	mg/L	20	Standard
K	39	41.7	27.7	**0.0654**	0.079	121.4	mg/L	22	Standard
Ca	43	41.7	42.1	**-4.2187**	3.620	85.8	mg/L	47	Standard
Fe	54	137.5	7.6	**-0.0117**	0.005	43.2	mg/L	151	Standard
Fe	57	181.7	19.3	**-0.1275**	0.097	75.8	mg/L	195	Standard
> **Sc-1**	45	32087.3	3.3				mg/L	29647	Standard
Cl	35	166481.1	1.4				ug/L	154152	Standard
Kr	83	1.0	0.0				ug/L	3	Standard
Br	81	4110.6	4.2				ug/L	1607	Standard
P	31	25599.9	1.8				ug/L	22752	Standard
S	34	5374.3	5.2				ug/L	5049	Standard
Sr	88	101.7	24.3				ug/L	87	Standard
C	12	36.7	41.7				mg/L	47	Standard
N	14	0.0					mg/L	0	Standard
Hg	202	3.3	173.2				mg/L	0	Standard
Dy	164	9.4	106.9				mg/L	10	Standard
Ho-1	165	11.7	65.5				mg/L	7	Standard
Er	166	13.3	43.3				mg/L	3	Standard
I	127	76002.0	4.0				mg/L	842	Standard

QC Calculated Values

Analyte	Mass	QC Std % Recovery	Int Std % Recovery	Spike % Recovery
> Li	6		106.549	
Be	9			
Al	27			
Sc	45			
Ti	47			
V	51			
Cr	52			
Cr	53			
Mn	55			
Co	59			
Ni	60			
Cu	65			
Zn	66			
> Ge	72		97.746	
As	75			
Se	82			
Se-1	77			
> Ga	71			

Sample ID: L1606065002
Report Date/Time: Thursday, June 16, 2016 21:28:29
Page 2

Approved: June 20, 2016

Rb	85		
Y	89		
> Rh	103		
Mo	98		
Ag	107		
Cd	111		
Cd	114		
> In	115		101.426
Sn	118		
Sb	123		
Ba	135		
Ce	140		
> Tb	159		
Ho	165		
Tl	203		
Tl	205		
Pb	206		
Pb	207		
Pb	208		
U	238		
> Bi	209		94.930
Na	23		
Mg	24		
K	39		
Ca	43		
Fe	54		
Fe	57		
> Sc-1	45		
Cl	35		
Kr	83		
Br	81		
P	31		
S	34		
Sr	88		
C	12		
N	14		
Hg	202		
Dy	164		
Ho-1	165		
Er	166		
I	127		

QC Out of Limits

Measurement Type	Analyte	Mass	Out of Limits Message

Sample ID: L1606065002
Report Date/Time: Thursday, June 16, 2016 21:28:29
Page 3

Approved: June 20, 2016

Method 6020 - Summary Report

Sample ID: L1606065003
Sample Date/Time: Thursday, June 16, 2016 21:29:23
Number of Replicates: 3
Autosampler Position: 357
Sample Description: 10
Method File: C:\NexIONData\Method\6020a.mth
Aliquot Volume (mL):
Diluted to Volume (mL):
User Name: BKT Nexion300X
Cumulative Autodilution Factor: 1
Nexion-ICP 200.8\6020

Concentration Results

IS	Analyte	Mass	Intensity	RSD	Conc.	SD	RSD	Units	Blank Intens.	Mode
>	**Li**	6	54541.3	1.2				ug/L	51024	Standard
	Be	9	8.3	124.9	**-0.0119**	0.012	97.1	ug/L	7	Standard
	Al	27	606559.5	1.5	**3.9772**	0.101	2.5	ug/L	625	Standard
	Sc	45	31063.5	1.7				ug/L	29647	Standard
	Ti	47	165.3	5.8	**0.3810**	0.031	8.1	ug/L	57	Standard
	V	51	733.0	77.1	**-0.0659**	0.079	120.2	ug/L	1142	Standard
	Cr	52	157074.9	2.2	**20.2677**	0.514	2.5	ug/L	6628	Standard
	Cr	53	20141.7	1.4	**21.0752**	0.347	1.6	ug/L	430	Standard
	Mn	55	101750.2	1.1	**16.8892**	0.212	1.3	ug/L	603	Standard
	Co	59	1910.5	3.6	**0.2538**	0.010	4.1	ug/L	237	Standard
	Ni	60	8863.6	2.0	**4.4841**	0.097	2.2	ug/L	141	Standard
	Cu	65	1674.4	2.3	**0.8182**	0.022	2.7	ug/L	109	Standard
	Zn	66	2740.2	2.8	**2.2224**	0.074	3.3	ug/L	159	Standard
>	**Ge**	72	477422.4	0.2				ug/L	474053	Standard
	As	75	139.6	40.2	**0.1503**	0.051	33.7	ug/L	-34	Standard
	Se	82	42.3	11.2	**0.2113**	0.043	20.3	ug/L	14	Standard
	Se-1	77	93.0	6.5	**0.4578**	0.081	17.7	ug/L	55	Standard
>	**Ga**	71	101.7	37.2				mg/L	50	Standard
	Rb	85	1565.1	2.0				ug/L	20	Standard
	Y	89	382720.6	3.5				ug/L	376602	Standard
>	**Rh**	103	20.0	66.1				ug/L	17	Standard
	Mo	98	639.1	4.3	**0.2676**	0.013	4.7	ug/L	8	Standard
	Ag	107	90.7	24.5	**0.0030**	0.004	127.1	ug/L	81	Standard
	Cd	111	110.9	7.8	**0.0545**	0.005	9.0	mg/L	3	Standard
	Cd	114	275.8	13.3	**0.0542**	0.008	14.0	ug/L	7	Standard
>	**In**	115	519830.3	1.0				ug/L	524722	Standard
	Sn	118	653.3	27.4	**0.0332**	0.035	105.0	ug/L	715	Standard
	Sb	123	127.7	28.4	**0.0147**	0.009	58.6	ug/L	201	Standard
	Ba	135	11175.1	0.7	**6.1659**	0.078	1.3	ug/L	108	Standard
	Ce	140	2495.2	5.2				ug/L	30	Standard
>	**Tb**	159	780545.7	0.5				ug/L	792236	Standard
	Ho	165	53.3	48.1				ug/L	7	Standard
	Tl	203	163.0	29.4	**0.0195**	0.006	33.3	ug/L	9	Standard
	Tl	205	135.0	9.8	**0.0137**	0.002	15.9	ug/L	0	Standard
	Pb	206	547.3	5.3	**0.0663**	0.008	11.4	ug/L	216	Standard
	Pb	207	444.0	2.8	**0.0555**	0.004	6.9	ug/L	180	Standard
	Pb	208	1903.7	3.0	**0.0576**	0.005	8.4	ug/L	717	Standard
	U	238	51.3	38.7	**0.0010**	0.003	341.9	ug/L	4	Standard
>	**Bi**	209	444975.8	1.2				ug/L	460343	Standard

Sample ID: L1606065003
Report Date/Time: Thursday, June 16, 2016 21:31:40
Page 1

Approved: June 20, 2016

Na	23	0.0		**10.4522**	0.000	0.0	mg/L	0	Standard
Mg	24	3707.1	1.1	**4.7531**	0.132	2.8	mg/L	20	Standard
K	39	33.3	17.3	**0.0146**	0.042	286.2	mg/L	22	Standard
Ca	43	30.0	57.7	**-6.5001**	3.854	59.3	mg/L	47	Standard
Fe	54	681.6	4.0	**0.4140**	0.022	5.2	mg/L	151	Standard
Fe	57	318.3	7.1	**0.2945**	0.082	27.9	mg/L	195	Standard
> **Sc-1**	45	31063.5	1.7				mg/L	29647	Standard
Cl	35	164261.1	1.5				ug/L	154152	Standard
Kr	83	2.0	86.6				ug/L	3	Standard
Br	81	7888.7	5.8				ug/L	1607	Standard
P	31	24920.5	3.3				ug/L	22752	Standard
S	34	5307.6	1.0				ug/L	5049	Standard
Sr	88	88.3	8.6				ug/L	87	Standard
C	12	40.0	25.0				mg/L	47	Standard
N	14	0.0					mg/L	0	Standard
Hg	202	0.0					mg/L	0	Standard
Dy	164	74.8	18.4				mg/L	10	Standard
Ho-1	165	53.3	48.1				mg/L	7	Standard
Er	166	40.0	90.1				mg/L	3	Standard
I	127	17526.8	1.7				mg/L	842	Standard

QC Calculated Values

	Analyte	Mass	QC Std % Recovery	Int Std % Recovery	Spike % Recovery
>	Li	6		106.893	
	Be	9			
	Al	27			
	Sc	45			
	Ti	47			
	V	51			
	Cr	52			
	Cr	53			
	Mn	55			
	Co	59			
	Ni	60			
	Cu	65			
	Zn	66			
>	Ge	72		100.711	
	As	75			
	Se	82			
	Se-1	77			
>	Ga	71			

Sample ID: L1606065003
Report Date/Time: Thursday, June 16, 2016 21:31:40
Page 2

Approved: June 20, 2016

Rb	85		
Y	89		
> Rh	103		
Mo	98		
Ag	107		
Cd	111		
Cd	114		
> In	115		99.068
Sn	118		
Sb	123		
Ba	135		
Ce	140		
> Tb	159		
Ho	165		
Tl	203		
Tl	205		
Pb	206		
Pb	207		
Pb	208		
U	238		
> Bi	209		96.662
Na	23		
Mg	24		
K	39		
Ca	43		
Fe	54		
Fe	57		
> Sc-1	45		
Cl	35		
Kr	83		
Br	81		
P	31		
S	34		
Sr	88		
C	12		
N	14		
Hg	202		
Dy	164		
Ho-1	165		
Er	166		
I	127		

QC Out of Limits

Measurement Type	Analyte	Mass	Out of Limits Message

Approved: June 20, 2016

Method 6020 - Summary Report

Sample ID: L1606065008
Sample Date/Time: Thursday, June 16, 2016 21:32:35
Number of Replicates: 3
Autosampler Position: 358
Sample Description: 10
Method File: C:\NexIONData\Method\6020a.mth
Aliquot Volume (mL):
Diluted to Volume (mL):
User Name: BKT Nexion300X
Cumulative Autodilution Factor: 1
Nexion-ICP 200.8\6020

Concentration Results

IS	Analyte	Mass	Intensity	RSD	Conc.	SD	RSD	Units	Blank Intens.	Mode
>	**Li**	6	55971.5	1.2				ug/L	51024	Standard
	Be	9	16.7	121.2	**-0.0030**	0.022	732.0	ug/L	7	Standard
	Al	27	227217.9	1.2	**1.4454**	0.014	1.0	ug/L	625	Standard
	Sc	45	33091.1	0.4				ug/L	29647	Standard
	Ti	47	93.0	12.2	**0.1482**	0.035	23.3	ug/L	57	Standard
	V	51	1468.9	10.6	**0.0412**	0.020	48.4	ug/L	1142	Standard
	Cr	52	7242.7	0.8	**0.0709**	0.012	17.1	ug/L	6628	Standard
	Cr	53	1168.4	6.4	**0.8438**	0.086	10.2	ug/L	430	Standard
	Mn	55	143314.1	1.9	**24.3672**	0.286	1.2	ug/L	603	Standard
	Co	59	707.7	4.5	**0.0704**	0.004	5.3	ug/L	237	Standard
	Ni	60	1968.1	3.3	**0.9574**	0.026	2.8	ug/L	141	Standard
	Cu	65	534.7	8.0	**0.2223**	0.018	8.2	ug/L	109	Standard
	Zn	66	4633.0	0.1	**4.0098**	0.079	2.0	ug/L	159	Standard
>	**Ge**	72	467157.4	1.9				ug/L	474053	Standard
	As	75	68.4	19.1	**0.0878**	0.012	13.9	ug/L	-34	Standard
	Se	82	42.7	11.5	**0.2237**	0.049	22.1	ug/L	14	Standard
	Se-1	77	88.3	9.6	**0.4216**	0.095	22.5	ug/L	55	Standard
>	**Ga**	71	53.3	28.6				mg/L	50	Standard
	Rb	85	821.7	8.3				ug/L	20	Standard
	Y	89	390712.9	1.8				ug/L	376602	Standard
>	**Rh**	103	16.7	96.4				ug/L	17	Standard
	Mo	98	26.7	10.2	**0.0055**	0.001	23.5	ug/L	8	Standard
	Ag	107	72.3	16.0	**-0.0005**	0.002	422.0	ug/L	81	Standard
	Cd	111	13.3	4.3	**0.0034**	0.000	6.8	mg/L	3	Standard
	Cd	114	40.2	32.3	**0.0044**	0.003	63.9	ug/L	7	Standard
>	**In**	115	538841.7	2.0				ug/L	524722	Standard
	Sn	118	488.3	14.9	**-0.0013**	0.012	965.6	ug/L	715	Standard
	Sb	123	100.5	11.8	**0.0076**	0.002	30.8	ug/L	201	Standard
	Ba	135	7028.6	0.9	**3.7196**	0.097	2.6	ug/L	108	Standard
	Ce	140	2670.2	3.1				ug/L	30	Standard
>	**Tb**	159	805010.7	0.6				ug/L	792236	Standard
	Ho	165	43.3	40.5				ug/L	7	Standard
	Tl	203	119.0	4.4	**0.0131**	0.001	5.7	ug/L	9	Standard
	Tl	205	95.0	22.9	**0.0069**	0.003	48.8	ug/L	0	Standard
	Pb	206	254.0	2.5	**-0.0008**	0.002	244.2	ug/L	216	Standard
	Pb	207	226.3	9.4	**0.0004**	0.004	982.1	ug/L	180	Standard
	Pb	208	875.0	3.9	**-0.0061**	0.002	39.4	ug/L	717	Standard
	U	238	28.3	19.4	**-0.0030**	0.001	30.6	ug/L	4	Standard
>	**Bi**	209	456325.9	1.4				ug/L	460343	Standard

Sample ID: L1606065008
Report Date/Time: Thursday, June 16, 2016 21:34:52
Page 1

Approved: June 20, 2016

Na	23	0.0		**10.4522**	0.000	0.0	mg/L	0	Standard
Mg	24	3722.1	3.3	**4.4755**	0.132	3.0	mg/L	20	Standard
K	39	21.7	48.0	**-0.0800**	0.071	88.6	mg/L	22	Standard
Ca	43	38.3	49.4	**-5.1655**	3.960	76.7	mg/L	47	Standard
Fe	54	149.3	20.9	**-0.0062**	0.023	370.8	mg/L	151	Standard
Fe	57	191.7	19.2	**-0.1152**	0.104	90.0	mg/L	195	Standard
> **Sc-1**	45	33091.1	0.4				mg/L	29647	Standard
Cl	35	167461.1	1.4				ug/L	154152	Standard
Kr	83	2.3	49.5				ug/L	3	Standard
Br	81	7938.7	3.1				ug/L	1607	Standard
P	31	24910.5	1.2				ug/L	22752	Standard
S	34	5120.9	0.9				ug/L	5049	Standard
Sr	88	83.3	3.5				ug/L	87	Standard
C	12	63.3	48.2				mg/L	47	Standard
N	14	0.0					mg/L	0	Standard
Hg	202	6.7	173.2				mg/L	0	Standard
Dy	164	67.9	15.4				mg/L	10	Standard
Ho-1	165	43.3	40.5				mg/L	7	Standard
Er	166	43.3	26.6				mg/L	3	Standard
I	127	7648.6	2.6				mg/L	842	Standard

QC Calculated Values

	Analyte	Mass	QC Std % Recovery	Int Std % Recovery	Spike % Recovery
>	Li	6		109.696	
	Be	9			
	Al	27			
	Sc	45			
	Ti	47			
	V	51			
	Cr	52			
	Cr	53			
	Mn	55			
	Co	59			
	Ni	60			
	Cu	65			
	Zn	66			
>	Ge	72		98.545	
	As	75			
	Se	82			
	Se-1	77			
>	Ga	71			

Sample ID: L1606065008
Report Date/Time: Thursday, June 16, 2016 21:34:52
Page 2

Approved: June 20, 2016

Rb	85		
Y	89		
> Rh	103		
Mo	98		
Ag	107		
Cd	111		
Cd	114		
> In	115	102.691	
Sn	118		
Sb	123		
Ba	135		
Ce	140		
> Tb	159		
Ho	165		
Tl	203		
Tl	205		
Pb	206		
Pb	207		
Pb	208		
U	238		
> Bi	209	99.127	
Na	23		
Mg	24		
K	39		
Ca	43		
Fe	54		
Fe	57		
> Sc-1	45		
Cl	35		
Kr	83		
Br	81		
P	31		
S	34		
Sr	88		
C	12		
N	14		
Hg	202		
Dy	164		
Ho-1	165		
Er	166		
I	127		

QC Out of Limits

Measurement Type	Analyte	Mass	Out of Limits Message

Approved: June 20, 2016

Method 6020 - Summary Report

Sample ID: L1606073001
Sample Date/Time: Thursday, June 16, 2016 21:35:46
Number of Replicates: 3
Autosampler Position: 359
Sample Description: 50
Method File: C:\NexIONData\Method\6020a.mth
Aliquot Volume (mL):
Diluted to Volume (mL):
User Name: BKT Nexion300X
Cumulative Autodilution Factor: 1
Nexion-ICP 200.8\6020

Concentration Results

IS	Analyte	Mass	Intensity	RSD	Conc.	SD	RSD	Units	Blank Intens.	Mode
>	**Li**	6	55371.0	2.2				ug/L	51024	Standard
	Be	9	11.7	65.5	**-0.0084**	0.008	97.7	ug/L	7	Standard
	Al	27	132096.8	1.8	**0.8455**	0.012	1.5	ug/L	625	Standard
	Sc	45	31868.5	4.0				ug/L	29647	Standard
	Ti	47	30.0	17.3	**-0.0614**	0.019	31.4	ug/L	57	Standard
	V	51	1455.6	7.2	**0.0453**	0.013	29.6	ug/L	1142	Standard
	Cr	52	11040.4	2.7	**0.6383**	0.023	3.6	ug/L	6628	Standard
	Cr	53	1623.4	8.3	**1.3902**	0.129	9.3	ug/L	430	Standard
	Mn	55	1201.0	0.7	**0.0848**	0.004	4.7	ug/L	603	Standard
	Co	59	375.7	2.3	**0.0198**	0.001	6.0	ug/L	237	Standard
	Ni	60	312.3	3.4	**0.0912**	0.004	4.7	ug/L	141	Standard
	Cu	65	236.3	2.7	**0.0651**	0.002	3.6	ug/L	109	Standard
	Zn	66	1941.8	2.7	**1.5970**	0.055	3.5	ug/L	159	Standard
>	**Ge**	72	454022.4	1.2				ug/L	474053	Standard
	As	75	11.9	146.3	**0.0364**	0.016	45.2	ug/L	-34	Standard
	Se	82	31.4	12.8	**0.1281**	0.041	32.3	ug/L	14	Standard
	Se-1	77	87.7	5.7	**0.4469**	0.060	13.4	ug/L	55	Standard
>	**Ga**	71	95.0	18.2				mg/L	50	Standard
	Rb	85	4872.5	2.9				ug/L	20	Standard
	Y	89	404770.5	0.6				ug/L	376602	Standard
>	**Rh**	103	80.0	22.5				ug/L	17	Standard
	Mo	98	116.6	2.8	**0.0416**	0.002	4.6	ug/L	8	Standard
	Ag	107	61.3	24.5	**-0.0025**	0.002	96.4	ug/L	81	Standard
	Cd	111	8.1	43.0	**0.0008**	0.002	229.5	mg/L	3	Standard
	Cd	114	29.0	53.2	**0.0020**	0.003	156.6	ug/L	7	Standard
>	**In**	115	550074.8	1.6				ug/L	524722	Standard
	Sn	118	596.7	39.8	**0.0158**	0.040	254.1	ug/L	715	Standard
	Sb	123	117.4	4.2	**0.0108**	0.001	9.0	ug/L	201	Standard
	Ba	135	36971.7	2.1	**19.3982**	0.128	0.7	ug/L	108	Standard
	Ce	140	30.0	16.7				ug/L	30	Standard
>	**Tb**	159	802021.2	1.6				ug/L	792236	Standard
	Ho	165	6.7	43.3				ug/L	7	Standard
	Tl	203	154.7	7.4	**0.0182**	0.001	7.8	ug/L	9	Standard
	Tl	205	128.3	9.0	**0.0124**	0.002	14.8	ug/L	0	Standard
	Pb	206	255.7	10.1	**0.0005**	0.007	1256.9	ug/L	216	Standard
	Pb	207	236.0	8.3	**0.0037**	0.003	93.0	ug/L	180	Standard
	Pb	208	980.3	1.1	**0.0011**	0.002	149.5	ug/L	717	Standard
	U	238	28.0	18.9	**-0.0030**	0.001	29.7	ug/L	4	Standard
>	**Bi**	209	448836.9	2.3				ug/L	460343	Standard

Sample ID: L1606073001
Report Date/Time: Thursday, June 16, 2016 21:38:03
Page 1

Approved: June 20, 2016

Na	23	5.0	100.0	**-5.1594**	15.986	309.8	mg/L	0	Standard
Mg	24	1993.5	3.8	**2.4733**	0.176	7.1	mg/L	20	Standard
K	39	58.3	21.6	**0.1865**	0.091	48.6	mg/L	22	Standard
Ca	43	45.0	19.2	**-3.3710**	2.098	62.2	mg/L	47	Standard
Fe	54	141.5	17.4	**-0.0075**	0.021	284.9	mg/L	151	Standard
Fe	57	231.7	13.9	**0.0185**	0.068	366.5	mg/L	195	Standard
Sc-1	45	31868.5	4.0				mg/L	29647	Standard
Cl	35	162650.5	1.3				ug/L	154152	Standard
Kr	83	1.7	91.7				ug/L	3	Standard
Br	81	5611.0	3.8				ug/L	1607	Standard
P	31	25164.2	0.9				ug/L	22752	Standard
S	34	5320.9	2.9				ug/L	5049	Standard
Sr	88	361.7	6.2				ug/L	87	Standard
C	12	50.0	20.0				mg/L	47	Standard
N	14	0.0					mg/L	0	Standard
Hg	202	0.0					mg/L	0	Standard
Dy	164	6.0	107.3				mg/L	10	Standard
Ho-1	165	6.7	43.3				mg/L	7	Standard
Er	166	13.3	114.6				mg/L	3	Standard
I	127	5254.2	4.6				mg/L	842	Standard

QC Calculated Values

Analyte	Mass	QC Std % Recovery	Int Std % Recovery	Spike % Recovery
Li	6		108.519	
Be	9			
Al	27			
Sc	45			
Ti	47			
V	51			
Cr	52			
Cr	53			
Mn	55			
Co	59			
Ni	60			
Cu	65			
Zn	66			
Ge	72		95.775	
As	75			
Se	82			
Se-1	77			
Ga	71			

Sample ID: L1606073001
Report Date/Time: Thursday, June 16, 2016 21:38:03
Page 2

Approved: June 20, 2016

Rb	85		
Y	89		
> Rh	103		
Mo	98		
Ag	107		
Cd	111		
Cd	114		
> In	115		104.832
Sn	118		
Sb	123		
Ba	135		
Ce	140		
> Tb	159		
Ho	165		
Tl	203		
Tl	205		
Pb	206		
Pb	207		
Pb	208		
U	238		
> Bi	209		97.501
Na	23		
Mg	24		
K	39		
Ca	43		
Fe	54		
Fe	57		
> Sc-1	45		
Cl	35		
Kr	83		
Br	81		
P	31		
S	34		
Sr	88		
C	12		
N	14		
Hg	202		
Dy	164		
Ho-1	165		
Er	166		
I	127		

QC Out of Limits

Measurement Type	Analyte	Mass	Out of Limits Message

Approved: June 20, 2016

Method 6020 - Summary Report

Sample ID: L1606073002
Sample Date/Time: Thursday, June 16, 2016 21:38:59
Number of Replicates: 3
Autosampler Position: 225
Sample Description: 50
Method File: C:\NexIONData\Method\6020a.mth
Aliquot Volume (mL):
Diluted to Volume (mL):
User Name: BKT Nexion300X
Cumulative Autodilution Factor: 1
Nexion-ICP 200.8\6020

Concentration Results

IS	Analyte	Mass	Intensity	RSD	Conc.	SD	RSD	Units	Blank Intens.	Mode
>	**Li**	6	52860.4	2.3				ug/L	51024	Standard
	Be	9	10.0	50.0	**-0.0095**	0.006	63.2	ug/L	7	Standard
	Al	27	137711.4	1.6	**0.9241**	0.007	0.7	ug/L	625	Standard
	Sc	45	31095.2	1.2				ug/L	29647	Standard
	Ti	47	32.7	23.2	**-0.0560**	0.026	46.7	ug/L	57	Standard
	V	51	1546.7	3.7	**0.0511**	0.010	20.5	ug/L	1142	Standard
	Cr	52	11025.0	1.4	**0.5840**	0.055	9.5	ug/L	6628	Standard
	Cr	53	1463.4	4.0	**1.1555**	0.040	3.5	ug/L	430	Standard
	Mn	55	1410.7	11.5	**0.1137**	0.033	29.0	ug/L	603	Standard
	Co	59	359.7	1.9	**0.0152**	0.002	14.6	ug/L	237	Standard
	Ni	60	319.3	6.2	**0.0894**	0.014	15.7	ug/L	141	Standard
	Cu	65	200.0	1.3	**0.0412**	0.002	3.9	ug/L	109	Standard
	Zn	66	1969.1	2.4	**1.5596**	0.014	0.9	ug/L	159	Standard
>	**Ge**	72	469994.3	2.3				ug/L	474053	Standard
	As	75	0.5	7482.9	**0.0251**	0.035	138.8	ug/L	-34	Standard
	Se	82	28.5	7.3	**0.0908**	0.014	15.4	ug/L	14	Standard
	Se-1	77	88.7	18.3	**0.4207**	0.218	51.8	ug/L	55	Standard
>	**Ga**	71	73.3	28.4				mg/L	50	Standard
	Rb	85	4865.8	1.3				ug/L	20	Standard
	Y	89	399171.5	2.3				ug/L	376602	Standard
>	**Rh**	103	93.3	12.4				ug/L	17	Standard
	Mo	98	101.9	16.6	**0.0370**	0.006	16.6	ug/L	8	Standard
	Ag	107	61.3	18.0	**-0.0021**	0.002	98.0	ug/L	81	Standard
	Cd	111	6.5	18.0	**0.0001**	0.001	960.6	mg/L	3	Standard
	Cd	114	23.1	68.6	**0.0010**	0.003	344.6	ug/L	7	Standard
>	**In**	115	531069.9	2.8				ug/L	524722	Standard
	Sn	118	445.0	10.3	**-0.0078**	0.009	112.2	ug/L	715	Standard
	Sb	123	65.7	14.2	**0.0001**	0.002	2926.8	ug/L	201	Standard
	Ba	135	36371.9	1.1	**19.7762**	0.433	2.2	ug/L	108	Standard
	Ce	140	41.7	50.0				ug/L	30	Standard
>	**Tb**	159	774515.8	2.9				ug/L	792236	Standard
	Ho	165	6.7	43.3				ug/L	7	Standard
	Tl	203	160.3	8.2	**0.0195**	0.002	8.6	ug/L	9	Standard
	Tl	205	130.0	21.4	**0.0133**	0.005	36.0	ug/L	0	Standard
	Pb	206	254.0	4.2	**0.0016**	0.003	201.3	ug/L	216	Standard
	Pb	207	204.3	4.4	**-0.0027**	0.002	57.9	ug/L	180	Standard
	Pb	208	941.7	3.4	**0.0002**	0.002	1048.9	ug/L	717	Standard
	U	238	8.3	85.1	**-0.0062**	0.001	19.1	ug/L	4	Standard
>	**Bi**	209	437592.9	1.4				ug/L	460343	Standard

Sample ID: L1606073002
Report Date/Time: Thursday, June 16, 2016 21:41:16
Page 1

Approved: June 20, 2016

Na	23	0.0		**10.4522**	0.000	0.0	mg/L	0	Standard
Mg	24	1953.5	4.1	**2.4795**	0.082	3.3	mg/L	20	Standard
K	39	41.7	13.9	**0.0748**	0.041	54.3	mg/L	22	Standard
Ca	43	46.7	6.2	**-2.7971**	0.513	18.3	mg/L	47	Standard
Fe	54	137.1	22.1	**-0.0088**	0.022	251.4	mg/L	151	Standard
Fe	57	218.3	25.5	**-0.0034**	0.160	4703.1	mg/L	195	Standard
> **Sc-1**	45	31095.2	1.2				mg/L	29647	Standard
Cl	35	164376.3	1.5				ug/L	154152	Standard
Kr	83	1.3	43.3				ug/L	3	Standard
Br	81	5667.7	1.8				ug/L	1607	Standard
P	31	24892.1	1.3				ug/L	22752	Standard
S	34	5330.9	2.9				ug/L	5049	Standard
Sr	88	315.0	7.3				ug/L	87	Standard
C	12	43.3	26.6				mg/L	47	Standard
N	14	0.0					mg/L	0	Standard
Hg	202	3.3	173.2				mg/L	0	Standard
Dy	164	9.7	100.8				mg/L	10	Standard
Ho-1	165	6.7	43.3				mg/L	7	Standard
Er	166	6.7	86.6				mg/L	3	Standard
I	127	5250.9	7.1				mg/L	842	Standard

QC Calculated Values

Analyte	Mass	QC Std % Recovery	Int Std % Recovery	Spike % Recovery
> Li	6		103.599	
Be	9			
Al	27			
Sc	45			
Ti	47			
V	51			
Cr	52			
Cr	53			
Mn	55			
Co	59			
Ni	60			
Cu	65			
Zn	66			
> Ge	72		99.144	
As	75			
Se	82			
Se-1	77			
> Ga	71			

Sample ID: L1606073002
Report Date/Time: Thursday, June 16, 2016 21:41:16
Page 2

Approved: June 20, 2016

Rb	85		
Y	89		
> Rh	103		
Mo	98		
Ag	107		
Cd	111		
Cd	114		
> In	115		101.210
Sn	118		
Sb	123		
Ba	135		
Ce	140		
> Tb	159		
Ho	165		
Tl	203		
Tl	205		
Pb	206		
Pb	207		
Pb	208		
U	238		
> Bi	209		95.058
Na	23		
Mg	24		
K	39		
Ca	43		
Fe	54		
Fe	57		
> Sc-1	45		
Cl	35		
Kr	83		
Br	81		
P	31		
S	34		
Sr	88		
C	12		
N	14		
Hg	202		
Dy	164		
Ho-1	165		
Er	166		
I	127		

QC Out of Limits

Measurement Type	Analyte	Mass	Out of Limits Message

Approved: June 20, 2016

Method 6020 - Summary Report

Sample ID: L1606073003
Sample Date/Time: Thursday, June 16, 2016 21:42:10
Number of Replicates: 3
Autosampler Position: 226
Sample Description: 50
Method File: C:\NexIONData\Method\6020a.mth
Aliquot Volume (mL):
Diluted to Volume (mL):
User Name: BKT Nexion300X
Cumulative Autodilution Factor: 1
Nexion-ICP 200.8\6020

Concentration Results

IS	Analyte	Mass	Intensity	RSD	Conc.	SD	RSD	Units	Blank Intens.	Mode
>	**Li**	6	53594.6	1.1				ug/L	51024	Standard
	Be	9	3.3	86.6	**-0.0173**	0.003	18.9	ug/L	7	Standard
	Al	27	2979001.9	0.3	**19.9155**	0.253	1.3	ug/L	625	Standard
	Sc	45	31315.7	0.8				ug/L	29647	Standard
	Ti	47	43.0	24.6	**-0.0251**	0.035	139.3	ug/L	57	Standard
	V	51	1280.4	1.3	**0.0086**	0.002	24.3	ug/L	1142	Standard
	Cr	52	6976.3	2.4	**0.0037**	0.022	588.3	ug/L	6628	Standard
	Cr	53	1470.1	6.4	**1.1220**	0.096	8.5	ug/L	430	Standard
	Mn	55	27960.5	2.4	**4.5016**	0.120	2.7	ug/L	603	Standard
	Co	59	554.3	12.3	**0.0435**	0.010	24.1	ug/L	237	Standard
	Ni	60	395.0	5.1	**0.1235**	0.010	8.4	ug/L	141	Standard
	Cu	65	173.0	8.3	**0.0243**	0.008	31.2	ug/L	109	Standard
	Zn	66	1439.4	0.7	**1.0440**	0.007	0.7	ug/L	159	Standard
>	**Ge**	72	482360.2	0.2				ug/L	474053	Standard
	As	75	84.5	59.0	**0.1001**	0.044	44.2	ug/L	-34	Standard
	Se	82	47.5	19.6	**0.2529**	0.082	32.5	ug/L	14	Standard
	Se-1	77	132.0	7.2	**0.9443**	0.119	12.5	ug/L	55	Standard
>	**Ga**	71	60.0	14.4				mg/L	50	Standard
	Rb	85	475.0	12.1				ug/L	20	Standard
	Y	89	391203.2	1.3				ug/L	376602	Standard
>	**Rh**	103	55.0	9.1				ug/L	17	Standard
	Mo	98	37.9	67.6	**0.0106**	0.011	103.7	ug/L	8	Standard
	Ag	107	71.3	16.2	**-0.0003**	0.002	600.9	ug/L	81	Standard
	Cd	111	5.3	57.7	**-0.0005**	0.002	303.0	mg/L	3	Standard
	Cd	114	27.8	51.3	**0.0020**	0.003	149.5	ug/L	7	Standard
>	**In**	115	521847.0	1.7				ug/L	524722	Standard
	Sn	118	455.0	13.4	**-0.0046**	0.010	225.0	ug/L	715	Standard
	Sb	123	77.8	11.7	**0.0031**	0.002	74.2	ug/L	201	Standard
	Ba	135	148771.2	0.6	**82.4802**	0.932	1.1	ug/L	108	Standard
	Ce	140	300.0	8.7				ug/L	30	Standard
>	**Tb**	159	770703.6	1.1				ug/L	792236	Standard
	Ho	165	10.0	86.6				ug/L	7	Standard
	Tl	203	215.7	6.2	**0.0270**	0.001	5.4	ug/L	9	Standard
	Tl	205	208.3	27.6	**0.0257**	0.009	34.8	ug/L	0	Standard
	Pb	206	272.0	3.0	**0.0054**	0.003	50.7	ug/L	216	Standard
	Pb	207	232.3	12.8	**0.0041**	0.008	195.9	ug/L	180	Standard
	Pb	208	1012.0	13.3	**0.0042**	0.007	176.0	ug/L	717	Standard
	U	238	232.3	16.7	**0.0315**	0.006	19.1	ug/L	4	Standard
>	**Bi**	209	439553.9	1.5				ug/L	460343	Standard

Sample ID: L1606073003
Report Date/Time: Thursday, June 16, 2016 21:44:27
Page 1

Approved: June 20, 2016

Na	23	0.0		**10.4522**	0.000	0.0	mg/L	0	Standard
Mg	24	6086.2	1.7	**7.7675**	0.192	2.5	mg/L	20	Standard
K	39	18.3	56.8	**-0.0957**	0.075	77.9	mg/L	22	Standard
Ca	43	40.0	37.5	**-4.3545**	3.269	75.1	mg/L	47	Standard
Fe	54	265.9	15.1	**0.0898**	0.032	35.5	mg/L	151	Standard
Fe	57	201.7	20.0	**-0.0564**	0.115	204.5	mg/L	195	Standard
> **Sc-1**	45	31315.7	0.8				mg/L	29647	Standard
Cl	35	164992.2	0.7				ug/L	154152	Standard
Kr	83	1.3	43.3				ug/L	3	Standard
Br	81	10840.5	3.2				ug/L	1607	Standard
P	31	25164.2	3.4				ug/L	22752	Standard
S	34	5275.9	3.2				ug/L	5049	Standard
Sr	88	133.3	20.7				ug/L	87	Standard
C	12	53.3	57.3				mg/L	47	Standard
N	14	0.0					mg/L	0	Standard
Hg	202	0.0					mg/L	0	Standard
Dy	164	19.2	49.6				mg/L	10	Standard
Ho-1	165	10.0	86.6				mg/L	7	Standard
Er	166	16.7	69.3				mg/L	3	Standard
I	127	4810.8	4.4				mg/L	842	Standard

QC Calculated Values

	Analyte	Mass	QC Std % Recovery	Int Std % Recovery	Spike % Recovery
>	Li	6		105.038	
	Be	9			
	Al	27			
	Sc	45			
	Ti	47			
	V	51			
	Cr	52			
	Cr	53			
	Mn	55			
	Co	59			
	Ni	60			
	Cu	65			
	Zn	66			
>	Ge	72		101.752	
	As	75			
	Se	82			
	Se-1	77			
>	Ga	71			

Sample ID: L1606073003
Report Date/Time: Thursday, June 16, 2016 21:44:27
Page 2

Approved: June 20, 2016

Rb	85		
Y	89		
> Rh	103		
Mo	98		
Ag	107		
Cd	111		
Cd	114		
> In	115		99.452
Sn	118		
Sb	123		
Ba	135		
Ce	140		
> Tb	159		
Ho	165		
Tl	203		
Tl	205		
Pb	206		
Pb	207		
Pb	208		
U	238		
> Bi	209		95.484
Na	23		
Mg	24		
K	39		
Ca	43		
Fe	54		
Fe	57		
> Sc-1	45		
Cl	35		
Kr	83		
Br	81		
P	31		
S	34		
Sr	88		
C	12		
N	14		
Hg	202		
Dy	164		
Ho-1	165		
Er	166		
I	127		

QC Out of Limits

Measurement Type	Analyte	Mass	Out of Limits Message

Approved: June 20, 2016

Method 6020 - Summary Report

Sample ID: QC Std 6
Sample Date/Time: Thursday, June 16, 2016 21:45:23
Number of Replicates: 3
Autosampler Position: 101
Sample Description:
Method File: C:\NexIONData\Method\6020a.mth
Aliquot Volume (mL):
Diluted to Volume (mL):
User Name: BKT Nexion300X
Cumulative Autodilution Factor: 1
Nexion-ICP 200.8\6020

Concentration Results

IS	Analyte	Mass	Intensity	RSD	Conc.	SD	RSD	Units	Blank Intens.	Mode
>	Li	6	52964.1	3.2				ug/L	51024	Standard
	Be	9	42168.6	0.7	**48.3246**	1.216	2.5	ug/L	7	Standard
	Al	27	7159091.1	2.4	**48.4492**	0.473	1.0	ug/L	625	Standard
	Sc	45	31200.4	3.4				ug/L	29647	Standard
	Ti	47	30099.2	0.4	**103.9852**	0.489	0.5	ug/L	57	Standard
	V	51	348173.2	0.9	**50.6797**	0.340	0.7	ug/L	1142	Standard
	Cr	52	366090.7	0.6	**50.7470**	0.566	1.1	ug/L	6628	Standard
	Cr	53	45820.9	1.2	**50.7491**	0.901	1.8	ug/L	430	Standard
	Mn	55	317011.4	2.2	**55.3295**	1.324	2.4	ug/L	603	Standard
	Co	59	316851.8	0.1	**51.1533**	0.313	0.6	ug/L	237	Standard
	Ni	60	93845.8	1.6	**50.4491**	1.080	2.1	ug/L	141	Standard
	Cu	65	91207.1	1.9	**50.3255**	1.210	2.4	ug/L	109	Standard
	Zn	66	53728.8	0.5	**50.1071**	0.516	1.0	ug/L	159	Standard
>	Ge	72	456409.0	0.5				ug/L	474053	Standard
	As	75	53094.6	1.6	**49.8317**	1.034	2.1	ug/L	-34	Standard
	Se	82	5335.2	1.1	**49.9428**	0.782	1.6	ug/L	14	Standard
	Se-1	77	3694.5	1.3	**49.2280**	0.868	1.8	ug/L	55	Standard
>	Ga	71	73.3	28.4				mg/L	50	Standard
	Rb	85	751.7	9.7				ug/L	20	Standard
	Y	89	395355.6	1.3				ug/L	376602	Standard
>	Rh	103	41.7	60.4				ug/L	17	Standard
	Mo	98	229935.7	1.0	**95.4610**	1.901	2.0	ug/L	8	Standard
	Ag	107	284501.2	0.4	**46.7556**	0.793	1.7	ug/L	81	Standard
	Cd	111	95579.3	0.6	**48.2915**	1.096	2.3	mg/L	3	Standard
	Cd	114	235319.3	0.3	**48.0921**	0.943	2.0	ug/L	7	Standard
>	In	115	535171.0	1.8				ug/L	524722	Standard
	Sn	118	268883.3	0.8	**48.8581**	0.478	1.0	ug/L	715	Standard
	Sb	123	213216.9	1.1	**47.8524**	0.650	1.4	ug/L	201	Standard
	Ba	135	88420.6	0.7	**47.7774**	0.620	1.3	ug/L	108	Standard
	Ce	140	60.0	52.0				ug/L	30	Standard
>	Tb	159	778568.6	0.9				ug/L	792236	Standard
	Ho	165	13.3	43.3				ug/L	7	Standard
	Tl	203	356552.0	0.9	**49.1981**	0.525	1.1	ug/L	9	Standard
	Tl	205	312384.5	1.4	**50.6927**	1.380	2.7	ug/L	0	Standard
	Pb	206	221782.7	0.3	**50.5795**	0.697	1.4	ug/L	216	Standard
	Pb	207	201563.9	0.5	**50.4967**	0.774	1.5	ug/L	180	Standard
	Pb	208	829379.7	0.4	**51.1985**	0.900	1.8	ug/L	717	Standard
	U	238	307681.0	0.4	**52.2118**	0.917	1.8	ug/L	4	Standard
>	Bi	209	436760.9	1.5				ug/L	460343	Standard

Sample ID: QC Std 6
Report Date/Time: Thursday, June 16, 2016 21:47:40
Page 1

Approved: June 20, 2016

Na	23	1.7	173.2	**5.2513**	9.008	171.5	mg/L	0	Standard
Mg	24	3917.2	3.4	**5.0034**	0.184	3.7	mg/L	20	Standard
K	39	655.0	10.8	**4.5166**	0.488	10.8	mg/L	22	Standard
Ca	43	65.0	20.4	**1.3136**	3.422	260.5	mg/L	47	Standard
Fe	54	6192.2	4.0	**4.6769**	0.351	7.5	mg/L	151	Standard
Fe	57	1618.4	6.7	**4.1237**	0.452	11.0	mg/L	195	Standard
Sc-1	45	31200.4	3.4				mg/L	29647	Standard
Cl	35	163997.6	1.9				ug/L	154152	Standard
Kr	83	3.7	15.7				ug/L	3	Standard
Br	81	1766.8	4.0				ug/L	1607	Standard
P	31	25599.9	0.9				ug/L	22752	Standard
S	34	5862.8	2.2				ug/L	5049	Standard
Sr	88	68.3	41.6				ug/L	87	Standard
C	12	33.3	34.6				mg/L	47	Standard
N	14	0.0					mg/L	0	Standard
Hg	202	3.3	173.2				mg/L	0	Standard
Dy	164	-1.0	50.0				mg/L	10	Standard
Ho-1	165	13.3	43.3				mg/L	7	Standard
Er	166	20.0	50.0				mg/L	3	Standard
I	127	1488.4	8.7				mg/L	842	Standard

QC Calculated Values

Analyte	Mass	QC Std % Recovery	Int Std % Recovery	Spike % Recovery
Li	6			
Be	9	96.649		
Al	27	96.898		
Sc	45			
Ti	47	103.985		
V	51	101.359		
Cr	52	101.494		
Cr	53			
Mn	55	110.659		
Co	59	102.307		
Ni	60	100.898		
Cu	65	100.651		
Zn	66	100.214		
Ge	72		96.278	
As	75	99.663		
Se	82	99.886		
Se-1	77			
Ga	71			

Sample ID: QC Std 6
Report Date/Time: Thursday, June 16, 2016 21:47:40
Page 2

Approved: June 20, 2016

Rb	85			
Y	89			
> Rh	103			
Mo	98	95.461		
Ag	107	93.511		
Cd	111	96.583		
Cd	114			
> In	115		101.991	
Sn	118	97.716		
Sb	123	95.705		
Ba	135	95.555		
Ce	140			
> Tb	159			
Ho	165			
Tl	203	98.396		
Tl	205			
Pb	206			
Pb	207			
Pb	208	102.397		
U	238	104.424		
> Bi	209		94.877	
Na	23			
Mg	24			
K	39			
Ca	43			
Fe	54			
Fe	57			
> Sc-1	45			
Cl	35			
Kr	83			
Br	81			
P	31			
S	34			
Sr	88			
C	12			
N	14			
Hg	202			
Dy	164			
Ho-1	165			
Er	166			
I	127			

QC Out of Limits

Measurement Type	Analyte	Mass	Out of Limits Message
QC Std 6	Mn	55	

Sample ID: QC Std 6
Report Date/Time: Thursday, June 16, 2016 21:47:40
Page 3

Approved: June 20, 2016

Method 6020 - Summary Report

Sample ID: QC Std 7
Sample Date/Time: Thursday, June 16, 2016 21:48:35
Number of Replicates: 3
Autosampler Position: 102
Sample Description:
Method File: C:\NexIONData\Method\6020a.mth
Aliquot Volume (mL):
Diluted to Volume (mL):
User Name: BKT Nexion300X
Cumulative Autodilution Factor: 1
Nexion-ICP 200.8\6020

Concentration Results

IS	Analyte	Mass	Intensity	RSD	Conc.	SD	RSD	Units	Blank Intens.	Mode
>	**Li**	6	51738.2	1.1				ug/L	51024	Standard
	Be	9	8.3	91.7	**-0.0112**	0.009	80.5	ug/L	7	Standard
	Al	27	1365.1	16.8	**-0.0003**	0.002	478.2	ug/L	625	Standard
	Sc	45	32252.6	1.6				ug/L	29647	Standard
	Ti	47	29.0	17.2	**-0.0677**	0.018	26.3	ug/L	57	Standard
	V	51	928.8	10.2	**-0.0358**	0.012	34.3	ug/L	1142	Standard
	Cr	52	6199.9	1.6	**-0.0728**	0.006	8.7	ug/L	6628	Standard
	Cr	53	526.7	17.6	**0.1435**	0.102	70.8	ug/L	430	Standard
	Mn	55	679.7	4.7	**-0.0102**	0.006	62.4	ug/L	603	Standard
	Co	59	222.0	2.4	**-0.0062**	0.001	15.3	ug/L	237	Standard
	Ni	60	127.3	4.5	**-0.0108**	0.003	24.1	ug/L	141	Standard
	Cu	65	129.3	11.3	**0.0037**	0.008	218.4	ug/L	109	Standard
	Zn	66	156.3	8.5	**-0.0888**	0.012	14.0	ug/L	159	Standard
>	**Ge**	72	466990.8	0.9				ug/L	474053	Standard
	As	75	-31.2	100.9	**-0.0035**	0.029	815.0	ug/L	-34	Standard
	Se	82	18.5	27.4	**0.0013**	0.046	3640.7	ug/L	14	Standard
	Se-1	77	60.7	5.3	**0.0572**	0.045	77.9	ug/L	55	Standard
>	**Ga**	71	66.7	41.3				mg/L	50	Standard
	Rb	85	25.0	20.0				ug/L	20	Standard
	Y	89	391075.9	3.9				ug/L	376602	Standard
>	**Rh**	103	35.0	49.5				ug/L	17	Standard
	Mo	98	246.2	31.0	**0.0990**	0.031	31.0	ug/L	8	Standard
	Ag	107	92.0	11.3	**0.0032**	0.002	60.7	ug/L	81	Standard
	Cd	111	9.2	30.0	**0.0015**	0.001	89.3	mg/L	3	Standard
	Cd	114	8.4	58.3	**-0.0021**	0.001	50.3	ug/L	7	Standard
>	**In**	115	521304.7	2.1				ug/L	524722	Standard
	Sn	118	806.7	12.6	**0.0616**	0.022	35.5	ug/L	715	Standard
	Sb	123	413.8	23.7	**0.0808**	0.024	30.2	ug/L	201	Standard
	Ba	135	135.0	17.1	**0.0173**	0.012	72.2	ug/L	108	Standard
	Ce	140	18.3	78.7				ug/L	30	Standard
>	**Tb**	159	770403.7	2.0				ug/L	792236	Standard
	Ho	165	8.3	91.7				ug/L	7	Standard
	Tl	203	53.3	21.7	**0.0047**	0.002	33.8	ug/L	9	Standard
	Tl	205	41.7	25.0	**-0.0011**	0.002	147.7	ug/L	0	Standard
	Pb	206	231.3	3.6	**-0.0040**	0.002	55.2	ug/L	216	Standard
	Pb	207	191.7	4.4	**-0.0062**	0.002	38.0	ug/L	180	Standard
	Pb	208	830.7	1.5	**-0.0071**	0.001	9.5	ug/L	717	Standard
	U	238	32.3	17.6	**-0.0021**	0.001	45.2	ug/L	4	Standard
>	**Bi**	209	440882.3	0.7				ug/L	460343	Standard

Sample ID: QC Std 7
Report Date/Time: Thursday, June 16, 2016 21:50:52
Page 1

Approved: June 20, 2016

Na	23	0.0		**10.4522**	0.000	0.0	mg/L	0	Standard
Mg	24	40.0	45.1	**0.0046**	0.022	483.5	mg/L	20	Standard
K	39	21.7	13.3	**-0.0762**	0.019	24.7	mg/L	22	Standard
Ca	43	16.7	62.4	**-9.5897**	2.277	23.7	mg/L	47	Standard
Fe	54	154.6	3.2	**0.0006**	0.004	679.4	mg/L	151	Standard
Fe	57	181.7	39.0	**-0.1287**	0.205	159.3	mg/L	195	Standard
> **Sc-1**	45	32252.6	1.6				mg/L	29647	Standard
Cl	35	162535.6	2.7				ug/L	154152	Standard
Kr	83	2.0	100.0				ug/L	3	Standard
Br	81	1583.4	15.5				ug/L	1607	Standard
P	31	25920.5	3.4				ug/L	22752	Standard
S	34	5491.0	2.1				ug/L	5049	Standard
Sr	88	78.3	13.3				ug/L	87	Standard
C	12	43.3	13.3				mg/L	47	Standard
N	14	0.0					mg/L	0	Standard
Hg	202	3.3	173.2				mg/L	0	Standard
Dy	164	2.9	173.2				mg/L	10	Standard
Ho-1	165	8.3	91.7				mg/L	7	Standard
Er	166	10.0	173.2				mg/L	3	Standard
I	127	951.7	4.9				mg/L	842	Standard

QC Calculated Values

Analyte	Mass	QC Std % Recovery	Int Std % Recovery	Spike % Recovery
> Li	6			
Be	9			
Al	27			
Sc	45			
Ti	47			
V	51			
Cr	52			
Cr	53			
Mn	55			
Co	59			
Ni	60			
Cu	65			
Zn	66			
> Ge	72		98.510	
As	75			
Se	82			
Se-1	77			
> Ga	71			

Sample ID: QC Std 7
Report Date/Time: Thursday, June 16, 2016 21:50:52
Page 2

Approved: June 20, 2016

Rb	85		
Y	89		
> Rh	103		
Mo	98		
Ag	107		
Cd	111		
Cd	114		
> In	115		99.349
Sn	118		
Sb	123		
Ba	135		
Ce	140		
> Tb	159		
Ho	165		
Tl	203		
Tl	205		
Pb	206		
Pb	207		
Pb	208		
U	238		
> Bi	209		95.773
Na	23		
Mg	24		
K	39		
Ca	43		
Fe	54		
Fe	57		
> Sc-1	45		
Cl	35		
Kr	83		
Br	81		
P	31		
S	34		
Sr	88		
C	12		
N	14		
Hg	202		
Dy	164		
Ho-1	165		
Er	166		
I	127		

QC Out of Limits

Measurement Type	Analyte	Mass	Out of Limits Message

Sample ID: QC Std 7
Report Date/Time: Thursday, June 16, 2016 21:50:52
Page 3

Approved: June 20, 2016

Method 6020 - Summary Report

Sample ID: QC Std 8
Sample Date/Time: Thursday, June 16, 2016 21:51:48
Number of Replicates: 3
Autosampler Position: 202
Sample Description:
Method File: C:\NexIONData\Method\6020a.mth
Aliquot Volume (mL):
Diluted to Volume (mL):
User Name: BKT Nexion300X
Cumulative Autodilution Factor: 1
Nexion-ICP 200.8\6020

Concentration Results

IS	Analyte	Mass	Intensity	RSD	Conc.	SD	RSD	Units	Blank Intens.	Mode
>	**Li**	6	51025.8	1.8				ug/L	51024	Standard
	Be	9	158.3	20.5	**0.1674**	0.039	23.3	ug/L	7	Standard
	Al	27	703.4	27.7	**-0.0048**	0.001	26.9	ug/L	625	Standard
	Sc	45	32324.5	3.0				ug/L	29647	Standard
	Ti	47	27.3	27.7	**-0.0704**	0.026	37.0	ug/L	57	Standard
	V	51	3596.4	1.1	**0.3627**	0.006	1.6	ug/L	1142	Standard
	Cr	52	11538.7	0.6	**0.7185**	0.004	0.5	ug/L	6628	Standard
	Cr	53	1191.7	2.4	**0.9142**	0.036	4.0	ug/L	430	Standard
	Mn	55	3452.4	2.2	**0.4841**	0.013	2.6	ug/L	603	Standard
	Co	59	2481.5	3.2	**0.3641**	0.012	3.2	ug/L	237	Standard
	Ni	60	2983.6	1.9	**1.5460**	0.025	1.6	ug/L	141	Standard
	Cu	65	1554.1	2.2	**0.8018**	0.018	2.3	ug/L	109	Standard
	Zn	66	6904.6	0.5	**6.3076**	0.040	0.6	ug/L	159	Standard
>	**Ge**	72	451469.6	0.4				ug/L	474053	Standard
	As	75	367.1	3.5	**0.3732**	0.012	3.2	ug/L	-34	Standard
	Se	82	52.6	5.1	**0.3307**	0.024	7.1	ug/L	14	Standard
	Se-1	77	86.0	19.2	**0.4314**	0.229	53.1	ug/L	55	Standard
>	**Ga**	71	36.7	56.8				mg/L	50	Standard
	Rb	85	15.0	145.3				ug/L	20	Standard
	Y	89	372929.0	2.6				ug/L	376602	Standard
>	**Rh**	103	21.7	58.1				ug/L	17	Standard
	Mo	98	53.2	25.4	**0.0175**	0.006	35.6	ug/L	8	Standard
	Ag	107	2191.8	2.9	**0.3621**	0.015	4.2	ug/L	81	Standard
	Cd	111	428.6	3.0	**0.2218**	0.010	4.4	mg/L	3	Standard
	Cd	114	1072.7	8.3	**0.2242**	0.022	10.0	ug/L	7	Standard
>	**In**	115	515022.5	1.7				ug/L	524722	Standard
	Sn	118	460.0	21.8	**-0.0026**	0.018	670.4	ug/L	715	Standard
	Sb	123	1687.6	0.2	**0.3789**	0.008	2.0	ug/L	201	Standard
	Ba	135	1278.4	5.4	**0.6611**	0.044	6.7	ug/L	108	Standard
	Ce	140	11.7	89.2				ug/L	30	Standard
>	**Tb**	159	775692.8	2.1				ug/L	792236	Standard
	Ho	165	6.7	43.3				ug/L	7	Standard
	Tl	203	561.7	1.8	**0.0736**	0.001	1.5	ug/L	9	Standard
	Tl	205	431.7	7.1	**0.0610**	0.005	8.2	ug/L	0	Standard
	Pb	206	1089.0	2.6	**0.1879**	0.008	4.3	ug/L	216	Standard
	Pb	207	883.7	5.5	**0.1638**	0.011	6.9	ug/L	180	Standard
	Pb	208	3859.2	0.5	**0.1764**	0.003	1.5	ug/L	717	Standard
	U	238	2254.8	1.2	**0.3683**	0.007	1.9	ug/L	4	Standard
>	**Bi**	209	444599.6	0.7				ug/L	460343	Standard

Sample ID: QC Std 8
Report Date/Time: Thursday, June 16, 2016 21:54:04
Page 1

Approved: June 20, 2016

Na	23	1.7	173.2	**5.3150**	8.898	167.4	mg/L	0	Standard
Mg	24	30.0	16.7	**-0.0079**	0.006	76.0	mg/L	20	Standard
K	39	21.7	66.6	**-0.0767**	0.101	131.3	mg/L	22	Standard
Ca	43	30.0	28.9	**-6.7278**	2.028	30.1	mg/L	47	Standard
Fe	54	87.5	4.0	**-0.0496**	0.004	9.0	mg/L	151	Standard
Fe	57	195.0	9.2	**-0.0929**	0.056	60.4	mg/L	195	Standard
Sc-1	45	32324.5	3.0				mg/L	29647	Standard
Cl	35	156288.7	1.2				ug/L	154152	Standard
Kr	83	3.3	17.3				ug/L	3	Standard
Br	81	1266.7	10.3				ug/L	1607	Standard
P	31	17852.2	2.6				ug/L	22752	Standard
S	34	5659.4	1.8				ug/L	5049	Standard
Sr	88	65.0	40.7				ug/L	87	Standard
C	12	20.0	0.0				mg/L	47	Standard
N	14	0.0					mg/L	0	Standard
Hg	202	0.0					mg/L	0	Standard
Dy	164	6.2	100.1				mg/L	10	Standard
Ho-1	165	6.7	43.3				mg/L	7	Standard
Er	166	10.0	100.0				mg/L	3	Standard
I	127	985.0	8.7				mg/L	842	Standard

QC Calculated Values

Analyte	Mass	QC Std % Recovery	Int Std % Recovery	Spike % Recovery
Li	6			
Be	9	83.676		
Al	27			
Sc	45			
Ti	47			
V	51	90.668		
Cr	52	89.809		
Cr	53			
Mn	55	96.822		
Co	59	91.014		
Ni	60	96.626		
Cu	65	100.227		
Zn	66	100.922		
Ge	72		95.236	
As	75	93.291		
Se	82	82.669		
Se-1	77			
Ga	71			

Sample ID: QC Std 8
Report Date/Time: Thursday, June 16, 2016 21:54:04
Page 2

Approved: June 20, 2016

Rb	85			
Y	89			
> Rh	103			
Mo	98			
Ag	107	90.533		
Cd	111	92.425		
Cd	114			
> In	115			98.152
Sn	118			
Sb	123	94.728		
Ba	135	88.151		
Ce	140			
> Tb	159			
Ho	165			
Tl	203	91.941		
Tl	205			
Pb	206			
Pb	207			
Pb	208	88.177		
U	238	92.081		
> Bi	209			96.580
Na	23			
Mg	24			
K	39			
Ca	43			
Fe	54			
Fe	57			
> Sc-1	45			
Cl	35			
Kr	83			
Br	81			
P	31			
S	34			
Sr	88			
C	12			
N	14			
Hg	202			
Dy	164			
Ho-1	165			
Er	166			
I	127			

QC Out of Limits

Measurement Type	Analyte	Mass	Out of Limits Message

Sample ID: QC Std 8
Report Date/Time: Thursday, June 16, 2016 21:54:04
Page 3

Approved: June 20, 2016

Method 6020 - Summary Report

Sample ID: PBW 58 WG571964-02
Sample Date/Time: Thursday, June 16, 2016 21:55:00
Number of Replicates: 3
Autosampler Position: 205
Sample Description: 1
Method File: C:\NexIONData\Method\6020a.mth
Aliquot Volume (mL):
Diluted to Volume (mL):
User Name: BKT Nexion300X
Cumulative Autodilution Factor: 1
Nexion-ICP 200.8\6020

Concentration Results

IS	Analyte	Mass	Intensity	RSD	Conc.	SD	RSD	Units	Blank Intens.	Mode
>	**Li**	6	51882.0	0.7				ug/L	51024	Standard
	Be	9	8.3	91.7	**-0.0113**	0.009	79.6	ug/L	7	Standard
	Al	27	7225.1	1.7	**0.0402**	0.001	2.5	ug/L	625	Standard
	Sc	45	32848.9	2.3				ug/L	29647	Standard
	Ti	47	51.0	25.0	**0.0065**	0.044	672.4	ug/L	57	Standard
	V	51	1196.1	1.0	**0.0022**	0.004	185.3	ug/L	1142	Standard
	Cr	52	7726.6	1.1	**0.1365**	0.019	13.7	ug/L	6628	Standard
	Cr	53	648.3	14.3	**0.2747**	0.094	34.1	ug/L	430	Standard
	Mn	55	2688.6	3.0	**0.3326**	0.014	4.1	ug/L	603	Standard
	Co	59	223.3	5.2	**-0.0060**	0.001	19.7	ug/L	237	Standard
	Ni	60	306.7	5.4	**0.0833**	0.005	5.7	ug/L	141	Standard
	Cu	65	369.3	3.4	**0.1332**	0.011	8.3	ug/L	109	Standard
	Zn	66	1524.4	0.8	**1.1625**	0.045	3.9	ug/L	159	Standard
>	**Ge**	72	467701.0	2.5				ug/L	474053	Standard
	As	75	-29.1	18.5	**-0.0015**	0.005	304.8	ug/L	-34	Standard
	Se	82	20.2	33.1	**0.0162**	0.062	379.4	ug/L	14	Standard
	Se-1	77	49.0	28.8	**-0.1009**	0.171	169.5	ug/L	55	Standard
>	**Ga**	71	70.0	25.8				mg/L	50	Standard
	Rb	85	63.3	19.9				ug/L	20	Standard
	Y	89	385228.3	1.7				ug/L	376602	Standard
>	**Rh**	103	13.3	43.3				ug/L	17	Standard
	Mo	98	91.6	20.6	**0.0329**	0.008	25.1	ug/L	8	Standard
	Ag	107	70.0	10.3	**-0.0007**	0.001	169.4	ug/L	81	Standard
	Cd	111	7.2	21.3	**0.0004**	0.001	191.2	mg/L	3	Standard
	Cd	114	8.6	219.6	**-0.0020**	0.004	198.4	ug/L	7	Standard
>	**In**	115	529391.3	2.2				ug/L	524722	Standard
	Sn	118	1728.4	4.6	**0.2287**	0.017	7.5	ug/L	715	Standard
	Sb	123	139.5	23.6	**0.0168**	0.007	40.4	ug/L	201	Standard
	Ba	135	108.3	10.8	**0.0016**	0.007	433.3	ug/L	108	Standard
	Ce	140	70.0	18.9				ug/L	30	Standard
>	**Tb**	159	807450.9	1.8				ug/L	792236	Standard
	Ho	165	10.0	50.0				ug/L	7	Standard
	Tl	203	22.0	12.0	**0.0003**	0.000	106.9	ug/L	9	Standard
	Tl	205	30.0	28.9	**-0.0032**	0.001	42.5	ug/L	0	Standard
	Pb	206	253.7	10.4	**-0.0009**	0.006	689.0	ug/L	216	Standard
	Pb	207	220.0	2.1	**-0.0010**	0.001	126.8	ug/L	180	Standard
	Pb	208	877.3	3.6	**-0.0060**	0.002	33.1	ug/L	717	Standard
	U	238	8.7	63.5	**-0.0062**	0.001	14.5	ug/L	4	Standard
>	**Bi**	209	455782.1	0.2				ug/L	460343	Standard

Sample ID: PBW 58 WG571964-02
Report Date/Time: Thursday, June 16, 2016 21:57:17
Page 1

Approved: June 20, 2016

Na	23	1.7	173.2	**5.5393**	8.509	153.6	mg/L	0	Standard
Mg	24	36.7	7.9	**-0.0004**	0.003	710.4	mg/L	20	Standard
K	39	8.3	34.6	**-0.1703**	0.021	12.2	mg/L	22	Standard
Ca	43	33.3	8.7	**-6.1652**	0.476	7.7	mg/L	47	Standard
Fe	54	150.7	24.4	**-0.0047**	0.025	526.5	mg/L	151	Standard
Fe	57	176.7	14.2	**-0.1527**	0.076	49.6	mg/L	195	Standard
> **Sc-1**	45	32848.9	2.3				mg/L	29647	Standard
Cl	35	161385.0	1.1				ug/L	154152	Standard
Kr	83	3.3	34.6				ug/L	3	Standard
Br	81	1680.1	1.8				ug/L	1607	Standard
P	31	24029.0	2.1				ug/L	22752	Standard
S	34	5571.0	3.7				ug/L	5049	Standard
Sr	88	66.7	56.3				ug/L	87	Standard
C	12	53.3	94.4				mg/L	47	Standard
N	14	0.0					mg/L	0	Standard
Hg	202	0.0					mg/L	0	Standard
Dy	164	6.2	100.1				mg/L	10	Standard
Ho-1	165	10.0	50.0				mg/L	7	Standard
Er	166	10.0	100.0				mg/L	3	Standard
I	127	1201.7	0.5				mg/L	842	Standard

QC Calculated Values

	Analyte	Mass	QC Std % Recovery	Int Std % Recovery	Spike % Recovery
>	Li	6		101.681	
	Be	9			
	Al	27			
	Sc	45			
	Ti	47			
	V	51			
	Cr	52			
	Cr	53			
	Mn	55			
	Co	59			
	Ni	60			
	Cu	65			
	Zn	66			
>	Ge	72		98.660	
	As	75			
	Se	82			
	Se-1	77			
>	Ga	71			

Sample ID: PBW 58 WG571964-02
Report Date/Time: Thursday, June 16, 2016 21:57:17
Page 2

Approved: June 20, 2016

Rb	85		
Y	89		
> Rh	103		
Mo	98		
Ag	107		
Cd	111		
Cd	114		
> In	115	100.890	
Sn	118		
Sb	123		
Ba	135		
Ce	140		
> Tb	159		
Ho	165		
Tl	203		
Tl	205		
Pb	206		
Pb	207		
Pb	208		
U	238		
> Bi	209	99.009	
Na	23		
Mg	24		
K	39		
Ca	43		
Fe	54		
Fe	57		
> Sc-1	45		
Cl	35		
Kr	83		
Br	81		
P	31		
S	34		
Sr	88		
C	12		
N	14		
Hg	202		
Dy	164		
Ho-1	165		
Er	166		
I	127		

QC Out of Limits

Measurement Type	Analyte	Mass	Out of Limits Message

Sample ID: PBW 58 WG571964-02
Report Date/Time: Thursday, June 16, 2016 21:57:17
Page 3

Approved: June 20, 2016

Method 6020 - Summary Report

Sample ID: LCSW 58 WG571964-03
Sample Date/Time: Thursday, June 16, 2016 21:58:11
Number of Replicates: 3
Autosampler Position: 206
Sample Description: 1
Method File: C:\NexIONData\Method\6020a.mth
Aliquot Volume (mL):
Diluted to Volume (mL):
User Name: BKT Nexion300X
Cumulative Autodilution Factor: 1
Nexion-ICP 200.8\6020

Concentration Results

IS	Analyte	Mass	Intensity	RSD	Conc.	SD	RSD	Units	Blank Intens.	Mode
>	Li	6	53618.1	1.9				ug/L	51024	Standard
	Be	9	43223.2	1.9	**48.9062**	0.701	1.4	ug/L	7	Standard
	Al	27	16045.2	3.1	**0.0975**	0.001	1.5	ug/L	625	Standard
	Sc	45	33034.3	2.7				ug/L	29647	Standard
	Ti	47	54.7	14.9	**0.0208**	0.027	130.9	ug/L	57	Standard
	V	51	357626.2	0.2	**51.4076**	0.356	0.7	ug/L	1142	Standard
	Cr	52	377061.2	0.6	**51.6273**	0.257	0.5	ug/L	6628	Standard
	Cr	53	46803.9	1.6	**51.1933**	1.124	2.2	ug/L	430	Standard
	Mn	55	326931.8	1.1	**56.3462**	0.565	1.0	ug/L	603	Standard
	Co	59	321699.5	0.9	**51.2838**	0.209	0.4	ug/L	237	Standard
	Ni	60	96180.4	1.7	**51.0507**	0.482	0.9	ug/L	141	Standard
	Cu	65	95306.5	1.4	**51.9244**	0.344	0.7	ug/L	109	Standard
	Zn	66	56208.1	0.9	**51.7682**	0.278	0.5	ug/L	159	Standard
>	Ge	72	462203.6	0.8				ug/L	474053	Standard
	As	75	54677.4	1.3	**50.6686**	0.319	0.6	ug/L	-34	Standard
	Se	82	5471.8	2.6	**50.5742**	0.951	1.9	ug/L	14	Standard
	Se-1	77	3817.1	0.9	**50.2380**	0.317	0.6	ug/L	55	Standard
>	Ga	71	60.0	22.0				mg/L	50	Standard
	Rb	85	115.0	15.7				ug/L	20	Standard
	Y	89	401062.4	1.0				ug/L	376602	Standard
>	Rh	103	33.3	37.7				ug/L	17	Standard
	Mo	98	55.7	12.6	**0.0170**	0.003	16.7	ug/L	8	Standard
	Ag	107	298947.0	1.2	**47.9637**	0.316	0.7	ug/L	81	Standard
	Cd	111	99244.6	1.4	**48.9502**	0.549	1.1	mg/L	3	Standard
	Cd	114	239743.2	0.7	**47.8326**	0.248	0.5	ug/L	7	Standard
>	In	115	548071.7	0.8				ug/L	524722	Standard
	Sn	118	1466.7	2.8	**0.1712**	0.008	4.6	ug/L	715	Standard
	Sb	123	213065.5	1.1	**46.6859**	0.143	0.3	ug/L	201	Standard
	Ba	135	90504.9	1.1	**47.7484**	0.750	1.6	ug/L	108	Standard
	Ce	140	71.7	4.0				ug/L	30	Standard
>	Tb	159	809470.0	2.7				ug/L	792236	Standard
	Ho	165	10.0	100.0				ug/L	7	Standard
	Tl	203	363003.7	1.1	**48.3987**	0.635	1.3	ug/L	9	Standard
	Tl	205	319279.0	0.6	**50.0661**	1.366	2.7	ug/L	0	Standard
	Pb	206	230746.8	0.4	**50.8528**	1.062	2.1	ug/L	216	Standard
	Pb	207	202045.2	0.4	**48.9160**	1.313	2.7	ug/L	180	Standard
	Pb	208	862693.1	0.1	**51.4643**	1.296	2.5	ug/L	717	Standard
	U	238	307882.3	0.1	**50.4881**	1.234	2.4	ug/L	4	Standard
>	Bi	209	452058.0	2.3				ug/L	460343	Standard

Sample ID: LCSW 58 WG571964-03
Report Date/Time: Thursday, June 16, 2016 22:00:28
Page 1

Approved: June 20, 2016

Na	23	1.7	173.2	**5.4002**	8.750	162.0	mg/L	0	Standard
Mg	24	33.3	8.7	**-0.0046**	0.004	92.7	mg/L	20	Standard
K	39	38.3	32.8	**0.0349**	0.087	249.1	mg/L	22	Standard
Ca	43	31.7	48.2	**-6.5426**	3.175	48.5	mg/L	47	Standard
Fe	54	129.8	11.6	**-0.0203**	0.010	51.0	mg/L	151	Standard
Fe	57	178.3	5.8	**-0.1508**	0.042	28.0	mg/L	195	Standard
> **Sc-1**	45	33034.3	2.7				mg/L	29647	Standard
Cl	35	160489.1	2.1				ug/L	154152	Standard
Kr	83	1.7	69.3				ug/L	3	Standard
Br	81	1963.5	7.4				ug/L	1607	Standard
P	31	24446.4	2.0				ug/L	22752	Standard
S	34	5609.4	5.5				ug/L	5049	Standard
Sr	88	61.7	16.9				ug/L	87	Standard
C	12	83.3	59.2				mg/L	47	Standard
N	14	3.3	173.2				mg/L	0	Standard
Hg	202	3.3	173.2				mg/L	0	Standard
Dy	164	16.2	127.9				mg/L	10	Standard
Ho-1	165	10.0	100.0				mg/L	7	Standard
Er	166	10.0	100.0				mg/L	3	Standard
I	127	1580.1	4.9				mg/L	842	Standard

QC Calculated Values

Analyte	Mass	QC Std % Recovery	Int Std % Recovery	Spike % Recovery
> Li	6		105.084	
Be	9			
Al	27			
Sc	45			
Ti	47			
V	51			
Cr	52			
Cr	53			
Mn	55			
Co	59			
Ni	60			
Cu	65			
Zn	66			
> Ge	72		97.500	
As	75			
Se	82			
Se-1	77			
> Ga	71			

Sample ID: LCSW 58 WG571964-03
Report Date/Time: Thursday, June 16, 2016 22:00:28
Page 2

Approved: June 20, 2016

Rb	85		
Y	89		
> Rh	103		
Mo	98		
Ag	107		
Cd	111		
Cd	114		
> In	115	104.450	
Sn	118		
Sb	123		
Ba	135		
Ce	140		
> Tb	159		
Ho	165		
Tl	203		
Tl	205		
Pb	206		
Pb	207		
Pb	208		
U	238		
> Bi	209	98.200	
Na	23		
Mg	24		
K	39		
Ca	43		
Fe	54		
Fe	57		
> Sc-1	45		
Cl	35		
Kr	83		
Br	81		
P	31		
S	34		
Sr	88		
C	12		
N	14		
Hg	202		
Dy	164		
Ho-1	165		
Er	166		
I	127		

QC Out of Limits

Measurement Type	Analyte	Mass	Out of Limits Message

Sample ID: LCSW 58 WG571964-03
Report Date/Time: Thursday, June 16, 2016 22:00:28
Page 3

Approved: June 20, 2016

Method 6020 - Summary Report

Sample ID: L1606042801 WG571964-01
Sample Date/Time: Thursday, June 16, 2016 22:01:23
Number of Replicates: 3
Autosampler Position: 207
Sample Description: 5
Method File: C:\NexIONData\Method\6020a.mth
Aliquot Volume (mL):
Diluted to Volume (mL):
User Name: BKT Nexion300X
Cumulative Autodilution Factor: 1
Nexion-ICP 200.8\6020

Concentration Results

IS	Analyte	Mass	Intensity	RSD	Conc.	SD	RSD	Units	Blank Intens.	Mode
>	**Li**	6	53056.1	0.8				ug/L	51024	Standard
	Be	9	15.0	120.2	**-0.0038**	0.021	544.4	ug/L	7	Standard
	Al	27	757403.8	1.6	**5.1075**	0.106	2.1	ug/L	625	Standard
	Sc	45	31754.9	2.5				ug/L	29647	Standard
	Ti	47	165.7	8.9	**0.3896**	0.046	11.7	ug/L	57	Standard
	V	51	1511.6	6.0	**0.0457**	0.014	31.1	ug/L	1142	Standard
	Cr	52	8164.9	0.8	**0.1892**	0.010	5.5	ug/L	6628	Standard
	Cr	53	1656.8	10.3	**1.3626**	0.187	13.8	ug/L	430	Standard
	Mn	55	17190.1	1.5	**2.7889**	0.065	2.3	ug/L	603	Standard
	Co	59	391.7	5.3	**0.0201**	0.004	18.4	ug/L	237	Standard
	Ni	60	11431.6	1.7	**5.8888**	0.134	2.3	ug/L	141	Standard
	Cu	65	74287.3	0.4	**39.7191**	0.286	0.7	ug/L	109	Standard
	Zn	66	6798.2	0.6	**5.9426**	0.080	1.3	ug/L	159	Standard
>	**Ge**	72	470820.2	0.8				ug/L	474053	Standard
	As	75	23.4	122.6	**0.0464**	0.026	56.6	ug/L	-34	Standard
	Se	82	24.3	11.2	**0.0524**	0.025	47.2	ug/L	14	Standard
	Se-1	77	121.0	4.3	**0.8414**	0.059	7.0	ug/L	55	Standard
>	**Ga**	71	111.7	6.8				mg/L	50	Standard
	Rb	85	8439.0	5.7				ug/L	20	Standard
	Y	89	394979.4	1.5				ug/L	376602	Standard
>	**Rh**	103	30.0	0.0				ug/L	17	Standard
	Mo	98	18900.0	0.6	**7.8902**	0.142	1.8	ug/L	8	Standard
	Ag	107	1050.7	1.6	**0.1614**	0.000	0.2	ug/L	81	Standard
	Cd	111	8.7	19.0	**0.0012**	0.001	76.4	mg/L	3	Standard
	Cd	114	173.0	66.1	**0.0315**	0.023	73.0	ug/L	7	Standard
>	**In**	115	531861.1	1.7				ug/L	524722	Standard
	Sn	118	33005.9	1.3	**5.9570**	0.142	2.4	ug/L	715	Standard
	Sb	123	2285.8	18.9	**0.5027**	0.106	21.1	ug/L	201	Standard
	Ba	135	21266.9	0.9	**11.5188**	0.132	1.1	ug/L	108	Standard
	Ce	140	228.3	16.1				ug/L	30	Standard
>	**Tb**	159	787998.7	1.7				ug/L	792236	Standard
	Ho	165	8.3	34.6				ug/L	7	Standard
	Tl	203	150.7	22.9	**0.0182**	0.005	26.8	ug/L	9	Standard
	Tl	205	115.0	41.5	**0.0108**	0.008	72.2	ug/L	0	Standard
	Pb	206	32589.3	0.1	**7.3677**	0.062	0.8	ug/L	216	Standard
	Pb	207	27351.7	1.3	**6.7905**	0.113	1.7	ug/L	180	Standard
	Pb	208	116700.7	0.9	**7.1377**	0.028	0.4	ug/L	717	Standard
	U	238	60.7	30.6	**0.0027**	0.003	116.1	ug/L	4	Standard
>	**Bi**	209	437691.5	0.7				ug/L	460343	Standard

Sample ID: L1606042801 WG571964-01
Report Date/Time: Thursday, June 16, 2016 22:03:40
Page 1

Approved: June 20, 2016

Na	23	1.7	173.2	**5.5017**	8.575	155.9	mg/L	0	Standard
Mg	24	12460.1	1.8	**15.7356**	0.595	3.8	mg/L	20	Standard
K	39	611.7	9.8	**4.1225**	0.361	8.8	mg/L	22	Standard
Ca	43	61.7	24.8	**0.2569**	3.325	1294.5	mg/L	47	Standard
Fe	54	123.9	25.0	**-0.0210**	0.023	110.5	mg/L	151	Standard
Fe	57	213.3	11.8	**-0.0300**	0.077	258.2	mg/L	195	Standard
Sc-1	45	31754.9	2.5				mg/L	29647	Standard
Cl	35	194533.7	1.6				ug/L	154152	Standard
Kr	83	1.3	43.3				ug/L	3	Standard
Br	81	3240.3	4.0				ug/L	1607	Standard
P	31	24090.8	3.3				ug/L	22752	Standard
S	34	5104.2	4.8				ug/L	5049	Standard
Sr	88	81.7	19.7				ug/L	87	Standard
C	12	96.7	6.0				mg/L	47	Standard
N	14	0.0					mg/L	0	Standard
Hg	202	3.3	173.2				mg/L	0	Standard
Dy	164	6.5	179.6				mg/L	10	Standard
Ho-1	165	8.3	34.6				mg/L	7	Standard
Er	166	3.3	173.2				mg/L	3	Standard
I	127	13282.5	4.5				mg/L	842	Standard

QC Calculated Values

Analyte	Mass	QC Std % Recovery	Int Std % Recovery	Spike % Recovery
Li	6		103.982	
Be	9			
Al	27			
Sc	45			
Ti	47			
V	51			
Cr	52			
Cr	53			
Mn	55			
Co	59			
Ni	60			
Cu	65			
Zn	66			
Ge	72		99.318	
As	75			
Se	82			
Se-1	77			
Ga	71			

Sample ID: L1606042801 WG571964-01
Report Date/Time: Thursday, June 16, 2016 22:03:40
Page 2

Approved: June 20, 2016

Rb	85		
Y	89		
> Rh	103		
Mo	98		
Ag	107		
Cd	111		
Cd	114		
> In	115		101.361
Sn	118		
Sb	123		
Ba	135		
Ce	140		
> Tb	159		
Ho	165		
Tl	203		
Tl	205		
Pb	206		
Pb	207		
Pb	208		
U	238		
> Bi	209		95.079
Na	23		
Mg	24		
K	39		
Ca	43		
Fe	54		
Fe	57		
> Sc-1	45		
Cl	35		
Kr	83		
Br	81		
P	31		
S	34		
Sr	88		
C	12		
N	14		
Hg	202		
Dy	164		
Ho-1	165		
Er	166		
I	127		

QC Out of Limits

Measurement Type	Analyte	Mass	Out of Limits Message

Approved: June 20, 2016

Method 6020 - Summary Report

Sample ID: L1606042801S WG571964-05
Sample Date/Time: Thursday, June 16, 2016 22:04:34
Number of Replicates: 3
Autosampler Position: 208
Sample Description: 5
Method File: C:\NexIONData\Method\6020a.mth
Aliquot Volume (mL):
Diluted to Volume (mL):
User Name: BKT Nexion300X
Cumulative Autodilution Factor: 1
Nexion-ICP 200.8\6020

Concentration Results

IS	Analyte	Mass	Intensity	RSD	Conc.	SD	RSD	Units	Blank Intens.	Mode
>	**Li**	6	55394.4	1.8				ug/L	51024	Standard
	Be	9	8934.3	3.4	**9.7660**	0.194	2.0	ug/L	7	Standard
	Al	27	748355.5	1.6	**4.8346**	0.168	3.5	ug/L	625	Standard
	Sc	45	32691.9	1.0				ug/L	29647	Standard
	Ti	47	168.3	4.0	**0.3836**	0.024	6.2	ug/L	57	Standard
	V	51	72192.1	1.7	**9.7775**	0.188	1.9	ug/L	1142	Standard
	Cr	52	79707.4	0.5	**9.6848**	0.014	0.1	ug/L	6628	Standard
	Cr	53	10453.6	1.1	**10.5826**	0.158	1.5	ug/L	430	Standard
	Mn	55	79152.9	1.5	**12.9343**	0.146	1.1	ug/L	603	Standard
	Co	59	63320.4	0.7	**9.6094**	0.039	0.4	ug/L	237	Standard
	Ni	60	29840.4	0.9	**15.0769**	0.185	1.2	ug/L	141	Standard
	Cu	65	88796.8	0.4	**46.2088**	0.054	0.1	ug/L	109	Standard
	Zn	66	17201.8	0.7	**14.9707**	0.150	1.0	ug/L	159	Standard
>	**Ge**	72	483837.9	0.4				ug/L	474053	Standard
	As	75	10943.5	1.9	**9.7081**	0.171	1.8	ug/L	-34	Standard
	Se	82	1071.8	4.1	**9.3269**	0.380	4.1	ug/L	14	Standard
	Se-1	77	883.4	1.7	**10.5260**	0.205	1.9	ug/L	55	Standard
>	**Ga**	71	61.7	18.7				mg/L	50	Standard
	Rb	85	8238.9	4.0				ug/L	20	Standard
	Y	89	381877.6	0.5				ug/L	376602	Standard
>	**Rh**	103	51.7	55.9				ug/L	17	Standard
	Mo	98	18040.5	0.2	**7.6113**	0.126	1.7	ug/L	8	Standard
	Ag	107	57677.6	1.0	**9.6285**	0.084	0.9	ug/L	81	Standard
	Cd	111	18876.2	0.3	**9.6948**	0.114	1.2	mg/L	3	Standard
	Cd	114	46340.2	1.4	**9.6280**	0.249	2.6	ug/L	7	Standard
>	**In**	115	526253.2	1.5				ug/L	524722	Standard
	Sn	118	29871.1	0.9	**5.4406**	0.094	1.7	ug/L	715	Standard
	Sb	123	44200.6	1.7	**10.0749**	0.023	0.2	ug/L	201	Standard
	Ba	135	37005.8	1.2	**20.2992**	0.061	0.3	ug/L	108	Standard
	Ce	140	223.3	9.3				ug/L	30	Standard
>	**Tb**	159	800388.6	1.7				ug/L	792236	Standard
	Ho	165	10.0	50.0				ug/L	7	Standard
	Tl	203	71293.7	0.6	**9.5115**	0.043	0.5	ug/L	9	Standard
	Tl	205	61241.9	1.8	**9.6035**	0.196	2.0	ug/L	0	Standard
	Pb	206	76986.8	0.6	**16.9419**	0.160	0.9	ug/L	216	Standard
	Pb	207	66311.8	0.8	**16.0284**	0.098	0.6	ug/L	180	Standard
	Pb	208	275320.9	0.6	**16.3962**	0.155	0.9	ug/L	717	Standard
	U	238	60579.2	0.6	**9.9347**	0.056	0.6	ug/L	4	Standard
>	**Bi**	209	451597.7	1.1				ug/L	460343	Standard

Sample ID: L1606042801S WG571964-05
Report Date/Time: Thursday, June 16, 2016 22:06:51
Page 1

Approved: June 20, 2016

Na	23	0.0		**10.4522**	0.000	0.0	mg/L	0	Standard
Mg	24	12333.4	0.5	**15.1192**	0.089	0.6	mg/L	20	Standard
K	39	615.0	5.3	**4.0231**	0.203	5.0	mg/L	22	Standard
Ca	43	28.3	10.2	**-7.1884**	0.556	7.7	mg/L	47	Standard
Fe	54	187.4	26.5	**0.0230**	0.035	154.6	mg/L	151	Standard
Fe	57	198.3	19.1	**-0.0900**	0.107	118.9	mg/L	195	Standard
> **Sc-1**	45	32691.9	1.0				mg/L	29647	Standard
Cl	35	191462.1	0.2				ug/L	154152	Standard
Kr	83	1.7	124.9				ug/L	3	Standard
Br	81	2590.2	10.5				ug/L	1607	Standard
P	31	24189.3	1.6				ug/L	22752	Standard
S	34	5244.2	0.9				ug/L	5049	Standard
Sr	88	83.3	24.2				ug/L	87	Standard
C	12	146.7	23.9				mg/L	47	Standard
N	14	0.0					mg/L	0	Standard
Hg	202	3.3	173.2				mg/L	0	Standard
Dy	164	13.3	114.6				mg/L	10	Standard
Ho-1	165	10.0	50.0				mg/L	7	Standard
Er	166	0.0					mg/L	3	Standard
I	127	11335.9	2.7				mg/L	842	Standard

QC Calculated Values

	Analyte	Mass	QC Std % Recovery	Int Std % Recovery	Spike % Recovery
>	Li	6		108.565	
	Be	9			
	Al	27			
	Sc	45			
	Ti	47			
	V	51			
	Cr	52			
	Cr	53			
	Mn	55			
	Co	59			
	Ni	60			
	Cu	65			
	Zn	66			
>	Ge	72		102.064	
	As	75			
	Se	82			
	Se-1	77			
>	Ga	71			

Sample ID: L1606042801S WG571964-05
Report Date/Time: Thursday, June 16, 2016 22:06:51
Page 2

Approved: June 20, 2016

Rb	85		
Y	89		
> Rh	103		
Mo	98		
Ag	107		
Cd	111		
Cd	114		
> In	115	100.292	
Sn	118		
Sb	123		
Ba	135		
Ce	140		
> Tb	159		
Ho	165		
Tl	203		
Tl	205		
Pb	206		
Pb	207		
Pb	208		
U	238		
> Bi	209	98.100	
Na	23		
Mg	24		
K	39		
Ca	43		
Fe	54		
Fe	57		
> Sc-1	45		
Cl	35		
Kr	83		
Br	81		
P	31		
S	34		
Sr	88		
C	12		
N	14		
Hg	202		
Dy	164		
Ho-1	165		
Er	166		
I	127		

QC Out of Limits

Measurement Type	Analyte	Mass	Out of Limits Message

Approved: June 20, 2016

Method 6020 - Summary Report

Sample ID: L1606042801SD WG571964-06
Sample Date/Time: Thursday, June 16, 2016 22:07:46
Number of Replicates: 3
Autosampler Position: 209
Sample Description: 5
Method File: C:\NexIONData\Method\6020a.mth
Aliquot Volume (mL):
Diluted to Volume (mL):
User Name: BKT Nexion300X
Cumulative Autodilution Factor: 1
Nexion-ICP 200.8\6020

Concentration Results

IS	Analyte	Mass	Intensity	RSD	Conc.	SD	RSD	Units	Blank Intens.	Mode
>	**Li**	6	56861.5	1.0				ug/L	51024	Standard
	Be	9	9379.6	0.6	**9.9907**	0.123	1.2	ug/L	7	Standard
	Al	27	791197.5	0.6	**4.9782**	0.076	1.5	ug/L	625	Standard
	Sc	45	33405.1	3.0				ug/L	29647	Standard
	Ti	47	189.0	15.7	**0.4621**	0.100	21.6	ug/L	57	Standard
	V	51	73275.8	0.5	**10.1068**	0.150	1.5	ug/L	1142	Standard
	Cr	52	82693.4	0.6	**10.2789**	0.155	1.5	ug/L	6628	Standard
	Cr	53	11009.0	1.3	**11.3764**	0.331	2.9	ug/L	430	Standard
	Mn	55	80077.1	1.3	**13.3217**	0.087	0.6	ug/L	603	Standard
	Co	59	64342.3	1.0	**9.9396**	0.081	0.8	ug/L	237	Standard
	Ni	60	30668.0	0.6	**15.7751**	0.244	1.5	ug/L	141	Standard
	Cu	65	102903.3	0.9	**54.5140**	0.360	0.7	ug/L	109	Standard
	Zn	66	17903.6	1.4	**15.8728**	0.283	1.8	ug/L	159	Standard
>	**Ge**	72	475415.3	1.6				ug/L	474053	Standard
	As	75	11042.5	1.9	**9.9692**	0.144	1.4	ug/L	-34	Standard
	Se	82	1111.2	2.5	**9.8543**	0.398	4.0	ug/L	14	Standard
	Se-1	77	817.4	1.4	**9.8699**	0.196	2.0	ug/L	55	Standard
>	**Ga**	71	86.7	39.3				mg/L	50	Standard
	Rb	85	8222.2	4.2				ug/L	20	Standard
	Y	89	394850.6	0.8				ug/L	376602	Standard
>	**Rh**	103	35.0	28.6				ug/L	17	Standard
	Mo	98	19398.6	1.2	**8.0048**	0.167	2.1	ug/L	8	Standard
	Ag	107	59697.4	0.4	**9.7470**	0.052	0.5	ug/L	81	Standard
	Cd	111	19317.1	0.2	**9.7032**	0.092	0.9	mg/L	3	Standard
	Cd	114	47826.5	0.6	**9.7171**	0.080	0.8	ug/L	7	Standard
>	**In**	115	538049.7	0.9				ug/L	524722	Standard
	Sn	118	39536.5	1.2	**7.0684**	0.038	0.5	ug/L	715	Standard
	Sb	123	45183.1	0.7	**10.0737**	0.100	1.0	ug/L	201	Standard
	Ba	135	43743.7	0.4	**23.4783**	0.172	0.7	ug/L	108	Standard
	Ce	140	316.7	16.7				ug/L	30	Standard
>	**Tb**	159	823661.0	0.7				ug/L	792236	Standard
	Ho	165	16.7	69.3				ug/L	7	Standard
	Tl	203	73870.7	1.0	**9.7275**	0.120	1.2	ug/L	9	Standard
	Tl	205	62943.8	1.2	**9.7425**	0.171	1.8	ug/L	0	Standard
	Pb	206	79783.5	0.3	**17.3303**	0.067	0.4	ug/L	216	Standard
	Pb	207	68152.3	0.6	**16.2608**	0.196	1.2	ug/L	180	Standard
	Pb	208	286237.0	1.1	**16.8270**	0.286	1.7	ug/L	717	Standard
	U	238	62126.1	0.8	**10.0567**	0.149	1.5	ug/L	4	Standard
>	**Bi**	209	457529.8	0.7				ug/L	460343	Standard

Sample ID: L1606042801SD WG571964-06
Report Date/Time: Thursday, June 16, 2016 22:10:02
Page 1

Approved: June 20, 2016

Na	23	0.0		**10.4522**	0.000	0.0	mg/L	0	Standard
Mg	24	13005.6	1.2	**15.6137**	0.541	3.5	mg/L	20	Standard
K	39	631.7	11.7	**4.0527**	0.574	14.2	mg/L	22	Standard
Ca	43	45.0	29.4	**-3.9018**	2.447	62.7	mg/L	47	Standard
Fe	54	151.2	21.8	**-0.0055**	0.026	477.7	mg/L	151	Standard
Fe	57	191.7	21.7	**-0.1180**	0.127	107.5	mg/L	195	Standard
Sc-1	45	33405.1	3.0				mg/L	29647	Standard
Cl	35	198754.5	0.5				ug/L	154152	Standard
Kr	83	2.0	50.0				ug/L	3	Standard
Br	81	2900.3	3.8				ug/L	1607	Standard
P	31	24661.7	2.9				ug/L	22752	Standard
S	34	5152.5	2.9				ug/L	5049	Standard
Sr	88	78.3	9.8				ug/L	87	Standard
C	12	96.7	43.1				mg/L	47	Standard
N	14	0.0					mg/L	0	Standard
Hg	202	0.0					mg/L	0	Standard
Dy	164	2.9	187.9				mg/L	10	Standard
Ho-1	165	16.7	69.3				mg/L	7	Standard
Er	166	10.0	100.0				mg/L	3	Standard
I	127	11145.8	3.0				mg/L	842	Standard

QC Calculated Values

Analyte	Mass	QC Std % Recovery	Int Std % Recovery	Spike % Recovery
Li	6		111.440	
Be	9			
Al	27			
Sc	45			
Ti	47			
V	51			
Cr	52			
Cr	53			
Mn	55			
Co	59			
Ni	60			
Cu	65			
Zn	66			
Ge	72		100.287	
As	75			
Se	82			
Se-1	77			
Ga	71			

Sample ID: L1606042801SD WG571964-06
Report Date/Time: Thursday, June 16, 2016 22:10:02
Page 2

Approved: June 20, 2016

Rb	85		
Y	89		
> Rh	103		
Mo	98		
Ag	107		
Cd	111		
Cd	114		
> In	115	102.540	
Sn	118		
Sb	123		
Ba	135		
Ce	140		
> Tb	159		
Ho	165		
Tl	203		
Tl	205		
Pb	206		
Pb	207		
Pb	208		
U	238		
> Bi	209	99.389	
Na	23		
Mg	24		
K	39		
Ca	43		
Fe	54		
Fe	57		
> Sc-1	45		
Cl	35		
Kr	83		
Br	81		
P	31		
S	34		
Sr	88		
C	12		
N	14		
Hg	202		
Dy	164		
Ho-1	165		
Er	166		
I	127		

QC Out of Limits

Measurement Type	Analyte	Mass	Out of Limits Message

Approved: June 20, 2016

Method 6020 - Summary Report

Sample ID: L1606041103
Sample Date/Time: Thursday, June 16, 2016 22:10:57
Number of Replicates: 3
Autosampler Position: 210
Sample Description: 1
Method File: C:\NexIONData\Method\6020a.mth
Aliquot Volume (mL):
Diluted to Volume (mL):
User Name: BKT Nexion300X
Cumulative Autodilution Factor: 1
Nexion-ICP 200.8\6020

Concentration Results

IS	Analyte	Mass	Intensity	RSD	Conc.	SD	RSD	Units	Blank Intens.	Mode
>	**Li**	6	62574.0	2.3				ug/L	51024	Standard
	Be	9	160.0	11.3	**0.1339**	0.015	11.0	ug/L	7	Standard
	Al	27	3612417.3	0.5	**20.6888**	0.380	1.8	ug/L	625	Standard
	Sc	45	41445.0	4.1				ug/L	29647	Standard
	Ti	47	11430.0	1.2	**38.8931**	0.503	1.3	ug/L	57	Standard
	V	51	49465.6	5.9	**6.9654**	0.407	5.8	ug/L	1142	Standard
	Cr	52	278119.6	1.2	**37.8421**	0.634	1.7	ug/L	6628	Standard
	Cr	53	35835.7	1.3	**39.0973**	0.639	1.6	ug/L	430	Standard
	Mn	55	108739.8	1.1	**18.6585**	0.168	0.9	ug/L	603	Standard
	Co	59	16555.0	2.3	**2.6001**	0.043	1.6	ug/L	237	Standard
	Ni	60	172929.3	0.8	**91.8635**	0.500	0.5	ug/L	141	Standard
	Cu	65	6358.3	3.5	**3.4028**	0.118	3.5	ug/L	109	Standard
	Zn	66	15282.7	1.5	**13.9075**	0.137	1.0	ug/L	159	Standard
>	**Ge**	72	462157.8	0.7				ug/L	474053	Standard
	As	75	708.4	1.9	**0.6813**	0.015	2.2	ug/L	-34	Standard
	Se	82	305.6	0.9	**2.6661**	0.043	1.6	ug/L	14	Standard
	Se-1	77	262.0	4.6	**2.7550**	0.165	6.0	ug/L	55	Standard
>	**Ga**	71	6034.5	4.8				mg/L	50	Standard
	Rb	85	47790.3	0.2				ug/L	20	Standard
	Y	89	408920.9	2.9				ug/L	376602	Standard
>	**Rh**	103	41.7	34.6				ug/L	17	Standard
	Mo	98	2172.6	4.5	**0.8781**	0.030	3.5	ug/L	8	Standard
	Ag	107	219.7	70.0	**0.0229**	0.024	105.6	ug/L	81	Standard
	Cd	111	75.9	34.7	**0.0343**	0.013	36.7	mg/L	3	Standard
	Cd	114	241.8	20.0	**0.0446**	0.009	20.8	ug/L	7	Standard
>	**In**	115	546080.6	1.7				ug/L	524722	Standard
	Sn	118	1300.1	5.7	**0.1424**	0.011	7.6	ug/L	715	Standard
	Sb	123	571.3	25.0	**0.1106**	0.030	26.8	ug/L	201	Standard
	Ba	135	154749.6	0.9	**81.9842**	0.666	0.8	ug/L	108	Standard
	Ce	140	87014.2	1.0				ug/L	30	Standard
>	**Tb**	159	814427.9	0.6				ug/L	792236	Standard
	Ho	165	750.0	9.7				ug/L	7	Standard
	Tl	203	378.3	10.9	**0.0480**	0.006	11.9	ug/L	9	Standard
	Tl	205	368.3	33.6	**0.0501**	0.020	39.4	ug/L	0	Standard
	Pb	206	5985.2	3.5	**1.2661**	0.051	4.1	ug/L	216	Standard
	Pb	207	4992.8	4.4	**1.1580**	0.058	5.0	ug/L	180	Standard
	Pb	208	21391.6	3.3	**1.2214**	0.047	3.9	ug/L	717	Standard
	U	238	1095.4	14.1	**0.1724**	0.026	15.1	ug/L	4	Standard
>	**Bi**	209	451292.0	0.4				ug/L	460343	Standard

Sample ID: L1606041103
Report Date/Time: Thursday, June 16, 2016 22:13:14
Page 1

Approved: June 20, 2016

Na	23	0.0		**10.4522**	0.000	0.0	mg/L	0	Standard
Mg	24	20841.0	1.9	**20.1926**	1.006	5.0	mg/L	20	Standard
K	39	73.3	37.6	**0.1715**	0.145	84.8	mg/L	22	Standard
Ca	43	58.3	64.9	**-3.6032**	6.066	168.3	mg/L	47	Standard
Fe	54	4110.0	2.2	**2.2769**	0.060	2.6	mg/L	151	Standard
Fe	57	1281.7	3.9	**2.1921**	0.046	2.1	mg/L	195	Standard
> **Sc-1**	45	41445.0	4.1				mg/L	29647	Standard
Cl	35	174319.7	0.6				ug/L	154152	Standard
Kr	83	1.7	34.6				ug/L	3	Standard
Br	81	22139.5	6.4				ug/L	1607	Standard
P	31	56868.2	1.9				ug/L	22752	Standard
S	34	4735.7	5.8				ug/L	5049	Standard
Sr	88	138.3	8.3				ug/L	87	Standard
C	12	140.0	24.7				mg/L	47	Standard
N	14	0.0					mg/L	0	Standard
Hg	202	56.7	71.3				mg/L	0	Standard
Dy	164	1332.7	14.4				mg/L	10	Standard
Ho-1	165	750.0	9.7				mg/L	7	Standard
Er	166	710.0	11.5				mg/L	3	Standard
I	127	202127.9	4.7				mg/L	842	Standard

QC Calculated Values

Analyte	Mass	QC Std % Recovery	Int Std % Recovery	Spike % Recovery
> Li	6		122.636	
Be	9			
Al	27			
Sc	45			
Ti	47			
V	51			
Cr	52			
Cr	53			
Mn	55			
Co	59			
Ni	60			
Cu	65			
Zn	66			
> Ge	72		97.491	
As	75			
Se	82			
Se-1	77			
> Ga	71			

Sample ID: L1606041103
Report Date/Time: Thursday, June 16, 2016 22:13:14
Page 2

Approved: June 20, 2016

Rb	85		
Y	89		
> Rh	103		
Mo	98		
Ag	107		
Cd	111		
Cd	114		
> In	115		104.070
Sn	118		
Sb	123		
Ba	135		
Ce	140		
> Tb	159		
Ho	165		
Tl	203		
Tl	205		
Pb	206		
Pb	207		
Pb	208		
U	238		
> Bi	209		98.034
Na	23		
Mg	24		
K	39		
Ca	43		
Fe	54		
Fe	57		
> Sc-1	45		
Cl	35		
Kr	83		
Br	81		
P	31		
S	34		
Sr	88		
C	12		
N	14		
Hg	202		
Dy	164		
Ho-1	165		
Er	166		
I	127		

QC Out of Limits

Measurement Type	Analyte	Mass	Out of Limits Message
Li 6 Int Std for sample	Li	6	Rerun sample

Approved: June 20, 2016

Method 6020 - Summary Report

Sample ID: L1606041104
Sample Date/Time: Thursday, June 16, 2016 22:14:09
Number of Replicates: 3
Autosampler Position: 211
Sample Description: 1
Method File: C:\NexIONData\Method\6020a.mth
Aliquot Volume (mL):
Diluted to Volume (mL):
User Name: BKT Nexion300X
Cumulative Autodilution Factor: 1
Nexion-ICP 200.8\6020

Concentration Results

IS	Analyte	Mass	Intensity	RSD	Conc.	SD	RSD	Units	Blank Intens.	Mode
>	**Li**	6	64240.9	1.6				ug/L	51024	Standard
	Be	9	136.7	22.1	**0.1078**	0.027	24.9	ug/L	7	Standard
	Al	27	3763925.2	1.3	**20.9934**	0.276	1.3	ug/L	625	Standard
	Sc	45	40464.0	1.9				ug/L	29647	Standard
	Ti	47	8699.5	0.7	**27.3016**	0.630	2.3	ug/L	57	Standard
	V	51	38467.6	1.3	**4.9573**	0.087	1.7	ug/L	1142	Standard
	Cr	52	284248.5	0.2	**35.6883**	1.177	3.3	ug/L	6628	Standard
	Cr	53	35927.6	2.1	**36.1893**	1.342	3.7	ug/L	430	Standard
	Mn	55	133272.7	1.8	**21.1444**	0.498	2.4	ug/L	603	Standard
	Co	59	18921.1	3.5	**2.7470**	0.050	1.8	ug/L	237	Standard
	Ni	60	221247.9	1.4	**108.5931**	1.677	1.5	ug/L	141	Standard
	Cu	65	5825.8	2.3	**2.8698**	0.029	1.0	ug/L	109	Standard
	Zn	66	12440.8	1.3	**10.4031**	0.253	2.4	ug/L	159	Standard
>	**Ge**	72	500409.8	2.9				ug/L	474053	Standard
	As	75	551.3	12.2	**0.4975**	0.064	12.9	ug/L	-34	Standard
	Se	82	300.3	5.4	**2.4053**	0.175	7.3	ug/L	14	Standard
	Se-1	77	256.7	3.5	**2.4250**	0.195	8.0	ug/L	55	Standard
>	**Ga**	71	4735.7	2.7				mg/L	50	Standard
	Rb	85	38717.8	2.3				ug/L	20	Standard
	Y	89	413643.0	2.8				ug/L	376602	Standard
>	**Rh**	103	26.7	28.6				ug/L	17	Standard
	Mo	98	7867.7	1.9	**3.2136**	0.028	0.9	ug/L	8	Standard
	Ag	107	99.3	12.1	**0.0038**	0.002	50.7	ug/L	81	Standard
	Cd	111	46.8	16.9	**0.0200**	0.004	18.8	mg/L	3	Standard
	Cd	114	206.0	6.6	**0.0377**	0.003	7.1	ug/L	7	Standard
>	**In**	115	542917.1	1.0				ug/L	524722	Standard
	Sn	118	1081.7	2.4	**0.1046**	0.003	3.0	ug/L	715	Standard
	Sb	123	436.3	12.1	**0.0817**	0.011	13.3	ug/L	201	Standard
	Ba	135	146593.2	1.4	**78.1037**	0.328	0.4	ug/L	108	Standard
	Ce	140	75445.7	1.8				ug/L	30	Standard
>	**Tb**	159	801118.6	3.0				ug/L	792236	Standard
	Ho	165	633.3	15.1				ug/L	7	Standard
	Tl	203	300.0	6.5	**0.0378**	0.003	8.4	ug/L	9	Standard
	Tl	205	321.7	21.6	**0.0433**	0.012	28.2	ug/L	0	Standard
	Pb	206	5087.9	2.5	**1.0767**	0.011	1.0	ug/L	216	Standard
	Pb	207	4144.6	1.8	**0.9603**	0.027	2.8	ug/L	180	Standard
	Pb	208	18065.6	1.4	**1.0314**	0.029	2.8	ug/L	717	Standard
	U	238	874.7	4.0	**0.1374**	0.011	7.8	ug/L	4	Standard
>	**Bi**	209	447824.2	3.4				ug/L	460343	Standard

Sample ID: L1606041104
Report Date/Time: Thursday, June 16, 2016 22:16:25
Page 1

Approved: June 20, 2016

Na	23	0.0		**10.4522**	0.000	0.0	mg/L	0	Standard
Mg	24	22872.3	0.6	**22.6806**	0.473	2.1	mg/L	20	Standard
K	39	35.0	51.5	**-0.0329**	0.100	305.7	mg/L	22	Standard
Ca	43	48.3	31.6	**-4.9013**	2.699	55.1	mg/L	47	Standard
Fe	54	3361.7	4.8	**1.8885**	0.113	6.0	mg/L	151	Standard
Fe	57	1078.4	5.6	**1.8011**	0.173	9.6	mg/L	195	Standard
Sc-1	45	40464.0	1.9				mg/L	29647	Standard
Cl	35	177669.3	2.1				ug/L	154152	Standard
Kr	83	2.3	24.7				ug/L	3	Standard
Br	81	20991.2	6.6				ug/L	1607	Standard
P	31	55948.1	2.2				ug/L	22752	Standard
S	34	4435.6	2.7				ug/L	5049	Standard
Sr	88	156.7	18.7				ug/L	87	Standard
C	12	160.0	47.2				mg/L	47	Standard
N	14	3.3	173.2				mg/L	0	Standard
Hg	202	26.7	21.7				mg/L	0	Standard
Dy	164	1259.3	5.9				mg/L	10	Standard
Ho-1	165	633.3	15.1				mg/L	7	Standard
Er	166	573.3	7.3				mg/L	3	Standard
I	127	221985.7	5.4				mg/L	842	Standard

QC Calculated Values

Analyte	Mass	QC Std % Recovery	Int Std % Recovery	Spike % Recovery
> Li	6		125.903	
Be	9			
Al	27			
Sc	45			
Ti	47			
V	51			
Cr	52			
Cr	53			
Mn	55			
Co	59			
Ni	60			
Cu	65			
Zn	66			
> Ge	72		105.560	
As	75			
Se	82			
Se-1	77			
> Ga	71			

Sample ID: L1606041104
Report Date/Time: Thursday, June 16, 2016 22:16:25
Page 2

Approved: June 20, 2016

Rb	85		
Y	89		
> Rh	103		
Mo	98		
Ag	107		
Cd	111		
Cd	114		
> In	115		103.468
Sn	118		
Sb	123		
Ba	135		
Ce	140		
> Tb	159		
Ho	165		
Tl	203		
Tl	205		
Pb	206		
Pb	207		
Pb	208		
U	238		
> Bi	209		97.281
Na	23		
Mg	24		
K	39		
Ca	43		
Fe	54		
Fe	57		
> Sc-1	45		
Cl	35		
Kr	83		
Br	81		
P	31		
S	34		
Sr	88		
C	12		
N	14		
Hg	202		
Dy	164		
Ho-1	165		
Er	166		
I	127		

QC Out of Limits

Measurement Type	Analyte	Mass	Out of Limits Message
Li 6 Int Std for sample	Li	6	Rerun sample
Ni 60 Upper, S, EEE	Ni	60	

Approved: June 20, 2016

Method 6020 - Summary Report

Sample ID: L1606041104PS WG572085-03
Sample Date/Time: Thursday, June 16, 2016 22:17:20
Number of Replicates: 3
Autosampler Position: 212
Sample Description: 1
Method File: C:\NexIONData\Method\6020a.mth
Aliquot Volume (mL):
Diluted to Volume (mL):
User Name: BKT Nexion300X
Cumulative Autodilution Factor: 1
Nexion-ICP 200.8\6020

Concentration Results

IS	Analyte	Mass	Intensity	RSD	Conc.	SD	RSD	Units	Blank Intens.	Mode
>	Li	6	68479.5	2.8				ug/L	51024	Standard
	Be	9	53798.7	2.5	**47.6621**	0.433	0.9	ug/L	7	Standard
	Al	27	3774638.8	2.0	**19.7508**	0.180	0.9	ug/L	625	Standard
	Sc	45	41744.1	0.5				ug/L	29647	Standard
	Ti	47	8543.7	1.2	**27.1926**	0.351	1.3	ug/L	57	Standard
	V	51	416323.5	0.8	**56.1020**	0.898	1.6	ug/L	1142	Standard
	Cr	52	661415.5	1.7	**85.4827**	2.467	2.9	ug/L	6628	Standard
	Cr	53	82886.1	1.6	**85.2548**	2.351	2.8	ug/L	430	Standard
	Mn	55	455226.4	0.8	**73.5653**	0.461	0.6	ug/L	603	Standard
	Co	59	356626.6	0.3	**53.2845**	0.717	1.3	ug/L	237	Standard
	Ni	60	319608.9	1.5	**159.1819**	4.226	2.7	ug/L	141	Standard
	Cu	65	101931.1	1.4	**52.0544**	1.323	2.5	ug/L	109	Standard
	Zn	66	69708.7	0.9	**60.2129**	1.260	2.1	ug/L	159	Standard
>	Ge	72	493214.1	1.2				ug/L	474053	Standard
	As	75	57487.0	0.2	**49.9285**	0.540	1.1	ug/L	-34	Standard
	Se	82	5945.0	0.7	**51.5039**	0.559	1.1	ug/L	14	Standard
	Se-1	77	4052.2	2.0	**49.9708**	0.414	0.8	ug/L	55	Standard
>	Ga	71	4670.7	3.3				mg/L	50	Standard
	Rb	85	37354.3	0.9				ug/L	20	Standard
	Y	89	401490.0	0.7				ug/L	376602	Standard
>	Rh	103	51.7	24.4				ug/L	17	Standard
	Mo	98	7837.2	0.6	**3.1623**	0.111	3.5	ug/L	8	Standard
	Ag	107	304891.6	0.9	**48.7677**	0.989	2.0	ug/L	81	Standard
	Cd	111	99959.3	1.1	**49.1537**	1.231	2.5	mg/L	3	Standard
	Cd	114	244744.0	1.6	**48.6729**	0.677	1.4	ug/L	7	Standard
>	In	115	549981.7	2.9				ug/L	524722	Standard
	Sn	118	1156.7	4.0	**0.1154**	0.002	1.9	ug/L	715	Standard
	Sb	123	225529.7	0.1	**49.2752**	1.450	2.9	ug/L	201	Standard
	Ba	135	235280.0	1.6	**123.8168**	1.916	1.5	ug/L	108	Standard
	Ce	140	72287.1	1.8				ug/L	30	Standard
>	Tb	159	836927.2	1.6				ug/L	792236	Standard
	Ho	165	618.3	2.8				ug/L	7	Standard
	Tl	203	374508.5	1.3	**47.9478**	0.598	1.2	ug/L	9	Standard
	Tl	205	331693.7	1.7	**49.9323**	0.614	1.2	ug/L	0	Standard
	Pb	206	246855.7	0.5	**52.2356**	0.118	0.2	ug/L	216	Standard
	Pb	207	213815.1	0.2	**49.6985**	0.193	0.4	ug/L	180	Standard
	Pb	208	877795.6	1.2	**50.2714**	0.366	0.7	ug/L	717	Standard
	U	238	322334.9	1.2	**50.7465**	0.349	0.7	ug/L	4	Standard
>	Bi	209	470679.1	0.5				ug/L	460343	Standard

Sample ID: L1606041104PS WG572085-03
Report Date/Time: Thursday, June 16, 2016 22:19:37
Page 1

Approved: June 20, 2016

Na	23	3.3	173.2	**2.6916**	13.442	499.4	mg/L	0	Standard
Mg	24	22820.5	2.3	**21.9277**	0.463	2.1	mg/L	20	Standard
K	39	55.0	32.8	**0.0700**	0.098	140.3	mg/L	22	Standard
Ca	43	53.3	28.6	**-4.3313**	2.572	59.4	mg/L	47	Standard
Fe	54	3487.5	4.4	**1.8989**	0.090	4.7	mg/L	151	Standard
Fe	57	1048.4	8.2	**1.6588**	0.199	12.0	mg/L	195	Standard
> **Sc-1**	45	41744.1	0.5				mg/L	29647	Standard
Cl	35	171137.1	0.1				ug/L	154152	Standard
Kr	83	0.7	86.6				ug/L	3	Standard
Br	81	19926.4	2.2				ug/L	1607	Standard
P	31	55093.4	2.6				ug/L	22752	Standard
S	34	4375.6	3.4				ug/L	5049	Standard
Sr	88	146.7	22.7				ug/L	87	Standard
C	12	130.0	35.3				mg/L	47	Standard
N	14	0.0					mg/L	0	Standard
Hg	202	33.3	69.3				mg/L	0	Standard
Dy	164	1135.3	6.0				mg/L	10	Standard
Ho-1	165	618.3	2.8				mg/L	7	Standard
Er	166	516.7	11.3				mg/L	3	Standard
I	127	228888.4	2.7				mg/L	842	Standard

QC Calculated Values

Analyte	Mass	QC Std % Recovery	Int Std % Recovery	Spike % Recovery
> Li	6		134.210	
Be	9			
Al	27			
Sc	45			
Ti	47			
V	51			
Cr	52			
Cr	53			
Mn	55			
Co	59			
Ni	60			
Cu	65			
Zn	66			
> Ge	72		104.042	
As	75			
Se	82			
Se-1	77			
> Ga	71			

Sample ID: L1606041104PS WG572085-03
Report Date/Time: Thursday, June 16, 2016 22:19:37
Page 2

Approved: June 20, 2016

	Rb	85	
	Y	89	
>	Rh	103	
	Mo	98	
	Ag	107	
	Cd	111	
	Cd	114	
>	In	115	104.814
	Sn	118	
	Sb	123	
	Ba	135	
	Ce	140	
>	Tb	159	
	Ho	165	
	Tl	203	
	Tl	205	
	Pb	206	
	Pb	207	
	Pb	208	
	U	238	
>	Bi	209	102.245
	Na	23	
	Mg	24	
	K	39	
	Ca	43	
	Fe	54	
	Fe	57	
>	Sc-1	45	
	Cl	35	
	Kr	83	
	Br	81	
	P	31	
	S	34	
	Sr	88	
	C	12	
	N	14	
	Hg	202	
	Dy	164	
	Ho-1	165	
	Er	166	
	I	127	

QC Out of Limits

Measurement Type	Analyte	Mass	Out of Limits Message
Li 6 Int Std for sample	Li	6	Rerun sample
Ni 60 Upper, S, EEE	Ni	60	
Ba 135 Upper, S, EEE	Ba	135	

Sample ID: L1606041104PS WG572085-03
Report Date/Time: Thursday, June 16, 2016 22:19:37
Page 3

Approved: June 20, 2016

Method 6020 - Summary Report

Sample ID: L1606041104SDL WG572085-04
Sample Date/Time: Thursday, June 16, 2016 22:20:32
Number of Replicates: 3
Autosampler Position: 213
Sample Description: 5
Method File: C:\NexIONData\Method\6020a.mth
Aliquot Volume (mL):
Diluted to Volume (mL):
User Name: BKT Nexion300X
Cumulative Autodilution Factor: 1
Nexion-ICP 200.8\6020

Concentration Results

IS	Analyte	Mass	Intensity	RSD	Conc.	SD	RSD	Units	Blank Intens.	Mode
>	**Li**	6	64080.3	2.7				ug/L	51024	Standard
	Be	9	40.0	12.5	**0.0168**	0.005	27.3	ug/L	7	Standard
	Al	27	710132.3	2.2	**3.9635**	0.097	2.4	ug/L	625	Standard
	Sc	45	34213.6	1.2				ug/L	29647	Standard
	Ti	47	1665.1	3.3	**5.5149**	0.188	3.4	ug/L	57	Standard
	V	51	8406.9	2.7	**1.0425**	0.044	4.3	ug/L	1142	Standard
	Cr	52	60396.1	0.7	**7.4773**	0.032	0.4	ug/L	6628	Standard
	Cr	53	7433.5	0.9	**7.7546**	0.056	0.7	ug/L	430	Standard
	Mn	55	26233.4	1.3	**4.3983**	0.064	1.4	ug/L	603	Standard
	Co	59	3790.1	2.7	**0.5627**	0.022	4.0	ug/L	237	Standard
	Ni	60	42759.9	1.8	**22.6189**	0.287	1.3	ug/L	141	Standard
	Cu	65	1312.1	2.0	**0.6485**	0.012	1.8	ug/L	109	Standard
	Zn	66	4020.5	0.7	**3.4822**	0.054	1.5	ug/L	159	Standard
>	**Ge**	72	462909.1	1.0				ug/L	474053	Standard
	As	75	127.1	1.3	**0.1426**	0.002	1.2	ug/L	-34	Standard
	Se	82	76.1	4.5	**0.5359**	0.031	5.8	ug/L	14	Standard
	Se-1	77	88.7	7.5	**0.4371**	0.078	17.8	ug/L	55	Standard
>	**Ga**	71	933.4	4.3				mg/L	50	Standard
	Rb	85	7380.1	1.8				ug/L	20	Standard
	Y	89	399286.8	1.5				ug/L	376602	Standard
>	**Rh**	103	10.0	50.0				ug/L	17	Standard
	Mo	98	1500.2	2.7	**0.5970**	0.016	2.6	ug/L	8	Standard
	Ag	107	118.7	15.0	**0.0065**	0.003	41.2	ug/L	81	Standard
	Cd	111	28.9	34.9	**0.0109**	0.005	45.1	mg/L	3	Standard
	Cd	114	79.5	41.7	**0.0119**	0.007	55.5	ug/L	7	Standard
>	**In**	115	553072.6	0.8				ug/L	524722	Standard
	Sn	118	576.7	14.8	**0.0122**	0.016	129.0	ug/L	715	Standard
	Sb	123	2178.3	21.1	**0.4589**	0.103	22.5	ug/L	201	Standard
	Ba	135	28213.6	0.4	**14.7104**	0.164	1.1	ug/L	108	Standard
	Ce	140	14325.1	2.6				ug/L	30	Standard
>	**Tb**	159	808125.3	1.3				ug/L	792236	Standard
	Ho	165	128.3	18.0				ug/L	7	Standard
	Tl	203	157.0	14.8	**0.0183**	0.003	16.5	ug/L	9	Standard
	Tl	205	128.3	27.4	**0.0122**	0.005	43.6	ug/L	0	Standard
	Pb	206	1207.7	4.1	**0.2094**	0.008	3.9	ug/L	216	Standard
	Pb	207	969.0	2.2	**0.1805**	0.006	3.4	ug/L	180	Standard
	Pb	208	4243.2	2.0	**0.1949**	0.007	3.7	ug/L	717	Standard
	U	238	239.0	4.0	**0.0315**	0.002	6.6	ug/L	4	Standard
>	**Bi**	209	453005.7	1.3				ug/L	460343	Standard

Sample ID: L1606041104SDL WG572085-04
Report Date/Time: Thursday, June 16, 2016 22:22:48
Page 1

Approved: June 20, 2016

Na	23	0.0		**10.4522**	0.000	0.0	mg/L	0	Standard
Mg	24	4389.0	3.6	**5.1101**	0.132	2.6	mg/L	20	Standard
K	39	13.3	78.1	**-0.1402**	0.068	48.2	mg/L	22	Standard
Ca	43	36.7	43.8	**-5.7822**	3.171	54.8	mg/L	47	Standard
Fe	54	812.9	7.6	**0.4581**	0.050	11.0	mg/L	151	Standard
Fe	57	373.3	8.7	**0.3544**	0.083	23.5	mg/L	195	Standard
> **Sc-1**	45	34213.6	1.2				mg/L	29647	Standard
Cl	35	155114.0	1.0				ug/L	154152	Standard
Kr	83	1.3	114.6				ug/L	3	Standard
Br	81	5447.6	5.1				ug/L	1607	Standard
P	31	29535.4	3.0				ug/L	22752	Standard
S	34	4345.6	4.1				ug/L	5049	Standard
Sr	88	98.3	16.3				ug/L	87	Standard
C	12	66.7	69.3				mg/L	47	Standard
N	14	0.0					mg/L	0	Standard
Hg	202	13.3	43.3				mg/L	0	Standard
Dy	164	223.5	3.8				mg/L	10	Standard
Ho-1	165	128.3	18.0				mg/L	7	Standard
Er	166	136.7	22.4				mg/L	3	Standard
I	127	47285.3	1.6				mg/L	842	Standard

QC Calculated Values

Analyte	Mass	QC Std % Recovery	Int Std % Recovery	Spike % Recovery
> Li	6		125.588	
Be	9			
Al	27			
Sc	45			
Ti	47			
V	51			
Cr	52			
Cr	53			
Mn	55			
Co	59			
Ni	60			
Cu	65			
Zn	66			
> Ge	72		97.649	
As	75			
Se	82			
Se-1	77			
> Ga	71			

Sample ID: L1606041104SDL WG572085-04
Report Date/Time: Thursday, June 16, 2016 22:22:48
Page 2

Approved: June 20, 2016

Rb	85		
Y	89		
> Rh	103		
Mo	98		
Ag	107		
Cd	111		
Cd	114		
> In	115		105.403
Sn	118		
Sb	123		
Ba	135		
Ce	140		
> Tb	159		
Ho	165		
Tl	203		
Tl	205		
Pb	206		
Pb	207		
Pb	208		
U	238		
> Bi	209		98.406
Na	23		
Mg	24		
K	39		
Ca	43		
Fe	54		
Fe	57		
> Sc-1	45		
Cl	35		
Kr	83		
Br	81		
P	31		
S	34		
Sr	88		
C	12		
N	14		
Hg	202		
Dy	164		
Ho-1	165		
Er	166		
I	127		

QC Out of Limits

Measurement Type	Analyte	Mass	Out of Limits Message
Li 6 Int Std for sample	Li	6	Rerun sample

Sample ID: L1606041104SDL WG572085-04
Report Date/Time: Thursday, June 16, 2016 22:22:48
Page 3

Approved: June 20, 2016

Method 6020 - Summary Report

Sample ID: L1606041104SDL WG572085-04
Sample Date/Time: Thursday, June 16, 2016 22:23:43
Number of Replicates: 3
Autosampler Position: 214
Sample Description: 25
Method File: C:\NexIONData\Method\6020a.mth
Aliquot Volume (mL):
Diluted to Volume (mL):
User Name: BKT Nexion300X
Cumulative Autodilution Factor: 1
Nexion-ICP 200.8\6020

Concentration Results

IS	Analyte	Mass	Intensity	RSD	Conc.	SD	RSD	Units	Blank Intens.	Mode
>	**Li**	6	60699.7	1.4				ug/L	51024	Standard
	Be	9	26.7	65.8	**0.0056**	0.018	312.0	ug/L	7	Standard
	Al	27	141309.4	1.9	**0.8247**	0.016	2.0	ug/L	625	Standard
	Sc	45	31491.0	2.2				ug/L	29647	Standard
	Ti	47	381.3	5.6	**1.1251**	0.055	4.9	ug/L	57	Standard
	V	51	2585.2	5.7	**0.2016**	0.028	14.1	ug/L	1142	Standard
	Cr	52	17170.4	0.5	**1.4445**	0.049	3.4	ug/L	6628	Standard
	Cr	53	1966.8	5.0	**1.7199**	0.140	8.1	ug/L	430	Standard
	Mn	55	5874.1	1.6	**0.8794**	0.018	2.1	ug/L	603	Standard
	Co	59	918.7	1.3	**0.1040**	0.001	1.4	ug/L	237	Standard
	Ni	60	8671.8	1.0	**4.4921**	0.067	1.5	ug/L	141	Standard
	Cu	65	375.3	1.5	**0.1368**	0.002	1.4	ug/L	109	Standard
	Zn	66	1553.7	2.6	**1.1927**	0.020	1.7	ug/L	159	Standard
>	**Ge**	72	466371.9	2.3				ug/L	474053	Standard
	As	75	-6.1	252.7	**0.0197**	0.014	72.2	ug/L	-34	Standard
	Se	82	31.9	14.9	**0.1250**	0.051	40.6	ug/L	14	Standard
	Se-1	77	67.3	8.6	**0.1479**	0.098	66.2	ug/L	55	Standard
>	**Ga**	71	236.7	12.4				mg/L	50	Standard
	Rb	85	1530.1	6.8				ug/L	20	Standard
	Y	89	398351.9	2.2				ug/L	376602	Standard
>	**Rh**	103	20.0	90.1				ug/L	17	Standard
	Mo	98	309.3	4.7	**0.1235**	0.007	5.8	ug/L	8	Standard
	Ag	107	82.7	3.5	**0.0013**	0.000	30.9	ug/L	81	Standard
	Cd	111	8.8	17.3	**0.0012**	0.001	68.5	mg/L	3	Standard
	Cd	114	33.8	15.5	**0.0031**	0.001	31.5	ug/L	7	Standard
>	**In**	115	532767.1	1.5				ug/L	524722	Standard
	Sn	118	478.3	5.3	**-0.0020**	0.004	179.1	ug/L	715	Standard
	Sb	123	535.3	25.6	**0.1062**	0.033	30.9	ug/L	201	Standard
	Ba	135	5770.1	0.9	**3.0781**	0.059	1.9	ug/L	108	Standard
	Ce	140	2811.9	5.2				ug/L	30	Standard
>	**Tb**	159	784308.2	0.8				ug/L	792236	Standard
	Ho	165	41.7	18.3				ug/L	7	Standard
	Tl	203	52.7	23.4	**0.0046**	0.002	36.5	ug/L	9	Standard
	Tl	205	35.0	14.3	**-0.0022**	0.001	34.5	ug/L	0	Standard
	Pb	206	411.7	5.6	**0.0360**	0.005	12.9	ug/L	216	Standard
	Pb	207	350.0	3.5	**0.0324**	0.003	8.3	ug/L	180	Standard
	Pb	208	1486.7	0.5	**0.0323**	0.001	2.8	ug/L	717	Standard
	U	238	58.7	16.8	**0.0022**	0.002	75.4	ug/L	4	Standard
>	**Bi**	209	444600.9	0.5				ug/L	460343	Standard

Sample ID: L1606041104SDL WG572085-04
Report Date/Time: Thursday, June 16, 2016 22:26:00
Page 1

Approved: June 20, 2016

Na	23	1.7	173.2	**5.3313**	8.870	166.4	mg/L	0	Standard
Mg	24	840.0	10.8	**1.0281**	0.127	12.3	mg/L	20	Standard
K	39	15.0	88.2	**-0.1198**	0.096	80.2	mg/L	22	Standard
Ca	43	18.3	83.3	**-9.1765**	3.343	36.4	mg/L	47	Standard
Fe	54	272.4	14.1	**0.0939**	0.032	34.1	mg/L	151	Standard
Fe	57	256.7	4.9	**0.1011**	0.032	31.4	mg/L	195	Standard
> **Sc-1**	45	31491.0	2.2				mg/L	29647	Standard
Cl	35	151247.9	1.3				ug/L	154152	Standard
Kr	83	3.3	69.3				ug/L	3	Standard
Br	81	2453.5	11.0				ug/L	1607	Standard
P	31	23077.6	3.5				ug/L	22752	Standard
S	34	4429.0	4.8				ug/L	5049	Standard
Sr	88	73.3	21.9				ug/L	87	Standard
C	12	63.3	24.1				mg/L	47	Standard
N	14	0.0					mg/L	0	Standard
Hg	202	0.0					mg/L	0	Standard
Dy	164	47.6	24.3				mg/L	10	Standard
Ho-1	165	41.7	18.3				mg/L	7	Standard
Er	166	50.0	91.7				mg/L	3	Standard
I	127	10970.6	2.1				mg/L	842	Standard

QC Calculated Values

	Analyte	Mass	QC Std % Recovery	Int Std % Recovery	Spike % Recovery
>	Li	6		118.963	
	Be	9			
	Al	27			
	Sc	45			
	Ti	47			
	V	51			
	Cr	52			
	Cr	53			
	Mn	55			
	Co	59			
	Ni	60			
	Cu	65			
	Zn	66			
>	Ge	72		98.380	
	As	75			
	Se	82			
	Se-1	77			
>	Ga	71			

Sample ID: L1606041104SDL WG572085-04
Report Date/Time: Thursday, June 16, 2016 22:26:00
Page 2

Approved: June 20, 2016

Rb	85		
Y	89		
> Rh	103		
Mo	98		
Ag	107		
Cd	111		
Cd	114		
> In	115	101.533	
Sn	118		
Sb	123		
Ba	135		
Ce	140		
> Tb	159		
Ho	165		
Tl	203		
Tl	205		
Pb	206		
Pb	207		
Pb	208		
U	238		
> Bi	209	96.580	
Na	23		
Mg	24		
K	39		
Ca	43		
Fe	54		
Fe	57		
> Sc-1	45		
Cl	35		
Kr	83		
Br	81		
P	31		
S	34		
Sr	88		
C	12		
N	14		
Hg	202		
Dy	164		
Ho-1	165		
Er	166		
I	127		

QC Out of Limits

Measurement Type	Analyte	Mass	Out of Limits Message

Approved: June 20, 2016

Method 6020 - Summary Report

Sample ID: QC Std 6
Sample Date/Time: Thursday, June 16, 2016 22:26:56
Number of Replicates: 3
Autosampler Position: 101
Sample Description:
Method File: C:\NexIONData\Method\6020a.mth
Aliquot Volume (mL):
Diluted to Volume (mL):
User Name: BKT Nexion300X
Cumulative Autodilution Factor: 1
Nexion-ICP 200.8\6020

Concentration Results

IS	Analyte	Mass	Intensity	RSD	Conc.	SD	RSD	Units	Blank Intens.	Mode
>	Li	6	59001.4	3.1				ug/L	51024	Standard
	Be	9	47251.9	1.9	**48.5958**	0.632	1.3	ug/L	7	Standard
	Al	27	7707900.4	0.6	**46.8442**	1.367	2.9	ug/L	625	Standard
	Sc	45	32042.2	2.5				ug/L	29647	Standard
	Ti	47	31108.6	0.8	**106.3533**	1.301	1.2	ug/L	57	Standard
	V	51	354930.5	0.4	**51.1260**	0.515	1.0	ug/L	1142	Standard
	Cr	52	373996.6	0.2	**51.3100**	0.429	0.8	ug/L	6628	Standard
	Cr	53	46528.0	1.9	**50.9890**	0.660	1.3	ug/L	430	Standard
	Mn	55	313560.0	0.4	**54.1496**	0.181	0.3	ug/L	603	Standard
	Co	59	324218.3	1.5	**51.7917**	0.391	0.8	ug/L	237	Standard
	Ni	60	95070.0	1.4	**50.5665**	0.352	0.7	ug/L	141	Standard
	Cu	65	93181.7	1.5	**50.8709**	0.430	0.8	ug/L	109	Standard
	Zn	66	54868.9	1.6	**50.6327**	0.507	1.0	ug/L	159	Standard
>	Ge	72	461242.2	0.7				ug/L	474053	Standard
	As	75	53786.6	0.6	**49.9506**	0.524	1.0	ug/L	-34	Standard
	Se	82	5398.5	1.3	**50.0080**	1.035	2.1	ug/L	14	Standard
	Se-1	77	3763.8	1.7	**49.6296**	0.770	1.6	ug/L	55	Standard
>	Ga	71	83.3	29.6				mg/L	50	Standard
	Rb	85	758.4	8.6				ug/L	20	Standard
	Y	89	392635.2	3.0				ug/L	376602	Standard
>	Rh	103	40.0	45.1				ug/L	17	Standard
	Mo	98	239363.5	0.3	**97.9544**	0.320	0.3	ug/L	8	Standard
	Ag	107	297613.5	1.2	**48.2150**	0.880	1.8	ug/L	81	Standard
	Cd	111	96257.9	0.7	**47.9363**	0.352	0.7	mg/L	3	Standard
	Cd	114	237569.3	0.8	**47.8568**	0.430	0.9	ug/L	7	Standard
>	In	115	542829.4	0.6				ug/L	524722	Standard
	Sn	118	271504.8	1.8	**48.6303**	0.573	1.2	ug/L	715	Standard
	Sb	123	221602.7	1.2	**49.0302**	0.874	1.8	ug/L	201	Standard
	Ba	135	89759.4	0.9	**47.8096**	0.296	0.6	ug/L	108	Standard
	Ce	140	83.3	15.1				ug/L	30	Standard
>	Tb	159	805068.8	1.3				ug/L	792236	Standard
	Ho	165	5.0	100.0				ug/L	7	Standard
	Tl	203	366179.1	0.5	**49.0753**	0.770	1.6	ug/L	9	Standard
	Tl	205	320780.3	0.9	**50.5527**	0.981	1.9	ug/L	0	Standard
	Pb	206	226792.4	0.6	**50.2313**	0.545	1.1	ug/L	216	Standard
	Pb	207	206205.4	0.5	**50.1728**	0.804	1.6	ug/L	180	Standard
	Pb	208	828355.0	0.6	**49.6609**	0.844	1.7	ug/L	717	Standard
	U	238	311232.5	0.6	**51.2945**	0.952	1.9	ug/L	4	Standard
>	Bi	209	449694.2	1.3				ug/L	460343	Standard

Sample ID: QC Std 6
Report Date/Time: Thursday, June 16, 2016 22:29:13
Page 1

Approved: June 20, 2016

Na	23	3.3	173.2	**0.2298**	17.706	7704.3	mg/L	0	Standard
Mg	24	4013.9	1.6	**4.9932**	0.201	4.0	mg/L	20	Standard
K	39	691.7	2.2	**4.6523**	0.139	3.0	mg/L	22	Standard
Ca	43	66.7	18.9	**1.1897**	2.387	200.6	mg/L	47	Standard
Fe	54	5963.7	3.1	**4.3749**	0.232	5.3	mg/L	151	Standard
Fe	57	1775.1	6.5	**4.4411**	0.377	8.5	mg/L	195	Standard
Sc-1	45	32042.2	2.5				mg/L	29647	Standard
Cl	35	154194.0	0.8				ug/L	154152	Standard
Kr	83	1.7	91.7				ug/L	3	Standard
Br	81	1553.4	2.0				ug/L	1607	Standard
P	31	22800.5	1.3				ug/L	22752	Standard
S	34	4925.8	3.9				ug/L	5049	Standard
Sr	88	71.7	8.1				ug/L	87	Standard
C	12	50.0	40.0				mg/L	47	Standard
N	14	0.0					mg/L	0	Standard
Hg	202	0.0					mg/L	0	Standard
Dy	164	9.7	108.3				mg/L	10	Standard
Ho-1	165	5.0	100.0				mg/L	7	Standard
Er	166	6.7	173.2				mg/L	3	Standard
I	127	1866.8	9.9				mg/L	842	Standard

QC Calculated Values

Analyte	Mass	QC Std % Recovery	Int Std % Recovery	Spike % Recovery
Li	6			
Be	9	97.192		
Al	27	93.688		
Sc	45			
Ti	47	106.353		
V	51	102.252		
Cr	52	102.620		
Cr	53			
Mn	55	108.299		
Co	59	103.583		
Ni	60	101.133		
Cu	65	101.742		
Zn	66	101.265		
Ge	72		97.298	
As	75	99.901		
Se	82	100.016		
Se-1	77			
Ga	71			

Sample ID: QC Std 6
Report Date/Time: Thursday, June 16, 2016 22:29:13
Page 2

Approved: June 20, 2016

Rb	85			
Y	89			
> Rh	103			
Mo	98	97.954		
Ag	107	96.430		
Cd	111	95.873		
Cd	114			
> In	115		103.451	
Sn	118	97.261		
Sb	123	98.060		
Ba	135	95.619		
Ce	140			
> Tb	159			
Ho	165			
Tl	203	98.151		
Tl	205			
Pb	206			
Pb	207			
Pb	208	99.322		
U	238	102.589		
> Bi	209		97.687	
Na	23			
Mg	24			
K	39			
Ca	43			
Fe	54			
Fe	57			
> Sc-1	45			
Cl	35			
Kr	83			
Br	81			
P	31			
S	34			
Sr	88			
C	12			
N	14			
Hg	202			
Dy	164			
Ho-1	165			
Er	166			
I	127			

QC Out of Limits

Measurement Type	Analyte	Mass	Out of Limits Message

Sample ID: QC Std 6
Report Date/Time: Thursday, June 16, 2016 22:29:13
Page 3

Approved: June 20, 2016

Method 6020 - Summary Report

Sample ID: QC Std 7
Sample Date/Time: Thursday, June 16, 2016 22:30:07
Number of Replicates: 3
Autosampler Position: 102
Sample Description:
Method File: C:\NexIONData\Method\6020a.mth
Aliquot Volume (mL):
Diluted to Volume (mL):
User Name: BKT Nexion300X
Cumulative Autodilution Factor: 1
Nexion-ICP 200.8\6020

Concentration Results

IS	Analyte	Mass	Intensity	RSD	Conc.	SD	RSD	Units	Blank Intens.	Mode
>	**Li**	6	57406.9	2.2				ug/L	51024	Standard
	Be	9	13.3	86.6	**-0.0071**	0.012	172.1	ug/L	7	Standard
	Al	27	1425.1	26.0	**-0.0009**	0.002	242.5	ug/L	625	Standard
	Sc	45	31355.8	2.5				ug/L	29647	Standard
	Ti	47	24.7	20.0	**-0.0813**	0.017	20.7	ug/L	57	Standard
	V	51	1120.2	2.3	**-0.0061**	0.006	100.1	ug/L	1142	Standard
	Cr	52	6392.0	0.4	**-0.0333**	0.015	44.8	ug/L	6628	Standard
	Cr	53	548.3	18.8	**0.1770**	0.124	70.1	ug/L	430	Standard
	Mn	55	724.0	4.6	**-0.0007**	0.008	1032.9	ug/L	603	Standard
	Co	59	242.7	2.3	**-0.0024**	0.000	19.9	ug/L	237	Standard
	Ni	60	130.3	12.7	**-0.0081**	0.010	124.4	ug/L	141	Standard
	Cu	65	128.7	7.9	**0.0044**	0.007	154.7	ug/L	109	Standard
	Zn	66	153.3	8.3	**-0.0894**	0.013	14.8	ug/L	159	Standard
>	**Ge**	72	460344.2	1.9				ug/L	474053	Standard
	As	75	-26.8	68.7	**0.0000**	0.017	51664.1	ug/L	-34	Standard
	Se	82	13.1	41.0	**-0.0473**	0.049	102.7	ug/L	14	Standard
	Se-1	77	56.7	10.8	**0.0148**	0.078	525.1	ug/L	55	Standard
>	**Ga**	71	50.0	36.1				mg/L	50	Standard
	Rb	85	33.3	8.7				ug/L	20	Standard
	Y	89	391660.9	0.1				ug/L	376602	Standard
>	**Rh**	103	21.7	58.1				ug/L	17	Standard
	Mo	98	296.5	33.7	**0.1177**	0.040	33.6	ug/L	8	Standard
	Ag	107	114.3	9.9	**0.0065**	0.002	24.1	ug/L	81	Standard
	Cd	111	13.8	22.3	**0.0038**	0.001	39.2	mg/L	3	Standard
	Cd	114	58.6	51.2	**0.0082**	0.006	72.9	ug/L	7	Standard
>	**In**	115	532413.4	1.7				ug/L	524722	Standard
	Sn	118	798.4	13.3	**0.0568**	0.021	36.2	ug/L	715	Standard
	Sb	123	522.7	25.9	**0.1035**	0.032	31.2	ug/L	201	Standard
	Ba	135	112.0	12.3	**0.0031**	0.006	206.8	ug/L	108	Standard
	Ce	140	18.3	63.0				ug/L	30	Standard
>	**Tb**	159	782152.3	0.6				ug/L	792236	Standard
	Ho	165	3.3	86.6				ug/L	7	Standard
	Tl	203	55.3	28.1	**0.0050**	0.002	40.9	ug/L	9	Standard
	Tl	205	48.3	6.0	**-0.0000**	0.000	944.3	ug/L	0	Standard
	Pb	206	239.7	3.4	**-0.0020**	0.002	107.0	ug/L	216	Standard
	Pb	207	204.0	6.9	**-0.0031**	0.003	92.9	ug/L	180	Standard
	Pb	208	866.0	6.6	**-0.0048**	0.003	59.0	ug/L	717	Standard
	U	238	38.3	34.4	**-0.0011**	0.002	189.9	ug/L	4	Standard
>	**Bi**	209	440050.2	1.3				ug/L	460343	Standard

Sample ID: QC Std 7
Report Date/Time: Thursday, June 16, 2016 22:32:24
Page 1

Approved: June 20, 2016

Na	23	0.0		**10.4522**	0.000	0.0	mg/L	0	Standard
Mg	24	41.7	6.9	**0.0082**	0.003	39.8	mg/L	20	Standard
K	39	13.3	21.7	**-0.1321**	0.019	14.2	mg/L	22	Standard
Ca	43	21.7	53.3	**-8.4223**	2.469	29.3	mg/L	47	Standard
Fe	54	134.4	12.8	**-0.0117**	0.012	103.5	mg/L	151	Standard
Fe	57	178.3	16.9	**-0.1234**	0.101	82.1	mg/L	195	Standard
Sc-1	45	31355.8	2.5				mg/L	29647	Standard
Cl	35	154796.2	1.9				ug/L	154152	Standard
Kr	83	1.3	86.6				ug/L	3	Standard
Br	81	1420.1	12.0				ug/L	1607	Standard
P	31	23807.0	1.6				ug/L	22752	Standard
S	34	4767.4	2.9				ug/L	5049	Standard
Sr	88	76.7	22.9				ug/L	87	Standard
C	12	50.0	60.0				mg/L	47	Standard
N	14	3.3	173.2				mg/L	0	Standard
Hg	202	6.7	173.2				mg/L	0	Standard
Dy	164	6.5	179.6				mg/L	10	Standard
Ho-1	165	3.3	86.6				mg/L	7	Standard
Er	166	3.3	173.2				mg/L	3	Standard
I	127	1236.7	11.5				mg/L	842	Standard

QC Calculated Values

Analyte	Mass	QC Std % Recovery	Int Std % Recovery	Spike % Recovery
Li	6			
Be	9			
Al	27			
Sc	45			
Ti	47			
V	51			
Cr	52			
Cr	53			
Mn	55			
Co	59			
Ni	60			
Cu	65			
Zn	66			
Ge	72		97.108	
As	75			
Se	82			
Se-1	77			
Ga	71			

Sample ID: QC Std 7
Report Date/Time: Thursday, June 16, 2016 22:32:24
Page 2

Approved: June 20, 2016

Rb	85		
Y	89		
> Rh	103		
Mo	98		
Ag	107		
Cd	111		
Cd	114		
> In	115	101.466	
Sn	118		
Sb	123		
Ba	135		
Ce	140		
> Tb	159		
Ho	165		
Tl	203		
Tl	205		
Pb	206		
Pb	207		
Pb	208		
U	238		
> Bi	209	95.592	
Na	23		
Mg	24		
K	39		
Ca	43		
Fe	54		
Fe	57		
> Sc-1	45		
Cl	35		
Kr	83		
Br	81		
P	31		
S	34		
Sr	88		
C	12		
N	14		
Hg	202		
Dy	164		
Ho-1	165		
Er	166		
I	127		

QC Out of Limits

Measurement Type	Analyte	Mass	Out of Limits Message

Sample ID: QC Std 7
Report Date/Time: Thursday, June 16, 2016 22:32:24
Page 3

Approved: June 20, 2016

Method 6020 - Summary Report

Sample ID: PBW 41 WG571834-02
Sample Date/Time: Thursday, June 16, 2016 22:33:20
Number of Replicates: 3
Autosampler Position: 215
Sample Description: 1
Method File: C:\NexIONData\Method\6020a.mth
Aliquot Volume (mL):
Diluted to Volume (mL):
User Name: BKT Nexion300X
Cumulative Autodilution Factor: 1
Nexion-ICP 200.8\6020

Concentration Results

IS	Analyte	Mass	Intensity	RSD	Conc.	SD	RSD	Units	Blank Intens.	Mode
>	**Li**	6	57729.8	2.4				ug/L	51024	Standard
	Be	9	15.0	66.7	**-0.0052**	0.011	207.3	ug/L	7	Standard
	Al	27	10453.6	1.9	**0.0552**	0.003	5.0	ug/L	625	Standard
	Sc	45	33299.9	2.5				ug/L	29647	Standard
	Ti	47	35.7	25.1	**-0.0492**	0.028	57.5	ug/L	57	Standard
	V	51	1262.4	5.5	**0.0063**	0.008	133.6	ug/L	1142	Standard
	Cr	52	7466.2	1.6	**0.0706**	0.026	36.2	ug/L	6628	Standard
	Cr	53	643.3	12.9	**0.2497**	0.092	36.8	ug/L	430	Standard
	Mn	55	1616.1	2.8	**0.1414**	0.004	2.6	ug/L	603	Standard
	Co	59	253.0	6.6	**-0.0025**	0.002	79.5	ug/L	237	Standard
	Ni	60	378.3	5.2	**0.1151**	0.008	6.8	ug/L	141	Standard
	Cu	65	209.0	6.0	**0.0433**	0.007	15.3	ug/L	109	Standard
	Zn	66	1638.4	1.5	**1.2227**	0.044	3.6	ug/L	159	Standard
>	**Ge**	72	481770.3	1.5				ug/L	474053	Standard
	As	75	-7.3	61.8	**0.0186**	0.004	21.3	ug/L	-34	Standard
	Se	82	21.7	38.5	**0.0252**	0.078	309.4	ug/L	14	Standard
	Se-1	77	49.7	10.3	**-0.1081**	0.069	63.9	ug/L	55	Standard
>	**Ga**	71	81.7	19.7				mg/L	50	Standard
	Rb	85	50.0	17.3				ug/L	20	Standard
	Y	89	391456.0	1.0				ug/L	376602	Standard
>	**Rh**	103	15.0	33.3				ug/L	17	Standard
	Mo	98	98.4	20.8	**0.0355**	0.009	26.7	ug/L	8	Standard
	Ag	107	94.7	3.7	**0.0032**	0.001	16.1	ug/L	81	Standard
	Cd	111	15.5	31.8	**0.0046**	0.003	57.0	mg/L	3	Standard
	Cd	114	31.0	41.6	**0.0025**	0.003	104.4	ug/L	7	Standard
>	**In**	115	534892.9	2.4				ug/L	524722	Standard
	Sn	118	895.0	10.2	**0.0734**	0.014	18.9	ug/L	715	Standard
	Sb	123	243.3	24.4	**0.0397**	0.012	30.7	ug/L	201	Standard
	Ba	135	132.3	7.6	**0.0140**	0.006	42.8	ug/L	108	Standard
	Ce	140	126.7	2.3				ug/L	30	Standard
>	**Tb**	159	808648.5	2.5				ug/L	792236	Standard
	Ho	165	6.7	43.3				ug/L	7	Standard
	Tl	203	39.3	24.7	**0.0026**	0.001	49.6	ug/L	9	Standard
	Tl	205	40.0	50.0	**-0.0017**	0.003	183.3	ug/L	0	Standard
	Pb	206	250.7	8.4	**-0.0022**	0.005	210.3	ug/L	216	Standard
	Pb	207	220.7	4.6	**-0.0015**	0.003	191.8	ug/L	180	Standard
	Pb	208	931.3	4.0	**-0.0035**	0.003	80.4	ug/L	717	Standard
	U	238	32.0	46.7	**-0.0024**	0.002	99.2	ug/L	4	Standard
>	**Bi**	209	461825.2	1.1				ug/L	460343	Standard

Sample ID: PBW 41 WG571834-02
Report Date/Time: Thursday, June 16, 2016 22:35:37
Page 1

Approved: June 20, 2016

Na	23	0.0		**10.4522**	0.000	0.0	mg/L	0	Standard
Mg	24	43.3	46.6	**0.0073**	0.026	347.9	mg/L	20	Standard
K	39	21.7	35.3	**-0.0805**	0.053	65.7	mg/L	22	Standard
Ca	43	33.3	31.2	**-6.2262**	2.322	37.3	mg/L	47	Standard
Fe	54	132.8	30.7	**-0.0183**	0.032	174.0	mg/L	151	Standard
Fe	57	186.7	24.3	**-0.1330**	0.122	92.1	mg/L	195	Standard
Sc-1	45	33299.9	2.5				mg/L	29647	Standard
Cl	35	150658.7	1.1				ug/L	154152	Standard
Kr	83	2.3	24.7				ug/L	3	Standard
Br	81	2026.8	3.8				ug/L	1607	Standard
P	31	21810.7	2.4				ug/L	22752	Standard
S	34	4620.7	1.9				ug/L	5049	Standard
Sr	88	70.0	14.3				ug/L	87	Standard
C	12	86.7	40.5				mg/L	47	Standard
N	14	0.0					mg/L	0	Standard
Hg	202	0.0					mg/L	0	Standard
Dy	164	9.2	111.3				mg/L	10	Standard
Ho-1	165	6.7	43.3				mg/L	7	Standard
Er	166	16.7	34.6				mg/L	3	Standard
I	127	2880.3	5.5				mg/L	842	Standard

QC Calculated Values

Analyte	Mass	QC Std % Recovery	Int Std % Recovery	Spike % Recovery
> Li	6		113.142	
Be	9			
Al	27			
Sc	45			
Ti	47			
V	51			
Cr	52			
Cr	53			
Mn	55			
Co	59			
Ni	60			
Cu	65			
Zn	66			
> Ge	72		101.628	
As	75			
Se	82			
Se-1	77			
> Ga	71			

Sample ID: PBW 41 WG571834-02
Report Date/Time: Thursday, June 16, 2016 22:35:37
Page 2

Approved: June 20, 2016

Rb	85		
Y	89		
> Rh	103		
Mo	98		
Ag	107		
Cd	111		
Cd	114		
> In	115		101.938
Sn	118		
Sb	123		
Ba	135		
Ce	140		
> Tb	159		
Ho	165		
Tl	203		
Tl	205		
Pb	206		
Pb	207		
Pb	208		
U	238		
> Bi	209		100.322
Na	23		
Mg	24		
K	39		
Ca	43		
Fe	54		
Fe	57		
> Sc-1	45		
Cl	35		
Kr	83		
Br	81		
P	31		
S	34		
Sr	88		
C	12		
N	14		
Hg	202		
Dy	164		
Ho-1	165		
Er	166		
I	127		

QC Out of Limits

Measurement Type	Analyte	Mass	Out of Limits Message

Approved: June 20, 2016

Method 6020 - Summary Report

Sample ID: LCSW 41 WG571834-03
Sample Date/Time: Thursday, June 16, 2016 22:36:32
Number of Replicates: 3
Autosampler Position: 216
Sample Description: 1
Method File: C:\NexIONData\Method\6020a.mth
Aliquot Volume (mL):
Diluted to Volume (mL):
User Name: BKT Nexion300X
Cumulative Autodilution Factor: 1
Nexion-ICP 200.8\6020

Concentration Results

IS	Analyte	Mass	Intensity	RSD	Conc.	SD	RSD	Units	Blank Intens.	Mode
>	**Li**	6	58134.7	1.4				ug/L	51024	Standard
	Be	9	47481.0	1.2	**49.5549**	1.040	2.1	ug/L	7	Standard
	Al	27	11848.2	29.8	**0.0633**	0.022	34.2	ug/L	625	Standard
	Sc	45	33760.9	2.8				ug/L	29647	Standard
	Ti	47	60.7	19.3	**0.0386**	0.038	99.0	ug/L	57	Standard
	V	51	364743.8	0.9	**51.7833**	1.598	3.1	ug/L	1142	Standard
	Cr	52	384565.8	0.9	**52.0063**	1.376	2.6	ug/L	6628	Standard
	Cr	53	46865.7	2.2	**50.6129**	1.593	3.1	ug/L	430	Standard
	Mn	55	323505.6	0.5	**55.0551**	1.092	2.0	ug/L	603	Standard
	Co	59	330925.6	0.6	**52.1042**	1.547	3.0	ug/L	237	Standard
	Ni	60	98420.3	0.4	**51.5920**	1.168	2.3	ug/L	141	Standard
	Cu	65	96735.2	0.8	**52.0474**	1.195	2.3	ug/L	109	Standard
	Zn	66	60428.3	1.1	**54.9708**	1.052	1.9	ug/L	159	Standard
>	**Ge**	72	468206.5	2.5				ug/L	474053	Standard
	As	75	53251.7	1.1	**48.7274**	0.650	1.3	ug/L	-34	Standard
	Se	82	5558.2	1.1	**50.7386**	1.287	2.5	ug/L	14	Standard
	Se-1	77	3779.1	1.8	**49.0879**	0.350	0.7	ug/L	55	Standard
>	**Ga**	71	95.0	5.3				mg/L	50	Standard
	Rb	85	148.3	20.6				ug/L	20	Standard
	Y	89	410210.7	3.1				ug/L	376602	Standard
>	**Rh**	103	26.7	28.6				ug/L	17	Standard
	Mo	98	76.7	14.4	**0.0250**	0.004	16.4	ug/L	8	Standard
	Ag	107	306600.5	0.9	**48.2949**	0.124	0.3	ug/L	81	Standard
	Cd	111	98706.0	0.5	**47.7973**	0.198	0.4	mg/L	3	Standard
	Cd	114	240379.3	1.1	**47.0837**	0.284	0.6	ug/L	7	Standard
>	**In**	115	558260.1	0.9				ug/L	524722	Standard
	Sn	118	793.4	5.7	**0.0490**	0.008	17.0	ug/L	715	Standard
	Sb	123	217861.1	1.5	**46.8696**	0.887	1.9	ug/L	201	Standard
	Ba	135	91054.1	0.9	**47.1604**	0.551	1.2	ug/L	108	Standard
	Ce	140	330.0	6.6				ug/L	30	Standard
>	**Tb**	159	829912.3	0.8				ug/L	792236	Standard
	Ho	165	8.3	91.7				ug/L	7	Standard
	Tl	203	372803.8	0.5	**48.2082**	0.596	1.2	ug/L	9	Standard
	Tl	205	323995.9	0.8	**49.2672**	0.912	1.9	ug/L	0	Standard
	Pb	206	236745.0	0.6	**50.5944**	0.255	0.5	ug/L	216	Standard
	Pb	207	206177.7	0.9	**48.4046**	0.929	1.9	ug/L	180	Standard
	Pb	208	859668.8	0.2	**49.7270**	0.479	1.0	ug/L	717	Standard
	U	238	310255.0	0.3	**49.3362**	0.627	1.3	ug/L	4	Standard
>	**Bi**	209	466041.0	1.1				ug/L	460343	Standard

Sample ID: LCSW 41 WG571834-03
Report Date/Time: Thursday, June 16, 2016 22:38:49
Page 1

Approved: June 20, 2016

Na	23	0.0		**10.4522**	0.000	0.0	mg/L	0	Standard
Mg	24	161.7	12.9	**0.1477**	0.029	19.8	mg/L	20	Standard
K	39	16.7	17.3	**-0.1160**	0.022	19.3	mg/L	22	Standard
Ca	43	33.3	31.2	**-6.3847**	1.928	30.2	mg/L	47	Standard
Fe	54	164.9	14.3	**0.0027**	0.015	570.4	mg/L	151	Standard
Fe	57	196.7	21.3	**-0.1103**	0.128	116.3	mg/L	195	Standard
Sc-1	45	33760.9	2.8				mg/L	29647	Standard
Cl	35	149762.7	1.8				ug/L	154152	Standard
Kr	83	2.3	65.5				ug/L	3	Standard
Br	81	1560.1	10.1				ug/L	1607	Standard
P	31	22984.1	3.6				ug/L	22752	Standard
S	34	4315.6	2.6				ug/L	5049	Standard
Sr	88	53.3	28.6				ug/L	87	Standard
C	12	83.3	18.3				mg/L	47	Standard
N	14	0.0					mg/L	0	Standard
Hg	202	3.3	173.2				mg/L	0	Standard
Dy	164	5.9	86.7				mg/L	10	Standard
Ho-1	165	8.3	91.7				mg/L	7	Standard
Er	166	16.7	91.7				mg/L	3	Standard
I	127	1323.4	9.9				mg/L	842	Standard

QC Calculated Values

Analyte	Mass	QC Std % Recovery	Int Std % Recovery	Spike % Recovery
> Li	6		113.936	
Be	9			
Al	27			
Sc	45			
Ti	47			
V	51			
Cr	52			
Cr	53			
Mn	55			
Co	59			
Ni	60			
Cu	65			
Zn	66			
> Ge	72		98.767	
As	75			
Se	82			
Se-1	77			
> Ga	71			

Sample ID: LCSW 41 WG571834-03
Report Date/Time: Thursday, June 16, 2016 22:38:49
Page 2

Approved: June 20, 2016

Rb	85		
Y	89		
> Rh	103		
Mo	98		
Ag	107		
Cd	111		
Cd	114		
> In	115		106.392
Sn	118		
Sb	123		
Ba	135		
Ce	140		
> Tb	159		
Ho	165		
Tl	203		
Tl	205		
Pb	206		
Pb	207		
Pb	208		
U	238		
> Bi	209		101.238
Na	23		
Mg	24		
K	39		
Ca	43		
Fe	54		
Fe	57		
> Sc-1	45		
Cl	35		
Kr	83		
Br	81		
P	31		
S	34		
Sr	88		
C	12		
N	14		
Hg	202		
Dy	164		
Ho-1	165		
Er	166		
I	127		

QC Out of Limits

Measurement Type	Analyte	Mass	Out of Limits Message

Sample ID: LCSW 41 WG571834-03
Report Date/Time: Thursday, June 16, 2016 22:38:49
Page 3

Approved: June 20, 2016

Method 6020 - Summary Report

Sample ID: L1606033702 WG571834-01
Sample Date/Time: Thursday, June 16, 2016 22:39:43
Number of Replicates: 3
Autosampler Position: 217
Sample Description: 1
Method File: C:\NexIONData\Method\6020a.mth
Aliquot Volume (mL):
Diluted to Volume (mL):
User Name: BKT Nexion300X
Cumulative Autodilution Factor: 1
Nexion-ICP 200.8\6020

Concentration Results

IS	Analyte	Mass	Intensity	RSD	Conc.	SD	RSD	Units	Blank Intens.	Mode
>	**Li**	6	64441.8	2.3				ug/L	51024	Standard
	Be	9	20.0	25.0	**-0.0022**	0.005	232.0	ug/L	7	Standard
	Al	27	60114.2	4.5	**0.3246**	0.014	4.3	ug/L	625	Standard
	Sc	45	31512.8	4.2				ug/L	29647	Standard
	Ti	47	128.0	6.2	**0.2921**	0.031	10.5	ug/L	57	Standard
	V	51	53503.8	0.8	**7.9103**	0.048	0.6	ug/L	1142	Standard
	Cr	52	15505.3	1.8	**1.3346**	0.030	2.3	ug/L	6628	Standard
	Cr	53	2881.9	1.2	**2.8964**	0.027	0.9	ug/L	430	Standard
	Mn	55	1707.4	4.0	**0.1824**	0.014	7.5	ug/L	603	Standard
	Co	59	1839.8	1.0	**0.2661**	0.003	1.0	ug/L	237	Standard
	Ni	60	5162.5	5.3	**2.7953**	0.140	5.0	ug/L	141	Standard
	Cu	65	169344.1	2.3	**96.6524**	1.757	1.8	ug/L	109	Standard
	Zn	66	2344.5	2.7	**2.0388**	0.050	2.4	ug/L	159	Standard
>	**Ge**	72	441453.2	0.5				ug/L	474053	Standard
	As	75	1218.2	9.1	**1.2061**	0.101	8.4	ug/L	-34	Standard
	Se	82	116.0	12.5	**0.9573**	0.138	14.4	ug/L	14	Standard
	Se-1	77	201.7	7.0	**2.0760**	0.211	10.2	ug/L	55	Standard
>	**Ga**	71	926.7	11.5				mg/L	50	Standard
	Rb	85	12571.9	3.7				ug/L	20	Standard
	Y	89	399117.1	1.0				ug/L	376602	Standard
>	**Rh**	103	173.3	1.7				ug/L	17	Standard
	Mo	98	29352.9	0.6	**12.3636**	0.369	3.0	ug/L	8	Standard
	Ag	107	149.7	54.9	**0.0129**	0.015	112.8	ug/L	81	Standard
	Cd	111	24.8	238.3	**0.0100**	0.031	310.7	mg/L	3	Standard
	Cd	114	161.6	48.9	**0.0300**	0.017	58.2	ug/L	7	Standard
>	**In**	115	527437.4	2.5				ug/L	524722	Standard
	Sn	118	1430.1	3.9	**0.1747**	0.010	5.4	ug/L	715	Standard
	Sb	123	2404.5	19.4	**0.5345**	0.118	22.0	ug/L	201	Standard
	Ba	135	29634.3	0.9	**16.2125**	0.353	2.2	ug/L	108	Standard
	Ce	140	185.0	4.7				ug/L	30	Standard
>	**Tb**	159	786743.9	2.6				ug/L	792236	Standard
	Ho	165	16.7	105.4				ug/L	7	Standard
	Tl	203	226.3	39.8	**0.0295**	0.013	45.5	ug/L	9	Standard
	Tl	205	155.0	25.2	**0.0180**	0.007	37.6	ug/L	0	Standard
	Pb	206	685.3	11.7	**0.1039**	0.021	20.6	ug/L	216	Standard
	Pb	207	574.0	3.7	**0.0935**	0.008	8.7	ug/L	180	Standard
	Pb	208	2394.4	2.6	**0.0935**	0.004	4.7	ug/L	717	Standard
	U	238	81.3	17.9	**0.0066**	0.003	42.7	ug/L	4	Standard
>	**Bi**	209	426956.6	1.8				ug/L	460343	Standard

Sample ID: L1606033702 WG571834-01
Report Date/Time: Thursday, June 16, 2016 22:42:00
Page 1

Approved: June 20, 2016

Na	23	5.0	100.0	**-4.6650**	15.246	326.8	mg/L	0	Standard
Mg	24	23326.3	4.3	**29.7226**	1.184	4.0	mg/L	20	Standard
K	39	571.7	12.7	**3.8838**	0.629	16.2	mg/L	22	Standard
Ca	43	926.7	6.8	**191.1093**	22.294	11.7	mg/L	47	Standard
Fe	54	142.0	8.4	**-0.0064**	0.005	79.6	mg/L	151	Standard
Fe	57	988.4	6.7	**2.2303**	0.090	4.0	mg/L	195	Standard
> **Sc-1**	45	31512.8	4.2				mg/L	29647	Standard
Cl	35	486390.1	1.5				ug/L	154152	Standard
Kr	83	3.0	33.3				ug/L	3	Standard
Br	81	9422.9	2.9				ug/L	1607	Standard
P	31	23089.2	1.2				ug/L	22752	Standard
S	34	5072.5	3.6				ug/L	5049	Standard
Sr	88	663.3	3.8				ug/L	87	Standard
C	12	73.3	41.7				mg/L	47	Standard
N	14	0.0					mg/L	0	Standard
Hg	202	16.7	91.7				mg/L	0	Standard
Dy	164	22.4	24.2				mg/L	10	Standard
Ho-1	165	16.7	105.4				mg/L	7	Standard
Er	166	20.0	86.6				mg/L	3	Standard
I	127	47469.3	4.2				mg/L	842	Standard

QC Calculated Values

	Analyte	Mass	QC Std % Recovery	Int Std % Recovery	Spike % Recovery
>	Li	6		126.297	
	Be	9			
	Al	27			
	Sc	45			
	Ti	47			
	V	51			
	Cr	52			
	Cr	53			
	Mn	55			
	Co	59			
	Ni	60			
	Cu	65			
	Zn	66			
>	Ge	72		93.123	
	As	75			
	Se	82			
	Se-1	77			
>	Ga	71			

Sample ID: L1606033702 WG571834-01
Report Date/Time: Thursday, June 16, 2016 22:42:00
Page 2

Approved: June 20, 2016

Rb	85		
Y	89		
> Rh	103		
Mo	98		
Ag	107		
Cd	111		
Cd	114		
> In	115	100.518	
Sn	118		
Sb	123		
Ba	135		
Ce	140		
> Tb	159		
Ho	165		
Tl	203		
Tl	205		
Pb	206		
Pb	207		
Pb	208		
U	238		
> Bi	209	92.748	
Na	23		
Mg	24		
K	39		
Ca	43		
Fe	54		
Fe	57		
> Sc-1	45		
Cl	35		
Kr	83		
Br	81		
P	31		
S	34		
Sr	88		
C	12		
N	14		
Hg	202		
Dy	164		
Ho-1	165		
Er	166		
I	127		

QC Out of Limits

Measurement Type	Analyte	Mass	Out of Limits Message
Li 6 Int Std for sample	Li	6	Rerun sample

Approved: June 20, 2016

Method 6020 - Summary Report

Sample ID: L1606033702S WG571834-04
Sample Date/Time: Thursday, June 16, 2016 22:42:54
Number of Replicates: 3
Autosampler Position: 218
Sample Description: 1
Method File: C:\NexIONData\Method\6020a.mth
Aliquot Volume (mL):
Diluted to Volume (mL):
User Name: BKT Nexion300X
Cumulative Autodilution Factor: 1
Nexion-ICP 200.8\6020

Concentration Results

IS	Analyte	Mass	Intensity	RSD	Conc.	SD	RSD	Units	Blank Intens.	Mode
>	**Li**	6	68019.0	1.4				ug/L	51024	Standard
	Be	9	52452.3	2.6	**46.7932**	1.722	3.7	ug/L	7	Standard
	Al	27	59786.1	1.3	**0.3053**	0.006	2.1	ug/L	625	Standard
	Sc	45	30205.1	3.4				ug/L	29647	Standard
	Ti	47	100.0	14.5	**0.1859**	0.054	29.0	ug/L	57	Standard
	V	51	400824.3	1.2	**59.3044**	1.295	2.2	ug/L	1142	Standard
	Cr	52	361100.0	0.4	**50.8503**	0.412	0.8	ug/L	6628	Standard
	Cr	53	45675.4	2.3	**51.3868**	0.642	1.2	ug/L	430	Standard
	Mn	55	307080.3	1.9	**54.4520**	1.620	3.0	ug/L	603	Standard
	Co	59	323604.2	1.1	**53.0793**	1.177	2.2	ug/L	237	Standard
	Ni	60	93445.6	0.1	**51.0299**	0.526	1.0	ug/L	141	Standard
	Cu	65	247263.6	0.1	**138.7095**	1.722	1.2	ug/L	109	Standard
	Zn	66	54519.2	0.7	**51.6612**	0.952	1.8	ug/L	159	Standard
>	**Ge**	72	449299.9	1.1				ug/L	474053	Standard
	As	75	56719.6	0.9	**54.0778**	1.049	1.9	ug/L	-34	Standard
	Se	82	5785.5	2.0	**55.0413**	1.675	3.0	ug/L	14	Standard
	Se-1	77	3927.8	1.2	**53.2304**	1.135	2.1	ug/L	55	Standard
>	**Ga**	71	895.0	4.4				mg/L	50	Standard
	Rb	85	12290.0	5.9				ug/L	20	Standard
	Y	89	386361.5	1.5				ug/L	376602	Standard
>	**Rh**	103	176.7	6.5				ug/L	17	Standard
	Mo	98	28613.4	1.5	**12.4123**	0.434	3.5	ug/L	8	Standard
	Ag	107	279613.9	0.6	**48.0280**	1.230	2.6	ug/L	81	Standard
	Cd	111	93716.1	1.7	**49.4705**	0.238	0.5	mg/L	3	Standard
	Cd	114	229714.0	2.7	**49.0468**	0.741	1.5	ug/L	7	Standard
>	**In**	115	512129.2	2.1				ug/L	524722	Standard
	Sn	118	1266.7	5.0	**0.1514**	0.007	4.6	ug/L	715	Standard
	Sb	123	219270.1	0.1	**51.4357**	1.142	2.2	ug/L	201	Standard
	Ba	135	113634.2	0.4	**64.1909**	1.164	1.8	ug/L	108	Standard
	Ce	140	183.3	35.2				ug/L	30	Standard
>	**Tb**	159	767306.4	2.1				ug/L	792236	Standard
	Ho	165	11.7	24.7				ug/L	7	Standard
	Tl	203	352266.3	0.4	**50.2886**	0.147	0.3	ug/L	9	Standard
	Tl	205	319230.0	1.5	**53.5879**	0.832	1.6	ug/L	0	Standard
	Pb	206	230082.1	0.2	**54.2895**	0.055	0.1	ug/L	216	Standard
	Pb	207	199935.5	0.5	**51.8202**	0.151	0.3	ug/L	180	Standard
	Pb	208	828887.7	1.4	**52.9349**	0.572	1.1	ug/L	717	Standard
	U	238	314710.8	1.3	**55.2472**	0.560	1.0	ug/L	4	Standard
>	**Bi**	209	422116.6	0.3				ug/L	460343	Standard

Sample ID: L1606033702S WG571834-04
Report Date/Time: Thursday, June 16, 2016 22:45:11
Page 1

Approved: June 20, 2016

Na	23	8.3	34.6	**-16.4613**	9.729	59.1	mg/L	0	Standard
Mg	24	22338.1	2.7	**29.6923**	0.787	2.7	mg/L	20	Standard
K	39	545.0	6.6	**3.8545**	0.326	8.5	mg/L	22	Standard
Ca	43	843.4	10.1	**180.3649**	20.489	11.4	mg/L	47	Standard
Fe	54	148.7	22.1	**0.0032**	0.023	711.1	mg/L	151	Standard
Fe	57	781.7	6.7	**1.7339**	0.242	13.9	mg/L	195	Standard
> **Sc-1**	45	30205.1	3.4				mg/L	29647	Standard
Cl	35	476373.7	2.1				ug/L	154152	Standard
Kr	83	2.3	89.2				ug/L	3	Standard
Br	81	9679.8	3.3				ug/L	1607	Standard
P	31	23531.6	1.5				ug/L	22752	Standard
S	34	4985.8	2.7				ug/L	5049	Standard
Sr	88	643.3	5.9				ug/L	87	Standard
C	12	83.3	54.1				mg/L	47	Standard
N	14	0.0					mg/L	0	Standard
Hg	202	20.0	100.0				mg/L	0	Standard
Dy	164	9.7	103.3				mg/L	10	Standard
Ho-1	165	11.7	24.7				mg/L	7	Standard
Er	166	6.7	86.6				mg/L	3	Standard
I	127	46467.9	3.9				mg/L	842	Standard

QC Calculated Values

Analyte	Mass	QC Std % Recovery	Int Std % Recovery	Spike % Recovery
> Li	6		133.308	
Be	9			
Al	27			
Sc	45			
Ti	47			
V	51			
Cr	52			
Cr	53			
Mn	55			
Co	59			
Ni	60			
Cu	65			
Zn	66			
> Ge	72		94.778	
As	75			
Se	82			
Se-1	77			
> Ga	71			

Sample ID: L1606033702S WG571834-04
Report Date/Time: Thursday, June 16, 2016 22:45:11
Page 2

Approved: June 20, 2016

	Rb	85	
	Y	89	
>	Rh	103	
	Mo	98	
	Ag	107	
	Cd	111	
	Cd	114	
>	In	115	97.600
	Sn	118	
	Sb	123	
	Ba	135	
	Ce	140	
>	Tb	159	
	Ho	165	
	Tl	203	
	Tl	205	
	Pb	206	
	Pb	207	
	Pb	208	
	U	238	
>	Bi	209	91.696
	Na	23	
	Mg	24	
	K	39	
	Ca	43	
	Fe	54	
	Fe	57	
>	Sc-1	45	
	Cl	35	
	Kr	83	
	Br	81	
	P	31	
	S	34	
	Sr	88	
	C	12	
	N	14	
	Hg	202	
	Dy	164	
	Ho-1	165	
	Er	166	
	I	127	

QC Out of Limits

Measurement Type	Analyte	Mass	Out of Limits Message
Li 6 Int Std for sample	Li	6	Rerun sample
Cu 65 Upper, S, EEE	Cu	65	

Sample ID: L1606033702S WG571834-04
Report Date/Time: Thursday, June 16, 2016 22:45:11
Page 3

Approved: June 20, 2016

Method 6020 - Summary Report

Sample ID: L1606033702SD WG571834-05
Sample Date/Time: Thursday, June 16, 2016 22:46:06
Number of Replicates: 3
Autosampler Position: 219
Sample Description: 1
Method File: C:\NexIONData\Method\6020a.mth
Aliquot Volume (mL):
Diluted to Volume (mL):
User Name: BKT Nexion300X
Cumulative Autodilution Factor: 1
Nexion-ICP 200.8\6020

Concentration Results

IS	Analyte	Mass	Intensity	RSD	Conc.	SD	RSD	Units	Blank Intens.	Mode
>	**Li**	6	69477.3	1.8				ug/L	51024	Standard
	Be	9	51502.4	2.4	**44.9684**	0.786	1.7	ug/L	7	Standard
	Al	27	70351.3	0.6	**0.3532**	0.005	1.3	ug/L	625	Standard
	Sc	45	29879.4	2.7				ug/L	29647	Standard
	Ti	47	116.3	8.0	**0.2444**	0.037	15.0	ug/L	57	Standard
	V	51	388223.7	1.2	**57.5908**	0.764	1.3	ug/L	1142	Standard
	Cr	52	347952.9	2.2	**49.1031**	1.033	2.1	ug/L	6628	Standard
	Cr	53	43768.2	2.9	**49.3632**	1.152	2.3	ug/L	430	Standard
	Mn	55	286009.9	1.4	**50.8380**	0.394	0.8	ug/L	603	Standard
	Co	59	307889.4	1.2	**50.6347**	0.555	1.1	ug/L	237	Standard
	Ni	60	89481.8	1.5	**48.9952**	0.439	0.9	ug/L	141	Standard
	Cu	65	241814.9	1.2	**136.0209**	1.038	0.8	ug/L	109	Standard
	Zn	66	51913.8	0.8	**49.3151**	0.405	0.8	ug/L	159	Standard
>	**Ge**	72	448036.8	0.9				ug/L	474053	Standard
	As	75	54590.9	0.7	**52.1892**	0.176	0.3	ug/L	-34	Standard
	Se	82	5464.5	2.1	**52.1104**	0.678	1.3	ug/L	14	Standard
	Se-1	77	3736.5	2.4	**50.7332**	0.775	1.5	ug/L	55	Standard
>	**Ga**	71	880.0	7.8				mg/L	50	Standard
	Rb	85	11956.4	0.5				ug/L	20	Standard
	Y	89	354548.8	0.8				ug/L	376602	Standard
>	**Rh**	103	176.7	9.9				ug/L	17	Standard
	Mo	98	28019.9	1.2	**12.5852**	0.199	1.6	ug/L	8	Standard
	Ag	107	268450.3	0.3	**47.7483**	0.458	1.0	ug/L	81	Standard
	Cd	111	88694.5	1.0	**48.4950**	0.379	0.8	mg/L	3	Standard
	Cd	114	219923.4	1.6	**48.6380**	0.413	0.8	ug/L	7	Standard
>	**In**	115	494421.9	1.1				ug/L	524722	Standard
	Sn	118	1316.7	9.7	**0.1699**	0.024	14.2	ug/L	715	Standard
	Sb	123	211754.6	0.6	**51.4377**	0.300	0.6	ug/L	201	Standard
	Ba	135	110652.9	0.5	**64.7326**	0.425	0.7	ug/L	108	Standard
	Ce	140	260.0	20.0				ug/L	30	Standard
>	**Tb**	159	762292.0	2.0				ug/L	792236	Standard
	Ho	165	11.7	65.5				ug/L	7	Standard
	Tl	203	342694.3	1.4	**48.0097**	0.052	0.1	ug/L	9	Standard
	Tl	205	304091.9	1.8	**50.0920**	0.270	0.5	ug/L	0	Standard
	Pb	206	222070.0	1.1	**51.4209**	0.338	0.7	ug/L	216	Standard
	Pb	207	193776.6	0.8	**49.2893**	0.546	1.1	ug/L	180	Standard
	Pb	208	789689.1	0.4	**49.4955**	0.776	1.6	ug/L	717	Standard
	U	238	302421.4	0.6	**52.1051**	0.540	1.0	ug/L	4	Standard
>	**Bi**	209	430141.1	1.5				ug/L	460343	Standard

Sample ID: L1606033702SD WG571834-05
Report Date/Time: Thursday, June 16, 2016 22:48:23
Page 1

Approved: June 20, 2016

Na	23	11.7	24.7	**-27.5524**	10.035	36.4	mg/L	0	Standard
Mg	24	22465.0	1.9	**30.1800**	0.330	1.1	mg/L	20	Standard
K	39	500.0	5.0	**3.5529**	0.109	3.1	mg/L	22	Standard
Ca	43	825.0	4.8	**178.0126**	5.766	3.2	mg/L	47	Standard
Fe	54	141.0	25.7	**-0.0008**	0.031	4097.7	mg/L	151	Standard
Fe	57	861.7	4.4	**2.0033**	0.182	9.1	mg/L	195	Standard
> **Sc-1**	45	29879.4	2.7				mg/L	29647	Standard
Cl	35	471095.3	0.9				ug/L	154152	Standard
Kr	83	2.0	50.0				ug/L	3	Standard
Br	81	9509.7	3.3				ug/L	1607	Standard
P	31	23573.3	1.7				ug/L	22752	Standard
S	34	4992.5	2.6				ug/L	5049	Standard
Sr	88	646.7	10.1				ug/L	87	Standard
C	12	96.7	31.6				mg/L	47	Standard
N	14	0.0					mg/L	0	Standard
Hg	202	36.7	41.7				mg/L	0	Standard
Dy	164	15.7	76.3				mg/L	10	Standard
Ho-1	165	11.7	65.5				mg/L	7	Standard
Er	166	20.0	86.6				mg/L	3	Standard
I	127	49629.6	4.5				mg/L	842	Standard

QC Calculated Values

	Analyte	Mass	QC Std % Recovery	Int Std % Recovery	Spike % Recovery
>	Li	6		136.166	
	Be	9			
	Al	27			
	Sc	45			
	Ti	47			
	V	51			
	Cr	52			
	Cr	53			
	Mn	55			
	Co	59			
	Ni	60			
	Cu	65			
	Zn	66			
>	Ge	72		94.512	
	As	75			
	Se	82			
	Se-1	77			
>	Ga	71			

Sample ID: L1606033702SD WG571834-05
Report Date/Time: Thursday, June 16, 2016 22:48:23
Page 2

Approved: June 20, 2016

	Rb	85	
	Y	89	
>	Rh	103	
	Mo	98	
	Ag	107	
	Cd	111	
	Cd	114	
>	In	115	94.226
	Sn	118	
	Sb	123	
	Ba	135	
	Ce	140	
>	Tb	159	
	Ho	165	
	Tl	203	
	Tl	205	
	Pb	206	
	Pb	207	
	Pb	208	
	U	238	
>	Bi	209	93.439
	Na	23	
	Mg	24	
	K	39	
	Ca	43	
	Fe	54	
	Fe	57	
>	Sc-1	45	
	Cl	35	
	Kr	83	
	Br	81	
	P	31	
	S	34	
	Sr	88	
	C	12	
	N	14	
	Hg	202	
	Dy	164	
	Ho-1	165	
	Er	166	
	I	127	

QC Out of Limits

Measurement Type	Analyte	Mass	Out of Limits Message
Li 6 Int Std for sample	Li	6	Rerun sample
Cu 65 Upper, S, EEE	Cu	65	

Sample ID: L1606033702SD WG571834-05
Report Date/Time: Thursday, June 16, 2016 22:48:23
Page 3

Approved: June 20, 2016

Method 6020 - Summary Report

Sample ID: L1606030301
Sample Date/Time: Thursday, June 16, 2016 22:49:17
Number of Replicates: 3
Autosampler Position: 220
Sample Description: 1
Method File: C:\NexIONData\Method\6020a.mth
Aliquot Volume (mL):
Diluted to Volume (mL):
User Name: BKT Nexion300X
Cumulative Autodilution Factor: 1
Nexion-ICP 200.8\6020

Concentration Results

IS	Analyte	Mass	Intensity	RSD	Conc.	SD	RSD	Units	Blank Intens.	Mode
>	**Li**	6	75542.9	1.1				ug/L	51024	Standard
	Be	9	35.0	14.3	**0.0070**	0.004	53.8	ug/L	7	Standard
	Al	27	29747316.4	1.2	**141.1560**	2.929	2.1	ug/L	625	Standard
	Sc	45	33087.8	1.2				ug/L	29647	Standard
	Ti	47	864.4	0.5	**2.9151**	0.077	2.6	ug/L	57	Standard
	V	51	2646.8	15.2	**0.2300**	0.062	27.0	ug/L	1142	Standard
	Cr	52	10730.1	1.6	**0.6326**	0.065	10.2	ug/L	6628	Standard
	Cr	53	13055.7	9.8	**14.6159**	1.842	12.6	ug/L	430	Standard
	Mn	55	149866.6	1.0	**26.8754**	0.469	1.7	ug/L	603	Standard
	Co	59	3157.0	1.2	**0.4841**	0.012	2.4	ug/L	237	Standard
	Ni	60	2562.6	1.9	**1.3439**	0.063	4.7	ug/L	141	Standard
	Cu	65	1783.1	4.8	**0.9478**	0.026	2.7	ug/L	109	Standard
	Zn	66	4720.1	0.9	**4.3229**	0.088	2.0	ug/L	159	Standard
>	**Ge**	72	443259.0	2.7				ug/L	474053	Standard
	As	75	1196.5	7.5	**1.1797**	0.057	4.8	ug/L	-34	Standard
	Se	82	433.0	3.3	**4.0226**	0.239	5.9	ug/L	14	Standard
	Se-1	77	945.4	12.5	**12.4569**	1.980	15.9	ug/L	55	Standard
>	**Ga**	71	90.0	14.7				mg/L	50	Standard
	Rb	85	8912.6	1.9				ug/L	20	Standard
	Y	89	372910.9	1.8				ug/L	376602	Standard
>	**Rh**	103	138.3	9.1				ug/L	17	Standard
	Mo	98	418.3	6.0	**0.1743**	0.012	6.8	ug/L	8	Standard
	Ag	107	142.7	27.1	**0.0119**	0.006	53.9	ug/L	81	Standard
	Cd	111	58.8	59.4	**0.0275**	0.018	65.5	mg/L	3	Standard
	Cd	114	163.0	53.7	**0.0306**	0.018	59.7	ug/L	7	Standard
>	**In**	115	516818.9	0.6				ug/L	524722	Standard
	Sn	118	633.3	5.7	**0.0299**	0.006	20.2	ug/L	715	Standard
	Sb	123	884.4	13.0	**0.1907**	0.026	13.4	ug/L	201	Standard
	Ba	135	210091.9	0.7	**117.6212**	0.688	0.6	ug/L	108	Standard
	Ce	140	548.3	4.6				ug/L	30	Standard
>	**Tb**	159	797833.7	0.3				ug/L	792236	Standard
	Ho	165	23.3	68.9				ug/L	7	Standard
	Tl	203	225.3	33.3	**0.0286**	0.011	36.9	ug/L	9	Standard
	Tl	205	156.7	26.6	**0.0177**	0.007	39.2	ug/L	0	Standard
	Pb	206	343.3	6.6	**0.0221**	0.005	23.5	ug/L	216	Standard
	Pb	207	295.0	6.1	**0.0203**	0.005	24.8	ug/L	180	Standard
	Pb	208	1172.7	3.5	**0.0147**	0.003	21.3	ug/L	717	Standard
	U	238	2550.2	1.4	**0.4258**	0.006	1.3	ug/L	4	Standard
>	**Bi**	209	436094.8	0.8				ug/L	460343	Standard

Sample ID: L1606030301
Report Date/Time: Thursday, June 16, 2016 22:51:34
Page 1

Approved: June 20, 2016

Na	23	1.7	173.2	**5.5341**	8.518	153.9	mg/L	0	Standard
Mg	24	135567.2	1.0	**164.6662**	3.386	2.1	mg/L	20	Standard
K	39	101.7	25.2	**0.4668**	0.178	38.1	mg/L	22	Standard
Ca	43	143.3	8.8	**16.8014**	2.330	13.9	mg/L	47	Standard
Fe	54	210.5	7.2	**0.0385**	0.013	33.1	mg/L	151	Standard
Fe	57	346.7	4.4	**0.3147**	0.041	13.0	mg/L	195	Standard
> **Sc-1**	45	33087.8	1.2				mg/L	29647	Standard
Cl	35	252380.3	1.6				ug/L	154152	Standard
Kr	83	1.3	43.3				ug/L	3	Standard
Br	81	100794.6	4.5				ug/L	1607	Standard
P	31	32519.9	1.3				ug/L	22752	Standard
S	34	4837.4	4.7				ug/L	5049	Standard
Sr	88	436.7	6.9				ug/L	87	Standard
C	12	223.3	5.2				mg/L	47	Standard
N	14	0.0					mg/L	0	Standard
Hg	202	0.0					mg/L	0	Standard
Dy	164	28.7	92.1				mg/L	10	Standard
Ho-1	165	23.3	68.9				mg/L	7	Standard
Er	166	26.7	57.3				mg/L	3	Standard
I	127	617066.8	8.9				mg/L	842	Standard

QC Calculated Values

Analyte	Mass	QC Std % Recovery	Int Std % Recovery	Spike % Recovery
> Li	6		148.053	
Be	9			
Al	27			
Sc	45			
Ti	47			
V	51			
Cr	52			
Cr	53			
Mn	55			
Co	59			
Ni	60			
Cu	65			
Zn	66			
> Ge	72		93.504	
As	75			
Se	82			
Se-1	77			
> Ga	71			

Sample ID: L1606030301
Report Date/Time: Thursday, June 16, 2016 22:51:34
Page 2

Approved: June 20, 2016

	Rb	85	
	Y	89	
>	Rh	103	
	Mo	98	
	Ag	107	
	Cd	111	
	Cd	114	
>	In	115	98.494
	Sn	118	
	Sb	123	
	Ba	135	
	Ce	140	
>	Tb	159	
	Ho	165	
	Tl	203	
	Tl	205	
	Pb	206	
	Pb	207	
	Pb	208	
	U	238	
>	Bi	209	94.733
	Na	23	
	Mg	24	
	K	39	
	Ca	43	
	Fe	54	
	Fe	57	
>	Sc-1	45	
	Cl	35	
	Kr	83	
	Br	81	
	P	31	
	S	34	
	Sr	88	
	C	12	
	N	14	
	Hg	202	
	Dy	164	
	Ho-1	165	
	Er	166	
	I	127	

QC Out of Limits

Measurement Type	Analyte	Mass	Out of Limits Message
Li 6 Int Std for sample	Li	6	Rerun sample
Al 27 Upper, S, EEE	Al	27	
Ba 135 Upper, S, EEE	Ba	135	

Sample ID: L1606030301
Report Date/Time: Thursday, June 16, 2016 22:51:34
Page 3

Approved: June 20, 2016

Method 6020 - Summary Report

Sample ID: L1606030302
Sample Date/Time: Thursday, June 16, 2016 22:52:29
Number of Replicates: 3
Autosampler Position: 221
Sample Description: 1
Method File: C:\NexIONData\Method\6020a.mth
Aliquot Volume (mL):
Diluted to Volume (mL):
User Name: BKT Nexion300X
Cumulative Autodilution Factor: 1
Nexion-ICP 200.8\6020

Concentration Results

IS	Analyte	Mass	Intensity	RSD	Conc.	SD	RSD	Units	Blank Intens.	Mode
>	**Li**	6	73040.7	1.9				ug/L	51024	Standard
	Be	9	40.0	45.1	**0.0120**	0.014	119.9	ug/L	7	Standard
	Al	27	29071018.9	1.5	**142.6695**	1.976	1.4	ug/L	625	Standard
	Sc	45	31137.0	3.2				ug/L	29647	Standard
	Ti	47	896.0	0.6	**3.1347**	0.013	0.4	ug/L	57	Standard
	V	51	2628.5	16.8	**0.2400**	0.066	27.6	ug/L	1142	Standard
	Cr	52	11569.4	2.8	**0.8104**	0.048	5.9	ug/L	6628	Standard
	Cr	53	14446.9	3.6	**16.7439**	0.524	3.1	ug/L	430	Standard
	Mn	55	152328.9	0.4	**28.2404**	0.204	0.7	ug/L	603	Standard
	Co	59	3172.7	3.4	**0.5045**	0.021	4.1	ug/L	237	Standard
	Ni	60	2824.9	2.2	**1.5411**	0.022	1.4	ug/L	141	Standard
	Cu	65	1634.1	4.2	**0.8948**	0.038	4.3	ug/L	109	Standard
	Zn	66	5209.6	4.4	**4.9636**	0.220	4.4	ug/L	159	Standard
>	**Ge**	72	428745.2	1.0				ug/L	474053	Standard
	As	75	1258.8	1.9	**1.2822**	0.036	2.8	ug/L	-34	Standard
	Se	82	439.1	3.6	**4.2227**	0.199	4.7	ug/L	14	Standard
	Se-1	77	1078.4	5.9	**14.7842**	0.963	6.5	ug/L	55	Standard
>	**Ga**	71	70.0	25.8				mg/L	50	Standard
	Rb	85	9496.3	1.9				ug/L	20	Standard
	Y	89	380626.7	0.4				ug/L	376602	Standard
>	**Rh**	103	98.3	11.7				ug/L	17	Standard
	Mo	98	479.8	3.7	**0.2023**	0.007	3.6	ug/L	8	Standard
	Ag	107	174.0	68.0	**0.0174**	0.020	114.9	ug/L	81	Standard
	Cd	111	83.1	60.8	**0.0404**	0.026	64.8	mg/L	3	Standard
	Cd	114	224.6	76.7	**0.0439**	0.036	82.5	ug/L	7	Standard
>	**In**	115	512708.3	1.5				ug/L	524722	Standard
	Sn	118	761.7	9.5	**0.0552**	0.012	21.8	ug/L	715	Standard
	Sb	123	807.2	10.7	**0.1743**	0.019	11.1	ug/L	201	Standard
	Ba	135	209488.0	1.0	**118.2448**	2.471	2.1	ug/L	108	Standard
	Ce	140	541.7	9.3				ug/L	30	Standard
>	**Tb**	159	775209.0	3.4				ug/L	792236	Standard
	Ho	165	25.0	20.0				ug/L	7	Standard
	Tl	203	254.0	67.1	**0.0340**	0.024	70.2	ug/L	9	Standard
	Tl	205	180.0	38.9	**0.0228**	0.011	49.8	ug/L	0	Standard
	Pb	206	477.0	17.2	**0.0581**	0.017	29.8	ug/L	216	Standard
	Pb	207	417.0	19.6	**0.0560**	0.019	34.6	ug/L	180	Standard
	Pb	208	1674.7	14.6	**0.0509**	0.014	27.2	ug/L	717	Standard
	U	238	2253.2	2.5	**0.3950**	0.010	2.6	ug/L	4	Standard
>	**Bi**	209	414870.7	2.1				ug/L	460343	Standard

Sample ID: L1606030302
Report Date/Time: Thursday, June 16, 2016 22:54:46
Page 1

Approved: June 20, 2016

Na	23	1.7	173.2	**5.0844**	9.297	182.9	mg/L	0	Standard
Mg	24	134474.1	0.2	**173.6638**	5.440	3.1	mg/L	20	Standard
K	39	88.3	19.9	**0.4121**	0.119	28.8	mg/L	22	Standard
Ca	43	171.7	13.8	**24.9409**	4.511	18.1	mg/L	47	Standard
Fe	54	188.7	7.0	**0.0310**	0.006	19.6	mg/L	151	Standard
Fe	57	286.7	15.2	**0.1978**	0.124	62.9	mg/L	195	Standard
Sc-1	45	31137.0	3.2				mg/L	29647	Standard
Cl	35	236218.5	0.5				ug/L	154152	Standard
Kr	83	2.0	50.0				ug/L	3	Standard
Br	81	103082.9	2.1				ug/L	1607	Standard
P	31	32710.3	0.4				ug/L	22752	Standard
S	34	4897.5	3.2				ug/L	5049	Standard
Sr	88	453.3	14.0				ug/L	87	Standard
C	12	190.0	18.2				mg/L	47	Standard
N	14	0.0					mg/L	0	Standard
Hg	202	10.0	100.0				mg/L	0	Standard
Dy	164	21.9	52.8				mg/L	10	Standard
Ho-1	165	25.0	20.0				mg/L	7	Standard
Er	166	30.0	33.3				mg/L	3	Standard
I	127	617957.6	6.3				mg/L	842	Standard

QC Calculated Values

Analyte	Mass	QC Std % Recovery	Int Std % Recovery	Spike % Recovery
> Li	6		143.149	
Be	9			
Al	27			
Sc	45			
Ti	47			
V	51			
Cr	52			
Cr	53			
Mn	55			
Co	59			
Ni	60			
Cu	65			
Zn	66			
> Ge	72		90.442	
As	75			
Se	82			
Se-1	77			
> Ga	71			

Sample ID: L1606030302
Report Date/Time: Thursday, June 16, 2016 22:54:46
Page 2

Approved: June 20, 2016

Rb	85		
Y	89		
> Rh	103		
Mo	98		
Ag	107		
Cd	111		
Cd	114		
> In	115		97.710
Sn	118		
Sb	123		
Ba	135		
Ce	140		
> Tb	159		
Ho	165		
Tl	203		
Tl	205		
Pb	206		
Pb	207		
Pb	208		
U	238		
> Bi	209		90.122
Na	23		
Mg	24		
K	39		
Ca	43		
Fe	54		
Fe	57		
> Sc-1	45		
Cl	35		
Kr	83		
Br	81		
P	31		
S	34		
Sr	88		
C	12		
N	14		
Hg	202		
Dy	164		
Ho-1	165		
Er	166		
I	127		

QC Out of Limits

Measurement Type	Analyte	Mass	Out of Limits Message
Li 6 Int Std for sample	Li	6	Rerun sample
Al 27 Upper, S, EEE	Al	27	
Ba 135 Upper, S, EEE	Ba	135	

Sample ID: L1606030302
Report Date/Time: Thursday, June 16, 2016 22:54:46
Page 3

Approved: June 20, 2016

Method 6020 - Summary Report

Sample ID: L1606030402
Sample Date/Time: Thursday, June 16, 2016 22:55:40
Number of Replicates: 3
Autosampler Position: 222
Sample Description: 1
Method File: C:\NexIONData\Method\6020a.mth
Aliquot Volume (mL):
Diluted to Volume (mL):
User Name: BKT Nexion300X
Cumulative Autodilution Factor: 1
Nexion-ICP 200.8\6020

Concentration Results

IS	Analyte	Mass	Intensity	RSD	Conc.	SD	RSD	Units	Blank Intens.	Mode
>	**Li**	6	71156.7	0.3				ug/L	51024	Standard
	Be	9	20.0	50.0	**-0.0040**	0.009	211.0	ug/L	7	Standard
	Al	27	27285286.1	1.5	**137.4375**	2.316	1.7	ug/L	625	Standard
	Sc	45	31798.3	2.5				ug/L	29647	Standard
	Ti	47	833.7	1.4	**2.8012**	0.055	2.0	ug/L	57	Standard
	V	51	2537.6	8.1	**0.2132**	0.036	16.9	ug/L	1142	Standard
	Cr	52	12018.1	1.3	**0.8169**	0.043	5.3	ug/L	6628	Standard
	Cr	53	14870.6	5.1	**16.6424**	0.566	3.4	ug/L	430	Standard
	Mn	55	153406.0	0.3	**27.4780**	0.629	2.3	ug/L	603	Standard
	Co	59	3042.6	1.6	**0.4644**	0.013	2.9	ug/L	237	Standard
	Ni	60	2834.9	0.9	**1.4924**	0.050	3.3	ug/L	141	Standard
	Cu	65	1512.4	1.9	**0.7934**	0.029	3.7	ug/L	109	Standard
	Zn	66	12243.6	1.2	**11.5661**	0.178	1.5	ug/L	159	Standard
>	**Ge**	72	443839.5	2.3				ug/L	474053	Standard
	As	75	1046.3	4.7	**1.0354**	0.070	6.7	ug/L	-34	Standard
	Se	82	370.0	2.6	**3.4056**	0.089	2.6	ug/L	14	Standard
	Se-1	77	1056.7	5.5	**13.9459**	0.499	3.6	ug/L	55	Standard
>	**Ga**	71	63.3	29.9				mg/L	50	Standard
	Rb	85	8789.2	0.9				ug/L	20	Standard
	Y	89	374101.9	2.2				ug/L	376602	Standard
>	**Rh**	103	100.0	39.7				ug/L	17	Standard
	Mo	98	414.8	3.1	**0.1799**	0.005	3.0	ug/L	8	Standard
	Ag	107	91.0	19.0	**0.0038**	0.003	80.6	ug/L	81	Standard
	Cd	111	38.9	24.2	**0.0179**	0.005	27.8	mg/L	3	Standard
	Cd	114	124.8	37.3	**0.0236**	0.010	41.9	ug/L	7	Standard
>	**In**	115	496787.9	1.5				ug/L	524722	Standard
	Sn	118	751.7	3.4	**0.0580**	0.007	12.3	ug/L	715	Standard
	Sb	123	699.9	9.2	**0.1546**	0.018	11.7	ug/L	201	Standard
	Ba	135	200966.0	0.6	**117.0693**	2.247	1.9	ug/L	108	Standard
	Ce	140	703.3	2.3				ug/L	30	Standard
>	**Tb**	159	757626.8	0.4				ug/L	792236	Standard
	Ho	165	15.0	33.3				ug/L	7	Standard
	Tl	203	132.7	7.8	**0.0167**	0.001	8.9	ug/L	9	Standard
	Tl	205	95.0	31.6	**0.0084**	0.005	62.5	ug/L	0	Standard
	Pb	206	531.7	2.2	**0.0713**	0.003	3.6	ug/L	216	Standard
	Pb	207	455.3	6.2	**0.0663**	0.009	13.1	ug/L	180	Standard
	Pb	208	1923.0	1.8	**0.0670**	0.003	4.3	ug/L	717	Standard
	U	238	1986.8	1.8	**0.3469**	0.010	2.8	ug/L	4	Standard
>	**Bi**	209	415441.7	1.2				ug/L	460343	Standard

Sample ID: L1606030402
Report Date/Time: Thursday, June 16, 2016 22:57:57
Page 1

Approved: June 20, 2016

Na	23	5.0	0.0	**-4.8155**	0.394	8.2	mg/L	0	Standard
Mg	24	122585.6	0.8	**154.9558**	2.818	1.8	mg/L	20	Standard
K	39	68.3	27.7	**0.2568**	0.128	49.9	mg/L	22	Standard
Ca	43	118.3	20.0	**12.5323**	4.646	37.1	mg/L	47	Standard
Fe	54	188.9	8.2	**0.0283**	0.012	41.6	mg/L	151	Standard
Fe	57	303.3	9.9	**0.2303**	0.108	46.9	mg/L	195	Standard
> **Sc-1**	45	31798.3	2.5				mg/L	29647	Standard
Cl	35	229346.8	0.7				ug/L	154152	Standard
Kr	83	0.7	86.6				ug/L	3	Standard
Br	81	83539.7	2.1				ug/L	1607	Standard
P	31	32606.7	1.9				ug/L	22752	Standard
S	34	4827.4	4.1				ug/L	5049	Standard
Sr	88	453.3	10.5				ug/L	87	Standard
C	12	170.0	0.0				mg/L	47	Standard
N	14	0.0					mg/L	0	Standard
Hg	202	6.7	86.6				mg/L	0	Standard
Dy	164	51.9	21.5				mg/L	10	Standard
Ho-1	165	15.0	33.3				mg/L	7	Standard
Er	166	30.0	33.3				mg/L	3	Standard
I	127	562279.3	5.4				mg/L	842	Standard

QC Calculated Values

Analyte	Mass	QC Std % Recovery	Int Std % Recovery	Spike % Recovery
> Li	6		139.457	
Be	9			
Al	27			
Sc	45			
Ti	47			
V	51			
Cr	52			
Cr	53			
Mn	55			
Co	59			
Ni	60			
Cu	65			
Zn	66			
> Ge	72		93.627	
As	75			
Se	82			
Se-1	77			
> Ga	71			

Sample ID: L1606030402
Report Date/Time: Thursday, June 16, 2016 22:57:57
Page 2

Approved: June 20, 2016

	Rb	85	
	Y	89	
>	Rh	103	
	Mo	98	
	Ag	107	
	Cd	111	
	Cd	114	
>	In	115	94.676
	Sn	118	
	Sb	123	
	Ba	135	
	Ce	140	
>	Tb	159	
	Ho	165	
	Tl	203	
	Tl	205	
	Pb	206	
	Pb	207	
	Pb	208	
	U	238	
>	Bi	209	90.246
	Na	23	
	Mg	24	
	K	39	
	Ca	43	
	Fe	54	
	Fe	57	
>	Sc-1	45	
	Cl	35	
	Kr	83	
	Br	81	
	P	31	
	S	34	
	Sr	88	
	C	12	
	N	14	
	Hg	202	
	Dy	164	
	Ho-1	165	
	Er	166	
	I	127	

QC Out of Limits

Measurement Type	Analyte	Mass	Out of Limits Message
Li 6 Int Std for sample	Li	6	Rerun sample
Al 27 Upper, S, EEE	Al	27	
Ba 135 Upper, S, EEE	Ba	135	

Sample ID: L1606030402
Report Date/Time: Thursday, June 16, 2016 22:57:57
Page 3

Approved: June 20, 2016

Method 6020 - Summary Report

Sample ID: L1606030402PS WG572184-03
Sample Date/Time: Thursday, June 16, 2016 22:58:52
Number of Replicates: 3
Autosampler Position: 223
Sample Description: 1
Method File: C:\NexIONData\Method\6020a.mth
Aliquot Volume (mL):
Diluted to Volume (mL):
User Name: BKT Nexion300X
Cumulative Autodilution Factor: 1
Nexion-ICP 200.8\6020

Concentration Results

IS	Analyte	Mass	Intensity	RSD	Conc.	SD	RSD	Units	Blank Intens.	Mode
>	**Li**	6	73075.8	1.3				ug/L	51024	Standard
	Be	9	53890.7	1.6	**44.7456**	1.235	2.8	ug/L	7	Standard
	Al	27	27168938.9	0.8	**133.2737**	2.450	1.8	ug/L	625	Standard
	Sc	45	32783.8	3.0				ug/L	29647	Standard
	Ti	47	859.4	2.1	**2.8540**	0.076	2.7	ug/L	57	Standard
	V	51	356764.3	1.1	**52.7436**	0.694	1.3	ug/L	1142	Standard
	Cr	52	356493.8	0.1	**50.1744**	0.746	1.5	ug/L	6628	Standard
	Cr	53	58201.6	1.0	**65.5911**	1.486	2.3	ug/L	430	Standard
	Mn	55	450920.3	1.1	**79.9871**	1.948	2.4	ug/L	603	Standard
	Co	59	316431.5	0.7	**51.8775**	0.422	0.8	ug/L	237	Standard
	Ni	60	89734.3	1.3	**48.9891**	1.257	2.6	ug/L	141	Standard
	Cu	65	87088.6	0.9	**48.7984**	1.056	2.2	ug/L	109	Standard
	Zn	66	59430.7	0.2	**56.3137**	0.736	1.3	ug/L	159	Standard
>	**Ge**	72	449467.4	1.3				ug/L	474053	Standard
	As	75	54174.2	0.7	**51.6333**	0.928	1.8	ug/L	-34	Standard
	Se	82	5615.8	0.7	**53.3981**	0.963	1.8	ug/L	14	Standard
	Se-1	77	4643.7	1.4	**63.0355**	0.461	0.7	ug/L	55	Standard
>	**Ga**	71	86.7	6.7				mg/L	50	Standard
	Rb	85	8584.1	2.2				ug/L	20	Standard
	Y	89	362129.9	0.6				ug/L	376602	Standard
>	**Rh**	103	126.7	12.1				ug/L	17	Standard
	Mo	98	423.7	5.1	**0.1836**	0.012	6.4	ug/L	8	Standard
	Ag	107	266853.3	1.0	**47.1390**	0.674	1.4	ug/L	81	Standard
	Cd	111	91252.6	1.2	**49.5561**	0.951	1.9	mg/L	3	Standard
	Cd	114	222037.4	0.3	**48.7752**	0.696	1.4	ug/L	7	Standard
>	**In**	115	497860.4	1.7				ug/L	524722	Standard
	Sn	118	795.0	4.5	**0.0661**	0.005	7.0	ug/L	715	Standard
	Sb	123	212175.4	1.5	**51.1854**	0.593	1.2	ug/L	201	Standard
	Ba	135	282462.3	0.7	**164.2013**	1.778	1.1	ug/L	108	Standard
	Ce	140	631.7	10.3				ug/L	30	Standard
>	**Tb**	159	772720.2	0.9				ug/L	792236	Standard
	Ho	165	25.0	72.1				ug/L	7	Standard
	Tl	203	348021.0	0.8	**48.9171**	0.207	0.4	ug/L	9	Standard
	Tl	205	307292.3	1.9	**50.7847**	0.486	1.0	ug/L	0	Standard
	Pb	206	227366.6	0.7	**52.8212**	0.283	0.5	ug/L	216	Standard
	Pb	207	198570.4	0.5	**50.6733**	0.216	0.4	ug/L	180	Standard
	Pb	208	808970.2	1.0	**50.8658**	0.381	0.7	ug/L	717	Standard
	U	238	316899.9	0.9	**54.7755**	0.248	0.5	ug/L	4	Standard
>	**Bi**	209	428726.0	0.9				ug/L	460343	Standard

Sample ID: L1606030402PS WG572184-03
Report Date/Time: Thursday, June 16, 2016 23:01:09
Page 1

Approved: June 20, 2016

Na	23	1.7	173.2	**5.3595**	8.821	164.6	mg/L	0	Standard
Mg	24	124008.8	1.6	**152.0535**	3.346	2.2	mg/L	20	Standard
K	39	85.0	11.8	**0.3592**	0.081	22.7	mg/L	22	Standard
Ca	43	100.0	5.0	**7.9645**	1.532	19.2	mg/L	47	Standard
Fe	54	177.2	11.1	**0.0154**	0.015	95.9	mg/L	151	Standard
Fe	57	351.7	12.7	**0.3402**	0.148	43.6	mg/L	195	Standard
> **Sc-1**	45	32783.8	3.0				mg/L	29647	Standard
Cl	35	226771.8	0.7				ug/L	154152	Standard
Kr	83	1.0	100.0				ug/L	3	Standard
Br	81	82051.8	3.7				ug/L	1607	Standard
P	31	32553.3	0.7				ug/L	22752	Standard
S	34	4877.5	2.7				ug/L	5049	Standard
Sr	88	468.3	17.3				ug/L	87	Standard
C	12	143.3	17.6				mg/L	47	Standard
N	14	0.0					mg/L	0	Standard
Hg	202	6.7	86.6				mg/L	0	Standard
Dy	164	28.9	106.4				mg/L	10	Standard
Ho-1	165	25.0	72.1				mg/L	7	Standard
Er	166	23.3	65.5				mg/L	3	Standard
I	127	560436.2	7.8				mg/L	842	Standard

QC Calculated Values

Analyte	Mass	QC Std % Recovery	Int Std % Recovery	Spike % Recovery
> Li	6		143.218	
Be	9			
Al	27			
Sc	45			
Ti	47			
V	51			
Cr	52			
Cr	53			
Mn	55			
Co	59			
Ni	60			
Cu	65			
Zn	66			
> Ge	72		94.814	
As	75			
Se	82			
Se-1	77			
> Ga	71			

Sample ID: L1606030402PS WG572184-03
Report Date/Time: Thursday, June 16, 2016 23:01:09
Page 2

Approved: June 20, 2016

Rb	85		
Y	89		
> Rh	103		
Mo	98		
Ag	107		
Cd	111		
Cd	114		
> In	115		94.881
Sn	118		
Sb	123		
Ba	135		
Ce	140		
> Tb	159		
Ho	165		
Tl	203		
Tl	205		
Pb	206		
Pb	207		
Pb	208		
U	238		
> Bi	209		93.132
Na	23		
Mg	24		
K	39		
Ca	43		
Fe	54		
Fe	57		
> Sc-1	45		
Cl	35		
Kr	83		
Br	81		
P	31		
S	34		
Sr	88		
C	12		
N	14		
Hg	202		
Dy	164		
Ho-1	165		
Er	166		
I	127		

QC Out of Limits

Measurement Type	Analyte	Mass	Out of Limits Message
Li 6 Int Std for sample	Li	6	Rerun sample
Al 27 Upper, S, EEE	Al	27	
Ba 135 Upper, S, EEE	Ba	135	

Sample ID: L1606030402PS WG572184-03
Report Date/Time: Thursday, June 16, 2016 23:01:09
Page 3

Approved: June 20, 2016

Method 6020 - Summary Report

Sample ID: L1606030402SDL WG572184-04
Sample Date/Time: Thursday, June 16, 2016 23:02:03
Number of Replicates: 3
Autosampler Position: 224
Sample Description: 5
Method File: C:\NexIONData\Method\6020a.mth
Aliquot Volume (mL):
Diluted to Volume (mL):
User Name: BKT Nexion300X
Cumulative Autodilution Factor: 1
Nexion-ICP 200.8\6020

Concentration Results

IS	Analyte	Mass	Intensity	RSD	Conc.	SD	RSD	Units	Blank Intens.	Mode
>	**Li**	6	70743.1	1.8				ug/L	51024	Standard
	Be	9	28.3	50.9	**0.0034**	0.013	384.2	ug/L	7	Standard
	Al	27	5919809.8	1.5	**29.9860**	0.193	0.6	ug/L	625	Standard
	Sc	45	33931.3	4.9				ug/L	29647	Standard
	Ti	47	210.3	4.5	**0.5323**	0.026	4.9	ug/L	57	Standard
	V	51	1736.1	7.7	**0.0751**	0.020	26.8	ug/L	1142	Standard
	Cr	52	8517.7	1.3	**0.2257**	0.018	7.8	ug/L	6628	Standard
	Cr	53	4512.3	4.3	**4.4067**	0.273	6.2	ug/L	430	Standard
	Mn	55	34493.9	0.5	**5.6636**	0.053	0.9	ug/L	603	Standard
	Co	59	857.0	3.0	**0.0916**	0.004	4.4	ug/L	237	Standard
	Ni	60	815.4	3.7	**0.3434**	0.013	3.8	ug/L	141	Standard
	Cu	65	609.0	2.8	**0.2567**	0.008	3.3	ug/L	109	Standard
	Zn	66	2631.2	2.5	**2.1339**	0.077	3.6	ug/L	159	Standard
>	**Ge**	72	475670.8	1.3				ug/L	474053	Standard
	As	75	259.9	19.5	**0.2591**	0.046	17.8	ug/L	-34	Standard
	Se	82	96.9	9.6	**0.7044**	0.090	12.8	ug/L	14	Standard
	Se-1	77	278.3	6.3	**2.8660**	0.190	6.6	ug/L	55	Standard
>	**Ga**	71	100.0	13.2				mg/L	50	Standard
	Rb	85	1971.8	2.2				ug/L	20	Standard
	Y	89	399368.2	0.1				ug/L	376602	Standard
>	**Rh**	103	31.7	55.5				ug/L	17	Standard
	Mo	98	97.2	8.5	**0.0330**	0.003	8.8	ug/L	8	Standard
	Ag	107	194.3	8.7	**0.0182**	0.002	12.0	ug/L	81	Standard
	Cd	111	22.8	26.6	**0.0078**	0.003	35.8	mg/L	3	Standard
	Cd	114	48.7	59.7	**0.0057**	0.006	99.0	ug/L	7	Standard
>	**In**	115	559725.5	1.9				ug/L	524722	Standard
	Sn	118	606.7	7.7	**0.0162**	0.009	56.8	ug/L	715	Standard
	Sb	123	2363.7	19.9	**0.4914**	0.092	18.7	ug/L	201	Standard
	Ba	135	43798.6	2.4	**22.5929**	0.145	0.6	ug/L	108	Standard
	Ce	140	198.3	9.5				ug/L	30	Standard
>	**Tb**	159	842868.7	1.3				ug/L	792236	Standard
	Ho	165	8.3	34.6				ug/L	7	Standard
	Tl	203	155.3	20.7	**0.0174**	0.004	24.2	ug/L	9	Standard
	Tl	205	138.3	25.4	**0.0131**	0.005	41.5	ug/L	0	Standard
	Pb	206	331.7	5.4	**0.0143**	0.004	25.7	ug/L	216	Standard
	Pb	207	291.7	3.0	**0.0144**	0.002	12.4	ug/L	180	Standard
	Pb	208	1219.7	5.8	**0.0124**	0.004	35.2	ug/L	717	Standard
	U	238	456.0	5.1	**0.0646**	0.005	7.0	ug/L	4	Standard
>	**Bi**	209	468142.9	1.3				ug/L	460343	Standard

Sample ID: L1606030402SDL WG572184-04
Report Date/Time: Thursday, June 16, 2016 23:04:20
Page 1

Approved: June 20, 2016

Na	23	0.0		**10.4522**	0.000	0.0	mg/L	0	Standard
Mg	24	26463.1	2.5	**31.3785**	2.343	7.5	mg/L	20	Standard
K	39	26.7	78.1	**-0.0526**	0.134	255.5	mg/L	22	Standard
Ca	43	43.3	17.6	**-4.3735**	1.225	28.0	mg/L	47	Standard
Fe	54	169.2	3.0	**0.0053**	0.003	52.6	mg/L	151	Standard
Fe	57	196.7	11.5	**-0.1160**	0.038	32.8	mg/L	195	Standard
> **Sc-1**	45	33931.3	4.9				mg/L	29647	Standard
Cl	35	196142.1	0.3				ug/L	154152	Standard
Kr	83	2.0	50.0				ug/L	3	Standard
Br	81	19616.0	5.5				ug/L	1607	Standard
P	31	27376.4	1.1				ug/L	22752	Standard
S	34	5225.9	4.8				ug/L	5049	Standard
Sr	88	161.7	12.5				ug/L	87	Standard
C	12	53.3	21.7				mg/L	47	Standard
N	14	0.0					mg/L	0	Standard
Hg	202	0.0					mg/L	0	Standard
Dy	164	18.9	105.9				mg/L	10	Standard
Ho-1	165	8.3	34.6				mg/L	7	Standard
Er	166	23.3	24.7				mg/L	3	Standard
I	127	136986.5	1.1				mg/L	842	Standard

QC Calculated Values

Analyte	Mass	QC Std % Recovery	Int Std % Recovery	Spike % Recovery
> Li	6		138.646	
Be	9			
Al	27			
Sc	45			
Ti	47			
V	51			
Cr	52			
Cr	53			
Mn	55			
Co	59			
Ni	60			
Cu	65			
Zn	66			
> Ge	72		100.341	
As	75			
Se	82			
Se-1	77			
> Ga	71			

Sample ID: L1606030402SDL WG572184-04
Report Date/Time: Thursday, June 16, 2016 23:04:20
Page 2

Approved: June 20, 2016

Rb	85		
Y	89		
> Rh	103		
Mo	98		
Ag	107		
Cd	111		
Cd	114		
> In	115		106.671
Sn	118		
Sb	123		
Ba	135		
Ce	140		
> Tb	159		
Ho	165		
Tl	203		
Tl	205		
Pb	206		
Pb	207		
Pb	208		
U	238		
> Bi	209		101.694
Na	23		
Mg	24		
K	39		
Ca	43		
Fe	54		
Fe	57		
> Sc-1	45		
Cl	35		
Kr	83		
Br	81		
P	31		
S	34		
Sr	88		
C	12		
N	14		
Hg	202		
Dy	164		
Ho-1	165		
Er	166		
I	127		

QC Out of Limits

Measurement Type	Analyte	Mass	Out of Limits Message
Li 6 Int Std for sample	Li	6	Rerun sample

Approved: June 20, 2016

Method 6020 - Summary Report

Sample ID: QC Std 6
Sample Date/Time: Thursday, June 16, 2016 23:05:16
Number of Replicates: 3
Autosampler Position: 101
Sample Description:
Method File: C:\NexIONData\Method\6020a.mth
Aliquot Volume (mL):
Diluted to Volume (mL):
User Name: BKT Nexion300X
Cumulative Autodilution Factor: 1
Nexion-ICP 200.8\6020

Concentration Results

IS	Analyte	Mass	Intensity	RSD	Conc.	SD	RSD	Units	Blank Intens.	Mode
>	Li	6	65141.5	3.2				ug/L	51024	Standard
	Be	9	52703.2	1.3	**49.1153**	1.764	3.6	ug/L	7	Standard
	Al	27	8228815.5	2.2	**45.2824**	0.920	2.0	ug/L	625	Standard
	Sc	45	32498.2	4.1				ug/L	29647	Standard
	Ti	47	31345.1	0.7	**103.5318**	1.343	1.3	ug/L	57	Standard
	V	51	367453.1	0.4	**51.1407**	0.777	1.5	ug/L	1142	Standard
	Cr	52	375913.5	0.3	**49.8070**	1.076	2.2	ug/L	6628	Standard
	Cr	53	47646.5	1.3	**50.4578**	1.488	2.9	ug/L	430	Standard
	Mn	55	329100.4	0.4	**54.9171**	0.971	1.8	ug/L	603	Standard
	Co	59	349269.0	1.0	**53.9203**	1.421	2.6	ug/L	237	Standard
	Ni	60	96531.2	0.8	**49.6170**	1.272	2.6	ug/L	141	Standard
	Cu	65	93924.6	0.9	**49.5504**	1.188	2.4	ug/L	109	Standard
	Zn	66	55518.9	0.1	**49.5011**	0.851	1.7	ug/L	159	Standard
>	Ge	72	477444.4	1.8				ug/L	474053	Standard
	As	75	55141.7	0.8	**49.4767**	0.656	1.3	ug/L	-34	Standard
	Se	82	5701.1	0.6	**51.0288**	1.000	2.0	ug/L	14	Standard
	Se-1	77	3881.8	1.1	**49.4608**	1.267	2.6	ug/L	55	Standard
>	Ga	71	65.0	13.3				mg/L	50	Standard
	Rb	85	788.4	3.5				ug/L	20	Standard
	Y	89	405958.4	2.3				ug/L	376602	Standard
>	Rh	103	46.7	6.2				ug/L	17	Standard
	Mo	98	255980.2	1.6	**104.9334**	3.174	3.0	ug/L	8	Standard
	Ag	107	304085.1	0.1	**49.3379**	0.777	1.6	ug/L	81	Standard
	Cd	111	100650.6	0.4	**50.2032**	0.894	1.8	mg/L	3	Standard
	Cd	114	247889.3	0.9	**50.0095**	0.397	0.8	ug/L	7	Standard
>	In	115	542056.8	1.5				ug/L	524722	Standard
	Sn	118	285272.3	0.9	**51.1841**	0.960	1.9	ug/L	715	Standard
	Sb	123	227314.1	0.8	**50.3702**	0.881	1.7	ug/L	201	Standard
	Ba	135	91208.0	0.4	**48.6598**	0.850	1.7	ug/L	108	Standard
	Ce	140	63.3	32.9				ug/L	30	Standard
>	Tb	159	789070.3	2.3				ug/L	792236	Standard
	Ho	165	8.3	34.6				ug/L	7	Standard
	Tl	203	377602.8	0.5	**50.2279**	0.920	1.8	ug/L	9	Standard
	Tl	205	337371.9	1.4	**52.7729**	1.437	2.7	ug/L	0	Standard
	Pb	206	238042.0	0.2	**52.3320**	0.779	1.5	ug/L	216	Standard
	Pb	207	215459.6	1.1	**52.0360**	1.192	2.3	ug/L	180	Standard
	Pb	208	891326.9	0.5	**53.0399**	0.951	1.8	ug/L	717	Standard
	U	238	333407.3	1.0	**54.5375**	1.116	2.0	ug/L	4	Standard
>	Bi	209	453096.7	1.3				ug/L	460343	Standard

Sample ID: QC Std 6
Report Date/Time: Thursday, June 16, 2016 23:07:33
Page 1

Approved: June 20, 2016

Na	23	1.7	173.2	**5.3907**	8.767	162.6	mg/L	0	Standard
Mg	24	4200.6	2.3	**5.1529**	0.111	2.2	mg/L	20	Standard
K	39	616.7	6.8	**4.0727**	0.447	11.0	mg/L	22	Standard
Ca	43	71.7	17.6	**2.1532**	3.105	144.2	mg/L	47	Standard
Fe	54	6037.6	3.3	**4.3664**	0.172	3.9	mg/L	151	Standard
Fe	57	1763.4	0.4	**4.3392**	0.195	4.5	mg/L	195	Standard
Sc-1	45	32498.2	4.1				mg/L	29647	Standard
Cl	35	179833.9	2.1				ug/L	154152	Standard
Kr	83	0.7	86.6				ug/L	3	Standard
Br	81	2146.8	4.2				ug/L	1607	Standard
P	31	26813.7	2.2				ug/L	22752	Standard
S	34	5724.4	0.6				ug/L	5049	Standard
Sr	88	70.0	14.3				ug/L	87	Standard
C	12	63.3	50.8				mg/L	47	Standard
N	14	0.0					mg/L	0	Standard
Hg	202	0.0					mg/L	0	Standard
Dy	164	19.0	50.0				mg/L	10	Standard
Ho-1	165	8.3	34.6				mg/L	7	Standard
Er	166	20.0	50.0				mg/L	3	Standard
I	127	9479.8	26.5				mg/L	842	Standard

QC Calculated Values

Analyte	Mass	QC Std % Recovery	Int Std % Recovery	Spike % Recovery
Li	6			
Be	9	98.231		
Al	27	90.565		
Sc	45			
Ti	47	103.532		
V	51	102.281		
Cr	52	99.614		
Cr	53			
Mn	55	109.834		
Co	59	107.841		
Ni	60	99.234		
Cu	65	99.101		
Zn	66	99.002		
Ge	72		100.715	
As	75	98.953		
Se	82	102.058		
Se-1	77			
Ga	71			

Sample ID: QC Std 6
Report Date/Time: Thursday, June 16, 2016 23:07:33
Page 2

Approved: June 20, 2016

Rb	85			
Y	89			
> Rh	103			
Mo	98	104.933		
Ag	107	98.676		
Cd	111	100.406		
Cd	114			
> In	115		103.304	
Sn	118	102.368		
Sb	123	100.740		
Ba	135	97.320		
Ce	140			
> Tb	159			
Ho	165			
Tl	203	100.456		
Tl	205			
Pb	206			
Pb	207			
Pb	208	106.080		
U	238	109.075		
> Bi	209		98.426	
Na	23			
Mg	24			
K	39			
Ca	43			
Fe	54			
Fe	57			
> Sc-1	45			
Cl	35			
Kr	83			
Br	81			
P	31			
S	34			
Sr	88			
C	12			
N	14			
Hg	202			
Dy	164			
Ho-1	165			
Er	166			
I	127			

QC Out of Limits

Measurement Type	Analyte	Mass	Out of Limits Message

Sample ID: QC Std 6
Report Date/Time: Thursday, June 16, 2016 23:07:33
Page 3

Approved: June 20, 2016

Method 6020 - Summary Report

Sample ID: QC Std 7
Sample Date/Time: Thursday, June 16, 2016 23:08:27
Number of Replicates: 3
Autosampler Position: 102
Sample Description:
Method File: C:\NexIONData\Method\6020a.mth
Aliquot Volume (mL):
Diluted to Volume (mL):
User Name: BKT Nexion300X
Cumulative Autodilution Factor: 1
Nexion-ICP 200.8\6020

Concentration Results

IS	Analyte	Mass	Intensity	RSD	Conc.	SD	RSD	Units	Blank Intens.	Mode
>	**Li**	6	65521.4	0.4				ug/L	51024	Standard
	Be	9	23.3	99.0	**0.0005**	0.021	4564.3	ug/L	7	Standard
	Al	27	5681.9	111.4	**0.0212**	0.034	162.2	ug/L	625	Standard
	Sc	45	34061.6	0.4				ug/L	29647	Standard
	Ti	47	31.0	31.1	**-0.0658**	0.030	46.1	ug/L	57	Standard
	V	51	1137.0	4.8	**-0.0132**	0.008	58.0	ug/L	1142	Standard
	Cr	52	6409.0	1.1	**-0.0829**	0.007	8.9	ug/L	6628	Standard
	Cr	53	666.7	9.6	**0.2639**	0.061	23.2	ug/L	430	Standard
	Mn	55	712.4	6.8	**-0.0100**	0.007	70.1	ug/L	603	Standard
	Co	59	233.0	15.5	**-0.0061**	0.005	85.2	ug/L	237	Standard
	Ni	60	159.3	10.8	**0.0024**	0.008	354.6	ug/L	141	Standard
	Cu	65	160.3	16.8	**0.0166**	0.013	81.1	ug/L	109	Standard
	Zn	66	162.7	11.7	**-0.0896**	0.016	17.5	ug/L	159	Standard
>	**Ge**	72	488521.2	0.7				ug/L	474053	Standard
	As	75	-18.2	245.0	**0.0090**	0.039	433.3	ug/L	-34	Standard
	Se	82	22.9	33.5	**0.0317**	0.066	209.0	ug/L	14	Standard
	Se-1	77	61.7	10.8	**0.0347**	0.088	253.1	ug/L	55	Standard
>	**Ga**	71	43.3	6.7				mg/L	50	Standard
	Rb	85	21.7	26.6				ug/L	20	Standard
	Y	89	392497.9	1.5				ug/L	376602	Standard
>	**Rh**	103	15.0	66.7				ug/L	17	Standard
	Mo	98	290.0	34.9	**0.1112**	0.040	35.6	ug/L	8	Standard
	Ag	107	124.3	21.0	**0.0075**	0.004	51.6	ug/L	81	Standard
	Cd	111	11.5	16.4	**0.0024**	0.001	34.9	mg/L	3	Standard
	Cd	114	37.6	64.7	**0.0036**	0.005	130.1	ug/L	7	Standard
>	**In**	115	550836.3	1.7				ug/L	524722	Standard
	Sn	118	835.0	15.5	**0.0583**	0.023	39.6	ug/L	715	Standard
	Sb	123	699.1	30.0	**0.1378**	0.046	33.4	ug/L	201	Standard
	Ba	135	132.0	3.9	**0.0117**	0.003	27.6	ug/L	108	Standard
	Ce	140	11.7	24.7				ug/L	30	Standard
>	**Tb**	159	819426.3	1.1				ug/L	792236	Standard
	Ho	165	6.7	86.6				ug/L	7	Standard
	Tl	203	74.7	34.7	**0.0068**	0.003	47.8	ug/L	9	Standard
	Tl	205	90.0	77.2	**0.0055**	0.010	186.7	ug/L	0	Standard
	Pb	206	270.7	9.3	**0.0000**	0.005	33114.8	ug/L	216	Standard
	Pb	207	219.0	11.0	**-0.0037**	0.006	150.6	ug/L	180	Standard
	Pb	208	961.7	14.2	**-0.0037**	0.008	206.3	ug/L	717	Standard
	U	238	71.3	83.4	**0.0035**	0.009	266.3	ug/L	4	Standard
>	**Bi**	209	478835.9	0.7				ug/L	460343	Standard

Sample ID: QC Std 7
Report Date/Time: Thursday, June 16, 2016 23:10:44
Page 1

Approved: June 20, 2016

Na	23	1.7	173.2	**5.7236**	8.190	143.1	mg/L	0	Standard
Mg	24	78.3	36.3	**0.0471**	0.033	70.4	mg/L	20	Standard
K	39	20.0	50.0	**-0.0950**	0.067	70.5	mg/L	22	Standard
Ca	43	16.7	62.4	**-9.7998**	2.111	21.5	mg/L	47	Standard
Fe	54	162.8	19.9	**0.0003**	0.023	7301.8	mg/L	151	Standard
Fe	57	211.7	11.2	**-0.0764**	0.066	86.3	mg/L	195	Standard
Sc-1	45	34061.6	0.4				mg/L	29647	Standard
Cl	35	176482.8	2.0				ug/L	154152	Standard
Kr	83	2.3	65.5				ug/L	3	Standard
Br	81	1700.1	5.3				ug/L	1607	Standard
P	31	27343.0	0.9				ug/L	22752	Standard
S	34	5614.4	3.8				ug/L	5049	Standard
Sr	88	68.3	27.7				ug/L	87	Standard
C	12	56.7	44.4				mg/L	47	Standard
N	14	0.0					mg/L	0	Standard
Hg	202	3.3	173.2				mg/L	0	Standard
Dy	164	16.0	95.0				mg/L	10	Standard
Ho-1	165	6.7	86.6				mg/L	7	Standard
Er	166	13.3	43.3				mg/L	3	Standard
I	127	4402.3	12.3				mg/L	842	Standard

QC Calculated Values

Analyte	Mass	QC Std % Recovery	Int Std % Recovery	Spike % Recovery
Li	6			
Be	9			
Al	27			
Sc	45			
Ti	47			
V	51			
Cr	52			
Cr	53			
Mn	55			
Co	59			
Ni	60			
Cu	65			
Zn	66			
Ge	72		103.052	
As	75			
Se	82			
Se-1	77			
Ga	71			

Sample ID: QC Std 7
Report Date/Time: Thursday, June 16, 2016 23:10:44
Page 2

Approved: June 20, 2016

Rb	85		
Y	89		
> Rh	103		
Mo	98		
Ag	107		
Cd	111		
Cd	114		
> In	115		104.977
Sn	118		
Sb	123		
Ba	135		
Ce	140		
> Tb	159		
Ho	165		
Tl	203		
Tl	205		
Pb	206		
Pb	207		
Pb	208		
U	238		
> Bi	209		104.017
Na	23		
Mg	24		
K	39		
Ca	43		
Fe	54		
Fe	57		
> Sc-1	45		
Cl	35		
Kr	83		
Br	81		
P	31		
S	34		
Sr	88		
C	12		
N	14		
Hg	202		
Dy	164		
Ho-1	165		
Er	166		
I	127		

QC Out of Limits

Measurement Type	Analyte	Mass	Out of Limits Message

Sample ID: QC Std 7
Report Date/Time: Thursday, June 16, 2016 23:10:44
Page 3

Approved: June 20, 2016

Method 6020 - Summary Report

Sample ID: QC Std 8
Sample Date/Time: Thursday, June 16, 2016 23:11:40
Number of Replicates: 3
Autosampler Position: 202
Sample Description:
Method File: C:\NexIONData\Method\6020a.mth
Aliquot Volume (mL):
Diluted to Volume (mL):
User Name: BKT Nexion300X
Cumulative Autodilution Factor: 1
Nexion-ICP 200.8\6020

Concentration Results

IS	Analyte	Mass	Intensity	RSD	Conc.	SD	RSD	Units	Blank Intens.	Mode
>	**Li**	6	62197.5	2.7				ug/L	51024	Standard
	Be	9	238.3	13.6	**0.2121**	0.037	17.6	ug/L	7	Standard
	Al	27	1466.7	24.6	**-0.0013**	0.002	173.1	ug/L	625	Standard
	Sc	45	31464.3	3.4				ug/L	29647	Standard
	Ti	47	25.0	41.8	**-0.0793**	0.036	45.5	ug/L	57	Standard
	V	51	3787.9	2.1	**0.3855**	0.011	2.8	ug/L	1142	Standard
	Cr	52	11607.4	0.4	**0.7122**	0.016	2.2	ug/L	6628	Standard
	Cr	53	1381.7	1.4	**1.1136**	0.035	3.1	ug/L	430	Standard
	Mn	55	3485.4	2.1	**0.4840**	0.015	3.1	ug/L	603	Standard
	Co	59	2688.9	0.3	**0.3937**	0.004	0.9	ug/L	237	Standard
	Ni	60	3045.6	2.3	**1.5635**	0.022	1.4	ug/L	141	Standard
	Cu	65	1580.4	3.3	**0.8079**	0.030	3.7	ug/L	109	Standard
	Zn	66	7167.0	0.7	**6.4903**	0.095	1.5	ug/L	159	Standard
>	**Ge**	72	455928.4	0.9				ug/L	474053	Standard
	As	75	370.6	7.7	**0.3732**	0.030	8.0	ug/L	-34	Standard
	Se	82	61.3	17.8	**0.4078**	0.107	26.4	ug/L	14	Standard
	Se-1	77	90.3	17.8	**0.4781**	0.216	45.1	ug/L	55	Standard
>	**Ga**	71	55.0	24.1				mg/L	50	Standard
	Rb	85	15.0	57.7				ug/L	20	Standard
	Y	89	401919.6	0.8				ug/L	376602	Standard
>	**Rh**	103	13.3	43.3				ug/L	17	Standard
	Mo	98	54.9	10.1	**0.0169**	0.002	11.0	ug/L	8	Standard
	Ag	107	2304.2	2.4	**0.3610**	0.011	3.1	ug/L	81	Standard
	Cd	111	463.2	4.6	**0.2274**	0.011	4.7	mg/L	3	Standard
	Cd	114	1100.0	5.3	**0.2180**	0.017	7.9	ug/L	7	Standard
>	**In**	115	543008.1	2.6				ug/L	524722	Standard
	Sn	118	436.7	6.3	**-0.0111**	0.004	33.6	ug/L	715	Standard
	Sb	123	1825.0	3.3	**0.3894**	0.024	6.1	ug/L	201	Standard
	Ba	135	1282.7	6.8	**0.6257**	0.032	5.1	ug/L	108	Standard
	Ce	140	18.3	41.7				ug/L	30	Standard
>	**Tb**	159	786449.8	2.4				ug/L	792236	Standard
	Ho	165	6.7	114.6				ug/L	7	Standard
	Tl	203	625.7	5.7	**0.0805**	0.004	5.1	ug/L	9	Standard
	Tl	205	541.7	4.7	**0.0768**	0.002	3.0	ug/L	0	Standard
	Pb	206	1119.4	3.0	**0.1897**	0.004	2.2	ug/L	216	Standard
	Pb	207	980.4	3.9	**0.1828**	0.004	2.1	ug/L	180	Standard
	Pb	208	4169.9	1.1	**0.1903**	0.004	2.3	ug/L	717	Standard
	U	238	2499.2	1.6	**0.4009**	0.009	2.3	ug/L	4	Standard
>	**Bi**	209	453610.3	2.8				ug/L	460343	Standard

Sample ID: QC Std 8
Report Date/Time: Thursday, June 16, 2016 23:13:57
Page 1

Approved: June 20, 2016

Na	23	0.0		**10.4522**	0.000	0.0	mg/L	0	Standard
Mg	24	55.0	15.7	**0.0251**	0.011	43.4	mg/L	20	Standard
K	39	8.3	91.7	**-0.1668**	0.057	33.9	mg/L	22	Standard
Ca	43	21.7	66.6	**-8.4026**	3.204	38.1	mg/L	47	Standard
Fe	54	104.1	4.5	**-0.0352**	0.004	10.9	mg/L	151	Standard
Fe	57	183.3	11.0	**-0.1131**	0.042	36.8	mg/L	195	Standard
Sc-1	45	31464.3	3.4				mg/L	29647	Standard
Cl	35	173373.0	1.2				ug/L	154152	Standard
Kr	83	0.7	173.2				ug/L	3	Standard
Br	81	1516.7	7.1				ug/L	1607	Standard
P	31	19057.0	2.5				ug/L	22752	Standard
S	34	5394.3	1.5				ug/L	5049	Standard
Sr	88	70.0	24.7				ug/L	87	Standard
C	12	66.7	82.6				mg/L	47	Standard
N	14	0.0					mg/L	0	Standard
Hg	202	3.3	173.2				mg/L	0	Standard
Dy	164	3.2	173.2				mg/L	10	Standard
Ho-1	165	6.7	114.6				mg/L	7	Standard
Er	166	3.3	173.2				mg/L	3	Standard
I	127	3055.3	5.4				mg/L	842	Standard

QC Calculated Values

Analyte	Mass	QC Std % Recovery	Int Std % Recovery	Spike % Recovery
Li	6			
Be	9	106.050		
Al	27			
Sc	45			
Ti	47			
V	51	96.369		
Cr	52	89.022		
Cr	53			
Mn	55	96.796		
Co	59	98.420		
Ni	60	97.718		
Cu	65	100.991		
Zn	66	103.844		
Ge	72		96.177	
As	75	93.302		
Se	82	101.945		
Se-1	77			
Ga	71			

Sample ID: QC Std 8
Report Date/Time: Thursday, June 16, 2016 23:13:57
Page 2

Approved: June 20, 2016

Rb	85			
Y	89			
> Rh	103			
Mo	98			
Ag	107	90.256		
Cd	111	94.767		
Cd	114			
> In	115			103.485
Sn	118			
Sb	123	97.340		
Ba	135	83.430		
Ce	140			
> Tb	159			
Ho	165			
Tl	203	100.678		
Tl	205			
Pb	206			
Pb	207			
Pb	208	95.126		
U	238	100.222		
> Bi	209			98.537
Na	23			
Mg	24			
K	39			
Ca	43			
Fe	54			
Fe	57			
> Sc-1	45			
Cl	35			
Kr	83			
Br	81			
P	31			
S	34			
Sr	88			
C	12			
N	14			
Hg	202			
Dy	164			
Ho-1	165			
Er	166			
I	127			

QC Out of Limits

Measurement Type	Analyte	Mass	Out of Limits Message

Sample ID: QC Std 8
Report Date/Time: Thursday, June 16, 2016 23:13:57
Page 3

Approved: June 20, 2016

MassCal File Name

Mass Calibration File Name Default.tun
MassCal File Path C:\NexIONData\MassCal\Default.tun
Peak Search Window: 1.00

Sample Information

Sample Date/Time: Tuesday, June 21, 2016 12:07:41

Mass Calibration and Resolution

Analyte	E Mass	Meas Mass	Mass C DAC Val	Res DAC Value	Meas Peak W	Custom Res
Li	7.016	7.025	1329	2024	0.712	
Mg	23.985	23.975	4501	2020	0.694	
Co	58.933	58.925	11686	2022	0.702	
In	114.904	114.925	22861	2028	0.687	
U	238.050	238.075	47460	2043	0.684	

Relative Std. Dev.

Mass	Meas. Intens. RSD
5.525	6.556
5.575	2.909
5.625	3.124
5.675	4.542
5.725	2.516
5.775	3.133
5.825	3.034
5.875	2.659
5.925	3.116
5.975	0.663
6.025	3.021
6.075	4.431
6.125	3.101
6.175	3.302
6.225	9.989
6.275	25.913
6.325	61.237
6.375	37.268
6.425	95.831
6.475	39.218
6.525	13.045
6.575	6.056
6.625	3.694
6.675	1.639
6.725	2.760
6.775	1.475
6.825	2.174

Report Date/Time: Tuesday, June 21, 2016 12:10:52
Page 1

Approved: June 22, 2016

6.875	1.150
6.925	1.430
6.975	2.330
7.025	1.255
7.075	0.705
7.125	2.295
7.175	1.271
7.225	3.628
7.275	4.494
7.325	27.694
7.375	63.888
7.425	39.123
7.475	88.928
7.525	69.869
7.575	37.268
7.625	63.191
7.675	69.869
7.725	86.603
7.775	99.381
7.825	121.967
7.875	83.853
7.925	72.436
7.975	99.381
8.025	50.000
8.075	34.233
8.125	100.000
8.175	38.030
8.225	40.825
8.275	22.822
8.325	138.332
8.375	39.123
8.425	79.057
8.475	43.853
22.525	223.607
22.575	38.030
22.625	43.853
22.675	32.401
22.725	43.376
22.775	49.793
22.825	52.408
22.875	27.407
22.925	16.563
22.975	20.412
23.025	28.315
23.075	34.881
23.125	25.951
23.175	32.541

Report Date/Time: Tuesday, June 21, 2016 12:10:52
Page 2

Approved: June 22, 2016

23.225	14.650
23.275	27.809
23.325	19.174
23.375	43.122
23.425	29.487
23.475	18.506
23.525	5.966
23.575	3.055
23.625	1.534
23.675	1.817
23.725	1.183
23.775	0.960
23.825	1.298
23.875	1.103
23.925	0.675
23.975	1.038
24.025	1.417
24.075	0.260
24.125	0.656
24.175	1.631
24.225	1.863
24.275	3.146
24.325	28.710
24.375	26.307
24.425	30.292
24.475	13.327
24.525	4.037
24.575	1.007
24.625	3.057
24.675	2.129
24.725	1.137
24.775	1.370
24.825	1.603
24.875	1.801
24.925	0.625
24.975	1.310
25.025	1.635
25.075	1.412
25.125	1.115
25.175	1.388
25.225	1.212
25.275	14.200
25.325	57.334
25.375	84.265
25.425	42.127
25.475	10.037
57.525	5.453

Report Date/Time: Tuesday, June 21, 2016 12:10:52
Page 3

Approved: June 22, 2016

57.575	2.202
57.625	3.035
57.675	1.654
57.725	3.803
57.775	1.264
57.825	1.936
57.875	2.815
57.925	1.641
57.975	2.107
58.025	2.389
58.075	2.038
58.125	0.977
58.175	4.405
58.225	4.049
58.275	3.597
58.325	15.526
58.375	17.815
58.425	26.131
58.475	8.281
58.525	1.499
58.575	1.606
58.625	2.262
58.675	1.232
58.725	2.036
58.775	0.724
58.825	1.502
58.875	1.471
58.925	1.251
58.975	1.106
59.025	1.762
59.075	1.429
59.125	1.832
59.175	2.462
59.225	2.138
59.275	14.258
59.325	45.166
59.375	47.140
59.425	44.721
59.475	23.904
59.525	10.883
59.575	9.409
59.625	4.974
59.675	2.777
59.725	1.421
59.775	3.138
59.825	1.163
59.875	1.334

Report Date/Time: Tuesday, June 21, 2016 12:10:52
Page 4

Approved: June 22, 2016

59.925	3.822
59.975	1.863
60.025	1.945
60.075	2.122
60.125	3.418
60.175	2.126
60.225	8.067
60.275	17.408
60.325	50.619
60.375	35.355
60.425	52.705
60.475	30.842
113.525	13.070
113.575	7.506
113.625	5.331
113.675	1.010
113.725	3.027
113.775	2.098
113.825	2.123
113.875	2.206
113.925	2.127
113.975	2.183
114.025	0.695
114.075	2.493
114.125	1.430
114.175	1.596
114.225	3.899
114.275	3.770
114.325	17.743
114.375	38.065
114.425	24.241
114.475	10.721
114.525	4.779
114.575	3.301
114.625	1.042
114.675	2.599
114.725	2.253
114.775	2.049
114.825	0.960
114.875	1.817
114.925	1.355
114.975	1.378
115.025	1.472
115.075	1.260
115.125	2.051
115.175	2.855
115.225	2.482

Report Date/Time: Tuesday, June 21, 2016 12:10:52
Page 5

Approved: June 22, 2016

115.275	6.639
115.325	11.285
115.375	27.524
115.425	38.030
115.475	48.445
115.525	22.628
115.575	8.442
115.625	5.335
115.675	3.400
115.725	5.123
115.775	2.482
115.825	4.190
115.875	5.728
115.925	4.930
115.975	5.489
116.025	3.368
116.075	2.667
116.125	3.465
116.175	4.332
116.225	4.691
116.275	14.225
116.325	24.781
116.375	59.266
116.425	74.689
116.475	76.697
236.525	
236.575	42.229
236.625	43.069
236.675	30.822
236.725	19.846
236.775	17.801
236.825	35.067
236.875	14.286
236.925	33.026
236.975	31.044
237.025	23.207
237.075	28.152
237.125	38.870
237.175	48.879
237.225	33.159
237.275	29.116
237.325	14.542
237.375	23.458
237.425	19.563
237.475	25.573
237.525	41.592
237.575	22.988

Report Date/Time: Tuesday, June 21, 2016 12:10:52
Page 6

Approved: June 22, 2016

237.625	9.655
237.675	3.555
237.725	2.204
237.775	2.335
237.825	2.878
237.875	1.983
237.925	0.860
237.975	1.594
238.025	1.305
238.075	0.963
238.125	1.566
238.175	1.319
238.225	0.999
238.275	0.949
238.325	1.610
238.375	2.604
238.425	0.685
238.475	5.782
238.525	6.276
238.575	21.121
238.625	40.982
238.675	25.226
238.725	31.270
238.775	24.717
238.825	36.014
238.875	26.854
238.925	18.372
238.975	35.067
239.025	35.209
239.075	29.613
239.125	29.155
239.175	13.847
239.225	32.341
239.275	28.917
239.325	41.445
239.375	36.361
239.425	32.530
239.475	31.439

Approved: June 22, 2016

SmartTune Wizard - Summary

```
Optimization Summary

SmartTune file: C:\NexIONData\ReportOutput\a.swz

Start Time: 6/21/2016 12:13:16 PM
End Time: 6/21/2016 12:15:43 PM

Daily Performance Check - [Passed]  Optimum value(s): N/A
        Obtained Intensity (Be 9.0122): 4257.87
        Obtained Intensity (Mg 23.985): 91046.81
        Obtained Intensity (In 114.904): 67007.59
        Obtained Intensity (U 238.05): 138801.86
        Obtained Intensity (Bkgd 220): 0.27
        Obtained Formula (CeO 155.9 / Ce 139.905): 0.018 (=3833.82 / 209522.60)
        Obtained Formula (Ce++ 69.9527 / Ce 139.905): 0.006 (=1202.25 / 209522.60)
```


Approved: June 22, 2016

SmartTune Wizard - Details

```
Optimization Details

SmartTune file: C:\NexIONData\ReportOutput\a.swz

Optimization Status

Start Time: 6/21/2016 12:13:16 PM

Daily Performance Check
        Optimization Settings:
                Method: Daily Performance.mth.
                Intensity Criterion: Be 9.0122 > 2000
                Intensity Criterion: Mg 23.985 > 15000
                Intensity Criterion: In 114.904 > 40000
                Intensity Criterion: U 238.05 > 30000
                Intensity Criterion: Bkgd 220 <= 1
                Formula Criterion: CeO 155.9 / Ce 139.905 <= 0.025
                Formula Criterion: Ce++ 69.9527 / Ce 139.905 <= 0.03

        Optimization Results:
        Initial Try
                Obtained Intensity (Be 9.0122): 4257.87
                Obtained Intensity (Mg 23.985): 91046.81
                Obtained Intensity (In 114.904): 67007.59
                Obtained Intensity (U 238.05): 138801.86
                Obtained Intensity (Bkgd 220): 0.27
                Obtained Formula (CeO 155.9 / Ce 139.905): 0.018 (=3833.82 / 209522.60)
                Obtained Formula (Ce++ 69.9527 / Ce 139.905): 0.006 (=1202.25 / 209522.60)
[Passed]  Optimum value(s): N/A

End Time: 6/21/2016 12:15:43 PM
```


Approved: June 22, 2016

Method 6020 - Summary Report

Sample ID: Blank
Sample Date/Time: Tuesday, June 21, 2016 12:31:36
Number of Replicates: 3
Autosampler Position: 1
Sample Description:
Method File: C:\NexIONData\Method\6020a.mth
Aliquot Volume (mL):
Diluted to Volume (mL):
User Name: BKT Nexion300X
Cumulative Autodilution Factor: 1
Nexion-ICP 200.8\6020

Concentration Results

IS	Analyte	Mass	Intensity	RSD	Conc.	SD	RSD	Units	Blank Intens.	Mode
>	Li	6	60175.9	0.2				ug/L		Standard
	Be	9	5.0	0.0				ug/L		Standard
	Al	27	831.7	9.4				ug/L		Standard
	Sc	45	25065.7	2.2				ug/L		Standard
	Ti	47	37.7	15.6				ug/L		Standard
	V	51	974.0	7.7				ug/L		Standard
	Cr	52	5792.4	1.5				ug/L		Standard
	Cr	53	346.7	9.8				ug/L		Standard
	Mn	55	1164.0	4.2				ug/L		Standard
	Co	59	303.3	8.1				ug/L		Standard
	Ni	60	290.7	6.8				ug/L		Standard
	Cu	65	172.7	6.7				ug/L		Standard
	Zn	66	130.3	5.4				ug/L		Standard
>	Ge	72	491723.5	1.3				ug/L		Standard
	As	75	-24.7	79.1				ug/L		Standard
	Se	82	11.5	37.2				ug/L		Standard
	Se-1	77	57.0	6.3				ug/L		Standard
>	Ga	71	148.3	7.8				mg/L		Standard
	Rb	85	18.3	41.7				ug/L		Standard
	Y	89	401844.8	1.4				ug/L		Standard
>	Rh	103	10.0	50.0				ug/L		Standard
	Mo	98	11.9	33.1				ug/L		Standard
	Ag	107	97.7	16.8				ug/L		Standard
	Cd	111	10.7	42.3				mg/L		Standard
	Cd	114	21.3	80.2				ug/L		Standard
>	In	115	547486.6	2.6				ug/L		Standard
	Sn	118	450.0	16.8				ug/L		Standard
	Sb	123	105.2	26.0				ug/L		Standard
	Ba	135	111.3	14.6				ug/L		Standard
	Ce	140	106.7	44.3				ug/L		Standard
>	Tb	159	890342.4	1.4				ug/L		Standard
	Ho	165	10.0	50.0				ug/L		Standard
	Tl	203	19.3	72.5				ug/L		Standard
	Tl	205	16.7	62.4				ug/L		Standard
	Pb	206	247.0	5.1				ug/L		Standard
	Pb	207	215.0	4.1				ug/L		Standard
	Pb	208	770.0	5.2				ug/L		Standard
	U	238	13.3	42.6				ug/L		Standard
>	Bi	209	503142.7	1.4				ug/L		Standard

Sample ID: Blank
Report Date/Time: Tuesday, June 21, 2016 12:33:53
Page 1

Approved: June 22, 2016

Na	23	1.7	173.2	mg/L	Standard
Mg	24	35.0	14.3	mg/L	Standard
K	39	25.0	52.9	mg/L	Standard
Ca	43	38.3	19.9	mg/L	Standard
Fe	54	126.1	27.3	mg/L	Standard
Fe	57	245.0	30.1	mg/L	Standard
> **Sc-1**	45	25065.7	2.2	mg/L	Standard
Cl	35	125857.3	1.3	ug/L	Standard
Kr	83	1.0	100.0	ug/L	Standard
Br	81	1350.1	4.5	ug/L	Standard
P	31	18392.8	1.6	ug/L	Standard
S	34	3738.8	6.0	ug/L	Standard
Sr	88	78.3	24.2	ug/L	Standard
C	12	53.3	60.3	mg/L	Standard
N	14	0.0		mg/L	Standard
Hg	202	0.0		mg/L	Standard
Dy	164	2.2	286.4	mg/L	Standard
Ho-1	165	10.0	50.0	mg/L	Standard
Er	166	23.3	65.5	mg/L	Standard
I	127	1145.0	4.2	mg/L	Standard

QC Calculated Values

Analyte	Mass	QC Std % Recovery	Int Std % Recovery	Spike % Recovery
> Li	6			
Be	9			
Al	27			
Sc	45			
Ti	47			
V	51			
Cr	52			
Cr	53			
Mn	55			
Co	59			
Ni	60			
Cu	65			
Zn	66			
> Ge	72			
As	75			
Se	82			
Se-1	77			
> Ga	71			

Sample ID: Blank
Report Date/Time: Tuesday, June 21, 2016 12:33:53
Page 2

Approved: June 22, 2016

⌊	Rb	85
⌈	Y	89
⌊>	Rh	103
⌈	Mo	98
|	Ag	107
|	Cd	111
|	Cd	114
|>	In	115
|	Sn	118
|	Sb	123
⌊	Ba	135
⌈	Ce	140
⌊>	Tb	159
⌈	Ho	165
|	Tl	203
|	Tl	205
|	Pb	206
|	Pb	207
|	Pb	208
|	U	238
⌊>	Bi	209
⌈	Na	23
|	Mg	24
|	K	39
|	Ca	43
|	Fe	54
|	Fe	57
⌊>	Sc-1	45
	Cl	35
	Kr	83
	Br	81
	P	31
	S	34
	Sr	88
	C	12
	N	14
	Hg	202
	Dy	164
	Ho-1	165
	Er	166
	I	127

QC Out of Limits

Measurement Type	Analyte	Mass	Out of Limits Message

Sample ID: Blank
Report Date/Time: Tuesday, June 21, 2016 12:33:53
Page 3

Approved: June 22, 2016

Method 6020 - Summary Report

Sample ID: Standard 1
Sample Date/Time: Tuesday, June 21, 2016 12:34:47
Number of Replicates: 3
Autosampler Position: 1
Sample Description:
Method File: C:\NexIONData\Method\6020a.mth
Aliquot Volume (mL):
Diluted to Volume (mL):
User Name: BKT Nexion300X
Cumulative Autodilution Factor: 1
Nexion-ICP 200.8\6020

Concentration Results

IS	Analyte	Mass	Intensity	RSD	Conc.	SD	RSD	Units	Blank Intens.	Mode
>	**Li**	6	60488.9	1.3				ug/L	60176	Standard
	Be	9	11.7	65.5				ug/L	5	Standard
	Al	27	836.7	4.8				ug/L	832	Standard
	Sc	45	24878.7	2.2				ug/L	25066	Standard
	Ti	47	35.3	20.5				ug/L	38	Standard
	V	51	1014.5	7.5				ug/L	974	Standard
	Cr	52	5913.2	2.9				ug/L	5792	Standard
	Cr	53	315.0	19.3				ug/L	347	Standard
	Mn	55	1207.0	3.4				ug/L	1164	Standard
	Co	59	269.3	1.8				ug/L	303	Standard
	Ni	60	292.0	1.9				ug/L	291	Standard
	Cu	65	155.7	6.3				ug/L	173	Standard
	Zn	66	143.3	11.1				ug/L	130	Standard
>	**Ge**	72	484278.1	1.8				ug/L	491724	Standard
	As	75	-25.5	164.8				ug/L	-25	Standard
	Se	82	11.6	54.6				ug/L	12	Standard
	Se-1	77	49.7	15.1				ug/L	57	Standard
>	**Ga**	71	168.3	18.1				mg/L	148	Standard
	Rb	85	21.7	48.0				ug/L	18	Standard
	Y	89	409346.3	1.0				ug/L	401845	Standard
>	**Rh**	103	26.7	10.8				ug/L	10	Standard
	Mo	98	8.3	17.9				ug/L	12	Standard
	Ag	107	92.7	12.5				ug/L	98	Standard
	Cd	111	9.3	34.5				mg/L	11	Standard
	Cd	114	15.1	46.6				ug/L	21	Standard
>	**In**	115	551450.0	0.7				ug/L	547487	Standard
	Sn	118	430.0	8.1				ug/L	450	Standard
	Sb	123	43.1	45.3				ug/L	105	Standard
	Ba	135	105.7	9.3				ug/L	111	Standard
	Ce	140	71.7	83.2				ug/L	107	Standard
>	**Tb**	159	897003.4	2.0				ug/L	890342	Standard
	Ho	165	8.3	69.3				ug/L	10	Standard
	Tl	203	11.0	72.2				ug/L	19	Standard
	Tl	205	10.0	132.3				ug/L	17	Standard
	Pb	206	238.0	4.2				ug/L	247	Standard
	Pb	207	219.3	4.9				ug/L	215	Standard
	Pb	208	792.0	5.9				ug/L	770	Standard
	U	238	10.0	75.5				ug/L	13	Standard
>	**Bi**	209	496302.2	1.2				ug/L	503143	Standard

Sample ID: Standard 1
Report Date/Time: Tuesday, June 21, 2016 12:37:04
Page 1

Approved: June 22, 2016

	Na	23	0.0		mg/L	2	Standard
	Mg	24	31.7	24.1	mg/L	35	Standard
	K	39	33.3	43.3	mg/L	25	Standard
	Ca	43	26.7	10.8	mg/L	38	Standard
	Fe	54	132.9	5.9	mg/L	126	Standard
	Fe	57	250.0	24.0	mg/L	245	Standard
>	**Sc-1**	45	24878.7	2.2	mg/L	25066	Standard
	Cl	35	129128.6	0.4	ug/L	125857	Standard
	Kr	83	1.7	124.9	ug/L	1	Standard
	Br	81	1190.0	4.4	ug/L	1350	Standard
	P	31	18840.0	2.5	ug/L	18393	Standard
	S	34	3955.5	5.6	ug/L	3739	Standard
	Sr	88	98.3	22.9	ug/L	78	Standard
	C	12	73.3	28.4	mg/L	53	Standard
	N	14	0.0		mg/L	0	Standard
	Hg	202	3.3	173.2	mg/L	0	Standard
	Dy	164	6.2	93.6	mg/L	2	Standard
	Ho-1	165	8.3	69.3	mg/L	10	Standard
	Er	166	10.0	100.0	mg/L	23	Standard
	I	127	1046.7	2.3	mg/L	1145	Standard

QC Calculated Values

	Analyte	Mass	QC Std % Recovery	Int Std % Recovery	Spike % Recovery
>	Li	6			
	Be	9			
	Al	27			
	Sc	45			
	Ti	47			
	V	51			
	Cr	52			
	Cr	53			
	Mn	55			
	Co	59			
	Ni	60			
	Cu	65			
	Zn	66			
>	Ge	72			
	As	75			
	Se	82			
	Se-1	77			
>	Ga	71			

Sample ID: Standard 1
Report Date/Time: Tuesday, June 21, 2016 12:37:04
Page 2

Approved: June 22, 2016

⌊	Rb	85
⌈	Y	89
⌊>	Rh	103
⌈	Mo	98
|	Ag	107
|	Cd	111
|	Cd	114
|>	In	115
|	Sn	118
|	Sb	123
⌊	Ba	135
⌈	Ce	140
⌊>	Tb	159
⌈	Ho	165
|	Tl	203
|	Tl	205
|	Pb	206
|	Pb	207
|	Pb	208
|	U	238
⌊>	Bi	209
⌈	Na	23
|	Mg	24
|	K	39
|	Ca	43
|	Fe	54
|	Fe	57
⌊>	Sc-1	45
	Cl	35
	Kr	83
	Br	81
	P	31
	S	34
	Sr	88
	C	12
	N	14
	Hg	202
	Dy	164
	Ho-1	165
	Er	166
	I	127

QC Out of Limits

Measurement Type	Analyte	Mass	Out of Limits Message

Sample ID: Standard 1
Report Date/Time: Tuesday, June 21, 2016 12:37:04
Page 3

Approved: June 22, 2016

Method 6020 - Summary Report

Sample ID: Standard 2
Sample Date/Time: Tuesday, June 21, 2016 12:37:59
Number of Replicates: 3
Autosampler Position: 2
Sample Description:
Method File: C:\NexIONData\Method\6020a.mth
Aliquot Volume (mL):
Diluted to Volume (mL):
User Name: BKT Nexion300X
Cumulative Autodilution Factor: 1
Nexion-ICP 200.8\6020

Concentration Results

IS	Analyte	Mass	Intensity	RSD	Conc.	SD	RSD	Units	Blank Intens.	Mode
>	**Li**	6	58902.6	2.2				ug/L	60176	Standard
	Be	9	41.7	36.7				ug/L	5	Standard
	Al	27	7506.9	2.0				ug/L	832	Standard
	Sc	45	24807.0	1.7				ug/L	25066	Standard
	Ti	47	57.3	17.5				ug/L	38	Standard
	V	51	1265.4	5.8				ug/L	974	Standard
	Cr	52	6084.9	2.1				ug/L	5792	Standard
	Cr	53	365.0	11.9				ug/L	347	Standard
	Mn	55	1636.8	0.3				ug/L	1164	Standard
	Co	59	583.0	6.7				ug/L	303	Standard
	Ni	60	417.3	3.9				ug/L	291	Standard
	Cu	65	254.7	1.5				ug/L	173	Standard
	Zn	66	285.3	6.4				ug/L	130	Standard
>	**Ge**	72	474091.1	0.6				ug/L	491724	Standard
	As	75	16.4	175.0				ug/L	-25	Standard
	Se	82	14.3	35.4				ug/L	12	Standard
	Se-1	77	47.7	3.2				ug/L	57	Standard
>	**Ga**	71	163.3	20.8				mg/L	148	Standard
	Rb	85	21.7	35.3				ug/L	18	Standard
	Y	89	421814.2	2.0				ug/L	401845	Standard
>	**Rh**	103	33.3	45.8				ug/L	10	Standard
	Mo	98	251.2	2.5				ug/L	12	Standard
	Ag	107	386.0	1.2				ug/L	98	Standard
	Cd	111	102.9	11.3				mg/L	11	Standard
	Cd	114	249.4	9.6				ug/L	21	Standard
>	**In**	115	548120.3	1.1				ug/L	547487	Standard
	Sn	118	645.0	5.6				ug/L	450	Standard
	Sb	123	245.0	3.3				ug/L	105	Standard
	Ba	135	194.0	3.9				ug/L	111	Standard
	Ce	140	15.0	57.7				ug/L	107	Standard
>	**Tb**	159	869696.1	0.6				ug/L	890342	Standard
	Ho	165	1.7	173.2				ug/L	10	Standard
	Tl	203	386.3	6.2				ug/L	19	Standard
	Tl	205	290.0	6.0				ug/L	17	Standard
	Pb	206	486.7	5.5				ug/L	247	Standard
	Pb	207	430.7	8.6				ug/L	215	Standard
	Pb	208	1734.7	2.5				ug/L	770	Standard
	U	238	291.0	3.0				ug/L	13	Standard
>	**Bi**	209	480303.9	0.6				ug/L	503143	Standard

Sample ID: Standard 2
Report Date/Time: Tuesday, June 21, 2016 12:40:16
Page 1

Approved: June 22, 2016

	Na	23	0.0		mg/L	2	Standard
	Mg	24	31.7	32.9	mg/L	35	Standard
	K	39	23.3	32.7	mg/L	25	Standard
	Ca	43	26.7	43.3	mg/L	38	Standard
	Fe	54	147.5	2.0	mg/L	126	Standard
	Fe	57	275.0	5.5	mg/L	245	Standard
>	**Sc-1**	45	24807.0	1.7	mg/L	25066	Standard
	Cl	35	127847.2	1.5	ug/L	125857	Standard
	Kr	83	2.0	0.0	ug/L	1	Standard
	Br	81	1250.1	12.9	ug/L	1350	Standard
	P	31	18074.1	2.7	ug/L	18393	Standard
	S	34	3720.5	1.6	ug/L	3739	Standard
	Sr	88	101.7	31.6	ug/L	78	Standard
	C	12	43.3	48.0	mg/L	53	Standard
	N	14	0.0		mg/L	0	Standard
	Hg	202	0.0		mg/L	0	Standard
	Dy	164	22.2	64.8	mg/L	2	Standard
	Ho-1	165	1.7	173.2	mg/L	10	Standard
	Er	166	23.3	89.2	mg/L	23	Standard
	I	127	1036.7	8.6	mg/L	1145	Standard

QC Calculated Values

	Analyte	Mass	QC Std % Recovery	Int Std % Recovery	Spike % Recovery
>	Li	6			
	Be	9			
	Al	27			
	Sc	45			
	Ti	47			
	V	51			
	Cr	52			
	Cr	53			
	Mn	55			
	Co	59			
	Ni	60			
	Cu	65			
	Zn	66			
>	Ge	72			
	As	75			
	Se	82			
	Se-1	77			
>	Ga	71			

Sample ID: Standard 2
Report Date/Time: Tuesday, June 21, 2016 12:40:16
Page 2

Approved: June 22, 2016

⌊	Rb	85
⌈	Y	89
⌊>	Rh	103
⌈	Mo	98
|	Ag	107
|	Cd	111
|	Cd	114
|>	In	115
|	Sn	118
|	Sb	123
⌊	Ba	135
⌈	Ce	140
⌊>	Tb	159
⌈	Ho	165
|	Tl	203
|	Tl	205
|	Pb	206
|	Pb	207
|	Pb	208
|	U	238
⌊>	Bi	209
⌈	Na	23
|	Mg	24
|	K	39
|	Ca	43
|	Fe	54
|	Fe	57
⌊>	Sc-1	45
	Cl	35
	Kr	83
	Br	81
	P	31
	S	34
	Sr	88
	C	12
	N	14
	Hg	202
	Dy	164
	Ho-1	165
	Er	166
	I	127

QC Out of Limits

Measurement Type	Analyte	Mass	Out of Limits Message

Sample ID: Standard 2
Report Date/Time: Tuesday, June 21, 2016 12:40:16
Page 3

Approved: June 22, 2016

Method 6020 - Summary Report

Sample ID: Standard 3
Sample Date/Time: Tuesday, June 21, 2016 12:41:10
Number of Replicates: 3
Autosampler Position: 3
Sample Description:
Method File: C:\NexIONData\Method\6020a.mth
Aliquot Volume (mL):
Diluted to Volume (mL):
User Name: BKT Nexion300X
Cumulative Autodilution Factor: 1
Nexion-ICP 200.8\6020

Concentration Results

IS	Analyte	Mass	Intensity	RSD	Conc.	SD	RSD	Units	Blank Intens.	Mode
>	**Li**	6	56823.0	1.6				ug/L	60176	Standard
	Be	9	34135.1	0.9	**50.0000**	0.642	1.3	ug/L	5	Standard
	Al	27	6273208.6	1.1	**50.0000**	0.818	1.6	ug/L	832	Standard
	Sc	45	23723.6	2.6				ug/L	25066	Standard
	Ti	47	19074.3	0.3	**100.0000**	1.640	1.6	ug/L	38	Standard
	V	51	298222.0	1.3	**50.0000**	0.132	0.3	ug/L	974	Standard
	Cr	52	320017.6	0.3	**50.0000**	0.524	1.0	ug/L	5792	Standard
	Cr	53	40928.5	1.7	**50.0000**	0.225	0.4	ug/L	347	Standard
	Mn	55	319441.0	1.9	**50.0000**	0.827	1.7	ug/L	1164	Standard
	Co	59	304089.0	1.5	**50.0000**	1.058	2.1	ug/L	303	Standard
	Ni	60	89819.8	1.0	**50.0000**	0.212	0.4	ug/L	291	Standard
	Cu	65	88932.2	0.8	**50.0000**	0.449	0.9	ug/L	173	Standard
	Zn	66	51748.9	0.1	**50.0000**	0.578	1.2	ug/L	130	Standard
>	**Ge**	72	487193.0	1.3				ug/L	491724	Standard
	As	75	52343.3	1.1	**50.0000**	0.143	0.3	ug/L	-25	Standard
	Se	82	5108.3	0.1	**50.0000**	0.635	1.3	ug/L	12	Standard
	Se-1	77	3568.4	3.1	**50.0000**	1.152	2.3	ug/L	57	Standard
>	**Ga**	71	203.3	5.1				mg/L	148	Standard
	Rb	85	696.7	7.2				ug/L	18	Standard
	Y	89	396857.0	0.8				ug/L	401845	Standard
>	**Rh**	103	46.7	30.9				ug/L	10	Standard
	Mo	98	234863.2	0.4	**100.0000**	1.015	1.0	ug/L	12	Standard
	Ag	107	287635.1	1.1	**50.0000**	0.173	0.3	ug/L	98	Standard
	Cd	111	91412.4	1.2	**50.0000**	0.269	0.5	mg/L	11	Standard
	Cd	114	221759.1	0.4	**50.0000**	0.185	0.4	ug/L	21	Standard
>	**In**	115	526904.6	0.8				ug/L	547487	Standard
	Sn	118	252169.7	1.4	**50.0000**	0.512	1.0	ug/L	450	Standard
	Sb	123	207104.5	0.9	**50.0000**	0.294	0.6	ug/L	105	Standard
	Ba	135	89208.5	1.1	**50.0000**	0.205	0.4	ug/L	111	Standard
	Ce	140	53.3	43.3				ug/L	107	Standard
>	**Tb**	159	848207.6	0.5				ug/L	890342	Standard
	Ho	165	15.0	33.3				ug/L	10	Standard
	Tl	203	360672.2	1.4	**50.0000**	0.148	0.3	ug/L	19	Standard
	Tl	205	296087.7	2.3	**50.0000**	0.563	1.1	ug/L	17	Standard
	Pb	206	233966.3	0.1	**50.0000**	0.511	1.0	ug/L	247	Standard
	Pb	207	213337.5	0.5	**50.0000**	0.319	0.6	ug/L	215	Standard
	Pb	208	792528.2	1.3	**50.0000**	0.762	1.5	ug/L	770	Standard
	U	238	284703.0	1.6	**50.0000**	0.560	1.1	ug/L	13	Standard
>	**Bi**	209	474262.1	1.1				ug/L	503143	Standard

Sample ID: Standard 3
Report Date/Time: Tuesday, June 21, 2016 12:43:27
Page 1

Approved: June 22, 2016

Na	23	0.0					mg/L	2	Standard
Mg	24	3497.1	1.9	**5.0000**	0.218	4.4	mg/L	35	Standard
K	39	948.4	2.7	**5.0000**	0.233	4.7	mg/L	25	Standard
Ca	43	43.3	43.7	**5.0000**	5.602	112.0	mg/L	38	Standard
Fe	54	5101.0	4.4	**5.0000**	0.298	6.0	mg/L	126	Standard
Fe	57	1468.4	4.8	**5.0000**	0.320	6.4	mg/L	245	Standard
> **Sc-1**	45	23723.6	2.6				mg/L	25066	Standard
Cl	35	130578.9	0.5				ug/L	125857	Standard
Kr	83	3.3	45.8				ug/L	1	Standard
Br	81	1203.4	13.8				ug/L	1350	Standard
P	31	19414.1	1.7				ug/L	18393	Standard
S	34	4177.2	1.3				ug/L	3739	Standard
Sr	88	70.0	21.4				ug/L	78	Standard
C	12	46.7	53.9				mg/L	53	Standard
N	14	0.0					mg/L	0	Standard
Hg	202	3.3	173.2				mg/L	0	Standard
Dy	164	15.9	37.5				mg/L	2	Standard
Ho-1	165	15.0	33.3				mg/L	10	Standard
Er	166	16.7	91.7				mg/L	23	Standard
I	127	1070.0	6.4				mg/L	1145	Standard

QC Calculated Values

Analyte	Mass	QC Std % Recovery	Int Std % Recovery	Spike % Recovery
> Li	6			
Be	9			
Al	27			
Sc	45			
Ti	47			
V	51			
Cr	52			
Cr	53			
Mn	55			
Co	59			
Ni	60			
Cu	65			
Zn	66			
> Ge	72			
As	75			
Se	82			
Se-1	77			
> Ga	71			

Sample ID: Standard 3
Report Date/Time: Tuesday, June 21, 2016 12:43:27
Page 2

Approved: June 22, 2016

	Rb	85
	Y	89
>	Rh	103
	Mo	98
	Ag	107
	Cd	111
	Cd	114
>	In	115
	Sn	118
	Sb	123
	Ba	135
	Ce	140
>	Tb	159
	Ho	165
	Tl	203
	Tl	205
	Pb	206
	Pb	207
	Pb	208
	U	238
>	Bi	209
	Na	23
	Mg	24
	K	39
	Ca	43
	Fe	54
	Fe	57
>	Sc-1	45
	Cl	35
	Kr	83
	Br	81
	P	31
	S	34
	Sr	88
	C	12
	N	14
	Hg	202
	Dy	164
	Ho-1	165
	Er	166
	I	127

QC Out of Limits

Measurement Type	Analyte	Mass	Out of Limits Message

Sample ID: Standard 3
Report Date/Time: Tuesday, June 21, 2016 12:43:27
Page 3

Approved: June 22, 2016

Method 6020 - Summary Report

Sample ID: Standard 4
Sample Date/Time: Tuesday, June 21, 2016 12:44:22
Number of Replicates: 3
Autosampler Position: 4
Sample Description:
Method File: C:\NexIONData\Method\6020a.mth
Aliquot Volume (mL):
Diluted to Volume (mL):
User Name: BKT Nexion300X
Cumulative Autodilution Factor: 1
Nexion-ICP 200.8\6020

Concentration Results

IS	Analyte	Mass	Intensity	RSD	Conc.	SD	RSD	Units	Blank Intens.	Mode
>	**Li**	6	57683.0	3.4				ug/L	60176	Standard
	Be	9	68243.4	3.2	**99.2986**	6.394	6.4	ug/L	5	Standard
	Al	27	12435861.2	1.2	**98.8482**	4.005	4.1	ug/L	832	Standard
	Sc	45	23635.1	1.4				ug/L	25066	Standard
	Ti	47	37614.3	1.3	**201.0526**	7.758	3.9	ug/L	38	Standard
	V	51	571041.3	1.0	**99.0826**	2.797	2.8	ug/L	974	Standard
	Cr	52	622374.2	0.8	**100.2480**	3.517	3.5	ug/L	5792	Standard
	Cr	53	79243.4	1.4	**99.7703**	3.986	4.0	ug/L	347	Standard
	Mn	55	617908.9	0.6	**99.6157**	3.115	3.1	ug/L	1164	Standard
	Co	59	584748.3	1.1	**99.2336**	3.268	3.3	ug/L	303	Standard
	Ni	60	173682.2	0.7	**99.5871**	3.225	3.2	ug/L	291	Standard
	Cu	65	172904.7	0.9	**99.8122**	3.300	3.3	ug/L	173	Standard
	Zn	66	100294.9	0.4	**99.7166**	2.796	2.8	ug/L	130	Standard
>	**Ge**	72	476090.8	2.6				ug/L	491724	Standard
	As	75	100801.1	0.2	**99.2690**	2.816	2.8	ug/L	-25	Standard
	Se	82	10056.7	0.8	**100.4354**	3.397	3.4	ug/L	12	Standard
	Se-1	77	6841.5	0.8	**99.3844**	2.883	2.9	ug/L	57	Standard
>	**Ga**	71	273.3	16.9				mg/L	148	Standard
	Rb	85	1416.7	3.8				ug/L	18	Standard
	Y	89	395351.6	0.3				ug/L	401845	Standard
>	**Rh**	103	41.7	25.0				ug/L	10	Standard
	Mo	98	456031.3	1.3	**196.8782**	2.248	1.1	ug/L	12	Standard
	Ag	107	560896.5	1.5	**98.6698**	2.452	2.5	ug/L	98	Standard
	Cd	111	179284.5	0.8	**98.9447**	0.201	0.2	mg/L	11	Standard
	Cd	114	437441.6	1.4	**99.2289**	0.388	0.4	ug/L	21	Standard
>	**In**	115	527764.9	1.0				ug/L	547487	Standard
	Sn	118	497084.9	1.2	**99.2341**	1.596	1.6	ug/L	450	Standard
	Sb	123	404041.2	0.9	**98.6832**	1.399	1.4	ug/L	105	Standard
	Ba	135	175539.8	1.5	**99.1323**	0.709	0.7	ug/L	111	Standard
	Ce	140	116.7	19.8				ug/L	107	Standard
>	**Tb**	159	866248.1	0.4				ug/L	890342	Standard
	Ho	165	8.3	91.7				ug/L	10	Standard
	Tl	203	705654.1	0.9	**98.7126**	1.568	1.6	ug/L	19	Standard
	Tl	205	578679.2	0.9	**98.6617**	1.804	1.8	ug/L	17	Standard
	Pb	206	450208.6	0.6	**97.9011**	1.428	1.5	ug/L	247	Standard
	Pb	207	407952.9	0.7	**97.5890**	1.592	1.6	ug/L	215	Standard
	Pb	208	1539751.2	0.8	**98.3858**	1.719	1.7	ug/L	770	Standard
	U	238	563509.1	0.5	**99.2888**	1.369	1.4	ug/L	13	Standard
>	**Bi**	209	476118.1	0.9				ug/L	503143	Standard

Sample ID: Standard 4
Report Date/Time: Tuesday, June 21, 2016 12:46:39
Page 1

Approved: June 22, 2016

Na	23	1.7	173.2	**19.9850**	34.606	173.2	mg/L	2	Standard
Mg	24	6833.2	0.7	**9.9179**	0.081	0.8	mg/L	35	Standard
K	39	1956.8	10.6	**10.2282**	1.035	10.1	mg/L	25	Standard
Ca	43	85.0	45.9	**12.4591**	8.230	66.1	mg/L	38	Standard
Fe	54	10109.9	3.0	**10.0367**	0.163	1.6	mg/L	126	Standard
Fe	57	2636.9	7.0	**9.9408**	0.844	8.5	mg/L	245	Standard
Sc-1	45	23635.1	1.4				mg/L	25066	Standard
Cl	35	128334.7	1.7				ug/L	125857	Standard
Kr	83	2.0	132.3				ug/L	1	Standard
Br	81	1193.4	13.5				ug/L	1350	Standard
P	31	19429.1	2.9				ug/L	18393	Standard
S	34	4115.6	1.9				ug/L	3739	Standard
Sr	88	65.0	15.4				ug/L	78	Standard
C	12	73.3	67.3				mg/L	53	Standard
N	14	0.0					mg/L	0	Standard
Hg	202	0.0					mg/L	0	Standard
Dy	164	18.7	93.3				mg/L	2	Standard
Ho-1	165	8.3	91.7				mg/L	10	Standard
Er	166	26.7	57.3				mg/L	23	Standard
I	127	1098.4	3.7				mg/L	1145	Standard

QC Calculated Values

Analyte	Mass	QC Std % Recovery	Int Std % Recovery	Spike % Recovery
Li	6			
Be	9			
Al	27			
Sc	45			
Ti	47			
V	51			
Cr	52			
Cr	53			
Mn	55			
Co	59			
Ni	60			
Cu	65			
Zn	66			
Ge	72			
As	75			
Se	82			
Se-1	77			
Ga	71			

Sample ID: Standard 4
Report Date/Time: Tuesday, June 21, 2016 12:46:39
Page 2

Approved: June 22, 2016

	Rb	85
	Y	89
>	Rh	103
	Mo	98
	Ag	107
	Cd	111
	Cd	114
>	In	115
	Sn	118
	Sb	123
	Ba	135
	Ce	140
>	Tb	159
	Ho	165
	Tl	203
	Tl	205
	Pb	206
	Pb	207
	Pb	208
	U	238
>	Bi	209
	Na	23
	Mg	24
	K	39
	Ca	43
	Fe	54
	Fe	57
>	Sc-1	45
	Cl	35
	Kr	83
	Br	81
	P	31
	S	34
	Sr	88
	C	12
	N	14
	Hg	202
	Dy	164
	Ho-1	165
	Er	166
	I	127

QC Out of Limits

Measurement Type	Analyte	Mass	Out of Limits Message
Corr. Coef.	Na	23	Correlation coefficient < 0.998
Corr. Coef.	Ca	43	Correlation coefficient < 0.998

Sample ID: Standard 4
Report Date/Time: Tuesday, June 21, 2016 12:46:39
Page 3

Approved: June 22, 2016

Method 6020 - Summary Report

Sample ID: QC Std 1
Sample Date/Time: Tuesday, June 21, 2016 12:47:35
Number of Replicates: 3
Autosampler Position: 201
Sample Description:
Method File: C:\NexIONData\Method\6020a.mth
Aliquot Volume (mL):
Diluted to Volume (mL):
User Name: BKT Nexion300X
Cumulative Autodilution Factor: 1
Nexion-ICP 200.8\6020

Concentration Results

IS	Analyte	Mass	Intensity	RSD	Conc.	SD	RSD	Units	Blank Intens.	Mode
>	**Li**	6	56476.7	1.6				ug/L	60176	Standard
	Be	9	33926.3	3.5	**50.3337**	0.983	2.0	ug/L	5	Standard
	Al	27	6239013.2	0.4	**50.6129**	1.022	2.0	ug/L	832	Standard
	Sc	45	23940.6	0.8				ug/L	25066	Standard
	Ti	47	19415.4	2.2	**101.8802**	1.438	1.4	ug/L	38	Standard
	V	51	297179.3	0.9	**50.6032**	0.136	0.3	ug/L	974	Standard
	Cr	52	318615.5	0.4	**49.9739**	0.554	1.1	ug/L	5792	Standard
	Cr	53	40926.9	0.9	**50.4413**	0.865	1.7	ug/L	347	Standard
	Mn	55	316181.4	1.9	**50.0005**	1.281	2.6	ug/L	1164	Standard
	Co	59	298771.6	1.9	**49.8177**	1.314	2.6	ug/L	303	Standard
	Ni	60	88672.0	0.3	**49.8796**	0.328	0.7	ug/L	291	Standard
	Cu	65	89405.3	0.8	**50.6805**	0.441	0.9	ug/L	173	Standard
	Zn	66	52396.1	1.0	**51.0914**	0.187	0.4	ug/L	130	Standard
>	**Ge**	72	484110.7	0.9				ug/L	491724	Standard
	As	75	52053.9	0.4	**50.4073**	0.437	0.9	ug/L	-25	Standard
	Se	82	5137.2	2.1	**50.3854**	1.416	2.8	ug/L	12	Standard
	Se-1	77	3484.7	1.5	**49.4329**	0.431	0.9	ug/L	57	Standard
>	**Ga**	71	218.3	24.7				mg/L	148	Standard
	Rb	85	558.3	1.9				ug/L	18	Standard
	Y	89	399672.1	1.8				ug/L	401845	Standard
>	**Rh**	103	33.3	45.8				ug/L	10	Standard
	Mo	98	243135.2	2.2	**103.9589**	3.579	3.4	ug/L	12	Standard
	Ag	107	285914.9	0.7	**49.7940**	0.941	1.9	ug/L	98	Standard
	Cd	111	90046.3	0.9	**49.2056**	0.320	0.7	mg/L	11	Standard
	Cd	114	222130.6	2.1	**49.8897**	0.705	1.4	ug/L	21	Standard
>	**In**	115	533007.6	1.2				ug/L	547487	Standard
	Sn	118	273659.7	1.6	**54.0588**	0.839	1.6	ug/L	450	Standard
	Sb	123	202430.4	0.7	**48.9552**	0.900	1.8	ug/L	105	Standard
	Ba	135	87724.9	0.8	**49.0309**	0.637	1.3	ug/L	111	Standard
	Ce	140	115.0	26.4				ug/L	107	Standard
>	**Tb**	159	857166.0	1.1				ug/L	890342	Standard
	Ho	165	13.3	43.3				ug/L	10	Standard
	Tl	203	356396.7	0.7	**49.1066**	0.742	1.5	ug/L	19	Standard
	Tl	205	297731.8	0.4	**49.9971**	0.245	0.5	ug/L	17	Standard
	Pb	206	236852.3	0.9	**50.7035**	0.443	0.9	ug/L	247	Standard
	Pb	207	206236.5	0.5	**48.5659**	0.259	0.5	ug/L	215	Standard
	Pb	208	787029.8	0.1	**49.5023**	0.368	0.7	ug/L	770	Standard
	U	238	277599.7	0.5	**48.1782**	0.616	1.3	ug/L	13	Standard
>	**Bi**	209	483361.7	0.8				ug/L	503143	Standard

Sample ID: QC Std 1
Report Date/Time: Tuesday, June 21, 2016 12:49:52
Page 1

Approved: June 22, 2016

Na	23	0.0		**0.0050**	0.000	0.0	mg/L	2	Standard
Mg	24	3418.7	4.6	**4.8797**	0.255	5.2	mg/L	35	Standard
K	39	995.0	4.8	**5.0805**	0.235	4.6	mg/L	25	Standard
Ca	43	51.7	43.6	**5.3124**	4.563	85.9	mg/L	38	Standard
Fe	54	5233.0	6.0	**5.0647**	0.353	7.0	mg/L	126	Standard
Fe	57	1536.7	1.5	**5.2538**	0.069	1.3	mg/L	245	Standard
> **Sc-1**	45	23940.6	0.8				mg/L	25066	Standard
Cl	35	125636.8	0.9				ug/L	125857	Standard
Kr	83	2.0	0.0				ug/L	1	Standard
Br	81	1126.7	10.0				ug/L	1350	Standard
P	31	18713.2	1.4				ug/L	18393	Standard
S	34	3855.5	6.1				ug/L	3739	Standard
Sr	88	63.3	32.9				ug/L	78	Standard
C	12	76.7	19.9				mg/L	53	Standard
N	14	0.0					mg/L	0	Standard
Hg	202	3.3	173.2				mg/L	0	Standard
Dy	164	5.5	203.3				mg/L	2	Standard
Ho-1	165	13.3	43.3				mg/L	10	Standard
Er	166	23.3	49.5				mg/L	23	Standard
I	127	955.0	1.9				mg/L	1145	Standard

QC Calculated Values

Analyte	Mass	QC Std % Recovery	Int Std % Recovery	Spike % Recovery
> Li	6			
Be	9	100.667		
Al	27	101.226		
Sc	45			
Ti	47	101.880		
V	51	101.206		
Cr	52	99.948		
Cr	53			
Mn	55	100.001		
Co	59	99.635		
Ni	60	99.759		
Cu	65	101.361		
Zn	66	102.183		
> Ge	72		98.452	
As	75	100.815		
Se	82	100.771		
Se-1	77			
> Ga	71			

Sample ID: QC Std 1
Report Date/Time: Tuesday, June 21, 2016 12:49:52
Page 2

Approved: June 22, 2016

Rb	85			
Y	89			
Rh	103			
Mo	98	103.959		
Ag	107	99.588		
Cd	111	98.411		
Cd	114			
In	115		97.355	
Sn	118	108.118		
Sb	123	97.910		
Ba	135	98.062		
Ce	140			
Tb	159			
Ho	165			
Tl	203	98.213		
Tl	205			
Pb	206	101.407		
Pb	207	97.132		
Pb	208	99.005		
U	238	96.356		
Bi	209		96.069	
Na	23	0.100		
Mg	24	97.595		
K	39	101.610		
Ca	43	106.247		
Fe	54	101.294		
Fe	57	105.077		
Sc-1	45			
Cl	35			
Kr	83			
Br	81			
P	31			
S	34			
Sr	88			
C	12			
N	14			
Hg	202			
Dy	164			
Ho-1	165			
Er	166			
I	127			

QC Out of Limits

Measurement Type	Analyte	Mass	Out of Limits Message
QC Std 1	Na	23	
QC Std 1	Ca	43	

Sample ID: QC Std 1
Report Date/Time: Tuesday, June 21, 2016 12:49:52
Page 3

Approved: June 22, 2016

Method 6020 - Summary Report

Sample ID: QC Std 2
Sample Date/Time: Tuesday, June 21, 2016 12:50:48
Number of Replicates: 3
Autosampler Position: 102
Sample Description:
Method File: C:\NexIONData\Method\6020a.mth
Aliquot Volume (mL):
Diluted to Volume (mL):
User Name: BKT Nexion300X
Cumulative Autodilution Factor: 1
Nexion-ICP 200.8\6020

Concentration Results

IS	Analyte	Mass	Intensity	RSD	Conc.	SD	RSD	Units	Blank Intens.	Mode
>	**Li**	6	57199.5	1.7				ug/L	60176	Standard
	Be	9	16.7	75.5	**0.0155**	0.019	119.7	ug/L	5	Standard
	Al	27	2038.5	13.7	**0.0079**	0.002	25.0	ug/L	832	Standard
	Sc	45	24297.8	0.5				ug/L	25066	Standard
	Ti	47	32.3	12.5	**-0.0396**	0.023	58.6	ug/L	38	Standard
	V	51	922.0	9.4	**-0.0151**	0.016	107.2	ug/L	974	Standard
	Cr	52	5344.9	2.1	**-0.0994**	0.028	28.6	ug/L	5792	Standard
	Cr	53	318.3	8.7	**-0.0227**	0.028	125.4	ug/L	347	Standard
	Mn	55	1227.7	2.1	**-0.0229**	0.006	27.8	ug/L	1164	Standard
	Co	59	382.3	8.7	**0.0137**	0.006	44.1	ug/L	303	Standard
	Ni	60	312.0	6.8	**-0.0166**	0.014	83.6	ug/L	291	Standard
	Cu	65	170.3	13.8	**-0.0020**	0.015	715.5	ug/L	173	Standard
	Zn	66	185.7	7.5	**-0.0559**	0.012	21.0	ug/L	130	Standard
>	**Ge**	72	490344.5	1.5				ug/L	491724	Standard
	As	75	12.4	235.8	**0.0460**	0.028	60.7	ug/L	-25	Standard
	Se	82	19.0	38.1	**0.0914**	0.071	78.1	ug/L	12	Standard
	Se-1	77	55.0	15.5	**0.1320**	0.132	99.9	ug/L	57	Standard
>	**Ga**	71	143.3	7.3				mg/L	148	Standard
	Rb	85	13.3	43.3				ug/L	18	Standard
	Y	89	406629.8	1.3				ug/L	401845	Standard
>	**Rh**	103	30.0	33.3				ug/L	10	Standard
	Mo	98	318.1	10.6	**0.1300**	0.014	10.8	ug/L	12	Standard
	Ag	107	139.3	8.5	**0.0086**	0.002	23.1	ug/L	98	Standard
	Cd	111	28.1	12.1	**0.0105**	0.002	17.2	mg/L	11	Standard
	Cd	114	75.1	5.3	**0.0122**	0.001	6.8	ug/L	21	Standard
>	**In**	115	538890.5	0.3				ug/L	547487	Standard
	Sn	118	866.7	26.5	**0.0956**	0.046	47.6	ug/L	450	Standard
	Sb	123	1357.6	21.6	**0.3172**	0.071	22.4	ug/L	105	Standard
	Ba	135	122.7	6.5	**0.0123**	0.005	37.7	ug/L	111	Standard
	Ce	140	16.7	124.9				ug/L	107	Standard
>	**Tb**	159	856476.7	1.5				ug/L	890342	Standard
	Ho	165	11.7	107.9				ug/L	10	Standard
	Tl	203	98.3	24.6	**0.0099**	0.003	33.6	ug/L	19	Standard
	Tl	205	75.0	34.6	**0.0135**	0.004	31.4	ug/L	17	Standard
	Pb	206	275.0	3.1	**0.0038**	0.002	58.9	ug/L	247	Standard
	Pb	207	245.0	14.3	**0.0055**	0.009	157.6	ug/L	215	Standard
	Pb	208	917.0	5.8	**-0.0023**	0.004	151.0	ug/L	770	Standard
	U	238	60.7	16.0	**0.0097**	0.002	16.7	ug/L	13	Standard
>	**Bi**	209	484798.8	0.7				ug/L	503143	Standard

Sample ID: QC Std 2
Report Date/Time: Tuesday, June 21, 2016 12:53:05
Page 1

Approved: June 22, 2016

Na	23	1.7	173.2	**19.2545**	33.341	173.2	mg/L	2	Standard
Mg	24	31.7	9.1	**0.0060**	0.004	64.4	mg/L	35	Standard
K	39	31.7	39.7	**0.0506**	0.065	128.8	mg/L	25	Standard
Ca	43	26.7	60.3	**0.0987**	3.281	3325.6	mg/L	38	Standard
Fe	54	137.7	14.6	**-0.0017**	0.019	1127.9	mg/L	126	Standard
Fe	57	235.0	2.1	**-0.1342**	0.025	18.7	mg/L	245	Standard
> **Sc-1**	45	24297.8	0.5				mg/L	25066	Standard
Cl	35	123923.5	2.0				ug/L	125857	Standard
Kr	83	2.3	24.7				ug/L	1	Standard
Br	81	1190.0	11.8				ug/L	1350	Standard
P	31	19601.0	4.8				ug/L	18393	Standard
S	34	3848.8	8.3				ug/L	3739	Standard
Sr	88	63.3	32.9				ug/L	78	Standard
C	12	46.7	32.7				mg/L	53	Standard
N	14	0.0					mg/L	0	Standard
Hg	202	3.3	173.2				mg/L	0	Standard
Dy	164	19.4	53.0				mg/L	2	Standard
Ho-1	165	11.7	107.9				mg/L	10	Standard
Er	166	13.3	114.6				mg/L	23	Standard
I	127	1073.4	5.6				mg/L	1145	Standard

QC Calculated Values

Analyte	Mass	QC Std % Recovery	Int Std % Recovery	Spike % Recovery
> Li	6			
Be	9			
Al	27			
Sc	45			
Ti	47			
V	51			
Cr	52			
Cr	53			
Mn	55			
Co	59			
Ni	60			
Cu	65			
Zn	66			
> Ge	72		99.720	
As	75			
Se	82			
Se-1	77			
> Ga	71			

Sample ID: QC Std 2
Report Date/Time: Tuesday, June 21, 2016 12:53:05
Page 2

Approved: June 22, 2016

	Rb	85	
	Y	89	
>	Rh	103	
	Mo	98	
	Ag	107	
	Cd	111	
	Cd	114	
>	In	115	98.430
	Sn	118	
	Sb	123	
	Ba	135	
	Ce	140	
>	Tb	159	
	Ho	165	
	Tl	203	
	Tl	205	
	Pb	206	
	Pb	207	
	Pb	208	
	U	238	
>	Bi	209	96.354
	Na	23	
	Mg	24	
	K	39	
	Ca	43	
	Fe	54	
	Fe	57	
>	Sc-1	45	
	Cl	35	
	Kr	83	
	Br	81	
	P	31	
	S	34	
	Sr	88	
	C	12	
	N	14	
	Hg	202	
	Dy	164	
	Ho-1	165	
	Er	166	
	I	127	

QC Out of Limits

Measurement Type	Analyte	Mass	Out of Limits Message
QC Std 2	Sb	123	
QC Std 2	Na	23	
QC Std 2	Fe	57	

Sample ID: QC Std 2
Report Date/Time: Tuesday, June 21, 2016 12:53:05
Page 3

Approved: June 22, 2016

Method 6020 - Summary Report

Sample ID: QC Std 3
Sample Date/Time: Tuesday, June 21, 2016 12:54:01
Number of Replicates: 3
Autosampler Position: 202
Sample Description:
Method File: C:\NexIONData\Method\6020a.mth
Aliquot Volume (mL):
Diluted to Volume (mL):
User Name: BKT Nexion300X
Cumulative Autodilution Factor: 1
Nexion-ICP 200.8\6020

Concentration Results

IS	Analyte	Mass	Intensity	RSD	Conc.	SD	RSD	Units	Blank Intens.	Mode
>	**Li**	6	54655.2	5.0				ug/L	60176	Standard
	Be	9	166.7	9.2	**0.2464**	0.016	6.5	ug/L	5	Standard
	Al	27	3600.6	78.3	**0.0211**	0.022	102.5	ug/L	832	Standard
	Sc	45	22989.1	1.7				ug/L	25066	Standard
	Ti	47	44.3	25.7	**0.0370**	0.061	164.4	ug/L	38	Standard
	V	51	3236.7	8.3	**0.4098**	0.039	9.6	ug/L	974	Standard
	Cr	52	10252.8	1.1	**0.7782**	0.013	1.7	ug/L	5792	Standard
	Cr	53	963.4	10.4	**0.8456**	0.146	17.3	ug/L	347	Standard
	Mn	55	4198.9	8.1	**0.4847**	0.049	10.1	ug/L	1164	Standard
	Co	59	2734.9	12.7	**0.4297**	0.055	12.9	ug/L	303	Standard
	Ni	60	3023.6	2.6	**1.6026**	0.022	1.4	ug/L	291	Standard
	Cu	65	1528.7	5.1	**0.8141**	0.035	4.3	ug/L	173	Standard
	Zn	66	6997.6	1.0	**6.9667**	0.165	2.4	ug/L	130	Standard
>	**Ge**	72	460888.7	1.9				ug/L	491724	Standard
	As	75	390.1	8.4	**0.4307**	0.036	8.3	ug/L	-25	Standard
	Se	82	49.3	11.7	**0.4157**	0.051	12.3	ug/L	12	Standard
	Se-1	77	73.3	5.5	**0.4585**	0.082	18.0	ug/L	57	Standard
>	**Ga**	71	193.3	33.8				mg/L	148	Standard
	Rb	85	25.0	72.1				ug/L	18	Standard
	Y	89	391940.6	1.7				ug/L	401845	Standard
>	**Rh**	103	18.3	31.5				ug/L	10	Standard
	Mo	98	268.6	80.2	**0.1109**	0.092	82.8	ug/L	12	Standard
	Ag	107	2373.9	3.4	**0.4011**	0.013	3.1	ug/L	98	Standard
	Cd	111	418.7	2.5	**0.2258**	0.005	2.2	mg/L	11	Standard
	Cd	114	1058.7	2.4	**0.2351**	0.005	2.1	ug/L	21	Standard
>	**In**	115	529129.7	0.8				ug/L	547487	Standard
	Sn	118	546.7	13.3	**0.0350**	0.015	44.2	ug/L	450	Standard
	Sb	123	1860.1	4.7	**0.4457**	0.025	5.6	ug/L	105	Standard
	Ba	135	1306.7	5.0	**0.6811**	0.043	6.3	ug/L	111	Standard
	Ce	140	71.7	45.4				ug/L	107	Standard
>	**Tb**	159	840369.4	1.8				ug/L	890342	Standard
	Ho	165	3.3	86.6				ug/L	10	Standard
	Tl	203	677.3	13.0	**0.0915**	0.012	13.1	ug/L	19	Standard
	Tl	205	673.3	28.8	**0.1162**	0.033	28.2	ug/L	17	Standard
	Pb	206	1332.4	14.3	**0.2361**	0.041	17.4	ug/L	247	Standard
	Pb	207	1139.0	15.8	**0.2215**	0.042	19.1	ug/L	215	Standard
	Pb	208	4327.3	17.0	**0.2178**	0.046	21.3	ug/L	770	Standard
	U	238	2258.5	8.8	**0.3988**	0.036	8.9	ug/L	13	Standard
>	**Bi**	209	474166.4	1.0				ug/L	503143	Standard

Sample ID: QC Std 3
Report Date/Time: Tuesday, June 21, 2016 12:56:18
Page 1

Approved: June 22, 2016

Na	23	0.0		**0.0050**	0.000	0.0	mg/L	2	Standard
Mg	24	43.3	13.3	**0.0260**	0.009	33.4	mg/L	35	Standard
K	39	35.0	14.3	**0.0782**	0.031	39.0	mg/L	25	Standard
Ca	43	33.3	45.8	**1.8021**	3.150	174.8	mg/L	38	Standard
Fe	54	89.0	20.5	**-0.0447**	0.017	38.6	mg/L	126	Standard
Fe	57	240.0	23.5	**-0.0557**	0.261	468.1	mg/L	245	Standard
> **Sc-1**	45	22989.1	1.7				mg/L	25066	Standard
Cl	35	119419.5	1.1				ug/L	125857	Standard
Kr	83	3.3	75.5				ug/L	1	Standard
Br	81	1160.0	4.6				ug/L	1350	Standard
P	31	12982.2	1.5				ug/L	18393	Standard
S	34	3700.5	6.7				ug/L	3739	Standard
Sr	88	70.0	7.1				ug/L	78	Standard
C	12	50.0	60.0				mg/L	53	Standard
N	14	0.0					mg/L	0	Standard
Hg	202	0.0					mg/L	0	Standard
Dy	164	6.2	86.7				mg/L	2	Standard
Ho-1	165	3.3	86.6				mg/L	10	Standard
Er	166	10.0	100.0				mg/L	23	Standard
I	127	760.0	5.7				mg/L	1145	Standard

QC Calculated Values

Analyte	Mass	QC Std % Recovery	Int Std % Recovery	Spike % Recovery
> Li	6			
Be	9	123.200		
Al	27	2.108		
Sc	45			
Ti	47			
V	51	102.440		
Cr	52	97.277		
Cr	53			
Mn	55	96.934		
Co	59	107.430		
Ni	60	100.161		
Cu	65	101.757		
Zn	66	111.467		
> Ge	72		93.729	
As	75	107.669		
Se	82	103.926		
Se-1	77			
> Ga	71			

Sample ID: QC Std 3
Report Date/Time: Tuesday, June 21, 2016 12:56:18
Page 2

Approved: June 22, 2016

Rb	85			
Y	89			
> Rh	103			
Mo	98			
Ag	107	100.275		
Cd	111	94.072		
Cd	114			
> In	115			96.647
Sn	118			
Sb	123	111.413		
Ba	135	90.816		
Ce	140			
> Tb	159			
Ho	165			
Tl	203	114.430		
Tl	205			
Pb	206			
Pb	207			
Pb	208	108.881		
U	238	99.694		
> Bi	209			94.241
Na	23			
Mg	24			
K	39			
Ca	43			
Fe	54			
Fe	57			
> Sc-1	45			
Cl	35			
Kr	83			
Br	81			
P	31			
S	34			
Sr	88			
C	12			
N	14			
Hg	202			
Dy	164			
Ho-1	165			
Er	166			
I	127			

QC Out of Limits

Measurement Type	Analyte	Mass	Out of Limits Message
QC Std 3	Al	27	

Sample ID: QC Std 3
Report Date/Time: Tuesday, June 21, 2016 12:56:18
Page 3

Approved: June 22, 2016

Method 6020 - Summary Report

Sample ID: QC Std 4
Sample Date/Time: Tuesday, June 21, 2016 12:57:12
Number of Replicates: 3
Autosampler Position: 203
Sample Description:
Method File: C:\NexIONData\Method\6020a.mth
Aliquot Volume (mL):
Diluted to Volume (mL):
User Name: BKT Nexion300X
Cumulative Autodilution Factor: 1
Nexion-ICP 200.8\6020

Concentration Results

IS	Analyte	Mass	Intensity	RSD	Conc.	SD	RSD	Units	Blank Intens.	Mode
>	Li	6	59928.3	1.0				ug/L	60176	Standard
	Be	9	13.3	78.1	**0.0097**	0.015	152.2	ug/L	5	Standard
	Al	27	6442669.1	1.9	**49.2453**	0.871	1.8	ug/L	832	Standard
	Sc	45	24813.6	2.8				ug/L	25066	Standard
	Ti	47	19998.2	2.1	**106.8973**	2.582	2.4	ug/L	38	Standard
	V	51	1246.2	25.8	**0.0465**	0.058	124.9	ug/L	974	Standard
	Cr	52	6657.1	2.4	**0.1405**	0.025	17.7	ug/L	5792	Standard
	Cr	53	1993.5	6.1	**2.1090**	0.143	6.8	ug/L	347	Standard
	Mn	55	1883.1	3.1	**0.0891**	0.008	8.9	ug/L	1164	Standard
	Co	59	559.7	6.4	**0.0458**	0.006	12.2	ug/L	303	Standard
	Ni	60	864.0	5.1	**0.3063**	0.026	8.5	ug/L	291	Standard
	Cu	65	667.0	6.9	**0.2880**	0.024	8.5	ug/L	173	Standard
	Zn	66	2146.2	5.5	**1.9055**	0.111	5.8	ug/L	130	Standard
>	Ge	72	475353.7	1.0				ug/L	491724	Standard
	As	75	-27.8	154.3	**0.0063**	0.042	673.6	ug/L	-25	Standard
	Se	82	18.3	27.0	**0.0905**	0.048	53.4	ug/L	12	Standard
	Se-1	77	292.0	12.5	**3.6225**	0.508	14.0	ug/L	57	Standard
>	Ga	71	251.7	1.1				mg/L	148	Standard
	Rb	85	916.7	3.2				ug/L	18	Standard
	Y	89	407553.9	0.9				ug/L	401845	Standard
>	Rh	103	21.7	13.3				ug/L	10	Standard
	Mo	98	227701.2	0.8	**95.9028**	0.590	0.6	ug/L	12	Standard
	Ag	107	287.3	17.5	**0.0339**	0.008	24.1	ug/L	98	Standard
	Cd	111	-145.8	9.1	**-0.0833**	0.008	9.6	mg/L	11	Standard
	Cd	114	464.9	14.1	**0.0986**	0.016	15.9	ug/L	21	Standard
>	In	115	540970.5	1.1				ug/L	547487	Standard
	Sn	118	813.4	12.5	**0.0844**	0.019	22.3	ug/L	450	Standard
	Sb	123	429.7	19.0	**0.0947**	0.019	20.0	ug/L	105	Standard
	Ba	135	438.7	7.4	**0.1861**	0.015	8.2	ug/L	111	Standard
	Ce	140	421.7	17.3				ug/L	107	Standard
>	Tb	159	869535.9	1.7				ug/L	890342	Standard
	Ho	165	25.0	72.1				ug/L	10	Standard
	Tl	203	354.0	26.0	**0.0461**	0.013	27.8	ug/L	19	Standard
	Tl	205	328.3	30.2	**0.0571**	0.017	29.2	ug/L	17	Standard
	Pb	206	641.0	8.2	**0.0850**	0.011	12.9	ug/L	247	Standard
	Pb	207	546.0	4.3	**0.0790**	0.005	6.1	ug/L	215	Standard
	Pb	208	2135.1	6.6	**0.0771**	0.009	11.7	ug/L	770	Standard
	U	238	92.3	51.3	**0.0155**	0.008	54.0	ug/L	13	Standard
>	Bi	209	474298.1	0.6				ug/L	503143	Standard

Sample ID: QC Std 4
Report Date/Time: Tuesday, June 21, 2016 12:59:29
Page 1

Approved: June 22, 2016

Na	23	1.7	173.2	**18.5792**	32.172	173.2	mg/L	2	Standard
Mg	24	8645.8	1.7	**11.9633**	0.233	1.9	mg/L	35	Standard
K	39	950.0	10.3	**4.6748**	0.512	11.0	mg/L	25	Standard
Ca	43	120.0	27.3	**18.4950**	6.097	33.0	mg/L	38	Standard
Fe	54	12543.1	1.5	**11.8952**	0.445	3.7	mg/L	126	Standard
Fe	57	3418.7	4.3	**12.5234**	0.241	1.9	mg/L	245	Standard
> **Sc-1**	45	24813.6	2.8				mg/L	25066	Standard
Cl	35	133729.6	1.1				ug/L	125857	Standard
Kr	83	1.3	114.6				ug/L	1	Standard
Br	81	1173.4	5.8				ug/L	1350	Standard
P	31	17748.7	0.7				ug/L	18393	Standard
S	34	3328.7	3.9				ug/L	3739	Standard
Sr	88	88.3	27.9				ug/L	78	Standard
C	12	106.7	14.3				mg/L	53	Standard
N	14	0.0					mg/L	0	Standard
Hg	202	30.0	33.3				mg/L	0	Standard
Dy	164	29.4	56.6				mg/L	2	Standard
Ho-1	165	25.0	72.1				mg/L	10	Standard
Er	166	13.3	114.6				mg/L	23	Standard
I	127	1626.8	8.4				mg/L	1145	Standard

QC Calculated Values

	Analyte	Mass	QC Std % Recovery	Int Std % Recovery	Spike % Recovery
>	Li	6			
	Be	9			
	Al	27	0.985		
	Sc	45			
	Ti	47	106.897		
	V	51			
	Cr	52			
	Cr	53			
	Mn	55			
	Co	59			
	Ni	60			
	Cu	65			
	Zn	66			
>	Ge	72		96.671	
	As	75			
	Se	82			
	Se-1	77			
>	Ga	71			

Sample ID: QC Std 4
Report Date/Time: Tuesday, June 21, 2016 12:59:29
Page 2

Approved: June 22, 2016

Rb	85			
Y	89			
> Rh	103			
Mo	98	95.903		
Ag	107			
Cd	111			
Cd	114			
> In	115			98.810
Sn	118			
Sb	123			
Ba	135			
Ce	140			
> Tb	159			
Ho	165			
Tl	203			
Tl	205			
Pb	206			
Pb	207			
Pb	208			
U	238			
> Bi	209			94.267
Na	23	148.634		
Mg	24	239.267		
K	39	93.495		
Ca	43	123.300		
Fe	54	95.162		
Fe	57	100.187		
> Sc-1	45			
Cl	35			
Kr	83			
Br	81			
P	31			
S	34			
Sr	88			
C	12			
N	14			
Hg	202			
Dy	164			
Ho-1	165			
Er	166			
I	127			

QC Out of Limits

Measurement Type	Analyte	Mass	Out of Limits Message
QC Std 4	Al	27	
QC Std 4	Tl	203	
QC Std 4	Na	23	

Sample ID: QC Std 4
Report Date/Time: Tuesday, June 21, 2016 12:59:29
Page 3

Approved: June 22, 2016

QC Std 4	Mg	24
QC Std 4	Ca	43

Sample ID: QC Std 4
Report Date/Time: Tuesday, June 21, 2016 12:59:29
Page 4

Approved: June 22, 2016

Method 6020 - Summary Report

Sample ID: QC Std 5
Sample Date/Time: Tuesday, June 21, 2016 13:00:24
Number of Replicates: 3
Autosampler Position: 204
Sample Description:
Method File: C:\NexIONData\Method\6020a.mth
Aliquot Volume (mL):
Diluted to Volume (mL):
User Name: BKT Nexion300X
Cumulative Autodilution Factor: 1
Nexion-ICP 200.8\6020

Concentration Results

IS	Analyte	Mass	Intensity	RSD	Conc.	SD	RSD	Units	Blank Intens.	Mode
>	Li	6	61313.8	1.9				ug/L	60176	Standard
	Be	9	72875.0	3.4	**99.6031**	1.781	1.8	ug/L	5	Standard
	Al	27	6936241.6	2.7	**51.8339**	1.804	3.5	ug/L	832	Standard
	Sc	45	23489.9	0.9				ug/L	25066	Standard
	Ti	47	21276.6	0.7	**110.0520**	2.192	2.0	ug/L	38	Standard
	V	51	582101.9	0.7	**97.8399**	1.870	1.9	ug/L	974	Standard
	Cr	52	624654.9	1.1	**97.4149**	0.832	0.9	ug/L	5792	Standard
	Cr	53	80558.6	0.3	**98.2182**	1.167	1.2	ug/L	347	Standard
	Mn	55	645844.3	0.9	**100.8477**	1.253	1.2	ug/L	1164	Standard
	Co	59	617389.8	0.7	**101.4766**	0.663	0.7	ug/L	303	Standard
	Ni	60	173011.2	0.8	**96.0705**	0.455	0.5	ug/L	291	Standard
	Cu	65	173942.1	0.9	**97.2491**	1.211	1.2	ug/L	173	Standard
	Zn	66	103580.5	0.6	**99.7581**	1.812	1.8	ug/L	130	Standard
>	Ge	72	491319.1	1.3				ug/L	491724	Standard
	As	75	106169.7	0.7	**101.2696**	0.638	0.6	ug/L	-25	Standard
	Se	82	10505.5	0.8	**101.6127**	0.832	0.8	ug/L	12	Standard
	Se-1	77	7353.1	1.7	**103.4898**	1.990	1.9	ug/L	57	Standard
>	Ga	71	335.0	6.5				mg/L	148	Standard
	Rb	85	808.4	4.6				ug/L	18	Standard
	Y	89	401288.7	1.4				ug/L	401845	Standard
>	Rh	103	43.3	24.0				ug/L	10	Standard
	Mo	98	244397.7	1.3	**106.0540**	1.465	1.4	ug/L	12	Standard
	Ag	107	538144.7	0.3	**95.1434**	0.773	0.8	ug/L	98	Standard
	Cd	111	185622.1	1.2	**102.9756**	1.700	1.7	mg/L	11	Standard
	Cd	114	445028.4	2.2	**101.4874**	3.011	3.0	ug/L	21	Standard
>	In	115	525063.0	0.9				ug/L	547487	Standard
	Sn	118	885.0	4.3	**0.1037**	0.009	8.6	ug/L	450	Standard
	Sb	123	410344.2	0.6	**100.7382**	1.315	1.3	ug/L	105	Standard
	Ba	135	176777.0	0.5	**100.3551**	1.267	1.3	ug/L	111	Standard
	Ce	140	53.3	5.4				ug/L	107	Standard
>	Tb	159	870528.1	1.1				ug/L	890342	Standard
	Ho	165	10.0	86.6				ug/L	10	Standard
	Tl	203	717855.7	0.6	**98.9861**	1.545	1.6	ug/L	19	Standard
	Tl	205	613661.1	1.7	**103.1465**	3.224	3.1	ug/L	17	Standard
	Pb	206	474569.5	1.2	**101.7199**	1.074	1.1	ug/L	247	Standard
	Pb	207	412085.1	0.4	**97.1656**	1.063	1.1	ug/L	215	Standard
	Pb	208	1621535.0	0.8	**102.1386**	2.136	2.1	ug/L	770	Standard
	U	238	576318.6	1.3	**100.1091**	2.735	2.7	ug/L	13	Standard
>	Bi	209	483038.3	1.5				ug/L	503143	Standard

Sample ID: QC Std 5
Report Date/Time: Tuesday, June 21, 2016 13:02:40
Page 1

Approved: June 22, 2016

Na	23	1.7	173.2	**19.9124**	34.481	173.2	mg/L	2	Standard
Mg	24	9276.2	1.0	**13.5616**	0.245	1.8	mg/L	35	Standard
K	39	1035.0	5.9	**5.3939**	0.335	6.2	mg/L	25	Standard
Ca	43	95.0	18.2	**14.6391**	3.459	23.6	mg/L	38	Standard
Fe	54	13234.0	0.1	**13.2653**	0.121	0.9	mg/L	126	Standard
Fe	57	3633.8	1.9	**14.1986**	0.233	1.6	mg/L	245	Standard
> **Sc-1**	45	23489.9	0.9				mg/L	25066	Standard
Cl	35	135528.8	0.9				ug/L	125857	Standard
Kr	83	2.0	50.0				ug/L	1	Standard
Br	81	1296.7	11.2				ug/L	1350	Standard
P	31	17078.0	3.3				ug/L	18393	Standard
S	34	3508.7	2.5				ug/L	3739	Standard
Sr	88	66.7	8.7				ug/L	78	Standard
C	12	133.3	22.9				mg/L	53	Standard
N	14	0.0					mg/L	0	Standard
Hg	202	3.3	173.2				mg/L	0	Standard
Dy	164	6.2	93.3				mg/L	2	Standard
Ho-1	165	10.0	86.6				mg/L	10	Standard
Er	166	10.0					mg/L	23	Standard
I	127	985.0	5.1				mg/L	1145	Standard

QC Calculated Values

Analyte	Mass	QC Std % Recovery	Int Std % Recovery	Spike % Recovery
> Li	6			
Be	9	99.603		
Al	27	1.037		
Sc	45			
Ti	47	110.052		
V	51	97.840		
Cr	52	97.415		
Cr	53			
Mn	55	100.848		
Co	59	101.477		
Ni	60	96.070		
Cu	65	97.249		
Zn	66	99.758		
> Ge	72		99.918	
As	75	101.270		
Se	82	101.613		
Se-1	77			
> Ga	71			

Sample ID: QC Std 5
Report Date/Time: Tuesday, June 21, 2016 13:02:40
Page 2

Approved: June 22, 2016

Rb	85			
Y	89			
> Rh	103			
Mo	98	106.054		
Ag	107	95.143		
Cd	111	102.976		
Cd	114			
> In	115		95.904	
Sn	118			
Sb	123	100.738		
Ba	135	100.355		
Ce	140			
> Tb	159			
Ho	165			
Tl	203	98.986		
Tl	205			
Pb	206			
Pb	207			
Pb	208	102.139		
U	238	100.109		
> Bi	209		96.004	
Na	23	159.300		
Mg	24	271.232		
K	39	107.878		
Ca	43	97.594		
Fe	54	106.123		
Fe	57	113.589		
> Sc-1	45			
Cl	35			
Kr	83			
Br	81			
P	31			
S	34			
Sr	88			
C	12			
N	14			
Hg	202			
Dy	164			
Ho-1	165			
Er	166			
I	127			

QC Out of Limits

Measurement Type	Analyte	Mass	Out of Limits Message
QC Std 5	Al	27	
QC Std 5	Na	23	
QC Std 5	Mg	24	

Sample ID: QC Std 5
Report Date/Time: Tuesday, June 21, 2016 13:02:40
Page 3

Approved: June 22, 2016

QC Std 5	Ca	43

Sample ID: QC Std 5
Report Date/Time: Tuesday, June 21, 2016 13:02:40
Page 4

Approved: June 22, 2016

Method 6020 - Summary Report

Sample ID: QC Std 6
Sample Date/Time: Tuesday, June 21, 2016 13:03:37
Number of Replicates: 3
Autosampler Position: 101
Sample Description:
Method File: C:\NexIONData\Method\6020a.mth
Aliquot Volume (mL):
Diluted to Volume (mL):
User Name: BKT Nexion300X
Cumulative Autodilution Factor: 1
Nexion-ICP 200.8\6020

Concentration Results

IS	Analyte	Mass	Intensity	RSD	Conc.	SD	RSD	Units	Blank Intens.	Mode
>	**Li**	6	60077.3	2.7				ug/L	60176	Standard
	Be	9	36198.2	1.7	**50.5140**	1.282	2.5	ug/L	5	Standard
	Al	27	6376898.0	1.9	**48.6310**	0.871	1.8	ug/L	832	Standard
	Sc	45	23925.5	1.1				ug/L	25066	Standard
	Ti	47	18736.6	0.9	**98.5507**	0.836	0.8	ug/L	38	Standard
	V	51	296150.3	0.5	**50.5471**	0.213	0.4	ug/L	974	Standard
	Cr	52	313728.4	0.3	**49.3090**	0.221	0.4	ug/L	5792	Standard
	Cr	53	39496.4	3.0	**48.7745**	1.414	2.9	ug/L	347	Standard
	Mn	55	317457.2	0.2	**50.3163**	0.163	0.3	ug/L	1164	Standard
	Co	59	310517.1	1.0	**51.8939**	0.567	1.1	ug/L	303	Standard
	Ni	60	88251.3	0.9	**49.7584**	0.471	0.9	ug/L	291	Standard
	Cu	65	88383.0	0.6	**50.2173**	0.264	0.5	ug/L	173	Standard
	Zn	66	51386.7	1.3	**50.2219**	0.654	1.3	ug/L	130	Standard
>	**Ge**	72	482967.1	0.2				ug/L	491724	Standard
	As	75	51917.7	0.5	**50.3921**	0.181	0.4	ug/L	-25	Standard
	Se	82	5239.5	1.1	**51.5049**	0.485	0.9	ug/L	12	Standard
	Se-1	77	3545.7	2.3	**50.4312**	1.129	2.2	ug/L	57	Standard
>	**Ga**	71	213.3	29.9				mg/L	148	Standard
	Rb	85	683.3	10.3				ug/L	18	Standard
	Y	89	409717.0	1.9				ug/L	401845	Standard
>	**Rh**	103	31.7	50.8				ug/L	10	Standard
	Mo	98	232285.6	0.4	**98.2916**	1.691	1.7	ug/L	12	Standard
	Ag	107	285420.0	0.6	**49.1961**	0.526	1.1	ug/L	98	Standard
	Cd	111	92777.6	1.2	**50.1831**	0.862	1.7	mg/L	11	Standard
	Cd	114	226030.0	0.7	**50.2543**	0.780	1.6	ug/L	21	Standard
>	**In**	115	538520.1	1.5				ug/L	547487	Standard
	Sn	118	254569.4	1.6	**49.7699**	0.919	1.8	ug/L	450	Standard
	Sb	123	208380.8	0.8	**49.8815**	1.089	2.2	ug/L	105	Standard
	Ba	135	89491.5	0.9	**49.5071**	0.604	1.2	ug/L	111	Standard
	Ce	140	65.0	33.5				ug/L	107	Standard
>	**Tb**	159	844342.7	0.8				ug/L	890342	Standard
	Ho	165	8.3	69.3				ug/L	10	Standard
	Tl	203	362962.1	0.5	**50.9927**	0.530	1.0	ug/L	19	Standard
	Tl	205	304433.0	0.1	**52.1279**	0.337	0.6	ug/L	17	Standard
	Pb	206	233807.2	0.0	**51.0365**	0.279	0.5	ug/L	247	Standard
	Pb	207	211565.2	0.5	**50.8037**	0.504	1.0	ug/L	215	Standard
	Pb	208	809571.0	0.8	**51.9240**	0.557	1.1	ug/L	770	Standard
	U	238	290163.7	1.3	**51.3453**	0.563	1.1	ug/L	13	Standard
>	**Bi**	209	474036.7	0.5				ug/L	503143	Standard

Sample ID: QC Std 6
Report Date/Time: Tuesday, June 21, 2016 13:05:54
Page 1

Approved: June 22, 2016

Na	23	0.0		**0.0050**	0.000	0.0	mg/L	2	Standard
Mg	24	3508.7	4.9	**5.0100**	0.196	3.9	mg/L	35	Standard
K	39	841.7	3.8	**4.2829**	0.143	3.3	mg/L	25	Standard
Ca	43	70.0	25.8	**9.1073**	3.560	39.1	mg/L	38	Standard
Fe	54	5170.4	1.1	**5.0040**	0.054	1.1	mg/L	126	Standard
Fe	57	1545.1	3.9	**5.2918**	0.217	4.1	mg/L	245	Standard
> **Sc-1**	45	23925.5	1.1				mg/L	25066	Standard
Cl	35	126968.4	0.5				ug/L	125857	Standard
Kr	83	2.7	21.7				ug/L	1	Standard
Br	81	1253.4	5.1				ug/L	1350	Standard
P	31	17353.3	2.1				ug/L	18393	Standard
S	34	3680.4	9.2				ug/L	3739	Standard
Sr	88	66.7	11.5				ug/L	78	Standard
C	12	53.3	10.8				mg/L	53	Standard
N	14	3.3	173.2				mg/L	0	Standard
Hg	202	0.0					mg/L	0	Standard
Dy	164	6.5	86.7				mg/L	2	Standard
Ho-1	165	8.3	69.3				mg/L	10	Standard
Er	166	3.3	173.2				mg/L	23	Standard
I	127	1191.7	5.6				mg/L	1145	Standard

QC Calculated Values

Analyte	Mass	QC Std % Recovery	Int Std % Recovery	Spike % Recovery
> Li	6			
Be	9	101.028		
Al	27	97.262		
Sc	45			
Ti	47	98.551		
V	51	101.094		
Cr	52	98.618		
Cr	53			
Mn	55	100.633		
Co	59	103.788		
Ni	60	99.517		
Cu	65	100.435		
Zn	66	100.444		
> Ge	72		98.219	
As	75	100.784		
Se	82	103.010		
Se-1	77			
> Ga	71			

Sample ID: QC Std 6
Report Date/Time: Tuesday, June 21, 2016 13:05:54
Page 2

Approved: June 22, 2016

Rb	85			
Y	89			
> Rh	103			
Mo	98	98.292		
Ag	107	98.392		
Cd	111	100.366		
Cd	114			
> In	115			98.362
Sn	118	99.540		
Sb	123	99.763		
Ba	135	99.014		
Ce	140			
> Tb	159			
Ho	165			
Tl	203	101.985		
Tl	205			
Pb	206			
Pb	207			
Pb	208	103.848		
U	238	102.691		
> Bi	209			94.215
Na	23			
Mg	24			
K	39			
Ca	43			
Fe	54			
Fe	57			
> Sc-1	45			
Cl	35			
Kr	83			
Br	81			
P	31			
S	34			
Sr	88			
C	12			
N	14			
Hg	202			
Dy	164			
Ho-1	165			
Er	166			
I	127			

QC Out of Limits

Measurement Type	Analyte	Mass	Out of Limits Message

Sample ID: QC Std 6
Report Date/Time: Tuesday, June 21, 2016 13:05:54
Page 3

Approved: June 22, 2016

Method 6020 - Summary Report

Sample ID: QC Std 7
Sample Date/Time: Tuesday, June 21, 2016 13:06:48
Number of Replicates: 3
Autosampler Position: 102
Sample Description:
Method File: C:\NexIONData\Method\6020a.mth
Aliquot Volume (mL):
Diluted to Volume (mL):
User Name: BKT Nexion300X
Cumulative Autodilution Factor: 1
Nexion-ICP 200.8\6020

Concentration Results

IS	Analyte	Mass	Intensity	RSD	Conc.	SD	RSD	Units	Blank Intens.	Mode
>	**Li**	6	59220.5	2.2				ug/L	60176	Standard
	Be	9	21.7	113.8	**0.0219**	0.035	161.5	ug/L	5	Standard
	Al	27	2657.0	57.6	**0.0122**	0.012	99.2	ug/L	832	Standard
	Sc	45	23930.6	3.3				ug/L	25066	Standard
	Ti	47	35.7	25.9	**-0.0239**	0.047	197.1	ug/L	38	Standard
	V	51	1146.6	35.4	**0.0212**	0.067	317.9	ug/L	974	Standard
	Cr	52	5554.4	3.9	**-0.0728**	0.035	47.8	ug/L	5792	Standard
	Cr	53	378.3	10.0	**0.0477**	0.045	93.6	ug/L	347	Standard
	Mn	55	1370.7	12.3	**-0.0021**	0.026	1218.8	ug/L	1164	Standard
	Co	59	513.7	41.1	**0.0346**	0.034	98.9	ug/L	303	Standard
	Ni	60	343.7	8.0	**-0.0004**	0.015	3446.4	ug/L	291	Standard
	Cu	65	177.3	6.6	**0.0010**	0.006	620.6	ug/L	173	Standard
	Zn	66	178.7	18.3	**-0.0639**	0.031	48.4	ug/L	130	Standard
>	**Ge**	72	493877.2	0.3				ug/L	491724	Standard
	As	75	17.2	53.9	**0.0502**	0.009	17.4	ug/L	-25	Standard
	Se	82	20.0	19.9	**0.1000**	0.038	37.8	ug/L	12	Standard
	Se-1	77	45.3	7.1	**-0.0109**	0.047	434.0	ug/L	57	Standard
>	**Ga**	71	238.3	11.9				mg/L	148	Standard
	Rb	85	26.7	10.8				ug/L	18	Standard
	Y	89	397655.2	1.8				ug/L	401845	Standard
>	**Rh**	103	25.0	20.0				ug/L	10	Standard
	Mo	98	421.6	47.5	**0.1748**	0.084	48.3	ug/L	12	Standard
	Ag	107	433.3	112.5	**0.0596**	0.084	141.2	ug/L	98	Standard
	Cd	111	31.1	76.1	**0.0122**	0.013	105.0	mg/L	11	Standard
	Cd	114	71.1	92.6	**0.0114**	0.015	128.1	ug/L	21	Standard
>	**In**	115	535380.0	0.4				ug/L	547487	Standard
	Sn	118	765.0	11.6	**0.0766**	0.017	22.1	ug/L	450	Standard
	Sb	123	1104.8	53.2	**0.2581**	0.140	54.4	ug/L	105	Standard
	Ba	135	133.3	33.1	**0.0186**	0.024	130.4	ug/L	111	Standard
	Ce	140	16.7	17.3				ug/L	107	Standard
>	**Tb**	159	863928.7	0.9				ug/L	890342	Standard
	Ho	165	6.7	43.3				ug/L	10	Standard
	Tl	203	400.0	138.2	**0.0504**	0.074	147.0	ug/L	19	Standard
	Tl	205	160.0	86.7	**0.0274**	0.022	81.9	ug/L	17	Standard
	Pb	206	498.3	73.3	**0.0503**	0.075	149.6	ug/L	247	Standard
	Pb	207	424.0	75.0	**0.0464**	0.072	155.4	ug/L	215	Standard
	Pb	208	1164.7	36.5	**0.0127**	0.025	198.3	ug/L	770	Standard
	U	238	130.0	106.6	**0.0213**	0.023	109.2	ug/L	13	Standard
>	**Bi**	209	486251.4	1.7				ug/L	503143	Standard

Sample ID: QC Std 7
Report Date/Time: Tuesday, June 21, 2016 13:09:05
Page 1

Approved: June 22, 2016

Na	23	0.0		**0.0050**	0.000	0.0	mg/L	2	Standard
Mg	24	33.3	8.7	**0.0092**	0.006	61.0	mg/L	35	Standard
K	39	15.0	33.3	**-0.0334**	0.028	84.6	mg/L	25	Standard
Ca	43	26.7	39.0	**0.2255**	2.276	1009.5	mg/L	38	Standard
Fe	54	141.1	12.6	**0.0041**	0.021	506.6	mg/L	126	Standard
Fe	57	250.0	10.4	**-0.0592**	0.073	123.1	mg/L	245	Standard
> **Sc-1**	45	23930.6	3.3				mg/L	25066	Standard
Cl	35	125381.4	1.2				ug/L	125857	Standard
Kr	83	2.7	43.3				ug/L	1	Standard
Br	81	1060.0	3.8				ug/L	1350	Standard
P	31	17481.7	2.2				ug/L	18393	Standard
S	34	3750.5	3.0				ug/L	3739	Standard
Sr	88	66.7	8.7				ug/L	78	Standard
C	12	66.7	48.2				mg/L	53	Standard
N	14	0.0					mg/L	0	Standard
Hg	202	6.7	173.2				mg/L	0	Standard
Dy	164	6.2	186.8				mg/L	2	Standard
Ho-1	165	6.7	43.3				mg/L	10	Standard
Er	166	10.0	100.0				mg/L	23	Standard
I	127	1055.0	11.6				mg/L	1145	Standard

QC Calculated Values

	Analyte	Mass	QC Std % Recovery	Int Std % Recovery	Spike % Recovery
>	Li	6			
	Be	9			
	Al	27			
	Sc	45			
	Ti	47			
	V	51			
	Cr	52			
	Cr	53			
	Mn	55			
	Co	59			
	Ni	60			
	Cu	65			
	Zn	66			
>	Ge	72		100.438	
	As	75			
	Se	82			
	Se-1	77			
>	Ga	71			

Sample ID: QC Std 7
Report Date/Time: Tuesday, June 21, 2016 13:09:05
Page 2

Approved: June 22, 2016

Rb	85		
Y	89		
> Rh	103		
Mo	98		
Ag	107		
Cd	111		
Cd	114		
> In	115	97.789	
Sn	118		
Sb	123		
Ba	135		
Ce	140		
> Tb	159		
Ho	165		
Tl	203		
Tl	205		
Pb	206		
Pb	207		
Pb	208		
U	238		
> Bi	209	96.643	
Na	23		
Mg	24		
K	39		
Ca	43		
Fe	54		
Fe	57		
> Sc-1	45		
Cl	35		
Kr	83		
Br	81		
P	31		
S	34		
Sr	88		
C	12		
N	14		
Hg	202		
Dy	164		
Ho-1	165		
Er	166		
I	127		

QC Out of Limits

Measurement Type	Analyte	Mass	Out of Limits Message
QC Std 7	Sb	123	
QC Std 7	Tl	203	

Sample ID: QC Std 7
Report Date/Time: Tuesday, June 21, 2016 13:09:05
Page 3

Approved: June 22, 2016

Method 6020 - Summary Report

Sample ID: PBW 7Q WG573483-02
Sample Date/Time: Tuesday, June 21, 2016 13:10:00
Number of Replicates: 3
Autosampler Position: 301
Sample Description: 1
Method File: C:\NexIONData\Method\6020a.mth
Aliquot Volume (mL):
Diluted to Volume (mL):
User Name: BKT Nexion300X
Cumulative Autodilution Factor: 1
Nexion-ICP 200.8\6020

Concentration Results

IS	Analyte	Mass	Intensity	RSD	Conc.	SD	RSD	Units	Blank Intens.	Mode
>	**Li**	6	58444.2	0.7				ug/L	60176	Standard
	Be	9	26.7	47.2	**0.0292**	0.018	60.9	ug/L	5	Standard
	Al	27	23049.2	3.8	**0.1723**	0.008	4.5	ug/L	832	Standard
	Sc	45	24202.7	2.5				ug/L	25066	Standard
	Ti	47	43.7	14.7	**0.0218**	0.034	156.7	ug/L	38	Standard
	V	51	1023.3	8.4	**0.0039**	0.014	347.8	ug/L	974	Standard
	Cr	52	7324.1	2.0	**0.2266**	0.020	8.6	ug/L	5792	Standard
	Cr	53	578.3	3.5	**0.3051**	0.025	8.2	ug/L	347	Standard
	Mn	55	2461.2	1.9	**0.1751**	0.005	2.7	ug/L	1164	Standard
	Co	59	428.7	8.1	**0.0221**	0.005	24.1	ug/L	303	Standard
	Ni	60	482.7	6.5	**0.0817**	0.017	21.3	ug/L	291	Standard
	Cu	65	326.0	2.1	**0.0873**	0.005	5.3	ug/L	173	Standard
	Zn	66	1189.0	5.1	**0.9283**	0.052	5.6	ug/L	130	Standard
>	**Ge**	72	484464.0	0.7				ug/L	491724	Standard
	As	75	-14.6	23.2	**0.0198**	0.003	16.3	ug/L	-25	Standard
	Se	82	17.0	20.8	**0.0742**	0.035	47.7	ug/L	12	Standard
	Se-1	77	51.3	11.4	**0.0873**	0.080	91.1	ug/L	57	Standard
>	**Ga**	71	196.7	5.9				mg/L	148	Standard
	Rb	85	100.0	27.8				ug/L	18	Standard
	Y	89	408879.8	3.6				ug/L	401845	Standard
>	**Rh**	103	25.0	52.9				ug/L	10	Standard
	Mo	98	122.8	14.6	**0.0481**	0.008	16.4	ug/L	12	Standard
	Ag	107	156.0	19.3	**0.0119**	0.005	46.1	ug/L	98	Standard
	Cd	111	26.1	40.8	**0.0096**	0.006	61.9	mg/L	11	Standard
	Cd	114	50.9	19.0	**0.0070**	0.002	32.2	ug/L	21	Standard
>	**In**	115	532128.9	0.9				ug/L	547487	Standard
	Sn	118	586.7	9.1	**0.0422**	0.011	26.5	ug/L	450	Standard
	Sb	123	401.0	34.8	**0.0897**	0.034	38.3	ug/L	105	Standard
	Ba	135	228.3	6.6	**0.0724**	0.009	12.2	ug/L	111	Standard
	Ce	140	110.0	22.7				ug/L	107	Standard
>	**Tb**	159	840904.1	1.3				ug/L	890342	Standard
	Ho	165	11.7	24.7				ug/L	10	Standard
	Tl	203	87.0	51.2	**0.0084**	0.006	71.8	ug/L	19	Standard
	Tl	205	86.7	76.8	**0.0155**	0.011	71.5	ug/L	17	Standard
	Pb	206	333.0	6.3	**0.0167**	0.004	25.8	ug/L	247	Standard
	Pb	207	290.7	9.1	**0.0166**	0.006	33.9	ug/L	215	Standard
	Pb	208	1101.3	4.9	**0.0097**	0.003	31.1	ug/L	770	Standard
	U	238	73.3	48.0	**0.0119**	0.006	50.6	ug/L	13	Standard
>	**Bi**	209	481400.6	1.0				ug/L	503143	Standard

Sample ID: PBW 7Q WG573483-02
Report Date/Time: Tuesday, June 21, 2016 13:12:17
Page 1

Approved: June 22, 2016

Na	23	0.0		**0.0050**	0.000	0.0	mg/L	2	Standard
Mg	24	38.3	41.9	**0.0153**	0.022	142.7	mg/L	35	Standard
K	39	23.3	53.9	**0.0092**	0.068	740.5	mg/L	25	Standard
Ca	43	21.7	58.1	**-0.8598**	2.697	313.7	mg/L	38	Standard
Fe	54	130.8	28.3	**-0.0077**	0.038	495.4	mg/L	126	Standard
Fe	57	285.0	4.6	**0.0748**	0.079	105.8	mg/L	245	Standard
> **Sc-1**	45	24202.7	2.5				mg/L	25066	Standard
Cl	35	126348.0	1.3				ug/L	125857	Standard
Kr	83	1.0	173.2				ug/L	1	Standard
Br	81	1470.1	6.5				ug/L	1350	Standard
P	31	16710.9	1.6				ug/L	18393	Standard
S	34	3748.8	2.6				ug/L	3739	Standard
Sr	88	75.0	11.5				ug/L	78	Standard
C	12	26.7	57.3				mg/L	53	Standard
N	14	0.0					mg/L	0	Standard
Hg	202	3.3	173.2				mg/L	0	Standard
Dy	164	6.0	94.2				mg/L	2	Standard
Ho-1	165	11.7	24.7				mg/L	10	Standard
Er	166	13.3	114.6				mg/L	23	Standard
I	127	656.7	5.8				mg/L	1145	Standard

QC Calculated Values

Analyte	Mass	QC Std % Recovery	Int Std % Recovery	Spike % Recovery
> Li	6		97.122	
Be	9			
Al	27			
Sc	45			
Ti	47			
V	51			
Cr	52			
Cr	53			
Mn	55			
Co	59			
Ni	60			
Cu	65			
Zn	66			
> Ge	72		98.524	
As	75			
Se	82			
Se-1	77			
> Ga	71			

Sample ID: PBW 7Q WG573483-02
Report Date/Time: Tuesday, June 21, 2016 13:12:17
Page 2

Approved: June 22, 2016

Rb	85		
Y	89		
> Rh	103		
Mo	98		
Ag	107		
Cd	111		
Cd	114		
> In	115		97.195
Sn	118		
Sb	123		
Ba	135		
Ce	140		
> Tb	159		
Ho	165		
Tl	203		
Tl	205		
Pb	206		
Pb	207		
Pb	208		
U	238		
> Bi	209		95.679
Na	23		
Mg	24		
K	39		
Ca	43		
Fe	54		
Fe	57		
> Sc-1	45		
Cl	35		
Kr	83		
Br	81		
P	31		
S	34		
Sr	88		
C	12		
N	14		
Hg	202		
Dy	164		
Ho-1	165		
Er	166		
I	127		

QC Out of Limits

Measurement Type	Analyte	Mass	Out of Limits Message

Sample ID: PBW 7Q WG573483-02
Report Date/Time: Tuesday, June 21, 2016 13:12:17
Page 3

Approved: June 22, 2016

Method 6020 - Summary Report

Sample ID: LCSW 7Q WG573483-03
Sample Date/Time: Tuesday, June 21, 2016 13:13:12
Number of Replicates: 3
Autosampler Position: 302
Sample Description: 1
Method File: C:\NexIONData\Method\6020a.mth
Aliquot Volume (mL):
Diluted to Volume (mL):
User Name: BKT Nexion300X
Cumulative Autodilution Factor: 1
Nexion-ICP 200.8\6020

Concentration Results

IS	Analyte	Mass	Intensity	RSD	Conc.	SD	RSD	Units	Blank Intens.	Mode
>	**Li**	6	59597.0	1.4				ug/L	60176	Standard
	Be	9	26.7	28.6	**0.0284**	0.010	36.7	ug/L	5	Standard
	Al	27	123378.7	0.8	**0.9401**	0.007	0.7	ug/L	832	Standard
	Sc	45	24184.3	4.6				ug/L	25066	Standard
	Ti	47	45.0	25.6	**0.0250**	0.057	229.9	ug/L	38	Standard
	V	51	1068.6	8.7	**0.0091**	0.015	170.4	ug/L	974	Standard
	Cr	52	7727.3	2.4	**0.2731**	0.024	8.9	ug/L	5792	Standard
	Cr	53	576.7	16.1	**0.2921**	0.109	37.2	ug/L	347	Standard
	Mn	55	3288.0	1.8	**0.2988**	0.009	3.0	ug/L	1164	Standard
	Co	59	442.3	9.5	**0.0233**	0.007	28.1	ug/L	303	Standard
	Ni	60	549.7	6.7	**0.1150**	0.019	16.8	ug/L	291	Standard
	Cu	65	1533.7	1.8	**0.7602**	0.018	2.4	ug/L	173	Standard
	Zn	66	3561.1	0.5	**3.2002**	0.053	1.7	ug/L	130	Standard
>	**Ge**	72	491613.1	1.0				ug/L	491724	Standard
	As	75	67.8	11.4	**0.0986**	0.008	8.2	ug/L	-25	Standard
	Se	82	49.8	19.1	**0.3887**	0.090	23.1	ug/L	12	Standard
	Se-1	77	49.0	15.9	**0.0445**	0.115	258.9	ug/L	57	Standard
>	**Ga**	71	185.0	23.4				mg/L	148	Standard
	Rb	85	243.3	21.6				ug/L	18	Standard
	Y	89	394619.8	1.0				ug/L	401845	Standard
>	**Rh**	103	30.0	44.1				ug/L	10	Standard
	Mo	98	108.2	38.9	**0.0419**	0.018	43.1	ug/L	12	Standard
	Ag	107	146.7	33.6	**0.0102**	0.009	84.7	ug/L	98	Standard
	Cd	111	29.5	45.9	**0.0114**	0.007	64.9	mg/L	11	Standard
	Cd	114	80.9	41.5	**0.0138**	0.008	55.0	ug/L	21	Standard
>	**In**	115	532617.2	0.2				ug/L	547487	Standard
	Sn	118	588.3	10.2	**0.0424**	0.012	28.7	ug/L	450	Standard
	Sb	123	334.8	20.5	**0.0734**	0.016	22.4	ug/L	105	Standard
	Ba	135	9299.9	0.5	**5.1515**	0.018	0.3	ug/L	111	Standard
	Ce	140	778.4	11.1				ug/L	107	Standard
>	**Tb**	159	856842.4	1.3				ug/L	890342	Standard
	Ho	165	25.0	20.0				ug/L	10	Standard
	Tl	203	92.3	45.4	**0.0091**	0.006	63.1	ug/L	19	Standard
	Tl	205	91.7	74.5	**0.0163**	0.011	69.8	ug/L	17	Standard
	Pb	206	607.0	7.8	**0.0743**	0.010	14.0	ug/L	247	Standard
	Pb	207	493.7	5.6	**0.0635**	0.006	9.8	ug/L	215	Standard
	Pb	208	1980.7	5.5	**0.0640**	0.007	10.5	ug/L	770	Standard
	U	238	71.0	67.4	**0.0114**	0.008	72.1	ug/L	13	Standard
>	**Bi**	209	486381.9	0.6				ug/L	503143	Standard

Sample ID: LCSW 7Q WG573483-03
Report Date/Time: Tuesday, June 21, 2016 13:15:29
Page 1

Approved: June 22, 2016

Na	23	1.7	173.2	**18.3778**	31.823	173.2	mg/L	2	Standard
Mg	24	1595.1	7.2	**2.2306**	0.060	2.7	mg/L	35	Standard
K	39	30.0	44.1	**0.0441**	0.075	168.9	mg/L	25	Standard
Ca	43	33.3	45.8	**1.5391**	3.367	218.8	mg/L	38	Standard
Fe	54	139.5	48.2	**-0.0011**	0.059	5464.9	mg/L	126	Standard
Fe	57	250.0	17.8	**-0.0719**	0.146	202.6	mg/L	245	Standard
Sc-1	45	24184.3	4.6				mg/L	25066	Standard
Cl	35	130065.3	1.4				ug/L	125857	Standard
Kr	83	1.0	0.0				ug/L	1	Standard
Br	81	9623.1	5.0				ug/L	1350	Standard
P	31	16951.1	1.1				ug/L	18393	Standard
S	34	3743.8	4.5				ug/L	3739	Standard
Sr	88	116.7	20.3				ug/L	78	Standard
C	12	46.7	96.6				mg/L	53	Standard
N	14	0.0					mg/L	0	Standard
Hg	202	0.0					mg/L	0	Standard
Dy	164	16.2	94.4				mg/L	2	Standard
Ho-1	165	25.0	20.0				mg/L	10	Standard
Er	166	10.0					mg/L	23	Standard
I	127	1343.4	6.5				mg/L	1145	Standard

QC Calculated Values

Analyte	Mass	QC Std % Recovery	Int Std % Recovery	Spike % Recovery
> Li	6		99.038	
Be	9			
Al	27			
Sc	45			
Ti	47			
V	51			
Cr	52			
Cr	53			
Mn	55			
Co	59			
Ni	60			
Cu	65			
Zn	66			
> Ge	72		99.978	
As	75			
Se	82			
Se-1	77			
> Ga	71			

Sample ID: LCSW 7Q WG573483-03
Report Date/Time: Tuesday, June 21, 2016 13:15:29
Page 2

Approved: June 22, 2016

Rb	85		
Y	89		
> Rh	103		
Mo	98		
Ag	107		
Cd	111		
Cd	114		
> In	115		97.284
Sn	118		
Sb	123		
Ba	135		
Ce	140		
> Tb	159		
Ho	165		
Tl	203		
Tl	205		
Pb	206		
Pb	207		
Pb	208		
U	238		
> Bi	209		96.669
Na	23		
Mg	24		
K	39		
Ca	43		
Fe	54		
Fe	57		
> Sc-1	45		
Cl	35		
Kr	83		
Br	81		
P	31		
S	34		
Sr	88		
C	12		
N	14		
Hg	202		
Dy	164		
Ho-1	165		
Er	166		
I	127		

QC Out of Limits

Measurement Type	Analyte	Mass	Out of Limits Message

Sample ID: LCSW 7Q WG573483-03
Report Date/Time: Tuesday, June 21, 2016 13:15:29
Page 3

Approved: June 22, 2016

Method 6020 - Summary Report

Sample ID: L1606096103 WG573483-01
Sample Date/Time: Tuesday, June 21, 2016 13:16:23
Number of Replicates: 3
Autosampler Position: 303
Sample Description: 1
Method File: C:\NexIONData\Method\6020a.mth
Aliquot Volume (mL):
Diluted to Volume (mL):
User Name: BKT Nexion300X
Cumulative Autodilution Factor: 1
Nexion-ICP 200.8\6020

Concentration Results

IS	Analyte	Mass	Intensity	RSD	Conc.	SD	RSD	Units	Blank Intens.	Mode
>	**Li**	6	61047.7	0.6				ug/L	60176	Standard
	Be	9	15.0	33.3	**0.0116**	0.007	59.6	ug/L	5	Standard
	Al	27	9341973.6	1.7	**70.1047**	1.594	2.3	ug/L	832	Standard
	Sc	45	24823.7	1.2				ug/L	25066	Standard
	Ti	47	196.3	14.4	**0.8437**	0.163	19.3	ug/L	38	Standard
	V	51	1520.3	9.2	**0.0937**	0.027	28.5	ug/L	974	Standard
	Cr	52	9129.1	2.7	**0.5414**	0.059	10.9	ug/L	5792	Standard
	Cr	53	738.4	5.5	**0.5207**	0.064	12.4	ug/L	347	Standard
	Mn	55	11081.1	1.1	**1.5747**	0.043	2.7	ug/L	1164	Standard
	Co	59	619.0	4.0	**0.0557**	0.005	8.5	ug/L	303	Standard
	Ni	60	1274.1	1.2	**0.5411**	0.006	1.2	ug/L	291	Standard
	Cu	65	459.3	3.5	**0.1677**	0.009	5.7	ug/L	173	Standard
	Zn	66	1745.8	2.8	**1.5038**	0.023	1.6	ug/L	130	Standard
>	**Ge**	72	475973.6	1.5				ug/L	491724	Standard
	As	75	98.0	38.5	**0.1307**	0.038	29.4	ug/L	-25	Standard
	Se	82	59.0	18.3	**0.4974**	0.116	23.2	ug/L	12	Standard
	Se-1	77	72.0	13.9	**0.4016**	0.131	32.6	ug/L	57	Standard
>	**Ga**	71	200.0	13.9				mg/L	148	Standard
	Rb	85	3465.4	3.7				ug/L	18	Standard
	Y	89	402121.2	2.1				ug/L	401845	Standard
>	**Rh**	103	56.7	44.4				ug/L	10	Standard
	Mo	98	1248.8	2.4	**0.5212**	0.009	1.6	ug/L	12	Standard
	Ag	107	87.0	10.2	**-0.0005**	0.001	301.6	ug/L	98	Standard
	Cd	111	21.3	35.2	**0.0068**	0.004	60.3	mg/L	11	Standard
	Cd	114	36.7	39.5	**0.0037**	0.003	87.9	ug/L	21	Standard
>	**In**	115	541289.4	0.8				ug/L	547487	Standard
	Sn	118	620.0	15.4	**0.0468**	0.019	41.6	ug/L	450	Standard
	Sb	123	250.2	30.2	**0.0519**	0.018	34.1	ug/L	105	Standard
	Ba	135	26997.7	0.3	**14.8192**	0.144	1.0	ug/L	111	Standard
	Ce	140	1078.4	4.8				ug/L	107	Standard
>	**Tb**	159	866683.9	0.6				ug/L	890342	Standard
	Ho	165	30.0	33.3				ug/L	10	Standard
	Tl	203	79.7	2.6	**0.0074**	0.000	3.9	ug/L	19	Standard
	Tl	205	76.7	3.8	**0.0139**	0.000	3.0	ug/L	17	Standard
	Pb	206	354.3	0.4	**0.0212**	0.001	5.4	ug/L	247	Standard
	Pb	207	308.0	4.4	**0.0207**	0.003	15.8	ug/L	215	Standard
	Pb	208	1235.0	2.9	**0.0181**	0.002	9.8	ug/L	770	Standard
	U	238	2800.3	1.8	**0.4867**	0.012	2.5	ug/L	13	Standard
>	**Bi**	209	481870.9	1.1				ug/L	503143	Standard

Sample ID: L1606096103 WG573483-01
Report Date/Time: Tuesday, June 21, 2016 13:18:40
Page 1

Approved: June 22, 2016

Na	23	0.0		**0.0050**	0.000	0.0	mg/L	2	Standard
Mg	24	3122.0	2.6	**4.2928**	0.138	3.2	mg/L	35	Standard
K	39	116.7	8.9	**0.4746**	0.046	9.7	mg/L	25	Standard
Ca	43	158.3	7.9	**26.2024**	2.672	10.2	mg/L	38	Standard
Fe	54	139.3	11.0	**-0.0029**	0.016	532.1	mg/L	126	Standard
Fe	57	351.7	4.3	**0.3106**	0.078	25.0	mg/L	245	Standard
> **Sc-1**	45	24823.7	1.2				mg/L	25066	Standard
Cl	35	140998.6	2.1				ug/L	125857	Standard
Kr	83	1.3	43.3				ug/L	1	Standard
Br	81	3500.4	2.8				ug/L	1350	Standard
P	31	19117.1	2.2				ug/L	18393	Standard
S	34	3825.5	3.2				ug/L	3739	Standard
Sr	88	203.3	12.4				ug/L	78	Standard
C	12	103.3	45.7				mg/L	53	Standard
N	14	0.0					mg/L	0	Standard
Hg	202	6.7	86.6				mg/L	0	Standard
Dy	164	55.1	19.0				mg/L	2	Standard
Ho-1	165	30.0	33.3				mg/L	10	Standard
Er	166	33.3	75.5				mg/L	23	Standard
I	127	4417.3	4.0				mg/L	1145	Standard

QC Calculated Values

Analyte	Mass	QC Std % Recovery	Int Std % Recovery	Spike % Recovery
> Li	6		101.449	
Be	9			
Al	27			
Sc	45			
Ti	47			
V	51			
Cr	52			
Cr	53			
Mn	55			
Co	59			
Ni	60			
Cu	65			
Zn	66			
> Ge	72		96.797	
As	75			
Se	82			
Se-1	77			
> Ga	71			

Sample ID: L1606096103 WG573483-01
Report Date/Time: Tuesday, June 21, 2016 13:18:40
Page 2

Approved: June 22, 2016

⌊	Rb	85	
⌈	Y	89	
⌊>	Rh	103	
⌈	Mo	98	
|	Ag	107	
|	Cd	111	
|	Cd	114	
|>	In	115	98.868
|	Sn	118	
|	Sb	123	
⌊	Ba	135	
⌈	Ce	140	
⌊>	Tb	159	
⌈	Ho	165	
|	Tl	203	
|	Tl	205	
|	Pb	206	
|	Pb	207	
|	Pb	208	
|	U	238	
⌊>	Bi	209	95.772
⌈	Na	23	
|	Mg	24	
|	K	39	
|	Ca	43	
|	Fe	54	
|	Fe	57	
⌊>	Sc-1	45	
	Cl	35	
	Kr	83	
	Br	81	
	P	31	
	S	34	
	Sr	88	
	C	12	
	N	14	
	Hg	202	
	Dy	164	
	Ho-1	165	
	Er	166	
	I	127	

QC Out of Limits

Measurement Type	Analyte	Mass	Out of Limits Message

Approved: June 22, 2016

Method 6020 - Summary Report

Sample ID: L1606096103S WG573483-04
Sample Date/Time: Tuesday, June 21, 2016 13:19:35
Number of Replicates: 3
Autosampler Position: 304
Sample Description: 1
Method File: C:\NexIONData\Method\6020a.mth
Aliquot Volume (mL):
Diluted to Volume (mL):
User Name: BKT Nexion300X
Cumulative Autodilution Factor: 1
Nexion-ICP 200.8\6020

Concentration Results

IS	Analyte	Mass	Intensity	RSD	Conc.	SD	RSD	Units	Blank Intens.	Mode
>	**Li**	6	60085.6	1.7				ug/L	60176	Standard
	Be	9	35418.0	1.7	**49.4123**	1.273	2.6	ug/L	5	Standard
	Al	27	9553806.1	0.1	**72.8510**	1.232	1.7	ug/L	832	Standard
	Sc	45	24382.9	1.2				ug/L	25066	Standard
	Ti	47	190.0	4.7	**0.8162**	0.021	2.5	ug/L	38	Standard
	V	51	287859.7	1.7	**50.2556**	0.599	1.2	ug/L	974	Standard
	Cr	52	311117.1	1.3	**50.0342**	0.746	1.5	ug/L	5792	Standard
	Cr	53	39177.3	2.9	**49.4856**	0.624	1.3	ug/L	347	Standard
	Mn	55	324372.6	0.9	**52.6072**	1.077	2.0	ug/L	1164	Standard
	Co	59	291577.0	1.6	**49.8422**	0.595	1.2	ug/L	303	Standard
	Ni	60	85207.9	1.0	**49.1473**	1.009	2.1	ug/L	291	Standard
	Cu	65	84645.8	0.5	**49.2054**	1.253	2.5	ug/L	173	Standard
	Zn	66	51645.2	1.3	**51.6401**	0.793	1.5	ug/L	130	Standard
>	**Ge**	72	472256.1	2.8				ug/L	491724	Standard
	As	75	51695.2	1.6	**51.3245**	0.593	1.2	ug/L	-25	Standard
	Se	82	5173.1	1.2	**52.0219**	0.822	1.6	ug/L	12	Standard
	Se-1	77	3476.7	1.4	**50.5984**	1.532	3.0	ug/L	57	Standard
>	**Ga**	71	260.0	28.7				mg/L	148	Standard
	Rb	85	3562.1	2.1				ug/L	18	Standard
	Y	89	407263.7	1.8				ug/L	401845	Standard
>	**Rh**	103	68.3	30.5				ug/L	10	Standard
	Mo	98	1317.0	3.1	**0.5537**	0.021	3.9	ug/L	12	Standard
	Ag	107	275415.2	1.3	**47.5488**	1.124	2.4	ug/L	98	Standard
	Cd	111	88696.0	0.6	**48.0474**	0.431	0.9	mg/L	11	Standard
	Cd	114	213461.1	1.2	**47.5387**	1.278	2.7	ug/L	21	Standard
>	**In**	115	537694.2	1.5				ug/L	547487	Standard
	Sn	118	585.0	5.9	**0.0407**	0.007	17.4	ug/L	450	Standard
	Sb	123	193980.1	0.3	**46.5021**	0.680	1.5	ug/L	105	Standard
	Ba	135	112772.5	1.0	**62.4946**	0.514	0.8	ug/L	111	Standard
	Ce	140	1368.4	17.9				ug/L	107	Standard
>	**Tb**	159	852959.3	0.9				ug/L	890342	Standard
	Ho	165	35.0	37.8				ug/L	10	Standard
	Tl	203	345111.3	0.9	**48.9395**	0.677	1.4	ug/L	19	Standard
	Tl	205	293390.1	0.8	**50.7100**	0.765	1.5	ug/L	17	Standard
	Pb	206	227814.4	1.2	**50.1915**	0.357	0.7	ug/L	247	Standard
	Pb	207	198202.5	1.7	**48.0341**	0.475	1.0	ug/L	215	Standard
	Pb	208	774653.3	0.9	**50.1464**	0.296	0.6	ug/L	770	Standard
	U	238	276162.4	0.2	**49.3292**	0.615	1.2	ug/L	13	Standard
>	**Bi**	209	469650.7	1.1				ug/L	503143	Standard

Sample ID: L1606096103S WG573483-04
Report Date/Time: Tuesday, June 21, 2016 13:21:52
Page 1

Approved: June 22, 2016

Na	23	3.3	86.6	**38.0335**	32.935	86.6	mg/L	2	Standard
Mg	24	3283.7	5.8	**4.5981**	0.247	5.4	mg/L	35	Standard
K	39	128.3	19.2	**0.5454**	0.127	23.3	mg/L	25	Standard
Ca	43	110.0	16.4	**16.9725**	3.680	21.7	mg/L	38	Standard
Fe	54	154.7	12.2	**0.0146**	0.020	138.4	mg/L	126	Standard
Fe	57	370.0	1.4	**0.4097**	0.022	5.4	mg/L	245	Standard
> **Sc-1**	45	24382.9	1.2				mg/L	25066	Standard
Cl	35	147069.0	0.9				ug/L	125857	Standard
Kr	83	1.7	34.6				ug/L	1	Standard
Br	81	2353.5	2.8				ug/L	1350	Standard
P	31	18783.3	1.7				ug/L	18393	Standard
S	34	3680.4	2.3				ug/L	3739	Standard
Sr	88	195.0	15.4				ug/L	78	Standard
C	12	110.0	36.4				mg/L	53	Standard
N	14	3.3	173.2				mg/L	0	Standard
Hg	202	3.3	173.2				mg/L	0	Standard
Dy	164	61.9	82.6				mg/L	2	Standard
Ho-1	165	35.0	37.8				mg/L	10	Standard
Er	166	30.0	57.7				mg/L	23	Standard
I	127	4779.1	3.2				mg/L	1145	Standard

QC Calculated Values

Analyte	Mass	QC Std % Recovery	Int Std % Recovery	Spike % Recovery
> Li	6		99.850	
Be	9			
Al	27			
Sc	45			
Ti	47			
V	51			
Cr	52			
Cr	53			
Mn	55			
Co	59			
Ni	60			
Cu	65			
Zn	66			
> Ge	72		96.041	
As	75			
Se	82			
Se-1	77			
> Ga	71			

Sample ID: L1606096103S WG573483-04
Report Date/Time: Tuesday, June 21, 2016 13:21:52
Page 2

Approved: June 22, 2016

Rb	85		
Y	89		
> Rh	103		
Mo	98		
Ag	107		
Cd	111		
Cd	114		
> In	115		98.211
Sn	118		
Sb	123		
Ba	135		
Ce	140		
> Tb	159		
Ho	165		
Tl	203		
Tl	205		
Pb	206		
Pb	207		
Pb	208		
U	238		
> Bi	209		93.343
Na	23		
Mg	24		
K	39		
Ca	43		
Fe	54		
Fe	57		
> Sc-1	45		
Cl	35		
Kr	83		
Br	81		
P	31		
S	34		
Sr	88		
C	12		
N	14		
Hg	202		
Dy	164		
Ho-1	165		
Er	166		
I	127		

QC Out of Limits

Measurement Type	Analyte	Mass	Out of Limits Message

Sample ID: L1606096103S WG573483-04
Report Date/Time: Tuesday, June 21, 2016 13:21:52
Page 3

Approved: June 22, 2016

Method 6020 - Summary Report

Sample ID: L1606096103SD WG573483-05
Sample Date/Time: Tuesday, June 21, 2016 13:22:47
Number of Replicates: 3
Autosampler Position: 305
Sample Description: 1
Method File: C:\NexIONData\Method\6020a.mth
Aliquot Volume (mL):
Diluted to Volume (mL):
User Name: BKT Nexion300X
Cumulative Autodilution Factor: 1
Nexion-ICP 200.8\6020

Concentration Results

IS	Analyte	Mass	Intensity	RSD	Conc.	SD	RSD	Units	Blank Intens.	Mode
>	**Li**	6	61462.8	1.9				ug/L	60176	Standard
	Be	9	36453.8	2.4	**49.7327**	2.122	4.3	ug/L	5	Standard
	Al	27	9453301.8	0.8	**70.4658**	0.824	1.2	ug/L	832	Standard
	Sc	45	24409.6	0.4				ug/L	25066	Standard
	Ti	47	344.0	66.5	**1.5970**	1.182	74.0	ug/L	38	Standard
	V	51	289238.2	2.5	**49.3099**	0.828	1.7	ug/L	974	Standard
	Cr	52	318109.2	0.9	**49.9609**	0.437	0.9	ug/L	5792	Standard
	Cr	53	40479.0	3.1	**49.9452**	1.314	2.6	ug/L	347	Standard
	Mn	55	314057.7	2.4	**49.7210**	0.754	1.5	ug/L	1164	Standard
	Co	59	290318.9	2.9	**48.4610**	0.991	2.0	ug/L	303	Standard
	Ni	60	87273.0	1.1	**49.1559**	0.393	0.8	ug/L	291	Standard
	Cu	65	85527.1	2.3	**48.5400**	0.760	1.6	ug/L	173	Standard
	Zn	66	51755.6	2.3	**50.5302**	0.778	1.5	ug/L	130	Standard
>	**Ge**	72	483447.8	0.9				ug/L	491724	Standard
	As	75	51749.9	1.4	**50.1783**	0.327	0.7	ug/L	-25	Standard
	Se	82	5053.4	1.0	**49.6285**	0.930	1.9	ug/L	12	Standard
	Se-1	77	3472.4	4.6	**49.3184**	2.029	4.1	ug/L	57	Standard
>	**Ga**	71	256.7	20.0				mg/L	148	Standard
	Rb	85	3362.0	2.8				ug/L	18	Standard
	Y	89	401293.0	3.1				ug/L	401845	Standard
>	**Rh**	103	56.7	10.2				ug/L	10	Standard
	Mo	98	1289.5	8.7	**0.5470**	0.043	7.9	ug/L	12	Standard
	Ag	107	282626.7	0.7	**49.2593**	0.185	0.4	ug/L	98	Standard
	Cd	111	89595.6	1.1	**49.0014**	0.114	0.2	mg/L	11	Standard
	Cd	114	217595.8	1.3	**48.9159**	0.226	0.5	ug/L	21	Standard
>	**In**	115	532522.5	0.9				ug/L	547487	Standard
	Sn	118	533.3	7.5	**0.0316**	0.009	27.6	ug/L	450	Standard
	Sb	123	199986.0	1.4	**48.4014**	0.599	1.2	ug/L	105	Standard
	Ba	135	113635.9	0.8	**63.5855**	0.778	1.2	ug/L	111	Standard
	Ce	140	1038.4	8.3				ug/L	107	Standard
>	**Tb**	159	861213.7	0.8				ug/L	890342	Standard
	Ho	165	33.3	45.8				ug/L	10	Standard
	Tl	203	354994.0	0.6	**48.9345**	0.505	1.0	ug/L	19	Standard
	Tl	205	289401.6	1.8	**48.6253**	1.171	2.4	ug/L	17	Standard
	Pb	206	230028.8	1.2	**49.2668**	0.831	1.7	ug/L	247	Standard
	Pb	207	199754.3	1.2	**47.0633**	0.908	1.9	ug/L	215	Standard
	Pb	208	767538.1	0.5	**48.2969**	0.306	0.6	ug/L	770	Standard
	U	238	277842.3	0.1	**48.2419**	0.411	0.9	ug/L	13	Standard
>	**Bi**	209	483136.4	0.9				ug/L	503143	Standard

Sample ID: L1606096103SD WG573483-05
Report Date/Time: Tuesday, June 21, 2016 13:25:04
Page 1

Approved: June 22, 2016

Na	23	0.0		**0.0050**	0.000	0.0	mg/L	2	Standard
Mg	24	3075.3	4.3	**4.3000**	0.197	4.6	mg/L	35	Standard
K	39	133.3	11.5	**0.5703**	0.080	14.0	mg/L	25	Standard
Ca	43	143.3	12.3	**23.6865**	3.499	14.8	mg/L	38	Standard
Fe	54	131.9	32.2	**-0.0079**	0.042	522.5	mg/L	126	Standard
Fe	57	375.0	17.0	**0.4278**	0.255	59.7	mg/L	245	Standard
> **Sc-1**	45	24409.6	0.4				mg/L	25066	Standard
Cl	35	148355.5	1.1				ug/L	125857	Standard
Kr	83	2.0	100.0				ug/L	1	Standard
Br	81	1950.1	13.4				ug/L	1350	Standard
P	31	18893.5	3.9				ug/L	18393	Standard
S	34	3878.8	5.1				ug/L	3739	Standard
Sr	88	180.0	4.8				ug/L	78	Standard
C	12	116.7	49.5				mg/L	53	Standard
N	14	0.0					mg/L	0	Standard
Hg	202	3.3	173.2				mg/L	0	Standard
Dy	164	94.6	15.9				mg/L	2	Standard
Ho-1	165	33.3	45.8				mg/L	10	Standard
Er	166	43.3	13.3				mg/L	23	Standard
I	127	4419.0	9.3				mg/L	1145	Standard

QC Calculated Values

Analyte	Mass	QC Std % Recovery	Int Std % Recovery	Spike % Recovery
> Li	6		102.138	
Be	9			
Al	27			
Sc	45			
Ti	47			
V	51			
Cr	52			
Cr	53			
Mn	55			
Co	59			
Ni	60			
Cu	65			
Zn	66			
> Ge	72		98.317	
As	75			
Se	82			
Se-1	77			
> Ga	71			

Sample ID: L1606096103SD WG573483-05
Report Date/Time: Tuesday, June 21, 2016 13:25:04
Page 2

Approved: June 22, 2016

Rb	85		
Y	89		
> Rh	103		
Mo	98		
Ag	107		
Cd	111		
Cd	114		
> In	115		97.267
Sn	118		
Sb	123		
Ba	135		
Ce	140		
> Tb	159		
Ho	165		
Tl	203		
Tl	205		
Pb	206		
Pb	207		
Pb	208		
U	238		
> Bi	209		96.024
Na	23		
Mg	24		
K	39		
Ca	43		
Fe	54		
Fe	57		
> Sc-1	45		
Cl	35		
Kr	83		
Br	81		
P	31		
S	34		
Sr	88		
C	12		
N	14		
Hg	202		
Dy	164		
Ho-1	165		
Er	166		
I	127		

QC Out of Limits

Measurement Type	Analyte	Mass	Out of Limits Message

Approved: June 22, 2016

Method 6020 - Summary Report

Sample ID: L1606073102
Sample Date/Time: Tuesday, June 21, 2016 13:25:58
Number of Replicates: 3
Autosampler Position: 306
Sample Description: 1
Method File: C:\NexIONData\Method\6020a.mth
Aliquot Volume (mL):
Diluted to Volume (mL):
User Name: BKT Nexion300X
Cumulative Autodilution Factor: 1
Nexion-ICP 200.8\6020

Concentration Results

IS	Analyte	Mass	Intensity	RSD	Conc.	SD	RSD	Units	Blank Intens.	Mode
>	**Li**	6	62050.2	2.7				ug/L	60176	Standard
	Be	9	105.0	8.2	**0.1327**	0.009	6.8	ug/L	5	Standard
	Al	27	1013016.4	2.3	**7.4716**	0.030	0.4	ug/L	832	Standard
	Sc	45	25413.0	0.7				ug/L	25066	Standard
	Ti	47	11689.2	3.8	**62.0270**	2.447	3.9	ug/L	38	Standard
	V	51	31514.4	0.8	**5.2807**	0.054	1.0	ug/L	974	Standard
	Cr	52	17882.9	0.9	**1.9504**	0.032	1.6	ug/L	5792	Standard
	Cr	53	2040.1	2.3	**2.1533**	0.055	2.6	ug/L	347	Standard
	Mn	55	131913.8	0.6	**20.9934**	0.153	0.7	ug/L	1164	Standard
	Co	59	2483.5	3.2	**0.3703**	0.015	3.9	ug/L	303	Standard
	Ni	60	2377.5	1.9	**1.1685**	0.022	1.9	ug/L	291	Standard
	Cu	65	255994.2	0.7	**147.1034**	1.372	0.9	ug/L	173	Standard
	Zn	66	18744.6	0.9	**18.3555**	0.182	1.0	ug/L	130	Standard
>	**Ge**	72	478159.2	0.3				ug/L	491724	Standard
	As	75	12450.5	0.9	**12.2318**	0.086	0.7	ug/L	-25	Standard
	Se	82	110.0	5.3	**1.0009**	0.058	5.8	ug/L	12	Standard
	Se-1	77	115.3	7.0	**1.0288**	0.120	11.7	ug/L	57	Standard
>	**Ga**	71	2798.6	0.4				mg/L	148	Standard
	Rb	85	49900.4	1.1				ug/L	18	Standard
	Y	89	416526.1	0.5				ug/L	401845	Standard
>	**Rh**	103	41.7	13.9				ug/L	10	Standard
	Mo	98	4437.9	0.6	**1.8377**	0.013	0.7	ug/L	12	Standard
	Ag	107	916.0	2.3	**0.1396**	0.005	3.7	ug/L	98	Standard
	Cd	111	512.1	2.9	**0.2671**	0.011	4.2	mg/L	11	Standard
	Cd	114	1211.6	3.0	**0.2598**	0.006	2.2	ug/L	21	Standard
>	**In**	115	548951.9	1.2				ug/L	547487	Standard
	Sn	118	5657.7	4.2	**1.0127**	0.047	4.7	ug/L	450	Standard
	Sb	123	4885.2	8.8	**1.1392**	0.095	8.3	ug/L	105	Standard
	Ba	135	19928.1	1.6	**10.7709**	0.169	1.6	ug/L	111	Standard
	Ce	140	57480.5	1.9				ug/L	107	Standard
>	**Tb**	159	878774.2	1.0				ug/L	890342	Standard
	Ho	165	1093.4	18.2				ug/L	10	Standard
	Tl	203	347.3	5.3	**0.0436**	0.002	4.8	ug/L	19	Standard
	Tl	205	276.7	3.8	**0.0468**	0.002	4.8	ug/L	17	Standard
	Pb	206	43154.7	0.9	**9.0669**	0.187	2.1	ug/L	247	Standard
	Pb	207	37803.4	1.8	**8.7363**	0.108	1.2	ug/L	215	Standard
	Pb	208	149908.5	0.2	**9.2509**	0.144	1.6	ug/L	770	Standard
	U	238	690.7	5.1	**0.1174**	0.005	4.3	ug/L	13	Standard
>	**Bi**	209	490138.0	1.5				ug/L	503143	Standard

Sample ID: L1606073102
Report Date/Time: Tuesday, June 21, 2016 13:28:15
Page 1

Approved: June 22, 2016

Na	23	3.3	86.6	**36.6395**	31.728	86.6	mg/L	2	Standard
Mg	24	11255.8	2.0	**15.2140**	0.309	2.0	mg/L	35	Standard
K	39	513.3	5.7	**2.4114**	0.137	5.7	mg/L	25	Standard
Ca	43	73.3	31.5	**8.9140**	4.383	49.2	mg/L	38	Standard
Fe	54	1193.7	6.4	**0.9809**	0.074	7.6	mg/L	126	Standard
Fe	57	501.7	10.9	**0.8612**	0.218	25.3	mg/L	245	Standard
> **Sc-1**	45	25413.0	0.7				mg/L	25066	Standard
Cl	35	147490.5	1.3				ug/L	125857	Standard
Kr	83	2.0	50.0				ug/L	1	Standard
Br	81	2373.5	6.5				ug/L	1350	Standard
P	31	25653.5	10.8				ug/L	18393	Standard
S	34	3847.2	1.9				ug/L	3739	Standard
Sr	88	95.0	22.9				ug/L	78	Standard
C	12	80.0	43.3				mg/L	53	Standard
N	14	0.0					mg/L	0	Standard
Hg	202	30.0	100.0				mg/L	0	Standard
Dy	164	1461.7	2.4				mg/L	2	Standard
Ho-1	165	1093.4	18.2				mg/L	10	Standard
Er	166	1010.0	4.3				mg/L	23	Standard
I	127	10345.2	3.1				mg/L	1145	Standard

QC Calculated Values

Analyte	Mass	QC Std % Recovery	Int Std % Recovery	Spike % Recovery
> Li	6		103.115	
Be	9			
Al	27			
Sc	45			
Ti	47			
V	51			
Cr	52			
Cr	53			
Mn	55			
Co	59			
Ni	60			
Cu	65			
Zn	66			
> Ge	72		97.241	
As	75			
Se	82			
Se-1	77			
> Ga	71			

Sample ID: L1606073102
Report Date/Time: Tuesday, June 21, 2016 13:28:15
Page 2

Approved: June 22, 2016

Rb	85		
Y	89		
> Rh	103		
Mo	98		
Ag	107		
Cd	111		
Cd	114		
> In	115	100.268	
Sn	118		
Sb	123		
Ba	135		
Ce	140		
> Tb	159		
Ho	165		
Tl	203		
Tl	205		
Pb	206		
Pb	207		
Pb	208		
U	238		
> Bi	209	97.415	
Na	23		
Mg	24		
K	39		
Ca	43		
Fe	54		
Fe	57		
> Sc-1	45		
Cl	35		
Kr	83		
Br	81		
P	31		
S	34		
Sr	88		
C	12		
N	14		
Hg	202		
Dy	164		
Ho-1	165		
Er	166		
I	127		

QC Out of Limits

Measurement Type	Analyte	Mass	Out of Limits Message
Cu 65 Upper, S, EEE	Cu	65	

Approved: June 22, 2016

Method 6020 - Summary Report

Sample ID: L1606073102PS WG573557-01
Sample Date/Time: Tuesday, June 21, 2016 13:29:10
Number of Replicates: 3
Autosampler Position: 307
Sample Description: 1
Method File: C:\NexIONData\Method\6020a.mth
Aliquot Volume (mL):
Diluted to Volume (mL):
User Name: BKT Nexion300X
Cumulative Autodilution Factor: 1
Nexion-ICP 200.8\6020

Concentration Results

IS	Analyte	Mass	Intensity	RSD	Conc.	SD	RSD	Units	Blank Intens.	Mode
>	Li	6	62836.7	1.0				ug/L	60176	Standard
	Be	9	38405.3	1.0	**51.2242**	0.495	1.0	ug/L	5	Standard
	Al	27	986754.3	0.7	**7.1861**	0.032	0.4	ug/L	832	Standard
	Sc	45	25206.0	4.0				ug/L	25066	Standard
	Ti	47	12380.1	4.7	**64.5662**	3.180	4.9	ug/L	38	Standard
	V	51	336761.7	1.5	**57.0716**	0.650	1.1	ug/L	974	Standard
	Cr	52	338031.4	0.9	**52.7987**	0.435	0.8	ug/L	5792	Standard
	Cr	53	42471.1	2.2	**52.0846**	0.966	1.9	ug/L	347	Standard
	Mn	55	458391.3	1.7	**72.2107**	1.483	2.1	ug/L	1164	Standard
	Co	59	320824.6	0.9	**53.2201**	0.682	1.3	ug/L	303	Standard
	Ni	60	91216.4	1.1	**51.0539**	0.706	1.4	ug/L	291	Standard
	Cu	65	345800.3	0.7	**195.2967**	1.049	0.5	ug/L	173	Standard
	Zn	66	72342.6	1.4	**70.2705**	0.971	1.4	ug/L	130	Standard
>	Ge	72	486585.9	0.4				ug/L	491724	Standard
	As	75	66468.7	1.6	**64.0258**	0.932	1.5	ug/L	-25	Standard
	Se	82	5473.3	1.5	**53.4097**	0.960	1.8	ug/L	12	Standard
	Se-1	77	3758.5	2.1	**53.0932**	1.114	2.1	ug/L	57	Standard
>	Ga	71	2930.3	6.6				mg/L	148	Standard
	Rb	85	50851.9	2.6				ug/L	18	Standard
	Y	89	422665.5	2.8				ug/L	401845	Standard
>	Rh	103	43.3	13.3				ug/L	10	Standard
	Mo	98	4548.7	3.3	**1.9199**	0.104	5.4	ug/L	12	Standard
	Ag	107	291098.5	1.4	**50.1491**	1.656	3.3	ug/L	98	Standard
	Cd	111	96011.5	1.2	**51.8878**	0.482	0.9	mg/L	11	Standard
	Cd	114	228852.1	1.3	**50.8404**	0.872	1.7	ug/L	21	Standard
>	In	115	538990.3	2.1				ug/L	547487	Standard
	Sn	118	6059.6	11.2	**1.1120**	0.140	12.6	ug/L	450	Standard
	Sb	123	210648.2	0.5	**50.3883**	1.297	2.6	ug/L	105	Standard
	Ba	135	109800.4	0.6	**60.7142**	1.334	2.2	ug/L	111	Standard
	Ce	140	59162.4	7.7				ug/L	107	Standard
>	Tb	159	872877.7	0.3				ug/L	890342	Standard
	Ho	165	1188.4	22.2				ug/L	10	Standard
	Tl	203	368407.8	0.3	**49.7173**	0.416	0.8	ug/L	19	Standard
	Tl	205	314960.3	1.3	**51.8065**	0.923	1.8	ug/L	17	Standard
	Pb	206	286269.8	0.5	**60.0352**	0.497	0.8	ug/L	247	Standard
	Pb	207	250420.9	0.8	**57.7692**	0.376	0.7	ug/L	215	Standard
	Pb	208	977924.5	0.9	**60.2632**	1.112	1.8	ug/L	770	Standard
	U	238	292324.4	0.4	**49.6915**	0.547	1.1	ug/L	13	Standard
>	Bi	209	493501.4	1.0				ug/L	503143	Standard

Sample ID: L1606073102PS WG573557-01
Report Date/Time: Tuesday, June 21, 2016 13:31:27
Page 1

Approved: June 22, 2016

Na	23	3.3	86.6	**37.0547**	32.164	86.8	mg/L	2	Standard
Mg	24	11367.6	3.6	**15.5226**	1.170	7.5	mg/L	35	Standard
K	39	491.7	4.1	**2.3285**	0.165	7.1	mg/L	25	Standard
Ca	43	61.7	32.8	**6.7120**	3.782	56.4	mg/L	38	Standard
Fe	54	1050.3	3.7	**0.8567**	0.077	8.9	mg/L	126	Standard
Fe	57	553.3	6.8	**1.0850**	0.222	20.5	mg/L	245	Standard
> **Sc-1**	45	25206.0	4.0				mg/L	25066	Standard
Cl	35	141394.7	1.2				ug/L	125857	Standard
Kr	83	0.7	173.2				ug/L	1	Standard
Br	81	2206.8	11.9				ug/L	1350	Standard
P	31	23750.3	1.6				ug/L	18393	Standard
S	34	3492.1	3.7				ug/L	3739	Standard
Sr	88	91.7	19.2				ug/L	78	Standard
C	12	96.7	39.2				mg/L	53	Standard
N	14	0.0					mg/L	0	Standard
Hg	202	23.3	65.5				mg/L	0	Standard
Dy	164	1514.9	12.9				mg/L	2	Standard
Ho-1	165	1188.4	22.2				mg/L	10	Standard
Er	166	1083.4	11.0				mg/L	23	Standard
I	127	10306.8	3.9				mg/L	1145	Standard

QC Calculated Values

Analyte	Mass	QC Std % Recovery	Int Std % Recovery	Spike % Recovery
> Li	6		104.422	
Be	9			
Al	27			
Sc	45			
Ti	47			
V	51			
Cr	52			
Cr	53			
Mn	55			
Co	59			
Ni	60			
Cu	65			
Zn	66			
> Ge	72		98.955	
As	75			
Se	82			
Se-1	77			
> Ga	71			

Sample ID: L1606073102PS WG573557-01
Report Date/Time: Tuesday, June 21, 2016 13:31:27
Page 2

Approved: June 22, 2016

Rb	85		
Y	89		
> Rh	103		
Mo	98		
Ag	107		
Cd	111		
Cd	114		
> In	115		98.448
Sn	118		
Sb	123		
Ba	135		
Ce	140		
> Tb	159		
Ho	165		
Tl	203		
Tl	205		
Pb	206		
Pb	207		
Pb	208		
U	238		
> Bi	209		98.084
Na	23		
Mg	24		
K	39		
Ca	43		
Fe	54		
Fe	57		
> Sc-1	45		
Cl	35		
Kr	83		
Br	81		
P	31		
S	34		
Sr	88		
C	12		
N	14		
Hg	202		
Dy	164		
Ho-1	165		
Er	166		
I	127		

QC Out of Limits

Measurement Type	Analyte	Mass	Out of Limits Message
Cu 65 Upper, S, EEE	Cu	65	

Sample ID: L1606073102PS WG573557-01
Report Date/Time: Tuesday, June 21, 2016 13:31:27
Page 3

Approved: June 22, 2016

Method 6020 - Summary Report

Sample ID: L1606073102SDL WG573557-02
Sample Date/Time: Tuesday, June 21, 2016 13:32:21
Number of Replicates: 3
Autosampler Position: 308
Sample Description: 5
Method File: C:\NexIONData\Method\6020a.mth
Aliquot Volume (mL):
Diluted to Volume (mL):
User Name: BKT Nexion300X
Cumulative Autodilution Factor: 1
Nexion-ICP 200.8\6020

Concentration Results

IS	Analyte	Mass	Intensity	RSD	Conc.	SD	RSD	Units	Blank Intens.	Mode
>	**Li**	6	62607.4	1.3				ug/L	60176	Standard
	Be	9	25.0	34.6	**0.0244**	0.011	45.5	ug/L	5	Standard
	Al	27	212439.0	0.9	**1.5464**	0.033	2.1	ug/L	832	Standard
	Sc	45	24628.3	0.4				ug/L	25066	Standard
	Ti	47	2784.9	3.0	**13.9086**	0.389	2.8	ug/L	38	Standard
	V	51	7566.4	0.8	**1.0756**	0.023	2.2	ug/L	974	Standard
	Cr	52	8980.0	0.9	**0.4405**	0.021	4.7	ug/L	5792	Standard
	Cr	53	745.0	5.8	**0.4791**	0.044	9.2	ug/L	347	Standard
	Mn	55	27746.4	1.2	**4.0322**	0.081	2.0	ug/L	1164	Standard
	Co	59	770.7	3.6	**0.0747**	0.006	7.8	ug/L	303	Standard
	Ni	60	728.0	3.3	**0.2056**	0.009	4.5	ug/L	291	Standard
	Cu	65	55112.7	1.2	**30.0755**	0.388	1.3	ug/L	173	Standard
	Zn	66	4901.5	0.7	**4.3932**	0.053	1.2	ug/L	130	Standard
>	**Ge**	72	502229.8	1.2				ug/L	491724	Standard
	As	75	2641.7	1.6	**2.4986**	0.070	2.8	ug/L	-25	Standard
	Se	82	37.4	7.9	**0.2610**	0.029	11.1	ug/L	12	Standard
	Se-1	77	65.3	16.9	**0.2568**	0.164	63.9	ug/L	57	Standard
>	**Ga**	71	860.0	7.0				mg/L	148	Standard
	Rb	85	10418.6	2.0				ug/L	18	Standard
	Y	89	399994.5	0.5				ug/L	401845	Standard
>	**Rh**	103	30.0	33.3				ug/L	10	Standard
	Mo	98	925.4	2.8	**0.3921**	0.014	3.7	ug/L	12	Standard
	Ag	107	297.0	13.1	**0.0365**	0.007	19.3	ug/L	98	Standard
	Cd	111	115.6	4.7	**0.0586**	0.003	5.9	mg/L	11	Standard
	Cd	114	279.1	9.6	**0.0584**	0.006	10.2	ug/L	21	Standard
>	**In**	115	531899.2	0.8				ug/L	547487	Standard
	Sn	118	1896.8	36.6	**0.3027**	0.141	46.7	ug/L	450	Standard
	Sb	123	2351.8	13.2	**0.5620**	0.071	12.7	ug/L	105	Standard
	Ba	135	4320.6	0.3	**2.3669**	0.016	0.7	ug/L	111	Standard
	Ce	140	11052.4	4.5				ug/L	107	Standard
>	**Tb**	159	858576.5	0.7				ug/L	890342	Standard
	Ho	165	216.7	10.7				ug/L	10	Standard
	Tl	203	116.0	17.5	**0.0123**	0.003	24.6	ug/L	19	Standard
	Tl	205	98.3	11.7	**0.0173**	0.002	12.0	ug/L	17	Standard
	Pb	206	9169.1	1.7	**1.8876**	0.041	2.2	ug/L	247	Standard
	Pb	207	7982.8	0.7	**1.8083**	0.035	1.9	ug/L	215	Standard
	Pb	208	31008.6	0.6	**1.8704**	0.021	1.1	ug/L	770	Standard
	U	238	168.3	3.3	**0.0281**	0.001	3.9	ug/L	13	Standard
>	**Bi**	209	489002.3	1.5				ug/L	503143	Standard

Sample ID: L1606073102SDL WG573557-02
Report Date/Time: Tuesday, June 21, 2016 13:34:38
Page 1

Approved: June 22, 2016

Na	23	0.0		**0.0050**	0.000	0.0	mg/L	2	Standard
Mg	24	2341.8	1.1	**3.2356**	0.024	0.7	mg/L	35	Standard
K	39	118.3	20.0	**0.4878**	0.118	24.2	mg/L	25	Standard
Ca	43	43.3	17.6	**3.3707**	1.559	46.2	mg/L	38	Standard
Fe	54	377.4	16.5	**0.2279**	0.059	26.1	mg/L	126	Standard
Fe	57	345.0	9.5	**0.2940**	0.127	43.1	mg/L	245	Standard
> **Sc-1**	45	24628.3	0.4				mg/L	25066	Standard
Cl	35	138476.6	0.9				ug/L	125857	Standard
Kr	83	2.3	65.5				ug/L	1	Standard
Br	81	1490.1	4.7				ug/L	1350	Standard
P	31	19304.0	1.2				ug/L	18393	Standard
S	34	3498.7	5.5				ug/L	3739	Standard
Sr	88	68.3	18.4				ug/L	78	Standard
C	12	46.7	44.6				mg/L	53	Standard
N	14	0.0					mg/L	0	Standard
Hg	202	0.0					mg/L	0	Standard
Dy	164	337.2	15.6				mg/L	2	Standard
Ho-1	165	216.7	10.7				mg/L	10	Standard
Er	166	196.7	28.9				mg/L	23	Standard
I	127	3045.3	3.7				mg/L	1145	Standard

QC Calculated Values

Analyte	Mass	QC Std % Recovery	Int Std % Recovery	Spike % Recovery
> Li	6		104.041	
Be	9			
Al	27			
Sc	45			
Ti	47			
V	51			
Cr	52			
Cr	53			
Mn	55			
Co	59			
Ni	60			
Cu	65			
Zn	66			
> Ge	72		102.137	
As	75			
Se	82			
Se-1	77			
> Ga	71			

Sample ID: L1606073102SDL WG573557-02
Report Date/Time: Tuesday, June 21, 2016 13:34:38
Page 2

Approved: June 22, 2016

Rb	85		
Y	89		
> Rh	103		
Mo	98		
Ag	107		
Cd	111		
Cd	114		
> In	115		97.153
Sn	118		
Sb	123		
Ba	135		
Ce	140		
> Tb	159		
Ho	165		
Tl	203		
Tl	205		
Pb	206		
Pb	207		
Pb	208		
U	238		
> Bi	209		97.190
Na	23		
Mg	24		
K	39		
Ca	43		
Fe	54		
Fe	57		
> Sc-1	45		
Cl	35		
Kr	83		
Br	81		
P	31		
S	34		
Sr	88		
C	12		
N	14		
Hg	202		
Dy	164		
Ho-1	165		
Er	166		
I	127		

QC Out of Limits

Measurement Type	Analyte	Mass	Out of Limits Message

Approved: June 22, 2016

Method 6020 - Summary Report

Sample ID: FBLANK 7Q WG573662-01
Sample Date/Time: Tuesday, June 21, 2016 13:36:50
Number of Replicates: 3
Autosampler Position: 310
Sample Description: 1
Method File: C:\NexIONData\Method\6020a.mth
Aliquot Volume (mL):
Diluted to Volume (mL):
User Name: BKT Nexion300X
Cumulative Autodilution Factor: 1
Nexion-ICP 200.8\6020

Concentration Results

IS	Analyte	Mass	Intensity	RSD	Conc.	SD	RSD	Units	Blank Intens.	Mode
>	**Li**	6	60862.0	1.5				ug/L	60176	Standard
	Be	9	37583.2	1.6	**51.7542**	0.552	1.1	ug/L	5	Standard
	Al	27	21697.9	26.0	**0.1552**	0.044	28.5	ug/L	832	Standard
	Sc	45	23591.7	4.2				ug/L	25066	Standard
	Ti	47	83.7	108.0	**0.2200**	0.454	206.3	ug/L	38	Standard
	V	51	305889.4	1.3	**51.4535**	1.008	2.0	ug/L	974	Standard
	Cr	52	330929.6	0.4	**51.2983**	1.178	2.3	ug/L	5792	Standard
	Cr	53	41528.5	0.6	**50.5645**	1.478	2.9	ug/L	347	Standard
	Mn	55	328303.3	1.1	**51.2988**	1.820	3.5	ug/L	1164	Standard
	Co	59	315656.4	1.0	**52.0010**	1.804	3.5	ug/L	303	Standard
	Ni	60	91664.8	1.0	**50.9431**	1.373	2.7	ug/L	291	Standard
	Cu	65	92045.1	0.9	**51.5472**	1.356	2.6	ug/L	173	Standard
	Zn	66	54111.8	0.2	**52.1307**	1.195	2.3	ug/L	130	Standard
>	**Ge**	72	490225.8	2.5				ug/L	491724	Standard
	As	75	52438.9	0.3	**50.1639**	1.182	2.4	ug/L	-25	Standard
	Se	82	5295.6	0.8	**51.3116**	1.607	3.1	ug/L	12	Standard
	Se-1	77	3616.8	1.2	**50.6984**	1.048	2.1	ug/L	57	Standard
>	**Ga**	71	186.7	10.8				mg/L	148	Standard
	Rb	85	61.7	12.4				ug/L	18	Standard
	Y	89	408507.2	0.7				ug/L	401845	Standard
>	**Rh**	103	48.3	15.8				ug/L	10	Standard
	Mo	98	52.1	23.1	**0.0179**	0.005	29.8	ug/L	12	Standard
	Ag	107	297940.9	0.5	**51.9244**	0.468	0.9	ug/L	98	Standard
	Cd	111	93406.3	0.2	**51.0848**	0.731	1.4	mg/L	11	Standard
	Cd	114	226390.7	0.3	**50.8926**	0.677	1.3	ug/L	21	Standard
>	**In**	115	532598.8	1.2				ug/L	547487	Standard
	Sn	118	560.0	13.9	**0.0370**	0.017	45.0	ug/L	450	Standard
	Sb	123	206757.3	1.1	**50.0344**	0.431	0.9	ug/L	105	Standard
	Ba	135	90690.6	0.8	**50.7329**	0.993	2.0	ug/L	111	Standard
	Ce	140	146.7	19.4				ug/L	107	Standard
>	**Tb**	159	846206.7	1.1				ug/L	890342	Standard
	Ho	165	13.3	86.6				ug/L	10	Standard
	Tl	203	364672.7	1.1	**50.8514**	0.648	1.3	ug/L	19	Standard
	Tl	205	306373.3	0.5	**52.0688**	0.058	0.1	ug/L	17	Standard
	Pb	206	242442.7	0.5	**52.5299**	0.446	0.8	ug/L	247	Standard
	Pb	207	211276.6	0.7	**50.3548**	0.226	0.4	ug/L	215	Standard
	Pb	208	820675.9	0.4	**52.2445**	0.286	0.5	ug/L	770	Standard
	U	238	287466.1	0.1	**50.4910**	0.234	0.5	ug/L	13	Standard
>	**Bi**	209	477588.3	0.5				ug/L	503143	Standard

Sample ID: FBLANK 7Q WG573662-01
Report Date/Time: Tuesday, June 21, 2016 13:39:07
Page 1

Approved: June 22, 2016

Na	23	0.0		**0.0050**	0.000	0.0	mg/L	2	Standard
Mg	24	65.0	26.6	**0.0558**	0.025	43.9	mg/L	35	Standard
K	39	33.3	31.2	**0.0629**	0.047	74.5	mg/L	25	Standard
Ca	43	28.3	50.9	**0.5321**	2.713	509.8	mg/L	38	Standard
Fe	54	102.3	13.6	**-0.0329**	0.018	54.0	mg/L	126	Standard
Fe	57	231.7	21.8	**-0.1150**	0.242	210.0	mg/L	245	Standard
> **Sc-1**	45	23591.7	4.2				mg/L	25066	Standard
Cl	35	136517.0	1.3				ug/L	125857	Standard
Kr	83	2.0	50.0				ug/L	1	Standard
Br	81	1383.4	10.5				ug/L	1350	Standard
P	31	16972.8	0.8				ug/L	18393	Standard
S	34	3713.8	2.7				ug/L	3739	Standard
Sr	88	61.7	9.4				ug/L	78	Standard
C	12	53.3	47.2				mg/L	53	Standard
N	14	0.0					mg/L	0	Standard
Hg	202	3.3	173.2				mg/L	0	Standard
Dy	164	19.8	49.2				mg/L	2	Standard
Ho-1	165	13.3	86.6				mg/L	10	Standard
Er	166	3.3	173.2				mg/L	23	Standard
I	127	1001.7	6.6				mg/L	1145	Standard

QC Calculated Values

Analyte	Mass	QC Std % Recovery	Int Std % Recovery	Spike % Recovery
> Li	6		101.140	
Be	9			
Al	27			
Sc	45			
Ti	47			
V	51			
Cr	52			
Cr	53			
Mn	55			
Co	59			
Ni	60			
Cu	65			
Zn	66			
> Ge	72		99.695	
As	75			
Se	82			
Se-1	77			
> Ga	71			

Sample ID: FBLANK 7Q WG573662-01
Report Date/Time: Tuesday, June 21, 2016 13:39:07
Page 2

Approved: June 22, 2016

Rb	85		
Y	89		
> Rh	103		
Mo	98		
Ag	107		
Cd	111		
Cd	114		
> In	115		97.281
Sn	118		
Sb	123		
Ba	135		
Ce	140		
> Tb	159		
Ho	165		
Tl	203		
Tl	205		
Pb	206		
Pb	207		
Pb	208		
U	238		
> Bi	209		94.921
Na	23		
Mg	24		
K	39		
Ca	43		
Fe	54		
Fe	57		
> Sc-1	45		
Cl	35		
Kr	83		
Br	81		
P	31		
S	34		
Sr	88		
C	12		
N	14		
Hg	202		
Dy	164		
Ho-1	165		
Er	166		
I	127		

QC Out of Limits

Measurement Type	Analyte	Mass	Out of Limits Message

Approved: June 22, 2016

Method 6020 - Summary Report

Sample ID: QC Std 6
Sample Date/Time: Tuesday, June 21, 2016 13:40:03
Number of Replicates: 3
Autosampler Position: 101
Sample Description:
Method File: C:\NexIONData\Method\6020a.mth
Aliquot Volume (mL):
Diluted to Volume (mL):
User Name: BKT Nexion300X
Cumulative Autodilution Factor: 1
Nexion-ICP 200.8\6020

Concentration Results

IS	Analyte	Mass	Intensity	RSD	Conc.	SD	RSD	Units	Blank Intens.	Mode
>	**Li**	6	61031.0	0.7				ug/L	60176	Standard
	Be	9	36594.2	3.2	**50.2545**	1.736	3.5	ug/L	5	Standard
	Al	27	6613287.8	2.3	**49.6387**	1.327	2.7	ug/L	832	Standard
	Sc	45	24596.6	1.9				ug/L	25066	Standard
	Ti	47	19478.9	2.3	**103.3937**	4.517	4.4	ug/L	38	Standard
	V	51	296612.7	2.3	**51.0859**	2.216	4.3	ug/L	974	Standard
	Cr	52	329696.2	2.1	**52.3442**	2.253	4.3	ug/L	5792	Standard
	Cr	53	41729.1	0.9	**52.0173**	1.592	3.1	ug/L	347	Standard
	Mn	55	310317.0	2.6	**49.6295**	2.343	4.7	ug/L	1164	Standard
	Co	59	303689.4	2.7	**51.2154**	2.491	4.9	ug/L	303	Standard
	Ni	60	90715.2	2.4	**51.6193**	2.335	4.5	ug/L	291	Standard
	Cu	65	89623.1	3.1	**51.3920**	2.693	5.2	ug/L	173	Standard
	Zn	66	52311.5	3.1	**51.6008**	2.673	5.2	ug/L	130	Standard
>	**Ge**	72	478918.3	2.1				ug/L	491724	Standard
	As	75	51909.7	2.4	**50.8415**	2.263	4.5	ug/L	-25	Standard
	Se	82	5184.4	2.6	**51.4278**	2.428	4.7	ug/L	12	Standard
	Se-1	77	3510.4	2.6	**50.3835**	2.410	4.8	ug/L	57	Standard
>	**Ga**	71	205.0	20.8				mg/L	148	Standard
	Rb	85	766.7	4.6				ug/L	18	Standard
	Y	89	405836.1	1.8				ug/L	401845	Standard
>	**Rh**	103	35.0	42.9				ug/L	10	Standard
	Mo	98	227649.5	2.0	**96.2656**	2.103	2.2	ug/L	12	Standard
	Ag	107	288372.2	1.1	**49.6724**	0.252	0.5	ug/L	98	Standard
	Cd	111	92130.2	0.9	**49.8016**	0.575	1.2	mg/L	11	Standard
	Cd	114	225554.0	0.3	**50.1162**	0.425	0.8	ug/L	21	Standard
>	**In**	115	538810.9	0.6				ug/L	547487	Standard
	Sn	118	247773.3	1.9	**48.4123**	1.160	2.4	ug/L	450	Standard
	Sb	123	211050.2	2.3	**50.4816**	1.038	2.1	ug/L	105	Standard
	Ba	135	89213.6	0.7	**49.3244**	0.656	1.3	ug/L	111	Standard
	Ce	140	93.3	16.4				ug/L	107	Standard
>	**Tb**	159	860595.9	0.4				ug/L	890342	Standard
	Ho	165	11.7	65.5				ug/L	10	Standard
	Tl	203	362174.3	0.8	**49.8195**	1.053	2.1	ug/L	19	Standard
	Tl	205	305739.0	0.6	**51.2583**	0.985	1.9	ug/L	17	Standard
	Pb	206	230874.7	1.7	**49.3431**	1.266	2.6	ug/L	247	Standard
	Pb	207	208855.0	2.0	**49.1070**	1.530	3.1	ug/L	215	Standard
	Pb	208	795788.6	1.4	**49.9753**	1.375	2.8	ug/L	770	Standard
	U	238	286489.2	0.6	**49.6372**	0.898	1.8	ug/L	13	Standard
>	**Bi**	209	484221.4	1.4				ug/L	503143	Standard

Sample ID: QC Std 6
Report Date/Time: Tuesday, June 21, 2016 13:42:19
Page 1

Approved: June 22, 2016

Na	23	0.0		**0.0050**	0.000	0.0	mg/L	2	Standard
Mg	24	3497.1	3.8	**4.8581**	0.197	4.1	mg/L	35	Standard
K	39	931.7	4.0	**4.6234**	0.265	5.7	mg/L	25	Standard
Ca	43	35.0	62.3	**1.6854**	4.328	256.8	mg/L	38	Standard
Fe	54	5344.8	3.0	**5.0352**	0.242	4.8	mg/L	126	Standard
Fe	57	1481.7	2.1	**4.8642**	0.109	2.2	mg/L	245	Standard
Sc-1	45	24596.6	1.9				mg/L	25066	Standard
Cl	35	138959.7	0.4				ug/L	125857	Standard
Kr	83	1.0	100.0				ug/L	1	Standard
Br	81	1233.4	20.2				ug/L	1350	Standard
P	31	18719.9	0.8				ug/L	18393	Standard
S	34	4417.3	5.9				ug/L	3739	Standard
Sr	88	70.0	32.7				ug/L	78	Standard
C	12	46.7	53.9				mg/L	53	Standard
N	14	0.0					mg/L	0	Standard
Hg	202	0.0					mg/L	0	Standard
Dy	164	-0.6	114.6				mg/L	2	Standard
Ho-1	165	11.7	65.5				mg/L	10	Standard
Er	166	13.3	114.6				mg/L	23	Standard
I	127	1176.7	6.9				mg/L	1145	Standard

QC Calculated Values

Analyte	Mass	QC Std % Recovery	Int Std % Recovery	Spike % Recovery
> Li	6			
Be	9	100.509		
Al	27	99.277		
Sc	45			
Ti	47	103.394		
V	51	102.172		
Cr	52	104.688		
Cr	53			
Mn	55	99.259		
Co	59	102.431		
Ni	60	103.239		
Cu	65	102.784		
Zn	66	103.202		
> Ge	72		97.396	
As	75	101.683		
Se	82	102.856		
Se-1	77			
> Ga	71			

Sample ID: QC Std 6
Report Date/Time: Tuesday, June 21, 2016 13:42:19
Page 2

Approved: June 22, 2016

Rb	85			
Y	89			
> Rh	103			
Mo	98	96.266		
Ag	107	99.345		
Cd	111	99.603		
Cd	114			
> In	115			98.415
Sn	118	96.825		
Sb	123	100.963		
Ba	135	98.649		
Ce	140			
> Tb	159			
Ho	165			
Tl	203	99.639		
Tl	205			
Pb	206			
Pb	207			
Pb	208	99.951		
U	238	99.274		
> Bi	209			96.239
Na	23			
Mg	24			
K	39			
Ca	43			
Fe	54			
Fe	57			
> Sc-1	45			
Cl	35			
Kr	83			
Br	81			
P	31			
S	34			
Sr	88			
C	12			
N	14			
Hg	202			
Dy	164			
Ho-1	165			
Er	166			
I	127			

QC Out of Limits

Measurement Type	Analyte	Mass	Out of Limits Message

Sample ID: QC Std 6
Report Date/Time: Tuesday, June 21, 2016 13:42:19
Page 3

Approved: June 22, 2016

Method 6020 - Summary Report

Sample ID: QC Std 7
Sample Date/Time: Tuesday, June 21, 2016 13:43:14
Number of Replicates: 3
Autosampler Position: 102
Sample Description:
Method File: C:\NexIONData\Method\6020a.mth
Aliquot Volume (mL):
Diluted to Volume (mL):
User Name: BKT Nexion300X
Cumulative Autodilution Factor: 1
Nexion-ICP 200.8\6020

Concentration Results

IS	Analyte	Mass	Intensity	RSD	Conc.	SD	RSD	Units	Blank Intens.	Mode
>	**Li**	6	59649.0	4.4				ug/L	60176	Standard
	Be	9	41.7	69.3	**0.0484**	0.037	76.6	ug/L	5	Standard
	Al	27	4266.0	98.6	**0.0235**	0.030	128.4	ug/L	832	Standard
	Sc	45	24342.9	3.0				ug/L	25066	Standard
	Ti	47	33.3	27.1	**-0.0321**	0.048	148.9	ug/L	38	Standard
	V	51	1086.3	15.0	**0.0151**	0.028	186.7	ug/L	974	Standard
	Cr	52	6084.9	2.7	**0.0304**	0.025	82.0	ug/L	5792	Standard
	Cr	53	316.7	20.3	**-0.0194**	0.077	400.2	ug/L	347	Standard
	Mn	55	1292.4	23.2	**-0.0102**	0.046	450.7	ug/L	1164	Standard
	Co	59	507.7	41.8	**0.0353**	0.035	98.0	ug/L	303	Standard
	Ni	60	317.3	24.7	**-0.0115**	0.043	371.7	ug/L	291	Standard
	Cu	65	214.0	56.1	**0.0236**	0.067	282.9	ug/L	173	Standard
	Zn	66	173.7	20.6	**-0.0653**	0.034	51.4	ug/L	130	Standard
>	**Ge**	72	483753.8	2.3				ug/L	491724	Standard
	As	75	6.9	624.5	**0.0407**	0.041	101.6	ug/L	-25	Standard
	Se	82	18.5	29.1	**0.0893**	0.056	62.8	ug/L	12	Standard
	Se-1	77	55.0	3.6	**0.1421**	0.045	31.6	ug/L	57	Standard
>	**Ga**	71	175.0	10.3				mg/L	148	Standard
	Rb	85	30.0	44.1				ug/L	18	Standard
	Y	89	416072.0	2.1				ug/L	401845	Standard
>	**Rh**	103	28.3	27.0				ug/L	10	Standard
	Mo	98	258.2	21.7	**0.1033**	0.023	21.8	ug/L	12	Standard
	Ag	107	212.0	65.6	**0.0205**	0.023	112.4	ug/L	98	Standard
	Cd	111	49.9	119.2	**0.0217**	0.031	143.8	mg/L	11	Standard
	Cd	114	138.9	94.3	**0.0258**	0.028	109.1	ug/L	21	Standard
>	**In**	115	545536.5	1.5				ug/L	547487	Standard
	Sn	118	786.7	5.1	**0.0781**	0.009	11.7	ug/L	450	Standard
	Sb	123	893.7	15.1	**0.2036**	0.032	15.8	ug/L	105	Standard
	Ba	135	155.0	26.2	**0.0290**	0.021	73.2	ug/L	111	Standard
	Ce	140	46.7	89.9				ug/L	107	Standard
>	**Tb**	159	851423.1	1.4				ug/L	890342	Standard
	Ho	165	10.0	50.0				ug/L	10	Standard
	Tl	203	204.7	101.3	**0.0248**	0.028	114.4	ug/L	19	Standard
	Tl	205	236.7	112.3	**0.0410**	0.044	108.4	ug/L	17	Standard
	Pb	206	322.0	34.4	**0.0148**	0.023	155.8	ug/L	247	Standard
	Pb	207	278.7	40.6	**0.0143**	0.026	182.5	ug/L	215	Standard
	Pb	208	1396.0	53.4	**0.0288**	0.046	160.2	ug/L	770	Standard
	U	238	214.3	118.3	**0.0365**	0.044	119.9	ug/L	13	Standard
>	**Bi**	209	476880.3	2.0				ug/L	503143	Standard

Sample ID: QC Std 7
Report Date/Time: Tuesday, June 21, 2016 13:45:31
Page 1

Approved: June 22, 2016

Na	23	0.0		**0.0050**	0.000	0.0	mg/L	2	Standard
Mg	24	25.0	52.9	**-0.0037**	0.018	500.1	mg/L	35	Standard
K	39	18.3	56.8	**-0.0172**	0.057	329.7	mg/L	25	Standard
Ca	43	26.7	47.2	**0.1406**	2.740	1948.1	mg/L	38	Standard
Fe	54	132.6	9.5	**-0.0068**	0.014	206.9	mg/L	126	Standard
Fe	57	211.7	5.5	**-0.2294**	0.073	31.8	mg/L	245	Standard
Sc-1	45	24342.9	3.0				mg/L	25066	Standard
Cl	35	143897.4	0.2				ug/L	125857	Standard
Kr	83	2.3	65.5				ug/L	1	Standard
Br	81	1373.4	16.1				ug/L	1350	Standard
P	31	19679.4	1.3				ug/L	18393	Standard
S	34	4449.0	1.1				ug/L	3739	Standard
Sr	88	78.3	19.5				ug/L	78	Standard
C	12	66.7	22.9				mg/L	53	Standard
N	14	0.0					mg/L	0	Standard
Hg	202	0.0					mg/L	0	Standard
Dy	164	6.3	179.8				mg/L	2	Standard
Ho-1	165	10.0	50.0				mg/L	10	Standard
Er	166	6.7	86.6				mg/L	23	Standard
I	127	996.7	2.4				mg/L	1145	Standard

QC Calculated Values

Analyte	Mass	QC Std % Recovery	Int Std % Recovery	Spike % Recovery
Li	6			
Be	9			
Al	27			
Sc	45			
Ti	47			
V	51			
Cr	52			
Cr	53			
Mn	55			
Co	59			
Ni	60			
Cu	65			
Zn	66			
Ge	72		98.379	
As	75			
Se	82			
Se-1	77			
Ga	71			

Sample ID: QC Std 7
Report Date/Time: Tuesday, June 21, 2016 13:45:31
Page 2

Approved: June 22, 2016

Rb	85		
Y	89		
> Rh	103		
Mo	98		
Ag	107		
Cd	111		
Cd	114		
> In	115		99.644
Sn	118		
Sb	123		
Ba	135		
Ce	140		
> Tb	159		
Ho	165		
Tl	203		
Tl	205		
Pb	206		
Pb	207		
Pb	208		
U	238		
> Bi	209		94.780
Na	23		
Mg	24		
K	39		
Ca	43		
Fe	54		
Fe	57		
> Sc-1	45		
Cl	35		
Kr	83		
Br	81		
P	31		
S	34		
Sr	88		
C	12		
N	14		
Hg	202		
Dy	164		
Ho-1	165		
Er	166		
I	127		

QC Out of Limits

Measurement Type	Analyte	Mass	Out of Limits Message
QC Std 7	Sb	123	

Sample ID: QC Std 7
Report Date/Time: Tuesday, June 21, 2016 13:45:31
Page 3

Approved: June 22, 2016

Method 6020 - Summary Report

Sample ID: L1606061601
Sample Date/Time: Tuesday, June 21, 2016 15:22:26
Number of Replicates: 3
Autosampler Position: 311
Sample Description: 1
Method File: C:\NexIONData\Method\6020a.mth
Aliquot Volume (mL):
Diluted to Volume (mL):
User Name: BKT Nexion300X
Cumulative Autodilution Factor: 1
Nexion-ICP 200.8\6020

Concentration Results

IS	Analyte	Mass	Intensity	RSD	Conc.	SD	RSD	Units	Blank Intens.	Mode
>	**Li**	6	61906.2	1.7				ug/L	60176	Standard
	Be	9	353.3	21.2	**0.4684**	0.095	20.2	ug/L	5	Standard
	Al	27	3358447.2	1.6	**24.8506**	0.581	2.3	ug/L	832	Standard
	Sc	45	24973.9	2.3				ug/L	25066	Standard
	Ti	47	298.0	14.4	**1.3564**	0.221	16.3	ug/L	38	Standard
	V	51	-5189.4	20.1	**-1.0574**	0.187	17.7	ug/L	974	Standard
	Cr	52	703390.4	0.3	**111.3019**	1.587	1.4	ug/L	5792	Standard
	Cr	53	93571.6	3.2	**115.6494**	2.048	1.8	ug/L	347	Standard
	Mn	55	821479.7	1.9	**130.0789**	4.283	3.3	ug/L	1164	Standard
	Co	59	94839.6	1.2	**15.7576**	0.403	2.6	ug/L	303	Standard
	Ni	60	304442.7	1.6	**171.4532**	1.376	0.8	ug/L	291	Standard
	Cu	65	7661.9	1.9	**4.2471**	0.033	0.8	ug/L	173	Standard
	Zn	66	10599.0	2.6	**10.1313**	0.186	1.8	ug/L	130	Standard
>	**Ge**	72	484843.6	1.4				ug/L	491724	Standard
	As	75	570.7	9.1	**0.5858**	0.057	9.7	ug/L	-25	Standard
	Se	82	251.1	0.8	**2.3709**	0.055	2.3	ug/L	12	Standard
	Se-1	77	415.7	8.5	**5.3115**	0.417	7.8	ug/L	57	Standard
>	**Ga**	71	288.3	8.9				mg/L	148	Standard
	Rb	85	2623.6	2.0				ug/L	18	Standard
	Y	89	398713.2	0.8				ug/L	401845	Standard
>	**Rh**	103	56.7	27.0				ug/L	10	Standard
	Mo	98	2419.6	2.5	**1.0703**	0.029	2.7	ug/L	12	Standard
	Ag	107	130.0	2.3	**0.0081**	0.001	10.1	ug/L	98	Standard
	Cd	111	262.1	7.2	**0.1442**	0.012	8.3	mg/L	11	Standard
	Cd	114	609.6	2.6	**0.1378**	0.003	2.4	ug/L	21	Standard
>	**In**	115	513017.2	1.6				ug/L	547487	Standard
	Sn	118	821.7	9.2	**0.0947**	0.014	14.3	ug/L	450	Standard
	Sb	123	733.0	25.0	**0.1761**	0.043	24.6	ug/L	105	Standard
	Ba	135	99016.2	1.6	**57.5032**	0.291	0.5	ug/L	111	Standard
	Ce	140	12887.1	3.7				ug/L	107	Standard
>	**Tb**	159	848478.4	1.1				ug/L	890342	Standard
	Ho	165	410.0	18.2				ug/L	10	Standard
	Tl	203	359.3	6.1	**0.0475**	0.004	8.4	ug/L	19	Standard
	Tl	205	305.0	1.6	**0.0538**	0.002	3.7	ug/L	17	Standard
	Pb	206	880.4	2.3	**0.1394**	0.005	3.8	ug/L	247	Standard
	Pb	207	741.7	1.8	**0.1280**	0.007	5.6	ug/L	215	Standard
	Pb	208	2788.1	1.1	**0.1210**	0.006	4.6	ug/L	770	Standard
	U	238	430.0	8.6	**0.0762**	0.008	10.9	ug/L	13	Standard
>	**Bi**	209	469289.0	2.2				ug/L	503143	Standard

Sample ID: L1606061601
Report Date/Time: Tuesday, June 21, 2016 15:24:43
Page 1

Approved: June 22, 2016

Na	23	0.0		**0.0050**	0.000	0.0	mg/L	2	Standard
Mg	24	44893.1	1.4	**61.8782**	1.088	1.8	mg/L	35	Standard
K	39	80.0	10.8	**0.2875**	0.036	12.5	mg/L	25	Standard
Ca	43	58.3	34.6	**6.1586**	3.723	60.4	mg/L	38	Standard
Fe	54	459.2	2.0	**0.3009**	0.006	1.9	mg/L	126	Standard
Fe	57	306.7	6.6	**0.1228**	0.057	46.4	mg/L	245	Standard
> **Sc-1**	45	24973.9	2.3				mg/L	25066	Standard
Cl	35	156643.7	1.7				ug/L	125857	Standard
Kr	83	2.7	43.3				ug/L	1	Standard
Br	81	58328.8	2.2				ug/L	1350	Standard
P	31	28678.8	2.1				ug/L	18393	Standard
S	34	4364.0	4.4				ug/L	3739	Standard
Sr	88	118.3	19.1				ug/L	78	Standard
C	12	100.0	72.1				mg/L	53	Standard
N	14	0.0					mg/L	0	Standard
Hg	202	6.7	86.6				mg/L	0	Standard
Dy	164	613.2	2.5				mg/L	2	Standard
Ho-1	165	410.0	18.2				mg/L	10	Standard
Er	166	350.0	12.5				mg/L	23	Standard
I	127	70092.1	5.3				mg/L	1145	Standard

QC Calculated Values

Analyte	Mass	QC Std % Recovery	Int Std % Recovery	Spike % Recovery
> Li	6		102.875	
Be	9			
Al	27			
Sc	45			
Ti	47			
V	51			
Cr	52			
Cr	53			
Mn	55			
Co	59			
Ni	60			
Cu	65			
Zn	66			
> Ge	72		98.601	
As	75			
Se	82			
Se-1	77			
> Ga	71			

Sample ID: L1606061601
Report Date/Time: Tuesday, June 21, 2016 15:24:43
Page 2

Approved: June 22, 2016

	Rb	85	
	Y	89	
>	Rh	103	
	Mo	98	
	Ag	107	
	Cd	111	
	Cd	114	
>	In	115	93.704
	Sn	118	
	Sb	123	
	Ba	135	
	Ce	140	
>	Tb	159	
	Ho	165	
	Tl	203	
	Tl	205	
	Pb	206	
	Pb	207	
	Pb	208	
	U	238	
>	Bi	209	93.272
	Na	23	
	Mg	24	
	K	39	
	Ca	43	
	Fe	54	
	Fe	57	
>	Sc-1	45	
	Cl	35	
	Kr	83	
	Br	81	
	P	31	
	S	34	
	Sr	88	
	C	12	
	N	14	
	Hg	202	
	Dy	164	
	Ho-1	165	
	Er	166	
	I	127	

QC Out of Limits

Measurement Type	Analyte	Mass	Out of Limits Message
V 51 Lower	V	51	
Cr 52 Upper, S, EEE	Cr	52	
Cr 53 Upper, S, EEE	Cr	53	

Sample ID: L1606061601
Report Date/Time: Tuesday, June 21, 2016 15:24:43
Page 3

Approved: June 22, 2016

Mn 55 Upper, S, EEE	Mn	55
Ni 60 Upper, S, EEE	Ni	60

Approved: June 22, 2016

Method 6020 - Summary Report

Sample ID: L1606061602
Sample Date/Time: Tuesday, June 21, 2016 15:25:38
Number of Replicates: 3
Autosampler Position: 312
Sample Description: 1
Method File: C:\NexIONData\Method\6020a.mth
Aliquot Volume (mL):
Diluted to Volume (mL):
User Name: BKT Nexion300X
Cumulative Autodilution Factor: 1
Nexion-ICP 200.8\6020

Concentration Results

IS	Analyte	Mass	Intensity	RSD	Conc.	SD	RSD	Units	Blank Intens.	Mode
>	**Li**	6	62282.9	3.9				ug/L	60176	Standard
	Be	9	13.3	78.1	**0.0089**	0.014	158.6	ug/L	5	Standard
	Al	27	17049432.7	0.9	**125.5063**	3.981	3.2	ug/L	832	Standard
	Sc	45	25169.2	3.4				ug/L	25066	Standard
	Ti	47	807.7	16.8	**4.0608**	0.742	18.3	ug/L	38	Standard
	V	51	2867.2	4.6	**0.3212**	0.020	6.3	ug/L	974	Standard
	Cr	52	13094.0	1.7	**1.1584**	0.021	1.8	ug/L	5792	Standard
	Cr	53	5707.8	16.6	**6.7038**	1.131	16.9	ug/L	347	Standard
	Mn	55	4214750.0	1.0	**671.9640**	7.527	1.1	ug/L	1164	Standard
	Co	59	2363.5	2.5	**0.3468**	0.009	2.6	ug/L	303	Standard
	Ni	60	2095.5	4.7	**0.9976**	0.054	5.4	ug/L	291	Standard
	Cu	65	827.0	5.3	**0.3740**	0.026	7.0	ug/L	173	Standard
	Zn	66	2898.6	2.7	**2.6166**	0.093	3.5	ug/L	130	Standard
>	**Ge**	72	482049.8	0.7				ug/L	491724	Standard
	As	75	2600.5	3.1	**2.5615**	0.093	3.7	ug/L	-25	Standard
	Se	82	880.4	1.9	**8.5951**	0.224	2.6	ug/L	12	Standard
	Se-1	77	853.7	1.5	**11.6729**	0.213	1.8	ug/L	57	Standard
>	**Ga**	71	506.7	6.6				mg/L	148	Standard
	Rb	85	23870.5	3.1				ug/L	18	Standard
	Y	89	394978.3	1.9				ug/L	401845	Standard
>	**Rh**	103	256.7	27.0				ug/L	10	Standard
	Mo	98	1604.0	4.5	**0.7016**	0.035	5.0	ug/L	12	Standard
	Ag	107	79.0	13.3	**-0.0012**	0.002	164.6	ug/L	98	Standard
	Cd	111	16.1	12.6	**0.0044**	0.001	27.5	mg/L	11	Standard
	Cd	114	59.0	10.1	**0.0092**	0.001	13.1	ug/L	21	Standard
>	**In**	115	517707.0	1.4				ug/L	547487	Standard
	Sn	118	2710.2	6.3	**0.4777**	0.029	6.0	ug/L	450	Standard
	Sb	123	297.7	21.5	**0.0665**	0.016	23.7	ug/L	105	Standard
	Ba	135	499345.8	0.5	**287.6104**	2.831	1.0	ug/L	111	Standard
	Ce	140	10685.4	3.5				ug/L	107	Standard
>	**Tb**	159	859857.7	0.6				ug/L	890342	Standard
	Ho	165	171.7	6.7				ug/L	10	Standard
	Tl	203	147.0	7.7	**0.0176**	0.002	10.6	ug/L	19	Standard
	Tl	205	131.7	9.6	**0.0241**	0.002	10.1	ug/L	17	Standard
	Pb	206	806.4	2.2	**0.1255**	0.005	3.9	ug/L	247	Standard
	Pb	207	665.0	1.0	**0.1116**	0.004	3.1	ug/L	215	Standard
	Pb	208	2632.8	1.6	**0.1132**	0.001	0.6	ug/L	770	Standard
	U	238	475.7	3.2	**0.0854**	0.003	3.7	ug/L	13	Standard
>	**Bi**	209	462865.3	1.2				ug/L	503143	Standard

Sample ID: L1606061602
Report Date/Time: Tuesday, June 21, 2016 15:27:54
Page 1

Approved: June 22, 2016

Na	23	5.0	100.0	**54.7235**	55.001	100.5	mg/L	2	Standard
Mg	24	92887.3	2.9	**127.2146**	7.642	6.0	mg/L	35	Standard
K	39	313.3	13.8	**1.4400**	0.167	11.6	mg/L	25	Standard
Ca	43	165.0	21.9	**27.2389**	8.231	30.2	mg/L	38	Standard
Fe	54	29519.0	1.0	**27.7809**	0.908	3.3	mg/L	126	Standard
Fe	57	8005.4	3.0	**30.3493**	0.303	1.0	mg/L	245	Standard
> **Sc-1**	45	25169.2	3.4				mg/L	25066	Standard
Cl	35	152557.1	2.2				ug/L	125857	Standard
Kr	83	2.3	65.5				ug/L	1	Standard
Br	81	221629.9	2.5				ug/L	1350	Standard
P	31	26778.6	1.5				ug/L	18393	Standard
S	34	4655.7	4.3				ug/L	3739	Standard
Sr	88	723.4	3.8				ug/L	78	Standard
C	12	93.3	22.3				mg/L	53	Standard
N	14	0.0					mg/L	0	Standard
Hg	202	16.7	34.6				mg/L	0	Standard
Dy	164	336.0	12.3				mg/L	2	Standard
Ho-1	165	171.7	6.7				mg/L	10	Standard
Er	166	153.3	19.9				mg/L	23	Standard
I	127	284517.0	8.4				mg/L	1145	Standard

QC Calculated Values

Analyte	Mass	QC Std % Recovery	Int Std % Recovery	Spike % Recovery
> Li	6		103.501	
Be	9			
Al	27			
Sc	45			
Ti	47			
V	51			
Cr	52			
Cr	53			
Mn	55			
Co	59			
Ni	60			
Cu	65			
Zn	66			
> Ge	72		98.033	
As	75			
Se	82			
Se-1	77			
> Ga	71			

Sample ID: L1606061602
Report Date/Time: Tuesday, June 21, 2016 15:27:54
Page 2

Approved: June 22, 2016

Rb	85		
Y	89		
> Rh	103		
Mo	98		
Ag	107		
Cd	111		
Cd	114		
> In	115		94.561
Sn	118		
Sb	123		
Ba	135		
Ce	140		
> Tb	159		
Ho	165		
Tl	203		
Tl	205		
Pb	206		
Pb	207		
Pb	208		
U	238		
> Bi	209		91.995
Na	23		
Mg	24		
K	39		
Ca	43		
Fe	54		
Fe	57		
> Sc-1	45		
Cl	35		
Kr	83		
Br	81		
P	31		
S	34		
Sr	88		
C	12		
N	14		
Hg	202		
Dy	164		
Ho-1	165		
Er	166		
I	127		

QC Out of Limits

Measurement Type	Analyte	Mass	Out of Limits Message
Al 27 Upper, S, EEE	Al	27	
Mn 55 Upper, S, EEE	Mn	55	
Ba 135 Upper, S, EEE	Ba	135	

Sample ID: L1606061602
Report Date/Time: Tuesday, June 21, 2016 15:27:54
Page 3

Approved: June 22, 2016

Method 6020 - Summary Report

Sample ID: L1606061604
Sample Date/Time: Tuesday, June 21, 2016 15:28:49
Number of Replicates: 3
Autosampler Position: 313
Sample Description: 1
Method File: C:\NexIONData\Method\6020a.mth
Aliquot Volume (mL):
Diluted to Volume (mL):
User Name: BKT Nexion300X
Cumulative Autodilution Factor: 1
Nexion-ICP 200.8\6020

Concentration Results

IS	Analyte	Mass	Intensity	RSD	Conc.	SD	RSD	Units	Blank Intens.	Mode
>	**Li**	6	57020.4	1.0				ug/L	60176	Standard
	Be	9	11.7	24.7	**0.0081**	0.004	51.2	ug/L	5	Standard
	Al	27	1079402.9	2.6	**8.6639**	0.184	2.1	ug/L	832	Standard
	Sc	45	25052.4	2.1				ug/L	25066	Standard
	Ti	47	402.3	58.5	**1.8535**	1.201	64.8	ug/L	38	Standard
	V	51	1463.1	9.7	**0.0731**	0.024	32.4	ug/L	974	Standard
	Cr	52	14139.6	1.7	**1.2608**	0.045	3.6	ug/L	5792	Standard
	Cr	53	2088.5	7.6	**2.1170**	0.178	8.4	ug/L	347	Standard
	Mn	55	835676.7	0.8	**129.2089**	1.084	0.8	ug/L	1164	Standard
	Co	59	3523.1	1.4	**0.5240**	0.006	1.1	ug/L	303	Standard
	Ni	60	4025.9	3.0	**2.0265**	0.074	3.6	ug/L	291	Standard
	Cu	65	706.3	1.2	**0.2935**	0.005	1.8	ug/L	173	Standard
	Zn	66	9224.1	1.2	**8.5777**	0.163	1.9	ug/L	130	Standard
>	**Ge**	72	496394.0	0.7				ug/L	491724	Standard
	As	75	111.7	16.0	**0.1393**	0.017	12.0	ug/L	-25	Standard
	Se	82	53.9	8.6	**0.4236**	0.046	10.9	ug/L	12	Standard
	Se-1	77	90.3	6.8	**0.6163**	0.078	12.7	ug/L	57	Standard
>	**Ga**	71	265.0	3.8				mg/L	148	Standard
	Rb	85	10645.4	6.1				ug/L	18	Standard
	Y	89	419565.3	1.2				ug/L	401845	Standard
>	**Rh**	103	76.7	21.0				ug/L	10	Standard
	Mo	98	94.8	4.8	**0.0348**	0.002	5.0	ug/L	12	Standard
	Ag	107	92.7	8.0	**0.0002**	0.001	504.2	ug/L	98	Standard
	Cd	111	330.1	5.6	**0.1699**	0.010	5.6	mg/L	11	Standard
	Cd	114	763.9	13.9	**0.1615**	0.022	13.6	ug/L	21	Standard
>	**In**	115	550787.3	1.4				ug/L	547487	Standard
	Sn	118	540.0	13.8	**0.0292**	0.013	44.4	ug/L	450	Standard
	Sb	123	257.9	10.5	**0.0527**	0.006	12.1	ug/L	105	Standard
	Ba	135	38973.7	1.1	**21.0479**	0.260	1.2	ug/L	111	Standard
	Ce	140	2586.9	4.8				ug/L	107	Standard
>	**Tb**	159	856869.1	0.8				ug/L	890342	Standard
	Ho	165	58.3	54.4				ug/L	10	Standard
	Tl	203	144.7	17.5	**0.0161**	0.003	20.9	ug/L	19	Standard
	Tl	205	115.0	28.5	**0.0201**	0.005	26.9	ug/L	17	Standard
	Pb	206	457.0	4.6	**0.0419**	0.005	10.8	ug/L	247	Standard
	Pb	207	362.3	5.9	**0.0324**	0.005	16.3	ug/L	215	Standard
	Pb	208	1499.7	3.6	**0.0335**	0.003	9.2	ug/L	770	Standard
	U	238	42.7	10.6	**0.0065**	0.001	11.8	ug/L	13	Standard
>	**Bi**	209	488736.5	0.4				ug/L	503143	Standard

Sample ID: L1606061604
Report Date/Time: Tuesday, June 21, 2016 15:31:06
Page 1

Approved: June 22, 2016

Na	23	1.7	173.2	**18.7135**	32.404	173.2	mg/L	2	Standard
Mg	24	2508.5	0.8	**3.4105**	0.088	2.6	mg/L	35	Standard
K	39	146.7	2.0	**0.6192**	0.005	0.8	mg/L	25	Standard
Ca	43	36.7	47.9	**1.9276**	3.571	185.3	mg/L	38	Standard
Fe	54	2278.8	4.5	**2.0291**	0.142	7.0	mg/L	126	Standard
Fe	57	766.7	5.8	**1.9335**	0.140	7.2	mg/L	245	Standard
> **Sc-1**	45	25052.4	2.1				mg/L	25066	Standard
Cl	35	147914.5	0.4				ug/L	125857	Standard
Kr	83	1.3	114.6				ug/L	1	Standard
Br	81	9583.1	14.5				ug/L	1350	Standard
P	31	24017.4	7.0				ug/L	18393	Standard
S	34	4402.3	1.3				ug/L	3739	Standard
Sr	88	115.0	24.2				ug/L	78	Standard
C	12	110.0	15.7				mg/L	53	Standard
N	14	0.0					mg/L	0	Standard
Hg	202	0.0					mg/L	0	Standard
Dy	164	111.3	9.5				mg/L	2	Standard
Ho-1	165	58.3	54.4				mg/L	10	Standard
Er	166	43.3	48.0				mg/L	23	Standard
I	127	122962.9	5.3				mg/L	1145	Standard

QC Calculated Values

Analyte	Mass	QC Std % Recovery	Int Std % Recovery	Spike % Recovery
> Li	6		94.756	
Be	9			
Al	27			
Sc	45			
Ti	47			
V	51			
Cr	52			
Cr	53			
Mn	55			
Co	59			
Ni	60			
Cu	65			
Zn	66			
> Ge	72		100.950	
As	75			
Se	82			
Se-1	77			
> Ga	71			

Sample ID: L1606061604
Report Date/Time: Tuesday, June 21, 2016 15:31:06
Page 2

Approved: June 22, 2016

Rb	85		
Y	89		
> Rh	103		
Mo	98		
Ag	107		
Cd	111		
Cd	114		
> In	115		100.603
Sn	118		
Sb	123		
Ba	135		
Ce	140		
> Tb	159		
Ho	165		
Tl	203		
Tl	205		
Pb	206		
Pb	207		
Pb	208		
U	238		
> Bi	209		97.137
Na	23		
Mg	24		
K	39		
Ca	43		
Fe	54		
Fe	57		
> Sc-1	45		
Cl	35		
Kr	83		
Br	81		
P	31		
S	34		
Sr	88		
C	12		
N	14		
Hg	202		
Dy	164		
Ho-1	165		
Er	166		
I	127		

QC Out of Limits

Measurement Type	Analyte	Mass	Out of Limits Message
Mn 55 Upper, S, EEE	Mn	55	

Approved: June 22, 2016

Method 6020 - Summary Report

Sample ID: L1606065001
Sample Date/Time: Tuesday, June 21, 2016 15:32:01
Number of Replicates: 3
Autosampler Position: 314
Sample Description: 1
Method File: C:\NexIONData\Method\6020a.mth
Aliquot Volume (mL):
Diluted to Volume (mL):
User Name: BKT Nexion300X
Cumulative Autodilution Factor: 1
Nexion-ICP 200.8\6020

Concentration Results

IS	Analyte	Mass	Intensity	RSD	Conc.	SD	RSD	Units	Blank Intens.	Mode
>	**Li**	6	58737.0	2.5				ug/L	60176	Standard
	Be	9	13.3	78.1	**0.0099**	0.015	148.6	ug/L	5	Standard
	Al	27	20311195.1	0.7	**158.4647**	3.057	1.9	ug/L	832	Standard
	Sc	45	24576.6	0.4				ug/L	25066	Standard
	Ti	47	298.3	18.8	**1.3401**	0.257	19.2	ug/L	38	Standard
	V	51	-26804.6	32.1	**-4.7157**	1.536	32.6	ug/L	974	Standard
	Cr	52	3156638.5	1.5	**497.8823**	3.945	0.8	ug/L	5792	Standard
	Cr	53	406838.5	1.2	**499.5299**	10.508	2.1	ug/L	347	Standard
	Mn	55	3878787.1	0.6	**609.0624**	15.870	2.6	ug/L	1164	Standard
	Co	59	134308.5	1.9	**22.1248**	0.836	3.8	ug/L	303	Standard
	Ni	60	1500074.7	0.8	**837.5062**	11.813	1.4	ug/L	291	Standard
	Cu	65	3294.7	4.2	**1.7525**	0.064	3.7	ug/L	173	Standard
	Zn	66	3534.1	0.8	**3.1886**	0.054	1.7	ug/L	130	Standard
>	**Ge**	72	489585.9	2.0				ug/L	491724	Standard
	As	75	619.2	16.7	**0.6262**	0.096	15.3	ug/L	-25	Standard
	Se	82	219.8	7.3	**2.0451**	0.198	9.7	ug/L	12	Standard
	Se-1	77	661.7	6.7	**8.7481**	0.445	5.1	ug/L	57	Standard
>	**Ga**	71	480.0	18.8				mg/L	148	Standard
	Rb	85	7842.0	1.6				ug/L	18	Standard
	Y	89	401986.8	1.4				ug/L	401845	Standard
>	**Rh**	103	255.0	17.1				ug/L	10	Standard
	Mo	98	3790.0	2.1	**1.6493**	0.037	2.3	ug/L	12	Standard
	Ag	107	91.7	12.6	**0.0009**	0.002	229.9	ug/L	98	Standard
	Cd	111	318.1	9.7	**0.1728**	0.018	10.6	mg/L	11	Standard
	Cd	114	767.4	4.0	**0.1715**	0.006	3.7	ug/L	21	Standard
>	**In**	115	522178.8	0.8				ug/L	547487	Standard
	Sn	118	655.0	6.0	**0.0582**	0.008	14.0	ug/L	450	Standard
	Sb	123	316.3	5.2	**0.0705**	0.004	6.2	ug/L	105	Standard
	Ba	135	988361.5	1.0	**564.4491**	9.763	1.7	ug/L	111	Standard
	Ce	140	3193.7	1.3				ug/L	107	Standard
>	**Tb**	159	848147.8	2.2				ug/L	890342	Standard
	Ho	165	61.7	20.4				ug/L	10	Standard
	Tl	203	205.3	8.6	**0.0262**	0.002	9.4	ug/L	19	Standard
	Tl	205	211.7	4.9	**0.0383**	0.002	4.4	ug/L	17	Standard
	Pb	206	552.0	3.0	**0.0694**	0.003	3.8	ug/L	247	Standard
	Pb	207	484.3	2.7	**0.0679**	0.004	6.5	ug/L	215	Standard
	Pb	208	1839.4	3.4	**0.0618**	0.005	8.1	ug/L	770	Standard
	U	238	2510.9	1.9	**0.4572**	0.010	2.2	ug/L	13	Standard
>	**Bi**	209	459869.7	1.0				ug/L	503143	Standard

Sample ID: L1606065001
Report Date/Time: Tuesday, June 21, 2016 15:34:18
Page 1

Approved: June 22, 2016

Na	23	5.0	0.0	**56.9736**	0.236	0.4	mg/L	2	Standard
Mg	24	79633.7	1.2	**111.5486**	1.739	1.6	mg/L	35	Standard
K	39	216.7	13.5	**0.9891**	0.148	14.9	mg/L	25	Standard
Ca	43	143.3	11.2	**23.4985**	3.298	14.0	mg/L	38	Standard
Fe	54	8009.6	2.0	**7.6156**	0.141	1.9	mg/L	126	Standard
Fe	57	2330.2	7.0	**8.2796**	0.633	7.6	mg/L	245	Standard
> **Sc-1**	45	24576.6	0.4				mg/L	25066	Standard
Cl	35	147026.1	2.2				ug/L	125857	Standard
Kr	83	3.0	33.3				ug/L	1	Standard
Br	81	52694.8	2.4				ug/L	1350	Standard
P	31	26670.1	1.1				ug/L	18393	Standard
S	34	4514.0	2.6				ug/L	3739	Standard
Sr	88	530.0	12.0				ug/L	78	Standard
C	12	150.0	17.6				mg/L	53	Standard
N	14	0.0					mg/L	0	Standard
Hg	202	10.0	100.0				mg/L	0	Standard
Dy	164	69.8	80.1				mg/L	2	Standard
Ho-1	165	61.7	20.4				mg/L	10	Standard
Er	166	73.3	47.9				mg/L	23	Standard
I	127	406278.2	6.2				mg/L	1145	Standard

QC Calculated Values

Analyte	Mass	QC Std % Recovery	Int Std % Recovery	Spike % Recovery
> Li	6		97.609	
Be	9			
Al	27			
Sc	45			
Ti	47			
V	51			
Cr	52			
Cr	53			
Mn	55			
Co	59			
Ni	60			
Cu	65			
Zn	66			
> Ge	72		99.565	
As	75			
Se	82			
Se-1	77			
> Ga	71			

Sample ID: L1606065001
Report Date/Time: Tuesday, June 21, 2016 15:34:18
Page 2

Approved: June 22, 2016

	Rb	85	
	Y	89	
>	Rh	103	
	Mo	98	
	Ag	107	
	Cd	111	
	Cd	114	
>	In	115	95.377
	Sn	118	
	Sb	123	
	Ba	135	
	Ce	140	
>	Tb	159	
	Ho	165	
	Tl	203	
	Tl	205	
	Pb	206	
	Pb	207	
	Pb	208	
	U	238	
>	Bi	209	91.399
	Na	23	
	Mg	24	
	K	39	
	Ca	43	
	Fe	54	
	Fe	57	
>	Sc-1	45	
	Cl	35	
	Kr	83	
	Br	81	
	P	31	
	S	34	
	Sr	88	
	C	12	
	N	14	
	Hg	202	
	Dy	164	
	Ho-1	165	
	Er	166	
	I	127	

QC Out of Limits

Measurement Type	Analyte	Mass	Out of Limits Message
Al 27 Upper, S, EEE	Al	27	
V 51 Lower	V	51	
Cr 52 Upper, S, EEE	Cr	52	

Sample ID: L1606065001
Report Date/Time: Tuesday, June 21, 2016 15:34:18
Page 3

Approved: June 22, 2016

Cr 53 Upper, S, EEE	Cr	53
Mn 55 Upper, S, EEE	Mn	55
Ni 60 Upper, S, EEE	Ni	60
Ba 135 Upper, S, EEE	Ba	135

Approved: June 22, 2016

Method 6020 - Summary Report

Sample ID: L1606065002
Sample Date/Time: Tuesday, June 21, 2016 15:35:12
Number of Replicates: 3
Autosampler Position: 315
Sample Description: 1
Method File: C:\NexIONData\Method\6020a.mth
Aliquot Volume (mL):
Diluted to Volume (mL):
User Name: BKT Nexion300X
Cumulative Autodilution Factor: 1
Nexion-ICP 200.8\6020

Concentration Results

IS	Analyte	Mass	Intensity	RSD	Conc.	SD	RSD	Units	Blank Intens.	Mode
>	**Li**	6	60596.0	1.9				ug/L	60176	Standard
	Be	9	13.3	21.7	**0.0094**	0.004	40.0	ug/L	5	Standard
	Al	27	8739182.4	2.0	**66.0672**	0.799	1.2	ug/L	832	Standard
	Sc	45	26192.6	2.2				ug/L	25066	Standard
	Ti	47	278.7	7.4	**1.2062**	0.081	6.7	ug/L	38	Standard
	V	51	739.9	19.6	**-0.0487**	0.023	48.1	ug/L	974	Standard
	Cr	52	22061.4	0.9	**2.4614**	0.056	2.3	ug/L	5792	Standard
	Cr	53	7727.0	4.4	**8.8615**	0.540	6.1	ug/L	347	Standard
	Mn	55	1194045.7	2.0	**182.8701**	3.213	1.8	ug/L	1164	Standard
	Co	59	2942.3	2.7	**0.4247**	0.011	2.5	ug/L	303	Standard
	Ni	60	3788.5	1.5	**1.8749**	0.030	1.6	ug/L	291	Standard
	Cu	65	823.4	3.2	**0.3537**	0.007	2.1	ug/L	173	Standard
	Zn	66	2433.2	2.0	**2.0660**	0.023	1.1	ug/L	130	Standard
>	**Ge**	72	501409.8	1.7				ug/L	491724	Standard
	As	75	283.2	37.7	**0.2992**	0.102	34.0	ug/L	-25	Standard
	Se	82	131.4	7.4	**1.1550**	0.115	9.9	ug/L	12	Standard
	Se-1	77	578.0	3.8	**7.3693**	0.169	2.3	ug/L	57	Standard
>	**Ga**	71	285.0	6.3				mg/L	148	Standard
	Rb	85	8877.6	3.1				ug/L	18	Standard
	Y	89	394026.5	1.2				ug/L	401845	Standard
>	**Rh**	103	161.7	9.4				ug/L	10	Standard
	Mo	98	195.9	2.8	**0.0813**	0.003	4.3	ug/L	12	Standard
	Ag	107	96.7	5.1	**0.0018**	0.001	33.2	ug/L	98	Standard
	Cd	111	123.0	9.0	**0.0640**	0.005	8.5	mg/L	11	Standard
	Cd	114	254.1	11.5	**0.0540**	0.007	13.5	ug/L	21	Standard
>	**In**	115	520782.3	1.6				ug/L	547487	Standard
	Sn	118	470.0	9.1	**0.0211**	0.009	42.4	ug/L	450	Standard
	Sb	123	310.6	7.2	**0.0693**	0.007	9.8	ug/L	105	Standard
	Ba	135	314668.7	2.2	**180.1229**	1.150	0.6	ug/L	111	Standard
	Ce	140	4312.3	4.3				ug/L	107	Standard
>	**Tb**	159	863525.5	2.8				ug/L	890342	Standard
	Ho	165	90.0	9.6				ug/L	10	Standard
	Tl	203	216.7	3.1	**0.0269**	0.001	4.8	ug/L	19	Standard
	Tl	205	188.3	12.5	**0.0332**	0.005	14.2	ug/L	17	Standard
	Pb	206	400.0	2.1	**0.0323**	0.001	2.6	ug/L	247	Standard
	Pb	207	353.7	7.0	**0.0327**	0.004	13.3	ug/L	215	Standard
	Pb	208	1312.0	2.8	**0.0243**	0.004	16.7	ug/L	770	Standard
	U	238	1391.1	5.3	**0.2449**	0.008	3.4	ug/L	13	Standard
>	**Bi**	209	474675.7	2.0				ug/L	503143	Standard

Sample ID: L1606065002
Report Date/Time: Tuesday, June 21, 2016 15:37:29
Page 1

Approved: June 22, 2016

Na	23	5.0	100.0	**54.0687**	53.938	99.8	mg/L	2	Standard
Mg	24	62982.4	3.0	**82.7804**	2.551	3.1	mg/L	35	Standard
K	39	133.3	17.7	**0.5224**	0.099	18.9	mg/L	25	Standard
Ca	43	83.3	24.2	**10.4165**	3.976	38.2	mg/L	38	Standard
Fe	54	266.1	10.7	**0.1052**	0.027	25.7	mg/L	126	Standard
Fe	57	355.0	11.2	**0.2514**	0.173	69.0	mg/L	245	Standard
Sc-1	45	26192.6	2.2				mg/L	25066	Standard
Cl	35	150054.1	0.8				ug/L	125857	Standard
Kr	83	2.3	65.5				ug/L	1	Standard
Br	81	29669.0	1.2				ug/L	1350	Standard
P	31	28545.2	2.4				ug/L	18393	Standard
S	34	4138.9	4.6				ug/L	3739	Standard
Sr	88	250.0	10.6				ug/L	78	Standard
C	12	156.7	19.5				mg/L	53	Standard
N	14	0.0					mg/L	0	Standard
Hg	202	10.0	100.0				mg/L	0	Standard
Dy	164	133.3	30.3				mg/L	2	Standard
Ho-1	165	90.0	9.6				mg/L	10	Standard
Er	166	70.0	0.0				mg/L	23	Standard
I	127	661507.8	3.2				mg/L	1145	Standard

QC Calculated Values

Analyte	Mass	QC Std % Recovery	Int Std % Recovery	Spike % Recovery
Li	6		100.698	
Be	9			
Al	27			
Sc	45			
Ti	47			
V	51			
Cr	52			
Cr	53			
Mn	55			
Co	59			
Ni	60			
Cu	65			
Zn	66			
Ge	72		101.970	
As	75			
Se	82			
Se-1	77			
Ga	71			

Sample ID: L1606065002
Report Date/Time: Tuesday, June 21, 2016 15:37:29
Page 2

Approved: June 22, 2016

Rb	85		
Y	89		
> Rh	103		
Mo	98		
Ag	107		
Cd	111		
Cd	114		
> In	115		95.122
Sn	118		
Sb	123		
Ba	135		
Ce	140		
> Tb	159		
Ho	165		
Tl	203		
Tl	205		
Pb	206		
Pb	207		
Pb	208		
U	238		
> Bi	209		94.342
Na	23		
Mg	24		
K	39		
Ca	43		
Fe	54		
Fe	57		
> Sc-1	45		
Cl	35		
Kr	83		
Br	81		
P	31		
S	34		
Sr	88		
C	12		
N	14		
Hg	202		
Dy	164		
Ho-1	165		
Er	166		
I	127		

QC Out of Limits

Measurement Type	Analyte	Mass	Out of Limits Message
Mn 55 Upper, S, EEE	Mn	55	
Ba 135 Upper, S, EEE	Ba	135	

Sample ID: L1606065002
Report Date/Time: Tuesday, June 21, 2016 15:37:29
Page 3

Approved: June 22, 2016

Method 6020 - Summary Report

Sample ID: L1606065003
Sample Date/Time: Tuesday, June 21, 2016 15:38:23
Number of Replicates: 3
Autosampler Position: 316
Sample Description: 1
Method File: C:\NexIONData\Method\6020a.mth
Aliquot Volume (mL):
Diluted to Volume (mL):
User Name: BKT Nexion300X
Cumulative Autodilution Factor: 1
Nexion-ICP 200.8\6020

Concentration Results

IS	Analyte	Mass	Intensity	RSD	Conc.	SD	RSD	Units	Blank Intens.	Mode
>	**Li**	6	63387.4	2.8				ug/L	60176	Standard
	Be	9	70.0	18.9	**0.0835**	0.017	20.0	ug/L	5	Standard
	Al	27	5157375.6	0.9	**37.2814**	0.808	2.2	ug/L	832	Standard
	Sc	45	26581.6	2.7				ug/L	25066	Standard
	Ti	47	1387.7	9.4	**6.8983**	0.595	8.6	ug/L	38	Standard
	V	51	-9213.7	17.6	**-1.7068**	0.290	17.0	ug/L	974	Standard
	Cr	52	1335310.3	0.9	**206.9695**	2.043	1.0	ug/L	5792	Standard
	Cr	53	177419.5	1.4	**214.3688**	2.599	1.2	ug/L	347	Standard
	Mn	55	997073.2	0.3	**154.0720**	2.167	1.4	ug/L	1164	Standard
	Co	59	16548.7	1.0	**2.6420**	0.067	2.5	ug/L	303	Standard
	Ni	60	80673.3	2.0	**44.1887**	0.256	0.6	ug/L	291	Standard
	Cu	65	12419.1	2.2	**6.7740**	0.077	1.1	ug/L	173	Standard
	Zn	66	5844.5	1.7	**5.3426**	0.029	0.5	ug/L	130	Standard
>	**Ge**	72	496879.0	1.5				ug/L	491724	Standard
	As	75	1809.6	8.9	**1.7401**	0.151	8.7	ug/L	-25	Standard
	Se	82	252.2	9.4	**2.3215**	0.229	9.8	ug/L	12	Standard
	Se-1	77	378.7	3.2	**4.6535**	0.175	3.8	ug/L	57	Standard
>	**Ga**	71	746.7	6.2				mg/L	148	Standard
	Rb	85	13919.7	1.1				ug/L	18	Standard
	Y	89	410755.2	2.3				ug/L	401845	Standard
>	**Rh**	103	111.7	5.2				ug/L	10	Standard
	Mo	98	5865.4	1.5	**2.4053**	0.027	1.1	ug/L	12	Standard
	Ag	107	135.7	10.3	**0.0074**	0.003	38.1	ug/L	98	Standard
	Cd	111	1056.6	4.0	**0.5506**	0.033	6.0	mg/L	11	Standard
	Cd	114	2556.7	1.3	**0.5477**	0.019	3.4	ug/L	21	Standard
>	**In**	115	554660.2	2.1				ug/L	547487	Standard
	Sn	118	1000.0	6.5	**0.1161**	0.012	10.2	ug/L	450	Standard
	Sb	123	402.1	12.9	**0.0857**	0.010	11.9	ug/L	105	Standard
	Ba	135	110239.6	0.8	**59.2270**	0.804	1.4	ug/L	111	Standard
	Ce	140	24279.4	2.4				ug/L	107	Standard
>	**Tb**	159	911640.4	0.6				ug/L	890342	Standard
	Ho	165	350.0	16.5				ug/L	10	Standard
	Tl	203	434.7	1.5	**0.0538**	0.001	1.7	ug/L	19	Standard
	Tl	205	305.0	7.5	**0.0500**	0.004	7.0	ug/L	17	Standard
	Pb	206	4440.3	0.9	**0.8568**	0.008	1.0	ug/L	247	Standard
	Pb	207	3810.8	1.1	**0.8086**	0.012	1.4	ug/L	215	Standard
	Pb	208	15060.6	1.4	**0.8488**	0.012	1.4	ug/L	770	Standard
	U	238	450.7	0.8	**0.0741**	0.001	0.7	ug/L	13	Standard
>	**Bi**	209	504464.9	0.3				ug/L	503143	Standard

Sample ID: L1606065003
Report Date/Time: Tuesday, June 21, 2016 15:40:40
Page 1

Approved: June 22, 2016

Na	23	0.0		**0.0050**	0.000	0.0	mg/L	2	Standard
Mg	24	31947.0	1.0	**41.3748**	1.485	3.6	mg/L	35	Standard
K	39	130.0	21.4	**0.4999**	0.137	27.3	mg/L	25	Standard
Ca	43	60.0		**5.8324**	0.297	5.1	mg/L	38	Standard
Fe	54	4403.4	0.3	**3.8059**	0.116	3.0	mg/L	126	Standard
Fe	57	1286.7	20.4	**3.6876**	0.933	25.3	mg/L	245	Standard
> **Sc-1**	45	26581.6	2.7				mg/L	25066	Standard
Cl	35	147975.1	1.2				ug/L	125857	Standard
Kr	83	2.7	43.3				ug/L	1	Standard
Br	81	55598.5	2.9				ug/L	1350	Standard
P	31	23972.3	2.6				ug/L	18393	Standard
S	34	4225.6	2.4				ug/L	3739	Standard
Sr	88	170.0	19.3				ug/L	78	Standard
C	12	100.0	10.0				mg/L	53	Standard
N	14	0.0					mg/L	0	Standard
Hg	202	6.7	86.6				mg/L	0	Standard
Dy	164	656.9	13.7				mg/L	2	Standard
Ho-1	165	350.0	16.5				mg/L	10	Standard
Er	166	343.3	11.0				mg/L	23	Standard
I	127	145460.0	1.6				mg/L	1145	Standard

QC Calculated Values

Analyte	Mass	QC Std % Recovery	Int Std % Recovery	Spike % Recovery
> Li	6		105.337	
Be	9			
Al	27			
Sc	45			
Ti	47			
V	51			
Cr	52			
Cr	53			
Mn	55			
Co	59			
Ni	60			
Cu	65			
Zn	66			
> Ge	72		101.048	
As	75			
Se	82			
Se-1	77			
> Ga	71			

Sample ID: L1606065003
Report Date/Time: Tuesday, June 21, 2016 15:40:40
Page 2

Approved: June 22, 2016

Rb	85		
Y	89		
> Rh	103		
Mo	98		
Ag	107		
Cd	111		
Cd	114		
> In	115		101.310
Sn	118		
Sb	123		
Ba	135		
Ce	140		
> Tb	159		
Ho	165		
Tl	203		
Tl	205		
Pb	206		
Pb	207		
Pb	208		
U	238		
> Bi	209		100.263
Na	23		
Mg	24		
K	39		
Ca	43		
Fe	54		
Fe	57		
> Sc-1	45		
Cl	35		
Kr	83		
Br	81		
P	31		
S	34		
Sr	88		
C	12		
N	14		
Hg	202		
Dy	164		
Ho-1	165		
Er	166		
I	127		

QC Out of Limits

Measurement Type	Analyte	Mass	Out of Limits Message
V 51 Lower	V	51	
Cr 52 Upper, S, EEE	Cr	52	
Cr 53 Upper, S, EEE	Cr	53	

Sample ID: L1606065003
Report Date/Time: Tuesday, June 21, 2016 15:40:40
Page 3

Approved: June 22, 2016

Mn 55 Upper, S, EEE	Mn	55

Approved: June 22, 2016

Method 6020 - Summary Report

Sample ID: L1606065008
Sample Date/Time: Tuesday, June 21, 2016 15:41:35
Number of Replicates: 3
Autosampler Position: 317
Sample Description: 1
Method File: C:\NexIONData\Method\6020a.mth
Aliquot Volume (mL):
Diluted to Volume (mL):
User Name: BKT Nexion300X
Cumulative Autodilution Factor: 1
Nexion-ICP 200.8\6020

Concentration Results

IS	Analyte	Mass	Intensity	RSD	Conc.	SD	RSD	Units	Blank Intens.	Mode
>	**Li**	6	63802.5	2.9				ug/L	60176	Standard
	Be	9	36.7	28.4	**0.0391**	0.013	34.5	ug/L	5	Standard
	Al	27	2078545.0	1.4	**14.9291**	0.633	4.2	ug/L	832	Standard
	Sc	45	25579.9	3.4				ug/L	25066	Standard
	Ti	47	845.0	4.5	**4.1986**	0.233	5.6	ug/L	38	Standard
	V	51	3095.5	13.9	**0.3533**	0.071	20.0	ug/L	974	Standard
	Cr	52	11042.0	0.8	**0.8065**	0.028	3.5	ug/L	5792	Standard
	Cr	53	4624.0	3.3	**5.2817**	0.152	2.9	ug/L	347	Standard
	Mn	55	1458217.0	0.5	**229.3462**	1.807	0.8	ug/L	1164	Standard
	Co	59	5268.2	0.6	**0.8223**	0.014	1.7	ug/L	303	Standard
	Ni	60	16880.1	0.7	**9.2581**	0.054	0.6	ug/L	291	Standard
	Cu	65	1985.8	3.0	**1.0205**	0.041	4.0	ug/L	173	Standard
	Zn	66	32937.1	1.1	**31.7490**	0.128	0.4	ug/L	130	Standard
>	**Ge**	72	488364.0	1.2				ug/L	491724	Standard
	As	75	999.3	3.7	**0.9925**	0.031	3.1	ug/L	-25	Standard
	Se	82	345.9	2.6	**3.2758**	0.047	1.4	ug/L	12	Standard
	Se-1	77	334.7	3.8	**4.1184**	0.171	4.1	ug/L	57	Standard
>	**Ga**	71	493.3	14.2				mg/L	148	Standard
	Rb	85	9207.8	3.6				ug/L	18	Standard
	Y	89	437252.9	0.3				ug/L	401845	Standard
>	**Rh**	103	80.0	18.8				ug/L	10	Standard
	Mo	98	268.9	2.1	**0.1055**	0.004	3.8	ug/L	12	Standard
	Ag	107	76.3	10.0	**-0.0027**	0.001	41.6	ug/L	98	Standard
	Cd	111	118.8	3.8	**0.0574**	0.003	4.7	mg/L	11	Standard
	Cd	114	286.1	7.3	**0.0571**	0.005	9.4	ug/L	21	Standard
>	**In**	115	557575.9	1.6				ug/L	547487	Standard
	Sn	118	580.0	4.0	**0.0356**	0.003	9.3	ug/L	450	Standard
	Sb	123	413.5	12.2	**0.0880**	0.012	14.2	ug/L	105	Standard
	Ba	135	72473.6	0.8	**38.7111**	0.451	1.2	ug/L	111	Standard
	Ce	140	27496.6	2.4				ug/L	107	Standard
>	**Tb**	159	890154.3	0.6				ug/L	890342	Standard
	Ho	165	563.3	4.6				ug/L	10	Standard
	Tl	203	194.0	10.1	**0.0231**	0.003	13.1	ug/L	19	Standard
	Tl	205	155.0	11.6	**0.0269**	0.003	10.3	ug/L	17	Standard
	Pb	206	503.3	4.6	**0.0525**	0.006	12.2	ug/L	247	Standard
	Pb	207	451.7	4.0	**0.0538**	0.003	6.1	ug/L	215	Standard
	Pb	208	1721.0	1.3	**0.0480**	0.002	3.9	ug/L	770	Standard
	U	238	216.3	8.8	**0.0365**	0.003	7.7	ug/L	13	Standard
>	**Bi**	209	485551.6	1.6				ug/L	503143	Standard

Sample ID: L1606065008
Report Date/Time: Tuesday, June 21, 2016 15:43:52
Page 1

Approved: June 22, 2016

Na	23	1.7	173.2	**17.8740**	30.950	173.2	mg/L	2	Standard
Mg	24	34632.9	0.6	**46.6189**	1.523	3.3	mg/L	35	Standard
K	39	138.3	25.6	**0.5602**	0.155	27.6	mg/L	25	Standard
Ca	43	65.0	13.3	**7.2572**	1.904	26.2	mg/L	38	Standard
Fe	54	279.3	17.0	**0.1243**	0.053	42.6	mg/L	126	Standard
Fe	57	271.7	11.8	**-0.0378**	0.151	397.7	mg/L	245	Standard
> **Sc-1**	45	25579.9	3.4				mg/L	25066	Standard
Cl	35	178666.6	0.8				ug/L	125857	Standard
Kr	83	0.7	173.2				ug/L	1	Standard
Br	81	80231.9	1.9				ug/L	1350	Standard
P	31	24055.7	0.9				ug/L	18393	Standard
S	34	3798.8	4.0				ug/L	3739	Standard
Sr	88	145.0	11.9				ug/L	78	Standard
C	12	176.7	22.9				mg/L	53	Standard
N	14	3.3	173.2				mg/L	0	Standard
Hg	202	130.0	23.1				mg/L	0	Standard
Dy	164	829.7	17.8				mg/L	2	Standard
Ho-1	165	563.3	4.6				mg/L	10	Standard
Er	166	563.3	12.6				mg/L	23	Standard
I	127	75514.5	3.5				mg/L	1145	Standard

QC Calculated Values

Analyte	Mass	QC Std % Recovery	Int Std % Recovery	Spike % Recovery
> Li	6		106.027	
Be	9			
Al	27			
Sc	45			
Ti	47			
V	51			
Cr	52			
Cr	53			
Mn	55			
Co	59			
Ni	60			
Cu	65			
Zn	66			
> Ge	72		99.317	
As	75			
Se	82			
Se-1	77			
> Ga	71			

Sample ID: L1606065008
Report Date/Time: Tuesday, June 21, 2016 15:43:52
Page 2

Approved: June 22, 2016

Rb	85		
Y	89		
> Rh	103		
Mo	98		
Ag	107		
Cd	111		
Cd	114		
> In	115	101.843	
Sn	118		
Sb	123		
Ba	135		
Ce	140		
> Tb	159		
Ho	165		
Tl	203		
Tl	205		
Pb	206		
Pb	207		
Pb	208		
U	238		
> Bi	209	96.504	
Na	23		
Mg	24		
K	39		
Ca	43		
Fe	54		
Fe	57		
> Sc-1	45		
Cl	35		
Kr	83		
Br	81		
P	31		
S	34		
Sr	88		
C	12		
N	14		
Hg	202		
Dy	164		
Ho-1	165		
Er	166		
I	127		

QC Out of Limits

Measurement Type	Analyte	Mass	Out of Limits Message
Mn 55 Upper, S, EEE	Mn	55	

Sample ID: L1606065008
Report Date/Time: Tuesday, June 21, 2016 15:43:52
Page 3

Approved: June 22, 2016

Method 6020 - Summary Report

Sample ID: L1606072902
Sample Date/Time: Tuesday, June 21, 2016 15:44:46
Number of Replicates: 3
Autosampler Position: 318
Sample Description: 1
Method File: C:\NexIONData\Method\6020a.mth
Aliquot Volume (mL):
Diluted to Volume (mL):
User Name: BKT Nexion300X
Cumulative Autodilution Factor: 1
Nexion-ICP 200.8\6020

Concentration Results

IS	Analyte	Mass	Intensity	RSD	Conc.	SD	RSD	Units	Blank Intens.	Mode
>	**Li**	6	61000.9	2.3				ug/L	60176	Standard
	Be	9	48.3	31.6	**0.0571**	0.019	34.0	ug/L	5	Standard
	Al	27	1265197.3	0.4	**9.4968**	0.215	2.3	ug/L	832	Standard
	Sc	45	24843.7	5.1				ug/L	25066	Standard
	Ti	47	295.0	39.1	**1.2721**	0.610	48.0	ug/L	38	Standard
	V	51	1662.0	6.7	**0.0984**	0.013	12.9	ug/L	974	Standard
	Cr	52	9640.7	1.5	**0.5183**	0.014	2.7	ug/L	5792	Standard
	Cr	53	1788.4	7.9	**1.6929**	0.129	7.6	ug/L	347	Standard
	Mn	55	269286.4	1.8	**40.3553**	1.271	3.2	ug/L	1164	Standard
	Co	59	7695.6	2.0	**1.1688**	0.020	1.7	ug/L	303	Standard
	Ni	60	3736.8	1.2	**1.8110**	0.042	2.3	ug/L	291	Standard
	Cu	65	1102.4	3.8	**0.4960**	0.012	2.4	ug/L	173	Standard
	Zn	66	5766.8	0.8	**5.1234**	0.095	1.8	ug/L	130	Standard
>	**Ge**	72	510457.8	2.2				ug/L	491724	Standard
	As	75	81.7	14.6	**0.1091**	0.013	11.6	ug/L	-25	Standard
	Se	82	51.2	4.3	**0.3844**	0.013	3.3	ug/L	12	Standard
	Se-1	77	109.3	5.0	**0.8419**	0.100	11.9	ug/L	57	Standard
>	**Ga**	71	216.7	17.3				mg/L	148	Standard
	Rb	85	27894.0	1.5				ug/L	18	Standard
	Y	89	417086.1	2.1				ug/L	401845	Standard
>	**Rh**	103	31.7	24.1				ug/L	10	Standard
	Mo	98	60.3	14.2	**0.0209**	0.003	16.1	ug/L	12	Standard
	Ag	107	152.7	9.2	**0.0108**	0.003	25.1	ug/L	98	Standard
	Cd	111	73.5	21.7	**0.0349**	0.009	26.3	mg/L	11	Standard
	Cd	114	176.5	11.5	**0.0346**	0.004	11.6	ug/L	21	Standard
>	**In**	115	541515.1	1.4				ug/L	547487	Standard
	Sn	118	1061.7	1.2	**0.1327**	0.005	4.0	ug/L	450	Standard
	Sb	123	145.5	4.3	**0.0270**	0.002	7.3	ug/L	105	Standard
	Ba	135	64548.3	2.6	**35.5016**	1.269	3.6	ug/L	111	Standard
	Ce	140	11564.4	2.1				ug/L	107	Standard
>	**Tb**	159	870646.6	1.9				ug/L	890342	Standard
	Ho	165	225.0	10.2				ug/L	10	Standard
	Tl	203	276.7	4.4	**0.0339**	0.001	3.4	ug/L	19	Standard
	Tl	205	246.7	10.4	**0.0416**	0.004	8.7	ug/L	17	Standard
	Pb	206	518.0	0.8	**0.0540**	0.002	3.0	ug/L	247	Standard
	Pb	207	451.0	6.3	**0.0522**	0.006	10.7	ug/L	215	Standard
	Pb	208	1790.0	3.5	**0.0508**	0.006	11.7	ug/L	770	Standard
	U	238	117.7	5.0	**0.0192**	0.001	3.2	ug/L	13	Standard
>	**Bi**	209	492368.0	1.9				ug/L	503143	Standard

Sample ID: L1606072902
Report Date/Time: Tuesday, June 21, 2016 15:47:03
Page 1

Approved: June 22, 2016

Na	23	0.0		**0.0050**	0.000	0.0	mg/L	2	Standard
Mg	24	2613.6	7.0	**3.5946**	0.386	10.7	mg/L	35	Standard
K	39	313.3	2.4	**1.4668**	0.102	6.9	mg/L	25	Standard
Ca	43	40.0	12.5	**2.6700**	1.367	51.2	mg/L	38	Standard
Fe	54	172.6	19.4	**0.0297**	0.037	125.0	mg/L	126	Standard
Fe	57	250.0	16.4	**-0.0882**	0.218	247.4	mg/L	245	Standard
> **Sc-1**	45	24843.7	5.1				mg/L	25066	Standard
Cl	35	141007.2	1.2				ug/L	125857	Standard
Kr	83	3.7	68.6				ug/L	1	Standard
Br	81	8976.0	3.5				ug/L	1350	Standard
P	31	21415.1	1.0				ug/L	18393	Standard
S	34	3635.4	3.8				ug/L	3739	Standard
Sr	88	86.7	23.3				ug/L	78	Standard
C	12	93.3	55.0				mg/L	53	Standard
N	14	0.0					mg/L	0	Standard
Hg	202	0.0					mg/L	0	Standard
Dy	164	321.7	9.0				mg/L	2	Standard
Ho-1	165	225.0	10.2				mg/L	10	Standard
Er	166	173.3	13.3				mg/L	23	Standard
I	127	27626.9	6.7				mg/L	1145	Standard

QC Calculated Values

Analyte	Mass	QC Std % Recovery	Int Std % Recovery	Spike % Recovery
> Li	6		101.371	
Be	9			
Al	27			
Sc	45			
Ti	47			
V	51			
Cr	52			
Cr	53			
Mn	55			
Co	59			
Ni	60			
Cu	65			
Zn	66			
> Ge	72		103.810	
As	75			
Se	82			
Se-1	77			
> Ga	71			

Sample ID: L1606072902
Report Date/Time: Tuesday, June 21, 2016 15:47:03
Page 2

Approved: June 22, 2016

Rb	85		
Y	89		
> Rh	103		
Mo	98		
Ag	107		
Cd	111		
Cd	114		
> In	115		98.909
Sn	118		
Sb	123		
Ba	135		
Ce	140		
> Tb	159		
Ho	165		
Tl	203		
Tl	205		
Pb	206		
Pb	207		
Pb	208		
U	238		
> Bi	209		97.859
Na	23		
Mg	24		
K	39		
Ca	43		
Fe	54		
Fe	57		
> Sc-1	45		
Cl	35		
Kr	83		
Br	81		
P	31		
S	34		
Sr	88		
C	12		
N	14		
Hg	202		
Dy	164		
Ho-1	165		
Er	166		
I	127		

QC Out of Limits

Measurement Type	Analyte	Mass	Out of Limits Message

Approved: June 22, 2016

Method 6020 - Summary Report

Sample ID: L1606072903
Sample Date/Time: Tuesday, June 21, 2016 15:47:58
Number of Replicates: 3
Autosampler Position: 319
Sample Description: 1
Method File: C:\NexIONData\Method\6020a.mth
Aliquot Volume (mL):
Diluted to Volume (mL):
User Name: BKT Nexion300X
Cumulative Autodilution Factor: 1
Nexion-ICP 200.8\6020

Concentration Results

IS	Analyte	Mass	Intensity	RSD	Conc.	SD	RSD	Units	Blank Intens.	Mode
>	**Li**	6	65829.4	1.7				ug/L	60176	Standard
	Be	9	1091.7	7.9	**1.3819**	0.122	8.9	ug/L	5	Standard
	Al	27	9658460.6	2.5	**67.2033**	0.573	0.9	ug/L	832	Standard
	Sc	45	26962.3	1.0				ug/L	25066	Standard
	Ti	47	1161.4	44.0	**5.6242**	2.574	45.8	ug/L	38	Standard
	V	51	2955.0	3.3	**0.3108**	0.013	4.1	ug/L	974	Standard
	Cr	52	10847.2	2.6	**0.7108**	0.049	6.9	ug/L	5792	Standard
	Cr	53	1273.4	6.0	**1.0957**	0.073	6.6	ug/L	347	Standard
	Mn	55	2432059.6	0.8	**368.2427**	6.764	1.8	ug/L	1164	Standard
	Co	59	153183.5	0.7	**24.3375**	0.235	1.0	ug/L	303	Standard
	Ni	60	19503.2	0.5	**10.3155**	0.174	1.7	ug/L	291	Standard
	Cu	65	6676.5	1.4	**3.5201**	0.098	2.8	ug/L	173	Standard
	Zn	66	32319.1	1.0	**29.9680**	0.510	1.7	ug/L	130	Standard
>	**Ge**	72	507509.6	1.3				ug/L	491724	Standard
	As	75	65.2	90.0	**0.0946**	0.055	58.4	ug/L	-25	Standard
	Se	82	67.0	5.6	**0.5352**	0.041	7.6	ug/L	12	Standard
	Se-1	77	128.3	9.7	**1.1086**	0.151	13.6	ug/L	57	Standard
>	**Ga**	71	1310.1	5.3				mg/L	148	Standard
	Rb	85	17616.9	2.0				ug/L	18	Standard
	Y	89	727532.8	1.3				ug/L	401845	Standard
>	**Rh**	103	103.3	14.8				ug/L	10	Standard
	Mo	98	67.1	4.9	**0.0233**	0.001	5.8	ug/L	12	Standard
	Ag	107	109.7	4.3	**0.0031**	0.001	41.1	ug/L	98	Standard
	Cd	111	313.2	8.9	**0.1612**	0.018	11.3	mg/L	11	Standard
	Cd	114	738.1	10.6	**0.1561**	0.018	11.8	ug/L	21	Standard
>	**In**	115	550912.0	2.6				ug/L	547487	Standard
	Sn	118	630.0	11.0	**0.0468**	0.016	34.7	ug/L	450	Standard
	Sb	123	137.7	12.6	**0.0246**	0.003	13.1	ug/L	105	Standard
	Ba	135	39985.4	1.7	**21.5966**	0.536	2.5	ug/L	111	Standard
	Ce	140	1423873.1	0.8				ug/L	107	Standard
>	**Tb**	159	928141.2	1.7				ug/L	890342	Standard
	Ho	165	28324.8	1.1				ug/L	10	Standard
	Tl	203	290.7	5.4	**0.0344**	0.003	9.6	ug/L	19	Standard
	Tl	205	235.0	16.9	**0.0383**	0.006	14.9	ug/L	17	Standard
	Pb	206	5921.8	0.5	**1.1479**	0.039	3.4	ug/L	247	Standard
	Pb	207	4990.2	2.0	**1.0630**	0.048	4.5	ug/L	215	Standard
	Pb	208	19749.1	0.7	**1.1186**	0.030	2.7	ug/L	770	Standard
	U	238	2317.5	1.8	**0.3802**	0.005	1.4	ug/L	13	Standard
>	**Bi**	209	510317.8	3.2				ug/L	503143	Standard

Sample ID: L1606072903
Report Date/Time: Tuesday, June 21, 2016 15:50:15
Page 1

Approved: June 22, 2016

Na	23	5.0	100.0	**52.2757**	52.372	100.2	mg/L	2	Standard
Mg	24	2030.1	7.1	**2.5548**	0.200	7.8	mg/L	35	Standard
K	39	193.3	15.2	**0.7833**	0.132	16.9	mg/L	25	Standard
Ca	43	171.7	8.9	**26.1296**	2.684	10.3	mg/L	38	Standard
Fe	54	1645.5	6.5	**1.3153**	0.096	7.3	mg/L	126	Standard
Fe	57	753.4	12.5	**1.6728**	0.365	21.8	mg/L	245	Standard
Sc-1	45	26962.3	1.0				mg/L	25066	Standard
Cl	35	255018.3	0.9				ug/L	125857	Standard
Kr	83	1.0	0.0				ug/L	1	Standard
Br	81	5220.9	5.0				ug/L	1350	Standard
P	31	21920.9	3.7				ug/L	18393	Standard
S	34	3950.5	6.9				ug/L	3739	Standard
Sr	88	301.7	3.8				ug/L	78	Standard
C	12	83.3	38.6				mg/L	53	Standard
N	14	0.0					mg/L	0	Standard
Hg	202	6.7	86.6				mg/L	0	Standard
Dy	164	47352.9	1.1				mg/L	2	Standard
Ho-1	165	28324.8	1.1				mg/L	10	Standard
Er	166	25150.9	2.3				mg/L	23	Standard
I	127	224463.3	10.9				mg/L	1145	Standard

QC Calculated Values

Analyte	Mass	QC Std % Recovery	Int Std % Recovery	Spike % Recovery
Li	6		109.395	
Be	9			
Al	27			
Sc	45			
Ti	47			
V	51			
Cr	52			
Cr	53			
Mn	55			
Co	59			
Ni	60			
Cu	65			
Zn	66			
Ge	72		103.210	
As	75			
Se	82			
Se-1	77			
Ga	71			

Sample ID: L1606072903
Report Date/Time: Tuesday, June 21, 2016 15:50:15
Page 2

Approved: June 22, 2016

Rb	85		
Y	89		
> Rh	103		
Mo	98		
Ag	107		
Cd	111		
Cd	114		
> In	115		100.626
Sn	118		
Sb	123		
Ba	135		
Ce	140		
> Tb	159		
Ho	165		
Tl	203		
Tl	205		
Pb	206		
Pb	207		
Pb	208		
U	238		
> Bi	209		101.426
Na	23		
Mg	24		
K	39		
Ca	43		
Fe	54		
Fe	57		
> Sc-1	45		
Cl	35		
Kr	83		
Br	81		
P	31		
S	34		
Sr	88		
C	12		
N	14		
Hg	202		
Dy	164		
Ho-1	165		
Er	166		
I	127		

QC Out of Limits

Measurement Type	Analyte	Mass	Out of Limits Message
Mn 55 Upper, S, EEE	Mn	55	

Approved: June 22, 2016

Method 6020 - Summary Report

Sample ID: L1606073001
Sample Date/Time: Tuesday, June 21, 2016 15:51:09
Number of Replicates: 3
Autosampler Position: 320
Sample Description: 1
Method File: C:\NexIONData\Method\6020a.mth
Aliquot Volume (mL):
Diluted to Volume (mL):
User Name: BKT Nexion300X
Cumulative Autodilution Factor: 1
Nexion-ICP 200.8\6020

Concentration Results

IS	Analyte	Mass	Intensity	RSD	Conc.	SD	RSD	Units	Blank Intens.	Mode
>	**Li**	6	73917.0	6.1				ug/L	60176	Standard
	Be	9	16.7	45.8	**0.0097**	0.008	79.3	ug/L	5	Standard
	Al	27	5652423.5	6.3	**35.0242**	0.471	1.3	ug/L	832	Standard
	Sc	45	24773.6	1.2				ug/L	25066	Standard
	Ti	47	116.3	10.9	**0.4405**	0.086	19.6	ug/L	38	Standard
	V	51	15193.9	3.1	**2.5748**	0.099	3.8	ug/L	974	Standard
	Cr	52	199468.5	0.9	**32.7681**	0.651	2.0	ug/L	5792	Standard
	Cr	53	29413.5	3.2	**38.2606**	2.147	5.6	ug/L	347	Standard
	Mn	55	16906.8	3.1	**2.6231**	0.046	1.8	ug/L	1164	Standard
	Co	59	8261.3	2.1	**1.4084**	0.013	0.9	ug/L	303	Standard
	Ni	60	7629.3	4.1	**4.3628**	0.068	1.6	ug/L	291	Standard
	Cu	65	2854.9	2.0	**1.6169**	0.031	1.9	ug/L	173	Standard
	Zn	66	2209.5	2.4	**2.0537**	0.064	3.1	ug/L	130	Standard
>	**Ge**	72	457885.1	2.6				ug/L	491724	Standard
	As	75	2538.0	5.5	**2.6341**	0.209	8.0	ug/L	-25	Standard
	Se	82	858.9	4.6	**8.8399**	0.642	7.3	ug/L	12	Standard
	Se-1	77	1191.0	2.5	**17.4647**	0.920	5.3	ug/L	57	Standard
>	**Ga**	71	1676.8	5.5				mg/L	148	Standard
	Rb	85	226016.7	0.7				ug/L	18	Standard
	Y	89	390113.6	0.9				ug/L	401845	Standard
>	**Rh**	103	3238.7	1.2				ug/L	10	Standard
	Mo	98	4439.9	1.2	**1.9618**	0.048	2.5	ug/L	12	Standard
	Ag	107	114.0	9.8	**0.0052**	0.002	36.0	ug/L	98	Standard
	Cd	111	49.0	20.1	**0.0230**	0.005	23.8	mg/L	11	Standard
	Cd	114	113.7	9.0	**0.0220**	0.002	11.3	ug/L	21	Standard
>	**In**	115	514604.2	1.3				ug/L	547487	Standard
	Sn	118	1230.1	8.0	**0.1780**	0.020	11.1	ug/L	450	Standard
	Sb	123	498.9	3.3	**0.1174**	0.004	3.7	ug/L	105	Standard
	Ba	135	1735936.7	1.5	**1005.9141**	2.820	0.3	ug/L	111	Standard
	Ce	140	845.0	14.5				ug/L	107	Standard
>	**Tb**	159	860331.0	2.6				ug/L	890342	Standard
	Ho	165	16.7	17.3				ug/L	10	Standard
	Tl	203	237.3	4.9	**0.0323**	0.002	6.7	ug/L	19	Standard
	Tl	205	226.7	26.3	**0.0425**	0.010	22.8	ug/L	17	Standard
	Pb	206	559.7	1.7	**0.0765**	0.002	3.2	ug/L	247	Standard
	Pb	207	477.3	6.9	**0.0710**	0.005	6.3	ug/L	215	Standard
	Pb	208	1797.7	2.6	**0.0642**	0.006	8.9	ug/L	770	Standard
	U	238	256.3	4.6	**0.0480**	0.003	7.3	ug/L	13	Standard
>	**Bi**	209	441187.4	3.3				ug/L	503143	Standard

Sample ID: L1606073001
Report Date/Time: Tuesday, June 21, 2016 15:53:26
Page 1

Approved: June 22, 2016

Na	23	6.7	114.6	**75.7212**	86.562	114.3	mg/L	2	Standard
Mg	24	90539.7	1.2	**125.8278**	2.144	1.7	mg/L	35	Standard
K	39	2236.8	7.2	**11.1766**	0.942	8.4	mg/L	25	Standard
Ca	43	748.4	12.6	**144.1070**	20.471	14.2	mg/L	38	Standard
Fe	54	142.0	15.6	**-0.0001**	0.022	16866.3	mg/L	126	Standard
Fe	57	1348.4	5.7	**4.2895**	0.312	7.3	mg/L	245	Standard
> **Sc-1**	45	24773.6	1.2				mg/L	25066	Standard
Cl	35	159146.8	0.8				ug/L	125857	Standard
Kr	83	2.0	86.6				ug/L	1	Standard
Br	81	209975.2	1.8				ug/L	1350	Standard
P	31	20949.5	2.8				ug/L	18393	Standard
S	34	4584.0	1.1				ug/L	3739	Standard
Sr	88	10782.2	5.2				ug/L	78	Standard
C	12	116.7	32.5				mg/L	53	Standard
N	14	0.0					mg/L	0	Standard
Hg	202	6.7	173.2				mg/L	0	Standard
Dy	164	5.4	219.6				mg/L	2	Standard
Ho-1	165	16.7	17.3				mg/L	10	Standard
Er	166	26.7	43.3				mg/L	23	Standard
I	127	166779.4	5.0				mg/L	1145	Standard

QC Calculated Values

Analyte	Mass	QC Std % Recovery	Int Std % Recovery	Spike % Recovery
> Li	6		122.835	
Be	9			
Al	27			
Sc	45			
Ti	47			
V	51			
Cr	52			
Cr	53			
Mn	55			
Co	59			
Ni	60			
Cu	65			
Zn	66			
> Ge	72		93.118	
As	75			
Se	82			
Se-1	77			
> Ga	71			

Sample ID: L1606073001
Report Date/Time: Tuesday, June 21, 2016 15:53:26
Page 2

Approved: June 22, 2016

Rb	85		
Y	89		
> Rh	103		
Mo	98		
Ag	107		
Cd	111		
Cd	114		
> In	115		93.994
Sn	118		
Sb	123		
Ba	135		
Ce	140		
> Tb	159		
Ho	165		
Tl	203		
Tl	205		
Pb	206		
Pb	207		
Pb	208		
U	238		
> Bi	209		87.686
Na	23		
Mg	24		
K	39		
Ca	43		
Fe	54		
Fe	57		
> Sc-1	45		
Cl	35		
Kr	83		
Br	81		
P	31		
S	34		
Sr	88		
C	12		
N	14		
Hg	202		
Dy	164		
Ho-1	165		
Er	166		
I	127		

QC Out of Limits

Measurement Type	Analyte	Mass	Out of Limits Message
Li 6 Int Std for sample	Li	6	Rerun sample
Ba 135 Upper, S, EEE	Ba	135	

Sample ID: L1606073001
Report Date/Time: Tuesday, June 21, 2016 15:53:26
Page 3

Approved: June 22, 2016

Method 6020 - Summary Report

Sample ID: QC Std 6
Sample Date/Time: Tuesday, June 21, 2016 15:54:22
Number of Replicates: 3
Autosampler Position: 101
Sample Description:
Method File: C:\NexIONData\Method\6020a.mth
Aliquot Volume (mL):
Diluted to Volume (mL):
User Name: BKT Nexion300X
Cumulative Autodilution Factor: 1
Nexion-ICP 200.8\6020

Concentration Results

IS	Analyte	Mass	Intensity	RSD	Conc.	SD	RSD	Units	Blank Intens.	Mode
>	Li	6	59968.5	1.3				ug/L	60176	Standard
	Be	9	36398.7	0.5	**50.8713**	0.403	0.8	ug/L	5	Standard
	Al	27	6548192.3	1.8	**50.0297**	1.523	3.0	ug/L	832	Standard
	Sc	45	25387.9	1.8				ug/L	25066	Standard
	Ti	47	20514.5	1.9	**104.3164**	2.213	2.1	ug/L	38	Standard
	V	51	309165.3	1.8	**51.0062**	0.680	1.3	ug/L	974	Standard
	Cr	52	340251.9	0.9	**51.7368**	0.210	0.4	ug/L	5792	Standard
	Cr	53	43082.8	0.7	**51.4506**	0.301	0.6	ug/L	347	Standard
	Mn	55	327886.5	1.7	**50.2320**	0.671	1.3	ug/L	1164	Standard
	Co	59	311341.2	1.1	**50.2912**	0.234	0.5	ug/L	303	Standard
	Ni	60	95005.0	1.3	**51.7832**	0.285	0.6	ug/L	291	Standard
	Cu	65	94085.6	1.9	**51.6732**	0.769	1.5	ug/L	173	Standard
	Zn	66	54162.3	1.8	**51.1699**	0.730	1.4	ug/L	130	Standard
>	Ge	72	499656.0	0.8				ug/L	491724	Standard
	As	75	53793.1	1.5	**50.4679**	0.579	1.1	ug/L	-25	Standard
	Se	82	5297.2	1.4	**50.3360**	1.022	2.0	ug/L	12	Standard
	Se-1	77	3753.1	2.9	**51.6078**	1.108	2.1	ug/L	57	Standard
>	Ga	71	116.7	31.0				mg/L	148	Standard
	Rb	85	846.7	4.4				ug/L	18	Standard
	Y	89	409237.0	1.3				ug/L	401845	Standard
>	Rh	103	43.3	24.0				ug/L	10	Standard
	Mo	98	236019.2	1.3	**98.9883**	1.916	1.9	ug/L	12	Standard
	Ag	107	301027.0	0.2	**51.4292**	0.425	0.8	ug/L	98	Standard
	Cd	111	95327.7	1.4	**51.1098**	1.090	2.1	mg/L	11	Standard
	Cd	114	232932.5	0.7	**51.3315**	0.699	1.4	ug/L	21	Standard
>	In	115	543279.3	0.7				ug/L	547487	Standard
	Sn	118	259515.7	1.7	**50.2935**	1.187	2.4	ug/L	450	Standard
	Sb	123	214686.9	1.2	**50.9350**	0.980	1.9	ug/L	105	Standard
	Ba	135	92608.2	0.1	**50.7811**	0.422	0.8	ug/L	111	Standard
	Ce	140	138.3	43.1				ug/L	107	Standard
>	Tb	159	879645.1	1.9				ug/L	890342	Standard
	Ho	165	8.3	34.6				ug/L	10	Standard
	Tl	203	374242.2	0.3	**50.5043**	0.815	1.6	ug/L	19	Standard
	Tl	205	312151.2	0.8	**51.3434**	0.975	1.9	ug/L	17	Standard
	Pb	206	237883.3	0.7	**49.8803**	1.009	2.0	ug/L	247	Standard
	Pb	207	215064.7	1.2	**49.6101**	1.233	2.5	ug/L	215	Standard
	Pb	208	825294.1	0.6	**50.8408**	0.434	0.9	ug/L	770	Standard
	U	238	298401.1	0.3	**50.7212**	0.598	1.2	ug/L	13	Standard
>	Bi	209	493553.5	1.4				ug/L	503143	Standard

Sample ID: QC Std 6
Report Date/Time: Tuesday, June 21, 2016 15:56:39
Page 1

Approved: June 22, 2016

Na	23	0.0		**0.0050**	0.000	0.0	mg/L	2	Standard
Mg	24	3700.5	3.6	**4.9819**	0.214	4.3	mg/L	35	Standard
K	39	1016.7	7.6	**4.8957**	0.446	9.1	mg/L	25	Standard
Ca	43	56.7	13.5	**5.6936**	1.352	23.7	mg/L	38	Standard
Fe	54	5409.1	1.3	**4.9332**	0.148	3.0	mg/L	126	Standard
Fe	57	1620.1	7.8	**5.2229**	0.583	11.2	mg/L	245	Standard
> **Sc-1**	45	25387.9	1.8				mg/L	25066	Standard
Cl	35	151052.7	1.4				ug/L	125857	Standard
Kr	83	2.3	137.8				ug/L	1	Standard
Br	81	3390.4	24.1				ug/L	1350	Standard
P	31	21366.7	3.1				ug/L	18393	Standard
S	34	5074.2	4.4				ug/L	3739	Standard
Sr	88	91.7	22.0				ug/L	78	Standard
C	12	80.0	33.1				mg/L	53	Standard
N	14	0.0					mg/L	0	Standard
Hg	202	0.0					mg/L	0	Standard
Dy	164	16.2	96.3				mg/L	2	Standard
Ho-1	165	8.3	34.6				mg/L	10	Standard
Er	166	10.0	100.0				mg/L	23	Standard
I	127	8529.2	32.6				mg/L	1145	Standard

QC Calculated Values

	Analyte	Mass	QC Std % Recovery	Int Std % Recovery	Spike % Recovery
>	Li	6			
	Be	9	101.743		
	Al	27	100.059		
	Sc	45			
	Ti	47	104.316		
	V	51	102.012		
	Cr	52	103.474		
	Cr	53			
	Mn	55	100.464		
	Co	59	100.582		
	Ni	60	103.566		
	Cu	65	103.346		
	Zn	66	102.340		
>	Ge	72		101.613	
	As	75	100.936		
	Se	82	100.672		
	Se-1	77			
>	Ga	71			

Sample ID: QC Std 6
Report Date/Time: Tuesday, June 21, 2016 15:56:39
Page 2

Approved: June 22, 2016

Rb	85			
Y	89			
> Rh	103			
Mo	98	98.988		
Ag	107	102.858		
Cd	111	102.220		
Cd	114			
> In	115		99.232	
Sn	118	100.587		
Sb	123	101.870		
Ba	135	101.562		
Ce	140			
> Tb	159			
Ho	165			
Tl	203	101.009		
Tl	205			
Pb	206			
Pb	207			
Pb	208	101.682		
U	238	101.442		
> Bi	209		98.094	
Na	23			
Mg	24			
K	39			
Ca	43			
Fe	54			
Fe	57			
> Sc-1	45			
Cl	35			
Kr	83			
Br	81			
P	31			
S	34			
Sr	88			
C	12			
N	14			
Hg	202			
Dy	164			
Ho-1	165			
Er	166			
I	127			

QC Out of Limits

Measurement Type	Analyte	Mass	Out of Limits Message

Sample ID: QC Std 6
Report Date/Time: Tuesday, June 21, 2016 15:56:39
Page 3

Approved: June 22, 2016

Method 6020 - Summary Report

Sample ID: QC Std 7
Sample Date/Time: Tuesday, June 21, 2016 15:57:34
Number of Replicates: 3
Autosampler Position: 102
Sample Description:
Method File: C:\NexIONData\Method\6020a.mth
Aliquot Volume (mL):
Diluted to Volume (mL):
User Name: BKT Nexion300X
Cumulative Autodilution Factor: 1
Nexion-ICP 200.8\6020

Concentration Results

IS	Analyte	Mass	Intensity	RSD	Conc.	SD	RSD	Units	Blank Intens.	Mode
>	**Li**	6	59362.8	1.8				ug/L	60176	Standard
	Be	9	21.7	93.3	**0.0213**	0.028	130.6	ug/L	5	Standard
	Al	27	10005.1	126.3	**0.0677**	0.095	140.7	ug/L	832	Standard
	Sc	45	25473.1	2.6				ug/L	25066	Standard
	Ti	47	37.3	36.4	**-0.0109**	0.069	630.7	ug/L	38	Standard
	V	51	1039.9	1.7	**0.0080**	0.005	68.5	ug/L	974	Standard
	Cr	52	6459.7	10.1	**0.0942**	0.091	96.2	ug/L	5792	Standard
	Cr	53	603.3	18.3	**0.3396**	0.127	37.3	ug/L	347	Standard
	Mn	55	2162.5	62.6	**0.1280**	0.210	164.2	ug/L	1164	Standard
	Co	59	333.7	16.0	**0.0066**	0.008	124.3	ug/L	303	Standard
	Ni	60	322.7	48.2	**-0.0082**	0.085	1042.9	ug/L	291	Standard
	Cu	65	161.7	29.8	**-0.0056**	0.026	466.7	ug/L	173	Standard
	Zn	66	184.7	16.2	**-0.0537**	0.027	49.9	ug/L	130	Standard
>	**Ge**	72	481495.2	1.4				ug/L	491724	Standard
	As	75	-13.3	88.6	**0.0210**	0.012	54.8	ug/L	-25	Standard
	Se	82	22.2	8.5	**0.1261**	0.021	16.7	ug/L	12	Standard
	Se-1	77	62.0	2.8	**0.2463**	0.018	7.5	ug/L	57	Standard
>	**Ga**	71	106.7	9.8				mg/L	148	Standard
	Rb	85	63.3	43.5				ug/L	18	Standard
	Y	89	417621.1	1.2				ug/L	401845	Standard
>	**Rh**	103	40.0	45.1				ug/L	10	Standard
	Mo	98	240.6	46.2	**0.0925**	0.045	48.3	ug/L	12	Standard
	Ag	107	129.0	44.6	**0.0058**	0.009	162.4	ug/L	98	Standard
	Cd	111	26.5	116.9	**0.0090**	0.016	178.2	mg/L	11	Standard
	Cd	114	62.7	80.7	**0.0088**	0.011	121.2	ug/L	21	Standard
>	**In**	115	564731.0	1.2				ug/L	547487	Standard
	Sn	118	768.4	3.1	**0.0694**	0.006	8.4	ug/L	450	Standard
	Sb	123	399.1	17.4	**0.0835**	0.016	19.6	ug/L	105	Standard
	Ba	135	378.0	72.8	**0.1438**	0.145	100.9	ug/L	111	Standard
	Ce	140	128.3	104.6				ug/L	107	Standard
>	**Tb**	159	890002.5	2.1				ug/L	890342	Standard
	Ho	165	5.0	100.0				ug/L	10	Standard
	Tl	203	105.7	64.2	**0.0104**	0.008	81.6	ug/L	19	Standard
	Tl	205	133.3	103.5	**0.0222**	0.021	96.6	ug/L	17	Standard
	Pb	206	266.0	23.7	**0.0002**	0.011	6809.3	ug/L	247	Standard
	Pb	207	260.7	18.8	**0.0074**	0.009	126.1	ug/L	215	Standard
	Pb	208	1119.4	33.0	**0.0081**	0.020	245.9	ug/L	770	Standard
	U	238	112.3	126.2	**0.0176**	0.023	129.9	ug/L	13	Standard
>	**Bi**	209	497488.5	3.7				ug/L	503143	Standard

Sample ID: QC Std 7
Report Date/Time: Tuesday, June 21, 2016 15:59:51
Page 1

Approved: June 22, 2016

Na	23	0.0		**0.0050**	0.000	0.0	mg/L	2	Standard
Mg	24	95.0	109.9	**0.0875**	0.137	156.5	mg/L	35	Standard
K	39	31.7	18.2	**0.0434**	0.031	72.1	mg/L	25	Standard
Ca	43	43.3	26.6	**3.1138**	2.393	76.8	mg/L	38	Standard
Fe	54	134.3	11.0	**-0.0112**	0.012	107.9	mg/L	126	Standard
Fe	57	253.3	12.5	**-0.1072**	0.121	112.7	mg/L	245	Standard
> **Sc-1**	45	25473.1	2.6				mg/L	25066	Standard
Cl	35	154720.7	1.0				ug/L	125857	Standard
Kr	83	2.7	78.1				ug/L	1	Standard
Br	81	2063.5	2.4				ug/L	1350	Standard
P	31	22254.7	2.6				ug/L	18393	Standard
S	34	4942.5	2.2				ug/L	3739	Standard
Sr	88	83.3	19.3				ug/L	78	Standard
C	12	40.0	25.0				mg/L	53	Standard
N	14	0.0					mg/L	0	Standard
Hg	202	0.0					mg/L	0	Standard
Dy	164	19.5	88.7				mg/L	2	Standard
Ho-1	165	5.0	100.0				mg/L	10	Standard
Er	166	10.0					mg/L	23	Standard
I	127	3717.1	8.4				mg/L	1145	Standard

QC Calculated Values

	Analyte	Mass	QC Std % Recovery	Int Std % Recovery	Spike % Recovery
>	Li	6			
	Be	9			
	Al	27			
	Sc	45			
	Ti	47			
	V	51			
	Cr	52			
	Cr	53			
	Mn	55			
	Co	59			
	Ni	60			
	Cu	65			
	Zn	66			
>	Ge	72		97.920	
	As	75			
	Se	82			
	Se-1	77			
>	Ga	71			

Sample ID: QC Std 7
Report Date/Time: Tuesday, June 21, 2016 15:59:51
Page 2

Approved: June 22, 2016

Rb	85		
Y	89		
> Rh	103		
Mo	98		
Ag	107		
Cd	111		
Cd	114		
> In	115		103.150
Sn	118		
Sb	123		
Ba	135		
Ce	140		
> Tb	159		
Ho	165		
Tl	203		
Tl	205		
Pb	206		
Pb	207		
Pb	208		
U	238		
> Bi	209		98.876
Na	23		
Mg	24		
K	39		
Ca	43		
Fe	54		
Fe	57		
> Sc-1	45		
Cl	35		
Kr	83		
Br	81		
P	31		
S	34		
Sr	88		
C	12		
N	14		
Hg	202		
Dy	164		
Ho-1	165		
Er	166		
I	127		

QC Out of Limits

Measurement Type	Analyte	Mass	Out of Limits Message

Sample ID: QC Std 7
Report Date/Time: Tuesday, June 21, 2016 15:59:51
Page 3

Approved: June 22, 2016

Method 6020 - Summary Report

Sample ID: L1606073002
Sample Date/Time: Tuesday, June 21, 2016 16:00:47
Number of Replicates: 3
Autosampler Position: 321
Sample Description: 1
Method File: C:\NexIONData\Method\6020a.mth
Aliquot Volume (mL):
Diluted to Volume (mL):
User Name: BKT Nexion300X
Cumulative Autodilution Factor: 1
Nexion-ICP 200.8\6020

Concentration Results

IS	Analyte	Mass	Intensity	RSD	Conc.	SD	RSD	Units	Blank Intens.	Mode
>	**Li**	6	69308.3	3.7				ug/L	60176	Standard
	Be	9	20.0	50.0	**0.0149**	0.011	75.7	ug/L	5	Standard
	Al	27	6126361.3	1.2	**40.5279**	1.700	4.2	ug/L	832	Standard
	Sc	45	24543.2	3.9				ug/L	25066	Standard
	Ti	47	125.3	13.2	**0.4695**	0.084	17.8	ug/L	38	Standard
	V	51	16629.0	4.3	**2.7512**	0.149	5.4	ug/L	974	Standard
	Cr	52	210588.5	2.1	**33.6543**	0.594	1.8	ug/L	5792	Standard
	Cr	53	31539.5	3.2	**39.8713**	0.997	2.5	ug/L	347	Standard
	Mn	55	23748.6	0.8	**3.6623**	0.062	1.7	ug/L	1164	Standard
	Co	59	8388.0	2.5	**1.3899**	0.039	2.8	ug/L	303	Standard
	Ni	60	8179.5	3.3	**4.5574**	0.124	2.7	ug/L	291	Standard
	Cu	65	2815.6	0.9	**1.5465**	0.029	1.9	ug/L	173	Standard
	Zn	66	2262.5	3.2	**2.0433**	0.069	3.4	ug/L	130	Standard
>	**Ge**	72	470862.5	0.8				ug/L	491724	Standard
	As	75	2905.3	0.7	**2.9245**	0.023	0.8	ug/L	-25	Standard
	Se	82	925.8	0.9	**9.2587**	0.060	0.6	ug/L	12	Standard
	Se-1	77	1310.7	2.5	**18.7167**	0.330	1.8	ug/L	57	Standard
>	**Ga**	71	1603.4	3.2				mg/L	148	Standard
	Rb	85	230305.6	1.1				ug/L	18	Standard
	Y	89	379545.1	0.6				ug/L	401845	Standard
>	**Rh**	103	3307.0	4.1				ug/L	10	Standard
	Mo	98	4638.8	1.0	**2.1857**	0.018	0.8	ug/L	12	Standard
	Ag	107	129.7	17.9	**0.0096**	0.005	47.2	ug/L	98	Standard
	Cd	111	47.1	19.5	**0.0237**	0.006	23.4	mg/L	11	Standard
	Cd	114	88.1	29.6	**0.0174**	0.007	37.3	ug/L	21	Standard
>	**In**	115	482582.3	0.3				ug/L	547487	Standard
	Sn	118	1188.4	1.3	**0.1856**	0.004	2.1	ug/L	450	Standard
	Sb	123	594.7	6.6	**0.1512**	0.010	6.6	ug/L	105	Standard
	Ba	135	1814565.7	1.4	**1121.2802**	14.912	1.3	ug/L	111	Standard
	Ce	140	778.4	4.7				ug/L	107	Standard
>	**Tb**	159	825227.5	1.6				ug/L	890342	Standard
	Ho	165	23.3	101.3				ug/L	10	Standard
	Tl	203	227.3	5.1	**0.0315**	0.002	7.2	ug/L	19	Standard
	Tl	205	193.3	12.2	**0.0374**	0.005	13.4	ug/L	17	Standard
	Pb	206	563.7	9.9	**0.0803**	0.015	18.7	ug/L	247	Standard
	Pb	207	484.3	4.2	**0.0757**	0.007	9.4	ug/L	215	Standard
	Pb	208	1753.4	1.0	**0.0637**	0.003	4.2	ug/L	770	Standard
	U	238	254.3	2.6	**0.0486**	0.002	4.1	ug/L	13	Standard
>	**Bi**	209	431889.8	1.5				ug/L	503143	Standard

Sample ID: L1606073002
Report Date/Time: Tuesday, June 21, 2016 16:03:04
Page 1

Approved: June 22, 2016

Na	23	15.0	66.7	**174.2413**	120.728	69.3	mg/L	2	Standard
Mg	24	93727.4	0.9	**131.5829**	4.471	3.4	mg/L	35	Standard
K	39	2483.5	4.9	**12.5508**	0.926	7.4	mg/L	25	Standard
Ca	43	885.0	14.1	**173.5278**	30.084	17.3	mg/L	38	Standard
Fe	54	139.9	31.8	**0.0000**	0.04(183799.3		mg/L	126	Standard
Fe	57	1356.7	6.6	**4.3695**	0.153	3.5	mg/L	245	Standard
> **Sc-1**	45	24543.2	3.9				mg/L	25066	Standard
Cl	35	157218.9	1.1				ug/L	125857	Standard
Kr	83	3.7	41.7				ug/L	1	Standard
Br	81	220692.4	1.0				ug/L	1350	Standard
P	31	22506.7	0.5				ug/L	18393	Standard
S	34	4602.4	5.2				ug/L	3739	Standard
Sr	88	10935.6	1.0				ug/L	78	Standard
C	12	216.7	20.8				mg/L	53	Standard
N	14	0.0					mg/L	0	Standard
Hg	202	6.7	86.6				mg/L	0	Standard
Dy	164	12.9	48.5				mg/L	2	Standard
Ho-1	165	23.3	101.3				mg/L	10	Standard
Er	166	10.0	173.2				mg/L	23	Standard
I	127	172463.4	8.0				mg/L	1145	Standard

QC Calculated Values

Analyte	Mass	QC Std % Recovery	Int Std % Recovery	Spike % Recovery
> Li	6		115.176	
Be	9			
Al	27			
Sc	45			
Ti	47			
V	51			
Cr	52			
Cr	53			
Mn	55			
Co	59			
Ni	60			
Cu	65			
Zn	66			
> Ge	72		95.758	
As	75			
Se	82			
Se-1	77			
> Ga	71			

Sample ID: L1606073002
Report Date/Time: Tuesday, June 21, 2016 16:03:04
Page 2

Approved: June 22, 2016

Rb	85		
Y	89		
> Rh	103		
Mo	98		
Ag	107		
Cd	111		
Cd	114		
> In	115		88.145
Sn	118		
Sb	123		
Ba	135		
Ce	140		
> Tb	159		
Ho	165		
Tl	203		
Tl	205		
Pb	206		
Pb	207		
Pb	208		
U	238		
> Bi	209		85.838
Na	23		
Mg	24		
K	39		
Ca	43		
Fe	54		
Fe	57		
> Sc-1	45		
Cl	35		
Kr	83		
Br	81		
P	31		
S	34		
Sr	88		
C	12		
N	14		
Hg	202		
Dy	164		
Ho-1	165		
Er	166		
I	127		

QC Out of Limits

Measurement Type	Analyte	Mass	Out of Limits Message
Ba 135 Upper, S, EEE	Ba	135	

Sample ID: L1606073002
Report Date/Time: Tuesday, June 21, 2016 16:03:04
Page 3

Approved: June 22, 2016

Method 6020 - Summary Report

Sample ID: L1606073003
Sample Date/Time: Tuesday, June 21, 2016 16:03:58
Number of Replicates: 3
Autosampler Position: 322
Sample Description: 1
Method File: C:\NexIONData\Method\6020a.mth
Aliquot Volume (mL):
Diluted to Volume (mL):
User Name: BKT Nexion300X
Cumulative Autodilution Factor: 1
Nexion-ICP 200.8\6020

Concentration Results

IS	Analyte	Mass	Intensity	RSD	Conc.	SD	RSD	Units	Blank Intens.	Mode
>	**Li**	6	64465.7	7.2				ug/L	60176	Standard
	Be	9	48.3	48.9	**0.0549**	0.035	63.6	ug/L	5	Standard
	Al	27	114115919.1	1.6	**813.1976**	46.881	5.8	ug/L	832	Standard
	Sc	45	25436.3	2.0				ug/L	25066	Standard
	Ti	47	345.7	4.6	**1.8234**	0.101	5.6	ug/L	38	Standard
	V	51	1068.5	35.2	**0.0334**	0.072	216.4	ug/L	974	Standard
	Cr	52	14799.2	0.9	**1.6994**	0.023	1.4	ug/L	5792	Standard
	Cr	53	29695.8	4.6	**40.8112**	1.956	4.8	ug/L	347	Standard
	Mn	55	1183452.9	1.0	**209.7588**	2.233	1.1	ug/L	1164	Standard
	Co	59	14597.4	0.2	**2.6724**	0.007	0.3	ug/L	303	Standard
	Ni	60	10363.9	2.1	**6.3478**	0.146	2.3	ug/L	291	Standard
	Cu	65	1987.5	3.5	**1.1635**	0.045	3.9	ug/L	173	Standard
	Zn	66	3577.8	1.3	**3.6805**	0.061	1.7	ug/L	130	Standard
>	**Ge**	72	433293.9	0.3				ug/L	491724	Standard
	As	75	5927.9	2.2	**6.4431**	0.152	2.4	ug/L	-25	Standard
	Se	82	1611.7	1.7	**17.5991**	0.335	1.9	ug/L	12	Standard
	Se-1	77	5107.5	5.2	**81.3703**	4.339	5.3	ug/L	57	Standard
>	**Ga**	71	338.3	13.7				mg/L	148	Standard
	Rb	85	17830.5	1.3				ug/L	18	Standard
	Y	89	379868.8	3.7				ug/L	401845	Standard
>	**Rh**	103	1205.0	3.7				ug/L	10	Standard
	Mo	98	436.0	6.7	**0.2020**	0.013	6.6	ug/L	12	Standard
	Ag	107	96.0	2.8	**0.0031**	0.001	17.0	ug/L	98	Standard
	Cd	111	101.5	4.0	**0.0568**	0.002	3.9	mg/L	11	Standard
	Cd	114	243.8	21.8	**0.0563**	0.013	23.9	ug/L	21	Standard
>	**In**	115	481162.5	1.1				ug/L	547487	Standard
	Sn	118	790.0	15.5	**0.0989**	0.025	25.1	ug/L	450	Standard
	Sb	123	455.4	4.8	**0.1144**	0.005	4.7	ug/L	105	Standard
	Ba	135	6828454.6	0.9	**4232.2396**	20.556	0.5	ug/L	111	Standard
	Ce	140	12164.9	2.3				ug/L	107	Standard
>	**Tb**	159	829521.0	0.4				ug/L	890342	Standard
	Ho	165	176.7	18.8				ug/L	10	Standard
	Tl	203	129.7	8.2	**0.0170**	0.002	9.5	ug/L	19	Standard
	Tl	205	95.0	19.0	**0.0193**	0.003	17.6	ug/L	17	Standard
	Pb	206	521.0	9.8	**0.0734**	0.012	16.5	ug/L	247	Standard
	Pb	207	417.0	5.1	**0.0609**	0.006	10.2	ug/L	215	Standard
	Pb	208	1676.4	1.8	**0.0615**	0.002	3.3	ug/L	770	Standard
	U	238	9099.4	1.6	**1.8151**	0.034	1.9	ug/L	13	Standard
>	**Bi**	209	420359.8	0.4				ug/L	503143	Standard

Sample ID: L1606073003
Report Date/Time: Tuesday, June 21, 2016 16:06:15
Page 1

Approved: June 22, 2016

Na	23	15.0	33.3	**164.4381**	51.833	31.5	mg/L	2	Standard
Mg	24	263283.1	1.4	**356.5075**	9.102	2.6	mg/L	35	Standard
K	39	456.7	16.0	**2.1312**	0.355	16.7	mg/L	25	Standard
Ca	43	700.0	3.7	**130.7182**	6.161	4.7	mg/L	38	Standard
Fe	54	3184.3	4.9	**2.8411**	0.129	4.5	mg/L	126	Standard
Fe	57	2041.8	5.4	**6.8401**	0.287	4.2	mg/L	245	Standard
> **Sc-1**	45	25436.3	2.0				mg/L	25066	Standard
Cl	35	151004.1	1.2				ug/L	125857	Standard
Kr	83	2.0	50.0				ug/L	1	Standard
Br	81	445209.8	0.6				ug/L	1350	Standard
P	31	26399.6	1.7				ug/L	18393	Standard
S	34	4885.8	2.7				ug/L	3739	Standard
Sr	88	3080.3	7.6				ug/L	78	Standard
C	12	203.3	19.9				mg/L	53	Standard
N	14	0.0					mg/L	0	Standard
Hg	202	0.0					mg/L	0	Standard
Dy	164	194.4	40.3				mg/L	2	Standard
Ho-1	165	176.7	18.8				mg/L	10	Standard
Er	166	186.7	8.2				mg/L	23	Standard
I	127	130585.3	6.7				mg/L	1145	Standard

QC Calculated Values

	Analyte	Mass	QC Std % Recovery	Int Std % Recovery	Spike % Recovery
>	Li	6		107.129	
	Be	9			
	Al	27			
	Sc	45			
	Ti	47			
	V	51			
	Cr	52			
	Cr	53			
	Mn	55			
	Co	59			
	Ni	60			
	Cu	65			
	Zn	66			
>	Ge	72		88.117	
	As	75			
	Se	82			
	Se-1	77			
>	Ga	71			

Sample ID: L1606073003
Report Date/Time: Tuesday, June 21, 2016 16:06:15
Page 2

Approved: June 22, 2016

Rb	85		
Y	89		
> Rh	103		
Mo	98		
Ag	107		
Cd	111		
Cd	114		
> In	115	87.886	
Sn	118		
Sb	123		
Ba	135		
Ce	140		
> Tb	159		
Ho	165		
Tl	203		
Tl	205		
Pb	206		
Pb	207		
Pb	208		
U	238		
> Bi	209	83.547	
Na	23		
Mg	24		
K	39		
Ca	43		
Fe	54		
Fe	57		
> Sc-1	45		
Cl	35		
Kr	83		
Br	81		
P	31		
S	34		
Sr	88		
C	12		
N	14		
Hg	202		
Dy	164		
Ho-1	165		
Er	166		
I	127		

QC Out of Limits

Measurement Type	Analyte	Mass	Out of Limits Message
Al 27 Upper, S, EEE	Al	27	
Mn 55 Upper, S, EEE	Mn	55	
Ba 135 Upper, S, EEE	Ba	135	

Sample ID: L1606073003
Report Date/Time: Tuesday, June 21, 2016 16:06:15
Page 3

Approved: June 22, 2016

Method 6020 - Summary Report

Sample ID: L1606096101
Sample Date/Time: Tuesday, June 21, 2016 16:07:10
Number of Replicates: 3
Autosampler Position: 323
Sample Description: 1
Method File: C:\NexIONData\Method\6020a.mth
Aliquot Volume (mL):
Diluted to Volume (mL):
User Name: BKT Nexion300X
Cumulative Autodilution Factor: 1
Nexion-ICP 200.8\6020

Concentration Results

IS	Analyte	Mass	Intensity	RSD	Conc.	SD	RSD	Units	Blank Intens.	Mode
>	**Li**	6	51179.6	1.3				ug/L	60176	Standard
	Be	9	6.7	43.3	**0.0019**	0.005	248.3	ug/L	5	Standard
	Al	27	50980.9	25.3	**0.4489**	0.121	26.9	ug/L	832	Standard
	Sc	45	25962.2	3.5				ug/L	25066	Standard
	Ti	47	119.0	4.2	**0.4268**	0.032	7.4	ug/L	38	Standard
	V	51	1327.1	7.8	**0.0590**	0.015	25.5	ug/L	974	Standard
	Cr	52	10085.4	1.2	**0.6910**	0.038	5.5	ug/L	5792	Standard
	Cr	53	2786.9	12.0	**3.1009**	0.469	15.1	ug/L	347	Standard
	Mn	55	4068.2	4.6	**0.4397**	0.037	8.5	ug/L	1164	Standard
	Co	59	403.7	6.2	**0.0189**	0.004	21.3	ug/L	303	Standard
	Ni	60	539.0	3.3	**0.1179**	0.012	10.2	ug/L	291	Standard
	Cu	65	14898.0	0.8	**8.4790**	0.067	0.8	ug/L	173	Standard
	Zn	66	3517.4	1.5	**3.2574**	0.058	1.8	ug/L	130	Standard
>	**Ge**	72	477620.4	1.4				ug/L	491724	Standard
	As	75	1519.4	3.8	**1.5239**	0.036	2.3	ug/L	-25	Standard
	Se	82	49.8	7.3	**0.4026**	0.036	8.9	ug/L	12	Standard
	Se-1	77	174.7	19.2	**1.8996**	0.522	27.5	ug/L	57	Standard
>	**Ga**	71	81.7	12.7				mg/L	148	Standard
	Rb	85	1321.7	1.4				ug/L	18	Standard
	Y	89	409645.6	0.4				ug/L	401845	Standard
>	**Rh**	103	80.0	6.3				ug/L	10	Standard
	Mo	98	714.4	3.4	**0.3043**	0.009	3.0	ug/L	12	Standard
	Ag	107	102.7	8.3	**0.0027**	0.002	56.4	ug/L	98	Standard
	Cd	111	14.0	51.5	**0.0031**	0.004	131.5	mg/L	11	Standard
	Cd	114	24.8	60.7	**0.0012**	0.003	284.8	ug/L	21	Standard
>	**In**	115	527134.4	0.6				ug/L	547487	Standard
	Sn	118	2366.9	4.7	**0.3994**	0.023	5.8	ug/L	450	Standard
	Sb	123	152.2	11.5	**0.0296**	0.004	14.7	ug/L	105	Standard
	Ba	135	3191.0	19.6	**1.7498**	0.356	20.3	ug/L	111	Standard
	Ce	140	173.3	23.1				ug/L	107	Standard
>	**Tb**	159	840402.3	0.7				ug/L	890342	Standard
	Ho	165	11.7	65.5				ug/L	10	Standard
	Tl	203	123.0	17.0	**0.0144**	0.003	21.3	ug/L	19	Standard
	Tl	205	116.7	31.0	**0.0217**	0.006	29.6	ug/L	17	Standard
	Pb	206	3120.0	3.9	**0.6516**	0.026	4.0	ug/L	247	Standard
	Pb	207	2680.2	1.7	**0.6156**	0.006	0.9	ug/L	215	Standard
	Pb	208	10994.6	2.0	**0.6718**	0.014	2.1	ug/L	770	Standard
	U	238	72.3	2.9	**0.0124**	0.000	2.0	ug/L	13	Standard
>	**Bi**	209	457373.4	1.0				ug/L	503143	Standard

Sample ID: L1606096101
Report Date/Time: Tuesday, June 21, 2016 16:09:27
Page 1

Approved: June 22, 2016

Na	23	0.0		**0.0050**	0.000	0.0	mg/L	2	Standard
Mg	24	35125.7	1.1	**46.5846**	1.473	3.2	mg/L	35	Standard
K	39	51.7	5.6	**0.1362**	0.007	5.1	mg/L	25	Standard
Ca	43	31.7	39.7	**0.6865**	2.370	345.2	mg/L	38	Standard
Fe	54	162.3	12.6	**0.0125**	0.021	169.6	mg/L	126	Standard
Fe	57	268.3	4.3	**-0.0679**	0.055	81.1	mg/L	245	Standard
> **Sc-1**	45	25962.2	3.5				mg/L	25066	Standard
Cl	35	155782.8	0.6				ug/L	125857	Standard
Kr	83	1.3	114.6				ug/L	1	Standard
Br	81	7928.7	7.4				ug/L	1350	Standard
P	31	21842.4	3.3				ug/L	18393	Standard
S	34	4624.0	1.7				ug/L	3739	Standard
Sr	88	61.7	4.7				ug/L	78	Standard
C	12	123.3	54.0				mg/L	53	Standard
N	14	0.0					mg/L	0	Standard
Hg	202	10.0					mg/L	0	Standard
Dy	164	22.5	69.8				mg/L	2	Standard
Ho-1	165	11.7	65.5				mg/L	10	Standard
Er	166	16.7	124.9				mg/L	23	Standard
I	127	273253.9	9.7				mg/L	1145	Standard

QC Calculated Values

Analyte	Mass	QC Std % Recovery	Int Std % Recovery	Spike % Recovery
> Li	6		85.050	
Be	9			
Al	27			
Sc	45			
Ti	47			
V	51			
Cr	52			
Cr	53			
Mn	55			
Co	59			
Ni	60			
Cu	65			
Zn	66			
> Ge	72		97.132	
As	75			
Se	82			
Se-1	77			
> Ga	71			

Sample ID: L1606096101
Report Date/Time: Tuesday, June 21, 2016 16:09:27
Page 2

Approved: June 22, 2016

Rb	85		
Y	89		
> Rh	103		
Mo	98		
Ag	107		
Cd	111		
Cd	114		
> In	115		96.283
Sn	118		
Sb	123		
Ba	135		
Ce	140		
> Tb	159		
Ho	165		
Tl	203		
Tl	205		
Pb	206		
Pb	207		
Pb	208		
U	238		
> Bi	209		90.903
Na	23		
Mg	24		
K	39		
Ca	43		
Fe	54		
Fe	57		
> Sc-1	45		
Cl	35		
Kr	83		
Br	81		
P	31		
S	34		
Sr	88		
C	12		
N	14		
Hg	202		
Dy	164		
Ho-1	165		
Er	166		
I	127		

QC Out of Limits

Measurement Type	Analyte	Mass	Out of Limits Message

Approved: June 22, 2016

Method 6020 - Summary Report

Sample ID: L1606096102
Sample Date/Time: Tuesday, June 21, 2016 16:10:21
Number of Replicates: 3
Autosampler Position: 324
Sample Description: 1
Method File: C:\NexIONData\Method\6020a.mth
Aliquot Volume (mL):
Diluted to Volume (mL):
User Name: BKT Nexion300X
Cumulative Autodilution Factor: 1
Nexion-ICP 200.8\6020

Concentration Results

IS	Analyte	Mass	Intensity	RSD	Conc.	SD	RSD	Units	Blank Intens.	Mode
>	**Li**	6	55466.4	1.7				ug/L	60176	Standard
	Be	9	10.0	50.0	**0.0061**	0.008	123.3	ug/L	5	Standard
	Al	27	3404100.9	2.1	**28.1074**	0.199	0.7	ug/L	832	Standard
	Sc	45	25237.7	1.7				ug/L	25066	Standard
	Ti	47	137.7	20.3	**0.5030**	0.133	26.4	ug/L	38	Standard
	V	51	1824.3	3.0	**0.1361**	0.015	10.9	ug/L	974	Standard
	Cr	52	9639.7	1.2	**0.5728**	0.021	3.6	ug/L	5792	Standard
	Cr	53	2536.9	7.6	**2.6926**	0.311	11.6	ug/L	347	Standard
	Mn	55	410336.5	3.0	**63.9418**	3.504	5.5	ug/L	1164	Standard
	Co	59	771.7	2.6	**0.0774**	0.003	4.5	ug/L	303	Standard
	Ni	60	1278.1	2.9	**0.5199**	0.037	7.2	ug/L	291	Standard
	Cu	65	956.4	1.4	**0.4368**	0.016	3.7	ug/L	173	Standard
	Zn	66	2255.5	3.4	**1.9395**	0.107	5.5	ug/L	130	Standard
>	**Ge**	72	492109.1	2.4				ug/L	491724	Standard
	As	75	628.2	9.2	**0.6327**	0.065	10.2	ug/L	-25	Standard
	Se	82	84.5	5.3	**0.7234**	0.031	4.3	ug/L	12	Standard
	Se-1	77	165.7	4.1	**1.6947**	0.142	8.4	ug/L	57	Standard
>	**Ga**	71	128.3	21.5				mg/L	148	Standard
	Rb	85	1845.1	8.3				ug/L	18	Standard
	Y	89	407649.4	2.2				ug/L	401845	Standard
>	**Rh**	103	66.7	17.3				ug/L	10	Standard
	Mo	98	795.9	1.4	**0.3389**	0.011	3.3	ug/L	12	Standard
	Ag	107	240.3	3.9	**0.0269**	0.002	9.1	ug/L	98	Standard
	Cd	111	25.8	4.4	**0.0095**	0.000	3.6	mg/L	11	Standard
	Cd	114	76.3	38.0	**0.0129**	0.007	53.5	ug/L	21	Standard
>	**In**	115	528415.2	2.1				ug/L	547487	Standard
	Sn	118	820.0	7.2	**0.0898**	0.015	17.0	ug/L	450	Standard
	Sb	123	374.4	4.7	**0.0837**	0.002	2.9	ug/L	105	Standard
	Ba	135	25131.8	1.1	**14.1323**	0.352	2.5	ug/L	111	Standard
	Ce	140	776.7	26.8				ug/L	107	Standard
>	**Tb**	159	852950.8	1.0				ug/L	890342	Standard
	Ho	165	40.0	12.5				ug/L	10	Standard
	Tl	203	322.3	8.3	**0.0415**	0.004	9.0	ug/L	19	Standard
	Tl	205	273.3	11.9	**0.0475**	0.005	11.3	ug/L	17	Standard
	Pb	206	550.0	3.4	**0.0646**	0.004	5.5	ug/L	247	Standard
	Pb	207	494.7	5.4	**0.0662**	0.007	10.5	ug/L	215	Standard
	Pb	208	1825.0	0.9	**0.0567**	0.001	1.9	ug/L	770	Standard
	U	238	550.3	3.0	**0.0961**	0.003	3.3	ug/L	13	Standard
>	**Bi**	209	476377.1	0.5				ug/L	503143	Standard

Sample ID: L1606096102
Report Date/Time: Tuesday, June 21, 2016 16:12:38
Page 1

Approved: June 22, 2016

Na	23	0.0		**0.0050**	0.000	0.0	mg/L	2	Standard
Mg	24	5382.6	8.6	**7.3029**	0.563	7.7	mg/L	35	Standard
K	39	113.3	10.2	**0.4482**	0.048	10.8	mg/L	25	Standard
Ca	43	105.0	23.8	**15.1842**	4.585	30.2	mg/L	38	Standard
Fe	54	182.7	18.3	**0.0355**	0.030	84.2	mg/L	126	Standard
Fe	57	376.7	12.3	**0.3841**	0.168	43.8	mg/L	245	Standard
> **Sc-1**	45	25237.7	1.7				mg/L	25066	Standard
Cl	35	165485.5	0.6				ug/L	125857	Standard
Kr	83	1.7	34.6				ug/L	1	Standard
Br	81	15875.0	3.1				ug/L	1350	Standard
P	31	18915.1	1.7				ug/L	18393	Standard
S	34	4484.0	2.4				ug/L	3739	Standard
Sr	88	145.0	6.0				ug/L	78	Standard
C	12	53.3	39.0				mg/L	53	Standard
N	14	0.0					mg/L	0	Standard
Hg	202	10.0	100.0				mg/L	0	Standard
Dy	164	18.4	111.4				mg/L	2	Standard
Ho-1	165	40.0	12.5				mg/L	10	Standard
Er	166	33.3	75.5				mg/L	23	Standard
I	127	33351.8	7.1				mg/L	1145	Standard

QC Calculated Values

Analyte	Mass	QC Std % Recovery	Int Std % Recovery	Spike % Recovery
> Li	6		92.174	
Be	9			
Al	27			
Sc	45			
Ti	47			
V	51			
Cr	52			
Cr	53			
Mn	55			
Co	59			
Ni	60			
Cu	65			
Zn	66			
> Ge	72		100.078	
As	75			
Se	82			
Se-1	77			
> Ga	71			

Sample ID: L1606096102
Report Date/Time: Tuesday, June 21, 2016 16:12:38
Page 2

Approved: June 22, 2016

Rb	85		
Y	89		
> Rh	103		
Mo	98		
Ag	107		
Cd	111		
Cd	114		
> In	115		96.517
Sn	118		
Sb	123		
Ba	135		
Ce	140		
> Tb	159		
Ho	165		
Tl	203		
Tl	205		
Pb	206		
Pb	207		
Pb	208		
U	238		
> Bi	209		94.680
Na	23		
Mg	24		
K	39		
Ca	43		
Fe	54		
Fe	57		
> Sc-1	45		
Cl	35		
Kr	83		
Br	81		
P	31		
S	34		
Sr	88		
C	12		
N	14		
Hg	202		
Dy	164		
Ho-1	165		
Er	166		
I	127		

QC Out of Limits

Measurement Type	Analyte	Mass	Out of Limits Message

Approved: June 22, 2016

Method 6020 - Summary Report

Sample ID: L1606099501
Sample Date/Time: Tuesday, June 21, 2016 16:13:33
Number of Replicates: 3
Autosampler Position: 325
Sample Description: 50
Method File: C:\NexIONData\Method\6020a.mth
Aliquot Volume (mL):
Diluted to Volume (mL):
User Name: BKT Nexion300X
Cumulative Autodilution Factor: 1
Nexion-ICP 200.8\6020

Concentration Results

IS	Analyte	Mass	Intensity	RSD	Conc.	SD	RSD	Units	Blank Intens.	Mode
>	**Li**	6	168635.9	4.1				ug/L	60176	Standard
	Be	9	6.7	114.6	**-0.0058**	0.004	64.0	ug/L	5	Standard
	Al	27	18474058.8	4.7	**50.2007**	2.075	4.1	ug/L	832	Standard
	Sc	45	25611.7	6.8				ug/L	25066	Standard
	Ti	47	96.0	15.3	**0.3247**	0.061	18.9	ug/L	38	Standard
	V	51	329.6	160.1	**-0.1086**	0.096	88.6	ug/L	974	Standard
	Cr	52	8533.4	2.1	**0.5000**	0.036	7.3	ug/L	5792	Standard
	Cr	53	18279.4	4.6	**23.6005**	0.090	0.4	ug/L	347	Standard
	Mn	55	795230.1	6.4	**133.2539**	3.844	2.9	ug/L	1164	Standard
	Co	59	1757.4	10.4	**0.2603**	0.020	7.8	ug/L	303	Standard
	Ni	60	5918.8	6.2	**3.3415**	0.070	2.1	ug/L	291	Standard
	Cu	65	974.0	13.3	**0.4862**	0.060	12.3	ug/L	173	Standard
	Zn	66	25732.5	3.6	**26.4255**	0.290	1.1	ug/L	130	Standard
>	**Ge**	72	457809.6	4.2				ug/L	491724	Standard
	As	75	24304.8	12.7	**24.8619**	2.381	9.6	ug/L	-25	Standard
	Se	82	10353.3	13.1	**107.2820**	10.769	10.0	ug/L	12	Standard
	Se-1	77	3338.4	7.4	**50.0689**	2.631	5.3	ug/L	57	Standard
>	**Ga**	71	190.0	18.2				mg/L	148	Standard
	Rb	85	67272.7	5.9				ug/L	18	Standard
	Y	89	392267.7	7.8				ug/L	401845	Standard
>	**Rh**	103	6212.9	7.3				ug/L	10	Standard
	Mo	98	66.8	16.5	**0.0261**	0.003	10.8	ug/L	12	Standard
	Ag	107	141.7	8.0	**0.0112**	0.002	19.1	ug/L	98	Standard
	Cd	111	25.2	33.7	**0.0099**	0.004	38.5	mg/L	11	Standard
	Cd	114	42.8	22.6	**0.0058**	0.002	26.8	ug/L	21	Standard
>	**In**	115	495596.9	7.2				ug/L	547487	Standard
	Sn	118	453.3	8.9	**0.0231**	0.015	65.7	ug/L	450	Standard
	Sb	123	307.9	14.7	**0.0722**	0.006	8.8	ug/L	105	Standard
	Ba	135	1737649.7	4.8	**1046.7670**	27.756	2.7	ug/L	111	Standard
	Ce	140	60.0	22.0				ug/L	107	Standard
>	**Tb**	159	833968.6	4.3				ug/L	890342	Standard
	Ho	165	16.7	34.6				ug/L	10	Standard
	Tl	203	93.0	16.9	**0.0113**	0.003	22.9	ug/L	19	Standard
	Tl	205	90.0	16.7	**0.0185**	0.003	15.2	ug/L	17	Standard
	Pb	206	345.7	4.5	**0.0311**	0.007	21.6	ug/L	247	Standard
	Pb	207	301.0	3.7	**0.0302**	0.000	0.9	ug/L	215	Standard
	Pb	208	1072.7	2.8	**0.0184**	0.001	6.1	ug/L	770	Standard
	U	238	4.3	35.3	**0.0001**	0.000	664.3	ug/L	13	Standard
>	**Bi**	209	416771.5	4.0				ug/L	503143	Standard

Sample ID: L1606099501
Report Date/Time: Tuesday, June 21, 2016 16:15:50
Page 1

Approved: June 22, 2016

Na	23	8.3	91.7	**92.7162**	88.289	95.2	mg/L	2	Standard
Mg	24	248689.5	5.2	**334.6353**	8.738	2.6	mg/L	35	Standard
K	39	770.0	3.9	**3.6624**	0.402	11.0	mg/L	25	Standard
Ca	43	676.7	8.2	**125.1812**	3.636	2.9	mg/L	38	Standard
Fe	54	913.9	19.2	**0.7080**	0.107	15.2	mg/L	126	Standard
Fe	57	1341.7	7.5	**4.0874**	0.184	4.5	mg/L	245	Standard
> **Sc-1**	45	25611.7	6.8				mg/L	25066	Standard
Cl	35	163994.5	4.3				ug/L	125857	Standard
Kr	83	2.3	65.5				ug/L	1	Standard
Br	81	2535152.6	9.1				ug/L	1350	Standard
P	31	21693.9	7.1				ug/L	18393	Standard
S	34	5349.3	7.3				ug/L	3739	Standard
Sr	88	17340.0	7.2				ug/L	78	Standard
C	12	46.7	24.7				mg/L	53	Standard
N	14	0.0					mg/L	0	Standard
Hg	202	0.0					mg/L	0	Standard
Dy	164	19.7	100.4				mg/L	2	Standard
Ho-1	165	16.7	34.6				mg/L	10	Standard
Er	166	6.7	86.6				mg/L	23	Standard
I	127	915873.2	10.9				mg/L	1145	Standard

QC Calculated Values

Analyte	Mass	QC Std % Recovery	Int Std % Recovery	Spike % Recovery
> Li	6		280.238	
Be	9			
Al	27			
Sc	45			
Ti	47			
V	51			
Cr	52			
Cr	53			
Mn	55			
Co	59			
Ni	60			
Cu	65			
Zn	66			
> Ge	72		93.103	
As	75			
Se	82			
Se-1	77			
> Ga	71			

Sample ID: L1606099501
Report Date/Time: Tuesday, June 21, 2016 16:15:50
Page 2

Approved: June 22, 2016

Rb	85		
Y	89		
> Rh	103		
Mo	98		
Ag	107		
Cd	111		
Cd	114		
> In	115		90.522
Sn	118		
Sb	123		
Ba	135		
Ce	140		
> Tb	159		
Ho	165		
Tl	203		
Tl	205		
Pb	206		
Pb	207		
Pb	208		
U	238		
> Bi	209		82.834
Na	23		
Mg	24		
K	39		
Ca	43		
Fe	54		
Fe	57		
> Sc-1	45		
Cl	35		
Kr	83		
Br	81		
P	31		
S	34		
Sr	88		
C	12		
N	14		
Hg	202		
Dy	164		
Ho-1	165		
Er	166		
I	127		

QC Out of Limits

Measurement Type	Analyte	Mass	Out of Limits Message
Li 6 Int Std for sample	Li	6	Rerun sample
Mn 55 Upper, S, EEE	Mn	55	
Se 82 Upper, S, EEE	Se	82	

Sample ID: L1606099501
Report Date/Time: Tuesday, June 21, 2016 16:15:50
Page 3

Approved: June 22, 2016

Ba 135 Upper, S, EEE	Ba	135

Approved: June 22, 2016

Method 6020 - Summary Report

Sample ID: L1606099502
Sample Date/Time: Tuesday, June 21, 2016 16:16:44
Number of Replicates: 3
Autosampler Position: 326
Sample Description: 50
Method File: C:\NexIONData\Method\6020a.mth
Aliquot Volume (mL):
Diluted to Volume (mL):
User Name: BKT Nexion300X
Cumulative Autodilution Factor: 1
Nexion-ICP 200.8\6020

Concentration Results

IS	Analyte	Mass	Intensity	RSD	Conc.	SD	RSD	Units	Blank Intens.	Mode
>	**Li**	6	161934.6	2.9				ug/L	60176	Standard
	Be	9	5.0	0.0	**-0.0064**	0.000	1.1	ug/L	5	Standard
	Al	27	18034095.9	1.2	**51.0410**	1.601	3.1	ug/L	832	Standard
	Sc	45	25640.0	0.6				ug/L	25066	Standard
	Ti	47	101.0	11.2	**0.3353**	0.057	17.0	ug/L	38	Standard
	V	51	557.0	72.8	**-0.0732**	0.071	97.4	ug/L	974	Standard
	Cr	52	8384.0	1.2	**0.4274**	0.017	4.0	ug/L	5792	Standard
	Cr	53	17313.2	4.7	**21.5821**	0.836	3.9	ug/L	347	Standard
	Mn	55	803112.8	0.5	**130.2269**	0.853	0.7	ug/L	1164	Standard
	Co	59	1799.1	3.0	**0.2578**	0.012	4.7	ug/L	303	Standard
	Ni	60	5982.8	1.8	**3.2648**	0.077	2.3	ug/L	291	Standard
	Cu	65	1150.7	3.3	**0.5706**	0.016	2.9	ug/L	173	Standard
	Zn	66	24866.4	0.7	**24.6790**	0.202	0.8	ug/L	130	Standard
>	**Ge**	72	473336.7	1.0				ug/L	491724	Standard
	As	75	25587.3	1.8	**25.3566**	0.273	1.1	ug/L	-25	Standard
	Se	82	10890.0	1.7	**109.3307**	1.159	1.1	ug/L	12	Standard
	Se-1	77	3343.0	3.9	**48.4872**	1.708	3.5	ug/L	57	Standard
>	**Ga**	71	181.7	12.7				mg/L	148	Standard
	Rb	85	66679.8	2.2				ug/L	18	Standard
	Y	89	414678.4	1.0				ug/L	401845	Standard
>	**Rh**	103	6289.6	5.0				ug/L	10	Standard
	Mo	98	37.1	14.9	**0.0122**	0.003	21.4	ug/L	12	Standard
	Ag	107	130.3	5.8	**0.0083**	0.002	18.8	ug/L	98	Standard
	Cd	111	31.2	14.4	**0.0131**	0.003	20.3	mg/L	11	Standard
	Cd	114	39.9	47.6	**0.0049**	0.004	88.5	ug/L	21	Standard
>	**In**	115	510227.1	2.2				ug/L	547487	Standard
	Sn	118	625.0	2.9	**0.0551**	0.005	8.2	ug/L	450	Standard
	Sb	123	301.2	2.3	**0.0685**	0.003	3.9	ug/L	105	Standard
	Ba	135	1706474.6	1.4	**997.5420**	18.016	1.8	ug/L	111	Standard
	Ce	140	70.0	39.8				ug/L	107	Standard
>	**Tb**	159	847245.8	1.6				ug/L	890342	Standard
	Ho	165	16.7	34.6				ug/L	10	Standard
	Tl	203	82.0	5.6	**0.0095**	0.001	7.4	ug/L	19	Standard
	Tl	205	63.3	19.9	**0.0132**	0.002	18.3	ug/L	17	Standard
	Pb	206	2104.8	3.5	**0.4651**	0.017	3.6	ug/L	247	Standard
	Pb	207	1755.4	1.6	**0.4250**	0.008	1.8	ug/L	215	Standard
	Pb	208	6586.6	2.3	**0.4183**	0.011	2.6	ug/L	770	Standard
	U	238	3.3	75.5	**-0.0002**	0.001	311.3	ug/L	13	Standard
>	**Bi**	209	419186.3	0.3				ug/L	503143	Standard

Sample ID: L1606099502
Report Date/Time: Tuesday, June 21, 2016 16:19:01
Page 1

Approved: June 22, 2016

Na	23	11.7	49.5	**127.1945**	62.567	49.2	mg/L	2	Standard
Mg	24	247534.5	2.1	**332.4511**	8.574	2.6	mg/L	35	Standard
K	39	821.7	11.6	**3.8912**	0.453	11.6	mg/L	25	Standard
Ca	43	693.3	9.8	**128.3410**	13.655	10.6	mg/L	38	Standard
Fe	54	995.6	6.1	**0.7869**	0.051	6.4	mg/L	126	Standard
Fe	57	1348.4	5.9	**4.1068**	0.292	7.1	mg/L	245	Standard
> **Sc-1**	45	25640.0	0.6				mg/L	25066	Standard
Cl	35	170844.7	1.8				ug/L	125857	Standard
Kr	83	3.0	66.7				ug/L	1	Standard
Br	81	2578824.0	0.0				ug/L	1350	Standard
P	31	21972.6	2.3				ug/L	18393	Standard
S	34	5225.9	2.7				ug/L	3739	Standard
Sr	88	16430.6	4.1				ug/L	78	Standard
C	12	46.7	32.7				mg/L	53	Standard
N	14	0.0					mg/L	0	Standard
Hg	202	0.0					mg/L	0	Standard
Dy	164	9.0	111.0				mg/L	2	Standard
Ho-1	165	16.7	34.6				mg/L	10	Standard
Er	166	20.0	86.6				mg/L	23	Standard
I	127	815214.3	2.9				mg/L	1145	Standard

QC Calculated Values

	Analyte	Mass	QC Std % Recovery	Int Std % Recovery	Spike % Recovery
>	Li	6		269.102	
	Be	9			
	Al	27			
	Sc	45			
	Ti	47			
	V	51			
	Cr	52			
	Cr	53			
	Mn	55			
	Co	59			
	Ni	60			
	Cu	65			
	Zn	66			
>	Ge	72		96.261	
	As	75			
	Se	82			
	Se-1	77			
>	Ga	71			

Sample ID: L1606099502
Report Date/Time: Tuesday, June 21, 2016 16:19:01
Page 2

Approved: June 22, 2016

Rb	85		
Y	89		
> Rh	103		
Mo	98		
Ag	107		
Cd	111		
Cd	114		
> In	115		93.194
Sn	118		
Sb	123		
Ba	135		
Ce	140		
> Tb	159		
Ho	165		
Tl	203		
Tl	205		
Pb	206		
Pb	207		
Pb	208		
U	238		
> Bi	209		83.314
Na	23		
Mg	24		
K	39		
Ca	43		
Fe	54		
Fe	57		
> Sc-1	45		
Cl	35		
Kr	83		
Br	81		
P	31		
S	34		
Sr	88		
C	12		
N	14		
Hg	202		
Dy	164		
Ho-1	165		
Er	166		
I	127		

QC Out of Limits

Measurement Type	Analyte	Mass	Out of Limits Message
Li 6 Int Std for sample	Li	6	Rerun sample
Mn 55 Upper, S, EEE	Mn	55	
Se 82 Upper, S, EEE	Se	82	

Sample ID: L1606099502
Report Date/Time: Tuesday, June 21, 2016 16:19:01
Page 3

Approved: June 22, 2016

Ba 135 Upper, S, EEE	Ba	135

Approved: June 22, 2016

Method 6020 - Summary Report

Sample ID: QC Std 6
Sample Date/Time: Tuesday, June 21, 2016 16:19:57
Number of Replicates: 3
Autosampler Position: 101
Sample Description:
Method File: C:\NexIONData\Method\6020a.mth
Aliquot Volume (mL):
Diluted to Volume (mL):
User Name: BKT Nexion300X
Cumulative Autodilution Factor: 1
Nexion-ICP 200.8\6020

Concentration Results

IS	Analyte	Mass	Intensity	RSD	Conc.	SD	RSD	Units	Blank Intens.	Mode
>	Li	6	53255.1	2.6				ug/L	60176	Standard
	Be	9	34201.9	0.2	**53.8492**	1.444	2.7	ug/L	5	Standard
	Al	27	6443317.1	1.2	**55.4427**	1.386	2.5	ug/L	832	Standard
	Sc	45	29281.6	1.0				ug/L	25066	Standard
	Ti	47	22756.4	2.7	**106.0921**	2.711	2.6	ug/L	38	Standard
	V	51	330023.3	1.9	**49.9178**	0.818	1.6	ug/L	974	Standard
	Cr	52	374935.6	2.1	**52.2804**	1.022	2.0	ug/L	5792	Standard
	Cr	53	48235.0	2.8	**52.8231**	1.387	2.6	ug/L	347	Standard
	Mn	55	352441.5	1.8	**49.5016**	0.742	1.5	ug/L	1164	Standard
	Co	59	322946.3	1.0	**47.8265**	0.311	0.7	ug/L	303	Standard
	Ni	60	103457.1	1.6	**51.7034**	0.790	1.5	ug/L	291	Standard
	Cu	65	102599.3	1.6	**51.6656**	0.731	1.4	ug/L	173	Standard
	Zn	66	58130.6	0.7	**50.3515**	0.428	0.9	ug/L	130	Standard
>	Ge	72	544960.4	0.5				ug/L	491724	Standard
	As	75	57215.3	2.2	**49.2169**	0.986	2.0	ug/L	-25	Standard
	Se	82	5680.0	0.8	**49.4814**	0.520	1.1	ug/L	12	Standard
	Se-1	77	4029.9	3.0	**50.7996**	1.419	2.8	ug/L	57	Standard
>	Ga	71	136.7	2.1				mg/L	148	Standard
	Rb	85	848.4	0.7				ug/L	18	Standard
	Y	89	441171.0	0.9				ug/L	401845	Standard
>	Rh	103	98.3	34.6				ug/L	10	Standard
	Mo	98	240530.6	0.1	**95.5654**	2.386	2.5	ug/L	12	Standard
	Ag	107	314903.2	0.7	**50.9642**	1.103	2.2	ug/L	98	Standard
	Cd	111	99040.2	2.0	**50.2851**	0.336	0.7	mg/L	11	Standard
	Cd	114	242003.9	1.6	**50.5109**	0.771	1.5	ug/L	21	Standard
>	In	115	573676.8	2.4				ug/L	547487	Standard
	Sn	118	268045.3	0.6	**49.2020**	0.945	1.9	ug/L	450	Standard
	Sb	123	224141.2	0.6	**50.3723**	1.071	2.1	ug/L	105	Standard
	Ba	135	96926.4	0.9	**50.3436**	0.859	1.7	ug/L	111	Standard
	Ce	140	86.7	38.4				ug/L	107	Standard
>	Tb	159	919162.1	0.7				ug/L	890342	Standard
	Ho	165	11.7	65.5				ug/L	10	Standard
	Tl	203	383744.4	1.7	**49.4533**	0.202	0.4	ug/L	19	Standard
	Tl	205	316340.9	2.1	**49.6852**	0.346	0.7	ug/L	17	Standard
	Pb	206	242321.1	0.6	**48.5289**	1.001	2.1	ug/L	247	Standard
	Pb	207	218155.0	0.4	**48.0608**	0.946	2.0	ug/L	215	Standard
	Pb	208	851760.1	1.1	**50.1133**	0.387	0.8	ug/L	770	Standard
	U	238	300943.2	1.1	**48.8537**	0.383	0.8	ug/L	13	Standard
>	Bi	209	516771.8	1.8				ug/L	503143	Standard

Sample ID: QC Std 6
Report Date/Time: Tuesday, June 21, 2016 16:22:14
Page 1

Approved: June 22, 2016

Na	23	0.0		**0.0050**	0.000	0.0	mg/L	2	Standard
Mg	24	3847.2	2.3	**4.4854**	0.083	1.8	mg/L	35	Standard
K	39	1120.0	5.4	**4.6686**	0.296	6.3	mg/L	25	Standard
Ca	43	61.7	49.5	**5.0777**	5.123	100.9	mg/L	38	Standard
Fe	54	5797.8	2.5	**4.5733**	0.113	2.5	mg/L	126	Standard
Fe	57	1638.4	11.3	**4.4400**	0.621	14.0	mg/L	245	Standard
> **Sc-1**	45	29281.6	1.0				mg/L	25066	Standard
Cl	35	158279.8	0.9				ug/L	125857	Standard
Kr	83	1.3	43.3				ug/L	1	Standard
Br	81	7785.3	7.0				ug/L	1350	Standard
P	31	24633.3	2.3				ug/L	18393	Standard
S	34	5546.0	5.0				ug/L	3739	Standard
Sr	88	78.3	26.6				ug/L	78	Standard
C	12	36.7	83.3				mg/L	53	Standard
N	14	0.0					mg/L	0	Standard
Hg	202	0.0					mg/L	0	Standard
Dy	164	2.9	217.0				mg/L	2	Standard
Ho-1	165	11.7	65.5				mg/L	10	Standard
Er	166	10.0	100.0				mg/L	23	Standard
I	127	7436.9	29.8				mg/L	1145	Standard

QC Calculated Values

Analyte	Mass	QC Std % Recovery	Int Std % Recovery	Spike % Recovery
> Li	6			
Be	9	107.698		
Al	27	110.885		
Sc	45			
Ti	47	106.092		
V	51	99.836		
Cr	52	104.561		
Cr	53			
Mn	55	99.003		
Co	59	95.653		
Ni	60	103.407		
Cu	65	103.331		
Zn	66	100.703		
> Ge	72		110.827	
As	75	98.434		
Se	82	98.963		
Se-1	77			
> Ga	71			

Sample ID: QC Std 6
Report Date/Time: Tuesday, June 21, 2016 16:22:14
Page 2

Approved: June 22, 2016

Rb	85			
Y	89			
> Rh	103			
Mo	98	95.565		
Ag	107	101.928		
Cd	111	100.570		
Cd	114			
> In	115		104.784	
Sn	118	98.404		
Sb	123	100.745		
Ba	135	100.687		
Ce	140			
> Tb	159			
Ho	165			
Tl	203	98.907		
Tl	205			
Pb	206			
Pb	207			
Pb	208	100.227		
U	238	97.707		
> Bi	209		102.709	
Na	23			
Mg	24			
K	39			
Ca	43			
Fe	54			
Fe	57			
> Sc-1	45			
Cl	35			
Kr	83			
Br	81			
P	31			
S	34			
Sr	88			
C	12			
N	14			
Hg	202			
Dy	164			
Ho-1	165			
Er	166			
I	127			

QC Out of Limits

Measurement Type	Analyte	Mass	Out of Limits Message
QC Std 6	Al	27	

Sample ID: QC Std 6
Report Date/Time: Tuesday, June 21, 2016 16:22:14
Page 3

Approved: June 22, 2016

Method 6020 - Summary Report

Sample ID: QC Std 7
Sample Date/Time: Tuesday, June 21, 2016 16:23:09
Number of Replicates: 3
Autosampler Position: 102
Sample Description:
Method File: C:\NexIONData\Method\6020a.mth
Aliquot Volume (mL):
Diluted to Volume (mL):
User Name: BKT Nexion300X
Cumulative Autodilution Factor: 1
Nexion-ICP 200.8\6020

Concentration Results

IS	Analyte	Mass	Intensity	RSD	Conc.	SD	RSD	Units	Blank Intens.	Mode
>	**Li**	6	56266.0	2.0				ug/L	60176	Standard
	Be	9	25.0	80.0	**0.0280**	0.030	105.7	ug/L	5	Standard
	Al	27	7918.3	94.7	**0.0560**	0.061	108.1	ug/L	832	Standard
	Sc	45	29356.8	5.8				ug/L	25066	Standard
	Ti	47	35.0	18.7	**-0.0382**	0.028	74.5	ug/L	38	Standard
	V	51	1134.6	16.5	**0.0083**	0.030	365.3	ug/L	974	Standard
	Cr	52	6818.2	1.1	**0.0629**	0.027	42.6	ug/L	5792	Standard
	Cr	53	1238.4	11.1	**1.0052**	0.129	12.8	ug/L	347	Standard
	Mn	55	1320.1	12.1	**-0.0219**	0.024	109.1	ug/L	1164	Standard
	Co	59	310.0	11.8	**-0.0016**	0.006	351.9	ug/L	303	Standard
	Ni	60	235.3	8.6	**-0.0679**	0.011	16.8	ug/L	291	Standard
	Cu	65	177.0	8.0	**-0.0049**	0.008	164.6	ug/L	173	Standard
	Zn	66	177.0	5.2	**-0.0754**	0.007	9.0	ug/L	130	Standard
>	**Ge**	72	524620.7	2.1				ug/L	491724	Standard
	As	75	-13.2	80.2	**0.0220**	0.010	43.5	ug/L	-25	Standard
	Se	82	28.7	3.3	**0.1675**	0.014	8.3	ug/L	12	Standard
	Se-1	77	113.7	8.9	**0.8568**	0.111	13.0	ug/L	57	Standard
>	**Ga**	71	91.7	13.7				mg/L	148	Standard
	Rb	85	53.3	84.0				ug/L	18	Standard
	Y	89	460825.3	1.3				ug/L	401845	Standard
>	**Rh**	103	101.7	25.2				ug/L	10	Standard
	Mo	98	249.0	15.8	**0.0890**	0.015	16.5	ug/L	12	Standard
	Ag	107	151.0	31.3	**0.0077**	0.007	94.9	ug/L	98	Standard
	Cd	111	24.8	83.9	**0.0072**	0.010	139.1	mg/L	11	Standard
	Cd	114	38.5	121.3	**0.0032**	0.009	291.6	ug/L	21	Standard
>	**In**	115	607357.0	0.3				ug/L	547487	Standard
	Sn	118	863.4	16.0	**0.0759**	0.024	32.0	ug/L	450	Standard
	Sb	123	252.1	31.9	**0.0459**	0.017	37.5	ug/L	105	Standard
	Ba	135	755.7	103.5	**0.3163**	0.386	122.0	ug/L	111	Standard
	Ce	140	33.3	70.9				ug/L	107	Standard
>	**Tb**	159	941140.6	1.6				ug/L	890342	Standard
	Ho	165	6.7	114.6				ug/L	10	Standard
	Tl	203	152.0	39.9	**0.0158**	0.008	49.6	ug/L	19	Standard
	Tl	205	98.3	43.8	**0.0163**	0.007	41.4	ug/L	17	Standard
	Pb	206	282.7	4.4	**0.0011**	0.002	198.8	ug/L	247	Standard
	Pb	207	255.7	7.2	**0.0036**	0.003	80.4	ug/L	215	Standard
	Pb	208	1014.3	8.8	**-0.0008**	0.006	712.2	ug/L	770	Standard
	U	238	74.0	54.7	**0.0111**	0.007	59.3	ug/L	13	Standard
>	**Bi**	209	522423.3	2.2				ug/L	503143	Standard

Sample ID: QC Std 7
Report Date/Time: Tuesday, June 21, 2016 16:25:26
Page 1

Approved: June 22, 2016

Na	23	1.7	173.2	**15.5124**	26.860	173.1	mg/L	2	Standard
Mg	24	78.3	48.8	**0.0520**	0.042	80.2	mg/L	35	Standard
K	39	28.3	53.9	**0.0109**	0.074	678.3	mg/L	25	Standard
Ca	43	20.0	25.0	**-1.9217**	1.047	54.5	mg/L	38	Standard
Fe	54	152.7	6.9	**-0.0127**	0.009	69.1	mg/L	126	Standard
Fe	57	248.3	9.9	**-0.2512**	0.109	43.3	mg/L	245	Standard
> **Sc-1**	45	29356.8	5.8				mg/L	25066	Standard
Cl	35	163319.6	1.6				ug/L	125857	Standard
Kr	83	3.3	17.3				ug/L	1	Standard
Br	81	4450.7	3.2				ug/L	1350	Standard
P	31	25079.1	2.0				ug/L	18393	Standard
S	34	5581.0	3.4				ug/L	3739	Standard
Sr	88	80.0	25.0				ug/L	78	Standard
C	12	76.7	7.5				mg/L	53	Standard
N	14	0.0					mg/L	0	Standard
Hg	202	0.0					mg/L	0	Standard
Dy	164	6.2	186.8				mg/L	2	Standard
Ho-1	165	6.7	114.6				mg/L	10	Standard
Er	166	10.0	100.0				mg/L	23	Standard
I	127	3778.8	9.6				mg/L	1145	Standard

QC Calculated Values

	Analyte	Mass	QC Std % Recovery	Int Std % Recovery	Spike % Recovery
>	Li	6			
	Be	9			
	Al	27			
	Sc	45			
	Ti	47			
	V	51			
	Cr	52			
	Cr	53			
	Mn	55			
	Co	59			
	Ni	60			
	Cu	65			
	Zn	66			
>	Ge	72		106.690	
	As	75			
	Se	82			
	Se-1	77			
>	Ga	71			

Sample ID: QC Std 7
Report Date/Time: Tuesday, June 21, 2016 16:25:26
Page 2

Approved: June 22, 2016

Rb	85		
Y	89		
> Rh	103		
Mo	98		
Ag	107		
Cd	111		
Cd	114		
> In	115		110.935
Sn	118		
Sb	123		
Ba	135		
Ce	140		
> Tb	159		
Ho	165		
Tl	203		
Tl	205		
Pb	206		
Pb	207		
Pb	208		
U	238		
> Bi	209		103.832
Na	23		
Mg	24		
K	39		
Ca	43		
Fe	54		
Fe	57		
> Sc-1	45		
Cl	35		
Kr	83		
Br	81		
P	31		
S	34		
Sr	88		
C	12		
N	14		
Hg	202		
Dy	164		
Ho-1	165		
Er	166		
I	127		

QC Out of Limits

Measurement Type	Analyte	Mass	Out of Limits Message

Sample ID: QC Std 7
Report Date/Time: Tuesday, June 21, 2016 16:25:26
Page 3

Approved: June 22, 2016

Method 6020 - Summary Report

Sample ID: PBW 17 WG573111-04
Sample Date/Time: Tuesday, June 21, 2016 17:12:00
Number of Replicates: 3
Autosampler Position: 327
Sample Description: 1
Method File: C:\NexIONData\Method\6020a.mth
Aliquot Volume (mL):
Diluted to Volume (mL):
User Name: BKT Nexion300X
Cumulative Autodilution Factor: 1
Nexion-ICP 200.8\6020

Concentration Results

IS	Analyte	Mass	Intensity	RSD	Conc.	SD	RSD	Units	Blank Intens.	Mode
>	**Li**	6	54402.5	1.6				ug/L	60176	Standard
	Be	9	5.0	100.0	**-0.0013**	0.008	610.8	ug/L	5	Standard
	Al	27	10618.7	0.6	**0.0810**	0.001	1.1	ug/L	832	Standard
	Sc	45	24893.8	1.7				ug/L	25066	Standard
	Ti	47	40.7	25.8	**0.0061**	0.051	846.2	ug/L	38	Standard
	V	51	1126.6	6.2	**0.0221**	0.007	33.6	ug/L	974	Standard
	Cr	52	8748.9	1.0	**0.4586**	0.027	6.0	ug/L	5792	Standard
	Cr	53	838.4	4.0	**0.6314**	0.050	8.0	ug/L	347	Standard
	Mn	55	1743.4	2.0	**0.0621**	0.003	4.4	ug/L	1164	Standard
	Co	59	260.3	10.0	**-0.0058**	0.005	78.5	ug/L	303	Standard
	Ni	60	358.3	2.1	**0.0122**	0.003	26.6	ug/L	291	Standard
	Cu	65	173.7	5.2	**0.0013**	0.007	572.1	ug/L	173	Standard
	Zn	66	1250.4	1.5	**0.9925**	0.026	2.6	ug/L	130	Standard
>	**Ge**	72	483042.7	2.3				ug/L	491724	Standard
	As	75	-21.6	45.1	**0.0130**	0.009	71.6	ug/L	-25	Standard
	Se	82	20.3	42.3	**0.1056**	0.079	74.7	ug/L	12	Standard
	Se-1	77	60.7	14.0	**0.2232**	0.110	49.2	ug/L	57	Standard
>	**Ga**	71	95.0	27.3				mg/L	148	Standard
	Rb	85	53.3	28.6				ug/L	18	Standard
	Y	89	406515.1	1.2				ug/L	401845	Standard
>	**Rh**	103	40.0	33.1				ug/L	10	Standard
	Mo	98	66.3	12.4	**0.0239**	0.004	16.1	ug/L	12	Standard
	Ag	107	76.0	9.9	**-0.0021**	0.001	70.0	ug/L	98	Standard
	Cd	111	4.2	59.6	**-0.0024**	0.001	56.9	mg/L	11	Standard
	Cd	114	16.2	34.0	**-0.0008**	0.001	148.3	ug/L	21	Standard
>	**In**	115	532744.5	1.4				ug/L	547487	Standard
	Sn	118	578.3	18.2	**0.0405**	0.021	51.9	ug/L	450	Standard
	Sb	123	112.7	14.7	**0.0197**	0.004	21.1	ug/L	105	Standard
	Ba	135	77.3	10.0	**-0.0123**	0.004	33.0	ug/L	111	Standard
	Ce	140	56.7	20.4				ug/L	107	Standard
>	**Tb**	159	863639.0	0.6				ug/L	890342	Standard
	Ho	165	10.0	86.6				ug/L	10	Standard
	Tl	203	20.7	12.2	**-0.0007**	0.000	46.3	ug/L	19	Standard
	Tl	205	13.3	57.3	**0.0032**	0.001	39.6	ug/L	17	Standard
	Pb	206	252.0	6.0	**-0.0014**	0.003	236.2	ug/L	247	Standard
	Pb	207	197.0	9.6	**-0.0061**	0.004	71.2	ug/L	215	Standard
	Pb	208	811.7	2.3	**-0.0092**	0.001	11.3	ug/L	770	Standard
	U	238	4.3	13.3	**-0.0001**	0.000	120.6	ug/L	13	Standard
>	**Bi**	209	487095.8	0.3				ug/L	503143	Standard

Sample ID: PBW 17 WG573111-04
Report Date/Time: Tuesday, June 21, 2016 17:14:17
Page 1

Approved: June 22, 2016

Na	23	0.0		**0.0050**	0.000	0.0	mg/L	2	Standard
Mg	24	46.7	22.3	**0.0258**	0.015	59.6	mg/L	35	Standard
K	39	21.7	26.6	**-0.0039**	0.028	718.4	mg/L	25	Standard
Ca	43	25.0	0.0	**-0.3636**	0.085	23.3	mg/L	38	Standard
Fe	54	131.2	2.2	**-0.0111**	0.005	43.5	mg/L	126	Standard
Fe	57	268.3	15.6	**-0.0229**	0.182	793.2	mg/L	245	Standard
Sc-1	45	24893.8	1.7				mg/L	25066	Standard
Cl	35	153737.5	1.5				ug/L	125857	Standard
Kr	83	2.0	50.0				ug/L	1	Standard
Br	81	1480.1	4.7				ug/L	1350	Standard
P	31	20108.3	1.0				ug/L	18393	Standard
S	34	5007.5	3.6				ug/L	3739	Standard
Sr	88	75.0	24.0				ug/L	78	Standard
C	12	86.7	56.9				mg/L	53	Standard
N	14	3.3	173.2				mg/L	0	Standard
Hg	202	0.0					mg/L	0	Standard
Dy	164	6.7	86.6				mg/L	2	Standard
Ho-1	165	10.0	86.6				mg/L	10	Standard
Er	166	0.0					mg/L	23	Standard
I	127	1100.0	6.1				mg/L	1145	Standard

QC Calculated Values

Analyte	Mass	QC Std % Recovery	Int Std % Recovery	Spike % Recovery
> Li	6		90.406	
Be	9			
Al	27			
Sc	45			
Ti	47			
V	51			
Cr	52			
Cr	53			
Mn	55			
Co	59			
Ni	60			
Cu	65			
Zn	66			
> Ge	72		98.235	
As	75			
Se	82			
Se-1	77			
> Ga	71			

Sample ID: PBW 17 WG573111-04
Report Date/Time: Tuesday, June 21, 2016 17:14:17
Page 2

Approved: June 22, 2016

Rb	85		
Y	89		
> Rh	103		
Mo	98		
Ag	107		
Cd	111		
Cd	114		
> In	115		97.307
Sn	118		
Sb	123		
Ba	135		
Ce	140		
> Tb	159		
Ho	165		
Tl	203		
Tl	205		
Pb	206		
Pb	207		
Pb	208		
U	238		
> Bi	209		96.811
Na	23		
Mg	24		
K	39		
Ca	43		
Fe	54		
Fe	57		
> Sc-1	45		
Cl	35		
Kr	83		
Br	81		
P	31		
S	34		
Sr	88		
C	12		
N	14		
Hg	202		
Dy	164		
Ho-1	165		
Er	166		
I	127		

QC Out of Limits

Measurement Type	Analyte	Mass	Out of Limits Message

Sample ID: PBW 17 WG573111-04
Report Date/Time: Tuesday, June 21, 2016 17:14:17
Page 3

Approved: June 22, 2016

Method 6020 - Summary Report

Sample ID: LCSW 17 WG573111-05
Sample Date/Time: Tuesday, June 21, 2016 17:15:12
Number of Replicates: 3
Autosampler Position: 328
Sample Description: 1
Method File: C:\NexIONData\Method\6020a.mth
Aliquot Volume (mL):
Diluted to Volume (mL):
User Name: BKT Nexion300X
Cumulative Autodilution Factor: 1
Nexion-ICP 200.8\6020

Concentration Results

IS	Analyte	Mass	Intensity	RSD	Conc.	SD	RSD	Units	Blank Intens.	Mode
>	**Li**	6	53402.3	2.8				ug/L	60176	Standard
	Be	9	32992.6	3.7	**51.7865**	1.692	3.3	ug/L	5	Standard
	Al	27	12198.2	3.5	**0.0963**	0.003	3.3	ug/L	832	Standard
	Sc	45	25010.7	4.4				ug/L	25066	Standard
	Ti	47	36.7	19.3	**-0.0127**	0.038	300.5	ug/L	38	Standard
	V	51	309717.1	0.7	**53.3313**	0.527	1.0	ug/L	974	Standard
	Cr	52	342937.1	0.8	**54.4644**	0.576	1.1	ug/L	5792	Standard
	Cr	53	43542.5	1.3	**54.2826**	0.411	0.8	ug/L	347	Standard
	Mn	55	351550.5	1.0	**56.2349**	1.195	2.1	ug/L	1164	Standard
	Co	59	316884.2	0.8	**53.4233**	1.002	1.9	ug/L	303	Standard
	Ni	60	94717.8	1.1	**53.8819**	0.368	0.7	ug/L	291	Standard
	Cu	65	94262.3	0.8	**54.0303**	0.520	1.0	ug/L	173	Standard
	Zn	66	54370.7	1.4	**53.6116**	0.241	0.4	ug/L	130	Standard
>	**Ge**	72	478860.5	1.7				ug/L	491724	Standard
	As	75	54535.7	0.7	**53.3915**	0.571	1.1	ug/L	-25	Standard
	Se	82	5489.3	0.8	**54.4366**	0.730	1.3	ug/L	12	Standard
	Se-1	77	3768.1	1.6	**54.1018**	0.084	0.2	ug/L	57	Standard
>	**Ga**	71	106.7	23.6				mg/L	148	Standard
	Rb	85	70.0	25.8				ug/L	18	Standard
	Y	89	420312.3	1.2				ug/L	401845	Standard
>	**Rh**	103	70.0	14.3				ug/L	10	Standard
	Mo	98	30.2	2.9	**0.0083**	0.001	6.6	ug/L	12	Standard
	Ag	107	9909.6	0.5	**1.6841**	0.042	2.5	ug/L	98	Standard
	Cd	111	95930.4	1.1	**51.6011**	0.537	1.0	mg/L	11	Standard
	Cd	114	231350.0	0.5	**51.1556**	0.846	1.7	ug/L	21	Standard
>	**In**	115	541530.1	2.0				ug/L	547487	Standard
	Sn	118	488.3	3.9	**0.0210**	0.003	13.6	ug/L	450	Standard
	Sb	123	205763.6	0.9	**48.9816**	0.890	1.8	ug/L	105	Standard
	Ba	135	93604.3	1.7	**51.4945**	0.191	0.4	ug/L	111	Standard
	Ce	140	73.3	20.8				ug/L	107	Standard
>	**Tb**	159	860719.0	2.3				ug/L	890342	Standard
	Ho	165	16.7	96.4				ug/L	10	Standard
	Tl	203	369565.4	1.5	**51.2366**	0.305	0.6	ug/L	19	Standard
	Tl	205	309835.9	0.4	**52.3608**	0.657	1.3	ug/L	17	Standard
	Pb	206	243588.1	0.4	**52.4792**	0.634	1.2	ug/L	247	Standard
	Pb	207	213081.9	0.8	**50.5043**	1.123	2.2	ug/L	215	Standard
	Pb	208	848492.0	0.7	**53.7161**	1.109	2.1	ug/L	770	Standard
	U	238	292643.2	0.8	**51.1091**	0.641	1.3	ug/L	13	Standard
>	**Bi**	209	480350.2	1.5				ug/L	503143	Standard

Sample ID: LCSW 17 WG573111-05
Report Date/Time: Tuesday, June 21, 2016 17:17:29
Page 1

Approved: June 22, 2016

Na	23	0.0		**0.0050**	0.000	0.0	mg/L	2	Standard
Mg	24	53.3	23.6	**0.0350**	0.020	55.8	mg/L	35	Standard
K	39	43.3	24.0	**0.1052**	0.059	55.9	mg/L	25	Standard
Ca	43	38.3	41.9	**2.3482**	3.443	146.6	mg/L	38	Standard
Fe	54	126.6	30.3	**-0.0161**	0.037	230.4	mg/L	126	Standard
Fe	57	250.0	12.5	**-0.1010**	0.134	132.3	mg/L	245	Standard
> **Sc-1**	45	25010.7	4.4				mg/L	25066	Standard
Cl	35	154303.8	1.1				ug/L	125857	Standard
Kr	83	2.0	50.0				ug/L	1	Standard
Br	81	1753.4	3.7				ug/L	1350	Standard
P	31	20824.3	0.3				ug/L	18393	Standard
S	34	4885.8	3.3				ug/L	3739	Standard
Sr	88	56.7	28.4				ug/L	78	Standard
C	12	36.7	15.7				mg/L	53	Standard
N	14	0.0					mg/L	0	Standard
Hg	202	0.0					mg/L	0	Standard
Dy	164	8.9	8.2				mg/L	2	Standard
Ho-1	165	16.7	96.4				mg/L	10	Standard
Er	166	23.3	65.5				mg/L	23	Standard
I	127	1055.0	7.9				mg/L	1145	Standard

QC Calculated Values

Analyte	Mass	QC Std % Recovery	Int Std % Recovery	Spike % Recovery
> Li	6		88.744	
Be	9			
Al	27			
Sc	45			
Ti	47			
V	51			
Cr	52			
Cr	53			
Mn	55			
Co	59			
Ni	60			
Cu	65			
Zn	66			
> Ge	72		97.384	
As	75			
Se	82			
Se-1	77			
> Ga	71			

Sample ID: LCSW 17 WG573111-05
Report Date/Time: Tuesday, June 21, 2016 17:17:29
Page 2

Approved: June 22, 2016

Rb	85		
Y	89		
> Rh	103		
Mo	98		
Ag	107		
Cd	111		
Cd	114		
> In	115		98.912
Sn	118		
Sb	123		
Ba	135		
Ce	140		
> Tb	159		
Ho	165		
Tl	203		
Tl	205		
Pb	206		
Pb	207		
Pb	208		
U	238		
> Bi	209		95.470
Na	23		
Mg	24		
K	39		
Ca	43		
Fe	54		
Fe	57		
> Sc-1	45		
Cl	35		
Kr	83		
Br	81		
P	31		
S	34		
Sr	88		
C	12		
N	14		
Hg	202		
Dy	164		
Ho-1	165		
Er	166		
I	127		

QC Out of Limits

Measurement Type	Analyte	Mass	Out of Limits Message

Sample ID: LCSW 17 WG573111-05
Report Date/Time: Tuesday, June 21, 2016 17:17:29
Page 3

Approved: June 22, 2016

Method 6020 - Summary Report

Sample ID: L1606054006 WG573111-03
Sample Date/Time: Tuesday, June 21, 2016 17:18:23
Number of Replicates: 3
Autosampler Position: 329
Sample Description: 1
Method File: C:\NexIONData\Method\6020a.mth
Aliquot Volume (mL):
Diluted to Volume (mL):
User Name: BKT Nexion300X
Cumulative Autodilution Factor: 1
Nexion-ICP 200.8\6020

Concentration Results

IS	Analyte	Mass	Intensity	RSD	Conc.	SD	RSD	Units	Blank Intens.	Mode
>	**Li**	6	53768.6	1.8				ug/L	60176	Standard
	Be	9	223.3	5.2	**0.3390**	0.013	4.0	ug/L	5	Standard
	Al	27	1723479.9	1.0	**14.6779**	0.117	0.8	ug/L	832	Standard
	Sc	45	25968.9	1.0				ug/L	25066	Standard
	Ti	47	174.3	23.9	**0.6975**	0.209	30.0	ug/L	38	Standard
	V	51	3187.1	1.0	**0.3676**	0.007	1.8	ug/L	974	Standard
	Cr	52	9962.3	2.2	**0.6307**	0.032	5.0	ug/L	5792	Standard
	Cr	53	1050.0	15.7	**0.8771**	0.206	23.5	ug/L	347	Standard
	Mn	55	96644.7	2.5	**14.9562**	0.439	2.9	ug/L	1164	Standard
	Co	59	26099.5	1.4	**4.2561**	0.058	1.4	ug/L	303	Standard
	Ni	60	9094.4	0.4	**4.8855**	0.040	0.8	ug/L	291	Standard
	Cu	65	962.0	3.3	**0.4423**	0.013	3.0	ug/L	173	Standard
	Zn	66	4916.8	1.4	**4.5256**	0.053	1.2	ug/L	130	Standard
>	**Ge**	72	489760.3	0.8				ug/L	491724	Standard
	As	75	1211.7	3.7	**1.1931**	0.045	3.8	ug/L	-25	Standard
	Se	82	46.7	17.2	**0.3607**	0.079	21.9	ug/L	12	Standard
	Se-1	77	79.0	14.9	**0.4737**	0.176	37.2	ug/L	57	Standard
>	**Ga**	71	271.7	15.3				mg/L	148	Standard
	Rb	85	4263.9	3.2				ug/L	18	Standard
	Y	89	440770.7	2.7				ug/L	401845	Standard
>	**Rh**	103	63.3	12.1				ug/L	10	Standard
	Mo	98	195.2	3.2	**0.0786**	0.003	4.2	ug/L	12	Standard
	Ag	107	113.0	15.1	**0.0042**	0.003	72.0	ug/L	98	Standard
	Cd	111	262.6	11.3	**0.1381**	0.015	10.9	mg/L	11	Standard
	Cd	114	702.5	10.7	**0.1526**	0.016	10.3	ug/L	21	Standard
>	**In**	115	535297.3	0.8				ug/L	547487	Standard
	Sn	118	651.7	5.8	**0.0543**	0.006	11.8	ug/L	450	Standard
	Sb	123	1542.7	18.6	**0.3642**	0.071	19.6	ug/L	105	Standard
	Ba	135	39728.0	0.6	**22.0778**	0.170	0.8	ug/L	111	Standard
	Ce	140	141161.2	0.1				ug/L	107	Standard
>	**Tb**	159	862084.5	1.3				ug/L	890342	Standard
	Ho	165	2525.2	0.9				ug/L	10	Standard
	Tl	203	237.3	1.4	**0.0286**	0.000	1.4	ug/L	19	Standard
	Tl	205	215.0	12.9	**0.0365**	0.005	13.1	ug/L	17	Standard
	Pb	206	988.7	2.5	**0.1535**	0.005	2.9	ug/L	247	Standard
	Pb	207	865.0	0.8	**0.1485**	0.002	1.1	ug/L	215	Standard
	Pb	208	3337.8	2.7	**0.1469**	0.006	4.0	ug/L	770	Standard
	U	238	1870.8	2.8	**0.3187**	0.008	2.5	ug/L	13	Standard
>	**Bi**	209	491187.2	0.5				ug/L	503143	Standard

Sample ID: L1606054006 WG573111-03
Report Date/Time: Tuesday, June 21, 2016 17:20:40
Page 1

Approved: June 22, 2016

Na	23	1.7	173.2	**17.7819**	30.791	173.2	mg/L	2	Standard
Mg	24	1156.7	3.8	**1.4947**	0.043	2.9	mg/L	35	Standard
K	39	66.7	22.9	**0.2083**	0.073	35.0	mg/L	25	Standard
Ca	43	60.0	28.9	**6.0703**	3.171	52.2	mg/L	38	Standard
Fe	54	927.1	5.1	**0.7125**	0.036	5.1	mg/L	126	Standard
Fe	57	453.3	12.5	**0.6351**	0.217	34.1	mg/L	245	Standard
> **Sc-1**	45	25968.9	1.0				mg/L	25066	Standard
Cl	35	162179.5	1.3				ug/L	125857	Standard
Kr	83	1.7	124.9				ug/L	1	Standard
Br	81	3033.6	2.3				ug/L	1350	Standard
P	31	21506.9	0.4				ug/L	18393	Standard
S	34	4834.1	0.8				ug/L	3739	Standard
Sr	88	95.0	26.3				ug/L	78	Standard
C	12	80.0	25.0				mg/L	53	Standard
N	14	0.0					mg/L	0	Standard
Hg	202	0.0					mg/L	0	Standard
Dy	164	3728.6	6.7				mg/L	2	Standard
Ho-1	165	2525.2	0.9				mg/L	10	Standard
Er	166	2266.8	4.7				mg/L	23	Standard
I	127	11339.3	11.3				mg/L	1145	Standard

QC Calculated Values

	Analyte	Mass	QC Std % Recovery	Int Std % Recovery	Spike % Recovery
>	Li	6		89.352	
	Be	9			
	Al	27			
	Sc	45			
	Ti	47			
	V	51			
	Cr	52			
	Cr	53			
	Mn	55			
	Co	59			
	Ni	60			
	Cu	65			
	Zn	66			
>	Ge	72		99.601	
	As	75			
	Se	82			
	Se-1	77			
>	Ga	71			

Sample ID: L1606054006 WG573111-03
Report Date/Time: Tuesday, June 21, 2016 17:20:40
Page 2

Approved: June 22, 2016

Rb	85		
Y	89		
> Rh	103		
Mo	98		
Ag	107		
Cd	111		
Cd	114		
> In	115		97.774
Sn	118		
Sb	123		
Ba	135		
Ce	140		
> Tb	159		
Ho	165		
Tl	203		
Tl	205		
Pb	206		
Pb	207		
Pb	208		
U	238		
> Bi	209		97.624
Na	23		
Mg	24		
K	39		
Ca	43		
Fe	54		
Fe	57		
> Sc-1	45		
Cl	35		
Kr	83		
Br	81		
P	31		
S	34		
Sr	88		
C	12		
N	14		
Hg	202		
Dy	164		
Ho-1	165		
Er	166		
I	127		

QC Out of Limits

Measurement Type	Analyte	Mass	Out of Limits Message

Sample ID: L1606054006 WG573111-03
Report Date/Time: Tuesday, June 21, 2016 17:20:40
Page 3

Approved: June 22, 2016

Method 6020 - Summary Report

Sample ID: L1606054007S WG573111-09
Sample Date/Time: Tuesday, June 21, 2016 17:21:35
Number of Replicates: 3
Autosampler Position: 330
Sample Description: 1
Method File: C:\NexIONData\Method\6020a.mth
Aliquot Volume (mL):
Diluted to Volume (mL):
User Name: BKT Nexion300X
Cumulative Autodilution Factor: 1
Nexion-ICP 200.8\6020

Concentration Results

IS	Analyte	Mass	Intensity	RSD	Conc.	SD	RSD	Units	Blank Intens.	Mode
>	**Li**	6	55648.7	1.0				ug/L	60176	Standard
	Be	9	35439.7	1.0	**53.3747**	0.542	1.0	ug/L	5	Standard
	Al	27	1734040.1	1.3	**14.2679**	0.205	1.4	ug/L	832	Standard
	Sc	45	25546.5	2.5				ug/L	25066	Standard
	Ti	47	195.0	1.4	**0.7899**	0.031	3.9	ug/L	38	Standard
	V	51	309925.0	0.5	**51.3311**	0.675	1.3	ug/L	974	Standard
	Cr	52	343998.6	1.2	**52.5323**	1.556	3.0	ug/L	5792	Standard
	Cr	53	43246.7	4.8	**51.8802**	3.426	6.6	ug/L	347	Standard
	Mn	55	421085.3	0.6	**64.8270**	1.302	2.0	ug/L	1164	Standard
	Co	59	336029.8	0.8	**54.5018**	1.427	2.6	ug/L	303	Standard
	Ni	60	104045.4	1.6	**56.9634**	1.904	3.3	ug/L	291	Standard
	Cu	65	95190.8	1.4	**52.4843**	0.914	1.7	ug/L	173	Standard
	Zn	66	58975.9	0.8	**55.9583**	1.065	1.9	ug/L	130	Standard
>	**Ge**	72	497816.0	1.8				ug/L	491724	Standard
	As	75	56479.5	0.3	**53.1942**	0.942	1.8	ug/L	-25	Standard
	Se	82	5338.4	1.1	**50.9267**	1.343	2.6	ug/L	12	Standard
	Se-1	77	3721.8	0.2	**51.3788**	0.854	1.7	ug/L	57	Standard
>	**Ga**	71	246.7	20.3				mg/L	148	Standard
	Rb	85	4018.9	6.2				ug/L	18	Standard
	Y	89	438370.4	1.5				ug/L	401845	Standard
>	**Rh**	103	75.0	20.0				ug/L	10	Standard
	Mo	98	177.1	10.3	**0.0704**	0.007	9.6	ug/L	12	Standard
	Ag	107	25202.6	1.7	**4.3298**	0.014	0.3	ug/L	98	Standard
	Cd	111	95691.9	1.4	**51.7579**	0.175	0.3	mg/L	11	Standard
	Cd	114	231930.1	2.9	**51.5555**	0.701	1.4	ug/L	21	Standard
>	**In**	115	538493.9	1.7				ug/L	547487	Standard
	Sn	118	535.0	0.9	**0.0307**	0.002	8.0	ug/L	450	Standard
	Sb	123	208964.7	1.0	**50.0186**	0.580	1.2	ug/L	105	Standard
	Ba	135	133008.3	1.3	**73.6104**	0.853	1.2	ug/L	111	Standard
	Ce	140	144677.5	1.4				ug/L	107	Standard
>	**Tb**	159	870588.4	1.2				ug/L	890342	Standard
	Ho	165	2515.2	1.4				ug/L	10	Standard
	Tl	203	376132.5	1.2	**50.4480**	0.208	0.4	ug/L	19	Standard
	Tl	205	310457.8	2.2	**50.7488**	0.818	1.6	ug/L	17	Standard
	Pb	206	249489.7	0.6	**51.9992**	0.813	1.6	ug/L	247	Standard
	Pb	207	216108.6	0.2	**49.5458**	0.596	1.2	ug/L	215	Standard
	Pb	208	835970.7	1.9	**51.1849**	0.557	1.1	ug/L	770	Standard
	U	238	296500.2	1.1	**50.0915**	0.324	0.6	ug/L	13	Standard
>	**Bi**	209	496523.1	1.1				ug/L	503143	Standard

Sample ID: L1606054007S WG573111-09
Report Date/Time: Tuesday, June 21, 2016 17:23:52
Page 1

Approved: June 22, 2016

Na	23	0.0		**0.0050**	0.000	0.0	mg/L	2	Standard
Mg	24	1253.4	1.0	**1.6514**	0.045	2.7	mg/L	35	Standard
K	39	90.0	24.2	**0.3274**	0.105	31.9	mg/L	25	Standard
Ca	43	50.0	0.0	**4.3487**	0.242	5.6	mg/L	38	Standard
Fe	54	828.2	6.8	**0.6342**	0.039	6.2	mg/L	126	Standard
Fe	57	453.3	3.4	**0.6651**	0.095	14.3	mg/L	245	Standard
> **Sc-1**	45	25546.5	2.5				mg/L	25066	Standard
Cl	35	160715.9	0.9				ug/L	125857	Standard
Kr	83	1.3	43.3				ug/L	1	Standard
Br	81	6278.0	7.6				ug/L	1350	Standard
P	31	21558.7	3.0				ug/L	18393	Standard
S	34	4647.4	1.5				ug/L	3739	Standard
Sr	88	96.7	16.6				ug/L	78	Standard
C	12	80.0	33.1				mg/L	53	Standard
N	14	0.0					mg/L	0	Standard
Hg	202	6.7	86.6				mg/L	0	Standard
Dy	164	3942.4	3.7				mg/L	2	Standard
Ho-1	165	2515.2	1.4				mg/L	10	Standard
Er	166	2396.9	12.6				mg/L	23	Standard
I	127	13020.6	8.0				mg/L	1145	Standard

QC Calculated Values

Analyte	Mass	QC Std % Recovery	Int Std % Recovery	Spike % Recovery
> Li	6		92.477	
Be	9			
Al	27			
Sc	45			
Ti	47			
V	51			
Cr	52			
Cr	53			
Mn	55			
Co	59			
Ni	60			
Cu	65			
Zn	66			
> Ge	72		101.239	
As	75			
Se	82			
Se-1	77			
> Ga	71			

Sample ID: L1606054007S WG573111-09
Report Date/Time: Tuesday, June 21, 2016 17:23:52
Page 2

Approved: June 22, 2016

Rb	85		
Y	89		
> Rh	103		
Mo	98		
Ag	107		
Cd	111		
Cd	114		
> In	115		98.357
Sn	118		
Sb	123		
Ba	135		
Ce	140		
> Tb	159		
Ho	165		
Tl	203		
Tl	205		
Pb	206		
Pb	207		
Pb	208		
U	238		
> Bi	209		98.684
Na	23		
Mg	24		
K	39		
Ca	43		
Fe	54		
Fe	57		
> Sc-1	45		
Cl	35		
Kr	83		
Br	81		
P	31		
S	34		
Sr	88		
C	12		
N	14		
Hg	202		
Dy	164		
Ho-1	165		
Er	166		
I	127		

QC Out of Limits

Measurement Type	Analyte	Mass	Out of Limits Message

Approved: June 22, 2016

Method 6020 - Summary Report

Sample ID: L1606054008SD WG573111-10
Sample Date/Time: Tuesday, June 21, 2016 17:24:46
Number of Replicates: 3
Autosampler Position: 331
Sample Description: 1
Method File: C:\NexIONData\Method\6020a.mth
Aliquot Volume (mL):
Diluted to Volume (mL):
User Name: BKT Nexion300X
Cumulative Autodilution Factor: 1
Nexion-ICP 200.8\6020

Concentration Results

IS	Analyte	Mass	Intensity	RSD	Conc.	SD	RSD	Units	Blank Intens.	Mode
>	**Li**	6	55279.0	1.9				ug/L	60176	Standard
	Be	9	36627.6	1.2	**55.5439**	1.219	2.2	ug/L	5	Standard
	Al	27	1713238.5	1.0	**14.1936**	0.289	2.0	ug/L	832	Standard
	Sc	45	25197.6	2.6				ug/L	25066	Standard
	Ti	47	199.3	7.4	**0.8424**	0.087	10.4	ug/L	38	Standard
	V	51	309494.1	1.0	**52.7786**	0.658	1.2	ug/L	974	Standard
	Cr	52	347378.1	1.2	**54.6471**	1.197	2.2	ug/L	5792	Standard
	Cr	53	43514.1	2.2	**53.7328**	1.741	3.2	ug/L	347	Standard
	Mn	55	424846.4	0.6	**67.3400**	0.361	0.5	ug/L	1164	Standard
	Co	59	340025.8	0.7	**56.7736**	0.789	1.4	ug/L	303	Standard
	Ni	60	103607.1	1.5	**58.3956**	1.391	2.4	ug/L	291	Standard
	Cu	65	94948.3	1.4	**53.9039**	1.162	2.2	ug/L	173	Standard
	Zn	66	59000.7	0.9	**57.6432**	1.050	1.8	ug/L	130	Standard
>	**Ge**	72	483481.9	1.0				ug/L	491724	Standard
	As	75	55725.2	0.4	**54.0300**	0.345	0.6	ug/L	-25	Standard
	Se	82	5455.4	1.2	**53.5737**	0.261	0.5	ug/L	12	Standard
	Se-1	77	3687.1	2.8	**52.4054**	0.959	1.8	ug/L	57	Standard
>	**Ga**	71	291.7	5.5				mg/L	148	Standard
	Rb	85	3975.5	3.5				ug/L	18	Standard
	Y	89	437768.5	1.6				ug/L	401845	Standard
>	**Rh**	103	73.3	21.9				ug/L	10	Standard
	Mo	98	292.6	1.9	**0.1184**	0.004	3.1	ug/L	12	Standard
	Ag	107	6385.3	1.6	**1.0770**	0.028	2.6	ug/L	98	Standard
	Cd	111	98546.6	1.7	**52.8871**	1.151	2.2	mg/L	11	Standard
	Cd	114	241574.4	2.1	**53.2859**	1.073	2.0	ug/L	21	Standard
>	**In**	115	542760.7	1.3				ug/L	547487	Standard
	Sn	118	570.0	9.9	**0.0368**	0.012	33.4	ug/L	450	Standard
	Sb	123	210832.3	1.1	**50.0678**	0.730	1.5	ug/L	105	Standard
	Ba	135	135047.9	1.1	**74.1546**	1.297	1.7	ug/L	111	Standard
	Ce	140	141782.0	0.7				ug/L	107	Standard
>	**Tb**	159	865701.6	1.6				ug/L	890342	Standard
	Ho	165	2566.9	2.9				ug/L	10	Standard
	Tl	203	382403.7	0.7	**52.5418**	1.098	2.1	ug/L	19	Standard
	Tl	205	317463.1	0.8	**53.1627**	1.073	2.0	ug/L	17	Standard
	Pb	206	248494.2	0.2	**53.0491**	0.826	1.6	ug/L	247	Standard
	Pb	207	215899.1	1.2	**50.7054**	1.283	2.5	ug/L	215	Standard
	Pb	208	857334.8	1.1	**53.7766**	0.992	1.8	ug/L	770	Standard
	U	238	302840.8	1.0	**52.4120**	1.195	2.3	ug/L	13	Standard
>	**Bi**	209	484780.2	1.4				ug/L	503143	Standard

Sample ID: L1606054008SD WG573111-10
Report Date/Time: Tuesday, June 21, 2016 17:27:03
Page 1

Approved: June 22, 2016

Na	23	0.0		**0.0050**	0.000	0.0	mg/L	2	Standard
Mg	24	1276.7	8.6	**1.7042**	0.107	6.3	mg/L	35	Standard
K	39	51.7	49.7	**0.1459**	0.135	92.5	mg/L	25	Standard
Ca	43	55.0	9.1	**5.4513**	0.801	14.7	mg/L	38	Standard
Fe	54	811.1	8.4	**0.6307**	0.085	13.5	mg/L	126	Standard
Fe	57	461.7	3.8	**0.7224**	0.112	15.4	mg/L	245	Standard
> **Sc-1**	45	25197.6	2.6				mg/L	25066	Standard
Cl	35	161517.7	0.6				ug/L	125857	Standard
Kr	83	2.3	24.7				ug/L	1	Standard
Br	81	2850.3	4.7				ug/L	1350	Standard
P	31	22705.3	1.8				ug/L	18393	Standard
S	34	4462.3	4.8				ug/L	3739	Standard
Sr	88	113.3	17.8				ug/L	78	Standard
C	12	80.0	25.0				mg/L	53	Standard
N	14	0.0					mg/L	0	Standard
Hg	202	0.0					mg/L	0	Standard
Dy	164	3943.7	6.5				mg/L	2	Standard
Ho-1	165	2566.9	2.9				mg/L	10	Standard
Er	166	2160.2	8.1				mg/L	23	Standard
I	127	12827.1	9.5				mg/L	1145	Standard

QC Calculated Values

Analyte	Mass	QC Std % Recovery	Int Std % Recovery	Spike % Recovery
> Li	6		91.862	
Be	9			
Al	27			
Sc	45			
Ti	47			
V	51			
Cr	52			
Cr	53			
Mn	55			
Co	59			
Ni	60			
Cu	65			
Zn	66			
> Ge	72		98.324	
As	75			
Se	82			
Se-1	77			
> Ga	71			

Sample ID: L1606054008SD WG573111-10
Report Date/Time: Tuesday, June 21, 2016 17:27:03
Page 2

Approved: June 22, 2016

Rb	85		
Y	89		
> Rh	103		
Mo	98		
Ag	107		
Cd	111		
Cd	114		
> In	115		99.137
Sn	118		
Sb	123		
Ba	135		
Ce	140		
> Tb	159		
Ho	165		
Tl	203		
Tl	205		
Pb	206		
Pb	207		
Pb	208		
U	238		
> Bi	209		96.350
Na	23		
Mg	24		
K	39		
Ca	43		
Fe	54		
Fe	57		
> Sc-1	45		
Cl	35		
Kr	83		
Br	81		
P	31		
S	34		
Sr	88		
C	12		
N	14		
Hg	202		
Dy	164		
Ho-1	165		
Er	166		
I	127		

QC Out of Limits

Measurement Type	Analyte	Mass	Out of Limits Message

Approved: June 22, 2016

Method 6020 - Summary Report

Sample ID: L1606062401
Sample Date/Time: Tuesday, June 21, 2016 17:27:58
Number of Replicates: 3
Autosampler Position: 332
Sample Description: 1
Method File: C:\NexIONData\Method\6020a.mth
Aliquot Volume (mL):
Diluted to Volume (mL):
User Name: BKT Nexion300X
Cumulative Autodilution Factor: 1
Nexion-ICP 200.8\6020

Concentration Results

IS	Analyte	Mass	Intensity	RSD	Conc.	SD	RSD	Units	Blank Intens.	Mode
>	**Li**	6	58089.5	1.1				ug/L	60176	Standard
	Be	9	30.0	33.3	**0.0342**	0.014	41.0	ug/L	5	Standard
	Al	27	6143141.8	1.0	**48.4472**	0.944	1.9	ug/L	832	Standard
	Sc	45	25180.9	3.0				ug/L	25066	Standard
	Ti	47	164.0	25.9	**0.6648**	0.220	33.1	ug/L	38	Standard
	V	51	185031.3	1.5	**31.8430**	0.072	0.2	ug/L	974	Standard
	Cr	52	18607.9	15.7	**2.0656**	0.441	21.3	ug/L	5792	Standard
	Cr	53	3327.0	10.6	**3.7691**	0.381	10.1	ug/L	347	Standard
	Mn	55	46439.1	0.7	**7.2533**	0.079	1.1	ug/L	1164	Standard
	Co	59	5982.5	1.5	**0.9617**	0.001	0.1	ug/L	303	Standard
	Ni	60	16639.8	1.1	**9.3260**	0.213	2.3	ug/L	291	Standard
	Cu	65	8174.2	0.6	**4.6046**	0.102	2.2	ug/L	173	Standard
	Zn	66	49644.2	2.1	**49.0098**	0.387	0.8	ug/L	130	Standard
>	**Ge**	72	478054.7	1.6				ug/L	491724	Standard
	As	75	1224.7	7.5	**1.2333**	0.072	5.9	ug/L	-25	Standard
	Se	82	472.0	3.9	**4.6028**	0.133	2.9	ug/L	12	Standard
	Se-1	77	207.0	7.7	**2.3618**	0.199	8.4	ug/L	57	Standard
>	**Ga**	71	200.0	23.8				mg/L	148	Standard
	Rb	85	14974.1	2.7				ug/L	18	Standard
	Y	89	411795.2	1.6				ug/L	401845	Standard
>	**Rh**	103	106.7	9.8				ug/L	10	Standard
	Mo	98	231188.7	0.7	**98.5932**	1.267	1.3	ug/L	12	Standard
	Ag	107	131.7	7.2	**0.0075**	0.002	23.5	ug/L	98	Standard
	Cd	111	-78.0	39.1	**-0.0472**	0.016	34.7	mg/L	11	Standard
	Cd	114	617.4	6.3	**0.1339**	0.009	7.0	ug/L	21	Standard
>	**In**	115	534274.2	0.6				ug/L	547487	Standard
	Sn	118	656.7	7.2	**0.0556**	0.010	17.6	ug/L	450	Standard
	Sb	123	2302.2	22.5	**0.5481**	0.126	23.0	ug/L	105	Standard
	Ba	135	32140.4	1.2	**17.8854**	0.296	1.7	ug/L	111	Standard
	Ce	140	261.7	29.6				ug/L	107	Standard
>	**Tb**	159	856456.1	0.5				ug/L	890342	Standard
	Ho	165	20.0	25.0				ug/L	10	Standard
	Tl	203	426.7	20.5	**0.0564**	0.012	21.0	ug/L	19	Standard
	Tl	205	363.3	45.3	**0.0631**	0.028	43.7	ug/L	17	Standard
	Pb	206	788.4	5.3	**0.1175**	0.008	6.8	ug/L	247	Standard
	Pb	207	708.7	4.4	**0.1184**	0.006	5.2	ug/L	215	Standard
	Pb	208	2871.1	13.6	**0.1246**	0.024	18.9	ug/L	770	Standard
	U	238	398.7	34.3	**0.0697**	0.024	33.8	ug/L	13	Standard
>	**Bi**	209	473349.9	0.8				ug/L	503143	Standard

Sample ID: L1606062401
Report Date/Time: Tuesday, June 21, 2016 17:30:15
Page 1

Approved: June 22, 2016

Na	23	0.0		**0.0050**	0.000	0.0	mg/L	2	Standard
Mg	24	16877.7	3.1	**23.0643**	1.225	5.3	mg/L	35	Standard
K	39	280.0	25.0	**1.2812**	0.375	29.2	mg/L	25	Standard
Ca	43	126.7	8.2	**19.5068**	1.380	7.1	mg/L	38	Standard
Fe	54	143.3	6.8	**-0.0010**	0.012	1154.4	mg/L	126	Standard
Fe	57	358.3	9.3	**0.3188**	0.164	51.3	mg/L	245	Standard
> **Sc-1**	45	25180.9	3.0				mg/L	25066	Standard
Cl	35	205780.0	0.7				ug/L	125857	Standard
Kr	83	1.0	100.0				ug/L	1	Standard
Br	81	97895.4	2.7				ug/L	1350	Standard
P	31	21284.9	2.0				ug/L	18393	Standard
S	34	4504.0	2.9				ug/L	3739	Standard
Sr	88	191.7	4.0				ug/L	78	Standard
C	12	73.3	34.3				mg/L	53	Standard
N	14	0.0					mg/L	0	Standard
Hg	202	30.0	88.2				mg/L	0	Standard
Dy	164	29.4	101.4				mg/L	2	Standard
Ho-1	165	20.0	25.0				mg/L	10	Standard
Er	166	13.3	43.3				mg/L	23	Standard
I	127	12732.0	2.8				mg/L	1145	Standard

QC Calculated Values

Analyte	Mass	QC Std % Recovery	Int Std % Recovery	Spike % Recovery
> Li	6		96.533	
Be	9			
Al	27			
Sc	45			
Ti	47			
V	51			
Cr	52			
Cr	53			
Mn	55			
Co	59			
Ni	60			
Cu	65			
Zn	66			
> Ge	72		97.220	
As	75			
Se	82			
Se-1	77			
> Ga	71			

Sample ID: L1606062401
Report Date/Time: Tuesday, June 21, 2016 17:30:15
Page 2

Approved: June 22, 2016

Rb	85		
Y	89		
> Rh	103		
Mo	98		
Ag	107		
Cd	111		
Cd	114		
> In	115		97.587
Sn	118		
Sb	123		
Ba	135		
Ce	140		
> Tb	159		
Ho	165		
Tl	203		
Tl	205		
Pb	206		
Pb	207		
Pb	208		
U	238		
> Bi	209		94.079
Na	23		
Mg	24		
K	39		
Ca	43		
Fe	54		
Fe	57		
> Sc-1	45		
Cl	35		
Kr	83		
Br	81		
P	31		
S	34		
Sr	88		
C	12		
N	14		
Hg	202		
Dy	164		
Ho-1	165		
Er	166		
I	127		

QC Out of Limits

Measurement Type	Analyte	Mass	Out of Limits Message

Approved: June 22, 2016

Method 6020 - Summary Report

Sample ID: L1606062401PS WG573473-01
Sample Date/Time: Tuesday, June 21, 2016 17:31:09
Number of Replicates: 3
Autosampler Position: 333
Sample Description: 1
Method File: C:\NexIONData\Method\6020a.mth
Aliquot Volume (mL):
Diluted to Volume (mL):
User Name: BKT Nexion300X
Cumulative Autodilution Factor: 1
Nexion-ICP 200.8\6020

Concentration Results

IS	Analyte	Mass	Intensity	RSD	Conc.	SD	RSD	Units	Blank Intens.	Mode
>	**Li**	6	59555.2	1.6				ug/L	60176	Standard
	Be	9	38114.6	4.0	**53.6277**	1.538	2.9	ug/L	5	Standard
	Al	27	6236393.4	1.5	**47.9667**	0.190	0.4	ug/L	832	Standard
	Sc	45	25247.7	3.0				ug/L	25066	Standard
	Ti	47	149.7	6.7	**0.5489**	0.064	11.6	ug/L	38	Standard
	V	51	510919.3	1.1	**83.6813**	1.623	1.9	ug/L	974	Standard
	Cr	52	357055.0	1.4	**53.8592**	0.614	1.1	ug/L	5792	Standard
	Cr	53	46658.4	3.1	**55.2620**	1.342	2.4	ug/L	347	Standard
	Mn	55	386237.5	1.3	**58.7100**	1.701	2.9	ug/L	1164	Standard
	Co	59	326523.7	0.8	**52.2967**	1.090	2.1	ug/L	303	Standard
	Ni	60	110932.7	1.4	**59.9730**	0.773	1.3	ug/L	291	Standard
	Cu	65	103725.9	2.2	**56.4780**	0.362	0.6	ug/L	173	Standard
	Zn	66	105350.7	1.8	**98.8815**	0.625	0.6	ug/L	130	Standard
>	**Ge**	72	504099.0	2.3				ug/L	491724	Standard
	As	75	58925.6	0.8	**54.8077**	0.985	1.8	ug/L	-25	Standard
	Se	82	6143.8	2.0	**57.9003**	2.000	3.5	ug/L	12	Standard
	Se-1	77	4049.5	3.3	**55.2355**	0.588	1.1	ug/L	57	Standard
>	**Ga**	71	220.0	17.2				mg/L	148	Standard
	Rb	85	14929.0	0.6				ug/L	18	Standard
	Y	89	406274.5	1.9				ug/L	401845	Standard
>	**Rh**	103	120.0	21.7				ug/L	10	Standard
	Mo	98	233519.6	0.3	**99.7506**	0.946	0.9	ug/L	12	Standard
	Ag	107	294288.6	1.5	**51.2056**	0.387	0.8	ug/L	98	Standard
	Cd	111	97440.1	1.5	**53.2049**	0.652	1.2	mg/L	11	Standard
	Cd	114	237560.5	0.5	**53.3199**	0.438	0.8	ug/L	21	Standard
>	**In**	115	533397.7	0.7				ug/L	547487	Standard
	Sn	118	846.7	2.7	**0.0933**	0.004	4.2	ug/L	450	Standard
	Sb	123	217534.4	0.9	**52.5626**	0.359	0.7	ug/L	105	Standard
	Ba	135	126166.1	0.5	**70.4856**	0.674	1.0	ug/L	111	Standard
	Ce	140	221.7	9.1				ug/L	107	Standard
>	**Tb**	159	863996.7	1.6				ug/L	890342	Standard
	Ho	165	15.0	120.2				ug/L	10	Standard
	Tl	203	388142.4	1.0	**52.8512**	0.991	1.9	ug/L	19	Standard
	Tl	205	322436.9	1.5	**53.5061**	0.715	1.3	ug/L	17	Standard
	Pb	206	253353.0	2.2	**53.5909**	0.163	0.3	ug/L	247	Standard
	Pb	207	220862.2	1.1	**51.4007**	0.713	1.4	ug/L	215	Standard
	Pb	208	859792.8	1.1	**53.4462**	0.779	1.5	ug/L	770	Standard
	U	238	306380.9	1.7	**52.5395**	0.392	0.7	ug/L	13	Standard
>	**Bi**	209	489218.2	2.4				ug/L	503143	Standard

Sample ID: L1606062401PS WG573473-01
Report Date/Time: Tuesday, June 21, 2016 17:33:26
Page 1

Approved: June 22, 2016

Na	23	1.7	173.2	**17.9600**	31.099	173.2	mg/L	2	Standard
Mg	24	16909.4	2.0	**23.0293**	0.226	1.0	mg/L	35	Standard
K	39	301.7	1.9	**1.3820**	0.071	5.1	mg/L	25	Standard
Ca	43	131.7	14.4	**20.3888**	3.034	14.9	mg/L	38	Standard
Fe	54	166.4	16.9	**0.0199**	0.023	114.5	mg/L	126	Standard
Fe	57	365.0	8.3	**0.3416**	0.157	46.0	mg/L	245	Standard
> **Sc-1**	45	25247.7	3.0				mg/L	25066	Standard
Cl	35	210532.0	1.1				ug/L	125857	Standard
Kr	83	2.3	24.7				ug/L	1	Standard
Br	81	100099.7	2.0				ug/L	1350	Standard
P	31	21987.6	1.4				ug/L	18393	Standard
S	34	4502.3	2.4				ug/L	3739	Standard
Sr	88	196.7	8.9				ug/L	78	Standard
C	12	86.7	24.0				mg/L	53	Standard
N	14	0.0					mg/L	0	Standard
Hg	202	70.0	37.8				mg/L	0	Standard
Dy	164	33.0	47.1				mg/L	2	Standard
Ho-1	165	15.0	120.2				mg/L	10	Standard
Er	166	6.7	86.6				mg/L	23	Standard
I	127	13005.6	0.7				mg/L	1145	Standard

QC Calculated Values

Analyte	Mass	QC Std % Recovery	Int Std % Recovery	Spike % Recovery
> Li	6		98.968	
Be	9			
Al	27			
Sc	45			
Ti	47			
V	51			
Cr	52			
Cr	53			
Mn	55			
Co	59			
Ni	60			
Cu	65			
Zn	66			
> Ge	72		102.517	
As	75			
Se	82			
Se-1	77			
> Ga	71			

Sample ID: L1606062401PS WG573473-01
Report Date/Time: Tuesday, June 21, 2016 17:33:26
Page 2

Approved: June 22, 2016

Rb	85		
Y	89		
> Rh	103		
Mo	98		
Ag	107		
Cd	111		
Cd	114		
> In	115		97.427
Sn	118		
Sb	123		
Ba	135		
Ce	140		
> Tb	159		
Ho	165		
Tl	203		
Tl	205		
Pb	206		
Pb	207		
Pb	208		
U	238		
> Bi	209		97.232
Na	23		
Mg	24		
K	39		
Ca	43		
Fe	54		
Fe	57		
> Sc-1	45		
Cl	35		
Kr	83		
Br	81		
P	31		
S	34		
Sr	88		
C	12		
N	14		
Hg	202		
Dy	164		
Ho-1	165		
Er	166		
I	127		

QC Out of Limits

Measurement Type	Analyte	Mass	Out of Limits Message

Approved: June 22, 2016

Method 6020 - Summary Report

Sample ID: L1606062401SDL WG573473-02
Sample Date/Time: Tuesday, June 21, 2016 17:34:21
Number of Replicates: 3
Autosampler Position: 334
Sample Description: 5
Method File: C:\NexIONData\Method\6020a.mth
Aliquot Volume (mL):
Diluted to Volume (mL):
User Name: BKT Nexion300X
Cumulative Autodilution Factor: 1
Nexion-ICP 200.8\6020

Concentration Results

IS	Analyte	Mass	Intensity	RSD	Conc.	SD	RSD	Units	Blank Intens.	Mode
>	**Li**	6	60477.2	2.3				ug/L	60176	Standard
	Be	9	20.0	25.0	**0.0187**	0.007	38.3	ug/L	5	Standard
	Al	27	1346077.1	1.4	**10.1901**	0.104	1.0	ug/L	832	Standard
	Sc	45	26165.9	1.8				ug/L	25066	Standard
	Ti	47	53.3	5.7	**0.0577**	0.020	34.3	ug/L	38	Standard
	V	51	40043.4	1.0	**6.2981**	0.105	1.7	ug/L	974	Standard
	Cr	52	9838.2	1.4	**0.5437**	0.034	6.2	ug/L	5792	Standard
	Cr	53	1326.7	4.2	**1.1460**	0.079	6.9	ug/L	347	Standard
	Mn	55	10769.8	1.7	**1.4023**	0.064	4.6	ug/L	1164	Standard
	Co	59	1559.7	6.1	**0.1970**	0.021	10.5	ug/L	303	Standard
	Ni	60	3793.5	0.5	**1.8350**	0.048	2.6	ug/L	291	Standard
	Cu	65	2218.5	2.2	**1.0935**	0.016	1.5	ug/L	173	Standard
	Zn	66	12058.5	0.3	**10.9344**	0.220	2.0	ug/L	130	Standard
>	**Ge**	72	512114.2	2.3				ug/L	491724	Standard
	As	75	280.0	6.4	**0.2900**	0.014	4.8	ug/L	-25	Standard
	Se	82	125.6	4.8	**1.0748**	0.079	7.4	ug/L	12	Standard
	Se-1	77	81.0	16.3	**0.4492**	0.161	35.8	ug/L	57	Standard
>	**Ga**	71	110.0	9.1				mg/L	148	Standard
	Rb	85	3283.7	4.5				ug/L	18	Standard
	Y	89	414186.7	0.7				ug/L	401845	Standard
>	**Rh**	103	43.3	17.6				ug/L	10	Standard
	Mo	98	48312.3	1.7	**19.6814**	0.770	3.9	ug/L	12	Standard
	Ag	107	449.0	12.1	**0.0592**	0.010	17.0	ug/L	98	Standard
	Cd	111	-5.5	192.0	**-0.0076**	0.005	71.9	mg/L	11	Standard
	Cd	114	194.3	6.1	**0.0372**	0.003	7.7	ug/L	21	Standard
>	**In**	115	559504.5	2.3				ug/L	547487	Standard
	Sn	118	523.3	5.3	**0.0246**	0.006	24.8	ug/L	450	Standard
	Sb	123	2078.0	20.6	**0.4699**	0.089	18.9	ug/L	105	Standard
	Ba	135	6769.2	2.6	**3.5550**	0.174	4.9	ug/L	111	Standard
	Ce	140	83.3	24.2				ug/L	107	Standard
>	**Tb**	159	903655.8	2.0				ug/L	890342	Standard
	Ho	165	10.0	132.3				ug/L	10	Standard
	Tl	203	191.7	11.3	**0.0211**	0.003	12.7	ug/L	19	Standard
	Tl	205	210.0	24.9	**0.0339**	0.008	25.0	ug/L	17	Standard
	Pb	206	458.3	5.1	**0.0367**	0.005	13.4	ug/L	247	Standard
	Pb	207	386.0	11.6	**0.0328**	0.010	31.6	ug/L	215	Standard
	Pb	208	1615.7	13.4	**0.0350**	0.013	38.0	ug/L	770	Standard
	U	238	122.3	50.4	**0.0190**	0.010	52.9	ug/L	13	Standard
>	**Bi**	209	518242.9	1.3				ug/L	503143	Standard

Sample ID: L1606062401SDL WG573473-02
Report Date/Time: Tuesday, June 21, 2016 17:36:38
Page 1

Approved: June 22, 2016

Na	23	0.0		**0.0050**	0.000	0.0	mg/L	2	Standard
Mg	24	3608.8	2.9	**4.7118**	0.175	3.7	mg/L	35	Standard
K	39	100.0	50.7	**0.3676**	0.247	67.2	mg/L	25	Standard
Ca	43	65.0	7.7	**6.9544**	1.038	14.9	mg/L	38	Standard
Fe	54	147.5	39.4	**-0.0029**	0.051	1721.0	mg/L	126	Standard
Fe	57	251.7	1.1	**-0.1393**	0.026	18.6	mg/L	245	Standard
> **Sc-1**	45	26165.9	1.8				mg/L	25066	Standard
Cl	35	182370.3	0.5				ug/L	125857	Standard
Kr	83	3.3	17.3				ug/L	1	Standard
Br	81	22266.3	0.9				ug/L	1350	Standard
P	31	21655.5	3.7				ug/L	18393	Standard
S	34	4839.1	3.8				ug/L	3739	Standard
Sr	88	88.3	14.2				ug/L	78	Standard
C	12	70.0	14.3				mg/L	53	Standard
N	14	3.3	173.2				mg/L	0	Standard
Hg	202	3.3	173.2				mg/L	0	Standard
Dy	164	12.2	45.2				mg/L	2	Standard
Ho-1	165	10.0	132.3				mg/L	10	Standard
Er	166	23.3	49.5				mg/L	23	Standard
I	127	3850.5	6.6				mg/L	1145	Standard

QC Calculated Values

Analyte	Mass	QC Std % Recovery	Int Std % Recovery	Spike % Recovery
> Li	6		100.501	
Be	9			
Al	27			
Sc	45			
Ti	47			
V	51			
Cr	52			
Cr	53			
Mn	55			
Co	59			
Ni	60			
Cu	65			
Zn	66			
> Ge	72		104.147	
As	75			
Se	82			
Se-1	77			
> Ga	71			

Sample ID: L1606062401SDL WG573473-02
Report Date/Time: Tuesday, June 21, 2016 17:36:38
Page 2

Approved: June 22, 2016

Rb	85		
Y	89		
> Rh	103		
Mo	98		
Ag	107		
Cd	111		
Cd	114		
> In	115		102.195
Sn	118		
Sb	123		
Ba	135		
Ce	140		
> Tb	159		
Ho	165		
Tl	203		
Tl	205		
Pb	206		
Pb	207		
Pb	208		
U	238		
> Bi	209		103.001
Na	23		
Mg	24		
K	39		
Ca	43		
Fe	54		
Fe	57		
> Sc-1	45		
Cl	35		
Kr	83		
Br	81		
P	31		
S	34		
Sr	88		
C	12		
N	14		
Hg	202		
Dy	164		
Ho-1	165		
Er	166		
I	127		

QC Out of Limits

Measurement Type	Analyte	Mass	Out of Limits Message

Approved: June 22, 2016

Method 6020 - Summary Report

Sample ID: L1606062401SDL WG573473-02
Sample Date/Time: Tuesday, June 21, 2016 17:37:32
Number of Replicates: 3
Autosampler Position: 335
Sample Description: 25
Method File: C:\NexIONData\Method\6020a.mth
Aliquot Volume (mL):
Diluted to Volume (mL):
User Name: BKT Nexion300X
Cumulative Autodilution Factor: 1
Nexion-ICP 200.8\6020

Concentration Results

IS	Analyte	Mass	Intensity	RSD	Conc.	SD	RSD	Units	Blank Intens.	Mode
>	**Li**	6	60611.2	5.2				ug/L	60176	Standard
	Be	9	26.7	78.1	**0.0285**	0.030	104.7	ug/L	5	Standard
	Al	27	272431.0	1.2	**2.0536**	0.080	3.9	ug/L	832	Standard
	Sc	45	26581.7	4.6				ug/L	25066	Standard
	Ti	47	32.3	4.7	**-0.0400**	0.007	18.7	ug/L	38	Standard
	V	51	9199.9	0.5	**1.3799**	0.034	2.5	ug/L	974	Standard
	Cr	52	8009.8	1.0	**0.3197**	0.024	7.6	ug/L	5792	Standard
	Cr	53	745.0	1.3	**0.5003**	0.030	5.9	ug/L	347	Standard
	Mn	55	3074.3	2.9	**0.2662**	0.019	7.0	ug/L	1164	Standard
	Co	59	581.3	20.9	**0.0466**	0.022	46.9	ug/L	303	Standard
	Ni	60	942.0	2.2	**0.3340**	0.011	3.2	ug/L	291	Standard
	Cu	65	557.7	1.9	**0.2148**	0.011	5.0	ug/L	173	Standard
	Zn	66	3925.2	1.4	**3.5576**	0.086	2.4	ug/L	130	Standard
>	**Ge**	72	490874.3	1.9				ug/L	491724	Standard
	As	75	56.2	25.4	**0.0878**	0.015	16.7	ug/L	-25	Standard
	Se	82	43.0	3.7	**0.3232**	0.008	2.4	ug/L	12	Standard
	Se-1	77	62.7	10.3	**0.2398**	0.106	44.2	ug/L	57	Standard
>	**Ga**	71	86.7	3.3				mg/L	148	Standard
	Rb	85	633.3	8.9				ug/L	18	Standard
	Y	89	434053.3	1.1				ug/L	401845	Standard
>	**Rh**	103	58.3	43.1				ug/L	10	Standard
	Mo	98	9730.4	1.6	**3.7980**	0.056	1.5	ug/L	12	Standard
	Ag	107	110.7	14.6	**0.0022**	0.003	122.1	ug/L	98	Standard
	Cd	111	25.2	97.4	**0.0080**	0.012	156.2	mg/L	11	Standard
	Cd	114	100.0	105.0	**0.0162**	0.022	134.8	ug/L	21	Standard
>	**In**	115	583063.2	0.9				ug/L	547487	Standard
	Sn	118	498.3	15.0	**0.0160**	0.013	80.4	ug/L	450	Standard
	Sb	123	635.0	36.6	**0.1330**	0.052	39.5	ug/L	105	Standard
	Ba	135	1538.7	3.8	**0.7317**	0.038	5.1	ug/L	111	Standard
	Ce	140	56.7	43.5				ug/L	107	Standard
>	**Tb**	159	902775.5	1.1				ug/L	890342	Standard
	Ho	165	8.3	91.7				ug/L	10	Standard
	Tl	203	138.3	68.1	**0.0148**	0.013	86.9	ug/L	19	Standard
	Tl	205	111.7	55.3	**0.0190**	0.010	54.2	ug/L	17	Standard
	Pb	206	376.0	13.9	**0.0221**	0.012	55.2	ug/L	247	Standard
	Pb	207	317.0	22.0	**0.0194**	0.017	88.5	ug/L	215	Standard
	Pb	208	1292.4	11.5	**0.0179**	0.010	58.6	ug/L	770	Standard
	U	238	68.7	96.5	**0.0107**	0.011	105.8	ug/L	13	Standard
>	**Bi**	209	506328.7	1.9				ug/L	503143	Standard

Sample ID: L1606062401SDL WG573473-02
Report Date/Time: Tuesday, June 21, 2016 17:39:49
Page 1

Approved: June 22, 2016

Na	23	0.0		**0.0050**	0.000	0.0	mg/L	2	Standard
Mg	24	790.0	5.2	**0.9874**	0.095	9.7	mg/L	35	Standard
K	39	33.3	48.2	**0.0428**	0.071	166.5	mg/L	25	Standard
Ca	43	25.0	20.0	**-0.6943**	0.773	111.4	mg/L	38	Standard
Fe	54	139.1	10.5	**-0.0116**	0.017	151.0	mg/L	126	Standard
Fe	57	223.3	12.7	**-0.2573**	0.129	50.2	mg/L	245	Standard
> **Sc-1**	45	26581.7	4.6				mg/L	25066	Standard
Cl	35	175991.6	1.1				ug/L	125857	Standard
Kr	83	3.0	0.0				ug/L	1	Standard
Br	81	6047.9	4.6				ug/L	1350	Standard
P	31	21570.4	4.4				ug/L	18393	Standard
S	34	4842.4	5.1				ug/L	3739	Standard
Sr	88	105.0	12.6				ug/L	78	Standard
C	12	50.0	52.9				mg/L	53	Standard
N	14	0.0					mg/L	0	Standard
Hg	202	3.3	173.2				mg/L	0	Standard
Dy	164	15.7	36.9				mg/L	2	Standard
Ho-1	165	8.3	91.7				mg/L	10	Standard
Er	166	20.0	50.0				mg/L	23	Standard
I	127	1585.1	7.5				mg/L	1145	Standard

QC Calculated Values

Analyte	Mass	QC Std % Recovery	Int Std % Recovery	Spike % Recovery
> Li	6		100.723	
Be	9			
Al	27			
Sc	45			
Ti	47			
V	51			
Cr	52			
Cr	53			
Mn	55			
Co	59			
Ni	60			
Cu	65			
Zn	66			
> Ge	72		99.827	
As	75			
Se	82			
Se-1	77			
> Ga	71			

Sample ID: L1606062401SDL WG573473-02
Report Date/Time: Tuesday, June 21, 2016 17:39:49
Page 2

Approved: June 22, 2016

Rb	85		
Y	89		
> Rh	103		
Mo	98		
Ag	107		
Cd	111		
Cd	114		
> In	115		106.498
Sn	118		
Sb	123		
Ba	135		
Ce	140		
> Tb	159		
Ho	165		
Tl	203		
Tl	205		
Pb	206		
Pb	207		
Pb	208		
U	238		
> Bi	209		100.633
Na	23		
Mg	24		
K	39		
Ca	43		
Fe	54		
Fe	57		
> Sc-1	45		
Cl	35		
Kr	83		
Br	81		
P	31		
S	34		
Sr	88		
C	12		
N	14		
Hg	202		
Dy	164		
Ho-1	165		
Er	166		
I	127		

QC Out of Limits

Measurement Type	Analyte	Mass	Out of Limits Message

Approved: June 22, 2016

Method 6020 - Summary Report

Sample ID: QC Std 6
Sample Date/Time: Tuesday, June 21, 2016 17:40:45
Number of Replicates: 3
Autosampler Position: 101
Sample Description:
Method File: C:\NexIONData\Method\6020a.mth
Aliquot Volume (mL):
Diluted to Volume (mL):
User Name: BKT Nexion300X
Cumulative Autodilution Factor: 1
Nexion-ICP 200.8\6020

Concentration Results

IS	Analyte	Mass	Intensity	RSD	Conc.	SD	RSD	Units	Blank Intens.	Mode
>	Li	6	59081.7	2.6				ug/L	60176	Standard
	Be	9	36702.7	2.3	**52.0769**	1.300	2.5	ug/L	5	Standard
	Al	27	6646200.9	1.1	**51.5434**	0.909	1.8	ug/L	832	Standard
	Sc	45	26020.7	3.8				ug/L	25066	Standard
	Ti	47	21214.8	1.7	**108.7289**	0.181	0.2	ug/L	38	Standard
	V	51	316864.2	1.4	**52.6965**	0.283	0.5	ug/L	974	Standard
	Cr	52	348817.6	0.6	**53.4950**	0.696	1.3	ug/L	5792	Standard
	Cr	53	43763.1	2.6	**52.6787**	0.604	1.1	ug/L	347	Standard
	Mn	55	340527.3	1.8	**52.5942**	0.923	1.8	ug/L	1164	Standard
	Co	59	326617.6	0.4	**53.1853**	0.746	1.4	ug/L	303	Standard
	Ni	60	96463.1	1.0	**53.0038**	0.733	1.4	ug/L	291	Standard
	Cu	65	95600.3	0.8	**52.9319**	0.992	1.9	ug/L	173	Standard
	Zn	66	54738.7	1.8	**52.1262**	0.134	0.3	ug/L	130	Standard
>	Ge	72	495763.5	1.8				ug/L	491724	Standard
	As	75	54512.5	0.4	**51.5524**	0.685	1.3	ug/L	-25	Standard
	Se	82	5543.1	2.2	**53.1106**	2.069	3.9	ug/L	12	Standard
	Se-1	77	3720.1	1.9	**51.5619**	0.639	1.2	ug/L	57	Standard
>	Ga	71	110.0	12.0				mg/L	148	Standard
	Rb	85	793.4	4.1				ug/L	18	Standard
	Y	89	412125.4	1.3				ug/L	401845	Standard
>	Rh	103	66.7	11.5				ug/L	10	Standard
	Mo	98	240736.8	1.1	**97.2447**	1.379	1.4	ug/L	12	Standard
	Ag	107	305628.4	1.4	**50.2975**	1.221	2.4	ug/L	98	Standard
	Cd	111	97888.8	1.5	**50.5420**	0.123	0.2	mg/L	11	Standard
	Cd	114	238935.5	1.4	**50.7107**	0.441	0.9	ug/L	21	Standard
>	In	115	564098.2	1.7				ug/L	547487	Standard
	Sn	118	268378.0	1.5	**50.0920**	0.857	1.7	ug/L	450	Standard
	Sb	123	219285.5	1.2	**50.1127**	1.176	2.3	ug/L	105	Standard
	Ba	135	94955.3	0.6	**50.1501**	0.552	1.1	ug/L	111	Standard
	Ce	140	105.0	45.4				ug/L	107	Standard
>	Tb	159	899441.1	1.5				ug/L	890342	Standard
	Ho	165	10.0	50.0				ug/L	10	Standard
	Tl	203	387085.4	1.3	**50.9741**	0.552	1.1	ug/L	19	Standard
	Tl	205	323757.8	1.2	**51.9659**	0.790	1.5	ug/L	17	Standard
	Pb	206	244011.4	1.2	**49.9245**	0.191	0.4	ug/L	247	Standard
	Pb	207	221667.8	1.0	**49.8940**	0.499	1.0	ug/L	215	Standard
	Pb	208	859541.6	1.0	**51.6749**	0.448	0.9	ug/L	770	Standard
	U	238	309083.0	1.7	**51.2676**	0.733	1.4	ug/L	13	Standard
>	Bi	209	505715.2	0.9				ug/L	503143	Standard

Sample ID: QC Std 6
Report Date/Time: Tuesday, June 21, 2016 17:43:02
Page 1

Approved: June 22, 2016

Na	23	1.7	173.2	**18.6985**	32.378	173.2	mg/L	2	Standard
Mg	24	3983.9	6.0	**5.2438**	0.478	9.1	mg/L	35	Standard
K	39	1098.4	8.7	**5.1786**	0.659	12.7	mg/L	25	Standard
Ca	43	58.3	24.7	**5.7524**	2.702	47.0	mg/L	38	Standard
Fe	54	5616.8	2.9	**5.0026**	0.232	4.6	mg/L	126	Standard
Fe	57	1575.1	5.8	**4.9072**	0.583	11.9	mg/L	245	Standard
> **Sc-1**	45	26020.7	3.8				mg/L	25066	Standard
Cl	35	161905.2	1.1				ug/L	125857	Standard
Kr	83	1.7	34.6				ug/L	1	Standard
Br	81	1890.1	7.8				ug/L	1350	Standard
P	31	22423.3	2.7				ug/L	18393	Standard
S	34	5154.2	1.4				ug/L	3739	Standard
Sr	88	80.0	16.5				ug/L	78	Standard
C	12	60.0	28.9				mg/L	53	Standard
N	14	3.3	173.2				mg/L	0	Standard
Hg	202	0.0					mg/L	0	Standard
Dy	164	15.7	132.5				mg/L	2	Standard
Ho-1	165	10.0	50.0				mg/L	10	Standard
Er	166	20.0	0.0				mg/L	23	Standard
I	127	1220.0	4.3				mg/L	1145	Standard

QC Calculated Values

Analyte	Mass	QC Std % Recovery	Int Std % Recovery	Spike % Recovery
> Li	6			
Be	9	104.154		
Al	27	103.087		
Sc	45			
Ti	47	108.729		
V	51	105.393		
Cr	52	106.990		
Cr	53			
Mn	55	105.188		
Co	59	106.371		
Ni	60	106.008		
Cu	65	105.864		
Zn	66	104.252		
> Ge	72		100.822	
As	75	103.105		
Se	82	106.221		
Se-1	77			
> Ga	71			

Sample ID: QC Std 6
Report Date/Time: Tuesday, June 21, 2016 17:43:02
Page 2

Approved: June 22, 2016

Rb	85			
Y	89			
> Rh	103			
Mo	98	97.245		
Ag	107	100.595		
Cd	111	101.084		
Cd	114			
> In	115			103.034
Sn	118	100.184		
Sb	123	100.225		
Ba	135	100.300		
Ce	140			
> Tb	159			
Ho	165			
Tl	203	101.948		
Tl	205			
Pb	206			
Pb	207			
Pb	208	103.350		
U	238	102.535		
> Bi	209			100.511
Na	23			
Mg	24			
K	39			
Ca	43			
Fe	54			
Fe	57			
> Sc-1	45			
Cl	35			
Kr	83			
Br	81			
P	31			
S	34			
Sr	88			
C	12			
N	14			
Hg	202			
Dy	164			
Ho-1	165			
Er	166			
I	127			

QC Out of Limits

Measurement Type	Analyte	Mass	Out of Limits Message

Sample ID: QC Std 6
Report Date/Time: Tuesday, June 21, 2016 17:43:02
Page 3

Approved: June 22, 2016

Method 6020 - Summary Report

Sample ID: QC Std 7
Sample Date/Time: Tuesday, June 21, 2016 17:43:57
Number of Replicates: 3
Autosampler Position: 102
Sample Description:
Method File: C:\NexIONData\Method\6020a.mth
Aliquot Volume (mL):
Diluted to Volume (mL):
User Name: BKT Nexion300X
Cumulative Autodilution Factor: 1
Nexion-ICP 200.8\6020

Concentration Results

IS	Analyte	Mass	Intensity	RSD	Conc.	SD	RSD	Units	Blank Intens.	Mode
>	**Li**	6	56721.1	4.5				ug/L	60176	Standard
	Be	9	10.0	86.6	**0.0057**	0.013	221.6	ug/L	5	Standard
	Al	27	1560.1	22.0	**0.0041**	0.002	54.2	ug/L	832	Standard
	Sc	45	25518.2	4.3				ug/L	25066	Standard
	Ti	47	31.0	8.5	**-0.0455**	0.014	30.9	ug/L	38	Standard
	V	51	1025.7	2.6	**0.0036**	0.004	119.2	ug/L	974	Standard
	Cr	52	6145.2	1.0	**0.0342**	0.011	31.8	ug/L	5792	Standard
	Cr	53	456.7	16.4	**0.1515**	0.092	60.5	ug/L	347	Standard
	Mn	55	1042.7	1.9	**-0.0507**	0.003	6.1	ug/L	1164	Standard
	Co	59	294.3	14.4	**-0.0005**	0.007	1510.6	ug/L	303	Standard
	Ni	60	217.3	8.8	**-0.0685**	0.011	15.8	ug/L	291	Standard
	Cu	65	143.7	4.6	**-0.0165**	0.004	23.2	ug/L	173	Standard
	Zn	66	170.7	3.9	**-0.0690**	0.006	9.1	ug/L	130	Standard
>	**Ge**	72	486561.4	0.2				ug/L	491724	Standard
	As	75	-23.1	144.8	**0.0117**	0.032	276.8	ug/L	-25	Standard
	Se	82	19.3	43.3	**0.0963**	0.082	85.2	ug/L	12	Standard
	Se-1	77	61.7	9.5	**0.2322**	0.083	35.8	ug/L	57	Standard
>	**Ga**	71	91.7	11.4				mg/L	148	Standard
	Rb	85	30.0	33.3				ug/L	18	Standard
	Y	89	432565.5	1.6				ug/L	401845	Standard
>	**Rh**	103	56.7	13.5				ug/L	10	Standard
	Mo	98	283.8	18.7	**0.1104**	0.019	17.4	ug/L	12	Standard
	Ag	107	119.7	6.8	**0.0044**	0.001	22.8	ug/L	98	Standard
	Cd	111	7.8	28.1	**-0.0007**	0.001	162.1	mg/L	11	Standard
	Cd	114	30.1	75.3	**0.0019**	0.005	242.3	ug/L	21	Standard
>	**In**	115	561643.0	2.0				ug/L	547487	Standard
	Sn	118	805.0	28.2	**0.0777**	0.045	58.3	ug/L	450	Standard
	Sb	123	547.0	24.1	**0.1184**	0.033	27.7	ug/L	105	Standard
	Ba	135	127.0	2.8	**0.0118**	0.001	5.1	ug/L	111	Standard
	Ce	140	23.3	75.3				ug/L	107	Standard
>	**Tb**	159	876464.1	2.5				ug/L	890342	Standard
	Ho	165	11.7	24.7				ug/L	10	Standard
	Tl	203	66.0	17.1	**0.0053**	0.001	26.5	ug/L	19	Standard
	Tl	205	63.3	53.7	**0.0113**	0.006	48.9	ug/L	17	Standard
	Pb	206	259.3	8.4	**-0.0008**	0.004	538.8	ug/L	247	Standard
	Pb	207	223.7	7.2	**-0.0007**	0.003	439.4	ug/L	215	Standard
	Pb	208	890.3	1.6	**-0.0052**	0.001	19.5	ug/L	770	Standard
	U	238	44.0	15.7	**0.0066**	0.001	16.4	ug/L	13	Standard
>	**Bi**	209	495284.3	1.2				ug/L	503143	Standard

Sample ID: QC Std 7
Report Date/Time: Tuesday, June 21, 2016 17:46:14
Page 1

Approved: June 22, 2016

Na	23	0.0		**0.0050**	0.000	0.0	mg/L	2	Standard
Mg	24	30.0	28.9	**0.0015**	0.011	728.8	mg/L	35	Standard
K	39	26.7	43.3	**0.0178**	0.054	304.4	mg/L	25	Standard
Ca	43	45.0	22.2	**3.3451**	1.602	47.9	mg/L	38	Standard
Fe	54	122.5	43.7	**-0.0227**	0.048	210.0	mg/L	126	Standard
Fe	57	173.3	26.8	**-0.4223**	0.156	36.9	mg/L	245	Standard
> **Sc-1**	45	25518.2	4.3				mg/L	25066	Standard
Cl	35	159927.0	1.4				ug/L	125857	Standard
Kr	83	2.3	65.5				ug/L	1	Standard
Br	81	1690.1	11.2				ug/L	1350	Standard
P	31	22770.5	4.5				ug/L	18393	Standard
S	34	5202.6	2.4				ug/L	3739	Standard
Sr	88	78.3	13.3				ug/L	78	Standard
C	12	43.3	35.3				mg/L	53	Standard
N	14	3.3	173.2				mg/L	0	Standard
Hg	202	0.0					mg/L	0	Standard
Dy	164	-0.3	173.2				mg/L	2	Standard
Ho-1	165	11.7	24.7				mg/L	10	Standard
Er	166	6.7	173.2				mg/L	23	Standard
I	127	1065.0	12.4				mg/L	1145	Standard

QC Calculated Values

	Analyte	Mass	QC Std % Recovery	Int Std % Recovery	Spike % Recovery
>	Li	6			
	Be	9			
	Al	27			
	Sc	45			
	Ti	47			
	V	51			
	Cr	52			
	Cr	53			
	Mn	55			
	Co	59			
	Ni	60			
	Cu	65			
	Zn	66			
>	Ge	72		98.950	
	As	75			
	Se	82			
	Se-1	77			
>	Ga	71			

Sample ID: QC Std 7
Report Date/Time: Tuesday, June 21, 2016 17:46:14
Page 2

Approved: June 22, 2016

Rb	85		
Y	89		
> Rh	103		
Mo	98		
Ag	107		
Cd	111		
Cd	114		
> In	115	102.586	
Sn	118		
Sb	123		
Ba	135		
Ce	140		
> Tb	159		
Ho	165		
Tl	203		
Tl	205		
Pb	206		
Pb	207		
Pb	208		
U	238		
> Bi	209	98.438	
Na	23		
Mg	24		
K	39		
Ca	43		
Fe	54		
Fe	57		
> Sc-1	45		
Cl	35		
Kr	83		
Br	81		
P	31		
S	34		
Sr	88		
C	12		
N	14		
Hg	202		
Dy	164		
Ho-1	165		
Er	166		
I	127		

QC Out of Limits

Measurement Type	Analyte	Mass	Out of Limits Message

Sample ID: QC Std 7
Report Date/Time: Tuesday, June 21, 2016 17:46:14
Page 3

Approved: June 22, 2016

Method 6020 - Summary Report

Sample ID: L1606053301
Sample Date/Time: Tuesday, June 21, 2016 17:47:10
Number of Replicates: 3
Autosampler Position: 336
Sample Description: 1
Method File: C:\NexIONData\Method\6020a.mth
Aliquot Volume (mL):
Diluted to Volume (mL):
User Name: BKT Nexion300X
Cumulative Autodilution Factor: 1
Nexion-ICP 200.8\6020

Concentration Results

IS	Analyte	Mass	Intensity	RSD	Conc.	SD	RSD	Units	Blank Intens.	Mode
>	**Li**	6	60448.7	2.1				ug/L	60176	Standard
	Be	9	18.3	68.6	**0.0166**	0.018	107.0	ug/L	5	Standard
	Al	27	6338152.4	1.3	**48.0500**	1.591	3.3	ug/L	832	Standard
	Sc	45	26546.6	1.7				ug/L	25066	Standard
	Ti	47	533.3	12.7	**2.5549**	0.399	15.6	ug/L	38	Standard
	V	51	2131.1	5.9	**0.1873**	0.019	10.0	ug/L	974	Standard
	Cr	52	10369.5	2.6	**0.6877**	0.071	10.4	ug/L	5792	Standard
	Cr	53	3198.7	11.9	**3.5005**	0.514	14.7	ug/L	347	Standard
	Mn	55	118129.1	0.7	**18.2372**	0.274	1.5	ug/L	1164	Standard
	Co	59	1318.1	2.7	**0.1671**	0.009	5.6	ug/L	303	Standard
	Ni	60	3116.7	1.4	**1.5404**	0.023	1.5	ug/L	291	Standard
	Cu	65	10605.0	1.7	**5.8283**	0.198	3.4	ug/L	173	Standard
	Zn	66	23001.4	1.8	**21.9280**	0.418	1.9	ug/L	130	Standard
>	**Ge**	72	492237.0	2.0				ug/L	491724	Standard
	As	75	3704.8	1.1	**3.5603**	0.041	1.1	ug/L	-25	Standard
	Se	82	134.6	8.4	**1.2098**	0.136	11.2	ug/L	12	Standard
	Se-1	77	313.3	8.9	**3.7853**	0.480	12.7	ug/L	57	Standard
>	**Ga**	71	193.3	12.2				mg/L	148	Standard
	Rb	85	29528.8	1.8				ug/L	18	Standard
	Y	89	410980.2	2.7				ug/L	401845	Standard
>	**Rh**	103	110.0	23.6				ug/L	10	Standard
	Mo	98	1672.2	1.4	**0.6833**	0.014	2.1	ug/L	12	Standard
	Ag	107	140.0	15.4	**0.0081**	0.004	49.8	ug/L	98	Standard
	Cd	111	117.6	8.0	**0.0571**	0.004	7.3	mg/L	11	Standard
	Cd	114	311.6	20.6	**0.0629**	0.014	22.1	ug/L	21	Standard
>	**In**	115	554117.5	1.9				ug/L	547487	Standard
	Sn	118	1430.1	5.5	**0.1980**	0.011	5.7	ug/L	450	Standard
	Sb	123	2644.4	2.3	**0.6075**	0.008	1.3	ug/L	105	Standard
	Ba	135	35642.9	0.4	**19.1319**	0.401	2.1	ug/L	111	Standard
	Ce	140	641.7	11.6				ug/L	107	Standard
>	**Tb**	159	896083.5	0.2				ug/L	890342	Standard
	Ho	165	56.7	18.4				ug/L	10	Standard
	Tl	203	219.3	9.7	**0.0257**	0.003	10.9	ug/L	19	Standard
	Tl	205	195.0	25.3	**0.0326**	0.008	24.4	ug/L	17	Standard
	Pb	206	1749.1	0.8	**0.3074**	0.003	0.8	ug/L	247	Standard
	Pb	207	1455.7	6.4	**0.2796**	0.021	7.4	ug/L	215	Standard
	Pb	208	5822.8	0.8	**0.2946**	0.003	0.9	ug/L	770	Standard
	U	238	208.3	11.2	**0.0341**	0.004	11.4	ug/L	13	Standard
>	**Bi**	209	499957.7	0.2				ug/L	503143	Standard

Sample ID: L1606053301
Report Date/Time: Tuesday, June 21, 2016 17:49:27
Page 1

Approved: June 22, 2016

Na	23	0.0		**0.0050**	0.000	0.0	mg/L	2	Standard
Mg	24	24221.0	1.0	**31.3840**	0.259	0.8	mg/L	35	Standard
K	39	728.4	13.1	**3.3171**	0.458	13.8	mg/L	25	Standard
Ca	43	125.0	12.0	**17.9391**	2.703	15.1	mg/L	38	Standard
Fe	54	160.7	6.4	**0.0076**	0.011	142.5	mg/L	126	Standard
Fe	57	373.3	9.9	**0.2993**	0.127	42.5	mg/L	245	Standard
> **Sc-1**	45	26546.6	1.7				mg/L	25066	Standard
Cl	35	196436.0	1.5				ug/L	125857	Standard
Kr	83	3.3	45.8				ug/L	1	Standard
Br	81	8072.2	1.9				ug/L	1350	Standard
P	31	22922.3	0.8				ug/L	18393	Standard
S	34	4750.7	1.5				ug/L	3739	Standard
Sr	88	181.7	3.2				ug/L	78	Standard
C	12	106.7	14.3				mg/L	53	Standard
N	14	0.0					mg/L	0	Standard
Hg	202	13.3	86.6				mg/L	0	Standard
Dy	164	47.8	39.5				mg/L	2	Standard
Ho-1	165	56.7	18.4				mg/L	10	Standard
Er	166	46.7	68.9				mg/L	23	Standard
I	127	47392.4	2.9				mg/L	1145	Standard

QC Calculated Values

Analyte	Mass	QC Std % Recovery	Int Std % Recovery	Spike % Recovery
> Li	6		100.453	
Be	9			
Al	27			
Sc	45			
Ti	47			
V	51			
Cr	52			
Cr	53			
Mn	55			
Co	59			
Ni	60			
Cu	65			
Zn	66			
> Ge	72		100.104	
As	75			
Se	82			
Se-1	77			
> Ga	71			

Sample ID: L1606053301
Report Date/Time: Tuesday, June 21, 2016 17:49:27
Page 2

Approved: June 22, 2016

Rb	85		
Y	89		
> Rh	103		
Mo	98		
Ag	107		
Cd	111		
Cd	114		
> In	115	101.211	
Sn	118		
Sb	123		
Ba	135		
Ce	140		
> Tb	159		
Ho	165		
Tl	203		
Tl	205		
Pb	206		
Pb	207		
Pb	208		
U	238		
> Bi	209	99.367	
Na	23		
Mg	24		
K	39		
Ca	43		
Fe	54		
Fe	57		
> Sc-1	45		
Cl	35		
Kr	83		
Br	81		
P	31		
S	34		
Sr	88		
C	12		
N	14		
Hg	202		
Dy	164		
Ho-1	165		
Er	166		
I	127		

QC Out of Limits

Measurement Type	Analyte	Mass	Out of Limits Message

Approved: June 22, 2016

Method 6020 - Summary Report

Sample ID: L1606078403
Sample Date/Time: Tuesday, June 21, 2016 17:50:21
Number of Replicates: 3
Autosampler Position: 337
Sample Description: 5
Method File: C:\NexIONData\Method\6020a.mth
Aliquot Volume (mL):
Diluted to Volume (mL):
User Name: BKT Nexion300X
Cumulative Autodilution Factor: 1
Nexion-ICP 200.8\6020

Concentration Results

IS	Analyte	Mass	Intensity	RSD	Conc.	SD	RSD	Units	Blank Intens.	Mode
>	**Li**	6	64282.8	1.4				ug/L	60176	Standard
	Be	9	16.7	45.8	**0.0128**	0.010	79.1	ug/L	5	Standard
	Al	27	9496901.0	1.4	**67.6751**	0.189	0.3	ug/L	832	Standard
	Sc	45	26276.1	3.6				ug/L	25066	Standard
	Ti	47	2632.9	0.5	**13.4149**	0.197	1.5	ug/L	38	Standard
	V	51	10654.6	5.7	**1.6202**	0.099	6.1	ug/L	974	Standard
	Cr	52	309449.4	0.1	**47.7126**	0.747	1.6	ug/L	5792	Standard
	Cr	53	43286.8	2.0	**52.4956**	0.461	0.9	ug/L	347	Standard
	Mn	55	415246.8	0.7	**64.6633**	0.642	1.0	ug/L	1164	Standard
	Co	59	14818.2	0.7	**2.3840**	0.050	2.1	ug/L	303	Standard
	Ni	60	13775.3	1.0	**7.4623**	0.106	1.4	ug/L	291	Standard
	Cu	65	2774.3	0.5	**1.4525**	0.017	1.2	ug/L	173	Standard
	Zn	66	6076.9	0.8	**5.6215**	0.043	0.8	ug/L	130	Standard
>	**Ge**	72	492081.5	1.5				ug/L	491724	Standard
	As	75	14825.6	0.7	**14.1492**	0.153	1.1	ug/L	-25	Standard
	Se	82	184.4	7.2	**1.6910**	0.151	8.9	ug/L	12	Standard
	Se-1	77	407.3	7.4	**5.1069**	0.343	6.7	ug/L	57	Standard
>	**Ga**	71	388.3	4.9				mg/L	148	Standard
	Rb	85	247976.3	1.2				ug/L	18	Standard
	Y	89	437835.7	1.8				ug/L	401845	Standard
>	**Rh**	103	111.7	11.3				ug/L	10	Standard
	Mo	98	768.6	2.7	**0.3040**	0.009	3.0	ug/L	12	Standard
	Ag	107	190.7	6.0	**0.0158**	0.002	12.3	ug/L	98	Standard
	Cd	111	45.2	11.2	**0.0185**	0.003	14.3	mg/L	11	Standard
	Cd	114	130.8	33.1	**0.0231**	0.009	39.2	ug/L	21	Standard
>	**In**	115	567817.1	0.2				ug/L	547487	Standard
	Sn	118	10468.6	2.5	**1.8698**	0.053	2.8	ug/L	450	Standard
	Sb	123	902.4	8.0	**0.1972**	0.016	8.2	ug/L	105	Standard
	Ba	135	51153.2	1.3	**26.8107**	0.405	1.5	ug/L	111	Standard
	Ce	140	2558.5	2.2				ug/L	107	Standard
>	**Tb**	159	907507.6	0.1				ug/L	890342	Standard
	Ho	165	388.3	9.3				ug/L	10	Standard
	Tl	203	96.3	26.1	**0.0096**	0.003	35.7	ug/L	19	Standard
	Tl	205	85.0	21.2	**0.0151**	0.003	19.8	ug/L	17	Standard
	Pb	206	1399.4	4.9	**0.2426**	0.015	6.0	ug/L	247	Standard
	Pb	207	1257.4	0.9	**0.2420**	0.003	1.1	ug/L	215	Standard
	Pb	208	4943.7	1.7	**0.2490**	0.006	2.2	ug/L	770	Standard
	U	238	308.0	0.9	**0.0522**	0.000	0.8	ug/L	13	Standard
>	**Bi**	209	487096.1	0.1				ug/L	503143	Standard

Sample ID: L1606078403
Report Date/Time: Tuesday, June 21, 2016 17:52:38
Page 1

Approved: June 22, 2016

Na	23	1.7	173.2	**17.6640**	30.586	173.2	mg/L	2	Standard
Mg	24	54270.4	1.9	**71.1138**	1.170	1.6	mg/L	35	Standard
K	39	6009.5	3.1	**28.4763**	0.896	3.1	mg/L	25	Standard
Ca	43	55.0	36.4	**4.9932**	3.579	71.7	mg/L	38	Standard
Fe	54	345.1	11.2	**0.1762**	0.038	21.4	mg/L	126	Standard
Fe	57	351.7	7.8	**0.2357**	0.144	61.3	mg/L	245	Standard
> **Sc-1**	45	26276.1	3.6				mg/L	25066	Standard
Cl	35	189873.7	0.5				ug/L	125857	Standard
Kr	83	2.3	99.0				ug/L	1	Standard
Br	81	36477.2	3.1				ug/L	1350	Standard
P	31	23743.6	0.5				ug/L	18393	Standard
S	34	4889.1	0.7				ug/L	3739	Standard
Sr	88	155.0	16.1				ug/L	78	Standard
C	12	456.7	11.2				mg/L	53	Standard
N	14	0.0					mg/L	0	Standard
Hg	202	10.0	100.0				mg/L	0	Standard
Dy	164	613.9	9.9				mg/L	2	Standard
Ho-1	165	388.3	9.3				mg/L	10	Standard
Er	166	336.7	6.2				mg/L	23	Standard
I	127	738935.3	7.0				mg/L	1145	Standard

QC Calculated Values

Analyte	Mass	QC Std % Recovery	Int Std % Recovery	Spike % Recovery
> Li	6		106.825	
Be	9			
Al	27			
Sc	45			
Ti	47			
V	51			
Cr	52			
Cr	53			
Mn	55			
Co	59			
Ni	60			
Cu	65			
Zn	66			
> Ge	72		100.073	
As	75			
Se	82			
Se-1	77			
> Ga	71			

Sample ID: L1606078403
Report Date/Time: Tuesday, June 21, 2016 17:52:38
Page 2

Approved: June 22, 2016

Rb	85		
Y	89		
> Rh	103		
Mo	98		
Ag	107		
Cd	111		
Cd	114		
> In	115		103.713
Sn	118		
Sb	123		
Ba	135		
Ce	140		
> Tb	159		
Ho	165		
Tl	203		
Tl	205		
Pb	206		
Pb	207		
Pb	208		
U	238		
> Bi	209		96.811
Na	23		
Mg	24		
K	39		
Ca	43		
Fe	54		
Fe	57		
> Sc-1	45		
Cl	35		
Kr	83		
Br	81		
P	31		
S	34		
Sr	88		
C	12		
N	14		
Hg	202		
Dy	164		
Ho-1	165		
Er	166		
I	127		

QC Out of Limits

Measurement Type	Analyte	Mass	Out of Limits Message

Approved: June 22, 2016

Method 6020 - Summary Report

Sample ID: L1606078709 WG573111-01
Sample Date/Time: Tuesday, June 21, 2016 17:53:33
Number of Replicates: 3
Autosampler Position: 338
Sample Description: 1
Method File: C:\NexIONData\Method\6020a.mth
Aliquot Volume (mL):
Diluted to Volume (mL):
User Name: BKT Nexion300X
Cumulative Autodilution Factor: 1
Nexion-ICP 200.8\6020

Concentration Results

IS	Analyte	Mass	Intensity	RSD	Conc.	SD	RSD	Units	Blank Intens.	Mode
>	**Li**	6	60443.9	5.7				ug/L	60176	Standard
	Be	9	16.7	34.6	**0.0143**	0.009	61.5	ug/L	5	Standard
	Al	27	10305250.8	3.2	**78.3639**	7.053	9.0	ug/L	832	Standard
	Sc	45	26180.9	1.3				ug/L	25066	Standard
	Ti	47	492.3	16.0	**2.2835**	0.397	17.4	ug/L	38	Standard
	V	51	9886.7	1.4	**1.4559**	0.086	5.9	ug/L	974	Standard
	Cr	52	12993.9	3.4	**1.0581**	0.156	14.7	ug/L	5792	Standard
	Cr	53	1368.4	1.8	**1.2241**	0.083	6.8	ug/L	347	Standard
	Mn	55	29966.3	1.1	**4.3673**	0.250	5.7	ug/L	1164	Standard
	Co	59	1096.7	3.0	**0.1268**	0.007	5.7	ug/L	303	Standard
	Ni	60	1721.1	4.7	**0.7463**	0.085	11.4	ug/L	291	Standard
	Cu	65	2142.2	3.0	**1.0742**	0.079	7.3	ug/L	173	Standard
	Zn	66	4731.4	2.1	**4.2285**	0.265	6.3	ug/L	130	Standard
>	**Ge**	72	503481.4	4.3				ug/L	491724	Standard
	As	75	526.8	4.6	**0.5242**	0.012	2.2	ug/L	-25	Standard
	Se	82	62.5	5.9	**0.4971**	0.013	2.6	ug/L	12	Standard
	Se-1	77	73.0	10.9	**0.3585**	0.086	24.0	ug/L	57	Standard
>	**Ga**	71	216.7	13.9				mg/L	148	Standard
	Rb	85	2733.6	1.6				ug/L	18	Standard
	Y	89	422057.6	7.6				ug/L	401845	Standard
>	**Rh**	103	68.3	11.2				ug/L	10	Standard
	Mo	98	279.8	4.4	**0.1129**	0.008	6.7	ug/L	12	Standard
	Ag	107	97.0	11.9	**0.0012**	0.003	216.7	ug/L	98	Standard
	Cd	111	40.5	2.4	**0.0170**	0.000	2.5	mg/L	11	Standard
	Cd	114	71.0	35.0	**0.0113**	0.006	51.4	ug/L	21	Standard
>	**In**	115	544133.8	4.3				ug/L	547487	Standard
	Sn	118	2075.1	3.5	**0.3287**	0.027	8.2	ug/L	450	Standard
	Sb	123	255.1	11.7	**0.0530**	0.009	17.6	ug/L	105	Standard
	Ba	135	71686.9	1.7	**39.2991**	2.336	5.9	ug/L	111	Standard
	Ce	140	6308.0	3.7				ug/L	107	Standard
>	**Tb**	159	874247.6	3.5				ug/L	890342	Standard
	Ho	165	205.0	17.6				ug/L	10	Standard
	Tl	203	72.3	6.8	**0.0062**	0.001	9.3	ug/L	19	Standard
	Tl	205	71.7	24.5	**0.0128**	0.003	22.0	ug/L	17	Standard
	Pb	206	870.4	1.3	**0.1280**	0.008	6.2	ug/L	247	Standard
	Pb	207	718.4	2.5	**0.1139**	0.005	4.4	ug/L	215	Standard
	Pb	208	2829.8	1.2	**0.1148**	0.006	5.6	ug/L	770	Standard
	U	238	125.7	17.0	**0.0206**	0.004	19.0	ug/L	13	Standard
>	**Bi**	209	493218.4	3.0				ug/L	503143	Standard

Sample ID: L1606078709 WG573111-01
Report Date/Time: Tuesday, June 21, 2016 17:55:50
Page 1

Approved: June 22, 2016

Na	23	3.3	173.2	**36.2151**	62.718	173.2	mg/L	2	Standard
Mg	24	1295.1	2.9	**1.6648**	0.058	3.5	mg/L	35	Standard
K	39	110.0	9.1	**0.4127**	0.048	11.7	mg/L	25	Standard
Ca	43	135.0	14.8	**20.1289**	3.508	17.4	mg/L	38	Standard
Fe	54	213.8	22.6	**0.0577**	0.043	74.6	mg/L	126	Standard
Fe	57	361.7	4.2	**0.2754**	0.064	23.3	mg/L	245	Standard
> **Sc-1**	45	26180.9	1.3				mg/L	25066	Standard
Cl	35	162260.9	0.6				ug/L	125857	Standard
Kr	83	2.7	78.1				ug/L	1	Standard
Br	81	10053.3	4.2				ug/L	1350	Standard
P	31	24678.4	1.7				ug/L	18393	Standard
S	34	4714.1	1.8				ug/L	3739	Standard
Sr	88	126.7	12.7				ug/L	78	Standard
C	12	166.7	24.2				mg/L	53	Standard
N	14	0.0					mg/L	0	Standard
Hg	202	10.0	100.0				mg/L	0	Standard
Dy	164	368.2	19.7				mg/L	2	Standard
Ho-1	165	205.0	17.6				mg/L	10	Standard
Er	166	176.7	57.8				mg/L	23	Standard
I	127	20693.0	48.0				mg/L	1145	Standard

QC Calculated Values

Analyte	Mass	QC Std % Recovery	Int Std % Recovery	Spike % Recovery
> Li	6		100.445	
Be	9			
Al	27			
Sc	45			
Ti	47			
V	51			
Cr	52			
Cr	53			
Mn	55			
Co	59			
Ni	60			
Cu	65			
Zn	66			
> Ge	72		102.391	
As	75			
Se	82			
Se-1	77			
> Ga	71			

Sample ID: L1606078709 WG573111-01
Report Date/Time: Tuesday, June 21, 2016 17:55:50
Page 2

Approved: June 22, 2016

Rb	85		
Y	89		
> Rh	103		
Mo	98		
Ag	107		
Cd	111		
Cd	114		
> In	115		99.388
Sn	118		
Sb	123		
Ba	135		
Ce	140		
> Tb	159		
Ho	165		
Tl	203		
Tl	205		
Pb	206		
Pb	207		
Pb	208		
U	238		
> Bi	209		98.028
Na	23		
Mg	24		
K	39		
Ca	43		
Fe	54		
Fe	57		
> Sc-1	45		
Cl	35		
Kr	83		
Br	81		
P	31		
S	34		
Sr	88		
C	12		
N	14		
Hg	202		
Dy	164		
Ho-1	165		
Er	166		
I	127		

QC Out of Limits

Measurement Type	Analyte	Mass	Out of Limits Message

Approved: June 22, 2016

Method 6020 - Summary Report

Sample ID: L1606078710
Sample Date/Time: Tuesday, June 21, 2016 17:56:44
Number of Replicates: 3
Autosampler Position: 339
Sample Description: 1
Method File: C:\NexIONData\Method\6020a.mth
Aliquot Volume (mL):
Diluted to Volume (mL):
User Name: BKT Nexion300X
Cumulative Autodilution Factor: 1
Nexion-ICP 200.8\6020

Concentration Results

IS	Analyte	Mass	Intensity	RSD	Conc.	SD	RSD	Units	Blank Intens.	Mode
>	**Li**	6	62773.1	1.4				ug/L	60176	Standard
	Be	9	21.7	35.3	**0.0200**	0.011	52.9	ug/L	5	Standard
	Al	27	10724930.9	3.4	**78.2963**	3.661	4.7	ug/L	832	Standard
	Sc	45	27798.8	3.2				ug/L	25066	Standard
	Ti	47	562.7	17.6	**2.6295**	0.538	20.5	ug/L	38	Standard
	V	51	10217.9	0.6	**1.5004**	0.021	1.4	ug/L	974	Standard
	Cr	52	13153.7	0.9	**1.0695**	0.051	4.8	ug/L	5792	Standard
	Cr	53	1371.7	5.1	**1.2177**	0.058	4.8	ug/L	347	Standard
	Mn	55	29369.4	1.6	**4.2499**	0.136	3.2	ug/L	1164	Standard
	Co	59	1080.7	2.1	**0.1233**	0.002	1.9	ug/L	303	Standard
	Ni	60	1737.1	3.4	**0.7483**	0.031	4.2	ug/L	291	Standard
	Cu	65	1924.5	4.8	**0.9481**	0.033	3.5	ug/L	173	Standard
	Zn	66	4372.0	2.4	**3.8638**	0.075	2.0	ug/L	130	Standard
>	**Ge**	72	505797.3	1.7				ug/L	491724	Standard
	As	75	458.2	3.8	**0.4582**	0.009	2.1	ug/L	-25	Standard
	Se	82	38.6	4.6	**0.2705**	0.020	7.4	ug/L	12	Standard
	Se-1	77	65.3	7.6	**0.2495**	0.074	29.7	ug/L	57	Standard
>	**Ga**	71	210.0	13.3				mg/L	148	Standard
	Rb	85	3273.7	1.4				ug/L	18	Standard
	Y	89	418878.8	2.6				ug/L	401845	Standard
>	**Rh**	103	35.0	37.8				ug/L	10	Standard
	Mo	98	238.7	3.0	**0.0929**	0.004	4.0	ug/L	12	Standard
	Ag	107	109.0	6.6	**0.0027**	0.001	44.0	ug/L	98	Standard
	Cd	111	30.9	30.1	**0.0114**	0.005	43.6	mg/L	11	Standard
	Cd	114	87.2	2.7	**0.0142**	0.001	3.7	ug/L	21	Standard
>	**In**	115	559019.1	0.9				ug/L	547487	Standard
	Sn	118	1906.8	4.3	**0.2855**	0.012	4.3	ug/L	450	Standard
	Sb	123	250.1	13.3	**0.0500**	0.007	14.2	ug/L	105	Standard
	Ba	135	73442.9	1.3	**39.1229**	0.172	0.4	ug/L	111	Standard
	Ce	140	6873.2	4.0				ug/L	107	Standard
>	**Tb**	159	901790.2	0.8				ug/L	890342	Standard
	Ho	165	200.0	9.0				ug/L	10	Standard
	Tl	203	57.3	31.4	**0.0039**	0.002	58.7	ug/L	19	Standard
	Tl	205	43.3	35.3	**0.0078**	0.002	30.1	ug/L	17	Standard
	Pb	206	822.7	3.5	**0.1108**	0.007	6.1	ug/L	247	Standard
	Pb	207	701.0	5.6	**0.1033**	0.010	9.4	ug/L	215	Standard
	Pb	208	2697.1	1.4	**0.0998**	0.003	3.5	ug/L	770	Standard
	U	238	127.0	11.9	**0.0199**	0.002	11.8	ug/L	13	Standard
>	**Bi**	209	514062.2	0.8				ug/L	503143	Standard

Sample ID: L1606078710
Report Date/Time: Tuesday, June 21, 2016 17:59:01
Page 1

Approved: June 22, 2016

Na	23	1.7	173.2	**17.4295**	30.180	173.2	mg/L	2	Standard
Mg	24	1238.4	1.7	**1.4957**	0.025	1.7	mg/L	35	Standard
K	39	105.0	17.2	**0.3595**	0.078	21.6	mg/L	25	Standard
Ca	43	170.0	10.6	**24.9795**	4.201	16.8	mg/L	38	Standard
Fe	54	232.4	2.4	**0.0625**	0.006	9.3	mg/L	126	Standard
Fe	57	421.7	12.1	**0.4086**	0.168	41.1	mg/L	245	Standard
Sc-1	45	27798.8	3.2				mg/L	25066	Standard
Cl	35	170177.7	0.9				ug/L	125857	Standard
Kr	83	2.3	89.2				ug/L	1	Standard
Br	81	3510.4	1.7				ug/L	1350	Standard
P	31	25923.8	0.8				ug/L	18393	Standard
S	34	5000.8	2.7				ug/L	3739	Standard
Sr	88	136.7	27.0				ug/L	78	Standard
C	12	120.0	16.7				mg/L	53	Standard
N	14	0.0					mg/L	0	Standard
Hg	202	0.0					mg/L	0	Standard
Dy	164	299.1	9.0				mg/L	2	Standard
Ho-1	165	200.0	9.0				mg/L	10	Standard
Er	166	226.7	11.1				mg/L	23	Standard
I	127	8357.3	3.2				mg/L	1145	Standard

QC Calculated Values

Analyte	Mass	QC Std % Recovery	Int Std % Recovery	Spike % Recovery
> Li	6		104.316	
Be	9			
Al	27			
Sc	45			
Ti	47			
V	51			
Cr	52			
Cr	53			
Mn	55			
Co	59			
Ni	60			
Cu	65			
Zn	66			
> Ge	72		102.862	
As	75			
Se	82			
Se-1	77			
> Ga	71			

Sample ID: L1606078710
Report Date/Time: Tuesday, June 21, 2016 17:59:01
Page 2

Approved: June 22, 2016

Rb	85		
Y	89		
> Rh	103		
Mo	98		
Ag	107		
Cd	111		
Cd	114		
> In	115		102.106
Sn	118		
Sb	123		
Ba	135		
Ce	140		
> Tb	159		
Ho	165		
Tl	203		
Tl	205		
Pb	206		
Pb	207		
Pb	208		
U	238		
> Bi	209		102.170
Na	23		
Mg	24		
K	39		
Ca	43		
Fe	54		
Fe	57		
> Sc-1	45		
Cl	35		
Kr	83		
Br	81		
P	31		
S	34		
Sr	88		
C	12		
N	14		
Hg	202		
Dy	164		
Ho-1	165		
Er	166		
I	127		

QC Out of Limits

Measurement Type	Analyte	Mass	Out of Limits Message

Approved: June 22, 2016

Method 6020 - Summary Report

Sample ID: L1606078711S WG573111-06
Sample Date/Time: Tuesday, June 21, 2016 17:59:56
Number of Replicates: 3
Autosampler Position: 340
Sample Description: 1
Method File: C:\NexIONData\Method\6020a.mth
Aliquot Volume (mL):
Diluted to Volume (mL):
User Name: BKT Nexion300X
Cumulative Autodilution Factor: 1
Nexion-ICP 200.8\6020

Concentration Results

IS	Analyte	Mass	Intensity	RSD	Conc.	SD	RSD	Units	Blank Intens.	Mode
>	Li	6	61600.0	1.8				ug/L	60176	Standard
	Be	9	39351.1	3.1	53.5432	1.639	3.1	ug/L	5	Standard
	Al	27	10394779.5	1.5	77.3073	1.057	1.4	ug/L	832	Standard
	Sc	45	27065.8	3.5				ug/L	25066	Standard
	Ti	47	963.4	10.6	4.7337	0.549	11.6	ug/L	38	Standard
	V	51	322757.3	1.8	53.6046	1.325	2.5	ug/L	974	Standard
	Cr	52	347982.3	1.9	53.2836	1.385	2.6	ug/L	5792	Standard
	Cr	53	43507.5	4.5	52.3076	2.705	5.2	ug/L	347	Standard
	Mn	55	375081.4	0.9	57.8666	0.893	1.5	ug/L	1164	Standard
	Co	59	321619.4	0.7	52.2874	0.580	1.1	ug/L	303	Standard
	Ni	60	93916.6	2.0	51.5228	1.331	2.6	ug/L	291	Standard
	Cu	65	93528.8	1.2	51.7010	0.970	1.9	ug/L	173	Standard
	Zn	66	57176.0	0.7	54.3806	0.702	1.3	ug/L	130	Standard
>	Ge	72	496488.3	0.7				ug/L	491724	Standard
	As	75	55790.3	0.6	52.6752	0.114	0.2	ug/L	-25	Standard
	Se	82	5538.3	0.8	52.9638	0.537	1.0	ug/L	12	Standard
	Se-1	77	3804.5	1.5	52.6667	0.727	1.4	ug/L	57	Standard
>	Ga	71	466.7	30.8				mg/L	148	Standard
	Rb	85	5205.9	1.3				ug/L	18	Standard
	Y	89	431108.9	0.1				ug/L	401845	Standard
>	Rh	103	70.0	18.9				ug/L	10	Standard
	Mo	98	227.0	2.9	0.0880	0.002	2.8	ug/L	12	Standard
	Ag	107	10615.7	2.8	1.7450	0.050	2.9	ug/L	98	Standard
	Cd	111	99211.0	0.7	51.6114	0.445	0.9	mg/L	11	Standard
	Cd	114	241106.1	2.5	51.5544	1.220	2.4	ug/L	21	Standard
>	In	115	559879.4	0.9				ug/L	547487	Standard
	Sn	118	2130.1	3.8	0.3270	0.012	3.7	ug/L	450	Standard
	Sb	123	217940.1	0.9	50.1700	0.382	0.8	ug/L	105	Standard
	Ba	135	167521.4	1.0	89.1738	0.251	0.3	ug/L	111	Standard
	Ce	140	9182.8	2.4				ug/L	107	Standard
>	Tb	159	892825.7	1.7				ug/L	890342	Standard
	Ho	165	245.0	15.9				ug/L	10	Standard
	Tl	203	382126.3	1.7	51.0936	0.456	0.9	ug/L	19	Standard
	Tl	205	328005.7	0.3	53.4587	0.419	0.8	ug/L	17	Standard
	Pb	206	247016.4	0.8	51.3212	0.143	0.3	ug/L	247	Standard
	Pb	207	215416.9	0.8	49.2334	0.302	0.6	ug/L	215	Standard
	Pb	208	864247.6	0.1	52.7618	0.483	0.9	ug/L	770	Standard
	U	238	310732.3	0.2	52.3391	0.578	1.1	ug/L	13	Standard
>	Bi	209	498043.4	1.0				ug/L	503143	Standard

Sample ID: L1606078711S WG573111-06
Report Date/Time: Tuesday, June 21, 2016 18:02:13
Page 1

Approved: June 22, 2016

Na	23	1.7	173.2	**16.7109**	28.936	173.2	mg/L	2	Standard
Mg	24	1233.4	1.0	**1.5318**	0.064	4.2	mg/L	35	Standard
K	39	148.3	7.8	**0.5718**	0.033	5.8	mg/L	25	Standard
Ca	43	170.0	28.4	**25.9171**	9.688	37.4	mg/L	38	Standard
Fe	54	322.0	9.5	**0.1473**	0.036	24.5	mg/L	126	Standard
Fe	57	403.3	22.9	**0.3789**	0.313	82.6	mg/L	245	Standard
> **Sc-1**	45	27065.8	3.5				mg/L	25066	Standard
Cl	35	170176.5	1.7				ug/L	125857	Standard
Kr	83	3.0	57.7				ug/L	1	Standard
Br	81	4414.0	4.5				ug/L	1350	Standard
P	31	26219.3	3.1				ug/L	18393	Standard
S	34	5044.2	5.2				ug/L	3739	Standard
Sr	88	135.0	9.8				ug/L	78	Standard
C	12	86.7	17.6				mg/L	53	Standard
N	14	0.0					mg/L	0	Standard
Hg	202	0.0					mg/L	0	Standard
Dy	164	373.8	5.4				mg/L	2	Standard
Ho-1	165	245.0	15.9				mg/L	10	Standard
Er	166	200.0	13.2				mg/L	23	Standard
I	127	7025.0	4.8				mg/L	1145	Standard

QC Calculated Values

Analyte	Mass	QC Std % Recovery	Int Std % Recovery	Spike % Recovery
> Li	6		102.367	
Be	9			
Al	27			
Sc	45			
Ti	47			
V	51			
Cr	52			
Cr	53			
Mn	55			
Co	59			
Ni	60			
Cu	65			
Zn	66			
> Ge	72		100.969	
As	75			
Se	82			
Se-1	77			
> Ga	71			

Sample ID: L1606078711S WG573111-06
Report Date/Time: Tuesday, June 21, 2016 18:02:13
Page 2

Approved: June 22, 2016

Rb	85		
Y	89		
> Rh	103		
Mo	98		
Ag	107		
Cd	111		
Cd	114		
> In	115	102.264	
Sn	118		
Sb	123		
Ba	135		
Ce	140		
> Tb	159		
Ho	165		
Tl	203		
Tl	205		
Pb	206		
Pb	207		
Pb	208		
U	238		
> Bi	209	98.987	
Na	23		
Mg	24		
K	39		
Ca	43		
Fe	54		
Fe	57		
> Sc-1	45		
Cl	35		
Kr	83		
Br	81		
P	31		
S	34		
Sr	88		
C	12		
N	14		
Hg	202		
Dy	164		
Ho-1	165		
Er	166		
I	127		

QC Out of Limits

Measurement Type	Analyte	Mass	Out of Limits Message

Approved: June 22, 2016

Method 6020 - Summary Report

Sample ID: L1606078712SD WG573111-07
Sample Date/Time: Tuesday, June 21, 2016 18:03:07
Number of Replicates: 3
Autosampler Position: 341
Sample Description: 1
Method File: C:\NexIONData\Method\6020a.mth
Aliquot Volume (mL):
Diluted to Volume (mL):
User Name: BKT Nexion300X
Cumulative Autodilution Factor: 1
Nexion-ICP 200.8\6020

Concentration Results

IS	Analyte	Mass	Intensity	RSD	Conc.	SD	RSD	Units	Blank Intens.	Mode
>	**Li**	6	61029.3	0.4				ug/L	60176	Standard
	Be	9	38696.0	1.1	**53.1381**	0.388	0.7	ug/L	5	Standard
	Al	27	10635305.8	0.7	**79.8285**	0.406	0.5	ug/L	832	Standard
	Sc	45	27050.8	1.0				ug/L	25066	Standard
	Ti	47	1614.1	5.0	**7.8928**	0.372	4.7	ug/L	38	Standard
	V	51	334955.3	1.2	**54.4598**	1.088	2.0	ug/L	974	Standard
	Cr	52	351881.2	0.4	**52.7321**	0.628	1.2	ug/L	5792	Standard
	Cr	53	43774.8	1.5	**51.5065**	1.170	2.3	ug/L	347	Standard
	Mn	55	501871.8	1.6	**75.8606**	1.449	1.9	ug/L	1164	Standard
	Co	59	333145.1	1.3	**53.0208**	0.897	1.7	ug/L	303	Standard
	Ni	60	94669.2	0.6	**50.8362**	0.710	1.4	ug/L	291	Standard
	Cu	65	95052.6	1.5	**51.4370**	1.187	2.3	ug/L	173	Standard
	Zn	66	58277.2	0.4	**54.2587**	0.599	1.1	ug/L	130	Standard
>	**Ge**	72	507183.4	0.8				ug/L	491724	Standard
	As	75	57125.5	0.7	**52.8022**	0.788	1.5	ug/L	-25	Standard
	Se	82	5703.6	1.6	**53.3992**	1.190	2.2	ug/L	12	Standard
	Se-1	77	3834.5	0.9	**51.9576**	0.800	1.5	ug/L	57	Standard
>	**Ga**	71	908.4	9.4				mg/L	148	Standard
	Rb	85	10995.7	2.2				ug/L	18	Standard
	Y	89	422851.2	3.7				ug/L	401845	Standard
>	**Rh**	103	70.0	14.3				ug/L	10	Standard
	Mo	98	243.6	1.0	**0.0962**	0.001	1.5	ug/L	12	Standard
	Ag	107	9863.9	1.6	**1.6460**	0.047	2.9	ug/L	98	Standard
	Cd	111	99159.1	2.8	**52.3764**	0.965	1.8	mg/L	11	Standard
	Cd	114	235716.4	1.9	**51.1824**	0.756	1.5	ug/L	21	Standard
>	**In**	115	551348.1	1.3				ug/L	547487	Standard
	Sn	118	2651.9	2.8	**0.4332**	0.019	4.4	ug/L	450	Standard
	Sb	123	193703.2	1.2	**45.2835**	0.741	1.6	ug/L	105	Standard
	Ba	135	168991.9	2.6	**91.3544**	2.313	2.5	ug/L	111	Standard
	Ce	140	32860.6	2.6				ug/L	107	Standard
>	**Tb**	159	880118.4	0.8				ug/L	890342	Standard
	Ho	165	470.0	4.9				ug/L	10	Standard
	Tl	203	380545.4	1.6	**50.5209**	0.728	1.4	ug/L	19	Standard
	Tl	205	329715.6	2.7	**53.3513**	1.427	2.7	ug/L	17	Standard
	Pb	206	252108.4	1.5	**52.0068**	0.872	1.7	ug/L	247	Standard
	Pb	207	219746.2	1.1	**49.8641**	0.528	1.1	ug/L	215	Standard
	Pb	208	883612.2	0.6	**53.5586**	0.555	1.0	ug/L	770	Standard
	U	238	309715.2	1.9	**51.7947**	1.152	2.2	ug/L	13	Standard
>	**Bi**	209	501621.6	0.6				ug/L	503143	Standard

Sample ID: L1606078712SD WG573111-07
Report Date/Time: Tuesday, June 21, 2016 18:05:24
Page 1

Approved: June 22, 2016

Na	23	1.7	173.2	**17.3130**	29.978	173.2	mg/L	2	Standard
Mg	24	1170.0	3.4	**1.4509**	0.059	4.0	mg/L	35	Standard
K	39	130.0	27.7	**0.4888**	0.170	34.7	mg/L	25	Standard
Ca	43	153.3	12.3	**22.6892**	3.519	15.5	mg/L	38	Standard
Fe	54	591.5	1.7	**0.3836**	0.008	2.1	mg/L	126	Standard
Fe	57	516.7	13.6	**0.7964**	0.241	30.3	mg/L	245	Standard
> **Sc-1**	45	27050.8	1.0				mg/L	25066	Standard
Cl	35	165809.3	2.3				ug/L	125857	Standard
Kr	83	1.7	34.6				ug/L	1	Standard
Br	81	2850.3	4.1				ug/L	1350	Standard
P	31	26767.0	3.2				ug/L	18393	Standard
S	34	4750.7	2.1				ug/L	3739	Standard
Sr	88	130.0	7.7				ug/L	78	Standard
C	12	126.7	18.2				mg/L	53	Standard
N	14	0.0					mg/L	0	Standard
Hg	202	0.0					mg/L	0	Standard
Dy	164	835.0	2.5				mg/L	2	Standard
Ho-1	165	470.0	4.9				mg/L	10	Standard
Er	166	453.3	25.8				mg/L	23	Standard
I	127	6214.6	6.6				mg/L	1145	Standard

QC Calculated Values

Analyte	Mass	QC Std % Recovery	Int Std % Recovery	Spike % Recovery
> Li	6		101.418	
Be	9			
Al	27			
Sc	45			
Ti	47			
V	51			
Cr	52			
Cr	53			
Mn	55			
Co	59			
Ni	60			
Cu	65			
Zn	66			
> Ge	72		103.144	
As	75			
Se	82			
Se-1	77			
> Ga	71			

Sample ID: L1606078712SD WG573111-07
Report Date/Time: Tuesday, June 21, 2016 18:05:24
Page 2

Approved: June 22, 2016

Rb	85		
Y	89		
> Rh	103		
Mo	98		
Ag	107		
Cd	111		
Cd	114		
> In	115		100.705
Sn	118		
Sb	123		
Ba	135		
Ce	140		
> Tb	159		
Ho	165		
Tl	203		
Tl	205		
Pb	206		
Pb	207		
Pb	208		
U	238		
> Bi	209		99.698
Na	23		
Mg	24		
K	39		
Ca	43		
Fe	54		
Fe	57		
> Sc-1	45		
Cl	35		
Kr	83		
Br	81		
P	31		
S	34		
Sr	88		
C	12		
N	14		
Hg	202		
Dy	164		
Ho-1	165		
Er	166		
I	127		

QC Out of Limits

Measurement Type	Analyte	Mass	Out of Limits Message

Sample ID: L1606078712SD WG573111-07
Report Date/Time: Tuesday, June 21, 2016 18:05:24
Page 3

Approved: June 22, 2016

Method 6020 - Summary Report

Sample ID: L1606078718
Sample Date/Time: Tuesday, June 21, 2016 18:06:19
Number of Replicates: 3
Autosampler Position: 342
Sample Description: 1
Method File: C:\NexIONData\Method\6020a.mth
Aliquot Volume (mL):
Diluted to Volume (mL):
User Name: BKT Nexion300X
Cumulative Autodilution Factor: 1
Nexion-ICP 200.8\6020

Concentration Results

IS	Analyte	Mass	Intensity	RSD	Conc.	SD	RSD	Units	Blank Intens.	Mode
>	**Li**	6	61345.6	1.0				ug/L	60176	Standard
	Be	9	36.7	28.4	**0.0411**	0.014	34.6	ug/L	5	Standard
	Al	27	13853606.9	0.9	**103.4648**	1.981	1.9	ug/L	832	Standard
	Sc	45	26648.4	1.5				ug/L	25066	Standard
	Ti	47	1471.7	1.8	**7.3873**	0.204	2.8	ug/L	38	Standard
	V	51	15922.0	1.1	**2.4991**	0.067	2.7	ug/L	974	Standard
	Cr	52	13836.7	2.0	**1.2265**	0.015	1.2	ug/L	5792	Standard
	Cr	53	1288.4	6.0	**1.1570**	0.071	6.1	ug/L	347	Standard
	Mn	55	329136.0	2.3	**51.0786**	1.557	3.0	ug/L	1164	Standard
	Co	59	3178.0	2.5	**0.4710**	0.005	1.1	ug/L	303	Standard
	Ni	60	3429.7	2.4	**1.7103**	0.073	4.2	ug/L	291	Standard
	Cu	65	2424.9	0.9	**1.2538**	0.023	1.8	ug/L	173	Standard
	Zn	66	21892.8	1.6	**20.8141**	0.673	3.2	ug/L	130	Standard
>	**Ge**	72	493399.5	1.6				ug/L	491724	Standard
	As	75	662.7	6.1	**0.6629**	0.029	4.3	ug/L	-25	Standard
	Se	82	30.1	21.2	**0.1969**	0.058	29.3	ug/L	12	Standard
	Se-1	77	65.0	20.4	**0.2652**	0.174	65.4	ug/L	57	Standard
>	**Ga**	71	763.4	6.3				mg/L	148	Standard
	Rb	85	11562.7	2.6				ug/L	18	Standard
	Y	89	414722.7	0.7				ug/L	401845	Standard
>	**Rh**	103	61.7	26.1				ug/L	10	Standard
	Mo	98	2202.2	2.7	**0.9051**	0.023	2.6	ug/L	12	Standard
	Ag	107	93.7	9.6	**0.0004**	0.002	405.8	ug/L	98	Standard
	Cd	111	36.0	24.1	**0.0143**	0.005	32.0	mg/L	11	Standard
	Cd	114	82.5	18.5	**0.0135**	0.003	24.8	ug/L	21	Standard
>	**In**	115	551654.9	0.3				ug/L	547487	Standard
	Sn	118	1025.0	2.0	**0.1219**	0.003	2.7	ug/L	450	Standard
	Sb	123	1356.4	22.3	**0.3093**	0.070	22.8	ug/L	105	Standard
	Ba	135	129981.5	0.7	**70.2106**	0.381	0.5	ug/L	111	Standard
	Ce	140	35964.3	1.5				ug/L	107	Standard
>	**Tb**	159	898275.8	1.4				ug/L	890342	Standard
	Ho	165	588.3	7.7				ug/L	10	Standard
	Tl	203	129.0	10.2	**0.0136**	0.002	11.4	ug/L	19	Standard
	Tl	205	128.3	28.2	**0.0218**	0.006	27.3	ug/L	17	Standard
	Pb	206	2292.8	1.9	**0.4195**	0.012	2.9	ug/L	247	Standard
	Pb	207	1882.5	1.6	**0.3763**	0.003	0.8	ug/L	215	Standard
	Pb	208	7667.1	0.4	**0.4062**	0.006	1.5	ug/L	770	Standard
	U	238	370.0	8.6	**0.0612**	0.005	8.6	ug/L	13	Standard
>	**Bi**	209	500668.3	1.1				ug/L	503143	Standard

Sample ID: L1606078718
Report Date/Time: Tuesday, June 21, 2016 18:08:36
Page 1

Approved: June 22, 2016

Na	23	1.7	173.2	**17.6673**	30.592	173.2	mg/L	2	Standard
Mg	24	3412.1	3.5	**4.3714**	0.183	4.2	mg/L	35	Standard
K	39	153.3	13.2	**0.6068**	0.098	16.1	mg/L	25	Standard
Ca	43	170.0	16.4	**26.2488**	5.560	21.2	mg/L	38	Standard
Fe	54	683.7	6.3	**0.4734**	0.029	6.2	mg/L	126	Standard
Fe	57	593.3	9.3	**1.1125**	0.233	21.0	mg/L	245	Standard
> **Sc-1**	45	26648.4	1.5				mg/L	25066	Standard
Cl	35	162659.9	1.3				ug/L	125857	Standard
Kr	83	4.3	81.0				ug/L	1	Standard
Br	81	1856.8	15.6				ug/L	1350	Standard
P	31	25311.1	1.5				ug/L	18393	Standard
S	34	4550.7	1.1				ug/L	3739	Standard
Sr	88	181.7	9.7				ug/L	78	Standard
C	12	63.3	9.1				mg/L	53	Standard
N	14	0.0					mg/L	0	Standard
Hg	202	3.3	173.2				mg/L	0	Standard
Dy	164	938.6	15.9				mg/L	2	Standard
Ho-1	165	588.3	7.7				mg/L	10	Standard
Er	166	516.7	15.6				mg/L	23	Standard
I	127	3795.5	3.6				mg/L	1145	Standard

QC Calculated Values

Analyte	Mass	QC Std % Recovery	Int Std % Recovery	Spike % Recovery
> Li	6		101.944	
Be	9			
Al	27			
Sc	45			
Ti	47			
V	51			
Cr	52			
Cr	53			
Mn	55			
Co	59			
Ni	60			
Cu	65			
Zn	66			
> Ge	72		100.341	
As	75			
Se	82			
Se-1	77			
> Ga	71			

Sample ID: L1606078718
Report Date/Time: Tuesday, June 21, 2016 18:08:36
Page 2

Approved: June 22, 2016

Rb	85		
Y	89		
> Rh	103		
Mo	98		
Ag	107		
Cd	111		
Cd	114		
> In	115		100.761
Sn	118		
Sb	123		
Ba	135		
Ce	140		
> Tb	159		
Ho	165		
Tl	203		
Tl	205		
Pb	206		
Pb	207		
Pb	208		
U	238		
> Bi	209		99.508
Na	23		
Mg	24		
K	39		
Ca	43		
Fe	54		
Fe	57		
> Sc-1	45		
Cl	35		
Kr	83		
Br	81		
P	31		
S	34		
Sr	88		
C	12		
N	14		
Hg	202		
Dy	164		
Ho-1	165		
Er	166		
I	127		

QC Out of Limits

Measurement Type	Analyte	Mass	Out of Limits Message
Al 27 Upper, S, EEE	Al	27	

Sample ID: L1606078718
Report Date/Time: Tuesday, June 21, 2016 18:08:36
Page 3

Approved: June 22, 2016

Method 6020 - Summary Report

Sample ID: L1606086201 WG573111-02
Sample Date/Time: Tuesday, June 21, 2016 18:09:30
Number of Replicates: 3
Autosampler Position: 343
Sample Description: 1
Method File: C:\NexIONData\Method\6020a.mth
Aliquot Volume (mL):
Diluted to Volume (mL):
User Name: BKT Nexion300X
Cumulative Autodilution Factor: 1
Nexion-ICP 200.8\6020

Concentration Results

IS	Analyte	Mass	Intensity	RSD	Conc.	SD	RSD	Units	Blank Intens.	Mode
>	**Li**	6	70003.4	5.7				ug/L	60176	Standard
	Be	9	36.7	20.8	**0.0348**	0.009	24.5	ug/L	5	Standard
	Al	27	16610862.4	6.4	**108.6830**	1.728	1.6	ug/L	832	Standard
	Sc	45	26531.6	3.2				ug/L	25066	Standard
	Ti	47	79.3	22.9	**0.1919**	0.082	42.6	ug/L	38	Standard
	V	51	2014.4	26.0	**0.1599**	0.083	51.6	ug/L	974	Standard
	Cr	52	10191.1	1.8	**0.6236**	0.029	4.7	ug/L	5792	Standard
	Cr	53	1240.1	4.8	**1.0705**	0.108	10.1	ug/L	347	Standard
	Mn	55	135277.1	2.5	**20.4449**	0.338	1.7	ug/L	1164	Standard
	Co	59	3194.7	8.9	**0.4633**	0.042	9.0	ug/L	303	Standard
	Ni	60	4307.3	3.2	**2.1481**	0.040	1.8	ug/L	291	Standard
	Cu	65	2946.0	3.6	**1.5109**	0.014	0.9	ug/L	173	Standard
	Zn	66	4156.6	3.8	**3.6798**	0.081	2.2	ug/L	130	Standard
>	**Ge**	72	503442.9	2.8				ug/L	491724	Standard
	As	75	284.8	17.5	**0.2994**	0.050	16.6	ug/L	-25	Standard
	Se	82	101.4	8.8	**0.8650**	0.083	9.6	ug/L	12	Standard
	Se-1	77	87.0	7.2	**0.5544**	0.111	20.1	ug/L	57	Standard
>	**Ga**	71	96.7	15.8				mg/L	148	Standard
	Rb	85	10238.5	4.2				ug/L	18	Standard
	Y	89	429610.1	1.8				ug/L	401845	Standard
>	**Rh**	103	65.0	13.3				ug/L	10	Standard
	Mo	98	201.8	61.9	**0.0760**	0.048	63.5	ug/L	12	Standard
	Ag	107	138.7	53.9	**0.0071**	0.012	164.1	ug/L	98	Standard
	Cd	111	55.1	4.5	**0.0236**	0.002	6.5	mg/L	11	Standard
	Cd	114	127.5	35.8	**0.0224**	0.009	41.4	ug/L	21	Standard
>	**In**	115	568273.2	3.6				ug/L	547487	Standard
	Sn	118	590.0	11.4	**0.0352**	0.009	25.4	ug/L	450	Standard
	Sb	123	675.3	25.4	**0.1449**	0.035	24.0	ug/L	105	Standard
	Ba	135	11427.3	2.3	**5.9431**	0.086	1.4	ug/L	111	Standard
	Ce	140	1858.4	6.1				ug/L	107	Standard
>	**Tb**	159	912569.9	2.0				ug/L	890342	Standard
	Ho	165	186.7	6.7				ug/L	10	Standard
	Tl	203	338.7	64.0	**0.0413**	0.028	67.6	ug/L	19	Standard
	Tl	205	318.3	54.7	**0.0526**	0.027	52.2	ug/L	17	Standard
	Pb	206	619.3	45.9	**0.0728**	0.056	77.2	ug/L	247	Standard
	Pb	207	529.7	52.6	**0.0680**	0.061	89.6	ug/L	215	Standard
	Pb	208	1946.1	35.0	**0.0582**	0.039	67.2	ug/L	770	Standard
	U	238	472.3	32.1	**0.0784**	0.024	31.1	ug/L	13	Standard
>	**Bi**	209	499634.8	2.9				ug/L	503143	Standard

Sample ID: L1606086201 WG573111-02
Report Date/Time: Tuesday, June 21, 2016 18:11:47
Page 1

Approved: June 22, 2016

Na	23	3.3	86.6	**35.1997**	30.527	86.7	mg/L	2	Standard
Mg	24	58866.0	4.8	**76.3418**	1.277	1.7	mg/L	35	Standard
K	39	203.3	22.3	**0.8502**	0.245	28.9	mg/L	25	Standard
Ca	43	263.3	12.6	**43.7969**	6.786	15.5	mg/L	38	Standard
Fe	54	172.6	3.6	**0.0183**	0.008	42.0	mg/L	126	Standard
Fe	57	565.0	6.2	**1.0188**	0.198	19.5	mg/L	245	Standard
> **Sc-1**	45	26531.6	3.2				mg/L	25066	Standard
Cl	35	528870.2	4.8				ug/L	125857	Standard
Kr	83	1.7	91.7				ug/L	1	Standard
Br	81	18100.9	11.2				ug/L	1350	Standard
P	31	22234.7	5.0				ug/L	18393	Standard
S	34	4849.1	0.7				ug/L	3739	Standard
Sr	88	275.0	7.3				ug/L	78	Standard
C	12	93.3	16.4				mg/L	53	Standard
N	14	0.0					mg/L	0	Standard
Hg	202	10.0	100.0				mg/L	0	Standard
Dy	164	288.4	8.8				mg/L	2	Standard
Ho-1	165	186.7	6.7				mg/L	10	Standard
Er	166	103.3	22.3				mg/L	23	Standard
I	127	6759.8	6.9				mg/L	1145	Standard

QC Calculated Values

Analyte	Mass	QC Std % Recovery	Int Std % Recovery	Spike % Recovery
> Li	6		116.331	
Be	9			
Al	27			
Sc	45			
Ti	47			
V	51			
Cr	52			
Cr	53			
Mn	55			
Co	59			
Ni	60			
Cu	65			
Zn	66			
> Ge	72		102.383	
As	75			
Se	82			
Se-1	77			
> Ga	71			

Sample ID: L1606086201 WG573111-02
Report Date/Time: Tuesday, June 21, 2016 18:11:47
Page 2

Approved: June 22, 2016

Rb	85		
Y	89		
> Rh	103		
Mo	98		
Ag	107		
Cd	111		
Cd	114		
> In	115		103.797
Sn	118		
Sb	123		
Ba	135		
Ce	140		
> Tb	159		
Ho	165		
Tl	203		
Tl	205		
Pb	206		
Pb	207		
Pb	208		
U	238		
> Bi	209		99.303
Na	23		
Mg	24		
K	39		
Ca	43		
Fe	54		
Fe	57		
> Sc-1	45		
Cl	35		
Kr	83		
Br	81		
P	31		
S	34		
Sr	88		
C	12		
N	14		
Hg	202		
Dy	164		
Ho-1	165		
Er	166		
I	127		

QC Out of Limits

Measurement Type	Analyte	Mass	Out of Limits Message
Al 27 Upper, S, EEE	Al	27	

Sample ID: L1606086201 WG573111-02
Report Date/Time: Tuesday, June 21, 2016 18:11:47
Page 3

Approved: June 22, 2016

Method 6020 - Summary Report

Sample ID: L1606086201DP WG573111-08
Sample Date/Time: Tuesday, June 21, 2016 18:12:42
Number of Replicates: 3
Autosampler Position: 344
Sample Description: 1
Method File: C:\NexIONData\Method\6020a.mth
Aliquot Volume (mL):
Diluted to Volume (mL):
User Name: BKT Nexion300X
Cumulative Autodilution Factor: 1
Nexion-ICP 200.8\6020

Concentration Results

IS	Analyte	Mass	Intensity	RSD	Conc.	SD	RSD	Units	Blank Intens.	Mode
>	**Li**	6	77315.1	0.8				ug/L	60176	Standard
	Be	9	36.7	55.1	**0.0306**	0.022	70.8	ug/L	5	Standard
	Al	27	17227028.4	3.4	**102.0589**	2.703	2.6	ug/L	832	Standard
	Sc	45	26312.9	5.4				ug/L	25066	Standard
	Ti	47	92.7	6.6	**0.2625**	0.044	16.8	ug/L	38	Standard
	V	51	1770.2	7.4	**0.1214**	0.033	27.3	ug/L	974	Standard
	Cr	52	10246.5	1.8	**0.6348**	0.045	7.2	ug/L	5792	Standard
	Cr	53	1068.4	4.2	**0.8651**	0.006	0.7	ug/L	347	Standard
	Mn	55	134734.3	3.6	**20.3882**	0.086	0.4	ug/L	1164	Standard
	Co	59	2977.6	2.6	**0.4294**	0.015	3.5	ug/L	303	Standard
	Ni	60	4134.6	6.2	**2.0561**	0.052	2.5	ug/L	291	Standard
	Cu	65	2902.9	3.4	**1.4903**	0.037	2.5	ug/L	173	Standard
	Zn	66	4166.9	2.6	**3.6969**	0.093	2.5	ug/L	130	Standard
>	**Ge**	72	502766.3	3.9				ug/L	491724	Standard
	As	75	231.7	9.5	**0.2502**	0.026	10.3	ug/L	-25	Standard
	Se	82	82.9	12.5	**0.6918**	0.104	15.0	ug/L	12	Standard
	Se-1	77	92.7	5.9	**0.6360**	0.126	19.8	ug/L	57	Standard
>	**Ga**	71	116.7	13.1				mg/L	148	Standard
	Rb	85	10200.1	2.2				ug/L	18	Standard
	Y	89	445666.9	2.4				ug/L	401845	Standard
>	**Rh**	103	83.3	15.1				ug/L	10	Standard
	Mo	98	109.3	3.3	**0.0379**	0.001	2.8	ug/L	12	Standard
	Ag	107	78.3	5.3	**-0.0030**	0.001	22.0	ug/L	98	Standard
	Cd	111	32.1	9.6	**0.0112**	0.002	16.1	mg/L	11	Standard
	Cd	114	61.4	31.5	**0.0081**	0.004	52.2	ug/L	21	Standard
>	**In**	115	588323.0	2.0				ug/L	547487	Standard
	Sn	118	506.7	15.4	**0.0167**	0.013	77.1	ug/L	450	Standard
	Sb	123	391.2	12.5	**0.0783**	0.013	16.1	ug/L	105	Standard
	Ba	135	11417.0	3.2	**5.7308**	0.081	1.4	ug/L	111	Standard
	Ce	140	1880.1	4.4				ug/L	107	Standard
>	**Tb**	159	936011.4	2.7				ug/L	890342	Standard
	Ho	165	181.7	20.8				ug/L	10	Standard
	Tl	203	161.0	14.9	**0.0175**	0.004	20.0	ug/L	19	Standard
	Tl	205	160.0	27.8	**0.0266**	0.008	28.3	ug/L	17	Standard
	Pb	206	452.7	4.8	**0.0372**	0.007	18.1	ug/L	247	Standard
	Pb	207	379.3	5.9	**0.0328**	0.007	22.4	ug/L	215	Standard
	Pb	208	1520.0	3.7	**0.0310**	0.006	19.0	ug/L	770	Standard
	U	238	306.7	5.7	**0.0497**	0.003	6.7	ug/L	13	Standard
>	**Bi**	209	509399.4	2.7				ug/L	503143	Standard

Sample ID: L1606086201DP WG573111-08
Report Date/Time: Tuesday, June 21, 2016 18:14:59
Page 1

Approved: June 22, 2016

Na	23	3.3	86.6	**36.1951**	31.438	86.9	mg/L	2	Standard
Mg	24	59695.8	3.9	**78.1443**	2.085	2.7	mg/L	35	Standard
K	39	236.7	11.6	**1.0180**	0.191	18.8	mg/L	25	Standard
Ca	43	230.0	14.3	**37.7841**	4.654	12.3	mg/L	38	Standard
Fe	54	155.5	13.6	**0.0041**	0.017	424.3	mg/L	126	Standard
Fe	57	521.7	15.8	**0.8829**	0.414	46.9	mg/L	245	Standard
> **Sc-1**	45	26312.9	5.4				mg/L	25066	Standard
Cl	35	564291.5	2.7				ug/L	125857	Standard
Kr	83	1.0	0.0				ug/L	1	Standard
Br	81	11614.5	6.5				ug/L	1350	Standard
P	31	22116.2	5.6				ug/L	18393	Standard
S	34	4845.8	1.1				ug/L	3739	Standard
Sr	88	280.0	12.4				ug/L	78	Standard
C	12	113.3	18.4				mg/L	53	Standard
N	14	0.0					mg/L	0	Standard
Hg	202	0.0					mg/L	0	Standard
Dy	164	262.8	27.6				mg/L	2	Standard
Ho-1	165	181.7	20.8				mg/L	10	Standard
Er	166	150.0	40.0				mg/L	23	Standard
I	127	6614.8	4.5				mg/L	1145	Standard

QC Calculated Values

Analyte	Mass	QC Std % Recovery	Int Std % Recovery	Spike % Recovery
> Li	6		128.482	
Be	9			
Al	27			
Sc	45			
Ti	47			
V	51			
Cr	52			
Cr	53			
Mn	55			
Co	59			
Ni	60			
Cu	65			
Zn	66			
> Ge	72		102.246	
As	75			
Se	82			
Se-1	77			
> Ga	71			

Sample ID: L1606086201DP WG573111-08
Report Date/Time: Tuesday, June 21, 2016 18:14:59
Page 2

Approved: June 22, 2016

Rb	85		
Y	89		
> Rh	103		
Mo	98		
Ag	107		
Cd	111		
Cd	114		
> In	115		107.459
Sn	118		
Sb	123		
Ba	135		
Ce	140		
> Tb	159		
Ho	165		
Tl	203		
Tl	205		
Pb	206		
Pb	207		
Pb	208		
U	238		
> Bi	209		101.244
Na	23		
Mg	24		
K	39		
Ca	43		
Fe	54		
Fe	57		
> Sc-1	45		
Cl	35		
Kr	83		
Br	81		
P	31		
S	34		
Sr	88		
C	12		
N	14		
Hg	202		
Dy	164		
Ho-1	165		
Er	166		
I	127		

QC Out of Limits

Measurement Type	Analyte	Mass	Out of Limits Message
Li 6 Int Std for sample	Li	6	Rerun sample
Al 27 Upper, S, EEE	Al	27	

Sample ID: L1606086201DP WG573111-08
Report Date/Time: Tuesday, June 21, 2016 18:14:59
Page 3

Approved: June 22, 2016

Method 6020 - Summary Report

Sample ID: L1606088302
Sample Date/Time: Tuesday, June 21, 2016 18:15:53
Number of Replicates: 3
Autosampler Position: 345
Sample Description: 1
Method File: C:\NexIONData\Method\6020a.mth
Aliquot Volume (mL):
Diluted to Volume (mL):
User Name: BKT Nexion300X
Cumulative Autodilution Factor: 1
Nexion-ICP 200.8\6020

Concentration Results

IS	Analyte	Mass	Intensity	RSD	Conc.	SD	RSD	Units	Blank Intens.	Mode
>	**Li**	6	72031.1	4.6				ug/L	60176	Standard
	Be	9	43.3	52.0	**0.0410**	0.025	59.9	ug/L	5	Standard
	Al	27	18877330.6	2.8	**120.1329**	2.878	2.4	ug/L	832	Standard
	Sc	45	26508.2	2.8				ug/L	25066	Standard
	Ti	47	1389.4	3.9	**6.9356**	0.221	3.2	ug/L	38	Standard
	V	51	10133.0	2.4	**1.5222**	0.036	2.4	ug/L	974	Standard
	Cr	52	17075.6	2.7	**1.7253**	0.058	3.4	ug/L	5792	Standard
	Cr	53	2106.8	4.1	**2.1475**	0.127	5.9	ug/L	347	Standard
	Mn	55	8659860.5	3.3	**1344.4292**	36.890	2.7	ug/L	1164	Standard
	Co	59	26955.7	4.2	**4.3488**	0.153	3.5	ug/L	303	Standard
	Ni	60	24380.9	3.0	**13.2700**	0.290	2.2	ug/L	291	Standard
	Cu	65	3102.3	3.6	**1.6250**	0.048	3.0	ug/L	173	Standard
	Zn	66	73890.8	2.7	**70.5385**	1.291	1.8	ug/L	130	Standard
>	**Ge**	72	495064.0	0.9				ug/L	491724	Standard
	As	75	7508.6	3.4	**7.1381**	0.186	2.6	ug/L	-25	Standard
	Se	82	88.8	5.6	**0.7604**	0.041	5.3	ug/L	12	Standard
	Se-1	77	104.3	8.0	**0.8163**	0.107	13.1	ug/L	57	Standard
>	**Ga**	71	1203.4	6.0				mg/L	148	Standard
	Rb	85	18631.5	4.9				ug/L	18	Standard
	Y	89	471499.9	4.5				ug/L	401845	Standard
>	**Rh**	103	68.3	23.5				ug/L	10	Standard
	Mo	98	16975.2	1.8	**6.8750**	0.095	1.4	ug/L	12	Standard
	Ag	107	124.7	8.1	**0.0052**	0.002	43.3	ug/L	98	Standard
	Cd	111	354.4	5.3	**0.1790**	0.013	7.3	mg/L	11	Standard
	Cd	114	927.6	4.1	**0.1930**	0.003	1.7	ug/L	21	Standard
>	**In**	115	562376.6	3.1				ug/L	547487	Standard
	Sn	118	4190.6	1.8	**0.7122**	0.033	4.6	ug/L	450	Standard
	Sb	123	1237.0	1.3	**0.2761**	0.009	3.1	ug/L	105	Standard
	Ba	135	323863.4	1.8	**171.7335**	2.697	1.6	ug/L	111	Standard
	Ce	140	34140.1	1.5				ug/L	107	Standard
>	**Tb**	159	897272.3	2.5				ug/L	890342	Standard
	Ho	165	3113.7	2.4				ug/L	10	Standard
	Tl	203	64.7	19.9	**0.0051**	0.002	33.0	ug/L	19	Standard
	Tl	205	68.3	15.2	**0.0121**	0.002	13.5	ug/L	17	Standard
	Pb	206	38821.3	1.4	**8.0108**	0.071	0.9	ug/L	247	Standard
	Pb	207	32359.9	2.0	**7.3434**	0.107	1.5	ug/L	215	Standard
	Pb	208	128351.5	2.3	**7.7758**	0.128	1.6	ug/L	770	Standard
	U	238	8442.7	2.9	**1.4196**	0.032	2.3	ug/L	13	Standard
>	**Bi**	209	498550.4	0.6				ug/L	503143	Standard

Sample ID: L1606088302
Report Date/Time: Tuesday, June 21, 2016 18:18:10
Page 1

Approved: June 22, 2016

Na	23	5.0	100.0	**53.3736**	52.932	99.2	mg/L	2	Standard
Mg	24	21398.5	5.6	**27.7596**	1.350	4.9	mg/L	35	Standard
K	39	1008.4	11.1	**4.6456**	0.585	12.6	mg/L	25	Standard
Ca	43	186.7	14.8	**29.4057**	4.377	14.9	mg/L	38	Standard
Fe	54	2908.8	2.8	**2.4754**	0.120	4.8	mg/L	126	Standard
Fe	57	1130.0	7.4	**3.1241**	0.310	9.9	mg/L	245	Standard
> **Sc-1**	45	26508.2	2.8				mg/L	25066	Standard
Cl	35	207996.3	4.3				ug/L	125857	Standard
Kr	83	2.7	78.1				ug/L	1	Standard
Br	81	11254.2	3.5				ug/L	1350	Standard
P	31	26543.2	2.6				ug/L	18393	Standard
S	34	4722.4	7.5				ug/L	3739	Standard
Sr	88	290.0	4.6				ug/L	78	Standard
C	12	550.0	9.1				mg/L	53	Standard
N	14	0.0					mg/L	0	Standard
Hg	202	6.7	86.6				mg/L	0	Standard
Dy	164	4557.8	5.5				mg/L	2	Standard
Ho-1	165	3113.7	2.4				mg/L	10	Standard
Er	166	2983.6	2.5				mg/L	23	Standard
I	127	203725.5	6.1				mg/L	1145	Standard

QC Calculated Values

Analyte	Mass	QC Std % Recovery	Int Std % Recovery	Spike % Recovery
> Li	6		119.701	
Be	9			
Al	27			
Sc	45			
Ti	47			
V	51			
Cr	52			
Cr	53			
Mn	55			
Co	59			
Ni	60			
Cu	65			
Zn	66			
> Ge	72		100.679	
As	75			
Se	82			
Se-1	77			
> Ga	71			

Sample ID: L1606088302
Report Date/Time: Tuesday, June 21, 2016 18:18:10
Page 2

Approved: June 22, 2016

Rb	85		
Y	89		
> Rh	103		
Mo	98		
Ag	107		
Cd	111		
Cd	114		
> In	115	102.720	
Sn	118		
Sb	123		
Ba	135		
Ce	140		
> Tb	159		
Ho	165		
Tl	203		
Tl	205		
Pb	206		
Pb	207		
Pb	208		
U	238		
> Bi	209	99.087	
Na	23		
Mg	24		
K	39		
Ca	43		
Fe	54		
Fe	57		
> Sc-1	45		
Cl	35		
Kr	83		
Br	81		
P	31		
S	34		
Sr	88		
C	12		
N	14		
Hg	202		
Dy	164		
Ho-1	165		
Er	166		
I	127		

QC Out of Limits

Measurement Type	Analyte	Mass	Out of Limits Message
Al 27 Upper, S, EEE	Al	27	
Mn 55 Upper, S, EEE	Mn	55	
Ba 135 Upper, S, EEE	Ba	135	

Sample ID: L1606088302
Report Date/Time: Tuesday, June 21, 2016 18:18:10
Page 3

Approved: June 22, 2016

Method 6020 - Summary Report

Sample ID: QC Std 6
Sample Date/Time: Tuesday, June 21, 2016 18:19:06
Number of Replicates: 3
Autosampler Position: 101
Sample Description:
Method File: C:\NexIONData\Method\6020a.mth
Aliquot Volume (mL):
Diluted to Volume (mL):
User Name: BKT Nexion300X
Cumulative Autodilution Factor: 1
Nexion-ICP 200.8\6020

Concentration Results

IS	Analyte	Mass	Intensity	RSD	Conc.	SD	RSD	Units	Blank Intens.	Mode
>	Li	6	68241.8	3.0				ug/L	60176	Standard
	Be	9	42051.7	3.8	**51.6361**	0.537	1.0	ug/L	5	Standard
	Al	27	6971995.2	1.7	**46.8104**	0.719	1.5	ug/L	832	Standard
	Sc	45	24852.0	1.3				ug/L	25066	Standard
	Ti	47	20097.0	2.7	**107.8691**	2.722	2.5	ug/L	38	Standard
	V	51	307873.7	1.3	**53.6238**	0.489	0.9	ug/L	974	Standard
	Cr	52	328667.5	1.2	**52.7708**	0.685	1.3	ug/L	5792	Standard
	Cr	53	41331.3	2.5	**52.1074**	1.405	2.7	ug/L	347	Standard
	Mn	55	323878.6	1.2	**52.3860**	0.759	1.4	ug/L	1164	Standard
	Co	59	325002.9	1.5	**55.4186**	0.688	1.2	ug/L	303	Standard
	Ni	60	90037.4	0.9	**51.8053**	0.679	1.3	ug/L	291	Standard
	Cu	65	90581.0	1.5	**52.5134**	0.543	1.0	ug/L	173	Standard
	Zn	66	53001.9	0.8	**52.8632**	0.064	0.1	ug/L	130	Standard
>	Ge	72	473368.8	0.8				ug/L	491724	Standard
	As	75	53534.5	0.7	**53.0137**	0.077	0.1	ug/L	-25	Standard
	Se	82	5487.6	1.0	**55.0445**	0.192	0.3	ug/L	12	Standard
	Se-1	77	3650.1	0.8	**53.0021**	0.366	0.7	ug/L	57	Standard
>	Ga	71	215.0	9.3				mg/L	148	Standard
	Rb	85	910.0	6.2				ug/L	18	Standard
	Y	89	416501.3	1.6				ug/L	401845	Standard
>	Rh	103	51.7	20.1				ug/L	10	Standard
	Mo	98	242295.3	0.6	**98.0576**	1.644	1.7	ug/L	12	Standard
	Ag	107	299878.8	2.2	**49.4337**	1.074	2.2	ug/L	98	Standard
	Cd	111	98207.6	0.4	**50.8054**	0.675	1.3	mg/L	11	Standard
	Cd	114	240827.7	3.2	**51.1947**	0.841	1.6	ug/L	21	Standard
>	In	115	563072.6	1.7				ug/L	547487	Standard
	Sn	118	264056.2	0.9	**49.3801**	1.145	2.3	ug/L	450	Standard
	Sb	123	215333.2	1.5	**49.2924**	0.748	1.5	ug/L	105	Standard
	Ba	135	93099.8	1.2	**49.2664**	1.301	2.6	ug/L	111	Standard
	Ce	140	76.7	30.8				ug/L	107	Standard
>	Tb	159	879908.2	1.7				ug/L	890342	Standard
	Ho	165	3.3	173.2				ug/L	10	Standard
	Tl	203	383264.6	0.5	**51.4037**	0.933	1.8	ug/L	19	Standard
	Tl	205	335822.7	2.8	**54.8792**	0.706	1.3	ug/L	17	Standard
	Pb	206	245508.2	1.1	**51.1598**	0.909	1.8	ug/L	247	Standard
	Pb	207	222387.2	0.6	**50.9816**	0.958	1.9	ug/L	215	Standard
	Pb	208	870389.8	0.4	**53.3024**	1.410	2.6	ug/L	770	Standard
	U	238	316954.9	1.4	**53.5444**	1.099	2.1	ug/L	13	Standard
>	Bi	209	496674.2	2.3				ug/L	503143	Standard

Sample ID: QC Std 6
Report Date/Time: Tuesday, June 21, 2016 18:21:23
Page 1

Approved: June 22, 2016

Na	23	0.0		**0.0050**	0.000	0.0	mg/L	2	Standard
Mg	24	3777.1	3.0	**5.1944**	0.100	1.9	mg/L	35	Standard
K	39	940.0	7.7	**4.6131**	0.347	7.5	mg/L	25	Standard
Ca	43	46.7	27.0	**3.9480**	2.492	63.1	mg/L	38	Standard
Fe	54	5268.6	7.7	**4.9055**	0.368	7.5	mg/L	126	Standard
Fe	57	1598.4	5.2	**5.2665**	0.320	6.1	mg/L	245	Standard
> **Sc-1**	45	24852.0	1.3				mg/L	25066	Standard
Cl	35	163793.4	1.6				ug/L	125857	Standard
Kr	83	1.7	34.6				ug/L	1	Standard
Br	81	1850.1	19.4				ug/L	1350	Standard
P	31	22236.3	2.1				ug/L	18393	Standard
S	34	4902.5	1.0				ug/L	3739	Standard
Sr	88	91.7	24.6				ug/L	78	Standard
C	12	70.0	0.0				mg/L	53	Standard
N	14	0.0					mg/L	0	Standard
Hg	202	3.3	173.2				mg/L	0	Standard
Dy	164	18.9	49.2				mg/L	2	Standard
Ho-1	165	3.3	173.2				mg/L	10	Standard
Er	166	23.3	65.5				mg/L	23	Standard
I	127	5351.1	56.9				mg/L	1145	Standard

QC Calculated Values

	Analyte	Mass	QC Std % Recovery	Int Std % Recovery	Spike % Recovery
>	Li	6			
	Be	9	103.272		
	Al	27	93.621		
	Sc	45			
	Ti	47	107.869		
	V	51	107.248		
	Cr	52	105.542		
	Cr	53			
	Mn	55	104.772		
	Co	59	110.837		
	Ni	60	103.611		
	Cu	65	105.027		
	Zn	66	105.726		
>	Ge	72		96.267	
	As	75	106.027		
	Se	82	110.089		
	Se-1	77			
>	Ga	71			

Sample ID: QC Std 6
Report Date/Time: Tuesday, June 21, 2016 18:21:23
Page 2

Approved: June 22, 2016

Rb	85			
Y	89			
Rh	103			
Mo	98	98.058		
Ag	107	98.867		
Cd	111	101.611		
Cd	114			
In	115		102.847	
Sn	118	98.760		
Sb	123	98.585		
Ba	135	98.533		
Ce	140			
Tb	159			
Ho	165			
Tl	203	102.807		
Tl	205			
Pb	206			
Pb	207			
Pb	208	106.605		
U	238	107.089		
Bi	209		98.714	
Na	23			
Mg	24			
K	39			
Ca	43			
Fe	54			
Fe	57			
Sc-1	45			
Cl	35			
Kr	83			
Br	81			
P	31			
S	34			
Sr	88			
C	12			
N	14			
Hg	202			
Dy	164			
Ho-1	165			
Er	166			
I	127			

QC Out of Limits

Measurement Type	Analyte	Mass	Out of Limits Message
QC Std 6	Co	59	
QC Std 6	Se	82	

Sample ID: QC Std 6
Report Date/Time: Tuesday, June 21, 2016 18:21:23
Page 3

Approved: June 22, 2016

Method 6020 - Summary Report

Sample ID: QC Std 7
Sample Date/Time: Tuesday, June 21, 2016 18:22:18
Number of Replicates: 3
Autosampler Position: 102
Sample Description:
Method File: C:\NexIONData\Method\6020a.mth
Aliquot Volume (mL):
Diluted to Volume (mL):
User Name: BKT Nexion300X
Cumulative Autodilution Factor: 1
Nexion-ICP 200.8\6020

Concentration Results

IS	Analyte	Mass	Intensity	RSD	Conc.	SD	RSD	Units	Blank Intens.	Mode
>	**Li**	6	67175.3	1.0				ug/L	60176	Standard
	Be	9	20.0	25.0	**0.0159**	0.006	38.1	ug/L	5	Standard
	Al	27	2591.9	21.1	**0.0093**	0.004	40.6	ug/L	832	Standard
	Sc	45	25002.3	1.9				ug/L	25066	Standard
	Ti	47	26.3	8.8	**-0.0730**	0.015	21.1	ug/L	38	Standard
	V	51	1024.0	6.3	**-0.0008**	0.011	1434.1	ug/L	974	Standard
	Cr	52	6027.2	0.6	**-0.0071**	0.031	440.7	ug/L	5792	Standard
	Cr	53	448.3	17.4	**0.1301**	0.110	84.6	ug/L	347	Standard
	Mn	55	1540.7	13.4	**0.0229**	0.038	165.9	ug/L	1164	Standard
	Co	59	299.7	11.6	**-0.0007**	0.007	1063.7	ug/L	303	Standard
	Ni	60	216.7	14.8	**-0.0720**	0.016	21.7	ug/L	291	Standard
	Cu	65	161.7	10.9	**-0.0086**	0.009	106.2	ug/L	173	Standard
	Zn	66	175.3	6.1	**-0.0687**	0.005	7.4	ug/L	130	Standard
>	**Ge**	72	498606.4	3.0				ug/L	491724	Standard
	As	75	-26.7	98.4	**0.0088**	0.025	280.9	ug/L	-25	Standard
	Se	82	16.5	23.4	**0.0653**	0.041	63.0	ug/L	12	Standard
	Se-1	77	55.0	16.7	**0.1158**	0.104	89.8	ug/L	57	Standard
>	**Ga**	71	146.7	26.5				mg/L	148	Standard
	Rb	85	28.3	62.0				ug/L	18	Standard
	Y	89	424941.7	0.7				ug/L	401845	Standard
>	**Rh**	103	51.7	27.9				ug/L	10	Standard
	Mo	98	218.0	16.8	**0.0834**	0.015	17.7	ug/L	12	Standard
	Ag	107	103.3	10.3	**0.0016**	0.002	104.0	ug/L	98	Standard
	Cd	111	15.6	39.7	**0.0033**	0.003	97.5	mg/L	11	Standard
	Cd	114	35.3	50.3	**0.0030**	0.004	124.6	ug/L	21	Standard
>	**In**	115	565960.7	1.0				ug/L	547487	Standard
	Sn	118	921.7	38.3	**0.0980**	0.067	68.7	ug/L	450	Standard
	Sb	123	408.0	24.4	**0.0853**	0.023	26.8	ug/L	105	Standard
	Ba	135	123.7	12.1	**0.0096**	0.008	87.6	ug/L	111	Standard
	Ce	140	18.3	63.0				ug/L	107	Standard
>	**Tb**	159	883902.4	1.6				ug/L	890342	Standard
	Ho	165	11.7	24.7				ug/L	10	Standard
	Tl	203	63.7	25.9	**0.0050**	0.002	46.4	ug/L	19	Standard
	Tl	205	55.0	39.6	**0.0100**	0.004	36.9	ug/L	17	Standard
	Pb	206	285.3	5.4	**0.0043**	0.004	96.3	ug/L	247	Standard
	Pb	207	231.7	13.5	**0.0008**	0.008	949.4	ug/L	215	Standard
	Pb	208	973.0	3.2	**-0.0006**	0.002	406.9	ug/L	770	Standard
	U	238	35.7	23.5	**0.0052**	0.002	29.1	ug/L	13	Standard
>	**Bi**	209	499145.6	2.0				ug/L	503143	Standard

Sample ID: QC Std 7
Report Date/Time: Tuesday, June 21, 2016 18:24:35
Page 1

Approved: June 22, 2016

Na	23	1.7	173.2	**18.6835**	32.352	173.2	mg/L	2	Standard
Mg	24	31.7	50.8	**0.0049**	0.023	465.6	mg/L	35	Standard
K	39	15.0	33.3	**-0.0372**	0.026	69.8	mg/L	25	Standard
Ca	43	28.3	20.4	**0.2868**	1.247	434.6	mg/L	38	Standard
Fe	54	104.1	41.5	**-0.0380**	0.040	104.4	mg/L	126	Standard
Fe	57	216.7	17.3	**-0.2352**	0.133	56.4	mg/L	245	Standard
> **Sc-1**	45	25002.3	1.9				mg/L	25066	Standard
Cl	35	165048.8	0.9				ug/L	125857	Standard
Kr	83	2.7	21.7				ug/L	1	Standard
Br	81	1623.4	12.1				ug/L	1350	Standard
P	31	22124.5	3.3				ug/L	18393	Standard
S	34	4804.1	3.4				ug/L	3739	Standard
Sr	88	68.3	27.7				ug/L	78	Standard
C	12	66.7	31.2				mg/L	53	Standard
N	14	0.0					mg/L	0	Standard
Hg	202	3.3	173.2				mg/L	0	Standard
Dy	164	6.0	193.9				mg/L	2	Standard
Ho-1	165	11.7	24.7				mg/L	10	Standard
Er	166	13.3	43.3				mg/L	23	Standard
I	127	1761.8	7.8				mg/L	1145	Standard

QC Calculated Values

Analyte	Mass	QC Std % Recovery	Int Std % Recovery	Spike % Recovery
> Li	6			
Be	9			
Al	27			
Sc	45			
Ti	47			
V	51			
Cr	52			
Cr	53			
Mn	55			
Co	59			
Ni	60			
Cu	65			
Zn	66			
> Ge	72		101.400	
As	75			
Se	82			
Se-1	77			
> Ga	71			

Sample ID: QC Std 7
Report Date/Time: Tuesday, June 21, 2016 18:24:35
Page 2

Approved: June 22, 2016

Rb	85		
Y	89		
> Rh	103		
Mo	98		
Ag	107		
Cd	111		
Cd	114		
> In	115		103.374
Sn	118		
Sb	123		
Ba	135		
Ce	140		
> Tb	159		
Ho	165		
Tl	203		
Tl	205		
Pb	206		
Pb	207		
Pb	208		
U	238		
> Bi	209		99.206
Na	23		
Mg	24		
K	39		
Ca	43		
Fe	54		
Fe	57		
> Sc-1	45		
Cl	35		
Kr	83		
Br	81		
P	31		
S	34		
Sr	88		
C	12		
N	14		
Hg	202		
Dy	164		
Ho-1	165		
Er	166		
I	127		

QC Out of Limits

Measurement Type	Analyte	Mass	Out of Limits Message

Sample ID: QC Std 7
Report Date/Time: Tuesday, June 21, 2016 18:24:35
Page 3

Approved: June 22, 2016

Method 6020 - Summary Report

Sample ID: L1606089601
Sample Date/Time: Tuesday, June 21, 2016 18:25:31
Number of Replicates: 3
Autosampler Position: 346
Sample Description: 1
Method File: C:\NexIONData\Method\6020a.mth
Aliquot Volume (mL):
Diluted to Volume (mL):
User Name: BKT Nexion300X
Cumulative Autodilution Factor: 1
Nexion-ICP 200.8\6020

Concentration Results

IS	Analyte	Mass	Intensity	RSD	Conc.	SD	RSD	Units	Blank Intens.	Mode
>	**Li**	6	70103.6	3.0				ug/L	60176	Standard
	Be	9	30.0	16.7	**0.0268**	0.005	18.6	ug/L	5	Standard
	Al	27	3685234.3	1.1	**24.0854**	0.545	2.3	ug/L	832	Standard
	Sc	45	27947.4	2.4				ug/L	25066	Standard
	Ti	47	382.0	70.3	**1.6605**	1.282	77.2	ug/L	38	Standard
	V	51	1685.0	2.5	**0.0990**	0.013	12.7	ug/L	974	Standard
	Cr	52	9250.2	0.4	**0.4417**	0.034	7.7	ug/L	5792	Standard
	Cr	53	1403.4	4.4	**1.2193**	0.042	3.4	ug/L	347	Standard
	Mn	55	19012124.1	0.6	**2827.7756**	74.302	2.6	ug/L	1164	Standard
	Co	59	222392.0	0.8	**34.7165**	1.037	3.0	ug/L	303	Standard
	Ni	60	2226.5	4.2	**0.9867**	0.048	4.9	ug/L	291	Standard
	Cu	65	381.0	0.5	**0.1050**	0.004	3.5	ug/L	173	Standard
	Zn	66	3054.6	2.1	**2.5666**	0.027	1.1	ug/L	130	Standard
>	**Ge**	72	517022.9	2.2				ug/L	491724	Standard
	As	75	3484.3	1.7	**3.1917**	0.073	2.3	ug/L	-25	Standard
	Se	82	132.5	2.0	**1.1265**	0.041	3.6	ug/L	12	Standard
	Se-1	77	106.3	7.5	**0.7815**	0.106	13.5	ug/L	57	Standard
>	**Ga**	71	960.0	20.1				mg/L	148	Standard
	Rb	85	23004.1	0.8				ug/L	18	Standard
	Y	89	437717.7	0.3				ug/L	401845	Standard
>	**Rh**	103	45.0	38.5				ug/L	10	Standard
	Mo	98	134.7	12.0	**0.0478**	0.006	13.5	ug/L	12	Standard
	Ag	107	109.0	10.4	**0.0018**	0.002	91.3	ug/L	98	Standard
	Cd	111	14.4	47.1	**0.0025**	0.003	137.0	mg/L	11	Standard
	Cd	114	41.9	23.5	**0.0041**	0.002	49.9	ug/L	21	Standard
>	**In**	115	587619.1	1.4				ug/L	547487	Standard
	Sn	118	860.0	5.8	**0.0802**	0.008	9.4	ug/L	450	Standard
	Sb	123	233.8	26.5	**0.0436**	0.013	29.9	ug/L	105	Standard
	Ba	135	48272.8	1.0	**24.4439**	0.117	0.5	ug/L	111	Standard
	Ce	140	18765.0	11.4				ug/L	107	Standard
>	**Tb**	159	938001.0	0.8				ug/L	890342	Standard
	Ho	165	298.3	19.3				ug/L	10	Standard
	Tl	203	150.3	4.3	**0.0152**	0.001	6.0	ug/L	19	Standard
	Tl	205	115.0	15.7	**0.0185**	0.003	14.4	ug/L	17	Standard
	Pb	206	534.3	3.6	**0.0487**	0.004	8.5	ug/L	247	Standard
	Pb	207	488.7	1.3	**0.0521**	0.002	4.0	ug/L	215	Standard
	Pb	208	1952.4	0.5	**0.0513**	0.000	0.7	ug/L	770	Standard
	U	238	255.0	5.1	**0.0392**	0.002	5.2	ug/L	13	Standard
>	**Bi**	209	534128.2	0.7				ug/L	503143	Standard

Sample ID: L1606089601
Report Date/Time: Tuesday, June 21, 2016 18:27:48
Page 1

Approved: June 22, 2016

Na	23	0.0		**0.0050**	0.000	0.0	mg/L	2	Standard
Mg	24	7298.4	1.4	**8.9592**	0.320	3.6	mg/L	35	Standard
K	39	96.7	31.6	**0.3179**	0.126	39.6	mg/L	25	Standard
Ca	43	46.7	16.4	**2.9434**	1.521	51.7	mg/L	38	Standard
Fe	54	23061.8	3.5	**19.5103**	1.160	5.9	mg/L	126	Standard
Fe	57	5869.5	4.4	**19.6834**	1.282	6.5	mg/L	245	Standard
> **Sc-1**	45	27947.4	2.4				mg/L	25066	Standard
Cl	35	163080.4	1.3				ug/L	125857	Standard
Kr	83	4.3	48.0				ug/L	1	Standard
Br	81	26733.6	2.6				ug/L	1350	Standard
P	31	26311.2	1.3				ug/L	18393	Standard
S	34	4997.5	0.8				ug/L	3739	Standard
Sr	88	113.3	12.7				ug/L	78	Standard
C	12	230.0	4.3				mg/L	53	Standard
N	14	3.3	173.2				mg/L	0	Standard
Hg	202	0.0					mg/L	0	Standard
Dy	164	393.7	7.8				mg/L	2	Standard
Ho-1	165	298.3	19.3				mg/L	10	Standard
Er	166	270.0	19.2				mg/L	23	Standard
I	127	1056071.3	10.6				mg/L	1145	Standard

QC Calculated Values

Analyte	Mass	QC Std % Recovery	Int Std % Recovery	Spike % Recovery
> Li	6		116.498	
Be	9			
Al	27			
Sc	45			
Ti	47			
V	51			
Cr	52			
Cr	53			
Mn	55			
Co	59			
Ni	60			
Cu	65			
Zn	66			
> Ge	72		105.145	
As	75			
Se	82			
Se-1	77			
> Ga	71			

Sample ID: L1606089601
Report Date/Time: Tuesday, June 21, 2016 18:27:48
Page 2

Approved: June 22, 2016

Rb	85		
Y	89		
> Rh	103		
Mo	98		
Ag	107		
Cd	111		
Cd	114		
> In	115		107.330
Sn	118		
Sb	123		
Ba	135		
Ce	140		
> Tb	159		
Ho	165		
Tl	203		
Tl	205		
Pb	206		
Pb	207		
Pb	208		
U	238		
> Bi	209		106.158
Na	23		
Mg	24		
K	39		
Ca	43		
Fe	54		
Fe	57		
> Sc-1	45		
Cl	35		
Kr	83		
Br	81		
P	31		
S	34		
Sr	88		
C	12		
N	14		
Hg	202		
Dy	164		
Ho-1	165		
Er	166		
I	127		

QC Out of Limits

Measurement Type	Analyte	Mass	Out of Limits Message
Mn 55 Upper, S, EEE	Mn	55	

Sample ID: L1606089601
Report Date/Time: Tuesday, June 21, 2016 18:27:48
Page 3

Approved: June 22, 2016

Method 6020 - Summary Report

Sample ID: L1606089602
Sample Date/Time: Tuesday, June 21, 2016 18:28:42
Number of Replicates: 3
Autosampler Position: 347
Sample Description: 1
Method File: C:\NexIONData\Method\6020a.mth
Aliquot Volume (mL):
Diluted to Volume (mL):
User Name: BKT Nexion300X
Cumulative Autodilution Factor: 1
Nexion-ICP 200.8\6020

Concentration Results

IS	Analyte	Mass	Intensity	RSD	Conc.	SD	RSD	Units	Blank Intens.	Mode
>	**Li**	6	66890.7	2.2				ug/L	60176	Standard
	Be	9	23.3	24.7	**0.0201**	0.007	32.5	ug/L	5	Standard
	Al	27	149805.7	3.0	**1.0175**	0.011	1.1	ug/L	832	Standard
	Sc	45	26154.2	3.3				ug/L	25066	Standard
	Ti	47	179.3	10.3	**0.7022**	0.105	15.0	ug/L	38	Standard
	V	51	1401.7	5.1	**0.0601**	0.011	18.8	ug/L	974	Standard
	Cr	52	10512.0	0.7	**0.6764**	0.028	4.1	ug/L	5792	Standard
	Cr	53	1416.7	9.0	**1.2841**	0.157	12.2	ug/L	347	Standard
	Mn	55	10409.3	6.2	**1.3787**	0.114	8.3	ug/L	1164	Standard
	Co	59	540.0	3.3	**0.0375**	0.003	8.6	ug/L	303	Standard
	Ni	60	844.0	0.2	**0.2688**	0.005	1.8	ug/L	291	Standard
	Cu	65	296.7	5.6	**0.0648**	0.011	17.1	ug/L	173	Standard
	Zn	66	1902.8	4.1	**1.5621**	0.096	6.1	ug/L	130	Standard
>	**Ge**	72	502257.1	1.3				ug/L	491724	Standard
	As	75	8.2	485.9	**0.0416**	0.037	88.7	ug/L	-25	Standard
	Se	82	33.9	33.4	**0.2274**	0.104	45.7	ug/L	12	Standard
	Se-1	77	70.7	24.9	**0.3292**	0.242	73.5	ug/L	57	Standard
>	**Ga**	71	326.7	26.3				mg/L	148	Standard
	Rb	85	8215.6	2.7				ug/L	18	Standard
	Y	89	444333.1	2.2				ug/L	401845	Standard
>	**Rh**	103	31.7	48.2				ug/L	10	Standard
	Mo	98	46.8	15.4	**0.0138**	0.002	17.7	ug/L	12	Standard
	Ag	107	73.3	4.4	**-0.0037**	0.000	8.2	ug/L	98	Standard
	Cd	111	8.2	45.8	**-0.0006**	0.002	305.8	mg/L	11	Standard
	Cd	114	19.1	24.5	**-0.0005**	0.001	199.0	ug/L	21	Standard
>	**In**	115	583126.7	2.0				ug/L	547487	Standard
	Sn	118	593.3	2.7	**0.0333**	0.003	10.0	ug/L	450	Standard
	Sb	123	144.2	19.6	**0.0243**	0.007	28.0	ug/L	105	Standard
	Ba	135	7469.5	3.8	**3.7635**	0.074	2.0	ug/L	111	Standard
	Ce	140	1718.4	6.1				ug/L	107	Standard
>	**Tb**	159	899867.4	0.7				ug/L	890342	Standard
	Ho	165	30.0	66.7				ug/L	10	Standard
	Tl	203	67.7	10.9	**0.0053**	0.001	16.4	ug/L	19	Standard
	Tl	205	71.7	22.4	**0.0124**	0.003	20.6	ug/L	17	Standard
	Pb	206	312.7	6.7	**0.0088**	0.004	47.7	ug/L	247	Standard
	Pb	207	252.0	2.7	**0.0044**	0.002	38.0	ug/L	215	Standard
	Pb	208	1132.0	3.9	**0.0079**	0.002	19.1	ug/L	770	Standard
	U	238	82.7	5.0	**0.0128**	0.001	6.4	ug/L	13	Standard
>	**Bi**	209	508030.6	1.7				ug/L	503143	Standard

Sample ID: L1606089602
Report Date/Time: Tuesday, June 21, 2016 18:30:59
Page 1

Approved: June 22, 2016

Na	23	1.7	173.2	**18.2590**	31.617	173.2	mg/L	2	Standard
Mg	24	2870.3	3.9	**3.7404**	0.081	2.2	mg/L	35	Standard
K	39	155.0	5.6	**0.6292**	0.059	9.4	mg/L	25	Standard
Ca	43	26.7	28.6	**-0.2827**	1.489	526.7	mg/L	38	Standard
Fe	54	167.0	2.0	**0.0156**	0.008	50.9	mg/L	126	Standard
Fe	57	218.3	14.7	**-0.2671**	0.094	35.1	mg/L	245	Standard
> **Sc-1**	45	26154.2	3.3				mg/L	25066	Standard
Cl	35	154406.3	2.1				ug/L	125857	Standard
Kr	83	2.7	21.7				ug/L	1	Standard
Br	81	5824.5	3.9				ug/L	1350	Standard
P	31	26713.5	1.6				ug/L	18393	Standard
S	34	4210.6	7.3				ug/L	3739	Standard
Sr	88	103.3	42.3				ug/L	78	Standard
C	12	70.0	28.6				mg/L	53	Standard
N	14	0.0					mg/L	0	Standard
Hg	202	0.0					mg/L	0	Standard
Dy	164	71.7	36.0				mg/L	2	Standard
Ho-1	165	30.0	66.7				mg/L	10	Standard
Er	166	33.3	75.5				mg/L	23	Standard
I	127	32674.7	51.1				mg/L	1145	Standard

QC Calculated Values

Analyte	Mass	QC Std % Recovery	Int Std % Recovery	Spike % Recovery
> Li	6		111.159	
Be	9			
Al	27			
Sc	45			
Ti	47			
V	51			
Cr	52			
Cr	53			
Mn	55			
Co	59			
Ni	60			
Cu	65			
Zn	66			
> Ge	72		102.142	
As	75			
Se	82			
Se-1	77			
> Ga	71			

Sample ID: L1606089602
Report Date/Time: Tuesday, June 21, 2016 18:30:59
Page 2

Approved: June 22, 2016

Rb	85		
Y	89		
> Rh	103		
Mo	98		
Ag	107		
Cd	111		
Cd	114		
> In	115		106.510
Sn	118		
Sb	123		
Ba	135		
Ce	140		
> Tb	159		
Ho	165		
Tl	203		
Tl	205		
Pb	206		
Pb	207		
Pb	208		
U	238		
> Bi	209		100.971
Na	23		
Mg	24		
K	39		
Ca	43		
Fe	54		
Fe	57		
> Sc-1	45		
Cl	35		
Kr	83		
Br	81		
P	31		
S	34		
Sr	88		
C	12		
N	14		
Hg	202		
Dy	164		
Ho-1	165		
Er	166		
I	127		

QC Out of Limits

Measurement Type	Analyte	Mass	Out of Limits Message

Approved: June 22, 2016

Method 6020 - Summary Report

Sample ID: L1606089603
Sample Date/Time: Tuesday, June 21, 2016 18:31:54
Number of Replicates: 3
Autosampler Position: 348
Sample Description: 1
Method File: C:\NexIONData\Method\6020a.mth
Aliquot Volume (mL):
Diluted to Volume (mL):
User Name: BKT Nexion300X
Cumulative Autodilution Factor: 1
Nexion-ICP 200.8\6020

Concentration Results

IS	Analyte	Mass	Intensity	RSD	Conc.	SD	RSD	Units	Blank Intens.	Mode
>	**Li**	6	70073.3	1.0				ug/L	60176	Standard
	Be	9	81.7	39.4	**0.0886**	0.038	43.1	ug/L	5	Standard
	Al	27	1228150.4	2.6	**8.0209**	0.174	2.2	ug/L	832	Standard
	Sc	45	26367.9	1.0				ug/L	25066	Standard
	Ti	47	312.7	10.6	**1.3625**	0.172	12.6	ug/L	38	Standard
	V	51	2417.3	6.1	**0.2237**	0.026	11.6	ug/L	974	Standard
	Cr	52	10006.0	1.3	**0.5837**	0.012	2.0	ug/L	5792	Standard
	Cr	53	1740.1	6.8	**1.6504**	0.119	7.2	ug/L	347	Standard
	Mn	55	87073.6	2.8	**12.9889**	0.479	3.7	ug/L	1164	Standard
	Co	59	5750.4	2.7	**0.8671**	0.033	3.8	ug/L	303	Standard
	Ni	60	2238.5	3.1	**1.0160**	0.026	2.5	ug/L	291	Standard
	Cu	65	1573.1	4.2	**0.7551**	0.029	3.8	ug/L	173	Standard
	Zn	66	4274.9	3.8	**3.7627**	0.142	3.8	ug/L	130	Standard
>	**Ge**	72	507060.9	1.0				ug/L	491724	Standard
	As	75	114.4	32.4	**0.1397**	0.035	24.9	ug/L	-25	Standard
	Se	82	42.1	12.0	**0.3018**	0.050	16.5	ug/L	12	Standard
	Se-1	77	82.3	10.6	**0.4808**	0.128	26.6	ug/L	57	Standard
>	**Ga**	71	333.3	11.3				mg/L	148	Standard
	Rb	85	29852.7	2.6				ug/L	18	Standard
	Y	89	429423.7	0.4				ug/L	401845	Standard
>	**Rh**	103	41.7	6.9				ug/L	10	Standard
	Mo	98	55.7	3.8	**0.0175**	0.001	6.0	ug/L	12	Standard
	Ag	107	93.7	1.6	**-0.0003**	0.000	76.9	ug/L	98	Standard
	Cd	111	26.6	32.0	**0.0087**	0.004	50.4	mg/L	11	Standard
	Cd	114	73.0	10.0	**0.0107**	0.001	13.2	ug/L	21	Standard
>	**In**	115	577865.9	1.0				ug/L	547487	Standard
	Sn	118	510.0	18.7	**0.0191**	0.018	95.2	ug/L	450	Standard
	Sb	123	155.5	12.6	**0.0270**	0.004	15.1	ug/L	105	Standard
	Ba	135	59410.3	1.7	**30.6085**	0.771	2.5	ug/L	111	Standard
	Ce	140	19626.0	1.7				ug/L	107	Standard
>	**Tb**	159	917847.8	1.6				ug/L	890342	Standard
	Ho	165	385.0	3.4				ug/L	10	Standard
	Tl	203	165.0	14.8	**0.0175**	0.003	17.6	ug/L	19	Standard
	Tl	205	135.0	9.8	**0.0220**	0.002	9.0	ug/L	17	Standard
	Pb	206	734.4	1.2	**0.0910**	0.002	2.3	ug/L	247	Standard
	Pb	207	620.7	4.4	**0.0836**	0.007	8.5	ug/L	215	Standard
	Pb	208	2430.4	2.1	**0.0821**	0.004	5.1	ug/L	770	Standard
	U	238	108.0	7.6	**0.0166**	0.001	8.0	ug/L	13	Standard
>	**Bi**	209	520995.4	0.8				ug/L	503143	Standard

Sample ID: L1606089603
Report Date/Time: Tuesday, June 21, 2016 18:34:11
Page 1

Approved: June 22, 2016

Na	23	1.7	173.2	**17.6640**	30.586	173.2	mg/L	2	Standard
Mg	24	2681.9	2.8	**3.4633**	0.064	1.8	mg/L	35	Standard
K	39	326.7	9.2	**1.4367**	0.158	11.0	mg/L	25	Standard
Ca	43	23.3	24.7	**-0.9469**	1.132	119.5	mg/L	38	Standard
Fe	54	1418.7	4.6	**1.1433**	0.057	5.0	mg/L	126	Standard
Fe	57	535.0	14.5	**0.9148**	0.284	31.1	mg/L	245	Standard
Sc-1	45	26367.9	1.0				mg/L	25066	Standard
Cl	35	152857.2	1.0				ug/L	125857	Standard
Kr	83	2.0	86.6				ug/L	1	Standard
Br	81	6364.7	4.2				ug/L	1350	Standard
P	31	24361.2	2.7				ug/L	18393	Standard
S	34	4130.6	1.9				ug/L	3739	Standard
Sr	88	91.7	13.7				ug/L	78	Standard
C	12	86.7	17.6				mg/L	53	Standard
N	14	0.0					mg/L	0	Standard
Hg	202	6.7	173.2				mg/L	0	Standard
Dy	164	587.2	3.8				mg/L	2	Standard
Ho-1	165	385.0	3.4				mg/L	10	Standard
Er	166	406.7	11.4				mg/L	23	Standard
I	127	49898.9	6.3				mg/L	1145	Standard

QC Calculated Values

Analyte	Mass	QC Std % Recovery	Int Std % Recovery	Spike % Recovery
Li	6		116.447	
Be	9			
Al	27			
Sc	45			
Ti	47			
V	51			
Cr	52			
Cr	53			
Mn	55			
Co	59			
Ni	60			
Cu	65			
Zn	66			
Ge	72		103.119	
As	75			
Se	82			
Se-1	77			
Ga	71			

Sample ID: L1606089603
Report Date/Time: Tuesday, June 21, 2016 18:34:11
Page 2

Approved: June 22, 2016

Rb	85		
Y	89		
> Rh	103		
Mo	98		
Ag	107		
Cd	111		
Cd	114		
> In	115		105.549
Sn	118		
Sb	123		
Ba	135		
Ce	140		
> Tb	159		
Ho	165		
Tl	203		
Tl	205		
Pb	206		
Pb	207		
Pb	208		
U	238		
> Bi	209		103.548
Na	23		
Mg	24		
K	39		
Ca	43		
Fe	54		
Fe	57		
> Sc-1	45		
Cl	35		
Kr	83		
Br	81		
P	31		
S	34		
Sr	88		
C	12		
N	14		
Hg	202		
Dy	164		
Ho-1	165		
Er	166		
I	127		

QC Out of Limits

Measurement Type	Analyte	Mass	Out of Limits Message

Approved: June 22, 2016

Method 6020 - Summary Report

Sample ID: L1606089604
Sample Date/Time: Tuesday, June 21, 2016 18:35:05
Number of Replicates: 3
Autosampler Position: 349
Sample Description: 1
Method File: C:\NexIONData\Method\6020a.mth
Aliquot Volume (mL):
Diluted to Volume (mL):
User Name: BKT Nexion300X
Cumulative Autodilution Factor: 1
Nexion-ICP 200.8\6020

Concentration Results

IS	Analyte	Mass	Intensity	RSD	Conc.	SD	RSD	Units	Blank Intens.	Mode
>	**Li**	6	68337.1	1.8				ug/L	60176	Standard
	Be	9	20.0	50.0	**0.0155**	0.012	78.6	ug/L	5	Standard
	Al	27	4276567.2	0.3	**28.6693**	0.604	2.1	ug/L	832	Standard
	Sc	45	26610.0	1.8				ug/L	25066	Standard
	Ti	47	192.3	15.6	**0.7599**	0.169	22.2	ug/L	38	Standard
	V	51	1621.9	5.7	**0.0939**	0.019	19.8	ug/L	974	Standard
	Cr	52	9092.7	3.3	**0.4438**	0.038	8.7	ug/L	5792	Standard
	Cr	53	1545.1	7.7	**1.4179**	0.111	7.8	ug/L	347	Standard
	Mn	55	17973806.3	0.6	**2724.7615**	75.997	2.8	ug/L	1164	Standard
	Co	59	227528.7	0.7	**36.1992**	0.876	2.4	ug/L	303	Standard
	Ni	60	2730.6	3.7	**1.2807**	0.043	3.3	ug/L	291	Standard
	Cu	65	354.7	4.1	**0.0946**	0.010	10.1	ug/L	173	Standard
	Zn	66	3333.7	3.1	**2.8812**	0.076	2.6	ug/L	130	Standard
>	**Ge**	72	507285.0	2.2				ug/L	491724	Standard
	As	75	2855.6	3.6	**2.6720**	0.119	4.5	ug/L	-25	Standard
	Se	82	109.9	10.6	**0.9366**	0.098	10.5	ug/L	12	Standard
	Se-1	77	112.3	4.4	**0.8920**	0.086	9.6	ug/L	57	Standard
>	**Ga**	71	996.7	5.1				mg/L	148	Standard
	Rb	85	22107.8	1.5				ug/L	18	Standard
	Y	89	431397.8	1.6				ug/L	401845	Standard
>	**Rh**	103	48.3	74.8				ug/L	10	Standard
	Mo	98	71.9	10.1	**0.0241**	0.003	12.0	ug/L	12	Standard
	Ag	107	78.3	8.7	**-0.0027**	0.001	37.5	ug/L	98	Standard
	Cd	111	9.9	26.7	**0.0003**	0.001	431.1	mg/L	11	Standard
	Cd	114	28.2	29.3	**0.0014**	0.002	118.5	ug/L	21	Standard
>	**In**	115	573974.7	0.6				ug/L	547487	Standard
	Sn	118	751.7	10.6	**0.0641**	0.015	23.9	ug/L	450	Standard
	Sb	123	139.4	12.3	**0.0237**	0.004	16.5	ug/L	105	Standard
	Ba	135	41452.3	0.6	**21.4826**	0.241	1.1	ug/L	111	Standard
	Ce	140	20226.9	8.5				ug/L	107	Standard
>	**Tb**	159	913197.4	0.8				ug/L	890342	Standard
	Ho	165	323.3	19.1				ug/L	10	Standard
	Tl	203	108.7	8.7	**0.0105**	0.001	13.3	ug/L	19	Standard
	Tl	205	98.3	5.9	**0.0165**	0.001	6.6	ug/L	17	Standard
	Pb	206	497.3	2.2	**0.0452**	0.002	5.4	ug/L	247	Standard
	Pb	207	457.7	4.4	**0.0492**	0.003	6.7	ug/L	215	Standard
	Pb	208	1899.7	0.7	**0.0525**	0.001	2.6	ug/L	770	Standard
	U	238	173.0	11.0	**0.0274**	0.003	12.4	ug/L	13	Standard
>	**Bi**	209	514279.4	1.2				ug/L	503143	Standard

Sample ID: L1606089604
Report Date/Time: Tuesday, June 21, 2016 18:37:22
Page 1

Approved: June 22, 2016

Na	23	1.7	173.2	**17.3614**	30.062	173.2	mg/L	2	Standard
Mg	24	6924.9	3.0	**8.9278**	0.424	4.8	mg/L	35	Standard
K	39	88.3	28.5	**0.3038**	0.126	41.5	mg/L	25	Standard
Ca	43	50.0	26.5	**3.9407**	2.346	59.5	mg/L	38	Standard
Fe	54	22062.2	6.3	**19.5992**	1.505	7.7	mg/L	126	Standard
Fe	57	5569.4	4.3	**19.5983**	0.911	4.6	mg/L	245	Standard
> **Sc-1**	45	26610.0	1.8				mg/L	25066	Standard
Cl	35	158607.9	0.7				ug/L	125857	Standard
Kr	83	1.0	100.0				ug/L	1	Standard
Br	81	25608.3	1.9				ug/L	1350	Standard
P	31	25134.2	0.8				ug/L	18393	Standard
S	34	4804.1	1.5				ug/L	3739	Standard
Sr	88	91.7	45.7				ug/L	78	Standard
C	12	170.0	11.8				mg/L	53	Standard
N	14	0.0					mg/L	0	Standard
Hg	202	6.7	86.6				mg/L	0	Standard
Dy	164	416.4	11.7				mg/L	2	Standard
Ho-1	165	323.3	19.1				mg/L	10	Standard
Er	166	283.3	8.9				mg/L	23	Standard
I	127	1043280.7	9.7				mg/L	1145	Standard

QC Calculated Values

Analyte	Mass	QC Std % Recovery	Int Std % Recovery	Spike % Recovery
> Li	6		113.562	
Be	9			
Al	27			
Sc	45			
Ti	47			
V	51			
Cr	52			
Cr	53			
Mn	55			
Co	59			
Ni	60			
Cu	65			
Zn	66			
> Ge	72		103.165	
As	75			
Se	82			
Se-1	77			
> Ga	71			

Sample ID: L1606089604
Report Date/Time: Tuesday, June 21, 2016 18:37:22
Page 2

Approved: June 22, 2016

Rb	85		
Y	89		
> Rh	103		
Mo	98		
Ag	107		
Cd	111		
Cd	114		
> In	115		104.838
Sn	118		
Sb	123		
Ba	135		
Ce	140		
> Tb	159		
Ho	165		
Tl	203		
Tl	205		
Pb	206		
Pb	207		
Pb	208		
U	238		
> Bi	209		102.213
Na	23		
Mg	24		
K	39		
Ca	43		
Fe	54		
Fe	57		
> Sc-1	45		
Cl	35		
Kr	83		
Br	81		
P	31		
S	34		
Sr	88		
C	12		
N	14		
Hg	202		
Dy	164		
Ho-1	165		
Er	166		
I	127		

QC Out of Limits

Measurement Type	Analyte	Mass	Out of Limits Message
Mn 55 Upper, S, EEE	Mn	55	

Sample ID: L1606089604
Report Date/Time: Tuesday, June 21, 2016 18:37:22
Page 3

Approved: June 22, 2016

Method 6020 - Summary Report

Sample ID: L1606089605
Sample Date/Time: Tuesday, June 21, 2016 18:38:17
Number of Replicates: 3
Autosampler Position: 350
Sample Description: 1
Method File: C:\NexIONData\Method\6020a.mth
Aliquot Volume (mL):
Diluted to Volume (mL):
User Name: BKT Nexion300X
Cumulative Autodilution Factor: 1
Nexion-ICP 200.8\6020

Concentration Results

IS	Analyte	Mass	Intensity	RSD	Conc.	SD	RSD	Units	Blank Intens.	Mode
>	**Li**	6	67501.7	0.2				ug/L	60176	Standard
	Be	9	70.0	12.4	**0.0779**	0.011	14.0	ug/L	5	Standard
	Al	27	1172906.0	1.5	**7.9523**	0.131	1.6	ug/L	832	Standard
	Sc	45	26443.1	2.2				ug/L	25066	Standard
	Ti	47	221.7	20.6	**0.9153**	0.226	24.7	ug/L	38	Standard
	V	51	1454.3	19.9	**0.0686**	0.046	67.3	ug/L	974	Standard
	Cr	52	9092.7	2.6	**0.4577**	0.038	8.3	ug/L	5792	Standard
	Cr	53	1685.1	8.0	**1.6053**	0.165	10.3	ug/L	347	Standard
	Mn	55	65030.3	1.6	**9.7392**	0.204	2.1	ug/L	1164	Standard
	Co	59	5197.2	1.5	**0.7866**	0.010	1.3	ug/L	303	Standard
	Ni	60	1995.5	3.6	**0.8953**	0.033	3.7	ug/L	291	Standard
	Cu	65	1224.4	4.2	**0.5725**	0.026	4.5	ug/L	173	Standard
	Zn	66	3995.9	1.1	**3.5378**	0.062	1.7	ug/L	130	Standard
>	**Ge**	72	502248.6	0.7				ug/L	491724	Standard
	As	75	42.4	33.0	**0.0736**	0.013	18.2	ug/L	-25	Standard
	Se	82	42.1	17.3	**0.3052**	0.067	21.9	ug/L	12	Standard
	Se-1	77	99.7	4.9	**0.7312**	0.071	9.7	ug/L	57	Standard
>	**Ga**	71	340.0	25.1				mg/L	148	Standard
	Rb	85	28431.7	1.0				ug/L	18	Standard
	Y	89	432391.4	0.5				ug/L	401845	Standard
>	**Rh**	103	25.0	0.0				ug/L	10	Standard
	Mo	98	25.1	12.7	**0.0054**	0.001	24.9	ug/L	12	Standard
	Ag	107	84.0	10.6	**-0.0020**	0.001	71.0	ug/L	98	Standard
	Cd	111	29.3	29.0	**0.0099**	0.004	41.4	mg/L	11	Standard
	Cd	114	82.1	22.2	**0.0125**	0.004	31.8	ug/L	21	Standard
>	**In**	115	582868.3	1.2				ug/L	547487	Standard
	Sn	118	541.7	7.4	**0.0239**	0.006	27.0	ug/L	450	Standard
	Sb	123	106.5	7.0	**0.0159**	0.002	12.1	ug/L	105	Standard
	Ba	135	57467.5	1.5	**29.3464**	0.109	0.4	ug/L	111	Standard
	Ce	140	10703.9	25.2				ug/L	107	Standard
>	**Tb**	159	910811.6	2.1				ug/L	890342	Standard
	Ho	165	225.0	13.5				ug/L	10	Standard
	Tl	203	137.0	7.6	**0.0141**	0.001	9.3	ug/L	19	Standard
	Tl	205	136.7	14.8	**0.0225**	0.003	13.7	ug/L	17	Standard
	Pb	206	419.0	1.3	**0.0293**	0.002	5.4	ug/L	247	Standard
	Pb	207	358.0	1.7	**0.0271**	0.002	6.9	ug/L	215	Standard
	Pb	208	1368.0	1.1	**0.0209**	0.001	6.4	ug/L	770	Standard
	U	238	55.7	17.4	**0.0082**	0.002	18.6	ug/L	13	Standard
>	**Bi**	209	515104.9	0.7				ug/L	503143	Standard

Sample ID: L1606089605
Report Date/Time: Tuesday, June 21, 2016 18:40:34
Page 1

Approved: June 22, 2016

Na	23	0.0		**0.0050**	0.000	0.0	mg/L	2	Standard
Mg	24	2638.6	3.2	**3.3993**	0.161	4.7	mg/L	35	Standard
K	39	276.7	19.3	**1.1956**	0.256	21.4	mg/L	25	Standard
Ca	43	21.7	48.0	**-1.2810**	1.922	150.1	mg/L	38	Standard
Fe	54	612.6	5.0	**0.4150**	0.036	8.6	mg/L	126	Standard
Fe	57	326.7	24.2	**0.1354**	0.321	237.0	mg/L	245	Standard
> **Sc-1**	45	26443.1	2.2				mg/L	25066	Standard
Cl	35	151770.4	0.9				ug/L	125857	Standard
Kr	83	1.7	34.6				ug/L	1	Standard
Br	81	6438.0	7.0				ug/L	1350	Standard
P	31	24865.4	2.6				ug/L	18393	Standard
S	34	4355.6	4.7				ug/L	3739	Standard
Sr	88	85.0	10.2				ug/L	78	Standard
C	12	100.0	20.0				mg/L	53	Standard
N	14	0.0					mg/L	0	Standard
Hg	202	0.0					mg/L	0	Standard
Dy	164	393.3	8.6				mg/L	2	Standard
Ho-1	165	225.0	13.5				mg/L	10	Standard
Er	166	210.0	16.5				mg/L	23	Standard
I	127	49125.0	32.1				mg/L	1145	Standard

QC Calculated Values

Analyte	Mass	QC Std % Recovery	Int Std % Recovery	Spike % Recovery
> Li	6		112.174	
Be	9			
Al	27			
Sc	45			
Ti	47			
V	51			
Cr	52			
Cr	53			
Mn	55			
Co	59			
Ni	60			
Cu	65			
Zn	66			
> Ge	72		102.140	
As	75			
Se	82			
Se-1	77			
> Ga	71			

Sample ID: L1606089605
Report Date/Time: Tuesday, June 21, 2016 18:40:34
Page 2

Approved: June 22, 2016

Rb	85		
Y	89		
> Rh	103		
Mo	98		
Ag	107		
Cd	111		
Cd	114		
> In	115		106.463
Sn	118		
Sb	123		
Ba	135		
Ce	140		
> Tb	159		
Ho	165		
Tl	203		
Tl	205		
Pb	206		
Pb	207		
Pb	208		
U	238		
> Bi	209		102.377
Na	23		
Mg	24		
K	39		
Ca	43		
Fe	54		
Fe	57		
> Sc-1	45		
Cl	35		
Kr	83		
Br	81		
P	31		
S	34		
Sr	88		
C	12		
N	14		
Hg	202		
Dy	164		
Ho-1	165		
Er	166		
I	127		

QC Out of Limits

Measurement Type	Analyte	Mass	Out of Limits Message

Approved: June 22, 2016

Method 6020 - Summary Report

Sample ID: L1606089607
Sample Date/Time: Tuesday, June 21, 2016 18:41:28
Number of Replicates: 3
Autosampler Position: 351
Sample Description: 1
Method File: C:\NexIONData\Method\6020a.mth
Aliquot Volume (mL):
Diluted to Volume (mL):
User Name: BKT Nexion300X
Cumulative Autodilution Factor: 1
Nexion-ICP 200.8\6020

Concentration Results

IS	Analyte	Mass	Intensity	RSD	Conc.	SD	RSD	Units	Blank Intens.	Mode
>	**Li**	6	64582.3	0.3				ug/L	60176	Standard
	Be	9	10.0	50.0	**0.0040**	0.007	164.6	ug/L	5	Standard
	Al	27	17276.5	1.9	**0.1142**	0.003	2.4	ug/L	832	Standard
	Sc	45	25347.9	2.5				ug/L	25066	Standard
	Ti	47	28.3	10.8	**-0.0659**	0.014	21.5	ug/L	38	Standard
	V	51	1082.8	8.0	**0.0054**	0.014	253.7	ug/L	974	Standard
	Cr	52	8423.3	1.6	**0.3388**	0.029	8.5	ug/L	5792	Standard
	Cr	53	728.4	2.2	**0.4488**	0.025	5.7	ug/L	347	Standard
	Mn	55	3248.4	11.3	**0.2760**	0.059	21.5	ug/L	1164	Standard
	Co	59	268.3	3.6	**-0.0067**	0.002	28.2	ug/L	303	Standard
	Ni	60	364.0	1.4	**0.0051**	0.004	75.7	ug/L	291	Standard
	Cu	65	796.4	1.2	**0.3329**	0.002	0.5	ug/L	173	Standard
	Zn	66	1386.7	3.7	**1.0581**	0.053	5.0	ug/L	130	Standard
>	**Ge**	72	508475.6	0.8				ug/L	491724	Standard
	As	75	-61.1	19.7	**-0.0224**	0.011	51.1	ug/L	-25	Standard
	Se	82	17.3	24.6	**0.0693**	0.041	59.1	ug/L	12	Standard
	Se-1	77	55.3	1.0	**0.1076**	0.014	12.8	ug/L	57	Standard
>	**Ga**	71	210.0	8.2				mg/L	148	Standard
	Rb	85	103.3	12.2				ug/L	18	Standard
	Y	89	417086.5	1.0				ug/L	401845	Standard
>	**Rh**	103	30.0	16.7				ug/L	10	Standard
	Mo	98	23.7	24.8	**0.0052**	0.002	45.5	ug/L	12	Standard
	Ag	107	74.0	14.1	**-0.0031**	0.002	58.5	ug/L	98	Standard
	Cd	111	3.6	42.1	**-0.0028**	0.001	28.2	mg/L	11	Standard
	Cd	114	4.0	390.1	**-0.0036**	0.003	93.1	ug/L	21	Standard
>	**In**	115	557380.8	0.4				ug/L	547487	Standard
	Sn	118	1653.4	11.4	**0.2386**	0.035	14.5	ug/L	450	Standard
	Sb	123	101.0	13.9	**0.0157**	0.003	21.0	ug/L	105	Standard
	Ba	135	275.0	12.7	**0.0916**	0.019	21.0	ug/L	111	Standard
	Ce	140	46.7	27.0				ug/L	107	Standard
>	**Tb**	159	881433.0	0.7				ug/L	890342	Standard
	Ho	165	10.0	50.0				ug/L	10	Standard
	Tl	203	15.3	24.7	**-0.0015**	0.001	32.6	ug/L	19	Standard
	Tl	205	18.3	41.7	**0.0039**	0.001	30.9	ug/L	17	Standard
	Pb	206	260.7	4.2	**-0.0017**	0.002	99.9	ug/L	247	Standard
	Pb	207	227.7	1.7	**-0.0009**	0.001	146.9	ug/L	215	Standard
	Pb	208	867.3	2.7	**-0.0078**	0.002	22.4	ug/L	770	Standard
	U	238	4.7	24.7	**-0.0001**	0.000	377.0	ug/L	13	Standard
>	**Bi**	209	506624.8	1.1				ug/L	503143	Standard

Sample ID: L1606089607
Report Date/Time: Tuesday, June 21, 2016 18:43:45
Page 1

Approved: June 22, 2016

Na	23	1.7	173.2	**17.8980**	30.992	173.2	mg/L	2	Standard
Mg	24	78.3	16.1	**0.0675**	0.017	24.9	mg/L	35	Standard
K	39	31.7	24.1	**0.0432**	0.033	77.4	mg/L	25	Standard
Ca	43	33.3	45.8	**1.2167**	3.121	256.5	mg/L	38	Standard
Fe	54	130.8	25.6	**-0.0136**	0.033	239.4	mg/L	126	Standard
Fe	57	228.3	19.7	**-0.1998**	0.177	88.7	mg/L	245	Standard
> **Sc-1**	45	25347.9	2.5				mg/L	25066	Standard
Cl	35	151435.7	0.5				ug/L	125857	Standard
Kr	83	2.3	65.5				ug/L	1	Standard
Br	81	1560.1	4.4				ug/L	1350	Standard
P	31	20533.9	2.0				ug/L	18393	Standard
S	34	4339.0	6.0				ug/L	3739	Standard
Sr	88	95.0	38.0				ug/L	78	Standard
C	12	73.3	34.3				mg/L	53	Standard
N	14	0.0					mg/L	0	Standard
Hg	202	3.3	173.2				mg/L	0	Standard
Dy	164	9.4	106.9				mg/L	2	Standard
Ho-1	165	10.0	50.0				mg/L	10	Standard
Er	166	13.3	43.3				mg/L	23	Standard
I	127	7471.9	14.1				mg/L	1145	Standard

QC Calculated Values

Analyte	Mass	QC Std % Recovery	Int Std % Recovery	Spike % Recovery
> Li	6		107.323	
Be	9			
Al	27			
Sc	45			
Ti	47			
V	51			
Cr	52			
Cr	53			
Mn	55			
Co	59			
Ni	60			
Cu	65			
Zn	66			
> Ge	72		103.407	
As	75			
Se	82			
Se-1	77			
> Ga	71			

Sample ID: L1606089607
Report Date/Time: Tuesday, June 21, 2016 18:43:45
Page 2

Approved: June 22, 2016

Rb	85		
Y	89		
> Rh	103		
Mo	98		
Ag	107		
Cd	111		
Cd	114		
> In	115		101.807
Sn	118		
Sb	123		
Ba	135		
Ce	140		
> Tb	159		
Ho	165		
Tl	203		
Tl	205		
Pb	206		
Pb	207		
Pb	208		
U	238		
> Bi	209		100.692
Na	23		
Mg	24		
K	39		
Ca	43		
Fe	54		
Fe	57		
> Sc-1	45		
Cl	35		
Kr	83		
Br	81		
P	31		
S	34		
Sr	88		
C	12		
N	14		
Hg	202		
Dy	164		
Ho-1	165		
Er	166		
I	127		

QC Out of Limits

Measurement Type	Analyte	Mass	Out of Limits Message

Approved: June 22, 2016

Method 6020 - Summary Report

Sample ID: L1606091601
Sample Date/Time: Tuesday, June 21, 2016 18:44:40
Number of Replicates: 3
Autosampler Position: 352
Sample Description: 1
Method File: C:\NexIONData\Method\6020a.mth
Aliquot Volume (mL):
Diluted to Volume (mL):
User Name: BKT Nexion300X
Cumulative Autodilution Factor: 1
Nexion-ICP 200.8\6020

Concentration Results

IS	Analyte	Mass	Intensity	RSD	Conc.	SD	RSD	Units	Blank Intens.	Mode
>	**Li**	6	67190.3	1.4				ug/L	60176	Standard
	Be	9	13.3	57.3	**0.0077**	0.010	125.6	ug/L	5	Standard
	Al	27	4059977.7	0.1	**27.6783**	0.411	1.5	ug/L	832	Standard
	Sc	45	26110.8	1.4				ug/L	25066	Standard
	Ti	47	49.3	11.2	**0.0353**	0.029	83.4	ug/L	38	Standard
	V	51	1268.5	6.0	**0.0323**	0.015	45.0	ug/L	974	Standard
	Cr	52	9251.5	2.7	**0.4413**	0.053	12.0	ug/L	5792	Standard
	Cr	53	838.4	6.1	**0.5622**	0.063	11.2	ug/L	347	Standard
	Mn	55	71645.4	5.8	**10.4299**	0.498	4.8	ug/L	1164	Standard
	Co	59	506.7	18.5	**0.0297**	0.014	46.5	ug/L	303	Standard
	Ni	60	855.0	1.3	**0.2614**	0.011	4.1	ug/L	291	Standard
	Cu	65	780.7	0.8	**0.3173**	0.002	0.5	ug/L	173	Standard
	Zn	66	4612.7	3.9	**3.9937**	0.147	3.7	ug/L	130	Standard
>	**Ge**	72	517216.1	1.1				ug/L	491724	Standard
	As	75	82.9	23.2	**0.1089**	0.017	15.4	ug/L	-25	Standard
	Se	82	25.8	18.1	**0.1443**	0.045	31.4	ug/L	12	Standard
	Se-1	77	58.3	9.4	**0.1352**	0.074	54.8	ug/L	57	Standard
>	**Ga**	71	198.3	18.6				mg/L	148	Standard
	Rb	85	8013.8	3.9				ug/L	18	Standard
	Y	89	419780.8	0.6				ug/L	401845	Standard
>	**Rh**	103	95.0	13.9				ug/L	10	Standard
	Mo	98	354.8	11.3	**0.1391**	0.018	13.1	ug/L	12	Standard
	Ag	107	124.3	40.3	**0.0052**	0.009	167.0	ug/L	98	Standard
	Cd	111	42.3	55.1	**0.0173**	0.012	72.3	mg/L	11	Standard
	Cd	114	113.9	89.0	**0.0200**	0.022	110.6	ug/L	21	Standard
>	**In**	115	563906.1	1.5				ug/L	547487	Standard
	Sn	118	1531.7	4.6	**0.2123**	0.010	4.8	ug/L	450	Standard
	Sb	123	210.1	8.4	**0.0405**	0.005	11.6	ug/L	105	Standard
	Ba	135	162094.5	0.7	**85.6790**	1.283	1.5	ug/L	111	Standard
	Ce	140	216.7	26.5				ug/L	107	Standard
>	**Tb**	159	900794.6	1.8				ug/L	890342	Standard
	Ho	165	15.0	57.7				ug/L	10	Standard
	Tl	203	104.3	57.0	**0.0100**	0.008	79.7	ug/L	19	Standard
	Tl	205	83.3	27.1	**0.0141**	0.004	26.2	ug/L	17	Standard
	Pb	206	391.3	13.8	**0.0236**	0.012	51.7	ug/L	247	Standard
	Pb	207	338.7	17.1	**0.0227**	0.014	61.6	ug/L	215	Standard
	Pb	208	1279.0	4.7	**0.0155**	0.005	30.6	ug/L	770	Standard
	U	238	198.3	8.7	**0.0314**	0.003	10.7	ug/L	13	Standard
>	**Bi**	209	516668.6	1.7				ug/L	503143	Standard

Sample ID: L1606091601
Report Date/Time: Tuesday, June 21, 2016 18:46:57
Page 1

Approved: June 22, 2016

Na	23	1.7	173.2	**17.8980**	30.992	173.2	mg/L	2	Standard
Mg	24	4872.5	2.7	**6.3892**	0.242	3.8	mg/L	35	Standard
K	39	126.7	27.7	**0.4955**	0.176	35.6	mg/L	25	Standard
Ca	43	53.3	5.4	**4.7635**	0.439	9.2	mg/L	38	Standard
Fe	54	177.6	14.5	**0.0254**	0.024	95.7	mg/L	126	Standard
Fe	57	276.7	15.4	**-0.0443**	0.146	329.7	mg/L	245	Standard
> **Sc-1**	45	26110.8	1.4				mg/L	25066	Standard
Cl	35	176149.6	1.9				ug/L	125857	Standard
Kr	83	2.3	65.5				ug/L	1	Standard
Br	81	3207.0	11.6				ug/L	1350	Standard
P	31	23131.2	13.3				ug/L	18393	Standard
S	34	4474.0	0.8				ug/L	3739	Standard
Sr	88	226.7	10.9				ug/L	78	Standard
C	12	83.3	25.0				mg/L	53	Standard
N	14	0.0					mg/L	0	Standard
Hg	202	3.3	173.2				mg/L	0	Standard
Dy	164	16.2	38.3				mg/L	2	Standard
Ho-1	165	15.0	57.7				mg/L	10	Standard
Er	166	10.0	100.0				mg/L	23	Standard
I	127	28196.2	4.0				mg/L	1145	Standard

QC Calculated Values

Analyte	Mass	QC Std % Recovery	Int Std % Recovery	Spike % Recovery
> Li	6		111.657	
Be	9			
Al	27			
Sc	45			
Ti	47			
V	51			
Cr	52			
Cr	53			
Mn	55			
Co	59			
Ni	60			
Cu	65			
Zn	66			
> Ge	72		105.184	
As	75			
Se	82			
Se-1	77			
> Ga	71			

Sample ID: L1606091601
Report Date/Time: Tuesday, June 21, 2016 18:46:57
Page 2

Approved: June 22, 2016

Rb	85		
Y	89		
> Rh	103		
Mo	98		
Ag	107		
Cd	111		
Cd	114		
> In	115		102.999
Sn	118		
Sb	123		
Ba	135		
Ce	140		
> Tb	159		
Ho	165		
Tl	203		
Tl	205		
Pb	206		
Pb	207		
Pb	208		
U	238		
> Bi	209		102.688
Na	23		
Mg	24		
K	39		
Ca	43		
Fe	54		
Fe	57		
> Sc-1	45		
Cl	35		
Kr	83		
Br	81		
P	31		
S	34		
Sr	88		
C	12		
N	14		
Hg	202		
Dy	164		
Ho-1	165		
Er	166		
I	127		

QC Out of Limits

Measurement Type	Analyte	Mass	Out of Limits Message

Approved: June 22, 2016

Method 6020 - Summary Report

Sample ID: L1606091602
Sample Date/Time: Tuesday, June 21, 2016 18:47:51
Number of Replicates: 3
Autosampler Position: 353
Sample Description: 1
Method File: C:\NexIONData\Method\6020a.mth
Aliquot Volume (mL):
Diluted to Volume (mL):
User Name: BKT Nexion300X
Cumulative Autodilution Factor: 1
Nexion-ICP 200.8\6020

Concentration Results

IS	Analyte	Mass	Intensity	RSD	Conc.	SD	RSD	Units	Blank Intens.	Mode
>	**Li**	6	67906.9	1.3				ug/L	60176	Standard
	Be	9	10.0	50.0	**0.0033**	0.006	187.8	ug/L	5	Standard
	Al	27	2296072.1	1.5	**15.4843**	0.344	2.2	ug/L	832	Standard
	Sc	45	25872.1	5.5				ug/L	25066	Standard
	Ti	47	62.3	24.1	**0.1098**	0.081	73.9	ug/L	38	Standard
	V	51	1552.5	12.5	**0.0855**	0.031	36.6	ug/L	974	Standard
	Cr	52	9142.1	3.0	**0.4684**	0.023	4.9	ug/L	5792	Standard
	Cr	53	858.4	6.3	**0.6172**	0.055	8.8	ug/L	347	Standard
	Mn	55	243622.7	0.7	**37.1709**	0.798	2.1	ug/L	1164	Standard
	Co	59	1785.4	6.9	**0.2386**	0.020	8.4	ug/L	303	Standard
	Ni	60	1792.4	0.5	**0.7874**	0.016	2.0	ug/L	291	Standard
	Cu	65	962.4	1.2	**0.4305**	0.012	2.7	ug/L	173	Standard
	Zn	66	2184.5	1.1	**1.8327**	0.052	2.8	ug/L	130	Standard
>	**Ge**	72	501058.6	1.4				ug/L	491724	Standard
	As	75	100.6	11.3	**0.1281**	0.012	9.4	ug/L	-25	Standard
	Se	82	31.7	15.7	**0.2087**	0.052	24.7	ug/L	12	Standard
	Se-1	77	73.3	7.9	**0.3696**	0.094	25.6	ug/L	57	Standard
>	**Ga**	71	198.3	2.9				mg/L	148	Standard
	Rb	85	8319.0	2.0				ug/L	18	Standard
	Y	89	432620.5	1.7				ug/L	401845	Standard
>	**Rh**	103	35.0	14.3				ug/L	10	Standard
	Mo	98	238.4	19.0	**0.0874**	0.016	18.4	ug/L	12	Standard
	Ag	107	135.0	77.0	**0.0057**	0.016	279.8	ug/L	98	Standard
	Cd	111	47.6	114.6	**0.0185**	0.026	142.4	mg/L	11	Standard
	Cd	114	128.6	115.8	**0.0214**	0.030	138.7	ug/L	21	Standard
>	**In**	115	590384.4	2.1				ug/L	547487	Standard
	Sn	118	671.7	10.1	**0.0460**	0.013	27.4	ug/L	450	Standard
	Sb	123	237.2	55.9	**0.0439**	0.028	63.9	ug/L	105	Standard
	Ba	135	31177.4	0.9	**15.6954**	0.181	1.2	ug/L	111	Standard
	Ce	140	1276.7	10.5				ug/L	107	Standard
>	**Tb**	159	916339.4	2.6				ug/L	890342	Standard
	Ho	165	70.0	7.1				ug/L	10	Standard
	Tl	203	237.7	124.8	**0.0268**	0.038	140.4	ug/L	19	Standard
	Tl	205	80.0	33.1	**0.0135**	0.004	29.6	ug/L	17	Standard
	Pb	206	429.0	29.5	**0.0310**	0.024	78.2	ug/L	247	Standard
	Pb	207	341.7	30.1	**0.0231**	0.022	93.1	ug/L	215	Standard
	Pb	208	1332.4	10.6	**0.0186**	0.008	40.8	ug/L	770	Standard
	U	238	141.3	19.4	**0.0221**	0.004	18.5	ug/L	13	Standard
>	**Bi**	209	515955.1	1.9				ug/L	503143	Standard

Sample ID: L1606091602
Report Date/Time: Tuesday, June 21, 2016 18:50:08
Page 1

Approved: June 22, 2016

Na	23	0.0		**0.0050**	0.000	0.0	mg/L	2	Standard
Mg	24	2985.3	1.9	**3.9427**	0.232	5.9	mg/L	35	Standard
K	39	105.0	19.0	**0.3991**	0.123	30.7	mg/L	25	Standard
Ca	43	45.0	29.4	**3.3646**	2.869	85.3	mg/L	38	Standard
Fe	54	322.3	15.6	**0.1588**	0.032	20.1	mg/L	126	Standard
Fe	57	316.7	8.7	**0.1231**	0.144	117.2	mg/L	245	Standard
Sc-1	45	25872.1	5.5				mg/L	25066	Standard
Cl	35	186002.7	0.3				ug/L	125857	Standard
Kr	83	2.3	65.5				ug/L	1	Standard
Br	81	3327.0	4.9				ug/L	1350	Standard
P	31	21338.4	3.1				ug/L	18393	Standard
S	34	4454.0	2.0				ug/L	3739	Standard
Sr	88	85.0	75.1				ug/L	78	Standard
C	12	86.7	40.5				mg/L	53	Standard
N	14	0.0					mg/L	0	Standard
Hg	202	0.0					mg/L	0	Standard
Dy	164	102.7	23.6				mg/L	2	Standard
Ho-1	165	70.0	7.1				mg/L	10	Standard
Er	166	83.3	45.4				mg/L	23	Standard
I	127	15337.8	5.3				mg/L	1145	Standard

QC Calculated Values

Analyte	Mass	QC Std % Recovery	Int Std % Recovery	Spike % Recovery
Li	6		112.847	
Be	9			
Al	27			
Sc	45			
Ti	47			
V	51			
Cr	52			
Cr	53			
Mn	55			
Co	59			
Ni	60			
Cu	65			
Zn	66			
Ge	72		101.898	
As	75			
Se	82			
Se-1	77			
Ga	71			

Sample ID: L1606091602
Report Date/Time: Tuesday, June 21, 2016 18:50:08
Page 2

Approved: June 22, 2016

Rb	85		
Y	89		
> Rh	103		
Mo	98		
Ag	107		
Cd	111		
Cd	114		
> In	115		107.835
Sn	118		
Sb	123		
Ba	135		
Ce	140		
> Tb	159		
Ho	165		
Tl	203		
Tl	205		
Pb	206		
Pb	207		
Pb	208		
U	238		
> Bi	209		102.546
Na	23		
Mg	24		
K	39		
Ca	43		
Fe	54		
Fe	57		
> Sc-1	45		
Cl	35		
Kr	83		
Br	81		
P	31		
S	34		
Sr	88		
C	12		
N	14		
Hg	202		
Dy	164		
Ho-1	165		
Er	166		
I	127		

QC Out of Limits

Measurement Type	Analyte	Mass	Out of Limits Message

Approved: June 22, 2016

Method 6020 - Summary Report

Sample ID: QC Std 6
Sample Date/Time: Tuesday, June 21, 2016 18:51:04
Number of Replicates: 3
Autosampler Position: 101
Sample Description:
Method File: C:\NexIONData\Method\6020a.mth
Aliquot Volume (mL):
Diluted to Volume (mL):
User Name: BKT Nexion300X
Cumulative Autodilution Factor: 1
Nexion-ICP 200.8\6020

Concentration Results

IS	Analyte	Mass	Intensity	RSD	Conc.	SD	RSD	Units	Blank Intens.	Mode
>	Li	6	63442.7	3.5				ug/L	60176	Standard
	Be	9	40860.0	2.2	**54.0020**	1.449	2.7	ug/L	5	Standard
	Al	27	6937882.5	1.0	**50.1277**	1.614	3.2	ug/L	832	Standard
	Sc	45	25438.0	2.5				ug/L	25066	Standard
	Ti	47	21024.9	0.5	**106.0299**	0.919	0.9	ug/L	38	Standard
	V	51	323750.5	1.3	**52.9773**	0.236	0.4	ug/L	974	Standard
	Cr	52	348011.5	1.4	**52.4939**	0.728	1.4	ug/L	5792	Standard
	Cr	53	43766.5	1.1	**51.8369**	0.281	0.5	ug/L	347	Standard
	Mn	55	333840.5	2.1	**50.7327**	1.510	3.0	ug/L	1164	Standard
	Co	59	335417.2	1.0	**53.7424**	1.033	1.9	ug/L	303	Standard
	Ni	60	95144.1	1.0	**51.4310**	0.379	0.7	ug/L	291	Standard
	Cu	65	94656.8	0.9	**51.5587**	0.282	0.5	ug/L	173	Standard
	Zn	66	55176.0	1.3	**51.7065**	1.118	2.2	ug/L	130	Standard
>	Ge	72	503835.9	1.3				ug/L	491724	Standard
	As	75	55580.2	0.8	**51.7148**	0.495	1.0	ug/L	-25	Standard
	Se	82	5649.2	1.5	**53.2452**	1.272	2.4	ug/L	12	Standard
	Se-1	77	3911.5	2.0	**53.3712**	1.215	2.3	ug/L	57	Standard
>	Ga	71	175.0	20.6				mg/L	148	Standard
	Rb	85	773.4	10.9				ug/L	18	Standard
	Y	89	413055.9	4.2				ug/L	401845	Standard
>	Rh	103	48.3	15.8				ug/L	10	Standard
	Mo	98	250127.2	1.6	**103.9799**	1.624	1.6	ug/L	12	Standard
	Ag	107	312907.8	0.6	**52.9908**	0.412	0.8	ug/L	98	Standard
	Cd	111	99454.2	0.8	**52.8512**	0.382	0.7	mg/L	11	Standard
	Cd	114	242360.3	0.7	**52.9421**	0.765	1.4	ug/L	21	Standard
>	In	115	548076.9	0.7				ug/L	547487	Standard
	Sn	118	267254.9	1.1	**51.3363**	0.470	0.9	ug/L	450	Standard
	Sb	123	224264.3	0.4	**52.7378**	0.174	0.3	ug/L	105	Standard
	Ba	135	94718.1	0.7	**51.4823**	0.153	0.3	ug/L	111	Standard
	Ce	140	61.7	16.9				ug/L	107	Standard
>	Tb	159	872886.8	0.5				ug/L	890342	Standard
	Ho	165	8.3	91.7				ug/L	10	Standard
	Tl	203	392549.7	0.9	**52.0956**	0.443	0.9	ug/L	19	Standard
	Tl	205	335218.3	1.5	**54.2215**	0.823	1.5	ug/L	17	Standard
	Pb	206	250297.8	0.3	**51.6123**	0.097	0.2	ug/L	247	Standard
	Pb	207	226489.3	0.6	**51.3765**	0.302	0.6	ug/L	215	Standard
	Pb	208	880738.1	0.5	**53.3625**	0.244	0.5	ug/L	770	Standard
	U	238	319048.1	0.1	**53.3329**	0.065	0.1	ug/L	13	Standard
>	Bi	209	501806.7	0.2				ug/L	503143	Standard

Sample ID: QC Std 6
Report Date/Time: Tuesday, June 21, 2016 18:53:21
Page 1

Approved: June 22, 2016

Na	23	1.7	173.2	**18.2483**	31.598	173.2	mg/L	2	Standard
Mg	24	3748.8	3.4	**5.0383**	0.218	4.3	mg/L	35	Standard
K	39	870.0	3.5	**4.1632**	0.196	4.7	mg/L	25	Standard
Ca	43	66.7	30.3	**7.5630**	3.627	48.0	mg/L	38	Standard
Fe	54	5462.5	1.6	**4.9747**	0.206	4.1	mg/L	126	Standard
Fe	57	1633.4	3.9	**5.2565**	0.210	4.0	mg/L	245	Standard
> **Sc-1**	45	25438.0	2.5				mg/L	25066	Standard
Cl	35	159590.9	1.7				ug/L	125857	Standard
Kr	83	1.3	43.3				ug/L	1	Standard
Br	81	1526.7	9.8				ug/L	1350	Standard
P	31	21814.0	0.5				ug/L	18393	Standard
S	34	4879.1	3.9				ug/L	3739	Standard
Sr	88	73.3	10.4				ug/L	78	Standard
C	12	60.0	33.3				mg/L	53	Standard
N	14	0.0					mg/L	0	Standard
Hg	202	0.0					mg/L	0	Standard
Dy	164	2.9	218.3				mg/L	2	Standard
Ho-1	165	8.3	91.7				mg/L	10	Standard
Er	166	10.0	173.2				mg/L	23	Standard
I	127	2962.0	13.4				mg/L	1145	Standard

QC Calculated Values

Analyte	Mass	QC Std % Recovery	Int Std % Recovery	Spike % Recovery
> Li	6			
Be	9	108.004		
Al	27	100.255		
Sc	45			
Ti	47	106.030		
V	51	105.955		
Cr	52	104.988		
Cr	53			
Mn	55	101.465		
Co	59	107.485		
Ni	60	102.862		
Cu	65	103.117		
Zn	66	103.413		
> Ge	72		102.463	
As	75	103.430		
Se	82	106.490		
Se-1	77			
> Ga	71			

Sample ID: QC Std 6
Report Date/Time: Tuesday, June 21, 2016 18:53:21
Page 2

Approved: June 22, 2016

Rb	85			
Y	89			
> Rh	103			
Mo	98	103.980		
Ag	107	105.982		
Cd	111	105.702		
Cd	114			
> In	115		100.108	
Sn	118	102.673		
Sb	123	105.476		
Ba	135	102.965		
Ce	140			
> Tb	159			
Ho	165			
Tl	203	104.191		
Tl	205			
Pb	206			
Pb	207			
Pb	208	106.725		
U	238	106.666		
> Bi	209		99.734	
Na	23			
Mg	24			
K	39			
Ca	43			
Fe	54			
Fe	57			
> Sc-1	45			
Cl	35			
Kr	83			
Br	81			
P	31			
S	34			
Sr	88			
C	12			
N	14			
Hg	202			
Dy	164			
Ho-1	165			
Er	166			
I	127			

QC Out of Limits

Measurement Type	Analyte	Mass	Out of Limits Message

Sample ID: QC Std 6
Report Date/Time: Tuesday, June 21, 2016 18:53:21
Page 3

Approved: June 22, 2016

Method 6020 - Summary Report

Sample ID: QC Std 7
Sample Date/Time: Tuesday, June 21, 2016 18:54:15
Number of Replicates: 3
Autosampler Position: 102
Sample Description:
Method File: C:\NexIONData\Method\6020a.mth
Aliquot Volume (mL):
Diluted to Volume (mL):
User Name: BKT Nexion300X
Cumulative Autodilution Factor: 1
Nexion-ICP 200.8\6020

Concentration Results

IS	Analyte	Mass	Intensity	RSD	Conc.	SD	RSD	Units	Blank Intens.	Mode
>	**Li**	6	65759.1	2.1				ug/L	60176	Standard
	Be	9	15.0	66.7	**0.0099**	0.012	124.3	ug/L	5	Standard
	Al	27	1593.4	26.8	**0.0027**	0.003	102.5	ug/L	832	Standard
	Sc	45	26474.8	1.5				ug/L	25066	Standard
	Ti	47	28.3	23.5	**-0.0655**	0.031	47.5	ug/L	38	Standard
	V	51	963.9	7.8	**-0.0130**	0.015	114.8	ug/L	974	Standard
	Cr	52	6015.5	0.7	**-0.0229**	0.022	97.4	ug/L	5792	Standard
	Cr	53	381.7	7.2	**0.0411**	0.039	93.9	ug/L	347	Standard
	Mn	55	1197.4	3.7	**-0.0335**	0.005	13.8	ug/L	1164	Standard
	Co	59	265.0	7.5	**-0.0071**	0.002	35.3	ug/L	303	Standard
	Ni	60	191.7	2.1	**-0.0870**	0.003	3.6	ug/L	291	Standard
	Cu	65	137.7	10.1	**-0.0230**	0.006	27.4	ug/L	173	Standard
	Zn	66	181.3	7.5	**-0.0653**	0.015	22.7	ug/L	130	Standard
>	**Ge**	72	506005.0	1.8				ug/L	491724	Standard
	As	75	-35.7	74.2	**0.0007**	0.025	3529.5	ug/L	-25	Standard
	Se	82	12.6	16.6	**0.0250**	0.018	72.8	ug/L	12	Standard
	Se-1	77	54.3	13.9	**0.0968**	0.095	97.8	ug/L	57	Standard
>	**Ga**	71	158.3	20.3				mg/L	148	Standard
	Rb	85	20.0	86.6				ug/L	18	Standard
	Y	89	416660.0	4.4				ug/L	401845	Standard
>	**Rh**	103	31.7	32.9				ug/L	10	Standard
	Mo	98	234.4	23.9	**0.0897**	0.024	26.8	ug/L	12	Standard
	Ag	107	96.7	10.2	**0.0004**	0.002	455.9	ug/L	98	Standard
	Cd	111	9.2	48.8	**0.0000**	0.002	5096.5	mg/L	11	Standard
	Cd	114	32.6	31.9	**0.0024**	0.002	93.4	ug/L	21	Standard
>	**In**	115	568592.5	1.7				ug/L	547487	Standard
	Sn	118	836.7	13.7	**0.0809**	0.019	23.3	ug/L	450	Standard
	Sb	123	401.8	23.4	**0.0833**	0.020	24.4	ug/L	105	Standard
	Ba	135	112.3	11.3	**0.0034**	0.008	222.2	ug/L	111	Standard
	Ce	140	18.3	63.0				ug/L	107	Standard
>	**Tb**	159	905312.2	2.3				ug/L	890342	Standard
	Ho	165	11.7	89.2				ug/L	10	Standard
	Tl	203	52.3	30.0	**0.0031**	0.002	64.6	ug/L	19	Standard
	Tl	205	41.7	48.5	**0.0075**	0.003	42.3	ug/L	17	Standard
	Pb	206	259.3	16.5	**-0.0033**	0.009	264.4	ug/L	247	Standard
	Pb	207	233.3	11.4	**-0.0010**	0.006	617.4	ug/L	215	Standard
	Pb	208	889.0	1.3	**-0.0079**	0.001	10.4	ug/L	770	Standard
	U	238	29.3	61.9	**0.0039**	0.003	75.3	ug/L	13	Standard
>	**Bi**	209	519697.2	0.3				ug/L	503143	Standard

Sample ID: QC Std 7
Report Date/Time: Tuesday, June 21, 2016 18:56:32
Page 1

Approved: June 22, 2016

Na	23	0.0		**0.0050**	0.000	0.0	mg/L	2	Standard
Mg	24	35.0	89.2	**0.0068**	0.041	600.8	mg/L	35	Standard
K	39	33.3	31.2	**0.0452**	0.050	110.3	mg/L	25	Standard
Ca	43	33.3	34.6	**0.8931**	2.150	240.8	mg/L	38	Standard
Fe	54	140.9	5.6	**-0.0098**	0.009	91.5	mg/L	126	Standard
Fe	57	233.3	13.1	**-0.2195**	0.109	49.4	mg/L	245	Standard
Sc-1	45	26474.8	1.5				mg/L	25066	Standard
Cl	35	159066.0	0.9				ug/L	125857	Standard
Kr	83	2.0	50.0				ug/L	1	Standard
Br	81	1636.8	3.9				ug/L	1350	Standard
P	31	22371.5	1.8				ug/L	18393	Standard
S	34	4974.2	4.8				ug/L	3739	Standard
Sr	88	65.0	23.1				ug/L	78	Standard
C	12	46.7	44.6				mg/L	53	Standard
N	14	0.0					mg/L	0	Standard
Hg	202	3.3	173.2				mg/L	0	Standard
Dy	164	9.8	2.8				mg/L	2	Standard
Ho-1	165	11.7	89.2				mg/L	10	Standard
Er	166	3.3	173.2				mg/L	23	Standard
I	127	2216.8	9.2				mg/L	1145	Standard

QC Calculated Values

Analyte	Mass	QC Std % Recovery	Int Std % Recovery	Spike % Recovery
> Li	6			
Be	9			
Al	27			
Sc	45			
Ti	47			
V	51			
Cr	52			
Cr	53			
Mn	55			
Co	59			
Ni	60			
Cu	65			
Zn	66			
> Ge	72		102.904	
As	75			
Se	82			
Se-1	77			
> Ga	71			

Sample ID: QC Std 7
Report Date/Time: Tuesday, June 21, 2016 18:56:32
Page 2

Approved: June 22, 2016

Rb	85		
Y	89		
> Rh	103		
Mo	98		
Ag	107		
Cd	111		
Cd	114		
> In	115		103.855
Sn	118		
Sb	123		
Ba	135		
Ce	140		
> Tb	159		
Ho	165		
Tl	203		
Tl	205		
Pb	206		
Pb	207		
Pb	208		
U	238		
> Bi	209		103.290
Na	23		
Mg	24		
K	39		
Ca	43		
Fe	54		
Fe	57		
> Sc-1	45		
Cl	35		
Kr	83		
Br	81		
P	31		
S	34		
Sr	88		
C	12		
N	14		
Hg	202		
Dy	164		
Ho-1	165		
Er	166		
I	127		

QC Out of Limits

Measurement Type	Analyte	Mass	Out of Limits Message

Sample ID: QC Std 7
Report Date/Time: Tuesday, June 21, 2016 18:56:32
Page 3

Approved: June 22, 2016

Method 6020 - Summary Report

Sample ID: QC Std 8
Sample Date/Time: Tuesday, June 21, 2016 19:12:07
Number of Replicates: 3
Autosampler Position: 202
Sample Description:
Method File: C:\NexIONData\Method\6020a.mth
Aliquot Volume (mL):
Diluted to Volume (mL):
User Name: BKT Nexion300X
Cumulative Autodilution Factor: 1
Nexion-ICP 200.8\6020

Concentration Results

IS	Analyte	Mass	Intensity	RSD	Conc.	SD	RSD	Units	Blank Intens.	Mode
>	**Li**	6	61166.6	1.6				ug/L	60176	Standard
	Be	9	150.0	15.3	**0.1967**	0.033	16.9	ug/L	5	Standard
	Al	27	1561.8	56.4	**0.0032**	0.006	196.8	ug/L	832	Standard
	Sc	45	24875.4	2.5				ug/L	25066	Standard
	Ti	47	28.0	12.9	**-0.0630**	0.020	31.8	ug/L	38	Standard
	V	51	3300.5	1.2	**0.3830**	0.004	1.1	ug/L	974	Standard
	Cr	52	10916.3	1.5	**0.7699**	0.022	2.9	ug/L	5792	Standard
	Cr	53	1001.7	7.0	**0.8086**	0.075	9.2	ug/L	347	Standard
	Mn	55	4162.9	6.9	**0.4342**	0.055	12.7	ug/L	1164	Standard
	Co	59	2663.9	2.0	**0.3873**	0.016	4.1	ug/L	303	Standard
	Ni	60	2996.6	2.6	**1.4705**	0.019	1.3	ug/L	291	Standard
	Cu	65	1480.7	6.8	**0.7275**	0.043	6.0	ug/L	173	Standard
	Zn	66	7406.5	4.4	**6.8860**	0.205	3.0	ug/L	130	Standard
>	**Ge**	72	493083.1	1.6				ug/L	491724	Standard
	As	75	372.9	12.0	**0.3882**	0.043	11.0	ug/L	-25	Standard
	Se	82	55.9	23.6	**0.4460**	0.125	27.9	ug/L	12	Standard
	Se-1	77	84.3	6.0	**0.5409**	0.079	14.6	ug/L	57	Standard
>	**Ga**	71	103.3	2.8				mg/L	148	Standard
	Rb	85	41.7	13.9				ug/L	18	Standard
	Y	89	400269.9	3.2				ug/L	401845	Standard
>	**Rh**	103	43.3	17.6				ug/L	10	Standard
	Mo	98	42.1	20.5	**0.0135**	0.004	31.1	ug/L	12	Standard
	Ag	107	2361.9	2.4	**0.3942**	0.010	2.6	ug/L	98	Standard
	Cd	111	441.3	5.1	**0.2353**	0.012	5.1	mg/L	11	Standard
	Cd	114	1071.7	9.3	**0.2353**	0.024	10.2	ug/L	21	Standard
>	**In**	115	535559.2	2.7				ug/L	547487	Standard
	Sn	118	436.7	24.1	**0.0116**	0.019	163.3	ug/L	450	Standard
	Sb	123	1772.8	0.2	**0.4193**	0.011	2.7	ug/L	105	Standard
	Ba	135	1338.4	0.9	**0.6899**	0.014	2.0	ug/L	111	Standard
	Ce	140	35.0	28.6				ug/L	107	Standard
>	**Tb**	159	857160.6	2.1				ug/L	890342	Standard
	Ho	165	6.7	86.6				ug/L	10	Standard
	Tl	203	591.3	5.4	**0.0761**	0.006	7.9	ug/L	19	Standard
	Tl	205	471.7	10.6	**0.0783**	0.008	10.5	ug/L	17	Standard
	Pb	206	1188.7	1.6	**0.1938**	0.006	3.2	ug/L	247	Standard
	Pb	207	1022.4	5.0	**0.1831**	0.010	5.7	ug/L	215	Standard
	Pb	208	4003.9	0.8	**0.1862**	0.005	2.6	ug/L	770	Standard
	U	238	2368.9	2.6	**0.4007**	0.018	4.4	ug/L	13	Standard
>	**Bi**	209	495170.9	2.1				ug/L	503143	Standard

Sample ID: QC Std 8
Report Date/Time: Tuesday, June 21, 2016 19:14:23
Page 1

Approved: June 22, 2016

Na	23	0.0		**0.0050**	0.000	0.0	mg/L	2	Standard
Mg	24	50.0	10.0	**0.0302**	0.005	18.0	mg/L	35	Standard
K	39	30.0	44.1	**0.0395**	0.069	175.4	mg/L	25	Standard
Ca	43	31.7	65.7	**1.0148**	4.252	419.0	mg/L	38	Standard
Fe	54	92.2	19.0	**-0.0485**	0.015	30.9	mg/L	126	Standard
Fe	57	215.0	14.5	**-0.2376**	0.102	43.0	mg/L	245	Standard
> **Sc-1**	45	24875.4	2.5				mg/L	25066	Standard
Cl	35	148704.8	0.2				ug/L	125857	Standard
Kr	83	0.7	86.6				ug/L	1	Standard
Br	81	1456.7	4.5				ug/L	1350	Standard
P	31	15039.1	1.7				ug/L	18393	Standard
S	34	4490.7	1.0				ug/L	3739	Standard
Sr	88	73.3	19.7				ug/L	78	Standard
C	12	26.7	21.7				mg/L	53	Standard
N	14	3.3	173.2				mg/L	0	Standard
Hg	202	6.7	173.2				mg/L	0	Standard
Dy	164	2.9	202.3				mg/L	2	Standard
Ho-1	165	6.7	86.6				mg/L	10	Standard
Er	166	10.0					mg/L	23	Standard
I	127	996.7	4.6				mg/L	1145	Standard

QC Calculated Values

Analyte	Mass	QC Std % Recovery	Int Std % Recovery	Spike % Recovery
> Li	6			
Be	9	98.360		
Al	27			
Sc	45			
Ti	47			
V	51	95.739		
Cr	52	96.237		
Cr	53			
Mn	55	86.841		
Co	59	96.822		
Ni	60	91.905		
Cu	65	90.940		
Zn	66	110.176		
> Ge	72		100.276	
As	75	97.059		
Se	82	111.510		
Se-1	77			
> Ga	71			

Sample ID: QC Std 8
Report Date/Time: Tuesday, June 21, 2016 19:14:23
Page 2

Approved: June 22, 2016

Rb	85			
Y	89			
> Rh	103			
Mo	98			
Ag	107	98.538		
Cd	111	98.062		
Cd	114			
> In	115			97.821
Sn	118			
Sb	123	104.817		
Ba	135	91.990		
Ce	140			
> Tb	159			
Ho	165			
Tl	203	95.070		
Tl	205			
Pb	206			
Pb	207			
Pb	208	93.123		
U	238	100.174		
> Bi	209			98.416
Na	23			
Mg	24			
K	39			
Ca	43			
Fe	54			
Fe	57			
> Sc-1	45			
Cl	35			
Kr	83			
Br	81			
P	31			
S	34			
Sr	88			
C	12			
N	14			
Hg	202			
Dy	164			
Ho-1	165			
Er	166			
I	127			

QC Out of Limits

Measurement Type	Analyte	Mass	Out of Limits Message

Sample ID: QC Std 8
Report Date/Time: Tuesday, June 21, 2016 19:14:23
Page 3

Approved: June 22, 2016

Method 6020 - Summary Report

Sample ID: L1606099501
Sample Date/Time: Tuesday, June 21, 2016 19:34:57
Number of Replicates: 3
Autosampler Position: 301
Sample Description: 500
Method File: C:\NexIONData\Method\6020a.mth
Aliquot Volume (mL):
Diluted to Volume (mL):
User Name: BKT Nexion300X
Cumulative Autodilution Factor: 1
Nexion-ICP 200.8\6020

Concentration Results

IS	Analyte	Mass	Intensity	RSD	Conc.	SD	RSD	Units	Blank Intens.	Mode
>	**Li**	6	77633.4	0.8				ug/L	60176	Standard
	Be	9	6.7	43.3	**-0.0018**	0.003	172.4	ug/L	5	Standard
	Al	27	2026217.7	0.7	**11.9496**	0.150	1.3	ug/L	832	Standard
	Sc	45	26748.6	2.3				ug/L	25066	Standard
	Ti	47	31.7	17.4	**-0.0462**	0.030	65.2	ug/L	38	Standard
	V	51	1275.8	6.9	**0.0404**	0.016	40.4	ug/L	974	Standard
	Cr	52	6655.1	6.4	**0.0875**	0.082	93.8	ug/L	5792	Standard
	Cr	53	1963.5	8.8	**1.9476**	0.188	9.6	ug/L	347	Standard
	Mn	55	84988.4	1.3	**12.8494**	0.068	0.5	ug/L	1164	Standard
	Co	59	386.7	8.6	**0.0132**	0.006	45.9	ug/L	303	Standard
	Ni	60	675.3	7.4	**0.1784**	0.024	13.2	ug/L	291	Standard
	Cu	65	195.7	5.7	**0.0100**	0.008	78.4	ug/L	173	Standard
	Zn	66	3591.1	3.1	**3.1695**	0.063	2.0	ug/L	130	Standard
>	**Ge**	72	500114.1	1.6				ug/L	491724	Standard
	As	75	1657.7	10.0	**1.5886**	0.178	11.2	ug/L	-25	Standard
	Se	82	741.5	7.8	**6.9659**	0.657	9.4	ug/L	12	Standard
	Se-1	77	304.7	3.4	**3.5912**	0.205	5.7	ug/L	57	Standard
>	**Ga**	71	115.0	17.4				mg/L	148	Standard
	Rb	85	6904.9	3.3				ug/L	18	Standard
	Y	89	413732.9	0.8				ug/L	401845	Standard
>	**Rh**	103	540.0	15.3				ug/L	10	Standard
	Mo	98	33.8	20.7	**0.0095**	0.003	31.4	ug/L	12	Standard
	Ag	107	87.7	13.3	**-0.0007**	0.002	269.3	ug/L	98	Standard
	Cd	111	5.3	39.3	**-0.0019**	0.001	57.9	mg/L	11	Standard
	Cd	114	4.9	315.7	**-0.0034**	0.003	99.4	ug/L	21	Standard
>	**In**	115	553729.7	2.2				ug/L	547487	Standard
	Sn	118	500.0	18.4	**0.0210**	0.015	73.8	ug/L	450	Standard
	Sb	123	98.6	22.2	**0.0153**	0.005	30.1	ug/L	105	Standard
	Ba	135	188976.6	0.6	**101.7485**	2.043	2.0	ug/L	111	Standard
	Ce	140	20.0	25.0				ug/L	107	Standard
>	**Tb**	159	898084.0	1.2				ug/L	890342	Standard
	Ho	165	3.3	86.6				ug/L	10	Standard
	Tl	203	185.0	4.6	**0.0209**	0.001	6.4	ug/L	19	Standard
	Tl	205	168.3	27.6	**0.0281**	0.008	27.5	ug/L	17	Standard
	Pb	206	327.0	2.4	**0.0122**	0.002	14.3	ug/L	247	Standard
	Pb	207	273.3	4.9	**0.0096**	0.003	26.1	ug/L	215	Standard
	Pb	208	1042.0	2.7	**0.0030**	0.001	37.4	ug/L	770	Standard
	U	238	6.0	16.7	**0.0002**	0.000	92.5	ug/L	13	Standard
>	**Bi**	209	503950.2	0.9				ug/L	503143	Standard

Sample ID: L1606099501
Report Date/Time: Tuesday, June 21, 2016 19:37:14
Page 1

Approved: June 22, 2016

Na	23	0.0		**0.0050**	0.000	0.0	mg/L	2	Standard
Mg	24	24992.3	2.5	**32.1567**	1.409	4.4	mg/L	35	Standard
K	39	90.0	5.6	**0.3081**	0.023	7.4	mg/L	25	Standard
Ca	43	76.7	13.6	**8.8158**	1.657	18.8	mg/L	38	Standard
Fe	54	192.9	22.1	**0.0345**	0.034	98.8	mg/L	126	Standard
Fe	57	315.0	9.9	**0.0759**	0.141	185.8	mg/L	245	Standard
> **Sc-1**	45	26748.6	2.3				mg/L	25066	Standard
Cl	35	159695.2	0.9				ug/L	125857	Standard
Kr	83	2.3	107.9				ug/L	1	Standard
Br	81	185783.8	10.6				ug/L	1350	Standard
P	31	21602.1	2.2				ug/L	18393	Standard
S	34	4462.3	2.7				ug/L	3739	Standard
Sr	88	1885.1	4.1				ug/L	78	Standard
C	12	60.0	16.7				mg/L	53	Standard
N	14	0.0					mg/L	0	Standard
Hg	202	0.0					mg/L	0	Standard
Dy	164	29.2	70.1				mg/L	2	Standard
Ho-1	165	3.3	86.6				mg/L	10	Standard
Er	166	16.7	69.3				mg/L	23	Standard
I	127	135026.1	16.3				mg/L	1145	Standard

QC Calculated Values

Analyte	Mass	QC Std % Recovery	Int Std % Recovery	Spike % Recovery
> Li	6		129.011	
Be	9			
Al	27			
Sc	45			
Ti	47			
V	51			
Cr	52			
Cr	53			
Mn	55			
Co	59			
Ni	60			
Cu	65			
Zn	66			
> Ge	72		101.706	
As	75			
Se	82			
Se-1	77			
> Ga	71			

Sample ID: L1606099501
Report Date/Time: Tuesday, June 21, 2016 19:37:14
Page 2

Approved: June 22, 2016

Rb	85		
Y	89		
> Rh	103		
Mo	98		
Ag	107		
Cd	111		
Cd	114		
> In	115		101.140
Sn	118		
Sb	123		
Ba	135		
Ce	140		
> Tb	159		
Ho	165		
Tl	203		
Tl	205		
Pb	206		
Pb	207		
Pb	208		
U	238		
> Bi	209		100.160
Na	23		
Mg	24		
K	39		
Ca	43		
Fe	54		
Fe	57		
> Sc-1	45		
Cl	35		
Kr	83		
Br	81		
P	31		
S	34		
Sr	88		
C	12		
N	14		
Hg	202		
Dy	164		
Ho-1	165		
Er	166		
I	127		

QC Out of Limits

Measurement Type	Analyte	Mass	Out of Limits Message
Li 6 Int Std for sample	Li	6	Rerun sample
Ba 135 Upper, S, EEE	Ba	135	

Sample ID: L1606099501
Report Date/Time: Tuesday, June 21, 2016 19:37:14
Page 3

Approved: June 22, 2016

Method 6020 - Summary Report

Sample ID: L1606099502
Sample Date/Time: Tuesday, June 21, 2016 19:38:09
Number of Replicates: 3
Autosampler Position: 302
Sample Description: 500
Method File: C:\NexIONData\Method\6020a.mth
Aliquot Volume (mL):
Diluted to Volume (mL):
User Name: BKT Nexion300X
Cumulative Autodilution Factor: 1
Nexion-ICP 200.8\6020

Concentration Results

IS	Analyte	Mass	Intensity	RSD	Conc.	SD	RSD	Units	Blank Intens.	Mode
>	**Li**	6	74226.4	2.4				ug/L	60176	Standard
	Be	9	8.3	34.6	**0.0004**	0.003	782.1	ug/L	5	Standard
	Al	27	1964045.2	2.9	**12.1146**	0.244	2.0	ug/L	832	Standard
	Sc	45	24970.6	3.4				ug/L	25066	Standard
	Ti	47	32.7	9.4	**-0.0368**	0.015	40.8	ug/L	38	Standard
	V	51	1262.9	8.3	**0.0439**	0.016	36.9	ug/L	974	Standard
	Cr	52	7258.4	0.5	**0.2111**	0.007	3.1	ug/L	5792	Standard
	Cr	53	1968.5	11.3	**2.0221**	0.300	14.8	ug/L	347	Standard
	Mn	55	84493.3	0.7	**13.1339**	0.146	1.1	ug/L	1164	Standard
	Co	59	367.0	1.6	**0.0116**	0.000	3.3	ug/L	303	Standard
	Ni	60	734.0	4.8	**0.2217**	0.019	8.5	ug/L	291	Standard
	Cu	65	234.0	5.0	**0.0345**	0.007	20.2	ug/L	173	Standard
	Zn	66	3577.4	1.6	**3.2515**	0.080	2.4	ug/L	130	Standard
>	**Ge**	72	486612.8	1.0				ug/L	491724	Standard
	As	75	1897.2	6.2	**1.8600**	0.104	5.6	ug/L	-25	Standard
	Se	82	847.2	4.6	**8.1876**	0.359	4.4	ug/L	12	Standard
	Se-1	77	299.3	6.6	**3.6325**	0.324	8.9	ug/L	57	Standard
>	**Ga**	71	111.7	23.0				mg/L	148	Standard
	Rb	85	6951.6	2.7				ug/L	18	Standard
	Y	89	428541.2	1.0				ug/L	401845	Standard
>	**Rh**	103	660.0	4.2				ug/L	10	Standard
	Mo	98	28.1	25.8	**0.0071**	0.003	41.3	ug/L	12	Standard
	Ag	107	72.0	3.7	**-0.0033**	0.000	11.5	ug/L	98	Standard
	Cd	111	5.6	20.7	**-0.0018**	0.001	33.9	mg/L	11	Standard
	Cd	114	12.2	78.3	**-0.0018**	0.002	112.9	ug/L	21	Standard
>	**In**	115	554225.0	0.6				ug/L	547487	Standard
	Sn	118	540.0	14.7	**0.0287**	0.015	53.8	ug/L	450	Standard
	Sb	123	76.2	13.8	**0.0101**	0.003	24.8	ug/L	105	Standard
	Ba	135	188355.6	0.6	**101.2959**	0.460	0.5	ug/L	111	Standard
	Ce	140	40.0	33.1				ug/L	107	Standard
>	**Tb**	159	890237.5	1.2				ug/L	890342	Standard
	Ho	165	21.7	35.3				ug/L	10	Standard
	Tl	203	179.7	2.8	**0.0212**	0.001	5.5	ug/L	19	Standard
	Tl	205	150.0	6.7	**0.0261**	0.001	4.6	ug/L	17	Standard
	Pb	206	498.3	4.9	**0.0517**	0.004	7.7	ug/L	247	Standard
	Pb	207	466.3	5.0	**0.0577**	0.006	10.6	ug/L	215	Standard
	Pb	208	1786.7	1.0	**0.0525**	0.002	3.4	ug/L	770	Standard
	U	238	3.0	33.3	**-0.0003**	0.000	60.1	ug/L	13	Standard
>	**Bi**	209	483891.9	2.0				ug/L	503143	Standard

Sample ID: L1606099502
Report Date/Time: Tuesday, June 21, 2016 19:40:26
Page 1

Approved: June 22, 2016

Na	23	1.7	173.2	**18.7247**	32.424	173.2	mg/L	2	Standard
Mg	24	25317.8	3.2	**34.8845**	0.795	2.3	mg/L	35	Standard
K	39	93.3	22.3	**0.3528**	0.090	25.6	mg/L	25	Standard
Ca	43	91.7	8.3	**12.8496**	1.996	15.5	mg/L	38	Standard
Fe	54	224.3	18.2	**0.0779**	0.045	57.5	mg/L	126	Standard
Fe	57	341.7	9.5	**0.2646**	0.154	58.2	mg/L	245	Standard
> **Sc-1**	45	24970.6	3.4				mg/L	25066	Standard
Cl	35	171948.2	0.2				ug/L	125857	Standard
Kr	83	2.3	49.5				ug/L	1	Standard
Br	81	210718.6	1.3				ug/L	1350	Standard
P	31	22428.3	0.3				ug/L	18393	Standard
S	34	4655.7	1.8				ug/L	3739	Standard
Sr	88	1866.8	5.5				ug/L	78	Standard
C	12	56.7	36.7				mg/L	53	Standard
N	14	0.0					mg/L	0	Standard
Hg	202	3.3	173.2				mg/L	0	Standard
Dy	164	45.9	45.5				mg/L	2	Standard
Ho-1	165	21.7	35.3				mg/L	10	Standard
Er	166	16.7	124.9				mg/L	23	Standard
I	127	109731.2	3.5				mg/L	1145	Standard

QC Calculated Values

Analyte	Mass	QC Std % Recovery	Int Std % Recovery	Spike % Recovery
> Li	6		123.349	
Be	9			
Al	27			
Sc	45			
Ti	47			
V	51			
Cr	52			
Cr	53			
Mn	55			
Co	59			
Ni	60			
Cu	65			
Zn	66			
> Ge	72		98.961	
As	75			
Se	82			
Se-1	77			
> Ga	71			

Sample ID: L1606099502
Report Date/Time: Tuesday, June 21, 2016 19:40:26
Page 2

Approved: June 22, 2016

Rb	85		
Y	89		
> Rh	103		
Mo	98		
Ag	107		
Cd	111		
Cd	114		
> In	115	101.231	
Sn	118		
Sb	123		
Ba	135		
Ce	140		
> Tb	159		
Ho	165		
Tl	203		
Tl	205		
Pb	206		
Pb	207		
Pb	208		
U	238		
> Bi	209	96.174	
Na	23		
Mg	24		
K	39		
Ca	43		
Fe	54		
Fe	57		
> Sc-1	45		
Cl	35		
Kr	83		
Br	81		
P	31		
S	34		
Sr	88		
C	12		
N	14		
Hg	202		
Dy	164		
Ho-1	165		
Er	166		
I	127		

QC Out of Limits

Measurement Type	Analyte	Mass	Out of Limits Message
Li 6 Int Std for sample	Li	6	Rerun sample
Ba 135 Upper, S, EEE	Ba	135	

Sample ID: L1606099502
Report Date/Time: Tuesday, June 21, 2016 19:40:26
Page 3

Approved: June 22, 2016

Method 6020 - Summary Report

Sample ID: QC Std 6
Sample Date/Time: Tuesday, June 21, 2016 19:41:21
Number of Replicates: 3
Autosampler Position: 101
Sample Description:
Method File: C:\NexIONData\Method\6020a.mth
Aliquot Volume (mL):
Diluted to Volume (mL):
User Name: BKT Nexion300X
Cumulative Autodilution Factor: 1
Nexion-ICP 200.8\6020

Concentration Results

IS	Analyte	Mass	Intensity	RSD	Conc.	SD	RSD	Units	Blank Intens.	Mode
>	**Li**	6	60753.2	0.7				ug/L	60176	Standard
	Be	9	38719.4	2.5	**53.4127**	1.268	2.4	ug/L	5	Standard
	Al	27	6711778.9	2.1	**50.6033**	0.899	1.8	ug/L	832	Standard
	Sc	45	25728.5	2.1				ug/L	25066	Standard
	Ti	47	20982.5	0.5	**104.3242**	1.357	1.3	ug/L	38	Standard
	V	51	321053.2	1.0	**51.7981**	0.934	1.8	ug/L	974	Standard
	Cr	52	344201.5	0.6	**51.1636**	0.287	0.6	ug/L	5792	Standard
	Cr	53	44291.3	1.7	**51.7172**	0.682	1.3	ug/L	347	Standard
	Mn	55	339218.4	3.0	**50.8246**	1.874	3.7	ug/L	1164	Standard
	Co	59	329430.6	2.2	**52.0390**	1.531	2.9	ug/L	303	Standard
	Ni	60	95047.5	0.5	**50.6545**	0.643	1.3	ug/L	291	Standard
	Cu	65	94430.7	0.6	**50.7104**	0.485	1.0	ug/L	173	Standard
	Zn	66	54795.6	0.3	**50.6166**	0.334	0.7	ug/L	130	Standard
>	**Ge**	72	511027.8	0.9				ug/L	491724	Standard
	As	75	54737.8	0.8	**50.2171**	0.828	1.6	ug/L	-25	Standard
	Se	82	5522.7	2.1	**51.3173**	1.540	3.0	ug/L	12	Standard
	Se-1	77	3859.5	2.0	**51.9063**	1.447	2.8	ug/L	57	Standard
>	**Ga**	71	95.0	18.2				mg/L	148	Standard
	Rb	85	715.0	4.2				ug/L	18	Standard
	Y	89	414601.0	3.0				ug/L	401845	Standard
>	**Rh**	103	75.0	29.1				ug/L	10	Standard
	Mo	98	246703.9	0.8	**102.5745**	0.981	1.0	ug/L	12	Standard
	Ag	107	305467.2	1.3	**51.7401**	0.890	1.7	ug/L	98	Standard
	Cd	111	97736.3	0.7	**51.9469**	0.458	0.9	mg/L	11	Standard
	Cd	114	235851.4	0.5	**51.5266**	0.472	0.9	ug/L	21	Standard
>	**In**	115	547985.7	0.4				ug/L	547487	Standard
	Sn	118	265904.1	2.8	**51.0890**	1.611	3.2	ug/L	450	Standard
	Sb	123	218330.5	1.3	**51.3521**	0.839	1.6	ug/L	105	Standard
	Ba	135	93431.9	0.4	**50.7920**	0.422	0.8	ug/L	111	Standard
	Ce	140	66.7	18.9				ug/L	107	Standard
>	**Tb**	159	878645.9	1.2				ug/L	890342	Standard
	Ho	165	16.7	34.6				ug/L	10	Standard
	Tl	203	382593.3	0.6	**51.2166**	0.851	1.7	ug/L	19	Standard
	Tl	205	319855.9	0.2	**52.1860**	0.686	1.3	ug/L	17	Standard
	Pb	206	245809.9	0.3	**51.1253**	0.527	1.0	ug/L	247	Standard
	Pb	207	223379.0	0.7	**51.1100**	0.660	1.3	ug/L	215	Standard
	Pb	208	860209.0	0.8	**52.5732**	1.026	2.0	ug/L	770	Standard
	U	238	310063.3	0.9	**52.2791**	0.641	1.2	ug/L	13	Standard
>	**Bi**	209	497537.7	1.2				ug/L	503143	Standard

Sample ID: QC Std 6
Report Date/Time: Tuesday, June 21, 2016 19:43:38
Page 1

Approved: June 22, 2016

Na	23	1.7	173.2	**18.4323**	31.917	173.2	mg/L	2	Standard
Mg	24	3723.8	3.0	**4.9453**	0.109	2.2	mg/L	35	Standard
K	39	950.0	8.5	**4.5034**	0.416	9.2	mg/L	25	Standard
Ca	43	46.7	24.7	**3.6078**	2.004	55.6	mg/L	38	Standard
Fe	54	5363.4	1.0	**4.8229**	0.058	1.2	mg/L	126	Standard
Fe	57	1550.1	5.1	**4.8704**	0.425	8.7	mg/L	245	Standard
> **Sc-1**	45	25728.5	2.1				mg/L	25066	Standard
Cl	35	153211.6	2.0				ug/L	125857	Standard
Kr	83	1.7	69.3				ug/L	1	Standard
Br	81	3267.0	14.6				ug/L	1350	Standard
P	31	22256.3	1.2				ug/L	18393	Standard
S	34	4787.4	1.1				ug/L	3739	Standard
Sr	88	73.3	34.3				ug/L	78	Standard
C	12	40.0	25.0				mg/L	53	Standard
N	14	0.0					mg/L	0	Standard
Hg	202	0.0					mg/L	0	Standard
Dy	164	0.0					mg/L	2	Standard
Ho-1	165	16.7	34.6				mg/L	10	Standard
Er	166	0.0					mg/L	23	Standard
I	127	2020.1	11.1				mg/L	1145	Standard

QC Calculated Values

Analyte	Mass	QC Std % Recovery	Int Std % Recovery	Spike % Recovery
> Li	6			
Be	9	106.825		
Al	27	101.207		
Sc	45			
Ti	47	104.324		
V	51	103.596		
Cr	52	102.327		
Cr	53			
Mn	55	101.649		
Co	59	104.078		
Ni	60	101.309		
Cu	65	101.421		
Zn	66	101.233		
> Ge	72		103.926	
As	75	100.434		
Se	82	102.635		
Se-1	77			
> Ga	71			

Sample ID: QC Std 6
Report Date/Time: Tuesday, June 21, 2016 19:43:38
Page 2

Approved: June 22, 2016

Rb	85			
Y	89			
> Rh	103			
Mo	98	102.575		
Ag	107	103.480		
Cd	111	103.894		
Cd	114			
> In	115		100.091	
Sn	118	102.178		
Sb	123	102.704		
Ba	135	101.584		
Ce	140			
> Tb	159			
Ho	165			
Tl	203	102.433		
Tl	205			
Pb	206			
Pb	207			
Pb	208	105.146		
U	238	104.558		
> Bi	209		98.886	
Na	23			
Mg	24			
K	39			
Ca	43			
Fe	54			
Fe	57			
> Sc-1	45			
Cl	35			
Kr	83			
Br	81			
P	31			
S	34			
Sr	88			
C	12			
N	14			
Hg	202			
Dy	164			
Ho-1	165			
Er	166			
I	127			

QC Out of Limits

Measurement Type	Analyte	Mass	Out of Limits Message

Sample ID: QC Std 6
Report Date/Time: Tuesday, June 21, 2016 19:43:38
Page 3

Approved: June 22, 2016

Method 6020 - Summary Report

Sample ID: QC Std 7
Sample Date/Time: Tuesday, June 21, 2016 19:44:33
Number of Replicates: 3
Autosampler Position: 102
Sample Description:
Method File: C:\NexIONData\Method\6020a.mth
Aliquot Volume (mL):
Diluted to Volume (mL):
User Name: BKT Nexion300X
Cumulative Autodilution Factor: 1
Nexion-ICP 200.8\6020

Concentration Results

IS	Analyte	Mass	Intensity	RSD	Conc.	SD	RSD	Units	Blank Intens.	Mode
>	**Li**	6	61186.7	3.6				ug/L	60176	Standard
	Be	9	33.3	121.2	**0.0354**	0.053	148.9	ug/L	5	Standard
	Al	27	5501.8	106.7	**0.0318**	0.042	131.0	ug/L	832	Standard
	Sc	45	26701.8	2.0				ug/L	25066	Standard
	Ti	47	30.3	33.2	**-0.0533**	0.048	90.9	ug/L	38	Standard
	V	51	1141.6	4.7	**0.0186**	0.005	28.0	ug/L	974	Standard
	Cr	52	6134.6	2.3	**0.0092**	0.003	30.8	ug/L	5792	Standard
	Cr	53	388.3	9.1	**0.0563**	0.051	89.9	ug/L	347	Standard
	Mn	55	1080.7	12.0	**-0.0490**	0.017	33.8	ug/L	1164	Standard
	Co	59	305.0	13.6	**0.0000**	0.006	21511.9	ug/L	303	Standard
	Ni	60	217.7	16.0	**-0.0715**	0.017	23.3	ug/L	291	Standard
	Cu	65	178.3	13.0	**0.0005**	0.011	2056.8	ug/L	173	Standard
	Zn	66	169.7	10.0	**-0.0741**	0.013	17.6	ug/L	130	Standard
>	**Ge**	72	498463.8	2.0				ug/L	491724	Standard
	As	75	-12.2	286.7	**0.0221**	0.033	148.3	ug/L	-25	Standard
	Se	82	23.6	25.6	**0.1314**	0.054	41.3	ug/L	12	Standard
	Se-1	77	53.0	11.3	**0.0906**	0.088	97.6	ug/L	57	Standard
>	**Ga**	71	131.7	28.5				mg/L	148	Standard
	Rb	85	18.3	15.7				ug/L	18	Standard
	Y	89	417929.1	0.8				ug/L	401845	Standard
>	**Rh**	103	38.3	41.9				ug/L	10	Standard
	Mo	98	257.5	28.1	**0.0990**	0.027	27.2	ug/L	12	Standard
	Ag	107	163.0	35.8	**0.0113**	0.009	79.0	ug/L	98	Standard
	Cd	111	38.5	98.3	**0.0148**	0.019	127.2	mg/L	11	Standard
	Cd	114	81.0	86.9	**0.0125**	0.014	115.3	ug/L	21	Standard
>	**In**	115	565101.8	2.2				ug/L	547487	Standard
	Sn	118	831.7	11.4	**0.0814**	0.021	25.5	ug/L	450	Standard
	Sb	123	393.5	15.0	**0.0823**	0.015	18.3	ug/L	105	Standard
	Ba	135	200.7	38.6	**0.0498**	0.038	76.8	ug/L	111	Standard
	Ce	140	16.7	45.8				ug/L	107	Standard
>	**Tb**	159	889533.7	0.9				ug/L	890342	Standard
	Ho	165	6.7	43.3				ug/L	10	Standard
	Tl	203	149.3	78.6	**0.0159**	0.015	94.6	ug/L	19	Standard
	Tl	205	106.7	80.7	**0.0179**	0.013	75.0	ug/L	17	Standard
	Pb	206	292.0	13.2	**0.0046**	0.007	158.0	ug/L	247	Standard
	Pb	207	254.3	15.6	**0.0049**	0.008	166.3	ug/L	215	Standard
	Pb	208	1008.7	14.9	**0.0005**	0.008	1674.4	ug/L	770	Standard
	U	238	103.0	92.1	**0.0161**	0.015	95.6	ug/L	13	Standard
>	**Bi**	209	507542.0	1.3				ug/L	503143	Standard

Sample ID: QC Std 7
Report Date/Time: Tuesday, June 21, 2016 19:46:50
Page 1

Approved: June 22, 2016

Na	23	1.7	173.2	**17.1949**	29.774	173.2	mg/L	2	Standard
Mg	24	48.3	76.3	**0.0231**	0.046	200.6	mg/L	35	Standard
K	39	25.0	20.0	**0.0046**	0.023	492.5	mg/L	25	Standard
Ca	43	23.3	32.7	**-1.0097**	1.396	138.2	mg/L	38	Standard
Fe	54	150.9	27.6	**-0.0016**	0.040	2494.1	mg/L	126	Standard
Fe	57	210.0	10.9	**-0.3128**	0.084	26.9	mg/L	245	Standard
Sc-1	45	26701.8	2.0				mg/L	25066	Standard
Cl	35	151455.2	0.3				ug/L	125857	Standard
Kr	83	2.0	0.0				ug/L	1	Standard
Br	81	2233.5	7.9				ug/L	1350	Standard
P	31	22777.1	4.3				ug/L	18393	Standard
S	34	4777.4	2.0				ug/L	3739	Standard
Sr	88	61.7	4.7				ug/L	78	Standard
C	12	53.3	10.8				mg/L	53	Standard
N	14	0.0					mg/L	0	Standard
Hg	202	0.0					mg/L	0	Standard
Dy	164	16.3	94.7				mg/L	2	Standard
Ho-1	165	6.7	43.3				mg/L	10	Standard
Er	166	6.7	86.6				mg/L	23	Standard
I	127	1440.1	11.4				mg/L	1145	Standard

QC Calculated Values

Analyte	Mass	QC Std % Recovery	Int Std % Recovery	Spike % Recovery
Li	6			
Be	9			
Al	27			
Sc	45			
Ti	47			
V	51			
Cr	52			
Cr	53			
Mn	55			
Co	59			
Ni	60			
Cu	65			
Zn	66			
Ge	72		101.371	
As	75			
Se	82			
Se-1	77			
Ga	71			

Sample ID: QC Std 7
Report Date/Time: Tuesday, June 21, 2016 19:46:50
Page 2

Approved: June 22, 2016

Rb	85		
Y	89		
> Rh	103		
Mo	98		
Ag	107		
Cd	111		
Cd	114		
> In	115		103.217
Sn	118		
Sb	123		
Ba	135		
Ce	140		
> Tb	159		
Ho	165		
Tl	203		
Tl	205		
Pb	206		
Pb	207		
Pb	208		
U	238		
> Bi	209		100.874
Na	23		
Mg	24		
K	39		
Ca	43		
Fe	54		
Fe	57		
> Sc-1	45		
Cl	35		
Kr	83		
Br	81		
P	31		
S	34		
Sr	88		
C	12		
N	14		
Hg	202		
Dy	164		
Ho-1	165		
Er	166		
I	127		

QC Out of Limits

Measurement Type	Analyte	Mass	Out of Limits Message

Approved: June 22, 2016

Method 6020 - Summary Report

Sample ID: PBS M7 WG573333-03
Sample Date/Time: Tuesday, June 21, 2016 19:47:45
Number of Replicates: 3
Autosampler Position: 303
Sample Description: 1
Method File: C:\NexIONData\Method\6020a.mth
Aliquot Volume (mL):
Diluted to Volume (mL):
User Name: BKT Nexion300X
Cumulative Autodilution Factor: 1
Nexion-ICP 200.8\6020

Concentration Results

IS	Analyte	Mass	Intensity	RSD	Conc.	SD	RSD	Units	Blank Intens.	Mode
>	**Li**	6	60333.2	0.9				ug/L	60176	Standard
	Be	9	8.3	91.7	**0.0026**	0.011	413.6	ug/L	5	Standard
	Al	27	13747.9	0.9	**0.0960**	0.002	1.6	ug/L	832	Standard
	Sc	45	26165.9	1.6				ug/L	25066	Standard
	Ti	47	33.7	12.0	**-0.0319**	0.021	67.5	ug/L	38	Standard
	V	51	1023.7	5.2	**0.0030**	0.011	364.3	ug/L	974	Standard
	Cr	52	8476.0	2.1	**0.4019**	0.015	3.7	ug/L	5792	Standard
	Cr	53	670.0	10.4	**0.4130**	0.076	18.4	ug/L	347	Standard
	Mn	55	1695.4	1.7	**0.0519**	0.001	2.7	ug/L	1164	Standard
	Co	59	1288.1	1.7	**0.1641**	0.005	3.0	ug/L	303	Standard
	Ni	60	726.0	6.3	**0.2167**	0.030	13.9	ug/L	291	Standard
	Cu	65	492.3	1.6	**0.1799**	0.004	2.2	ug/L	173	Standard
	Zn	66	1621.4	0.7	**1.3419**	0.027	2.0	ug/L	130	Standard
>	**Ge**	72	487560.8	1.2				ug/L	491724	Standard
	As	75	-5.7	503.0	**0.0282**	0.028	98.0	ug/L	-25	Standard
	Se	82	31.9	19.2	**0.2175**	0.056	25.7	ug/L	12	Standard
	Se-1	77	56.0	15.9	**0.1503**	0.133	88.5	ug/L	57	Standard
>	**Ga**	71	95.0	13.9				mg/L	148	Standard
	Rb	85	66.7	31.2				ug/L	18	Standard
	Y	89	416805.6	1.1				ug/L	401845	Standard
>	**Rh**	103	40.0	45.1				ug/L	10	Standard
	Mo	98	145.3	0.5	**0.0548**	0.001	1.4	ug/L	12	Standard
	Ag	107	81.0	9.6	**-0.0019**	0.001	72.0	ug/L	98	Standard
	Cd	111	25.4	13.8	**0.0085**	0.002	23.0	mg/L	11	Standard
	Cd	114	59.1	56.7	**0.0083**	0.007	88.4	ug/L	21	Standard
>	**In**	115	559026.1	1.1				ug/L	547487	Standard
	Sn	118	593.3	6.4	**0.0378**	0.006	15.8	ug/L	450	Standard
	Sb	123	135.0	11.3	**0.0235**	0.003	13.5	ug/L	105	Standard
	Ba	135	280.0	9.7	**0.0939**	0.016	17.3	ug/L	111	Standard
	Ce	140	105.0	29.7				ug/L	107	Standard
>	**Tb**	159	875434.1	1.1				ug/L	890342	Standard
	Ho	165	11.7	49.5				ug/L	10	Standard
	Tl	203	36.0	5.6	**0.0012**	0.000	21.8	ug/L	19	Standard
	Tl	205	30.0	44.1	**0.0059**	0.002	36.7	ug/L	17	Standard
	Pb	206	339.0	5.6	**0.0154**	0.004	24.7	ug/L	247	Standard
	Pb	207	271.0	5.6	**0.0097**	0.003	34.8	ug/L	215	Standard
	Pb	208	1160.0	0.8	**0.0108**	0.001	6.7	ug/L	770	Standard
	U	238	14.3	35.8	**0.0016**	0.001	55.1	ug/L	13	Standard
>	**Bi**	209	499087.6	0.6				ug/L	503143	Standard

Sample ID: PBS M7 WG573333-03
Report Date/Time: Tuesday, June 21, 2016 19:50:02
Page 1

Approved: June 22, 2016

Na	23	0.0		**0.0050**	0.000	0.0	mg/L	2	Standard
Mg	24	41.7	61.6	**0.0157**	0.033	209.3	mg/L	35	Standard
K	39	23.3	49.5	**-0.0010**	0.055	5424.9	mg/L	25	Standard
Ca	43	25.0	60.0	**-0.6344**	2.755	434.3	mg/L	38	Standard
Fe	54	119.2	14.8	**-0.0282**	0.015	51.5	mg/L	126	Standard
Fe	57	218.3	7.4	**-0.2659**	0.051	19.0	mg/L	245	Standard
> **Sc-1**	45	26165.9	1.6				mg/L	25066	Standard
Cl	35	151596.6	0.8				ug/L	125857	Standard
Kr	83	0.7	86.6				ug/L	1	Standard
Br	81	4757.4	26.7				ug/L	1350	Standard
P	31	21740.6	1.1				ug/L	18393	Standard
S	34	4795.8	1.6				ug/L	3739	Standard
Sr	88	51.7	5.6				ug/L	78	Standard
C	12	43.3	66.6				mg/L	53	Standard
N	14	0.0					mg/L	0	Standard
Hg	202	3.3	173.2				mg/L	0	Standard
Dy	164	22.9	66.8				mg/L	2	Standard
Ho-1	165	11.7	49.5				mg/L	10	Standard
Er	166	10.0					mg/L	23	Standard
I	127	1155.0	7.9				mg/L	1145	Standard

QC Calculated Values

Analyte	Mass	QC Std % Recovery	Int Std % Recovery	Spike % Recovery
> Li	6		100.261	
Be	9			
Al	27			
Sc	45			
Ti	47			
V	51			
Cr	52			
Cr	53			
Mn	55			
Co	59			
Ni	60			
Cu	65			
Zn	66			
> Ge	72		99.153	
As	75			
Se	82			
Se-1	77			
> Ga	71			

Sample ID: PBS M7 WG573333-03
Report Date/Time: Tuesday, June 21, 2016 19:50:02
Page 2

Approved: June 22, 2016

Rb	85		
Y	89		
> Rh	103		
Mo	98		
Ag	107		
Cd	111		
Cd	114		
> In	115	102.108	
Sn	118		
Sb	123		
Ba	135		
Ce	140		
> Tb	159		
Ho	165		
Tl	203		
Tl	205		
Pb	206		
Pb	207		
Pb	208		
U	238		
> Bi	209	99.194	
Na	23		
Mg	24		
K	39		
Ca	43		
Fe	54		
Fe	57		
> Sc-1	45		
Cl	35		
Kr	83		
Br	81		
P	31		
S	34		
Sr	88		
C	12		
N	14		
Hg	202		
Dy	164		
Ho-1	165		
Er	166		
I	127		

QC Out of Limits

Measurement Type	Analyte	Mass	Out of Limits Message

Sample ID: PBS M7 WG573333-03
Report Date/Time: Tuesday, June 21, 2016 19:50:02
Page 3

Approved: June 22, 2016

Method 6020 - Summary Report

Sample ID: LCSS M7 WG573333-04
Sample Date/Time: Tuesday, June 21, 2016 19:50:57
Number of Replicates: 3
Autosampler Position: 304
Sample Description: 1
Method File: C:\NexIONData\Method\6020a.mth
Aliquot Volume (mL):
Diluted to Volume (mL):
User Name: BKT Nexion300X
Cumulative Autodilution Factor: 1
Nexion-ICP 200.8\6020

Concentration Results

IS	Analyte	Mass	Intensity	RSD	Conc.	SD	RSD	Units	Blank Intens.	Mode
>	**Li**	6	59225.5	1.2				ug/L	60176	Standard
	Be	9	19609.4	3.0	**27.7420**	0.614	2.2	ug/L	5	Standard
	Al	27	12795.4	2.0	**0.0906**	0.002	1.9	ug/L	832	Standard
	Sc	45	25735.2	2.3				ug/L	25066	Standard
	Ti	47	30.7	8.2	**-0.0502**	0.013	25.4	ug/L	38	Standard
	V	51	161756.0	0.9	**26.8215**	0.191	0.7	ug/L	974	Standard
	Cr	52	180807.8	1.0	**27.2779**	0.436	1.6	ug/L	5792	Standard
	Cr	53	22388.2	0.3	**26.7556**	0.203	0.8	ug/L	347	Standard
	Mn	55	175657.5	1.4	**27.0317**	0.594	2.2	ug/L	1164	Standard
	Co	59	169342.1	1.0	**27.5546**	0.491	1.8	ug/L	303	Standard
	Ni	60	48725.6	1.2	**26.6820**	0.407	1.5	ug/L	291	Standard
	Cu	65	49148.3	1.6	**27.1675**	0.617	2.3	ug/L	173	Standard
	Zn	66	29121.0	0.5	**27.6282**	0.375	1.4	ug/L	130	Standard
>	**Ge**	72	495668.9	0.8				ug/L	491724	Standard
	As	75	28447.7	0.7	**26.9212**	0.272	1.0	ug/L	-25	Standard
	Se	82	2857.7	1.2	**27.3299**	0.423	1.5	ug/L	12	Standard
	Se-1	77	1990.5	1.7	**27.2946**	0.705	2.6	ug/L	57	Standard
>	**Ga**	71	91.7	12.6				mg/L	148	Standard
	Rb	85	58.3	27.6				ug/L	18	Standard
	Y	89	417893.5	1.2				ug/L	401845	Standard
>	**Rh**	103	40.0	37.5				ug/L	10	Standard
	Mo	98	60.5	14.8	**0.0204**	0.004	18.1	ug/L	12	Standard
	Ag	107	157370.8	1.5	**26.3596**	0.160	0.6	ug/L	98	Standard
	Cd	111	50266.8	1.9	**26.4266**	0.395	1.5	mg/L	11	Standard
	Cd	114	119121.9	1.8	**25.7414**	0.327	1.3	ug/L	21	Standard
>	**In**	115	553936.9	1.0				ug/L	547487	Standard
	Sn	118	550.0	18.4	**0.0307**	0.020	63.7	ug/L	450	Standard
	Sb	123	113724.8	2.0	**26.4550**	0.324	1.2	ug/L	105	Standard
	Ba	135	48233.0	1.1	**25.9109**	0.064	0.2	ug/L	111	Standard
	Ce	140	93.3	12.4				ug/L	107	Standard
>	**Tb**	159	874780.4	1.3				ug/L	890342	Standard
	Ho	165	8.3	91.7				ug/L	10	Standard
	Tl	203	196062.2	1.5	**26.2005**	0.206	0.8	ug/L	19	Standard
	Tl	205	168222.2	1.4	**27.4028**	0.377	1.4	ug/L	17	Standard
	Pb	206	128186.0	1.2	**26.5918**	0.160	0.6	ug/L	247	Standard
	Pb	207	111720.4	1.6	**25.4940**	0.201	0.8	ug/L	215	Standard
	Pb	208	451907.4	0.9	**27.5458**	0.346	1.3	ug/L	770	Standard
	U	238	157122.5	0.9	**26.4506**	0.287	1.1	ug/L	13	Standard
>	**Bi**	209	498294.3	0.9				ug/L	503143	Standard

Sample ID: LCSS M7 WG573333-04
Report Date/Time: Tuesday, June 21, 2016 19:53:14
Page 1

Approved: June 22, 2016

Na	23	0.0		**0.0050**	0.000	0.0	mg/L	2	Standard
Mg	24	30.0	60.1	**0.0016**	0.025	1578.9	mg/L	35	Standard
K	39	23.3	32.7	**0.0007**	0.036	5216.6	mg/L	25	Standard
Ca	43	21.7	48.0	**-1.1391**	2.056	180.5	mg/L	38	Standard
Fe	54	127.8	14.4	**-0.0186**	0.014	76.0	mg/L	126	Standard
Fe	57	258.3	19.9	**-0.0963**	0.212	219.9	mg/L	245	Standard
> **Sc-1**	45	25735.2	2.3				mg/L	25066	Standard
Cl	35	150456.8	1.7				ug/L	125857	Standard
Kr	83	3.0	57.7				ug/L	1	Standard
Br	81	2710.2	6.8				ug/L	1350	Standard
P	31	21206.5	4.7				ug/L	18393	Standard
S	34	4460.7	1.3				ug/L	3739	Standard
Sr	88	63.3	9.1				ug/L	78	Standard
C	12	43.3	13.3				mg/L	53	Standard
N	14	0.0					mg/L	0	Standard
Hg	202	0.0					mg/L	0	Standard
Dy	164	12.7	118.3				mg/L	2	Standard
Ho-1	165	8.3	91.7				mg/L	10	Standard
Er	166	13.3	43.3				mg/L	23	Standard
I	127	998.4	16.3				mg/L	1145	Standard

QC Calculated Values

Analyte	Mass	QC Std % Recovery	Int Std % Recovery	Spike % Recovery
> Li	6		98.421	
Be	9			
Al	27			
Sc	45			
Ti	47			
V	51			
Cr	52			
Cr	53			
Mn	55			
Co	59			
Ni	60			
Cu	65			
Zn	66			
> Ge	72		100.802	
As	75			
Se	82			
Se-1	77			
> Ga	71			

Sample ID: LCSS M7 WG573333-04
Report Date/Time: Tuesday, June 21, 2016 19:53:14
Page 2

Approved: June 22, 2016

Rb	85		
Y	89		
> Rh	103		
Mo	98		
Ag	107		
Cd	111		
Cd	114		
> In	115	101.178	
Sn	118		
Sb	123		
Ba	135		
Ce	140		
> Tb	159		
Ho	165		
Tl	203		
Tl	205		
Pb	206		
Pb	207		
Pb	208		
U	238		
> Bi	209	99.036	
Na	23		
Mg	24		
K	39		
Ca	43		
Fe	54		
Fe	57		
> Sc-1	45		
Cl	35		
Kr	83		
Br	81		
P	31		
S	34		
Sr	88		
C	12		
N	14		
Hg	202		
Dy	164		
Ho-1	165		
Er	166		
I	127		

QC Out of Limits

Measurement Type	Analyte	Mass	Out of Limits Message

Sample ID: LCSS M7 WG573333-04
Report Date/Time: Tuesday, June 21, 2016 19:53:14
Page 3

Approved: June 22, 2016

Method 6020 - Summary Report

Sample ID: L1606105301 WG573333-02
Sample Date/Time: Tuesday, June 21, 2016 19:54:08
Number of Replicates: 3
Autosampler Position: 305
Sample Description: 1
Method File: C:\NexIONData\Method\6020a.mth
Aliquot Volume (mL):
Diluted to Volume (mL):
User Name: BKT Nexion300X
Cumulative Autodilution Factor: 1
Nexion-ICP 200.8\6020

Concentration Results

IS	Analyte	Mass	Intensity	RSD	Conc.	SD	RSD	Units	Blank Intens.	Mode
>	**Li**	6	59553.5	1.0				ug/L	60176	Standard
	Be	9	135.0	13.4	**0.1809**	0.024	13.0	ug/L	5	Standard
	Al	27	390493.3	0.9	**2.9960**	0.057	1.9	ug/L	832	Standard
	Sc	45	27242.8	2.6				ug/L	25066	Standard
	Ti	47	6465.0	1.2	**32.1311**	0.140	0.4	ug/L	38	Standard
	V	51	48073.7	0.3	**7.6430**	0.089	1.2	ug/L	974	Standard
	Cr	52	34364.9	0.8	**4.2815**	0.091	2.1	ug/L	5792	Standard
	Cr	53	4007.2	3.0	**4.3239**	0.170	3.9	ug/L	347	Standard
	Mn	55	232477.7	0.8	**34.9054**	0.509	1.5	ug/L	1164	Standard
	Co	59	7863.0	1.3	**1.1989**	0.016	1.3	ug/L	303	Standard
	Ni	60	6025.5	1.1	**3.0464**	0.076	2.5	ug/L	291	Standard
	Cu	65	4433.0	2.2	**2.2972**	0.044	1.9	ug/L	173	Standard
	Zn	66	19225.9	1.6	**17.6815**	0.348	2.0	ug/L	130	Standard
>	**Ge**	72	508937.9	1.5				ug/L	491724	Standard
	As	75	2936.1	0.9	**2.7370**	0.053	1.9	ug/L	-25	Standard
	Se	82	55.2	23.4	**0.4222**	0.115	27.2	ug/L	12	Standard
	Se-1	77	65.0	8.1	**0.2394**	0.078	32.6	ug/L	57	Standard
>	**Ga**	71	5164.2	2.6				mg/L	148	Standard
	Rb	85	19092.0	2.2				ug/L	18	Standard
	Y	89	428438.9	1.5				ug/L	401845	Standard
>	**Rh**	103	26.7	39.0				ug/L	10	Standard
	Mo	98	5911.8	1.7	**2.4389**	0.038	1.6	ug/L	12	Standard
	Ag	107	147.0	13.6	**0.0094**	0.003	37.1	ug/L	98	Standard
	Cd	111	206.9	4.5	**0.1046**	0.005	4.6	mg/L	11	Standard
	Cd	114	472.4	6.6	**0.0981**	0.006	6.3	ug/L	21	Standard
>	**In**	115	551287.4	0.7				ug/L	547487	Standard
	Sn	118	468.3	5.4	**0.0155**	0.005	29.4	ug/L	450	Standard
	Sb	123	357.0	11.8	**0.0759**	0.010	13.0	ug/L	105	Standard
	Ba	135	38678.0	0.4	**20.8682**	0.219	1.0	ug/L	111	Standard
	Ce	140	306495.9	1.2				ug/L	107	Standard
>	**Tb**	159	890380.5	0.6				ug/L	890342	Standard
	Ho	165	2116.8	9.4				ug/L	10	Standard
	Tl	203	519.3	6.1	**0.0646**	0.004	6.1	ug/L	19	Standard
	Tl	205	458.3	12.0	**0.0743**	0.009	11.8	ug/L	17	Standard
	Pb	206	124187.6	1.0	**25.2798**	0.148	0.6	ug/L	247	Standard
	Pb	207	103763.8	0.7	**23.2336**	0.104	0.4	ug/L	215	Standard
	Pb	208	419261.0	0.7	**25.0733**	0.105	0.4	ug/L	770	Standard
	U	238	1623.1	2.0	**0.2673**	0.004	1.6	ug/L	13	Standard
>	**Bi**	209	507748.9	0.4				ug/L	503143	Standard

Sample ID: L1606105301 WG573333-02
Report Date/Time: Tuesday, June 21, 2016 19:56:25
Page 1

Approved: June 22, 2016

Na	23	0.0		**0.0050**	0.000	0.0	mg/L	2	Standard
Mg	24	41.7	18.3	**0.0137**	0.009	65.1	mg/L	35	Standard
K	39	28.3	27.0	**0.0171**	0.033	190.3	mg/L	25	Standard
Ca	43	28.3	62.0	**-0.2390**	3.080	1288.3	mg/L	38	Standard
Fe	54	3298.0	4.5	**2.7434**	0.115	4.2	mg/L	126	Standard
Fe	57	1085.0	10.1	**2.8415**	0.310	10.9	mg/L	245	Standard
> **Sc-1**	45	27242.8	2.6				mg/L	25066	Standard
Cl	35	140674.8	1.7				ug/L	125857	Standard
Kr	83	1.7	124.9				ug/L	1	Standard
Br	81	2630.2	14.1				ug/L	1350	Standard
P	31	19367.4	0.5				ug/L	18393	Standard
S	34	4402.3	3.5				ug/L	3739	Standard
Sr	88	81.7	12.7				ug/L	78	Standard
C	12	100.0	40.0				mg/L	53	Standard
N	14	0.0					mg/L	0	Standard
Hg	202	63.3	18.2				mg/L	0	Standard
Dy	164	3670.9	4.8				mg/L	2	Standard
Ho-1	165	2116.8	9.4				mg/L	10	Standard
Er	166	1800.1	7.0				mg/L	23	Standard
I	127	6793.2	6.2				mg/L	1145	Standard

QC Calculated Values

Analyte	Mass	QC Std % Recovery	Int Std % Recovery	Spike % Recovery
> Li	6		98.966	
Be	9			
Al	27			
Sc	45			
Ti	47			
V	51			
Cr	52			
Cr	53			
Mn	55			
Co	59			
Ni	60			
Cu	65			
Zn	66			
> Ge	72		103.501	
As	75			
Se	82			
Se-1	77			
> Ga	71			

Sample ID: L1606105301 WG573333-02
Report Date/Time: Tuesday, June 21, 2016 19:56:25
Page 2

Approved: June 22, 2016

Rb	85		
Y	89		
> Rh	103		
Mo	98		
Ag	107		
Cd	111		
Cd	114		
> In	115		100.694
Sn	118		
Sb	123		
Ba	135		
Ce	140		
> Tb	159		
Ho	165		
Tl	203		
Tl	205		
Pb	206		
Pb	207		
Pb	208		
U	238		
> Bi	209		100.915
Na	23		
Mg	24		
K	39		
Ca	43		
Fe	54		
Fe	57		
> Sc-1	45		
Cl	35		
Kr	83		
Br	81		
P	31		
S	34		
Sr	88		
C	12		
N	14		
Hg	202		
Dy	164		
Ho-1	165		
Er	166		
I	127		

QC Out of Limits

Measurement Type	Analyte	Mass	Out of Limits Message

Approved: June 22, 2016

Method 6020 - Summary Report

Sample ID: L1606105302S WG573333-07
Sample Date/Time: Tuesday, June 21, 2016 19:57:20
Number of Replicates: 3
Autosampler Position: 306
Sample Description: 1
Method File: C:\NexIONData\Method\6020a.mth
Aliquot Volume (mL):
Diluted to Volume (mL):
User Name: BKT Nexion300X
Cumulative Autodilution Factor: 1
Nexion-ICP 200.8\6020

Concentration Results

IS	Analyte	Mass	Intensity	RSD	Conc.	SD	RSD	Units	Blank Intens.	Mode
>	**Li**	6	60433.6	2.0				ug/L	60176	Standard
	Be	9	19427.5	2.3	**26.9397**	0.549	2.0	ug/L	5	Standard
	Al	27	396251.5	0.8	**2.9962**	0.054	1.8	ug/L	832	Standard
	Sc	45	27251.2	1.0				ug/L	25066	Standard
	Ti	47	7488.9	1.0	**38.3195**	0.066	0.2	ug/L	38	Standard
	V	51	191501.2	1.3	**31.8425**	0.616	1.9	ug/L	974	Standard
	Cr	52	197050.6	1.4	**29.8680**	0.710	2.4	ug/L	5792	Standard
	Cr	53	24456.4	1.3	**29.3202**	0.727	2.5	ug/L	347	Standard
	Mn	55	384294.1	1.4	**59.4969**	1.333	2.2	ug/L	1164	Standard
	Co	59	160969.3	2.7	**26.2367**	0.889	3.4	ug/L	303	Standard
	Ni	60	52090.7	1.5	**28.5899**	0.703	2.5	ug/L	291	Standard
	Cu	65	51279.0	0.4	**28.3978**	0.401	1.4	ug/L	173	Standard
	Zn	66	44812.5	1.1	**42.7178**	0.864	2.0	ug/L	130	Standard
>	**Ge**	72	494830.5	1.2				ug/L	491724	Standard
	As	75	25971.2	2.1	**24.6250**	0.687	2.8	ug/L	-25	Standard
	Se	82	2412.0	4.7	**23.0968**	1.223	5.3	ug/L	12	Standard
	Se-1	77	1649.1	1.6	**22.5387**	0.314	1.4	ug/L	57	Standard
>	**Ga**	71	4899.1	4.8				mg/L	148	Standard
	Rb	85	15933.4	0.2				ug/L	18	Standard
	Y	89	434672.4	2.3				ug/L	401845	Standard
>	**Rh**	103	26.7	57.3				ug/L	10	Standard
	Mo	98	16958.8	1.3	**6.8221**	0.110	1.6	ug/L	12	Standard
	Ag	107	140602.8	1.2	**23.0461**	0.295	1.3	ug/L	98	Standard
	Cd	111	48424.2	1.0	**24.9141**	0.334	1.3	mg/L	11	Standard
	Cd	114	117338.3	1.3	**24.8149**	0.406	1.6	ug/L	21	Standard
>	**In**	115	566048.4	0.4				ug/L	547487	Standard
	Sn	118	788.4	48.0	**0.0729**	0.071	97.4	ug/L	450	Standard
	Sb	123	59314.2	1.3	**13.4999**	0.209	1.5	ug/L	105	Standard
	Ba	135	85875.1	2.0	**45.1887**	1.009	2.2	ug/L	111	Standard
	Ce	140	311360.4	1.3				ug/L	107	Standard
>	**Tb**	159	893299.7	0.4				ug/L	890342	Standard
	Ho	165	1725.1	3.4				ug/L	10	Standard
	Tl	203	188251.6	0.6	**24.7136**	0.342	1.4	ug/L	19	Standard
	Tl	205	158225.3	1.5	**25.3203**	0.563	2.2	ug/L	17	Standard
	Pb	206	385483.0	0.9	**78.6614**	0.775	1.0	ug/L	247	Standard
	Pb	207	325540.1	1.2	**73.0713**	0.789	1.1	ug/L	215	Standard
	Pb	208	1297632.0	1.2	**77.8091**	1.554	2.0	ug/L	770	Standard
	U	238	149860.0	2.2	**24.7839**	0.724	2.9	ug/L	13	Standard
>	**Bi**	209	507277.4	0.8				ug/L	503143	Standard

Sample ID: L1606105302S WG573333-07
Report Date/Time: Tuesday, June 21, 2016 19:59:37
Page 1

Approved: June 22, 2016

Na	23	0.0		**0.0050**	0.000	0.0	mg/L	2	Standard
Mg	24	53.3	21.7	**0.0285**	0.014	50.4	mg/L	35	Standard
K	39	40.0	33.1	**0.0713**	0.062	86.8	mg/L	25	Standard
Ca	43	30.0	60.1	**0.1178**	3.297	2798.2	mg/L	38	Standard
Fe	54	2785.6	1.9	**2.2951**	0.053	2.3	mg/L	126	Standard
Fe	57	871.7	5.6	**2.0708**	0.165	8.0	mg/L	245	Standard
> **Sc-1**	45	27251.2	1.0				mg/L	25066	Standard
Cl	35	136548.5	0.2				ug/L	125857	Standard
Kr	83	1.7	69.3				ug/L	1	Standard
Br	81	2690.2	5.6				ug/L	1350	Standard
P	31	18896.8	0.3				ug/L	18393	Standard
S	34	3938.8	2.0				ug/L	3739	Standard
Sr	88	90.0	36.4				ug/L	78	Standard
C	12	110.0					mg/L	53	Standard
N	14	0.0					mg/L	0	Standard
Hg	202	46.7	12.4				mg/L	0	Standard
Dy	164	3247.3	7.3				mg/L	2	Standard
Ho-1	165	1725.1	3.4				mg/L	10	Standard
Er	166	1386.7	5.1				mg/L	23	Standard
I	127	5004.2	4.5				mg/L	1145	Standard

QC Calculated Values

Analyte	Mass	QC Std % Recovery	Int Std % Recovery	Spike % Recovery
> Li	6		100.428	
Be	9			
Al	27			
Sc	45			
Ti	47			
V	51			
Cr	52			
Cr	53			
Mn	55			
Co	59			
Ni	60			
Cu	65			
Zn	66			
> Ge	72		100.632	
As	75			
Se	82			
Se-1	77			
> Ga	71			

Sample ID: L1606105302S WG573333-07
Report Date/Time: Tuesday, June 21, 2016 19:59:37
Page 2

Approved: June 22, 2016

Rb	85		
Y	89		
> Rh	103		
Mo	98		
Ag	107		
Cd	111		
Cd	114		
> In	115		103.390
Sn	118		
Sb	123		
Ba	135		
Ce	140		
> Tb	159		
Ho	165		
Tl	203		
Tl	205		
Pb	206		
Pb	207		
Pb	208		
U	238		
> Bi	209		100.822
Na	23		
Mg	24		
K	39		
Ca	43		
Fe	54		
Fe	57		
> Sc-1	45		
Cl	35		
Kr	83		
Br	81		
P	31		
S	34		
Sr	88		
C	12		
N	14		
Hg	202		
Dy	164		
Ho-1	165		
Er	166		
I	127		

QC Out of Limits

Measurement Type	Analyte	Mass	Out of Limits Message

Approved: June 22, 2016

Method 6020 - Summary Report

Sample ID: L1606105303SD WG573333-08
Sample Date/Time: Tuesday, June 21, 2016 20:00:31
Number of Replicates: 3
Autosampler Position: 307
Sample Description: 1
Method File: C:\NexIONData\Method\6020a.mth
Aliquot Volume (mL):
Diluted to Volume (mL):
User Name: BKT Nexion300X
Cumulative Autodilution Factor: 1
Nexion-ICP 200.8\6020

Concentration Results

IS	Analyte	Mass	Intensity	RSD	Conc.	SD	RSD	Units	Blank Intens.	Mode
>	**Li**	6	60791.8	2.4				ug/L	60176	Standard
	Be	9	19442.5	1.7	**26.8023**	0.232	0.9	ug/L	5	Standard
	Al	27	432728.9	2.0	**3.2535**	0.080	2.4	ug/L	832	Standard
	Sc	45	26972.3	0.6				ug/L	25066	Standard
	Ti	47	8101.2	1.8	**41.8095**	0.489	1.2	ug/L	38	Standard
	V	51	194533.2	1.3	**32.6143**	0.536	1.6	ug/L	974	Standard
	Cr	52	196269.4	0.6	**29.9955**	0.469	1.6	ug/L	5792	Standard
	Cr	53	24483.1	0.2	**29.5930**	0.323	1.1	ug/L	347	Standard
	Mn	55	386351.2	0.3	**60.3048**	0.743	1.2	ug/L	1164	Standard
	Co	59	166196.9	0.5	**27.3090**	0.232	0.8	ug/L	303	Standard
	Ni	60	51605.4	0.6	**28.5533**	0.418	1.5	ug/L	291	Standard
	Cu	65	50075.0	1.9	**27.9529**	0.367	1.3	ug/L	173	Standard
	Zn	66	57353.7	1.8	**55.1795**	0.640	1.2	ug/L	130	Standard
>	**Ge**	72	490809.7	1.0				ug/L	491724	Standard
	As	75	25714.1	1.9	**24.5757**	0.229	0.9	ug/L	-25	Standard
	Se	82	2487.9	0.6	**24.0190**	0.366	1.5	ug/L	12	Standard
	Se-1	77	1747.8	2.5	**24.1314**	0.805	3.3	ug/L	57	Standard
>	**Ga**	71	5157.5	2.7				mg/L	148	Standard
	Rb	85	18523.0	3.1				ug/L	18	Standard
	Y	89	444017.8	1.4				ug/L	401845	Standard
>	**Rh**	103	46.7	16.4				ug/L	10	Standard
	Mo	98	5808.7	0.6	**2.3126**	0.026	1.1	ug/L	12	Standard
	Ag	107	143200.7	1.9	**23.2569**	0.246	1.1	ug/L	98	Standard
	Cd	111	48312.1	2.0	**24.6294**	0.423	1.7	mg/L	11	Standard
	Cd	114	117421.2	1.2	**24.6058**	0.205	0.8	ug/L	21	Standard
>	**In**	115	571242.8	0.9				ug/L	547487	Standard
	Sn	118	516.7	19.9	**0.0212**	0.018	86.9	ug/L	450	Standard
	Sb	123	58163.3	1.0	**13.1170**	0.064	0.5	ug/L	105	Standard
	Ba	135	91445.8	0.5	**47.6850**	0.197	0.4	ug/L	111	Standard
	Ce	140	283441.9	1.3				ug/L	107	Standard
>	**Tb**	159	890644.6	2.9				ug/L	890342	Standard
	Ho	165	1641.8	1.4				ug/L	10	Standard
	Tl	203	186726.4	1.3	**24.8727**	0.635	2.6	ug/L	19	Standard
	Tl	205	159870.8	1.7	**25.9629**	0.965	3.7	ug/L	17	Standard
	Pb	206	345180.0	0.3	**71.4786**	2.166	3.0	ug/L	247	Standard
	Pb	207	289788.0	0.4	**66.0118**	2.154	3.3	ug/L	215	Standard
	Pb	208	1193141.1	0.7	**72.6045**	2.586	3.6	ug/L	770	Standard
	U	238	151251.6	0.9	**25.3870**	0.985	3.9	ug/L	13	Standard
>	**Bi**	209	500148.8	3.1				ug/L	503143	Standard

Sample ID: L1606105303SD WG573333-08
Report Date/Time: Tuesday, June 21, 2016 20:02:48
Page 1

Approved: June 22, 2016

Na	23	0.0		**0.0050**	0.000	0.0	mg/L	2	Standard
Mg	24	43.3	29.0	**0.0164**	0.016	96.8	mg/L	35	Standard
K	39	21.7	35.3	**-0.0118**	0.036	304.9	mg/L	25	Standard
Ca	43	35.0	28.6	**1.0832**	1.815	167.6	mg/L	38	Standard
Fe	54	3124.4	3.6	**2.6191**	0.111	4.2	mg/L	126	Standard
Fe	57	1018.4	7.4	**2.6406**	0.258	9.8	mg/L	245	Standard
> **Sc-1**	45	26972.3	0.6				mg/L	25066	Standard
Cl	35	135993.6	0.3				ug/L	125857	Standard
Kr	83	2.3	49.5				ug/L	1	Standard
Br	81	2136.8	9.1				ug/L	1350	Standard
P	31	18498.0	3.5				ug/L	18393	Standard
S	34	3852.2	5.6				ug/L	3739	Standard
Sr	88	71.7	38.4				ug/L	78	Standard
C	12	123.3	4.7				mg/L	53	Standard
N	14	0.0					mg/L	0	Standard
Hg	202	66.7	52.7				mg/L	0	Standard
Dy	164	3021.0	3.5				mg/L	2	Standard
Ho-1	165	1641.8	1.4				mg/L	10	Standard
Er	166	1586.8	8.2				mg/L	23	Standard
I	127	4954.1	6.1				mg/L	1145	Standard

QC Calculated Values

Analyte	Mass	QC Std % Recovery	Int Std % Recovery	Spike % Recovery
> Li	6		101.023	
Be	9			
Al	27			
Sc	45			
Ti	47			
V	51			
Cr	52			
Cr	53			
Mn	55			
Co	59			
Ni	60			
Cu	65			
Zn	66			
> Ge	72		99.814	
As	75			
Se	82			
Se-1	77			
> Ga	71			

Sample ID: L1606105303SD WG573333-08
Report Date/Time: Tuesday, June 21, 2016 20:02:48
Page 2

Approved: June 22, 2016

Rb	85		
Y	89		
> Rh	103		
Mo	98		
Ag	107		
Cd	111		
Cd	114		
> In	115		104.339
Sn	118		
Sb	123		
Ba	135		
Ce	140		
> Tb	159		
Ho	165		
Tl	203		
Tl	205		
Pb	206		
Pb	207		
Pb	208		
U	238		
> Bi	209		99.405
Na	23		
Mg	24		
K	39		
Ca	43		
Fe	54		
Fe	57		
> Sc-1	45		
Cl	35		
Kr	83		
Br	81		
P	31		
S	34		
Sr	88		
C	12		
N	14		
Hg	202		
Dy	164		
Ho-1	165		
Er	166		
I	127		

QC Out of Limits

Measurement Type	Analyte	Mass	Out of Limits Message

Sample ID: L1606105303SD WG573333-08
Report Date/Time: Tuesday, June 21, 2016 20:02:48
Page 3

Approved: June 22, 2016

Method 6020 - Summary Report

Sample ID: L1606105401
Sample Date/Time: Tuesday, June 21, 2016 20:03:43
Number of Replicates: 3
Autosampler Position: 308
Sample Description: 1
Method File: C:\NexIONData\Method\6020a.mth
Aliquot Volume (mL):
Diluted to Volume (mL):
User Name: BKT Nexion300X
Cumulative Autodilution Factor: 1
Nexion-ICP 200.8\6020

Concentration Results

IS	Analyte	Mass	Intensity	RSD	Conc.	SD	RSD	Units	Blank Intens.	Mode
>	**Li**	6	61720.5	1.6				ug/L	60176	Standard
	Be	9	93.3	26.4	**0.1174**	0.032	27.0	ug/L	5	Standard
	Al	27	303416.2	0.1	**2.2442**	0.038	1.7	ug/L	832	Standard
	Sc	45	26598.3	1.8				ug/L	25066	Standard
	Ti	47	5974.5	1.1	**29.4612**	0.106	0.4	ug/L	38	Standard
	V	51	29615.8	0.7	**4.6079**	0.038	0.8	ug/L	974	Standard
	Cr	52	34301.5	0.5	**4.2336**	0.017	0.4	ug/L	5792	Standard
	Cr	53	4075.5	5.3	**4.3682**	0.220	5.0	ug/L	347	Standard
	Mn	55	67679.2	0.7	**9.9350**	0.149	1.5	ug/L	1164	Standard
	Co	59	5795.4	0.6	**0.8641**	0.012	1.4	ug/L	303	Standard
	Ni	60	7058.0	2.5	**3.5727**	0.066	1.8	ug/L	291	Standard
	Cu	65	1680.8	0.8	**0.8038**	0.014	1.8	ug/L	173	Standard
	Zn	66	13813.0	1.2	**12.5434**	0.154	1.2	ug/L	130	Standard
>	**Ge**	72	512622.2	0.8				ug/L	491724	Standard
	As	75	1326.1	3.7	**1.2458**	0.045	3.6	ug/L	-25	Standard
	Se	82	58.4	19.9	**0.4492**	0.112	25.0	ug/L	12	Standard
	Se-1	77	88.3	8.0	**0.5495**	0.098	17.9	ug/L	57	Standard
>	**Ga**	71	5431.0	3.2				mg/L	148	Standard
	Rb	85	11375.9	1.4				ug/L	18	Standard
	Y	89	433671.4	3.3				ug/L	401845	Standard
>	**Rh**	103	16.7	62.4				ug/L	10	Standard
	Mo	98	2147.6	0.7	**0.8712**	0.013	1.5	ug/L	12	Standard
	Ag	107	162.0	7.3	**0.0115**	0.002	16.1	ug/L	98	Standard
	Cd	111	42.4	7.2	**0.0174**	0.001	7.5	mg/L	11	Standard
	Cd	114	99.9	11.8	**0.0170**	0.002	13.5	ug/L	21	Standard
>	**In**	115	558893.7	1.3				ug/L	547487	Standard
	Sn	118	561.7	17.7	**0.0319**	0.019	59.1	ug/L	450	Standard
	Sb	123	749.1	15.9	**0.1654**	0.030	17.9	ug/L	105	Standard
	Ba	135	29348.7	0.5	**15.6055**	0.116	0.7	ug/L	111	Standard
	Ce	140	146646.3	1.1				ug/L	107	Standard
>	**Tb**	159	887966.0	1.1				ug/L	890342	Standard
	Ho	165	671.7	6.3				ug/L	10	Standard
	Tl	203	235.7	12.3	**0.0279**	0.004	14.4	ug/L	19	Standard
	Tl	205	173.3	14.5	**0.0291**	0.004	14.7	ug/L	17	Standard
	Pb	206	14922.0	0.9	**3.0381**	0.064	2.1	ug/L	247	Standard
	Pb	207	12398.4	1.3	**2.7752**	0.080	2.9	ug/L	215	Standard
	Pb	208	50203.5	0.7	**2.9980**	0.064	2.1	ug/L	770	Standard
	U	238	2316.2	1.5	**0.3880**	0.011	2.7	ug/L	13	Standard
>	**Bi**	209	499818.9	1.6				ug/L	503143	Standard

Sample ID: L1606105401
Report Date/Time: Tuesday, June 21, 2016 20:06:00
Page 1

Approved: June 22, 2016

Na	23	0.0		**0.0050**	0.000	0.0	mg/L	2	Standard
Mg	24	56.7	18.4	**0.0343**	0.012	35.9	mg/L	35	Standard
K	39	40.0	12.5	**0.0758**	0.026	33.7	mg/L	25	Standard
Ca	43	33.3	31.2	**0.8816**	2.026	229.8	mg/L	38	Standard
Fe	54	1087.4	2.8	**0.8360**	0.027	3.2	mg/L	126	Standard
Fe	57	525.0	12.5	**0.8590**	0.218	25.3	mg/L	245	Standard
> **Sc-1**	45	26598.3	1.8				mg/L	25066	Standard
Cl	35	134133.2	1.4				ug/L	125857	Standard
Kr	83	1.3	114.6				ug/L	1	Standard
Br	81	2273.5	6.1				ug/L	1350	Standard
P	31	19075.3	1.6				ug/L	18393	Standard
S	34	3665.4	1.3				ug/L	3739	Standard
Sr	88	76.7	10.0				ug/L	78	Standard
C	12	130.0	48.0				mg/L	53	Standard
N	14	0.0					mg/L	0	Standard
Hg	202	63.3	24.1				mg/L	0	Standard
Dy	164	1323.8	7.9				mg/L	2	Standard
Ho-1	165	671.7	6.3				mg/L	10	Standard
Er	166	686.7	8.0				mg/L	23	Standard
I	127	2676.9	2.2				mg/L	1145	Standard

QC Calculated Values

Analyte	Mass	QC Std % Recovery	Int Std % Recovery	Spike % Recovery
> Li	6		102.567	
Be	9			
Al	27			
Sc	45			
Ti	47			
V	51			
Cr	52			
Cr	53			
Mn	55			
Co	59			
Ni	60			
Cu	65			
Zn	66			
> Ge	72		104.250	
As	75			
Se	82			
Se-1	77			
> Ga	71			

Sample ID: L1606105401
Report Date/Time: Tuesday, June 21, 2016 20:06:00
Page 2

Approved: June 22, 2016

Rb	85		
Y	89		
> Rh	103		
Mo	98		
Ag	107		
Cd	111		
Cd	114		
> In	115	102.084	
Sn	118		
Sb	123		
Ba	135		
Ce	140		
> Tb	159		
Ho	165		
Tl	203		
Tl	205		
Pb	206		
Pb	207		
Pb	208		
U	238		
> Bi	209	99.339	
Na	23		
Mg	24		
K	39		
Ca	43		
Fe	54		
Fe	57		
> Sc-1	45		
Cl	35		
Kr	83		
Br	81		
P	31		
S	34		
Sr	88		
C	12		
N	14		
Hg	202		
Dy	164		
Ho-1	165		
Er	166		
I	127		

QC Out of Limits

Measurement Type	Analyte	Mass	Out of Limits Message

Approved: June 22, 2016

Method 6020 - Summary Report

Sample ID: L160105401PS WG573475-01
Sample Date/Time: Tuesday, June 21, 2016 20:06:54
Number of Replicates: 3
Autosampler Position: 309
Sample Description: 1
Method File: C:\NexIONData\Method\6020a.mth
Aliquot Volume (mL):
Diluted to Volume (mL):
User Name: BKT Nexion300X
Cumulative Autodilution Factor: 1
Nexion-ICP 200.8\6020

Concentration Results

IS	Analyte	Mass	Intensity	RSD	Conc.	SD	RSD	Units	Blank Intens.	Mode
>	**Li**	6	62794.9	0.3				ug/L	60176	Standard
	Be	9	39553.2	1.1	**52.7892**	0.596	1.1	ug/L	5	Standard
	Al	27	307971.8	0.5	**2.2385**	0.019	0.8	ug/L	832	Standard
	Sc	45	26882.2	1.8				ug/L	25066	Standard
	Ti	47	6129.2	0.9	**30.0854**	0.443	1.5	ug/L	38	Standard
	V	51	350807.1	1.1	**56.1596**	0.484	0.9	ug/L	974	Standard
	Cr	52	380685.2	0.7	**56.2324**	0.702	1.2	ug/L	5792	Standard
	Cr	53	47479.3	2.5	**55.0311**	1.483	2.7	ug/L	347	Standard
	Mn	55	401711.5	2.2	**59.7429**	1.526	2.6	ug/L	1164	Standard
	Co	59	335117.7	1.9	**52.5149**	1.178	2.2	ug/L	303	Standard
	Ni	60	103584.6	0.9	**54.7808**	0.581	1.1	ug/L	291	Standard
	Cu	65	100044.2	0.8	**53.3041**	0.495	0.9	ug/L	173	Standard
	Zn	66	69784.7	1.2	**64.0109**	0.350	0.5	ug/L	130	Standard
>	**Ge**	72	515100.8	0.7				ug/L	491724	Standard
	As	75	57585.9	1.4	**52.4062**	0.728	1.4	ug/L	-25	Standard
	Se	82	5557.0	0.5	**51.2198**	0.370	0.7	ug/L	12	Standard
	Se-1	77	3824.8	2.7	**51.0178**	1.538	3.0	ug/L	57	Standard
>	**Ga**	71	5406.0	3.1				mg/L	148	Standard
	Rb	85	11310.9	0.9				ug/L	18	Standard
	Y	89	430615.8	1.3				ug/L	401845	Standard
>	**Rh**	103	35.0	14.3				ug/L	10	Standard
	Mo	98	2082.6	2.7	**0.8357**	0.016	1.9	ug/L	12	Standard
	Ag	107	313560.0	0.3	**51.5352**	0.570	1.1	ug/L	98	Standard
	Cd	111	99080.1	0.8	**51.0986**	0.459	0.9	mg/L	11	Standard
	Cd	114	240574.4	0.6	**50.9998**	0.581	1.1	ug/L	21	Standard
>	**In**	115	564766.8	1.3				ug/L	547487	Standard
	Sn	118	651.7	3.5	**0.0476**	0.003	5.8	ug/L	450	Standard
	Sb	123	219038.4	0.6	**49.9905**	0.624	1.2	ug/L	105	Standard
	Ba	135	122799.3	0.6	**64.7923**	0.643	1.0	ug/L	111	Standard
	Ce	140	145608.1	1.7				ug/L	107	Standard
>	**Tb**	159	891761.9	1.6				ug/L	890342	Standard
	Ho	165	680.0	5.1				ug/L	10	Standard
	Tl	203	390727.1	0.9	**51.0556**	0.307	0.6	ug/L	19	Standard
	Tl	205	332957.0	0.5	**53.0280**	0.386	0.7	ug/L	17	Standard
	Pb	206	268736.3	0.4	**54.5663**	0.473	0.9	ug/L	247	Standard
	Pb	207	234417.6	1.0	**52.3635**	1.055	2.0	ug/L	215	Standard
	Pb	208	909782.4	1.0	**54.2774**	0.756	1.4	ug/L	770	Standard
	U	238	311618.6	0.6	**51.2899**	0.366	0.7	ug/L	13	Standard
>	**Bi**	209	509666.6	1.1				ug/L	503143	Standard

Sample ID: L160105401PS WG573475-01
Report Date/Time: Tuesday, June 21, 2016 20:09:11
Page 1

Approved: June 22, 2016

Na	23	0.0		**0.0050**	0.000	0.0	mg/L	2	Standard
Mg	24	56.7	67.4	**0.0334**	0.048	143.9	mg/L	35	Standard
K	39	28.3	88.8	**0.0206**	0.119	576.6	mg/L	25	Standard
Ca	43	23.3	68.9	**-1.0431**	2.962	283.9	mg/L	38	Standard
Fe	54	984.0	1.5	**0.7343**	0.012	1.7	mg/L	126	Standard
Fe	57	478.3	10.2	**0.6676**	0.161	24.2	mg/L	245	Standard
Sc-1	45	26882.2	1.8				mg/L	25066	Standard
Cl	35	130277.0	0.6				ug/L	125857	Standard
Kr	83	3.3	45.8				ug/L	1	Standard
Br	81	2190.2	10.3				ug/L	1350	Standard
P	31	18941.8	1.3				ug/L	18393	Standard
S	34	3468.7	2.9				ug/L	3739	Standard
Sr	88	81.7	9.4				ug/L	78	Standard
C	12	83.3	6.9				mg/L	53	Standard
N	14	0.0					mg/L	0	Standard
Hg	202	60.0	16.7				mg/L	0	Standard
Dy	164	1430.7	6.9				mg/L	2	Standard
Ho-1	165	680.0	5.1				mg/L	10	Standard
Er	166	613.3	13.6				mg/L	23	Standard
I	127	2793.6	5.7				mg/L	1145	Standard

QC Calculated Values

Analyte	Mass	QC Std % Recovery	Int Std % Recovery	Spike % Recovery
Li	6		104.352	
Be	9			
Al	27			
Sc	45			
Ti	47			
V	51			
Cr	52			
Cr	53			
Mn	55			
Co	59			
Ni	60			
Cu	65			
Zn	66			
Ge	72		104.754	
As	75			
Se	82			
Se-1	77			
Ga	71			

Sample ID: L160105401PS WG573475-01
Report Date/Time: Tuesday, June 21, 2016 20:09:11
Page 2

Approved: June 22, 2016

Rb	85		
Y	89		
> Rh	103		
Mo	98		
Ag	107		
Cd	111		
Cd	114		
> In	115		103.156
Sn	118		
Sb	123		
Ba	135		
Ce	140		
> Tb	159		
Ho	165		
Tl	203		
Tl	205		
Pb	206		
Pb	207		
Pb	208		
U	238		
> Bi	209		101.297
Na	23		
Mg	24		
K	39		
Ca	43		
Fe	54		
Fe	57		
> Sc-1	45		
Cl	35		
Kr	83		
Br	81		
P	31		
S	34		
Sr	88		
C	12		
N	14		
Hg	202		
Dy	164		
Ho-1	165		
Er	166		
I	127		

QC Out of Limits

Measurement Type	Analyte	Mass	Out of Limits Message

Approved: June 22, 2016

Method 6020 - Summary Report

Sample ID: L1606105401SDL WG573475-02
Sample Date/Time: Tuesday, June 21, 2016 20:10:06
Number of Replicates: 3
Autosampler Position: 310
Sample Description: 5
Method File: C:\NexIONData\Method\6020a.mth
Aliquot Volume (mL):
Diluted to Volume (mL):
User Name: BKT Nexion300X
Cumulative Autodilution Factor: 1
Nexion-ICP 200.8\6020

Concentration Results

IS	Analyte	Mass	Intensity	RSD	Conc.	SD	RSD	Units	Blank Intens.	Mode
>	**Li**	6	63462.7	2.8				ug/L	60176	Standard
	Be	9	43.3	6.7	**0.0483**	0.005	10.7	ug/L	5	Standard
	Al	27	62110.4	1.6	**0.4402**	0.014	3.1	ug/L	832	Standard
	Sc	45	27483.2	2.5				ug/L	25066	Standard
	Ti	47	1202.7	6.4	**5.8283**	0.361	6.2	ug/L	38	Standard
	V	51	6687.6	0.7	**0.9204**	0.038	4.1	ug/L	974	Standard
	Cr	52	11970.1	2.2	**0.8833**	0.051	5.8	ug/L	5792	Standard
	Cr	53	1118.4	3.2	**0.9142**	0.068	7.4	ug/L	347	Standard
	Mn	55	14114.2	2.6	**1.9239**	0.035	1.8	ug/L	1164	Standard
	Co	59	1371.4	3.2	**0.1692**	0.010	5.9	ug/L	303	Standard
	Ni	60	1550.7	0.7	**0.6455**	0.028	4.3	ug/L	291	Standard
	Cu	65	526.7	2.9	**0.1880**	0.015	7.9	ug/L	173	Standard
	Zn	66	4240.9	4.2	**3.7282**	0.034	0.9	ug/L	130	Standard
>	**Ge**	72	507330.3	3.4				ug/L	491724	Standard
	As	75	245.5	8.2	**0.2605**	0.014	5.3	ug/L	-25	Standard
	Se	82	25.7	28.8	**0.1499**	0.077	51.5	ug/L	12	Standard
	Se-1	77	61.3	9.3	**0.1936**	0.101	52.0	ug/L	57	Standard
>	**Ga**	71	1146.7	6.4				mg/L	148	Standard
	Rb	85	2321.8	7.4				ug/L	18	Standard
	Y	89	429962.5	1.2				ug/L	401845	Standard
>	**Rh**	103	40.0	66.1				ug/L	10	Standard
	Mo	98	429.5	5.0	**0.1645**	0.007	4.1	ug/L	12	Standard
	Ag	107	155.3	11.0	**0.0095**	0.003	29.8	ug/L	98	Standard
	Cd	111	24.9	56.2	**0.0078**	0.007	90.6	mg/L	11	Standard
	Cd	114	64.8	37.7	**0.0090**	0.005	57.8	ug/L	21	Standard
>	**In**	115	579213.8	1.2				ug/L	547487	Standard
	Sn	118	441.7	2.4	**0.0064**	0.003	44.2	ug/L	450	Standard
	Sb	123	1595.3	21.7	**0.3472**	0.075	21.7	ug/L	105	Standard
	Ba	135	5942.5	1.1	**3.0045**	0.068	2.3	ug/L	111	Standard
	Ce	140	29104.6	2.4				ug/L	107	Standard
>	**Tb**	159	919049.1	0.8				ug/L	890342	Standard
	Ho	165	130.0	6.7				ug/L	10	Standard
	Tl	203	140.3	32.1	**0.0144**	0.006	39.9	ug/L	19	Standard
	Tl	205	131.7	30.7	**0.0215**	0.006	29.1	ug/L	17	Standard
	Pb	206	3187.3	2.3	**0.5784**	0.013	2.3	ug/L	247	Standard
	Pb	207	2652.9	2.4	**0.5278**	0.013	2.5	ug/L	215	Standard
	Pb	208	10854.5	0.5	**0.5739**	0.002	0.3	ug/L	770	Standard
	U	238	529.3	8.9	**0.0844**	0.008	9.0	ug/L	13	Standard
>	**Bi**	209	521218.5	0.3				ug/L	503143	Standard

Sample ID: L1606105401SDL WG573475-02
Report Date/Time: Tuesday, June 21, 2016 20:12:23
Page 1

Approved: June 22, 2016

Na	23	0.0		**0.0050**	0.000	0.0	mg/L	2	Standard
Mg	24	45.0	11.1	**0.0175**	0.006	35.9	mg/L	35	Standard
K	39	30.0	44.1	**0.0243**	0.061	252.8	mg/L	25	Standard
Ca	43	23.3	24.7	**-1.1467**	0.924	80.6	mg/L	38	Standard
Fe	54	317.1	0.9	**0.1380**	0.006	4.5	mg/L	126	Standard
Fe	57	253.3	19.5	**-0.1775**	0.188	106.2	mg/L	245	Standard
> **Sc-1**	45	27483.2	2.5				mg/L	25066	Standard
Cl	35	130060.6	1.2				ug/L	125857	Standard
Kr	83	2.0	86.6				ug/L	1	Standard
Br	81	1580.1	15.4				ug/L	1350	Standard
P	31	19601.0	6.2				ug/L	18393	Standard
S	34	3312.0	2.4				ug/L	3739	Standard
Sr	88	70.0	14.3				ug/L	78	Standard
C	12	53.3	57.3				mg/L	53	Standard
N	14	0.0					mg/L	0	Standard
Hg	202	13.3	173.2				mg/L	0	Standard
Dy	164	306.8	2.4				mg/L	2	Standard
Ho-1	165	130.0	6.7				mg/L	10	Standard
Er	166	136.7	23.5				mg/L	23	Standard
I	127	1430.1	5.6				mg/L	1145	Standard

QC Calculated Values

Analyte	Mass	QC Std % Recovery	Int Std % Recovery	Spike % Recovery
> Li	6		105.462	
Be	9			
Al	27			
Sc	45			
Ti	47			
V	51			
Cr	52			
Cr	53			
Mn	55			
Co	59			
Ni	60			
Cu	65			
Zn	66			
> Ge	72		103.174	
As	75			
Se	82			
Se-1	77			
> Ga	71			

Sample ID: L1606105401SDL WG573475-02
Report Date/Time: Tuesday, June 21, 2016 20:12:23
Page 2

Approved: June 22, 2016

Rb	85		
Y	89		
> Rh	103		
Mo	98		
Ag	107		
Cd	111		
Cd	114		
> In	115		105.795
Sn	118		
Sb	123		
Ba	135		
Ce	140		
> Tb	159		
Ho	165		
Tl	203		
Tl	205		
Pb	206		
Pb	207		
Pb	208		
U	238		
> Bi	209		103.593
Na	23		
Mg	24		
K	39		
Ca	43		
Fe	54		
Fe	57		
> Sc-1	45		
Cl	35		
Kr	83		
Br	81		
P	31		
S	34		
Sr	88		
C	12		
N	14		
Hg	202		
Dy	164		
Ho-1	165		
Er	166		
I	127		

QC Out of Limits

Measurement Type	Analyte	Mass	Out of Limits Message

Sample ID: L1606105401SDL WG573475-02
Report Date/Time: Tuesday, June 21, 2016 20:12:23
Page 3

Approved: June 22, 2016

Method 6020 - Summary Report

Sample ID: L1606105401SDL WG573475-02
Sample Date/Time: Tuesday, June 21, 2016 20:13:17
Number of Replicates: 3
Autosampler Position: 311
Sample Description: 25
Method File: C:\NexIONData\Method\6020a.mth
Aliquot Volume (mL):
Diluted to Volume (mL):
User Name: BKT Nexion300X
Cumulative Autodilution Factor: 1
Nexion-ICP 200.8\6020

Concentration Results

IS	Analyte	Mass	Intensity	RSD	Conc.	SD	RSD	Units	Blank Intens.	Mode
>	**Li**	6	62075.3	3.4				ug/L	60176	Standard
	Be	9	16.7	17.3	**0.0135**	0.004	29.0	ug/L	5	Standard
	Al	27	12923.8	2.2	**0.0871**	0.004	4.8	ug/L	832	Standard
	Sc	45	27139.3	3.8				ug/L	25066	Standard
	Ti	47	272.0	8.8	**1.1730**	0.126	10.8	ug/L	38	Standard
	V	51	2230.3	1.0	**0.1971**	0.010	5.1	ug/L	974	Standard
	Cr	52	7378.1	1.3	**0.1951**	0.026	13.6	ug/L	5792	Standard
	Cr	53	530.0	5.7	**0.2224**	0.032	14.3	ug/L	347	Standard
	Mn	55	4071.2	2.2	**0.4086**	0.019	4.6	ug/L	1164	Standard
	Co	59	492.0	9.6	**0.0300**	0.009	29.8	ug/L	303	Standard
	Ni	60	471.3	1.5	**0.0663**	0.008	11.5	ug/L	291	Standard
	Cu	65	217.0	2.6	**0.0213**	0.005	21.6	ug/L	173	Standard
	Zn	66	1805.8	2.4	**1.4723**	0.069	4.7	ug/L	130	Standard
>	**Ge**	72	501702.6	1.7				ug/L	491724	Standard
	As	75	24.3	87.9	**0.0566**	0.020	35.2	ug/L	-25	Standard
	Se	82	18.9	18.3	**0.0867**	0.033	37.9	ug/L	12	Standard
	Se-1	77	53.3	8.5	**0.0899**	0.058	64.7	ug/L	57	Standard
>	**Ga**	71	313.3	3.3				mg/L	148	Standard
	Rb	85	476.7	7.4				ug/L	18	Standard
	Y	89	438752.1	0.6				ug/L	401845	Standard
>	**Rh**	103	30.0	16.7				ug/L	10	Standard
	Mo	98	110.3	7.5	**0.0392**	0.004	9.8	ug/L	12	Standard
	Ag	107	108.0	10.5	**0.0020**	0.002	98.3	ug/L	98	Standard
	Cd	111	10.8	70.1	**0.0008**	0.004	499.4	mg/L	11	Standard
	Cd	114	43.9	46.7	**0.0047**	0.004	91.7	ug/L	21	Standard
>	**In**	115	576504.1	1.5				ug/L	547487	Standard
	Sn	118	475.0	15.9	**0.0128**	0.014	109.1	ug/L	450	Standard
	Sb	123	463.6	29.1	**0.0963**	0.031	32.6	ug/L	105	Standard
	Ba	135	1313.4	3.2	**0.6237**	0.012	1.9	ug/L	111	Standard
	Ce	140	5786.1	4.9				ug/L	107	Standard
>	**Tb**	159	898389.3	2.3				ug/L	890342	Standard
	Ho	165	30.0	16.7				ug/L	10	Standard
	Tl	203	55.0	70.9	**0.0037**	0.005	139.1	ug/L	19	Standard
	Tl	205	41.7	70.3	**0.0077**	0.005	61.7	ug/L	17	Standard
	Pb	206	916.0	4.2	**0.1339**	0.009	6.5	ug/L	247	Standard
	Pb	207	747.7	4.4	**0.1174**	0.008	6.7	ug/L	215	Standard
	Pb	208	3092.8	3.0	**0.1274**	0.006	5.0	ug/L	770	Standard
	U	238	143.3	18.2	**0.0231**	0.004	19.3	ug/L	13	Standard
>	**Bi**	209	502532.6	0.4				ug/L	503143	Standard

Sample ID: L1606105401SDL WG573475-02
Report Date/Time: Tuesday, June 21, 2016 20:15:34
Page 1

Approved: June 22, 2016

Na	23	0.0		**0.0050**	0.000	0.0	mg/L	2	Standard
Mg	24	53.3	47.2	**0.0289**	0.033	114.0	mg/L	35	Standard
K	39	30.0	60.1	**0.0244**	0.079	325.6	mg/L	25	Standard
Ca	43	30.0	33.3	**0.1797**	1.980	1101.9	mg/L	38	Standard
Fe	54	180.9	6.6	**0.0219**	0.004	19.7	mg/L	126	Standard
Fe	57	280.0	8.2	**-0.0692**	0.099	143.2	mg/L	245	Standard
> **Sc-1**	45	27139.3	3.8				mg/L	25066	Standard
Cl	35	132798.2	1.3				ug/L	125857	Standard
Kr	83	2.7	78.1				ug/L	1	Standard
Br	81	1633.4	13.0				ug/L	1350	Standard
P	31	18716.6	3.2				ug/L	18393	Standard
S	34	3410.4	2.5				ug/L	3739	Standard
Sr	88	51.7	22.3				ug/L	78	Standard
C	12	60.0	57.7				mg/L	53	Standard
N	14	0.0					mg/L	0	Standard
Hg	202	3.3	173.2				mg/L	0	Standard
Dy	164	91.1	51.3				mg/L	2	Standard
Ho-1	165	30.0	16.7				mg/L	10	Standard
Er	166	46.7	32.7				mg/L	23	Standard
I	127	1188.4	6.9				mg/L	1145	Standard

QC Calculated Values

Analyte	Mass	QC Std % Recovery	Int Std % Recovery	Spike % Recovery
> Li	6		103.156	
Be	9			
Al	27			
Sc	45			
Ti	47			
V	51			
Cr	52			
Cr	53			
Mn	55			
Co	59			
Ni	60			
Cu	65			
Zn	66			
> Ge	72		102.029	
As	75			
Se	82			
Se-1	77			
> Ga	71			

Sample ID: L1606105401SDL WG573475-02
Report Date/Time: Tuesday, June 21, 2016 20:15:34
Page 2

Approved: June 22, 2016

Rb	85		
Y	89		
> Rh	103		
Mo	98		
Ag	107		
Cd	111		
Cd	114		
> In	115		105.300
Sn	118		
Sb	123		
Ba	135		
Ce	140		
> Tb	159		
Ho	165		
Tl	203		
Tl	205		
Pb	206		
Pb	207		
Pb	208		
U	238		
> Bi	209		99.879
Na	23		
Mg	24		
K	39		
Ca	43		
Fe	54		
Fe	57		
> Sc-1	45		
Cl	35		
Kr	83		
Br	81		
P	31		
S	34		
Sr	88		
C	12		
N	14		
Hg	202		
Dy	164		
Ho-1	165		
Er	166		
I	127		

QC Out of Limits

Measurement Type	Analyte	Mass	Out of Limits Message

Approved: June 22, 2016

Method 6020 - Summary Report

Sample ID: QC Std 6
Sample Date/Time: Tuesday, June 21, 2016 20:16:31
Number of Replicates: 3
Autosampler Position: 101
Sample Description:
Method File: C:\NexIONData\Method\6020a.mth
Aliquot Volume (mL):
Diluted to Volume (mL):
User Name: BKT Nexion300X
Cumulative Autodilution Factor: 1
Nexion-ICP 200.8\6020

Concentration Results

IS	Analyte	Mass	Intensity	RSD	Conc.	SD	RSD	Units	Blank Intens.	Mode
>	Li	6	61809.3	4.5				ug/L	60176	Standard
	Be	9	36245.0	0.8	**49.1988**	1.805	3.7	ug/L	5	Standard
	Al	27	6582318.8	1.8	**48.8210**	1.363	2.8	ug/L	832	Standard
	Sc	45	26551.6	2.9				ug/L	25066	Standard
	Ti	47	20307.3	0.8	**104.7366**	0.864	0.8	ug/L	38	Standard
	V	51	307773.1	2.0	**51.5001**	0.172	0.3	ug/L	974	Standard
	Cr	52	332161.2	0.7	**51.2294**	1.226	2.4	ug/L	5792	Standard
	Cr	53	42405.9	1.2	**51.3640**	0.276	0.5	ug/L	347	Standard
	Mn	55	325172.6	1.2	**50.5298**	0.233	0.5	ug/L	1164	Standard
	Co	59	317920.3	2.4	**52.0831**	0.431	0.8	ug/L	303	Standard
	Ni	60	91403.9	0.5	**50.5335**	0.688	1.4	ug/L	291	Standard
	Cu	65	91169.5	0.8	**50.7905**	0.667	1.3	ug/L	173	Standard
	Zn	66	52960.1	1.1	**50.7498**	0.564	1.1	ug/L	130	Standard
>	Ge	72	492646.8	1.7				ug/L	491724	Standard
	As	75	53122.0	0.6	**50.5540**	0.557	1.1	ug/L	-25	Standard
	Se	82	5355.6	0.4	**51.6204**	0.769	1.5	ug/L	12	Standard
	Se-1	77	3659.1	2.5	**51.0370**	1.490	2.9	ug/L	57	Standard
>	Ga	71	103.3	24.8				mg/L	148	Standard
	Rb	85	821.7	11.1				ug/L	18	Standard
	Y	89	426804.9	1.0				ug/L	401845	Standard
>	Rh	103	46.7	62.8				ug/L	10	Standard
	Mo	98	240578.5	1.9	**95.7566**	1.752	1.8	ug/L	12	Standard
	Ag	107	293672.5	0.8	**47.6191**	0.728	1.5	ug/L	98	Standard
	Cd	111	97148.2	0.4	**49.4310**	0.396	0.8	mg/L	11	Standard
	Cd	114	238273.1	1.3	**49.8334**	0.670	1.3	ug/L	21	Standard
>	In	115	572423.0	0.8				ug/L	547487	Standard
	Sn	118	262319.8	0.9	**48.2447**	0.796	1.6	ug/L	450	Standard
	Sb	123	211959.4	1.1	**47.7258**	0.723	1.5	ug/L	105	Standard
	Ba	135	92131.9	0.5	**47.9464**	0.632	1.3	ug/L	111	Standard
	Ce	140	101.7	44.6				ug/L	107	Standard
>	Tb	159	884901.8	0.8				ug/L	890342	Standard
	Ho	165	6.7	43.3				ug/L	10	Standard
	Tl	203	370454.0	0.8	**49.8033**	0.613	1.2	ug/L	19	Standard
	Tl	205	319179.0	1.6	**52.3013**	1.096	2.1	ug/L	17	Standard
	Pb	206	236235.7	0.3	**49.3439**	0.398	0.8	ug/L	247	Standard
	Pb	207	215467.7	0.9	**49.5115**	0.712	1.4	ug/L	215	Standard
	Pb	208	846194.0	1.4	**51.9369**	0.988	1.9	ug/L	770	Standard
	U	238	302895.4	0.7	**51.2919**	0.606	1.2	ug/L	13	Standard
>	Bi	209	495377.4	0.6				ug/L	503143	Standard

Sample ID: QC Std 6
Report Date/Time: Tuesday, June 21, 2016 20:18:47
Page 1

Approved: June 22, 2016

Na	23	0.0		**0.0050**	0.000	0.0	mg/L	2	Standard
Mg	24	3608.8	3.4	**4.6428**	0.152	3.3	mg/L	35	Standard
K	39	930.0	9.8	**4.2620**	0.368	8.6	mg/L	25	Standard
Ca	43	71.7	28.2	**7.9807**	3.539	44.3	mg/L	38	Standard
Fe	54	5416.4	5.0	**4.7205**	0.325	6.9	mg/L	126	Standard
Fe	57	1530.1	9.9	**4.6008**	0.459	10.0	mg/L	245	Standard
> **Sc-1**	45	26551.6	2.9				mg/L	25066	Standard
Cl	35	138136.9	1.0				ug/L	125857	Standard
Kr	83	1.7	34.6				ug/L	1	Standard
Br	81	1570.1	5.7				ug/L	1350	Standard
P	31	19352.4	2.2				ug/L	18393	Standard
S	34	4222.3	4.4				ug/L	3739	Standard
Sr	88	46.7	16.4				ug/L	78	Standard
C	12	56.7	36.7				mg/L	53	Standard
N	14	0.0					mg/L	0	Standard
Hg	202	3.3	173.2				mg/L	0	Standard
Dy	164	2.5	222.5				mg/L	2	Standard
Ho-1	165	6.7	43.3				mg/L	10	Standard
Er	166	16.7	34.6				mg/L	23	Standard
I	127	1088.4	5.8				mg/L	1145	Standard

QC Calculated Values

Analyte	Mass	QC Std % Recovery	Int Std % Recovery	Spike % Recovery
> Li	6			
Be	9	98.398		
Al	27	97.642		
Sc	45			
Ti	47	104.737		
V	51	103.000		
Cr	52	102.459		
Cr	53			
Mn	55	101.060		
Co	59	104.166		
Ni	60	101.067		
Cu	65	101.581		
Zn	66	101.500		
> Ge	72		100.188	
As	75	101.108		
Se	82	103.241		
Se-1	77			
> Ga	71			

Sample ID: QC Std 6
Report Date/Time: Tuesday, June 21, 2016 20:18:47
Page 2

Approved: June 22, 2016

Rb	85			
Y	89			
> Rh	103			
Mo	98	95.757		
Ag	107	95.238		
Cd	111	98.862		
Cd	114			
> In	115		104.555	
Sn	118	96.489		
Sb	123	95.452		
Ba	135	95.893		
Ce	140			
> Tb	159			
Ho	165			
Tl	203	99.607		
Tl	205			
Pb	206			
Pb	207			
Pb	208	103.874		
U	238	102.584		
> Bi	209		98.457	
Na	23			
Mg	24			
K	39			
Ca	43			
Fe	54			
Fe	57			
> Sc-1	45			
Cl	35			
Kr	83			
Br	81			
P	31			
S	34			
Sr	88			
C	12			
N	14			
Hg	202			
Dy	164			
Ho-1	165			
Er	166			
I	127			

QC Out of Limits

Measurement Type	Analyte	Mass	Out of Limits Message

Sample ID: QC Std 6
Report Date/Time: Tuesday, June 21, 2016 20:18:47
Page 3

Approved: June 22, 2016

Method 6020 - Summary Report

Sample ID: QC Std 7
Sample Date/Time: Tuesday, June 21, 2016 20:19:42
Number of Replicates: 3
Autosampler Position: 102
Sample Description:
Method File: C:\NexIONData\Method\6020a.mth
Aliquot Volume (mL):
Diluted to Volume (mL):
User Name: BKT Nexion300X
Cumulative Autodilution Factor: 1
Nexion-ICP 200.8\6020

Concentration Results

IS	Analyte	Mass	Intensity	RSD	Conc.	SD	RSD	Units	Blank Intens.	Mode
>	**Li**	6	59004.7	2.4				ug/L	60176	Standard
	Be	9	15.0	33.3	**0.0123**	0.007	55.9	ug/L	5	Standard
	Al	27	1221.7	22.8	**0.0011**	0.002	184.4	ug/L	832	Standard
	Sc	45	26162.6	2.8				ug/L	25066	Standard
	Ti	47	22.7	22.2	**-0.0938**	0.025	26.7	ug/L	38	Standard
	V	51	1096.4	3.1	**0.0083**	0.006	72.4	ug/L	974	Standard
	Cr	52	6080.6	0.6	**-0.0141**	0.009	60.7	ug/L	5792	Standard
	Cr	53	428.3	8.2	**0.0958**	0.044	45.6	ug/L	347	Standard
	Mn	55	922.7	7.2	**-0.0753**	0.011	14.0	ug/L	1164	Standard
	Co	59	276.0	8.7	**-0.0053**	0.004	76.6	ug/L	303	Standard
	Ni	60	181.3	7.1	**-0.0927**	0.007	8.0	ug/L	291	Standard
	Cu	65	115.7	15.5	**-0.0349**	0.010	27.6	ug/L	173	Standard
	Zn	66	146.0	12.6	**-0.0986**	0.018	18.2	ug/L	130	Standard
>	**Ge**	72	506500.5	0.5				ug/L	491724	Standard
	As	75	-18.9	142.2	**0.0164**	0.025	151.4	ug/L	-25	Standard
	Se	82	22.3	20.3	**0.1163**	0.042	36.4	ug/L	12	Standard
	Se-1	77	50.7	8.0	**0.0466**	0.058	125.4	ug/L	57	Standard
>	**Ga**	71	98.3	22.9				mg/L	148	Standard
	Rb	85	25.0	34.6				ug/L	18	Standard
	Y	89	420472.2	1.7				ug/L	401845	Standard
>	**Rh**	103	21.7	35.3				ug/L	10	Standard
	Mo	98	215.9	20.5	**0.0836**	0.015	18.1	ug/L	12	Standard
	Ag	107	100.3	2.3	**0.0013**	0.000	16.9	ug/L	98	Standard
	Cd	111	12.6	20.4	**0.0019**	0.001	66.8	mg/L	11	Standard
	Cd	114	36.9	35.9	**0.0034**	0.003	76.6	ug/L	21	Standard
>	**In**	115	556898.8	3.2				ug/L	547487	Standard
	Sn	118	736.7	14.7	**0.0659**	0.025	37.6	ug/L	450	Standard
	Sb	123	429.7	33.8	**0.0926**	0.037	39.4	ug/L	105	Standard
	Ba	135	112.0	12.9	**0.0043**	0.007	160.0	ug/L	111	Standard
	Ce	140	35.0	14.3				ug/L	107	Standard
>	**Tb**	159	887182.6	2.1				ug/L	890342	Standard
	Ho	165	11.7	65.5				ug/L	10	Standard
	Tl	203	50.3	23.7	**0.0032**	0.002	49.1	ug/L	19	Standard
	Tl	205	48.3	29.9	**0.0089**	0.002	26.7	ug/L	17	Standard
	Pb	206	283.7	6.5	**0.0042**	0.003	82.4	ug/L	247	Standard
	Pb	207	216.0	8.2	**-0.0026**	0.004	153.1	ug/L	215	Standard
	Pb	208	914.3	7.2	**-0.0039**	0.004	93.9	ug/L	770	Standard
	U	238	37.3	13.5	**0.0055**	0.001	14.8	ug/L	13	Standard
>	**Bi**	209	496398.1	0.7				ug/L	503143	Standard

Sample ID: QC Std 7
Report Date/Time: Tuesday, June 21, 2016 20:21:59
Page 1

Approved: June 22, 2016

Na	23	0.0		**0.0050**	0.000	0.0	mg/L	2	Standard
Mg	24	41.7	48.5	**0.0163**	0.028	170.7	mg/L	35	Standard
K	39	28.3	36.7	**0.0223**	0.046	208.0	mg/L	25	Standard
Ca	43	28.3	36.7	**0.0638**	2.140	3353.3	mg/L	38	Standard
Fe	54	134.3	7.3	**-0.0145**	0.007	47.3	mg/L	126	Standard
Fe	57	193.3	4.0	**-0.3592**	0.042	11.6	mg/L	245	Standard
> **Sc-1**	45	26162.6	2.8				mg/L	25066	Standard
Cl	35	138431.0	1.7				ug/L	125857	Standard
Kr	83	1.3	43.3				ug/L	1	Standard
Br	81	1586.7	3.9				ug/L	1350	Standard
P	31	19664.4	2.7				ug/L	18393	Standard
S	34	4130.6	2.1				ug/L	3739	Standard
Sr	88	75.0	46.7				ug/L	78	Standard
C	12	43.3	26.6				mg/L	53	Standard
N	14	0.0					mg/L	0	Standard
Hg	202	3.3	173.2				mg/L	0	Standard
Dy	164	16.0	75.7				mg/L	2	Standard
Ho-1	165	11.7	65.5				mg/L	10	Standard
Er	166	13.3	173.2				mg/L	23	Standard
I	127	915.0	6.6				mg/L	1145	Standard

QC Calculated Values

Analyte	Mass	QC Std % Recovery	Int Std % Recovery	Spike % Recovery
> Li	6			
Be	9			
Al	27			
Sc	45			
Ti	47			
V	51			
Cr	52			
Cr	53			
Mn	55			
Co	59			
Ni	60			
Cu	65			
Zn	66			
> Ge	72		103.005	
As	75			
Se	82			
Se-1	77			
> Ga	71			

Sample ID: QC Std 7
Report Date/Time: Tuesday, June 21, 2016 20:21:59
Page 2

Approved: June 22, 2016

Rb	85		
Y	89		
> Rh	103		
Mo	98		
Ag	107		
Cd	111		
Cd	114		
> In	115		101.719
Sn	118		
Sb	123		
Ba	135		
Ce	140		
> Tb	159		
Ho	165		
Tl	203		
Tl	205		
Pb	206		
Pb	207		
Pb	208		
U	238		
> Bi	209		98.659
Na	23		
Mg	24		
K	39		
Ca	43		
Fe	54		
Fe	57		
> Sc-1	45		
Cl	35		
Kr	83		
Br	81		
P	31		
S	34		
Sr	88		
C	12		
N	14		
Hg	202		
Dy	164		
Ho-1	165		
Er	166		
I	127		

QC Out of Limits

Measurement Type	Analyte	Mass	Out of Limits Message

Sample ID: QC Std 7
Report Date/Time: Tuesday, June 21, 2016 20:21:59
Page 3

Approved: June 22, 2016

Method 6020 - Summary Report

Sample ID: L1606078703 WG573333-01
Sample Date/Time: Tuesday, June 21, 2016 20:22:55
Number of Replicates: 3
Autosampler Position: 312
Sample Description: 1
Method File: C:\NexIONData\Method\6020a.mth
Aliquot Volume (mL):
Diluted to Volume (mL):
User Name: BKT Nexion300X
Cumulative Autodilution Factor: 1
Nexion-ICP 200.8\6020

Concentration Results

IS	Analyte	Mass	Intensity	RSD	Conc.	SD	RSD	Units	Blank Intens.	Mode
>	**Li**	6	61250.2	0.8				ug/L	60176	Standard
	Be	9	533.3	8.2	**0.7208**	0.059	8.2	ug/L	5	Standard
	Al	27	4739129.5	0.9	**35.4392**	0.186	0.5	ug/L	832	Standard
	Sc	45	29605.6	2.9				ug/L	25066	Standard
	Ti	47	1339.7	3.2	**6.7020**	0.132	2.0	ug/L	38	Standard
	V	51	71406.4	1.8	**11.7973**	0.190	1.6	ug/L	974	Standard
	Cr	52	50888.7	1.6	**7.0346**	0.128	1.8	ug/L	5792	Standard
	Cr	53	6126.2	1.1	**7.0553**	0.185	2.6	ug/L	347	Standard
	Mn	55	2507110.3	0.7	**390.3777**	5.993	1.5	ug/L	1164	Standard
	Co	59	38304.0	1.2	**6.2221**	0.122	2.0	ug/L	303	Standard
	Ni	60	20980.2	1.2	**11.4317**	0.218	1.9	ug/L	291	Standard
	Cu	65	14716.8	0.9	**8.1026**	0.157	1.9	ug/L	173	Standard
	Zn	66	18330.8	1.8	**17.3802**	0.302	1.7	ug/L	130	Standard
>	**Ge**	72	493512.5	1.4				ug/L	491724	Standard
	As	75	1782.0	5.4	**1.7250**	0.073	4.2	ug/L	-25	Standard
	Se	82	35.6	28.1	**0.2511**	0.099	39.3	ug/L	12	Standard
	Se-1	77	88.0	14.2	**0.5919**	0.186	31.4	ug/L	57	Standard
>	**Ga**	71	8470.7	1.2				mg/L	148	Standard
	Rb	85	77419.0	1.7				ug/L	18	Standard
	Y	89	632239.1	1.1				ug/L	401845	Standard
>	**Rh**	103	36.7	31.5				ug/L	10	Standard
	Mo	98	157.1	8.2	**0.0590**	0.005	8.3	ug/L	12	Standard
	Ag	107	274.7	4.4	**0.0299**	0.003	9.4	ug/L	98	Standard
	Cd	111	187.0	6.5	**0.0920**	0.008	8.8	mg/L	11	Standard
	Cd	114	444.1	15.9	**0.0897**	0.014	15.2	ug/L	21	Standard
>	**In**	115	563958.4	1.8				ug/L	547487	Standard
	Sn	118	591.7	12.1	**0.0367**	0.014	39.0	ug/L	450	Standard
	Sb	123	220.2	26.8	**0.0429**	0.014	33.7	ug/L	105	Standard
	Ba	135	144715.5	0.6	**76.4840**	1.276	1.7	ug/L	111	Standard
	Ce	140	988223.5	0.5				ug/L	107	Standard
>	**Tb**	159	908188.9	1.2				ug/L	890342	Standard
	Ho	165	17219.8	2.5				ug/L	10	Standard
	Tl	203	463.3	4.4	**0.0586**	0.002	4.2	ug/L	19	Standard
	Tl	205	378.3	13.4	**0.0628**	0.008	12.5	ug/L	17	Standard
	Pb	206	45384.9	0.3	**9.4112**	0.053	0.6	ug/L	247	Standard
	Pb	207	36832.4	1.0	**8.3986**	0.095	1.1	ug/L	215	Standard
	Pb	208	155922.4	1.7	**9.4964**	0.166	1.7	ug/L	770	Standard
	U	238	2728.6	1.4	**0.4601**	0.009	2.0	ug/L	13	Standard
>	**Bi**	209	496638.4	0.7				ug/L	503143	Standard

Sample ID: L1606078703 WG573333-01
Report Date/Time: Tuesday, June 21, 2016 20:25:12
Page 1

Approved: June 22, 2016

Na	23	0.0		**0.0050**	0.000	0.0	mg/L	2	Standard
Mg	24	93.3	11.2	**0.0696**	0.011	15.8	mg/L	35	Standard
K	39	126.7	21.7	**0.4205**	0.104	24.7	mg/L	25	Standard
Ca	43	46.7	44.6	**2.5335**	3.744	147.8	mg/L	38	Standard
Fe	54	5828.7	1.9	**4.5504**	0.210	4.6	mg/L	126	Standard
Fe	57	1691.8	7.2	**4.5640**	0.493	10.8	mg/L	245	Standard
> **Sc-1**	45	29605.6	2.9				mg/L	25066	Standard
Cl	35	137167.4	0.3				ug/L	125857	Standard
Kr	83	0.7	173.2				ug/L	1	Standard
Br	81	1823.4	14.0				ug/L	1350	Standard
P	31	18519.7	3.3				ug/L	18393	Standard
S	34	4015.5	1.1				ug/L	3739	Standard
Sr	88	103.3	12.2				ug/L	78	Standard
C	12	66.7	31.2				mg/L	53	Standard
N	14	0.0					mg/L	0	Standard
Hg	202	20.0	100.0				mg/L	0	Standard
Dy	164	29188.4	3.4				mg/L	2	Standard
Ho-1	165	17219.8	2.5				mg/L	10	Standard
Er	166	15471.2	3.8				mg/L	23	Standard
I	127	8429.0	7.7				mg/L	1145	Standard

QC Calculated Values

Analyte	Mass	QC Std % Recovery	Int Std % Recovery	Spike % Recovery
> Li	6		101.785	
Be	9			
Al	27			
Sc	45			
Ti	47			
V	51			
Cr	52			
Cr	53			
Mn	55			
Co	59			
Ni	60			
Cu	65			
Zn	66			
> Ge	72		100.364	
As	75			
Se	82			
Se-1	77			
> Ga	71			

Sample ID: L1606078703 WG573333-01
Report Date/Time: Tuesday, June 21, 2016 20:25:12
Page 2

Approved: June 22, 2016

Rb	85		
Y	89		
> Rh	103		
Mo	98		
Ag	107		
Cd	111		
Cd	114		
> In	115		103.009
Sn	118		
Sb	123		
Ba	135		
Ce	140		
> Tb	159		
Ho	165		
Tl	203		
Tl	205		
Pb	206		
Pb	207		
Pb	208		
U	238		
> Bi	209		98.707
Na	23		
Mg	24		
K	39		
Ca	43		
Fe	54		
Fe	57		
> Sc-1	45		
Cl	35		
Kr	83		
Br	81		
P	31		
S	34		
Sr	88		
C	12		
N	14		
Hg	202		
Dy	164		
Ho-1	165		
Er	166		
I	127		

QC Out of Limits

Measurement Type	Analyte	Mass	Out of Limits Message
Mn 55 Upper, S, EEE	Mn	55	

Sample ID: L1606078703 WG573333-01
Report Date/Time: Tuesday, June 21, 2016 20:25:12
Page 3

Approved: June 22, 2016

Method 6020 - Summary Report

Sample ID: L1606078704S WG573333-05
Sample Date/Time: Tuesday, June 21, 2016 20:26:07
Number of Replicates: 3
Autosampler Position: 313
Sample Description: 1
Method File: C:\NexIONData\Method\6020a.mth
Aliquot Volume (mL):
Diluted to Volume (mL):
User Name: BKT Nexion300X
Cumulative Autodilution Factor: 1
Nexion-ICP 200.8\6020

Concentration Results

IS	Analyte	Mass	Intensity	RSD	Conc.	SD	RSD	Units	Blank Intens.	Mode
>	**Li**	6	60795.1	1.7				ug/L	60176	Standard
	Be	9	19584.3	1.1	**26.9961**	0.342	1.3	ug/L	5	Standard
	Al	27	4567931.7	1.1	**34.4185**	0.489	1.4	ug/L	832	Standard
	Sc	45	29006.1	1.6				ug/L	25066	Standard
	Ti	47	3165.0	3.9	**15.7145**	0.722	4.6	ug/L	38	Standard
	V	51	242137.7	0.6	**39.4045**	0.713	1.8	ug/L	974	Standard
	Cr	52	226731.6	0.9	**33.7129**	0.272	0.8	ug/L	5792	Standard
	Cr	53	28276.4	2.1	**33.1977**	1.054	3.2	ug/L	347	Standard
	Mn	55	2051282.4	3.3	**311.4080**	12.009	3.9	ug/L	1164	Standard
	Co	59	195015.9	1.5	**31.0844**	0.761	2.4	ug/L	303	Standard
	Ni	60	65648.6	0.3	**35.2674**	0.363	1.0	ug/L	291	Standard
	Cu	65	58144.4	1.1	**31.4896**	0.412	1.3	ug/L	173	Standard
	Zn	66	44983.4	1.5	**41.9115**	0.217	0.5	ug/L	130	Standard
>	**Ge**	72	506139.8	1.3				ug/L	491724	Standard
	As	75	25341.1	0.4	**23.4909**	0.303	1.3	ug/L	-25	Standard
	Se	82	2045.3	2.1	**19.1312**	0.577	3.0	ug/L	12	Standard
	Se-1	77	1519.4	1.8	**20.2366**	0.146	0.7	ug/L	57	Standard
>	**Ga**	71	9184.5	4.0				mg/L	148	Standard
	Rb	85	70028.1	1.4				ug/L	18	Standard
	Y	89	627632.4	1.5				ug/L	401845	Standard
>	**Rh**	103	40.0	45.1				ug/L	10	Standard
	Mo	98	594.6	6.7	**0.2447**	0.017	7.1	ug/L	12	Standard
	Ag	107	147727.7	1.0	**25.2040**	0.390	1.5	ug/L	98	Standard
	Cd	111	48105.2	0.3	**25.7603**	0.320	1.2	mg/L	11	Standard
	Cd	114	117496.3	0.5	**25.8635**	0.442	1.7	ug/L	21	Standard
>	**In**	115	543890.8	1.3				ug/L	547487	Standard
	Sn	118	720.0	10.8	**0.0655**	0.015	23.0	ug/L	450	Standard
	Sb	123	21224.1	1.3	**5.0226**	0.049	1.0	ug/L	105	Standard
	Ba	135	168787.7	0.9	**92.5008**	1.371	1.5	ug/L	111	Standard
	Ce	140	900741.5	2.1				ug/L	107	Standard
>	**Tb**	159	881875.5	1.1				ug/L	890342	Standard
	Ho	165	17471.7	0.7				ug/L	10	Standard
	Tl	203	184074.8	0.7	**24.8291**	0.438	1.8	ug/L	19	Standard
	Tl	205	156804.0	1.7	**25.7832**	0.724	2.8	ug/L	17	Standard
	Pb	206	159776.4	0.6	**33.4695**	0.581	1.7	ug/L	247	Standard
	Pb	207	136948.1	0.2	**31.5548**	0.325	1.0	ug/L	215	Standard
	Pb	208	552723.2	0.9	**34.0190**	0.677	2.0	ug/L	770	Standard
	U	238	155414.7	0.8	**26.4072**	0.520	2.0	ug/L	13	Standard
>	**Bi**	209	493745.3	1.2				ug/L	503143	Standard

Sample ID: L1606078704S WG573333-05
Report Date/Time: Tuesday, June 21, 2016 20:28:24
Page 1

Approved: June 22, 2016

Na	23	0.0		**0.0050**	0.000	0.0	mg/L	2	Standard
Mg	24	76.7	29.4	**0.0523**	0.028	52.7	mg/L	35	Standard
K	39	121.7	41.6	**0.4123**	0.220	53.4	mg/L	25	Standard
Ca	43	56.7	5.1	**4.3235**	0.342	7.9	mg/L	38	Standard
Fe	54	6910.1	1.7	**5.5303**	0.066	1.2	mg/L	126	Standard
Fe	57	2031.8	2.9	**5.8339**	0.224	3.8	mg/L	245	Standard
> **Sc-1**	45	29006.1	1.6				mg/L	25066	Standard
Cl	35	131188.4	2.4				ug/L	125857	Standard
Kr	83	2.0	50.0				ug/L	1	Standard
Br	81	1806.8	7.4				ug/L	1350	Standard
P	31	18918.5	1.6				ug/L	18393	Standard
S	34	3765.5	5.6				ug/L	3739	Standard
Sr	88	86.7	23.3				ug/L	78	Standard
C	12	36.7	83.3				mg/L	53	Standard
N	14	0.0					mg/L	0	Standard
Hg	202	13.3	43.3				mg/L	0	Standard
Dy	164	28039.5	3.1				mg/L	2	Standard
Ho-1	165	17471.7	0.7				mg/L	10	Standard
Er	166	14914.0	2.5				mg/L	23	Standard
I	127	7893.7	1.8				mg/L	1145	Standard

QC Calculated Values

Analyte	Mass	QC Std % Recovery	Int Std % Recovery	Spike % Recovery
> Li	6		101.029	
Be	9			
Al	27			
Sc	45			
Ti	47			
V	51			
Cr	52			
Cr	53			
Mn	55			
Co	59			
Ni	60			
Cu	65			
Zn	66			
> Ge	72		102.932	
As	75			
Se	82			
Se-1	77			
> Ga	71			

Sample ID: L1606078704S WG573333-05
Report Date/Time: Tuesday, June 21, 2016 20:28:24
Page 2

Approved: June 22, 2016

Rb	85		
Y	89		
> Rh	103		
Mo	98		
Ag	107		
Cd	111		
Cd	114		
> In	115		99.343
Sn	118		
Sb	123		
Ba	135		
Ce	140		
> Tb	159		
Ho	165		
Tl	203		
Tl	205		
Pb	206		
Pb	207		
Pb	208		
U	238		
> Bi	209		98.132
Na	23		
Mg	24		
K	39		
Ca	43		
Fe	54		
Fe	57		
> Sc-1	45		
Cl	35		
Kr	83		
Br	81		
P	31		
S	34		
Sr	88		
C	12		
N	14		
Hg	202		
Dy	164		
Ho-1	165		
Er	166		
I	127		

QC Out of Limits

Measurement Type	Analyte	Mass	Out of Limits Message
Mn 55 Upper, S, EEE	Mn	55	

Approved: June 22, 2016

Method 6020 - Summary Report

Sample ID: L1606078705SD WG573333-06
Sample Date/Time: Tuesday, June 21, 2016 20:29:18
Number of Replicates: 3
Autosampler Position: 314
Sample Description: 1
Method File: C:\NexIONData\Method\6020a.mth
Aliquot Volume (mL):
Diluted to Volume (mL):
User Name: BKT Nexion300X
Cumulative Autodilution Factor: 1
Nexion-ICP 200.8\6020

Concentration Results

IS	Analyte	Mass	Intensity	RSD	Conc.	SD	RSD	Units	Blank Intens.	Mode
>	**Li**	6	63216.6	1.8				ug/L	60176	Standard
	Be	9	19696.1	2.2	**26.1120**	0.714	2.7	ug/L	5	Standard
	Al	27	5659138.5	0.3	**41.0133**	0.799	1.9	ug/L	832	Standard
	Sc	45	30033.1	1.0				ug/L	25066	Standard
	Ti	47	2763.3	27.2	**13.8639**	4.139	29.9	ug/L	38	Standard
	V	51	237607.5	1.1	**38.9988**	0.497	1.3	ug/L	974	Standard
	Cr	52	248636.6	1.2	**37.3971**	0.891	2.4	ug/L	5792	Standard
	Cr	53	30921.5	0.6	**36.6639**	1.024	2.8	ug/L	347	Standard
	Mn	55	2410492.6	0.5	**369.1780**	8.479	2.3	ug/L	1164	Standard
	Co	59	185271.5	0.5	**29.7851**	0.497	1.7	ug/L	303	Standard
	Ni	60	67071.8	1.3	**36.3557**	0.915	2.5	ug/L	291	Standard
	Cu	65	60322.2	1.1	**32.9575**	0.383	1.2	ug/L	173	Standard
	Zn	66	45873.7	1.3	**43.1216**	0.385	0.9	ug/L	130	Standard
>	**Ge**	72	501820.8	2.1				ug/L	491724	Standard
	As	75	24039.7	1.9	**22.4789**	0.430	1.9	ug/L	-25	Standard
	Se	82	1972.7	2.1	**18.6056**	0.284	1.5	ug/L	12	Standard
	Se-1	77	1402.7	4.3	**18.8146**	1.203	6.4	ug/L	57	Standard
>	**Ga**	71	9417.9	5.5				mg/L	148	Standard
	Rb	85	66410.2	0.3				ug/L	18	Standard
	Y	89	617512.5	0.5				ug/L	401845	Standard
>	**Rh**	103	50.0	62.5				ug/L	10	Standard
	Mo	98	1524.5	3.3	**0.6151**	0.019	3.1	ug/L	12	Standard
	Ag	107	143879.3	0.9	**23.8137**	0.379	1.6	ug/L	98	Standard
	Cd	111	47710.7	0.7	**24.7847**	0.177	0.7	mg/L	11	Standard
	Cd	114	115961.3	1.6	**24.7605**	0.346	1.4	ug/L	21	Standard
>	**In**	115	560614.7	0.8				ug/L	547487	Standard
	Sn	118	1535.1	5.3	**0.2146**	0.013	6.3	ug/L	450	Standard
	Sb	123	23888.4	1.7	**5.4855**	0.117	2.1	ug/L	105	Standard
	Ba	135	184639.0	1.2	**98.1607**	0.543	0.6	ug/L	111	Standard
	Ce	140	908579.6	1.8				ug/L	107	Standard
>	**Tb**	159	921260.1	0.5				ug/L	890342	Standard
	Ho	165	17002.9	1.2				ug/L	10	Standard
	Tl	203	180601.4	1.1	**23.7143**	0.543	2.3	ug/L	19	Standard
	Tl	205	152330.3	0.3	**24.3789**	0.252	1.0	ug/L	17	Standard
	Pb	206	161923.0	0.9	**33.0139**	0.142	0.4	ug/L	247	Standard
	Pb	207	139326.0	1.1	**31.2477**	0.234	0.7	ug/L	215	Standard
	Pb	208	558215.4	0.7	**33.4396**	0.224	0.7	ug/L	770	Standard
	U	238	149906.9	0.4	**24.7925**	0.215	0.9	ug/L	13	Standard
>	**Bi**	209	507223.5	1.3				ug/L	503143	Standard

Sample ID: L1606078705SD WG573333-06
Report Date/Time: Tuesday, June 21, 2016 20:31:35
Page 1

Approved: June 22, 2016

Na	23	1.7	173.2	**15.4815**	26.806	173.1	mg/L	2	Standard
Mg	24	46.7	52.9	**0.0145**	0.028	192.1	mg/L	35	Standard
K	39	158.3	18.5	**0.5456**	0.116	21.3	mg/L	25	Standard
Ca	43	41.7	6.9	**1.5279**	0.454	29.7	mg/L	38	Standard
Fe	54	7213.6	3.5	**5.5758**	0.146	2.6	mg/L	126	Standard
Fe	57	1996.8	3.3	**5.4816**	0.233	4.3	mg/L	245	Standard
> **Sc-1**	45	30033.1	1.0				mg/L	25066	Standard
Cl	35	129762.7	0.8				ug/L	125857	Standard
Kr	83	1.7	91.7				ug/L	1	Standard
Br	81	1876.8	4.3				ug/L	1350	Standard
P	31	18274.3	0.2				ug/L	18393	Standard
S	34	3732.1	1.2				ug/L	3739	Standard
Sr	88	110.0	27.6				ug/L	78	Standard
C	12	66.7	37.7				mg/L	53	Standard
N	14	0.0					mg/L	0	Standard
Hg	202	10.0	100.0				mg/L	0	Standard
Dy	164	29098.6	2.2				mg/L	2	Standard
Ho-1	165	17002.9	1.2				mg/L	10	Standard
Er	166	15394.5	3.5				mg/L	23	Standard
I	127	7451.8	4.9				mg/L	1145	Standard

QC Calculated Values

Analyte	Mass	QC Std % Recovery	Int Std % Recovery	Spike % Recovery
> Li	6		105.053	
Be	9			
Al	27			
Sc	45			
Ti	47			
V	51			
Cr	52			
Cr	53			
Mn	55			
Co	59			
Ni	60			
Cu	65			
Zn	66			
> Ge	72		102.053	
As	75			
Se	82			
Se-1	77			
> Ga	71			

Sample ID: L1606078705SD WG573333-06
Report Date/Time: Tuesday, June 21, 2016 20:31:35
Page 2

Approved: June 22, 2016

Rb	85		
Y	89		
> Rh	103		
Mo	98		
Ag	107		
Cd	111		
Cd	114		
> In	115		102.398
Sn	118		
Sb	123		
Ba	135		
Ce	140		
> Tb	159		
Ho	165		
Tl	203		
Tl	205		
Pb	206		
Pb	207		
Pb	208		
U	238		
> Bi	209		100.811
Na	23		
Mg	24		
K	39		
Ca	43		
Fe	54		
Fe	57		
> Sc-1	45		
Cl	35		
Kr	83		
Br	81		
P	31		
S	34		
Sr	88		
C	12		
N	14		
Hg	202		
Dy	164		
Ho-1	165		
Er	166		
I	127		

QC Out of Limits

Measurement Type	Analyte	Mass	Out of Limits Message
Mn 55 Upper, S, EEE	Mn	55	

Sample ID: L1606078705SD WG573333-06
Report Date/Time: Tuesday, June 21, 2016 20:31:35
Page 3

Approved: June 22, 2016

Method 6020 - Summary Report

Sample ID: L1606078706
Sample Date/Time: Tuesday, June 21, 2016 20:32:30
Number of Replicates: 3
Autosampler Position: 315
Sample Description: 1
Method File: C:\NexIONData\Method\6020a.mth
Aliquot Volume (mL):
Diluted to Volume (mL):
User Name: BKT Nexion300X
Cumulative Autodilution Factor: 1
Nexion-ICP 200.8\6020

Concentration Results

IS	Analyte	Mass	Intensity	RSD	Conc.	SD	RSD	Units	Blank Intens.	Mode
>	**Li**	6	61503.1	4.4				ug/L	60176	Standard
	Be	9	190.0	11.5	**0.2498**	0.027	10.8	ug/L	5	Standard
	Al	27	2161096.6	2.0	**16.1023**	0.467	2.9	ug/L	832	Standard
	Sc	45	27194.4	2.9				ug/L	25066	Standard
	Ti	47	1729.4	29.8	**8.8301**	2.712	30.7	ug/L	38	Standard
	V	51	40719.4	1.5	**6.7406**	0.118	1.7	ug/L	974	Standard
	Cr	52	22743.1	1.4	**2.6675**	0.051	1.9	ug/L	5792	Standard
	Cr	53	2448.5	3.6	**2.6090**	0.103	4.0	ug/L	347	Standard
	Mn	55	1260041.1	0.2	**198.5616**	0.943	0.5	ug/L	1164	Standard
	Co	59	12600.6	0.8	**2.0396**	0.022	1.1	ug/L	303	Standard
	Ni	60	7512.5	0.9	**4.0234**	0.036	0.9	ug/L	291	Standard
	Cu	65	5352.3	2.1	**2.9221**	0.069	2.3	ug/L	173	Standard
	Zn	66	8532.4	1.5	**8.0679**	0.130	1.6	ug/L	130	Standard
>	**Ge**	72	487322.6	0.2				ug/L	491724	Standard
	As	75	1559.9	2.0	**1.5334**	0.026	1.7	ug/L	-25	Standard
	Se	82	35.2	29.3	**0.2510**	0.100	39.8	ug/L	12	Standard
	Se-1	77	72.7	4.2	**0.3880**	0.045	11.7	ug/L	57	Standard
>	**Ga**	71	2870.3	6.0				mg/L	148	Standard
	Rb	85	28276.4	2.7				ug/L	18	Standard
	Y	89	521144.4	0.3				ug/L	401845	Standard
>	**Rh**	103	45.0	19.2				ug/L	10	Standard
	Mo	98	116.0	7.3	**0.0415**	0.003	6.9	ug/L	12	Standard
	Ag	107	230.3	3.7	**0.0218**	0.002	8.7	ug/L	98	Standard
	Cd	111	115.8	1.7	**0.0540**	0.002	4.0	mg/L	11	Standard
	Cd	114	274.3	6.0	**0.0527**	0.005	8.7	ug/L	21	Standard
>	**In**	115	575128.8	2.3				ug/L	547487	Standard
	Sn	118	336.7	3.7	**-0.0123**	0.001	7.1	ug/L	450	Standard
	Sb	123	176.1	18.8	**0.0320**	0.008	25.7	ug/L	105	Standard
	Ba	135	86694.7	1.9	**44.9082**	1.004	2.2	ug/L	111	Standard
	Ce	140	436433.2	2.1				ug/L	107	Standard
>	**Tb**	159	887156.7	2.0				ug/L	890342	Standard
	Ho	165	7937.1	1.0				ug/L	10	Standard
	Tl	203	162.7	11.2	**0.0183**	0.003	15.7	ug/L	19	Standard
	Tl	205	140.0	3.6	**0.0238**	0.000	1.8	ug/L	17	Standard
	Pb	206	19692.8	1.3	**4.0500**	0.140	3.5	ug/L	247	Standard
	Pb	207	16290.1	1.3	**3.6832**	0.128	3.5	ug/L	215	Standard
	Pb	208	67765.1	1.3	**4.0908**	0.139	3.4	ug/L	770	Standard
	U	238	859.4	4.8	**0.1442**	0.009	5.9	ug/L	13	Standard
>	**Bi**	209	497164.1	2.1				ug/L	503143	Standard

Sample ID: L1606078706
Report Date/Time: Tuesday, June 21, 2016 20:34:47
Page 1

Approved: June 22, 2016

Na	23	0.0		**0.0050**	0.000	0.0	mg/L	2	Standard
Mg	24	45.0	19.2	**0.0180**	0.010	57.8	mg/L	35	Standard
K	39	71.7	24.5	**0.2186**	0.091	41.5	mg/L	25	Standard
Ca	43	31.7	65.7	**0.4222**	3.721	881.3	mg/L	38	Standard
Fe	54	2730.0	8.4	**2.2488**	0.134	6.0	mg/L	126	Standard
Fe	57	905.0	11.2	**2.1941**	0.285	13.0	mg/L	245	Standard
> **Sc-1**	45	27194.4	2.9				mg/L	25066	Standard
Cl	35	130552.0	0.6				ug/L	125857	Standard
Kr	83	3.7	83.3				ug/L	1	Standard
Br	81	1476.7	11.6				ug/L	1350	Standard
P	31	18608.1	3.2				ug/L	18393	Standard
S	34	3705.5	6.0				ug/L	3739	Standard
Sr	88	98.3	19.3				ug/L	78	Standard
C	12	70.0	14.3				mg/L	53	Standard
N	14	0.0					mg/L	0	Standard
Hg	202	6.7	86.6				mg/L	0	Standard
Dy	164	13334.9	2.3				mg/L	2	Standard
Ho-1	165	7937.1	1.0				mg/L	10	Standard
Er	166	6914.9	5.3				mg/L	23	Standard
I	127	2945.3	1.9				mg/L	1145	Standard

QC Calculated Values

Analyte	Mass	QC Std % Recovery	Int Std % Recovery	Spike % Recovery
> Li	6		102.205	
Be	9			
Al	27			
Sc	45			
Ti	47			
V	51			
Cr	52			
Cr	53			
Mn	55			
Co	59			
Ni	60			
Cu	65			
Zn	66			
> Ge	72		99.105	
As	75			
Se	82			
Se-1	77			
> Ga	71			

Sample ID: L1606078706
Report Date/Time: Tuesday, June 21, 2016 20:34:47
Page 2

Approved: June 22, 2016

Rb	85		
Y	89		
> Rh	103		
Mo	98		
Ag	107		
Cd	111		
Cd	114		
> In	115	105.049	
Sn	118		
Sb	123		
Ba	135		
Ce	140		
> Tb	159		
Ho	165		
Tl	203		
Tl	205		
Pb	206		
Pb	207		
Pb	208		
U	238		
> Bi	209	98.812	
Na	23		
Mg	24		
K	39		
Ca	43		
Fe	54		
Fe	57		
> Sc-1	45		
Cl	35		
Kr	83		
Br	81		
P	31		
S	34		
Sr	88		
C	12		
N	14		
Hg	202		
Dy	164		
Ho-1	165		
Er	166		
I	127		

QC Out of Limits

Measurement Type	Analyte	Mass	Out of Limits Message
Mn 55 Upper, S, EEE	Mn	55	

Sample ID: L1606078706
Report Date/Time: Tuesday, June 21, 2016 20:34:47
Page 3

Approved: June 22, 2016

Method 6020 - Summary Report

Sample ID: L1606078707
Sample Date/Time: Tuesday, June 21, 2016 20:35:41
Number of Replicates: 3
Autosampler Position: 316
Sample Description: 1
Method File: C:\NexIONData\Method\6020a.mth
Aliquot Volume (mL):
Diluted to Volume (mL):
User Name: BKT Nexion300X
Cumulative Autodilution Factor: 1
Nexion-ICP 200.8\6020

Concentration Results

IS	Analyte	Mass	Intensity	RSD	Conc.	SD	RSD	Units	Blank Intens.	Mode
>	**Li**	6	59709.1	1.3				ug/L	60176	Standard
	Be	9	200.0	10.9	**0.2718**	0.032	11.7	ug/L	5	Standard
	Al	27	1683075.1	1.4	**12.9055**	0.048	0.4	ug/L	832	Standard
	Sc	45	26478.1	4.1				ug/L	25066	Standard
	Ti	47	1140.4	8.0	**5.5902**	0.464	8.3	ug/L	38	Standard
	V	51	39686.8	0.8	**6.3850**	0.023	0.4	ug/L	974	Standard
	Cr	52	23499.9	2.1	**2.6878**	0.064	2.4	ug/L	5792	Standard
	Cr	53	2666.9	3.2	**2.7908**	0.107	3.8	ug/L	347	Standard
	Mn	55	420579.8	1.9	**64.3639**	1.562	2.4	ug/L	1164	Standard
	Co	59	13033.6	2.2	**2.0538**	0.057	2.8	ug/L	303	Standard
	Ni	60	7165.7	0.5	**3.7215**	0.035	0.9	ug/L	291	Standard
	Cu	65	5197.9	1.7	**2.7564**	0.034	1.2	ug/L	173	Standard
	Zn	66	9135.4	1.5	**8.4176**	0.173	2.1	ug/L	130	Standard
>	**Ge**	72	500708.0	0.5				ug/L	491724	Standard
	As	75	1463.5	3.3	**1.4032**	0.042	3.0	ug/L	-25	Standard
	Se	82	24.1	45.1	**0.1358**	0.103	76.2	ug/L	12	Standard
	Se-1	77	77.3	6.1	**0.4249**	0.062	14.6	ug/L	57	Standard
>	**Ga**	71	2593.6	3.7				mg/L	148	Standard
	Rb	85	26549.9	1.6				ug/L	18	Standard
	Y	89	508383.7	2.6				ug/L	401845	Standard
>	**Rh**	103	26.7	47.2				ug/L	10	Standard
	Mo	98	828.3	1.8	**0.3404**	0.004	1.3	ug/L	12	Standard
	Ag	107	171.0	8.6	**0.0136**	0.003	19.8	ug/L	98	Standard
	Cd	111	92.1	6.3	**0.0443**	0.003	7.2	mg/L	11	Standard
	Cd	114	165.6	20.7	**0.0318**	0.007	23.1	ug/L	21	Standard
>	**In**	115	547256.3	0.7				ug/L	547487	Standard
	Sn	118	725.0	5.0	**0.0656**	0.007	10.8	ug/L	450	Standard
	Sb	123	144.6	14.9	**0.0264**	0.005	18.6	ug/L	105	Standard
	Ba	135	55231.2	0.4	**30.0426**	0.229	0.8	ug/L	111	Standard
	Ce	140	414286.0	0.6				ug/L	107	Standard
>	**Tb**	159	881412.3	0.9				ug/L	890342	Standard
	Ho	165	7586.9	2.2				ug/L	10	Standard
	Tl	203	135.7	11.8	**0.0147**	0.002	16.0	ug/L	19	Standard
	Tl	205	110.0	20.8	**0.0190**	0.004	20.0	ug/L	17	Standard
	Pb	206	19007.2	0.5	**3.9191**	0.061	1.6	ug/L	247	Standard
	Pb	207	15601.7	1.7	**3.5366**	0.107	3.0	ug/L	215	Standard
	Pb	208	64611.6	1.1	**3.9100**	0.093	2.4	ug/L	770	Standard
	U	238	755.0	4.6	**0.1270**	0.005	3.6	ug/L	13	Standard
>	**Bi**	209	495487.3	1.3				ug/L	503143	Standard

Sample ID: L1606078707
Report Date/Time: Tuesday, June 21, 2016 20:37:58
Page 1

Approved: June 22, 2016

Na	23	0.0		**0.0050**	0.000	0.0	mg/L	2	Standard
Mg	24	35.0	14.3	**0.0067**	0.007	106.5	mg/L	35	Standard
K	39	83.3	21.1	**0.2797**	0.073	26.3	mg/L	25	Standard
Ca	43	25.0	20.0	**-0.6389**	1.092	170.9	mg/L	38	Standard
Fe	54	2467.8	3.0	**2.0838**	0.134	6.4	mg/L	126	Standard
Fe	57	820.0	4.2	**1.9775**	0.256	13.0	mg/L	245	Standard
> **Sc-1**	45	26478.1	4.1				mg/L	25066	Standard
Cl	35	128995.5	1.3				ug/L	125857	Standard
Kr	83	2.3	24.7				ug/L	1	Standard
Br	81	1503.4	13.0				ug/L	1350	Standard
P	31	17358.3	0.2				ug/L	18393	Standard
S	34	3645.4	0.9				ug/L	3739	Standard
Sr	88	81.7	14.1				ug/L	78	Standard
C	12	60.0	28.9				mg/L	53	Standard
N	14	0.0					mg/L	0	Standard
Hg	202	10.0	100.0				mg/L	0	Standard
Dy	164	12318.4	0.4				mg/L	2	Standard
Ho-1	165	7586.9	2.2				mg/L	10	Standard
Er	166	6754.8	0.3				mg/L	23	Standard
I	127	2638.6	9.8				mg/L	1145	Standard

QC Calculated Values

Analyte	Mass	QC Std % Recovery	Int Std % Recovery	Spike % Recovery
> Li	6		99.224	
Be	9			
Al	27			
Sc	45			
Ti	47			
V	51			
Cr	52			
Cr	53			
Mn	55			
Co	59			
Ni	60			
Cu	65			
Zn	66			
> Ge	72		101.827	
As	75			
Se	82			
Se-1	77			
> Ga	71			

Sample ID: L1606078707
Report Date/Time: Tuesday, June 21, 2016 20:37:58
Page 2

Approved: June 22, 2016

Rb	85		
Y	89		
> Rh	103		
Mo	98		
Ag	107		
Cd	111		
Cd	114		
> In	115		99.958
Sn	118		
Sb	123		
Ba	135		
Ce	140		
> Tb	159		
Ho	165		
Tl	203		
Tl	205		
Pb	206		
Pb	207		
Pb	208		
U	238		
> Bi	209		98.478
Na	23		
Mg	24		
K	39		
Ca	43		
Fe	54		
Fe	57		
> Sc-1	45		
Cl	35		
Kr	83		
Br	81		
P	31		
S	34		
Sr	88		
C	12		
N	14		
Hg	202		
Dy	164		
Ho-1	165		
Er	166		
I	127		

QC Out of Limits

Measurement Type	Analyte	Mass	Out of Limits Message

Approved: June 22, 2016

Method 6020 - Summary Report

Sample ID: L1606078708
Sample Date/Time: Tuesday, June 21, 2016 20:38:53
Number of Replicates: 3
Autosampler Position: 317
Sample Description: 1
Method File: C:\NexIONData\Method\6020a.mth
Aliquot Volume (mL):
Diluted to Volume (mL):
User Name: BKT Nexion300X
Cumulative Autodilution Factor: 1
Nexion-ICP 200.8\6020

Concentration Results

IS	Analyte	Mass	Intensity	RSD	Conc.	SD	RSD	Units	Blank Intens.	Mode
>	**Li**	6	61146.5	1.9				ug/L	60176	Standard
	Be	9	295.0	11.1	**0.3957**	0.048	12.2	ug/L	5	Standard
	Al	27	10005765.0	2.2	**74.9914**	2.825	3.8	ug/L	832	Standard
	Sc	45	28378.2	1.3				ug/L	25066	Standard
	Ti	47	1581.7	9.8	**7.8186**	0.716	9.2	ug/L	38	Standard
	V	51	56293.6	0.1	**9.1158**	0.120	1.3	ug/L	974	Standard
	Cr	52	35520.9	2.0	**4.5387**	0.182	4.0	ug/L	5792	Standard
	Cr	53	4120.6	4.1	**4.5322**	0.272	6.0	ug/L	347	Standard
	Mn	55	2245242.9	0.6	**344.0555**	5.834	1.7	ug/L	1164	Standard
	Co	59	20048.6	2.0	**3.1815**	0.095	3.0	ug/L	303	Standard
	Ni	60	12750.7	0.7	**6.7615**	0.141	2.1	ug/L	291	Standard
	Cu	65	8350.6	0.8	**4.4816**	0.075	1.7	ug/L	173	Standard
	Zn	66	13186.1	1.0	**12.2373**	0.257	2.1	ug/L	130	Standard
>	**Ge**	72	501445.8	1.4				ug/L	491724	Standard
	As	75	1545.9	0.8	**1.4785**	0.032	2.1	ug/L	-25	Standard
	Se	82	27.4	13.1	**0.1674**	0.035	21.2	ug/L	12	Standard
	Se-1	77	71.0	5.1	**0.3358**	0.056	16.6	ug/L	57	Standard
>	**Ga**	71	4512.3	1.6				mg/L	148	Standard
	Rb	85	37980.9	3.4				ug/L	18	Standard
	Y	89	531850.3	0.5				ug/L	401845	Standard
>	**Rh**	103	33.3	31.2				ug/L	10	Standard
	Mo	98	272.4	0.4	**0.1086**	0.001	1.4	ug/L	12	Standard
	Ag	107	226.3	10.4	**0.0229**	0.005	19.8	ug/L	98	Standard
	Cd	111	165.5	1.0	**0.0831**	0.002	1.9	mg/L	11	Standard
	Cd	114	397.0	5.6	**0.0822**	0.006	7.3	ug/L	21	Standard
>	**In**	115	548993.1	1.6				ug/L	547487	Standard
	Sn	118	608.3	15.7	**0.0426**	0.017	39.0	ug/L	450	Standard
	Sb	123	116.3	12.7	**0.0197**	0.003	15.4	ug/L	105	Standard
	Ba	135	96057.9	1.5	**52.1296**	0.874	1.7	ug/L	111	Standard
	Ce	140	548131.6	1.4				ug/L	107	Standard
>	**Tb**	159	898753.5	0.5				ug/L	890342	Standard
	Ho	165	10386.9	3.9				ug/L	10	Standard
	Tl	203	211.0	1.6	**0.0248**	0.001	2.7	ug/L	19	Standard
	Tl	205	218.3	11.3	**0.0367**	0.005	12.3	ug/L	17	Standard
	Pb	206	25132.8	0.9	**5.1923**	0.133	2.6	ug/L	247	Standard
	Pb	207	20495.2	0.8	**4.6546**	0.102	2.2	ug/L	215	Standard
	Pb	208	84035.9	0.8	**5.0950**	0.088	1.7	ug/L	770	Standard
	U	238	1374.4	2.1	**0.2316**	0.009	3.8	ug/L	13	Standard
>	**Bi**	209	496285.1	1.7				ug/L	503143	Standard

Sample ID: L1606078708
Report Date/Time: Tuesday, June 21, 2016 20:41:10
Page 1

Approved: June 22, 2016

Na	23	3.3	86.6	**32.9382**	28.528	86.6	mg/L	2	Standard
Mg	24	73.3	41.7	**0.0503**	0.037	74.4	mg/L	35	Standard
K	39	123.3	26.1	**0.4304**	0.140	32.4	mg/L	25	Standard
Ca	43	121.7	6.3	**15.8707**	1.562	9.8	mg/L	38	Standard
Fe	54	4051.3	3.4	**3.2588**	0.079	2.4	mg/L	126	Standard
Fe	57	1385.1	8.4	**3.7369**	0.455	12.2	mg/L	245	Standard
> **Sc-1**	45	28378.2	1.3				mg/L	25066	Standard
Cl	35	136882.9	1.1				ug/L	125857	Standard
Kr	83	3.7	78.7				ug/L	1	Standard
Br	81	1383.4	11.9				ug/L	1350	Standard
P	31	18684.9	2.6				ug/L	18393	Standard
S	34	4252.3	2.8				ug/L	3739	Standard
Sr	88	103.3	17.0				ug/L	78	Standard
C	12	63.3	18.2				mg/L	53	Standard
N	14	0.0					mg/L	0	Standard
Hg	202	6.7	86.6				mg/L	0	Standard
Dy	164	17242.5	4.5				mg/L	2	Standard
Ho-1	165	10386.9	3.9				mg/L	10	Standard
Er	166	9069.4	1.8				mg/L	23	Standard
I	127	2725.2	5.2				mg/L	1145	Standard

QC Calculated Values

Analyte	Mass	QC Std % Recovery	Int Std % Recovery	Spike % Recovery
> Li	6		101.613	
Be	9			
Al	27			
Sc	45			
Ti	47			
V	51			
Cr	52			
Cr	53			
Mn	55			
Co	59			
Ni	60			
Cu	65			
Zn	66			
> Ge	72		101.977	
As	75			
Se	82			
Se-1	77			
> Ga	71			

Sample ID: L1606078708
Report Date/Time: Tuesday, June 21, 2016 20:41:10
Page 2

Approved: June 22, 2016

	Rb	85	
	Y	89	
>	Rh	103	
	Mo	98	
	Ag	107	
	Cd	111	
	Cd	114	
>	In	115	100.275
	Sn	118	
	Sb	123	
	Ba	135	
	Ce	140	
>	Tb	159	
	Ho	165	
	Tl	203	
	Tl	205	
	Pb	206	
	Pb	207	
	Pb	208	
	U	238	
>	Bi	209	98.637
	Na	23	
	Mg	24	
	K	39	
	Ca	43	
	Fe	54	
	Fe	57	
>	Sc-1	45	
	Cl	35	
	Kr	83	
	Br	81	
	P	31	
	S	34	
	Sr	88	
	C	12	
	N	14	
	Hg	202	
	Dy	164	
	Ho-1	165	
	Er	166	
	I	127	

QC Out of Limits

Measurement Type	Analyte	Mass	Out of Limits Message
Mn 55 Upper, S, EEE	Mn	55	

Sample ID: L1606078708
Report Date/Time: Tuesday, June 21, 2016 20:41:10
Page 3

Approved: June 22, 2016

Method 6020 - Summary Report

Sample ID: L1606078713
Sample Date/Time: Tuesday, June 21, 2016 20:42:04
Number of Replicates: 3
Autosampler Position: 318
Sample Description: 1
Method File: C:\NexIONData\Method\6020a.mth
Aliquot Volume (mL):
Diluted to Volume (mL):
User Name: BKT Nexion300X
Cumulative Autodilution Factor: 1
Nexion-ICP 200.8\6020

Concentration Results

IS	Analyte	Mass	Intensity	RSD	Conc.	SD	RSD	Units	Blank Intens.	Mode
>	**Li**	6	60470.5	2.4				ug/L	60176	Standard
	Be	9	438.3	14.7	**0.5976**	0.076	12.8	ug/L	5	Standard
	Al	27	3860251.5	0.5	**29.2500**	0.787	2.7	ug/L	832	Standard
	Sc	45	28167.8	2.6				ug/L	25066	Standard
	Ti	47	839.4	7.8	**4.1705**	0.369	8.8	ug/L	38	Standard
	V	51	70285.4	1.1	**11.7386**	0.317	2.7	ug/L	974	Standard
	Cr	52	48052.7	0.7	**6.6720**	0.165	2.5	ug/L	5792	Standard
	Cr	53	5747.8	3.9	**6.6668**	0.221	3.3	ug/L	347	Standard
	Mn	55	997665.2	0.2	**156.8856**	2.297	1.5	ug/L	1164	Standard
	Co	59	33501.7	1.1	**5.4941**	0.026	0.5	ug/L	303	Standard
	Ni	60	15742.2	0.8	**8.6243**	0.198	2.3	ug/L	291	Standard
	Cu	65	11171.8	1.1	**6.1943**	0.139	2.2	ug/L	173	Standard
	Zn	66	15290.4	1.0	**14.6175**	0.267	1.8	ug/L	130	Standard
>	**Ge**	72	488278.2	1.6				ug/L	491724	Standard
	As	75	2112.2	1.3	**2.0606**	0.030	1.5	ug/L	-25	Standard
	Se	82	33.4	20.1	**0.2323**	0.063	27.1	ug/L	12	Standard
	Se-1	77	80.7	13.6	**0.4996**	0.152	30.5	ug/L	57	Standard
>	**Ga**	71	6092.9	3.0				mg/L	148	Standard
	Rb	85	50096.0	1.4				ug/L	18	Standard
	Y	89	562308.7	3.4				ug/L	401845	Standard
>	**Rh**	103	20.0	25.0				ug/L	10	Standard
	Mo	98	281.8	18.1	**0.1097**	0.019	17.6	ug/L	12	Standard
	Ag	107	279.0	13.7	**0.0307**	0.006	19.7	ug/L	98	Standard
	Cd	111	205.9	9.5	**0.1020**	0.009	9.3	mg/L	11	Standard
	Cd	114	469.4	17.1	**0.0956**	0.016	17.2	ug/L	21	Standard
>	**In**	115	561794.7	1.8				ug/L	547487	Standard
	Sn	118	1265.1	3.6	**0.1635**	0.012	7.3	ug/L	450	Standard
	Sb	123	114.2	20.1	**0.0186**	0.005	27.0	ug/L	105	Standard
	Ba	135	154704.2	1.6	**82.0962**	2.614	3.2	ug/L	111	Standard
	Ce	140	714982.4	2.2				ug/L	107	Standard
>	**Tb**	159	886704.0	1.2				ug/L	890342	Standard
	Ho	165	12760.4	3.9				ug/L	10	Standard
	Tl	203	335.3	19.3	**0.0422**	0.009	20.6	ug/L	19	Standard
	Tl	205	363.3	52.8	**0.0613**	0.032	51.4	ug/L	17	Standard
	Pb	206	36098.0	0.9	**7.6025**	0.113	1.5	ug/L	247	Standard
	Pb	207	29342.1	0.5	**6.7946**	0.072	1.1	ug/L	215	Standard
	Pb	208	123673.5	2.1	**7.6482**	0.125	1.6	ug/L	770	Standard
	U	238	1531.4	12.8	**0.2621**	0.032	12.3	ug/L	13	Standard
>	**Bi**	209	488339.2	0.8				ug/L	503143	Standard

Sample ID: L1606078713
Report Date/Time: Tuesday, June 21, 2016 20:44:21
Page 1

Approved: June 22, 2016

Na	23	3.3	86.6	**33.1333**	28.719	86.7	mg/L	2	Standard
Mg	24	66.7	18.9	**0.0424**	0.013	31.2	mg/L	35	Standard
K	39	120.0	27.3	**0.4177**	0.133	31.7	mg/L	25	Standard
Ca	43	43.3	24.0	**2.2723**	1.810	79.7	mg/L	38	Standard
Fe	54	5259.3	3.5	**4.3093**	0.268	6.2	mg/L	126	Standard
Fe	57	1548.4	3.1	**4.3481**	0.308	7.1	mg/L	245	Standard
> **Sc-1**	45	28167.8	2.6				mg/L	25066	Standard
Cl	35	136558.6	0.5				ug/L	125857	Standard
Kr	83	1.3	86.6				ug/L	1	Standard
Br	81	1756.8	8.8				ug/L	1350	Standard
P	31	20071.6	3.8				ug/L	18393	Standard
S	34	4248.9	1.9				ug/L	3739	Standard
Sr	88	81.7	3.5				ug/L	78	Standard
C	12	66.7	8.7				mg/L	53	Standard
N	14	0.0					mg/L	0	Standard
Hg	202	16.7	34.6				mg/L	0	Standard
Dy	164	21009.1	0.9				mg/L	2	Standard
Ho-1	165	12760.4	3.9				mg/L	10	Standard
Er	166	11264.2	4.0				mg/L	23	Standard
I	127	3685.4	6.8				mg/L	1145	Standard

QC Calculated Values

Analyte	Mass	QC Std % Recovery	Int Std % Recovery	Spike % Recovery
> Li	6		100.489	
Be	9			
Al	27			
Sc	45			
Ti	47			
V	51			
Cr	52			
Cr	53			
Mn	55			
Co	59			
Ni	60			
Cu	65			
Zn	66			
> Ge	72		99.299	
As	75			
Se	82			
Se-1	77			
> Ga	71			

Sample ID: L1606078713
Report Date/Time: Tuesday, June 21, 2016 20:44:21
Page 2

Approved: June 22, 2016

Rb	85		
Y	89		
> Rh	103		
Mo	98		
Ag	107		
Cd	111		
Cd	114		
> In	115	102.613	
Sn	118		
Sb	123		
Ba	135		
Ce	140		
> Tb	159		
Ho	165		
Tl	203		
Tl	205		
Pb	206		
Pb	207		
Pb	208		
U	238		
> Bi	209	97.058	
Na	23		
Mg	24		
K	39		
Ca	43		
Fe	54		
Fe	57		
> Sc-1	45		
Cl	35		
Kr	83		
Br	81		
P	31		
S	34		
Sr	88		
C	12		
N	14		
Hg	202		
Dy	164		
Ho-1	165		
Er	166		
I	127		

QC Out of Limits

Measurement Type	Analyte	Mass	Out of Limits Message
Mn 55 Upper, S, EEE	Mn	55	

Sample ID: L1606078713
Report Date/Time: Tuesday, June 21, 2016 20:44:21
Page 3

Approved: June 22, 2016

Method 6020 - Summary Report

Sample ID: L1606078714
Sample Date/Time: Tuesday, June 21, 2016 20:45:16
Number of Replicates: 3
Autosampler Position: 319
Sample Description: 1
Method File: C:\NexIONData\Method\6020a.mth
Aliquot Volume (mL):
Diluted to Volume (mL):
User Name: BKT Nexion300X
Cumulative Autodilution Factor: 1
Nexion-ICP 200.8\6020

Concentration Results

IS	Analyte	Mass	Intensity	RSD	Conc.	SD	RSD	Units	Blank Intens.	Mode
>	**Li**	6	59354.4	2.2				ug/L	60176	Standard
	Be	9	183.3	13.7	**0.2501**	0.038	15.2	ug/L	5	Standard
	Al	27	1653362.7	0.4	**12.7568**	0.239	1.9	ug/L	832	Standard
	Sc	45	26840.4	0.7				ug/L	25066	Standard
	Ti	47	1195.7	15.7	**5.8965**	0.875	14.8	ug/L	38	Standard
	V	51	41857.8	0.9	**6.7842**	0.171	2.5	ug/L	974	Standard
	Cr	52	24805.0	0.8	**2.9115**	0.058	2.0	ug/L	5792	Standard
	Cr	53	2718.6	7.9	**2.8685**	0.201	7.0	ug/L	347	Standard
	Mn	55	271171.7	1.9	**41.6625**	1.227	2.9	ug/L	1164	Standard
	Co	59	15078.2	2.2	**2.3974**	0.058	2.4	ug/L	303	Standard
	Ni	60	7281.1	1.4	**3.8071**	0.071	1.9	ug/L	291	Standard
	Cu	65	4899.5	2.2	**2.6079**	0.059	2.3	ug/L	173	Standard
	Zn	66	8848.9	2.1	**8.1949**	0.270	3.3	ug/L	130	Standard
>	**Ge**	72	497940.3	1.9				ug/L	491724	Standard
	As	75	1399.2	6.8	**1.3498**	0.075	5.6	ug/L	-25	Standard
	Se	82	26.2	42.1	**0.1563**	0.101	64.4	ug/L	12	Standard
	Se-1	77	61.7	13.8	**0.2133**	0.129	60.7	ug/L	57	Standard
>	**Ga**	71	2935.3	6.3				mg/L	148	Standard
	Rb	85	27302.9	4.2				ug/L	18	Standard
	Y	89	493083.8	2.1				ug/L	401845	Standard
>	**Rh**	103	30.0	57.7				ug/L	10	Standard
	Mo	98	274.8	4.9	**0.1086**	0.006	5.1	ug/L	12	Standard
	Ag	107	202.7	17.3	**0.0186**	0.006	33.7	ug/L	98	Standard
	Cd	111	68.6	11.9	**0.0313**	0.004	13.1	mg/L	11	Standard
	Cd	114	186.8	21.1	**0.0360**	0.009	24.8	ug/L	21	Standard
>	**In**	115	553874.2	2.5				ug/L	547487	Standard
	Sn	118	1548.4	4.9	**0.2207**	0.012	5.3	ug/L	450	Standard
	Sb	123	134.4	14.6	**0.0237**	0.005	22.2	ug/L	105	Standard
	Ba	135	62896.3	0.8	**33.8185**	0.569	1.7	ug/L	111	Standard
	Ce	140	379145.7	1.3				ug/L	107	Standard
>	**Tb**	159	877738.6	2.8				ug/L	890342	Standard
	Ho	165	6044.5	3.3				ug/L	10	Standard
	Tl	203	194.0	17.9	**0.0229**	0.005	21.1	ug/L	19	Standard
	Tl	205	156.7	23.5	**0.0270**	0.006	23.3	ug/L	17	Standard
	Pb	206	17434.0	1.8	**3.6406**	0.072	2.0	ug/L	247	Standard
	Pb	207	14230.3	0.5	**3.2661**	0.036	1.1	ug/L	215	Standard
	Pb	208	59458.2	1.1	**3.6438**	0.066	1.8	ug/L	770	Standard
	U	238	818.0	4.9	**0.1396**	0.007	5.0	ug/L	13	Standard
>	**Bi**	209	488685.1	0.9				ug/L	503143	Standard

Sample ID: L1606078714
Report Date/Time: Tuesday, June 21, 2016 20:47:33
Page 1

Approved: June 22, 2016

Na	23	0.0		**0.0050**	0.000	0.0	mg/L	2	Standard
Mg	24	78.3	31.5	**0.0617**	0.032	51.7	mg/L	35	Standard
K	39	63.3	44.9	**0.1830**	0.135	73.6	mg/L	25	Standard
Ca	43	26.7	10.8	**-0.4193**	0.505	120.5	mg/L	38	Standard
Fe	54	2855.0	4.8	**2.3943**	0.139	5.8	mg/L	126	Standard
Fe	57	875.0	9.5	**2.1335**	0.331	15.5	mg/L	245	Standard
> **Sc-1**	45	26840.4	0.7				mg/L	25066	Standard
Cl	35	130769.3	1.1				ug/L	125857	Standard
Kr	83	0.3	173.2				ug/L	1	Standard
Br	81	1500.1	12.5				ug/L	1350	Standard
P	31	18306.1	4.6				ug/L	18393	Standard
S	34	3878.8	1.9				ug/L	3739	Standard
Sr	88	100.0	8.7				ug/L	78	Standard
C	12	53.3	43.3				mg/L	53	Standard
N	14	0.0					mg/L	0	Standard
Hg	202	0.0					mg/L	0	Standard
Dy	164	10446.8	2.5				mg/L	2	Standard
Ho-1	165	6044.5	3.3				mg/L	10	Standard
Er	166	5364.3	4.3				mg/L	23	Standard
I	127	2471.9	4.1				mg/L	1145	Standard

QC Calculated Values

Analyte	Mass	QC Std % Recovery	Int Std % Recovery	Spike % Recovery
> Li	6		98.635	
Be	9			
Al	27			
Sc	45			
Ti	47			
V	51			
Cr	52			
Cr	53			
Mn	55			
Co	59			
Ni	60			
Cu	65			
Zn	66			
> Ge	72		101.264	
As	75			
Se	82			
Se-1	77			
> Ga	71			

Sample ID: L1606078714
Report Date/Time: Tuesday, June 21, 2016 20:47:33
Page 2

Approved: June 22, 2016

Rb	85		
Y	89		
> Rh	103		
Mo	98		
Ag	107		
Cd	111		
Cd	114		
> In	115		101.167
Sn	118		
Sb	123		
Ba	135		
Ce	140		
> Tb	159		
Ho	165		
Tl	203		
Tl	205		
Pb	206		
Pb	207		
Pb	208		
U	238		
> Bi	209		97.127
Na	23		
Mg	24		
K	39		
Ca	43		
Fe	54		
Fe	57		
> Sc-1	45		
Cl	35		
Kr	83		
Br	81		
P	31		
S	34		
Sr	88		
C	12		
N	14		
Hg	202		
Dy	164		
Ho-1	165		
Er	166		
I	127		

QC Out of Limits

Measurement Type	Analyte	Mass	Out of Limits Message

Approved: June 22, 2016

Method 6020 - Summary Report

Sample ID: L1606078715
Sample Date/Time: Tuesday, June 21, 2016 20:48:27
Number of Replicates: 3
Autosampler Position: 320
Sample Description: 1
Method File: C:\NexIONData\Method\6020a.mth
Aliquot Volume (mL):
Diluted to Volume (mL):
User Name: BKT Nexion300X
Cumulative Autodilution Factor: 1
Nexion-ICP 200.8\6020

Concentration Results

IS	Analyte	Mass	Intensity	RSD	Conc.	SD	RSD	Units	Blank Intens.	Mode
>	**Li**	6	64098.6	1.3				ug/L	60176	Standard
	Be	9	823.4	5.6	**1.0673**	0.048	4.5	ug/L	5	Standard
	Al	27	10125297.3	0.4	**72.3681**	0.913	1.3	ug/L	832	Standard
	Sc	45	30844.7	0.4				ug/L	25066	Standard
	Ti	47	1823.8	2.8	**8.7940**	0.274	3.1	ug/L	38	Standard
	V	51	98074.0	0.7	**15.5570**	0.191	1.2	ug/L	974	Standard
	Cr	52	104674.3	0.6	**14.7577**	0.248	1.7	ug/L	5792	Standard
	Cr	53	12927.2	2.0	**14.6613**	0.237	1.6	ug/L	347	Standard
	Mn	55	2973780.0	0.5	**443.0559**	7.216	1.6	ug/L	1164	Standard
	Co	59	58943.8	0.5	**9.1837**	0.119	1.3	ug/L	303	Standard
	Ni	60	38767.5	1.4	**20.3577**	0.493	2.4	ug/L	291	Standard
	Cu	65	24378.9	0.7	**12.8976**	0.065	0.5	ug/L	173	Standard
	Zn	66	41125.4	0.4	**37.5786**	0.477	1.3	ug/L	130	Standard
>	**Ge**	72	515810.5	1.2				ug/L	491724	Standard
	As	75	2841.8	1.6	**2.6150**	0.042	1.6	ug/L	-25	Standard
	Se	82	45.8	14.7	**0.3299**	0.064	19.5	ug/L	12	Standard
	Se-1	77	92.3	7.0	**0.5967**	0.101	16.9	ug/L	57	Standard
>	**Ga**	71	16957.8	0.2				mg/L	148	Standard
	Rb	85	162914.6	1.1				ug/L	18	Standard
	Y	89	615099.4	2.7				ug/L	401845	Standard
>	**Rh**	103	20.0	43.3				ug/L	10	Standard
	Mo	98	203.9	5.6	**0.0800**	0.004	4.8	ug/L	12	Standard
	Ag	107	382.7	10.1	**0.0492**	0.007	13.9	ug/L	98	Standard
	Cd	111	298.0	2.2	**0.1531**	0.002	1.3	mg/L	11	Standard
	Cd	114	666.5	15.5	**0.1406**	0.023	16.0	ug/L	21	Standard
>	**In**	115	550118.7	1.2				ug/L	547487	Standard
	Sn	118	753.4	4.7	**0.0703**	0.007	9.3	ug/L	450	Standard
	Sb	123	98.5	12.2	**0.0154**	0.003	16.9	ug/L	105	Standard
	Ba	135	241514.0	0.7	**130.8807**	1.833	1.4	ug/L	111	Standard
	Ce	140	1155859.2	0.5				ug/L	107	Standard
>	**Tb**	159	899979.5	1.4				ug/L	890342	Standard
	Ho	165	17680.3	2.0				ug/L	10	Standard
	Tl	203	858.7	0.6	**0.1099**	0.001	1.0	ug/L	19	Standard
	Tl	205	755.0	8.0	**0.1226**	0.012	9.4	ug/L	17	Standard
	Pb	206	60941.6	0.3	**12.4665**	0.202	1.6	ug/L	247	Standard
	Pb	207	50135.5	0.2	**11.2791**	0.161	1.4	ug/L	215	Standard
	Pb	208	203300.5	0.7	**12.2136**	0.108	0.9	ug/L	770	Standard
	U	238	2361.2	2.6	**0.3920**	0.006	1.5	ug/L	13	Standard
>	**Bi**	209	504223.9	1.5				ug/L	503143	Standard

Sample ID: L1606078715
Report Date/Time: Tuesday, June 21, 2016 20:50:44
Page 1

Approved: June 22, 2016

Na	23	3.3	86.6	**30.2029**	26.152	86.6	mg/L	2	Standard
Mg	24	81.7	17.7	**0.0523**	0.016	31.2	mg/L	35	Standard
K	39	335.0	10.4	**1.2451**	0.147	11.8	mg/L	25	Standard
Ca	43	41.7	13.9	**1.3488**	0.931	69.0	mg/L	38	Standard
Fe	54	13937.7	1.7	**10.6123**	0.221	2.1	mg/L	126	Standard
Fe	57	3708.8	2.8	**10.7946**	0.379	3.5	mg/L	245	Standard
> **Sc-1**	45	30844.7	0.4				mg/L	25066	Standard
Cl	35	127408.8	0.7				ug/L	125857	Standard
Kr	83	2.3	49.5				ug/L	1	Standard
Br	81	1913.5	1.6				ug/L	1350	Standard
P	31	18252.7	1.0				ug/L	18393	Standard
S	34	3877.2	0.8				ug/L	3739	Standard
Sr	88	116.7	13.1				ug/L	78	Standard
C	12	63.3	24.1				mg/L	53	Standard
N	14	0.0					mg/L	0	Standard
Hg	202	20.0	50.0				mg/L	0	Standard
Dy	164	29223.1	3.8				mg/L	2	Standard
Ho-1	165	17680.3	2.0				mg/L	10	Standard
Er	166	15514.6	3.9				mg/L	23	Standard
I	127	5479.3	4.3				mg/L	1145	Standard

QC Calculated Values

Analyte	Mass	QC Std % Recovery	Int Std % Recovery	Spike % Recovery
> Li	6		106.519	
Be	9			
Al	27			
Sc	45			
Ti	47			
V	51			
Cr	52			
Cr	53			
Mn	55			
Co	59			
Ni	60			
Cu	65			
Zn	66			
> Ge	72		104.898	
As	75			
Se	82			
Se-1	77			
> Ga	71			

Sample ID: L1606078715
Report Date/Time: Tuesday, June 21, 2016 20:50:44
Page 2

Approved: June 22, 2016

Rb	85		
Y	89		
> Rh	103		
Mo	98		
Ag	107		
Cd	111		
Cd	114		
> In	115		100.481
Sn	118		
Sb	123		
Ba	135		
Ce	140		
> Tb	159		
Ho	165		
Tl	203		
Tl	205		
Pb	206		
Pb	207		
Pb	208		
U	238		
> Bi	209		100.215
Na	23		
Mg	24		
K	39		
Ca	43		
Fe	54		
Fe	57		
> Sc-1	45		
Cl	35		
Kr	83		
Br	81		
P	31		
S	34		
Sr	88		
C	12		
N	14		
Hg	202		
Dy	164		
Ho-1	165		
Er	166		
I	127		

QC Out of Limits

Measurement Type	Analyte	Mass	Out of Limits Message
Mn 55 Upper, S, EEE	Mn	55	
Ba 135 Upper, S, EEE	Ba	135	

Sample ID: L1606078715
Report Date/Time: Tuesday, June 21, 2016 20:50:44
Page 3

Approved: June 22, 2016

Method 6020 - Summary Report

Sample ID: L1606078716
Sample Date/Time: Tuesday, June 21, 2016 20:51:39
Number of Replicates: 3
Autosampler Position: 321
Sample Description: 1
Method File: C:\NexIONData\Method\6020a.mth
Aliquot Volume (mL):
Diluted to Volume (mL):
User Name: BKT Nexion300X
Cumulative Autodilution Factor: 1
Nexion-ICP 200.8\6020

Concentration Results

IS	Analyte	Mass	Intensity	RSD	Conc.	SD	RSD	Units	Blank Intens.	Mode
>	**Li**	6	63156.4	1.5				ug/L	60176	Standard
	Be	9	671.7	2.1	**0.8826**	0.026	3.0	ug/L	5	Standard
	Al	27	8487404.7	1.9	**61.5729**	1.740	2.8	ug/L	832	Standard
	Sc	45	31963.7	1.0				ug/L	25066	Standard
	Ti	47	787.0	5.2	**3.8622**	0.259	6.7	ug/L	38	Standard
	V	51	41199.8	0.5	**6.7490**	0.110	1.6	ug/L	974	Standard
	Cr	52	73420.2	2.1	**10.5882**	0.090	0.9	ug/L	5792	Standard
	Cr	53	8865.9	1.6	**10.4143**	0.113	1.1	ug/L	347	Standard
	Mn	55	3069080.0	1.7	**478.8131**	2.454	0.5	ug/L	1164	Standard
	Co	59	44326.4	0.3	**7.2228**	0.137	1.9	ug/L	303	Standard
	Ni	60	28414.3	2.4	**15.5776**	0.153	1.0	ug/L	291	Standard
	Cu	65	26490.5	2.7	**14.6878**	0.116	0.8	ug/L	173	Standard
	Zn	66	29868.4	0.5	**28.5277**	0.483	1.7	ug/L	130	Standard
>	**Ge**	72	492563.3	2.0				ug/L	491724	Standard
	As	75	705.4	3.6	**0.7048**	0.021	3.0	ug/L	-25	Standard
	Se	82	43.0	1.8	**0.3227**	0.009	2.7	ug/L	12	Standard
	Se-1	77	107.0	6.1	**0.8613**	0.072	8.3	ug/L	57	Standard
>	**Ga**	71	11926.4	3.1				mg/L	148	Standard
	Rb	85	71819.9	2.8				ug/L	18	Standard
	Y	89	651603.7	2.1				ug/L	401845	Standard
>	**Rh**	103	30.0	0.0				ug/L	10	Standard
	Mo	98	68.5	8.4	**0.0231**	0.003	12.2	ug/L	12	Standard
	Ag	107	420.7	8.6	**0.0536**	0.006	11.6	ug/L	98	Standard
	Cd	111	560.2	2.6	**0.2833**	0.005	1.6	mg/L	11	Standard
	Cd	114	1323.3	4.1	**0.2753**	0.012	4.2	ug/L	21	Standard
>	**In**	115	566534.2	2.2				ug/L	547487	Standard
	Sn	118	563.3	6.8	**0.0309**	0.009	30.5	ug/L	450	Standard
	Sb	123	100.4	11.4	**0.0152**	0.002	14.0	ug/L	105	Standard
	Ba	135	283911.4	0.6	**149.4331**	2.900	1.9	ug/L	111	Standard
	Ce	140	1002744.9	0.8				ug/L	107	Standard
>	**Tb**	159	926505.2	0.9				ug/L	890342	Standard
	Ho	165	19863.0	1.4				ug/L	10	Standard
	Tl	203	430.7	7.9	**0.0532**	0.005	8.6	ug/L	19	Standard
	Tl	205	353.3	5.9	**0.0577**	0.003	4.9	ug/L	17	Standard
	Pb	206	69734.1	0.6	**14.2349**	0.089	0.6	ug/L	247	Standard
	Pb	207	57132.8	0.4	**12.8273**	0.185	1.4	ug/L	215	Standard
	Pb	208	238392.7	1.0	**14.2947**	0.123	0.9	ug/L	770	Standard
	U	238	2332.8	0.7	**0.3863**	0.003	0.7	ug/L	13	Standard
>	**Bi**	209	505510.9	1.2				ug/L	503143	Standard

Sample ID: L1606078716
Report Date/Time: Tuesday, June 21, 2016 20:53:55
Page 1

Approved: June 22, 2016

Na	23	1.7	173.2	**14.5012**	25.108	173.1	mg/L	2	Standard
Mg	24	86.7	20.3	**0.0546**	0.020	36.4	mg/L	35	Standard
K	39	190.0	17.3	**0.6305**	0.128	20.3	mg/L	25	Standard
Ca	43	63.3	24.1	**4.4800**	2.465	55.0	mg/L	38	Standard
Fe	54	5380.7	2.2	**3.8682**	0.114	2.9	mg/L	126	Standard
Fe	57	1575.1	5.6	**3.7787**	0.227	6.0	mg/L	245	Standard
> **Sc-1**	45	31963.7	1.0				mg/L	25066	Standard
Cl	35	132139.0	0.5				ug/L	125857	Standard
Kr	83	3.3	45.8				ug/L	1	Standard
Br	81	1810.1	9.6				ug/L	1350	Standard
P	31	17954.0	0.5				ug/L	18393	Standard
S	34	3857.2	2.7				ug/L	3739	Standard
Sr	88	100.0	20.0				ug/L	78	Standard
C	12	70.0	14.3				mg/L	53	Standard
N	14	0.0					mg/L	0	Standard
Hg	202	23.3	65.5				mg/L	0	Standard
Dy	164	33584.1	0.1				mg/L	2	Standard
Ho-1	165	19863.0	1.4				mg/L	10	Standard
Er	166	16942.8	1.2				mg/L	23	Standard
I	127	7925.4	6.1				mg/L	1145	Standard

QC Calculated Values

Analyte	Mass	QC Std % Recovery	Int Std % Recovery	Spike % Recovery
> Li	6		104.953	
Be	9			
Al	27			
Sc	45			
Ti	47			
V	51			
Cr	52			
Cr	53			
Mn	55			
Co	59			
Ni	60			
Cu	65			
Zn	66			
> Ge	72		100.171	
As	75			
Se	82			
Se-1	77			
> Ga	71			

Sample ID: L1606078716
Report Date/Time: Tuesday, June 21, 2016 20:53:55
Page 2

Approved: June 22, 2016

Rb	85		
Y	89		
> Rh	103		
Mo	98		
Ag	107		
Cd	111		
Cd	114		
> In	115		103.479
Sn	118		
Sb	123		
Ba	135		
Ce	140		
> Tb	159		
Ho	165		
Tl	203		
Tl	205		
Pb	206		
Pb	207		
Pb	208		
U	238		
> Bi	209		100.471
Na	23		
Mg	24		
K	39		
Ca	43		
Fe	54		
Fe	57		
> Sc-1	45		
Cl	35		
Kr	83		
Br	81		
P	31		
S	34		
Sr	88		
C	12		
N	14		
Hg	202		
Dy	164		
Ho-1	165		
Er	166		
I	127		

QC Out of Limits

Measurement Type	Analyte	Mass	Out of Limits Message
Mn 55 Upper, S, EEE	Mn	55	
Ba 135 Upper, S, EEE	Ba	135	

Approved: June 22, 2016

Method 6020 - Summary Report

Sample ID: QC Std 6
Sample Date/Time: Tuesday, June 21, 2016 20:54:52
Number of Replicates: 3
Autosampler Position: 101
Sample Description:
Method File: C:\NexIONData\Method\6020a.mth
Aliquot Volume (mL):
Diluted to Volume (mL):
User Name: BKT Nexion300X
Cumulative Autodilution Factor: 1
Nexion-ICP 200.8\6020

Concentration Results

IS	Analyte	Mass	Intensity	RSD	Conc.	SD	RSD	Units	Blank Intens.	Mode
>	**Li**	6	60883.8	1.2				ug/L	60176	Standard
	Be	9	37452.9	1.8	**51.5526**	0.424	0.8	ug/L	5	Standard
	Al	27	6689358.8	1.2	**50.3342**	1.000	2.0	ug/L	832	Standard
	Sc	45	26605.0	1.1				ug/L	25066	Standard
	Ti	47	21026.9	2.2	**105.9022**	3.978	3.8	ug/L	38	Standard
	V	51	311223.1	1.0	**50.8529**	1.359	2.7	ug/L	974	Standard
	Cr	52	341954.8	0.5	**51.4858**	0.949	1.8	ug/L	5792	Standard
	Cr	53	42792.0	0.9	**50.5973**	0.849	1.7	ug/L	347	Standard
	Mn	55	320340.3	1.3	**48.6001**	1.462	3.0	ug/L	1164	Standard
	Co	59	314843.1	1.0	**50.3634**	1.025	2.0	ug/L	303	Standard
	Ni	60	93552.6	1.1	**50.5030**	1.634	3.2	ug/L	291	Standard
	Cu	65	92967.7	0.8	**50.5704**	1.475	2.9	ug/L	173	Standard
	Zn	66	53414.3	0.4	**49.9687**	0.924	1.8	ug/L	130	Standard
>	**Ge**	72	504684.6	2.1				ug/L	491724	Standard
	As	75	53717.6	0.4	**49.9128**	1.219	2.4	ug/L	-25	Standard
	Se	82	5331.3	0.9	**50.1675**	1.278	2.5	ug/L	12	Standard
	Se-1	77	3711.8	3.5	**50.5254**	1.616	3.2	ug/L	57	Standard
>	**Ga**	71	126.7	4.6				mg/L	148	Standard
	Rb	85	895.0	15.1				ug/L	18	Standard
	Y	89	404245.1	2.3				ug/L	401845	Standard
>	**Rh**	103	30.0	72.6				ug/L	10	Standard
	Mo	98	234676.4	0.3	**98.0864**	1.853	1.9	ug/L	12	Standard
	Ag	107	298634.4	0.6	**50.8442**	0.767	1.5	ug/L	98	Standard
	Cd	111	95655.4	0.7	**51.1097**	1.126	2.2	mg/L	11	Standard
	Cd	114	231347.5	1.0	**50.8153**	1.523	3.0	ug/L	21	Standard
>	**In**	115	545250.3	2.0				ug/L	547487	Standard
	Sn	118	260351.2	0.6	**50.2848**	1.264	2.5	ug/L	450	Standard
	Sb	123	214346.2	0.6	**50.6758**	0.746	1.5	ug/L	105	Standard
	Ba	135	92176.2	0.3	**50.3714**	0.906	1.8	ug/L	111	Standard
	Ce	140	526.7	81.3				ug/L	107	Standard
>	**Tb**	159	882908.4	0.6				ug/L	890342	Standard
	Ho	165	28.3	27.0				ug/L	10	Standard
	Tl	203	374935.9	0.9	**50.1205**	0.165	0.3	ug/L	19	Standard
	Tl	205	318674.8	0.7	**51.9217**	0.204	0.4	ug/L	17	Standard
	Pb	206	235754.0	0.4	**48.9660**	0.280	0.6	ug/L	247	Standard
	Pb	207	213881.4	0.3	**48.8706**	0.570	1.2	ug/L	215	Standard
	Pb	208	834513.3	1.3	**50.9306**	0.866	1.7	ug/L	770	Standard
	U	238	300874.8	0.8	**50.6644**	0.698	1.4	ug/L	13	Standard
>	**Bi**	209	498178.2	0.8				ug/L	503143	Standard

Sample ID: QC Std 6
Report Date/Time: Tuesday, June 21, 2016 20:57:09
Page 1

Approved: June 22, 2016

Na	23	3.3	86.6	**34.8841**	30.207	86.6	mg/L	2	Standard
Mg	24	3477.1	4.4	**4.4607**	0.153	3.4	mg/L	35	Standard
K	39	961.7	14.3	**4.4091**	0.698	15.8	mg/L	25	Standard
Ca	43	43.3	69.6	**2.7007**	5.576	206.5	mg/L	38	Standard
Fe	54	5435.3	1.5	**4.7229**	0.037	0.8	mg/L	126	Standard
Fe	57	1608.4	5.4	**4.8844**	0.305	6.2	mg/L	245	Standard
> **Sc-1**	45	26605.0	1.1				mg/L	25066	Standard
Cl	35	135935.1	1.3				ug/L	125857	Standard
Kr	83	1.3	43.3				ug/L	1	Standard
Br	81	1366.7	10.0				ug/L	1350	Standard
P	31	19796.3	3.2				ug/L	18393	Standard
S	34	4318.9	4.3				ug/L	3739	Standard
Sr	88	66.7	4.3				ug/L	78	Standard
C	12	60.0	66.7				mg/L	53	Standard
N	14	0.0					mg/L	0	Standard
Hg	202	3.3	173.2				mg/L	0	Standard
Dy	164	36.0	84.1				mg/L	2	Standard
Ho-1	165	28.3	27.0				mg/L	10	Standard
Er	166	13.3	43.3				mg/L	23	Standard
I	127	1233.4	10.1				mg/L	1145	Standard

QC Calculated Values

Analyte	Mass	QC Std % Recovery	Int Std % Recovery	Spike % Recovery
> Li	6			
Be	9	103.105		
Al	27	100.668		
Sc	45			
Ti	47	105.902		
V	51	101.706		
Cr	52	102.972		
Cr	53			
Mn	55	97.200		
Co	59	100.727		
Ni	60	101.006		
Cu	65	101.141		
Zn	66	99.937		
> Ge	72		102.636	
As	75	99.826		
Se	82	100.335		
Se-1	77			
> Ga	71			

Sample ID: QC Std 6
Report Date/Time: Tuesday, June 21, 2016 20:57:09
Page 2

Approved: June 22, 2016

Rb	85			
Y	89			
> Rh	103			
Mo	98	98.086		
Ag	107	101.688		
Cd	111	102.219		
Cd	114			
> In	115			99.592
Sn	118	100.570		
Sb	123	101.352		
Ba	135	100.743		
Ce	140			
> Tb	159			
Ho	165			
Tl	203	100.241		
Tl	205			
Pb	206			
Pb	207			
Pb	208	101.861		
U	238	101.329		
> Bi	209			99.013
Na	23			
Mg	24			
K	39			
Ca	43			
Fe	54			
Fe	57			
> Sc-1	45			
Cl	35			
Kr	83			
Br	81			
P	31			
S	34			
Sr	88			
C	12			
N	14			
Hg	202			
Dy	164			
Ho-1	165			
Er	166			
I	127			

QC Out of Limits

Measurement Type	Analyte	Mass	Out of Limits Message

Sample ID: QC Std 6
Report Date/Time: Tuesday, June 21, 2016 20:57:09
Page 3

Approved: June 22, 2016

Method 6020 - Summary Report

Sample ID: QC Std 7
Sample Date/Time: Tuesday, June 21, 2016 20:58:03
Number of Replicates: 3
Autosampler Position: 102
Sample Description:
Method File: C:\NexIONData\Method\6020a.mth
Aliquot Volume (mL):
Diluted to Volume (mL):
User Name: BKT Nexion300X
Cumulative Autodilution Factor: 1
Nexion-ICP 200.8\6020

Concentration Results

IS	Analyte	Mass	Intensity	RSD	Conc.	SD	RSD	Units	Blank Intens.	Mode
>	**Li**	6	60304.9	3.7				ug/L	60176	Standard
	Be	9	20.0	25.0	**0.0187**	0.006	34.5	ug/L	5	Standard
	Al	27	2683.6	13.5	**0.0119**	0.002	17.0	ug/L	832	Standard
	Sc	45	27745.4	2.3				ug/L	25066	Standard
	Ti	47	26.3	7.9	**-0.0698**	0.006	9.1	ug/L	38	Standard
	V	51	1025.5	6.6	**0.0041**	0.015	373.0	ug/L	974	Standard
	Cr	52	5980.2	0.4	**0.0103**	0.035	341.4	ug/L	5792	Standard
	Cr	53	358.3	2.9	**0.0313**	0.025	80.8	ug/L	347	Standard
	Mn	55	1307.7	11.4	**-0.0089**	0.015	168.5	ug/L	1164	Standard
	Co	59	319.0	5.2	**0.0037**	0.001	16.8	ug/L	303	Standard
	Ni	60	213.7	10.1	**-0.0706**	0.007	10.2	ug/L	291	Standard
	Cu	65	176.0	45.3	**0.0009**	0.040	4571.7	ug/L	173	Standard
	Zn	66	197.3	32.7	**-0.0440**	0.055	125.2	ug/L	130	Standard
>	**Ge**	72	485859.0	4.1				ug/L	491724	Standard
	As	75	-7.9	564.3	**0.0257**	0.042	164.8	ug/L	-25	Standard
	Se	82	20.6	52.0	**0.1089**	0.105	96.6	ug/L	12	Standard
	Se-1	77	51.3	4.9	**0.0854**	0.006	7.0	ug/L	57	Standard
>	**Ga**	71	96.7	26.5				mg/L	148	Standard
	Rb	85	53.3	75.8				ug/L	18	Standard
	Y	89	428893.2	2.6				ug/L	401845	Standard
>	**Rh**	103	21.7	35.3				ug/L	10	Standard
	Mo	98	267.7	20.3	**0.1004**	0.022	21.8	ug/L	12	Standard
	Ag	107	154.3	36.0	**0.0093**	0.009	97.1	ug/L	98	Standard
	Cd	111	33.1	68.4	**0.0119**	0.011	96.1	mg/L	11	Standard
	Cd	114	72.5	60.2	**0.0105**	0.009	86.3	ug/L	21	Standard
>	**In**	115	582185.2	0.5				ug/L	547487	Standard
	Sn	118	775.0	15.8	**0.0663**	0.022	32.6	ug/L	450	Standard
	Sb	123	370.4	13.0	**0.0743**	0.010	13.7	ug/L	105	Standard
	Ba	135	185.0	36.1	**0.0393**	0.035	88.5	ug/L	111	Standard
	Ce	140	261.7	98.8				ug/L	107	Standard
>	**Tb**	159	909104.3	2.8				ug/L	890342	Standard
	Ho	165	13.3	21.7				ug/L	10	Standard
	Tl	203	110.3	66.1	**0.0108**	0.009	83.7	ug/L	19	Standard
	Tl	205	71.7	63.3	**0.0123**	0.007	55.7	ug/L	17	Standard
	Pb	206	312.7	18.6	**0.0088**	0.010	110.7	ug/L	247	Standard
	Pb	207	257.0	12.9	**0.0056**	0.006	101.8	ug/L	215	Standard
	Pb	208	984.0	5.5	**-0.0008**	0.002	247.7	ug/L	770	Standard
	U	238	62.3	31.4	**0.0094**	0.003	31.0	ug/L	13	Standard
>	**Bi**	209	506036.5	3.2				ug/L	503143	Standard

Sample ID: QC Std 7
Report Date/Time: Tuesday, June 21, 2016 21:00:20
Page 1

Approved: June 22, 2016

Na	23	1.7	173.2	**16.4456**	28.476	173.2	mg/L	2	Standard
Mg	24	31.7	48.2	**0.0006**	0.019	3169.4	mg/L	35	Standard
K	39	28.3	44.4	**0.0148**	0.056	376.7	mg/L	25	Standard
Ca	43	30.0	16.7	**0.0246**	0.947	3845.4	mg/L	38	Standard
Fe	54	152.6	13.3	**-0.0059**	0.014	243.4	mg/L	126	Standard
Fe	57	205.0	29.6	**-0.3585**	0.221	61.6	mg/L	245	Standard
> **Sc-1**	45	27745.4	2.3				mg/L	25066	Standard
Cl	35	137127.8	1.4				ug/L	125857	Standard
Kr	83	1.3	43.3				ug/L	1	Standard
Br	81	1390.1	15.1				ug/L	1350	Standard
P	31	20685.8	4.9				ug/L	18393	Standard
S	34	4127.2	9.0				ug/L	3739	Standard
Sr	88	78.3	54.3				ug/L	78	Standard
C	12	46.7	12.4				mg/L	53	Standard
N	14	0.0					mg/L	0	Standard
Hg	202	0.0					mg/L	0	Standard
Dy	164	13.0	115.8				mg/L	2	Standard
Ho-1	165	13.3	21.7				mg/L	10	Standard
Er	166	6.7	86.6				mg/L	23	Standard
I	127	885.0	8.8				mg/L	1145	Standard

QC Calculated Values

Analyte	Mass	QC Std % Recovery	Int Std % Recovery	Spike % Recovery
> Li	6			
Be	9			
Al	27			
Sc	45			
Ti	47			
V	51			
Cr	52			
Cr	53			
Mn	55			
Co	59			
Ni	60			
Cu	65			
Zn	66			
> Ge	72		98.807	
As	75			
Se	82			
Se-1	77			
> Ga	71			

Sample ID: QC Std 7
Report Date/Time: Tuesday, June 21, 2016 21:00:20
Page 2

Approved: June 22, 2016

Rb	85		
Y	89		
> Rh	103		
Mo	98		
Ag	107		
Cd	111		
Cd	114		
> In	115		106.338
Sn	118		
Sb	123		
Ba	135		
Ce	140		
> Tb	159		
Ho	165		
Tl	203		
Tl	205		
Pb	206		
Pb	207		
Pb	208		
U	238		
> Bi	209		100.575
Na	23		
Mg	24		
K	39		
Ca	43		
Fe	54		
Fe	57		
> Sc-1	45		
Cl	35		
Kr	83		
Br	81		
P	31		
S	34		
Sr	88		
C	12		
N	14		
Hg	202		
Dy	164		
Ho-1	165		
Er	166		
I	127		

QC Out of Limits

Measurement Type	Analyte	Mass	Out of Limits Message

Approved: June 22, 2016

Method 6020 - Summary Report

Sample ID: L1606078717
Sample Date/Time: Tuesday, June 21, 2016 21:01:16
Number of Replicates: 3
Autosampler Position: 322
Sample Description: 1
Method File: C:\NexIONData\Method\6020a.mth
Aliquot Volume (mL):
Diluted to Volume (mL):
User Name: BKT Nexion300X
Cumulative Autodilution Factor: 1
Nexion-ICP 200.8\6020

Concentration Results

IS	Analyte	Mass	Intensity	RSD	Conc.	SD	RSD	Units	Blank Intens.	Mode
>	**Li**	6	58967.9	1.9				ug/L	60176	Standard
	Be	9	248.3	8.1	**0.3438**	0.024	6.9	ug/L	5	Standard
	Al	27	2227874.3	0.9	**17.3042**	0.322	1.9	ug/L	832	Standard
	Sc	45	26897.2	2.2				ug/L	25066	Standard
	Ti	47	1431.7	18.6	**6.8597**	1.258	18.3	ug/L	38	Standard
	V	51	47458.5	2.5	**7.4476**	0.204	2.7	ug/L	974	Standard
	Cr	52	32459.4	0.3	**3.9305**	0.054	1.4	ug/L	5792	Standard
	Cr	53	3765.5	1.9	**3.9831**	0.119	3.0	ug/L	347	Standard
	Mn	55	1239543.3	1.8	**184.7250**	3.779	2.0	ug/L	1164	Standard
	Co	59	18572.0	2.0	**2.8625**	0.053	1.9	ug/L	303	Standard
	Ni	60	10124.4	1.0	**5.1808**	0.100	1.9	ug/L	291	Standard
	Cu	65	6785.9	0.8	**3.5234**	0.059	1.7	ug/L	173	Standard
	Zn	66	12295.0	0.6	**11.0803**	0.079	0.7	ug/L	130	Standard
>	**Ge**	72	515286.4	0.8				ug/L	491724	Standard
	As	75	1394.4	4.3	**1.3016**	0.051	3.9	ug/L	-25	Standard
	Se	82	20.2	35.8	**0.0940**	0.067	71.3	ug/L	12	Standard
	Se-1	77	68.7	3.7	**0.2777**	0.038	13.8	ug/L	57	Standard
>	**Ga**	71	3877.2	6.5				mg/L	148	Standard
	Rb	85	33081.1	0.9				ug/L	18	Standard
	Y	89	491266.4	1.3				ug/L	401845	Standard
>	**Rh**	103	30.0	50.0				ug/L	10	Standard
	Mo	98	552.0	0.6	**0.2299**	0.004	1.9	ug/L	12	Standard
	Ag	107	180.0	16.1	**0.0157**	0.005	31.4	ug/L	98	Standard
	Cd	111	82.7	5.7	**0.0401**	0.003	6.4	mg/L	11	Standard
	Cd	114	155.0	26.9	**0.0301**	0.009	30.6	ug/L	21	Standard
>	**In**	115	536864.3	1.3				ug/L	547487	Standard
	Sn	118	871.7	22.7	**0.0970**	0.038	39.0	ug/L	450	Standard
	Sb	123	155.5	16.1	**0.0297**	0.006	20.1	ug/L	105	Standard
	Ba	135	92951.9	0.7	**51.5816**	0.551	1.1	ug/L	111	Standard
	Ce	140	470743.1	1.1				ug/L	107	Standard
>	**Tb**	159	879768.9	2.5				ug/L	890342	Standard
	Ho	165	7800.3	2.1				ug/L	10	Standard
	Tl	203	213.0	5.0	**0.0249**	0.002	7.3	ug/L	19	Standard
	Tl	205	180.0	7.3	**0.0302**	0.002	7.1	ug/L	17	Standard
	Pb	206	22080.4	1.2	**4.5264**	0.114	2.5	ug/L	247	Standard
	Pb	207	18228.6	0.8	**4.1081**	0.080	1.9	ug/L	215	Standard
	Pb	208	74972.7	0.7	**4.5107**	0.075	1.7	ug/L	770	Standard
	U	238	864.0	6.8	**0.1443**	0.008	5.6	ug/L	13	Standard
>	**Bi**	209	499355.6	1.6				ug/L	503143	Standard

Sample ID: L1606078717
Report Date/Time: Tuesday, June 21, 2016 21:03:33
Page 1

Approved: June 22, 2016

Na	23	1.7	173.2	**17.5774**	30.436	173.2	mg/L	2	Standard
Mg	24	61.7	40.0	**0.0403**	0.033	80.9	mg/L	35	Standard
K	39	90.0	19.2	**0.3053**	0.077	25.2	mg/L	25	Standard
Ca	43	26.7	43.3	**-0.4112**	2.189	532.4	mg/L	38	Standard
Fe	54	3684.8	2.8	**3.1243**	0.156	5.0	mg/L	126	Standard
Fe	57	1071.7	3.2	**2.8502**	0.193	6.8	mg/L	245	Standard
> **Sc-1**	45	26897.2	2.2				mg/L	25066	Standard
Cl	35	128581.4	1.9				ug/L	125857	Standard
Kr	83	3.3	69.3				ug/L	1	Standard
Br	81	1366.7	14.0				ug/L	1350	Standard
P	31	18504.6	2.4				ug/L	18393	Standard
S	34	3872.2	3.4				ug/L	3739	Standard
Sr	88	98.3	24.0				ug/L	78	Standard
C	12	83.3	13.9				mg/L	53	Standard
N	14	3.3	173.2				mg/L	0	Standard
Hg	202	16.7	34.6				mg/L	0	Standard
Dy	164	13079.9	4.0				mg/L	2	Standard
Ho-1	165	7800.3	2.1				mg/L	10	Standard
Er	166	6874.9	2.4				mg/L	23	Standard
I	127	43099.7	5.9				mg/L	1145	Standard

QC Calculated Values

Analyte	Mass	QC Std % Recovery	Int Std % Recovery	Spike % Recovery
> Li	6		97.992	
Be	9			
Al	27			
Sc	45			
Ti	47			
V	51			
Cr	52			
Cr	53			
Mn	55			
Co	59			
Ni	60			
Cu	65			
Zn	66			
> Ge	72		104.792	
As	75			
Se	82			
Se-1	77			
> Ga	71			

Sample ID: L1606078717
Report Date/Time: Tuesday, June 21, 2016 21:03:33
Page 2

Approved: June 22, 2016

Rb	85		
Y	89		
> Rh	103		
Mo	98		
Ag	107		
Cd	111		
Cd	114		
> In	115		98.060
Sn	118		
Sb	123		
Ba	135		
Ce	140		
> Tb	159		
Ho	165		
Tl	203		
Tl	205		
Pb	206		
Pb	207		
Pb	208		
U	238		
> Bi	209		99.247
Na	23		
Mg	24		
K	39		
Ca	43		
Fe	54		
Fe	57		
> Sc-1	45		
Cl	35		
Kr	83		
Br	81		
P	31		
S	34		
Sr	88		
C	12		
N	14		
Hg	202		
Dy	164		
Ho-1	165		
Er	166		
I	127		

QC Out of Limits

Measurement Type	Analyte	Mass	Out of Limits Message
Mn 55 Upper, S, EEE	Mn	55	

Approved: June 22, 2016

Method 6020 - Summary Report

Sample ID: L1606096401
Sample Date/Time: Tuesday, June 21, 2016 21:04:28
Number of Replicates: 3
Autosampler Position: 323
Sample Description: 1
Method File: C:\NexIONData\Method\6020a.mth
Aliquot Volume (mL):
Diluted to Volume (mL):
User Name: BKT Nexion300X
Cumulative Autodilution Factor: 1
Nexion-ICP 200.8\6020

Concentration Results

IS	Analyte	Mass	Intensity	RSD	Conc.	SD	RSD	Units	Blank Intens.	Mode
>	**Li**	6	61683.6	0.8				ug/L	60176	Standard
	Be	9	883.4	4.3	**1.1916**	0.058	4.9	ug/L	5	Standard
	Al	27	5178030.7	2.0	**38.4554**	1.068	2.8	ug/L	832	Standard
	Sc	45	30799.6	3.4				ug/L	25066	Standard
	Ti	47	4718.7	1.1	**24.0318**	0.395	1.6	ug/L	38	Standard
	V	51	114345.0	1.6	**18.9116**	0.174	0.9	ug/L	974	Standard
	Cr	52	105274.2	1.9	**15.4891**	0.252	1.6	ug/L	5792	Standard
	Cr	53	13055.6	1.4	**15.4331**	0.322	2.1	ug/L	347	Standard
	Mn	55	7305075.4	0.8	**1132.9355**	7.283	0.6	ug/L	1164	Standard
	Co	59	110053.3	1.1	**17.8911**	0.196	1.1	ug/L	303	Standard
	Ni	60	42512.6	2.1	**23.2560**	0.355	1.5	ug/L	291	Standard
	Cu	65	53072.8	1.3	**29.3454**	0.332	1.1	ug/L	173	Standard
	Zn	66	99122.2	1.6	**94.6103**	1.148	1.2	ug/L	130	Standard
>	**Ge**	72	495611.5	1.0				ug/L	491724	Standard
	As	75	7905.4	0.5	**7.5070**	0.111	1.5	ug/L	-25	Standard
	Se	82	123.9	10.0	**1.0965**	0.127	11.6	ug/L	12	Standard
	Se-1	77	121.7	4.5	**1.0589**	0.089	8.4	ug/L	57	Standard
>	**Ga**	71	15628.1	1.2				mg/L	148	Standard
	Rb	85	148601.9	0.8				ug/L	18	Standard
	Y	89	644139.5	2.1				ug/L	401845	Standard
>	**Rh**	103	43.3	26.6				ug/L	10	Standard
	Mo	98	2523.4	0.5	**1.0118**	0.017	1.7	ug/L	12	Standard
	Ag	107	592.0	2.4	**0.0817**	0.001	1.4	ug/L	98	Standard
	Cd	111	807.3	4.3	**0.4111**	0.024	5.8	mg/L	11	Standard
	Cd	114	1817.8	11.0	**0.3801**	0.041	10.8	ug/L	21	Standard
>	**In**	115	565837.8	1.4				ug/L	547487	Standard
	Sn	118	1080.0	6.1	**0.1273**	0.013	10.3	ug/L	450	Standard
	Sb	123	319.1	4.8	**0.0651**	0.004	6.6	ug/L	105	Standard
	Ba	135	459850.7	0.5	**242.3294**	2.872	1.2	ug/L	111	Standard
	Ce	140	772197.4	0.7				ug/L	107	Standard
>	**Tb**	159	924228.8	0.8				ug/L	890342	Standard
	Ho	165	18805.0	1.1				ug/L	10	Standard
	Tl	203	1334.1	2.6	**0.1715**	0.004	2.4	ug/L	19	Standard
	Tl	205	1121.7	11.7	**0.1804**	0.021	11.8	ug/L	17	Standard
	Pb	206	155702.0	1.1	**31.7305**	0.431	1.4	ug/L	247	Standard
	Pb	207	128499.6	0.8	**28.8036**	0.297	1.0	ug/L	215	Standard
	Pb	208	526834.4	0.3	**31.5436**	0.346	1.1	ug/L	770	Standard
	U	238	6774.5	2.8	**1.1193**	0.041	3.6	ug/L	13	Standard
>	**Bi**	209	507432.9	0.8				ug/L	503143	Standard

Sample ID: L1606096401
Report Date/Time: Tuesday, June 21, 2016 21:06:45
Page 1

Approved: June 22, 2016

Na	23	1.7	173.2	**14.5920**	25.265	173.1	mg/L	2	Standard
Mg	24	123.3	36.3	**0.0995**	0.052	52.6	mg/L	35	Standard
K	39	286.7	11.6	**1.0529**	0.157	14.9	mg/L	25	Standard
Ca	43	181.7	8.8	**23.8683**	3.171	13.3	mg/L	38	Standard
Fe	54	30681.9	0.6	**23.5794**	0.906	3.8	mg/L	126	Standard
Fe	57	7930.4	3.9	**24.3571**	0.437	1.8	mg/L	245	Standard
Sc-1	45	30799.6	3.4				mg/L	25066	Standard
Cl	35	140264.3	0.6				ug/L	125857	Standard
Kr	83	1.3	114.6				ug/L	1	Standard
Br	81	4600.7	5.6				ug/L	1350	Standard
P	31	20849.3	1.5				ug/L	18393	Standard
S	34	4297.3	6.2				ug/L	3739	Standard
Sr	88	158.3	6.6				ug/L	78	Standard
C	12	330.0	10.9				mg/L	53	Standard
N	14	0.0					mg/L	0	Standard
Hg	202	140.0	7.1				mg/L	0	Standard
Dy	164	30992.7	0.4				mg/L	2	Standard
Ho-1	165	18805.0	1.1				mg/L	10	Standard
Er	166	16085.2	2.6				mg/L	23	Standard
I	127	12078.2	5.8				mg/L	1145	Standard

QC Calculated Values

Analyte	Mass	QC Std % Recovery	Int Std % Recovery	Spike % Recovery
> Li	6		102.506	
Be	9			
Al	27			
Sc	45			
Ti	47			
V	51			
Cr	52			
Cr	53			
Mn	55			
Co	59			
Ni	60			
Cu	65			
Zn	66			
> Ge	72		100.791	
As	75			
Se	82			
Se-1	77			
> Ga	71			

Sample ID: L1606096401
Report Date/Time: Tuesday, June 21, 2016 21:06:45
Page 2

Approved: June 22, 2016

Rb	85		
Y	89		
> Rh	103		
Mo	98		
Ag	107		
Cd	111		
Cd	114		
> In	115		103.352
Sn	118		
Sb	123		
Ba	135		
Ce	140		
> Tb	159		
Ho	165		
Tl	203		
Tl	205		
Pb	206		
Pb	207		
Pb	208		
U	238		
> Bi	209		100.853
Na	23		
Mg	24		
K	39		
Ca	43		
Fe	54		
Fe	57		
> Sc-1	45		
Cl	35		
Kr	83		
Br	81		
P	31		
S	34		
Sr	88		
C	12		
N	14		
Hg	202		
Dy	164		
Ho-1	165		
Er	166		
I	127		

QC Out of Limits

Measurement Type	Analyte	Mass	Out of Limits Message
Mn 55 Upper, S, EEE	Mn	55	
Ba 135 Upper, S, EEE	Ba	135	

Sample ID: L1606096401
Report Date/Time: Tuesday, June 21, 2016 21:06:45
Page 3

Approved: June 22, 2016

Method 6020 - Summary Report

Sample ID: L1606096402
Sample Date/Time: Tuesday, June 21, 2016 21:07:39
Number of Replicates: 3
Autosampler Position: 324
Sample Description: 1
Method File: C:\NexIONData\Method\6020a.mth
Aliquot Volume (mL):
Diluted to Volume (mL):
User Name: BKT Nexion300X
Cumulative Autodilution Factor: 1
Nexion-ICP 200.8\6020

Concentration Results

IS	Analyte	Mass	Intensity	RSD	Conc.	SD	RSD	Units	Blank Intens.	Mode
>	**Li**	6	60443.7	2.3				ug/L	60176	Standard
	Be	9	858.4	6.1	**1.1817**	0.077	6.5	ug/L	5	Standard
	Al	27	6826154.4	0.3	**51.7504**	1.316	2.5	ug/L	832	Standard
	Sc	45	29154.7	2.0				ug/L	25066	Standard
	Ti	47	4436.6	0.7	**23.0756**	0.146	0.6	ug/L	38	Standard
	V	51	102185.5	0.5	**17.2535**	0.167	1.0	ug/L	974	Standard
	Cr	52	95353.4	0.7	**14.2638**	0.044	0.3	ug/L	5792	Standard
	Cr	53	11679.5	2.1	**14.0700**	0.355	2.5	ug/L	347	Standard
	Mn	55	7652551.6	0.6	**1212.6036**	11.003	0.9	ug/L	1164	Standard
	Co	59	114240.4	1.3	**18.9785**	0.353	1.9	ug/L	303	Standard
	Ni	60	37577.9	2.9	**20.9856**	0.630	3.0	ug/L	291	Standard
	Cu	65	36514.3	2.8	**20.5993**	0.606	2.9	ug/L	173	Standard
	Zn	66	77328.8	1.2	**75.3661**	1.101	1.5	ug/L	130	Standard
>	**Ge**	72	485083.6	0.6				ug/L	491724	Standard
	As	75	9274.5	0.6	**8.9907**	0.056	0.6	ug/L	-25	Standard
	Se	82	68.6	8.2	**0.5801**	0.058	10.0	ug/L	12	Standard
	Se-1	77	100.0	6.2	**0.7851**	0.097	12.4	ug/L	57	Standard
>	**Ga**	71	13681.2	0.5				mg/L	148	Standard
	Rb	85	107244.9	1.0				ug/L	18	Standard
	Y	89	606939.5	0.4				ug/L	401845	Standard
>	**Rh**	103	73.3	15.7				ug/L	10	Standard
	Mo	98	2763.0	0.4	**1.1251**	0.031	2.8	ug/L	12	Standard
	Ag	107	389.0	4.8	**0.0494**	0.004	8.4	ug/L	98	Standard
	Cd	111	497.8	7.0	**0.2554**	0.018	7.1	mg/L	11	Standard
	Cd	114	1250.0	4.5	**0.2640**	0.013	4.9	ug/L	21	Standard
>	**In**	115	557635.5	2.9				ug/L	547487	Standard
	Sn	118	808.4	8.9	**0.0790**	0.017	21.2	ug/L	450	Standard
	Sb	123	238.7	4.1	**0.0476**	0.003	6.2	ug/L	105	Standard
	Ba	135	379584.7	0.5	**203.0712**	6.745	3.3	ug/L	111	Standard
	Ce	140	697160.9	0.9				ug/L	107	Standard
>	**Tb**	159	886275.1	1.2				ug/L	890342	Standard
	Ho	165	14727.2	5.5				ug/L	10	Standard
	Tl	203	896.7	2.2	**0.1223**	0.004	3.1	ug/L	19	Standard
	Tl	205	745.0	8.4	**0.1283**	0.009	7.2	ug/L	17	Standard
	Pb	206	178412.3	0.6	**38.8786**	0.719	1.8	ug/L	247	Standard
	Pb	207	147399.5	0.7	**35.3313**	0.706	2.0	ug/L	215	Standard
	Pb	208	606573.9	0.8	**38.8359**	0.746	1.9	ug/L	770	Standard
	U	238	7105.3	1.3	**1.2549**	0.033	2.7	ug/L	13	Standard
>	**Bi**	209	474753.1	1.4				ug/L	503143	Standard

Sample ID: L1606096402
Report Date/Time: Tuesday, June 21, 2016 21:09:56
Page 1

Approved: June 22, 2016

Na	23	8.3	34.6	**79.6978**	26.468	33.2	mg/L	2	Standard
Mg	24	110.0	7.9	**0.0911**	0.012	13.1	mg/L	35	Standard
K	39	256.7	19.5	**0.9885**	0.219	22.1	mg/L	25	Standard
Ca	43	411.7	11.5	**64.4783**	8.203	12.7	mg/L	38	Standard
Fe	54	35968.6	1.2	**29.2125**	0.258	0.9	mg/L	126	Standard
Fe	57	9513.0	2.7	**31.1720**	1.290	4.1	mg/L	245	Standard
> **Sc-1**	45	29154.7	2.0				mg/L	25066	Standard
Cl	35	139874.1	1.4				ug/L	125857	Standard
Kr	83	2.3	107.9				ug/L	1	Standard
Br	81	2370.2	14.6				ug/L	1350	Standard
P	31	20196.8	1.6				ug/L	18393	Standard
S	34	4530.7	2.9				ug/L	3739	Standard
Sr	88	208.3	7.3				ug/L	78	Standard
C	12	226.7	16.7				mg/L	53	Standard
N	14	0.0					mg/L	0	Standard
Hg	202	76.7	52.7				mg/L	0	Standard
Dy	164	23848.2	0.8				mg/L	2	Standard
Ho-1	165	14727.2	5.5				mg/L	10	Standard
Er	166	12765.4	0.8				mg/L	23	Standard
I	127	5762.8	6.1				mg/L	1145	Standard

QC Calculated Values

Analyte	Mass	QC Std % Recovery	Int Std % Recovery	Spike % Recovery
> Li	6		100.445	
Be	9			
Al	27			
Sc	45			
Ti	47			
V	51			
Cr	52			
Cr	53			
Mn	55			
Co	59			
Ni	60			
Cu	65			
Zn	66			
> Ge	72		98.650	
As	75			
Se	82			
Se-1	77			
> Ga	71			

Sample ID: L1606096402
Report Date/Time: Tuesday, June 21, 2016 21:09:56
Page 2

Approved: June 22, 2016

Rb	85		
Y	89		
> Rh	103		
Mo	98		
Ag	107		
Cd	111		
Cd	114		
> In	115	101.854	
Sn	118		
Sb	123		
Ba	135		
Ce	140		
> Tb	159		
Ho	165		
Tl	203		
Tl	205		
Pb	206		
Pb	207		
Pb	208		
U	238		
> Bi	209	94.358	
Na	23		
Mg	24		
K	39		
Ca	43		
Fe	54		
Fe	57		
> Sc-1	45		
Cl	35		
Kr	83		
Br	81		
P	31		
S	34		
Sr	88		
C	12		
N	14		
Hg	202		
Dy	164		
Ho-1	165		
Er	166		
I	127		

QC Out of Limits

Measurement Type	Analyte	Mass	Out of Limits Message
Mn 55 Upper, S, EEE	Mn	55	
Ba 135 Upper, S, EEE	Ba	135	

Sample ID: L1606096402
Report Date/Time: Tuesday, June 21, 2016 21:09:56
Page 3

Approved: June 22, 2016

Method 6020 - Summary Report

Sample ID: L1606096403
Sample Date/Time: Tuesday, June 21, 2016 21:10:51
Number of Replicates: 3
Autosampler Position: 325
Sample Description: 1
Method File: C:\NexIONData\Method\6020a.mth
Aliquot Volume (mL):
Diluted to Volume (mL):
User Name: BKT Nexion300X
Cumulative Autodilution Factor: 1
Nexion-ICP 200.8\6020

Concentration Results

IS	Analyte	Mass	Intensity	RSD	Conc.	SD	RSD	Units	Blank Intens.	Mode
>	**Li**	6	59725.8	1.2				ug/L	60176	Standard
	Be	9	1065.0	7.1	**1.4856**	0.101	6.8	ug/L	5	Standard
	Al	27	6735770.9	2.1	**51.6724**	1.686	3.3	ug/L	832	Standard
	Sc	45	31080.2	2.4				ug/L	25066	Standard
	Ti	47	4731.4	2.9	**23.5917**	1.146	4.9	ug/L	38	Standard
	V	51	159656.7	1.1	**25.9167**	0.803	3.1	ug/L	974	Standard
	Cr	52	150620.2	2.4	**22.0767**	0.911	4.1	ug/L	5792	Standard
	Cr	53	18673.2	1.5	**21.7771**	0.815	3.7	ug/L	347	Standard
	Mn	55	23162167.1	2.5	**3518.0721**	158.797	4.5	ug/L	1164	Standard
	Co	59	153465.2	2.3	**24.4482**	1.075	4.4	ug/L	303	Standard
	Ni	60	66553.2	1.2	**35.7474**	1.066	3.0	ug/L	291	Standard
	Cu	65	62739.7	1.9	**33.9798**	1.174	3.5	ug/L	173	Standard
	Zn	66	111779.9	1.3	**104.4821**	3.185	3.0	ug/L	130	Standard
>	**Ge**	72	506423.5	2.2				ug/L	491724	Standard
	As	75	13400.8	1.3	**12.4352**	0.374	3.0	ug/L	-25	Standard
	Se	82	118.6	7.2	**1.0218**	0.099	9.7	ug/L	12	Standard
	Se-1	77	153.7	9.5	**1.4639**	0.226	15.5	ug/L	57	Standard
>	**Ga**	71	25104.1	4.5				mg/L	148	Standard
	Rb	85	212398.7	1.8				ug/L	18	Standard
	Y	89	707988.0	2.1				ug/L	401845	Standard
>	**Rh**	103	40.0	21.7				ug/L	10	Standard
	Mo	98	3597.9	2.4	**1.5414**	0.022	1.4	ug/L	12	Standard
	Ag	107	833.4	3.0	**0.1305**	0.003	2.1	ug/L	98	Standard
	Cd	111	780.1	2.5	**0.4239**	0.014	3.3	mg/L	11	Standard
	Cd	114	1837.3	7.4	**0.4101**	0.024	5.8	ug/L	21	Standard
>	**In**	115	530289.5	1.6				ug/L	547487	Standard
	Sn	118	726.7	5.9	**0.0704**	0.006	9.1	ug/L	450	Standard
	Sb	123	189.3	5.2	**0.0384**	0.003	7.9	ug/L	105	Standard
	Ba	135	438353.8	1.0	**246.4838**	2.881	1.2	ug/L	111	Standard
	Ce	140	990763.4	1.4				ug/L	107	Standard
>	**Tb**	159	873474.7	0.7				ug/L	890342	Standard
	Ho	165	24511.5	2.8				ug/L	10	Standard
	Tl	203	1762.8	2.6	**0.2422**	0.010	4.3	ug/L	19	Standard
	Tl	205	1573.4	6.4	**0.2681**	0.014	5.1	ug/L	17	Standard
	Pb	206	175441.6	1.0	**37.9831**	0.971	2.6	ug/L	247	Standard
	Pb	207	144605.2	1.4	**34.4368**	0.983	2.9	ug/L	215	Standard
	Pb	208	588641.2	1.8	**37.4440**	1.195	3.2	ug/L	770	Standard
	U	238	9588.7	2.3	**1.6828**	0.058	3.5	ug/L	13	Standard
>	**Bi**	209	477887.7	1.6				ug/L	503143	Standard

Sample ID: L1606096403
Report Date/Time: Tuesday, June 21, 2016 21:13:08
Page 1

Approved: June 22, 2016

Na	23	3.3	86.6	**29.6244**	25.651	86.6	mg/L	2	Standard
Mg	24	100.0	32.8	**0.0724**	0.039	53.5	mg/L	35	Standard
K	39	251.7	22.0	**0.8997**	0.220	24.5	mg/L	25	Standard
Ca	43	298.3	10.8	**42.0685**	4.357	10.4	mg/L	38	Standard
Fe	54	46609.4	1.9	**35.5544**	1.340	3.8	mg/L	126	Standard
Fe	57	12280.0	1.7	**37.9835**	1.542	4.1	mg/L	245	Standard
> **Sc-1**	45	31080.2	2.4				mg/L	25066	Standard
Cl	35	131632.1	1.5				ug/L	125857	Standard
Kr	83	2.0	86.6				ug/L	1	Standard
Br	81	2233.5	9.3				ug/L	1350	Standard
P	31	19908.1	1.2				ug/L	18393	Standard
S	34	4282.3	3.5				ug/L	3739	Standard
Sr	88	186.7	10.8				ug/L	78	Standard
C	12	196.7	7.8				mg/L	53	Standard
N	14	0.0					mg/L	0	Standard
Hg	202	73.3	28.4				mg/L	0	Standard
Dy	164	39222.5	1.3				mg/L	2	Standard
Ho-1	165	24511.5	2.8				mg/L	10	Standard
Er	166	21451.8	2.5				mg/L	23	Standard
I	127	11184.1	5.0				mg/L	1145	Standard

QC Calculated Values

Analyte	Mass	QC Std % Recovery	Int Std % Recovery	Spike % Recovery
> Li	6		99.252	
Be	9			
Al	27			
Sc	45			
Ti	47			
V	51			
Cr	52			
Cr	53			
Mn	55			
Co	59			
Ni	60			
Cu	65			
Zn	66			
> Ge	72		102.989	
As	75			
Se	82			
Se-1	77			
> Ga	71			

Sample ID: L1606096403
Report Date/Time: Tuesday, June 21, 2016 21:13:08
Page 2

Approved: June 22, 2016

	Rb	85	
	Y	89	
>	Rh	103	
	Mo	98	
	Ag	107	
	Cd	111	
	Cd	114	
>	In	115	96.859
	Sn	118	
	Sb	123	
	Ba	135	
	Ce	140	
>	Tb	159	
	Ho	165	
	Tl	203	
	Tl	205	
	Pb	206	
	Pb	207	
	Pb	208	
	U	238	
>	Bi	209	94.981
	Na	23	
	Mg	24	
	K	39	
	Ca	43	
	Fe	54	
	Fe	57	
>	Sc-1	45	
	Cl	35	
	Kr	83	
	Br	81	
	P	31	
	S	34	
	Sr	88	
	C	12	
	N	14	
	Hg	202	
	Dy	164	
	Ho-1	165	
	Er	166	
	I	127	

QC Out of Limits

Measurement Type	Analyte	Mass	Out of Limits Message
Mn 55 Upper, S, EEE	Mn	55	
Zn 66 Upper, S, EEE	Zn	66	
Ba 135 Upper, S, EEE	Ba	135	

Sample ID: L1606096403
Report Date/Time: Tuesday, June 21, 2016 21:13:08
Page 3

Approved: June 22, 2016

Method 6020 - Summary Report

Sample ID: L1606096404
Sample Date/Time: Tuesday, June 21, 2016 21:14:02
Number of Replicates: 3
Autosampler Position: 326
Sample Description: 1
Method File: C:\NexIONData\Method\6020a.mth
Aliquot Volume (mL):
Diluted to Volume (mL):
User Name: BKT Nexion300X
Cumulative Autodilution Factor: 1
Nexion-ICP 200.8\6020

Concentration Results

IS	Analyte	Mass	Intensity	RSD	Conc.	SD	RSD	Units	Blank Intens.	Mode
>	**Li**	6	65608.5	2.4				ug/L	60176	Standard
	Be	9	978.4	9.3	**1.2397**	0.091	7.3	ug/L	5	Standard
	Al	27	20276434.3	2.1	**141.6733**	6.192	4.4	ug/L	832	Standard
	Sc	45	32165.8	0.5				ug/L	25066	Standard
	Ti	47	4298.9	2.0	**22.5280**	0.481	2.1	ug/L	38	Standard
	V	51	146058.2	0.9	**24.9272**	0.315	1.3	ug/L	974	Standard
	Cr	52	151598.3	0.6	**23.4255**	0.607	2.6	ug/L	5792	Standard
	Cr	53	18476.3	1.4	**22.6814**	0.785	3.5	ug/L	347	Standard
	Mn	55	9420566.7	0.7	**1504.6626**	40.210	2.7	ug/L	1164	Standard
	Co	59	121066.1	1.2	**20.2709**	0.323	1.6	ug/L	303	Standard
	Ni	60	72261.9	0.3	**40.8509**	0.828	2.0	ug/L	291	Standard
	Cu	65	54807.6	0.9	**31.2098**	0.512	1.6	ug/L	173	Standard
	Zn	66	122838.6	0.9	**120.7890**	1.613	1.3	ug/L	130	Standard
>	**Ge**	72	481416.0	1.9				ug/L	491724	Standard
	As	75	16765.9	1.3	**16.3502**	0.164	1.0	ug/L	-25	Standard
	Se	82	200.1	3.3	**1.8846**	0.080	4.3	ug/L	12	Standard
	Se-1	77	165.3	6.7	**1.7419**	0.196	11.3	ug/L	57	Standard
>	**Ga**	71	21279.9	1.7				mg/L	148	Standard
	Rb	85	212211.0	1.6				ug/L	18	Standard
	Y	89	668598.8	3.4				ug/L	401845	Standard
>	**Rh**	103	146.7	13.8				ug/L	10	Standard
	Mo	98	6675.4	3.0	**2.8530**	0.135	4.7	ug/L	12	Standard
	Ag	107	751.4	7.2	**0.1157**	0.012	10.3	ug/L	98	Standard
	Cd	111	870.3	3.3	**0.4716**	0.024	5.2	mg/L	11	Standard
	Cd	114	2091.4	3.2	**0.4659**	0.020	4.4	ug/L	21	Standard
>	**In**	115	532573.7	1.9				ug/L	547487	Standard
	Sn	118	885.0	9.3	**0.1010**	0.014	13.8	ug/L	450	Standard
	Sb	123	194.5	1.0	**0.0395**	0.001	2.8	ug/L	105	Standard
	Ba	135	1163510.0	0.9	**651.5400**	6.396	1.0	ug/L	111	Standard
	Ce	140	906567.9	0.7				ug/L	107	Standard
>	**Tb**	159	883392.7	1.4				ug/L	890342	Standard
	Ho	165	22286.4	1.5				ug/L	10	Standard
	Tl	203	2482.5	0.8	**0.3521**	0.004	1.0	ug/L	19	Standard
	Tl	205	1881.8	2.0	**0.3296**	0.010	3.2	ug/L	17	Standard
	Pb	206	158091.9	0.8	**35.1738**	0.401	1.1	ug/L	247	Standard
	Pb	207	129834.2	0.5	**31.7739**	0.359	1.1	ug/L	215	Standard
	Pb	208	527254.9	0.3	**34.4662**	0.500	1.5	ug/L	770	Standard
	U	238	16067.5	1.1	**2.8987**	0.040	1.4	ug/L	13	Standard
>	**Bi**	209	464873.7	1.2				ug/L	503143	Standard

Sample ID: L1606096404
Report Date/Time: Tuesday, June 21, 2016 21:16:19
Page 1

Approved: June 22, 2016

Na	23	13.3	78.1	**115.9288**	90.093	77.7	mg/L	2	Standard
Mg	24	990.0	4.0	**1.0209**	0.038	3.7	mg/L	35	Standard
K	39	433.3	22.9	**1.5710**	0.385	24.5	mg/L	25	Standard
Ca	43	1288.4	2.4	**192.5985**	3.798	2.0	mg/L	38	Standard
Fe	54	42265.6	1.7	**31.1194**	0.570	1.8	mg/L	126	Standard
Fe	57	11794.6	0.9	**35.1500**	0.244	0.7	mg/L	245	Standard
Sc-1	45	32165.8	0.5				mg/L	25066	Standard
Cl	35	147961.0	1.0				ug/L	125857	Standard
Kr	83	2.7	57.3				ug/L	1	Standard
Br	81	8902.6	11.5				ug/L	1350	Standard
P	31	19879.7	1.0				ug/L	18393	Standard
S	34	4369.0	3.9				ug/L	3739	Standard
Sr	88	638.3	9.0				ug/L	78	Standard
C	12	266.7	53.6				mg/L	53	Standard
N	14	0.0					mg/L	0	Standard
Hg	202	80.0	25.0				mg/L	0	Standard
Dy	164	35429.3	3.3				mg/L	2	Standard
Ho-1	165	22286.4	1.5				mg/L	10	Standard
Er	166	19993.2	2.6				mg/L	23	Standard
I	127	41665.6	4.2				mg/L	1145	Standard

QC Calculated Values

Analyte	Mass	QC Std % Recovery	Int Std % Recovery	Spike % Recovery
Li	6		109.028	
Be	9			
Al	27			
Sc	45			
Ti	47			
V	51			
Cr	52			
Cr	53			
Mn	55			
Co	59			
Ni	60			
Cu	65			
Zn	66			
Ge	72		97.904	
As	75			
Se	82			
Se-1	77			
Ga	71			

Sample ID: L1606096404
Report Date/Time: Tuesday, June 21, 2016 21:16:19
Page 2

Approved: June 22, 2016

	Rb	85	
	Y	89	
>	Rh	103	
	Mo	98	
	Ag	107	
	Cd	111	
	Cd	114	
>	In	115	97.276
	Sn	118	
	Sb	123	
	Ba	135	
	Ce	140	
>	Tb	159	
	Ho	165	
	Tl	203	
	Tl	205	
	Pb	206	
	Pb	207	
	Pb	208	
	U	238	
>	Bi	209	92.394
	Na	23	
	Mg	24	
	K	39	
	Ca	43	
	Fe	54	
	Fe	57	
>	Sc-1	45	
	Cl	35	
	Kr	83	
	Br	81	
	P	31	
	S	34	
	Sr	88	
	C	12	
	N	14	
	Hg	202	
	Dy	164	
	Ho-1	165	
	Er	166	
	I	127	

QC Out of Limits

Measurement Type	Analyte	Mass	Out of Limits Message
Al 27 Upper, S, EEE	Al	27	
Mn 55 Upper, S, EEE	Mn	55	
Zn 66 Upper, S, EEE	Zn	66	

Sample ID: L1606096404
Report Date/Time: Tuesday, June 21, 2016 21:16:19
Page 3

Approved: June 22, 2016

Ba 135 Upper, S, EEE	Ba	135

Approved: June 22, 2016

Method 6020 - Summary Report

Sample ID: L1606096405
Sample Date/Time: Tuesday, June 21, 2016 21:17:14
Number of Replicates: 3
Autosampler Position: 327
Sample Description: 1
Method File: C:\NexIONData\Method\6020a.mth
Aliquot Volume (mL):
Diluted to Volume (mL):
User Name: BKT Nexion300X
Cumulative Autodilution Factor: 1
Nexion-ICP 200.8\6020

Concentration Results

IS	Analyte	Mass	Intensity	RSD	Conc.	SD	RSD	Units	Blank Intens.	Mode
>	Li	6	61603.3	1.5				ug/L	60176	Standard
	Be	9	600.0	13.8	**0.8067**	0.103	12.7	ug/L	5	Standard
	Al	27	6725691.5	0.7	**50.0139**	0.453	0.9	ug/L	832	Standard
	Sc	45	29426.9	0.5				ug/L	25066	Standard
	Ti	47	3385.7	1.8	**17.9264**	0.361	2.0	ug/L	38	Standard
	V	51	99171.8	1.0	**17.0872**	0.169	1.0	ug/L	974	Standard
	Cr	52	93106.5	0.5	**14.2111**	0.046	0.3	ug/L	5792	Standard
	Cr	53	11137.4	1.5	**13.6811**	0.187	1.4	ug/L	347	Standard
	Mn	55	4849349.2	0.5	**784.1366**	4.043	0.5	ug/L	1164	Standard
	Co	59	77636.7	0.7	**13.1472**	0.104	0.8	ug/L	303	Standard
	Ni	60	35771.2	0.8	**20.3821**	0.193	0.9	ug/L	291	Standard
	Cu	65	33083.4	0.4	**19.0401**	0.116	0.6	ug/L	173	Standard
	Zn	66	62395.9	0.5	**62.0204**	0.339	0.5	ug/L	130	Standard
>	Ge	72	475299.6	0.2				ug/L	491724	Standard
	As	75	7138.4	0.3	**7.0696**	0.031	0.4	ug/L	-25	Standard
	Se	82	72.9	6.9	**0.6363**	0.050	7.8	ug/L	12	Standard
	Se-1	77	94.7	8.2	**0.7362**	0.114	15.4	ug/L	57	Standard
>	Ga	71	13139.0	2.4				mg/L	148	Standard
	Rb	85	122434.4	1.4				ug/L	18	Standard
	Y	89	560272.6	0.4				ug/L	401845	Standard
>	Rh	103	85.0	10.2				ug/L	10	Standard
	Mo	98	2829.3	0.9	**1.2062**	0.019	1.6	ug/L	12	Standard
	Ag	107	451.3	3.3	**0.0633**	0.003	4.5	ug/L	98	Standard
	Cd	111	585.9	3.4	**0.3157**	0.009	2.8	mg/L	11	Standard
	Cd	114	1338.5	8.1	**0.2966**	0.027	9.2	ug/L	21	Standard
>	In	115	532548.5	0.9				ug/L	547487	Standard
	Sn	118	618.3	6.2	**0.0484**	0.008	15.8	ug/L	450	Standard
	Sb	123	149.8	7.0	**0.0287**	0.003	9.9	ug/L	105	Standard
	Ba	135	747435.4	0.3	**418.5133**	3.169	0.8	ug/L	111	Standard
	Ce	140	560557.9	2.3				ug/L	107	Standard
>	Tb	159	866879.8	2.2				ug/L	890342	Standard
	Ho	165	12675.3	1.6				ug/L	10	Standard
	Tl	203	1043.0	2.4	**0.1481**	0.005	3.4	ug/L	19	Standard
	Tl	205	948.4	1.9	**0.1690**	0.003	2.0	ug/L	17	Standard
	Pb	206	83575.9	1.0	**18.8379**	0.180	1.0	ug/L	247	Standard
	Pb	207	68735.9	0.3	**17.0411**	0.225	1.3	ug/L	215	Standard
	Pb	208	284935.0	0.5	**18.8685**	0.292	1.5	ug/L	770	Standard
	U	238	6592.4	0.9	**1.2061**	0.023	1.9	ug/L	13	Standard
>	Bi	209	458241.8	1.1				ug/L	503143	Standard

Sample ID: L1606096405
Report Date/Time: Tuesday, June 21, 2016 21:19:31
Page 1

Approved: June 22, 2016

Na	23	16.7	75.5	**158.9499**	120.668	75.9	mg/L	2	Standard
Mg	24	601.7	3.7	**0.6653**	0.030	4.4	mg/L	35	Standard
K	39	206.7	8.5	**0.7650**	0.071	9.3	mg/L	25	Standard
Ca	43	960.0	3.6	**155.9005**	6.175	4.0	mg/L	38	Standard
Fe	54	23834.6	0.7	**19.1304**	0.220	1.1	mg/L	126	Standard
Fe	57	7443.5	4.6	**23.9100**	1.153	4.8	mg/L	245	Standard
> **Sc-1**	45	29426.9	0.5				mg/L	25066	Standard
Cl	35	144441.3	1.4				ug/L	125857	Standard
Kr	83	2.0	100.0				ug/L	1	Standard
Br	81	2490.2	5.4				ug/L	1350	Standard
P	31	20085.0	2.1				ug/L	18393	Standard
S	34	4562.4	2.9				ug/L	3739	Standard
Sr	88	393.3	4.5				ug/L	78	Standard
C	12	153.3	3.8				mg/L	53	Standard
N	14	0.0					mg/L	0	Standard
Hg	202	40.0	75.0				mg/L	0	Standard
Dy	164	20473.5	4.3				mg/L	2	Standard
Ho-1	165	12675.3	1.6				mg/L	10	Standard
Er	166	10737.1	4.1				mg/L	23	Standard
I	127	13227.4	3.4				mg/L	1145	Standard

QC Calculated Values

Analyte	Mass	QC Std % Recovery	Int Std % Recovery	Spike % Recovery
> Li	6		102.372	
Be	9			
Al	27			
Sc	45			
Ti	47			
V	51			
Cr	52			
Cr	53			
Mn	55			
Co	59			
Ni	60			
Cu	65			
Zn	66			
> Ge	72		96.660	
As	75			
Se	82			
Se-1	77			
> Ga	71			

Sample ID: L1606096405
Report Date/Time: Tuesday, June 21, 2016 21:19:31
Page 2

Approved: June 22, 2016

Rb	85		
Y	89		
> Rh	103		
Mo	98		
Ag	107		
Cd	111		
Cd	114		
> In	115	97.272	
Sn	118		
Sb	123		
Ba	135		
Ce	140		
> Tb	159		
Ho	165		
Tl	203		
Tl	205		
Pb	206		
Pb	207		
Pb	208		
U	238		
> Bi	209	91.076	
Na	23		
Mg	24		
K	39		
Ca	43		
Fe	54		
Fe	57		
> Sc-1	45		
Cl	35		
Kr	83		
Br	81		
P	31		
S	34		
Sr	88		
C	12		
N	14		
Hg	202		
Dy	164		
Ho-1	165		
Er	166		
I	127		

QC Out of Limits

Measurement Type	Analyte	Mass	Out of Limits Message
Mn 55 Upper, S, EEE	Mn	55	
Ba 135 Upper, S, EEE	Ba	135	

Sample ID: L1606096405
Report Date/Time: Tuesday, June 21, 2016 21:19:31
Page 3

Approved: June 22, 2016

Method 6020 - Summary Report

Sample ID: L1606096406
Sample Date/Time: Tuesday, June 21, 2016 21:20:25
Number of Replicates: 3
Autosampler Position: 328
Sample Description: 1
Method File: C:\NexIONData\Method\6020a.mth
Aliquot Volume (mL):
Diluted to Volume (mL):
User Name: BKT Nexion300X
Cumulative Autodilution Factor: 1
Nexion-ICP 200.8\6020

Concentration Results

IS	Analyte	Mass	Intensity	RSD	Conc.	SD	RSD	Units	Blank Intens.	Mode
>	**Li**	6	60848.7	3.4				ug/L	60176	Standard
	Be	9	848.4	7.1	**1.1616**	0.108	9.3	ug/L	5	Standard
	Al	27	6018452.6	1.5	**45.3266**	0.962	2.1	ug/L	832	Standard
	Sc	45	29640.6	1.5				ug/L	25066	Standard
	Ti	47	4099.9	2.1	**21.1801**	0.616	2.9	ug/L	38	Standard
	V	51	132165.3	0.9	**22.2298**	0.427	1.9	ug/L	974	Standard
	Cr	52	138324.2	0.9	**20.9859**	0.510	2.4	ug/L	5792	Standard
	Cr	53	16679.2	2.2	**20.1440**	0.532	2.6	ug/L	347	Standard
	Mn	55	5769097.8	1.9	**908.7457**	30.297	3.3	ug/L	1164	Standard
	Co	59	130326.2	1.6	**21.5282**	0.614	2.9	ug/L	303	Standard
	Ni	60	50019.1	0.7	**27.8281**	0.578	2.1	ug/L	291	Standard
	Cu	65	47838.4	0.9	**26.8518**	0.165	0.6	ug/L	173	Standard
	Zn	66	97149.5	0.7	**94.1665**	1.182	1.3	ug/L	130	Standard
>	**Ge**	72	488085.6	1.5				ug/L	491724	Standard
	As	75	10945.8	1.2	**10.5404**	0.129	1.2	ug/L	-25	Standard
	Se	82	126.3	7.0	**1.1371**	0.072	6.3	ug/L	12	Standard
	Se-1	77	119.7	5.4	**1.0557**	0.069	6.6	ug/L	57	Standard
>	**Ga**	71	21567.0	2.2				mg/L	148	Standard
	Rb	85	186239.4	1.0				ug/L	18	Standard
	Y	89	601057.7	2.4				ug/L	401845	Standard
>	**Rh**	103	81.7	23.2				ug/L	10	Standard
	Mo	98	3186.2	0.9	**1.3649**	0.035	2.5	ug/L	12	Standard
	Ag	107	455.7	8.5	**0.0644**	0.006	9.6	ug/L	98	Standard
	Cd	111	524.0	6.4	**0.2832**	0.020	7.0	mg/L	11	Standard
	Cd	114	1252.9	3.3	**0.2784**	0.006	2.0	ug/L	21	Standard
>	**In**	115	530301.4	1.7				ug/L	547487	Standard
	Sn	118	516.7	6.3	**0.0287**	0.006	19.5	ug/L	450	Standard
	Sb	123	143.3	12.6	**0.0273**	0.005	17.6	ug/L	105	Standard
	Ba	135	1292682.2	0.4	**727.0559**	14.238	2.0	ug/L	111	Standard
	Ce	140	693916.1	1.8				ug/L	107	Standard
>	**Tb**	159	864495.5	2.4				ug/L	890342	Standard
	Ho	165	16118.6	0.6				ug/L	10	Standard
	Tl	203	1937.1	6.9	**0.2725**	0.018	6.6	ug/L	19	Standard
	Tl	205	1651.8	5.8	**0.2879**	0.017	5.8	ug/L	17	Standard
	Pb	206	129961.3	0.5	**28.7585**	0.109	0.4	ug/L	247	Standard
	Pb	207	107597.0	0.6	**26.1888**	0.063	0.2	ug/L	215	Standard
	Pb	208	436286.5	1.1	**28.3645**	0.441	1.6	ug/L	770	Standard
	U	238	5730.8	1.3	**1.0282**	0.019	1.9	ug/L	13	Standard
>	**Bi**	209	467215.7	0.6				ug/L	503143	Standard

Sample ID: L1606096406
Report Date/Time: Tuesday, June 21, 2016 21:22:42
Page 1

Approved: June 22, 2016

Na	23	5.0	100.0	**47.5230**	47.311	99.6	mg/L	2	Standard
Mg	24	1591.8	6.0	**1.8117**	0.138	7.6	mg/L	35	Standard
K	39	305.0	4.3	**1.1740**	0.072	6.1	mg/L	25	Standard
Ca	43	253.3	7.5	**36.8883**	2.607	7.1	mg/L	38	Standard
Fe	54	39612.5	0.8	**31.6600**	0.733	2.3	mg/L	126	Standard
Fe	57	9963.3	0.7	**32.1373**	0.629	2.0	mg/L	245	Standard
> **Sc-1**	45	29640.6	1.5				mg/L	25066	Standard
Cl	35	134083.4	1.7				ug/L	125857	Standard
Kr	83	2.0	100.0				ug/L	1	Standard
Br	81	10510.3	5.8				ug/L	1350	Standard
P	31	21156.4	3.0				ug/L	18393	Standard
S	34	4474.0	1.7				ug/L	3739	Standard
Sr	88	380.0	15.2				ug/L	78	Standard
C	12	116.7	24.7				mg/L	53	Standard
N	14	3.3	173.2				mg/L	0	Standard
Hg	202	50.0	87.2				mg/L	0	Standard
Dy	164	26535.5	1.2				mg/L	2	Standard
Ho-1	165	16118.6	0.6				mg/L	10	Standard
Er	166	14313.4	2.0				mg/L	23	Standard
I	127	12621.9	3.6				mg/L	1145	Standard

QC Calculated Values

Analyte	Mass	QC Std % Recovery	Int Std % Recovery	Spike % Recovery
> Li	6		101.118	
Be	9			
Al	27			
Sc	45			
Ti	47			
V	51			
Cr	52			
Cr	53			
Mn	55			
Co	59			
Ni	60			
Cu	65			
Zn	66			
> Ge	72		99.260	
As	75			
Se	82			
Se-1	77			
> Ga	71			

Sample ID: L1606096406
Report Date/Time: Tuesday, June 21, 2016 21:22:42
Page 2

Approved: June 22, 2016

Rb	85		
Y	89		
> Rh	103		
Mo	98		
Ag	107		
Cd	111		
Cd	114		
> In	115		96.861
Sn	118		
Sb	123		
Ba	135		
Ce	140		
> Tb	159		
Ho	165		
Tl	203		
Tl	205		
Pb	206		
Pb	207		
Pb	208		
U	238		
> Bi	209		92.859
Na	23		
Mg	24		
K	39		
Ca	43		
Fe	54		
Fe	57		
> Sc-1	45		
Cl	35		
Kr	83		
Br	81		
P	31		
S	34		
Sr	88		
C	12		
N	14		
Hg	202		
Dy	164		
Ho-1	165		
Er	166		
I	127		

QC Out of Limits

Measurement Type	Analyte	Mass	Out of Limits Message
Mn 55 Upper, S, EEE	Mn	55	
Ba 135 Upper, S, EEE	Ba	135	

Sample ID: L1606096406
Report Date/Time: Tuesday, June 21, 2016 21:22:42
Page 3

Approved: June 22, 2016

Method 6020 - Summary Report

Sample ID: L1606104801
Sample Date/Time: Tuesday, June 21, 2016 21:23:37
Number of Replicates: 3
Autosampler Position: 329
Sample Description: 1
Method File: C:\NexIONData\Method\6020a.mth
Aliquot Volume (mL):
Diluted to Volume (mL):
User Name: BKT Nexion300X
Cumulative Autodilution Factor: 1
Nexion-ICP 200.8\6020

Concentration Results

IS	Analyte	Mass	Intensity	RSD	Conc.	SD	RSD	Units	Blank Intens.	Mode
>	**Li**	6	59245.6	2.3				ug/L	60176	Standard
	Be	9	998.4	8.4	**1.4039**	0.121	8.6	ug/L	5	Standard
	Al	27	6367880.3	0.6	**49.2460**	0.840	1.7	ug/L	832	Standard
	Sc	45	32329.5	1.7				ug/L	25066	Standard
	Ti	47	1382.7	2.8	**6.7449**	0.291	4.3	ug/L	38	Standard
	V	51	119247.6	0.5	**19.3078**	0.442	2.3	ug/L	974	Standard
	Cr	52	109311.3	1.0	**15.7582**	0.462	2.9	ug/L	5792	Standard
	Cr	53	12982.2	1.5	**15.0048**	0.147	1.0	ug/L	347	Standard
	Mn	55	705485.5	0.6	**106.8784**	1.202	1.1	ug/L	1164	Standard
	Co	59	37775.0	1.2	**5.9772**	0.123	2.1	ug/L	303	Standard
	Ni	60	47756.8	1.1	**25.5883**	0.496	1.9	ug/L	291	Standard
	Cu	65	71575.7	0.3	**38.7654**	0.772	2.0	ug/L	173	Standard
	Zn	66	100398.2	0.5	**93.7869**	1.723	1.8	ug/L	130	Standard
>	**Ge**	72	506494.1	1.7				ug/L	491724	Standard
	As	75	1385.3	0.4	**1.3154**	0.019	1.4	ug/L	-25	Standard
	Se	82	173.9	2.4	**1.5403**	0.020	1.3	ug/L	12	Standard
	Se-1	77	199.0	5.6	**2.0859**	0.187	9.0	ug/L	57	Standard
>	**Ga**	71	14914.0	1.3				mg/L	148	Standard
	Rb	85	75430.7	1.8				ug/L	18	Standard
	Y	89	760970.7	1.5				ug/L	401845	Standard
>	**Rh**	103	35.0	42.9				ug/L	10	Standard
	Mo	98	1188.3	0.2	**0.4982**	0.006	1.3	ug/L	12	Standard
	Ag	107	1544.4	4.3	**0.2507**	0.008	3.1	ug/L	98	Standard
	Cd	111	2357.3	1.5	**1.2699**	0.003	0.2	mg/L	11	Standard
	Cd	114	5698.6	3.2	**1.2625**	0.055	4.3	ug/L	21	Standard
>	**In**	115	538711.6	1.4				ug/L	547487	Standard
	Sn	118	1520.1	9.1	**0.2236**	0.029	13.1	ug/L	450	Standard
	Sb	123	745.4	2.0	**0.1708**	0.006	3.3	ug/L	105	Standard
	Ba	135	233929.7	0.2	**129.4576**	1.611	1.2	ug/L	111	Standard
	Ce	140	1443759.2	1.4				ug/L	107	Standard
>	**Tb**	159	888846.2	1.9				ug/L	890342	Standard
	Ho	165	27959.1	1.2				ug/L	10	Standard
	Tl	203	902.7	2.9	**0.1193**	0.002	2.1	ug/L	19	Standard
	Tl	205	766.7	7.0	**0.1281**	0.008	6.1	ug/L	17	Standard
	Pb	206	138959.0	0.2	**29.3640**	0.336	1.1	ug/L	247	Standard
	Pb	207	113827.0	0.5	**26.4558**	0.247	0.9	ug/L	215	Standard
	Pb	208	467592.1	0.8	**29.0276**	0.195	0.7	ug/L	770	Standard
	U	238	27116.9	1.5	**4.6480**	0.064	1.4	ug/L	13	Standard
>	**Bi**	209	489310.6	0.9				ug/L	503143	Standard

Sample ID: L1606104801
Report Date/Time: Tuesday, June 21, 2016 21:25:54
Page 1

Approved: June 22, 2016

Na	23	0.0		**0.0050**	0.000	0.0	mg/L	2	Standard
Mg	24	71.7	14.5	**0.0373**	0.010	27.1	mg/L	35	Standard
K	39	178.3	19.1	**0.5783**	0.141	24.4	mg/L	25	Standard
Ca	43	95.0	10.5	**9.2082**	1.716	18.6	mg/L	38	Standard
Fe	54	10385.0	3.9	**7.5064**	0.345	4.6	mg/L	126	Standard
Fe	57	2965.3	4.1	**7.9807**	0.521	6.5	mg/L	245	Standard
> **Sc-1**	45	32329.5	1.7				mg/L	25066	Standard
Cl	35	130217.9	1.6				ug/L	125857	Standard
Kr	83	2.0	86.6				ug/L	1	Standard
Br	81	2376.9	10.6				ug/L	1350	Standard
P	31	19497.5	2.1				ug/L	18393	Standard
S	34	4082.2	1.2				ug/L	3739	Standard
Sr	88	118.3	16.0				ug/L	78	Standard
C	12	216.7	11.6				mg/L	53	Standard
N	14	0.0					mg/L	0	Standard
Hg	202	116.7	26.2				mg/L	0	Standard
Dy	164	44057.9	0.3				mg/L	2	Standard
Ho-1	165	27959.1	1.2				mg/L	10	Standard
Er	166	24553.2	1.7				mg/L	23	Standard
I	127	4534.0	1.1				mg/L	1145	Standard

QC Calculated Values

Analyte	Mass	QC Std % Recovery	Int Std % Recovery	Spike % Recovery
> Li	6		98.454	
Be	9			
Al	27			
Sc	45			
Ti	47			
V	51			
Cr	52			
Cr	53			
Mn	55			
Co	59			
Ni	60			
Cu	65			
Zn	66			
> Ge	72		103.004	
As	75			
Se	82			
Se-1	77			
> Ga	71			

Sample ID: L1606104801
Report Date/Time: Tuesday, June 21, 2016 21:25:54
Page 2

Approved: June 22, 2016

Rb	85		
Y	89		
> Rh	103		
Mo	98		
Ag	107		
Cd	111		
Cd	114		
> In	115		98.397
Sn	118		
Sb	123		
Ba	135		
Ce	140		
> Tb	159		
Ho	165		
Tl	203		
Tl	205		
Pb	206		
Pb	207		
Pb	208		
U	238		
> Bi	209		97.251
Na	23		
Mg	24		
K	39		
Ca	43		
Fe	54		
Fe	57		
> Sc-1	45		
Cl	35		
Kr	83		
Br	81		
P	31		
S	34		
Sr	88		
C	12		
N	14		
Hg	202		
Dy	164		
Ho-1	165		
Er	166		
I	127		

QC Out of Limits

Measurement Type	Analyte	Mass	Out of Limits Message
Mn 55 Upper, S, EEE	Mn	55	
Ba 135 Upper, S, EEE	Ba	135	

Sample ID: L1606104801
Report Date/Time: Tuesday, June 21, 2016 21:25:54
Page 3

Approved: June 22, 2016

Method 6020 - Summary Report

Sample ID: QC Std 6
Sample Date/Time: Tuesday, June 21, 2016 21:26:49
Number of Replicates: 3
Autosampler Position: 101
Sample Description:
Method File: C:\NexIONData\Method\6020a.mth
Aliquot Volume (mL):
Diluted to Volume (mL):
User Name: BKT Nexion300X
Cumulative Autodilution Factor: 1
Nexion-ICP 200.8\6020

Concentration Results

IS	Analyte	Mass	Intensity	RSD	Conc.	SD	RSD	Units	Blank Intens.	Mode
>	Li	6	58117.9	1.9				ug/L	60176	Standard
	Be	9	35621.8	0.6	**51.3767**	0.746	1.5	ug/L	5	Standard
	Al	27	6444420.2	2.2	**50.7919**	0.548	1.1	ug/L	832	Standard
	Sc	45	27070.9	3.8				ug/L	25066	Standard
	Ti	47	20949.1	1.3	**109.9419**	1.971	1.8	ug/L	38	Standard
	V	51	311526.8	1.1	**53.0494**	0.891	1.7	ug/L	974	Standard
	Cr	52	336768.4	1.0	**52.8658**	0.756	1.4	ug/L	5792	Standard
	Cr	53	42255.5	1.3	**52.0803**	0.758	1.5	ug/L	347	Standard
	Mn	55	329477.3	1.5	**52.0991**	0.877	1.7	ug/L	1164	Standard
	Co	59	312334.4	0.0	**52.0675**	0.408	0.8	ug/L	303	Standard
	Ni	60	91099.4	0.7	**51.2423**	0.593	1.2	ug/L	291	Standard
	Cu	65	91621.9	0.6	**51.9330**	0.724	1.4	ug/L	173	Standard
	Zn	66	52807.9	0.3	**51.4877**	0.269	0.5	ug/L	130	Standard
>	Ge	72	484191.6	0.8				ug/L	491724	Standard
	As	75	53524.2	1.1	**51.8184**	0.213	0.4	ug/L	-25	Standard
	Se	82	5349.2	1.5	**52.4511**	0.359	0.7	ug/L	12	Standard
	Se-1	77	3620.4	0.5	**51.3775**	0.420	0.8	ug/L	57	Standard
>	Ga	71	158.3	20.1				mg/L	148	Standard
	Rb	85	848.4	15.5				ug/L	18	Standard
	Y	89	427339.9	1.3				ug/L	401845	Standard
>	Rh	103	25.0	52.9				ug/L	10	Standard
	Mo	98	233982.7	0.9	**95.3240**	1.240	1.3	ug/L	12	Standard
	Ag	107	293588.5	0.2	**48.7224**	0.264	0.5	ug/L	98	Standard
	Cd	111	95530.5	0.8	**49.7490**	0.284	0.6	mg/L	11	Standard
	Cd	114	235659.9	1.2	**50.4432**	0.294	0.6	ug/L	21	Standard
>	In	115	559275.1	0.7				ug/L	547487	Standard
	Sn	118	260234.3	0.9	**48.9865**	0.748	1.5	ug/L	450	Standard
	Sb	123	209964.5	0.6	**48.3856**	0.196	0.4	ug/L	105	Standard
	Ba	135	91831.8	1.3	**48.9125**	0.680	1.4	ug/L	111	Standard
	Ce	140	770.0	93.3				ug/L	107	Standard
>	Tb	159	881548.3	1.4				ug/L	890342	Standard
	Ho	165	23.3	101.3				ug/L	10	Standard
	Tl	203	366327.0	0.5	**50.7112**	0.180	0.4	ug/L	19	Standard
	Tl	205	314340.8	1.0	**53.0357**	0.359	0.7	ug/L	17	Standard
	Pb	206	230993.2	0.2	**49.6830**	0.169	0.3	ug/L	247	Standard
	Pb	207	210145.0	1.0	**49.7218**	0.386	0.8	ug/L	215	Standard
	Pb	208	829897.6	0.4	**52.4503**	0.511	1.0	ug/L	770	Standard
	U	238	292600.4	0.9	**51.0190**	0.183	0.4	ug/L	13	Standard
>	Bi	209	481073.7	0.6				ug/L	503143	Standard

Sample ID: QC Std 6
Report Date/Time: Tuesday, June 21, 2016 21:29:06
Page 1

Approved: June 22, 2016

Na	23	0.0		**0.0050**	0.000	0.0	mg/L	2	Standard
Mg	24	3695.5	9.2	**4.6760**	0.585	12.5	mg/L	35	Standard
K	39	1030.0	1.3	**4.6474**	0.224	4.8	mg/L	25	Standard
Ca	43	45.0	50.9	**2.9507**	4.449	150.8	mg/L	38	Standard
Fe	54	5550.5	2.5	**4.7422**	0.063	1.3	mg/L	126	Standard
Fe	57	1498.4	8.9	**4.3770**	0.384	8.8	mg/L	245	Standard
> **Sc-1**	45	27070.9	3.8				mg/L	25066	Standard
Cl	35	132009.2	0.2				ug/L	125857	Standard
Kr	83	3.0	33.3				ug/L	1	Standard
Br	81	1363.4	15.7				ug/L	1350	Standard
P	31	20323.6	3.2				ug/L	18393	Standard
S	34	4162.2	3.1				ug/L	3739	Standard
Sr	88	85.0	27.0				ug/L	78	Standard
C	12	60.0	33.3				mg/L	53	Standard
N	14	3.3	173.2				mg/L	0	Standard
Hg	202	0.0					mg/L	0	Standard
Dy	164	58.4	103.7				mg/L	2	Standard
Ho-1	165	23.3	101.3				mg/L	10	Standard
Er	166	33.3	17.3				mg/L	23	Standard
I	127	1211.7	9.1				mg/L	1145	Standard

QC Calculated Values

	Analyte	Mass	QC Std % Recovery	Int Std % Recovery	Spike % Recovery
>	Li	6			
	Be	9	102.753		
	Al	27	101.584		
	Sc	45			
	Ti	47	109.942		
	V	51	106.099		
	Cr	52	105.732		
	Cr	53			
	Mn	55	104.198		
	Co	59	104.135		
	Ni	60	102.485		
	Cu	65	103.866		
	Zn	66	102.975		
>	Ge	72		98.468	
	As	75	103.637		
	Se	82	104.902		
	Se-1	77			
>	Ga	71			

Sample ID: QC Std 6
Report Date/Time: Tuesday, June 21, 2016 21:29:06
Page 2

Approved: June 22, 2016

Rb	85			
Y	89			
> Rh	103			
Mo	98	95.324		
Ag	107	97.445		
Cd	111	99.498		
Cd	114			
> In	115		102.153	
Sn	118	97.973		
Sb	123	96.771		
Ba	135	97.825		
Ce	140			
> Tb	159			
Ho	165			
Tl	203	101.422		
Tl	205			
Pb	206			
Pb	207			
Pb	208	104.901		
U	238	102.038		
> Bi	209		95.614	
Na	23			
Mg	24			
K	39			
Ca	43			
Fe	54			
Fe	57			
> Sc-1	45			
Cl	35			
Kr	83			
Br	81			
P	31			
S	34			
Sr	88			
C	12			
N	14			
Hg	202			
Dy	164			
Ho-1	165			
Er	166			
I	127			

QC Out of Limits

Measurement Type	Analyte	Mass	Out of Limits Message

Sample ID: QC Std 6
Report Date/Time: Tuesday, June 21, 2016 21:29:06
Page 3

Approved: June 22, 2016

Method 6020 - Summary Report

Sample ID: QC Std 7
Sample Date/Time: Tuesday, June 21, 2016 21:30:01
Number of Replicates: 3
Autosampler Position: 102
Sample Description:
Method File: C:\NexIONData\Method\6020a.mth
Aliquot Volume (mL):
Diluted to Volume (mL):
User Name: BKT Nexion300X
Cumulative Autodilution Factor: 1
Nexion-ICP 200.8\6020

Concentration Results

IS	Analyte	Mass	Intensity	RSD	Conc.	SD	RSD	Units	Blank Intens.	Mode
>	**Li**	6	57000.4	1.8				ug/L	60176	Standard
	Be	9	11.7	89.2	**0.0083**	0.015	186.0	ug/L	5	Standard
	Al	27	2620.3	47.2	**0.0127**	0.010	80.8	ug/L	832	Standard
	Sc	45	26027.3	2.6				ug/L	25066	Standard
	Ti	47	31.7	11.1	**-0.0438**	0.018	40.1	ug/L	38	Standard
	V	51	1068.5	10.9	**0.0089**	0.018	206.9	ug/L	974	Standard
	Cr	52	5732.8	2.3	**-0.0411**	0.022	53.1	ug/L	5792	Standard
	Cr	53	288.3	8.2	**-0.0602**	0.031	51.8	ug/L	347	Standard
	Mn	55	2013.2	47.5	**0.0986**	0.147	148.9	ug/L	1164	Standard
	Co	59	286.0	4.2	**-0.0024**	0.002	79.0	ug/L	303	Standard
	Ni	60	134.0	14.7	**-0.1162**	0.011	9.1	ug/L	291	Standard
	Cu	65	138.7	6.2	**-0.0202**	0.005	23.4	ug/L	173	Standard
	Zn	66	178.0	11.4	**-0.0638**	0.018	28.8	ug/L	130	Standard
>	**Ge**	72	491825.9	0.7				ug/L	491724	Standard
	As	75	-42.4	64.1	**-0.0065**	0.026	398.9	ug/L	-25	Standard
	Se	82	14.2	62.7	**0.0442**	0.085	192.5	ug/L	12	Standard
	Se-1	77	51.7	16.5	**0.0814**	0.121	148.7	ug/L	57	Standard
>	**Ga**	71	160.0	5.4				mg/L	148	Standard
	Rb	85	65.0	55.5				ug/L	18	Standard
	Y	89	420079.4	1.3				ug/L	401845	Standard
>	**Rh**	103	20.0	43.3				ug/L	10	Standard
	Mo	98	229.1	28.0	**0.0908**	0.025	27.9	ug/L	12	Standard
	Ag	107	121.7	14.1	**0.0053**	0.003	59.9	ug/L	98	Standard
	Cd	111	14.3	8.4	**0.0029**	0.001	24.4	mg/L	11	Standard
	Cd	114	32.1	64.9	**0.0026**	0.005	175.9	ug/L	21	Standard
>	**In**	115	546820.4	1.4				ug/L	547487	Standard
	Sn	118	666.7	23.3	**0.0548**	0.031	57.4	ug/L	450	Standard
	Sb	123	349.2	26.6	**0.0749**	0.023	30.5	ug/L	105	Standard
	Ba	135	222.0	49.7	**0.0657**	0.061	93.2	ug/L	111	Standard
	Ce	140	125.0	70.8				ug/L	107	Standard
>	**Tb**	159	852501.8	2.1				ug/L	890342	Standard
	Ho	165	11.7	65.5				ug/L	10	Standard
	Tl	203	60.0	17.6	**0.0048**	0.001	29.7	ug/L	19	Standard
	Tl	205	38.3	39.8	**0.0075**	0.003	35.3	ug/L	17	Standard
	Pb	206	294.3	6.3	**0.0089**	0.003	35.8	ug/L	247	Standard
	Pb	207	245.7	12.3	**0.0066**	0.007	110.7	ug/L	215	Standard
	Pb	208	963.3	10.3	**0.0016**	0.007	416.4	ug/L	770	Standard
	U	238	48.0	16.7	**0.0076**	0.001	18.1	ug/L	13	Standard
>	**Bi**	209	476870.2	2.1				ug/L	503143	Standard

Sample ID: QC Std 7
Report Date/Time: Tuesday, June 21, 2016 21:32:18
Page 1

Approved: June 22, 2016

Na	23	0.0		**0.0050**	0.000	0.0	mg/L	2	Standard
Mg	24	43.3	46.6	**0.0185**	0.027	145.6	mg/L	35	Standard
K	39	13.3	108.3	**-0.0485**	0.069	142.0	mg/L	25	Standard
Ca	43	36.7	20.8	**1.6572**	1.618	97.6	mg/L	38	Standard
Fe	54	138.9	10.0	**-0.0095**	0.014	151.2	mg/L	126	Standard
Fe	57	211.7	11.2	**-0.2847**	0.108	38.1	mg/L	245	Standard
> **Sc-1**	45	26027.3	2.6				mg/L	25066	Standard
Cl	35	131985.8	1.3				ug/L	125857	Standard
Kr	83	3.0	33.3				ug/L	1	Standard
Br	81	1333.4	5.0				ug/L	1350	Standard
P	31	20615.7	2.9				ug/L	18393	Standard
S	34	4127.2	2.0				ug/L	3739	Standard
Sr	88	78.3	32.8				ug/L	78	Standard
C	12	23.3	49.5				mg/L	53	Standard
N	14	0.0					mg/L	0	Standard
Hg	202	0.0					mg/L	0	Standard
Dy	164	12.9	86.8				mg/L	2	Standard
Ho-1	165	11.7	65.5				mg/L	10	Standard
Er	166	10.0	173.2				mg/L	23	Standard
I	127	953.4	9.0				mg/L	1145	Standard

QC Calculated Values

	Analyte	Mass	QC Std % Recovery	Int Std % Recovery	Spike % Recovery
>	Li	6			
	Be	9			
	Al	27			
	Sc	45			
	Ti	47			
	V	51			
	Cr	52			
	Cr	53			
	Mn	55			
	Co	59			
	Ni	60			
	Cu	65			
	Zn	66			
>	Ge	72		100.021	
	As	75			
	Se	82			
	Se-1	77			
>	Ga	71			

Sample ID: QC Std 7
Report Date/Time: Tuesday, June 21, 2016 21:32:18
Page 2

Approved: June 22, 2016

Rb	85		
Y	89		
> Rh	103		
Mo	98		
Ag	107		
Cd	111		
Cd	114		
> In	115		99.878
Sn	118		
Sb	123		
Ba	135		
Ce	140		
> Tb	159		
Ho	165		
Tl	203		
Tl	205		
Pb	206		
Pb	207		
Pb	208		
U	238		
> Bi	209		94.778
Na	23		
Mg	24		
K	39		
Ca	43		
Fe	54		
Fe	57		
> Sc-1	45		
Cl	35		
Kr	83		
Br	81		
P	31		
S	34		
Sr	88		
C	12		
N	14		
Hg	202		
Dy	164		
Ho-1	165		
Er	166		
I	127		

QC Out of Limits

Measurement Type	Analyte	Mass	Out of Limits Message

Sample ID: QC Std 7
Report Date/Time: Tuesday, June 21, 2016 21:32:18
Page 3

Approved: June 22, 2016

2.3.3 Metals CVAA Data (Mercury)

2.3.3.1 Summary Data

Microbac

Lab Report #: L16060730
Lab Project #: 2551.096
Project Name: Longhorn Army Ammunition
Lab Contact: Michelle Taylor

Certificate of Analysis

Sample #:	L16060730-01	**PrePrep Method:**	N/A	**Instrument:**	CVAA1
Client ID:	18CPTMW14-061316	**Prep Method:**	7470A	**Prep Date:**	06/15/2016 10:55
Matrix:	Water	**Analytical Method:**	7470A	**Cal Date:**	06/17/2016 09:53
Workgroup #:	WG573131	**Analyst:**	CJQ	**Run Date:**	06/17/2016 11:03
Collect Date:	06/13/2016 09:15	**Dilution:**	1	**File ID:**	M7.061716.110308
Sample Tag:	01	**Units:**	mg/L		

Analyte	CAS #	Result	Qual	LOQ	LOD	DL
Mercury	7439-97-6	0.000200	U	0.000400	0.000200	0.000100

U	Analyte was not detected. The concentration is below the reported LOD.

Microbac

Lab Report #: L16060730
Lab Project #: 2551.096
Project Name: Longhorn Army Ammunition
Lab Contact: Michelle Taylor

Certificate of Analysis

Sample #:	L16060730-02	**PrePrep Method:**	N/A	**Instrument:**	CVAA1
Client ID:	18CPTMW14FD-061316	**Prep Method:**	7470A	**Prep Date:**	06/15/2016 10:55
Matrix:	Water	**Analytical Method:**	7470A	**Cal Date:**	06/17/2016 09:53
Workgroup #:	WG573131	**Analyst:**	CJQ	**Run Date:**	06/17/2016 11:10
Collect Date:	06/13/2016 09:15	**Dilution:**	1	**File ID:**	M7.061716.111043
Sample Tag:	01	**Units:**	mg/L		

Analyte	CAS #	Result	Qual	LOQ	LOD	DL
Mercury	7439-97-6	0.000200	U	0.000400	0.000200	0.000100

U	Analyte was not detected. The concentration is below the reported LOD.

Microbac

Lab Report #: L16060730
Lab Project #: 2551.096
Project Name: Longhorn Army Ammunition
Lab Contact: Michelle Taylor

Certificate of Analysis

Sample #:	L16060730-03	**PrePrep Method:**	N/A	**Instrument:**	CVAA1
Client ID:	18CPTMW24-061316	**Prep Method:**	7470A	**Prep Date:**	06/15/2016 10:55
Matrix:	Water	**Analytical Method:**	7470A	**Cal Date:**	06/17/2016 09:53
Workgroup #:	WG573131	**Analyst:**	CJQ	**Run Date:**	06/17/2016 11:13
Collect Date:	06/13/2016 10:35	**Dilution:**	1	**File ID:**	M7.061716.111316
Sample Tag:	01	**Units:**	mg/L		

Analyte	CAS #	Result	Qual	LOQ	LOD	DL
Mercury	7439-97-6	0.000200	U	0.000400	0.000200	0.000100

U	Analyte was not detected. The concentration is below the reported LOD.

Microbac

Lab Report #: L16060730
Lab Project #: 2551.096
Project Name: Longhorn Army Ammunition
Lab Contact: Michelle Taylor

Microbac

Lab Report #: L16060730
Lab Project #: 2551.096
Project Name: Longhorn Army Ammunition
Lab Contact: Michelle Taylor

Certificate of Analysis

2.3.3.2 QC Summary

Example Cold Vapor Mercury Calculations
Hydra AA Mercury Analyzer / CETAC M-7600 Quick Trace Mercury Analyzer

1.0 Initial Calibration (ICAL) Parameters
The system performs linear regression from data consisting of a blank and five standards.

2.0 Calculating the concentration (C) of an element in water using data from run log and quantitation report (note:the data system performs this calculation automatically when correction factors have been entered):

$$Cx = Cs \times \frac{Vf}{Vi} \times D$$

Where:	**Example:**
Cs = Concentration computed by the data system (ug/L)	0.1
Vf = Diluted to Volume (mL)	40
Vi = Aliquot Volume (mL)	40
D = Manual dilution factor, if required (10X = 10)	1
Cx = Concentration of element in ppb (ug/L)	0.1

3.0 Calculating the concentration (C) of an element in soil using data from prep log and quantitation report (note: the data system performs this calculation automatically when correction factors have been entered):

$$Cx = Cs \times \frac{Vf}{Ws} \times D$$

Where:	**Example:**
Cs = Concentration computed by the data system (ug/L)	0.1
Vf = Diluted to volume (mL)	40
Ws = Aliquot weight (g)	0.6
D = Manual dilution factor	1
Cx = Concentration of element in ug/kg	6.67

4.0 Adjusting the concentration to dry weight:

$$Cdry = \frac{Cx \times 100}{Px}$$

1 Cx = Concentration calculated as received (wet basis)	6.67
Px = Percent solids of sample (%wt)	80
$Cdry$ = Concentration calculated as dry weight (ug/kg)	8.33

8.33 ug/kg = 0.00833 mg/kg

Microbac Laboratories Inc.
Metals Digest Log

Workgroup: WG572795
Analyst: REK
Spike Analyst: REK
Method: 7470A
Run Date: 06/15/2016 10:55
Hotblock Start Temp: 95 @ 10:50
Hotblock End Temp: 95 @ 12:50
Instrument: HB2

SOP: ME404 Revison 17
Spike Solution: STD76612
Spike Witness: EMW
H2SO4 Lot #: COA18359
40 & 50 ML. DIGESTION TU COA18772
HNO3 Lot #: COA18905
K2S2O8 1:1 Lot #: RGT37046
KMnO4 1:1 Lot #: RGT37006
Mercury Water ICV Lot #: STD76614
HG H2O STDS 10PPM Lot #: STD76620

	SAMPLE #	Type	Matrix	Initial Amount	Final Volume	Spike Amount	Due Date
1	WG572795-03	BLANK	1	40 mL	40 mL		
2	WG572612-01	FBLK1	17	4 mL	40 mL		
3	WG572612-02	FBLK2	17	4 mL	40 mL		
4	WG572795-04	LCS	1	40 mL	40 mL	4 mL	
5	L16060670-01	SAMP	17	4 mL	40 mL		06/17/16
6	L16060670-02	SAMP	17	4 mL	40 mL		06/17/16
7	L16060670-03	SAMP	17	4 mL	40 mL		06/17/16
8	WG572795-01	REF	17	4 mL	40 mL		
9	L16060670-04	SAMP	17	4 mL	40 mL		06/17/16
10	L16060670-05	SAMP	17	4 mL	40 mL		06/17/16
11	L16060670-06	SAMP	17	4 mL	40 mL		06/17/16
12	L16060670-07	SAMP	17	4 mL	40 mL		06/17/16
13	L16060724-01	SAMP	1	40 mL	40 mL		06/24/16
14	L16060729-01	SAMP	1	40 mL	40 mL		06/24/16
15	L16060729-02	SAMP	1	40 mL	40 mL		06/24/16
16	L16060729-03	SAMP	1	40 mL	40 mL		06/24/16
17	L16060730-01	SAMP	1	40 mL	40 mL		06/24/16
18	L16060730-02	SAMP	1	40 mL	40 mL		06/24/16
19	L16060730-03	SAMP	1	40 mL	40 mL		06/24/16
20	WG572795-02	REF	2	40 mL	40 mL		
21	L16060759-02	SAMP	2	40 mL	40 mL		06/24/16
22	L16060762-01	SAMP	1	40 mL	40 mL		06/28/16
23	WG572795-05	MS	1	4 mL	40 mL	4 mL	
24	WG572795-06	MSD	1	4 mL	40 mL	4 mL	
25	WG572795-07	DUP	1	40 mL	40 mL		

Analyst: [signature]

Reviewer: [signature]

* All calibration and check standards are prepared and digested with sample batch following the procedures in section 7.0 of SOP ME404/ME405.

HB_DIG - Modified 07/26/2012
PDF ID: 4808745
Report generated: 06/15/2016 13:37

TCLP Non-Volatile

Analyst(s): AMA/CPD
Date: 06/14/2016
Filter Lot #: 94860030
Microbac SOP: TCLP01 Rev #: 12

Analyst / Date		Analyst / Date	
CPD	6/14/16	AMA	6/15/16
Time On	Temp On °C	Time Off	Temp Off °C
1427	23.8	0827	21.9

Agitator Speed 30 ± 2 rpm ☑

Jug #	Sample #	Tests	Method	Fluid #	Matrix *	% Solid	Pretest pH Initial	Pretest pH Final	Int. Wt. (g)	Fluid Vol. (mL)	Final extract pH
D	06-0670-01	ME	1311	F1-181	S	100	8.12	2.08	7.67	153	5.19
	-02						8.98	2.06	100.27	2005	5.79
	-03						10.07	4.79	100.14	2003	7.34
	-04						9.53	1.65	100.72	2014	5.13
	-05						8.98	2.69	100.32	2006	6.67
	-06						9.43	1.94	40.43	807	6.79
	-07			F2-379			8.10	7.75	25.70	514	8.08
D	06-0731-01	ME pH-2	1311	F2-379	S	100	8.47	5.86	50.46	1009	4.32
	-02		1312	SPLP F2-326			NA	NA	100.62	2012	8.44
NA	FBIK1	ME	1311	F1-181	NA	NA	NA	NA	100	100	4.93
	FBIK2	COD pH-2 ~~ME~~		F2-379							2.88
	SPLP F2-	pH-2	1312	SPLP F2-326							5.05

CPD 6/14/16

*Matrix Code: (S = solid, sand, soil or sludge) (P = paint) (O = organic) (W = water or aqueous waste)
D = Disposable plastic jug
TCLP Pretest weight will be 5.0 g (± 0.1) unless otherwise noted.
Temperature shall be maintained at 23° ± 2 for 18 ± 2 hours unless otherwise noted.

Comments: 5x 06-0670-01 recieved with limited volume.

Peer Review By: [signature]

Microbac Laboratories Inc.

Instrument Run Log

Instrument: CVAA1 Dataset: 061716A.CSV

Analyst1: AMA Analyst2: N/A

Method: 7470A/245.1 SOP: ME404 Rev: 17

Maintenance Log ID:

Calibration Std: STD76620 ICV Std: STD76614 Post Spike: STD76620

ICSA: N/A ICSAB: N/A Int. Std:

CCV: LLCCV: Tuning Sol :

Stannous : RGT36627 Hydroxylamine : RGT36625

Workgroups: 573131

Comments:

Seq.	File ID	Sample	ID	Prep	Dil	Reference	Date/Time
1	M7.061716.094017	WG573198-01	Calibration Point		1		06/17/16 09:40
2	M7.061716.094249	WG573198-02	Calibration Point		1		06/17/16 09:42
3	M7.061716.094521	WG573198-03	Calibration Point		1		06/17/16 09:45
4	M7.061716.094753	WG573198-04	Calibration Point		1		06/17/16 09:47
5	M7.061716.095026	WG573198-05	Calibration Point		1		06/17/16 09:50
6	M7.061716.095300	WG573198-06	Calibration Point		1		06/17/16 09:53
7	M7.061716.095534	WG573198-07	Initial Calibration Verification		1		06/17/16 09:55
8	M7.061716.095951	WG573198-08	Initial Calibration Verification		1		06/17/16 09:59
9	M7.061716.100222	WG573198-09	Initial Calib Blank		1		06/17/16 10:02
10	M7.061716.100454	WG573198-10	CCV		1		06/17/16 10:04
11	M7.061716.100725	WG573198-11	CCB		1		06/17/16 10:07
12	M7.061716.100956	WG572795-03	Method/Prep Blank	40/40	1		06/17/16 10:09
13	M7.061716.101227	WG572795-04	Laboratory Control S	40/40	1		06/17/16 10:12
14	M7.061716.101458	WG572612-01	Fluid Blank 1		1		06/17/16 10:14
15	M7.061716.101730	WG572612-02	Fluid Blank 2		1		06/17/16 10:17
16	M7.061716.102002	L16060670-01	J6F0497-01	4/40	1		06/17/16 10:20
17	M7.061716.102234	WG573131-01	Post Digestion Spike		1	L16060670-01	06/17/16 10:22
18	M7.061716.102507	L16060670-02	J6F0497-02	4/40	1		06/17/16 10:25
19	M7.061716.102740	L16060670-03	J6F0497-03	4/40	1		06/17/16 10:27
20	M7.061716.103013	L16060670-04	J6F0497-04	4/40	1	WG572795-01	06/17/16 10:30
21	M7.061716.103246	WG572795-05	Matrix Spike	4/40	1	L16060670-04	06/17/16 10:32
22	M7.061716.103519	WG573198-12	CCV		1		06/17/16 10:35
23	M7.061716.103750	WG573198-13	CCB		1		06/17/16 10:37
24	M7.061716.104023	WG572795-06	Matrix Spike Duplica	4/40	1	L16060670-04	06/17/16 10:40
25	M7.061716.104257	L16060670-05	J6F0497-05	4/40	1		06/17/16 10:42
26	M7.061716.104528	L16060670-06	J6F0497-06	4/40	1		06/17/16 10:45
27	M7.061716.104758	L16060670-07	J6F0497-07	4/40	1		06/17/16 10:47
28	M7.061716.105029	L16060724-01	ABW_06142016	40/40	1		06/17/16 10:50
29	M7.061716.105300	L16060729-01	A09-MW10-Y1S2	40/40	1		06/17/16 10:53
30	M7.061716.105532	L16060729-02	A09-MW11-Y1S2	40/40	1		06/17/16 10:55
31	M7.061716.105803	WG573131-02	Post Digestion Spike		1	L16060729-01	06/17/16 10:58
32	M7.061716.110035	L16060729-03	A09-MW12-Y1S2	40/40	1		06/17/16 11:00
33	M7.061716.110308	L16060730-01	18CPTMW14-061316	40/40	1		06/17/16 11:03
34	M7.061716.110540	WG573198-14	CCV		1		06/17/16 11:05

Page: 1 Approved: June 17, 2016

Kim H. Rhoden

Microbac

Microbac Laboratories Inc.

Instrument Run Log

Instrument: CVAA1 Dataset: 061716A.CSV

Analyst1: AMA Analyst2: N/A

Method: 7470A/245.1 SOP: ME404 Rev: 17

Maintenance Log ID:

Calibration Std: STD76620 ICV Std: STD76614 Post Spike: STD76620

ICSA: N/A ICSAB: N/A Int. Std:

CCV: LLCCV: Tuning Sol :

Stannous : RGT36627 Hydroxylamine : RGT36625

Workgroups: 573131

Comments:

Seq.	File ID	Sample	ID	Prep	Dil	Reference	Date/Time
35	M7.061716.110811	WG573198-15	CCB		1		06/17/16 11:08
36	M7.061716.111043	L16060730-02	18CPTMW14FD-061316	40/40	1		06/17/16 11:10
37	M7.061716.111316	L16060730-03	18CPTMW24-061316	40/40	1		06/17/16 11:13
38	M7.061716.111549	L16060759-02	LOCAL/COMP	40/40	1	WG572795-02	06/17/16 11:15
39	M7.061716.111823	WG572795-07	Duplicate	40/40	1	L16060759-02	06/17/16 11:18
40	M7.061716.112053	L16060762-01	MW-24-001	40/40	1		06/17/16 11:20
41	M7.061716.112325	WG573198-16	CCV		1		06/17/16 11:23
42	M7.061716.112556	WG573198-17	CCB		1		06/17/16 11:25

Page: 2 Approved: June 17, 2016

Kim H. Rhoden

Microbac

Microbac Laboratories Inc.

Data Checklist

Date: 17-JUN-2016
Analyst: AMA
Analyst: NA
Method: 7470A/245.1
Instrument: CVAA1
Curve Workgroup: 573198
Runlog ID: 75763
Analytical Workgroups: 573131

STD ID#s on Runlog	X
Calibration/Linearity	X
ICV/CCV	X
ICV RSD < 3% (EPA 200.7 only)	
ICB/CCB	X
ICSA/ICSAB	
CRI	
Blank/LCS	X
MS/MSD	X
Post Spike/Serial Dilution	X
Upload Results	X
Data Qualifiers	
Generate PDF Instrument Data	X
Sign/Annotate PDF Data	X
Upload Curve Data	X
Workgroup Forms	X
Case Narrative	0729, 0730, 0762
Client Forms	X
Level X	
Level 3	0762
Level 4	0729, 0730
Check for compliance with method and project specific requirements	X
Check the completeness of reported information	X
Check the information for the report narrative	X
Primary Reviewer	AMA
Secondary Reviewer	KHR
Comments	

Primary Reviewer:
17-JUN-2016
Alexandra M. Alfred

Secondary Reviewer:
17-JUN-2016
Kym H. Rhoden

CHECKLIST1 - Modified 03/05/2008
Generated: JUN-17-2016 14:02:31

HOLDING TIMES
EQUIVALENT TO AFCEE FORM 9

Analytical Method: 7470A

AAB#: WG573131

Login Number: L16060730

Client ID	ID	Date Collected	TCLP Date	Time Held	Max Hold	Q	Extract Date	Time Held	Max Hold	Q	Run Date	Time Held	Max Hold	Q
18CPTMW14-061316	01	06/13/16					06/15/2016	2.1	28		06/17/16	4.1	28	
18CPTMW14FD-061316	02	06/13/16					06/15/2016	2.1	28		06/17/16	4.1	28	
18CPTMW24-061316	03	06/13/16					06/15/2016	2	28		06/17/16	4	28	

* = SEE PROJECT QAPP REQUIREMENTS

HOLD_TIMES - Modified 03/06/2008
PDF File ID: 4812598
Report generated 06/17/2016 13:03

METHOD BLANK SUMMARY

Login Number: L16060730
Blank File ID: M7.061716.100956
Prep Date: 06/15/16 10:55
Analyzed Date: 06/17/16 10:09
Analyst: CJQ

Work Group: WG573131
Blank Sample ID: WG572795-03
Instrument ID: CVAA1
Method: 7470A

This Method Blank Applies To The Following Samples:

Client ID	Lab Sample ID	Lab File ID	Time Analyzed	TAG
LCS	WG572795-04	M7.061716.101227	06/17/16 10:12	01
18CPTMW14-061316	L16060730-01	M7.061716.110308	06/17/16 11:03	01
18CPTMW14FD-061316	L16060730-02	M7.061716.111043	06/17/16 11:10	01
18CPTMW24-061316	L16060730-03	M7.061716.111316	06/17/16 11:13	01
DUP	WG572795-07	M7.061716.111823	06/17/16 11:18	01

Report Name: BLANK_SUMMARY
PDF File ID: 4812599
Report generated 06/17/2016 13:03

Microbac Laboratories Inc.
METHOD BLANK REPORT

Login Number: L16060730 Prep Date: 06/15/16 10:55 Sample ID: WG572795-03
Instrument ID: CVAA1 Run Date: 06/17/16 10:09 Prep Method: 7470A
File ID: M7.061716.100956 Analyst: CJQ Method: 7470A
Workgroup (AAB#): WG573131 Matrix: Water Units: mg/L
Contract #: Cal ID: CVAA1-17-JUN-16

Analytes	DL	LOQ	Concentration	Dilution	Qualifier
Mercury	0.000100	0.000400	0.000100	1	U

DL Method Detection Limit
LOQ Reporting/Practical Quantitation Limit
ND Analyte Not detected at or above reporting limit
* |Analyte concentration| > 1/2 RL

Report Name:BLANK
PDF ID: 4812600
17-JUN-2016 13:03

Microbac Laboratories Inc.
LABORATORY CONTROL SAMPLE (LCS)

Login Number: L16060730 Run Date: 06/17/2016 Sample ID: WG572795-04
Instrument ID: CVAA1 Run Time: 10:12 Prep Method: 7470A
File ID: M7.061716.101227 Analyst: CJQ Method: 7470A
Workgroup (AAB#): WG573131 Matrix: Water Units: mg/L
QC Key: DOD4 Lot#: STD76612 Cal ID: CVAA1-17-JUN-16

Analytes	Expected	Found	% Rec	LCS Limits	Q
Mercury	0.00400	0.00441	110	80 - 120	

LCS - Modified 03/06/2008
PDF File ID: 4812602
Report generated: 06/17/2016 13:03

Microbac Laboratories Inc.
MATRIX SPIKE AND MATRIX SPIKE DUP (MS/MSD)

Loginnum: L16060730 Cal ID: CVAA1 - Worknum: WG573131
Instrument ID: CVAA1 Contract #: Method: 7470A
Parent ID: WG572795-01 File ID: M7.061716.103013 Dil: 1 Matrix: WATER
Sample ID: WG572795-05 MS File ID: M7.061716.103246 Dil: 1 Units: mg/L
Sample ID: WG572795-06 MSD File ID: M7.061716.104023 Dil: 1

Analyte	Parent	MS Spiked	MS Found	MS %Rec	MSD Spiked	MSD Found	MSD %Rec	%RPD	%Rec Limits	RPD Limit	Q
Mercury	ND	0.0400	0.0449	112	0.0400	0.0458	114	1.85	80 - 120	20	

* FAILS %REC LIMIT

FAILS RPD LIMIT

NOTE: This is an internal quality control sample.

WG_MS_MSD_DRYWT - Modified 05/26/2011
PDF File ID: 4812603
Report generated 06/17/2016 13:03

Microbac Laboratories Inc.
POST SPIKE REPORT

Sample Login ID: L16060730 **Worknum:** WG573131
Instrument ID: CVAA1 **Method:** 7470A
Post Spike ID: WG573131-02 **File ID:** M7.061716.105803 **Dil:** 1 **Units:** ug/L
Sample ID: L16060729-01 **File ID:** M7.061716.105300 **Dil:** 1 **Matrix:** Water

Analyte	Post Spike Result	C	Sample Result	C	Spike Added(SA)	% R	Control Limit %R	Q
MERCURY	1.11		0	U	1	111.3	85 - 115	

N = % Recovery exceeds control limits
F = Result is between MDL and RL
U = Sample result is below MDL. A value of zero is used in the calculation

POST_SPIKE - Modified 03/06/2008
PDF File ID: 4812597
Report generated: 06/17/2016 13:03

Microbac Laboratories Inc.

INITIAL CALIBRATION SUMMARY

Login Number: L16060730
Analytical Method: 7470A
ICAL Worknum: WG573198

Workgroup (AAB#): WG573131
Instrument ID: CVAA1
Initial Calibration Date: 06/17/2016 09:53

Analyte	WG573198-01		WG573198-02		WG573198-03		WG573198-04		WG573198-05		WG573198-06	
	STD	INT	STD	INT	STD	INT	STD	INT	STD	INT	STD	INT
Mercury	0	12.47	0.200	2342	1.00	12030	2.00	23820	5.00	58000	10.0	117600

INT = Instrument intensity
R = Coefficient of correlation
Q = Data Qualifier
* = Out of Compliance; R < 0.995

INT_CAL_HG_FU - Modified 03/06/2008
PDF File ID: 4812604
Report generated 06/17/2016 13:03

Microbac Laboratories Inc.

INITIAL CALIBRATION SUMMARY

Login Number: L16060730
Analytical Method: 7470A
ICAL Worknum: WG573198

Workgroup (AAB#): WG573131
Instrument ID: CVAA1
Initial Calibration Date: 06/17/2016 09:53

Analyte	R	Q
Mercury	1.000	

INT = Instrument intensity
R = Coefficient of correlation
Q = Data Qualifier
* = Out of Compliance; R < 0.995

INT_CAL_HG_FU - Modified 03/06/2008
PDF File ID: 4812604
Report generated 06/17/2016 13:03

Microbac Laboratories Inc.
INITIAL CALIBRATION BLANK (ICB)

Login Number: L16060730
Run Date: 06/17/2016
Sample ID: WG573198-09
Instrument ID: CVAA1
Run Time: 10:02
Method: 7470A
File ID: M7.061716.100222
Analyst: CJQ
Units: ug/L
Workgroup (AAB#): WG573131
Cal ID: CVAA1 - 17-JUN-16
Matrix: WATER

Analytes	MDL	RDL	Concentration	Qualifier
MERCURY	.1	.4	.1	U

U = Result is less than 2 x MDL

F = Result is between MDL and 2 x MDL

* = Result is above 2 x MDL

ICB - Modified 07/14/2009
PDF File ID: 4812606
Report generated 06/17/2016 13:03

Microbac Laboratories Inc.
CONTINUING CALIBRATION BLANK (CCB)

Login Number: L16060730
Run Date: 06/17/2016
Sample ID: WG573198-11
Instrument ID: CVAA1
Run Time: 10:07
Method: 7470A
File ID: M7.061716.100725
Analyst: CJQ
Units: ug/L
Workgroup (AAB#): WG573131
Cal ID: CVAA1 - 17-JUN-16
Matrix: WATER
QAPP: DOD4

Analytes	MDL	RDL	Concentration	Qualifier
Mercury	0.100	0.400	0.100	U

U = Result is less than MDL.
F = Result is between MDL and RL.
* = Result is above RL.

CCB - Modified 03/05/2008
PDF File ID: 4812608
Report generated 06/17/2016 13:03

Microbac Laboratories Inc.
CONTINUING CALIBRATION BLANK (CCB)

Login Number: L16060730
Run Date: 06/17/2016
Sample ID: WG573198-13
Instrument ID: CVAA1
Run Time: 10:37
Method: 7470A
File ID: M7.061716.103750
Analyst: CJQ
Units: ug/L
Workgroup (AAB#): WG573131
Cal ID: CVAA1 - 17-JUN-16
Matrix: WATER
QAPP: DOD4

Analytes	MDL	RDL	Concentration	Qualifier
Mercury	0.100	0.400	0.100	U

U = Result is less than MDL.
F = Result is between MDL and RL.
* = Result is above RL.

CCB - Modified 03/05/2008
PDF File ID: 4812608
Report generated 06/17/2016 13:03

Microbac Laboratories Inc.
CONTINUING CALIBRATION BLANK (CCB)

Login Number: L16060730
Run Date: 06/17/2016
Sample ID: WG573198-15
Instrument ID: CVAA1
Run Time: 11:08
Method: 7470A
File ID: M7.061716.110811
Analyst: CJQ
Units: ug/L
Workgroup (AAB#): WG573131
Cal ID: CVAA1 - 17-JUN-16
Matrix: WATER
QAPP: DOD4

Analytes	MDL	RDL	Concentration	Qualifier
Mercury	0.100	0.400	0.100	U

U = Result is less than MDL.
F = Result is between MDL and RL.
* = Result is above RL.

CCB - Modified 03/05/2008
PDF File ID: 4812608
Report generated 06/17/2016 13:03

Microbac Laboratories Inc.
CONTINUING CALIBRATION BLANK (CCB)

Login Number: L16060730
Run Date: 06/17/2016
Sample ID: WG573198-17
Instrument ID: CVAA1
Run Time: 11:25
Method: 7470A
File ID: M7.061716.112556
Analyst: CJQ
Units: ug/L
Workgroup (AAB#): WG573131
Cal ID: CVAA1 - 17-JUN-16
Matrix: WATER
QAPP: DOD4

Analytes	MDL	RDL	Concentration	Qualifier
Mercury	0.100	0.400	0.100	U

U = Result is less than MDL.
F = Result is between MDL and RL.
* = Result is above RL.

CCB - Modified 03/05/2008
PDF File ID: 4812608
Report generated 06/17/2016 13:03

Microbac Laboratories Inc.

INITIAL CALIBRATION VERIFICATION (ICV)
(Alternate Source)

Login Number: L16060730 Run Date: 06/17/2016 Sample ID: WG573198-08
Instrument ID: CVAA1 Run Time: 09:59 Method: 7470A
File ID: M7.061716.095951 Analyst: CJQ Units: ug/L
Workgroup (AAB#): WG573131 Cal ID: CVAA1 - 17-JUN-16
QC Key: DOD4

Analyte		Expected	Found	%REC	LIMITS	Q
Mercury		2	1.97	98.3	90 - 110	

* Exceeds LIMITS Limit

ICV - Modified 03/06/2008
PDF File ID: 4812605
Report generated 06/17/2016 13:11

Microbac Laboratories Inc.

CONTINUING CALIBRATION VERIFICATION (CCV)

Login Number: L16060730
Run Date: 06/17/2016
Sample ID: WG573198-10
Instrument ID: CVAA1
Run Time: 10:04
Method: 7470A
File ID: M7.061716.100454
Analyst: CJQ
QC Key: DOD4
Workgroup (AAB#): WG573131
Cal ID: CVAA1 - 17-JUN-16
Matrix: WATER

Analyte		Expected	Found	UNITS	%REC	LIMITS		Q
Mercury, Total		0.00200	0.00214	mg/L	107	80 - 120		

* Exceeds LIMITS Criteria

CCV - Modified 03/05/2008
PDF File ID: 4812607
Report generated 06/17/2016 13:03

Microbac Laboratories Inc.

CONTINUING CALIBRATION VERIFICATION (CCV)

Login Number: L16060730
Run Date: 06/17/2016
Sample ID: WG573198-12
Instrument ID: CVAA1
Run Time: 10:35
Method: 7470A
File ID: M7.061716.103519
Analyst: CJQ
QC Key: DOD4
Workgroup (AAB#): WG573131
Cal ID: CVAA1 - 17-JUN-16
Matrix: WATER

Analyte		Expected	Found	UNITS	%REC	LIMITS		Q
Mercury, Total		0.00200	0.00222	mg/L	111	80 - 120		

* Exceeds LIMITS Criteria

CCV - Modified 03/05/2008
PDF File ID: 4812607
Report generated 06/17/2016 13:03

Microbac Laboratories Inc.

CONTINUING CALIBRATION VERIFICATION (CCV)

Login Number: L16060730
Run Date: 06/17/2016
Sample ID: WG573198-14
Instrument ID: CVAA1
Run Time: 11:05
Method: 7470A
File ID: M7.061716.110540
Analyst: CJQ
QC Key: DOD4
Workgroup (AAB#): WG573131
Cal ID: CVAA1 - 17-JUN-16
Matrix: WATER

Analyte		Expected	Found	UNITS	%REC	LIMITS		Q
Mercury, Total		0.00200	0.00220	mg/L	110	80 - 120		

* Exceeds LIMITS Criteria

CCV - Modified 03/05/2008
PDF File ID: 4812607
Report generated 06/17/2016 13:03

Microbac Laboratories Inc.

CONTINUING CALIBRATION VERIFICATION (CCV)

Login Number: L16060730
Run Date: 06/17/2016
Sample ID: WG573198-16
Instrument ID: CVAA1
Run Time: 11:23
Method: 7470A
File ID: M7.061716.112325
Analyst: CJQ
QC Key: DOD4
Workgroup (AAB#): WG573131
Cal ID: CVAA1 - 17-JUN-16
Matrix: WATER

Analyte		Expected	Found	UNITS	%REC	LIMITS		Q
Mercury, Total		0.00200	0.00219	mg/L	110	80 - 120		

* Exceeds LIMITS Criteria

CCV - Modified 03/05/2008
PDF File ID: 4812607
Report generated 06/17/2016 13:03

2.3.3.3 Raw Data

PDM CVAA1 245.1/7470/7471

Report Generated By CETAC QuickTrace
Analyst: VOA
Worksheet file: C:\Program Files (x86)\QuickTrace\Worksheets\061716A.wsz
Date Started: 6/17/2016 9:17:30 AM
Comment:

Results

Sample Name					Type	Date/Time	Conc (ug/L)	µAbs	%RSD	Flags	DF
Standard #0					STD	06/17/16 09:40:17 am	0.0000	12	84.65		1.00
Replicates	-1.5	15.5	23.9	12.0							
Standard #1 (0.2 ug/L)					STD	06/17/16 09:42:49 am	0.2000	2342	1.13		1.00
Replicates	2379.1	2336.7	2336.5	2316.2							
Standard #2 (1.0 ug/L)					STD	06/17/16 09:45:21 am	1.0000	12034	0.35		1.00
Replicates	12092.3	12036.0	11999.2	12009.5							
Standard #3 (2.0 ug/L)					STD	06/17/16 09:47:53 am	2.0000	23817	0.38		1.00
Replicates	23923.7	23858.2	23733.3	23753.0							
Standard #4 (5.0 ug/L)					STD	06/17/16 09:50:26 am	5.0000	57996	0.43		1.00
Replicates	58322.6	58052.6	57854.1	57756.4							
Standard #5 (10.0 ug/L)					STD	06/17/16 09:53:00 am	10.0000	117620	0.17		1.00
Replicates	117900.5	117628.3	117431.1	117522.1							

Calibration

Equation: A = 58.859 + 11729.100C
R2: 0.99993
SEE: 427.5421
Flags:

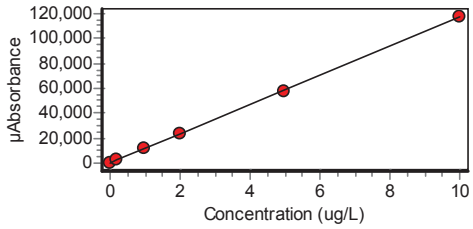

ICV					ICV	06/17/16 09:55:34 am	2.1630	25433	0.49	Q	1.00
Replicates	25590.4	25463.2	25380.4	25299.4							
% Recovery	108.17										

Approved: June 17, 2016
Alexandra M. Alfred

Sample Name					Type	Date/Time	Conc (ug/L)	µAbs	%RSD	Flags	DF
ICV					ICV	06/17/16 09:59:51 am	1.9650	23109	0.17		1.00
Replicates	23118.5	23066.3	23094.8	23158.3							
% Recovery	98.26										
ICB					ICB	06/17/16 10:02:22 am	-0.0055	-6	397.68		1.00
Replicates	-37.5	1.0	17.2	-3.8							
CCV					CCV	06/17/16 10:04:54 am	2.1440	25201	0.25		1.00
Replicates	25273.8	25234.2	25157.7	25138.2							
% Recovery	107.18										
CCB					CCB	06/17/16 10:07:25 am	-0.0041	11	63.50		1.00
Replicates	3.7	6.8	18.1	16.8							
WG572795-03					UNK	06/17/16 10:09:56 am	-0.0041	11	56.12		1.00
Replicates	3.1	11.2	12.2	18.4							
WG572795-04					UNK	06/17/16 10:12:27 am	4.4120	51808	0.19		1.00
Replicates	51929.8	51843.7	51760.5	51698.9							
WG572612-01					UNK	06/17/16 10:14:58 am	-0.0053	-3	347.17		1.00
Replicates	-13.4	-7.4	8.8	0.8							
WG572612-02					UNK	06/17/16 10:17:30 am	-0.0017	39	16.11		1.00
Replicates	38.6	41.5	45.8	30.8							
L1606067001					UNK	06/17/16 10:20:02 am	-0.0029	25	56.38		1.00
Replicates	43.7	26.0	13.6	15.1							
WG573131-01					UNK	06/17/16 10:22:34 am	1.1420	13452	0.42		1.00
Replicates	13496.3	13492.6	13446.2	13374.6							
L1606067002					UNK	06/17/16 10:25:07 am	-0.0037	16	160.72		1.00
Replicates	8.3	-2.2	52.5	3.6							
L1606067003					UNK	06/17/16 10:27:40 am	-0.0009	48	11.03		1.00
Replicates	46.6	55.6	44.0	45.3							

Approved: June 17, 2016
Alexandra M. Alfred

Sample Name					Type	Date/Time	Conc (ug/L)	µAbs	%RSD	Flags	DF
L1606067004					UNK	06/17/16 10:30:13 am	-0.0011	46	19.50		1.00
Replicates	34.8	46.9	45.4	56.7							
WG572795-05					UNK	06/17/16 10:32:46 am	4.4930	52753	0.24		1.00
Replicates	52893.8	52816.9	52702.2	52601.1							
CCV					CCV	06/17/16 10:35:19 am	2.2240	26144	0.51	Q	1.00
Replicates	26268.9	26229.3	26102.5	25976.6							
% Recovery	111.20										
CCB					CCB	06/17/16 10:37:50 am	-0.0102	-61	15.22		1.00
Replicates	-71.4	-48.9	-61.2	-60.9							
WG572795-06					UNK	06/17/16 10:40:23 am	4.5770	53742	0.75		1.00
Replicates	54139.9	53960.9	53644.7	53223.1							
L1606067005					UNK	06/17/16 10:42:57 am	-0.0078	-33	49.67		1.00
Replicates	-33.6	-21.2	-55.2	-20.5							
L1606067006					UNK	06/17/16 10:45:28 am	-0.0183	-155	11.82		1.00
Replicates	-135.5	-146.7	-161.5	-177.9							
L1606067007					UNK	06/17/16 10:47:58 am	-0.0140	-106	15.58		1.00
Replicates	-104.2	-89.3	-128.4	-100.8							
L1606072401					UNK	06/17/16 10:50:29 am	0.0332	448	3.74		1.00
Replicates	429.8	451.3	441.1	469.3							
L1606072901					UNK	06/17/16 10:53:00 am	-0.0095	-53	30.15		1.00
Replicates	-42.6	-60.7	-37.2	-71.7							
WG573131-02					SPK	06/17/16 10:55:32 am	-0.0105	-64	16.08	W	1.00
Replicates	-49.3	-73.4	-66.8	-66.4							
% Recovery	-0.09										
L1606072902					UNK	06/17/16 10:58:03 am	1.1130	13116	0.58		1.00
Replicates	13202.7	13145.9	13088.8	13025.6							

Approved: June 17, 2016
Alexandra M. Alfred

Sample Name					Type	Date/Time	Conc (ug/L)	µAbs	%RSD	Flags	DF
L1606072903					UNK	06/17/16 11:00:35 am	-0.0126	-89	21.89		1.00
Replicates	-81.9	-69.4	-89.2	-115.6							
L1606073001					UNK	06/17/16 11:03:08 am	-0.0096	-53	28.92		1.00
Replicates	-51.6	-38.4	-75.1	-48.9							
CCV					CCV	06/17/16 11:05:40 am	2.2030	25903	0.37	Q	1.00
Replicates	25978.7	25979.2	25873.5	25781.7							
% Recovery	110.17										
CCB					CCB	06/17/16 11:08:11 am	-0.0078	-33	67.29		1.00
Replicates	-1.3	-53.2	-38.0	-39.7							
L1606073002					UNK	06/17/16 11:10:43 am	-0.0108	-67	31.91		1.00
Replicates	-74.4	-84.8	-36.0	-74.3							
L1606073003					UNK	06/17/16 11:13:16 am	-0.0071	-24	92.16		1.00
Replicates	-52.1	2.1	-28.4	-19.1							
L1606075902					UNK	06/17/16 11:15:49 am	0.0081	154	14.15		1.00
Replicates	152.9	134.2	184.4	143.7							
WG572795-07					DUP	06/17/16 11:18:23 am	0.0050	118	14.76		1.00
Replicates	123.6	138.2	96.7	113.7							
		RPD 0.00									
L1606076201					UNK	06/17/16 11:20:53 am	-0.0139	-105	10.68		1.00
Replicates	-88.4	-109.9	-113.5	-106.5							
CCV					CCV	06/17/16 11:23:25 am	2.1910	25762	0.35		1.00
Replicates	25813.9	25832.0	25768.7	25633.7							
% Recovery	109.57										
CCB					CCB	06/17/16 11:25:56 am	-0.0273	-261	8.28		1.00
Replicates	-231.7	-258.0	-273.9	-280.2							

Approved: June 17, 2016
Alexandra M. Alfred

3.0 Attachments

Microbac Laboratories Inc.
Ohio Valley Division Analyst List
July 1, 2016

001 - BIO-CHEM TESTING WVDEP 220
002 - REIC Consultants, Inc. WVDEP 060
003 - Sturm Environmental
004 - MICROBAC PITTSBURGH
005 - ES LABORATORIES
006 - ALCOSAN LABORATORIES
007 - ALS LABORATORIES
008 - BENCHMARK LABORATORIES
010 - MICROBAC CHICAGOLAND
AC - AMBER R. CARMICHAEL
ADC - ANTHONY D. CANTER
ADG - APRIL D. GREENE
AED - ALLEN E. DAVIS
ALS - ADRIANE L. STEED
AMA - ALEXANDRA M. ALFRED
AWE - ANDREW W. ESSIG
AZH - AFTER HOURS
BJO - BRIAN J. OGDEN
BKT - BRENDAN TORRENCE
BLG - BRENDA L. GREENWALT
BNB - Brandi N. Bentley
BRG - BRENDA R. GREGORY
CAA - CASSIE A. AUGENSTEIN
CAF - CHERYL A. FLOWERS
CEB - CHAD E. BARNES
CJQ - Cameron J. Quick
CJR - COURTNEY J. REXROAD
CLC - CHRYS L. CRAWFORD
CLS - CARA L. STRICKLER
CLW - CHARISSA L. WINTERS
CPD - CHAD P. DAVIS
CSH - CHRIS S. HILL
CV - Carl Volkman
DAK - DEAN A. KETELSEN
DCM - DAVID C. MERCKLE
DEV - DAVID E. VANDENBERG
DIH - DEANNA I. HESSON
DLB - DAVID L. BUMGARNER
DLP - DOROTHY L. PAYNE
DLW - DIANA L. WRIGHT
DSM - DAVID S. MOSSOR
ECL - ERIC C. LAWSON
EMW - ERIC M. WILKEN
ENY - EMILY N. YOAK
ERP - ERIN R. PORTER
FJB - FRANCES J. BOLDEN
JBK - JEREMY B. KINNEY
JDH - JUSTIN D. HESSON
JDS - JARED D. SMITH
JJS - JOHN J. STE MARIE
JKP - JACQUELINE K. PARSONS
JLD - JESSICA L. DELONG
JLL - JOHN L. LENT
JMW - JEANA M. WHITE
JTP - JOSHUA T. PEMBERTON
JWR - JOHN W. RICHARDS
JWS - JACK W. SHEAVES
JYH - JI Y. HU
KAJ - KELLIE A. JOHNSON
KAT - KATHY A. TUCKER
KDW - KATHRYN D. WELCH
KEB - KATIE E. BARNES
KHR - KIM H. RHODES
KKB - KERRI K. BUCK
KRA - KATHY R. ALBERTSON
KRB - KAELY R. BECKER
KRP - KATHY R. PARSONS
LEC - LAURA E. CARPENTER
LJH - Lacey J. Hendershot
LKN - LINDA K. NEDEFF
LLS - LARRY L. STEPHENS
LSB - LESLIE S. BUCINA
MAP - MARLA A. PORTER
MBK - MORGAN B. KNOWLTON
MDA - MIKE D. ALBERTSON
MDC - MIKE D. COCHRAN
MES - MARY E. SCHILLING
MLB - MEGAN L. BACHE
MMB - MAREN M. BEERY
MRT - MICHELLE R. TAYLOR
MSW - MATT S. WILSON
NPH - Natalie P. Hart
PDM - PIERCE D. MORRIS
PIT - MICROBAC WARRENDALE
PRL - PAIGE R. LAMB
PSW - PEGGY S. WEBB
QX - QIN XU
RAH - ROY A. HALSTEAD
REK - BOB E. KYER
RLB - BOB BUCHANAN
RM - RAYMOND MALEKE
RNP - RICK N. PETTY
RST - ROBIN S. TURNER
SAV - SARAH A. VANDENBERG
SCB - SARAH C. BOGOLIN
SDC - SHALYN D. CONLEY
SLM - STEPHANIE L. MOSSBURG
SLP - SHERI L. PFALZGRAF
TB - TODD BOYLE
TGF - TIM G. FELTON
TMB - TIFFANY M. BAILEY
TMM - TAMMY M. MORRIS
VC - VICKI COLLIER
WJB - WILL J. BEASLEY
WRR - WESLEY R. RICHARDS
WTD - WADE T. DELONG
XXX - UNAVAILABLE OR SUBCONTRACT

Microbac Laboratories Inc.
List of Valid Qualifiers
July 01, 2016

Qualkey: DOD

Qualifier	Description
*	Surrogate or spike compound out of range
+	Correlation coefficient for the MSA is less than 0.995
<	Result is less than the associated numerical value.
>	Greater than
A	See the report narrative
B	The reported result is associated with a contaminated method blank.
B,H1	Analyte present in method blank. Sample analysis performed past holding time.
B1	Target analyte detected in method blank at or above the method reporting limit
B3	Target analyte detected in calibration blank at or above the method reporting limit
B4	The BOD unseeded dilution water blank exceeded 0.2 mg/L
C	Confirmed by GC/MS
CG	Confluent growth
CT1	Cooler temperature at sample reciept exceeded regulatory limit.
DL	Surrogate or spike compound was diluted out
E	Estimated concentration due to sample matrix interference
E,CT1	Estimated results. The cooler temperature at receipt exceeded regulatory guidelines for requested testing.
EDL	Elevated sample reporting limits, presence of non-target analytes
EMPC	Estimated Maximum Possible Concentration
F, S	Estimated result below quantitation limit; method of standard additions(MSA)
F,CT1	Estimated value; the analyte concentration was less than the RL/LOQ. The cooler temperature at receipt exceeded regula
FL	Free Liquid
FP1	Did not ignite.
H1	Sample analysis performed past holding time.
H1,CT1	Sample analysis performed past holding time. The cooler temperature at receipt exceeded regulatory guidelines for reque
I	Semiquantitative result (out of instrument calibration range)
J	Estimated concentration; sample matrix interference.
J	Estimated value ; the analyte concentration was greater than the highest standard
J	Estimated value ; the analyte concentration was less than the LOQ.
J	The reported result is an estimated value.
J,B	Analyte detected in both the method blank and sample above the MDL.
J,CT1	Estimated value ; the analyte concentration was less than the LOQ. Cooler temperature at sample reciept exceeded regu
J,H1	Estimated value ; the analyte concentration was less than the LOQ. Sample analysis performed past holding time.
J,H1	The reported result is an estimated value. Sample was analyzed past holding time.
J,P	Estimate; columns don't agree to within 40%
J,S	Estimated concentration; analyzed by method of standard addition (MSA)
JB	The reported result is an estimated value. The reported result is also associated with a contaminated method blank.
JQ	The reported result is an estimated value and one or more quality control criteria failed. See narrative.
L	Sample reporting limits elevated due to matrix interference
L1	The associated blank spike (LCS) recovery was above the laboratory acceptance limits.
L2	The associated blank spike (LCS) recovery was below the laboratory acceptance limits.
M	Matrix effect; the concentration is an estimate due to matrix effect.
N	Nontarget analyte; the analyte is a tentativlely identified compound (TIC) by GC/MS
NA	Not applicable
ND	Not detected at or above the reporting limit (RL)
ND, B	Not detected at or above the reporting limit (RL). Analyte present in method blank.
ND, CT1	Analyte was not detected. The concentration is below the reported LOD. The cooler temperature at receipt exceeded reg
ND, L	Not detected; sample reporting limit (RL) elevated due to interference
ND, S	Not detected; analyzed by method of standard addition (MSA)
ND,H1	Not detected; Sample analysis performed past holding time.
ND,H1,CT1	Not detected; Sample analysis performed past holding time. The cooler temperature at receipt exceeded regulatory guide
NF	Not found by library search
NFL	No free liquid
NI	Non-ignitable
NR	Analyte is not required to be analyzed
NS	Not spiked
P	Concentrations >40% difference between the two GC columns
Q	One or more quality control criteria failed. See narrative.
Q,H1	One or more quality control criteria failed. Sample analyzed past holding time. See narrative.
QNS	Quantity of sample not sufficient to perform analysis
RA	Reanalysis confirms reported results
RE	Reanalysis confirms sample matrix interference
S	Analyzed by method of standard addition (MSA)
SMI	Sample matrix interference on surrogate
SP	Reported results are for spike compounds only
T5	Laboratory not licensed for this parameter
TIC	Library Search Compound
TNTC	Too numerous to count

Microbac Laboratories Inc.
List of Valid Qualifiers
July 01, 2016

Qualkey: DOD

TNTC, B	Too numerous to count. Analyte present in method blank.
TNTC,CT1	Too numerous to count. The cooler temperature at receipt exceeded regulatory guidelines for requested testing.
TNTC,H1	Too numerous to count. Sample analysis performed past holding time.
U	Analyte was not detected. The concentration is below the reported LOD.
U,CT1	Analyte was not detected. The concentration is below the reported LOD. Cooler temperature at sample reciept exceeded
U,H1	Not detected; Sample analysis performed past holding time.
UJ	Undetected; the MDL and RL are estimated due to quality control discrepancies.
UQ	Undetected; the analyte was analyzed for, but not detected.
W	Post-digestion spike for furnace AA out of control limits
X	Exceeds regulatory limit
X, S	Exceeds regulatory limit; method of standard additions (MSA)
Z	Cannot be resolved from isomer - see below

AECOM

Chain of Custody Record

COC Number:

Laboratory:	Microbac POC: Stephanie Mossburg	Project Manager:	Debra Richmann
Address:	158 Starlite Drive	Phone/Fax Number:	210-296-2000
	Marietta, OH 45750	Sampler (print):	Scott Beesinger
Phone:	1-800-373-4071		
Client:	AECOM	Signature:	Scott Beesinger
Address:	112 East Pecan Ste. 400		
	San Antonio, TX 78205		
Turn Around Time:	STANDARD	pH:	
Project Name/Location:	Longhorn		
Project Number:	60274185.0013BH 1824 MR10		

Mail to: Linda Raabe, 112 East Pecan STE. 400, San Antonio, TX 78205, 210-296-2000

Fed Ex Airbill No:

Program:

ERPIMS REQUIRED FIELDS

Site Name	Sample ID/Location ID	SBD	SED	Date	Time	Comp*	Grab	Matrix	Number of Containers	VOC	Perchlorate	Total Metals	1, 4 - DIOXANE	SA CODE	Cooler ID	LOT CONTROL NUMBERS ABLOT	EBLOT	TBLOT
SITE 18/24	18CPT mw14-061316			6/13/16	0915		✓	W	7	✓	✓	✓	✓					
	18CPT mw14 FD-061316			6/13/16	0915		✓	W	7	✓	✓	✓	✓					
	18CPT mw24-061316			6/13/16	1035		✓	W	7	✓	✓	✓	✓					
	TRIP BLANK			6/13/16			✓	W	2	✓								

Comments: **STANDARD TAT**

Relinquished by: (Signature) Scott Beesinger	Date 6/13/16	Time 1500	Received
Relinquished by: (Signature)	Date	Time	Received (Signature)

Microbac OVD
Received: 06/14/2016 10:15
By: CARA STRICKLER 221000087134
Cara Strickler

Time	Relinquished by: (Signature)
Time	Remarks:

*Homogenize all composite samples prior to analysis

Distribution: White to Laboratory, Canary to Project Manager, Pink QA/QC Manager

00709411

Microbac Laboratories Inc.

Internal Chain of Custody Report

Login: L16060730
Account: 2551
Project: 2551.096
Samples: 4
Due Date: 24-JUN-2016

Samplenum	Container ID	Products
L16060730-01	759930	826-LOW

Bottle: 1

Seq.	Purpose	From	To	Date/Time	Accept	Relinquish	pH
1	LOGIN	COOLER	ORG4	14-JUN-2016 12:53	CLS		
2	STORE	ORG4	A1	29-JUN-2016 12:16	CLS	JST	

Bottle: 2

Seq.	Purpose	From	To	Date/Time	Accept	Relinquish	pH
1	LOGIN	COOLER	V1	14-JUN-2016 12:53	CLS		
2	ANALYZ	V1	ORG4	15-JUN-2016 07:36	AWE	CLS	
3	STORE	ORG4	A1	29-JUN-2016 12:16	CLS	JST	

Bottle: 3

Seq.	Purpose	From	To	Date/Time	Accept	Relinquish	pH
1	LOGIN	COOLER	V1	14-JUN-2016 12:53	CLS		
2	ANALYZ	V1	ORG4	15-JUN-2016 07:36	AWE	CLS	
3	STORE	ORG4	A1	29-JUN-2016 12:16	CLS	JST	

Samplenum	Container ID	Products
L16060730-01	759931	827-DIOXANE

Bottle: 1

Seq.	Purpose	From	To	Date/Time	Accept	Relinquish	pH
1	LOGIN	COOLER	W1	14-JUN-2016 12:53	CLS		
2	PREP	W1	EXT	15-JUN-2016 17:32	CPD	AZH	
3	DISP	EXT	DISP	16-JUN-2016 15:23	BJO	BJO	
4	ANALYZ*	EXT	SEMI	20-JUN-2016 09:18	NPH	CPD	

Sample extract/digestate/leachate

Bottle: 2

Seq.	Purpose	From	To	Date/Time	Accept	Relinquish	pH
1	LOGIN	COOLER	W1	14-JUN-2016 12:53	CLS		
2	STORE	W1	A1	24-JUN-2016 08:23	BRG	BRG	

Sample extract/digestate/leachate

Samplenum	Container ID	Products
L16060730-01	759932	6850

Bottle: 1

Seq.	Purpose	From	To	Date/Time	Accept	Relinquish	pH
1	LOGIN	COOLER	W1	14-JUN-2016 12:53	CLS		
2	ANALYZ	W1	SEM	22-JUN-2016 14:48	JWR	CLS	
3	STORE	SEM	A1	24-JUN-2016 12:04	BRG	JWR	

A1 - Sample Archive (COLD)
A2 - Sample Archive (AMBIENT)
F1 - Volatiles Freezer in Login
V1 - Volatiles Refrigerator in Login
W1 - Walkin Cooler in Login

Microbac Laboratories Inc.

Internal Chain of Custody Report

Login: L16060730
Account: 2551
Project: 2551.096
Samples: 4
Due Date: 24-JUN-2016

Samplenum	Container ID	Products
L16060730-01	759933	AG-MS AL AS-MS BA-MS BE-AX CA CD-MS CO-MS CR-M

Bottle: 1

Seq.	Purpose	From	To	Date/Time	Accept	Relinquish	pH
1	LOGIN	COOLER	W1	14-JUN-2016 12:53	CLS		
2	PREP	W1	DIG	14-JUN-2016 13:35	ERP	CLS	
3	STORE	DIG	A1	16-JUN-2016 14:03	BRG	ERP	
4	ANALYZ*	DIG	METALS	17-JUN-2016 09:10	CJQ	ERP	

Sample extract/digestate/leachate

Samplenum	Container ID	Products
L16060730-02	759934	826-LOW

Bottle: 1

Seq.	Purpose	From	To	Date/Time	Accept	Relinquish	pH
1	LOGIN	COOLER		14-JUN-2016 12:53	CLS		

Bottle: 2

Seq.	Purpose	From	To	Date/Time	Accept	Relinquish	pH
1	LOGIN	COOLER	V1	14-JUN-2016 12:53	CLS		
2	ANALYZ	V1	ORG4	15-JUN-2016 07:36	AWE	CLS	
3	STORE	ORG4	A1	29-JUN-2016 12:16	CLS	JST	

Bottle: 3

Seq.	Purpose	From	To	Date/Time	Accept	Relinquish	pH
1	LOGIN	COOLER	V1	14-JUN-2016 12:53	CLS		
2	ANALYZ	V1	ORG4	15-JUN-2016 07:36	AWE	CLS	
3	STORE	ORG4	A1	29-JUN-2016 12:16	CLS	JST	

A1 - Sample Archive (COLD)
A2 - Sample Archive (AMBIENT)
F1 - Volatiles Freezer in Login
V1 - Volatiles Refrigerator in Login
W1 - Walkin Cooler in Login

Microbac Laboratories Inc.

Internal Chain of Custody Report

Login: L16060730
Account: 2551
Project: 2551.096
Samples: 4
Due Date: 24-JUN-2016

Samplenum	Container ID	Products
L16060730-02	759935	827-DIOXANE

Bottle: 1

Seq.	Purpose	From	To	Date/Time	Accept	Relinquish	pH
1	LOGIN	COOLER	W1	14-JUN-2016 12:53	CLS		
2	PREP	W1	EXT	15-JUN-2016 17:32	CPD	AZH	
3	DISP	EXT	DISP	16-JUN-2016 15:23	BJO	BJO	
4	ANALYZ*	EXT	SEMI	20-JUN-2016 09:18	NPH	CPD	

Sample extract/digestate/leachate

Bottle: 2

Seq.	Purpose	From	To	Date/Time	Accept	Relinquish	pH
1	LOGIN	COOLER	W1	14-JUN-2016 12:53	CLS		
2	STORE	W1	A1	24-JUN-2016 08:23	BRG	BRG	

Sample extract/digestate/leachate

Samplenum	Container ID	Products
L16060730-02	759936	6850

Bottle: 1

Seq.	Purpose	From	To	Date/Time	Accept	Relinquish	pH
1	LOGIN	COOLER	W1	14-JUN-2016 12:53	CLS		
2	ANALYZ	W1	SEM	22-JUN-2016 14:48	JWR	CLS	
3	STORE	SEM	A1	24-JUN-2016 12:04	BRG	JWR	

Samplenum	Container ID	Products
L16060730-02	759937	AG-MS AL AS-MS BA-MS BE-AX CA CD-MS CO-MS CR-M

Bottle: 1

Seq.	Purpose	From	To	Date/Time	Accept	Relinquish	pH
1	LOGIN	COOLER	W1	14-JUN-2016 12:53	CLS		
2	PREP	W1	DIG	14-JUN-2016 13:35	ERP	CLS	
3	STORE	DIG	A1	16-JUN-2016 14:03	BRG	ERP	
4	ANALYZ*	DIG	METALS	17-JUN-2016 09:10	CJQ	ERP	

Sample extract/digestate/leachate

A1 - Sample Archive (COLD)
A2 - Sample Archive (AMBIENT)
F1 - Volatiles Freezer in Login
V1 - Volatiles Refrigerator in Login
W1 - Walkin Cooler in Login

Microbac Laboratories Inc.

Internal Chain of Custody Report

Login: L16060730
Account: 2551
Project: 2551.096
Samples: 4
Due Date: 24-JUN-2016

Samplenum	Container ID	Products
L16060730-03	759938	826-LOW

Bottle: 1

Seq.	Purpose	From	To	Date/Time	Accept	Relinquish	pH
1	LOGIN	COOLER	V1	14-JUN-2016 12:53	CLS		
2	ANALYZ	V1	ORG4	15-JUN-2016 07:36	AWE	CLS	
3	STORE	ORG4	A1	29-JUN-2016 12:16	CLS	JST	

Bottle: 2

Seq.	Purpose	From	To	Date/Time	Accept	Relinquish	pH
1	LOGIN	COOLER	V1	14-JUN-2016 12:53	CLS		
2	ANALYZ	V1	ORG4	15-JUN-2016 07:36	AWE	CLS	
3	STORE	ORG4	A1	29-JUN-2016 12:16	CLS	JST	

Bottle: 3

Seq.	Purpose	From	To	Date/Time	Accept	Relinquish	pH
1	LOGIN	COOLER	V1	14-JUN-2016 12:53	CLS		
2	ANALYZ	V1	ORG4	15-JUN-2016 07:36	AWE	CLS	
3	STORE	ORG4	A1	29-JUN-2016 12:16	CLS	JST	

Samplenum	Container ID	Products
L16060730-03	759939	827-DIOXANE

Bottle: 1

Seq.	Purpose	From	To	Date/Time	Accept	Relinquish	pH
1	LOGIN	COOLER	W1	14-JUN-2016 12:53	CLS		
2	PREP	W1	EXT	15-JUN-2016 17:32	CPD	AZH	
3	DISP	EXT	DISP	16-JUN-2016 15:22	BJO	BJO	
4	ANALYZ*	EXT	SEMI	20-JUN-2016 09:18	NPH	CPD	

Sample extract/digestate/leachate

Bottle: 2

Seq.	Purpose	From	To	Date/Time	Accept	Relinquish	pH
1	LOGIN	COOLER	W1	14-JUN-2016 12:53	CLS		
2	STORE	W1	A1	24-JUN-2016 08:23	BRG	BRG	

Sample extract/digestate/leachate

A1 - Sample Archive (COLD)
A2 - Sample Archive (AMBIENT)
F1 - Volatiles Freezer in Login
V1 - Volatiles Refrigerator in Login
W1 - Walkin Cooler in Login

Microbac Laboratories Inc.

Internal Chain of Custody Report

Login: L16060730
Account: 2551
Project: 2551.096
Samples: 4
Due Date: 24-JUN-2016

Samplenum	Container ID	Products
L16060730-03	759940	6850

Bottle: 1

Seq.	Purpose	From	To	Date/Time	Accept	Relinquish	pH
1	LOGIN	COOLER	W1	14-JUN-2016 12:53	CLS		
2	ANALYZ	W1	SEM	22-JUN-2016 14:48	JWR	CLS	
3	STORE	SEM	A1	24-JUN-2016 12:04	BRG	JWR	

Samplenum	Container ID	Products
L16060730-03	759941	K MG MN-MS NA NI-MS PB-MS SB-MS SE-AX TL-MS V-

Bottle: 1

Seq.	Purpose	From	To	Date/Time	Accept	Relinquish	pH
1	LOGIN	COOLER	W1	14-JUN-2016 12:53	CLS		
2	PREP	W1	DIG	14-JUN-2016 13:35	ERP	CLS	
3	STORE	DIG	A1	16-JUN-2016 14:03	BRG	ERP	
4	ANALYZ*	DIG	METALS	17-JUN-2016 09:10	CJQ	ERP	

Sample extract/digestate/leachate

Samplenum	Container ID	Products
L16060730-04	759942	826-LOW

Bottle: 1

Seq.	Purpose	From	To	Date/Time	Accept	Relinquish	pH
1	LOGIN	COOLER	V1	14-JUN-2016 12:53	CLS		
2	ANALYZ	V1	ORG4	15-JUN-2016 07:36	AWE	CLS	
3	STORE	ORG4	A1	29-JUN-2016 12:16	CLS	JST	

Bottle: 2

Seq.	Purpose	From	To	Date/Time	Accept	Relinquish	pH
1	LOGIN	COOLER	V1	14-JUN-2016 12:53	CLS		
2	ANALYZ	V1	ORG4	15-JUN-2016 07:36	AWE	CLS	
3	STORE	ORG4	A1	29-JUN-2016 12:16	CLS	JST	

A1 - Sample Archive (COLD)
A2 - Sample Archive (AMBIENT)
F1 - Volatiles Freezer in Login
V1 - Volatiles Refrigerator in Login
W1 - Walkin Cooler in Login

NELAP Addendum - January 4, 2016

Non-NELAP LIMS Product and Description

The following is a list of those tests that are not included in the Microbac – OVD NELAP Scope of Accreditation:

Heat of Combustion (BTU)
Total Halide by Bomb Combustion (TX)
Particle Sizing - 200 Mesh (PS200)
Specific Gravity/Density (SPGRAV)
Total Residual Chlorine (CL-TRL)
Total Volatile Solids (all forms) (TVS)
Total Coliform Bacteria (all methods)
Fecal Coliform Bacteria (all methods)
Sulfite (SO3)
Propionaldehyde (HPLC-UV)

SOLID AND HAZARDOUS CHEMICALS
Nitrogen, Ammonia by Method 350.1
Chromium, Hexavalent, Leachable by SM3500 Cr-B 2009
Phenolics, Total by Method 420.1
ASTM D3987-06

NELAP Accreditation by Laboratory SOP

NONPOTABLE WATER

OVD HPLC02/HPLC-UV

Nitroglycerin
Acetic acid
Butyric acid
Lactic acid
Propionic acid
Pyruvic acid

OVD MSS01/GC-MS

1,4-Phenylenediamine
1-Methylnaphthalene
1,4-Dioxane
Atrazine
Benzaldehyde
Biphenyl
Caprolactam
Hexamethylphosphoramide (HMPA)
Pentachlorobenzene
Pentachloroethane

NELAP Accreditation by Laboratory SOP

NONPOTABLE WATER

OVD MSV01/GC-MS

1, 1, 2-Trichloro-1,2,2-trifluoroethane
1,3-Butadiene
Cyclohexane
Cyclohexanone
Dimethyl disulfide
Dimethylsulfide
Ethyl-t-butylether (ETBE)
Isoprene
Methylacetate
Methylcyclohexane
T-amylmethylether (TAME)
Tetrahydrofuran (THF)

OVD HPLC07/HPLC-MS-MS

Hexamethylphosphoramide (XMPA-LCMS)

OVD HPLC12/HPLC/UV

Acetate
Formate

OVD RSK01/GC-FID

Acetylene
Propane

OVD K9305/ISE

Fluoroborate

SOLID AND HAZARDOUS CHEMICALS

OVD MSS0I/GC-MS

1-Methylnaphthalene
Benzaldehyde
Biphenyl
Caprolactam
Pentachloroethane

NELAP Accreditation by Laboratory SOP

SOLID AND HAZARDOUS CHEMICALS

OVD MSV0I/GC-MS

1.3-Butadiene
Cyclohexane
Cyclohexanone
Dimethyl disulfide
Dimethylsulfide
Ethyl-t-butylether (ETBE)
Isoprene
Methylacetate
Methylcyclohexane
n-Hexane
T-amylmethylether (TAME)

Microbac

Laboratory Report Number: L16060822

Kayla Teague
AECOM Technical Services, Inc.
16000 Dallas Parkway
Dallas, TX 75248

Please find enclosed the analytical results for the samples you submitted to Microbac Laboratories. Review and compilation of your report was completed by Microbac's Ohio Valley Division (OVD). If you have any questions, comments, or require further assistance regarding this report, please contact your service representative listed below.

Laboratory Contact:
Michelle Taylor – Client Services Specialist
(740) 373-4071
Michelle.Taylor@microbac.com

I certify that all test results meet all of the requirements of the DoD QSM and other applicable contract terms and conditions. Any exceptions are attached to this cover page or addressed in the method narratives presented in the report. All results for soil samples are reported on a 'dry-weight' basis unless specified otherwise. Analytical results for water and wastes are reported on a 'as received' basis unless specified otherwise. A statement of uncertainty for each analysis is available upon request. This laboratory report shall not be reproduced, except in full, without the written approval of Microbac Laboratories, DoD ELAP certification number 2936.01. The reported results are related only to the samples analyzed as received.

This report was certified on July 07 2016

David Vandenberg – Managing Director

State of Origin: TX
Accrediting Authority: Texas Commission on Environmental Quality ID:T104704252-07-TX
QAPP: DOD Ver 4.1

Microbac

Lab Report #: L16060822
Lab Project #: 2551.096
Project Name: Longhorn Army Ammunition
Lab Contact: Michelle Taylor

Record of Sample Receipt and Inspection

Comments/Discrepancies

This is the record of the shipment conditions and the inspection records for the samples received and reported as a sample delivery group (SDG). All of the samples were inspected and observed to conform to our receipt policies, except as noted below.

There were no discrepancies.

Discrepancy	Resolution

Coolers

Cooler #	Temperature Gun	Temperature	COC #	Airbill #	Temp Required?
00110834	H	3.0		J2317165018	X

Inspection Checklist

#	Question	Result
1	Were shipping coolers sealed?	Yes
2	Were custody seals intact?	Yes
3	Were cooler temperatures in range of 0-6?	Yes
4	Was ice present?	Yes
5	Were COC's received/information complete/signed and dated?	Yes
6	Were sample containers intact and match COC?	Yes
7	Were sample labels intact and match COC?	Yes
8	Were the correct containers and volumes received?	Yes
9	Were samples received within EPA hold times?	Yes
10	All samples were checked for pH and met the standard. Exceptions are noted above under discrepancy. (water only)	Yes
11	Were pH ranges acceptable? (voa's excluded)	Yes
12	Were VOA samples free of headspace (less than 6mm)?	Yes

Microbac Laboratories ● Ohio Valley Division
158 Starlite Drive, Marietta, OH 45750 ● T: (740)373-4071 F: (740)373-4835
www.microbac.com

Microbac

Lab Report #: L16060822
Lab Project #: 2551.096
Project Name: Longhorn Army Ammunition
Lab Contact: Michelle Taylor

Samples Received

Client ID	Laboratory ID	Date Collected	Date Received
18WW03-061416	L16060822-01	06/14/2016 07:40	06/15/2016 09:54
18WW03F-061416	L16060822-02	06/14/2016 07:40	06/15/2016 09:54
18CPTMW04SW-061416	L16060822-03	06/14/2016 09:00	06/15/2016 09:54
18CPTMW04-061416	L16060822-04	06/14/2016 10:00	06/15/2016 09:54
18CPTMW04FD-061416	L16060822-05	06/14/2016 10:00	06/15/2016 09:54
TRIP BLANK	L16060822-06	06/14/2016 00:01	06/15/2016 09:54

Microbac Laboratories ● Ohio Valley Division
158 Starlite Drive, Marietta, OH 45750 ● T: (740)373-4071 F: (740)373-4835
www.microbac.com

Microbac REPORT L16060822
PREPARED FOR AECOM Technical Services, Inc.
WORK ID:

1.0 Summary Data 5
1.1 Narratives 6
1.2 Certificate of Analysis 43
2.0 Full Sample Data Package 76
2.1 Volatiles Data 77
2.1.1 Volatiles GCMS Data (8260) 78
2.1.1.1 Summary Data 79
2.1.1.2 QC Summary Data 95
2.1.1.3 Sample Data 149
2.1.1.4 Standards Data 201
2.1.1.5 Raw QC Data 393
2.2 Semivolatiles Data 484
2.2.1 Semivolatiles GC/MS Data (Dioxane) 420
2.2.1.1 Summary Data 421
2.2.1.2 QC Summary Data 426
2.2.1.3 Sample Data 446
2.2.1.4 Standards Data 457
2.2.1.5 Raw QC Data 473
2.2 General Chromatography Data 484
2.2.2 6850 LC/MS Data 485
2.2.2.1 Summary Data 486
2.2.2.2 QC Summary Data 490
2.2.2.3 Sample Data 561
2.2.2.4 Standards Data 570
2.2.2.5 Raw QC Data 631
2.3 Metals Data 638
2.3.1 Metals I C P Data 639
2.3.1.1 Summary Data 640
2.3.1.2 QC Summary Data 648
2.3.1.3 Raw Data 717
2.3.2 Metals ICP-MS Data 1330
2.3.2.1 Summary Data 1331
2.3.2.2 QC Summary Data 1336
2.3.2.3 Raw Data 1394
2.3.3 Metals CVAA Data (Mercury) 2421
2.3.3.1 Summary Data 2422
2.3.3.2 QC Summary 2426
2.3.3.3 Raw Data 2448
3.0 Attachments 2453

1.0 Summary Data

1.1 Narratives

Microbac

Texas Risk Reduction Program (TRRP) Checklist

Laboratory Name:	Microbac OVD	**Laboratory Log Number:**	L16060822
Project Name:		**Method:**	8260
Prep Batch Number(s):	573036,573253	**Reviewer Name:**	Sarah Vandenberg
LRC Date:	2016-06-24 00:00:00		

Laboratory Data Package Cover Page

X	R1	Field chain-of-custody documentation;
X	R2	Sample identification cross-reference;
X	R3	Test reports (analytical data sheets) for each environmental sample that includes: (a) Items consistent with NELAC Chapter 5, (b) dilution factors, (c) preparation methods, (d) cleanup methods, and (e) a.if required for the project, tentatively identified compounds (TICs).
X	R4	Surrogate recovery data including: (a) Calculated recovery (%R), and (b) the laboratory's surrogate QC limits.
X	R5	Test reports/summary forms for blank samples;
X	R6	Test reports/summary forms for laboratory control samples (LCSs) including: (a) LCS spiking amounts, (b) calculated %R for each analyte, and (c) the laboratory's LCS QC limits.
X	R7	Test reports for project matrix spike/matrix spike duplicates (MS/MSDs) including: (a) samples associated with the MS/MSD clearly identified, (b) MS/MSD spiking compounds, (c) concentration of each MS/MSD analyte measured in the parent and spiked samples, (d) calculated %Rs and relative percent differences (RPDs), and (e) the laboratory's MS/MSD QC limits.
X	R8	Laboratory analytical duplicate (if applicable) recovery and precision: (a) the amount of analyte measured in the duplicate, (b) the calculated RPD, and (c) the laboratory's QC limits for analytical duplicates.
X	R9	List of method quantitation limits (MQLs) and detectability check sample results for each analyte for each method and matrix.
X	R10	Other problems or anomalies.

Name (Printed)	Signature	Official Title (Printed)	Date
Sarah Vandenberg	Sarah Vandenberg		2016-06-24 20:33:54

Texas Risk Reduction Program (TRRP) Checklist

Laboratory Name:	Microbac OVD	**Laboratory Log Number:**	L16060822
Project Name:		**Method:**	8260
Prep Batch Number(s):	573036,573253	**Reviewer Name:**	Sarah Vandenberg
LRC Date:	2016-06-24 00:00:00		

Description	Yes	No	NA	NR	ER#
Chain-of-custody (C-O-C)					
Did samples meet the laboratory's standard conditions of sample acceptability upon receipt?	X				
Were all departures from standard conditions described in an exception report?	X				
Sample and quality control (QC) identification	X				
Are all field sample ID numbers cross-referenced to the laboratory ID numbers?	X				
Are all laboratory ID numbers cross-referenced to the corresponding QC data?	X				
Test reports					
Were all samples prepared and analyzed within holding times?	X				
Other than those results < MQL, were all other raw values bracketed by calibration standards?	X				
Were calculations checked by a peer or supervisor?	X				
Were all analyte identifications checked by a peer or supervisor?	X				
Were sample detection limits reported for all analytes not detected?	X				
Were all results for soil and sediment samples reported on a dry weight basis?	X				
Were % moisture (or solids) reported for all soil and sediment samples?	X				
Were bulk soils/solids samples for volatile analysis extracted with methanol per SW846 Method 5035?			X		
If required for the project, are TICs reported?			X		
Surrogate recovery data					
Were surrogates added prior to extraction?	X				
Were surrogate percent recoveries in all samples within the laboratory QC limits?	X				
Test reports/summary forms for blank samples	X				
Were appropriate type(s) of blanks analyzed?	X				
Were blanks analyzed at the appropriate frequency?	X				
Were method blanks taken through the entire analytical process, including preparation and, if applicable, cleanup procedures?	X				
Were blank concentrations < MQL?	X				
Laboratory control samples (LCS):					
Were all COCs included in the LCS?	X				

Texas Risk Reduction Program (TRRP) Checklist

Laboratory Name:	Microbac OVD	**Laboratory Log Number:**	L16060822
Project Name:		**Method:**	8260
Prep Batch Number(s):	573036,573253	**Reviewer Name:**	Sarah Vandenberg
LRC Date:	2016-06-24 00:00:00		

Was each LCS taken through the entire analytical procedure, including prep and cleanup steps?	X				
Were LCSs analyzed at the required frequency?	X				
Were LCS (and LCSD, if applicable) %Rs within the laboratory QC limits?	X				
Does the detectability check sample data document the laboratory's capability to detect the COCs at the MDL used to calculate the SDLs?	X				
Was the LCSD RPD within QC limits?	X				
Matrix spike (MS) and matrix spike duplicate (MSD) data					
Were the project/method specified analytes included in the MS and MSD?			X		
Were MS/MSD analyzed at the appropriate frequency?			X		
Were MS (and MSD, if applicable) %Rs within the laboratory QC limits?			X		
Were MS/MSD RPDs within laboratory QC limits?			X		
Analytical duplicate data					
Were appropriate analytical duplicates analyzed for each matrix?			X		
Were analytical duplicates analyzed at the appropriate frequency?			X		
Were RPDs or relative standard deviations within the laboratory QC limits?			X		
Method quantitation limits (MQLs):					
Are the MQLs for each method analyte included in the laboratory data package?	X				
Do the MQLs correspond to the concentration of the lowest non-zero calibration standard?	X				
Are unadjusted MQLs and DCSs included in the laboratory data package?	X				
Other problems/anomalies					
Are all known problems/anomalies/special conditions noted in this LRC and ER?	X				
Was applicable and available technology used to lower the SDL to minimize the matrix interference effects on the sample results?	X				
Is the laboratory NELAC-accredited under the Texas Laboratory Accreditation Program for the analytes, matrices and methods associated with this laboratory data package?	X				
Initial calibration (ICAL)					
Were response factors and/or relative response factors for each analyte within QC limits?	X				
Were percent RSDs or correlation coefficient criteria met?	X				

Texas Risk Reduction Program (TRRP) Checklist

Laboratory Name:	Microbac OVD	**Laboratory Log Number:**	L16060822
Project Name:		**Method:**	8260
Prep Batch Number(s):	573036,573253	**Reviewer Name:**	Sarah Vandenberg
LRC Date:	2016-06-24 00:00:00		

Was the number of standards recommended in the method used for all analytes?	X				
Were all points generated between the lowest and highest standard used to calculate the curve?	X				
Are ICAL data available for all instruments used?	X				
Has the initial calibration curve been verified using an appropriate second source standard?	X				
Initial and continuing calibration verification (ICCV and CCV) and continuing calibration blank (CCB):					
Was the CCV analyzed at the method-required frequency?	X				
Were percent differences for each analyte within the method-required QC limits?	X				
Was the ICAL curve verified for each analyte?	X				
Was the absolute value of the analyte concentration in the inorganic CCB < MDL?			X		
Mass spectral tuning					
Was the appropriate compound for the method used for tuning?	X				
Were ion abundance data within the method-required QC limits?	X				
Internal standards (IS)					
Were IS area counts and retention times within the method-required QC limits?	X				
Raw data (NELAC Section 5.5.10)					
Were the raw data (for example, chromatograms, spectral data) reviewed by an analyst?	X				
Were data associated with manual integrations flagged on the raw data?	X				
Dual column confirmation					
Did dual column confirmation results meet the method-required QC?			X		
Tentatively identified compounds (TICs)					
If TICs were requested, were the mass spectra and TIC data subject to appropriate checks?			X		
Interference Check Sample (ICS) results					
Were percent recoveries within method QC limits?			X		
Serial dilutions, post digestion spikes, and method of standard additions					
Were percent differences, recoveries, and the linearity within the QC limits specified in the method?			X		
Method detection limit (MDL) studies					

Texas Risk Reduction Program (TRRP) Checklist

Laboratory Name:	Microbac OVD	**Laboratory Log Number:**	L16060822
Project Name:		**Method:**	8260
Prep Batch Number(s):	573036,573253	**Reviewer Name:**	Sarah Vandenberg
LRC Date:	2016-06-24 00:00:00		

Was a MDL study performed for each reported analyte?	X				
Is the MDL either adjusted or supported by the analysis of DCSs?	X				
Proficiency test reports					
Was the laboratory's performance acceptable on the applicable proficiency tests or evaluation studies?	X				
Standards documentation					
Are all standards used in the analyses NIST-traceable or obtained from other appropriate sources?	X				
Compound/analyte identification procedures					
Are the procedures for compound/analyte identification documented?	X				
Demonstration of analyst competency (DOC)					
Was DOC conducted consistent with NELAC Chapter 5?	X				
Is documentation of the analyst's competency up-to-date and on file?	X				
Verification/validation documentation for methods (NELAC Chapter 5)					
Are all the methods used to generate the data documented, verified, and validated, where applicable?	X				
Laboratory standard operating procedures (SOPs)					
Are laboratory SOPs current and on file for each method performed	X				

1. Items identified by the letter “R” must be included in the laboratory data package submitted in the TRRP-required report(s). Items identified by the letter “S” should be retained and made available upon request for the appropriate retention period;
2. O = organic analyses; I = inorganic analyses (and general chemistry, when applicable);
3. NA = Not applicable;
4. NR = Not reviewed;
5. ER# = Exception Report identification number (an Exception Report should be completed for an item if “NR” or “No” is checked).

The Exception Report for each “No” or “Not Reviewed (NR)” item in Laboratory Review Checklist and for each analyte, matrix, and method for which the laboratory does not hold NELAC accreditation under the Texas Laboratory Accreditation Program.

Release Statement: I am responsible for the release of this laboratory data package. This laboratory is NELAC accredited under the Texas Laboratory Accreditation Program for all the methods, analytes, and matrices reported in this data package except as noted in the Exception Reports. The data have been reviewed and are technically compliant with

Texas Risk Reduction Program (TRRP) Checklist

Laboratory Name:	Microbac OVD	**Laboratory Log Number:**	L16060822
Project Name:		**Method:**	8260
Prep Batch Number(s):	573036,573253	**Reviewer Name:**	Sarah Vandenberg
LRC Date:	2016-06-24 00:00:00		

the requirements of the methods used, except where noted by the laboratory in the Exception Reports. By my signature below, I affirm to the best of my knowledge all problems/anomalies observed by the laboratory have been identified in the Laboratory Review Checklist, and no information affecting the quality of the data has been knowingly withheld.

Check, if applicable: [ ] This laboratory meets an exception under 30 TAC §25.6 and was last inspection by [ ] TCEQ or [ ] _____ on **(enter date of last inspection**). Any findings affecting the data in this laboratory data package are noted in the Exception Reports herein. The official signing the cover page of the report in which these data are used is responsible for releasing this data package and is by signature affirming the above release statement is true.

Exceptions Report

There are no exceptions.

Microbac

Texas Risk Reduction Program (TRRP) Checklist

Laboratory Name:	Microbac OVD	**Laboratory Log Number:**	L16060822
Project Name:		**Method:**	827-DIOXANE
Prep Batch Number(s):	WG572806	**Reviewer Name:**	Eric Lawson
LRC Date:	2016-06-23 00:00:00		

Laboratory Data Package Cover Page

X	R1	Field chain-of-custody documentation;
X	R2	Sample identification cross-reference;
X	R3	Test reports (analytical data sheets) for each environmental sample that includes: (a) Items consistent with NELAC Chapter 5, (b) dilution factors, (c) preparation methods, (d) cleanup methods, and (e) a.if required for the project, tentatively identified compounds (TICs).
X	R4	Surrogate recovery data including: (a) Calculated recovery (%R), and (b) the laboratory's surrogate QC limits.
X	R5	Test reports/summary forms for blank samples;
X	R6	Test reports/summary forms for laboratory control samples (LCSs) including: (a) LCS spiking amounts, (b) calculated %R for each analyte, and (c) the laboratory's LCS QC limits.
X	R7	Test reports for project matrix spike/matrix spike duplicates (MS/MSDs) including: (a) samples associated with the MS/MSD clearly identified, (b) MS/MSD spiking compounds, (c) concentration of each MS/MSD analyte measured in the parent and spiked samples, (d) calculated %Rs and relative percent differences (RPDs), and (e) the laboratory's MS/MSD QC limits.
X	R8	Laboratory analytical duplicate (if applicable) recovery and precision: (a) the amount of analyte measured in the duplicate, (b) the calculated RPD, and (c) the laboratory's QC limits for analytical duplicates.
X	R9	List of method quantitation limits (MQLs) and detectability check sample results for each analyte for each method and matrix.
X	R10	Other problems or anomalies.

Name (Printed)	Signature	Official Title (Printed)	Date
Eric Lawson		Chemist III	2016-06-23 18:21:41

Microbac

Texas Risk Reduction Program (TRRP) Checklist

Laboratory Name:	Microbac OVD	**Laboratory Log Number:**	L16060822
Project Name:		**Method:**	827-DIOXANE
Prep Batch Number(s):	WG572806	**Reviewer Name:**	Eric Lawson
LRC Date:	2016-06-23 00:00:00		

Description	Yes	No	NA	NR	ER#
Chain-of-custody (C-O-C)					
Did samples meet the laboratory's standard conditions of sample acceptability upon receipt?	X				
Were all departures from standard conditions described in an exception report?	X				
Sample and quality control (QC) identification	X				
Are all field sample ID numbers cross-referenced to the laboratory ID numbers?	X				
Are all laboratory ID numbers cross-referenced to the corresponding QC data?	X				
Test reports					
Were all samples prepared and analyzed within holding times?	X				
Other than those results < MQL, were all other raw values bracketed by calibration standards?	X				
Were calculations checked by a peer or supervisor?	X				
Were all analyte identifications checked by a peer or supervisor?	X				
Were sample detection limits reported for all analytes not detected?	X				
Were all results for soil and sediment samples reported on a dry weight basis?			X		
Were % moisture (or solids) reported for all soil and sediment samples?			X		
Were bulk soils/solids samples for volatile analysis extracted with methanol per SW846 Method 5035?			X		
If required for the project, are TICs reported?			X		
Surrogate recovery data					
Were surrogates added prior to extraction?	X				
Were surrogate percent recoveries in all samples within the laboratory QC limits?	X				
Test reports/summary forms for blank samples	X				
Were appropriate type(s) of blanks analyzed?	X				
Were blanks analyzed at the appropriate frequency?	X				
Were method blanks taken through the entire analytical process, including preparation and, if applicable, cleanup procedures?	X				
Were blank concentrations < MQL?	X				
Laboratory control samples (LCS):					
Were all COCs included in the LCS?	X				

Texas Risk Reduction Program (TRRP) Checklist

Laboratory Name:	Microbac OVD	**Laboratory Log Number:**	L16060822
Project Name:		**Method:**	827-DIOXANE
Prep Batch Number(s):	WG572806	**Reviewer Name:**	Eric Lawson
LRC Date:	2016-06-23 00:00:00		

Was each LCS taken through the entire analytical procedure, including prep and cleanup steps?	X				
Were LCSs analyzed at the required frequency?	X				
Were LCS (and LCSD, if applicable) %Rs within the laboratory QC limits?	X				
Does the detectability check sample data document the laboratory's capability to detect the COCs at the MDL used to calculate the SDLs?	X				
Was the LCSD RPD within QC limits?	X				
Matrix spike (MS) and matrix spike duplicate (MSD) data					
Were the project/method specified analytes included in the MS and MSD?			X		
Were MS/MSD analyzed at the appropriate frequency?			X		
Were MS (and MSD, if applicable) %Rs within the laboratory QC limits?			X		
Were MS/MSD RPDs within laboratory QC limits?			X		
Analytical duplicate data					
Were appropriate analytical duplicates analyzed for each matrix?			X		
Were analytical duplicates analyzed at the appropriate frequency?			X		
Were RPDs or relative standard deviations within the laboratory QC limits?			X		
Method quantitation limits (MQLs):					
Are the MQLs for each method analyte included in the laboratory data package?	X				
Do the MQLs correspond to the concentration of the lowest non-zero calibration standard?	X				
Are unadjusted MQLs and DCSs included in the laboratory data package?	X				
Other problems/anomalies					
Are all known problems/anomalies/special conditions noted in this LRC and ER?	X				
Was applicable and available technology used to lower the SDL to minimize the matrix interference effects on the sample results?	X				
Is the laboratory NELAC-accredited under the Texas Laboratory Accreditation Program for the analytes, matrices and methods associated with this laboratory data package?	X				
Initial calibration (ICAL)					
Were response factors and/or relative response factors for each analyte within QC limits?	X				
Were percent RSDs or correlation coefficient criteria met?	X				

Texas Risk Reduction Program (TRRP) Checklist

Laboratory Name:	Microbac OVD	**Laboratory Log Number:**	L16060822
Project Name:		**Method:**	827-DIOXANE
Prep Batch Number(s):	WG572806	**Reviewer Name:**	Eric Lawson
LRC Date:	2016-06-23 00:00:00		

Was the number of standards recommended in the method used for all analytes?	X				
Were all points generated between the lowest and highest standard used to calculate the curve?	X				
Are ICAL data available for all instruments used?	X				
Has the initial calibration curve been verified using an appropriate second source standard?	X				
Initial and continuing calibration verification (ICCV and CCV) and continuing calibration blank (CCB):					
Was the CCV analyzed at the method-required frequency?	X				
Were percent differences for each analyte within the method-required QC limits?	X				
Was the ICAL curve verified for each analyte?	X				
Was the absolute value of the analyte concentration in the inorganic CCB < MDL?			X		
Mass spectral tuning					
Was the appropriate compound for the method used for tuning?	X				
Were ion abundance data within the method-required QC limits?	X				
Internal standards (IS)					
Were IS area counts and retention times within the method-required QC limits?	X				
Raw data (NELAC Section 5.5.10)					
Were the raw data (for example, chromatograms, spectral data) reviewed by an analyst?	X				
Were data associated with manual integrations flagged on the raw data?	X				
Dual column confirmation					
Did dual column confirmation results meet the method-required QC?			X		
Tentatively identified compounds (TICs)					
If TICs were requested, were the mass spectra and TIC data subject to appropriate checks?			X		
Interference Check Sample (ICS) results					
Were percent recoveries within method QC limits?			X		
Serial dilutions, post digestion spikes, and method of standard additions					
Were percent differences, recoveries, and the linearity within the QC limits specified in the method?			X		
Method detection limit (MDL) studies					

Texas Risk Reduction Program (TRRP) Checklist

Laboratory Name:	Microbac OVD	**Laboratory Log Number:**	L16060822
Project Name:		**Method:**	827-DIOXANE
Prep Batch Number(s):	WG572806	**Reviewer Name:**	Eric Lawson
LRC Date:	2016-06-23 00:00:00		

Was a MDL study performed for each reported analyte?	X				
Is the MDL either adjusted or supported by the analysis of DCSs?	X				
Proficiency test reports					
Was the laboratory's performance acceptable on the applicable proficiency tests or evaluation studies?	X				
Standards documentation					
Are all standards used in the analyses NIST-traceable or obtained from other appropriate sources?	X				
Compound/analyte identification procedures					
Are the procedures for compound/analyte identification documented?	X				
Demonstration of analyst competency (DOC)					
Was DOC conducted consistent with NELAC Chapter 5?	X				
Is documentation of the analyst's competency up-to-date and on file?	X				
Verification/validation documentation for methods (NELAC Chapter 5)					
Are all the methods used to generate the data documented, verified, and validated, where applicable?	X				
Laboratory standard operating procedures (SOPs)					
Are laboratory SOPs current and on file for each method performed	X				

1. Items identified by the letter “R” must be included in the laboratory data package submitted in the TRRP-required report(s). Items identified by the letter “S” should be retained and made available upon request for the appropriate retention period;
2. O = organic analyses; I = inorganic analyses (and general chemistry, when applicable);
3. NA = Not applicable;
4. NR = Not reviewed;
5. ER# = Exception Report identification number (an Exception Report should be completed for an item if “NR” or “No” is checked).

The Exception Report for each “No” or “Not Reviewed (NR)” item in Laboratory Review Checklist and for each analyte, matrix, and method for which the laboratory does not hold NELAC accreditation under the Texas Laboratory Accreditation Program.

Release Statement: I am responsible for the release of this laboratory data package. This laboratory is NELAC accredited under the Texas Laboratory Accreditation Program for all the methods, analytes, and matrices reported in this data package except as noted in the Exception Reports. The data have been reviewed and are technically compliant with the requirements of the methods used, except where noted by the laboratory in the Exception Reports. By my signature

Texas Risk Reduction Program (TRRP) Checklist

Laboratory Name:	Microbac OVD	**Laboratory Log Number:**	L16060822
Project Name:		**Method:**	827-DIOXANE
Prep Batch Number(s):	WG572806	**Reviewer Name:**	Eric Lawson
LRC Date:	2016-06-23 00:00:00		

below, I affirm to the best of my knowledge all problems/anomalies observed by the laboratory have been identified in the Laboratory Review Checklist, and no information affecting the quality of the data has been knowingly withheld.

Check, if applicable: [ ] This laboratory meets an exception under 30 TAC §25.6 and was last inspection by [ ] TCEQ or [ ] _____ on **(enter date of last inspection**). Any findings affecting the data in this laboratory data package are noted in the Exception Reports herein. The official signing the cover page of the report in which these data are used is responsible for releasing this data package and is by signature affirming the above release statement is true.

Exceptions Report

There are no exceptions.

Texas Risk Reduction Program (TRRP) Checklist

Laboratory Name:	Microbac OVD	**Laboratory Log Number:**	L16060822
Project Name:		**Method:**	6850
Prep Batch Number(s):	WG573791	**Reviewer Name:**	Wade DeLong
LRC Date:	2016-06-24 00:00:00		

Laboratory Data Package Cover Page

	R1	Field chain-of-custody documentation;
	R2	Sample identification cross-reference;
	R3	Test reports (analytical data sheets) for each environmental sample that includes: (a) Items consistent with NELAC Chapter 5, (b) dilution factors, (c) preparation methods, (d) cleanup methods, and (e) a.if required for the project, tentatively identified compounds (TICs).
	R4	Surrogate recovery data including: (a) Calculated recovery (%R), and (b) the laboratory's surrogate QC limits.
	R5	Test reports/summary forms for blank samples;
	R6	Test reports/summary forms for laboratory control samples (LCSs) including: (a) LCS spiking amounts, (b) calculated %R for each analyte, and (c) the laboratory's LCS QC limits.
	R7	Test reports for project matrix spike/matrix spike duplicates (MS/MSDs) including: (a) samples associated with the MS/MSD clearly identified, (b) MS/MSD spiking compounds, (c) concentration of each MS/MSD analyte measured in the parent and spiked samples, (d) calculated %Rs and relative percent differences (RPDs), and (e) the laboratory's MS/MSD QC limits.
	R8	Laboratory analytical duplicate (if applicable) recovery and precision: (a) the amount of analyte measured in the duplicate, (b) the calculated RPD, and (c) the laboratory's QC limits for analytical duplicates.
	R9	List of method quantitation limits (MQLs) and detectability check sample results for each analyte for each method and matrix.
	R10	Other problems or anomalies.

Name (Printed)	Signature	Official Title (Printed)	Date
Wade DeLong	Wade DeLong	Chemist I	2016-06-24 15:34:16

Microbac

Texas Risk Reduction Program (TRRP) Checklist

Laboratory Name:	Microbac OVD	**Laboratory Log Number:**	L16060822
Project Name:		**Method:**	6850
Prep Batch Number(s):	WG573791	**Reviewer Name:**	Wade DeLong
LRC Date:	2016-06-24 00:00:00		

Description	Yes	No	NA	NR	ER#
Chain-of-custody (C-O-C)					
Did samples meet the laboratory's standard conditions of sample acceptability upon receipt?	X				
Were all departures from standard conditions described in an exception report?	X				
Sample and quality control (QC) identification	X				
Are all field sample ID numbers cross-referenced to the laboratory ID numbers?	X				
Are all laboratory ID numbers cross-referenced to the corresponding QC data?	X				
Test reports					
Were all samples prepared and analyzed within holding times?	X				
Other than those results < MQL, were all other raw values bracketed by calibration standards?	X				
Were calculations checked by a peer or supervisor?	X				
Were all analyte identifications checked by a peer or supervisor?	X				
Were sample detection limits reported for all analytes not detected?	X				
Were all results for soil and sediment samples reported on a dry weight basis?			X		
Were % moisture (or solids) reported for all soil and sediment samples?			X		
Were bulk soils/solids samples for volatile analysis extracted with methanol per SW846 Method 5035?			X		
If required for the project, are TICs reported?			X		
Surrogate recovery data					
Were surrogates added prior to extraction?			X		
Were surrogate percent recoveries in all samples within the laboratory QC limits?			X		
Test reports/summary forms for blank samples	X				
Were appropriate type(s) of blanks analyzed?	X				
Were blanks analyzed at the appropriate frequency?	X				
Were method blanks taken through the entire analytical process, including preparation and, if applicable, cleanup procedures?	X				
Were blank concentrations < MQL?	X				
Laboratory control samples (LCS):					
Were all COCs included in the LCS?	X				

Texas Risk Reduction Program (TRRP) Checklist

Laboratory Name:	Microbac OVD	**Laboratory Log Number:**	L16060822
Project Name:		**Method:**	6850
Prep Batch Number(s):	WG573791	**Reviewer Name:**	Wade DeLong
LRC Date:	2016-06-24 00:00:00		

Was each LCS taken through the entire analytical procedure, including prep and cleanup steps?	X				
Were LCSs analyzed at the required frequency?	X				
Were LCS (and LCSD, if applicable) %Rs within the laboratory QC limits?	X				
Does the detectability check sample data document the laboratory's capability to detect the COCs at the MDL used to calculate the SDLs?	X				
Was the LCSD RPD within QC limits?	X				
Matrix spike (MS) and matrix spike duplicate (MSD) data					
Were the project/method specified analytes included in the MS and MSD?			X		
Were MS/MSD analyzed at the appropriate frequency?			X		
Were MS (and MSD, if applicable) %Rs within the laboratory QC limits?			X		
Were MS/MSD RPDs within laboratory QC limits?			X		
Analytical duplicate data					
Were appropriate analytical duplicates analyzed for each matrix?			X		
Were analytical duplicates analyzed at the appropriate frequency?			X		
Were RPDs or relative standard deviations within the laboratory QC limits?			X		
Method quantitation limits (MQLs):					
Are the MQLs for each method analyte included in the laboratory data package?	X				
Do the MQLs correspond to the concentration of the lowest non-zero calibration standard?	X				
Are unadjusted MQLs and DCSs included in the laboratory data package?	X				
Other problems/anomalies					
Are all known problems/anomalies/special conditions noted in this LRC and ER?	X				
Was applicable and available technology used to lower the SDL to minimize the matrix interference effects on the sample results?			X		
Is the laboratory NELAC-accredited under the Texas Laboratory Accreditation Program for the analytes, matrices and methods associated with this laboratory data package?	X				
Initial calibration (ICAL)					
Were response factors and/or relative response factors for each analyte within QC limits?	X				
Were percent RSDs or correlation coefficient criteria met?	X				

Texas Risk Reduction Program (TRRP) Checklist

Laboratory Name:	Microbac OVD	**Laboratory Log Number:**	L16060822
Project Name:		**Method:**	6850
Prep Batch Number(s):	WG573791	**Reviewer Name:**	Wade DeLong
LRC Date:	2016-06-24 00:00:00		

Was the number of standards recommended in the method used for all analytes?	X				
Were all points generated between the lowest and highest standard used to calculate the curve?	X				
Are ICAL data available for all instruments used?	X				
Has the initial calibration curve been verified using an appropriate second source standard?	X				
Initial and continuing calibration verification (ICCV and CCV) and continuing calibration blank (CCB):					
Was the CCV analyzed at the method-required frequency?	X				
Were percent differences for each analyte within the method-required QC limits?	X				
Was the ICAL curve verified for each analyte?	X				
Was the absolute value of the analyte concentration in the inorganic CCB < MDL?	X				
Mass spectral tuning					
Was the appropriate compound for the method used for tuning?	X				
Were ion abundance data within the method-required QC limits?			X		
Internal standards (IS)					
Were IS area counts and retention times within the method-required QC limits?	X				
Raw data (NELAC Section 5.5.10)					
Were the raw data (for example, chromatograms, spectral data) reviewed by an analyst?	X				
Were data associated with manual integrations flagged on the raw data?	X				
Dual column confirmation					
Did dual column confirmation results meet the method-required QC?			X		
Tentatively identified compounds (TICs)					
If TICs were requested, were the mass spectra and TIC data subject to appropriate checks?			X		
Interference Check Sample (ICS) results					
Were percent recoveries within method QC limits?	X				
Serial dilutions, post digestion spikes, and method of standard additions					
Were percent differences, recoveries, and the linearity within the QC limits specified in the method?			X		
Method detection limit (MDL) studies					

Texas Risk Reduction Program (TRRP) Checklist

Laboratory Name:	Microbac OVD	**Laboratory Log Number:**	L16060822
Project Name:		**Method:**	6850
Prep Batch Number(s):	WG573791	**Reviewer Name:**	Wade DeLong
LRC Date:	2016-06-24 00:00:00		

Was a MDL study performed for each reported analyte?	X				
Is the MDL either adjusted or supported by the analysis of DCSs?	X				
Proficiency test reports					
Was the laboratory's performance acceptable on the applicable proficiency tests or evaluation studies?	X				
Standards documentation					
Are all standards used in the analyses NIST-traceable or obtained from other appropriate sources?	X				
Compound/analyte identification procedures					
Are the procedures for compound/analyte identification documented?	X				
Demonstration of analyst competency (DOC)					
Was DOC conducted consistent with NELAC Chapter 5?	X				
Is documentation of the analyst's competency up-to-date and on file?	X				
Verification/validation documentation for methods (NELAC Chapter 5)					
Are all the methods used to generate the data documented, verified, and validated, where applicable?	X				
Laboratory standard operating procedures (SOPs)					
Are laboratory SOPs current and on file for each method performed	X				

1. Items identified by the letter “R” must be included in the laboratory data package submitted in the TRRP-required report(s). Items identified by the letter “S” should be retained and made available upon request for the appropriate retention period;
2. O = organic analyses; I = inorganic analyses (and general chemistry, when applicable);
3. NA = Not applicable;
4. NR = Not reviewed;
5. ER# = Exception Report identification number (an Exception Report should be completed for an item if “NR” or “No” is checked).

The Exception Report for each “No” or “Not Reviewed (NR)” item in Laboratory Review Checklist and for each analyte, matrix, and method for which the laboratory does not hold NELAC accreditation under the Texas Laboratory Accreditation Program.

Release Statement: I am responsible for the release of this laboratory data package. This laboratory is NELAC accredited under the Texas Laboratory Accreditation Program for all the methods, analytes, and matrices reported in this data package except as noted in the Exception Reports. The data have been reviewed and are technically compliant with the requirements of the methods used, except where noted by the laboratory in the Exception Reports. By my signature

Texas Risk Reduction Program (TRRP) Checklist

Laboratory Name:	Microbac OVD	**Laboratory Log Number:**	L16060822
Project Name:		**Method:**	6850
Prep Batch Number(s):	WG573791	**Reviewer Name:**	Wade DeLong
LRC Date:	2016-06-24 00:00:00		

below, I affirm to the best of my knowledge all problems/anomalies observed by the laboratory have been identified in the Laboratory Review Checklist, and no information affecting the quality of the data has been knowingly withheld.

Check, if applicable: [ ] This laboratory meets an exception under 30 TAC §25.6 and was last inspection by [ ] TCEQ or [ ] _____ on **(enter date of last inspection**). Any findings affecting the data in this laboratory data package are noted in the Exception Reports herein. The official signing the cover page of the report in which these data are used is responsible for releasing this data package and is by signature affirming the above release statement is true.

Exceptions Report

Texas Risk Reduction Program (TRRP) Checklist

Laboratory Name:	Microbac OVD	**Laboratory Log Number:**	L16060822
Project Name:		**Method:**	6010
Prep Batch Number(s):	WG573190	**Reviewer Name:**	Brendan Torrence
LRC Date:	2016-07-07 00:00:00		

Laboratory Data Package Cover Page

	R1	Field chain-of-custody documentation;
	R2	Sample identification cross-reference;
	R3	Test reports (analytical data sheets) for each environmental sample that includes: (a) Items consistent with NELAC Chapter 5, (b) dilution factors, (c) preparation methods, (d) cleanup methods, and (e) a.if required for the project, tentatively identified compounds (TICs).
	R4	Surrogate recovery data including: (a) Calculated recovery (%R), and (b) the laboratory's surrogate QC limits.
	R5	Test reports/summary forms for blank samples;
	R6	Test reports/summary forms for laboratory control samples (LCSs) including: (a) LCS spiking amounts, (b) calculated %R for each analyte, and (c) the laboratory's LCS QC limits.
	R7	Test reports for project matrix spike/matrix spike duplicates (MS/MSDs) including: (a) samples associated with the MS/MSD clearly identified, (b) MS/MSD spiking compounds, (c) concentration of each MS/MSD analyte measured in the parent and spiked samples, (d) calculated %Rs and relative percent differences (RPDs), and (e) the laboratory's MS/MSD QC limits.
	R8	Laboratory analytical duplicate (if applicable) recovery and precision: (a) the amount of analyte measured in the duplicate, (b) the calculated RPD, and (c) the laboratory's QC limits for analytical duplicates.
	R9	List of method quantitation limits (MQLs) and detectability check sample results for each analyte for each method and matrix.
	R10	Other problems or anomalies.

Name (Printed)	Signature	Official Title (Printed)	Date
Brendan Torrence	Brendan Torrence	Analyst	2016-07-07 19:01:34

Microbac

Texas Risk Reduction Program (TRRP) Checklist

Laboratory Name:	Microbac OVD	**Laboratory Log Number:**	L16060822
Project Name:		**Method:**	6010
Prep Batch Number(s):	WG573190	**Reviewer Name:**	Brendan Torrence
LRC Date:	2016-07-07 00:00:00		

Description	Yes	No	NA	NR	ER#
Chain-of-custody (C-O-C)					
Did samples meet the laboratory's standard conditions of sample acceptability upon receipt?	X				
Were all departures from standard conditions described in an exception report?	X				
Sample and quality control (QC) identification	X				
Are all field sample ID numbers cross-referenced to the laboratory ID numbers?	X				
Are all laboratory ID numbers cross-referenced to the corresponding QC data?	X				
Test reports	X				
Were all samples prepared and analyzed within holding times?	X				
Other than those results < MQL, were all other raw values bracketed by calibration standards?		X			ER#3
Were calculations checked by a peer or supervisor?	X				
Were all analyte identifications checked by a peer or supervisor?	X				
Were sample detection limits reported for all analytes not detected?	X				
Were all results for soil and sediment samples reported on a dry weight basis?	X				
Were % moisture (or solids) reported for all soil and sediment samples?	X				
Were bulk soils/solids samples for volatile analysis extracted with methanol per SW846 Method 5035?			X		
If required for the project, are TICs reported?			X		
Surrogate recovery data					
Were surrogates added prior to extraction?			X		
Were surrogate percent recoveries in all samples within the laboratory QC limits?			X		
Test reports/summary forms for blank samples					
Were appropriate type(s) of blanks analyzed?	X				
Were blanks analyzed at the appropriate frequency?	X				
Were method blanks taken through the entire analytical process, including preparation and, if applicable, cleanup procedures?	X				
Were blank concentrations < MQL?		X			ER#2
Laboratory control samples (LCS):	X				
Were all COCs included in the LCS?	X				

Texas Risk Reduction Program (TRRP) Checklist

Laboratory Name:	Microbac OVD	**Laboratory Log Number:**	L16060822
Project Name:		**Method:**	6010
Prep Batch Number(s):	WG573190	**Reviewer Name:**	Brendan Torrence
LRC Date:	2016-07-07 00:00:00		

Was each LCS taken through the entire analytical procedure, including prep and cleanup steps?	X				
Were LCSs analyzed at the required frequency?	X				
Were LCS (and LCSD, if applicable) %Rs within the laboratory QC limits?	X				
Does the detectability check sample data document the laboratory's capability to detect the COCs at the MDL used to calculate the SDLs?	X				
Was the LCSD RPD within QC limits?			X		
Matrix spike (MS) and matrix spike duplicate (MSD) data					
Were the project/method specified analytes included in the MS and MSD?			X		
Were MS/MSD analyzed at the appropriate frequency?			X		
Were MS (and MSD, if applicable) %Rs within the laboratory QC limits?			X		
Were MS/MSD RPDs within laboratory QC limits?			X		
Analytical duplicate data					
Were appropriate analytical duplicates analyzed for each matrix?			X		
Were analytical duplicates analyzed at the appropriate frequency?			X		
Were RPDs or relative standard deviations within the laboratory QC limits?			X		
Method quantitation limits (MQLs):					
Are the MQLs for each method analyte included in the laboratory data package?	X				
Do the MQLs correspond to the concentration of the lowest non-zero calibration standard?	X				
Are unadjusted MQLs and DCSs included in the laboratory data package?	X				
Other problems/anomalies					
Are all known problems/anomalies/special conditions noted in this LRC and ER?	X				
Was applicable and available technology used to lower the SDL to minimize the matrix interference effects on the sample results?	X				
Is the laboratory NELAC-accredited under the Texas Laboratory Accreditation Program for the analytes, matrices and methods associated with this laboratory data package?	X				
Initial calibration (ICAL)					
Were response factors and/or relative response factors for each analyte within QC limits?	X				
Were percent RSDs or correlation coefficient criteria met?	X				

Microbac

Texas Risk Reduction Program (TRRP) Checklist

Laboratory Name:	Microbac OVD	**Laboratory Log Number:**	L16060822
Project Name:		**Method:**	6010
Prep Batch Number(s):	WG573190	**Reviewer Name:**	Brendan Torrence
LRC Date:	2016-07-07 00:00:00		

Was the number of standards recommended in the method used for all analytes?	X				
Were all points generated between the lowest and highest standard used to calculate the curve?					
Are ICAL data available for all instruments used?	X				
Has the initial calibration curve been verified using an appropriate second source standard?	X				
Initial and continuing calibration verification (ICCV and CCV) and continuing calibration blank (CCB):					
Was the CCV analyzed at the method-required frequency?	X				
Were percent differences for each analyte within the method-required QC limits?		X			ER#1
Was the ICAL curve verified for each analyte?	X				
Was the absolute value of the analyte concentration in the inorganic CCB < MDL?	X				
Mass spectral tuning					
Was the appropriate compound for the method used for tuning?			X		
Were ion abundance data within the method-required QC limits?			X		
Internal standards (IS)					
Were IS area counts and retention times within the method-required QC limits?			X		
Raw data (NELAC Section 5.5.10)					
Were the raw data (for example, chromatograms, spectral data) reviewed by an analyst?	X				
Were data associated with manual integrations flagged on the raw data?			X		
Dual column confirmation					
Did dual column confirmation results meet the method-required QC?			X		
Tentatively identified compounds (TICs)					
If TICs were requested, were the mass spectra and TIC data subject to appropriate checks?			X		
Interference Check Sample (ICS) results					
Were percent recoveries within method QC limits?	X				
Serial dilutions, post digestion spikes, and method of standard additions					
Were percent differences, recoveries, and the linearity within the QC limits specified in the method?	X				
Method detection limit (MDL) studies					

Microbac

Texas Risk Reduction Program (TRRP) Checklist

Laboratory Name:	Microbac OVD	**Laboratory Log Number:**	L16060822
Project Name:		**Method:**	6010
Prep Batch Number(s):	WG573190	**Reviewer Name:**	Brendan Torrence
LRC Date:	2016-07-07 00:00:00		

Was a MDL study performed for each reported analyte?	X				
Is the MDL either adjusted or supported by the analysis of DCSs?	X				
Proficiency test reports					
Was the laboratory's performance acceptable on the applicable proficiency tests or evaluation studies?	X				
Standards documentation					
Are all standards used in the analyses NIST-traceable or obtained from other appropriate sources?	X				
Compound/analyte identification procedures					
Are the procedures for compound/analyte identification documented?	X				
Demonstration of analyst competency (DOC)					
Was DOC conducted consistent with NELAC Chapter 5?	X				
Is documentation of the analyst's competency up-to-date and on file?	X				
Verification/validation documentation for methods (NELAC Chapter 5)					
Are all the methods used to generate the data documented, verified, and validated, where applicable?	X				
Laboratory standard operating procedures (SOPs)					
Are laboratory SOPs current and on file for each method performed	X				

1. Items identified by the letter “R” must be included in the laboratory data package submitted in the TRRP-required report(s). Items identified by the letter “S” should be retained and made available upon request for the appropriate retention period;
2. O = organic analyses; I = inorganic analyses (and general chemistry, when applicable);
3. NA = Not applicable;
4. NR = Not reviewed;
5. ER# = Exception Report identification number (an Exception Report should be completed for an item if “NR” or “No” is checked).

The Exception Report for each “No” or “Not Reviewed (NR)” item in Laboratory Review Checklist and for each analyte, matrix, and method for which the laboratory does not hold NELAC accreditation under the Texas Laboratory Accreditation Program.

Release Statement: I am responsible for the release of this laboratory data package. This laboratory is NELAC accredited under the Texas Laboratory Accreditation Program for all the methods, analytes, and matrices reported in this data package except as noted in the Exception Reports. The data have been reviewed and are technically compliant with the requirements of the methods used, except where noted by the laboratory in the Exception Reports. By my signature

Texas Risk Reduction Program (TRRP) Checklist

Laboratory Name:	Microbac OVD	**Laboratory Log Number:**	L16060822
Project Name:		**Method:**	6010
Prep Batch Number(s):	WG573190	**Reviewer Name:**	Brendan Torrence
LRC Date:	2016-07-07 00:00:00		

below, I affirm to the best of my knowledge all problems/anomalies observed by the laboratory have been identified in the Laboratory Review Checklist, and no information affecting the quality of the data has been knowingly withheld.

Check, if applicable: [ ] This laboratory meets an exception under 30 TAC §25.6 and was last inspection by [ ] TCEQ or [ ] _____ on **(enter date of last inspection**). Any findings affecting the data in this laboratory data package are noted in the Exception Reports herein. The official signing the cover page of the report in which these data are used is responsible for releasing this data package and is by signature affirming the above release statement is true.

Exceptions Report

ER#1 - The low level continuing calibration verification analyzed on 23-JUN-2016 at 22:27 yielded a noncompliant recovery for selenium. All batch QA/QC and client samples were reanalyzed on a later calibration for selenium. The low level continuing calibration verification analyzed on 25-JUN-2016 at 17:25 yielded a recovery for selenium that was above the acceptance limit. Generally this elevated recovery could indicate a high bias on the sample results, however, since the samples yielded results less than the reporting detection limit, no further action was taken.

ER#2 - The continuing calibration blank analyzed on 23-JUN-2016 at 19:20 yielded a result for sodium that was above the method detection limit. However, the reported sample results exceeded that of the CCB by greater than a factor of ten, therefore, no further action was taken. The initial calibration blank analyzed on 25-JUN-2016 at 12:43 yielded a result for selenium that was above the method detection limit. However, all client samples were below the reporting detection limit for selenium, therefore, no further action was taken.

ER#3 - Client sample 03 required dilution analysis in order to obtain a result for calcium within the calibration range.

Microbac

Texas Risk Reduction Program (TRRP) Checklist

Laboratory Name:	Microbac OVD	**Laboratory Log Number:**	L16060822
Project Name:		**Method:**	6020
Prep Batch Number(s):	WG574242	**Reviewer Name:**	Brendan Torrence
LRC Date:	2016-07-07 00:00:00		

Laboratory Data Package Cover Page

	R1	Field chain-of-custody documentation;
	R2	Sample identification cross-reference;
	R3	Test reports (analytical data sheets) for each environmental sample that includes: (a) Items consistent with NELAC Chapter 5, (b) dilution factors, (c) preparation methods, (d) cleanup methods, and (e) a.if required for the project, tentatively identified compounds (TICs).
	R4	Surrogate recovery data including: (a) Calculated recovery (%R), and (b) the laboratory's surrogate QC limits.
	R5	Test reports/summary forms for blank samples;
	R6	Test reports/summary forms for laboratory control samples (LCSs) including: (a) LCS spiking amounts, (b) calculated %R for each analyte, and (c) the laboratory's LCS QC limits.
	R7	Test reports for project matrix spike/matrix spike duplicates (MS/MSDs) including: (a) samples associated with the MS/MSD clearly identified, (b) MS/MSD spiking compounds, (c) concentration of each MS/MSD analyte measured in the parent and spiked samples, (d) calculated %Rs and relative percent differences (RPDs), and (e) the laboratory's MS/MSD QC limits.
	R8	Laboratory analytical duplicate (if applicable) recovery and precision: (a) the amount of analyte measured in the duplicate, (b) the calculated RPD, and (c) the laboratory's QC limits for analytical duplicates.
	R9	List of method quantitation limits (MQLs) and detectability check sample results for each analyte for each method and matrix.
	R10	Other problems or anomalies.

Name (Printed)	Signature	Official Title (Printed)	Date
Brendan Torrence	Brendan Torrence	Analyst	2016-07-07 18:53:54

Microbac

Texas Risk Reduction Program (TRRP) Checklist

Laboratory Name:	Microbac OVD	**Laboratory Log Number:**	L16060822
Project Name:		**Method:**	6020
Prep Batch Number(s):	WG574242	**Reviewer Name:**	Brendan Torrence
LRC Date:	2016-07-07 00:00:00		

Description	Yes	No	NA	NR	ER#
Chain-of-custody (C-O-C)					
Did samples meet the laboratory's standard conditions of sample acceptability upon receipt?	X				
Were all departures from standard conditions described in an exception report?	X				
Sample and quality control (QC) identification	X				
Are all field sample ID numbers cross-referenced to the laboratory ID numbers?	X				
Are all laboratory ID numbers cross-referenced to the corresponding QC data?	X				
Test reports	X				
Were all samples prepared and analyzed within holding times?	X				
Other than those results < MQL, were all other raw values bracketed by calibration standards?		X			ER#2
Were calculations checked by a peer or supervisor?	X				
Were all analyte identifications checked by a peer or supervisor?	X				
Were sample detection limits reported for all analytes not detected?	X				
Were all results for soil and sediment samples reported on a dry weight basis?	X				
Were % moisture (or solids) reported for all soil and sediment samples?	X				
Were bulk soils/solids samples for volatile analysis extracted with methanol per SW846 Method 5035?			X		
If required for the project, are TICs reported?			X		
Surrogate recovery data					
Were surrogates added prior to extraction?			X		
Were surrogate percent recoveries in all samples within the laboratory QC limits?			X		
Test reports/summary forms for blank samples					
Were appropriate type(s) of blanks analyzed?	X				
Were blanks analyzed at the appropriate frequency?	X				
Were method blanks taken through the entire analytical process, including preparation and, if applicable, cleanup procedures?	X				
Were blank concentrations < MQL?		X			ER#1
Laboratory control samples (LCS):					
Were all COCs included in the LCS?	X				

Texas Risk Reduction Program (TRRP) Checklist

Laboratory Name:	Microbac OVD	**Laboratory Log Number:**	L16060822
Project Name:		**Method:**	6020
Prep Batch Number(s):	WG574242	**Reviewer Name:**	Brendan Torrence
LRC Date:	2016-07-07 00:00:00		

Was each LCS taken through the entire analytical procedure, including prep and cleanup steps?	X				
Were LCSs analyzed at the required frequency?	X				
Were LCS (and LCSD, if applicable) %Rs within the laboratory QC limits?	X				
Does the detectability check sample data document the laboratory's capability to detect the COCs at the MDL used to calculate the SDLs?	X				
Was the LCSD RPD within QC limits?			X		
Matrix spike (MS) and matrix spike duplicate (MSD) data					
Were the project/method specified analytes included in the MS and MSD?			X		
Were MS/MSD analyzed at the appropriate frequency?			X		
Were MS (and MSD, if applicable) %Rs within the laboratory QC limits?			X		
Were MS/MSD RPDs within laboratory QC limits?			X		
Analytical duplicate data					
Were appropriate analytical duplicates analyzed for each matrix?			X		
Were analytical duplicates analyzed at the appropriate frequency?			X		
Were RPDs or relative standard deviations within the laboratory QC limits?			X		
Method quantitation limits (MQLs):					
Are the MQLs for each method analyte included in the laboratory data package?	X				
Do the MQLs correspond to the concentration of the lowest non-zero calibration standard?	X				
Are unadjusted MQLs and DCSs included in the laboratory data package?	X				
Other problems/anomalies					
Are all known problems/anomalies/special conditions noted in this LRC and ER?	X				
Was applicable and available technology used to lower the SDL to minimize the matrix interference effects on the sample results?	X				
Is the laboratory NELAC-accredited under the Texas Laboratory Accreditation Program for the analytes, matrices and methods associated with this laboratory data package?	X				
Initial calibration (ICAL)					
Were response factors and/or relative response factors for each analyte within QC limits?	X				
Were percent RSDs or correlation coefficient criteria met?	X				

Texas Risk Reduction Program (TRRP) Checklist

Laboratory Name:	Microbac OVD	**Laboratory Log Number:**	L16060822
Project Name:		**Method:**	6020
Prep Batch Number(s):	WG574242	**Reviewer Name:**	Brendan Torrence
LRC Date:	2016-07-07 00:00:00		

Was the number of standards recommended in the method used for all analytes?	X				
Were all points generated between the lowest and highest standard used to calculate the curve?					
Are ICAL data available for all instruments used?	X				
Has the initial calibration curve been verified using an appropriate second source standard?	X				
Initial and continuing calibration verification (ICCV and CCV) and continuing calibration blank (CCB):					
Was the CCV analyzed at the method-required frequency?	X				
Were percent differences for each analyte within the method-required QC limits?	X				
Was the ICAL curve verified for each analyte?	X				
Was the absolute value of the analyte concentration in the inorganic CCB < MDL?	X				
Mass spectral tuning					
Was the appropriate compound for the method used for tuning?	X				
Were ion abundance data within the method-required QC limits?	X				
Internal standards (IS)					
Were IS area counts and retention times within the method-required QC limits?	X				
Raw data (NELAC Section 5.5.10)					
Were the raw data (for example, chromatograms, spectral data) reviewed by an analyst?	X				
Were data associated with manual integrations flagged on the raw data?			X		
Dual column confirmation					
Did dual column confirmation results meet the method-required QC?			X		
Tentatively identified compounds (TICs)					
If TICs were requested, were the mass spectra and TIC data subject to appropriate checks?			X		
Interference Check Sample (ICS) results					
Were percent recoveries within method QC limits?	X				
Serial dilutions, post digestion spikes, and method of standard additions					
Were percent differences, recoveries, and the linearity within the QC limits specified in the method?	X				
Method detection limit (MDL) studies					

Microbac

Texas Risk Reduction Program (TRRP) Checklist

Laboratory Name:	Microbac OVD	**Laboratory Log Number:**	L16060822
Project Name:		**Method:**	6020
Prep Batch Number(s):	WG574242	**Reviewer Name:**	Brendan Torrence
LRC Date:	2016-07-07 00:00:00		

Was a MDL study performed for each reported analyte?	X				
Is the MDL either adjusted or supported by the analysis of DCSs?	X				
Proficiency test reports					
Was the laboratory's performance acceptable on the applicable proficiency tests or evaluation studies?	X				
Standards documentation					
Are all standards used in the analyses NIST-traceable or obtained from other appropriate sources?	X				
Compound/analyte identification procedures					
Are the procedures for compound/analyte identification documented?	X				
Demonstration of analyst competency (DOC)					
Was DOC conducted consistent with NELAC Chapter 5?	X				
Is documentation of the analyst's competency up-to-date and on file?	X				
Verification/validation documentation for methods (NELAC Chapter 5)					
Are all the methods used to generate the data documented, verified, and validated, where applicable?	X				
Laboratory standard operating procedures (SOPs)					
Are laboratory SOPs current and on file for each method performed	X				

1. Items identified by the letter “R” must be included in the laboratory data package submitted in the TRRP-required report(s). Items identified by the letter “S” should be retained and made available upon request for the appropriate retention period;
2. O = organic analyses; I = inorganic analyses (and general chemistry, when applicable);
3. NA = Not applicable;
4. NR = Not reviewed;
5. ER# = Exception Report identification number (an Exception Report should be completed for an item if “NR” or “No” is checked).

The Exception Report for each “No” or “Not Reviewed (NR)” item in Laboratory Review Checklist and for each analyte, matrix, and method for which the laboratory does not hold NELAC accreditation under the Texas Laboratory Accreditation Program.

Release Statement: I am responsible for the release of this laboratory data package. This laboratory is NELAC accredited under the Texas Laboratory Accreditation Program for all the methods, analytes, and matrices reported in this data package except as noted in the Exception Reports. The data have been reviewed and are technically compliant with the requirements of the methods used, except where noted by the laboratory in the Exception Reports. By my signature

Texas Risk Reduction Program (TRRP) Checklist

Laboratory Name:	Microbac OVD	**Laboratory Log Number:**	L16060822
Project Name:		**Method:**	6020
Prep Batch Number(s):	WG574242	**Reviewer Name:**	Brendan Torrence
LRC Date:	2016-07-07 00:00:00		

below, I affirm to the best of my knowledge all problems/anomalies observed by the laboratory have been identified in the Laboratory Review Checklist, and no information affecting the quality of the data has been knowingly withheld.

Check, if applicable: [ ] This laboratory meets an exception under 30 TAC §25.6 and was last inspection by [ ] TCEQ or [ ] _____ on **(enter date of last inspection**). Any findings affecting the data in this laboratory data package are noted in the Exception Reports herein. The official signing the cover page of the report in which these data are used is responsible for releasing this data package and is by signature affirming the above release statement is true.

Exceptions Report

ER#1 - The initial calibration blank analyzed on 28-JUN-2016 at 13:22 yielded a result for antimony greater than the LOD and less than the LOQ. All client samples were nondetect for antimony. With permission from the project manager, antimony was reported and no further action was taken.

ER#2 - Client sample 02 required dilution analysis in order to obtain a result for barium within the calibration range.

Microbac

Texas Risk Reduction Program (TRRP) Checklist

Laboratory Name:	Microbac OVD	**Laboratory Log Number:**	L16060822
Project Name:		**Method:**	7471
Prep Batch Number(s):	WG572915	**Reviewer Name:**	Brendan Torrence
LRC Date:	2016-07-07 00:00:00		

Laboratory Data Package Cover Page

	R1	Field chain-of-custody documentation;
	R2	Sample identification cross-reference;
	R3	Test reports (analytical data sheets) for each environmental sample that includes: (a) Items consistent with NELAC Chapter 5, (b) dilution factors, (c) preparation methods, (d) cleanup methods, and (e) a.if required for the project, tentatively identified compounds (TICs).
	R4	Surrogate recovery data including: (a) Calculated recovery (%R), and (b) the laboratory's surrogate QC limits.
	R5	Test reports/summary forms for blank samples;
	R6	Test reports/summary forms for laboratory control samples (LCSs) including: (a) LCS spiking amounts, (b) calculated %R for each analyte, and (c) the laboratory's LCS QC limits.
	R7	Test reports for project matrix spike/matrix spike duplicates (MS/MSDs) including: (a) samples associated with the MS/MSD clearly identified, (b) MS/MSD spiking compounds, (c) concentration of each MS/MSD analyte measured in the parent and spiked samples, (d) calculated %Rs and relative percent differences (RPDs), and (e) the laboratory's MS/MSD QC limits.
	R8	Laboratory analytical duplicate (if applicable) recovery and precision: (a) the amount of analyte measured in the duplicate, (b) the calculated RPD, and (c) the laboratory's QC limits for analytical duplicates.
	R9	List of method quantitation limits (MQLs) and detectability check sample results for each analyte for each method and matrix.
	R10	Other problems or anomalies.

Name (Printed)	Signature	Official Title (Printed)	Date
Brendan Torrence	Brendan Torrence	Analyst	2016-07-07 17:28:06

Microbac

Texas Risk Reduction Program (TRRP) Checklist

Laboratory Name:	Microbac OVD	**Laboratory Log Number:**	L16060822
Project Name:		**Method:**	7471
Prep Batch Number(s):	WG572915	**Reviewer Name:**	Brendan Torrence
LRC Date:	2016-07-07 00:00:00		

Description	Yes	No	NA	NR	ER#
Chain-of-custody (C-O-C)					
Did samples meet the laboratory's standard conditions of sample acceptability upon receipt?	X				
Were all departures from standard conditions described in an exception report?	X				
Sample and quality control (QC) identification	X				
Are all field sample ID numbers cross-referenced to the laboratory ID numbers?	X				
Are all laboratory ID numbers cross-referenced to the corresponding QC data?	X				
Test reports	X				
Were all samples prepared and analyzed within holding times?	X				
Other than those results < MQL, were all other raw values bracketed by calibration standards?	X				
Were calculations checked by a peer or supervisor?	X				
Were all analyte identifications checked by a peer or supervisor?	X				
Were sample detection limits reported for all analytes not detected?	X				
Were all results for soil and sediment samples reported on a dry weight basis?	X				
Were % moisture (or solids) reported for all soil and sediment samples?	X				
Were bulk soils/solids samples for volatile analysis extracted with methanol per SW846 Method 5035?			X		
If required for the project, are TICs reported?			X		
Surrogate recovery data					
Were surrogates added prior to extraction?			X		
Were surrogate percent recoveries in all samples within the laboratory QC limits?			X		
Test reports/summary forms for blank samples					
Were appropriate type(s) of blanks analyzed?	X				
Were blanks analyzed at the appropriate frequency?	X				
Were method blanks taken through the entire analytical process, including preparation and, if applicable, cleanup procedures?	X				
Were blank concentrations < MQL?	X				
Laboratory control samples (LCS):	X				
Were all COCs included in the LCS?	X				

Texas Risk Reduction Program (TRRP) Checklist

Laboratory Name:	Microbac OVD	**Laboratory Log Number:**	L16060822
Project Name:		**Method:**	7471
Prep Batch Number(s):	WG572915	**Reviewer Name:**	Brendan Torrence
LRC Date:	2016-07-07 00:00:00		

Was each LCS taken through the entire analytical procedure, including prep and cleanup steps?	X				
Were LCSs analyzed at the required frequency?	X				
Were LCS (and LCSD, if applicable) %Rs within the laboratory QC limits?	X				
Does the detectability check sample data document the laboratory's capability to detect the COCs at the MDL used to calculate the SDLs?	X				
Was the LCSD RPD within QC limits?			X		
Matrix spike (MS) and matrix spike duplicate (MSD) data					
Were the project/method specified analytes included in the MS and MSD?			X		
Were MS/MSD analyzed at the appropriate frequency?			X		
Were MS (and MSD, if applicable) %Rs within the laboratory QC limits?			X		
Were MS/MSD RPDs within laboratory QC limits?			X		
Analytical duplicate data					
Were appropriate analytical duplicates analyzed for each matrix?			X		
Were analytical duplicates analyzed at the appropriate frequency?			X		
Were RPDs or relative standard deviations within the laboratory QC limits?			X		
Method quantitation limits (MQLs):					
Are the MQLs for each method analyte included in the laboratory data package?	X				
Do the MQLs correspond to the concentration of the lowest non-zero calibration standard?	X				
Are unadjusted MQLs and DCSs included in the laboratory data package?	X				
Other problems/anomalies					
Are all known problems/anomalies/special conditions noted in this LRC and ER?	X				
Was applicable and available technology used to lower the SDL to minimize the matrix interference effects on the sample results?	X				
Is the laboratory NELAC-accredited under the Texas Laboratory Accreditation Program for the analytes, matrices and methods associated with this laboratory data package?	X				
Initial calibration (ICAL)					
Were response factors and/or relative response factors for each analyte within QC limits?	X				
Were percent RSDs or correlation coefficient criteria met?	X				

Microbac

Texas Risk Reduction Program (TRRP) Checklist

Laboratory Name:	Microbac OVD	**Laboratory Log Number:**	L16060822
Project Name:		**Method:**	7471
Prep Batch Number(s):	WG572915	**Reviewer Name:**	Brendan Torrence
LRC Date:	2016-07-07 00:00:00		

Was the number of standards recommended in the method used for all analytes?	X				
Were all points generated between the lowest and highest standard used to calculate the curve?					
Are ICAL data available for all instruments used?	X				
Has the initial calibration curve been verified using an appropriate second source standard?	X				
Initial and continuing calibration verification (ICCV and CCV) and continuing calibration blank (CCB):					
Was the CCV analyzed at the method-required frequency?	X				
Were percent differences for each analyte within the method-required QC limits?	X				
Was the ICAL curve verified for each analyte?	X				
Was the absolute value of the analyte concentration in the inorganic CCB < MDL?	X				
Mass spectral tuning					
Was the appropriate compound for the method used for tuning?	X				
Were ion abundance data within the method-required QC limits?	X				
Internal standards (IS)					
Were IS area counts and retention times within the method-required QC limits?	X				
Raw data (NELAC Section 5.5.10)					
Were the raw data (for example, chromatograms, spectral data) reviewed by an analyst?	X				
Were data associated with manual integrations flagged on the raw data?			X		
Dual column confirmation					
Did dual column confirmation results meet the method-required QC?			X		
Tentatively identified compounds (TICs)					
If TICs were requested, were the mass spectra and TIC data subject to appropriate checks?			X		
Interference Check Sample (ICS) results					
Were percent recoveries within method QC limits?	X				
Serial dilutions, post digestion spikes, and method of standard additions					
Were percent differences, recoveries, and the linearity within the QC limits specified in the method?	X				
Method detection limit (MDL) studies					

Microbac

Texas Risk Reduction Program (TRRP) Checklist

Laboratory Name:	Microbac OVD	**Laboratory Log Number:**	L16060822
Project Name:		**Method:**	7471
Prep Batch Number(s):	WG572915	**Reviewer Name:**	Brendan Torrence
LRC Date:	2016-07-07 00:00:00		

Was a MDL study performed for each reported analyte?	X				
Is the MDL either adjusted or supported by the analysis of DCSs?	X				
Proficiency test reports					
Was the laboratory's performance acceptable on the applicable proficiency tests or evaluation studies?	X				
Standards documentation					
Are all standards used in the analyses NIST-traceable or obtained from other appropriate sources?	X				
Compound/analyte identification procedures					
Are the procedures for compound/analyte identification documented?	X				
Demonstration of analyst competency (DOC)					
Was DOC conducted consistent with NELAC Chapter 5?	X				
Is documentation of the analyst's competency up-to-date and on file?	X				
Verification/validation documentation for methods (NELAC Chapter 5)					
Are all the methods used to generate the data documented, verified, and validated, where applicable?	X				
Laboratory standard operating procedures (SOPs)					
Are laboratory SOPs current and on file for each method performed	X				

1. Items identified by the letter “R” must be included in the laboratory data package submitted in the TRRP-required report(s). Items identified by the letter “S” should be retained and made available upon request for the appropriate retention period;
2. O = organic analyses; I = inorganic analyses (and general chemistry, when applicable);
3. NA = Not applicable;
4. NR = Not reviewed;
5. ER# = Exception Report identification number (an Exception Report should be completed for an item if “NR” or “No” is checked).

The Exception Report for each “No” or “Not Reviewed (NR)” item in Laboratory Review Checklist and for each analyte, matrix, and method for which the laboratory does not hold NELAC accreditation under the Texas Laboratory Accreditation Program.

Release Statement: I am responsible for the release of this laboratory data package. This laboratory is NELAC accredited under the Texas Laboratory Accreditation Program for all the methods, analytes, and matrices reported in this data package except as noted in the Exception Reports. The data have been reviewed and are technically compliant with

Texas Risk Reduction Program (TRRP) Checklist

Laboratory Name:	Microbac OVD	**Laboratory Log Number:**	L16060822
Project Name:		**Method:**	7471
Prep Batch Number(s):	WG572915	**Reviewer Name:**	Brendan Torrence
LRC Date:	2016-07-07 00:00:00		

the requirements of the methods used, except where noted by the laboratory in the Exception Reports. By my signature below, I affirm to the best of my knowledge all problems/anomalies observed by the laboratory have been identified in the Laboratory Review Checklist, and no information affecting the quality of the data has been knowingly withheld.

Check, if applicable: [ ] This laboratory meets an exception under 30 TAC §25.6 and was last inspection by [ ] TCEQ or [ ] _____ on **(enter date of last inspection**). Any findings affecting the data in this laboratory data package are noted in the Exception Reports herein. The official signing the cover page of the report in which these data are used is responsible for releasing this data package and is by signature affirming the above release statement is true.

Exceptions Report

1.2 Certificate of Analysis

Microbac

Lab Report #: L16060822
Lab Project #: 2551.096
Project Name: Longhorn Army Ammunition
Lab Contact: Michelle Taylor

Certificate of Analysis

Sample #:	L16060822-01	**PrePrep Method:**	N/A	**Instrument:**	HPMS6
Client ID:	18WW03-061416	**Prep Method:**	5030B/5030C/5035A	**Prep Date:**	N/A
Matrix:	Water	**Analytical Method:**	8260B	**Cal Date:**	06/01/2016 17:19
Workgroup #:	WG573036	**Analyst:**	FJB	**Run Date:**	06/17/2016 01:10
Collect Date:	06/14/2016 07:40	**Dilution:**	1	**File ID:**	6M140129
Sample Tag:	01	**Units:**	ug/L		

Analyte	CAS #	Result	Qual	LOQ	LOD	DL
Acetone	67-64-1	5.00	U	10.0	5.00	2.50
Benzene	71-43-2	0.250	U	1.00	0.250	0.125
Bromobenzene	108-86-1	0.250	U	1.00	0.250	0.125
Bromochloromethane	74-97-5	0.400	U	1.00	0.400	0.200
Bromodichloromethane	75-27-4	0.500	U	1.00	0.500	0.250
Bromoform	75-25-2	1.00	U	2.00	1.00	0.500
Bromomethane	74-83-9	1.00	U	2.00	1.00	0.500
2-Butanone	78-93-3	5.00	U	10.0	5.00	2.50
n-Butylbenzene	104-51-8	0.500	U	1.00	0.500	0.250
sec-Butylbenzene	135-98-8	0.500	U	1.00	0.500	0.250
tert-Butylbenzene	98-06-6	0.500	U	1.00	0.500	0.250
Carbon disulfide	75-15-0	1.00	U	2.00	1.00	0.500
Carbon tetrachloride	56-23-5	0.500	U	1.00	0.500	0.250
Chlorobenzene	108-90-7	0.250	U	1.00	0.250	0.125
Chlorodibromomethane	124-48-1	0.500	U	1.00	0.500	0.250
Chloroethane	75-00-3	1.00	U	2.00	1.00	0.500
Chloroform	67-66-3	0.250	U	1.00	0.250	0.125
Chloromethane	74-87-3	1.00	U	2.00	1.00	0.500
2-Chlorotoluene	95-49-8	0.250	U	1.00	0.250	0.125
4-Chlorotoluene	106-43-4	0.500	U	1.00	0.500	0.250
1,2-Dibromo-3-chloropropane	96-12-8	2.00	U	5.00	2.00	1.00
1,2-Dibromoethane	106-93-4	0.500	U	1.00	0.500	0.250
Dibromomethane	74-95-3	0.500	U	1.00	0.500	0.250
1,2-Dichlorobenzene	95-50-1	0.250	U	1.00	0.250	0.125
1,3-Dichlorobenzene	541-73-1	0.500	U	1.00	0.500	0.250
1,4-Dichlorobenzene	106-46-7	0.250	U	1.00	0.250	0.125
Dichlorodifluoromethane	75-71-8	0.500	U	1.00	0.500	0.250
1,1-Dichloroethane	75-34-3	0.250	U	1.00	0.250	0.125
1,2-Dichloroethane	107-06-2	0.500	U	1.00	0.500	0.250
1,1-Dichloroethene	75-35-4	1.00	U	2.00	1.00	0.500
cis-1,2-Dichloroethene	156-59-2	0.500	U	1.00	0.500	0.250
trans-1,2-Dichloroethene	156-60-5	0.500	U	1.00	0.500	0.250

Microbac

Lab Report #: L16060822
Lab Project #: 2551.096
Project Name: Longhorn Army Ammunition
Lab Contact: Michelle Taylor

Analyte	CAS #	Result	Qual	LOQ	LOD	DL
1,2-Dichloropropane	78-87-5	0.400	U	1.00	0.400	0.200
1,3-Dichloropropane	142-28-9	0.400	U	1.00	0.400	0.200
2,2-Dichloropropane	594-20-7	0.500	U	1.00	0.500	0.250
cis-1,3-Dichloropropene	10061-01-5	0.500	U	1.00	0.500	0.250
trans-1,3-Dichloropropene	10061-02-6	1.00	U	2.00	1.00	0.500
1,1-Dichloropropene	563-58-6	0.500	U	1.00	0.500	0.250
Ethylbenzene	100-41-4	0.500	U	1.00	0.500	0.250
2-Hexanone	591-78-6	5.00	U	10.0	5.00	2.50
Hexachlorobutadiene	87-68-3	0.500	U	1.00	0.500	0.250
Isopropylbenzene	98-82-8	0.500	U	1.00	0.500	0.250
p-Isopropyltoluene	99-87-6	0.500	U	1.00	0.500	0.250
4-Methyl-2-pentanone	108-10-1	5.00	U	10.0	5.00	2.50
Methylene chloride	75-09-2	0.500	U	1.00	0.500	0.250
Naphthalene	91-20-3	0.400	U	1.00	0.400	0.200
n-Propylbenzene	103-65-1	0.250	U	1.00	0.250	0.125
Styrene	100-42-5	0.250	U	1.00	0.250	0.125
1,1,1,2-Tetrachloroethane	630-20-6	0.500	U	1.00	0.500	0.250
1,1,2,2-Tetrachloroethane	79-34-5	0.400	U	1.00	0.400	0.200
Tetrachloroethene	127-18-4	0.500	U	1.00	0.500	0.250
Toluene	108-88-3	0.500	U	1.00	0.500	0.250
1,2,3-Trichlorobenzene	87-61-6	0.300	U	1.00	0.300	0.150
1,2,4-Trichlorobenzene	120-82-1	0.400	U	1.00	0.400	0.200
1,1,1-Trichloroethane	71-55-6	0.500	U	1.00	0.500	0.250
1,1,2-Trichloroethane	79-00-5	0.500	U	1.00	0.500	0.250
Trichloroethene	79-01-6	0.500	U	1.00	0.500	0.250
Trichlorofluoromethane	75-69-4	0.500	U	1.00	0.500	0.250
1,2,3-Trichloropropane	96-18-4	1.00	U	2.00	1.00	0.500
1,2,4-Trimethylbenzene	95-63-6	0.500	U	1.00	0.500	0.250
1,3,5-Trimethylbenzene	108-67-8	0.500	U	1.00	0.500	0.250
Vinyl chloride	75-01-4	0.500	U	1.00	0.500	0.250
o-Xylene	95-47-6	0.500	U	1.00	0.500	0.250
m-,p-Xylene	179601-23-1	1.00	U	2.00	1.00	0.500

Surrogate	Recovery	Lower Limit	Upper Limit	Q
Dibromofluoromethane	103	85	115	
1,2-Dichloroethane-d4	105	70	120	
Toluene-d8	98.5	85	120	
4-Bromofluorobenzene	104	75	120	

U	Analyte was not detected. The concentration is below the reported LOD.

Microbac

Lab Report #: L16060822
Lab Project #: 2551.096
Project Name: Longhorn Army Ammunition
Lab Contact: Michelle Taylor

Certificate of Analysis

Sample #:	L16060822-01	**PrePrep Method:**	N/A	**Instrument:**	HPMS15
Client ID:	18WW03-061416	**Prep Method:**	3520C	**Prep Date:**	06/15/2016 18:01
Matrix:	Water	**Analytical Method:**	8270D	**Cal Date:**	06/21/2016 11:57
Workgroup #:	WG573365	**Analyst:**	MES	**Run Date:**	06/21/2016 17:08
Collect Date:	06/14/2016 07:40	**Dilution:**	1	**File ID:**	15M18476
Sample Tag:	01	**Units:**	ug/L		

Analyte	CAS #	Result	Qual	LOQ	LOD	DL
1,4-Dioxane	123-91-1	1.00	U	2.00	1.00	0.500

Surrogate	Recovery	Lower Limit	Upper Limit	Q
1,4-Dioxane-d8	43.7	20	129	

U	Analyte was not detected. The concentration is below the reported LOD.

Microbac

Lab Report #: L16060822
Lab Project #: 2551.096
Project Name: Longhorn Army Ammunition
Lab Contact: Michelle Taylor

Certificate of Analysis

Sample #:	L16060822-01	**PrePrep Method:**	N/A	**Instrument:**	LCMS1
Client ID:	18WW03-061416	**Prep Method:**	6850	**Prep Date:**	06/22/2016 16:00
Matrix:	Water	**Analytical Method:**	6850	**Cal Date:**	05/03/2016 17:18
Workgroup #:	WG573791	**Analyst:**	JWR	**Run Date:**	06/23/2016 01:19
Collect Date:	06/14/2016 07:40	**Dilution:**	1	**File ID:**	1LM.LM35442
Sample Tag:	01	**Units:**	ug/L		

Analyte	CAS #	Result	Qual	LOQ	LOD	DL
Perchlorate	14797-73-0	0.200	U	0.400	0.200	0.100

U	Analyte was not detected. The concentration is below the reported LOD.

Microbac

Lab Report #: L16060822
Lab Project #: 2551.096
Project Name: Longhorn Army Ammunition
Lab Contact: Michelle Taylor

Certificate of Analysis

Sample #:	L16060822-02	**PrePrep Method:**	N/A	**Instrument:**	ICP-THERMO3
Client ID:	18WW03F-061416	**Prep Method:**	3015	**Prep Date:**	06/17/2016 12:25
Matrix:	Water	**Analytical Method:**	6010C	**Cal Date:**	06/23/2016 16:45
Workgroup #:	WG573973	**Analyst:**	JYH	**Run Date:**	06/23/2016 20:25
Collect Date:	06/14/2016 07:40	**Dilution:**	1	**File ID:**	T3.062316.202527
Sample Tag:	01	**Units:**	mg/L		

Analyte	CAS #	Result	Qual	LOQ	LOD	DL
Aluminum, Total	7429-90-5	0.100	U	0.200	0.100	0.0500
Beryllium, Total	7440-41-7	0.0100	U	0.0200	0.0100	0.00500
Calcium, Total	7440-70-2	8.25		0.500	0.250	0.125
Iron, Total	7439-89-6	2.77		0.200	0.100	0.0500
Magnesium, Total	7439-95-4	5.84		1.00	0.500	0.250
Potassium, Total	7440-09-7	2.16		2.00	1.00	0.500
Sodium, Total	7440-23-5	109		1.00	0.500	0.250

U	Analyte was not detected. The concentration is below the reported LOD.

Microbac

Lab Report #: L16060822
Lab Project #: 2551.096
Project Name: Longhorn Army Ammunition
Lab Contact: Michelle Taylor

Certificate of Analysis

Sample #:	L16060822-02	**PrePrep Method:**	N/A	**Instrument:**	ICP-THERMO3
Client ID:	18WW03F-061416	**Prep Method:**	3015	**Prep Date:**	06/17/2016 12:25
Matrix:	Water	**Analytical Method:**	6010C	**Cal Date:**	06/25/2016 12:36
Workgroup #:	WG573973	**Analyst:**	JYH	**Run Date:**	06/25/2016 13:40
Collect Date:	06/14/2016 07:40	**Dilution:**	1	**File ID:**	T3.062516.134058
Sample Tag:	02	**Units:**	mg/L		

Analyte	CAS #	Result	Qual	LOQ	LOD	DL
Selenium, Total	7782-49-2	0.00565	J	0.0200	0.0100	0.00500

J	Estimated value ; the analyte concentration was less than the LOQ.
U	Analyte was not detected. The concentration is below the reported LOD.

Microbac

Lab Report #: L16060822
Lab Project #: 2551.096
Project Name: Longhorn Army Ammunition
Lab Contact: Michelle Taylor

Certificate of Analysis

Sample #:	L16060822-02	**PrePrep Method:**	N/A	**Instrument:**	ICP-MS2
Client ID:	18WW03F-061416	**Prep Method:**	3015	**Prep Date:**	06/27/2016 08:30
Matrix:	Water	**Analytical Method:**	6020A	**Cal Date:**	06/28/2016 13:15
Workgroup #:	WG574570	**Analyst:**	BKT	**Run Date:**	06/28/2016 20:42
Collect Date:	06/14/2016 07:40	**Dilution:**	1	**File ID:**	NI.062816.204236
Sample Tag:	02	**Units:**	mg/L		

Analyte	CAS #	Result	Qual	LOQ	LOD	DL
Antimony, Total	7440-36-0	0.00100	U	0.00200	0.00100	0.000500
Arsenic, Total	7440-38-2	0.000919	J	0.00200	0.00100	0.000500
Barium, Total	7440-39-3	0.173		0.00600	0.00300	0.00150
Cadmium, Total	7440-43-9	0.000600	U	0.00120	0.000600	0.000300
Chromium, Total	7440-47-3	0.00200	U	0.00400	0.00200	0.00100
Cobalt, Total	7440-48-4	0.00100	U	0.00200	0.00100	0.000500
Copper, Total	7440-50-8	0.00200	U	0.00400	0.00200	0.00100
Lead, Total	7439-92-1	0.00100	U	0.00200	0.00100	0.000500
Manganese, Total	7439-96-5	0.0960		0.00400	0.00200	0.00100
Nickel, Total	7440-02-0	0.00400	U	0.00800	0.00400	0.00200
Silver, Total	7440-22-4	0.00100	U	0.00200	0.00100	0.000500
Thallium, Total	7440-28-0	0.000200	U	0.000400	0.000200	0.000100
Vanadium, Total	7440-62-2	0.00100	U	0.00200	0.00100	0.000500
Zinc, Total	7440-66-6	0.0250	U	0.0500	0.0250	0.0125

J	Estimated value ; the analyte concentration was less than the LOQ.
U	Analyte was not detected. The concentration is below the reported LOD.

Microbac

Lab Report #: L16060822
Lab Project #: 2551.096
Project Name: Longhorn Army Ammunition
Lab Contact: Michelle Taylor

Certificate of Analysis

Sample #:	L16060822-02	**PrePrep Method:**	N/A	**Instrument:**	CVAA1
Client ID:	18WW03F-061416	**Prep Method:**	7470A	**Prep Date:**	06/16/2016 07:27
Matrix:	Water	**Analytical Method:**	7470A	**Cal Date:**	06/26/2016 12:23
Workgroup #:	WG573236	**Analyst:**	AMA	**Run Date:**	06/26/2016 13:14
Collect Date:	06/14/2016 07:40	**Dilution:**	1	**File ID:**	M7.062616.131428
Sample Tag:	01	**Units:**	mg/L		

Analyte	CAS #	Result	Qual	LOQ	LOD	DL
Mercury	7439-97-6	0.000200	U	0.000400	0.000200	0.000100

U	Analyte was not detected. The concentration is below the reported LOD.

Microbac

Lab Report #: L16060822
Lab Project #: 2551.096
Project Name: Longhorn Army Ammunition
Lab Contact: Michelle Taylor

Certificate of Analysis

Sample #:	L16060822-03	**PrePrep Method:**	N/A	**Instrument:**	HPMS6
Client ID:	18CPTMW04SW-061416	**Prep Method:**	5030B/5030C/5035A	**Prep Date:**	N/A
Matrix:	Water	**Analytical Method:**	8260B	**Cal Date:**	06/01/2016 17:19
Workgroup #:	WG573036	**Analyst:**	FJB	**Run Date:**	06/17/2016 01:42
Collect Date:	06/14/2016 09:00	**Dilution:**	1	**File ID:**	6M140130
Sample Tag:	01	**Units:**	ug/L		

Analyte	CAS #	Result	Qual	LOQ	LOD	DL
Acetone	67-64-1	5.00	U	10.0	5.00	2.50
Benzene	71-43-2	0.250	U	1.00	0.250	0.125
Bromobenzene	108-86-1	0.250	U	1.00	0.250	0.125
Bromochloromethane	74-97-5	0.400	U	1.00	0.400	0.200
Bromodichloromethane	75-27-4	0.500	U	1.00	0.500	0.250
Bromoform	75-25-2	1.00	U	2.00	1.00	0.500
Bromomethane	74-83-9	1.00	U	2.00	1.00	0.500
2-Butanone	78-93-3	5.00	U	10.0	5.00	2.50
n-Butylbenzene	104-51-8	0.500	U	1.00	0.500	0.250
sec-Butylbenzene	135-98-8	0.500	U	1.00	0.500	0.250
tert-Butylbenzene	98-06-6	0.500	U	1.00	0.500	0.250
Carbon disulfide	75-15-0	1.00	U	2.00	1.00	0.500
Carbon tetrachloride	56-23-5	0.500	U	1.00	0.500	0.250
Chlorobenzene	108-90-7	0.250	U	1.00	0.250	0.125
Chlorodibromomethane	124-48-1	0.500	U	1.00	0.500	0.250
Chloroethane	75-00-3	1.00	U	2.00	1.00	0.500
Chloroform	67-66-3	0.250	U	1.00	0.250	0.125
Chloromethane	74-87-3	1.00	U	2.00	1.00	0.500
2-Chlorotoluene	95-49-8	0.250	U	1.00	0.250	0.125
4-Chlorotoluene	106-43-4	0.500	U	1.00	0.500	0.250
1,2-Dibromo-3-chloropropane	96-12-8	2.00	U	5.00	2.00	1.00
1,2-Dibromoethane	106-93-4	0.500	U	1.00	0.500	0.250
Dibromomethane	74-95-3	0.500	U	1.00	0.500	0.250
1,2-Dichlorobenzene	95-50-1	0.250	U	1.00	0.250	0.125
1,3-Dichlorobenzene	541-73-1	0.500	U	1.00	0.500	0.250
1,4-Dichlorobenzene	106-46-7	0.250	U	1.00	0.250	0.125
Dichlorodifluoromethane	75-71-8	0.500	U	1.00	0.500	0.250
1,1-Dichloroethane	75-34-3	0.250	U	1.00	0.250	0.125
1,2-Dichloroethane	107-06-2	0.500	U	1.00	0.500	0.250
1,1-Dichloroethene	75-35-4	1.00	U	2.00	1.00	0.500
cis-1,2-Dichloroethene	156-59-2	0.500	U	1.00	0.500	0.250

Microbac

Lab Report #: L16060822
Lab Project #: 2551.096
Project Name: Longhorn Army Ammunition
Lab Contact: Michelle Taylor

Analyte	CAS #	Result	Qual	LOQ	LOD	DL
trans-1,2-Dichloroethene	156-60-5	0.500	U	1.00	0.500	0.250
1,2-Dichloropropane	78-87-5	0.400	U	1.00	0.400	0.200
1,3-Dichloropropane	142-28-9	0.400	U	1.00	0.400	0.200
2,2-Dichloropropane	594-20-7	0.500	U	1.00	0.500	0.250
cis-1,3-Dichloropropene	10061-01-5	0.500	U	1.00	0.500	0.250
trans-1,3-Dichloropropene	10061-02-6	1.00	U	2.00	1.00	0.500
1,1-Dichloropropene	563-58-6	0.500	U	1.00	0.500	0.250
Ethylbenzene	100-41-4	0.500	U	1.00	0.500	0.250
2-Hexanone	591-78-6	5.00	U	10.0	5.00	2.50
Hexachlorobutadiene	87-68-3	0.500	U	1.00	0.500	0.250
Isopropylbenzene	98-82-8	0.500	U	1.00	0.500	0.250
p-Isopropyltoluene	99-87-6	0.500	U	1.00	0.500	0.250
4-Methyl-2-pentanone	108-10-1	5.00	U	10.0	5.00	2.50
Methylene chloride	75-09-2	0.500	U	1.00	0.500	0.250
Naphthalene	91-20-3	0.400	U	1.00	0.400	0.200
n-Propylbenzene	103-65-1	0.250	U	1.00	0.250	0.125
Styrene	100-42-5	0.250	U	1.00	0.250	0.125
1,1,1,2-Tetrachloroethane	630-20-6	0.500	U	1.00	0.500	0.250
1,1,2,2-Tetrachloroethane	79-34-5	0.400	U	1.00	0.400	0.200
Tetrachloroethene	127-18-4	0.500	U	1.00	0.500	0.250
Toluene	108-88-3	0.500	U	1.00	0.500	0.250
1,2,3-Trichlorobenzene	87-61-6	0.300	U	1.00	0.300	0.150
1,2,4-Trichlorobenzene	120-82-1	0.400	U	1.00	0.400	0.200
1,1,1-Trichloroethane	71-55-6	0.500	U	1.00	0.500	0.250
1,1,2-Trichloroethane	79-00-5	0.500	U	1.00	0.500	0.250
Trichloroethene	79-01-6	0.500	U	1.00	0.500	0.250
Trichlorofluoromethane	75-69-4	0.500	U	1.00	0.500	0.250
1,2,3-Trichloropropane	96-18-4	1.00	U	2.00	1.00	0.500
1,2,4-Trimethylbenzene	95-63-6	0.500	U	1.00	0.500	0.250
1,3,5-Trimethylbenzene	108-67-8	0.500	U	1.00	0.500	0.250
Vinyl chloride	75-01-4	0.500	U	1.00	0.500	0.250
o-Xylene	95-47-6	0.500	U	1.00	0.500	0.250
m-,p-Xylene	179601-23-1	1.00	U	2.00	1.00	0.500

Surrogate	Recovery	Lower Limit	Upper Limit	Q
Dibromofluoromethane	103	85	115	
1,2-Dichloroethane-d4	106	70	120	
Toluene-d8	99.1	85	120	
4-Bromofluorobenzene	104	75	120	

U	Analyte was not detected. The concentration is below the reported LOD.

Microbac

Lab Report #: L16060822
Lab Project #: 2551.096
Project Name: Longhorn Army Ammunition
Lab Contact: Michelle Taylor

Certificate of Analysis

Sample #:	L16060822-03	**PrePrep Method:**	N/A	**Instrument:**	HPMS15
Client ID:	18CPTMW04SW-061416	**Prep Method:**	3520C	**Prep Date:**	06/15/2016 18:01
Matrix:	Water	**Analytical Method:**	8270D	**Cal Date:**	06/21/2016 11:57
Workgroup #:	WG573365	**Analyst:**	MES	**Run Date:**	06/21/2016 17:31
Collect Date:	06/14/2016 09:00	**Dilution:**	1	**File ID:**	15M18477
Sample Tag:	01	**Units:**	ug/L		

Analyte	CAS #	Result	Qual	LOQ	LOD	DL
1,4-Dioxane	123-91-1	1.00	U	2.00	1.00	0.500

Surrogate	Recovery	Lower Limit	Upper Limit	Q
1,4-Dioxane-d8	48.5	20	129	

U	Analyte was not detected. The concentration is below the reported LOD.

Microbac

Lab Report #: L16060822
Lab Project #: 2551.096
Project Name: Longhorn Army Ammunition
Lab Contact: Michelle Taylor

Certificate of Analysis

Sample #:	L16060822-03	**PrePrep Method:**	N/A	**Instrument:**	LCMS1
Client ID:	18CPTMW04SW-061416	**Prep Method:**	6850	**Prep Date:**	06/22/2016 16:00
Matrix:	Water	**Analytical Method:**	6850	**Cal Date:**	05/03/2016 17:18
Workgroup #:	WG573791	**Analyst:**	JWR	**Run Date:**	06/23/2016 01:38
Collect Date:	06/14/2016 09:00	**Dilution:**	1	**File ID:**	1LM.LM35443
Sample Tag:	01	**Units:**	ug/L		

Analyte	CAS #	Result	Qual	LOQ	LOD	DL
Perchlorate	14797-73-0	0.186	J	0.400	0.200	0.100

J	Estimated value ; the analyte concentration was less than the LOQ.

Microbac

Lab Report #: L16060822
Lab Project #: 2551.096
Project Name: Longhorn Army Ammunition
Lab Contact: Michelle Taylor

Certificate of Analysis

Sample #:	L16060822-03	**PrePrep Method:**	N/A	**Instrument:**	ICP-THERMO3
Client ID:	18CPTMW04SW-061416	**Prep Method:**	3015	**Prep Date:**	06/17/2016 12:25
Matrix:	Water	**Analytical Method:**	6010C	**Cal Date:**	06/23/2016 16:45
Workgroup #:	WG573973	**Analyst:**	JYH	**Run Date:**	06/23/2016 20:29
Collect Date:	06/14/2016 09:00	**Dilution:**	1	**File ID:**	T3.062316.202923
Sample Tag:	01	**Units:**	mg/L		

Analyte	CAS #	Result	Qual	LOQ	LOD	DL
Aluminum, Total	7429-90-5	0.0639	J	0.200	0.100	0.0500
Beryllium, Total	7440-41-7	0.0100	U	0.0200	0.0100	0.00500
Iron, Total	7439-89-6	6.72		0.200	0.100	0.0500
Magnesium, Total	7439-95-4	19.1		1.00	0.500	0.250
Potassium, Total	7440-09-7	64.8		2.00	1.00	0.500
Sodium, Total	7440-23-5	117		1.00	0.500	0.250

J	Estimated value ; the analyte concentration was less than the LOQ.
U	Analyte was not detected. The concentration is below the reported LOD.

Microbac

Lab Report #: L16060822
Lab Project #: 2551.096
Project Name: Longhorn Army Ammunition
Lab Contact: Michelle Taylor

Certificate of Analysis

Sample #:	L16060822-03	**PrePrep Method:**	N/A	**Instrument:**	ICP-THERMO3
Client ID:	18CPTMW04SW-061416	**Prep Method:**	3015	**Prep Date:**	06/17/2016 12:25
Matrix:	Water	**Analytical Method:**	6010C	**Cal Date:**	06/25/2016 12:36
Workgroup #:	WG573973	**Analyst:**	JYH	**Run Date:**	06/25/2016 13:37
Collect Date:	06/14/2016 09:00	**Dilution:**	1	**File ID:**	T3.062516.133704
Sample Tag:	02	**Units:**	mg/L		

Analyte	CAS #	Result	Qual	LOQ	LOD	DL
Selenium, Total	7782-49-2	0.0100	U	0.0200	0.0100	0.00500

U	Analyte was not detected. The concentration is below the reported LOD.

Microbac

Lab Report #: L16060822
Lab Project #: 2551.096
Project Name: Longhorn Army Ammunition
Lab Contact: Michelle Taylor

Certificate of Analysis

Sample #:	L16060822-03	**PrePrep Method:**	N/A	**Instrument:**	ICP-THERMO3
Client ID:	18CPTMW04SW-061416	**Prep Method:**	3015	**Prep Date:**	06/17/2016 12:25
Matrix:	Water	**Analytical Method:**	6010C	**Cal Date:**	06/23/2016 16:45
Workgroup #:	WG573973	**Analyst:**	JYH	**Run Date:**	06/23/2016 21:28
Collect Date:	06/14/2016 09:00	**Dilution:**	20	**File ID:**	T3.062316.212816
Sample Tag:	DL01	**Units:**	mg/L		

Analyte	CAS #	Result	Qual	LOQ	LOD	DL
Calcium, Total	7440-70-2	38.2		10.0	5.00	2.50

J	Estimated value ; the analyte concentration was less than the LOQ.
U	Analyte was not detected. The concentration is below the reported LOD.

Microbac

Lab Report #: L16060822
Lab Project #: 2551.096
Project Name: Longhorn Army Ammunition
Lab Contact: Michelle Taylor

Certificate of Analysis

Sample #:	L16060822-03	**PrePrep Method:**	N/A	**Instrument:**	ICP-MS2
Client ID:	18CPTMW04SW-061416	**Prep Method:**	3015	**Prep Date:**	06/27/2016 08:30
Matrix:	Water	**Analytical Method:**	6020A	**Cal Date:**	06/28/2016 13:15
Workgroup #:	WG574570	**Analyst:**	BKT	**Run Date:**	06/28/2016 20:45
Collect Date:	06/14/2016 09:00	**Dilution:**	1	**File ID:**	NI.062816.204547
Sample Tag:	02	**Units:**	mg/L		

Analyte	CAS #	Result	Qual	LOQ	LOD	DL
Antimony, Total	7440-36-0	0.00100	U	0.00200	0.00100	0.000500
Arsenic, Total	7440-38-2	0.00407		0.00200	0.00100	0.000500
Cadmium, Total	7440-43-9	0.000600	U	0.00120	0.000600	0.000300
Chromium, Total	7440-47-3	0.00950		0.00400	0.00200	0.00100
Cobalt, Total	7440-48-4	0.00368		0.00200	0.00100	0.000500
Copper, Total	7440-50-8	0.00200	U	0.00400	0.00200	0.00100
Lead, Total	7439-92-1	0.00100	U	0.00200	0.00100	0.000500
Manganese, Total	7439-96-5	0.213		0.00400	0.00200	0.00100
Nickel, Total	7440-02-0	0.00574	J	0.00800	0.00400	0.00200
Silver, Total	7440-22-4	0.00100	U	0.00200	0.00100	0.000500
Thallium, Total	7440-28-0	0.000200	U	0.000400	0.000200	0.000100
Vanadium, Total	7440-62-2	0.00100	U	0.00200	0.00100	0.000500
Zinc, Total	7440-66-6	0.0250	U	0.0500	0.0250	0.0125

J	Estimated value ; the analyte concentration was less than the LOQ.
J	Estimated value ; the analyte concentration was greater than the highest standard
U	Analyte was not detected. The concentration is below the reported LOD.

Microbac

Lab Report #: L16060822
Lab Project #: 2551.096
Project Name: Longhorn Army Ammunition
Lab Contact: Michelle Taylor

Certificate of Analysis

Sample #:	L16060822-03	**PrePrep Method:**	N/A	**Instrument:**	ICP-MS2
Client ID:	18CPTMW04SW-061416	**Prep Method:**	3015	**Prep Date:**	06/27/2016 08:30
Matrix:	Water	**Analytical Method:**	6020A	**Cal Date:**	06/29/2016 11:35
Workgroup #:	WG574570	**Analyst:**	BKT	**Run Date:**	06/29/2016 12:25
Collect Date:	06/14/2016 09:00	**Dilution:**	10	**File ID:**	NI.062916.122501
Sample Tag:	DL01	**Units:**	mg/L		

Analyte	CAS #	Result	Qual	LOQ	LOD	DL
Barium, Total	7440-39-3	0.936		0.0600	0.0300	0.0150

U	Analyte was not detected. The concentration is below the reported LOD.

Microbac

Lab Report #: L16060822
Lab Project #: 2551.096
Project Name: Longhorn Army Ammunition
Lab Contact: Michelle Taylor

Certificate of Analysis

Sample #:	L16060822-03	**PrePrep Method:**	N/A	**Instrument:**	CVAA1
Client ID:	18CPTMW04SW-061416	**Prep Method:**	7470A	**Prep Date:**	06/16/2016 07:27
Matrix:	Water	**Analytical Method:**	7470A	**Cal Date:**	06/26/2016 12:23
Workgroup #:	WG573236	**Analyst:**	AMA	**Run Date:**	06/26/2016 13:16
Collect Date:	06/14/2016 09:00	**Dilution:**	1	**File ID:**	M7.062616.131659
Sample Tag:	01	**Units:**	mg/L		

Analyte	CAS #	Result	Qual	LOQ	LOD	DL
Mercury	7439-97-6	0.000200	U	0.000400	0.000200	0.000100

U	Analyte was not detected. The concentration is below the reported LOD.

Microbac

Lab Report #: L16060822
Lab Project #: 2551.096
Project Name: Longhorn Army Ammunition
Lab Contact: Michelle Taylor

Certificate of Analysis

Sample #:	L16060822-04	**PrePrep Method:**	N/A	**Instrument:**	HPMS6
Client ID:	18CPTMW04-061416	**Prep Method:**	5030B/5030C/5035A	**Prep Date:**	N/A
Matrix:	Water	**Analytical Method:**	8260B	**Cal Date:**	06/01/2016 17:19
Workgroup #:	WG573036	**Analyst:**	FJB	**Run Date:**	06/17/2016 02:15
Collect Date:	06/14/2016 10:00	**Dilution:**	1	**File ID:**	6M140131
Sample Tag:	01	**Units:**	ug/L		

Analyte	CAS #	Result	Qual	LOQ	LOD	DL
Acetone	67-64-1	5.00	U	10.0	5.00	2.50
Benzene	71-43-2	0.618	J	1.00	0.250	0.125
Bromobenzene	108-86-1	0.250	U	1.00	0.250	0.125
Bromochloromethane	74-97-5	0.400	U	1.00	0.400	0.200
Bromodichloromethane	75-27-4	0.500	U	1.00	0.500	0.250
Bromoform	75-25-2	1.00	U	2.00	1.00	0.500
Bromomethane	74-83-9	1.00	U	2.00	1.00	0.500
2-Butanone	78-93-3	5.00	U	10.0	5.00	2.50
n-Butylbenzene	104-51-8	0.500	U	1.00	0.500	0.250
sec-Butylbenzene	135-98-8	0.500	U	1.00	0.500	0.250
tert-Butylbenzene	98-06-6	0.500	U	1.00	0.500	0.250
Carbon disulfide	75-15-0	1.00	U	2.00	1.00	0.500
Carbon tetrachloride	56-23-5	0.500	U	1.00	0.500	0.250
Chlorobenzene	108-90-7	0.250	U	1.00	0.250	0.125
Chlorodibromomethane	124-48-1	0.500	U	1.00	0.500	0.250
Chloroethane	75-00-3	1.00	U	2.00	1.00	0.500
Chloroform	67-66-3	3.39		1.00	0.250	0.125
Chloromethane	74-87-3	1.00	U	2.00	1.00	0.500
2-Chlorotoluene	95-49-8	0.250	U	1.00	0.250	0.125
4-Chlorotoluene	106-43-4	0.500	U	1.00	0.500	0.250
1,2-Dibromo-3-chloropropane	96-12-8	2.00	U	5.00	2.00	1.00
1,2-Dibromoethane	106-93-4	0.500	U	1.00	0.500	0.250
Dibromomethane	74-95-3	0.500	U	1.00	0.500	0.250
1,2-Dichlorobenzene	95-50-1	0.250	U	1.00	0.250	0.125
1,3-Dichlorobenzene	541-73-1	0.500	U	1.00	0.500	0.250
1,4-Dichlorobenzene	106-46-7	0.250	U	1.00	0.250	0.125
Dichlorodifluoromethane	75-71-8	0.500	U	1.00	0.500	0.250
1,1-Dichloroethane	75-34-3	0.314	J	1.00	0.250	0.125
1,2-Dichloroethane	107-06-2	4.87		1.00	0.500	0.250
1,1-Dichloroethene	75-35-4	5.87		2.00	1.00	0.500
cis-1,2-Dichloroethene	156-59-2	76.9		1.00	0.500	0.250

Microbac

Lab Report #: L16060822
Lab Project #: 2551.096
Project Name: Longhorn Army Ammunition
Lab Contact: Michelle Taylor

Analyte	CAS #	Result	Qual	LOQ	LOD	DL
trans-1,2-Dichloroethene	156-60-5	0.593	J	1.00	0.500	0.250
1,2-Dichloropropane	78-87-5	0.400	U	1.00	0.400	0.200
1,3-Dichloropropane	142-28-9	0.400	U	1.00	0.400	0.200
2,2-Dichloropropane	594-20-7	0.500	U	1.00	0.500	0.250
cis-1,3-Dichloropropene	10061-01-5	0.500	U	1.00	0.500	0.250
trans-1,3-Dichloropropene	10061-02-6	1.00	U	2.00	1.00	0.500
1,1-Dichloropropene	563-58-6	0.500	U	1.00	0.500	0.250
Ethylbenzene	100-41-4	0.500	U	1.00	0.500	0.250
2-Hexanone	591-78-6	5.00	U	10.0	5.00	2.50
Hexachlorobutadiene	87-68-3	0.500	U	1.00	0.500	0.250
Isopropylbenzene	98-82-8	0.500	U	1.00	0.500	0.250
p-Isopropyltoluene	99-87-6	0.500	U	1.00	0.500	0.250
4-Methyl-2-pentanone	108-10-1	5.00	U	10.0	5.00	2.50
Methylene chloride	75-09-2	0.500	U	1.00	0.500	0.250
Naphthalene	91-20-3	0.400	U	1.00	0.400	0.200
n-Propylbenzene	103-65-1	0.250	U	1.00	0.250	0.125
Styrene	100-42-5	0.250	U	1.00	0.250	0.125
1,1,1,2-Tetrachloroethane	630-20-6	0.500	U	1.00	0.500	0.250
1,1,2,2-Tetrachloroethane	79-34-5	0.400	U	1.00	0.400	0.200
Tetrachloroethene	127-18-4	0.494	J	1.00	0.500	0.250
Toluene	108-88-3	0.500	U	1.00	0.500	0.250
1,2,3-Trichlorobenzene	87-61-6	0.300	U	1.00	0.300	0.150
1,2,4-Trichlorobenzene	120-82-1	0.400	U	1.00	0.400	0.200
1,1,1-Trichloroethane	71-55-6	0.500	U	1.00	0.500	0.250
1,1,2-Trichloroethane	79-00-5	0.500	U	1.00	0.500	0.250
Trichlorofluoromethane	75-69-4	1.09		1.00	0.500	0.250
1,2,3-Trichloropropane	96-18-4	1.00	U	2.00	1.00	0.500
1,2,4-Trimethylbenzene	95-63-6	0.500	U	1.00	0.500	0.250
1,3,5-Trimethylbenzene	108-67-8	0.500	U	1.00	0.500	0.250
Vinyl chloride	75-01-4	0.617	J	1.00	0.500	0.250
o-Xylene	95-47-6	0.500	U	1.00	0.500	0.250
m-,p-Xylene	179601-23-1	1.00	U	2.00	1.00	0.500

Surrogate	Recovery	Lower Limit	Upper Limit	Q
Dibromofluoromethane	104	85	115	
1,2-Dichloroethane-d4	105	70	120	
Toluene-d8	99.4	85	120	
4-Bromofluorobenzene	104	75	120	

J	Estimated value ; the analyte concentration was less than the LOQ.
J	Estimated value ; the analyte concentration was greater than the highest standard

Microbac

Lab Report #: L16060822
Lab Project #: 2551.096
Project Name: Longhorn Army Ammunition
Lab Contact: Michelle Taylor

U	Analyte was not detected. The concentration is below the reported LOD.

Microbac

Lab Report #: L16060822
Lab Project #: 2551.096
Project Name: Longhorn Army Ammunition
Lab Contact: Michelle Taylor

Certificate of Analysis

Sample #:	L16060822-04	**PrePrep Method:**	N/A	**Instrument:**	HPMS8
Client ID:	18CPTMW04-061416	**Prep Method:**	5030B/5030C/5035A	**Prep Date:**	N/A
Matrix:	Water	**Analytical Method:**	8260B	**Cal Date:**	05/13/2016 17:50
Workgroup #:	WG573253	**Analyst:**	FJB	**Run Date:**	06/17/2016 21:42
Collect Date:	06/14/2016 10:00	**Dilution:**	50	**File ID:**	8M413071
Sample Tag:	DL01	**Units:**	ug/L		

Analyte	CAS #	Result	Qual	LOQ	LOD	DL
Trichloroethene	79-01-6	2030		50.0	25.0	12.5

Surrogate	Recovery	Lower Limit	Upper Limit	Q
Dibromofluoromethane	110	85	115	
1,2-Dichloroethane-d4	113	70	120	
Toluene-d8	105	85	120	
4-Bromofluorobenzene	99.5	75	120	

J	Estimated value ; the analyte concentration was less than the LOQ.
Q	One or more quality control criteria failed. See narrative.
U	Analyte was not detected. The concentration is below the reported LOD.

Microbac

Lab Report #: L16060822
Lab Project #: 2551.096
Project Name: Longhorn Army Ammunition
Lab Contact: Michelle Taylor

Certificate of Analysis

Sample #:	L16060822-04	**PrePrep Method:**	N/A	**Instrument:**	HPMS15
Client ID:	18CPTMW04-061416	**Prep Method:**	3520C	**Prep Date:**	06/15/2016 18:01
Matrix:	Water	**Analytical Method:**	8270D	**Cal Date:**	06/21/2016 11:57
Workgroup #:	WG573365	**Analyst:**	MES	**Run Date:**	06/21/2016 17:54
Collect Date:	06/14/2016 10:00	**Dilution:**	1	**File ID:**	15M18478
Sample Tag:	01	**Units:**	ug/L		

Analyte	CAS #	Result	Qual	LOQ	LOD	DL
1,4-Dioxane	123-91-1	1.67	J	2.00	1.00	0.500

Surrogate	Recovery	Lower Limit	Upper Limit	Q
1,4-Dioxane-d8	72.9	20	129	

J	Estimated value ; the analyte concentration was less than the LOQ.

Microbac

Lab Report #: L16060822
Lab Project #: 2551.096
Project Name: Longhorn Army Ammunition
Lab Contact: Michelle Taylor

Certificate of Analysis

Sample #:	L16060822-04	**PrePrep Method:**	N/A	**Instrument:**	LCMS1
Client ID:	18CPTMW04-061416	**Prep Method:**	6850	**Prep Date:**	06/22/2016 16:00
Matrix:	Water	**Analytical Method:**	6850	**Cal Date:**	05/03/2016 17:18
Workgroup #:	WG573791	**Analyst:**	JWR	**Run Date:**	06/23/2016 14:20
Collect Date:	06/14/2016 10:00	**Dilution:**	1000	**File ID:**	1LM.LM35457
Sample Tag:	DL01	**Units:**	ug/L		

Analyte	CAS #	Result	Qual	LOQ	LOD	DL
Perchlorate	14797-73-0	1360		400	200	100

Certificate of Analysis

Sample #:	L16060822-05	**PrePrep Method:**	N/A	**Instrument:**	HPMS6
Client ID:	18CPTMW04FD-061416	**Prep Method:**	5030B/5030C/5035A	**Prep Date:**	N/A
Matrix:	Water	**Analytical Method:**	8260B	**Cal Date:**	06/01/2016 17:19
Workgroup #:	WG573036	**Analyst:**	FJB	**Run Date:**	06/17/2016 02:47
Collect Date:	06/14/2016 10:00	**Dilution:**	1	**File ID:**	6M140132
Sample Tag:	01	**Units:**	ug/L		

Analyte	CAS #	Result	Qual	LOQ	LOD	DL
Acetone	67-64-1	5.00	U	10.0	5.00	2.50
Benzene	71-43-2	0.612	J	1.00	0.250	0.125
Bromobenzene	108-86-1	0.250	U	1.00	0.250	0.125
Bromochloromethane	74-97-5	0.400	U	1.00	0.400	0.200
Bromodichloromethane	75-27-4	0.500	U	1.00	0.500	0.250
Bromoform	75-25-2	1.00	U	2.00	1.00	0.500
Bromomethane	74-83-9	1.00	U	2.00	1.00	0.500
2-Butanone	78-93-3	5.00	U	10.0	5.00	2.50
n-Butylbenzene	104-51-8	0.500	U	1.00	0.500	0.250
sec-Butylbenzene	135-98-8	0.500	U	1.00	0.500	0.250
tert-Butylbenzene	98-06-6	0.500	U	1.00	0.500	0.250
Carbon disulfide	75-15-0	1.00	U	2.00	1.00	0.500
Carbon tetrachloride	56-23-5	0.500	U	1.00	0.500	0.250
Chlorobenzene	108-90-7	0.250	U	1.00	0.250	0.125
Chlorodibromomethane	124-48-1	0.500	U	1.00	0.500	0.250
Chloroethane	75-00-3	1.00	U	2.00	1.00	0.500
Chloroform	67-66-3	3.33		1.00	0.250	0.125
Chloromethane	74-87-3	1.00	U	2.00	1.00	0.500
2-Chlorotoluene	95-49-8	0.250	U	1.00	0.250	0.125
4-Chlorotoluene	106-43-4	0.500	U	1.00	0.500	0.250

Microbac

Lab Report #: L16060822
Lab Project #: 2551.096
Project Name: Longhorn Army Ammunition
Lab Contact: Michelle Taylor

Analyte	CAS #	Result	Qual	LOQ	LOD	DL
1,2-Dibromo-3-chloropropane	96-12-8	2.00	U	5.00	2.00	1.00
1,2-Dibromoethane	106-93-4	0.500	U	1.00	0.500	0.250
Dibromomethane	74-95-3	0.500	U	1.00	0.500	0.250
1,2-Dichlorobenzene	95-50-1	0.250	U	1.00	0.250	0.125
1,3-Dichlorobenzene	541-73-1	0.500	U	1.00	0.500	0.250
1,4-Dichlorobenzene	106-46-7	0.250	U	1.00	0.250	0.125
Dichlorodifluoromethane	75-71-8	0.500	U	1.00	0.500	0.250
1,1-Dichloroethane	75-34-3	0.311	J	1.00	0.250	0.125
1,2-Dichloroethane	107-06-2	4.84		1.00	0.500	0.250
1,1-Dichloroethene	75-35-4	5.76		2.00	1.00	0.500
cis-1,2-Dichloroethene	156-59-2	76.2		1.00	0.500	0.250
trans-1,2-Dichloroethene	156-60-5	0.671	J	1.00	0.500	0.250
1,2-Dichloropropane	78-87-5	0.400	U	1.00	0.400	0.200
1,3-Dichloropropane	142-28-9	0.400	U	1.00	0.400	0.200
2,2-Dichloropropane	594-20-7	0.500	U	1.00	0.500	0.250
cis-1,3-Dichloropropene	10061-01-5	0.500	U	1.00	0.500	0.250
trans-1,3-Dichloropropene	10061-02-6	1.00	U	2.00	1.00	0.500
1,1-Dichloropropene	563-58-6	0.500	U	1.00	0.500	0.250
Ethylbenzene	100-41-4	0.500	U	1.00	0.500	0.250
2-Hexanone	591-78-6	5.00	U	10.0	5.00	2.50
Hexachlorobutadiene	87-68-3	0.500	U	1.00	0.500	0.250
Isopropylbenzene	98-82-8	0.500	U	1.00	0.500	0.250
p-Isopropyltoluene	99-87-6	0.500	U	1.00	0.500	0.250
4-Methyl-2-pentanone	108-10-1	5.00	U	10.0	5.00	2.50
Methylene chloride	75-09-2	0.500	U	1.00	0.500	0.250
Naphthalene	91-20-3	0.400	U	1.00	0.400	0.200
n-Propylbenzene	103-65-1	0.250	U	1.00	0.250	0.125
Styrene	100-42-5	0.250	U	1.00	0.250	0.125
1,1,1,2-Tetrachloroethane	630-20-6	0.500	U	1.00	0.500	0.250
1,1,2,2-Tetrachloroethane	79-34-5	0.400	U	1.00	0.400	0.200
Tetrachloroethene	127-18-4	0.528	J	1.00	0.500	0.250
Toluene	108-88-3	0.500	U	1.00	0.500	0.250
1,2,3-Trichlorobenzene	87-61-6	0.300	U	1.00	0.300	0.150
1,2,4-Trichlorobenzene	120-82-1	0.400	U	1.00	0.400	0.200
1,1,1-Trichloroethane	71-55-6	0.500	U	1.00	0.500	0.250
1,1,2-Trichloroethane	79-00-5	0.500	U	1.00	0.500	0.250
Trichlorofluoromethane	75-69-4	1.10		1.00	0.500	0.250
1,2,3-Trichloropropane	96-18-4	1.00	U	2.00	1.00	0.500
1,2,4-Trimethylbenzene	95-63-6	0.500	U	1.00	0.500	0.250

Microbac

Lab Report #: L16060822
Lab Project #: 2551.096
Project Name: Longhorn Army Ammunition
Lab Contact: Michelle Taylor

Analyte	CAS #	Result	Qual	LOQ	LOD	DL
1,3,5-Trimethylbenzene	108-67-8	0.500	U	1.00	0.500	0.250
Vinyl chloride	75-01-4	0.631	J	1.00	0.500	0.250
o-Xylene	95-47-6	0.500	U	1.00	0.500	0.250
m-,p-Xylene	179601-23-1	1.00	U	2.00	1.00	0.500

Surrogate	Recovery	Lower Limit	Upper Limit	Q
Dibromofluoromethane	104	85	115	
1,2-Dichloroethane-d4	106	70	120	
Toluene-d8	99.2	85	120	
4-Bromofluorobenzene	104	75	120	

J	Estimated value ; the analyte concentration was less than the LOQ.
J	Estimated value ; the analyte concentration was greater than the highest standard
U	Analyte was not detected. The concentration is below the reported LOD.

Microbac

Lab Report #: L16060822
Lab Project #: 2551.096
Project Name: Longhorn Army Ammunition
Lab Contact: Michelle Taylor

Certificate of Analysis

Sample #:	L16060822-05	**PrePrep Method:**	N/A	**Instrument:**	HPMS8
Client ID:	18CPTMW04FD-061416	**Prep Method:**	5030B/5030C/5035A	**Prep Date:**	N/A
Matrix:	Water	**Analytical Method:**	8260B	**Cal Date:**	05/13/2016 17:50
Workgroup #:	WG573253	**Analyst:**	FJB	**Run Date:**	06/17/2016 22:12
Collect Date:	06/14/2016 10:00	**Dilution:**	50	**File ID:**	8M413072
Sample Tag:	DL01	**Units:**	ug/L		

Analyte	CAS #	Result	Qual	LOQ	LOD	DL
Trichloroethene	79-01-6	1960		50.0	25.0	12.5

Surrogate	Recovery	Lower Limit	Upper Limit	Q
Dibromofluoromethane	109	85	115	
1,2-Dichloroethane-d4	109	70	120	
Toluene-d8	105	85	120	
4-Bromofluorobenzene	100	75	120	

Q	One or more quality control criteria failed. See narrative.
U	Analyte was not detected. The concentration is below the reported LOD.

Microbac

Lab Report #: L16060822
Lab Project #: 2551.096
Project Name: Longhorn Army Ammunition
Lab Contact: Michelle Taylor

Certificate of Analysis

Sample #:	L16060822-05	**PrePrep Method:**	N/A	**Instrument:**	HPMS15
Client ID:	18CPTMW04FD-061416	**Prep Method:**	3520C	**Prep Date:**	06/15/2016 18:01
Matrix:	Water	**Analytical Method:**	8270D	**Cal Date:**	06/21/2016 11:57
Workgroup #:	WG573365	**Analyst:**	MES	**Run Date:**	06/21/2016 18:17
Collect Date:	06/14/2016 10:00	**Dilution:**	1	**File ID:**	15M18479
Sample Tag:	01	**Units:**	ug/L		

Analyte	CAS #	Result	Qual	LOQ	LOD	DL
1,4-Dioxane	123-91-1	2.01		2.00	1.00	0.500

Surrogate	Recovery	Lower Limit	Upper Limit	Q
1,4-Dioxane-d8	103	20	129	

Certificate of Analysis

Sample #:	L16060822-05	**PrePrep Method:**	N/A	**Instrument:**	LCMS1
Client ID:	18CPTMW04FD-061416	**Prep Method:**	6850	**Prep Date:**	06/22/2016 16:00
Matrix:	Water	**Analytical Method:**	6850	**Cal Date:**	05/03/2016 17:18
Workgroup #:	WG573791	**Analyst:**	JWR	**Run Date:**	06/23/2016 14:39
Collect Date:	06/14/2016 10:00	**Dilution:**	1000	**File ID:**	1LM.LM35458
Sample Tag:	DL01	**Units:**	ug/L		

Analyte	CAS #	Result	Qual	LOQ	LOD	DL
Perchlorate	14797-73-0	1380		400	200	100

Certificate of Analysis

Sample #:	L16060822-06	**PrePrep Method:**	N/A	**Instrument:**	HPMS6
Client ID:	TRIP BLANK	**Prep Method:**	5030B/5030C/5035A	**Prep Date:**	N/A
Matrix:	Water	**Analytical Method:**	8260B	**Cal Date:**	06/01/2016 17:19
Workgroup #:	WG573036	**Analyst:**	FJB	**Run Date:**	06/16/2016 23:34
Collect Date:	06/14/2016 00:01	**Dilution:**	1	**File ID:**	6M140126
Sample Tag:	01	**Units:**	ug/L		

Analyte	CAS #	Result	Qual	LOQ	LOD	DL
Acetone	67-64-1	5.00	U	10.0	5.00	2.50
Benzene	71-43-2	0.250	U	1.00	0.250	0.125
Bromobenzene	108-86-1	0.250	U	1.00	0.250	0.125
Bromochloromethane	74-97-5	0.400	U	1.00	0.400	0.200
Bromodichloromethane	75-27-4	0.500	U	1.00	0.500	0.250
Bromoform	75-25-2	1.00	U	2.00	1.00	0.500
Bromomethane	74-83-9	1.00	U	2.00	1.00	0.500

Microbac

Lab Report #: L16060822
Lab Project #: 2551.096
Project Name: Longhorn Army Ammunition
Lab Contact: Michelle Taylor

Analyte	CAS #	Result	Qual	LOQ	LOD	DL
2-Butanone	78-93-3	5.00	U	10.0	5.00	2.50
n-Butylbenzene	104-51-8	0.500	U	1.00	0.500	0.250
sec-Butylbenzene	135-98-8	0.500	U	1.00	0.500	0.250
tert-Butylbenzene	98-06-6	0.500	U	1.00	0.500	0.250
Carbon disulfide	75-15-0	1.00	U	2.00	1.00	0.500
Carbon tetrachloride	56-23-5	0.500	U	1.00	0.500	0.250
Chlorobenzene	108-90-7	0.250	U	1.00	0.250	0.125
Chlorodibromomethane	124-48-1	0.500	U	1.00	0.500	0.250
Chloroethane	75-00-3	1.00	U	2.00	1.00	0.500
Chloroform	67-66-3	0.250	U	1.00	0.250	0.125
Chloromethane	74-87-3	1.00	U	2.00	1.00	0.500
2-Chlorotoluene	95-49-8	0.250	U	1.00	0.250	0.125
4-Chlorotoluene	106-43-4	0.500	U	1.00	0.500	0.250
1,2-Dibromo-3-chloropropane	96-12-8	2.00	U	5.00	2.00	1.00
1,2-Dibromoethane	106-93-4	0.500	U	1.00	0.500	0.250
Dibromomethane	74-95-3	0.500	U	1.00	0.500	0.250
1,2-Dichlorobenzene	95-50-1	0.250	U	1.00	0.250	0.125
1,3-Dichlorobenzene	541-73-1	0.500	U	1.00	0.500	0.250
1,4-Dichlorobenzene	106-46-7	0.250	U	1.00	0.250	0.125
Dichlorodifluoromethane	75-71-8	0.500	U	1.00	0.500	0.250
1,1-Dichloroethane	75-34-3	0.250	U	1.00	0.250	0.125
1,2-Dichloroethane	107-06-2	0.500	U	1.00	0.500	0.250
1,1-Dichloroethene	75-35-4	1.00	U	2.00	1.00	0.500
cis-1,2-Dichloroethene	156-59-2	0.500	U	1.00	0.500	0.250
trans-1,2-Dichloroethene	156-60-5	0.500	U	1.00	0.500	0.250
1,2-Dichloropropane	78-87-5	0.400	U	1.00	0.400	0.200
1,3-Dichloropropane	142-28-9	0.400	U	1.00	0.400	0.200
2,2-Dichloropropane	594-20-7	0.500	U	1.00	0.500	0.250
cis-1,3-Dichloropropene	10061-01-5	0.500	U	1.00	0.500	0.250
trans-1,3-Dichloropropene	10061-02-6	1.00	U	2.00	1.00	0.500
1,1-Dichloropropene	563-58-6	0.500	U	1.00	0.500	0.250
Ethylbenzene	100-41-4	0.500	U	1.00	0.500	0.250
2-Hexanone	591-78-6	5.00	U	10.0	5.00	2.50
Hexachlorobutadiene	87-68-3	0.500	U	1.00	0.500	0.250
Isopropylbenzene	98-82-8	0.500	U	1.00	0.500	0.250
p-Isopropyltoluene	99-87-6	0.500	U	1.00	0.500	0.250
4-Methyl-2-pentanone	108-10-1	5.00	U	10.0	5.00	2.50
Methylene chloride	75-09-2	0.500	U	1.00	0.500	0.250
Naphthalene	91-20-3	0.400	U	1.00	0.400	0.200

Microbac

Lab Report #: L16060822
Lab Project #: 2551.096
Project Name: Longhorn Army Ammunition
Lab Contact: Michelle Taylor

Analyte	CAS #	Result	Qual	LOQ	LOD	DL
n-Propylbenzene	103-65-1	0.250	U	1.00	0.250	0.125
Styrene	100-42-5	0.250	U	1.00	0.250	0.125
1,1,1,2-Tetrachloroethane	630-20-6	0.500	U	1.00	0.500	0.250
1,1,2,2-Tetrachloroethane	79-34-5	0.400	U	1.00	0.400	0.200
Tetrachloroethene	127-18-4	0.500	U	1.00	0.500	0.250
Toluene	108-88-3	0.500	U	1.00	0.500	0.250
1,2,3-Trichlorobenzene	87-61-6	0.300	U	1.00	0.300	0.150
1,2,4-Trichlorobenzene	120-82-1	0.400	U	1.00	0.400	0.200
1,1,1-Trichloroethane	71-55-6	0.500	U	1.00	0.500	0.250
1,1,2-Trichloroethane	79-00-5	0.500	U	1.00	0.500	0.250
Trichloroethene	79-01-6	0.500	U	1.00	0.500	0.250
Trichlorofluoromethane	75-69-4	0.500	U	1.00	0.500	0.250
1,2,3-Trichloropropane	96-18-4	1.00	U	2.00	1.00	0.500
1,2,4-Trimethylbenzene	95-63-6	0.500	U	1.00	0.500	0.250
1,3,5-Trimethylbenzene	108-67-8	0.500	U	1.00	0.500	0.250
Vinyl chloride	75-01-4	0.500	U	1.00	0.500	0.250
o-Xylene	95-47-6	0.500	U	1.00	0.500	0.250
m-,p-Xylene	179601-23-1	1.00	U	2.00	1.00	0.500

Surrogate	Recovery	Lower Limit	Upper Limit	Q
Dibromofluoromethane	102	85	115	
1,2-Dichloroethane-d4	105	70	120	
Toluene-d8	99.0	85	120	
4-Bromofluorobenzene	103	75	120	

U	Analyte was not detected. The concentration is below the reported LOD.

Microbac

Lab Report #: L16060822
Lab Project #: 2551.096
Project Name: Longhorn Army Ammunition
Lab Contact: Michelle Taylor

Microbac

Lab Report #: L16060822
Lab Project #: 2551.096
Project Name: Longhorn Army Ammunition
Lab Contact: Michelle Taylor

Certificate of Analysis

2.0 Full Sample Data Package

2.1 Volatiles Data

2.1.1 Volatiles GCMS Data (8260)

2.1.1.1 Summary Data

Microbac

Lab Report #: L16060822
Lab Project #: 2551.096
Project Name: Longhorn Army Ammunition
Lab Contact: Michelle Taylor

Certificate of Analysis

Sample #:	L16060822-01	**PrePrep Method:**	N/A	**Instrument:**	HPMS6
Client ID:	18WW03-061416	**Prep Method:**	5030B/5030C/5035A	**Prep Date:**	N/A
Matrix:	Water	**Analytical Method:**	8260B	**Cal Date:**	06/01/2016 17:19
Workgroup #:	WG573036	**Analyst:**	FJB	**Run Date:**	06/17/2016 01:10
Collect Date:	06/14/2016 07:40	**Dilution:**	1	**File ID:**	6M140129
Sample Tag:	01	**Units:**	ug/L		

Analyte	CAS #	Result	Qual	LOQ	LOD	DL
Acetone	67-64-1	5.00	U	10.0	5.00	2.50
Benzene	71-43-2	0.250	U	1.00	0.250	0.125
Bromobenzene	108-86-1	0.250	U	1.00	0.250	0.125
Bromochloromethane	74-97-5	0.400	U	1.00	0.400	0.200
Bromodichloromethane	75-27-4	0.500	U	1.00	0.500	0.250
Bromoform	75-25-2	1.00	U	2.00	1.00	0.500
Bromomethane	74-83-9	1.00	U	2.00	1.00	0.500
2-Butanone	78-93-3	5.00	U	10.0	5.00	2.50
n-Butylbenzene	104-51-8	0.500	U	1.00	0.500	0.250
sec-Butylbenzene	135-98-8	0.500	U	1.00	0.500	0.250
tert-Butylbenzene	98-06-6	0.500	U	1.00	0.500	0.250
Carbon disulfide	75-15-0	1.00	U	2.00	1.00	0.500
Carbon tetrachloride	56-23-5	0.500	U	1.00	0.500	0.250
Chlorobenzene	108-90-7	0.250	U	1.00	0.250	0.125
Chlorodibromomethane	124-48-1	0.500	U	1.00	0.500	0.250
Chloroethane	75-00-3	1.00	U	2.00	1.00	0.500
Chloroform	67-66-3	0.250	U	1.00	0.250	0.125
Chloromethane	74-87-3	1.00	U	2.00	1.00	0.500
2-Chlorotoluene	95-49-8	0.250	U	1.00	0.250	0.125
4-Chlorotoluene	106-43-4	0.500	U	1.00	0.500	0.250
1,2-Dibromo-3-chloropropane	96-12-8	2.00	U	5.00	2.00	1.00
1,2-Dibromoethane	106-93-4	0.500	U	1.00	0.500	0.250
Dibromomethane	74-95-3	0.500	U	1.00	0.500	0.250
1,2-Dichlorobenzene	95-50-1	0.250	U	1.00	0.250	0.125
1,3-Dichlorobenzene	541-73-1	0.500	U	1.00	0.500	0.250
1,4-Dichlorobenzene	106-46-7	0.250	U	1.00	0.250	0.125
Dichlorodifluoromethane	75-71-8	0.500	U	1.00	0.500	0.250
1,1-Dichloroethane	75-34-3	0.250	U	1.00	0.250	0.125
1,2-Dichloroethane	107-06-2	0.500	U	1.00	0.500	0.250
1,1-Dichloroethene	75-35-4	1.00	U	2.00	1.00	0.500
cis-1,2-Dichloroethene	156-59-2	0.500	U	1.00	0.500	0.250
trans-1,2-Dichloroethene	156-60-5	0.500	U	1.00	0.500	0.250

Microbac

Lab Report #: L16060822
Lab Project #: 2551.096
Project Name: Longhorn Army Ammunition
Lab Contact: Michelle Taylor

Analyte	CAS #	Result	Qual	LOQ	LOD	DL
1,2-Dichloropropane	78-87-5	0.400	U	1.00	0.400	0.200
1,3-Dichloropropane	142-28-9	0.400	U	1.00	0.400	0.200
2,2-Dichloropropane	594-20-7	0.500	U	1.00	0.500	0.250
cis-1,3-Dichloropropene	10061-01-5	0.500	U	1.00	0.500	0.250
trans-1,3-Dichloropropene	10061-02-6	1.00	U	2.00	1.00	0.500
1,1-Dichloropropene	563-58-6	0.500	U	1.00	0.500	0.250
Ethylbenzene	100-41-4	0.500	U	1.00	0.500	0.250
2-Hexanone	591-78-6	5.00	U	10.0	5.00	2.50
Hexachlorobutadiene	87-68-3	0.500	U	1.00	0.500	0.250
Isopropylbenzene	98-82-8	0.500	U	1.00	0.500	0.250
p-Isopropyltoluene	99-87-6	0.500	U	1.00	0.500	0.250
4-Methyl-2-pentanone	108-10-1	5.00	U	10.0	5.00	2.50
Methylene chloride	75-09-2	0.500	U	1.00	0.500	0.250
Naphthalene	91-20-3	0.400	U	1.00	0.400	0.200
n-Propylbenzene	103-65-1	0.250	U	1.00	0.250	0.125
Styrene	100-42-5	0.250	U	1.00	0.250	0.125
1,1,1,2-Tetrachloroethane	630-20-6	0.500	U	1.00	0.500	0.250
1,1,2,2-Tetrachloroethane	79-34-5	0.400	U	1.00	0.400	0.200
Tetrachloroethene	127-18-4	0.500	U	1.00	0.500	0.250
Toluene	108-88-3	0.500	U	1.00	0.500	0.250
1,2,3-Trichlorobenzene	87-61-6	0.300	U	1.00	0.300	0.150
1,2,4-Trichlorobenzene	120-82-1	0.400	U	1.00	0.400	0.200
1,1,1-Trichloroethane	71-55-6	0.500	U	1.00	0.500	0.250
1,1,2-Trichloroethane	79-00-5	0.500	U	1.00	0.500	0.250
Trichloroethene	79-01-6	0.500	U	1.00	0.500	0.250
Trichlorofluoromethane	75-69-4	0.500	U	1.00	0.500	0.250
1,2,3-Trichloropropane	96-18-4	1.00	U	2.00	1.00	0.500
1,2,4-Trimethylbenzene	95-63-6	0.500	U	1.00	0.500	0.250
1,3,5-Trimethylbenzene	108-67-8	0.500	U	1.00	0.500	0.250
Vinyl chloride	75-01-4	0.500	U	1.00	0.500	0.250
o-Xylene	95-47-6	0.500	U	1.00	0.500	0.250
m-,p-Xylene	179601-23-1	1.00	U	2.00	1.00	0.500

Surrogate	Recovery	Lower Limit	Upper Limit	Q
Dibromofluoromethane	103	85	115	
1,2-Dichloroethane-d4	105	70	120	
Toluene-d8	98.5	85	120	
4-Bromofluorobenzene	104	75	120	

U	Analyte was not detected. The concentration is below the reported LOD.

Microbac

Lab Report #: L16060822
Lab Project #: 2551.096
Project Name: Longhorn Army Ammunition
Lab Contact: Michelle Taylor

Certificate of Analysis

Sample #:	L16060822-03	**PrePrep Method:**	N/A	**Instrument:**	HPMS6
Client ID:	18CPTMW04SW-061416	**Prep Method:**	5030B/5030C/5035A	**Prep Date:**	N/A
Matrix:	Water	**Analytical Method:**	8260B	**Cal Date:**	06/01/2016 17:19
Workgroup #:	WG573036	**Analyst:**	FJB	**Run Date:**	06/17/2016 01:42
Collect Date:	06/14/2016 09:00	**Dilution:**	1	**File ID:**	6M140130
Sample Tag:	01	**Units:**	ug/L		

Analyte	CAS #	Result	Qual	LOQ	LOD	DL
Acetone	67-64-1	5.00	U	10.0	5.00	2.50
Benzene	71-43-2	0.250	U	1.00	0.250	0.125
Bromobenzene	108-86-1	0.250	U	1.00	0.250	0.125
Bromochloromethane	74-97-5	0.400	U	1.00	0.400	0.200
Bromodichloromethane	75-27-4	0.500	U	1.00	0.500	0.250
Bromoform	75-25-2	1.00	U	2.00	1.00	0.500
Bromomethane	74-83-9	1.00	U	2.00	1.00	0.500
2-Butanone	78-93-3	5.00	U	10.0	5.00	2.50
n-Butylbenzene	104-51-8	0.500	U	1.00	0.500	0.250
sec-Butylbenzene	135-98-8	0.500	U	1.00	0.500	0.250
tert-Butylbenzene	98-06-6	0.500	U	1.00	0.500	0.250
Carbon disulfide	75-15-0	1.00	U	2.00	1.00	0.500
Carbon tetrachloride	56-23-5	0.500	U	1.00	0.500	0.250
Chlorobenzene	108-90-7	0.250	U	1.00	0.250	0.125
Chlorodibromomethane	124-48-1	0.500	U	1.00	0.500	0.250
Chloroethane	75-00-3	1.00	U	2.00	1.00	0.500
Chloroform	67-66-3	0.250	U	1.00	0.250	0.125
Chloromethane	74-87-3	1.00	U	2.00	1.00	0.500
2-Chlorotoluene	95-49-8	0.250	U	1.00	0.250	0.125
4-Chlorotoluene	106-43-4	0.500	U	1.00	0.500	0.250
1,2-Dibromo-3-chloropropane	96-12-8	2.00	U	5.00	2.00	1.00
1,2-Dibromoethane	106-93-4	0.500	U	1.00	0.500	0.250
Dibromomethane	74-95-3	0.500	U	1.00	0.500	0.250
1,2-Dichlorobenzene	95-50-1	0.250	U	1.00	0.250	0.125
1,3-Dichlorobenzene	541-73-1	0.500	U	1.00	0.500	0.250
1,4-Dichlorobenzene	106-46-7	0.250	U	1.00	0.250	0.125
Dichlorodifluoromethane	75-71-8	0.500	U	1.00	0.500	0.250
1,1-Dichloroethane	75-34-3	0.250	U	1.00	0.250	0.125
1,2-Dichloroethane	107-06-2	0.500	U	1.00	0.500	0.250
1,1-Dichloroethene	75-35-4	1.00	U	2.00	1.00	0.500
cis-1,2-Dichloroethene	156-59-2	0.500	U	1.00	0.500	0.250

Microbac

Lab Report #: L16060822
Lab Project #: 2551.096
Project Name: Longhorn Army Ammunition
Lab Contact: Michelle Taylor

Analyte	CAS #	Result	Qual	LOQ	LOD	DL
trans-1,2-Dichloroethene	156-60-5	0.500	U	1.00	0.500	0.250
1,2-Dichloropropane	78-87-5	0.400	U	1.00	0.400	0.200
1,3-Dichloropropane	142-28-9	0.400	U	1.00	0.400	0.200
2,2-Dichloropropane	594-20-7	0.500	U	1.00	0.500	0.250
cis-1,3-Dichloropropene	10061-01-5	0.500	U	1.00	0.500	0.250
trans-1,3-Dichloropropene	10061-02-6	1.00	U	2.00	1.00	0.500
1,1-Dichloropropene	563-58-6	0.500	U	1.00	0.500	0.250
Ethylbenzene	100-41-4	0.500	U	1.00	0.500	0.250
2-Hexanone	591-78-6	5.00	U	10.0	5.00	2.50
Hexachlorobutadiene	87-68-3	0.500	U	1.00	0.500	0.250
Isopropylbenzene	98-82-8	0.500	U	1.00	0.500	0.250
p-Isopropyltoluene	99-87-6	0.500	U	1.00	0.500	0.250
4-Methyl-2-pentanone	108-10-1	5.00	U	10.0	5.00	2.50
Methylene chloride	75-09-2	0.500	U	1.00	0.500	0.250
Naphthalene	91-20-3	0.400	U	1.00	0.400	0.200
n-Propylbenzene	103-65-1	0.250	U	1.00	0.250	0.125
Styrene	100-42-5	0.250	U	1.00	0.250	0.125
1,1,1,2-Tetrachloroethane	630-20-6	0.500	U	1.00	0.500	0.250
1,1,2,2-Tetrachloroethane	79-34-5	0.400	U	1.00	0.400	0.200
Tetrachloroethene	127-18-4	0.500	U	1.00	0.500	0.250
Toluene	108-88-3	0.500	U	1.00	0.500	0.250
1,2,3-Trichlorobenzene	87-61-6	0.300	U	1.00	0.300	0.150
1,2,4-Trichlorobenzene	120-82-1	0.400	U	1.00	0.400	0.200
1,1,1-Trichloroethane	71-55-6	0.500	U	1.00	0.500	0.250
1,1,2-Trichloroethane	79-00-5	0.500	U	1.00	0.500	0.250
Trichloroethene	79-01-6	0.500	U	1.00	0.500	0.250
Trichlorofluoromethane	75-69-4	0.500	U	1.00	0.500	0.250
1,2,3-Trichloropropane	96-18-4	1.00	U	2.00	1.00	0.500
1,2,4-Trimethylbenzene	95-63-6	0.500	U	1.00	0.500	0.250
1,3,5-Trimethylbenzene	108-67-8	0.500	U	1.00	0.500	0.250
Vinyl chloride	75-01-4	0.500	U	1.00	0.500	0.250
o-Xylene	95-47-6	0.500	U	1.00	0.500	0.250
m-,p-Xylene	179601-23-1	1.00	U	2.00	1.00	0.500

Surrogate	Recovery	Lower Limit	Upper Limit	Q
Dibromofluoromethane	103	85	115	
1,2-Dichloroethane-d4	106	70	120	
Toluene-d8	99.1	85	120	
4-Bromofluorobenzene	104	75	120	

U	Analyte was not detected. The concentration is below the reported LOD.

Microbac

Lab Report #: L16060822
Lab Project #: 2551.096
Project Name: Longhorn Army Ammunition
Lab Contact: Michelle Taylor

Certificate of Analysis

Sample #:	L16060822-04	**PrePrep Method:**	N/A	**Instrument:**	HPMS6
Client ID:	18CPTMW04-061416	**Prep Method:**	5030B/5030C/5035A	**Prep Date:**	N/A
Matrix:	Water	**Analytical Method:**	8260B	**Cal Date:**	06/01/2016 17:19
Workgroup #:	WG573036	**Analyst:**	FJB	**Run Date:**	06/17/2016 02:15
Collect Date:	06/14/2016 10:00	**Dilution:**	1	**File ID:**	6M140131
Sample Tag:	01	**Units:**	ug/L		

Analyte	CAS #	Result	Qual	LOQ	LOD	DL
Acetone	67-64-1	5.00	U	10.0	5.00	2.50
Benzene	71-43-2	0.618	J	1.00	0.250	0.125
Bromobenzene	108-86-1	0.250	U	1.00	0.250	0.125
Bromochloromethane	74-97-5	0.400	U	1.00	0.400	0.200
Bromodichloromethane	75-27-4	0.500	U	1.00	0.500	0.250
Bromoform	75-25-2	1.00	U	2.00	1.00	0.500
Bromomethane	74-83-9	1.00	U	2.00	1.00	0.500
2-Butanone	78-93-3	5.00	U	10.0	5.00	2.50
n-Butylbenzene	104-51-8	0.500	U	1.00	0.500	0.250
sec-Butylbenzene	135-98-8	0.500	U	1.00	0.500	0.250
tert-Butylbenzene	98-06-6	0.500	U	1.00	0.500	0.250
Carbon disulfide	75-15-0	1.00	U	2.00	1.00	0.500
Carbon tetrachloride	56-23-5	0.500	U	1.00	0.500	0.250
Chlorobenzene	108-90-7	0.250	U	1.00	0.250	0.125
Chlorodibromomethane	124-48-1	0.500	U	1.00	0.500	0.250
Chloroethane	75-00-3	1.00	U	2.00	1.00	0.500
Chloroform	67-66-3	3.39		1.00	0.250	0.125
Chloromethane	74-87-3	1.00	U	2.00	1.00	0.500
2-Chlorotoluene	95-49-8	0.250	U	1.00	0.250	0.125
4-Chlorotoluene	106-43-4	0.500	U	1.00	0.500	0.250
1,2-Dibromo-3-chloropropane	96-12-8	2.00	U	5.00	2.00	1.00
1,2-Dibromoethane	106-93-4	0.500	U	1.00	0.500	0.250
Dibromomethane	74-95-3	0.500	U	1.00	0.500	0.250
1,2-Dichlorobenzene	95-50-1	0.250	U	1.00	0.250	0.125
1,3-Dichlorobenzene	541-73-1	0.500	U	1.00	0.500	0.250
1,4-Dichlorobenzene	106-46-7	0.250	U	1.00	0.250	0.125
Dichlorodifluoromethane	75-71-8	0.500	U	1.00	0.500	0.250
1,1-Dichloroethane	75-34-3	0.314	J	1.00	0.250	0.125
1,2-Dichloroethane	107-06-2	4.87		1.00	0.500	0.250
1,1-Dichloroethene	75-35-4	5.87		2.00	1.00	0.500
cis-1,2-Dichloroethene	156-59-2	76.9		1.00	0.500	0.250

Microbac

Lab Report #: L16060822
Lab Project #: 2551.096
Project Name: Longhorn Army Ammunition
Lab Contact: Michelle Taylor

Analyte	CAS #	Result	Qual	LOQ	LOD	DL
trans-1,2-Dichloroethene	156-60-5	0.593	J	1.00	0.500	0.250
1,2-Dichloropropane	78-87-5	0.400	U	1.00	0.400	0.200
1,3-Dichloropropane	142-28-9	0.400	U	1.00	0.400	0.200
2,2-Dichloropropane	594-20-7	0.500	U	1.00	0.500	0.250
cis-1,3-Dichloropropene	10061-01-5	0.500	U	1.00	0.500	0.250
trans-1,3-Dichloropropene	10061-02-6	1.00	U	2.00	1.00	0.500
1,1-Dichloropropene	563-58-6	0.500	U	1.00	0.500	0.250
Ethylbenzene	100-41-4	0.500	U	1.00	0.500	0.250
2-Hexanone	591-78-6	5.00	U	10.0	5.00	2.50
Hexachlorobutadiene	87-68-3	0.500	U	1.00	0.500	0.250
Isopropylbenzene	98-82-8	0.500	U	1.00	0.500	0.250
p-Isopropyltoluene	99-87-6	0.500	U	1.00	0.500	0.250
4-Methyl-2-pentanone	108-10-1	5.00	U	10.0	5.00	2.50
Methylene chloride	75-09-2	0.500	U	1.00	0.500	0.250
Naphthalene	91-20-3	0.400	U	1.00	0.400	0.200
n-Propylbenzene	103-65-1	0.250	U	1.00	0.250	0.125
Styrene	100-42-5	0.250	U	1.00	0.250	0.125
1,1,1,2-Tetrachloroethane	630-20-6	0.500	U	1.00	0.500	0.250
1,1,2,2-Tetrachloroethane	79-34-5	0.400	U	1.00	0.400	0.200
Tetrachloroethene	127-18-4	0.494	J	1.00	0.500	0.250
Toluene	108-88-3	0.500	U	1.00	0.500	0.250
1,2,3-Trichlorobenzene	87-61-6	0.300	U	1.00	0.300	0.150
1,2,4-Trichlorobenzene	120-82-1	0.400	U	1.00	0.400	0.200
1,1,1-Trichloroethane	71-55-6	0.500	U	1.00	0.500	0.250
1,1,2-Trichloroethane	79-00-5	0.500	U	1.00	0.500	0.250
Trichlorofluoromethane	75-69-4	1.09		1.00	0.500	0.250
1,2,3-Trichloropropane	96-18-4	1.00	U	2.00	1.00	0.500
1,2,4-Trimethylbenzene	95-63-6	0.500	U	1.00	0.500	0.250
1,3,5-Trimethylbenzene	108-67-8	0.500	U	1.00	0.500	0.250
Vinyl chloride	75-01-4	0.617	J	1.00	0.500	0.250
o-Xylene	95-47-6	0.500	U	1.00	0.500	0.250
m-,p-Xylene	179601-23-1	1.00	U	2.00	1.00	0.500

Surrogate	Recovery	Lower Limit	Upper Limit	Q
Dibromofluoromethane	104	85	115	
1,2-Dichloroethane-d4	105	70	120	
Toluene-d8	99.4	85	120	
4-Bromofluorobenzene	104	75	120	

J	Estimated value ; the analyte concentration was less than the LOQ.
J	Estimated value ; the analyte concentration was greater than the highest standard

Microbac

Lab Report #: L16060822
Lab Project #: 2551.096
Project Name: Longhorn Army Ammunition
Lab Contact: Michelle Taylor

U	Analyte was not detected. The concentration is below the reported LOD.

Microbac

Lab Report #: L16060822
Lab Project #: 2551.096
Project Name: Longhorn Army Ammunition
Lab Contact: Michelle Taylor

Certificate of Analysis

Sample #:	L16060822-04	**PrePrep Method:**	N/A	**Instrument:**	HPMS8
Client ID:	18CPTMW04-061416	**Prep Method:**	5030B/5030C/5035A	**Prep Date:**	N/A
Matrix:	Water	**Analytical Method:**	8260B	**Cal Date:**	05/13/2016 17:50
Workgroup #:	WG573253	**Analyst:**	FJB	**Run Date:**	06/17/2016 21:42
Collect Date:	06/14/2016 10:00	**Dilution:**	50	**File ID:**	8M413071
Sample Tag:	DL01	**Units:**	ug/L		

Analyte	CAS #	Result	Qual	LOQ	LOD	DL
Trichloroethene	79-01-6	2030		50.0	25.0	12.5

Surrogate	Recovery	Lower Limit	Upper Limit	Q
Dibromofluoromethane	110	85	115	
1,2-Dichloroethane-d4	113	70	120	
Toluene-d8	105	85	120	
4-Bromofluorobenzene	99.5	75	120	

J	Estimated value ; the analyte concentration was less than the LOQ.
Q	One or more quality control criteria failed. See narrative.
U	Analyte was not detected. The concentration is below the reported LOD.

Microbac

Lab Report #: L16060822
Lab Project #: 2551.096
Project Name: Longhorn Army Ammunition
Lab Contact: Michelle Taylor

Certificate of Analysis

Sample #:	L16060822-05	**PrePrep Method:**	N/A	**Instrument:**	HPMS6
Client ID:	18CPTMW04FD-061416	**Prep Method:**	5030B/5030C/5035A	**Prep Date:**	N/A
Matrix:	Water	**Analytical Method:**	8260B	**Cal Date:**	06/01/2016 17:19
Workgroup #:	WG573036	**Analyst:**	FJB	**Run Date:**	06/17/2016 02:47
Collect Date:	06/14/2016 10:00	**Dilution:**	1	**File ID:**	6M140132
Sample Tag:	01	**Units:**	ug/L		

Analyte	CAS #	Result	Qual	LOQ	LOD	DL
Acetone	67-64-1	5.00	U	10.0	5.00	2.50
Benzene	71-43-2	0.612	J	1.00	0.250	0.125
Bromobenzene	108-86-1	0.250	U	1.00	0.250	0.125
Bromochloromethane	74-97-5	0.400	U	1.00	0.400	0.200
Bromodichloromethane	75-27-4	0.500	U	1.00	0.500	0.250
Bromoform	75-25-2	1.00	U	2.00	1.00	0.500
Bromomethane	74-83-9	1.00	U	2.00	1.00	0.500
2-Butanone	78-93-3	5.00	U	10.0	5.00	2.50
n-Butylbenzene	104-51-8	0.500	U	1.00	0.500	0.250
sec-Butylbenzene	135-98-8	0.500	U	1.00	0.500	0.250
tert-Butylbenzene	98-06-6	0.500	U	1.00	0.500	0.250
Carbon disulfide	75-15-0	1.00	U	2.00	1.00	0.500
Carbon tetrachloride	56-23-5	0.500	U	1.00	0.500	0.250
Chlorobenzene	108-90-7	0.250	U	1.00	0.250	0.125
Chlorodibromomethane	124-48-1	0.500	U	1.00	0.500	0.250
Chloroethane	75-00-3	1.00	U	2.00	1.00	0.500
Chloroform	67-66-3	3.33		1.00	0.250	0.125
Chloromethane	74-87-3	1.00	U	2.00	1.00	0.500
2-Chlorotoluene	95-49-8	0.250	U	1.00	0.250	0.125
4-Chlorotoluene	106-43-4	0.500	U	1.00	0.500	0.250
1,2-Dibromo-3-chloropropane	96-12-8	2.00	U	5.00	2.00	1.00
1,2-Dibromoethane	106-93-4	0.500	U	1.00	0.500	0.250
Dibromomethane	74-95-3	0.500	U	1.00	0.500	0.250
1,2-Dichlorobenzene	95-50-1	0.250	U	1.00	0.250	0.125
1,3-Dichlorobenzene	541-73-1	0.500	U	1.00	0.500	0.250
1,4-Dichlorobenzene	106-46-7	0.250	U	1.00	0.250	0.125
Dichlorodifluoromethane	75-71-8	0.500	U	1.00	0.500	0.250
1,1-Dichloroethane	75-34-3	0.311	J	1.00	0.250	0.125
1,2-Dichloroethane	107-06-2	4.84		1.00	0.500	0.250
1,1-Dichloroethene	75-35-4	5.76		2.00	1.00	0.500
cis-1,2-Dichloroethene	156-59-2	76.2		1.00	0.500	0.250

Microbac

Lab Report #: L16060822
Lab Project #: 2551.096
Project Name: Longhorn Army Ammunition
Lab Contact: Michelle Taylor

Analyte	CAS #	Result	Qual	LOQ	LOD	DL
trans-1,2-Dichloroethene	156-60-5	0.671	J	1.00	0.500	0.250
1,2-Dichloropropane	78-87-5	0.400	U	1.00	0.400	0.200
1,3-Dichloropropane	142-28-9	0.400	U	1.00	0.400	0.200
2,2-Dichloropropane	594-20-7	0.500	U	1.00	0.500	0.250
cis-1,3-Dichloropropene	10061-01-5	0.500	U	1.00	0.500	0.250
trans-1,3-Dichloropropene	10061-02-6	1.00	U	2.00	1.00	0.500
1,1-Dichloropropene	563-58-6	0.500	U	1.00	0.500	0.250
Ethylbenzene	100-41-4	0.500	U	1.00	0.500	0.250
2-Hexanone	591-78-6	5.00	U	10.0	5.00	2.50
Hexachlorobutadiene	87-68-3	0.500	U	1.00	0.500	0.250
Isopropylbenzene	98-82-8	0.500	U	1.00	0.500	0.250
p-Isopropyltoluene	99-87-6	0.500	U	1.00	0.500	0.250
4-Methyl-2-pentanone	108-10-1	5.00	U	10.0	5.00	2.50
Methylene chloride	75-09-2	0.500	U	1.00	0.500	0.250
Naphthalene	91-20-3	0.400	U	1.00	0.400	0.200
n-Propylbenzene	103-65-1	0.250	U	1.00	0.250	0.125
Styrene	100-42-5	0.250	U	1.00	0.250	0.125
1,1,1,2-Tetrachloroethane	630-20-6	0.500	U	1.00	0.500	0.250
1,1,2,2-Tetrachloroethane	79-34-5	0.400	U	1.00	0.400	0.200
Tetrachloroethene	127-18-4	0.528	J	1.00	0.500	0.250
Toluene	108-88-3	0.500	U	1.00	0.500	0.250
1,2,3-Trichlorobenzene	87-61-6	0.300	U	1.00	0.300	0.150
1,2,4-Trichlorobenzene	120-82-1	0.400	U	1.00	0.400	0.200
1,1,1-Trichloroethane	71-55-6	0.500	U	1.00	0.500	0.250
1,1,2-Trichloroethane	79-00-5	0.500	U	1.00	0.500	0.250
Trichlorofluoromethane	75-69-4	1.10		1.00	0.500	0.250
1,2,3-Trichloropropane	96-18-4	1.00	U	2.00	1.00	0.500
1,2,4-Trimethylbenzene	95-63-6	0.500	U	1.00	0.500	0.250
1,3,5-Trimethylbenzene	108-67-8	0.500	U	1.00	0.500	0.250
Vinyl chloride	75-01-4	0.631	J	1.00	0.500	0.250
o-Xylene	95-47-6	0.500	U	1.00	0.500	0.250
m-,p-Xylene	179601-23-1	1.00	U	2.00	1.00	0.500

Surrogate	Recovery	Lower Limit	Upper Limit	Q
Dibromofluoromethane	104	85	115	
1,2-Dichloroethane-d4	106	70	120	
Toluene-d8	99.2	85	120	
4-Bromofluorobenzene	104	75	120	

J	Estimated value ; the analyte concentration was less than the LOQ.
J	Estimated value ; the analyte concentration was greater than the highest standard

Microbac

Lab Report #: L16060822
Lab Project #: 2551.096
Project Name: Longhorn Army Ammunition
Lab Contact: Michelle Taylor

U	Analyte was not detected. The concentration is below the reported LOD.

Microbac

Lab Report #: L16060822
Lab Project #: 2551.096
Project Name: Longhorn Army Ammunition
Lab Contact: Michelle Taylor

Certificate of Analysis

Sample #:	L16060822-05	**PrePrep Method:**	N/A	**Instrument:**	HPMS8
Client ID:	18CPTMW04FD-061416	**Prep Method:**	5030B/5030C/5035A	**Prep Date:**	N/A
Matrix:	Water	**Analytical Method:**	8260B	**Cal Date:**	05/13/2016 17:50
Workgroup #:	WG573253	**Analyst:**	FJB	**Run Date:**	06/17/2016 22:12
Collect Date:	06/14/2016 10:00	**Dilution:**	50	**File ID:**	8M413072
Sample Tag:	DL01	**Units:**	ug/L		

Analyte	CAS #	Result	Qual	LOQ	LOD	DL
Trichloroethene	79-01-6	1960		50.0	25.0	12.5

Surrogate	Recovery	Lower Limit	Upper Limit	Q
Dibromofluoromethane	109	85	115	
1,2-Dichloroethane-d4	109	70	120	
Toluene-d8	105	85	120	
4-Bromofluorobenzene	100	75	120	

Q	One or more quality control criteria failed. See narrative.
U	Analyte was not detected. The concentration is below the reported LOD.

Microbac

Lab Report #: L16060822
Lab Project #: 2551.096
Project Name: Longhorn Army Ammunition
Lab Contact: Michelle Taylor

Certificate of Analysis

Sample #:	L16060822-06	**PrePrep Method:**	N/A	**Instrument:**	HPMS6
Client ID:	TRIP BLANK	**Prep Method:**	5030B/5030C/5035A	**Prep Date:**	N/A
Matrix:	Water	**Analytical Method:**	8260B	**Cal Date:**	06/01/2016 17:19
Workgroup #:	WG573036	**Analyst:**	FJB	**Run Date:**	06/16/2016 23:34
Collect Date:	06/14/2016 00:01	**Dilution:**	1	**File ID:**	6M140126
Sample Tag:	01	**Units:**	ug/L		

Analyte	CAS #	Result	Qual	LOQ	LOD	DL
Acetone	67-64-1	5.00	U	10.0	5.00	2.50
Benzene	71-43-2	0.250	U	1.00	0.250	0.125
Bromobenzene	108-86-1	0.250	U	1.00	0.250	0.125
Bromochloromethane	74-97-5	0.400	U	1.00	0.400	0.200
Bromodichloromethane	75-27-4	0.500	U	1.00	0.500	0.250
Bromoform	75-25-2	1.00	U	2.00	1.00	0.500
Bromomethane	74-83-9	1.00	U	2.00	1.00	0.500
2-Butanone	78-93-3	5.00	U	10.0	5.00	2.50
n-Butylbenzene	104-51-8	0.500	U	1.00	0.500	0.250
sec-Butylbenzene	135-98-8	0.500	U	1.00	0.500	0.250
tert-Butylbenzene	98-06-6	0.500	U	1.00	0.500	0.250
Carbon disulfide	75-15-0	1.00	U	2.00	1.00	0.500
Carbon tetrachloride	56-23-5	0.500	U	1.00	0.500	0.250
Chlorobenzene	108-90-7	0.250	U	1.00	0.250	0.125
Chlorodibromomethane	124-48-1	0.500	U	1.00	0.500	0.250
Chloroethane	75-00-3	1.00	U	2.00	1.00	0.500
Chloroform	67-66-3	0.250	U	1.00	0.250	0.125
Chloromethane	74-87-3	1.00	U	2.00	1.00	0.500
2-Chlorotoluene	95-49-8	0.250	U	1.00	0.250	0.125
4-Chlorotoluene	106-43-4	0.500	U	1.00	0.500	0.250
1,2-Dibromo-3-chloropropane	96-12-8	2.00	U	5.00	2.00	1.00
1,2-Dibromoethane	106-93-4	0.500	U	1.00	0.500	0.250
Dibromomethane	74-95-3	0.500	U	1.00	0.500	0.250
1,2-Dichlorobenzene	95-50-1	0.250	U	1.00	0.250	0.125
1,3-Dichlorobenzene	541-73-1	0.500	U	1.00	0.500	0.250
1,4-Dichlorobenzene	106-46-7	0.250	U	1.00	0.250	0.125
Dichlorodifluoromethane	75-71-8	0.500	U	1.00	0.500	0.250
1,1-Dichloroethane	75-34-3	0.250	U	1.00	0.250	0.125
1,2-Dichloroethane	107-06-2	0.500	U	1.00	0.500	0.250
1,1-Dichloroethene	75-35-4	1.00	U	2.00	1.00	0.500
cis-1,2-Dichloroethene	156-59-2	0.500	U	1.00	0.500	0.250

Microbac

Lab Report #: L16060822
Lab Project #: 2551.096
Project Name: Longhorn Army Ammunition
Lab Contact: Michelle Taylor

Analyte	CAS #	Result	Qual	LOQ	LOD	DL
trans-1,2-Dichloroethene	156-60-5	0.500	U	1.00	0.500	0.250
1,2-Dichloropropane	78-87-5	0.400	U	1.00	0.400	0.200
1,3-Dichloropropane	142-28-9	0.400	U	1.00	0.400	0.200
2,2-Dichloropropane	594-20-7	0.500	U	1.00	0.500	0.250
cis-1,3-Dichloropropene	10061-01-5	0.500	U	1.00	0.500	0.250
trans-1,3-Dichloropropene	10061-02-6	1.00	U	2.00	1.00	0.500
1,1-Dichloropropene	563-58-6	0.500	U	1.00	0.500	0.250
Ethylbenzene	100-41-4	0.500	U	1.00	0.500	0.250
2-Hexanone	591-78-6	5.00	U	10.0	5.00	2.50
Hexachlorobutadiene	87-68-3	0.500	U	1.00	0.500	0.250
Isopropylbenzene	98-82-8	0.500	U	1.00	0.500	0.250
p-Isopropyltoluene	99-87-6	0.500	U	1.00	0.500	0.250
4-Methyl-2-pentanone	108-10-1	5.00	U	10.0	5.00	2.50
Methylene chloride	75-09-2	0.500	U	1.00	0.500	0.250
Naphthalene	91-20-3	0.400	U	1.00	0.400	0.200
n-Propylbenzene	103-65-1	0.250	U	1.00	0.250	0.125
Styrene	100-42-5	0.250	U	1.00	0.250	0.125
1,1,1,2-Tetrachloroethane	630-20-6	0.500	U	1.00	0.500	0.250
1,1,2,2-Tetrachloroethane	79-34-5	0.400	U	1.00	0.400	0.200
Tetrachloroethene	127-18-4	0.500	U	1.00	0.500	0.250
Toluene	108-88-3	0.500	U	1.00	0.500	0.250
1,2,3-Trichlorobenzene	87-61-6	0.300	U	1.00	0.300	0.150
1,2,4-Trichlorobenzene	120-82-1	0.400	U	1.00	0.400	0.200
1,1,1-Trichloroethane	71-55-6	0.500	U	1.00	0.500	0.250
1,1,2-Trichloroethane	79-00-5	0.500	U	1.00	0.500	0.250
Trichloroethene	79-01-6	0.500	U	1.00	0.500	0.250
Trichlorofluoromethane	75-69-4	0.500	U	1.00	0.500	0.250
1,2,3-Trichloropropane	96-18-4	1.00	U	2.00	1.00	0.500
1,2,4-Trimethylbenzene	95-63-6	0.500	U	1.00	0.500	0.250
1,3,5-Trimethylbenzene	108-67-8	0.500	U	1.00	0.500	0.250
Vinyl chloride	75-01-4	0.500	U	1.00	0.500	0.250
o-Xylene	95-47-6	0.500	U	1.00	0.500	0.250
m-,p-Xylene	179601-23-1	1.00	U	2.00	1.00	0.500

Surrogate	Recovery	Lower Limit	Upper Limit	Q
Dibromofluoromethane	102	85	115	
1,2-Dichloroethane-d4	105	70	120	
Toluene-d8	99.0	85	120	
4-Bromofluorobenzene	103	75	120	

U	Analyte was not detected. The concentration is below the reported LOD.

Microbac

Lab Report #: L16060822
Lab Project #: 2551.096
Project Name: Longhorn Army Ammunition
Lab Contact: Michelle Taylor

2.1.1.2 QC Summary Data

Example 8260 Calculations

1.0 Calculating the Response Factor (RF) from the initial calibration (ICAL) data:

RF = [(Ax) (Cis)] / [(Ais) (Cx)]

where:	Example
Ax = Area of the characteristic ion for the compound being measured:	3399156
Cis = Concentration of the specific internal standard (ug/mL)	25
Ais = Area of the characteristic ion of the specific internal standard	846471
Cx = Concentration of the compound in the standard being measured (ug/mL)	100
RF = Calculated Response Factor	**1.0039**

2.0 Calculating the concentration (C) of a compound in water using the average RF: *

Cx = [(Ax) (Cis) (Vn)(D)] / [(Ais) (RF) (Vs)]

where:	**Example**
Ax = Area of the characteristic ion for the compound being measured	**3122498**
Cis = Concentration of the specific internal standard (ug/L)	**25**
D = Dilution factor for sample as a multiplier (10x = 10)	**1**
Ais = Area of the characteristic ion of the specific internal standard	**611048**
RF = Average RF from the ICAL	**1.004**
Vs = Purge volume of sample (mL)	**10**
Vn = Nominal purge volume of sample (mL) (10.0 mL)	**10**
Cx = Concentration of the compound in the sample being measured (ug/L)	**127.2428**

3.0 Calculating the concentration (C) of a compound in soil using the average RF: *

Cx = [(Ax) (Cis) (Wn)(D)] / [(Ais) (RF) (Ws)]

where:	**Example**
Ax = Area of the characteristic ion for the compound being measured	**3122498**
Cis = Concentration of the specific internal standard (ug/L)	**25**
D = Dilution factor for sample as a multiplier (10x = 10)	**1**
Ais = Area of the characteristic ion of the specific internal standard	**611048**
RF = Average RF from the ICAL	**1.004**
Ws = Weight of sample purged (g)	**5**
Wn = Nominal purge weight (g) (5.0 g)	**5**
Cx = Concentration of the compound in the sample being measured (ug/L)	**127.2428**

Dry weight correction:

Percent solids (PCT_S)	**50**
Cd = (Cx) (100)/PCT_S	**254.4856**

* Concentrations appearing on the instrument quantitation reports are on-column results and do not take into account initial volume, final volume, and the dilution factor.

4.0 Concentration from Linear Regression

Step 1: Retrieve Curve Data From Plot, y = mx + b

y = response ratio = response of analyte / response of IS = Ax/Ais

x = amount ratio = concentration analyte/concentration internal standard = Cx / Cis

m = slope from curve = 0.213

b = intercept from curve = - 0.00642

Step 2: Calculate y from Quantitation Report

y = 86550/593147 = 0.1459

Step 3: Solve for x

x = (y - b)/m = [(0.1459 -(- 0.00642)]/ 0.213 = 0.7152

Step 4: Solve for analyte concentration Cx

Cx = Cis (x) = (25.0)(0.7152) = 17.88

Example Spreadsheet Calculation:

Slope from curve, m:	**0.213**
Intercept from curve, b:	**-0.00642**
Area of analyte, Ax:	**86550**
Area of Internal Standard , Ais:	**593147**
Concentration of IS, Cis	**25.00**
Response Ratio:	**0.145917**
Amount Ratio:	**0.715195**
Concentration:	**17.87988**
Units of Internal Standard:	**ug/L**

5.0 Concentration from Quadratic Regression

Step 1 - Retrieve Curve Data from Plot, y = Ax^2 + Bx + C
Where:
Ax^2 + Bx + (C - y) = 0
A, B, C = constants from the ICAL quadratic regression
y = Response ratio = Area of analyte/Area of internal standard (IS)
x = Amount ratio = Concentration of analyte/concentration of IS

Step 2: Calculate y from Quantitation Report

y = Ax/Ais

Step 3: Solve for x using the quadratic formula
Ax^2 + Bx + C - y = 0

$$x = \frac{b \pm \sqrt{\left(b^2 - 4a(c - y)\right)}}{2a}$$ (Two possible solutions)

Step 4: Solve for analyte concentration Cx

Cx = (Cis)(Amount ratio)

Example Spreadsheet Calculation:

Value of A from plot:	**-0.00629**	
Value of B from plot:	**0.511**	
Value of C from plot:	**-0.0276**	
Area of unknown from quantitation report:	**293821**	
Area of IS from quantiation report:	**784848**	
Response ratio, y:	**0.374367**	
C - y:	**-0.40197**	
Root 1 - Computed amount ratio , X1:	**80.44567**	
Root 2 - Computed amount ratio , X2:	**0.794396**	use this solution
Concentration of IS, Cis:	**25.00**	
Concentration of analyte, Cx:	**19.86**	ug/L

Microbac Laboratories Inc.

Instrument Run Log

Instrument: HPMS6 Dataset: 042416
Analyst1: JDS Analyst2: NA
Method: 8260B SOP: MSV01 Rev: 23
Method: 624 SOP: MSV10 Rev: 14
Method: 5030B/5030C/5035A SOP: PAT01 Rev: 18
Maintenance Log ID:

Internal Standard: STD75498 Surrogate Standard: STD75498
CCV: STD75791 LCS: STD75801 MS/MSD: NA

Column 1 ID: RTX502.2 Column 2 ID: NA
Workgroups: WG566155

Comments:

File ID	Sample Information	pH	Mat	Dil	Reference	Date/Time
6M138749	RINSE	NA	1	1		04/24/16 16:05
6M138750	WG566155-01 50ng BFB 826-A9	NA	1	1	STD75485	04/24/16 16:33
6M138751	WG566155-02 5ug/L STD 826-A9	NA	1	1	STD75791	04/24/16 16:59
6M138752	WG566155-03 20ug/L STD 826-A	NA	1	1	STD75791	04/24/16 17:31
6M138753	WG566155-04 50ug/L STD 826-A9	NA	1	1	STD75791	04/24/16 18:03
6M138754	WG566155-05 100ug/L STD 826-A	NA	1	1	STD75791	04/24/16 18:36
6M138755	WG566155-06 200ug/L STD 826-A9	NA	1	1	STD75791	04/24/16 19:08
6M138756	WG566155-07 300ug/L STD 826-A9	NA	1	1	STD75791	04/24/16 19:40
6M138757	WG566155-08 400ug/L STD 826-A9	NA	1	1	STD75791	04/24/16 20:12
6M138758	WG566155-09 500ug/L STD 826-A9	NA	1	1	STD75791	04/24/16 20:44
6M138759	RINSE	NA	1	1		04/24/16 21:16
6M138760	RINSE	NA	1	1		04/24/16 21:49
6M138761	WG566155-10 100ug/L ALT SRC	NA	1	1	STD75801	04/24/16 22:21
6M138762	RINSE	NA	1	1		04/24/16 22:53
6M138763	RINSE	NA	1	1		04/24/16 23:25

Approved: April 29, 2016

Page: 1

Microbac Laboratories Inc.

Instrument Run Log

Instrument: HPMS8 Dataset: 051316
Analyst1: TMB Analyst2: NA
Method: 8260B SOP: MSV01 Rev: 23
Method: 624 SOP: MSV10 Rev: 14
Method: 5030B/5030C/5035A SOP: PAT01 Rev: 18
Maintenance Log ID: 53752

Internal Standard: STD75899 Surrogate Standard: STD75899
CCV: STD76127 LCS: STD76109 MS/MSD: NA

Column 1 ID: RTX502.2 Column 2 ID: NA
Workgroups: WG568561

Comments:

File ID	Sample Information	pH	Mat	Dil	Reference	Date/Time
8M412209	WG568561-01 50ng BFB STD 8260	NA	1	1	STD76034	05/13/16 08:38
8M412210	WG568561-01 50ng BFB STD 8260	NA	1	1	STD76034	05/13/16 08:57
8M412211	WG568561-01 50ng BFB STD 8260	NA	1	1	STD76034	05/13/16 09:29
8M412212	WG568561-01 50ng BFB STD 8260	NA	1	1	STD76034	05/13/16 09:56
8M412213	WG568561-02 50ug/L CCV STD 8260	NA	1	1	STD76127	05/13/16 10:19
8M412214	WG568561-02 50ug/L CCV STD 8260	NA	1	1	STD76127	05/13/16 10:51
8M412215	WG568565-01 100ug/L A9 CCV STD 8260	NA	1	1	STD76072	05/13/16 11:36
8M412216	BFB CHECK	NA	1	1	STD76034	05/13/16 12:04
8M412217	BFB CHECK	NA	1	1	STD76034	05/13/16 12:18
8M412218	WG568561-01 50ng BFB STD 8260	NA	1	1	STD76034	05/13/16 12:36
8M412219	RINSE	NA	1	1		05/13/16 13:00
8M412220	WG568561-02 0.3ug/L STD 8260	NA	1	1	STD76127	05/13/16 13:29
8M412221	WG568561-03 0.4ug/L STD 8260	NA	1	1	STD76127	05/13/16 13:58
8M412222	WG568561-04 1ug/L STD 8260	NA	1	1	STD76127	05/13/16 14:27
8M412223	WG568561-05 2ug/L STD 8260	NA	1	1	STD76127	05/13/16 14:56
8M412224	WG568561-06 5ug/L STD 8260	NA	1	1	STD76127	05/13/16 15:25
8M412225	WG568561-07 20ug/L STD 8260	NA	1	1	STD76127	05/13/16 15:54
8M412226	WG568561-08 50ug/L STD 8260	NA	1	1	STD76127	05/13/16 16:23
8M412227	WG568561-09 100ug/L STD 8260	NA	1	1	STD76127	05/13/16 16:52
8M412228	WG568561-10 200ug/L STD 8260	NA	1	1	STD76127	05/13/16 17:21
8M412229	WG568561-11 300ug/L STD 8260	NA	1	1	STD76127	05/13/16 17:50
8M412230	RINSE	NA	1	1		05/13/16 18:19
8M412231	RINSE	NA	1	1		05/13/16 18:49
8M412232	WG568561-12 50ug/L ALT SRC STD 8260	NA	1	1	STD76109	05/13/16 19:17
8M412233	RINSE	NA	1	1		05/13/16 19:46

Comments

Seq.	Rerun	Dil.	Reason	Analytes
5	X			
File ID: 8M412213				
	Several compounds were low, DNR.			
6				
File ID: 8M412214				

Approved: May 20, 2016

Page: 1

Microbac Laboratories Inc.

Instrument Run Log

Instrument:	HPMS8	Dataset:	051316		
Analyst1:	TMB	Analyst2:	NA		
Method:	8260B	SOP:	MSV01	Rev:	23
Method:	624	SOP:	MSV10	Rev:	14
Method:	5030B/5030C/5035A	SOP:	PAT01	Rev:	18
Maintenance Log ID:	53752				

Internal Standard: STD75899 Surrogate Standard: STD75899

CCV: STD76127 LCS: STD76109 MS/MSD: NA

Column 1 ID: RTX502.2 Column 2 ID: NA

Workgroups: WG568561

Comments:

Comments

Seq.	Rerun	Dil.	Reason	Analytes
			Two C compounds failed. DNR. Run a curve.	
7 File ID: 8M412215				
			DNR.	

Approved: May 20, 2016

Page: 2

Microbac Laboratories Inc.

Instrument Run Log

Instrument: HPMS8 Dataset: 051716
Analyst1: TMB Analyst2: FJB
Method: 8260B SOP: MSV01 Rev: 23
Method: 624 SOP: MSV10 Rev: 14
Method: 5030B/5030C/5035A SOP: PAT01 Rev: 18
Maintenance Log ID:

Internal Standard: STD75899 Surrogate Standard: STD75899
CCV: STD76072; STD76127 LCS: STD76109; STD75801 MS/MSD: NA

Column 1 ID: RTX502.2 Column 2 ID: NA
Workgroups: WG569079; WG569083

Comments:

File ID	Sample Information	pH	Mat	Dil	Reference	Date/Time
8M412319	WG569084-01 50ng BFB STD 8260	NA	1	1	STD76034	05/17/16 08:53
8M412320	WG569084-02 50ug/L CCV STD 8260	NA	1	1	STD76127	05/17/16 09:18
8M412321	WG569079-01 100ug/L A9 CCV STD 8260	NA	1	1	STD76072	05/17/16 09:47
8M412322	WG569079-03 50ug/L A9/FOO STD 8260	NA	1	1	STD76072	05/17/16 10:16
8M412323	WG569079-04 20ug/L A9/FOO STD 8260	NA	1	1	STD76072	05/17/16 10:44
8M412324	WG569079-05 5ug/L A9/FOO STD 8260	NA	1	1	STD76072	05/17/16 11:13
8M412325	WG569079-06 200ug/L A9/FOO STD 8260	NA	1	1	STD76072	05/17/16 11:42
8M412326	WG569079-07 300ug/L A9/FOO STD 8260	NA	1	1	STD76072	05/17/16 12:40
8M412327	WG569079-08 400ug/L A9/FOO STD 8260	NA	1	1	STD76072	05/17/16 13:10
8M412328	WG569079-09 500ug/L A9/FOO STD 8260	NA	1	1	STD76072	05/17/16 13:39
8M412329	RINSE	NA	1	1		05/17/16 14:08
8M412330	RINSE	NA	1	1		05/17/16 14:37
8M412331	WG569079-10 100ug/L ALT SRC STD 826	NA	1	1	STD75801	05/17/16 15:06
8M412332	WG569259-01 BFB 50ng 8260	NA	1	1	STD76034	05/17/16 18:27
8M412333	WG569259-02 50ug/L CCV 8260	NA	1	1	STD76034	05/17/16 18:53
8M412334	WG569260-01 100ug/L CCV A9	NA	1	1	STD76072	05/17/16 19:22
8M412335	WG569083-01 VBLK0517 BLANK 8260	NA	1	1		05/17/16 19:51
8M412336	WG569083-02 20ug/L LCS 8260	NA	1	1	STD76109	05/17/16 20:20
8M412337	WG569083-03 20ug/L LCS2 8260	NA	1	1	STD76109	05/17/16 20:49
8M412338	WG569083-04 100ug/L LCS A9	NA	1	1	STD75801	05/17/16 21:18
8M412339	WG569083-05 100ug/L LCS2 A9	NA	1	1	STD75801	05/17/16 21:46
8M412340	L16050844-01 TB A 826-A9-SPE	5	1	1		05/17/16 22:16
8M412341	L16050844-07 EB A 826-A9-SPE	5	1	1		05/17/16 22:45
8M412342	L16050844-11 AB A 826-A9-SPE	5	1	1		05/17/16 23:14
8M412343	L16050844-02 A 826-A9-SPE	6	1	1		05/17/16 23:43
8M412344	L16050844-05 A 826-A9-SPE	6	1	1		05/18/16 00:12
8M412345	L16050844-06 A 826-A9-SPE	6	1	1		05/18/16 00:41
8M412346	L16050844-12 A 826-A9-SPE	6	1	1		05/18/16 01:10
8M412347	L16050840-01 A 826-A9-SPE	7	1	1		05/18/16 01:38
8M412348	L16050844-08 A 826-A9-SPE	7	1	1		05/18/16 02:07
8M412349	L16050844-13 A 826-A9-SPE	7	1	1		05/18/16 02:36
8M412350	L16050844-15 A 826-A9-SPE	7	1	1		05/18/16 03:05
8M412351	L16050839-01 A 826-A9-SPE	7	1	1		05/18/16 03:33
8M412352	L16050844-03 2.5X A 826-A9-SPE	7	1	2.5		05/18/16 04:02

Approved: May 20, 2016

Sarah Vandenberg

Microbac

Page: 1

Microbac Laboratories Inc.

Instrument Run Log

Instrument: HPMS8 Dataset: 051716
Analyst1: TMB Analyst2: FJB
Method: 8260B SOP: MSV01 Rev: 23
Method: 624 SOP: MSV10 Rev: 14
Method: 5030B/5030C/5035A SOP: PAT01 Rev: 18
Maintenance Log ID:

Internal Standard: STD75899 Surrogate Standard: STD75899
CCV: STD76072; STD76127 LCS: STD76109; STD75801 MS/MSD: NA

Column 1 ID: RTX502.2 Column 2 ID: NA
Workgroups: WG569079; WG569083

Comments:

File ID	Sample Information	pH	Mat	Dil	Reference	Date/Time
8M412353	L16050844-04 5X A 826-A9-SPE	7	1	5		05/18/16 04:31
8M412354	L16050844-09 5X A 826-A9-SPE	7	1	5		05/18/16 05:01
8M412355	L16050844-10 5X A 826-A9-SPE	7	1	5		05/18/16 05:30
8M412356	L16050844-14 50X A 826-A9-SPE	7	1	50		05/18/16 05:59
8M412357	RINSE	NA	1	1		05/18/16 06:28

Comments

Seq.	Rerun	Dil.	Reason	Analytes
2				
File ID: 8M412320				
	DNR. Running an a9/foo curve.			
32	X	10	Over Calibration Range	CIS12-DCE
File ID: 8M412350				
40	X	2.5	Analyzed too dilute	
File ID: 8M412353				
	DNR.			
37	X	25	Over Calibration Range	TCE
File ID: 8M412355				
38	X	20	Analyzed too dilute	
File ID: 8M412356				
	DNR.			

Approved: May 20, 2016

Sarah Vandenberg

Page: 2

Microbac Laboratories Inc.

Instrument Run Log

Instrument: HPMS6 Dataset: 060116
Analyst1: TMB Analyst2: NA
Method: 8260B/OVAP SOP: MSV01 Rev: 23/0
Method: 624 SOP: MSV10 Rev: 14
Method: 5030B/5030C/5035A/OVAP SOP: PAT01 Rev: 18/0
Maintenance Log ID: 53768

Internal Standard: STD76146 Surrogate Standard: STD76146
CCV: STD76405 LCS: STD76401 MS/MSD: NA

Column 1 ID: RTX502.2 Column 2 ID: NA
Workgroups: WG570915; WG570966

Comments:

File ID	Sample Information	pH	Mat	Dil	Reference	Date/Time
6M139735	WG570915-01 50ng BFB STD 8260	NA	1	1	STD76034	06/01/16 12:04
6M139736	WG570915-02 0.3ug/L STD 8260	NA	1	1	STD76405	06/01/16 12:30
6M139737	WG570915-03 0.4ug/L STD 8260	NA	1	1	STD76405	06/01/16 13:01
6M139738	WG570915-04 1ug/L STD 8260	NA	1	1	STD76405	06/01/16 13:33
6M139739	WG570915-05 2ug/L STD 8260	NA	1	1	STD76405	06/01/16 14:06
6M139740	WG570915-06 5ug/L STD 8260	NA	1	1	STD76405	06/01/16 14:38
6M139741	WG570915-07 20ug/L STD 8260	NA	1	1	STD76405	06/01/16 15:10
6M139742	WG570915-08 50ug/L STD 8260	NA	1	1	STD76405	06/01/16 15:43
6M139743	WG570915-09 100ug/L STD 8260	NA	1	1	STD76405	06/01/16 16:15
6M139744	WG570915-10 200ug/L STD 8260	NA	1	1	STD76405	06/01/16 16:47
6M139745	WG570915-11 300ug/L STD 8260	NA	1	1	STD76405	06/01/16 17:19
6M139746	RINSE	NA	1	1		06/01/16 17:52
6M139747	RINSE	NA	1	1		06/01/16 18:24
6M139748	WG570915-12 50ug/L ALT SRC STD 8260	NA	1	1	STD76401	06/01/16 18:56
6M139749	WG570966-01 VBLK0601 BLANK STD 826	NA	1	1		06/01/16 19:28
6M139750	L16010006-01 MDL-A 826-SPE	NA	1	1	STD76411	06/01/16 20:00
6M139751	L16010006-02 MDL-A 826-SPE	NA	1	1	STD76411	06/01/16 20:33
6M139752	L16010006-03 MDL-A 826-SPE	NA	1	1	STD76411	06/01/16 21:05
6M139753	L16010006-04 MDL-A 826-SPE	NA	1	1	STD76411	06/01/16 21:37
6M139754	L16010006-05 MDL-A 826-SPE	NA	1	1	STD76411	06/01/16 22:09
6M139755	L16010006-06 MDL-A 826-SPE	NA	1	1	STD76411	06/01/16 22:41
6M139756	L16010006-07 MDL-A 826-SPE	NA	1	1	STD76411	06/01/16 23:13

Approved: June 02, 2016

Page: 1

Microbac Laboratories Inc.

Instrument Run Log

Instrument: HPMS6 Dataset: 061616
Analyst1: FJB Analyst2: NA
Method: 8260B SOP: MSV01 Rev: 16
Method: 624 SOP: MSV10 Rev: 14
Method: 5030B/5030C/5035A SOP: PAT01 Rev: 18
Maintenance Log ID:

Internal Standard: STD76454 Surrogate Standard: STD76454
CCV: STD76405 LCS: STD76597 MS/MSD: STD76597

Column 1 ID: RTX502.2 Column 2 ID: NA
Workgroups: WG573036

Comments:

File ID	Sample Information	pH	Mat	Dil	Reference	Date/Time
6M140110	WG573035-01 BFB 50ng 8260	NA	1	1	STD76496	06/16/16 14:03
6M140111	WG573035-02 50ug/L CCV 8260	NA	1	1	STD76496	06/16/16 14:28
6M140112	WG573035-02 50ug/L CCV 8260	NA	1	1	STD76496	06/16/16 15:01
6M140113	WG573035-01 BFB 50ng 8260	NA	1	1	STD76496	06/16/16 16:21
6M140114	WG573035-02 50ug/L CCV 8260	NA	1	1	STD76496	06/16/16 16:59
6M140115	WG573XXX-01 100ug/L CCV A9	NA	1	1	STDXXXXX	06/16/16 17:41
6M140116	WG573036-01 BLANK 6/16 8260	NA	1	1		06/16/16 18:13
6M140117	WG573036-02 20ug/L LCS 8260	NA	1	1	STD76597	06/16/16 18:45
6M140118	L16060806-03 MS A 826-SPE	7	1	1	STD76597	06/16/16 19:17
6M140119	L16060806-04 MSD A 826-SPE	7	1	1	STD76597	06/16/16 19:49
6M140120	L16060808-03 MS A 826-SPE	7	1	1	STD76597	06/16/16 20:22
6M140121	L16060808-04 MSD A 826-SPE	7	1	1	STD76597	06/16/16 20:54
6M140122	L16060590-05 5X 826-SPE D1	<2	1	5		06/16/16 21:26
6M140123	L16060790-01 10X 826-SPE	<2	1	10		06/16/16 21:58
6M140124	L16060808-02 TB A 826-SPE	6	1	1		06/16/16 22:30
6M140125	L16060806-02 TB A 826-SPE	5	1	1		06/16/16 23:02
6M140126	L16060822-06 TB A 826-LOW	<2	1	1		06/16/16 23:34
6M140127	L16060806-01 REF A 826-SPE	7	1	1		06/17/16 00:06
6M140128	L16060808-01 REF A 826-SPE	7	1	1		06/17/16 00:38
6M140129	L16060822-01 A 826-LOW	<2	1	1		06/17/16 01:10
6M140130	L16060822-03 A 826-LOW	<2	1	1		06/17/16 01:42
6M140131	L16060822-04 A 826-LOW	<2	1	1		06/17/16 02:15
6M140132	L16060822-05 A 826-LOW	<2	1	1		06/17/16 02:47
6M140133	L16060794-01 A 826-SPE	<2	1	1		06/17/16 03:19
6M140134	L16060794-02 A 826-SPE	<2	1	1		06/17/16 03:51
6M140135	L16060837-02 10X A 826-SPE	<2	1	10		06/17/16 04:23
6M140136	CCV	NA	1	1		06/17/16 04:55
6M140137	RINSE	NA	1	1		06/17/16 05:27
6M140138	RINSE	NA	1	1		06/17/16 05:59

Comments

Seq.	Rerun	Dil.	Reason	Analytes
22	X	50	Over Calibration Range	TCE

Approved: June 24, 2016

Sarah Vandenberg

Microbac

Page: 1

Microbac Laboratories Inc.

Instrument Run Log

Instrument: HPMS6 Dataset: 061616
Analyst1: FJB Analyst2: NA
Method: 8260B SOP: MSV01 Rev: 16
Method: 624 SOP: MSV10 Rev: 14
Method: 5030B/5030C/5035A SOP: PAT01 Rev: 18
Maintenance Log ID:

Internal Standard: STD76454 Surrogate Standard: STD76454
CCV: STD76405 LCS: STD76597 MS/MSD: STD76597

Column 1 ID: RTX502.2 Column 2 ID: NA
Workgroups: WG573036

Comments:

Comments

Seq.	Rerun	Dil.	Reason	Analytes
File ID: 6M140131				
	L16060822-04			
23	X	50	Over Calibration Range	TCE
File ID: 6M140132				
	L16060822-05			
24	X	1	Carry-over contamination	
File ID: 6M140133				
	L16060794-01			
25	X	1	Carry-over contamination	
File ID: 6M140134				
	L16060794-02			
26	X	1	Analyzed too dilute	
File ID: 6M140135				
	L16060837-02			

Approved: June 24, 2016

Sarah Vandenberg

Page: 2

Microbac Laboratories Inc.

Instrument Run Log

Instrument: HPMS8 Dataset: 061716
Analyst1: FJB Analyst2: NA
Method: 8260B SOP: MSV01 Rev: 23
Method: OVAP SOP: MSV01/PAT01 Rev: 0
Method: 5030B/5030C/5035A SOP: PAT01 Rev: 18
Maintenance Log ID:

Internal Standard: STD75370 Surrogate Standard: STD76370
CCV: STD76578 LCS: STD76597 MS/MSD: STD76597

Column 1 ID: RTX502.2 Column 2 ID: NA
Workgroups: WG573253

Comments:

File ID	Sample Information	pH	Mat	Dil	Reference	Date/Time
8M413059	WG573252-01 BFB 50ng 8260	NA	1	1	STD76496	06/17/16 15:56
8M413060	WG573252-02 50ug/L CCV 8260	NA	1	1	STD76578	06/17/16 16:23
8M413061	WG573XXX-01 100ug/L CCV A9	NA	1	1	STDXXXXX	06/17/16 16:52
8M413062	WG573253-01 BLANK 6/17 8260	NA	1	1		06/17/16 17:21
8M413063	L16060134-01 A 826-REF-BLK	NA	1	1		06/17/16 17:50
8M413064	L16060134-02 A 826-REF-BLK	NA	1	1		06/17/16 18:19
8M413065	L16060134-03 A 826-REF-BLK	NA	1	1		06/17/16 18:48
8M413066	L16060134-04 A 826-REF-BLK	NA	1	1		06/17/16 19:17
8M413067	L16060134-05 A 826-REF-BLK	NA	1	1		06/17/16 19:46
8M413068	WG573253-02 20ug/L LCS 8260	NA	1	1	STD76597	06/17/16 20:15
8M413069	L16060564-05 MS 10X A 8260	NA	1	10	STD76597	06/17/16 20:44
8M413070	L16060564-07 MSD 10X A 8260	NA	1	10	STD76597	06/17/16 21:13
8M413071	L16060822-04 50X B 826-LOW D1	NA	1	50		06/17/16 21:42
8M413072	L16060822-05 50X B 826-LOW D1	NA	1	50		06/17/16 22:12
8M413073	L16060637-03 20X B 826-LOW D1	NA	1	20		06/17/16 22:41
8M413074	L16060756-04 20X B 826-LOW D1	NA	1	20		06/17/16 23:10
8M413075	L16060779-19 TB A 826-LOW	NA	1	1		06/17/16 23:38
8M413076	L16060904-04 TB A 826-SPE	NA	1	1		06/18/16 00:07
8M413077	L16060900-19 EB A 826-SPE	NA	1	1		06/18/16 00:36
8M413078	L16060729-04 TB B 826-SPE	NA	1	1		06/18/16 01:05
8M413079	L16060729-03 B 826-SPE	NA	1	1		06/18/16 01:33
8M413080	L16060837-02 B 826-SPE	NA	1	1		06/18/16 02:02
8M413081	L16060564-01 REF 10X A 8260	NA	1	10		06/18/16 02:32
8M413082	L16060564-03 10X A 8260	NA	1	10		06/18/16 03:01
8M413083	L16060779-18 A 826-LOW	NA	1	1		06/18/16 03:29
8M413084	RINSE	NA	1	1		06/18/16 03:58
8M413085	WG573253-06 BLANK 624	NA	2	1		06/18/16 04:27
8M413086	L16061006-01 A 624-SPE	7	2	1		06/18/16 04:56
8M413087	L16061035-02 A 624-SPE	7	2	1		06/18/16 05:25
8M413088	L16061031-02 A 624-SPE	NA	2	1		06/18/16 05:53
8M413089	L16061047-01 A 624-SPE	NA	2	1		06/18/16 06:22
8M413090	L16060989-01 A 624	NA	2	1		06/18/16 06:50
8M413091	CCV	NA	1	1		06/18/16 07:19
8M413092	RINSE	NA	1	1		06/18/16 07:48

Approved: June 24, 2016

Sarah Vandenberg

Microbac

Page: 1

Microbac Laboratories Inc.

Instrument Run Log

Instrument: HPMS8 Dataset: 061716
Analyst1: FJB Analyst2: NA
Method: 8260B SOP: MSV01 Rev: 23
Method: OVAP SOP: MSV01/PAT01 Rev: 0
Method: 5030B/5030C/5035A SOP: PAT01 Rev: 18
Maintenance Log ID:

Internal Standard: STD75370 Surrogate Standard: STD76370
CCV: STD76578 LCS: STD76597 MS/MSD: STD76597

Column 1 ID: RTX502.2 Column 2 ID: NA
Workgroups: WG573253

Comments:

File ID	Sample Information	pH	Mat	Dil	Reference	Date/Time
8M413093	RINSE	NA	1	1		06/18/16 08:17

Approved: June 24, 2016

Sarah Vandenberg

Microbac

Page: 2

Microbac Laboratories Inc.

Data Checklist

Date: 24-APR-2016
Analyst: JDS
Analyst: NA
Method: 8260B/624
Instrument: HPMS6
Curve Workgroup: NA
Runlog ID: 74754
Analytical Workgroups: WG566155

System Performance Check	NA
BFB	X
Initial Calibration	X
Average RF	X
Linear Reg or Higher Order Curve	X
Second Source standard % Difference	X
Continuing Calibration /Check Standards	X
Project/Client Specific Requirements	X
Special Standards	X
Blanks	X
TCL's	X
Surrogates	X
LCS (Laboratory Control Sample)	X
Recoveries	X
Surrogates	X
MS/MSD/Duplicates	NA
Samples	X
TCL Hits	X
Spectra of TCL Hits	TMB
Surrogates	X
Internal Standards Criteria	X
Library Searches	NA
Calculations & Correct Factors	X
Dilutions Run	NA
Reruns	NA
Manual Integrations	NA
Case Narrative	X
Results Reporting/Data Qualifiers	X
KOBRA Workgroup Data	X
Check for Completeness	X
Primary Reviewer	TMB
Secondary Reviewer	FJB
Check for compliance with method and project specific requirements	X
Check the completeness of reported information	X
Check the information for the report narrative	X
Check the reasonableness of the results	X

Primary Reviewer:
27-APR-2016
Tiffany Bailey

Secondary Reviewer:
29-APR-2016

CHECKLIST1 - Modified 03/05/2008
Generated: APR-29-2016 12:29:57

Microbac Laboratories Inc.

Data Checklist

Date: 13-MAY-2016
Analyst: TMB
Analyst: NA
Method: 8260B/624
Instrument: HPMS8
Curve Workgroup: NA
Runlog ID: 75126
Analytical Workgroups: WG568561

System Performance Check	NA
BFB	X
Initial Calibration	X
Average RF	X
Linear Reg or Higher Order Curve	X
Second Source standard % Difference	X
Continuing Calibration /Check Standards	X
Project/Client Specific Requirements	X
Special Standards	X
Blanks	X
TCL's	X
Surrogates	X
LCS (Laboratory Control Sample)	X
Recoveries	X
Surrogates	X
MS/MSD/Duplicates	NA
Samples	X
TCL Hits	X
Spectra of TCL Hits	X
Surrogates	TMB
Internal Standards Criteria	X
Library Searches	NA
Calculations & Correct Factors	X
Dilutions Run	NA
Reruns	NA
Manual Integrations	NA
Case Narrative	X
Results Reporting/Data Qualifiers	X
KOBRA Workgroup Data	X
Check for Completeness	X
Primary Reviewer	TMB
Secondary Reviewer	FJB
Check for compliance with method and project specific requirements	X
Check the completeness of reported information	X
Check the information for the report narrative	X
Check the reasonableness of the results	X

Primary Reviewer:
17-MAY-2016
Tiffany Bailey

Secondary Reviewer:
20-MAY-2016

CHECKLIST1 - Modified 03/05/2008
Generated: MAY-20-2016 11:18:36

Microbac Laboratories Inc.

Data Checklist

Date: 17-MAY-2016
Analyst: TMB
Analyst: FJB
Method: 8260B/624
Instrument: HPMS8
Curve Workgroup: NA
Runlog ID: 75174
Analytical Workgroups: WG569079; WG569083

System Performance Check	NA
BFB	X
Initial Calibration	X
Average RF	X
Linear Reg or Higher Order Curve	X
Second Source standard % Difference	X
Continuing Calibration /Check Standards	X
Project/Client Specific Requirements	X
Special Standards	X
Blanks	X
TCL's	X
Surrogates	X
LCS (Laboratory Control Sample)	X
Recoveries	X
Surrogates	X
MS/MSD/Duplicates	NA
Samples	X
TCL Hits	X
Spectra of TCL Hits	TMB
Surrogates	X
Internal Standards Criteria	X
Library Searches	NA
Calculations & Correct Factors	X
Dilutions Run	NA
Reruns	X
Manual Integrations	NA
Case Narrative	X
Results Reporting/Data Qualifiers	X
KOBRA Workgroup Data	X
Check for Completeness	X
Primary Reviewer	TMB
Secondary Reviewer	SAV
Check for compliance with method and project specific requirements	X
Check the completeness of reported information	X
Check the information for the report narrative	X
Check the reasonableness of the results	X

Primary Reviewer:
19-MAY-2016
Tiffany Bailey

Secondary Reviewer:
20-MAY-2016
Sarah Vandenberg

CHECKLIST1 - Modified 03/05/2008
Generated: MAY-20-2016 11:05:37

Microbac Laboratories Inc.

Data Checklist

Date: 01-JUN-2016
Analyst: TMB
Analyst: NA
Method: 8260B/624/OVAP
Instrument: HPMS6
Curve Workgroup: NA
Runlog ID: 75441
Analytical Workgroups: WG570915; WG570966

System Performance Check	NA
BFB	X
Initial Calibration	X
Average RF	X
Linear Reg or Higher Order Curve	X
Second Source standard % Difference	X
Continuing Calibration /Check Standards	X
Project/Client Specific Requirements	X
Special Standards	X
Blanks	X
TCL's	X
Surrogates	X
LCS (Laboratory Control Sample)	X
Recoveries	X
Surrogates	X
MS/MSD/Duplicates	NA
Samples	X
TCL Hits	X
Spectra of TCL Hits	TMB
Surrogates	X
Internal Standards Criteria	X
Library Searches	NA
Calculations & Correct Factors	X
Dilutions Run	NA
Reruns	NA
Manual Integrations	NA
Case Narrative	X
Results Reporting/Data Qualifiers	X
KOBRA Workgroup Data	X
Check for Completeness	X
Primary Reviewer	TMB
Secondary Reviewer	FJB
Check for compliance with method and project specific requirements	X
Check the completeness of reported information	X
Check the information for the report narrative	X
Check the reasonableness of the results	X

Primary Reviewer:
02-JUN-2016
Tiffany Bailey

Secondary Reviewer:
02-JUN-2016

CHECKLIST1 - Modified 03/05/2008
Generated: JUN-02-2016 17:16:55

Microbac Laboratories Inc.

Data Checklist

Date: 16-JUN-2016
Analyst: FJB
Analyst: NA
Method: 8260B
Instrument: HPMS6
Curve Workgroup: NA
Runlog ID: 75903
Analytical Workgroups: WG573036

System Performance Check	X
BFB	X
Initial Calibration	X
Average RF	X
Linear Reg or Higher Order Curve	X
Second Source standard % Difference	X
Continuing Calibration /Check Standards	X
Project/Client Specific Requirements	X
Special Standards	NA
Blanks	X
TCL's	X
Surrogates	X
LCS (Laboratory Control Sample)	X
Recoveries	X
Surrogates	X
MS/MSD/Duplicates	X
Samples	X
TCL Hits	X
Spectra of TCL Hits	WTD
Surrogates	X
Internal Standards Criteria	X
Library Searches	NA
Calculations & Correct Factors	X
Dilutions Run	X
Reruns	X
Manual Integrations	NA
Case Narrative	X
Results Reporting/Data Qualifiers	X
KOBRA Workgroup Data	X
Check for Completeness	X
Primary Reviewer	FJB
Secondary Reviewer	SAV
Check for compliance with method and project specific requirements	X
Check the completeness of reported information	X
Check the information for the report narrative	X
Check the reasonableness of the results	X

Primary Reviewer:
24-JUN-2016

Secondary Reviewer:
24-JUN-2016

CHECKLIST1 - Modified 03/05/2008
Generated: JUN-24-2016 12:44:28

Microbac Laboratories Inc.

Data Checklist

Date: 17-JUN-2016
Analyst: FJB
Analyst: NA
Method: 8260B
Instrument: HPMS8
Curve Workgroup: NA
Runlog ID: 75908
Analytical Workgroups: WG573253

System Performance Check	X
BFB	X
Initial Calibration	X
Average RF	X
Linear Reg or Higher Order Curve	X
Second Source standard % Difference	X
Continuing Calibration /Check Standards	X
Project/Client Specific Requirements	X
Special Standards	NA
Blanks	X
TCL's	X
Surrogates	X
LCS (Laboratory Control Sample)	X
Recoveries	X
Surrogates	X
MS/MSD/Duplicates	X
Samples	X
TCL Hits	X
Spectra of TCL Hits	WTD
Surrogates	X
Internal Standards Criteria	X
Library Searches	NA
Calculations & Correct Factors	X
Dilutions Run	X
Reruns	NA
Manual Integrations	NA
Case Narrative	X
Results Reporting/Data Qualifiers	X
KOBRA Workgroup Data	X
Check for Completeness	X
Primary Reviewer	FJB
Secondary Reviewer	SAV
Check for compliance with method and project specific requirements	X
Check the completeness of reported information	X
Check the information for the report narrative	X
Check the reasonableness of the results	X

Primary Reviewer:
24-JUN-2016

Secondary Reviewer:
24-JUN-2016

CHECKLIST1 - Modified 03/05/2008
Generated: JUN-24-2016 16:22:07

HOLDING TIMES
EQUIVALENT TO AFCEE FORM 9

Analytical Method: 8260B

AAB#: WG573036

Login Number: L16060822

Client ID	ID	Date Collected	TCLP Date	Time Held	Max Hold	Q	Extract Date	Time Held	Max Hold	Q	Run Date	Time Held	Max Hold	Q
18WW03-061416	01	06/14/16					06/17/2016	2.7	14		06/17/16	2.7	14	
18CPTMW04SW-061416	03	06/14/16					06/17/2016	2.7	14		06/17/16	2.7	14	
18CPTMW04-061416	04	06/14/16					06/17/2016	2.7	14		06/17/16	2.7	14	
18CPTMW04FD-061416	05	06/14/16					06/17/2016	2.7	14		06/17/16	2.7	14	
TRIP BLANK	06	06/14/16					06/16/2016	3	14		06/16/16	3	14	

* = SEE PROJECT QAPP REQUIREMENTS

HOLD_TIMES - Modified 03/06/2008
PDF File ID: 4822658
Report generated 06/24/2016 16:18

HOLDING TIMES
EQUIVALENT TO AFCEE FORM 9

Analytical Method: 8260B

AAB#: WG573253

Login Number: L16060822

Client ID	ID	Date Collected	TCLP Date	Time Held	Max Hold	Q	Extract Date	Time Held	Max Hold	Q	Run Date	Time Held	Max Hold	Q
18CPTMW04-061416	04	06/14/16					06/17/2016	3.5	14		06/17/16	3.5	14	
18CPTMW04FD-061416	05	06/14/16					06/17/2016	3.5	14		06/17/16	3.5	14	

* = SEE PROJECT QAPP REQUIREMENTS

HOLD_TIMES - Modified 03/06/2008
PDF File ID: 4822658
Report generated 06/24/2016 16:18

Microbac Laboratories Inc.
SURROGATE STANDARDS

Login Number: L16060822
Instrument Id: HPMS6
Workgroup (AAB#): WG573036

Method: 8260
CAL ID: HPMS6-01-JUN-16
Matrix: Water

Sample Number	Dilution	Tag	1	2	3	4
L16060822-01	1.00	01	105	103	104	98.5
L16060822-03	1.00	01	106	103	104	99.1
L16060822-04	1.00	01	105	104	104	99.4
L16060822-05	1.00	01	106	104	104	99.2
L16060822-06	1.00	01	105	102	103	99.0
WG573036-01	1.00	01	104	102	107	99.6
WG573036-02	1.00	01	103	101	101	99.7

Surrogates	Surrogate Limits		
1 - 1,2-Dichloroethane-d4	70	-	120
2 - Dibromofluoromethane	85	-	115
3 - 4-Bromofluorobenzene	75	-	120
4 - Toluene-d8	85	-	120

Underline = Result out of surrogate limits

DL = surrogate diluted out
ND = surrogate not detected

SURROGATES - Modified 03/06/2008
PDF File ID: 4822666
Report generated: 06/24/2016 16:18

Microbac Laboratories Inc.
SURROGATE STANDARDS

Login Number: L16060822
Instrument Id: HPMS8
Workgroup (AAB#): WG573253

Method: 8260
CAL ID: HPMS8 - 13-MAY-16
Matrix: Water

Sample Number	Dilution	Tag	1	2	3	4
L16060822-04	50.0	DL01	113	110	99.5	105
L16060822-05	50.0	DL01	109	109	100	105
WG573253-01	1.00	01	118	112	101	104
WG573253-02	1.00	01	119	111	101	103
WG573253-06	1.00	01	118	113	101	105

Surrogates	Surrogate Limits		
1 - 1,2-Dichloroethane-d4	70	-	120
2 - Dibromofluoromethane	85	-	115
3 - 4-Bromofluorobenzene	75	-	120
4 - Toluene-d8	85	-	120

Underline = Result out of surrogate limits

DL = surrogate diluted out
ND = surrogate not detected

SURROGATES - Modified 03/06/2008
PDF File ID: 4822666
Report generated: 06/24/2016 16:18

METHOD BLANK SUMMARY

Login Number: L16060822
Blank File ID: 6M140116
Prep Date: 06/16/16 18:13
Analyzed Date: 06/16/16 18:13
Analyst: FJB

Work Group: WG573036
Blank Sample ID: WG573036-01
Instrument ID: HPMS6
Method: 8260B

This Method Blank Applies To The Following Samples:

Client ID	Lab Sample ID	Lab File ID	Time Analyzed	TAG
LCS	WG573036-02	6M140117	06/16/16 18:45	01
TRIP BLANK	L16060822-06	6M140126	06/16/16 23:34	01
18WW03-061416	L16060822-01	6M140129	06/17/16 01:10	01
18CPTMW04SW-061416	L16060822-03	6M140130	06/17/16 01:42	01
18CPTMW04-061416	L16060822-04	6M140131	06/17/16 02:15	01
18CPTMW04FD-061416	L16060822-05	6M140132	06/17/16 02:47	01

Report Name: BLANK_SUMMARY
PDF File ID: 4822659
Report generated 06/24/2016 16:18

METHOD BLANK SUMMARY

Login Number: L16060822
Blank File ID: 8M413062
Prep Date: 06/17/16 17:21
Analyzed Date: 06/17/16 17:21
Analyst: FJB

Work Group: WG573253
Blank Sample ID: WG573253-01
Instrument ID: HPMS8
Method: 8260B

This Method Blank Applies To The Following Samples:

Client ID	Lab Sample ID	Lab File ID	Time Analyzed	TAG
LCS	WG573253-02	8M413068	06/17/16 20:15	01
18CPTMW04-061416	L16060822-04	8M413071	06/17/16 21:42	DL01
18CPTMW04FD-061416	L16060822-05	8M413072	06/17/16 22:12	DL01

Report Name: BLANK_SUMMARY
PDF File ID: 4822659
Report generated 06/24/2016 16:18

Microbac Laboratories Inc.

METHOD BLANK REPORT

Login Number: L16060822 Prep Date: 06/16/16 18:13 Sample ID: WG573036-01
Instrument ID: HPMS6 Run Date: 06/16/16 18:13 Prep Method: 5030B/5030C/503
File ID: 6M140116 Analyst: FJB Method: 8260B
Workgroup (AAB#): WG573036 Matrix: Water Units: ug/L
Contract #: Cal ID: HPMS6-01-JUN-16

Analytes	DL	LOQ	Concentration	Dilution	Qualifier
Acetone	2.50	10.0	2.50	1	U
Benzene	0.125	1.00	0.125	1	U
Bromobenzene	0.125	1.00	0.125	1	U
Bromochloromethane	0.200	1.00	0.200	1	U
Bromodichloromethane	0.250	1.00	0.250	1	U
Bromoform	0.500	2.00	0.500	1	U
Bromomethane	0.500	2.00	0.500	1	U
2-Butanone	2.50	10.0	2.50	1	U
n-Butylbenzene	0.250	1.00	0.250	1	U
sec-Butylbenzene	0.250	1.00	0.250	1	U
tert-Butylbenzene	0.250	1.00	0.250	1	U
Carbon disulfide	0.500	2.00	0.500	1	U
Carbon tetrachloride	0.250	1.00	0.250	1	U
Chlorobenzene	0.125	1.00	0.125	1	U
Chlorodibromomethane	0.250	1.00	0.250	1	U
Chloroethane	0.500	2.00	0.500	1	U
Chloroform	0.125	1.00	0.125	1	U
Chloromethane	0.500	2.00	0.500	1	U
2-Chlorotoluene	0.125	1.00	0.125	1	U
4-Chlorotoluene	0.250	1.00	0.250	1	U
1,2-Dibromo-3-chloropropane	1.00	5.00	1.00	1	U
1,2-Dibromoethane	0.250	1.00	0.250	1	U
Dibromomethane	0.250	1.00	0.250	1	U
1,2-Dichlorobenzene	0.125	1.00	0.125	1	U
1,3-Dichlorobenzene	0.250	1.00	0.250	1	U
1,4-Dichlorobenzene	0.125	1.00	0.125	1	U
Dichlorodifluoromethane	0.250	1.00	0.250	1	U
1,1-Dichloroethane	0.125	1.00	0.125	1	U
1,2-Dichloroethane	0.250	1.00	0.250	1	U
1,1-Dichloroethene	0.500	2.00	0.500	1	U
cis-1,2-Dichloroethene	0.250	1.00	0.250	1	U
trans-1,2-Dichloroethene	0.250	1.00	0.250	1	U
1,2-Dichloropropane	0.200	1.00	0.200	1	U
1,3-Dichloropropane	0.200	1.00	0.200	1	U
2,2-Dichloropropane	0.250	1.00	0.250	1	U
cis-1,3-Dichloropropene	0.250	1.00	0.250	1	U
trans-1,3-Dichloropropene	0.500	2.00	0.500	1	U
1,1-Dichloropropene	0.250	1.00	0.250	1	U
Ethylbenzene	0.250	1.00	0.250	1	U
2-Hexanone	2.50	10.0	2.50	1	U
Hexachlorobutadiene	0.250	1.00	0.250	1	U
Isopropylbenzene	0.250	1.00	0.250	1	U

Report Name:BLANK
PDF ID: 4822660
24-JUN-2016 16:18

Microbac Laboratories Inc.
METHOD BLANK REPORT

Login Number: L16060822 Prep Date: 06/16/16 18:13 Sample ID: WG573036-01
Instrument ID: HPMS6 Run Date: 06/16/16 18:13 Prep Method: 5030B/5030C/503
File ID: 6M140116 Analyst: FJB Method: 8260B
Workgroup (AAB#): WG573036 Matrix: Water Units: ug/L
Contract #: Cal ID: HPMS6-01-JUN-16

Analytes	DL	LOQ	Concentration	Dilution	Qualifier
p-Isopropyltoluene	0.250	1.00	0.250	1	U
4-Methyl-2-pentanone	2.50	10.0	2.50	1	U
Methylene chloride	0.250	1.00	0.250	1	U
Naphthalene	0.200	1.00	0.200	1	U
n-Propylbenzene	0.125	1.00	0.125	1	U
Styrene	0.125	1.00	0.125	1	U
1,1,1,2-Tetrachloroethane	0.250	1.00	0.250	1	U
1,1,2,2-Tetrachloroethane	0.200	1.00	0.200	1	U
Tetrachloroethene	0.250	1.00	0.250	1	U
Toluene	0.250	1.00	0.250	1	U
1,2,3-Trichlorobenzene	0.150	1.00	0.150	1	U
1,2,4-Trichlorobenzene	0.200	1.00	0.200	1	U
1,1,1-Trichloroethane	0.250	1.00	0.250	1	U
1,1,2-Trichloroethane	0.250	1.00	0.250	1	U
Trichloroethene	0.250	1.00	0.250	1	U
Trichlorofluoromethane	0.250	1.00	0.250	1	U
1,2,3-Trichloropropane	0.500	2.00	0.500	1	U
1,2,4-Trimethylbenzene	0.250	1.00	0.250	1	U
1,3,5-Trimethylbenzene	0.250	1.00	0.250	1	U
Vinyl chloride	0.250	1.00	0.250	1	U
o-Xylene	0.250	1.00	0.250	1	U
m-,p-Xylene	0.500	2.00	0.500	1	U

Surrogates	% Recovery	Surrogate Limits	Qualifier
Dibromofluoromethane	102	85 - 115	PASS
1,2-Dichloroethane-d4	104	70 - 120	PASS
Toluene-d8	99.6	85 - 120	PASS
4-Bromofluorobenzene	107	75 - 120	PASS

DL Method Detection Limit
LOQ Reporting/Practical Quantitation Limit
ND Analyte Not detected at or above reporting limit
* |Analyte concentration| > 1/2 RL

Report Name: BLANK
PDF ID: 4822660
24-JUN-2016 16:18

Microbac Laboratories Inc.
METHOD BLANK REPORT

Login Number: L16060822 Prep Date: 06/17/16 17:21 Sample ID: WG573253-01
Instrument ID: HPMS8 Run Date: 06/17/16 17:21 Prep Method: 5030B/5030C/503
File ID: 8M413062 Analyst: FJB Method: 8260B
Workgroup (AAB#): WG573253 Matrix: Water Units: ug/L
Contract #: Cal ID: HPMS8-13-MAY-16

Analytes	DL	LOQ	Concentration	Dilution	Qualifier
Trichloroethene	0.250	1.00	0.250	1	U

Surrogates	% Recovery	Surrogate Limits	Qualifier
Dibromofluoromethane	112	85 - 115	PASS
1,2-Dichloroethane-d4	118	70 - 120	PASS
Toluene-d8	104	85 - 120	PASS
4-Bromofluorobenzene	101	75 - 120	PASS

DL Method Detection Limit
LOQ Reporting/Practical Quantitation Limit
ND Analyte Not detected at or above reporting limit
* |Analyte concentration| > 1/2 RL

Report Name: BLANK
PDF ID: 4822660
24-JUN-2016 16:18

Microbac Laboratories Inc.
LABORATORY CONTROL SAMPLE (LCS)

Login Number: L16060822 Run Date: 06/16/2016 Sample ID: WG573036-02
Instrument ID: HPMS6 Run Time: 18:45 Prep Method: 5030B/5030C/503
File ID: 6M140117 Analyst: FJB Method: 8260B
Workgroup (AAB#): WG573036 Matrix: Water Units: ug/L
QC Key: DOD4 Lot#: STD76597 Cal ID: HPMS6-01-JUN-16

Analytes	Expected	Found	% Rec	LCS Limits	Q
Acetone	20.0	20.2	101	40 - 140	
Benzene	20.0	20.6	103	80 - 120	
Bromobenzene	20.0	20.5	102	75 - 125	
Bromochloromethane	20.0	20.6	103	65 - 130	
Bromodichloromethane	20.0	21.8	109	75 - 120	
Bromoform	20.0	20.7	103	70 - 130	
Bromomethane	20.0	17.9	89.3	30 - 145	
2-Butanone	20.0	21.6	108	30 - 150	
n-Butylbenzene	20.0	22.0	110	70 - 135	
sec-Butylbenzene	20.0	22.2	111	70 - 125	
tert-Butylbenzene	20.0	22.0	110	70 - 130	
Carbon disulfide	20.0	19.2	96.2	35 - 160	
Carbon tetrachloride	20.0	21.6	108	65 - 140	
Chlorobenzene	20.0	21.4	107	80 - 120	
Chlorodibromomethane	20.0	21.7	108	60 - 135	
Chloroethane	20.0	18.6	93.1	60 - 135	
Chloroform	20.0	21.1	106	65 - 135	
Chloromethane	20.0	17.1	85.3	40 - 125	
2-Chlorotoluene	20.0	21.3	107	75 - 125	
4-Chlorotoluene	20.0	22.1	110	75 - 130	
1,2-Dibromo-3-chloropropane	20.0	23.0	115	50 - 130	
1,2-Dibromoethane	20.0	21.4	107	80 - 120	
Dibromomethane	20.0	20.7	103	75 - 125	
1,2-Dichlorobenzene	20.0	21.6	108	70 - 120	
1,3-Dichlorobenzene	20.0	21.1	105	75 - 125	
1,4-Dichlorobenzene	20.0	22.6	113	75 - 125	
Dichlorodifluoromethane	20.0	19.4	97.1	30 - 155	
1,1-Dichloroethane	20.0	19.9	99.5	70 - 135	
1,2-Dichloroethane	20.0	22.3	112	70 - 130	
1,1-Dichloroethene	20.0	19.6	97.8	70 - 130	
cis-1,2-Dichloroethene	20.0	21.0	105	70 - 125	
trans-1,2-Dichloroethene	20.0	20.4	102	60 - 140	
1,2-Dichloropropane	20.0	21.9	110	75 - 125	
1,3-Dichloropropane	20.0	22.5	113	75 - 125	
2,2-Dichloropropane	20.0	22.4	112	70 - 135	
cis-1,3-Dichloropropene	20.0	23.9	120	70 - 130	
trans-1,3-Dichloropropene	20.0	22.2	111	55 - 140	
1,1-Dichloropropene	20.0	20.5	103	75 - 130	
Ethylbenzene	20.0	20.8	104	75 - 125	
2-Hexanone	20.0	20.7	104	55 - 130	
Hexachlorobutadiene	20.0	22.9	114	50 - 140	

LCS - Modified 03/06/2008
PDF File ID: 4822661
Report generated: 06/24/2016 16:18

Microbac Laboratories Inc.
LABORATORY CONTROL SAMPLE (LCS)

Login Number: L16060822 Run Date: 06/16/2016 Sample ID: WG573036-02
Instrument ID: HPMS6 Run Time: 18:45 Prep Method: 5030B/5030C/503
File ID: 6M140117 Analyst: FJB Method: 8260B
Workgroup (AAB#): WG573036 Matrix: Water Units: ug/L
QC Key: DOD4 Lot#: STD76597 Cal ID: HPMS6-01-JUN-16

Analytes	Expected	Found	% Rec	LCS Limits	Q
Isopropylbenzene	20.0	22.6	113	75 - 125	
p-Isopropyltoluene	20.0	22.0	110	75 - 130	
4-Methyl-2-pentanone	20.0	21.5	108	60 - 135	
Methylene chloride	20.0	19.8	99.2	55 - 140	
Naphthalene	20.0	21.0	105	55 - 140	
n-Propylbenzene	20.0	22.7	113	70 - 130	
Styrene	20.0	22.2	111	65 - 135	
1,1,1,2-Tetrachloroethane	20.0	21.6	108	80 - 130	
1,1,2,2-Tetrachloroethane	20.0	21.4	107	65 - 130	
Tetrachloroethene	20.0	19.9	99.7	45 - 150	
Toluene	20.0	20.9	105	75 - 120	
1,2,3-Trichlorobenzene	20.0	21.5	107	55 - 140	
1,2,4-Trichlorobenzene	20.0	22.1	110	65 - 135	
1,1,1-Trichloroethane	20.0	21.4	107	65 - 130	
1,1,2-Trichloroethane	20.0	21.5	107	75 - 125	
Trichloroethene	20.0	21.1	106	70 - 125	
Trichlorofluoromethane	20.0	22.0	110	60 - 145	
1,2,3-Trichloropropane	20.0	21.4	107	75 - 125	
1,2,4-Trimethylbenzene	20.0	21.4	107	75 - 130	
1,3,5-Trimethylbenzene	20.0	22.2	111	75 - 130	
Vinyl chloride	20.0	19.9	99.4	50 - 145	
o-Xylene	20.0	22.1	111	80 - 120	
m-,p-Xylene	40.0	43.2	108	75 - 130	

Surrogates	% Recovery	Surrogate Limits	Qualifier
Dibromofluoromethane	101	85 - 115	PASS
1,2-Dichloroethane-d4	103	70 - 120	PASS
Toluene-d8	99.7	85 - 120	PASS
4-Bromofluorobenzene	101	75 - 120	PASS

* EXCEEDS %REC LIMIT

LCS - Modified 03/06/2008
PDF File ID: 4822661
Report generated: 06/24/2016 16:18

Microbac Laboratories Inc.
LABORATORY CONTROL SAMPLE (LCS)

Login Number: L16060822 Run Date: 06/17/2016 Sample ID: WG573253-02
Instrument ID: HPMS8 Run Time: 20:15 Prep Method: 5030B/5030C/503
File ID: 8M413068 Analyst: FJB Method: 8260B
Workgroup (AAB#): WG573253 Matrix: Water Units: ug/L
QC Key: DOD4 Lot#: STD76597 Cal ID: HPMS8-13-MAY-16

Analytes	Expected	Found	% Rec	LCS Limits	Q
Trichloroethene	20.0	23.2	116	70 - 125	

Surrogates	% Recovery	Surrogate Limits	Qualifier
Dibromofluoromethane	111	85 - 115	PASS
1,2-Dichloroethane-d4	119	70 - 120	PASS
Toluene-d8	103	85 - 120	PASS
4-Bromofluorobenzene	101	75 - 120	PASS

* EXCEEDS %REC LIMIT

LCS - Modified 03/06/2008
PDF File ID: 4822661
Report generated: 06/24/2016 16:18

Microbac Laboratories Inc.
ORGANIC INSTRUMENT CHECK

BFB

Login Number: L16060822
Instrument: HPMS6
Analyst: JDS
Workgroup: WG566155

Tune ID: WG566155-01
Run Date: 04/24/2016
Run Time: 16:33
File ID: 6M138750
Cal ID: HPMS6 - 24-APR-16

Target Mass	Rel. to Mass	Lower Limit%	Upper Limit%	Rel. Abn%	Raw Abn	Result Pass/Fail
50.0	95.0	15.0	40.0	22.5	10010	PASS
75.0	95.0	30.0	60.0	52.0	23152	PASS
95.0	95.0	100	100	100	44552	PASS
96.0	95.0	5.00	9.00	6.92	3085	PASS
173	174	0	2.00	0.346	113	PASS
174	95.0	50.0	100	73.2	32632	PASS
175	174	5.00	9.00	7.16	2336	PASS
176	174	95.0	101	99.2	32384	PASS
177	176	5.00	9.00	6.95	2251	PASS

This check relates to the following samples:

Lab ID	Client ID	Tag	Date Analyzed	Q
WG566155-02	STD	01	04/24/2016 16:59	
WG566155-03	STD	01	04/24/2016 17:31	
WG566155-04	STD	01	04/24/2016 18:03	
WG566155-05	STD-CCV	01	04/24/2016 18:36	
WG566155-06	STD	01	04/24/2016 19:08	
WG566155-07	STD	01	04/24/2016 19:40	
WG566155-08	STD	01	04/24/2016 20:12	
WG566155-09	STD	01	04/24/2016 20:44	
WG566155-10	SSCV	01	04/24/2016 22:21	

* Sample past 12 hour tune limit

TUNE - Modified 03/06/2008
PDF File ID: 4822663
Report generated 06/24/2016 16:18

Microbac Laboratories Inc.
ORGANIC INSTRUMENT CHECK

BFB

Login Number: L16060822
Instrument: HPMS6
Analyst: TMB
Workgroup: WG570915

Tune ID: WG570915-01
Run Date: 06/01/2016
Run Time: 12:04
File ID: 6M139735
Cal ID: HPMS6 - 01-JUN-16

Target Mass	Rel. to Mass	Lower Limit%	Upper Limit%	Rel. Abn%	Raw Abn	Result Pass/Fail
50.0	95.0	15.0	40.0	22.0	10283	PASS
75.0	95.0	30.0	60.0	48.7	22744	PASS
95.0	95.0	100	100	100	46704	PASS
96.0	95.0	5.00	9.00	7.26	3392	PASS
173	174	0	2.00	0	0	PASS
174	95.0	50.0	100	79.6	37192	PASS
175	174	5.00	9.00	7.41	2756	PASS
176	174	95.0	101	97.2	36149	PASS
177	176	5.00	9.00	6.58	2378	PASS

This check relates to the following samples:

Lab ID	Client ID	Tag	Date Analyzed	Q
WG570915-02	STD	01	06/01/2016 12:30	
WG570915-03	STD	01	06/01/2016 13:01	
WG570915-04	STD	01	06/01/2016 13:33	
WG570915-05	STD	01	06/01/2016 14:06	
WG570915-06	STD	01	06/01/2016 14:38	
WG570915-07	STD	01	06/01/2016 15:10	
WG570915-08	STD-CCV	01	06/01/2016 15:43	
WG570915-09	STD	01	06/01/2016 16:15	
WG570915-10	STD	01	06/01/2016 16:47	
WG570915-11	STD	01	06/01/2016 17:19	
WG570915-12	SSCV	01	06/01/2016 18:56	

* Sample past 12 hour tune limit

TUNE - Modified 03/06/2008
PDF File ID: 4822663
Report generated 06/24/2016 16:18

Microbac Laboratories Inc.
ORGANIC INSTRUMENT CHECK

BFB

Login Number: L16060822
Instrument: HPMS6
Analyst: FJB
Workgroup: WG573035

Tune ID: WG573035-01
Run Date: 06/16/2016
Run Time: 16:21
File ID: 6M140113
Cal ID: HPMS6 - 01-JUN-16

Target Mass	Rel. to Mass	Lower Limit%	Upper Limit%	Rel. Abn%	Raw Abn	Result Pass/Fail
50.0	95.0	15.0	40.0	21.9	7403	PASS
75.0	95.0	30.0	60.0	50.2	16974	PASS
95.0	95.0	100	100	100	33797	PASS
96.0	95.0	5.00	9.00	6.81	2302	PASS
173	174	0	2.00	0	0	PASS
174	95.0	50.0	100	80.0	27042	PASS
175	174	5.00	9.00	7.46	2016	PASS
176	174	95.0	101	96.3	26048	PASS
177	176	5.00	9.00	7.16	1864	PASS

This check relates to the following samples:

Lab ID	Client ID	Tag	Date Analyzed	Q
WG573035-02	CCV	01	06/16/2016 16:59	
WG573036-01	BLANK	01	06/16/2016 18:13	
WG573036-02	LCS	01	06/16/2016 18:45	
L16060822-06	TRIP BLANK	01	06/16/2016 23:34	
L16060822-01	18WW03-061416	01	06/17/2016 01:10	
L16060822-03	18CPTMW04SW-061416	01	06/17/2016 01:42	
L16060822-04	18CPTMW04-061416	01	06/17/2016 02:15	
L16060822-05	18CPTMW04FD-061416	01	06/17/2016 02:47	

* Sample past 12 hour tune limit

TUNE - Modified 03/06/2008
PDF File ID: 4822663
Report generated 06/24/2016 16:18

Microbac Laboratories Inc.
ORGANIC INSTRUMENT CHECK

BFB

Login Number: L16060822
Instrument: HPMS8
Analyst: TMB
Workgroup: WG568561

Tune ID: WG568561-01
Run Date: 05/13/2016
Run Time: 12:36
File ID: 8M412218
Cal ID: HPMS8 -

Target Mass	Rel. to Mass	Lower Limit%	Upper Limit%	Rel. Abn%	Raw Abn	Result Pass/Fail
50.0	95.0	15.0	40.0	16.7	6575	PASS
75.0	95.0	30.0	60.0	51.3	20171	PASS
95.0	95.0	100	100	100	39312	PASS
96.0	95.0	5.00	9.00	6.74	2649	PASS
173	174	0	2.00	0.363	122	PASS
174	95.0	50.0	100	85.5	33616	PASS
175	174	5.00	9.00	8.17	2746	PASS
176	174	95.0	101	99.2	33360	PASS
177	176	5.00	9.00	6.80	2267	PASS

This check relates to the following samples:

Lab ID	Client ID	Tag	Date Analyzed	Q
WG568561-02	STD	01	05/13/2016 13:29	
WG568561-03	STD	01	05/13/2016 13:58	
WG568561-04	STD	01	05/13/2016 14:27	
WG568561-05	STD	01	05/13/2016 14:56	
WG568561-06	STD	01	05/13/2016 15:25	
WG568561-07	STD	01	05/13/2016 15:54	
WG568561-08	STD-CCV	01	05/13/2016 16:23	
WG568561-09	STD	01	05/13/2016 16:52	
WG568561-10	STD	01	05/13/2016 17:21	
WG568561-11	STD	01	05/13/2016 17:50	
WG568561-12	SSCV	01	05/13/2016 19:17	

* Sample past 12 hour tune limit

TUNE - Modified 03/06/2008
PDF File ID: 4822663
Report generated 06/24/2016 16:18

Microbac Laboratories Inc.
ORGANIC INSTRUMENT CHECK

BFB

Login Number: L16060822
Instrument: HPMS8
Analyst: TMB
Workgroup: WG569084

Tune ID: WG569084-01
Run Date: 05/17/2016
Run Time: 08:53
File ID: 8M412319
Cal ID: HPMS8 - 13-MAY-16

Target Mass	Rel. to Mass	Lower Limit%	Upper Limit%	Rel. Abn%	Raw Abn	Result Pass/Fail
50.0	95.0	15.0	40.0	19.1	6316	PASS
75.0	95.0	30.0	60.0	54.7	18130	PASS
95.0	95.0	100	100	100	33138	PASS
96.0	95.0	5.00	9.00	6.76	2241	PASS
173	174	0	2.00	0	0	PASS
174	95.0	50.0	100	72.2	23934	PASS
175	174	5.00	9.00	7.88	1886	PASS
176	174	95.0	101	96.8	23159	PASS
177	176	5.00	9.00	7.15	1655	PASS

This check relates to the following samples:

Lab ID	Client ID	Tag	Date Analyzed	Q
WG569079-01	STD-CCV	01	05/17/2016 09:47	
WG569079-03	STD	01	05/17/2016 10:16	
WG569079-04	STD	01	05/17/2016 10:44	
WG569079-05	STD	01	05/17/2016 11:13	
WG569079-06	STD	01	05/17/2016 11:42	
WG569079-07	STD	01	05/17/2016 12:40	
WG569079-08	STD	01	05/17/2016 13:10	
WG569079-09	STD	01	05/17/2016 13:39	
WG569079-10	SSCV	01	05/17/2016 15:06	

* Sample past 12 hour tune limit

TUNE - Modified 03/06/2008
PDF File ID: 4822663
Report generated 06/24/2016 16:18

Microbac Laboratories Inc.
ORGANIC INSTRUMENT CHECK

BFB

Login Number: L16060822
Instrument: HPMS8
Analyst: FJB
Workgroup: WG573252

Tune ID: WG573252-01
Run Date: 06/17/2016
Run Time: 15:56
File ID: 8M413059
Cal ID: HPMS8 - 13-MAY-16

Target Mass	Rel. to Mass	Lower Limit%	Upper Limit%	Rel. Abn%	Raw Abn	Result Pass/Fail
50.0	95.0	15.0	40.0	17.7	6432	PASS
75.0	95.0	30.0	60.0	57.5	20879	PASS
95.0	95.0	100	100	100	36330	PASS
96.0	95.0	5.00	9.00	6.14	2230	PASS
173	174	0	2.00	0	0	PASS
174	95.0	50.0	100	76.8	27909	PASS
175	174	5.00	9.00	6.98	1948	PASS
176	174	95.0	101	96.5	26925	PASS
177	176	5.00	9.00	6.58	1773	PASS

This check relates to the following samples:

Lab ID	Client ID	Tag	Date Analyzed	Q
WG573252-02	CCV	01	06/17/2016 16:23	
WG573253-01	BLANK	01	06/17/2016 17:21	
WG573253-02	LCS	01	06/17/2016 20:15	
L16060822-04	18CPTMW04-061416	DL01	06/17/2016 21:42	
L16060822-05	18CPTMW04FD-061416	DL01	06/17/2016 22:12	
WG573253-06	BLANK2	01	06/18/2016 04:27	*

* Sample past 12 hour tune limit

TUNE - Modified 03/06/2008
PDF File ID: 4822663
Report generated 06/24/2016 16:18

Calibration Table Report
Method: A9FOOWT.M
Title: A9-FOO Water - IC: 042416 - HPMS6
Last Calibration: Wed Apr 27 16:03:33 2016
Curve: WG566155
Calibration Files

	Compound	5 6M138751.D	20 6M138752.D	50 6M138753.D	100 6M138754.D	200 6M138755.D	300 6M138756.D	400 6M138757.D	500 6M138758.D	Avg	%RSD
I	Fluorobenzene	ISTD									
T	Acetonitrile	0.036	0.037	0.039	0.038	0.038	0.038	0.038	0.036	0.037	2.606
T	3-Chloro-1-propene	0.567	0.621	0.656	0.672	0.635	0.622	0.617	0.603	0.624	5.157
T	2-Chloro-1,3-butadiene	0.415	0.507	0.558	0.590	0.558	0.553	0.556	0.548	0.535	10.001
T	Ethyl Acetate	0.229	0.259	0.279	0.281	0.277	0.272	0.279	0.268	0.268	6.419
T	Methacrylonitrile	0.071	0.089	0.099	0.099	0.097	0.095	0.096	0.093	0.092	9.852
T	Isobutyl Alcohol		0.008	0.008	0.007	0.007	0.008	0.010	0.010	0.009	13.654
T	1-Butanol									0.000	0.000
T	Methyl methacrylate	0.159	0.200	0.231	0.244	0.244	0.241	0.246	0.236	0.225	13.591
T	2-Nitropropane			0.079	0.082	0.085	0.085	0.088	0.084	0.084	3.643
I	Chlorobenzene-d5	ISTD									
I	1,4-Dichlorobenzene-d4	ISTD									
T	Cyclohexanone			0.026	0.027	0.032	0.034	0.035	0.033	0.031	12.127

Wed Apr 27 16:05:59 2016

Calibration Table Report
Method: 8260WT.M
Title: 8260B/624_WATER SOP:MSV01 06-01-16 - HPMS6
Last Calibration: Thu Jun 02 12:19:33 2016
Curve: WG570915
Calibration Files

	Compound	0.3 6M139736.D	0.4 6M139737.D	1 6M139738.D	2 6M139739.D	5 6M139740.D	20 6M139741.D	50 6M139742.D	100 6M139743.D	200 6M139744.D	300 6M139745.D	Avg	%RSD	Linear	Quad
I	Fluorobenzene	ISTD													
T	Dichlorodifluoromethane			0.368	0.389	0.360	0.417	0.428	0.427	0.416	0.361	0.396	7.472		
P	Chloromethane			0.508	0.532	0.486	0.500	0.497	0.488	0.465	0.385	0.482	9.076		
C	Vinyl Chloride		0.401	0.350	0.343	0.312	0.323	0.317	0.315	0.304	0.262	0.325	11.731		
T	1,3-Butadiene					0.284	0.265	0.185	0.182	0.173	0.159	0.208	25.270	0.993	
T	Bromomethane			0.159	0.168	0.144	0.137	0.153	0.170	0.184	0.167	0.160	9.429		
T	Chloroethane			0.212	0.219	0.210	0.206	0.204	0.204	0.204	0.186	0.206	4.708		
T	Trichlorofluoromethane		0.437	0.445	0.470	0.433	0.436	0.435	0.434	0.431	0.399	0.436	4.163		
T	Diethyl ether			0.220	0.247	0.237	0.230	0.236	0.237		0.232	0.234	3.554		
T	Isoprene					0.355	0.373	0.369	0.380	0.375	0.368	0.370	2.297		
T	Acrolein				0.038	0.040	0.038	0.039	0.041		0.040	0.040	2.934		
T	1,1,2-Trichloro-1,2,2-Trifluoroet			0.237	0.269	0.247	0.245	0.249	0.250	0.252	0.241	0.249	3.880		
T	Acetone					0.103	0.074	0.075	0.074	0.072	0.067	0.078	16.625	0.999	
C	1,1-Dichloroethene		0.464	0.431	0.455	0.435	0.429	0.438	0.440	0.447	0.425	0.441	2.860		
T	Tert-Butyl Alcohol			0.019	0.021	0.022	0.022	0.023	0.024		0.021	0.022	7.217		
T	Dimethyl Sulfide					0.191	0.206	0.203	0.205	0.206	0.203	0.202	2.776		
T	Iodomethane				0.048	0.105	0.188	0.192	0.194	0.191	0.176	0.156	36.677	0.997	
T	Methyl acetate					0.225	0.218	0.215	0.216	0.212	0.208	0.216	2.557		
T	Methylene Chloride			0.290	0.301	0.275	0.263	0.262	0.260	0.267	0.256	0.272	5.900		
T	Carbon Disulfide			0.869	0.917	0.858	0.877	0.860	0.869	0.852	0.792	0.862	3.999		
T	Acrylonitrile			0.088	0.092	0.090	0.093	0.101	0.100		0.102	0.095	5.996		
T	Methyl Tert Butyl Ether			0.638	0.686	0.655	0.655	0.669	0.668	0.678	0.655	0.663	2.281		
T	trans-1,2-Dichloroethene		0.254	0.252	0.269	0.253	0.255	0.257	0.257	0.262	0.253	0.257	2.039		
T	n-Hexane					0.407	0.403	0.398	0.405	0.399	0.387	0.400	1.831		
T	Diisopropyl ether			1.043	1.114	1.089	1.056	1.078	1.065		1.007	1.064	3.213		
T	Vinyl Acetate					0.421	0.424	0.454	0.438	0.497	0.478	0.452	6.758		
P	1,1-Dichloroethane		0.527	0.521	0.544	0.508	0.506	0.505	0.507	0.516	0.499	0.515	2.718		
T	Ethyl-Tert-Butyl ether			0.841	0.896	0.884	0.864	0.890	0.881		0.843	0.871	2.557		
T	2-Butanone					0.121	0.109	0.114	0.115	0.113	0.104	0.113	5.044		
T	Propionitrile			0.028	0.032	0.031	0.032	0.033	0.033		0.029	0.031	6.795		
T	2,2-Dichloropropane		0.374	0.389	0.411	0.378	0.356	0.362	0.369	0.376	0.361	0.375	4.479		
T	cis-1,2-Dichloroethene		0.263	0.280	0.292	0.281	0.276	0.282	0.280	0.288	0.277	0.280	2.886		
C	Chloroform	0.482	0.449	0.447	0.491	0.459	0.450	0.452	0.451	0.460	0.442	0.458	3.416		
T	1-Bromopropane			0.026	0.043	0.048	0.046	0.046	0.047	0.047	0.046	0.044	16.515	1.000	
T	Bromochloromethane		0.151	0.151	0.167	0.159	0.160	0.161	0.161	0.164	0.157	0.159	3.527		
T	Tetrahydrofuran			0.095	0.078	0.075	0.074	0.077	0.076		0.070	0.078	10.111		
S	Dibromofluoromethane				0.257	0.255	0.269	0.262	0.256	0.260	0.253	0.259	2.029		
T	1,1,1-Trichloroethane		0.436	0.383	0.433	0.400	0.393	0.404	0.408	0.419	0.403	0.409	4.334		
T	Cyclohexane			0.487	0.535	0.494	0.516	0.511	0.523	0.524	0.509	0.512	3.081		
T	1,1-Dichloropropene			0.340	0.358	0.349	0.344	0.350	0.355	0.361	0.346	0.350	2.036		
T	Tert-Amyl-Methyl ether			0.641	0.688	0.677	0.666	0.686	0.691		0.671	0.674	2.592		
T	Carbon Tetrachloride		0.358	0.347	0.378	0.35	0.356	0.37	0.377	0.379	0.367	0.36473	3.3573		
S	1,2-Dichloroethane-d4				0.29	0.283	0.299	0.288	0.282	0.282	0.272	0.28519	2.87577		
T	Heptane											0	0		
T	1,2-Dichloroethane		0.365	0.344	0.373	0.347	0.343	0.35	0.349	0.356	0.342	0.35222	3.02016		
T	Benzene		1.124	1.064	1.107	1.037	1.005	1.01	1.002	0.995	0.9	1.02701	6.51675		
T	Trichloroethene		0.258	0.271	0.275	0.256	0.259	0.262	0.264	0.265	0.251	0.2623	2.78541		
T	Methylcyclohexane					0.394	0.401	0.396	0.405	0.402	0.388	0.39768	1.59426		
C	1,2-Dichloropropane		0.277	0.281	0.294	0.283	0.278	0.284	0.285	0.292	0.28	0.28367	2.04718		
T	1,4-Dioxane					0.002	0.002	0.002	0.002		0.002	0.00202	8.64372		
T	Bromodichloromethane		0.332	0.346	0.359	0.34	0.343	0.355	0.355	0.363	0.346	0.34886	2.85717		
T	Dibromomethane		0.14	0.142	0.148	0.145	0.146	0.15	0.149	0.153	0.145	0.14638	2.73027		
T	2-Chloroethyl Vinyl Ether				0.12	0.118	0.133	0.141	0.138	0.134	0.122	0.12947	7.05634		
T	4-Methyl-2-Pentanone					0.077	0.085	0.091	0.091	0.091	0.083	0.08617	6.68181		
T	cis-1,3-Dichloropropene		0.354	0.356	0.398	0.395	0.399	0.413	0.415	0.425	0.4	0.39484	6.23009		
T	Dimethyl Disulfide					0.183	0.218	0.231	0.241	0.249	0.243	0.22747	10.8008		
I	Chlorobenzene-d5	ISTD													
S	Toluene-d8				1.251	1.228	1.225	1.176	1.161	1.169	1.189	1.19981	2.90775		
C	Toluene		1.473	1.426	1.524	1.458	1.418	1.408	1.402	1.382	1.285	1.41964	4.6754		
T	Ethyl Methacrylate			0.306	0.362	0.365	0.398	0.411	0.421	0.426	0.424	0.38902	10.8195		
T	Paraldehyde											0	0		
T	trans-1,3-Dichloropropene			0.421	0.476	0.468	0.478	0.498	0.501	0.517	0.51	0.4835	6.35458		
T	1,1,2-Trichloroethane		0.272	0.252	0.282	0.268	0.269	0.273	0.271	0.276	0.269	0.27029	3.02397		
T	2-Hexanone					0.221	0.217	0.233	0.237	0.24	0.227	0.22936	3.87639		
T	1,3-Dichloropropane		0.467	0.467	0.498	0.469	0.473	0.479	0.475	0.481	0.466	0.47522	2.15067		
T	Tetrachloroethene		0.377	0.386	0.393	0.377	0.362	0.364	0.362	0.366	0.364	0.37239	3.0474		
T	Dibromochloromethane		0.334	0.328	0.341	0.335	0.34	0.354	0.356	0.362	0.349	0.3444	3.3424		
T	1,2-Dibromoethane		0.256	0.24	0.267	0.254	0.263	0.268	0.269	0.271	0.262	0.26125	3.70682		
T	1-Chlorohexane		0.42	0.416	0.457	0.451	0.472	0.482	0.487	0.486	0.478	0.46097	5.97256		
P	Chlorobenzene		0.984	0.972	1.04	0.972	0.93	0.933	0.926	0.927	0.865	0.9499	5.17962		
T	1,1,1,2-Tetrachloroethane		0.333	0.322	0.341	0.342	0.344	0.353	0.356	0.365	0.346	0.34453	3.65039		
C	Ethylbenzene		0.485	0.495	0.519	0.505	0.492	0.508	0.508	0.524	0.498	0.50384	2.47296		
T	m-,p-Xylene		0.627	0.587	0.625	0.612	0.603	0.606	0.606	0.592	0.53	0.59856	4.81039		
T	o-Xylene			0.554	0.6	0.592	0.595	0.603	0.604	0.613	0.571	0.59151	3.29999		
T	Styrene		0.817	0.867	0.983	0.988	1.024	1.054	1.069	1.071	0.967	0.98236	9.03093		
P	Bromoform			0.191	0.199	0.198	0.213	0.228	0.239	0.248	0.233	0.21851	9.8506		
T	Isopropylbenzene		1.479	1.461	1.525	1.509	1.513	1.549	1.55	1.495	1.282	1.48477	5.4827		
I	1,4-Dichlorobenzene-d4	ISTD													
P	1,1,2,2-Tetrachloroethane		0.587	0.595	0.639	0.592	0.581	0.6	0.6	0.623	0.608	0.60275	3.02728		
S	p-Bromofluorobenzene				0.883	0.881	0.916	0.873	0.863	0.883	0.881	0.88281	1.83022		

T	1,2,3-Trichloropropane			0.168	0.192	0.163	0.17	0.176	0.176	0.178	0.175	0.17451	4.94444	
T	trans-1,4-Dichloro-2-Butene			0.107	0.15	0.163	0.191	0.205	0.217	0.219	0.221	0.18403	22.2298	0.999
T	n-Propylbenzene		3.439	3.272	3.551	3.406	3.322	3.313	3.215	3.027	2.616	3.2401	8.53408	
T	Bromobenzene	0.84	0.754	0.764	0.805	0.762	0.737	0.736	0.727	0.748	0.73	0.76031	4.726	
T	1,3,5-Trimethylbenzene		2.174	2.282	2.426	2.351	2.342	2.342	2.317	2.311	2.086	2.29253	4.46771	
T	2-Chlorotoluene		2.453	2.255	2.502	2.26	2.177	2.144	2.165	2.112	1.907	2.21937	8.06439	
T	4-Chlorotoluene		1.999	2.118	2.186	2.154	2.046	2.063	1.99	2.054	1.936	2.06065	3.92778	
T	a-Methylstyrene					1.193	1.289	1.293	1.32	1.315	1.279	1.28165	3.60789	
T	tert-Butylbenzene			0.467	0.527	0.516	0.503	0.508	0.509	0.518	0.496	0.50542	3.60353	
T	1,2,4-Trimethylbenzene			2.289	2.555	2.468	2.45	2.451	2.435	2.403	2.149	2.39988	5.22721	
T	sec-Butylbenzene			2.845	3.007	2.916	2.875	2.877	2.866	2.757	2.424	2.82101	6.19277	
T	p-Isopropyltoluene			2.3	2.503	2.467	2.445	2.488	2.483	2.404	2.142	2.404	5.1767	
T	1,3-Dichlorobenzene		1.665	1.484	1.562	1.493	1.45	1.441	1.447	1.439	1.363	1.48259	5.84022	
T	1,4-Dichlorobenzene	2.703	1.755	1.595	1.633	1.463	1.435	1.445	1.445	1.434	1.353	1.62614	24.4079	0.999
T	n-Butylbenzene			2.15	2.352	2.307	2.306	2.359	2.37	2.304	2.055	2.27543	4.95243	
T	1,2-Dichlorobenzene	1.542	1.39	1.334	1.501	1.383	1.346	1.359	1.355	1.342	1.264	1.3816	5.91958	
T	1,2-Dibromo-3-Chloropropane				0.09	0.105	0.102	0.115	0.116	0.117	0.112	0.10824	9.10771	
T	1,2,4-Trichlorobenzene		0.991	0.897	0.97	0.944	0.955	0.967	0.967	0.977	0.928	0.95524	2.96669	
T	Hexachlorobutadiene		0.41	0.42	0.407	0.413	0.385	0.389	0.387	0.384	0.372	0.39643	4.16165	
T	Naphthalene		1.837	1.729	1.844	1.857	1.956	2.027	2.008	1.956	1.781	1.88827	5.46689	
T	1,2,3-Trichlorobenzene	0.981	0.939	0.873	0.921	0.896	0.892	0.903	0.895	0.893	0.847	0.90398	4.0381	

Thu Jun 02 14:04:26 2016

Calibration Table Report
Method: 8260WT.M
Title: Method 8260B/624 WTR-SOP:OVLMSV01 05-13-16 HPMS 8
Last Calibration: Sat May 14 18:08:06 2016
Curve: WG568561
Calibration Files

	Compound	0.3 8M412220.D	0.4 8M412221.D	1 8M412222.D	2 8M412223.D	5 8M412224.D	20 8M412225.D	50 8M412226.D	100 8M412227.D	200 8M412228.D	300 8M412229.D	Avg	%RSD	Linear	Quad
I	Fluorobenzene	ISTD													
T	Dichlorodifluoromethane		0.427	0.390	0.397	0.364	0.468	0.439	0.452	0.427	0.408	0.419	7.751		
P	Chloromethane			0.264	0.257	0.223	0.253	0.240	0.240	0.239	0.241	0.245	5.336		
C	Vinyl Chloride		0.274	0.296	0.297	0.277	0.299	0.292	0.299	0.292	0.288	0.290	3.191		
T	1,3-Butadiene				0.218	0.208	0.242	0.251	0.277	0.254	0.254	0.243	9.644		
T	Bromomethane			0.129	0.133	0.127	0.162	0.167	0.187	0.205	0.212	0.165	20.449		1.000
T	Chloroethane		0.173	0.157	0.153	0.143	0.164	0.157	0.163	0.164	0.164	0.160	5.354		
T	Trichlorofluoromethane		0.544	0.538	0.559	0.506	0.570	0.538	0.551	0.531	0.525	0.540	3.520		
T	Diethyl ether			0.130	0.138	0.123	0.132	0.125	0.128		0.127	0.129	3.866		
T	Isoprene		0.335	0.351	0.334	0.293	0.334	0.320	0.334	0.322	0.329	0.328	4.867		
T	Acrolein				0.012	0.010	0.010	0.011	0.012		0.014	0.012	12.987		
T	1,1,2-Trichloro-1,2,2-Trifluoroethane			0.256	0.269	0.240	0.260	0.249	0.257	0.251	0.250	0.254	3.397		
T	Acetone					0.023	0.030	0.029	0.030	0.028	0.028	0.028	9.132		
C	1,1-Dichloroethene		0.424	0.407	0.406	0.387	0.416	0.398	0.409	0.400	0.393	0.404	2.830		
T	Tert-Butyl Alcohol				0.010	0.009	0.009	0.009	0.009		0.009	0.009	2.872		
T	Dimethyl Sulfide		0.133	0.142	0.152	0.137	0.145	0.142	0.151	0.147	0.151	0.145	4.534		
T	Iodomethane				0.019	0.024	0.066	0.101	0.129	0.135	0.131	0.087	58.244		0.998
T	Methyl acetate					0.075	0.076	0.074	0.078	0.076	0.078	0.076	2.221		
T	Methylene Chloride			0.274	0.265	0.244	0.263	0.250	0.255	0.254	0.252	0.257	3.686		
T	Carbon Disulfide			0.888	0.922	0.801	0.873	0.816	0.854	0.813	0.802	0.846	5.346		
T	Acrylonitrile			0.027	0.035	0.033	0.038	0.038	0.039		0.044	0.036	14.671		
T	Methyl Tert Butyl Ether			0.534	0.543	0.521	0.586	0.579	0.585	0.560	0.546	0.557	4.455		
T	trans-1,2-Dichloroethene		0.389	0.395	0.364	0.352	0.381	0.367	0.372	0.364	0.358	0.371	3.858		
T	n-Hexane					0.265	0.280	0.270	0.286	0.275	0.279	0.276	2.732		
T	Diisopropyl ether			0.600	0.607	0.548	0.588	0.572	0.571		0.567	0.579	3.559		
T	Vinyl Acetate				0.256	0.243	0.270	0.275	0.266	0.271	0.275	0.265	4.509		
P	1,1-Dichloroethane		0.441	0.463	0.486	0.434	0.488	0.464	0.470	0.459	0.447	0.461	4.012		
T	Ethyl-Tert-Butyl ether			0.616	0.645	0.590	0.641	0.628	0.619		0.603	0.620	3.188		
T	2-Butanone					0.035	0.042	0.043	0.045	0.041	0.043	0.041	8.268		
T	Propionitrile			0.010	0.012	0.012	0.013	0.012	0.013		0.013	0.012	8.354		
T	2,2-Dichloropropane		0.471	0.462	0.520	0.476	0.503	0.494	0.497	0.483	0.470	0.486	3.839		
T	cis-1,2-Dichloroethene		0.299	0.298	0.291	0.267	0.295	0.282	0.289	0.283	0.277	0.287	3.685		
C	Chloroform	0.563	0.567	0.581	0.536	0.509	0.566	0.543	0.546	0.529	0.506	0.545	4.619		
T	1-Bromopropane			0.034	0.040	0.040	0.043	0.041	0.043	0.043	0.044	0.041	7.649		
T	Bromochloromethane		0.131	0.164	0.147	0.137	0.154	0.148	0.151	0.148	0.145	0.147	6.598		
T	Tetrahydrofuran			0.034	0.028	0.025	0.026	0.026	0.026		0.026	0.027	11.724		
S	Dibromofluoromethane			0.249	0.261	0.257	0.280	0.271	0.284	0.271	0.275	0.269	4.465		
T	1,1,1-Trichloroethane		0.492	0.537	0.515	0.496	0.545	0.525	0.533	0.515	0.499	0.517	3.660		
T	Cyclohexane			0.373	0.369	0.335	0.359	0.344	0.366	0.356	0.364	0.358	3.619		
T	1,1-Dichloropropene			0.414	0.399	0.369	0.403	0.395	0.399	0.392	0.382	0.394	3.488		
T	Tert-Amyl-Methyl ether			0.567	0.587	0.534	0.576	0.568	0.561		0.549	0.563	3.077		
T	Carbon Tetrachloride		0.444	0.456	0.462	0.441	0.481	0.465	0.474	0.462	0.448	0.4594	2.92173		
S	1,2-Dichloroethane-d4			0.241	0.309	0.276	0.312	0.295	0.301	0.284	0.286	0.288	7.93644		
T	Heptane											0	0		
T	1,2-Dichloroethane		0.347	0.335	0.354	0.336	0.371	0.36	0.364	0.349	0.338	0.3505	3.65503		
T	Benzene		1.128	1.084	1.071	0.977	1.085	1.033	1.019	0.963	0.883	1.0269	7.39343		
T	Trichloroethene		0.285	0.275	0.276	0.251	0.283	0.273	0.279	0.273	0.27	0.2739	3.66126		
T	Methylcyclohexane					0.396	0.426	0.408	0.429	0.416	0.422	0.4161	2.94153		
C	1,2-Dichloropropane		0.239	0.222	0.233	0.207	0.238	0.226	0.233	0.231	0.229	0.2286	4.30096		
T	Bromodichloromethane		0.369	0.382	0.412	0.385	0.426	0.421	0.417	0.41	0.395	0.4018	4.93305		
T	1,4-Dioxane					0.001	0.001	0.001	0.001		0.001	0.0011	14.5817		
T	Dibromomethane		0.141	0.13	0.137	0.128	0.141	0.134	0.137	0.136	0.133	0.1353	3.26799		
T	2-Chloroethyl Vinyl Ether				0.1	0.084	0.103	0.104	0.103	0.095	0.098	0.0983	7.09792		
T	4-Methyl-2-Pentanone					0.033	0.042	0.042	0.043	0.04	0.041	0.0401	8.66859		
T	cis-1,3-Dichloropropene		0.391	0.393	0.386	0.398	0.431	0.428	0.428	0.42	0.405	0.409	4.41527		

T	Dimethyl Disulfide					0.182	0.218	0.221	0.23	0.229	0.23	0.2183	8.49419	
I	Chlorobenzene-d5	ISTD												
S	Toluene-d8			1.282	1.295	1.228	1.385	1.333	1.378	1.289	1.278	1.3084	4.07746	
C	Toluene		1.653	1.696	1.678	1.507	1.647	1.554	1.545	1.418	1.27	1.552	8.98325	
T	Ethyl Methacrylate			0.251	0.293	0.268	0.314	0.314	0.327	0.309	0.31	0.2981	8.76897	
T	Paraldehyde											0	0	
T	trans-1,3-Dichloropropene			0.472	0.51	0.466	0.561	0.552	0.553	0.533	0.515	0.5201	7.01006	
T	1,1,2-Trichloroethane		0.261	0.241	0.242	0.222	0.254	0.249	0.252	0.243	0.241	0.2449	4.54209	
T	2-Hexanone					0.042	0.053	0.053	0.056	0.051	0.053	0.0515	9.50479	
T	1,3-Dichloropropane		0.355	0.442	0.465	0.42	0.468	0.454	0.457	0.437	0.428	0.436	7.93348	
T	Tetrachloroethene		0.355	0.337	0.336	0.306	0.333	0.325	0.337	0.334	0.33	0.3325	3.83886	
T	Dibromochloromethane		0.349	0.336	0.338	0.328	0.373	0.372	0.383	0.373	0.367	0.3576	5.60043	
T	1,2-Dibromoethane		0.233	0.234	0.234	0.227	0.259	0.254	0.258	0.251	0.247	0.2441	5.04151	
T	1-Chlorohexane		0.532	0.584	0.505	0.502	0.54	0.52	0.547	0.521	0.516	0.5298	4.7826	
P	Chlorobenzene		1.029	1.173	1.09	1.007	1.099	1.037	1.043	1.002	0.939	1.0466	6.41465	
T	1,1,1,2-Tetrachloroethane		0.392	0.399	0.403	0.357	0.431	0.414	0.424	0.417	0.413	0.4055	5.39495	
C	Ethylbenzene		0.6	0.594	0.59	0.532	0.586	0.559	0.57	0.564	0.558	0.5726	3.7769	
T	m-,p-Xylene		0.744	0.696	0.691	0.643	0.713	0.67	0.673	0.634	0.581	0.6716	7.12586	
T	o-Xylene			0.691	0.651	0.614	0.692	0.658	0.667	0.65	0.63	0.6567	4.11758	
T	Styrene		1.05	1.06	1.096	1.043	1.159	1.124	1.12	1.061	0.98	1.077	4.96781	
P	Bromoform			0.177	0.21	0.181	0.226	0.221	0.232	0.227	0.223	0.2121	10.0546	
T	Isopropylbenzene		1.853	1.891	1.871	1.708	1.897	1.781	1.75	1.573	1.377	1.7444	9.92447	
I	1,4-Dichlorobenzene-d4	ISTD												
P	1,1,2,2-Tetrachloroethane		0.426	0.492	0.503	0.486	0.543	0.51	0.527	0.513	0.514	0.5018	6.60291	
S	p-Bromofluorobenzene				1.054	0.976	1.071	1.016	1.053	1.031	1.046	1.0352	3.05136	
T	1,2,3-Trichloropropane			0.119	0.158	0.161	0.162	0.155	0.162	0.16	0.158	0.1545	9.40789	
T	trans-1,4-Dichloro-2-Butene			0.085	0.118	0.12	0.149	0.151	0.16	0.159	0.161	0.1376	19.9543	1.000
T	n-Propylbenzene		4.139	4.239	4.243	4.051	4.241	3.953	3.882	3.419	2.935	3.9003	11.4439	
T	Bromobenzene	0.796	0.708	0.843	0.837	0.778	0.84	0.798	0.817	0.803	0.803	0.8022	4.93253	
T	1,3,5-Trimethylbenzene		2.941	2.93	2.941	2.839	3.053	2.882	2.871	2.689	2.423	2.8411	6.50391	
T	2-Chlorotoluene		2.917	2.935	2.929	2.712	2.861	2.795	2.682	2.533	2.145	2.7231	9.37022	
T	4-Chlorotoluene		2.681	2.596	2.581	2.474	2.625	2.326	2.447	2.286	2.121	2.4597	7.49558	
T	a-Methylstyrene					1.257	1.406	1.34	1.384	1.35	1.351	1.3479	3.77654	
T	tert-Butylbenzene			0.587	0.555	0.53	0.571	0.533	0.552	0.561	0.558	0.5558	3.34508	
T	1,2,4-Trimethylbenzene		2.955	3.168	3.127	2.936	3.12	2.914	2.937	2.709	2.427	2.9214	7.97314	
T	sec-Butylbenzene			3.701	3.536	3.487	3.607	3.34	3.332	3.045	2.69	3.3424	9.93324	
T	p-Isopropyltoluene			3.112	3.062	2.903	2.988	2.813	2.809	2.634	2.382	2.8379	8.45265	
T	1,3-Dichlorobenzene		1.484	1.617	1.627	1.53	1.605	1.531	1.549	1.51	1.45	1.5448	3.95774	
T	1,4-Dichlorobenzene	1.713	1.524	1.672	1.594	1.503	1.6	1.511	1.535	1.49	1.431	1.5574	5.56562	
T	n-Butylbenzene			3.143	2.96	2.895	3.002	2.791	2.792	2.571	2.292	2.8056	9.55812	
T	1,2-Dichlorobenzene	1.59	1.307	1.415	1.41	1.322	1.404	1.333	1.356	1.315	1.286	1.3739	6.4618	
T	1,2-Dibromo-3-Chloropropane				0.085	0.103	0.102	0.103	0.106	0.104	0.103	0.1007	6.86771	
T	1,2,4-Trichlorobenzene		1.074	1.01	1.028	0.982	1.069	1.013	1.036	1.029	1.002	1.0269	2.90829	
T	Hexachlorobutadiene		0.516	0.476	0.483	0.447	0.487	0.459	0.48	0.485	0.485	0.4798	4.00465	
T	Naphthalene		1.594	1.457	1.574	1.455	1.63	1.552	1.564	1.485	1.422	1.5258	4.75891	
T	1,2,3-Trichlorobenzene	0.913	0.934	0.905	0.862	0.805	0.877	0.824	0.862	0.846	0.835	0.8664	4.7474	

Tue May 17 11:49:41 2016

Calibration Table Report
Method: A9FOOWT.M
Title: A9-FOO Water SOP:MSV01 05-17-16 HPMS8
Last Calibration: Thu May 19 08:54:31 2016
Curve: WG569079
Calibration Files

	Compound	5 8M412324.D	20 8M412323.D	50 8M412322.D	100 8M412321.D	200 8M412325.D	300 8M412326.D	400 8M412327.D	500 8M412328.D	Avg	%RSD
I	Fluorobenzene	ISTD									
T	Acetonitrile		0.009	0.010	0.010	0.010	0.010	0.010	0.010	0.010	2.076
T	3-Chloro-1-propene	0.306	0.330	0.335	0.331	0.324	0.307	0.304	0.304	0.318	4.307
T	2-Chloro-1,3-butadiene	0.368	0.420	0.420	0.419	0.419	0.392	0.389	0.387	0.402	5.022
T	Ethyl Acetate	0.080	0.096	0.097	0.100	0.099	0.098	0.100	0.095	0.096	6.751
T	Methacrylonitrile	0.041	0.054	0.055	0.055	0.055	0.054	0.055	0.052	0.053	9.227
T	Isobutyl Alcohol			0.003	0.003	0.003	0.003	0.003	0.003	0.003	3.599
T	1-Butanol									0.000	0.000
T	Methyl methacrylate	0.089	0.106	0.106	0.105	0.106	0.105	0.107	0.102	0.103	5.868
T	2-Nitropropane		0.041	0.042	0.043	0.046	0.047	0.048	0.046	0.045	5.992
I	Chlorobenzene-d5	ISTD									
I	1,4-Dichlorobenzene-d4	ISTD									
T	Cyclohexanone		0.011	0.010	0.010	0.009	0.010	0.011	0.010	0.010	4.971

Thu May 19 09:04:52 2016

Microbac Laboratories Inc.
ALTERNATE SOURCE CALIBRATION REPORT

Login Number: L16060822 Run Date: 06/01/2016 Sample ID: WG570915-12
Instrument ID: HPMS6 Run Time: 18:56 Method: 8260B
File ID: 6M139748 Analyst: TMB QC Key: DOD4
ICal Workgroup: WG570915 Cal ID: HPMS6 - 01-JUN-16

Analyte		Expected	Found	Units	RF	%D	UCL	Q
Chloroform	CCC	50.0	49.5	ug/L	0.453	1.10	20	
1,1-Dichloroethene	CCC	50.0	48.1	ug/L	0.424	3.80	20	
1,2-Dichloropropane	CCC	50.0	52.4	ug/L	0.297	4.80	20	
Ethylbenzene	CCC	50.0	51.3	ug/L	0.517	2.60	20	
Toluene	CCC	50.0	51.7	ug/L	1.47	3.40	20	
Vinyl Chloride	CCC	50.0	48.8	ug/L	0.317	2.50	20	
Bromoform	SPCC	50.0	48.3	ug/L	0.211	3.50	20	
Chlorobenzene	SPCC	50.0	51.3	ug/L	0.974	2.50	20	
Chloromethane	SPCC	50.0	47.6	ug/L	0.460	4.70	20	
1,1-Dichloroethane	SPCC	50.0	48.0	ug/L	0.494	3.90	20	
1,1,2,2-Tetrachloroethane	SPCC	50.0	51.7	ug/L	0.623	3.40	20	
Acetone		50.0	50.0	ug/L	0.0727	0.100	20	
Benzene		50.0	50.0	ug/L	1.03	0	20	
Bromobenzene		50.0	50.0	ug/L	0.760	0	20	
Bromochloromethane		50.0	50.2	ug/L	0.160	0.400	20	
Bromodichloromethane		50.0	51.1	ug/L	0.356	2.10	20	
Bromomethane		50.0	45.5	ug/L	0.146	9.00	20	
2-Butanone		50.0	48.8	ug/L	0.110	2.40	20	
n-Butylbenzene		50.0	52.4	ug/L	2.39	4.80	20	
sec-Butylbenzene		50.0	53.8	ug/L	3.03	7.60	20	
tert-Butylbenzene		50.0	53.4	ug/L	0.540	6.80	20	
Carbon Disulfide		50.0	48.3	ug/L	0.833	3.40	20	
Carbon Tetrachloride		50.0	50.4	ug/L	0.367	0.700	20	
Dibromochloromethane		50.0	51.4	ug/L	0.354	2.80	20	
Chloroethane		50.0	51.4	ug/L	0.211	2.70	20	
2-Chlorotoluene		50.0	52.0	ug/L	2.31	4.00	20	
4-Chlorotoluene		50.0	53.6	ug/L	2.21	7.30	20	
1,2-Dibromo-3-Chloropropane		50.0	53.9	ug/L	0.117	7.80	20	
1,2-Dibromoethane		50.0	52.4	ug/L	0.274	4.80	20	
Dibromomethane		50.0	49.4	ug/L	0.145	1.20	20	
1,2-Dichlorobenzene		50.0	51.9	ug/L	1.43	3.80	20	
1,3-Dichlorobenzene		50.0	50.4	ug/L	1.49	0.800	20	
1,4-Dichlorobenzene		50.0	54.3	ug/L	1.52	8.50	20	
Dichlorodifluoromethane		50.0	54.6	ug/L	0.432	9.20	20	
1,2-Dichloroethane		50.0	50.5	ug/L	0.356	1.00	20	
cis-1,2-Dichloroethene		50.0	51.7	ug/L	0.289	3.50	20	
trans-1,2-Dichloroethene		50.0	50.9	ug/L	0.262	1.90	20	
1,3-Dichloropropane		50.0	54.6	ug/L	0.519	9.30	20	
2,2-Dichloropropane		50.0	48.0	ug/L	0.360	4.00	20	
cis-1,3-Dichloropropene		50.0	57.2	ug/L	0.452	14.4	20	
trans-1,3-Dichloropropene		50.0	52.9	ug/L	0.511	5.70	20	
1,1-Dichloropropene		50.0	49.7	ug/L	0.348	0.600	20	

ALT - Modified 09/06/2007
Version 1.5 PDF File ID: 4822662
Report generated 06/24/2016 16:18

Microbac Laboratories Inc.
ALTERNATE SOURCE CALIBRATION REPORT

Login Number: L16060822 Run Date: 06/01/2016 Sample ID: WG570915-12
Instrument ID: HPMS6 Run Time: 18:56 Method: 8260B
File ID: 6M139748 Analyst: TMB QC Key: DOD4
ICal Workgroup: WG570915 Cal ID: HPMS6 - 01-JUN-16

Analyte		Expected	Found	Units	RF	%D	UCL	Q
2-Hexanone		50.0	48.5	ug/L	0.223	3.00	20	
Hexachlorobutadiene		50.0	53.5	ug/L	0.424	6.90	20	
Isopropylbenzene		50.0	53.4	ug/L	1.58	6.70	20	
p-Isopropyltoluene		50.0	53.2	ug/L	2.56	6.30	20	
4-Methyl-2-Pentanone		50.0	50.1	ug/L	0.0863	0.200	20	
Methylene Chloride		50.0	49.1	ug/L	0.267	1.90	20	
Naphthalene		50.0	48.9	ug/L	1.85	2.20	20	
n-Propylbenzene		50.0	55.1	ug/L	3.57	10.2	20	
Styrene		50.0	54.2	ug/L	1.07	8.40	20	
1,1,1,2-Tetrachloroethane		50.0	52.5	ug/L	0.362	5.10	20	
Tetrachloroethene		50.0	49.1	ug/L	0.365	1.90	20	
1,2,3-Trichlorobenzene		50.0	50.0	ug/L	0.905	0.100	20	
1,2,4-Trichlorobenzene		50.0	52.1	ug/L	0.996	4.30	20	
1,1,1-Trichloroethane		50.0	49.8	ug/L	0.407	0.400	20	
1,1,2-Trichloroethane		50.0	51.8	ug/L	0.280	3.50	20	
Trichloroethene		50.0	51.8	ug/L	0.272	3.60	20	
Trichlorofluoromethane		50.0	47.5	ug/L	0.414	5.00	20	
1,2,3-Trichloropropane		50.0	52.7	ug/L	0.184	5.50	20	
1,2,4-Trimethylbenzene		50.0	52.0	ug/L	2.50	4.10	20	
1,3,5-Trimethylbenzene		50.0	54.2	ug/L	2.48	8.40	20	
o-Xylene		50.0	53.6	ug/L	0.634	7.20	20	
m-,p-Xylene		100	106	ug/L	0.632	5.60	20	

* Exceeds %D Limit

CCC Calibration Check Compounds
SPCC System Performance Check Compounds

ALT - Modified 09/06/2007
Version 1.5 PDF File ID: 4822662
Report generated 06/24/2016 16:18

Microbac Laboratories Inc.
ALTERNATE SOURCE CALIBRATION REPORT

Login Number: L16060822 Run Date: 05/13/2016 Sample ID: WG568561-12
Instrument ID: HPMS8 Run Time: 19:17 Method: 8260B
File ID: 8M412232 Analyst: TMB QC Key: DOD4
ICal Workgroup: WG568561 Cal ID: HPMS8 - 13-MAY-16

Analyte		Expected	Found	Units	RF	%D	UCL	Q
Chloroform	CCC	50.0	47.1	ug/L	0.513	5.70	20	
1,1-Dichloroethene	CCC	50.0	46.0	ug/L	0.372	8.10	20	
1,2-Dichloropropane	CCC	50.0	51.0	ug/L	0.233	1.90	20	
Ethylbenzene	CCC	50.0	48.2	ug/L	0.552	3.60	20	
Toluene	CCC	50.0	49.1	ug/L	1.52	1.80	20	
Vinyl Chloride	CCC	50.0	52.4	ug/L	0.304	4.80	20	
Bromoform	SPCC	50.0	48.2	ug/L	0.205	3.60	20	
Chlorobenzene	SPCC	50.0	50.2	ug/L	1.05	0.400	20	
Chloromethane	SPCC	50.0	50.7	ug/L	0.248	1.40	20	
1,1-Dichloroethane	SPCC	50.0	46.7	ug/L	0.431	6.60	20	
1,1,2,2-Tetrachloroethane	SPCC	50.0	49.6	ug/L	0.498	0.800	20	
Acetone		50.0	57.5	ug/L	0.0324	15.1	20	
Benzene		50.0	48.5	ug/L	0.997	3.00	20	
Bromobenzene		50.0	49.5	ug/L	0.794	1.10	20	
Bromochloromethane		50.0	47.5	ug/L	0.140	4.90	20	
Bromodichloromethane		50.0	48.3	ug/L	0.388	3.40	20	
Bromomethane		50.0	46.4	ug/L	0.162	7.20	20	
2-Butanone		50.0	53.0	ug/L	0.0438	6.00	20	
n-Butylbenzene		50.0	49.7	ug/L	2.79	0.700	20	
sec-Butylbenzene		50.0	51.3	ug/L	3.43	2.70	20	
tert-Butylbenzene		50.0	50.9	ug/L	0.566	1.90	20	
Carbon Disulfide		50.0	42.3	ug/L	0.716	15.4	20	
Carbon Tetrachloride		50.0	46.2	ug/L	0.425	7.50	20	
Dibromochloromethane		50.0	49.7	ug/L	0.355	0.700	20	
Chloroethane		50.0	53.3	ug/L	0.170	6.70	20	
2-Chlorotoluene		50.0	51.6	ug/L	2.81	3.10	20	
4-Chlorotoluene		50.0	48.3	ug/L	2.37	3.50	20	
1,2-Dibromo-3-Chloropropane		50.0	48.5	ug/L	0.0977	3.00	20	
1,2-Dibromoethane		50.0	51.1	ug/L	0.250	2.20	20	
Dibromomethane		50.0	45.8	ug/L	0.124	8.40	20	
1,2-Dichlorobenzene		50.0	50.5	ug/L	1.39	1.00	20	
1,3-Dichlorobenzene		50.0	50.9	ug/L	1.57	1.80	20	
1,4-Dichlorobenzene		50.0	50.5	ug/L	1.57	0.900	20	
Dichlorodifluoromethane		50.0	54.2	ug/L	0.455	8.40	20	
1,2-Dichloroethane		50.0	49.0	ug/L	0.344	2.00	20	
cis-1,2-Dichloroethene		50.0	48.9	ug/L	0.281	2.20	20	
trans-1,2-Dichloroethene		50.0	48.1	ug/L	0.357	3.90	20	
1,3-Dichloropropane		50.0	53.7	ug/L	0.468	7.30	20	
2,2-Dichloropropane		50.0	47.9	ug/L	0.466	4.20	20	
cis-1,3-Dichloropropene		50.0	53.9	ug/L	0.441	7.80	20	
trans-1,3-Dichloropropene		50.0	50.7	ug/L	0.527	1.30	20	
1,1-Dichloropropene		50.0	47.5	ug/L	0.374	5.10	20	

ALT - Modified 09/06/2007
Version 1.5 PDF File ID: 4822662
Report generated 06/24/2016 16:18

Microbac Laboratories Inc.
ALTERNATE SOURCE CALIBRATION REPORT

Login Number: L16060822 Run Date: 05/13/2016 Sample ID: WG568561-12
Instrument ID: HPMS8 Run Time: 19:17 Method: 8260B
File ID: 8M412232 Analyst: TMB QC Key: DOD4
ICal Workgroup: WG568561 Cal ID: HPMS8 - 13-MAY-16

Analyte		Expected	Found	Units	RF	%D	UCL	Q
2-Hexanone		50.0	53.6	ug/L	0.0552	7.20	20	
Hexachlorobutadiene		50.0	52.1	ug/L	0.500	4.20	20	
Isopropylbenzene		50.0	51.1	ug/L	1.78	2.20	20	
p-Isopropyltoluene		50.0	50.1	ug/L	2.85	0.300	20	
4-Methyl-2-Pentanone		50.0	51.9	ug/L	0.0416	3.70	20	
Methylene Chloride		50.0	48.4	ug/L	0.249	3.10	20	
Naphthalene		50.0	45.8	ug/L	1.40	8.40	20	
n-Propylbenzene		50.0	51.9	ug/L	4.05	3.80	20	
Styrene		50.0	51.5	ug/L	1.11	3.00	20	
1,1,1,2-Tetrachloroethane		50.0	49.4	ug/L	0.400	1.20	20	
Tetrachloroethene		50.0	47.8	ug/L	0.318	4.40	20	
1,2,3-Trichlorobenzene		50.0	47.7	ug/L	0.827	4.50	20	
1,2,4-Trichlorobenzene		50.0	50.1	ug/L	1.03	0.200	20	
1,1,1-Trichloroethane		50.0	47.6	ug/L	0.492	4.80	20	
1,1,2-Trichloroethane		50.0	49.0	ug/L	0.240	1.90	20	
Trichloroethene		50.0	51.1	ug/L	0.280	2.10	20	
Trichlorofluoromethane		50.0	46.9	ug/L	0.507	6.10	20	
1,2,3-Trichloropropane		50.0	50.1	ug/L	0.155	0.200	20	
1,2,4-Trimethylbenzene		50.0	49.7	ug/L	2.90	0.700	20	
1,3,5-Trimethylbenzene		50.0	51.6	ug/L	2.93	3.30	20	
o-Xylene		50.0	50.6	ug/L	0.664	1.10	20	
m-,p-Xylene		100	101	ug/L	0.679	1.10	20	

* Exceeds %D Limit

CCC Calibration Check Compounds
SPCC System Performance Check Compounds

ALT - Modified 09/06/2007
Version 1.5 PDF File ID: 4822662
Report generated 06/24/2016 16:18

Microbac Laboratories Inc.

CONTINUING CALIBRATION VERIFICATION (CCV)

Login Number: L16060822 Run Date: 06/16/2016 Sample ID: WG573035-02
Instrument ID: HPMS6 Run Time: 16:59 Method: 8260B
File ID: 6M140114 Analyst: FJB QC Key: DOD4
Workgroup (AAB#): WG573036 Cal ID: HPMS6 - 01-JUN-16
Matrix: WATER

Analyte		Expected	Found	UNITS	RF	%D	UCL	Q
Chloroform	CCC	50.0	49.8	ug/L	0.457	0.339	20	
1,1-Dichloroethene	CCC	50.0	50.5	ug/L	0.445	1.06	20	
1,2-Dichloropropane	CCC	50.0	49.2	ug/L	0.279	1.57	20	
Ethylbenzene	CCC	50.0	48.3	ug/L	0.487	3.44	20	
Toluene	CCC	50.0	48.6	ug/L	1.38	2.75	20	
Vinyl Chloride	CCC	50.0	43.5	ug/L	0.283	13.0	20	
Bromoform	SPCC	50.0	47.7	ug/L	0.209	4.58	20	
Chlorobenzene	SPCC	50.0	47.6	ug/L	0.905	4.70	20	
Chloromethane	SPCC	50.0	41.1	ug/L	0.396	17.9	20	
1,1-Dichloroethane	SPCC	50.0	49.2	ug/L	0.506	1.64	20	
1,1,2,2-Tetrachloroethane	SPCC	50.0	45.5	ug/L	0.549	8.94	20	
Xylenes		150	147	ug/L	0.583	2.10	20	
Acetone		50.0	43.9	ug/L	0.0642	12.2	20	
Benzene		50.0	48.3	ug/L	0.993	3.30	20	
Bromobenzene		50.0	47.2	ug/L	0.718	5.59	20	
Bromochloromethane		50.0	49.6	ug/L	0.158	0.857	20	
Bromodichloromethane		50.0	50.9	ug/L	0.355	1.77	20	
Bromomethane		50.0	43.3	ug/L	0.139	13.5	20	
2-Butanone		50.0	44.9	ug/L	0.101	10.3	20	
n-Butylbenzene		50.0	51.7	ug/L	2.35	3.48	20	
sec-Butylbenzene		50.0	50.2	ug/L	2.83	0.369	20	
tert-Butylbenzene		50.0	48.6	ug/L	0.492	2.73	20	
Carbon Disulfide		50.0	53.3	ug/L	0.918	6.50	20	
Carbon Tetrachloride		50.0	52.7	ug/L	0.385	5.49	20	
Dibromochloromethane		50.0	49.6	ug/L	0.342	0.821	20	
Chloroethane		50.0	40.6	ug/L	0.167	18.7	20	
2-Chlorotoluene		50.0	48.0	ug/L	2.13	3.94	20	
4-Chlorotoluene		50.0	49.5	ug/L	2.04	1.07	20	
1,2-Dibromo-3-Chloropropane		50.0	47.8	ug/L	0.103	4.49	20	
1,2-Dibromoethane		50.0	47.4	ug/L	0.248	5.20	20	
Dibromomethane		50.0	48.8	ug/L	0.143	2.44	20	
1,2-Dichlorobenzene		50.0	47.2	ug/L	1.30	5.69	20	
1,3-Dichlorobenzene		50.0	47.7	ug/L	1.41	4.61	20	
1,4-Dichlorobenzene		50.0	50.2	ug/L	1.41	0.427	20	
Dichlorodifluoromethane		50.0	47.8	ug/L	0.378	4.42	20	
1,2-Dichloroethane		50.0	49.6	ug/L	0.350	0.722	20	
cis-1,2-Dichloroethene		50.0	49.7	ug/L	0.278	0.632	20	
trans-1,2-Dichloroethene		50.0	49.2	ug/L	0.253	1.59	20	
1,3-Dichloropropane		50.0	47.4	ug/L	0.451	5.10	20	
2,2-Dichloropropane		50.0	54.3	ug/L	0.407	8.51	20	
cis-1,3-Dichloropropene		50.0	52.1	ug/L	0.411	4.10	20	
trans-1,3-Dichloropropene		50.0	50.3	ug/L	0.487	0.699	20	

CCV - Modified 03/05/2008
PDF File ID: 4822664
Report generated 06/24/2016 16:18

Microbac Laboratories Inc.

CONTINUING CALIBRATION VERIFICATION (CCV)

Login Number: L16060822 Run Date: 06/16/2016 Sample ID: WG573035-02
Instrument ID: HPMS6 Run Time: 16:59 Method: 8260B
File ID: 6M140114 Analyst: FJB QC Key: DOD4
Workgroup (AAB#): WG573036 Cal ID: HPMS6 - 01-JUN-16
Matrix: WATER

Analyte		Expected	Found	UNITS	RF	%D	UCL	Q
1,1-Dichloropropene		50.0	50.8	ug/L	0.356	1.57	20	
2-Hexanone		50.0	43.7	ug/L	0.200	12.6	20	
Hexachlorobutadiene		50.0	49.9	ug/L	0.396	0.164	20	
Isopropylbenzene		50.0	50.8	ug/L	1.51	1.54	20	
p-Isopropyltoluene		50.0	51.1	ug/L	2.46	2.16	20	
4-Methyl-2-Pentanone		50.0	45.3	ug/L	0.0781	9.34	20	
Methylene Chloride		50.0	47.3	ug/L	0.257	5.36	20	
Naphthalene		50.0	49.4	ug/L	1.87	1.21	20	
n-Propylbenzene		50.0	51.1	ug/L	3.31	2.22	20	
Styrene		50.0	50.8	ug/L	0.998	1.57	20	
1,1,1,2-Tetrachloroethane		50.0	49.7	ug/L	0.343	0.549	20	
Tetrachloroethene		50.0	48.2	ug/L	0.359	3.62	20	
1,2,3-Trichlorobenzene		50.0	47.5	ug/L	0.858	5.05	20	
1,2,4-Trichlorobenzene		50.0	49.9	ug/L	0.954	0.110	20	
1,1,1-Trichloroethane		50.0	50.8	ug/L	0.416	1.65	20	
1,1,2-Trichloroethane		50.0	47.3	ug/L	0.256	5.36	20	
Trichloroethene		50.0	48.5	ug/L	0.255	2.92	20	
Trichlorofluoromethane		50.0	53.2	ug/L	0.463	6.34	20	
1,2,3-Trichloropropane		50.0	45.0	ug/L	0.157	10.0	20	
1,2,4-Trimethylbenzene		50.0	49.9	ug/L	2.40	0.118	20	
1,3,5-Trimethylbenzene		50.0	50.4	ug/L	2.31	0.824	20	
o-Xylene		50.0	49.2	ug/L	0.583	1.52	20	
m-,p-Xylene		100	97.6	ug/L	0.584	2.39	20	

* Exceeds %D Criteria

CCC Calibration Check Compounds
SPCC System Performance Check Compounds

CCV - Modified 03/05/2008
PDF File ID: 4822664
Report generated 06/24/2016 16:18

Microbac Laboratories Inc.

CONTINUING CALIBRATION VERIFICATION (CCV)

Login Number: L16060822 Run Date: 06/17/2016 Sample ID: WG573252-02
Instrument ID: HPMS8 Run Time: 16:23 Method: 8260B
File ID: 8M413060 Analyst: FJB QC Key: DOD4
Workgroup (AAB#): WG573253 Cal ID: HPMS8 - 13-MAY-16
Matrix: WATER

Analyte		Expected	Found	UNITS	RF	%D	UCL	Q
Chloroform	CCC	50.0	52.9	ug/L	0.576	5.83	20	
1,1-Dichloroethene	CCC	50.0	51.5	ug/L	0.416	2.94	20	
1,2-Dichloropropane	CCC	50.0	46.7	ug/L	0.214	6.55	20	
Ethylbenzene	CCC	50.0	47.9	ug/L	0.549	4.17	20	
Toluene	CCC	50.0	47.6	ug/L	1.48	4.84	20	
Vinyl Chloride	CCC	50.0	52.1	ug/L	0.302	4.14	20	
Bromoform	SPCC	50.0	51.5	ug/L	0.219	3.03	20	
Chlorobenzene	SPCC	50.0	47.5	ug/L	0.994	5.04	20	
Chloromethane	SPCC	50.0	43.9	ug/L	0.215	12.2	20	
1,1-Dichloroethane	SPCC	50.0	50.2	ug/L	0.463	0.426	20	
1,1,2,2-Tetrachloroethane	SPCC	50.0	41.4	ug/L	0.415	17.2	20	
Trichloroethene		50.0	51.5	ug/L	0.282	3.07	20	

* Exceeds %D Criteria

CCC Calibration Check Compounds
SPCC System Performance Check Compounds

CCV - Modified 03/05/2008
PDF File ID: 4822664
Report generated 06/24/2016 16:18

Microbac Laboratories Inc.

INTERNAL STANDARD AREA SUMMARY
(COMPARED TO MIDPOINT OF ICAL)

Login Number: L16060822
Instrument ID: HPMS6
Workgroup (AAB#): WG573036

ICAL CCV Number: WG570915-08
CAL ID: HPMS6 - 01-JUN-16
Matrix: WATER

Sample Number	Dilution	Tag	IS-1	IS-2	IS-3
WG570915-08	NA	NA	314779	551471	743292
Upper Limit	NA	NA	629558	1102942	1486584
Lower Limit	NA	NA	157390	275736	371646
L16060822-01	1.00	01	210501	396217	530050
L16060822-03	1.00	01	214202	398813	530311
L16060822-04	1.00	01	214898	396686	531330
L16060822-05	1.00	01	210980	392746	526269
L16060822-06	1.00	01	216671	402451	537933
WG573036-01	1.00	01	223731	423614	572141
WG573036-02	1.00	01	240638	426092	567923

IS-1 - 1,4-Dichlorobenzene-d4
IS-2 - Chlorobenzene-d5
IS-3 - Fluorobenzene

Underline = Response outside limits

INTERNAL_STD_ICAL - Modified 03/06/2008
PDF File ID: 4822665
Report generated 06/24/2016 16:18

Microbac Laboratories Inc.

INTERNAL STANDARD AREA SUMMARY
(COMPARED TO MIDPOINT OF ICAL)

Login Number: L16060822
Instrument ID: HPMS8
Workgroup (AAB#): WG573253

ICAL CCV Number: WG568561-08
CAL ID: HPMS8 - 13-MAY-16
Matrix: WATER

Sample Number	Dilution	Tag	IS-1	IS-2	IS-3
WG568561-08	NA	NA	288225	539116	778260
Upper Limit	NA	NA	576450	1078232	1556520
Lower Limit	NA	NA	144113	269558	389130
L16060822-04	50.0	DL01	315183	559419	742726
L16060822-05	50.0	DL01	307393	559288	741577
WG573253-01	1.00	01	282360	509490	668097
WG573253-02	1.00	01	286337	510872	672761

IS-1 - 1,4-Dichlorobenzene-d4
IS-2 - Chlorobenzene-d5
IS-3 - Fluorobenzene

Underline = Response outside limits

INTERNAL_STD_ICAL - Modified 03/06/2008
PDF File ID: 4822665
Report generated 06/24/2016 16:18

Microbac Laboratories Inc.

INTERNAL STANDARD RETENTION TIME SUMMARY
(COMPARED TO MIDPOINT OF ICAL)

Login Number: L16060822
Instrument ID: HPMS8
Workgroup (AAB#): WG573253

ICAL CCV Number: WG568561-08
CAL ID: HPMS8 - 13-MAY-16
Matrix: WATER

Sample Number	Dilution	Tag	IS-1	IS-2	IS-3
WG568561-08	NA	NA	17.6	14.58	10.71
Upper Limit	NA	NA	18.1	15.08	11.21
Lower Limit	NA	NA	17.1	14.08	10.21
L16060822-04	50.0	DL01	17.6	14.57	10.71
L16060822-05	50.0	DL01	17.6	14.57	10.71
WG573253-01	1.00	01	17.6	14.57	10.71
WG573253-02	1.00	01	17.6	14.57	10.71

IS-1 - 1,4-Dichlorobenzene-d4
IS-2 - Chlorobenzene-d5
IS-3 - Fluorobenzene

Underline = Response outside limits

INTERNAL_STD_RT_ICAL - Modified 03/06/2008
PDF File ID: 4822667
Report generated: 06/24/2016 16:18

Microbac Laboratories Inc.
INTERNAL STANDARD RETENTION TIME SUMMARY
(COMPARED TO MIDPOINT OF ICAL)

Login Number: L16060822
Instrument ID: HPMS6
Workgroup (AAB#): WG573036

ICAL CCV Number: WG570915-08
CAL ID: HPMS6 - 01-JUN-16
Matrix: WATER

Sample Number	Dilution	Tag	IS-1	IS-2	IS-3
WG570915-08	NA	NA	19.65	16.06	11.57
Upper Limit	NA	NA	20.15	16.56	12.07
Lower Limit	NA	NA	19.15	15.56	11.07
L16060822-01	1.00	01	19.65	16.06	11.57
L16060822-03	1.00	01	19.65	16.07	11.57
L16060822-04	1.00	01	19.64	16.07	11.57
L16060822-05	1.00	01	19.64	16.07	11.56
L16060822-06	1.00	01	19.64	16.07	11.57
WG573036-01	1.00	01	19.64	16.07	11.57
WG573036-02	1.00	01	19.65	16.06	11.57

IS-1 - 1,4-Dichlorobenzene-d4
IS-2 - Chlorobenzene-d5
IS-3 - Fluorobenzene

Underline = Response outside limits

INTERNAL_STD_RT_ICAL - Modified 03/06/2008
PDF File ID: 4822667
Report generated: 06/24/2016 16:18

2.1.1.3 Sample Data

Quantitation Report (Not Reviewed)

Data File : K:\ORGANICS\VOLATILE\HPMS6\DATA\061616\6M140129.D Vial: 17
Acq On : 17 Jun 2016 1:10 Operator: FJB
Sample : L16060822-01 A 826-LOW Inst : HPMS6
Misc : 1,1 Multiplr: 1.00
MS Integration Params: RTEINT.P
Quant Time: Jun 17 08:37:19 2016 Quant Results File: 8260WT.RES

Quant Method : K:\ORGANICS\V...\8260WT.M (RTE Integrator)
Title : 8260B/624_WATER SOP:MSV01 06-01-16 - HPMS6
Last Update : Thu Jun 02 12:19:33 2016
Response via : Initial Calibration
DataAcq Meth : 8260WT

Internal Standards	R.T.	QIon	Response	Conc Units	Dev(Min)
1) Fluorobenzene	11.57	96	530050	25.00 ug/L	0.00
57) Chlorobenzene-d5	16.06	117	396217	25.00 ug/L	0.00
78) 1,4-Dichlorobenzene-d4	19.65	152	210501	25.00 ug/L	0.00

System Monitoring Compounds

37) Dibromofluoromethane	10.39	111	141922	25.8711 ug/L	0.00
Spiked Amount 25.000	Range 86 - 118		Recovery = 103.48%		
43) 1,2-Dichloroethane-d4	11.11	65	158438	26.2033 ug/L	0.00
Spiked Amount 25.000	Range 80 - 120		Recovery = 104.80%		
58) Toluene-d8	13.85	98	468316	24.6283 ug/L	0.00
Spiked Amount 25.000	Range 88 - 110		Recovery = 98.52%		
80) p-Bromofluorobenzene	17.84	95	194014	26.1005 ug/L	0.00
Spiked Amount 25.000	Range 86 - 115		Recovery = 104.40%		

Target Compounds					Qvalue
13) Acetone	6.66	43	205	Below Cal	# 48
26) Vinyl Acetate	9.04	43	2439	0.2545 ug/L	# 78
60) Ethyl Methacrylate	13.86	69	795	0.1289 ug/L	# 11

(#) = qualifier out of range (m) = manual integration
6M140129.D 8260WT.M Fri Jun 17 08:37:22 2016 Page 1

Quantitation Report (Not Reviewed)

Data File : K:\ORGANICS\VOLATILE\HPMS6\DATA\061616\6M140129.D Vial: 17
Acq On : 17 Jun 2016 1:10 Operator: FJB
Sample : L16060822-01 A 826-LOW Inst : HPMS6
Misc : 1,1 Multiplr: 1.00
MS Integration Params: RTEINT.P
Quant Time: Jun 17 8:37 2016 Quant Results File: 8260WT.RES

Method : K:\ORGANICS\VOLATILE\HPMS6\METHODS\8260WT.M (RTE Integrator)
Title : 8260B/624_WATER SOP:MSV01 06-01-16 - HPMS6
Last Update : Thu Jun 02 12:19:33 2016
Response via : Initial Calibration

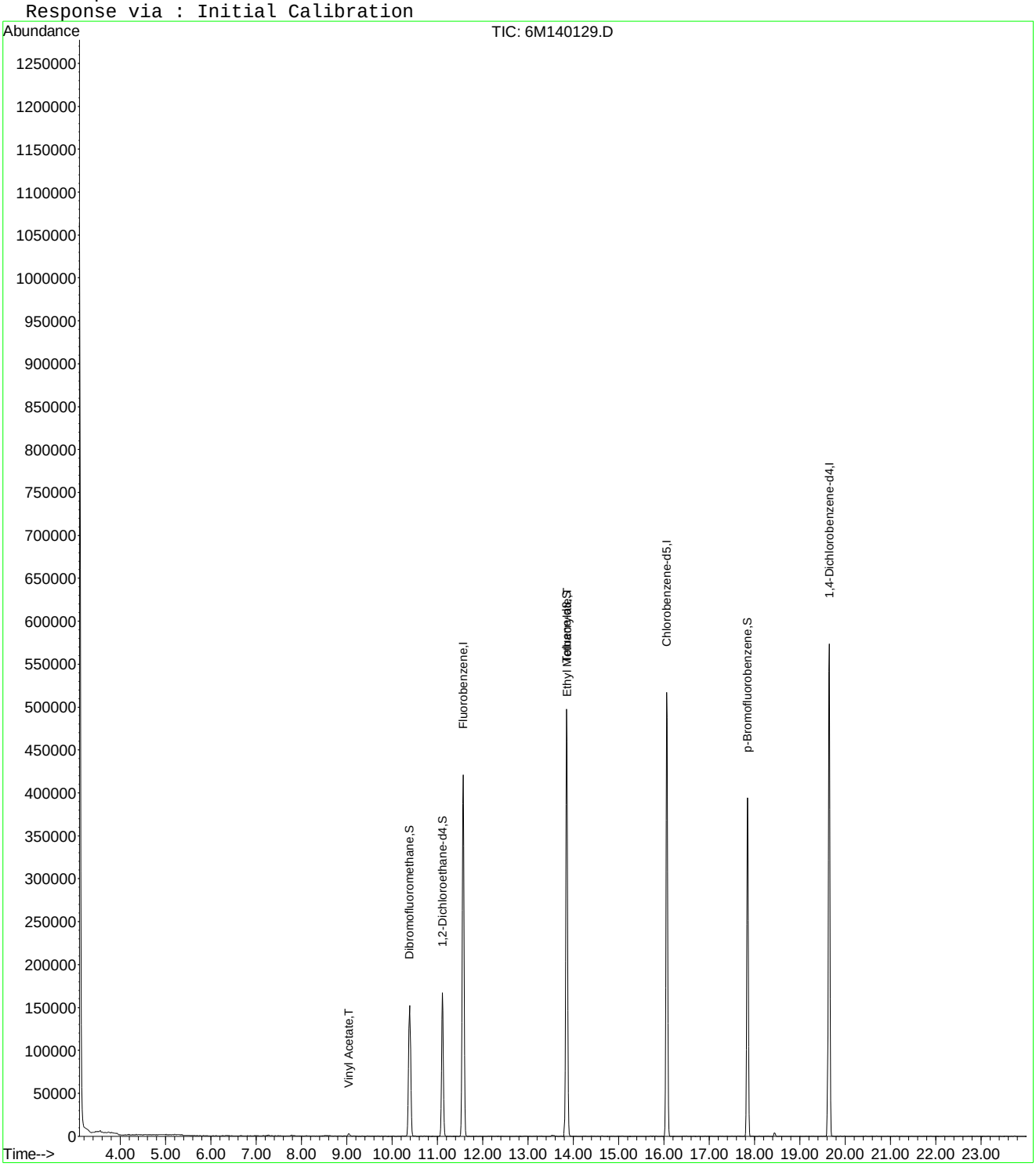

6M140129.D 8260WT.M Fri Jun 17 08:37:23 2016 Page 2

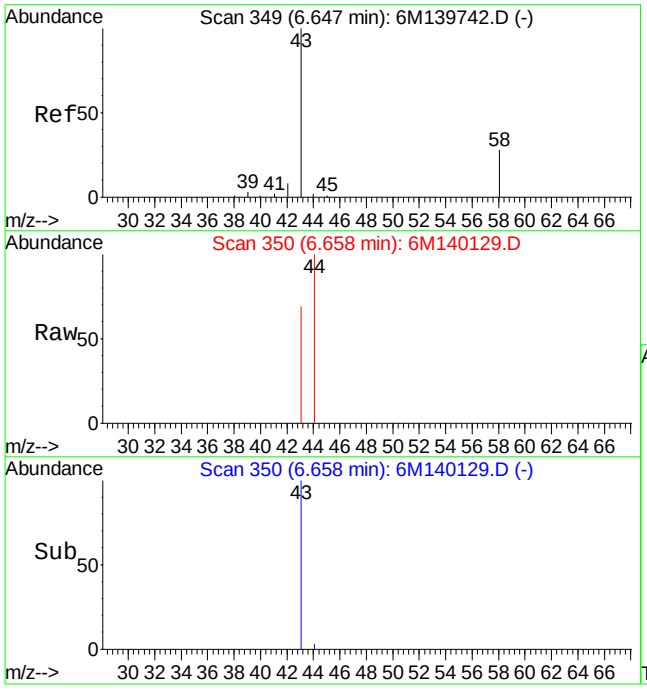

#13
Acetone
Concen: Below Cal
RT: 6.66 min Scan# 350
Delta R.T. 0.00 min
Lab File: 6M140129.D
Acq: 17 Jun 2016 1:10

Tgt Ion: 43 Resp: 205

Ion	Ratio	Lower	Upper
43	100		
58	0.0	16.4	38.2#

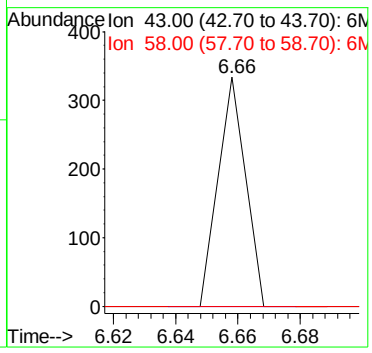

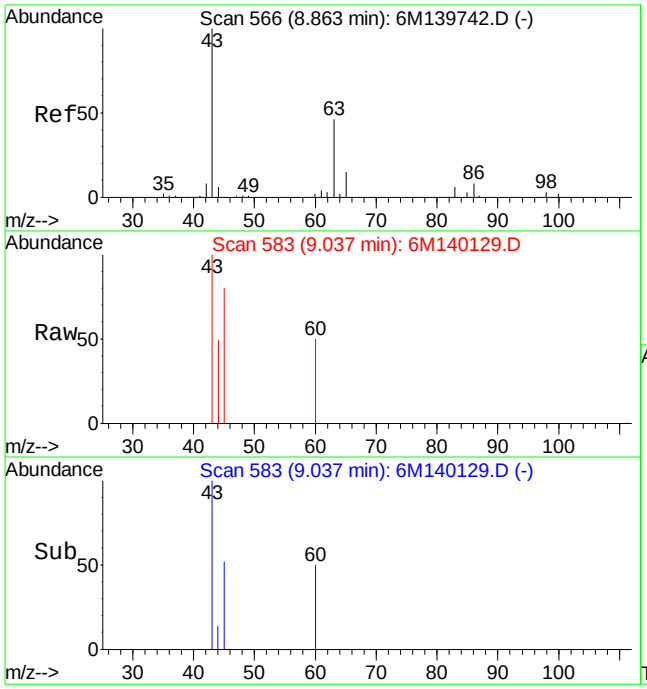

#26
Vinyl Acetate
Concen: 0.25 ug/L
RT: 9.04 min Scan# 583
Delta R.T. 0.17 min
Lab File: 6M140129.D
Acq: 17 Jun 2016 1:10

Tgt Ion: 43 Resp: 2439

Ion	Ratio	Lower	Upper
43	100		
86	0.0	4.5	10.5#

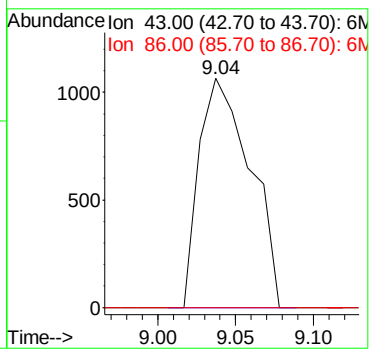

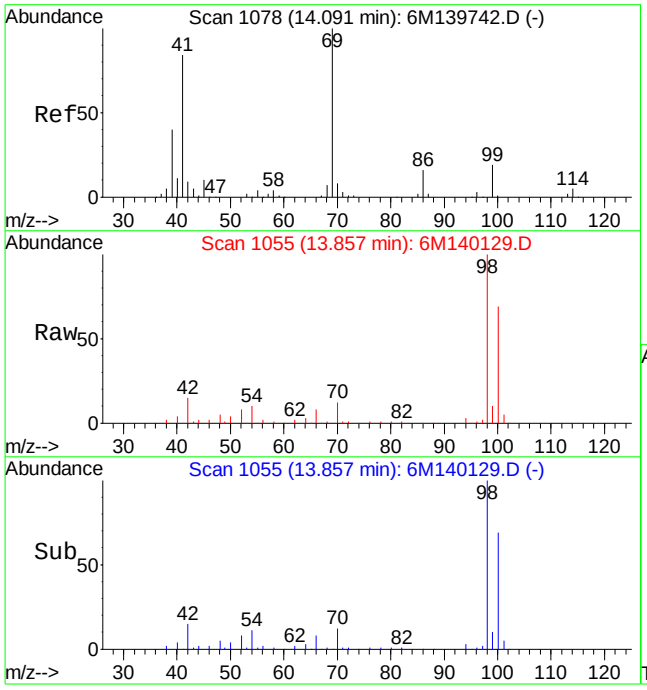

#60
Ethyl Methacrylate
Concen: 0.13 ug/L
RT: 13.86 min Scan# 1055
Delta R.T. -0.23 min
Lab File: 6M140129.D
Acq: 17 Jun 2016 1:10

Tgt Ion: 69 Resp: 795

Ion	Ratio	Lower	Upper
69	100		
41	167.0	51.4	120.0#

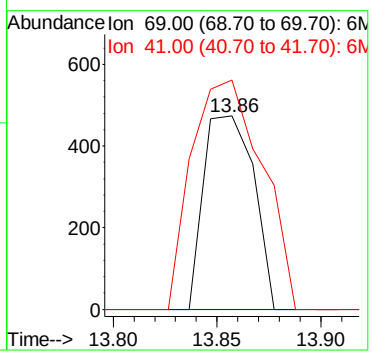

Quantitation Report (Not Reviewed)

Data File : K:\ORGANICS\VOLATILE\HPMS6\DATA\061616\6M140130.D Vial: 18
Acq On : 17 Jun 2016 1:42 Operator: FJB
Sample : L16060822-03 A 826-LOW Inst : HPMS6
Misc : 1,1 Multiplr: 1.00
MS Integration Params: RTEINT.P
Quant Time: Jun 17 08:37:25 2016 Quant Results File: 8260WT.RES

Quant Method : K:\ORGANICS\V...\8260WT.M (RTE Integrator)
Title : 8260B/624_WATER SOP:MSV01 06-01-16 - HPMS6
Last Update : Thu Jun 02 12:19:33 2016
Response via : Initial Calibration
DataAcq Meth : 8260WT

Internal Standards	R.T.	QIon	Response	Conc Units	Dev(Min)
1) Fluorobenzene	11.57	96	530311	25.00 ug/L	0.00
57) Chlorobenzene-d5	16.07	117	398813	25.00 ug/L	0.00
78) 1,4-Dichlorobenzene-d4	19.65	152	214202	25.00 ug/L	0.00

System Monitoring Compounds

37) Dibromofluoromethane	10.38	111	141981	25.8691 ug/L	0.00
Spiked Amount 25.000	Range 86 - 118		Recovery = 103.48%		
43) 1,2-Dichloroethane-d4	11.11	65	160253	26.4904 ug/L	0.00
Spiked Amount 25.000	Range 80 - 120		Recovery = 105.96%		
58) Toluene-d8	13.85	98	474258	24.7784 ug/L	0.00
Spiked Amount 25.000	Range 88 - 110		Recovery = 99.12%		
80) p-Bromofluorobenzene	17.85	95	196865	26.0265 ug/L	0.00
Spiked Amount 25.000	Range 86 - 115		Recovery = 104.12%		

Target Compounds

					Qvalue
2) Dichlorodifluoromethane	3.36	85	13226	1.5756 ug/L #	56
12) 1,1,2-Trichloro-1,2,2-Trif	6.55	101	5557	1.0530 ug/L	98
13) Acetone	6.67	43	193	Below Cal #	48
26) Vinyl Acetate	9.04	43	4659	0.4859 ug/L #	78
55) cis-1,3-Dichloropropene	13.55	75	1196	0.1428 ug/L #	46
60) Ethyl Methacrylate	13.86	69	845	0.1362 ug/L #	59

(#) = qualifier out of range (m) = manual integration
6M140130.D 8260WT.M Fri Jun 17 08:37:27 2016 Page 1

Quantitation Report (Not Reviewed)

Data File : K:\ORGANICS\VOLATILE\HPMS6\DATA\061616\6M140130.D Vial: 18
Acq On : 17 Jun 2016 1:42 Operator: FJB
Sample : L16060822-03 A 826-LOW Inst : HPMS6
Misc : 1,1 Multiplr: 1.00
MS Integration Params: RTEINT.P
Quant Time: Jun 17 8:37 2016 Quant Results File: 8260WT.RES

Method : K:\ORGANICS\VOLATILE\HPMS6\METHODS\8260WT.M (RTE Integrator)
Title : 8260B/624_WATER SOP:MSV01 06-01-16 - HPMS6
Last Update : Thu Jun 02 12:19:33 2016
Response via : Initial Calibration

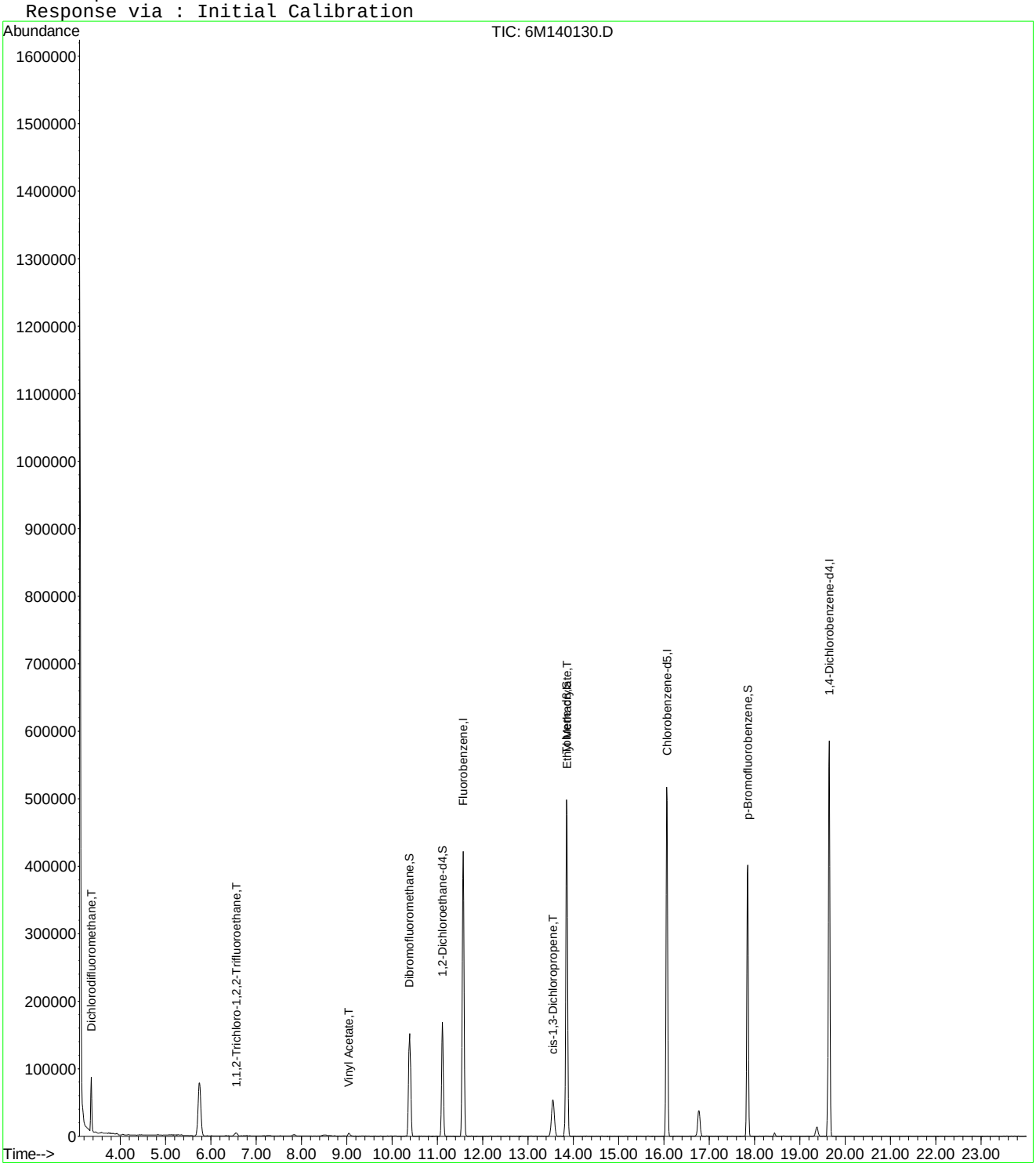

6M140130.D 8260WT.M Fri Jun 17 08:37:28 2016 Page 2

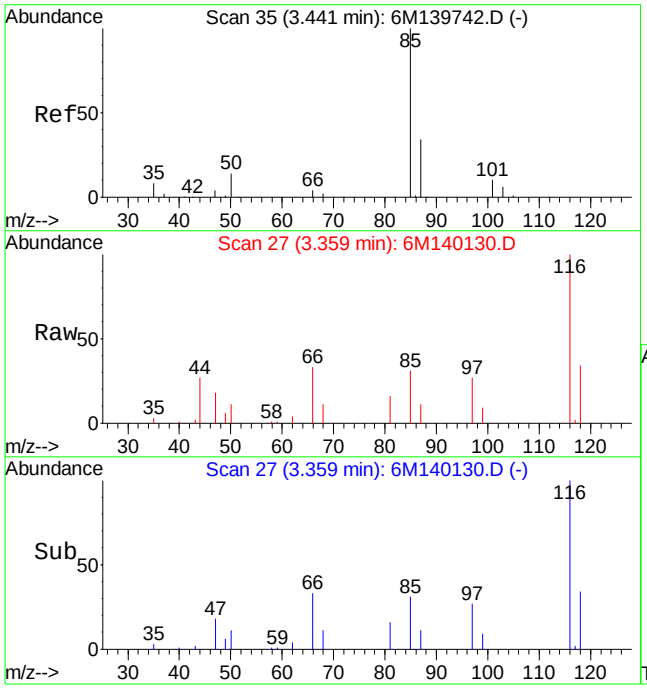

#2
Dichlorodifluoromethane
Concen: 1.58 ug/L
RT: 3.36 min Scan# 27
Delta R.T. -0.08 min
Lab File: 6M140130.D
Acq: 17 Jun 2016 1:42

Tgt Ion: 85 Resp: 13226

Ion	Ratio	Lower	Upper
85	100		
50	33.5	9.1	21.1#

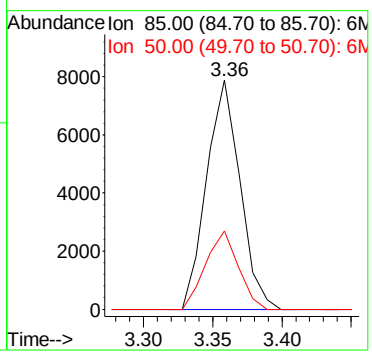

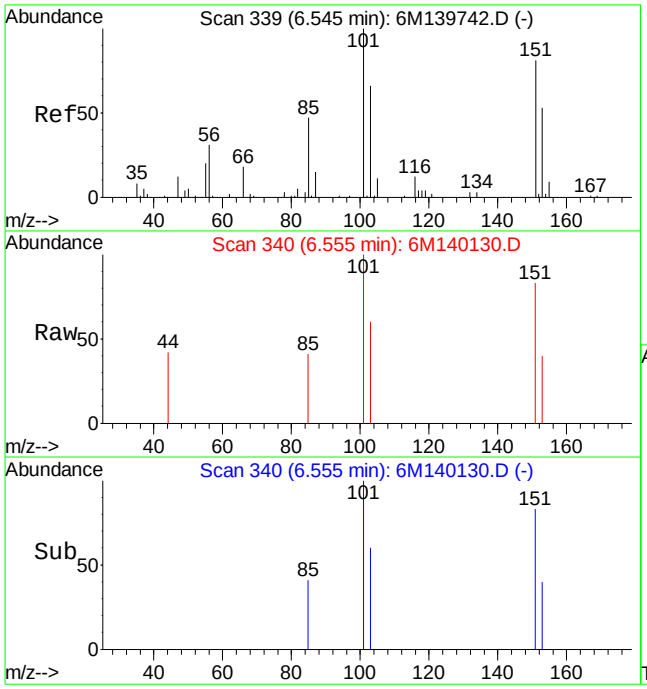

#12
1,1,2-Trichloro-1,2,2-Trifluoroethane
Concen: 1.05 ug/L
RT: 6.55 min Scan# 340
Delta R.T. 0.01 min
Lab File: 6M140130.D
Acq: 17 Jun 2016 1:42

Tgt Ion:101 Resp: 5557

Ion	Ratio	Lower	Upper
101	100		
151	83.1	49.4	115.2
103	67.1	38.8	90.4

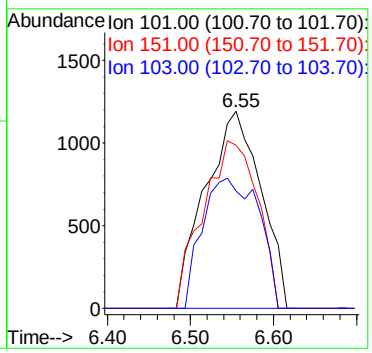

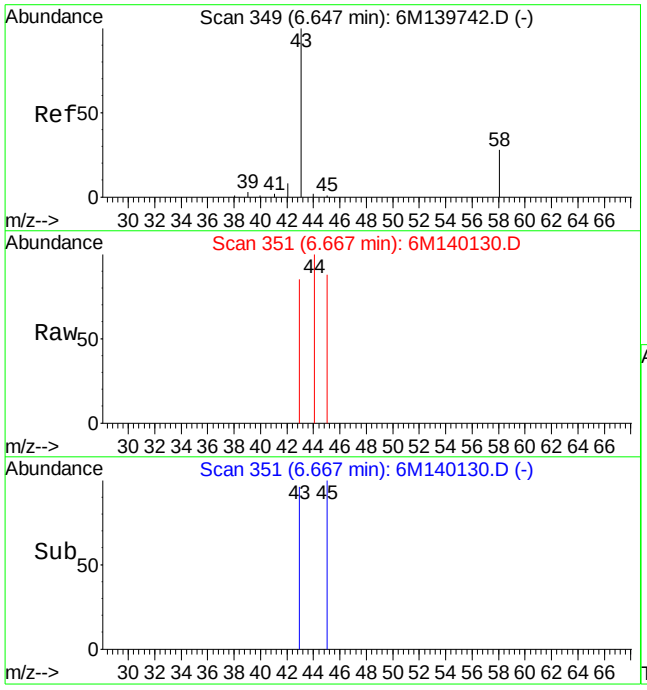

#13
Acetone
Concen: Below Cal
RT: 6.67 min Scan# 351
Delta R.T. 0.01 min
Lab File: 6M140130.D
Acq: 17 Jun 2016 1:42

Tgt Ion: 43 Resp: 193

Ion	Ratio	Lower	Upper
43	100		
58	0.0	16.4	38.2#

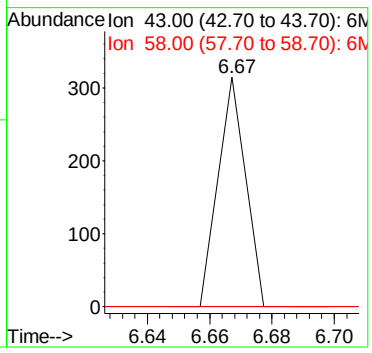

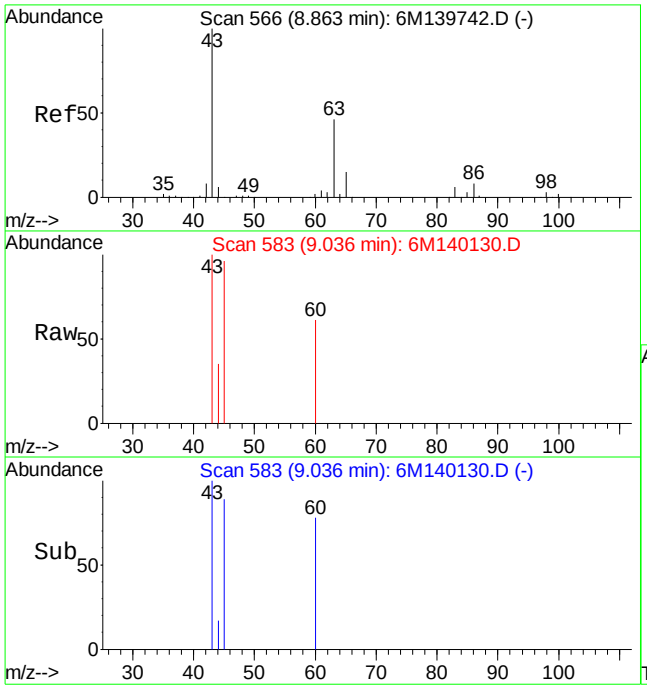

#26
Vinyl Acetate
Concen: 0.49 ug/L
RT: 9.04 min Scan# 583
Delta R.T. 0.17 min
Lab File: 6M140130.D
Acq: 17 Jun 2016 1:42

Tgt Ion: 43 Resp: 4659

Ion	Ratio	Lower	Upper
43	100		
86	0.0	4.5	10.5#

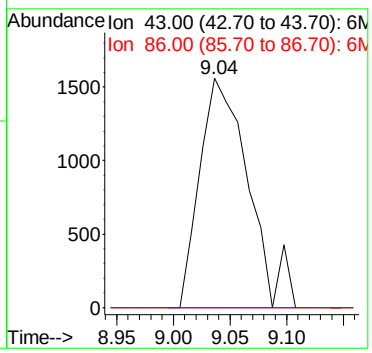

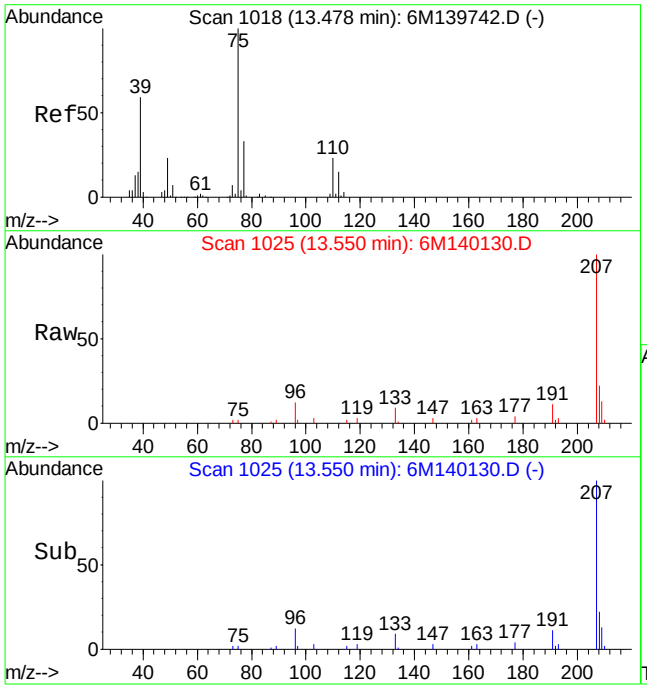

#55
cis-1,3-Dichloropropene
Concen: 0.14 ug/L
RT: 13.55 min Scan# 1025
Delta R.T. 0.07 min
Lab File: 6M140130.D
Acq: 17 Jun 2016 1:42

Tgt Ion: 75 Resp: 1196

Ion	Ratio	Lower	Upper
75	100		
77	0.0	19.5	45.5#
49	0.0	14.1	32.9#

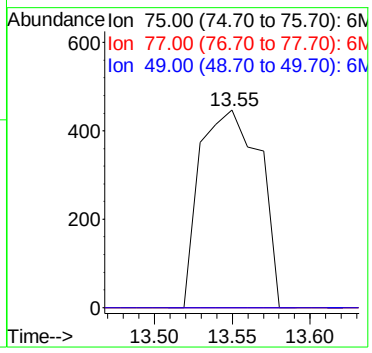

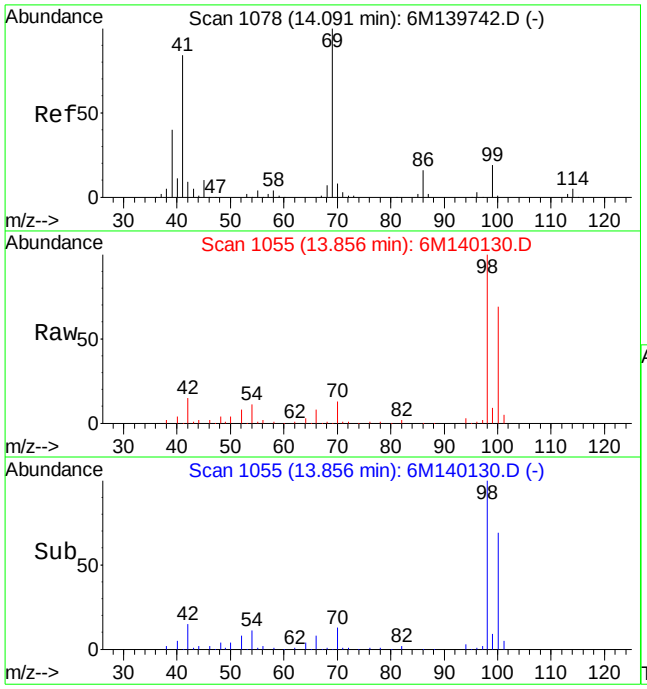

#60
Ethyl Methacrylate
Concen: 0.14 ug/L
RT: 13.86 min Scan# 1055
Delta R.T. -0.24 min
Lab File: 6M140130.D
Acq: 17 Jun 2016 1:42

Tgt Ion: 69 Resp: 845

Ion	Ratio	Lower	Upper
69	100		
41	123.7	51.4	120.0#

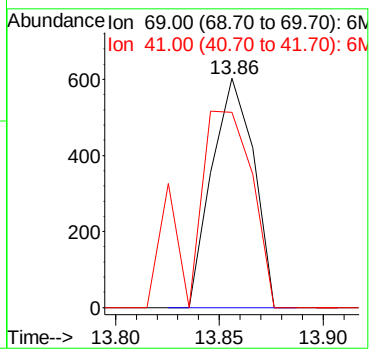

Quantitation Report (Not Reviewed)

Data File : K:\ORGANICS\VOLATILE\HPMS6\DATA\061616\6M140131.D Vial: 19
Acq On : 17 Jun 2016 2:15 Operator: FJB
Sample : L16060822-04 A 826-LOW Inst : HPMS6
Misc : 1,1 Multiplr: 1.00
MS Integration Params: RTEINT.P
Quant Time: Jun 17 08:37:31 2016 Quant Results File: 8260WT.RES

Quant Method : K:\ORGANICS\V...\8260WT.M (RTE Integrator)
Title : 8260B/624_WATER SOP:MSV01 06-01-16 - HPMS6
Last Update : Thu Jun 02 12:19:33 2016
Response via : Initial Calibration
DataAcq Meth : 8260WT

Internal Standards	R.T.	QIon	Response	Conc Units	Dev(Min)
1) Fluorobenzene	11.57	96	531330	25.00 ug/L	0.00
57) Chlorobenzene-d5	16.07	117	396686	25.00 ug/L	0.00
78) 1,4-Dichlorobenzene-d4	19.64	152	214898	25.00 ug/L	0.00

System Monitoring Compounds

37) Dibromofluoromethane	10.39	111	143187	26.0388 ug/L	0.00
Spiked Amount 25.000	Range 86 - 118		Recovery = 104.16%		
43) 1,2-Dichloroethane-d4	11.11	65	159249	26.2740 ug/L	0.00
Spiked Amount 25.000	Range 80 - 120		Recovery = 105.08%		
58) Toluene-d8	13.85	98	473136	24.8523 ug/L	0.00
Spiked Amount 25.000	Range 88 - 110		Recovery = 99.40%		
80) p-Bromofluorobenzene	17.84	95	196852	25.9405 ug/L	0.00
Spiked Amount 25.000	Range 86 - 115		Recovery = 103.76%		

Target Compounds					Qvalue
2) Dichlorodifluoromethane	3.36	85	31540	3.7501 ug/L #	59
4) Vinyl Chloride	4.17	62	4264	0.6169 ug/L	96
8) Trichlorofluoromethane	5.74	101	10087	1.0898 ug/L #	64
9) Diethyl ether	6.54	59	74323	14.9320 ug/L #	16
10) Isoprene	6.54	67	44272	5.6259 ug/L #	10
12) 1,1,2-Trichloro-1,2,2-Trif	6.55	101	6920824	1308.8607 ug/L	97
13) Acetone	6.55	43	97571	63.9050 ug/L	91
14) 1,1-Dichloroethene	6.89	61	54963	5.8695 ug/L	98
15) Tert-Butyl Alcohol	6.89	59	1406	3.0593 ug/L #	57
19) Methylene Chloride	7.73	84	755	0.1307 ug/L	71
23) trans-1,2-Dichloroethene	8.21	96	3235	0.5927 ug/L	90
26) Vinyl Acetate	9.03	43	4012	0.4177 ug/L #	78
27) 1,1-Dichloroethane	8.90	63	3432	0.3138 ug/L #	75
32) cis-1,2-Dichloroethene	9.83	96	457504	76.9369 ug/L	99
33) Chloroform	10.06	83	32986	3.3865 ug/L	99
45) 1,2-Dichloroethane	11.25	62	36468	4.8716 ug/L	91
46) Benzene	11.29	78	13498	0.6184 ug/L	95
47) Trichloroethene	12.14	130	8574613	1538.1169 ug/L	76
48) Methylcyclohexane	12.14	83	152225	18.0107 ug/L #	1
49) 1,2-Dichloropropane	12.14	63	45415	7.5328 ug/L #	35
60) Ethyl Methacrylate	13.84	69	783	0.1268 ug/L	80
66) Tetrachloroethene	14.92	166	2916	0.4935 ug/L	99

(#) = qualifier out of range (m) = manual integration
6M140131.D 8260WT.M Fri Jun 17 08:37:33 2016 Page 1

Quantitation Report (Not Reviewed)

Data File : K:\ORGANICS\VOLATILE\HPMS6\DATA\061616\6M140131.D Vial: 19
Acq On : 17 Jun 2016 2:15 Operator: FJB
Sample : L16060822-04 A 826-LOW Inst : HPMS6
Misc : 1,1 Multiplr: 1.00
MS Integration Params: RTEINT.P
Quant Time: Jun 17 8:37 2016 Quant Results File: 8260WT.RES

Method : K:\ORGANICS\VOLATILE\HPMS6\METHODS\8260WT.M (RTE Integrator)
Title : 8260B/624_WATER SOP:MSV01 06-01-16 - HPMS6
Last Update : Thu Jun 02 12:19:33 2016
Response via : Initial Calibration

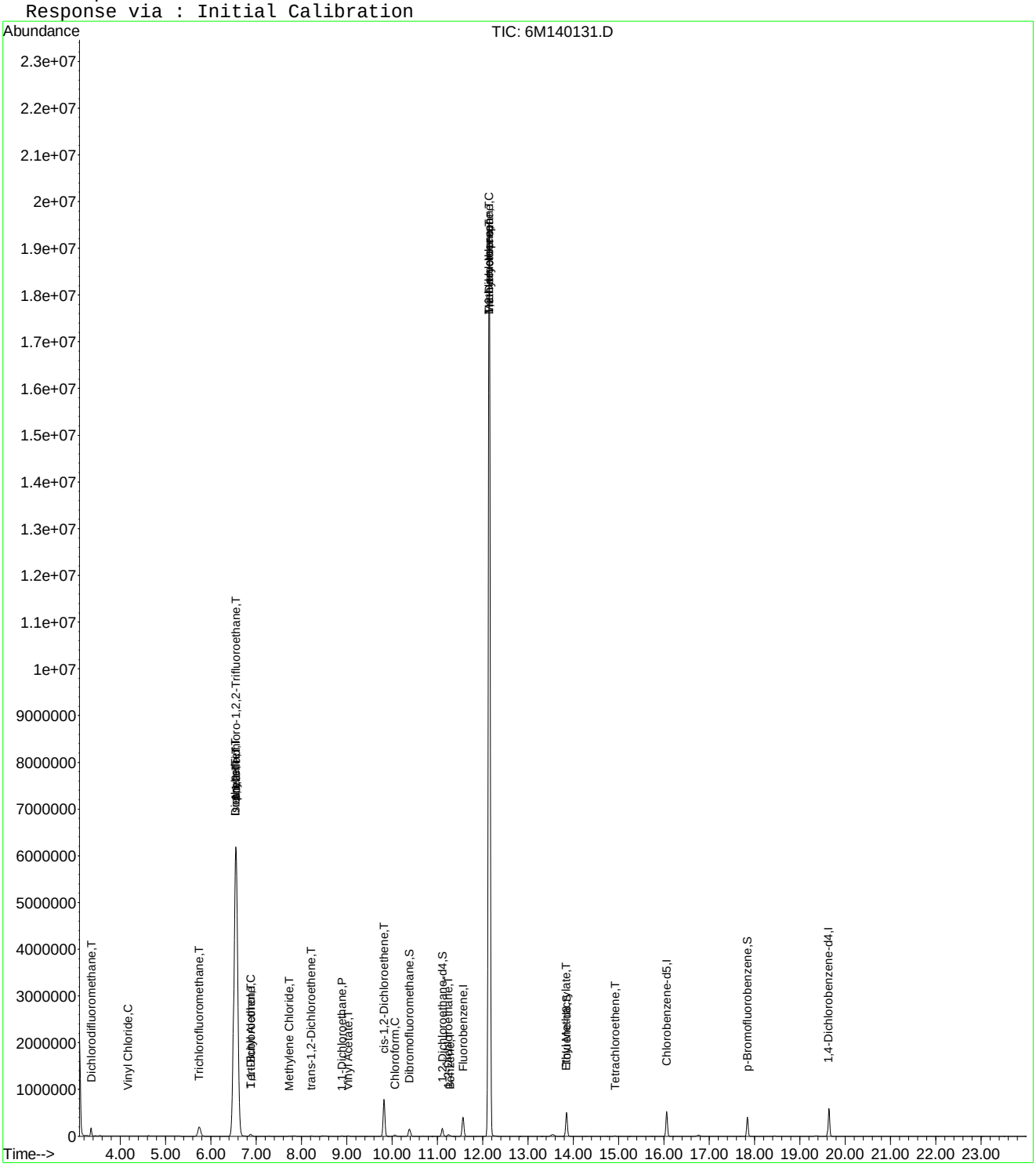

6M140131.D 8260WT.M Fri Jun 17 08:37:34 2016 Page 2

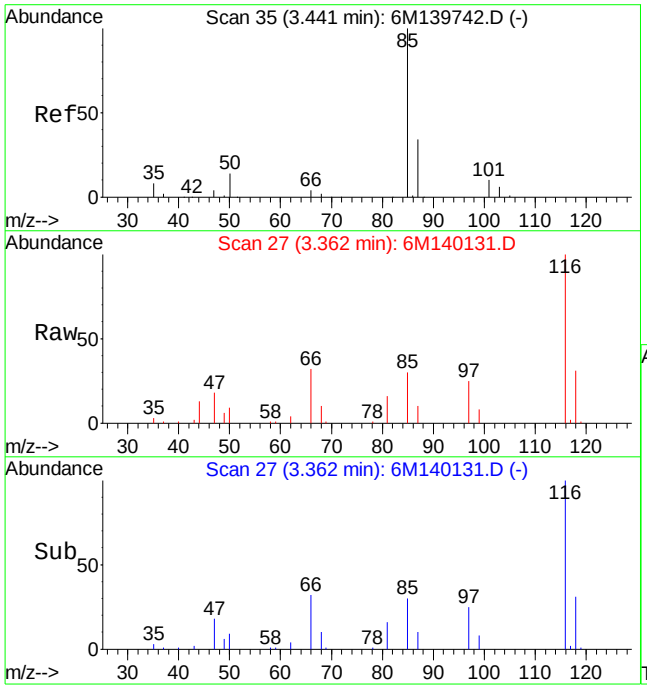

#2
Dichlorodifluoromethane
Concen: 3.75 ug/L
RT: 3.36 min Scan# 27
Delta R.T. -0.08 min
Lab File: 6M140131.D
Acq: 17 Jun 2016 2:15

Tgt Ion: 85 Resp: 31540

Ion	Ratio	Lower	Upper
85	100		
50	32.2	9.1	21.1#

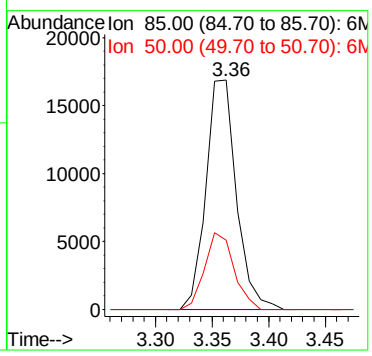

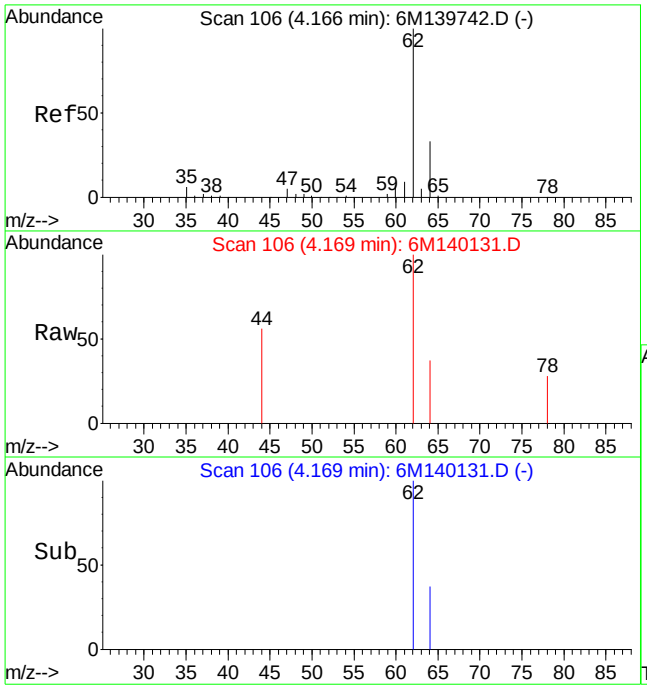

#4
Vinyl Chloride
Concen: 0.62 ug/L
RT: 4.17 min Scan# 106
Delta R.T. 0.01 min
Lab File: 6M140131.D
Acq: 17 Jun 2016 2:15

Tgt Ion: 62 Resp: 4264

Ion	Ratio	Lower	Upper
62	100		
64	30.1	19.3	45.1

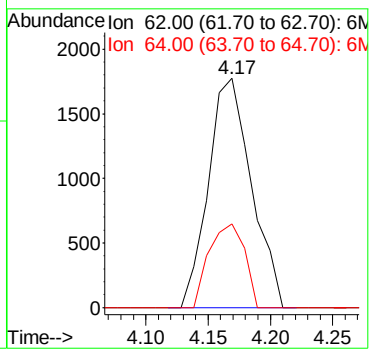

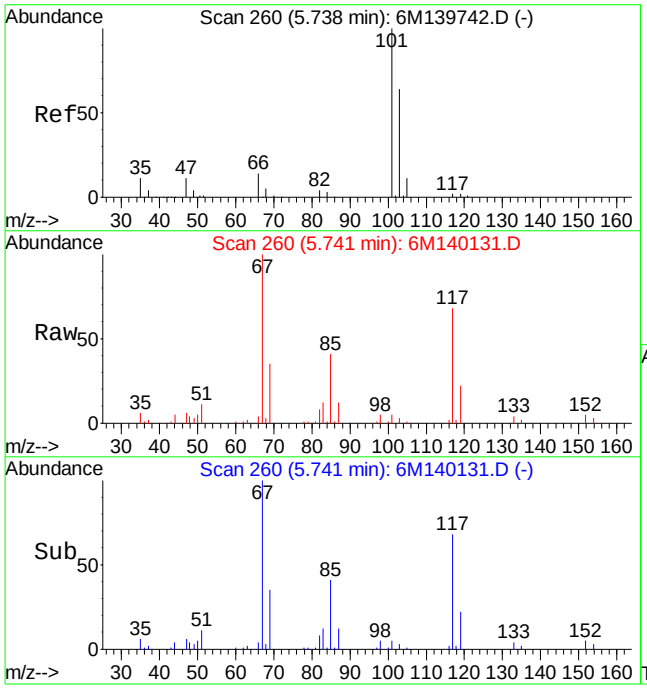

#8
Trichlorofluoromethane
Concen: 1.09 ug/L
RT: 5.74 min Scan# 260
Delta R.T. 0.02 min
Lab File: 6M140131.D
Acq: 17 Jun 2016 2:15

Tgt Ion:101 Resp: 10087

Ion	Ratio	Lower	Upper
101	100		
103	65.6	39.1	91.1
66	94.7	8.3	19.5#

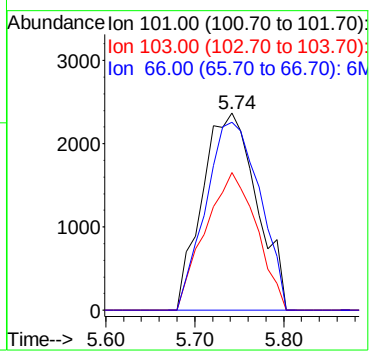

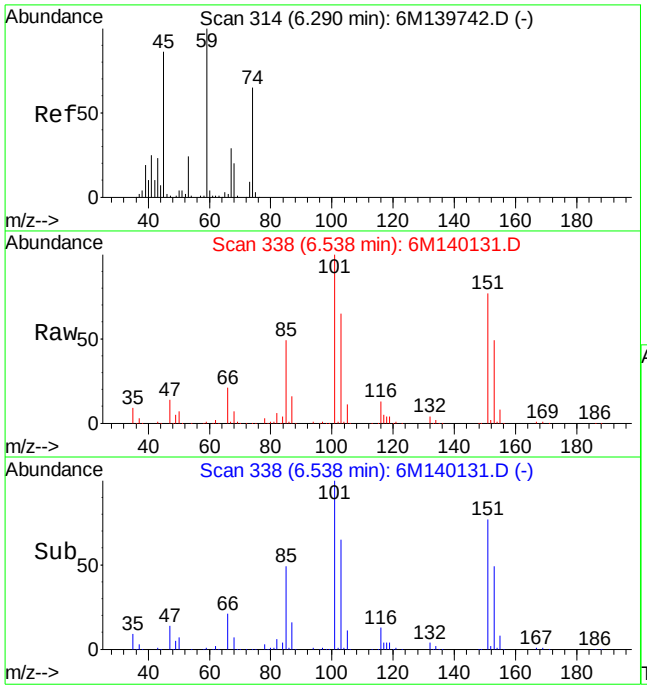

#9
Diethyl ether
Concen: 14.93 ug/L
RT: 6.54 min Scan# 338
Delta R.T. 0.25 min
Lab File: 6M140131.D
Acq: 17 Jun 2016 2:15

Tgt Ion: 59 Resp: 74323

Ion	Ratio	Lower	Upper
59	100		
45	0.3	51.5	120.3#
74	7.4	38.5	89.7#

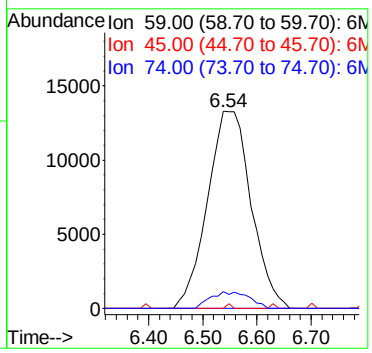

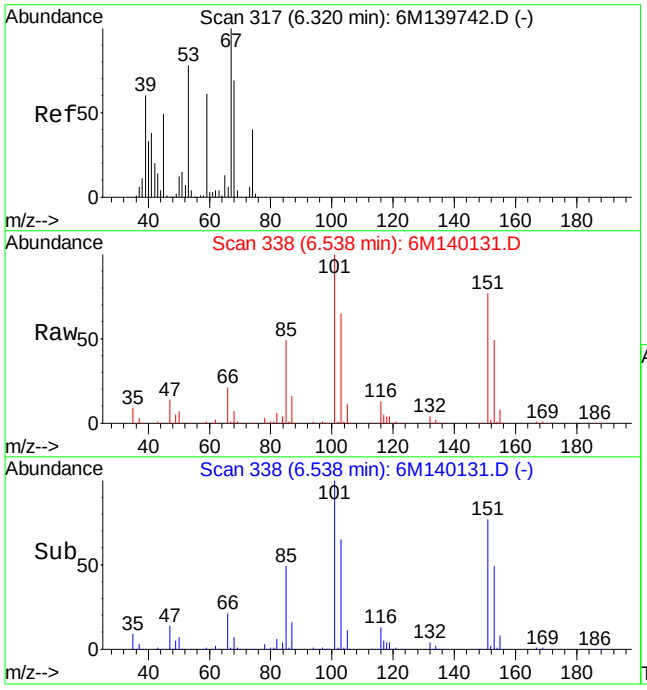

#10
Isoprene
Concen: 5.63 ug/L
RT: 6.54 min Scan# 338
Delta R.T. 0.22 min
Lab File: 6M140131.D
Acq: 17 Jun 2016 2:15

Tgt Ion: 67 Resp: 44272

Ion	Ratio	Lower	Upper
67	100		
53	0.0	47.4	110.6#

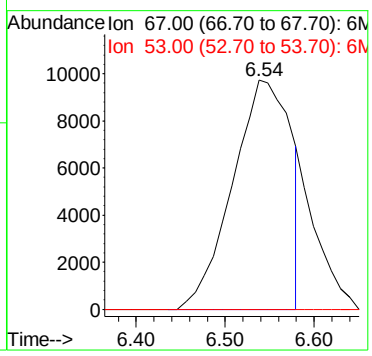

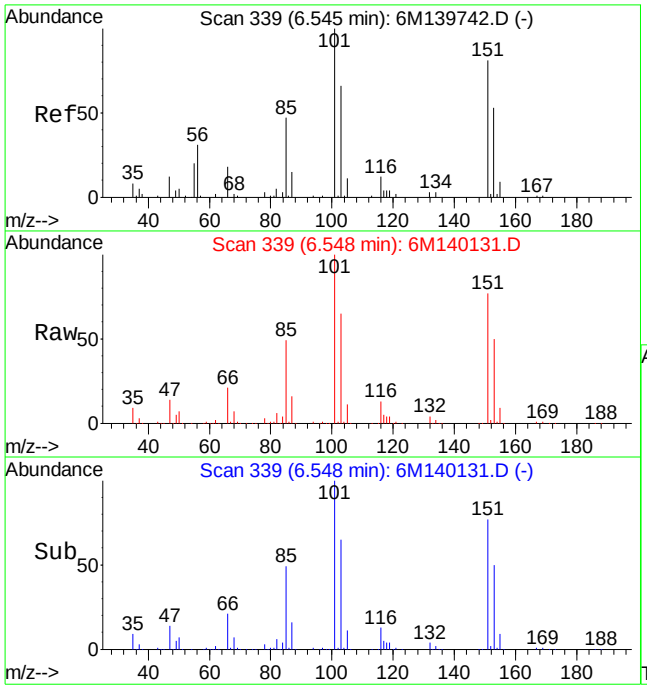

#12
1,1,2-Trichloro-1,2,2-Trifluoroethane
Concen: 1308.86 ug/L
RT: 6.55 min Scan# 339
Delta R.T. 0.00 min
Lab File: 6M140131.D
Acq: 17 Jun 2016 2:15

Tgt Ion:101 Resp: 6920824

Ion	Ratio	Lower	Upper
101	100		
151	78.5	49.4	115.2
103	65.2	38.8	90.4

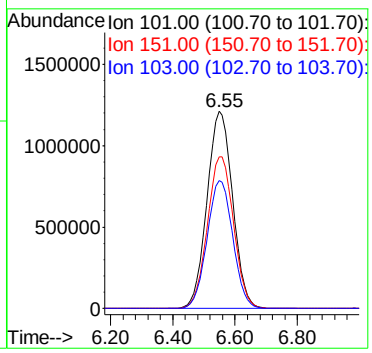

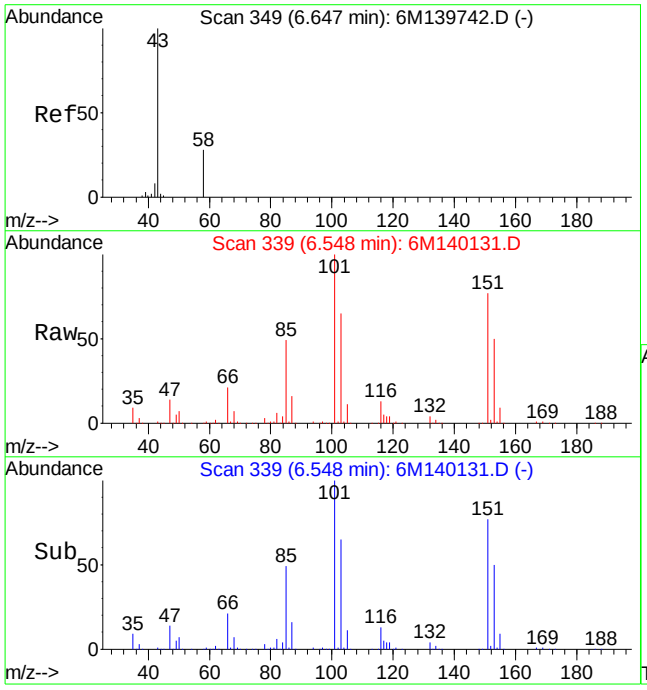

#13
Acetone
Concen: 63.90 ug/L
RT: 6.55 min Scan# 339
Delta R.T. -0.11 min
Lab File: 6M140131.D
Acq: 17 Jun 2016 2:15

Tgt Ion: 43 Resp: 97571

Ion	Ratio	Lower	Upper
43	100		
58	22.6	16.4	38.2

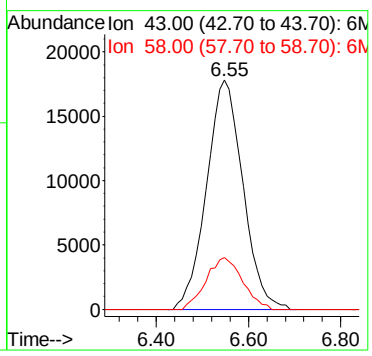

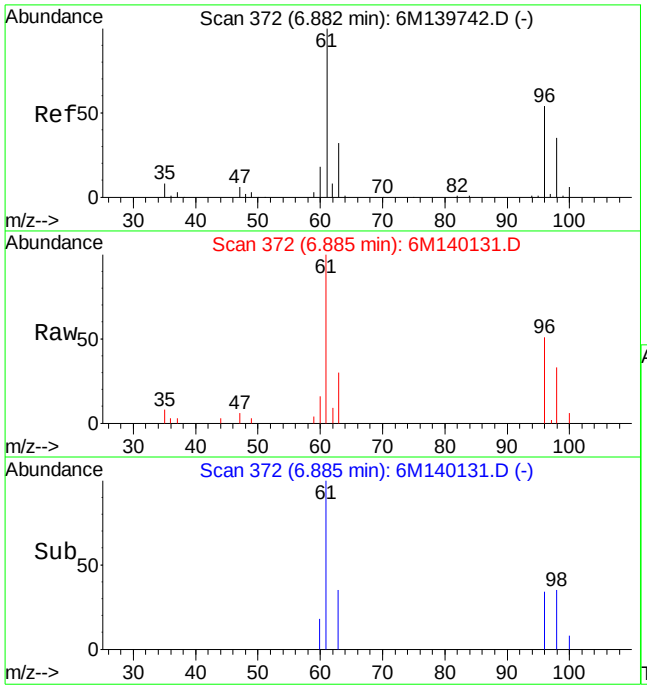

#14
1,1-Dichloroethene
Concen: 5.87 ug/L
RT: 6.89 min Scan# 372
Delta R.T. 0.01 min
Lab File: 6M140131.D
Acq: 17 Jun 2016 2:15

Tgt Ion: 61 Resp: 54963

Ion	Ratio	Lower	Upper
61	100		
96	51.7	32.0	74.6

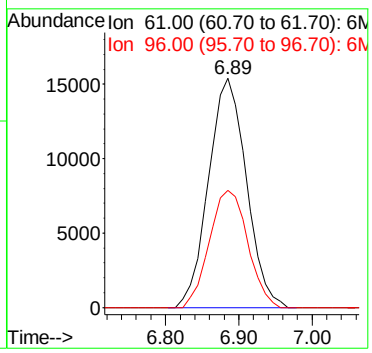

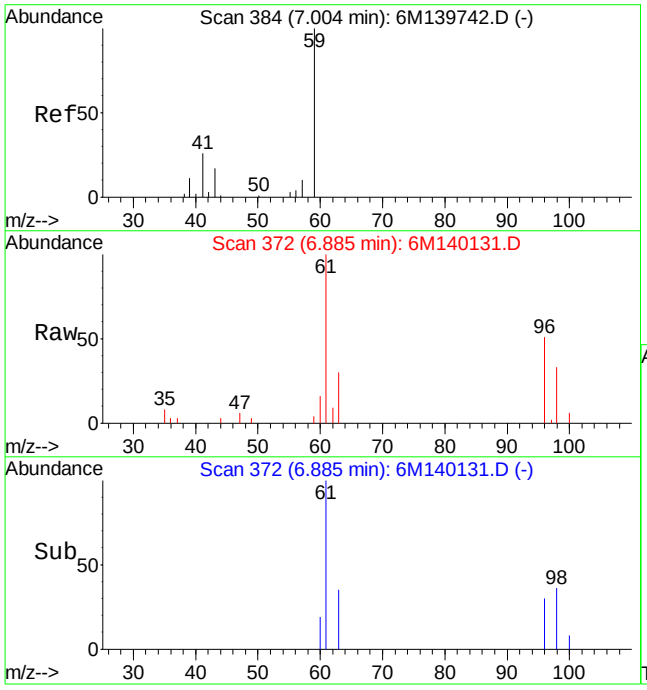

#15
Tert-Butyl Alcohol
Concen: 3.06 ug/L
RT: 6.89 min Scan# 372
Delta R.T. -0.16 min
Lab File: 6M140131.D
Acq: 17 Jun 2016 2:15

Tgt Ion: 59 Resp: 1406

Ion	Ratio	Lower	Upper
59	100		
41	0.0	14.6	34.0#
57	0.0	6.4	14.8#

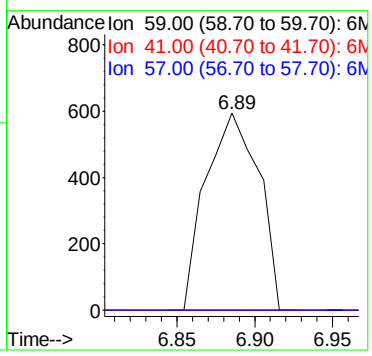

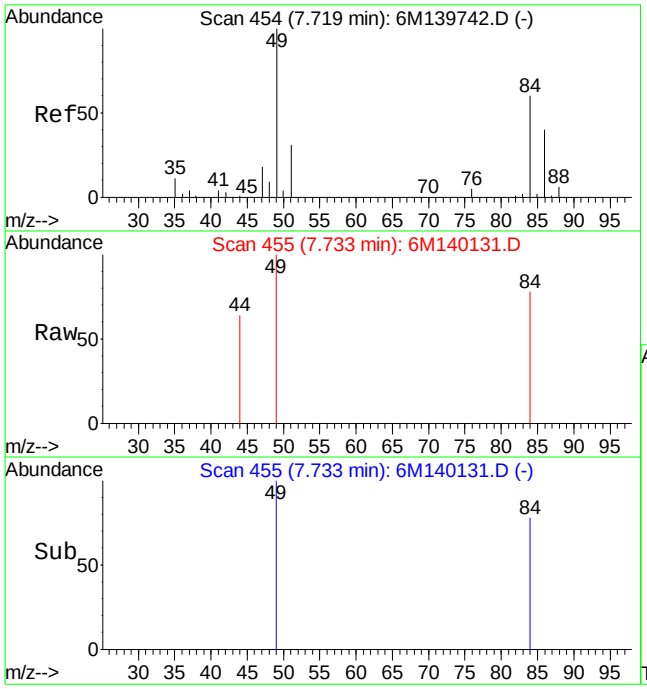

#19
Methylene Chloride
Concen: 0.13 ug/L
RT: 7.73 min Scan# 455
Delta R.T. 0.01 min
Lab File: 6M140131.D
Acq: 17 Jun 2016 2:15

Tgt Ion: 84 Resp: 755

Ion	Ratio	Lower	Upper
84	100		
49	205.2	99.3	231.7

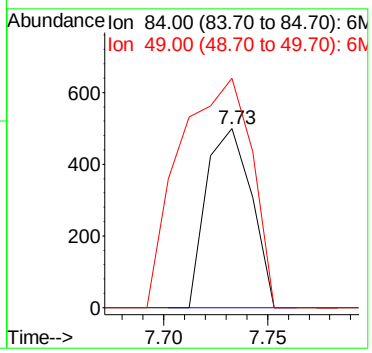

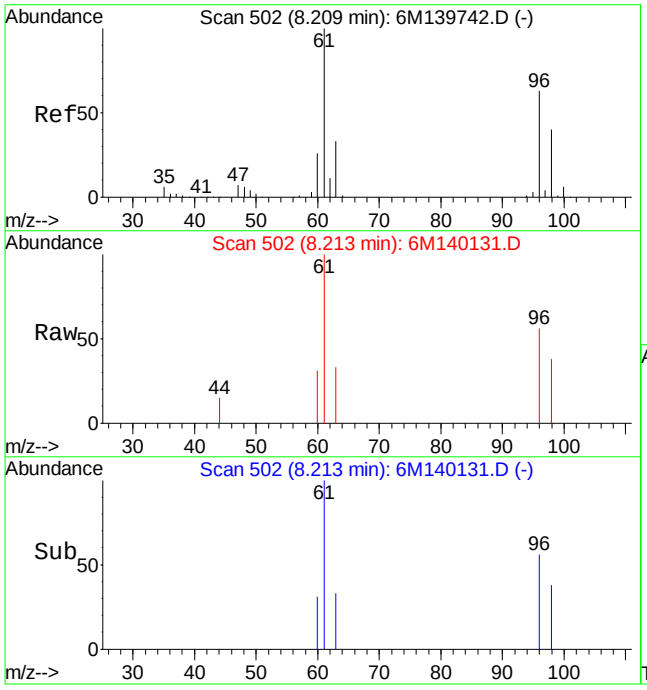

#23
trans-1,2-Dichloroethene
Concen: 0.59 ug/L
RT: 8.21 min Scan# 502
Delta R.T. 0.00 min
Lab File: 6M140131.D
Acq: 17 Jun 2016 2:15

Tgt Ion: 96 Resp: 3235

Ion	Ratio	Lower	Upper
96	100		
61	174.3	96.3	224.7

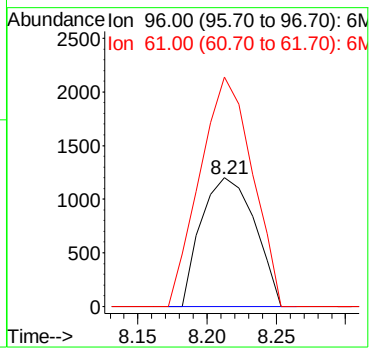

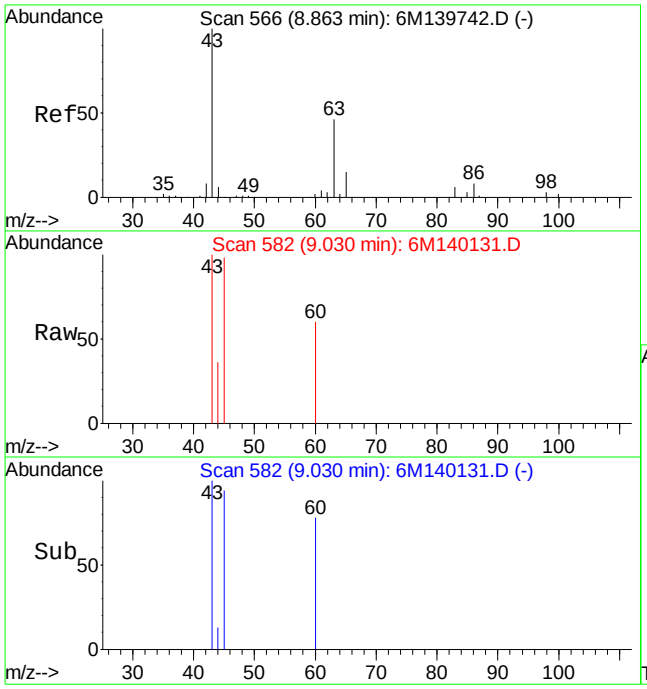

#26
Vinyl Acetate
Concen: 0.42 ug/L
RT: 9.03 min Scan# 582
Delta R.T. 0.17 min
Lab File: 6M140131.D
Acq: 17 Jun 2016 2:15

Tgt Ion: 43 Resp: 4012

Ion	Ratio	Lower	Upper
43	100		
86	0.0	4.5	10.5#

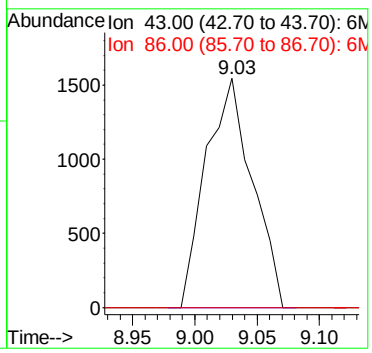

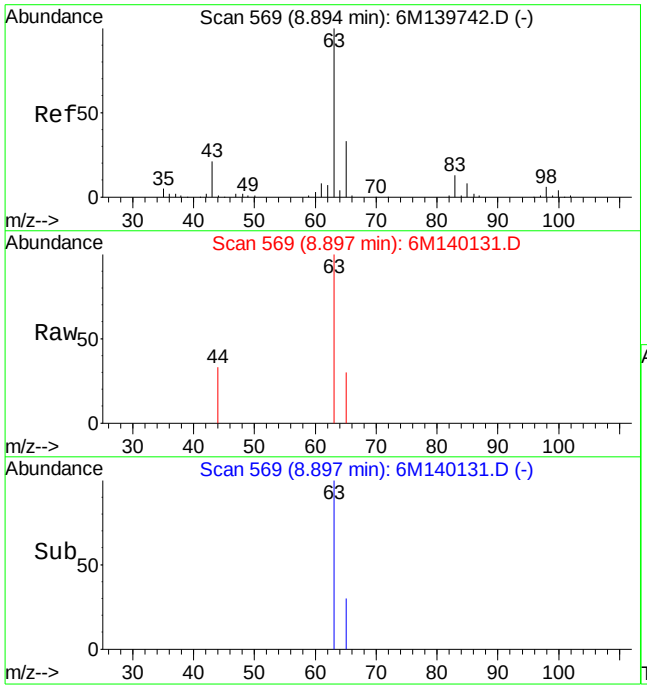

#27
1,1-Dichloroethane
Concen: 0.31 ug/L
RT: 8.90 min Scan# 569
Delta R.T. 0.00 min
Lab File: 6M140131.D
Acq: 17 Jun 2016 2:15

Tgt Ion: 63 Resp: 3432

Ion	Ratio	Lower	Upper
63	100		
65	18.4	19.3	44.9#

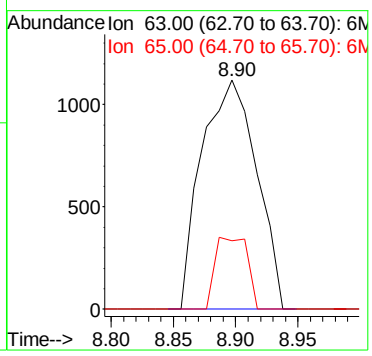

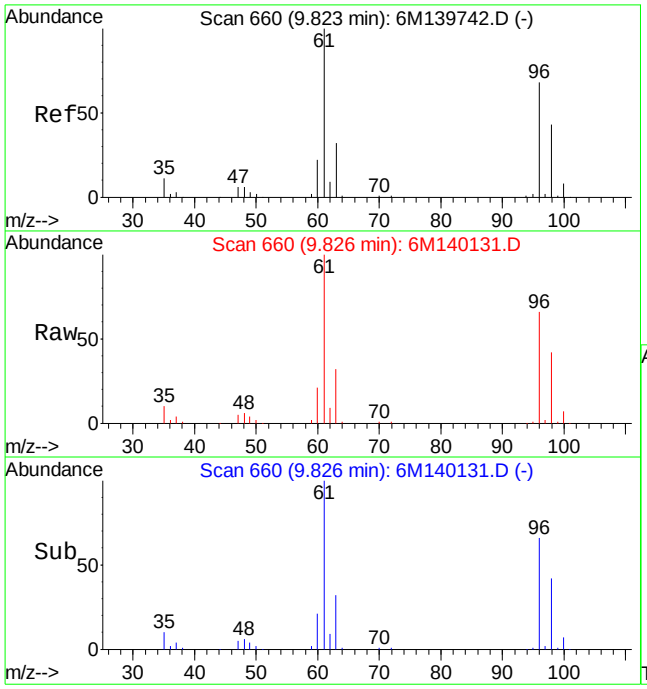

#32
cis-1,2-Dichloroethene
Concen: 76.94 ug/L
RT: 9.83 min Scan# 660
Delta R.T. 0.00 min
Lab File: 6M140131.D
Acq: 17 Jun 2016 2:15

Tgt Ion: 96 Resp: 457504

Ion	Ratio	Lower	Upper
96	100		
61	150.5	89.2	208.2

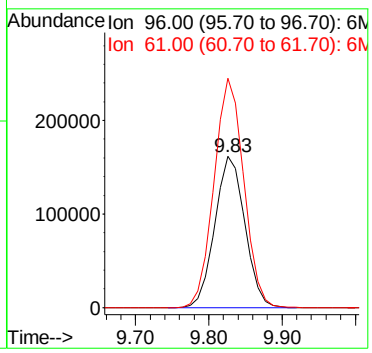

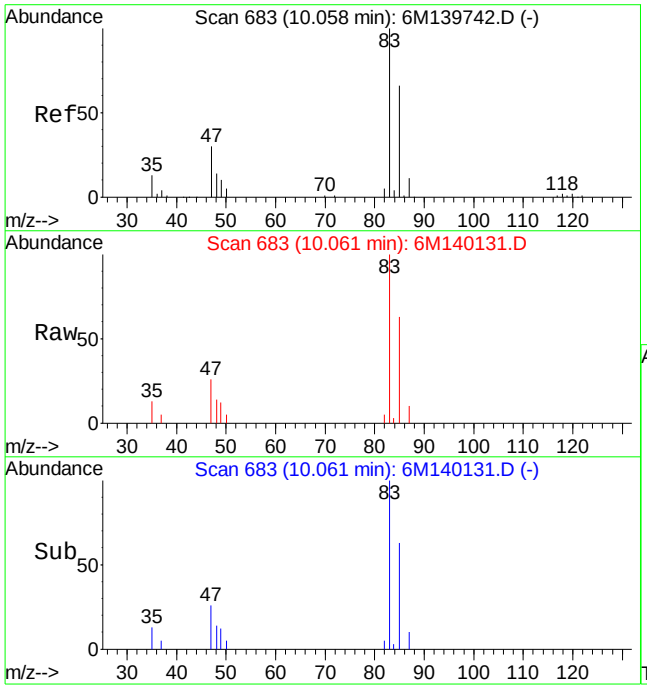

#33
Chloroform
Concen: 3.39 ug/L
RT: 10.06 min Scan# 683
Delta R.T. 0.00 min
Lab File: 6M140131.D
Acq: 17 Jun 2016 2:15

Tgt Ion: 83 Resp: 32986

Ion	Ratio	Lower	Upper
83	100		
85	65.2	39.0	91.0
47	29.4	18.5	43.1

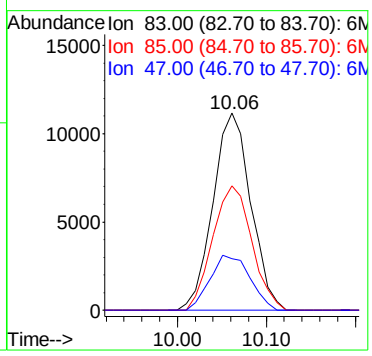

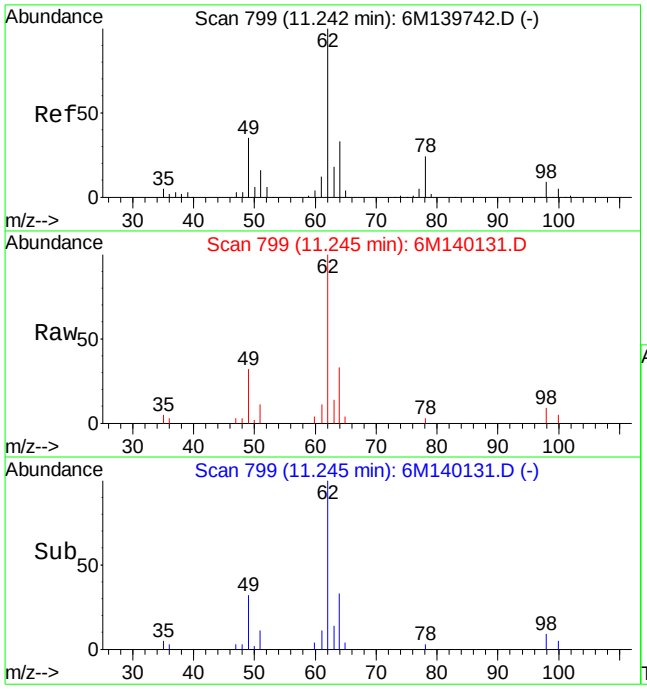

#45
1,2-Dichloroethane
Concen: 4.87 ug/L
RT: 11.25 min Scan# 799
Delta R.T. 0.00 min
Lab File: 6M140131.D
Acq: 17 Jun 2016 2:15

Tgt Ion: 62 Resp: 36468

Ion	Ratio	Lower	Upper
62	100		
49	35.3	25.1	58.5
98	7.3	5.2	12.0

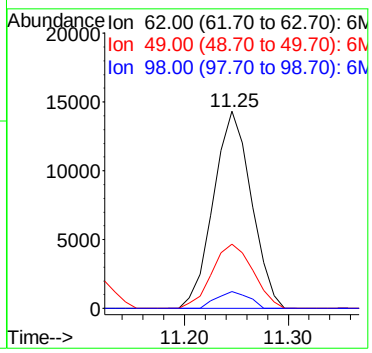

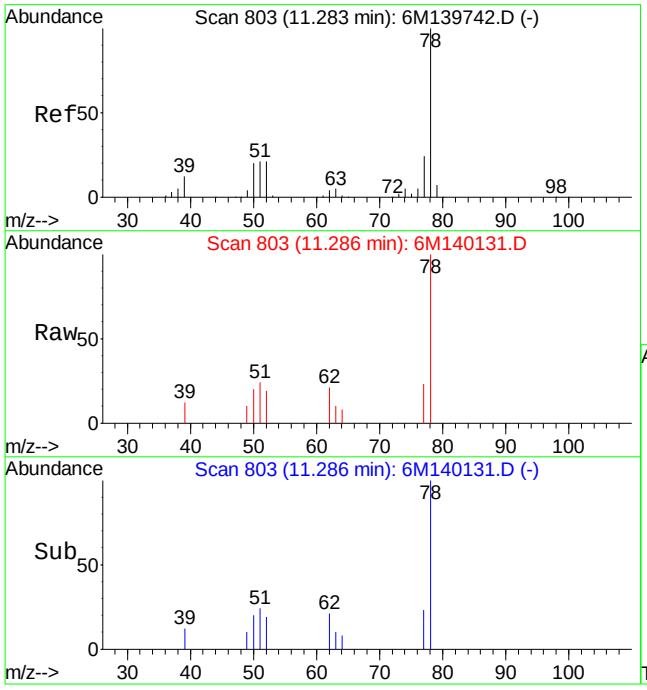

#46
Benzene
Concen: 0.62 ug/L
RT: 11.29 min Scan# 803
Delta R.T. 0.00 min
Lab File: 6M140131.D
Acq: 17 Jun 2016 2:15

Tgt Ion: 78 Resp: 13498

Ion	Ratio	Lower	Upper
78	100		
52	18.6	12.4	29.0

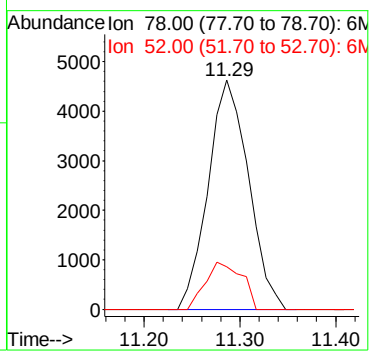

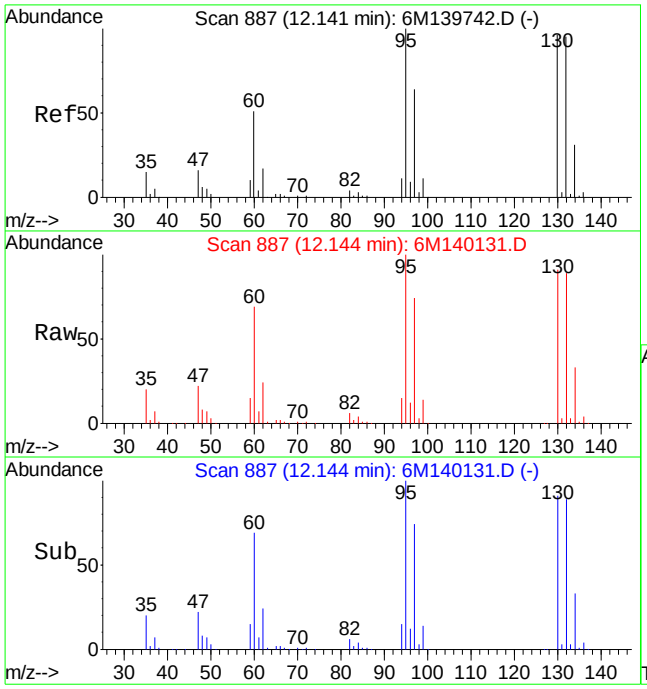

#47
Trichloroethene
Concen: 1538.12 ug/L
RT: 12.14 min Scan# 887
Delta R.T. -0.01 min
Lab File: 6M140131.D
Acq: 17 Jun 2016 2:15

Tgt Ion:130 Resp: 8574613

Ion	Ratio	Lower	Upper
130	100		
60	70.6	32.0	74.6

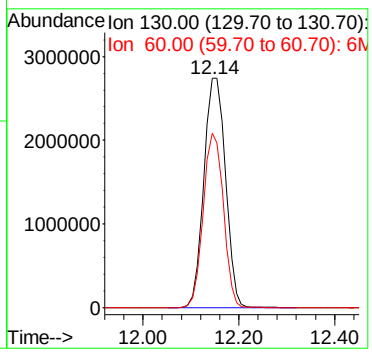

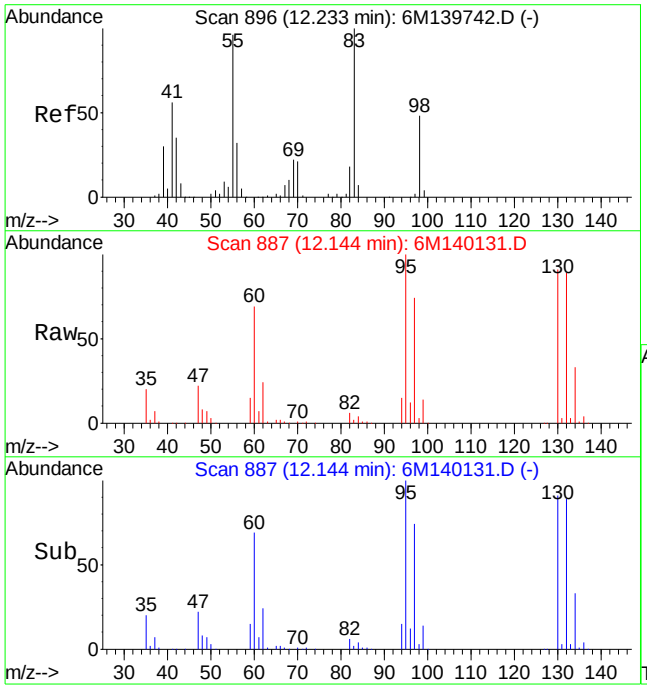

#48
Methylcyclohexane
Concen: 18.01 ug/L
RT: 12.14 min Scan# 887
Delta R.T. -0.09 min
Lab File: 6M140131.D
Acq: 17 Jun 2016 2:15

Tgt Ion: 83 Resp: 152225

Ion	Ratio	Lower	Upper
83	100		
55	0.0	56.3	131.3#
98	196.5	28.4	66.4#

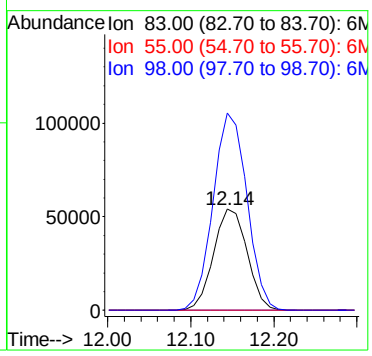

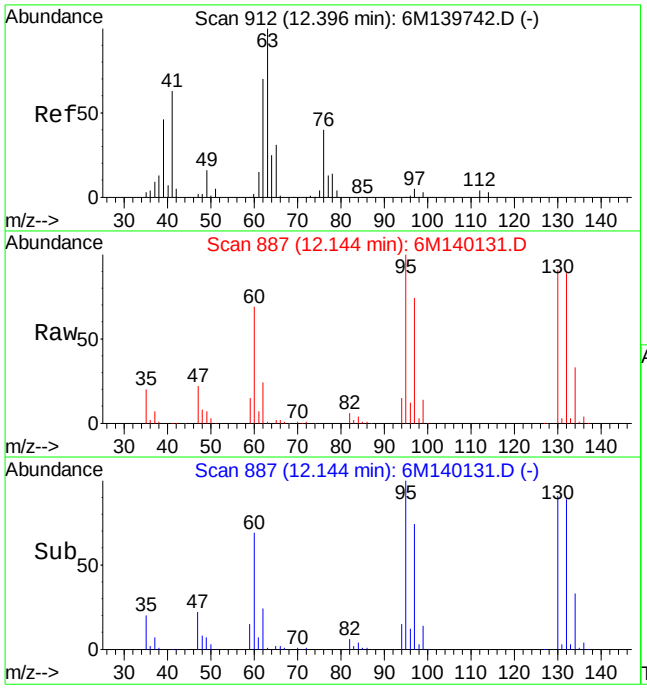

#49
1,2-Dichloropropane
Concen: 7.53 ug/L
RT: 12.14 min Scan# 887
Delta R.T. -0.25 min
Lab File: 6M140131.D
Acq: 17 Jun 2016 2:15

Tgt Ion: 63 Resp: 45415

Ion	Ratio	Lower	Upper
63	100		
76	0.0	24.2	56.4#

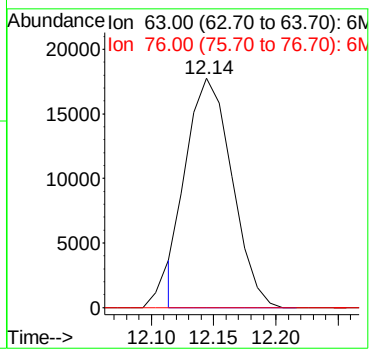

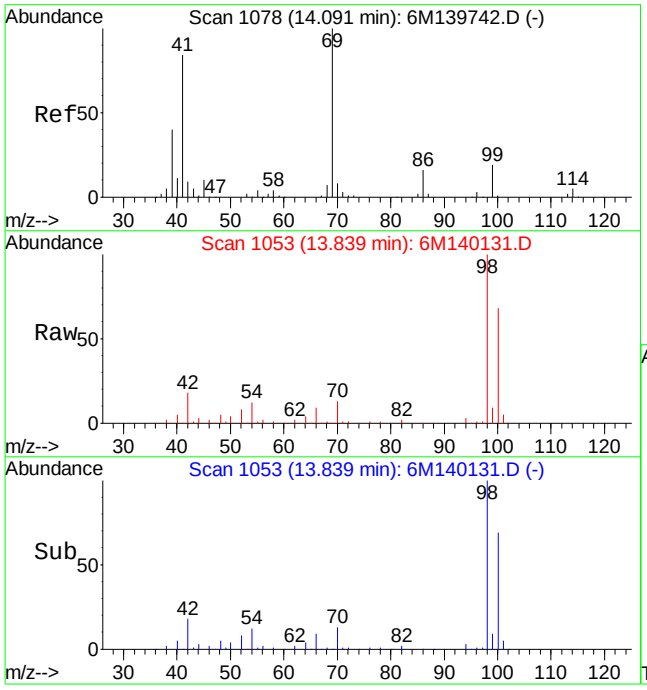

#60
Ethyl Methacrylate
Concen: 0.13 ug/L
RT: 13.84 min Scan# 1053
Delta R.T. -0.25 min
Lab File: 6M140131.D
Acq: 17 Jun 2016 2:15

Tgt Ion: 69 Resp: 783

Ion	Ratio	Lower	Upper
69	100		
41	104.3	51.4	120.0

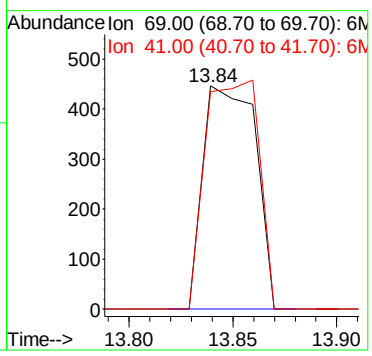

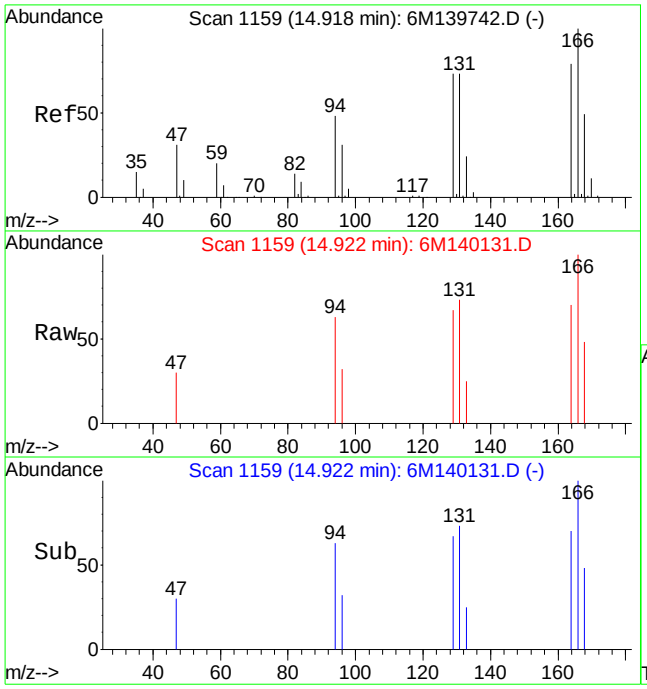

#66
Tetrachloroethene
Concen: 0.49 ug/L
RT: 14.92 min Scan# 1159
Delta R.T. -0.01 min
Lab File: 6M140131.D
Acq: 17 Jun 2016 2:15

Tgt Ion:166 Resp: 2916

Ion	Ratio	Lower	Upper
166	100		
129	72.7	43.5	101.5
94	47.8	27.8	64.8

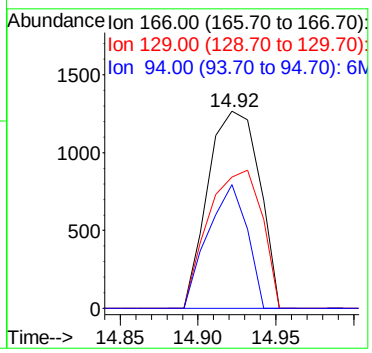

Quantitation Report (Not Reviewed)

Data File : K:\ORGANICS\VOLATILE\HPMS8\DATA\061716\8M413071.D Vial: 13
Acq On : 17 Jun 2016 21:42 Operator: FJB
Sample : L16060822-04 50X B 826-LOW D1 Inst : HPMS8
Misc : 1,50 Multiplr: 1.00
MS Integration Params: RTEINT.P
Quant Time: Jun 17 22:04:25 2016 Quant Results File: 8260WT.RES

Quant Method : C:\MSDCHEM\2\METHODS\8260WT.M (RTE Integrator)
Title : Method 8260B/624 WTR-SOP:OVLMSV01 05-13-16 HPMS 8
Last Update : Sat May 14 18:08:06 2016
Response via : Initial Calibration
DataAcq Meth : 8260WT

Internal Standards	R.T.	QIon	Response	Conc Units	Dev(Min)
1) Fluorobenzene	10.71	96	742726	25.00 ug/L	0.00
57) Chlorobenzene-d5	14.57	117	559419	25.00 ug/L	0.00
78) 1,4-Dichlorobenzene-d4	17.60	152	315183	25.00 ug/L	0.00

System Monitoring Compounds

37) Dibromofluoromethane	9.66	111	219783	27.5419 ug/L	0.00
Spiked Amount 25.000	Range 86 - 118		Recovery = 110.16%		
43) 1,2-Dichloroethane-d4	10.30	65	242309	28.3187 ug/L	0.00
Spiked Amount 25.000	Range 80 - 120		Recovery = 113.28%		
58) Toluene-d8	12.68	98	770828	26.3284 ug/L	0.00
Spiked Amount 25.000	Range 88 - 110		Recovery = 105.32%		
80) p-Bromofluorobenzene	16.08	95	324607	24.8725 ug/L	0.00
Spiked Amount 25.000	Range 86 - 115		Recovery = 99.48%		

Target Compounds					Qvalue
12) 1,1,2-Trichloro-1,2,2-Trif	6.15	101	196606	26.0650 ug/L	95
13) Acetone	6.20	43	419	0.5014 ug/L #	50
20) Carbon Disulfide	7.30	76	4106	0.1634 ug/L #	74
32) cis-1,2-Dichloroethene	9.16	96	12370	1.4509 ug/L	82
47) Trichloroethene	11.21	130	329608	40.5066 ug/L	98
98) 1,2,4-Trichlorobenzene	20.28	180	1748	0.1350 ug/L #	64
99) Hexachlorobutadiene	20.42	225	1166	0.1927 ug/L #	54
100) Naphthalene	20.65	128	8277	0.4303 ug/L #	73
101) 1,2,3-Trichlorobenzene	20.96	180	1622	0.1485 ug/L #	49

(#) = qualifier out of range (m) = manual integration
8M413071.D 8260WT.M Mon Jun 20 09:21:27 2016 Page 1

Quantitation Report (Not Reviewed)

Data File : K:\ORGANICS\VOLATILE\HPMS8\DATA\061716\8M413071.D Vial: 13
Acq On : 17 Jun 2016 21:42 Operator: FJB
Sample : L16060822-04 50X B 826-LOW D1 Inst : HPMS8
Misc : 1,50 Multiplr: 1.00
MS Integration Params: RTEINT.P
Quant Time: Jun 17 22:04 2016 Quant Results File: 8260WT.RES

Method : K:\ORGANICS\VOLATILE\HPMS8\METHODS\8260WT.M (RTE Integrator)
Title : Method 8260B/624 WTR-SOP:OVLMSV01 05-13-16 HPMS 8
Last Update : Sat May 14 18:08:06 2016
Response via : Initial Calibration

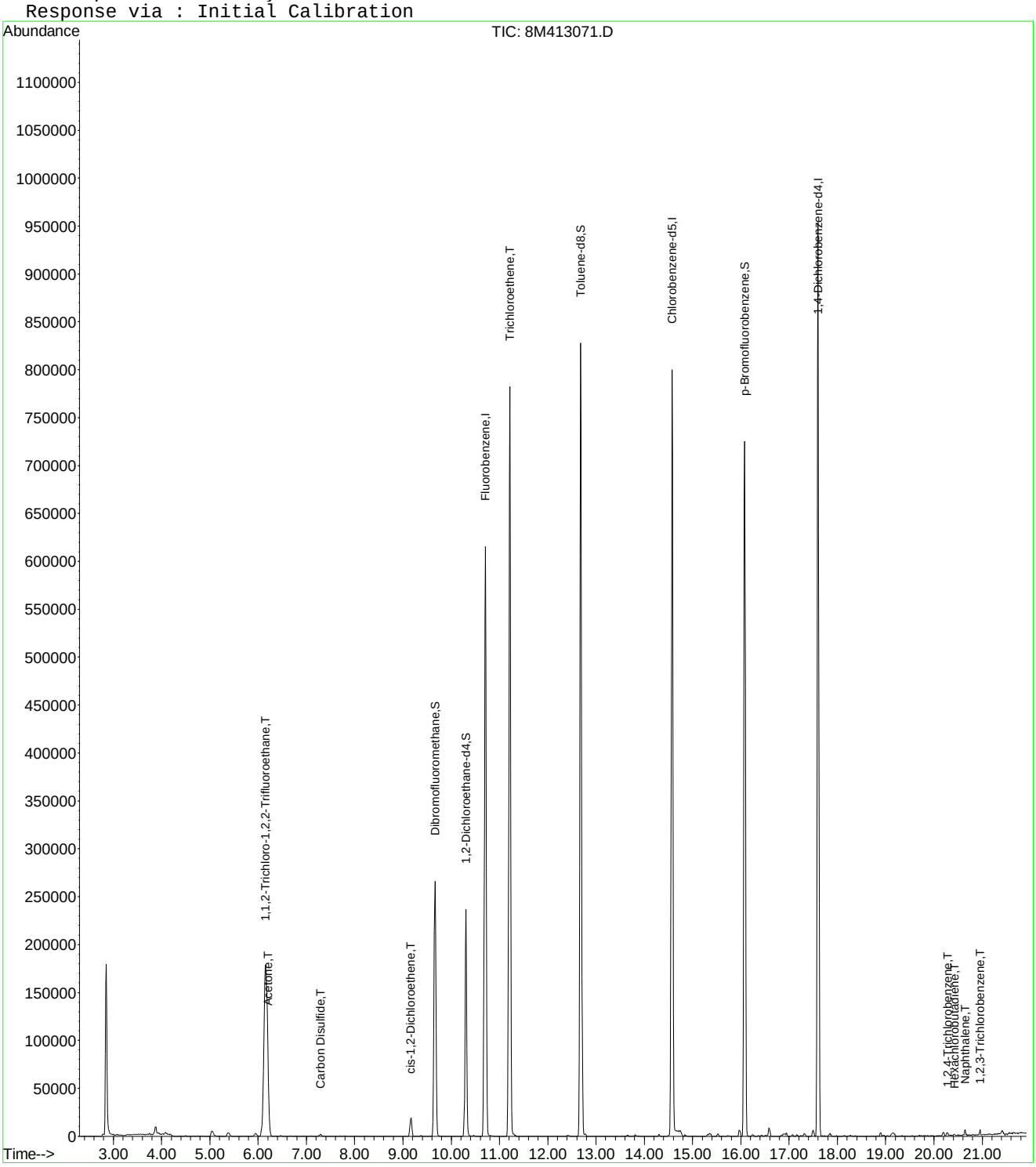

8M413071.D 8260WT.M Mon Jun 20 09:21:28 2016 Page 2

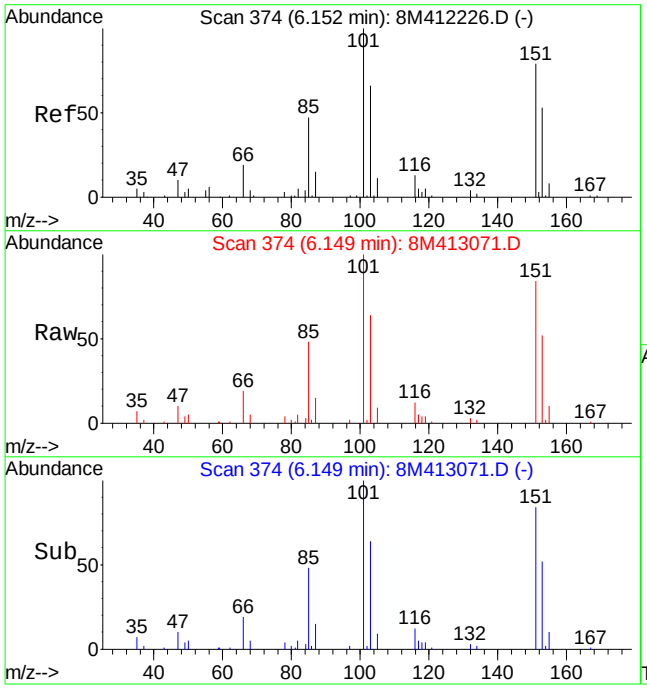

#12
1,1,2-Trichloro-1,2,2-Trifluoroethane
Concen: 26.06 ug/L
RT: 6.15 min Scan# 374
Delta R.T. -0.00 min
Lab File: 8M413071.D
Acq: 17 Jun 2016 21:42

Tgt Ion:101 Resp: 196606

Ion	Ratio	Lower	Upper
101	100		
151	84.8	40.2	120.2

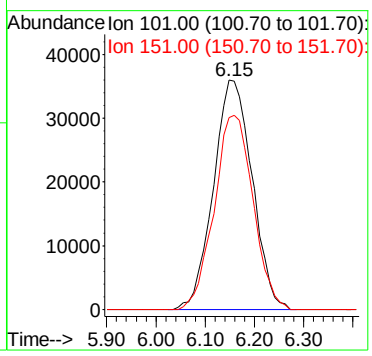

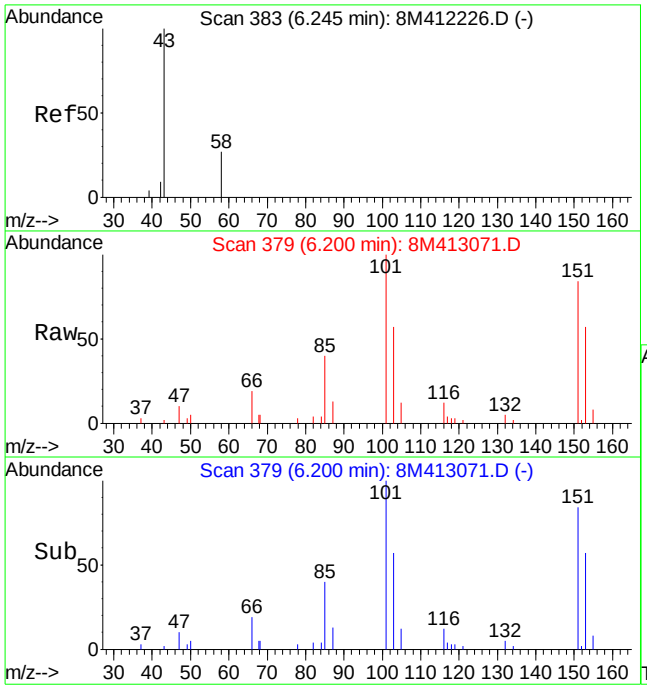

#13
Acetone
Concen: 0.50 ug/L
RT: 6.20 min Scan# 379
Delta R.T. -0.04 min
Lab File: 8M413071.D
Acq: 17 Jun 2016 21:42

Tgt Ion: 43 Resp: 419

Ion	Ratio	Lower	Upper
43	100		
58	0.0	15.2	35.4#

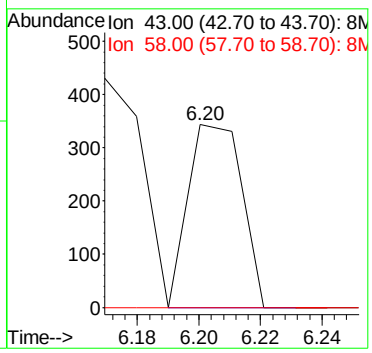

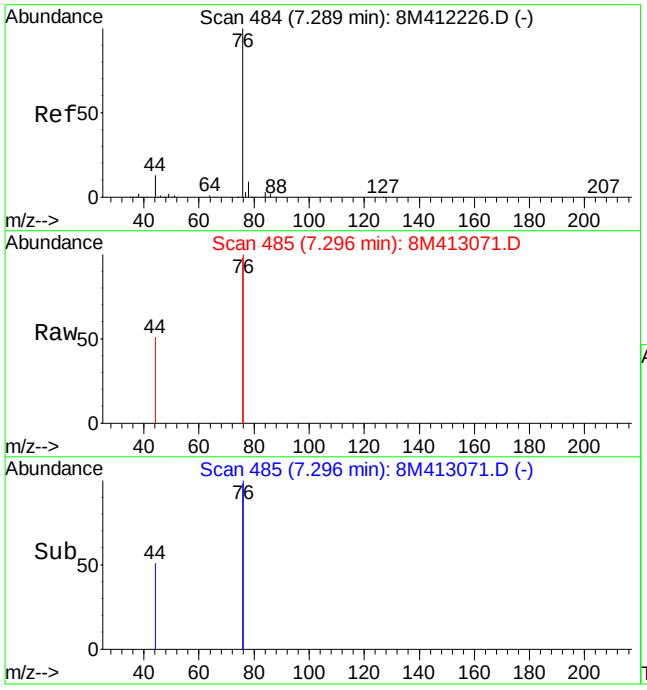

#20
Carbon Disulfide
Concen: 0.16 ug/L
RT: 7.30 min Scan# 485
Delta R.T. 0.01 min
Lab File: 8M413071.D
Acq: 17 Jun 2016 21:42

Tgt Ion: 76 Resp: 4106

Ion	Ratio	Lower	Upper
76	100		
78	0.0	5.6	13.0#

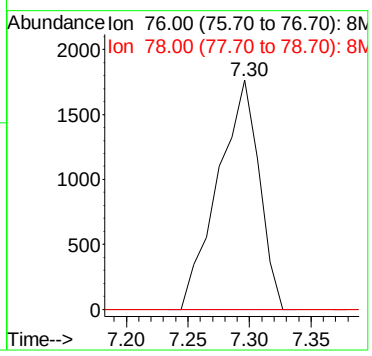

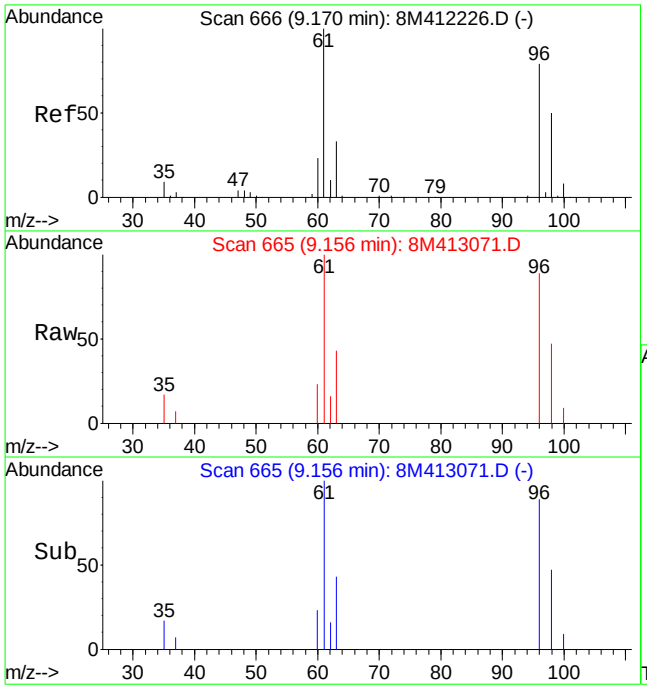

#32
cis-1,2-Dichloroethene
Concen: 1.45 ug/L
RT: 9.16 min Scan# 665
Delta R.T. -0.01 min
Lab File: 8M413071.D
Acq: 17 Jun 2016 21:42

Tgt Ion: 96 Resp: 12370

Ion	Ratio	Lower	Upper
96	100		
61	129.4	91.5	213.5

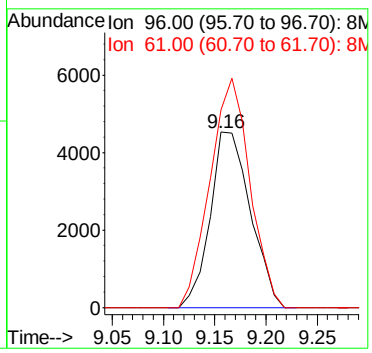

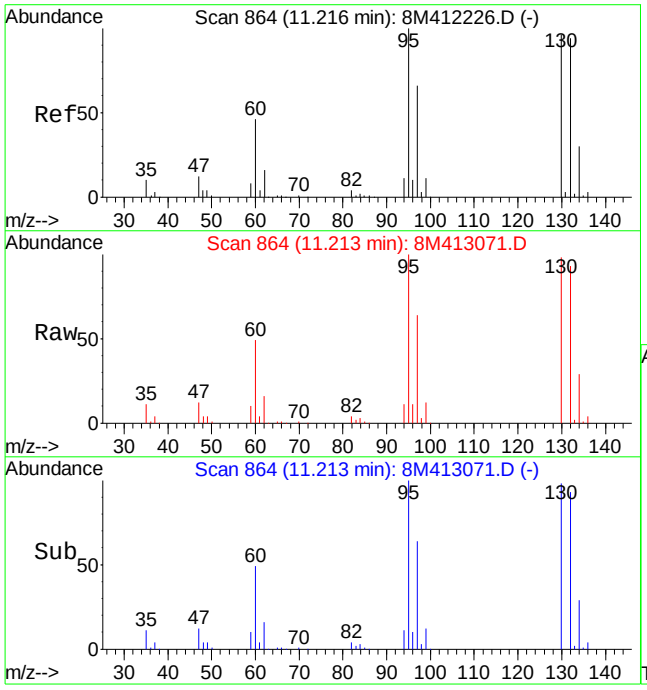

#47
Trichloroethene
Concen: 40.51 ug/L
RT: 11.21 min Scan# 864
Delta R.T. -0.00 min
Lab File: 8M413071.D
Acq: 17 Jun 2016 21:42

Tgt Ion:130 Resp: 329608

Ion	Ratio	Lower	Upper
130	100		
132	94.8	58.0	135.2
95	106.5	64.9	151.5

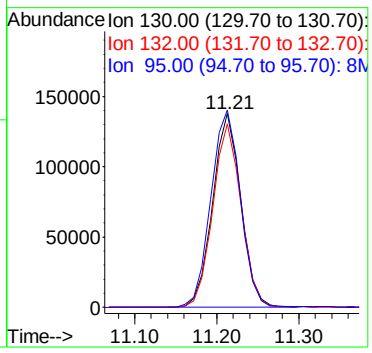

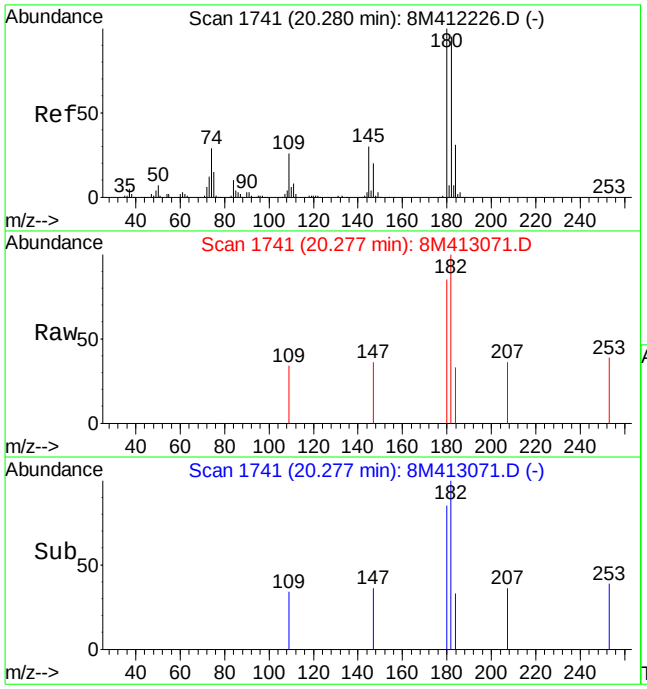

#98
1,2,4-Trichlorobenzene
Concen: 0.14 ug/L
RT: 20.28 min Scan# 1741
Delta R.T. -0.00 min
Lab File: 8M413071.D
Acq: 17 Jun 2016 21:42

Tgt Ion:180 Resp: 1748

Ion	Ratio	Lower	Upper
180	100		
182	122.7	56.8	132.4
145	0.0	18.4	42.8#

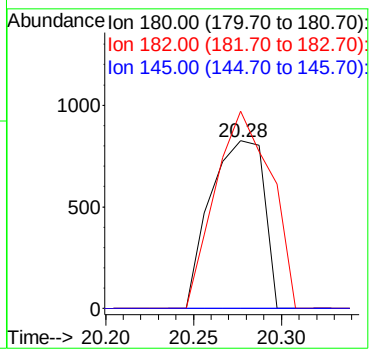

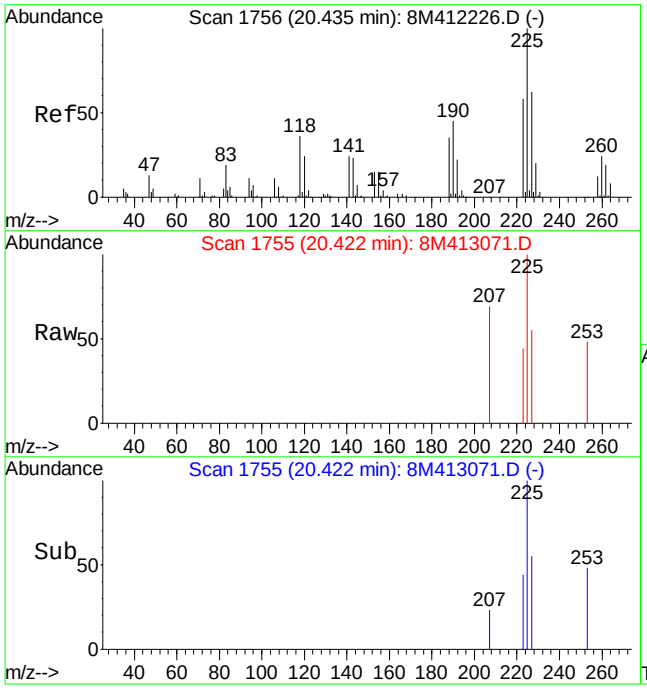

#99
Hexachlorobutadiene
Concen: 0.19 ug/L
RT: 20.42 min Scan# 1755
Delta R.T. -0.01 min
Lab File: 8M413071.D
Acq: 17 Jun 2016 21:42

Tgt Ion:225 Resp: 1166

Ion	Ratio	Lower	Upper
225	100		
223	40.9	36.8	85.8
190	0.0	28.3	66.1#

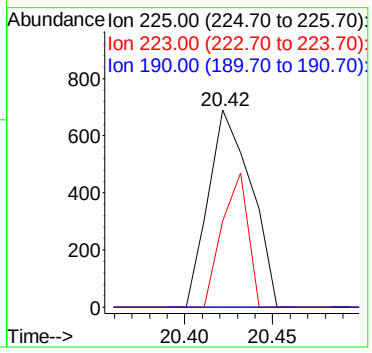

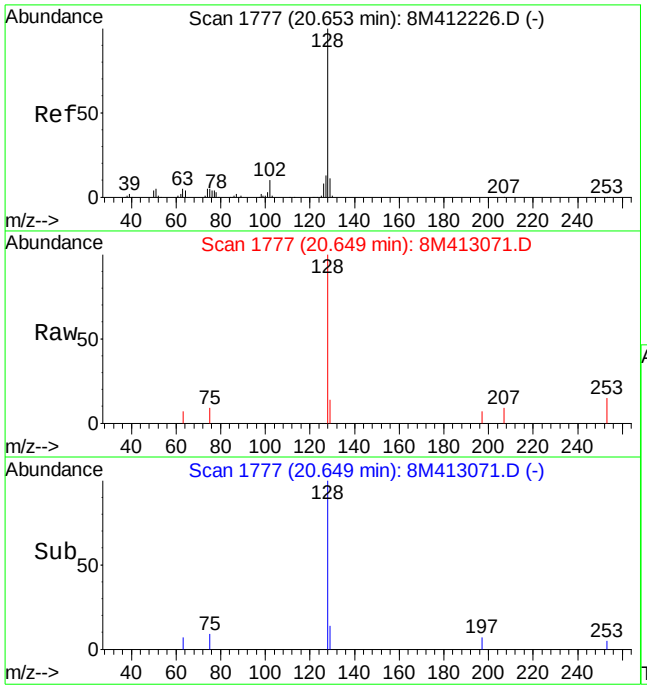

#100
Naphthalene
Concen: 0.43 ug/L
RT: 20.65 min Scan# 1777
Delta R.T. -0.00 min
Lab File: 8M413071.D
Acq: 17 Jun 2016 21:42

Tgt Ion:128 Resp: 8277

Ion	Ratio	Lower	Upper
128	100		
127	2.5	7.8	18.2#

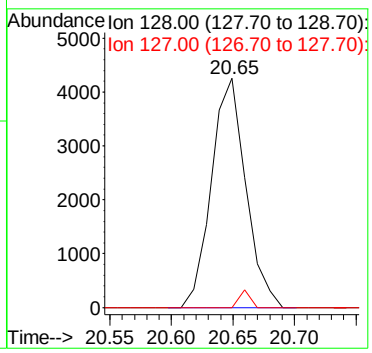

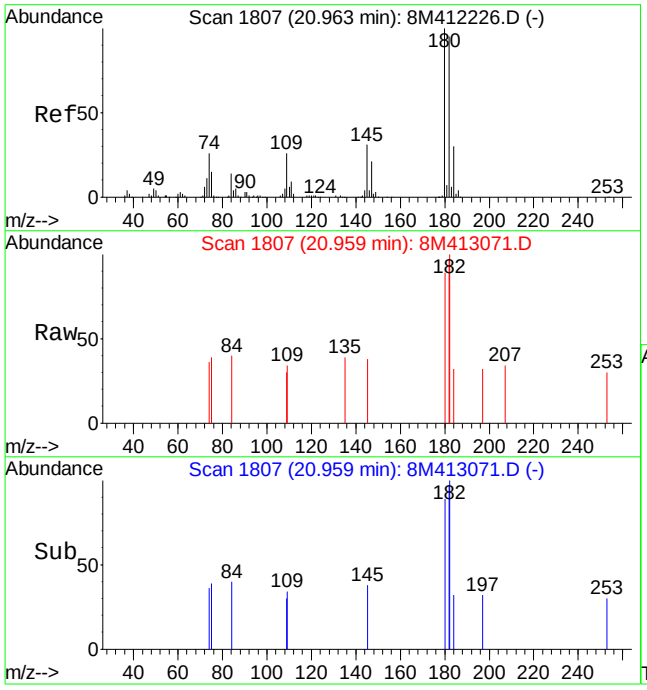

#101
1,2,3-Trichlorobenzene
Concen: 0.15 ug/L
RT: 20.96 min Scan# 1807
Delta R.T. -0.00 min
Lab File: 8M413071.D
Acq: 17 Jun 2016 21:42

Tgt Ion:180 Resp: 1622

Ion	Ratio	Lower	Upper
180	100		
182	152.2	57.8	135.0#
145	14.9	20.1	46.9#

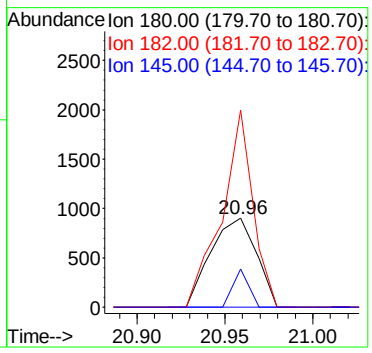

Quantitation Report (Not Reviewed)

Data File : K:\ORGANICS\VOLATILE\HPMS6\DATA\061616\6M140132.D Vial: 20
Acq On : 17 Jun 2016 2:47 Operator: FJB
Sample : L16060822-05 A 826-LOW Inst : HPMS6
Misc : 1,1 Multiplr: 1.00
MS Integration Params: RTEINT.P
Quant Time: Jun 17 08:37:39 2016 Quant Results File: 8260WT.RES

Quant Method : K:\ORGANICS\V...\8260WT.M (RTE Integrator)
Title : 8260B/624_WATER SOP:MSV01 06-01-16 - HPMS6
Last Update : Thu Jun 02 12:19:33 2016
Response via : Initial Calibration
DataAcq Meth : 8260WT

Internal Standards	R.T.	QIon	Response	Conc Units	Dev(Min)
1) Fluorobenzene	11.56	96	526269	25.00 ug/L	0.00
57) Chlorobenzene-d5	16.07	117	392746	25.00 ug/L	0.00
78) 1,4-Dichlorobenzene-d4	19.64	152	210980	25.00 ug/L	0.00

System Monitoring Compounds

37) Dibromofluoromethane	10.39	111	141505	25.9804 ug/L	0.00
Spiked Amount 25.000	Range 86 - 118		Recovery = 103.92%		
43) 1,2-Dichloroethane-d4	11.11	65	158635	26.4244 ug/L	0.00
Spiked Amount 25.000	Range 80 - 120		Recovery = 105.68%		
58) Toluene-d8	13.85	98	467571	24.8064 ug/L	0.00
Spiked Amount 25.000	Range 88 - 110		Recovery = 99.24%		
80) p-Bromofluorobenzene	17.84	95	194391	26.0919 ug/L	0.00
Spiked Amount 25.000	Range 86 - 115		Recovery = 104.36%		

Target Compounds

					Qvalue
2) Dichlorodifluoromethane	3.36	85	30837	3.7018 ug/L #	59
3) Chloromethane	3.92	50	1273	0.1253 ug/L #	69
4) Vinyl Chloride	4.17	62	4320	0.6310 ug/L	84
8) Trichlorofluoromethane	5.73	101	10127	1.1046 ug/L #	65
9) Diethyl ether	6.55	59	72150	14.6349 ug/L #	15
10) Isoprene	6.55	67	43482	5.5786 ug/L #	10
12) 1,1,2-Trichloro-1,2,2-Trif	6.55	101	6672021	1273.9417 ug/L	97
13) Acetone	6.55	43	93081	61.4555 ug/L	90
14) 1,1-Dichloroethene	6.89	61	53464	5.7643 ug/L	98
15) Tert-Butyl Alcohol	6.90	59	1164	2.5571 ug/L #	57
19) Methylene Chloride	7.71	84	688	0.1203 ug/L	61
23) trans-1,2-Dichloroethene	8.21	96	3627	0.6709 ug/L	95
26) Vinyl Acetate	9.03	43	1434	0.1507 ug/L #	78
27) 1,1-Dichloroethane	8.90	63	3365	0.3106 ug/L #	74
32) cis-1,2-Dichloroethene	9.83	96	448993	76.2318 ug/L	98
33) Chloroform	10.06	83	32171	3.3346 ug/L	99
45) 1,2-Dichloroethane	11.25	62	35893	4.8409 ug/L	91
46) Benzene	11.29	78	13235	0.6122 ug/L	97
47) Trichloroethene	12.14	130	8423630	1525.5648 ug/L	75
48) Methylcyclohexane	12.14	83	152172	18.1776 ug/L #	1
49) 1,2-Dichloropropane	12.14	63	43881	7.3483 ug/L #	35
60) Ethyl Methacrylate	13.85	69	772	0.1263 ug/L #	51
66) Tetrachloroethene	14.92	166	3090	0.5282 ug/L	95

(#) = qualifier out of range (m) = manual integration
6M140132.D 8260WT.M Fri Jun 17 08:37:42 2016 Page 1

Quantitation Report (Not Reviewed)

Data File : K:\ORGANICS\VOLATILE\HPMS6\DATA\061616\6M140132.D Vial: 20
Acq On : 17 Jun 2016 2:47 Operator: FJB
Sample : L16060822-05 A 826-LOW Inst : HPMS6
Misc : 1,1 Multiplr: 1.00
MS Integration Params: RTEINT.P
Quant Time: Jun 17 8:37 2016 Quant Results File: 8260WT.RES

Method : K:\ORGANICS\VOLATILE\HPMS6\METHODS\8260WT.M (RTE Integrator)
Title : 8260B/624_WATER SOP:MSV01 06-01-16 - HPMS6
Last Update : Thu Jun 02 12:19:33 2016
Response via : Initial Calibration

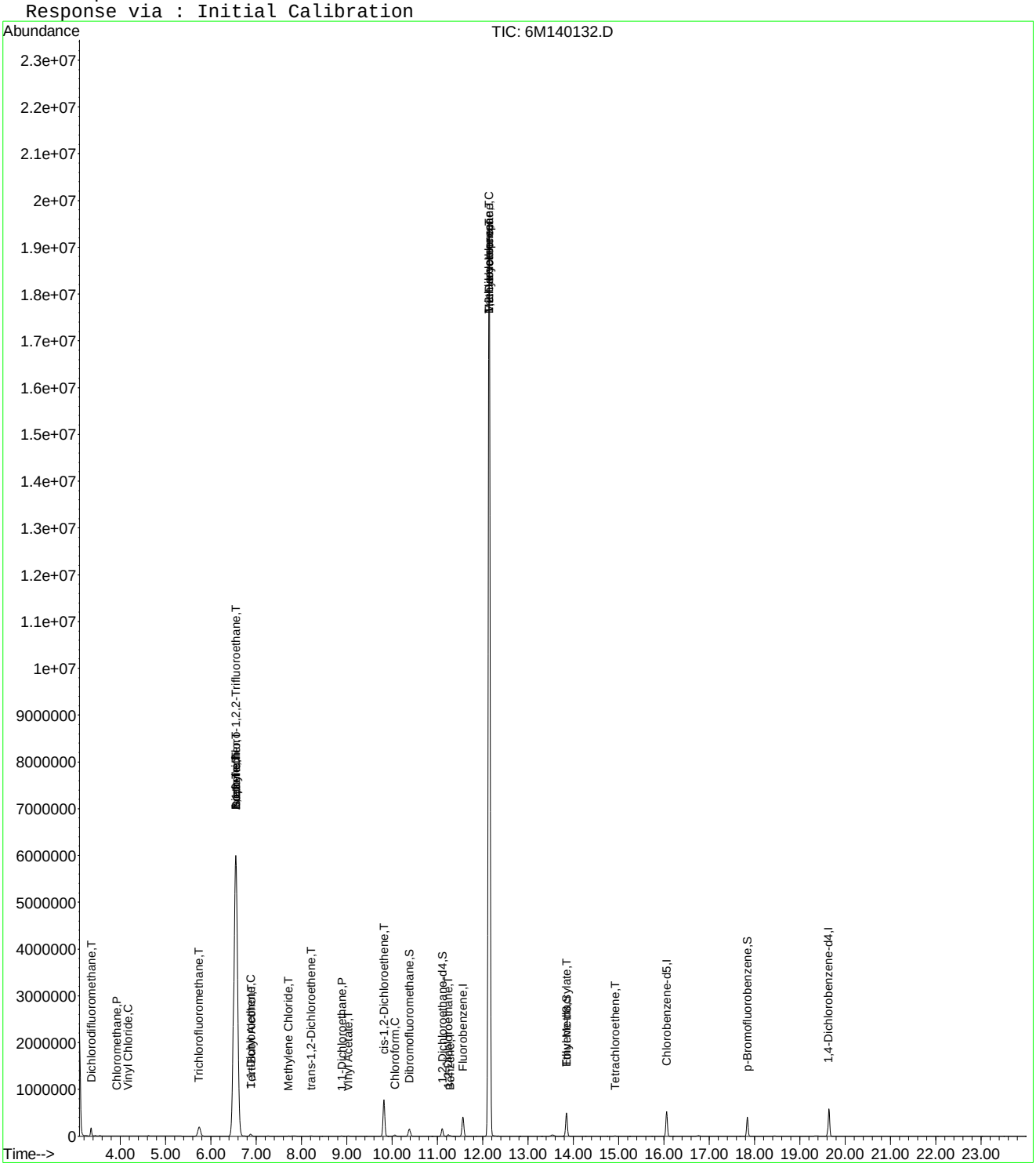

6M140132.D 8260WT.M Fri Jun 17 08:37:43 2016 Page 2

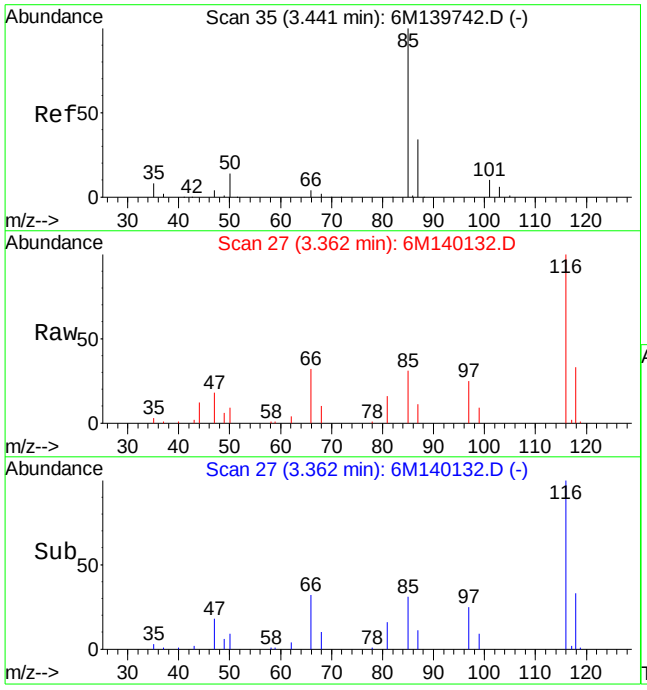

#2
Dichlorodifluoromethane
Concen: 3.70 ug/L
RT: 3.36 min Scan# 27
Delta R.T. -0.08 min
Lab File: 6M140132.D
Acq: 17 Jun 2016 2:47

Tgt Ion: 85 Resp: 30837

Ion	Ratio	Lower	Upper
85	100		
50	32.2	9.1	21.1#

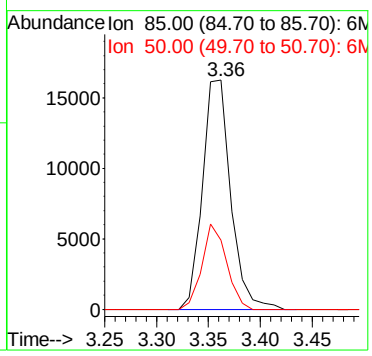

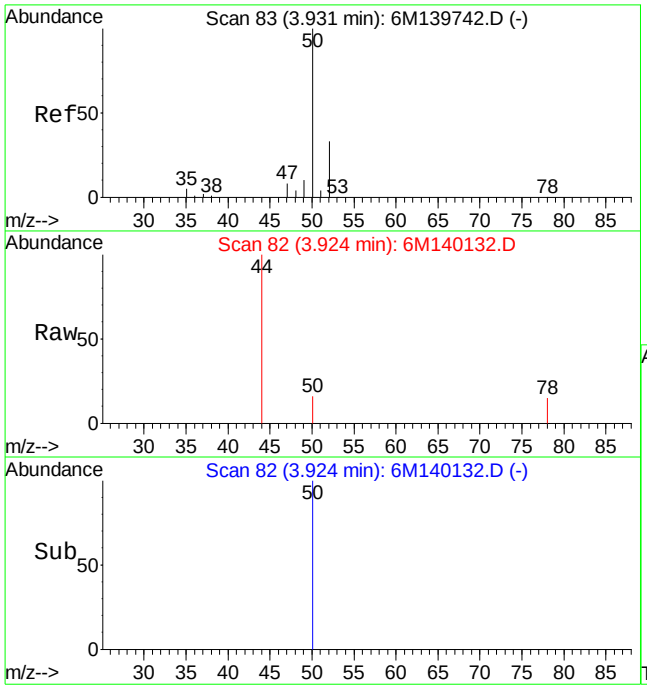

#3
Chloromethane
Concen: 0.13 ug/L
RT: 3.92 min Scan# 82
Delta R.T. -0.01 min
Lab File: 6M140132.D
Acq: 17 Jun 2016 2:47

Tgt Ion: 50 Resp: 1273

Ion	Ratio	Lower	Upper
50	100		
52	15.4	19.8	46.2#

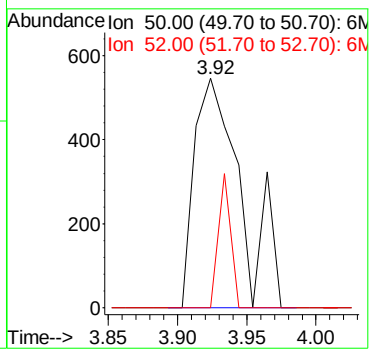

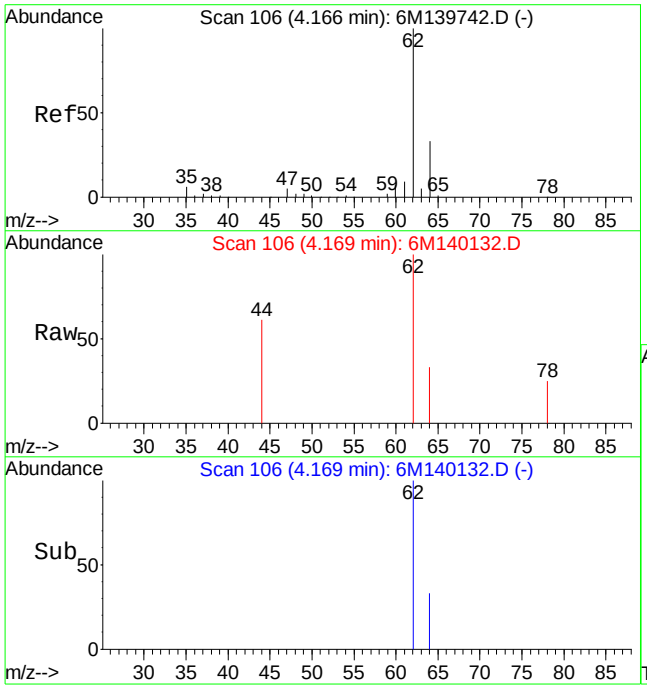

#4
Vinyl Chloride
Concen: 0.63 ug/L
RT: 4.17 min Scan# 106
Delta R.T. 0.01 min
Lab File: 6M140132.D
Acq: 17 Jun 2016 2:47

Tgt Ion: 62 Resp: 4320

Ion	Ratio	Lower	Upper
62	100		
64	23.3	19.3	45.1

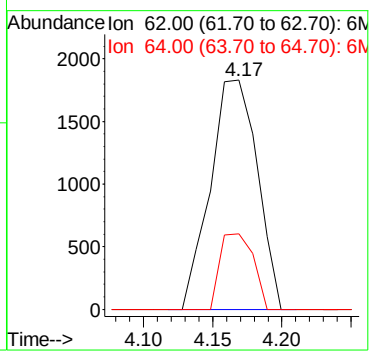

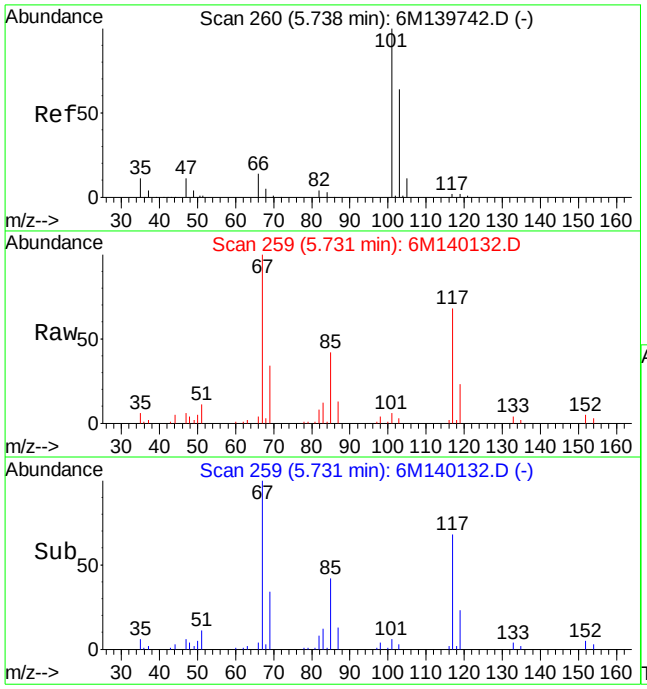

#8
Trichlorofluoromethane
Concen: 1.10 ug/L
RT: 5.73 min Scan# 259
Delta R.T. 0.01 min
Lab File: 6M140132.D
Acq: 17 Jun 2016 2:47

Tgt Ion:101 Resp: 10127

Ion	Ratio	Lower	Upper
101	100		
103	64.0	39.1	91.1
66	91.1	8.3	19.5#

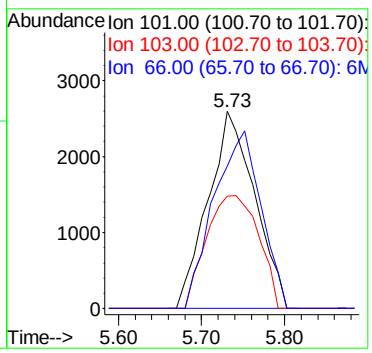

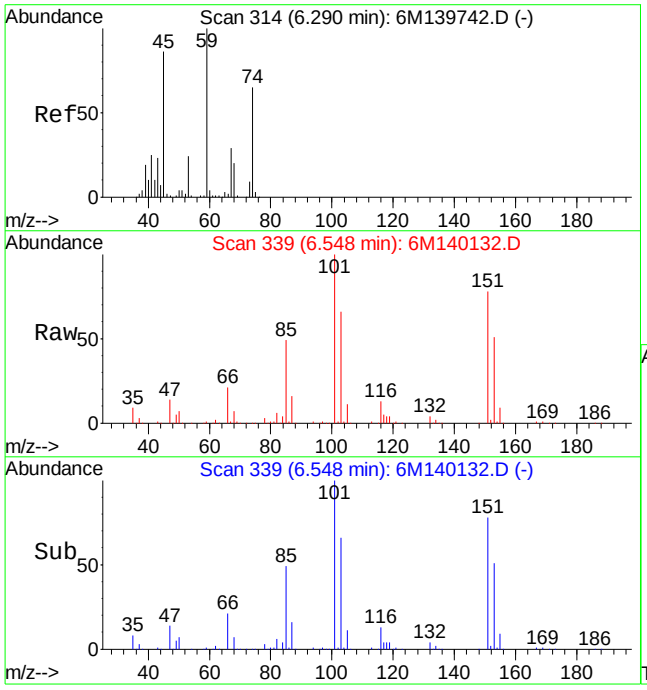

#9
Diethyl ether
Concen: 14.63 ug/L
RT: 6.55 min Scan# 339
Delta R.T. 0.26 min
Lab File: 6M140132.D
Acq: 17 Jun 2016 2:47

Tgt Ion: 59 Resp: 72150

Ion	Ratio	Lower	Upper
59	100		
45	0.3	51.5	120.3#
74	7.0	38.5	89.7#

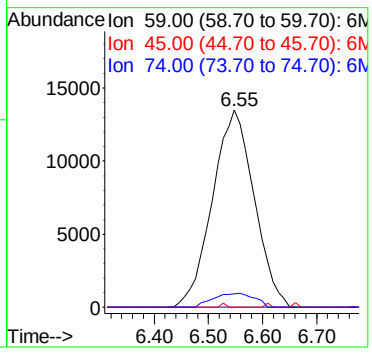

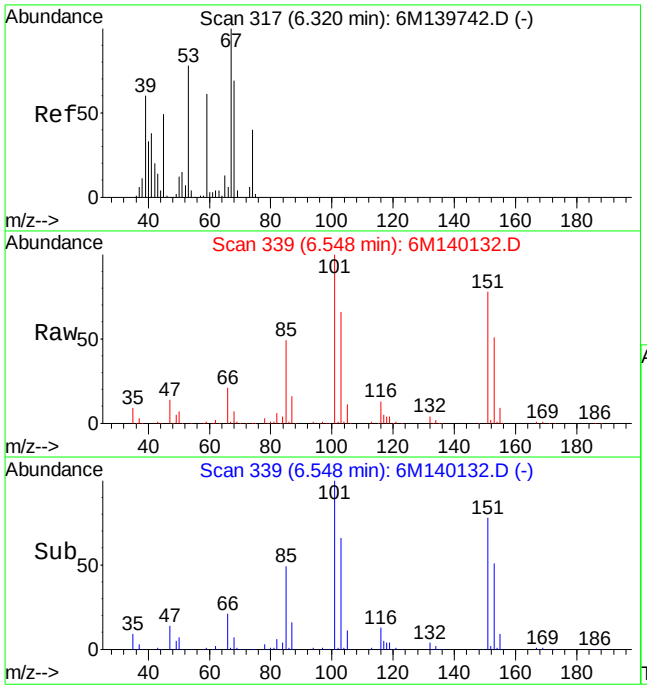

#10
Isoprene
Concen: 5.58 ug/L
RT: 6.55 min Scan# 339
Delta R.T. 0.23 min
Lab File: 6M140132.D
Acq: 17 Jun 2016 2:47

Tgt Ion: 67 Resp: 43482

Ion	Ratio	Lower	Upper
67	100		
53	0.0	47.4	110.6#

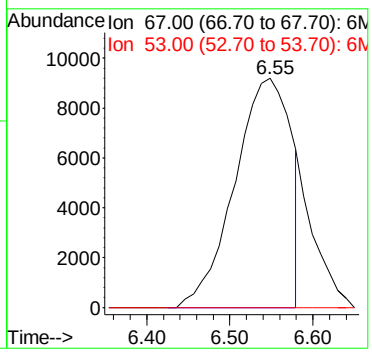

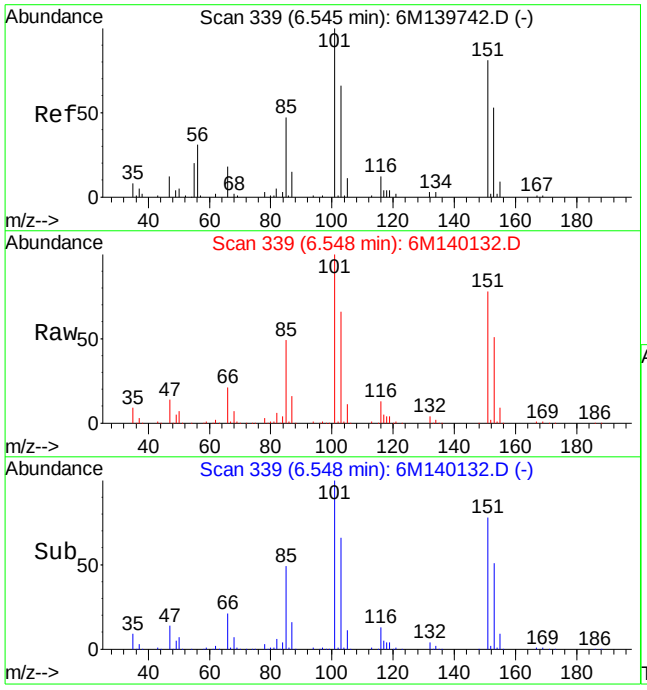

#12
1,1,2-Trichloro-1,2,2-Trifluoroethane
Concen: 1273.94 ug/L
RT: 6.55 min Scan# 339
Delta R.T. 0.00 min
Lab File: 6M140132.D
Acq: 17 Jun 2016 2:47

Tgt Ion:101 Resp: 6672021

Ion	Ratio	Lower	Upper
101	100		
151	78.5	49.4	115.2
103	65.2	38.8	90.4

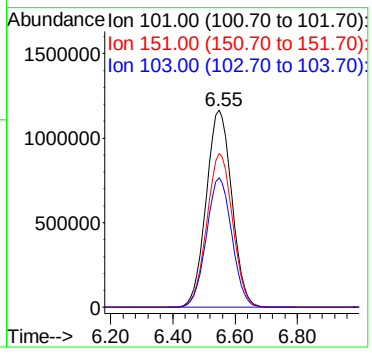

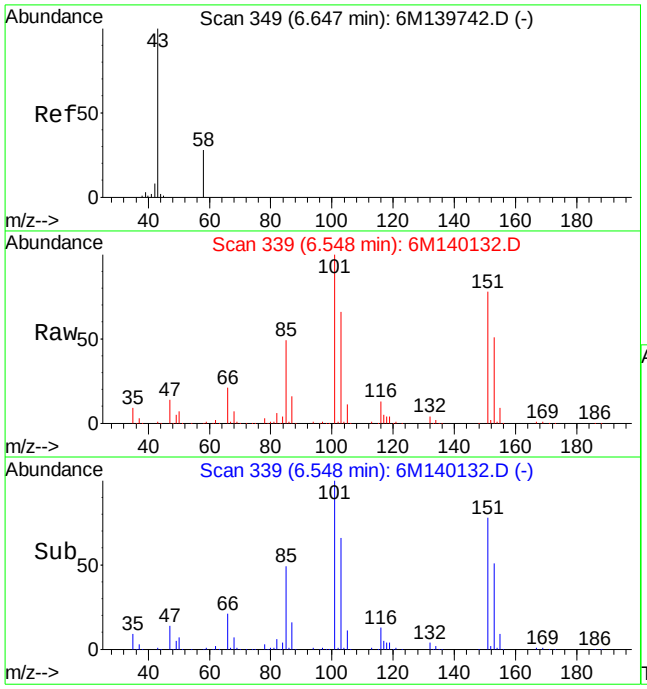

#13
Acetone
Concen: 61.46 ug/L
RT: 6.55 min Scan# 339
Delta R.T. -0.11 min
Lab File: 6M140132.D
Acq: 17 Jun 2016 2:47

Tgt Ion: 43 Resp: 93081

Ion	Ratio	Lower	Upper
43	100		
58	22.1	16.4	38.2

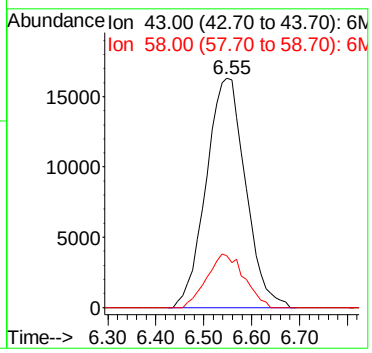

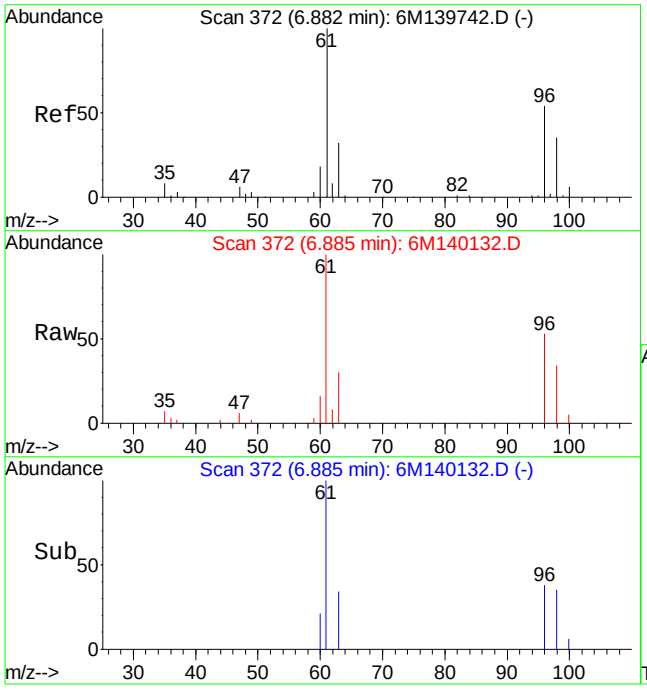

#14
1,1-Dichloroethene
Concen: 5.76 ug/L
RT: 6.89 min Scan# 372
Delta R.T. 0.01 min
Lab File: 6M140132.D
Acq: 17 Jun 2016 2:47

Tgt Ion: 61 Resp: 53464

Ion	Ratio	Lower	Upper
61	100		
96	51.9	32.0	74.6

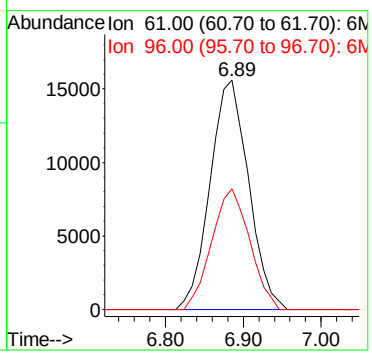

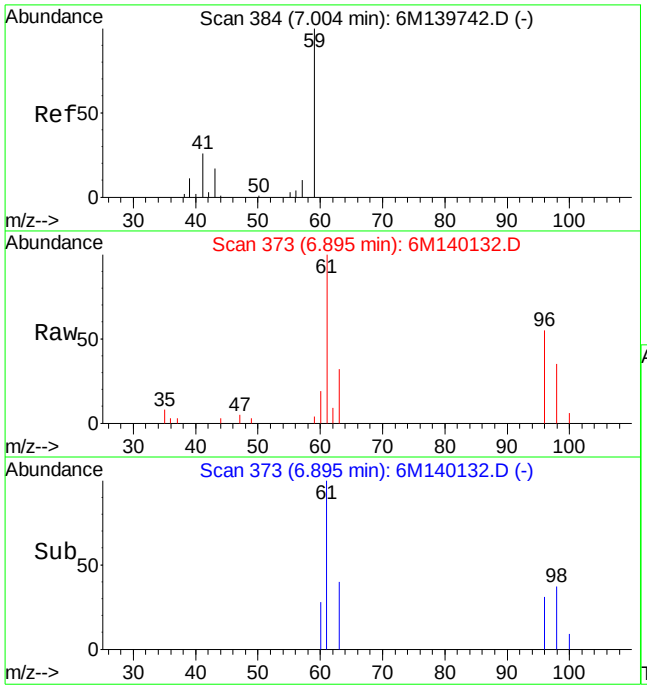

#15
Tert-Butyl Alcohol
Concen: 2.56 ug/L
RT: 6.90 min Scan# 373
Delta R.T. -0.15 min
Lab File: 6M140132.D
Acq: 17 Jun 2016 2:47

Tgt Ion: 59 Resp: 1164

Ion	Ratio	Lower	Upper
59	100		
41	0.0	14.6	34.0#
57	0.0	6.4	14.8#

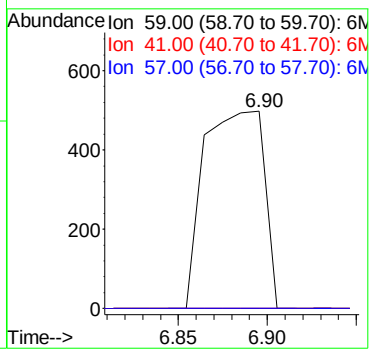

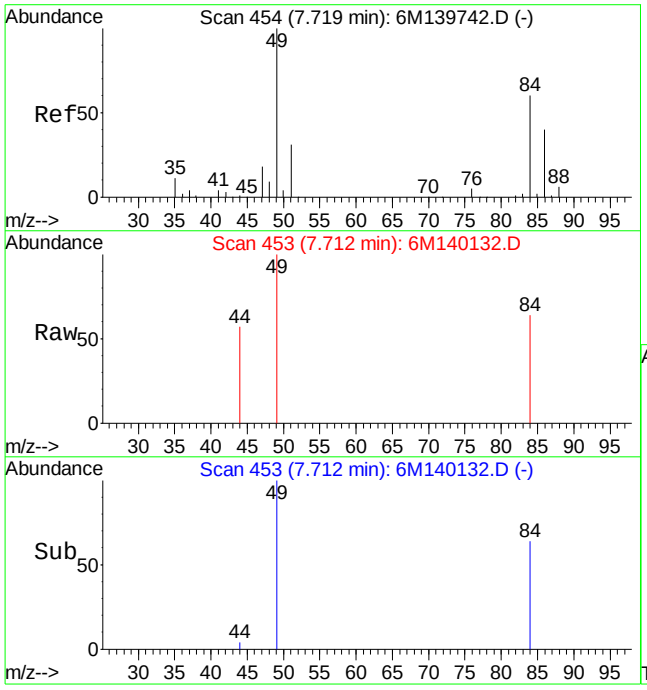

#19
Methylene Chloride
Concen: 0.12 ug/L
RT: 7.71 min Scan# 453
Delta R.T. -0.01 min
Lab File: 6M140132.D
Acq: 17 Jun 2016 2:47

Tgt Ion: 84 Resp: 688

Ion	Ratio	Lower	Upper
84	100		
49	217.6	99.3	231.7

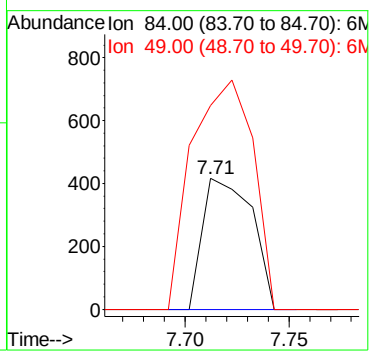

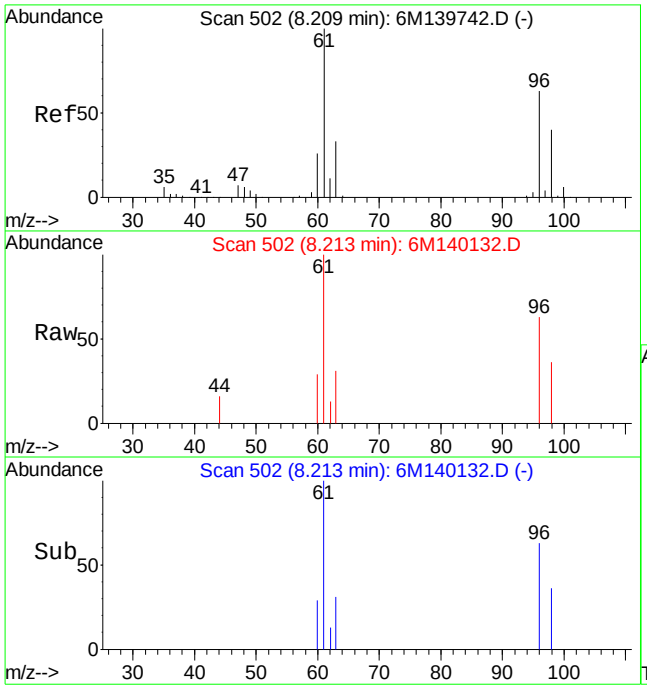

#23
trans-1,2-Dichloroethene
Concen: 0.67 ug/L
RT: 8.21 min Scan# 502
Delta R.T. 0.00 min
Lab File: 6M140132.D
Acq: 17 Jun 2016 2:47

Tgt Ion: 96 Resp: 3627

Ion	Ratio	Lower	Upper
96	100		
61	166.6	96.3	224.7

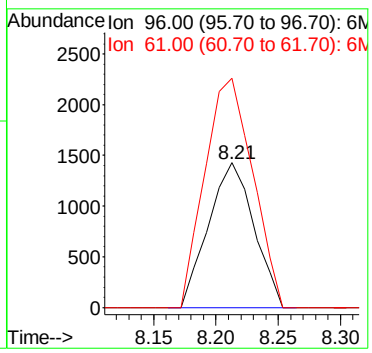

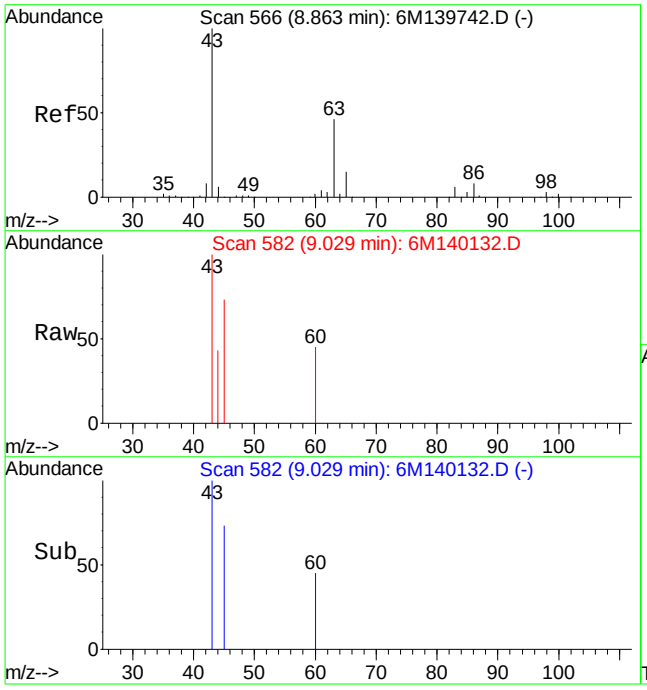

#26
Vinyl Acetate
Concen: 0.15 ug/L
RT: 9.03 min Scan# 582
Delta R.T. 0.17 min
Lab File: 6M140132.D
Acq: 17 Jun 2016 2:47

Tgt Ion: 43 Resp: 1434

Ion	Ratio	Lower	Upper
43	100		
86	0.0	4.5	10.5#

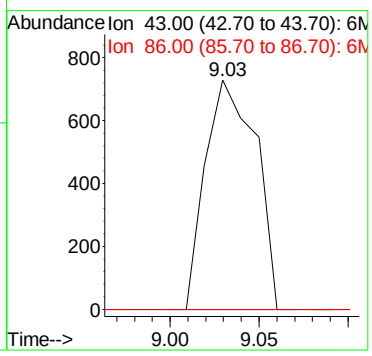

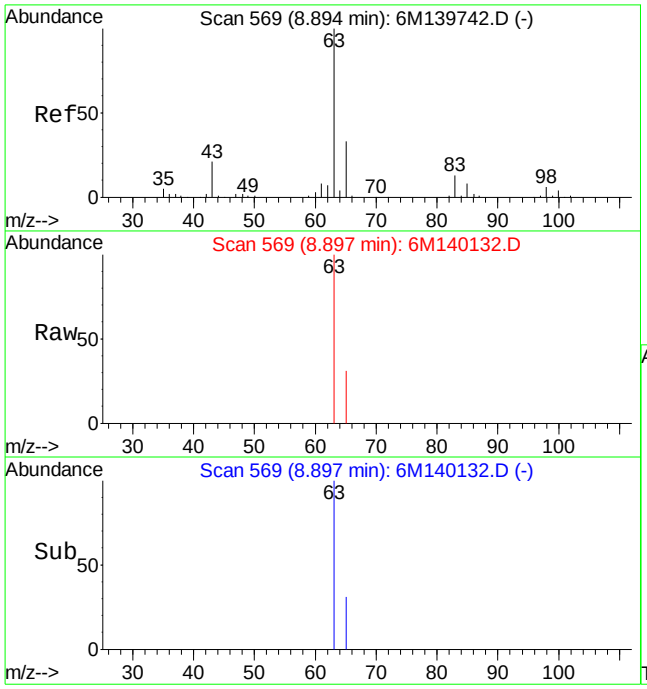

#27
1,1-Dichloroethane
Concen: 0.31 ug/L
RT: 8.90 min Scan# 569
Delta R.T. 0.00 min
Lab File: 6M140132.D
Acq: 17 Jun 2016 2:47

Tgt Ion: 63 Resp: 3365

Ion	Ratio	Lower	Upper
63	100		
65	17.8	19.3	44.9#

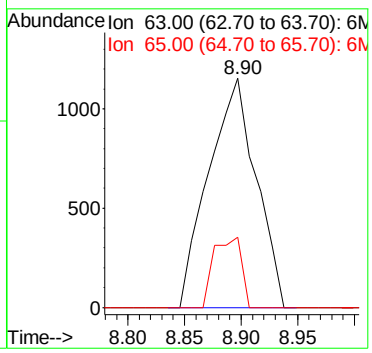

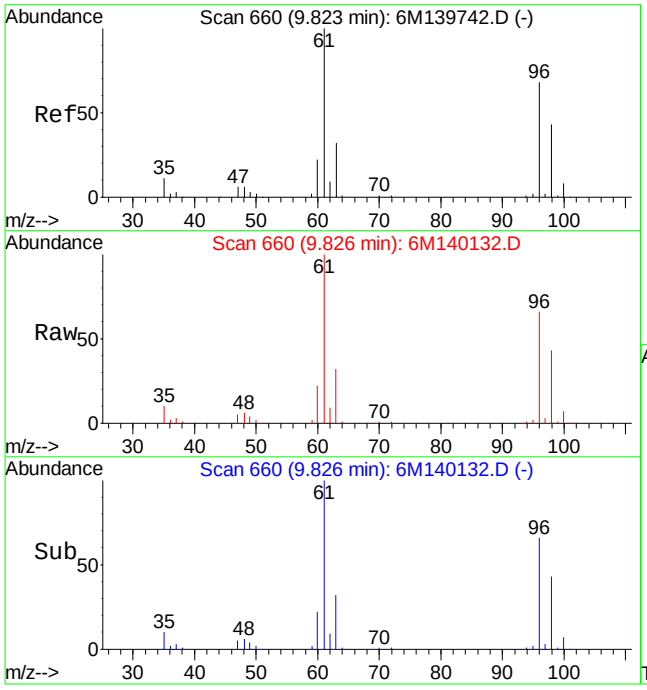

#32
cis-1,2-Dichloroethene
Concen: 76.23 ug/L
RT: 9.83 min Scan# 660
Delta R.T. 0.00 min
Lab File: 6M140132.D
Acq: 17 Jun 2016 2:47

Tgt Ion: 96 Resp: 448993

Ion	Ratio	Lower	Upper
96	100		
61	150.9	89.2	208.2

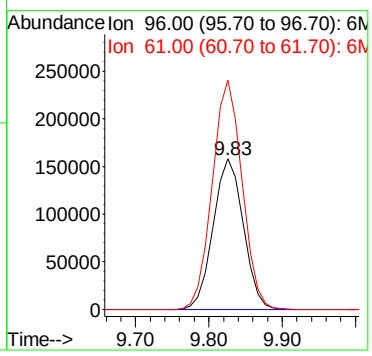

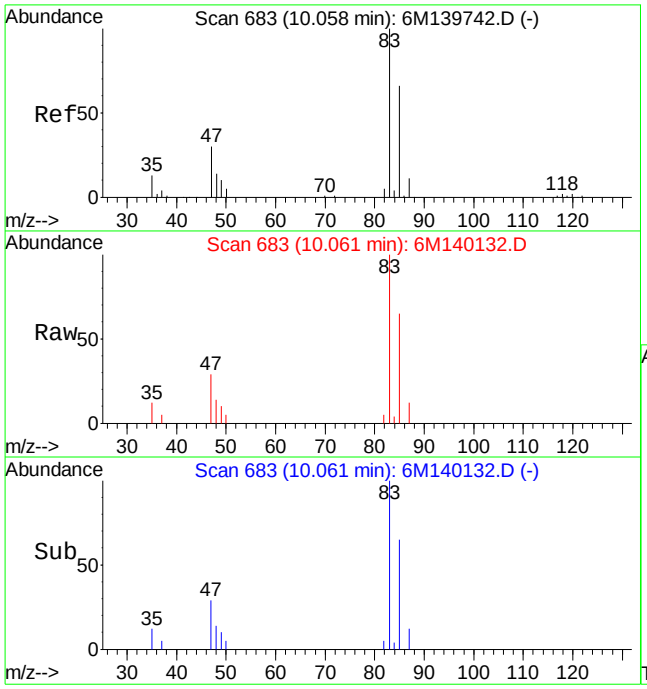

#33
Chloroform
Concen: 3.33 ug/L
RT: 10.06 min Scan# 683
Delta R.T. 0.00 min
Lab File: 6M140132.D
Acq: 17 Jun 2016 2:47

Tgt Ion: 83 Resp: 32171

Ion	Ratio	Lower	Upper
83	100		
85	65.8	39.0	91.0
47	30.5	18.5	43.1

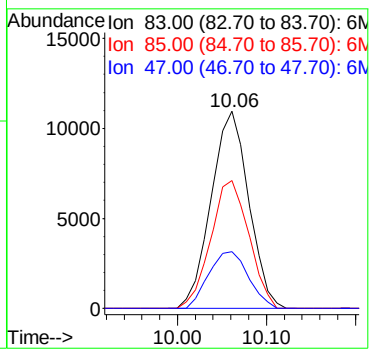

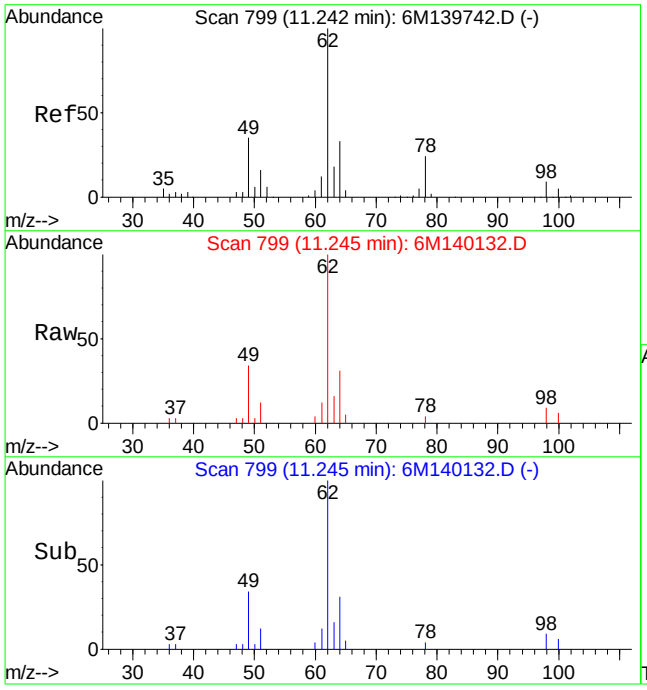

#45
1,2-Dichloroethane
Concen: 4.84 ug/L
RT: 11.25 min Scan# 799
Delta R.T. 0.00 min
Lab File: 6M140132.D
Acq: 17 Jun 2016 2:47

Tgt Ion: 62 Resp: 35893

Ion	Ratio	Lower	Upper
62	100		
49	35.5	25.1	58.5
98	7.8	5.2	12.0

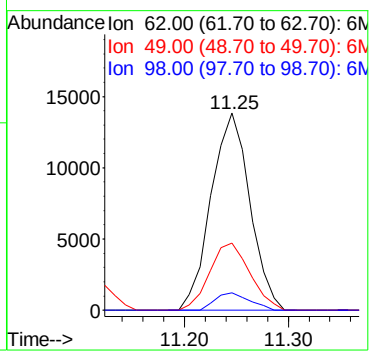

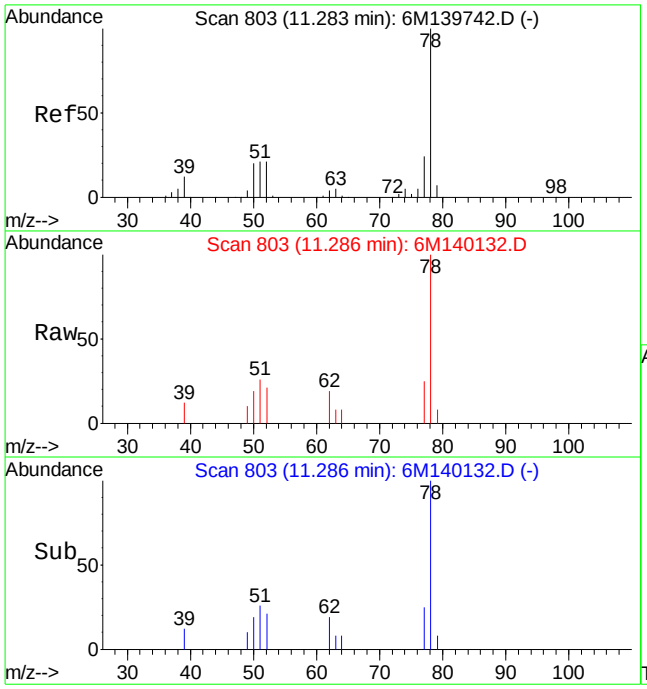

#46
Benzene
Concen: 0.61 ug/L
RT: 11.29 min Scan# 803
Delta R.T. 0.00 min
Lab File: 6M140132.D
Acq: 17 Jun 2016 2:47

Tgt Ion: 78 Resp: 13235

Ion	Ratio	Lower	Upper
78	100		
52	19.5	12.4	29.0

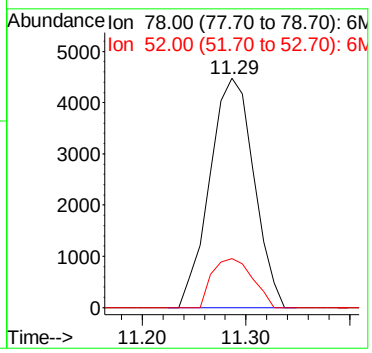

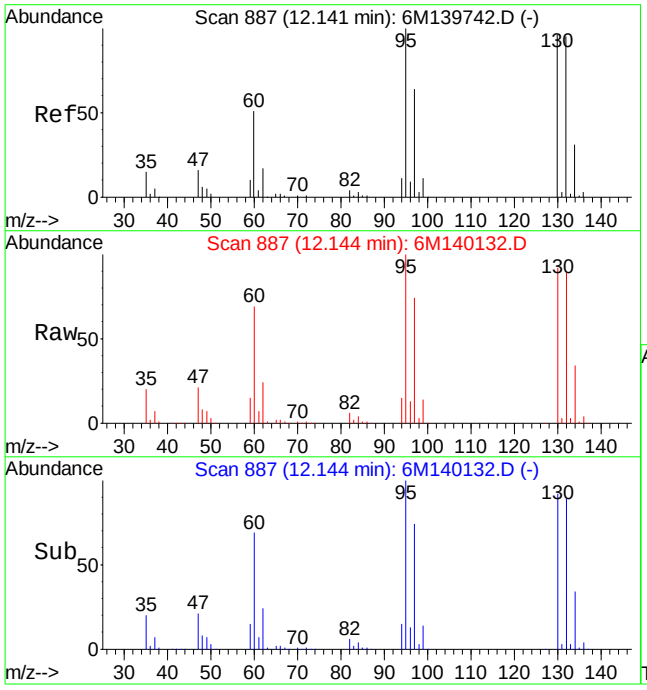

#47
Trichloroethene
Concen: 1525.56 ug/L
RT: 12.14 min Scan# 887
Delta R.T. -0.01 min
Lab File: 6M140132.D
Acq: 17 Jun 2016 2:47

Tgt Ion:130 Resp: 8423630

Ion	Ratio	Lower	Upper
130	100		
60	70.8	32.0	74.6

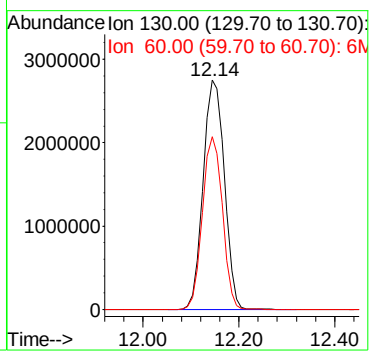

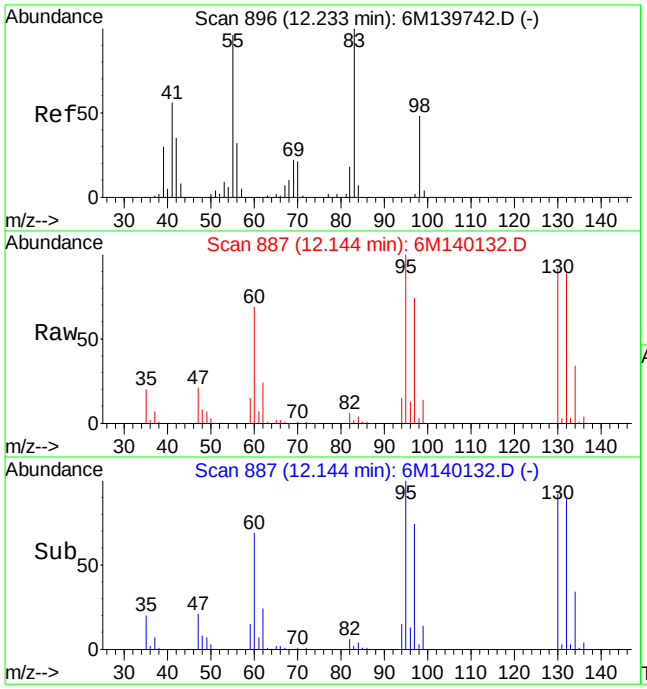

#48
Methylcyclohexane
Concen: 18.18 ug/L
RT: 12.14 min Scan# 887
Delta R.T. -0.09 min
Lab File: 6M140132.D
Acq: 17 Jun 2016 2:47

Tgt Ion: 83 Resp: 152172

Ion	Ratio	Lower	Upper
83	100		
55	0.0	56.3	131.3#
98	191.6	28.4	66.4#

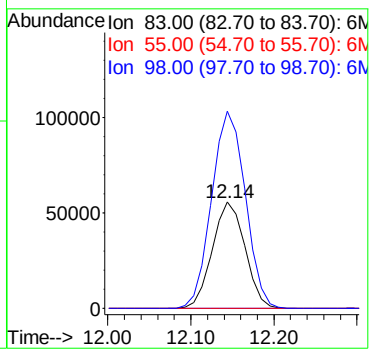

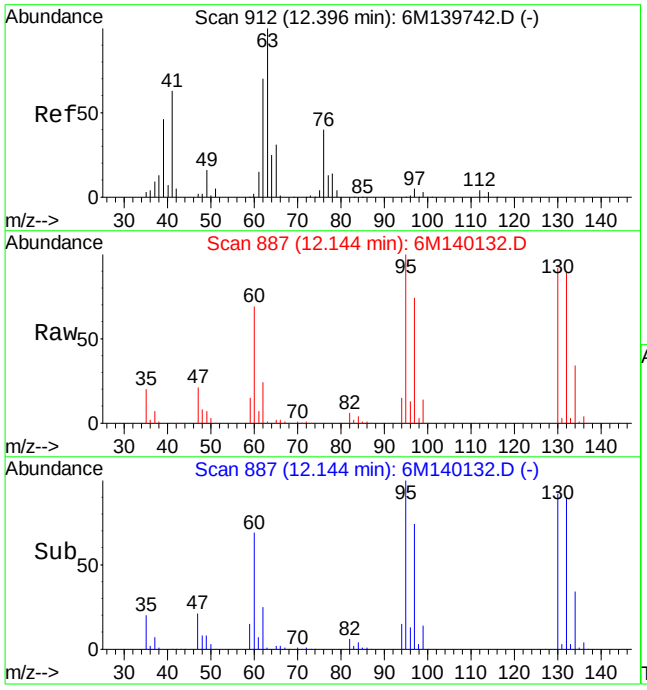

#49
1,2-Dichloropropane
Concen: 7.35 ug/L
RT: 12.14 min Scan# 887
Delta R.T. -0.25 min
Lab File: 6M140132.D
Acq: 17 Jun 2016 2:47

Tgt Ion: 63 Resp: 43881

Ion	Ratio	Lower	Upper
63	100		
76	0.0	24.2	56.4#

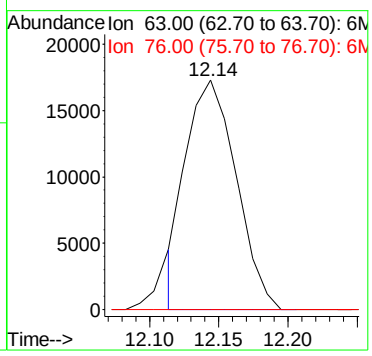

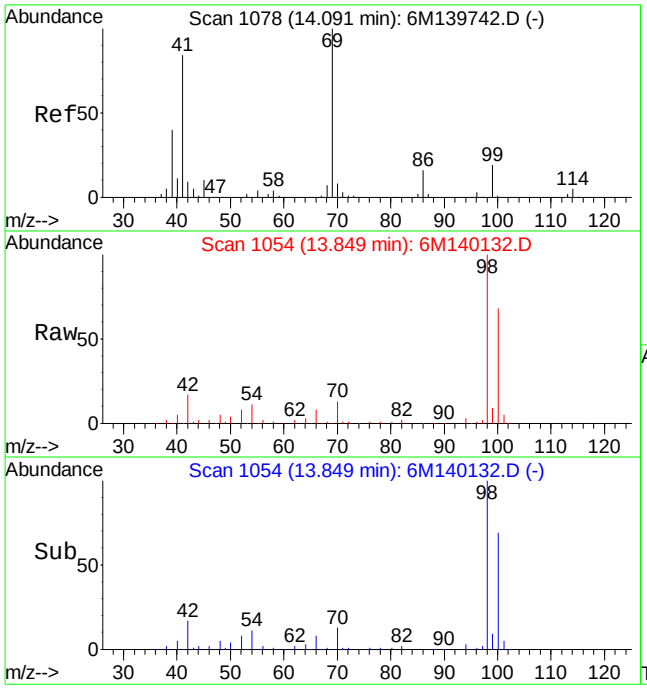

#60
Ethyl Methacrylate
Concen: 0.13 ug/L
RT: 13.85 min Scan# 1054
Delta R.T. -0.24 min
Lab File: 6M140132.D
Acq: 17 Jun 2016 2:47

Tgt Ion: 69 Resp: 772

Ion	Ratio	Lower	Upper
69	100		
41	130.4	51.4	120.0#

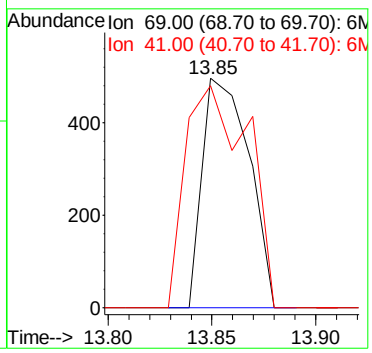

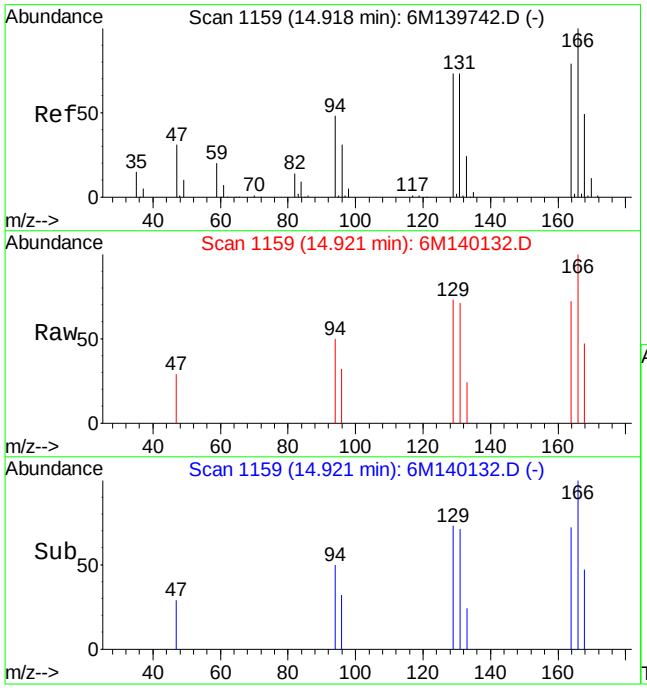

#66
Tetrachloroethene
Concen: 0.53 ug/L
RT: 14.92 min Scan# 1159
Delta R.T. -0.01 min
Lab File: 6M140132.D
Acq: 17 Jun 2016 2:47

Tgt Ion:166 Resp: 3090

Ion	Ratio	Lower	Upper
166	100		
129	73.1	43.5	101.5
94	38.6	27.8	64.8

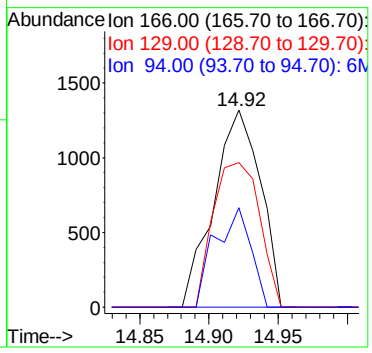

Quantitation Report (Not Reviewed)

Data File : K:\ORGANICS\VOLATILE\HPMS8\DATA\061716\8M413072.D Vial: 14
Acq On : 17 Jun 2016 22:12 Operator: FJB
Sample : L16060822-05 50X B 826-LOW D1 Inst : HPMS8
Misc : 1,50 Multiplr: 1.00
MS Integration Params: RTEINT.P
Quant Time: Jun 17 22:34:04 2016 Quant Results File: 8260WT.RES

Quant Method : C:\MSDCHEM\2\METHODS\8260WT.M (RTE Integrator)
Title : Method 8260B/624 WTR-SOP:OVLMSV01 05-13-16 HPMS 8
Last Update : Sat May 14 18:08:06 2016
Response via : Initial Calibration
DataAcq Meth : 8260WT

Internal Standards	R.T.	QIon	Response	Conc Units	Dev(Min)
1) Fluorobenzene	10.71	96	741577	25.00 ug/L	0.00
57) Chlorobenzene-d5	14.57	117	559288	25.00 ug/L	0.00
78) 1,4-Dichlorobenzene-d4	17.60	152	307393	25.00 ug/L	0.00
System Monitoring Compounds					
37) Dibromofluoromethane	9.66	111	216952	27.2292 ug/L	0.00
Spiked Amount 25.000	Range 86 - 118		Recovery = 108.92%		
43) 1,2-Dichloroethane-d4	10.30	65	233563	27.3388 ug/L	0.00
Spiked Amount 25.000	Range 80 - 120		Recovery = 109.36%		
58) Toluene-d8	12.68	98	766165	26.1753 ug/L	0.00
Spiked Amount 25.000	Range 88 - 110		Recovery = 104.72%		
80) p-Bromofluorobenzene	16.08	95	318429	25.0175 ug/L	0.00
Spiked Amount 25.000	Range 86 - 115		Recovery = 100.08%		
Target Compounds					Qvalue
12) 1,1,2-Trichloro-1,2,2-Trif	6.15	101	187182	24.8541 ug/L	92
32) cis-1,2-Dichloroethene	9.18	96	11329	1.3309 ug/L	89
47) Trichloroethene	11.21	130	319033	39.2677 ug/L	98
48) Methylcyclohexane	11.21	83	3909	0.3167 ug/L #	1

(#) = qualifier out of range (m) = manual integration
8M413072.D 8260WT.M Mon Jun 20 09:21:32 2016 Page 1

Quantitation Report (Not Reviewed)

Data File : K:\ORGANICS\VOLATILE\HPMS8\DATA\061716\8M413072.D Vial: 14
Acq On : 17 Jun 2016 22:12 Operator: FJB
Sample : L16060822-05 50X B 826-LOW D1 Inst : HPMS8
Misc : 1,50 Multiplr: 1.00
MS Integration Params: RTEINT.P
Quant Time: Jun 17 22:34 2016 Quant Results File: 8260WT.RES

Method : K:\ORGANICS\VOLATILE\HPMS8\METHODS\8260WT.M (RTE Integrator)
Title : Method 8260B/624 WTR-SOP:OVLMSV01 05-13-16 HPMS 8
Last Update : Sat May 14 18:08:06 2016
Response via : Initial Calibration

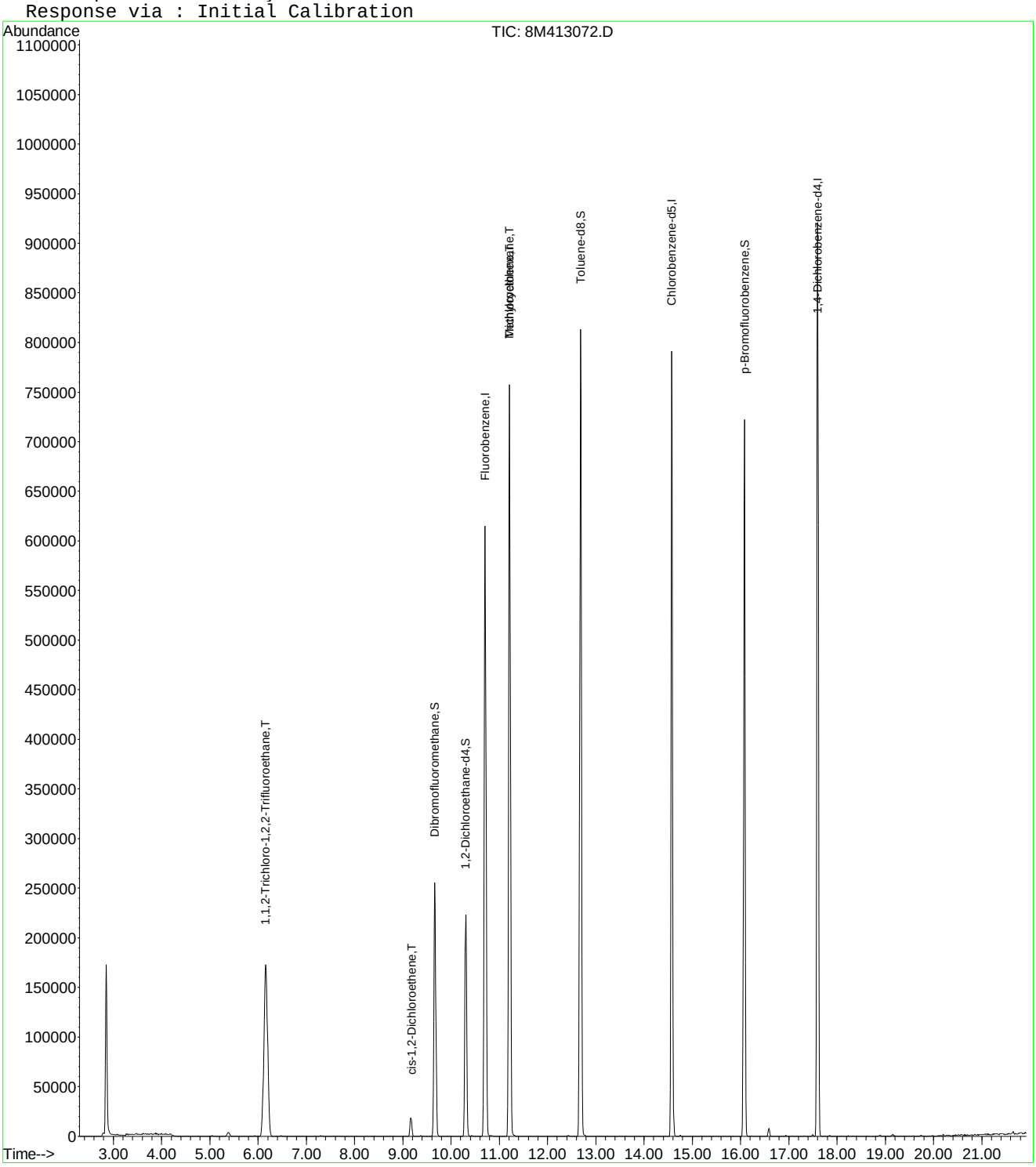

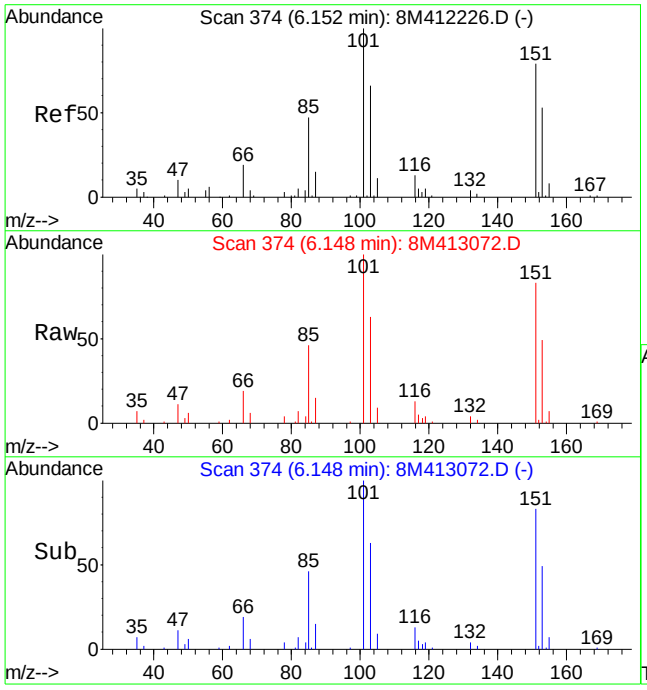

#12
1,1,2-Trichloro-1,2,2-Trifluoroethane
Concen: 24.85 ug/L
RT: 6.15 min Scan# 374
Delta R.T. -0.00 min
Lab File: 8M413072.D
Acq: 17 Jun 2016 22:12

Tgt Ion:101 Resp: 187182

Ion	Ratio	Lower	Upper
101	100		
151	87.0	40.2	120.2

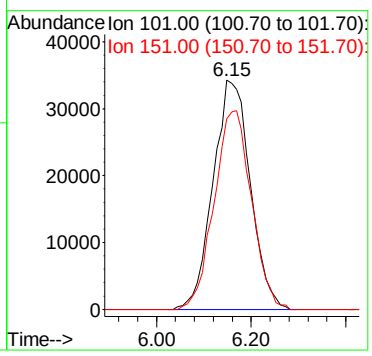

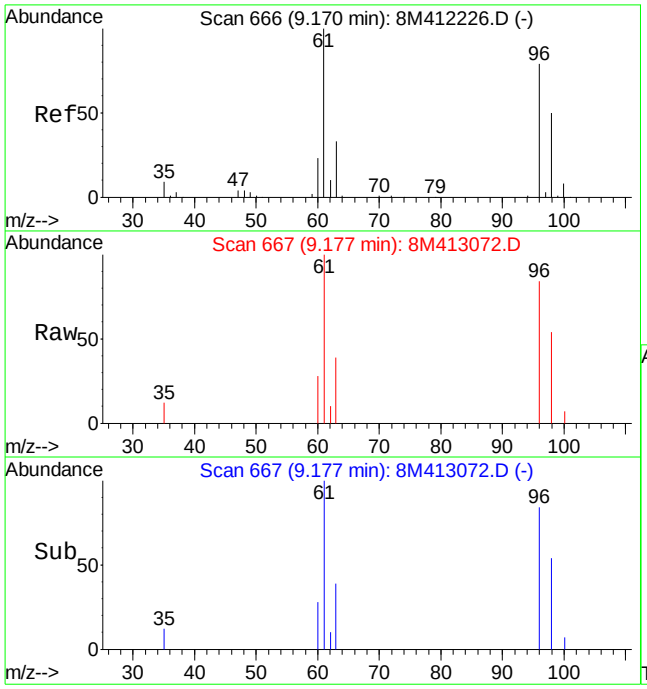

#32
cis-1,2-Dichloroethene
Concen: 1.33 ug/L
RT: 9.18 min Scan# 667
Delta R.T. 0.01 min
Lab File: 8M413072.D
Acq: 17 Jun 2016 22:12

Tgt Ion: 96 Resp: 11329

Ion	Ratio	Lower	Upper
96	100		
61	138.9	91.5	213.5

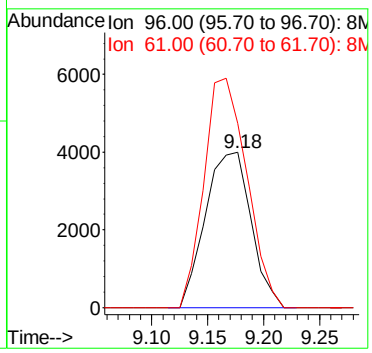

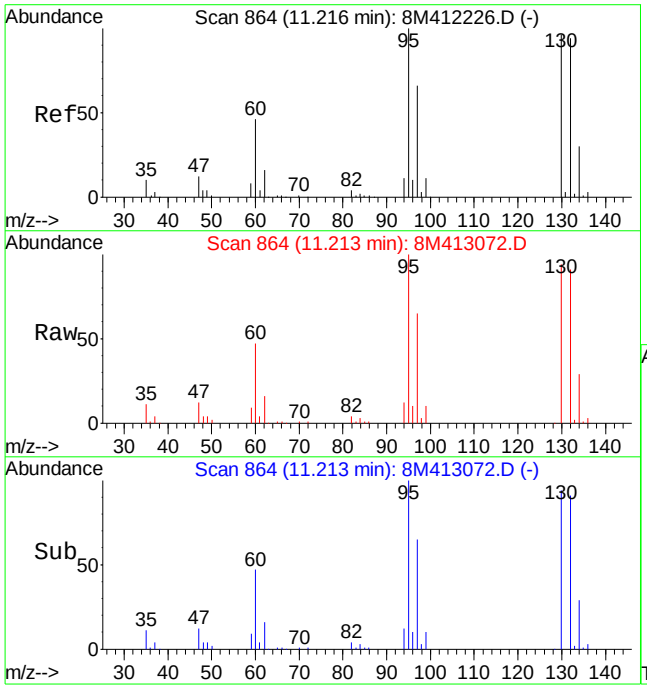

#47
Trichloroethene
Concen: 39.27 ug/L
RT: 11.21 min Scan# 864
Delta R.T. -0.00 min
Lab File: 8M413072.D
Acq: 17 Jun 2016 22:12

Tgt Ion:130 Resp: 319033

Ion	Ratio	Lower	Upper
130	100		
132	95.4	58.0	135.2
95	105.5	64.9	151.5

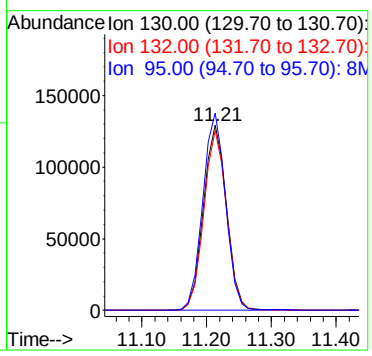

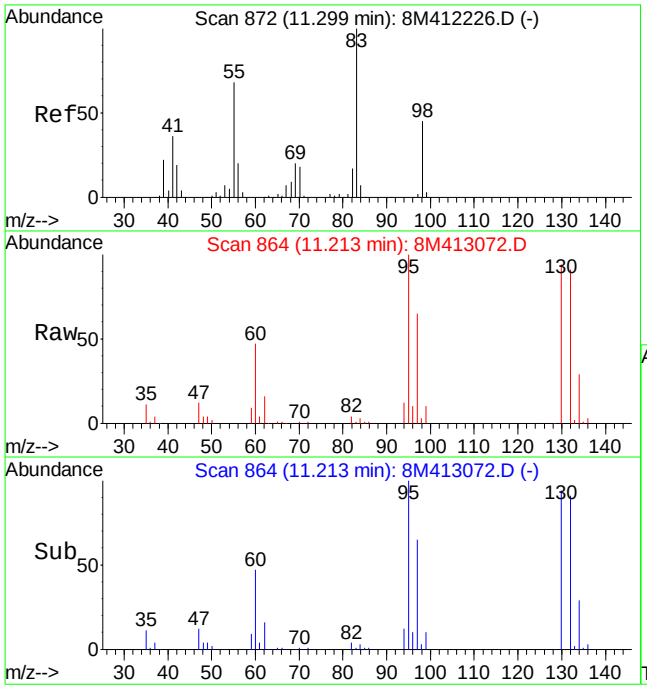

#48
Methylcyclohexane
Concen: 0.32 ug/L
RT: 11.21 min Scan# 864
Delta R.T. -0.09 min
Lab File: 8M413072.D
Acq: 17 Jun 2016 22:12

Tgt Ion: 83 Resp: 3909

Ion	Ratio	Lower	Upper
83	100		
55	0.0	40.9	95.3#
98	246.0	28.1	65.7#

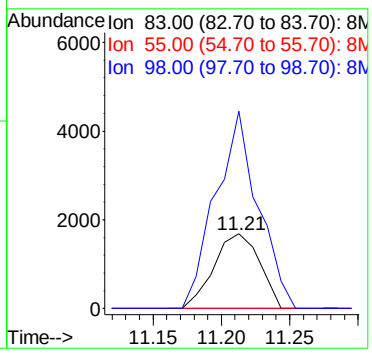

Quantitation Report (Not Reviewed)

Data File : K:\ORGANICS\VOLATILE\HPMS6\DATA\061616\6M140126.D Vial: 14
Acq On : 16 Jun 2016 23:34 Operator: FJB
Sample : L16060822-06 TB A 826-LOW Inst : HPMS6
Misc : 1,1 Multiplr: 1.00
MS Integration Params: RTEINT.P
Quant Time: Jun 17 08:37:02 2016 Quant Results File: 8260WT.RES

Quant Method : K:\ORGANICS\V...\8260WT.M (RTE Integrator)
Title : 8260B/624_WATER SOP:MSV01 06-01-16 - HPMS6
Last Update : Thu Jun 02 12:19:33 2016
Response via : Initial Calibration
DataAcq Meth : 8260WT

Internal Standards	R.T.	QIon	Response	Conc Units	Dev(Min)
1) Fluorobenzene	11.57	96	537933	25.00 ug/L	0.00
57) Chlorobenzene-d5	16.07	117	402451	25.00 ug/L	0.00
78) 1,4-Dichlorobenzene-d4	19.64	152	216671	25.00 ug/L	0.00

System Monitoring Compounds

37) Dibromofluoromethane	10.39	111	141907	25.4893 ug/L	0.00
Spiked Amount 25.000	Range 86 - 118		Recovery = 101.96%		
43) 1,2-Dichloroethane-d4	11.11	65	161153	26.2618 ug/L	0.00
Spiked Amount 25.000	Range 80 - 120		Recovery = 105.04%		
58) Toluene-d8	13.85	98	477816	24.7386 ug/L	0.00
Spiked Amount 25.000	Range 88 - 110		Recovery = 98.96%		
80) p-Bromofluorobenzene	17.84	95	197235	25.7783 ug/L	0.00
Spiked Amount 25.000	Range 86 - 115		Recovery = 103.12%		

Target Compounds					Qvalue
13) Acetone	6.65	43	869	Below Cal #	48
26) Vinyl Acetate	9.04	43	1831	0.1883 ug/L #	78
36) Tetrahydrofuran	10.37	42	3351	2.0038 ug/L #	68
60) Ethyl Methacrylate	13.85	69	991	0.1582 ug/L	71

(#) = qualifier out of range (m) = manual integration
6M140126.D 8260WT.M Fri Jun 17 08:37:05 2016 Page 1

Quantitation Report (Not Reviewed)

Data File : K:\ORGANICS\VOLATILE\HPMS6\DATA\061616\6M140126.D Vial: 14
Acq On : 16 Jun 2016 23:34 Operator: FJB
Sample : L16060822-06 TB A 826-LOW Inst : HPMS6
Misc : 1,1 Multiplr: 1.00
MS Integration Params: RTEINT.P
Quant Time: Jun 17 8:37 2016 Quant Results File: 8260WT.RES

Method : K:\ORGANICS\VOLATILE\HPMS6\METHODS\8260WT.M (RTE Integrator)
Title : 8260B/624_WATER SOP:MSV01 06-01-16 - HPMS6
Last Update : Thu Jun 02 12:19:33 2016
Response via : Initial Calibration

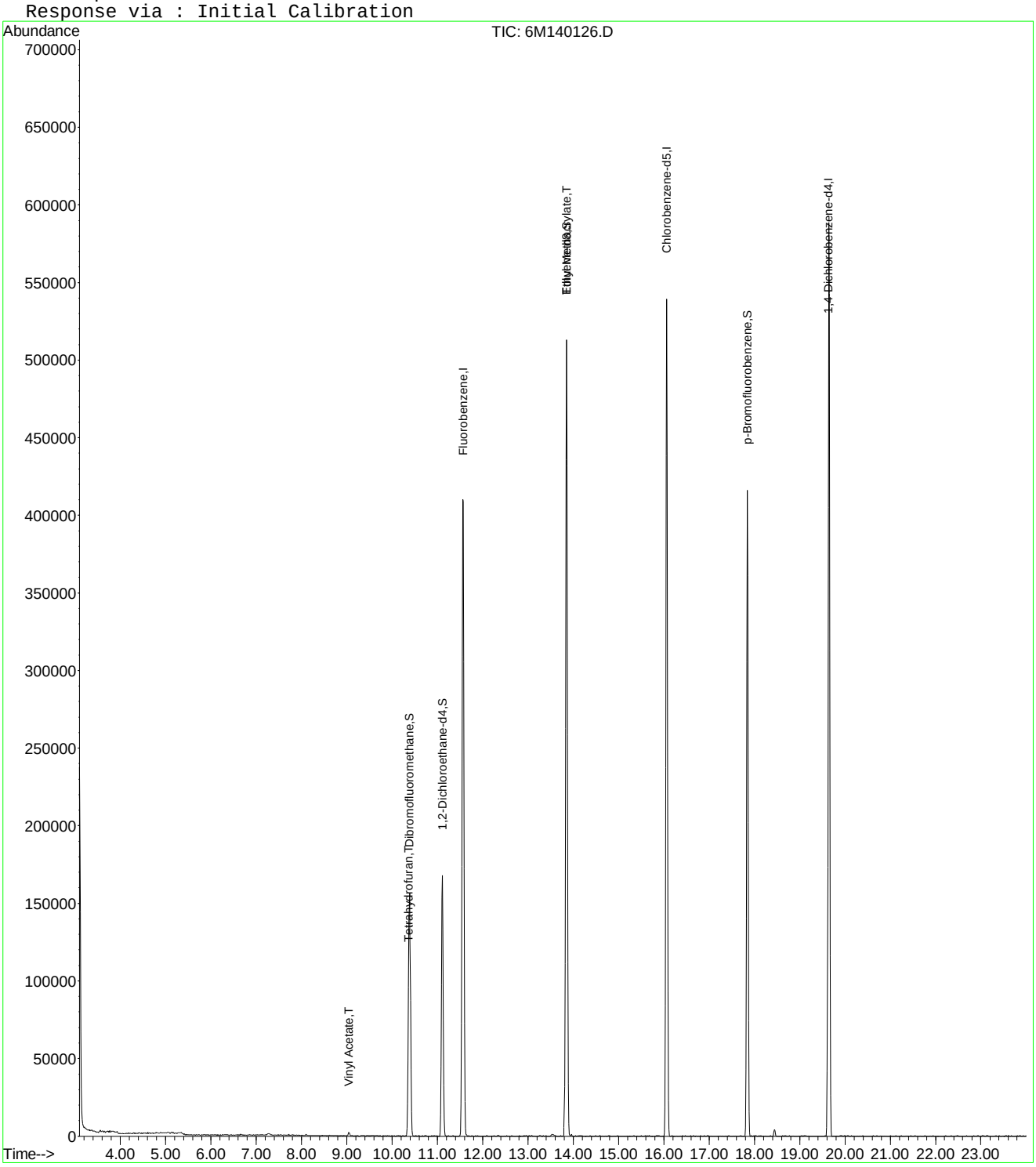

6M140126.D 8260WT.M Fri Jun 17 08:37:06 2016 Page 2

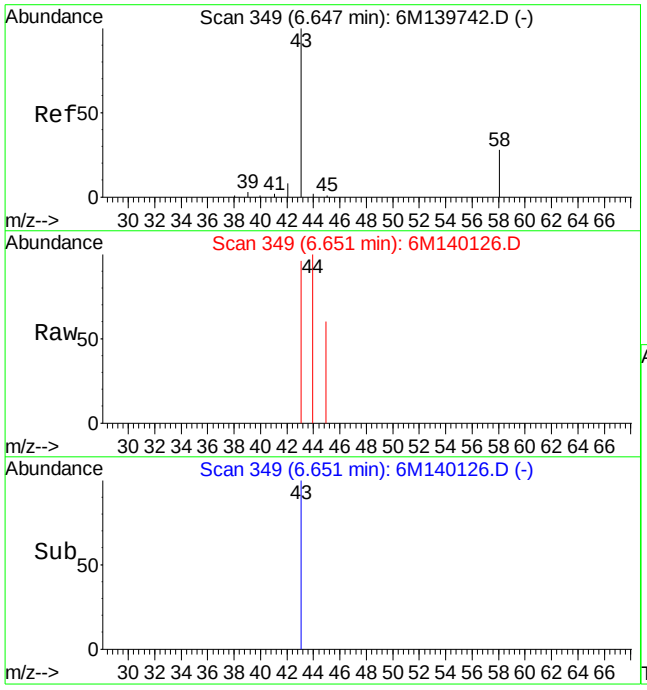

#13
Acetone
Concen: Below Cal
RT: 6.65 min Scan# 349
Delta R.T. -0.01 min
Lab File: 6M140126.D
Acq: 16 Jun 2016 23:34

Tgt Ion: 43 Resp: 869

Ion	Ratio	Lower	Upper
43	100		
58	0.0	16.4	38.2#

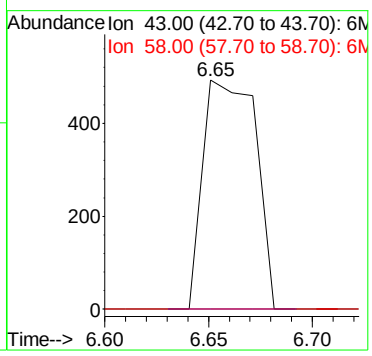

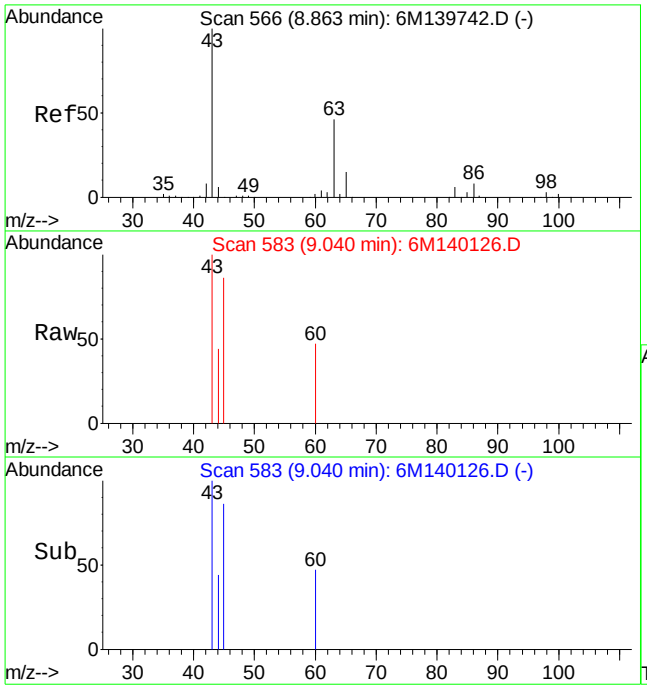

#26
Vinyl Acetate
Concen: 0.19 ug/L
RT: 9.04 min Scan# 583
Delta R.T. 0.18 min
Lab File: 6M140126.D
Acq: 16 Jun 2016 23:34

Tgt Ion: 43 Resp: 1831

Ion	Ratio	Lower	Upper
43	100		
86	0.0	4.5	10.5#

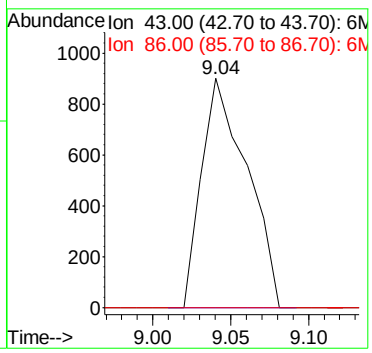

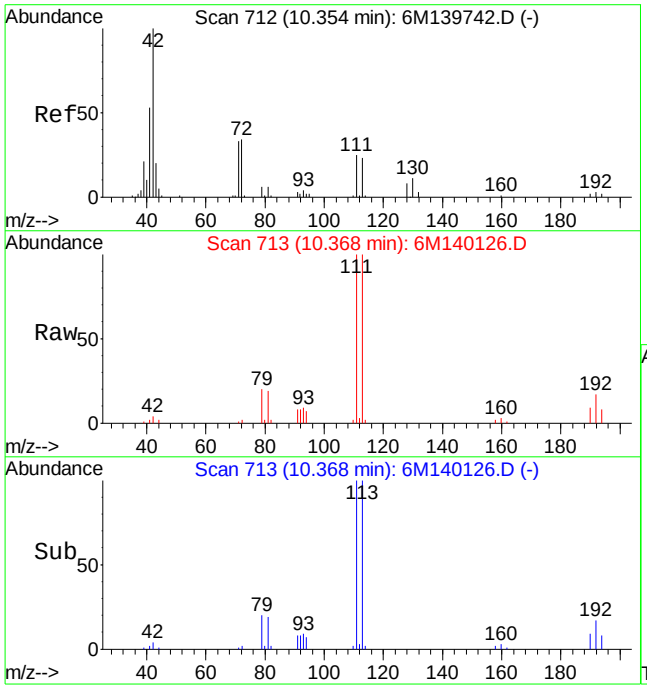

#36
Tetrahydrofuran
Concen: 2.00 ug/L
RT: 10.37 min Scan# 713
Delta R.T. 0.01 min
Lab File: 6M140126.D
Acq: 16 Jun 2016 23:34

Tgt Ion: 42 Resp: 3351

Ion	Ratio	Lower	Upper
42	100		
72	20.3	20.8	48.4#
71	11.3	19.9	46.5#

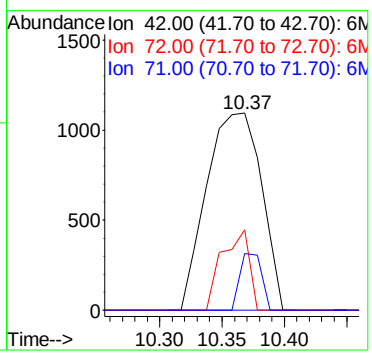

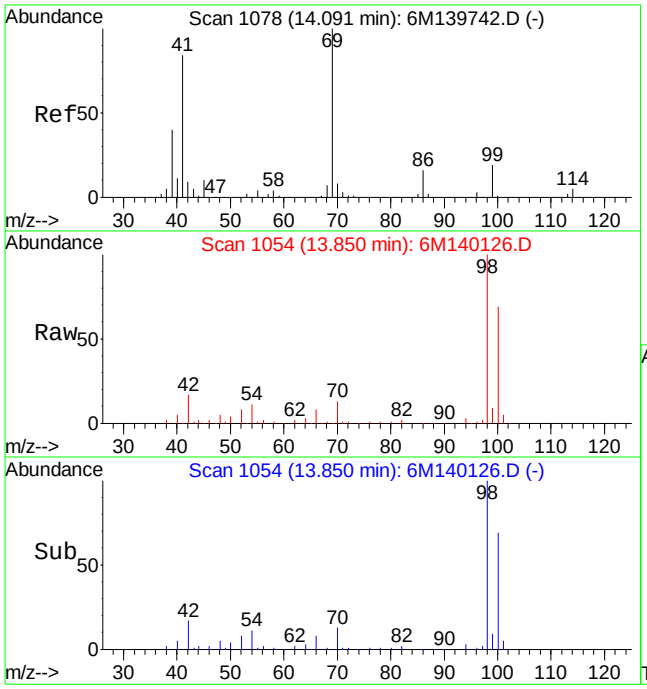

#60
Ethyl Methacrylate
Concen: 0.16 ug/L
RT: 13.85 min Scan# 1054
Delta R.T. -0.24 min
Lab File: 6M140126.D
Acq: 16 Jun 2016 23:34

Tgt Ion: 69 Resp: 991

Ion	Ratio	Lower	Upper
69	100		
41	112.3	51.4	120.0

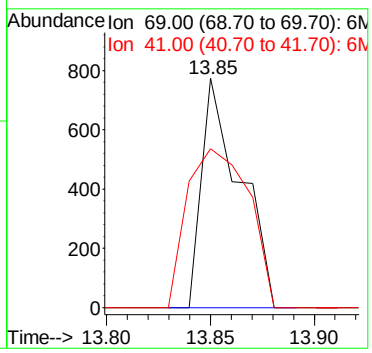

2.1.1.4 Standards Data

Quantitation Report (Not Reviewed)

Data File : C:\MSDCHEM\1\DATA\042416\6M138751.D Vial: 2
Acq On : 24 Apr 2016 16:59 Operator: JDS
Sample : WG566155-02 5ug/L STD 826-A9 Inst : HPMS6
Misc : 1,1 STD75791 Multiplr: 1.00
MS Integration Params: RTEINT.P
Quant Time: Apr 25 09:22:46 2016 Quant Results File: 8260WTR.RES

Quant Method : C:\MSDCHEM\1\METHODS\8260WTR.M (RTE Integrator)
Title : 8260B/624_WATER SOP:MSV01 04-11-16 - HPMS6
Last Update : Tue Apr 12 15:28:54 2016
Response via : Initial Calibration
DataAcq Meth : 8260WTR

Internal Standards	R.T.	QIon	Response	Conc Units	Dev(Min)
1) Fluorobenzene	11.57	96	611118	25.00 ug/L	0.00
57) Chlorobenzene-d5	16.07	117	473080	25.00 ug/L	0.00
78) 1,4-Dichlorobenzene-d4	19.66	152	253718	25.00 ug/L	0.00

System Monitoring Compounds

37) Dibromofluoromethane	10.40	111	173671	27.7488 ug/L	0.00
Spiked Amount 25.000	Range 86 - 118		Recovery = 111.00%		
43) 1,2-Dichloroethane-d4	11.12	65	203570	26.8000 ug/L	0.00
Spiked Amount 25.000	Range 80 - 120		Recovery = 107.20%		
58) Toluene-d8	13.86	98	554047	26.0139 ug/L	0.00
Spiked Amount 25.000	Range 88 - 110		Recovery = 104.04%		
80) p-Bromofluorobenzene	17.85	95	229998	27.1525 ug/L	0.00
Spiked Amount 25.000	Range 86 - 115		Recovery = 108.60%		

Target Compounds					Qvalue
13) Acetone	6.67	43	1325	0.6992 ug/L #	46
20) Carbon Disulfide	7.54	76	18747	0.9622 ug/L #	39
29) 2-Butanone	9.31	43	1188	0.4247 ug/L #	1
36) Tetrahydrofuran	10.36	42	2769	1.5196 ug/L #	58
60) Ethyl Methacrylate	13.87	69	899	0.1270 ug/L #	1

(#) = qualifier out of range (m) = manual integration
6M138751.D 8260WTR.M Mon Apr 25 09:22:46 2016 Page 1

Quantitation Report (Not Reviewed)

Data File : C:\MSDCHEM\1\DATA\042416\6M138751.D Vial: 2
Acq On : 24 Apr 2016 16:59 Operator: JDS
Sample : WG566155-02 5ug/L STD 826-A9 Inst : HPMS6
Misc : 1,1 STD75791 Multiplr: 1.00
MS Integration Params: RTEINT.P
Quant Time: Apr 25 9:22 2016 Quant Results File: 8260WTR.RES

Method : C:\MSDCHEM\1\METHODS\8260WTR.M (RTE Integrator)
Title : 8260B/624_WATER SOP:MSV01 04-11-16 - HPMS6
Last Update : Tue Apr 12 15:28:54 2016
Response via : Initial Calibration

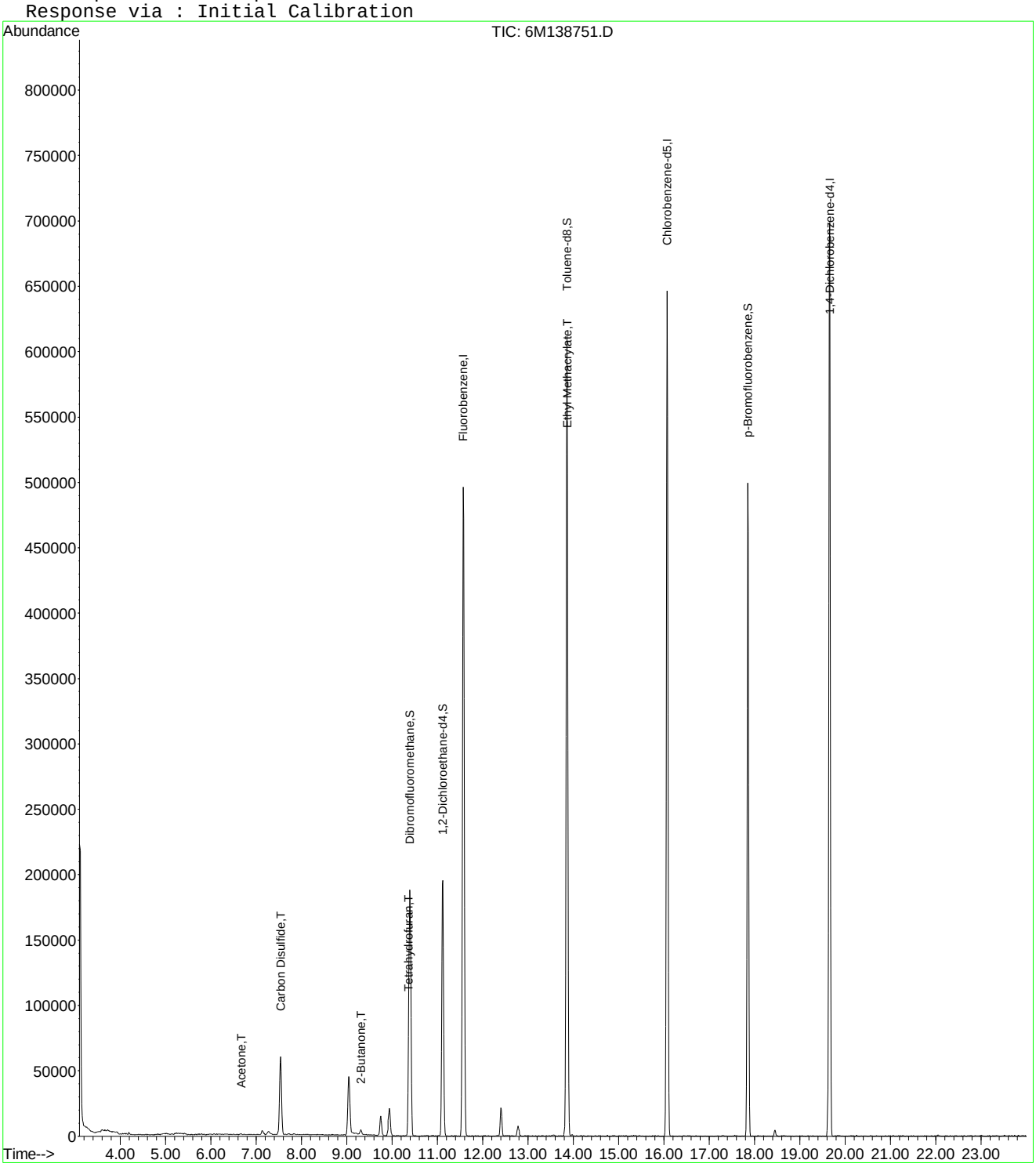

6M138751.D 8260WTR.M Mon Apr 25 09:22:46 2016 Page 2

Quantitation Report (Not Reviewed)

Data File : C:\MSDCHEM\1\DATA\042416\6M138751.D Vial: 2
Acq On : 24 Apr 2016 16:59 Operator: JDS
Sample : WG566155-02 5ug/L STD 826-A9 Inst : HPMS6
Misc : 1,1 STD75791 Multiplr: 1.00
MS Integration Params: rteint.p
Quant Time: Apr 25 15:45:52 2016 Quant Results File: A9FOOWT.RES

Quant Method : C:\MSDCHEM\1\METHODS\A9FOOWT.M (RTE Integrator)
Title : A9-FOO Water - IC: 042216 - HPMS6
Last Update : Wed Oct 07 14:05:31 2015
Response via : Initial Calibration
DataAcq Meth : 8260WTR

Internal Standards	R.T.	QIon	Response	Conc Units	Dev(Min)
1) Fluorobenzene	11.57	96	611118	25.00 ug/L	-0.03
11) Chlorobenzene-d5	16.07	117	473080	25.00 ug/L	-0.03
12) 1,4-Dichlorobenzene-d4	19.66	152	253718	25.00 ug/L	-0.02

Target Compounds					Qvalue
2) Acetonitrile	7.13	41	4366	3.7209 ug/L	76
3) 3-Chloro-1-propene	7.54	41	69268	4.2301 ug/L	92
4) 2-Chloro-1,3-butadiene	9.04	53	50753	3.6002 ug/L	85
5) Ethyl Acetate	9.75	43	28042	4.3499 ug/L #	90
6) Methacrylonitrile	9.94	67	8721	3.5173 ug/L #	55
7) Isobutyl Alcohol	9.94	43	1233	3.4767 ug/L #	85
9) Methyl methacrylate	12.40	41	19474	3.0338 ug/L	79
10) 2-Nitropropane	12.78	43	7076	3.7392 ug/L	93
13) Cyclohexanone	17.57	55	447	0.5159 ug/L #	25

(#) = qualifier out of range (m) = manual integration
6M138751.D A9FOOWT.M Mon Apr 25 15:45:52 2016 Page 1

Quantitation Report (Not Reviewed)

Data File : C:\MSDCHEM\1\DATA\042416\6M138751.D Vial: 2
Acq On : 24 Apr 2016 16:59 Operator: JDS
Sample : WG566155-02 5ug/L STD 826-A9 Inst : HPMS6
Misc : 1,1 STD75791 Multiplr: 1.00
MS Integration Params: rteint.p
Quant Time: Apr 25 15:45 2016 Quant Results File: A9FOOWT.RES

Method : C:\MSDCHEM\1\METHODS\A9FOOWT.M (RTE Integrator)
Title : A9-FOO Water - IC: 042216 - HPMS6
Last Update : Wed Oct 07 14:05:31 2015
Response via : Initial Calibration

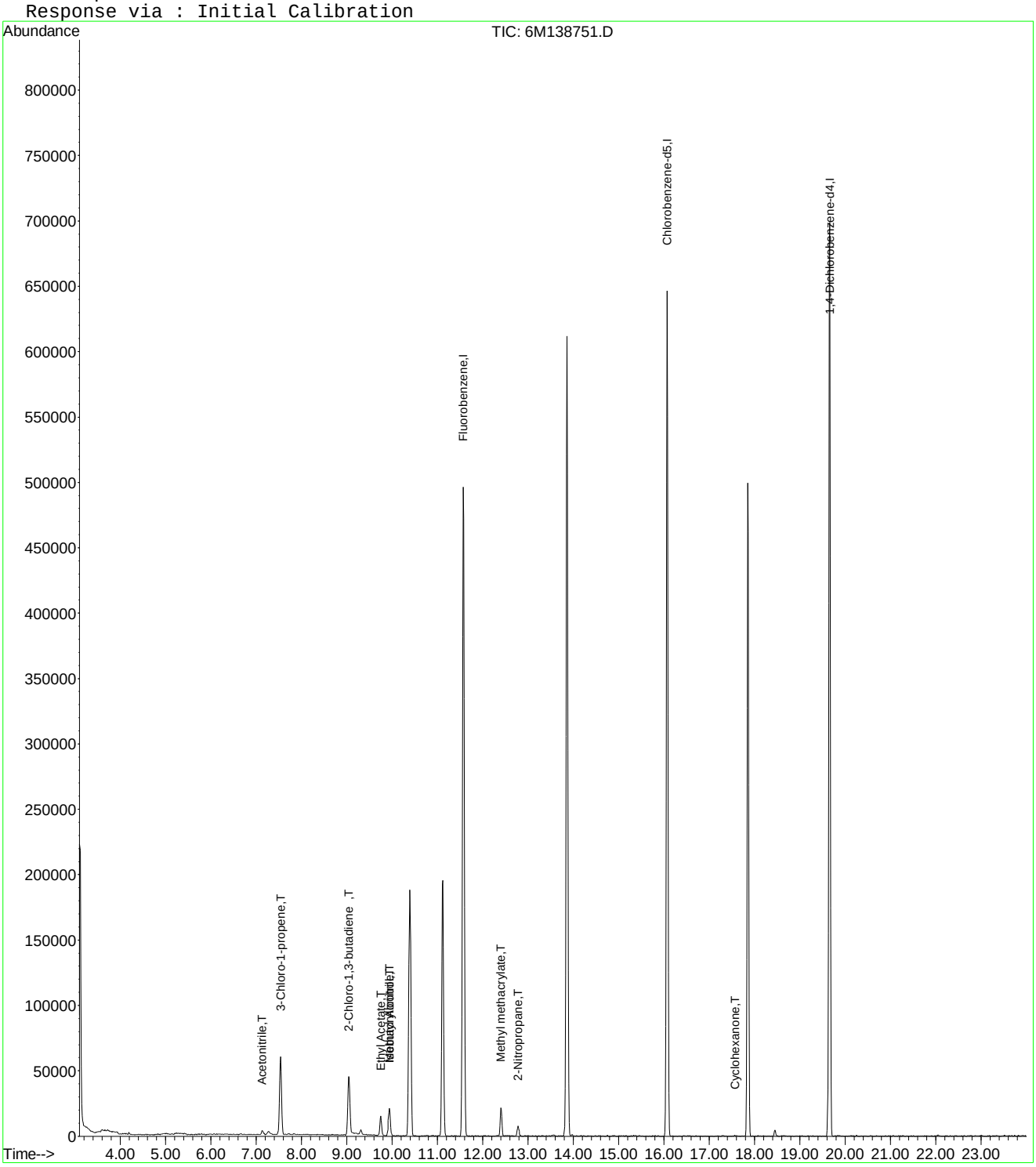

Quantitation Report (Not Reviewed)

Data File : C:\MSDCHEM\1\DATA\042416\6M138751.D Vial: 2
Acq On : 24 Apr 2016 16:59 Operator: JDS
Sample : WG566155-02 5ug/L STD 826-A9 Inst : HPMS6
Misc : 1,1 STD75791 Multiplr: 1.00
MS Integration Params: rteint.p
Quant Time: Apr 27 16:04:56 2016 Quant Results File: A9FOOWT.RES

Quant Method : C:\MSDCHEM\1\METHODS\A9FOOWT.M (RTE Integrator)
Title : A9-FOO Water - IC: 042416 - HPMS6
Last Update : Wed Apr 27 16:03:33 2016
Response via : Initial Calibration
DataAcq Meth : 8260WTR

Internal Standards	R.T.	QIon	Response	Conc Units	Dev(Min)
1) Fluorobenzene	11.57	96	611118	25.00 ug/L	0.00
11) Chlorobenzene-d5	16.07	117	473080	25.00 ug/L	0.00
12) 1,4-Dichlorobenzene-d4	19.66	152	253718	25.00 ug/L	0.00

Target Compounds					Qvalue
2) Acetonitrile	7.13	41	4366	4.7698 ug/L	76
3) 3-Chloro-1-propene	7.54	41	69268	4.5408 ug/L	92
4) 2-Chloro-1,3-butadiene	9.04	53	50753	3.8775 ug/L	85
5) Ethyl Acetate	9.75	43	28042	4.2792 ug/L #	90
6) Methacrylonitrile	9.94	67	8721	3.8601 ug/L #	55
7) Isobutyl Alcohol	9.94	43	1233	5.9076 ug/L #	85
9) Methyl methacrylate	12.40	41	19474	3.5356 ug/L	79
10) 2-Nitropropane	12.78	43	7076	3.4543 ug/L	93
13) Cyclohexanone	17.57	55	447	1.4133 ug/L #	25

(#) = qualifier out of range (m) = manual integration
6M138751.D A9FOOWT.M Wed Apr 27 16:04:56 2016 Page 1

Quantitation Report (Not Reviewed)

Data File : C:\MSDCHEM\1\DATA\042416\6M138751.D Vial: 2
Acq On : 24 Apr 2016 16:59 Operator: JDS
Sample : WG566155-02 5ug/L STD 826-A9 Inst : HPMS6
Misc : 1,1 STD75791 Multiplr: 1.00
MS Integration Params: rteint.p
Quant Time: Apr 27 16:04 2016 Quant Results File: A9FOOWT.RES

Method : C:\MSDCHEM\1\METHODS\A9FOOWT.M (RTE Integrator)
Title : A9-FOO Water - IC: 042416 - HPMS6
Last Update : Wed Apr 27 16:03:33 2016
Response via : Initial Calibration

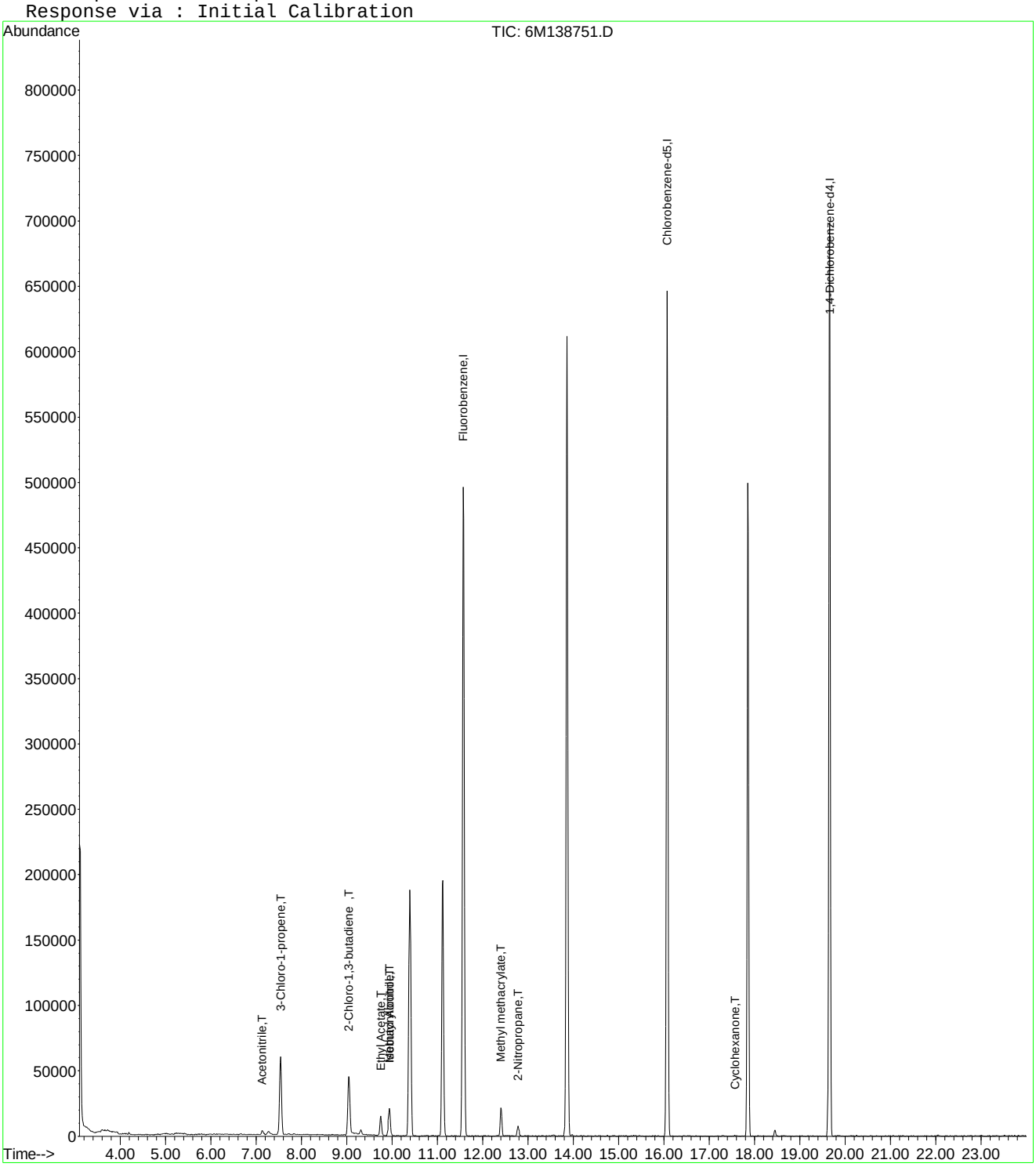

Evaluate Continuing Calibration Report

Data File : C:\MSDCHEM\1\DATA\042416\6M138751.D Vial: 2
Acq On : 24 Apr 2016 16:59 Operator: JDS
Sample : WG566155-02 5ug/L STD 826-A9 Inst : HPMS6
Misc : 1,1 STD75791 Multiplr: 1.00
MS Integration Params: rteint.p

Method : C:\MSDCHEM\1\METHODS\A9FOOWT.M (RTE Integrator)
Title : A9-FOO Water - IC: 042416 - HPMS6
Last Update : Wed Apr 27 16:03:33 2016
Response via : Multiple Level Calibration

Min. RRF : 0.000 Min. Rel. Area : 1% Max. R.T. Dev 0.50min
Max. RRF Dev : 75% Max. Rel. Area : 200%

		Compound	Amount	Calc.	%Dev	Area%	Dev(min)
1	I	Fluorobenzene	25.0000	25.0000	0.0	100	0.00
2	T	Acetonitrile	5.0000	4.7698	4.6	100	0.00
3	T	3-Chloro-1-propene	5.0000	4.5408	9.2	100	0.00
4	T	2-Chloro-1,3-butadiene	5.0000	3.8775	22.5	100	0.00
5	T	Ethyl Acetate	5.0000	4.2792	14.4	100	0.00
6	T	Methacrylonitrile	5.0000	3.8601	22.8	100	0.00
7	T	Isobutyl Alcohol	-1.0000	5.9076	0.0	100	0.00
8	T	1-Butanol	-1.0000	0.0000	0.0	0	-10.99#
9	T	Methyl methacrylate	5.0000	3.5356	29.3	100	0.00
10	T	2-Nitropropane	-1.0000	3.4543	0.0	100	0.00
11	I	Chlorobenzene-d5	25.0000	25.0000	0.0	100	0.00
12	I	1,4-Dichlorobenzene-d4	25.0000	25.0000	0.0	100	0.00
13	T	Cyclohexanone	-1.0000	1.4133	0.0	0	0.00

(#) = Out of Range SPCC's out = 0 CCC's out = 0
6M138751.D A9FOOWT.M Wed Apr 27 16:04:12 2016 Page 1

Quantitation Report (Not Reviewed)

Data File : C:\MSDCHEM\1\DATA\042416\6M138752.D Vial: 3
Acq On : 24 Apr 2016 17:31 Operator: JDS
Sample : WG566155-03 20ug/L STD 826-A Inst : HPMS6
Misc : 1,1 STD75791 Multiplr: 1.00
MS Integration Params: RTEINT.P
Quant Time: Apr 25 09:22:48 2016 Quant Results File: 8260WTR.RES

Quant Method : C:\MSDCHEM\1\METHODS\8260WTR.M (RTE Integrator)
Title : 8260B/624_WATER SOP:MSV01 04-11-16 - HPMS6
Last Update : Tue Apr 12 15:28:54 2016
Response via : Initial Calibration
DataAcq Meth : 8260WTR

Internal Standards	R.T.	QIon	Response	Conc Units	Dev(Min)
1) Fluorobenzene	11.58	96	599043	25.00 ug/L	0.00
57) Chlorobenzene-d5	16.07	117	463005	25.00 ug/L	0.00
78) 1,4-Dichlorobenzene-d4	19.66	152	248475	25.00 ug/L	0.00

System Monitoring Compounds

37) Dibromofluoromethane	10.39	111	171577	27.9669 ug/L	0.00
Spiked Amount 25.000	Range 86 - 118		Recovery = 111.88%		
43) 1,2-Dichloroethane-d4	11.12	65	207390	27.8532 ug/L	0.00
Spiked Amount 25.000	Range 80 - 120		Recovery = 111.40%		
58) Toluene-d8	13.86	98	547786	26.2796 ug/L	0.00
Spiked Amount 25.000	Range 88 - 110		Recovery = 105.12%		
80) p-Bromofluorobenzene	17.85	95	228171	27.5052 ug/L	0.00
Spiked Amount 25.000	Range 86 - 115		Recovery = 110.04%		

Target Compounds

					Qvalue
13) Acetone	6.67	43	2739	1.4745 ug/L #	59
20) Carbon Disulfide	7.54	76	81493	4.2668 ug/L #	36
27) 1,1-Dichloroethane	9.05	63	3411	0.2688 ug/L #	42
29) 2-Butanone	9.31	43	3879	1.4148 ug/L #	1
36) Tetrahydrofuran	10.37	42	3350	1.8754 ug/L #	62
60) Ethyl Methacrylate	13.86	69	1183	0.1708 ug/L #	27

(#) = qualifier out of range (m) = manual integration
6M138752.D 8260WTR.M Mon Apr 25 09:22:48 2016 Page 1

Quantitation Report (Not Reviewed)

Data File : C:\MSDCHEM\1\DATA\042416\6M138752.D Vial: 3
Acq On : 24 Apr 2016 17:31 Operator: JDS
Sample : WG566155-03 20ug/L STD 826-A Inst : HPMS6
Misc : 1,1 STD75791 Multiplr: 1.00
MS Integration Params: RTEINT.P
Quant Time: Apr 25 9:22 2016 Quant Results File: 8260WTR.RES

Method : C:\MSDCHEM\1\METHODS\8260WTR.M (RTE Integrator)
Title : 8260B/624_WATER SOP:MSV01 04-11-16 - HPMS6
Last Update : Tue Apr 12 15:28:54 2016
Response via : Initial Calibration

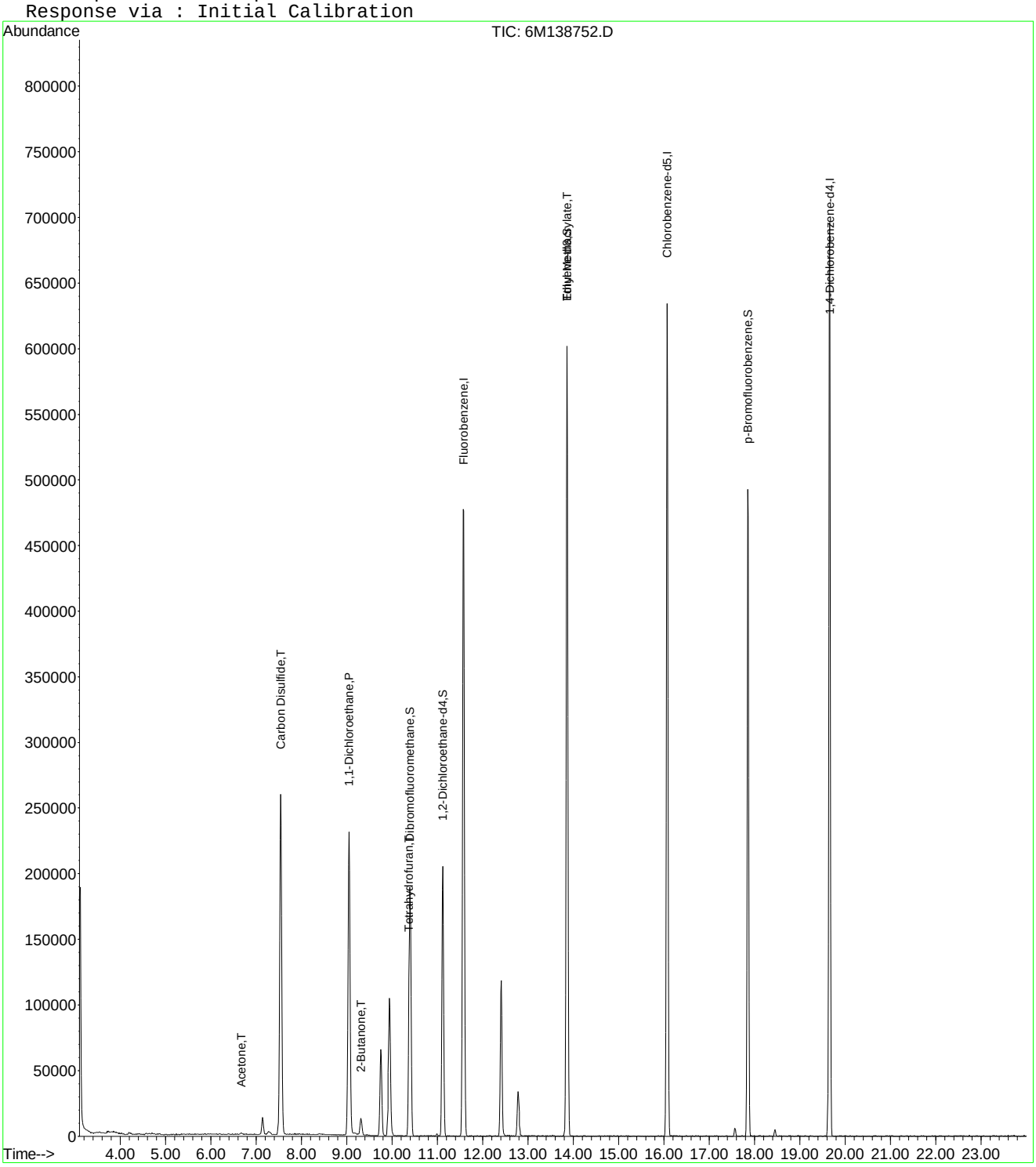

6M138752.D 8260WTR.M Mon Apr 25 09:22:48 2016 Page 2

Quantitation Report (Not Reviewed)

Data File : C:\MSDCHEM\1\DATA\042416\6M138752.D Vial: 3
Acq On : 24 Apr 2016 17:31 Operator: JDS
Sample : WG566155-03 20ug/L STD 826-A Inst : HPMS6
Misc : 1,1 STD75791 Multiplr: 1.00
MS Integration Params: rteint.p
Quant Time: Apr 25 15:45:54 2016 Quant Results File: A9FOOWT.RES

Quant Method : C:\MSDCHEM\1\METHODS\A9FOOWT.M (RTE Integrator)
Title : A9-FOO Water - IC: 042216 - HPMS6
Last Update : Wed Oct 07 14:05:31 2015
Response via : Initial Calibration
DataAcq Meth : 8260WTR

Internal Standards	R.T.	QIon	Response	Conc Units	Dev(Min)
1) Fluorobenzene	11.58	96	599043	25.00 ug/L	-0.02
11) Chlorobenzene-d5	16.07	117	463005	25.00 ug/L	-0.03
12) 1,4-Dichlorobenzene-d4	19.66	152	248475	25.00 ug/L	-0.02

Target Compounds					Qvalue
2) Acetonitrile	7.14	41	17741	15.4242 ug/L	95
3) 3-Chloro-1-propene	7.54	41	297686	18.5457 ug/L	93
4) 2-Chloro-1,3-butadiene	9.05	53	242962	17.5823 ug/L	84
5) Ethyl Acetate	9.75	43	124111	19.6403 ug/L	93
6) Methacrylonitrile	9.93	67	42708	17.5719 ug/L #	59
7) Isobutyl Alcohol	9.95	43	7968	22.9203 ug/L #	85
8) 1-Butanol	10.98	41	982	6.5662 ug/L #	52
9) Methyl methacrylate	12.41	41	95824	15.2291 ug/L	81
10) 2-Nitropropane	12.78	43	34207	18.4403 ug/L	92
13) Cyclohexanone	17.57	55	4053	4.7763 ug/L	81

(#) = qualifier out of range (m) = manual integration
6M138752.D A9FOOWT.M Mon Apr 25 15:45:54 2016 Page 1

Quantitation Report (Not Reviewed)

Data File : C:\MSDCHEM\1\DATA\042416\6M138752.D Vial: 3
Acq On : 24 Apr 2016 17:31 Operator: JDS
Sample : WG566155-03 20ug/L STD 826-A Inst : HPMS6
Misc : 1,1 STD75791 Multiplr: 1.00
MS Integration Params: rteint.p
Quant Time: Apr 25 15:45 2016 Quant Results File: A9FOOWT.RES

Method : C:\MSDCHEM\1\METHODS\A9FOOWT.M (RTE Integrator)
Title : A9-FOO Water - IC: 042216 - HPMS6
Last Update : Wed Oct 07 14:05:31 2015
Response via : Initial Calibration

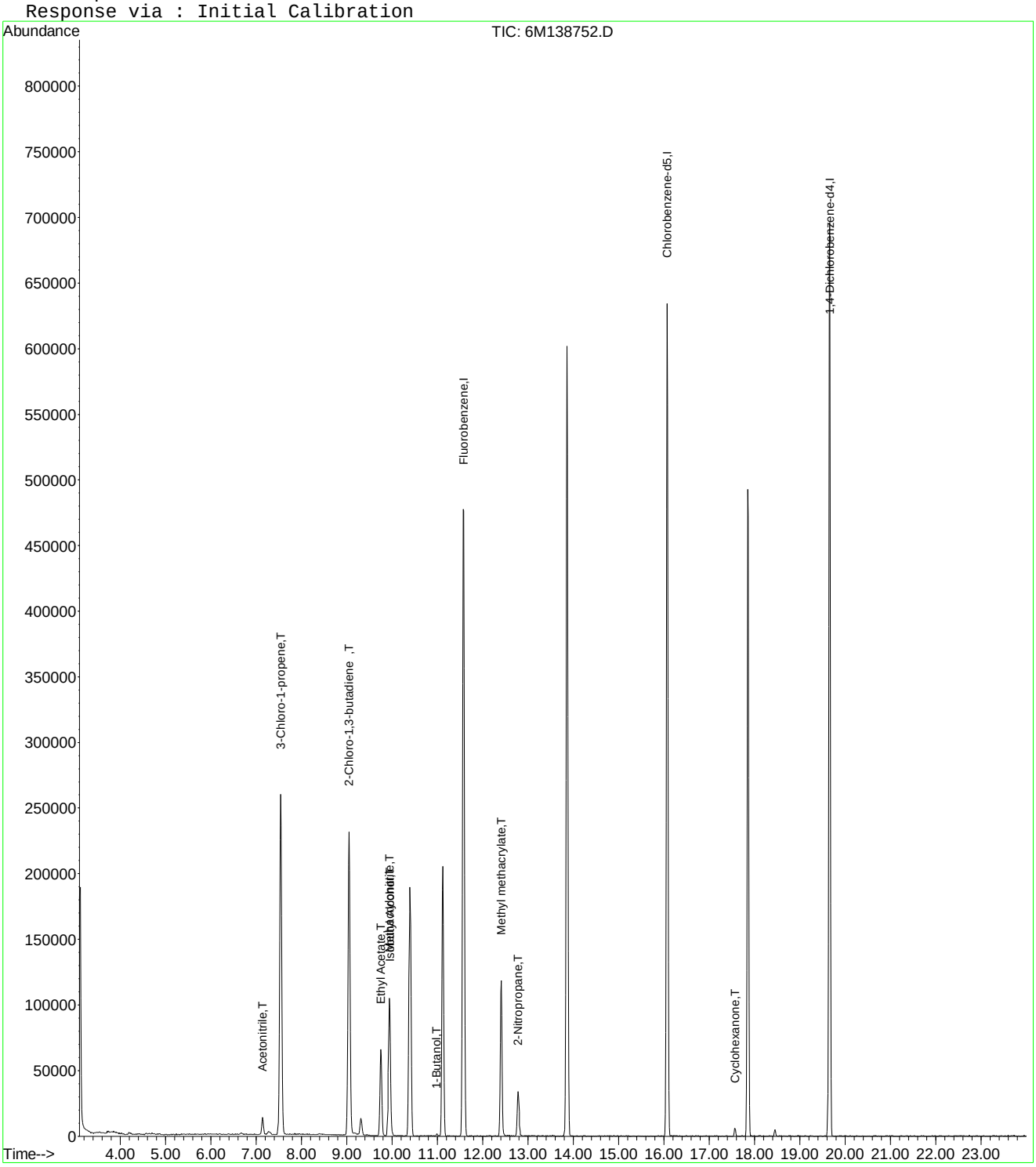

6M138752.D A9FOOWT.M Mon Apr 25 15:45:55 2016 Page 2

Quantitation Report (Not Reviewed)

Data File : C:\MSDCHEM\1\DATA\042416\6M138752.D Vial: 3
Acq On : 24 Apr 2016 17:31 Operator: JDS
Sample : WG566155-03 20ug/L STD 826-A Inst : HPMS6
Misc : 1,1 STD75791 Multiplr: 1.00
MS Integration Params: rteint.p
Quant Time: Apr 27 16:04:58 2016 Quant Results File: A9FOOWT.RES

Quant Method : C:\MSDCHEM\1\METHODS\A9FOOWT.M (RTE Integrator)
Title : A9-FOO Water - IC: 042416 - HPMS6
Last Update : Wed Apr 27 16:03:33 2016
Response via : Initial Calibration
DataAcq Meth : 8260WTR

Internal Standards	R.T.	QIon	Response	Conc Units	Dev(Min)
1) Fluorobenzene	11.58	96	599043	25.00 ug/L	0.00
11) Chlorobenzene-d5	16.07	117	463005	25.00 ug/L	0.00
12) 1,4-Dichlorobenzene-d4	19.66	152	248475	25.00 ug/L	0.00

Target Compounds					Qvalue
2) Acetonitrile	7.14	41	17741	19.7725 ug/L	95
3) 3-Chloro-1-propene	7.54	41	297686	19.9080 ug/L	93
4) 2-Chloro-1,3-butadiene	9.05	53	242962	18.9362 ug/L	84
5) Ethyl Acetate	9.75	43	124111	19.3209 ug/L	93
6) Methacrylonitrile	9.93	67	42708	19.2846 ug/L #	59
7) Isobutyl Alcohol	9.95	43	7968	38.9462 ug/L #	85
9) Methyl methacrylate	12.41	41	95824	17.7480 ug/L	81
10) 2-Nitropropane	12.78	43	34207	17.0355 ug/L	92
13) Cyclohexanone	17.57	55	4053	13.0852 ug/L	81

(#) = qualifier out of range (m) = manual integration
6M138752.D A9FOOWT.M Wed Apr 27 16:04:59 2016 Page 1

Quantitation Report (Not Reviewed)

Data File : C:\MSDCHEM\1\DATA\042416\6M138752.D Vial: 3
Acq On : 24 Apr 2016 17:31 Operator: JDS
Sample : WG566155-03 20ug/L STD 826-A Inst : HPMS6
Misc : 1,1 STD75791 Multiplr: 1.00
MS Integration Params: rteint.p
Quant Time: Apr 27 16:04 2016 Quant Results File: A9FOOWT.RES

Method : C:\MSDCHEM\1\METHODS\A9FOOWT.M (RTE Integrator)
Title : A9-FOO Water - IC: 042416 - HPMS6
Last Update : Wed Apr 27 16:03:33 2016
Response via : Initial Calibration

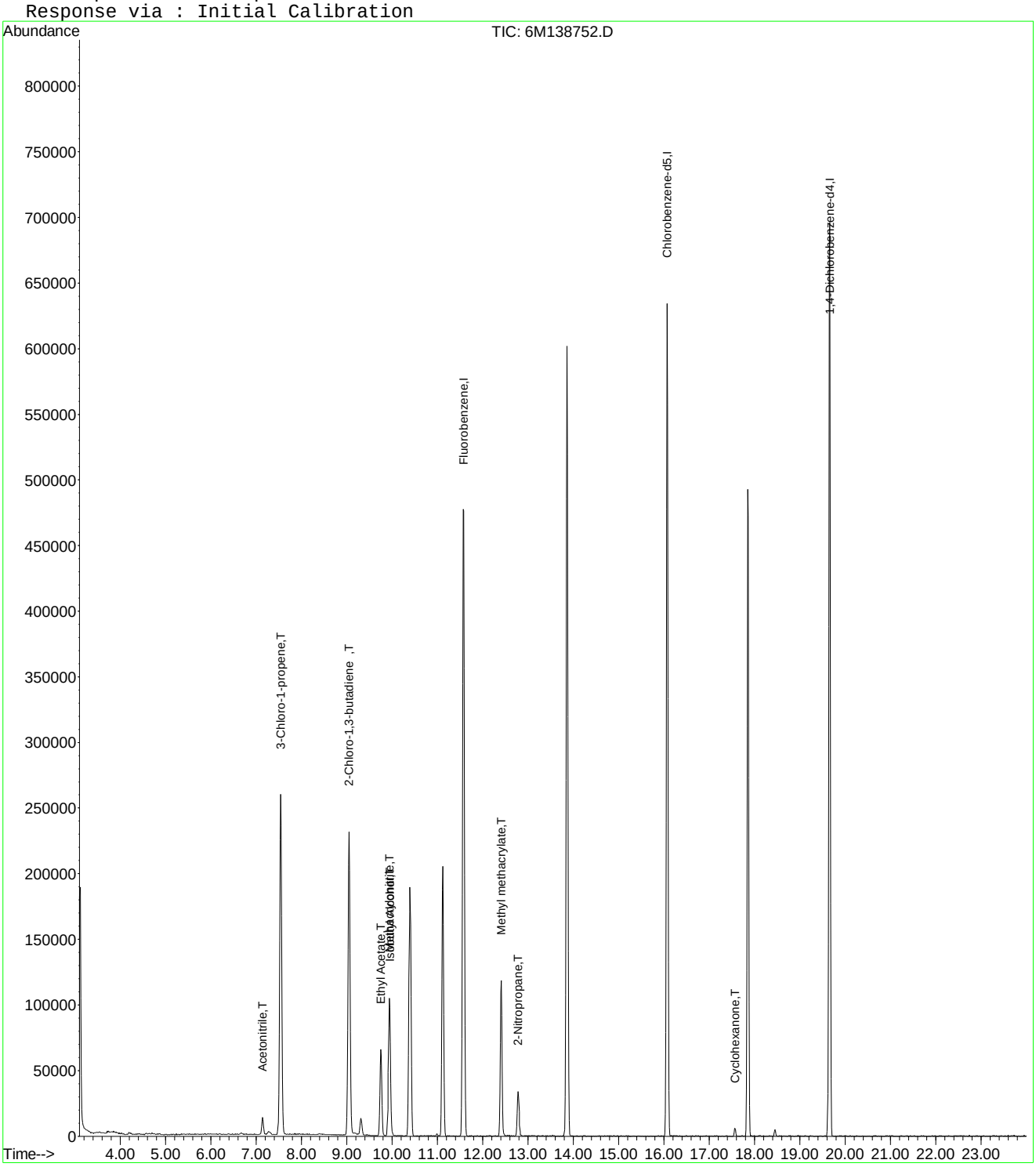

6M138752.D A9FOOWT.M Wed Apr 27 16:04:59 2016 Page 2

Evaluate Continuing Calibration Report

Data File : C:\MSDCHEM\1\DATA\042416\6M138752.D Vial: 3
Acq On : 24 Apr 2016 17:31 Operator: JDS
Sample : WG566155-03 20ug/L STD 826-A Inst : HPMS6
Misc : 1,1 STD75791 Multiplr: 1.00
MS Integration Params: rteint.p

Method : C:\MSDCHEM\1\METHODS\A9FOOWT.M (RTE Integrator)
Title : A9-FOO Water - IC: 042416 - HPMS6
Last Update : Wed Apr 27 16:03:33 2016
Response via : Multiple Level Calibration

Min. RRF : 0.000 Min. Rel. Area : 1% Max. R.T. Dev 0.50min
Max. RRF Dev : 75% Max. Rel. Area : 200%

		Compound	Amount	Calc.	%Dev	Area%	Dev(min)
1	I	Fluorobenzene	25.0000	25.0000	0.0	100	0.00
2	T	Acetonitrile	20.0000	19.7724	1.1	100	0.00
3	T	3-Chloro-1-propene	20.0000	19.9080	0.5	100	0.00
4	T	2-Chloro-1,3-butadiene	20.0000	18.9362	5.3	100	0.00
5	T	Ethyl Acetate	20.0000	19.3209	3.4	100	0.00
6	T	Methacrylonitrile	20.0000	19.2846	3.6	100	0.00
7	T	Isobutyl Alcohol	40.0000	38.9462	2.6	100	0.00
8	T	1-Butanol	-1.0000	0.0000	0.0	0	0.00
9	T	Methyl methacrylate	20.0000	17.7480	11.3	100	0.00
10	T	2-Nitropropane	-1.0000	17.0355	0.0	100	0.00
11	I	Chlorobenzene-d5	25.0000	25.0000	0.0	100	0.00
12	I	1,4-Dichlorobenzene-d4	25.0000	25.0000	0.0	100	0.00
13	T	Cyclohexanone	-1.0000	13.0852	0.0	0	0.00

(#) = Out of Range SPCC's out = 0 CCC's out = 0
6M138752.D A9FOOWT.M Wed Apr 27 16:04:26 2016 Page 1

Quantitation Report (Not Reviewed)

Data File : C:\MSDCHEM\1\DATA\042416\6M138753.D Vial: 4
Acq On : 24 Apr 2016 18:03 Operator: JDS
Sample : WG566155-04 50ug/L STD 826-A9 Inst : HPMS6
Misc : 1,1 STD75791 Multiplr: 1.00
MS Integration Params: RTEINT.P
Quant Time: Apr 25 09:22:48 2016 Quant Results File: 8260WTR.RES

Quant Method : C:\MSDCHEM\1\METHODS\8260WTR.M (RTE Integrator)
Title : 8260B/624_WATER SOP:MSV01 04-11-16 - HPMS6
Last Update : Tue Apr 12 15:28:54 2016
Response via : Initial Calibration
DataAcq Meth : 8260WTR

Internal Standards	R.T.	QIon	Response	Conc Units	Dev(Min)
1) Fluorobenzene	11.57	96	604736	25.00 ug/L	0.00
57) Chlorobenzene-d5	16.07	117	468574	25.00 ug/L	0.00
78) 1,4-Dichlorobenzene-d4	19.66	152	254472	25.00 ug/L	0.00

System Monitoring Compounds

37) Dibromofluoromethane	10.40	111	172256	27.8132 ug/L	0.00
Spiked Amount 25.000	Range 86 - 118		Recovery = 111.24%		
43) 1,2-Dichloroethane-d4	11.12	65	208744	27.7711 ug/L	0.00
Spiked Amount 25.000	Range 80 - 120		Recovery = 111.08%		
58) Toluene-d8	13.86	98	553191	26.2235 ug/L	0.00
Spiked Amount 25.000	Range 88 - 110		Recovery = 104.88%		
80) p-Bromofluorobenzene	17.85	95	239542	28.1954 ug/L	0.00
Spiked Amount 25.000	Range 86 - 115		Recovery = 112.80%		

Target Compounds

					Qvalue
13) Acetone	6.67	43	3732	1.9901 ug/L #	57
20) Carbon Disulfide	7.54	76	220780	11.4508 ug/L #	36
26) Vinyl Acetate	9.04	43	2704	0.2791 ug/L #	8
27) 1,1-Dichloroethane	9.05	63	9803	0.7652 ug/L #	42
28) Ethyl-Tert-Butyl ether	9.31	59	152978	7.3579 ug/L #	39
29) 2-Butanone	9.53	43	660	0.2385 ug/L #	52
36) Tetrahydrofuran	10.37	42	3746	2.0774 ug/L #	62
60) Ethyl Methacrylate	13.86	69	1423	0.2030 ug/L #	9

(#) = qualifier out of range (m) = manual integration
6M138753.D 8260WTR.M Mon Apr 25 09:22:49 2016 Page 1

Quantitation Report (Not Reviewed)

Data File : C:\MSDCHEM\1\DATA\042416\6M138753.D Vial: 4
Acq On : 24 Apr 2016 18:03 Operator: JDS
Sample : WG566155-04 50ug/L STD 826-A9 Inst : HPMS6
Misc : 1,1 STD75791 Multiplr: 1.00
MS Integration Params: RTEINT.P
Quant Time: Apr 25 9:22 2016 Quant Results File: 8260WTR.RES

Method : C:\MSDCHEM\1\METHODS\8260WTR.M (RTE Integrator)
Title : 8260B/624_WATER SOP:MSV01 04-11-16 - HPMS6
Last Update : Tue Apr 12 15:28:54 2016
Response via : Initial Calibration

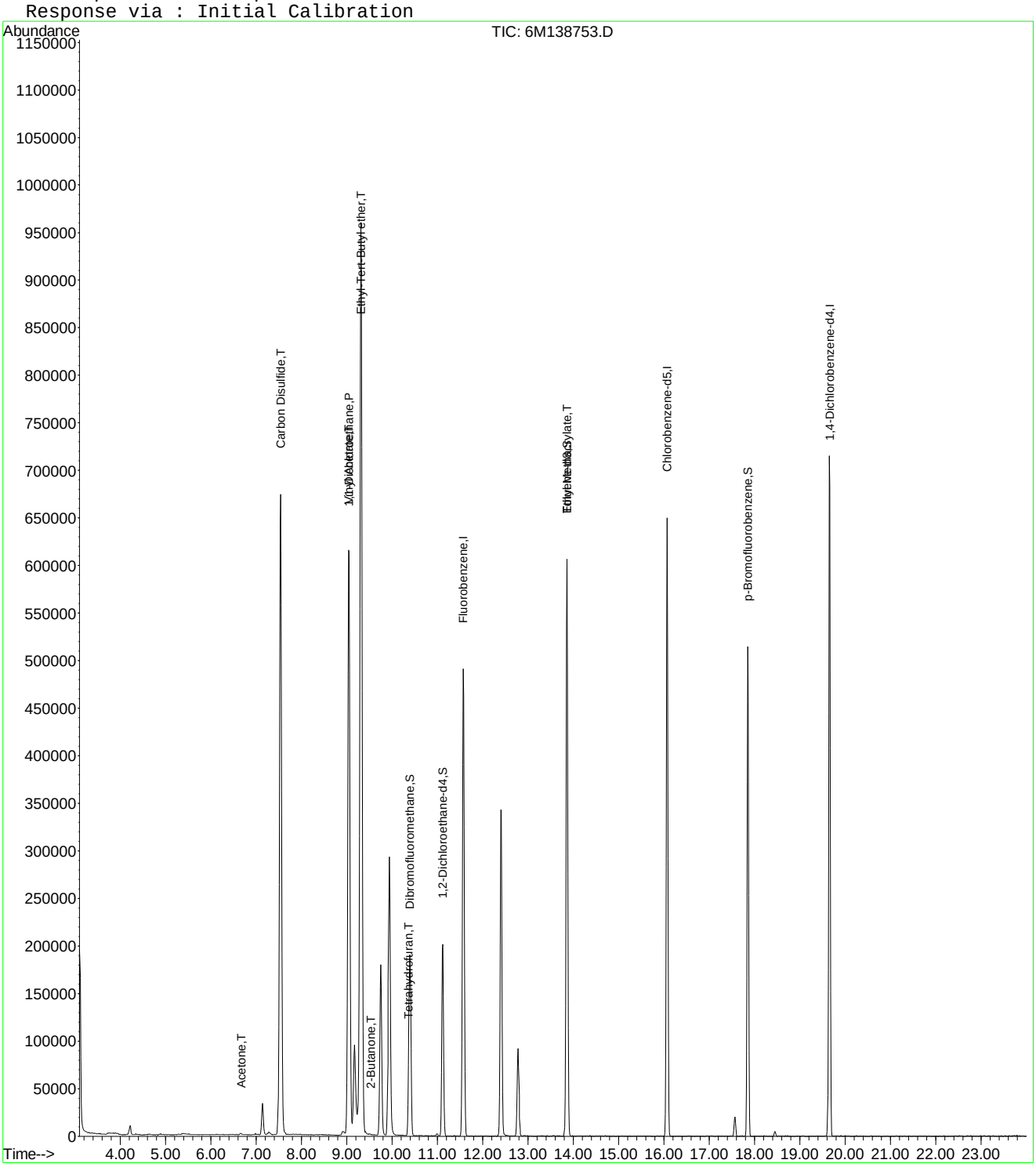

6M138753.D 8260WTR.M Mon Apr 25 09:22:49 2016 Page 2

Quantitation Report (Not Reviewed)

Data File : C:\MSDCHEM\1\DATA\042416\6M138753.D Vial: 4
Acq On : 24 Apr 2016 18:03 Operator: JDS
Sample : WG566155-04 50ug/L STD 826-A9 Inst : HPMS6
Misc : 1,1 STD75791 Multiplr: 1.00
MS Integration Params: rteint.p
Quant Time: Apr 25 15:45:55 2016 Quant Results File: A9FOOWT.RES

Quant Method : C:\MSDCHEM\1\METHODS\A9FOOWT.M (RTE Integrator)
Title : A9-FOO Water - IC: 042216 - HPMS6
Last Update : Wed Oct 07 14:05:31 2015
Response via : Initial Calibration
DataAcq Meth : 8260WTR

Internal Standards	R.T.	QIon	Response	Conc Units	Dev(Min)
1) Fluorobenzene	11.57	96	604736	25.00 ug/L	-0.03
11) Chlorobenzene-d5	16.07	117	468574	25.00 ug/L	-0.03
12) 1,4-Dichlorobenzene-d4	19.66	152	254472	25.00 ug/L	-0.02

Target Compounds					Qvalue
2) Acetonitrile	7.14	41	46802	40.3072 ug/L	94
3) 3-Chloro-1-propene	7.54	41	793114	48.9454 ug/L	93
4) 2-Chloro-1,3-butadiene	9.04	53	674471	48.3496 ug/L	83
5) Ethyl Acetate	9.75	43	336975	52.8234 ug/L	93
6) Methacrylonitrile	9.94	67	119267	48.6097 ug/L #	62
7) Isobutyl Alcohol	9.95	43	20135	57.3741 ug/L #	99
8) 1-Butanol	10.98	41	1474	9.7632 ug/L	77
9) Methyl methacrylate	12.40	41	279157	43.9482 ug/L	81
10) 2-Nitropropane	12.79	43	95327	50.9052 ug/L	94
13) Cyclohexanone	17.56	55	13241	15.2363 ug/L	91

(#) = qualifier out of range (m) = manual integration
6M138753.D A9FOOWT.M Mon Apr 25 15:45:56 2016 Page 1

Quantitation Report (Not Reviewed)

Data File : C:\MSDCHEM\1\DATA\042416\6M138753.D Vial: 4
Acq On : 24 Apr 2016 18:03 Operator: JDS
Sample : WG566155-04 50ug/L STD 826-A9 Inst : HPMS6
Misc : 1,1 STD75791 Multiplr: 1.00
MS Integration Params: rteint.p
Quant Time: Apr 25 15:45 2016 Quant Results File: A9FOOWT.RES

Method : C:\MSDCHEM\1\METHODS\A9FOOWT.M (RTE Integrator)
Title : A9-FOO Water - IC: 042216 - HPMS6
Last Update : Wed Oct 07 14:05:31 2015
Response via : Initial Calibration

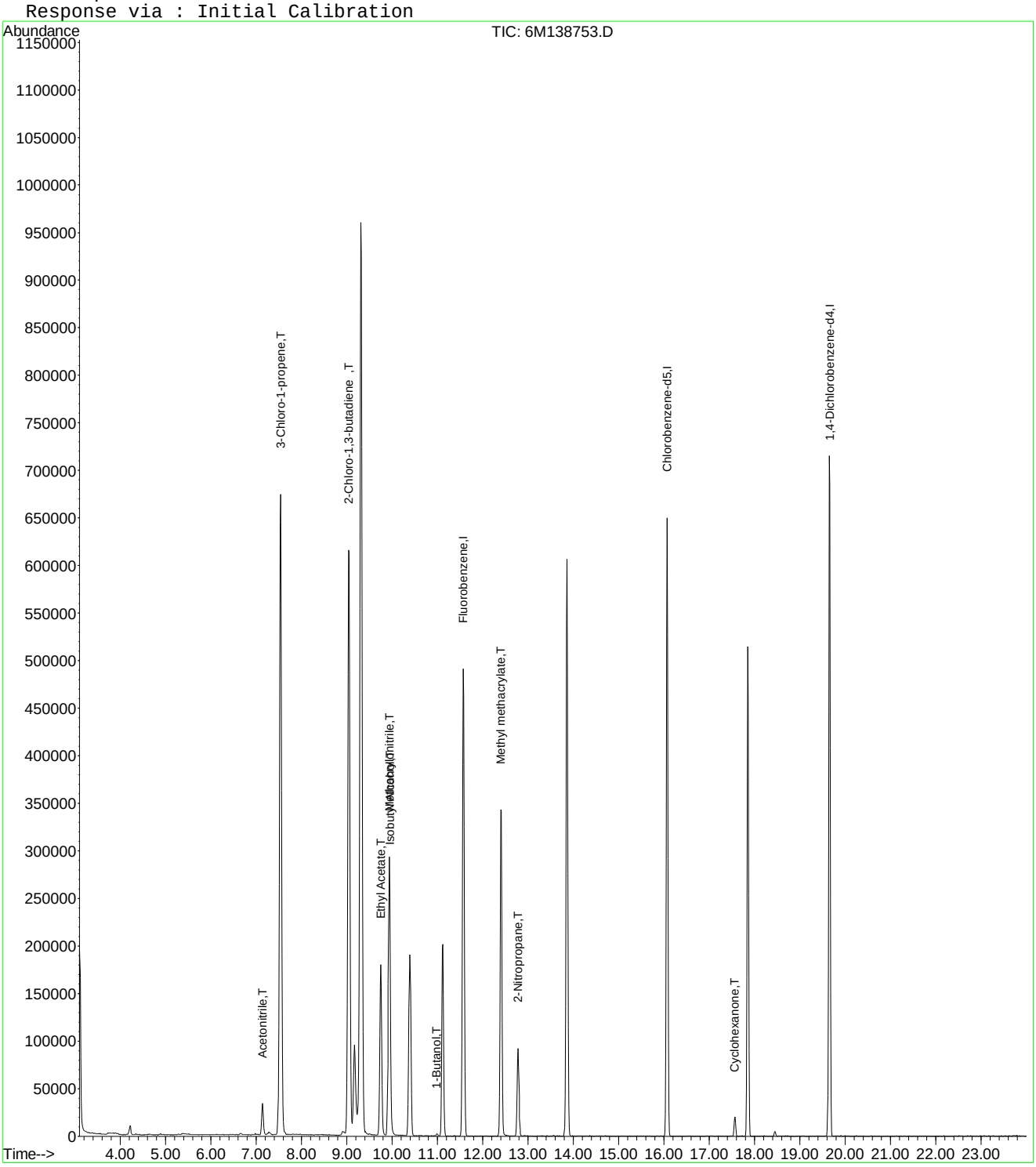

6M138753.D A9FOOWT.M Mon Apr 25 15:45:57 2016 Page 2

Quantitation Report (Not Reviewed)

Data File : C:\MSDCHEM\1\DATA\042416\6M138753.D Vial: 4
Acq On : 24 Apr 2016 18:03 Operator: JDS
Sample : WG566155-04 50ug/L STD 826-A9 Inst : HPMS6
Misc : 1,1 STD75791 Multiplr: 1.00
MS Integration Params: rteint.p
Quant Time: Apr 27 16:04:59 2016 Quant Results File: A9FOOWT.RES

Quant Method : C:\MSDCHEM\1\METHODS\A9FOOWT.M (RTE Integrator)
Title : A9-FOO Water - IC: 042416 - HPMS6
Last Update : Wed Apr 27 16:03:33 2016
Response via : Initial Calibration
DataAcq Meth : 8260WTR

Internal Standards	R.T.	QIon	Response	Conc Units	Dev(Min)
1) Fluorobenzene	11.57	96	604736	25.00 ug/L	0.00
11) Chlorobenzene-d5	16.07	117	468574	25.00 ug/L	0.00
12) 1,4-Dichlorobenzene-d4	19.66	152	254472	25.00 ug/L	0.00

Target Compounds					Qvalue
2) Acetonitrile	7.14	41	46802	51.6701 ug/L	94
3) 3-Chloro-1-propene	7.54	41	793114	52.5409 ug/L	93
4) 2-Chloro-1,3-butadiene	9.04	53	674471	52.0726 ug/L	83
5) Ethyl Acetate	9.75	43	336975	51.9646 ug/L	93
6) Methacrylonitrile	9.94	67	119267	53.3476 ug/L #	62
7) Isobutyl Alcohol	9.95	43	20135	97.4900 ug/L #	99
9) Methyl methacrylate	12.40	41	279157	51.2171 ug/L	81
10) 2-Nitropropane	12.79	43	95327	47.0270 ug/L	94
13) Cyclohexanone	17.56	55	13241	41.7415 ug/L	91

(#) = qualifier out of range (m) = manual integration
6M138753.D A9FOOWT.M Wed Apr 27 16:04:59 2016 Page 1

Quantitation Report (Not Reviewed)

Data File : C:\MSDCHEM\1\DATA\042416\6M138753.D Vial: 4
Acq On : 24 Apr 2016 18:03 Operator: JDS
Sample : WG566155-04 50ug/L STD 826-A9 Inst : HPMS6
Misc : 1,1 STD75791 Multiplr: 1.00
MS Integration Params: rteint.p
Quant Time: Apr 27 16:04 2016 Quant Results File: A9FOOWT.RES

Method : C:\MSDCHEM\1\METHODS\A9FOOWT.M (RTE Integrator)
Title : A9-FOO Water - IC: 042416 - HPMS6
Last Update : Wed Apr 27 16:03:33 2016
Response via : Initial Calibration

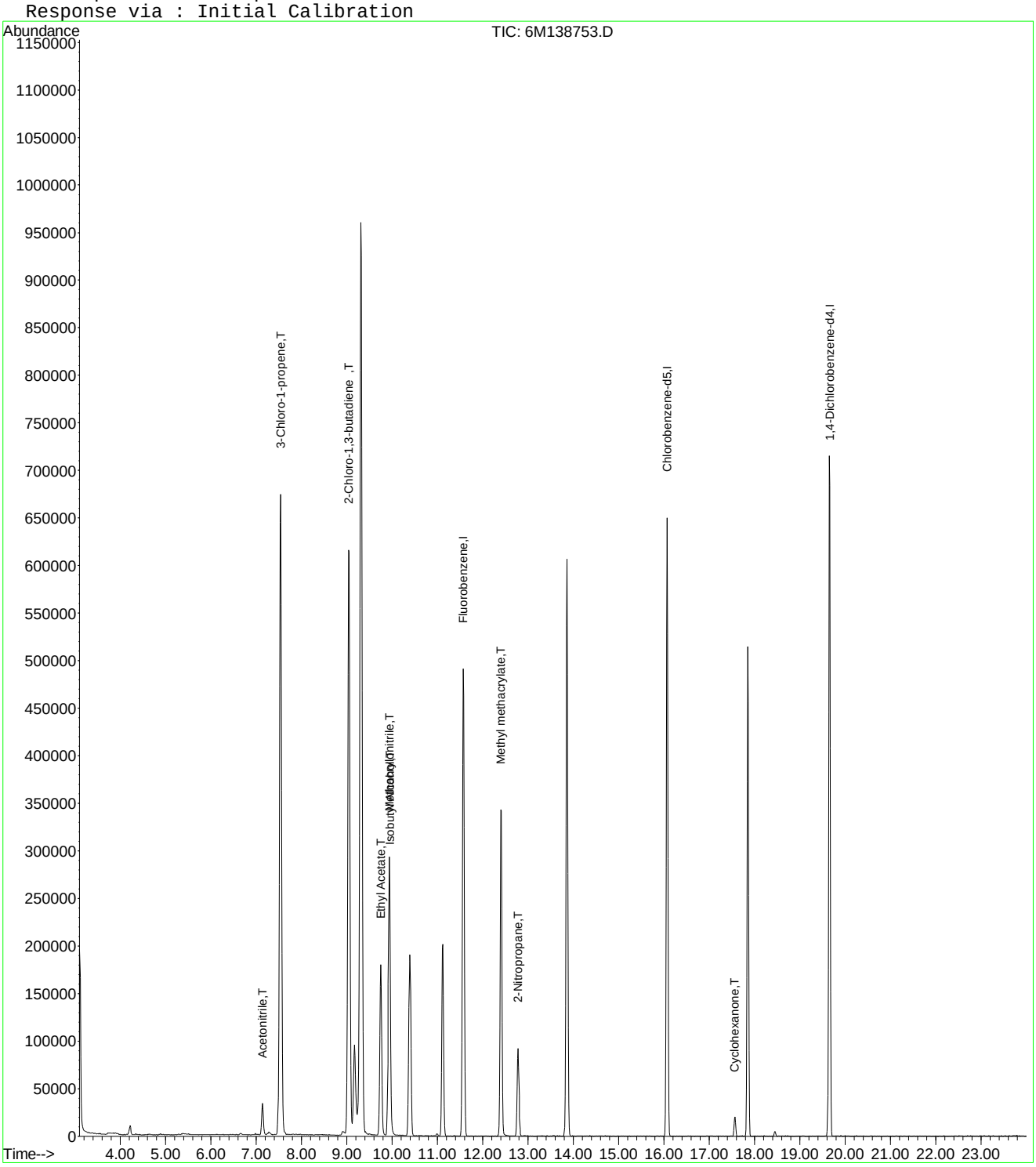

6M138753.D A9FOOWT.M Wed Apr 27 16:04:59 2016 Page 2

Evaluate Continuing Calibration Report

Data File : C:\MSDCHEM\1\DATA\042416\6M138753.D Vial: 4
Acq On : 24 Apr 2016 18:03 Operator: JDS
Sample : WG566155-04 50ug/L STD 826-A9 Inst : HPMS6
Misc : 1,1 STD75791 Multiplr: 1.00
MS Integration Params: rteint.p

Method : C:\MSDCHEM\1\METHODS\A9FOOWT.M (RTE Integrator)
Title : A9-FOO Water - IC: 042416 - HPMS6
Last Update : Wed Apr 27 16:03:33 2016
Response via : Multiple Level Calibration

Min. RRF : 0.000 Min. Rel. Area : 1% Max. R.T. Dev 0.50min
Max. RRF Dev : 75% Max. Rel. Area : 200%

		Compound	Amount	Calc.	%Dev	Area%	Dev(min)
1	I	Fluorobenzene	25.0000	25.0000	0.0	100	0.00
2	T	Acetonitrile	50.0000	51.6701	-3.3	100	0.00
3	T	3-Chloro-1-propene	50.0000	52.5409	-5.1	100	0.00
4	T	2-Chloro-1,3-butadiene	50.0000	52.0726	-4.1	100	0.00
5	T	Ethyl Acetate	50.0000	51.9646	-3.9	100	0.00
6	T	Methacrylonitrile	50.0000	53.3476	-6.7	100	0.00
7	T	Isobutyl Alcohol	100.0000	97.4900	2.5	100	0.00
8	T	1-Butanol	-1.0000	0.0000	0.0	0	0.00
9	T	Methyl methacrylate	50.0000	51.2171	-2.4	100	0.00
10	T	2-Nitropropane	50.0000	47.0270	5.9	100	0.00
11	I	Chlorobenzene-d5	25.0000	25.0000	0.0	100	0.00
12	I	1,4-Dichlorobenzene-d4	25.0000	25.0000	0.0	100	0.00
13	T	Cyclohexanone	50.0000	41.7415	16.5	100	0.00

(#) = Out of Range SPCC's out = 0 CCC's out = 0
6M138753.D A9FOOWT.M Wed Apr 27 16:04:38 2016 Page 1

Quantitation Report (Not Reviewed)

Data File : C:\MSDCHEM\1\DATA\042416\6M138754.D Vial: 5
Acq On : 24 Apr 2016 18:36 Operator: JDS
Sample : WG566155-05 100ug/L STD 826-A Inst : HPMS6
Misc : 1,1 STD75791 Multiplr: 1.00
MS Integration Params: RTEINT.P
Quant Time: Apr 25 09:22:49 2016 Quant Results File: 8260WTR.RES

Quant Method : C:\MSDCHEM\1\METHODS\8260WTR.M (RTE Integrator)
Title : 8260B/624_WATER SOP:MSV01 04-11-16 - HPMS6
Last Update : Tue Apr 12 15:28:54 2016
Response via : Initial Calibration
DataAcq Meth : 8260WTR

Internal Standards	R.T.	QIon	Response	Conc Units	Dev(Min)
1) Fluorobenzene	11.57	96	599121	25.00 ug/L	0.00
57) Chlorobenzene-d5	16.07	117	467316	25.00 ug/L	0.00
78) 1,4-Dichlorobenzene-d4	19.66	152	255798	25.00 ug/L	0.00

System Monitoring Compounds

37) Dibromofluoromethane	10.39	111	169577	27.6373 ug/L	0.00
Spiked Amount 25.000	Range 86 - 118		Recovery = 110.56%		
43) 1,2-Dichloroethane-d4	11.12	65	210119	28.2161 ug/L	0.00
Spiked Amount 25.000	Range 80 - 120		Recovery = 112.88%		
58) Toluene-d8	13.86	98	550953	26.1877 ug/L	0.00
Spiked Amount 25.000	Range 88 - 110		Recovery = 104.76%		
80) p-Bromofluorobenzene	17.85	95	239480	28.0420 ug/L	0.00
Spiked Amount 25.000	Range 86 - 115		Recovery = 112.16%		

Target Compounds					Qvalue
13) Acetone	6.66	43	6960	3.7463 ug/L	82
16) Dimethyl Sulfide	7.15	62	732	0.1448 ug/L #	1
18) Methyl acetate	7.53	43	1419	0.2750 ug/L #	1
22) Methyl Tert Butyl Ether	7.96	73	2141	0.1320 ug/L #	72
27) 1,1-Dichloroethane	9.05	63	20725	1.6328 ug/L #	42
28) Ethyl-Tert-Butyl ether	9.31	59	76666	3.7220 ug/L #	39
29) 2-Butanone	9.53	43	1176	0.4289 ug/L #	52
34) 1-Bromopropane	10.00	122	702	0.6817 ug/L #	1
36) Tetrahydrofuran	10.35	42	4425	2.4769 ug/L #	60
48) Methylcyclohexane	12.41	83	1461	0.1681 ug/L #	1
60) Ethyl Methacrylate	13.87	69	1083	0.1549 ug/L #	1
79) 1,1,2,2-Tetrachloroethane	17.57	83	1910	0.3066 ug/L #	18

(#) = qualifier out of range (m) = manual integration
6M138754.D 8260WTR.M Mon Apr 25 09:22:49 2016 Page 1

Quantitation Report (Not Reviewed)

Data File : C:\MSDCHEM\1\DATA\042416\6M138754.D Vial: 5
Acq On : 24 Apr 2016 18:36 Operator: JDS
Sample : WG566155-05 100ug/L STD 826-A Inst : HPMS6
Misc : 1,1 STD75791 Multiplr: 1.00
MS Integration Params: RTEINT.P
Quant Time: Apr 25 9:22 2016 Quant Results File: 8260WTR.RES

Method : C:\MSDCHEM\1\METHODS\8260WTR.M (RTE Integrator)
Title : 8260B/624_WATER SOP:MSV01 04-11-16 - HPMS6
Last Update : Tue Apr 12 15:28:54 2016
Response via : Initial Calibration

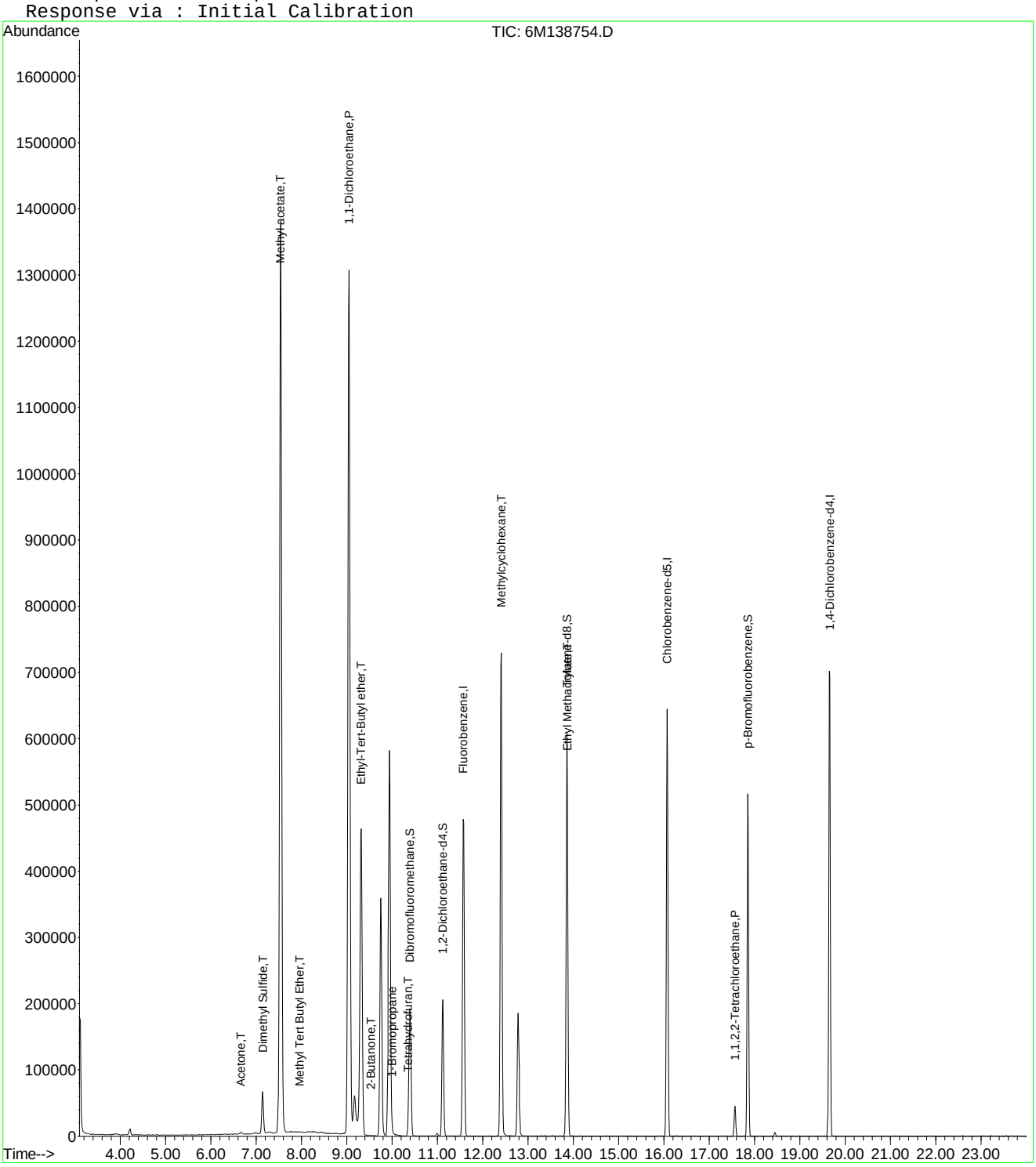

6M138754.D 8260WTR.M Mon Apr 25 09:22:50 2016 Page 2

Quantitation Report (Not Reviewed)

Data File : C:\MSDCHEM\1\DATA\042416\6M138754.D Vial: 5
Acq On : 24 Apr 2016 18:36 Operator: JDS
Sample : WG566155-05 100ug/L STD 826-A Inst : HPMS6
Misc : 1,1 STD75791 Multiplr: 1.00
MS Integration Params: rteint.p
Quant Time: Apr 25 15:45:57 2016 Quant Results File: A9FOOWT.RES

Quant Method : C:\MSDCHEM\1\METHODS\A9FOOWT.M (RTE Integrator)
Title : A9-FOO Water - IC: 042216 - HPMS6
Last Update : Wed Oct 07 14:05:31 2015
Response via : Initial Calibration
DataAcq Meth : 8260WTR

Internal Standards	R.T.	QIon	Response	Conc	Units	Dev(Min)
1) Fluorobenzene	11.57	96	599121	25.00	ug/L	-0.03
11) Chlorobenzene-d5	16.07	117	467316	25.00	ug/L	-0.03
12) 1,4-Dichlorobenzene-d4	19.66	152	255798	25.00	ug/L	-0.02

Target Compounds						Qvalue
2) Acetonitrile	7.14	41	90880	79.0019	ug/L	95
3) 3-Chloro-1-propene	7.54	41	1610716	100.3335	ug/L	93
4) 2-Chloro-1,3-butadiene	9.05	53	1413663	102.2884	ug/L	83
5) Ethyl Acetate	9.75	43	673221	106.5217	ug/L	93
6) Methacrylonitrile	9.94	67	237219	97.5895	ug/L #	62
7) Isobutyl Alcohol	9.95	43	33897	97.4937	ug/L #	85
8) 1-Butanol	11.00	41	2978	19.9099	ug/L #	64
9) Methyl methacrylate	12.41	41	585839	93.0942	ug/L	80
10) 2-Nitropropane	12.78	43	197598	106.5074	ug/L	97
13) Cyclohexanone	17.57	55	27547	31.5338	ug/L	88

(#) = qualifier out of range (m) = manual integration
6M138754.D A9FOOWT.M Mon Apr 25 15:45:57 2016 Page 1

Quantitation Report (Not Reviewed)

Data File : C:\MSDCHEM\1\DATA\042416\6M138754.D Vial: 5
Acq On : 24 Apr 2016 18:36 Operator: JDS
Sample : WG566155-05 100ug/L STD 826-A Inst : HPMS6
Misc : 1,1 STD75791 Multiplr: 1.00
MS Integration Params: rteint.p
Quant Time: Apr 25 15:45 2016 Quant Results File: A9FOOWT.RES

Method : C:\MSDCHEM\1\METHODS\A9FOOWT.M (RTE Integrator)
Title : A9-FOO Water - IC: 042216 - HPMS6
Last Update : Wed Oct 07 14:05:31 2015
Response via : Initial Calibration

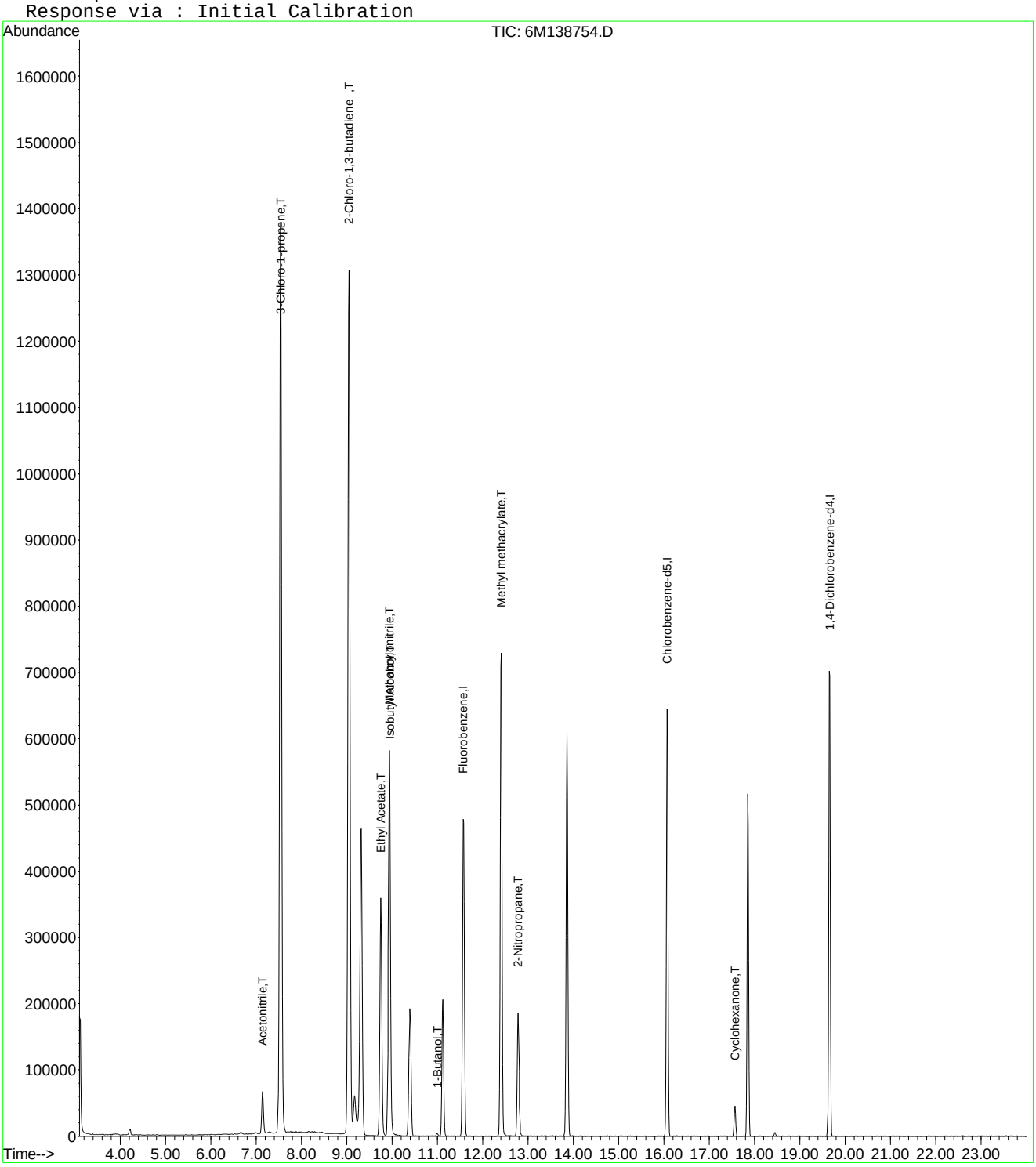

6M138754.D A9FOOWT.M Mon Apr 25 15:45:58 2016 Page 2

Quantitation Report (Not Reviewed)

Data File : C:\MSDCHEM\1\DATA\042416\6M138754.D Vial: 5
Acq On : 24 Apr 2016 18:36 Operator: JDS
Sample : WG566155-05 100ug/L STD 826-A Inst : HPMS6
Misc : 1,1 STD75791 Multiplr: 1.00
MS Integration Params: rteint.p
Quant Time: Apr 27 16:04:59 2016 Quant Results File: A9FOOWT.RES

Quant Method : C:\MSDCHEM\1\METHODS\A9FOOWT.M (RTE Integrator)
Title : A9-FOO Water - IC: 042416 - HPMS6
Last Update : Wed Apr 27 16:03:33 2016
Response via : Initial Calibration
DataAcq Meth : 8260WTR

Internal Standards	R.T.	QIon	Response	Conc Units	Dev(Min)
1) Fluorobenzene	11.57	96	599121	25.00 ug/L	0.00
11) Chlorobenzene-d5	16.07	117	467316	25.00 ug/L	0.00
12) 1,4-Dichlorobenzene-d4	19.66	152	255798	25.00 ug/L	0.00

Target Compounds					Qvalue
2) Acetonitrile	7.14	41	90880	101.2731 ug/L	95
3) 3-Chloro-1-propene	7.54	41	1610716	107.7041 ug/L	93
4) 2-Chloro-1,3-butadiene	9.05	53	1413663	110.1648 ug/L	83
5) Ethyl Acetate	9.75	43	673221	104.7898 ug/L	93
6) Methacrylonitrile	9.94	67	237219	107.1014 ug/L #	62
7) Isobutyl Alcohol	9.95	43	33897	165.6613 ug/L #	85
9) Methyl methacrylate	12.41	41	585839	108.4917 ug/L	80
10) 2-Nitropropane	12.78	43	197598	98.3932 ug/L	97
13) Cyclohexanone	17.57	55	27547	86.3902 ug/L	88

(#) = qualifier out of range (m) = manual integration
6M138754.D A9FOOWT.M Wed Apr 27 16:04:59 2016 Page 1

Quantitation Report (Not Reviewed)

Data File : C:\MSDCHEM\1\DATA\042416\6M138754.D Vial: 5
Acq On : 24 Apr 2016 18:36 Operator: JDS
Sample : WG566155-05 100ug/L STD 826-A Inst : HPMS6
Misc : 1,1 STD75791 Multiplr: 1.00
MS Integration Params: rteint.p
Quant Time: Apr 27 16:04 2016 Quant Results File: A9FOOWT.RES

Method : C:\MSDCHEM\1\METHODS\A9FOOWT.M (RTE Integrator)
Title : A9-FOO Water - IC: 042416 - HPMS6
Last Update : Wed Apr 27 16:03:33 2016
Response via : Initial Calibration

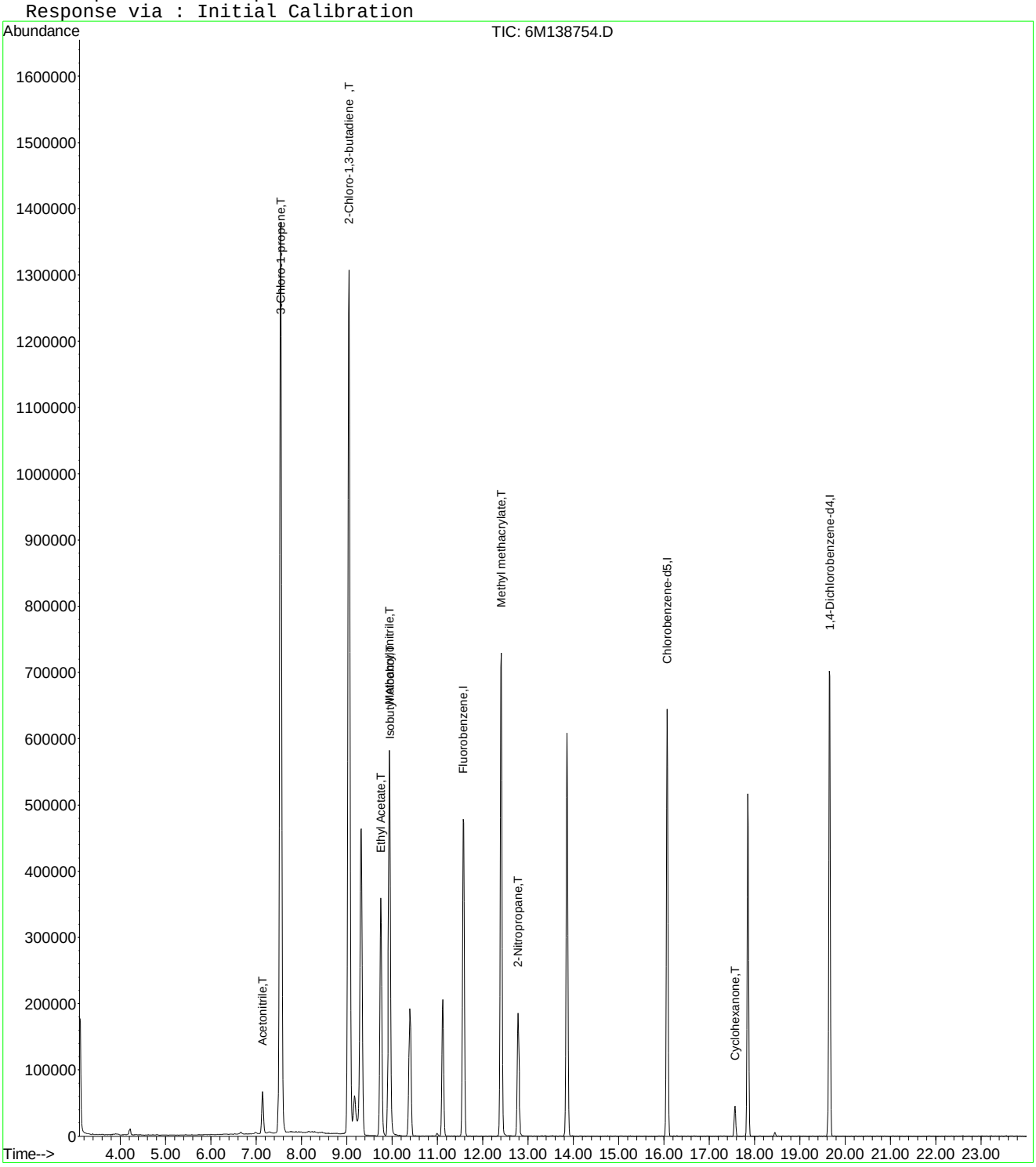

6M138754.D A9FOOWT.M Wed Apr 27 16:05:00 2016 Page 2

Quantitation Report (Not Reviewed)

Data File : C:\MSDCHEM\1\DATA\042416\6M138755.D Vial: 6
Acq On : 24 Apr 2016 19:08 Operator: JDS
Sample : WG566155-06 200ug/L STD 826-A9 Inst : HPMS6
Misc : 1,1 STD75791 Multiplr: 1.00
MS Integration Params: RTEINT.P
Quant Time: Apr 25 09:22:50 2016 Quant Results File: 8260WTR.RES

Quant Method : C:\MSDCHEM\1\METHODS\8260WTR.M (RTE Integrator)
Title : 8260B/624_WATER SOP:MSV01 04-11-16 - HPMS6
Last Update : Tue Apr 12 15:28:54 2016
Response via : Initial Calibration
DataAcq Meth : 8260WTR

Internal Standards	R.T.	QIon	Response	Conc Units	Dev(Min)
1) Fluorobenzene	11.57	96	607157	25.00 ug/L	0.00
57) Chlorobenzene-d5	16.07	117	473187	25.00 ug/L	0.00
78) 1,4-Dichlorobenzene-d4	19.65	152	259046	25.00 ug/L	0.00

System Monitoring Compounds

37) Dibromofluoromethane	10.40	111	172341	27.7160 ug/L	0.00
Spiked Amount 25.000	Range 86 - 118		Recovery = 110.88%		
43) 1,2-Dichloroethane-d4	11.12	65	211249	27.9923 ug/L	0.00
Spiked Amount 25.000	Range 80 - 120		Recovery = 111.96%		
58) Toluene-d8	13.86	98	552831	25.9510 ug/L	0.00
Spiked Amount 25.000	Range 88 - 110		Recovery = 103.80%		
80) p-Bromofluorobenzene	17.85	95	247709	28.6419 ug/L	0.00
Spiked Amount 25.000	Range 86 - 115		Recovery = 114.56%		

Target Compounds

					Qvalue
9) Diethyl ether	6.31	59	653	0.1225 ug/L #	12
13) Acetone	6.66	43	9406	4.9959 ug/L #	64
15) Tert-Butyl Alcohol	6.98	59	449	0.8301 ug/L #	1
16) Dimethyl Sulfide	7.16	62	680	0.1328 ug/L #	1
22) Methyl Tert Butyl Ether	7.96	73	3926	0.2388 ug/L	83
24) n-Hexane	8.30	57	1777	0.2040 ug/L	87
27) 1,1-Dichloroethane	9.05	63	41640	3.2372 ug/L #	47
28) Ethyl-Tert-Butyl ether	9.31	59	272648	13.0615 ug/L #	38
29) 2-Butanone	9.51	43	2992	1.0767 ug/L #	67
30) Propionitrile	9.93	54	258	0.3232 ug/L #	57
34) 1-Bromopropane	9.99	122	1417	1.3579 ug/L #	1
36) Tetrahydrofuran	10.37	42	4839	2.6728 ug/L #	62
48) Methylcyclohexane	12.40	83	2976	0.3378 ug/L #	1
60) Ethyl Methacrylate	13.87	69	1202	0.1698 ug/L #	1
79) 1,1,2,2-Tetrachloroethane	17.57	83	5192	0.8231 ug/L #	18

(#) = qualifier out of range (m) = manual integration
6M138755.D 8260WTR.M Mon Apr 25 09:22:50 2016 Page 1

Quantitation Report (Not Reviewed)

Data File : C:\MSDCHEM\1\DATA\042416\6M138755.D Vial: 6
Acq On : 24 Apr 2016 19:08 Operator: JDS
Sample : WG566155-06 200ug/L STD 826-A9 Inst : HPMS6
Misc : 1,1 STD75791 Multiplr: 1.00
MS Integration Params: RTEINT.P
Quant Time: Apr 25 9:22 2016 Quant Results File: 8260WTR.RES

Method : C:\MSDCHEM\1\METHODS\8260WTR.M (RTE Integrator)
Title : 8260B/624_WATER SOP:MSV01 04-11-16 - HPMS6
Last Update : Tue Apr 12 15:28:54 2016
Response via : Initial Calibration

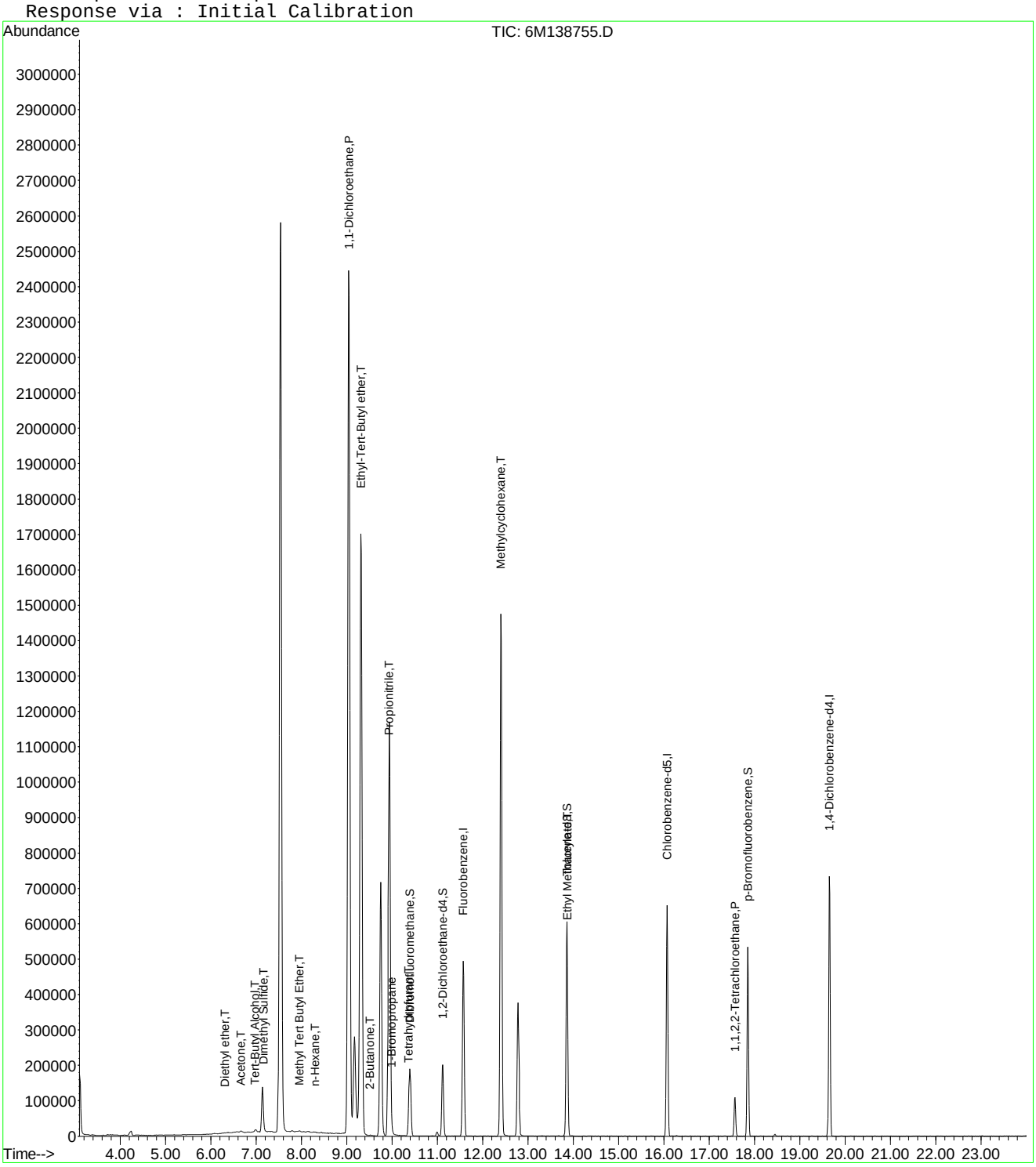

Quantitation Report (Not Reviewed)

Data File : C:\MSDCHEM\1\DATA\042416\6M138755.D Vial: 6
Acq On : 24 Apr 2016 19:08 Operator: JDS
Sample : WG566155-06 200ug/L STD 826-A9 Inst : HPMS6
Misc : 1,1 STD75791 Multiplr: 1.00
MS Integration Params: rteint.p
Quant Time: Apr 25 15:45:58 2016 Quant Results File: A9FOOWT.RES

Quant Method : C:\MSDCHEM\1\METHODS\A9FOOWT.M (RTE Integrator)
Title : A9-FOO Water - IC: 042216 - HPMS6
Last Update : Wed Oct 07 14:05:31 2015
Response via : Initial Calibration
DataAcq Meth : 8260WTR

Internal Standards	R.T.	QIon	Response	Conc	Units	Dev(Min)
1) Fluorobenzene	11.57	96	607157	25.00	ug/L	-0.03
11) Chlorobenzene-d5	16.07	117	473187	25.00	ug/L	-0.03
12) 1,4-Dichlorobenzene-d4	19.65	152	259046	25.00	ug/L	-0.03

Target Compounds						Qvalue
2) Acetonitrile	7.14	41	183628	157.5150	ug/L	93
3) 3-Chloro-1-propene	7.54	41	3085939	189.6828	ug/L	93
4) 2-Chloro-1,3-butadiene	9.04	53	2709180	193.4336	ug/L	83
5) Ethyl Acetate	9.75	43	1346541	210.2391	ug/L	94
6) Methacrylonitrile	9.94	67	471538	191.4186	ug/L #	64
7) Isobutyl Alcohol	9.95	43	72755	206.4864	ug/L #	92
8) 1-Butanol	10.99	41	8815	58.1542	ug/L #	64
9) Methyl methacrylate	12.40	41	1186381	186.0295	ug/L	80
10) 2-Nitropropane	12.79	43	410702	218.4428	ug/L	99
13) Cyclohexanone	17.57	55	67080	75.8254	ug/L	87

(#) = qualifier out of range (m) = manual integration
6M138755.D A9FOOWT.M Mon Apr 25 15:45:58 2016 Page 1

Quantitation Report (Not Reviewed)

Data File : C:\MSDCHEM\1\DATA\042416\6M138755.D Vial: 6
Acq On : 24 Apr 2016 19:08 Operator: JDS
Sample : WG566155-06 200ug/L STD 826-A9 Inst : HPMS6
Misc : 1,1 STD75791 Multiplr: 1.00
MS Integration Params: rteint.p
Quant Time: Apr 25 15:45 2016 Quant Results File: A9FOOWT.RES

Method : C:\MSDCHEM\1\METHODS\A9FOOWT.M (RTE Integrator)
Title : A9-FOO Water - IC: 042216 - HPMS6
Last Update : Wed Oct 07 14:05:31 2015
Response via : Initial Calibration

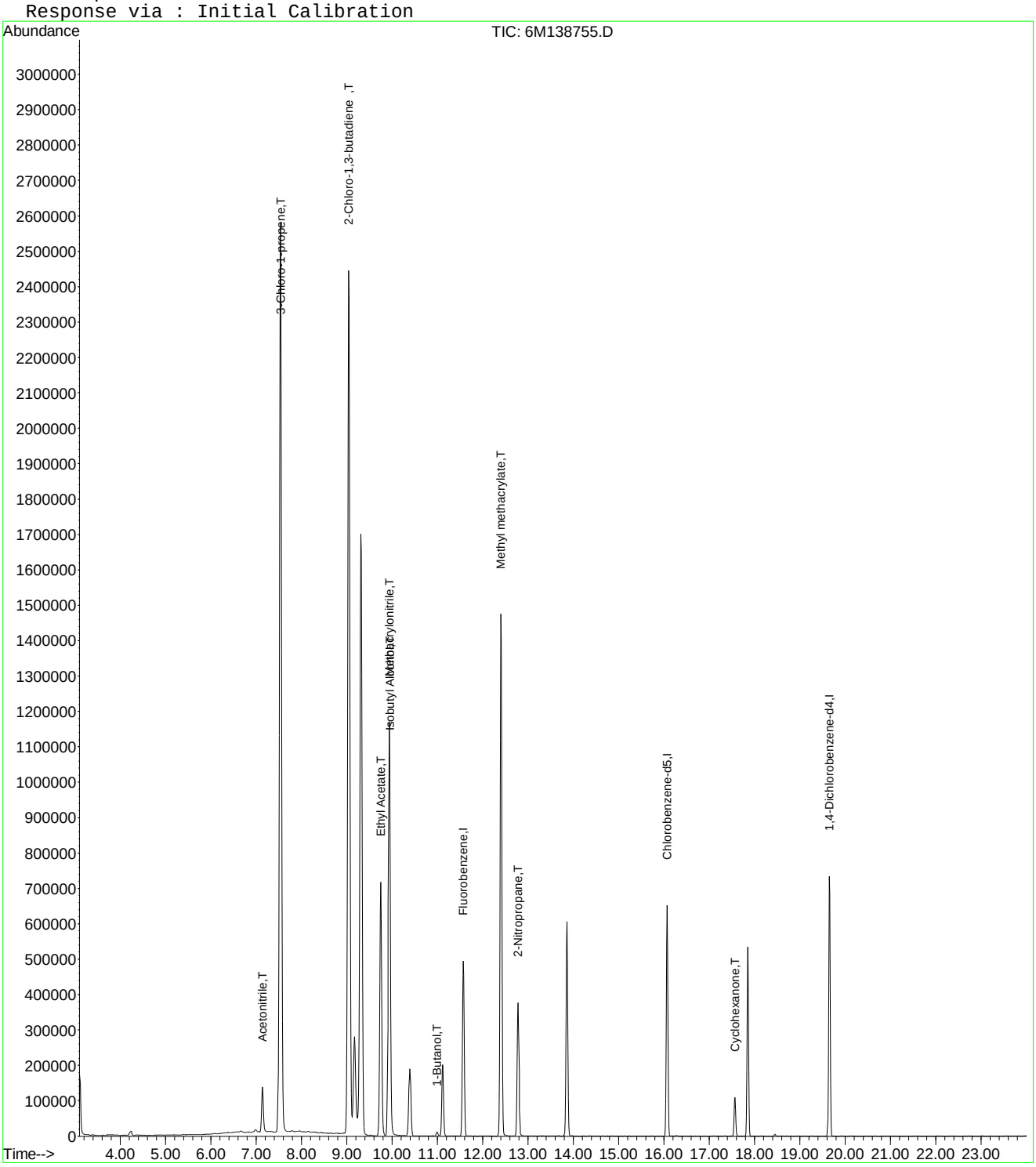

6M138755.D A9FOOWT.M Mon Apr 25 15:45:59 2016 Page 2

Quantitation Report (Not Reviewed)

Data File : C:\MSDCHEM\1\DATA\042416\6M138755.D Vial: 6
Acq On : 24 Apr 2016 19:08 Operator: JDS
Sample : WG566155-06 200ug/L STD 826-A9 Inst : HPMS6
Misc : 1,1 STD75791 Multiplr: 1.00
MS Integration Params: rteint.p
Quant Time: Apr 27 16:05:00 2016 Quant Results File: A9FOOWT.RES

Quant Method : C:\MSDCHEM\1\METHODS\A9FOOWT.M (RTE Integrator)
Title : A9-FOO Water - IC: 042416 - HPMS6
Last Update : Wed Apr 27 16:03:33 2016
Response via : Initial Calibration
DataAcq Meth : 8260WTR

Internal Standards	R.T.	QIon	Response	Conc	Units	Dev(Min)
1) Fluorobenzene	11.57	96	607157	25.00	ug/L	0.00
11) Chlorobenzene-d5	16.07	117	473187	25.00	ug/L	0.00
12) 1,4-Dichlorobenzene-d4	19.65	152	259046	25.00	ug/L	0.00

Target Compounds						Qvalue
2) Acetonitrile	7.14	41	183628	201.9195	ug/L	93
3) 3-Chloro-1-propene	7.54	41	3085939	203.6170	ug/L	93
4) 2-Chloro-1,3-butadiene	9.04	53	2709180	208.3284	ug/L	83
5) Ethyl Acetate	9.75	43	1346541	206.8209	ug/L	94
6) Methacrylonitrile	9.94	67	471538	210.0757	ug/L #	64
7) Isobutyl Alcohol	9.95	43	72755	350.8618	ug/L #	92
9) Methyl methacrylate	12.40	41	1186381	216.7982	ug/L	80
10) 2-Nitropropane	12.79	43	410702	201.8008	ug/L	99
13) Cyclohexanone	17.57	55	67080	207.7320	ug/L	87

(#) = qualifier out of range (m) = manual integration
6M138755.D A9FOOWT.M Wed Apr 27 16:05:00 2016 Page 1

Quantitation Report (Not Reviewed)

Data File : C:\MSDCHEM\1\DATA\042416\6M138755.D Vial: 6
Acq On : 24 Apr 2016 19:08 Operator: JDS
Sample : WG566155-06 200ug/L STD 826-A9 Inst : HPMS6
Misc : 1,1 STD75791 Multiplr: 1.00
MS Integration Params: rteint.p
Quant Time: Apr 27 16:05 2016 Quant Results File: A9FOOWT.RES

Method : C:\MSDCHEM\1\METHODS\A9FOOWT.M (RTE Integrator)
Title : A9-FOO Water - IC: 042416 - HPMS6
Last Update : Wed Apr 27 16:03:33 2016
Response via : Initial Calibration

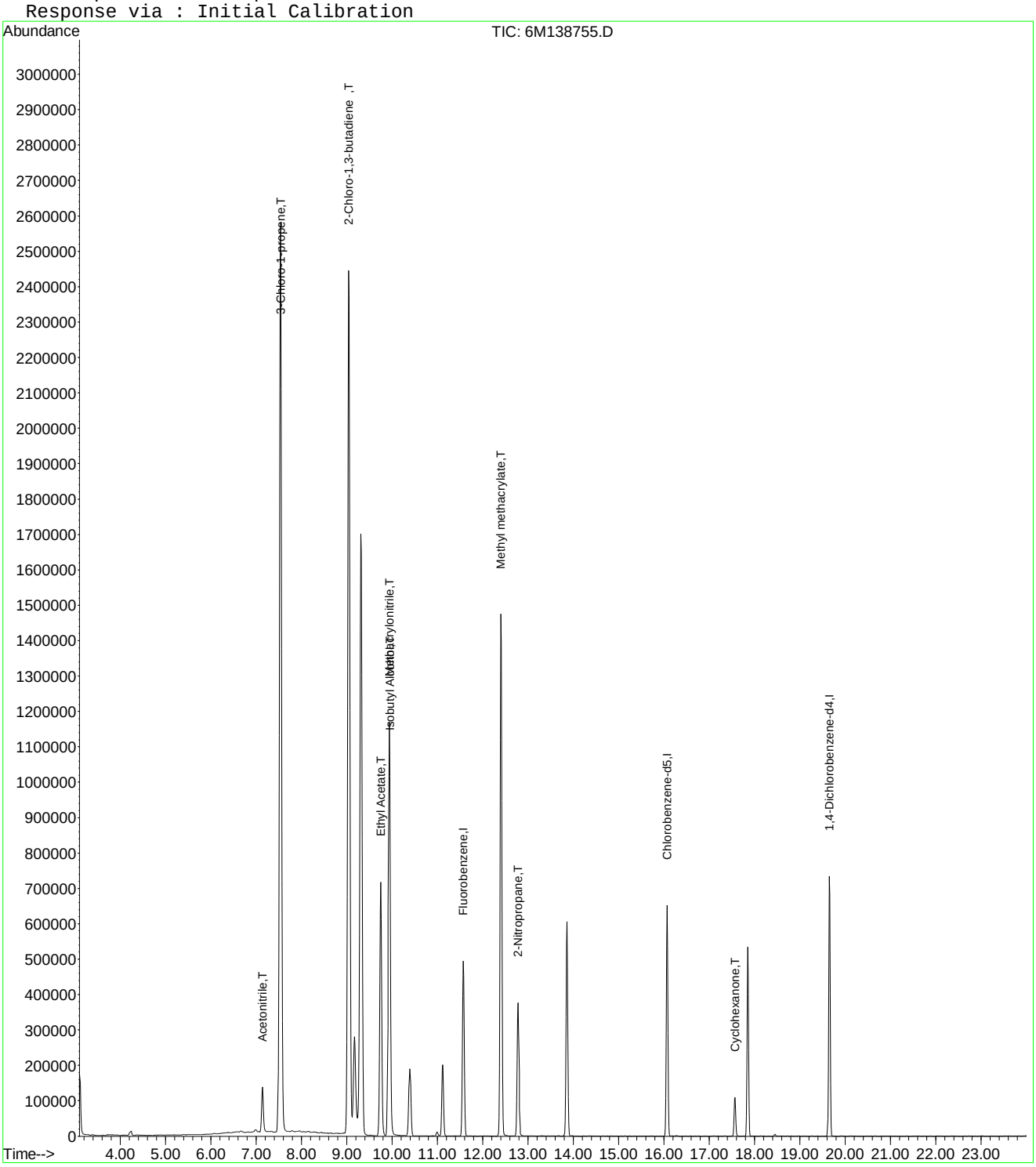

Quantitation Report (Not Reviewed)

Data File : C:\MSDCHEM\1\DATA\042416\6M138756.D Vial: 7
Acq On : 24 Apr 2016 19:40 Operator: JDS
Sample : WG566155-07 300ug/L STD 826-A9 Inst : HPMS6
Misc : 1,1 STD75791 Multiplr: 1.00
MS Integration Params: RTEINT.P
Quant Time: Apr 25 09:22:50 2016 Quant Results File: 8260WTR.RES

Quant Method : C:\MSDCHEM\1\METHODS\8260WTR.M (RTE Integrator)
Title : 8260B/624_WATER SOP:MSV01 04-11-16 - HPMS6
Last Update : Tue Apr 12 15:28:54 2016
Response via : Initial Calibration
DataAcq Meth : 8260WTR

Internal Standards	R.T.	QIon	Response	Conc Units	Dev(Min)
1) Fluorobenzene	11.58	96	602356	25.00 ug/L	0.00
57) Chlorobenzene-d5	16.07	117	472685	25.00 ug/L	0.00
78) 1,4-Dichlorobenzene-d4	19.66	152	264650	25.00 ug/L	0.00

System Monitoring Compounds

37) Dibromofluoromethane	10.39	111	169983	27.5546 ug/L	0.00
Spiked Amount 25.000	Range 86 - 118		Recovery = 110.20%		
43) 1,2-Dichloroethane-d4	11.12	65	207199	27.6745 ug/L	0.00
Spiked Amount 25.000	Range 80 - 120		Recovery = 110.68%		
58) Toluene-d8	13.86	98	553023	25.9875 ug/L	0.00
Spiked Amount 25.000	Range 88 - 110		Recovery = 103.96%		
80) p-Bromofluorobenzene	17.85	95	247939	28.0615 ug/L	0.00
Spiked Amount 25.000	Range 86 - 115		Recovery = 112.24%		

Target Compounds

					Qvalue
13) Acetone	6.67	43	13666	7.3164 ug/L #	77
15) Tert-Butyl Alcohol	7.06	59	467	0.8703 ug/L #	59
16) Dimethyl Sulfide	7.14	62	668	0.1315 ug/L #	1
18) Methyl acetate	7.54	43	3262	0.6289 ug/L #	1
22) Methyl Tert Butyl Ether	7.97	73	10591	0.6492 ug/L #	53
24) n-Hexane	8.28	57	3576	0.4138 ug/L #	56
27) 1,1-Dichloroethane	9.04	63	60743	4.7600 ug/L #	48
28) Ethyl-Tert-Butyl ether	9.31	59	155796	7.5231 ug/L #	39
29) 2-Butanone	9.52	43	4002	1.4516 ug/L	97
30) Propionitrile	9.95	54	1113	1.4052 ug/L #	1
34) 1-Bromopropane	9.99	122	1450	1.4006 ug/L #	1
36) Tetrahydrofuran	10.36	42	4902	2.7292 ug/L #	61
48) Methylcyclohexane	12.41	83	4626	0.5293 ug/L #	1
60) Ethyl Methacrylate	13.88	69	1599	0.2261 ug/L #	1
72) Ethylbenzene	16.28	106	1349	0.1427 ug/L	56
73) m-,p-Xylene	16.28	106	1349	0.1203 ug/L	81
79) 1,1,2,2-Tetrachloroethane	17.57	83	8744	1.3569 ug/L #	18

(#) = qualifier out of range (m) = manual integration
6M138756.D 8260WTR.M Mon Apr 25 09:22:51 2016 Page 1

Quantitation Report (Not Reviewed)

Data File : C:\MSDCHEM\1\DATA\042416\6M138756.D Vial: 7
Acq On : 24 Apr 2016 19:40 Operator: JDS
Sample : WG566155-07 300ug/L STD 826-A9 Inst : HPMS6
Misc : 1,1 STD75791 Multiplr: 1.00
MS Integration Params: RTEINT.P
Quant Time: Apr 25 9:22 2016 Quant Results File: 8260WTR.RES

Method : C:\MSDCHEM\1\METHODS\8260WTR.M (RTE Integrator)
Title : 8260B/624_WATER SOP:MSV01 04-11-16 - HPMS6
Last Update : Tue Apr 12 15:28:54 2016
Response via : Initial Calibration

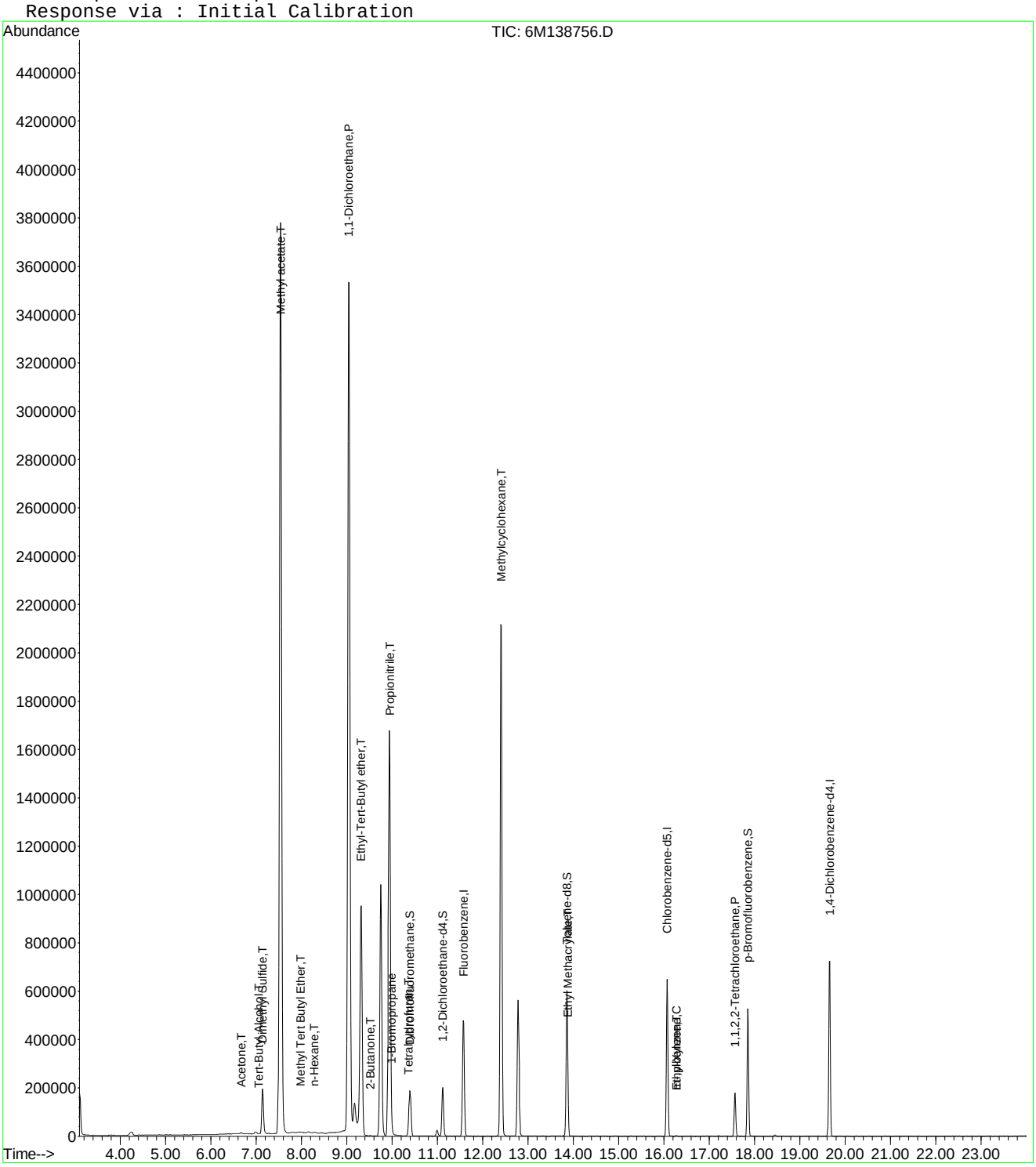

6M138756.D 8260WTR.M Mon Apr 25 09:22:51 2016 Page 2

Quantitation Report (Not Reviewed)

Data File : C:\MSDCHEM\1\DATA\042416\6M138756.D Vial: 7
Acq On : 24 Apr 2016 19:40 Operator: JDS
Sample : WG566155-07 300ug/L STD 826-A9 Inst : HPMS6
Misc : 1,1 STD75791 Multiplr: 1.00
MS Integration Params: rteint.p
Quant Time: Apr 25 15:45:59 2016 Quant Results File: A9FOOWT.RES

Quant Method : C:\MSDCHEM\1\METHODS\A9FOOWT.M (RTE Integrator)
Title : A9-FOO Water - IC: 042216 - HPMS6
Last Update : Wed Oct 07 14:05:31 2015
Response via : Initial Calibration
DataAcq Meth : 8260WTR

Internal Standards	R.T.	QIon	Response	Conc Units	Dev(Min)
1) Fluorobenzene	11.58	96	602356	25.00 ug/L	-0.02
11) Chlorobenzene-d5	16.07	117	472685	25.00 ug/L	-0.03
12) 1,4-Dichlorobenzene-d4	19.66	152	264650	25.00 ug/L	-0.02

Target Compounds					Qvalue
2) Acetonitrile	7.14	41	273003	236.0468 ug/L	93
3) 3-Chloro-1-propene	7.54	41	4493022	278.3729 ug/L	93
4) 2-Chloro-1,3-butadiene	9.04	53	3994938	287.5093 ug/L	83
5) Ethyl Acetate	9.75	43	1967613	309.6573 ug/L	94
6) Methacrylonitrile	9.94	67	686612	280.9484 ug/L #	63
7) Isobutyl Alcohol	9.95	43	121480	347.5212 ug/L #	90
8) 1-Butanol	10.99	41	18116	120.4672 ug/L	69
9) Methyl methacrylate	12.40	41	1742413	275.3954 ug/L	81
10) 2-Nitropropane	12.78	43	613081	328.6824 ug/L	99
13) Cyclohexanone	17.57	55	106618	117.9661 ug/L	87

(#) = qualifier out of range (m) = manual integration
6M138756.D A9FOOWT.M Mon Apr 25 15:45:59 2016 Page 1

Quantitation Report (Not Reviewed)

Data File : C:\MSDCHEM\1\DATA\042416\6M138756.D Vial: 7
Acq On : 24 Apr 2016 19:40 Operator: JDS
Sample : WG566155-07 300ug/L STD 826-A9 Inst : HPMS6
Misc : 1,1 STD75791 Multiplr: 1.00
MS Integration Params: rteint.p
Quant Time: Apr 25 15:45 2016 Quant Results File: A9FOOWT.RES

Method : C:\MSDCHEM\1\METHODS\A9FOOWT.M (RTE Integrator)
Title : A9-FOO Water - IC: 042216 - HPMS6
Last Update : Wed Oct 07 14:05:31 2015
Response via : Initial Calibration

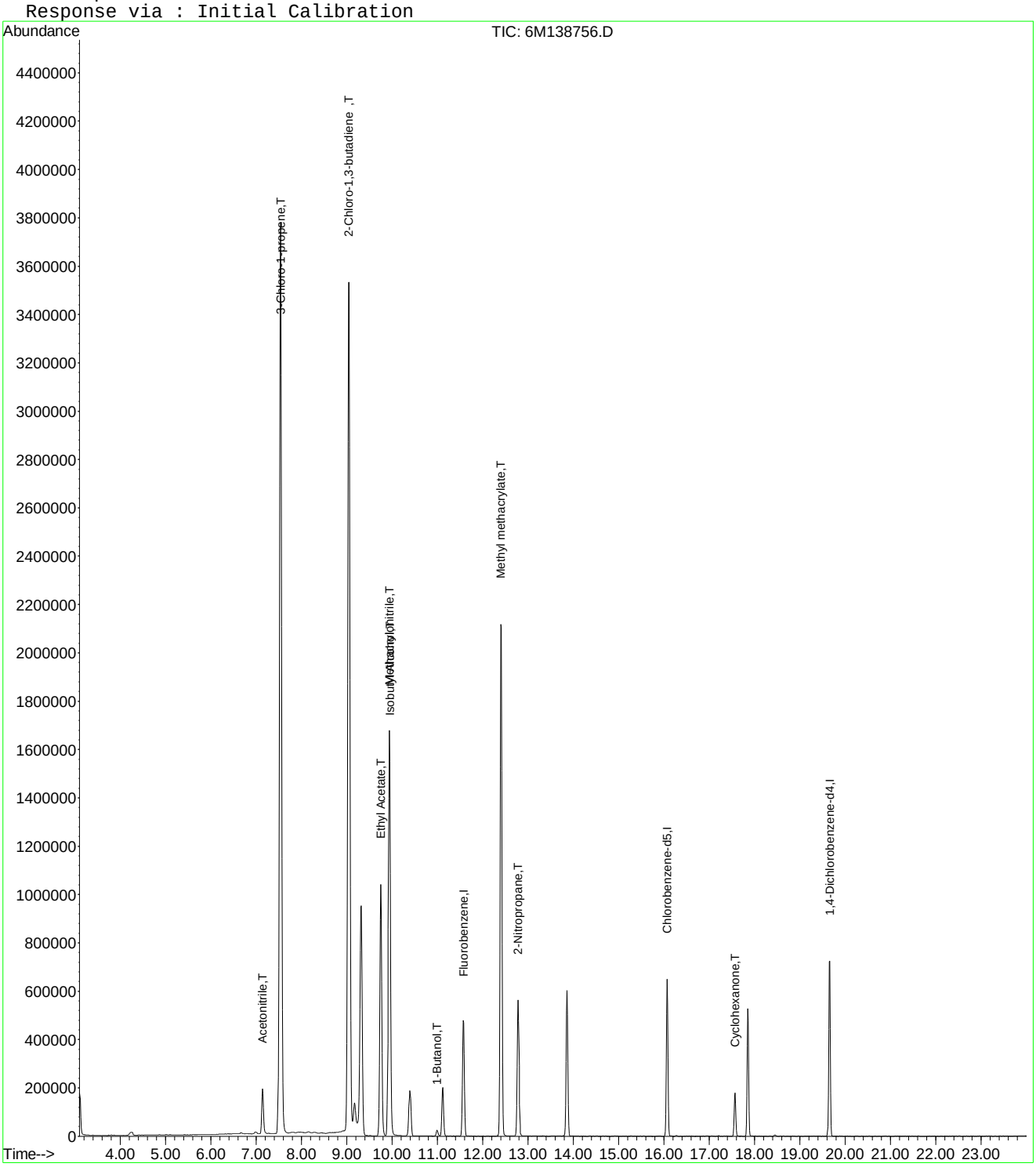

6M138756.D A9FOOWT.M Mon Apr 25 15:45:59 2016 Page 2

Quantitation Report (Not Reviewed)

Data File : C:\MSDCHEM\1\DATA\042416\6M138756.D Vial: 7
Acq On : 24 Apr 2016 19:40 Operator: JDS
Sample : WG566155-07 300ug/L STD 826-A9 Inst : HPMS6
Misc : 1,1 STD75791 Multiplr: 1.00
MS Integration Params: rteint.p
Quant Time: Apr 27 16:05:00 2016 Quant Results File: A9FOOWT.RES

Quant Method : C:\MSDCHEM\1\METHODS\A9FOOWT.M (RTE Integrator)
Title : A9-FOO Water - IC: 042416 - HPMS6
Last Update : Wed Apr 27 16:03:33 2016
Response via : Initial Calibration
DataAcq Meth : 8260WTR

Internal Standards	R.T.	QIon	Response	Conc	Units	Dev(Min)
1) Fluorobenzene	11.58	96	602356	25.00	ug/L	0.01
11) Chlorobenzene-d5	16.07	117	472685	25.00	ug/L	0.00
12) 1,4-Dichlorobenzene-d4	19.66	152	264650	25.00	ug/L	0.00

Target Compounds						Qvalue
2) Acetonitrile	7.14	41	273003	302.5900	ug/L	93
3) 3-Chloro-1-propene	7.54	41	4493022	298.8224	ug/L	93
4) 2-Chloro-1,3-butadiene	9.04	53	3994938	309.6481	ug/L	83
5) Ethyl Acetate	9.75	43	1967613	304.6228	ug/L	94
6) Methacrylonitrile	9.94	67	686612	308.3318	ug/L #	63
7) Isobutyl Alcohol	9.95	43	121480	590.5081	ug/L #	90
9) Methyl methacrylate	12.40	41	1742413	320.9449	ug/L	81
10) 2-Nitropropane	12.78	43	613081	303.6419	ug/L	99
13) Cyclohexanone	17.57	55	106618	323.1811	ug/L	87

(#) = qualifier out of range (m) = manual integration
6M138756.D A9FOOWT.M Wed Apr 27 16:05:00 2016 Page 1

Quantitation Report (Not Reviewed)

Data File : C:\MSDCHEM\1\DATA\042416\6M138756.D Vial: 7
Acq On : 24 Apr 2016 19:40 Operator: JDS
Sample : WG566155-07 300ug/L STD 826-A9 Inst : HPMS6
Misc : 1,1 STD75791 Multiplr: 1.00
MS Integration Params: rteint.p
Quant Time: Apr 27 16:05 2016 Quant Results File: A9FOOWT.RES

Method : C:\MSDCHEM\1\METHODS\A9FOOWT.M (RTE Integrator)
Title : A9-FOO Water - IC: 042416 - HPMS6
Last Update : Wed Apr 27 16:03:33 2016
Response via : Initial Calibration

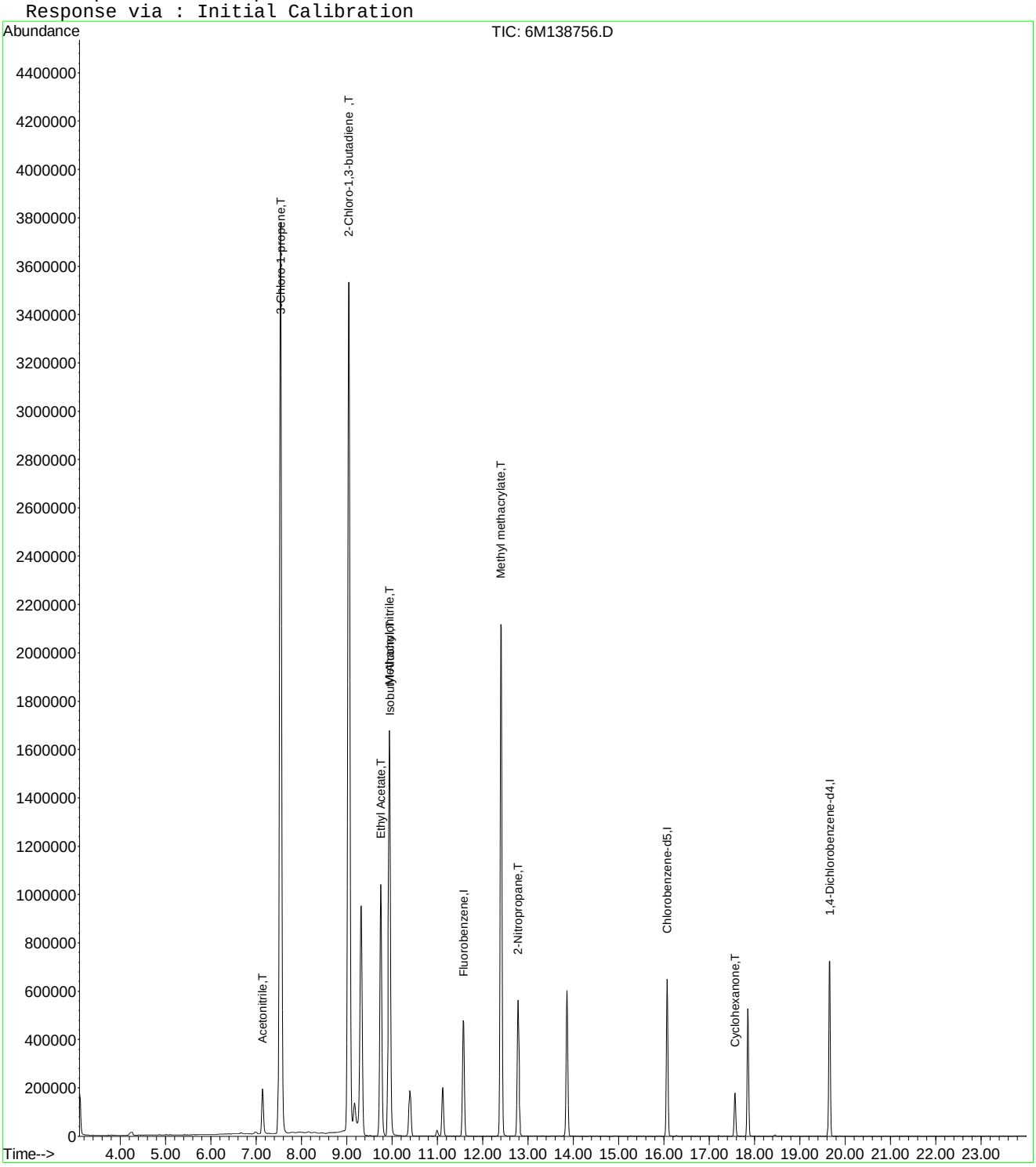

6M138756.D A9FOOWT.M Wed Apr 27 16:05:00 2016 Page 2

Quantitation Report (Not Reviewed)

Data File : C:\MSDCHEM\1\DATA\042416\6M138757.D Vial: 8
Acq On : 24 Apr 2016 20:12 Operator: JDS
Sample : WG566155-08 400ug/L STD 826-A9 Inst : HPMS6
Misc : 1,1 STD75791 Multiplr: 1.00
MS Integration Params: RTEINT.P
Quant Time: Apr 25 09:22:51 2016 Quant Results File: 8260WTR.RES

Quant Method : C:\MSDCHEM\1\METHODS\8260WTR.M (RTE Integrator)
Title : 8260B/624_WATER SOP:MSV01 04-11-16 - HPMS6
Last Update : Tue Apr 12 15:28:54 2016
Response via : Initial Calibration
DataAcq Meth : 8260WTR

Internal Standards	R.T.	QIon	Response	Conc Units	Dev(Min)
1) Fluorobenzene	11.57	96	602625	25.00 ug/L	0.00
57) Chlorobenzene-d5	16.08	117	475117	25.00 ug/L	0.00
78) 1,4-Dichlorobenzene-d4	19.65	152	264739	25.00 ug/L	0.00

System Monitoring Compounds

37) Dibromofluoromethane	10.39	111	170708	27.6598 ug/L	0.00
Spiked Amount 25.000	Range 86 - 118		Recovery = 110.64%		
43) 1,2-Dichloroethane-d4	11.11	65	208757	27.8702 ug/L	0.00
Spiked Amount 25.000	Range 80 - 120		Recovery = 111.48%		
58) Toluene-d8	13.86	98	554316	25.9150 ug/L	0.00
Spiked Amount 25.000	Range 88 - 110		Recovery = 103.64%		
80) p-Bromofluorobenzene	17.85	95	246698	27.9116 ug/L	0.00
Spiked Amount 25.000	Range 86 - 115		Recovery = 111.64%		

Target Compounds

					Qvalue
13) Acetone	6.66	43	14063	7.5256 ug/L	99
15) Tert-Butyl Alcohol	7.05	59	807	1.5033 ug/L #	59
16) Dimethyl Sulfide	7.16	62	1034	0.2034 ug/L #	1
18) Methyl acetate	7.48	43	1103	0.2125 ug/L #	60
19) Methylene Chloride	7.73	84	1123	0.1699 ug/L #	40
22) Methyl Tert Butyl Ether	7.97	73	18318	1.1224 ug/L #	53
24) n-Hexane	8.28	57	5609	0.6488 ug/L	75
27) 1,1-Dichloroethane	9.04	63	82912	6.4943 ug/L #	48
28) Ethyl-Tert-Butyl ether	9.32	59	139043	6.7111 ug/L #	38
29) 2-Butanone	9.53	43	4129	1.4970 ug/L	86
30) Propionitrile	9.72	54	202	0.2549 ug/L #	1
34) 1-Bromopropane	9.99	122	1978	1.9098 ug/L #	1
36) Tetrahydrofuran	10.37	42	5444	3.0296 ug/L #	63
48) Methylcyclohexane	12.40	83	6593	0.7540 ug/L #	1
60) Ethyl Methacrylate	13.85	69	1165	0.1639 ug/L #	1
73) m-,p-Xylene	16.28	106	1795	0.1593 ug/L	72
79) 1,1,2,2-Tetrachloroethane	17.57	83	12875	1.9973 ug/L #	18

(#) = qualifier out of range (m) = manual integration
6M138757.D 8260WTR.M Mon Apr 25 09:22:51 2016 Page 1

Quantitation Report (Not Reviewed)

Data File : C:\MSDCHEM\1\DATA\042416\6M138757.D Vial: 8
Acq On : 24 Apr 2016 20:12 Operator: JDS
Sample : WG566155-08 400ug/L STD 826-A9 Inst : HPMS6
Misc : 1,1 STD75791 Multiplr: 1.00
MS Integration Params: RTEINT.P
Quant Time: Apr 25 9:22 2016 Quant Results File: 8260WTR.RES

Method : C:\MSDCHEM\1\METHODS\8260WTR.M (RTE Integrator)
Title : 8260B/624_WATER SOP:MSV01 04-11-16 - HPMS6
Last Update : Tue Apr 12 15:28:54 2016
Response via : Initial Calibration

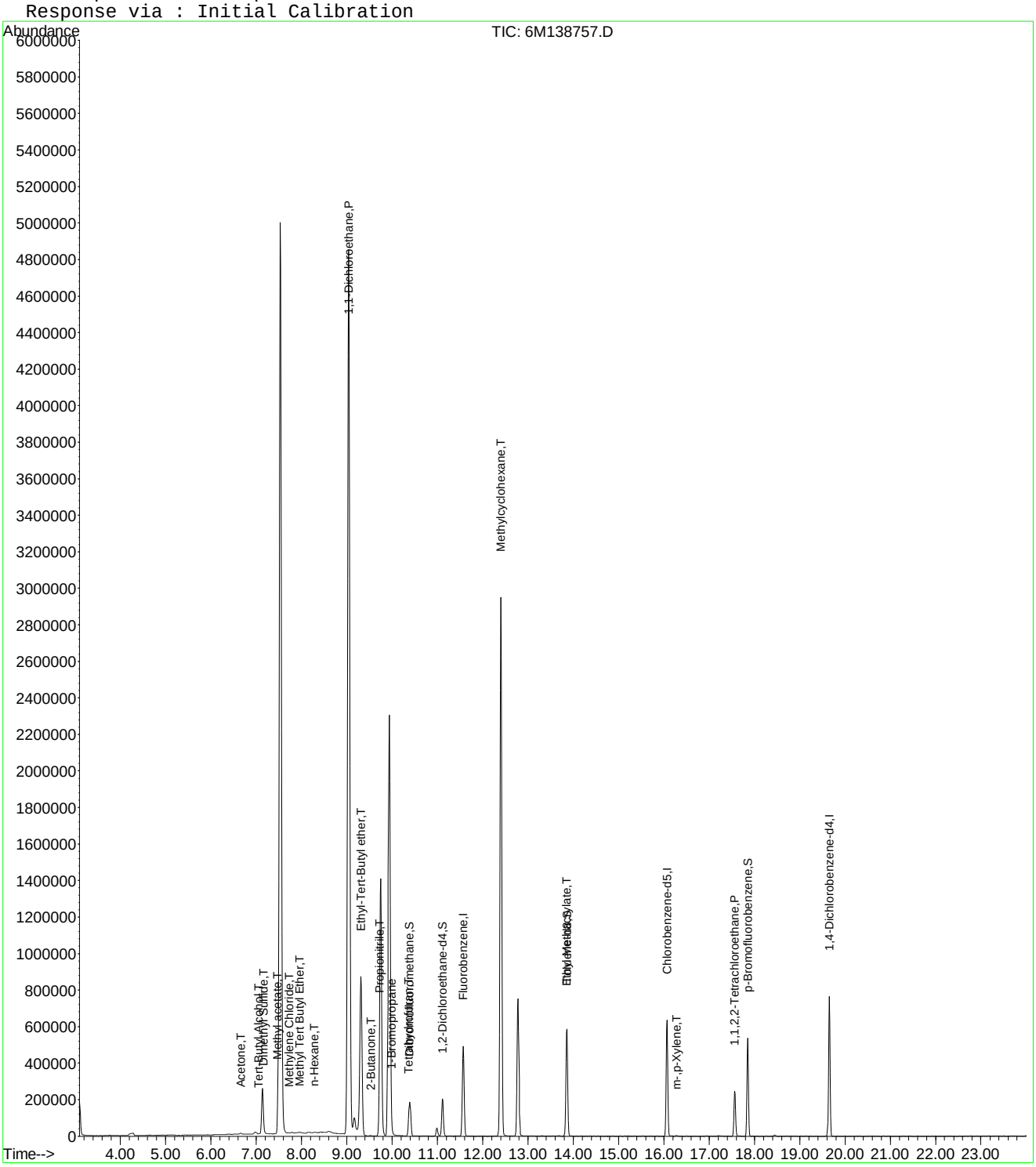

Quantitation Report (Not Reviewed)

Data File : C:\MSDCHEM\1\DATA\042416\6M138757.D Vial: 8
Acq On : 24 Apr 2016 20:12 Operator: JDS
Sample : WG566155-08 400ug/L STD 826-A9 Inst : HPMS6
Misc : 1,1 STD75791 Multiplr: 1.00
MS Integration Params: rteint.p
Quant Time: Apr 25 15:46:00 2016 Quant Results File: A9FOOWT.RES

Quant Method : C:\MSDCHEM\1\METHODS\A9FOOWT.M (RTE Integrator)
Title : A9-FOO Water - IC: 042216 - HPMS6
Last Update : Wed Oct 07 14:05:31 2015
Response via : Initial Calibration
DataAcq Meth : 8260WTR

Internal Standards	R.T.	QIon	Response	Conc Units	Dev(Min)
1) Fluorobenzene	11.57	96	602625	25.00 ug/L	-0.03
11) Chlorobenzene-d5	16.08	117	475117	25.00 ug/L	-0.03
12) 1,4-Dichlorobenzene-d4	19.65	152	264739	25.00 ug/L	-0.03

Target Compounds					Qvalue
2) Acetonitrile	7.14	41	368012	318.0524 ug/L	93
3) 3-Chloro-1-propene	7.53	41	5948883	368.4088 ug/L	94
4) 2-Chloro-1,3-butadiene	9.04	53	5359203	385.5211 ug/L	83
5) Ethyl Acetate	9.76	43	2690267	423.1975 ug/L	94
6) Methacrylonitrile	9.94	67	929265	380.0675 ug/L #	62
7) Isobutyl Alcohol	9.95	43	192560	550.6158 ug/L #	89
8) 1-Butanol	10.99	41	29815	198.1744 ug/L	75
9) Methyl methacrylate	12.40	41	2375132	375.2316 ug/L	81
10) 2-Nitropropane	12.79	43	849210	455.0717 ug/L	98
13) Cyclohexanone	17.57	55	149420	165.2683 ug/L	87

(#) = qualifier out of range (m) = manual integration
6M138757.D A9FOOWT.M Mon Apr 25 15:46:00 2016 Page 1

Quantitation Report (Not Reviewed)

Data File : C:\MSDCHEM\1\DATA\042416\6M138757.D Vial: 8
Acq On : 24 Apr 2016 20:12 Operator: JDS
Sample : WG566155-08 400ug/L STD 826-A9 Inst : HPMS6
Misc : 1,1 STD75791 Multiplr: 1.00
MS Integration Params: rteint.p
Quant Time: Apr 25 15:46 2016 Quant Results File: A9FOOWT.RES

Method : C:\MSDCHEM\1\METHODS\A9FOOWT.M (RTE Integrator)
Title : A9-FOO Water - IC: 042216 - HPMS6
Last Update : Wed Oct 07 14:05:31 2015
Response via : Initial Calibration

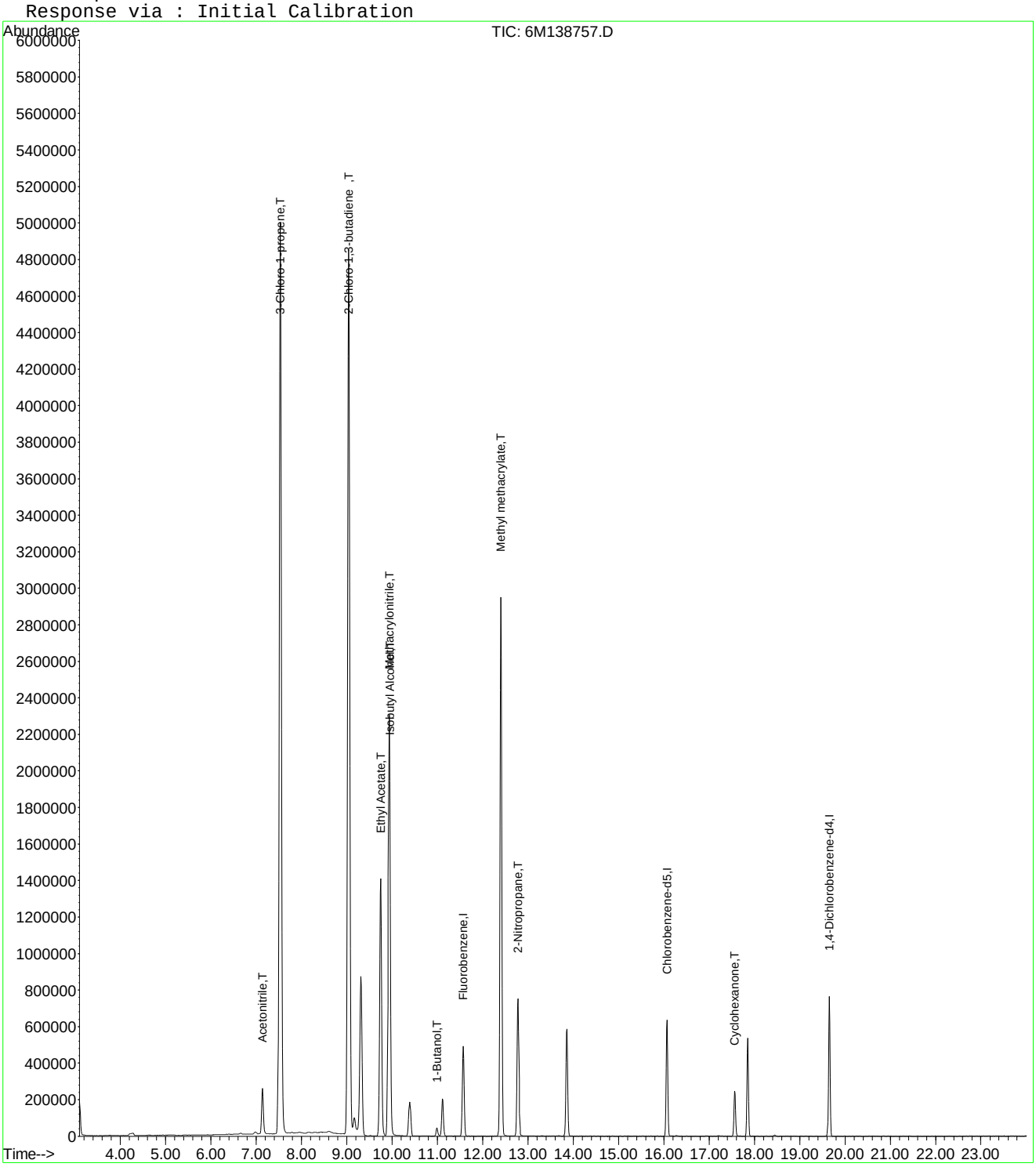

Quantitation Report (Not Reviewed)

Data File : C:\MSDCHEM\1\DATA\042416\6M138757.D Vial: 8
Acq On : 24 Apr 2016 20:12 Operator: JDS
Sample : WG566155-08 400ug/L STD 826-A9 Inst : HPMS6
Misc : 1,1 STD75791 Multiplr: 1.00
MS Integration Params: rteint.p
Quant Time: Apr 27 16:05:01 2016 Quant Results File: A9FOOWT.RES

Quant Method : C:\MSDCHEM\1\METHODS\A9FOOWT.M (RTE Integrator)
Title : A9-FOO Water - IC: 042416 - HPMS6
Last Update : Wed Apr 27 16:03:33 2016
Response via : Initial Calibration
DataAcq Meth : 8260WTR

Internal Standards	R.T.	QIon	Response	Conc Units	Dev(Min)
1) Fluorobenzene	11.57	96	602625	25.00 ug/L	0.00
11) Chlorobenzene-d5	16.08	117	475117	25.00 ug/L	0.00
12) 1,4-Dichlorobenzene-d4	19.65	152	264739	25.00 ug/L	0.00

Target Compounds					Qvalue
2) Acetonitrile	7.14	41	368012	407.7137 ug/L	93
3) 3-Chloro-1-propene	7.53	41	5948883	395.4723 ug/L	94
4) 2-Chloro-1,3-butadiene	9.04	53	5359203	415.2070 ug/L	83
5) Ethyl Acetate	9.76	43	2690267	416.3170 ug/L	94
6) Methacrylonitrile	9.94	67	929265	417.1119 ug/L #	62
7) Isobutyl Alcohol	9.95	43	192560	935.6065 ug/L #	89
9) Methyl methacrylate	12.40	41	2375132	437.2937 ug/L	81
10) 2-Nitropropane	12.79	43	849210	420.4022 ug/L	98
13) Cyclohexanone	17.57	55	149420	452.7705 ug/L	87

(#) = qualifier out of range (m) = manual integration
6M138757.D A9FOOWT.M Wed Apr 27 16:05:01 2016 Page 1

Quantitation Report (Not Reviewed)

Data File : C:\MSDCHEM\1\DATA\042416\6M138757.D Vial: 8
Acq On : 24 Apr 2016 20:12 Operator: JDS
Sample : WG566155-08 400ug/L STD 826-A9 Inst : HPMS6
Misc : 1,1 STD75791 Multiplr: 1.00
MS Integration Params: rteint.p
Quant Time: Apr 27 16:05 2016 Quant Results File: A9FOOWT.RES

Method : C:\MSDCHEM\1\METHODS\A9FOOWT.M (RTE Integrator)
Title : A9-FOO Water - IC: 042416 - HPMS6
Last Update : Wed Apr 27 16:03:33 2016
Response via : Initial Calibration

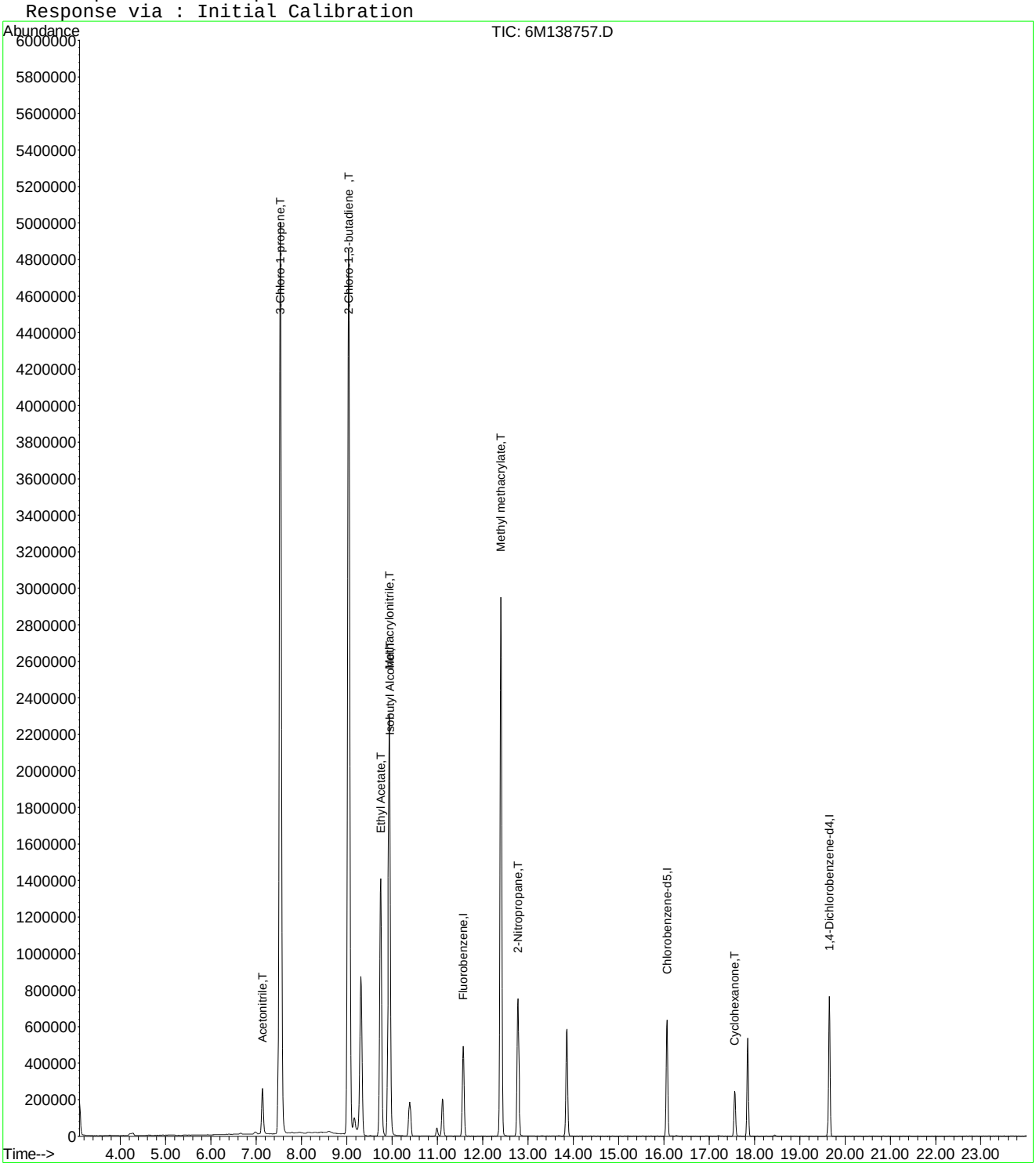

Quantitation Report (Not Reviewed)

Data File : C:\MSDCHEM\1\DATA\042416\6M138758.D Vial: 9
Acq On : 24 Apr 2016 20:44 Operator: JDS
Sample : WG566155-09 500ug/L STD 826-A9 Inst : HPMS6
Misc : 1,1 STD75791 Multiplr: 1.00
MS Integration Params: RTEINT.P
Quant Time: Apr 25 09:22:52 2016 Quant Results File: 8260WTR.RES

Quant Method : C:\MSDCHEM\1\METHODS\8260WTR.M (RTE Integrator)
Title : 8260B/624_WATER SOP:MSV01 04-11-16 - HPMS6
Last Update : Tue Apr 12 15:28:54 2016
Response via : Initial Calibration
DataAcq Meth : 8260WTR

Internal Standards	R.T.	QIon	Response	Conc Units	Dev(Min)
1) Fluorobenzene	11.57	96	616486	25.00 ug/L	0.00
57) Chlorobenzene-d5	16.07	117	485048	25.00 ug/L	0.00
78) 1,4-Dichlorobenzene-d4	19.66	152	268890	25.00 ug/L	0.00

System Monitoring Compounds

37) Dibromofluoromethane	10.39	111	175239	27.7556 ug/L	0.00
Spiked Amount 25.000	Range 86 - 118		Recovery = 111.04%		
43) 1,2-Dichloroethane-d4	11.12	65	210644	27.4898 ug/L	0.00
Spiked Amount 25.000	Range 80 - 120		Recovery = 109.96%		
58) Toluene-d8	13.86	98	563297	25.7957 ug/L	0.00
Spiked Amount 25.000	Range 88 - 110		Recovery = 103.20%		
80) p-Bromofluorobenzene	17.85	95	249406	27.7824 ug/L	0.00
Spiked Amount 25.000	Range 86 - 115		Recovery = 111.12%		

Target Compounds					Qvalue
13) Acetone	6.67	43	15233	7.9684 ug/L	89
15) Tert-Butyl Alcohol	7.06	59	370	0.6737 ug/L #	59
18) Methyl acetate	7.46	43	1079	0.2032 ug/L #	34
19) Methylene Chloride	7.73	84	1471	0.2176 ug/L	66
20) Carbon Disulfide	7.78	76	2765	0.1407 ug/L #	74
22) Methyl Tert Butyl Ether	7.96	73	25284	1.5144 ug/L #	53
24) n-Hexane	8.28	57	5266	0.5954 ug/L	97
27) 1,1-Dichloroethane	9.05	63	105121	8.0488 ug/L #	48
28) Ethyl-Tert-Butyl ether	9.31	59	124099	5.8551 ug/L #	39
29) 2-Butanone	9.52	43	4475	1.5860 ug/L #	72
30) Propionitrile	9.71	54	473	0.5835 ug/L #	1
34) 1-Bromopropane	10.00	122	2117	1.9980 ug/L #	1
36) Tetrahydrofuran	10.36	42	5652	3.0747 ug/L #	54
48) Methylcyclohexane	12.40	83	8011	0.8956 ug/L #	1
59) Toluene	13.98	91	3373	0.1249 ug/L	84
60) Ethyl Methacrylate	13.87	69	1585	0.2184 ug/L #	1
73) m-,p-Xylene	16.28	106	2521	0.2191 ug/L	79
79) 1,1,2,2-Tetrachloroethane	17.57	83	14350	2.1917 ug/L #	18

(#) = qualifier out of range (m) = manual integration
6M138758.D 8260WTR.M Mon Apr 25 09:22:52 2016 Page 1

Quantitation Report (Not Reviewed)

Data File : C:\MSDCHEM\1\DATA\042416\6M138758.D Vial: 9
Acq On : 24 Apr 2016 20:44 Operator: JDS
Sample : WG566155-09 500ug/L STD 826-A9 Inst : HPMS6
Misc : 1,1 STD75791 Multiplr: 1.00
MS Integration Params: RTEINT.P
Quant Time: Apr 25 9:22 2016 Quant Results File: 8260WTR.RES

Method : C:\MSDCHEM\1\METHODS\8260WTR.M (RTE Integrator)
Title : 8260B/624_WATER SOP:MSV01 04-11-16 - HPMS6
Last Update : Tue Apr 12 15:28:54 2016
Response via : Initial Calibration

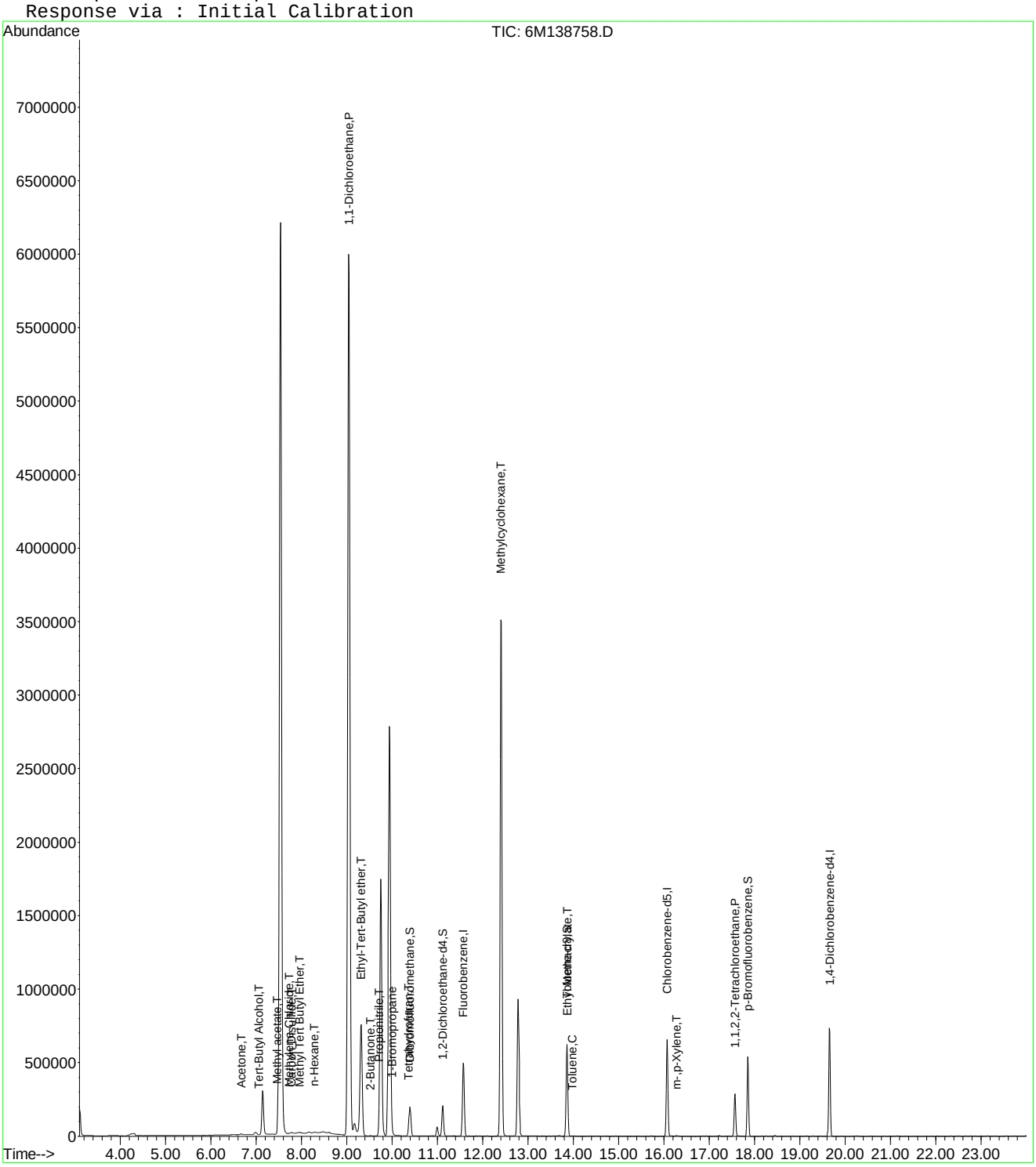

6M138758.D 8260WTR.M Mon Apr 25 09:22:52 2016 Page 2

Quantitation Report (Not Reviewed)

Data File : C:\MSDCHEM\1\DATA\042416\6M138758.D Vial: 9
Acq On : 24 Apr 2016 20:44 Operator: JDS
Sample : WG566155-09 500ug/L STD 826-A9 Inst : HPMS6
Misc : 1,1 STD75791 Multiplr: 1.00
MS Integration Params: rteint.p
Quant Time: Apr 25 15:46:00 2016 Quant Results File: A9FOOWT.RES

Quant Method : C:\MSDCHEM\1\METHODS\A9FOOWT.M (RTE Integrator)
Title : A9-FOO Water - IC: 042216 - HPMS6
Last Update : Wed Oct 07 14:05:31 2015
Response via : Initial Calibration
DataAcq Meth : 8260WTR

Internal Standards	R.T.	QIon	Response	Conc	Units	Dev(Min)
1) Fluorobenzene	11.57	96	616486	25.00	ug/L	-0.03
11) Chlorobenzene-d5	16.07	117	485048	25.00	ug/L	-0.03
12) 1,4-Dichlorobenzene-d4	19.66	152	268890	25.00	ug/L	-0.02

Target Compounds						Qvalue
2) Acetonitrile	7.14	41	449583	379.8136	ug/L	92
3) 3-Chloro-1-propene	7.54	41	7430577	449.8223	ug/L	94
4) 2-Chloro-1,3-butadiene	9.04	53	6752476	474.8265	ug/L	84
5) Ethyl Acetate	9.75	43	3307403	508.5794	ug/L	94
6) Methacrylonitrile	9.94	67	1145073	457.8027	ug/L #	63
7) Isobutyl Alcohol	9.95	43	251034	701.6799	ug/L #	90
8) 1-Butanol	10.99	41	42236	274.4224	ug/L	75
9) Methyl methacrylate	12.40	41	2914815	450.1389	ug/L	81
10) 2-Nitropropane	12.78	43	1036720	543.0629	ug/L	99
13) Cyclohexanone	17.57	55	176545	192.2558	ug/L	87

(#) = qualifier out of range (m) = manual integration
6M138758.D A9FOOWT.M Mon Apr 25 15:46:01 2016 Page 1

Quantitation Report (Not Reviewed)

Data File : C:\MSDCHEM\1\DATA\042416\6M138758.D Vial: 9
Acq On : 24 Apr 2016 20:44 Operator: JDS
Sample : WG566155-09 500ug/L STD 826-A9 Inst : HPMS6
Misc : 1,1 STD75791 Multiplr: 1.00
MS Integration Params: rteint.p
Quant Time: Apr 25 15:46 2016 Quant Results File: A9FOOWT.RES

Method : C:\MSDCHEM\1\METHODS\A9FOOWT.M (RTE Integrator)
Title : A9-FOO Water - IC: 042216 - HPMS6
Last Update : Wed Oct 07 14:05:31 2015
Response via : Initial Calibration

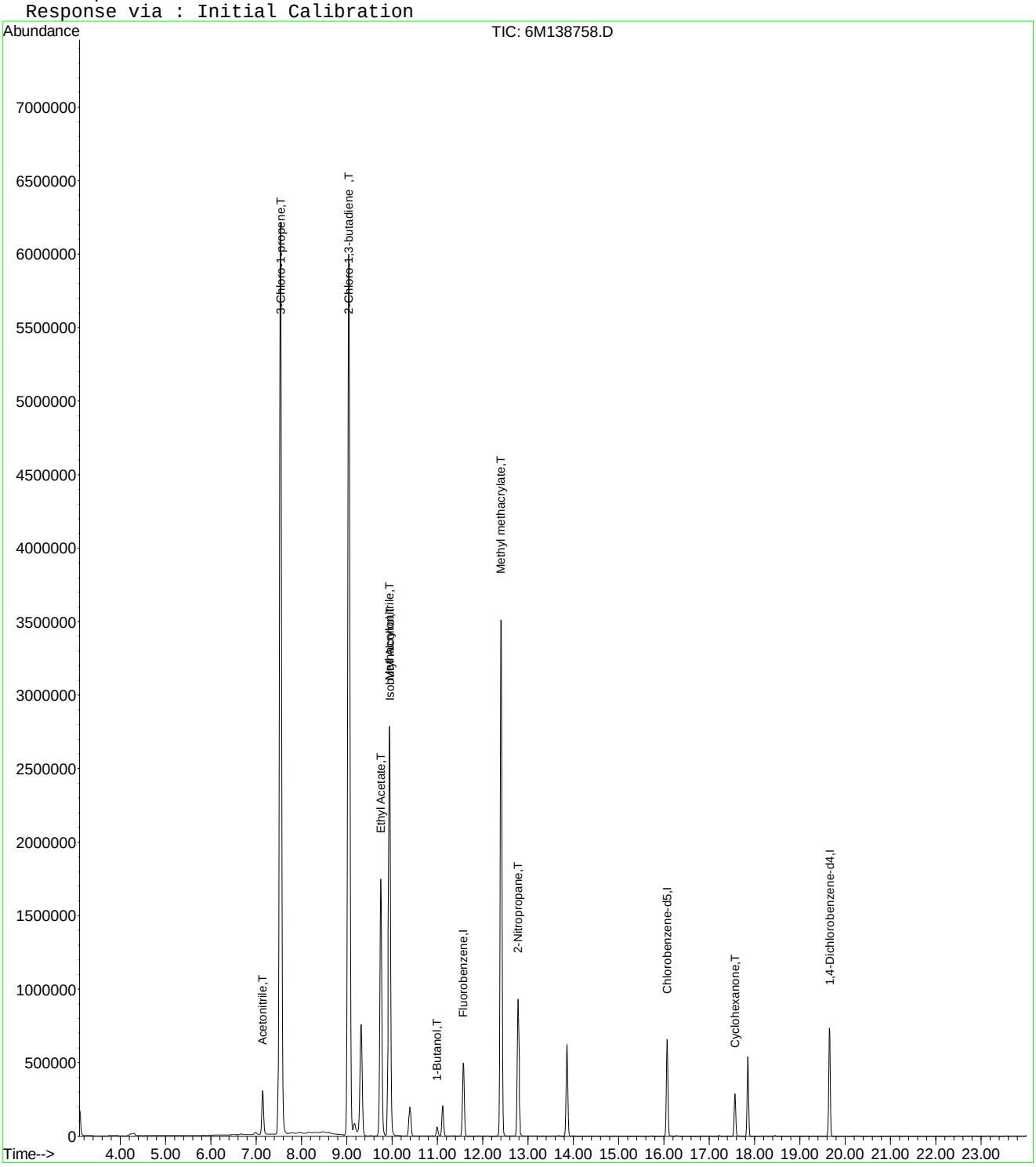

6M138758.D A9FOOWT.M Mon Apr 25 15:46:01 2016 Page 2

Quantitation Report (Not Reviewed)

Data File : C:\MSDCHEM\1\DATA\042416\6M138758.D Vial: 9
Acq On : 24 Apr 2016 20:44 Operator: JDS
Sample : WG566155-09 500ug/L STD 826-A9 Inst : HPMS6
Misc : 1,1 STD75791 Multiplr: 1.00
MS Integration Params: rteint.p
Quant Time: Apr 27 16:05:01 2016 Quant Results File: A9FOOWT.RES

Quant Method : C:\MSDCHEM\1\METHODS\A9FOOWT.M (RTE Integrator)
Title : A9-FOO Water - IC: 042416 - HPMS6
Last Update : Wed Apr 27 16:03:33 2016
Response via : Initial Calibration
DataAcq Meth : 8260WTR

Internal Standards	R.T.	QIon	Response	Conc	Units	Dev(Min)
1) Fluorobenzene	11.57	96	616486	25.00	ug/L	0.00
11) Chlorobenzene-d5	16.07	117	485048	25.00	ug/L	0.00
12) 1,4-Dichlorobenzene-d4	19.66	152	268890	25.00	ug/L	0.00

Target Compounds						Qvalue
2) Acetonitrile	7.14	41	449583	486.8858	ug/L	92
3) 3-Chloro-1-propene	7.54	41	7430577	482.8665	ug/L	94
4) 2-Chloro-1,3-butadiene	9.04	53	6752476	511.3891	ug/L	84
5) Ethyl Acetate	9.75	43	3307403	500.3107	ug/L	94
6) Methacrylonitrile	9.94	67	1145073	502.4237	ug/L #	63
7) Isobutyl Alcohol	9.95	43	251034	1192.2947	ug/L #	90
9) Methyl methacrylate	12.40	41	2914815	524.5904	ug/L	81
10) 2-Nitropropane	12.78	43	1036720	501.6898	ug/L	99
13) Cyclohexanone	17.57	55	176545	526.7057	ug/L	87

(#) = qualifier out of range (m) = manual integration
6M138758.D A9FOOWT.M Wed Apr 27 16:05:01 2016 Page 1

Quantitation Report (Not Reviewed)

Data File : C:\MSDCHEM\1\DATA\042416\6M138758.D Vial: 9
Acq On : 24 Apr 2016 20:44 Operator: JDS
Sample : WG566155-09 500ug/L STD 826-A9 Inst : HPMS6
Misc : 1,1 STD75791 Multiplr: 1.00
MS Integration Params: rteint.p
Quant Time: Apr 27 16:05 2016 Quant Results File: A9FOOWT.RES

Method : C:\MSDCHEM\1\METHODS\A9FOOWT.M (RTE Integrator)
Title : A9-FOO Water - IC: 042416 - HPMS6
Last Update : Wed Apr 27 16:03:33 2016
Response via : Initial Calibration

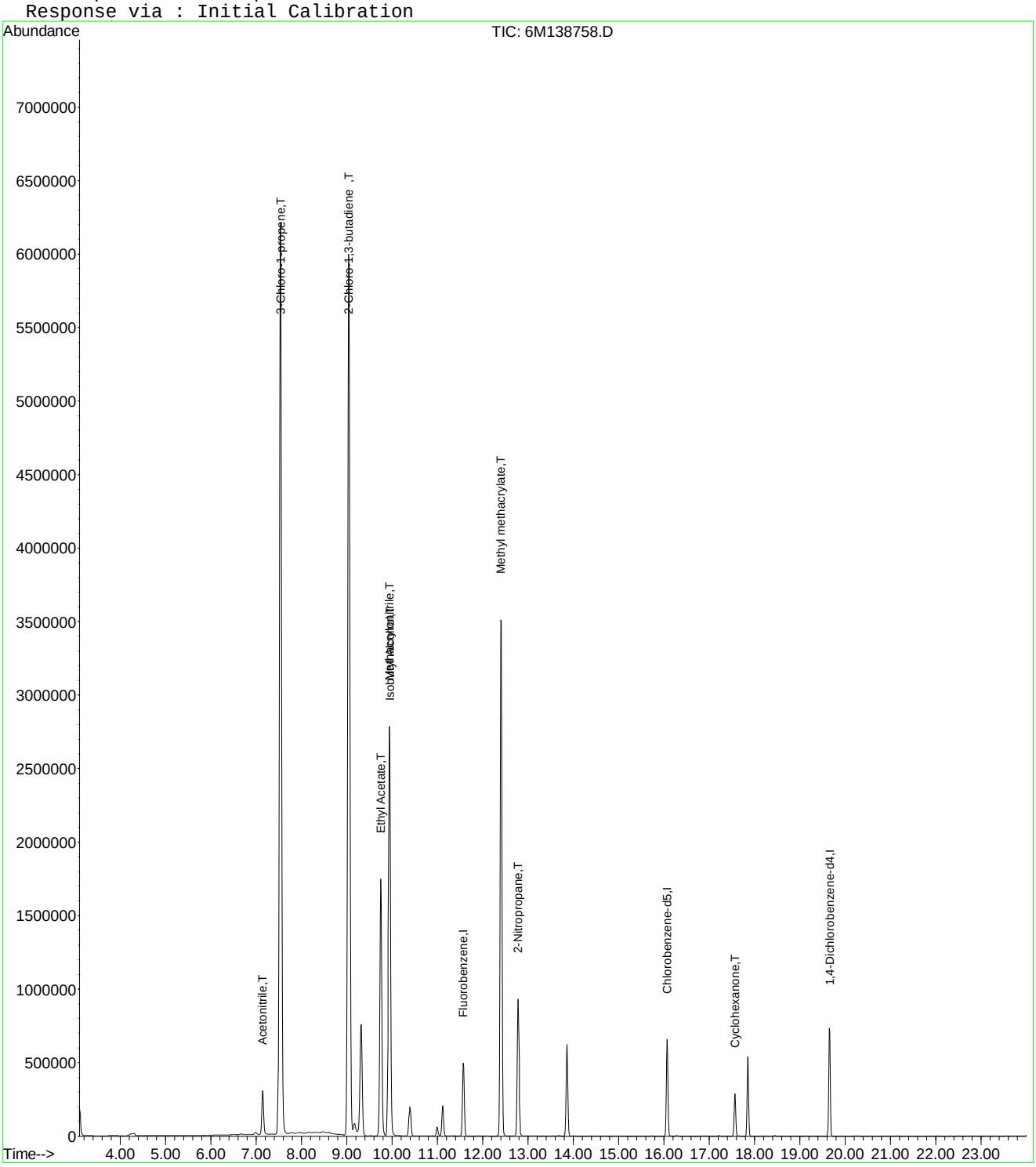

Quantitation Report (Not Reviewed)

Data File : C:\MSDCHEM\1\DATA\042416\6M138761.D Vial: 12
Acq On : 24 Apr 2016 22:21 Operator: JDS
Sample : WG566 Inst : HPMS6
Misc : 1,1 Multiplr: 1.00
MS Integration Params: RTEINT.P
Quant Time: Apr 25 09:22:54 2016 Quant Results File: 8260WTR.RES

Quant Method : C:\MSDCHEM\1\METHODS\8260WTR.M (RTE Integrator)
Title : 8260B/624_WATER SOP:MSV01 04-11-16 - HPMS6
Last Update : Tue Apr 12 15:28:54 2016
Response via : Initial Calibration
DataAcq Meth : 8260WTR

Internal Standards	R.T.	QIon	Response	Conc Units	Dev(Min)
1) Fluorobenzene	11.57	96	602884	25.00 ug/L	0.00
57) Chlorobenzene-d5	16.07	117	471639	25.00 ug/L	0.00
78) 1,4-Dichlorobenzene-d4	19.65	152	256885	25.00 ug/L	0.00
System Monitoring Compounds					
37) Dibromofluoromethane	10.40	111	171708	27.8099 ug/L	0.00
Spiked Amount 25.000	Range 86 - 118		Recovery = 111.24%		
43) 1,2-Dichloroethane-d4	11.12	65	210067	28.0330 ug/L	0.00
Spiked Amount 25.000	Range 80 - 120		Recovery = 112.12%		
58) Toluene-d8	13.86	98	553825	26.0829 ug/L	0.00
Spiked Amount 25.000	Range 88 - 110		Recovery = 104.32%		
80) p-Bromofluorobenzene	17.85	95	243088	28.3441 ug/L	0.00
Spiked Amount 25.000	Range 86 - 115		Recovery = 113.36%		

Target Compounds					Qvalue
5) 1,3-Butadiene	4.21	54	367749	92.2302 ug/L	88
9) Diethyl ether	6.30	59	700386	132.3612 ug/L	92
13) Acetone	6.67	43	6570	3.5143 ug/L	81
16) Dimethyl Sulfide	7.14	62	2726	0.5361 ug/L #	1
20) Carbon Disulfide	7.54	76	432674	22.5096 ug/L #	36
22) Methyl Tert Butyl Ether	7.97	73	2916	0.1786 ug/L #	53
26) Vinyl Acetate	9.05	43	5230	0.5414 ug/L #	1
27) 1,1-Dichloroethane	9.04	63	22472	1.7594 ug/L #	42
28) Ethyl-Tert-Butyl ether	9.32	59	4063	0.1960 ug/L #	35
29) 2-Butanone	9.52	43	6076	2.2019 ug/L #	66
30) Propionitrile	9.64	54	91341	115.2239 ug/L	96
36) Tetrahydrofuran	10.36	42	4030	2.2418 ug/L #	52
39) Cyclohexane	10.69	56	2387	0.2138 ug/L	79
48) Methylcyclohexane	12.40	83	1353	0.1547 ug/L #	1
50) 1,4-Dioxane	12.73	88	9231	177.0935 ug/L	71
60) Ethyl Methacrylate	13.86	69	1222	0.1732 ug/L #	1
79) 1,1,2,2-Tetrachloroethane	17.57	83	1146	0.1832 ug/L #	18

(#) = qualifier out of range (m) = manual integration
6M138761.D 8260WTR.M Mon Apr 25 09:22:54 2016 Page 1

Quantitation Report (Not Reviewed)

Data File : C:\MSDCHEM\1\DATA\042416\6M138761.D Vial: 12
Acq On : 24 Apr 2016 22:21 Operator: JDS
Sample : WG566 Inst : HPMS6
Misc : 1,1 Multiplr: 1.00
MS Integration Params: RTEINT.P
Quant Time: Apr 25 9:22 2016 Quant Results File: 8260WTR.RES

Method : C:\MSDCHEM\1\METHODS\8260WTR.M (RTE Integrator)
Title : 8260B/624_WATER SOP:MSV01 04-11-16 - HPMS6
Last Update : Tue Apr 12 15:28:54 2016
Response via : Initial Calibration

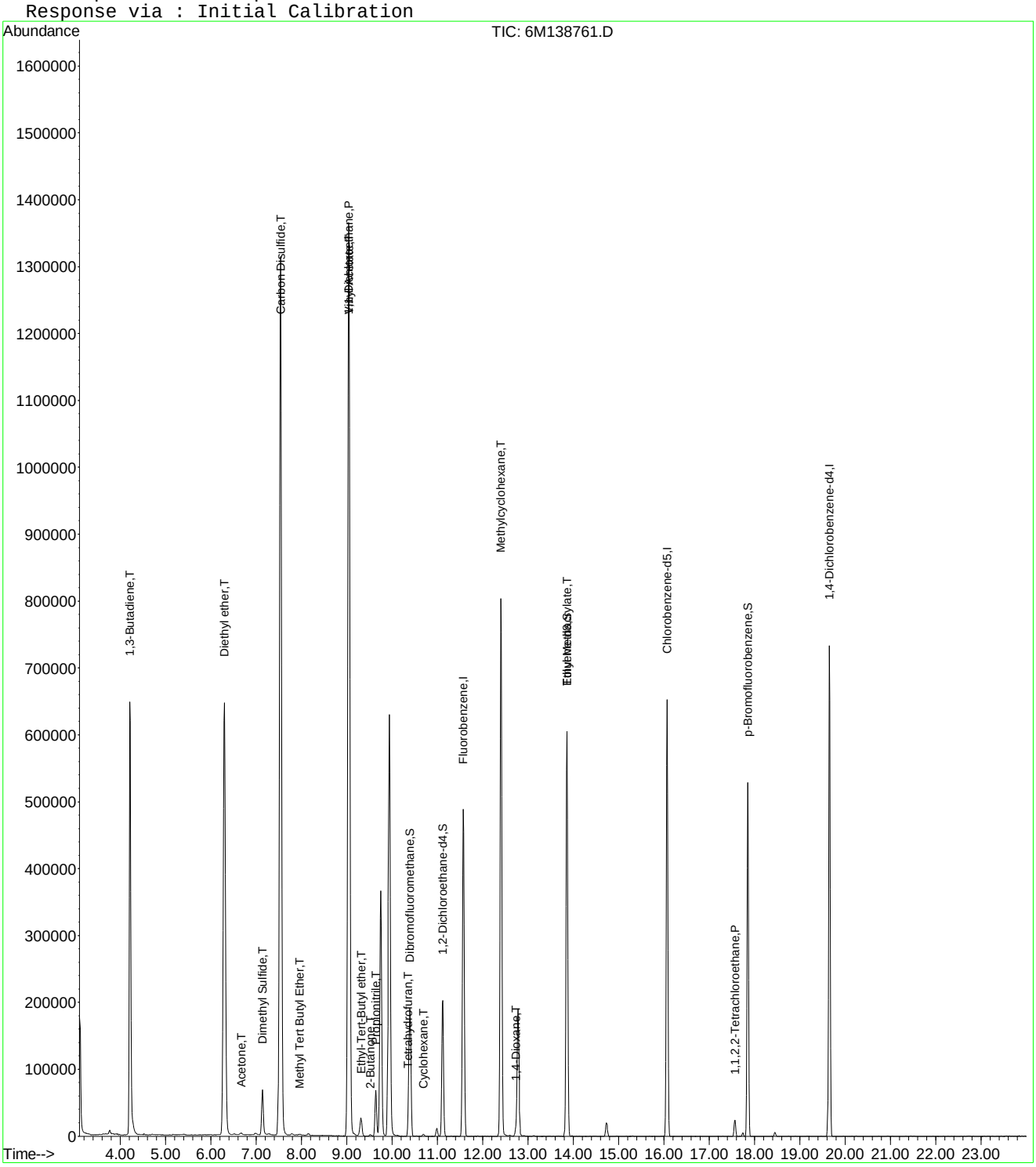

Quantitation Report (Not Reviewed)

Data File : C:\MSDCHEM\1\DATA\042416\6M138761.D Vial: 12
Acq On : 24 Apr 2016 22:21 Operator: JDS
Sample : WG566 Inst : HPMS6
Misc : 1,1 Multiplr: 1.00
MS Integration Params: rteint.p
Quant Time: Apr 25 15:46:01 2016 Quant Results File: A9FOOWT.RES

Quant Method : C:\MSDCHEM\1\METHODS\A9FOOWT.M (RTE Integrator)
Title : A9-FOO Water - IC: 042216 - HPMS6
Last Update : Wed Oct 07 14:05:31 2015
Response via : Initial Calibration
DataAcq Meth : 8260WTR

Internal Standards	R.T.	QIon	Response	Conc Units	Dev(Min)
1) Fluorobenzene	11.57	96	602884	25.00 ug/L	-0.03
11) Chlorobenzene-d5	16.07	117	471639	25.00 ug/L	-0.03
12) 1,4-Dichlorobenzene-d4	19.65	152	256885	25.00 ug/L	-0.03

Target Compounds					Qvalue
2) Acetonitrile	7.14	41	96564	83.4191 ug/L	96
3) 3-Chloro-1-propene	7.54	41	1552115	96.0797 ug/L	93
4) 2-Chloro-1,3-butadiene	9.04	53	1512761	108.7756 ug/L	83
5) Ethyl Acetate	9.75	43	691566	108.7414 ug/L	93
6) Methacrylonitrile	9.94	67	252030	103.0355 ug/L #	63
7) Isobutyl Alcohol	9.95	43	51165	146.2409 ug/L #	93
8) 1-Butanol	10.99	41	7584	50.3877 ug/L	72
9) Methyl methacrylate	12.40	41	635574	100.3670 ug/L	81
10) 2-Nitropropane	12.79	43	211020	113.0321 ug/L	98
13) Cyclohexanone	17.57	55	15491	17.6579 ug/L	85

(#) = qualifier out of range (m) = manual integration
6M138761.D A9FOOWT.M Mon Apr 25 15:46:02 2016 Page 1

Quantitation Report (Not Reviewed)

Data File : C:\MSDCHEM\1\DATA\042416\6M138761.D Vial: 12
Acq On : 24 Apr 2016 22:21 Operator: JDS
Sample : WG566 Inst : HPMS6
Misc : 1,1 Multiplr: 1.00
MS Integration Params: rteint.p
Quant Time: Apr 25 15:46 2016 Quant Results File: A9FOOWT.RES

Method : C:\MSDCHEM\1\METHODS\A9FOOWT.M (RTE Integrator)
Title : A9-FOO Water - IC: 042216 - HPMS6
Last Update : Wed Oct 07 14:05:31 2015
Response via : Initial Calibration

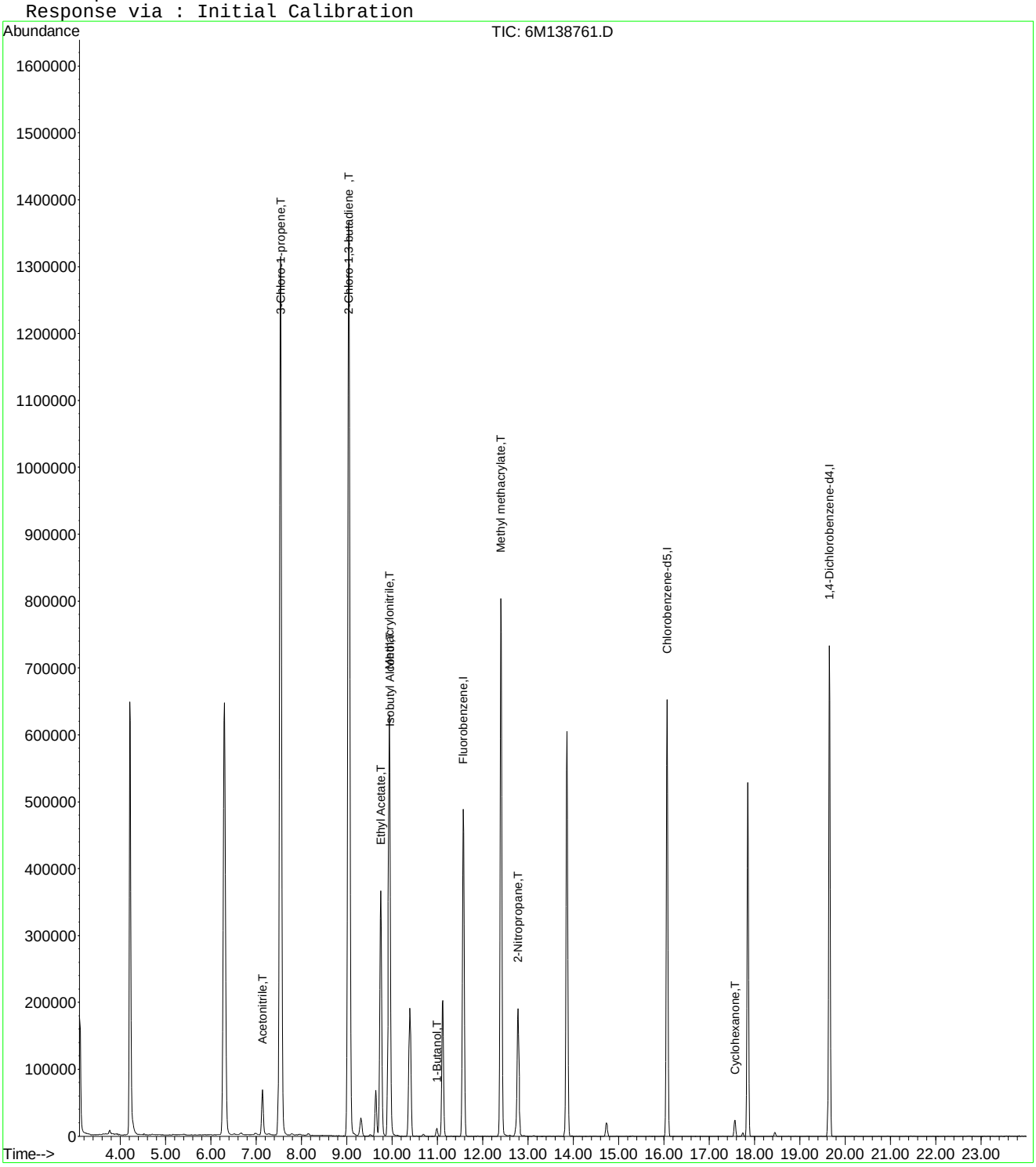

Quantitation Report (Not Reviewed)

Data File : C:\MSDCHEM\1\DATA\042416\6M138761.D Vial: 12
Acq On : 24 Apr 2016 22:21 Operator: JDS
Sample : WG566 Inst : HPMS6
Misc : 1,1 Multiplr: 1.00
MS Integration Params: rteint.p
Quant Time: Apr 27 16:05:02 2016 Quant Results File: A9FOOWT.RES

Quant Method : C:\MSDCHEM\1\METHODS\A9FOOWT.M (RTE Integrator)
Title : A9-FOO Water - IC: 042416 - HPMS6
Last Update : Wed Apr 27 16:03:33 2016
Response via : Initial Calibration
DataAcq Meth : 8260WTR

Internal Standards	R.T.	QIon	Response	Conc	Units	Dev(Min)
1) Fluorobenzene	11.57	96	602884	25.00	ug/L	0.00
11) Chlorobenzene-d5	16.07	117	471639	25.00	ug/L	0.00
12) 1,4-Dichlorobenzene-d4	19.65	152	256885	25.00	ug/L	0.00

Target Compounds						Qvalue
2) Acetonitrile	7.14	41	96564	106.9355	ug/L	96
3) 3-Chloro-1-propene	7.54	41	1552115	103.1378	ug/L	93
4) 2-Chloro-1,3-butadiene	9.04	53	1512761	117.1516	ug/L	83
5) Ethyl Acetate	9.75	43	691566	106.9734	ug/L	93
6) Methacrylonitrile	9.94	67	252030	113.0781	ug/L #	63
7) Isobutyl Alcohol	9.95	43	51165	248.4926	ug/L #	93
9) Methyl methacrylate	12.40	41	635574	116.9674	ug/L	81
10) 2-Nitropropane	12.79	43	211020	104.4208	ug/L	98
13) Cyclohexanone	17.57	55	15491	48.3758	ug/L	85

(#) = qualifier out of range (m) = manual integration
6M138761.D A9FOOWT.M Wed Apr 27 16:05:02 2016 Page 1

Quantitation Report (Not Reviewed)

Data File : C:\MSDCHEM\1\DATA\042416\6M138761.D Vial: 12
Acq On : 24 Apr 2016 22:21 Operator: JDS
Sample : WG566 Inst : HPMS6
Misc : 1,1 Multiplr: 1.00
MS Integration Params: rteint.p
Quant Time: Apr 27 16:05 2016 Quant Results File: A9FOOWT.RES

Method : C:\MSDCHEM\1\METHODS\A9FOOWT.M (RTE Integrator)
Title : A9-FOO Water - IC: 042416 - HPMS6
Last Update : Wed Apr 27 16:03:33 2016
Response via : Initial Calibration

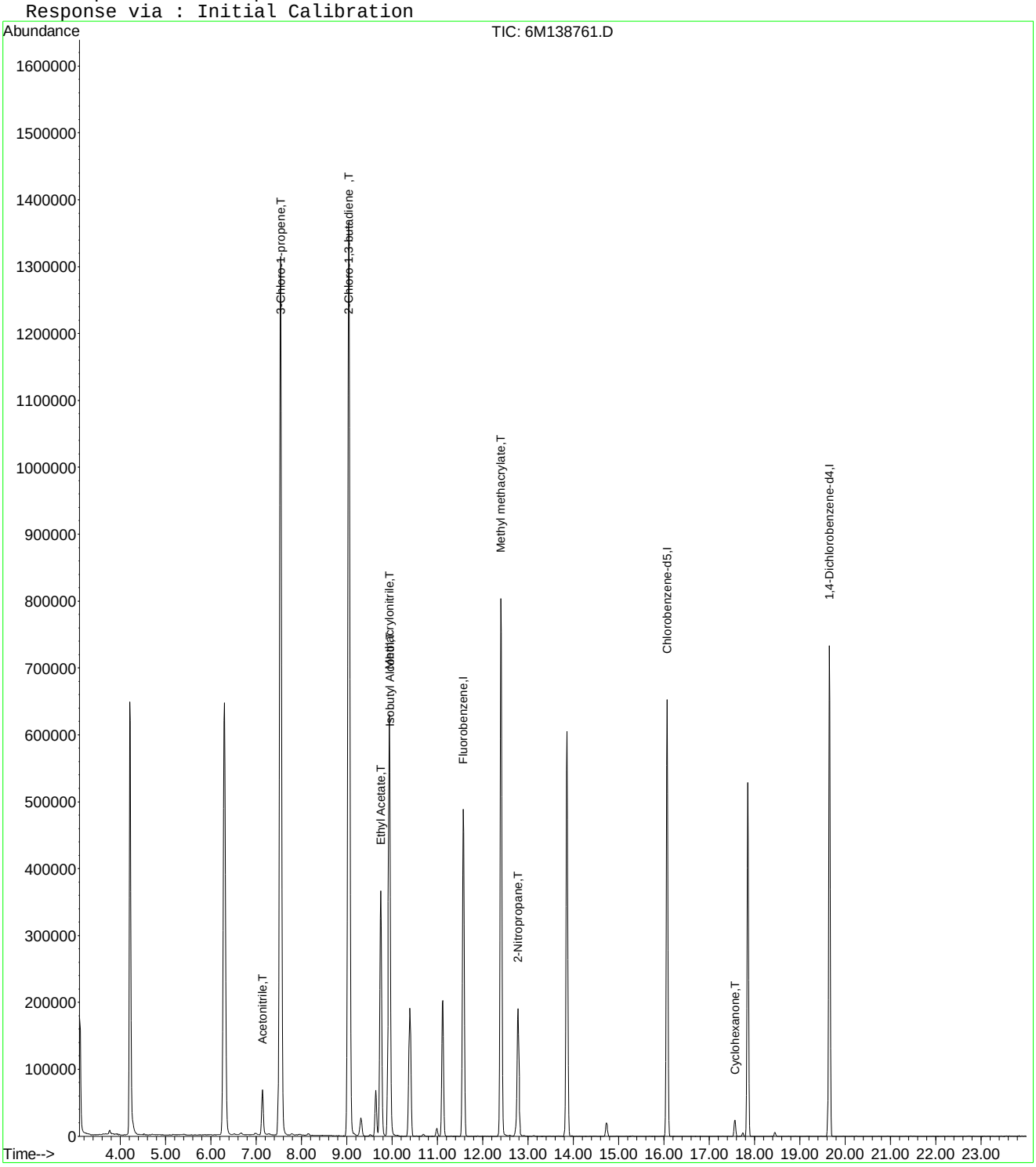

6M138761.D A9FOOWT.M Wed Apr 27 16:05:02 2016 Page 2

Evaluate Continuing Calibration Report

Data File : C:\MSDCHEM\1\DATA\042416\6M138761.D Vial: 12
Acq On : 24 Apr 2016 22:21 Operator: JDS
Sample : WG566 Inst : HPMS6
Misc : 1,1 Multiplr: 1.00
MS Integration Params: rteint.p

Method : C:\MSDCHEM\1\METHODS\A9FOOWT.M (RTE Integrator)
Title : A9-FOO Water - IC: 042416 - HPMS6
Last Update : Wed Apr 27 16:03:33 2016
Response via : Multiple Level Calibration

Min. RRF : 0.000 Min. Rel. Area : 1% Max. R.T. Dev 0.50min
Max. RRF Dev : 75% Max. Rel. Area : 200%

		Compound	Amount	Calc.	%Dev	Area%	Dev(min)
1	I	Fluorobenzene	25.0000	25.0000	0.0	101	0.00
2	T	Acetonitrile	100.0000	106.9355	-6.9	106	0.00
3	T	3-Chloro-1-propene	100.0000	103.1378	-3.1	96	0.00
4	T	2-Chloro-1,3-butadiene	100.0000	117.1516	-17.2	107	0.00
5	T	Ethyl Acetate	100.0000	106.9734	-7.0	103	0.00
6	T	Methacrylonitrile	100.0000	113.0781	-13.1	106	0.00
7	T	Isobutyl Alcohol	200.0000	248.4926	-24.2	151	0.00
8	T	1-Butanol	-1.0000	0.0000	0.0	0	0.00
9	T	Methyl methacrylate	100.0000	116.9674	-17.0	108	0.00
10	T	2-Nitropropane	100.0000	104.4208	-4.4	107	0.00
11	I	Chlorobenzene-d5	25.0000	25.0000	0.0	101	0.00
12	I	1,4-Dichlorobenzene-d4	25.0000	25.0000	0.0	100	0.00
13	T	Cyclohexanone	100.0000	48.3758	51.6	56	0.00

(#) = Out of Range SPCC's out = 0 CCC's out = 0
6M138761.D A9FOOWT.M Wed Apr 27 16:05:40 2016 Page 1

Quantitation Report (Not Reviewed)

Data File : C:\MSDCHEM\1\DATA\060116\6M139736.D Vial: 2
Acq On : 1 Jun 2016 12:30 Operator: TMB
Sample : WG570915-02 0.3ug/L STD 8260 Inst : HPMS6
Misc : 1,1 STD76405 Multiplr: 1.00
MS Integration Params: RTEINT.P
Quant Time: Jun 02 12:18:16 2016 Quant Results File: 8260WT.RES

Quant Method : C:\MSDCHEM\1\METHODS\8260WT.M (RTE Integrator)
Title : 8260B/624_WATER SOP:MSV01 06-01-16 - HPMS6
Last Update : Thu Jun 02 12:17:14 2016
Response via : Initial Calibration
DataAcq Meth : 8260WT

Internal Standards	R.T.	QIon	Response	Conc Units	Dev(Min)
1) Fluorobenzene	11.56	96	813215	25.00 ug/L	0.00
57) Chlorobenzene-d5	16.06	117	577965	25.00 ug/L	0.00
78) 1,4-Dichlorobenzene-d4	19.64	152	301716	25.00 ug/L	0.00

System Monitoring Compounds					
37) Dibromofluoromethane	10.38	111	4283	0.5089 ug/L	0.00
Spiked Amount 25.000	Range 86 - 118		Recovery =	2.04%#	
43) 1,2-Dichloroethane-d4	11.10	65	4854	0.5232 ug/L	0.00
Spiked Amount 25.000	Range 80 - 120		Recovery =	2.08%#	
58) Toluene-d8	13.85	98	12480	0.4499 ug/L	0.00
Spiked Amount 25.000	Range 88 - 110		Recovery =	1.80%#	
80) p-Bromofluorobenzene	17.84	95	4709	0.4420 ug/L	0.00
Spiked Amount 25.000	Range 86 - 115		Recovery =	1.76%#	

Target Compounds					Qvalue
2) Dichlorodifluoromethane	3.44	85	4144	0.3219 ug/L #	64
3) Chloromethane	3.94	50	8154	0.5196 ug/L	89
4) Vinyl Chloride	4.17	62	4049	0.3828 ug/L	83
5) 1,3-Butadiene	4.23	54	3789	Below Cal	82
6) Bromomethane	5.09	94	2017	0.3871 ug/L	67
7) Chloroethane	5.24	64	1907	0.2852 ug/L	78
8) Trichlorofluoromethane	5.74	101	5609	0.3959 ug/L #	90
10) Isoprene	6.32	67	4333	0.3598 ug/L	85
12) 1,1,2-Trichloro-1,2,2-Trif	6.53	101	2492	0.3079 ug/L #	51
13) Acetone	6.65	43	8781	1.3297 ug/L	95
14) 1,1-Dichloroethene	6.88	61	5302	0.3699 ug/L	94
16) Dimethyl Sulfide	7.16	62	1556	0.2366 ug/L	90
18) Methyl acetate	7.45	43	2371	0.3380 ug/L #	66
19) Methylene Chloride	7.72	84	3850	0.4356 ug/L	96
20) Carbon Disulfide	7.76	76	13710	0.4889 ug/L	97
22) Methyl Tert Butyl Ether	7.96	73	5876	0.2725 ug/L #	57
23) trans-1,2-Dichloroethene	8.21	96	2912	0.3486 ug/L	79
24) n-Hexane	8.27	57	6111	0.4698 ug/L	95
26) Vinyl Acetate	8.85	43	3338	0.2270 ug/L #	78
27) 1,1-Dichloroethane	8.90	63	5337	0.3188 ug/L	90
29) 2-Butanone	9.52	43	1477	0.4022 ug/L #	57
31) 2,2-Dichloropropane	9.75	77	3421	0.2803 ug/L	93
32) cis-1,2-Dichloroethene	9.82	96	3404	0.3740 ug/L	96
33) Chloroform	10.06	83	4699	0.3152 ug/L	89
35) Bromochloromethane	10.33	130	1415	0.2738 ug/L	97
36) Tetrahydrofuran	10.35	42	3272	1.2942 ug/L #	65
38) 1,1,1-Trichloroethane	10.65	97	3984	0.2996 ug/L	88
39) Cyclohexane	10.69	56	5836	0.3501 ug/L	89
40) 1,1-Dichloropropene	10.89	75	3675	0.3224 ug/L	88
42) Carbon Tetrachloride	11.04	117	3635	0.3064 ug/L #	88
45) 1,2-Dichloroethane	11.24	62	3851	0.3361 ug/L #	84
46) Benzene	11.29	78	13082	0.3916 ug/L	94
47) Trichloroethene	12.15	130	3379	0.3960 ug/L	90
48) Methylcyclohexane	12.23	83	4088	0.3160 ug/L	89
49) 1,2-Dichloropropane	12.39	63	2852	0.3091 ug/L	92
51) Bromodichloromethane	12.74	83	3241	0.2856 ug/L	93
52) Dibromomethane	12.84	93	1404	0.2949 ug/L	85
53) 2-Chloroethyl Vinyl Ether	13.09	63	565	0.1342 ug/L #	41
54) 4-Methyl-2-Pentanone	13.13	58	397	0.1416 ug/L #	38
55) cis-1,3-Dichloropropene	13.48	75	4146	0.3228 ug/L #	86

(#) = qualifier out of range (m) = manual integration
6M139736.D 8260WT.M Thu Jun 02 12:18:18 2016 Page 1

Quantitation Report (Not Reviewed)

Data File : C:\MSDCHEM\1\DATA\060116\6M139736.D Vial: 2
Acq On : 1 Jun 2016 12:30 Operator: TMB
Sample : WG570915-02 0.3ug/L STD 8260 Inst : HPMS6
Misc : 1,1 STD76405 Multiplr: 1.00
MS Integration Params: RTEINT.P
Quant Time: Jun 02 12:18:16 2016 Quant Results File: 8260WT.RES

Quant Method : C:\MSDCHEM\1\METHODS\8260WT.M (RTE Integrator)
Title : 8260B/624_WATER SOP:MSV01 06-01-16 - HPMS6
Last Update : Thu Jun 02 12:17:14 2016
Response via : Initial Calibration
DataAcq Meth : 8260WT

	Compound	R.T.	QIon	Response	Conc Unit	Qvalue
56)	Dimethyl Disulfide	13.79	79	1395	0.1885 ug/L #	47
59)	Toluene	13.96	91	12731	0.3879 ug/L	97
60)	Ethyl Methacrylate	14.08	69	2174	0.2417 ug/L	85
62)	trans-1,3-Dichloropropene	14.17	75	3169	0.2835 ug/L #	66
63)	1,1,2-Trichloroethane	14.43	97	1621	0.2594 ug/L	96
64)	2-Hexanone	14.36	43	1082	0.2041 ug/L #	28
65)	1,3-Dichloropropane	14.79	76	3110	0.2831 ug/L	83
66)	Tetrachloroethene	14.92	166	3177	0.3690 ug/L	86
67)	Dibromochloromethane	15.23	129	2098	0.2635 ug/L	96
68)	1,2-Dibromoethane	15.53	107	1937	0.3207 ug/L	77
69)	1-Chlorohexane	15.65	91	3354	0.3147 ug/L	92
70)	Chlorobenzene	16.13	112	8026	0.3655 ug/L	95
71)	1,1,1,2-Tetrachloroethane	16.17	131	2302	0.2890 ug/L	94
72)	Ethylbenzene	16.16	106	3722	0.3195 ug/L	74
73)	m-,p-Xylene	16.27	106	10149	0.7334 ug/L	99
74)	o-Xylene	16.92	106	4124	0.3016 ug/L	92
75)	Styrene	16.97	104	6703	0.2951 ug/L	96
76)	Bromoform	17.55	173	1095	0.2168 ug/L #	52
77)	Isopropylbenzene	17.43	105	10818	0.3152 ug/L	99
79)	1,1,2,2-Tetrachloroethane	17.70	83	1648	0.2266 ug/L	89
83)	n-Propylbenzene	18.03	91	15389	0.3935 ug/L #	95
84)	Bromobenzene	18.18	156	3040	0.3313 ug/L	88
85)	1,3,5-Trimethylbenzene	18.26	105	8430	0.3047 ug/L	95
86)	2-Chlorotoluene	18.35	91	9550	0.3565 ug/L	89
87)	4-Chlorotoluene	18.41	91	8247	0.3316 ug/L	98
88)	a-Methylstyrene	18.74	118	3516	0.2273 ug/L	85
89)	tert-Butylbenzene	18.80	134	1775	0.2910 ug/L	94
90)	1,2,4-Trimethylbenzene	18.86	105	8937	0.3086 ug/L	99
91)	sec-Butylbenzene	19.12	105	10994	0.3229 ug/L	94
92)	p-Isopropyltoluene	19.32	119	9119	0.3143 ug/L	92
93)	1,3-Dichlorobenzene	19.54	146	7014	0.3920 ug/L	92
94)	1,4-Dichlorobenzene	19.69	146	9787	0.3660 ug/L	92
95)	n-Butylbenzene	19.94	91	9532	0.3471 ug/L	97
96)	1,2-Dichlorobenzene	20.27	146	5584	0.3349 ug/L	92
98)	1,2,4-Trichlorobenzene	22.82	180	4377	0.3797 ug/L	96
99)	Hexachlorobutadiene	23.01	225	1664	0.3478 ug/L #	77
100)	Naphthalene	23.27	128	8470	0.3717 ug/L #	86
101)	1,2,3-Trichlorobenzene	23.69	180	3552	0.3256 ug/L	89

(#) = qualifier out of range (m) = manual integration
6M139736.D 8260WT.M Thu Jun 02 12:18:18 2016 Page 2

Quantitation Report (Not Reviewed)

Data File : C:\MSDCHEM\1\DATA\060116\6M139736.D Vial: 2
Acq On : 1 Jun 2016 12:30 Operator: TMB
Sample : WG570915-02 0.3ug/L STD 8260 Inst : HPMS6
Misc : 1,1 STD76405 Multiplr: 1.00
MS Integration Params: RTEINT.P
Quant Time: Jun 2 12:18 2016 Quant Results File: 8260WT.RES

Method : C:\MSDCHEM\1\METHODS\8260WT.M (RTE Integrator)
Title : 8260B/624_WATER SOP:MSV01 06-01-16 - HPMS6
Last Update : Thu Jun 02 12:17:14 2016
Response via : Initial Calibration

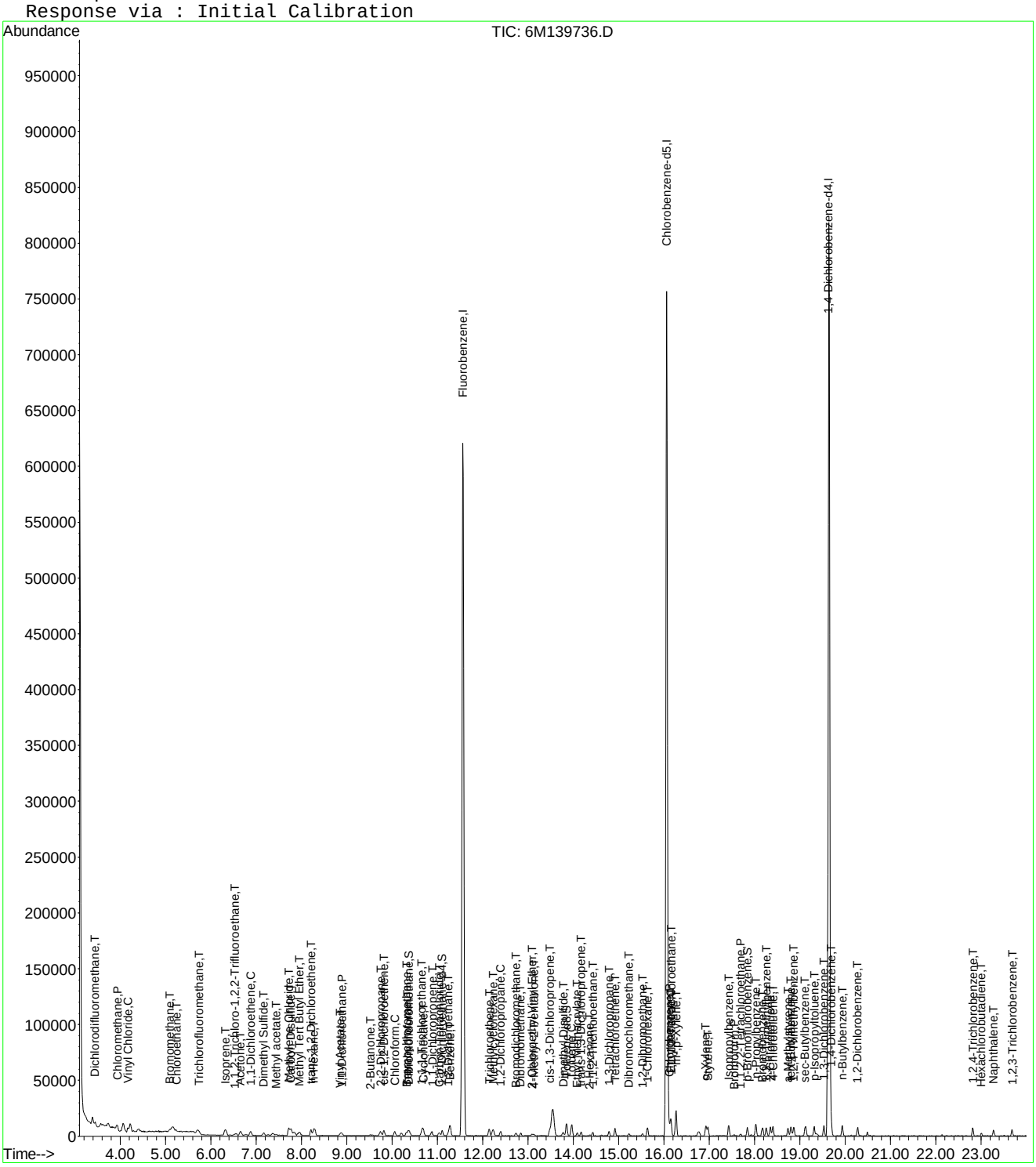

Evaluate Continuing Calibration Report

Data File : C:\MSDCHEM\1\DATA\060116\6M139736.D Vial: 2
Acq On : 1 Jun 2016 12:30 Operator: TMB
Sample : WG570915-02 0.3ug/L STD 8260 Inst : HPMS6
Misc : 1,1 STD76405 Multiplr: 1.00
MS Integration Params: RTEINT.P

Method : C:\MSDCHEM\1\METHODS\8260WT.M (RTE Integrator)
Title : 8260B/624_WATER SOP:MSV01 06-01-16 - HPMS6
Last Update : Thu Jun 02 12:17:14 2016
Response via : Multiple Level Calibration

Min. RRF : 0.000 Min. Rel. Area : 50% Max. R.T. Dev 0.50min
Max. RRF Dev : 20% Max. Rel. Area : 200%

		Compound	Amount	Calc.	%Dev	Area%	Dev(min)
1	I	Fluorobenzene	25.0000	25.0000	0.0	100	0.00
2	T	Dichlorodifluoromethane	-1.0000	0.3219	0.0	100	0.00
3	P	Chloromethane	-1.0000	0.5196	0.0	100	0.01
4	C	Vinyl Chloride	-1.0000	0.3828	0.0	100	0.01
5	T	1,3-Butadiene	-1.0000	-4.7832	0.0	0	0.03
6	T	Bromomethane	-1.0000	0.3871	0.0	100	0.02
7	T	Chloroethane	-1.0000	0.2852	0.0	100	0.01
8	T	Trichlorofluoromethane	-1.0000	0.3959	0.0	100	0.02
9	T	Diethyl ether	-1.0000	0.0000	0.0	0	-6.29#
10	T	Isoprene	-1.0000	0.3598	0.0	100	0.00
11	T	Acrolein	-1.0000	0.0000	0.0	0	-6.54#
12	T	1,1,2-Trichloro-1,2,2-Trifl	-1.0000	0.3079	0.0	100	-0.02
13	T	Acetone	-1.0000	1.3297	0.0	0	0.00
14	C	1,1-Dichloroethene	-1.0000	0.3699	0.0	100	0.01
15	T	Tert-Butyl Alcohol	-1.0000	0.0000	0.0	0	-7.05#
16	T	Dimethyl Sulfide	-1.0000	0.2366	0.0	100	0.00
17	T	Iodomethane	-1.0000	0.0000	0.0	0	-7.43#
18	T	Methyl acetate	-1.0000	0.3380	0.0	100	0.00
19	T	Methylene Chloride	-1.0000	0.4356	0.0	100	0.00
20	T	Carbon Disulfide	-1.0000	0.4889	0.0	100	0.00
21	T	Acrylonitrile	-1.0000	0.0000	0.0	0	-7.92#
22	T	Methyl Tert Butyl Ether	-1.0000	0.2725	0.0	100	0.00
23	T	trans-1,2-Dichloroethene	-1.0000	0.3486	0.0	100	0.00
24	T	n-Hexane	-1.0000	0.4698	0.0	100	0.00
25	T	Diisopropyl ether	-1.0000	0.0000	0.0	0	-8.67#
26	T	Vinyl Acetate	-1.0000	0.2270	0.0	100	0.00
27	P	1,1-Dichloroethane	-1.0000	0.3188	0.0	100	0.00
28	T	Ethyl-Tert-Butyl ether	-1.0000	0.0000	0.0	0	-9.30#
29	T	2-Butanone	-1.0000	0.4022	0.0	100	0.00
30	T	Propionitrile	-1.0000	0.0000	0.0	0	-9.64#
31	T	2,2-Dichloropropane	-1.0000	0.2803	0.0	100	0.00
32	T	cis-1,2-Dichloroethene	-1.0000	0.3740	0.0	100	0.00
33	C	Chloroform	0.3000	0.3152	-5.1	100	0.00
34		1-Bromopropane	-1.0000	0.0000	0.0	0	-10.21#
35	T	Bromochloromethane	-1.0000	0.2738	0.0	100	0.00
36	T	Tetrahydrofuran	-1.0000	1.2942	0.0	100	0.00
37	S	Dibromofluoromethane	-1.0000	0.5089	0.0	100	0.00
38	T	1,1,1-Trichloroethane	-1.0000	0.2996	0.0	100	0.00
39	T	Cyclohexane	-1.0000	0.3501	0.0	100	0.00
40	T	1,1-Dichloropropene	-1.0000	0.3224	0.0	100	0.01
41	T	Tert-Amyl-Methyl ether	-1.0000	0.0000	0.0	0	-11.01#
42	T	Carbon Tetrachloride	-1.0000	0.3064	0.0	100	0.00
43	S	1,2-Dichloroethane-d4	-1.0000	0.5232	0.0	100	0.00
44		Heptane	-1.0000	0.0000	0.0	0	-11.01#
45	T	1,2-Dichloroethane	-1.0000	0.3361	0.0	100	0.00
46	T	Benzene	-1.0000	0.3916	0.0	100	0.00
47	T	Trichloroethene	-1.0000	0.3960	0.0	100	0.00
48	T	Methylcyclohexane	-1.0000	0.3160	0.0	100	0.00
49	C	1,2-Dichloropropane	-1.0000	0.3091	0.0	100	0.00
50	T	1,4-Dioxane	-1.0000	0.0000	0.0	0	-12.74#
51	T	Bromodichloromethane	-1.0000	0.2856	0.0	100	0.00
52	T	Dibromomethane	-1.0000	0.2949	0.0	100	0.00
53	T	2-Chloroethyl Vinyl Ether	-1.0000	0.1342	0.0	100	0.00
54	T	4-Methyl-2-Pentanone	-1.0000	0.1416	0.0	100	0.00

(#) = Out of Range

Evaluate Continuing Calibration Report

Data File : C:\MSDCHEM\1\DATA\060116\6M139736.D Vial: 2
Acq On : 1 Jun 2016 12:30 Operator: TMB
Sample : WG570915-02 0.3ug/L STD 8260 Inst : HPMS6
Misc : 1,1 STD76405 Multiplr: 1.00
MS Integration Params: RTEINT.P

Method : C:\MSDCHEM\1\METHODS\8260WT.M (RTE Integrator)
Title : 8260B/624_WATER SOP:MSV01 06-01-16 - HPMS6
Last Update : Thu Jun 02 12:17:14 2016
Response via : Multiple Level Calibration

Min. RRF : 0.000 Min. Rel. Area : 50% Max. R.T. Dev 0.50min
Max. RRF Dev : 20% Max. Rel. Area : 200%

		Compound	Amount	Calc.	%Dev	Area%	Dev(min)
55	T	cis-1,3-Dichloropropene	-1.0000	0.3228	0.0	100	0.00
56	T	Dimethyl Disulfide	-1.0000	0.1885	0.0	100	0.00
57	I	Chlorobenzene-d5	25.0000	25.0000	0.0	100	0.00
58	S	Toluene-d8	-1.0000	0.4499	0.0	100	0.00
59	C	Toluene	-1.0000	0.3879	0.0	100	0.00
60	T	Ethyl Methacrylate	-1.0000	0.2417	0.0	100	0.00
61		Paraldehyde	-1.0000	0.0000	0.0	0	-13.97#
62	T	trans-1,3-Dichloropropene	-1.0000	0.2835	0.0	100	0.00
63	T	1,1,2-Trichloroethane	-1.0000	0.2594	0.0	100	0.00
64	T	2-Hexanone	-1.0000	0.2041	0.0	100	0.00
65	T	1,3-Dichloropropane	-1.0000	0.2831	0.0	100	0.00
66	T	Tetrachloroethene	-1.0000	0.3690	0.0	100	0.00
67	T	Dibromochloromethane	-1.0000	0.2635	0.0	100	0.00
68	T	1,2-Dibromoethane	-1.0000	0.3207	0.0	100	0.00
69	T	1-Chlorohexane	-1.0000	0.3147	0.0	100	0.00
70	P	Chlorobenzene	-1.0000	0.3655	0.0	100	0.00
71	T	1,1,1,2-Tetrachloroethane	-1.0000	0.2890	0.0	100	0.00
72	C	Ethylbenzene	-1.0000	0.3195	0.0	100	0.00
73	T	m-,p-Xylene	-1.0000	0.7334	0.0	100	0.00
74	T	o-Xylene	-1.0000	0.3016	0.0	100	0.00
75	T	Styrene	-1.0000	0.2951	0.0	100	0.00
76	P	Bromoform	-1.0000	0.2168	0.0	100	0.00
77	T	Isopropylbenzene	-1.0000	0.3152	0.0	100	0.00
78	I	1,4-Dichlorobenzene-d4	25.0000	25.0000	0.0	100	0.00
79	P	1,1,2,2-Tetrachloroethane	-1.0000	0.2266	0.0	100	0.00
80	S	p-Bromofluorobenzene	-1.0000	0.4420	0.0	100	0.00
81	T	1,2,3-Trichloropropane	-1.0000	0.0000	0.0	0	-17.92#
82	T	trans-1,4-Dichloro-2-Butene	-1.0000	0.0000	0.0	0	-17.98#
83	T	n-Propylbenzene	-1.0000	0.3935	0.0	100	0.00
84	T	Bromobenzene	0.3000	0.3313	-10.4	100	0.00
85	T	1,3,5-Trimethylbenzene	-1.0000	0.3047	0.0	100	0.00
86	T	2-Chlorotoluene	-1.0000	0.3565	0.0	100	0.00
87	T	4-Chlorotoluene	-1.0000	0.3316	0.0	100	0.00
88	T	a-Methylstyrene	-1.0000	0.2273	0.0	100	0.00
89	T	tert-Butylbenzene	-1.0000	0.2910	0.0	100	0.00
90	T	1,2,4-Trimethylbenzene	-1.0000	0.3086	0.0	100	0.00
91	T	sec-Butylbenzene	-1.0000	0.3229	0.0	100	0.00
92	T	p-Isopropyltoluene	-1.0000	0.3143	0.0	100	0.00
93	T	1,3-Dichlorobenzene	-1.0000	0.3920	0.0	100	0.00
94	T	1,4-Dichlorobenzene	0.3000	0.3660	-22.0#	100	0.00
95	T	n-Butylbenzene	-1.0000	0.3471	0.0	100	0.00
96	T	1,2-Dichlorobenzene	0.3000	0.3349	-11.6	100	0.00
97	T	1,2-Dibromo-3-Chloropropane	-1.0000	0.0000	0.0	0	-21.46#
98	T	1,2,4-Trichlorobenzene	-1.0000	0.3797	0.0	100	0.00
99	T	Hexachlorobutadiene	-1.0000	0.3478	0.0	100	0.00
100	T	Naphthalene	-1.0000	0.3717	0.0	100	0.00
101	T	1,2,3-Trichlorobenzene	0.3000	0.3256	-8.5	100	0.00

(#) = Out of Range SPCC's out = 0 CCC's out = 0
6M139736.D 8260WT.M Thu Jun 02 12:18:44 2016 Page 2

Quantitation Report (Not Reviewed)

Data File : C:\MSDCHEM\1\DATA\060116\6M139737.D Vial: 3
Acq On : 1 Jun 2016 13:01 Operator: TMB
Sample : WG570915-03 0.4ug/L STD 8260 Inst : HPMS6
Misc : 1,1 STD76405 Multiplr: 1.00
MS Integration Params: RTEINT.P
Quant Time: Jun 02 12:18:19 2016 Quant Results File: 8260WT.RES

Quant Method : C:\MSDCHEM\1\METHODS\8260WT.M (RTE Integrator)
Title : 8260B/624_WATER SOP:MSV01 06-01-16 - HPMS6
Last Update : Thu Jun 02 12:17:14 2016
Response via : Initial Calibration
DataAcq Meth : 8260WT

Internal Standards	R.T.	QIon	Response	Conc Units	Dev(Min)
1) Fluorobenzene	11.56	96	762881	25.00 ug/L	0.00
57) Chlorobenzene-d5	16.07	117	549597	25.00 ug/L	0.00
78) 1,4-Dichlorobenzene-d4	19.64	152	286787	25.00 ug/L	0.00

System Monitoring Compounds					
37) Dibromofluoromethane	0.00	111	0	0.0000 ug/L	
Spiked Amount 25.000	Range 86 - 118		Recovery =	0.00%#	
43) 1,2-Dichloroethane-d4	0.00	65	0	0.0000 ug/L	
Spiked Amount 25.000	Range 80 - 120		Recovery =	0.00%#	
58) Toluene-d8	13.85	98	1770	0.0671 ug/L	0.00
Spiked Amount 25.000	Range 88 - 110		Recovery =	0.28%#	
80) p-Bromofluorobenzene	17.83	95	697	0.0688 ug/L	-0.02
Spiked Amount 25.000	Range 86 - 115		Recovery =	0.28%#	

Target Compounds					Qvalue
2) Dichlorodifluoromethane	3.44	85	4460	0.3693 ug/L #	75
3) Chloromethane	3.93	50	7549	0.5128 ug/L	89
4) Vinyl Chloride	4.17	62	4900	0.4938 ug/L	79
5) 1,3-Butadiene	4.23	54	5430	Below Cal #	74
6) Bromomethane	5.08	94	1638	0.3351 ug/L	89
7) Chloroethane	5.24	64	2312	0.3686 ug/L #	72
8) Trichlorofluoromethane	5.73	101	5332	0.4012 ug/L #	89
10) Isoprene	6.33	67	4504	0.3986 ug/L	91
12) 1,1,2-Trichloro-1,2,2-Trif	6.55	101	2583	0.3402 ug/L	86
13) Acetone	6.66	43	2630	Below Cal #	48
14) 1,1-Dichloroethene	6.89	61	5658	0.4208 ug/L	91
16) Dimethyl Sulfide	7.17	62	2447	0.3966 ug/L	84
18) Methyl acetate	7.46	43	2637	0.4008 ug/L #	66
19) Methylene Chloride	7.72	84	3896	0.4699 ug/L	95
20) Carbon Disulfide	7.77	76	11879	0.4516 ug/L	90
22) Methyl Tert Butyl Ether	7.96	73	7778	0.3845 ug/L	88
23) trans-1,2-Dichloroethene	8.21	96	3104	0.3961 ug/L	95
24) n-Hexane	8.29	57	5504	0.4510 ug/L	100
26) Vinyl Acetate	8.86	43	4070	0.2951 ug/L #	78
27) 1,1-Dichloroethane	8.90	63	6427	0.4093 ug/L	93
29) 2-Butanone	9.51	43	1191	0.3457 ug/L #	57
31) 2,2-Dichloropropane	9.76	77	4571	0.3993 ug/L	92
32) cis-1,2-Dichloroethene	9.83	96	3207	0.3756 ug/L	85
33) Chloroform	10.06	83	5486	0.3923 ug/L	94
35) Bromochloromethane	10.33	130	1840	0.3795 ug/L	81
36) Tetrahydrofuran	10.36	42	3761	1.5858 ug/L	79
38) 1,1,1-Trichloroethane	10.65	97	5324	0.4267 ug/L	82
39) Cyclohexane	10.68	56	6403	0.4095 ug/L	90
40) 1,1-Dichloropropene	10.88	75	4176	0.3906 ug/L	95
42) Carbon Tetrachloride	11.04	117	4371	0.3927 ug/L #	92
45) 1,2-Dichloroethane	11.25	62	4453	0.4143 ug/L #	79
46) Benzene	11.29	78	13721	0.4378 ug/L	96
47) Trichloroethene	12.14	130	3152	0.3938 ug/L	99
48) Methylcyclohexane	12.23	83	4741	0.3907 ug/L	91
49) 1,2-Dichloropropane	12.39	63	3378	0.3902 ug/L	91
51) Bromodichloromethane	12.74	83	4050	0.3804 ug/L	98
52) Dibromomethane	12.84	93	1706	0.3819 ug/L	85
53) 2-Chloroethyl Vinyl Ether	13.08	63	1091	0.2761 ug/L #	41
55) cis-1,3-Dichloropropene	13.48	75	4324	0.3589 ug/L	91
56) Dimethyl Disulfide	13.78	79	1868	0.2691 ug/L #	47

(#) = qualifier out of range (m) = manual integration
6M139737.D 8260WT.M Thu Jun 02 12:18:19 2016 Page 1

Quantitation Report (Not Reviewed)

Data File : C:\MSDCHEM\1\DATA\060116\6M139737.D Vial: 3
Acq On : 1 Jun 2016 13:01 Operator: TMB
Sample : WG570915-03 0.4ug/L STD 8260 Inst : HPMS6
Misc : 1,1 STD76405 Multiplr: 1.00
MS Integration Params: RTEINT.P
Quant Time: Jun 02 12:18:19 2016 Quant Results File: 8260WT.RES

Quant Method : C:\MSDCHEM\1\METHODS\8260WT.M (RTE Integrator)
Title : 8260B/624_WATER SOP:MSV01 06-01-16 - HPMS6
Last Update : Thu Jun 02 12:17:14 2016
Response via : Initial Calibration
DataAcq Meth : 8260WT

	Compound	R.T.	QIon	Response	Conc Unit		Qvalue
59)	Toluene	13.96	91	12953	0.4150 ug/L		98
60)	Ethyl Methacrylate	14.10	69	2921	0.3415 ug/L		94
62)	trans-1,3-Dichloropropene	14.18	75	3597	0.3384 ug/L		88
63)	1,1,2-Trichloroethane	14.43	97	2395	0.4031 ug/L		98
64)	2-Hexanone	14.36	43	1748	0.3467 ug/L	#	68
65)	1,3-Dichloropropane	14.79	76	4110	0.3934 ug/L		93
66)	Tetrachloroethene	14.92	166	3316	0.4051 ug/L		95
67)	Dibromochloromethane	15.23	129	2940	0.3883 ug/L		88
68)	1,2-Dibromoethane	15.53	107	2255	0.3926 ug/L		97
69)	1-Chlorohexane	15.64	91	3691	0.3642 ug/L		89
70)	Chlorobenzene	16.13	112	8656	0.4145 ug/L		90
71)	1,1,1,2-Tetrachloroethane	16.16	131	2926	0.3863 ug/L		91
72)	Ethylbenzene	16.16	106	4269	0.3854 ug/L		86
73)	m-,p-Xylene	16.26	106	11025	0.8378 ug/L		99
74)	o-Xylene	16.93	106	4600	0.3537 ug/L		86
75)	Styrene	16.97	104	7188	0.3328 ug/L		90
76)	Bromoform	17.55	173	1259	0.2621 ug/L	#	68
77)	Isopropylbenzene	17.43	105	13008	0.3985 ug/L		93
79)	1,1,2,2-Tetrachloroethane	17.70	83	2694	0.3896 ug/L		90
81)	1,2,3-Trichloropropane	17.91	110	393	0.1963 ug/L	#	1
83)	n-Propylbenzene	18.04	91	15780	0.4246 ug/L	#	92
84)	Bromobenzene	18.18	156	3461	0.3968 ug/L		93
85)	1,3,5-Trimethylbenzene	18.26	105	9975	0.3793 ug/L		99
86)	2-Chlorotoluene	18.35	91	11254	0.4420 ug/L		95
87)	4-Chlorotoluene	18.41	91	9173	0.3881 ug/L		93
88)	a-Methylstyrene	18.74	118	4377	0.2977 ug/L		97
89)	tert-Butylbenzene	18.80	134	2203	0.3800 ug/L		87
90)	1,2,4-Trimethylbenzene	18.86	105	10590	0.3847 ug/L		99
91)	sec-Butylbenzene	19.13	105	12756	0.3942 ug/L		90
92)	p-Isopropyltoluene	19.32	119	10579	0.3836 ug/L		93
93)	1,3-Dichlorobenzene	19.54	146	7639	0.4492 ug/L		93
94)	1,4-Dichlorobenzene	19.69	146	8053	0.2880 ug/L		91
95)	n-Butylbenzene	19.94	91	10201	0.3908 ug/L		97
96)	1,2-Dichlorobenzene	20.28	146	6377	0.4024 ug/L		98
98)	1,2,4-Trichlorobenzene	22.83	180	4547	0.4149 ug/L		97
99)	Hexachlorobutadiene	23.01	225	1883	0.4141 ug/L		86
100)	Naphthalene	23.28	128	8429	0.3891 ug/L	#	82
101)	1,2,3-Trichlorobenzene	23.67	180	4307	0.4153 ug/L		94

(#) = qualifier out of range (m) = manual integration
6M139737.D 8260WT.M Thu Jun 02 12:18:19 2016 Page 2

Quantitation Report (Not Reviewed)

Data File : C:\MSDCHEM\1\DATA\060116\6M139737.D Vial: 3
Acq On : 1 Jun 2016 13:01 Operator: TMB
Sample : WG570915-03 0.4ug/L STD 8260 Inst : HPMS6
Misc : 1,1 STD76405 Multiplr: 1.00
MS Integration Params: RTEINT.P
Quant Time: Jun 2 12:18 2016 Quant Results File: 8260WT.RES

Method : C:\MSDCHEM\1\METHODS\8260WT.M (RTE Integrator)
Title : 8260B/624_WATER SOP:MSV01 06-01-16 - HPMS6
Last Update : Thu Jun 02 12:17:14 2016
Response via : Initial Calibration

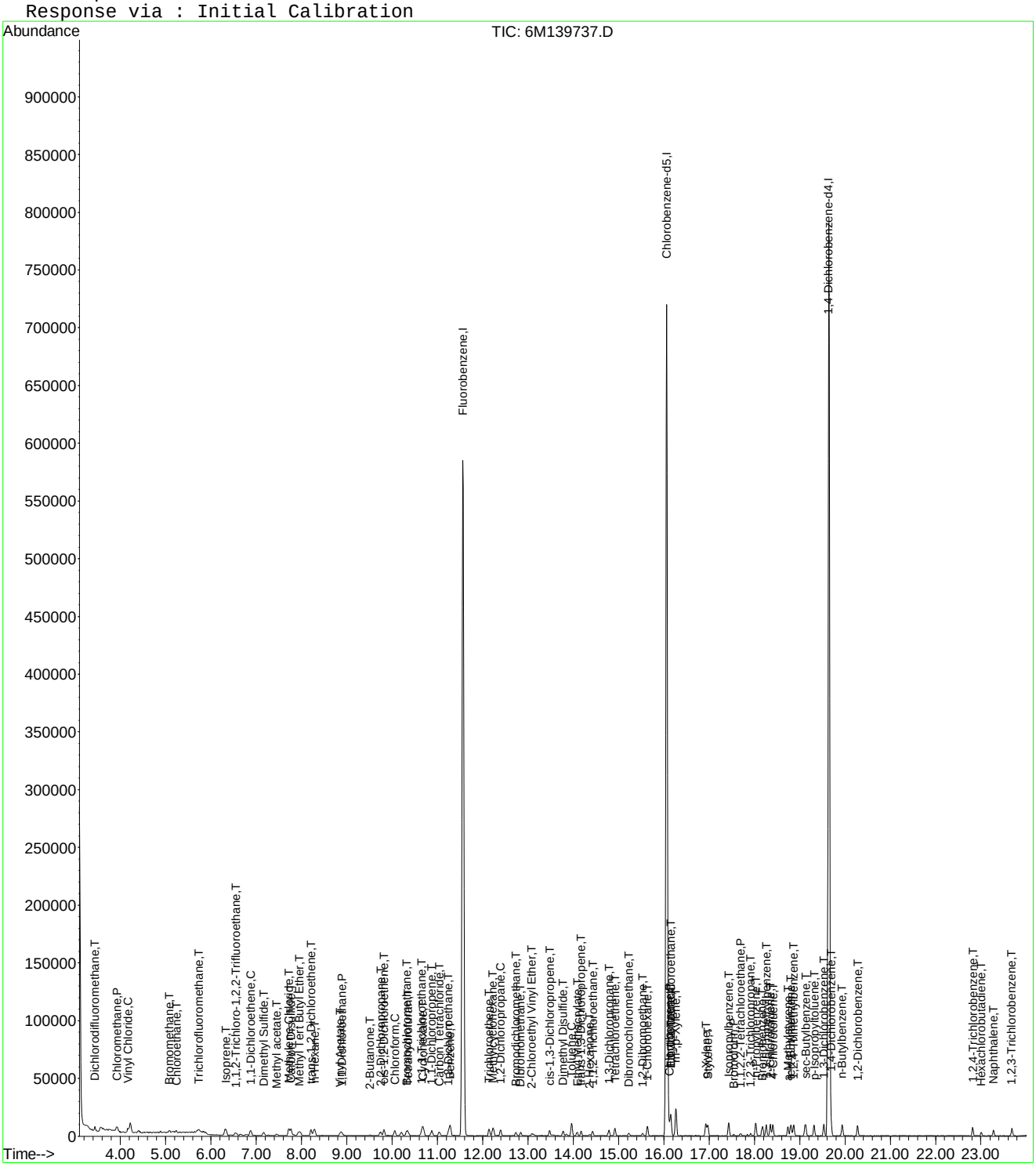

Evaluate Continuing Calibration Report

Data File : C:\MSDCHEM\1\DATA\060116\6M139737.D Vial: 3
Acq On : 1 Jun 2016 13:01 Operator: TMB
Sample : WG570915-03 0.4ug/L STD 8260 Inst : HPMS6
Misc : 1,1 STD76405 Multiplr: 1.00
MS Integration Params: RTEINT.P

Method : C:\MSDCHEM\1\METHODS\8260WT.M (RTE Integrator)
Title : 8260B/624_WATER SOP:MSV01 06-01-16 - HPMS6
Last Update : Thu Jun 02 12:17:14 2016
Response via : Multiple Level Calibration

Min. RRF : 0.000 Min. Rel. Area : 50% Max. R.T. Dev 0.50min
Max. RRF Dev : 20% Max. Rel. Area : 200%

		Compound	Amount	Calc.	%Dev	Area%	Dev(min)
1	I	Fluorobenzene	25.0000	25.0000	0.0	100	0.00
2	T	Dichlorodifluoromethane	-1.0000	0.3693	0.0	100	0.00
3	P	Chloromethane	-1.0000	0.5128	0.0	100	0.00
4	C	Vinyl Chloride	0.4000	0.4938	-23.4#	100	0.01
5	T	1,3-Butadiene	-1.0000	-4.4099	0.0	0	0.03
6	T	Bromomethane	-1.0000	0.3351	0.0	100	0.01
7	T	Chloroethane	-1.0000	0.3686	0.0	100	0.01
8	T	Trichlorofluoromethane	0.4000	0.4012	-0.3	100	0.01
9	T	Diethyl ether	-1.0000	0.0000	0.0	0	-6.29#
10	T	Isoprene	-1.0000	0.3986	0.0	100	0.01
11	T	Acrolein	-1.0000	0.0000	0.0	0	-6.54#
12	T	1,1,2-Trichloro-1,2,2-Trifl	-1.0000	0.3402	0.0	100	0.00
13	T	Acetone	-1.0000	-1.3315	0.0	0	0.00
14	C	1,1-Dichloroethene	0.4000	0.4208	-5.2	100	0.01
15	T	Tert-Butyl Alcohol	-1.0000	0.0000	0.0	0	-7.05#
16	T	Dimethyl Sulfide	-1.0000	0.3966	0.0	100	0.01
17	T	Iodomethane	-1.0000	0.0000	0.0	0	-7.43#
18	T	Methyl acetate	-1.0000	0.4008	0.0	100	0.00
19	T	Methylene Chloride	-1.0000	0.4699	0.0	100	0.00
20	T	Carbon Disulfide	-1.0000	0.4516	0.0	100	0.01
21	T	Acrylonitrile	-1.0000	0.0000	0.0	0	-7.92#
22	T	Methyl Tert Butyl Ether	-1.0000	0.3845	0.0	100	0.00
23	T	trans-1,2-Dichloroethene	0.4000	0.3961	1.0	100	0.00
24	T	n-Hexane	-1.0000	0.4510	0.0	100	0.01
25	T	Diisopropyl ether	-1.0000	0.0000	0.0	0	-8.67#
26	T	Vinyl Acetate	-1.0000	0.2951	0.0	100	0.00
27	P	1,1-Dichloroethane	0.4000	0.4093	-2.3	100	0.00
28	T	Ethyl-Tert-Butyl ether	-1.0000	0.0000	0.0	0	-9.30#
29	T	2-Butanone	-1.0000	0.3457	0.0	100	0.00
30	T	Propionitrile	-1.0000	0.0000	0.0	0	-9.64#
31	T	2,2-Dichloropropane	0.4000	0.3993	0.2	100	0.00
32	T	cis-1,2-Dichloroethene	0.4000	0.3756	6.1	100	0.00
33	C	Chloroform	0.4000	0.3923	1.9	100	0.00
34		1-Bromopropane	-1.0000	0.0000	0.0	0	-10.21#
35	T	Bromochloromethane	0.4000	0.3795	5.1	100	0.00
36	T	Tetrahydrofuran	-1.0000	1.5858	0.0	100	0.00
37	S	Dibromofluoromethane	-1.0000	0.0000	0.0	0	-10.38#
38	T	1,1,1-Trichloroethane	0.4000	0.4268	-6.7	100	0.00
39	T	Cyclohexane	-1.0000	0.4095	0.0	100	0.00
40	T	1,1-Dichloropropene	-1.0000	0.3906	0.0	100	0.00
41	T	Tert-Amyl-Methyl ether	-1.0000	0.0000	0.0	0	-11.01#
42	T	Carbon Tetrachloride	0.4000	0.3927	1.8	100	0.00
43	S	1,2-Dichloroethane-d4	-1.0000	0.0000	0.0	0	-11.11#
44		Heptane	-1.0000	0.0000	0.0	0	-11.01#
45	T	1,2-Dichloroethane	0.4000	0.4143	-3.6	100	0.00
46	T	Benzene	0.4000	0.4378	-9.5	100	0.00
47	T	Trichloroethene	0.4000	0.3938	1.6	100	0.00
48	T	Methylcyclohexane	-1.0000	0.3907	0.0	100	0.00
49	C	1,2-Dichloropropane	0.4000	0.3902	2.4	100	0.00
50	T	1,4-Dioxane	-1.0000	0.0000	0.0	0	-12.74#
51	T	Bromodichloromethane	0.4000	0.3804	4.9	100	0.00
52	T	Dibromomethane	0.4000	0.3819	4.5	100	0.00
53	T	2-Chloroethyl Vinyl Ether	-1.0000	0.2761	0.0	100	0.00
54	T	4-Methyl-2-Pentanone	-1.0000	0.0913	0.0	100	0.00

(#) = Out of Range

Evaluate Continuing Calibration Report

Data File : C:\MSDCHEM\1\DATA\060116\6M139737.D Vial: 3
Acq On : 1 Jun 2016 13:01 Operator: TMB
Sample : WG570915-03 0.4ug/L STD 8260 Inst : HPMS6
Misc : 1,1 STD76405 Multiplr: 1.00
MS Integration Params: RTEINT.P

Method : C:\MSDCHEM\1\METHODS\8260WT.M (RTE Integrator)
Title : 8260B/624_WATER SOP:MSV01 06-01-16 - HPMS6
Last Update : Thu Jun 02 12:17:14 2016
Response via : Multiple Level Calibration

Min. RRF : 0.000 Min. Rel. Area : 50% Max. R.T. Dev 0.50min
Max. RRF Dev : 20% Max. Rel. Area : 200%

		Compound	Amount	Calc.	%Dev	Area%	Dev(min)
55	T	cis-1,3-Dichloropropene	0.4000	0.3589	10.3	100	0.00
56	T	Dimethyl Disulfide	-1.0000	0.2691	0.0	100	0.00
57	I	Chlorobenzene-d5	25.0000	25.0000	0.0	100	0.00
58	S	Toluene-d8	-1.0000	0.0671	0.0	100	0.00
59	C	Toluene	0.4000	0.4150	-3.8	100	0.00
60	T	Ethyl Methacrylate	-1.0000	0.3415	0.0	100	0.00
61		Paraldehyde	-1.0000	0.0000	0.0	0	-13.97#
62	T	trans-1,3-Dichloropropene	-1.0000	0.3384	0.0	100	0.00
63	T	1,1,2-Trichloroethane	0.4000	0.4031	-0.8	100	0.00
64	T	2-Hexanone	-1.0000	0.3467	0.0	100	0.00
65	T	1,3-Dichloropropane	0.4000	0.3934	1.6	100	0.00
66	T	Tetrachloroethene	0.4000	0.4051	-1.3	100	0.00
67	T	Dibromochloromethane	0.4000	0.3883	2.9	100	0.00
68	T	1,2-Dibromoethane	0.4000	0.3926	1.8	100	0.00
69	T	1-Chlorohexane	0.4000	0.3642	8.9	100	0.00
70	P	Chlorobenzene	0.4000	0.4145	-3.6	100	0.00
71	T	1,1,1,2-Tetrachloroethane	0.4000	0.3863	3.4	100	0.00
72	C	Ethylbenzene	0.4000	0.3854	3.6	100	0.00
73	T	m-,p-Xylene	0.8000	0.8378	-4.7	100	0.00
74	T	o-Xylene	-1.0000	0.3537	0.0	100	0.00
75	T	Styrene	0.4000	0.3328	16.8	100	0.00
76	P	Bromoform	-1.0000	0.2621	0.0	100	0.00
77	T	Isopropylbenzene	0.4000	0.3985	0.4	100	0.00
78	I	1,4-Dichlorobenzene-d4	25.0000	25.0000	0.0	100	0.00
79	P	1,1,2,2-Tetrachloroethane	0.4000	0.3896	2.6	100	0.00
80	S	p-Bromofluorobenzene	-1.0000	0.0688	0.0	100	-0.02
81	T	1,2,3-Trichloropropane	-1.0000	0.1963	0.0	100	0.00
82	T	trans-1,4-Dichloro-2-Butene	-1.0000	0.0000	0.0	0	-17.98#
83	T	n-Propylbenzene	0.4000	0.4245	-6.1	100	0.00
84	T	Bromobenzene	0.4000	0.3968	0.8	100	0.00
85	T	1,3,5-Trimethylbenzene	0.4000	0.3793	5.2	100	0.00
86	T	2-Chlorotoluene	0.4000	0.4420	-10.5	100	0.00
87	T	4-Chlorotoluene	0.4000	0.3881	3.0	100	0.00
88	T	a-Methylstyrene	-1.0000	0.2977	0.0	100	0.00
89	T	tert-Butylbenzene	-1.0000	0.3800	0.0	100	0.00
90	T	1,2,4-Trimethylbenzene	-1.0000	0.3847	0.0	100	0.00
91	T	sec-Butylbenzene	-1.0000	0.3942	0.0	100	0.00
92	T	p-Isopropyltoluene	-1.0000	0.3836	0.0	100	0.00
93	T	1,3-Dichlorobenzene	0.4000	0.4491	-12.3	100	0.00
94	T	1,4-Dichlorobenzene	0.4000	0.2880	28.0#	100	0.00
95	T	n-Butylbenzene	-1.0000	0.3908	0.0	100	0.00
96	T	1,2-Dichlorobenzene	0.4000	0.4024	-0.6	100	0.00
97	T	1,2-Dibromo-3-Chloropropane	-1.0000	0.0000	0.0	0	-21.46#
98	T	1,2,4-Trichlorobenzene	0.4000	0.4149	-3.7	100	0.00
99	T	Hexachlorobutadiene	0.4000	0.4141	-3.5	100	0.00
100	T	Naphthalene	0.4000	0.3891	2.7	100	0.00
101	T	1,2,3-Trichlorobenzene	0.4000	0.4153	-3.8	100	-0.02

(#) = Out of Range SPCC's out = 0 CCC's out = 1
6M139737.D 8260WT.M Thu Jun 02 12:18:53 2016 Page 2

Quantitation Report (Not Reviewed)

Data File : C:\MSDCHEM\1\DATA\060116\6M139738.D Vial: 4
Acq On : 1 Jun 2016 13:33 Operator: TMB
Sample : WG570915-04 1ug/L STD 8260 Inst : HPMS6
Misc : 1,1 STD76405 Multiplr: 1.00
MS Integration Params: RTEINT.P
Quant Time: Jun 02 12:18:19 2016 Quant Results File: 8260WT.RES

Quant Method : C:\MSDCHEM\1\METHODS\8260WT.M (RTE Integrator)
Title : 8260B/624_WATER SOP:MSV01 06-01-16 - HPMS6
Last Update : Thu Jun 02 12:17:14 2016
Response via : Initial Calibration
DataAcq Meth : 8260WT

Internal Standards	R.T.	QIon	Response	Conc Units	Dev(Min)
1) Fluorobenzene	11.57	96	735945	25.00 ug/L	0.00
57) Chlorobenzene-d5	16.06	117	535564	25.00 ug/L	0.00
78) 1,4-Dichlorobenzene-d4	19.65	152	279249	25.00 ug/L	0.00

System Monitoring Compounds					
37) Dibromofluoromethane	10.38	111	4107	0.5392 ug/L	0.00
Spiked Amount 25.000	Range 86 - 118		Recovery =	2.16%#	
43) 1,2-Dichloroethane-d4	11.11	65	4822	0.5744 ug/L	0.00
Spiked Amount 25.000	Range 80 - 120		Recovery =	2.28%#	
58) Toluene-d8	13.85	98	13936	0.5422 ug/L	0.00
Spiked Amount 25.000	Range 88 - 110		Recovery =	2.16%#	
80) p-Bromofluorobenzene	17.84	95	5325	0.5400 ug/L	0.00
Spiked Amount 25.000	Range 86 - 115		Recovery =	2.16%#	

Target Compounds					Qvalue
2) Dichlorodifluoromethane	3.44	85	10837	0.9303 ug/L	94
3) Chloromethane	3.93	50	14951	1.0527 ug/L	95
4) Vinyl Chloride	4.17	62	10315	1.0775 ug/L	98
5) 1,3-Butadiene	4.23	54	11501	Below Cal #	71
6) Bromomethane	5.09	94	4678	0.9920 ug/L	91
7) Chloroethane	5.24	64	6242	1.0315 ug/L	93
8) Trichlorofluoromethane	5.74	101	13112	1.0227 ug/L	98
9) Diethyl ether	6.29	59	32367	4.6948 ug/L	95
10) Isoprene	6.32	67	10603	0.9728 ug/L	96
11) Acrolein	6.55	56	2886	2.4811 ug/L	90
12) 1,1,2-Trichloro-1,2,2-Trif	6.55	101	6983	0.9534 ug/L	99
13) Acetone	6.65	43	4248	Below Cal	88
14) 1,1-Dichloroethene	6.88	61	12693	0.9786 ug/L	95
15) Tert-Butyl Alcohol	7.01	59	5638	8.8569 ug/L #	91
16) Dimethyl Sulfide	7.16	62	5494	0.9230 ug/L	95
17) Iodomethane	7.44	142	206	1.4776 ug/L #	32
18) Methyl acetate	7.45	43	6108	0.9622 ug/L #	84
19) Methylene Chloride	7.72	84	8543	1.0681 ug/L	99
20) Carbon Disulfide	7.77	76	25589	1.0084 ug/L	97
21) Acrylonitrile	7.92	53	6481	2.3166 ug/L	99
22) Methyl Tert Butyl Ether	7.96	73	18778	0.9622 ug/L	98
23) trans-1,2-Dichloroethene	8.21	96	7417	0.9810 ug/L	94
24) n-Hexane	8.29	57	11426	0.9706 ug/L	99
25) Diisopropyl ether	8.67	45	153480	4.8980 ug/L	98
26) Vinyl Acetate	8.85	43	9400	0.7065 ug/L #	84
27) 1,1-Dichloroethane	8.89	63	15342	1.0128 ug/L	97
28) Ethyl-Tert-Butyl ether	9.30	59	123806	4.8277 ug/L	99
29) 2-Butanone	9.52	43	3323	0.9999 ug/L #	57
30) Propionitrile	9.63	54	4078	4.4461 ug/L #	67
31) 2,2-Dichloropropane	9.75	77	11462	1.0379 ug/L	97
32) cis-1,2-Dichloroethene	9.82	96	8252	1.0019 ug/L	100
33) Chloroform	10.06	83	13163	0.9757 ug/L	96
34) 1-Bromopropane	10.22	122	767	0.8504 ug/L	95
35) Bromochloromethane	10.32	130	4431	0.9473 ug/L	98
36) Tetrahydrofuran	10.35	42	13920	6.0841 ug/L	96
38) 1,1,1-Trichloroethane	10.66	97	11268	0.9363 ug/L	97
39) Cyclohexane	10.68	56	14333	0.9501 ug/L	97
40) 1,1-Dichloropropene	10.87	75	10019	0.9713 ug/L	98
41) Tert-Amyl-Methyl ether	11.00	73	94333	4.7510 ug/L	95
42) Carbon Tetrachloride	11.05	117	10227	0.9525 ug/L	96

(#) = qualifier out of range (m) = manual integration
6M139738.D 8260WT.M Thu Jun 02 12:18:20 2016 Page 1

Data File : C:\MSDCHEM\1\DATA\060116\6M139738.D Vial: 4
Acq On : 1 Jun 2016 13:33 Operator: TMB
Sample : WG570915-04 1ug/L STD 8260 Inst : HPMS6
Misc : 1,1 STD76405 Multiplr: 1.00
MS Integration Params: RTEINT.P
Quant Time: Jun 02 12:18:19 2016 Quant Results File: 8260WT.RES

Quant Method : C:\MSDCHEM\1\METHODS\8260WT.M (RTE Integrator)
Title : 8260B/624_WATER SOP:MSV01 06-01-16 - HPMS6
Last Update : Thu Jun 02 12:17:14 2016
Response via : Initial Calibration
DataAcq Meth : 8260WT

	Compound	R.T.	QIon	Response	Conc Unit		Qvalue
45)	1,2-Dichloroethane	11.24	62	10141	0.9780 ug/L		97
46)	Benzene	11.28	78	31309	1.0356 ug/L		97
47)	Trichloroethene	12.14	130	7967	1.0318 ug/L		92
48)	Methylcyclohexane	12.24	83	11289	0.9643 ug/L		96
49)	1,2-Dichloropropane	12.40	63	8268	0.9901 ug/L		94
51)	Bromodichloromethane	12.73	83	10186	0.9919 ug/L		93
52)	Dibromomethane	12.84	93	4177	0.9693 ug/L		96
53)	2-Chloroethyl Vinyl Ether	13.09	63	3010	0.7897 ug/L		83
54)	4-Methyl-2-Pentanone	13.12	58	1877	0.7400 ug/L	#	55
55)	cis-1,3-Dichloropropene	13.48	75	10469	0.9007 ug/L		96
56)	Dimethyl Disulfide	13.79	79	4425	0.6608 ug/L		95
59)	Toluene	13.97	91	30558	1.0048 ug/L		98
60)	Ethyl Methacrylate	14.09	69	6558	0.7869 ug/L		93
62)	trans-1,3-Dichloropropene	14.18	75	9010	0.8699 ug/L		96
63)	1,1,2-Trichloroethane	14.43	97	5393	0.9314 ug/L		94
64)	2-Hexanone	14.36	43	4275	0.8701 ug/L		96
65)	1,3-Dichloropropane	14.79	76	10006	0.9829 ug/L		98
66)	Tetrachloroethene	14.92	166	8268	1.0364 ug/L		93
67)	Dibromochloromethane	15.24	129	7033	0.9532 ug/L		94
68)	1,2-Dibromoethane	15.53	107	5148	0.9198 ug/L		98
69)	1-Chlorohexane	15.64	91	8904	0.9017 ug/L		90
70)	Chlorobenzene	16.12	112	20831	1.0237 ug/L		95
71)	1,1,1,2-Tetrachloroethane	16.16	131	6905	0.9355 ug/L		97
72)	Ethylbenzene	16.15	106	10603	0.9824 ug/L		97
73)	m-,p-Xylene	16.27	106	25147	1.9611 ug/L		97
74)	o-Xylene	16.93	106	11865	0.9363 ug/L		96
75)	Styrene	16.97	104	18579	0.8828 ug/L		99
76)	Bromoform	17.55	173	4082	0.8720 ug/L		84
77)	Isopropylbenzene	17.43	105	31300	0.9840 ug/L		98
79)	1,1,2,2-Tetrachloroethane	17.70	83	6643	0.9867 ug/L		93
81)	1,2,3-Trichloropropane	17.92	110	1876	0.9624 ug/L		74
82)	trans-1,4-Dichloro-2-Buten	17.99	53	1194	1.2005 ug/L		94
83)	n-Propylbenzene	18.03	91	36550	1.0099 ug/L		97
84)	Bromobenzene	18.18	156	8529	1.0043 ug/L		98
85)	1,3,5-Trimethylbenzene	18.26	105	25491	0.9955 ug/L		96
86)	2-Chlorotoluene	18.35	91	25187	1.0160 ug/L		97
87)	4-Chlorotoluene	18.41	91	23659	1.0279 ug/L		98
88)	a-Methylstyrene	18.74	118	11586	0.8093 ug/L		95
89)	tert-Butylbenzene	18.81	134	5217	0.9241 ug/L		78
90)	1,2,4-Trimethylbenzene	18.87	105	25567	0.9538 ug/L		98
91)	sec-Butylbenzene	19.13	105	31783	1.0086 ug/L		97
92)	p-Isopropyltoluene	19.32	119	25687	0.9566 ug/L		98
93)	1,3-Dichlorobenzene	19.53	146	16574	1.0008 ug/L		100
94)	1,4-Dichlorobenzene	19.69	146	17812	0.9265 ug/L		92
95)	n-Butylbenzene	19.94	91	24011	0.9447 ug/L		95
96)	1,2-Dichlorobenzene	20.28	146	14898	0.9654 ug/L		99
97)	1,2-Dibromo-3-Chloropropan	21.46	75	675	0.5583 ug/L		92
98)	1,2,4-Trichlorobenzene	22.82	180	10025	0.9396 ug/L		98
99)	Hexachlorobutadiene	23.01	225	4690	1.0591 ug/L		94
100)	Naphthalene	23.28	128	19311	0.9156 ug/L		98
101)	1,2,3-Trichlorobenzene	23.68	180	9754	0.9660 ug/L		98

(#) = qualifier out of range (m) = manual integration
6M139738.D 8260WT.M Thu Jun 02 12:18:20 2016 Page 2

Quantitation Report (Not Reviewed)

Data File : C:\MSDCHEM\1\DATA\060116\6M139738.D Vial: 4
Acq On : 1 Jun 2016 13:33 Operator: TMB
Sample : WG570915-04 1ug/L STD 8260 Inst : HPMS6
Misc : 1,1 STD76405 Multiplr: 1.00
MS Integration Params: RTEINT.P
Quant Time: Jun 2 12:18 2016 Quant Results File: 8260WT.RES

Method : C:\MSDCHEM\1\METHODS\8260WT.M (RTE Integrator)
Title : 8260B/624_WATER SOP:MSV01 06-01-16 - HPMS6
Last Update : Thu Jun 02 12:17:14 2016
Response via : Initial Calibration

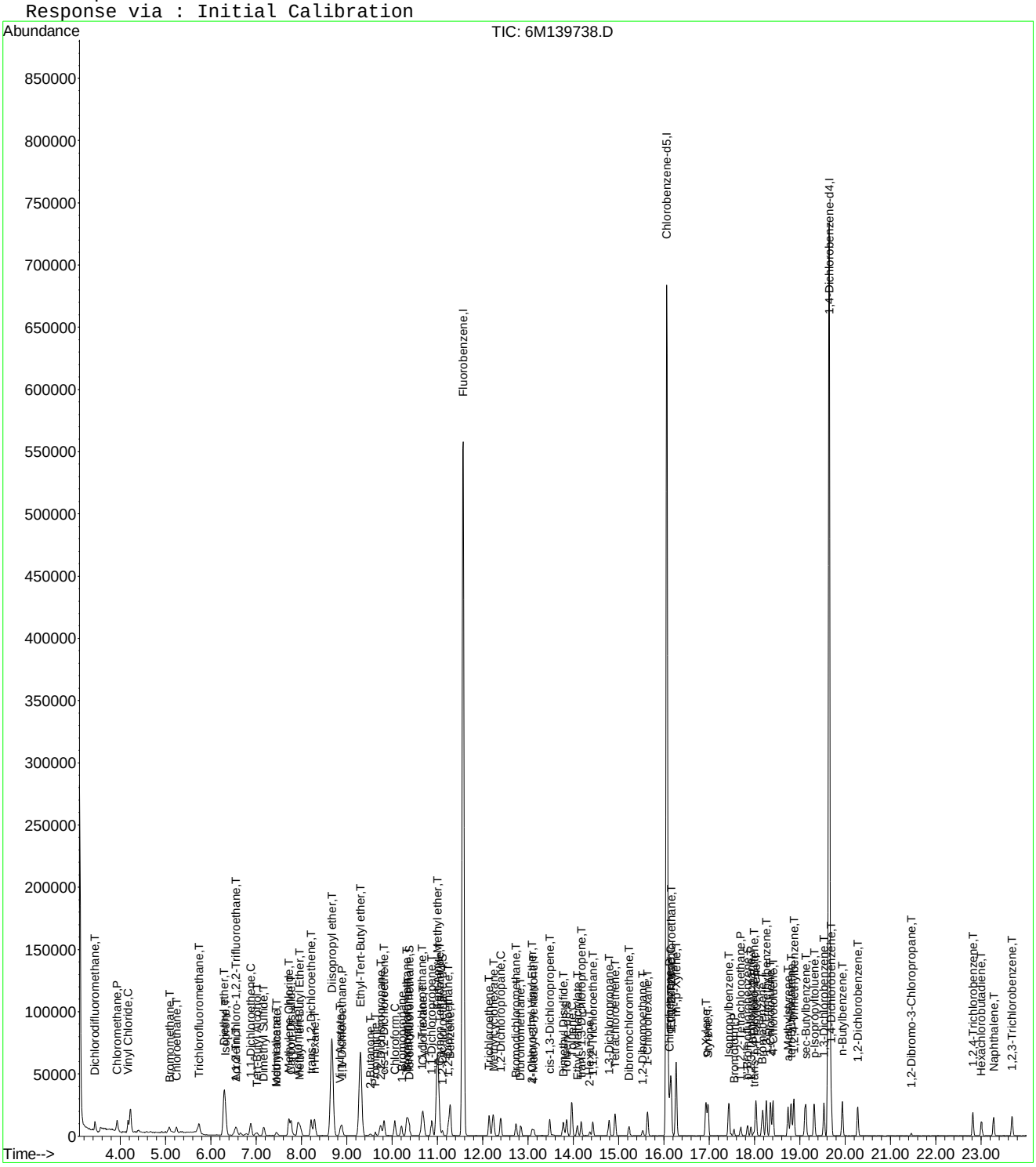

Evaluate Continuing Calibration Report

Data File : C:\MSDCHEM\1\DATA\060116\6M139738.D Vial: 4
Acq On : 1 Jun 2016 13:33 Operator: TMB
Sample : WG570915-04 1ug/L STD 8260 Inst : HPMS6
Misc : 1,1 STD76405 Multiplr: 1.00
MS Integration Params: RTEINT.P

Method : C:\MSDCHEM\1\METHODS\8260WT.M (RTE Integrator)
Title : 8260B/624_WATER SOP:MSV01 06-01-16 - HPMS6
Last Update : Thu Jun 02 12:17:14 2016
Response via : Multiple Level Calibration

Min. RRF : 0.000 Min. Rel. Area : 50% Max. R.T. Dev 0.50min
Max. RRF Dev : 20% Max. Rel. Area : 200%

		Compound	Amount	Calc.	%Dev	Area%	Dev(min)
1	I	Fluorobenzene	25.0000	25.0000	0.0	100	0.00
2	T	Dichlorodifluoromethane	1.0000	0.9303	7.0	100	0.00
3	P	Chloromethane	1.0000	1.0527	-5.3	100	0.00
4	C	Vinyl Chloride	1.0000	1.0775	-7.7	100	0.01
5	T	1,3-Butadiene	-1.0000	-3.1177	0.0	0	0.03
6	T	Bromomethane	1.0000	0.9920	0.8	100	0.02
7	T	Chloroethane	1.0000	1.0315	-3.2	100	0.01
8	T	Trichlorofluoromethane	1.0000	1.0227	-2.3	100	0.02
9	T	Diethyl ether	5.0000	4.6948	6.1	100	0.00
10	T	Isoprene	-1.0000	0.9728	0.0	100	0.00
11	T	Acrolein	-1.0000	2.4811	0.0	100	0.00
12	T	1,1,2-Trichloro-1,2,2-Trifl	1.0000	0.9535	4.7	100	0.00
13	T	Acetone	-1.0000	-0.4899	0.0	0	0.00
14	C	1,1-Dichloroethene	1.0000	0.9786	2.1	100	0.01
15	T	Tert-Butyl Alcohol	10.0000	8.8569	11.4	100	-0.03
16	T	Dimethyl Sulfide	-1.0000	0.9230	0.0	100	0.00
17	T	Iodomethane	-1.0000	1.4776	0.0	0	0.01
18	T	Methyl acetate	-1.0000	0.9622	0.0	100	0.00
19	T	Methylene Chloride	1.0000	1.0681	-6.8	100	0.00
20	T	Carbon Disulfide	1.0000	1.0084	-0.8	100	0.01
21	T	Acrylonitrile	2.5000	2.3166	7.3	100	0.00
22	T	Methyl Tert Butyl Ether	1.0000	0.9622	3.8	100	0.01
23	T	trans-1,2-Dichloroethene	1.0000	0.9810	1.9	100	0.00
24	T	n-Hexane	-1.0000	0.9706	0.0	100	0.01
25	T	Diisopropyl ether	5.0000	4.8979	2.0	100	0.00
26	T	Vinyl Acetate	-1.0000	0.7065	0.0	100	0.00
27	P	1,1-Dichloroethane	1.0000	1.0128	-1.3	100	0.00
28	T	Ethyl-Tert-Butyl ether	5.0000	4.8277	3.4	100	0.00
29	T	2-Butanone	-1.0000	0.9999	0.0	100	0.00
30	T	Propionitrile	5.0000	4.4461	11.1	100	0.00
31	T	2,2-Dichloropropane	1.0000	1.0379	-3.8	100	0.00
32	T	cis-1,2-Dichloroethene	1.0000	1.0019	-0.2	100	0.00
33	C	Chloroform	1.0000	0.9757	2.4	100	0.00
34		1-Bromopropane	1.0000	0.8504	15.0	100	0.01
35	T	Bromochloromethane	1.0000	0.9474	5.3	100	0.00
36	T	Tetrahydrofuran	5.0000	6.0841	-21.7#	100	0.00
37	S	Dibromofluoromethane	-1.0000	0.5392	0.0	100	0.00
38	T	1,1,1-Trichloroethane	1.0000	0.9363	6.4	100	0.00
39	T	Cyclohexane	1.0000	0.9501	5.0	100	0.00
40	T	1,1-Dichloropropene	1.0000	0.9713	2.9	100	0.00
41	T	Tert-Amyl-Methyl ether	5.0000	4.7510	5.0	100	0.00
42	T	Carbon Tetrachloride	1.0000	0.9525	4.7	100	0.01
43	S	1,2-Dichloroethane-d4	-1.0000	0.5744	0.0	100	0.00
44		Heptane	-1.0000	0.0000	0.0	100	0.00
45	T	1,2-Dichloroethane	1.0000	0.9780	2.2	100	0.00
46	T	Benzene	1.0000	1.0356	-3.6	100	0.00
47	T	Trichloroethene	1.0000	1.0318	-3.2	100	0.00
48	T	Methylcyclohexane	-1.0000	0.9643	0.0	100	0.01
49	C	1,2-Dichloropropane	1.0000	0.9901	1.0	100	0.00
50	T	1,4-Dioxane	-1.0000	0.0000	0.0	0	-12.74#
51	T	Bromodichloromethane	1.0000	0.9919	0.8	100	0.00
52	T	Dibromomethane	1.0000	0.9693	3.1	100	0.00
53	T	2-Chloroethyl Vinyl Ether	-1.0000	0.7897	0.0	100	0.00
54	T	4-Methyl-2-Pentanone	-1.0000	0.7400	0.0	100	0.00

(#) = Out of Range

Evaluate Continuing Calibration Report

Data File : C:\MSDCHEM\1\DATA\060116\6M139738.D Vial: 4
Acq On : 1 Jun 2016 13:33 Operator: TMB
Sample : WG570915-04 1ug/L STD 8260 Inst : HPMS6
Misc : 1,1 STD76405 Multiplr: 1.00
MS Integration Params: RTEINT.P

Method : C:\MSDCHEM\1\METHODS\8260WT.M (RTE Integrator)
Title : 8260B/624_WATER SOP:MSV01 06-01-16 - HPMS6
Last Update : Thu Jun 02 12:17:14 2016
Response via : Multiple Level Calibration

Min. RRF : 0.000 Min. Rel. Area : 50% Max. R.T. Dev 0.50min
Max. RRF Dev : 20% Max. Rel. Area : 200%

		Compound	Amount	Calc.	%Dev	Area%	Dev(min)
55	T	cis-1,3-Dichloropropene	1.0000	0.9007	9.9	100	0.00
56	T	Dimethyl Disulfide	-1.0000	0.6608	0.0	100	0.00
57	I	Chlorobenzene-d5	25.0000	25.0000	0.0	100	0.00
58	S	Toluene-d8	-1.0000	0.5422	0.0	100	0.00
59	C	Toluene	1.0000	1.0048	-0.5	100	0.00
60	T	Ethyl Methacrylate	1.0000	0.7869	21.3#	100	0.00
61		Paraldehyde	-1.0000	0.0000	0.0	100	0.00
62	T	trans-1,3-Dichloropropene	1.0000	0.8699	13.0	100	0.00
63	T	1,1,2-Trichloroethane	1.0000	0.9314	6.9	100	0.00
64	T	2-Hexanone	-1.0000	0.8701	0.0	100	0.00
65	T	1,3-Dichloropropane	1.0000	0.9829	1.7	100	0.00
66	T	Tetrachloroethene	1.0000	1.0364	-3.6	100	0.00
67	T	Dibromochloromethane	1.0000	0.9532	4.7	100	0.00
68	T	1,2-Dibromoethane	1.0000	0.9198	8.0	100	0.00
69	T	1-Chlorohexane	1.0000	0.9017	9.8	100	0.00
70	P	Chlorobenzene	1.0000	1.0237	-2.4	100	0.00
71	T	1,1,1,2-Tetrachloroethane	1.0000	0.9355	6.4	100	0.00
72	C	Ethylbenzene	1.0000	0.9823	1.8	100	0.00
73	T	m-,p-Xylene	2.0000	1.9611	1.9	100	0.00
74	T	o-Xylene	1.0000	0.9363	6.4	100	0.00
75	T	Styrene	1.0000	0.8828	11.7	100	0.00
76	P	Bromoform	1.0000	0.8720	12.8	100	0.00
77	T	Isopropylbenzene	1.0000	0.9840	1.6	100	0.00
78	I	1,4-Dichlorobenzene-d4	25.0000	25.0000	0.0	100	0.00
79	P	1,1,2,2-Tetrachloroethane	1.0000	0.9867	1.3	100	0.00
80	S	p-Bromofluorobenzene	-1.0000	0.5400	0.0	100	0.00
81	T	1,2,3-Trichloropropane	1.0000	0.9624	3.8	100	0.00
82	T	trans-1,4-Dichloro-2-Butene	1.0000	1.2005	-20.1#	100	0.01
83	T	n-Propylbenzene	1.0000	1.0099	-1.0	100	0.00
84	T	Bromobenzene	1.0000	1.0043	-0.4	100	0.00
85	T	1,3,5-Trimethylbenzene	1.0000	0.9954	0.5	100	0.00
86	T	2-Chlorotoluene	1.0000	1.0160	-1.6	100	0.00
87	T	4-Chlorotoluene	1.0000	1.0279	-2.8	100	0.00
88	T	a-Methylstyrene	-1.0000	0.8093	0.0	100	0.00
89	T	tert-Butylbenzene	1.0000	0.9241	7.6	100	0.00
90	T	1,2,4-Trimethylbenzene	1.0000	0.9538	4.6	100	0.00
91	T	sec-Butylbenzene	1.0000	1.0086	-0.9	100	0.00
92	T	p-Isopropyltoluene	1.0000	0.9566	4.3	100	0.00
93	T	1,3-Dichlorobenzene	1.0000	1.0008	-0.1	100	0.00
94	T	1,4-Dichlorobenzene	1.0000	0.9265	7.3	100	0.00
95	T	n-Butylbenzene	1.0000	0.9447	5.5	100	0.00
96	T	1,2-Dichlorobenzene	1.0000	0.9654	3.5	100	0.00
97	T	1,2-Dibromo-3-Chloropropane	-1.0000	0.5583	0.0	100	0.00
98	T	1,2,4-Trichlorobenzene	1.0000	0.9396	6.0	100	0.00
99	T	Hexachlorobutadiene	1.0000	1.0591	-5.9	100	0.00
100	T	Naphthalene	1.0000	0.9156	8.4	100	0.00
101	T	1,2,3-Trichlorobenzene	1.0000	0.9660	3.4	100	0.00

(#) = Out of Range SPCC's out = 0 CCC's out = 0
6M139738.D 8260WT.M Thu Jun 02 12:19:02 2016 Page 2

Quantitation Report (Not Reviewed)

Data File : C:\MSDCHEM\1\DATA\060116\6M139739.D Vial: 5
Acq On : 1 Jun 2016 14:06 Operator: TMB
Sample : WG570915-05 2ug/L STD 8260 Inst : HPMS6
Misc : 1,1 STD76405 Multiplr: 1.00
MS Integration Params: RTEINT.P
Quant Time: Jun 02 12:18:20 2016 Quant Results File: 8260WT.RES

Quant Method : C:\MSDCHEM\1\METHODS\8260WT.M (RTE Integrator)
Title : 8260B/624_WATER SOP:MSV01 06-01-16 - HPMS6
Last Update : Thu Jun 02 12:17:14 2016
Response via : Initial Calibration
DataAcq Meth : 8260WT

Internal Standards	R.T.	QIon	Response	Conc Units	Dev(Min)
1) Fluorobenzene	11.56	96	742943	25.00 ug/L	0.00
57) Chlorobenzene-d5	16.07	117	538524	25.00 ug/L	0.00
78) 1,4-Dichlorobenzene-d4	19.64	152	285481	25.00 ug/L	0.00

System Monitoring Compounds					
37) Dibromofluoromethane	10.39	111	7626	0.9918 ug/L	0.00
Spiked Amount 25.000	Range 86 - 118		Recovery =	3.96%#	
43) 1,2-Dichloroethane-d4	11.11	65	8619	1.0170 ug/L	0.00
Spiked Amount 25.000	Range 80 - 120		Recovery =	4.08%#	
58) Toluene-d8	13.85	98	26951	1.0428 ug/L	0.00
Spiked Amount 25.000	Range 88 - 110		Recovery =	4.16%#	
80) p-Bromofluorobenzene	17.84	95	10079	0.9998 ug/L	0.00
Spiked Amount 25.000	Range 86 - 115		Recovery =	4.00%#	

Target Compounds					Qvalue
2) Dichlorodifluoromethane	3.44	85	23119	1.9659 ug/L	97
3) Chloromethane	3.93	50	31601	2.2041 ug/L	99
4) Vinyl Chloride	4.17	62	20397	2.1105 ug/L	99
5) 1,3-Butadiene	4.22	54	23740	Below Cal	95
6) Bromomethane	5.09	94	9969	2.0940 ug/L	95
7) Chloroethane	5.24	64	13031	2.1332 ug/L	97
8) Trichlorofluoromethane	5.74	101	27906	2.1561 ug/L	100
9) Diethyl ether	6.29	59	183827	26.4128 ug/L	99
10) Isoprene	6.32	67	22261	2.0231 ug/L	100
11) Acrolein	6.55	56	14289	12.1687 ug/L	99
12) 1,1,2-Trichloro-1,2,2-Trif	6.54	101	16014	2.1659 ug/L	99
13) Acetone	6.65	43	7448	1.0499 ug/L	98
14) 1,1-Dichloroethene	6.88	61	27057	2.0664 ug/L	98
15) Tert-Butyl Alcohol	7.01	59	31691	49.3156 ug/L	95
16) Dimethyl Sulfide	7.16	62	11867	1.9748 ug/L	97
17) Iodomethane	7.43	142	2857	1.9552 ug/L	84
18) Methyl acetate	7.45	43	14589	2.2767 ug/L #	88
19) Methylene Chloride	7.72	84	17881	2.2145 ug/L	97
20) Carbon Disulfide	7.77	76	54515	2.1280 ug/L	99
21) Acrylonitrile	7.93	53	34183	12.1037 ug/L	95
22) Methyl Tert Butyl Ether	7.96	73	40745	2.0681 ug/L	98
23) trans-1,2-Dichloroethene	8.21	96	15961	2.0912 ug/L	98
24) n-Hexane	8.28	57	25065	2.1090 ug/L	97
25) Diisopropyl ether	8.67	45	827327	26.1535 ug/L	99
26) Vinyl Acetate	8.86	43	23762	1.7691 ug/L	96
27) 1,1-Dichloroethane	8.89	63	32311	2.1129 ug/L	99
28) Ethyl-Tert-Butyl ether	9.31	59	665309	25.6988 ug/L	100
29) 2-Butanone	9.51	43	7490	2.2325 ug/L	86
30) Propionitrile	9.63	54	24032	25.9544 ug/L	98
31) 2,2-Dichloropropane	9.75	77	24405	2.1890 ug/L	98
32) cis-1,2-Dichloroethene	9.83	96	17351	2.0868 ug/L	95
33) Chloroform	10.06	83	29158	2.1409 ug/L	99
34) 1-Bromopropane	10.21	122	2575	2.1509 ug/L	86
35) Bromochloromethane	10.32	130	9943	2.1058 ug/L	98
36) Tetrahydrofuran	10.36	42	57713	24.9874 ug/L	97
38) 1,1,1-Trichloroethane	10.65	97	25747	2.1191 ug/L	96
39) Cyclohexane	10.68	56	31781	2.0869 ug/L	97
40) 1,1-Dichloropropene	10.88	75	21286	2.0442 ug/L	99
41) Tert-Amyl-Methyl ether	11.00	73	511503	25.5189 ug/L	97
42) Carbon Tetrachloride	11.03	117	22465	2.0726 ug/L	98

(#) = qualifier out of range (m) = manual integration

Quantitation Report (Not Reviewed)

Data File : C:\MSDCHEM\1\DATA\060116\6M139739.D Vial: 5
Acq On : 1 Jun 2016 14:06 Operator: TMB
Sample : WG570915-05 2ug/L STD 8260 Inst : HPMS6
Misc : 1,1 STD76405 Multiplr: 1.00
MS Integration Params: RTEINT.P
Quant Time: Jun 02 12:18:20 2016 Quant Results File: 8260WT.RES

Quant Method : C:\MSDCHEM\1\METHODS\8260WT.M (RTE Integrator)
Title : 8260B/624_WATER SOP:MSV01 06-01-16 - HPMS6
Last Update : Thu Jun 02 12:17:14 2016
Response via : Initial Calibration
DataAcq Meth : 8260WT

	Compound	R.T.	QIon	Response	Conc Unit	Qvalue
45)	1,2-Dichloroethane	11.25	62	22181	2.1191 ug/L	95
46)	Benzene	11.29	78	65773	2.1550 ug/L	99
47)	Trichloroethene	12.14	130	16332	2.0952 ug/L	97
48)	Methylcyclohexane	12.24	83	23681	2.0038 ug/L	98
49)	1,2-Dichloropropane	12.40	63	17445	2.0694 ug/L	98
50)	1,4-Dioxane	12.74	88	2396	39.8941 ug/L	93
51)	Bromodichloromethane	12.74	83	21332	2.0576 ug/L	100
52)	Dibromomethane	12.84	93	8776	2.0174 ug/L	97
53)	2-Chloroethyl Vinyl Ether	13.08	63	7129	1.8528 ug/L	92
54)	4-Methyl-2-Pentanone	13.12	58	4367	1.7054 ug/L	90
55)	cis-1,3-Dichloropropene	13.48	75	23627	2.0136 ug/L	97
56)	Dimethyl Disulfide	13.78	79	10612	1.5698 ug/L	92
59)	Toluene	13.96	91	65655	2.1470 ug/L	100
60)	Ethyl Methacrylate	14.08	69	15579	1.8591 ug/L	100
62)	trans-1,3-Dichloropropene	14.18	75	20491	1.9674 ug/L	100
63)	1,1,2-Trichloroethane	14.43	97	12151	2.0870 ug/L	98
64)	2-Hexanone	14.36	43	9676	1.9585 ug/L	91
65)	1,3-Dichloropropane	14.79	76	21467	2.0971 ug/L	97
66)	Tetrachloroethene	14.92	166	16914	2.1086 ug/L	97
67)	Dibromochloromethane	15.23	129	14673	1.9778 ug/L	97
68)	1,2-Dibromoethane	15.53	107	11510	2.0453 ug/L	97
69)	1-Chlorohexane	15.65	91	19668	1.9807 ug/L	95
70)	Chlorobenzene	16.13	112	44821	2.1905 ug/L	99
71)	1,1,1,2-Tetrachloroethane	16.16	131	14676	1.9775 ug/L	98
72)	Ethylbenzene	16.16	106	22360	2.0602 ug/L	99
73)	m-,p-Xylene	16.27	106	53821	4.1742 ug/L	96
74)	o-Xylene	16.93	106	25852	2.0289 ug/L	99
75)	Styrene	16.97	104	42355	2.0016 ug/L	99
76)	Bromoform	17.55	173	8554	1.8173 ug/L	98
77)	Isopropylbenzene	17.43	105	65691	2.0539 ug/L	99
79)	1,1,2,2-Tetrachloroethane	17.69	83	14598	2.1209 ug/L	98
81)	1,2,3-Trichloropropane	17.92	110	4381	2.1985 ug/L	91
82)	trans-1,4-Dichloro-2-Buten	17.98	53	3430	2.0845 ug/L	81
83)	n-Propylbenzene	18.04	91	81094	2.1918 ug/L	98
84)	Bromobenzene	18.18	156	18389	2.1180 ug/L	97
85)	1,3,5-Trimethylbenzene	18.26	105	55405	2.1164 ug/L	97
86)	2-Chlorotoluene	18.35	91	57133	2.2543 ug/L	98
87)	4-Chlorotoluene	18.40	91	49926	2.1217 ug/L	99
88)	a-Methylstyrene	18.74	118	25561	1.7465 ug/L	95
89)	tert-Butylbenzene	18.80	134	12038	2.0858 ug/L	71
90)	1,2,4-Trimethylbenzene	18.87	105	58343	2.1289 ug/L	100
91)	sec-Butylbenzene	19.13	105	68680	2.1320 ug/L	99
92)	p-Isopropyltoluene	19.31	119	57167	2.0824 ug/L	98
93)	1,3-Dichlorobenzene	19.54	146	35679	2.1074 ug/L	99
94)	1,4-Dichlorobenzene	19.69	146	37305	2.1227 ug/L	89
95)	n-Butylbenzene	19.94	91	53712	2.0671 ug/L	99
96)	1,2-Dichlorobenzene	20.27	146	34278	2.1727 ug/L	98
97)	1,2-Dibromo-3-Chloropropan	21.46	75	2052	1.6602 ug/L	93
98)	1,2,4-Trichlorobenzene	22.82	180	22161	2.0316 ug/L	100
99)	Hexachlorobutadiene	23.02	225	9292	2.0526 ug/L	97
100)	Naphthalene	23.27	128	42114	1.9531 ug/L	97
101)	1,2,3-Trichlorobenzene	23.68	180	21030	2.0373 ug/L	98

(#) = qualifier out of range (m) = manual integration
6M139739.D 8260WT.M Thu Jun 02 12:18:20 2016 Page 2

Quantitation Report (Not Reviewed)

Data File : C:\MSDCHEM\1\DATA\060116\6M139739.D Vial: 5
Acq On : 1 Jun 2016 14:06 Operator: TMB
Sample : WG570915-05 2ug/L STD 8260 Inst : HPMS6
Misc : 1,1 STD76405 Multiplr: 1.00
MS Integration Params: RTEINT.P
Quant Time: Jun 2 12:18 2016 Quant Results File: 8260WT.RES

Method : C:\MSDCHEM\1\METHODS\8260WT.M (RTE Integrator)
Title : 8260B/624_WATER SOP:MSV01 06-01-16 - HPMS6
Last Update : Thu Jun 02 12:17:14 2016
Response via : Initial Calibration

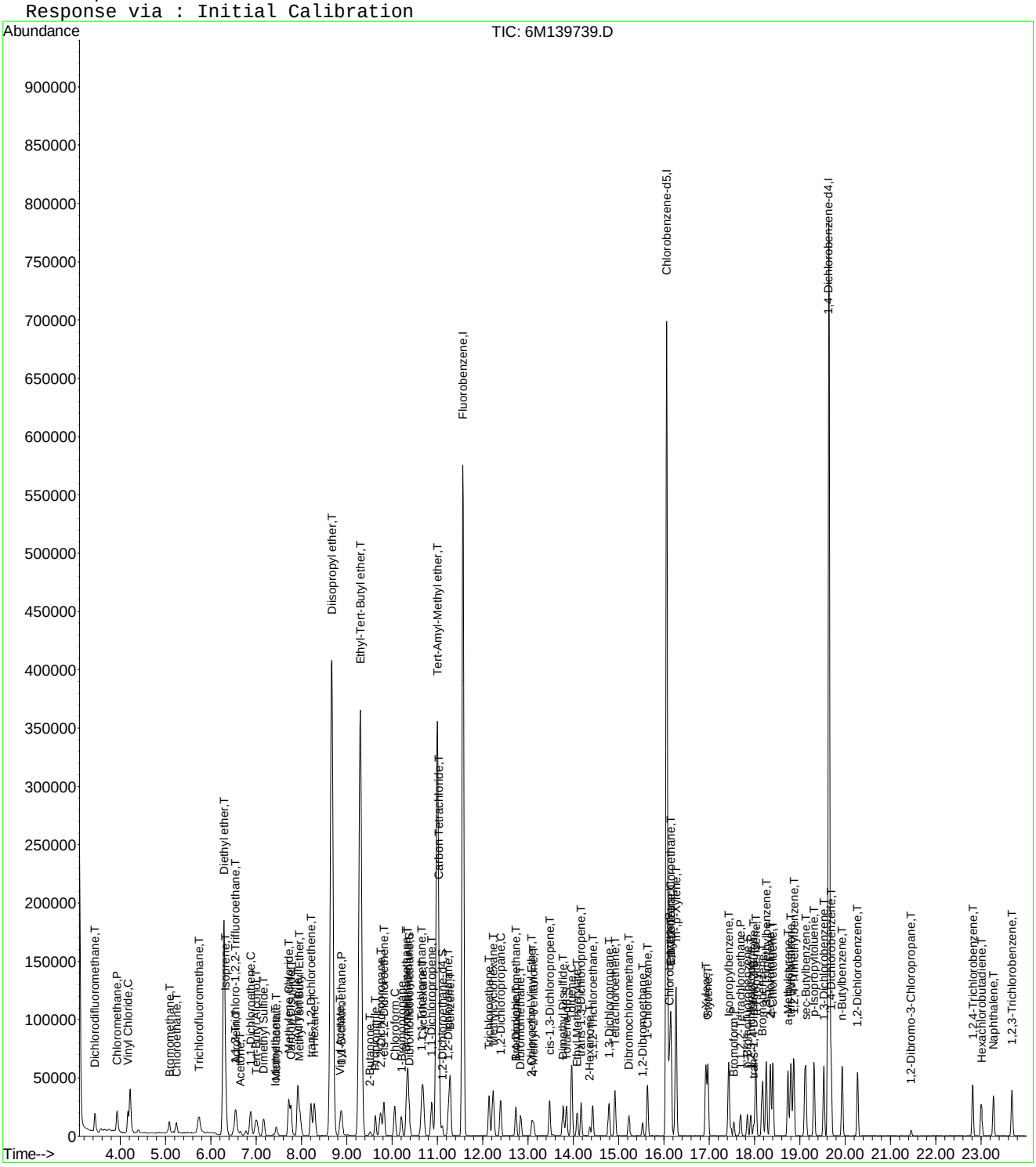

Evaluate Continuing Calibration Report

Data File : C:\MSDCHEM\1\DATA\060116\6M139739.D Vial: 5
Acq On : 1 Jun 2016 14:06 Operator: TMB
Sample : WG570915-05 2ug/L STD 8260 Inst : HPMS6
Misc : 1,1 STD76405 Multiplr: 1.00
MS Integration Params: RTEINT.P

Method : C:\MSDCHEM\1\METHODS\8260WT.M (RTE Integrator)
Title : 8260B/624_WATER SOP:MSV01 06-01-16 - HPMS6
Last Update : Thu Jun 02 12:17:14 2016
Response via : Multiple Level Calibration

Min. RRF : 0.000 Min. Rel. Area : 50% Max. R.T. Dev 0.50min
Max. RRF Dev : 20% Max. Rel. Area : 200%

		Compound	Amount	Calc.	%Dev	Area%	Dev(min)
1	I	Fluorobenzene	25.0000	25.0000	0.0	100	0.00
2	T	Dichlorodifluoromethane	2.0000	1.9659	1.7	100	0.00
3	P	Chloromethane	2.0000	2.2041	-10.2	100	0.00
4	C	Vinyl Chloride	2.0000	2.1105	-5.5	100	0.01
5	T	1,3-Butadiene	-1.0000	-0.6386	0.0	0	0.02
6	T	Bromomethane	2.0000	2.0940	-4.7	100	0.02
7	T	Chloroethane	2.0000	2.1332	-6.7	100	0.01
8	T	Trichlorofluoromethane	2.0000	2.1561	-7.8	100	0.02
9	T	Diethyl ether	25.0000	26.4128	-5.7	100	0.00
10	T	Isoprene	-1.0000	2.0231	0.0	100	0.00
11	T	Acrolein	12.5000	12.1687	2.7	100	0.00
12	T	1,1,2-Trichloro-1,2,2-Trifl	2.0000	2.1659	-8.3	100	0.00
13	T	Acetone	-1.0000	1.0499	0.0	0	0.00
14	C	1,1-Dichloroethene	2.0000	2.0664	-3.3	100	0.01
15	T	Tert-Butyl Alcohol	50.0000	49.3156	1.4	100	-0.04
16	T	Dimethyl Sulfide	-1.0000	1.9748	0.0	100	0.00
17	T	Iodomethane	2.0000	1.9552	2.2	100	0.00
18	T	Methyl acetate	-1.0000	2.2767	0.0	100	0.00
19	T	Methylene Chloride	2.0000	2.2145	-10.7	100	0.00
20	T	Carbon Disulfide	2.0000	2.1280	-6.4	100	0.01
21	T	Acrylonitrile	12.5000	12.1037	3.2	100	0.00
22	T	Methyl Tert Butyl Ether	2.0000	2.0681	-3.4	100	0.00
23	T	trans-1,2-Dichloroethene	2.0000	2.0913	-4.6	100	0.00
24	T	n-Hexane	-1.0000	2.1090	0.0	100	0.00
25	T	Diisopropyl ether	25.0000	26.1535	-4.6	100	0.00
26	T	Vinyl Acetate	-1.0000	1.7691	0.0	100	0.00
27	P	1,1-Dichloroethane	2.0000	2.1129	-5.6	100	0.00
28	T	Ethyl-Tert-Butyl ether	25.0000	25.6988	-2.8	100	0.00
29	T	2-Butanone	-1.0000	2.2325	0.0	100	0.00
30	T	Propionitrile	25.0000	25.9544	-3.8	100	0.00
31	T	2,2-Dichloropropane	2.0000	2.1890	-9.5	100	0.00
32	T	cis-1,2-Dichloroethene	2.0000	2.0868	-4.3	100	0.00
33	C	Chloroform	2.0000	2.1408	-7.0	100	0.00
34		1-Bromopropane	2.0000	2.1509	-7.5	100	0.00
35	T	Bromochloromethane	2.0000	2.1058	-5.3	100	0.00
36	T	Tetrahydrofuran	25.0000	24.9874	0.1	100	0.00
37	S	Dibromofluoromethane	1.0000	0.9918	0.8	100	0.00
38	T	1,1,1-Trichloroethane	2.0000	2.1191	-6.0	100	0.00
39	T	Cyclohexane	2.0000	2.0869	-4.3	100	0.00
40	T	1,1-Dichloropropene	2.0000	2.0442	-2.2	100	0.00
41	T	Tert-Amyl-Methyl ether	25.0000	25.5189	-2.1	100	0.00
42	T	Carbon Tetrachloride	2.0000	2.0726	-3.6	100	0.00
43	S	1,2-Dichloroethane-d4	1.0000	1.0170	-1.7	100	0.00
44		Heptane	-1.0000	0.0000	0.0	100	0.00
45	T	1,2-Dichloroethane	2.0000	2.1191	-6.0	100	0.00
46	T	Benzene	2.0000	2.1551	-7.8	100	0.00
47	T	Trichloroethene	2.0000	2.0952	-4.8	100	0.00
48	T	Methylcyclohexane	-1.0000	2.0038	0.0	100	0.00
49	C	1,2-Dichloropropane	2.0000	2.0694	-3.5	100	0.00
50	T	1,4-Dioxane	-1.0000	39.8941	0.0	100	0.00
51	T	Bromodichloromethane	2.0000	2.0576	-2.9	100	0.00
52	T	Dibromomethane	2.0000	2.0174	-0.9	100	0.00
53	T	2-Chloroethyl Vinyl Ether	2.0000	1.8528	7.4	100	0.00
54	T	4-Methyl-2-Pentanone	-1.0000	1.7054	0.0	100	0.00

(#) = Out of Range

Evaluate Continuing Calibration Report

Data File : C:\MSDCHEM\1\DATA\060116\6M139739.D Vial: 5
Acq On : 1 Jun 2016 14:06 Operator: TMB
Sample : WG570915-05 2ug/L STD 8260 Inst : HPMS6
Misc : 1,1 STD76405 Multiplr: 1.00
MS Integration Params: RTEINT.P

Method : C:\MSDCHEM\1\METHODS\8260WT.M (RTE Integrator)
Title : 8260B/624_WATER SOP:MSV01 06-01-16 - HPMS6
Last Update : Thu Jun 02 12:17:14 2016
Response via : Multiple Level Calibration

Min. RRF : 0.000 Min. Rel. Area : 50% Max. R.T. Dev 0.50min
Max. RRF Dev : 20% Max. Rel. Area : 200%

		Compound	Amount	Calc.	%Dev	Area%	Dev(min)
55	T	cis-1,3-Dichloropropene	2.0000	2.0136	-0.7	100	0.00
56	T	Dimethyl Disulfide	-1.0000	1.5698	0.0	100	0.00
57	I	Chlorobenzene-d5	25.0000	25.0000	0.0	100	0.00
58	S	Toluene-d8	1.0000	1.0428	-4.3	100	0.00
59	C	Toluene	2.0000	2.1470	-7.3	100	0.00
60	T	Ethyl Methacrylate	2.0000	1.8591	7.0	100	0.00
61		Paraldehyde	-1.0000	0.0000	0.0	100	0.00
62	T	trans-1,3-Dichloropropene	2.0000	1.9674	1.6	100	0.00
63	T	1,1,2-Trichloroethane	2.0000	2.0870	-4.3	100	0.00
64	T	2-Hexanone	-1.0000	1.9585	0.0	100	0.00
65	T	1,3-Dichloropropane	2.0000	2.0970	-4.9	100	0.00
66	T	Tetrachloroethene	2.0000	2.1086	-5.4	100	0.00
67	T	Dibromochloromethane	2.0000	1.9778	1.1	100	0.00
68	T	1,2-Dibromoethane	2.0000	2.0453	-2.3	100	0.00
69	T	1-Chlorohexane	2.0000	1.9807	1.0	100	0.00
70	P	Chlorobenzene	2.0000	2.1905	-9.5	100	0.00
71	T	1,1,1,2-Tetrachloroethane	2.0000	1.9775	1.1	100	0.00
72	C	Ethylbenzene	2.0000	2.0602	-3.0	100	0.00
73	T	m-,p-Xylene	4.0000	4.1742	-4.4	100	0.00
74	T	o-Xylene	2.0000	2.0289	-1.4	100	0.00
75	T	Styrene	2.0000	2.0016	-0.1	100	0.00
76	P	Bromoform	2.0000	1.8173	9.1	100	0.00
77	T	Isopropylbenzene	2.0000	2.0539	-2.7	100	0.00
78	I	1,4-Dichlorobenzene-d4	25.0000	25.0000	0.0	100	0.00
79	P	1,1,2,2-Tetrachloroethane	2.0000	2.1209	-6.0	100	0.00
80	S	p-Bromofluorobenzene	1.0000	0.9998	0.0	100	0.00
81	T	1,2,3-Trichloropropane	2.0000	2.1985	-9.9	100	0.00
82	T	trans-1,4-Dichloro-2-Butene	2.0000	2.0845	-4.2	100	0.00
83	T	n-Propylbenzene	2.0000	2.1918	-9.6	100	0.00
84	T	Bromobenzene	2.0000	2.1180	-5.9	100	0.00
85	T	1,3,5-Trimethylbenzene	2.0000	2.1164	-5.8	100	0.00
86	T	2-Chlorotoluene	2.0000	2.2543	-12.7	100	0.00
87	T	4-Chlorotoluene	2.0000	2.1217	-6.1	100	0.00
88	T	a-Methylstyrene	-1.0000	1.7465	0.0	100	0.00
89	T	tert-Butylbenzene	2.0000	2.0858	-4.3	100	0.00
90	T	1,2,4-Trimethylbenzene	2.0000	2.1289	-6.4	100	0.00
91	T	sec-Butylbenzene	2.0000	2.1320	-6.6	100	0.00
92	T	p-Isopropyltoluene	2.0000	2.0825	-4.1	100	0.00
93	T	1,3-Dichlorobenzene	2.0000	2.1074	-5.4	100	0.00
94	T	1,4-Dichlorobenzene	2.0000	2.1227	-6.1	100	0.00
95	T	n-Butylbenzene	2.0000	2.0671	-3.4	100	0.00
96	T	1,2-Dichlorobenzene	2.0000	2.1727	-8.6	100	0.00
97	T	1,2-Dibromo-3-Chloropropane	2.0000	1.6602	17.0	100	0.00
98	T	1,2,4-Trichlorobenzene	2.0000	2.0316	-1.6	100	0.00
99	T	Hexachlorobutadiene	2.0000	2.0526	-2.6	100	0.00
100	T	Naphthalene	2.0000	1.9531	2.3	100	0.00
101	T	1,2,3-Trichlorobenzene	2.0000	2.0372	-1.9	100	0.00

(#) = Out of Range SPCC's out = 0 CCC's out = 0
6M139739.D 8260WT.M Thu Jun 02 12:19:13 2016 Page 2

Quantitation Report (Not Reviewed)

Data File : C:\MSDCHEM\1\DATA\060116\6M139740.D Vial: 6
Acq On : 1 Jun 2016 14:38 Operator: TMB
Sample : WG570915-06 5ug/L STD 8260 Inst : HPMS6
Misc : 1,1 STD76405 Multiplr: 1.00
MS Integration Params: RTEINT.P
Quant Time: Jun 02 12:18:21 2016 Quant Results File: 8260WT.RES

Quant Method : C:\MSDCHEM\1\METHODS\8260WT.M (RTE Integrator)
Title : 8260B/624_WATER SOP:MSV01 06-01-16 - HPMS6
Last Update : Thu Jun 02 12:17:14 2016
Response via : Initial Calibration
DataAcq Meth : 8260WT

Internal Standards	R.T.	QIon	Response	Conc Units	Dev(Min)
1) Fluorobenzene	11.57	96	739555	25.00 ug/L	0.00
57) Chlorobenzene-d5	16.06	117	536758	25.00 ug/L	-0.01
78) 1,4-Dichlorobenzene-d4	19.65	152	288515	25.00 ug/L	0.00

System Monitoring Compounds					
37) Dibromofluoromethane	10.38	111	18845	2.4621 ug/L	0.00
Spiked Amount 25.000	Range 86 - 118		Recovery =	9.84%#	
43) 1,2-Dichloroethane-d4	11.11	65	20951	2.4834 ug/L	0.00
Spiked Amount 25.000	Range 80 - 120		Recovery =	9.92%#	
58) Toluene-d8	13.85	98	65932	2.5594 ug/L	0.00
Spiked Amount 25.000	Range 88 - 110		Recovery =	10.24%#	
80) p-Bromofluorobenzene	17.84	95	25405	2.4936 ug/L	-0.01
Spiked Amount 25.000	Range 86 - 115		Recovery =	9.96%#	

Target Compounds					Qvalue
2) Dichlorodifluoromethane	3.44	85	53233	4.5473 ug/L	97
3) Chloromethane	3.93	50	71846	5.0340 ug/L	100
4) Vinyl Chloride	4.17	62	46089	4.7908 ug/L	99
5) 1,3-Butadiene	4.21	54	42049	3.1429 ug/L	91
6) Bromomethane	5.08	94	21334	4.5018 ug/L	98
7) Chloroethane	5.24	64	31006	5.0990 ug/L	98
8) Trichlorofluoromethane	5.74	101	64044	4.9710 ug/L	100
9) Diethyl ether	6.29	59	349877	50.5016 ug/L	100
10) Isoprene	6.32	67	52571	4.7995 ug/L	99
11) Acrolein	6.54	56	29717	25.4233 ug/L	98
12) 1,1,2-Trichloro-1,2,2-Trif	6.55	101	36494	4.9585 ug/L	98
13) Acetone	6.65	43	15281	4.9011 ug/L	98
14) 1,1-Dichloroethene	6.88	61	64405	4.9413 ug/L	100
15) Tert-Butyl Alcohol	7.00	59	63946	99.9648 ug/L	98
16) Dimethyl Sulfide	7.17	62	28254	4.7234 ug/L	98
17) Iodomethane	7.43	142	15471	4.2422 ug/L	97
18) Methyl acetate	7.45	43	33236	5.2104 ug/L	95
19) Methylene Chloride	7.72	84	40736	5.0682 ug/L	99
20) Carbon Disulfide	7.77	76	126979	4.9794 ug/L	100
21) Acrylonitrile	7.92	53	66289	23.5794 ug/L	94
22) Methyl Tert Butyl Ether	7.95	73	96916	4.9418 ug/L	99
23) trans-1,2-Dichloroethene	8.21	96	37460	4.9306 ug/L	97
24) n-Hexane	8.29	57	60246	5.0925 ug/L	99
25) Diisopropyl ether	8.67	45	1610342	51.1394 ug/L	100
26) Vinyl Acetate	8.85	43	62309	4.6602 ug/L	97
27) 1,1-Dichloroethane	8.89	63	75144	4.9363 ug/L	99
28) Ethyl-Tert-Butyl ether	9.30	59	1306947	50.7146 ug/L	99
29) 2-Butanone	9.52	43	17941	5.3720 ug/L	96
30) Propionitrile	9.63	54	46508	50.4584 ug/L	100
31) 2,2-Dichloropropane	9.75	77	55908	5.0377 ug/L	98
32) cis-1,2-Dichloroethene	9.83	96	41514	5.0157 ug/L	100
33) Chloroform	10.06	83	67873	5.0062 ug/L	98
34) 1-Bromopropane	10.20	122	7077	5.4256 ug/L	95
35) Bromochloromethane	10.32	130	23487	4.9970 ug/L	97
36) Tetrahydrofuran	10.35	42	111625	48.5506 ug/L	97
38) 1,1,1-Trichloroethane	10.66	97	59147	4.8905 ug/L	100
39) Cyclohexane	10.69	56	73130	4.8241 ug/L	99
40) 1,1-Dichloropropene	10.87	75	51586	4.9768 ug/L	98
41) Tert-Amyl-Methyl ether	11.00	73	1001616	50.1996 ug/L	98
42) Carbon Tetrachloride	11.04	117	51776	4.7988 ug/L	98

(#) = qualifier out of range (m) = manual integration
6M139740.D 8260WT.M Thu Jun 02 12:18:21 2016 Page 1

Data File : C:\MSDCHEM\1\DATA\060116\6M139740.D Vial: 6
Acq On : 1 Jun 2016 14:38 Operator: TMB
Sample : WG570915-06 5ug/L STD 8260 Inst : HPMS6
Misc : 1,1 STD76405 Multiplr: 1.00
MS Integration Params: RTEINT.P
Quant Time: Jun 02 12:18:21 2016 Quant Results File: 8260WT.RES

Quant Method : C:\MSDCHEM\1\METHODS\8260WT.M (RTE Integrator)
Title : 8260B/624_WATER SOP:MSV01 06-01-16 - HPMS6
Last Update : Thu Jun 02 12:17:14 2016
Response via : Initial Calibration
DataAcq Meth : 8260WT

	Compound	R.T.	QIon	Response	Conc	Unit	Qvalue
45)	1,2-Dichloroethane	11.24	62	51329	4.9263	ug/L	99
46)	Benzene	11.28	78	153403	5.0493	ug/L	99
47)	Trichloroethene	12.14	130	37892	4.8833	ug/L	100
48)	Methylcyclohexane	12.23	83	58249	4.9514	ug/L	99
49)	1,2-Dichloropropane	12.40	63	41911	4.9943	ug/L	99
50)	1,4-Dioxane	12.73	88	5253	87.8647	ug/L	94
51)	Bromodichloromethane	12.74	83	50357	4.8796	ug/L	100
52)	Dibromomethane	12.83	93	21481	4.9606	ug/L	99
53)	2-Chloroethyl Vinyl Ether	13.09	63	17503	4.5699	ug/L	99
54)	4-Methyl-2-Pentanone	13.13	58	11365	4.4586	ug/L	94
55)	cis-1,3-Dichloropropene	13.48	75	58485	5.0071	ug/L	97
56)	Dimethyl Disulfide	13.78	79	27006	4.0133	ug/L	98
59)	Toluene	13.97	91	156506	5.1347	ug/L	100
60)	Ethyl Methacrylate	14.09	69	39144	4.6865	ug/L	98
62)	trans-1,3-Dichloropropene	14.17	75	50230	4.8387	ug/L	98
63)	1,1,2-Trichloroethane	14.43	97	28765	4.9567	ug/L	99
64)	2-Hexanone	14.36	43	23751	4.8232	ug/L	98
65)	1,3-Dichloropropane	14.79	76	50356	4.9353	ug/L	97
66)	Tetrachloroethene	14.92	166	40511	5.0669	ug/L	99
67)	Dibromochloromethane	15.23	129	35926	4.8585	ug/L	97
68)	1,2-Dibromoethane	15.53	107	27314	4.8696	ug/L	98
69)	1-Chlorohexane	15.64	91	48413	4.8916	ug/L	97
70)	Chlorobenzene	16.12	112	104312	5.1147	ug/L	97
71)	1,1,1,2-Tetrachloroethane	16.16	131	36730	4.9654	ug/L	99
72)	Ethylbenzene	16.16	106	54248	5.0148	ug/L	98
73)	m-,p-Xylene	16.27	106	131323	10.2186	ug/L	100
74)	o-Xylene	16.93	106	63554	5.0043	ug/L	100
75)	Styrene	16.97	104	106058	5.0285	ug/L	100
76)	Bromoform	17.55	173	21214	4.5219	ug/L	98
77)	Isopropylbenzene	17.43	105	162047	5.0833	ug/L	99
79)	1,1,2,2-Tetrachloroethane	17.70	83	34171	4.9124	ug/L	99
81)	1,2,3-Trichloropropane	17.92	110	9377	4.6562	ug/L	72
82)	trans-1,4-Dichloro-2-Buten	17.98	53	9378	4.4249	ug/L	93
83)	n-Propylbenzene	18.03	91	196536	5.2560	ug/L	98
84)	Bromobenzene	18.18	156	43947	5.0085	ug/L	98
85)	1,3,5-Trimethylbenzene	18.26	105	135685	5.1285	ug/L	99
86)	2-Chlorotoluene	18.35	91	130402	5.0913	ug/L	99
87)	4-Chlorotoluene	18.41	91	124301	5.2269	ug/L	98
88)	a-Methylstyrene	18.74	118	68837	4.6540	ug/L	97
89)	tert-Butylbenzene	18.81	134	29765	5.1030	ug/L	98
90)	1,2,4-Trimethylbenzene	18.87	105	142438	5.1429	ug/L	100
91)	sec-Butylbenzene	19.13	105	168272	5.1687	ug/L	100
92)	p-Isopropyltoluene	19.32	119	142353	5.1310	ug/L	98
93)	1,3-Dichlorobenzene	19.53	146	86160	5.0357	ug/L	99
94)	1,4-Dichlorobenzene	19.70	146	84427	5.0188	ug/L	93
95)	n-Butylbenzene	19.94	91	133112	5.0690	ug/L	98
96)	1,2-Dichlorobenzene	20.28	146	79776	5.0034	ug/L	99
97)	1,2-Dibromo-3-Chloropropan	21.46	75	6079	4.8666	ug/L	92
98)	1,2,4-Trichlorobenzene	22.82	180	54492	4.9430	ug/L	100
99)	Hexachlorobutadiene	23.01	225	23856	5.2144	ug/L	97
100)	Naphthalene	23.28	128	107168	4.9178	ug/L	98
101)	1,2,3-Trichlorobenzene	23.69	180	51676	4.9534	ug/L	99

(#) = qualifier out of range (m) = manual integration
6M139740.D 8260WT.M Thu Jun 02 12:18:21 2016 Page 2

Quantitation Report (Not Reviewed)

Data File : C:\MSDCHEM\1\DATA\060116\6M139740.D Vial: 6
Acq On : 1 Jun 2016 14:38 Operator: TMB
Sample : WG570915-06 5ug/L STD 8260 Inst : HPMS6
Misc : 1,1 STD76405 Multiplr: 1.00
MS Integration Params: RTEINT.P
Quant Time: Jun 2 12:18 2016 Quant Results File: 8260WT.RES

Method : C:\MSDCHEM\1\METHODS\8260WT.M (RTE Integrator)
Title : 8260B/624_WATER SOP:MSV01 06-01-16 - HPMS6
Last Update : Thu Jun 02 12:17:14 2016
Response via : Initial Calibration

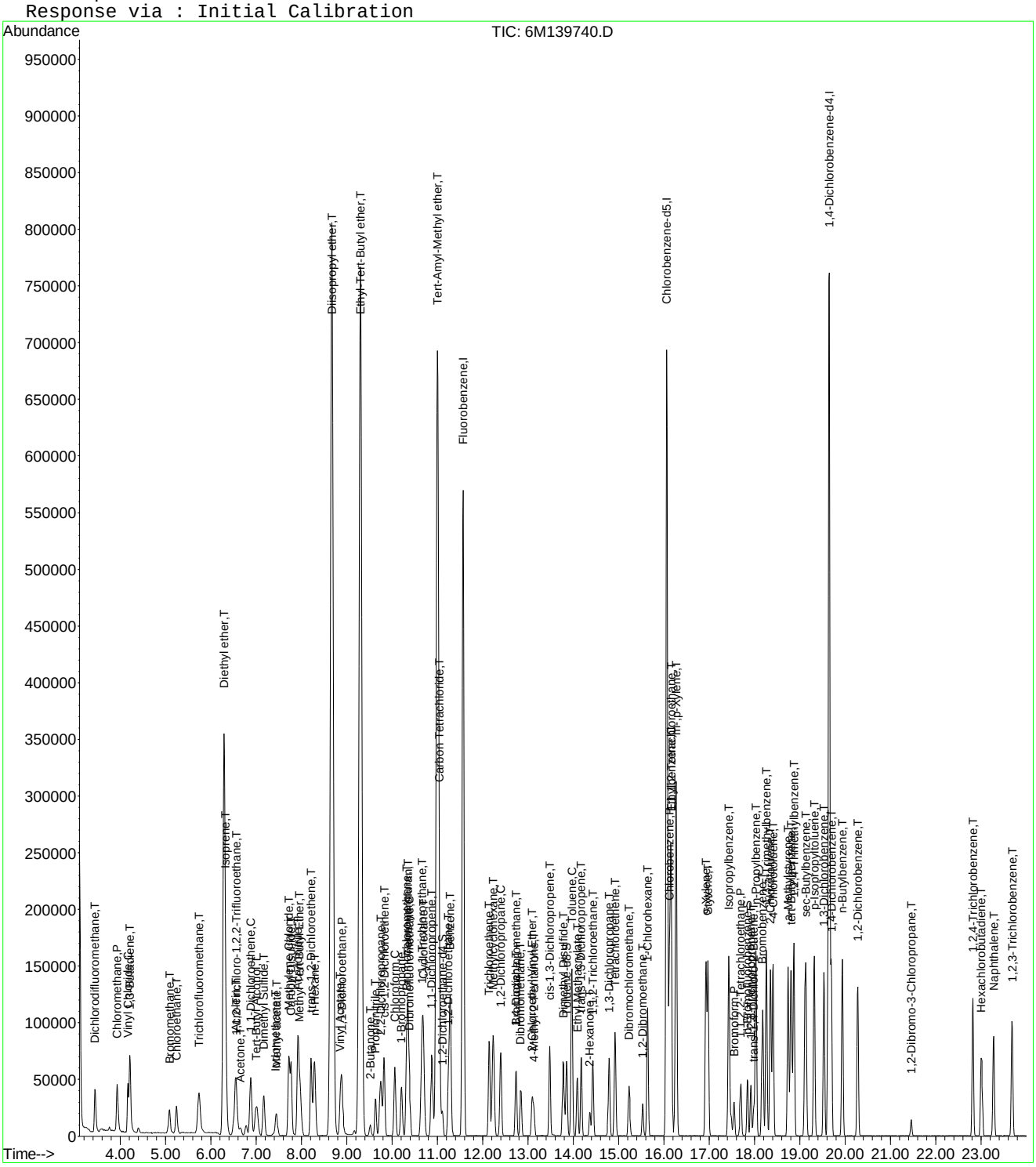

Evaluate Continuing Calibration Report

Data File : C:\MSDCHEM\1\DATA\060116\6M139740.D Vial: 6
Acq On : 1 Jun 2016 14:38 Operator: TMB
Sample : WG570915-06 5ug/L STD 8260 Inst : HPMS6
Misc : 1,1 STD76405 Multiplr: 1.00
MS Integration Params: RTEINT.P

Method : C:\MSDCHEM\1\METHODS\8260WT.M (RTE Integrator)
Title : 8260B/624_WATER SOP:MSV01 06-01-16 - HPMS6
Last Update : Thu Jun 02 12:17:14 2016
Response via : Multiple Level Calibration

Min. RRF : 0.000 Min. Rel. Area : 50% Max. R.T. Dev 0.50min
Max. RRF Dev : 20% Max. Rel. Area : 200%

		Compound	Amount	Calc.	%Dev	Area%	Dev(min)
1	I	Fluorobenzene	25.0000	25.0000	0.0	100	0.00
2	T	Dichlorodifluoromethane	5.0000	4.5473	9.1	100	0.00
3	P	Chloromethane	5.0000	5.0340	-0.7	100	0.00
4	C	Vinyl Chloride	5.0000	4.7908	4.2	100	0.00
5	T	1,3-Butadiene	5.0000	3.1429	37.1#	100	0.01
6	T	Bromomethane	5.0000	4.5018	10.0	100	0.02
7	T	Chloroethane	5.0000	5.0990	-2.0	100	0.00
8	T	Trichlorofluoromethane	5.0000	4.9710	0.6	100	0.02
9	T	Diethyl ether	50.0000	50.5016	-1.0	100	0.00
10	T	Isoprene	5.0000	4.7995	4.0	100	0.00
11	T	Acrolein	25.0000	25.4233	-1.7	100	0.00
12	T	1,1,2-Trichloro-1,2,2-Trifl	5.0000	4.9585	0.8	100	0.00
13	T	Acetone	5.0000	4.9011	2.0	100	-0.01
14	C	1,1-Dichloroethene	5.0000	4.9413	1.2	100	0.00
15	T	Tert-Butyl Alcohol	100.0000	99.9648	0.0	100	-0.04
16	T	Dimethyl Sulfide	5.0000	4.7234	5.5	100	0.00
17	T	Iodomethane	5.0000	4.2422	15.2	100	0.00
18	T	Methyl acetate	5.0000	5.2104	-4.2	100	0.00
19	T	Methylene Chloride	5.0000	5.0682	-1.4	100	0.00
20	T	Carbon Disulfide	5.0000	4.9794	0.4	100	0.00
21	T	Acrylonitrile	25.0000	23.5794	5.7	100	0.00
22	T	Methyl Tert Butyl Ether	5.0000	4.9418	1.2	100	0.00
23	T	trans-1,2-Dichloroethene	5.0000	4.9306	1.4	100	0.00
24	T	n-Hexane	5.0000	5.0925	-1.9	100	0.00
25	T	Diisopropyl ether	50.0000	51.1394	-2.3	100	0.00
26	T	Vinyl Acetate	5.0000	4.6602	6.8	100	-0.01
27	P	1,1-Dichloroethane	5.0000	4.9363	1.3	100	0.00
28	T	Ethyl-Tert-Butyl ether	50.0000	50.7146	-1.4	100	0.00
29	T	2-Butanone	5.0000	5.3720	-7.4	100	0.00
30	T	Propionitrile	50.0000	50.4584	-0.9	100	-0.01
31	T	2,2-Dichloropropane	5.0000	5.0377	-0.8	100	0.00
32	T	cis-1,2-Dichloroethene	5.0000	5.0157	-0.3	100	0.00
33	C	Chloroform	5.0000	5.0062	-0.1	100	0.00
34		1-Bromopropane	5.0000	5.4256	-8.5	100	0.00
35	T	Bromochloromethane	5.0000	4.9970	0.1	100	0.00
36	T	Tetrahydrofuran	50.0000	48.5506	2.9	100	0.00
37	S	Dibromofluoromethane	2.5000	2.4621	1.5	100	0.00
38	T	1,1,1-Trichloroethane	5.0000	4.8905	2.2	100	0.00
39	T	Cyclohexane	5.0000	4.8242	3.5	100	0.00
40	T	1,1-Dichloropropene	5.0000	4.9768	0.5	100	0.00
41	T	Tert-Amyl-Methyl ether	50.0000	50.1996	-0.4	100	-0.01
42	T	Carbon Tetrachloride	5.0000	4.7988	4.0	100	0.00
43	S	1,2-Dichloroethane-d4	2.5000	2.4834	0.7	100	0.00
44		Heptane	-1.0000	0.0000	0.0	100	-0.01
45	T	1,2-Dichloroethane	5.0000	4.9262	1.5	100	0.00
46	T	Benzene	5.0000	5.0493	-1.0	100	0.00
47	T	Trichloroethene	5.0000	4.8833	2.3	100	-0.01
48	T	Methylcyclohexane	5.0000	4.9514	1.0	100	0.00
49	C	1,2-Dichloropropane	5.0000	4.9943	0.1	100	0.00
50	T	1,4-Dioxane	100.0000	87.8647	12.1	100	-0.01
51	T	Bromodichloromethane	5.0000	4.8796	2.4	100	0.00
52	T	Dibromomethane	5.0000	4.9606	0.8	100	0.00
53	T	2-Chloroethyl Vinyl Ether	5.0000	4.5699	8.6	100	0.00
54	T	4-Methyl-2-Pentanone	5.0000	4.4586	10.8	100	0.00

(#) = Out of Range

Evaluate Continuing Calibration Report

Data File : C:\MSDCHEM\1\DATA\060116\6M139740.D Vial: 6
Acq On : 1 Jun 2016 14:38 Operator: TMB
Sample : WG570915-06 5ug/L STD 8260 Inst : HPMS6
Misc : 1,1 STD76405 Multiplr: 1.00
MS Integration Params: RTEINT.P

Method : C:\MSDCHEM\1\METHODS\8260WT.M (RTE Integrator)
Title : 8260B/624_WATER SOP:MSV01 06-01-16 - HPMS6
Last Update : Thu Jun 02 12:17:14 2016
Response via : Multiple Level Calibration

Min. RRF : 0.000 Min. Rel. Area : 50% Max. R.T. Dev 0.50min
Max. RRF Dev : 20% Max. Rel. Area : 200%

		Compound	Amount	Calc.	%Dev	Area%	Dev(min)
55	T	cis-1,3-Dichloropropene	5.0000	5.0071	-0.1	100	0.00
56	T	Dimethyl Disulfide	5.0000	4.0133	19.7	100	0.00
57	I	Chlorobenzene-d5	25.0000	25.0000	0.0	100	-0.01
58	S	Toluene-d8	2.5000	2.5594	-2.4	100	0.00
59	C	Toluene	5.0000	5.1347	-2.7	100	0.00
60	T	Ethyl Methacrylate	5.0000	4.6865	6.3	100	0.00
61		Paraldehyde	-1.0000	0.0000	0.0	100	0.00
62	T	trans-1,3-Dichloropropene	5.0000	4.8387	3.2	100	-0.01
63	T	1,1,2-Trichloroethane	5.0000	4.9567	0.9	100	0.00
64	T	2-Hexanone	5.0000	4.8232	3.5	100	-0.01
65	T	1,3-Dichloropropane	5.0000	4.9353	1.3	100	0.00
66	T	Tetrachloroethene	5.0000	5.0669	-1.3	100	-0.01
67	T	Dibromochloromethane	5.0000	4.8585	2.8	100	0.00
68	T	1,2-Dibromoethane	5.0000	4.8696	2.6	100	0.00
69	T	1-Chlorohexane	5.0000	4.8916	2.2	100	0.00
70	P	Chlorobenzene	5.0000	5.1147	-2.3	100	0.00
71	T	1,1,1,2-Tetrachloroethane	5.0000	4.9654	0.7	100	0.00
72	C	Ethylbenzene	5.0000	5.0148	-0.3	100	0.00
73	T	m-,p-Xylene	10.0000	10.2186	-2.2	100	0.00
74	T	o-Xylene	5.0000	5.0043	-0.1	100	0.00
75	T	Styrene	5.0000	5.0285	-0.6	100	-0.01
76	P	Bromoform	5.0000	4.5218	9.6	100	0.00
77	T	Isopropylbenzene	5.0000	5.0833	-1.7	100	0.00
78	I	1,4-Dichlorobenzene-d4	25.0000	25.0000	0.0	100	0.00
79	P	1,1,2,2-Tetrachloroethane	5.0000	4.9124	1.8	100	0.00
80	S	p-Bromofluorobenzene	2.5000	2.4936	0.3	100	-0.01
81	T	1,2,3-Trichloropropane	5.0000	4.6562	6.9	100	0.00
82	T	trans-1,4-Dichloro-2-Butene	5.0000	4.4249	11.5	100	0.00
83	T	n-Propylbenzene	5.0000	5.2560	-5.1	100	0.00
84	T	Bromobenzene	5.0000	5.0085	-0.2	100	-0.01
85	T	1,3,5-Trimethylbenzene	5.0000	5.1285	-2.6	100	-0.01
86	T	2-Chlorotoluene	5.0000	5.0913	-1.8	100	0.00
87	T	4-Chlorotoluene	5.0000	5.2269	-4.5	100	0.00
88	T	a-Methylstyrene	5.0000	4.6540	6.9	100	0.00
89	T	tert-Butylbenzene	5.0000	5.1030	-2.1	100	0.00
90	T	1,2,4-Trimethylbenzene	5.0000	5.1429	-2.9	100	0.00
91	T	sec-Butylbenzene	5.0000	5.1687	-3.4	100	0.00
92	T	p-Isopropyltoluene	5.0000	5.1310	-2.6	100	0.00
93	T	1,3-Dichlorobenzene	5.0000	5.0357	-0.7	100	-0.01
94	T	1,4-Dichlorobenzene	5.0000	5.0188	-0.4	100	0.00
95	T	n-Butylbenzene	5.0000	5.0690	-1.4	100	0.00
96	T	1,2-Dichlorobenzene	5.0000	5.0034	-0.1	100	0.00
97	T	1,2-Dibromo-3-Chloropropane	5.0000	4.8666	2.7	100	0.00
98	T	1,2,4-Trichlorobenzene	5.0000	4.9430	1.1	100	0.00
99	T	Hexachlorobutadiene	5.0000	5.2143	-4.3	100	-0.01
100	T	Naphthalene	5.0000	4.9178	1.6	100	0.00
101	T	1,2,3-Trichlorobenzene	5.0000	4.9534	0.9	100	0.00

(#) = Out of Range SPCC's out = 0 CCC's out = 0
6M139740.D 8260WT.M Thu Jun 02 12:19:24 2016 Page 2

Quantitation Report (Not Reviewed)

Data File : C:\MSDCHEM\1\DATA\060116\6M139741.D Vial: 7
Acq On : 1 Jun 2016 15:10 Operator: TMB
Sample : WG570915-07 20ug/L STD 8260 Inst : HPMS6
Misc : 1,1 STD76405 Multiplr: 1.00
MS Integration Params: RTEINT.P
Quant Time: Jun 02 12:18:22 2016 Quant Results File: 8260WT.RES

Quant Method : C:\MSDCHEM\1\METHODS\8260WT.M (RTE Integrator)
Title : 8260B/624_WATER SOP:MSV01 06-01-16 - HPMS6
Last Update : Thu Jun 02 12:17:14 2016
Response via : Initial Calibration
DataAcq Meth : 8260WT

Internal Standards	R.T.	QIon	Response	Conc Units	Dev(Min)
1) Fluorobenzene	11.57	96	741749	25.00 ug/L	0.00
57) Chlorobenzene-d5	16.06	117	542308	25.00 ug/L	0.00
78) 1,4-Dichlorobenzene-d4	19.65	152	300008	25.00 ug/L	0.00
System Monitoring Compounds					
37) Dibromofluoromethane	10.38	111	79708	10.3831 ug/L	0.00
Spiked Amount 25.000	Range 86 - 118		Recovery = 41.52%#		
43) 1,2-Dichloroethane-d4	11.11	65	88573	10.4679 ug/L	0.00
Spiked Amount 25.000	Range 80 - 120		Recovery = 41.88%#		
58) Toluene-d8	13.85	98	265815	10.2132 ug/L	0.00
Spiked Amount 25.000	Range 88 - 110		Recovery = 40.84%#		
80) p-Bromofluorobenzene	17.84	95	109890	10.3728 ug/L	0.00
Spiked Amount 25.000	Range 86 - 115		Recovery = 41.48%#		
Target Compounds					Qvalue
2) Dichlorodifluoromethane	3.44	85	247381	21.0696 ug/L	98
3) Chloromethane	3.93	50	296797	20.7339 ug/L	99
4) Vinyl Chloride	4.17	62	191392	19.8356 ug/L	99
5) 1,3-Butadiene	4.21	54	157053	26.6603 ug/L	98
6) Bromomethane	5.09	94	81508	17.1486 ug/L	97
7) Chloroethane	5.24	64	122316	20.0554 ug/L	99
8) Trichlorofluoromethane	5.74	101	258878	20.0342 ug/L	99
9) Diethyl ether	6.29	59	547075	78.7318 ug/L	99
10) Isoprene	6.32	67	221464	20.1591 ug/L	99
11) Acrolein	6.55	56	44949	38.3408 ug/L	98
12) 1,1,2-Trichloro-1,2,2-Trif	6.55	101	145375	19.6939 ug/L	99
13) Acetone	6.65	43	44156	18.9729 ug/L	99
14) 1,1-Dichloroethene	6.88	61	254854	19.4952 ug/L	99
15) Tert-Butyl Alcohol	7.00	59	102719	160.1025 ug/L	98
16) Dimethyl Sulfide	7.17	62	122102	20.3521 ug/L	99
17) Iodomethane	7.43	142	111720	21.6149 ug/L	99
18) Methyl acetate	7.45	43	129311	20.2119 ug/L	99
19) Methylene Chloride	7.72	84	155771	19.3229 ug/L	100
20) Carbon Disulfide	7.77	76	520481	20.3498 ug/L	100
21) Acrylonitrile	7.92	53	110335	39.1307 ug/L	96
22) Methyl Tert Butyl Ether	7.95	73	388723	19.7626 ug/L	100
23) trans-1,2-Dichloroethene	8.21	96	151236	19.8472 ug/L	99
24) n-Hexane	8.29	57	239236	20.1625 ug/L	100
25) Diisopropyl ether	8.67	45	2507424	79.3924 ug/L	100
26) Vinyl Acetate	8.85	43	251396	18.7467 ug/L	99
27) 1,1-Dichloroethane	8.89	63	300042	19.6518 ug/L	100
28) Ethyl-Tert-Butyl ether	9.30	59	2050757	79.3419 ug/L	99
29) 2-Butanone	9.51	43	64868	19.3656 ug/L	99
30) Propionitrile	9.63	54	74857	80.9752 ug/L	100
31) 2,2-Dichloropropane	9.75	77	211176	18.9721 ug/L	99
32) cis-1,2-Dichloroethene	9.82	96	163903	19.7440 ug/L	100
33) Chloroform	10.06	83	267226	19.6520 ug/L	99
34) 1-Bromopropane	10.21	122	27047	19.8559 ug/L	99
35) Bromochloromethane	10.32	130	94683	20.0848 ug/L	99
36) Tetrahydrofuran	10.35	42	174854	75.8267 ug/L	98
38) 1,1,1-Trichloroethane	10.65	97	233161	19.2216 ug/L	100
39) Cyclohexane	10.69	56	306471	20.1571 ug/L	99
40) 1,1-Dichloropropene	10.88	75	204304	19.6521 ug/L	98
41) Tert-Amyl-Methyl ether	11.00	73	1581113	79.0088 ug/L	98
42) Carbon Tetrachloride	11.04	117	211271	19.5234 ug/L	98

(#) = qualifier out of range (m) = manual integration
6M139741.D 8260WT.M Thu Jun 02 12:18:22 2016 Page 1

Quantitation Report (Not Reviewed)

Data File : C:\MSDCHEM\1\DATA\060116\6M139741.D Vial: 7
Acq On : 1 Jun 2016 15:10 Operator: TMB
Sample : WG570915-07 20ug/L STD 8260 Inst : HPMS6
Misc : 1,1 STD76405 Multiplr: 1.00
MS Integration Params: RTEINT.P
Quant Time: Jun 02 12:18:22 2016 Quant Results File: 8260WT.RES

Quant Method : C:\MSDCHEM\1\METHODS\8260WT.M (RTE Integrator)
Title : 8260B/624_WATER SOP:MSV01 06-01-16 - HPMS6
Last Update : Thu Jun 02 12:17:14 2016
Response via : Initial Calibration
DataAcq Meth : 8260WT

	Compound	R.T.	QIon	Response	Conc Unit	Qvalue
45)	1,2-Dichloroethane	11.24	62	203687	19.4909 ug/L	99
46)	Benzene	11.28	78	596288	19.5688 ug/L	100
47)	Trichloroethene	12.14	130	153787	19.7607 ug/L	99
48)	Methylcyclohexane	12.23	83	238202	20.1882 ug/L	99
49)	1,2-Dichloropropane	12.40	63	164832	19.5842 ug/L	99
50)	1,4-Dioxane	12.73	88	9239	154.0797 ug/L	96
51)	Bromodichloromethane	12.74	83	203755	19.6854 ug/L	99
52)	Dibromomethane	12.84	93	86662	19.9537 ug/L	100
53)	2-Chloroethyl Vinyl Ether	13.09	63	78877	20.5333 ug/L	98
54)	4-Methyl-2-Pentanone	13.12	58	50584	19.7859 ug/L	99
55)	cis-1,3-Dichloropropene	13.48	75	236552	20.1922 ug/L	100
56)	Dimethyl Disulfide	13.78	79	129245	19.1502 ug/L	99
59)	Toluene	13.97	91	615093	19.9736 ug/L	99
60)	Ethyl Methacrylate	14.09	69	172598	20.4528 ug/L	100
62)	trans-1,3-Dichloropropene	14.17	75	207562	19.7898 ug/L	100
63)	1,1,2-Trichloroethane	14.43	97	116786	19.9183 ug/L	99
64)	2-Hexanone	14.36	43	94360	18.9657 ug/L	98
65)	1,3-Dichloropropane	14.79	76	205188	19.9044 ug/L	98
66)	Tetrachloroethene	14.92	166	156971	19.4321 ug/L	100
67)	Dibromochloromethane	15.24	129	147629	19.7605 ug/L	100
68)	1,2-Dibromoethane	15.53	107	114125	20.1383 ug/L	99
69)	1-Chlorohexane	15.64	91	204931	20.4942 ug/L	98
70)	Chlorobenzene	16.12	112	403304	19.5727 ug/L	98
71)	1,1,1,2-Tetrachloroethane	16.16	131	149046	19.9427 ug/L	99
72)	Ethylbenzene	16.16	106	213615	19.5450 ug/L	97
73)	m-,p-Xylene	16.27	106	522902	40.2721 ug/L	99
74)	o-Xylene	16.93	106	258312	20.1315 ug/L	99
75)	Styrene	16.97	104	444118	20.8412 ug/L	100
76)	Bromoform	17.55	173	92368	19.4871 ug/L	99
77)	Isopropylbenzene	17.43	105	656228	20.3746 ug/L	100
79)	1,1,2,2-Tetrachloroethane	17.70	83	139457	19.2803 ug/L	99
81)	1,2,3-Trichloropropane	17.92	110	40786	19.4765 ug/L	80
82)	trans-1,4-Dichloro-2-Buten	17.98	53	45829	18.1607 ug/L	96
83)	n-Propylbenzene	18.03	91	797340	20.5066 ug/L	100
84)	Bromobenzene	18.18	156	176971	19.3962 ug/L	98
85)	1,3,5-Trimethylbenzene	18.26	105	562167	20.4342 ug/L	100
86)	2-Chlorotoluene	18.35	91	522498	19.6183 ug/L	99
87)	4-Chlorotoluene	18.41	91	491019	19.8565 ug/L	99
88)	a-Methylstyrene	18.74	118	309473	20.1216 ug/L	99
89)	tert-Butylbenzene	18.81	134	120609	19.8853 ug/L	97
90)	1,2,4-Trimethylbenzene	18.87	105	587977	20.4163 ug/L	100
91)	sec-Butylbenzene	19.13	105	690021	20.3828 ug/L	99
92)	p-Isopropyltoluene	19.32	119	586819	20.3412 ug/L	100
93)	1,3-Dichlorobenzene	19.53	146	347927	19.5557 ug/L	100
94)	1,4-Dichlorobenzene	19.69	146	344416	20.3156 ug/L	98
95)	n-Butylbenzene	19.94	91	553574	20.2731 ug/L	99
96)	1,2-Dichlorobenzene	20.28	146	323149	19.4907 ug/L	99
97)	1,2-Dibromo-3-Chloropropan	21.46	75	24521	18.8784 ug/L	100
98)	1,2,4-Trichlorobenzene	22.82	180	229322	20.0052 ug/L	99
99)	Hexachlorobutadiene	23.02	225	92359	19.4141 ug/L	99
100)	Naphthalene	23.28	128	469355	20.7131 ug/L	99
101)	1,2,3-Trichlorobenzene	23.68	180	214161	19.7420 ug/L	99

(#) = qualifier out of range (m) = manual integration

Quantitation Report (Not Reviewed)

Data File : C:\MSDCHEM\1\DATA\060116\6M139741.D Vial: 7
Acq On : 1 Jun 2016 15:10 Operator: TMB
Sample : WG570915-07 20ug/L STD 8260 Inst : HPMS6
Misc : 1,1 STD76405 Multiplr: 1.00
MS Integration Params: RTEINT.P
Quant Time: Jun 2 12:18 2016 Quant Results File: 8260WT.RES

Method : C:\MSDCHEM\1\METHODS\8260WT.M (RTE Integrator)
Title : 8260B/624_WATER SOP:MSV01 06-01-16 - HPMS6
Last Update : Thu Jun 02 12:17:14 2016
Response via : Initial Calibration

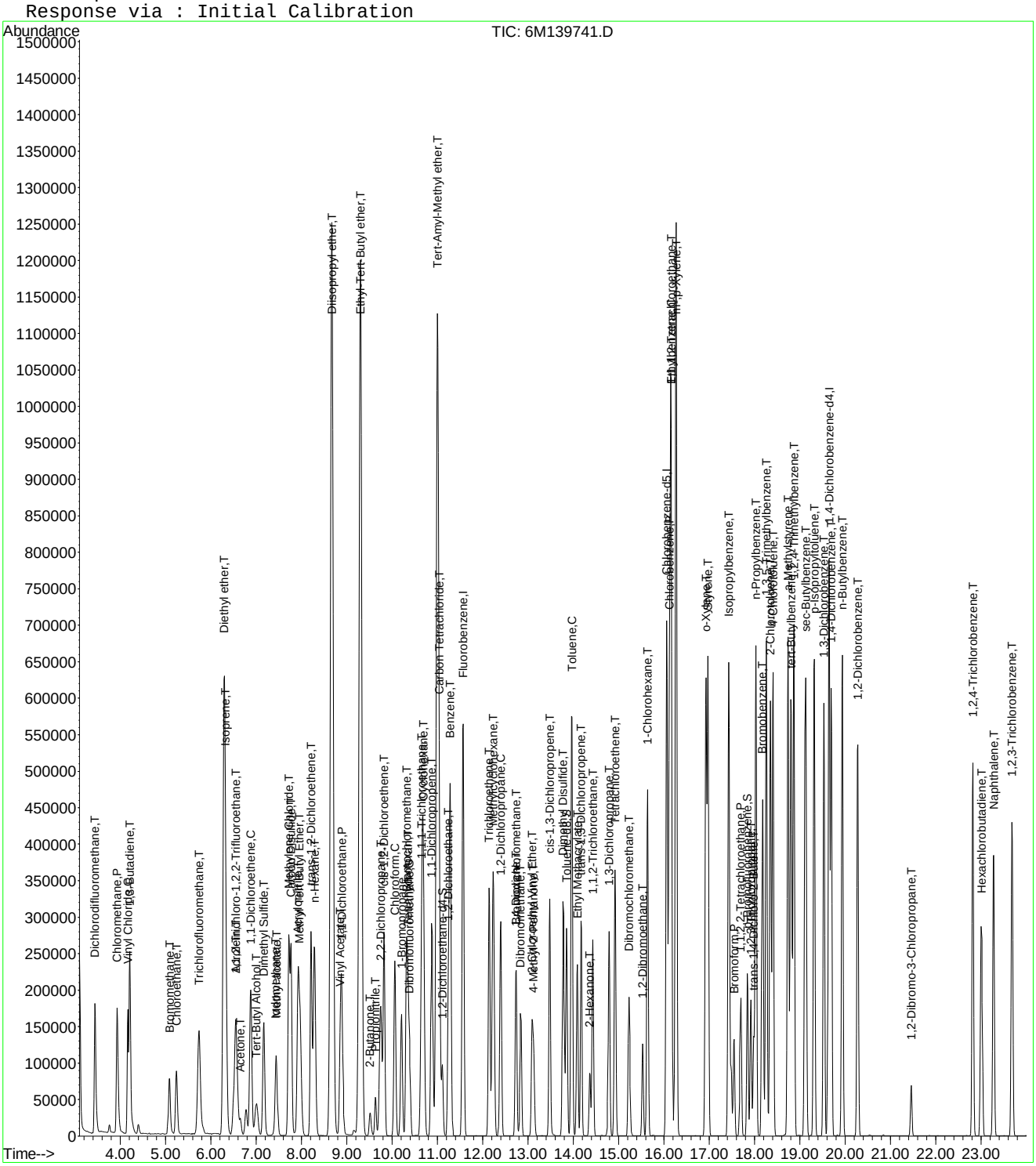

Quantitation Report (Not Reviewed)

Data File : C:\MSDCHEM\1\DATA\060116\6M139742.D Vial: 8
Acq On : 1 Jun 2016 15:43 Operator: TMB
Sample : WG570915-08 50ug/L STD 8260 Inst : HPMS6
Misc : 1,1 STD76405 Multiplr: 1.00
MS Integration Params: RTEINT.P
Quant Time: Jun 02 12:18:22 2016 Quant Results File: 8260WT.RES

Quant Method : C:\MSDCHEM\1\METHODS\8260WT.M (RTE Integrator)
Title : 8260B/624_WATER SOP:MSV01 06-01-16 - HPMS6
Last Update : Thu Jun 02 12:17:14 2016
Response via : Initial Calibration
DataAcq Meth : 8260WT

Internal Standards	R.T.	QIon	Response	Conc Units	Dev(Min)
1) Fluorobenzene	11.57	96	743292	25.00 ug/L	0.00
57) Chlorobenzene-d5	16.06	117	551471	25.00 ug/L	-0.01
78) 1,4-Dichlorobenzene-d4	19.65	152	314779	25.00 ug/L	0.00

System Monitoring Compounds

37) Dibromofluoromethane	10.38	111	194703	25.3102 ug/L	0.00
Spiked Amount 25.000	Range 86 - 118		Recovery = 101.24%		
43) 1,2-Dichloroethane-d4	11.11	65	214016	25.2407 ug/L	0.00
Spiked Amount 25.000	Range 80 - 120		Recovery = 100.96%		
58) Toluene-d8	13.85	98	648440	24.5005 ug/L	0.00
Spiked Amount 25.000	Range 88 - 110		Recovery = 98.00%		
80) p-Bromofluorobenzene	17.84	95	274770	24.7192 ug/L	-0.01
Spiked Amount 25.000	Range 86 - 115		Recovery = 98.88%		

Target Compounds					Qvalue
2) Dichlorodifluoromethane	3.44	85	636760	54.1207 ug/L	98
3) Chloromethane	3.93	50	738547	51.4870 ug/L	100
4) Vinyl Chloride	4.17	62	471300	48.7435 ug/L	100
5) 1,3-Butadiene	4.21	54	275105	50.7103 ug/L	99
6) Bromomethane	5.07	94	226755	47.6082 ug/L	100
7) Chloroethane	5.24	64	303648	49.6840 ug/L	99
8) Trichlorofluoromethane	5.74	101	645944	49.8850 ug/L	100
9) Diethyl ether	6.29	59	702021	100.8209 ug/L	99
10) Isoprene	6.32	67	548707	49.8431 ug/L	100
11) Acrolein	6.54	56	58598	49.8794 ug/L	99
12) 1,1,2-Trichloro-1,2,2-Trif	6.54	101	369548	49.9587 ug/L	99
13) Acetone	6.65	43	111738	51.8463 ug/L	99
14) 1,1-Dichloroethene	6.88	61	651451	49.7296 ug/L	99
15) Tert-Butyl Alcohol	7.00	59	138578	215.5456 ug/L	99
16) Dimethyl Sulfide	7.17	62	302459	50.3095 ug/L	99
17) Iodomethane	7.43	142	285920	52.9654 ug/L	98
18) Methyl acetate	7.45	43	319270	49.7999 ug/L	100
19) Methylene Chloride	7.72	84	389825	48.2562 ug/L	100
20) Carbon Disulfide	7.77	76	1278901	49.8987 ug/L	100
21) Acrylonitrile	7.92	53	149508	52.9135 ug/L	99
22) Methyl Tert Butyl Ether	7.95	73	994073	50.4335 ug/L	100
23) trans-1,2-Dichloroethene	8.21	96	381485	49.9596 ug/L	99
24) n-Hexane	8.29	57	591079	49.7119 ug/L	99
25) Diisopropyl ether	8.67	45	3204444	101.2514 ug/L	99
26) Vinyl Acetate	8.86	43	674502	50.1936 ug/L	100
27) 1,1-Dichloroethane	8.89	63	750842	49.0756 ug/L	100
28) Ethyl-Tert-Butyl ether	9.30	59	2645854	102.1531 ug/L	99
29) 2-Butanone	9.51	43	169396	50.4663 ug/L	100
30) Propionitrile	9.63	54	99277	107.1681 ug/L	99
31) 2,2-Dichloropropane	9.75	77	537506	48.1895 ug/L	98
32) cis-1,2-Dichloroethene	9.82	96	418745	50.3378 ug/L	98
33) Chloroform	10.06	83	671266	49.2629 ug/L	99
34) 1-Bromopropane	10.21	122	68097	49.4474 ug/L	100
35) Bromochloromethane	10.32	130	239411	50.6801 ug/L	100
36) Tetrahydrofuran	10.35	42	229400	99.2745 ug/L	98
38) 1,1,1-Trichloroethane	10.65	97	600672	49.4161 ug/L	99
39) Cyclohexane	10.69	56	759332	49.8388 ug/L	98
40) 1,1-Dichloropropene	10.87	75	519993	49.9147 ug/L	98
41) Tert-Amyl-Methyl ether	11.00	73	2040976	101.7767 ug/L	99
42) Carbon Tetrachloride	11.04	117	549979	50.7176 ug/L	99

(#) = qualifier out of range (m) = manual integration
6M139742.D 8260WT.M Thu Jun 02 12:18:23 2016 Page 1

Quantitation Report (Not Reviewed)

Data File : C:\MSDCHEM\1\DATA\060116\6M139742.D Vial: 8
Acq On : 1 Jun 2016 15:43 Operator: TMB
Sample : WG570915-08 50ug/L STD 8260 Inst : HPMS6
Misc : 1,1 STD76405 Multiplr: 1.00
MS Integration Params: RTEINT.P
Quant Time: Jun 02 12:18:22 2016 Quant Results File: 8260WT.RES

Quant Method : C:\MSDCHEM\1\METHODS\8260WT.M (RTE Integrator)
Title : 8260B/624_WATER SOP:MSV01 06-01-16 - HPMS6
Last Update : Thu Jun 02 12:17:14 2016
Response via : Initial Calibration
DataAcq Meth : 8260WT

	Compound	R.T.	QIon	Response	Conc Unit	Qvalue
45)	1,2-Dichloroethane	11.24	62	520403	49.6941 ug/L	100
46)	Benzene	11.28	78	1501660	49.1787 ug/L	100
47)	Trichloroethene	12.14	130	389158	49.9006 ug/L	100
48)	Methylcyclohexane	12.23	83	588750	49.7945 ug/L	100
49)	1,2-Dichloropropane	12.40	63	421731	50.0030 ug/L	99
50)	1,4-Dioxane	12.73	88	13033	216.9015 ug/L	96
51)	Bromodichloromethane	12.74	83	527662	50.8733 ug/L	100
52)	Dibromomethane	12.84	93	222406	51.1020 ug/L	100
53)	2-Chloroethyl Vinyl Ether	13.09	63	209173	54.3390 ug/L	100
54)	4-Methyl-2-Pentanone	13.12	58	135553	52.9115 ug/L	100
55)	cis-1,3-Dichloropropene	13.48	75	613925	52.2962 ug/L	100
56)	Dimethyl Disulfide	13.77	79	343367	50.7709 ug/L	99
59)	Toluene	13.97	91	1553020	49.5926 ug/L	99
60)	Ethyl Methacrylate	14.09	69	453009	52.7895 ug/L	99
62)	trans-1,3-Dichloropropene	14.18	75	548907	51.4655 ug/L	100
63)	1,1,2-Trichloroethane	14.43	97	301382	50.5477 ug/L	100
64)	2-Hexanone	14.36	43	257451	50.8862 ug/L	100
65)	1,3-Dichloropropane	14.79	76	528668	50.4317 ug/L	98
66)	Tetrachloroethene	14.92	166	401722	48.9046 ug/L	99
67)	Dibromochloromethane	15.23	129	390196	51.3609 ug/L	100
68)	1,2-Dibromoethane	15.53	107	295388	51.2575 ug/L	99
69)	1-Chlorohexane	15.64	91	531557	52.2752 ug/L	100
70)	Chlorobenzene	16.12	112	1028906	49.1040 ug/L	99
71)	1,1,1,2-Tetrachloroethane	16.16	131	389576	51.2600 ug/L	99
72)	Ethylbenzene	16.16	106	560484	50.4301 ug/L	100
73)	m-,p-Xylene	16.27	106	1337468	101.2957 ug/L	100
74)	o-Xylene	16.93	106	664993	50.9649 ug/L	100
75)	Styrene	16.97	104	1162477	53.6454 ug/L	99
76)	Bromoform	17.55	173	251758	52.2316 ug/L	99
77)	Isopropylbenzene	17.43	105	1708173	52.1543 ug/L	100
79)	1,1,2,2-Tetrachloroethane	17.70	83	377511	49.7428 ug/L	100
81)	1,2,3-Trichloropropane	17.92	110	110787	50.4216 ug/L	85
82)	trans-1,4-Dichloro-2-Buten	17.98	53	128776	47.4405 ug/L	99
83)	n-Propylbenzene	18.03	91	2085439	51.1180 ug/L	99
84)	Bromobenzene	18.18	156	463664	48.4335 ug/L	99
85)	1,3,5-Trimethylbenzene	18.26	105	1474739	51.0898 ug/L	100
86)	2-Chlorotoluene	18.35	91	1349618	48.2965 ug/L	99
87)	4-Chlorotoluene	18.41	91	1298591	50.0499 ug/L	100
88)	a-Methylstyrene	18.74	118	813708	50.4237 ug/L	100
89)	tert-Butylbenzene	18.81	134	320084	50.2972 ug/L	81
90)	1,2,4-Trimethylbenzene	18.87	105	1542733	51.0547 ug/L	100
91)	sec-Butylbenzene	19.13	105	1811256	50.9928 ug/L	100
92)	p-Isopropyltoluene	19.32	119	1566478	51.7517 ug/L	100
93)	1,3-Dichlorobenzene	19.53	146	907226	48.5991 ug/L	98
94)	1,4-Dichlorobenzene	19.70	146	909939	51.4796 ug/L	99
95)	n-Butylbenzene	19.94	91	1484817	51.8256 ug/L	99
96)	1,2-Dichlorobenzene	20.28	146	855774	49.1938 ug/L	99
97)	1,2-Dibromo-3-Chloropropan	21.46	75	72400	53.1242 ug/L	97
98)	1,2,4-Trichlorobenzene	22.82	180	608734	50.6118 ug/L	99
99)	Hexachlorobutadiene	23.02	225	245206	49.1243 ug/L	100
100)	Naphthalene	23.28	128	1276187	53.6766 ug/L	100
101)	1,2,3-Trichlorobenzene	23.69	180	568536	49.9499 ug/L	99

(#) = qualifier out of range (m) = manual integration

Quantitation Report (Not Reviewed)

Data File : C:\MSDCHEM\1\DATA\060116\6M139742.D Vial: 8
Acq On : 1 Jun 2016 15:43 Operator: TMB
Sample : WG570915-08 50ug/L STD 8260 Inst : HPMS6
Misc : 1,1 STD76405 Multiplr: 1.00
MS Integration Params: RTEINT.P
Quant Time: Jun 2 12:18 2016 Quant Results File: 8260WT.RES

Method : C:\MSDCHEM\1\METHODS\8260WT.M (RTE Integrator)
Title : 8260B/624_WATER SOP:MSV01 06-01-16 - HPMS6
Last Update : Thu Jun 02 12:17:14 2016
Response via : Initial Calibration

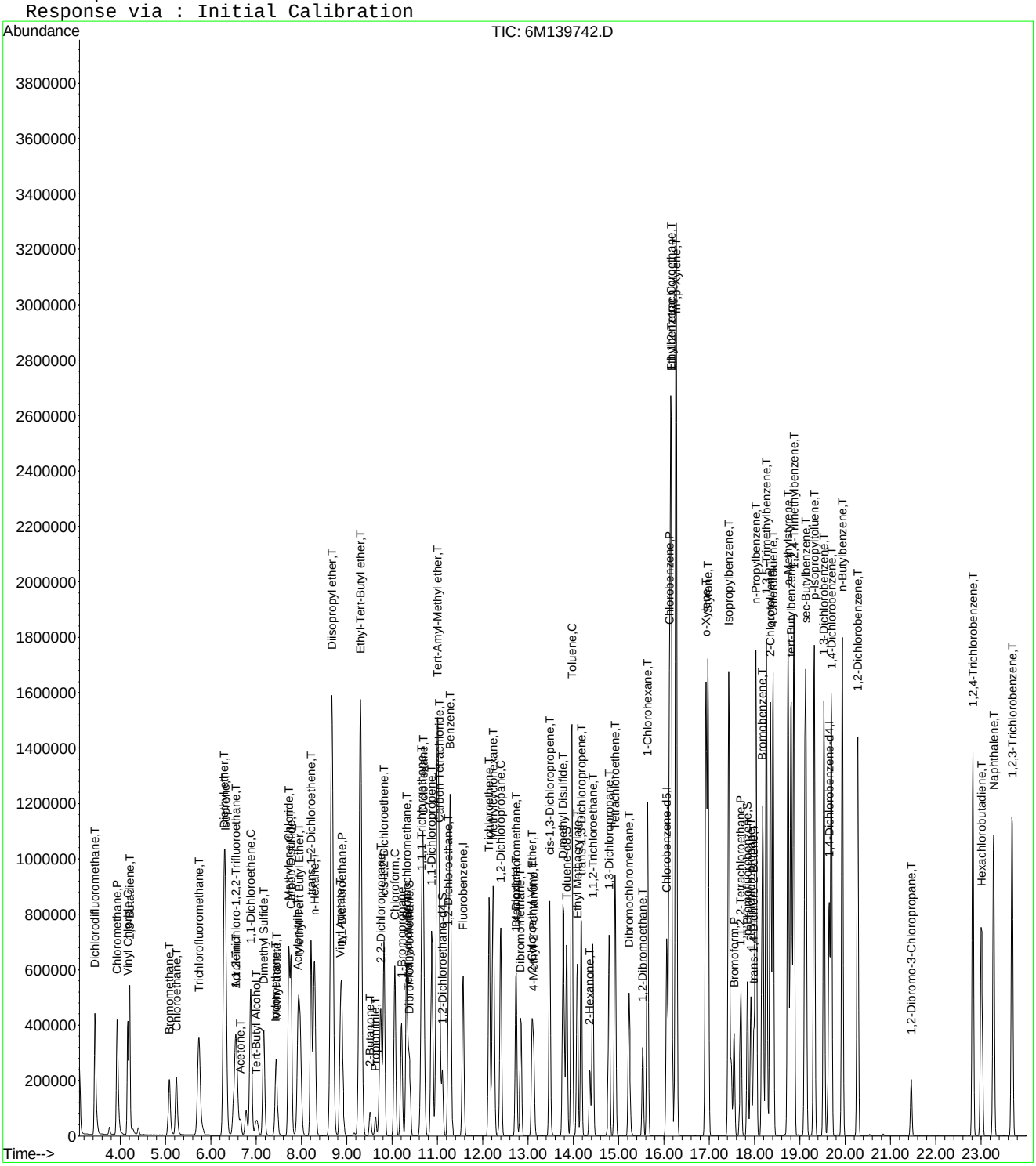

6M139742.D 8260WT.M Thu Jun 02 12:18:23 2016 Page 3

Quantitation Report (Not Reviewed)

Data File : C:\MSDCHEM\1\DATA\060116\6M139743.D Vial: 9
Acq On : 1 Jun 2016 16:15 Operator: TMB
Sample : WG570915-09 100ug/L STD 8260 Inst : HPMS6
Misc : 1,1 STD76405 Multiplr: 1.00
MS Integration Params: RTEINT.P
Quant Time: Jun 02 12:18:23 2016 Quant Results File: 8260WT.RES

Quant Method : C:\MSDCHEM\1\METHODS\8260WT.M (RTE Integrator)
Title : 8260B/624_WATER SOP:MSV01 06-01-16 - HPMS6
Last Update : Thu Jun 02 12:17:14 2016
Response via : Initial Calibration
DataAcq Meth : 8260WT

Internal Standards	R.T.	QIon	Response	Conc Units	Dev(Min)
1) Fluorobenzene	11.56	96	745219	25.00 ug/L	0.00
57) Chlorobenzene-d5	16.07	117	553231	25.00 ug/L	0.00
78) 1,4-Dichlorobenzene-d4	19.64	152	324979	25.00 ug/L	0.00

System Monitoring Compounds

37) Dibromofluoromethane	10.39	111	381593	49.4765 ug/L	0.00
Spiked Amount 25.000	Range 86 - 118		Recovery = 197.92%#		
43) 1,2-Dichloroethane-d4	11.11	65	420324	49.4441 ug/L	0.00
Spiked Amount 25.000	Range 80 - 120		Recovery = 197.76%#		
58) Toluene-d8	13.85	98	1284388	48.3746 ug/L	0.00
Spiked Amount 25.000	Range 88 - 110		Recovery = 193.48%#		
80) p-Bromofluorobenzene	17.84	95	561184	48.9013 ug/L	0.00
Spiked Amount 25.000	Range 86 - 115		Recovery = 195.60%#		

Target Compounds					Qvalue
2) Dichlorodifluoromethane	3.44	85	1271545	107.7942 ug/L	99
3) Chloromethane	3.93	50	1453604	101.0744 ug/L	99
4) Vinyl Chloride	4.16	62	940309	96.9986 ug/L	100
5) 1,3-Butadiene	4.20	54	543605	105.2748 ug/L	98
6) Bromomethane	5.08	94	507202	106.2139 ug/L	100
7) Chloroethane	5.23	64	607096	99.0784 ug/L	98
8) Trichlorofluoromethane	5.73	101	1293807	99.6599 ug/L	100
9) Diethyl ether	6.29	59	1412947	202.3960 ug/L	100
10) Isoprene	6.32	67	1134177	102.7593 ug/L	100
11) Acrolein	6.54	56	121987	103.5684 ug/L	99
12) 1,1,2-Trichloro-1,2,2-Trif	6.54	101	746025	100.5934 ug/L	99
13) Acetone	6.65	43	219673	104.1433 ug/L	97
14) 1,1-Dichloroethene	6.88	61	1312919	99.9646 ug/L	99
15) Tert-Butyl Alcohol	7.02	59	283142	439.2630 ug/L	100
16) Dimethyl Sulfide	7.16	62	610247	101.2429 ug/L	99
17) Iodomethane	7.44	142	578425	105.4079 ug/L	99
18) Methyl acetate	7.45	43	643020	100.0391 ug/L	99
19) Methylene Chloride	7.72	84	774654	95.6460 ug/L	100
20) Carbon Disulfide	7.76	76	2590427	100.8089 ug/L	100
21) Acrylonitrile	7.93	53	297985	105.1894 ug/L	99
22) Methyl Tert Butyl Ether	7.95	73	1991839	100.7930 ug/L	99
23) trans-1,2-Dichloroethene	8.21	96	766532	100.1262 ug/L	99
24) n-Hexane	8.28	57	1207948	101.3301 ug/L	99
25) Diisopropyl ether	8.67	45	6349652	200.1124 ug/L	100
26) Vinyl Acetate	8.86	43	1305411	96.8920 ug/L	100
27) 1,1-Dichloroethane	8.89	63	1510299	98.4590 ug/L	99
28) Ethyl-Tert-Butyl ether	9.31	59	5254811	202.3571 ug/L	99
29) 2-Butanone	9.51	43	343748	102.1442 ug/L	99
30) Propionitrile	9.63	54	195891	210.9148 ug/L	99
31) 2,2-Dichloropropane	9.74	77	1100861	98.4413 ug/L	97
32) cis-1,2-Dichloroethene	9.83	96	833939	99.9895 ug/L	98
33) Chloroform	10.06	83	1345458	98.4852 ug/L	99
34) 1-Bromopropane	10.20	122	139415	100.6685 ug/L	99
35) Bromochloromethane	10.32	130	481146	101.5887 ug/L	100
36) Tetrahydrofuran	10.35	42	450185	194.3170 ug/L	99
38) 1,1,1-Trichloroethane	10.65	97	1216226	99.7977 ug/L	99
39) Cyclohexane	10.68	56	1560090	102.1318 ug/L	98
40) 1,1-Dichloropropene	10.88	75	1059287	101.4191 ug/L	97
41) Tert-Amyl-Methyl ether	11.00	73	4120411	204.9398 ug/L	99
42) Carbon Tetrachloride	11.04	117	1123233	103.3138 ug/L	100

(#) = qualifier out of range (m) = manual integration
6M139743.D 8260WT.M Thu Jun 02 12:18:24 2016 Page 1

Quantitation Report (Not Reviewed)

Data File : C:\MSDCHEM\1\DATA\060116\6M139743.D Vial: 9
Acq On : 1 Jun 2016 16:15 Operator: TMB
Sample : WG570915-09 100ug/L STD 8260 Inst : HPMS6
Misc : 1,1 STD76405 Multiplr: 1.00
MS Integration Params: RTEINT.P
Quant Time: Jun 02 12:18:23 2016 Quant Results File: 8260WT.RES

Quant Method : C:\MSDCHEM\1\METHODS\8260WT.M (RTE Integrator)
Title : 8260B/624_WATER SOP:MSV01 06-01-16 - HPMS6
Last Update : Thu Jun 02 12:17:14 2016
Response via : Initial Calibration
DataAcq Meth : 8260WT

	Compound	R.T.	QIon	Response	Conc	Unit	Qvalue
45)	1,2-Dichloroethane	11.25	62	1041653	99.2119	ug/L	99
46)	Benzene	11.29	78	2987728	97.5938	ug/L	100
47)	Trichloroethene	12.14	130	787643	100.7360	ug/L	100
48)	Methylcyclohexane	12.24	83	1207654	101.8752	ug/L	100
49)	1,2-Dichloropropane	12.39	63	848936	100.3948	ug/L	99
50)	1,4-Dioxane	12.73	88	26054	432.4820	ug/L	91
51)	Bromodichloromethane	12.74	83	1058042	101.7449	ug/L	99
52)	Dibromomethane	12.84	93	445604	102.1212	ug/L	100
53)	2-Chloroethyl Vinyl Ether	13.08	63	410765	106.4326	ug/L	100
54)	4-Methyl-2-Pentanone	13.12	58	270288	105.2308	ug/L	99
55)	cis-1,3-Dichloropropene	13.48	75	1235593	104.9798	ug/L	100
56)	Dimethyl Disulfide	13.78	79	719355	106.0902	ug/L	100
59)	Toluene	13.96	91	3103522	98.7895	ug/L	99
60)	Ethyl Methacrylate	14.08	69	931022	108.1477	ug/L	99
62)	trans-1,3-Dichloropropene	14.18	75	1108920	103.6415	ug/L	100
63)	1,1,2-Trichloroethane	14.43	97	600453	100.3874	ug/L	100
64)	2-Hexanone	14.36	43	525162	103.4700	ug/L	100
65)	1,3-Dichloropropane	14.79	76	1051661	100.0029	ug/L	98
66)	Tetrachloroethene	14.92	166	801128	97.2171	ug/L	99
67)	Dibromochloromethane	15.23	129	788751	103.4917	ug/L	100
68)	1,2-Dibromoethane	15.53	107	594770	102.8797	ug/L	100
69)	1-Chlorohexane	15.65	91	1078462	105.7225	ug/L	100
70)	Chlorobenzene	16.13	112	2048564	97.4556	ug/L	98
71)	1,1,1,2-Tetrachloroethane	16.17	131	787668	103.3109	ug/L	99
72)	Ethylbenzene	16.16	106	1123449	100.7619	ug/L	100
73)	m-,p-Xylene	16.27	106	2682669	202.5308	ug/L	98
74)	o-Xylene	16.93	106	1337407	102.1724	ug/L	100
75)	Styrene	16.97	104	2366159	108.8450	ug/L	98
76)	Bromoform	17.55	173	529470	109.4983	ug/L	99
77)	Isopropylbenzene	17.43	105	3429724	104.3838	ug/L	100
79)	1,1,2,2-Tetrachloroethane	17.70	83	780189	99.5752	ug/L	100
81)	1,2,3-Trichloropropane	17.92	110	228360	100.6695	ug/L	89
82)	trans-1,4-Dichloro-2-Buten	17.99	53	281575	99.6791	ug/L	90
83)	n-Propylbenzene	18.04	91	4178754	99.2142	ug/L	100
84)	Bromobenzene	18.18	156	945550	95.6704	ug/L	98
85)	1,3,5-Trimethylbenzene	18.26	105	3012486	101.0869	ug/L	100
86)	2-Chlorotoluene	18.35	91	2814456	97.5550	ug/L	100
87)	4-Chlorotoluene	18.41	91	2586619	96.5636	ug/L	100
88)	a-Methylstyrene	18.74	118	1716308	103.0177	ug/L	100
89)	tert-Butylbenzene	18.81	134	661932	100.7497	ug/L	99
90)	1,2,4-Trimethylbenzene	18.87	105	3165014	101.4544	ug/L	100
91)	sec-Butylbenzene	19.13	105	3724940	101.5778	ug/L	100
92)	p-Isopropyltoluene	19.31	119	3227971	103.2952	ug/L	100
93)	1,3-Dichlorobenzene	19.54	146	1880510	97.5751	ug/L	98
94)	1,4-Dichlorobenzene	19.69	146	1878131	103.1339	ug/L	98
95)	n-Butylbenzene	19.95	91	3081384	104.1760	ug/L	100
96)	1,2-Dichlorobenzene	20.27	146	1761523	98.0823	ug/L	98
97)	1,2-Dibromo-3-Chloropropan	21.46	75	150529	106.9853	ug/L	99
98)	1,2,4-Trichlorobenzene	22.83	180	1257020	101.2317	ug/L	99
99)	Hexachlorobutadiene	23.01	225	503637	97.7313	ug/L	100
100)	Naphthalene	23.27	128	2610257	106.3420	ug/L	100
101)	1,2,3-Trichlorobenzene	23.68	180	1163258	98.9927	ug/L	99

(#) = qualifier out of range (m) = manual integration
6M139743.D 8260WT.M Thu Jun 02 12:18:24 2016 Page 2

Quantitation Report (Not Reviewed)

Data File : C:\MSDCHEM\1\DATA\060116\6M139743.D Vial: 9
Acq On : 1 Jun 2016 16:15 Operator: TMB
Sample : WG570915-09 100ug/L STD 8260 Inst : HPMS6
Misc : 1,1 STD76405 Multiplr: 1.00
MS Integration Params: RTEINT.P
Quant Time: Jun 2 12:18 2016 Quant Results File: 8260WT.RES

Method : C:\MSDCHEM\1\METHODS\8260WT.M (RTE Integrator)
Title : 8260B/624_WATER SOP:MSV01 06-01-16 - HPMS6
Last Update : Thu Jun 02 12:17:14 2016
Response via : Initial Calibration

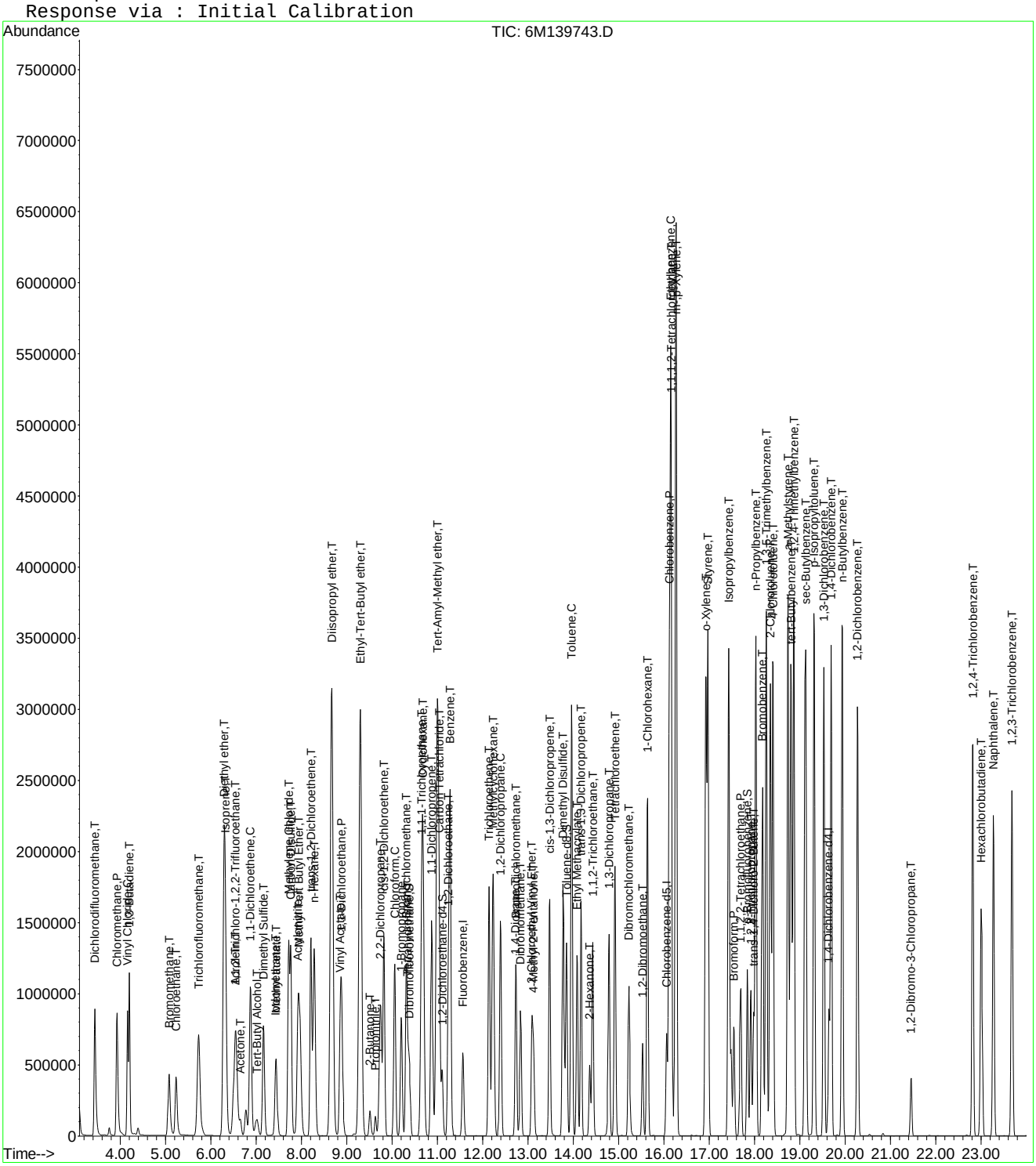

Quantitation Report (Not Reviewed)

Data File : C:\MSDCHEM\1\DATA\060116\6M139744.D Vial: 10
Acq On : 1 Jun 2016 16:47 Operator: TMB
Sample : WG570915-10 200ug/L STD 8260 Inst : HPMS6
Misc : 1,1 STD76405 Multiplr: 1.00
MS Integration Params: RTEINT.P
Quant Time: Jun 02 12:18:24 2016 Quant Results File: 8260WT.RES

Quant Method : C:\MSDCHEM\1\METHODS\8260WT.M (RTE Integrator)
Title : 8260B/624_WATER SOP:MSV01 06-01-16 - HPMS6
Last Update : Thu Jun 02 12:17:14 2016
Response via : Initial Calibration
DataAcq Meth : 8260WT

Internal Standards	R.T.	QIon	Response	Conc Units	Dev(Min)
1) Fluorobenzene	11.57	96	776064	25.00 ug/L	0.00
57) Chlorobenzene-d5	16.06	117	573619	25.00 ug/L	0.00
78) 1,4-Dichlorobenzene-d4	19.65	152	333724	25.00 ug/L	0.00

System Monitoring Compounds

37) Dibromofluoromethane	10.39	111	806214	100.3772 ug/L	0.00
Spiked Amount 25.000	Range 86 - 118		Recovery = 401.52%#		
43) 1,2-Dichloroethane-d4	11.11	65	876933	99.0564 ug/L	0.00
Spiked Amount 25.000	Range 80 - 120		Recovery = 396.24%#		
58) Toluene-d8	13.85	98	2681218	97.3950 ug/L	0.00
Spiked Amount 25.000	Range 88 - 110		Recovery = 389.56%#		
80) p-Bromofluorobenzene	17.84	95	1179267	100.0680 ug/L	0.00
Spiked Amount 25.000	Range 86 - 115		Recovery = 400.28%#		

Target Compounds					Qvalue
2) Dichlorodifluoromethane	3.44	85	2579822	210.0099 ug/L	99
3) Chloromethane	3.93	50	2884749	192.6148 ug/L	100
4) Vinyl Chloride	4.16	62	1885735	186.7936 ug/L	99
5) 1,3-Butadiene	4.20	54	1072988	204.4528 ug/L	98
6) Bromomethane	5.08	94	1138500	228.9390 ug/L	100
7) Chloroethane	5.23	64	1266416	198.4652 ug/L	99
8) Trichlorofluoromethane	5.73	101	2677396	198.0386 ug/L	100
9) Diethyl ether	6.30	59	2847	0.3916 ug/L #	47
10) Isoprene	6.32	67	2328586	202.5904 ug/L	100
11) Acrolein	6.55	56	4274	3.4845 ug/L	99
12) 1,1,2-Trichloro-1,2,2-Trif	6.55	101	1565121	202.6517 ug/L	99
13) Acetone	6.66	43	445796	205.3917 ug/L	97
14) 1,1-Dichloroethene	6.87	61	2774888	202.8805 ug/L	99
15) Tert-Butyl Alcohol	7.04	59	15311	22.8092 ug/L #	58
16) Dimethyl Sulfide	7.16	62	1276573	203.3718 ug/L	100
17) Iodomethane	7.43	142	1184276	205.8450 ug/L	97
18) Methyl acetate	7.46	43	1318166	196.9255 ug/L	98
19) Methylene Chloride	7.72	84	1656713	196.4233 ug/L	98
20) Carbon Disulfide	7.77	76	5292625	197.7812 ug/L	99
21) Acrylonitrile	7.95	53	52128	17.6699 ug/L #	39
22) Methyl Tert Butyl Ether	7.96	73	4208038	204.4759 ug/L	99
23) trans-1,2-Dichloroethene	8.21	96	1623775	203.6712 ug/L	100
24) n-Hexane	8.28	57	2478699	199.6643 ug/L	100
25) Diisopropyl ether	8.66	45	5024	0.1520 ug/L #	53
26) Vinyl Acetate	8.85	43	3085472	219.9118 ug/L	99
27) 1,1-Dichloroethane	8.88	63	3203758	200.5574 ug/L	99
28) Ethyl-Tert-Butyl ether	9.31	59	31362	1.1597 ug/L #	45
29) 2-Butanone	9.51	43	702047	200.3209 ug/L	100
30) Propionitrile	9.64	54	5995	6.1982 ug/L	92
31) 2,2-Dichloropropane	9.75	77	2335468	200.5419 ug/L	96
32) cis-1,2-Dichloroethene	9.82	96	1785062	205.5228 ug/L	99
33) Chloroform	10.06	83	2856444	200.7766 ug/L	99
34) 1-Bromopropane	10.21	122	290511	201.1427 ug/L	100
35) Bromochloromethane	10.32	130	1018815	206.5620 ug/L	100
36) Tetrahydrofuran	10.36	42	13533	5.6092 ug/L	97
38) 1,1,1-Trichloroethane	10.65	97	2601990	205.0210 ug/L	99
39) Cyclohexane	10.68	56	3250515	204.3384 ug/L	98
40) 1,1-Dichloropropene	10.88	75	2239923	205.9328 ug/L	97
41) Tert-Amyl-Methyl ether	11.01	73	4521	0.2159 ug/L	95
42) Carbon Tetrachloride	11.04	117	2354561	207.9624 ug/L	99

(#) = qualifier out of range (m) = manual integration

Quantitation Report (Not Reviewed)

Data File : C:\MSDCHEM\1\DATA\060116\6M139744.D Vial: 10
Acq On : 1 Jun 2016 16:47 Operator: TMB
Sample : WG570915-10 200ug/L STD 8260 Inst : HPMS6
Misc : 1,1 STD76405 Multiplr: 1.00
MS Integration Params: RTEINT.P
Quant Time: Jun 02 12:18:24 2016 Quant Results File: 8260WT.RES

Quant Method : C:\MSDCHEM\1\METHODS\8260WT.M (RTE Integrator)
Title : 8260B/624_WATER SOP:MSV01 06-01-16 - HPMS6
Last Update : Thu Jun 02 12:17:14 2016
Response via : Initial Calibration
DataAcq Meth : 8260WT

	Compound	R.T.	QIon	Response	Conc Unit	Qvalue
45)	1,2-Dichloroethane	11.24	62	2210694	202.1881 ug/L	99
46)	Benzene	11.28	78	6174905	193.6858 ug/L	98
47)	Trichloroethene	12.14	130	1643481	201.8396 ug/L	99
48)	Methylcyclohexane	12.23	83	2494638	202.0783 ug/L	100
49)	1,2-Dichloropropane	12.40	63	1813017	205.8849 ug/L	99
50)	1,4-Dioxane	12.73	88	4051	64.5717 ug/L #	42
51)	Bromodichloromethane	12.73	83	2256070	208.3284 ug/L	99
52)	Dibromomethane	12.84	93	947659	208.5476 ug/L	100
53)	2-Chloroethyl Vinyl Ether	13.09	63	834725	207.6879 ug/L	100
54)	4-Methyl-2-Pentanone	13.12	58	562095	210.1417 ug/L	99
55)	cis-1,3-Dichloropropene	13.48	75	2636809	215.1272 ug/L	100
56)	Dimethyl Disulfide	13.78	79	1544098	218.6720 ug/L	100
59)	Toluene	13.97	91	6343599	194.7487 ug/L	97
60)	Ethyl Methacrylate	14.09	69	1956368	219.1749 ug/L	99
62)	trans-1,3-Dichloropropene	14.17	75	2372003	213.8118 ug/L	100
63)	1,1,2-Trichloroethane	14.43	97	1265411	204.0398 ug/L	99
64)	2-Hexanone	14.36	43	1099274	208.8865 ug/L	99
65)	1,3-Dichloropropane	14.79	76	2208806	202.5711 ug/L	98
66)	Tetrachloroethene	14.92	166	1679955	196.6171 ug/L	97
67)	Dibromochloromethane	15.24	129	1662430	210.3740 ug/L	99
68)	1,2-Dibromoethane	15.53	107	1245613	207.8007 ug/L	100
69)	1-Chlorohexane	15.64	91	2230493	210.8853 ug/L	99
70)	Chlorobenzene	16.12	112	4254241	195.1921 ug/L	94
71)	1,1,1,2-Tetrachloroethane	16.17	131	1673381	211.6804 ug/L	98
72)	Ethylbenzene	16.17	106	2403044	207.8680 ug/L	91
73)	m-,p-Xylene	16.27	106	5429587	395.3427 ug/L	84
74)	o-Xylene	16.93	106	2810875	207.1070 ug/L	97
75)	Styrene	16.97	104	4915148	218.0641 ug/L	95
76)	Bromoform	17.55	173	1136738	226.7302 ug/L	99
77)	Isopropylbenzene	17.43	105	6859790	201.3575 ug/L	97
79)	1,1,2,2-Tetrachloroethane	17.70	83	1662819	206.6637 ug/L	99
81)	1,2,3-Trichloropropane	17.92	110	474236	203.5824 ug/L	82
82)	trans-1,4-Dichloro-2-Buten	17.98	53	585581	201.1368 ug/L	96
83)	n-Propylbenzene	18.03	91	8082495	186.8702 ug/L	96
84)	Bromobenzene	18.18	156	1996554	196.7170 ug/L	97
85)	1,3,5-Trimethylbenzene	18.26	105	6169530	201.5996 ug/L	98
86)	2-Chlorotoluene	18.35	91	5638837	190.3323 ug/L	99
87)	4-Chlorotoluene	18.41	91	5484270	199.3736 ug/L	98
88)	a-Methylstyrene	18.74	118	3512028	205.2781 ug/L	100
89)	tert-Butylbenzene	18.81	134	1381654	204.7847 ug/L	83
90)	1,2,4-Trimethylbenzene	18.87	105	6415254	200.2520 ug/L	97
91)	sec-Butylbenzene	19.13	105	7361358	195.4813 ug/L	97
92)	p-Isopropyltoluene	19.32	119	6417848	199.9897 ug/L	97
93)	1,3-Dichlorobenzene	19.54	146	3842248	194.1406 ug/L	96
94)	1,4-Dichlorobenzene	19.70	146	3828208	204.9208 ug/L	96
95)	n-Butylbenzene	19.94	91	6152441	202.5523 ug/L	98
96)	1,2-Dichlorobenzene	20.28	146	3581931	194.2170 ug/L	96
97)	1,2-Dibromo-3-Chloropropan	21.47	75	312895	216.5561 ug/L	99
98)	1,2,4-Trichlorobenzene	22.82	180	2607210	204.4647 ug/L	98
99)	Hexachlorobutadiene	23.02	225	1025399	193.7656 ug/L	99
100)	Naphthalene	23.28	128	5221771	207.1606 ug/L	98
101)	1,2,3-Trichlorobenzene	23.69	180	2383834	197.5473 ug/L	99

(#) = qualifier out of range (m) = manual integration
6M139744.D 8260WT.M Thu Jun 02 12:18:24 2016 Page 2

Quantitation Report (Not Reviewed)

Data File : C:\MSDCHEM\1\DATA\060116\6M139744.D Vial: 10
Acq On : 1 Jun 2016 16:47 Operator: TMB
Sample : WG570915-10 200ug/L STD 8260 Inst : HPMS6
Misc : 1,1 STD76405 Multiplr: 1.00
MS Integration Params: RTEINT.P
Quant Time: Jun 2 12:18 2016 Quant Results File: 8260WT.RES

Method : C:\MSDCHEM\1\METHODS\8260WT.M (RTE Integrator)
Title : 8260B/624_WATER SOP:MSV01 06-01-16 - HPMS6
Last Update : Thu Jun 02 12:17:14 2016
Response via : Initial Calibration

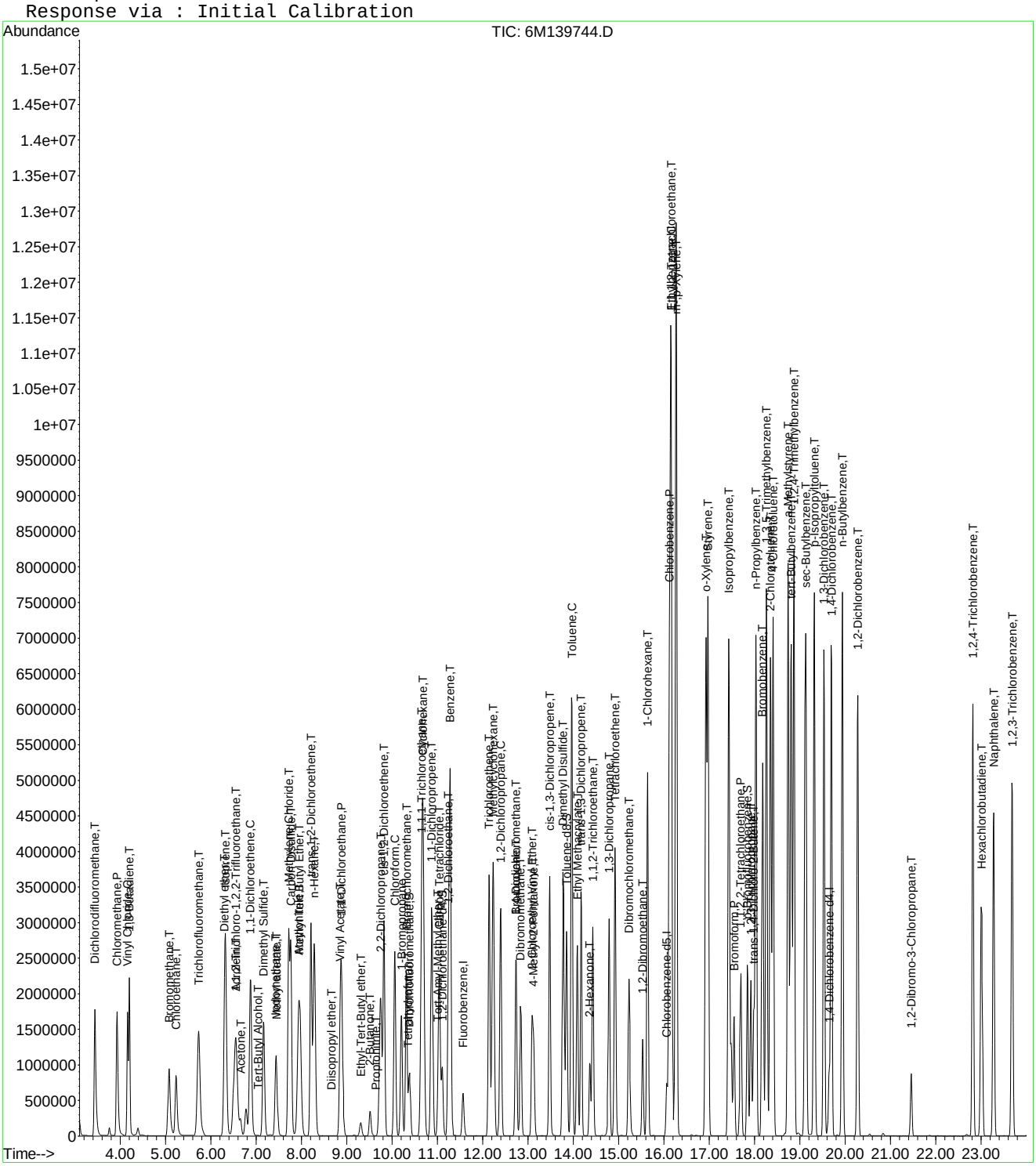

Quantitation Report (Not Reviewed)

Data File : C:\MSDCHEM\1\DATA\060116\6M139745.D Vial: 11
Acq On : 1 Jun 2016 17:19 Operator: TMB
Sample : WG570915-11 300ug/L STD 8260 Inst : HPMS6
Misc : 1,1 STD76405 Multiplr: 1.00
MS Integration Params: RTEINT.P
Quant Time: Jun 02 12:18:25 2016 Quant Results File: 8260WT.RES

Quant Method : C:\MSDCHEM\1\METHODS\8260WT.M (RTE Integrator)
Title : 8260B/624_WATER SOP:MSV01 06-01-16 - HPMS6
Last Update : Thu Jun 02 12:17:14 2016
Response via : Initial Calibration
DataAcq Meth : 8260WT

Internal Standards	R.T.	QIon	Response	Conc Units	Dev(Min)
1) Fluorobenzene	11.57	96	874785	25.00 ug/L	0.00
57) Chlorobenzene-d5	16.07	117	603118	25.00 ug/L	0.00
78) 1,4-Dichlorobenzene-d4	19.65	152	334735	25.00 ug/L	0.00

System Monitoring Compounds

37) Dibromofluoromethane	10.38	111	1329975	146.9008 ug/L	0.00
Spiked Amount 25.000	Range 86 - 118		Recovery = 587.60%#		
43) 1,2-Dichloroethane-d4	11.11	65	1427686	143.0689 ug/L	0.00
Spiked Amount 25.000	Range 80 - 120		Recovery = 572.28%#		
58) Toluene-d8	13.85	98	4301159	148.5974 ug/L	0.00
Spiked Amount 25.000	Range 88 - 110		Recovery = 594.40%#		
80) p-Bromofluorobenzene	17.85	95	1769546	149.7033 ug/L	0.00
Spiked Amount 25.000	Range 86 - 115		Recovery = 598.80%#		

Target Compounds					Qvalue
2) Dichlorodifluoromethane	3.44	85	3794421	274.0259 ug/L	99
3) Chloromethane	3.93	50	4042633	239.4651 ug/L	100
4) Vinyl Chloride	4.16	62	2745108	241.2331 ug/L	98
5) 1,3-Butadiene	4.20	54	1672121	284.7589 ug/L	99
6) Bromomethane	5.06	94	1745686	311.4219 ug/L	100
7) Chloroethane	5.23	64	1947490	270.7569 ug/L	99
8) Trichlorofluoromethane	5.72	101	4186804	274.7363 ug/L	100
9) Diethyl ether	6.29	59	2434269	297.0484 ug/L	99
10) Isoprene	6.32	67	3866380	298.4196 ug/L	100
11) Acrolein	6.54	56	211081	152.6671 ug/L	98
12) 1,1,2-Trichloro-1,2,2-Trif	6.54	101	2530270	290.6468 ug/L	99
13) Acetone	6.66	43	706320	289.7447 ug/L	95
14) 1,1-Dichloroethene	6.87	61	4460855	289.3404 ug/L	98
15) Tert-Butyl Alcohol	7.05	59	432972	572.2196 ug/L	99
16) Dimethyl Sulfide	7.16	62	2127423	300.6735 ug/L	99
17) Iodomethane	7.43	142	1850962	284.8611 ug/L	98
18) Methyl acetate	7.45	43	2187319	289.8946 ug/L	98
19) Methylene Chloride	7.72	84	2684397	282.3505 ug/L	98
20) Carbon Disulfide	7.76	76	8318935	275.7895 ug/L	97
21) Acrylonitrile	7.92	53	535439	161.0165 ug/L	97
22) Methyl Tert Butyl Ether	7.95	73	6877613	296.4807 ug/L	99
23) trans-1,2-Dichloroethene	8.21	96	2657970	295.7672 ug/L	100
24) n-Hexane	8.28	57	4061677	290.2540 ug/L	100
25) Diisopropyl ether	8.67	45	10570767	283.8005 ug/L	98
26) Vinyl Acetate	8.86	43	5021055	317.4813 ug/L	99
27) 1,1-Dichloroethane	8.89	63	5233579	290.6524 ug/L	98
28) Ethyl-Tert-Butyl ether	9.30	59	8844197	290.1365 ug/L	98
29) 2-Butanone	9.52	43	1096187	277.4859 ug/L	99
30) Propionitrile	9.64	54	302541	277.4977 ug/L	99
31) 2,2-Dichloropropane	9.75	77	3789844	288.7014 ug/L	96
32) cis-1,2-Dichloroethene	9.82	96	2910936	297.3278 ug/L	99
33) Chloroform	10.06	83	4641408	289.4232 ug/L	99
34) 1-Bromopropane	10.21	122	486129	298.4586 ug/L	99
35) Bromochloromethane	10.32	130	1642991	295.5197 ug/L	99
36) Tetrahydrofuran	10.35	42	734691	270.1512 ug/L	100
38) 1,1,1-Trichloroethane	10.66	97	4234747	296.0169 ug/L	100
39) Cyclohexane	10.69	56	5346656	298.1784 ug/L	98
40) 1,1-Dichloropropene	10.87	75	3628282	295.9305 ug/L	96
41) Tert-Amyl-Methyl ether	11.01	73	7044691	298.4904 ug/L	99
42) Carbon Tetrachloride	11.04	117	3852044	301.8300 ug/L	100

(#) = qualifier out of range (m) = manual integration
6M139745.D 8260WT.M Thu Jun 02 12:18:25 2016 Page 1

Quantitation Report (Not Reviewed)

Data File : C:\MSDCHEM\1\DATA\060116\6M139745.D Vial: 11
Acq On : 1 Jun 2016 17:19 Operator: TMB
Sample : WG570915-11 300ug/L STD 8260 Inst : HPMS6
Misc : 1,1 STD76405 Multiplr: 1.00
MS Integration Params: RTEINT.P
Quant Time: Jun 02 12:18:25 2016 Quant Results File: 8260WT.RES

Quant Method : C:\MSDCHEM\1\METHODS\8260WT.M (RTE Integrator)
Title : 8260B/624_WATER SOP:MSV01 06-01-16 - HPMS6
Last Update : Thu Jun 02 12:17:14 2016
Response via : Initial Calibration
DataAcq Meth : 8260WT

	Compound	R.T.	QIon	Response	Conc Unit	Qvalue
45)	1,2-Dichloroethane	11.24	62	3586153	290.9725 ug/L	98
46)	Benzene	11.28	78	9445205	262.8302 ug/L	94
47)	Trichloroethene	12.15	130	2634728	287.0606 ug/L	98
48)	Methylcyclohexane	12.23	83	4071369	292.5829 ug/L	99
49)	1,2-Dichloropropane	12.40	63	2942534	296.4424 ug/L	100
50)	1,4-Dioxane	12.74	88	42118	595.5853 ug/L	96
51)	Bromodichloromethane	12.74	83	3630814	297.4378 ug/L	99
52)	Dibromomethane	12.84	93	1523394	297.4141 ug/L	99
53)	2-Chloroethyl Vinyl Ether	13.09	63	1282176	283.0164 ug/L	100
54)	4-Methyl-2-Pentanone	13.13	58	866300	287.3208 ug/L	99
55)	cis-1,3-Dichloropropene	13.48	75	4198516	303.8845 ug/L	99
56)	Dimethyl Disulfide	13.78	79	2555342	321.0433 ug/L	99
59)	Toluene	13.97	91	9298621	271.5055 ug/L	92
60)	Ethyl Methacrylate	14.09	69	3070235	327.1395 ug/L	98
62)	trans-1,3-Dichloropropene	14.18	75	3689732	316.3243 ug/L	100
63)	1,1,2-Trichloroethane	14.43	97	1946854	298.5644 ug/L	99
64)	2-Hexanone	14.37	43	1643728	297.0678 ug/L	98
65)	1,3-Dichloropropane	14.79	76	3375035	294.3875 ug/L	98
66)	Tetrachloroethene	14.93	166	2636661	293.4940 ug/L	96
67)	Dibromochloromethane	15.23	129	2525879	304.0063 ug/L	98
68)	1,2-Dibromoethane	15.53	107	1894786	300.6389 ug/L	100
69)	1-Chlorohexane	15.64	91	3460425	311.1688 ug/L	98
70)	Chlorobenzene	16.12	112	6260439	273.1908 ug/L	89
71)	1,1,1,2-Tetrachloroethane	16.16	131	2501054	300.9055 ug/L	97
72)	Ethylbenzene	16.16	106	3603522	296.4656 ug/L	77
73)	m-,p-Xylene	16.27	106	7675830	531.5614 ug/L	72
74)	o-Xylene	16.93	106	4132097	289.5642 ug/L	91
75)	Styrene	16.98	104	7001942	295.4523 ug/L	90
76)	Bromoform	17.55	173	1687864	320.1900 ug/L	98
77)	Isopropylbenzene	17.43	105	9280334	259.0848 ug/L	93
79)	1,1,2,2-Tetrachloroethane	17.70	83	2441380	302.5109 ug/L	100
81)	1,2,3-Trichloropropane	17.92	110	701095	300.0606 ug/L	84
82)	trans-1,4-Dichloro-2-Buten	17.98	53	888429	303.8730 ug/L	92
83)	n-Propylbenzene	18.03	91	10509002	242.2381 ug/L	91
84)	Bromobenzene	18.19	156	2931431	287.9565 ug/L	97
85)	1,3,5-Trimethylbenzene	18.27	105	8380264	273.0120 ug/L	94
86)	2-Chlorotoluene	18.35	91	7661586	257.8267 ug/L	96
87)	4-Chlorotoluene	18.41	91	7776019	281.8333 ug/L	94
88)	a-Methylstyrene	18.74	118	5138258	299.4242 ug/L	98
89)	tert-Butylbenzene	18.81	134	1991224	294.2420 ug/L	95
90)	1,2,4-Trimethylbenzene	18.87	105	8632335	268.6443 ug/L	93
91)	sec-Butylbenzene	19.13	105	9738776	257.8326 ug/L	93
92)	p-Isopropyltoluene	19.32	119	8603731	267.2953 ug/L	93
93)	1,3-Dichlorobenzene	19.54	146	5474292	275.7689 ug/L	93
94)	1,4-Dichlorobenzene	19.70	146	5434751	290.1280 ug/L	93
95)	n-Butylbenzene	19.94	91	8255399	270.9656 ug/L	95
96)	1,2-Dichlorobenzene	20.28	146	5078448	274.5284 ug/L	93
97)	1,2-Dibromo-3-Chloropropan	21.46	75	451100	311.2655 ug/L	99
98)	1,2,4-Trichlorobenzene	22.82	180	3727725	291.4556 ug/L	97
99)	Hexachlorobutadiene	23.02	225	1492415	281.1640 ug/L	99
100)	Naphthalene	23.28	128	7153107	282.9244 ug/L	96
101)	1,2,3-Trichlorobenzene	23.69	180	3403591	281.2023 ug/L	98

(#) = qualifier out of range (m) = manual integration
6M139745.D 8260WT.M Thu Jun 02 12:18:25 2016 Page 2

Quantitation Report (Not Reviewed)

Data File : C:\MSDCHEM\1\DATA\060116\6M139745.D Vial: 11
Acq On : 1 Jun 2016 17:19 Operator: TMB
Sample : WG570915-11 300ug/L STD 8260 Inst : HPMS6
Misc : 1,1 STD76405 Multiplr: 1.00
MS Integration Params: RTEINT.P
Quant Time: Jun 2 12:18 2016 Quant Results File: 8260WT.RES

Method : C:\MSDCHEM\1\METHODS\8260WT.M (RTE Integrator)
Title : 8260B/624_WATER SOP:MSV01 06-01-16 - HPMS6
Last Update : Thu Jun 02 12:17:14 2016
Response via : Initial Calibration

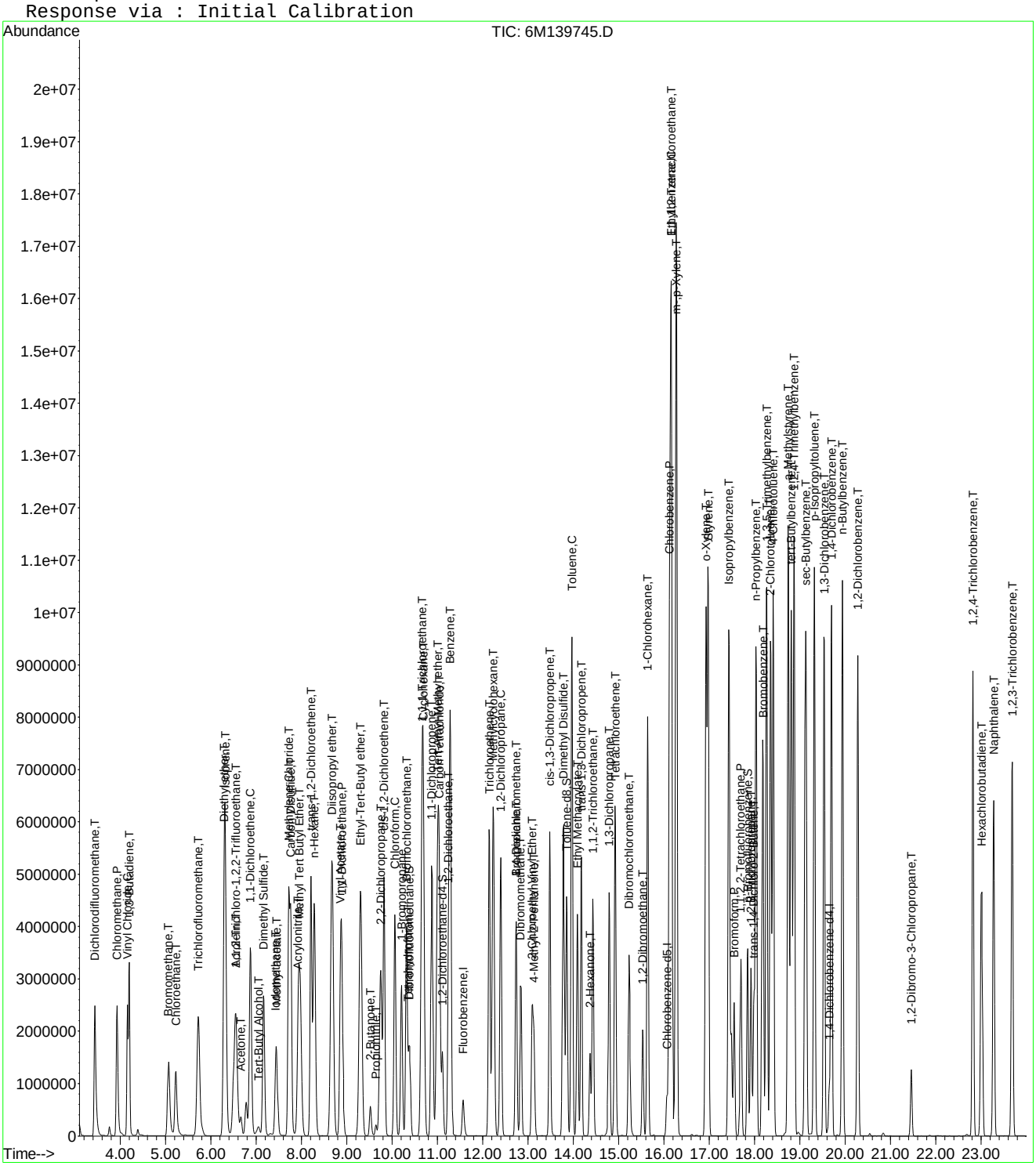

6M139745.D 8260WT.M Thu Jun 02 12:18:25 2016 Page 3

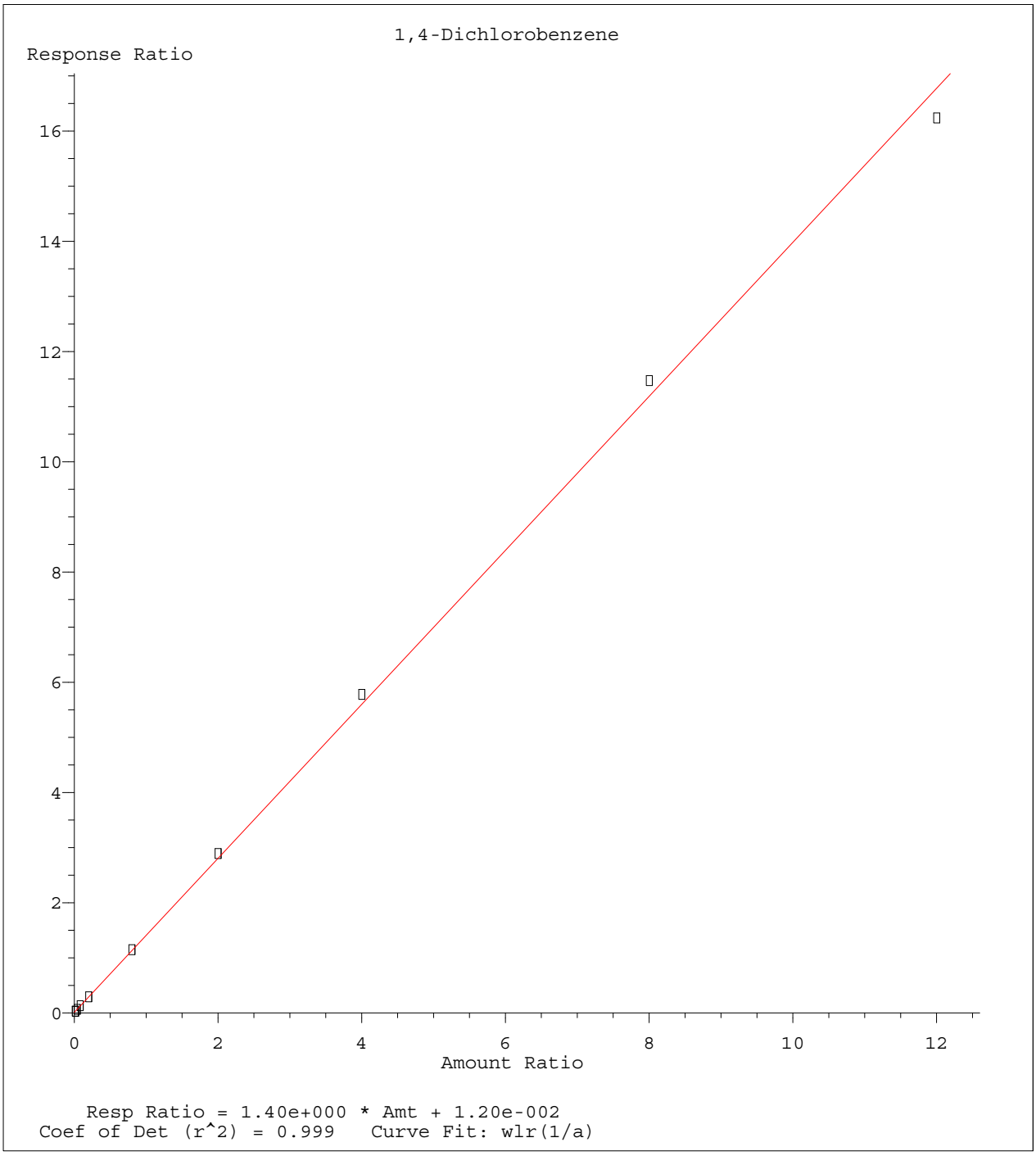

Method Name: C:\MSDCHEM\1\METHODS\8260WT.M
Calibration Table Last Updated: Thu Jun 02 12:19:33 2016

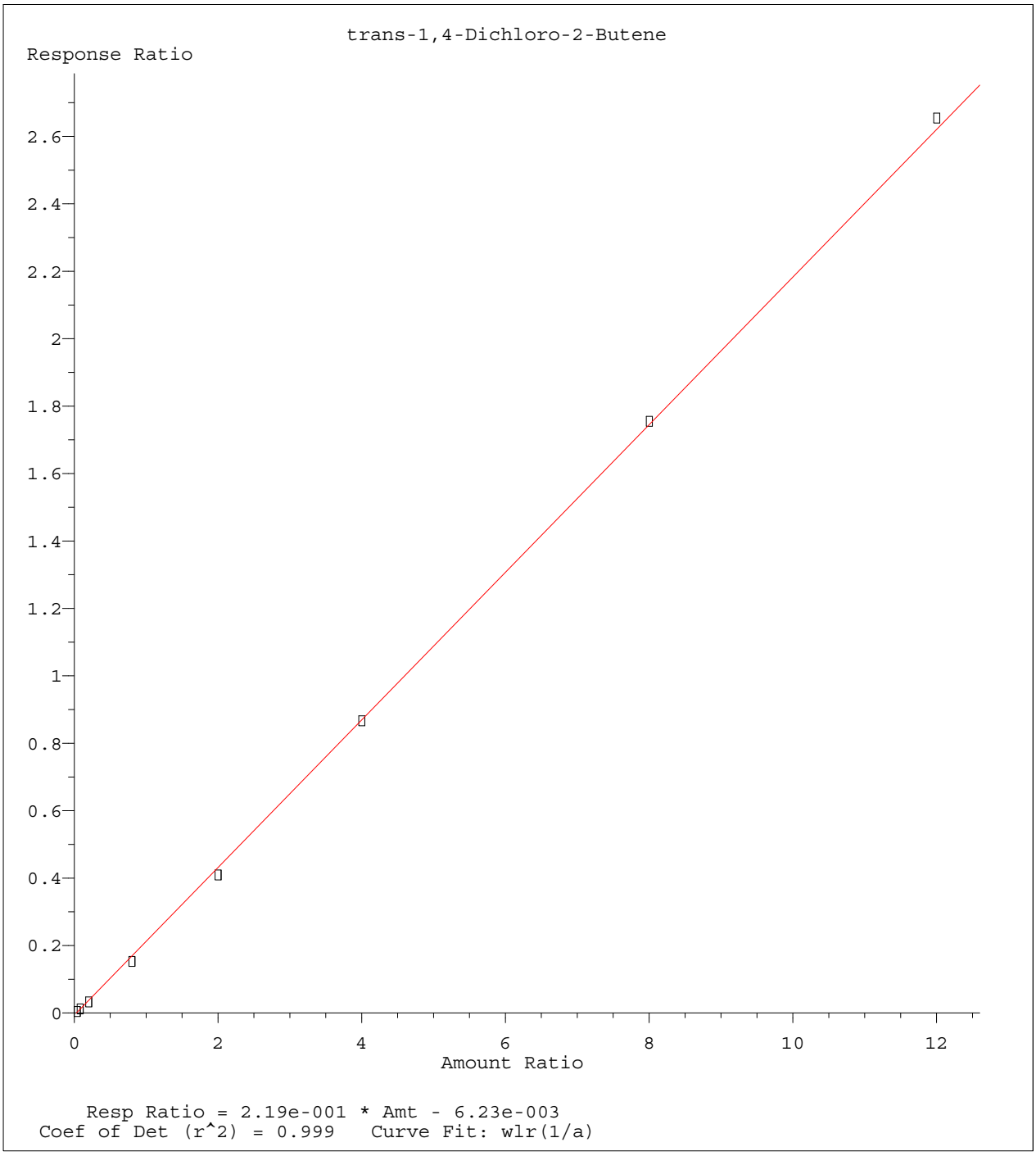

Method Name: C:\MSDCHEM\1\METHODS\8260WT.M
Calibration Table Last Updated: Thu Jun 02 12:19:33 2016

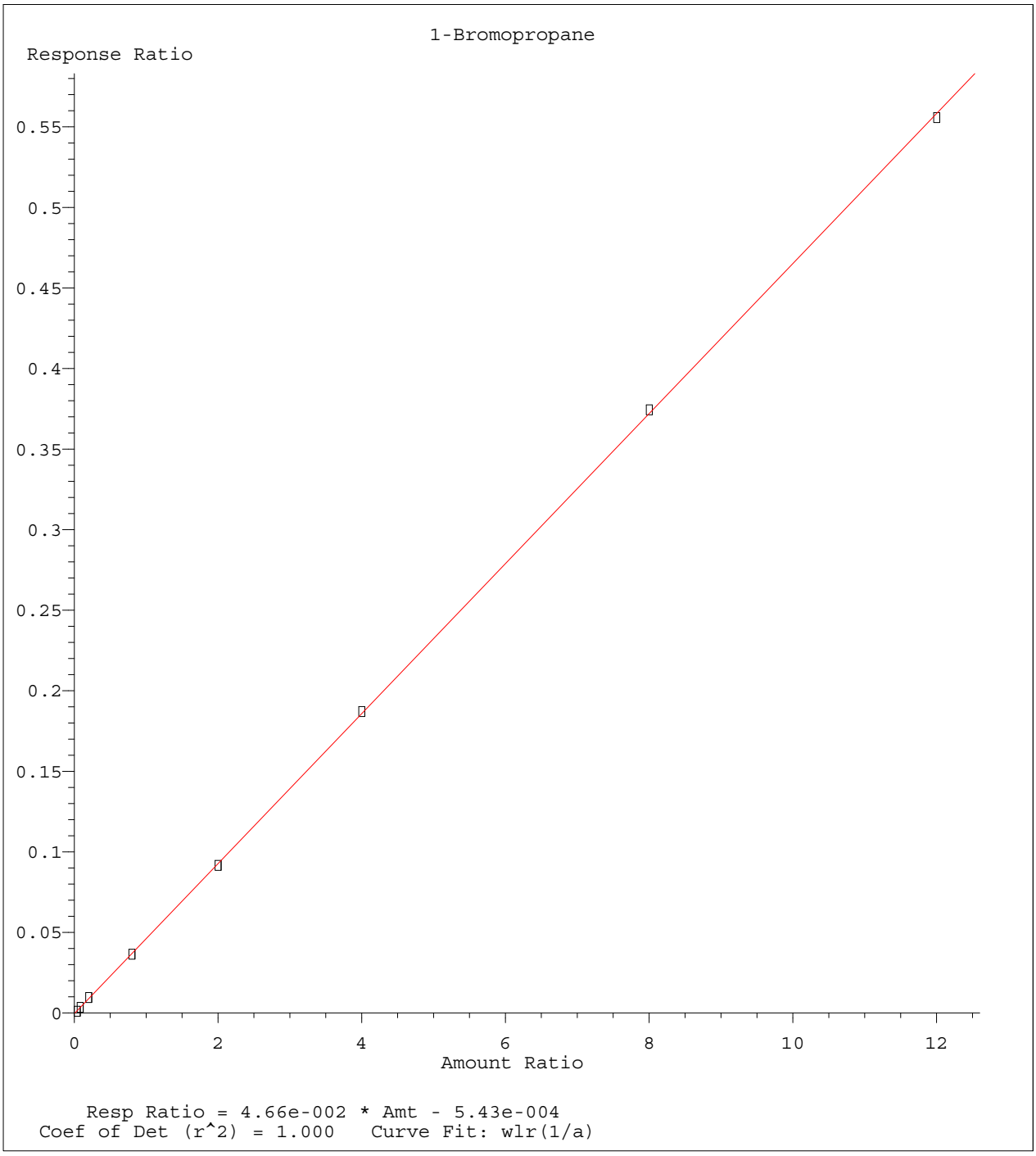

Method Name: C:\MSDCHEM\1\METHODS\8260WT.M
Calibration Table Last Updated: Thu Jun 02 12:19:33 2016

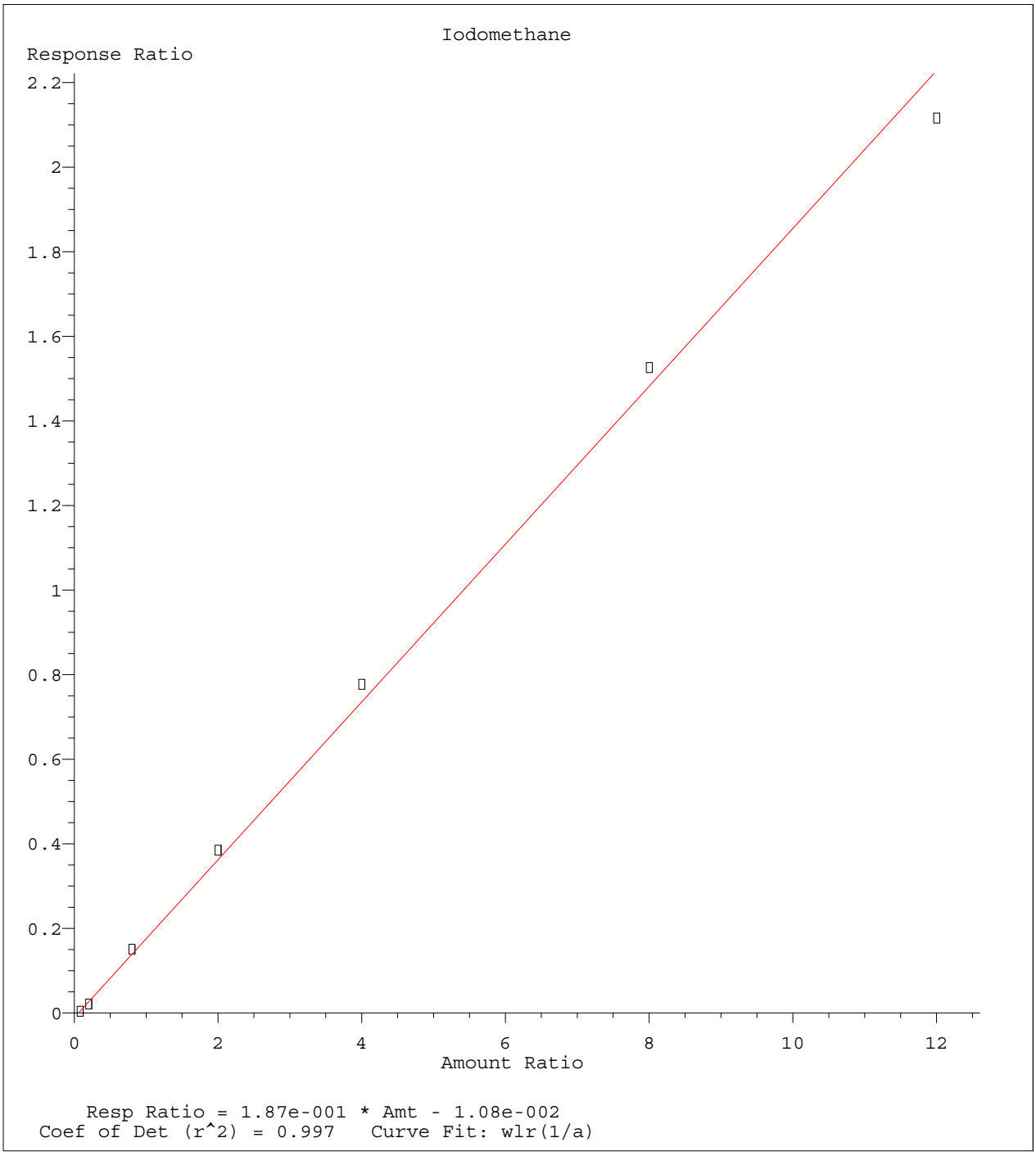

Method Name: C:\MSDCHEM\1\METHODS\8260WT.M
Calibration Table Last Updated: Thu Jun 02 12:19:33 2016

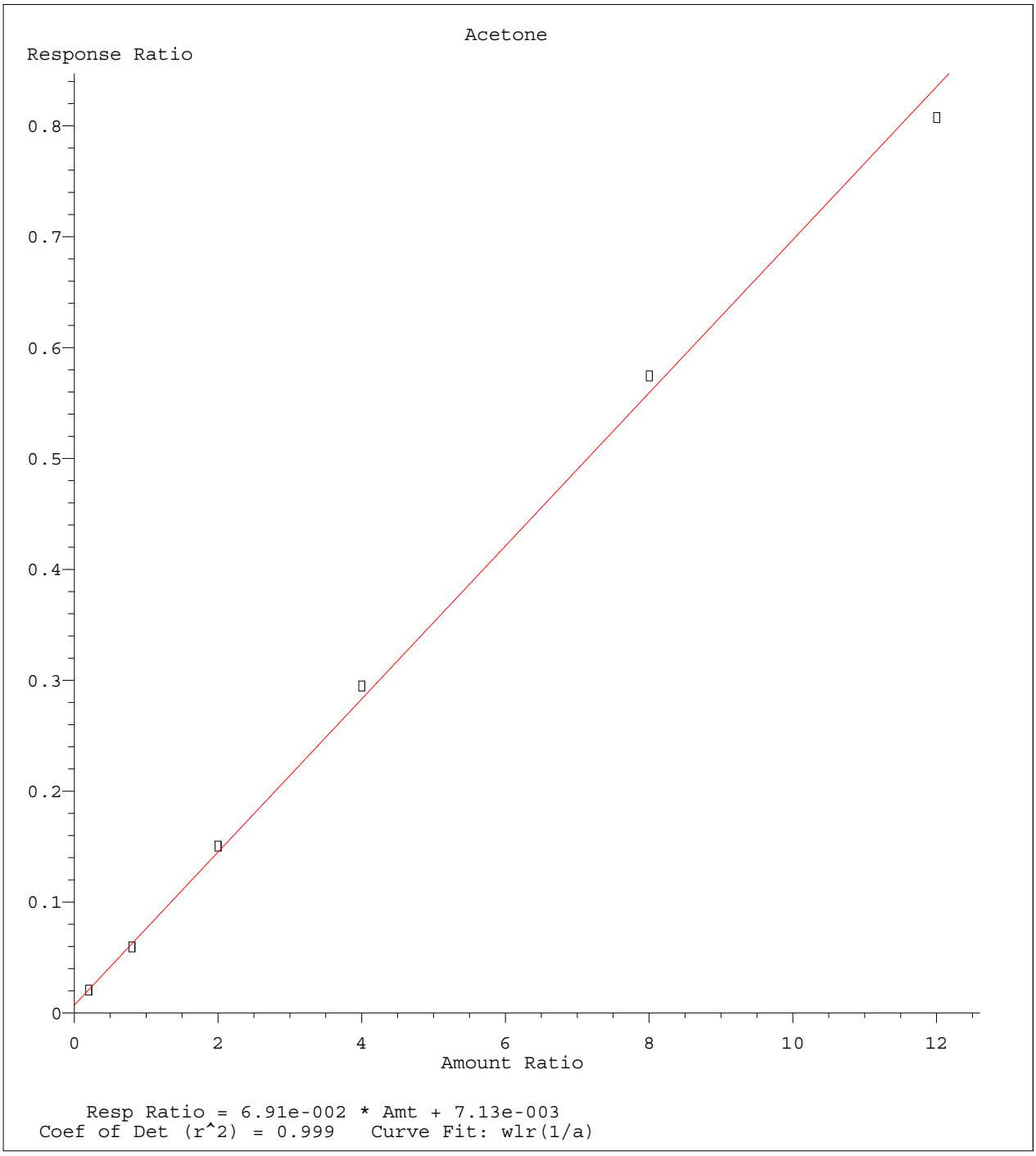

Method Name: C:\MSDCHEM\1\METHODS\8260WT.M
Calibration Table Last Updated: Thu Jun 02 12:19:33 2016

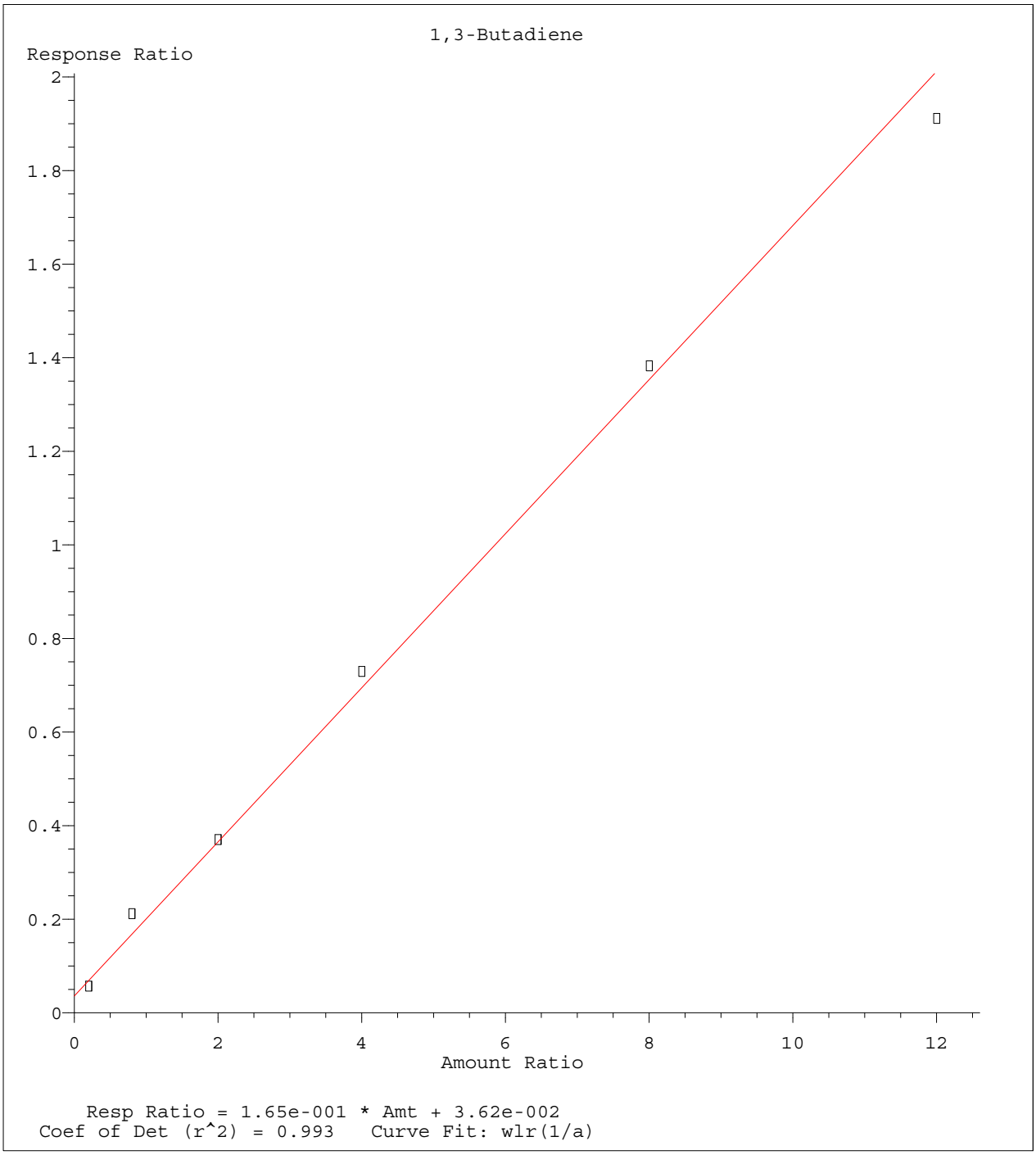

Method Name: C:\MSDCHEM\1\METHODS\8260WT.M
Calibration Table Last Updated: Thu Jun 02 12:19:33 2016

Quantitation Report (Not Reviewed)

Data File : C:\MSDCHEM\1\DATA\060116\6M139748.D Vial: 14
Acq On : 1 Jun 2016 18:56 Operator: TMB
Sample : WG570915-12 50ug/L ALT SRC STD 8260 Inst : HPMS6
Misc : 1,1 STD76401 Multiplr: 1.00
MS Integration Params: RTEINT.P
Quant Time: Jun 02 12:18:26 2016 Quant Results File: 8260WT.RES

Quant Method : C:\MSDCHEM\1\METHODS\8260WT.M (RTE Integrator)
Title : 8260B/624_WATER SOP:MSV01 06-01-16 - HPMS6
Last Update : Thu Jun 02 12:17:14 2016
Response via : Initial Calibration
DataAcq Meth : 8260WT

Internal Standards	R.T.	QIon	Response	Conc Units	Dev(Min)
1) Fluorobenzene	11.57	96	813057	25.00 ug/L	0.00
57) Chlorobenzene-d5	16.06	117	589773	25.00 ug/L	0.00
78) 1,4-Dichlorobenzene-d4	19.65	152	316393	25.00 ug/L	0.00
System Monitoring Compounds					
37) Dibromofluoromethane	10.39	111	199426	23.6997 ug/L	0.00
Spiked Amount 25.000	Range 86 - 118		Recovery = 94.80%		
43) 1,2-Dichloroethane-d4	11.11	65	218159	23.5215 ug/L	0.00
Spiked Amount 25.000	Range 80 - 120		Recovery = 94.08%		
58) Toluene-d8	13.85	98	670292	23.6814 ug/L	0.00
Spiked Amount 25.000	Range 88 - 110		Recovery = 94.72%		
80) p-Bromofluorobenzene	17.84	95	273340	24.4651 ug/L	0.00
Spiked Amount 25.000	Range 86 - 115		Recovery = 97.88%		
Target Compounds					Qvalue
2) Dichlorodifluoromethane	3.44	85	702608	54.5933 ug/L	98
3) Chloromethane	3.93	50	747480	47.6385 ug/L	99
4) Vinyl Chloride	4.16	62	515858	48.7740 ug/L	100
5) 1,3-Butadiene	4.20	54	214643	34.5960 ug/L	98
6) Bromomethane	5.07	94	237144	45.5172 ug/L	98
7) Chloroethane	5.23	64	343302	51.3524 ug/L	100
8) Trichlorofluoromethane	5.72	101	672942	47.5107 ug/L	100
9) Diethyl ether	6.29	59	786242	103.2275 ug/L	99
10) Isoprene	6.31	67	678234	56.3226 ug/L	100
11) Acrolein	6.55	56	140853	109.6081 ug/L	100
12) 1,1,2-Trichloro-1,2,2-Trif	6.54	101	414439	51.2200 ug/L	100
13) Acetone	6.66	43	118151	50.0319 ug/L	97
14) 1,1-Dichloroethene	6.87	61	689534	48.1202 ug/L	99
15) Tert-Butyl Alcohol	7.03	59	143024	203.3725 ug/L	99
16) Dimethyl Sulfide	7.16	62	615770	93.6354 ug/L	99
17) Iodomethane	7.43	142	452025	75.9094 ug/L	98
18) Methyl acetate	7.45	43	332389	47.3975 ug/L	98
19) Methylene Chloride	7.72	84	433555	49.0644 ug/L	99
20) Carbon Disulfide	7.76	76	1354672	48.3197 ug/L	100
21) Acrylonitrile	7.92	53	153905	49.7959 ug/L	99
22) Methyl Tert Butyl Ether	7.95	73	1128767	52.3532 ug/L	100
23) trans-1,2-Dichloroethene	8.21	96	425561	50.9498 ug/L	100
24) n-Hexane	8.28	57	642177	49.3751 ug/L	99
25) Diisopropyl ether	8.67	45	3642506	105.2173 ug/L	99
26) Vinyl Acetate	8.85	43	788393	53.6348 ug/L	99
27) 1,1-Dichloroethane	8.88	63	804025	48.0424 ug/L	100
28) Ethyl-Tert-Butyl ether	9.30	59	2815001	99.3580 ug/L	100
29) 2-Butanone	9.52	43	179165	48.7966 ug/L	100
30) Propionitrile	9.64	54	100730	99.4064 ug/L	99
31) 2,2-Dichloropropane	9.75	77	585369	47.9775 ug/L	97
32) cis-1,2-Dichloroethene	9.82	96	470672	51.7251 ug/L	99
33) Chloroform	10.06	83	737298	49.4660 ug/L	99
34) 1-Bromopropane	10.21	122	102822	68.1452 ug/L	100
35) Bromochloromethane	10.32	130	259428	50.2052 ug/L	100
36) Tetrahydrofuran	10.35	42	229614	90.8408 ug/L	99
38) 1,1,1-Trichloroethane	10.65	97	662124	49.7976 ug/L	99
39) Cyclohexane	10.68	56	844891	50.6962 ug/L	98
40) 1,1-Dichloropropene	10.88	75	566607	49.7223 ug/L	97
41) Tert-Amyl-Methyl ether	11.00	73	2310471	105.3293 ug/L	99
42) Carbon Tetrachloride	11.04	117	597488	50.3710 ug/L	99

(#) = qualifier out of range (m) = manual integration
6M139748.D 8260WT.M Thu Jun 02 12:18:26 2016 Page 1

Quantitation Report (Not Reviewed)

Data File : C:\MSDCHEM\1\DATA\060116\6M139748.D Vial: 14
Acq On : 1 Jun 2016 18:56 Operator: TMB
Sample : WG570915-12 50ug/L ALT SRC STD 8260 Inst : HPMS6
Misc : 1,1 STD76401 Multiplr: 1.00
MS Integration Params: RTEINT.P
Quant Time: Jun 02 12:18:26 2016 Quant Results File: 8260WT.RES

Quant Method : C:\MSDCHEM\1\METHODS\8260WT.M (RTE Integrator)
Title : 8260B/624_WATER SOP:MSV01 06-01-16 - HPMS6
Last Update : Thu Jun 02 12:17:14 2016
Response via : Initial Calibration
DataAcq Meth : 8260WT

	Compound	R.T.	QIon	Response	Conc	Unit	Qvalue
45)	1,2-Dichloroethane	11.24	62	578724	50.5214	ug/L	100
46)	Benzene	11.28	78	1669568	49.9860	ug/L	100
47)	Trichloroethene	12.14	130	441901	51.8016	ug/L	100
48)	Methylcyclohexane	12.23	83	663944	51.3358	ug/L	99
49)	1,2-Dichloropropane	12.39	63	483336	52.3900	ug/L	100
50)	1,4-Dioxane	12.73	88	13070	198.8530	ug/L	92
51)	Bromodichloromethane	12.73	83	579293	51.0588	ug/L	99
52)	Dibromomethane	12.84	93	235154	49.3949	ug/L	100
53)	2-Chloroethyl Vinyl Ether	13.09	63	227071	53.9270	ug/L	99
54)	4-Methyl-2-Pentanone	13.12	58	140404	50.1024	ug/L	99
55)	cis-1,3-Dichloropropene	13.48	75	734218	57.1766	ug/L	100
56)	Dimethyl Disulfide	13.78	79	393408	53.1787	ug/L	99
59)	Toluene	13.96	91	1732060	51.7178	ug/L	100
60)	Ethyl Methacrylate	14.09	69	507926	55.3451	ug/L	96
62)	trans-1,3-Dichloropropene	14.17	75	602953	52.8614	ug/L	99
63)	1,1,2-Trichloroethane	14.43	97	330025	51.7570	ug/L	99
64)	2-Hexanone	14.36	43	262407	48.4974	ug/L	100
65)	1,3-Dichloropropane	14.79	76	612537	54.6375	ug/L	98
66)	Tetrachloroethene	14.92	166	430915	49.0517	ug/L	99
67)	Dibromochloromethane	15.24	129	417665	51.4062	ug/L	100
68)	1,2-Dibromoethane	15.53	107	322862	52.3865	ug/L	100
69)	1-Chlorohexane	15.64	91	575164	52.8903	ug/L	100
70)	Chlorobenzene	16.12	112	1148834	51.2668	ug/L	99
71)	1,1,1,2-Tetrachloroethane	16.16	131	427082	52.5455	ug/L	100
72)	Ethylbenzene	16.15	106	609992	51.3202	ug/L	99
73)	m-,p-Xylene	16.27	106	1491756	105.6436	ug/L	100
74)	o-Xylene	16.93	106	747716	53.5832	ug/L	100
75)	Styrene	16.97	104	1256580	54.2221	ug/L	99
76)	Bromoform	17.55	173	248794	48.2645	ug/L	99
77)	Isopropylbenzene	17.43	105	1869415	53.3705	ug/L	100
79)	1,1,2,2-Tetrachloroethane	17.70	83	394192	51.6759	ug/L	99
81)	1,2,3-Trichloropropane	17.92	110	116497	52.7498	ug/L	82
82)	trans-1,4-Dichloro-2-Buten	17.98	53	119870	43.9870	ug/L	99
83)	n-Propylbenzene	18.03	91	2259617	55.1049	ug/L	100
84)	Bromobenzene	18.18	156	480958	49.9837	ug/L	97
85)	1,3,5-Trimethylbenzene	18.26	105	1571815	54.1751	ug/L	100
86)	2-Chlorotoluene	18.35	91	1460482	51.9972	ug/L	99
87)	4-Chlorotoluene	18.41	91	1398653	53.6314	ug/L	100
88)	a-Methylstyrene	18.74	118	896576	55.2755	ug/L	100
89)	tert-Butylbenzene	18.81	134	341672	53.4156	ug/L	80
90)	1,2,4-Trimethylbenzene	18.87	105	1580583	52.0404	ug/L	100
91)	sec-Butylbenzene	19.13	105	1920297	53.7869	ug/L	99
92)	p-Isopropyltoluene	19.32	119	1617808	53.1748	ug/L	100
93)	1,3-Dichlorobenzene	19.53	146	945910	50.4129	ug/L	99
94)	1,4-Dichlorobenzene	19.70	146	963948	54.2685	ug/L	99
95)	n-Butylbenzene	19.94	91	1509669	52.4242	ug/L	99
96)	1,2-Dichlorobenzene	20.28	146	907052	51.8756	ug/L	98
97)	1,2-Dibromo-3-Chloropropan	21.46	75	73844	53.9073	ug/L	98
98)	1,2,4-Trichlorobenzene	22.82	180	630356	52.1421	ug/L	99
99)	Hexachlorobutadiene	23.02	225	268285	53.4738	ug/L	100
100)	Naphthalene	23.28	128	1168133	48.8812	ug/L	100
101)	1,2,3-Trichlorobenzene	23.69	180	572367	50.0300	ug/L	99

(#) = qualifier out of range (m) = manual integration

Quantitation Report (Not Reviewed)

Data File : C:\MSDCHEM\1\DATA\060116\6M139748.D Vial: 14
Acq On : 1 Jun 2016 18:56 Operator: TMB
Sample : WG570915-12 50ug/L ALT SRC STD 8260 Inst : HPMS6
Misc : 1,1 STD76401 Multiplr: 1.00
MS Integration Params: RTEINT.P
Quant Time: Jun 2 12:18 2016 Quant Results File: 8260WT.RES

Method : C:\MSDCHEM\1\METHODS\8260WT.M (RTE Integrator)
Title : 8260B/624_WATER SOP:MSV01 06-01-16 - HPMS6
Last Update : Thu Jun 02 12:17:14 2016
Response via : Initial Calibration

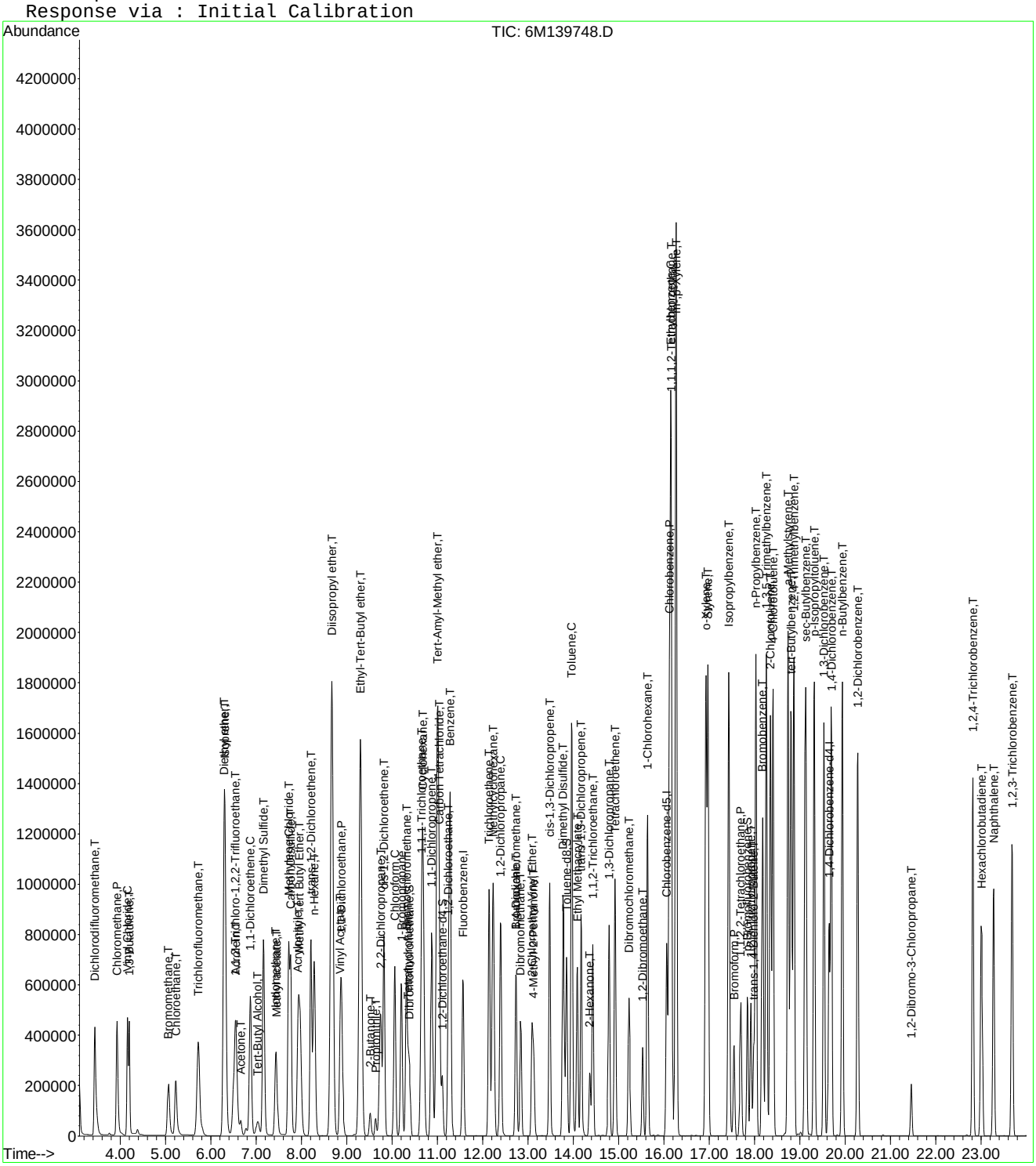

Evaluate Continuing Calibration Report

Data File : C:\MSDCHEM\1\DATA\060116\6M139748.D Vial: 14
Acq On : 1 Jun 2016 18:56 Operator: TMB
Sample : WG570915-12 50ug/L ALT SRC STD 8260 Inst : HPMS6
Misc : 1,1 STD76401 Multiplr: 1.00
MS Integration Params: RTEINT.P

Method : C:\MSDCHEM\1\METHODS\8260WT.M (RTE Integrator)
Title : 8260B/624_WATER SOP:MSV01 06-01-16 - HPMS6
Last Update : Thu Jun 02 12:17:14 2016
Response via : Multiple Level Calibration

Min. RRF : 0.000 Min. Rel. Area : 50% Max. R.T. Dev 0.50min
Max. RRF Dev : 20% Max. Rel. Area : 200%

		Compound	Amount	Calc.	%Dev	Area%	Dev(min)
1	I	Fluorobenzene	25.0000	25.0000	0.0	109	0.00
2	T	Dichlorodifluoromethane	50.0000	54.5933	-9.2	110	0.00
3	P	Chloromethane	50.0000	47.6385	4.7	101	0.00
4	C	Vinyl Chloride	50.0000	48.7740	2.5	109	0.00
5	T	1,3-Butadiene	50.0000	34.5960	30.8#	78	0.00
6	T	Bromomethane	50.0000	45.5172	9.0	105	0.00
7	T	Chloroethane	50.0000	51.3524	-2.7	113	0.00
8	T	Trichlorofluoromethane	50.0000	47.5107	5.0	104	0.00
9	T	Diethyl ether	100.0000	103.2275	-3.2	112	0.00
10	T	Isoprene	50.0000	56.3226	-12.6	124	0.00
11	T	Acrolein	50.0000	109.6081	-119.2#	240	0.00
12	T	1,1,2-Trichloro-1,2,2-Trifl	50.0000	51.2200	-2.4	112	0.00
13	T	Acetone	50.0000	50.0319	-0.1	106	0.00
14	C	1,1-Dichloroethene	50.0000	48.1202	3.8	106	0.00
15	T	Tert-Butyl Alcohol	200.0000	203.3725	-1.7	103	-0.02
16	T	Dimethyl Sulfide	50.0000	93.6354	-87.3#	204	0.00
17	T	Iodomethane	50.0000	75.9094	-51.8#	158	0.00
18	T	Methyl acetate	50.0000	47.3975	5.2	104	0.00
19	T	Methylene Chloride	50.0000	49.0644	1.9	111	0.00
20	T	Carbon Disulfide	50.0000	48.3197	3.4	106	0.00
21	T	Acrylonitrile	50.0000	49.7959	0.4	103	0.00
22	T	Methyl Tert Butyl Ether	50.0000	52.3532	-4.7	114	0.00
23	T	trans-1,2-Dichloroethene	50.0000	50.9498	-1.9	112	0.00
24	T	n-Hexane	50.0000	49.3751	1.2	109	0.00
25	T	Diisopropyl ether	100.0000	105.2173	-5.2	114	0.00
26	T	Vinyl Acetate	50.0000	53.6347	-7.3	117	0.00
27	P	1,1-Dichloroethane	50.0000	48.0424	3.9	107	0.00
28	T	Ethyl-Tert-Butyl ether	100.0000	99.3580	0.6	106	0.00
29	T	2-Butanone	50.0000	48.7966	2.4	106	0.00
30	T	Propionitrile	100.0000	99.4064	0.6	101	0.00
31	T	2,2-Dichloropropane	50.0000	47.9775	4.0	109	0.00
32	T	cis-1,2-Dichloroethene	50.0000	51.7251	-3.5	112	0.00
33	C	Chloroform	50.0000	49.4660	1.1	110	0.00
34		1-Bromopropane	50.0000	68.1452	-36.3#	151	0.00
35	T	Bromochloromethane	50.0000	50.2052	-0.4	108	0.00
36	T	Tetrahydrofuran	100.0000	90.8408	9.2	100	0.00
37	S	Dibromofluoromethane	25.0000	23.6997	5.2	102	0.00
38	T	1,1,1-Trichloroethane	50.0000	49.7976	0.4	110	0.00
39	T	Cyclohexane	50.0000	50.6962	-1.4	111	0.00
40	T	1,1-Dichloropropene	50.0000	49.7223	0.6	109	0.00
41	T	Tert-Amyl-Methyl ether	100.0000	105.3293	-5.3	113	0.00
42	T	Carbon Tetrachloride	50.0000	50.3710	-0.7	109	0.00
43	S	1,2-Dichloroethane-d4	25.0000	23.5216	5.9	102	0.00
44		Heptane	-1.0000	0.0000	0.0	115	0.00
45	T	1,2-Dichloroethane	50.0000	50.5213	-1.0	111	0.00
46	T	Benzene	50.0000	49.9860	0.0	111	0.00
47	T	Trichloroethene	50.0000	51.8016	-3.6	114	0.00
48	T	Methylcyclohexane	50.0000	51.3358	-2.7	113	0.00
49	C	1,2-Dichloropropane	50.0000	52.3900	-4.8	115	0.00
50	T	1,4-Dioxane	200.0000	198.8530	0.6	100	0.00
51	T	Bromodichloromethane	50.0000	51.0588	-2.1	110	0.00
52	T	Dibromomethane	50.0000	49.3949	1.2	106	0.00
53	T	2-Chloroethyl Vinyl Ether	50.0000	53.9270	-7.9	109	0.00
54	T	4-Methyl-2-Pentanone	50.0000	50.1024	-0.2	104	0.00

(#) = Out of Range

Evaluate Continuing Calibration Report

Data File : C:\MSDCHEM\1\DATA\060116\6M139748.D Vial: 14
Acq On : 1 Jun 2016 18:56 Operator: TMB
Sample : WG570915-12 50ug/L ALT SRC STD 8260 Inst : HPMS6
Misc : 1,1 STD76401 Multiplr: 1.00
MS Integration Params: RTEINT.P

Method : C:\MSDCHEM\1\METHODS\8260WT.M (RTE Integrator)
Title : 8260B/624_WATER SOP:MSV01 06-01-16 - HPMS6
Last Update : Thu Jun 02 12:17:14 2016
Response via : Multiple Level Calibration

Min. RRF : 0.000 Min. Rel. Area : 50% Max. R.T. Dev 0.50min
Max. RRF Dev : 20% Max. Rel. Area : 200%

		Compound	Amount	Calc.	%Dev	Area%	Dev(min)
55	T	cis-1,3-Dichloropropene	50.0000	57.1766	-14.4	120	0.00
56	T	Dimethyl Disulfide	50.0000	53.1787	-6.4	115	0.00
57	I	Chlorobenzene-d5	25.0000	25.0000	0.0	107	0.00
58	S	Toluene-d8	25.0000	23.6814	5.3	103	0.00
59	C	Toluene	50.0000	51.7178	-3.4	112	0.00
60	T	Ethyl Methacrylate	50.0000	55.3451	-10.7	112	0.00
61		Paraldehyde	-1.0000	0.0000	0.0	112	0.00
62	T	trans-1,3-Dichloropropene	50.0000	52.8614	-5.7	110	0.00
63	T	1,1,2-Trichloroethane	50.0000	51.7570	-3.5	110	0.00
64	T	2-Hexanone	50.0000	48.4974	3.0	102	0.00
65	T	1,3-Dichloropropane	50.0000	54.6375	-9.3	116	0.00
66	T	Tetrachloroethene	50.0000	49.0517	1.9	107	0.00
67	T	Dibromochloromethane	50.0000	51.4062	-2.8	107	0.00
68	T	1,2-Dibromoethane	50.0000	52.3865	-4.8	109	0.00
69	T	1-Chlorohexane	50.0000	52.8903	-5.8	108	0.00
70	P	Chlorobenzene	50.0000	51.2668	-2.5	112	0.00
71	T	1,1,1,2-Tetrachloroethane	50.0000	52.5455	-5.1	110	0.00
72	C	Ethylbenzene	50.0000	51.3202	-2.6	109	0.00
73	T	m-,p-Xylene	100.0000	105.6436	-5.6	112	0.00
74	T	o-Xylene	50.0000	53.5832	-7.2	112	0.00
75	T	Styrene	50.0000	54.2221	-8.4	108	0.00
76	P	Bromoform	50.0000	48.2645	3.5	99	0.00
77	T	Isopropylbenzene	50.0000	53.3705	-6.7	109	0.00
78	I	1,4-Dichlorobenzene-d4	25.0000	25.0000	0.0	101	0.00
79	P	1,1,2,2-Tetrachloroethane	50.0000	51.6759	-3.4	104	0.00
80	S	p-Bromofluorobenzene	25.0000	24.4651	2.1	99	0.00
81	T	1,2,3-Trichloropropane	50.0000	52.7498	-5.5	105	0.00
82	T	trans-1,4-Dichloro-2-Butene	50.0000	43.9870	12.0	93	0.00
83	T	n-Propylbenzene	50.0000	55.1049	-10.2	108	0.00
84	T	Bromobenzene	50.0000	49.9837	0.0	104	0.00
85	T	1,3,5-Trimethylbenzene	50.0000	54.1751	-8.4	107	0.00
86	T	2-Chlorotoluene	50.0000	51.9972	-4.0	108	0.00
87	T	4-Chlorotoluene	50.0000	53.6314	-7.3	108	0.00
88	T	a-Methylstyrene	50.0000	55.2754	-10.6	110	0.00
89	T	tert-Butylbenzene	50.0000	53.4156	-6.8	107	0.00
90	T	1,2,4-Trimethylbenzene	50.0000	52.0404	-4.1	102	0.00
91	T	sec-Butylbenzene	50.0000	53.7869	-7.6	106	0.00
92	T	p-Isopropyltoluene	50.0000	53.1748	-6.3	103	0.00
93	T	1,3-Dichlorobenzene	50.0000	50.4129	-0.8	104	0.00
94	T	1,4-Dichlorobenzene	50.0000	54.2685	-8.5	106	0.00
95	T	n-Butylbenzene	50.0000	52.4242	-4.8	102	0.00
96	T	1,2-Dichlorobenzene	50.0000	51.8756	-3.8	106	0.00
97	T	1,2-Dibromo-3-Chloropropane	50.0000	53.9073	-7.8	102	0.00
98	T	1,2,4-Trichlorobenzene	50.0000	52.1421	-4.3	104	0.00
99	T	Hexachlorobutadiene	50.0000	53.4738	-6.9	109	0.00
100	T	Naphthalene	50.0000	48.8812	2.2	92	0.00
101	T	1,2,3-Trichlorobenzene	50.0000	50.0300	-0.1	101	0.00

(#) = Out of Range SPCC's out = 0 CCC's out = 0
6M139748.D 8260WT.M Thu Jun 02 12:20:37 2016 Page 2

Quantitation Report (Not Reviewed)

Data File : C:\MSDCHEM\2\DATA\051316\8M412220.D Vial: 3
Acq On : 13 May 2016 13:29 Operator: TMB
Sample : WG568561-02 0.3ug/L STD 8260 Inst : HPMS8
Misc : 1,1 STD76127 Multiplr: 1.00
MS Integration Params: RTEINT.P
Quant Time: May 17 11:40:52 2016 Quant Results File: 8260WT.RES

Quant Method : C:\MSDCHEM\2\METHODS\8260WT.M (RTE Integrator)
Title : Method 8260B/624 WTR-SOP:OVLMSV01 05-13-16 HPMS 8
Last Update : Sat May 14 18:08:06 2016
Response via : Initial Calibration
DataAcq Meth : 8260WT

Internal Standards	R.T.	QIon	Response	Conc Units	Dev(Min)
1) Fluorobenzene	10.71	96	823748	25.00 ug/L	0.00
57) Chlorobenzene-d5	14.58	117	571926	25.00 ug/L	0.00
78) 1,4-Dichlorobenzene-d4	17.60	152	299321	25.00 ug/L	0.00

System Monitoring Compounds					
37) Dibromofluoromethane	0.00	111	0	0.0000 ug/L	
Spiked Amount 25.000	Range 86 - 118		Recovery	= 0.00%#	
43) 1,2-Dichloroethane-d4	0.00	65	0	0.0000 ug/L	
Spiked Amount 25.000	Range 80 - 120		Recovery	= 0.00%#	
58) Toluene-d8	12.68	98	567	0.0189 ug/L	0.00
Spiked Amount 25.000	Range 88 - 110		Recovery	= 0.08%#	
80) p-Bromofluorobenzene	16.08	95	313	0.0253 ug/L	0.00
Spiked Amount 25.000	Range 86 - 115		Recovery	= 0.12%#	

Target Compounds					Qvalue
2) Dichlorodifluoromethane	3.17	85	3836	0.2778 ug/L	91
3) Chloromethane	3.62	50	3658	0.4537 ug/L	95
4) Vinyl Chloride	3.85	62	2516	0.2630 ug/L #	58
5) 1,3-Butadiene	3.91	54	2079	0.2592 ug/L	71
6) Bromomethane	4.73	94	1152	0.6530 ug/L #	55
7) Chloroethane	4.90	64	1112	0.2113 ug/L #	72
8) Trichlorofluoromethane	5.35	101	2706	0.1520 ug/L #	53
10) Isoprene	5.93	67	2147	0.1987 ug/L	85
12) 1,1,2-Trichloro-1,2,2-Trif	6.15	101	1746	0.2087 ug/L	97
14) 1,1-Dichloroethene	6.48	61	3332	0.2501 ug/L	75
16) Dimethyl Sulfide	6.73	62	1099	0.2308 ug/L	95
19) Methylene Chloride	7.26	84	3414	0.4028 ug/L	88
20) Carbon Disulfide	7.30	76	10739	0.3853 ug/L	97
22) Methyl Tert Butyl Ether	7.47	73	4927	0.2686 ug/L #	60
23) trans-1,2-Dichloroethene	7.70	61	3879	0.3170 ug/L	98
24) n-Hexane	7.78	57	2794	0.3075 ug/L	85
26) Vinyl Acetate	8.30	43	1973	0.2259 ug/L #	70
27) 1,1-Dichloroethane	8.33	63	4881	0.3212 ug/L #	88
31) 2,2-Dichloropropane	9.11	77	4966	0.3101 ug/L	89
32) cis-1,2-Dichloroethene	9.17	96	2958	0.3128 ug/L	87
33) Chloroform	9.37	83	5564	0.3101 ug/L	95
34) 1-Bromopropane	9.52	122	210	0.1551 ug/L #	1
35) Bromochloromethane	9.60	130	1386	0.2858 ug/L	76
36) Tetrahydrofuran	9.62	42	1849	2.0617 ug/L #	60
38) 1,1,1-Trichloroethane	9.91	97	4978	0.2921 ug/L	95
39) Cyclohexane	9.93	56	3120	0.2644 ug/L #	85
40) 1,1-Dichloropropene	10.11	75	3779	0.2909 ug/L	97
42) Carbon Tetrachloride	10.24	117	4835	0.3194 ug/L #	74
45) 1,2-Dichloroethane	10.43	62	3295	0.2853 ug/L #	81
46) Benzene	10.46	78	11279	0.3333 ug/L	93
47) Trichloroethene	11.20	130	2410	0.2670 ug/L	97
48) Methylcyclohexane	11.31	83	3936	0.2871 ug/L	84
49) 1,2-Dichloropropane	11.42	63	2136	0.2836 ug/L	88
50) Bromodichloromethane	11.73	83	3767	0.2845 ug/L #	91
52) Dibromomethane	11.82	93	700	0.1570 ug/L #	59
53) 2-Chloroethyl Vinyl Ether	12.02	63	847	0.2616 ug/L #	47
55) cis-1,3-Dichloropropene	12.36	75	4763	0.3535 ug/L	84
56) Dimethyl Disulfide	12.63	79	1647	0.2290 ug/L	82
59) Toluene	12.78	91	11513	0.3243 ug/L	92
60) Ethyl Methacrylate	12.89	69	1631	0.2392 ug/L #	64

(#) = qualifier out of range (m) = manual integration

Quantitation Report (Not Reviewed)

Data File : C:\MSDCHEM\2\DATA\051316\8M412220.D Vial: 3
Acq On : 13 May 2016 13:29 Operator: TMB
Sample : WG568561-02 0.3ug/L STD 8260 Inst : HPMS8
Misc : 1,1 STD76127 Multiplr: 1.00
MS Integration Params: RTEINT.P
Quant Time: May 17 11:40:52 2016 Quant Results File: 8260WT.RES

Quant Method : C:\MSDCHEM\2\METHODS\8260WT.M (RTE Integrator)
Title : Method 8260B/624 WTR-SOP:OVLMSV01 05-13-16 HPMS 8
Last Update : Sat May 14 18:08:06 2016
Response via : Initial Calibration
DataAcq Meth : 8260WT

	Compound	R.T.	QIon	Response	Conc Unit		Qvalue
62)	trans-1,3-Dichloropropene	12.96	75	3626	0.3047 ug/L		82
63)	1,1,2-Trichloroethane	13.18	97	1409	0.2515 ug/L		98
65)	1,3-Dichloropropane	13.49	76	2584	0.2590 ug/L		93
66)	Tetrachloroethene	13.61	164	2678	0.3520 ug/L	#	75
67)	Dibromochloromethane	13.87	129	2126	0.2599 ug/L		79
68)	1,2-Dibromoethane	14.12	107	1895	0.3394 ug/L		91
69)	1-Chlorohexane	14.21	91	3835	0.3164 ug/L		99
70)	Chlorobenzene	14.62	112	7968	0.3328 ug/L		88
71)	1,1,1,2-Tetrachloroethane	14.67	131	2872	0.3096 ug/L		87
72)	Ethylbenzene	14.64	106	3844	0.2934 ug/L		81
73)	m-,p-Xylene	14.75	106	10447	0.6799 ug/L		96
74)	o-Xylene	15.31	106	4577	0.3047 ug/L		97
75)	Styrene	15.35	104	7545	0.3062 ug/L		95
76)	Bromoform	15.84	173	1301	0.2681 ug/L	#	51
77)	Isopropylbenzene	15.74	105	13119	0.3287 ug/L		90
79)	1,1,2,2-Tetrachloroethane	15.96	83	1714	0.2853 ug/L	#	85
83)	n-Propylbenzene	16.24	91	15676	0.3357 ug/L		92
84)	Bromobenzene	16.38	156	2859	0.2977 ug/L		90
85)	1,3,5-Trimethylbenzene	16.43	105	10873	0.3196 ug/L		99
86)	2-Chlorotoluene	16.52	91	11133	0.3415 ug/L		96
87)	4-Chlorotoluene	16.56	91	10305	0.3499 ug/L		97
88)	a-Methylstyrene	16.83	118	4090	0.2534 ug/L		86
89)	tert-Butylbenzene	16.90	134	1734	0.2606 ug/L		72
90)	1,2,4-Trimethylbenzene	16.95	105	10734	0.3069 ug/L		89
91)	sec-Butylbenzene	17.16	105	13749	0.3436 ug/L		97
92)	p-Isopropyltoluene	17.32	119	10847	0.3192 ug/L		95
93)	1,3-Dichlorobenzene	17.52	146	6023	0.3257 ug/L		99
94)	1,4-Dichlorobenzene	17.65	146	6152	0.3299 ug/L	#	60
95)	n-Butylbenzene	17.85	91	11161	0.3323 ug/L		97
96)	1,2-Dichlorobenzene	18.14	146	5711	0.3472 ug/L		92
98)	1,2,4-Trichlorobenzene	20.29	180	4203	0.3418 ug/L		91
99)	Hexachlorobutadiene	20.43	225	1894	0.3297 ug/L		84
100)	Naphthalene	20.65	128	6039	0.3306 ug/L		91
101)	1,2,3-Trichlorobenzene	20.96	180	3279	0.3161 ug/L		86

(#) = qualifier out of range (m) = manual integration

Evaluate Continuing Calibration Report

Data File : C:\MSDCHEM\2\DATA\051316\8M412220.D Vial: 3
Acq On : 13 May 2016 13:29 Operator: TMB
Sample : WG568561-02 0.3ug/L STD 8260 Inst : HPMS8
Misc : 1,1 STD76127 Multiplr: 1.00
MS Integration Params: RTEINT.P

Method : C:\MSDCHEM\2\METHODS\8260WT.M (RTE Integrator)
Title : Method 8260B/624 WTR-SOP:OVLMSV01 05-13-16 HPMS 8
Last Update : Sat May 14 18:03:01 2016
Response via : Multiple Level Calibration

Min. RRF : 0.000 Min. Rel. Area : 50% Max. R.T. Dev 0.50min
Max. RRF Dev : 25% Max. Rel. Area : 150%

		Compound	Amount	Calc.	%Dev	Area%	Dev(min)
1	I	Fluorobenzene	25.0000	25.0000	0.0	100	0.00
2	T	Dichlorodifluoromethane	-1.0000	0.2778	0.0	100	0.00
3	P	Chloromethane	-1.0000	0.4537	0.0	100	0.00
4	C	Vinyl Chloride	-1.0000	0.2630	0.0	100	0.00
5	T	1,3-Butadiene	-1.0000	0.2592	0.0	100	0.03
6	T	Bromomethane	-1.0000	0.9911	0.0	100	0.00
7	T	Chloroethane	-1.0000	0.2113	0.0	100	0.00
8	T	Trichlorofluoromethane	-1.0000	0.1520	0.0	100	-0.02
9	T	Diethyl ether	-1.0000	0.0000	0.0	0	-5.90#
10	T	Isoprene	-1.0000	0.1987	0.0	100	0.00
11	T	Acrolein	-1.0000	0.0000	0.0	0	-6.13#
12	T	1,1,2-Trichloro-1,2,2-Trifl	-1.0000	0.2087	0.0	100	0.00
13	T	Acetone	-1.0000	0.0000	0.0	0	-6.25#
14	C	1,1-Dichloroethene	-1.0000	0.2501	0.0	100	0.02
15	T	Tert-Butyl Alcohol	-1.0000	0.0000	0.0	0	-6.58#
16	T	Dimethyl Sulfide	-1.0000	0.2308	0.0	100	0.00
17	T	Iodomethane	-1.0000	0.0000	0.0	0	-6.98#
18	T	Methyl acetate	-1.0000	0.0000	0.0	0	-7.00#
19	T	Methylene Chloride	-1.0000	0.4028	0.0	100	0.00
20	T	Carbon Disulfide	-1.0000	0.3853	0.0	100	0.00
21	T	Acrylonitrile	-1.0000	0.0000	0.0	0	-7.43#
22	T	Methyl Tert Butyl Ether	-1.0000	0.2686	0.0	100	0.00
23	T	trans-1,2-Dichloroethene	-1.0000	0.3170	0.0	100	0.00
24	T	n-Hexane	-1.0000	0.3075	0.0	100	0.00
25	T	Diisopropyl ether	-1.0000	0.0000	0.0	0	-8.13#
26	T	Vinyl Acetate	-1.0000	0.2259	0.0	100	0.00
27	P	1,1-Dichloroethane	-1.0000	0.3212	0.0	100	0.00
28	T	Ethyl-Tert-Butyl ether	-1.0000	0.0000	0.0	0	-8.71#
29	T	2-Butanone	-1.0000	0.0000	0.0	0	-8.88#
30	T	Propionitrile	-1.0000	0.0000	0.0	0	-8.98#
31	T	2,2-Dichloropropane	-1.0000	0.3101	0.0	100	0.00
32	T	cis-1,2-Dichloroethene	-1.0000	0.3128	0.0	100	0.00
33	C	Chloroform	0.3000	0.3101	-3.4	100	0.00
34		1-Bromopropane	-1.0000	0.1551	0.0	100	0.00
35	T	Bromochloromethane	-1.0000	0.2858	0.0	100	0.00
36	T	Tetrahydrofuran	-1.0000	2.0617	0.0	100	-0.01
37	S	Dibromofluoromethane	-1.0000	0.0000	0.0	0	-9.67#
38	T	1,1,1-Trichloroethane	-1.0000	0.2921	0.0	100	0.00
39	T	Cyclohexane	-1.0000	0.2644	0.0	100	0.00
40	T	1,1-Dichloropropene	-1.0000	0.2909	0.0	100	0.00
41	T	Tert-Amyl-Methyl ether	-1.0000	0.0000	0.0	0	-10.21#
42	T	Carbon Tetrachloride	-1.0000	0.3194	0.0	100	0.00
43	S	1,2-Dichloroethane-d4	-1.0000	0.0000	0.0	0	-10.31#
44		Heptane	-1.0000	0.0000	0.0	0	-2.54#
45	T	1,2-Dichloroethane	-1.0000	0.2853	0.0	100	0.00
46	T	Benzene	-1.0000	0.3333	0.0	100	0.00
47	T	Trichloroethene	-1.0000	0.2670	0.0	100	-0.01
48	T	Methylcyclohexane	-1.0000	0.2871	0.0	100	0.00
49	C	1,2-Dichloropropane	-1.0000	0.2836	0.0	100	0.00
50	T	Bromodichloromethane	-1.0000	0.2845	0.0	100	0.00
51	T	1,4-Dioxane	-1.0000	0.0000	0.0	0	-11.71#
52	T	Dibromomethane	-1.0000	0.1570	0.0	100	0.00
53	T	2-Chloroethyl Vinyl Ether	-1.0000	0.2616	0.0	100	0.00
54	T	4-Methyl-2-Pentanone	-1.0000	0.0000	0.0	0	-12.05#

(#) = Out of Range

Evaluate Continuing Calibration Report

Data File : C:\MSDCHEM\2\DATA\051316\8M412220.D Vial: 3
Acq On : 13 May 2016 13:29 Operator: TMB
Sample : WG568561-02 0.3ug/L STD 8260 Inst : HPMS8
Misc : 1,1 STD76127 Multiplr: 1.00
MS Integration Params: RTEINT.P

Method : C:\MSDCHEM\2\METHODS\8260WT.M (RTE Integrator)
Title : Method 8260B/624 WTR-SOP:OVLMSV01 05-13-16 HPMS 8
Last Update : Sat May 14 18:03:01 2016
Response via : Multiple Level Calibration

Min. RRF : 0.000 Min. Rel. Area : 50% Max. R.T. Dev 0.50min
Max. RRF Dev : 25% Max. Rel. Area : 150%

		Compound	Amount	Calc.	%Dev	Area%	Dev(min)
55	T	cis-1,3-Dichloropropene	-1.0000	0.3535	0.0	100	0.00
56	T	Dimethyl Disulfide	-1.0000	0.2290	0.0	100	0.00
57	I	Chlorobenzene-d5	25.0000	25.0000	0.0	100	0.00
58	S	Toluene-d8	-1.0000	0.0189	0.0	100	0.00
59	C	Toluene	-1.0000	0.3243	0.0	100	0.00
60	T	Ethyl Methacrylate	-1.0000	0.2392	0.0	100	0.00
61		Paraldehyde	-1.0000	0.0000	0.0	0	-13.14#
62	T	trans-1,3-Dichloropropene	-1.0000	0.3047	0.0	100	0.00
63	T	1,1,2-Trichloroethane	-1.0000	0.2515	0.0	100	0.00
64	T	2-Hexanone	-1.0000	0.0000	0.0	0	-13.12#
65	T	1,3-Dichloropropane	-1.0000	0.2590	0.0	100	0.00
66	T	Tetrachloroethene	-1.0000	0.3520	0.0	100	0.00
67	T	Dibromochloromethane	-1.0000	0.2599	0.0	100	0.00
68	T	1,2-Dibromoethane	-1.0000	0.3394	0.0	100	0.00
69	T	1-Chlorohexane	-1.0000	0.3164	0.0	100	0.00
70	P	Chlorobenzene	-1.0000	0.3328	0.0	100	0.00
71	T	1,1,1,2-Tetrachloroethane	-1.0000	0.3096	0.0	100	0.00
72	C	Ethylbenzene	-1.0000	0.2934	0.0	100	-0.01
73	T	m-,p-Xylene	-1.0000	0.6799	0.0	100	0.00
74	T	o-Xylene	-1.0000	0.3047	0.0	100	0.00
75	T	Styrene	-1.0000	0.3062	0.0	100	0.00
76	P	Bromoform	-1.0000	0.2681	0.0	100	0.00
77	T	Isopropylbenzene	-1.0000	0.3287	0.0	100	0.00
78	I	1,4-Dichlorobenzene-d4	25.0000	25.0000	0.0	100	0.00
79	P	1,1,2,2-Tetrachloroethane	-1.0000	0.2853	0.0	100	0.00
80	S	p-Bromofluorobenzene	-1.0000	0.0253	0.0	100	0.00
81	T	1,2,3-Trichloropropane	-1.0000	0.1103	0.0	100	0.00
82	T	trans-1,4-Dichloro-2-Butene	-1.0000	0.0000	0.0	0	-16.19#
83	T	n-Propylbenzene	-1.0000	0.3357	0.0	100	0.00
84	T	Bromobenzene	0.3000	0.2977	0.8	100	0.00
85	T	1,3,5-Trimethylbenzene	-1.0000	0.3196	0.0	100	0.00
86	T	2-Chlorotoluene	-1.0000	0.3415	0.0	100	0.00
87	T	4-Chlorotoluene	-1.0000	0.3499	0.0	100	0.00
88	T	a-Methylstyrene	-1.0000	0.2534	0.0	100	0.00
89	T	tert-Butylbenzene	-1.0000	0.2606	0.0	100	0.00
90	T	1,2,4-Trimethylbenzene	-1.0000	0.3069	0.0	100	0.00
91	T	sec-Butylbenzene	-1.0000	0.3436	0.0	100	0.00
92	T	p-Isopropyltoluene	-1.0000	0.3192	0.0	100	0.00
93	T	1,3-Dichlorobenzene	-1.0000	0.3257	0.0	100	0.00
94	T	1,4-Dichlorobenzene	0.3000	0.3299	-10.0	100	0.00
95	T	n-Butylbenzene	-1.0000	0.3323	0.0	100	0.00
96	T	1,2-Dichlorobenzene	0.3000	0.3472	-15.7	100	0.00
97	T	1,2-Dibromo-3-Chloropropane	-1.0000	0.0000	0.0	0	-19.13#
98	T	1,2,4-Trichlorobenzene	-1.0000	0.3418	0.0	100	0.00
99	T	Hexachlorobutadiene	-1.0000	0.3297	0.0	100	0.00
100	T	Naphthalene	-1.0000	0.3306	0.0	100	0.00
101	T	1,2,3-Trichlorobenzene	0.3000	0.3161	-5.4	100	0.00

(#) = Out of Range SPCC's out = 0 CCC's out = 0
8M412220.D 8260WT.M Sat May 14 18:03:34 2016 Page 2

Quantitation Report (Not Reviewed)

Data File : C:\MSDchem\2\data\051316\8M412221.D Vial: 4
Acq On : 13 May 2016 13:58 Operator: TMB
Sample : WG568561-03 0.4ug/L STD 8260 Inst : HPMS8
Misc : 1,1 STD76127 Multiplr: 1.00
MS Integration Params: RTEINT.P
Quant Time: May 13 14:20:36 2016 Quant Results File: 8260WT.RES

Quant Method : C:\MSDCHEM\2\METHODS\8260WT.M (RTE Integrator)
Title : Method 8260B/624 WTR-SOP:OVLMSV01 05-13-16 HPMS 8
Last Update : Thu Apr 28 15:05:04 2016
Response via : Initial Calibration
DataAcq Meth : 8260WT

Internal Standards	R.T.	QIon	Response	Conc Units	Dev(Min)
1) Fluorobenzene	10.71	96	801173	25.00 ug/L	0.00
57) Chlorobenzene-d5	14.58	117	557498	25.00 ug/L	0.01
78) 1,4-Dichlorobenzene-d4	17.60	152	293108	25.00 ug/L	0.01

System Monitoring Compounds					
37) Dibromofluoromethane	0.00	111	0	0.0000 ug/L	
Spiked Amount 25.000	Range 86 - 118		Recovery =	0.00%#	
43) 1,2-Dichloroethane-d4	0.00	65	0	0.0000 ug/L	
Spiked Amount 25.000	Range 80 - 120		Recovery =	0.00%#	
58) Toluene-d8	0.00	98	0	0.0000 ug/L	
Spiked Amount 25.000	Range 88 - 110		Recovery =	0.00%#	
80) p-Bromofluorobenzene	16.08	95	343	0.0286 ug/L	0.01
Spiked Amount 25.000	Range 86 - 115		Recovery =	0.12%#	

Target Compounds					Qvalue
2) Dichlorodifluoromethane	3.16	85	5478	0.3262 ug/L	79
3) Chloromethane	3.63	50	3930	0.2484 ug/L	85
4) Vinyl Chloride	3.84	62	3512	0.3288 ug/L	97
5) 1,3-Butadiene	3.90	54	2479	0.2375 ug/L #	75
6) Bromomethane	4.73	94	1343	0.9497 ug/L	85
7) Chloroethane	4.90	64	2219	0.3174 ug/L #	43
8) Trichlorofluoromethane	5.36	101	6974	0.3289 ug/L #	93
10) Isoprene	5.94	67	4288	0.3952 ug/L #	62
12) 1,1,2-Trichloro-1,2,2-Trif	6.17	101	3168	0.3263 ug/L #	40
14) 1,1-Dichloroethene	6.47	61	5431	0.2882 ug/L	92
16) Dimethyl Sulfide	6.74	62	1708	0.2453 ug/L	64
19) Methylene Chloride	7.24	84	3785	0.4239 ug/L #	43
20) Carbon Disulfide	7.29	76	12437	0.4565 ug/L	97
22) Methyl Tert Butyl Ether	7.47	73	6580	0.3336 ug/L #	76
23) trans-1,2-Dichloroethene	7.71	61	4990	0.2928 ug/L	96
24) n-Hexane	7.79	57	3110	0.2011 ug/L	99
26) Vinyl Acetate	8.31	43	2753	0.1566 ug/L	100
27) 1,1-Dichloroethane	8.32	63	5655	0.2774 ug/L #	92
31) 2,2-Dichloropropane	9.10	77	6035	0.3360 ug/L	82
32) cis-1,2-Dichloroethene	9.16	96	3837	0.3762 ug/L	74
33) Chloroform	9.37	83	7267	0.3842 ug/L	100
34) 1-Bromopropane	9.50	122	234	0.1456 ug/L #	1
35) Bromochloromethane	9.60	130	1674	0.3137 ug/L	62
36) Tetrahydrofuran	9.62	42	447	0.2146 ug/L #	41
38) 1,1,1-Trichloroethane	9.91	97	6304	0.3305 ug/L	90
39) Cyclohexane	9.94	56	4658	0.2238 ug/L #	67
40) 1,1-Dichloropropene	10.11	75	5172	0.3768 ug/L	80
42) Carbon Tetrachloride	10.25	117	5692	0.3172 ug/L	95
45) 1,2-Dichloroethane	10.43	62	4443	0.2796 ug/L #	63
46) Benzene	10.46	78	14456	0.4134 ug/L #	77
47) Trichloroethene	11.21	130	3659	0.3626 ug/L	98
48) Methylcyclohexane	11.29	83	5025	0.3562 ug/L	84
49) 1,2-Dichloropropane	11.42	63	3060	0.3007 ug/L	98
50) Bromodichloromethane	11.73	83	4734	0.3343 ug/L #	93
52) Dibromomethane	11.82	93	1805	0.3767 ug/L	84
55) cis-1,3-Dichloropropene	12.36	75	5008	0.3514 ug/L	90
56) Dimethyl Disulfide	12.63	79	1921	0.2573 ug/L	85
59) Toluene	12.78	91	14742	0.4416 ug/L	98
60) Ethyl Methacrylate	12.90	69	2062	0.3292 ug/L	66
62) trans-1,3-Dichloropropene	12.96	75	3693	0.3171 ug/L	100

(#) = qualifier out of range (m) = manual integration
8M412221.D 8260WT.M Fri May 13 14:20:38 2016 Page 1

Quantitation Report (Not Reviewed)

Data File : C:\MSDchem\2\data\051316\8M412221.D Vial: 4
Acq On : 13 May 2016 13:58 Operator: TMB
Sample : WG568561-03 0.4ug/L STD 8260 Inst : HPMS8
Misc : 1,1 STD76127 Multiplr: 1.00
MS Integration Params: RTEINT.P
Quant Time: May 13 14:20:36 2016 Quant Results File: 8260WT.RES

Quant Method : C:\MSDCHEM\2\METHODS\8260WT.M (RTE Integrator)
Title : Method 8260B/624 WTR-SOP:OVLMSV01 05-13-16 HPMS 8
Last Update : Thu Apr 28 15:05:04 2016
Response via : Initial Calibration
DataAcq Meth : 8260WT

	Compound	R.T.	QIon	Response	Conc Unit		Qvalue
63)	1,1,2-Trichloroethane	13.18	97	2326	0.4391 ug/L		70
65)	1,3-Dichloropropane	13.49	76	3163	0.3219 ug/L		88
66)	Tetrachloroethene	13.61	164	3164	0.4185 ug/L		93
67)	Dibromochloromethane	13.87	129	3113	0.3727 ug/L		86
68)	1,2-Dibromoethane	14.12	107	2076	0.3760 ug/L		90
69)	1-Chlorohexane	14.21	91	4746	0.4174 ug/L		80
70)	Chlorobenzene	14.62	112	9180	0.3960 ug/L		98
71)	1,1,1,2-Tetrachloroethane	14.66	131	3501	0.3876 ug/L		95
72)	Ethylbenzene	14.65	106	5348	0.4066 ug/L		84
73)	m-,p-Xylene	14.75	106	13269	0.8757 ug/L		89
74)	o-Xylene	15.31	106	6019	0.3943 ug/L		97
75)	Styrene	15.35	104	9370	0.3849 ug/L		95
76)	Bromoform	15.83	173	1198	0.2500 ug/L	#	76
77)	Isopropylbenzene	15.73	105	16528	0.4270 ug/L		92
79)	1,1,2,2-Tetrachloroethane	15.96	83	1999	0.3419 ug/L	#	83
83)	n-Propylbenzene	16.25	91	19410	0.4297 ug/L		95
84)	Bromobenzene	16.37	156	3319	0.3524 ug/L		75
85)	1,3,5-Trimethylbenzene	16.42	105	13794	0.4127 ug/L		95
86)	2-Chlorotoluene	16.51	91	13678	0.4729 ug/L		90
87)	4-Chlorotoluene	16.56	91	12572	0.4219 ug/L		98
88)	a-Methylstyrene	16.84	118	5739	0.3485 ug/L		96
89)	tert-Butylbenzene	16.90	134	2254	0.3403 ug/L		55
90)	1,2,4-Trimethylbenzene	16.95	105	13859	0.4051 ug/L		90
91)	sec-Butylbenzene	17.17	105	17612	0.4382 ug/L		90
92)	p-Isopropyltoluene	17.32	119	13616	0.3968 ug/L		90
93)	1,3-Dichlorobenzene	17.52	146	6961	0.3724 ug/L		86
94)	1,4-Dichlorobenzene	17.64	146	7149	0.3832 ug/L	#	1
95)	n-Butylbenzene	17.85	91	15223	0.4664 ug/L		91
96)	1,2-Dichlorobenzene	18.14	146	6129	0.3742 ug/L		92
98)	1,2,4-Trichlorobenzene	20.28	180	5035	0.3969 ug/L		97
99)	Hexachlorobutadiene	20.44	225	2420	0.4122 ug/L		83
100)	Naphthalene	20.65	128	7474	0.3874 ug/L	#	84
101)	1,2,3-Trichlorobenzene	20.96	180	4378	0.4056 ug/L	#	78

(#) = qualifier out of range (m) = manual integration
8M412221.D 8260WT.M Fri May 13 14:20:39 2016 Page 2

Quantitation Report (Not Reviewed)

Data File : C:\MSDchem\2\data\051316\8M412221.D Vial: 4
Acq On : 13 May 2016 13:58 Operator: TMB
Sample : WG568561-03 0.4ug/L STD 8260 Inst : HPMS8
Misc : 1,1 STD76127 Multiplr: 1.00
MS Integration Params: RTEINT.P
Quant Time: May 13 14:20 2016 Quant Results File: 8260WT.RES

Method : C:\MSDCHEM\2\METHODS\8260WT.M (RTE Integrator)
Title : Method 8260B/624 WTR-SOP:OVLMSV01 05-13-16 HPMS 8
Last Update : Thu Apr 28 15:05:04 2016
Response via : Initial Calibration

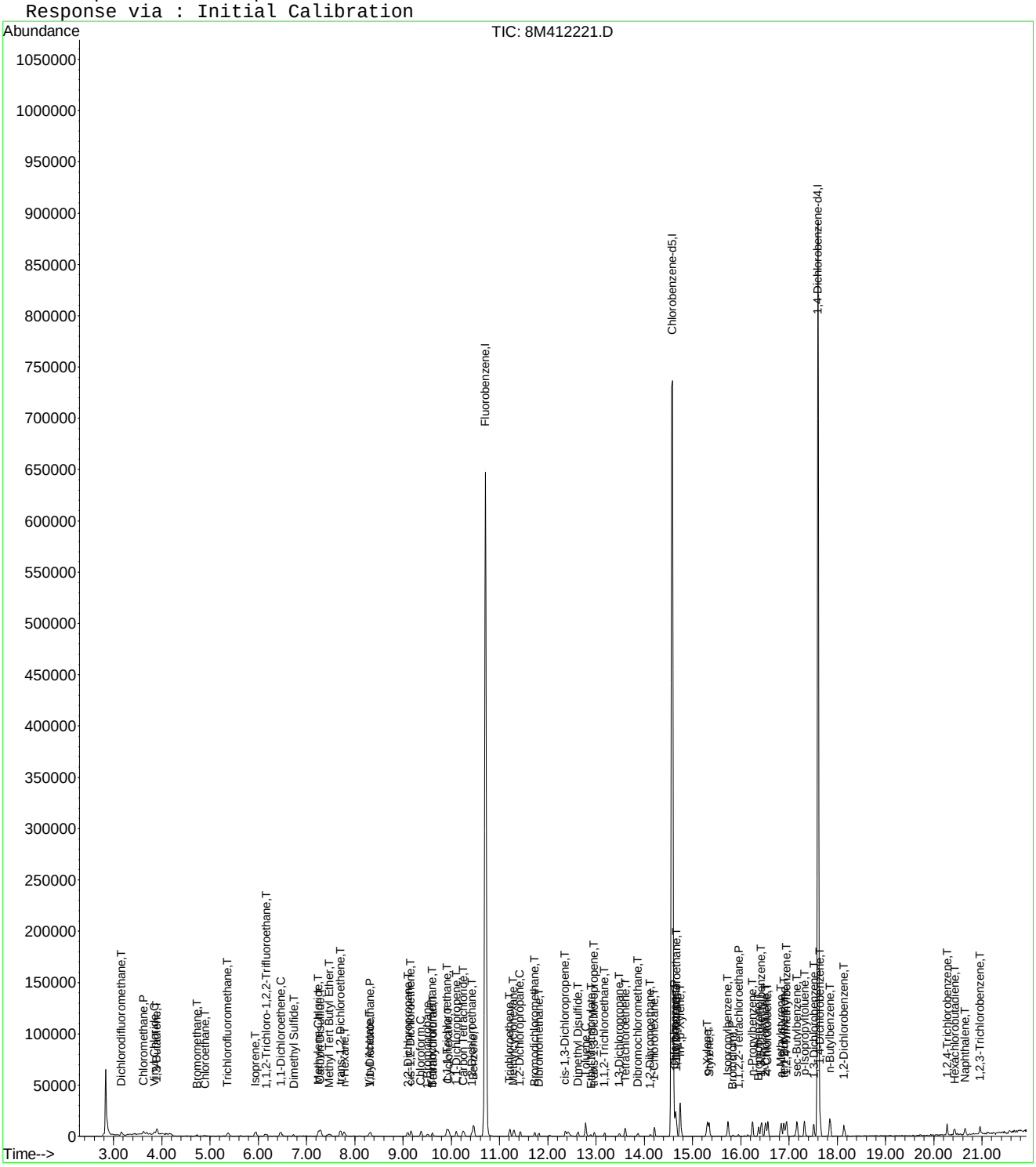

Evaluate Continuing Calibration Report

Data File : C:\MSDCHEM\2\DATA\051316\8M412221.D Vial: 4
Acq On : 13 May 2016 13:58 Operator: TMB
Sample : WG568561-03 0.4ug/L STD 8260 Inst : HPMS8
Misc : 1,1 STD76127 Multiplr: 1.00
MS Integration Params: RTEINT.P

Method : C:\MSDCHEM\2\METHODS\8260WT.M (RTE Integrator)
Title : Method 8260B/624 WTR-SOP:OVLMSV01 05-13-16 HPMS 8
Last Update : Sat May 14 18:03:01 2016
Response via : Multiple Level Calibration

Min. RRF : 0.000 Min. Rel. Area : 50% Max. R.T. Dev 0.50min
Max. RRF Dev : 25% Max. Rel. Area : 150%

		Compound	Amount	Calc.	%Dev	Area%	Dev(min)
1	I	Fluorobenzene	25.0000	25.0000	0.0	100	0.00
2	T	Dichlorodifluoromethane	0.4000	0.4078	-2.0	100	0.00
3	P	Chloromethane	-1.0000	0.5012	0.0	100	0.00
4	C	Vinyl Chloride	0.4000	0.3775	5.6	100	0.00
5	T	1,3-Butadiene	-1.0000	0.3178	0.0	100	0.02
6	T	Bromomethane	-1.0000	1.0253	0.0	100	0.00
7	T	Chloroethane	0.4000	0.4335	-8.4	100	0.00
8	T	Trichlorofluoromethane	0.4000	0.4029	-0.7	100	-0.01
9	T	Diethyl ether	-1.0000	0.0000	0.0	0	-5.90#
10	T	Isoprene	0.4000	0.4079	-2.0	100	0.00
11	T	Acrolein	-1.0000	0.0000	0.0	0	-6.13#
12	T	1,1,2-Trichloro-1,2,2-Trifl	-1.0000	0.3894	0.0	100	0.02
13	T	Acetone	-1.0000	0.0000	0.0	0	-6.25#
14	C	1,1-Dichloroethene	0.4000	0.4192	-4.8	100	0.00
15	T	Tert-Butyl Alcohol	-1.0000	0.0000	0.0	0	-6.58#
16	T	Dimethyl Sulfide	0.4000	0.3687	7.8	100	0.00
17	T	Iodomethane	-1.0000	0.0000	0.0	0	-6.98#
18	T	Methyl acetate	-1.0000	0.2179	0.0	100	0.00
19	T	Methylene Chloride	-1.0000	0.4591	0.0	100	0.00
20	T	Carbon Disulfide	-1.0000	0.4587	0.0	100	0.00
21	T	Acrylonitrile	-1.0000	0.0000	0.0	0	-7.43#
22	T	Methyl Tert Butyl Ether	-1.0000	0.3688	0.0	100	0.00
23	T	trans-1,2-Dichloroethene	0.4000	0.4193	-4.8	100	0.00
24	T	n-Hexane	-1.0000	0.3519	0.0	100	0.00
25	T	Diisopropyl ether	-1.0000	0.0000	0.0	0	-8.13#
26	T	Vinyl Acetate	-1.0000	0.3241	0.0	100	0.02
27	P	1,1-Dichloroethane	0.4000	0.3826	4.4	100	0.00
28	T	Ethyl-Tert-Butyl ether	-1.0000	0.0000	0.0	0	-8.71#
29	T	2-Butanone	-1.0000	0.0000	0.0	0	-8.88#
30	T	Propionitrile	-1.0000	0.0000	0.0	0	-8.98#
31	T	2,2-Dichloropropane	0.4000	0.3874	3.1	100	0.00
32	T	cis-1,2-Dichloroethene	0.4000	0.4172	-4.3	100	-0.01
33	C	Chloroform	0.4000	0.4164	-4.1	100	0.00
34		1-Bromopropane	-1.0000	0.1776	0.0	100	-0.01
35	T	Bromochloromethane	0.4000	0.3550	11.3	100	0.00
36	T	Tetrahydrofuran	-1.0000	0.5125	0.0	100	-0.01
37	S	Dibromofluoromethane	-1.0000	0.0000	0.0	0	-9.67#
38	T	1,1,1-Trichloroethane	0.4000	0.3803	4.9	100	0.00
39	T	Cyclohexane	-1.0000	0.4058	0.0	100	0.00
40	T	1,1-Dichloropropene	-1.0000	0.4093	0.0	100	0.00
41	T	Tert-Amyl-Methyl ether	-1.0000	0.0000	0.0	0	-10.21#
42	T	Carbon Tetrachloride	0.4000	0.3867	3.3	100	0.00
43	S	1,2-Dichloroethane-d4	-1.0000	0.0000	0.0	0	-10.31#
44		Heptane	-1.0000	0.0000	0.0	0	-2.54#
45	T	1,2-Dichloroethane	0.4000	0.3955	1.1	100	0.00
46	T	Benzene	0.4000	0.4393	-9.8	100	0.00
47	T	Trichloroethene	0.4000	0.4169	-4.2	100	0.00
48	T	Methylcyclohexane	-1.0000	0.3768	0.0	100	-0.01
49	C	1,2-Dichloropropane	0.4000	0.4177	-4.4	100	0.00
50	T	Bromodichloromethane	0.4000	0.3676	8.1	100	0.00
51	T	1,4-Dioxane	-1.0000	0.0000	0.0	0	-11.71#
52	T	Dibromomethane	0.4000	0.4162	-4.1	100	0.00
53	T	2-Chloroethyl Vinyl Ether	-1.0000	0.1401	0.0	100	0.00
54	T	4-Methyl-2-Pentanone	-1.0000	0.0000	0.0	0	-12.05#

(#) = Out of Range

Evaluate Continuing Calibration Report

Data File : C:\MSDCHEM\2\DATA\051316\8M412221.D Vial: 4
Acq On : 13 May 2016 13:58 Operator: TMB
Sample : WG568561-03 0.4ug/L STD 8260 Inst : HPMS8
Misc : 1,1 STD76127 Multiplr: 1.00
MS Integration Params: RTEINT.P

Method : C:\MSDCHEM\2\METHODS\8260WT.M (RTE Integrator)
Title : Method 8260B/624 WTR-SOP:OVLMSV01 05-13-16 HPMS 8
Last Update : Sat May 14 18:03:01 2016
Response via : Multiple Level Calibration

Min. RRF : 0.000 Min. Rel. Area : 50% Max. R.T. Dev 0.50min
Max. RRF Dev : 25% Max. Rel. Area : 150%

		Compound	Amount	Calc.	%Dev	Area%	Dev(min)
55	T	cis-1,3-Dichloropropene	0.4000	0.3821	4.5	100	0.00
56	T	Dimethyl Disulfide	-1.0000	0.2746	0.0	100	0.00
57	I	Chlorobenzene-d5	25.0000	25.0000	0.0	100	0.00
58	S	Toluene-d8	-1.0000	0.0000	0.0	0	-12.68#
59	C	Toluene	0.4000	0.4259	-6.5	100	0.00
60	T	Ethyl Methacrylate	-1.0000	0.3102	0.0	100	0.02
61		Paraldehyde	-1.0000	0.0000	0.0	0	-13.14#
62	T	trans-1,3-Dichloropropene	-1.0000	0.3184	0.0	100	0.00
63	T	1,1,2-Trichloroethane	0.4000	0.4259	-6.5	100	0.00
64	T	2-Hexanone	-1.0000	0.0000	0.0	0	-13.12#
65	T	1,3-Dichloropropane	0.4000	0.3253	18.7	100	0.00
66	T	Tetrachloroethene	0.4000	0.4267	-6.7	100	0.00
67	T	Dibromochloromethane	0.4000	0.3904	2.4	100	0.00
68	T	1,2-Dibromoethane	0.4000	0.3814	4.6	100	0.00
69	T	1-Chlorohexane	0.4000	0.4017	-0.4	100	0.00
70	P	Chlorobenzene	0.4000	0.3933	1.7	100	0.00
71	T	1,1,1,2-Tetrachloroethane	0.4000	0.3872	3.2	100	0.00
72	C	Ethylbenzene	0.4000	0.4188	-4.7	100	0.00
73	T	m-,p-Xylene	0.8000	0.8859	-10.7	100	0.00
74	T	o-Xylene	-1.0000	0.4110	0.0	100	0.00
75	T	Styrene	0.4000	0.3901	2.5	100	0.00
76	P	Bromoform	-1.0000	0.2533	0.0	100	0.00
77	T	Isopropylbenzene	0.4000	0.4249	-6.2	100	0.00
78	I	1,4-Dichlorobenzene-d4	25.0000	25.0000	0.0	100	0.00
79	P	1,1,2,2-Tetrachloroethane	0.4000	0.3398	15.1	100	0.00
80	S	p-Bromofluorobenzene	-1.0000	0.0283	0.0	100	0.00
81	T	1,2,3-Trichloropropane	-1.0000	0.0000	0.0	0	-16.14#
82	T	trans-1,4-Dichloro-2-Butene	-1.0000	0.0000	0.0	0	-16.19#
83	T	n-Propylbenzene	0.4000	0.4245	-6.1	100	0.00
84	T	Bromobenzene	0.4000	0.3529	11.8	100	0.00
85	T	1,3,5-Trimethylbenzene	0.4000	0.4141	-3.5	100	0.00
86	T	2-Chlorotoluene	0.4000	0.4284	-7.1	100	0.00
87	T	4-Chlorotoluene	0.4000	0.4359	-9.0	100	0.00
88	T	a-Methylstyrene	-1.0000	0.3631	0.0	100	0.00
89	T	tert-Butylbenzene	-1.0000	0.3459	0.0	100	0.00
90	T	1,2,4-Trimethylbenzene	0.4000	0.4046	-1.2	100	0.00
91	T	sec-Butylbenzene	-1.0000	0.4494	0.0	100	0.00
92	T	p-Isopropyltoluene	-1.0000	0.4092	0.0	100	0.00
93	T	1,3-Dichlorobenzene	0.4000	0.3844	3.9	100	0.00
94	T	1,4-Dichlorobenzene	0.4000	0.3915	2.1	100	0.00
95	T	n-Butylbenzene	-1.0000	0.4628	0.0	100	0.00
96	T	1,2-Dichlorobenzene	0.4000	0.3805	4.9	100	0.00
97	T	1,2-Dibromo-3-Chloropropane	-1.0000	0.0000	0.0	0	-19.13#
98	T	1,2,4-Trichlorobenzene	0.4000	0.4182	-4.5	100	0.00
99	T	Hexachlorobutadiene	0.4000	0.4302	-7.5	100	0.00
100	T	Naphthalene	0.4000	0.4178	-4.5	100	0.00
101	T	1,2,3-Trichlorobenzene	0.4000	0.4310	-7.7	100	0.00

(#) = Out of Range SPCC's out = 0 CCC's out = 0
8M412221.D 8260WT.M Sat May 14 18:03:56 2016 Page 2

Quantitation Report (Not Reviewed)

Data File : C:\MSDchem\2\data\051316\8M412222.D Vial: 5
Acq On : 13 May 2016 14:27 Operator: TMB
Sample : WG568561-04 1ug/L STD 8260 Inst : HPMS8
Misc : 1,1 STD76127 Multiplr: 1.00
MS Integration Params: RTEINT.P
Quant Time: May 13 14:49:45 2016 Quant Results File: 8260WT.RES

Quant Method : C:\MSDCHEM\2\METHODS\8260WT.M (RTE Integrator)
Title : Method 8260B/624 WTR-SOP:OVLMSV01 05-13-16 HPMS 8
Last Update : Thu Apr 28 15:05:04 2016
Response via : Initial Calibration
DataAcq Meth : 8260WT

Internal Standards	R.T.	QIon	Response	Conc Units	Dev(Min)
1) Fluorobenzene	10.71	96	795577	25.00 ug/L	0.00
57) Chlorobenzene-d5	14.58	117	547129	25.00 ug/L	0.01
78) 1,4-Dichlorobenzene-d4	17.60	152	284579	25.00 ug/L	0.01

System Monitoring Compounds					
37) Dibromofluoromethane	9.65	111	3962	0.3966 ug/L	-0.02
Spiked Amount 25.000	Range 86 - 118		Recovery =	1.60%#	
43) 1,2-Dichloroethane-d4	10.31	65	3835	0.3356 ug/L	0.01
Spiked Amount 25.000	Range 80 - 120		Recovery =	1.36%#	
58) Toluene-d8	12.68	98	14023	0.4957 ug/L	0.00
Spiked Amount 25.000	Range 88 - 110		Recovery =	2.00%#	
80) p-Bromofluorobenzene	16.08	95	6483	0.5565 ug/L	0.01
Spiked Amount 25.000	Range 86 - 115		Recovery =	2.24%#	

Target Compounds					Qvalue
2) Dichlorodifluoromethane	3.16	85	12402	0.7438 ug/L	97
3) Chloromethane	3.62	50	8415	0.5357 ug/L #	75
4) Vinyl Chloride	3.84	62	9412	0.8873 ug/L	89
5) 1,3-Butadiene	3.90	54	6974	0.6729 ug/L	81
6) Bromomethane	4.73	94	4114	1.3123 ug/L	92
7) Chloroethane	4.90	64	4983	0.7178 ug/L #	80
8) Trichlorofluoromethane	5.38	101	17133	0.8136 ug/L #	96
9) Diethyl ether	5.90	59	20707	3.2140 ug/L	84
10) Isoprene	5.94	67	11176	1.0373 ug/L	76
11) Acrolein	6.14	56	246	0.4300 ug/L #	15
12) 1,1,2-Trichloro-1,2,2-Trif	6.15	101	8135	0.8438 ug/L	96
13) Acetone	6.24	43	413	0.2115 ug/L #	48
14) 1,1-Dichloroethene	6.46	61	12947	0.6919 ug/L	91
15) Tert-Butyl Alcohol	6.59	59	3316	7.3747 ug/L #	55
16) Dimethyl Sulfide	6.72	62	4505	0.6515 ug/L	79
18) Methyl acetate	7.00	43	2119	0.3630 ug/L #	66
19) Methylene Chloride	7.24	84	8723	0.9837 ug/L #	43
20) Carbon Disulfide	7.29	76	28246	1.0441 ug/L	100
21) Acrylonitrile	7.43	53	2164	0.8620 ug/L	76
22) Methyl Tert Butyl Ether	7.47	73	16998	0.8678 ug/L	84
23) trans-1,2-Dichloroethene	7.70	61	12571	0.7427 ug/L	100
24) n-Hexane	7.78	57	9382	0.6109 ug/L	82
25) Diisopropyl ether	8.12	45	95400	2.1939 ug/L #	91
26) Vinyl Acetate	8.30	43	6750	0.3867 ug/L #	89
27) 1,1-Dichloroethane	8.32	63	14721	0.7271 ug/L	98
28) Ethyl-Tert-Butyl ether	8.70	59	97972	3.2102 ug/L	88
29) 2-Butanone	8.88	43	380	0.1215 ug/L #	57
30) Propionitrile	8.99	54	1593	2.0138 ug/L #	56
31) 2,2-Dichloropropane	9.09	77	14691	0.8236 ug/L	98
32) cis-1,2-Dichloroethene	9.17	96	9482	0.9362 ug/L	72
33) Chloroform	9.37	83	18494	0.9845 ug/L	94
34) 1-Bromopropane	9.50	122	1092	0.6844 ug/L	80
35) Bromochloromethane	9.61	130	5234	0.9877 ug/L #	55
36) Tetrahydrofuran	9.63	42	5415	2.6185 ug/L #	68
38) 1,1,1-Trichloroethane	9.91	97	17074	0.9016 ug/L	92
39) Cyclohexane	9.94	56	11865	0.5740 ug/L #	67
40) 1,1-Dichloropropene	10.11	75	13172	0.9663 ug/L	87
41) Tert-Amyl-Methyl ether	10.21	73	90255	4.6173 ug/L #	88
42) Carbon Tetrachloride	10.25	117	14515	0.8146 ug/L	95
45) 1,2-Dichloroethane	10.42	62	10675	0.6766 ug/L	85

(#) = qualifier out of range (m) = manual integration

Quantitation Report (Not Reviewed)

Data File : C:\MSDchem\2\data\051316\8M412222.D Vial: 5
Acq On : 13 May 2016 14:27 Operator: TMB
Sample : WG568561-04 1ug/L STD 8260 Inst : HPMS8
Misc : 1,1 STD76127 Multiplr: 1.00
MS Integration Params: RTEINT.P
Quant Time: May 13 14:49:45 2016 Quant Results File: 8260WT.RES

Quant Method : C:\MSDCHEM\2\METHODS\8260WT.M (RTE Integrator)
Title : Method 8260B/624 WTR-SOP:OVLMSV01 05-13-16 HPMS 8
Last Update : Thu Apr 28 15:05:04 2016
Response via : Initial Calibration
DataAcq Meth : 8260WT

	Compound	R.T.	QIon	Response	Conc Unit		Qvalue
46)	Benzene	10.47	78	34504	0.9938 ug/L		84
47)	Trichloroethene	11.21	130	8752	0.8735 ug/L		93
48)	Methylcyclohexane	11.30	83	13513	0.9646 ug/L		79
49)	1,2-Dichloropropane	11.43	63	7057	0.6982 ug/L	#	67
50)	Bromodichloromethane	11.73	83	12147	0.8638 ug/L		96
52)	Dibromomethane	11.81	93	4130	0.8681 ug/L		95
53)	2-Chloroethyl Vinyl Ether	12.03	63	2694	0.6366 ug/L		86
54)	4-Methyl-2-Pentanone	12.06	58	848	0.3671 ug/L	#	41
55)	cis-1,3-Dichloropropene	12.36	75	12521	0.8847 ug/L		97
56)	Dimethyl Disulfide	12.63	79	5799	0.7821 ug/L		96
59)	Toluene	12.79	91	37114	1.1328 ug/L		95
60)	Ethyl Methacrylate	12.88	69	5490	0.8930 ug/L		69
62)	trans-1,3-Dichloropropene	12.96	75	10328	0.9035 ug/L		92
63)	1,1,2-Trichloroethane	13.18	97	5274	1.0144 ug/L		93
64)	2-Hexanone	13.10	58	397	0.2127 ug/L	#	1
65)	1,3-Dichloropropane	13.49	76	9673	1.0032 ug/L		73
66)	Tetrachloroethene	13.61	164	7373	0.9937 ug/L		95
67)	Dibromochloromethane	13.87	129	7358	0.8977 ug/L		95
68)	1,2-Dibromoethane	14.13	107	5123	0.9454 ug/L		95
69)	1-Chlorohexane	14.21	91	12790	1.1461 ug/L		79
70)	Chlorobenzene	14.62	112	25662	1.1281 ug/L		89
71)	1,1,1,2-Tetrachloroethane	14.66	131	8722	0.9838 ug/L		94
72)	Ethylbenzene	14.65	106	13009	1.0078 ug/L		87
73)	m-,p-Xylene	14.75	106	30465	2.0486 ug/L		84
74)	o-Xylene	15.31	106	15133	1.0101 ug/L		84
75)	Styrene	15.35	104	23191	0.9707 ug/L		91
76)	Bromoform	15.84	173	3875	0.8240 ug/L		96
77)	Isopropylbenzene	15.74	105	41382	1.0895 ug/L		95
79)	1,1,2,2-Tetrachloroethane	15.95	83	5604	0.9873 ug/L	#	93
81)	1,2,3-Trichloropropane	16.15	110	1355	0.7428 ug/L	#	1
82)	trans-1,4-Dichloro-2-Buten	16.19	53	962	0.3479 ug/L	#	1
83)	n-Propylbenzene	16.25	91	48249	1.1002 ug/L		99
84)	Bromobenzene	16.37	156	9598	1.0497 ug/L		95
85)	1,3,5-Trimethylbenzene	16.42	105	33355	1.0278 ug/L		96
86)	2-Chlorotoluene	16.51	91	33408	1.1895 ug/L		94
87)	4-Chlorotoluene	16.56	91	29548	1.0213 ug/L		95
88)	a-Methylstyrene	16.84	118	14414	0.9014 ug/L		91
89)	tert-Butylbenzene	16.89	134	6686	1.0398 ug/L		86
90)	1,2,4-Trimethylbenzene	16.95	105	36066	1.0857 ug/L		96
91)	sec-Butylbenzene	17.16	105	42128	1.0796 ug/L		96
92)	p-Isopropyltoluene	17.32	119	35424	1.0633 ug/L		94
93)	1,3-Dichlorobenzene	17.52	146	18409	1.0144 ug/L		93
94)	1,4-Dichlorobenzene	17.64	146	19031	1.0506 ug/L	#	62
95)	n-Butylbenzene	17.85	91	35772	1.1288 ug/L		96
96)	1,2-Dichlorobenzene	18.14	146	16104	1.0126 ug/L		92
97)	1,2-Dibromo-3-Chloropropan	19.14	75	1262	1.0152 ug/L	#	53
98)	1,2,4-Trichlorobenzene	20.28	180	11494	0.9331 ug/L		98
99)	Hexachlorobutadiene	20.43	225	5421	0.9510 ug/L		98
100)	Naphthalene	20.65	128	16581	0.8853 ug/L		100
101)	1,2,3-Trichlorobenzene	20.96	180	10306	0.9835 ug/L		94

(#) = qualifier out of range (m) = manual integration
8M412222.D 8260WT.M Fri May 13 14:49:48 2016 Page 2

Quantitation Report (Not Reviewed)

Data File : C:\MSDchem\2\data\051316\8M412222.D Vial: 5
Acq On : 13 May 2016 14:27 Operator: TMB
Sample : WG568561-04 1ug/L STD 8260 Inst : HPMS8
Misc : 1,1 STD76127 Multiplr: 1.00
MS Integration Params: RTEINT.P
Quant Time: May 13 14:49 2016 Quant Results File: 8260WT.RES

Method : C:\MSDCHEM\2\METHODS\8260WT.M (RTE Integrator)
Title : Method 8260B/624 WTR-SOP:OVLMSV01 05-13-16 HPMS 8
Last Update : Thu Apr 28 15:05:04 2016
Response via : Initial Calibration

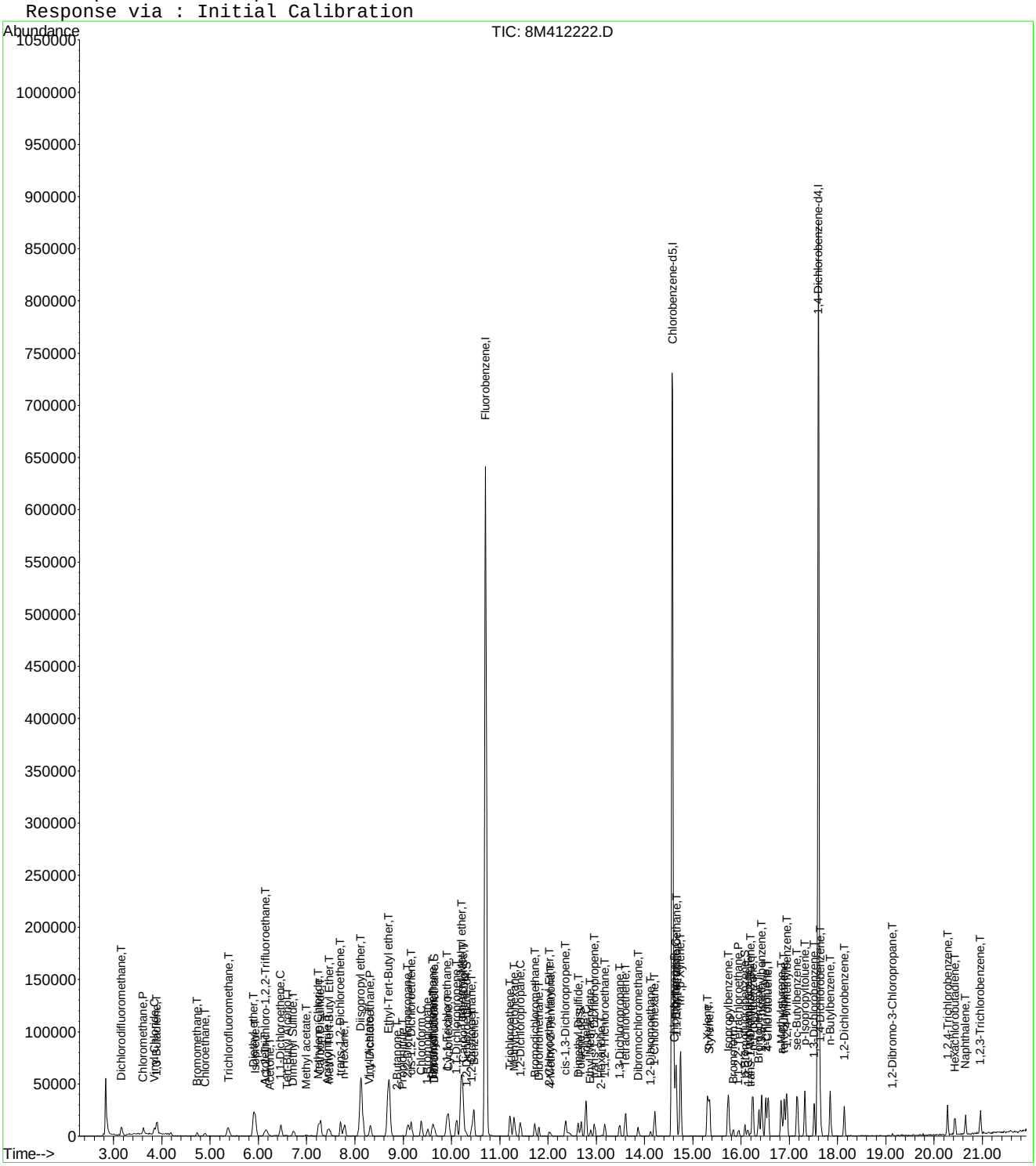

8M412222.D 8260WT.M Fri May 13 14:49:48 2016 Page 3

Evaluate Continuing Calibration Report

Data File : C:\MSDCHEM\2\DATA\051316\8M412222.D Vial: 5
Acq On : 13 May 2016 14:27 Operator: TMB
Sample : WG568561-04 1ug/L STD 8260 Inst : HPMS8
Misc : 1,1 STD76127 Multiplr: 1.00
MS Integration Params: RTEINT.P

Method : C:\MSDCHEM\2\METHODS\8260WT.M (RTE Integrator)
Title : Method 8260B/624 WTR-SOP:OVLMSV01 05-13-16 HPMS 8
Last Update : Sat May 14 18:05:31 2016
Response via : Multiple Level Calibration

Min. RRF : 0.000 Min. Rel. Area : 50% Max. R.T. Dev 0.50min
Max. RRF Dev : 25% Max. Rel. Area : 150%

		Compound	Amount	Calc.	%Dev	Area%	Dev(min)
1	I	Fluorobenzene	25.0000	25.0000	0.0	100	0.00
2	T	Dichlorodifluoromethane	1.0000	0.9298	7.0	100	0.00
3	P	Chloromethane	1.0000	1.0808	-8.1	100	0.00
4	C	Vinyl Chloride	1.0000	1.0189	-1.9	100	0.00
5	T	1,3-Butadiene	-1.0000	0.9002	0.0	100	0.02
6	T	Bromomethane	1.0000	1.2082	-20.8	100	0.00
7	T	Chloroethane	1.0000	0.9803	2.0	100	0.00
8	T	Trichlorofluoromethane	1.0000	0.9968	0.3	100	0.00
9	T	Diethyl ether	5.0000	5.0462	-0.9	100	0.00
10	T	Isoprene	1.0000	1.0707	-7.1	100	0.00
11	T	Acrolein	-1.0000	0.6696	0.0	100	0.00
12	T	1,1,2-Trichloro-1,2,2-Trifl	1.0000	1.0069	-0.7	100	0.00
13	T	Acetone	-1.0000	0.4614	0.0	100	0.00
14	C	1,1-Dichloroethene	1.0000	1.0064	-0.6	100	0.00
15	T	Tert-Butyl Alcohol	-1.0000	11.5604	0.0	0	0.02
16	T	Dimethyl Sulfide	1.0000	0.9794	2.1	100	-0.01
17	T	Iodomethane	-1.0000	0.0000	0.0	0	-6.98#
18	T	Methyl acetate	-1.0000	0.8758	0.0	100	0.00
19	T	Methylene Chloride	1.0000	1.0655	-6.5	100	0.00
20	T	Carbon Disulfide	1.0000	1.0492	-4.9	100	0.00
21	T	Acrylonitrile	2.5000	1.8633	25.5#	100	0.00
22	T	Methyl Tert Butyl Ether	1.0000	0.9593	4.1	100	0.00
23	T	trans-1,2-Dichloroethene	1.0000	1.0636	-6.4	100	0.00
24	T	n-Hexane	-1.0000	1.0690	0.0	100	0.00
25	T	Diisopropyl ether	5.0000	5.1784	-3.6	100	0.00
26	T	Vinyl Acetate	-1.0000	0.8002	0.0	100	0.00
27	P	1,1-Dichloroethane	1.0000	1.0029	-0.3	100	0.00
28	T	Ethyl-Tert-Butyl ether	5.0000	4.9635	0.7	100	0.00
29	T	2-Butanone	-1.0000	0.2889	0.0	100	0.00
30	T	Propionitrile	5.0000	4.1566	16.9	100	0.00
31	T	2,2-Dichloropropane	1.0000	0.9498	5.0	100	0.00
32	T	cis-1,2-Dichloroethene	1.0000	1.0383	-3.8	100	0.00
33	C	Chloroform	1.0000	1.0671	-6.7	100	0.00
34		1-Bromopropane	1.0000	0.8348	16.5	100	-0.01
35	T	Bromochloromethane	1.0000	1.1177	-11.8	100	0.00
36	T	Tetrahydrofuran	5.0000	6.2516	-25.0#	100	0.00
37	S	Dibromofluoromethane	0.5000	0.4635	7.3	100	-0.01
38	T	1,1,1-Trichloroethane	1.0000	1.0372	-3.7	100	0.00
39	T	Cyclohexane	1.0000	1.0411	-4.1	100	0.00
40	T	1,1-Dichloropropene	1.0000	1.0498	-5.0	100	0.00
41	T	Tert-Amyl-Methyl ether	5.0000	5.0344	-0.7	100	0.00
42	T	Carbon Tetrachloride	1.0000	0.9930	0.7	100	0.00
43	S	1,2-Dichloroethane-d4	0.5000	0.4184	16.3	100	0.00
44		Heptane	-1.0000	0.0000	0.0	0	-2.54#
45	T	1,2-Dichloroethane	1.0000	0.9570	4.3	100	0.00
46	T	Benzene	1.0000	1.0558	-5.6	100	0.00
47	T	Trichloroethene	1.0000	1.0041	-0.4	100	0.00
48	T	Methylcyclohexane	-1.0000	1.0205	0.0	100	0.00
49	C	1,2-Dichloropropane	1.0000	0.9700	3.0	100	0.00
50	T	Bromodichloromethane	1.0000	0.9500	5.0	100	0.00
51	T	1,4-Dioxane	-1.0000	0.0000	0.0	0	-11.71#
52	T	Dibromomethane	1.0000	0.9590	4.1	100	0.00
53	T	2-Chloroethyl Vinyl Ether	-1.0000	0.8616	0.0	100	0.00
54	T	4-Methyl-2-Pentanone	-1.0000	0.6639	0.0	100	0.00

(#) = Out of Range
8M412222.D 8260WT.M Sat May 14 18:05:49 2016 Page 1

Evaluate Continuing Calibration Report

Data File : C:\MSDCHEM\2\DATA\051316\8M412222.D Vial: 5
Acq On : 13 May 2016 14:27 Operator: TMB
Sample : WG568561-04 1ug/L STD 8260 Inst : HPMS8
Misc : 1,1 STD76127 Multiplr: 1.00
MS Integration Params: RTEINT.P

Method : C:\MSDCHEM\2\METHODS\8260WT.M (RTE Integrator)
Title : Method 8260B/624 WTR-SOP:OVLMSV01 05-13-16 HPMS 8
Last Update : Sat May 14 18:05:31 2016
Response via : Multiple Level Calibration

Min. RRF : 0.000 Min. Rel. Area : 50% Max. R.T. Dev 0.50min
Max. RRF Dev : 25% Max. Rel. Area : 150%

		Compound	Amount	Calc.	%Dev	Area%	Dev(min)
55	T	cis-1,3-Dichloropropene	1.0000	0.9621	3.8	100	0.00
56	T	Dimethyl Disulfide	-1.0000	0.8348	0.0	100	0.00
57	I	Chlorobenzene-d5	25.0000	25.0000	0.0	100	0.00
58	S	Toluene-d8	0.5000	0.4897	2.1	100	0.00
59	C	Toluene	1.0000	1.0927	-9.3	100	0.00
60	T	Ethyl Methacrylate	1.0000	0.8416	15.8	100	0.00
61		Paraldehyde	-1.0000	0.0000	0.0	0	-13.14#
62	T	trans-1,3-Dichloropropene	1.0000	0.9073	9.3	100	0.00
63	T	1,1,2-Trichloroethane	1.0000	0.9840	1.6	100	0.00
64	T	2-Hexanone	-1.0000	0.3525	0.0	100	-0.01
65	T	1,3-Dichloropropane	1.0000	1.0137	-1.4	100	0.00
66	T	Tetrachloroethene	1.0000	1.0132	-1.3	100	0.00
67	T	Dibromochloromethane	1.0000	0.9402	6.0	100	0.00
68	T	1,2-Dibromoethane	1.0000	0.9590	4.1	100	0.00
69	T	1-Chlorohexane	1.0000	1.1031	-10.3	100	0.00
70	P	Chlorobenzene	1.0000	1.1204	-12.0	100	0.00
71	T	1,1,1,2-Tetrachloroethane	1.0000	0.9829	1.7	100	0.00
72	C	Ethylbenzene	1.0000	1.0381	-3.8	100	0.00
73	T	m-,p-Xylene	2.0000	2.0726	-3.6	100	0.00
74	T	o-Xylene	1.0000	1.0530	-5.3	100	0.00
75	T	Styrene	1.0000	0.9839	1.6	100	0.00
76	P	Bromoform	1.0000	0.8348	16.5	100	0.00
77	T	Isopropylbenzene	1.0000	1.0840	-8.4	100	0.00
78	I	1,4-Dichlorobenzene-d4	25.0000	25.0000	0.0	100	0.00
79	P	1,1,2,2-Tetrachloroethane	1.0000	0.9810	1.9	100	0.00
80	S	p-Bromofluorobenzene	-1.0000	0.5502	0.0	100	0.00
81	T	1,2,3-Trichloropropane	1.0000	0.7703	23.0	100	0.02
82	T	trans-1,4-Dichloro-2-Butene	1.0000	1.1443	-14.4	100	0.00
83	T	n-Propylbenzene	1.0000	1.0868	-8.7	100	0.00
84	T	Bromobenzene	1.0000	1.0510	-5.1	100	0.00
85	T	1,3,5-Trimethylbenzene	1.0000	1.0314	-3.1	100	0.00
86	T	2-Chlorotoluene	1.0000	1.0778	-7.8	100	0.00
87	T	4-Chlorotoluene	1.0000	1.0553	-5.5	100	0.00
88	T	a-Methylstyrene	-1.0000	0.9394	0.0	100	0.00
89	T	tert-Butylbenzene	1.0000	1.0567	-5.7	100	0.00
90	T	1,2,4-Trimethylbenzene	1.0000	1.0845	-8.5	100	0.00
91	T	sec-Butylbenzene	1.0000	1.1073	-10.7	100	0.00
92	T	p-Isopropyltoluene	1.0000	1.0966	-9.7	100	0.00
93	T	1,3-Dichlorobenzene	1.0000	1.0469	-4.7	100	0.00
94	T	1,4-Dichlorobenzene	1.0000	1.0735	-7.3	100	0.00
95	T	n-Butylbenzene	1.0000	1.1201	-12.0	100	0.00
96	T	1,2-Dichlorobenzene	1.0000	1.0297	-3.0	100	0.00
97	T	1,2-Dibromo-3-Chloropropane	-1.0000	1.1006	0.0	100	0.00
98	T	1,2,4-Trichlorobenzene	1.0000	0.9832	1.7	100	0.00
99	T	Hexachlorobutadiene	1.0000	0.9925	0.7	100	0.00
100	T	Naphthalene	1.0000	0.9547	4.5	100	0.00
101	T	1,2,3-Trichlorobenzene	1.0000	1.0450	-4.5	100	0.00

(#) = Out of Range SPCC's out = 0 CCC's out = 0

Quantitation Report (Not Reviewed)

Data File : C:\MSDchem\2\data\051316\8M412223.D Vial: 6
Acq On : 13 May 2016 14:56 Operator: TMB
Sample : WG568561-05 2ug/L STD 8260 Inst : HPMS8
Misc : 1,1 STD76127 Multiplr: 1.00
MS Integration Params: RTEINT.P
Quant Time: May 13 15:18:34 2016 Quant Results File: 8260WT.RES

Quant Method : C:\MSDCHEM\2\METHODS\8260WT.M (RTE Integrator)
Title : Method 8260B/624 WTR-SOP:OVLMSV01 05-13-16 HPMS 8
Last Update : Thu Apr 28 15:05:04 2016
Response via : Initial Calibration
DataAcq Meth : 8260WT

Internal Standards	R.T.	QIon	Response	Conc	Units	Dev(Min)
1) Fluorobenzene	10.71	96	782460	25.00	ug/L	0.00
57) Chlorobenzene-d5	14.57	117	543252	25.00	ug/L	0.00
78) 1,4-Dichlorobenzene-d4	17.60	152	286450	25.00	ug/L	0.01

System Monitoring Compounds

37) Dibromofluoromethane	9.66	111	8161	0.8307	ug/L	0.00
Spiked Amount 25.000	Range 86 - 118		Recovery =	3.32%#		
43) 1,2-Dichloroethane-d4	10.30	65	9681	0.8613	ug/L	0.00
Spiked Amount 25.000	Range 80 - 120		Recovery =	3.44%#		
58) Toluene-d8	12.68	98	28135	1.0016	ug/L	0.00
Spiked Amount 25.000	Range 88 - 110		Recovery =	4.00%#		
80) p-Bromofluorobenzene	16.08	95	12079	1.0302	ug/L	0.01
Spiked Amount 25.000	Range 86 - 115		Recovery =	4.12%#		

Target Compounds						Qvalue
2) Dichlorodifluoromethane	3.16	85	24870	1.5166	ug/L	98
3) Chloromethane	3.62	50	16106	1.0425	ug/L	93
4) Vinyl Chloride	3.85	62	18562	1.7792	ug/L	94
5) 1,3-Butadiene	3.90	54	13617	1.3360	ug/L	92
6) Bromomethane	4.73	94	8329	1.8804	ug/L	94
7) Chloroethane	4.90	64	9562	1.4006	ug/L	86
8) Trichlorofluoromethane	5.39	101	34970	1.6885	ug/L	97
9) Diethyl ether	5.90	59	107986	17.0420	ug/L	79
10) Isoprene	5.93	67	20936	1.9757	ug/L	73
11) Acrolein	6.14	56	4864	8.6444	ug/L	95
12) 1,1,2-Trichloro-1,2,2-Trif	6.17	101	16832	1.7751	ug/L	99
13) Acetone	6.23	43	1519	0.7908	ug/L #	48
14) 1,1-Dichloroethene	6.47	61	25394	1.3798	ug/L	89
15) Tert-Butyl Alcohol	6.58	59	14891	33.6725	ug/L	85
16) Dimethyl Sulfide	6.73	62	9489	1.3953	ug/L	79
17) Iodomethane	6.98	142	1211	1.3472	ug/L #	60
18) Methyl acetate	7.01	43	5064	0.8821	ug/L #	79
19) Methylene Chloride	7.25	84	16579	1.9010	ug/L	52
20) Carbon Disulfide	7.29	76	57693	2.1683	ug/L	98
21) Acrylonitrile	7.43	53	13848	5.6089	ug/L	93
22) Methyl Tert Butyl Ether	7.47	73	33991	1.7644	ug/L	84
23) trans-1,2-Dichloroethene	7.70	61	22786	1.3688	ug/L	88
24) n-Hexane	7.79	57	18282	1.2105	ug/L	84
25) Diisopropyl ether	8.12	45	475271	11.1128	ug/L #	92
26) Vinyl Acetate	8.29	43	15998	0.9318	ug/L	93
27) 1,1-Dichloroethane	8.32	63	30419	1.5277	ug/L	97
28) Ethyl-Tert-Butyl ether	8.70	59	505010	16.8250	ug/L	89
29) 2-Butanone	8.90	43	2250	0.7313	ug/L #	57
30) Propionitrile	8.99	54	9373	12.0479	ug/L	86
31) 2,2-Dichloropropane	9.10	77	32521	1.8538	ug/L	99
32) cis-1,2-Dichloroethene	9.17	96	18238	1.8309	ug/L	91
33) Chloroform	9.37	83	33543	1.8156	ug/L	99
34) 1-Bromopropane	9.52	122	2513	1.6014	ug/L	88
35) Bromochloromethane	9.60	130	9189	1.7632	ug/L	67
36) Tetrahydrofuran	9.63	42	22074	10.8529	ug/L #	66
38) 1,1,1-Trichloroethane	9.90	97	32268	1.7324	ug/L	96
39) Cyclohexane	9.93	56	23097	1.1362	ug/L #	65
40) 1,1-Dichloropropene	10.10	75	24988	1.8639	ug/L	99
41) Tert-Amyl-Methyl ether	10.21	73	459535	23.9029	ug/L	87
42) Carbon Tetrachloride	10.24	117	28935	1.6512	ug/L	99

(#) = qualifier out of range (m) = manual integration
8M412223.D 8260WT.M Fri May 13 15:18:36 2016 Page 1

Quantitation Report (Not Reviewed)

Data File : C:\MSDchem\2\data\051316\8M412223.D Vial: 6
Acq On : 13 May 2016 14:56 Operator: TMB
Sample : WG568561-05 2ug/L STD 8260 Inst : HPMS8
Misc : 1,1 STD76127 Multiplr: 1.00
MS Integration Params: RTEINT.P
Quant Time: May 13 15:18:34 2016 Quant Results File: 8260WT.RES

Quant Method : C:\MSDCHEM\2\METHODS\8260WT.M (RTE Integrator)
Title : Method 8260B/624 WTR-SOP:OVLMSV01 05-13-16 HPMS 8
Last Update : Thu Apr 28 15:05:04 2016
Response via : Initial Calibration
DataAcq Meth : 8260WT

	Compound	R.T.	QIon	Response	Conc Unit	Qvalue
45)	1,2-Dichloroethane	10.42	62	22142	1.4270 ug/L #	83
46)	Benzene	10.46	78	67028	1.9629 ug/L	83
47)	Trichloroethene	11.21	130	17287	1.7543 ug/L	96
48)	Methylcyclohexane	11.30	83	26050	1.8907 ug/L	84
49)	1,2-Dichloropropane	11.42	63	14582	1.4670 ug/L	77
50)	Bromodichloromethane	11.73	83	25794	1.8651 ug/L	93
51)	1,4-Dioxane	11.73	88	1282	32.3515 ug/L	74
52)	Dibromomethane	11.81	93	8575	1.8325 ug/L	97
53)	2-Chloroethyl Vinyl Ether	12.02	63	6234	1.4979 ug/L	100
54)	4-Methyl-2-Pentanone	12.06	58	2139	0.9416 ug/L	84
55)	cis-1,3-Dichloropropene	12.37	75	24153	1.7353 ug/L	98
56)	Dimethyl Disulfide	12.62	79	12288	1.6851 ug/L	99
59)	Toluene	12.79	91	72944	2.2423 ug/L	95
60)	Ethyl Methacrylate	12.88	69	12716	2.0832 ug/L	71
62)	trans-1,3-Dichloropropene	12.96	75	22163	1.9527 ug/L	100
63)	1,1,2-Trichloroethane	13.18	97	10537	2.0412 ug/L	99
64)	2-Hexanone	13.13	58	2200	1.1873 ug/L #	65
65)	1,3-Dichloropropane	13.49	76	20212	2.1112 ug/L	72
66)	Tetrachloroethene	13.60	164	14595	1.9811 ug/L	90
67)	Dibromochloromethane	13.87	129	14698	1.8061 ug/L	98
68)	1,2-Dibromoethane	14.12	107	10152	1.8869 ug/L	95
69)	1-Chlorohexane	14.21	91	21960	1.9818 ug/L	89
70)	Chlorobenzene	14.62	112	47376	2.0974 ug/L	81
71)	1,1,1,2-Tetrachloroethane	14.66	131	17526	1.9910 ug/L	97
72)	Ethylbenzene	14.66	106	25628	1.9996 ug/L	92
73)	m-,p-Xylene	14.74	106	60087	4.0693 ug/L	84
74)	o-Xylene	15.31	106	28289	1.9017 ug/L	79
75)	Styrene	15.35	104	47644	2.0086 ug/L	92
76)	Bromoform	15.84	173	9145	1.9585 ug/L	95
77)	Isopropylbenzene	15.73	105	81301	2.1557 ug/L	97
79)	1,1,2,2-Tetrachloroethane	15.95	83	11538	2.0194 ug/L	95
81)	1,2,3-Trichloropropane	16.13	110	3630	1.9770 ug/L	94
82)	trans-1,4-Dichloro-2-Buten	16.19	53	2699	0.9698 ug/L #	36
83)	n-Propylbenzene	16.24	91	97233	2.2026 ug/L	96
84)	Bromobenzene	16.37	156	19174	2.0834 ug/L	92
85)	1,3,5-Trimethylbenzene	16.42	105	67395	2.0631 ug/L	97
86)	2-Chlorotoluene	16.51	91	67110	2.3739 ug/L	94
87)	4-Chlorotoluene	16.56	91	59154	2.0313 ug/L	92
88)	a-Methylstyrene	16.84	118	29415	1.8275 ug/L	86
89)	tert-Butylbenzene	16.89	134	12716	1.9647 ug/L	67
90)	1,2,4-Trimethylbenzene	16.95	105	71669	2.1435 ug/L	94
91)	sec-Butylbenzene	17.17	105	81038	2.0632 ug/L	98
92)	p-Isopropyltoluene	17.32	119	70170	2.0924 ug/L	92
93)	1,3-Dichlorobenzene	17.52	146	37289	2.0413 ug/L	93
94)	1,4-Dichlorobenzene	17.64	146	36528	2.0034 ug/L #	73
95)	n-Butylbenzene	17.85	91	67823	2.1262 ug/L	96
96)	1,2-Dichlorobenzene	18.14	146	32322	2.0190 ug/L	92
97)	1,2-Dibromo-3-Chloropropan	19.13	75	1955	1.5624 ug/L	94
98)	1,2,4-Trichlorobenzene	20.28	180	23558	1.9000 ug/L	98
99)	Hexachlorobutadiene	20.43	225	11066	1.9286 ug/L	99
100)	Naphthalene	20.65	128	36066	1.9130 ug/L	99
101)	1,2,3-Trichlorobenzene	20.96	180	19765	1.8738 ug/L	95

(#) = qualifier out of range (m) = manual integration
8M412223.D 8260WT.M Fri May 13 15:18:37 2016 Page 2

Quantitation Report (Not Reviewed)

Data File : C:\MSDchem\2\data\051316\8M412223.D Vial: 6
Acq On : 13 May 2016 14:56 Operator: TMB
Sample : WG568561-05 2ug/L STD 8260 Inst : HPMS8
Misc : 1,1 STD76127 Multiplr: 1.00
MS Integration Params: RTEINT.P
Quant Time: May 13 15:18 2016 Quant Results File: 8260WT.RES

Method : C:\MSDCHEM\2\METHODS\8260WT.M (RTE Integrator)
Title : Method 8260B/624 WTR-SOP:OVLMSV01 05-13-16 HPMS 8
Last Update : Thu Apr 28 15:05:04 2016
Response via : Initial Calibration

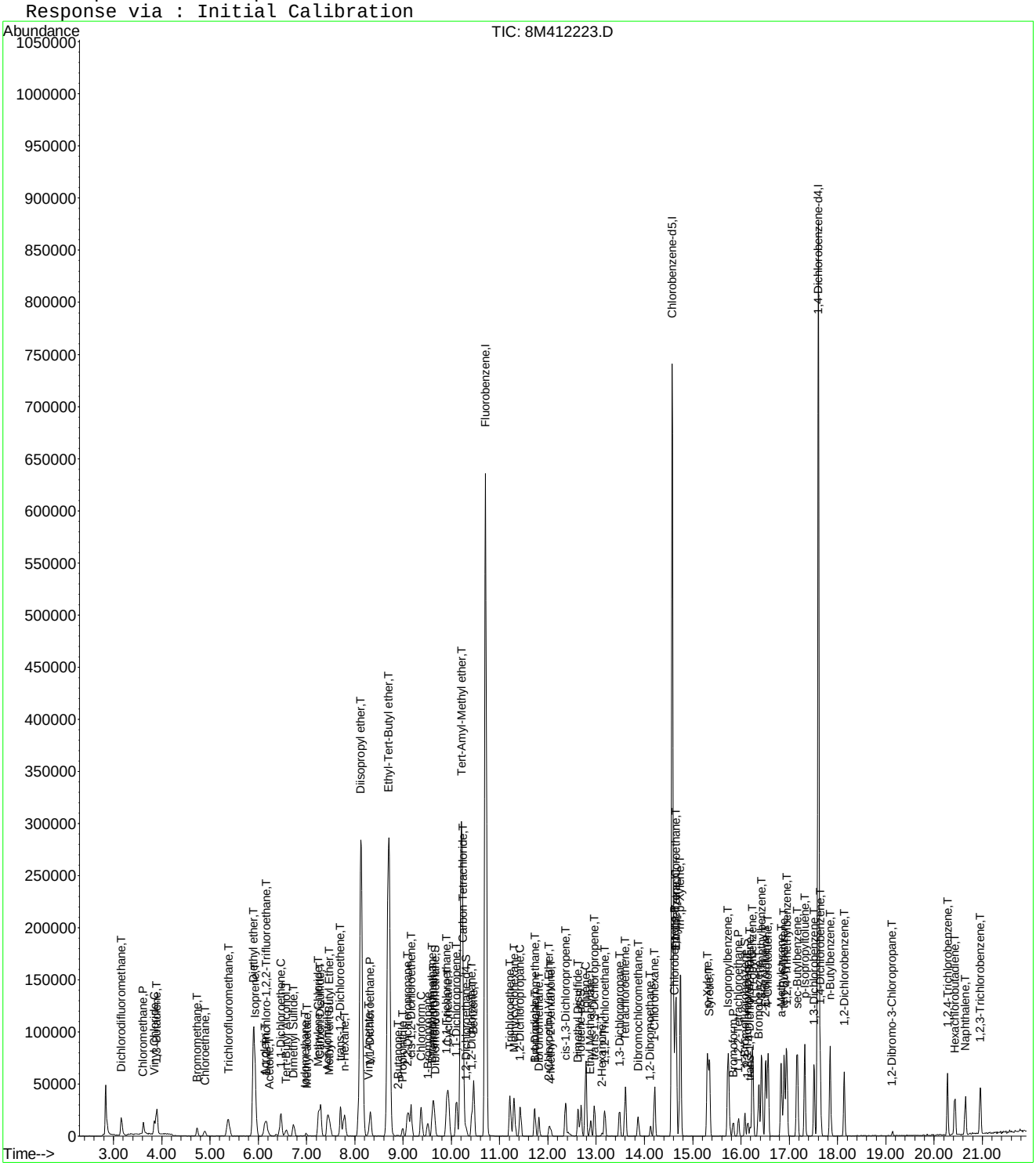

8M412223.D 8260WT.M Fri May 13 15:18:37 2016 Page 3

Evaluate Continuing Calibration Report

Data File : C:\MSDCHEM\2\DATA\051316\8M412223.D Vial: 6
Acq On : 13 May 2016 14:56 Operator: TMB
Sample : WG568561-05 2ug/L STD 8260 Inst : HPMS8
Misc : 1,1 STD76127 Multiplr: 1.00
MS Integration Params: RTEINT.P

Method : C:\MSDCHEM\2\METHODS\8260WT.M (RTE Integrator)
Title : Method 8260B/624 WTR-SOP:OVLMSV01 05-13-16 HPMS 8
Last Update : Sat May 14 18:08:06 2016
Response via : Multiple Level Calibration

Min. RRF : 0.000 Min. Rel. Area : 50% Max. R.T. Dev 0.50min
Max. RRF Dev : 25% Max. Rel. Area : 150%

		Compound	Amount	Calc.	%Dev	Area%	Dev(min)
1	I	Fluorobenzene	25.0000	25.0000	0.0	100	0.00
2	T	Dichlorodifluoromethane	2.0000	1.8958	5.2	100	0.00
3	P	Chloromethane	2.0000	2.1033	-5.2	100	0.00
4	C	Vinyl Chloride	2.0000	2.0431	-2.2	100	0.00
5	T	1,3-Butadiene	2.0000	1.7872	10.6	100	0.02
6	T	Bromomethane	2.0000	2.0126	-0.6	100	0.00
7	T	Chloroethane	2.0000	1.9127	4.4	100	0.00
8	T	Trichlorofluoromethane	2.0000	2.0686	-3.4	100	0.00
9	T	Diethyl ether	25.0000	26.7567	-7.0	100	0.00
10	T	Isoprene	2.0000	2.0394	-2.0	100	0.00
11	T	Acrolein	12.5000	13.4606	-7.7	100	0.00
12	T	1,1,2-Trichloro-1,2,2-Trifl	2.0000	2.1182	-5.9	100	0.02
13	T	Acetone	-1.0000	1.7255	0.0	100	-0.01
14	C	1,1-Dichloroethene	2.0000	2.0070	-0.4	100	0.00
15	T	Tert-Butyl Alcohol	50.0000	52.7840	-5.6	100	0.00
16	T	Dimethyl Sulfide	2.0000	2.0975	-4.9	100	0.00
17	T	Iodomethane	2.0000	3.0680	-53.4#	100	0.00
18	T	Methyl acetate	-1.0000	2.1281	0.0	100	0.00
19	T	Methylene Chloride	2.0000	2.0590	-3.0	100	0.00
20	T	Carbon Disulfide	2.0000	2.1789	-8.9	100	0.00
21	T	Acrylonitrile	12.5000	12.1237	3.0	100	0.00
22	T	Methyl Tert Butyl Ether	2.0000	1.9505	2.5	100	0.00
23	T	trans-1,2-Dichloroethene	2.0000	1.9603	2.0	100	0.00
24	T	n-Hexane	-1.0000	2.1181	0.0	100	0.00
25	T	Diisopropyl ether	25.0000	26.2305	-4.9	100	0.00
26	T	Vinyl Acetate	2.0000	1.9284	3.6	100	0.00
27	P	1,1-Dichloroethane	2.0000	2.1072	-5.4	100	0.00
28	T	Ethyl-Tert-Butyl ether	25.0000	26.0139	-4.1	100	0.00
29	T	2-Butanone	-1.0000	1.7396	0.0	100	0.02
30	T	Propionitrile	25.0000	24.8668	0.5	100	0.00
31	T	2,2-Dichloropropane	2.0000	2.1378	-6.9	100	0.00
32	T	cis-1,2-Dichloroethene	2.0000	2.0306	-1.5	100	0.00
33	C	Chloroform	2.0000	1.9679	1.6	100	0.00
34		1-Bromopropane	2.0000	1.9533	2.3	100	0.00
35	T	Bromochloromethane	2.0000	1.9951	0.2	100	0.00
36	T	Tetrahydrofuran	25.0000	25.9117	-3.6	100	0.00
37	S	Dibromofluoromethane	1.0000	0.9708	2.9	100	0.00
38	T	1,1,1-Trichloroethane	2.0000	1.9930	0.3	100	0.00
39	T	Cyclohexane	2.0000	2.0605	-3.0	100	0.00
40	T	1,1-Dichloropropene	2.0000	2.0248	-1.2	100	0.00
41	T	Tert-Amyl-Methyl ether	25.0000	26.0627	-4.3	100	0.00
42	T	Carbon Tetrachloride	2.0000	2.0126	-0.6	100	0.00
43	S	1,2-Dichloroethane-d4	1.0000	1.0740	-7.4	100	0.00
44		Heptane	-1.0000	0.0000	0.0	0	-2.54#
45	T	1,2-Dichloroethane	2.0000	2.0183	-0.9	100	0.00
46	T	Benzene	2.0000	2.0854	-4.3	100	0.00
47	T	Trichloroethene	2.0000	2.0166	-0.8	100	0.00
48	T	Methylcyclohexane	-1.0000	2.0003	0.0	100	0.00
49	C	1,2-Dichloropropane	2.0000	2.0380	-1.9	100	0.00
50	T	Bromodichloromethane	2.0000	2.0511	-2.6	100	0.00
51	T	1,4-Dioxane	-1.0000	35.6688	0.0	100	0.02
52	T	Dibromomethane	2.0000	2.0246	-1.2	100	0.00
53	T	2-Chloroethyl Vinyl Ether	2.0000	2.0271	-1.4	100	0.00
54	T	4-Methyl-2-Pentanone	-1.0000	1.7027	0.0	100	0.00

(#) = Out of Range

Evaluate Continuing Calibration Report

Data File : C:\MSDCHEM\2\DATA\051316\8M412223.D Vial: 6
Acq On : 13 May 2016 14:56 Operator: TMB
Sample : WG568561-05 2ug/L STD 8260 Inst : HPMS8
Misc : 1,1 STD76127 Multiplr: 1.00
MS Integration Params: RTEINT.P

Method : C:\MSDCHEM\2\METHODS\8260WT.M (RTE Integrator)
Title : Method 8260B/624 WTR-SOP:OVLMSV01 05-13-16 HPMS 8
Last Update : Sat May 14 18:08:06 2016
Response via : Multiple Level Calibration

Min. RRF : 0.000 Min. Rel. Area : 50% Max. R.T. Dev 0.50min
Max. RRF Dev : 25% Max. Rel. Area : 150%

		Compound	Amount	Calc.	%Dev	Area%	Dev(min)
55	T	cis-1,3-Dichloropropene	2.0000	1.8869	5.7	100	0.00
56	T	Dimethyl Disulfide	-1.0000	1.7986	0.0	100	0.00
57	I	Chlorobenzene-d5	25.0000	25.0000	0.0	100	0.00
58	S	Toluene-d8	1.0000	0.9896	1.0	100	0.00
59	C	Toluene	2.0000	2.1628	-8.1	100	0.00
60	T	Ethyl Methacrylate	2.0000	1.9633	1.8	100	0.00
61		Paraldehyde	-1.0000	0.0000	0.0	0	-13.14#
62	T	trans-1,3-Dichloropropene	2.0000	1.9609	2.0	100	0.00
63	T	1,1,2-Trichloroethane	2.0000	1.9800	1.0	100	0.00
64	T	2-Hexanone	-1.0000	1.9672	0.0	100	0.00
65	T	1,3-Dichloropropane	2.0000	2.1332	-6.7	100	0.00
66	T	Tetrachloroethene	2.0000	2.0198	-1.0	100	0.00
67	T	Dibromochloromethane	2.0000	1.8915	5.4	100	0.00
68	T	1,2-Dibromoethane	2.0000	1.9141	4.3	100	0.00
69	T	1-Chlorohexane	2.0000	1.9075	4.6	100	0.00
70	P	Chlorobenzene	2.0000	2.0831	-4.2	100	0.00
71	T	1,1,1,2-Tetrachloroethane	2.0000	1.9892	0.5	100	0.00
72	C	Ethylbenzene	2.0000	2.0596	-3.0	100	0.00
73	T	m-,p-Xylene	4.0000	4.1170	-2.9	100	0.00
74	T	o-Xylene	2.0000	1.9825	0.9	100	0.00
75	T	Styrene	2.0000	2.0358	-1.8	100	0.00
76	P	Bromoform	2.0000	1.9841	0.8	100	0.00
77	T	Isopropylbenzene	2.0000	2.1448	-7.2	100	0.00
78	I	1,4-Dichlorobenzene-d4	25.0000	25.0000	0.0	100	0.00
79	P	1,1,2,2-Tetrachloroethane	2.0000	2.0066	-0.3	100	0.00
80	S	p-Bromofluorobenzene	1.0000	1.0184	-1.8	100	0.00
81	T	1,2,3-Trichloropropane	2.0000	2.0501	-2.5	100	0.00
82	T	trans-1,4-Dichloro-2-Butene	2.0000	2.0915	-4.6	100	0.00
83	T	n-Propylbenzene	2.0000	2.1757	-8.8	100	0.00
84	T	Bromobenzene	2.0000	2.0859	-4.3	100	0.00
85	T	1,3,5-Trimethylbenzene	2.0000	2.0703	-3.5	100	0.00
86	T	2-Chlorotoluene	2.0000	2.1509	-7.5	100	0.00
87	T	4-Chlorotoluene	2.0000	2.0989	-4.9	100	0.00
88	T	a-Methylstyrene	-1.0000	1.9045	0.0	100	0.00
89	T	tert-Butylbenzene	2.0000	1.9967	0.2	100	0.00
90	T	1,2,4-Trimethylbenzene	2.0000	2.1411	-7.1	100	0.00
91	T	sec-Butylbenzene	2.0000	2.1161	-5.8	100	0.00
92	T	p-Isopropyltoluene	2.0000	2.1579	-7.9	100	0.00
93	T	1,3-Dichlorobenzene	2.0000	2.1067	-5.3	100	0.00
94	T	1,4-Dichlorobenzene	2.0000	2.0470	-2.4	100	0.00
95	T	n-Butylbenzene	2.0000	2.1098	-5.5	100	0.00
96	T	1,2-Dichlorobenzene	2.0000	2.0532	-2.7	100	0.00
97	T	1,2-Dibromo-3-Chloropropane	2.0000	1.6938	15.3	100	0.00
98	T	1,2,4-Trichlorobenzene	2.0000	2.0021	-0.1	100	0.00
99	T	Hexachlorobutadiene	2.0000	2.0128	-0.6	100	0.00
100	T	Naphthalene	2.0000	2.0630	-3.2	100	0.00
101	T	1,2,3-Trichlorobenzene	2.0000	1.9910	0.4	100	0.00

(#) = Out of Range SPCC's out = 0 CCC's out = 0

Quantitation Report (Not Reviewed)

Data File : C:\MSDchem\2\data\051316\8M412224.D Vial: 7
Acq On : 13 May 2016 15:25 Operator: TMB
Sample : WG568561-06 5ug/L STD 8260 Inst : HPMS8
Misc : 1,1 STD76127 Multiplr: 1.00
MS Integration Params: RTEINT.P
Quant Time: May 13 15:47:41 2016 Quant Results File: 8260WT.RES

Quant Method : C:\MSDCHEM\2\METHODS\8260WT.M (RTE Integrator)
Title : Method 8260B/624 WTR-SOP:OVLMSV01 05-13-16 HPMS 8
Last Update : Thu Apr 28 15:05:04 2016
Response via : Initial Calibration
DataAcq Meth : 8260WT

Internal Standards	R.T.	QIon	Response	Conc	Units	Dev(Min)
1) Fluorobenzene	10.71	96	768397	25.00	ug/L	0.00
57) Chlorobenzene-d5	14.58	117	534372	25.00	ug/L	0.01
78) 1,4-Dichlorobenzene-d4	17.60	152	274234	25.00	ug/L	0.01

System Monitoring Compounds

37) Dibromofluoromethane	9.66	111	19775	2.0496	ug/L	0.00
Spiked Amount 25.000	Range 86 - 118		Recovery =	8.20%#		
43) 1,2-Dichloroethane-d4	10.30	65	21200	1.9207	ug/L	0.00
Spiked Amount 25.000	Range 80 - 120		Recovery =	7.68%#		
58) Toluene-d8	12.68	98	65647	2.3758	ug/L	0.00
Spiked Amount 25.000	Range 88 - 110		Recovery =	9.52%#		
80) p-Bromofluorobenzene	16.08	95	26759	2.3838	ug/L	0.01
Spiked Amount 25.000	Range 86 - 115		Recovery =	9.52%#		

Target Compounds						Qvalue
2) Dichlorodifluoromethane	3.16	85	55961	3.4750	ug/L	99
3) Chloromethane	3.62	50	34194	2.2538	ug/L	100
4) Vinyl Chloride	3.84	62	42506	4.1488	ug/L	99
5) 1,3-Butadiene	3.89	54	32006	3.1976	ug/L	93
6) Bromomethane	4.72	94	19582	3.4204	ug/L	94
7) Chloroethane	4.90	64	22000	3.2814	ug/L	84
8) Trichlorofluoromethane	5.37	101	77715	3.8212	ug/L	96
9) Diethyl ether	5.90	59	188516	30.2955	ug/L	79
10) Isoprene	5.94	67	44975	4.3218	ug/L	78
11) Acrolein	6.15	56	7712	13.9568	ug/L	92
12) 1,1,2-Trichloro-1,2,2-Trif	6.16	101	36867	3.9591	ug/L	99
13) Acetone	6.24	43	3578	1.8967	ug/L	85
14) 1,1-Dichloroethene	6.47	61	59405	3.2870	ug/L	95
15) Tert-Butyl Alcohol	6.58	59	27833	64.0897	ug/L #	82
16) Dimethyl Sulfide	6.73	62	21102	3.1597	ug/L	77
17) Iodomethane	6.99	142	3667	1.8964	ug/L	95
18) Methyl acetate	7.00	43	11500	2.0398	ug/L #	86
19) Methylene Chloride	7.24	84	37533	4.3823	ug/L	52
20) Carbon Disulfide	7.29	76	123060	4.7097	ug/L	100
21) Acrylonitrile	7.43	53	25653	10.5804	ug/L	99
22) Methyl Tert Butyl Ether	7.47	73	80005	4.2289	ug/L	86
23) trans-1,2-Dichloroethene	7.70	61	54124	3.3108	ug/L	94
24) n-Hexane	7.78	57	40758	2.7480	ug/L	82
25) Diisopropyl ether	8.12	45	841400	20.0337	ug/L #	91
26) Vinyl Acetate	8.30	43	37284	2.2113	ug/L #	90
27) 1,1-Dichloroethane	8.32	63	66711	3.4116	ug/L	97
28) Ethyl-Tert-Butyl ether	8.70	59	907423	30.7852	ug/L	89
29) 2-Butanone	8.89	43	5359	1.7738	ug/L #	82
30) Propionitrile	8.99	54	17933	23.4726	ug/L	100
31) 2,2-Dichloropropane	9.10	77	73150	4.2462	ug/L	99
32) cis-1,2-Dichloroethene	9.17	96	41036	4.1950	ug/L	89
33) Chloroform	9.37	83	78227	4.3116	ug/L	99
34) 1-Bromopropane	9.52	122	6162	3.9986	ug/L	99
35) Bromochloromethane	9.60	130	20988	4.1009	ug/L #	62
36) Tetrahydrofuran	9.62	42	38098	19.0742	ug/L #	62
38) 1,1,1-Trichloroethane	9.91	97	76152	4.1633	ug/L	97
39) Cyclohexane	9.94	56	51439	2.5767	ug/L #	66
40) 1,1-Dichloropropene	10.11	75	56645	4.3027	ug/L	93
41) Tert-Amyl-Methyl ether	10.21	73	821180	43.4958	ug/L	87
42) Carbon Tetrachloride	10.25	117	67831	3.9416	ug/L	96

(#) = qualifier out of range (m) = manual integration
8M412224.D 8260WT.M Fri May 13 15:47:43 2016 Page 1

Quantitation Report (Not Reviewed)

Data File : C:\MSDchem\2\data\051316\8M412224.D Vial: 7
Acq On : 13 May 2016 15:25 Operator: TMB
Sample : WG568561-06 5ug/L STD 8260 Inst : HPMS8
Misc : 1,1 STD76127 Multiplr: 1.00
MS Integration Params: RTEINT.P
Quant Time: May 13 15:47:41 2016 Quant Results File: 8260WT.RES

Quant Method : C:\MSDCHEM\2\METHODS\8260WT.M (RTE Integrator)
Title : Method 8260B/624 WTR-SOP:OVLMSV01 05-13-16 HPMS 8
Last Update : Thu Apr 28 15:05:04 2016
Response via : Initial Calibration
DataAcq Meth : 8260WT

	Compound	R.T.	QIon	Response	Conc Unit		Qvalue
45)	1,2-Dichloroethane	10.43	62	51708	3.3934 ug/L		85
46)	Benzene	10.46	78	150204	4.4792 ug/L		86
47)	Trichloroethene	11.21	130	38500	3.9784 ug/L		94
48)	Methylcyclohexane	11.30	83	60897	4.5008 ug/L		81
49)	1,2-Dichloropropane	11.43	63	31773	3.2549 ug/L		77
50)	Bromodichloromethane	11.73	83	59127	4.3535 ug/L		94
51)	1,4-Dioxane	11.71	88	2719	69.8702 ug/L	#	62
52)	Dibromomethane	11.81	93	19711	4.2894 ug/L		96
53)	2-Chloroethyl Vinyl Ether	12.03	63	12946	3.1676 ug/L		98
54)	4-Methyl-2-Pentanone	12.05	58	5129	2.2991 ug/L	#	78
55)	cis-1,3-Dichloropropene	12.36	75	61169	4.4752 ug/L		94
56)	Dimethyl Disulfide	12.62	79	27966	3.9053 ug/L		98
59)	Toluene	12.78	91	161007	5.0316 ug/L		97
60)	Ethyl Methacrylate	12.88	69	28595	4.7624 ug/L		71
62)	trans-1,3-Dichloropropene	12.96	75	49791	4.4599 ug/L		97
63)	1,1,2-Trichloroethane	13.18	97	23678	4.6631 ug/L		99
64)	2-Hexanone	13.11	58	4499	2.4685 ug/L	#	97
65)	1,3-Dichloropropane	13.49	76	44838	4.7614 ug/L		73
66)	Tetrachloroethene	13.60	164	32715	4.5144 ug/L		97
67)	Dibromochloromethane	13.87	129	35009	4.3734 ug/L		98
68)	1,2-Dibromoethane	14.13	107	24247	4.5815 ug/L		99
69)	1-Chlorohexane	14.21	91	53599	4.9176 ug/L		84
70)	Chlorobenzene	14.62	112	107618	4.8437 ug/L		95
71)	1,1,1,2-Tetrachloroethane	14.65	131	38120	4.4025 ug/L		96
72)	Ethylbenzene	14.65	106	56905	4.5138 ug/L		91
73)	m-,p-Xylene	14.75	106	137390	9.4592 ug/L		86
74)	o-Xylene	15.31	106	65650	4.4866 ug/L		85
75)	Styrene	15.35	104	111433	4.7758 ug/L		91
76)	Bromoform	15.84	173	19346	4.2121 ug/L		97
77)	Isopropylbenzene	15.73	105	182523	4.9200 ug/L		96
79)	1,1,2,2-Tetrachloroethane	15.95	83	26655	4.8730 ug/L		99
81)	1,2,3-Trichloropropane	16.13	110	8840	5.0289 ug/L		81
82)	trans-1,4-Dichloro-2-Buten	16.19	53	6584	2.4712 ug/L	#	51
83)	n-Propylbenzene	16.24	91	222196	5.2576 ug/L		96
84)	Bromobenzene	16.37	156	42665	4.8423 ug/L		95
85)	1,3,5-Trimethylbenzene	16.43	105	155714	4.9790 ug/L		93
86)	2-Chlorotoluene	16.52	91	148764	5.4968 ug/L		94
87)	4-Chlorotoluene	16.56	91	135679	4.8666 ug/L		94
88)	a-Methylstyrene	16.84	118	68945	4.4743 ug/L		91
89)	tert-Butylbenzene	16.89	134	29069	4.6914 ug/L		77
90)	1,2,4-Trimethylbenzene	16.95	105	161016	5.0301 ug/L		94
91)	sec-Butylbenzene	17.17	105	191273	5.0866 ug/L		94
92)	p-Isopropyltoluene	17.32	119	159232	4.9597 ug/L		93
93)	1,3-Dichlorobenzene	17.52	146	83896	4.7972 ug/L		95
94)	1,4-Dichlorobenzene	17.64	146	82462	4.7242 ug/L		86
95)	n-Butylbenzene	17.85	91	158787	5.1996 ug/L		96
96)	1,2-Dichlorobenzene	18.14	146	72524	4.7321 ug/L		92
97)	1,2-Dibromo-3-Chloropropan	19.13	75	5629	4.6990 ug/L		76
98)	1,2,4-Trichlorobenzene	20.28	180	53855	4.5369 ug/L		98
99)	Hexachlorobutadiene	20.43	225	24504	4.4608 ug/L		93
100)	Naphthalene	20.65	128	79806	4.4217 ug/L		98
101)	1,2,3-Trichlorobenzene	20.96	180	44150	4.3720 ug/L		99

(#) = qualifier out of range (m) = manual integration
8M412224.D 8260WT.M Fri May 13 15:47:44 2016 Page 2

Quantitation Report (Not Reviewed)

Data File : C:\MSDchem\2\data\051316\8M412224.D Vial: 7
Acq On : 13 May 2016 15:25 Operator: TMB
Sample : WG568561-06 5ug/L STD 8260 Inst : HPMS8
Misc : 1,1 STD76127 Multiplr: 1.00
MS Integration Params: RTEINT.P
Quant Time: May 13 15:47 2016 Quant Results File: 8260WT.RES

Method : C:\MSDCHEM\2\METHODS\8260WT.M (RTE Integrator)
Title : Method 8260B/624 WTR-SOP:OVLMSV01 05-13-16 HPMS 8
Last Update : Thu Apr 28 15:05:04 2016
Response via : Initial Calibration

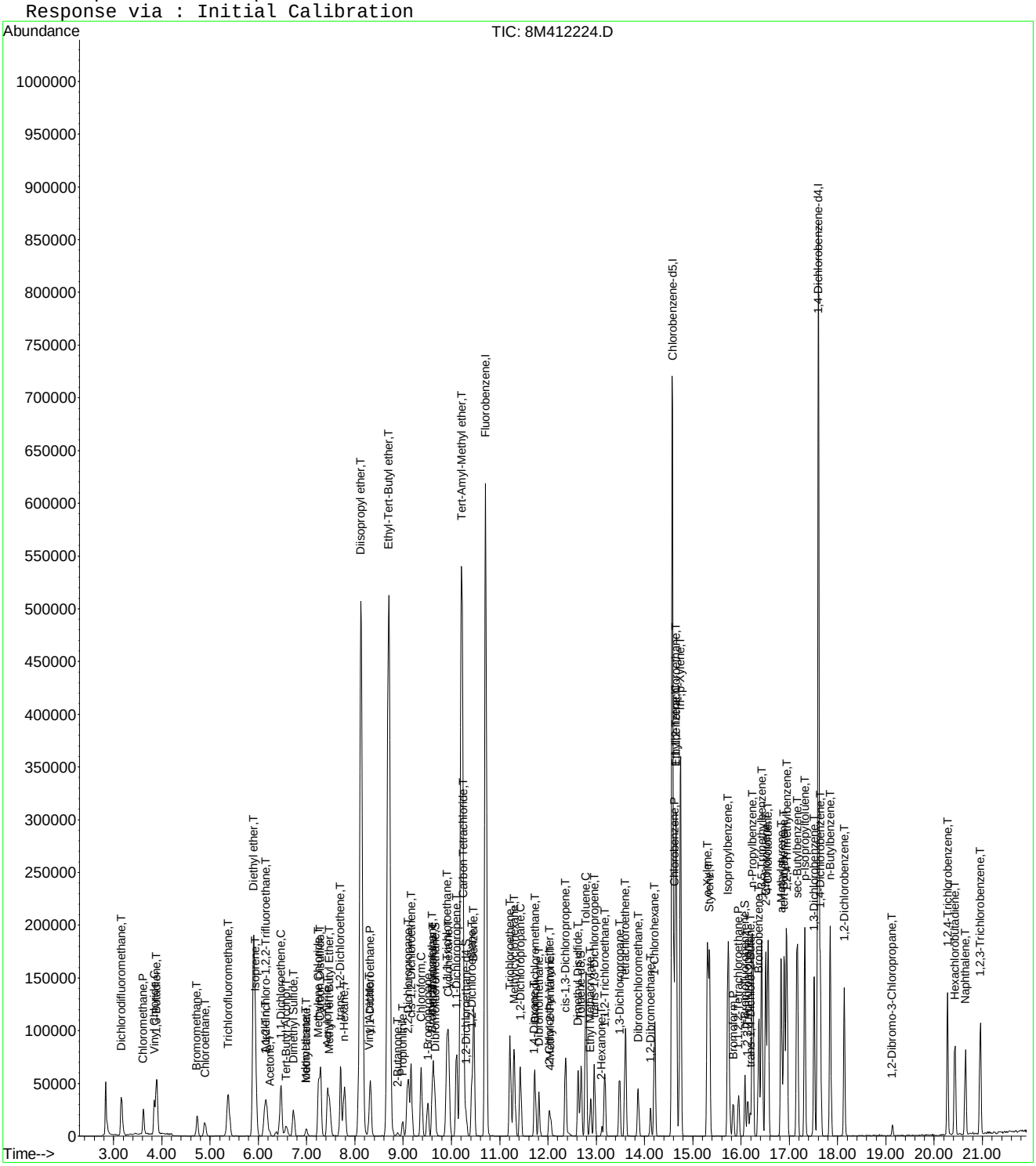

8M412224.D 8260WT.M Fri May 13 15:47:44 2016 Page 3

Evaluate Continuing Calibration Report

Data File : C:\MSDCHEM\2\DATA\051316\8M412224.D Vial: 7
Acq On : 13 May 2016 15:25 Operator: TMB
Sample : WG568561-06 5ug/L STD 8260 Inst : HPMS8
Misc : 1,1 STD76127 Multiplr: 1.00
MS Integration Params: RTEINT.P

Method : C:\MSDCHEM\2\METHODS\8260WT.M (RTE Integrator)
Title : Method 8260B/624 WTR-SOP:OVLMSV01 05-13-16 HPMS 8
Last Update : Sat May 14 18:08:06 2016
Response via : Multiple Level Calibration

Min. RRF : 0.000 Min. Rel. Area : 50% Max. R.T. Dev 0.50min
Max. RRF Dev : 25% Max. Rel. Area : 150%

		Compound	Amount	Calc.	%Dev	Area%	Dev(min)
1	I	Fluorobenzene	25.0000	25.0000	0.0	100	0.00
2	T	Dichlorodifluoromethane	5.0000	4.3438	13.1	100	0.00
3	P	Chloromethane	5.0000	4.5471	9.1	100	0.00
4	C	Vinyl Chloride	5.0000	4.7641	4.7	100	0.00
5	T	1,3-Butadiene	5.0000	4.2777	14.4	100	0.00
6	T	Bromomethane	5.0000	4.1880	16.2	100	-0.01
7	T	Chloroethane	5.0000	4.4813	10.4	100	0.00
8	T	Trichlorofluoromethane	5.0000	4.6812	6.4	100	0.00
9	T	Diethyl ether	50.0000	47.5652	4.9	100	0.00
10	T	Isoprene	5.0000	4.4611	10.8	100	0.00
11	T	Acrolein	25.0000	21.7328	13.1	100	0.02
12	T	1,1,2-Trichloro-1,2,2-Trifl	5.0000	4.7244	5.5	100	0.00
13	T	Acetone	5.0000	4.1387	17.2	100	0.00
14	C	1,1-Dichloroethene	5.0000	4.7810	4.4	100	0.00
15	T	Tert-Butyl Alcohol	100.0000	100.4650	-0.5	100	0.00
16	T	Dimethyl Sulfide	5.0000	4.7499	5.0	100	0.00
17	T	Iodomethane	5.0000	3.7634	24.7	100	0.00
18	T	Methyl acetate	5.0000	4.9211	1.6	100	0.00
19	T	Methylene Chloride	5.0000	4.7467	5.1	100	0.00
20	T	Carbon Disulfide	5.0000	4.7328	5.3	100	0.00
21	T	Acrylonitrile	25.0000	22.8698	8.5	100	0.00
22	T	Methyl Tert Butyl Ether	5.0000	4.6750	6.5	100	0.00
23	T	trans-1,2-Dichloroethene	5.0000	4.7415	5.2	100	0.00
24	T	n-Hexane	5.0000	4.8084	3.8	100	0.00
25	T	Diisopropyl ether	50.0000	47.2872	5.4	100	0.00
26	T	Vinyl Acetate	5.0000	4.5766	8.5	100	0.00
27	P	1,1-Dichloroethane	5.0000	4.7058	5.9	100	0.00
28	T	Ethyl-Tert-Butyl ether	50.0000	47.5984	4.8	100	0.00
29	T	2-Butanone	5.0000	4.2191	15.6	100	0.00
30	T	Propionitrile	50.0000	48.4475	3.1	100	0.00
31	T	2,2-Dichloropropane	5.0000	4.8965	2.1	100	0.00
32	T	cis-1,2-Dichloroethene	5.0000	4.6525	7.0	100	0.00
33	C	Chloroform	5.0000	4.6735	6.5	100	0.00
34		1-Bromopropane	5.0000	4.8774	2.5	100	0.00
35	T	Bromochloromethane	5.0000	4.6403	7.2	100	0.00
36	T	Tetrahydrofuran	50.0000	45.5400	8.9	100	-0.01
37	S	Dibromofluoromethane	2.5000	2.3953	4.2	100	0.00
38	T	1,1,1-Trichloroethane	5.0000	4.7896	4.2	100	0.00
39	T	Cyclohexane	5.0000	4.6730	6.5	100	0.00
40	T	1,1-Dichloropropene	5.0000	4.6741	6.5	100	0.00
41	T	Tert-Amyl-Methyl ether	50.0000	47.6211	4.8	100	0.00
42	T	Carbon Tetrachloride	5.0000	4.8044	3.9	100	0.00
43	S	1,2-Dichloroethane-d4	2.5000	2.3949	4.2	100	0.00
44		Heptane	-1.0000	0.0000	0.0	0	-2.54#
45	T	1,2-Dichloroethane	5.0000	4.7996	4.0	100	0.00
46	T	Benzene	5.0000	4.7588	4.8	100	0.00
47	T	Trichloroethene	5.0000	4.5733	8.5	100	0.00
48	T	Methylcyclohexane	5.0000	4.7616	4.8	100	0.00
49	C	1,2-Dichloropropane	5.0000	4.5219	9.6	100	0.00
50	T	Bromodichloromethane	5.0000	4.7878	4.2	100	0.00
51	T	1,4-Dioxane	100.0000	77.0346	23.0	100	0.00
52	T	Dibromomethane	5.0000	4.7390	5.2	100	0.00
53	T	2-Chloroethyl Vinyl Ether	5.0000	4.2867	14.3	100	0.00
54	T	4-Methyl-2-Pentanone	5.0000	4.1576	16.8	100	0.00

(#) = Out of Range

Evaluate Continuing Calibration Report

Data File : C:\MSDCHEM\2\DATA\051316\8M412224.D Vial: 7
Acq On : 13 May 2016 15:25 Operator: TMB
Sample : WG568561-06 5ug/L STD 8260 Inst : HPMS8
Misc : 1,1 STD76127 Multiplr: 1.00
MS Integration Params: RTEINT.P

Method : C:\MSDCHEM\2\METHODS\8260WT.M (RTE Integrator)
Title : Method 8260B/624 WTR-SOP:OVLMSV01 05-13-16 HPMS 8
Last Update : Sat May 14 18:08:06 2016
Response via : Multiple Level Calibration

Min. RRF : 0.000 Min. Rel. Area : 50% Max. R.T. Dev 0.50min
Max. RRF Dev : 25% Max. Rel. Area : 150%

		Compound	Amount	Calc.	%Dev	Area%	Dev(min)
55	T	cis-1,3-Dichloropropene	5.0000	4.8662	2.7	100	0.00
56	T	Dimethyl Disulfide	5.0000	4.1683	16.6	100	0.00
57	I	Chlorobenzene-d5	25.0000	25.0000	0.0	100	0.00
58	S	Toluene-d8	2.5000	2.3473	6.1	100	0.00
59	C	Toluene	5.0000	4.8533	2.9	100	0.00
60	T	Ethyl Methacrylate	5.0000	4.4883	10.2	100	0.00
61		Paraldehyde	-1.0000	0.0000	0.0	0	-13.14#
62	T	trans-1,3-Dichloropropene	5.0000	4.4786	10.4	100	0.00
63	T	1,1,2-Trichloroethane	5.0000	4.5231	9.5	100	0.00
64	T	2-Hexanone	5.0000	4.0898	18.2	100	0.00
65	T	1,3-Dichloropropane	5.0000	4.8109	3.8	100	0.00
66	T	Tetrachloroethene	5.0000	4.6028	7.9	100	0.00
67	T	Dibromochloromethane	5.0000	4.5802	8.4	100	0.00
68	T	1,2-Dibromoethane	5.0000	4.6475	7.1	100	0.00
69	T	1-Chlorohexane	5.0000	4.7331	5.3	100	0.00
70	P	Chlorobenzene	5.0000	4.8107	3.8	100	0.00
71	T	1,1,1,2-Tetrachloroethane	5.0000	4.3984	12.0	100	0.00
72	C	Ethylbenzene	5.0000	4.6492	7.0	100	0.00
73	T	m-,p-Xylene	10.0000	9.5700	4.3	100	0.00
74	T	o-Xylene	5.0000	4.6773	6.5	100	0.00
75	T	Styrene	5.0000	4.8405	3.2	100	0.00
76	P	Bromoform	5.0000	4.2672	14.7	100	0.00
77	T	Isopropylbenzene	5.0000	4.8951	2.1	100	0.00
78	I	1,4-Dichlorobenzene-d4	25.0000	25.0000	0.0	100	0.00
79	P	1,1,2,2-Tetrachloroethane	5.0000	4.8422	3.2	100	0.00
80	S	p-Bromofluorobenzene	2.5000	2.3565	5.7	100	0.00
81	T	1,2,3-Trichloropropane	5.0000	5.2150	-4.3	100	0.00
82	T	trans-1,4-Dichloro-2-Butene	5.0000	4.3781	12.4	100	0.00
83	T	n-Propylbenzene	5.0000	5.1935	-3.9	100	0.00
84	T	Bromobenzene	5.0000	4.8483	3.0	100	0.00
85	T	1,3,5-Trimethylbenzene	5.0000	4.9964	0.1	100	0.00
86	T	2-Chlorotoluene	5.0000	4.9803	0.4	100	0.00
87	T	4-Chlorotoluene	5.0000	5.0286	-0.6	100	0.00
88	T	a-Methylstyrene	5.0000	4.6629	6.7	100	0.00
89	T	tert-Butylbenzene	5.0000	4.7677	4.6	100	0.00
90	T	1,2,4-Trimethylbenzene	5.0000	5.0245	-0.5	100	0.00
91	T	sec-Butylbenzene	5.0000	5.2170	-4.3	100	0.00
92	T	p-Isopropyltoluene	5.0000	5.1150	-2.3	100	0.00
93	T	1,3-Dichlorobenzene	5.0000	4.9511	1.0	100	0.00
94	T	1,4-Dichlorobenzene	5.0000	4.8270	3.5	100	0.00
95	T	n-Butylbenzene	5.0000	5.1595	-3.2	100	0.00
96	T	1,2-Dichlorobenzene	5.0000	4.8122	3.8	100	0.00
97	T	1,2-Dibromo-3-Chloropropane	5.0000	5.0942	-1.9	100	0.00
98	T	1,2,4-Trichlorobenzene	5.0000	4.7808	4.4	100	0.00
99	T	Hexachlorobutadiene	5.0000	4.6555	6.9	100	0.00
100	T	Naphthalene	5.0000	4.7684	4.6	100	0.00
101	T	1,2,3-Trichlorobenzene	5.0000	4.6455	7.1	100	0.00

(#) = Out of Range SPCC's out = 0 CCC's out = 0
8M412224.D 8260WT.M Sat May 14 18:08:37 2016 Page 2

Quantitation Report (Not Reviewed)

Data File : C:\MSDchem\2\data\051316\8M412225.D Vial: 8
Acq On : 13 May 2016 15:54 Operator: TMB
Sample : WG568561-07 20ug/L STD 8260 Inst : HPMS8
Misc : 1,1 STD76127 Multiplr: 1.00
MS Integration Params: RTEINT.P
Quant Time: May 13 16:16:32 2016 Quant Results File: 8260WT.RES

Quant Method : C:\MSDCHEM\2\METHODS\8260WT.M (RTE Integrator)
Title : Method 8260B/624 WTR-SOP:OVLMSV01 05-13-16 HPMS 8
Last Update : Fri May 13 15:56:03 2016
Response via : Initial Calibration
DataAcq Meth : 8260WT

Internal Standards	R.T.	QIon	Response	Conc Units	Dev(Min)
1) Fluorobenzene	10.71	96	770027	25.00 ug/L	0.00
57) Chlorobenzene-d5	14.58	117	531490	25.00 ug/L	0.00
78) 1,4-Dichlorobenzene-d4	17.60	152	283594	25.00 ug/L	0.00

System Monitoring Compounds

37) Dibromofluoromethane	9.66	111	86295	10.9569 ug/L	0.00
Spiked Amount 25.000	Range 86 - 118		Recovery = 43.84%#		
43) 1,2-Dichloroethane-d4	10.30	65	96239	11.3450 ug/L	0.00
Spiked Amount 25.000	Range 80 - 120		Recovery = 45.36%#		
58) Toluene-d8	12.68	98	294491	10.9223 ug/L	0.00
Spiked Amount 25.000	Range 88 - 110		Recovery = 43.68%#		
80) p-Bromofluorobenzene	16.08	95	121459	10.5490 ug/L	0.00
Spiked Amount 25.000	Range 86 - 115		Recovery = 42.20%#		

Target Compounds					Qvalue
2) Dichlorodifluoromethane	3.16	85	288235	23.7135 ug/L	99
3) Chloromethane	3.62	50	155712	20.3784 ug/L	98
4) Vinyl Chloride	3.84	62	184250	20.9368 ug/L	95
5) 1,3-Butadiene	3.89	54	149348	22.7750 ug/L	96
6) Bromomethane	4.73	94	100098	25.0143 ug/L	99
7) Chloroethane	4.89	64	100876	20.9404 ug/L	91
8) Trichlorofluoromethane	5.37	101	351299	21.2512 ug/L	98
9) Diethyl ether	5.90	59	324317	80.8265 ug/L	78
10) Isoprene	5.94	67	205842	20.3622 ug/L	77
11) Acrolein	6.14	56	12049	34.8201 ug/L	90
12) 1,1,2-Trichloro-1,2,2-Trif	6.16	101	159996	20.3859 ug/L	97
13) Acetone	6.25	43	18459	25.7405 ug/L	98
14) 1,1-Dichloroethene	6.47	61	256241	20.5065 ug/L	92
15) Tert-Butyl Alcohol	6.57	59	43922	153.5712 ug/L	93
16) Dimethyl Sulfide	6.73	62	89456	20.6087 ug/L	83
17) Iodomethane	6.99	142	40622	61.0474 ug/L	93
18) Methyl acetate	7.00	43	46598	20.2171 ug/L #	85
19) Methylene Chloride	7.25	84	161897	20.1338 ug/L	52
20) Carbon Disulfide	7.30	76	538090	20.0802 ug/L	98
21) Acrylonitrile	7.43	53	46305	46.9889 ug/L	100
22) Methyl Tert Butyl Ether	7.47	73	361116	22.0137 ug/L	86
23) trans-1,2-Dichloroethene	7.70	61	234754	20.3175 ug/L	90
24) n-Hexane	7.78	57	172498	21.1165 ug/L	84
25) Diisopropyl ether	8.12	45	1447822	80.3755 ug/L #	91
26) Vinyl Acetate	8.30	43	166501	21.7017 ug/L #	88
27) 1,1-Dichloroethane	8.33	63	300321	21.3849 ug/L	97
28) Ethyl-Tert-Butyl ether	8.70	59	1579265	83.0733 ug/L	89
29) 2-Butanone	8.88	43	25681	23.9099 ug/L	87
30) Propionitrile	8.98	54	30953	89.5673 ug/L	94
31) 2,2-Dichloropropane	9.10	77	309575	20.8527 ug/L	100
32) cis-1,2-Dichloroethene	9.17	96	181973	20.4488 ug/L	89
33) Chloroform	9.37	83	348925	20.5535 ug/L	96
34) 1-Bromopropane	9.52	122	26723	22.7206 ug/L	96
35) Bromochloromethane	9.61	130	94952	21.3181 ug/L	65
36) Tetrahydrofuran	9.63	42	63066	70.5772 ug/L #	57
38) 1,1,1-Trichloroethane	9.91	97	335486	21.3640 ug/L	99
39) Cyclohexane	9.94	56	221040	19.9984 ug/L #	64
40) 1,1-Dichloropropene	10.11	75	248373	20.4717 ug/L	96
41) Tert-Amyl-Methyl ether	10.21	73	1418183	81.7883 ug/L	88
42) Carbon Tetrachloride	10.25	117	296471	21.3449 ug/L	98

(#) = qualifier out of range (m) = manual integration
8M412225.D 8260WT.M Fri May 13 16:16:35 2016 Page 1

Quantitation Report (Not Reviewed)

Data File : C:\MSDchem\2\data\051316\8M412225.D Vial: 8
Acq On : 13 May 2016 15:54 Operator: TMB
Sample : WG568561-07 20ug/L STD 8260 Inst : HPMS8
Misc : 1,1 STD76127 Multiplr: 1.00
MS Integration Params: RTEINT.P
Quant Time: May 13 16:16:32 2016 Quant Results File: 8260WT.RES

Quant Method : C:\MSDCHEM\2\METHODS\8260WT.M (RTE Integrator)
Title : Method 8260B/624 WTR-SOP:OVLMSV01 05-13-16 HPMS 8
Last Update : Fri May 13 15:56:03 2016
Response via : Initial Calibration
DataAcq Meth : 8260WT

	Compound	R.T.	QIon	Response	Conc	Unit		Qvalue
45)	1,2-Dichloroethane	10.43	62	228665	21.6403	ug/L		85
46)	Benzene	10.46	78	668449	20.3769	ug/L		86
47)	Trichloroethene	11.21	130	174107	20.7980	ug/L		96
48)	Methylcyclohexane	11.29	83	262275	21.4887	ug/L		82
49)	1,2-Dichloropropane	11.43	63	146868	21.1883	ug/L	#	72
50)	Bromodichloromethane	11.73	83	262192	21.9986	ug/L		98
51)	1,4-Dioxane	11.71	88	5351	196.3837	ug/L		76
52)	Dibromomethane	11.81	93	86951	21.0734	ug/L		98
53)	2-Chloroethyl Vinyl Ether	12.03	63	63586	22.4600	ug/L		91
54)	4-Methyl-2-Pentanone	12.05	58	25754	25.0531	ug/L	#	73
55)	cis-1,3-Dichloropropene	12.36	75	265439	21.9841	ug/L		99
56)	Dimethyl Disulfide	12.63	79	134192	23.9412	ug/L		100
59)	Toluene	12.78	91	700473	20.1722	ug/L		99
60)	Ethyl Methacrylate	12.88	69	133361	23.2046	ug/L		71
62)	trans-1,3-Dichloropropene	12.96	75	238585	23.2548	ug/L		99
63)	1,1,2-Trichloroethane	13.18	97	107901	21.0216	ug/L		99
64)	2-Hexanone	13.11	58	22561	25.2093	ug/L	#	85
65)	1,3-Dichloropropane	13.49	76	198804	22.2491	ug/L		74
66)	Tetrachloroethene	13.60	164	141791	20.0055	ug/L		94
67)	Dibromochloromethane	13.87	129	158465	22.0695	ug/L		99
68)	1,2-Dibromoethane	14.13	107	110085	22.3366	ug/L		100
69)	1-Chlorohexane	14.21	91	229753	20.3591	ug/L		83
70)	Chlorobenzene	14.62	112	467492	20.4613	ug/L		97
71)	1,1,1,2-Tetrachloroethane	14.65	131	183079	22.2095	ug/L		96
72)	Ethylbenzene	14.65	106	249016	20.2289	ug/L		90
73)	m-,p-Xylene	14.75	106	606381	41.1308	ug/L		88
74)	o-Xylene	15.30	106	294106	21.2106	ug/L		90
75)	Styrene	15.35	104	492781	21.8207	ug/L		89
76)	Bromoform	15.83	173	95911	23.8070	ug/L		99
77)	Isopropylbenzene	15.73	105	806678	20.7280	ug/L		97
79)	1,1,2,2-Tetrachloroethane	15.95	83	123253	22.7779	ug/L		95
81)	1,2,3-Trichloropropane	16.14	110	36712	22.1354	ug/L		94
82)	trans-1,4-Dichloro-2-Buten	16.18	53	33702	27.6513	ug/L	#	56
83)	n-Propylbenzene	16.24	91	962196	20.3511	ug/L		97
84)	Bromobenzene	16.37	156	190566	21.2033	ug/L		94
85)	1,3,5-Trimethylbenzene	16.43	105	692633	20.9615	ug/L		94
86)	2-Chlorotoluene	16.51	91	649077	19.9155	ug/L		96
87)	4-Chlorotoluene	16.56	91	595446	20.3225	ug/L		95
88)	a-Methylstyrene	16.83	118	318960	22.3680	ug/L		92
89)	tert-Butylbenzene	16.90	134	129440	20.4705	ug/L		83
90)	1,2,4-Trimethylbenzene	16.95	105	707749	20.4783	ug/L		94
91)	sec-Butylbenzene	17.17	105	818359	20.1802	ug/L		97
92)	p-Isopropyltoluene	17.32	119	677859	19.7492	ug/L		96
93)	1,3-Dichlorobenzene	17.52	146	364065	20.5126	ug/L		92
94)	1,4-Dichlorobenzene	17.64	146	363066	19.9874	ug/L		92
95)	n-Butylbenzene	17.85	91	681055	20.0187	ug/L		97
96)	1,2-Dichlorobenzene	18.14	146	318612	19.9358	ug/L		91
97)	1,2-Dibromo-3-Chloropropan	19.13	75	23070	21.6419	ug/L		93
98)	1,2,4-Trichlorobenzene	20.28	180	242455	20.8863	ug/L		98
99)	Hexachlorobutadiene	20.43	225	110384	20.2523	ug/L		96
100)	Naphthalene	20.65	128	369849	21.4526	ug/L		99
101)	1,2,3-Trichlorobenzene	20.96	180	198876	19.8356	ug/L		98

(#) = qualifier out of range (m) = manual integration

Quantitation Report (Not Reviewed)

Data File : C:\MSDchem\2\data\051316\8M412225.D Vial: 8
Acq On : 13 May 2016 15:54 Operator: TMB
Sample : WG568561-07 20ug/L STD 8260 Inst : HPMS8
Misc : 1,1 STD76127 Multiplr: 1.00
MS Integration Params: RTEINT.P
Quant Time: May 13 16:16 2016 Quant Results File: 8260WT.RES

Method : C:\MSDCHEM\2\METHODS\8260WT.M (RTE Integrator)
Title : Method 8260B/624 WTR-SOP:OVLMSV01 05-13-16 HPMS 8
Last Update : Fri May 13 15:56:03 2016
Response via : Initial Calibration

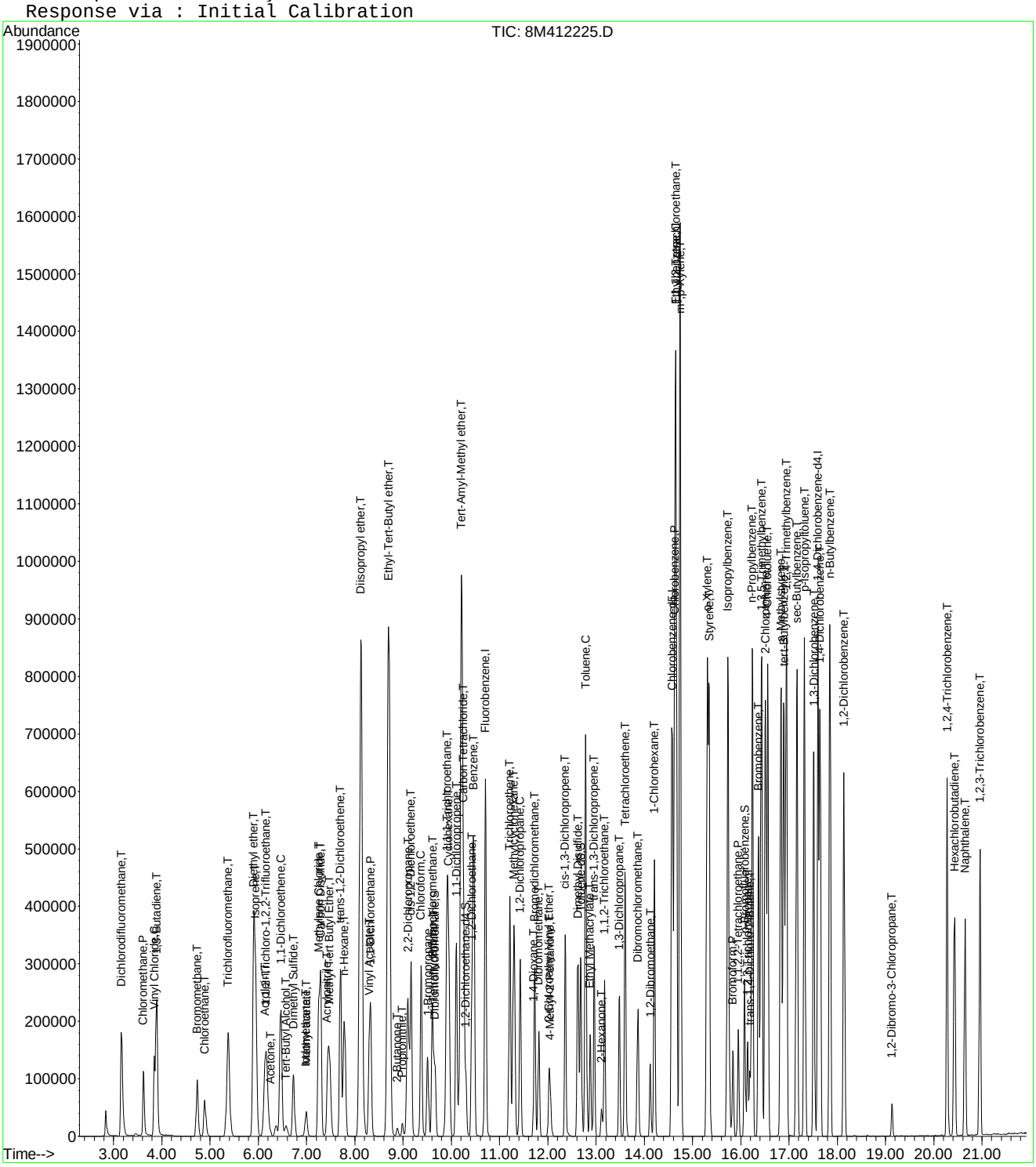

Quantitation Report (Not Reviewed)

Data File : C:\MSDchem\2\data\051316\8M412226.D Vial: 9
Acq On : 13 May 2016 16:23 Operator: TMB
Sample : WG568561-08 50ug/L STD 8260 Inst : HPMS8
Misc : 1,1 STD76127 Multiplr: 1.00
MS Integration Params: RTEINT.P
Quant Time: May 13 16:45:30 2016 Quant Results File: 8260WT.RES

Quant Method : C:\MSDCHEM\2\METHODS\8260WT.M (RTE Integrator)
Title : Method 8260B/624 WTR-SOP:OVLMSV01 05-13-16 HPMS 8
Last Update : Fri May 13 15:56:03 2016
Response via : Initial Calibration
DataAcq Meth : 8260WT

Internal Standards	R.T.	QIon	Response	Conc Units	Dev(Min)
1) Fluorobenzene	10.71	96	778260	25.00 ug/L	0.00
57) Chlorobenzene-d5	14.58	117	539116	25.00 ug/L	0.00
78) 1,4-Dichlorobenzene-d4	17.60	152	288225	25.00 ug/L	0.00
System Monitoring Compounds					
37) Dibromofluoromethane	9.67	111	211053	26.5139 ug/L	0.00
Spiked Amount 25.000	Range 86 - 118		Recovery = 106.04%		
43) 1,2-Dichloroethane-d4	10.31	65	229348	26.7504 ug/L	0.00
Spiked Amount 25.000	Range 80 - 120		Recovery = 107.00%		
58) Toluene-d8	12.68	98	718491	26.2709 ug/L	0.00
Spiked Amount 25.000	Range 88 - 110		Recovery = 105.08%		
80) p-Bromofluorobenzene	16.07	95	292755	25.0180 ug/L	0.00
Spiked Amount 25.000	Range 86 - 115		Recovery = 100.08%		

Target Compounds					Qvalue
2) Dichlorodifluoromethane	3.17	85	682745	55.5761 ug/L	100
3) Chloromethane	3.62	50	372858	48.2806 ug/L	98
4) Vinyl Chloride	3.85	62	453905	51.0328 ug/L	96
5) 1,3-Butadiene	3.88	54	390501	58.9199 ug/L	99
6) Bromomethane	4.74	94	260493	64.4080 ug/L	97
7) Chloroethane	4.89	64	244336	50.1840 ug/L	91
8) Trichlorofluoromethane	5.38	101	837676	50.1376 ug/L	99
9) Diethyl ether	5.90	59	389327	96.0019 ug/L	79
10) Isoprene	5.94	67	498060	48.7477 ug/L	76
11) Acrolein	6.13	56	17644	50.4496 ug/L	99
12) 1,1,2-Trichloro-1,2,2-Trif	6.15	101	387643	48.8691 ug/L	97
13) Acetone	6.25	43	45901	63.3305 ug/L	97
14) 1,1-Dichloroethene	6.46	61	619744	49.0724 ug/L	94
15) Tert-Butyl Alcohol	6.58	59	53656	185.6211 ug/L	91
16) Dimethyl Sulfide	6.73	62	221107	50.3993 ug/L	82
17) Iodomethane	6.98	142	157872	234.7428 ug/L	94
18) Methyl acetate	7.00	43	114759	49.2629 ug/L #	81
19) Methylene Chloride	7.25	84	389653	47.9453 ug/L	52
20) Carbon Disulfide	7.29	76	1269941	46.8897 ug/L	99
21) Acrylonitrile	7.43	53	59882	60.1236 ug/L	97
22) Methyl Tert Butyl Ether	7.46	73	901668	54.3843 ug/L	86
23) trans-1,2-Dichloroethene	7.70	61	571507	48.9396 ug/L	93
24) n-Hexane	7.79	57	419656	50.8290 ug/L	83
25) Diisopropyl ether	8.13	45	1781012	97.8265 ug/L #	90
26) Vinyl Acetate	8.29	43	428708	55.2866 ug/L #	89
27) 1,1-Dichloroethane	8.32	63	722574	50.9078 ug/L	96
28) Ethyl-Tert-Butyl ether	8.71	59	1955100	101.7552 ug/L	89
29) 2-Butanone	8.88	43	66579	61.3316 ug/L #	82
30) Propionitrile	8.98	54	38235	109.4684 ug/L	95
31) 2,2-Dichloropropane	9.10	77	768496	51.2175 ug/L	99
32) cis-1,2-Dichloroethene	9.17	96	439590	48.8754 ug/L	91
33) Chloroform	9.38	83	844564	49.2230 ug/L	97
34) 1-Bromopropane	9.51	122	63442	53.3693 ug/L	99
35) Bromochloromethane	9.60	130	230119	51.1185 ug/L	66
36) Tetrahydrofuran	9.64	42	79437	87.9575 ug/L #	62
38) 1,1,1-Trichloroethane	9.90	97	817606	51.5150 ug/L	99
39) Cyclohexane	9.93	56	535882	47.9707 ug/L #	65
40) 1,1-Dichloropropene	10.10	75	615439	50.1899 ug/L	96
41) Tert-Amyl-Methyl ether	10.21	73	1769381	100.9628 ug/L	88
42) Carbon Tetrachloride	10.24	117	724058	51.5782 ug/L	99

(#) = qualifier out of range (m) = manual integration
8M412226.D 8260WT.M Fri May 13 16:45:32 2016 Page 1

Quantitation Report (Not Reviewed)

Data File : C:\MSDchem\2\data\051316\8M412226.D Vial: 9
Acq On : 13 May 2016 16:23 Operator: TMB
Sample : WG568561-08 50ug/L STD 8260 Inst : HPMS8
Misc : 1,1 STD76127 Multiplr: 1.00
MS Integration Params: RTEINT.P
Quant Time: May 13 16:45:30 2016 Quant Results File: 8260WT.RES

Quant Method : C:\MSDCHEM\2\METHODS\8260WT.M (RTE Integrator)
Title : Method 8260B/624 WTR-SOP:OVLMSV01 05-13-16 HPMS 8
Last Update : Fri May 13 15:56:03 2016
Response via : Initial Calibration
DataAcq Meth : 8260WT

	Compound	R.T.	QIon	Response	Conc Unit		Qvalue
45)	1,2-Dichloroethane	10.42	62	561107	52.5401 ug/L		85
46)	Benzene	10.46	78	1607407	48.4816 ug/L		86
47)	Trichloroethene	11.22	130	424998	50.2312 ug/L		96
48)	Methylcyclohexane	11.30	83	635339	51.5040 ug/L		83
49)	1,2-Dichloropropane	11.42	63	351908	50.2320 ug/L	#	71
50)	Bromodichloromethane	11.72	83	654943	54.3701 ug/L		97
51)	1,4-Dioxane	11.71	88	7573	274.9918 ug/L		73
52)	Dibromomethane	11.82	93	209167	50.1574 ug/L		97
53)	2-Chloroethyl Vinyl Ether	12.02	63	162319	56.7281 ug/L		93
54)	4-Methyl-2-Pentanone	12.05	58	64928	62.4928 ug/L		80
55)	cis-1,3-Dichloropropene	12.36	75	666861	54.6463 ug/L		98
56)	Dimethyl Disulfide	12.62	79	343446	60.6260 ug/L		96
59)	Toluene	12.79	91	1676069	47.5846 ug/L		100
60)	Ethyl Methacrylate	12.88	69	338996	58.1503 ug/L		69
62)	trans-1,3-Dichloropropene	12.96	75	594749	57.1499 ug/L		100
63)	1,1,2-Trichloroethane	13.18	97	268432	51.5570 ug/L		98
64)	2-Hexanone	13.12	58	56859	62.6347 ug/L	#	83
65)	1,3-Dichloropropane	13.48	76	489226	53.9770 ug/L		75
66)	Tetrachloroethene	13.60	164	350332	48.7296 ug/L		95
67)	Dibromochloromethane	13.86	129	401149	55.0780 ug/L		100
68)	1,2-Dibromoethane	14.12	107	273580	54.7252 ug/L		99
69)	1-Chlorohexane	14.21	91	560883	48.9984 ug/L		82
70)	Chlorobenzene	14.63	112	1117812	48.2326 ug/L		96
71)	1,1,1,2-Tetrachloroethane	14.66	131	446892	53.4462 ug/L		99
72)	Ethylbenzene	14.66	106	603074	48.2980 ug/L		91
73)	m-,p-Xylene	14.74	106	1443780	96.5463 ug/L		90
74)	o-Xylene	15.31	106	709244	50.4265 ug/L		90
75)	Styrene	15.34	104	1212099	52.9133 ug/L		91
76)	Bromoform	15.84	173	238354	58.3272 ug/L		100
77)	Isopropylbenzene	15.73	105	1919993	48.6372 ug/L		97
79)	1,1,2,2-Tetrachloroethane	15.95	83	294266	53.5083 ug/L		97
81)	1,2,3-Trichloropropane	16.14	110	89279	52.9656 ug/L		93
82)	trans-1,4-Dichloro-2-Buten	16.19	53	86829	70.0956 ug/L	#	53
83)	n-Propylbenzene	16.24	91	2278994	47.4277 ug/L		98
84)	Bromobenzene	16.37	156	459959	50.3549 ug/L		93
85)	1,3,5-Trimethylbenzene	16.43	105	1661486	49.4745 ug/L		95
86)	2-Chlorotoluene	16.51	91	1611031	48.6367 ug/L		97
87)	4-Chlorotoluene	16.56	91	1341051	45.0344 ug/L		95
88)	a-Methylstyrene	16.83	118	772611	53.3111 ug/L		90
89)	tert-Butylbenzene	16.89	134	307503	47.8493 ug/L		81
90)	1,2,4-Trimethylbenzene	16.94	105	1679809	47.8234 ug/L		95
91)	sec-Butylbenzene	17.16	105	1925411	46.7166 ug/L		97
92)	p-Isopropyltoluene	17.32	119	1621383	46.4795 ug/L		95
93)	1,3-Dichlorobenzene	17.51	146	882656	48.9327 ug/L		93
94)	1,4-Dichlorobenzene	17.64	146	871210	47.1909 ug/L		92
95)	n-Butylbenzene	17.85	91	1608832	46.5296 ug/L		98
96)	1,2-Dichlorobenzene	18.14	146	768548	47.3159 ug/L		91
97)	1,2-Dibromo-3-Chloropropan	19.13	75	59586	54.9992 ug/L		86
98)	1,2,4-Trichlorobenzene	20.28	180	583880	49.4902 ug/L		100
99)	Hexachlorobutadiene	20.44	225	264699	47.7844 ug/L		98
100)	Naphthalene	20.65	128	894629	51.0579 ug/L		99
101)	1,2,3-Trichlorobenzene	20.96	180	475246	46.6387 ug/L		99

(#) = qualifier out of range (m) = manual integration
8M412226.D 8260WT.M Fri May 13 16:45:33 2016 Page 2

Quantitation Report (Not Reviewed)

Data File : C:\MSDchem\2\data\051316\8M412226.D Vial: 9
Acq On : 13 May 2016 16:23 Operator: TMB
Sample : WG568561-08 50ug/L STD 8260 Inst : HPMS8
Misc : 1,1 STD76127 Multiplr: 1.00
MS Integration Params: RTEINT.P
Quant Time: May 13 16:45 2016 Quant Results File: 8260WT.RES

Method : C:\MSDCHEM\2\METHODS\8260WT.M (RTE Integrator)
Title : Method 8260B/624 WTR-SOP:OVLMSV01 05-13-16 HPMS 8
Last Update : Fri May 13 15:56:03 2016
Response via : Initial Calibration

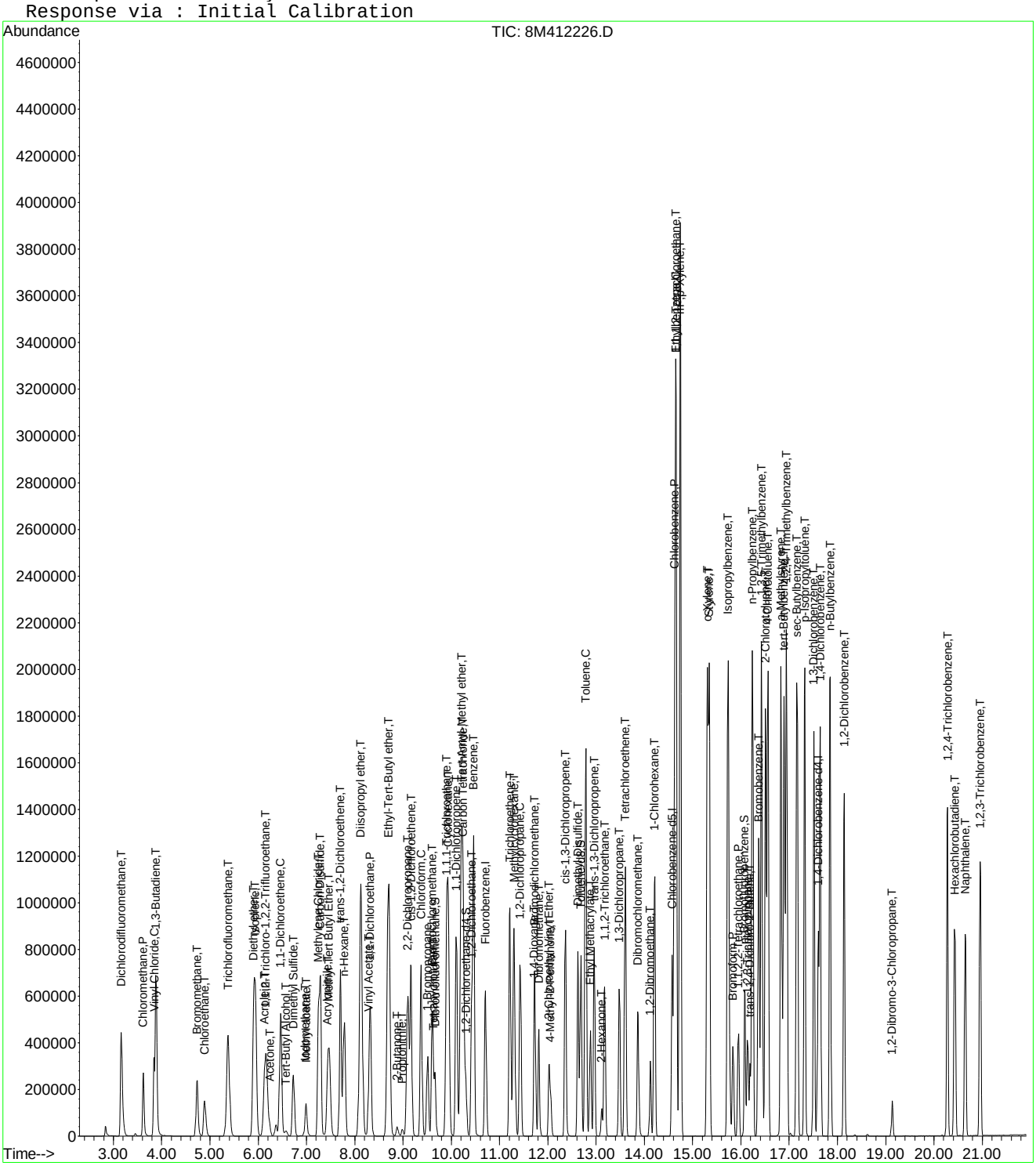

Quantitation Report (Not Reviewed)

Data File : C:\MSDchem\2\data\051316\8M412227.D Vial: 10
Acq On : 13 May 2016 16:52 Operator: TMB
Sample : WG568561-09 100ug/L STD 8260 Inst : HPMS8
Misc : 1,1 STD76127 Multiplr: 1.00
MS Integration Params: RTEINT.P
Quant Time: May 13 17:14:31 2016 Quant Results File: 8260WT.RES

Quant Method : C:\MSDCHEM\2\METHODS\8260WT.M (RTE Integrator)
Title : Method 8260B/624 WTR-SOP:OVLMSV01 05-13-16 HPMS 8
Last Update : Fri May 13 17:12:43 2016
Response via : Initial Calibration
DataAcq Meth : 8260WT

Internal Standards	R.T.	QIon	Response	Conc Units	Dev(Min)
1) Fluorobenzene	10.71	96	809533	25.00 ug/L	0.00
57) Chlorobenzene-d5	14.57	117	559075	25.00 ug/L	0.00
78) 1,4-Dichlorobenzene-d4	17.60	152	296193	25.00 ug/L	0.00

System Monitoring Compounds

37) Dibromofluoromethane	9.66	111	460283	53.9056 ug/L	0.00
Spiked Amount 25.000	Range 86 - 118		Recovery = 215.64%#		
43) 1,2-Dichloroethane-d4	10.30	65	488116	52.5821 ug/L	0.00
Spiked Amount 25.000	Range 80 - 120		Recovery = 210.32%#		
58) Toluene-d8	12.68	98	1540572	52.8075 ug/L	0.00
Spiked Amount 25.000	Range 88 - 110		Recovery = 211.24%#		
80) p-Bromofluorobenzene	16.08	95	623735	51.1573 ug/L	0.00
Spiked Amount 25.000	Range 86 - 115		Recovery = 204.64%#		

Target Compounds					Qvalue
2) Dichlorodifluoromethane	3.16	85	1463283	109.1068 ug/L	100
3) Chloromethane	3.62	50	778702	97.2380 ug/L	98
4) Vinyl Chloride	3.84	62	968312	103.4979 ug/L	95
5) 1,3-Butadiene	3.88	54	896569	120.4972 ug/L	95
6) Bromomethane	4.73	94	605228	129.8677 ug/L	99
7) Chloroethane	4.89	64	528153	103.4126 ug/L	90
8) Trichlorofluoromethane	5.37	101	1782726	101.4754 ug/L	99
9) Diethyl ether	5.90	59	828091	197.4770 ug/L	79
10) Isoprene	5.94	67	1080684	101.8037 ug/L	78
11) Acrolein	6.14	56	38655	109.5572 ug/L	98
12) 1,1,2-Trichloro-1,2,2-Trif	6.15	101	833546	101.0906 ug/L	97
13) Acetone	6.24	43	97515	109.1944 ug/L	100
14) 1,1-Dichloroethene	6.46	61	1323999	100.6729 ug/L	93
15) Tert-Butyl Alcohol	6.57	59	114220	387.5328 ug/L	91
16) Dimethyl Sulfide	6.73	62	489571	106.5996 ug/L	82
17) Iodomethane	6.99	142	416890	244.5557 ug/L	97
18) Methyl acetate	7.00	43	252444	104.3161 ug/L #	81
19) Methylene Chloride	7.24	84	827241	98.5346 ug/L	53
20) Carbon Disulfide	7.29	76	2766110	99.3432 ug/L	100
21) Acrylonitrile	7.43	53	126153	113.2272 ug/L	98
22) Methyl Tert Butyl Ether	7.46	73	1894494	105.8643 ug/L	87
23) trans-1,2-Dichloroethene	7.70	61	1203701	99.1822 ug/L	93
24) n-Hexane	7.78	57	926226	105.3097 ug/L	84
25) Diisopropyl ether	8.12	45	3699807	196.0386 ug/L #	90
26) Vinyl Acetate	8.29	43	860820	101.8643 ug/L #	88
27) 1,1-Dichloroethane	8.32	63	1521237	101.5567 ug/L	96
28) Ethyl-Tert-Butyl ether	8.70	59	4005676	198.2271 ug/L	89
29) 2-Butanone	8.88	43	145126	112.6698 ug/L #	81
30) Propionitrile	8.98	54	83038	219.1648 ug/L	97
31) 2,2-Dichloropropane	9.11	77	1610615	102.0557 ug/L	98
32) cis-1,2-Dichloroethene	9.17	96	935490	99.9944 ug/L	89
33) Chloroform	9.37	83	1766988	98.8341 ug/L	98
34) 1-Bromopropane	9.51	122	139657	108.5299 ug/L	100
35) Bromochloromethane	9.61	130	488678	102.8480 ug/L	66
36) Tetrahydrofuran	9.63	42	167812	187.5699 ug/L #	61
38) 1,1,1-Trichloroethane	9.91	97	1724504	102.7713 ug/L	100
39) Cyclohexane	9.94	56	1185537	102.8628 ug/L #	66
40) 1,1-Dichloropropene	10.11	75	1293224	100.8377 ug/L	96
41) Tert-Amyl-Methyl ether	10.21	73	3634806	198.1264 ug/L	88
42) Carbon Tetrachloride	10.25	117	1534696	103.3979 ug/L	99

(#) = qualifier out of range (m) = manual integration
8M412227.D 8260WT.M Fri May 13 17:14:33 2016 Page 1

Quantitation Report (Not Reviewed)

Data File : C:\MSDchem\2\data\051316\8M412227.D Vial: 10
Acq On : 13 May 2016 16:52 Operator: TMB
Sample : WG568561-09 100ug/L STD 8260 Inst : HPMS8
Misc : 1,1 STD76127 Multiplr: 1.00
MS Integration Params: RTEINT.P
Quant Time: May 13 17:14:31 2016 Quant Results File: 8260WT.RES

Quant Method : C:\MSDCHEM\2\METHODS\8260WT.M (RTE Integrator)
Title : Method 8260B/624 WTR-SOP:OVLMSV01 05-13-16 HPMS 8
Last Update : Fri May 13 17:12:43 2016
Response via : Initial Calibration
DataAcq Meth : 8260WT

	Compound	R.T.	QIon	Response	Conc	Unit		Qvalue
45)	1,2-Dichloroethane	10.42	62	1177876	103.7352	ug/L		85
46)	Benzene	10.46	78	3298928	95.8405	ug/L		87
47)	Trichloroethene	11.21	130	903490	101.9036	ug/L		97
48)	Methylcyclohexane	11.30	83	1389528	104.6454	ug/L		83
49)	1,2-Dichloropropane	11.43	63	755128	102.5297	ug/L		73
50)	Bromodichloromethane	11.73	83	1351612	104.6036	ug/L		99
51)	1,4-Dioxane	11.72	88	16303	473.9624	ug/L		68
52)	Dibromomethane	11.81	93	445130	101.6543	ug/L		99
53)	2-Chloroethyl Vinyl Ether	12.02	63	333977	105.4228	ug/L		92
54)	4-Methyl-2-Pentanone	12.05	58	138980	110.1494	ug/L	#	77
55)	cis-1,3-Dichloropropene	12.36	75	1387475	105.9136	ug/L		100
56)	Dimethyl Disulfide	12.62	79	745504	111.3169	ug/L		97
59)	Toluene	12.78	91	3455614	95.2346	ug/L		99
60)	Ethyl Methacrylate	12.88	69	731009	113.5760	ug/L		70
62)	trans-1,3-Dichloropropene	12.96	75	1236182	107.9445	ug/L		99
63)	1,1,2-Trichloroethane	13.18	97	564076	103.0604	ug/L		99
64)	2-Hexanone	13.12	58	126268	114.5366	ug/L	#	79
65)	1,3-Dichloropropane	13.48	76	1021082	105.2672	ug/L		74
66)	Tetrachloroethene	13.60	164	752835	101.4023	ug/L		95
67)	Dibromochloromethane	13.87	129	856499	109.6525	ug/L		100
68)	1,2-Dibromoethane	14.12	107	577701	107.6426	ug/L		98
69)	1-Chlorohexane	14.21	91	1222720	103.0385	ug/L		82
70)	Chlorobenzene	14.62	112	2332247	97.2408	ug/L		96
71)	1,1,1,2-Tetrachloroethane	14.66	131	947925	106.1463	ug/L		99
72)	Ethylbenzene	14.66	106	1275519	98.8771	ug/L		97
73)	m-,p-Xylene	14.75	106	3009424	194.2602	ug/L		98
74)	o-Xylene	15.31	106	1490638	100.8068	ug/L		93
75)	Styrene	15.35	104	2503721	102.8373	ug/L		88
76)	Bromoform	15.83	173	517827	114.0520	ug/L		100
77)	Isopropylbenzene	15.73	105	3913141	95.4433	ug/L		99
79)	1,1,2,2-Tetrachloroethane	15.95	83	624965	106.8610	ug/L		97
81)	1,2,3-Trichloropropane	16.14	110	192087	107.3268	ug/L		97
82)	trans-1,4-Dichloro-2-Buten	16.18	53	189214	128.4818	ug/L	#	59
83)	n-Propylbenzene	16.24	91	4599057	93.6644	ug/L		100
84)	Bromobenzene	16.37	156	968011	102.1426	ug/L		95
85)	1,3,5-Trimethylbenzene	16.43	105	3401719	97.9556	ug/L		97
86)	2-Chlorotoluene	16.52	91	3177047	93.8267	ug/L		98
87)	4-Chlorotoluene	16.56	91	2899171	96.0712	ug/L		96
88)	a-Methylstyrene	16.84	118	1639166	103.6811	ug/L		90
89)	tert-Butylbenzene	16.90	134	654025	99.4199	ug/L		85
90)	1,2,4-Trimethylbenzene	16.95	105	3479295	96.7054	ug/L		97
91)	sec-Butylbenzene	17.17	105	3947832	94.2785	ug/L		98
92)	p-Isopropyltoluene	17.32	119	3328450	94.4148	ug/L		97
93)	1,3-Dichlorobenzene	17.52	146	1834740	98.9074	ug/L		92
94)	1,4-Dichlorobenzene	17.64	146	1818309	96.6271	ug/L		92
95)	n-Butylbenzene	17.85	91	3308330	94.4002	ug/L		98
96)	1,2-Dichlorobenzene	18.14	146	1606254	97.0179	ug/L		91
97)	1,2-Dibromo-3-Chloropropan	19.13	75	125368	107.7020	ug/L		87
98)	1,2,4-Trichlorobenzene	20.28	180	1227926	100.7076	ug/L		99
99)	Hexachlorobutadiene	20.43	225	569213	100.5231	ug/L		97
100)	Naphthalene	20.65	128	1852486	101.2968	ug/L		99
101)	1,2,3-Trichlorobenzene	20.96	180	1021163	98.5794	ug/L		100

(#) = qualifier out of range (m) = manual integration

Quantitation Report (Not Reviewed)

Data File : C:\MSDchem\2\data\051316\8M412227.D Vial: 10
Acq On : 13 May 2016 16:52 Operator: TMB
Sample : WG568561-09 100ug/L STD 8260 Inst : HPMS8
Misc : 1,1 STD76127 Multiplr: 1.00
MS Integration Params: RTEINT.P
Quant Time: May 13 17:14 2016 Quant Results File: 8260WT.RES

Method : C:\MSDCHEM\2\METHODS\8260WT.M (RTE Integrator)
Title : Method 8260B/624 WTR-SOP:OVLMSV01 05-13-16 HPMS 8
Last Update : Fri May 13 17:12:43 2016
Response via : Initial Calibration

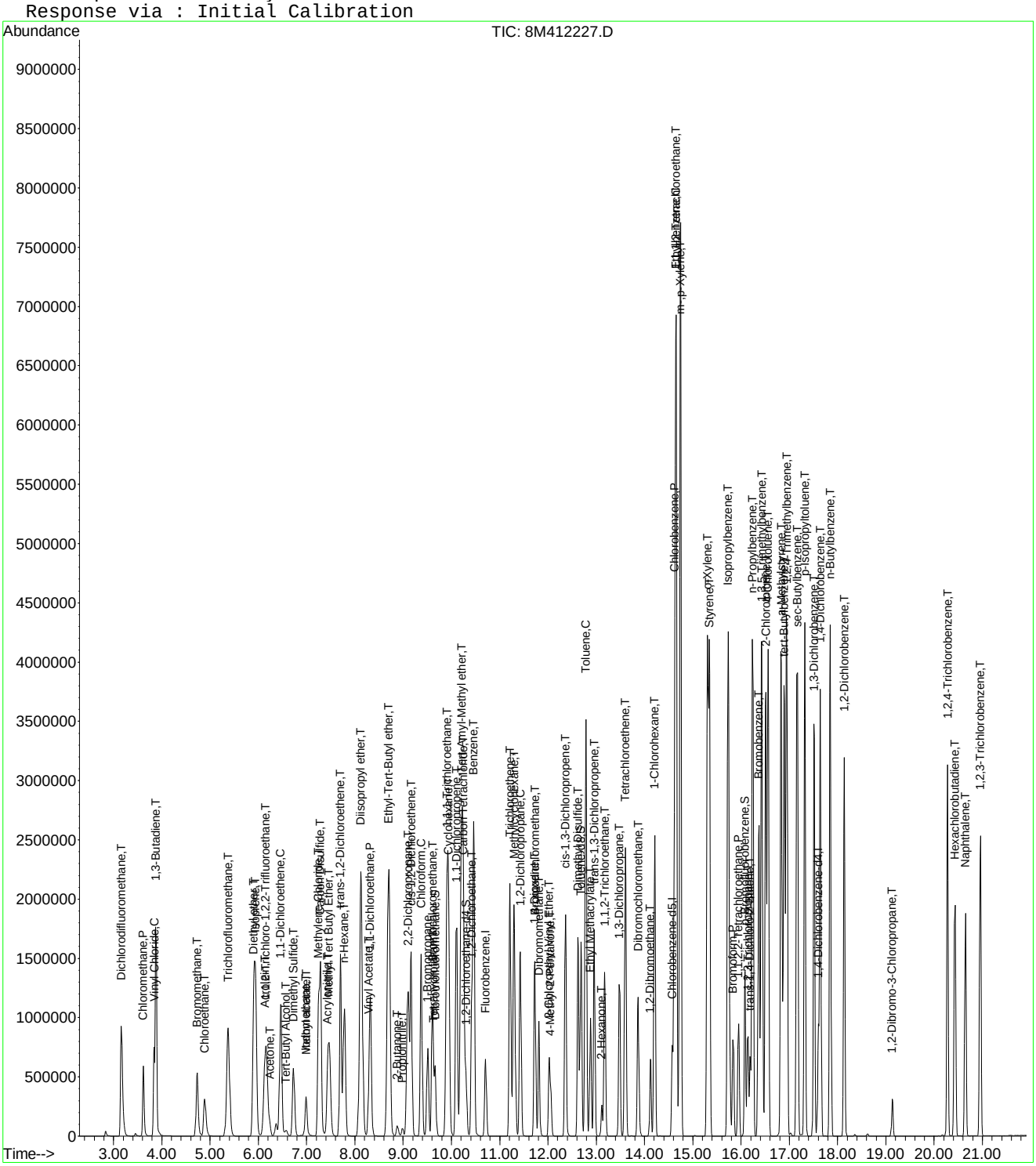

Quantitation Report (Not Reviewed)

Data File : C:\MSDchem\2\data\051316\8M412228.D Vial: 11
Acq On : 13 May 2016 17:21 Operator: TMB
Sample : WG568561-10 200ug/L STD 8260 Inst : HPMS8
Misc : 1,1 STD76127 Multiplr: 1.00
MS Integration Params: RTEINT.P
Quant Time: May 13 17:43:32 2016 Quant Results File: 8260WT.RES

Quant Method : C:\MSDCHEM\2\METHODS\8260WT.M (RTE Integrator)
Title : Method 8260B/624 WTR-SOP:OVLMSV01 05-13-16 HPMS 8
Last Update : Fri May 13 17:17:39 2016
Response via : Initial Calibration
DataAcq Meth : 8260WT

Internal Standards	R.T.	QIon	Response	Conc Units	Dev(Min)
1) Fluorobenzene	10.71	96	828540	25.00 ug/L	0.00
57) Chlorobenzene-d5	14.57	117	578848	25.00 ug/L	0.00
78) 1,4-Dichlorobenzene-d4	17.60	152	301401	25.00 ug/L	0.00

System Monitoring Compounds

37) Dibromofluoromethane	9.66	111	898145	101.4517 ug/L	0.00
Spiked Amount 25.000	Range 86 - 118		Recovery = 405.80%#		
43) 1,2-Dichloroethane-d4	10.30	65	939848	98.0779 ug/L	0.00
Spiked Amount 25.000	Range 80 - 120		Recovery = 392.32%#		
58) Toluene-d8	12.68	98	2984162	97.8805 ug/L	0.00
Spiked Amount 25.000	Range 88 - 110		Recovery = 391.52%#		
80) p-Bromofluorobenzene	16.08	95	1242720	99.7023 ug/L	0.00
Spiked Amount 25.000	Range 86 - 115		Recovery = 398.80%#		

Target Compounds					Qvalue
2) Dichlorodifluoromethane	3.16	85	2830517	203.5621 ug/L	98
3) Chloromethane	3.62	50	1586058	194.4056 ug/L	97
4) Vinyl Chloride	3.83	62	1935009	201.0738 ug/L	94
5) 1,3-Butadiene	3.88	54	1684964	212.5477 ug/L	94
6) Bromomethane	4.72	94	1358068	271.2231 ug/L	99
7) Chloroethane	4.89	64	1084803	206.5255 ug/L	90
8) Trichlorofluoromethane	5.37	101	3516760	195.1756 ug/L	99
10) Isoprene	5.94	67	2136665	196.1573 ug/L	78
12) 1,1,2-Trichloro-1,2,2-Trif	6.15	101	1662142	196.5993 ug/L	95
13) Acetone	6.24	43	187748	200.7963 ug/L	97
14) 1,1-Dichloroethene	6.46	61	2649821	196.6732 ug/L	92
15) Tert-Butyl Alcohol	6.58	59	6024	20.0950 ug/L #	87
16) Dimethyl Sulfide	6.73	62	976862	205.8822 ug/L	82
17) Iodomethane	6.99	142	896947	398.7987 ug/L	100
18) Methyl acetate	7.00	43	504293	201.4324 ug/L #	81
19) Methylene Chloride	7.25	84	1684780	196.5546 ug/L	52
20) Carbon Disulfide	7.29	76	5386210	189.2120 ug/L	99
21) Acrylonitrile	7.45	53	30354	26.0447 ug/L #	32
22) Methyl Tert Butyl Ether	7.46	73	3711011	200.6529 ug/L	87
23) trans-1,2-Dichloroethene	7.70	61	2410498	194.2902 ug/L	92
24) n-Hexane	7.78	57	1821777	199.7288 ug/L	84
26) Vinyl Acetate	8.29	43	1796217	206.9060 ug/L #	88
27) 1,1-Dichloroethane	8.32	63	3042055	197.9863 ug/L	95
29) 2-Butanone	8.88	43	271767	199.8193 ug/L #	77
30) Propionitrile	8.90	54	208	0.5280 ug/L #	1
31) 2,2-Dichloropropane	9.11	77	3202633	197.6970 ug/L	98
32) cis-1,2-Dichloroethene	9.17	96	1875631	195.8883 ug/L	89
33) Chloroform	9.37	83	3506648	191.9199 ug/L	99
34) 1-Bromopropane	9.51	122	286158	214.2313 ug/L	99
35) Bromochloromethane	9.60	130	980373	200.7807 ug/L	66
36) Tetrahydrofuran	9.62	42	2381	2.6275 ug/L	87
38) 1,1,1-Trichloroethane	9.91	97	3410306	197.7909 ug/L	99
39) Cyclohexane	9.94	56	2357393	198.8974 ug/L #	66
40) 1,1-Dichloropropene	10.10	75	2601175	197.8946 ug/L	96
42) Carbon Tetrachloride	10.25	117	3062767	200.6417 ug/L	99
45) 1,2-Dichloroethane	10.42	62	2313662	198.0324 ug/L	85
46) Benzene	10.46	78	6379817	182.1771 ug/L	89
47) Trichloroethene	11.21	130	1810459	198.9741 ug/L	97
48) Methylcyclohexane	11.30	83	2755373	200.4193 ug/L	83
49) 1,2-Dichloropropane	11.43	63	1528407	202.0331 ug/L	74

(#) = qualifier out of range (m) = manual integration
8M412228.D 8260WT.M Fri May 13 17:43:34 2016 Page 1

Quantitation Report (Not Reviewed)

Data File : C:\MSDchem\2\data\051316\8M412228.D Vial: 11
Acq On : 13 May 2016 17:21 Operator: TMB
Sample : WG568561-10 200ug/L STD 8260 Inst : HPMS8
Misc : 1,1 STD76127 Multiplr: 1.00
MS Integration Params: RTEINT.P
Quant Time: May 13 17:43:32 2016 Quant Results File: 8260WT.RES

Quant Method : C:\MSDCHEM\2\METHODS\8260WT.M (RTE Integrator)
Title : Method 8260B/624 WTR-SOP:OVLMSV01 05-13-16 HPMS 8
Last Update : Fri May 13 17:17:39 2016
Response via : Initial Calibration
DataAcq Meth : 8260WT

	Compound	R.T.	QIon	Response	Conc Unit		Qvalue
50)	Bromodichloromethane	11.73	83	2716764	204.0895 ug/L		99
51)	1,4-Dioxane	11.73	88	3865	104.9352 ug/L	#	18
52)	Dibromomethane	11.81	93	898971	200.1154 ug/L		98
53)	2-Chloroethyl Vinyl Ether	12.02	63	631656	192.7236 ug/L		90
54)	4-Methyl-2-Pentanone	12.05	58	262702	198.3957 ug/L	#	75
55)	cis-1,3-Dichloropropene	12.36	75	2784162	205.9153 ug/L		99
56)	Dimethyl Disulfide	12.62	79	1518705	215.4711 ug/L		95
59)	Toluene	12.78	91	6564353	175.9274 ug/L		96
60)	Ethyl Methacrylate	12.88	69	1429837	209.8161 ug/L		71
62)	trans-1,3-Dichloropropene	12.96	75	2468609	205.4771 ug/L		98
63)	1,1,2-Trichloroethane	13.18	97	1124672	197.6019 ug/L		100
64)	2-Hexanone	13.12	58	237678	200.9290 ug/L	#	81
65)	1,3-Dichloropropane	13.48	76	2023247	199.9545 ug/L		76
66)	Tetrachloroethene	13.60	164	1546618	200.8018 ug/L		97
67)	Dibromochloromethane	13.87	129	1726523	210.5823 ug/L		100
68)	1,2-Dibromoethane	14.12	107	1163160	207.0667 ug/L		99
69)	1-Chlorohexane	14.21	91	2414147	195.6413 ug/L		83
70)	Chlorobenzene	14.62	112	4641169	187.6386 ug/L		94
71)	1,1,1,2-Tetrachloroethane	14.66	131	1929251	206.8372 ug/L		99
72)	Ethylbenzene	14.66	106	2611321	195.8267 ug/L		88
73)	m-,p-Xylene	14.75	106	5876234	367.8657 ug/L		83
74)	o-Xylene	15.31	106	3012318	196.4899 ug/L		98
75)	Styrene	15.35	104	4913204	194.1235 ug/L		86
76)	Bromoform	15.83	173	1052629	218.7989 ug/L		100
77)	Isopropylbenzene	15.73	105	7284624	172.7305 ug/L		97
79)	1,1,2,2-Tetrachloroethane	15.95	83	1237171	205.8673 ug/L		98
81)	1,2,3-Trichloropropane	16.14	110	386738	209.7906 ug/L	#	54
82)	trans-1,4-Dichloro-2-Buten	16.19	53	382467	243.6526 ug/L		76
83)	n-Propylbenzene	16.24	91	8244387	166.5110 ug/L		93
84)	Bromobenzene	16.37	156	1935166	200.1305 ug/L		95
85)	1,3,5-Trimethylbenzene	16.43	105	6482975	183.9948 ug/L		98
86)	2-Chlorotoluene	16.52	91	6108308	178.8549 ug/L		99
87)	4-Chlorotoluene	16.56	91	5513221	180.5508 ug/L		99
88)	a-Methylstyrene	16.84	118	3255254	200.4995 ug/L		89
89)	tert-Butylbenzene	16.90	134	1351569	202.1005 ug/L		92
90)	1,2,4-Trimethylbenzene	16.95	105	6531416	179.2445 ug/L		97
91)	sec-Butylbenzene	17.17	105	7342730	173.9814 ug/L		97
92)	p-Isopropyltoluene	17.32	119	6352010	178.7315 ug/L		99
93)	1,3-Dichlorobenzene	17.52	146	3640547	193.1654 ug/L		90
94)	1,4-Dichlorobenzene	17.64	146	3593548	188.4603 ug/L		91
95)	n-Butylbenzene	17.85	91	6198060	175.4375 ug/L		97
96)	1,2-Dichlorobenzene	18.14	146	3171699	188.9651 ug/L		89
97)	1,2-Dibromo-3-Chloropropan	19.13	75	249646	207.5645 ug/L		88
98)	1,2,4-Trichlorobenzene	20.28	180	2480626	199.7296 ug/L		99
99)	Hexachlorobutadiene	20.43	225	1169411	202.7981 ug/L		98
100)	Naphthalene	20.65	128	3580198	192.0323 ug/L		97
101)	1,2,3-Trichlorobenzene	20.96	180	2040570	193.9298 ug/L		100

(#) = qualifier out of range (m) = manual integration
8M412228.D 8260WT.M Fri May 13 17:43:35 2016 Page 2

Quantitation Report (Not Reviewed)

Data File : C:\MSDchem\2\data\051316\8M412228.D Vial: 11
Acq On : 13 May 2016 17:21 Operator: TMB
Sample : WG568561-10 200ug/L STD 8260 Inst : HPMS8
Misc : 1,1 STD76127 Multiplr: 1.00
MS Integration Params: RTEINT.P
Quant Time: May 13 17:43 2016 Quant Results File: 8260WT.RES

Method : C:\MSDCHEM\2\METHODS\8260WT.M (RTE Integrator)
Title : Method 8260B/624 WTR-SOP:OVLMSV01 05-13-16 HPMS 8
Last Update : Fri May 13 17:17:39 2016
Response via : Initial Calibration

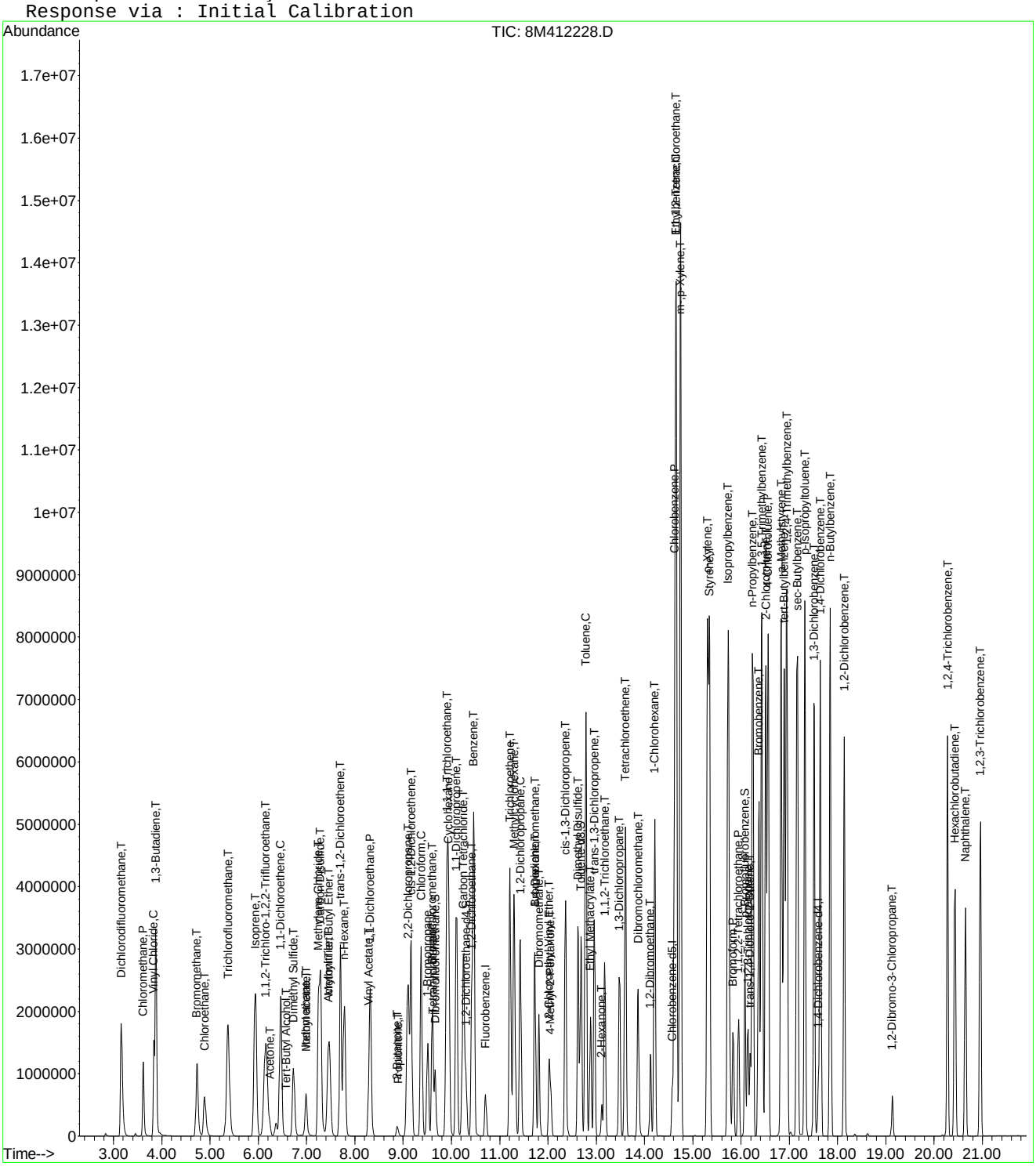

Quantitation Report (Not Reviewed)

Data File : C:\MSDchem\2\data\051316\8M412229.D Vial: 12
Acq On : 13 May 2016 17:50 Operator: TMB
Sample : WG568561-11 300ug/L STD 8260 Inst : HPMS8
Misc : 1,1 STD76127 Multiplr: 1.00
MS Integration Params: RTEINT.P
Quant Time: May 13 18:12:33 2016 Quant Results File: 8260WT.RES

Quant Method : C:\MSDCHEM\2\METHODS\8260WT.M (RTE Integrator)
Title : Method 8260B/624 WTR-SOP:OVLMSV01 05-13-16 HPMS 8
Last Update : Fri May 13 17:17:39 2016
Response via : Initial Calibration
DataAcq Meth : 8260WT

Internal Standards	R.T.	QIon	Response	Conc Units	Dev(Min)
1) Fluorobenzene	10.71	96	855409	25.00 ug/L	0.00
57) Chlorobenzene-d5	14.58	117	599314	25.00 ug/L	0.00
78) 1,4-Dichlorobenzene-d4	17.60	152	305726	25.00 ug/L	0.00

System Monitoring Compounds					
37) Dibromofluoromethane	9.66	111	1411837	154.4674 ug/L	0.00
Spiked Amount 25.000	Range 86 - 118		Recovery = 617.88%#		
43) 1,2-Dichloroethane-d4	10.30	65	1466019	148.1811 ug/L	0.00
Spiked Amount 25.000	Range 80 - 120		Recovery = 592.72%#		
58) Toluene-d8	12.69	98	4594713	145.5601 ug/L	0.00
Spiked Amount 25.000	Range 88 - 110		Recovery = 582.24%#		
80) p-Bromofluorobenzene	16.08	95	1918996	151.7813 ug/L	0.00
Spiked Amount 25.000	Range 86 - 115		Recovery = 607.12%#		

Target Compounds					Qvalue
2) Dichlorodifluoromethane	3.16	85	4191932	292.0014 ug/L	97
3) Chloromethane	3.62	50	2474035	293.7212 ug/L	97
4) Vinyl Chloride	3.83	62	2956347	297.5552 ug/L	94
5) 1,3-Butadiene	3.87	54	2605506	318.3447 ug/L	94
6) Bromomethane	4.72	94	2177550	421.2239 ug/L	98
7) Chloroethane	4.89	64	1688005	311.2693 ug/L	90
8) Trichlorofluoromethane	5.37	101	5387662	289.6161 ug/L	99
9) Diethyl ether	5.90	59	1306432	295.4610 ug/L	80
10) Isoprene	5.93	67	3377164	300.3032 ug/L	78
11) Acrolein	6.14	56	70572	185.7401 ug/L	97
12) 1,1,2-Trichloro-1,2,2-Trif	6.15	101	2563878	293.7317 ug/L	94
13) Acetone	6.24	43	283185	293.3529 ug/L	90
14) 1,1-Dichloroethene	6.46	61	4031745	289.8421 ug/L	91
15) Tert-Butyl Alcohol	6.58	59	181796	587.3907 ug/L	90
16) Dimethyl Sulfide	6.73	62	1553493	317.1280 ug/L	81
17) Iodomethane	6.99	142	1347307	580.2206 ug/L	98
18) Methyl acetate	7.00	43	800046	309.5287 ug/L #	80
19) Methylene Chloride	7.24	84	2587731	292.4144 ug/L	52
20) Carbon Disulfide	7.29	76	8228181	279.9683 ug/L	98
21) Acrylonitrile	7.43	53	228227	189.6753 ug/L	94
22) Methyl Tert Butyl Ether	7.46	73	5605924	293.5892 ug/L	88
23) trans-1,2-Dichloroethene	7.70	61	3678699	287.1957 ug/L	92
24) n-Hexane	7.78	57	2863434	304.0691 ug/L	86
25) Diisopropyl ether	8.12	45	5819647	292.7898 ug/L #	89
26) Vinyl Acetate	8.30	43	2819503	314.5767 ug/L #	87
27) 1,1-Dichloroethane	8.32	63	4586531	289.1293 ug/L	94
28) Ethyl-Tert-Butyl ether	8.70	59	6190206	290.3321 ug/L	89
29) 2-Butanone	8.88	43	439359	312.8959 ug/L #	76
30) Propionitrile	8.99	54	133197	327.4673 ug/L	95
31) 2,2-Dichloropropane	9.10	77	4821388	288.2735 ug/L	98
32) cis-1,2-Dichloroethene	9.17	96	2847005	287.9976 ug/L	89
33) Chloroform	9.37	83	5197860	275.5447 ug/L	100
34) 1-Bromopropane	9.51	122	450012	326.3179 ug/L	100
35) Bromochloromethane	9.61	130	1490221	295.6112 ug/L	66
36) Tetrahydrofuran	9.63	42	271736	290.4491 ug/L #	62
38) 1,1,1-Trichloroethane	9.91	97	5126354	287.9792 ug/L	98
39) Cyclohexane	9.94	56	3733392	305.0987 ug/L #	67
40) 1,1-Dichloropropene	10.11	75	3923871	289.1471 ug/L	97
41) Tert-Amyl-Methyl ether	10.21	73	5639573	291.3713 ug/L	88
42) Carbon Tetrachloride	10.25	117	4598150	291.7629 ug/L	99

(#) = qualifier out of range (m) = manual integration
8M412229.D 8260WT.M Fri May 13 18:12:35 2016 Page 1

Quantitation Report (Not Reviewed)

Data File : C:\MSDchem\2\data\051316\8M412229.D Vial: 12
Acq On : 13 May 2016 17:50 Operator: TMB
Sample : WG568561-11 300ug/L STD 8260 Inst : HPMS8
Misc : 1,1 STD76127 Multiplr: 1.00
MS Integration Params: RTEINT.P
Quant Time: May 13 18:12:33 2016 Quant Results File: 8260WT.RES

Quant Method : C:\MSDCHEM\2\METHODS\8260WT.M (RTE Integrator)
Title : Method 8260B/624 WTR-SOP:OVLMSV01 05-13-16 HPMS 8
Last Update : Fri May 13 17:17:39 2016
Response via : Initial Calibration
DataAcq Meth : 8260WT

	Compound	R.T.	QIon	Response	Conc	Unit		Qvalue
45)	1,2-Dichloroethane	10.43	62	3468738	287.5726	ug/L		86
46)	Benzene	10.46	78	9065861	250.7462	ug/L		93
47)	Trichloroethene	11.21	130	2772282	295.1106	ug/L		97
48)	Methylcyclohexane	11.30	83	4327357	304.8748	ug/L		84
49)	1,2-Dichloropropane	11.43	63	2350729	300.9718	ug/L		74
50)	Bromodichloromethane	11.73	83	4051493	294.7973	ug/L		99
51)	1,4-Dioxane	11.72	88	26614	699.8767	ug/L		67
52)	Dibromomethane	11.81	93	1369945	295.3776	ug/L		97
53)	2-Chloroethyl Vinyl Ether	12.03	63	1006317	297.3917	ug/L		90
54)	4-Methyl-2-Pentanone	12.06	58	424684	310.6522	ug/L	#	76
55)	cis-1,3-Dichloropropene	12.36	75	4156310	297.7431	ug/L		97
56)	Dimethyl Disulfide	12.63	79	2359825	324.2911	ug/L		94
59)	Toluene	12.78	91	9135213	236.4669	ug/L		90
60)	Ethyl Methacrylate	12.88	69	2228037	315.7801	ug/L		71
62)	trans-1,3-Dichloropropene	12.96	75	3700845	297.5240	ug/L		96
63)	1,1,2-Trichloroethane	13.18	97	1730199	293.6104	ug/L		100
64)	2-Hexanone	13.11	58	381967	311.8816	ug/L	#	78
65)	1,3-Dichloropropane	13.49	76	3080177	294.0141	ug/L		76
66)	Tetrachloroethene	13.60	164	2374435	297.7522	ug/L		96
67)	Dibromochloromethane	13.87	129	2638145	310.7838	ug/L		100
68)	1,2-Dibromoethane	14.13	107	1778561	305.8085	ug/L		99
69)	1-Chlorohexane	14.21	91	3712592	290.5924	ug/L		84
70)	Chlorobenzene	14.63	112	6754240	263.7433	ug/L		90
71)	1,1,1,2-Tetrachloroethane	14.65	131	2967650	307.3001	ug/L		100
72)	Ethylbenzene	14.65	106	4014412	290.7661	ug/L		70
73)	m-,p-Xylene	14.75	106	8357822	505.3514	ug/L		70
74)	o-Xylene	15.31	106	4530840	285.4488	ug/L		88
75)	Styrene	15.35	104	7050702	269.0641	ug/L		82
76)	Bromoform	15.84	173	1602587	321.7373	ug/L		99
77)	Isopropylbenzene	15.73	105	9900817	226.7477	ug/L		90
79)	1,1,2,2-Tetrachloroethane	15.95	83	1885953	309.3861	ug/L		98
81)	1,2,3-Trichloropropane	16.14	110	581198	310.8176	ug/L		61
82)	trans-1,4-Dichloro-2-Buten	16.18	53	589705	370.3601	ug/L		82
83)	n-Propylbenzene	16.25	91	10768378	214.4110	ug/L		86
84)	Bromobenzene	16.37	156	2947671	300.5290	ug/L		99
85)	1,3,5-Trimethylbenzene	16.43	105	8890651	248.7580	ug/L		92
86)	2-Chlorotoluene	16.51	91	7868844	227.1449	ug/L		92
87)	4-Chlorotoluene	16.57	91	7782731	251.2687	ug/L		93
88)	a-Methylstyrene	16.84	118	4955768	300.9205	ug/L		86
89)	tert-Butylbenzene	16.90	134	2046401	301.6701	ug/L		95
90)	1,2,4-Trimethylbenzene	16.95	105	8903769	240.8932	ug/L		89
91)	sec-Butylbenzene	17.17	105	9867862	230.5051	ug/L		91
92)	p-Isopropyltoluene	17.32	119	8738927	242.4155	ug/L		94
93)	1,3-Dichlorobenzene	17.52	146	5319954	278.2806	ug/L		87
94)	1,4-Dichlorobenzene	17.64	146	5248511	271.3593	ug/L		88
95)	n-Butylbenzene	17.85	91	8408157	234.6279	ug/L		92
96)	1,2-Dichlorobenzene	18.14	146	4717385	277.0787	ug/L		87
97)	1,2-Dibromo-3-Chloropropan	19.13	75	377070	309.0741	ug/L		91
98)	1,2,4-Trichlorobenzene	20.28	180	3677657	291.9206	ug/L		98
99)	Hexachlorobutadiene	20.43	225	1780695	304.4378	ug/L		96
100)	Naphthalene	20.65	128	5216751	275.8542	ug/L		95
101)	1,2,3-Trichlorobenzene	20.96	180	3064908	287.1593	ug/L		99

(#) = qualifier out of range (m) = manual integration

Quantitation Report (Not Reviewed)

Data File : C:\MSDchem\2\data\051316\8M412229.D Vial: 12
Acq On : 13 May 2016 17:50 Operator: TMB
Sample : WG568561-11 300ug/L STD 8260 Inst : HPMS8
Misc : 1,1 STD76127 Multiplr: 1.00
MS Integration Params: RTEINT.P
Quant Time: May 13 18:12 2016 Quant Results File: 8260WT.RES

Method : C:\MSDCHEM\2\METHODS\8260WT.M (RTE Integrator)
Title : Method 8260B/624 WTR-SOP:OVLMSV01 05-13-16 HPMS 8
Last Update : Fri May 13 17:17:39 2016
Response via : Initial Calibration

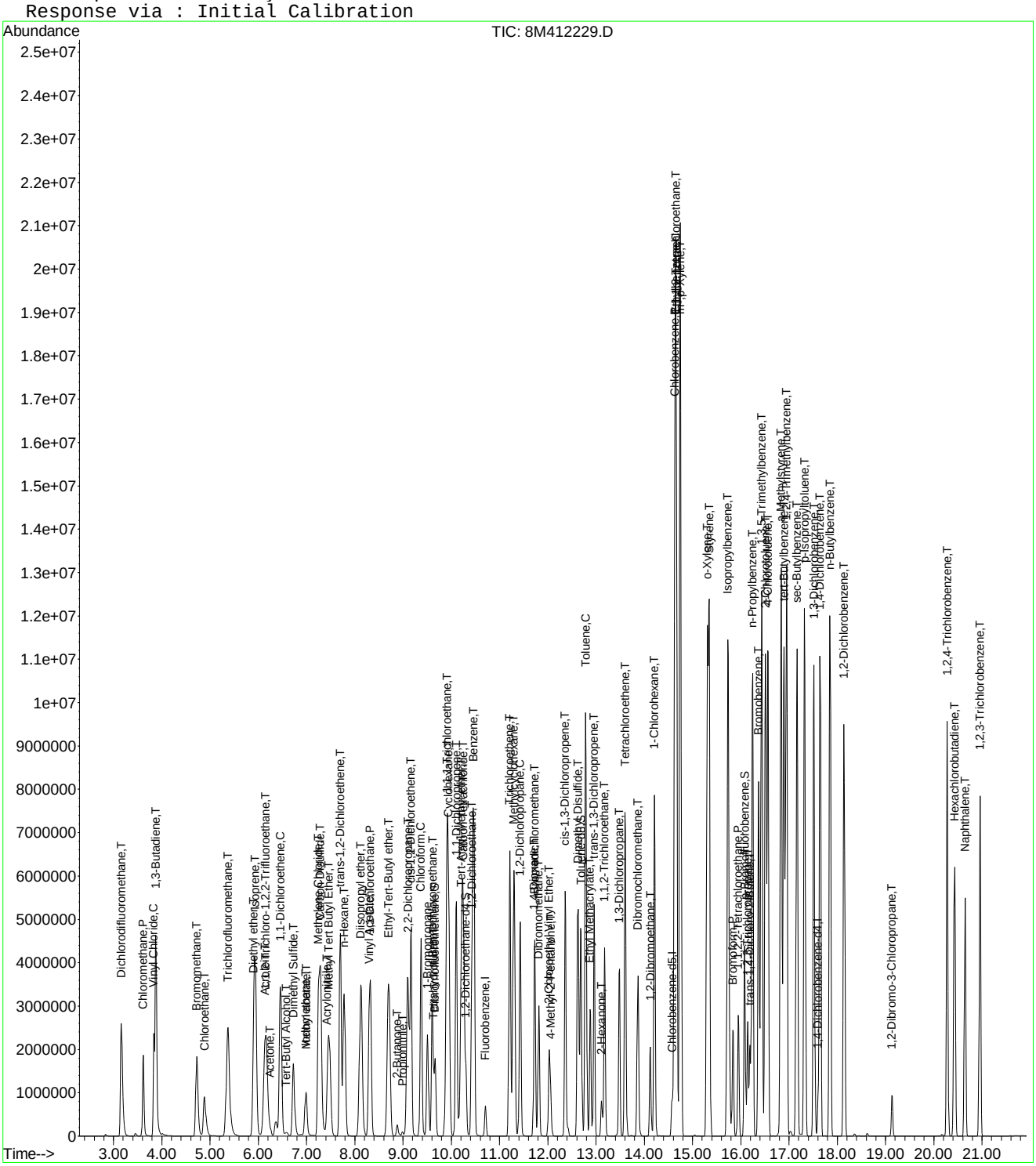

8M412229.D 8260WT.M Fri May 13 18:12:36 2016 Page 3

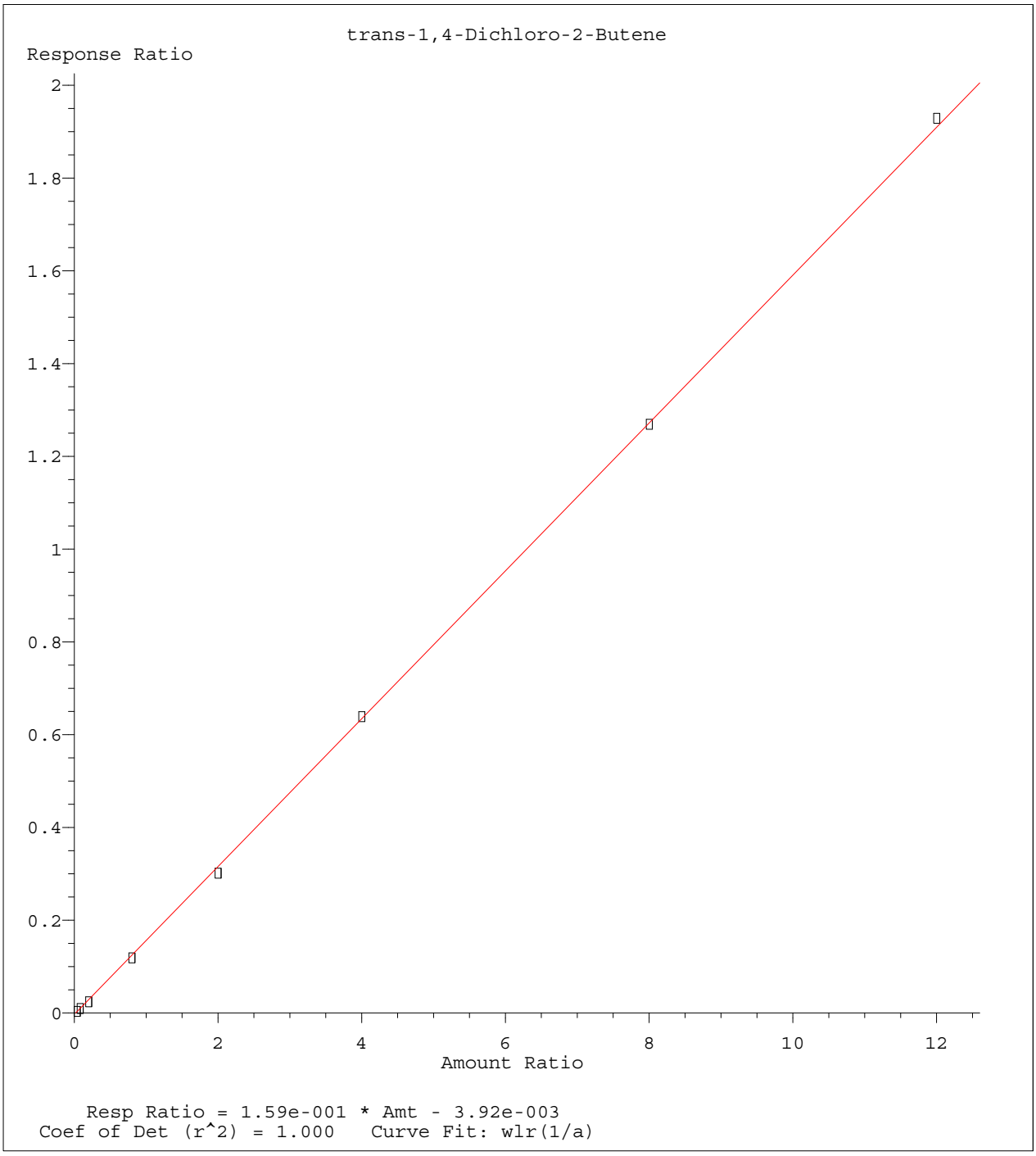

Method Name: K:\ORGANICS\VOLATILE\HPMS8\METHODS\8260WT.M
Calibration Table Last Updated: Sat May 14 18:08:06 2016

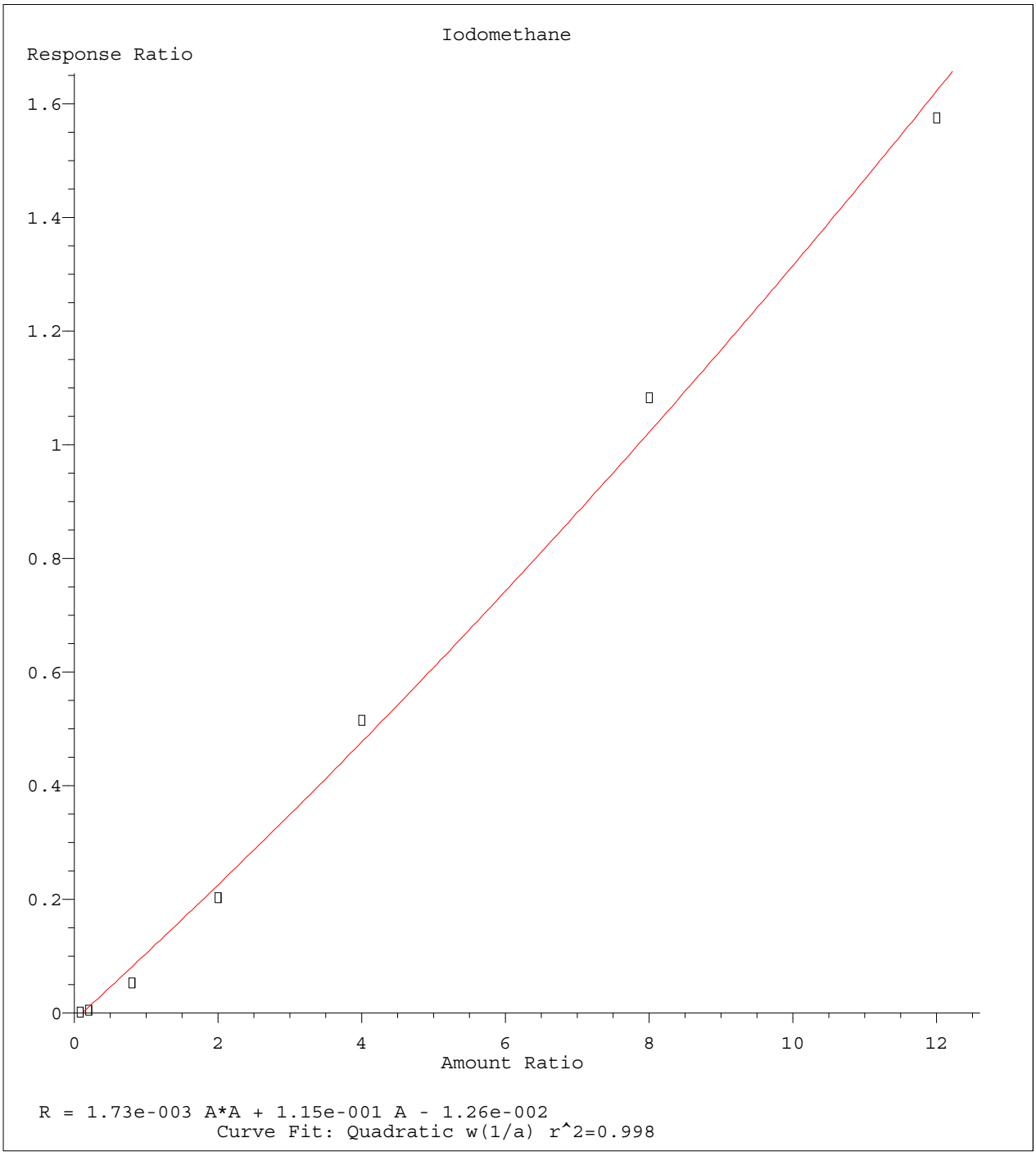

Method Name: K:\ORGANICS\VOLATILE\HPMS8\METHODS\8260WT.M
Calibration Table Last Updated: Sat May 14 18:08:06 2016

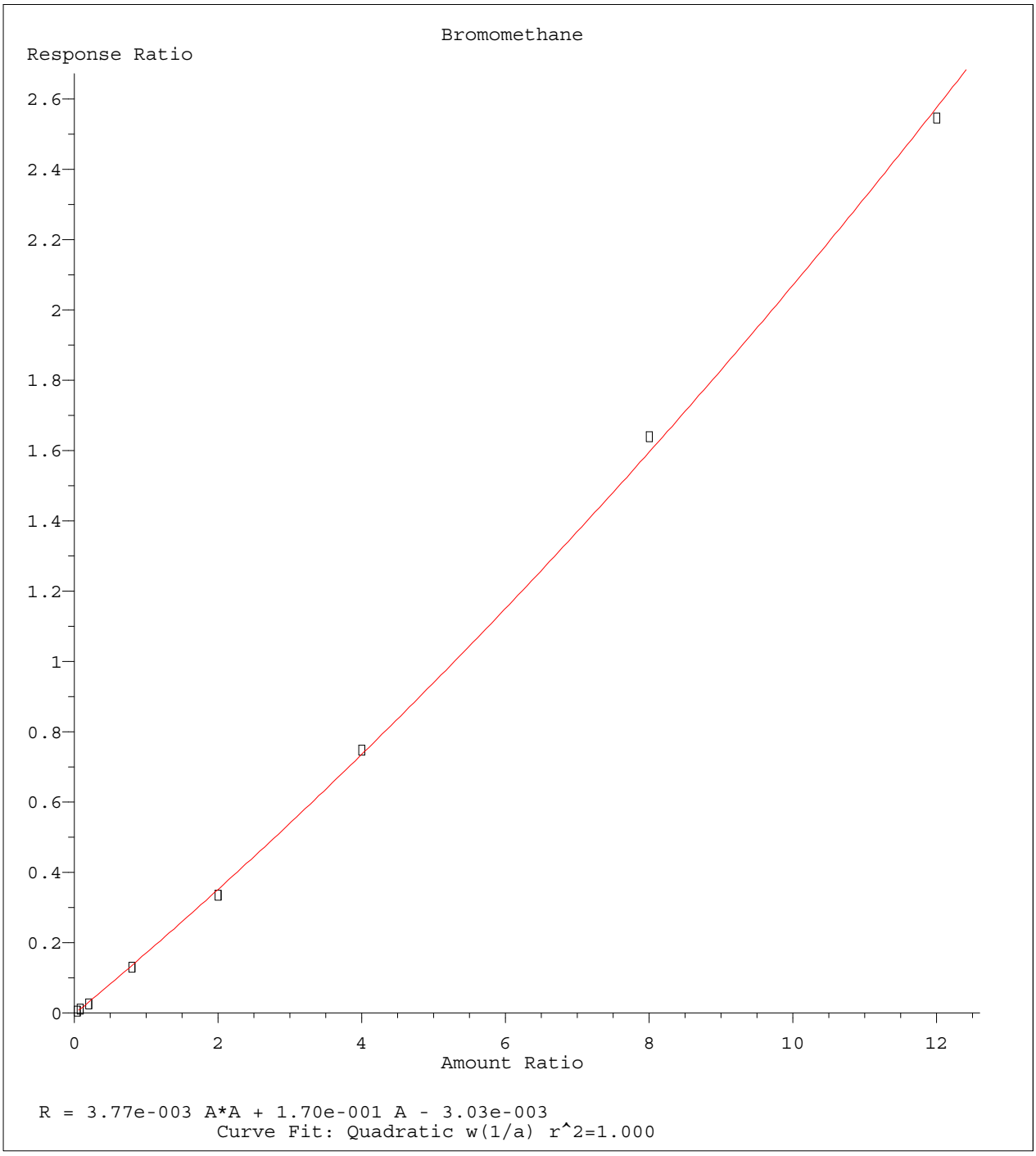

Method Name: K:\ORGANICS\VOLATILE\HPMS8\METHODS\8260WT.M
Calibration Table Last Updated: Sat May 14 18:08:06 2016

Quantitation Report (Not Reviewed)

Data File : C:\MSDCHEM\2\DATA\051316\8M412232.D Vial: 15
Acq On : 13 May 2016 19:17 Operator: TMB
Sample : WG568561-12 50ug/L ALT SRC STD 8260 Inst : HPMS8
Misc : 1,1 STD76109 Multiplr: 1.00
MS Integration Params: RTEINT.P
Quant Time: May 17 11:44:36 2016 Quant Results File: 8260WT.RES

Quant Method : C:\MSDCHEM\2\METHODS\8260WT.M (RTE Integrator)
Title : Method 8260B/624 WTR-SOP:OVLMSV01 05-13-16 HPMS 8
Last Update : Tue May 17 11:43:20 2016
Response via : Initial Calibration
DataAcq Meth : 8260WT

Internal Standards	R.T.	QIon	Response	Conc Units	Dev(Min)
1) Fluorobenzene	10.71	96	837879	25.00 ug/L	0.00
57) Chlorobenzene-d5	14.58	117	574720	25.00 ug/L	0.00
78) 1,4-Dichlorobenzene-d4	17.60	152	304324	25.00 ug/L	0.00
System Monitoring Compounds					
37) Dibromofluoromethane	9.67	111	229742	25.5204 ug/L	0.00
Spiked Amount 25.000	Range 86 - 118		Recovery = 102.08%		
43) 1,2-Dichloroethane-d4	10.31	65	238672	24.7259 ug/L	0.00
Spiked Amount 25.000	Range 80 - 120		Recovery = 98.92%		
58) Toluene-d8	12.68	98	776362	25.8115 ug/L	0.00
Spiked Amount 25.000	Range 88 - 110		Recovery = 103.24%		
80) p-Bromofluorobenzene	16.07	95	315683	25.0519 ug/L	0.00
Spiked Amount 25.000	Range 86 - 115		Recovery = 100.20%		
Target Compounds					Qvalue
2) Dichlorodifluoromethane	3.17	85	761591	54.2141 ug/L	99
3) Chloromethane	3.62	50	415589	50.6814 ug/L	100
4) Vinyl Chloride	3.84	62	509607	52.3810 ug/L	100
5) 1,3-Butadiene	3.88	54	347562	42.6002 ug/L	97
6) Bromomethane	4.73	94	272060	46.3924 ug/L	99
7) Chloroethane	4.88	64	285509	53.3336 ug/L	98
8) Trichlorofluoromethane	5.37	101	849580	46.9313 ug/L	100
9) Diethyl ether	5.90	59	451307	104.4282 ug/L	99
10) Isoprene	5.93	67	582863	53.0208 ug/L	99
11) Acrolein	6.13	56	38877	100.4722 ug/L	99
12) 1,1,2-Trichloro-1,2,2-Trif	6.15	101	419584	49.3091 ug/L	97
13) Acetone	6.23	43	54234	57.5310 ug/L	94
14) 1,1-Dichloroethene	6.46	61	622831	45.9700 ug/L	99
15) Tert-Butyl Alcohol	6.59	59	59797	197.9422 ug/L	97
16) Dimethyl Sulfide	6.73	62	351814	72.6234 ug/L	98
17) Iodomethane	6.99	142	92716	26.2832 ug/L	99
18) Methyl acetate	7.00	43	127540	50.0514 ug/L	98
19) Methylene Chloride	7.25	84	417642	48.4385 ug/L	99
20) Carbon Disulfide	7.29	76	1199899	42.3200 ug/L	100
21) Acrylonitrile	7.43	53	65324	53.4074 ug/L	93
22) Methyl Tert Butyl Ether	7.46	73	949572	50.8859 ug/L	97
23) trans-1,2-Dichloroethene	7.70	61	598296	48.0666 ug/L	99
24) n-Hexane	7.77	57	425106	45.9930 ug/L	99
25) Diisopropyl ether	8.13	45	2040382	105.1615 ug/L	98
26) Vinyl Acetate	8.29	43	415568	46.7802 ug/L	99
27) 1,1-Dichloroethane	8.32	63	721661	46.6846 ug/L	99
28) Ethyl-Tert-Butyl ether	8.70	59	2040020	98.1343 ug/L	99
29) 2-Butanone	8.88	43	73394	52.9905 ug/L	99
30) Propionitrile	8.98	54	42290	104.7756 ug/L	100
31) 2,2-Dichloropropane	9.10	77	780073	47.8861 ug/L	99
32) cis-1,2-Dichloroethene	9.16	96	470465	48.9162 ug/L	98
33) Chloroform	9.38	83	860252	47.1317 ug/L	100
34) 1-Bromopropane	9.51	122	98585	71.5615 ug/L	98
35) Bromochloromethane	9.60	130	234493	47.5456 ug/L	99
36) Tetrahydrofuran	9.62	42	86049	94.3281 ug/L	99
38) 1,1,1-Trichloroethane	9.90	97	825167	47.5949 ug/L	100
39) Cyclohexane	9.93	56	586721	48.8808 ug/L	97
40) 1,1-Dichloropropene	10.10	75	627217	47.4632 ug/L	99
41) Tert-Amyl-Methyl ether	10.21	73	1962875	103.9618 ug/L	99
42) Carbon Tetrachloride	10.24	117	711823	46.2363 ug/L	100

(#) = qualifier out of range (m) = manual integration
8M412232.D 8260WT.M Tue May 17 11:44:38 2016 Page 1

Evaluate Continuing Calibration Report

Data File : C:\MSDCHEM\2\DATA\051316\8M412232.D Vial: 15
Acq On : 13 May 2016 19:17 Operator: TMB
Sample : WG568561-12 50ug/L ALT SRC STD 8260 Inst : HPMS8
Misc : 1,1 STD76109 Multiplr: 1.00
MS Integration Params: RTEINT.P

Method : C:\MSDCHEM\2\METHODS\8260WT.M (RTE Integrator)
Title : Method 8260B/624 WTR-SOP:OVLMSV01 05-13-16 HPMS 8
Last Update : Sat May 14 18:08:06 2016
Response via : Multiple Level Calibration

Min. RRF : 0.000 Min. Rel. Area : 50% Max. R.T. Dev 0.50min
Max. RRF Dev : 25% Max. Rel. Area : 150%

		Compound	Amount	Calc.	%Dev	Area%	Dev(min)
1	I	Fluorobenzene	25.0000	25.0000	0.0	108	0.00
2	T	Dichlorodifluoromethane	50.0000	54.2141	-8.4	112	0.00
3	P	Chloromethane	50.0000	50.6814	-1.4	111	0.00
4	C	Vinyl Chloride	50.0000	52.3811	-4.8	112	-0.01
5	T	1,3-Butadiene	50.0000	42.6002	14.8	89	0.00
6	T	Bromomethane	50.0000	46.3924	7.2	104	-0.01
7	T	Chloroethane	50.0000	53.3336	-6.7	117	-0.01
8	T	Trichlorofluoromethane	50.0000	46.9313	6.1	101	-0.01
9	T	Diethyl ether	100.0000	104.4282	-4.4	116	0.00
10	T	Isoprene	50.0000	53.0208	-6.0	117	0.00
11	T	Acrolein	50.0000	100.4722	-100.9#	220	0.00
12	T	1,1,2-Trichloro-1,2,2-Trifl	50.0000	49.3091	1.4	108	0.00
13	T	Acetone	50.0000	57.5310	-15.1	118	-0.01
14	C	1,1-Dichloroethene	50.0000	45.9700	8.1	100	0.00
15	T	Tert-Butyl Alcohol	200.0000	197.9423	1.0	108	0.01
16	T	Dimethyl Sulfide	50.0000	72.6234	-45.2#	159	0.00
17	T	Iodomethane	50.0000	26.2832	47.4#	59	0.01
18	T	Methyl acetate	50.0000	50.0514	-0.1	111	0.00
19	T	Methylene Chloride	50.0000	48.4385	3.1	107	0.00
20	T	Carbon Disulfide	50.0000	42.3200	15.4	94	0.00
21	T	Acrylonitrile	50.0000	53.4074	-6.8	109	0.00
22	T	Methyl Tert Butyl Ether	50.0000	50.8859	-1.8	105	0.00
23	T	trans-1,2-Dichloroethene	50.0000	48.0666	3.9	105	0.00
24	T	n-Hexane	50.0000	45.9930	8.0	101	-0.01
25	T	Diisopropyl ether	100.0000	105.1615	-5.2	115	0.00
26	T	Vinyl Acetate	50.0000	46.7802	6.4	97	0.00
27	P	1,1-Dichloroethane	50.0000	46.6846	6.6	100	0.00
28	T	Ethyl-Tert-Butyl ether	100.0000	98.1343	1.9	104	0.00
29	T	2-Butanone	50.0000	52.9905	-6.0	110	0.00
30	T	Propionitrile	100.0000	104.7756	-4.8	111	0.00
31	T	2,2-Dichloropropane	50.0000	47.8861	4.2	102	0.00
32	T	cis-1,2-Dichloroethene	50.0000	48.9162	2.2	107	-0.01
33	C	Chloroform	50.0000	47.1317	5.7	102	0.00
34		1-Bromopropane	50.0000	71.5615	-43.1#	155	0.00
35	T	Bromochloromethane	50.0000	47.5456	4.9	102	0.00
36	T	Tetrahydrofuran	100.0000	94.3281	5.7	108	-0.01
37	S	Dibromofluoromethane	25.0000	25.5204	-2.1	109	0.00
38	T	1,1,1-Trichloroethane	50.0000	47.5949	4.8	101	0.00
39	T	Cyclohexane	50.0000	48.8808	2.2	109	0.00
40	T	1,1-Dichloropropene	50.0000	47.4632	5.1	102	0.00
41	T	Tert-Amyl-Methyl ether	100.0000	103.9618	-4.0	111	0.00
42	T	Carbon Tetrachloride	50.0000	46.2363	7.5	98	0.00
43	S	1,2-Dichloroethane-d4	25.0000	24.7259	1.1	104	0.00
44		Heptane	-1.0000	0.0000	0.0	0	-2.54#
45	T	1,2-Dichloroethane	50.0000	49.0148	2.0	103	0.00
46	T	Benzene	50.0000	48.5232	3.0	104	0.00
47	T	Trichloroethene	50.0000	51.0658	-2.1	110	0.00
48	T	Methylcyclohexane	50.0000	49.8573	0.3	109	0.00
49	C	1,2-Dichloropropane	50.0000	50.9747	-1.9	111	0.00
50	T	Bromodichloromethane	50.0000	48.3053	3.4	99	0.00
51	T	1,4-Dioxane	200.0000	216.9538	-8.5	110	0.01
52	T	Dibromomethane	50.0000	45.8126	8.4	99	0.00
53	T	2-Chloroethyl Vinyl Ether	50.0000	51.2623	-2.5	104	0.00
54	T	4-Methyl-2-Pentanone	50.0000	51.8715	-3.7	107	0.00

(#) = Out of Range

Evaluate Continuing Calibration Report

Data File : C:\MSDCHEM\2\DATA\051316\8M412232.D Vial: 15
Acq On : 13 May 2016 19:17 Operator: TMB
Sample : WG568561-12 50ug/L ALT SRC STD 8260 Inst : HPMS8
Misc : 1,1 STD76109 Multiplr: 1.00
MS Integration Params: RTEINT.P

Method : C:\MSDCHEM\2\METHODS\8260WT.M (RTE Integrator)
Title : Method 8260B/624 WTR-SOP:OVLMSV01 05-13-16 HPMS 8
Last Update : Sat May 14 18:08:06 2016
Response via : Multiple Level Calibration

Min. RRF : 0.000 Min. Rel. Area : 50% Max. R.T. Dev 0.50min
Max. RRF Dev : 25% Max. Rel. Area : 150%

		Compound	Amount	Calc.	%Dev	Area%	Dev(min)
55	T	cis-1,3-Dichloropropene	50.0000	53.8979	-7.8	111	0.00
56	T	Dimethyl Disulfide	50.0000	52.2714	-4.5	111	0.00
57	I	Chlorobenzene-d5	25.0000	25.0000	0.0	107	0.00
58	S	Toluene-d8	25.0000	25.8115	-3.2	108	0.00
59	C	Toluene	50.0000	49.0912	1.8	105	0.00
60	T	Ethyl Methacrylate	50.0000	55.9509	-11.9	113	0.00
61		Paraldehyde	-1.0000	0.0000	0.0	0	-13.14#
62	T	trans-1,3-Dichloropropene	50.0000	50.6740	-1.3	102	0.00
63	T	1,1,2-Trichloroethane	50.0000	49.0377	1.9	103	0.00
64	T	2-Hexanone	50.0000	53.6057	-7.2	112	0.00
65	T	1,3-Dichloropropane	50.0000	53.6720	-7.3	110	0.00
66	T	Tetrachloroethene	50.0000	47.8053	4.4	104	0.00
67	T	Dibromochloromethane	50.0000	49.6585	0.7	102	0.00
68	T	1,2-Dibromoethane	50.0000	51.1121	-2.2	105	0.00
69	T	1-Chlorohexane	50.0000	51.0611	-2.1	111	0.00
70	P	Chlorobenzene	50.0000	50.1844	-0.4	108	0.00
71	T	1,1,1,2-Tetrachloroethane	50.0000	49.3793	1.2	103	0.00
72	C	Ethylbenzene	50.0000	48.2013	3.6	105	0.00
73	T	m-,p-Xylene	100.0000	101.1341	-1.1	108	0.00
74	T	o-Xylene	50.0000	50.5675	-1.1	108	0.00
75	T	Styrene	50.0000	51.5086	-3.0	105	0.00
76	P	Bromoform	50.0000	48.2227	3.6	99	0.00
77	T	Isopropylbenzene	50.0000	51.1140	-2.2	107	0.00
78	I	1,4-Dichlorobenzene-d4	25.0000	25.0000	0.0	106	0.00
79	P	1,1,2,2-Tetrachloroethane	50.0000	49.6172	0.8	103	0.00
80	S	p-Bromofluorobenzene	25.0000	25.0519	-0.2	108	0.00
81	T	1,2,3-Trichloropropane	50.0000	50.0849	-0.2	106	0.01
82	T	trans-1,4-Dichloro-2-Butene	50.0000	39.2043	21.6	86	0.00
83	T	n-Propylbenzene	50.0000	51.9237	-3.8	108	0.00
84	T	Bromobenzene	50.0000	49.4648	1.1	105	0.00
85	T	1,3,5-Trimethylbenzene	50.0000	51.6344	-3.3	107	0.00
86	T	2-Chlorotoluene	50.0000	51.5639	-3.1	106	0.00
87	T	4-Chlorotoluene	50.0000	48.2650	3.5	108	0.00
88	T	a-Methylstyrene	50.0000	56.4132	-12.8	120	0.00
89	T	tert-Butylbenzene	50.0000	50.9494	-1.9	112	0.00
90	T	1,2,4-Trimethylbenzene	50.0000	49.6617	0.7	105	0.00
91	T	sec-Butylbenzene	50.0000	51.3386	-2.7	108	0.00
92	T	p-Isopropyltoluene	50.0000	50.1261	-0.3	107	0.00
93	T	1,3-Dichlorobenzene	50.0000	50.8943	-1.8	108	0.00
94	T	1,4-Dichlorobenzene	50.0000	50.4742	-0.9	110	0.00
95	T	n-Butylbenzene	50.0000	49.6520	0.7	105	0.00
96	T	1,2-Dichlorobenzene	50.0000	50.4907	-1.0	110	0.00
97	T	1,2-Dibromo-3-Chloropropane	50.0000	48.4851	3.0	100	0.00
98	T	1,2,4-Trichlorobenzene	50.0000	50.1129	-0.2	107	0.00
99	T	Hexachlorobutadiene	50.0000	52.0919	-4.2	115	0.00
100	T	Naphthalene	50.0000	45.8047	8.4	95	0.00
101	T	1,2,3-Trichlorobenzene	50.0000	47.7353	4.5	106	0.00

(#) = Out of Range SPCC's out = 0 CCC's out = 0
8M412232.D 8260WT.M Sat May 14 18:09:03 2016 Page 2

Quantitation Report (Not Reviewed)

Data File : K:\ORGANICS\VOLATILE\HPMS8\DATA\051716\8M412321.D Vial: 3
Acq On : 17 May 2016 9:47 Operator: TMB
Sample : WG569079-01 100ug/L A9 CCV STD 8260 Inst : HPMS8
Misc : 1,1 STD76072 Multiplr: 1.00
MS Integration Params: rteint.p
Quant Time: May 19 09:01:21 2016 Quant Results File: A9FOOWT.RES

Quant Method : K:\ORGANICS\V...\A9FOOWT.M (RTE Integrator)
Title : A9-FOO Water SOP:MSV01 05-17-16 HPMS8
Last Update : Thu May 19 08:54:31 2016
Response via : Initial Calibration
DataAcq Meth : 8260WT

Internal Standards	R.T.	QIon	Response	Conc Units	Dev(Min)
1) Fluorobenzene	10.71	96	709364	25.00 ug/L	0.00
11) Chlorobenzene-d5	14.57	117	505399	25.00 ug/L	0.00
12) 1,4-Dichlorobenzene-d4	17.60	152	272922	25.00 ug/L	0.00

Target Compounds					Qvalue
2) Acetonitrile	6.69	41	27428	100.2132 ug/L	99
3) 3-Chloro-1-propene	7.07	41	940418	104.3259 ug/L	82
4) 2-Chloro-1,3-butadiene	8.45	53	1188994	104.3183 ug/L	86
5) Ethyl Acetate	9.10	43	283167	104.3264 ug/L	95
6) Methacrylonitrile	9.25	67	155775	104.5365 ug/L #	63
7) Isobutyl Alcohol	9.25	43	17893	197.3629 ug/L #	96
9) Methyl methacrylate	11.42	41	298802	102.0346 ug/L	70
10) 2-Nitropropane	11.75	43	121321	95.8263 ug/L	97
13) Cyclohexanone	15.84	55	11401	102.1363 ug/L #	70

(#) = qualifier out of range (m) = manual integration
8M412321.D A9FOOWT.M Thu May 19 09:01:22 2016 Page 1

Quantitation Report (Not Reviewed)

Data File : K:\ORGANICS\VOLATILE\HPMS8\DATA\051716\8M412321.D Vial: 3
Acq On : 17 May 2016 9:47 Operator: TMB
Sample : WG569079-01 100ug/L A9 CCV STD 8260 Inst : HPMS8
Misc : 1,1 STD76072 Multiplr: 1.00
MS Integration Params: rteint.p
Quant Time: May 19 9:00 2016 Quant Results File: A9FOOWT.RES

Method : K:\ORGANICS\VOLATILE\HPMS8\METHODS\A9FOOWT.M (RTE Integrator)
Title : A9-FOO Water SOP:MSV01 05-17-16 HPMS8
Last Update : Thu May 19 08:54:31 2016
Response via : Initial Calibration

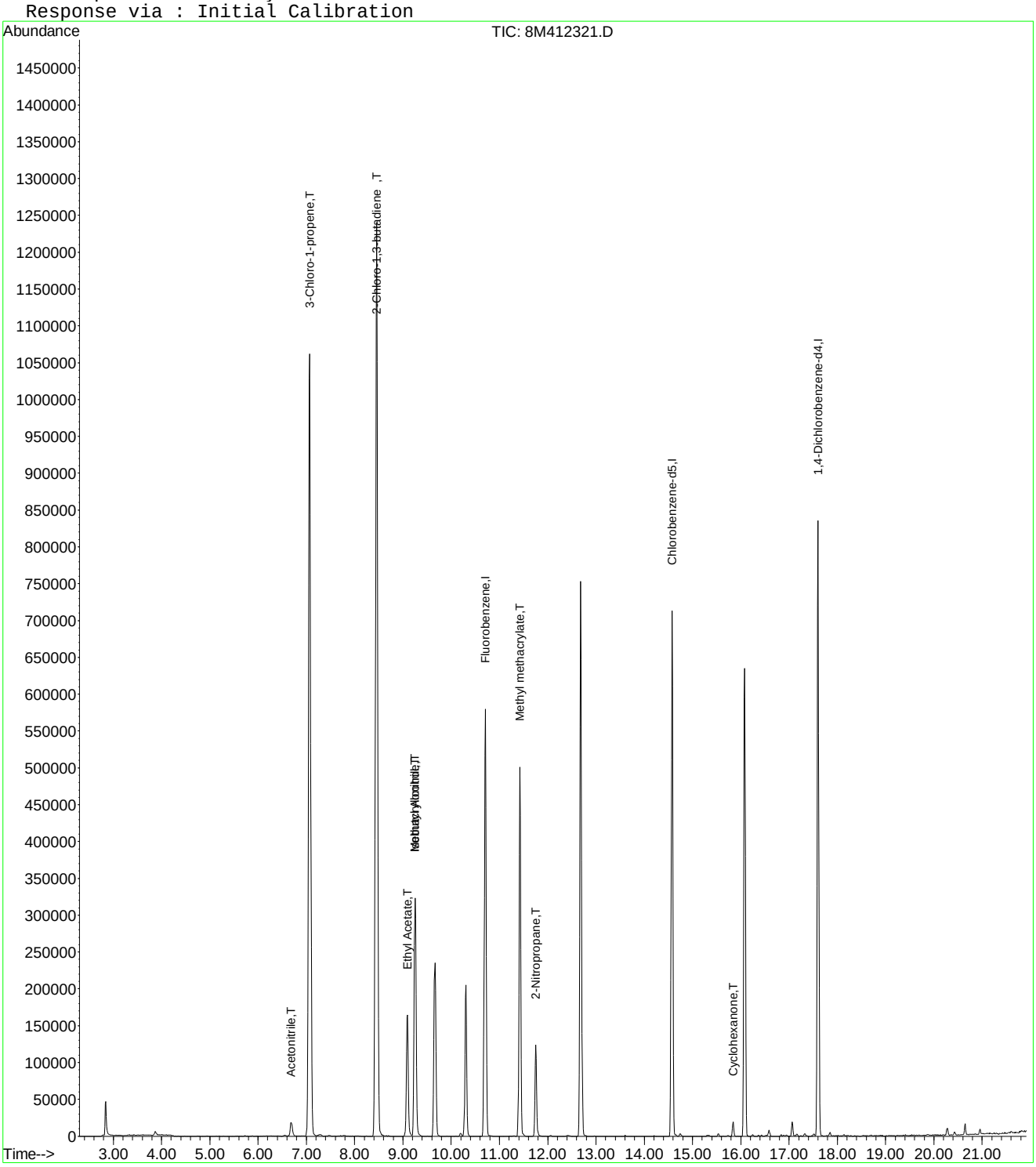

Evaluate Continuing Calibration Report

Data File : K:\ORGANICS\VOLATILE\HPMS8\DATA\051716\8M412321.D Vial: 3
Acq On : 17 May 2016 9:47 Operator: TMB
Sample : WG569079-01 100ug/L A9 CCV STD 8260 Inst : HPMS8
Misc : 1,1 STD76072 Multiplr: 1.00
MS Integration Params: rteint.p

Method : K:\ORGANICS\VOLATILE\HPMS8\METHODS\A9FOOWT.M (RTE Integrator)
Title : A9-FOO Water SOP:MSV01 05-17-16 HPMS8
Last Update : Thu May 19 08:54:31 2016
Response via : Multiple Level Calibration

Min. RRF : 0.000 Min. Rel. Area : 1% Max. R.T. Dev 0.50min
Max. RRF Dev : 75% Max. Rel. Area : 200%

		Compound	Amount	Calc.	%Dev	Area%	Dev(min)
1	I	Fluorobenzene	25.0000	25.0000	0.0	100	0.00
2	T	Acetonitrile	100.0000	100.2132	-0.2	100	0.00
3	T	3-Chloro-1-propene	100.0000	104.3259	-4.3	100	0.00
4	T	2-Chloro-1,3-butadiene	100.0000	104.3183	-4.3	100	0.00
5	T	Ethyl Acetate	100.0000	104.3264	-4.3	100	0.00
6	T	Methacrylonitrile	100.0000	104.5365	-4.5	100	0.00
7	T	Isobutyl Alcohol	200.0000	197.3629	1.3	100	-0.01
8	T	1-Butanol	-1.0000	0.0000	0.0	0	0.02
9	T	Methyl methacrylate	100.0000	102.0346	-2.0	100	0.00
10	T	2-Nitropropane	100.0000	95.8263	4.2	100	0.00
11	I	Chlorobenzene-d5	25.0000	25.0000	0.0	100	0.00
12	I	1,4-Dichlorobenzene-d4	25.0000	25.0000	0.0	100	0.00
13	T	Cyclohexanone	100.0000	102.1363	-2.1	100	0.00

(#) = Out of Range SPCC's out = 0 CCC's out = 0
8M412321.D A9FOOWT.M Thu May 19 09:02:48 2016 Page 1

Quantitation Report (Not Reviewed)

Data File : K:\ORGANICS\VOLATILE\HPMS8\DATA\051716\8M412322.D Vial: 4
Acq On : 17 May 2016 10:16 Operator: TMB
Sample : WG569079-03 50ug/L A9/FOO STD 8260 Inst : HPMS8
Misc : 1,1 STD76072 Multiplr: 1.00
MS Integration Params: rteint.p
Quant Time: May 19 09:20:35 2016 Quant Results File: A9FOOWT.RES

Quant Method : K:\ORGANICS\V...\A9FOOWT.M (RTE Integrator)
Title : A9-FOO Water SOP:MSV01 05-17-16 HPMS8
Last Update : Thu May 19 08:54:31 2016
Response via : Initial Calibration
DataAcq Meth : 8260WT

Internal Standards	R.T.	QIon	Response	Conc Units	Dev(Min)
1) Fluorobenzene	10.71	96	677339	25.00 ug/L	0.00
11) Chlorobenzene-d5	14.57	117	488377	25.00 ug/L	0.00
12) 1,4-Dichlorobenzene-d4	17.60	152	260939	25.00 ug/L	0.00

Target Compounds					Qvalue
2) Acetonitrile	6.69	41	13323	50.9795 ug/L	98
3) 3-Chloro-1-propene	7.07	41	453655	52.7060 ug/L	83
4) 2-Chloro-1,3-butadiene	8.45	53	568765	52.2609 ug/L	87
5) Ethyl Acetate	9.09	43	131636	50.7913 ug/L	97
6) Methacrylonitrile	9.25	67	74064	52.0523 ug/L #	62
7) Isobutyl Alcohol	9.26	43	8483	97.9930 ug/L	95
9) Methyl methacrylate	11.42	41	143892	51.4593 ug/L	70
10) 2-Nitropropane	11.75	43	56559	46.7858 ug/L	95
13) Cyclohexanone	15.84	55	5225	48.9579 ug/L	83

(#) = qualifier out of range (m) = manual integration
8M412322.D A9FOOWT.M Thu May 19 09:20:36 2016 Page 1

Quantitation Report (Not Reviewed)

Data File : K:\ORGANICS\VOLATILE\HPMS8\DATA\051716\8M412322.D Vial: 4
Acq On : 17 May 2016 10:16 Operator: TMB
Sample : WG569079-03 50ug/L A9/FOO STD 8260 Inst : HPMS8
Misc : 1,1 STD76072 Multiplr: 1.00
MS Integration Params: rteint.p
Quant Time: May 19 9:19 2016 Quant Results File: A9FOOWT.RES

Method : K:\ORGANICS\VOLATILE\HPMS8\METHODS\A9FOOWT.M (RTE Integrator)
Title : A9-FOO Water SOP:MSV01 05-17-16 HPMS8
Last Update : Thu May 19 08:54:31 2016
Response via : Initial Calibration

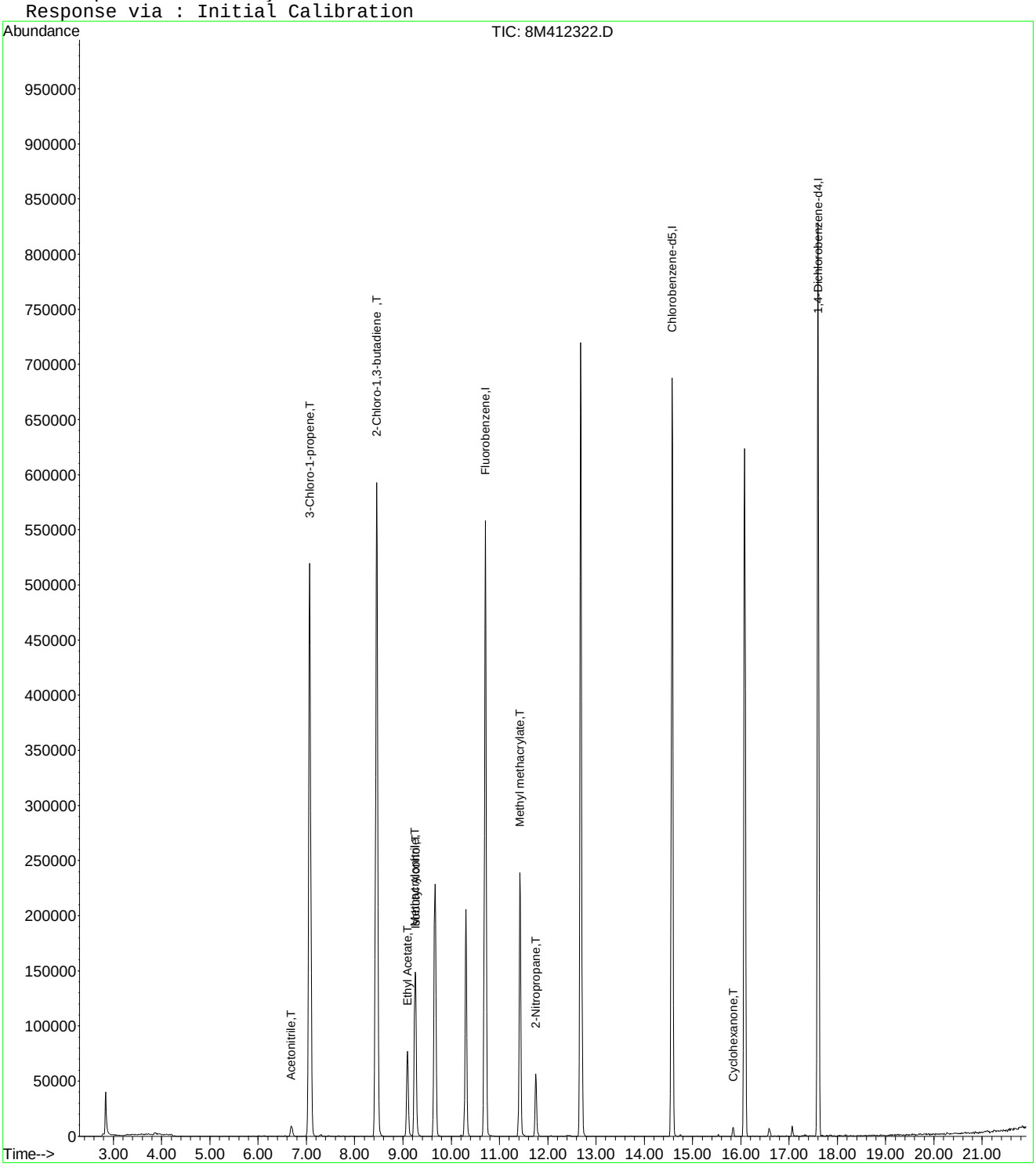

8M412322.D A9FOOWT.M Thu May 19 09:20:36 2016 Page 2

Evaluate Continuing Calibration Report

Data File : K:\ORGANICS\VOLATILE\HPMS8\DATA\051716\8M412322.D Vial: 4
Acq On : 17 May 2016 10:16 Operator: TMB
Sample : WG569079-03 50ug/L A9/FOO STD 8260 Inst : HPMS8
Misc : 1,1 STD76072 Multiplr: 1.00
MS Integration Params: rteint.p

Method : K:\ORGANICS\VOLATILE\HPMS8\METHODS\A9FOOWT.M (RTE Integrator)
Title : A9-FOO Water SOP:MSV01 05-17-16 HPMS8
Last Update : Thu May 19 08:54:31 2016
Response via : Multiple Level Calibration

Min. RRF : 0.000 Min. Rel. Area : 1% Max. R.T. Dev 0.50min
Max. RRF Dev : 75% Max. Rel. Area : 200%

		Compound	Amount	Calc.	%Dev	Area%	Dev(min)
1	I	Fluorobenzene	25.0000	25.0000	0.0	100	0.00
2	T	Acetonitrile	50.0000	50.9795	-2.0	100	0.00
3	T	3-Chloro-1-propene	50.0000	52.7060	-5.4	100	0.00
4	T	2-Chloro-1,3-butadiene	50.0000	52.2609	-4.5	100	0.00
5	T	Ethyl Acetate	50.0000	50.7913	-1.6	100	0.00
6	T	Methacrylonitrile	50.0000	52.0523	-4.1	100	0.00
7	T	Isobutyl Alcohol	100.0000	97.9929	2.0	100	0.00
8	T	1-Butanol	-1.0000	0.0000	0.0	0	0.02
9	T	Methyl methacrylate	50.0000	51.4592	-2.9	100	0.00
10	T	2-Nitropropane	50.0000	46.7858	6.4	100	0.00
11	I	Chlorobenzene-d5	25.0000	25.0000	0.0	100	0.00
12	I	1,4-Dichlorobenzene-d4	25.0000	25.0000	0.0	100	0.00
13	T	Cyclohexanone	50.0000	48.9579	2.1	100	0.00

(#) = Out of Range SPCC's out = 0 CCC's out = 0
8M412322.D A9FOOWT.M Thu May 19 09:02:32 2016 Page 1

Quantitation Report (Not Reviewed)

Data File : K:\ORGANICS\VOLATILE\HPMS8\DATA\051716\8M412323.D Vial: 5
Acq On : 17 May 2016 10:44 Operator: TMB
Sample : WG569079-04 20ug/L A9/FOO STD 8260 Inst : HPMS8
Misc : 1,1 STD76072 Multiplr: 1.00
MS Integration Params: rteint.p
Quant Time: May 19 09:22:33 2016 Quant Results File: A9FOOWT.RES

Quant Method : K:\ORGANICS\V...\A9FOOWT.M (RTE Integrator)
Title : A9-FOO Water SOP:MSV01 05-17-16 HPMS8
Last Update : Thu May 19 08:54:31 2016
Response via : Initial Calibration
DataAcq Meth : 8260WT

Internal Standards	R.T.	QIon	Response	Conc Units	Dev(Min)
1) Fluorobenzene	10.71	96	652985	25.00 ug/L	0.00
11) Chlorobenzene-d5	14.57	117	476539	25.00 ug/L	0.00
12) 1,4-Dichlorobenzene-d4	17.60	152	256082	25.00 ug/L	0.00

Target Compounds					Qvalue
2) Acetonitrile	6.69	41	4873	19.3416 ug/L	80
3) 3-Chloro-1-propene	7.07	41	172467	20.7847 ug/L	83
4) 2-Chloro-1,3-butadiene	8.45	53	219296	20.9015 ug/L	87
5) Ethyl Acetate	9.09	43	50385	20.1659 ug/L	100
6) Methacrylonitrile	9.26	67	28119	20.4992 ug/L #	63
7) Isobutyl Alcohol	9.27	43	2774	33.2395 ug/L #	8
9) Methyl methacrylate	11.42	41	55309	20.5176 ug/L	73
10) 2-Nitropropane	11.75	43	21584	18.5202 ug/L	99
13) Cyclohexanone	15.84	55	2230	21.2913 ug/L	87

(#) = qualifier out of range (m) = manual integration
8M412323.D A9FOOWT.M Thu May 19 09:22:33 2016 Page 1

Quantitation Report (Not Reviewed)

Data File : K:\ORGANICS\VOLATILE\HPMS8\DATA\051716\8M412323.D Vial: 5
Acq On : 17 May 2016 10:44 Operator: TMB
Sample : WG569079-04 20ug/L A9/FOO STD 8260 Inst : HPMS8
Misc : 1,1 STD76072 Multiplr: 1.00
MS Integration Params: rteint.p
Quant Time: May 19 9:21 2016 Quant Results File: A9FOOWT.RES

Method : K:\ORGANICS\VOLATILE\HPMS8\METHODS\A9FOOWT.M (RTE Integrator)
Title : A9-FOO Water SOP:MSV01 05-17-16 HPMS8
Last Update : Thu May 19 08:54:31 2016
Response via : Initial Calibration

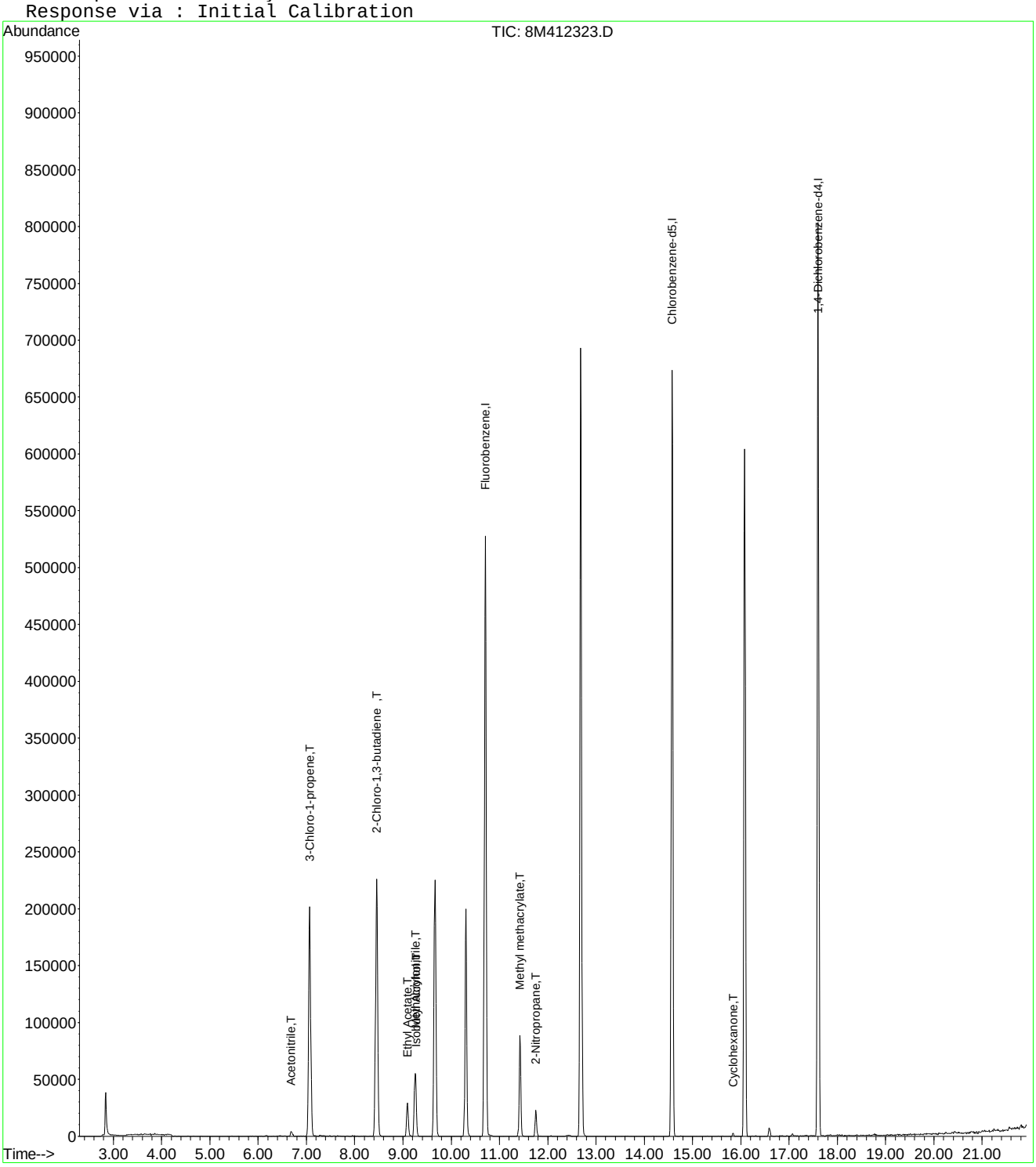

Evaluate Continuing Calibration Report

Data File : K:\ORGANICS\VOLATILE\HPMS8\DATA\051716\8M412323.D Vial: 5
Acq On : 17 May 2016 10:44 Operator: TMB
Sample : WG569079-04 20ug/L A9/FOO STD 8260 Inst : HPMS8
Misc : 1,1 STD76072 Multiplr: 1.00
MS Integration Params: rteint.p

Method : K:\ORGANICS\VOLATILE\HPMS8\METHODS\A9FOOWT.M (RTE Integrator)
Title : A9-FOO Water SOP:MSV01 05-17-16 HPMS8
Last Update : Thu May 19 08:54:31 2016
Response via : Multiple Level Calibration

Min. RRF : 0.000 Min. Rel. Area : 1% Max. R.T. Dev 0.50min
Max. RRF Dev : 75% Max. Rel. Area : 200%

		Compound	Amount	Calc.	%Dev	Area%	Dev(min)
1	I	Fluorobenzene	25.0000	25.0000	0.0	100	0.00
2	T	Acetonitrile	20.0000	19.3416	3.3	100	0.00
3	T	3-Chloro-1-propene	20.0000	20.7847	-3.9	100	0.00
4	T	2-Chloro-1,3-butadiene	20.0000	20.9015	-4.5	100	0.00
5	T	Ethyl Acetate	20.0000	20.1659	-0.8	100	0.00
6	T	Methacrylonitrile	20.0000	20.4992	-2.5	100	0.00
7	T	Isobutyl Alcohol	-1.0000	33.2395	0.0	0	0.00
8	T	1-Butanol	-1.0000	0.0000	0.0	0	-10.18#
9	T	Methyl methacrylate	20.0000	20.5176	-2.6	100	0.00
10	T	2-Nitropropane	20.0000	18.5203	7.4	100	0.00
11	I	Chlorobenzene-d5	25.0000	25.0000	0.0	100	0.00
12	I	1,4-Dichlorobenzene-d4	25.0000	25.0000	0.0	100	0.00
13	T	Cyclohexanone	20.0000	21.2913	-6.5	100	0.00

(#) = Out of Range SPCC's out = 0 CCC's out = 0
8M412323.D A9FOOWT.M Thu May 19 09:02:17 2016 Page 1

Quantitation Report (Not Reviewed)

Data File : K:\ORGANICS\VOLATILE\HPMS8\DATA\051716\8M412324.D Vial: 6
Acq On : 17 May 2016 11:13 Operator: TMB
Sample : WG569079-05 5ug/L A9/FOO STD 8260 Inst : HPMS8
Misc : 1,1 STD76072 Multiplr: 1.00
MS Integration Params: rteint.p
Quant Time: May 19 09:22:43 2016 Quant Results File: A9FOOWT.RES

Quant Method : K:\ORGANICS\V...\A9FOOWT.M (RTE Integrator)
Title : A9-FOO Water SOP:MSV01 05-17-16 HPMS8
Last Update : Thu May 19 08:54:31 2016
Response via : Initial Calibration
DataAcq Meth : 8260WT

Internal Standards	R.T.	QIon	Response	Conc Units	Dev(Min)
1) Fluorobenzene	10.71	96	665645	25.00 ug/L	0.00
11) Chlorobenzene-d5	14.58	117	483812	25.00 ug/L	0.00
12) 1,4-Dichlorobenzene-d4	17.60	152	257678	25.00 ug/L	0.00

Target Compounds					Qvalue
2) Acetonitrile	6.70	41	405	1.5769 ug/L #	23
3) 3-Chloro-1-propene	7.07	41	40699	4.8115 ug/L	84
4) 2-Chloro-1,3-butadiene	8.45	53	48973	4.5789 ug/L	81
5) Ethyl Acetate	9.09	43	10675	4.1913 ug/L	95
6) Methacrylonitrile	9.26	67	5417	3.8740 ug/L #	72
7) Isobutyl Alcohol	9.27	43	441	5.1838 ug/L #	8
9) Methyl methacrylate	11.43	41	11811	4.2981 ug/L	65
10) 2-Nitropropane	11.76	43	4170	3.5100 ug/L	98

(#) = qualifier out of range (m) = manual integration
8M412324.D A9FOOWT.M Thu May 19 09:22:43 2016 Page 1

Quantitation Report (Not Reviewed)

Data File : K:\ORGANICS\VOLATILE\HPMS8\DATA\051716\8M412324.D Vial: 6
Acq On : 17 May 2016 11:13 Operator: TMB
Sample : WG569079-05 5ug/L A9/FOO STD 8260 Inst : HPMS8
Misc : 1,1 STD76072 Multiplr: 1.00
MS Integration Params: rteint.p
Quant Time: May 19 9:21 2016 Quant Results File: A9FOOWT.RES

Method : K:\ORGANICS\VOLATILE\HPMS8\METHODS\A9FOOWT.M (RTE Integrator)
Title : A9-FOO Water SOP:MSV01 05-17-16 HPMS8
Last Update : Thu May 19 08:54:31 2016
Response via : Initial Calibration

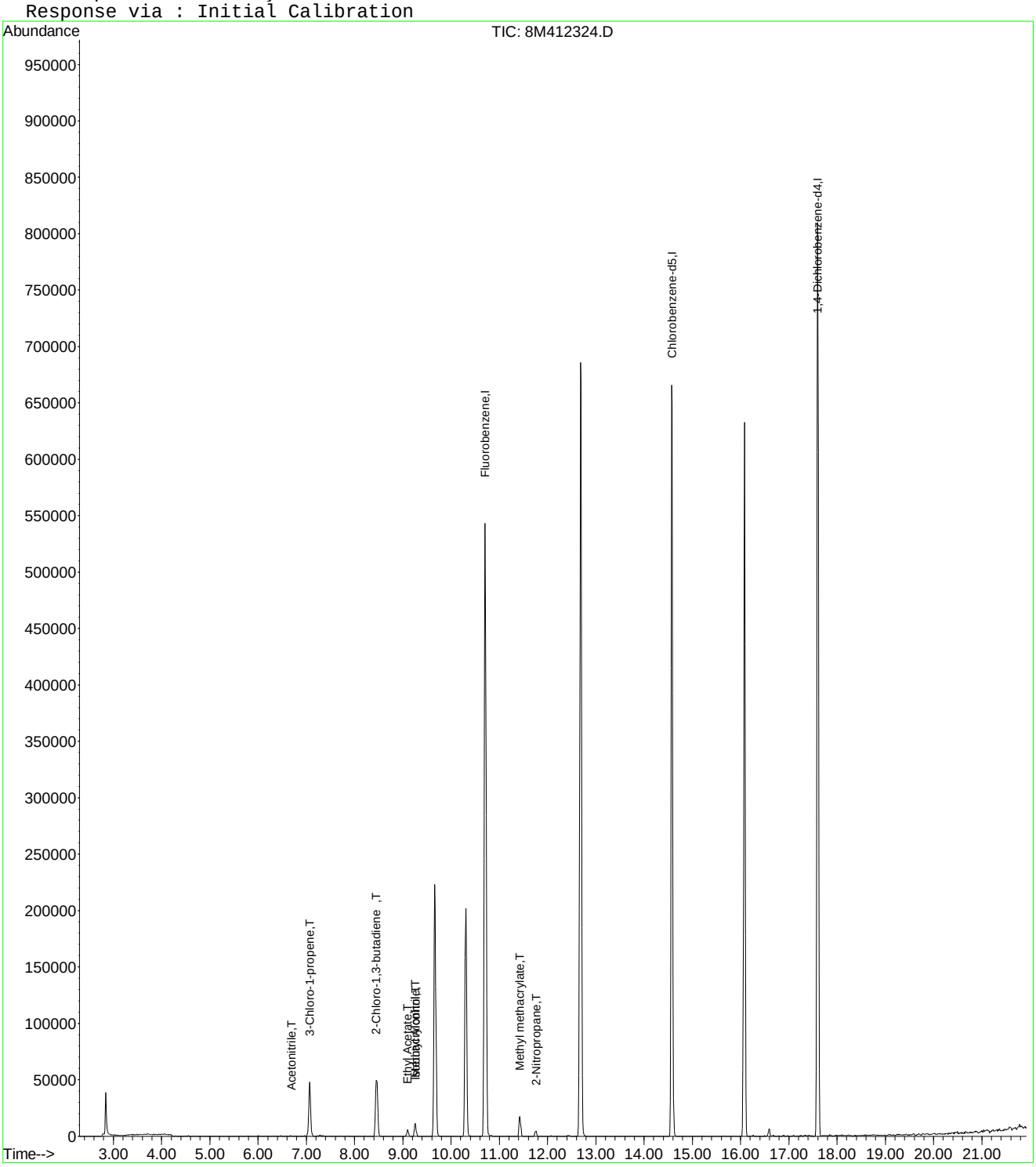

8M412324.D A9FOOWT.M Thu May 19 09:22:43 2016 Page 2

Evaluate Continuing Calibration Report

Data File : K:\ORGANICS\VOLATILE\HPMS8\DATA\051716\8M412324.D Vial: 6
Acq On : 17 May 2016 11:13 Operator: TMB
Sample : WG569079-05 5ug/L A9/FOO STD 8260 Inst : HPMS8
Misc : 1,1 STD76072 Multiplr: 1.00
MS Integration Params: rteint.p

Method : K:\ORGANICS\VOLATILE\HPMS8\METHODS\A9FOOWT.M (RTE Integrator)
Title : A9-FOO Water SOP:MSV01 05-17-16 HPMS8
Last Update : Thu May 19 08:54:31 2016
Response via : Multiple Level Calibration

Min. RRF : 0.000 Min. Rel. Area : 1% Max. R.T. Dev 0.50min
Max. RRF Dev : 75% Max. Rel. Area : 200%

		Compound	Amount	Calc.	%Dev	Area%	Dev(min)
1	I	Fluorobenzene	25.0000	25.0000	0.0	100	0.00
2	T	Acetonitrile	-1.0000	1.5769	0.0	0	0.00
3	T	3-Chloro-1-propene	5.0000	4.8115	3.8	100	0.00
4	T	2-Chloro-1,3-butadiene	5.0000	4.5789	8.4	100	0.00
5	T	Ethyl Acetate	5.0000	4.1913	16.2	100	0.00
6	T	Methacrylonitrile	5.0000	3.8740	22.5	100	0.00
7	T	Isobutyl Alcohol	-1.0000	5.1838	0.0	0	0.00
8	T	1-Butanol	-1.0000	0.0000	0.0	0	-10.18#
9	T	Methyl methacrylate	5.0000	4.2981	14.0	100	0.00
10	T	2-Nitropropane	-1.0000	3.5100	0.0	0	0.00
11	I	Chlorobenzene-d5	25.0000	25.0000	0.0	100	0.00
12	I	1,4-Dichlorobenzene-d4	25.0000	25.0000	0.0	100	0.00
13	T	Cyclohexanone	-1.0000	0.0000	0.0	0	-15.84#

(#) = Out of Range SPCC's out = 0 CCC's out = 0
8M412324.D A9FOOWT.M Thu May 19 09:02:03 2016 Page 1

Quantitation Report (Not Reviewed)

Data File : K:\ORGANICS\VOLATILE\HPMS8\DATA\051716\8M412325.D Vial: 7
Acq On : 17 May 2016 11:42 Operator: TMB
Sample : WG569079-06 200ug/L A9/FOO STD 8260 Inst : HPMS8
Misc : 1,1 STD76072 Multiplr: 1.00
MS Integration Params: rteint.p
Quant Time: May 19 09:01:27 2016 Quant Results File: A9FOOWT.RES

Quant Method : K:\ORGANICS\V...\A9FOOWT.M (RTE Integrator)
Title : A9-FOO Water SOP:MSV01 05-17-16 HPMS8
Last Update : Thu May 19 08:54:31 2016
Response via : Initial Calibration
DataAcq Meth : 8260WT

Internal Standards	R.T.	QIon	Response	Conc Units	Dev(Min)
1) Fluorobenzene	10.71	96	682012	25.00 ug/L	0.00
11) Chlorobenzene-d5	14.58	117	491515	25.00 ug/L	0.00
12) 1,4-Dichlorobenzene-d4	17.60	152	261877	25.00 ug/L	0.00

Target Compounds					Qvalue
2) Acetonitrile	6.68	41	52022	197.6946 ug/L	97
3) 3-Chloro-1-propene	7.06	41	1768403	204.0468 ug/L	83
4) 2-Chloro-1,3-butadiene	8.46	53	2283706	208.4003 ug/L	87
5) Ethyl Acetate	9.09	43	537585	206.0040 ug/L	94
6) Methacrylonitrile	9.25	67	297408	207.5869 ug/L #	63
7) Isobutyl Alcohol	9.26	43	34441	395.1256 ug/L	95
9) Methyl methacrylate	11.42	41	577612	205.1526 ug/L	72
10) 2-Nitropropane	11.75	43	248395	204.0652 ug/L	95
13) Cyclohexanone	15.85	55	19752	184.4122 ug/L #	59

(#) = qualifier out of range (m) = manual integration
8M412325.D A9FOOWT.M Thu May 19 09:01:28 2016 Page 1

Quantitation Report (Not Reviewed)

Data File : K:\ORGANICS\VOLATILE\HPMS8\DATA\051716\8M412325.D Vial: 7
Acq On : 17 May 2016 11:42 Operator: TMB
Sample : WG569079-06 200ug/L A9/FOO STD 8260 Inst : HPMS8
Misc : 1,1 STD76072 Multiplr: 1.00
MS Integration Params: rteint.p
Quant Time: May 19 9:00 2016 Quant Results File: A9FOOWT.RES

Method : K:\ORGANICS\VOLATILE\HPMS8\METHODS\A9FOOWT.M (RTE Integrator)
Title : A9-FOO Water SOP:MSV01 05-17-16 HPMS8
Last Update : Thu May 19 08:54:31 2016
Response via : Initial Calibration

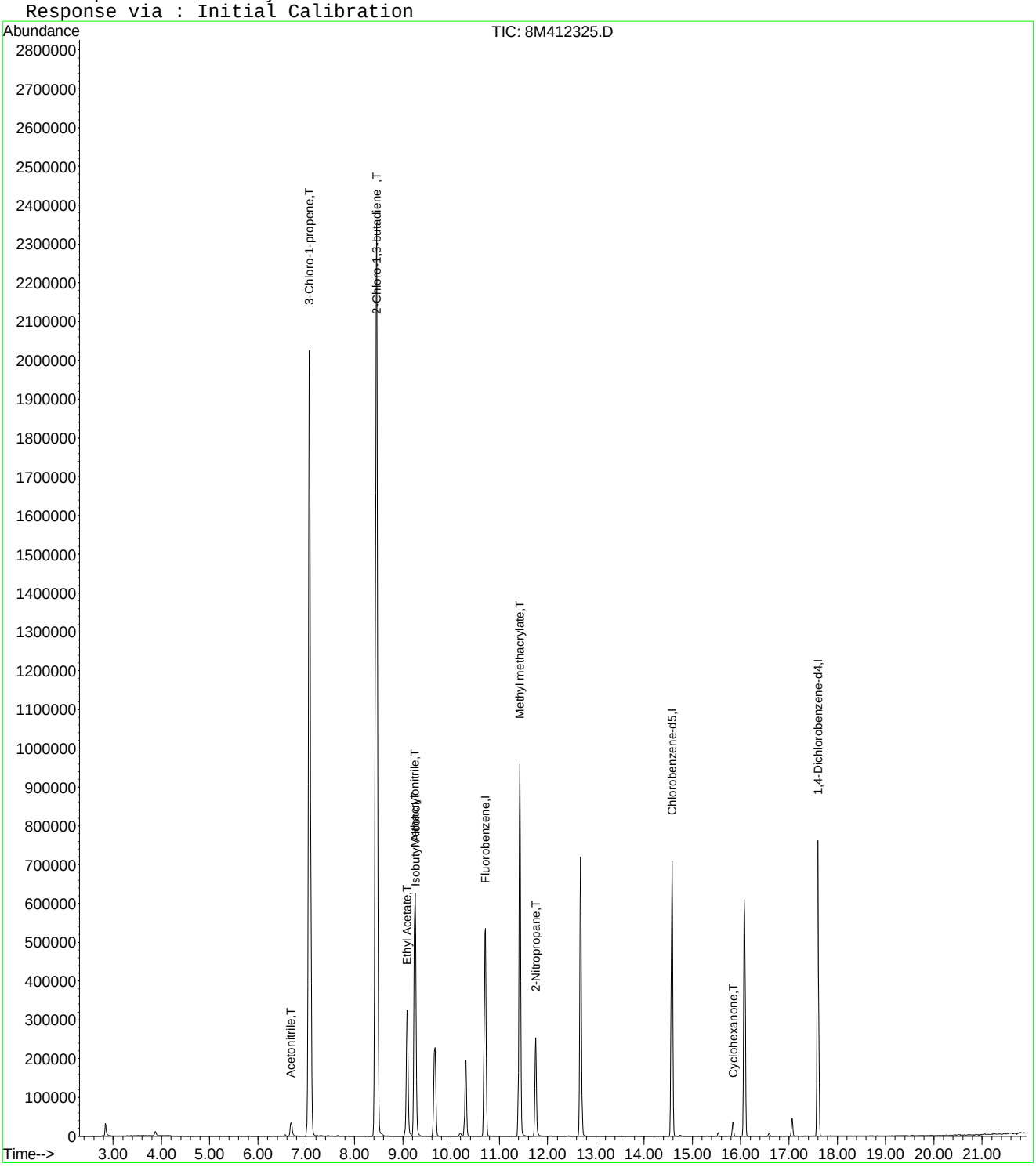

8M412325.D A9FOOWT.M Thu May 19 09:01:28 2016 Page 2

Quantitation Report (Not Reviewed)

Data File : K:\ORGANICS\VOLATILE\HPMS8\DATA\051716\8M412326.D Vial: 8
Acq On : 17 May 2016 12:40 Operator: TMB
Sample : WG569079-07 300ug/L A9/FOO STD 8260 Inst : HPMS8
Misc : 1,1 STD76072 Multiplr: 1.00
MS Integration Params: rteint.p
Quant Time: May 19 09:01:29 2016 Quant Results File: A9FOOWT.RES

Quant Method : K:\ORGANICS\V...\A9FOOWT.M (RTE Integrator)
Title : A9-FOO Water SOP:MSV01 05-17-16 HPMS8
Last Update : Thu May 19 08:54:31 2016
Response via : Initial Calibration
DataAcq Meth : 8260WT

Internal Standards	R.T.	QIon	Response	Conc	Units	Dev(Min)
1) Fluorobenzene	10.71	96	694903	25.00	ug/L	0.00
11) Chlorobenzene-d5	14.57	117	496643	25.00	ug/L	0.00
12) 1,4-Dichlorobenzene-d4	17.60	152	267309	25.00	ug/L	0.00

Target Compounds						Qvalue
2) Acetonitrile	6.69	41	81471	303.8636	ug/L	98
3) 3-Chloro-1-propene	7.06	41	2563559	290.3084	ug/L	83
4) 2-Chloro-1,3-butadiene	8.46	53	3270971	292.9562	ug/L	86
5) Ethyl Acetate	9.09	43	821184	308.8424	ug/L	95
6) Methacrylonitrile	9.25	67	451708	309.4374	ug/L #	62
7) Isobutyl Alcohol	9.26	43	55071	620.0836	ug/L	94
9) Methyl methacrylate	11.42	41	874430	304.8132	ug/L	70
10) 2-Nitropropane	11.75	43	392965	316.8456	ug/L	94
13) Cyclohexanone	15.84	55	33523	306.6233	ug/L #	61

(#) = qualifier out of range (m) = manual integration

Quantitation Report (Not Reviewed)

Data File : K:\ORGANICS\VOLATILE\HPMS8\DATA\051716\8M412326.D Vial: 8
Acq On : 17 May 2016 12:40 Operator: TMB
Sample : WG569079-07 300ug/L A9/FOO STD 8260 Inst : HPMS8
Misc : 1,1 STD76072 Multiplr: 1.00
MS Integration Params: rteint.p
Quant Time: May 19 9:00 2016 Quant Results File: A9FOOWT.RES

Method : K:\ORGANICS\VOLATILE\HPMS8\METHODS\A9FOOWT.M (RTE Integrator)
Title : A9-FOO Water SOP:MSV01 05-17-16 HPMS8
Last Update : Thu May 19 08:54:31 2016
Response via : Initial Calibration

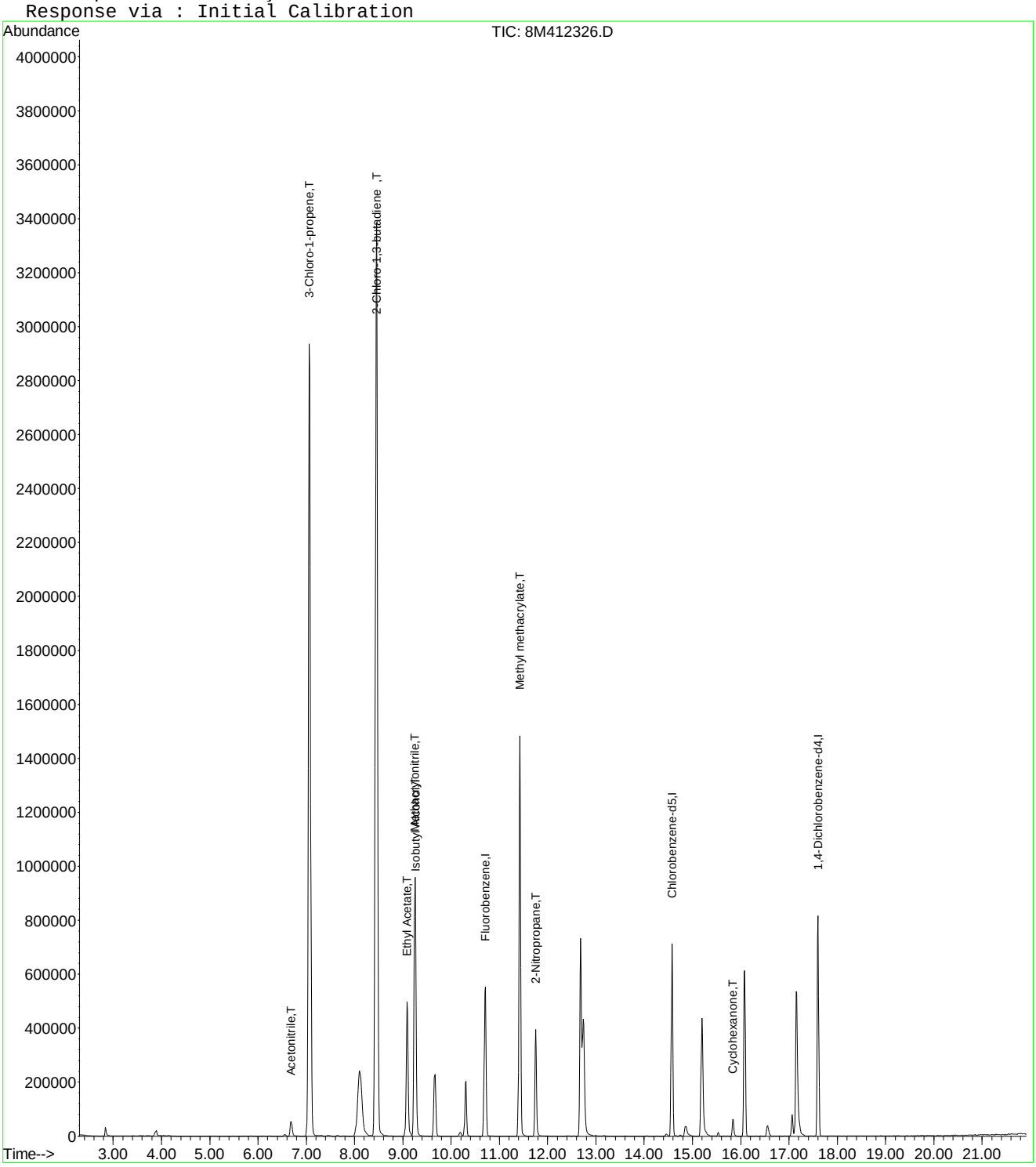

8M412326.D A9FOOWT.M Thu May 19 09:01:29 2016 Page 2

Quantitation Report (Not Reviewed)

Data File : K:\ORGANICS\VOLATILE\HPMS8\DATA\051716\8M412327.D Vial: 9
Acq On : 17 May 2016 13:10 Operator: TMB
Sample : WG569079-08 400ug/L A9/FOO STD 8260 Inst : HPMS8
Misc : 1,1 STD76072 Multiplr: 1.00
MS Integration Params: rteint.p
Quant Time: May 19 09:01:30 2016 Quant Results File: A9FOOWT.RES

Quant Method : K:\ORGANICS\V...\A9FOOWT.M (RTE Integrator)
Title : A9-FOO Water SOP:MSV01 05-17-16 HPMS8
Last Update : Thu May 19 08:54:31 2016
Response via : Initial Calibration
DataAcq Meth : 8260WT

Internal Standards	R.T.	QIon	Response	Conc Units	Dev(Min)
1) Fluorobenzene	10.71	96	700514	25.00 ug/L	0.00
11) Chlorobenzene-d5	14.57	117	502552	25.00 ug/L	0.00
12) 1,4-Dichlorobenzene-d4	17.60	152	270883	25.00 ug/L	0.00

Target Compounds					Qvalue
2) Acetonitrile	6.69	41	110761	409.7980 ug/L	97
3) 3-Chloro-1-propene	7.07	41	3406131	382.6353 ug/L	82
4) 2-Chloro-1,3-butadiene	8.45	53	4356691	387.0705 ug/L	85
5) Ethyl Acetate	9.09	43	1116818	416.6642 ug/L	94
6) Methacrylonitrile	9.25	67	615482	418.2517 ug/L #	62
7) Isobutyl Alcohol	9.26	43	75472	842.9862 ug/L	97
9) Methyl methacrylate	11.42	41	1199317	414.7153 ug/L	71
10) 2-Nitropropane	11.75	43	538580	430.7760 ug/L	94
13) Cyclohexanone	15.84	55	45874	414.0575 ug/L #	55

(#) = qualifier out of range (m) = manual integration
8M412327.D A9FOOWT.M Thu May 19 09:01:31 2016 Page 1

Quantitation Report (Not Reviewed)

Data File : K:\ORGANICS\VOLATILE\HPMS8\DATA\051716\8M412327.D Vial: 9
Acq On : 17 May 2016 13:10 Operator: TMB
Sample : WG569079-08 400ug/L A9/FOO STD 8260 Inst : HPMS8
Misc : 1,1 STD76072 Multiplr: 1.00
MS Integration Params: rteint.p
Quant Time: May 19 9:00 2016 Quant Results File: A9FOOWT.RES

Method : K:\ORGANICS\VOLATILE\HPMS8\METHODS\A9FOOWT.M (RTE Integrator)
Title : A9-FOO Water SOP:MSV01 05-17-16 HPMS8
Last Update : Thu May 19 08:54:31 2016
Response via : Initial Calibration

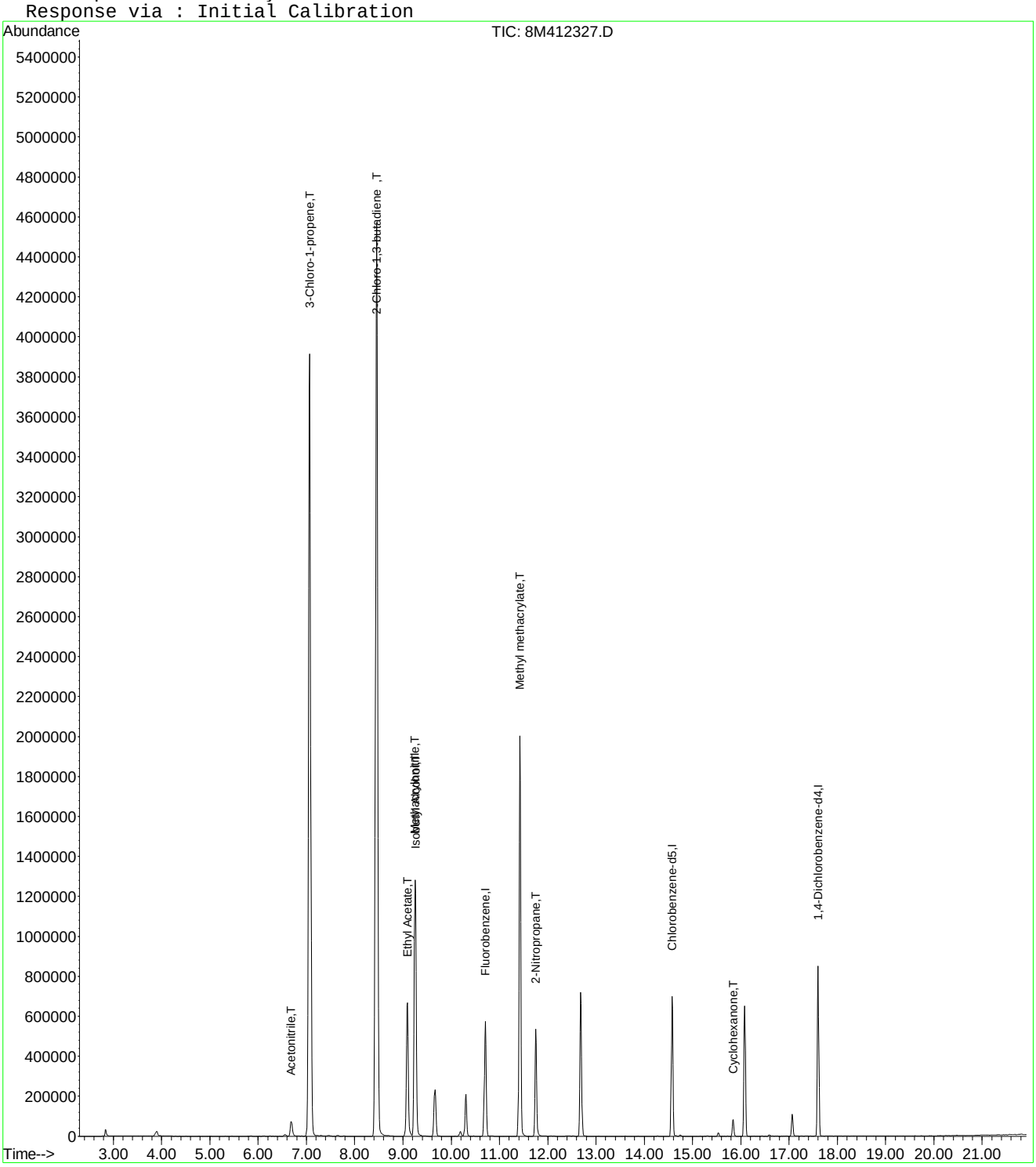

8M412327.D A9FOOWT.M Thu May 19 09:01:31 2016 Page 2

Quantitation Report (Not Reviewed)

Data File : K:\ORGANICS\VOLATILE\HPMS8\DATA\051716\8M412328.D Vial: 10
Acq On : 17 May 2016 13:39 Operator: TMB
Sample : WG569079-09 500ug/L A9/FOO STD 8260 Inst : HPMS8
Misc : 1,1 STD76072 Multiplr: 1.00
MS Integration Params: rteint.p
Quant Time: May 19 09:01:31 2016 Quant Results File: A9FOOWT.RES

Quant Method : K:\ORGANICS\V...\A9FOOWT.M (RTE Integrator)
Title : A9-FOO Water SOP:MSV01 05-17-16 HPMS8
Last Update : Thu May 19 08:54:31 2016
Response via : Initial Calibration
DataAcq Meth : 8260WT

Internal Standards	R.T.	QIon	Response	Conc Units	Dev(Min)
1) Fluorobenzene	10.71	96	695694	25.00 ug/L	0.00
11) Chlorobenzene-d5	14.57	117	495257	25.00 ug/L	0.00
12) 1,4-Dichlorobenzene-d4	17.60	152	266442	25.00 ug/L	0.00

Target Compounds					Qvalue
2) Acetonitrile	6.69	41	132245	492.6753 ug/L	99
3) 3-Chloro-1-propene	7.06	41	4228273	478.2834 ug/L	82
4) 2-Chloro-1,3-butadiene	8.46	53	5390856	482.2693 ug/L	85
5) Ethyl Acetate	9.09	43	1321922	496.6017 ug/L	95
6) Methacrylonitrile	9.25	67	729852	499.4083 ug/L #	61
7) Isobutyl Alcohol	9.26	43	85200	958.2367 ug/L	96
9) Methyl methacrylate	11.42	41	1416438	493.1877 ug/L	72
10) 2-Nitropropane	11.75	43	637335	513.2956 ug/L	93
13) Cyclohexanone	15.84	55	52070	477.8160 ug/L #	61

(#) = qualifier out of range (m) = manual integration
8M412328.D A9FOOWT.M Thu May 19 09:01:32 2016 Page 1

Quantitation Report (Not Reviewed)

Data File : K:\ORGANICS\VOLATILE\HPMS8\DATA\051716\8M412328.D Vial: 10
Acq On : 17 May 2016 13:39 Operator: TMB
Sample : WG569079-09 500ug/L A9/FOO STD 8260 Inst : HPMS8
Misc : 1,1 STD76072 Multiplr: 1.00
MS Integration Params: rteint.p
Quant Time: May 19 9:00 2016 Quant Results File: A9FOOWT.RES

Method : K:\ORGANICS\VOLATILE\HPMS8\METHODS\A9FOOWT.M (RTE Integrator)
Title : A9-FOO Water SOP:MSV01 05-17-16 HPMS8
Last Update : Thu May 19 08:54:31 2016
Response via : Initial Calibration

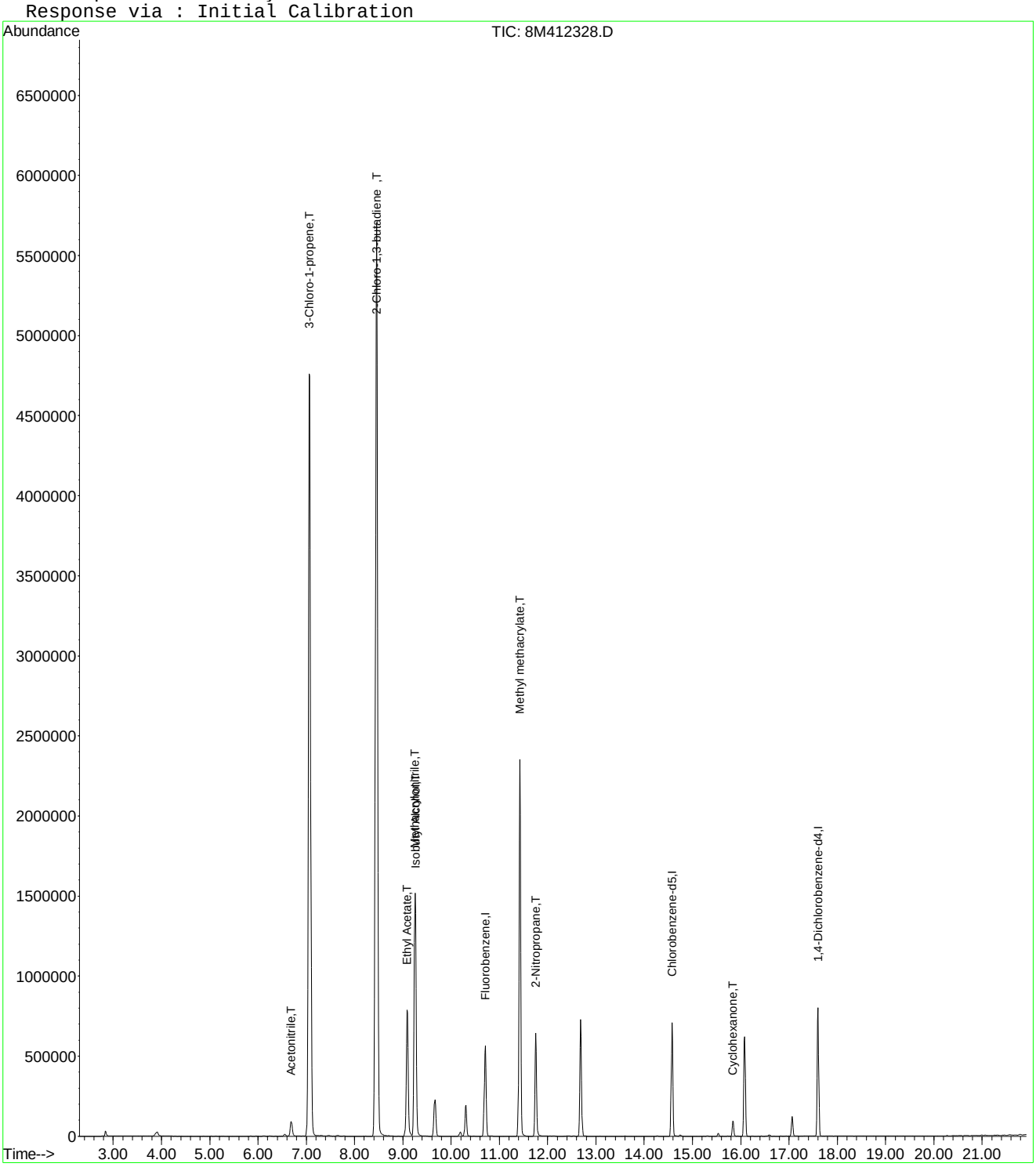

Quantitation Report (Not Reviewed)

Data File : K:\ORGANICS\VOLATILE\HPMS8\DATA\051716\8M412331.D Vial: 13
Acq On : 17 May 2016 15:06 Operator: TMB
Sample : WG569079-10 100ug/L ALT SRC STD 8260 Inst : HPMS8
Misc : 1,1 STD75801 Multiplr: 1.00
MS Integration Params: rteint.p
Quant Time: May 19 09:01:32 2016 Quant Results File: A9FOOWT.RES

Quant Method : K:\ORGANICS\V...\A9FOOWT.M (RTE Integrator)
Title : A9-FOO Water SOP:MSV01 05-17-16 HPMS8
Last Update : Thu May 19 08:54:31 2016
Response via : Initial Calibration
DataAcq Meth : 8260WT

Internal Standards	R.T.	QIon	Response	Conc	Units	Dev(Min)
1) Fluorobenzene	10.71	96	676765	25.00	ug/L	0.00
11) Chlorobenzene-d5	14.57	117	486447	25.00	ug/L	0.00
12) 1,4-Dichlorobenzene-d4	17.60	152	263036	25.00	ug/L	0.00

Target Compounds						Qvalue
2) Acetonitrile	6.69	41	29876	114.4154	ug/L	97
3) 3-Chloro-1-propene	7.07	41	858035	99.7718	ug/L	83
4) 2-Chloro-1,3-butadiene	8.45	53	1224194	112.5803	ug/L	87
5) Ethyl Acetate	9.09	43	295545	114.1317	ug/L	96
6) Methacrylonitrile	9.25	67	161574	113.6509	ug/L #	63
7) Isobutyl Alcohol	9.26	43	19948	230.6285	ug/L	94
9) Methyl methacrylate	11.42	41	326465	116.8508	ug/L	72
10) 2-Nitropropane	11.75	43	131261	108.6716	ug/L	94
13) Cyclohexanone	15.83	55	10459	97.2189	ug/L #	74

(#) = qualifier out of range (m) = manual integration
8M412331.D A9FOOWT.M Thu May 19 09:01:33 2016 Page 1

Quantitation Report (Not Reviewed)

Data File : K:\ORGANICS\VOLATILE\HPMS8\DATA\051716\8M412331.D Vial: 13
Acq On : 17 May 2016 15:06 Operator: TMB
Sample : WG569079-10 100ug/L ALT SRC STD 8260 Inst : HPMS8
Misc : 1,1 STD75801 Multiplr: 1.00
MS Integration Params: rteint.p
Quant Time: May 19 9:00 2016 Quant Results File: A9FOOWT.RES

Method : K:\ORGANICS\VOLATILE\HPMS8\METHODS\A9FOOWT.M (RTE Integrator)
Title : A9-FOO Water SOP:MSV01 05-17-16 HPMS8
Last Update : Thu May 19 08:54:31 2016
Response via : Initial Calibration

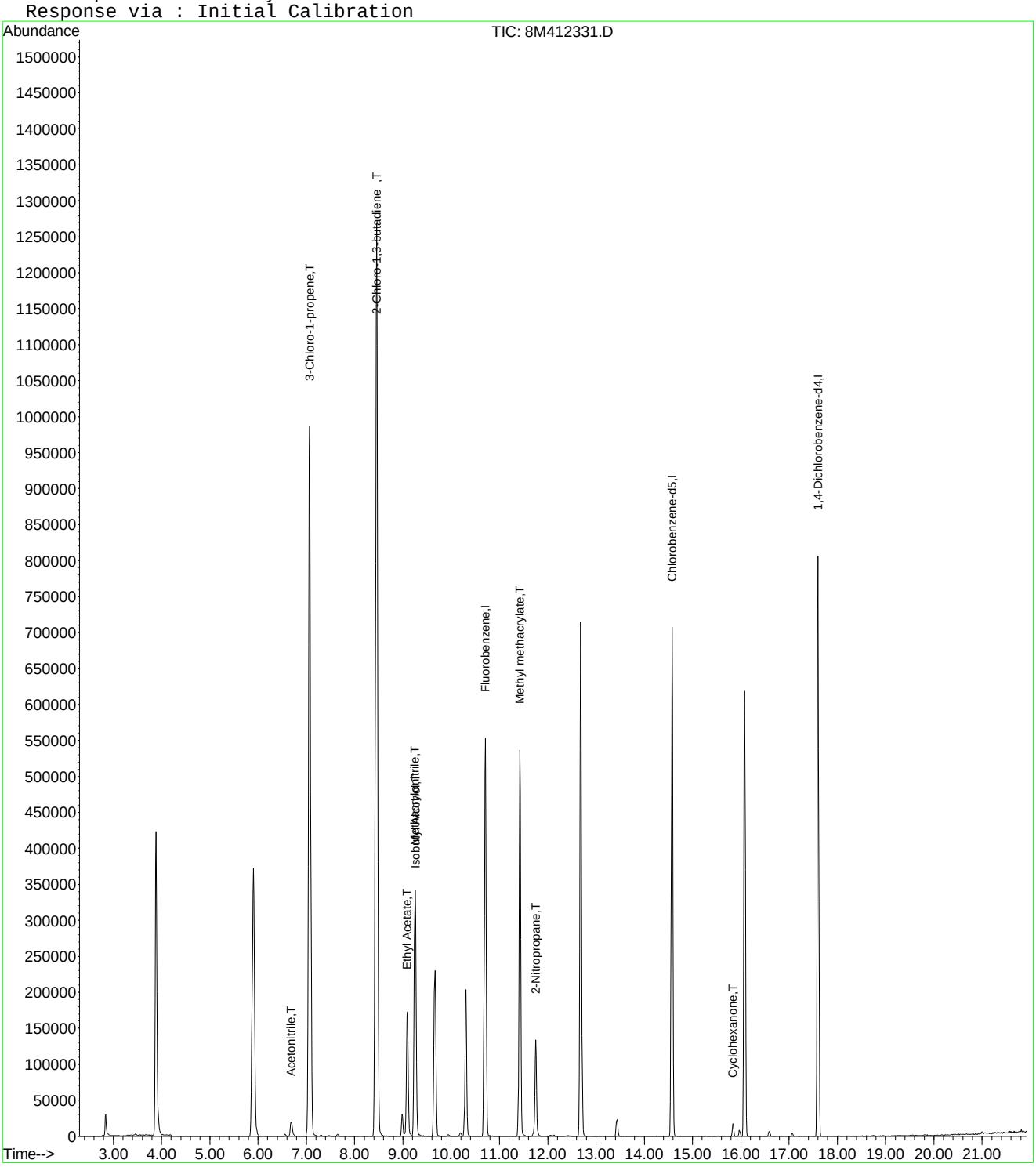

Evaluate Continuing Calibration Report

Data File : K:\ORGANICS\VOLATILE\HPMS8\DATA\051716\8M412331.D Vial: 13
Acq On : 17 May 2016 15:06 Operator: TMB
Sample : WG569079-10 100ug/L ALT SRC STD 8260 Inst : HPMS8
Misc : 1,1 STD75801 Multiplr: 1.00
MS Integration Params: rteint.p

Method : K:\ORGANICS\VOLATILE\HPMS8\METHODS\A9FOOWT.M (RTE Integrator)
Title : A9-FOO Water SOP:MSV01 05-17-16 HPMS8
Last Update : Thu May 19 08:54:31 2016
Response via : Multiple Level Calibration

Min. RRF : 0.000 Min. Rel. Area : 1% Max. R.T. Dev 0.50min
Max. RRF Dev : 75% Max. Rel. Area : 200%

		Compound	Amount	Calc.	%Dev	Area%	Dev(min)
1	I	Fluorobenzene	25.0000	25.0000	0.0	95	0.00
2	T	Acetonitrile	100.0000	114.4154	-14.4	109	0.00
3	T	3-Chloro-1-propene	100.0000	99.7718	0.2	91	0.00
4	T	2-Chloro-1,3-butadiene	100.0000	112.5803	-12.6	103	0.00
5	T	Ethyl Acetate	100.0000	114.1317	-14.1	104	0.00
6	T	Methacrylonitrile	100.0000	113.6509	-13.7	104	0.00
7	T	Isobutyl Alcohol	200.0000	230.6285	-15.3	111	0.00
8	T	1-Butanol	-1.0000	0.0000	0.0	0	0.01
9	T	Methyl methacrylate	100.0000	116.8508	-16.9	109	0.00
10	T	2-Nitropropane	100.0000	108.6716	-8.7	108	0.00
11	I	Chlorobenzene-d5	25.0000	25.0000	0.0	96	0.00
12	I	1,4-Dichlorobenzene-d4	25.0000	25.0000	0.0	96	0.00
13	T	Cyclohexanone	100.0000	97.2189	2.8	92	0.00

(#) = Out of Range SPCC's out = 0 CCC's out = 0
8M412331.D A9FOOWT.M Thu May 19 09:03:22 2016 Page 1

Quantitation Report (Not Reviewed)

Data File : K:\ORGANICS\VOLATILE\HPMS6\DATA\061616\6M140114.D Vial: 2
Acq On : 16 Jun 2016 16:59 Operator: FJB
Sample : WG573035-02 50ug/L CCV 8260 Inst : HPMS6
Misc : 1,1 STD76496 Multiplr: 1.00
MS Integration Params: RTEINT.P
Quant Time: Jun 16 17:23:17 2016 Quant Results File: 8260WT.RES

Quant Method : C:\MSDCHEM\1\METHODS\8260WT.M (RTE Integrator)
Title : 8260B/624_WATER SOP:MSV01 06-01-16 - HPMS6
Last Update : Thu Jun 02 12:19:33 2016
Response via : Initial Calibration
DataAcq Meth : 8260WT

Internal Standards	R.T.	QIon	Response	Conc Units	Dev(Min)
1) Fluorobenzene	11.57	96	609223	25.00 ug/L	0.00
57) Chlorobenzene-d5	16.06	117	455972	25.00 ug/L	0.00
78) 1,4-Dichlorobenzene-d4	19.65	152	256090	25.00 ug/L	0.00
System Monitoring Compounds					
37) Dibromofluoromethane	10.39	111	160546	25.4627 ug/L	0.00
Spiked Amount 25.000	Range 86 - 118		Recovery = 101.84%		
43) 1,2-Dichloroethane-d4	11.11	65	172497	24.8210 ug/L	0.00
Spiked Amount 25.000	Range 80 - 120		Recovery = 99.28%		
58) Toluene-d8	13.85	98	549527	25.1119 ug/L	0.00
Spiked Amount 25.000	Range 88 - 110		Recovery = 100.44%		
80) p-Bromofluorobenzene	17.84	95	231854	25.6385 ug/L	0.00
Spiked Amount 25.000	Range 86 - 115		Recovery = 102.56%		
Target Compounds					Qvalue
2) Dichlorodifluoromethane	3.44	85	460860	47.7903 ug/L	98
3) Chloromethane	3.92	50	482787	41.0637 ug/L	99
4) Vinyl Chloride	4.16	62	344786	43.5063 ug/L	100
5) 1,3-Butadiene	4.20	54	277523	63.6809 ug/L	97
6) Bromomethane	5.08	94	168905	43.2664 ug/L	100
7) Chloroethane	5.23	64	203507	40.6264 ug/L	96
8) Trichlorofluoromethane	5.73	101	564318	53.1719 ug/L	100
9) Diethyl ether	6.29	59	551496	96.6331 ug/L	98
10) Isoprene	6.32	67	455539	50.4863 ug/L	98
11) Acrolein	6.55	56	38041	39.5069 ug/L	100
12) 1,1,2-Trichloro-1,2,2-Trif	6.55	101	301393	49.7115 ug/L	99
13) Acetone	6.66	43	78195	43.8898 ug/L	99
14) 1,1-Dichloroethene	6.88	61	542554	50.5311 ug/L	99
15) Tert-Butyl Alcohol	7.01	59	83032	157.5700 ug/L	98
16) Dimethyl Sulfide	7.17	62	250745	50.8860 ug/L	98
17) Iodomethane	7.43	142	229989	52.0070 ug/L	97
18) Methyl acetate	7.45	43	233383	44.4142 ug/L	99
19) Methylene Chloride	7.72	84	313309	47.3195 ug/L	98
20) Carbon Disulfide	7.77	76	1118644	53.2509 ug/L	100
21) Acrylonitrile	7.92	53	110810	47.8481 ug/L	98
22) Methyl Tert Butyl Ether	7.96	73	773194	47.8599 ug/L	99
23) trans-1,2-Dichloroethene	8.21	96	307942	49.2033 ug/L	97
24) n-Hexane	8.28	57	553326	56.7779 ug/L	99
25) Diisopropyl ether	8.67	45	2704807	104.2721 ug/L	99
26) Vinyl Acetate	8.85	43	685636	62.2504 ug/L	100
27) 1,1-Dichloroethane	8.88	63	616712	49.1793 ug/L	100
28) Ethyl-Tert-Butyl ether	9.30	59	2120034	99.8647 ug/L	100
29) 2-Butanone	9.51	43	123439	44.8677 ug/L	98
30) Propionitrile	9.63	54	68918	90.7680 ug/L	99
31) 2,2-Dichloropropane	9.75	77	496009	54.2553 ug/L	97
32) cis-1,2-Dichloroethene	9.82	96	338756	49.6838 ug/L	99
33) Chloroform	10.06	83	556525	49.8303 ug/L	99
34) 1-Bromopropane	10.21	122	57939	51.3188 ug/L	99
35) Bromochloromethane	10.32	130	191936	49.5716 ug/L	100
36) Tetrahydrofuran	10.35	42	163777	86.4729 ug/L	97
38) 1,1,1-Trichloroethane	10.65	97	506361	50.8246 ug/L	100
39) Cyclohexane	10.68	56	682303	54.6382 ug/L	98
40) 1,1-Dichloropropene	10.88	75	433618	50.7833 ug/L	99
41) Tert-Amyl-Methyl ether	11.00	73	1595961	97.0992 ug/L	98
42) Carbon Tetrachloride	11.04	117	468789	52.7441 ug/L	99

(#) = qualifier out of range (m) = manual integration

Data File : K:\ORGANICS\VOLATILE\HPMS6\DATA\061616\6M140114.D Vial: 2
Acq On : 16 Jun 2016 16:59 Operator: FJB
Sample : WG573035-02 50ug/L CCV 8260 Inst : HPMS6
Misc : 1,1 STD76496 Multiplr: 1.00
MS Integration Params: RTEINT.P
Quant Time: Jun 16 17:23:17 2016 Quant Results File: 8260WT.RES

Quant Method : C:\MSDCHEM\1\METHODS\8260WT.M (RTE Integrator)
Title : 8260B/624_WATER SOP:MSV01 06-01-16 - HPMS6
Last Update : Thu Jun 02 12:19:33 2016
Response via : Initial Calibration
DataAcq Meth : 8260WT

	Compound	R.T.	QIon	Response	Conc	Unit	Qvalue
45)	1,2-Dichloroethane	11.24	62	426062	49.6388	ug/L	99
46)	Benzene	11.28	78	1210046	48.3494	ug/L	98
47)	Trichloroethene	12.14	130	310264	48.5394	ug/L	98
48)	Methylcyclohexane	12.23	83	519836	53.6414	ug/L	98
49)	1,2-Dichloropropane	12.39	63	340219	49.2156	ug/L	99
50)	1,4-Dioxane	12.72	88	7528	152.8554	ug/L	91
51)	Bromodichloromethane	12.73	83	432606	50.8873	ug/L	99
52)	Dibromomethane	12.84	93	174011	48.7810	ug/L	100
53)	2-Chloroethyl Vinyl Ether	13.09	63	162700	51.5676	ug/L	99
54)	4-Methyl-2-Pentanone	13.12	58	95185	45.3307	ug/L	99
55)	cis-1,3-Dichloropropene	13.48	75	500827	52.0506	ug/L	100
56)	Dimethyl Disulfide	13.78	79	281352	50.7563	ug/L	99
59)	Toluene	13.97	91	1259026	48.6249	ug/L	100
60)	Ethyl Methacrylate	14.09	69	345573	48.7041	ug/L	98
62)	trans-1,3-Dichloropropene	14.17	75	444011	50.3495	ug/L	99
63)	1,1,2-Trichloroethane	14.43	97	233277	47.3196	ug/L	100
64)	2-Hexanone	14.36	43	182758	43.6884	ug/L	97
65)	1,3-Dichloropropane	14.79	76	411273	47.4499	ug/L	99
66)	Tetrachloroethene	14.92	166	327291	48.1885	ug/L	99
67)	Dibromochloromethane	15.24	129	311499	49.5896	ug/L	100
68)	1,2-Dibromoethane	15.53	107	225854	47.3998	ug/L	99
69)	1-Chlorohexane	15.64	91	460160	54.7318	ug/L	97
70)	Chlorobenzene	16.12	112	825529	47.6494	ug/L	98
71)	1,1,1,2-Tetrachloroethane	16.17	131	312470	49.7255	ug/L	98
72)	Ethylbenzene	16.15	106	443669	48.2803	ug/L	97
73)	m-,p-Xylene	16.27	106	1065591	97.6074	ug/L	98
74)	o-Xylene	16.93	106	531222	49.2396	ug/L	98
75)	Styrene	16.97	104	909933	50.7858	ug/L	97
76)	Bromoform	17.55	173	190145	47.7111	ug/L	99
77)	Isopropylbenzene	17.43	105	1374906	50.7710	ug/L	100
79)	1,1,2,2-Tetrachloroethane	17.70	83	281111	45.5294	ug/L	100
81)	1,2,3-Trichloropropane	17.92	110	80403	44.9793	ug/L	87
82)	trans-1,4-Dichloro-2-Buten	17.98	53	100122	45.3690	ug/L	92
83)	n-Propylbenzene	18.03	91	1696402	51.1115	ug/L	100
84)	Bromobenzene	18.18	156	367667	47.2074	ug/L	98
85)	1,3,5-Trimethylbenzene	18.26	105	1183868	50.4122	ug/L	99
86)	2-Chlorotoluene	18.35	91	1091886	48.0281	ug/L	99
87)	4-Chlorotoluene	18.41	91	1044130	49.4650	ug/L	99
88)	a-Methylstyrene	18.74	118	652158	49.6744	ug/L	100
89)	tert-Butylbenzene	18.81	134	251802	48.6354	ug/L	78
90)	1,2,4-Trimethylbenzene	18.87	105	1227716	49.9408	ug/L	99
91)	sec-Butylbenzene	19.13	105	1450199	50.1845	ug/L	99
92)	p-Isopropyltoluene	19.32	119	1257909	51.0813	ug/L	100
93)	1,3-Dichlorobenzene	19.53	146	724338	47.6944	ug/L	98
94)	1,4-Dichlorobenzene	19.70	146	722152	50.2134	ug/L	98
95)	n-Butylbenzene	19.94	91	1205970	51.7394	ug/L	99
96)	1,2-Dichlorobenzene	20.28	146	667354	47.1543	ug/L	97
97)	1,2-Dibromo-3-Chloropropan	21.46	75	52951	47.7574	ug/L	96
98)	1,2,4-Trichlorobenzene	22.82	180	488714	49.9450	ug/L	98
99)	Hexachlorobutadiene	23.02	225	202711	49.9179	ug/L	100
100)	Naphthalene	23.28	128	955454	49.3962	ug/L	100
101)	1,2,3-Trichlorobenzene	23.69	180	439641	47.4775	ug/L	100

(#) = qualifier out of range (m) = manual integration

Quantitation Report (Not Reviewed)

Data File : K:\ORGANICS\VOLATILE\HPMS6\DATA\061616\6M140114.D Vial: 2
Acq On : 16 Jun 2016 16:59 Operator: FJB
Sample : WG573035-02 50ug/L CCV 8260 Inst : HPMS6
Misc : 1,1 STD76496 Multiplr: 1.00
MS Integration Params: RTEINT.P
Quant Time: Jun 16 17:23 2016 Quant Results File: 8260WT.RES

Method : K:\ORGANICS\VOLATILE\HPMS6\METHODS\8260WT.M (RTE Integrator)
Title : 8260B/624_WATER SOP:MSV01 06-01-16 - HPMS6
Last Update : Thu Jun 02 12:19:33 2016
Response via : Initial Calibration

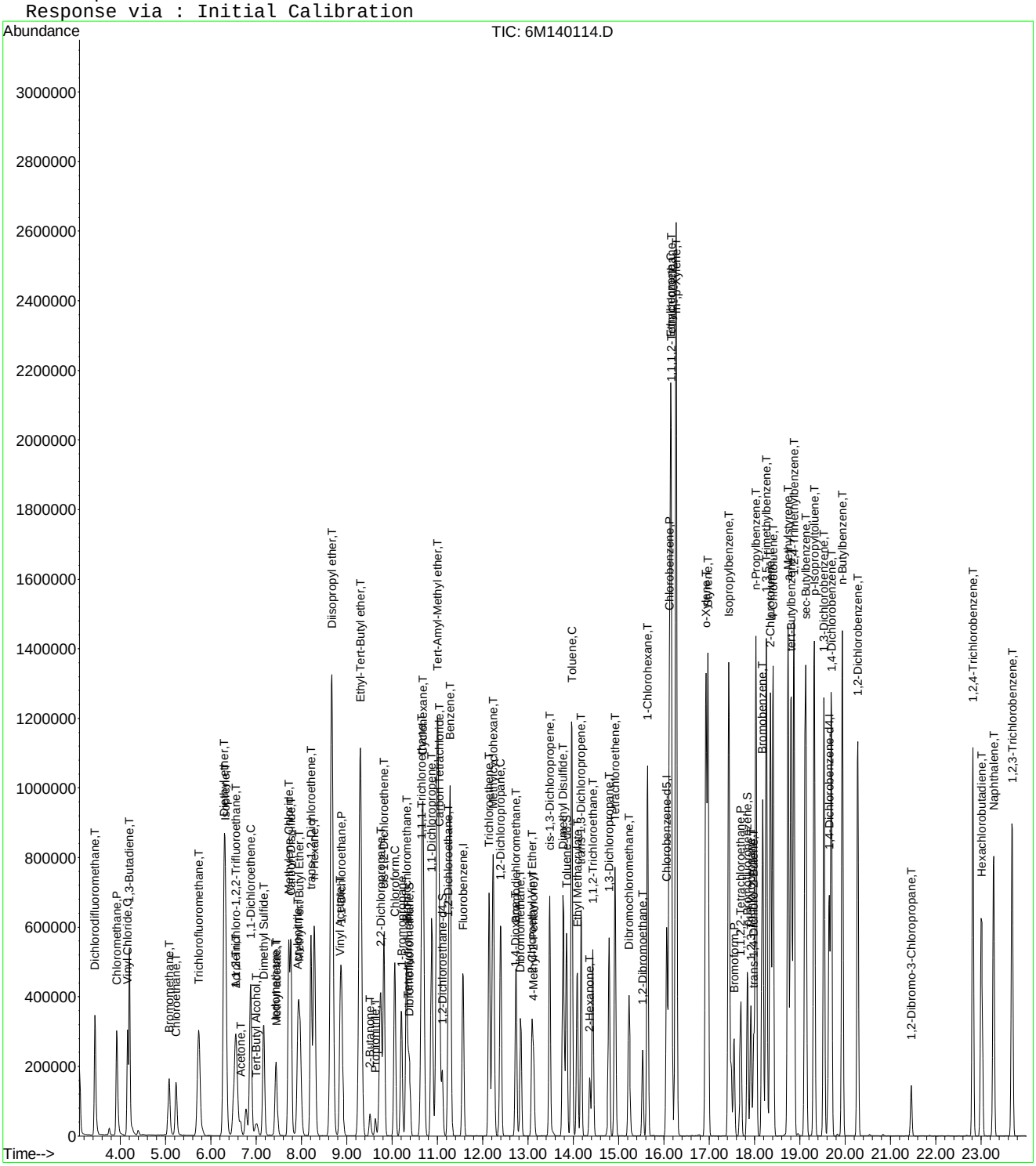

Evaluate Continuing Calibration Report

Data File : K:\ORGANICS\VOLATILE\HPMS6\DATA\061616\6M140114.D Vial: 2
Acq On : 16 Jun 2016 16:59 Operator: FJB
Sample : WG573035-02 50ug/L CCV 8260 Inst : HPMS6
Misc : 1,1 STD76496 Multiplr: 1.00
MS Integration Params: RTEINT.P

Method : K:\ORGANICS\VOLATILE\HPMS6\METHODS\8260WT.M (RTE Integrator)
Title : 8260B/624_WATER SOP:MSV01 06-01-16 - HPMS6
Last Update : Thu Jun 02 12:19:33 2016
Response via : Multiple Level Calibration

Min. RRF : 0.000 Min. Rel. Area : 50% Max. R.T. Dev 0.50min
Max. RRF Dev : 20% Max. Rel. Area : 200%

		Compound	AvgRF	CCRF	%Dev	Area%	Dev(min)
1	I	Fluorobenzene	1.0000	1.0000	0.0	82	0.00
2	T	Dichlorodifluoromethane	0.3957	0.3782	4.4	72	0.00
3	P	Chloromethane	0.4825	0.3962	17.9	65	0.00
4	C	Vinyl Chloride	0.3252	0.2830	13.0	73	0.00
5	T	1,3-Butadiene	0.2081	0.2278	-9.5	101	0.00
6	T	Bromomethane	0.1602	0.1386	13.5	74	0.01
7	T	Chloroethane	0.2056	0.1670	18.7	67	0.00
8	T	Trichlorofluoromethane	0.4355	0.4632	-6.3	87	0.01
9	T	Diethyl ether	0.2342	0.2263	3.4	79	0.00
10	T	Isoprene	0.3703	0.3739	-1.0	83	0.00
11	T	Acrolein	0.0395	0.0312	21.0#	65	0.00
12	T	1,1,2-Trichloro-1,2,2-Trifl	0.2488	0.2474	0.6	82	0.00
13	T	Acetone	0.0776	0.0642	17.3	70	0.00
14	C	1,1-Dichloroethene	0.4406	0.4453	-1.1	83	0.01
15	T	Tert-Butyl Alcohol	0.0216	0.0170	21.2#	60	-0.04
16	T	Dimethyl Sulfide	0.2022	0.2058	-1.8	83	0.01
17	T	Iodomethane	0.1564	0.1888	-20.7#	80	0.00
18	T	Methyl acetate	0.2156	0.1915	11.2	73	0.00
19	T	Methylene Chloride	0.2717	0.2571	5.4	80	0.00
20	T	Carbon Disulfide	0.8620	0.9181	-6.5	87	0.01
21	T	Acrylonitrile	0.0950	0.0909	4.3	74	0.00
22	T	Methyl Tert Butyl Ether	0.6630	0.6346	4.3	78	0.00
23	T	trans-1,2-Dichloroethene	0.2568	0.2527	1.6	81	0.00
24	T	n-Hexane	0.3999	0.4541	-13.6	94	0.00
25	T	Diisopropyl ether	1.0645	1.1099	-4.3	84	0.00
26	T	Vinyl Acetate	0.4520	0.5627	-24.5#	102	0.00
27	P	1,1-Dichloroethane	0.5146	0.5061	1.6	82	0.00
28	T	Ethyl-Tert-Butyl ether	0.8711	0.8700	0.1	80	0.00
29	T	2-Butanone	0.1129	0.1013	10.3	73	0.00
30	T	Propionitrile	0.0312	0.0283	9.2	69	0.00
31	T	2,2-Dichloropropane	0.3752	0.4071	-8.5	92	0.00
32	T	cis-1,2-Dichloroethene	0.2798	0.2780	0.6	81	0.00
33	C	Chloroform	0.4583	0.4567	0.3	83	0.00
34		1-Bromopropane	0.0436	0.0476	-9.2	85	0.00
35	T	Bromochloromethane	0.1589	0.1575	0.9	80	0.00
36	T	Tetrahydrofuran	0.0777	0.0672	13.5	71	0.00
37	S	Dibromofluoromethane	0.2587	0.2635	-1.9	82	0.00
38	T	1,1,1-Trichloroethane	0.4088	0.4156	-1.6	84	0.00
39	T	Cyclohexane	0.5124	0.5600	-9.3	90	0.00
40	T	1,1-Dichloropropene	0.3504	0.3559	-1.6	83	0.00
41	T	Tert-Amyl-Methyl ether	0.6745	0.6549	2.9	78	0.00
42	T	Carbon Tetrachloride	0.3647	0.3847	-5.5	85	0.00
43	S	1,2-Dichloroethane-d4	0.2852	0.2831	0.7	81	0.00
44		Heptane	0.0000	0.0000	0.0	81	0.00
45	T	1,2-Dichloroethane	0.3522	0.3497	0.7	82	0.00
46	T	Benzene	1.0270	0.9931	3.3	81	0.00
47	T	Trichloroethene	0.2623	0.2546	2.9	80	0.00
48	T	Methylcyclohexane	0.3977	0.4266	-7.3	88	0.00
49	C	1,2-Dichloropropane	0.2837	0.2792	1.6	81	0.00
50	T	1,4-Dioxane	0.0020	0.0015	23.8#	58	-0.02
51	T	Bromodichloromethane	0.3489	0.3550	-1.8	82	0.00
52	T	Dibromomethane	0.1464	0.1428	2.4	78	0.00
53	T	2-Chloroethyl Vinyl Ether	0.1295	0.1335	-3.1	78	0.00
54	T	4-Methyl-2-Pentanone	0.0862	0.0781	9.3	70	0.00

(#) = Out of Range

Evaluate Continuing Calibration Report

Data File : K:\ORGANICS\VOLATILE\HPMS6\DATA\061616\6M140114.D Vial: 2
Acq On : 16 Jun 2016 16:59 Operator: FJB
Sample : WG573035-02 50ug/L CCV 8260 Inst : HPMS6
Misc : 1,1 STD76496 Multiplr: 1.00
MS Integration Params: RTEINT.P

Method : K:\ORGANICS\VOLATILE\HPMS6\METHODS\8260WT.M (RTE Integrator)
Title : 8260B/624_WATER SOP:MSV01 06-01-16 - HPMS6
Last Update : Thu Jun 02 12:19:33 2016
Response via : Multiple Level Calibration

Min. RRF : 0.000 Min. Rel. Area : 50% Max. R.T. Dev 0.50min
Max. RRF Dev : 20% Max. Rel. Area : 200%

		Compound	AvgRF	CCRF	%Dev	Area%	Dev(min)
55	T	cis-1,3-Dichloropropene	0.3948	0.4110	-4.1	82	0.00
56	T	Dimethyl Disulfide	0.2275	0.2309	-1.5	82	0.00
57	I	Chlorobenzene-d5	1.0000	1.0000	0.0	83	0.00
58	S	Toluene-d8	1.1998	1.2052	-0.4	85	0.00
59	C	Toluene	1.4196	1.3806	2.7	81	0.00
60	T	Ethyl Methacrylate	0.3890	0.3789	2.6	76	0.00
61		Paraldehyde	0.0000	0.0000	0.0	80	0.00
62	T	trans-1,3-Dichloropropene	0.4835	0.4869	-0.7	81	0.00
63	T	1,1,2-Trichloroethane	0.2703	0.2558	5.4	77	0.00
64	T	2-Hexanone	0.2294	0.2004	12.6	71	0.00
65	T	1,3-Dichloropropane	0.4752	0.4510	5.1	78	0.00
66	T	Tetrachloroethene	0.3724	0.3589	3.6	81	0.00
67	T	Dibromochloromethane	0.3444	0.3416	0.8	80	0.00
68	T	1,2-Dibromoethane	0.2612	0.2477	5.2	76	0.00
69	T	1-Chlorohexane	0.4610	0.5046	-9.5	87	0.00
70	P	Chlorobenzene	0.9499	0.9052	4.7	80	0.00
71	T	1,1,1,2-Tetrachloroethane	0.3445	0.3426	0.5	80	0.00
72	C	Ethylbenzene	0.5038	0.4865	3.4	79	0.00
73	T	m-,p-Xylene	0.5986	0.5842	2.4	80	0.00
74	T	o-Xylene	0.5915	0.5825	1.5	80	0.00
75	T	Styrene	0.9824	0.9978	-1.6	78	0.00
76	P	Bromoform	0.2185	0.2085	4.6	76	0.00
77	T	Isopropylbenzene	1.4848	1.5077	-1.5	80	0.00
78	I	1,4-Dichlorobenzene-d4	1.0000	1.0000	0.0	81	0.00
79	P	1,1,2,2-Tetrachloroethane	0.6027	0.5488	8.9	74	0.00
80	S	p-Bromofluorobenzene	0.8828	0.9054	-2.6	84	0.00
81	T	1,2,3-Trichloropropane	0.1745	0.1570	10.0	73	0.00
82	T	trans-1,4-Dichloro-2-Butene	0.1840	0.1955	-6.2	78	0.00
83	T	n-Propylbenzene	3.2401	3.3121	-2.2	81	0.00
84	T	Bromobenzene	0.7603	0.7178	5.6	79	0.00
85	T	1,3,5-Trimethylbenzene	2.2925	2.3114	-0.8	80	0.00
86	T	2-Chlorotoluene	2.2194	2.1318	3.9	81	0.00
87	T	4-Chlorotoluene	2.0606	2.0386	1.1	80	0.00
88	T	a-Methylstyrene	1.2817	1.2733	0.7	80	0.00
89	T	tert-Butylbenzene	0.5054	0.4916	2.7	79	0.00
90	T	1,2,4-Trimethylbenzene	2.3999	2.3970	0.1	80	0.00
91	T	sec-Butylbenzene	2.8210	2.8314	-0.4	80	0.00
92	T	p-Isopropyltoluene	2.4040	2.4560	-2.2	80	0.00
93	T	1,3-Dichlorobenzene	1.4826	1.4142	4.6	80	0.00
94	T	1,4-Dichlorobenzene	1.6261	1.4100	13.3	79	0.00
95	T	n-Butylbenzene	2.2754	2.3546	-3.5	81	0.00
96	T	1,2-Dichlorobenzene	1.3816	1.3030	5.7	78	0.00
97	T	1,2-Dibromo-3-Chloropropane	0.1082	0.1034	4.5	73	0.00
98	T	1,2,4-Trichlorobenzene	0.9552	0.9542	0.1	80	0.00
99	T	Hexachlorobutadiene	0.3964	0.3958	0.2	83	0.00
100	T	Naphthalene	1.8883	1.8655	1.2	75	0.00
101	T	1,2,3-Trichlorobenzene	0.9040	0.8584	5.0	77	0.00

(#) = Out of Range SPCC's out = 0 CCC's out = 0
6M140114.D 8260WT.M Fri Jun 17 08:33:34 2016 Page 2

Evaluate Continuing Calibration Report

Data File : K:\ORGANICS\VOLATILE\HPMS6\DATA\061616\6M140114.D Vial: 2
Acq On : 16 Jun 2016 16:59 Operator: FJB
Sample : WG573035-02 50ug/L CCV 8260 Inst : HPMS6
Misc : 1,1 STD76496 Multiplr: 1.00
MS Integration Params: RTEINT.P

Method : K:\ORGANICS\VOLATILE\HPMS6\METHODS\8260WT.M (RTE Integrator)
Title : 8260B/624_WATER SOP:MSV01 06-01-16 - HPMS6
Last Update : Thu Jun 02 12:19:33 2016
Response via : Multiple Level Calibration

Min. RRF : 0.000 Min. Rel. Area : 50% Max. R.T. Dev 0.50min
Max. RRF Dev : 20% Max. Rel. Area : 200%

		Compound	Amount	Calc.	%Dev	Area%	Dev(min)
1	I	Fluorobenzene	25.0000	25.0000	0.0	82	0.00
2	T	Dichlorodifluoromethane	50.0000	47.7903	4.4	72	0.00
3	P	Chloromethane	50.0000	41.0637	17.9	65	0.00
4	C	Vinyl Chloride	50.0000	43.5063	13.0	73	0.00
5	T	1,3-Butadiene	50.0000	63.6809	-27.4#	101	0.00
6	T	Bromomethane	50.0000	43.2664	13.5	74	0.01
7	T	Chloroethane	50.0000	40.6264	18.7	67	0.00
8	T	Trichlorofluoromethane	50.0000	53.1719	-6.3	87	0.01
9	T	Diethyl ether	100.0000	96.6331	3.4	79	0.00
10	T	Isoprene	50.0000	50.4863	-1.0	83	0.00
11	T	Acrolein	50.0000	39.5069	21.0#	65	0.00
12	T	1,1,2-Trichloro-1,2,2-Trifl	50.0000	49.7115	0.6	82	0.00
13	T	Acetone	50.0000	43.8898	12.2	70	0.00
14	C	1,1-Dichloroethene	50.0000	50.5311	-1.1	83	0.01
15	T	Tert-Butyl Alcohol	200.0000	157.5700	21.2#	60	-0.04
16	T	Dimethyl Sulfide	50.0000	50.8860	-1.8	83	0.01
17	T	Iodomethane	50.0000	52.0070	-4.0	80	0.00
18	T	Methyl acetate	50.0000	44.4143	11.2	73	0.00
19	T	Methylene Chloride	50.0000	47.3195	5.4	80	0.00
20	T	Carbon Disulfide	50.0000	53.2509	-6.5	87	0.01
21	T	Acrylonitrile	50.0000	47.8481	4.3	74	0.00
22	T	Methyl Tert Butyl Ether	50.0000	47.8599	4.3	78	0.00
23	T	trans-1,2-Dichloroethene	50.0000	49.2033	1.6	81	0.00
24	T	n-Hexane	50.0000	56.7779	-13.6	94	0.00
25	T	Diisopropyl ether	100.0000	104.2721	-4.3	84	0.00
26	T	Vinyl Acetate	50.0000	62.2504	-24.5#	102	0.00
27	P	1,1-Dichloroethane	50.0000	49.1793	1.6	82	0.00
28	T	Ethyl-Tert-Butyl ether	100.0000	99.8647	0.1	80	0.00
29	T	2-Butanone	50.0000	44.8677	10.3	73	0.00
30	T	Propionitrile	100.0000	90.7680	9.2	69	0.00
31	T	2,2-Dichloropropane	50.0000	54.2553	-8.5	92	0.00
32	T	cis-1,2-Dichloroethene	50.0000	49.6838	0.6	81	0.00
33	C	Chloroform	50.0000	49.8303	0.3	83	0.00
34		1-Bromopropane	50.0000	51.3188	-2.6	85	0.00
35	T	Bromochloromethane	50.0000	49.5716	0.9	80	0.00
36	T	Tetrahydrofuran	100.0000	86.4729	13.5	71	0.00
37	S	Dibromofluoromethane	25.0000	25.4628	-1.9	82	0.00
38	T	1,1,1-Trichloroethane	50.0000	50.8246	-1.6	84	0.00
39	T	Cyclohexane	50.0000	54.6382	-9.3	90	0.00
40	T	1,1-Dichloropropene	50.0000	50.7833	-1.6	83	0.00
41	T	Tert-Amyl-Methyl ether	100.0000	97.0992	2.9	78	0.00
42	T	Carbon Tetrachloride	50.0000	52.7441	-5.5	85	0.00
43	S	1,2-Dichloroethane-d4	25.0000	24.8210	0.7	81	0.00
44		Heptane	-1.0000	0.0000	0.0	81	0.00
45	T	1,2-Dichloroethane	50.0000	49.6388	0.7	82	0.00
46	T	Benzene	50.0000	48.3494	3.3	81	0.00
47	T	Trichloroethene	50.0000	48.5394	2.9	80	0.00
48	T	Methylcyclohexane	50.0000	53.6414	-7.3	88	0.00
49	C	1,2-Dichloropropane	50.0000	49.2156	1.6	81	0.00
50	T	1,4-Dioxane	200.0000	152.8554	23.6#	58	-0.02
51	T	Bromodichloromethane	50.0000	50.8873	-1.8	82	0.00
52	T	Dibromomethane	50.0000	48.7810	2.4	78	0.00
53	T	2-Chloroethyl Vinyl Ether	50.0000	51.5675	-3.1	78	0.00
54	T	4-Methyl-2-Pentanone	50.0000	45.3307	9.3	70	0.00

(#) = Out of Range

Data File : K:\ORGANICS\VOLATILE\HPMS6\DATA\061616\6M140114.D Vial: 2
Acq On : 16 Jun 2016 16:59 Operator: FJB
Sample : WG573035-02 50ug/L CCV 8260 Inst : HPMS6
Misc : 1,1 STD76496 Multiplr: 1.00
MS Integration Params: RTEINT.P

Method : K:\ORGANICS\VOLATILE\HPMS6\METHODS\8260WT.M (RTE Integrator)
Title : 8260B/624_WATER SOP:MSV01 06-01-16 - HPMS6
Last Update : Thu Jun 02 12:19:33 2016
Response via : Multiple Level Calibration

Min. RRF : 0.000 Min. Rel. Area : 50% Max. R.T. Dev 0.50min
Max. RRF Dev : 20% Max. Rel. Area : 200%

		Compound	Amount	Calc.	%Dev	Area%	Dev(min)
55	T	cis-1,3-Dichloropropene	50.0000	52.0506	-4.1	82	0.00
56	T	Dimethyl Disulfide	50.0000	50.7563	-1.5	82	0.00
57	I	Chlorobenzene-d5	25.0000	25.0000	0.0	83	0.00
58	S	Toluene-d8	25.0000	25.1119	-0.4	85	0.00
59	C	Toluene	50.0000	48.6249	2.8	81	0.00
60	T	Ethyl Methacrylate	50.0000	48.7041	2.6	76	0.00
61		Paraldehyde	-1.0000	0.0000	0.0	80	0.00
62	T	trans-1,3-Dichloropropene	50.0000	50.3495	-0.7	81	0.00
63	T	1,1,2-Trichloroethane	50.0000	47.3196	5.4	77	0.00
64	T	2-Hexanone	50.0000	43.6884	12.6	71	0.00
65	T	1,3-Dichloropropane	50.0000	47.4499	5.1	78	0.00
66	T	Tetrachloroethene	50.0000	48.1885	3.6	81	0.00
67	T	Dibromochloromethane	50.0000	49.5896	0.8	80	0.00
68	T	1,2-Dibromoethane	50.0000	47.3998	5.2	76	0.00
69	T	1-Chlorohexane	50.0000	54.7318	-9.5	87	0.00
70	P	Chlorobenzene	50.0000	47.6494	4.7	80	0.00
71	T	1,1,1,2-Tetrachloroethane	50.0000	49.7255	0.5	80	0.00
72	C	Ethylbenzene	50.0000	48.2803	3.4	79	0.00
73	T	m-,p-Xylene	100.0000	97.6074	2.4	80	0.00
74	T	o-Xylene	50.0000	49.2396	1.5	80	0.00
75	T	Styrene	50.0000	50.7858	-1.6	78	0.00
76	P	Bromoform	50.0000	47.7111	4.6	76	0.00
77	T	Isopropylbenzene	50.0000	50.7710	-1.5	80	0.00
78	I	1,4-Dichlorobenzene-d4	25.0000	25.0000	0.0	81	0.00
79	P	1,1,2,2-Tetrachloroethane	50.0000	45.5294	8.9	74	0.00
80	S	p-Bromofluorobenzene	25.0000	25.6385	-2.6	84	0.00
81	T	1,2,3-Trichloropropane	50.0000	44.9793	10.0	73	0.00
82	T	trans-1,4-Dichloro-2-Butene	50.0000	45.3690	9.3	78	0.00
83	T	n-Propylbenzene	50.0000	51.1115	-2.2	81	0.00
84	T	Bromobenzene	50.0000	47.2074	5.6	79	0.00
85	T	1,3,5-Trimethylbenzene	50.0000	50.4122	-0.8	80	0.00
86	T	2-Chlorotoluene	50.0000	48.0281	3.9	81	0.00
87	T	4-Chlorotoluene	50.0000	49.4650	1.1	80	0.00
88	T	a-Methylstyrene	50.0000	49.6744	0.7	80	0.00
89	T	tert-Butylbenzene	50.0000	48.6354	2.7	79	0.00
90	T	1,2,4-Trimethylbenzene	50.0000	49.9408	0.1	80	0.00
91	T	sec-Butylbenzene	50.0000	50.1845	-0.4	80	0.00
92	T	p-Isopropyltoluene	50.0000	51.0813	-2.2	80	0.00
93	T	1,3-Dichlorobenzene	50.0000	47.6944	4.6	80	0.00
94	T	1,4-Dichlorobenzene	50.0000	50.2134	-0.4	79	0.00
95	T	n-Butylbenzene	50.0000	51.7394	-3.5	81	0.00
96	T	1,2-Dichlorobenzene	50.0000	47.1543	5.7	78	0.00
97	T	1,2-Dibromo-3-Chloropropane	50.0000	47.7574	4.5	73	0.00
98	T	1,2,4-Trichlorobenzene	50.0000	49.9450	0.1	80	0.00
99	T	Hexachlorobutadiene	50.0000	49.9179	0.2	83	0.00
100	T	Naphthalene	50.0000	49.3962	1.2	75	0.00
101	T	1,2,3-Trichlorobenzene	50.0000	47.4775	5.0	77	0.00

(#) = Out of Range SPCC's out = 0 CCC's out = 0
6M140114.D 8260WT.M Fri Jun 17 08:33:36 2016 Page 2

Quantitation Report (Not Reviewed)

Data File : K:\ORGANICS\VOLATILE\HPMS8\DATA\061716\8M413060.D Vial: 2
Acq On : 17 Jun 2016 16:23 Operator: FJB
Sample : WG573252-02 50ug/L CCV 8260 Inst : HPMS8
Misc : 1,1 STD76578 Multiplr: 1.00
MS Integration Params: RTEINT.P
Quant Time: Jun 17 16:45:53 2016 Quant Results File: 8260WT.RES

Quant Method : C:\MSDCHEM\2\METHODS\8260WT.M (RTE Integrator)
Title : Method 8260B/624 WTR-SOP:OVLMSV01 05-13-16 HPMS 8
Last Update : Sat May 14 18:08:06 2016
Response via : Initial Calibration
DataAcq Meth : 8260WT

Internal Standards	R.T.	QIon	Response	Conc Units	Dev(Min)
1) Fluorobenzene	10.71	96	699122	25.00 ug/L	0.00
57) Chlorobenzene-d5	14.57	117	518270	25.00 ug/L	0.00
78) 1,4-Dichlorobenzene-d4	17.60	152	296683	25.00 ug/L	0.00

System Monitoring Compounds

37) Dibromofluoromethane	9.66	111	205056	27.2990 ug/L	0.00
Spiked Amount 25.000	Range 86 - 118		Recovery = 109.20%		
43) 1,2-Dichloroethane-d4	10.30	65	228273	28.3422 ug/L	0.00
Spiked Amount 25.000	Range 80 - 120		Recovery = 113.36%		
58) Toluene-d8	12.68	98	710755	26.2041 ug/L	0.00
Spiked Amount 25.000	Range 88 - 110		Recovery = 104.80%		
80) p-Bromofluorobenzene	16.08	95	308175	25.0859 ug/L	0.00
Spiked Amount 25.000	Range 86 - 115		Recovery = 100.36%		

Target Compounds					Qvalue
2) Dichlorodifluoromethane	3.16	85	623426	53.1868 ug/L	100
3) Chloromethane	3.62	50	300377	43.9015 ug/L	100
4) Vinyl Chloride	3.84	62	422699	52.0713 ug/L	100
5) 1,3-Butadiene	3.89	54	415461	61.0292 ug/L	96
6) Bromomethane	4.73	94	137868	28.7775 ug/L	99
7) Chloroethane	4.89	64	206931	46.3271 ug/L	95
8) Trichlorofluoromethane	5.37	101	851971	56.4042 ug/L	99
9) Diethyl ether	5.90	59	342623	95.0146 ug/L	97
10) Isoprene	5.94	67	423769	46.1995 ug/L	98
11) Acrolein	6.14	56	14627	45.3040 ug/L	98
12) 1,1,2-Trichloro-1,2,2-Trif	6.16	101	356208	50.1695 ug/L	95
13) Acetone	6.24	43	44365	56.4026 ug/L	96
14) 1,1-Dichloroethene	6.46	61	581851	51.4688 ug/L	98
15) Tert-Butyl Alcohol	6.58	59	54523	216.3053 ug/L #	87
16) Dimethyl Sulfide	6.73	62	187403	46.3627 ug/L	100
17) Iodomethane	6.99	142	42196	15.6597 ug/L	93
18) Methyl acetate	7.00	43	91653	43.1067 ug/L	98
19) Methylene Chloride	7.25	84	343322	47.7217 ug/L	98
20) Carbon Disulfide	7.29	76	1159644	49.0178 ug/L	100
21) Acrylonitrile	7.43	53	48738	47.7556 ug/L	95
22) Methyl Tert Butyl Ether	7.46	73	799007	51.3155 ug/L	98
23) trans-1,2-Dichloroethene	7.70	61	510226	49.1267 ug/L	99
24) n-Hexane	7.78	57	353499	45.8365 ug/L	100
25) Diisopropyl ether	8.12	45	1540853	95.1777 ug/L	95
26) Vinyl Acetate	8.30	43	345358	46.5927 ug/L	99
27) 1,1-Dichloroethane	8.32	63	647658	50.2128 ug/L	99
28) Ethyl-Tert-Butyl ether	8.70	59	1784670	102.8899 ug/L	98
29) 2-Butanone	8.88	43	53558	46.3436 ug/L	96
30) Propionitrile	8.98	54	31315	92.9829 ug/L	93
31) 2,2-Dichloropropane	9.09	77	778632	57.2841 ug/L	100
32) cis-1,2-Dichloroethene	9.17	96	397374	49.5169 ug/L	98
33) Chloroform	9.37	83	805895	52.9169 ug/L	99
34) 1-Bromopropane	9.51	122	60651	52.7637 ug/L	99
35) Bromochloromethane	9.61	130	205405	49.9137 ug/L	95
36) Tetrahydrofuran	9.63	42	63981	84.0571 ug/L	94
38) 1,1,1-Trichloroethane	9.91	97	826193	57.1121 ug/L	99
39) Cyclohexane	9.94	56	464869	46.4157 ug/L	96
40) 1,1-Dichloropropene	10.11	75	567873	51.5014 ug/L	99
41) Tert-Amyl-Methyl ether	10.21	73	1609648	102.1740 ug/L	100
42) Carbon Tetrachloride	10.25	117	749994	58.3845 ug/L	99

(#) = qualifier out of range (m) = manual integration
8M413060.D 8260WT.M Mon Jun 20 09:14:31 2016 Page 1

Data File : K:\ORGANICS\VOLATILE\HPMS8\DATA\061716\8M413060.D Vial: 2
Acq On : 17 Jun 2016 16:23 Operator: FJB
Sample : WG573252-02 50ug/L CCV 8260 Inst : HPMS8
Misc : 1,1 STD76578 Multiplr: 1.00
MS Integration Params: RTEINT.P
Quant Time: Jun 17 16:45:53 2016 Quant Results File: 8260WT.RES

Quant Method : C:\MSDCHEM\2\METHODS\8260WT.M (RTE Integrator)
Title : Method 8260B/624 WTR-SOP:OVLMSV01 05-13-16 HPMS 8
Last Update : Sat May 14 18:08:06 2016
Response via : Initial Calibration
DataAcq Meth : 8260WT

	Compound	R.T.	QIon	Response	Conc Unit		Qvalue
45)	1,2-Dichloroethane	10.43	62	564259	57.5647 ug/L		97
46)	Benzene	10.46	78	1427454	49.7057 ug/L		99
47)	Trichloroethene	11.21	130	394718	51.5336 ug/L		99
48)	Methylcyclohexane	11.30	83	573986	49.3282 ug/L		98
49)	1,2-Dichloropropane	11.43	63	298715	46.7256 ug/L		86
50)	Bromodichloromethane	11.73	83	614292	54.6707 ug/L		99
51)	1,4-Dioxane	11.72	88	7460	232.2993 ug/L		99
52)	Dibromomethane	11.81	93	185790	49.0946 ug/L		99
53)	2-Chloroethyl Vinyl Ether	12.02	63	118919	43.2785 ug/L		96
54)	4-Methyl-2-Pentanone	12.06	58	49282	43.9069 ug/L		95
55)	cis-1,3-Dichloropropene	12.36	75	601654	52.6064 ug/L		99
56)	Dimethyl Disulfide	12.62	79	282584	46.2927 ug/L		100
59)	Toluene	12.78	91	1530940	47.5816 ug/L		100
60)	Ethyl Methacrylate	12.88	69	281218	45.5112 ug/L		96
62)	trans-1,3-Dichloropropene	12.96	75	537596	49.8584 ug/L		99
63)	1,1,2-Trichloroethane	13.18	97	229945	45.2905 ug/L		99
64)	2-Hexanone	13.11	58	44443	41.6557 ug/L	#	92
65)	1,3-Dichloropropane	13.48	76	423955	46.9014 ug/L		98
66)	Tetrachloroethene	13.60	164	344557	49.9830 ug/L		98
67)	Dibromochloromethane	13.87	129	369738	49.8753 ug/L		100
68)	1,2-Dibromoethane	14.12	107	234650	46.3733 ug/L		99
69)	1-Chlorohexane	14.21	91	517166	47.0877 ug/L		98
70)	Chlorobenzene	14.62	112	1030148	47.4797 ug/L		98
71)	1,1,1,2-Tetrachloroethane	14.65	131	429122	51.0522 ug/L		99
72)	Ethylbenzene	14.65	106	568765	47.9129 ug/L		100
73)	m-,p-Xylene	14.75	106	1358926	97.5973 ug/L		97
74)	o-Xylene	15.31	106	662717	48.6829 ug/L		98
75)	Styrene	15.35	104	1120192	50.1713 ug/L		95
76)	Bromoform	15.83	173	226525	51.5170 ug/L		99
77)	Isopropylbenzene	15.73	105	1851778	51.2060 ug/L		100
79)	1,1,2,2-Tetrachloroethane	15.95	83	246486	41.3891 ug/L		99
81)	1,2,3-Trichloropropane	16.14	110	81116	44.2321 ug/L		90
82)	trans-1,4-Dichloro-2-Buten	16.18	53	68708	36.9195 ug/L		95
83)	n-Propylbenzene	16.24	91	2187115	47.2524 ug/L		100
84)	Bromobenzene	16.37	156	434101	45.5967 ug/L		97
85)	1,3,5-Trimethylbenzene	16.43	105	1628830	48.3097 ug/L		100
86)	2-Chlorotoluene	16.52	91	1523671	47.1496 ug/L		99
87)	4-Chlorotoluene	16.56	91	1355367	46.4321 ug/L		100
88)	a-Methylstyrene	16.83	118	717962	44.8827 ug/L		99
89)	tert-Butylbenzene	16.89	134	304275	46.1292 ug/L		97
90)	1,2,4-Trimethylbenzene	16.94	105	1670172	48.1742 ug/L		100
91)	sec-Butylbenzene	17.16	105	1890564	47.6633 ug/L		99
92)	p-Isopropyltoluene	17.32	119	1616479	47.9971 ug/L		98
93)	1,3-Dichlorobenzene	17.51	146	869537	47.4325 ug/L		99
94)	1,4-Dichlorobenzene	17.64	146	851972	46.0975 ug/L		100
95)	n-Butylbenzene	17.85	91	1573125	47.2480 ug/L		99
96)	1,2-Dichlorobenzene	18.14	146	743931	45.6275 ug/L		100
97)	1,2-Dibromo-3-Chloropropan	19.13	75	53495	44.7498 ug/L		99
98)	1,2,4-Trichlorobenzene	20.28	180	570171	46.7849 ug/L		99
99)	Hexachlorobutadiene	20.43	225	284554	49.9720 ug/L		97
100)	Naphthalene	20.65	128	780692	43.1166 ug/L		100
101)	1,2,3-Trichlorobenzene	20.96	180	454242	44.1795 ug/L		99

(#) = qualifier out of range (m) = manual integration
8M413060.D 8260WT.M Mon Jun 20 09:14:32 2016 Page 2

Quantitation Report (Not Reviewed)

Data File : K:\ORGANICS\VOLATILE\HPMS8\DATA\061716\8M413060.D Vial: 2
Acq On : 17 Jun 2016 16:23 Operator: FJB
Sample : WG573252-02 50ug/L CCV 8260 Inst : HPMS8
Misc : 1,1 STD76578 Multiplr: 1.00
MS Integration Params: RTEINT.P
Quant Time: Jun 17 16:45 2016 Quant Results File: 8260WT.RES

Method : K:\ORGANICS\VOLATILE\HPMS8\METHODS\8260WT.M (RTE Integrator)
Title : Method 8260B/624 WTR-SOP:OVLMSV01 05-13-16 HPMS 8
Last Update : Sat May 14 18:08:06 2016
Response via : Initial Calibration

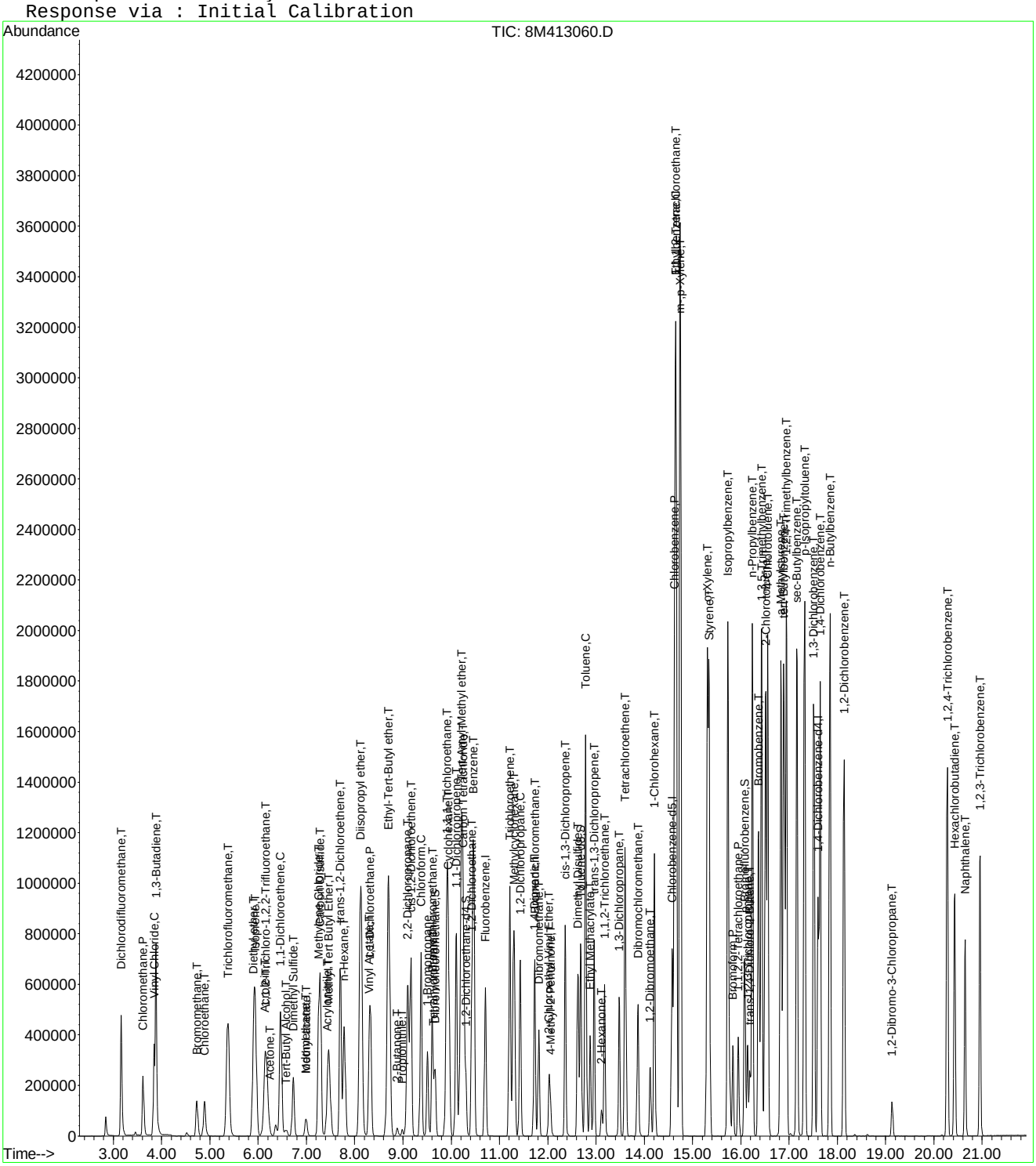

8M413060.D 8260WT.M Mon Jun 20 09:14:33 2016 Page 3

Evaluate Continuing Calibration Report

Data File : K:\ORGANICS\VOLATILE\HPMS8\DATA\061716\8M413060.D Vial: 2
Acq On : 17 Jun 2016 16:23 Operator: FJB
Sample : WG573252-02 50ug/L CCV 8260 Inst : HPMS8
Misc : 1,1 STD76578 Multiplr: 1.00
MS Integration Params: RTEINT.P

Method : K:\ORGANICS\VOLATILE\HPMS8\METHODS\8260WT.M (RTE Integrator)
Title : Method 8260B/624 WTR-SOP:OVLMSV01 05-13-16 HPMS 8
Last Update : Sat May 14 18:08:06 2016
Response via : Multiple Level Calibration

Min. RRF : 0.000 Min. Rel. Area : 50% Max. R.T. Dev 0.50min
Max. RRF Dev : 25% Max. Rel. Area : 150%

		Compound	AvgRF	CCRF	%Dev	Area%	Dev(min)
1	I	Fluorobenzene	1.0000	1.0000	0.0	90	0.00
2	T	Dichlorodifluoromethane	0.4192	0.4459	-6.4	91	0.00
3	P	Chloromethane	0.2447	0.2148	12.2	81	0.00
4	C	Vinyl Chloride	0.2903	0.3023	-4.1	93	0.00
5	T	1,3-Butadiene	0.2434	0.2971	-22.1	106	0.00
6	T	Bromomethane	0.1654	0.0986	40.4#	53	0.00
7	T	Chloroethane	0.1597	0.1480	7.3	85	0.00
8	T	Trichlorofluoromethane	0.5401	0.6093	-12.8	102	0.00
9	T	Diethyl ether	0.1290	0.1225	5.0	88	0.00
10	T	Isoprene	0.3280	0.3031	7.6	85	0.00
11	T	Acrolein	0.0116	0.0105	9.4	83	0.00
12	T	1,1,2-Trichloro-1,2,2-Trifl	0.2539	0.2547	-0.3	92	0.00
13	T	Acetone	0.0281	0.0317	-12.8	97	0.00
14	C	1,1-Dichloroethene	0.4043	0.4161	-2.9	94	0.00
15	T	Tert-Butyl Alcohol	0.0090	0.0098	-8.2	98	0.00
16	T	Dimethyl Sulfide	0.1445	0.1340	7.3	85	0.00
17	T	Iodomethane	0.0866	0.0302	65.1#	27#	0.00
18	T	Methyl acetate	0.0760	0.0655	13.8	80	0.00
19	T	Methylene Chloride	0.2573	0.2455	4.6	88	0.00
20	T	Carbon Disulfide	0.8460	0.8294	2.0	91	0.00
21	T	Acrylonitrile	0.0365	0.0349	4.5	81	0.00
22	T	Methyl Tert Butyl Ether	0.5568	0.5714	-2.6	89	0.00
23	T	trans-1,2-Dichloroethene	0.3714	0.3649	1.7	89	0.00
24	T	n-Hexane	0.2758	0.2528	8.3	84	0.00
25	T	Diisopropyl ether	0.5789	0.5510	4.8	87	0.00
26	T	Vinyl Acetate	0.2651	0.2470	6.8	81	0.00
27	P	1,1-Dichloroethane	0.4612	0.4632	-0.4	90	0.00
28	T	Ethyl-Tert-Butyl ether	0.6203	0.6382	-2.9	91	0.00
29	T	2-Butanone	0.0413	0.0383	7.3	80	0.00
30	T	Propionitrile	0.0120	0.0112	7.0	82	0.00
31	T	2,2-Dichloropropane	0.4860	0.5569	-14.6	101	0.00
32	T	cis-1,2-Dichloroethene	0.2870	0.2842	1.0	90	0.00
33	C	Chloroform	0.5446	0.5764	-5.8	95	0.00
34		1-Bromopropane	0.0411	0.0434	-5.5	96	0.00
35	T	Bromochloromethane	0.1472	0.1469	0.2	89	0.00
36	T	Tetrahydrofuran	0.0272	0.0229	15.9	81	0.00
37	S	Dibromofluoromethane	0.2686	0.2933	-9.2	97	0.00
38	T	1,1,1-Trichloroethane	0.5173	0.5909	-14.2	101	0.00
39	T	Cyclohexane	0.3581	0.3325	7.2	87	0.00
40	T	1,1-Dichloropropene	0.3943	0.4061	-3.0	92	0.00
41	T	Tert-Amyl-Methyl ether	0.5634	0.5756	-2.2	91	0.00
42	T	Carbon Tetrachloride	0.4593	0.5364	-16.8	104	0.00
43	S	1,2-Dichloroethane-d4	0.2880	0.3265	-13.4	100	0.00
44		Heptane	0.0000	0.0000	0.0	0#	-2.54#
45	T	1,2-Dichloroethane	0.3505	0.4036	-15.1	101	0.00
46	T	Benzene	1.0269	1.0209	0.6	89	0.00
47	T	Trichloroethene	0.2739	0.2823	-3.1	93	0.00
48	T	Methylcyclohexane	0.4161	0.4105	1.3	90	0.00
49	C	1,2-Dichloropropane	0.2286	0.2136	6.5	85	0.00
50	T	Bromodichloromethane	0.4018	0.4393	-9.3	94	0.00
51	T	1,4-Dioxane	0.0012	0.0013	-15.7	99	0.00
52	T	Dibromomethane	0.1353	0.1329	1.8	89	0.00
53	T	2-Chloroethyl Vinyl Ether	0.0983	0.0851	13.4	73	0.00
54	T	4-Methyl-2-Pentanone	0.0401	0.0352	12.2	76	0.00

(#) = Out of Range

Evaluate Continuing Calibration Report

Data File : K:\ORGANICS\VOLATILE\HPMS8\DATA\061716\8M413060.D Vial: 2
Acq On : 17 Jun 2016 16:23 Operator: FJB
Sample : WG573252-02 50ug/L CCV 8260 Inst : HPMS8
Misc : 1,1 STD76578 Multiplr: 1.00
MS Integration Params: RTEINT.P

Method : K:\ORGANICS\VOLATILE\HPMS8\METHODS\8260WT.M (RTE Integrator)
Title : Method 8260B/624 WTR-SOP:OVLMSV01 05-13-16 HPMS 8
Last Update : Sat May 14 18:08:06 2016
Response via : Multiple Level Calibration

Min. RRF : 0.000 Min. Rel. Area : 50% Max. R.T. Dev 0.50min
Max. RRF Dev : 25% Max. Rel. Area : 150%

		Compound	AvgRF	CCRF	%Dev	Area%	Dev(min)
55	T	cis-1,3-Dichloropropene	0.4090	0.4303	-5.2	90	0.00
56	T	Dimethyl Disulfide	0.2183	0.2021	7.4	82	0.00
57	I	Chlorobenzene-d5	1.0000	1.0000	0.0	96	0.00
58	S	Toluene-d8	1.3084	1.3714	-4.8	99	0.00
59	C	Toluene	1.5520	1.4770	4.8	91	0.00
60	T	Ethyl Methacrylate	0.2981	0.2713	9.0	83	0.00
61		Paraldehyde	0.0000	0.0000	0.0	0#	-13.14#
62	T	trans-1,3-Dichloropropene	0.5201	0.5186	0.3	90	0.00
63	T	1,1,2-Trichloroethane	0.2449	0.2218	9.4	86	0.00
64	T	2-Hexanone	0.0515	0.0429	16.7	78	0.00
65	T	1,3-Dichloropropane	0.4360	0.4090	6.2	87	0.00
66	T	Tetrachloroethene	0.3325	0.3324	0.0	98	0.00
67	T	Dibromochloromethane	0.3576	0.3567	0.3	92	0.00
68	T	1,2-Dibromoethane	0.2441	0.2264	7.3	86	0.00
69	T	1-Chlorohexane	0.5298	0.4989	5.8	92	0.00
70	P	Chlorobenzene	1.0466	0.9938	5.0	92	0.00
71	T	1,1,1,2-Tetrachloroethane	0.4055	0.4140	-2.1	96	0.00
72	C	Ethylbenzene	0.5726	0.5487	4.2	94	0.00
73	T	m-,p-Xylene	0.6716	0.6555	2.4	94	0.00
74	T	o-Xylene	0.6566	0.6393	2.6	93	0.00
75	T	Styrene	1.0770	1.0807	-0.3	92	0.00
76	P	Bromoform	0.2121	0.2185	-3.0	95	0.00
77	T	Isopropylbenzene	1.7444	1.7865	-2.4	96	0.00
78	I	1,4-Dichlorobenzene-d4	1.0000	1.0000	0.0	103	0.00
79	P	1,1,2,2-Tetrachloroethane	0.5018	0.4154	17.2	84	0.00
80	S	p-Bromofluorobenzene	1.0352	1.0387	-0.3	105	0.00
81	T	1,2,3-Trichloropropane	0.1545	0.1367	11.5	91	0.00
82	T	trans-1,4-Dichloro-2-Butene	0.1376	0.1158	15.8	79	0.00
83	T	n-Propylbenzene	3.9003	3.6860	5.5	96	0.00
84	T	Bromobenzene	0.8022	0.7316	8.8	94	0.00
85	T	1,3,5-Trimethylbenzene	2.8411	2.7451	3.4	98	0.00
86	T	2-Chlorotoluene	2.7231	2.5678	5.7	95	0.00
87	T	4-Chlorotoluene	2.4597	2.2842	7.1	101	0.00
88	T	a-Methylstyrene	1.3479	1.2100	10.2	93	0.00
89	T	tert-Butylbenzene	0.5558	0.5128	7.7	99	0.00
90	T	1,2,4-Trimethylbenzene	2.9214	2.8147	3.7	99	0.00
91	T	sec-Butylbenzene	3.3424	3.1862	4.7	98	0.00
92	T	p-Isopropyltoluene	2.8379	2.7243	4.0	100	0.00
93	T	1,3-Dichlorobenzene	1.5448	1.4654	5.1	99	0.00
94	T	1,4-Dichlorobenzene	1.5574	1.4358	7.8	98	0.00
95	T	n-Butylbenzene	2.8056	2.6512	5.5	98	0.00
96	T	1,2-Dichlorobenzene	1.3739	1.2537	8.7	97	0.00
97	T	1,2-Dibromo-3-Chloropropane	0.1007	0.0902	10.5	90	0.00
98	T	1,2,4-Trichlorobenzene	1.0269	0.9609	6.4	98	0.00
99	T	Hexachlorobutadiene	0.4798	0.4796	0.1	108	0.00
100	T	Naphthalene	1.5257	1.3157	13.8	87	0.00
101	T	1,2,3-Trichlorobenzene	0.8664	0.7655	11.6	96	0.00

(#) = Out of Range SPCC's out = 0 CCC's out = 0
8M413060.D 8260WT.M Mon Jun 20 09:18:06 2016 Page 2

Evaluate Continuing Calibration Report

Data File : K:\ORGANICS\VOLATILE\HPMS8\DATA\061716\8M413060.D Vial: 2
Acq On : 17 Jun 2016 16:23 Operator: FJB
Sample : WG573252-02 50ug/L CCV 8260 Inst : HPMS8
Misc : 1,1 STD76578 Multiplr: 1.00
MS Integration Params: RTEINT.P

Method : K:\ORGANICS\VOLATILE\HPMS8\METHODS\8260WT.M (RTE Integrator)
Title : Method 8260B/624 WTR-SOP:OVLMSV01 05-13-16 HPMS 8
Last Update : Sat May 14 18:08:06 2016
Response via : Multiple Level Calibration

Min. RRF : 0.000 Min. Rel. Area : 50% Max. R.T. Dev 0.50min
Max. RRF Dev : 25% Max. Rel. Area : 150%

		Compound	Amount	Calc.	%Dev	Area%	Dev(min)
1	I	Fluorobenzene	25.0000	25.0000	0.0	90	0.00
2	T	Dichlorodifluoromethane	50.0000	53.1868	-6.4	91	0.00
3	P	Chloromethane	50.0000	43.9016	12.2	81	0.00
4	C	Vinyl Chloride	50.0000	52.0713	-4.1	93	0.00
5	T	1,3-Butadiene	50.0000	61.0292	-22.1	106	0.00
6	T	Bromomethane	50.0000	28.7775	42.4#	53	0.00
7	T	Chloroethane	50.0000	46.3271	7.3	85	0.00
8	T	Trichlorofluoromethane	50.0000	56.4042	-12.8	102	0.00
9	T	Diethyl ether	100.0000	95.0146	5.0	88	0.00
10	T	Isoprene	50.0000	46.1995	7.6	85	0.00
11	T	Acrolein	50.0000	45.3040	9.4	83	0.00
12	T	1,1,2-Trichloro-1,2,2-Trifl	50.0000	50.1696	-0.3	92	0.00
13	T	Acetone	50.0000	56.4026	-12.8	97	0.00
14	C	1,1-Dichloroethene	50.0000	51.4688	-2.9	94	0.00
15	T	Tert-Butyl Alcohol	200.0000	216.3053	-8.2	98	0.00
16	T	Dimethyl Sulfide	50.0000	46.3627	7.3	85	0.00
17	T	Iodomethane	50.0000	15.6597	68.7#	27	0.00
18	T	Methyl acetate	50.0000	43.1067	13.8	80	0.00
19	T	Methylene Chloride	50.0000	47.7217	4.6	88	0.00
20	T	Carbon Disulfide	50.0000	49.0178	2.0	91	0.00
21	T	Acrylonitrile	50.0000	47.7556	4.5	81	0.00
22	T	Methyl Tert Butyl Ether	50.0000	51.3155	-2.6	89	0.00
23	T	trans-1,2-Dichloroethene	50.0000	49.1268	1.7	89	0.00
24	T	n-Hexane	50.0000	45.8365	8.3	84	0.00
25	T	Diisopropyl ether	100.0000	95.1777	4.8	87	0.00
26	T	Vinyl Acetate	50.0000	46.5927	6.8	81	0.00
27	P	1,1-Dichloroethane	50.0000	50.2128	-0.4	90	0.00
28	T	Ethyl-Tert-Butyl ether	100.0000	102.8899	-2.9	91	0.00
29	T	2-Butanone	50.0000	46.3436	7.3	80	0.00
30	T	Propionitrile	100.0000	92.9829	7.0	82	0.00
31	T	2,2-Dichloropropane	50.0000	57.2841	-14.6	101	0.00
32	T	cis-1,2-Dichloroethene	50.0000	49.5169	1.0	90	0.00
33	C	Chloroform	50.0000	52.9169	-5.8	95	0.00
34		1-Bromopropane	50.0000	52.7636	-5.5	96	0.00
35	T	Bromochloromethane	50.0000	49.9137	0.2	89	0.00
36	T	Tetrahydrofuran	100.0000	84.0571	15.9	81	0.00
37	S	Dibromofluoromethane	25.0000	27.2990	-9.2	97	0.00
38	T	1,1,1-Trichloroethane	50.0000	57.1122	-14.2	101	0.00
39	T	Cyclohexane	50.0000	46.4157	7.2	87	0.00
40	T	1,1-Dichloropropene	50.0000	51.5014	-3.0	92	0.00
41	T	Tert-Amyl-Methyl ether	100.0000	102.1740	-2.2	91	0.00
42	T	Carbon Tetrachloride	50.0000	58.3845	-16.8	104	0.00
43	S	1,2-Dichloroethane-d4	25.0000	28.3422	-13.4	100	0.00
44		Heptane	-1.0000	0.0000	0.0	0	-2.54#
45	T	1,2-Dichloroethane	50.0000	57.5647	-15.1	101	0.00
46	T	Benzene	50.0000	49.7057	0.6	89	0.00
47	T	Trichloroethene	50.0000	51.5336	-3.1	93	0.00
48	T	Methylcyclohexane	50.0000	49.3282	1.3	90	0.00
49	C	1,2-Dichloropropane	50.0000	46.7256	6.5	85	0.00
50	T	Bromodichloromethane	50.0000	54.6707	-9.3	94	0.00
51	T	1,4-Dioxane	200.0000	232.2993	-16.1	99	0.00
52	T	Dibromomethane	50.0000	49.0946	1.8	89	0.00
53	T	2-Chloroethyl Vinyl Ether	50.0000	43.2785	13.4	73	0.00
54	T	4-Methyl-2-Pentanone	50.0000	43.9069	12.2	76	0.00

(#) = Out of Range

Evaluate Continuing Calibration Report

Data File : K:\ORGANICS\VOLATILE\HPMS8\DATA\061716\8M413060.D Vial: 2
Acq On : 17 Jun 2016 16:23 Operator: FJB
Sample : WG573252-02 50ug/L CCV 8260 Inst : HPMS8
Misc : 1,1 STD76578 Multiplr: 1.00
MS Integration Params: RTEINT.P

Method : K:\ORGANICS\VOLATILE\HPMS8\METHODS\8260WT.M (RTE Integrator)
Title : Method 8260B/624 WTR-SOP:OVLMSV01 05-13-16 HPMS 8
Last Update : Sat May 14 18:08:06 2016
Response via : Multiple Level Calibration

Min. RRF : 0.000 Min. Rel. Area : 50% Max. R.T. Dev 0.50min
Max. RRF Dev : 25% Max. Rel. Area : 150%

		Compound	Amount	Calc.	%Dev	Area%	Dev(min)
55	T	cis-1,3-Dichloropropene	50.0000	52.6064	-5.2	90	0.00
56	T	Dimethyl Disulfide	50.0000	46.2927	7.4	82	0.00
57	I	Chlorobenzene-d5	25.0000	25.0000	0.0	96	0.00
58	S	Toluene-d8	25.0000	26.2041	-4.8	99	0.00
59	C	Toluene	50.0000	47.5816	4.8	91	0.00
60	T	Ethyl Methacrylate	50.0000	45.5112	9.0	83	0.00
61		Paraldehyde	-1.0000	0.0000	0.0	0	-13.14#
62	T	trans-1,3-Dichloropropene	50.0000	49.8584	0.3	90	0.00
63	T	1,1,2-Trichloroethane	50.0000	45.2905	9.4	86	0.00
64	T	2-Hexanone	50.0000	41.6557	16.7	78	0.00
65	T	1,3-Dichloropropane	50.0000	46.9014	6.2	87	0.00
66	T	Tetrachloroethene	50.0000	49.9830	0.0	98	0.00
67	T	Dibromochloromethane	50.0000	49.8753	0.2	92	0.00
68	T	1,2-Dibromoethane	50.0000	46.3734	7.3	86	0.00
69	T	1-Chlorohexane	50.0000	47.0877	5.8	92	0.00
70	P	Chlorobenzene	50.0000	47.4797	5.0	92	0.00
71	T	1,1,1,2-Tetrachloroethane	50.0000	51.0522	-2.1	96	0.00
72	C	Ethylbenzene	50.0000	47.9129	4.2	94	0.00
73	T	m-,p-Xylene	100.0000	97.5973	2.4	94	0.00
74	T	o-Xylene	50.0000	48.6829	2.6	93	0.00
75	T	Styrene	50.0000	50.1713	-0.3	92	0.00
76	P	Bromoform	50.0000	51.5170	-3.0	95	0.00
77	T	Isopropylbenzene	50.0000	51.2060	-2.4	96	0.00
78	I	1,4-Dichlorobenzene-d4	25.0000	25.0000	0.0	103	0.00
79	P	1,1,2,2-Tetrachloroethane	50.0000	41.3891	17.2	84	0.00
80	S	p-Bromofluorobenzene	25.0000	25.0859	-0.3	105	0.00
81	T	1,2,3-Trichloropropane	50.0000	44.2321	11.5	91	0.00
82	T	trans-1,4-Dichloro-2-Butene	50.0000	36.9194	26.2#	79	0.00
83	T	n-Propylbenzene	50.0000	47.2524	5.5	96	0.00
84	T	Bromobenzene	50.0000	45.5966	8.8	94	0.00
85	T	1,3,5-Trimethylbenzene	50.0000	48.3097	3.4	98	0.00
86	T	2-Chlorotoluene	50.0000	47.1496	5.7	95	0.00
87	T	4-Chlorotoluene	50.0000	46.4321	7.1	101	0.00
88	T	a-Methylstyrene	50.0000	44.8827	10.2	93	0.00
89	T	tert-Butylbenzene	50.0000	46.1292	7.7	99	0.00
90	T	1,2,4-Trimethylbenzene	50.0000	48.1742	3.7	99	0.00
91	T	sec-Butylbenzene	50.0000	47.6633	4.7	98	0.00
92	T	p-Isopropyltoluene	50.0000	47.9971	4.0	100	0.00
93	T	1,3-Dichlorobenzene	50.0000	47.4325	5.1	99	0.00
94	T	1,4-Dichlorobenzene	50.0000	46.0975	7.8	98	0.00
95	T	n-Butylbenzene	50.0000	47.2480	5.5	98	0.00
96	T	1,2-Dichlorobenzene	50.0000	45.6275	8.7	97	0.00
97	T	1,2-Dibromo-3-Chloropropane	50.0000	44.7498	10.5	90	0.00
98	T	1,2,4-Trichlorobenzene	50.0000	46.7849	6.4	98	0.00
99	T	Hexachlorobutadiene	50.0000	49.9720	0.1	108	0.00
100	T	Naphthalene	50.0000	43.1166	13.8	87	0.00
101	T	1,2,3-Trichlorobenzene	50.0000	44.1795	11.6	96	0.00

(#) = Out of Range SPCC's out = 0 CCC's out = 0
8M413060.D 8260WT.M Mon Jun 20 09:18:09 2016 Page 2

2.1.1.5 Raw QC Data

BFB

```
Data File : C:\MSDCHEM\1\DATA\042416\6M138750.D          Vial: 1
Acq On    : 24 Apr 2016  16:33                       Operator: JDS
Sample    : WG566155-01 50ng BFB 826-A9              Inst    : HPMS6
Misc      : 1,1 STD75485                             Multiplr: 1.00
MS Integration Params: rteint.p
Method    : C:\MSDCHEM\1\METHODS\BFB.M (RTE Integrator)
Title     : SOP: OVL MSV01
```

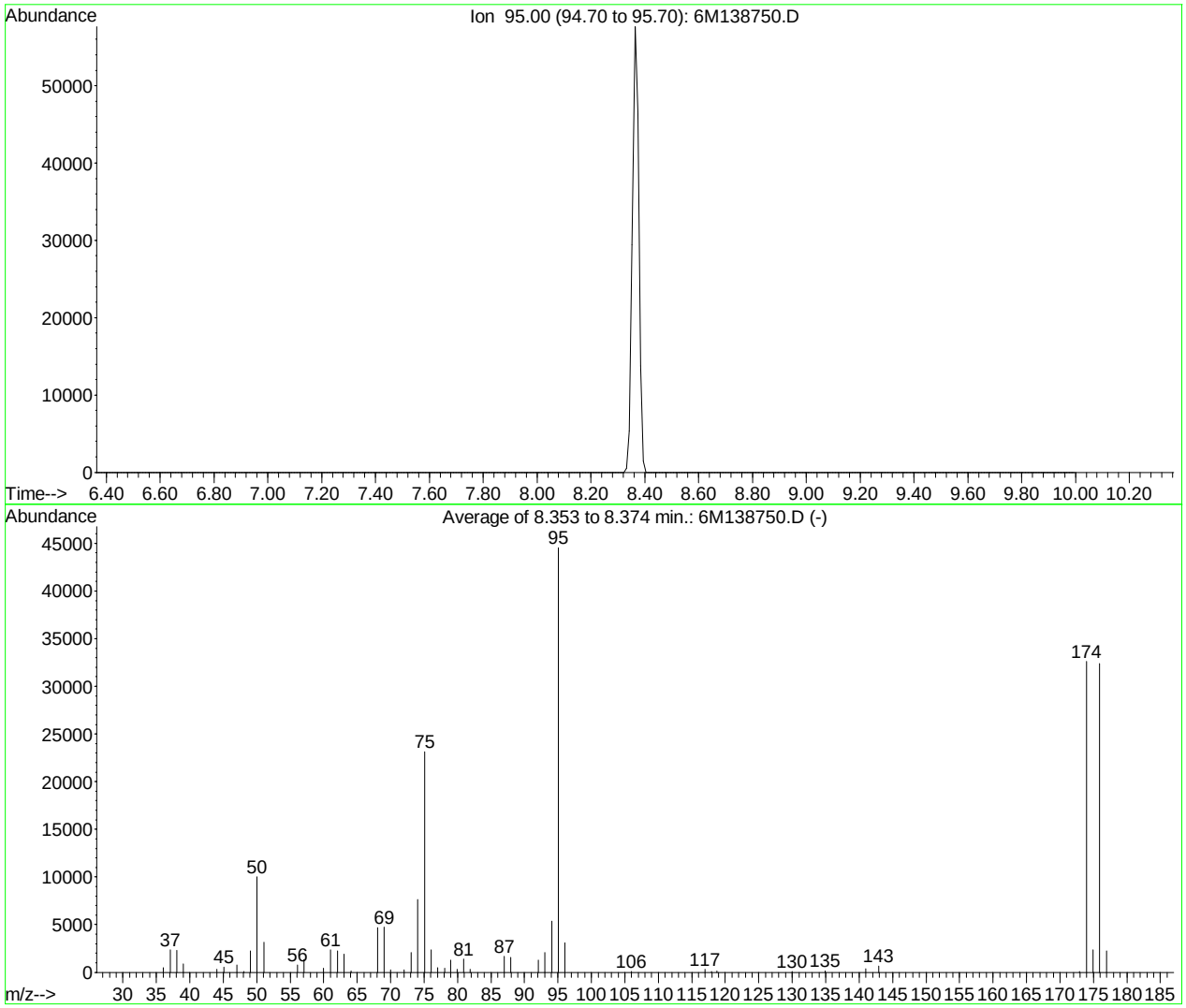

AutoFind: Scans 320, 321, 322; Background Corrected with Scan 315

Target Mass	Rel. to Mass	Lower Limit%	Upper Limit%	Rel. Abn%	Raw Abn	Result Pass/Fail
50	95	15	40	22.5	10010	PASS
75	95	30	60	52.0	23152	PASS
95	95	100	100	100.0	44552	PASS
96	95	5	9	6.9	3085	PASS
173	174	0.00	2	0.3	113	PASS
174	95	50	100	73.2	32632	PASS
175	174	5	9	7.2	2336	PASS
176	174	95	101	99.2	32384	PASS
177	176	5	9	7.0	2251	PASS

6M138750.D BFB.M Mon Apr 25 09:21:54 2016

BFB

```
Data File : C:\MSDCHEM\2\DATA\051316\8M412218.D          Vial: 3
Acq On    : 13 May 2016  12:36                       Operator: TMB
Sample    : WG568561-01 50ng BFB STD 8260            Inst    : HPMS8
Misc      : 1,1 STD76034                             Multiplr: 1.00
MS Integration Params: rteint.p
Method    : C:\MSDCHEM\2\METHODS\BFB.M (RTE Integrator)
Title     : SOP:OVL MSV01
```

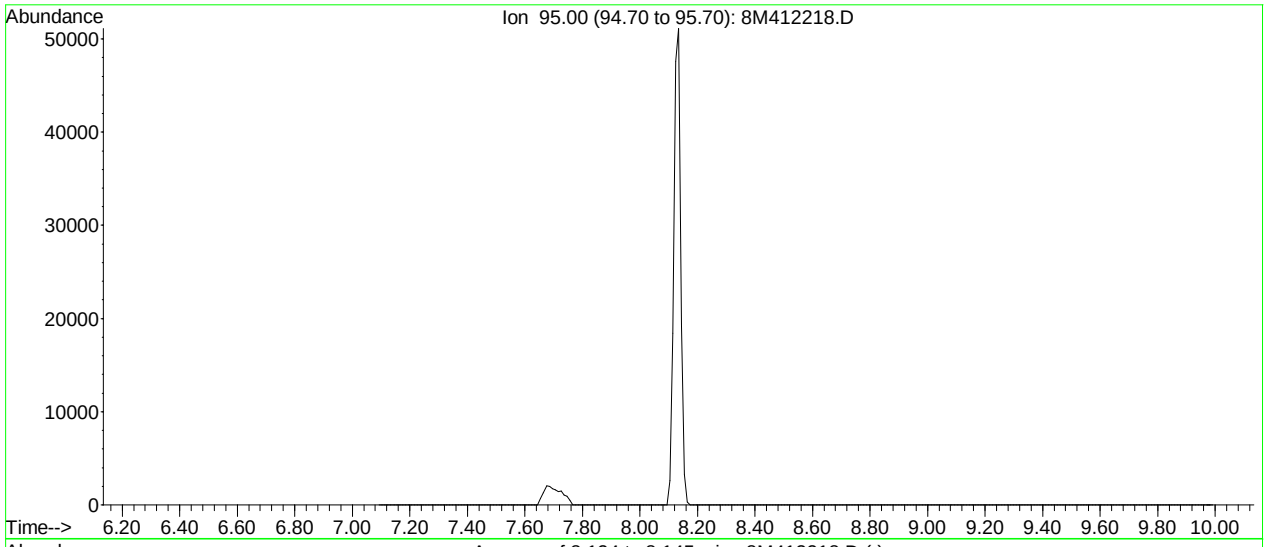

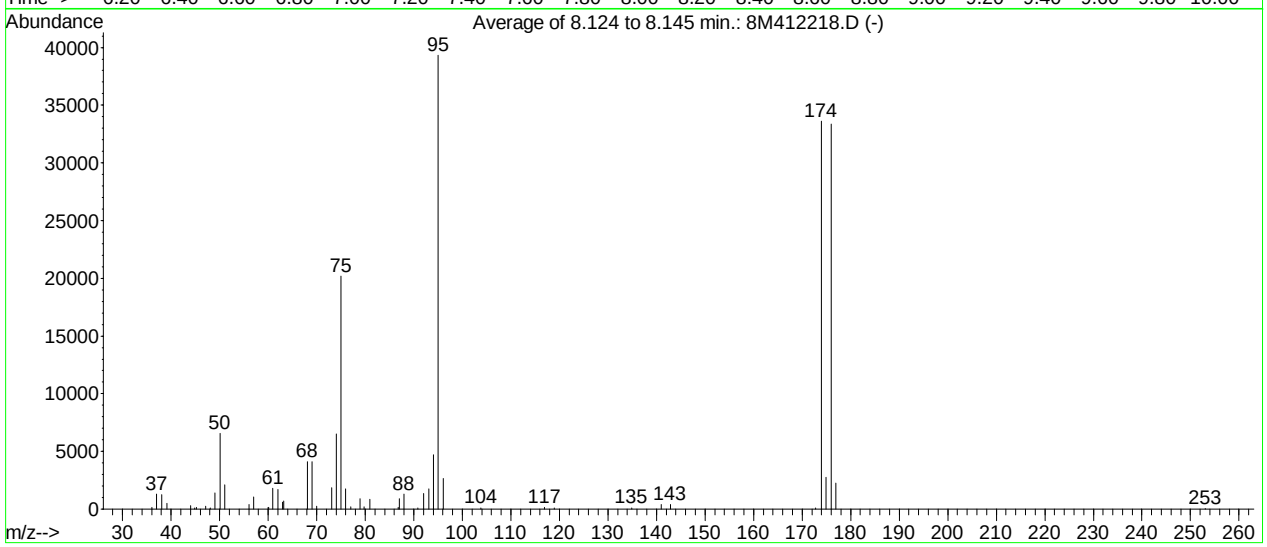

AutoFind: Scans 102, 103, 104; Background Corrected with Scan 97

Target Mass	Rel. to Mass	Lower Limit%	Upper Limit%	Rel. Abn%	Raw Abn	Result Pass/Fail
50	95	15	40	16.7	6575	PASS
75	95	30	60	51.3	20171	PASS
95	95	100	100	100.0	39312	PASS
96	95	5	9	6.7	2649	PASS
173	174	0.00	2	0.4	122	PASS
174	95	50	100	85.5	33616	PASS
175	174	5	9	8.2	2746	PASS
176	174	95	101	99.2	33360	PASS
177	176	5	9	6.8	2267	PASS

8M412218.D BFB.M Fri May 13 12:47:24 2016

BFB

```
Data File : C:\MSDCHEM\1\DATA\060116\6M139735.D          Vial: 1
Acq On    :  1 Jun 2016  12:04                       Operator: TMB
Sample    : WG570915-01 50ng BFB STD 8260            Inst    : HPMS6
Misc      : 1,1 STD76034                             Multiplr: 1.00
MS Integration Params: rteint.p
Method    : C:\MSDCHEM\1\METHODS\BFB.M (RTE Integrator)
Title     : SOP: OVL MSV01
```

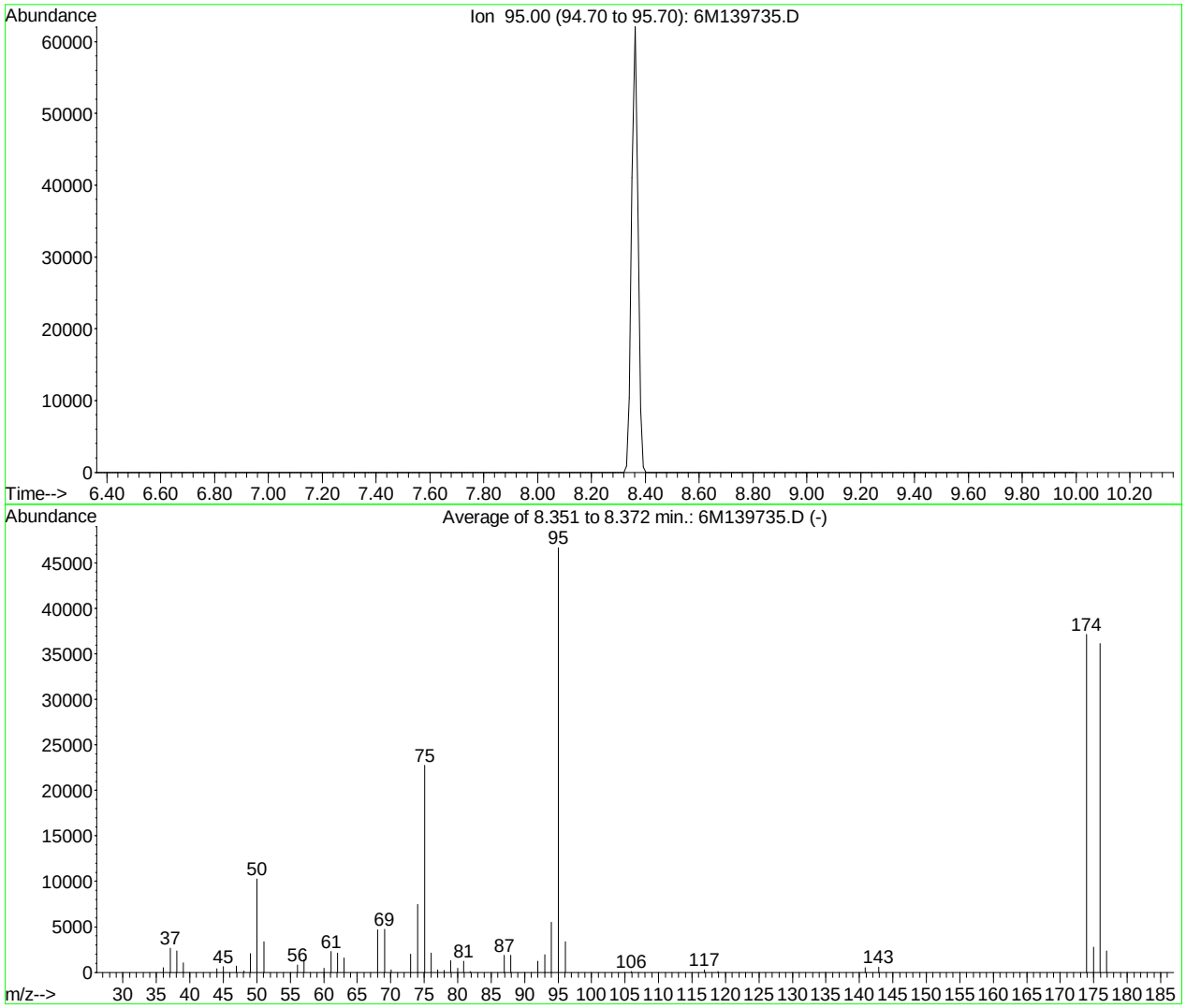

AutoFind: Scans 320, 321, 322; Background Corrected with Scan 315

Target Mass	Rel. to Mass	Lower Limit%	Upper Limit%	Rel. Abn%	Raw Abn	Result Pass/Fail
50	95	15	40	22.0	10283	PASS
75	95	30	60	48.7	22744	PASS
95	95	100	100	100.0	46704	PASS
96	95	5	9	7.3	3392	PASS
173	174	0.00	2	0.0	0	PASS
174	95	50	100	79.6	37192	PASS
175	174	5	9	7.4	2756	PASS
176	174	95	101	97.2	36149	PASS
177	176	5	9	6.6	2378	PASS

6M139735.D BFB.M Wed Jun 01 12:15:03 2016

BFB

Data File : K:\ORGANICS\VOLATILE\HPMS6\DATA\061616\6M140113.D Vial: 1
Acq On : 16 Jun 2016 16:21 Operator: FJB
Sample : WG573035-01 BFB 50ng 8260 Inst : HPMS6
Misc : 1,1 STD76496 Multiplr: 1.00
MS Integration Params: RTEINT.P
Method : K:\ORGANICS\VOLATILE\HPMS6\METHODS\8260WT.M (RTE Integrator)
Title : 8260B/624_WATER SOP:MSV01 06-01-16 - HPMS6

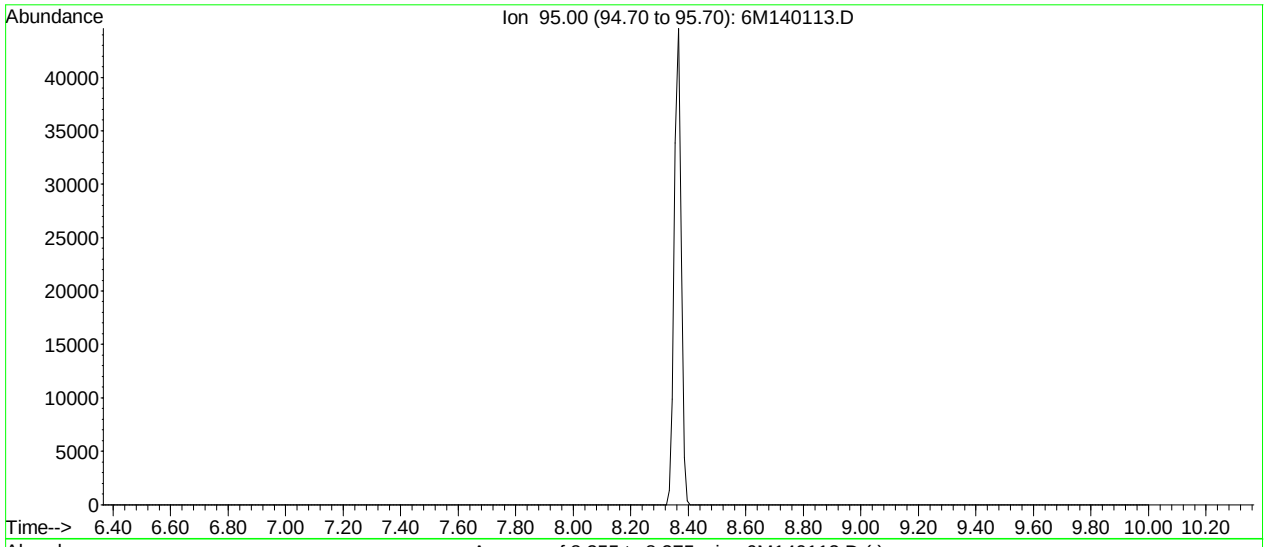

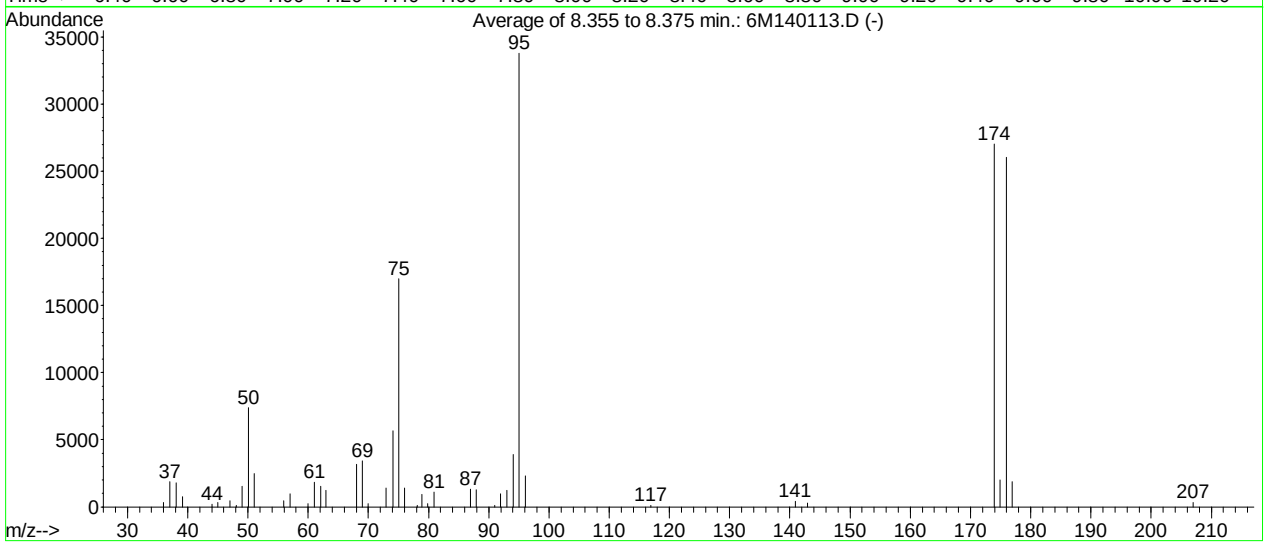

AutoFind: Scans 320, 321, 322; Background Corrected with Scan 315

Target Mass	Rel. to Mass	Lower Limit%	Upper Limit%	Rel. Abn%	Raw Abn	Result Pass/Fail
50	95	15	40	21.9	7403	PASS
75	95	30	60	50.2	16974	PASS
95	95	100	100	100.0	33797	PASS
96	95	5	9	6.8	2302	PASS
173	174	0.00	2	0.0	0	PASS
174	95	50	100	80.0	27042	PASS
175	174	5	9	7.5	2016	PASS
176	174	95	101	96.3	26048	PASS
177	176	5	9	7.2	1864	PASS

6M140113.D 8260WT.M Fri Jun 17 08:33:10 2016

BFB

```
Data File : K:\ORGANICS\VOLATILE\HPMS8\DATA\061716\8M413059.D Vial: 1
Acq On    : 17 Jun 2016  15:56                        Operator: FJB
Sample    : WG573252-01 BFB 50ng 8260                 Inst    : HPMS8
Misc      : 1,1 STD76496                              Multiplr: 1.00
MS Integration Params: RTEINT.P
Method    : K:\ORGANICS\VOLATILE\HPMS8\METHODS\8260WT.M (RTE Integrator)
Title     : Method 8260B/624 WTR-SOP:OVLMSV01 05-13-16 HPMS 8
```

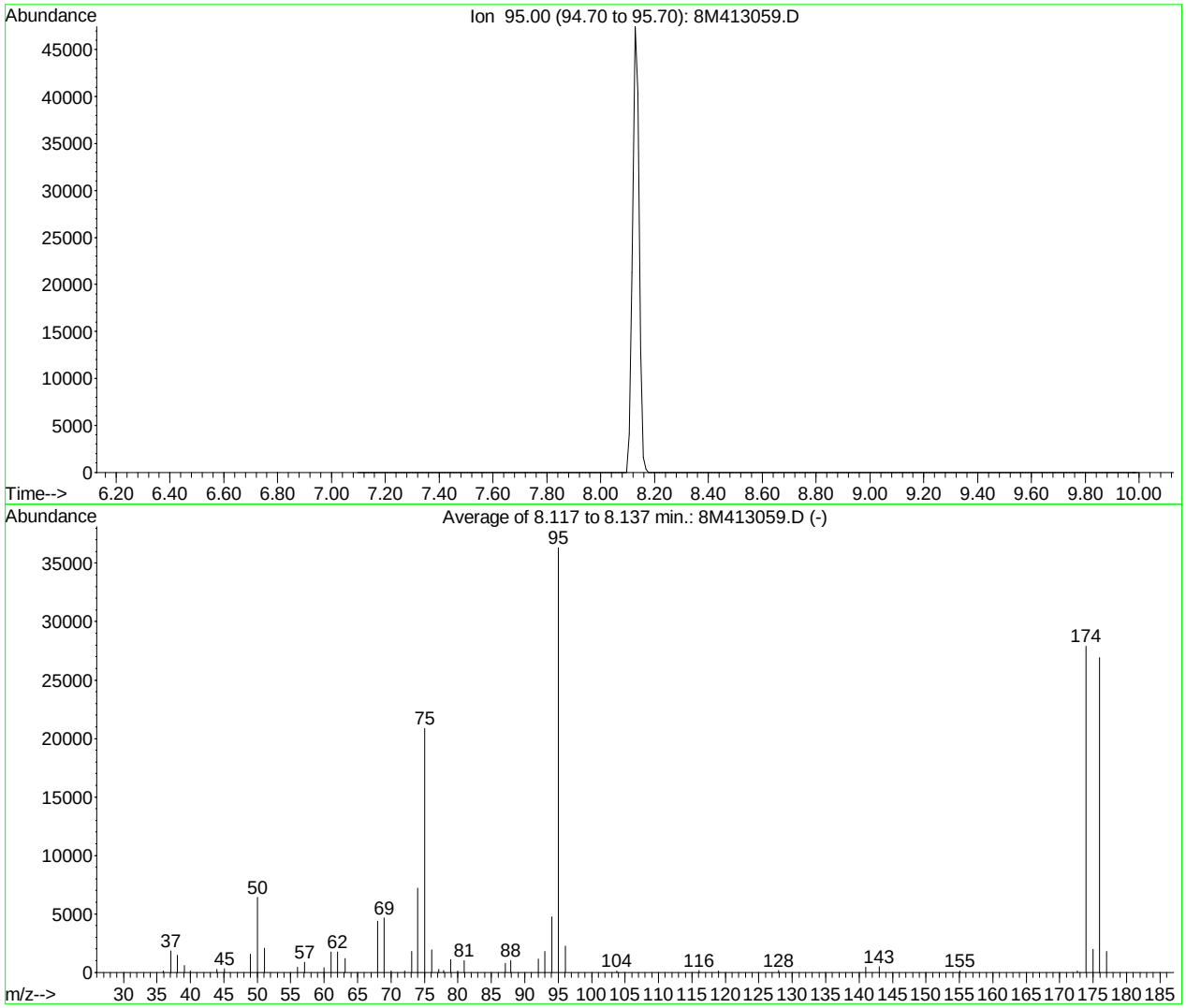

AutoFind: Scans 101, 102, 103; Background Corrected with Scan 97

Target Mass	Rel. to Mass	Lower Limit%	Upper Limit%	Rel. Abn%	Raw Abn	Result Pass/Fail
50	95	15	40	17.7	6432	PASS
75	95	30	60	57.5	20879	PASS
95	95	100	100	100.0	36330	PASS
96	95	5	9	6.1	2230	PASS
173	174	0.00	2	0.0	0	PASS
174	95	50	100	76.8	27909	PASS
175	174	5	9	7.0	1948	PASS
176	174	95	101	96.5	26925	PASS
177	176	5	9	6.6	1773	PASS

8M413059.D 8260WT.M Mon Jun 20 09:13:50 2016

Quantitation Report (Not Reviewed)

Data File : K:\ORGANICS\VOLATILE\HPMS6\DATA\061616\6M140116.D Vial: 4
Acq On : 16 Jun 2016 18:13 Operator: FJB
Sample : WG573036-01 BLANK 6/16 8260 Inst : HPMS6
Misc : 1,1 Multiplr: 1.00
MS Integration Params: RTEINT.P
Quant Time: Jun 17 08:36:33 2016 Quant Results File: 8260WT.RES

Quant Method : K:\ORGANICS\V...\8260WT.M (RTE Integrator)
Title : 8260B/624_WATER SOP:MSV01 06-01-16 - HPMS6
Last Update : Thu Jun 02 12:19:33 2016
Response via : Initial Calibration
DataAcq Meth : 8260WT

Internal Standards	R.T.	QIon	Response	Conc Units	Dev(Min)
1) Fluorobenzene	11.57	96	572141	25.00 ug/L	0.00
57) Chlorobenzene-d5	16.07	117	423614	25.00 ug/L	0.00
78) 1,4-Dichlorobenzene-d4	19.64	152	223731	25.00 ug/L	0.00

System Monitoring Compounds

37) Dibromofluoromethane	10.39	111	150625	25.4376 ug/L	0.00
Spiked Amount 25.000	Range 86 - 118		Recovery = 101.76%		
43) 1,2-Dichloroethane-d4	11.11	65	169653	25.9939 ug/L	0.00
Spiked Amount 25.000	Range 80 - 120		Recovery = 103.96%		
58) Toluene-d8	13.85	98	506201	24.8989 ug/L	0.00
Spiked Amount 25.000	Range 88 - 110		Recovery = 99.60%		
80) p-Bromofluorobenzene	17.84	95	210801	26.6819 ug/L	0.00
Spiked Amount 25.000	Range 86 - 115		Recovery = 106.72%		

Target Compounds

					Qvalue
29) 2-Butanone	9.75	43	1026	0.3971 ug/L #	57
36) Tetrahydrofuran	10.36	42	3069	1.7254 ug/L #	74
94) 1,4-Dichlorobenzene	19.70	146	421	Below Cal #	36

(#) = qualifier out of range (m) = manual integration
6M140116.D 8260WT.M Fri Jun 17 08:36:36 2016 Page 1

Quantitation Report (Not Reviewed)

Data File : K:\ORGANICS\VOLATILE\HPMS6\DATA\061616\6M140116.D Vial: 4
Acq On : 16 Jun 2016 18:13 Operator: FJB
Sample : WG573036-01 BLANK 6/16 8260 Inst : HPMS6
Misc : 1,1 Multiplr: 1.00
MS Integration Params: RTEINT.P
Quant Time: Jun 17 8:36 2016 Quant Results File: 8260WT.RES

Method : K:\ORGANICS\VOLATILE\HPMS6\METHODS\8260WT.M (RTE Integrator)
Title : 8260B/624_WATER SOP:MSV01 06-01-16 - HPMS6
Last Update : Thu Jun 02 12:19:33 2016
Response via : Initial Calibration

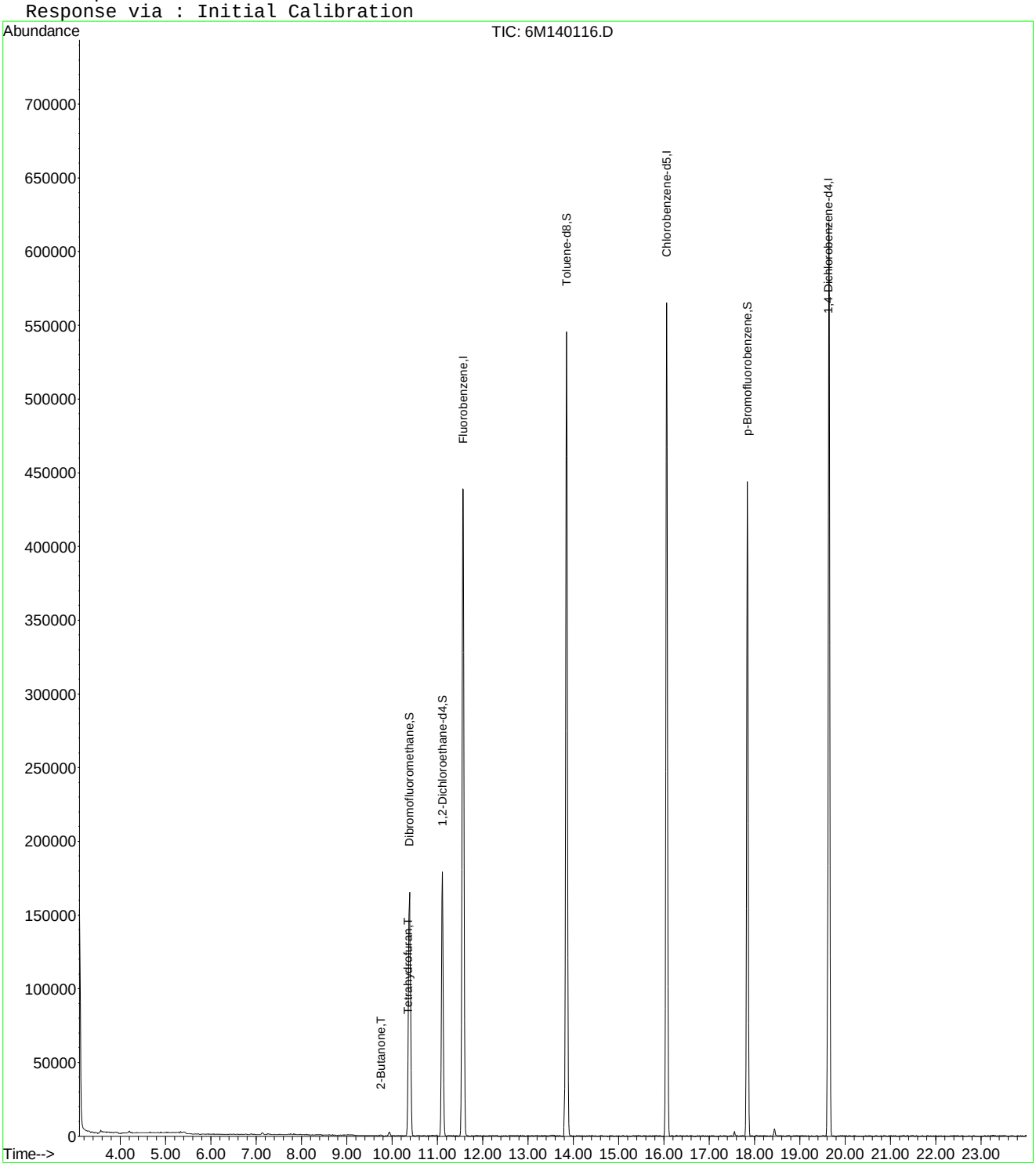

6M140116.D 8260WT.M Fri Jun 17 08:36:36 2016 Page 2

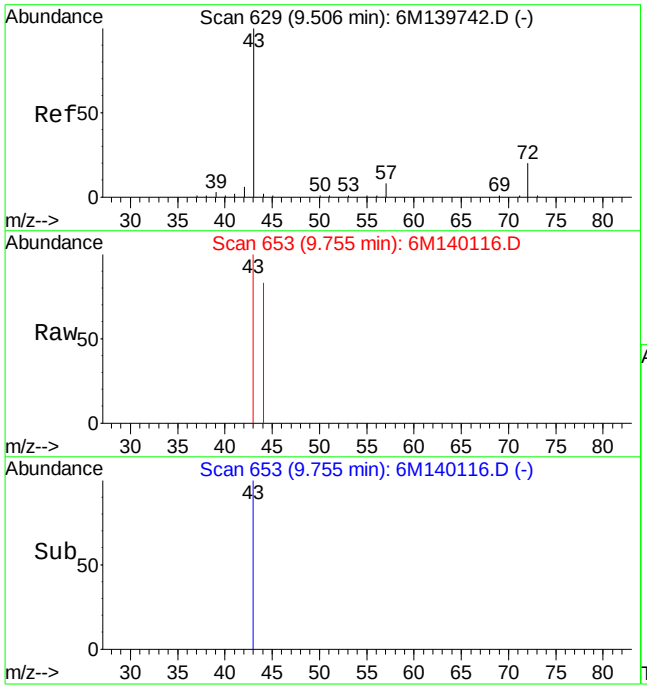

#29
2-Butanone
Concen: 0.40 ug/L
RT: 9.75 min Scan# 653
Delta R.T. 0.24 min
Lab File: 6M140116.D
Acq: 16 Jun 2016 18:13

Tgt Ion: 43 Resp: 1026

Ion	Ratio	Lower	Upper
43	100		
72	0.0	11.9	27.9#

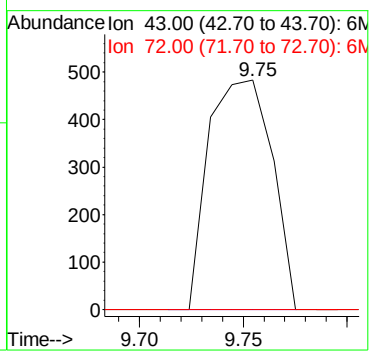

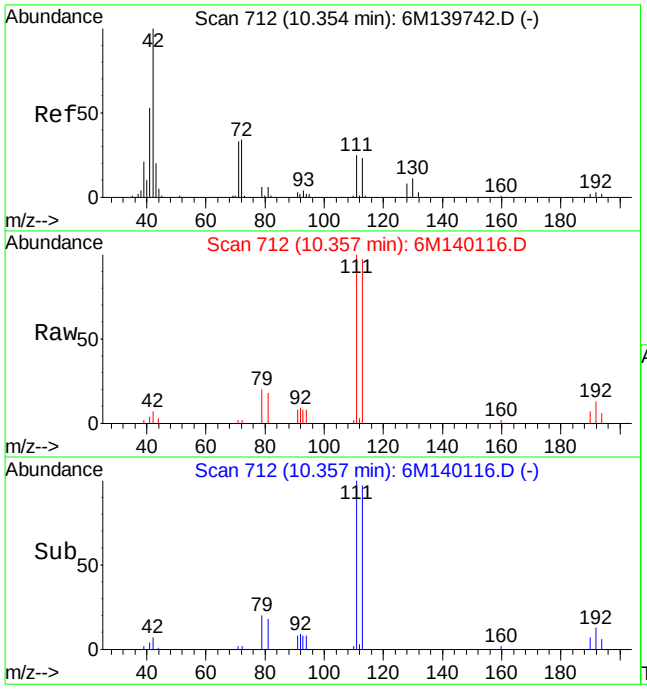

#36
Tetrahydrofuran
Concen: 1.73 ug/L
RT: 10.36 min Scan# 712
Delta R.T. 0.00 min
Lab File: 6M140116.D
Acq: 16 Jun 2016 18:13

Tgt Ion: 42 Resp: 3069

Ion	Ratio	Lower	Upper
42	100		
72	15.2	20.8	48.4#
71	22.5	19.9	46.5

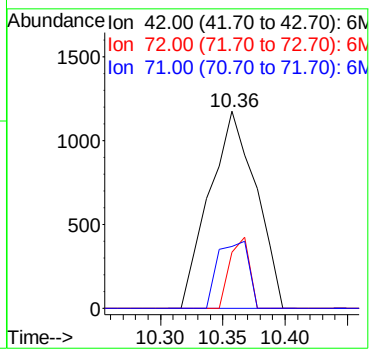

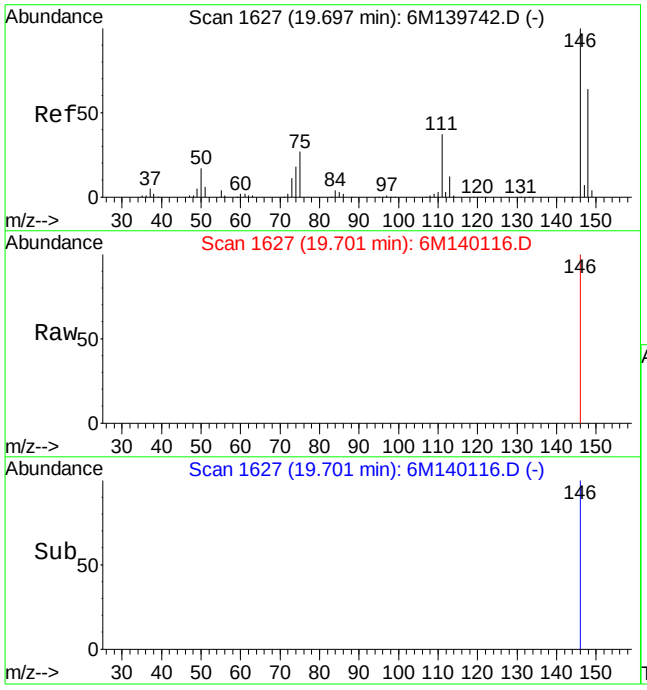

#94
1,4-Dichlorobenzene
Concen: Below Cal
RT: 19.70 min Scan# 1627
Delta R.T. 0.00 min
Lab File: 6M140116.D
Acq: 16 Jun 2016 18:13

Tgt Ion:146 Resp: 421

Ion	Ratio	Lower	Upper
146	100		
111	0.0	23.5	54.9#

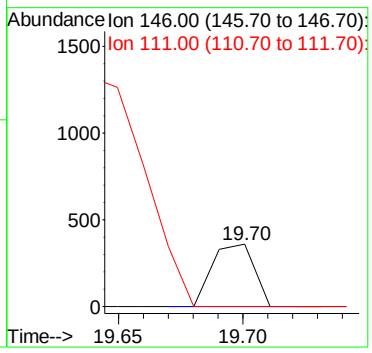

Quantitation Report (Not Reviewed)

Data File : K:\ORGANICS\VOLATILE\HPMS8\DATA\061716\8M413062.D Vial: 4
Acq On : 17 Jun 2016 17:21 Operator: FJB
Sample : WG573253-01 BLANK 6/17 8260 Inst : HPMS8
Misc : 1,1 Multiplr: 1.00
MS Integration Params: RTEINT.P
Quant Time: Jun 17 17:43:46 2016 Quant Results File: 8260WT.RES

Quant Method : C:\MSDCHEM\2\METHODS\8260WT.M (RTE Integrator)
Title : Method 8260B/624 WTR-SOP:OVLMSV01 05-13-16 HPMS 8
Last Update : Sat May 14 18:08:06 2016
Response via : Initial Calibration
DataAcq Meth : 8260WT

Internal Standards	R.T.	QIon	Response	Conc Units	Dev(Min)
1) Fluorobenzene	10.71	96	668097	25.00 ug/L	0.00
57) Chlorobenzene-d5	14.57	117	509490	25.00 ug/L	0.00
78) 1,4-Dichlorobenzene-d4	17.60	152	282360	25.00 ug/L	0.00
System Monitoring Compounds					
37) Dibromofluoromethane	9.66	111	200318	27.9067 ug/L	0.00
Spiked Amount 25.000	Range 86 - 118		Recovery = 111.64%		
43) 1,2-Dichloroethane-d4	10.30	65	227532	29.5621 ug/L	0.00
Spiked Amount 25.000	Range 80 - 120		Recovery = 118.24%		
58) Toluene-d8	12.68	98	695855	26.0968 ug/L	0.00
Spiked Amount 25.000	Range 88 - 110		Recovery = 104.40%		
80) p-Bromofluorobenzene	16.08	95	294047	25.1500 ug/L	0.00
Spiked Amount 25.000	Range 86 - 115		Recovery = 100.60%		
Target Compounds					Qvalue
36) Tetrahydrofuran	9.63	42	740	1.0173 ug/L #	59

(#) = qualifier out of range (m) = manual integration
8M413062.D 8260WT.M Mon Jun 20 09:21:04 2016 Page 1

Quantitation Report (Not Reviewed)

Data File : K:\ORGANICS\VOLATILE\HPMS8\DATA\061716\8M413062.D Vial: 4
Acq On : 17 Jun 2016 17:21 Operator: FJB
Sample : WG573253-01 BLANK 6/17 8260 Inst : HPMS8
Misc : 1,1 Multiplr: 1.00
MS Integration Params: RTEINT.P
Quant Time: Jun 17 17:43 2016 Quant Results File: 8260WT.RES

Method : K:\ORGANICS\VOLATILE\HPMS8\METHODS\8260WT.M (RTE Integrator)
Title : Method 8260B/624 WTR-SOP:OVLMSV01 05-13-16 HPMS 8
Last Update : Sat May 14 18:08:06 2016
Response via : Initial Calibration

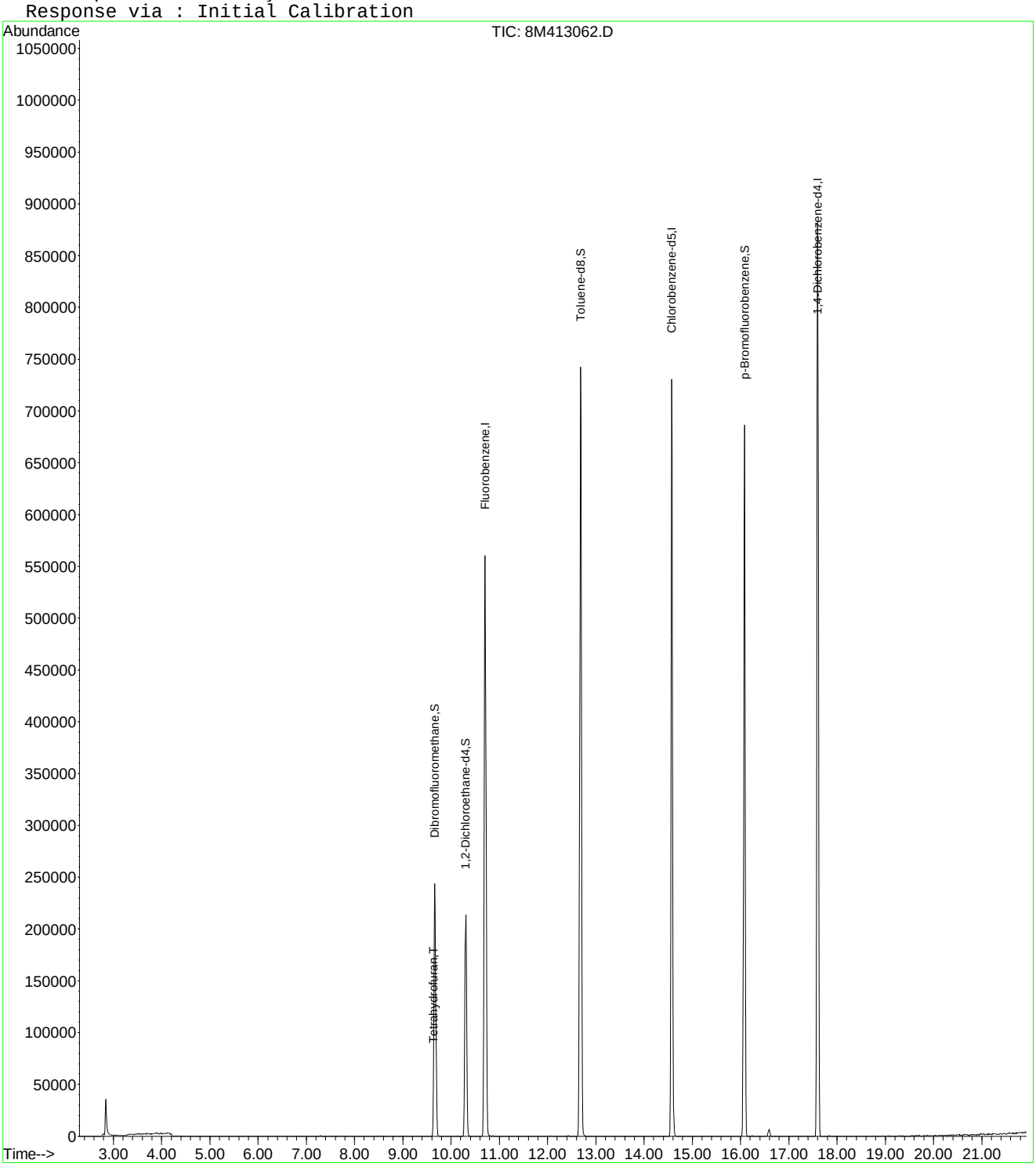

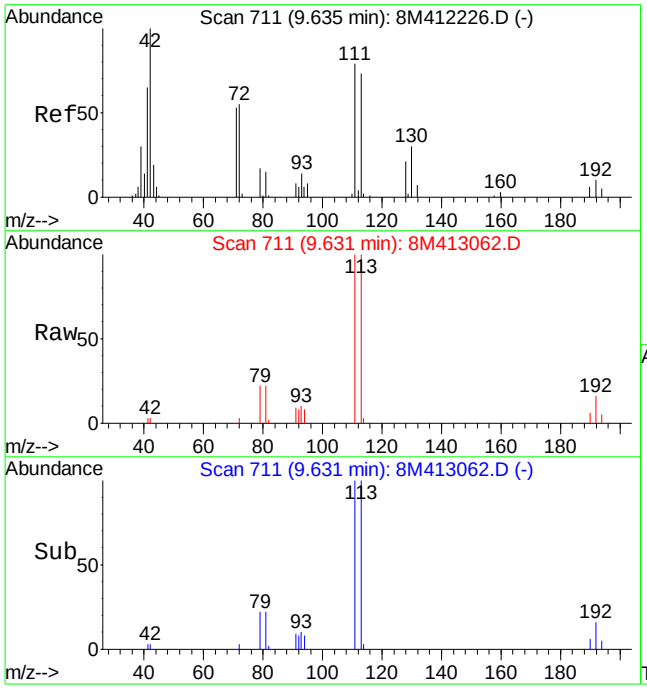

#36
Tetrahydrofuran
Concen: 1.02 ug/L
RT: 9.63 min Scan# 711
Delta R.T. -0.00 min
Lab File: 8M413062.D
Acq: 17 Jun 2016 17:21

Tgt Ion: 42 Resp: 740

Ion	Ratio	Lower	Upper
42	100		
72	62.4	33.8	78.8
71	0.0	32.0	74.8#

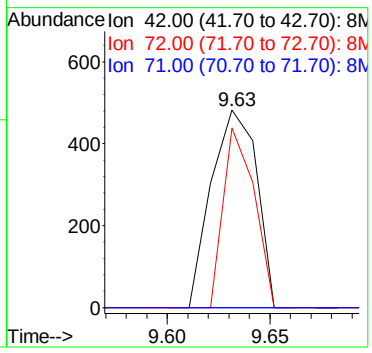

Data File : K:\ORGANICS\VOLATILE\HPMS8\DATA\061716\8M413062.D Vial: 4
Acq On : 17 Jun 2016 17:21 Operator: FJB
Sample : WG573253-01 BLANK 6/17 8260 Inst : HPMS8
Misc : 1,1 Multiplr: 1.00
MS Integration Params: RTEINT.P

Method : K:\ORGANICS\VOLATILE\HPMS8\METHODS\8260WT.M (RTE Integrator)
Title : Method 8260B/624 WTR-SOP:OVLMSV01 05-13-16 HPMS 8
Smoothing : ON Filtering: 5
Sampling : 1 Min Area: 200 Area counts
Start Thrs: 0.2 Max Peaks: 100
Stop Thrs : 0 Peak Location: TOP

If leading or trailing edge < 100 prefer < Baseline drop else tangent >
Peak separation: 5

Signal : TIC

peak #	R.T. min	first scan	max scan	last scan	PK TY	peak height	corr. area	corr. % max.	% of total
1	3.492	111	117	118	rBV2	1301	3327	0.18%	0.035%
2	3.523	118	120	123	rBV2	1283	2197	0.12%	0.023%
3	3.565	123	124	127	rVB3	892	1442	0.08%	0.015%
4	3.637	127	131	132	rBV2	1134	2411	0.13%	0.026%
5	3.720	138	139	143	rVB	1552	2432	0.13%	0.026%
6	3.771	143	144	146	rBV	1321	1590	0.09%	0.017%
7	3.895	153	156	162	rVB3	1787	4543	0.25%	0.048%
8	3.988	162	165	168	rBV	1438	2794	0.15%	0.030%
9	4.050	168	171	172	rVV2	1069	2023	0.11%	0.021%
10	4.123	176	178	184	rVB2	1366	3973	0.22%	0.042%
11	4.278	191	193	195	rBB2	338	417	0.02%	0.004%
12	4.340	196	199	200	rBB2	360	434	0.02%	0.005%
13	4.360	200	201	203	rBB2	369	430	0.02%	0.005%
14	4.464	209	211	213	rBB2	326	202	0.01%	0.002%
15	4.981	259	261	263	rBB2	327	203	0.01%	0.002%
16	5.663	325	327	329	rBB2	355	220	0.01%	0.002%
17	6.458	402	404	406	rBB2	334	207	0.01%	0.002%
18	6.810	436	438	440	rBB2	326	202	0.01%	0.002%
19	7.296	481	485	488	rBB2	574	1062	0.06%	0.011%
20	7.461	499	501	503	rBB2	344	213	0.01%	0.002%
21	7.730	523	527	529	rBB2	345	417	0.02%	0.004%
22	7.792	531	533	535	rBB2	359	223	0.01%	0.002%
23	8.536	603	605	607	rBB2	354	219	0.01%	0.002%
24	8.980	646	648	650	rBB2	401	249	0.01%	0.003%
25	9.063	654	656	658	rBB2	398	247	0.01%	0.003%
26	9.290	676	678	680	rBB2	334	207	0.01%	0.002%
27	9.662	707	714	724	rBB	243669	656228	36.24%	6.941%
28	10.138	758	760	762	rBB	323	200	0.01%	0.002%
29	10.303	769	776	785	rBB	213717	523861	28.93%	5.541%
30	10.706	807	815	828	rBB	560614	1461797	80.72%	15.462%
31	10.861	829	830	833	rBB	682	659	0.04%	0.007%
32	11.688	908	910	912	rBB	373	231	0.01%	0.002%
33	12.070	944	947	949	rBB	358	411	0.02%	0.004%
34	12.432	978	982	985	rBB	535	1035	0.06%	0.011%
35	12.680	999	1006	1019	rBB	742469	1811025	100.00%	19.156%
36	13.021	1037	1039	1041	rBB	401	249	0.01%	0.003%
37	14.572	1183	1189	1199	rBB	730511	1643159	90.73%	17.380%
38	14.747	1204	1206	1208	rBB	413	256	0.01%	0.003%
39	16.081	1328	1335	1342	rBB	686594	1438972	79.46%	15.221%
40	16.246	1349	1351	1353	rBB	600	372	0.02%	0.004%
41	16.587	1379	1384	1389	rBB3	6856	16228	0.90%	0.172%
42	16.732	1396	1398	1400	rBB3	354	220	0.01%	0.002%

43	17.166	1437	1440	1442	rBB3	397	442	0.02%	0.005%
44	17.321	1453	1455	1458	rBB3	380	438	0.02%	0.005%
45	17.600	1476	1482	1489	rBB	882028	1792043	98.95%	18.955%
46	17.807	1500	1502	1503	rBB	333	206	0.01%	0.002%
47	17.838	1504	1505	1510	rBB	690	988	0.05%	0.010%
48	18.034	1522	1524	1526	rBB	333	206	0.01%	0.002%
49	18.437	1561	1563	1567	rBB	412	445	0.02%	0.005%
50	18.571	1574	1576	1580	rBB	383	445	0.02%	0.005%
51	18.778	1592	1596	1598	rBB	344	620	0.03%	0.007%
52	18.954	1611	1613	1616	rBB	334	598	0.03%	0.006%
53	19.036	1619	1621	1623	rBB	325	398	0.02%	0.004%
54	19.078	1624	1625	1627	rBB	700	434	0.02%	0.005%
55	19.140	1629	1631	1635	rBB	316	386	0.02%	0.004%
56	19.274	1640	1644	1645	rBB	403	650	0.04%	0.007%
57	19.305	1645	1647	1650	rBB	515	766	0.04%	0.008%
58	19.357	1651	1652	1655	rBB	693	618	0.03%	0.007%
59	19.408	1656	1657	1658	rBB	332	206	0.01%	0.002%
60	19.501	1664	1666	1668	rBB	316	383	0.02%	0.004%
61	19.543	1669	1670	1672	rBV	791	911	0.05%	0.010%
62	19.646	1678	1680	1682	rBV	1058	1334	0.07%	0.014%
63	19.698	1682	1685	1688	rVB	1098	1952	0.11%	0.021%
64	19.739	1688	1689	1691	rBB	485	574	0.03%	0.006%
65	19.791	1691	1694	1696	rBV	720	1517	0.08%	0.016%
66	19.832	1696	1698	1701	rVV	634	1068	0.06%	0.011%
67	19.874	1701	1702	1705	rVB	962	1453	0.08%	0.015%
68	19.946	1705	1709	1713	rBB	614	1900	0.10%	0.020%
69	20.039	1713	1718	1722	rBB	1108	3070	0.17%	0.032%
70	20.122	1722	1726	1729	rBV	998	3185	0.18%	0.034%
71	20.184	1729	1732	1734	rVB	835	1158	0.06%	0.012%
72	20.235	1734	1737	1739	rBV	715	1278	0.07%	0.014%
73	20.277	1740	1741	1742	rVB	1113	690	0.04%	0.007%
74	20.308	1742	1744	1747	rBV2	1222	2990	0.17%	0.032%
75	20.359	1747	1749	1752	rVV	944	1004	0.06%	0.011%
76	20.401	1752	1753	1758	rVB	876	1581	0.09%	0.017%
77	20.483	1758	1761	1766	rBV	1073	2963	0.16%	0.031%
78	20.607	1771	1773	1774	rBV	982	1154	0.06%	0.012%
79	20.638	1774	1776	1782	rBV	1475	4495	0.25%	0.048%
80	20.804	1786	1792	1795	rBV3	1993	7525	0.42%	0.080%
81	20.907	1800	1802	1806	rBV2	1841	3970	0.22%	0.042%
82	20.969	1806	1808	1809	rBV	1453	1761	0.10%	0.019%
83	21.031	1813	1814	1817	rVB3	1243	2105	0.12%	0.022%
84	21.093	1819	1820	1821	rBV	480	312	0.02%	0.003%
85	21.217	1831	1832	1835	rBV2	1685	2917	0.16%	0.031%
86	21.382	1846	1848	1852	rBV3	1059	2656	0.15%	0.028%
87	21.465	1854	1856	1860	rVB	1499	3151	0.17%	0.033%
88	21.527	1860	1862	1864	rBV	1465	2550	0.14%	0.027%
89	21.569	1864	1866	1869	rVV2	1519	2321	0.13%	0.025%
90	21.724	1880	1881	1884	rBV2	1867	3539	0.20%	0.037%

Sum of corrected areas: 9454143

LSC Report - Integrated Chromatogram

File : K:\ORGANICS\VOLATILE\HPMS8\DATA\061716\8M413062.D
Operator : FJB
Acquired : 17 Jun 2016 17:21 using AcqMethod 8260WT
Instrument : HPMS8
Sample Name: WG573253-01 BLANK 6/17 8260
Misc Info : 1,1
Vial Number: 4
Quant File :8260WT.RES (RTE Integrator)

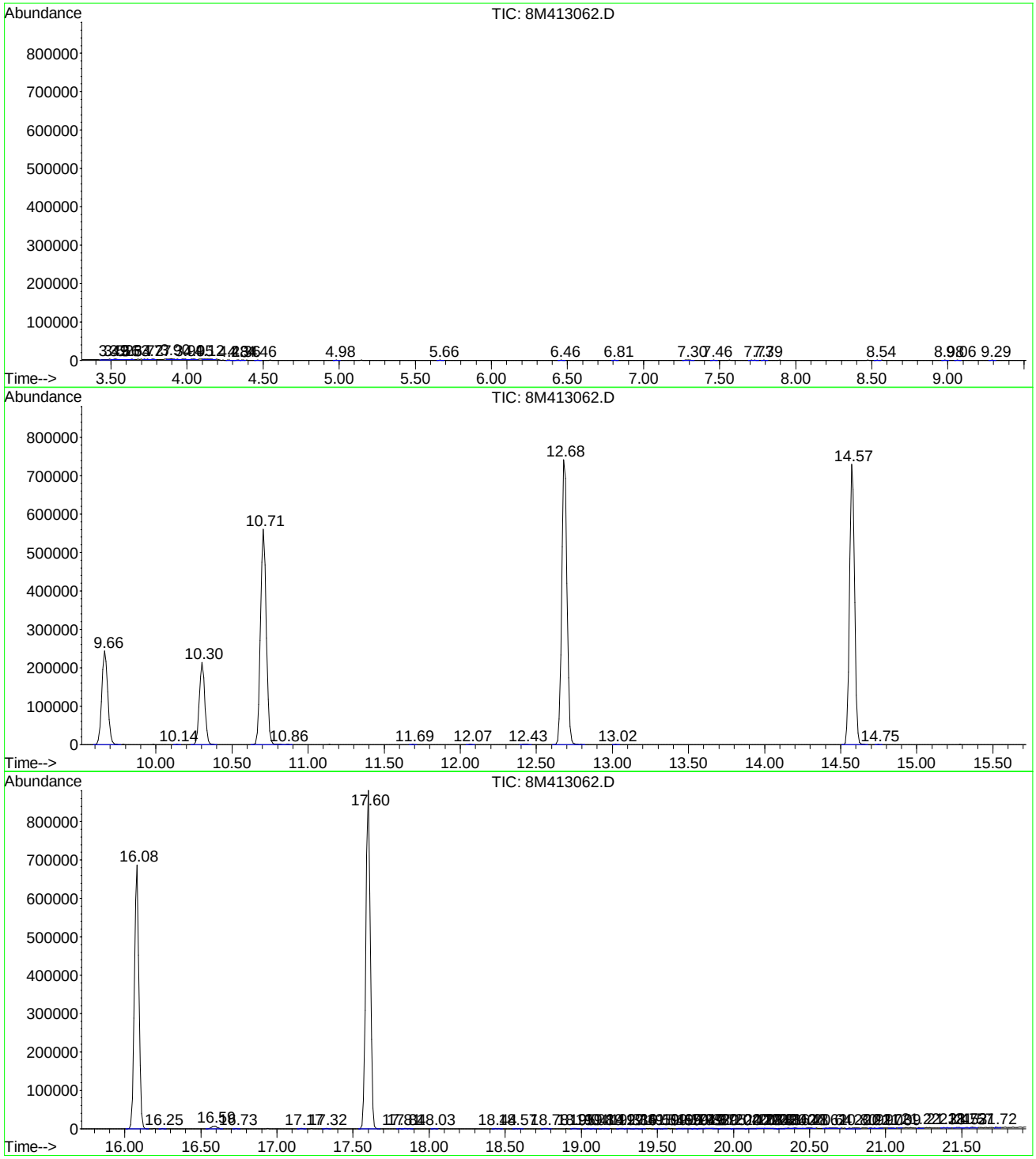

8M413062.D 8260WT.M Fri Jun 24 14:43:43 2016 Page 3

Tentatively Identified Compound (LSC) summary

Operator ID: FJB Date Acquired: 17 Jun 2016 17:21
Data File: K:\ORGANICS\VOLATILE\HPMS8\DATA\061716\8M413062.D
Name: WG573253-01 BLANK 6/17 8260
Misc: 1,1
Method: C:\MSDCHEM\2\METHODS\8260WT.M (RTE Integrator)
Title: Method 8260B/624 WTR-SOP:OVLMSV01 05-13-16 HPMS 8
Library Searched: C:\DATABASE\NIST02.L

						Internal Standard		
TIC	Top Hit name	RT	EstConc	Units	Response	#	RT	Resp	Conc

Quantitation Report (Not Reviewed)

Data File : K:\ORGANICS\VOLATILE\HPMS8\DATA\061716\8M413085.D Vial: 27
Acq On : 18 Jun 2016 4:27 Operator: FJB
Sample : WG573253-06 BLANK 624 Inst : HPMS8
Misc : 2,1 Multiplr: 1.00
MS Integration Params: RTEINT.P
Quant Time: Jun 18 04:49:34 2016 Quant Results File: 8260WT.RES

Quant Method : C:\MSDCHEM\2\METHODS\8260WT.M (RTE Integrator)
Title : Method 8260B/624 WTR-SOP:OVLMSV01 05-13-16 HPMS 8
Last Update : Sat May 14 18:08:06 2016
Response via : Initial Calibration
DataAcq Meth : 8260WT

Internal Standards	R.T.	QIon	Response	Conc Units	Dev(Min)
1) Fluorobenzene	10.71	96	672158	25.00 ug/L	0.00
57) Chlorobenzene-d5	14.57	117	508672	25.00 ug/L	0.00
78) 1,4-Dichlorobenzene-d4	17.60	152	283566	25.00 ug/L	0.00
System Monitoring Compounds					
37) Dibromofluoromethane	9.66	111	203438	28.1701 ug/L	0.00
Spiked Amount 25.000	Range 86 - 118		Recovery = 112.68%		
43) 1,2-Dichloroethane-d4	10.30	65	227709	29.4063 ug/L	0.00
Spiked Amount 25.000	Range 80 - 120		Recovery = 117.64%		
58) Toluene-d8	12.68	98	699890	26.2904 ug/L	0.00
Spiked Amount 25.000	Range 88 - 110		Recovery = 105.16%		
80) p-Bromofluorobenzene	16.07	95	296342	25.2385 ug/L	0.00
Spiked Amount 25.000	Range 86 - 115		Recovery = 100.96%		
Target Compounds					Qvalue
36) Tetrahydrofuran	9.63	42	980	1.3392 ug/L #	55

(#) = qualifier out of range (m) = manual integration
8M413085.D 8260WT.M Mon Jun 20 09:22:34 2016 Page 1

Quantitation Report (Not Reviewed)

Data File : K:\ORGANICS\VOLATILE\HPMS8\DATA\061716\8M413085.D Vial: 27
Acq On : 18 Jun 2016 4:27 Operator: FJB
Sample : WG573253-06 BLANK 624 Inst : HPMS8
Misc : 2,1 Multiplr: 1.00
MS Integration Params: RTEINT.P
Quant Time: Jun 18 4:49 2016 Quant Results File: 8260WT.RES

Method : K:\ORGANICS\VOLATILE\HPMS8\METHODS\8260WT.M (RTE Integrator)
Title : Method 8260B/624 WTR-SOP:OVLMSV01 05-13-16 HPMS 8
Last Update : Sat May 14 18:08:06 2016
Response via : Initial Calibration

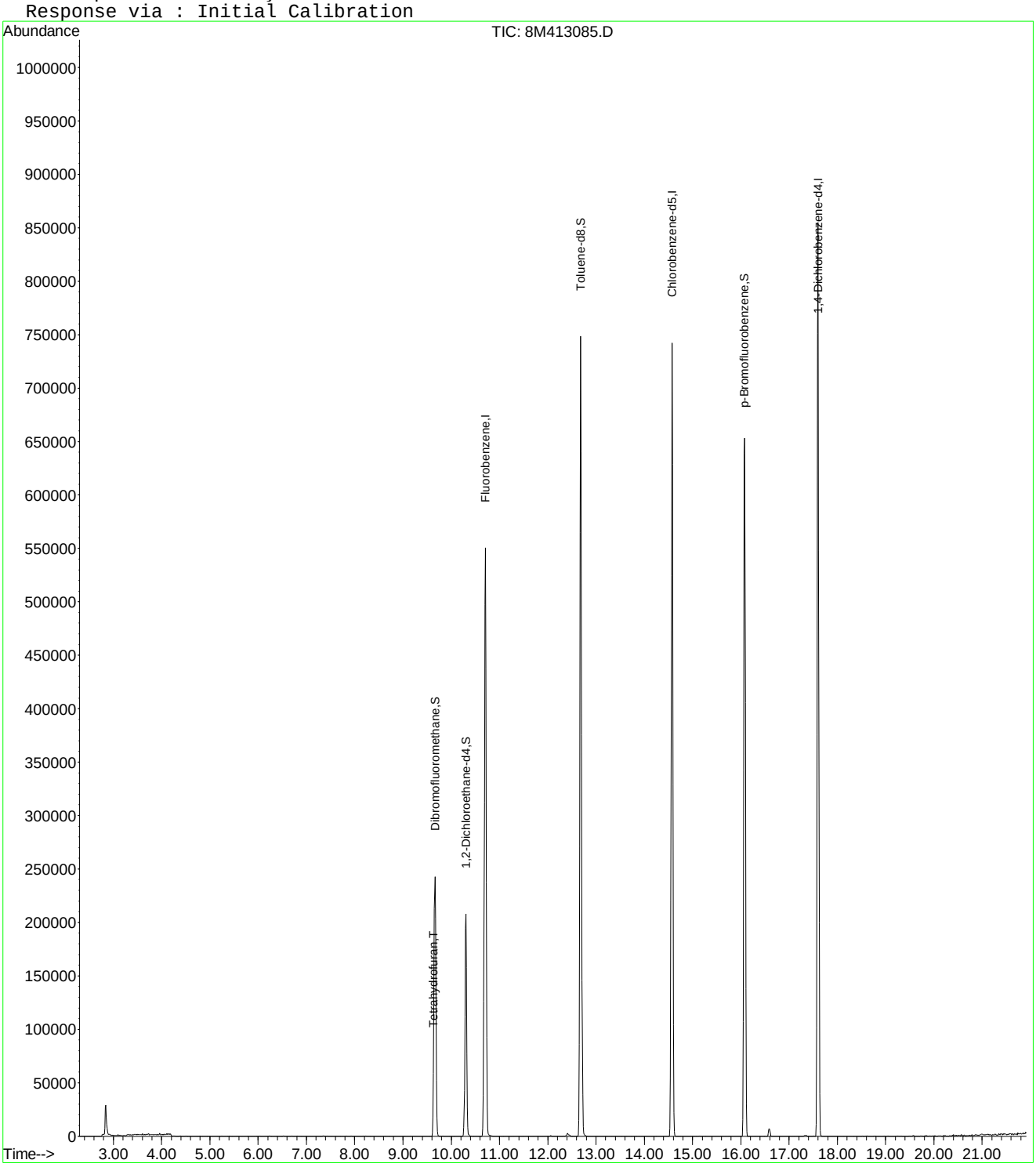

8M413085.D 8260WT.M Mon Jun 20 09:22:35 2016 Page 2

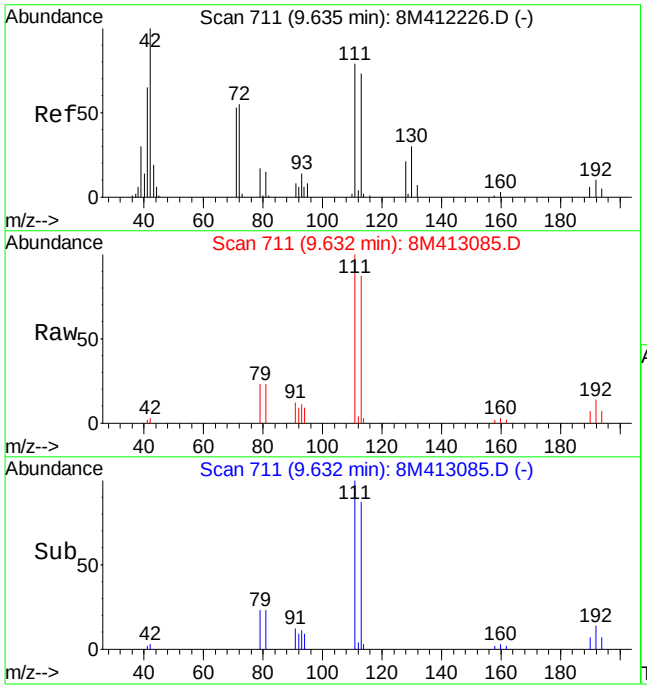

#36
Tetrahydrofuran
Concen: 1.34 ug/L
RT: 9.63 min Scan# 711
Delta R.T. -0.00 min
Lab File: 8M413085.D
Acq: 18 Jun 2016 4:27

Tgt Ion: 42 Resp: 980

Ion	Ratio	Lower	Upper
42	100		
72	44.1	33.8	78.8
71	0.0	32.0	74.8#

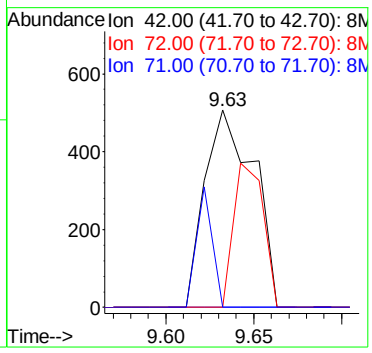

Quantitation Report (Not Reviewed)

Data File : K:\ORGANICS\VOLATILE\HPMS6\DATA\061616\6M140117.D Vial: 5
Acq On : 16 Jun 2016 18:45 Operator: FJB
Sample : WG573036-02 20ug/L LCS 8260 Inst : HPMS6
Misc : 1,1 STD76597 Multiplr: 1.00
MS Integration Params: RTEINT.P
Quant Time: Jun 16 19:09:41 2016 Quant Results File: 8260WT.RES

Quant Method : C:\MSDCHEM\1\METHODS\8260WT.M (RTE Integrator)
Title : 8260B/624_WATER SOP:MSV01 06-01-16 - HPMS6
Last Update : Thu Jun 02 12:19:33 2016
Response via : Initial Calibration
DataAcq Meth : 8260WT

Internal Standards	R.T.	QIon	Response	Conc Units	Dev(Min)
1) Fluorobenzene	11.57	96	567923	25.00 ug/L	0.00
57) Chlorobenzene-d5	16.06	117	426092	25.00 ug/L	0.00
78) 1,4-Dichlorobenzene-d4	19.65	152	240638	25.00 ug/L	0.00

System Monitoring Compounds

37) Dibromofluoromethane	10.39	111	148775	25.3118 ug/L	0.00
Spiked Amount 25.000	Range 86 - 118		Recovery = 101.24%		
43) 1,2-Dichloroethane-d4	11.11	65	167488	25.8528 ug/L	0.00
Spiked Amount 25.000	Range 80 - 120		Recovery = 103.40%		
58) Toluene-d8	13.85	98	509739	24.9271 ug/L	0.00
Spiked Amount 25.000	Range 88 - 110		Recovery = 99.72%		
80) p-Bromofluorobenzene	17.84	95	215497	25.3599 ug/L	0.00
Spiked Amount 25.000	Range 86 - 115		Recovery = 101.44%		

Target Compounds					Qvalue
2) Dichlorodifluoromethane	3.44	85	174627	19.4254 ug/L	97
3) Chloromethane	3.93	50	186918	17.0546 ug/L	99
4) Vinyl Chloride	4.16	62	146908	19.8854 ug/L	99
5) 1,3-Butadiene	4.20	54	1052	Below Cal #	22
6) Bromomethane	5.08	94	65024	17.8677 ug/L	100
7) Chloroethane	5.23	64	86994	18.6297 ug/L	96
8) Trichlorofluoromethane	5.73	101	217851	22.0194 ug/L	99
9) Diethyl ether	6.30	59	97552	18.3361 ug/L	97
10) Isoprene	6.32	67	187689	22.3138 ug/L	97
11) Acrolein	6.55	56	32190	35.8616 ug/L	98
12) 1,1,2-Trichloro-1,2,2-Trif	6.55	101	122746	21.7179 ug/L	99
13) Acetone	6.66	43	35711	20.1859 ug/L	99
14) 1,1-Dichloroethene	6.88	61	195810	19.5631 ug/L	98
15) Tert-Butyl Alcohol	7.02	59	113345	230.7370 ug/L	98
16) Dimethyl Sulfide	7.17	62	177302	38.5982 ug/L	98
17) Iodomethane	7.43	142	121181	30.0213 ug/L	96
18) Methyl acetate	7.45	43	116341	23.7505 ug/L	98
19) Methylene Chloride	7.72	84	122409	19.8320 ug/L	93
20) Carbon Disulfide	7.77	76	376592	19.2306 ug/L	99
21) Acrylonitrile	7.92	53	47432	21.9707 ug/L	100
22) Methyl Tert Butyl Ether	7.96	73	340186	22.5885 ug/L	99
23) trans-1,2-Dichloroethene	8.21	96	119228	20.4357 ug/L	96
24) n-Hexane	8.29	57	190341	20.9516 ug/L	100
25) Diisopropyl ether	8.67	45	1717268	71.0161 ug/L	99
26) Vinyl Acetate	8.86	43	139038	13.5416 ug/L	100
27) 1,1-Dichloroethane	8.89	63	232683	19.9045 ug/L	100
28) Ethyl-Tert-Butyl ether	9.30	59	1363294	68.8883 ug/L	100
29) 2-Butanone	9.52	43	55327	21.5727 ug/L	96
30) Propionitrile	9.64	54	70332	99.3665 ug/L	99
31) 2,2-Dichloropropane	9.75	77	191057	22.4183 ug/L	97
32) cis-1,2-Dichloroethene	9.82	96	133514	21.0059 ug/L	96
33) Chloroform	10.06	83	220131	21.1435 ug/L	99
34) 1-Bromopropane	10.21	122	29701	28.3515 ug/L	100
35) Bromochloromethane	10.32	130	74506	20.6421 ug/L	100
36) Tetrahydrofuran	10.35	42	132960	75.3070 ug/L	96
38) 1,1,1-Trichloroethane	10.66	97	198903	21.4162 ug/L	99
39) Cyclohexane	10.69	56	248073	21.3101 ug/L	98
40) 1,1-Dichloropropene	10.88	75	163295	20.5151 ug/L	97
41) Tert-Amyl-Methyl ether	11.00	73	1375241	89.7551 ug/L	97
42) Carbon Tetrachloride	11.04	117	179128	21.6195 ug/L	99

(#) = qualifier out of range (m) = manual integration
6M140117.D 8260WT.M Fri Jun 17 08:34:36 2016 Page 1

Quantitation Report (Not Reviewed)

Data File : K:\ORGANICS\VOLATILE\HPMS6\DATA\061616\6M140117.D Vial: 5
Acq On : 16 Jun 2016 18:45 Operator: FJB
Sample : WG573036-02 20ug/L LCS 8260 Inst : HPMS6
Misc : 1,1 STD76597 Multiplr: 1.00
MS Integration Params: RTEINT.P
Quant Time: Jun 16 19:09:41 2016 Quant Results File: 8260WT.RES

Quant Method : C:\MSDCHEM\1\METHODS\8260WT.M (RTE Integrator)
Title : 8260B/624_WATER SOP:MSV01 06-01-16 - HPMS6
Last Update : Thu Jun 02 12:19:33 2016
Response via : Initial Calibration
DataAcq Meth : 8260WT

	Compound	R.T.	QIon	Response	Conc Unit	Qvalue
45)	1,2-Dichloroethane	11.24	62	178443	22.3015 ug/L	99
46)	Benzene	11.28	78	481259	20.6279 ug/L	99
47)	Trichloroethene	12.14	130	125992	21.1443 ug/L	99
48)	Methylcyclohexane	12.23	83	193414	21.4096 ug/L	98
49)	1,2-Dichloropropane	12.40	63	141149	21.9032 ug/L	100
50)	1,4-Dioxane	12.73	88	6301	137.2453 ug/L	94
51)	Bromodichloromethane	12.74	83	172681	21.7896 ug/L	100
52)	Dibromomethane	12.84	93	68677	20.6525 ug/L	99
53)	2-Chloroethyl Vinyl Ether	13.09	63	68149	23.1705 ug/L	98
54)	4-Methyl-2-Pentanone	13.12	58	42182	21.5495 ug/L	97
55)	cis-1,3-Dichloropropene	13.48	75	214674	23.9334 ug/L	100
56)	Dimethyl Disulfide	13.78	79	111558	21.5887 ug/L	99
59)	Toluene	13.97	91	506642	20.9392 ug/L	100
60)	Ethyl Methacrylate	14.09	69	148602	22.4122 ug/L	99
62)	trans-1,3-Dichloropropene	14.17	75	183051	22.2131 ug/L	98
63)	1,1,2-Trichloroethane	14.43	97	98953	21.4799 ug/L	99
64)	2-Hexanone	14.36	43	81007	20.7227 ug/L	97
65)	1,3-Dichloropropane	14.79	76	182591	22.5434 ug/L	97
66)	Tetrachloroethene	14.92	166	126581	19.9440 ug/L	98
67)	Dibromochloromethane	15.24	129	127192	21.6685 ug/L	100
68)	1,2-Dibromoethane	15.53	107	95149	21.3692 ug/L	99
69)	1-Chlorohexane	15.64	91	172300	21.9306 ug/L	96
70)	Chlorobenzene	16.12	112	346298	21.3900 ug/L	99
71)	1,1,1,2-Tetrachloroethane	16.17	131	126851	21.6023 ug/L	99
72)	Ethylbenzene	16.17	106	178444	20.7801 ug/L	96
73)	m-,p-Xylene	16.27	106	440626	43.1914 ug/L	98
74)	o-Xylene	16.93	106	223061	22.1257 ug/L	99
75)	Styrene	16.97	104	371774	22.2048 ug/L	98
76)	Bromoform	17.55	173	76969	20.6674 ug/L	99
77)	Isopropylbenzene	17.43	105	570695	22.5518 ug/L	99
79)	1,1,2,2-Tetrachloroethane	17.70	83	124304	21.4253 ug/L	99
81)	1,2,3-Trichloropropane	17.92	110	35958	21.4074 ug/L	80
82)	trans-1,4-Dichloro-2-Buten	17.98	53	35920	17.7621 ug/L	98
83)	n-Propylbenzene	18.03	91	707707	22.6919 ug/L	99
84)	Bromobenzene	18.18	156	149794	20.4681 ug/L	98
85)	1,3,5-Trimethylbenzene	18.26	105	488906	22.1557 ug/L	99
86)	2-Chlorotoluene	18.35	91	455199	21.3082 ug/L	99
87)	4-Chlorotoluene	18.41	91	437429	22.0536 ug/L	99
88)	a-Methylstyrene	18.74	118	278088	22.5419 ug/L	99
89)	tert-Butylbenzene	18.81	134	106985	21.9910 ug/L	78
90)	1,2,4-Trimethylbenzene	18.87	105	495493	21.4498 ug/L	99
91)	sec-Butylbenzene	19.13	105	601994	22.1698 ug/L	99
92)	p-Isopropyltoluene	19.32	119	509727	22.0282 ug/L	99
93)	1,3-Dichlorobenzene	19.53	146	300436	21.0526 ug/L	99
94)	1,4-Dichlorobenzene	19.70	146	306654	22.5744 ug/L	98
95)	n-Butylbenzene	19.94	91	482716	22.0397 ug/L	98
96)	1,2-Dichlorobenzene	20.28	146	287812	21.6422 ug/L	98
97)	1,2-Dibromo-3-Chloropropan	21.46	75	23958	22.9956 ug/L	95
98)	1,2,4-Trichlorobenzene	22.82	180	203138	22.0931 ug/L	100
99)	Hexachlorobutadiene	23.02	225	87348	22.8907 ug/L	100
100)	Naphthalene	23.28	128	381523	20.9910 ug/L	100
101)	1,2,3-Trichlorobenzene	23.69	180	186949	21.4853 ug/L	100

(#) = qualifier out of range (m) = manual integration
6M140117.D 8260WT.M Fri Jun 17 08:34:36 2016 Page 2

Quantitation Report (Not Reviewed)

Data File : K:\ORGANICS\VOLATILE\HPMS6\DATA\061616\6M140117.D Vial: 5
Acq On : 16 Jun 2016 18:45 Operator: FJB
Sample : WG573036-02 20ug/L LCS 8260 Inst : HPMS6
Misc : 1,1 STD76597 Multiplr: 1.00
MS Integration Params: RTEINT.P
Quant Time: Jun 16 19:09 2016 Quant Results File: 8260WT.RES

Method : K:\ORGANICS\VOLATILE\HPMS6\METHODS\8260WT.M (RTE Integrator)
Title : 8260B/624_WATER SOP:MSV01 06-01-16 - HPMS6
Last Update : Thu Jun 02 12:19:33 2016
Response via : Initial Calibration

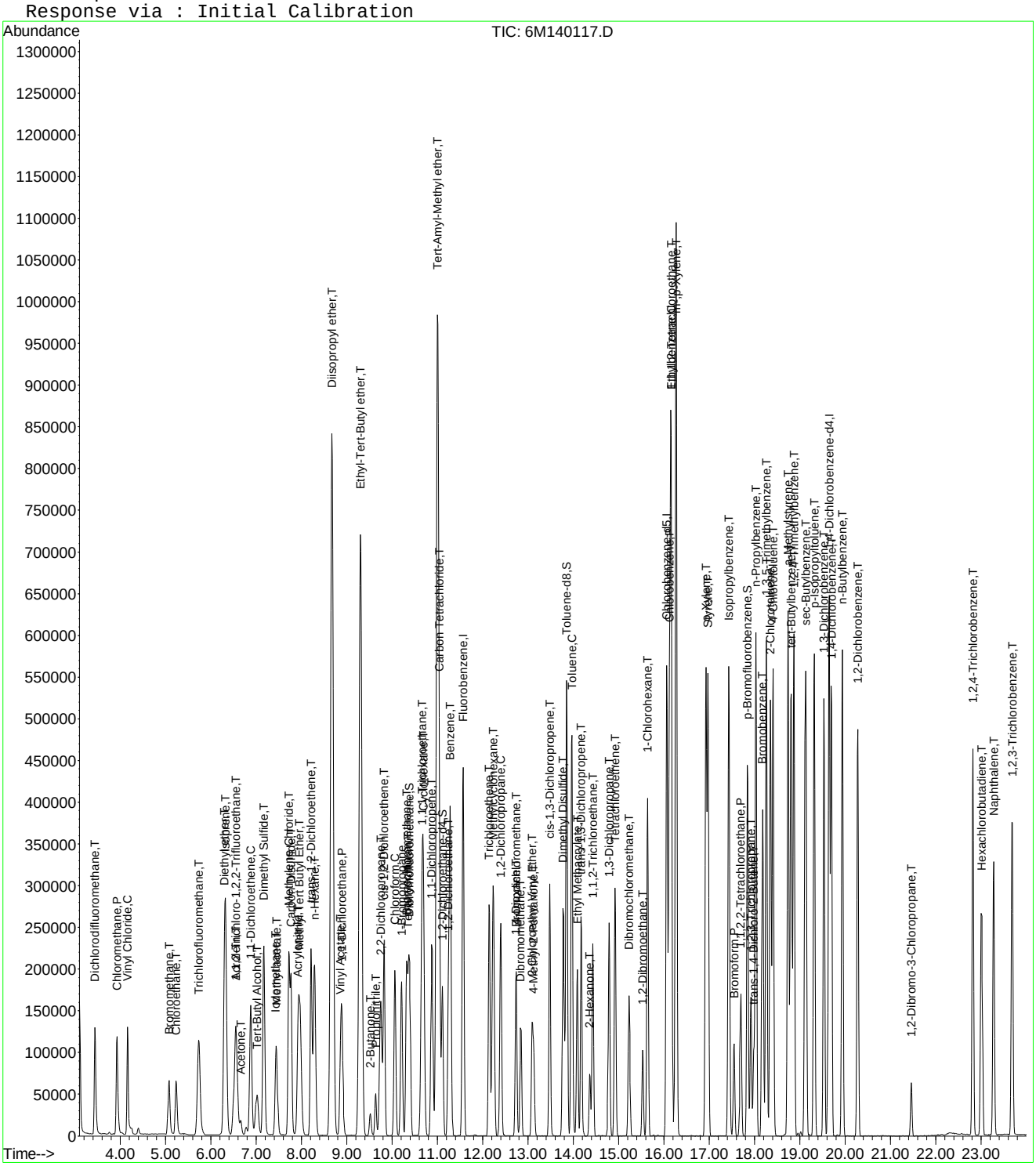

Quantitation Report (Not Reviewed)

Data File : K:\ORGANICS\VOLATILE\HPMS8\DATA\061716\8M413068.D Vial: 10
Acq On : 17 Jun 2016 20:15 Operator: FJB
Sample : WG573253-02 20ug/L LCS 8260 Inst : HPMS8
Misc : 1,1 STD76597 Multiplr: 1.00
MS Integration Params: RTEINT.P
Quant Time: Jun 17 20:37:16 2016 Quant Results File: 8260WT.RES

Quant Method : C:\MSDCHEM\2\METHODS\8260WT.M (RTE Integrator)
Title : Method 8260B/624 WTR-SOP:OVLMSV01 05-13-16 HPMS 8
Last Update : Sat May 14 18:08:06 2016
Response via : Initial Calibration
DataAcq Meth : 8260WT

Internal Standards	R.T.	QIon	Response	Conc Units	Dev(Min)
1) Fluorobenzene	10.71	96	672761	25.00 ug/L	0.00
57) Chlorobenzene-d5	14.57	117	510872	25.00 ug/L	0.00
78) 1,4-Dichlorobenzene-d4	17.60	152	286337	25.00 ug/L	0.00
System Monitoring Compounds					
37) Dibromofluoromethane	9.66	111	200776	27.7766 ug/L	0.00
Spiked Amount 25.000	Range 86 - 118		Recovery = 111.12%		
43) 1,2-Dichloroethane-d4	10.30	65	231241	29.8357 ug/L	0.00
Spiked Amount 25.000	Range 80 - 120		Recovery = 119.36%		
58) Toluene-d8	12.68	98	685607	25.6429 ug/L	0.00
Spiked Amount 25.000	Range 88 - 110		Recovery = 102.56%		
80) p-Bromofluorobenzene	16.08	95	299333	25.2466 ug/L	0.00
Spiked Amount 25.000	Range 86 - 115		Recovery = 101.00%		
Target Compounds					Qvalue
2) Dichlorodifluoromethane	3.16	85	230983	20.4782 ug/L	99
3) Chloromethane	3.62	50	119346	18.1265 ug/L	100
4) Vinyl Chloride	3.84	62	181672	23.2567 ug/L	98
5) 1,3-Butadiene	3.87	54	1065	0.1626 ug/L #	2
6) Bromomethane	4.73	94	55383	12.4436 ug/L	97
7) Chloroethane	4.89	64	88293	20.5413 ug/L	98
8) Trichlorofluoromethane	5.37	101	336040	23.1190 ug/L	99
9) Diethyl ether	5.90	59	352808	101.6727 ug/L	97
10) Isoprene	5.93	67	191638	21.7111 ug/L	97
11) Acrolein	6.14	56	27966	90.0127 ug/L	100
12) 1,1,2-Trichloro-1,2,2-Trif	6.15	101	147073	21.5259 ug/L	93
13) Acetone	6.24	43	16296	21.5294 ug/L	94
14) 1,1-Dichloroethene	6.46	61	209483	19.2563 ug/L	97
15) Tert-Butyl Alcohol	6.58	59	39289	161.9760 ug/L	96
16) Dimethyl Sulfide	6.73	62	134929	34.6888 ug/L	98
17) Iodomethane	6.97	142	23883	10.3607 ug/L	96
18) Methyl acetate	7.00	43	42602	20.8219 ug/L	99
19) Methylene Chloride	7.24	84	135443	19.5643 ug/L	96
20) Carbon Disulfide	7.29	76	408927	17.9625 ug/L	99
21) Acrylonitrile	7.43	53	18120	18.4505 ug/L	88
22) Methyl Tert Butyl Ether	7.46	73	338006	22.5587 ug/L	97
23) trans-1,2-Dichloroethene	7.70	61	204315	20.4432 ug/L	96
24) n-Hexane	7.78	57	134334	18.1009 ug/L	100
25) Diisopropyl ether	8.12	45	1564082	100.3981 ug/L	94
26) Vinyl Acetate	8.30	43	55968	7.8466 ug/L	99
27) 1,1-Dichloroethane	8.32	63	249079	20.0677 ug/L	99
28) Ethyl-Tert-Butyl ether	8.70	59	1730260	103.6617 ug/L	98
29) 2-Butanone	8.88	43	21068	18.9444 ug/L	94
30) Propionitrile	8.98	54	30781	94.9786 ug/L	100
31) 2,2-Dichloropropane	9.10	77	288627	22.0664 ug/L	100
32) cis-1,2-Dichloroethene	9.17	96	161062	20.8564 ug/L	99
33) Chloroform	9.37	83	323891	22.1007 ug/L	99
34) 1-Bromopropane	9.51	122	33899	30.6462 ug/L	99
35) Bromochloromethane	9.60	130	81074	20.4731 ug/L	94
36) Tetrahydrofuran	9.63	42	61380	83.7997 ug/L	94
38) 1,1,1-Trichloroethane	9.91	97	336929	24.2035 ug/L	99
39) Cyclohexane	9.94	56	189222	19.6335 ug/L	95
40) 1,1-Dichloropropene	10.11	75	222250	20.9460 ug/L	99
41) Tert-Amyl-Methyl ether	10.21	73	1679966	110.8159 ug/L	100
42) Carbon Tetrachloride	10.24	117	293780	23.7659 ug/L	99

(#) = qualifier out of range (m) = manual integration
8M413068.D 8260WT.M Mon Jun 20 09:14:58 2016 Page 1

Quantitation Report (Not Reviewed)

Data File : K:\ORGANICS\VOLATILE\HPMS8\DATA\061716\8M413068.D Vial: 10
Acq On : 17 Jun 2016 20:15 Operator: FJB
Sample : WG573253-02 20ug/L LCS 8260 Inst : HPMS8
Misc : 1,1 STD76597 Multiplr: 1.00
MS Integration Params: RTEINT.P
Quant Time: Jun 17 20:37:16 2016 Quant Results File: 8260WT.RES

Quant Method : C:\MSDCHEM\2\METHODS\8260WT.M (RTE Integrator)
Title : Method 8260B/624 WTR-SOP:OVLMSV01 05-13-16 HPMS 8
Last Update : Sat May 14 18:08:06 2016
Response via : Initial Calibration
DataAcq Meth : 8260WT

	Compound	R.T.	QIon	Response	Conc Unit	Qvalue
45)	1,2-Dichloroethane	10.42	62	232179	24.6146 ug/L	98
46)	Benzene	10.46	78	575599	20.8284 ug/L	99
47)	Trichloroethene	11.21	130	171340	23.2463 ug/L	99
48)	Methylcyclohexane	11.30	83	241063	21.5286 ug/L	98
49)	1,2-Dichloropropane	11.43	63	123803	20.1243 ug/L	85
50)	Bromodichloromethane	11.73	83	252342	23.3379 ug/L	99
51)	1,4-Dioxane	11.73	88	3314	107.2392 ug/L	82
52)	Dibromomethane	11.81	93	74973	20.5877 ug/L	97
53)	2-Chloroethyl Vinyl Ether	12.02	63	49491	18.7171 ug/L	96
54)	4-Methyl-2-Pentanone	12.05	58	21317	19.7362 ug/L	96
55)	cis-1,3-Dichloropropene	12.36	75	258247	23.4649 ug/L	100
56)	Dimethyl Disulfide	12.62	79	126839	21.5928 ug/L	95
59)	Toluene	12.78	91	627677	19.7907 ug/L	100
60)	Ethyl Methacrylate	12.88	69	122121	20.0498 ug/L	98
62)	trans-1,3-Dichloropropene	12.96	75	222968	20.9782 ug/L	99
63)	1,1,2-Trichloroethane	13.18	97	98079	19.5976 ug/L	99
64)	2-Hexanone	13.11	58	19093	18.1547 ug/L #	96
65)	1,3-Dichloropropane	13.49	76	185982	20.8728 ug/L	95
66)	Tetrachloroethene	13.60	164	136600	20.1028 ug/L	97
67)	Dibromochloromethane	13.87	129	152731	20.9008 ug/L	97
68)	1,2-Dibromoethane	14.12	107	100331	20.1153 ug/L	97
69)	1-Chlorohexane	14.21	91	210003	19.3976 ug/L	97
70)	Chlorobenzene	14.62	112	435153	20.3467 ug/L	99
71)	1,1,1,2-Tetrachloroethane	14.65	131	178573	21.5523 ug/L	100
72)	Ethylbenzene	14.65	106	232759	19.8916 ug/L	98
73)	m-,p-Xylene	14.75	106	576257	41.9858 ug/L	97
74)	o-Xylene	15.31	106	282651	21.0641 ug/L	96
75)	Styrene	15.35	104	461371	20.9632 ug/L	95
76)	Bromoform	15.83	173	90269	20.8266 ug/L	98
77)	Isopropylbenzene	15.73	105	781406	21.9206 ug/L	98
79)	1,1,2,2-Tetrachloroethane	15.95	83	99467	17.3057 ug/L	99
81)	1,2,3-Trichloropropane	16.14	110	35171	19.8715 ug/L	76
82)	trans-1,4-Dichloro-2-Buten	16.18	53	25737	14.7051 ug/L	93
83)	n-Propylbenzene	16.24	91	941501	21.0760 ug/L	99
84)	Bromobenzene	16.37	156	179809	19.5690 ug/L	96
85)	1,3,5-Trimethylbenzene	16.42	105	688403	21.1552 ug/L	99
86)	2-Chlorotoluene	16.51	91	641535	20.5694 ug/L	98
87)	4-Chlorotoluene	16.56	91	576181	20.4520 ug/L	100
88)	a-Methylstyrene	16.82	118	323057	20.9253 ug/L	100
89)	tert-Butylbenzene	16.89	134	128492	20.1837 ug/L	94
90)	1,2,4-Trimethylbenzene	16.94	105	682103	20.3854 ug/L	100
91)	sec-Butylbenzene	17.17	105	801469	20.9361 ug/L	100
92)	p-Isopropyltoluene	17.32	119	672642	20.6940 ug/L	99
93)	1,3-Dichlorobenzene	17.51	146	365545	20.6607 ug/L	99
94)	1,4-Dichlorobenzene	17.64	146	358989	20.1256 ug/L	100
95)	n-Butylbenzene	17.85	91	631846	19.6629 ug/L	100
96)	1,2-Dichlorobenzene	18.14	146	317300	20.1641 ug/L	99
97)	1,2-Dibromo-3-Chloropropan	19.13	75	24478	21.2163 ug/L	91
98)	1,2,4-Trichlorobenzene	20.28	180	232717	19.7853 ug/L	100
99)	Hexachlorobutadiene	20.43	225	117790	21.4331 ug/L	97
100)	Naphthalene	20.65	128	303086	17.3439 ug/L	100
101)	1,2,3-Trichlorobenzene	20.96	180	190773	19.2250 ug/L	98

(#) = qualifier out of range (m) = manual integration
8M413068.D 8260WT.M Mon Jun 20 09:14:59 2016 Page 2

Quantitation Report (Not Reviewed)

Data File : K:\ORGANICS\VOLATILE\HPMS8\DATA\061716\8M413068.D Vial: 10
Acq On : 17 Jun 2016 20:15 Operator: FJB
Sample : WG573253-02 20ug/L LCS 8260 Inst : HPMS8
Misc : 1,1 STD76597 Multiplr: 1.00
MS Integration Params: RTEINT.P
Quant Time: Jun 17 20:37 2016 Quant Results File: 8260WT.RES

Method : K:\ORGANICS\VOLATILE\HPMS8\METHODS\8260WT.M (RTE Integrator)
Title : Method 8260B/624 WTR-SOP:OVLMSV01 05-13-16 HPMS 8
Last Update : Sat May 14 18:08:06 2016
Response via : Initial Calibration

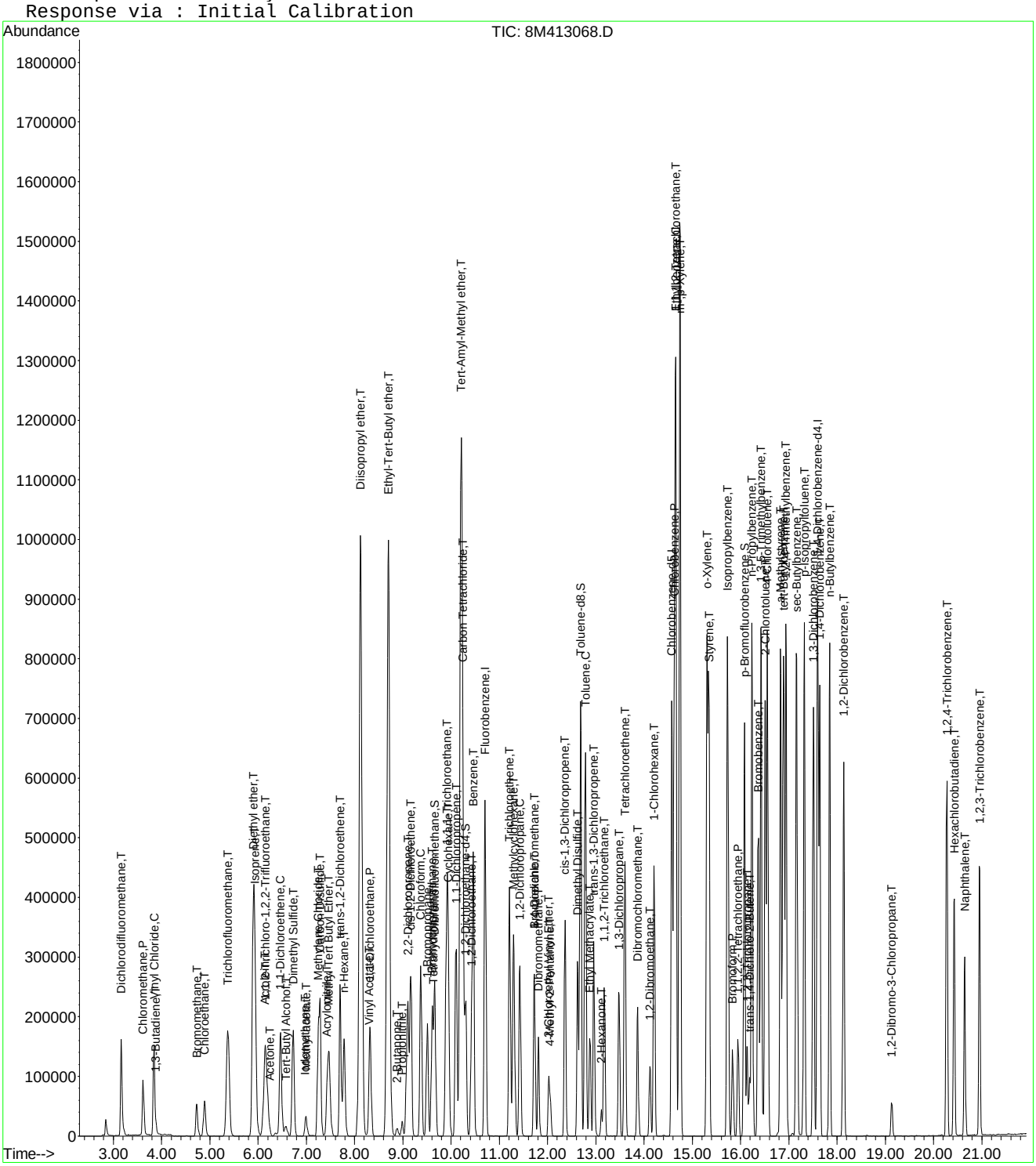

8M413068.D 8260WT.M Mon Jun 20 09:15:00 2016 Page 3

2.2 Semivolatiles Data

2.2.1 Semivolatiles GC/MS Data (Dioxane)

2.2.1.1 Summary Data

Microbac

Lab Report #: L16060822
Lab Project #: 2551.096
Project Name: Longhorn Army Ammunition
Lab Contact: Michelle Taylor

Certificate of Analysis

Sample #:	L16060822-01	**PrePrep Method:**	N/A	**Instrument:**	HPMS15
Client ID:	18WW03-061416	**Prep Method:**	3520C	**Prep Date:**	06/15/2016 18:01
Matrix:	Water	**Analytical Method:**	8270D	**Cal Date:**	06/21/2016 11:57
Workgroup #:	WG573365	**Analyst:**	MES	**Run Date:**	06/21/2016 17:08
Collect Date:	06/14/2016 07:40	**Dilution:**	1	**File ID:**	15M18476
Sample Tag:	01	**Units:**	ug/L		

Analyte	CAS #	Result	Qual	LOQ	LOD	DL
1,4-Dioxane	123-91-1	1.00	U	2.00	1.00	0.500

Surrogate	Recovery	Lower Limit	Upper Limit	Q
1,4-Dioxane-d8	43.7	20	129	

U	Analyte was not detected. The concentration is below the reported LOD.

Microbac

Lab Report #: L16060822
Lab Project #: 2551.096
Project Name: Longhorn Army Ammunition
Lab Contact: Michelle Taylor

Certificate of Analysis

Sample #:	L16060822-03	**PrePrep Method:**	N/A	**Instrument:**	HPMS15
Client ID:	18CPTMW04SW-061416	**Prep Method:**	3520C	**Prep Date:**	06/15/2016 18:01
Matrix:	Water	**Analytical Method:**	8270D	**Cal Date:**	06/21/2016 11:57
Workgroup #:	WG573365	**Analyst:**	MES	**Run Date:**	06/21/2016 17:31
Collect Date:	06/14/2016 09:00	**Dilution:**	1	**File ID:**	15M18477
Sample Tag:	01	**Units:**	ug/L		

Analyte	CAS #	Result	Qual	LOQ	LOD	DL
1,4-Dioxane	123-91-1	1.00	U	2.00	1.00	0.500

Surrogate	Recovery	Lower Limit	Upper Limit	Q
1,4-Dioxane-d8	48.5	20	129	

U	Analyte was not detected. The concentration is below the reported LOD.

Microbac

Lab Report #: L16060822
Lab Project #: 2551.096
Project Name: Longhorn Army Ammunition
Lab Contact: Michelle Taylor

Certificate of Analysis

Sample #:	L16060822-04	**PrePrep Method:**	N/A	**Instrument:**	HPMS15
Client ID:	18CPTMW04-061416	**Prep Method:**	3520C	**Prep Date:**	06/15/2016 18:01
Matrix:	Water	**Analytical Method:**	8270D	**Cal Date:**	06/21/2016 11:57
Workgroup #:	WG573365	**Analyst:**	MES	**Run Date:**	06/21/2016 17:54
Collect Date:	06/14/2016 10:00	**Dilution:**	1	**File ID:**	15M18478
Sample Tag:	01	**Units:**	ug/L		

Analyte	CAS #	Result	Qual	LOQ	LOD	DL
1,4-Dioxane	123-91-1	1.67	J	2.00	1.00	0.500

Surrogate	Recovery	Lower Limit	Upper Limit	Q
1,4-Dioxane-d8	72.9	20	129	

J	Estimated value ; the analyte concentration was less than the LOQ.

Microbac

Lab Report #: L16060822
Lab Project #: 2551.096
Project Name: Longhorn Army Ammunition
Lab Contact: Michelle Taylor

Certificate of Analysis

Sample #:	L16060822-05	**PrePrep Method:**	N/A	**Instrument:**	HPMS15
Client ID:	18CPTMW04FD-061416	**Prep Method:**	3520C	**Prep Date:**	06/15/2016 18:01
Matrix:	Water	**Analytical Method:**	8270D	**Cal Date:**	06/21/2016 11:57
Workgroup #:	WG573365	**Analyst:**	MES	**Run Date:**	06/21/2016 18:17
Collect Date:	06/14/2016 10:00	**Dilution:**	1	**File ID:**	15M18479
Sample Tag:	01	**Units:**	ug/L		

Analyte	CAS #	Result	Qual	LOQ	LOD	DL
1,4-Dioxane	123-91-1	2.01		2.00	1.00	0.500

Surrogate	Recovery	Lower Limit	Upper Limit	Q
1,4-Dioxane-d8	103	20	129	

2.2.1.2 QC Summary Data

Example 8270 Calculations

1.0 Calculating the Response Factor (RF) from the initial calibration (ICAL) data:

RF = [(Ax) (Cis)] / [(Ais) (Cx)]

where:	Example
Ax = Area of the characteristic ion for the compound being measured:	1261197
Cis = Concentration of the specific internal standard (ug/mL)	40
Ais = Area of the characteristic ion of the specific internal standard	608044
Cx = Concentration of the compound in the standard being measured (ug/mL)	50
RF = Calculated Response Factor	**1.65935**

2.0 Calculating the concentration (C) of a compound in water using the data from the prep log and quantitation report: *

Cx = [(Ax) (Cis) (Vf) (D)] / [(Ais) (RF) (Vi)]

where:	Example
Ax = Area of the characteristic ion for the compound being measured	367250
Cis = Concentration of the specific internal standard (ug/mL)	40
Vf = Final volume of sample extract from prep log (mL)	1
D = Dilution factor for sample as a multiplier (10x = 10)	1
Ais = Area of the characteristic ion of the specific internal standard	511641
RF = Average RF from the ICAL	1.65935
Vi = Initial volume of sample extracted from prep log (mL)	1021
Cx = Concentration of the compound in the sample being measured (ug/mL)	0.016947
Cx = Concentration of the compound in the sample being measured (ug/L)	**16.947**

3.0 Calculating the concentration (C) of a compound in soil using the data from the prep log and quantitation report: *

Cx = [(Ax) (Cis) (Vf) (D)] / [(Ais) (RF) (Wi)]

where:	Example
Ax = Area of the characteristic ion for the compound being measured	367250
Cis = Concentration of the specific internal standard (ug/mL)	40
Vf = Final volume of sample extract from prep log (mL)	1
D = Dilution factor for sample as a multiplier (10x = 10)	1
Ais = Area of the characteristic ion of the specific internal standard	511641
RF = Average RF from the ICAL	1.65935
Wi = Initial weight of sample extracted (g) from prep log	30
Cx = Concentration of the compound in the sample being measured (ug/g)	0.576763
Cx = Concentration of the compound in the sample being measured (ug/kg)	**576.7627**

Dry weight correction:

Percent solids (PCT_S)	50
Cd = (Cx) (100)/PCT_S	**1153.525** ug/kg

* Concentrations appearing on the instrument quantitation reports are on-column results and do not take into account initial volume, final volume, and the dilution factor.

4.0 Concentration from Linear Regression

Step 1: Retrieve Curve Data From Plot, y = mx + b

y = response ratio = response of analyte / response of IS = Ax/Ais

x = amount ratio = concentration analyte/concentration internal standard = Cx / Cis

m = slope from curve plot

b = intercept from curve plot

Step 2: Calculate y from Quantitation Report

y = 16790/784838 = 0.02139

Step 3: Solve for x

x = (y - b)/m = [(0.02139 -(- 0.0435)]/ 0.0783 = 0.829

Step 4: Solve for analyte concentration Cx

Cx = Cis (x) = (25.0)(0.829) = 20.72 ug/L

Example Spreadsheet Calculation:

Slope from curve, m:	0.0783	
Intercept from curve, b:	-0.0435	
Area of analyte, Ax:	16790	
Area of Internal Standard , Ais:	784484	
Concentration of IS, Cis	25.00	ug/L
Response Ratio (y) :	0.021403	
Amount Ratio:	0.828897	
Concentration (Cx):	20.72241	ug/L

5.0 Concentration from Quadratic Regression

Step 1 - Retrieve Curve Data from Plot, y = Ax^2 + Bx + C
Where:
Ax^2 + Bx + (C - y) = 0
A, B, C = constants from the ICAL quadratic regression
y = Response ratio = Area of analyte/Area of internal standard (IS)
x = Amount ratio = Concentration of analyte/concentration of IS

Step 2: Calculate y from Quantitation Report

y = Ax/Ais

Step 3: Solve for x using the quadratic formula
Ax^2 + Bx + C - y = 0

$$x = \frac{b \pm \sqrt{\left(b^2 - 4a(c - y)\right)}}{2a}$$ (Two possible solutions)

Step 4: Solve for analyte concentration Cx

Cx = (Cis)(Amount ratio)

Example Spreadsheet Calculation:

Value of A from plot:	**0.0259**	
Value of B from plot:	**0.0596**	
Value of C from plot:	**-0.0165**	
Area of analyte from quantitation report:	**203233**	
Area of IS from quantiation report:	**1425653**	
Response ratio, y:	**0.142554**	
C - y:	**-0.15905**	
Root 1 - Computed amount ratio , X1:	**-3.88278**	
Root 2 - Computed amount ratio , X2:	**1.581623**	use this solution
Concentration of IS, Cis:	**40.00**	
Concentration of analyte, Cx:	**63.26**	ug/L

Microbac Laboratories Inc.
Continuous Sample Extract Log

Workgroup: WG572806
Analyst: CPD
Spike Analyst: CPD
Method: 3520C
Run Date: 06/15/2016 18:01
SOP: EXB01 Revison 20
Spike Witness: JDH
Surr Solution: STD74051

TIME ON: 19:15 OFF: 13:30 ON: 17:50 OFF: 12:00

CH2CL2 Lot #: COA18982
sodium sulfate Lot #: COA18814
10N NaOH Lot #: RGT37076
1:1 H2SO4 Lot #: RGT36755

	SAMPLE #	Type	Reference	Prod	pH	Init Amnt	Surr Amnt	Spike Amnt	Spike Sol	Final Vol	Color
1	L16060730-01	SAMP		827-DIOXANE	<2>12	1000 mL	.05 mL			1 mL	Colored
2	L16060730-02	SAMP		827-DIOXANE	<2>12	1000 mL	.05 mL			1 mL	Colored
3	L16060730-03	SAMP		827-DIOXANE	<2>12	1000 mL	.05 mL			1 mL	Transparent
4	L16060756-04	SAMP		827-DIOX	<2>12	1000 mL	.05 mL			1 mL	Colored
5	L16060809-03	SAMP		827-DIOX	<2>12	1000 mL	.05 mL			1 mL	Colored
6	L16060822-01	SAMP		827-DIOXANE	<2>12	1000 mL	.05 mL			1 mL	Colored
7	L16060822-03	SAMP		827-DIOXANE	<2>12	1000 mL	.05 mL			1 mL	Transparent
8	L16060822-04	SAMP		827-DIOXANE	<2>12	1000 mL	.05 mL			1 mL	Transparent
9	L16060822-05	SAMP		827-DIOXANE	<2>12	1000 mL	.05 mL			1 mL	Transparent
10	L16060823-01	SAMP		827-DIOXANE	<2>12	1000 mL	.05 mL			1 mL	Transparent
11	L16060823-03	SAMP		827-DIOXANE	<2>12	1000 mL	.05 mL			1 mL	Colored
12	L16060823-04	SAMP		827-DIOXANE	<2>12	1000 mL	.05 mL			1 mL	Transparent
13	L16060854-01	SAMP		827-DIOXANE	<2>12	1000 mL	.05 mL			1 mL	Colored
14	WG572806-01	BLANK		827-DIOXANE	<2>12	1000 mL	.05 mL			1 mL	Transparent
15	WG572806-02	LCS		827-DIOXANE	<2>12	1000 mL	.05 mL	.05 mL	STD75256	1 mL	Transparent
16	WG572806-03	LCS2		827-DIOXANE	<2>12	1000 mL	.05 mL	.05 mL	STD75256	1 mL	Transparent

Due to insufficient sample volume, this preparation batch failed to include the method prescribed MS and MSD.

LCS TV3 Cell 6
LCS DUP TV3 Cell 1

Analyst: Chelsie Davis

Reviewer: Chris Hill

EXTRACT - Modified 01/23/2009
PDF ID: 4813903
Report generated: 06/20/2016 08:50

Microbac Laboratories Inc.

Instrument Run Log

Instrument: HPMS15 Dataset: 062116
Analyst1: MES Analyst2: NA
Method: 8270C/D SOP: MSS01 Rev: 27

Maintenance Log ID: Syringe Filter Lot#:
Eluent ID#:

Column 1 ID: RXI-5MS Column 2 ID: NA

Workgroups: WG573365

Internal STD: STD76627 Surrogate STD: NA Calibration STD

CCV STD: STD74784 LCS STD: STD74214 MS/MSD STD:

Comments:

Seq.	File ID	Sample Information	Mat	Dil	Reference	Date/Time
1	15M18455	BAKEOUT	1	1		06/21/16 08:46
2	15M18456	WG573501-01 5PPM DFTPP STD	1	1	STD75016	06/21/16 09:05
3	15M18457	WG573501-01 5PPM DFTPP STD	1	1	STD75016	06/21/16 09:34
4	15M18458	WG573501-02 5PPM 1,4-DIOXANE STD	1	1	STD74784	06/21/16 09:52
5	15M18459	WG573501-03 10 PPM 1,4-DIOXANE STD	1	1	STD74784	06/21/16 10:27
6	15M18460	WG573501-04 7.5 PPM 1,4-DIOXANE STD	1	1	STD74784	06/21/16 10:49
7	15M18461	WG573501-05 2.5 PPM 1,4-DIOXANE STD	1	1	STD74784	06/21/16 11:12
8	15M18462	WG573501-06 1 PPM 1,4-DIOXANE STD	1	1	STD74784	06/21/16 11:34
9	15M18463	WG573501-07 0.4 PPM 1,4-DIOXANE STD	1	1	STD74784	06/21/16 11:57
10	15M18464	WG573501-08 5PPM 1,4-DIOXANE ALT SRC	1	1	STD74214	06/21/16 12:20
11	15M18465	WG572806-01 BLANK 6/15	1	1		06/21/16 12:54
12	15M18466	WG572806-02 LCS 6/15	1	1		06/21/16 13:17
13	15M18467	WG572806-03 LCSDUP 6/15	1	1		06/21/16 13:40
14	15M18468	WG573008-01 BLANK 6/17	7	1	SOIL	06/21/16 14:03
15	15M18469	WG573008-02 LCS 6/17	7	1	SOIL	06/21/16 14:26
16	15M18470	WG573008-03 LCSDUP 6/17	7	1	SOIL	06/21/16 14:48
17	15M18471	L16060730-01	1	1		06/21/16 15:11
18	15M18472	L16060730-02	1	1		06/21/16 15:34
19	15M18473	L16060854-01	1	1		06/21/16 15:57
20	15M18474	L16060730-03	1	1		06/21/16 16:19
21	15M18475	L16060756-04 827-DIOX	1	1		06/21/16 16:46
22	15M18476	L16060822-01	1	1		06/21/16 17:08
23	15M18477	L16060822-03	1	1		06/21/16 17:31
24	15M18478	L16060822-04	1	1		06/21/16 17:54
25	15M18479	L16060822-05	1	1		06/21/16 18:17
26	15M18480	L16060823-01	1	1		06/21/16 18:40
27	15M18481	L16060823-03	1	1		06/21/16 19:02
28	15M18482	L16060823-04	1	1		06/21/16 19:25
29	15M18483	L16060809-03 827-DIOX	1	1		06/21/16 19:48
30	15M18484	L16060854-01 2X	1	2		06/21/16 20:10
31	15M18485	BAKEOUT	1	1		06/21/16 20:33
32	15M18486	BAKEOUT	1	1		06/21/16 20:55
33	15M18487	BAKEOUT	1	1		06/21/16 21:18

Page: 1 Approved: 22-JUN-16

Microbac Laboratories Inc.

Instrument Run Log

Instrument: HPMS15 Dataset: 062116

Analyst1: MES Analyst2: NA

Method: 8270C/D SOP: MSS01 Rev: 27

Maintenance Log ID: Syringe Filter Lot#:

Eluent ID#:

Column 1 ID: RXI-5MS Column 2 ID: NA

Workgroups: WG573365

Internal STD: STD76627 Surrogate STD: NA

CCV STD: STD74784 LCS STD: STD74214

Comments

Seq.	Rerun	Dil.	Reason	Analytes
2				
	WG573501-01 5PPM DFTPP STD rerun DFTPP, pentachlorophenol tailing >2.			
14				
	WG573008-01 BLANK 6/17 DNR-not needed.			
15				
	WG573008-02 LCS DNR-not needed.			
16				
	WG573008-03 LCSDUP DNR-not needed.			
19	X	2	Over Calibration Range	
	L16060854-01			

Page: 2 Approved: 22-JUN-16

Microbac Laboratories Inc.

Data Checklist

Date: 21-JUN-2016
Analyst: MES
Analyst: NA
Method: 827-DIOX
Instrument: HPMS15
Curve Workgroup: NA
Runlog ID: 75850
Analytical Workgroups: L16060730, 060756, 060809, 060822, 060823, 060854

ANALYTICAL	
System Performance Check	X
DFTPP (MS)	X
Endrin/DDT breakdown (8081/MS)	X
Pentachlorophenol/benzidine tailing (MS)	X
Eluent check (IC)/system pressure (HPLC)	NA
Window standard (FID)	NA
Initial Calibration	X
Average RF	X
Linear regression or higher order curve	NA
Alternate source standard (ICV) % Difference	X
Continuing Calibration (CCV)	NA
% D/% Drift	NA
Minimum response factors (MS)	NA
Continuing calibration blank (CCB) (IC)	NA
Special standards	NA
Blanks	X
TCL hits	X
Surrogate recoveries	X
LCS/LCSD (Laboratory Control Sample)	X
Recoveries	X
Surrogate recoveries	X
MS/MSD/Sample duplicates	NA
Recoveries	NA
%RPD	NA
Samples	X
TCL hits	X
Mass spectra (MS/HPLC)/2nd column confirmations (ECD/FID/HPLC)	X
Surrogate recoveries	X
Internal standard areas (MS)	X
Library searches (MS)	NA
Calculations & correct factors	X
Compounds above calibration range	X
Reruns	X
Manual integrations	NA
Project/client specific requirements	X
REPORTING	
Upload batch form	X
KOBRA workgroup data/forms/bench sheets	X
Case narratives	NA
Check for completeness	X
Primary Reviewer	MES
SUPERVISORY/SECONDARY REVIEW	
Check for compliance with method and project specific requirements	X
Check the completeness/accuracy of reported information	X
Data qualifiers	X
Secondary Reviewer	ECL

Primary Reviewer: 22-JUN-2016

Secondary Reviewer: 22-JUN-2016

CHECKLIST1 - Modified 03/05/2008

Generated: JUN-22-2016 16:00:51

Microbac Laboratories Inc.

HOLDING TIMES
EQUIVALENT TO AFCEE FORM 9

Analytical Method: 8270D

AAB#: WG573365

Login Number: L16060822

Client ID	ID	Date Collected	TCLP Date	Time Held	Max Hold	Q	Extract Date	Time Held	Max Hold	Q	Run Date	Time Held	Max Hold	Q
18WW03-061416	01	06/14/16					06/15/2016	1.4	7		06/21/16	6	40	
18CPTMW04SW-061416	03	06/14/16					06/15/2016	1.4	7		06/21/16	6	40	
18CPTMW04-061416	04	06/14/16					06/15/2016	1.3	7		06/21/16	6	40	
18CPTMW04FD-061416	05	06/14/16					06/15/2016	1.3	7		06/21/16	6	40	

* = SEE PROJECT QAPP REQUIREMENTS

HOLD_TIMES - Modified 03/06/2008
PDF File ID: 4819071
Report generated 06/23/2016 13:27

Microbac Laboratories Inc.
SURROGATE STANDARDS

Login Number: L16060822
Instrument Id: HPMS15
Workgroup (AAB#): WG573365

Method: 827-DIOXANE
CAL ID: HPMS15-21-JUN-16
Matrix: Water

Sample Number	Dilution	Tag	1
L16060822-01	1.00	01	43.7
L16060822-03	1.00	01	48.5
L16060822-04	1.00	01	72.9
L16060822-05	1.00	01	103
WG572806-01	1.00	02	61.7
WG572806-02	1.00	02	62.5
WG572806-03	1.00	02	46.5

Surrogates	Surrogate Limits
1 - 1,4-Dioxane-d8	20 - 129

Underline = Result out of surrogate limits

DL = surrogate diluted out
ND = surrogate not detected

SURROGATES - Modified 03/06/2008
PDF File ID: 4819078
Report generated: 06/23/2016 13:27

METHOD BLANK SUMMARY

Login Number: L16060822
Blank File ID: 15M18465
Prep Date: 06/15/16 18:01
Analyzed Date: 06/21/16 12:54
Analyst: MES

Work Group: WG573365
Blank Sample ID: WG572806-01
Instrument ID: HPMS15
Method: 8270D

This Method Blank Applies To The Following Samples:

Client ID	Lab Sample ID	Lab File ID	Time Analyzed	TAG
LCS	WG572806-02	15M18466	06/21/16 13:17	02
LCS2	WG572806-03	15M18467	06/21/16 13:40	02
18WW03-061416	L16060822-01	15M18476	06/21/16 17:08	01
18CPTMW04SW-061416	L16060822-03	15M18477	06/21/16 17:31	01
18CPTMW04-061416	L16060822-04	15M18478	06/21/16 17:54	01
18CPTMW04FD-061416	L16060822-05	15M18479	06/21/16 18:17	01

Report Name: BLANK_SUMMARY
PDF File ID: 4821146
Report generated 06/23/2016 13:27

Microbac Laboratories Inc.
METHOD BLANK REPORT

Login Number: L16060822 Prep Date: 06/15/16 18:01 Sample ID: WG572806-01
Instrument ID: HPMS15 Run Date: 06/21/16 12:54 Prep Method: 3520C
File ID: 15M18465 Analyst: MES Method: 8270D
Workgroup (AAB#): WG573365 Matrix: Water Units: ug/L
Contract #: Cal ID: HPMS15-21-JUN-16

Analytes	DL	LOQ	Concentration	Dilution	Qualifier
1,4-Dioxane	0.500	2.00	0.500	1	U

Surrogates	% Recovery	Surrogate Limits	Qualifier
1,4-Dioxane-d8	61.7	20 - 129	PASS

DL Method Detection Limit
LOQ Reporting/Practical Quantitation Limit
ND Analyte Not detected at or above reporting limit
* |Analyte concentration| > 1/2 RL

Report Name:BLANK
PDF ID: 4819072
23-JUN-2016 13:27

Microbac Laboratories Inc.
LABORATORY CONTROL SAMPLE (LCS)

Login Number: L16060822 Analyst: MES Prep Method: 3520C
Instrument ID: HPMS15 Matrix: Water Method: 8270D
Workgroup (AAB#): WG573365 Units: ug/L
QC Key: DOD4 Lot #: STD75256

Sample ID: WG572806-02 LCS File ID: 15M18466 Run Date: 06/21/2016 13:17
Sample ID: WG572806-03 LCS2 File ID: 15M18467 Run Date: 06/21/2016 13:40

Analytes	LCS			LCS2			%RPD	%Rec Limits	RPD Lmt	Q
	Known	Found	% REC	Known	Found	% REC				
1,4-Dioxane	5.00	3.03	60.6	5.00	2.27	45.5	28.6	30 - 104	30	

Surogates	LCS	LCS2	Surrogate Limits	Qualifier
	% Recovery	% Recovery		
1,4-Dioxane-d8	62.5	46.5	20 - 129	PASS

* EXCEEDS %REC LIMIT

\# EXCEEDS RPD LIMIT

LCS_LCS2 - Modified 03/06/2008
PDF File ID: 4819073
Report generated: 06/23/2016 13:27

Microbac Laboratories Inc.
ORGANIC INSTRUMENT CHECK

DFTPP

Login Number: L16060822
Instrument: HPMS15
Analyst: MES
Workgroup: WG573501

Tune ID: WG573501-01
Run Date: 06/21/2016
Run Time: 09:34
File ID: 15M18457
Cal ID: HPMS15 - 21-JUN-16

Target Mass	Rel. to Mass	Lower Limit%	Upper Limit%	Rel. Abn%	Raw Abn	Result Pass/Fail
51.0	198	30.0	60.0	38.8	34488	PASS
68.0	69.0	0	2.00	1.36	500	PASS
69.0	198	0	100	41.4	36833	PASS
70.0	69.0	0	2.00	0.467	172	PASS
127	198	40.0	60.0	51.9	46131	PASS
197	198	0	1.00	0	0	PASS
198	198	100	100	100	88880	PASS
199	198	5.00	9.00	6.66	5918	PASS
275	198	10.0	30.0	24.9	22090	PASS
365	198	1.00	100	2.65	2358	PASS
441	443	0.0100	100	75.7	9586	PASS
442	198	40.0	100	73.4	65261	PASS
443	442	17.0	23.0	19.4	12659	PASS

This check relates to the following samples:

Lab ID	Client ID	Tag	Date Analyzed	Q
WG573501-02	STD-CCV	01	06/21/2016 09:52	
WG573501-03	STD	01	06/21/2016 10:27	
WG573501-04	STD	01	06/21/2016 10:49	
WG573501-05	STD	01	06/21/2016 11:12	
WG573501-06	STD	01	06/21/2016 11:34	
WG573501-07	STD	01	06/21/2016 11:57	
WG573501-08	SSCV	01	06/21/2016 12:20	
WG572806-01	BLANK	02	06/21/2016 12:54	
WG572806-02	LCS	02	06/21/2016 13:17	
WG572806-03	LCS2	02	06/21/2016 13:40	
L16060822-01	18WW03-061416	01	06/21/2016 17:08	
L16060822-03	18CPTMW04SW-061416	01	06/21/2016 17:31	
L16060822-04	18CPTMW04-061416	01	06/21/2016 17:54	
L16060822-05	18CPTMW04FD-061416	01	06/21/2016 18:17	

* Sample past 12 hour tune limit

TUNE - Modified 03/06/2008
PDF File ID: 4819076
Report generated 06/23/2016 13:27

Microbac Laboratories Inc.

INITIAL CALIBRATION SUMMARY

Login Number: L16060822
Analytical Method: 8270D
ICAL Workgroup: WG573501

Instrument ID: HPMS15
Initial Calibration Date: 21-JUN-16 11:57
Column ID: F

Analyte		AVG RF	% RSD	LINEAR (R)	QUAD (R^2)
1,4-Dioxane		0.3060	2.56		

R = Correlation coefficient; 0.995 minimum
R^2 = Coefficient of determination; 0.99 minimum

INT_CAL - Modified 03/06/2008
PDF File ID: 4819074
Report generated 06/23/2016 13:27

Microbac Laboratories Inc.

INITIAL CALIBRATION DATA

Login Number: L16060822

Analytical Method: 8270D

Instrument ID: HPMS15

Initial Calibration Date: 21-JUN-16 11:57

Column ID: F

Analyte	WG573501-02			WG573501-03			WG573501-04		
	CONC	RESP	RF	CONC	RESP	RF	CONC	RESP	RF
1,4-Dioxane	5.00	60883.0000	0.3073	10.0	138820.000	0.3164	7.50	103182.000	0.3106

INT_CAL - Modified 03/06/2008
PDF File ID: 4819074
Report generated 06/23/2016 13:27

Microbac Laboratories Inc.

INITIAL CALIBRATION DATA

Login Number: L16060822

Analytical Method: 8270D

Instrument ID: HPMS15

Initial Calibration Date: 21-JUN-16 11:57

Column ID: F

Analyte	WG573501-05			WG573501-06			WG573501-07		
	CONC	RESP	RF	CONC	RESP	RF	CONC	RESP	RF
1,4-Dioxane	2.50	26333.0000	0.2969	1.00	13250.0000	0.2966	0.400	5650.00000	0.3081

INT_CAL - Modified 03/06/2008
PDF File ID: 4819074
Report generated 06/23/2016 13:27

Calibration Table Report
Method: DIOXANE_D8.M
Title: OVD MSS01 SIM 1,4-dioxane ICAL 062116
Last Calibration: Tue Jun 21 12:51:17 2016
Curve:WG573501
Calibration Files

Compound	10 15M18459.D	7.5 15M18460.D	5 15M18458.D	2.5 15M18461.D	1 15M18462.D	0.4 15M18463.D	Avg	%RSD
1,4-Dichlorobenzene-d4	ISTD							
1,4-Dioxane	0.316	0.311	0.307	0.297	0.297	0.308	0.306	2.558
1,4-Dioxane-d8	0.426	0.418	0.417	0.402	0.395		0.411	3.044
Nitrobenzene-d5	1.202	1.173	1.128	1.002	0.927	0.906	1.056	12.163
2-Fluorobiphenyl	2.735	2.736	2.691	2.621	2.563	2.651	2.666	2.548
p-Terphenyl-d14	2.793	2.774	2.622	2.460	2.367	2.405	2.570	7.266

Wed Jun 22 12:17:33 2016

Microbac Laboratories Inc.
ALTERNATE SOURCE CALIBRATION REPORT

Login Number: L16060822 Run Date: 06/21/2016 Sample ID: WG573501-08
Instrument ID: HPMS15 Run Time: 12:20 Method: 8270D
File ID: 15M18464 Analyst: MES QC Key: DOD4
ICal Workgroup: WG573501 Cal ID: HPMS15 - 21-JUN-16

Analyte		Expected	Found	Units	RF	%D	UCL	Q
1,4-Dioxane		5000	5050	ug/L	0.309	0.900	20	

* Exceeds %D Limit

CCC Calibration Check Compounds
SPCC System Performance Check Compounds

ALT - Modified 09/06/2007
Version 1.5 PDF File ID: 4819075
Report generated 06/23/2016 13:27

Microbac Laboratories Inc.

INTERNAL STANDARD AREA SUMMARY
(COMPARED TO MIDPOINT OF ICAL)

Login Number: L16060822
Instrument ID: HPMS15
Workgroup (AAB#): WG573365

ICAL CCV Number: WG573501-02
CAL ID: HPMS15-21-JUN-16
Matrix: WATER

Sample Number	Dilution	Tag	IS-1
WG573501-02	NA	NA	39637
Upper Limit	NA	NA	79274
Lower Limit	NA	NA	19819
L16060822-01	1.00	01	33038
L16060822-03	1.00	01	24778
L16060822-04	1.00	01	29740
L16060822-05	1.00	01	24302
WG572806-01	1.00	02	38899
WG572806-02	1.00	02	27126
WG572806-03	1.00	02	34071

IS-1 - 1,4-Dichlorobenzene-d4

Underline = Response outside limits

INTERNAL_STD_ICAL - Modified 03/06/2008
PDF File ID: 4819077
Report generated 06/23/2016 13:27

Microbac Laboratories Inc.

INTERNAL STANDARD RETENTION TIME SUMMARY
(COMPARED TO MIDPOINT OF ICAL)

Login Number: L16060822
Instrument ID: HPMS15
Workgroup (AAB#): WG573365

ICAL CCV Number: WG573501-02
CAL ID: HPMS15 - 21-JUN-16
Matrix: WATER

Sample Number	Dilution	Tag	IS-1
WG573501-02	NA	NA	6.93
Upper Limit	NA	NA	7.43
Lower Limit	NA	NA	6.43
L16060822-01	1.00	01	6.936
L16060822-03	1.00	01	6.936
L16060822-04	1.00	01	6.936
L16060822-05	1.00	01	6.937
WG572806-01	1.00	02	6.936
WG572806-02	1.00	02	6.933
WG572806-03	1.00	02	6.933

IS-1 - 1,4-Dichlorobenzene-d4

Underline = Response outside limits

INTERNAL_STD_RT_ICAL - Modified 03/06/2008
PDF File ID: 4821147
Report generated: 06/23/2016 13:27

2.2.1.3 Sample Data

Quantitation Report (Not Reviewed)

Data Path : C:\msdchem\1\data\062116\
Data File : 15M18476.D
Acq On : 21 Jun 2016 17:08
Operator : MES
Sample : L16060822-01
Misc : 1,1
ALS Vial : 19 Sample Multiplier: 1

Quant Time: Jun 22 08:03:25 2016
Quant Method : C:\msdchem\1\methods\DIOXANE_D8.M
Quant Title : OVD MSS01 SIM 1,4-dioxane ICAL 062116
QLast Update : Tue Jun 21 12:51:17 2016
Response via : Initial Calibration

Compound	R.T.	QIon	Response	Conc	Units	Dev(Min)
Internal Standards						
1) 1,4-Dichlorobenzene-d4	6.936	152	33038	1.0000	ug/mL	# 0.00
System Monitoring Compounds						
3) 1,4-Dioxane-d8	3.834	96	29689	2.1839	ug/L	0.00
Spiked Amount 5.000			Recovery	=	43.60%	
4) Nitrobenzene-d5	7.436	82	5041	0.1445	ug/L	0.00
Spiked Amount 5.000			Recovery	=	2.80%	
5) 2-Fluorobiphenyl	8.926	172	5502	0.0625	ug/L	0.00
Spiked Amount 5.000			Recovery	=	1.20%	
6) p-Terphenyl-d14	12.210	244	2382	0.0281	ug/L	0.03
Spiked Amount 5.000			Recovery	=	0.60%	

Target Compounds	Qvalue

(#) = qualifier out of range (m) = manual integration (+) = signals summed

Data Path : C:\msdchem\1\data\062116\
Data File : 15M18476.D
Acq On : 21 Jun 2016 17:08
Operator : MES
Sample : L16060822-01
Misc : 1,1
ALS Vial : 19 Sample Multiplier: 1

Quant Time: Jun 22 08:03:25 2016
Quant Method : C:\msdchem\1\methods\DIOXANE_D8.M
Quant Title : OVD MSS01 SIM 1,4-dioxane ICAL 062116
QLast Update : Tue Jun 21 12:51:17 2016
Response via : Initial Calibration

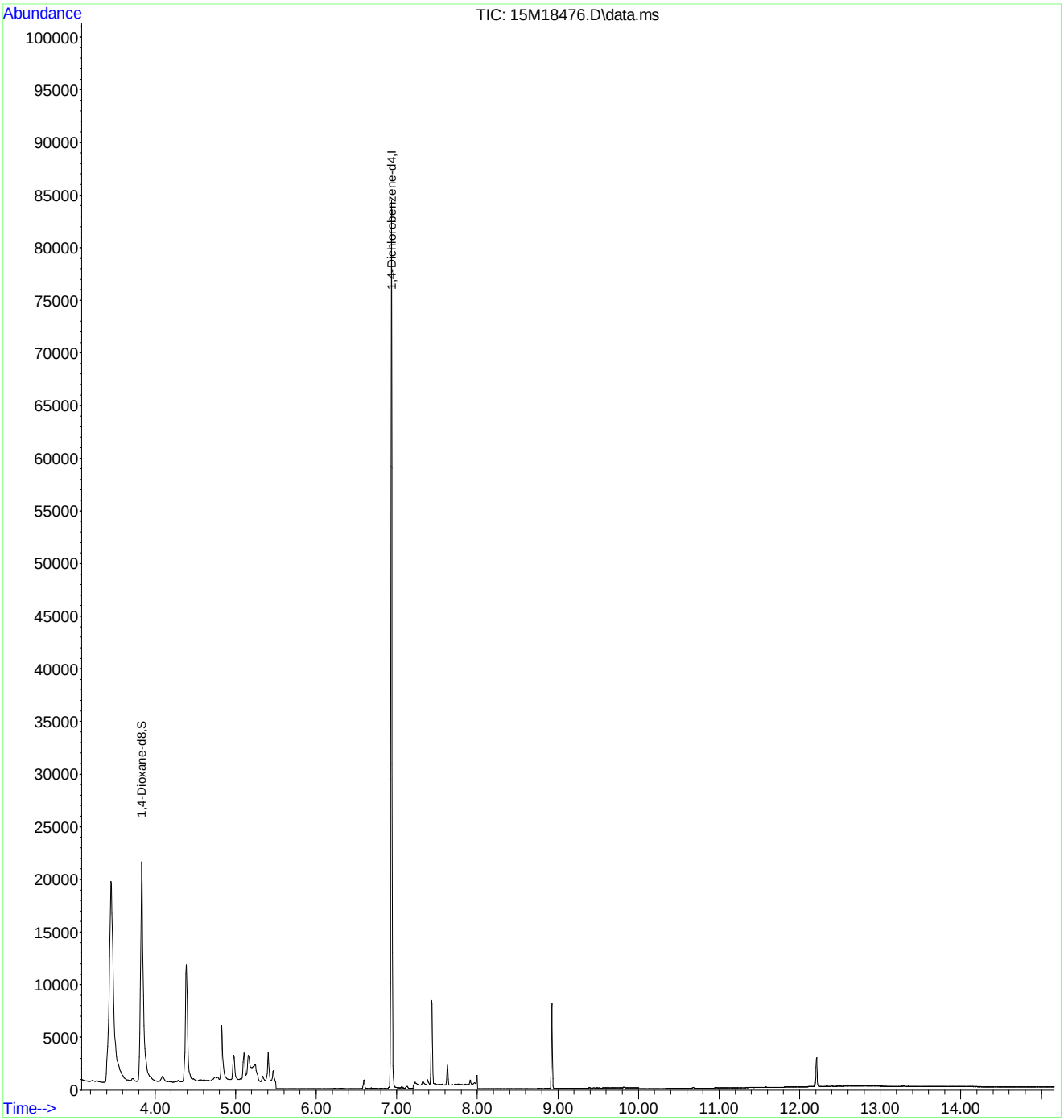

Quantitation Report (Not Reviewed)

Data Path : C:\msdchem\1\data\062116\
Data File : 15M18477.D
Acq On : 21 Jun 2016 17:31
Operator : MES
Sample : L16060822-03
Misc : 1,1
ALS Vial : 20 Sample Multiplier: 1

Quant Time: Jun 22 08:03:28 2016
Quant Method : C:\msdchem\1\methods\DIOXANE_D8.M
Quant Title : OVD MSS01 SIM 1,4-dioxane ICAL 062116
QLast Update : Tue Jun 21 12:51:17 2016
Response via : Initial Calibration

Compound	R.T.	QIon	Response	Conc	Units	Dev(Min)
Internal Standards						
1) 1,4-Dichlorobenzene-d4	6.936	152	24778	1.0000	ug/mL	# 0.00
System Monitoring Compounds						
3) 1,4-Dioxane-d8	3.827	96	24726	2.4251	ug/L	0.00
Spiked Amount 5.000			Recovery	=	48.60%	
4) Nitrobenzene-d5	7.436	82	2358	0.0901	ug/L	0.00
Spiked Amount 5.000			Recovery	=	1.80%	
5) 2-Fluorobiphenyl	8.926	172	2168	0.0328	ug/L	0.00
Spiked Amount 5.000			Recovery	=	0.60%	
6) p-Terphenyl-d14	12.203	244	543	0.0085	ug/L	0.02
Spiked Amount 5.000			Recovery	=	0.20%	

Target Compounds Qvalue

(#) = qualifier out of range (m) = manual integration (+) = signals summed

Data Path : C:\msdchem\1\data\062116\
Data File : 15M18477.D
Acq On : 21 Jun 2016 17:31
Operator : MES
Sample : L16060822-03
Misc : 1,1
ALS Vial : 20 Sample Multiplier: 1

Quant Time: Jun 22 08:03:28 2016
Quant Method : C:\msdchem\1\methods\DIOXANE_D8.M
Quant Title : OVD MSS01 SIM 1,4-dioxane ICAL 062116
QLast Update : Tue Jun 21 12:51:17 2016
Response via : Initial Calibration

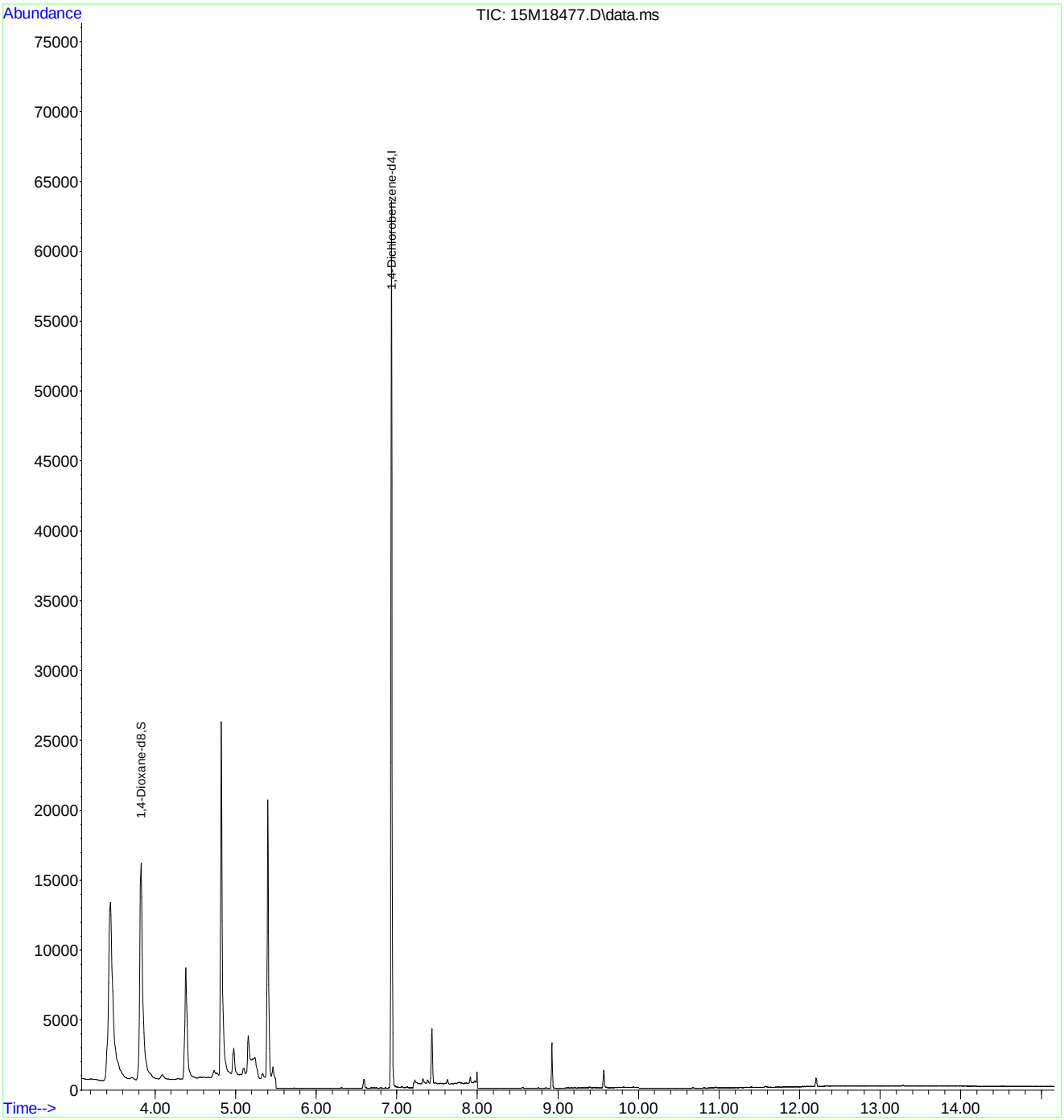

Quantitation Report (Not Reviewed)

Data Path : C:\msdchem\1\data\062116\
Data File : 15M18478.D
Acq On : 21 Jun 2016 17:54
Operator : MES
Sample : L16060822-04
Misc : 1,1
ALS Vial : 21 Sample Multiplier: 1

Quant Time: Jun 22 08:03:31 2016
Quant Method : C:\msdchem\1\methods\DIOXANE_D8.M
Quant Title : OVD MSS01 SIM 1,4-dioxane ICAL 062116
QLast Update : Tue Jun 21 12:51:17 2016
Response via : Initial Calibration

Compound	R.T.	QIon	Response	Conc	Units	Dev(Min)
Internal Standards						
1) 1,4-Dichlorobenzene-d4	6.936	152	29740	1.0000	ug/mL	# 0.00
System Monitoring Compounds						
3) 1,4-Dioxane-d8	3.834	96	44621	3.6462	ug/L	0.00
Spiked Amount 5.000			Recovery	=	73.00%	
4) Nitrobenzene-d5	7.227	82	1407	0.0448	ug/L	-0.20
Spiked Amount 5.000			Recovery	=	0.80%	
5) 2-Fluorobiphenyl	8.926	172	136	0.0017	ug/L	0.00
Spiked Amount 5.000			Recovery	=	0.00%	
6) p-Terphenyl-d14	12.188	244	532	0.0070	ug/L	0.00
Spiked Amount 5.000			Recovery	=	0.20%	
Target Compounds						Qvalue
2) 1,4-Dioxane	3.869	58	15235	1.6743	ug/L	84

(#) = qualifier out of range (m) = manual integration (+) = signals summed

Data Path : C:\msdchem\1\data\062116\
Data File : 15M18478.D
Acq On : 21 Jun 2016 17:54
Operator : MES
Sample : L16060822-04
Misc : 1,1
ALS Vial : 21 Sample Multiplier: 1

Quant Time: Jun 22 08:03:31 2016
Quant Method : C:\msdchem\1\methods\DIOXANE_D8.M
Quant Title : OVD MSS01 SIM 1,4-dioxane ICAL 062116
QLast Update : Tue Jun 21 12:51:17 2016
Response via : Initial Calibration

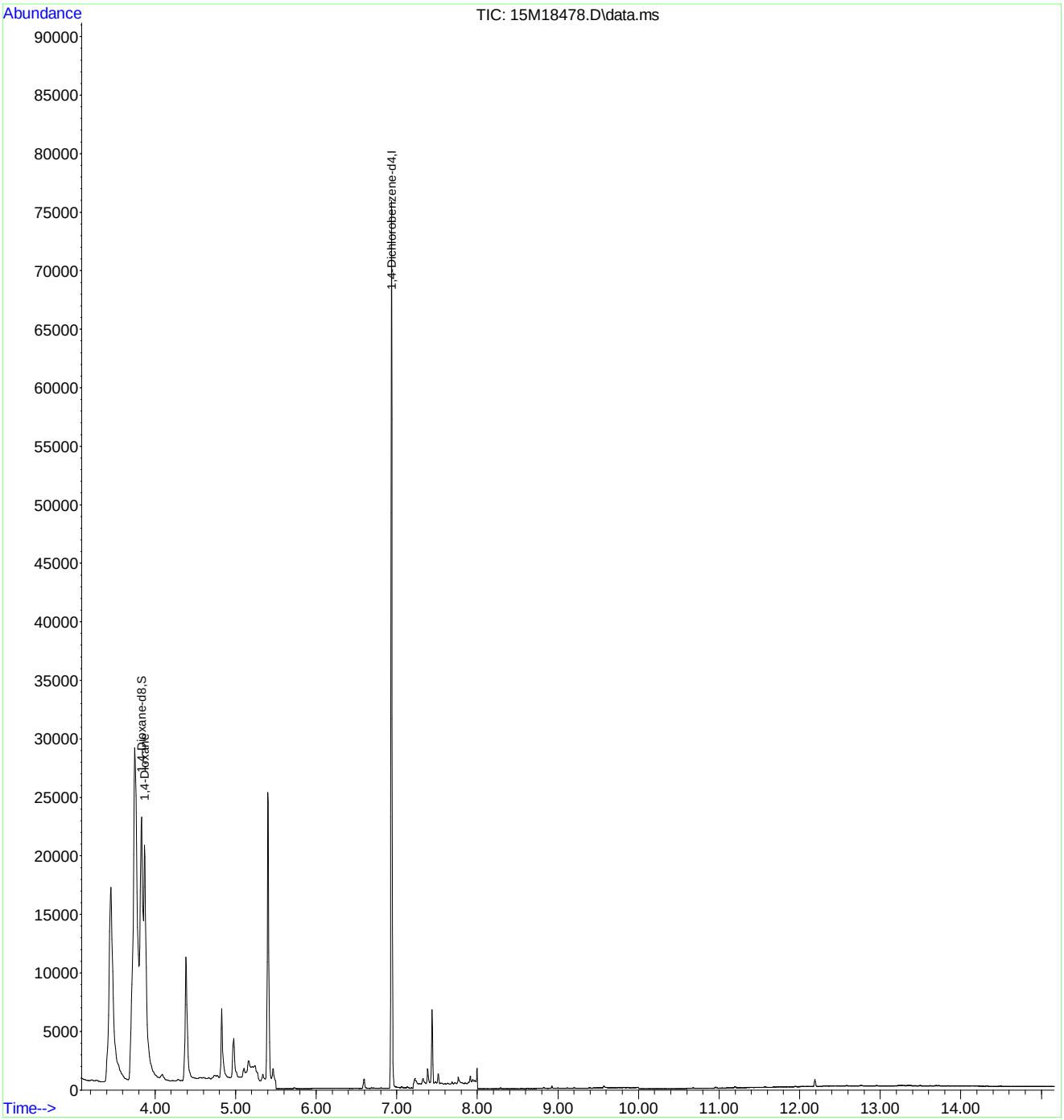

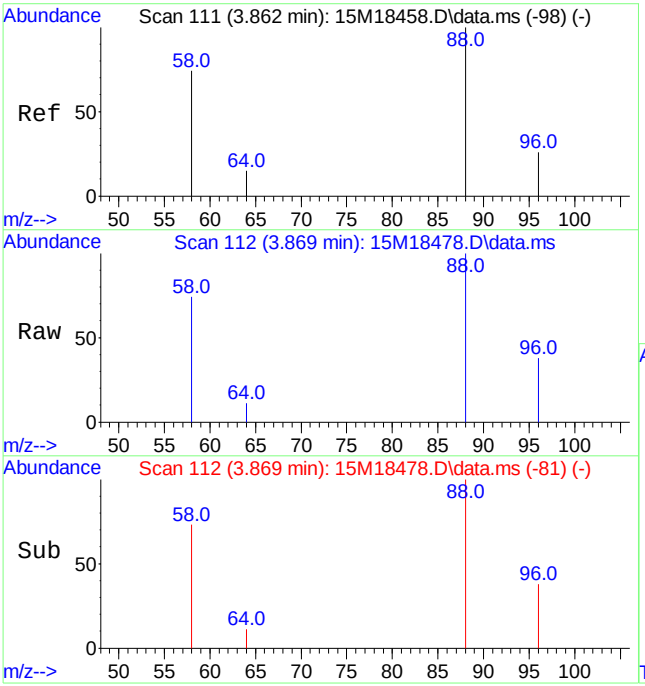

#2
1,4-Dioxane
Concen: 1.67 ug/L
RT: 3.869 min Scan# 112
Delta R.T. 0.007 min
Lab File: 15M18478.D
Acq: 21 Jun 2016 17:54

Tgt Ion: 58 Resp: 15235

Ion	Ratio	Lower	Upper
58	100		
88	150.5	103.1	240.7

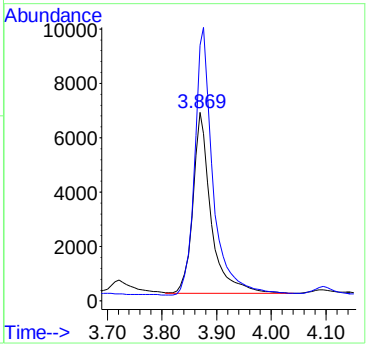

Quantitation Report (Not Reviewed)

Data Path : C:\msdchem\1\data\062116\
Data File : 15M18479.D
Acq On : 21 Jun 2016 18:17
Operator : MES
Sample : L16060822-05
Misc : 1,1
ALS Vial : 22 Sample Multiplier: 1

Quant Time: Jun 22 08:03:34 2016
Quant Method : C:\msdchem\1\methods\DIOXANE_D8.M
Quant Title : OVD MSS01 SIM 1,4-dioxane ICAL 062116
QLast Update : Tue Jun 21 12:51:17 2016
Response via : Initial Calibration

Compound	R.T.	QIon	Response	Conc	Units	Dev(Min)
Internal Standards						
1) 1,4-Dichlorobenzene-d4	6.937	152	24302	1.0000	ug/mL	# 0.00
System Monitoring Compounds						
3) 1,4-Dioxane-d8	3.820	96	51485	5.1486	ug/L	0.00
Spiked Amount 5.000			Recovery	=	103.00%	
4) Nitrobenzene-d5	7.436	82	3648	0.1421	ug/L	0.00
Spiked Amount 5.000			Recovery	=	2.80%	
5) 2-Fluorobiphenyl	8.926	172	547	0.0084	ug/L	0.00
Spiked Amount 5.000			Recovery	=	0.20%	
6) p-Terphenyl-d14	12.188	244	582	0.0093	ug/L	0.00
Spiked Amount 5.000			Recovery	=	0.20%	
Target Compounds						Qvalue
2) 1,4-Dioxane	3.862	58	14926	2.0074	ug/L	82

(#) = qualifier out of range (m) = manual integration (+) = signals summed

Data Path : C:\msdchem\1\data\062116\
Data File : 15M18479.D
Acq On : 21 Jun 2016 18:17
Operator : MES
Sample : L16060822-05
Misc : 1,1
ALS Vial : 22 Sample Multiplier: 1

Quant Time: Jun 22 08:03:34 2016
Quant Method : C:\msdchem\1\methods\DIOXANE_D8.M
Quant Title : OVD MSS01 SIM 1,4-dioxane ICAL 062116
QLast Update : Tue Jun 21 12:51:17 2016
Response via : Initial Calibration

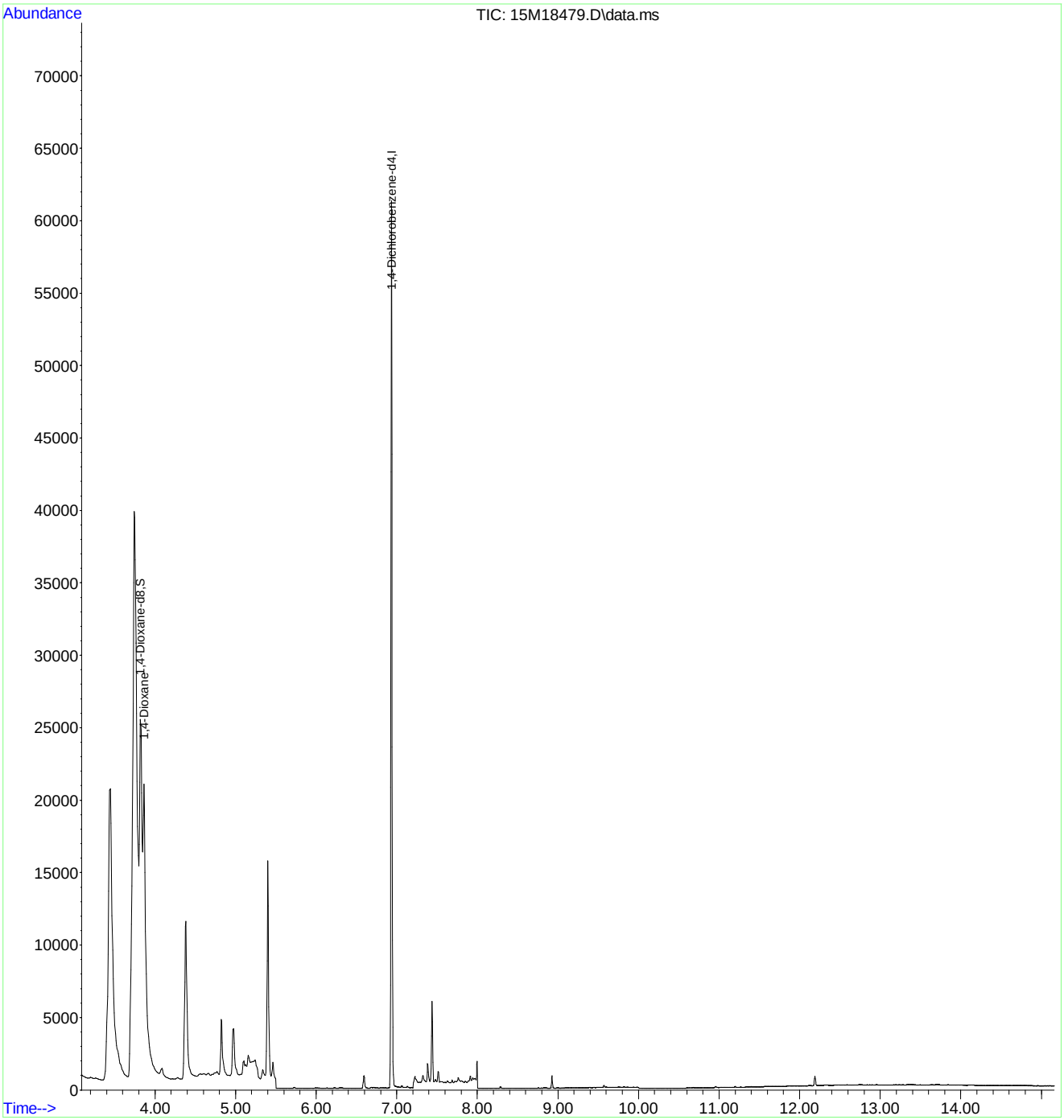

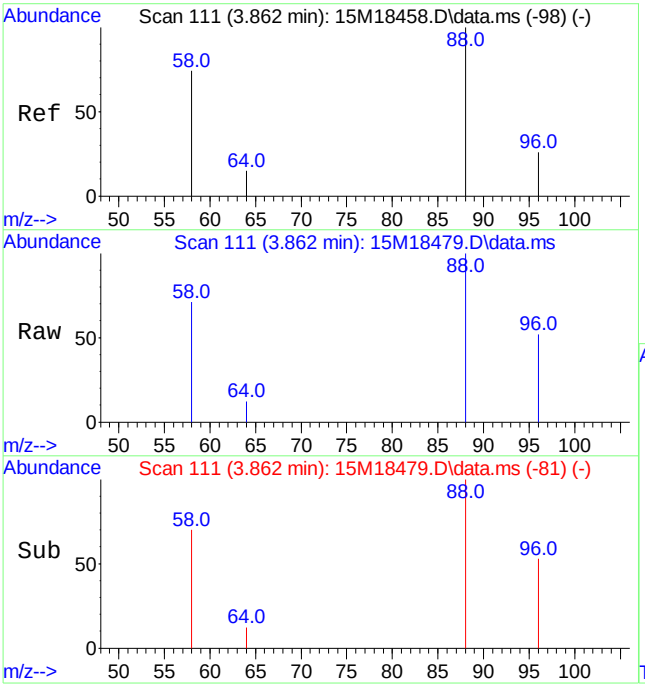

#2
1,4-Dioxane
Concen: 2.01 ug/L
RT: 3.862 min Scan# 111
Delta R.T. 0.000 min
Lab File: 15M18479.D
Acq: 21 Jun 2016 18:17

Tgt Ion: 58 Resp: 14926

Ion	Ratio	Lower	Upper
58	100		
88	147.6	103.1	240.7

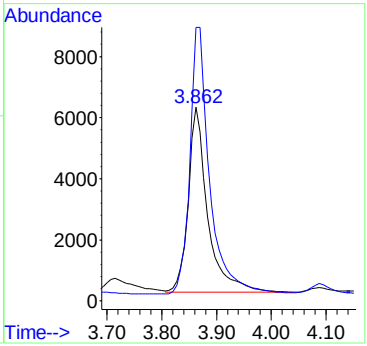

2.2.1.4 Standards Data

Quantitation Report (Not Reviewed)

Data Path : C:\msdchem\1\data\062116\
Data File : 15M18458.D
Acq On : 21 Jun 2016 9:52
Operator : MES
Sample : WG573501-02 5PPM 1,4-DIOXANE STD
Misc : 1,1 STD74784
ALS Vial : 2 Sample Multiplier: 1

Quant Time: Jun 22 08:04:39 2016
Quant Method : C:\msdchem\1\methods\DIOXANE_D8.M
Quant Title : OVD MSS01 SIM 1,4-dioxane ICAL 062116
QLast Update : Tue Jun 21 12:51:17 2016
Response via : Initial Calibration

Compound	R.T.	QIon	Response	Conc Units	Dev(Min)
Internal Standards					
1) 1,4-Dichlorobenzene-d4	6.933	152	39637	1.0000 ug/mL	# 0.00
System Monitoring Compounds					
3) 1,4-Dioxane-d8	3.827	96	82573	5.0627 ug/L	0.00
Spiked Amount 5.000			Recovery	= 101.20%	
4) Nitrobenzene-d5	7.431	82	223381	5.3353 ug/L	0.00
Spiked Amount 5.000			Recovery	= 106.80%	
5) 2-Fluorobiphenyl	8.922	172	533101	5.0444 ug/L	0.00
Spiked Amount 5.000			Recovery	= 100.80%	
6) p-Terphenyl-d14	12.184	244	519544	5.1003 ug/L	0.00
Spiked Amount 5.000			Recovery	= 102.00%	
Target Compounds					Qvalue
2) 1,4-Dioxane	3.862	58	60883	5.0202 ug/L	84

(#) = qualifier out of range (m) = manual integration (+) = signals summed

Data Path : C:\msdchem\1\data\062116\
Data File : 15M18458.D
Acq On : 21 Jun 2016 9:52
Operator : MES
Sample : WG573501-02 5PPM 1,4-DIOXANE STD
Misc : 1,1 STD74784
ALS Vial : 2 Sample Multiplier: 1

Quant Time: Jun 22 08:04:39 2016
Quant Method : C:\msdchem\1\methods\DIOXANE_D8.M
Quant Title : OVD MSS01 SIM 1,4-dioxane ICAL 062116
QLast Update : Tue Jun 21 12:51:17 2016
Response via : Initial Calibration

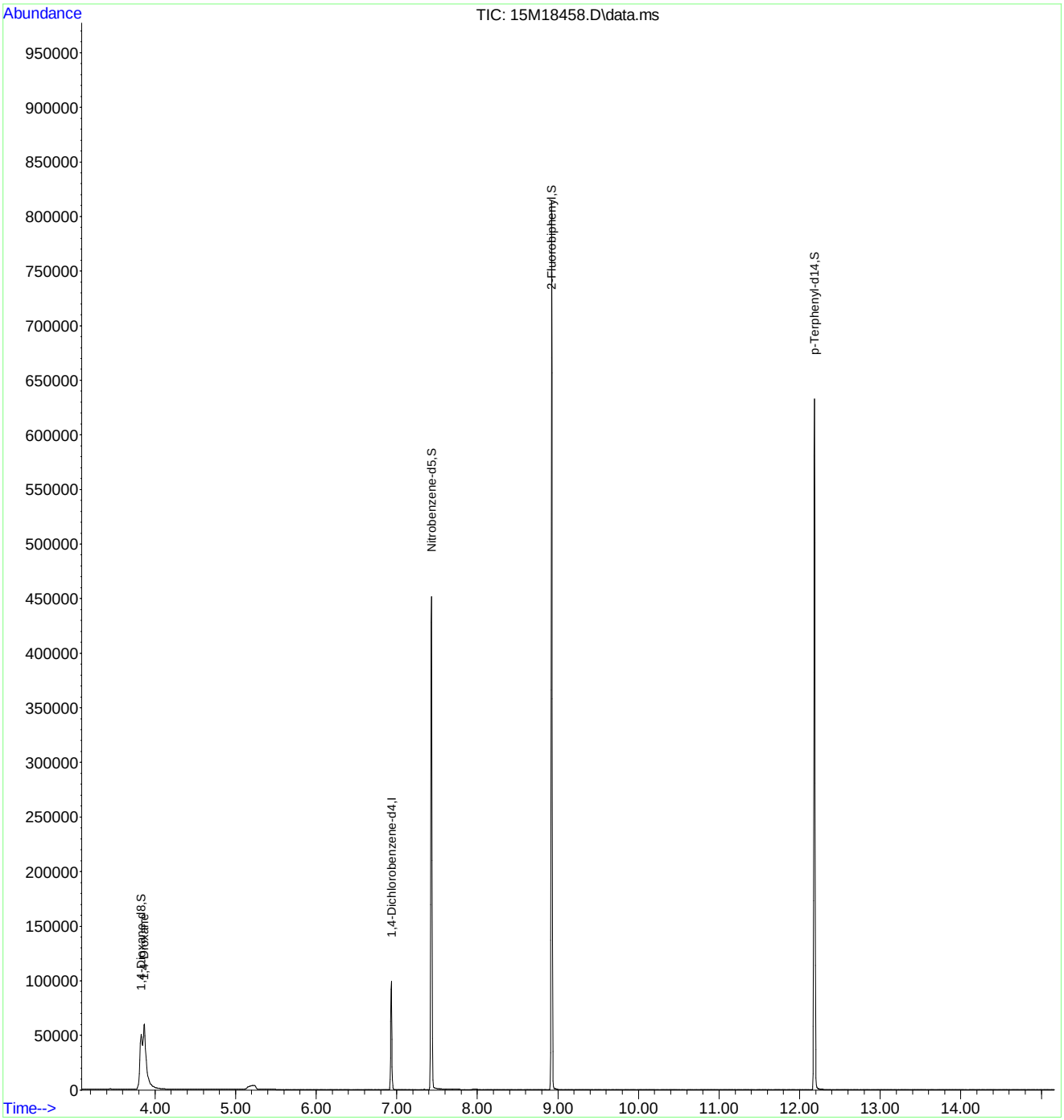

Quantitation Report (Not Reviewed)

Data Path : C:\msdchem\1\data\062116\
Data File : 15M18459.D
Acq On : 21 Jun 2016 10:27
Operator : MES
Sample : WG573501-03 10 PPM 1,4-DIOXANE STD
Misc : 1,1 STD74784
ALS Vial : 3 Sample Multiplier: 1

Quant Time: Jun 22 08:04:42 2016
Quant Method : C:\msdchem\1\methods\DIOXANE_D8.M
Quant Title : OVD MSS01 SIM 1,4-dioxane ICAL 062116
QLast Update : Tue Jun 21 12:51:17 2016
Response via : Initial Calibration

Compound	R.T.	QIon	Response	Conc	Units	Dev(Min)
Internal Standards						
1) 1,4-Dichlorobenzene-d4	6.933	152	43874	1.0000	ug/mL	# 0.00
System Monitoring Compounds						
3) 1,4-Dioxane-d8	3.834	96	186767	10.3452	ug/L	0.00
Spiked Amount 5.000			Recovery = 207.00%			
4) Nitrobenzene-d5	7.431	82	527549	11.3834	ug/L	0.00
Spiked Amount 5.000			Recovery = 227.60%			
5) 2-Fluorobiphenyl	8.926	172	1199799	10.2565	ug/L	0.00
Spiked Amount 5.000			Recovery = 205.20%			
6) p-Terphenyl-d14	12.240	244	1225328	10.8672	ug/L	0.06
Spiked Amount 5.000			Recovery = 217.40%			
Target Compounds						Qvalue
2) 1,4-Dioxane	3.869	58	138820	10.3412	ug/L	84

(#) = qualifier out of range (m) = manual integration (+) = signals summed

Data Path : C:\msdchem\1\data\062116\
Data File : 15M18459.D
Acq On : 21 Jun 2016 10:27
Operator : MES
Sample : WG573501-03 10 PPM 1,4-DIOXANE STD
Misc : 1,1 STD74784
ALS Vial : 3 Sample Multiplier: 1

Quant Time: Jun 22 08:04:42 2016
Quant Method : C:\msdchem\1\methods\DIOXANE_D8.M
Quant Title : OVD MSS01 SIM 1,4-dioxane ICAL 062116
QLast Update : Tue Jun 21 12:51:17 2016
Response via : Initial Calibration

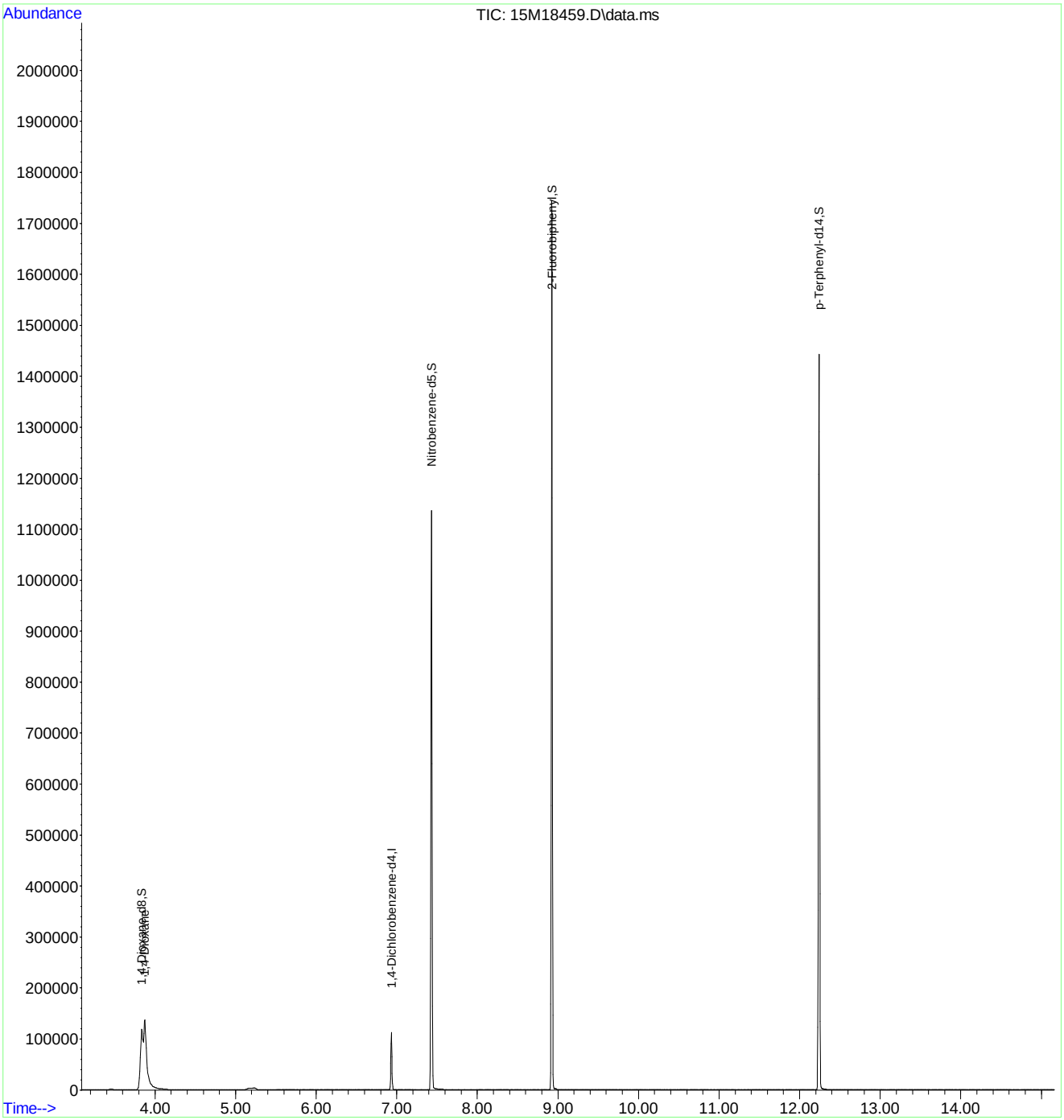

Quantitation Report (Not Reviewed)

Data Path : C:\msdchem\1\data\062116\
Data File : 15M18460.D
Acq On : 21 Jun 2016 10:49
Operator : MES
Sample : WG573501-04 7.5 PPM 1,4-DIOXANE STD
Misc : 1,1 STD74784
ALS Vial : 4 Sample Multiplier: 1

Quant Time: Jun 22 08:04:45 2016
Quant Method : C:\msdchem\1\methods\DIOXANE_D8.M
Quant Title : OVD MSS01 SIM 1,4-dioxane ICAL 062116
QLast Update : Tue Jun 21 12:51:17 2016
Response via : Initial Calibration

Compound	R.T.	QIon	Response	Conc Units	Dev(Min)
Internal Standards					
1) 1,4-Dichlorobenzene-d4	6.933	152	44299	1.0000 ug/mL	# 0.00
System Monitoring Compounds					
3) 1,4-Dioxane-d8	3.834	96	138833	7.6163 ug/L	0.00
Spiked Amount 5.000			Recovery	= 152.40%	
4) Nitrobenzene-d5	7.431	82	389810	8.3306 ug/L	0.00
Spiked Amount 5.000			Recovery	= 166.60%	
5) 2-Fluorobiphenyl	8.923	172	909050	7.6965 ug/L	0.00
Spiked Amount 5.000			Recovery	= 154.00%	
6) p-Terphenyl-d14	12.203	244	921380	8.0931 ug/L	0.02
Spiked Amount 5.000			Recovery	= 161.80%	
Target Compounds					Qvalue
2) 1,4-Dioxane	3.876	58	103182	7.6127 ug/L	84

(#) = qualifier out of range (m) = manual integration (+) = signals summed

Data Path : C:\msdchem\1\data\062116\
Data File : 15M18460.D
Acq On : 21 Jun 2016 10:49
Operator : MES
Sample : WG573501-04 7.5 PPM 1,4-DIOXANE STD
Misc : 1,1 STD74784
ALS Vial : 4 Sample Multiplier: 1

Quant Time: Jun 22 08:04:45 2016
Quant Method : C:\msdchem\1\methods\DIOXANE_D8.M
Quant Title : OVD MSS01 SIM 1,4-dioxane ICAL 062116
QLast Update : Tue Jun 21 12:51:17 2016
Response via : Initial Calibration

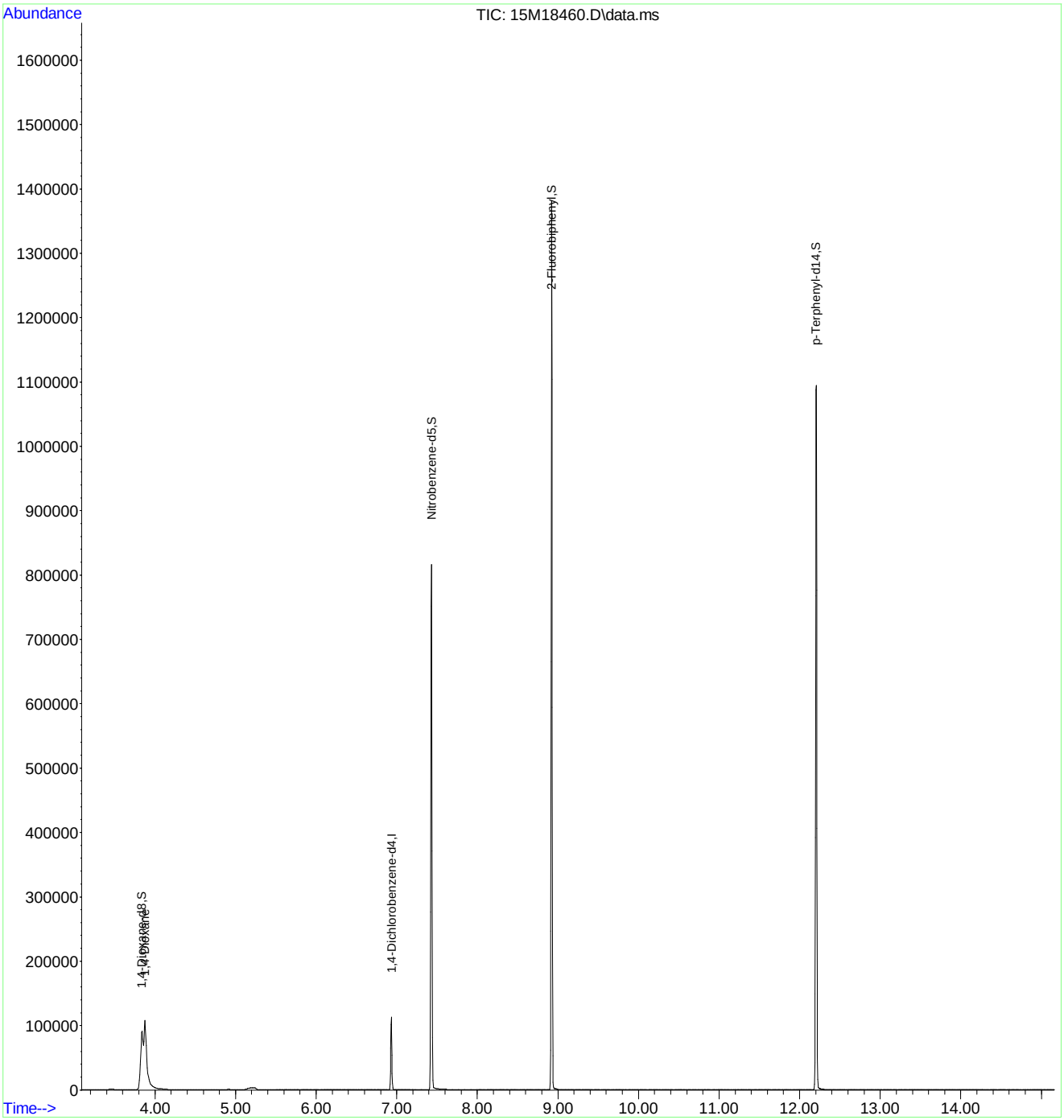

Quantitation Report (Not Reviewed)

Data Path : C:\msdchem\1\data\062116\
Data File : 15M18461.D
Acq On : 21 Jun 2016 11:12
Operator : MES
Sample : WG573501-05 2.5 PPM 1,4-DIOXANE STD
Misc : 1,1 STD74784
ALS Vial : 5 Sample Multiplier: 1

Quant Time: Jun 22 08:04:48 2016
Quant Method : C:\msdchem\1\methods\DIOXANE_D8.M
Quant Title : OVD MSS01 SIM 1,4-dioxane ICAL 062116
QLast Update : Tue Jun 21 12:51:17 2016
Response via : Initial Calibration

Compound	R.T.	QIon	Response	Conc	Units	Dev(Min)
Internal Standards						
1) 1,4-Dichlorobenzene-d4	6.933	152	35478	1.0000	ug/mL	# 0.00
System Monitoring Compounds						
3) 1,4-Dioxane-d8	3.827	96	35630	2.4406	ug/L	0.00
Spiked Amount 5.000			Recovery = 48.80%			
4) Nitrobenzene-d5	7.431	82	88869	2.3714	ug/L	0.00
Spiked Amount 5.000			Recovery = 47.40%			
5) 2-Fluorobiphenyl	8.923	172	232500	2.4579	ug/L	0.00
Spiked Amount 5.000			Recovery = 49.20%			
6) p-Terphenyl-d14	12.199	244	218191	2.3930	ug/L	0.02
Spiked Amount 5.000			Recovery = 47.80%			
Target Compounds						Qvalue
2) 1,4-Dioxane	3.862	58	26333	2.4259	ug/L	83

(#) = qualifier out of range (m) = manual integration (+) = signals summed

Data Path : C:\msdchem\1\data\062116\
Data File : 15M18461.D
Acq On : 21 Jun 2016 11:12
Operator : MES
Sample : WG573501-05 2.5 PPM 1,4-DIOXANE STD
Misc : 1,1 STD74784
ALS Vial : 5 Sample Multiplier: 1

Quant Time: Jun 22 08:04:48 2016
Quant Method : C:\msdchem\1\methods\DIOXANE_D8.M
Quant Title : OVD MSS01 SIM 1,4-dioxane ICAL 062116
QLast Update : Tue Jun 21 12:51:17 2016
Response via : Initial Calibration

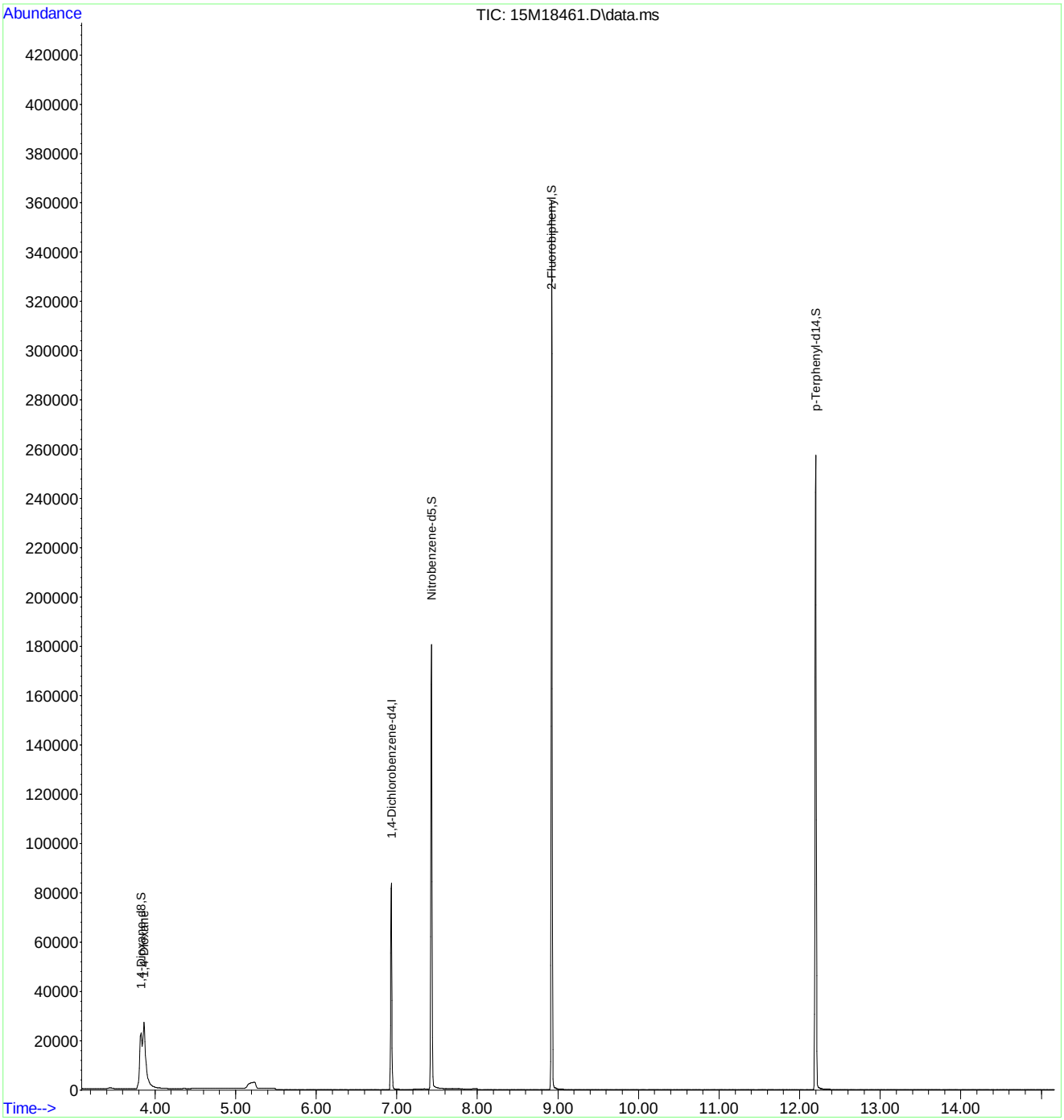

Quantitation Report (Not Reviewed)

Data Path : C:\msdchem\1\data\062116\
Data File : 15M18462.D
Acq On : 21 Jun 2016 11:34
Operator : MES
Sample : WG573501-06 1 PPM 1,4-DIOXANE STD
Misc : 1,1 STD74784
ALS Vial : 6 Sample Multiplier: 1

Quant Time: Jun 22 08:04:51 2016
Quant Method : C:\msdchem\1\methods\DIOXANE_D8.M
Quant Title : OVD MSS01 SIM 1,4-dioxane ICAL 062116
QLast Update : Tue Jun 21 12:51:17 2016
Response via : Initial Calibration

Compound	R.T.	QIon	Response	Conc Units	Dev(Min)
Internal Standards					
1) 1,4-Dichlorobenzene-d4	6.933	152	44672	1.0000 ug/mL	# 0.00
System Monitoring Compounds					
3) 1,4-Dioxane-d8	3.841	96	17660	0.9607 ug/L	0.01
Spiked Amount 5.000			Recovery	= 19.20%	
4) Nitrobenzene-d5	7.431	82	41409	0.8776 ug/L	0.00
Spiked Amount 5.000			Recovery	= 17.60%	
5) 2-Fluorobiphenyl	8.922	172	114491	0.9612 ug/L	0.00
Spiked Amount 5.000			Recovery	= 19.20%	
6) p-Terphenyl-d14	12.203	244	105713	0.9208 ug/L	0.02
Spiked Amount 5.000			Recovery	= 18.40%	
Target Compounds					Qvalue
2) 1,4-Dioxane	3.876	58	13250	0.9694 ug/L	82

(#) = qualifier out of range (m) = manual integration (+) = signals summed

Data Path : C:\msdchem\1\data\062116\
Data File : 15M18462.D
Acq On : 21 Jun 2016 11:34
Operator : MES
Sample : WG573501-06 1 PPM 1,4-DIOXANE STD
Misc : 1,1 STD74784
ALS Vial : 6 Sample Multiplier: 1

Quant Time: Jun 22 08:04:51 2016
Quant Method : C:\msdchem\1\methods\DIOXANE_D8.M
Quant Title : OVD MSS01 SIM 1,4-dioxane ICAL 062116
QLast Update : Tue Jun 21 12:51:17 2016
Response via : Initial Calibration

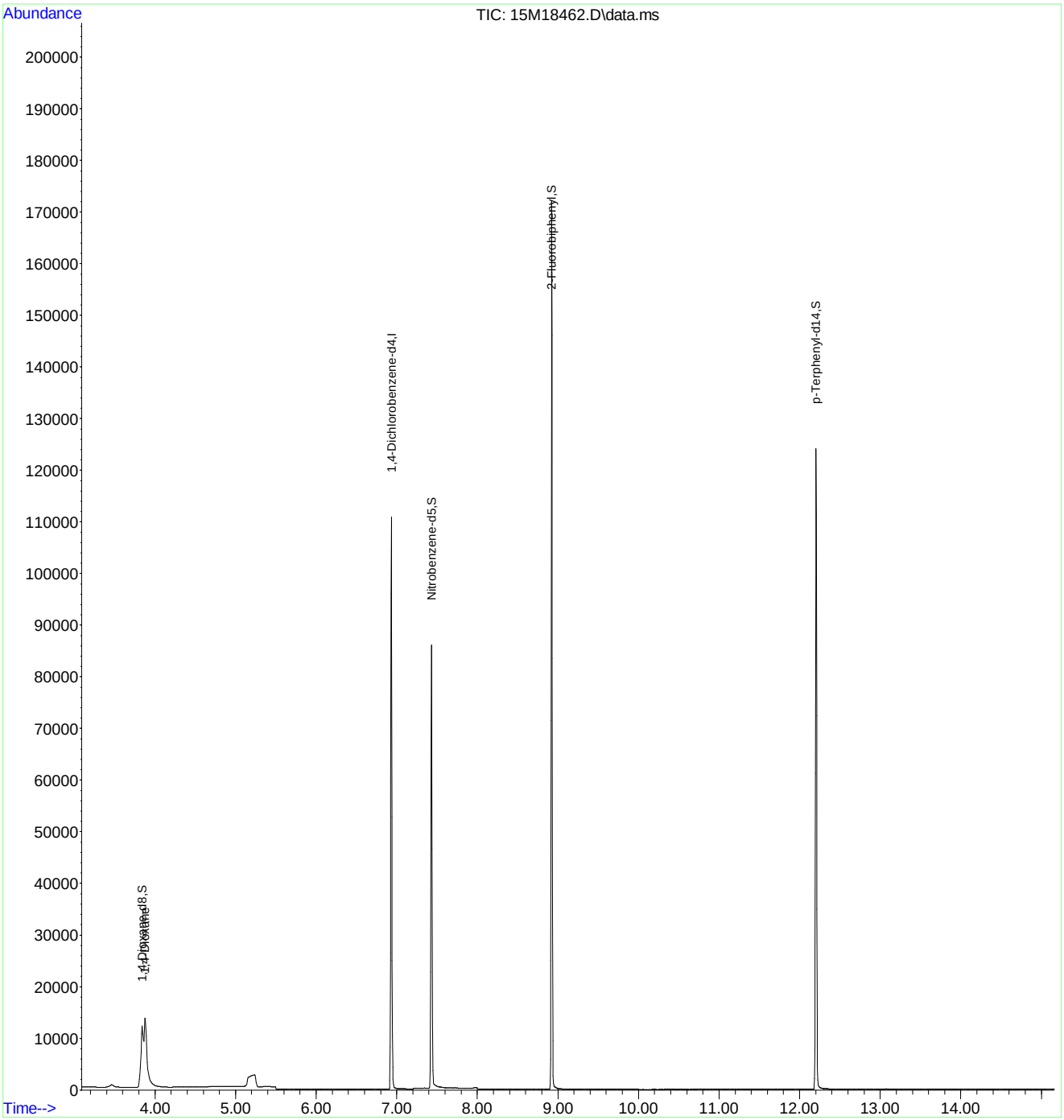

Quantitation Report (Not Reviewed)

Data Path : C:\msdchem\1\data\062116\
Data File : 15M18463.D
Acq On : 21 Jun 2016 11:57
Operator : MES
Sample : WG573501-07 0.4 PPM 1,4-DIOXANE STD
Misc : 1,1 STD74784
ALS Vial : 7 Sample Multiplier: 1

Quant Time: Jun 22 08:04:54 2016
Quant Method : C:\msdchem\1\methods\DIOXANE_D8.M
Quant Title : OVD MSS01 SIM 1,4-dioxane ICAL 062116
QLast Update : Tue Jun 21 12:51:17 2016
Response via : Initial Calibration

Compound	R.T.	QIon	Response	Conc	Units	Dev(Min)
Internal Standards						
1) 1,4-Dichlorobenzene-d4	6.933	152	45840	1.0000	ug/mL	# 0.00
System Monitoring Compounds						
3) 1,4-Dioxane-d8	3.841	96	7629	0.4045	ug/L	0.01
Spiked Amount 5.000			Recovery	=	8.00%	
4) Nitrobenzene-d5	7.431	82	16604	0.3429	ug/L	0.00
Spiked Amount 5.000			Recovery	=	6.80%	
5) 2-Fluorobiphenyl	8.923	172	48617	0.3978	ug/L	0.00
Spiked Amount 5.000			Recovery	=	8.00%	
6) p-Terphenyl-d14	12.210	244	44097	0.3743	ug/L	0.03
Spiked Amount 5.000			Recovery	=	7.40%	
Target Compounds						Qvalue
2) 1,4-Dioxane	3.876	58	5650	0.4028	ug/L	83

(#) = qualifier out of range (m) = manual integration (+) = signals summed

Data Path : C:\msdchem\1\data\062116\
Data File : 15M18463.D
Acq On : 21 Jun 2016 11:57
Operator : MES
Sample : WG573501-07 0.4 PPM 1,4-DIOXANE STD
Misc : 1,1 STD74784
ALS Vial : 7 Sample Multiplier: 1

Quant Time: Jun 22 08:04:54 2016
Quant Method : C:\msdchem\1\methods\DIOXANE_D8.M
Quant Title : OVD MSS01 SIM 1,4-dioxane ICAL 062116
QLast Update : Tue Jun 21 12:51:17 2016
Response via : Initial Calibration

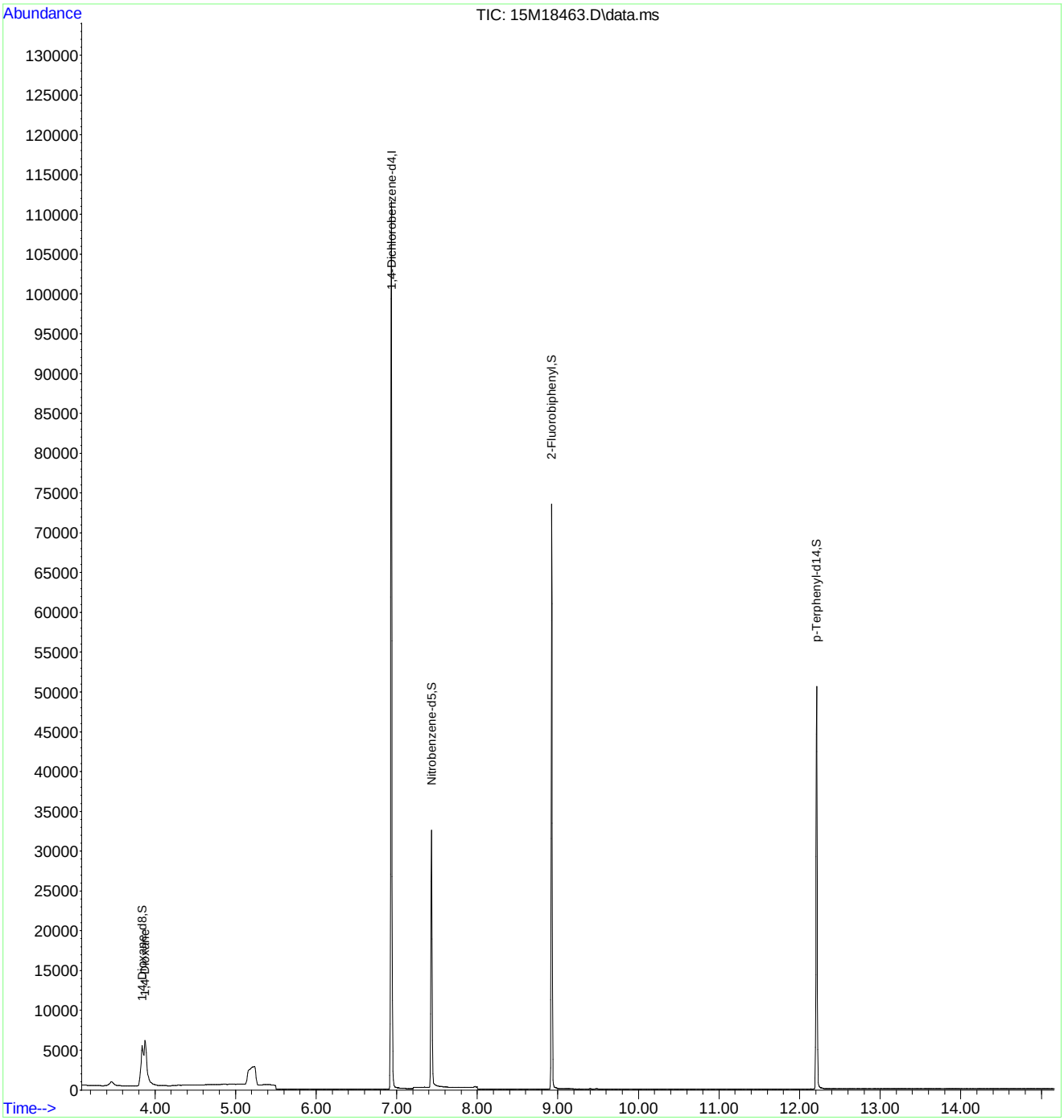

Quantitation Report (Not Reviewed)

Data Path : C:\msdchem\1\data\062116\
Data File : 15M18464.D
Acq On : 21 Jun 2016 12:20
Operator : MES
Sample : WG573501-08 5PPM 1,4-DIOXANE ALT SRC
Misc : 1,1 STD74214
ALS Vial : 8 Sample Multiplier: 1

Quant Time: Jun 22 08:04:57 2016
Quant Method : C:\msdchem\1\methods\DIOXANE_D8.M
Quant Title : OVD MSS01 SIM 1,4-dioxane ICAL 062116
QLast Update : Tue Jun 21 12:51:17 2016
Response via : Initial Calibration

Compound	R.T.	QIon	Response	Conc	Units	Dev(Min)
Internal Standards						
1) 1,4-Dichlorobenzene-d4	6.933	152	41944	1.0000	ug/mL	# 0.00
System Monitoring Compounds						
3) 1,4-Dioxane-d8	3.792	96	22	0.0013	ug/L	-0.04
Spiked Amount 5.000			Recovery	=	0.00%	
4) Nitrobenzene-d5	7.436	82	56	0.0013	ug/L	0.00
Spiked Amount 5.000			Recovery	=	0.00%	
5) 2-Fluorobiphenyl	8.926	172	23	0.0002	ug/L	0.00
Spiked Amount 5.000			Recovery	=	0.00%	
6) p-Terphenyl-d14	12.214	244	128	0.0012	ug/L	0.03
Spiked Amount 5.000			Recovery	=	0.00%	
Target Compounds						Qvalue
2) 1,4-Dioxane	3.869	58	64750	5.0454	ug/L	84

(#) = qualifier out of range (m) = manual integration (+) = signals summed

Data Path : C:\msdchem\1\data\062116\
Data File : 15M18464.D
Acq On : 21 Jun 2016 12:20
Operator : MES
Sample : WG573501-08 5PPM 1,4-DIOXANE ALT SRC
Misc : 1,1 STD74214
ALS Vial : 8 Sample Multiplier: 1

Quant Time: Jun 22 08:04:57 2016
Quant Method : C:\msdchem\1\methods\DIOXANE_D8.M
Quant Title : OVD MSS01 SIM 1,4-dioxane ICAL 062116
QLast Update : Tue Jun 21 12:51:17 2016
Response via : Initial Calibration

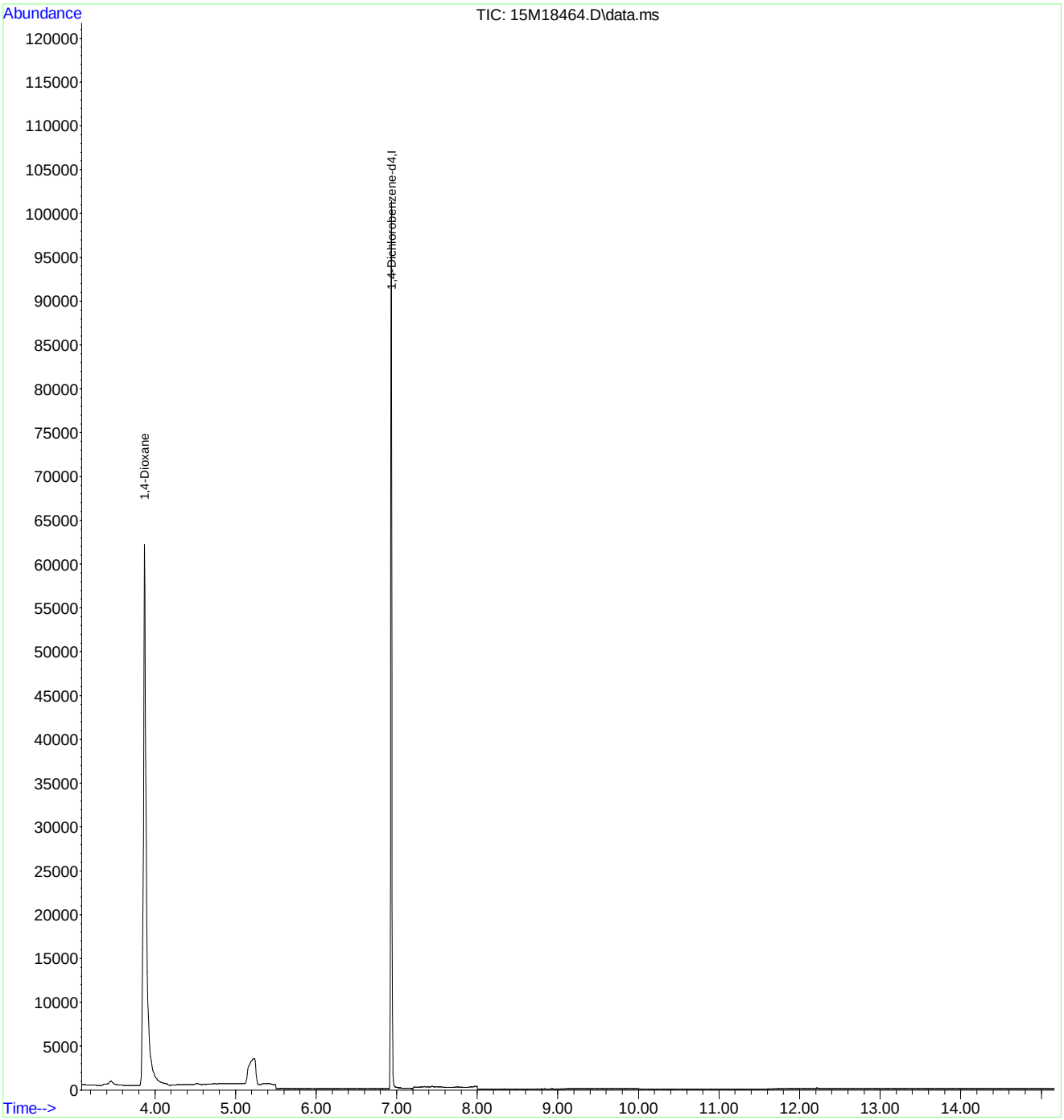

Evaluate Continuing Calibration Report

Data Path : C:\msdchem\1\data\062116\
Data File : 15M18464.D
Acq On : 21 Jun 2016 12:20
Operator : MES
Sample : WG573501-08 5PPM 1,4-DIOXANE ALT SRC
Misc : 1,1 STD74214
ALS Vial : 8 Sample Multiplier: 1

Quant Time: Jun 22 08:04:57 2016
Quant Method : C:\msdchem\1\methods\DIOXANE_D8.M
Quant Title : OVD MSS01 SIM 1,4-dioxane ICAL 062116
QLast Update : Tue Jun 21 12:51:17 2016
Response via : Initial Calibration

Min. RRF : 0.000 Min. Rel. Area : 50% Max. R.T. Dev 0.50min
Max. RRF Dev : 25% Max. Rel. Area : 150%

		Compound	Amount	Calc.	%Dev	Area%	Dev(min)
1	I	1,4-Dichlorobenzene-d4	1.000	1.000	0.0	106	0.00
2		1,4-Dioxane	5.000	5.045	-0.9	106	0.00
3	S	1,4-Dioxane-d8	5.000	0.001	100.0#	0	-0.04
4	S	Nitrobenzene-d5	5.000	0.001	100.0#	0	0.00
5	S	2-Fluorobiphenyl	5.000	0.000	100.0#	0	0.00
6	S	p-Terphenyl-d14	5.000	0.001	100.0#	0	0.03

(#) = Out of Range SPCC's out = 0 CCC's out = 0

2.2.1.5 Raw QC Data

Data Path : C:\msdchem\1\data\062116\
Data File : 15M18457.D
Acq On : 21 Jun 2016 9:34
Operator : MES
Sample : WG573501-01 5PPM DFTPP STD
Misc : 1,1 STD75016
ALS Vial : 1 Sample Multiplier: 1

Integration File: rteint.p

Method : C:\msdchem\1\methods\DFTPPQ.M
Title : DFTPP
Last Update : Mon Apr 27 13:16:06 2015

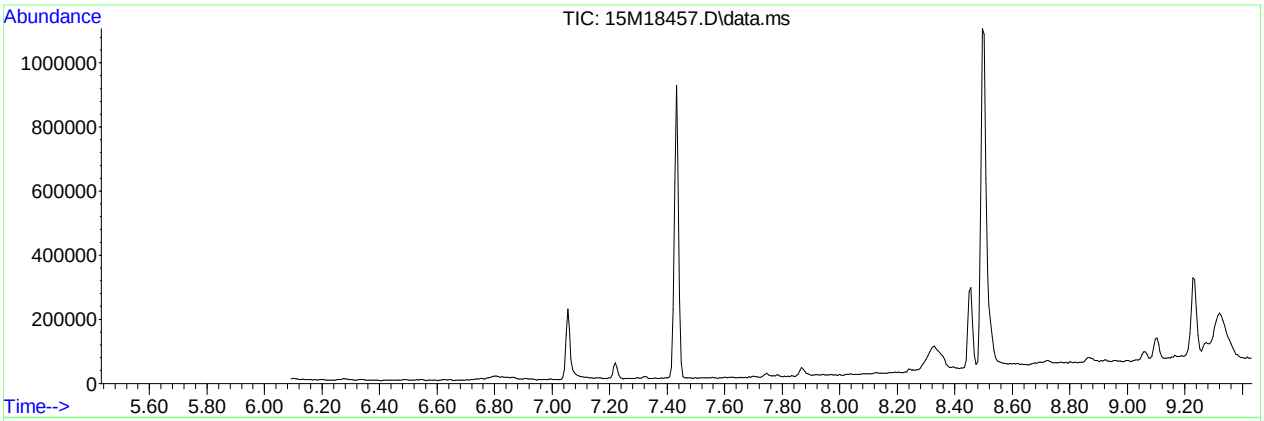

AutoFind: Scans 234, 235, 236; Background Corrected with Scan 228

Target Mass	Rel. to Mass	Lower Limit%	Upper Limit%	Rel. Abn%	Raw Abn	Result Pass/Fail
51	198	30	60	38.8	34488	PASS
68	69	0.00	2	1.4	500	PASS
69	198	0.00	100	41.4	36833	PASS
70	69	0.00	2	0.5	172	PASS
127	198	40	60	51.9	46131	PASS
197	198	0.00	1	0.0	0	PASS
198	198	100	100	100.0	88880	PASS
199	198	5	9	6.7	5918	PASS
275	198	10	30	24.9	22090	PASS
365	198	1	100	2.7	2358	PASS
441	443	0.01	100	75.7	9586	PASS
442	198	40	100	73.4	65261	PASS
443	442	17	23	19.4	12659	PASS

Data Path : C:\msdchem\1\data\062116\
Data File : 15M18457.D
Acq On : 21 Jun 2016 9:34
Operator : MES
Sample : WG573501-01 5PPM DFTPP STD
Misc : 1,1 STD75016
ALS Vial : 1 Sample Multiplier: 1

Quant Time: Jun 21 09:47:12 2016
Quant Method : C:\msdchem\1\methods\DFTPPQ.M
Quant Title : DFTPP
QLast Update : Mon Apr 27 13:16:06 2015
Response via : Initial Calibration

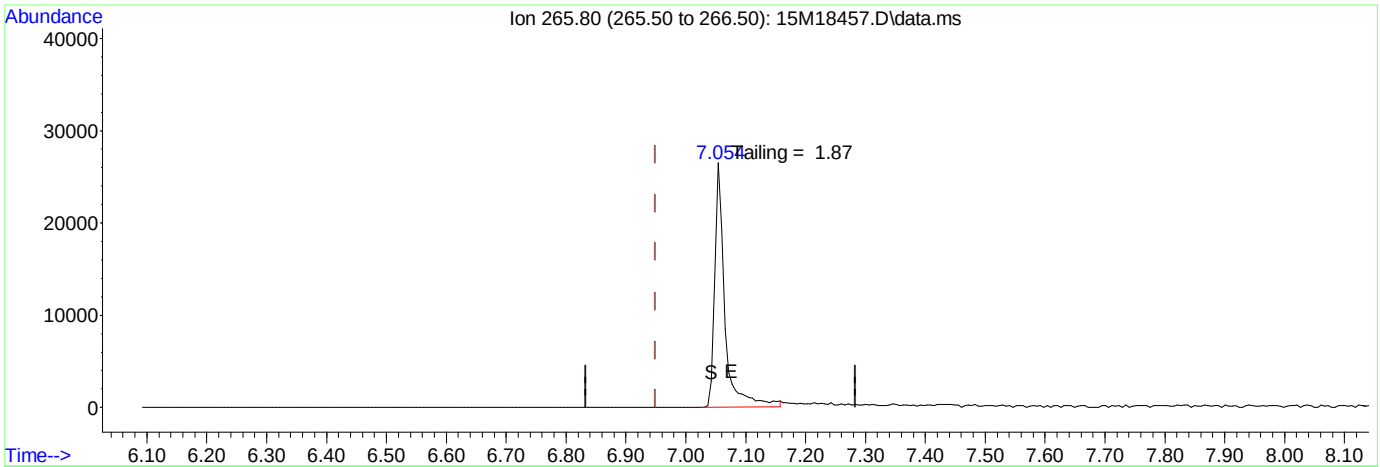

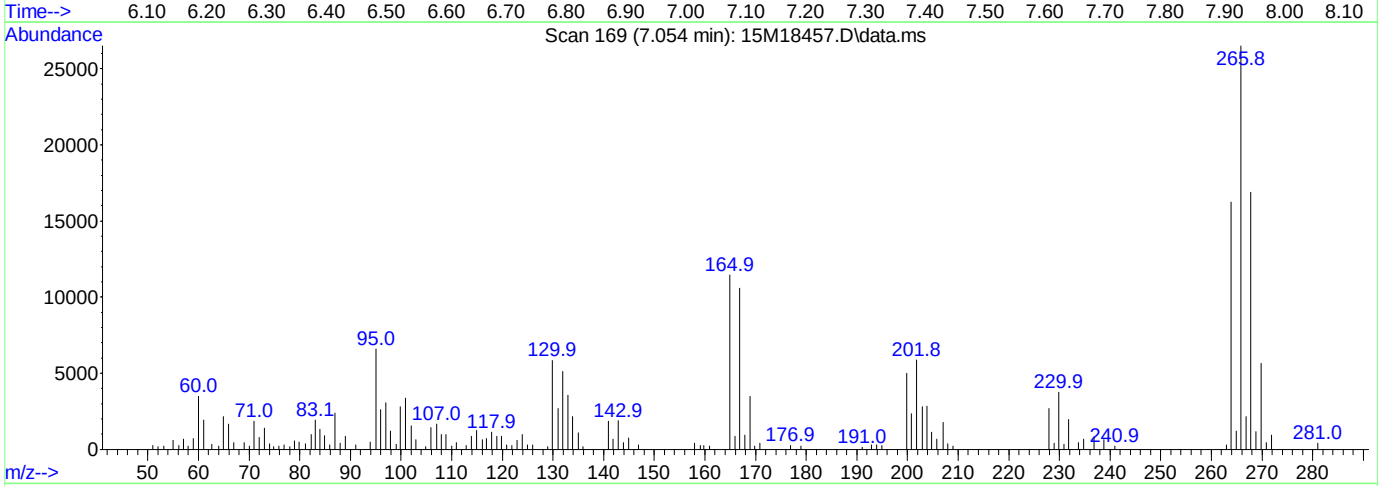

TIC: 15M18457.D\data.ms

(1) Pentachlorophenol

7.054min (+ 0.105) 0.00 ug/ml

response 30738

Ion	Exp%	Act%
265.80	100.00	100.00
0.00	0.00	0.00
0.00	0.00	0.00
0.00	0.00	0.00

Data Path : C:\msdchem\1\data\062116\
Data File : 15M18457.D
Acq On : 21 Jun 2016 9:34
Operator : MES
Sample : WG573501-01 5PPM DFTPP STD
Misc : 1,1 STD75016
ALS Vial : 1 Sample Multiplier: 1

Quant Time: Jun 21 09:47:12 2016
Quant Method : C:\msdchem\1\methods\DFTPPQ.M
Quant Title : DFTPP
QLast Update : Mon Apr 27 13:16:06 2015
Response via : Initial Calibration

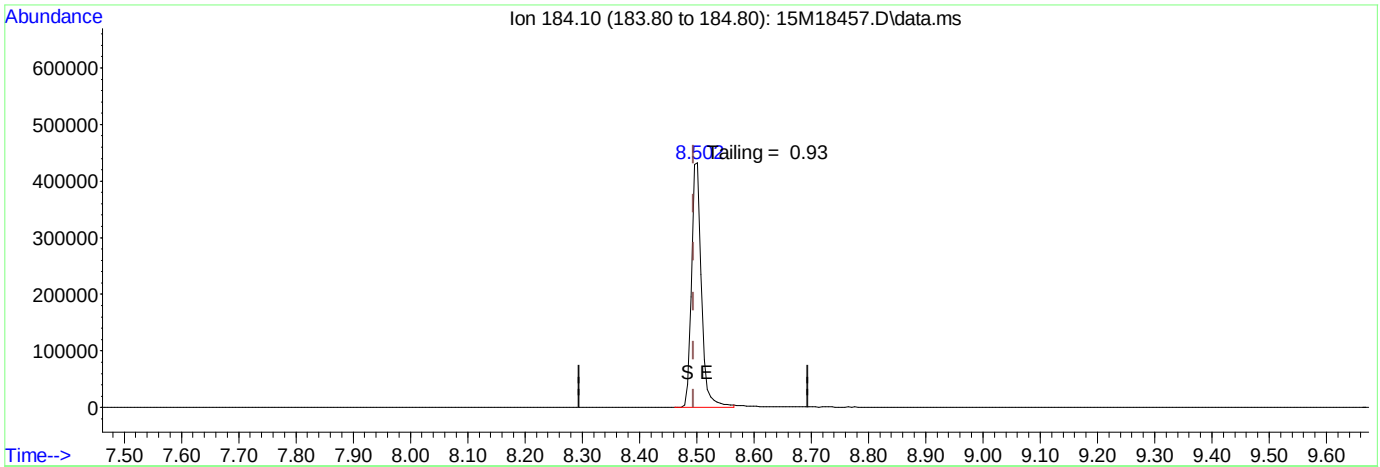

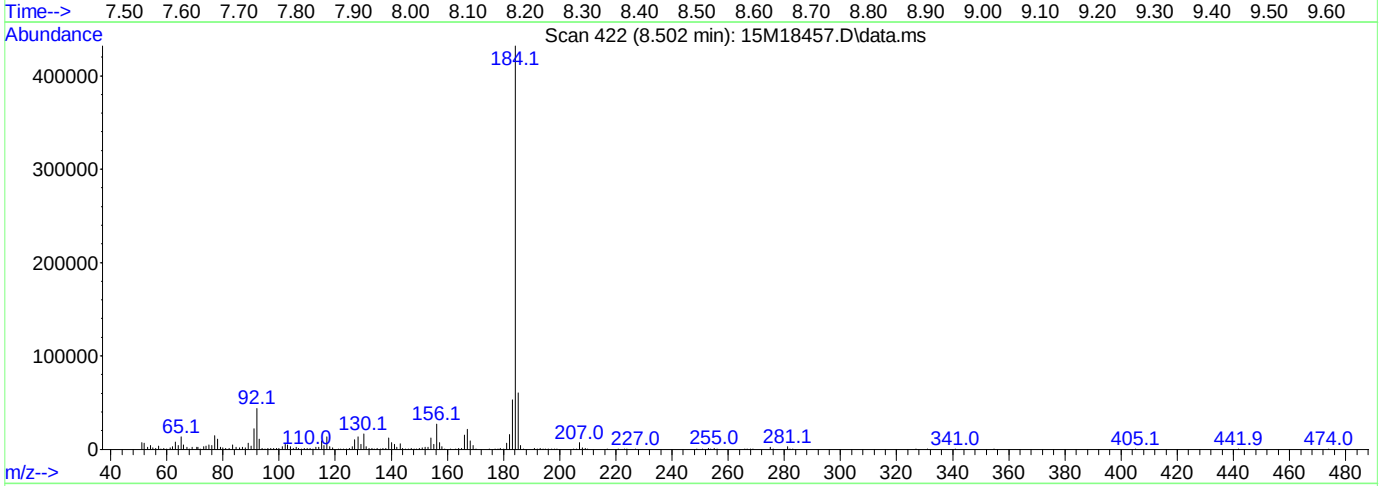

(2) Benzidine

8.502min (+ 0.008) 0.00 ug/ml

response 532770

Ion	Exp%	Act%
184.10	100.00	100.00
0.00	0.00	0.00
0.00	0.00	0.00
0.00	0.00	0.00

Data Path : C:\msdchem\1\data\062116\
Data File : 15M18457.D
Acq On : 21 Jun 2016 9:34
Operator : MES
Sample : WG573501-01 5PPM DFTPP STD
Misc : 1,1 STD75016
ALS Vial : 1 Sample Multiplier: 1

Quant Time: Jun 21 09:47:12 2016
Quant Method : C:\msdchem\1\methods\DFTPPQ.M
Quant Title : DFTPP
QLast Update : Mon Apr 27 13:16:06 2015
Response via : Initial Calibration

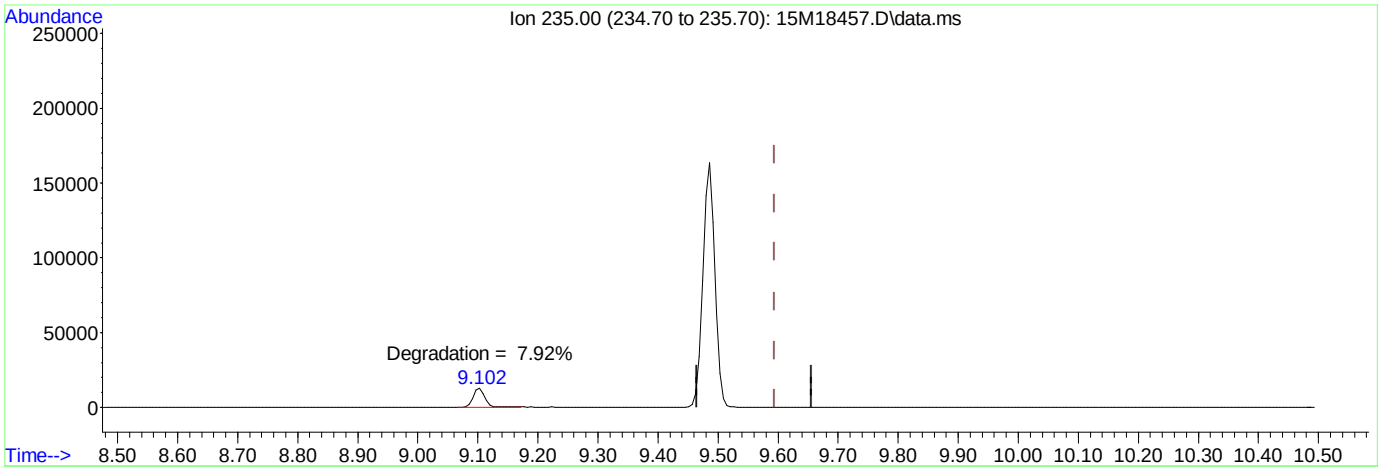

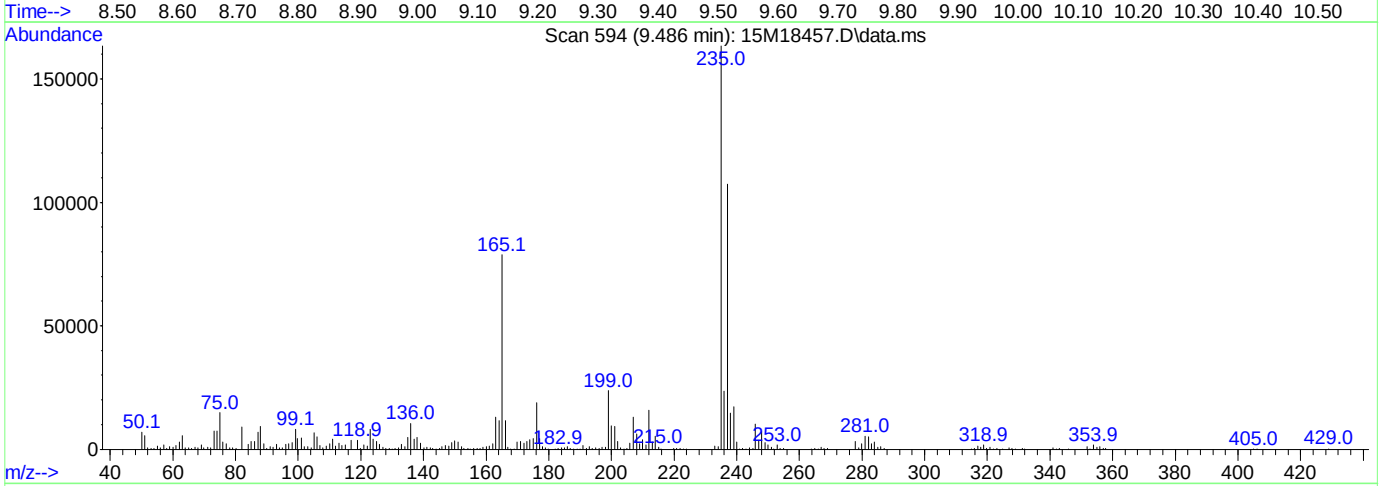

TIC: 15M18457.D\data.ms

(3) DDT

9.486min (-0.108) 0.00 ug/ml

response 180187

Ion	Exp%	Act%
235.00	100.00	100.00
0.00	0.00	0.00
0.00	0.00	0.00
0.00	0.00	0.00

Quantitation Report (Not Reviewed)

Data Path : C:\msdchem\1\data\062116\
Data File : 15M18465.D
Acq On : 21 Jun 2016 12:54
Operator : MES
Sample : WG572806-01 BLANK 6/15
Misc : 1,1
ALS Vial : 9 Sample Multiplier: 1

Quant Time: Jun 21 16:33:15 2016
Quant Method : C:\msdchem\1\methods\DIOXANE_D8.M
Quant Title : OVD MSS01 SIM 1,4-dioxane ICAL 062116
QLast Update : Tue Jun 21 12:51:17 2016
Response via : Initial Calibration

Compound	R.T.	QIon	Response	Conc	Units	Dev(Min)
Internal Standards						
1) 1,4-Dichlorobenzene-d4	6.936	152	38899	1.0000	ug/mL	# 0.00
System Monitoring Compounds						
3) 1,4-Dioxane-d8	3.834	96	49398	3.0862	ug/L	0.00
Spiked Amount 5.000			Recovery = 61.80%			
4) Nitrobenzene-d5	7.431	82	1663307	40.4808	ug/L	0.00
Spiked Amount 5.000			Recovery = 809.60%			
5) 2-Fluorobiphenyl	8.926	172	3076633	29.6644	ug/L	0.00
Spiked Amount 5.000			Recovery = 593.20%			
6) p-Terphenyl-d14	12.258	244	4064361	40.6562	ug/L	0.07
Spiked Amount 5.000			Recovery = 813.20%			

Target Compounds	Qvalue

(#) = qualifier out of range (m) = manual integration (+) = signals summed

Data Path : C:\msdchem\1\data\062116\
Data File : 15M18465.D
Acq On : 21 Jun 2016 12:54
Operator : MES
Sample : WG572806-01 BLANK 6/15
Misc : 1,1
ALS Vial : 9 Sample Multiplier: 1

Quant Time: Jun 21 16:33:15 2016
Quant Method : C:\msdchem\1\methods\DIOXANE_D8.M
Quant Title : OVD MSS01 SIM 1,4-dioxane ICAL 062116
QLast Update : Tue Jun 21 12:51:17 2016
Response via : Initial Calibration

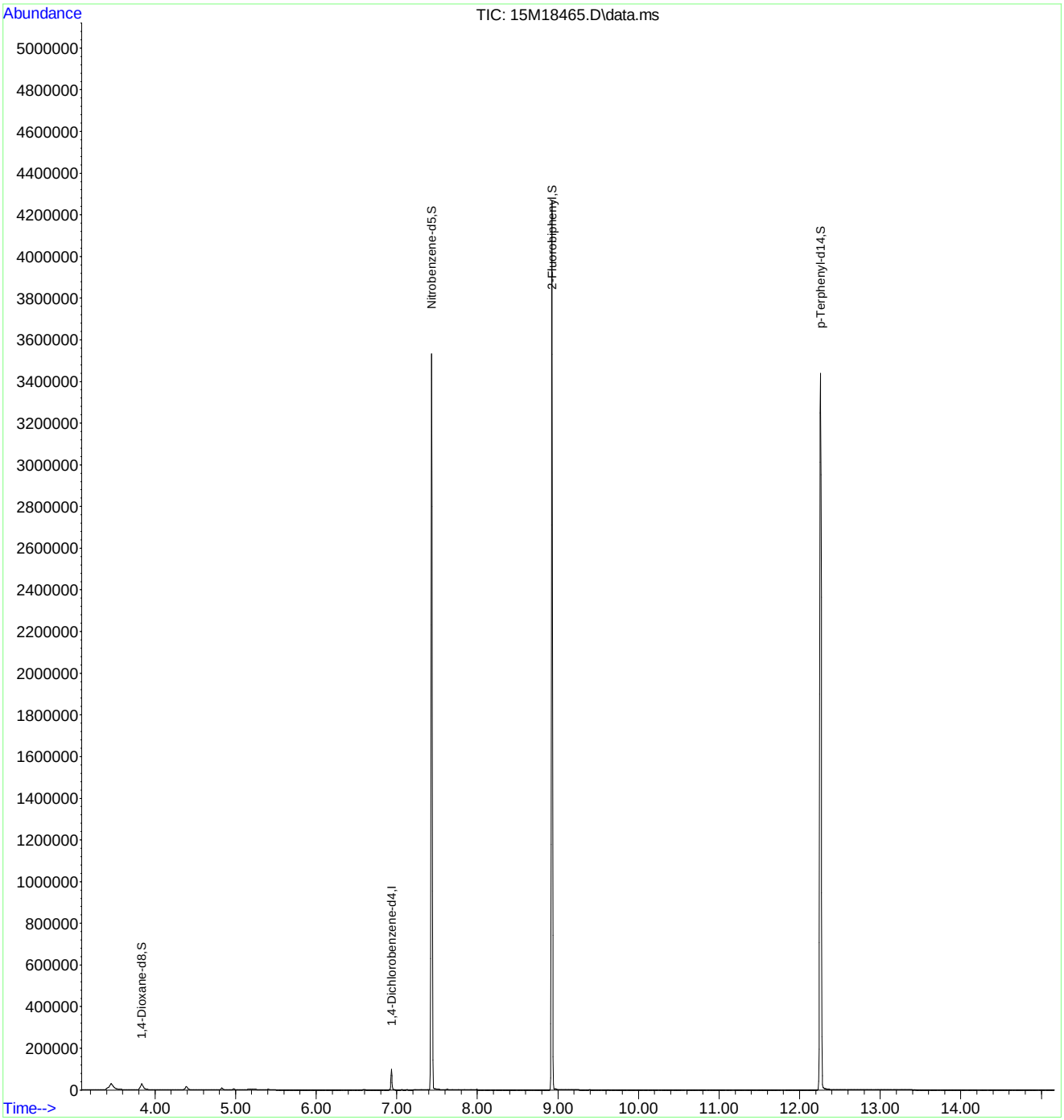

Quantitation Report (Not Reviewed)

Data Path : C:\msdchem\1\data\062116\
Data File : 15M18466.D
Acq On : 21 Jun 2016 13:17
Operator : MES
Sample : WG572806-02 LCS 6/15
Misc : 1,1
ALS Vial : 10 Sample Multiplier: 1

Quant Time: Jun 22 08:05:00 2016
Quant Method : C:\msdchem\1\methods\DIOXANE_D8.M
Quant Title : OVD MSS01 SIM 1,4-dioxane ICAL 062116
QLast Update : Tue Jun 21 12:51:17 2016
Response via : Initial Calibration

Compound	R.T.	QIon	Response	Conc	Units	Dev(Min)
Internal Standards						
1) 1,4-Dichlorobenzene-d4	6.933	152	27126	1.0000	ug/mL	# 0.00
System Monitoring Compounds						
3) 1,4-Dioxane-d8	3.820	96	34886	3.1254	ug/L	0.00
Spiked Amount 5.000			Recovery	=	62.60%	
4) Nitrobenzene-d5	7.436	82	2047	0.0714	ug/L	0.00
Spiked Amount 5.000			Recovery	=	1.40%	
5) 2-Fluorobiphenyl	8.923	172	526	0.0073	ug/L	0.00
Spiked Amount 5.000			Recovery	=	0.20%	
6) p-Terphenyl-d14	12.229	244	1164	0.0167	ug/L	0.04
Spiked Amount 5.000			Recovery	=	0.40%	
Target Compounds						Qvalue
2) 1,4-Dioxane	3.855	58	25161	3.0316	ug/L	84

(#) = qualifier out of range (m) = manual integration (+) = signals summed

Data Path : C:\msdchem\1\data\062116\
Data File : 15M18466.D
Acq On : 21 Jun 2016 13:17
Operator : MES
Sample : WG572806-02 LCS 6/15
Misc : 1,1
ALS Vial : 10 Sample Multiplier: 1

Quant Time: Jun 22 08:05:00 2016
Quant Method : C:\msdchem\1\methods\DIOXANE_D8.M
Quant Title : OVD MSS01 SIM 1,4-dioxane ICAL 062116
QLast Update : Tue Jun 21 12:51:17 2016
Response via : Initial Calibration

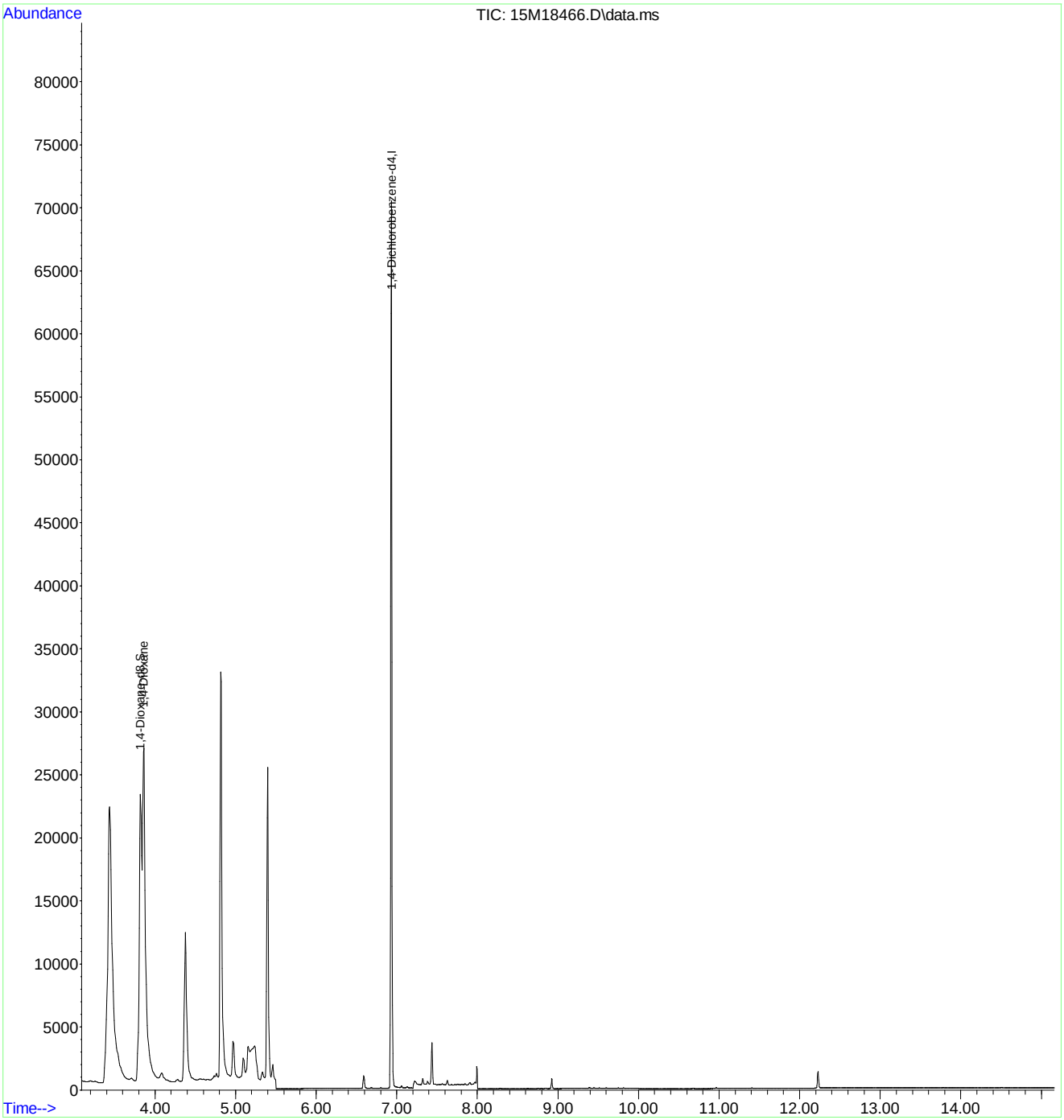

Quantitation Report (Not Reviewed)

Data Path : C:\msdchem\1\data\062116\
Data File : 15M18467.D
Acq On : 21 Jun 2016 13:40
Operator : MES
Sample : WG572806-03 LCSDUP 6/15
Misc : 1,1
ALS Vial : 11 Sample Multiplier: 1

Quant Time: Jun 22 08:05:03 2016
Quant Method : C:\msdchem\1\methods\DIOXANE_D8.M
Quant Title : OVD MSS01 SIM 1,4-dioxane ICAL 062116
QLast Update : Tue Jun 21 12:51:17 2016
Response via : Initial Calibration

Compound	R.T.	QIon	Response	Conc	Units	Dev(Min)
Internal Standards						
1) 1,4-Dichlorobenzene-d4	6.933	152	34071	1.0000	ug/mL	# 0.00
System Monitoring Compounds						
3) 1,4-Dioxane-d8	3.834	96	32606	2.3257	ug/L	0.00
Spiked Amount 5.000			Recovery	=	46.60%	
4) Nitrobenzene-d5	7.238	82	1167	0.0324	ug/L	-0.19
Spiked Amount 5.000			Recovery	=	0.60%	
5) 2-Fluorobiphenyl	8.923	172	1594	0.0175	ug/L	0.00
Spiked Amount 5.000			Recovery	=	0.40%	
6) p-Terphenyl-d14	12.207	244	949	0.0108	ug/L	0.02
Spiked Amount 5.000			Recovery	=	0.20%	
Target Compounds						Qvalue
2) 1,4-Dioxane	3.869	58	23691	2.2726	ug/L	84

(#) = qualifier out of range (m) = manual integration (+) = signals summed

Data Path : C:\msdchem\1\data\062116\
Data File : 15M18467.D
Acq On : 21 Jun 2016 13:40
Operator : MES
Sample : WG572806-03 LCSDUP 6/15
Misc : 1,1
ALS Vial : 11 Sample Multiplier: 1

Quant Time: Jun 22 08:05:03 2016
Quant Method : C:\msdchem\1\methods\DIOXANE_D8.M
Quant Title : OVD MSS01 SIM 1,4-dioxane ICAL 062116
QLast Update : Tue Jun 21 12:51:17 2016
Response via : Initial Calibration

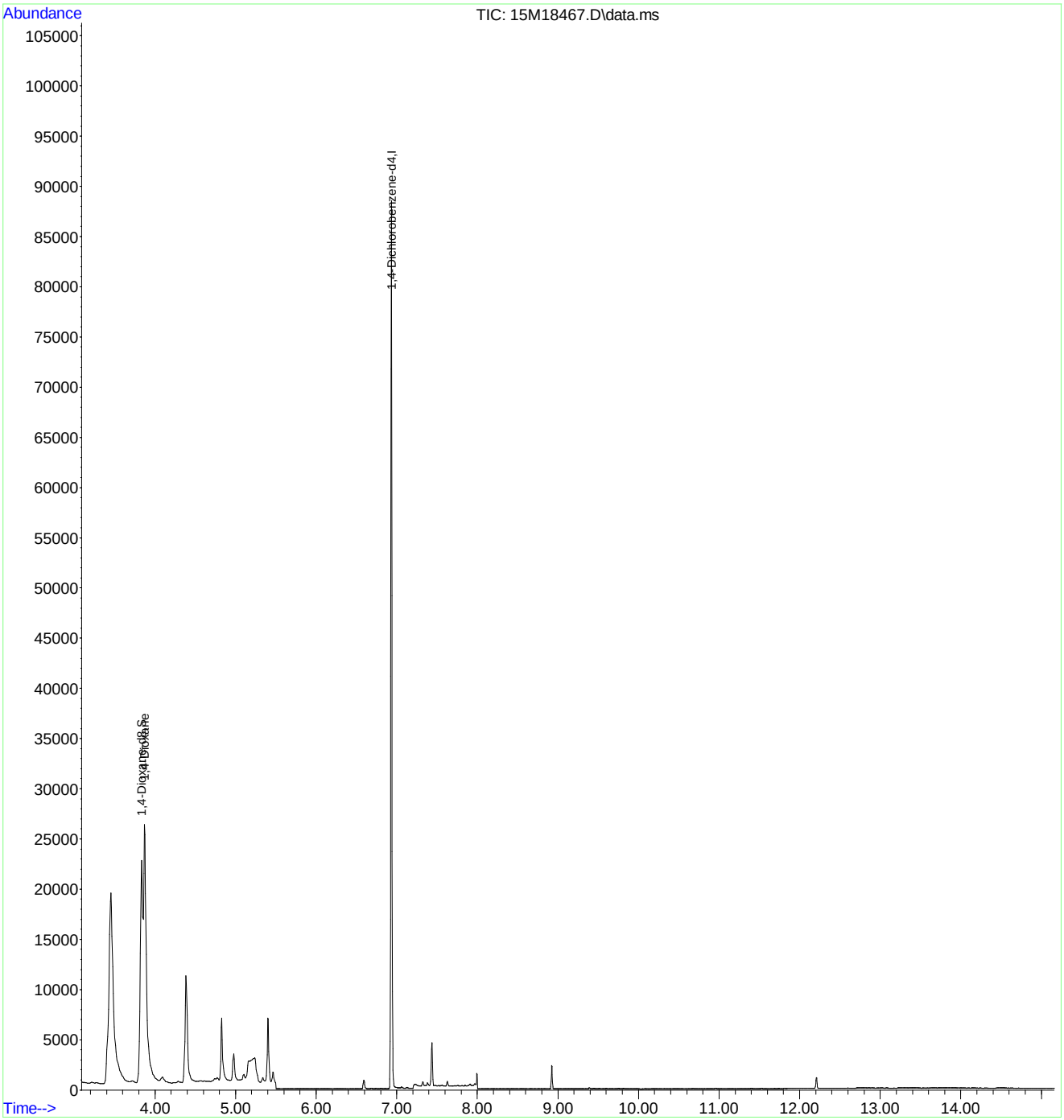

2.2 General Chromatography Data

2.2.2 6850 LC/MS Data

2.2.2.1 Summary Data

Microbac

Lab Report #: L16060822
Lab Project #: 2551.096
Project Name: Longhorn Army Ammunition
Lab Contact: Michelle Taylor

Certificate of Analysis

Sample #:	L16060822-01	**PrePrep Method:**	N/A	**Instrument:**	LCMS1
Client ID:	18WW03-061416	**Prep Method:**	6850	**Prep Date:**	06/22/2016 16:00
Matrix:	Water	**Analytical Method:**	6850	**Cal Date:**	05/03/2016 17:18
Workgroup #:	WG573791	**Analyst:**	JWR	**Run Date:**	06/23/2016 01:19
Collect Date:	06/14/2016 07:40	**Dilution:**	1	**File ID:**	1LM.LM35442
Sample Tag:	01	**Units:**	ug/L		

Analyte	CAS #	Result	Qual	LOQ	LOD	DL
Perchlorate	14797-73-0	0.200	U	0.400	0.200	0.100

U	Analyte was not detected. The concentration is below the reported LOD.

Microbac

Lab Report #: L16060822
Lab Project #: 2551.096
Project Name: Longhorn Army Ammunition
Lab Contact: Michelle Taylor

Certificate of Analysis

Sample #:	L16060822-03	**PrePrep Method:**	N/A	**Instrument:**	LCMS1
Client ID:	18CPTMW04SW-061416	**Prep Method:**	6850	**Prep Date:**	06/22/2016 16:00
Matrix:	Water	**Analytical Method:**	6850	**Cal Date:**	05/03/2016 17:18
Workgroup #:	WG573791	**Analyst:**	JWR	**Run Date:**	06/23/2016 01:38
Collect Date:	06/14/2016 09:00	**Dilution:**	1	**File ID:**	1LM.LM35443
Sample Tag:	01	**Units:**	ug/L		

Analyte	CAS #	Result	Qual	LOQ	LOD	DL
Perchlorate	14797-73-0	0.186	J	0.400	0.200	0.100

J	Estimated value ; the analyte concentration was less than the LOQ.

Microbac

Lab Report #: L16060822
Lab Project #: 2551.096
Project Name: Longhorn Army Ammunition
Lab Contact: Michelle Taylor

Certificate of Analysis

Sample #:	L16060822-04	**PrePrep Method:**	N/A	**Instrument:**	LCMS1
Client ID:	18CPTMW04-061416	**Prep Method:**	6850	**Prep Date:**	06/22/2016 16:00
Matrix:	Water	**Analytical Method:**	6850	**Cal Date:**	05/03/2016 17:18
Workgroup #:	WG573791	**Analyst:**	JWR	**Run Date:**	06/23/2016 14:20
Collect Date:	06/14/2016 10:00	**Dilution:**	1000	**File ID:**	1LM.LM35457
Sample Tag:	DL01	**Units:**	ug/L		

Analyte	CAS #	Result	Qual	LOQ	LOD	DL
Perchlorate	14797-73-0	1360		400	200	100

Certificate of Analysis

Sample #:	L16060822-05	**PrePrep Method:**	N/A	**Instrument:**	LCMS1
Client ID:	18CPTMW04FD-061416	**Prep Method:**	6850	**Prep Date:**	06/22/2016 16:00
Matrix:	Water	**Analytical Method:**	6850	**Cal Date:**	05/03/2016 17:18
Workgroup #:	WG573791	**Analyst:**	JWR	**Run Date:**	06/23/2016 14:39
Collect Date:	06/14/2016 10:00	**Dilution:**	1000	**File ID:**	1LM.LM35458
Sample Tag:	DL01	**Units:**	ug/L		

Analyte	CAS #	Result	Qual	LOQ	LOD	DL
Perchlorate	14797-73-0	1380		400	200	100

2.2.2.2 QC Summary Data

Example Calculation 6850 - Perchlorate

Concentration from Linear Regression

Step 1: Retrieve Curve Data From Plot, y = mx + b

y = response ratio = response of analyte / response of internal standard (IS) = Rx/Ristd

x = amount ratio = concentration analyte/concentration internal standard (IS) = Cx / Cistd

m = slope from curve (1.45)

b = intercept from curve (-0.00242)

y = 1.45x + -0.00242

Step 2: Substitute the value for y

where y = 12600/226000 = 0.055752

Step 3: Solve for x

x = (y - b)/m = 0.0040119

Step 4: Solve for analyte concentration Cx

Cx = (Cis)(x) = (5 ug/L)(0.040119) = 0.200594 ug/L

Example Calculation - Water:

Slope from curve, m:	1.45
Intercept from curve, b:	-0.00242
Response of analyte, Rx:	12600
Response of Internal Standard , Ristd:	226000
Concentration of IS, Cistd (ug/L):	5.00
Response Ratio:	0.05575
Amount Ratio:	0.04012
Analyte Concentration, Cx (ug/L) :	0.200594

Example Calculation - Soil:

Analyte Concentration, Cx (ug/L):	0.20059
Amount of soil extracted (g):	5.00
Final volume of extract (mL):	50.00
Percent solids (Pct wt.)	100
Concentration in soil (ug/kg):	2.005938

Perchlorate Conductivity Check
(perchlorate1)

Conductivity Probe Calibration Check: 1401 /1410 µs/cm

Working MCT Level: 10,000 µs/cm

Sample	Conductivity (µs/cm)	Pretreatment or Dilution Needed
WG573791-01 MCT	9,940.	
-02 Blank	0.34	
-03 LCS	0.41	
-04 LCS2	0.42	
L16060650-01	2,500.	
-02	1,505.	
-03	839.	
-04	1,830.	
-05	1,832.	
-06	1,104.	
-07	711.	
L16060730-01	4,900.	
-02	4,930.	
-03	10,050.	
L16060732-01	3,060.	
-02	2,940.	
L16060822-01	627.	
-03	1,199.	
-04	901.	
-05	899.	
L16060854-01	3,040.	
L16061180-01	3,020.	

Analyst: John Richards

Date/Time: 06/23/16 13:33

DCN#119262

Microbac Laboratories Inc.

Instrument Run Log

Instrument: LCMS1 Dataset: 050316_JWR.TXT
Analyst1: JWR Analyst2: NA
Method: 6850 SOP: HPLC06 Rev: 8

Maintenance Log ID: Syringe Filter Lot#: 151125254
Eluent ID#:

Column 1 ID: KP-RPPX250 Column 2 ID: NA

Workgroups: Analytical WG567013 (soils)

Internal STD: COA18071 Surrogate STD: NA Calibration STD STD75510 (05/03/2016)

CCV STD: STD75510 LCS STD: STD75512 MS/MSD STD: STD75512

Comments: ICAL WG567320 : Alternate Source STD75512
Analytical Column : RPPX 5um (250x4.6mm)
K'Prime S/N RPPX250-02115

Samples L16041363(-05 and -10) were analyzed at dilutions based on their pre-run screen results.

Seq.	File ID	Sample Information	Mat	Dil	Reference	Date/Time
1	1LM.LM34686	WG567320-01 CCB	1	1		05/03/16 15:06
2	1LM.LM34687	WG567320-02 STD (0.1 ug/L)	1	1	STD75510	05/03/16 15:25
3	1LM.LM34688	WG567320-03 STD (0.2 ug/L)	1	1	STD75510	05/03/16 15:43
4	1LM.LM34689	WG567320-04 STD (0.5 ug/L)	1	1	STD75510	05/03/16 16:02
5	1LM.LM34690	WG567320-05 STD (1.0 ug/L)	1	1	STD75510	05/03/16 16:21
6	1LM.LM34691	WG567320-06 STD (2.0 ug/L)	1	1	STD75510	05/03/16 16:40
7	1LM.LM34692	WG567320-07 STD (5.0 ug/L)	1	1	STD75510	05/03/16 16:59
8	1LM.LM34693	WG567320-08 STD (10 ug/L)	1	1	STD75510	05/03/16 17:18
9	1LM.LM34694	WG567320-09 SSCV (1.0 ug/L)	1	1	STD75512	05/03/16 17:37
10	1LM.LM34695	WG567321-01 CCB	1	1		05/03/16 17:56
11	1LM.LM34696	WG567321-02 CCV (1.0ug/L)	1	1	STD75510	05/03/16 18:15
12	1LM.LM34697	WG567013-07 MRL (2.0ug/kg)	7	1	STD75510	05/03/16 18:34
13	1LM.LM34698	WG567013-01 MCT (2.0ug/kg)	7	1	STD75512	05/03/16 18:53
14	1LM.LM34699	WG567013-02 BLANK	7	1		05/03/16 19:12
15	1LM.LM34700	WG567013-03 LCS (2.0ug/kg)	7	1	STD75512	05/03/16 19:31
16	1LM.LM34701	L16041363-07 RS	7	1		05/03/16 19:50
17	1LM.LM34702	L16041363-08 MS	7	1	STD75512	05/03/16 20:09
18	1LM.LM34703	L16041363-09 MSD	7	1	STD75512	05/03/16 20:28
19	1LM.LM34704	L16041363-01	7	1		05/03/16 20:46
20	1LM.LM34705	L16041363-02	7	1		05/03/16 21:05
21	1LM.LM34706	L16041363-03	7	1		05/03/16 21:24
22	1LM.LM34707	L16041363-04	7	1		05/03/16 21:43
23	1LM.LM34708	WG567321-03 CCV (1.0ug/L)	1	1	STD75510	05/03/16 22:02
24	1LM.LM34709	WG567013-08 MRL (2.0ug/kg)	7	1	STD75510	05/03/16 22:21
25	1LM.LM34710	WG567321-04 CCB	1	1		05/03/16 22:40
26	1LM.LM34711	L16041363-05 (5x)	7	5		05/03/16 22:59
27	1LM.LM34712	L16041363-06	7	1		05/03/16 23:18
28	1LM.LM34713	L16041363-10 (5x)	7	5		05/03/16 23:37
29	1LM.LM34714	WG567321-05 CCV (1.0ug/L)	1	1	STD75510	05/03/16 23:56
30	1LM.LM34715	WG567013-09 MRL (2.0ug/kg)	7	1	STD75510	05/04/16 00:15
31	1LM.LM34716	WG567321-06 CCB	1	1		05/04/16 00:34

Comments

Page: 1 Approved: 05-MAY-16

Microbac Laboratories Inc.

Instrument Run Log

Instrument: LCMS1 Dataset: 050316_JWR.TXT

Analyst1: JWR Analyst2: NA

Method: 6850 SOP: HPLC06 Rev: 8

Maintenance Log ID: Syringe Filter Lot#: 151125254

Eluent ID#:

Column 1 ID: KP-RPPX250 Column 2 ID: NA

Workgroups: Analytical WG567013 (soils)

Internal STD: COA18071 Surrogate STD: NA STD75510 (05/03/2016)

CCV STD: STD75510 LCS STD: STD75512 STD75512

Comments

Seq.	Rerun	Dil.	Reason	Analytes
17				
	L16041363-08 MS : The MS %Rec is 129%. This is above the advisory limit of 120%. The parent sample to this MS had responses that passed the ion-ratio criteria, but had a quantified value below the method's detection limit, resulting in an assigned value of zero. If the quantified value for the parent sample were used in the %Rec calculation, the MS %Rec would be 93.9%.			
18				
	L16041363-09 MSD : The MSD %Rec is 131%. This is above the advisory limit of 120%. The parent sample to this MSD had responses that passed the ion-ratio criteria, but had a quantified value below the method's detection limit, resulting in an assigned value of zero. If the quantified value for the parent sample were used in the %Rec calculation, the MSD %Rec would be 95.4%.			

Page: 2 Approved: 05-MAY-16

Microbac Laboratories Inc.

Instrument Run Log

Instrument: LCMS1 Dataset: 062216_JWR.TXT
Analyst1: JWR Analyst2: NA
Method: 6850 SOP: HPLC06 Rev: 8

Maintenance Log ID: Syringe Filter Lot#: 151125254
Eluent ID#:

Column 1 ID: KP-RPPX250 Column 2 ID: NA

Workgroups: Analytical WG573791 (waters)

Internal STD: COA18071 Surrogate STD: NA Calibration STD STD75510 (05/03/2016)

CCV STD: STD75510 LCS STD: STD75512 MS/MSD STD: NA

Comments: All samples were initially analyzed neat or at dilutions based on their historical results.
Samples tagged with (NR) did not conform to their historical results. These samples were reanalyzed on the end of the sequence, either neat or at a dilution, based on the results of their initial analysis.

Seq.	File ID	Sample Information	Mat	Dil	Reference	Date/Time
1	1LM.LM35415	WG573797-01 CCB	1	1		06/22/16 16:48
2	1LM.LM35416	WG573797-02 CCV (1.0ug/L)	1	1	STD75510	06/22/16 17:06
3	1LM.LM35417	WG573791-05 MRL (0.2ug/L)	1	1	STD75510	06/22/16 17:25
4	1LM.LM35418	WG573791-01 MCT (0.2ug/L)	1	1	STD75512	06/22/16 17:44
5	1LM.LM35419	WG573791-02 BLANK	1	1		06/22/16 18:03
6	1LM.LM35420	WG573791-03 LCS (0.2ug/L)	1	1	STD75512	06/22/16 18:22
7	1LM.LM35421	WG573791-04 LCS2 (0.2ug/L)	1	1	STD75512	06/22/16 18:41
8	1LM.LM35422	L16061180-01	1	1		06/22/16 19:00
9	1LM.LM35423	L16060732-01	1	1		06/22/16 19:19
10	1LM.LM35424	L16060732-02	1	1		06/22/16 19:38
11	1LM.LM35425	L16060854-01	1	1		06/22/16 19:57
12	1LM.LM35426	L16060650-01 (10,000x)	1	10000		06/22/16 20:16
13	1LM.LM35427	L16060650-02 (10,000x)	1	10000		06/22/16 20:35
14	1LM.LM35428	WG573797-03 CCV (1.0ug/L)	1	1	STD75510	06/22/16 20:54
15	1LM.LM35429	WG573791-06 MRL (0.2ug/L)	1	1	STD75510	06/22/16 21:13
16	1LM.LM35430	WG573797-04 CCB	1	1		06/22/16 21:31
17	1LM.LM35431	L16060650-03	1	1		06/22/16 21:50
18	1LM.LM35432	L16060650-04 (5,000x) (NR)	1	5000		06/22/16 22:09
19	1LM.LM35433	L16060650-05 (5,000x) (NR)	1	5000		06/22/16 22:28
20	1LM.LM35434	L16060650-06 (100x) (NR)	1	100		06/22/16 22:47
21	1LM.LM35435	L16060650-07	1	1		06/22/16 23:06
22	1LM.LM35436	L16060730-01 (50x) (NR)	1	50		06/22/16 23:25
23	1LM.LM35437	L16060730-02 (50x) (NR)	1	50		06/22/16 23:44
24	1LM.LM35438	L16060730-03 (50x)	1	50		06/23/16 00:03
25	1LM.LM35439	WG573797-05 CCV (1.0ug/L)	1	1	STD75510	06/23/16 00:22
26	1LM.LM35440	WG573791-07 MRL (0.2ug/L)	1	1	STD75510	06/23/16 00:41
27	1LM.LM35441	WG573797-06 CCB	1	1		06/23/16 01:00
28	1LM.LM35442	L16060822-01	1	1		06/23/16 01:19
29	1LM.LM35443	L16060822-03	1	1		06/23/16 01:38
30	1LM.LM35444	L16060822-04 (NR)	1	1		06/23/16 01:57
31	1LM.LM35445	L16060822-05 (NR)	1	1		06/23/16 02:16
32	1LM.LM35446	WG573797-07 CCV (1.0ug/L)	1	1	STD75510	06/23/16 02:34
33	1LM.LM35447	WG573791-08 MRL (0.2ug/L)	1	1	STD75510	06/23/16 02:53

Page: 1 Approved: 24-JUN-16

Microbac Laboratories Inc.

Instrument Run Log

Instrument: LCMS1 Dataset: 062216_JWR.TXT

Analyst1: JWR Analyst2: NA

Method: 6850 SOP: HPLC06 Rev: 8

Maintenance Log ID: Syringe Filter Lot#: 151125254

Eluent ID#:

Column 1 ID: KP-RPPX250 Column 2 ID: NA

Workgroups: Analytical WG573791 (waters)

Internal STD: COA18071 Surrogate STD: NA STD75510 (05/03/2016)

CCV STD: STD75510 LCS STD: STD75512 NA

Seq.	File ID	Sample Information	Mat	Dil	Reference	Date/Time
34	1LM.LM35448	WG573797-08 CCB	1	1		06/23/16 03:12
35	1LM.LM35449	WG573797-09 CCV (1.0ug/L)	1	1	STD75510	06/23/16 11:49
36	1LM.LM35450	WG573791-09 MRL (0.2ug/L)	1	1	STD75510	06/23/16 12:08
37	1LM.LM35451	WG573797-10 CCB	1	1		06/23/16 12:27
38	1LM.LM35452	L16060650-04 (RR 50x)	1	50		06/23/16 12:46
39	1LM.LM35453	L16060650-05 (RR 50x)	1	50		06/23/16 13:05
40	1LM.LM35454	L16060650-06 (RR Neat)	1	1		06/23/16 13:23
41	1LM.LM35455	L16060730-01 (RR 500x)	1	500		06/23/16 13:42
42	1LM.LM35456	L16060730-02 (RR 500x)	1	500		06/23/16 14:01
43	1LM.LM35457	L16060822-04 (RR 1000x)	1	1000		06/23/16 14:20
44	1LM.LM35458	L16060822-05 (RR 1000x)	1	1000		06/23/16 14:39
45	1LM.LM35459	WG573797-11 CCV (1.0ug/L)	1	1	STD75510	06/23/16 14:58
46	1LM.LM35460	WG573791-10 MRL (0.2ug/L)	1	1	STD75510	06/23/16 15:17
47	1LM.LM35461	WG573797-12 CCB	1	1		06/23/16 15:36

Comments

Seq.	Rerun	Dil.	Reason	Analytes

Page: 2 Approved: 24-JUN-16

Microbac Laboratories Inc.

Data Checklist

Date: 03-MAY-2016
Analyst: JWR
Analyst: NA
Method: 6850
Instrument: LCMS1
Curve Workgroup: WG567320
Runlog ID: 74891
Analytical Workgroups: L16041363 (SOILS)

ANALYTICAL	
System Performance Check	NA
DFTPP (GCMS)	NA
Endrin/DDT breakdown (8081/GCMS)	NA
Pentachlorophenol/benzidine tailing (GCMS)	NA
Eluent check (IC)/system pressure (HPLC)	NA
Window standard (FID)	NA
Initial Calibration	X
Average RF	NA
Linear regression or higher order curve	X
Alternate source standard (ICV) % Difference	X
Continuing Calibration (CCV)	X
% D/% Drift	X
Minimum response factors (GCMS)	X
Continuing calibration blank (CCB) (IC/LCMS)	X
Limit of quantitation verification (LOQV) (LCMS)	X
Special standards	NA
Blanks	X
TCL hits	ND
Surrogate recoveries	NA
LCS/LCSD (Laboratory Control Sample)	X
Recoveries	X
Surrogate recoveries	NA
MS/MSD/Sample duplicates	X
Recoveries	X
%RPD	X
Interference check sample (ICS) (LCMS)	MCT
Samples	X
TCL hits	X
Mass spectra (MS/HPLC)/2nd column confirmations (ECD/FID/HPLC)	NA
Surrogate recoveries	NA
Internal standard areas (MS)	X
Library searches (GCMS)	NA
Calculations & correct factors	X
Compounds above calibration range	NA
Reruns	NA
Manual integrations	NA
Project/client specific requirements	X
REPORTING	
Upload batch form	X
KOBRA workgroup data/forms/bench sheets	X
Case narratives	
Check for completeness	X
Primary Reviewer	JWR
SUPERVISORY/SECONDARY REVIEW	
Check for compliance with method and project specific requirements	X
Check the completeness/accuracy of reported information	X
Data qualifiers	X
Secondary Reviewer	WTD

Primary Reviewer: 04-MAY-2016 John Richards

Secondary Reviewer: 05-MAY-2016 Wadei D

CHECKLIST1 - Modified 03/05/2008
Generated: MAY-05-2016 16:23:46

Microbac Laboratories Inc.

Data Checklist

Date: 22-JUN-2016
Analyst: JWR
Analyst: NA
Method: 6850
Instrument: LCMS1
Curve Workgroup: NA
Runlog ID: 75891
Analytical Workgroups: L16060650, 0730, 0732, 0822, 0854, 1180

ANALYTICAL	
System Performance Check	NA
DFTPP (GCMS)	NA
Endrin/DDT breakdown (8081/GCMS)	NA
Pentachlorophenol/benzidine tailing (GCMS)	NA
Eluent check (IC)/system pressure (HPLC)	NA
Window standard (FID)	NA
Initial Calibration	NA
Average RF	NA
Linear regression or higher order curve	NA
Alternate source standard (ICV) % Difference	NA
Continuing Calibration (CCV)	X
% D/% Drift	X
Minimum response factors (GCMS)	X
Continuing calibration blank (CCB) (IC/LCMS)	X
Limit of quantitation verification (LOQV) (LCMS)	X
Special standards	NA
Blanks	X
TCL hits	ND
Surrogate recoveries	NA
LCS/LCSD (Laboratory Control Sample)	X
Recoveries	X
Surrogate recoveries	NA
MS/MSD/Sample duplicates	NA
Recoveries	NA
%RPD	NA
Interference check sample (ICS) (LCMS)	MCT
Samples	X
TCL hits	X
Mass spectra (MS/HPLC)/2nd column confirmations (ECD/FID/HPLC)	NA
Surrogate recoveries	NA
Internal standard areas (MS)	X
Library searches (GCMS)	NA
Calculations & correct factors	X
Compounds above calibration range	X
Reruns	X
Manual integrations	MCT-ONLY
Project/client specific requirements	X
REPORTING	
Upload batch form	X
KOBRA workgroup data/forms/bench sheets	X
Case narratives	
Check for completeness	X
Primary Reviewer	JWR
SUPERVISORY/SECONDARY REVIEW	
Check for compliance with method and project specific requirements	X
Check the completeness/accuracy of reported information	X
Data qualifiers	X
Secondary Reviewer	WTD

Primary Reviewer:
24-JUN-2016
John Richards

Secondary Reviewer:
24-JUN-2016
Wadei D

CHECKLIST1 - Modified 03/05/2008
Generated: JUN-24-2016 11:54:16

Microbac Laboratories Inc.

HOLDING TIMES
EQUIVALENT TO AFCEE FORM 9

Analytical Method: 6850 AAB#: WG573791

Login Number: L16060822

Client ID	ID	Date Collected	TCLP Date	Time Held	Max Hold	Q	Extract Date	Time Held	Max Hold	Q	Run Date	Time Held	Max Hold	Q
18WW03-061416	01	06/14/16					06/22/2016	8.3	28		06/23/16	.4	28	
18CPTMW04SW-061416	03	06/14/16					06/22/2016	8.3	28		06/23/16	.4	28	
18CPTMW04-061416	04	06/14/16					06/22/2016	8.3	28		06/23/16	.9	28	
18CPTMW04FD-061416	05	06/14/16					06/22/2016	8.3	28		06/23/16	.9	28	

* = SEE PROJECT QAPP REQUIREMENTS

HOLD_TIMES - Modified 03/06/2008
PDF File ID: 4822443
Report generated 06/27/2016 15:54

METHOD BLANK SUMMARY

Login Number: L16060822
Blank File ID: 1LM.LM35419
Prep Date: 06/22/16 16:00
Analyzed Date: 06/22/16 18:03
Analyst: JWR

Work Group: WG573791
Blank Sample ID: WG573791-02
Instrument ID: LCMS1
Method: 6850

This Method Blank Applies To The Following Samples:

Client ID	Lab Sample ID	Lab File ID	Time Analyzed	TAG
QCMRL	WG573791-05	1LM.LM35417	06/22/16 17:25	01
MCT	WG573791-01	1LM.LM35418	06/22/16 17:44	01
LCS	WG573791-03	1LM.LM35420	06/22/16 18:22	01
LCS2	WG573791-04	1LM.LM35421	06/22/16 18:41	01
QCMRL	WG573791-06	1LM.LM35429	06/22/16 21:13	01
QCMRL	WG573791-07	1LM.LM35440	06/23/16 00:41	01
18WW03-061416	L16060822-01	1LM.LM35442	06/23/16 01:19	01
18CPTMW04SW-061416	L16060822-03	1LM.LM35443	06/23/16 01:38	01
QCMRL	WG573791-08	1LM.LM35447	06/23/16 02:53	01
QCMRL	WG573791-09	1LM.LM35450	06/23/16 12:08	01
18CPTMW04-061416	L16060822-04	1LM.LM35457	06/23/16 14:20	DL01
18CPTMW04FD-061416	L16060822-05	1LM.LM35458	06/23/16 14:39	DL01
QCMRL	WG573791-10	1LM.LM35460	06/23/16 15:17	01

Report Name: BLANK_SUMMARY
PDF File ID: 4822444
Report generated 06/27/2016 15:54

Microbac Laboratories Inc.
METHOD BLANK REPORT

Login Number: L16060822 Prep Date: 06/22/16 16:00 Sample ID: WG573791-02
Instrument ID: LCMS1 Run Date: 06/22/16 18:03 Prep Method: 6850
File ID: 1LM.LM35419 Analyst: JWR Method: 6850
Workgroup (AAB#): WG573791 Matrix: Water Units: ug/L
Contract #: Cal ID: LCMS1-03-MAY-16

Analytes	DL	LOQ	Concentration	Dilution	Qualifier
Perchlorate	0.100	0.400	0.100	1	U

DL Method Detection Limit
LOQ Reporting/Practical Quantitation Limit
ND Analyte Not detected at or above reporting limit
* |Analyte concentration| > 1/2 RL

Report Name:BLANK
PDF ID: 4822445
27-JUN-2016 15:54

Microbac Laboratories Inc.
LABORATORY CONTROL SAMPLE (LCS)

Login Number: L16060822 Analyst: JWR Prep Method: 6850
Instrument ID: LCMS1 Matrix: Water Method: 6850
Workgroup (AAB#): WG573791 Units: ug/L
QC Key: DOD4 Lot #: STD75512

Sample ID: WG573791-03 LCS File ID: 1LM.LM35420 Run Date: 06/22/2016 18:22
Sample ID: WG573791-04 LCS2 File ID: 1LM.LM35421 Run Date: 06/22/2016 18:41

Analytes	LCS			LCS2			%RPD	%Rec Limits	RPD Lmt	Q
	Known	Found	% REC	Known	Found	% REC				
Perchlorate	0.200	0.201	101	0.200	0.215	108	6.73	80 - 120	15	

LCS_LCS2 - Modified 03/06/2008
PDF File ID: 4822446
Report generated: 06/27/2016 15:54

Microbac Laboratories Inc.

INITIAL CALIBRATION SUMMARY

Login Number: L16060822
Analytical Method: 6850
ICAL Workgroup: WG567320

Instrument ID: LCMS1
Initial Calibration Date: 03-MAY-16 17:18
Column ID: F

Analyte		AVG RF	% RSD	LINEAR (R)	QUAD (R^2)
Perchlorate		1.699	4.81	1.00000	

R = Correlation coefficient; 0.995 minimum
R^2 = Coefficient of determination; 0.99 minimum

INT_CAL - Modified 03/06/2008
PDF File ID: 4822603
Report generated 06/27/2016 15:54

Microbac Laboratories Inc.

INITIAL CALIBRATION DATA

Login Number: L16060822

Analytical Method: 6850

Instrument ID: LCMS1

Initial Calibration Date: 03-MAY-16 17:18

Column ID: F

Analyte	WG567320-02			WG567320-03			WG567320-04		
	CONC	RESP	RF	CONC	RESP	RF	CONC	RESP	RF
Perchlorate	0.100	17900.0000	1.792	0.200	34100.0000	1.718	0.500	82200.0000	1.637

INT_CAL - Modified 03/06/2008
PDF File ID: 4822603
Report generated 06/27/2016 15:54

Microbac Laboratories Inc.

INITIAL CALIBRATION DATA

Login Number: L16060822

Analytical Method: 6850

Instrument ID: LCMS1

Initial Calibration Date: 03-MAY-16 17:18

Column ID: F

Analyte	WG567320-05			WG567320-06			WG567320-07		
	CONC	RESP	RF	CONC	RESP	RF	CONC	RESP	RF
Perchlorate	1.00	168000.000	1.697	2.00	330000.000	1.672	5.00	810000.000	1.695

INT_CAL - Modified 03/06/2008
PDF File ID: 4822603
Report generated 06/27/2016 15:54

Microbac Laboratories Inc.

INITIAL CALIBRATION DATA

Login Number: L16060822

Analytical Method: 6850

Instrument ID: LCMS1

Initial Calibration Date: 03-MAY-16 17:18

Column ID: F

Analyte	WG567320-08		
	CONC	RESP	RF
Perchlorate	10.0	1530000.00	1.680

INT_CAL - Modified 03/06/2008

PDF File ID: 4822603

Report generated 06/27/2016 15:54

Microbac Laboratories Inc.
ALTERNATE SOURCE CALIBRATION REPORT

Login Number: L16060822 Run Date: 05/03/2016 Sample ID: WG567320-09
Instrument ID: LCMS1 Run Time: 17:37 Method: 6850
File ID: 1LM.LM34694 Analyst: JWR QC Key: DOD4
ICal Workgroup: WG567320 Cal ID: LCMS1 - 03-MAY-16

Analyte		Expected	Found	Units	RF	%D	UCL	Q
Perchlorate		1.00	0.985	ug/L	1.66	1.50	15	

* Exceeds %D Limit

ALT - Modified 09/06/2007
Version 1.5 PDF File ID: 4822604
Report generated 06/27/2016 15:54

Microbac Laboratories Inc.

CONTINUING CALIBRATION BLANK (CCB)

Login Number: L16060822
Run Date: 06/22/2016
Sample ID: WG573797-01
Instrument ID: LCMS1
Run Time: 16:48
Method: 6850
File ID: 1LM.LM35415
Analyst: JWR
Units: ug/L
Workgroup (AAB#): WG573791
Cal ID: LCMS1 - 03-MAY-16
Matrix: WATER
QAPP: DOD4

Analytes	MDL	RDL	Concentration	Qualifier
Perchlorate	0.100	0.400	0.100	U

U = Result is less than MDL.
F = Result is between MDL and RL.
* = Result is above RL.

CCB - Modified 03/05/2008
PDF File ID: 4822449
Report generated 06/27/2016 15:54

Microbac Laboratories Inc.

CONTINUING CALIBRATION BLANK (CCB)

Login Number: L16060822
Run Date: 06/22/2016
Sample ID: WG573797-04
Instrument ID: LCMS1
Run Time: 21:31
Method: 6850
File ID: 1LM.LM35430
Analyst: JWR
Units: ug/L
Workgroup (AAB#): WG573791
Cal ID: LCMS1 - 03-MAY-16
Matrix: WATER
QAPP: DOD4

Analytes	MDL	RDL	Concentration	Qualifier
Perchlorate	0.100	0.400	0.100	U

U = Result is less than MDL.
F = Result is between MDL and RL.
* = Result is above RL.

CCB - Modified 03/05/2008
PDF File ID: 4822449
Report generated 06/27/2016 15:54

Microbac Laboratories Inc.
CONTINUING CALIBRATION BLANK (CCB)

Login Number: L16060822
Run Date: 06/23/2016
Sample ID: WG573797-06
Instrument ID: LCMS1
Run Time: 01:00
Method: 6850
File ID: 1LM.LM35441
Analyst: JWR
Units: ug/L
Workgroup (AAB#): WG573791
Cal ID: LCMS1 - 03-MAY-16
Matrix: WATER
QAPP: DOD4

Analytes	MDL	RDL	Concentration	Qualifier
Perchlorate	0.100	0.400	0.100	U

U = Result is less than MDL.
F = Result is between MDL and RL.
* = Result is above RL.

CCB - Modified 03/05/2008
PDF File ID: 4822449
Report generated 06/27/2016 15:54

Microbac Laboratories Inc.
CONTINUING CALIBRATION BLANK (CCB)

Login Number: L16060822
Run Date: 06/23/2016
Sample ID: WG573797-08
Instrument ID: LCMS1
Run Time: 03:12
Method: 6850
File ID: 1LM.LM35448
Analyst: JWR
Units: ug/L
Workgroup (AAB#): WG573791
Cal ID: LCMS1 - 03-MAY-16
Matrix: WATER
QAPP: DOD4

Analytes	MDL	RDL	Concentration	Qualifier
Perchlorate	0.100	0.400	0.100	U

U = Result is less than MDL.
F = Result is between MDL and RL.
* = Result is above RL.

CCB - Modified 03/05/2008
PDF File ID: 4822449
Report generated 06/27/2016 15:54

Microbac Laboratories Inc.
CONTINUING CALIBRATION BLANK (CCB)

Login Number: L16060822
Run Date: 06/23/2016
Sample ID: WG573797-10
Instrument ID: LCMS1
Run Time: 12:27
Method: 6850
File ID: 1LM.LM35451
Analyst: JWR
Units: ug/L
Workgroup (AAB#): WG573791
Cal ID: LCMS1 - 03-MAY-16
Matrix: WATER
QAPP: DOD4

Analytes	MDL	RDL	Concentration	Qualifier
Perchlorate	0.100	0.400	0.100	U

U = Result is less than MDL.
F = Result is between MDL and RL.
* = Result is above RL.

CCB - Modified 03/05/2008
PDF File ID: 4822449
Report generated 06/27/2016 15:54

Microbac Laboratories Inc.
CONTINUING CALIBRATION BLANK (CCB)

Login Number: L16060822
Run Date: 06/23/2016
Sample ID: WG573797-12
Instrument ID: LCMS1
Run Time: 15:36
Method: 6850
File ID: 1LM.LM35461
Analyst: JWR
Units: ug/L
Workgroup (AAB#): WG573791
Cal ID: LCMS1 - 03-MAY-16
Matrix: WATER
QAPP: DOD4

Analytes	MDL	RDL	Concentration	Qualifier
Perchlorate	0.100	0.400	0.100	U

U = Result is less than MDL.
F = Result is between MDL and RL.
* = Result is above RL.

CCB - Modified 03/05/2008
PDF File ID: 4822449
Report generated 06/27/2016 15:54

Microbac Laboratories Inc.

CONTINUING CALIBRATION VERIFICATION (CCV)

Login Number: L16060822
Run Date: 06/22/2016
Sample ID: WG573797-02
Instrument ID: LCMS1
Run Time: 17:06
Method: 6850
File ID: 1LM.LM35416
Analyst: JWR
QC Key: DOD4
Workgroup (AAB#): WG573791
Cal ID: LCMS1 - 03-MAY-16
Matrix: WATER

Analyte		Expected	Found	UNITS	RF	%D	UCL	Q
Perchlorate		1.00	0.997	ug/L	1.68	0.300	15	

* Exceeds %D Criteria

CCV - Modified 03/05/2008
PDF File ID: 4822448
Report generated 06/27/2016 15:54

Microbac Laboratories Inc.

CONTINUING CALIBRATION VERIFICATION (CCV)

Login Number: L16060822
Run Date: 06/22/2016
Sample ID: WG573797-03
Instrument ID: LCMS1
Run Time: 20:54
Method: 6850
File ID: 1LM.LM35428
Analyst: JWR
QC Key: DOD4
Workgroup (AAB#): WG573791
Cal ID: LCMS1 - 03-MAY-16
Matrix: WATER

Analyte		Expected	Found	UNITS	RF	%D	UCL	Q
Perchlorate		1.00	1.04	ug/L	1.75	4.00	15	

* Exceeds %D Criteria

CCV - Modified 03/05/2008
PDF File ID: 4822448
Report generated 06/27/2016 15:54

Microbac Laboratories Inc.

CONTINUING CALIBRATION VERIFICATION (CCV)

Login Number: L16060822
Run Date: 06/23/2016
Sample ID: WG573797-05
Instrument ID: LCMS1
Run Time: 00:22
Method: 6850
File ID: 1LM.LM35439
Analyst: JWR
QC Key: DOD4
Workgroup (AAB#): WG573791
Cal ID: LCMS1 - 03-MAY-16
Matrix: WATER

Analyte		Expected	Found	UNITS	RF	%D	UCL	Q
Perchlorate		1.00	1.03	ug/L	1.74	3.00	15	

* Exceeds %D Criteria

CCV - Modified 03/05/2008
PDF File ID: 4822448
Report generated 06/27/2016 15:54

Microbac Laboratories Inc.

CONTINUING CALIBRATION VERIFICATION (CCV)

Login Number: L16060822
Run Date: 06/23/2016
Sample ID: WG573797-07
Instrument ID: LCMS1
Run Time: 02:34
Method: 6850
File ID: 1LM.LM35446
Analyst: JWR
QC Key: DOD4
Workgroup (AAB#): WG573791
Cal ID: LCMS1 - 03-MAY-16
Matrix: WATER

Analyte		Expected	Found	UNITS	RF	%D	UCL	Q
Perchlorate		1.00	1.04	ug/L	1.75	4.00	15	

* Exceeds %D Criteria

CCV - Modified 03/05/2008
PDF File ID: 4822448
Report generated 06/27/2016 15:54

Microbac Laboratories Inc.

CONTINUING CALIBRATION VERIFICATION (CCV)

Login Number: L16060822
Run Date: 06/23/2016
Sample ID: WG573797-09
Instrument ID: LCMS1
Run Time: 11:49
Method: 6850
File ID: 1LM.LM35449
Analyst: JWR
QC Key: DOD4
Workgroup (AAB#): WG573791
Cal ID: LCMS1 - 03-MAY-16
Matrix: WATER

Analyte		Expected	Found	UNITS	RF	%D	UCL	Q
Perchlorate		1.00	1.01	ug/L	1.71	1.00	15	

* Exceeds %D Criteria

CCV - Modified 03/05/2008
PDF File ID: 4822448
Report generated 06/27/2016 15:54

Microbac Laboratories Inc.

CONTINUING CALIBRATION VERIFICATION (CCV)

Login Number: L16060822
Run Date: 06/23/2016
Sample ID: WG573797-11
Instrument ID: LCMS1
Run Time: 14:58
Method: 6850
File ID: 1LM.LM35459
Analyst: JWR
QC Key: DOD4
Workgroup (AAB#): WG573791
Cal ID: LCMS1 - 03-MAY-16
Matrix: WATER

Analyte		Expected	Found	UNITS	RF	%D	UCL	Q
Perchlorate		1.00	1.05	ug/L	1.77	5.00	15	

* Exceeds %D Criteria

CCV - Modified 03/05/2008
PDF File ID: 4822448
Report generated 06/27/2016 15:54

Microbac Laboratories Inc.

QCMRL SAMPLE

Login Number: L16060822 Run Date: 06/22/2016 Sample ID: WG573791-05
Instrument ID: LCMS1 Run Time: 17:25 Prep Method: 6850
File ID: 1LM.LM35417 Analyst: JWR Method: 6850
Workgroup (AAB#): WG573791 Matrix: Water Units: ug/L
Contract #: Cal ID: LCMS1-03-MAY-16

Analytes	Expected	Found	% Rec	Limits	Q
Perchlorate	0.200	0.206	103	70 - 130	

QCMRL - Modified 03/06/2007
PDF File ID: 4822447
Report generated 06/27/2016 15:54

Microbac Laboratories Inc.

QCMRL SAMPLE

Login Number: L16060822 Run Date: 06/22/2016 Sample ID: WG573791-06
Instrument ID: LCMS1 Run Time: 21:13 Prep Method: 6850
File ID: 1LM.LM35429 Analyst: JWR Method: 6850
Workgroup (AAB#): WG573791 Matrix: Water Units: ug/L
Contract #: Cal ID: LCMS1-03-MAY-16

Analytes	Expected	Found	% Rec	Limits	Q
Perchlorate	0.200	0.204	102	70 - 130	

QCMRL - Modified 03/06/2007
PDF File ID: 4822447
Report generated 06/27/2016 15:54

Microbac Laboratories Inc.

QCMRL SAMPLE

Login Number: L16060822 Run Date: 06/23/2016 Sample ID: WG573791-07
Instrument ID: LCMS1 Run Time: 00:41 Prep Method: 6850
File ID: 1LM.LM35440 Analyst: JWR Method: 6850
Workgroup (AAB#): WG573791 Matrix: Water Units: ug/L
Contract #: Cal ID: LCMS1-03-MAY-16

Analytes	Expected	Found	% Rec	Limits	Q
Perchlorate	0.200	0.210	105	70 - 130	

QCMRL - Modified 03/06/2007
PDF File ID: 4822447
Report generated 06/27/2016 15:54

Microbac Laboratories Inc.

QCMRL SAMPLE

Login Number: L16060822 Run Date: 06/23/2016 Sample ID: WG573791-08
Instrument ID: LCMS1 Run Time: 02:53 Prep Method: 6850
File ID: 1LM.LM35447 Analyst: JWR Method: 6850
Workgroup (AAB#): WG573791 Matrix: Water Units: ug/L
Contract #: Cal ID: LCMS1-03-MAY-16

Analytes	Expected	Found	% Rec	Limits	Q
Perchlorate	0.200	0.214	107	70 - 130	

QCMRL - Modified 03/06/2007
PDF File ID: 4822447
Report generated 06/27/2016 15:54

Microbac Laboratories Inc.

QCMRL SAMPLE

Login Number: L16060822 Run Date: 06/23/2016 Sample ID: WG573791-09
Instrument ID: LCMS1 Run Time: 12:08 Prep Method: 6850
File ID: 1LM.LM35450 Analyst: JWR Method: 6850
Workgroup (AAB#): WG573791 Matrix: Water Units: ug/L
Contract #: Cal ID: LCMS1-03-MAY-16

Analytes	Expected	Found	% Rec	Limits	Q
Perchlorate	0.200	0.209	105	70 - 130	

QCMRL - Modified 03/06/2007
PDF File ID: 4822447
Report generated 06/27/2016 15:54

Microbac Laboratories Inc.

QCMRL SAMPLE

Login Number: L16060822 Run Date: 06/23/2016 Sample ID: WG573791-10
Instrument ID: LCMS1 Run Time: 15:17 Prep Method: 6850
File ID: 1LM.LM35460 Analyst: JWR Method: 6850
Workgroup (AAB#): WG573791 Matrix: Water Units: ug/L
Contract #: Cal ID: LCMS1-03-MAY-16

Analytes	Expected	Found	% Rec	Limits	Q
Perchlorate	0.200	0.201	101	70 - 130	

QCMRL - Modified 03/06/2007
PDF File ID: 4822447
Report generated 06/27/2016 15:54

Microbac Laboratories Inc.

INTERNAL STANDARD AREA SUMMARY
(COMPARED TO AVERAGE OF ICAL)

Login Number: L16060822
Instrument ID: LCMS1
Workgroup (AAB#): WG573791

ICAL CCV Number: WG567320-05
CAL ID: LCMS1-03-MAY-16
Matrix: WATER

Sample Number	Dilution	Tag	IS-1
WG567320	NA	NA	489000
Upper Limit	NA	NA	733500
Lower Limit	NA	NA	244500
L16060822-01	1.00	01	477000
L16060822-03	1.00	01	356000
L16060822-04	1000	DL01	445000
L16060822-05	1000	DL01	447000
WG573791-02	1.00	01	436000
WG573791-03	1.00	01	440000
WG573791-04	1.00	01	435000

IS-1 - O18LP

Underline = Response outside limits

INTERNAL_STD_AVG_ICAL - Modified 03/10/2010
PDF File ID: 4822450
Report generated 06/27/2016 15:54

Perchlorate Ion Ratios

Microbac Laboratories Inc.

Login #:	L16060822	**Prep Method:**	6850	**Samplenum:**	L16060822-01
Instrument:	LCMS1	**Prep Date:**	06/22/2016 16:00	**File ID:**	1LM.LM35442
Analyst:	JWR	**Anal Method:**	6850	**Matrix:**	Water
Worknum:	WG573791	**Analysis Date:**	06/23/2016 01:19	**Units:**	ug/L

Analyte	Res #1	Res #2	Ratio	Lower	Upper	Q
PERCHLORATE	2850	1730	1.65	2.3	3.8	*

Perchlorate Ion Ratios

Microbac Laboratories Inc.

Login #:	L16060822	**Prep Method:**	6850	**Samplenum:**	L16060822-03
Instrument:	LCMS1	**Prep Date:**	06/22/2016 16:00	**File ID:**	1LM.LM35443
Analyst:	JWR	**Anal Method:**	6850	**Matrix:**	Water
Worknum:	WG573791	**Analysis Date:**	06/23/2016 01:38	**Units:**	ug/L

Analyte	Res #1	Res #2	Ratio	Lower	Upper	Q
PERCHLORATE	22800	8190	2.78	2.3	3.8	

Perchlorate Ion Ratios

Microbac Laboratories Inc.

Login #:	L16060822	**Prep Method:**	6850	**Samplenum:**	L16060822-04
Instrument:	LCMS1	**Prep Date:**	06/22/2016 16:00	**File ID:**	1LM.LM35457
Analyst:	JWR	**Anal Method:**	6850	**Matrix:**	Water
Worknum:	WG573791	**Analysis Date:**	06/23/2016 14:20	**Units:**	ug/L

Analyte	Res #1	Res #2	Ratio	Lower	Upper	Q
PERCHLORATE	204000	69400	2.94	2.3	3.8	

Perchlorate Ion Ratios

Microbac Laboratories Inc.

Login #:	L16060822	**Prep Method:**	6850	**Samplenum:**	L16060822-05
Instrument:	LCMS1	**Prep Date:**	06/22/2016 16:00	**File ID:**	1LM.LM35458
Analyst:	JWR	**Anal Method:**	6850	**Matrix:**	Water
Worknum:	WG573791	**Analysis Date:**	06/23/2016 14:39	**Units:**	ug/L

Analyte	Res #1	Res #2	Ratio	Lower	Upper	Q
PERCHLORATE	208000	71500	2.91	2.3	3.8	

Perchlorate Ion Ratios

Microbac Laboratories Inc.

Login #:	L16060822	**Prep Method:**		**Samplenum:**	WG567320-02
Instrument:	LCMS1	**Prep Date:**		**File ID:**	1LM.LM34687
Analyst:	JWR	**Anal Method:**	6850	**Matrix:**	Water
Worknum:	WG573791	**Analysis Date:**	05/03/2016 15:25	**Units:**	ug/L

Analyte	Res #1	Res #2	Ratio	Lower	Upper	Q
PERCHLORATE	17900	6950	2.58	2.3	3.8	

Perchlorate Ion Ratios

Microbac Laboratories Inc.

Login #:	L16060822	**Prep Method:**		**Samplenum:**	WG567320-03
Instrument:	LCMS1	**Prep Date:**		**File ID:**	1LM.LM34688
Analyst:	JWR	**Anal Method:**	6850	**Matrix:**	Water
Worknum:	WG573791	**Analysis Date:**	05/03/2016 15:43	**Units:**	ug/L

Analyte	Res #1	Res #2	Ratio	Lower	Upper	Q
PERCHLORATE	34100	11900	2.87	2.3	3.8	

Perchlorate Ion Ratios

Microbac Laboratories Inc.

Login #:	L16060822	**Prep Method:**		**Samplenum:**	WG567320-04
Instrument:	LCMS1	**Prep Date:**		**File ID:**	1LM.LM34689
Analyst:	JWR	**Anal Method:**	6850	**Matrix:**	Water
Worknum:	WG573791	**Analysis Date:**	05/03/2016 16:02	**Units:**	ug/L

Analyte	Res #1	Res #2	Ratio	Lower	Upper	Q
PERCHLORATE	82200	29400	2.80	2.3	3.8	

Perchlorate Ion Ratios

Microbac Laboratories Inc.

Login #:	L16060822	**Prep Method:**		**Samplenum:**	WG567320-05
Instrument:	LCMS1	**Prep Date:**		**File ID:**	1LM.LM34690
Analyst:	JWR	**Anal Method:**	6850	**Matrix:**	Water
Worknum:	WG573791	**Analysis Date:**	05/03/2016 16:21	**Units:**	ug/L

Analyte	Res #1	Res #2	Ratio	Lower	Upper	Q
PERCHLORATE	168000	56600	2.97	2.3	3.8	

Perchlorate Ion Ratios

Microbac Laboratories Inc.

Login #:	L16060822	**Prep Method:**		**Samplenum:**	WG567320-06
Instrument:	LCMS1	**Prep Date:**		**File ID:**	1LM.LM34691
Analyst:	JWR	**Anal Method:**	6850	**Matrix:**	Water
Worknum:	WG573791	**Analysis Date:**	05/03/2016 16:40	**Units:**	ug/L

Analyte	Res #1	Res #2	Ratio	Lower	Upper	Q
PERCHLORATE	330000	108000	3.06	2.3	3.8	

Perchlorate Ion Ratios

Microbac Laboratories Inc.

Login #:	L16060822	**Prep Method:**		**Samplenum:**	WG567320-07
Instrument:	LCMS1	**Prep Date:**		**File ID:**	1LM.LM34692
Analyst:	JWR	**Anal Method:**	6850	**Matrix:**	Water
Worknum:	WG573791	**Analysis Date:**	05/03/2016 16:59	**Units:**	ug/L

Analyte	Res #1	Res #2	Ratio	Lower	Upper	Q
PERCHLORATE	810000	269000	3.01	2.3	3.8	

Perchlorate Ion Ratios

Microbac Laboratories Inc.

Login #:	L16060822	**Prep Method:**		**Samplenum:**	WG567320-08
Instrument:	LCMS1	**Prep Date:**		**File ID:**	1LM.LM34693
Analyst:	JWR	**Anal Method:**	6850	**Matrix:**	Water
Worknum:	WG573791	**Analysis Date:**	05/03/2016 17:18	**Units:**	ug/L

Analyte	Res #1	Res #2	Ratio	Lower	Upper	Q
PERCHLORATE	1530000	512000	2.99	2.3	3.8	

Perchlorate Ion Ratios

Microbac Laboratories Inc.

Login #:	L16060822	**Prep Method:**		**Samplenum:**	WG567320-09
Instrument:	LCMS1	**Prep Date:**		**File ID:**	1LM.LM34694
Analyst:	JWR	**Anal Method:**	6850	**Matrix:**	Water
Worknum:	WG573791	**Analysis Date:**	05/03/2016 17:37	**Units:**	ug/L

Analyte	Res #1	Res #2	Ratio	Lower	Upper	Q
PERCHLORATE	169000	56300	3.00	2.3	3.8	

Perchlorate Ion Ratios

Microbac Laboratories Inc.

Login #:	L16060822	**Prep Method:**	6850	**Samplenum:**	WG573791-01
Instrument:	LCMS1	**Prep Date:**	06/22/2016 16:00	**File ID:**	1LM.LM35418
Analyst:	JWR	**Anal Method:**	6850	**Matrix:**	Water
Worknum:	WG573791	**Analysis Date:**	06/22/2016 17:44	**Units:**	ug/L

Analyte	Res #1	Res #2	Ratio	Lower	Upper	Q
PERCHLORATE	28500	10000	2.85	2.3	3.8	

Perchlorate Ion Ratios

Microbac Laboratories Inc.

Login #:	L16060822	**Prep Method:**	6850	**Samplenum:**	WG573791-02
Instrument:	LCMS1	**Prep Date:**	06/22/2016 16:00	**File ID:**	1LM.LM35419
Analyst:	JWR	**Anal Method:**	6850	**Matrix:**	Water
Worknum:	WG573791	**Analysis Date:**	06/22/2016 18:03	**Units:**	ug/L

Analyte	Res #1	Res #2	Ratio	Lower	Upper	Q
PERCHLORATE	0.000	505	0.000	2.3	3.8	*

Perchlorate Ion Ratios

Microbac Laboratories Inc.

Login #:	L16060822	**Prep Method:**	6850	**Samplenum:**	WG573791-03
Instrument:	LCMS1	**Prep Date:**	06/22/2016 16:00	**File ID:**	1LM.LM35420
Analyst:	JWR	**Anal Method:**	6850	**Matrix:**	Water
Worknum:	WG573791	**Analysis Date:**	06/22/2016 18:22	**Units:**	ug/L

Analyte	Res #1	Res #2	Ratio	Lower	Upper	Q
PERCHLORATE	30300	11500	2.63	2.3	3.8	

Perchlorate Ion Ratios

Microbac Laboratories Inc.

Login #:	L16060822	**Prep Method:**	6850	**Samplenum:**	WG573791-04
Instrument:	LCMS1	**Prep Date:**	06/22/2016 16:00	**File ID:**	1LM.LM35421
Analyst:	JWR	**Anal Method:**	6850	**Matrix:**	Water
Worknum:	WG573791	**Analysis Date:**	06/22/2016 18:41	**Units:**	ug/L

Analyte	Res #1	Res #2	Ratio	Lower	Upper	Q
PERCHLORATE	32000	11500	2.78	2.3	3.8	

Perchlorate Ion Ratios

Microbac Laboratories Inc.

Login #:	L16060822	**Prep Method:**	6850	**Samplenum:**	WG573791-05
Instrument:	LCMS1	**Prep Date:**	06/22/2016 16:00	**File ID:**	1LM.LM35417
Analyst:	JWR	**Anal Method:**	6850	**Matrix:**	Water
Worknum:	WG573791	**Analysis Date:**	06/22/2016 17:25	**Units:**	ug/L

Analyte	Res #1	Res #2	Ratio	Lower	Upper	Q
PERCHLORATE	31200	11200	2.79	2.3	3.8	

Perchlorate Ion Ratios

Microbac Laboratories Inc.

Login #:	L16060822	**Prep Method:**	6850	**Samplenum:**	WG573791-06
Instrument:	LCMS1	**Prep Date:**	06/22/2016 16:00	**File ID:**	1LM.LM35429
Analyst:	JWR	**Anal Method:**	6850	**Matrix:**	Water
Worknum:	WG573791	**Analysis Date:**	06/22/2016 21:13	**Units:**	ug/L

Analyte	Res #1	Res #2	Ratio	Lower	Upper	Q
PERCHLORATE	34500	12500	2.76	2.3	3.8	

Perchlorate Ion Ratios

Microbac Laboratories Inc.

Login #:	L16060822	**Prep Method:**	6850	**Samplenum:**	WG573791-07
Instrument:	LCMS1	**Prep Date:**	06/22/2016 16:00	**File ID:**	1LM.LM35440
Analyst:	JWR	**Anal Method:**	6850	**Matrix:**	Water
Worknum:	WG573791	**Analysis Date:**	06/23/2016 00:41	**Units:**	ug/L

Analyte	Res #1	Res #2	Ratio	Lower	Upper	Q
PERCHLORATE	36700	12900	2.84	2.3	3.8	

Perchlorate Ion Ratios

Microbac Laboratories Inc.

Login #:	L16060822	**Prep Method:**	6850	**Samplenum:**	WG573791-08
Instrument:	LCMS1	**Prep Date:**	06/22/2016 16:00	**File ID:**	1LM.LM35447
Analyst:	JWR	**Anal Method:**	6850	**Matrix:**	Water
Worknum:	WG573791	**Analysis Date:**	06/23/2016 02:53	**Units:**	ug/L

Analyte	Res #1	Res #2	Ratio	Lower	Upper	Q
PERCHLORATE	34800	11700	2.97	2.3	3.8	

Perchlorate Ion Ratios

Microbac Laboratories Inc.

Login #:	L16060822	**Prep Method:**	6850	**Samplenum:**	WG573791-09
Instrument:	LCMS1	**Prep Date:**	06/22/2016 16:00	**File ID:**	1LM.LM35450
Analyst:	JWR	**Anal Method:**	6850	**Matrix:**	Water
Worknum:	WG573791	**Analysis Date:**	06/23/2016 12:08	**Units:**	ug/L

Analyte	Res #1	Res #2	Ratio	Lower	Upper	Q
PERCHLORATE	30500	11000	2.77	2.3	3.8	

Perchlorate Ion Ratios

Microbac Laboratories Inc.

Login #:	L16060822	**Prep Method:**	6850	**Samplenum:**	WG573791-10
Instrument:	LCMS1	**Prep Date:**	06/22/2016 16:00	**File ID:**	1LM.LM35460
Analyst:	JWR	**Anal Method:**	6850	**Matrix:**	Water
Worknum:	WG573791	**Analysis Date:**	06/23/2016 15:17	**Units:**	ug/L

Analyte	Res #1	Res #2	Ratio	Lower	Upper	Q
PERCHLORATE	32000	12700	2.52	2.3	3.8	

Perchlorate Ion Ratios

Microbac Laboratories Inc.

Login #:	L16060822	**Prep Method:**		**Samplenum:**	WG573797-01
Instrument:	LCMS1	**Prep Date:**		**File ID:**	1LM.LM35415
Analyst:	JWR	**Anal Method:**	6850	**Matrix:**	Water
Worknum:	WG573791	**Analysis Date:**	06/22/2016 16:48	**Units:**	ug/L

Analyte	Res #1	Res #2	Ratio	Lower	Upper	Q
PERCHLORATE	0.000	583	0.000	2.3	3.8	*

Perchlorate Ion Ratios

Microbac Laboratories Inc.

Login #:	L16060822	**Prep Method:**		**Samplenum:**	WG573797-02
Instrument:	LCMS1	**Prep Date:**		**File ID:**	1LM.LM35416
Analyst:	JWR	**Anal Method:**	6850	**Matrix:**	Water
Worknum:	WG573791	**Analysis Date:**	06/22/2016 17:06	**Units:**	ug/L

Analyte	Res #1	Res #2	Ratio	Lower	Upper	Q
PERCHLORATE	151000	54200	2.79	2.3	3.8	

Perchlorate Ion Ratios

Microbac Laboratories Inc.

Login #:	L16060822	**Prep Method:**		**Samplenum:**	WG573797-03
Instrument:	LCMS1	**Prep Date:**		**File ID:**	1LM.LM35428
Analyst:	JWR	**Anal Method:**	6850	**Matrix:**	Water
Worknum:	WG573791	**Analysis Date:**	06/22/2016 20:54	**Units:**	ug/L

Analyte	Res #1	Res #2	Ratio	Lower	Upper	Q
PERCHLORATE	172000	61400	2.80	2.3	3.8	

Perchlorate Ion Ratios

Microbac Laboratories Inc.

Login #:	L16060822	**Prep Method:**		**Samplenum:**	WG573797-04
Instrument:	LCMS1	**Prep Date:**		**File ID:**	1LM.LM35430
Analyst:	JWR	**Anal Method:**	6850	**Matrix:**	Water
Worknum:	WG573791	**Analysis Date:**	06/22/2016 21:31	**Units:**	ug/L

Analyte	Res #1	Res #2	Ratio	Lower	Upper	Q
PERCHLORATE	0.000	223	0.000	2.3	3.8	*

Perchlorate Ion Ratios

Microbac Laboratories Inc.

Login #:	L16060822	**Prep Method:**		**Samplenum:**	WG573797-05
Instrument:	LCMS1	**Prep Date:**		**File ID:**	1LM.LM35439
Analyst:	JWR	**Anal Method:**	6850	**Matrix:**	Water
Worknum:	WG573791	**Analysis Date:**	06/23/2016 00:22	**Units:**	ug/L

Analyte	Res #1	Res #2	Ratio	Lower	Upper	Q
PERCHLORATE	176000	61500	2.86	2.3	3.8	

Perchlorate Ion Ratios

Microbac Laboratories Inc.

Login #:	L16060822	**Prep Method:**		**Samplenum:**	WG573797-06
Instrument:	LCMS1	**Prep Date:**		**File ID:**	1LM.LM35441
Analyst:	JWR	**Anal Method:**	6850	**Matrix:**	Water
Worknum:	WG573791	**Analysis Date:**	06/23/2016 01:00	**Units:**	ug/L

Analyte	Res #1	Res #2	Ratio	Lower	Upper	Q
PERCHLORATE	0.000	0.000	0.000	2.3	3.8	*

Perchlorate Ion Ratios

Microbac Laboratories Inc.

Login #:	L16060822	**Prep Method:**		**Samplenum:**	WG573797-07
Instrument:	LCMS1	**Prep Date:**		**File ID:**	1LM.LM35446
Analyst:	JWR	**Anal Method:**	6850	**Matrix:**	Water
Worknum:	WG573791	**Analysis Date:**	06/23/2016 02:34	**Units:**	ug/L

Analyte	Res #1	Res #2	Ratio	Lower	Upper	Q
PERCHLORATE	169000	58500	2.89	2.3	3.8	

Perchlorate Ion Ratios

Microbac Laboratories Inc.

Login #:	L16060822	**Prep Method:**		**Samplenum:**	WG573797-08
Instrument:	LCMS1	**Prep Date:**		**File ID:**	1LM.LM35448
Analyst:	JWR	**Anal Method:**	6850	**Matrix:**	Water
Worknum:	WG573791	**Analysis Date:**	06/23/2016 03:12	**Units:**	ug/L

Analyte	Res #1	Res #2	Ratio	Lower	Upper	Q
PERCHLORATE	0.000	0.000	0.000	2.3	3.8	*

Perchlorate Ion Ratios

Microbac Laboratories Inc.

Login #:	L16060822	**Prep Method:**		**Samplenum:**	WG573797-09
Instrument:	LCMS1	**Prep Date:**		**File ID:**	1LM.LM35449
Analyst:	JWR	**Anal Method:**	6850	**Matrix:**	Water
Worknum:	WG573791	**Analysis Date:**	06/23/2016 11:49	**Units:**	ug/L

Analyte	Res #1	Res #2	Ratio	Lower	Upper	Q
PERCHLORATE	142000	50700	2.80	2.3	3.8	

Perchlorate Ion Ratios

Microbac Laboratories Inc.

Login #:	L16060822	**Prep Method:**		**Samplenum:**	WG573797-10
Instrument:	LCMS1	**Prep Date:**		**File ID:**	1LM.LM35451
Analyst:	JWR	**Anal Method:**	6850	**Matrix:**	Water
Worknum:	WG573791	**Analysis Date:**	06/23/2016 12:27	**Units:**	ug/L

Analyte	Res #1	Res #2	Ratio	Lower	Upper	Q
PERCHLORATE	0.000	560	0.000	2.3	3.8	*

Perchlorate Ion Ratios

Microbac Laboratories Inc.

Login #:	L16060822	**Prep Method:**		**Samplenum:**	WG573797-11
Instrument:	LCMS1	**Prep Date:**		**File ID:**	1LM.LM35459
Analyst:	JWR	**Anal Method:**	6850	**Matrix:**	Water
Worknum:	WG573791	**Analysis Date:**	06/23/2016 14:58	**Units:**	ug/L

Analyte	Res #1	Res #2	Ratio	Lower	Upper	Q
PERCHLORATE	167000	56000	2.98	2.3	3.8	

Perchlorate Ion Ratios

Microbac Laboratories Inc.

Login #:	L16060822	**Prep Method:**		**Samplenum:**	WG573797-12
Instrument:	LCMS1	**Prep Date:**		**File ID:**	1LM.LM35461
Analyst:	JWR	**Anal Method:**	6850	**Matrix:**	Water
Worknum:	WG573791	**Analysis Date:**	06/23/2016 15:36	**Units:**	ug/L

Analyte	Res #1	Res #2	Ratio	Lower	Upper	Q
PERCHLORATE	0.000	0.000	0.000	2.3	3.8	*

2.2.2.3 Sample Data

Applied Biosystems | MDS SCIEX

Created with Analyst Reporter
Printed: 6/23/2016 5:02 PM

Data File	LM35442.wiff	**Result Table**	062216_JWR.rdb
Acquisition Date	6/23/2016 1:19:12 AM	**Algorithm Used**	Analyst Classic
Acquisition Method	062911.dam	**Instrument Name**	API 4000
Project	Perchlorate\2009_07_22		

Sample Name	L16060822-01	**Injection Vial**	22.00
Data File	LM35442.wiff	**Injection Volume**	10.00
Acquisition Date	6/23/2016 1:19:12 AM	**Algorithm Used**	Analyst Classic
Acquisition Method	062911.dam	**Sample Type**	Unknown
Instrument Name	API 4000	**Result Table**	062216_JWR.rdb
Sample ID	L16060822-01	**Dilution Factor**	1.00
Sample Comment	1,1 (Hist)	**Weight to Volume**	0.00

Internal Standard	Area (cps)	RT (min)	Target conc. (ug/L)	Calc. Conc. (ug/L)
O18LP	4.770e+05	9.34	5.00	-

Target Analyte	Area (cps)	RT (min)	Target conc. (ug/L)	Calc. Conc. (ug/L)
Perchlorate	2.850e+03	9.36	N/A	0.0139
Perchlorate conf	1.730e+03	9.35	N/A	0.012

O18LP (Internal Standard)

RT (Exp. RT): 9.34(9.84) min

Concentration: 5.00 ug/L

Sample Type: (Unknown)

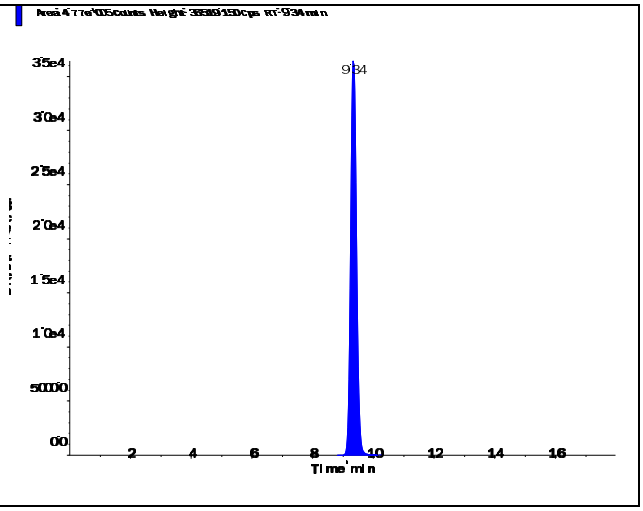

s.dataFile Page 1 of 2

Perchlorate (98.8/83.3 amu)

RT (Exp. RT):	9.36 (9.84) min
Calculated conc:	0.0139 ng/ml
Area Ratio:	0.006
Sample Type:	(Unknown)

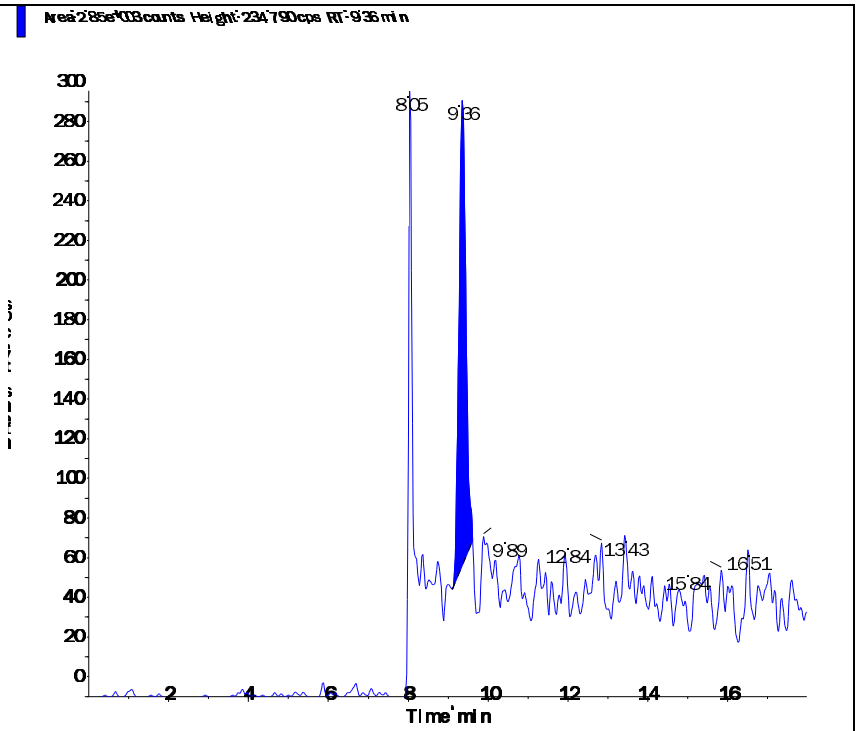

Perchlorate conf (100.8/85.2 amu)

RT (Exp. RT):	9.35 (9.84) min
Calculated conc:	0.012 ng/ml
Area Ratio:	0.004
Sample Type:	(Unknown)

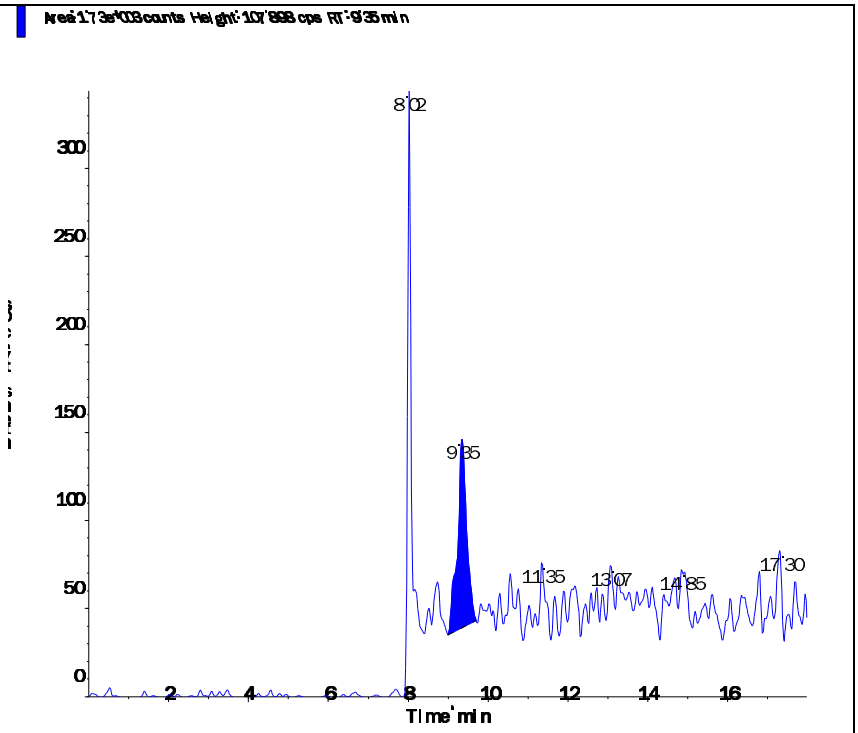

s.dataFile Page 2 of 2

Applied Biosystems | MDS SCIEX

Created with Analyst Reporter
Printed: 6/23/2016 5:02 PM

Data File	LM35443.wiff	**Result Table**	062216_JWR.rdb
Acquisition Date	6/23/2016 1:38:09 AM	**Algorithm Used**	Analyst Classic
Acquisition Method	062911.dam	**Instrument Name**	API 4000
Project	Perchlorate\2009_07_22		

Sample Name	L16060822-03	**Injection Vial**	23.00
Data File	LM35443.wiff	**Injection Volume**	10.00
Acquisition Date	6/23/2016 1:38:09 AM	**Algorithm Used**	Analyst Classic
Acquisition Method	062911.dam	**Sample Type**	Unknown
Instrument Name	API 4000	**Result Table**	062216_JWR.rdb
Sample ID	L16060822-03	**Dilution Factor**	1.00
Sample Comment	1,1 (Hist)	**Weight to Volume**	0.00

Internal Standard	Area (cps)	RT (min)	Target conc. (ug/L)	Calc. Conc. (ug/L)
O18LP	3.560e+05	9.10	5.00	-

Target Analyte	Area (cps)	RT (min)	Target conc. (ug/L)	Calc. Conc. (ug/L)
Perchlorate	2.280e+04	9.11	N/A	0.186
Perchlorate conf	8.190e+03	9.09	N/A	0.186

O18LP (Internal Standard)

RT (Exp. RT): 9.10(9.84) min

Concentration: 5.00 ug/L

Sample Type: (Unknown)

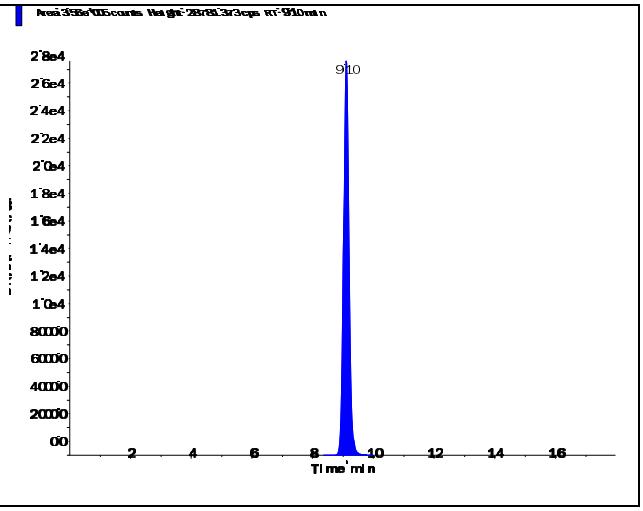

s.dataFile Page 1 of 2

Perchlorate (98.8/83.3 amu)

RT (Exp. RT):	9.11 (9.84) min
Calculated conc:	0.186 ng/ml
Area Ratio:	0.064
Sample Type:	(Unknown)

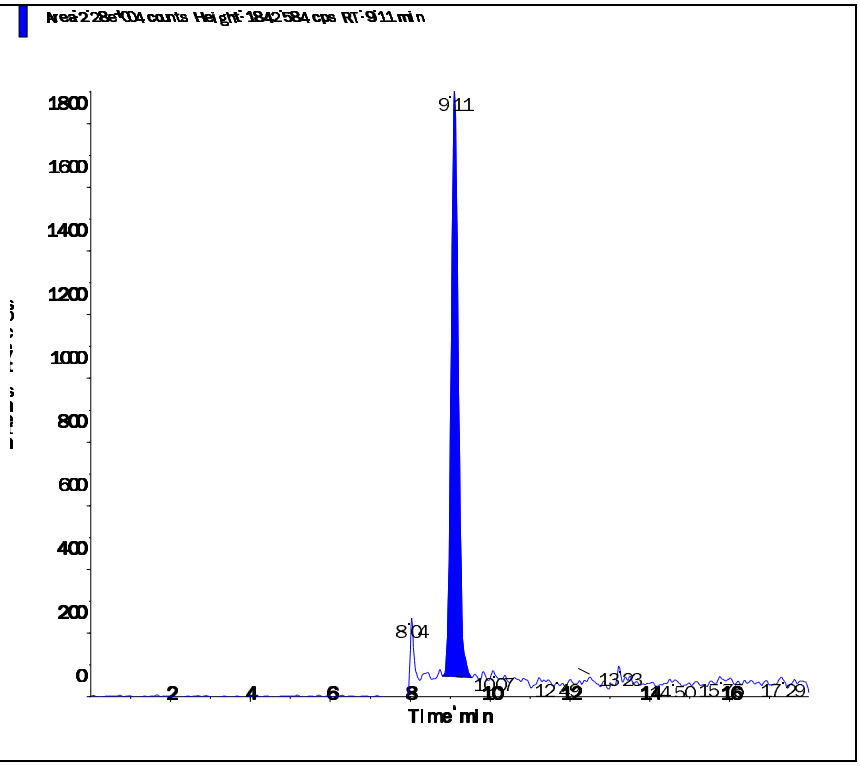

Perchlorate conf (100.8/85.2 amu)

RT (Exp. RT):	9.09 (9.84) min
Calculated conc:	0.186 ng/ml
Area Ratio:	0.023
Sample Type:	(Unknown)

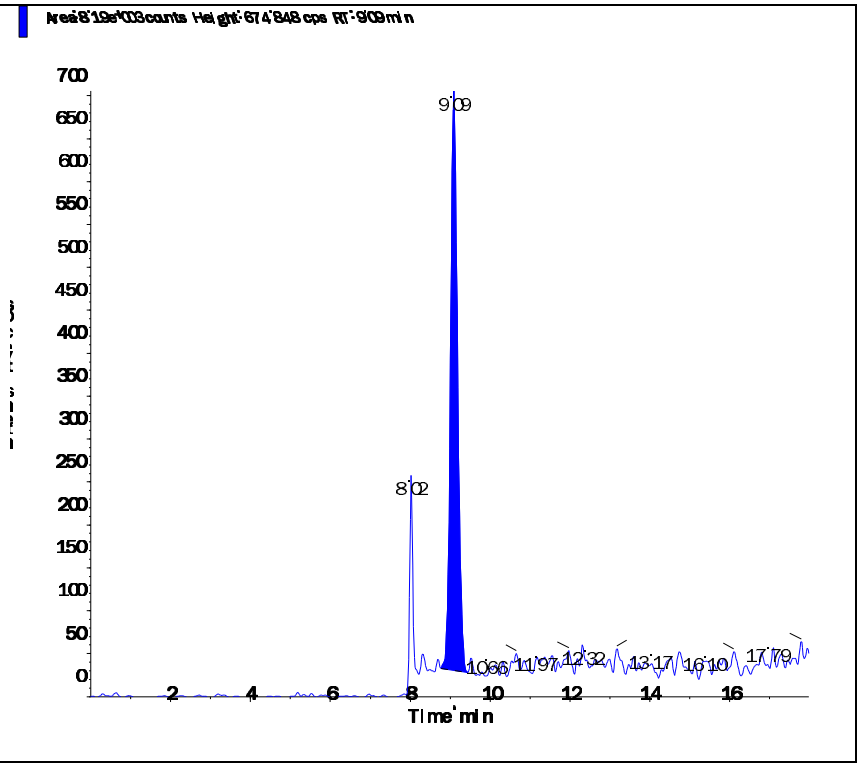

s.dataFile Page 2 of 2

Applied Biosystems | MDS SCIEX

Created with Analyst Reporter
Printed: 6/23/2016 5:07 PM

Data File	LM35457.wiff	**Result Table**	062216_JWR.rdb
Acquisition Date	6/23/2016 2:20:50 PM	**Algorithm Used**	Analyst Classic
Acquisition Method	062911.dam	**Instrument Name**	API 4000
Project	Perchlorate\2009_07_22		

Sample Name	L16060822-04 (RR 1000x)	**Injection Vial**	31.00
Data File	LM35457.wiff	**Injection Volume**	10.00
Acquisition Date	6/23/2016 2:20:50 PM	**Algorithm Used**	Analyst Classic
Acquisition Method	062911.dam	**Sample Type**	Unknown
Instrument Name	API 4000	**Result Table**	062216_JWR.rdb
Sample ID	L16060822-04	**Dilution Factor**	1.00
Sample Comment	11,000.00	**Weight to Volume**	0.00

Internal Standard	Area (cps)	RT (min)	Target conc. (ug/L)	Calc. Conc. (ug/L)
O18LP	4.450e+05	9.53	5.00	-

Target Analyte	Area (cps)	RT (min)	Target conc. (ug/L)	Calc. Conc. (ug/L)
Perchlorate	2.040e+05	9.54	N/A	1.36
Perchlorate conf	6.940e+04	9.53	N/A	1.38

O18LP (Internal Standard)

RT (Exp. RT): 9.53(9.84) min

Concentration: 5.00 ug/L

Sample Type: (Unknown)

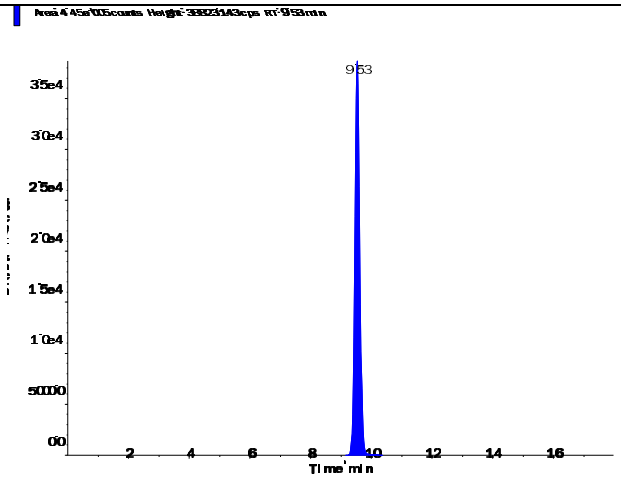

s.dataFile Page 1 of 2

Perchlorate (98.8/83.3 amu)

RT (Exp. RT):	9.54 (9.84) min
Calculated conc:	1.36 ng/ml
Area Ratio:	0.459
Sample Type:	(Unknown)

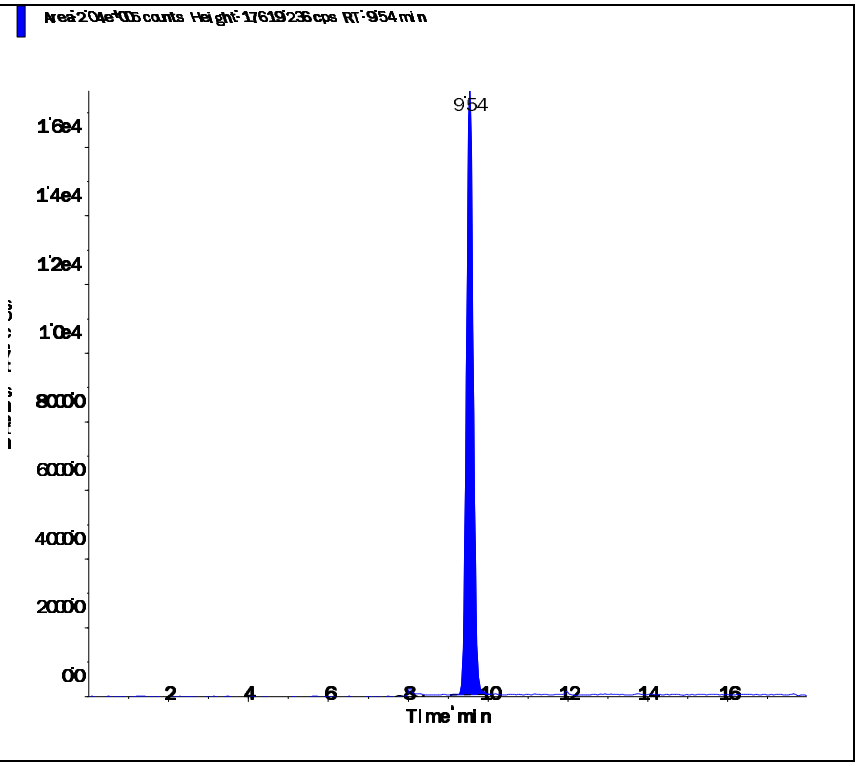

Perchlorate conf (100.8/85.2 amu)

RT (Exp. RT):	9.53 (9.84) min
Calculated conc:	1.38 ng/ml
Area Ratio:	0.156
Sample Type:	(Unknown)

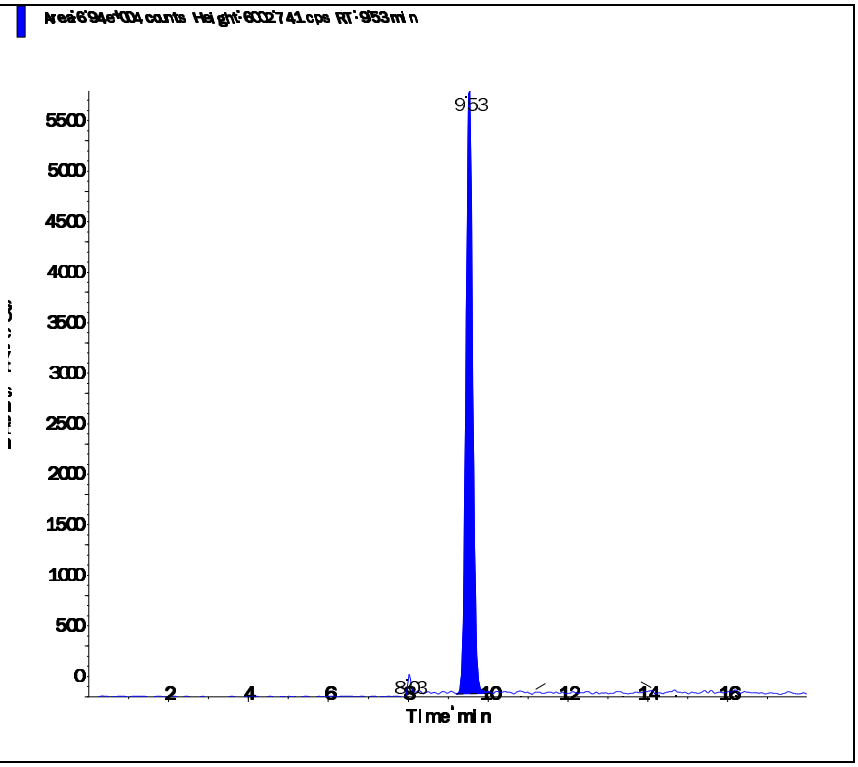

Applied Biosystems | MDS SCIEX

Created with Analyst Reporter
Printed: 6/23/2016 5:07 PM

Data File	LM35458.wiff	**Result Table**	062216_JWR.rdb
Acquisition Date	6/23/2016 2:39:46 PM	**Algorithm Used**	Analyst Classic
Acquisition Method	062911.dam	**Instrument Name**	API 4000
Project	Perchlorate\2009_07_22		

Sample Name	L16060822-05 (RR 1000x)	**Injection Vial**	32.00
Data File	LM35458.wiff	**Injection Volume**	10.00
Acquisition Date	6/23/2016 2:39:46 PM	**Algorithm Used**	Analyst Classic
Acquisition Method	062911.dam	**Sample Type**	Unknown
Instrument Name	API 4000	**Result Table**	062216_JWR.rdb
Sample ID	L16060822-05	**Dilution Factor**	1.00
Sample Comment	11,000.00	**Weight to Volume**	0.00

Internal Standard	Area (cps)	RT (min)	Target conc. (ug/L)	Calc. Conc. (ug/L)
O18LP	4.470e+05	9.54	5.00	-

Target Analyte	Area (cps)	RT (min)	Target conc. (ug/L)	Calc. Conc. (ug/L)
Perchlorate	2.080e+05	9.54	N/A	1.38
Perchlorate conf	7.150e+04	9.53	N/A	1.41

O18LP (Internal Standard)

RT (Exp. RT): 9.54(9.84) min

Concentration: 5.00 ug/L

Sample Type: (Unknown)

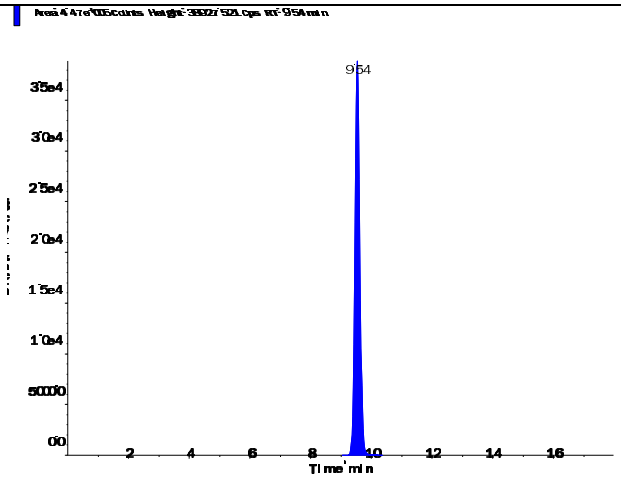

s.dataFile Page 1 of 2

Perchlorate (98.8/83.3 amu)

RT (Exp. RT):	9.54 (9.84) min
Calculated conc:	1.38 ng/ml
Area Ratio:	0.467
Sample Type:	(Unknown)

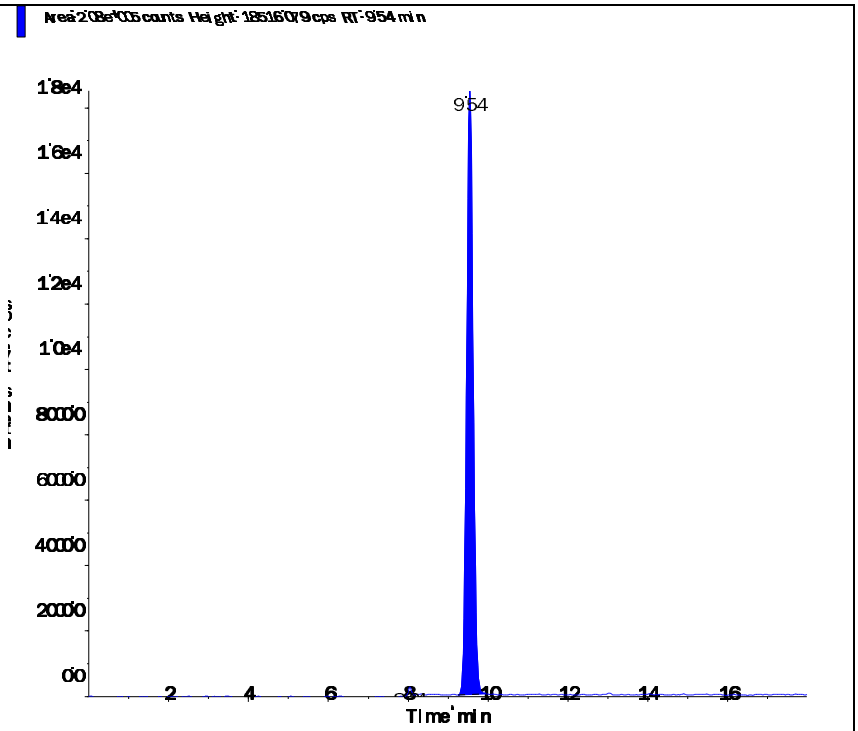

Perchlorate conf (100.8/85.2 amu)

RT (Exp. RT):	9.53 (9.84) min
Calculated conc:	1.41 ng/ml
Area Ratio:	0.16
Sample Type:	(Unknown)

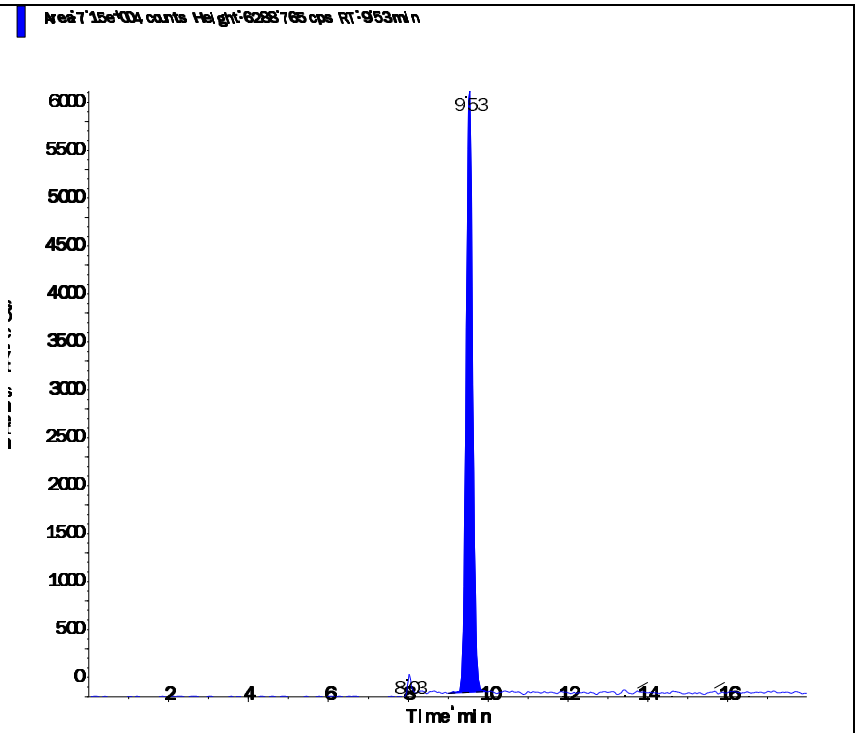

2.2.2.4 Standards Data

Applied Biosystems | MDS SCIEX

Created with Analyst Reporter
Printed: 6/23/2016 4:49 PM

Data File	LM34686.wiff	**Result Table**	062216_JWR.rdb
Acquisition Date	5/3/2016 3:06:05 PM	**Algorithm Used**	Analyst Classic
Acquisition Method	062911.dam	**Instrument Name**	API 4000
Project	Perchlorate\2009_07_22		

Sample Name	WG567320-01 CCB	**Injection Vial**	1.00
Data File	LM34686.wiff	**Injection Volume**	10.00
Acquisition Date	5/3/2016 3:06:05 PM	**Algorithm Used**	Analyst Classic
Acquisition Method	062911.dam	**Sample Type**	Unknown
Instrument Name	API 4000	**Result Table**	062216_JWR.rdb
Sample ID	WG567320-01	**Dilution Factor**	1.00
Sample Comment	11.00	**Weight to Volume**	0.00

Internal Standard	Area (cps)	RT (min)	Target conc. (ug/L)	Calc. Conc. (ug/L)
O18LP	5.020e+05	9.84	5.00	-

Target Analyte	Area (cps)	RT (min)	Target conc. (ug/L)	Calc. Conc. (ug/L)
Perchlorate	0.000e+00	0.00	N/A	No Peak
Perchlorate conf	0.000e+00	0.00	N/A	No Peak

O18LP (Internal Standard)

RT (Exp. RT): 9.84(9.84) min
Concentration: 5.00 ug/L
Sample Type: (Unknown)

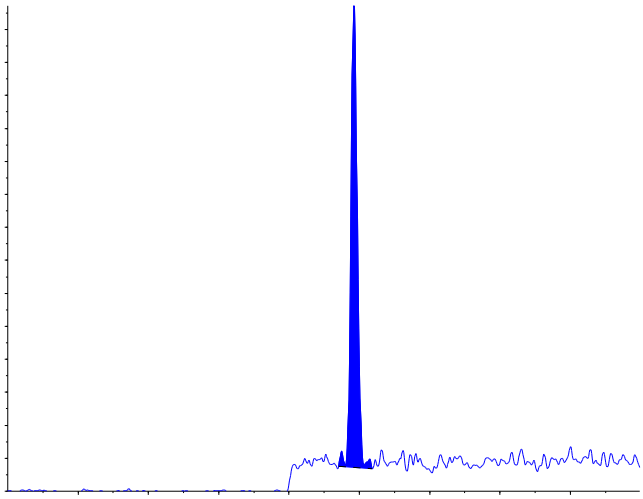

s.dataFile Page 1 of 2

Applied Biosystems | MDS SCIEX

Created with Analyst Reporter
Printed: 6/23/2016 4:49 PM

Perchlorate (98.8/83.3 amu)

RT (Exp. RT):	0.00 (9.84) min
Calculated conc:	No Peak ng/ml
Area Ratio:	0.00
Sample Type:	(Unknown)

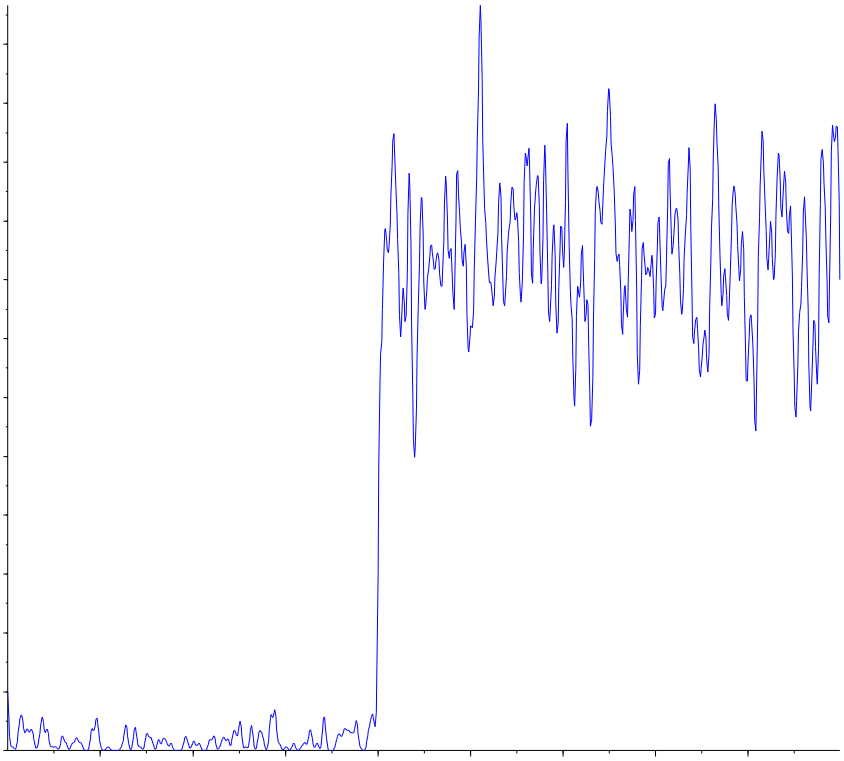

Perchlorate conf (100.8/85.2 amu)

RT (Exp. RT):	0.00 (9.84) min
Calculated conc:	No Peak ng/ml
Area Ratio:	0.00
Sample Type:	(Unknown)

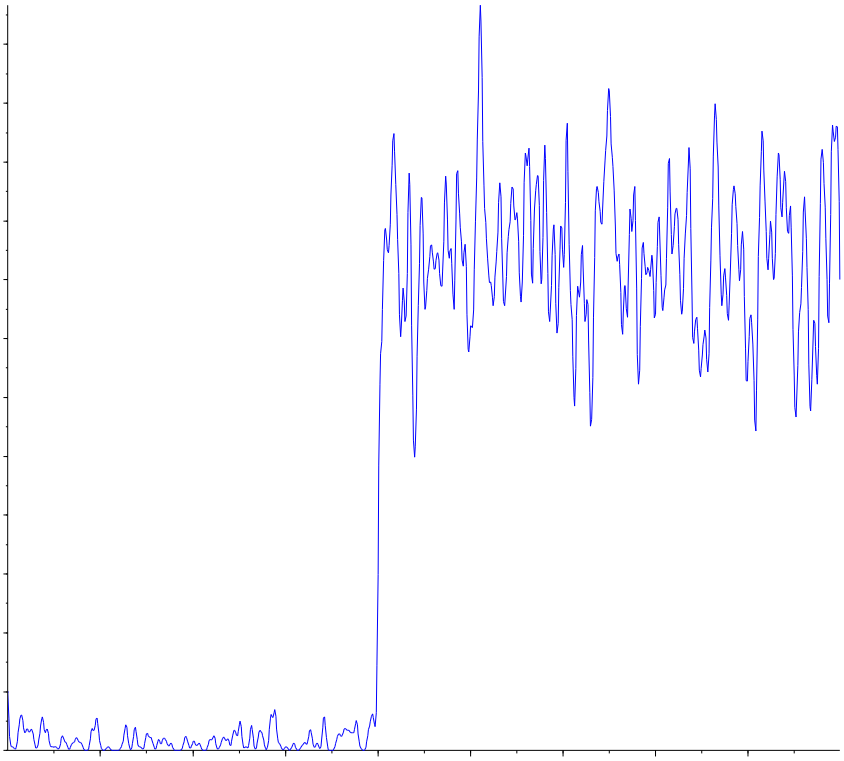

Applied Biosystems | MDS SCIEX

Created with Analyst Reporter
Printed: 5/4/2016 1:20 PM

Analyte Name: **Perchlorate**
Internal Standard: O18LP

Data File	LM34686.wiff	**Result Table**	050316_JWR.rdb
Acquisition Date	5/3/2016 3:06:05 PM	**Algorithm Used**	Analyst Classic
Acquisition Method	062911.dam	**Instrument Name**	API 4000
Project	Perchlorate\2009_07_22		

Regression Equation: y = 1.68 x + 0.00128 (r = 1.0000)

Expected Concentration	Number of Values	Mean Calculated Concentration	% Accuracy	Std. Deviation	%CV
0.10	1	0.10	102.8	N/A	N/A
0.20	1	0.20	100.3	N/A	N/A
0.50	1	0.48	96.6	N/A	N/A
1.00	1	1.01	100.5	N/A	N/A
2.00	1	1.99	99.3	N/A	N/A
5.00	1	5.04	100.7	N/A	N/A
10.00	1	9.99	99.9	N/A	N/A

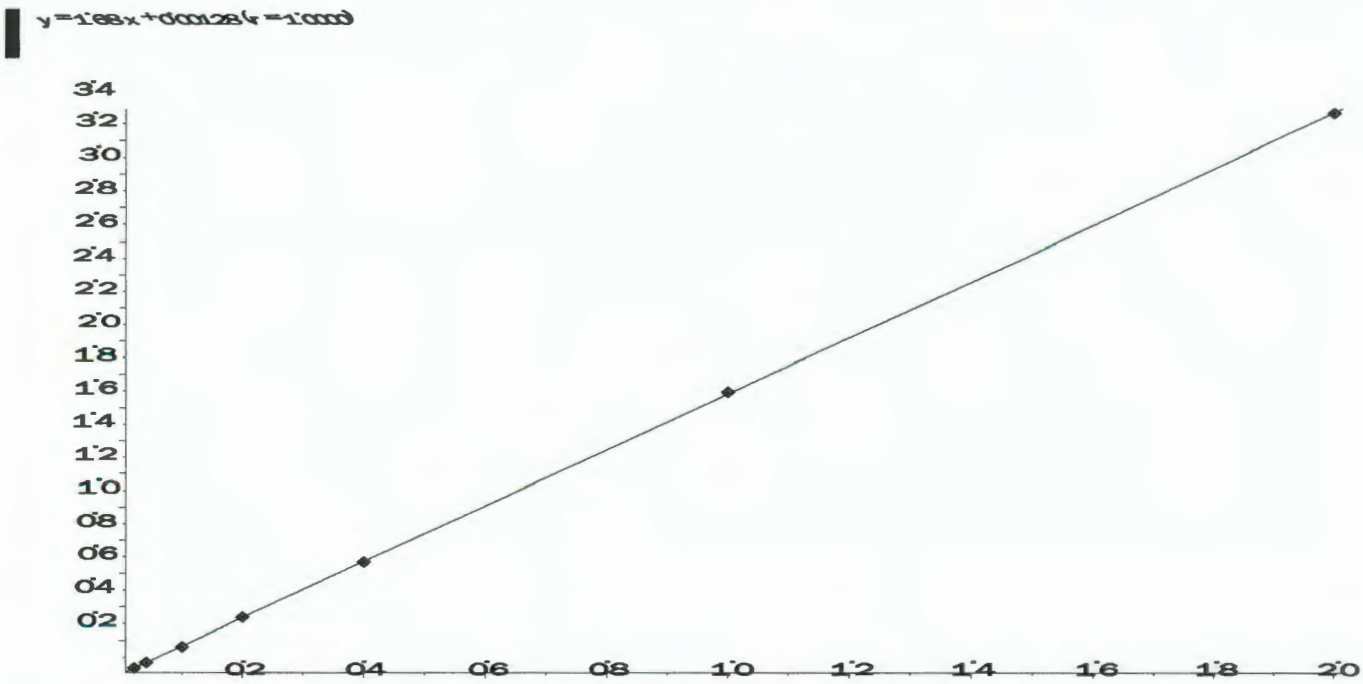

Applied Biosystems | MDS SCIEX

Created with Analyst Reporter
Printed: 5/4/2016 1:20 PM

Analyte Name: **Perchlorate conf**
Internal Standard: O18LP

Data File	LM34686.wiff	**Result Table**	050316_JWR.rdb
Acquisition Date	5/3/2016 3:06:05 PM	**Algorithm Used**	Analyst Classic
Acquisition Method	062911.dam	**Instrument Name**	API 4000
Project	Perchlorate\2009_07_22		

Regression Equation: y = 0.558 x + 0.00228 (r = 0.9999)

Expected Concentration	Number of Values	Mean Calculated Concentration	% Accuracy	Std. Deviation	%CV
0.10	1	0.10	104.3	N/A	N/A
0.20	1	0.19	96.8	N/A	N/A
0.50	1	0.50	100.6	N/A	N/A
1.00	1	1.00	100.5	N/A	N/A
2.00	1	1.94	97.2	N/A	N/A
5.00	1	5.02	100.4	N/A	N/A
10.00	1	10.03	100.3	N/A	N/A

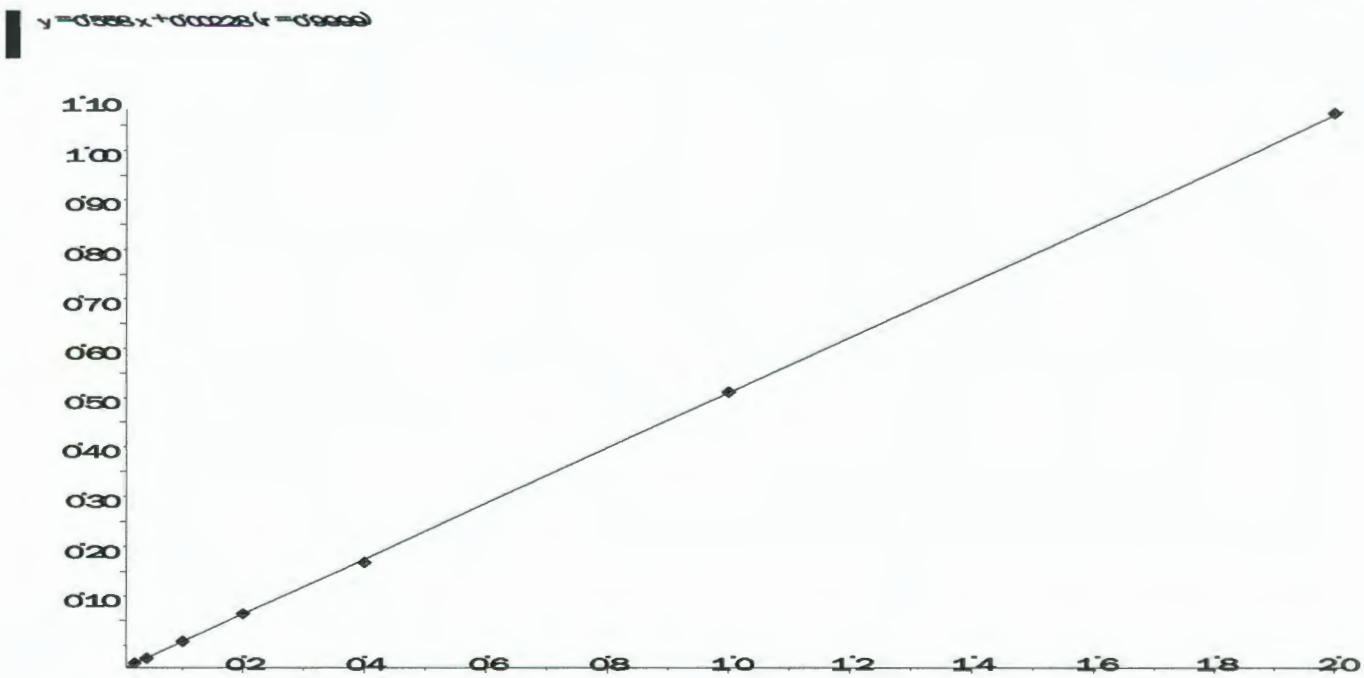

Applied Biosystems | MDS SCIEX

Created with Analyst Reporter
Printed: 6/23/2016 4:50 PM

Data File	LM34687.wiff	**Result Table**	062216_JWR.rdb
Acquisition Date	5/3/2016 3:25:04 PM	**Algorithm Used**	Analyst Classic
Acquisition Method	062911.dam	**Instrument Name**	API 4000
Project	Perchlorate\2009_07_22		

Sample Name	WG567320-02 STD (0.1 ug/L)	**Injection Vial**	2.00
Data File	LM34687.wiff	**Injection Volume**	10.00
Acquisition Date	5/3/2016 3:25:04 PM	**Algorithm Used**	Analyst Classic
Acquisition Method	062911.dam	**Sample Type**	Standard
Instrument Name	API 4000	**Result Table**	062216_JWR.rdb
Sample ID	WG567320-02	**Dilution Factor**	1.00
Sample Comment	1,1 STD75510	**Weight to Volume**	0.00

Internal Standard	Area (cps)	RT (min)	Target conc. (ug/L)	Calc. Conc. (ug/L)
O18LP	5.000e+05	9.84	5.00	-

Target Analyte	Area (cps)	RT (min)	Target conc. (ug/L)	Calc. Conc. (ug/L)
Perchlorate	1.790e+04	9.85	0.10	0.103
Perchlorate conf	6.950e+03	9.83	0.10	0.104

O18LP (Internal Standard)

RT (Exp. RT): 9.84(9.84) min

Concentration: 5.00 ug/L

Sample Type: (Standard)

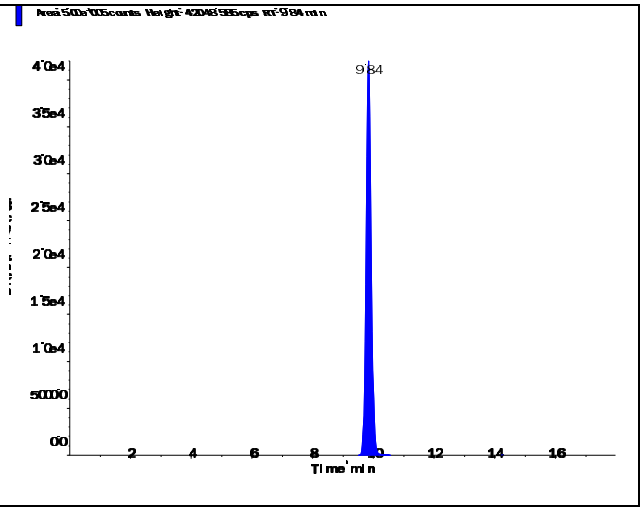

s.dataFile Page 1 of 2

Applied Biosystems | MDS SCIEX

Created with Analyst Reporter
Printed: 6/23/2016 4:50 PM

Perchlorate (98.8/83.3 amu)

RT (Exp. RT):	9.85 (9.84) min
Calculated conc:	0.103 ng/ml
Area Ratio:	0.036
Sample Type:	(Standard)

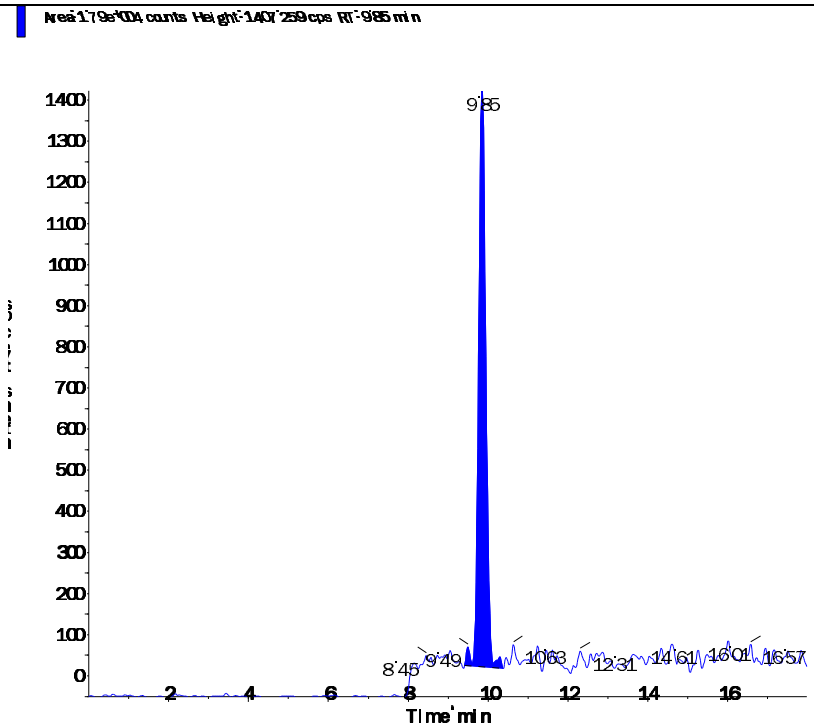

Perchlorate conf (100.8/85.2 amu)

RT (Exp. RT):	9.83 (9.84) min
Calculated conc:	0.104 ng/ml
Area Ratio:	0.014
Sample Type:	(Standard)

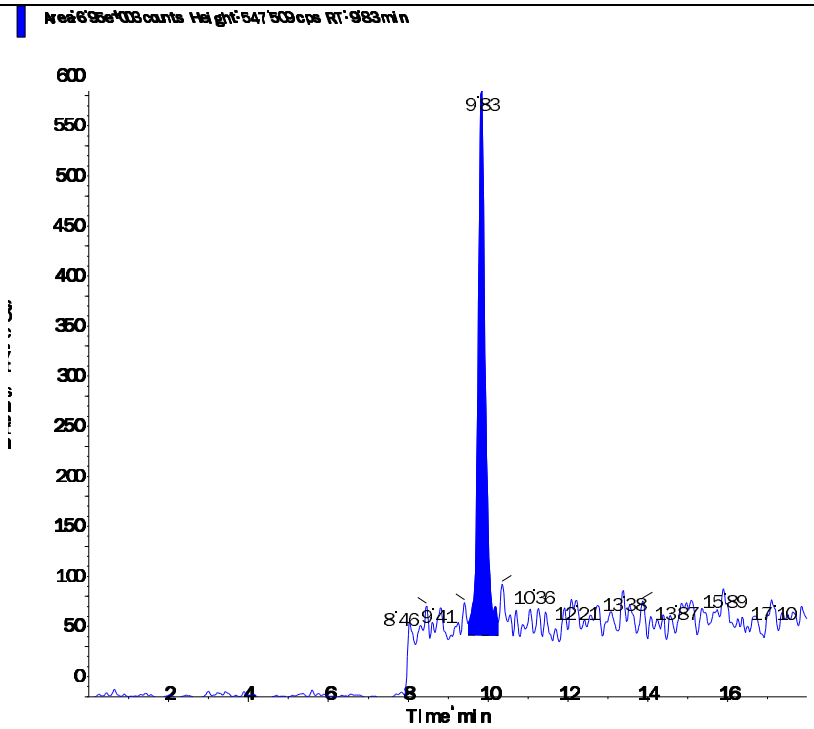

s.dataFile Page 2 of 2

Applied Biosystems | MDS SCIEX

Created with Analyst Reporter
Printed: 6/23/2016 4:50 PM

Data File	LM34688.wiff	**Result Table**	062216_JWR.rdb
Acquisition Date	5/3/2016 3:43:59 PM	**Algorithm Used**	Analyst Classic
Acquisition Method	062911.dam	**Instrument Name**	API 4000
Project	Perchlorate\2009_07_22		

Sample Name	WG567320-03 STD (0.2 ug/L)	**Injection Vial**	3.00
Data File	LM34688.wiff	**Injection Volume**	10.00
Acquisition Date	5/3/2016 3:43:59 PM	**Algorithm Used**	Analyst Classic
Acquisition Method	062911.dam	**Sample Type**	Standard
Instrument Name	API 4000	**Result Table**	062216_JWR.rdb
Sample ID	WG567320-03	**Dilution Factor**	1.00
Sample Comment	1,1 STD75510	**Weight to Volume**	0.00

Internal Standard	Area (cps)	RT (min)	Target conc. (ug/L)	Calc. Conc. (ug/L)
O18LP	4.970e+05	9.84	5.00	-

Target Analyte	Area (cps)	RT (min)	Target conc. (ug/L)	Calc. Conc. (ug/L)
Perchlorate	3.410e+04	9.85	0.20	0.201
Perchlorate conf	1.190e+04	9.84	0.20	0.194

O18LP (Internal Standard)

RT (Exp. RT): 9.84(9.84) min

Concentration: 5.00 ug/L

Sample Type: (Standard)

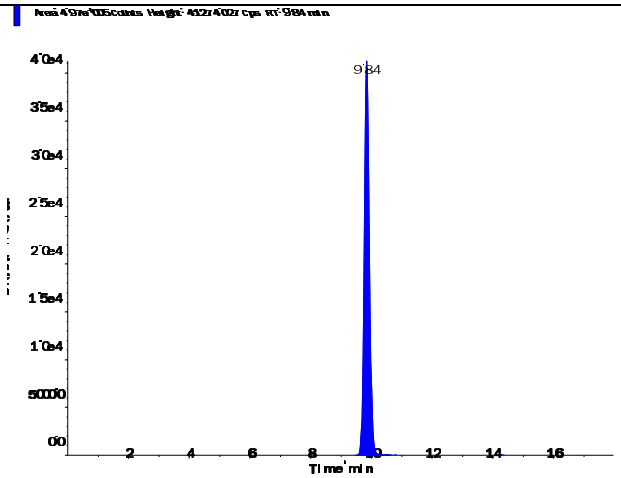

s.dataFile Page 1 of 2

Applied Biosystems | MDS SCIEX

Created with Analyst Reporter
Printed: 6/23/2016 4:50 PM

Perchlorate (98.8/83.3 amu)

RT (Exp. RT):	9.85 (9.84) min
Calculated conc:	0.201 ng/ml
Area Ratio:	0.069
Sample Type:	(Standard)

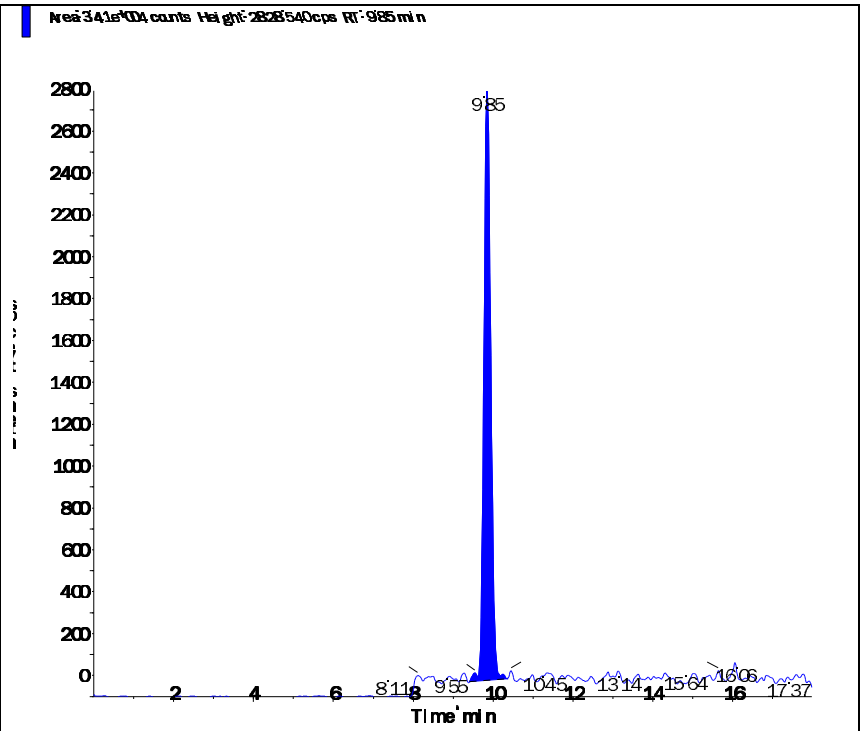

Perchlorate conf (100.8/85.2 amu)

RT (Exp. RT):	9.84 (9.84) min
Calculated conc:	0.194 ng/ml
Area Ratio:	0.024
Sample Type:	(Standard)

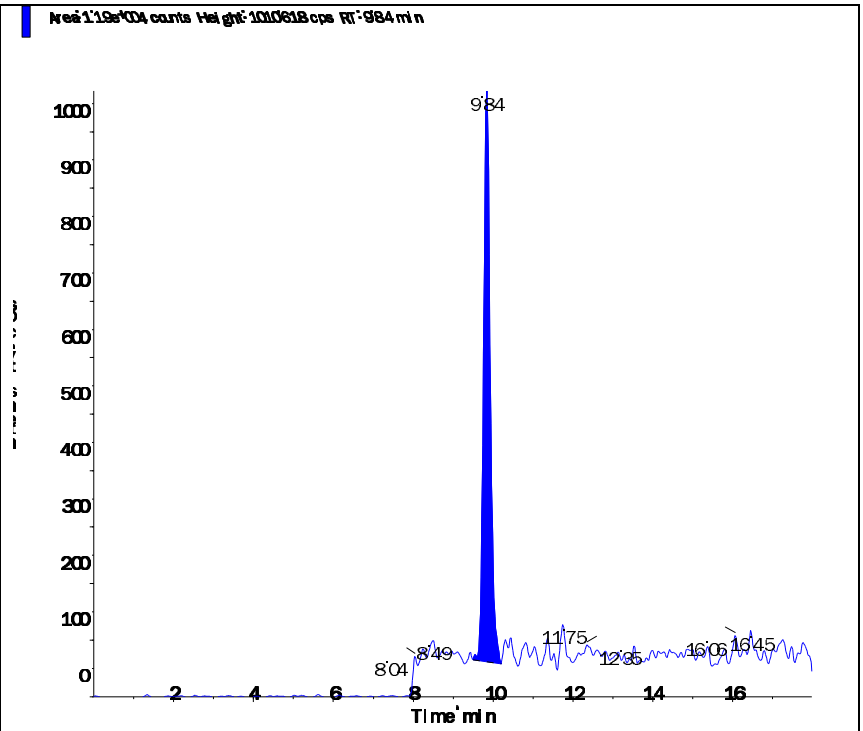

s.dataFile Page 2 of 2

Applied Biosystems | MDS SCIEX

Created with Analyst Reporter
Printed: 6/23/2016 4:50 PM

Data File	LM34689.wiff	**Result Table**	062216_JWR.rdb
Acquisition Date	5/3/2016 4:02:52 PM	**Algorithm Used**	Analyst Classic
Acquisition Method	062911.dam	**Instrument Name**	API 4000
Project	Perchlorate\2009_07_22		

Sample Name	WG567320-04 STD (0.5 ug/L)	**Injection Vial**	4.00
Data File	LM34689.wiff	**Injection Volume**	10.00
Acquisition Date	5/3/2016 4:02:52 PM	**Algorithm Used**	Analyst Classic
Acquisition Method	062911.dam	**Sample Type**	Standard
Instrument Name	API 4000	**Result Table**	062216_JWR.rdb
Sample ID	WG567320-04	**Dilution Factor**	1.00
Sample Comment	1,1 STD75510	**Weight to Volume**	0.00

Internal Standard	Area (cps)	RT (min)	Target conc. (ug/L)	Calc. Conc. (ug/L)
O18LP	5.020e+05	9.84	5.00	-

Target Analyte	Area (cps)	RT (min)	Target conc. (ug/L)	Calc. Conc. (ug/L)
Perchlorate	8.220e+04	9.85	0.50	0.483
Perchlorate conf	2.940e+04	9.84	0.50	0.503

O18LP (Internal Standard)

RT (Exp. RT): 9.84(9.84) min

Concentration: 5.00 ug/L

Sample Type: (Standard)

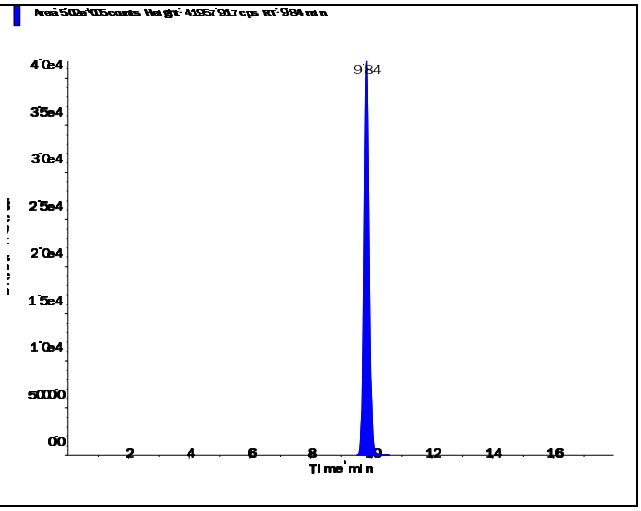

s.dataFile Page 1 of 2

Perchlorate (98.8/83.3 amu)

RT (Exp. RT):	9.85 (9.84) min
Calculated conc:	0.483 ng/ml
Area Ratio:	0.164
Sample Type:	(Standard)

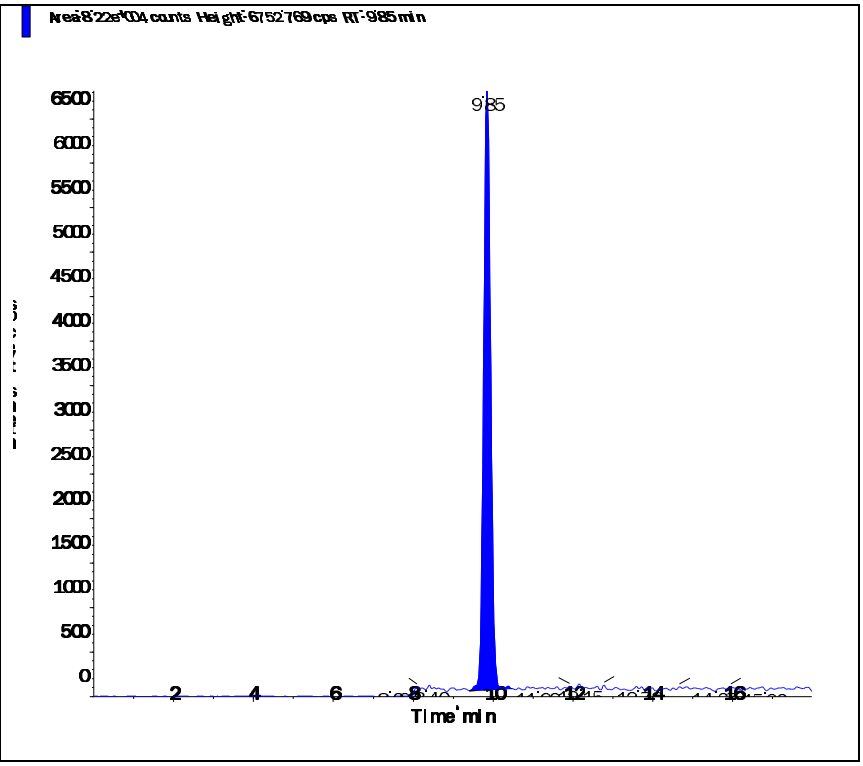

Perchlorate conf (100.8/85.2 amu)

RT (Exp. RT):	9.84 (9.84) min
Calculated conc:	0.503 ng/ml
Area Ratio:	0.058
Sample Type:	(Standard)

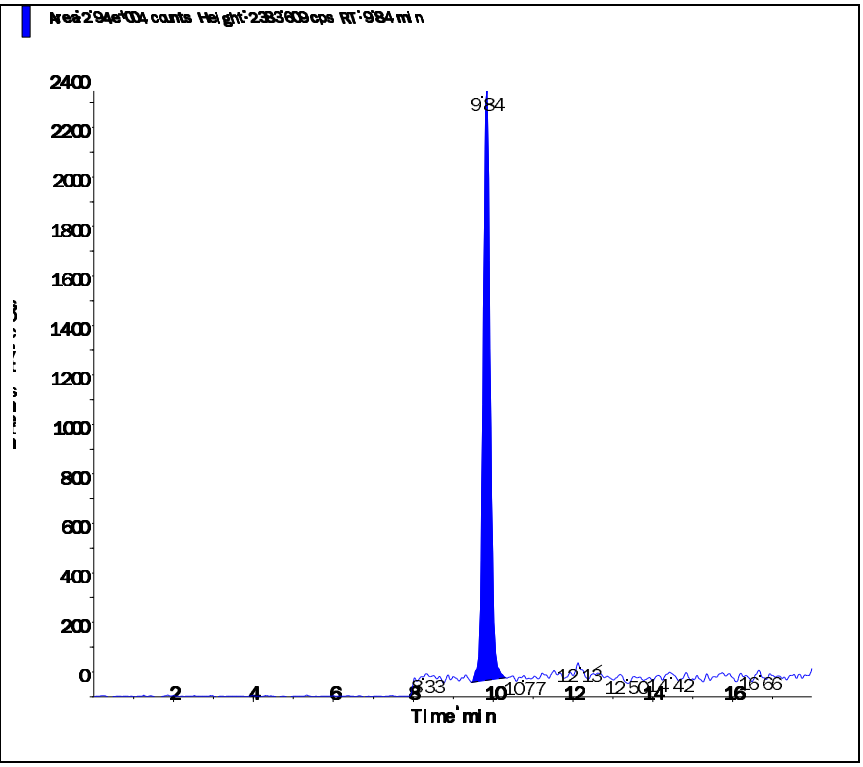

Applied Biosystems | MDS SCIEX

Created with Analyst Reporter
Printed: 6/23/2016 4:51 PM

Data File	LM34690.wiff	**Result Table**	062216_JWR.rdb
Acquisition Date	5/3/2016 4:21:49 PM	**Algorithm Used**	Analyst Classic
Acquisition Method	062911.dam	**Instrument Name**	API 4000
Project	Perchlorate\2009_07_22		

Sample Name	WG567320-05 STD (1.0 ug/L)	**Injection Vial**	5.00
Data File	LM34690.wiff	**Injection Volume**	10.00
Acquisition Date	5/3/2016 4:21:49 PM	**Algorithm Used**	Analyst Classic
Acquisition Method	062911.dam	**Sample Type**	Standard
Instrument Name	API 4000	**Result Table**	062216_JWR.rdb
Sample ID	WG567320-05	**Dilution Factor**	1.00
Sample Comment	1,1 STD75510	**Weight to Volume**	0.00

Internal Standard	Area (cps)	RT (min)	Target conc. (ug/L)	Calc. Conc. (ug/L)
O18LP	4.950e+05	9.83	5.00	-

Target Analyte	Area (cps)	RT (min)	Target conc. (ug/L)	Calc. Conc. (ug/L)
Perchlorate	1.680e+05	9.84	1.00	1.01
Perchlorate conf	5.660e+04	9.83	1.00	1.00

O18LP (Internal Standard)

RT (Exp. RT): 9.83(9.84) min

Concentration: 5.00 ug/L

Sample Type: (Standard)

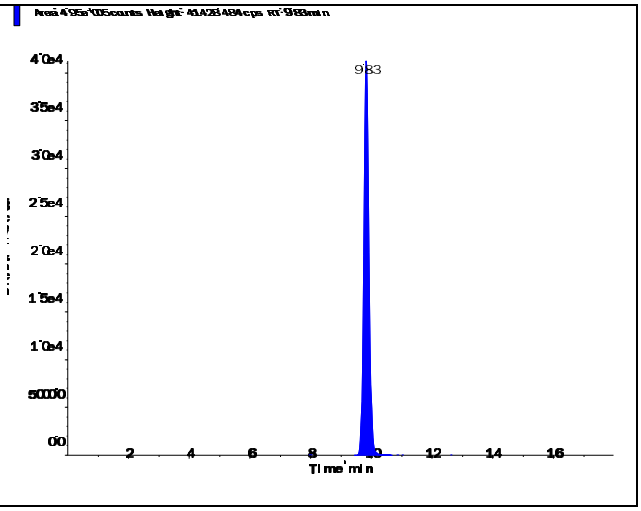

s.dataFile Page 1 of 2

Applied Biosystems | MDS SCIEX

Created with Analyst Reporter
Printed: 6/23/2016 4:51 PM

Perchlorate (98.8/83.3 amu)

RT (Exp. RT):	9.84 (9.84) min
Calculated conc:	1.01 ng/ml
Area Ratio:	0.339
Sample Type:	(Standard)

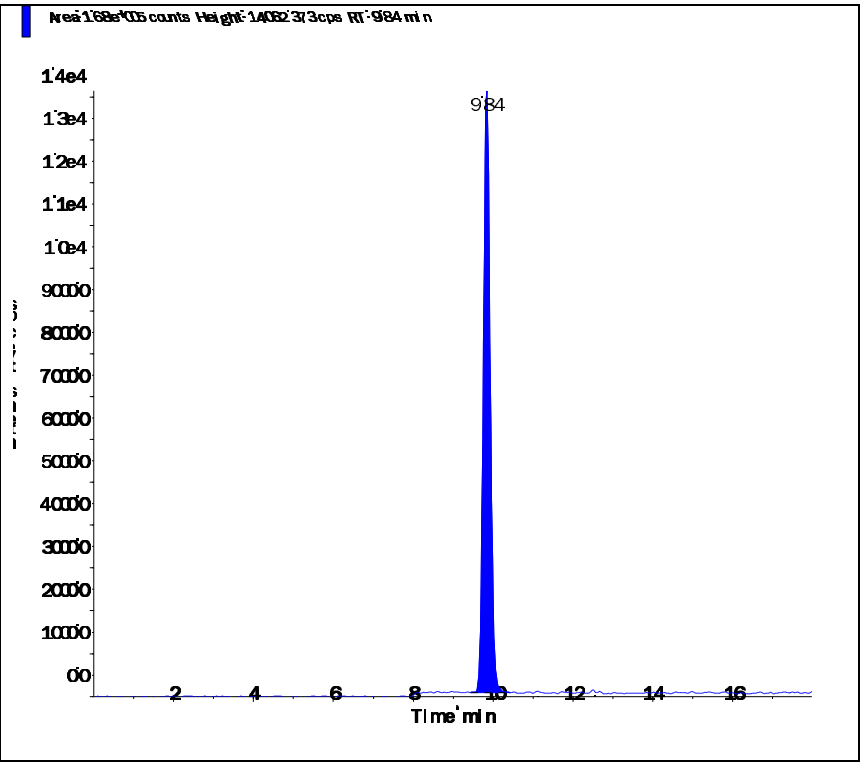

Perchlorate conf (100.8/85.2 amu)

RT (Exp. RT):	9.83 (9.84) min
Calculated conc:	1.00 ng/ml
Area Ratio:	0.114
Sample Type:	(Standard)

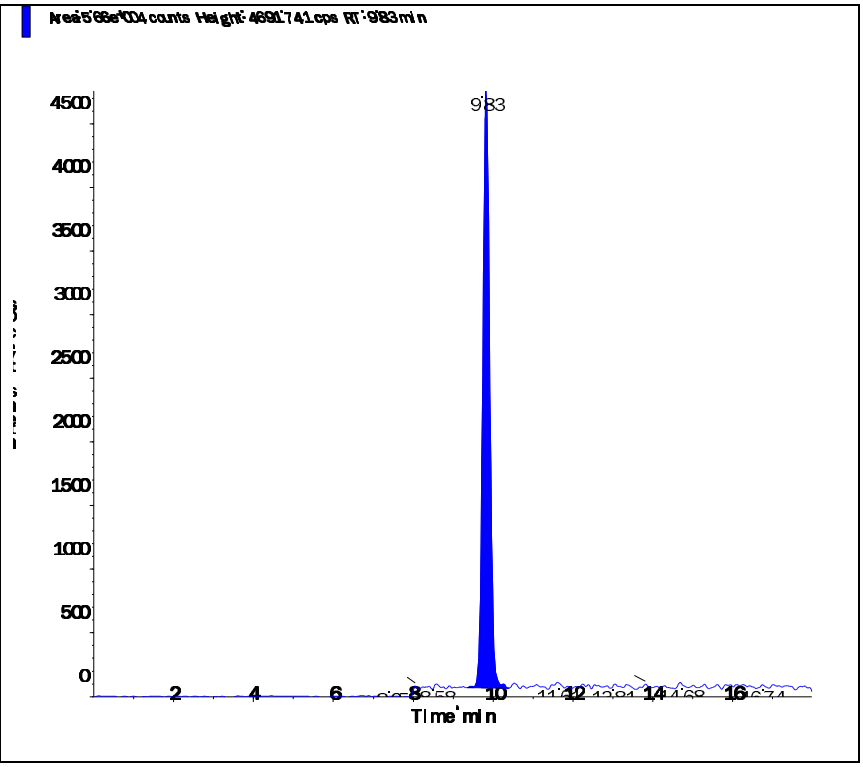

s.dataFile Page 2 of 2

Applied Biosystems | MDS SCIEX

Created with Analyst Reporter
Printed: 6/23/2016 4:51 PM

Data File	LM34691.wiff	**Result Table**	062216_JWR.rdb
Acquisition Date	5/3/2016 4:40:45 PM	**Algorithm Used**	Analyst Classic
Acquisition Method	062911.dam	**Instrument Name**	API 4000
Project	Perchlorate\2009_07_22		

Sample Name	WG567320-06 STD (2.0 ug/L)	**Injection Vial**	6.00
Data File	LM34691.wiff	**Injection Volume**	10.00
Acquisition Date	5/3/2016 4:40:45 PM	**Algorithm Used**	Analyst Classic
Acquisition Method	062911.dam	**Sample Type**	Standard
Instrument Name	API 4000	**Result Table**	062216_JWR.rdb
Sample ID	WG567320-06	**Dilution Factor**	1.00
Sample Comment	1,1 STD75510	**Weight to Volume**	0.00

Internal Standard	Area (cps)	RT (min)	Target conc. (ug/L)	Calc. Conc. (ug/L)
O18LP	4.930e+05	9.83	5.00	-

Target Analyte	Area (cps)	RT (min)	Target conc. (ug/L)	Calc. Conc. (ug/L)
Perchlorate	3.300e+05	9.84	2.00	1.99
Perchlorate conf	1.080e+05	9.83	2.00	1.94

O18LP (Internal Standard)

RT (Exp. RT): 9.83(9.84) min

Concentration: 5.00 ug/L

Sample Type: (Standard)

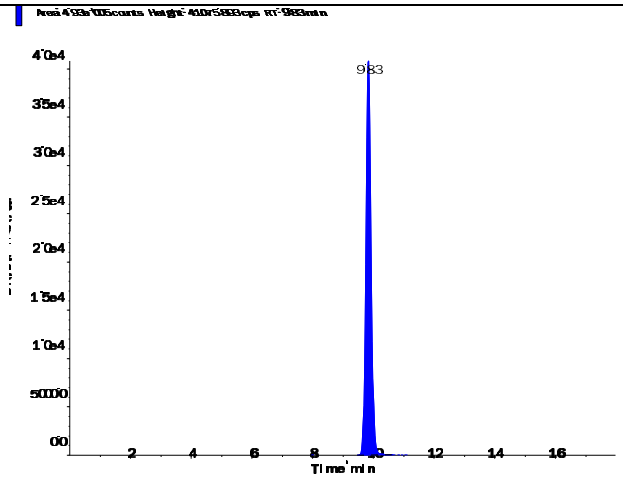

s.dataFile Page 1 of 2

Applied Biosystems | MDS SCIEX

Created with Analyst Reporter
Printed: 6/23/2016 4:51 PM

Perchlorate (98.8/83.3 amu) RT (Exp. RT): 9.84 (9.84) min Calculated conc: 1.99 ng/ml Area Ratio: 0.669 Sample Type: (Standard)	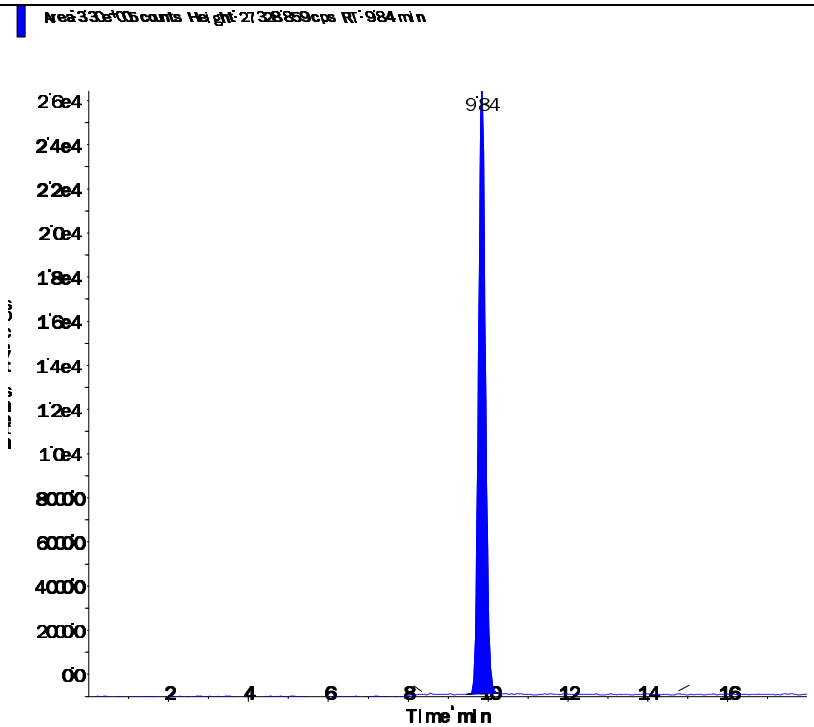
Perchlorate conf (100.8/85.2 amu) RT (Exp. RT): 9.83 (9.84) min Calculated conc: 1.94 ng/ml Area Ratio: 0.219 Sample Type: (Standard)	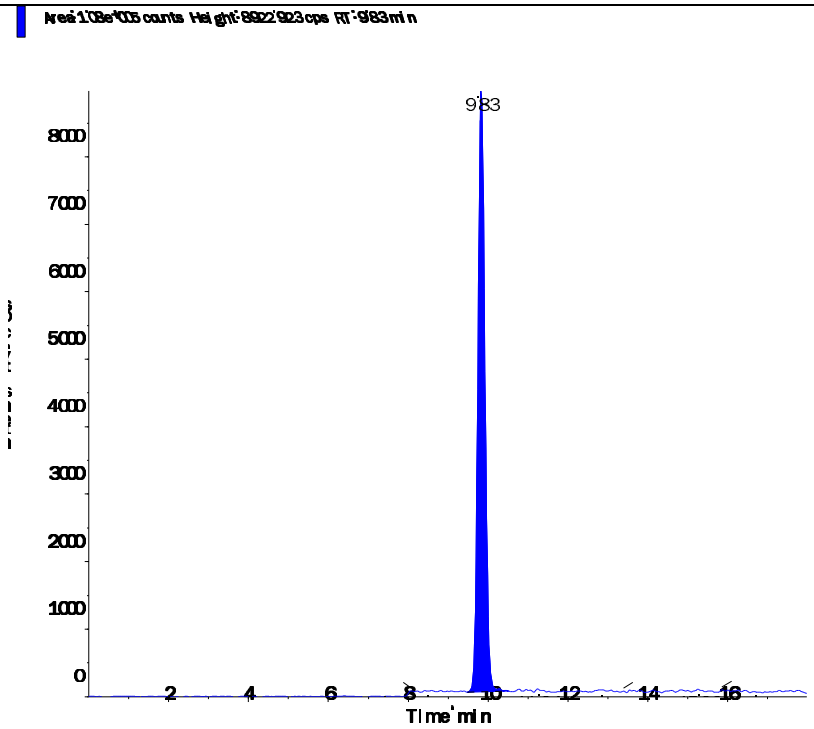

s.dataFile Page 2 of 2

Applied Biosystems | MDS SCIEX

Created with Analyst Reporter
Printed: 6/23/2016 4:51 PM

Data File	LM34692.wiff	**Result Table**	062216_JWR.rdb
Acquisition Date	5/3/2016 4:59:42 PM	**Algorithm Used**	Analyst Classic
Acquisition Method	062911.dam	**Instrument Name**	API 4000
Project	Perchlorate\2009_07_22		

Sample Name	WG567320-07 STD (5.0 ug/L)	**Injection Vial**	7.00
Data File	LM34692.wiff	**Injection Volume**	10.00
Acquisition Date	5/3/2016 4:59:42 PM	**Algorithm Used**	Analyst Classic
Acquisition Method	062911.dam	**Sample Type**	Standard
Instrument Name	API 4000	**Result Table**	062216_JWR.rdb
Sample ID	WG567320-07	**Dilution Factor**	1.00
Sample Comment	1,1 STD75510	**Weight to Volume**	0.00

Internal Standard	Area (cps)	RT (min)	Target conc. (ug/L)	Calc. Conc. (ug/L)
O18LP	4.780e+05	9.83	5.00	-

Target Analyte	Area (cps)	RT (min)	Target conc. (ug/L)	Calc. Conc. (ug/L)
Perchlorate	8.100e+05	9.84	5.00	5.04
Perchlorate conf	2.690e+05	9.83	5.00	5.02

O18LP (Internal Standard)

RT (Exp. RT): 9.83(9.84) min

Concentration: 5.00 ug/L

Sample Type: (Standard)

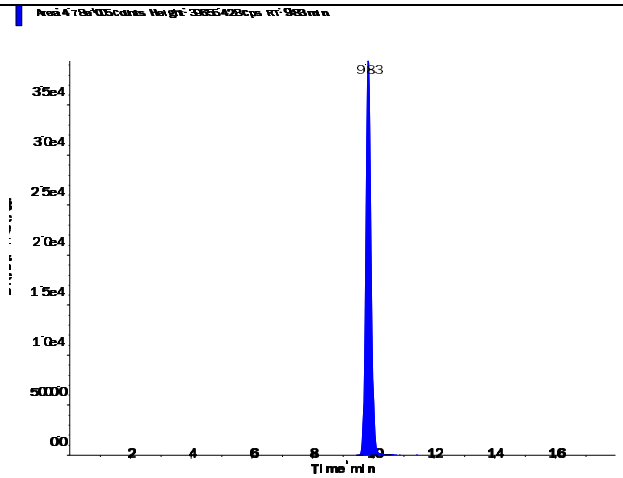

s.dataFile Page 1 of 2

Perchlorate (98.8/83.3 amu)

RT (Exp. RT):	9.84 (9.84) min
Calculated conc:	5.04 ng/ml
Area Ratio:	1.695
Sample Type:	(Standard)

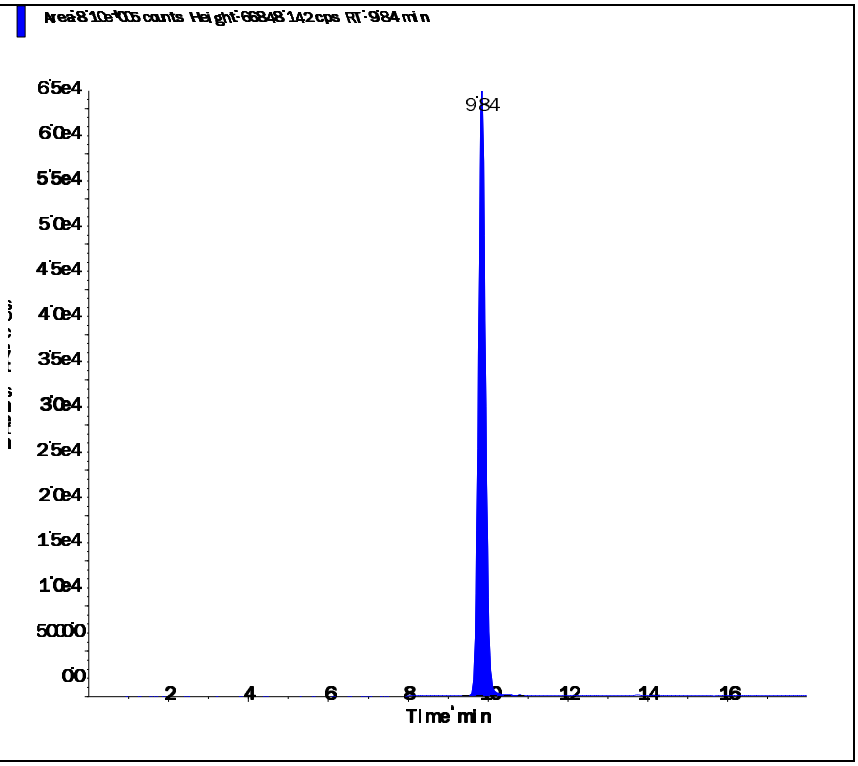

Perchlorate conf (100.8/85.2 amu)

RT (Exp. RT):	9.83 (9.84) min
Calculated conc:	5.02 ng/ml
Area Ratio:	0.562
Sample Type:	(Standard)

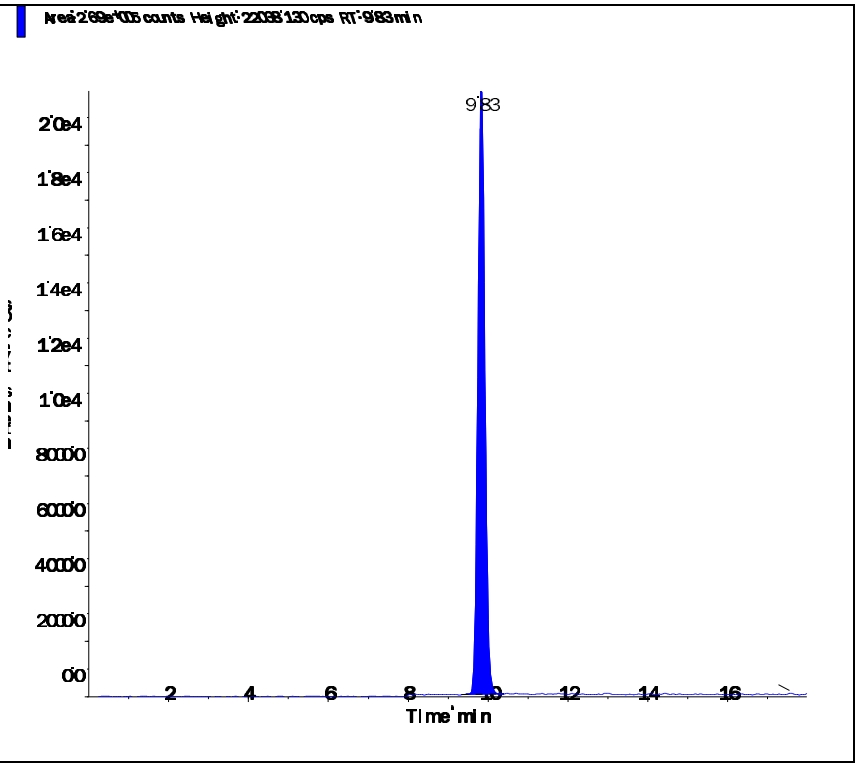

Applied Biosystems | MDS SCIEX

Created with Analyst Reporter
Printed: 6/23/2016 4:52 PM

Data File	LM34693.wiff	**Result Table**	062216_JWR.rdb
Acquisition Date	5/3/2016 5:18:37 PM	**Algorithm Used**	Analyst Classic
Acquisition Method	062911.dam	**Instrument Name**	API 4000
Project	Perchlorate\2009_07_22		

Sample Name	WG567320-08 STD (10 ug/L)	**Injection Vial**	8.00
Data File	LM34693.wiff	**Injection Volume**	10.00
Acquisition Date	5/3/2016 5:18:37 PM	**Algorithm Used**	Analyst Classic
Acquisition Method	062911.dam	**Sample Type**	Standard
Instrument Name	API 4000	**Result Table**	062216_JWR.rdb
Sample ID	WG567320-08	**Dilution Factor**	1.00
Sample Comment	1,1 STD75510	**Weight to Volume**	0.00

Internal Standard	Area (cps)	RT (min)	Target conc. (ug/L)	Calc. Conc. (ug/L)
O18LP	4.560e+05	9.84	5.00	-

Target Analyte	Area (cps)	RT (min)	Target conc. (ug/L)	Calc. Conc. (ug/L)
Perchlorate	1.530e+06	9.85	10.00	9.99
Perchlorate conf	5.120e+05	9.83	10.00	10.00

O18LP (Internal Standard)

RT (Exp. RT): 9.84(9.84) min

Concentration: 5.00 ug/L

Sample Type: (Standard)

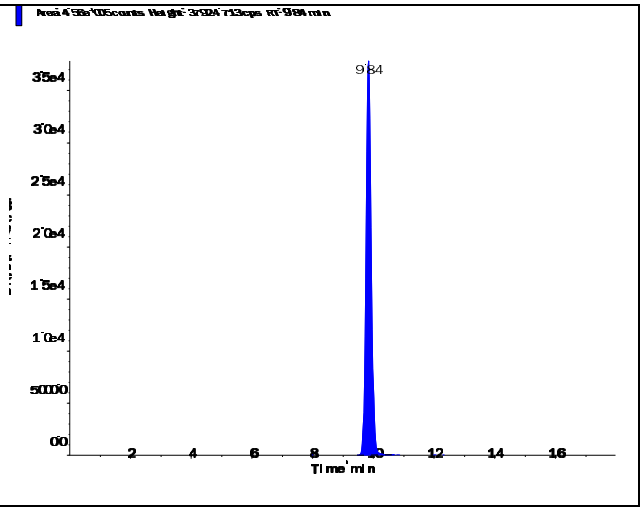

s.dataFile Page 1 of 2

Applied Biosystems | MDS SCIEX

Created with Analyst Reporter
Printed: 6/23/2016 4:52 PM

Perchlorate (98.8/83.3 amu) RT (Exp. RT): 9.85 (9.84) min Calculated conc: 9.99 ng/ml Area Ratio: 3.36 Sample Type: (Standard)	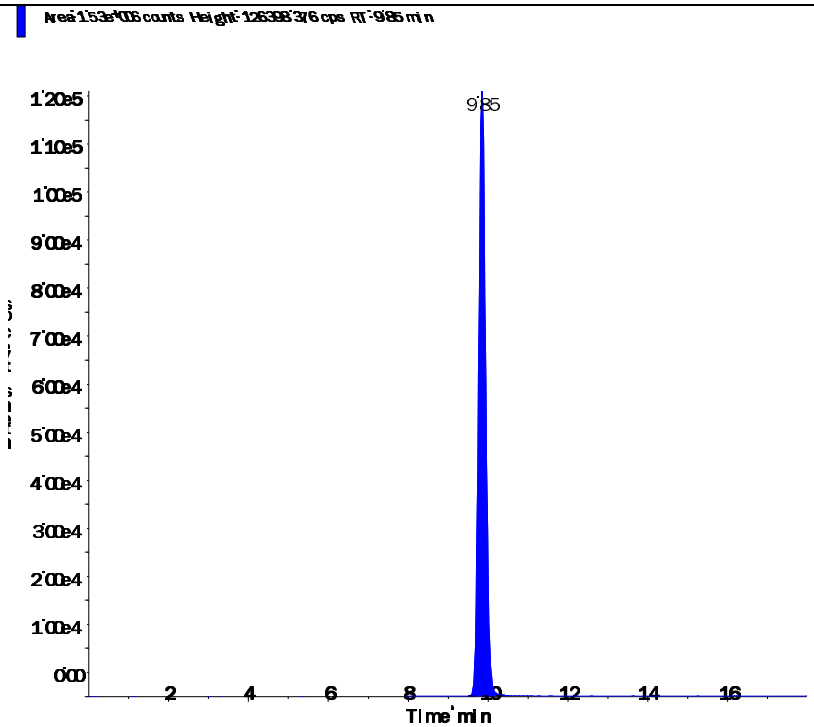
Perchlorate conf (100.8/85.2 amu) RT (Exp. RT): 9.83 (9.84) min Calculated conc: 10.00 ng/ml Area Ratio: 1.122 Sample Type: (Standard)	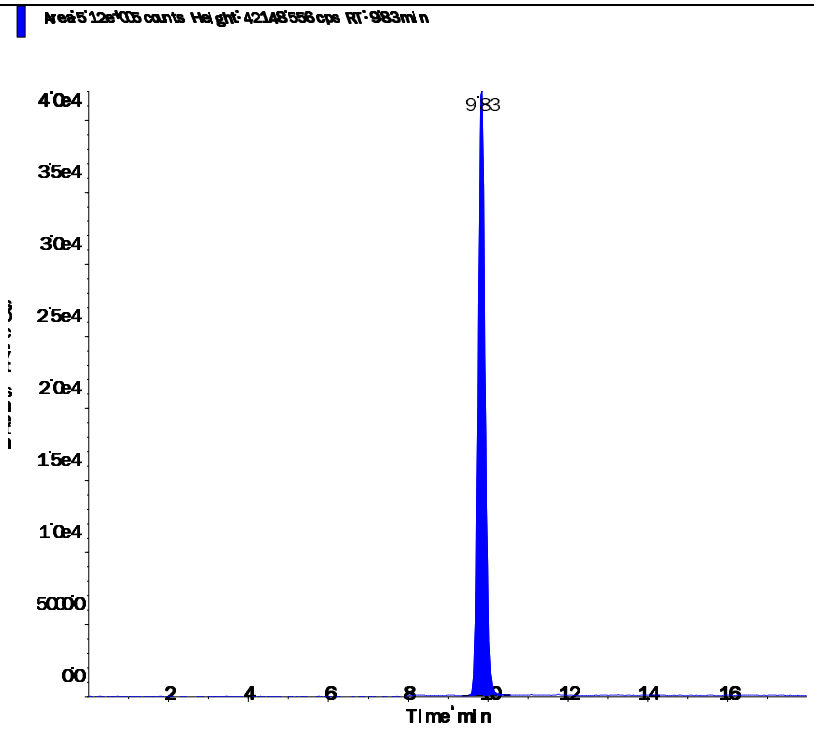

s.dataFile Page 2 of 2

Applied Biosystems | MDS SCIEX

Created with Analyst Reporter
Printed: 5/4/2016 1:23 PM

Data File	LM34694.wiff	**Result Table**	050316_JWR.rdb
Acquisition Date	5/3/2016 5:37:34 PM	**Algorithm Used**	Analyst Classic
Acquisition Method	062911.dam	**Instrument Name**	API 4000
Project	Perchlorate\2009_07_22		

Sample Name	WG567320-09 SSCV (1.0 ug/L)	**Injection Vial**	9.00
Data File	LM34694.wiff	**Injection Volume**	10.00
Acquisition Date	5/3/2016 5:37:34 PM	**Algorithm Used**	Analyst Classic
Acquisition Method	062911.dam	**Sample Type**	Quality Control
Instrument Name	API 4000	**Result Table**	050316_JWR.rdb
Sample ID	WG567320-09	**Dilution Factor**	1.00
Sample Comment	1,1 STD75512	**Weight to Volume**	0.00

Internal Standard	Area (cps)	RT (min)	Target conc. (ug/L)	Calc. Conc. (ug/L)
O18LP	5.080e+05	9.84	5.00	-

Target Analyte	Area (cps)	RT (min)	Target conc. (ug/L)	Calc. Conc. (ug/L)
Perchlorate	1.690e+05	9.85	1.00	0.985
Perchlorate conf	5.630e+04	9.84	1.00	0.973

O18LP (Internal Standard)

RT (Exp. RT): 9.84(9.84) min

Concentration: 5.00 ug/L

Sample Type: (Quality Control)

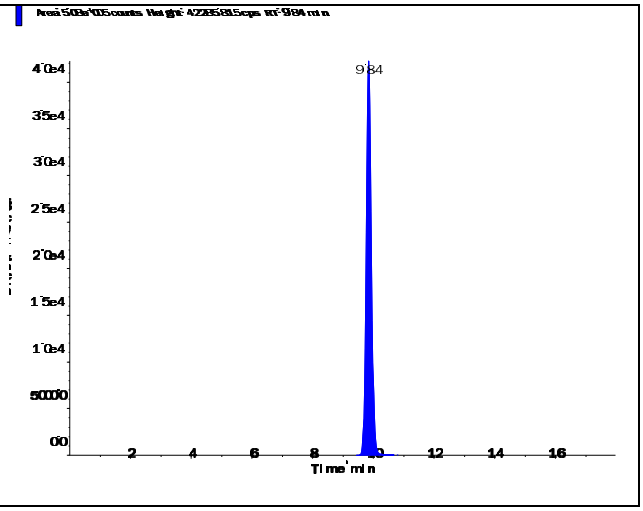

s.dataFile Page 1 of 2

Applied Biosystems | MDS SCIEX

Created with Analyst Reporter
Printed: 5/4/2016 1:23 PM

Perchlorate (98.8/83.3 amu)

RT (Exp. RT):	9.85 (9.84) min
Calculated conc:	0.985 ng/ml
Area Ratio:	0.332
Sample Type:	(Quality Control)

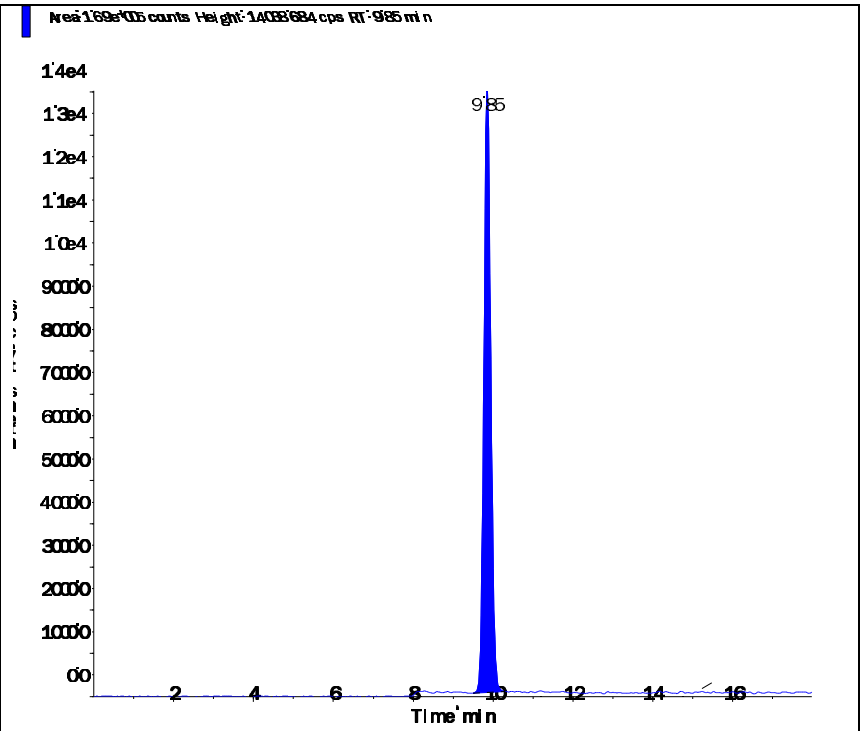

Perchlorate conf (100.8/85.2 amu)

RT (Exp. RT):	9.84 (9.84) min
Calculated conc:	0.973 ng/ml
Area Ratio:	0.111
Sample Type:	(Quality Control)

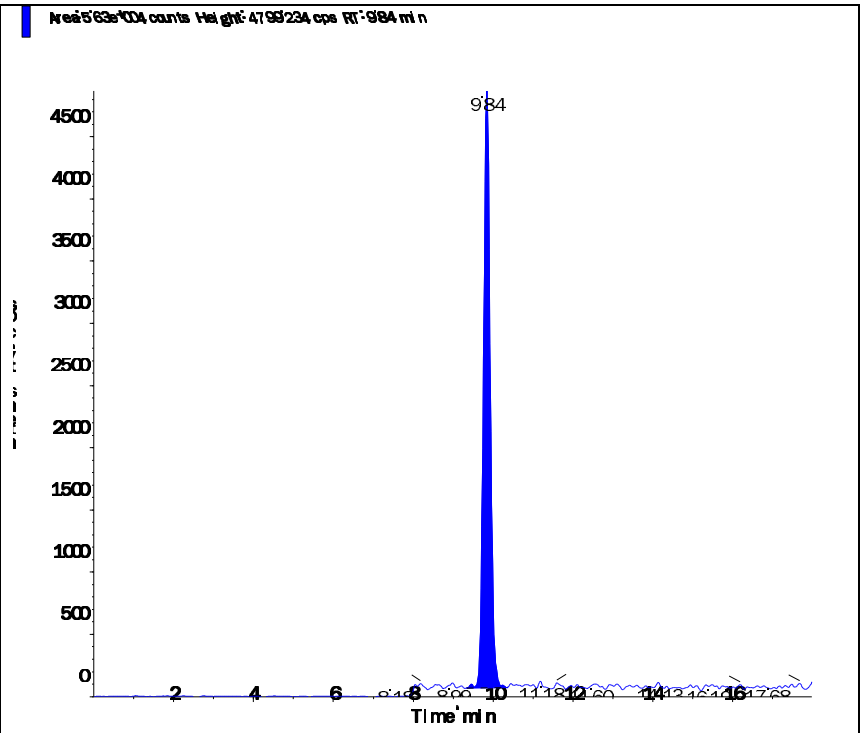

s.dataFile Page 2 of 2

Applied Biosystems | MDS SCIEX

Created with Analyst Reporter
Printed: 6/23/2016 4:53 PM

Data File	LM35416.wiff	**Result Table**	062216_JWR.rdb
Acquisition Date	6/22/2016 5:06:54 PM	**Algorithm Used**	Analyst Classic
Acquisition Method	062911.dam	**Instrument Name**	API 4000
Project	Perchlorate\2009_07_22		

Sample Name	WG573797-02 CCV (1.0ug/L)	**Injection Vial**	3.00
Data File	LM35416.wiff	**Injection Volume**	10.00
Acquisition Date	6/22/2016 5:06:54 PM	**Algorithm Used**	Analyst Classic
Acquisition Method	062911.dam	**Sample Type**	Quality Control
Instrument Name	API 4000	**Result Table**	062216_JWR.rdb
Sample ID	WG573797-02	**Dilution Factor**	1.00
Sample Comment	1,1 STD75510	**Weight to Volume**	0.00

Internal Standard	Area (cps)	RT (min)	Target conc. (ug/L)	Calc. Conc. (ug/L)
O18LP	4.480e+05	9.13	5.00	-

Target Analyte	Area (cps)	RT (min)	Target conc. (ug/L)	Calc. Conc. (ug/L)
Perchlorate	1.510e+05	9.14	1.00	0.997
Perchlorate conf	5.420e+04	9.13	1.00	1.07

O18LP (Internal Standard)

RT (Exp. RT): 9.13(9.84) min

Concentration: 5.00 ug/L

Sample Type: (Quality Control)

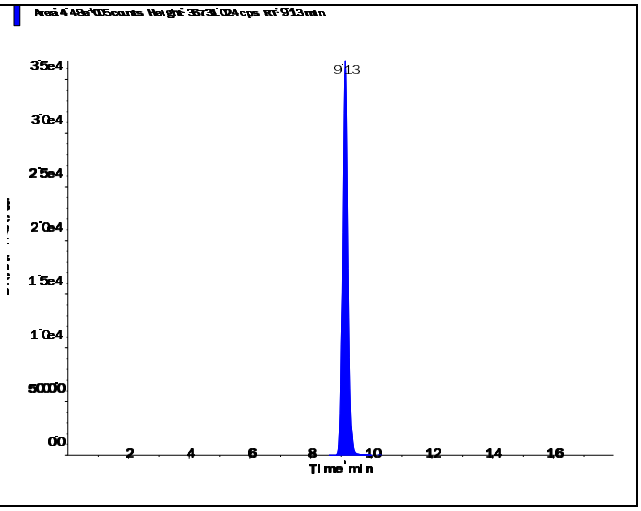

s.dataFile Page 1 of 2

Perchlorate (98.8/83.3 amu)

RT (Exp. RT):	9.14 (9.84) min
Calculated conc:	0.997 ng/ml
Area Ratio:	0.336
Sample Type:	(Quality Control)

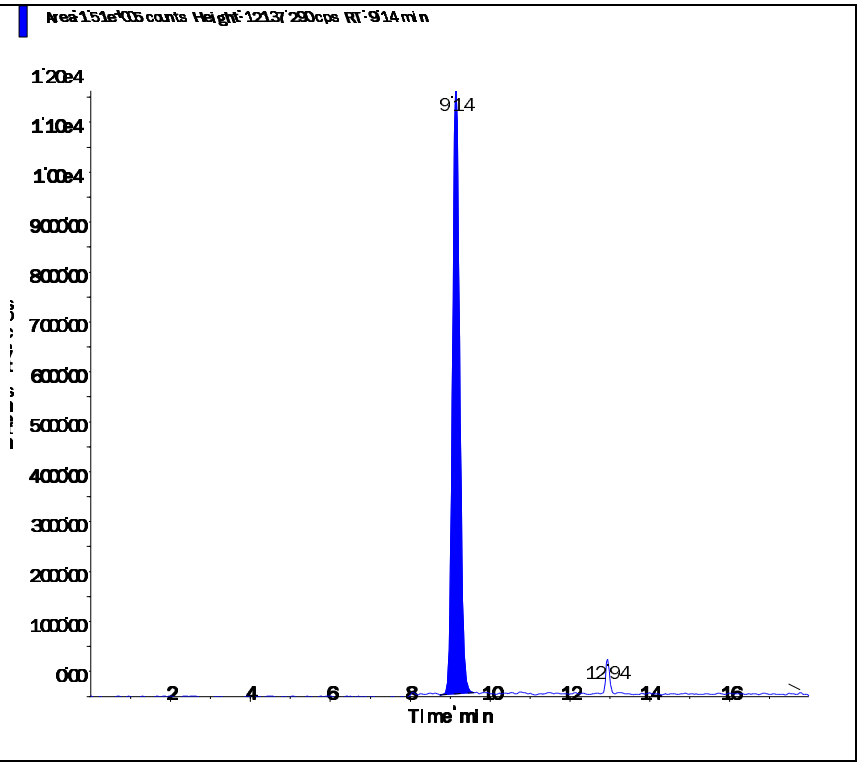

Perchlorate conf (100.8/85.2 amu)

RT (Exp. RT):	9.13 (9.84) min
Calculated conc:	1.07 ng/ml
Area Ratio:	0.121
Sample Type:	(Quality Control)

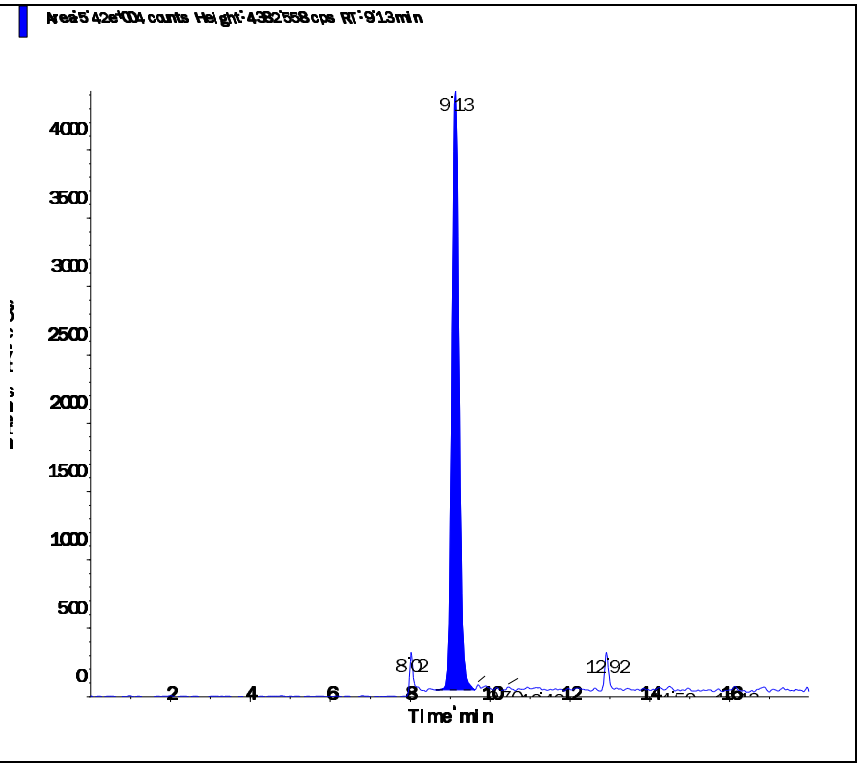

Applied Biosystems | MDS SCIEX

Created with Analyst Reporter
Printed: 6/23/2016 4:57 PM

Data File	LM35428.wiff	**Result Table**	062216_JWR.rdb
Acquisition Date	6/22/2016 8:54:07 PM	**Algorithm Used**	Analyst Classic
Acquisition Method	062911.dam	**Instrument Name**	API 4000
Project	Perchlorate\2009_07_22		

Sample Name	WG573797-03 CCV (1.0ug/L)	**Injection Vial**	3.00
Data File	LM35428.wiff	**Injection Volume**	10.00
Acquisition Date	6/22/2016 8:54:07 PM	**Algorithm Used**	Analyst Classic
Acquisition Method	062911.dam	**Sample Type**	Quality Control
Instrument Name	API 4000	**Result Table**	062216_JWR.rdb
Sample ID	WG573797-03	**Dilution Factor**	1.00
Sample Comment	1,1 STD75510	**Weight to Volume**	0.00

Internal Standard	Area (cps)	RT (min)	Target conc. (ug/L)	Calc. Conc. (ug/L)
O18LP	4.900e+05	9.17	5.00	-

Target Analyte	Area (cps)	RT (min)	Target conc. (ug/L)	Calc. Conc. (ug/L)
Perchlorate	1.720e+05	9.18	1.00	1.04
Perchlorate conf	6.140e+04	9.16	1.00	1.10

O18LP (Internal Standard)

RT (Exp. RT): 9.17(9.84) min

Concentration: 5.00 ug/L

Sample Type: (Quality Control)

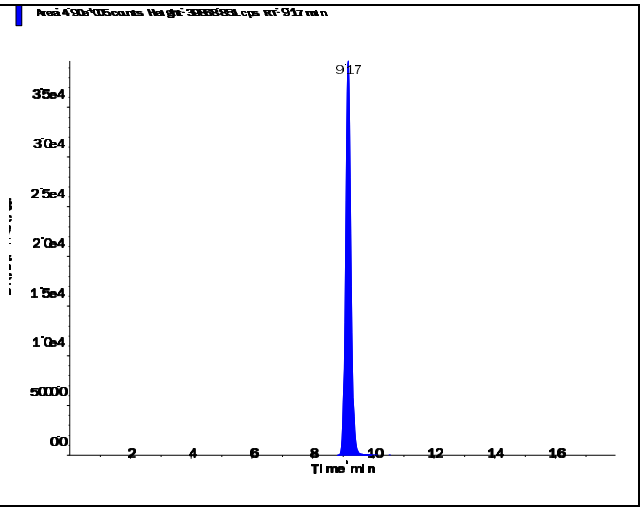

s.dataFile Page 1 of 2

Perchlorate (98.8/83.3 amu) RT (Exp. RT): 9.18 (9.84) min Calculated conc: 1.04 ng/ml Area Ratio: 0.351 Sample Type: (Quality Control)	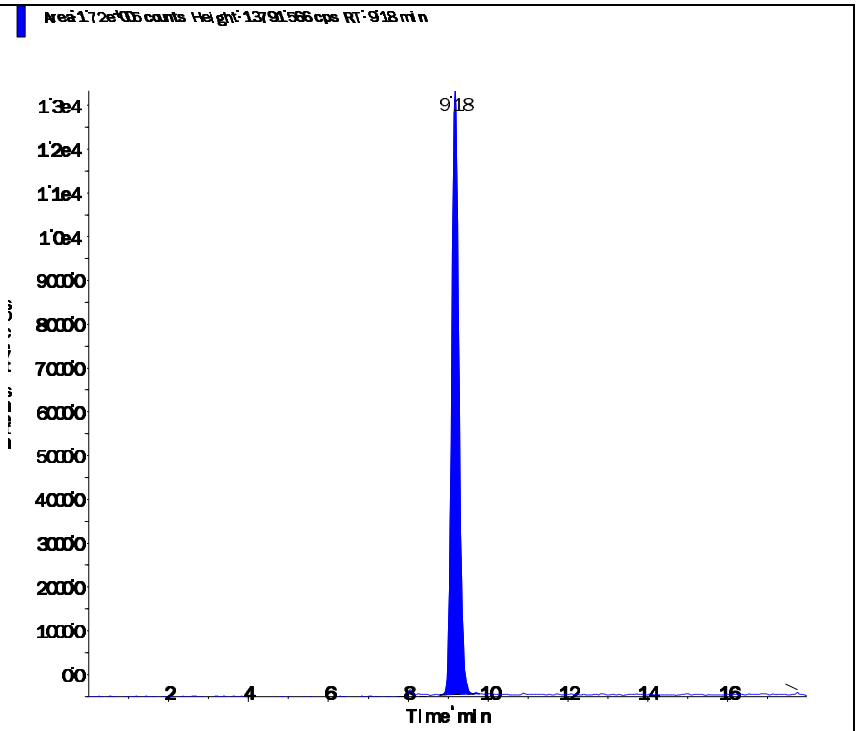
Perchlorate conf (100.8/85.2 amu) RT (Exp. RT): 9.16 (9.84) min Calculated conc: 1.10 ng/ml Area Ratio: 0.125 Sample Type: (Quality Control)	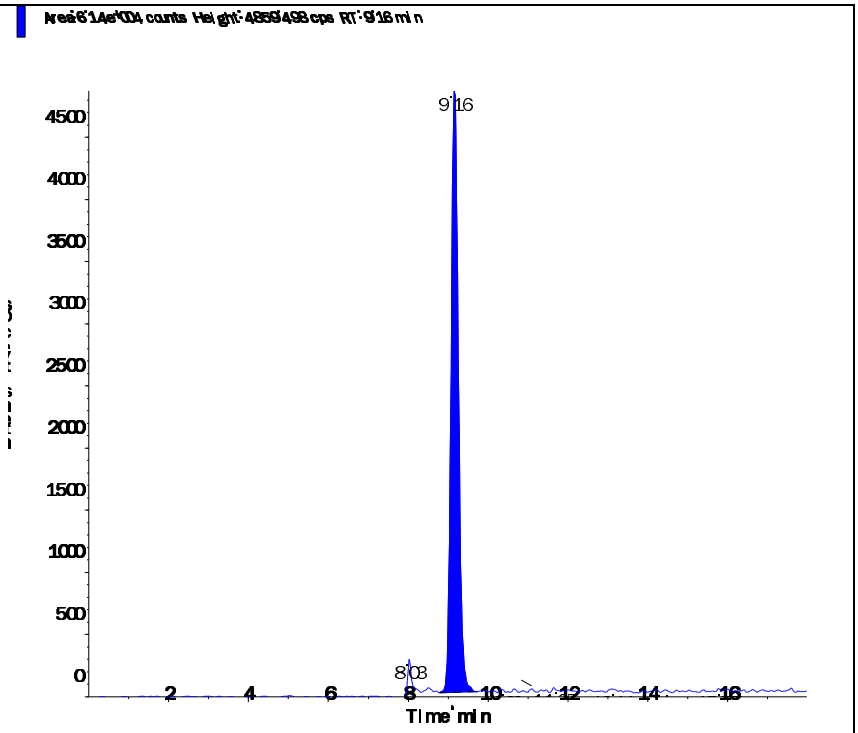

Applied Biosystems | MDS SCIEX

Created with Analyst Reporter
Printed: 6/23/2016 5:01 PM

Data File	LM35439.wiff	**Result Table**	062216_JWR.rdb
Acquisition Date	6/23/2016 12:22:25 AM	**Algorithm Used**	Analyst Classic
Acquisition Method	062911.dam	**Instrument Name**	API 4000
Project	Perchlorate\2009_07_22		

Sample Name	WG573797-05 CCV (1.0ug/L)	**Injection Vial**	3.00
Data File	LM35439.wiff	**Injection Volume**	10.00
Acquisition Date	6/23/2016 12:22:25 AM	**Algorithm Used**	Analyst Classic
Acquisition Method	062911.dam	**Sample Type**	Quality Control
Instrument Name	API 4000	**Result Table**	062216_JWR.rdb
Sample ID	WG573797-05	**Dilution Factor**	1.00
Sample Comment	1,1 STD75510	**Weight to Volume**	0.00

Internal Standard	Area (cps)	RT (min)	Target conc. (ug/L)	Calc. Conc. (ug/L)
O18LP	5.080e+05	9.20	5.00	-

Target Analyte	Area (cps)	RT (min)	Target conc. (ug/L)	Calc. Conc. (ug/L)
Perchlorate	1.760e+05	9.22	1.00	1.03
Perchlorate conf	6.150e+04	9.20	1.00	1.06

O18LP (Internal Standard)

RT (Exp. RT): 9.20(9.84) min

Concentration: 5.00 ug/L

Sample Type: (Quality Control)

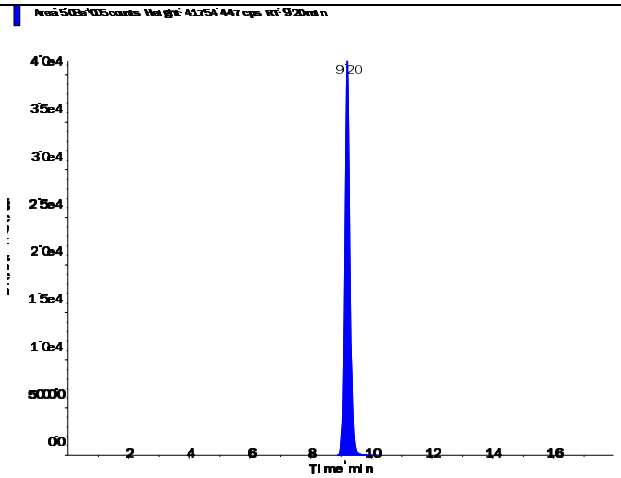

s.dataFile Page 1 of 2

Applied Biosystems | MDS SCIEX

Created with Analyst Reporter
Printed: 6/23/2016 5:01 PM

Perchlorate (98.8/83.3 amu)

RT (Exp. RT):	9.22 (9.84) min
Calculated conc:	1.03 ng/ml
Area Ratio:	0.347
Sample Type:	(Quality Control)

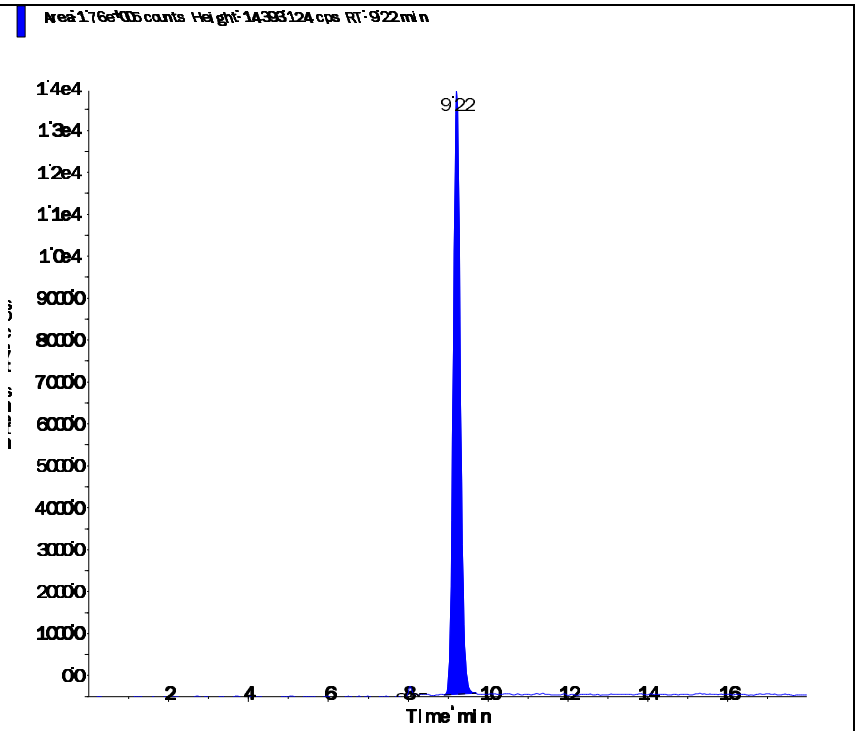

Perchlorate conf (100.8/85.2 amu)

RT (Exp. RT):	9.20 (9.84) min
Calculated conc:	1.06 ng/ml
Area Ratio:	0.121
Sample Type:	(Quality Control)

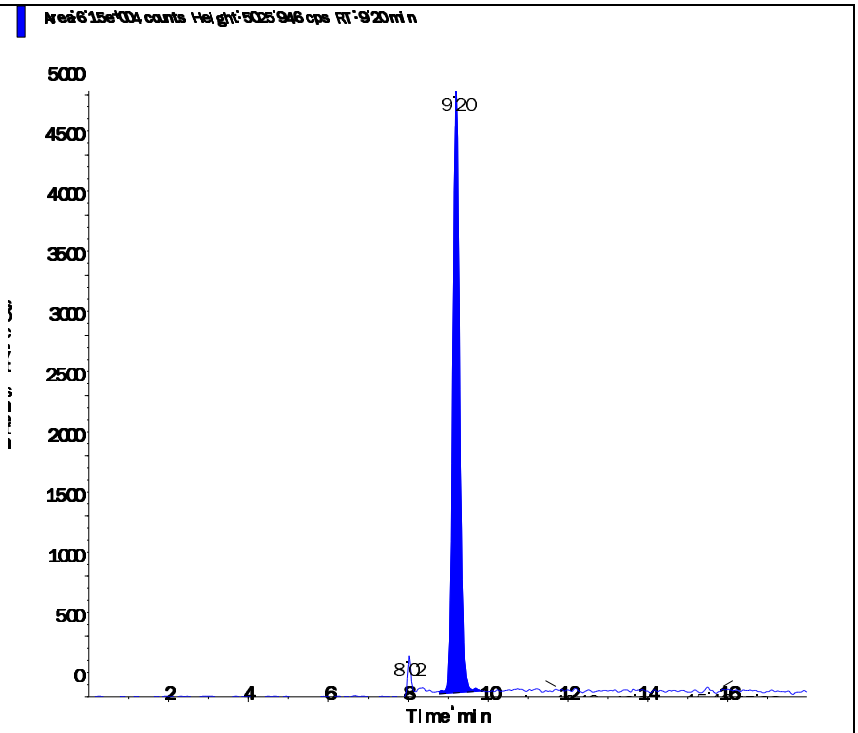

Applied Biosystems | MDS SCIEX

Created with Analyst Reporter
Printed: 6/23/2016 5:03 PM

Data File	LM35446.wiff	**Result Table**	062216_JWR.rdb
Acquisition Date	6/23/2016 2:34:57 AM	**Algorithm Used**	Analyst Classic
Acquisition Method	062911.dam	**Instrument Name**	API 4000
Project	Perchlorate\2009_07_22		

Sample Name	WG573797-07 CCV (1.0ug/L)	**Injection Vial**	3.00
Data File	LM35446.wiff	**Injection Volume**	10.00
Acquisition Date	6/23/2016 2:34:57 AM	**Algorithm Used**	Analyst Classic
Acquisition Method	062911.dam	**Sample Type**	Quality Control
Instrument Name	API 4000	**Result Table**	062216_JWR.rdb
Sample ID	WG573797-07	**Dilution Factor**	1.00
Sample Comment	1,1 STD75510	**Weight to Volume**	0.00

Internal Standard	Area (cps)	RT (min)	Target conc. (ug/L)	Calc. Conc. (ug/L)
O18LP	4.820e+05	9.22	5.00	-

Target Analyte	Area (cps)	RT (min)	Target conc. (ug/L)	Calc. Conc. (ug/L)
Perchlorate	1.690e+05	9.23	1.00	1.04
Perchlorate conf	5.850e+04	9.22	1.00	1.07

O18LP (Internal Standard)

RT (Exp. RT): 9.22(9.84) min

Concentration: 5.00 ug/L

Sample Type: (Quality Control)

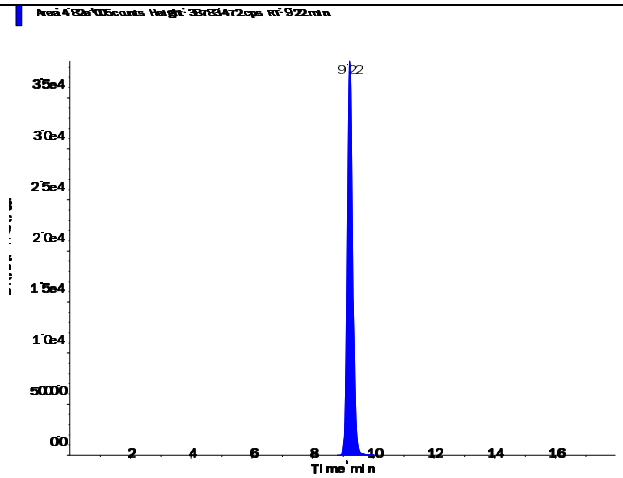

s.dataFile Page 1 of 2

Applied Biosystems | MDS SCIEX

Created with Analyst Reporter
Printed: 6/23/2016 5:03 PM

Perchlorate (98.8/83.3 amu)

RT (Exp. RT):	9.23 (9.84) min
Calculated conc:	1.04 ng/ml
Area Ratio:	0.351
Sample Type:	(Quality Control)

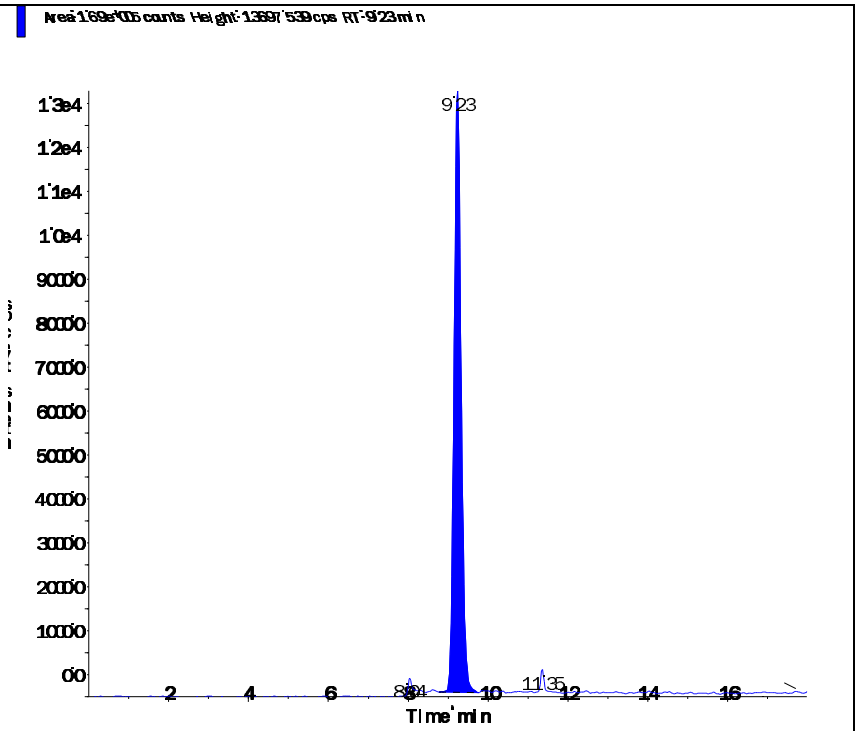

Perchlorate conf (100.8/85.2 amu)

RT (Exp. RT):	9.22 (9.84) min
Calculated conc:	1.07 ng/ml
Area Ratio:	0.121
Sample Type:	(Quality Control)

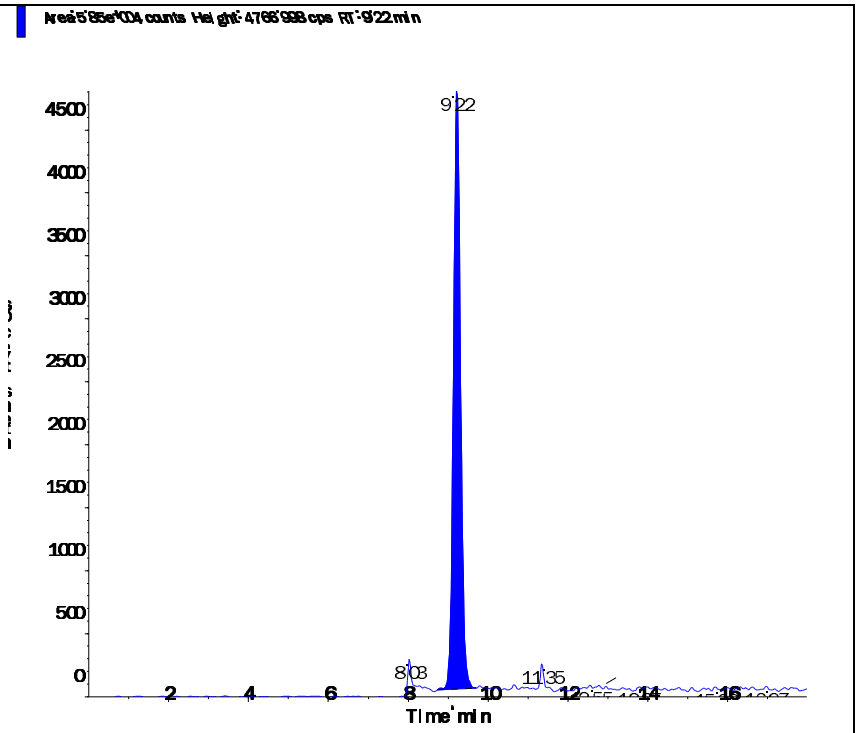

s.dataFile Page 2 of 2

Applied Biosystems | MDS SCIEX

Created with Analyst Reporter
Printed: 6/23/2016 5:04 PM

Data File	LM35449.wiff	**Result Table**	062216_JWR.rdb
Acquisition Date	6/23/2016 11:49:25 AM	**Algorithm Used**	Analyst Classic
Acquisition Method	062911.dam	**Instrument Name**	API 4000
Project	Perchlorate\2009_07_22		

Sample Name	WG573797-09 CCV (1.0ug/L)	**Injection Vial**	3.00
Data File	LM35449.wiff	**Injection Volume**	10.00
Acquisition Date	6/23/2016 11:49:25 AM	**Algorithm Used**	Analyst Classic
Acquisition Method	062911.dam	**Sample Type**	Quality Control
Instrument Name	API 4000	**Result Table**	062216_JWR.rdb
Sample ID	WG573797-09	**Dilution Factor**	1.00
Sample Comment	1,1 STD75510	**Weight to Volume**	0.00

Internal Standard	Area (cps)	RT (min)	Target conc. (ug/L)	Calc. Conc. (ug/L)
O18LP	4.170e+05	9.26	5.00	-

Target Analyte	Area (cps)	RT (min)	Target conc. (ug/L)	Calc. Conc. (ug/L)
Perchlorate	1.420e+05	9.27	1.00	1.01
Perchlorate conf	5.070e+04	9.25	1.00	1.07

O18LP (Internal Standard)

RT (Exp. RT): 9.26(9.84) min

Concentration: 5.00 ug/L

Sample Type: (Quality Control)

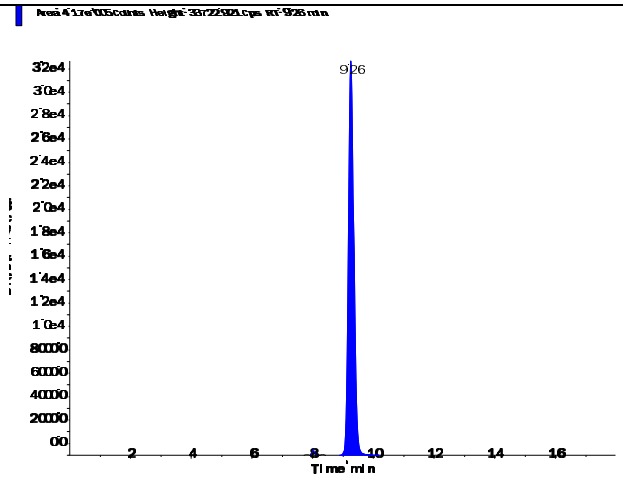

s.dataFile Page 1 of 2

Applied Biosystems | MDS SCIEX

Created with Analyst Reporter
Printed: 6/23/2016 5:04 PM

Perchlorate (98.8/83.3 amu)

RT (Exp. RT):	9.27 (9.84) min
Calculated conc:	1.01 ng/ml
Area Ratio:	0.341
Sample Type:	(Quality Control)

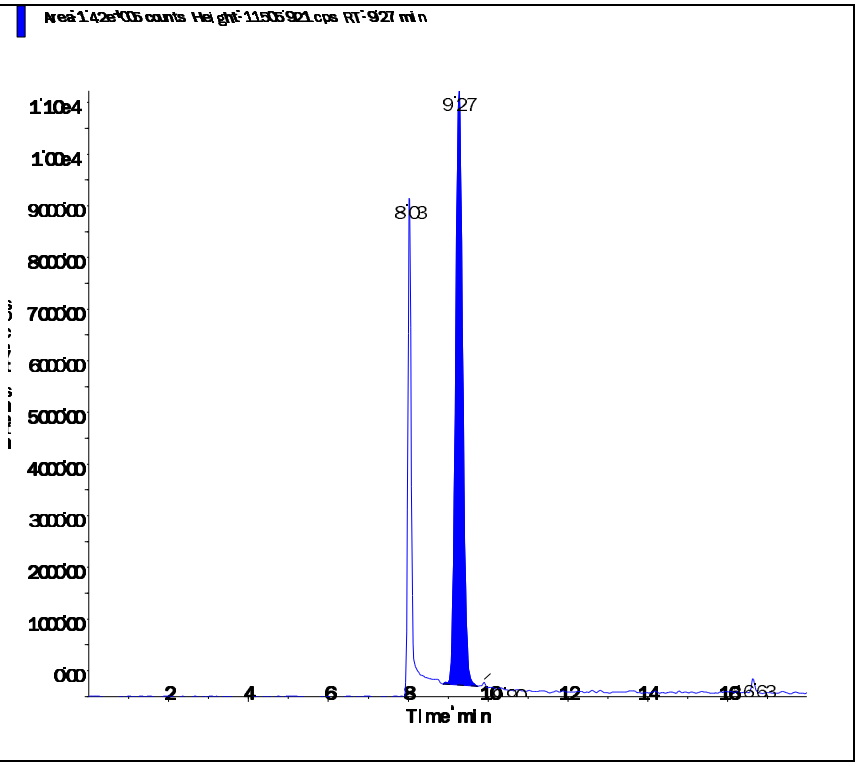

Perchlorate conf (100.8/85.2 amu)

RT (Exp. RT):	9.25 (9.84) min
Calculated conc:	1.07 ng/ml
Area Ratio:	0.121
Sample Type:	(Quality Control)

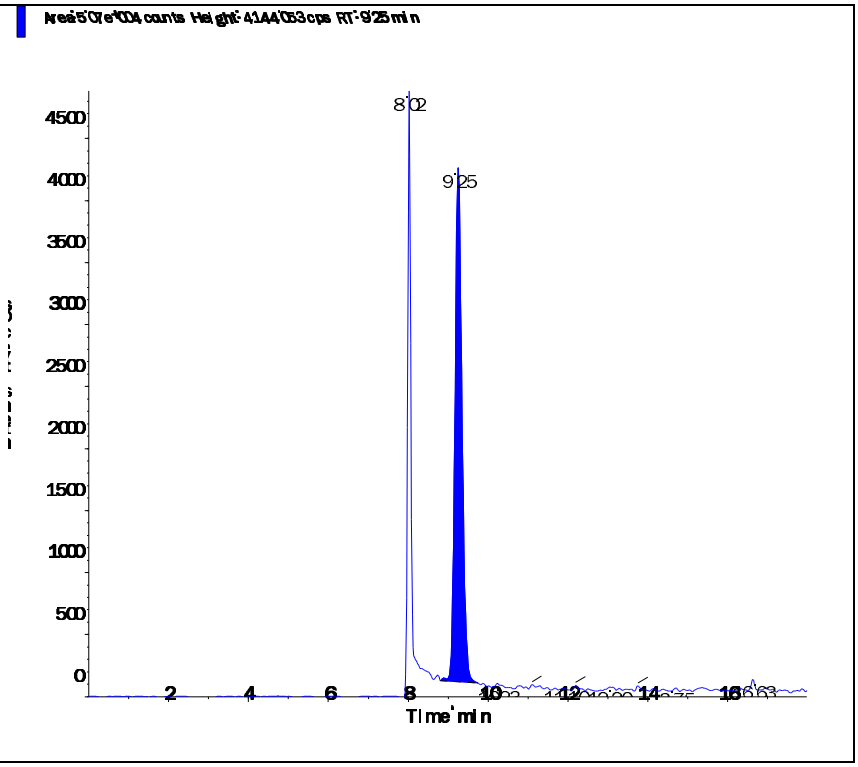

s.dataFile Page 2 of 2

Applied Biosystems | MDS SCIEX

Created with Analyst Reporter
Printed: 6/23/2016 5:07 PM

Data File	LM35459.wiff	**Result Table**	062216_JWR.rdb
Acquisition Date	6/23/2016 2:58:43 PM	**Algorithm Used**	Analyst Classic
Acquisition Method	062911.dam	**Instrument Name**	API 4000
Project	Perchlorate\2009_07_22		

Sample Name	WG573797-11 CCV (1.0ug/L)	**Injection Vial**	3.00
Data File	LM35459.wiff	**Injection Volume**	10.00
Acquisition Date	6/23/2016 2:58:43 PM	**Algorithm Used**	Analyst Classic
Acquisition Method	062911.dam	**Sample Type**	Quality Control
Instrument Name	API 4000	**Result Table**	062216_JWR.rdb
Sample ID	WG573797-11	**Dilution Factor**	1.00
Sample Comment	1,1 STD75510	**Weight to Volume**	0.00

Internal Standard	Area (cps)	RT (min)	Target conc. (ug/L)	Calc. Conc. (ug/L)
O18LP	4.720e+05	9.28	5.00	-

Target Analyte	Area (cps)	RT (min)	Target conc. (ug/L)	Calc. Conc. (ug/L)
Perchlorate	1.670e+05	9.29	1.00	1.05
Perchlorate conf	5.600e+04	9.28	1.00	1.04

O18LP (Internal Standard)

RT (Exp. RT): 9.28(9.84) min

Concentration: 5.00 ug/L

Sample Type: (Quality Control)

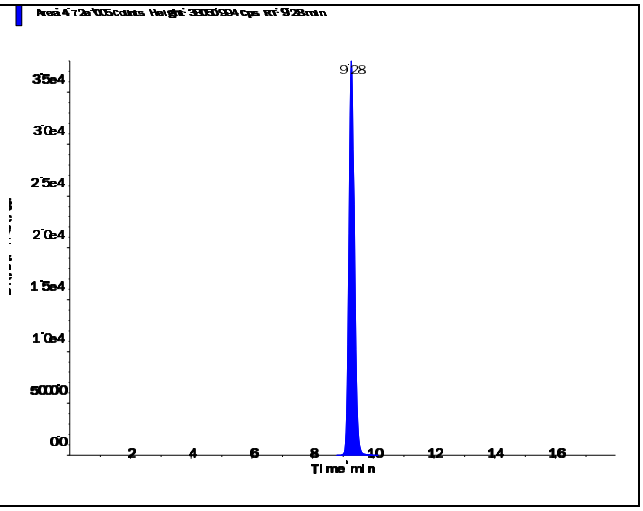

s.dataFile Page 1 of 2

Applied Biosystems | MDS SCIEX

Created with Analyst Reporter
Printed: 6/23/2016 5:07 PM

Perchlorate (98.8/83.3 amu)

RT (Exp. RT):	9.29 (9.84) min
Calculated conc:	1.05 ng/ml
Area Ratio:	0.354
Sample Type:	(Quality Control)

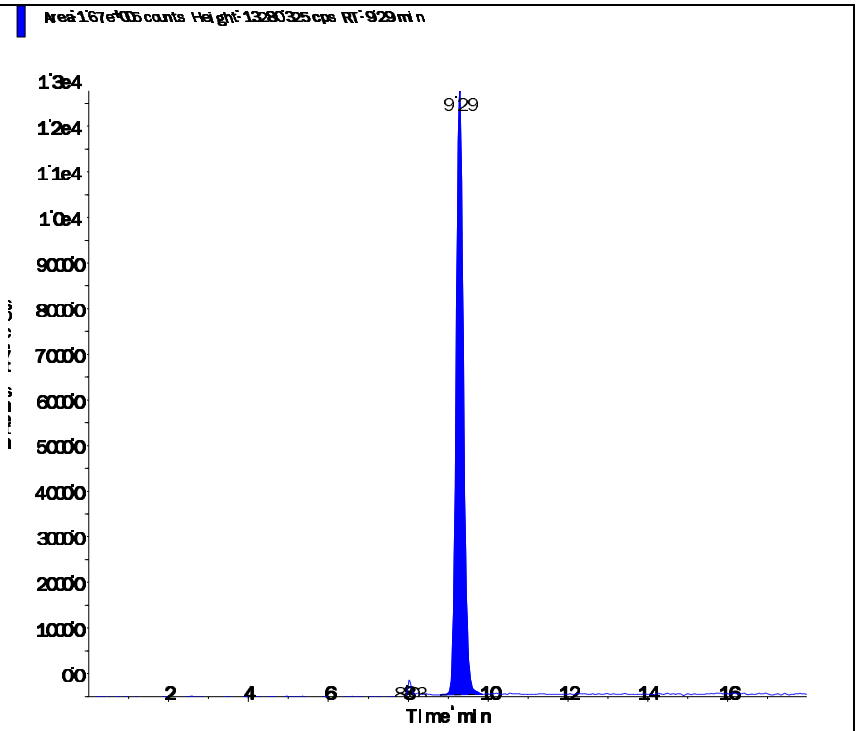

Perchlorate conf (100.8/85.2 amu)

RT (Exp. RT):	9.28 (9.84) min
Calculated conc:	1.04 ng/ml
Area Ratio:	0.119
Sample Type:	(Quality Control)

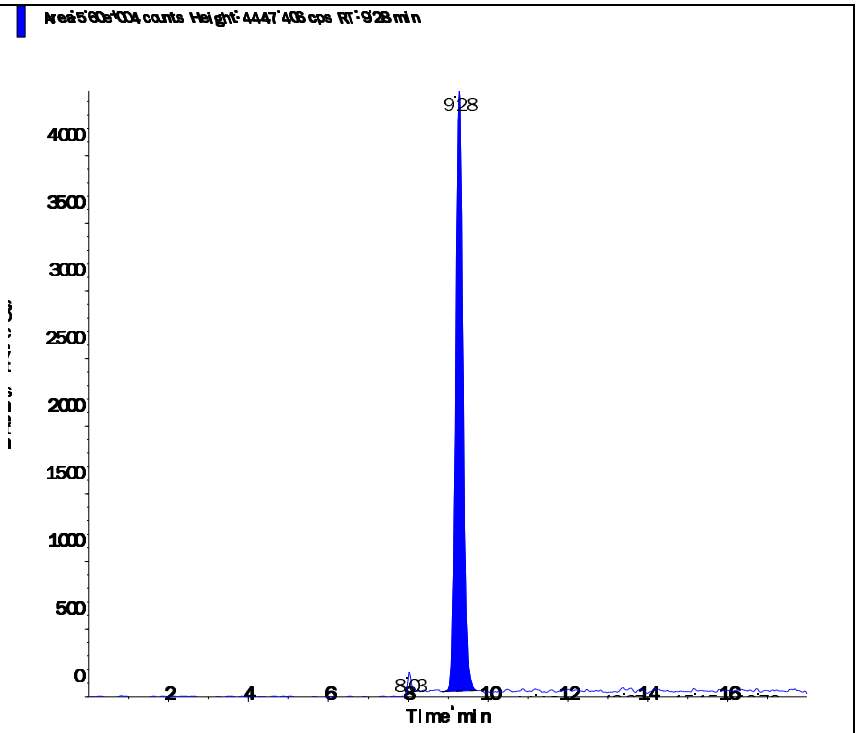

s.dataFile Page 2 of 2

Applied Biosystems | MDS SCIEX

Created with Analyst Reporter
Printed: 6/23/2016 4:53 PM

Data File	LM35417.wiff	**Result Table**	062216_JWR.rdb
Acquisition Date	6/22/2016 5:25:49 PM	**Algorithm Used**	Analyst Classic
Acquisition Method	062911.dam	**Instrument Name**	API 4000
Project	Perchlorate\2009_07_22		

Sample Name	WG573791-05 MRL (0.2ug/L)	**Injection Vial**	2.00
Data File	LM35417.wiff	**Injection Volume**	10.00
Acquisition Date	6/22/2016 5:25:49 PM	**Algorithm Used**	Analyst Classic
Acquisition Method	062911.dam	**Sample Type**	Unknown
Instrument Name	API 4000	**Result Table**	062216_JWR.rdb
Sample ID	WG573791-05	**Dilution Factor**	1.00
Sample Comment	1,1 STD75510	**Weight to Volume**	0.00

Internal Standard	Area (cps)	RT (min)	Target conc. (ug/L)	Calc. Conc. (ug/L)
O18LP	4.430e+05	9.19	5.00	-

Target Analyte	Area (cps)	RT (min)	Target conc. (ug/L)	Calc. Conc. (ug/L)
Perchlorate	3.120e+04	9.20	N/A	0.206
Perchlorate conf	1.120e+04	9.20	N/A	0.206

O18LP (Internal Standard)

RT (Exp. RT): 9.19(9.84) min
Concentration: 5.00 ug/L
Sample Type: (Unknown)

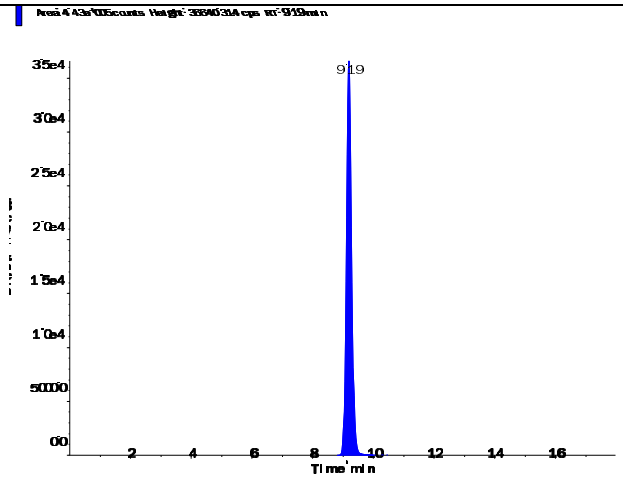

s.dataFile Page 1 of 2

Applied Biosystems | MDS SCIEX

Created with Analyst Reporter
Printed: 6/23/2016 4:53 PM

Perchlorate (98.8/83.3 amu)

RT (Exp. RT):	9.20 (9.84) min
Calculated conc:	0.206 ng/ml
Area Ratio:	0.071
Sample Type:	(Unknown)

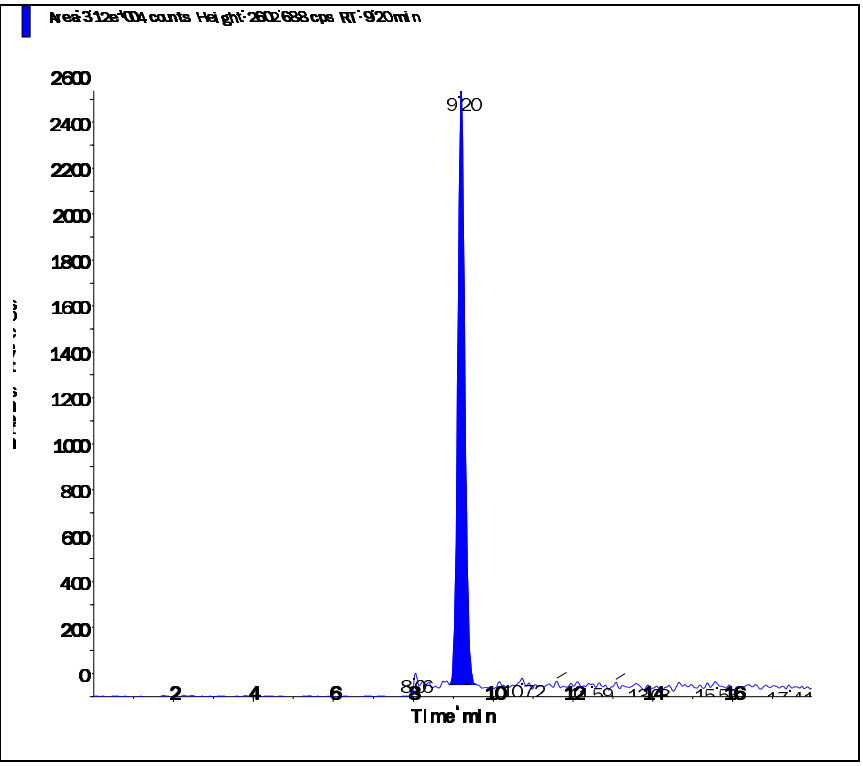

Perchlorate conf (100.8/85.2 amu)

RT (Exp. RT):	9.20 (9.84) min
Calculated conc:	0.206 ng/ml
Area Ratio:	0.025
Sample Type:	(Unknown)

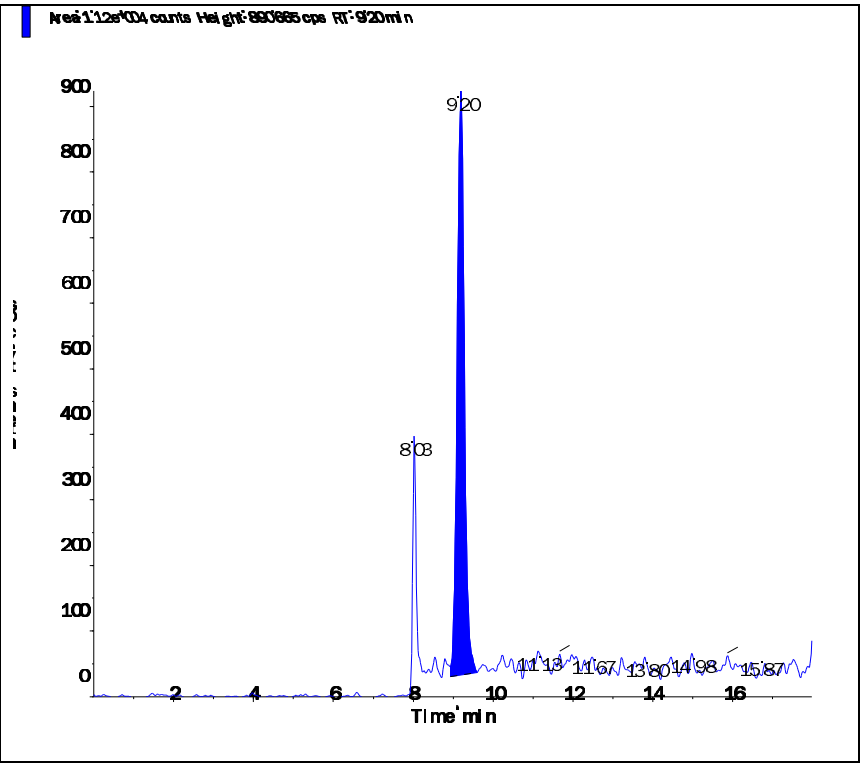

s.dataFile Page 2 of 2

Applied Biosystems | MDS SCIEX

Created with Analyst Reporter
Printed: 6/23/2016 4:57 PM

Data File	LM35429.wiff	**Result Table**	062216_JWR.rdb
Acquisition Date	6/22/2016 9:13:03 PM	**Algorithm Used**	Analyst Classic
Acquisition Method	062911.dam	**Instrument Name**	API 4000
Project	Perchlorate\2009_07_22		

Sample Name	WG573791-06 MRL (0.2ug/L)	**Injection Vial**	2.00
Data File	LM35429.wiff	**Injection Volume**	10.00
Acquisition Date	6/22/2016 9:13:03 PM	**Algorithm Used**	Analyst Classic
Acquisition Method	062911.dam	**Sample Type**	Unknown
Instrument Name	API 4000	**Result Table**	062216_JWR.rdb
Sample ID	WG573791-06	**Dilution Factor**	1.00
Sample Comment	1,1 STD75510	**Weight to Volume**	0.00

Internal Standard	Area (cps)	RT (min)	Target conc. (ug/L)	Calc. Conc. (ug/L)
O18LP	4.940e+05	9.23	5.00	-

Target Analyte	Area (cps)	RT (min)	Target conc. (ug/L)	Calc. Conc. (ug/L)
Perchlorate	3.450e+04	9.24	N/A	0.204
Perchlorate conf	1.250e+04	9.22	N/A	0.206

O18LP (Internal Standard)

RT (Exp. RT): 9.23(9.84) min

Concentration: 5.00 ug/L

Sample Type: (Unknown)

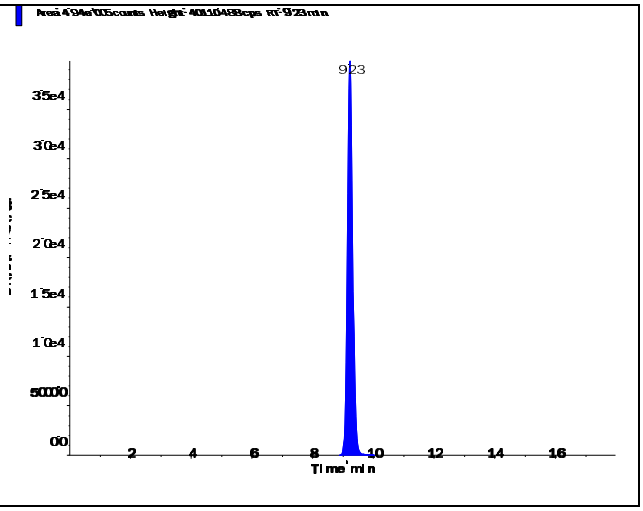

s.dataFile Page 1 of 2

Applied Biosystems | MDS SCIEX

Created with Analyst Reporter
Printed: 6/23/2016 4:57 PM

Perchlorate (98.8/83.3 amu)

RT (Exp. RT):	9.24 (9.84) min
Calculated conc:	0.204 ng/ml
Area Ratio:	0.07
Sample Type:	(Unknown)

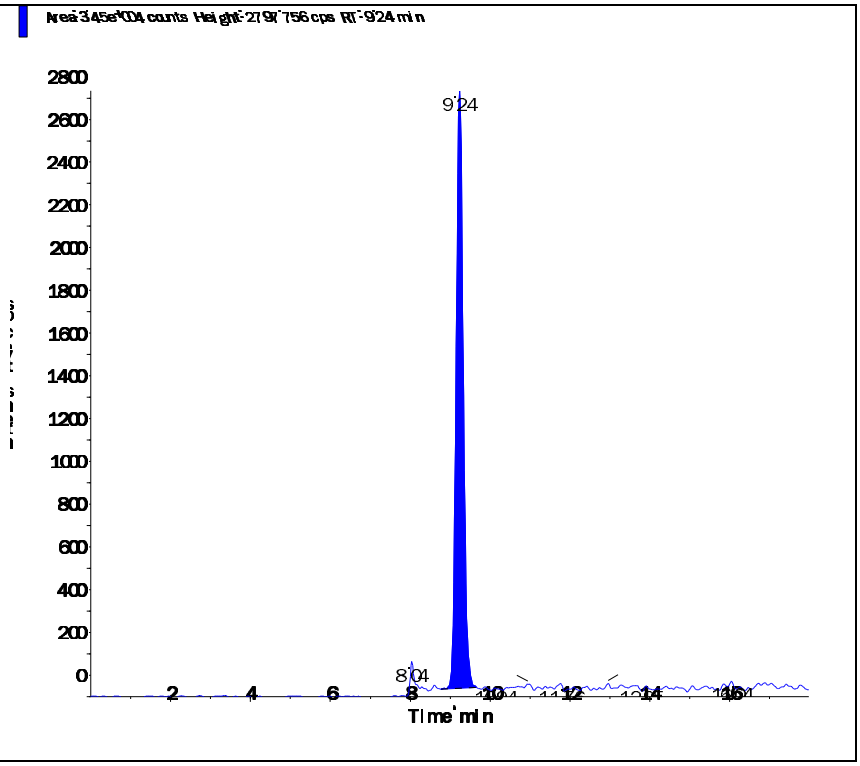

Perchlorate conf (100.8/85.2 amu)

RT (Exp. RT):	9.22 (9.84) min
Calculated conc:	0.206 ng/ml
Area Ratio:	0.025
Sample Type:	(Unknown)

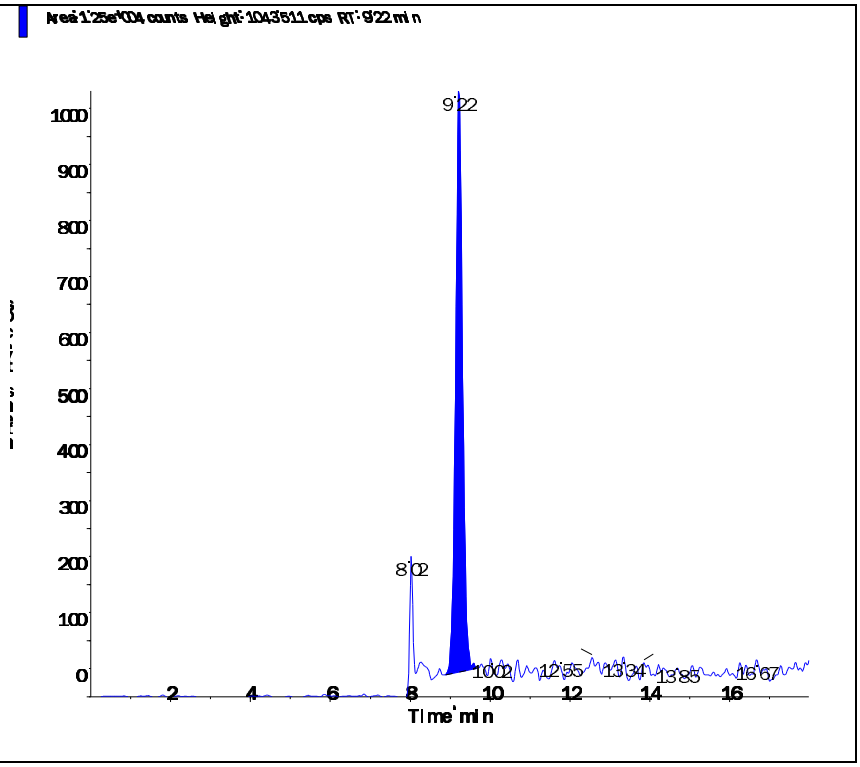

s.dataFile Page 2 of 2

Applied Biosystems | MDS SCIEX

Created with Analyst Reporter
Printed: 6/23/2016 5:01 PM

Data File	LM35440.wiff	**Result Table**	062216_JWR.rdb
Acquisition Date	6/23/2016 12:41:19 AM	**Algorithm Used**	Analyst Classic
Acquisition Method	062911.dam	**Instrument Name**	API 4000
Project	Perchlorate\2009_07_22		

Sample Name	WG573791-07 MRL (0.2ug/L)	**Injection Vial**	2.00
Data File	LM35440.wiff	**Injection Volume**	10.00
Acquisition Date	6/23/2016 12:41:19 AM	**Algorithm Used**	Analyst Classic
Acquisition Method	062911.dam	**Sample Type**	Unknown
Instrument Name	API 4000	**Result Table**	062216_JWR.rdb
Sample ID	WG573791-07	**Dilution Factor**	1.00
Sample Comment	1,1 STD75510	**Weight to Volume**	0.00

Internal Standard	Area (cps)	RT (min)	Target conc. (ug/L)	Calc. Conc. (ug/L)
O18LP	5.090e+05	9.26	5.00	-

Target Analyte	Area (cps)	RT (min)	Target conc. (ug/L)	Calc. Conc. (ug/L)
Perchlorate	3.670e+04	9.27	N/A	0.21
Perchlorate conf	1.290e+04	9.24	N/A	0.207

O18LP (Internal Standard)

RT (Exp. RT): 9.26(9.84) min

Concentration: 5.00 ug/L

Sample Type: (Unknown)

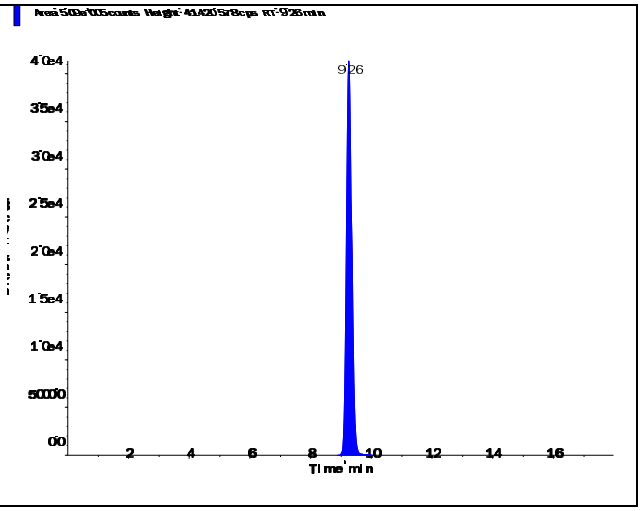

s.dataFile Page 1 of 2

Perchlorate (98.8/83.3 amu)

RT (Exp. RT):	9.27 (9.84) min
Calculated conc:	0.21 ng/ml
Area Ratio:	0.072
Sample Type:	(Unknown)

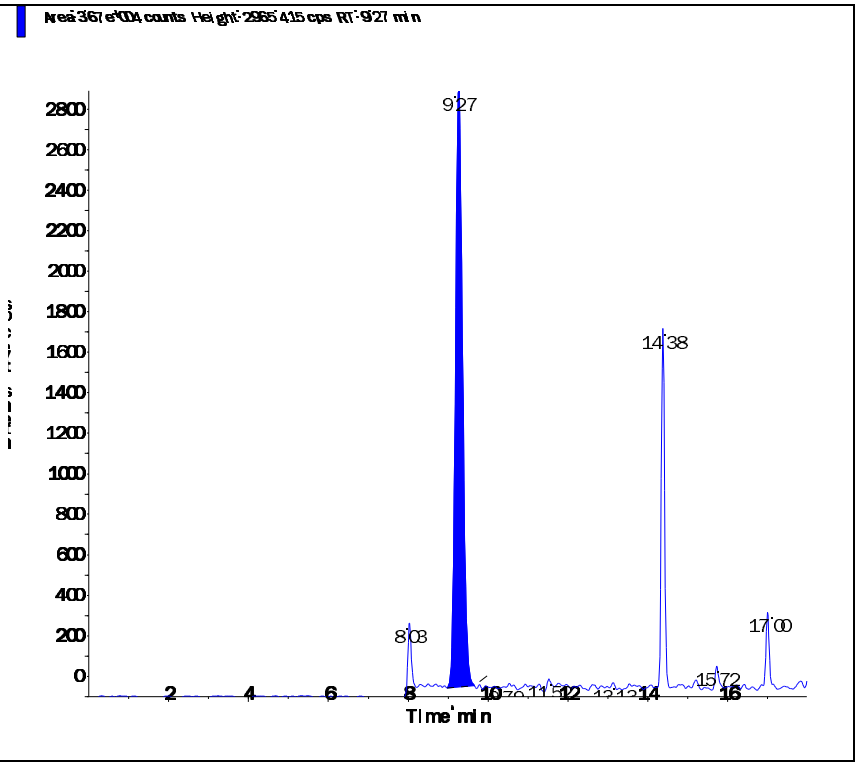

Perchlorate conf (100.8/85.2 amu)

RT (Exp. RT):	9.24 (9.84) min
Calculated conc:	0.207 ng/ml
Area Ratio:	0.025
Sample Type:	(Unknown)

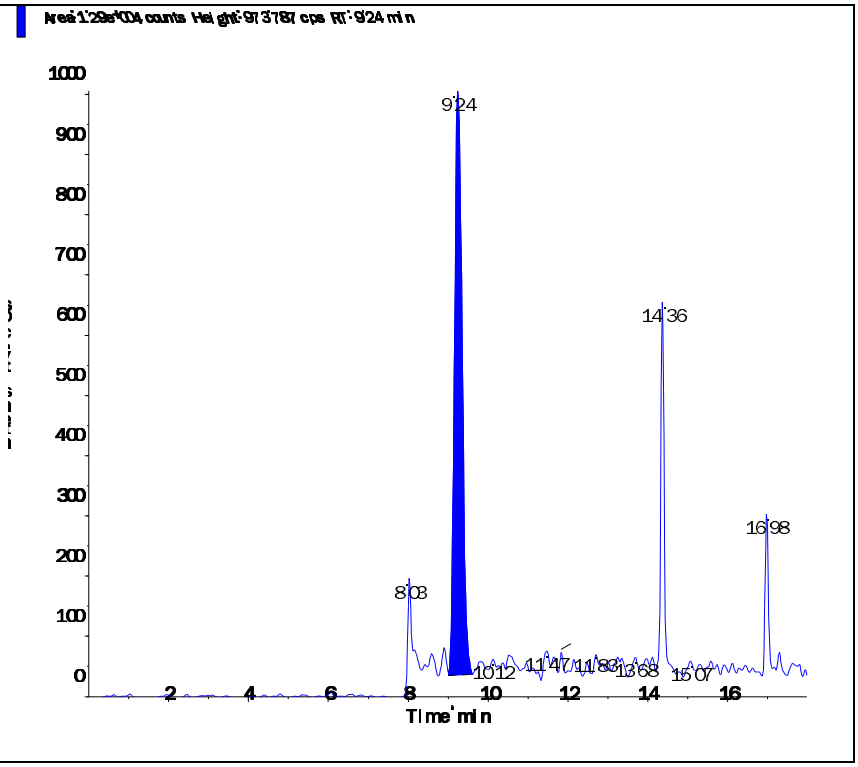

Applied Biosystems | MDS SCIEX

Created with Analyst Reporter
Printed: 6/23/2016 5:03 PM

Data File	LM35447.wiff	**Result Table**	062216_JWR.rdb
Acquisition Date	6/23/2016 2:53:53 AM	**Algorithm Used**	Analyst Classic
Acquisition Method	062911.dam	**Instrument Name**	API 4000
Project	Perchlorate\2009_07_22		

Sample Name	WG573791-08 MRL (0.2ug/L)	**Injection Vial**	2.00
Data File	LM35447.wiff	**Injection Volume**	10.00
Acquisition Date	6/23/2016 2:53:53 AM	**Algorithm Used**	Analyst Classic
Acquisition Method	062911.dam	**Sample Type**	Unknown
Instrument Name	API 4000	**Result Table**	062216_JWR.rdb
Sample ID	WG573791-08	**Dilution Factor**	1.00
Sample Comment	1,1 STD75510	**Weight to Volume**	0.00

Internal Standard	Area (cps)	RT (min)	Target conc. (ug/L)	Calc. Conc. (ug/L)
O18LP	4.770e+05	9.27	5.00	-

Target Analyte	Area (cps)	RT (min)	Target conc. (ug/L)	Calc. Conc. (ug/L)
Perchlorate	3.480e+04	9.28	N/A	0.214
Perchlorate conf	1.170e+04	9.27	N/A	0.20

O18LP (Internal Standard)

RT (Exp. RT): 9.27(9.84) min

Concentration: 5.00 ug/L

Sample Type: (Unknown)

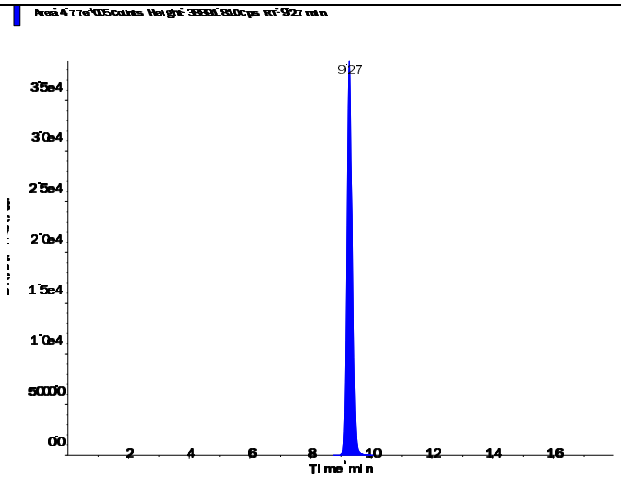

s.dataFile Page 1 of 2

Applied Biosystems | MDS SCIEX

Created with Analyst Reporter
Printed: 6/23/2016 5:03 PM

Perchlorate (98.8/83.3 amu)

RT (Exp. RT):	9.28 (9.84) min
Calculated conc:	0.214 ng/ml
Area Ratio:	0.073
Sample Type:	(Unknown)

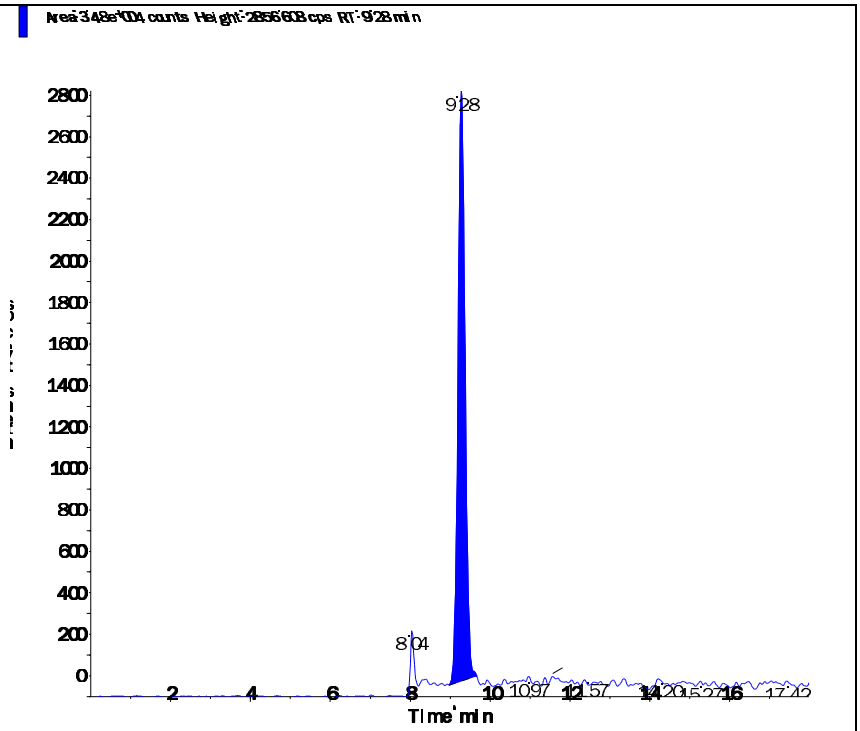

Perchlorate conf (100.8/85.2 amu)

RT (Exp. RT):	9.27 (9.84) min
Calculated conc:	0.20 ng/ml
Area Ratio:	0.025
Sample Type:	(Unknown)

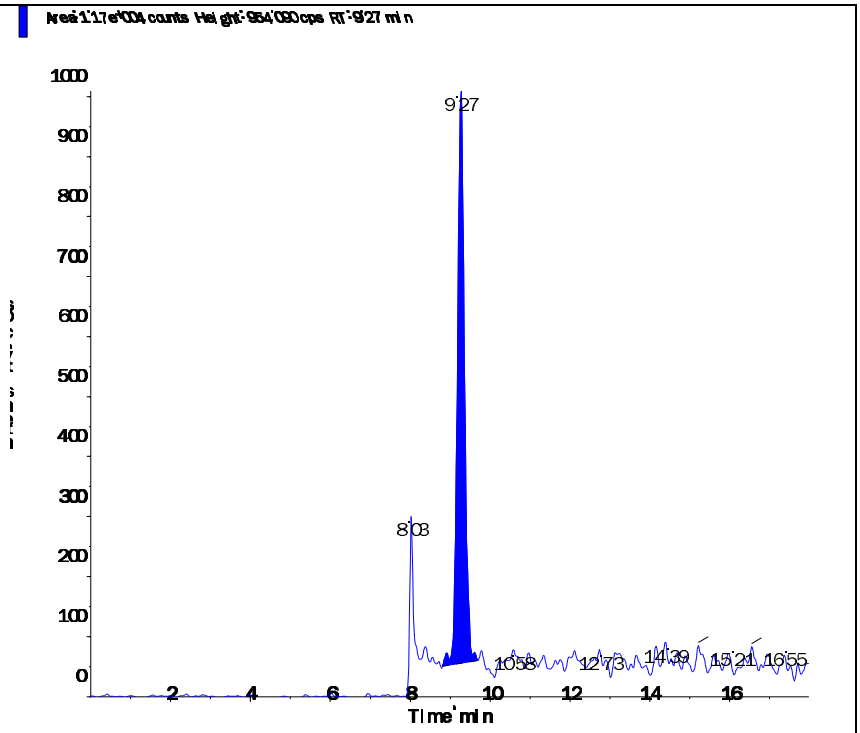

s.dataFile Page 2 of 2

Applied Biosystems | MDS SCIEX

Created with Analyst Reporter
Printed: 6/23/2016 5:04 PM

Data File	LM35450.wiff	**Result Table**	062216_JWR.rdb
Acquisition Date	6/23/2016 12:08:16 PM	**Algorithm Used**	Analyst Classic
Acquisition Method	062911.dam	**Instrument Name**	API 4000
Project	Perchlorate\2009_07_22		

Sample Name	WG573791-09 MRL (0.2ug/L)	**Injection Vial**	2.00
Data File	LM35450.wiff	**Injection Volume**	10.00
Acquisition Date	6/23/2016 12:08:16 PM	**Algorithm Used**	Analyst Classic
Acquisition Method	062911.dam	**Sample Type**	Unknown
Instrument Name	API 4000	**Result Table**	062216_JWR.rdb
Sample ID	WG573791-09	**Dilution Factor**	1.00
Sample Comment	1,1 STD75510	**Weight to Volume**	0.00

Internal Standard	Area (cps)	RT (min)	Target conc. (ug/L)	Calc. Conc. (ug/L)
O18LP	4.250e+05	9.31	5.00	-

Target Analyte	Area (cps)	RT (min)	Target conc. (ug/L)	Calc. Conc. (ug/L)
Perchlorate	3.050e+04	9.32	N/A	0.209
Perchlorate conf	1.100e+04	9.31	N/A	0.211

O18LP (Internal Standard)

RT (Exp. RT): 9.31(9.84) min

Concentration: 5.00 ug/L

Sample Type: (Unknown)

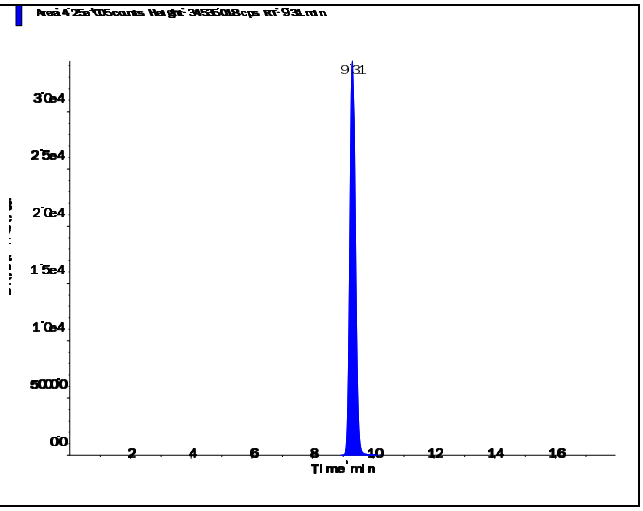

s.dataFile Page 1 of 2

Perchlorate (98.8/83.3 amu)

RT (Exp. RT):	9.32 (9.84) min
Calculated conc:	0.209 ng/ml
Area Ratio:	0.072
Sample Type:	(Unknown)

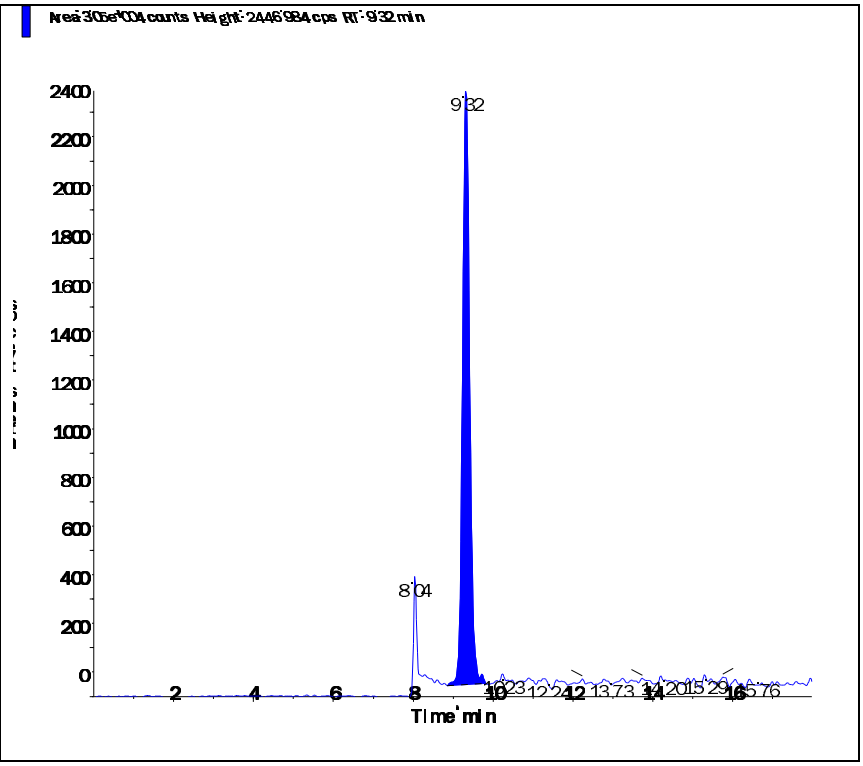

Perchlorate conf (100.8/85.2 amu)

RT (Exp. RT):	9.31 (9.84) min
Calculated conc:	0.211 ng/ml
Area Ratio:	0.026
Sample Type:	(Unknown)

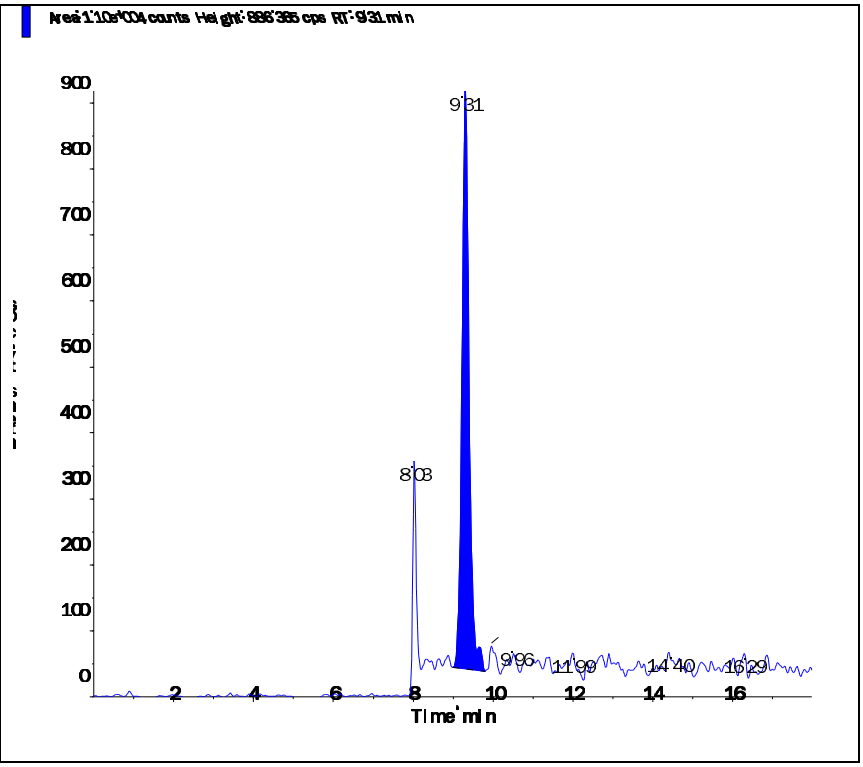

Applied Biosystems | MDS SCIEX

Created with Analyst Reporter
Printed: 6/23/2016 5:08 PM

Data File	LM35460.wiff	**Result Table**	062216_JWR.rdb
Acquisition Date	6/23/2016 3:17:38 PM	**Algorithm Used**	Analyst Classic
Acquisition Method	062911.dam	**Instrument Name**	API 4000
Project	Perchlorate\2009_07_22		

Sample Name	WG573791-10 MRL (0.2ug/L)	**Injection Vial**	2.00
Data File	LM35460.wiff	**Injection Volume**	10.00
Acquisition Date	6/23/2016 3:17:38 PM	**Algorithm Used**	Analyst Classic
Acquisition Method	062911.dam	**Sample Type**	Unknown
Instrument Name	API 4000	**Result Table**	062216_JWR.rdb
Sample ID	WG573791-10	**Dilution Factor**	1.00
Sample Comment	1,1 STD75510	**Weight to Volume**	0.00

Internal Standard	Area (cps)	RT (min)	Target conc. (ug/L)	Calc. Conc. (ug/L)
O18LP	4.650e+05	9.33	5.00	-

Target Analyte	Area (cps)	RT (min)	Target conc. (ug/L)	Calc. Conc. (ug/L)
Perchlorate	3.200e+04	9.35	N/A	0.201
Perchlorate conf	1.270e+04	9.33	N/A	0.224

O18LP (Internal Standard)

RT (Exp. RT): 9.33(9.84) min

Concentration: 5.00 ug/L

Sample Type: (Unknown)

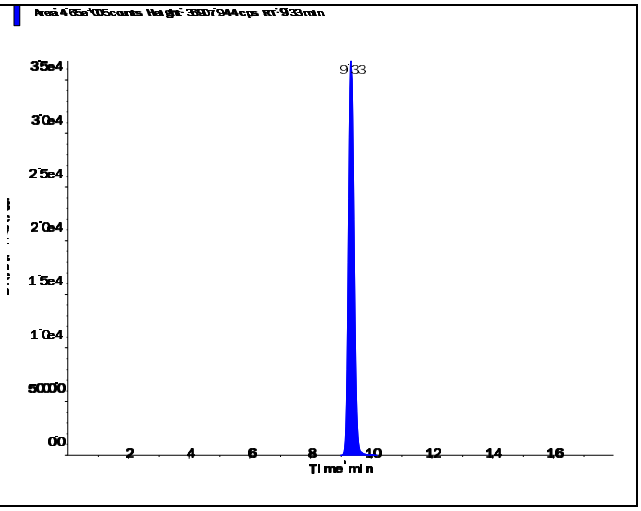

s.dataFile Page 1 of 2

Applied Biosystems | MDS SCIEX

Created with Analyst Reporter
Printed: 6/23/2016 5:08 PM

Perchlorate (98.8/83.3 amu)

RT (Exp. RT):	9.35 (9.84) min
Calculated conc:	0.201 ng/ml
Area Ratio:	0.069
Sample Type:	(Unknown)

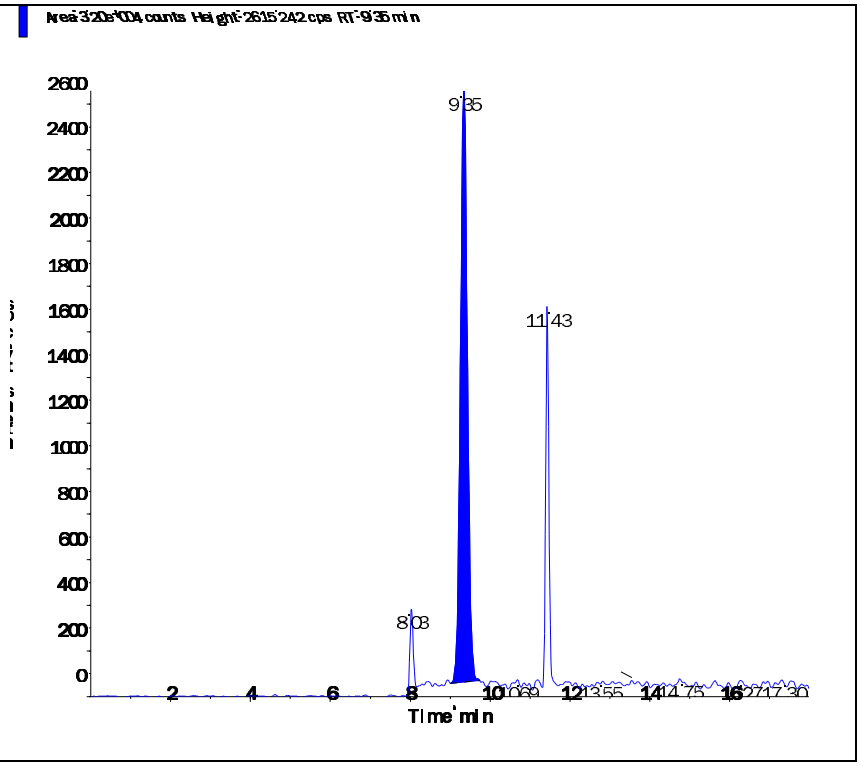

Perchlorate conf (100.8/85.2 amu)

RT (Exp. RT):	9.33 (9.84) min
Calculated conc:	0.224 ng/ml
Area Ratio:	0.027
Sample Type:	(Unknown)

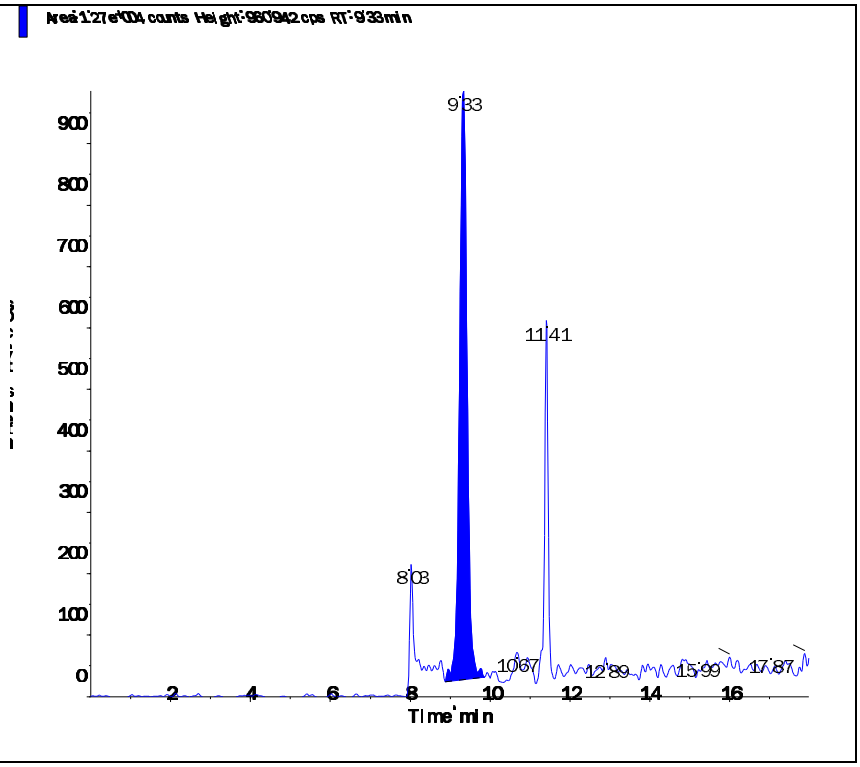

s.dataFile Page 2 of 2

Applied Biosystems | MDS SCIEX

Created with Analyst Reporter
Printed: 6/23/2016 4:52 PM

Data File	LM35415.wiff	**Result Table**	062216_JWR.rdb
Acquisition Date	6/22/2016 4:48:02 PM	**Algorithm Used**	Analyst Classic
Acquisition Method	062911.dam	**Instrument Name**	API 4000
Project	Perchlorate\2009_07_22		

Sample Name	WG573797-01 CCB	**Injection Vial**	1.00
Data File	LM35415.wiff	**Injection Volume**	10.00
Acquisition Date	6/22/2016 4:48:02 PM	**Algorithm Used**	Analyst Classic
Acquisition Method	062911.dam	**Sample Type**	Unknown
Instrument Name	API 4000	**Result Table**	062216_JWR.rdb
Sample ID	WG573797-01	**Dilution Factor**	1.00
Sample Comment	11.00	**Weight to Volume**	0.00

Internal Standard	Area (cps)	RT (min)	Target conc. (ug/L)	Calc. Conc. (ug/L)
O18LP	3.750e+05	9.37	5.00	-

Target Analyte	Area (cps)	RT (min)	Target conc. (ug/L)	Calc. Conc. (ug/L)
Perchlorate	0.000e+00	0.00	N/A	No Peak
Perchlorate conf	5.830e+02	9.37	N/A	< 0

O18LP (Internal Standard)

RT (Exp. RT): 9.37(9.84) min

Concentration: 5.00 ug/L

Sample Type: (Unknown)

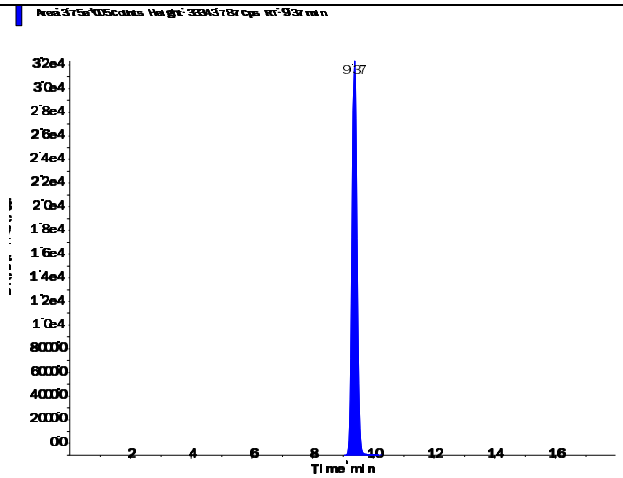

s.dataFile Page 1 of 2

Applied Biosystems | MDS SCIEX

Created with Analyst Reporter
Printed: 6/23/2016 4:52 PM

Perchlorate (98.8/83.3 amu) RT (Exp. RT): 0.00 (9.84) min Calculated conc: No Peak ng/ml Area Ratio: 0.00 Sample Type: (Unknown)	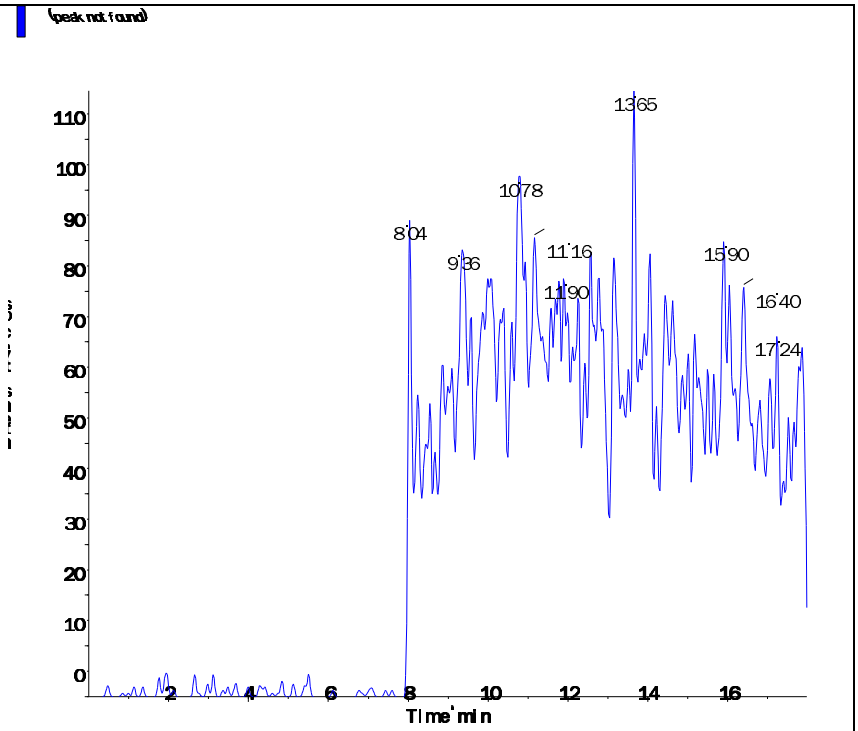
Perchlorate conf (100.8/85.2 amu) RT (Exp. RT): 9.37 (9.84) min Calculated conc: < 0 ng/ml Area Ratio: 0.002 Sample Type: (Unknown)	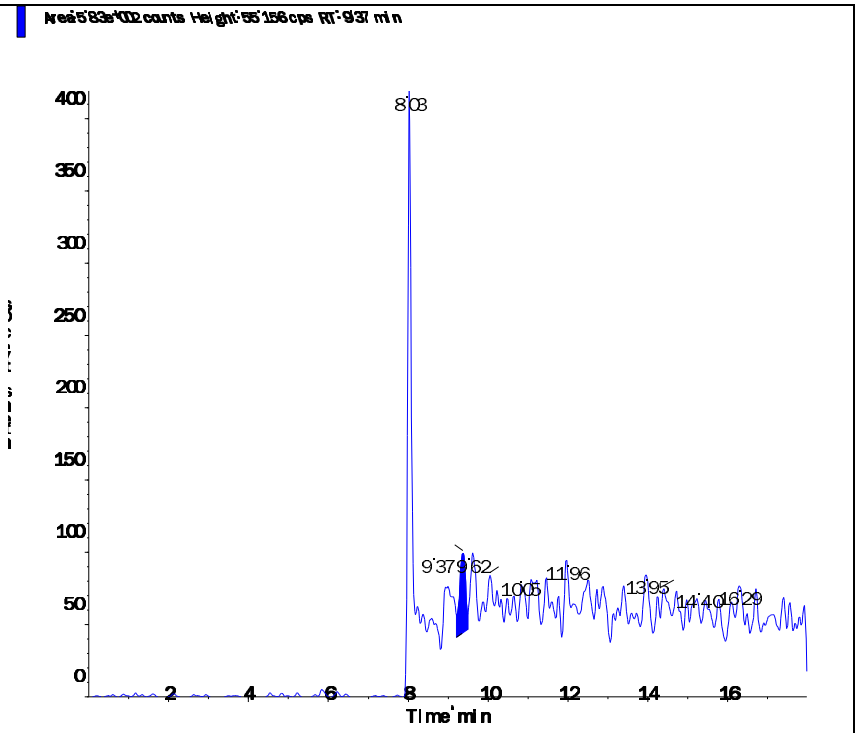

s.dataFile Page 2 of 2

Applied Biosystems | MDS SCIEX

Created with Analyst Reporter
Printed: 6/23/2016 4:58 PM

Data File	LM35430.wiff	**Result Table**	062216_JWR.rdb
Acquisition Date	6/22/2016 9:31:58 PM	**Algorithm Used**	Analyst Classic
Acquisition Method	062911.dam	**Instrument Name**	API 4000
Project	Perchlorate\2009_07_22		

Sample Name	WG573797-04 CCB	**Injection Vial**	1.00
Data File	LM35430.wiff	**Injection Volume**	10.00
Acquisition Date	6/22/2016 9:31:58 PM	**Algorithm Used**	Analyst Classic
Acquisition Method	062911.dam	**Sample Type**	Unknown
Instrument Name	API 4000	**Result Table**	062216_JWR.rdb
Sample ID	WG573797-04	**Dilution Factor**	1.00
Sample Comment	11.00	**Weight to Volume**	0.00

Internal Standard	Area (cps)	RT (min)	Target conc. (ug/L)	Calc. Conc. (ug/L)
O18LP	4.890e+05	9.42	5.00	-

Target Analyte	Area (cps)	RT (min)	Target conc. (ug/L)	Calc. Conc. (ug/L)
Perchlorate	0.000e+00	0.00	N/A	No Peak
Perchlorate conf	2.230e+02	9.45	N/A	< 0

O18LP (Internal Standard)

RT (Exp. RT): 9.42(9.84) min
Concentration: 5.00 ug/L
Sample Type: (Unknown)

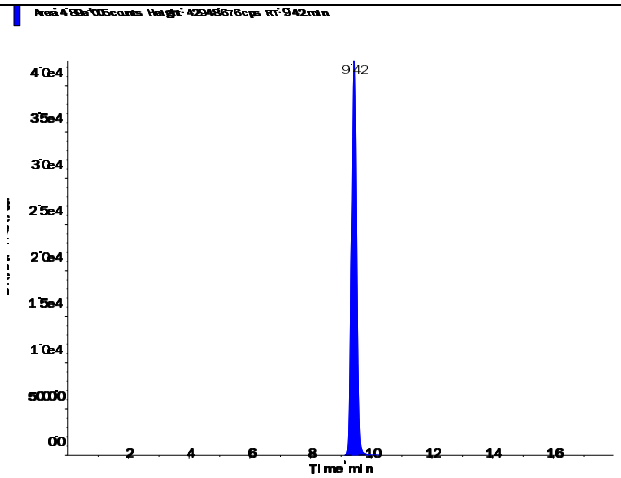

s.dataFile Page 1 of 2

Applied Biosystems | MDS SCIEX

Created with Analyst Reporter
Printed: 6/23/2016 4:58 PM

Perchlorate (98.8/83.3 amu) RT (Exp. RT): 0.00 (9.84) min Calculated conc: No Peak ng/ml Area Ratio: 0.00 Sample Type: (Unknown)	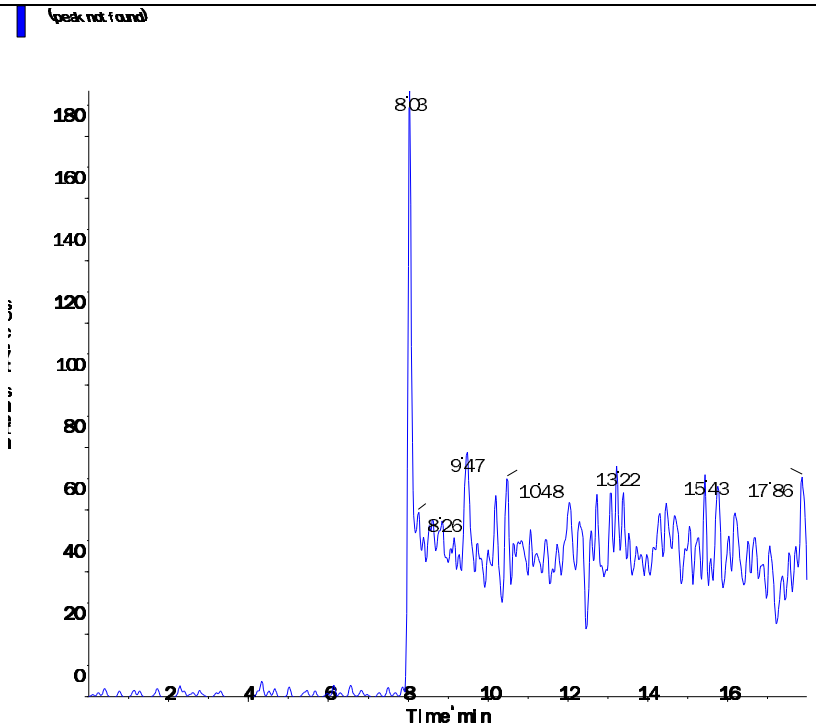
Perchlorate conf (100.8/85.2 amu) RT (Exp. RT): 9.45 (9.84) min Calculated conc: < 0 ng/ml Area Ratio: 0.00 Sample Type: (Unknown)	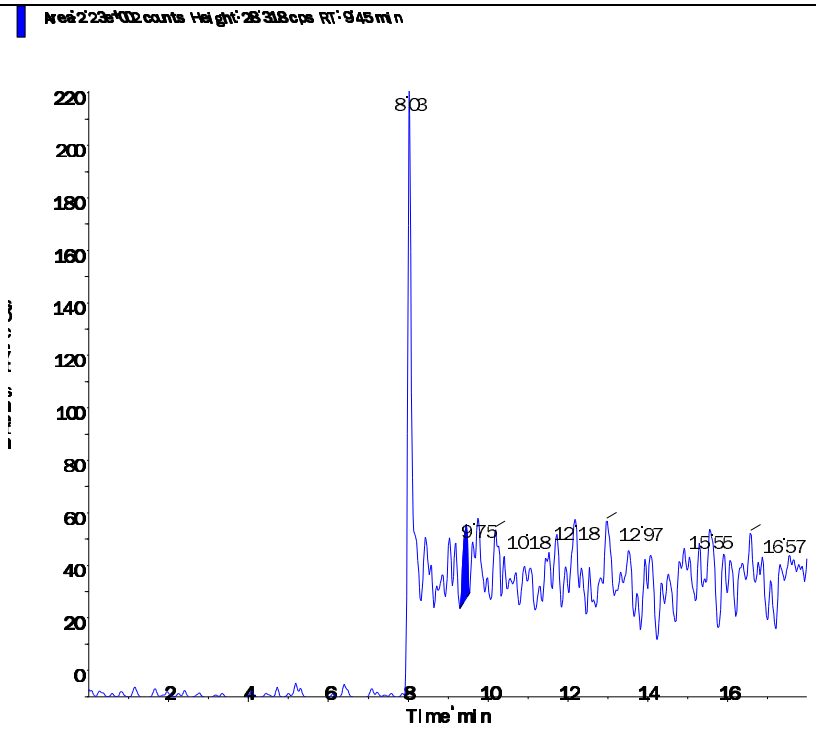

s.dataFile Page 2 of 2

Applied Biosystems | MDS SCIEX

Created with Analyst Reporter
Printed: 6/23/2016 5:02 PM

Data File	LM35441.wiff	**Result Table**	062216_JWR.rdb
Acquisition Date	6/23/2016 1:00:15 AM	**Algorithm Used**	Analyst Classic
Acquisition Method	062911.dam	**Instrument Name**	API 4000
Project	Perchlorate\2009_07_22		

Sample Name	WG573797-06 CCB	**Injection Vial**	1.00
Data File	LM35441.wiff	**Injection Volume**	10.00
Acquisition Date	6/23/2016 1:00:15 AM	**Algorithm Used**	Analyst Classic
Acquisition Method	062911.dam	**Sample Type**	Unknown
Instrument Name	API 4000	**Result Table**	062216_JWR.rdb
Sample ID	WG573797-06	**Dilution Factor**	1.00
Sample Comment	11.00	**Weight to Volume**	0.00

Internal Standard	Area (cps)	RT (min)	Target conc. (ug/L)	Calc. Conc. (ug/L)
O18LP	5.040e+05	9.46	5.00	-

Target Analyte	Area (cps)	RT (min)	Target conc. (ug/L)	Calc. Conc. (ug/L)
Perchlorate	0.000e+00	0.00	N/A	No Peak
Perchlorate conf	0.000e+00	0.00	N/A	No Peak

O18LP (Internal Standard)

RT (Exp. RT): 9.46(9.84) min

Concentration: 5.00 ug/L

Sample Type: (Unknown)

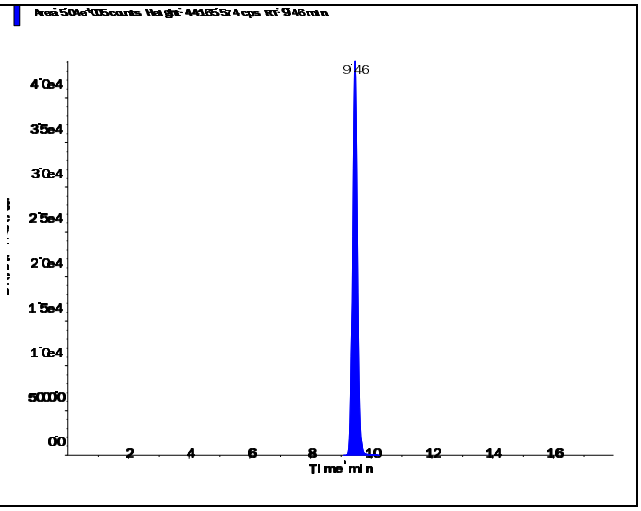

s.dataFile Page 1 of 2

Applied Biosystems | MDS SCIEX

Created with Analyst Reporter
Printed: 6/23/2016 5:02 PM

Perchlorate (98.8/83.3 amu)

RT (Exp. RT):	0.00 (9.84) min
Calculated conc:	No Peak ng/ml
Area Ratio:	0.00
Sample Type:	(Unknown)

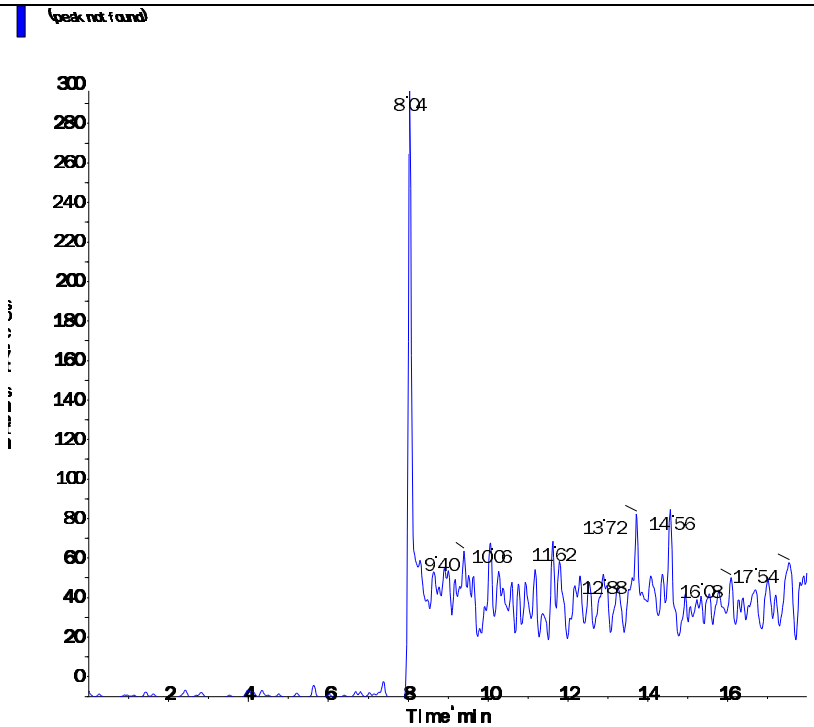

Perchlorate conf (100.8/85.2 amu)

RT (Exp. RT):	0.00 (9.84) min
Calculated conc:	No Peak ng/ml
Area Ratio:	0.00
Sample Type:	(Unknown)

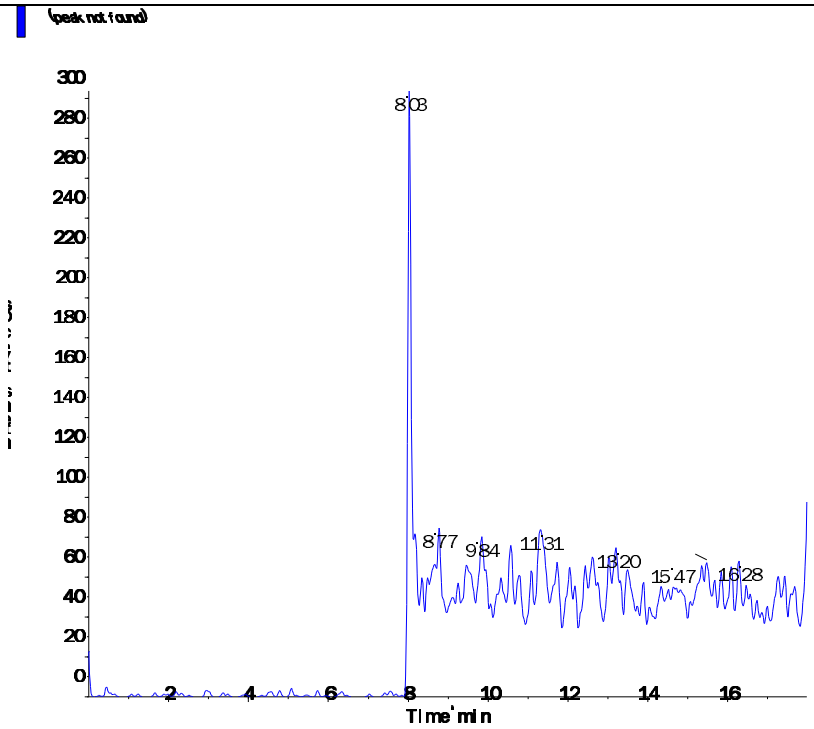

s.dataFile Page 2 of 2

Applied Biosystems | MDS SCIEX

Created with Analyst Reporter
Printed: 6/23/2016 5:04 PM

Data File	LM35448.wiff	**Result Table**	062216_JWR.rdb
Acquisition Date	6/23/2016 3:12:48 AM	**Algorithm Used**	Analyst Classic
Acquisition Method	062911.dam	**Instrument Name**	API 4000
Project	Perchlorate\2009_07_22		

Sample Name	WG573797-08 CCB	**Injection Vial**	1.00
Data File	LM35448.wiff	**Injection Volume**	10.00
Acquisition Date	6/23/2016 3:12:48 AM	**Algorithm Used**	Analyst Classic
Acquisition Method	062911.dam	**Sample Type**	Unknown
Instrument Name	API 4000	**Result Table**	062216_JWR.rdb
Sample ID	WG573797-08	**Dilution Factor**	1.00
Sample Comment	11.00	**Weight to Volume**	0.00

Internal Standard	Area (cps)	RT (min)	Target conc. (ug/L)	Calc. Conc. (ug/L)
O18LP	4.850e+05	9.47	5.00	-

Target Analyte	Area (cps)	RT (min)	Target conc. (ug/L)	Calc. Conc. (ug/L)
Perchlorate	0.000e+00	0.00	N/A	No Peak
Perchlorate conf	0.000e+00	0.00	N/A	No Peak

O18LP (Internal Standard)

RT (Exp. RT): 9.47(9.84) min
Concentration: 5.00 ug/L
Sample Type: (Unknown)

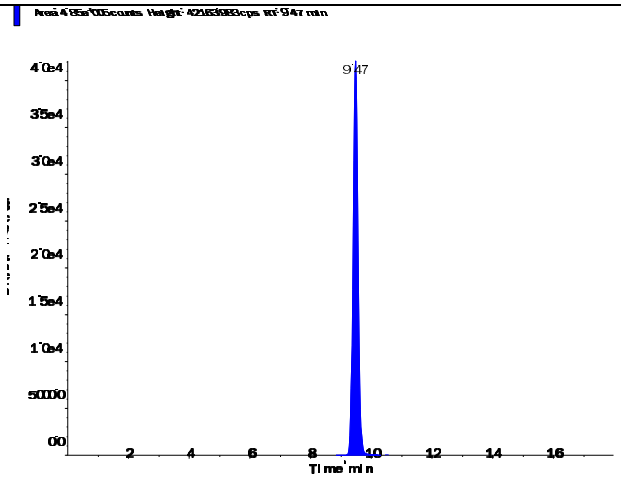

s.dataFile Page 1 of 2

Applied Biosystems | MDS SCIEX

Created with Analyst Reporter
Printed: 6/23/2016 5:04 PM

Perchlorate (98.8/83.3 amu)

RT (Exp. RT):	0.00 (9.84) min
Calculated conc:	No Peak ng/ml
Area Ratio:	0.00
Sample Type:	(Unknown)

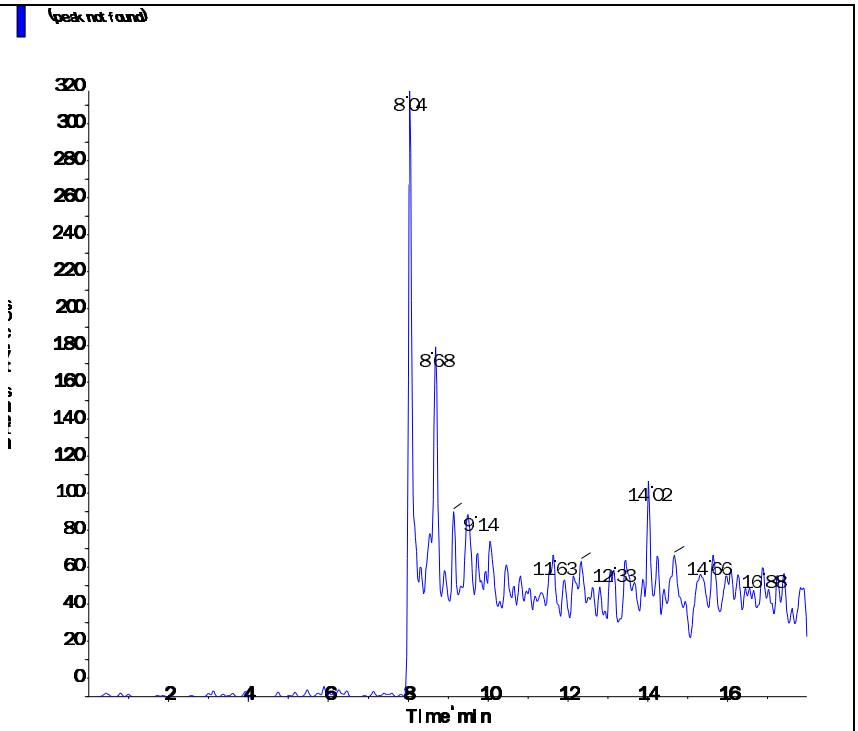

Perchlorate conf (100.8/85.2 amu)

RT (Exp. RT):	0.00 (9.84) min
Calculated conc:	No Peak ng/ml
Area Ratio:	0.00
Sample Type:	(Unknown)

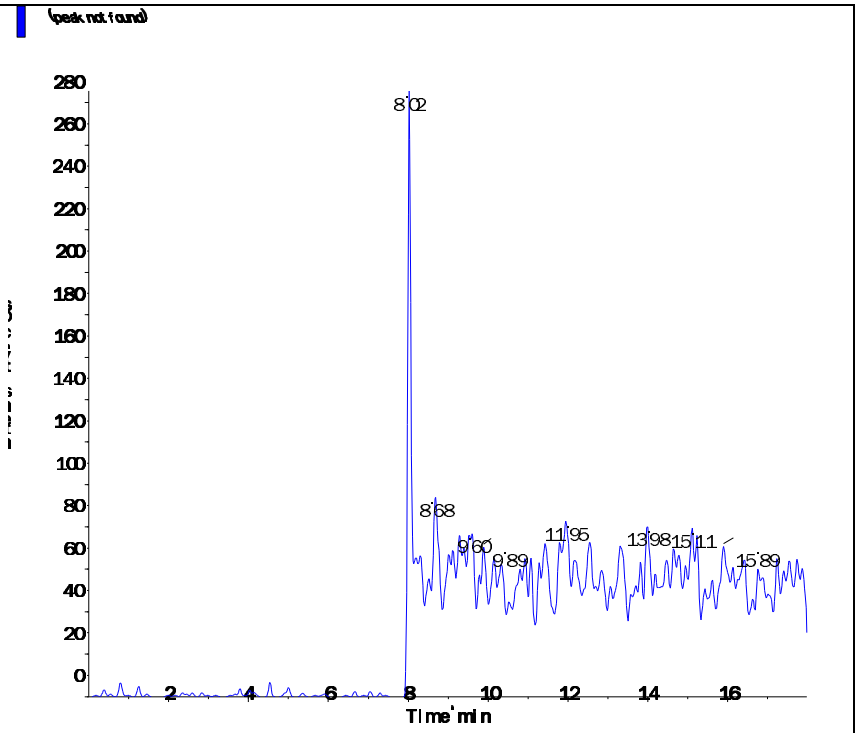

s.dataFile Page 2 of 2

Applied Biosystems | MDS SCIEX

Created with Analyst Reporter
Printed: 6/23/2016 5:05 PM

Data File	LM35451.wiff	**Result Table**	062216_JWR.rdb
Acquisition Date	6/23/2016 12:27:11 PM	**Algorithm Used**	Analyst Classic
Acquisition Method	062911.dam	**Instrument Name**	API 4000
Project	Perchlorate\2009_07_22		

Sample Name	WG573797-10 CCB	**Injection Vial**	1.00
Data File	LM35451.wiff	**Injection Volume**	10.00
Acquisition Date	6/23/2016 12:27:11 PM	**Algorithm Used**	Analyst Classic
Acquisition Method	062911.dam	**Sample Type**	Unknown
Instrument Name	API 4000	**Result Table**	062216_JWR.rdb
Sample ID	WG573797-10	**Dilution Factor**	1.00
Sample Comment	11.00	**Weight to Volume**	0.00

Internal Standard	Area (cps)	RT (min)	Target conc. (ug/L)	Calc. Conc. (ug/L)
O18LP	4.370e+05	9.51	5.00	-

Target Analyte	Area (cps)	RT (min)	Target conc. (ug/L)	Calc. Conc. (ug/L)
Perchlorate	0.000e+00	0.00	N/A	No Peak
Perchlorate conf	5.600e+02	9.50	N/A	< 0

O18LP (Internal Standard)

RT (Exp. RT): 9.51(9.84) min

Concentration: 5.00 ug/L

Sample Type: (Unknown)

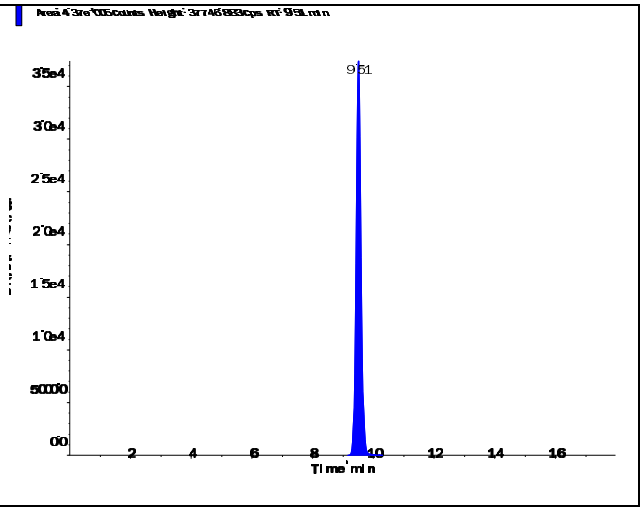

s.dataFile Page 1 of 2

Perchlorate (98.8/83.3 amu)

RT (Exp. RT):	0.00 (9.84) min
Calculated conc:	No Peak ng/ml
Area Ratio:	0.00
Sample Type:	(Unknown)

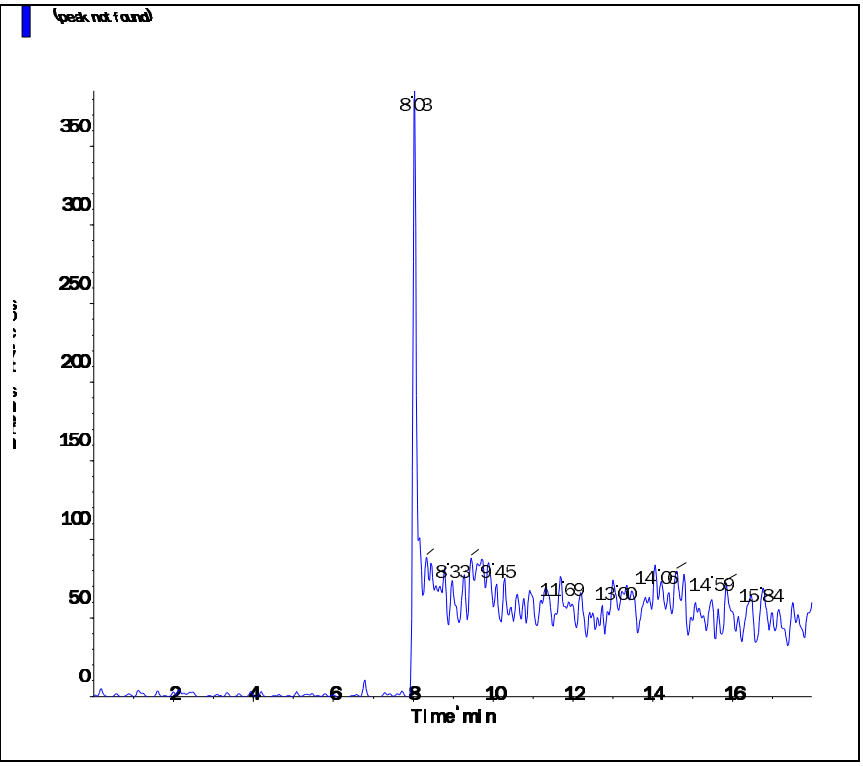

Perchlorate conf (100.8/85.2 amu)

RT (Exp. RT):	9.50 (9.84) min
Calculated conc:	< 0 ng/ml
Area Ratio:	0.001
Sample Type:	(Unknown)

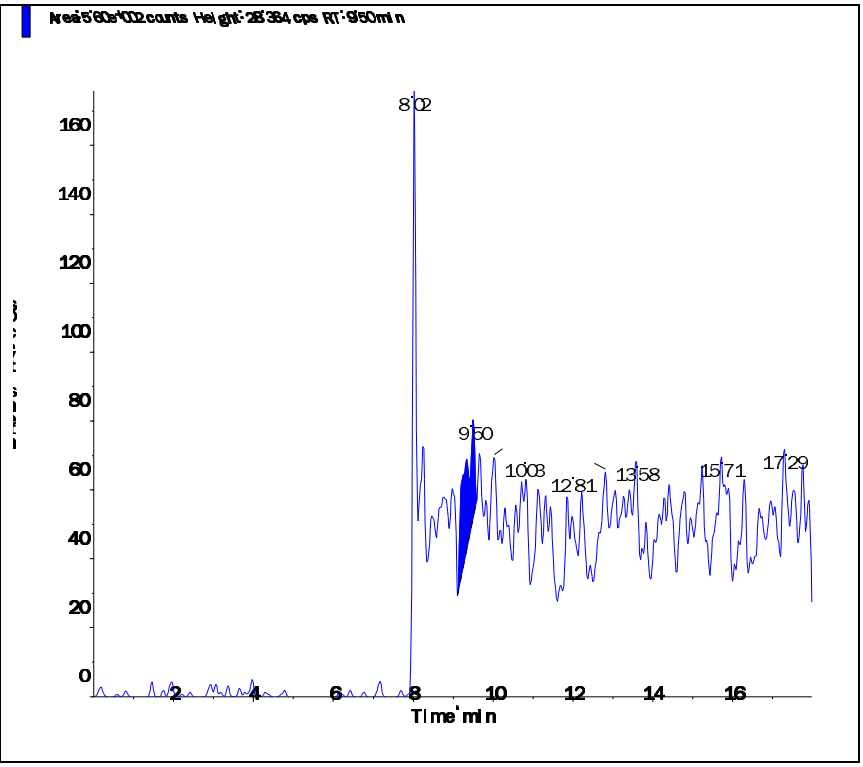

s.dataFile Page 2 of 2

Applied Biosystems | MDS SCIEX

Created with Analyst Reporter
Printed: 6/23/2016 5:08 PM

Data File	LM35461.wiff	**Result Table**	062216_JWR.rdb
Acquisition Date	6/23/2016 3:36:33 PM	**Algorithm Used**	Analyst Classic
Acquisition Method	062911.dam	**Instrument Name**	API 4000
Project	Perchlorate\2009_07_22		

Sample Name	WG573797-12 CCB	**Injection Vial**	1.00
Data File	LM35461.wiff	**Injection Volume**	10.00
Acquisition Date	6/23/2016 3:36:33 PM	**Algorithm Used**	Analyst Classic
Acquisition Method	062911.dam	**Sample Type**	Unknown
Instrument Name	API 4000	**Result Table**	062216_JWR.rdb
Sample ID	WG573797-12	**Dilution Factor**	1.00
Sample Comment	11.00	**Weight to Volume**	0.00

Internal Standard	Area (cps)	RT (min)	Target conc. (ug/L)	Calc. Conc. (ug/L)
O18LP	4.660e+05	9.52	5.00	-

Target Analyte	Area (cps)	RT (min)	Target conc. (ug/L)	Calc. Conc. (ug/L)
Perchlorate	0.000e+00	0.00	N/A	No Peak
Perchlorate conf	0.000e+00	0.00	N/A	No Peak

O18LP (Internal Standard)

RT (Exp. RT): 9.52(9.84) min

Concentration: 5.00 ug/L

Sample Type: (Unknown)

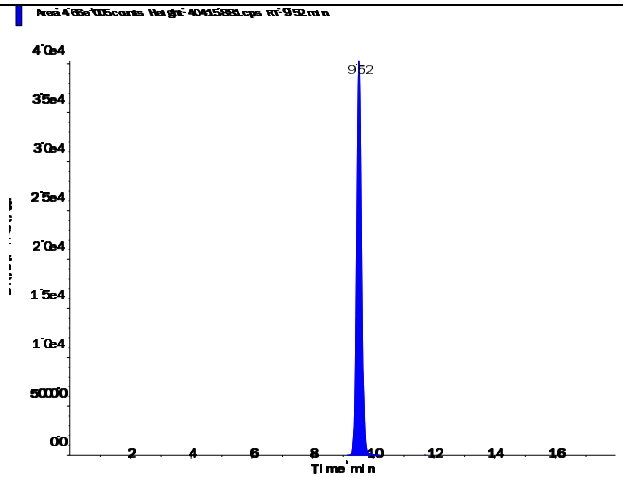

s.dataFile Page 1 of 2

Applied Biosystems | MDS SCIEX

Created with Analyst Reporter
Printed: 6/23/2016 5:08 PM

Perchlorate (98.8/83.3 amu)

RT (Exp. RT):	0.00 (9.84) min
Calculated conc:	No Peak ng/ml
Area Ratio:	0.00
Sample Type:	(Unknown)

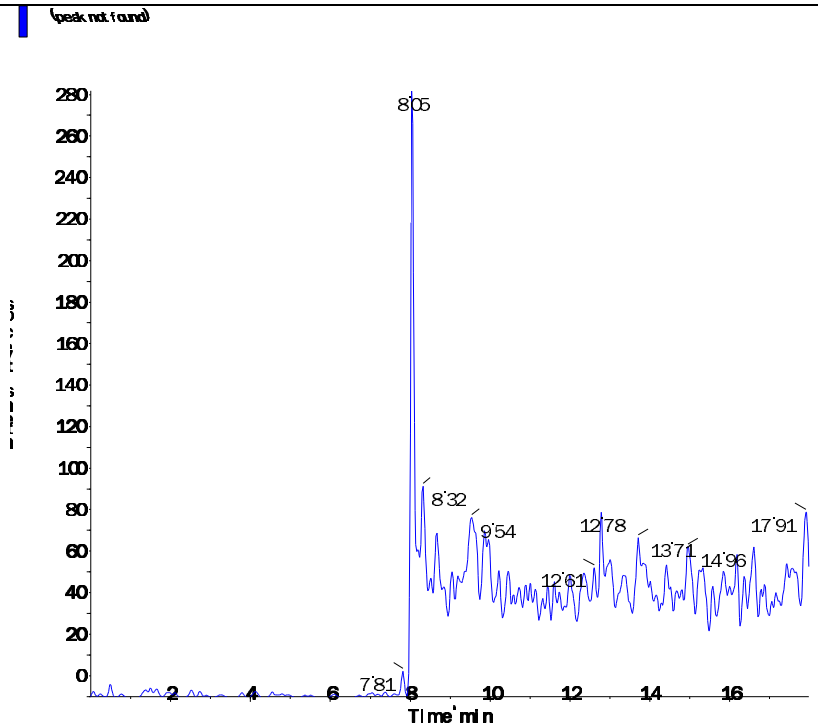

Perchlorate conf (100.8/85.2 amu)

RT (Exp. RT):	0.00 (9.84) min
Calculated conc:	No Peak ng/ml
Area Ratio:	0.00
Sample Type:	(Unknown)

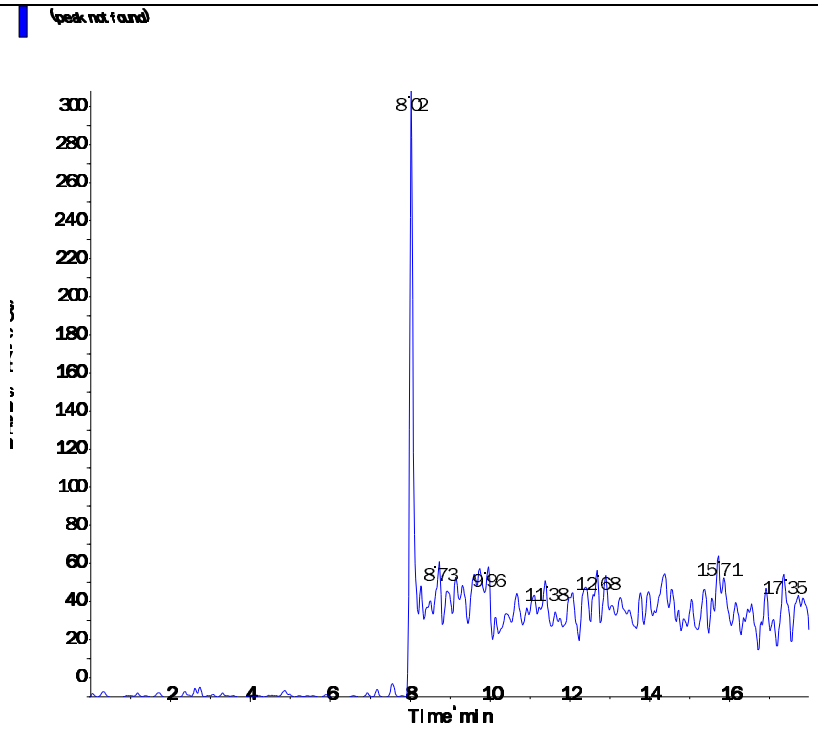

s.dataFile Page 2 of 2

Applied Biosystems | MDS SCIEX

Created with Analyst Reporter
Printed: 6/23/2016 4:53 PM

Data File	LM35418.wiff	**Result Table**	062216_JWR.rdb
Acquisition Date	6/22/2016 5:44:45 PM	**Algorithm Used**	Analyst Classic
Acquisition Method	062911.dam	**Instrument Name**	API 4000
Project	Perchlorate\2009_07_22		

Sample Name	WG573791-01 MCT (0.2ug/L)	**Injection Vial**	4.00
Data File	LM35418.wiff	**Injection Volume**	10.00
Acquisition Date	6/22/2016 5:44:45 PM	**Algorithm Used**	Analyst Classic
Acquisition Method	062911.dam	**Sample Type**	Unknown
Instrument Name	API 4000	**Result Table**	062216_JWR.rdb
Sample ID	WG573791-01	**Dilution Factor**	1.00
Sample Comment	1,1 STD75512	**Weight to Volume**	0.00

Internal Standard	Area (cps)	RT (min)	Target conc. (ug/L)	Calc. Conc. (ug/L)
O18LP	4.330e+05	8.77	5.00	-

Target Analyte	Area (cps)	RT (min)	Target conc. (ug/L)	Calc. Conc. (ug/L)
Perchlorate	2.850e+04	8.77	N/A	0.192
Perchlorate conf	1.000e+04	8.76	N/A	0.187

O18LP (Internal Standard)

RT (Exp. RT): 8.77(9.84) min

Concentration: 5.00 ug/L

Sample Type: (Unknown)

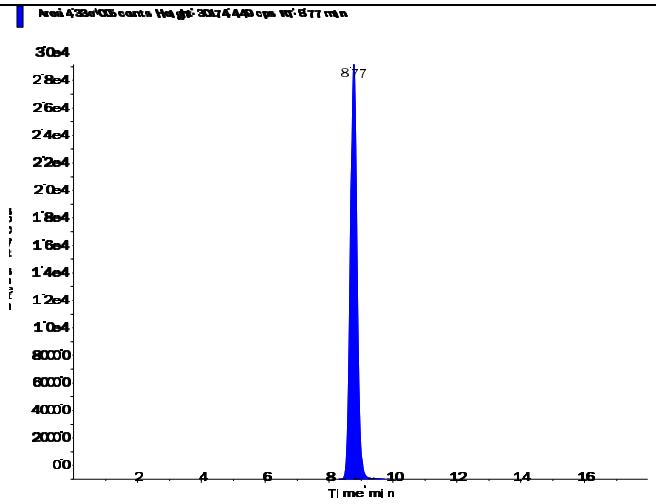

s.dataFile Page 1 of 2

Applied Biosystems | MDS SCIEX

Created with Analyst Reporter
Printed: 6/23/2016 4:53 PM

Perchlorate (98.8/83.3 amu)

RT (Exp. RT):	8.77 (9.84) min
Calculated conc:	0.192 ng/ml
Area Ratio:	0.066
Sample Type:	(Unknown)

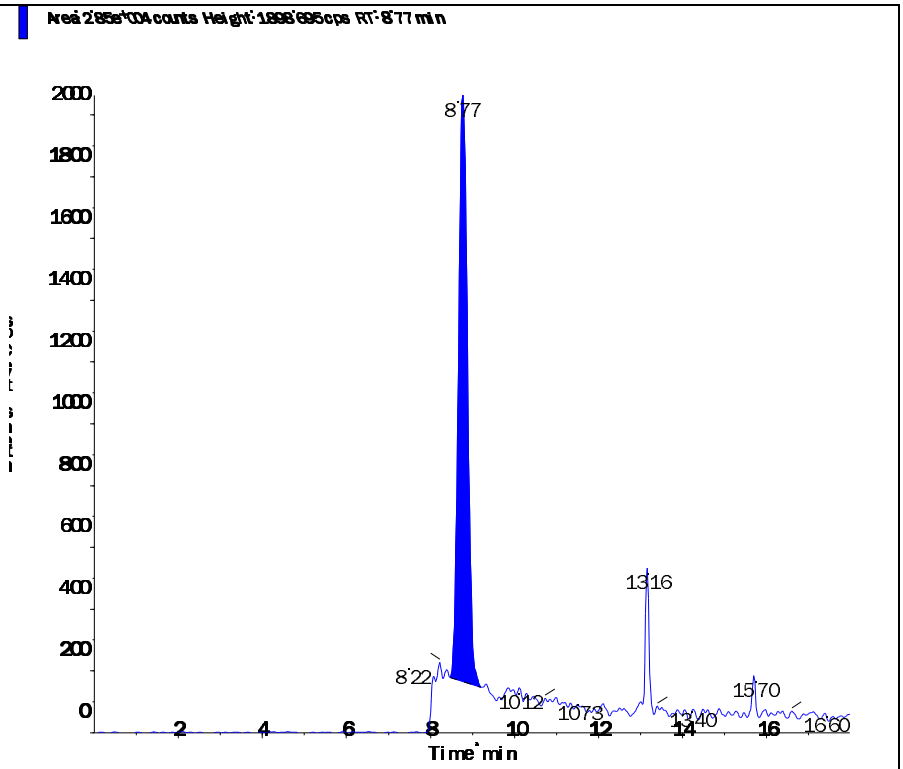

Perchlorate conf (100.8/85.2 amu)

RT (Exp. RT):	8.76 (9.84) min
Calculated conc:	0.187 ng/ml
Area Ratio:	0.023
Sample Type:	(Unknown)

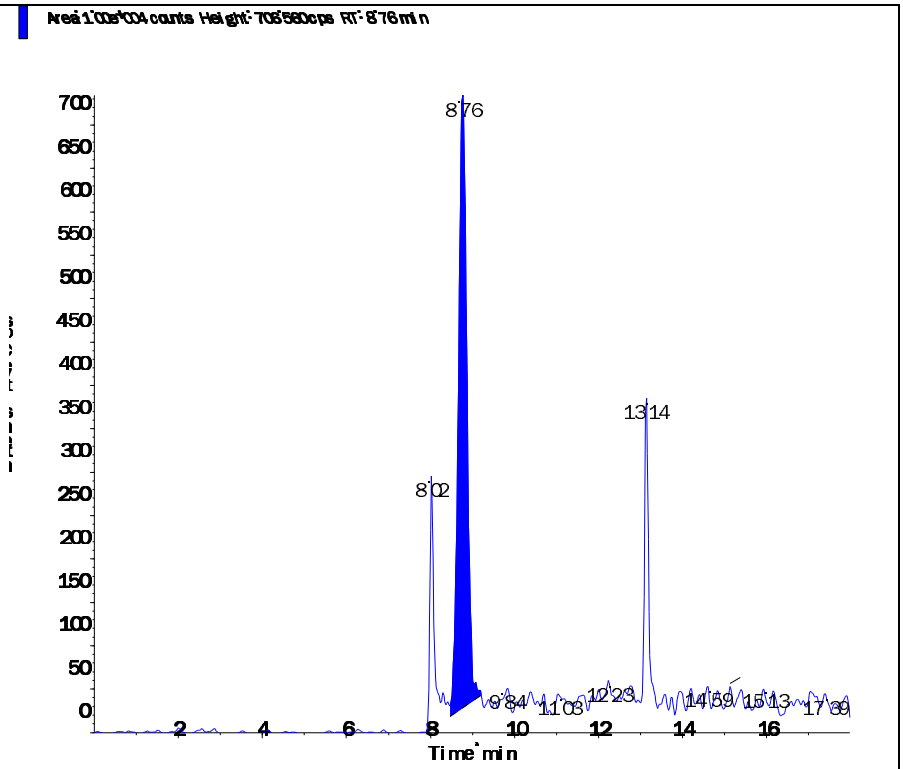

s.dataFile Page 2 of 2

Printing Time: 6:50:16 PM
Printing Date: Wednesday, June 22, 2016

Sample Name: "WG573791-01 MCT (0.2ug/L)" Sample ID: "WG573791-01" File: "LM35418.wiff"
Peak Name: "Perchlorate" Mass(es): "98.8/83.3 amu"
Comment: "1,1 STD75512" Annotation: ""

Sample Index: 1
Sample Type: Unknown
Concentration: N/A
Calculated Conc: 0.230 ug/L
Acq. Date: 6/22/2016
Acq. Time: 5:44:45 PM

Modified: No
Proc. Algorithm: Analyst Classic
Smoothing Factor: 2
Noise Threshold: 18.48 cps
Area Threshold: 92.40 cps
Num. Smooths: 5
Sep. Width: 0.20
Sep. Height: 0.01
Exp. Peak Ratio: 5.00
Exp. Adj. Ratio: 4.00
Exp. Val. Ratio: 3.00
RT Window: 30.000 sec
Expected RT: 9.84 min
Use Relative RT: Yes

Int. Type: Valley
Retention Time: 8.77 min
Area: 3.40e+004 counts
Height: 1990.014 cps
Start Time: 8.303 min
End Time: 9.417 min

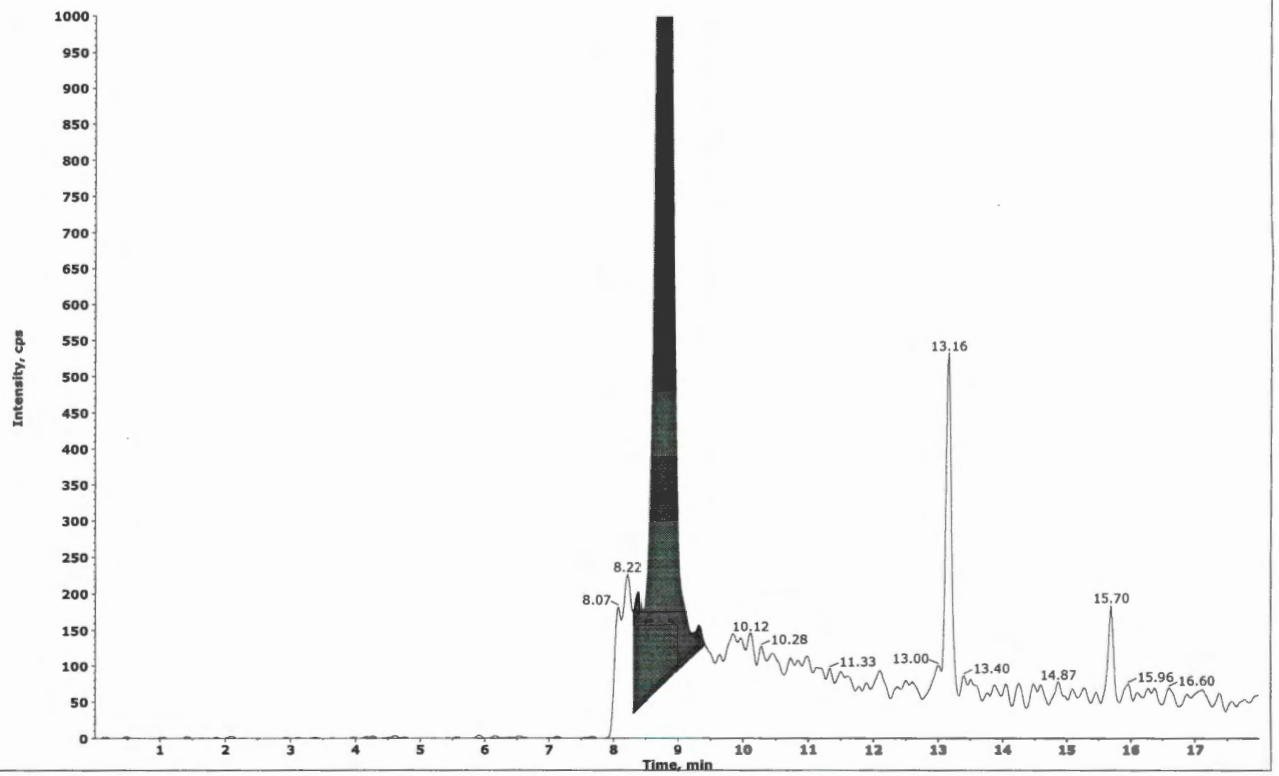

Collected by: N/A
Electronic Signature: no
Operator: lcmsl

Printing Time: 6:52:29 PM
Printing Date: Wednesday, June 22, 2016

Sample Name: "WG573791-01 MCT (0.2ug/L)" Sample ID: "WG573791-01" File: "LM35418.wiff"
Peak Name: "Perchlorate" Mass(es): "98.6/83.3 amu"
Comment: "1,1 STD75512" Annotation: ""

Sample Index:	1
Sample Type:	Unknown
Concentration:	N/A
Calculated Conc:	0.192 ug/L
Acq. Date:	6/22/2016
Acq. Time:	5:44:45 PM
Modified:	Yes
Proc. Algorithm:	Analyst Classic
Smoothing Factor:	2
Noise Threshold:	18.48 cps
Area Threshold:	92.40 cps
Num. Smooths:	5
Sep. Width:	0.20
Sep. Height:	0.01
Exp. Peak Ratio:	5.00
Exp. Adj. Ratio:	4.00
Exp. Val. Ratio:	3.00
RT Window:	30.000 sec
Expected RT:	9.84 min
Use Relative RT:	Yes
Int. Type:	Manual
Retention Time:	8.77 min
Area:	2.85e+004 counts
Height:	1898.695 cps
Start Time:	8.465 min
End Time:	9.194 min

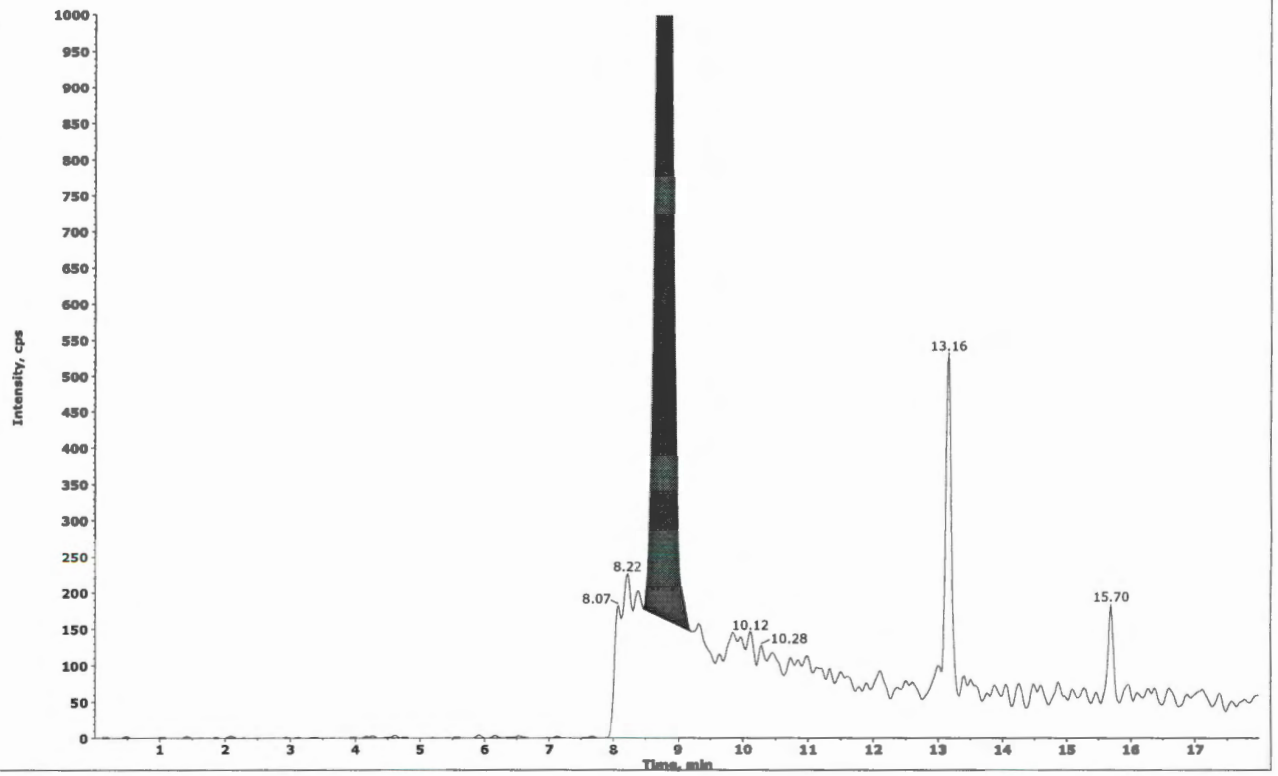

#4
JWR 06/22/16

✓ WD
6-24-16

Collected by: N/A
Electronic Signature: no
Operator: lcms1

2.2.2.5 Raw QC Data

Applied Biosystems | MDS SCIEX

Created with Analyst Reporter
Printed: 6/23/2016 4:54 PM

Data File	LM35419.wiff	**Result Table**	062216_JWR.rdb
Acquisition Date	6/22/2016 6:03:40 PM	**Algorithm Used**	Analyst Classic
Acquisition Method	062911.dam	**Instrument Name**	API 4000
Project	Perchlorate\2009_07_22		

Sample Name	WG573791-02 BLANK	**Injection Vial**	5.00
Data File	LM35419.wiff	**Injection Volume**	10.00
Acquisition Date	6/22/2016 6:03:40 PM	**Algorithm Used**	Analyst Classic
Acquisition Method	062911.dam	**Sample Type**	Unknown
Instrument Name	API 4000	**Result Table**	062216_JWR.rdb
Sample ID	WG573791-02	**Dilution Factor**	1.00
Sample Comment	11.00	**Weight to Volume**	0.00

Internal Standard	Area (cps)	RT (min)	Target conc. (ug/L)	Calc. Conc. (ug/L)
O18LP	4.360e+05	9.30	5.00	-

Target Analyte	Area (cps)	RT (min)	Target conc. (ug/L)	Calc. Conc. (ug/L)
Perchlorate	0.000e+00	0.00	N/A	No Peak
Perchlorate conf	5.050e+02	9.25	N/A	< 0

O18LP (Internal Standard)

RT (Exp. RT): 9.30(9.84) min

Concentration: 5.00 ug/L

Sample Type: (Unknown)

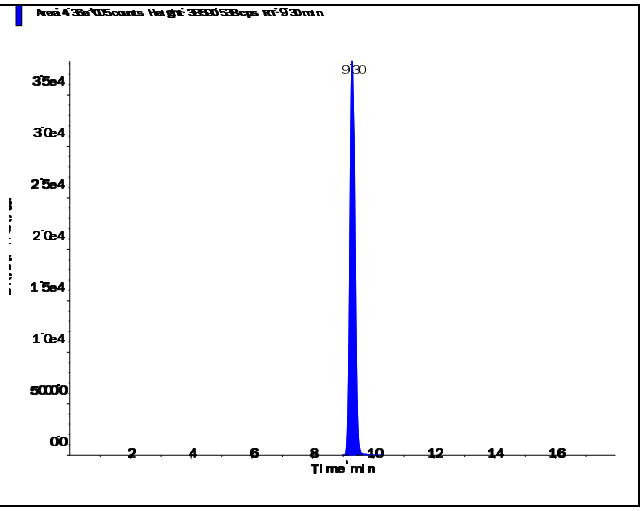

s.dataFile Page 1 of 2

Applied Biosystems | MDS SCIEX

Created with Analyst Reporter
Printed: 6/23/2016 4:54 PM

Perchlorate (98.8/83.3 amu) RT (Exp. RT): 0.00 (9.84) min Calculated conc: No Peak ng/ml Area Ratio: 0.00 Sample Type: (Unknown)	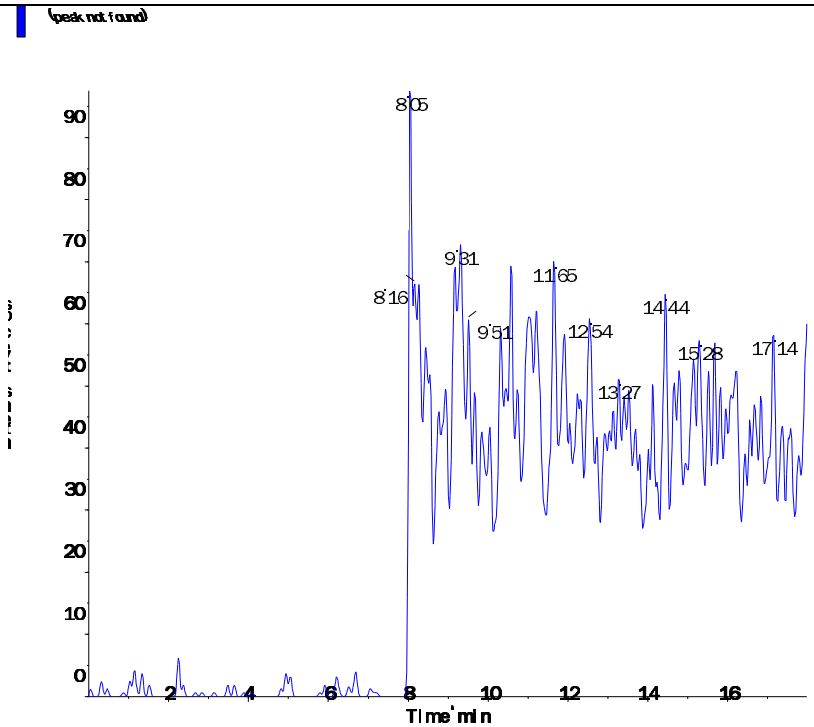
Perchlorate conf (100.8/85.2 amu) RT (Exp. RT): 9.25 (9.84) min Calculated conc: < 0 ng/ml Area Ratio: 0.001 Sample Type: (Unknown)	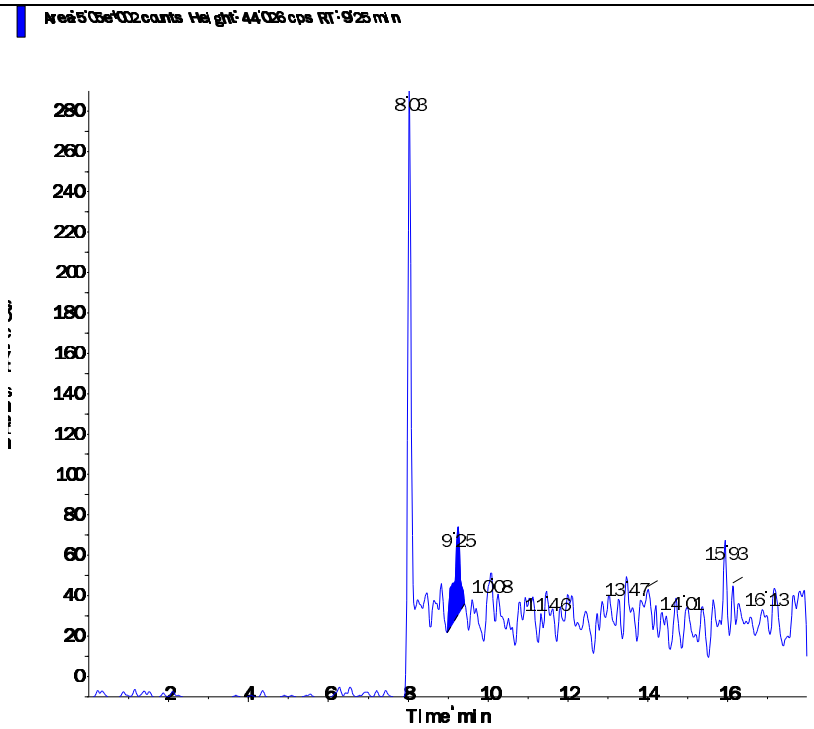

s.dataFile Page 2 of 2

Applied Biosystems | MDS SCIEX

Created with Analyst Reporter
Printed: 6/23/2016 4:54 PM

Data File	LM35420.wiff	**Result Table**	062216_JWR.rdb
Acquisition Date	6/22/2016 6:22:36 PM	**Algorithm Used**	Analyst Classic
Acquisition Method	062911.dam	**Instrument Name**	API 4000
Project	Perchlorate\2009_07_22		

Sample Name	WG573791-03 LCS (0.2ug/L)	**Injection Vial**	6.00
Data File	LM35420.wiff	**Injection Volume**	10.00
Acquisition Date	6/22/2016 6:22:36 PM	**Algorithm Used**	Analyst Classic
Acquisition Method	062911.dam	**Sample Type**	Unknown
Instrument Name	API 4000	**Result Table**	062216_JWR.rdb
Sample ID	WG573791-03	**Dilution Factor**	1.00
Sample Comment	1,1 STD75512	**Weight to Volume**	0.00

Internal Standard	Area (cps)	RT (min)	Target conc. (ug/L)	Calc. Conc. (ug/L)
O18LP	4.400e+05	9.33	5.00	-

Target Analyte	Area (cps)	RT (min)	Target conc. (ug/L)	Calc. Conc. (ug/L)
Perchlorate	3.030e+04	9.35	N/A	0.201
Perchlorate conf	1.150e+04	9.33	N/A	0.213

O18LP (Internal Standard)

RT (Exp. RT): 9.33(9.84) min

Concentration: 5.00 ug/L

Sample Type: (Unknown)

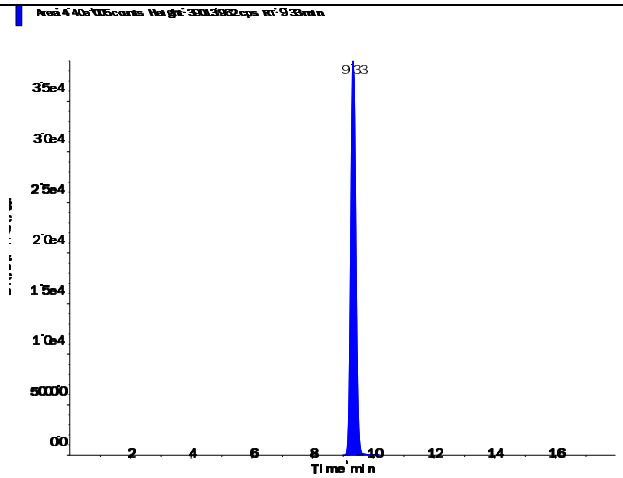

s.dataFile Page 1 of 2

Applied Biosystems | MDS SCIEX

Created with Analyst Reporter
Printed: 6/23/2016 4:54 PM

Perchlorate (98.8/83.3 amu)

RT (Exp. RT):	9.35 (9.84) min
Calculated conc:	0.201 ng/ml
Area Ratio:	0.069
Sample Type:	(Unknown)

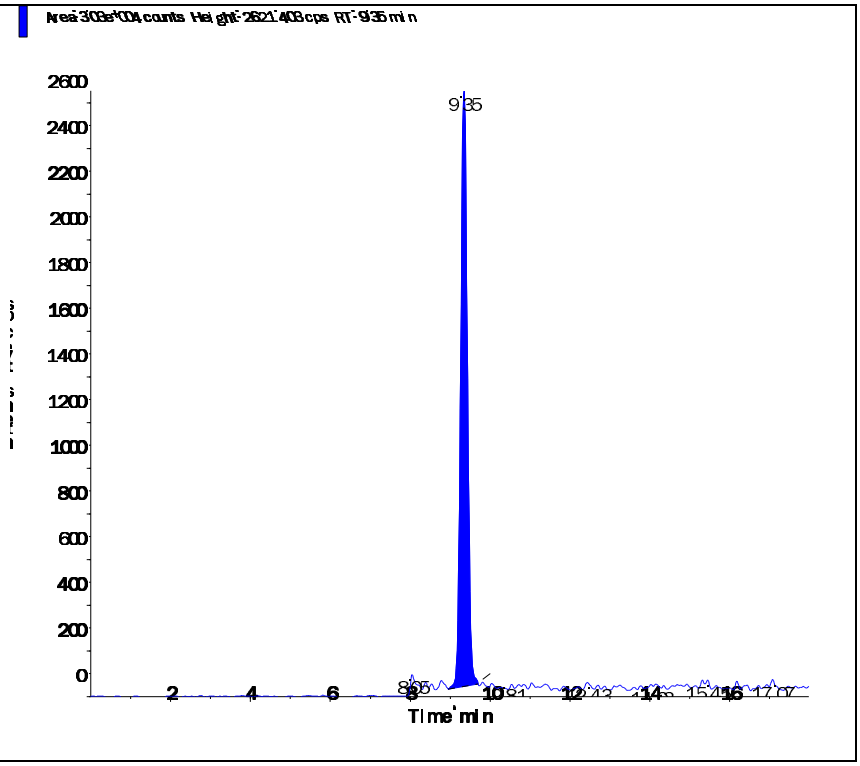

Perchlorate conf (100.8/85.2 amu)

RT (Exp. RT):	9.33 (9.84) min
Calculated conc:	0.213 ng/ml
Area Ratio:	0.026
Sample Type:	(Unknown)

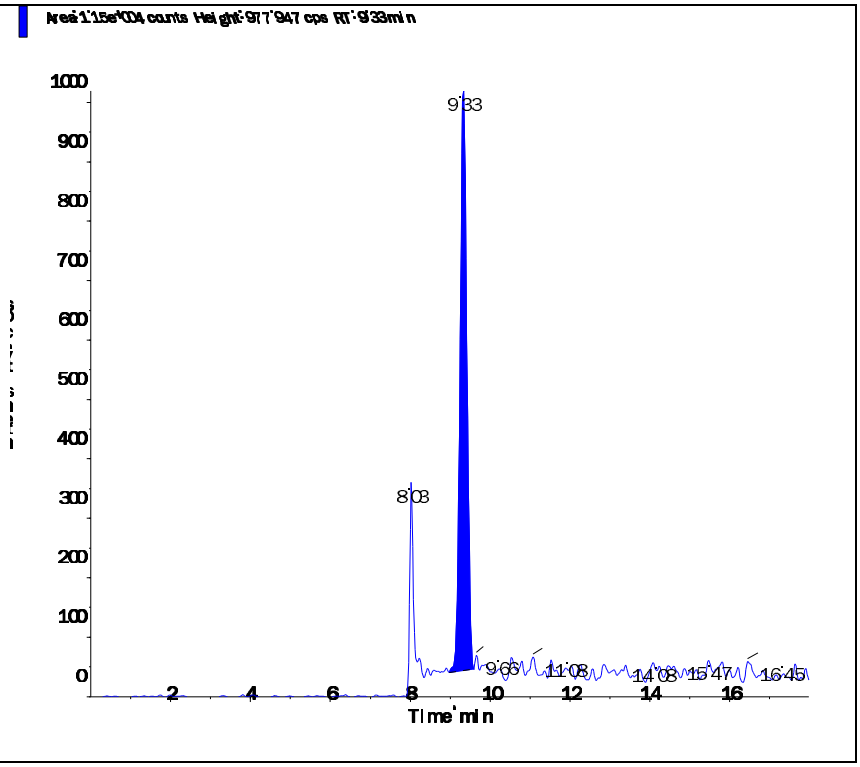

s.dataFile Page 2 of 2

Applied Biosystems | MDS SCIEX

Created with Analyst Reporter
Printed: 6/23/2016 4:55 PM

Data File	LM35421.wiff	**Result Table**	062216_JWR.rdb
Acquisition Date	6/22/2016 6:41:33 PM	**Algorithm Used**	Analyst Classic
Acquisition Method	062911.dam	**Instrument Name**	API 4000
Project	Perchlorate\2009_07_22		

Sample Name	WG573791-04 LCS2 (0.2ug/L)	**Injection Vial**	7.00
Data File	LM35421.wiff	**Injection Volume**	10.00
Acquisition Date	6/22/2016 6:41:33 PM	**Algorithm Used**	Analyst Classic
Acquisition Method	062911.dam	**Sample Type**	Unknown
Instrument Name	API 4000	**Result Table**	062216_JWR.rdb
Sample ID	WG573791-04	**Dilution Factor**	1.00
Sample Comment	1,1 STD75512	**Weight to Volume**	0.00

Internal Standard	Area (cps)	RT (min)	Target conc. (ug/L)	Calc. Conc. (ug/L)
O18LP	4.350e+05	9.36	5.00	-

Target Analyte	Area (cps)	RT (min)	Target conc. (ug/L)	Calc. Conc. (ug/L)
Perchlorate	3.200e+04	9.38	N/A	0.215
Perchlorate conf	1.150e+04	9.36	N/A	0.216

O18LP (Internal Standard)

RT (Exp. RT): 9.36(9.84) min

Concentration: 5.00 ug/L

Sample Type: (Unknown)

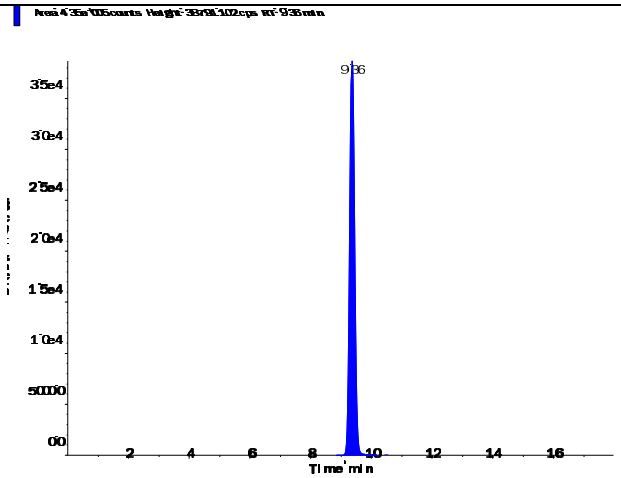

s.dataFile Page 1 of 2

Applied Biosystems | MDS SCIEX

Created with Analyst Reporter
Printed: 6/23/2016 4:55 PM

Perchlorate (98.8/83.3 amu)

RT (Exp. RT):	9.38 (9.84) min
Calculated conc:	0.215 ng/ml
Area Ratio:	0.074
Sample Type:	(Unknown)

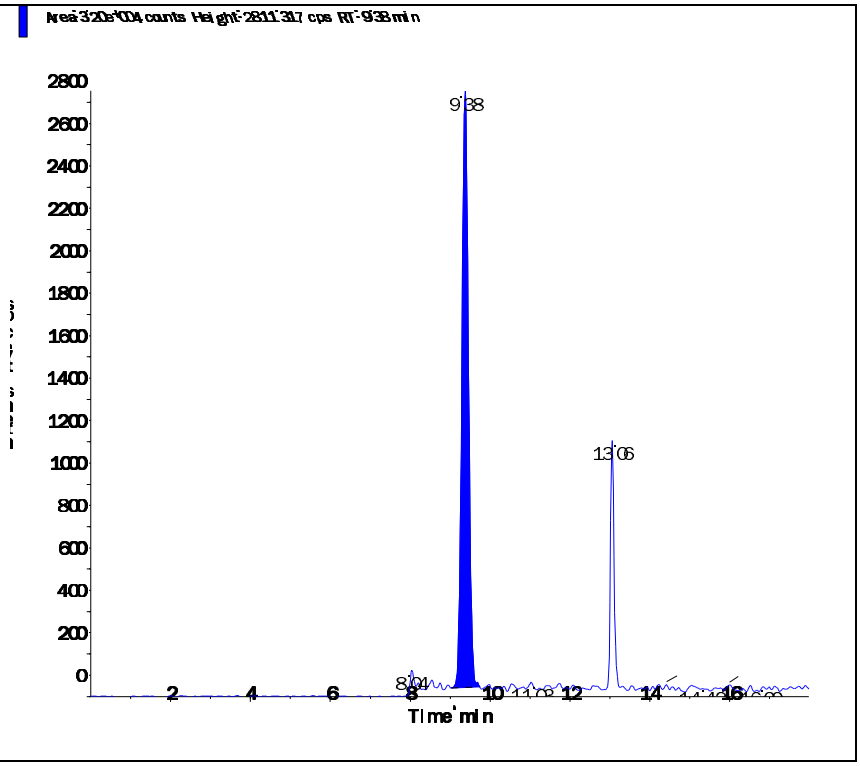

Perchlorate conf (100.8/85.2 amu)

RT (Exp. RT):	9.36 (9.84) min
Calculated conc:	0.216 ng/ml
Area Ratio:	0.026
Sample Type:	(Unknown)

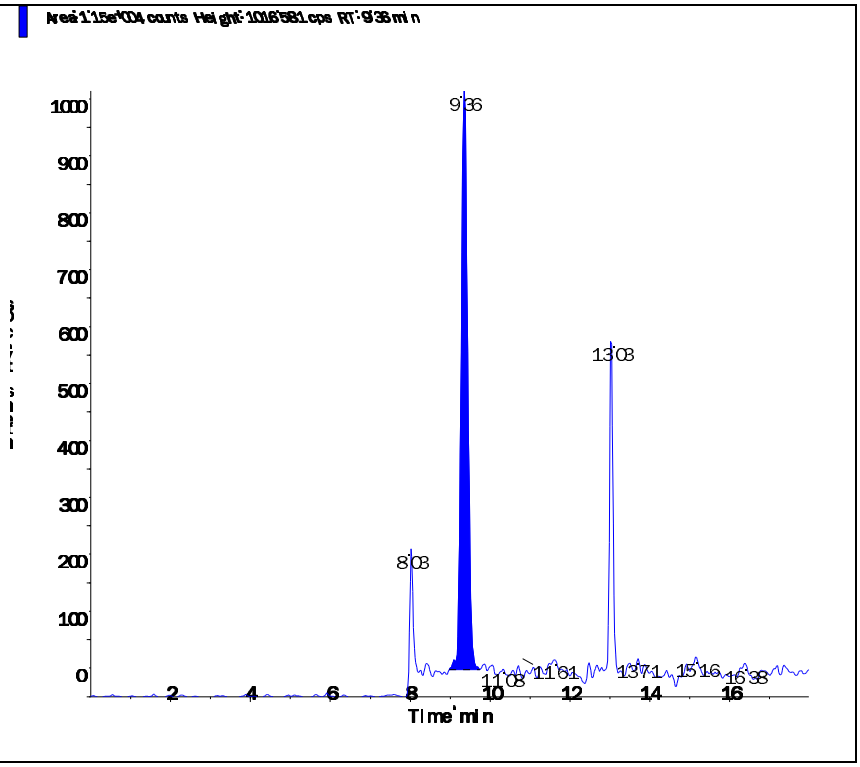

s.dataFile Page 2 of 2

2.3 Metals Data

2.3.1 Metals I C P Data

2.3.1.1 Summary Data

Microbac

Lab Report #: L16060822
Lab Project #: 2551.096
Project Name: Longhorn Army Ammunition
Lab Contact: Michelle Taylor

Certificate of Analysis

Sample #:	L16060822-02	**PrePrep Method:**	N/A	**Instrument:**	ICP-THERMO3
Client ID:	18WW03F-061416	**Prep Method:**	3015	**Prep Date:**	06/17/2016 12:25
Matrix:	Water	**Analytical Method:**	6010C	**Cal Date:**	06/23/2016 16:45
Workgroup #:	WG573973	**Analyst:**	JYH	**Run Date:**	06/23/2016 20:25
Collect Date:	06/14/2016 07:40	**Dilution:**	1	**File ID:**	T3.062316.202527
Sample Tag:	01	**Units:**	mg/L		

Analyte	CAS #	Result	Qual	LOQ	LOD	DL
Aluminum, Total	7429-90-5	0.100	U	0.200	0.100	0.0500
Beryllium, Total	7440-41-7	0.0100	U	0.0200	0.0100	0.00500
Calcium, Total	7440-70-2	8.25		0.500	0.250	0.125
Iron, Total	7439-89-6	2.77		0.200	0.100	0.0500
Magnesium, Total	7439-95-4	5.84		1.00	0.500	0.250
Potassium, Total	7440-09-7	2.16		2.00	1.00	0.500
Sodium, Total	7440-23-5	109		1.00	0.500	0.250

U	Analyte was not detected. The concentration is below the reported LOD.

Microbac

Lab Report #: L16060822
Lab Project #: 2551.096
Project Name: Longhorn Army Ammunition
Lab Contact: Michelle Taylor

Certificate of Analysis

Sample #:	L16060822-02	**PrePrep Method:**	N/A	**Instrument:**	ICP-THERMO3
Client ID:	18WW03F-061416	**Prep Method:**	3015	**Prep Date:**	06/17/2016 12:25
Matrix:	Water	**Analytical Method:**	6010C	**Cal Date:**	06/25/2016 12:36
Workgroup #:	WG573973	**Analyst:**	JYH	**Run Date:**	06/25/2016 13:40
Collect Date:	06/14/2016 07:40	**Dilution:**	1	**File ID:**	T3.062516.134058
Sample Tag:	02	**Units:**	mg/L		

Analyte	CAS #	Result	Qual	LOQ	LOD	DL
Selenium, Total	7782-49-2	0.00565	J	0.0200	0.0100	0.00500

J	Estimated value ; the analyte concentration was less than the LOQ.
U	Analyte was not detected. The concentration is below the reported LOD.

Microbac

Lab Report #: L16060822
Lab Project #: 2551.096
Project Name: Longhorn Army Ammunition
Lab Contact: Michelle Taylor

Certificate of Analysis

Sample #:	L16060822-03	**PrePrep Method:**	N/A	**Instrument:**	ICP-THERMO3
Client ID:	18CPTMW04SW-061416	**Prep Method:**	3015	**Prep Date:**	06/17/2016 12:25
Matrix:	Water	**Analytical Method:**	6010C	**Cal Date:**	06/25/2016 12:36
Workgroup #:	WG573973	**Analyst:**	JYH	**Run Date:**	06/25/2016 13:37
Collect Date:	06/14/2016 09:00	**Dilution:**	1	**File ID:**	T3.062516.133704
Sample Tag:	02	**Units:**	mg/L		

Analyte	CAS #	Result	Qual	LOQ	LOD	DL
Selenium, Total	7782-49-2	0.0100	U	0.0200	0.0100	0.00500

U	Analyte was not detected. The concentration is below the reported LOD.

Microbac

Lab Report #: L16060822
Lab Project #: 2551.096
Project Name: Longhorn Army Ammunition
Lab Contact: Michelle Taylor

Certificate of Analysis

Sample #:	L16060822-03	**PrePrep Method:**	N/A	**Instrument:**	ICP-THERMO3
Client ID:	18CPTMW04SW-061416	**Prep Method:**	3015	**Prep Date:**	06/17/2016 12:25
Matrix:	Water	**Analytical Method:**	6010C	**Cal Date:**	06/23/2016 16:45
Workgroup #:	WG573973	**Analyst:**	JYH	**Run Date:**	06/23/2016 20:29
Collect Date:	06/14/2016 09:00	**Dilution:**	1	**File ID:**	T3.062316.202923
Sample Tag:	01	**Units:**	mg/L		

Analyte	CAS #	Result	Qual	LOQ	LOD	DL
Aluminum, Total	7429-90-5	0.0639	J	0.200	0.100	0.0500
Beryllium, Total	7440-41-7	0.0100	U	0.0200	0.0100	0.00500
Iron, Total	7439-89-6	6.72		0.200	0.100	0.0500
Magnesium, Total	7439-95-4	19.1		1.00	0.500	0.250
Potassium, Total	7440-09-7	64.8		2.00	1.00	0.500
Sodium, Total	7440-23-5	117		1.00	0.500	0.250

J	Estimated value ; the analyte concentration was less than the LOQ.
U	Analyte was not detected. The concentration is below the reported LOD.

Microbac

Lab Report #: L16060822
Lab Project #: 2551.096
Project Name: Longhorn Army Ammunition
Lab Contact: Michelle Taylor

Certificate of Analysis

Sample #:	L16060822-03	**PrePrep Method:**	N/A	**Instrument:**	ICP-THERMO3
Client ID:	18CPTMW04SW-061416	**Prep Method:**	3015	**Prep Date:**	06/17/2016 12:25
Matrix:	Water	**Analytical Method:**	6010C	**Cal Date:**	06/23/2016 16:45
Workgroup #:	WG573973	**Analyst:**	JYH	**Run Date:**	06/23/2016 21:28
Collect Date:	06/14/2016 09:00	**Dilution:**	20	**File ID:**	T3.062316.212816
Sample Tag:	DL01	**Units:**	mg/L		

Analyte	CAS #	Result	Qual	LOQ	LOD	DL
Calcium, Total	7440-70-2	38.2		10.0	5.00	2.50

J	Estimated value ; the analyte concentration was less than the LOQ.
U	Analyte was not detected. The concentration is below the reported LOD.

Microbac

Lab Report #: L16060822
Lab Project #: 2551.096
Project Name: Longhorn Army Ammunition
Lab Contact: Michelle Taylor

Microbac

Lab Report #: L16060822
Lab Project #: 2551.096
Project Name: Longhorn Army Ammunition
Lab Contact: Michelle Taylor

Certificate of Analysis

2.3.1.2 QC Summary Data

Example 6010 Calculations
Thermo Scientific iCAP

1.0 Initial Calibration (ICAL) Parameters
For a multi-point calibration, the system performs linear regression from data consisting of a blank and four standards.

2.0 Calculating the concentration (C) of an element in water using data from prep log, run log, and quantitation report (note:the data system performs this calculation automatically when correction factors have been entered):

$$Cx = Cs \times \frac{Vf}{Vi} \times D$$

Where:	**Example:**
Cs = Concentration computed by the data system in ug/mL (ppm)	0.1
Vf = Final volume (mL)	50
Vi = Initial volume (mL)	50
D = Dilution factor as a multiplier (10X = 10)	1
Cx = Concentration of element in ug/mL (mg/L)	0.1

3.0 Calculating the concentration (C) of an element in soil using data from prep log, run log, and quantitation report (note: the data system performs this calculation automatically when correction factors have been entered):

$$Cx = Cs \times \frac{Vf}{Vi} \times D$$

Where:	**Example:**
Cs = Concentration computed by the data system (mg/L) (ppm)	0.1
Vf = Final volume (mL)	50
Vi = Initial weight (g)	1
D = Dilution factor as a multiplier (10X = 10)	1
Cx = Concentration of element in ug/g (mg/kg)	5

4.0 Adjusting the concentration to dry weight:

$$Cdry = \frac{Cx \times 100}{Px}$$

Where:	**Example:**
Cx = Concentration calculated as received (wet basis)	5
Px = Percent solids of sample (%wt)	80
$Cdry$ = Concentration calculated as dry weight (mg/kg)	6.25

Microbac Laboratories Inc.
Microwave Digestion Log

Workgroup: WG573190
Analyst: REK
Spike Analyst: REK
Run Date: 06/17/2016 12:25
Method: 3015
Balance: BAL019
Instrument: MW-4
Instrument Start: 06/17/2016 12:36

SOP: ME407 Revison 19
Spike Solution: STD76576
Spike Witness: VC
HCL Lot #: COA18769
HNO3 Lot #: COA18905
40 & 50 ML. DIGESTION TU COA18987
ICP Filters- fisher-Lot# RGT35619

	SAMPLE #	Type	Matrix	Initial Amount	Final Volume	Initial Vessel Wt	Final Vessel Wt	Spike Amount	Due Date
1	WG573190-03	BLANK	1	40 mL	50 mL	206.067 g	206.054 g		
2	WG573025-01	FBLK1	17	5 mL	50 mL	204.348 g	204.338 g		
3	WG573190-04	LCS	1	40 mL	50 mL	210.758 g	210.752 g	5 mL	
4	WG573190-01	REF	17	5 mL	50 mL	203.898 g	203.882 g		
5	L16060779-02	RS02	17	5 mL	50 mL	203.898 g	203.882 g		06/24/16
6	WG573190-05	MS	17	5 mL	50 mL	207.438 g	207.431 g	5 mL	
7	L16060779-05	MS02	17	5 mL	50 mL	207.438 g	207.431 g	5 mL	06/24/16
8	WG573190-06	MSD	17	5 mL	50 mL	208.146 g	208.126 g	5 mL	
9	L16060779-08	SD02	17	5 mL	50 mL	208.146 g	208.126 g	5 mL	06/24/16
10	L16060779-11	SAMP	17	5 mL	50 mL	203.893 g	203.879 g		06/24/16
11	L16060779-14	SAMP	17	5 mL	50 mL	205.834 g	205.819 g		06/24/16
12	WG573190-02	REF	1	40 mL	50 mL	205.508 g	205.498 g		
13	L16060808-01	RS01	1	40 mL	50 mL	205.508 g	205.498 g		06/24/16
14	WG573190-07	MS	1	40 mL	50 mL	210.145 g	210.129 g	5 mL	
15	L16060808-03	MS01	1	40 mL	50 mL	210.145 g	210.129 g	5 mL	06/24/16
16	WG573190-08	MSD	1	40 mL	50 mL	210.94 g	210.914 g	5 mL	
17	L16060808-04	SD01	1	40 mL	50 mL	210.94 g	210.914 g	5 mL	06/24/16
18	L16060822-02	SAMP	1	40 mL	50 mL	206.366 g	206.337 g		06/24/16
19	L16060822-03	SAMP	1	40 mL	50 mL	204.086 g	204.053 g		06/24/16
20	L16060823-02	SAMP	1	40 mL	50 mL	205.702 g	205.68 g		06/24/16
21	L16060823-03	SAMP	1	40 mL	50 mL	203.815 g	203.795 g		06/24/16
22	L16060823-04	SAMP	1	40 mL	50 mL	205.586 g	205.557 g		06/24/16
23	L16060883-02	SAMP	1	40 mL	50 mL	204.528 g	204.491 g		06/24/16
24	L16060884-01	SAMP	17	5 mL	50 mL	204.107 g	204.076 g		06/22/16
25	L16060896-01	SAMP	1	40 mL	50 mL	205.437 g	205.412 g		06/27/16
26	L16060896-02	SAMP	1	40 mL	50 mL	207.438 g	207.413 g		06/27/16
27	L16060896-03	SAMP	1	40 mL	50 mL	205.762 g	205.735 g		06/27/16
28	L16060896-04	SAMP	1	40 mL	50 mL	205.858 g	205.827 g		06/27/16
29	L16060896-05	SAMP	1	40 mL	50 mL	205.819 g	205.802 g		06/27/16
30	L16060896-07	SAMP	1	40 mL	50 mL	207.197 g	207.165 g		06/27/16

L16060883-02	FILTERED DIGESTATE

Analyst: [signature]

Reviewer: Erin Potter

MW_DIG - Modified 09/30/2009
PDF ID: 4812653
Report generated: 06/17/2016 13:12

Microbac

TCLP Non-Volatile

Analyst(s): CPD
Date: 6/16/16
Filter Lot #: 9486030
Microbac SOP: TCLP01 Rev #: 12

Analyst / Date		Analyst / Date	
CPD / AMA	6/16/16	CPD	6/17/16
Time On	Temp On °C	Time Off	Temp Off °C
1522	24.6	0814	22.1

Agitator Speed 30 ± 2 rpm ☑

Jug #	Sample #	Tests	Method	Fluid #	Matrix *	% Solid	Pretest pH Initial	Pretest pH Final	Int. Wt. (g)	Fluid Vol. (mL)	Final extract pH
D	06-0779-11	ME	1311	F1-181	S	100	7.01	1.82	25.50	510	4.92
	-02						7.20	1.96	25.35	507	5.01
	-05						7.10	1.78	25.40	508	4.97
	-08						7.13	1.76	25.36	507	4.96
	-14						7.04	1.75	25.35	507	4.98
G-29	06-0829-02	SV		F2-379			12.67	12.62	25.74	514	12.47
D	06-0888-01	300	1312	SPLPF1 -62	S	100	NA	NA	25.12	502	9.47
	-02								25.88	517	9.73
	-03								25.44	508	9.64
	-04								25.43	508	9.75
	-05								25.33	506	9.21
	-06								25.87	517	9.65
	-07								25.52	510	9.60
	-08								25.32	506	9.06
	-09								25.45	509	9.68
	-10								25.27	505	9.97
	-11								25.32	506	9.62
	-12								25.69	513	9.53
	06-0886-01								25.89	517	9.67
	-02								25.16	503	9.55
	-03								25.39	507	9.26
	-04								25.37	507	9.58
	06-0884-01	ME	1311	F1-181	S	100	8.33	3.63	25.22	504	5.61
NA	FBIK1	ME	1311	F1-181	NA	NA	NA	NA	100	100	4.88
	FBIK2	SV		F2-379							2.84
	SPLPF1	300	1312	SPLP F1-62							4.15

CPD 6/16/16

*Matrix Code: (S = solid, sand, soil or sludge) (P = paint) (O = organic) (W = water or aqueous waste)
D = Disposable plastic jug
TCLP Pretest weight will be 5.0 g (± 0.1) unless otherwise noted.
Temperature shall be maintained at 23° ± 2 for 18 ± 2 hours unless otherwise noted.

Comments: N/A

Peer Review By: Allie Alfred 06/17/16

Microbac Laboratories Inc.

Instrument Run Log

Instrument: ICP-THERMO3 Dataset: 062316T3.2

Analyst1: JYH Analyst2: N/A

Method: 200.7/6010B/6010C SOP: ME600G Rev: 8

Maintenance Log ID:

Calibration Std: STD76513 ICV Std: STD76512 Post Spike: STD75838

ICSA: STD76382 ICSAB: STD76321 Int. Std: RGT31668

CCV: STD76511 LLCCV: STD76601 Tuning Sol :

Stannous : Hydroxylamine :

Workgroups: 573973,573749,573952

Comments:

Seq.	File ID	Sample	ID	Prep	Dil	Reference	Date/Time
1	T3.062316.162939	WG574093-01	Calibration Point		1		06/23/16 16:29
2	T3.062316.163338	WG574093-02	Calibration Point		1		06/23/16 16:33
3	T3.062316.163737	WG574093-03	Calibration Point		1		06/23/16 16:37
4	T3.062316.164136	WG574093-04	Calibration Point		1		06/23/16 16:41
5	T3.062316.164514	WG574093-05	Calibration Point		1		06/23/16 16:45
6	T3.062316.164851	WG574093-06	Initial Calibration Verification		1		06/23/16 16:48
7	T3.062316.165229	WG574093-07	Initial Calib Blank		1		06/23/16 16:52
8	T3.062316.165617	WG574093-08	Low Level Initial Calibration V		1		06/23/16 16:56
9	T3.062316.170014	WG574093-09	Low Level Initial Calibration V		1		06/23/16 17:00
10	T3.062316.170408	WG574093-10	Interference Check		1		06/23/16 17:04
11	T3.062316.170801	WG574093-11	Interference Check		1		06/23/16 17:08
12	T3.062316.171145	WG574093-12	CCV		1		06/23/16 17:11
13	T3.062316.171523	WG574093-13	CCB		1		06/23/16 17:15
14	T3.062316.171922	WG573484-02	Method/Prep Blank	40/50	1		06/23/16 17:19
15	T3.062316.172321	WG573484-03	Laboratory Control S	40/50	1		06/23/16 17:23
16	T3.062316.172701	WG573484-01	Reference Sample		1	L16060764-04	06/23/16 17:27
17	T3.062316.173057	WG573484-04	Matrix Spike	40/50	1	L16060764-04	06/23/16 17:30
18	T3.062316.173436	WG573484-05	Matrix Spike Duplica	40/50	1	L16060764-04	06/23/16 17:34
19	T3.062316.173816	L16061098-01	5004-G06-WQ-W0266	40/50	1		06/23/16 17:38
20	T3.062316.174215	L16061098-02	5240-G02-WQ-W0087	40/50	1		06/23/16 17:42
21	T3.062316.174614	WG573952-01	Post Digestion Spike		1	L16061098-02	06/23/16 17:46
22	T3.062316.174955	WG573952-02	Serial Dilution		5	L16061098-02	06/23/16 17:49
23	T3.062316.175355	WG573952-02	Serial Dilution		25	L16061098-02	06/23/16 17:53
24	T3.062316.175755	WG574093-14	CCV		1		06/23/16 17:57
25	T3.062316.180133	WG574093-15	CCB		1		06/23/16 18:01
26	T3.062316.180532	L16061098-03	5320-G02-WQ-W0183	40/50	1		06/23/16 18:05
27	T3.062316.180930	L16061098-04	5506-G02-WQ-W0164	40/50	1		06/23/16 18:09
28	T3.062316.181329	L16060764-01	MW-23-004	40/50	1		06/23/16 18:13
29	T3.062316.181726	L16060764-02	MW-23-002	40/50	1		06/23/16 18:17
30	T3.062316.182122	L16060764-03	FD-061316	40/50	1		06/23/16 18:21
31	T3.062316.182520	L16060957-01	15-12-13 S7	40/50	1		06/23/16 18:25
32	T3.062316.182915	L16060957-02	15-12-13 S7	40/50	1		06/23/16 18:29
33	T3.062316.183311	WG574093-16	CCV		1		06/23/16 18:33
34	T3.062316.183649	WG574093-17	CCB		1		06/23/16 18:36

Page: 1 Approved: June 26, 2016

Kim H. Rhoden

Microbac

Microbac Laboratories Inc.

Instrument Run Log

Instrument: ICP-THERMO3 Dataset: 062316T3.2
Analyst1: JYH Analyst2: N/A
Method: 200.7/6010B/6010C SOP: ME600G Rev: 8
Maintenance Log ID:

Calibration Std: STD76513 ICV Std: STD76512 Post Spike: STD75838
ICSA: STD76382 ICSAB: STD76321 Int. Std: RGT31668
CCV: STD76511 LLCCV: STD76601 Tuning Sol :
Stannous : Hydroxylamine :

Workgroups: 573973,573749,573952

Comments:

Seq.	File ID	Sample	ID	Prep	Dil	Reference	Date/Time
35	T3.062316.184048	L16060957-03	15-12-13 S8	40/50	1		06/23/16 18:40
36	T3.062316.184442	L16060957-04	15-12-13 S8	40/50	1		06/23/16 18:44
37	T3.062316.184837	L16060957-05	15-12-13 S5	40/50	1		06/23/16 18:48
38	T3.062316.185233	L16060961-01	GH58HS_MELZER_03-03-0	40/50	1		06/23/16 18:52
39	T3.062316.185630	L16060961-02	GH58HS_MELZER_03-03-0	40/50	1		06/23/16 18:56
40	T3.062316.190026	L16060991-02	MW31-061616		1		06/23/16 19:00
41	T3.062316.190423	L16060995-01	UNTREATED	40/50	1		06/23/16 19:04
42	T3.062316.190829	L16060995-02	AFTER	40/50	1		06/23/16 19:08
43	T3.062316.191235	L16061064-01	59-8-6.02 W1	40/50	1		06/23/16 19:12
44	T3.062316.191630	WG574093-18	CCV		1		06/23/16 19:16
45	T3.062316.192008	WG574093-19	CCB		1		06/23/16 19:20
46	T3.062316.192408	WG573190-03	Method/Prep Blank	40/50	1		06/23/16 19:24
47	T3.062316.192807	WG573190-04	Laboratory Control S	40/50	1		06/23/16 19:28
48	T3.062316.193148	WG573025-01	Fluid Blank 1		1		06/23/16 19:31
49	T3.062316.193546	WG573190-01	Reference Sample		1	L16060779-02	06/23/16 19:35
50	T3.062316.193944	WG573190-05	Matrix Spike	5/50	1	L16060779-02	06/23/16 19:39
51	T3.062316.194323	WG573190-06	Matrix Spike Duplica	5/50	1	L16060779-02	06/23/16 19:43
52	T3.062316.194701	L16060779-11	477-TS02-C0002	5/50	1		06/23/16 19:47
53	T3.062316.195059	WG573973-01	Post Digestion Spike		1	L16060779-11	06/23/16 19:50
54	T3.062316.195438	WG573973-02	Serial Dilution		5	L16060779-11	06/23/16 19:54
55	T3.062316.195838	WG573973-02	Serial Dilution		25	L16060779-11	06/23/16 19:58
56	T3.062316.200238	WG574093-20	CCV		1		06/23/16 20:02
57	T3.062316.200616	WG574093-21	CCB		1		06/23/16 20:06
58	T3.062316.201014	L16060779-14	477-TS01-C0003	5/50	1		06/23/16 20:10
59	T3.062316.201412	WG573190-02	Reference Sample		1	L16060808-01	06/23/16 20:14
60	T3.062316.201808	WG573190-07	Matrix Spike	40/50	1	L16060808-01	06/23/16 20:18
61	T3.062316.202147	WG573190-08	Matrix Spike Duplica	40/50	1	L16060808-01	06/23/16 20:21
62	T3.062316.202527	L16060822-02	18WW03F-061416	40/50	1		06/23/16 20:25
63	T3.062316.202923	L16060822-03	18CPTMW04SW-061416	40/50	1		06/23/16 20:29
64	T3.062316.203318	L16060823-02	126F-061416	40/50	1		06/23/16 20:33
65	T3.062316.203719	L16060823-03	C08-061416	40/50	1		06/23/16 20:37
66	T3.062316.204123	L16060823-04	C03-061416	40/50	1		06/23/16 20:41
67	T3.062316.204516	L16060883-02	WC02	40/50	1		06/23/16 20:45
68	T3.062316.204910	WG574093-22	CCV		1		06/23/16 20:49

Page: 2 Approved: June 26, 2016

Microbac Laboratories Inc.

Instrument Run Log

Instrument: ICP-THERMO3 Dataset: 062316T3.2
Analyst1: JYH Analyst2: N/A
Method: 200.7/6010B/6010C SOP: ME600G Rev: 8
Maintenance Log ID:

Calibration Std: STD76513 ICV Std: STD76512 Post Spike: STD75838
ICSA: STD76382 ICSAB: STD76321 Int. Std: RGT31668
CCV: STD76511 LLCCV: STD76601 Tuning Sol :
Stannous : Hydroxylamine :

Workgroups: 573973,573749,573952

Comments:

Seq.	File ID	Sample	ID	Prep	Dil	Reference	Date/Time
69	T3.062316.205247	WG574093-23	CCB		1		06/23/16 20:52
70	T3.062316.205645	L16060884-01	NI CAKE	5/50	1		06/23/16 20:56
71	T3.062316.210040	L16060896-01	A08-MW02-Y1S2	40/50	1		06/23/16 21:00
72	T3.062316.210433	L16060896-02	A08-MW03-Y1S2	40/50	1		06/23/16 21:04
73	T3.062316.210831	L16060896-03	A08-MW10-Y1S2	40/50	1		06/23/16 21:08
74	T3.062316.211228	L16060896-04	FD-01	40/50	1		06/23/16 21:12
75	T3.062316.211622	L16060896-05	FD-03	40/50	1		06/23/16 21:16
76	T3.062316.212019	L16060896-07	RB01-06-15-16	40/50	1		06/23/16 21:20
77	T3.062316.212418	L16060822-02	18WW03F-061416		20		06/23/16 21:24
78	T3.062316.212816	L16060822-03	18CPTMW04SW-061416	40/50	20		06/23/16 21:28
79	T3.062316.213215	L16060823-02	126F-061416	40/50	20		06/23/16 21:32
80	T3.062316.213611	WG574093-24	CCV		1		06/23/16 21:36
81	T3.062316.213949	WG574093-25	CCB		1		06/23/16 21:39
82	T3.062316.214348	L16060823-03	C08-061416	40/50	20		06/23/16 21:43
83	T3.062316.214744	L16060823-04	C03-061416	40/50	20		06/23/16 21:47
84	T3.062316.215141	L16060883-02	WC02	40/50	20		06/23/16 21:51
85	T3.062316.215540	L16060896-01	A08-MW02-Y1S2	40/50	20		06/23/16 21:55
86	T3.062316.215938	L16060896-02	A08-MW03-Y1S2	40/50	20		06/23/16 21:59
87	T3.062316.220337	L16060896-03	A08-MW10-Y1S2	40/50	20		06/23/16 22:03
88	T3.062316.220736	L16060896-04	FD-01	40/50	20		06/23/16 22:07
89	T3.062316.221134	L16060896-05	FD-03	40/50	20		06/23/16 22:11
90	T3.062316.221533	L16060896-07	RB01-06-15-16	40/50	20		06/23/16 22:15
91	T3.062316.221931	WG574093-26	CCV		1		06/23/16 22:19
92	T3.062316.222310	WG574093-27	CCB		1		06/23/16 22:23
93	T3.062316.222708	WG574093-28	Low Level Continuing Calibra		1		06/23/16 22:27
94	T3.062316.223105	WG574093-29	Low Level Continuing Calibra		1		06/23/16 22:31
95	T3.062316.223500	WG573562-02	Method/Prep Blank	40/50	1		06/23/16 22:35
96	T3.062316.223859	WG573562-03	Laboratory Control S	40/50	1		06/23/16 22:38
97	T3.062316.224239	WG573353-01	Fluid Blank 1		1		06/23/16 22:42
98	T3.062316.224638	WG573353-02	Fluid Blank 2		1		06/23/16 22:46
99	T3.062316.225037	WG573562-01	Reference Sample		1	L16060974-01	06/23/16 22:50
100	T3.062316.225432	WG573562-04	Matrix Spike	40/50	1	L16060974-01	06/23/16 22:54
101	T3.062316.225812	WG573562-05	Matrix Spike Duplica	40/50	1	L16060974-01	06/23/16 22:58
102	T3.062316.230151	L16060903-01	LF30/31-EWTS-EFFLUENT-1	40/50	1		06/23/16 23:01

Page: 3 Approved: June 26, 2016

Kim H. Rhoden

Microbac

Microbac Laboratories Inc.

Instrument Run Log

Instrument: ICP-THERMO3 Dataset: 062316T3.2

Analyst1: JYH Analyst2: N/A

Method: 200.7/6010B/6010C SOP: ME600G Rev: 8

Maintenance Log ID:

Calibration Std: STD76513 ICV Std: STD76512 Post Spike: STD75838

ICSA: STD76382 ICSAB: STD76321 Int. Std: RGT31668

CCV: STD76511 LLCCV: STD76601 Tuning Sol :

Stannous : Hydroxylamine :

Workgroups: 573973,573749,573952

Comments:

Seq.	File ID	Sample	ID	Prep	Dil	Reference	Date/Time
103	T3.062316.230549	WG573749-03	Post Digestion Spike		1	L16060903-01	06/23/16 23:05
104	T3.062316.230928	WG573749-04	Serial Dilution		5	L16060903-01	06/23/16 23:09
105	T3.062316.231327	WG574093-30	CCV		1		06/23/16 23:13
106	T3.062316.231705	WG574093-31	CCB		1		06/23/16 23:17
107	T3.062316.232104	L16060903-02	LF30/31-EWTS-MH3-15JUNI	40/50	1		06/23/16 23:21
108	T3.062316.232500	L16060903-03	LF30/31-EWTS-MH2-15JUNI	40/50	1		06/23/16 23:25
109	T3.062316.232857	L16060903-04	LF30/31-EWTS-MH1-15JUNI	40/50	1		06/23/16 23:28
110	T3.062316.233254	L16060903-05	LF30/31-EWTS-INFLUENT-1	40/50	1		06/23/16 23:32
111	T3.062316.233650	L16060924-01	K6F0495-01	5/50	1		06/23/16 23:36
112	T3.062316.234055	DI7	DI7		20		06/23/16 23:40
113	T3.062316.234454	DI8	DI8		20		06/23/16 23:44
114	T3.062316.234853	DI9	DI9		20		06/23/16 23:48
115	T3.062316.235252	WG574093-32	CCV		1		06/23/16 23:52
116	T3.062316.235630	WG574093-33	CCB		1		06/23/16 23:56
117	T3.062416.000030	WG574093-34	ICSA		1		06/24/16 00:00
118	T3.062416.000429	WG574093-35	ICSAB		1		06/24/16 00:04
119	T3.062416.000822	WG574093-36	CCV		1		06/24/16 00:08
120	T3.062416.001200	WG574093-37	CCB		1		06/24/16 00:12
121	T3.062416.001600	WG574093-38	Low Level Continuing Calibra		1		06/24/16 00:16
122	T3.062416.001957	WG574093-39	Low Level Continuing Calibra		1		06/24/16 00:19

Page: 4 Approved: June 26, 2016

Kim H. Rhoden

Microbac

Microbac Laboratories Inc.

Instrument Run Log

Instrument: ICP-THERMO3 Dataset: 062516T3.1R.TXT
Analyst1: JYH Analyst2: N/A
Method: 200.7/6010B/6010C SOP: ME600G Rev: 8
Maintenance Log ID:

Calibration Std: STD76513 ICV Std: STD76512 Post Spike: STD75838
ICSA: STD76382 ICSAB: STD76834 Int. Std: RGT31668
CCV: STD76511 LLCCV: STD76601 Tuning Sol :
Stannous : Hydroxylamine :

Workgroups: 573973,574055,574076,574216,574215,573952

Comments:

Seq.	File ID	Sample	ID	Prep	Dil	Reference	Date/Time
1	T3.062516.122104	WG574249-01	Calibration Point		1		06/25/16 12:21
2	T3.062516.122502	WG574249-02	Calibration Point		1		06/25/16 12:25
3	T3.062516.122900	WG574249-03	Calibration Point		1		06/25/16 12:29
4	T3.062516.123256	WG574249-04	Calibration Point		1		06/25/16 12:32
5	T3.062516.123634	WG574249-05	Calibration Point		1		06/25/16 12:36
6	T3.062516.124009	WG574249-06	Initial Calibration Verification		1		06/25/16 12:40
7	T3.062516.124348	WG574249-07	Initial Calib Blank		1		06/25/16 12:43
8	T3.062516.124745	WG574249-08	Low Level Initial Calibration V		1		06/25/16 12:47
9	T3.062516.125139	WG574249-09	Low Level Initial Calibration V		1		06/25/16 12:51
10	T3.062516.125529	WG574249-10	Interference Check		1		06/25/16 12:55
11	T3.062516.125921	WG574249-11	Interference Check		1		06/25/16 12:59
12	T3.062516.130304	WG574249-12	CCV		1		06/25/16 13:03
13	T3.062516.130641	WG574249-13	CCB		1		06/25/16 13:06
14	T3.062516.131816	WG573190-03	Method/Prep Blank	40/50	1		06/25/16 13:18
15	T3.062516.132214	WG573190-04	Laboratory Control S	40/50	1		06/25/16 13:22
16	T3.062516.132554	WG573190-02	Reference Sample		1	L16060808-01	06/25/16 13:25
17	T3.062516.132950	WG573190-07	Matrix Spike	40/50	1	L16060808-01	06/25/16 13:29
18	T3.062516.133327	WG573190-08	Matrix Spike Duplica	40/50	1	L16060808-01	06/25/16 13:33
19	T3.062516.133704	L16060822-03	18CPTMW04SW-061416	40/50	1		06/25/16 13:37
20	T3.062516.134058	L16060822-02	18WW03F-061416	40/50	1		06/25/16 13:40
21	T3.062516.134452	WG573973-03	Post Digestion Spike		1	L16060822-02	06/25/16 13:44
22	T3.062516.134830	WG573973-04	Serial Dilution		5	L16060822-02	06/25/16 13:48
23	T3.062516.135227	WG573973-04	Serial Dilution		25	L16060822-02	06/25/16 13:52
24	T3.062516.135622	WG574249-14	CCV		1		06/25/16 13:56
25	T3.062516.140001	WG574249-15	CCB		1		06/25/16 14:00
26	T3.062516.140359	L16060823-02	126F-061416	40/50	1		06/25/16 14:03
27	T3.062516.140759	L16060823-03	C08-061416	40/50	1		06/25/16 14:07
28	T3.062516.141200	L16060823-04	C03-061416	40/50	1		06/25/16 14:12
29	T3.062516.141551	L16061148-01	DP005SW0513-007	40/50	1		06/25/16 14:15
30	T3.062516.141945	L16061148-02	DP005SW0514-007	40/50	1		06/25/16 14:19
31	T3.062516.142340	L16061150-01	SS007SW0709-007	40/50	1		06/25/16 14:23
32	T3.062516.142732	L16061150-02	SS007SW0710-007	40/50	1		06/25/16 14:27
33	T3.062516.143125	L16061151-02	LF003SW0311-007 DUP	40/50	1		06/25/16 14:31
34	T3.062516.143519	L16061151-05	LF003SW0312-007	40/50	1		06/25/16 14:35

Page: 1 Approved: June 27, 2016

Kim H. Rhoden

Microbac

Microbac Laboratories Inc.

Instrument Run Log

Instrument: ICP-THERMO3 Dataset: 062516T3.1R.TXT
Analyst1: JYH Analyst2: N/A
Method: 200.7/6010B/6010C SOP: ME600G Rev: 8
Maintenance Log ID:

Calibration Std: STD76513 ICV Std: STD76512 Post Spike: STD75838
ICSA: STD76382 ICSAB: STD76834 Int. Std: RGT31668
CCV: STD76511 LLCCV: STD76601 Tuning Sol :
Stannous : Hydroxylamine :

Workgroups: 573973,574055,574076,574216,574215,573952

Comments:

Seq.	File ID	Sample	ID	Prep	Dil	Reference	Date/Time
35	T3.062516.143913	WG573707-02	Reference Sample		1	L16061154-01	06/25/16 14:39
36	T3.062516.144313	WG574249-16	CCV		1		06/25/16 14:43
37	T3.062516.144639	WG574249-17	CCB		1		06/25/16 14:46
38	T3.062516.145037	WG573707-07	Matrix Spike	40/50	1	L16061154-01	06/25/16 14:50
39	T3.062516.145424	WG573707-08	Matrix Spike Duplica	40/50	1	L16061154-01	06/25/16 14:54
40	T3.062516.145809	L16061154-04	FQC-RB06201601-CB	40/50	1		06/25/16 14:58
41	T3.062516.150207	L16061155-01	ST008MW0812-007	40/50	1		06/25/16 15:02
42	T3.062516.150559	L16061155-02	ST008MW0809-007	40/50	1		06/25/16 15:05
43	T3.062516.150954	L16061155-03	ST008MW0816-007	40/50	1		06/25/16 15:09
44	T3.062516.151348	L16061178-01	2016PRE-7217NEWENGLAN	40/50	1		06/25/16 15:13
45	T3.062516.151743	L16061227-01	18WW22-062116	40/50	20		06/25/16 15:17
46	T3.062516.152125	L16061227-06	18CPTMW18-062116	40/50	20		06/25/16 15:21
47	T3.062516.152518	WG573994-01	Reference Sample		20	L16061279-02	06/25/16 15:25
48	T3.062516.152911	WG574249-18	CCV		1		06/25/16 15:29
49	T3.062516.153248	WG574249-19	CCB		1		06/25/16 15:32
50	T3.062516.153646	WG573994-04	Matrix Spike	40/50	20	L16061279-02	06/25/16 15:36
51	T3.062516.154039	WG573994-05	Matrix Spike Duplica	40/50	20	L16061279-02	06/25/16 15:40
52	T3.062516.154432	L16061289-01	MW21-062216	40/50	20		06/25/16 15:44
53	T3.062516.154826	L16061129-01	MW-22-002		20		06/25/16 15:48
54	T3.062516.155222	L16061129-02	MW-22-010		20		06/25/16 15:52
55	T3.062516.155620	L16061129-03	MW-22-007		20		06/25/16 15:56
56	T3.062516.160018	L16061129-04	FD061716		20		06/25/16 16:00
57	T3.062516.160415	L16061272-01	SS007MW0B18-007		20		06/25/16 16:04
58	T3.062516.160812	L16061272-02	SS007MWN752-007		20		06/25/16 16:08
59	T3.062516.161208	L16061279-01	XU936TW007A	40/50	20		06/25/16 16:12
60	T3.062516.161603	WG574249-20	CCV		1		06/25/16 16:16
61	T3.062516.161940	WG574249-21	CCB		1		06/25/16 16:19
62	T3.062516.162338	L16061279-05	XU936TW019A	40/50	20		06/25/16 16:23
63	T3.062516.162733	L16061148-01	DP005SW0513-007		20		06/25/16 16:27
64	T3.062516.163130	L16061148-02	DP005SW0514-007		20		06/25/16 16:31
65	T3.062516.163527	L16061150-01	SS007SW0709-007		20		06/25/16 16:35
66	T3.062516.163912	L16061151-02	LF003SW0311-007 DUP		20		06/25/16 16:39
67	T3.062516.164310	L16061151-05	LF003SW0312-007		20		06/25/16 16:43
68	T3.062516.164706	WG573707-02	Reference Sample		20	L16061154-01	06/25/16 16:47

Page: 2 Approved: June 27, 2016

Microbac Laboratories Inc.

Instrument Run Log

Instrument: ICP-THERMO3 Dataset: 062516T3.1R.TXT
Analyst1: JYH Analyst2: N/A
Method: 200.7/6010B/6010C SOP: ME600G Rev: 8
Maintenance Log ID:

Calibration Std: STD76513 ICV Std: STD76512 Post Spike: STD75838
ICSA: STD76382 ICSAB: STD76834 Int. Std: RGT31668
CCV: STD76511 LLCCV: STD76601 Tuning Sol :
Stannous : Hydroxylamine :

Workgroups: 573973,574055,574076,574216,574215,573952

Comments:

Seq.	File ID	Sample	ID	Prep	Dil	Reference	Date/Time
69	T3.062516.165101	WG573707-07	Matrix Spike	40/50	20	L16061154-01	06/25/16 16:51
70	T3.062516.165454	L16061279-08	XU936TW011MSD	40/50	20	WG573707-08	06/25/16 16:54
71	T3.062516.165848	WG574249-22	CCV		1		06/25/16 16:58
72	T3.062516.170225	WG574249-23	CCB		1		06/25/16 17:02
73	T3.062516.170624	L16061155-01	ST008MW0812-007		20		06/25/16 17:06
74	T3.062516.171010	L16061155-02	ST008MW0809-007		20		06/25/16 17:10
75	T3.062516.171407	L16061155-03	ST008MW0816-007		20		06/25/16 17:14
76	T3.062516.171804	WG574249-24	CCV		1		06/25/16 17:18
77	T3.062516.172142	WG574249-25	CCB		1		06/25/16 17:21
78	T3.062516.172540	WG574249-26	Low Level Continuing Calibra		1		06/25/16 17:25
79	T3.062516.172933	WG573530-03	Method/Prep Blank	40/50	1		06/25/16 17:29
80	T3.062516.173331	WG573530-04	Laboratory Control S	40/50	1		06/25/16 17:33
81	T3.062516.173711	WG573530-05	Filter Blank		1		06/25/16 17:37
82	T3.062516.174110	L16060986-02	MW-07-04	40/50	1		06/25/16 17:41
83	T3.062516.174505	L16060986-04	MW-01-10	40/50	1		06/25/16 17:45
84	T3.062516.174856	L16060986-06	MW-03-12	40/50	1		06/25/16 17:48
85	T3.062516.175251	L16060986-08	MW-01-07	40/50	1		06/25/16 17:52
86	T3.062516.175646	WG574216-01	Post Digestion Spike		1	L16060986-08	06/25/16 17:56
87	T3.062516.180025	WG574216-02	Serial Dilution		5	L16060986-08	06/25/16 18:00
88	T3.062516.180418	WG574216-02	Serial Dilution		25	L16060986-08	06/25/16 18:04
89	T3.062516.180815	WG574249-27	CCV		1		06/25/16 18:08
90	T3.062516.181152	WG574249-28	CCB		1		06/25/16 18:11
91	T3.062516.181548	L16060986-10	MW-03-11		1		06/25/16 18:15
92	T3.062516.181942	L16060986-12	MW-01-01		1		06/25/16 18:19
93	T3.062516.182332	L16060986-14	MW-03-09		1		06/25/16 18:23
94	T3.062516.182724	L16060986-16	MW-01-08		1		06/25/16 18:27
95	T3.062516.183114	L16060986-18	MW-03-06		1		06/25/16 18:31
96	T3.062516.183511	L16060986-20	MW-03-05		1		06/25/16 18:35
97	T3.062516.183905	WG573530-01	Reference Sample		1	L16060986-22	06/25/16 18:39
98	T3.062516.184258	WG573530-02	Reference Sample		1	L16060986-24	06/25/16 18:42
99	T3.062516.184649	L16060986-26	MW-01-02		1		06/25/16 18:46
100	T3.062516.185044	L16060986-28	DUP 1		1		06/25/16 18:50
101	T3.062516.185437	WG574249-29	CCV		1		06/25/16 18:54
102	T3.062516.185815	WG574249-30	CCB		1		06/25/16 18:58

Page: 3 Approved: June 27, 2016

Kim H. Rhoden

Microbac

Microbac Laboratories Inc.

Instrument Run Log

Instrument: ICP-THERMO3 Dataset: 062516T3.1R.TXT
Analyst1: JYH Analyst2: N/A
Method: 200.7/6010B/6010C SOP: ME600G Rev: 8
Maintenance Log ID:

Calibration Std: STD76513 ICV Std: STD76512 Post Spike: STD75838
ICSA: STD76382 ICSAB: STD76834 Int. Std: RGT31668
CCV: STD76511 LLCCV: STD76601 Tuning Sol :
Stannous : Hydroxylamine :

Workgroups: 573973,574055,574076,574216,574215,573952

Comments:

Seq.	File ID	Sample	ID	Prep	Dil	Reference	Date/Time
103	T3.062516.190211	L16060986-30	DUP 2		1		06/25/16 19:02
104	T3.062516.190604	WG573530-06	Matrix Spike		1	L16060986-22	06/25/16 19:06
105	T3.062516.190942	WG573530-07	Matrix Spike Duplica		1	L16060986-22	06/25/16 19:09
106	T3.062516.191321	WG573530-08	Matrix Spike		1	L16060986-24	06/25/16 19:13
107	T3.062516.191658	WG573530-09	Matrix Spike Duplica		1	L16060986-24	06/25/16 19:16
108	T3.062516.192035	L16060986-40	EQUIP BLANK 1		1		06/25/16 19:20
109	T3.062516.192431	L16060986-42	EQUIP BLANK 2		1		06/25/16 19:24
110	T3.062516.192827	WG574249-31	CCV		1		06/25/16 19:28
111	T3.062516.193205	WG574249-32	CCB		1		06/25/16 19:32
112	T3.062516.193603	WG573544-03	Method/Prep Blank	40/50	1		06/25/16 19:36
113	T3.062516.193959	WG573544-04	Laboratory Control S	40/50	1		06/25/16 19:39
114	T3.062516.194338	L16060907-23	MW36-061516	40/50	1		06/25/16 19:43
115	T3.062516.194731	L16060986-01	MW-07-04	40/50	1		06/25/16 19:47
116	T3.062516.195124	L16060986-03	MW-01-10	40/50	1		06/25/16 19:51
117	T3.062516.195515	L16060986-05	MW-03-12	40/50	1		06/25/16 19:55
118	T3.062516.195905	L16060986-07	MW-01-07	40/50	1		06/25/16 19:59
119	T3.062516.200300	WG574215-01	Post Digestion Spike		1	L16060986-07	06/25/16 20:03
120	T3.062516.200637	WG574215-02	Serial Dilution		5	L16060986-07	06/25/16 20:06
121	T3.062516.201030	WG574215-02	Serial Dilution		25	L16060986-07	06/25/16 20:10
122	T3.062516.201426	WG574249-33	CCV		1		06/25/16 20:14
123	T3.062516.201803	WG574249-34	CCB		1		06/25/16 20:18
124	T3.062516.202200	L16060986-09	MW-03-11	40/50	1		06/25/16 20:22
125	T3.062516.202553	L16060986-11	MW-01-01	40/50	1		06/25/16 20:25
126	T3.062516.202942	L16060986-13	MW-03-09	40/50	1		06/25/16 20:29
127	T3.062516.203332	L16060986-15	MW-01-08	40/50	1		06/25/16 20:33
128	T3.062516.203723	L16060986-17	MW-03-06	40/50	1		06/25/16 20:37
129	T3.062516.204116	L16060986-19	MW-03-05	40/50	1		06/25/16 20:41
130	T3.062516.204510	WG573544-01	Reference Sample		1	L16060986-21	06/25/16 20:45
131	T3.062516.204903	WG573544-02	Reference Sample		1	L16060986-23	06/25/16 20:49
132	T3.062516.205255	L16060986-25	MW-01-02	40/50	1		06/25/16 20:52
133	T3.062516.205646	L16060986-27	DUP 1	40/50	1		06/25/16 20:56
134	T3.062516.210036	WG574249-35	CCV		1		06/25/16 21:00
135	T3.062516.210414	WG574249-36	CCB		1		06/25/16 21:04
136	T3.062516.210812	L16060986-29	DUP 2	40/50	1		06/25/16 21:08

Page: 4 Approved: June 27, 2016

Kim H. Rhoden

Microbac

Microbac Laboratories Inc.

Instrument Run Log

Instrument: ICP-THERMO3 Dataset: 062516T3.1R.TXT
Analyst1: JYH Analyst2: N/A
Method: 200.7/6010B/6010C SOP: ME600G Rev: 8
Maintenance Log ID:

Calibration Std: STD76513 ICV Std: STD76512 Post Spike: STD75838
ICSA: STD76382 ICSAB: STD76834 Int. Std: RGT31668
CCV: STD76511 LLCCV: STD76601 Tuning Sol :
Stannous : Hydroxylamine :

Workgroups: 573973,574055,574076,574216,574215,573952

Comments:

Seq.	File ID	Sample	ID	Prep	Dil	Reference	Date/Time
137	T3.062516.211202	WG573544-05	Matrix Spike	40/50	1	L16060986-21	06/25/16 21:12
138	T3.062516.211541	WG573544-06	Matrix Spike Duplica	40/50	1	L16060986-21	06/25/16 21:15
139	T3.062516.211919	WG573544-07	Matrix Spike	40/50	1	L16060986-23	06/25/16 21:19
140	T3.062516.212256	WG573544-08	Matrix Spike Duplica	40/50	1	L16060986-23	06/25/16 21:22
141	T3.062516.212633	L16060986-39	EQUIP BLANK 1	40/50	1		06/25/16 21:26
142	T3.062516.213031	L16060986-41	EQUIP BLANK 2	40/50	1		06/25/16 21:30
143	T3.062516.213430	WG574249-37	CCV		1		06/25/16 21:34
144	T3.062516.213807	WG574249-38	CCB		1		06/25/16 21:38
145	T3.062516.214203	WG573102-02	Method/Prep Blank	40/50	1		06/25/16 21:42
146	T3.062516.214559	WG573102-03	Laboratory Control S	40/50	1		06/25/16 21:45
147	T3.062516.214937	WG573102-04	Filter Blank		1		06/25/16 21:49
148	T3.062516.215335	WG573102-01	Reference Sample		1	L16060787-09	06/25/16 21:53
149	T3.062516.215728	WG573102-05	Matrix Spike	40/50	1	L16060787-09	06/25/16 21:57
150	T3.062516.220106	WG573102-06	Matrix Spike Duplica	40/50	1	L16060787-09	06/25/16 22:01
151	T3.062516.220444	L16060787-01	EB04	40/50	1		06/25/16 22:04
152	T3.062516.220842	WG573561-03	Post Digestion Spike		1	L16060787-01	06/25/16 22:08
153	T3.062516.221220	WG573561-04	Serial Dilution		5	L16060787-01	06/25/16 22:12
154	T3.062516.221616	WG573561-04	Serial Dilution		25	L16060787-01	06/25/16 22:16
155	T3.062516.222012	WG574249-39	CCV		1		06/25/16 22:20
156	T3.062516.222349	WG574249-40	CCB		1		06/25/16 22:23
157	T3.062516.222746	L16060787-10	U517TW006C	40/50	1		06/25/16 22:27
158	T3.062516.223140	L16060787-18	U517TW008A	40/50	1		06/25/16 22:31
159	T3.062516.223534	L16060787-19	EB05	40/50	1		06/25/16 22:35
160	T3.062516.223931	WG573102-01	Reference Sample		20	L16060787-09	06/25/16 22:39
161	T3.062516.224326	WG573102-05	Matrix Spike	40/50	20	L16060787-09	06/25/16 22:43
162	T3.062516.224719	WG573102-06	Matrix Spike Duplica	40/50	20	L16060787-09	06/25/16 22:47
163	T3.062516.225113	WG574249-41	CCV		1		06/25/16 22:51
164	T3.062516.225451	WG574249-42	CCB		1		06/25/16 22:54
165	T3.062516.225848	WG573484-02	Method/Prep Blank	40/50	1		06/25/16 22:58
166	T3.062516.230246	WG573484-03	Laboratory Control S	40/50	1		06/25/16 23:02
167	T3.062516.230624	WG573484-01	Reference Sample		1	L16060764-04	06/25/16 23:06
168	T3.062516.231017	WG573484-04	Matrix Spike	40/50	1	L16060764-04	06/25/16 23:10
169	T3.062516.231356	WG573484-05	Matrix Spike Duplica	40/50	1	L16060764-04	06/25/16 23:13
170	T3.062516.231733	L16060991-02	MW31-061616	40/50	10		06/25/16 23:17

Page: 5 Approved: June 27, 2016

Kim H. Rhoden

Microbac

Microbac Laboratories Inc.

Instrument Run Log

Instrument: ICP-THERMO3 Dataset: 062516T3.1R.TXT
Analyst1: JYH Analyst2: N/A
Method: 200.7/6010B/6010C SOP: ME600G Rev: 8
Maintenance Log ID:

Calibration Std: STD76513 ICV Std: STD76512 Post Spike: STD75838
ICSA: STD76382 ICSAB: STD76834 Int. Std: RGT31668
CCV: STD76511 LLCCV: STD76601 Tuning Sol :
Stannous : Hydroxylamine :

Workgroups: 573973,574055,574076,574216,574215,573952

Comments:

Seq.	File ID	Sample	ID	Prep	Dil	Reference	Date/Time
171	T3.062516.232126	WG573952-03	Post Digestion Spike		10	L16060991-02	06/25/16 23:21
172	T3.062516.232503	WG573952-04	Serial Dilution		50	L16060991-02	06/25/16 23:25
173	T3.062516.232900	L16060995-01	UNTREATED	40/50	1000		06/25/16 23:29
174	T3.062516.233253	L16060995-02	AFTER	40/50	1000		06/25/16 23:32
175	T3.062516.233647	WG574249-43	CCV		1		06/25/16 23:36
176	T3.062516.234025	WG574249-44	CCB		1		06/25/16 23:40
177	T3.062516.234420	WG574249-45	Interference Check		1		06/25/16 23:44
178	T3.062516.234809	WG574249-46	Interference Check		1		06/25/16 23:48
179	T3.062516.235152	WG574249-47	CCV		1		06/25/16 23:51
180	T3.062516.235530	WG574249-48	CCB		1		06/25/16 23:55
181	T3.062516.235927	WG574249-49	Low Level Continuing Calibra		1		06/25/16 23:59

Comments

Seq.	Rerun	Dil.	Reason	Analytes
69				
Seq. 69-70: wrong WG numbers JYH				

Page: 6 Approved: June 27, 2016

Kim H. Rhoden

Microbac Laboratories Inc.

Data Checklist

Date: 23-JUN-2016
Analyst: JYH
Analyst: NA
Method: 6010B/6010C/200.7
Instrument: ICP-THERMO3
Curve Workgroup: 574093
Runlog ID: 75909
Analytical Workgroups: 573973,573749,573952

Add'l WG	
STD ID#s on Runlog	X
Calibration/Linearity	X
ICV/CCV	X
ICV RSD < 3% (EPA 200.7 only)	X
ICB/CCB	X
ICSA/ICSAB	X
CRI	X
Blank/LCS	X
MS/MSD	X
Post Spike/Serial Dilution	X
Upload Results	X
Data Qualifiers	
Generate PDF Instrument Data	X
Sign/Annotate PDF Data	X
Upload Curve Data	X
Workgroup Forms	X
Case Narrative	X
Client Forms	X
Level X	
Level 3	764,808
Level 4	1098,779,822,823,883,896,903,924
Check for compliance with method and project specific requirements	X
Check the completeness of reported information	X
Check the information for the report narrative	X
Primary Reviewer	JYH
Secondary Reviewer	KHR
Comments	

Primary Reviewer:

Secondary Reviewer:
26-JUN-2016

CHECKLIST1 - Modified 03/05/2008
Generated: JUN-26-2016 07:48:33

Microbac Laboratories Inc.

Data Checklist

Date: 25-JUN-2016
Analyst: JYH
Analyst: NA
Method: 6010B/6010C/200.7
Instrument: ICP-THERMO3
Curve Workgroup: 574249
Runlog ID: 75923
Analytical Workgroups: 573973,574055,574076,574216,574215,573952

Add'l WG	
STD ID#s on Runlog	X
Calibration/Linearity	X
ICV/CCV	X
ICV RSD < 3% (EPA 200.7 only)	X
ICB/CCB	X
ICSA/ICSAB	X
CRI	X
Blank/LCS	X
MS/MSD	X
Post Spike/Serial Dilution	X
Upload Results	X
Data Qualifiers	
Generate PDF Instrument Data	X
Sign/Annotate PDF Data	X
Upload Curve Data	X
Workgroup Forms	X
Case Narrative	X
Client Forms	X
Level X	
Level 3	1178
Level 4	822,823,1148,1150,1151,1154,1155
	1227,1279,1289,986,787,991,995
Check for compliance with method and project specific requirements	X
Check the completeness of reported information	X
Check the information for the report narrative	X
Primary Reviewer	JYH
Secondary Reviewer	KHR
Comments	

Primary Reviewer: Secondary Reviewer: 27-JUN-2016

CHECKLIST1 - Modified 03/05/2008
Generated: JUN-27-2016 14:55:21

HOLDING TIMES
EQUIVALENT TO AFCEE FORM 9

Analytical Method: 6010C

AAB#: WG573973

Login Number: L16060822

Client ID	ID	Date Collected	TCLP Date	Time Held	Max Hold	Q	Extract Date	Time Held	Max Hold	Q	Run Date	Time Held	Max Hold	Q
18WW03F-061416	02	06/14/16					06/17/2016	3.2	180		06/25/16	11.3	180	
18WW03F-061416	02	06/14/16					06/17/2016	3.2	180		06/23/16	9.5	180	
18CPTMW04SW-061416	03	06/14/16					06/17/2016	3.1	180		06/23/16	9.5	180	
18CPTMW04SW-061416	03	06/14/16					06/17/2016	3.1	180		06/25/16	11.2	180	
18CPTMW04SW-061416	03	06/14/16					06/17/2016	3.1	180		06/23/16	9.5	180	

* = SEE PROJECT QAPP REQUIREMENTS

HOLD_TIMES - Modified 03/06/2008
PDF File ID: 4823894
Report generated 06/27/2016 10:55

METHOD BLANK SUMMARY

Login Number: L16060822
Blank File ID: T3.062316.192408
Prep Date: 06/17/16 12:25
Analyzed Date: 06/23/16 19:24
Analyst: JYH

Work Group: WG573973
Blank Sample ID: WG573190-03
Instrument ID: ICP-THERMO3
Method: 6010C

This Method Blank Applies To The Following Samples:

Client ID	Lab Sample ID	Lab File ID	Time Analyzed	TAG
LCS	WG573190-04	T3.062316.192807	06/23/16 19:28	01
18WW03F-061416	L16060822-02	T3.062316.202527	06/23/16 20:25	01
18CPTMW04SW-061416	L16060822-03	T3.062316.202923	06/23/16 20:29	01
18CPTMW04SW-061416	L16060822-03	T3.062316.212816	06/23/16 21:28	DL01
LCS	WG573190-04	T3.062516.132214	06/25/16 13:22	02
18CPTMW04SW-061416	L16060822-03	T3.062516.133704	06/25/16 13:37	02
18WW03F-061416	L16060822-02	T3.062516.134058	06/25/16 13:40	02

Report Name: BLANK_SUMMARY
PDF File ID: 4823895
Report generated 06/27/2016 10:55

METHOD BLANK SUMMARY

Login Number: L16060822
Blank File ID: T3.062516.131816
Prep Date: 06/17/16 12:25
Analyzed Date: 06/25/16 13:18
Analyst: JYH

Work Group: WG573973
Blank Sample ID: WG573190-03
Instrument ID: ICP-THERMO3
Method: 6010C

This Method Blank Applies To The Following Samples:

Client ID	Lab Sample ID	Lab File ID	Time Analyzed	TAG
LCS	WG573190-04	T3.062316.192807	06/23/16 19:28	01
18WW03F-061416	L16060822-02	T3.062316.202527	06/23/16 20:25	01
18CPTMW04SW-061416	L16060822-03	T3.062316.202923	06/23/16 20:29	01
18CPTMW04SW-061416	L16060822-03	T3.062316.212816	06/23/16 21:28	DL01
LCS	WG573190-04	T3.062516.132214	06/25/16 13:22	02
18CPTMW04SW-061416	L16060822-03	T3.062516.133704	06/25/16 13:37	02
18WW03F-061416	L16060822-02	T3.062516.134058	06/25/16 13:40	02

Report Name: BLANK_SUMMARY
PDF File ID: 4823895
Report generated 06/27/2016 10:55

Microbac Laboratories Inc.
METHOD BLANK REPORT

Login Number: L16060822 Prep Date: 06/17/16 12:25 Sample ID: WG573190-03
Instrument ID: ICP-THERMO3 Run Date: 06/23/16 19:24 Prep Method: 3015
File ID: T3.062316.192408 Analyst: JYH Method: 6010C
Workgroup (AAB#): WG573973 Matrix: Water Units: mg/L
Contract #: Cal ID: ICP-TH-23-JUN-16

Analytes	DL	LOQ	Concentration	Dilution	Qualifier
Aluminum, Total	0.0500	0.200	0.0500	1	U
Beryllium, Total	0.00500	0.0200	0.00500	1	U
Calcium, Total	0.125	0.500	0.125	1	U
Iron, Total	0.0500	0.200	0.0500	1	U
Magnesium, Total	0.250	1.00	0.250	1	U
Potassium, Total	0.500	2.00	0.500	1	U
Sodium, Total	0.250	1.00	0.412	1	J

DL Method Detection Limit
LOQ Reporting/Practical Quantitation Limit
ND Analyte Not detected at or above reporting limit
* |Analyte concentration| > 1/2 RL

Report Name:BLANK
PDF ID: 4823896
07-JUL-2016 15:12

Microbac Laboratories Inc.
METHOD BLANK REPORT

Login Number: L16060822 Prep Date: 06/17/16 12:25 Sample ID: WG573190-03
Instrument ID: ICP-THERMO3 Run Date: 06/25/16 13:18 Prep Method: 3015
File ID: T3.062516.131816 Analyst: JYH Method: 6010C
Workgroup (AAB#): WG573973 Matrix: Water Units: mg/L
Contract #: Cal ID: ICP-TH-25-JUN-16

Analytes	DL	LOQ	Concentration	Dilution	Qualifier
Selenium, Total	0.00500	0.0200	0.00784	1	J

DL Method Detection Limit
LOQ Reporting/Practical Quantitation Limit
ND Analyte Not detected at or above reporting limit
* |Analyte concentration| > 1/2 RL

Report Name: BLANK
PDF ID: 4823896
07-JUL-2016 15:12

Microbac Laboratories Inc.
LABORATORY CONTROL SAMPLE (LCS)

Login Number: L16060822 Run Date: 06/23/2016 Sample ID: WG573190-04
Instrument ID: ICP-THERMO3 Run Time: 19:28 Prep Method: 3015
File ID: T3.062316.192807 Analyst: JYH Method: 6010C
Workgroup (AAB#): WG573973 Matrix: Water Units: mg/L
QC Key: DOD4 Lot#: STD76576 Cal ID: ICP-TH-23-JUN-16

Analytes	Expected	Found	% Rec	LCS Limits	Q
Aluminum, Total	6.25	6.24	99.9	80 - 120	
Beryllium, Total	0.0313	0.0311	99.6	80 - 120	
Calcium, Total	6.25	6.64	106	80 - 120	
Iron, Total	2.50	2.60	104	80 - 120	
Magnesium, Total	6.25	6.49	104	80 - 120	
Potassium, Total	31.3	32.2	103	80 - 120	
Sodium, Total	31.3	32.4	104	80 - 120	

LCS - Modified 03/06/2008
PDF File ID: 4823897
Report generated: 07/07/2016 15:12

Microbac Laboratories Inc.
LABORATORY CONTROL SAMPLE (LCS)

Login Number: L16060822 Run Date: 06/25/2016 Sample ID: WG573190-04
Instrument ID: ICP-THERMO3 Run Time: 13:22 Prep Method: 3015
File ID: T3.062516.132214 Analyst: JYH Method: 6010C
Workgroup (AAB#): WG573973 Matrix: Water Units: mg/L
QC Key: DOD4 Lot#: STD76576 Cal ID: ICP-TH-25-JUN-16

Analytes	Expected	Found	% Rec	LCS Limits	Q
Selenium, Total	0.250	0.233	93.3	80 - 120	

LCS - Modified 03/06/2008
PDF File ID: 4823897
Report generated: 07/07/2016 15:12

Loginnum: L16060822 Cal ID: ICP-THERMO3 - Worknum: WG573973
Instrument ID: ICP-THERMO3 Contract #: Method: 6010C
Parent ID: WG573190-01 File ID: T3.062316.193546 Dil: 1 Matrix: WATER
Sample ID: WG573190-05 MS File ID: T3.062316.193944 Dil: 1 Units: mg/L
Sample ID: WG573190-06 MSD File ID: T3.062316.194323 Dil: 1

Analyte	Parent	MS Spiked	MS Found	MS %Rec	MSD Spiked	MSD Found	MSD %Rec	%RPD	%Rec Limits	RPD Limit	Q
Aluminum	1.05	50.0	52.1	102	50.0	51.8	102	0.579	80 - 120	20	
Beryllium	ND	0.250	0.249	99.4	0.250	0.249	99.5	0.121	80 - 120	20	
Calcium	62.2	50.0	96.9	69.5	50.0	94.6	64.9	2.38	80 - 120	20	*
Iron	0.661	20.0	22.7	110	20.0	21.5	104	5.13	80 - 120	20	
Magnesium	19.2	50.0	60.6	82.9	50.0	61.7	85.1	1.81	80 - 120	20	
Potassium	8.32	250	263	102	250	260	101	1.02	80 - 120	20	
Selenium	ND	2.00	1.99	99.7	2.00	1.93	96.6	3.21	80 - 120	20	
Sodium	1470	250	1750	113	250	1670	81.3	4.64	80 - 120	20	

* FAILS %REC LIMIT

FAILS RPD LIMIT

NOTE: This is an internal quality control sample.

WG_MS_MSD_DRYWT - Modified 05/26/2011
PDF File ID: 4823898
Report generated 07/07/2016 15:12

Microbac Laboratories Inc.
MATRIX SPIKE AND MATRIX SPIKE DUP (MS/MSD)

Loginnum: L16060822 Cal ID: ICP-THERMO3 - Worknum: WG573973
Instrument ID: ICP-THERMO3 Contract #: Method: 6010C
Parent ID: WG573190-02 File ID: T3.062316.201412 Dil: 1 Matrix: WATER
Sample ID: WG573190-07 MS File ID: T3.062316.201808 Dil: 1 Units: mg/L
Sample ID: WG573190-08 MSD File ID: T3.062316.202147 Dil: 1

Analyte	Parent	MS Spiked	MS Found	MS %Rec	MSD Spiked	MSD Found	MSD %Rec	%RPD	%Rec Limits	RPD Limit	Q
Aluminum	ND	6.25	6.24	99.9	6.25	6.28	101	0.589	80 - 120	20	
Beryllium	ND	0.0313	0.0310	99.3	0.0313	0.0314	100	1.16	80 - 120	20	
Calcium	66.5	6.25	71.3	76.5	6.25	73.1	106	2.53	80 - 120	20	*
Iron	0.336	2.50	2.91	103	2.50	2.93	104	0.788	80 - 120	20	
Magnesium	18.8	6.25	25.0	99.9	6.25	25.4	106	1.47	80 - 120	20	
Potassium	1.76	31.3	33.3	101	31.3	33.9	103	1.61	80 - 120	20	
Sodium	19.9	31.3	51.5	101	31.3	52.3	104	1.67	80 - 120	20	

* FAILS %REC LIMIT

FAILS RPD LIMIT

NOTE: This is an internal quality control sample.

WG_MS_MSD_DRYWT - Modified 05/26/2011
PDF File ID: 4823898
Report generated 07/07/2016 15:12

Microbac Laboratories Inc.
MATRIX SPIKE AND MATRIX SPIKE DUP (MS/MSD)

Loginnum: L16060822 Cal ID: ICP-THERMO3 - Worknum: WG573973
Instrument ID: ICP-THERMO3 Contract #: Method: 6010C
Parent ID: WG573190-02 File ID: T3.062516.132554 Dil: 1 Matrix: WATER
Sample ID: WG573190-07 MS File ID: T3.062516.132950 Dil: 1 Units: mg/L
Sample ID: WG573190-08 MSD File ID: T3.062516.133327 Dil: 1

Analyte	Parent	MS Spiked	MS Found	MS %Rec	MSD Spiked	MSD Found	MSD %Rec	%RPD	%Rec Limits	RPD Limit	Q
Selenium	ND	0.250	0.241	96.4	0.250	0.240	96.0	0.437	80 - 120	20	

* FAILS %REC LIMIT

\# FAILS RPD LIMIT

NOTE: This is an internal quality control sample.

WG_MS_MSD_DRYWT - Modified 05/26/2011
PDF File ID: 4823898
Report generated 07/07/2016 15:12

Microbac Laboratories Inc.
Serial Dilution Report

Login: L16060822 **Worknum:** WG573973
Instrument: ICP-THERMO3 **Method:** 6010C
Serial Dil: WG573973-04 **File ID:** T3.062516.134830 **Dil:** 5 **Units:** ug/L
Sample: L16060822-02 **File ID:** T3.062516.134058 **Dil:** 1

Analyte	Sample	Qual	Serial Dil	Qual	% Diff	Q
Aluminum	7.00		ND	U		
Beryllium	0.100		0.600		500.00	E
Calcium	6220		5990		3.69	
Iron	2080		2120		1.93	
Magnesium	4400		4250		3.40	
Potassium	1500		1580		5.21	
Selenium	4.52		ND	U		
Sodium	83200		84000		0.89	

U = Result is below MDL.
F = Result is greater than or equal to MDL and less than the RL.
X = Result is greater than or equal to RL and less than 25 times the MDL.
E = %D exceeds control limit of 10% and initial sample result is greater than or equal to 25 times the MDL.

SERIAL_DIL - Modified 09/22/2008
PDF File ID: 4823892
06/27/2016 10:55

Microbac Laboratories Inc.
Serial Dilution Report

Login: L16060822 **Worknum:** WG573973
Instrument: ICP-THERMO3 **Method:** 6010C
Serial Dil: WG573973-02 **File ID:** T3.062316.195438 **Dil:** 5 **Units:** ug/L
Sample: L16060779-11 **File ID:** T3.062316.194701 **Dil:** 1

Analyte	Sample	Qual	Serial Dil	Qual	% Diff	Q
Aluminum	173		160		7.72	
Beryllium	0.0300	X	0.100	X	233.00	
Calcium	4280		3960		7.51	
Iron	98.8		139		40.50	E
Magnesium	726		289		60.30	E
Potassium	444		612		37.80	E
Selenium	ND	U	ND	U		
Sodium	142000		130000		8.61	

U = Result is below MDL.
F = Result is greater than or equal to MDL and less than the RL.
X = Result is greater than or equal to RL and less than 25 times the MDL.
E = %D exceeds control limit of 10% and initial sample result is greater than or equal to 25 times the MDL.

SERIAL_DIL - Modified 09/22/2008
PDF File ID: 4823892
06/27/2016 10:55

Microbac Laboratories Inc.
POST SPIKE REPORT

Sample Login ID: L16060822 **Worknum:** WG573973
Instrument ID: ICP-THERMO3 **Method:** 6010C
Post Spike ID: WG573973-01 **File ID:** T3.062316.195059 **Dil:** 1 **Units:** ug/L
Sample ID: L16060779-11 **File ID:** T3.062316.194701 **Dil:** 1 **Matrix:** Water

Analyte	Post Spike Result	C	Sample Result	C	Spike Added(SA)	% R	Control Limit %R	Q
ALUMINUM	5140		173		5000	99.6	75 - 125	
BERYLLIUM	25.0		0	U	25	99.8	75 - 125	
CALCIUM	8980		4280		5000	102.5	75 - 125	
IRON	2120		98.8	F	2000	101.7	75 - 125	
MAGNESIUM	5660		726	F	5000	100.1	75 - 125	
POTASSIUM	25600		444	F	25000	100.7	75 - 125	
SELENIUM	192		0	U	200	96.2	75 - 125	
SODIUM	153000		142000		25000	101.9	75 - 125	

N = % Recovery exceeds control limits
F = Result is between MDL and RL
U = Sample result is below MDL. A value of zero is used in the calculation

POST_SPIKE - Modified 03/06/2008
PDF File ID: 4823893
Report generated: 06/27/2016 10:55

Microbac Laboratories Inc.
POST SPIKE REPORT

Sample Login ID: L16060822 **Worknum:** WG573973
Instrument ID: ICP-THERMO3 **Method:** 6010C
Post Spike ID: WG573973-03 **File ID:** T3.062516.134452 **Dil:** 1 **Units:** ug/L
Sample ID: L16060822-02 **File ID:** T3.062516.134058 **Dil:** 1 **Matrix:** Water

Analyte	Post Spike Result	C	Sample Result	C	Spike Added(SA)	% R	Control Limit %R	Q
ALUMINUM	4880		0	U	5000	97.5	75 - 125	
BERYLLIUM	24.3		0	U	25	97.1	75 - 125	
CALCIUM	10600		6220		5000	101.0	75 - 125	
IRON	3850		2080		2000	99.0	75 - 125	
MAGNESIUM	8760		4400		5000	96.0	75 - 125	
POTASSIUM	25800		1500	F	25000	97.9	75 - 125	
SELENIUM	192		4.52	F	200	94.2	75 - 125	
SODIUM	100000		83200		25000	100.3	75 - 125	

N = % Recovery exceeds control limits
F = Result is between MDL and RL
U = Sample result is below MDL. A value of zero is used in the calculation

POST_SPIKE - Modified 03/06/2008
PDF File ID: 4823893
Report generated: 06/27/2016 10:55

Microbac Laboratories Inc.
Initial Calibration Summary

Login:	L16060822	Workgroup (AAB#):	WG573973
Analytical Method:	6010C	Instrument ID:	ICP-THERMO3
ICAL Worknum:	WG574093	Initial Calibration Date:	23-JUN-2016 16:45

	WG574093-01		WG574093-02		WG574093-03		WG574093-04		WG574093-05			
	Conc	INT	Conc	INT	Conc	INT	Conc	INT	Conc	INT	R	Q
ALUMINUM	0	0.00129	.1	0.00207	.2	0.00279	10	0.0950	20	0.188	.999993	
BERYLLIUM	0	0.000930	.0005	0.00138	.001	0.00179	.05	0.0552	.1	0.108	.99998	
CALCIUM	0	0.000280	.1	0.00433	.2	0.00735	10	0.497	20	0.993	.999968	
IRON	0	-0.000490	.04	0.000710	.08	0.000970	4	0.0998	8	0.200	.999657	
MAGNESIUM	0	-0.000700	NA	NA	.2	0.000790	10	0.0960	20	0.193	.999996	
POTASSIUM	0	-0.0106	.5	0.0183	1	0.0487	50	3.45	100	6.93	.999984	
SELENIUM	0	-0.000250	NA	NA	.008	-0.000140	.4	0.00687	.8	0.0139	.999993	
SODIUM	0	-0.0645	.5	0.0202	1	0.0962	50	9.63	100	19.4	.999985	

INT = Instrument intensity
R = Coefficient of correlation
Q = Data Qualifier
*** = Out of Compliance; R < 0.995**

INT_CAL_ICP - Modified 03/06/2008
PDF File ID: 4823901
Report generated: 27-JUN-2016 10:56

Microbac Laboratories Inc.
Initial Calibration Summary

Login:	L16060822	Workgroup (AAB#):	WG573973
Analytical Method:	6010C	Instrument ID:	ICP-THERMO3
ICAL Worknum:	WG574249	Initial Calibration Date:	25-JUN-2016 12:36

	WG574249-01		WG574249-02		WG574249-03		WG574249-04		WG574249-05			
	Conc	INT	Conc	INT	Conc	INT	Conc	INT	Conc	INT	R	Q
ALUMINUM	0	0.000800	.1	0.00148	.2	0.00220	10	0.0828	20	0.162	.99995	
BERYLLIUM	0	0.000480	.0005	0.000970	.001	0.00139	.05	0.0482	.1	0.0948	.999766	
CALCIUM	0	0.00288	.1	0.00582	.2	0.00931	10	0.466	20	0.917	.99989	
IRON	0	-0.000710	.04	0.000330	.08	0.00148	4	0.0965	8	0.191	.99933	
MAGNESIUM	0	-0.000260	NA	NA	.2	0.00109	10	0.0796	20	0.159	.99999	
POTASSIUM	0	-0.00661	.5	0.0195	1	0.0419	50	3.07	100	6.10	.999988	
SELENIUM	0	-0.000510	NA	NA	.008	-0.000340	.4	0.00649	.8	0.0134	.999238	
SODIUM	0	-0.0478	.5	0.0267	1	0.108	50	9.20	100	18.4	.99999	

INT = Instrument intensity
R = Coefficient of correlation
Q = Data Qualifier
*** = Out of Compliance; R < 0.995**

INT_CAL_ICP - Modified 03/06/2008
PDF File ID: 4823901
Report generated: 27-JUN-2016 10:56

Microbac Laboratories Inc.
INITIAL CALIBRATION BLANK (ICB)

Login Number: L16060822
Run Date: 06/23/2016
Sample ID: WG574093-07
Instrument ID: ICP-THERMO3
Run Time: 16:52
Method: 6010C
File ID: T3.062316.165229
Analyst: JYH
Units: mg/L
Workgroup (AAB#): WG573973
Cal ID: ICP-THERI - 23-JUN-16
Matrix: WATER

Analytes	MDL	RDL	Concentration	Qualifier
ALUMINUM	.04	.16	.04	U
BERYLLIUM	.004	.016	.004	U
CALCIUM	.1	.4	.1	U
IRON	.04	.16	.04	U
MAGNESIUM	.2	.8	.2	U
POTASSIUM	.4	1.6	.4	U
SELENIUM	.004	.016	-.00449	F
SODIUM	.2	.8	.2	U

U = Result is less than 2 x MDL

F = Result is between MDL and 2 x MDL

* = Result is above 2 x MDL

ICB - Modified 07/14/2009
PDF File ID: 4823903
Report generated 06/27/2016 10:56

Microbac Laboratories Inc.
INITIAL CALIBRATION BLANK (ICB)

Login Number: L16060822
Run Date: 06/25/2016
Sample ID: WG574249-07
Instrument ID: ICP-THERMO3
Run Time: 12:43
Method: 6010C
File ID: T3.062516.124348
Analyst: JYH
Units: mg/L
Workgroup (AAB#): WG573973
Cal ID: ICP-THERI - 25-JUN-16
Matrix: WATER

Analytes	MDL	RDL	Concentration	Qualifier
ALUMINUM	.04	.16	.04	U
BERYLLIUM	.004	.016	.004	U
CALCIUM	.1	.4	.1	U
IRON	.04	.16	.04	U
MAGNESIUM	.2	.8	.2	U
POTASSIUM	.4	1.6	.4	U
SELENIUM	.004	.016	.0087	*
SODIUM	.2	.8	.2	U

U = Result is less than 2 x MDL

F = Result is between MDL and 2 x MDL

* = Result is above 2 x MDL

ICB - Modified 07/14/2009
PDF File ID: 4823903
Report generated 06/27/2016 10:56

Microbac Laboratories Inc.
CONTINUING CALIBRATION BLANK (CCB)

Login Number: L16060822
Run Date: 06/23/2016
Sample ID: WG574093-13
Instrument ID: ICP-THERMO3
Run Time: 17:15
Method: 6010C
File ID: T3.062316.171523
Analyst: JYH
Units: mg/L
Workgroup (AAB#): WG573973
Cal ID: ICP-TH - 23-JUN-16
Matrix: WATER
QAPP: DOD4

Analytes	MDL	RDL	Concentration	Qualifier
Aluminum	0.0400	0.160	0.0400	U
Beryllium	0.00400	0.0160	0.00400	U
Calcium	0.100	0.400	0.100	U
Iron	0.0400	0.160	0.0400	U
Magnesium	0.200	0.800	0.200	U
Potassium	0.400	1.60	0.400	U
Selenium	0.00400	0.0160	0.00400	U
Sodium	0.200	0.800	0.200	U

U = Result is less than MDL.
F = Result is between MDL and RL.
* = Result is above RL.

CCB - Modified 03/05/2008
PDF File ID: 4823906
Report generated 06/27/2016 10:56

Microbac Laboratories Inc.
CONTINUING CALIBRATION BLANK (CCB)

Login Number: L16060822
Run Date: 06/23/2016
Sample ID: WG574093-19
Instrument ID: ICP-THERMO3
Run Time: 19:20
Method: 6010C
File ID: T3.062316.192008
Analyst: JYH
Units: mg/L
Workgroup (AAB#): WG573973
Cal ID: ICP-TH - 23-JUN-16
Matrix: WATER
QAPP: DOD4

Analytes	MDL	RDL	Concentration	Qualifier
Aluminum	0.0400	0.160	0.0400	U
Beryllium	0.00400	0.0160	0.00400	U
Calcium	0.100	0.400	0.100	U
Iron	0.0400	0.160	0.0400	U
Magnesium	0.200	0.800	0.200	U
Potassium	0.400	1.60	0.400	U
Selenium	0.00400	0.0160	0.00400	U
Sodium	0.200	0.800	0.423	F

U = Result is less than MDL.
F = Result is between MDL and RL.
* = Result is above RL.

CCB - Modified 03/05/2008
PDF File ID: 4823906
Report generated 06/27/2016 10:56

Microbac Laboratories Inc.
CONTINUING CALIBRATION BLANK (CCB)

Login Number: L16060822
Run Date: 06/23/2016
Sample ID: WG574093-21
Instrument ID: ICP-THERMO3
Run Time: 20:06
Method: 6010C
File ID: T3.062316.200616
Analyst: JYH
Units: mg/L
Workgroup (AAB#): WG573973
Cal ID: ICP-TH - 23-JUN-16
Matrix: WATER
QAPP: DOD4

Analytes	MDL	RDL	Concentration	Qualifier
Aluminum	0.0400	0.160	0.0400	U
Beryllium	0.00400	0.0160	0.00400	U
Calcium	0.100	0.400	0.100	U
Iron	0.0400	0.160	0.0400	U
Magnesium	0.200	0.800	0.200	U
Potassium	0.400	1.60	0.400	U
Selenium	0.00400	0.0160	0.00400	U
Sodium	0.200	0.800	0.200	U

U = Result is less than MDL.
F = Result is between MDL and RL.
* = Result is above RL.

CCB - Modified 03/05/2008
PDF File ID: 4823906
Report generated 06/27/2016 10:56

Microbac Laboratories Inc.
CONTINUING CALIBRATION BLANK (CCB)

Login Number: L16060822
Run Date: 06/23/2016
Sample ID: WG574093-23
Instrument ID: ICP-THERMO3
Run Time: 20:52
Method: 6010C
File ID: T3.062316.205247
Analyst: JYH
Units: mg/L
Workgroup (AAB#): WG573973
Cal ID: ICP-TH - 23-JUN-16
Matrix: WATER
QAPP: DOD4

Analytes	MDL	RDL	Concentration	Qualifier
Aluminum	0.0400	0.160	0.0400	U
Beryllium	0.00400	0.0160	0.00400	U
Calcium	0.100	0.400	0.100	U
Iron	0.0400	0.160	0.0400	U
Magnesium	0.200	0.800	0.200	U
Potassium	0.400	1.60	0.400	U
Selenium	0.00400	0.0160	-0.00415	F
Sodium	0.200	0.800	0.200	U

U = Result is less than MDL.
F = Result is between MDL and RL.
* = Result is above RL.

CCB - Modified 03/05/2008
PDF File ID: 4823906
Report generated 06/27/2016 10:56

Microbac Laboratories Inc.
CONTINUING CALIBRATION BLANK (CCB)

Login Number: L16060822
Run Date: 06/23/2016
Sample ID: WG574093-25
Instrument ID: ICP-THERMO3
Run Time: 21:39
Method: 6010C
File ID: T3.062316.213949
Analyst: JYH
Units: mg/L
Workgroup (AAB#): WG573973
Cal ID: ICP-TH - 23-JUN-16
Matrix: WATER
QAPP: DOD4

Analytes	MDL	RDL	Concentration	Qualifier
Aluminum	0.0400	0.160	0.0400	U
Beryllium	0.00400	0.0160	0.00400	U
Calcium	0.100	0.400	0.100	U
Iron	0.0400	0.160	0.0400	U
Magnesium	0.200	0.800	0.200	U
Potassium	0.400	1.60	0.400	U
Selenium	0.00400	0.0160	0.00400	U
Sodium	0.200	0.800	0.200	U

U = Result is less than MDL.
F = Result is between MDL and RL.
* = Result is above RL.

CCB - Modified 03/05/2008
PDF File ID: 4823906
Report generated 06/27/2016 10:56

Microbac Laboratories Inc.
CONTINUING CALIBRATION BLANK (CCB)

Login Number: L16060822
Run Date: 06/25/2016
Sample ID: WG574249-13
Instrument ID: ICP-THERMO3
Run Time: 13:06
Method: 6010C
File ID: T3.062516.130641
Analyst: JYH
Units: mg/L
Workgroup (AAB#): WG573973
Cal ID: ICP-TH - 25-JUN-16
Matrix: WATER
QAPP: DOD4

Analytes	MDL	RDL	Concentration	Qualifier
Aluminum	0.0400	0.160	0.0400	U
Beryllium	0.00400	0.0160	0.00400	U
Calcium	0.100	0.400	0.100	U
Iron	0.0400	0.160	0.0400	U
Magnesium	0.200	0.800	0.200	U
Potassium	0.400	1.60	0.400	U
Selenium	0.00400	0.0160	0.00482	F
Sodium	0.200	0.800	0.200	U

U = Result is less than MDL.
F = Result is between MDL and RL.
* = Result is above RL.

CCB - Modified 03/05/2008
PDF File ID: 4823906
Report generated 06/27/2016 10:56

Microbac Laboratories Inc.
CONTINUING CALIBRATION BLANK (CCB)

Login Number: L16060822
Run Date: 06/25/2016
Sample ID: WG574249-15
Instrument ID: ICP-THERMO3
Run Time: 14:00
Method: 6010C
File ID: T3.062516.140001
Analyst: JYH
Units: mg/L
Workgroup (AAB#): WG573973
Cal ID: ICP-TH - 25-JUN-16
Matrix: WATER
QAPP: DOD4

Analytes	MDL	RDL	Concentration	Qualifier
Aluminum	0.0400	0.160	0.0400	U
Beryllium	0.00400	0.0160	0.00400	U
Calcium	0.100	0.400	0.100	U
Iron	0.0400	0.160	0.0400	U
Magnesium	0.200	0.800	0.200	U
Potassium	0.400	1.60	0.400	U
Selenium	0.00400	0.0160	0.00400	U
Sodium	0.200	0.800	0.200	U

U = Result is less than MDL.
F = Result is between MDL and RL.
* = Result is above RL.

CCB - Modified 03/05/2008
PDF File ID: 4823906
Report generated 06/27/2016 10:56

Microbac Laboratories Inc.
CONTINUING CALIBRATION BLANK (CCB)

Login Number: L16060822
Run Date: 06/25/2016
Sample ID: WG574249-44
Instrument ID: ICP-THERMO3
Run Time: 23:40
Method: 6010C
File ID: T3.062516.234025
Analyst: JYH
Units: mg/L
Workgroup (AAB#): WG573973
Cal ID: ICP-TH - 25-JUN-16
Matrix: WATER
QAPP: DOD4

Analytes	MDL	RDL	Concentration	Qualifier
Aluminum	0.0400	0.160	0.0400	U
Beryllium	0.00400	0.0160	0.00400	U
Calcium	0.100	0.400	0.100	U
Iron	0.0400	0.160	0.0400	U
Magnesium	0.200	0.800	0.200	U
Potassium	0.400	1.60	0.400	U
Selenium	0.00400	0.0160	0.00400	U
Sodium	0.200	0.800	0.200	U

U = Result is less than MDL.
F = Result is between MDL and RL.
* = Result is above RL.

CCB - Modified 03/05/2008
PDF File ID: 4823906
Report generated 06/27/2016 10:56

Microbac Laboratories Inc.
CONTINUING CALIBRATION BLANK (CCB)

Login Number: L16060822
Run Date: 06/25/2016
Sample ID: WG574249-48
Instrument ID: ICP-THERMO3
Run Time: 23:55
Method: 6010C
File ID: T3.062516.235530
Analyst: JYH
Units: mg/L
Workgroup (AAB#): WG573973
Cal ID: ICP-TH - 25-JUN-16
Matrix: WATER
QAPP: DOD4

Analytes	MDL	RDL	Concentration	Qualifier
Aluminum	0.0400	0.160	0.0400	U
Beryllium	0.00400	0.0160	0.00400	U
Calcium	0.100	0.400	0.100	U
Iron	0.0400	0.160	0.0400	U
Magnesium	0.200	0.800	0.200	U
Potassium	0.400	1.60	0.400	U
Selenium	0.00400	0.0160	0.00400	U
Sodium	0.200	0.800	0.200	U

U = Result is less than MDL.
F = Result is between MDL and RL.
* = Result is above RL.

CCB - Modified 03/05/2008
PDF File ID: 4823906
Report generated 06/27/2016 10:56

Microbac Laboratories Inc.

INITIAL CALIBRATION VERIFICATION (ICV)
(Alternate Source)

Login Number: L16060822 Run Date: 06/23/2016 Sample ID: WG574093-06
Instrument ID: ICP-THERMO3 Run Time: 16:48 Method: 6010C
File ID: T3.062316.164851 Analyst: JYH Units: mg/L
Workgroup (AAB#): WG573973 Cal ID: ICP-TH - 23-JUN-16
QC Key: DOD4

Analyte		Expected	Found	%REC	LIMITS	Q
Aluminum		10	10.0	100	90 - 110	
Beryllium		.05	0.0505	101	90 - 110	
Calcium		10	10.0	100	90 - 110	
Iron		4	4.01	100	90 - 110	
Magnesium		10	10.1	101	90 - 110	
Potassium		50	50.2	100	90 - 110	
Selenium		.4	0.399	99.8	90 - 110	
Sodium		50	50.1	100	90 - 110	

* Exceeds LIMITS Limit

ICV - Modified 03/06/2008
PDF File ID: 4823902
Report generated 06/27/2016 10:56

Microbac Laboratories Inc.

INITIAL CALIBRATION VERIFICATION (ICV)
(Alternate Source)

Login Number: L16060822 Run Date: 06/25/2016 Sample ID: WG574249-06
Instrument ID: ICP-THERMO3 Run Time: 12:40 Method: 6010C
File ID: T3.062516.124009 Analyst: JYH Units: mg/L
Workgroup (AAB#): WG573973 Cal ID: ICP-TH - 25-JUN-16
QC Key: DOD4

Analyte		Expected	Found	%REC	LIMITS	Q
Aluminum		10	10.1	101	90 - 110	
Beryllium		.05	0.0504	101	90 - 110	
Calcium		10	10.1	101	90 - 110	
Iron		4	4.05	101	90 - 110	
Magnesium		10	10.1	101	90 - 110	
Potassium		50	50.3	101	90 - 110	
Selenium		.4	0.400	100	90 - 110	
Sodium		50	50.1	100	90 - 110	

* Exceeds LIMITS Limit

ICV - Modified 03/06/2008
PDF File ID: 4823902
Report generated 06/27/2016 10:56

Microbac Laboratories Inc.

CONTINUING CALIBRATION VERIFICATION (CCV)

Login Number: L16060822
Run Date: 06/23/2016
Sample ID: WG574093-12
Instrument ID: ICP-THERMO3
Run Time: 17:11
Method: 6010C
File ID: T3.062316.171145
Analyst: JYH
QC Key: DOD4
Workgroup (AAB#): WG573973
Cal ID: ICP-TH - 23-JUN-16
Matrix: WATER

Analyte		Expected	Found	UNITS	%REC	LIMITS		Q
Aluminum		10.0	10.1	mg/L	101	90 - 110		
Beryllium		0.0500	0.0502	mg/L	100	90 - 110		
Calcium		10.0	10.1	mg/L	101	90 - 110		
Iron		4.00	4.06	mg/L	102	90 - 110		
Magnesium		10.0	10.2	mg/L	102	90 - 110		
Potassium		50.0	50.0	mg/L	100	90 - 110		
Selenium		0.400	0.397	mg/L	99.3	90 - 110		
Sodium		50.0	49.9	mg/L	99.8	90 - 110		

* Exceeds LIMITS Criteria

CCV - Modified 03/05/2008
PDF File ID: 4823905
Report generated 06/27/2016 10:56

Microbac Laboratories Inc.

CONTINUING CALIBRATION VERIFICATION (CCV)

Login Number: L16060822
Run Date: 06/23/2016
Sample ID: WG574093-18
Instrument ID: ICP-THERMO3
Run Time: 19:16
Method: 6010C
File ID: T3.062316.191630
Analyst: JYH
QC Key: DOD4
Workgroup (AAB#): WG573973
Cal ID: ICP-TH - 23-JUN-16
Matrix: WATER

Analyte		Expected	Found	UNITS	%REC	LIMITS		Q
Aluminum		10.0	9.45	mg/L	94.5	90 - 110		
Beryllium		0.0500	0.0476	mg/L	95.2	90 - 110		
Calcium		10.0	9.56	mg/L	95.6	90 - 110		
Iron		4.00	3.80	mg/L	95.0	90 - 110		
Magnesium		10.0	9.52	mg/L	95.2	90 - 110		
Potassium		50.0	47.8	mg/L	95.7	90 - 110		
Selenium		0.400	0.378	mg/L	94.5	90 - 110		
Sodium		50.0	48.1	mg/L	96.3	90 - 110		

* Exceeds LIMITS Criteria

CCV - Modified 03/05/2008
PDF File ID: 4823905
Report generated 06/27/2016 10:56

Microbac Laboratories Inc.

CONTINUING CALIBRATION VERIFICATION (CCV)

Login Number: L16060822
Run Date: 06/23/2016
Sample ID: WG574093-20
Instrument ID: ICP-THERMO3
Run Time: 20:02
Method: 6010C
File ID: T3.062316.200238
Analyst: JYH
QC Key: DOD4
Workgroup (AAB#): WG573973
Cal ID: ICP-TH - 23-JUN-16
Matrix: WATER

Analyte		Expected	Found	UNITS	%REC	LIMITS		Q
Aluminum		10.0	9.57	mg/L	95.7	90 - 110		
Beryllium		0.0500	0.0483	mg/L	96.5	90 - 110		
Calcium		10.0	9.59	mg/L	95.9	90 - 110		
Iron		4.00	3.86	mg/L	96.5	90 - 110		
Magnesium		10.0	9.65	mg/L	96.5	90 - 110		
Potassium		50.0	48.3	mg/L	96.5	90 - 110		
Selenium		0.400	0.384	mg/L	95.9	90 - 110		
Sodium		50.0	47.9	mg/L	95.9	90 - 110		

* Exceeds LIMITS Criteria

CCV - Modified 03/05/2008
PDF File ID: 4823905
Report generated 06/27/2016 10:56

Microbac Laboratories Inc.

CONTINUING CALIBRATION VERIFICATION (CCV)

Login Number: L16060822
Run Date: 06/23/2016
Sample ID: WG574093-22
Instrument ID: ICP-THERMO3
Run Time: 20:49
Method: 6010C
File ID: T3.062316.204910
Analyst: JYH
QC Key: DOD4
Workgroup (AAB#): WG573973
Cal ID: ICP-TH - 23-JUN-16
Matrix: WATER

Analyte		Expected	Found	UNITS	%REC	LIMITS		Q
Aluminum		10.0	9.91	mg/L	99.1	90 - 110		
Beryllium		0.0500	0.0500	mg/L	99.9	90 - 110		
Calcium		10.0	9.85	mg/L	98.5	90 - 110		
Iron		4.00	3.92	mg/L	98.0	90 - 110		
Magnesium		10.0	9.86	mg/L	98.6	90 - 110		
Potassium		50.0	49.3	mg/L	98.6	90 - 110		
Selenium		0.400	0.405	mg/L	101	90 - 110		
Sodium		50.0	49.2	mg/L	98.4	90 - 110		

* Exceeds LIMITS Criteria

CCV - Modified 03/05/2008
PDF File ID: 4823905
Report generated 06/27/2016 10:56

Microbac Laboratories Inc.

CONTINUING CALIBRATION VERIFICATION (CCV)

Login Number: L16060822
Run Date: 06/23/2016
Sample ID: WG574093-24
Instrument ID: ICP-THERMO3
Run Time: 21:36
Method: 6010C
File ID: T3.062316.213611
Analyst: JYH
QC Key: DOD4
Workgroup (AAB#): WG573973
Cal ID: ICP-TH - 23-JUN-16
Matrix: WATER

Analyte		Expected	Found	UNITS	%REC	LIMITS		Q
Aluminum		10.0	9.40	mg/L	94.0	90 - 110		
Beryllium		0.0500	0.0475	mg/L	95.0	90 - 110		
Calcium		10.0	9.50	mg/L	95.0	90 - 110		
Iron		4.00	3.81	mg/L	95.4	90 - 110		
Magnesium		10.0	9.53	mg/L	95.3	90 - 110		
Potassium		50.0	47.4	mg/L	94.9	90 - 110		
Selenium		0.400	0.380	mg/L	95.0	90 - 110		
Sodium		50.0	47.3	mg/L	94.6	90 - 110		

* Exceeds LIMITS Criteria

CCV - Modified 03/05/2008
PDF File ID: 4823905
Report generated 06/27/2016 10:56

Microbac Laboratories Inc.

CONTINUING CALIBRATION VERIFICATION (CCV)

Login Number: L16060822
Run Date: 06/25/2016
Sample ID: WG574249-12
Instrument ID: ICP-THERMO3
Run Time: 13:03
Method: 6010C
File ID: T3.062516.130304
Analyst: JYH
QC Key: DOD4
Workgroup (AAB#): WG573973
Cal ID: ICP-TH - 25-JUN-16
Matrix: WATER

Analyte		Expected	Found	UNITS	%REC	LIMITS		Q
Aluminum		10.0	10.0	mg/L	100	90 - 110		
Beryllium		0.0500	0.0498	mg/L	99.6	90 - 110		
Calcium		10.0	9.94	mg/L	99.4	90 - 110		
Iron		4.00	4.00	mg/L	99.9	90 - 110		
Magnesium		10.0	9.92	mg/L	99.2	90 - 110		
Potassium		50.0	49.2	mg/L	98.4	90 - 110		
Selenium		0.400	0.405	mg/L	101	90 - 110		
Sodium		50.0	49.3	mg/L	98.6	90 - 110		

* Exceeds LIMITS Criteria

CCV - Modified 03/05/2008
PDF File ID: 4823905
Report generated 06/27/2016 10:56

Microbac Laboratories Inc.

CONTINUING CALIBRATION VERIFICATION (CCV)

Login Number: L16060822
Run Date: 06/25/2016
Sample ID: WG574249-14
Instrument ID: ICP-THERMO3
Run Time: 13:56
Method: 6010C
File ID: T3.062516.135622
Analyst: JYH
QC Key: DOD4
Workgroup (AAB#): WG573973
Cal ID: ICP-TH - 25-JUN-16
Matrix: WATER

Analyte		Expected	Found	UNITS	%REC	LIMITS		Q
Aluminum		10.0	9.88	mg/L	98.8	90 - 110		
Beryllium		0.0500	0.0488	mg/L	97.5	90 - 110		
Calcium		10.0	9.94	mg/L	99.4	90 - 110		
Iron		4.00	3.96	mg/L	98.9	90 - 110		
Magnesium		10.0	9.70	mg/L	97.0	90 - 110		
Potassium		50.0	49.1	mg/L	98.2	90 - 110		
Selenium		0.400	0.395	mg/L	98.8	90 - 110		
Sodium		50.0	49.4	mg/L	98.8	90 - 110		

* Exceeds LIMITS Criteria

CCV - Modified 03/05/2008
PDF File ID: 4823905
Report generated 06/27/2016 10:56

Microbac Laboratories Inc.

CONTINUING CALIBRATION VERIFICATION (CCV)

Login Number: L16060822
Run Date: 06/25/2016
Sample ID: WG574249-43
Instrument ID: ICP-THERMO3
Run Time: 23:36
Method: 6010C
File ID: T3.062516.233647
Analyst: JYH
QC Key: DOD4
Workgroup (AAB#): WG573973
Cal ID: ICP-TH - 25-JUN-16
Matrix: WATER

Analyte		Expected	Found	UNITS	%REC	LIMITS		Q
Aluminum		10.0	10.2	mg/L	102	90 - 110		
Beryllium		0.0500	0.0497	mg/L	99.5	90 - 110		
Calcium		10.0	10.4	mg/L	104	90 - 110		
Iron		4.00	4.06	mg/L	102	90 - 110		
Magnesium		10.0	9.72	mg/L	97.2	90 - 110		
Potassium		50.0	51.1	mg/L	102	90 - 110		
Selenium		0.400	0.405	mg/L	101	90 - 110		
Sodium		50.0	52.1	mg/L	104	90 - 110		

* Exceeds LIMITS Criteria

CCV - Modified 03/05/2008
PDF File ID: 4823905
Report generated 06/27/2016 10:56

Microbac Laboratories Inc.

CONTINUING CALIBRATION VERIFICATION (CCV)

Login Number: L16060822
Run Date: 06/25/2016
Sample ID: WG574249-47
Instrument ID: ICP-THERMO3
Run Time: 23:51
Method: 6010C
File ID: T3.062516.235152
Analyst: JYH
QC Key: DOD4
Workgroup (AAB#): WG573973
Cal ID: ICP-TH - 25-JUN-16
Matrix: WATER

Analyte		Expected	Found	UNITS	%REC	LIMITS		Q
Aluminum		10.0	10.3	mg/L	103	90 - 110		
Beryllium		0.0500	0.0502	mg/L	100	90 - 110		
Calcium		10.0	10.5	mg/L	105	90 - 110		
Iron		4.00	4.08	mg/L	102	90 - 110		
Magnesium		10.0	9.81	mg/L	98.1	90 - 110		
Potassium		50.0	51.1	mg/L	102	90 - 110		
Selenium		0.400	0.412	mg/L	103	90 - 110		
Sodium		50.0	51.8	mg/L	104	90 - 110		

* Exceeds LIMITS Criteria

CCV - Modified 03/05/2008
PDF File ID: 4823905
Report generated 06/27/2016 10:56

Microbac Laboratories Inc.
LOW LEVEL CALIBRATION VERIFICATION

Login Number: L16060822
Run Date: 06/23/2016
Sample ID: WG574093-08
Instrument ID: ICP-THERMO3
Run Time: 16:56
Method: 6010C
File ID: T3.062316.165617
Analyst: JYH
QC Key: DOD4
Workgroup (AAB#): WG573973
Cal ID: ICP-TH - 23-JUN-16
Matrix: WATER

Analyte		Expected	Found	UNITS	%REC	LIMITS		Q
Aluminum		0.160	0.162	mg/L	101	70 - 130		
Beryllium		0.00160	0.00155	mg/L	96.9	70 - 130		
Calcium		0.400	0.451	mg/L	113	70 - 130		
Iron		0.0800	0.0758	mg/L	94.7	70 - 130		
Magnesium		0.400	0.430	mg/L	108	70 - 130		
Potassium		0.800	0.815	mg/L	102	70 - 130		
Sodium		0.400	0.447	mg/L	112	70 - 130		

* Exceeds LIMITS Criteria

LLCCV - Modified 1/7/2010
PDF File ID: 4823907
Report generated 06/27/2016 10:56

Microbac Laboratories Inc.
LOW LEVEL CALIBRATION VERIFICATION

Login Number: L16060822
Run Date: 06/23/2016
Sample ID: WG574093-28
Instrument ID: ICP-THERMO3
Run Time: 22:27
Method: 6010C
File ID: T3.062316.222708
Analyst: JYH
QC Key: DOD4
Workgroup (AAB#): WG573973
Cal ID: ICP-TH - 23-JUN-16
Matrix: WATER

Analyte		Expected	Found	UNITS	%REC	LIMITS		Q
Aluminum		0.160	0.137	mg/L	85.5	70 - 130		
Beryllium		0.00160	0.00136	mg/L	85.0	70 - 130		
Calcium		0.400	0.387	mg/L	96.8	70 - 130		
Iron		0.0800	0.0604	mg/L	75.5	70 - 130		
Magnesium		0.400	0.355	mg/L	88.8	70 - 130		
Potassium		0.800	0.745	mg/L	93.1	70 - 130		
Sodium		0.400	0.436	mg/L	109	70 - 130		

* Exceeds LIMITS Criteria

LLCCV - Modified 1/7/2010
PDF File ID: 4823907
Report generated 06/27/2016 10:56

Microbac Laboratories Inc.
LOW LEVEL CALIBRATION VERIFICATION

Login Number: L16060822
Run Date: 06/25/2016
Sample ID: WG574249-08
Instrument ID: ICP-THERMO3
Run Time: 12:47
Method: 6010C
File ID: T3.062516.124745
Analyst: JYH
QC Key: DOD4
Workgroup (AAB#): WG573973
Cal ID: ICP-TH - 25-JUN-16
Matrix: WATER

Analyte		Expected	Found	UNITS	%REC	LIMITS		Q
Aluminum		0.160	0.165	mg/L	103	70 - 130		
Beryllium		0.00160	0.00166	mg/L	104	70 - 130		
Calcium		0.400	0.414	mg/L	103	70 - 130		
Iron		0.0800	0.0939	mg/L	117	70 - 130		
Magnesium		0.400	0.441	mg/L	110	70 - 130		
Potassium		0.800	0.887	mg/L	111	70 - 130		
Selenium		0.0160	0.0204	mg/L	127	70 - 130		
Sodium		0.400	0.442	mg/L	110	70 - 130		

* Exceeds LIMITS Criteria

LLCCV - Modified 1/7/2010
PDF File ID: 4823907
Report generated 06/27/2016 10:56

Microbac Laboratories Inc.
LOW LEVEL CALIBRATION VERIFICATION

Login Number: L16060822
Run Date: 06/25/2016
Sample ID: WG574249-26
Instrument ID: ICP-THERMO3
Run Time: 17:25
Method: 6010C
File ID: T3.062516.172540
Analyst: JYH
QC Key: DOD4
Workgroup (AAB#): WG573973
Cal ID: ICP-TH - 25-JUN-16
Matrix: WATER

Analyte		Expected	Found	UNITS	%REC	LIMITS		Q
Aluminum		0.160	0.163	mg/L	102	70 - 130		
Beryllium		0.00160	0.00172	mg/L	108	70 - 130		
Calcium		0.400	0.375	mg/L	93.8	70 - 130		
Iron		0.0800	0.0950	mg/L	119	70 - 130		
Potassium		0.800	0.714	mg/L	89.2	70 - 130		
Selenium		0.0160	0.0209	mg/L	131	70 - 130		*
Sodium		0.400	0.408	mg/L	102	70 - 130		

* Exceeds LIMITS Criteria

LLCCV - Modified 1/7/2010
PDF File ID: 4823907
Report generated 06/27/2016 10:56

Microbac Laboratories Inc.
INTERFERENCE CHECK SAMPLES

Login number: L16060822
Instrument ID: ICP-THERMO3
Sol. A : WG574093-10 **File ID:** T3.062316.170408
Sol. AB : WG574093-11 **File ID:** T3.062316.170801

Workgroup (AAB#): WG573973
Method: 6010C
Units: mg/L
Matrix: Water

	Sol. A			Sol. AB			
ANALYTE	True	Found	%Recovery	True	Found	%Recovery	Q
Aluminum	250	266	106	250	265	106	
Beryllium	NS	0	NS	0.250	0.248	99.2	
Calcium	250	253	101	250	252	101	
Iron	100	99.7	99.7	100	97.4	97.4	
Magnesium	250	253	101	250	248	99.2	
Potassium	NS	0.163	NS	5.00	5.24	105	
Selenium	NS	-0.00219	NS	0.250	0.242	96.8	
Sodium	NS	0.0453	NS	5.00	5.37	107	

NS = Not spiked
*** = Recovery of spiked element is outside acceptance limit of 80% - 120% of true value.**
 # = Result for unspiked element is outside the acceptance limits of (+/-) the project reporting limit (RL).
+ = Result for unspiked element is outside the acceptance limits of (+/-) 2 times the project method detection limit (MDL). This criteria is only applicable to specific QAPPs.

ICS - Modified 03/06/2008
PDF File ID: 4823904
Report generated 06/27/2016 10:56

Microbac Laboratories Inc.
INTERFERENCE CHECK SAMPLES

Login number: L16060822
Instrument ID: ICP-THERMO3
Sol. A : WG574249-10 **File ID:** T3.062516.125529
Sol. AB : WG574249-11 **File ID:** T3.062516.125921

Workgroup (AAB#): WG573973
Method: 6010C
Units: mg/L
Matrix: Water

	Sol. A			Sol. AB			
ANALYTE	True	Found	%Recovery	True	Found	%Recovery	Q
Aluminum	250	266	106	250	268	107	
Beryllium	NS	0.000110	NS	0.250	0.245	98.0	
Calcium	250	244	97.6	250	247	98.8	
Iron	100	96.8	96.8	100	96.5	96.5	
Magnesium	250	249	99.6	250	249	99.6	
Potassium	NS	0.0533	NS	5.00	5.19	104	
Selenium	NS	-0.00224	NS	0.250	0.249	99.6	
Sodium	NS	0.0404	NS	5.00	5.32	106	

NS = Not spiked
*** = Recovery of spiked element is outside acceptance limit of 80% - 120% of true value.**
 # = Result for unspiked element is outside the acceptance limits of (+/-) the project reporting limit (RL).
+ = Result for unspiked element is outside the acceptance limits of (+/-) 2 times the project method detection limit (MDL). This criteria is only applicable to specific QAPPs.

ICS - Modified 03/06/2008
PDF File ID: 4823904
Report generated 06/27/2016 10:56

Microbac Laboratories Inc.
INTERFERENCE CHECK SAMPLES

Login number: L16060822
Instrument ID: ICP-THERMO3
Sol. A : WG574249-45 **File ID:** T3.062516.234420
Sol. AB : WG574249-46 **File ID:** T3.062516.234809

Workgroup (AAB#): WG573973
Method: 6010C
Units: mg/L
Matrix: Water

	Sol. A			Sol. AB			
ANALYTE	True	Found	%Recovery	True	Found	%Recovery	Q
Aluminum	250	263	105	250	271	108	
Beryllium	NS	0.000140	NS	0.250	0.244	97.6	
Calcium	250	248	99.2	250	254	102	
Iron	100	95.6	95.6	100	96.1	96.1	
Magnesium	250	236	94.4	250	239	95.6	
Potassium	NS	-0.0460	NS	5.00	5.21	104	
Selenium	NS	-0.00782	NS	0.250	0.238	95.2	
Sodium	NS	0.0818	NS	5.00	5.50	110	

NS = Not spiked
*** = Recovery of spiked element is outside acceptance limit of 80% - 120% of true value.**
 # = Result for unspiked element is outside the acceptance limits of (+/-) the project reporting limit (RL).
+ = Result for unspiked element is outside the acceptance limits of (+/-) 2 times the project method detection limit (MDL). This criteria is only applicable to specific QAPPs.

ICS - Modified 03/06/2008
PDF File ID: 4823904
Report generated 06/27/2016 10:56

Microbac Laboratories Inc.
INTERELEMENT CORRECTION FACTORS (ANNUALLY)

Login Number: L16060822 **Date:** 01/04/2016
Insturment ID: ICP-THERMO3 **Method:** 6010C

Analyte	Wave Length	AG	AL	AS	B	BA
ALUMINUM	308.20	0	0	0	0	0
ANTIMONY	206.80	0	0.0000410	0	0	0
ARSENIC	189.00	0	0	0	0	0
BARIUM	455.40	0	0	0	0	0
BERYLLIUM	313.10	0	0	0	0	0
BORON	249.60	0	0	0	0	0
CADMIUM	228.80	0	0	0.0115	0	-0.0000800
CALCIUM	422.60	0	0	0	0	0
CHROMIUM	267.70	0	0	0	0	0
COBALT	228.60	0	0	0	0	0
COPPER	224.70	0	0	0	0	0
IRON	261.10	0	0	0	0	0
LEAD	220.30	0	0.000260	0	0	0
LITHIUM	670.70	0	0	0	0	0
MAGNESIUM	279.00	0	0	0	0	0
MANGANESE	257.60	0	0	0	0	0
MOLYBDENUM	202.00	0	0	0	0	0
NICKEL	231.60	0	0	0	0	0
PHOSPHORUS	214.90	0	-0.000289	0	0	0
POTASSIUM	766.40	0	0	0	0	0
SELENIUM	196.00	0	-0.0000490	0	0	0
SILICON	212.40	0	0	0	0	0
SILVER	328.00	0	0	0	0	0
SODIUM	589.50	0	0	0	0	0
STRONTIUM	407.70	0	0	0	0	0
THALLIUM	190.80	0	-0.0000120	0	0	0
TIN	189.90	0	0	0	0	0
TITANIUM	337.20	0	0	0	0	0
VANADIUM	292.40	0	0	0	0	0
ZINC	206.20	0	0.0000300	0	0	0
ZIRCONIUM	339.10	0	0	0	0	0

CORR_FACTORS - Modified 03/05/2008
PDF File ID: 4823900
Report generated: 06/27/2016 10:56

Microbac Laboratories Inc.
INTERELEMENT CORRECTION FACTORS (ANNUALLY)

Login Number: L16060822 **Date:** 01/04/2016
Insturment ID: ICP-THERMO3 **Method:** 6010C

Analyte	Wave Length	BE	CA	CD	CO	CR
ALUMINUM	308.20	0	0	0	-0.000820	0
ANTIMONY	206.80	0	0	0	0	0.0200
ARSENIC	189.00	0	0	0	0	-0.00190
BARIUM	455.40	0	0	0	0	0
BERYLLIUM	313.10	0	0	0	0	0
BORON	249.60	0	0	0	0.00343	0
CADMIUM	228.80	0	0	0	-0.00390	0
CALCIUM	422.60	0	0	0	0	0
CHROMIUM	267.70	0	0	0	0	0
COBALT	228.60	0	0	0	0	-0.000200
COPPER	224.70	0	0	0	0.0000770	-0.00100
IRON	261.10	0	0	0	0	-0.00100
LEAD	220.30	0	0	0	-0.0000130	-0.000132
LITHIUM	670.70	0	0	0	0	0
MAGNESIUM	279.00	0	0	0	0	0
MANGANESE	257.60	0	0	0	0	0.0000500
MOLYBDENUM	202.00	0	0	0	0	0
NICKEL	231.60	0	0	0	-0.000860	0
PHOSPHORUS	214.90	0	0	0	0	0
POTASSIUM	766.40	0	0	0	0	0
SELENIUM	196.00	0	0	0	0	0
SILICON	212.40	0	0	0	0	0
SILVER	328.00	0	0	0	0	0
SODIUM	589.50	0	0	0	0	0
STRONTIUM	407.70	0	0.00000500	0	0	0
THALLIUM	190.80	0	0	0	0.00240	0.000276
TIN	189.90	0	0	0	0	0
TITANIUM	337.20	0	0	0	0	0
VANADIUM	292.40	0	0	0	0	-0.00480
ZINC	206.20	0	0	0	0	-0.00180
ZIRCONIUM	339.10	0	0	0	0	0

CORR_FACTORS - Modified 03/05/2008
PDF File ID: 4823900
Report generated: 06/27/2016 10:56

Microbac Laboratories Inc.
INTERELEMENT CORRECTION FACTORS (ANNUALLY)

Login Number: L16060822 **Date:** 01/04/2016
Insturment ID: ICP-THERMO3 **Method:** 6010C

Analyte	Wave Length	CU	FE	K	LI	MG
ALUMINUM	308.20	0	0	0	0	0
ANTIMONY	206.80	0	0.0000560	0	0	0
ARSENIC	189.00	0	-0.0000500	0	0	0
BARIUM	455.40	0	0	0	0	0
BERYLLIUM	313.10	0	0	0	0	0
BORON	249.60	0	0.000300	0	0	0
CADMIUM	228.80	0	-0.0000190	0	0	0
CALCIUM	422.60	0	0	0	0	0
CHROMIUM	267.70	0	0.0000500	0	0	0
COBALT	228.60	0	0	0	0	0
COPPER	224.70	0	0.00160	0	0	0
IRON	261.10	0	0	0	0	0
LEAD	220.30	0.000609	0	0	0	0
LITHIUM	670.70	0	0	0	0	0
MAGNESIUM	279.00	0	0	0	0	0
MANGANESE	257.60	0	0	0	0	0.00000300
MOLYBDENUM	202.00	0	0	0	0	0
NICKEL	231.60	0	0.0000420	0	0	0
PHOSPHORUS	214.90	-0.323	0.000900	0	0	0
POTASSIUM	766.40	0	0	0	0	0
SELENIUM	196.00	0	0	0	0	0
SILICON	212.40	0	0	0	0	0
SILVER	328.00	0	-0.000270	0	0	0
SODIUM	589.50	0	0	0	0	0
STRONTIUM	407.70	0	0	0	0	0
THALLIUM	190.80	0	0	0	0	0
TIN	189.90	0	0	0	0	0
TITANIUM	337.20	0	-0.000400	0	0	0
VANADIUM	292.40	0	0.00000700	0	0	0
ZINC	206.20	0	0	0	0	0
ZIRCONIUM	339.10	0	-0.0000300	0	0	0

CORR_FACTORS - Modified 03/05/2008
PDF File ID: 4823900
Report generated: 06/27/2016 10:56

Microbac Laboratories Inc.
INTERELEMENT CORRECTION FACTORS (ANNUALLY)

Login Number: L16060822 **Date:** 01/04/2016
Insturment ID: ICP-THERMO3 **Method:** 6010C

Analyte	Wave Length	MN	MO	NA	NI	P
ALUMINUM	308.20	0	0.0163	0	0	0
ANTIMONY	206.80	0	-0.00310	0	-0.00350	0
ARSENIC	189.00	0	0.00120	0	0	0
BARIUM	455.40	0	0	0	0	0
BERYLLIUM	313.10	0	0	0	0	0
BORON	249.60	0	-0.00190	0	0	0
CADMIUM	228.80	0	0.0000320	0	-0.000770	0
CALCIUM	422.60	0	0	0	0	0
CHROMIUM	267.70	0.000360	0	0	0	0
COBALT	228.60	0	-0.00200	0	0.000100	0
COPPER	224.70	0	0.00160	0	-0.0123	0
IRON	261.10	0	0	0	0	0
LEAD	220.30	0	-0.00210	0	0.000110	0
LITHIUM	670.70	0	0	0	0	0
MAGNESIUM	279.00	-0.00290	-0.0230	0	0	0
MANGANESE	257.60	0	0.0000300	0	0	0
MOLYBDENUM	202.00	0	0	0	0	0
NICKEL	231.60	0	0	0	0	0
PHOSPHORUS	214.90	0	0.00710	0	0	0
POTASSIUM	766.40	0	0	0	0	0
SELENIUM	196.00	0.000600	0.000580	0	0	0
SILICON	212.40	0	0.0187	0	0	0
SILVER	328.00	0	-0.0000430	0	0	0
SODIUM	589.50	0	0	0	0	0
STRONTIUM	407.70	0	0	0	0	0
THALLIUM	190.80	0.00100	0	0	0	0
TIN	189.90	0	0	0	0	0
TITANIUM	337.20	0	-0.000153	0	0	0
VANADIUM	292.40	-0.000200	-0.00830	0	0	0
ZINC	206.20	0	0	0	0	0
ZIRCONIUM	339.10	0	0	0	0	0

CORR_FACTORS - Modified 03/05/2008
PDF File ID: 4823900
Report generated: 06/27/2016 10:56

Microbac Laboratories Inc.
INTERELEMENT CORRECTION FACTORS (ANNUALLY)

Login Number: L16060822 **Date:** 01/04/2016
Insturment ID: ICP-THERMO3 **Method:** 6010C

Analyte	Wave Length	PB	SB	SE	SI	SN
ALUMINUM	308.20	0	0	0	0	0
ANTIMONY	206.80	0	0	0	0	-0.0220
ARSENIC	189.00	0	0	0	0	0
BARIUM	455.40	0	0	0	0	0
BERYLLIUM	313.10	0	0	0	0	0
BORON	249.60	0	0	0	0	0
CADMIUM	228.80	0	0	0	0	0
CALCIUM	422.60	0	0	0	0	0
CHROMIUM	267.70	0	0	0	0	0
COBALT	228.60	0	0	0	0	0
COPPER	224.70	0.00440	0	0	0	0
IRON	261.10	0	0	0	0	0
LEAD	220.30	0	0	0	0	0
LITHIUM	670.70	0	0	0	0	0
MAGNESIUM	279.00	0	0	0	0	0
MANGANESE	257.60	0	0	0	0	0
MOLYBDENUM	202.00	0	0	0	0	0
NICKEL	231.60	0	0	0	0	0
PHOSPHORUS	214.90	0	0	0	0	0
POTASSIUM	766.40	0	0	0	0	0
SELENIUM	196.00	0	0	0	0	0
SILICON	212.40	0	0	0	0	0
SILVER	328.00	0	0	0	0	0
SODIUM	589.50	0	0	0	0	0
STRONTIUM	407.70	0	0	0	0	0
THALLIUM	190.80	0	0	0	0	0
TIN	189.90	0	0	0	0	0
TITANIUM	337.20	0	0	0	0	0
VANADIUM	292.40	0	0	0	0	0
ZINC	206.20	0	0	0	0	0
ZIRCONIUM	339.10	0	0	0	0	0

CORR_FACTORS - Modified 03/05/2008
PDF File ID: 4823900
Report generated: 06/27/2016 10:56

Microbac Laboratories Inc.
INTERELEMENT CORRECTION FACTORS (ANNUALLY)

Login Number: L16060822 **Date:** 01/04/2016
Insturment ID: ICP-THERMO3 **Method:** 6010C

Analyte	Wave Length	SR	TI	TL	V	ZN
ALUMINUM	308.20	0	0	0	0.0950	0
ANTIMONY	206.80	0	0.00110	0	-0.00360	0
ARSENIC	189.00	0	0	0	0.000107	0
BARIUM	455.40	0	0	0	0	0
BERYLLIUM	313.10	0	-0.00000700	0	0.000990	0
BORON	249.60	0	0	0	0	0
CADMIUM	228.80	0	0	0	0.000102	0
CALCIUM	422.60	0	0	0	0	0
CHROMIUM	267.70	0	0.0000550	0	0	0
COBALT	228.60	0	0.00210	0	0.0000200	0
COPPER	224.70	0	0.000269	0	0	0
IRON	261.10	0	0	0	0	0
LEAD	220.30	0	0	0	-0.000126	0
LITHIUM	670.70	0	0	0	0	0
MAGNESIUM	279.00	0	-0.00290	0	0	0
MANGANESE	257.60	0	0	0	0	0
MOLYBDENUM	202.00	0	0	0	-0.000110	0
NICKEL	231.60	0	0	0	0	0
PHOSPHORUS	214.90	0	0	0	-0.00100	0
POTASSIUM	766.40	0	0	0	0	0
SELENIUM	196.00	0	0	0	0	0
SILICON	212.40	0	0	0	0	0
SILVER	328.00	0	-0.000720	0	-0.000260	0
SODIUM	589.50	0	0	0	0	0
STRONTIUM	407.70	0	0	0	0	0
THALLIUM	190.80	0	-0.000800	0	-0.00490	0
TIN	189.90	0	-0.00190	0	0	0
TITANIUM	337.20	0	0	0	0	0
VANADIUM	292.40	0	0.000820	0	0	0
ZINC	206.20	0	0	0	0	0
ZIRCONIUM	339.10	0	0	0	0	0

CORR_FACTORS - Modified 03/05/2008
PDF File ID: 4823900
Report generated: 06/27/2016 10:56

Microbac Laboratories Inc.
INTERELEMENT CORRECTION FACTORS (ANNUALLY)

Login Number: L16060822 **Date:** 01/04/2016
Insturment ID: ICP-THERMO3 **Method:** 6010C

Analyte	Wave Length	ZR
ALUMINUM	308.20	0
ANTIMONY	206.80	0
ARSENIC	189.00	0
BARIUM	455.40	0
BERYLLIUM	313.10	0
BORON	249.60	0
CADMIUM	228.80	0
CALCIUM	422.60	0
CHROMIUM	267.70	0
COBALT	228.60	0
COPPER	224.70	0
IRON	261.10	0
LEAD	220.30	0
LITHIUM	670.70	0
MAGNESIUM	279.00	0
MANGANESE	257.60	0
MOLYBDENUM	202.00	0
NICKEL	231.60	0
PHOSPHORUS	214.90	0
POTASSIUM	766.40	0
SELENIUM	196.00	0
SILICON	212.40	0
SILVER	328.00	0
SODIUM	589.50	0
STRONTIUM	407.70	0
THALLIUM	190.80	0
TIN	189.90	0
TITANIUM	337.20	0
VANADIUM	292.40	0
ZINC	206.20	0
ZIRCONIUM	339.10	0

CORR_FACTORS - Modified 03/05/2008
PDF File ID: 4823900
Report generated: 06/27/2016 10:56

Microbac Laboratories Inc.
LINEAR RANGE (QUARTERLY)

Login Number: L16060822 **Date:** 04/29/2016
Insturment ID: ICP-THERMO3 **Method:** 6010C

Analyte	Integration Time (Sec.)	Concentration (mg/L)
Aluminum	10.00	900.0
Antimony	20.00	45.0
Arsenic	10.00	45.0
Barium	10.00	45.0
Beryllium	10.00	1.8
Boron	20.00	45.0
Cadmium	20.00	4.5
Calcium	5.00	270.0
Chromium	20.00	36.0
Cobalt	20.00	45.0
Copper	20.00	180.0
Iron	5.00	720.0
Lead	20.00	225.0
Lithium	5.00	36.0
Magnesium	5.00	900.0
Manganese	10.00	36.0
Molybdenum	20.00	27.0
Nickel	20.00	90.0
Phosphorus	20.00	180.0
Potassium	5.00	450.0
Selenium	20.00	90.0
Silicon	20.00	36.0
Silver	10.00	9.0
Sodium	5.00	270.0
Strontium	5.00	9.0
Thallium	20.00	18.0
Tin	20.00	45.0
Titanium	5.00	36.0
Vanadium	20.00	27.0
Zinc	20.00	45.0
Zirconium	10.00	45.0

Comments:
All analytes passed acceptance criteria at the specified concentration.

LINEAR_RANGE - Modified 03/06/2008
PDF File ID: 4823899
Report generated: 06/27/2016 10:56

2.3.1.3 Raw Data

Element, Wavelength and Order	Date of Fit	Date of Cal.	Type of Fit	Weighting	A0	A1	A2	n (Exponent)
Ag 328.068 {103}	6/23/2016 16:48:46	6/23/2016 16:48:46	Linear	1/Conc	-0.000292	0.057216	0.000000	1.000000
Al 308.215 {109}	6/23/2016 16:48:46	6/23/2016 16:48:46	Linear	1/Conc	0.001288	0.009253	0.000000	1.000000
As 189.042 {478}	6/23/2016 16:48:46	6/23/2016 16:48:46	Linear	1/Conc	-0.000077	0.027152	0.000000	1.000000
B 249.678 {135}	6/23/2016 16:48:46	6/23/2016 16:48:46	Linear	1/Conc	0.000040	0.025100	0.000000	1.000000
Ba 455.403 { 74}	6/23/2016 16:48:46	6/23/2016 16:48:46	Linear	1/Conc	0.031526	2.349165	0.000000	1.000000
Be 313.107 {108}	6/23/2016 16:48:46	6/23/2016 16:48:46	Linear	1/Conc	0.000934	1.055405	0.000000	1.000000
Ca 422.673 { 80}	6/23/2016 16:48:46	6/23/2016 16:48:46	Linear	1/Conc	0.000283	0.049609	0.000000	1.000000
Cd 228.802 {447}	6/23/2016 16:48:46	6/23/2016 16:48:46	Linear	1/Conc	-0.000142	0.651471	0.000000	1.000000
Co 228.616 {447}	6/23/2016 16:48:46	6/23/2016 16:48:46	Linear	1/Conc	-0.000247	0.409702	0.000000	1.000000
Cr 267.716 {126}	6/23/2016 16:48:46	6/23/2016 16:48:46	Linear	1/Conc	0.000367	0.066578	0.000000	1.000000
Cu 224.700 {450}	6/23/2016 16:48:46	6/23/2016 16:48:46	Linear	1/Conc	-0.000343	0.142601	0.000000	1.000000
Fe 261.187 {129}	6/23/2016 16:48:46	6/23/2016 16:48:46	Linear	1/Conc	-0.000490	0.025122	0.000000	1.000000
K 766.490 { 44}	6/23/2016 16:48:46	6/23/2016 16:48:46	Linear	1/Conc	-0.010609	0.069349	0.000000	1.000000
Li 670.784 { 50}	6/23/2016 16:48:46	6/23/2016 16:48:46	Linear	1/Conc	-0.011827	1.674850	0.000000	1.000000
Mg 279.079 {121}	6/23/2016 16:48:46	6/23/2016 16:48:46	Linear	1/Conc	-0.000702	0.009699	0.000000	1.000000
Mn 257.610 {131}	6/23/2016 16:48:46	6/23/2016 16:48:46	Linear	1/Conc	-0.000277	0.317266	0.000000	1.000000
Mo 202.030 {467}	6/23/2016 16:48:46	6/23/2016 16:48:46	Linear	1/Conc	0.000054	0.203043	0.000000	1.000000
Na 589.592 { 57}	6/23/2016 16:48:46	6/23/2016 16:48:46	Linear	1/Conc	-0.064533	0.194326	0.000000	1.000000
Ni 231.604 {446}	6/23/2016 16:48:46	6/23/2016 16:48:46	Linear	1/Conc	-0.000942	0.155561	0.000000	1.000000
P 214.914 {457}	6/23/2016 16:48:46	6/23/2016 16:48:46	Linear	1/Conc	-0.000263	0.015029	0.000000	1.000000
Pb 220.353 {453}	6/23/2016 16:48:46	6/23/2016 16:48:46	Linear	1/Conc	-0.000678	0.070221	0.000000	1.000000
Sb 206.833 {463}	6/23/2016 16:48:46	6/23/2016 16:48:46	Linear	1/Conc	0.000010	0.034653	0.000000	1.000000
Se 196.090 {472}	6/23/2016 16:48:46	6/23/2016 16:48:46	Linear	1/Conc	-0.000253	0.017694	0.000000	1.000000
Si 212.412 {459}	6/23/2016 16:48:46	6/23/2016 16:48:46	Linear	1/Conc	0.002512	0.043862	0.000000	1.000000
Sn 189.989 {477}	6/23/2016 16:48:46	6/23/2016 16:48:46	Linear	1/Conc	0.000061	0.078522	0.000000	1.000000
Sr 407.771 { 83}	6/23/2016 16:48:46	6/23/2016 16:48:46	Linear	1/Conc	0.002450	3.941080	0.000000	1.000000
Ti 337.280 {100}	6/23/2016 16:48:46	6/23/2016 16:48:46	Linear	1/Conc	-0.003027	0.134433	0.000000	1.000000
Tl 190.856 {477}	6/23/2016 16:48:46	6/23/2016 16:48:46	Linear	1/Conc	-0.000414	0.032326	0.000000	1.000000
V 292.402 {115}	6/23/2016 16:48:46	6/23/2016 16:48:46	Linear	1/Conc	0.000001	0.079042	0.000000	1.000000
Y 224.306 {450}*	<not fit>	<Never Calibrated>	Linear	1/Conc	0.000000	0.000000	0.000000	1.000000
Y 360.073 { 94}*	<not fit>	<Never Calibrated>	Linear	1/Conc	0.000000	0.000000	0.000000	1.000000
Y 377.433 { 89}*	<not fit>	<Never Calibrated>	Linear	1/Conc	0.000000	0.000000	0.000000	1.000000
Zn 206.200 {463}	6/23/2016 16:48:46	6/23/2016 16:48:46	Linear	1/Conc	0.000166	0.468267	0.000000	1.000000
Zr 339.198 { 99}	6/23/2016 16:48:46	6/23/2016 16:48:46	Linear	1/Conc	-0.019987	0.006947	0.000000	1.000000

Element, Wavelength and Order	Correlation	Std Error of Est	Predicted MDL	Predicted MQL	Status	Reslope		QC Norm	
						Slope	Y-int	Slope factor	Offset
Ag 328.068 {103}	0.999400	0.000005	0.002814	0.009379	OK.	1.000000	0.000000	1	0
Al 308.215 {109}	0.999993	0.000002	0.011897	0.039658	OK.	1.000000	0.000000	1	0
As 189.042 {478}	0.999595	0.000003	0.004016	0.013387	OK.	1.000000	0.000000	1	0
B 249.678 {135}	0.999985	0.000001	0.003782	0.012607	OK.	1.000000	0.000000	1	0
Ba 455.403 { 74}	0.999987	0.000075	0.001344	0.004481	OK.	1.000000	0.000000	1	0
Be 313.107 {108}	0.999980	0.000002	0.000124	0.000413	OK.	1.000000	0.000000	1	0
Ca 422.673 { 80}	0.999968	0.000025	0.053022	0.176739	OK.	1.000000	0.000000	1	0
Cd 228.802 {447}	0.999778	0.000005	0.000338	0.001128	OK.	1.000000	0.000000	1	0
Co 228.616 {447}	0.999932	0.000006	0.000516	0.001721	OK.	1.000000	0.000000	1	0
Cr 267.716 {126}	0.999922	0.000003	0.001537	0.005123	OK.	1.000000	0.000000	1	0
Cu 224.700 {450}	0.999931	0.000005	0.001747	0.005824	OK.	1.000000	0.000000	1	0
Fe 261.187 {129}	0.999657	0.000017	0.028560	0.095199	OK.	1.000000	0.000000	1	0
K 766.490 { 44}	0.999984	0.000125	0.120772	0.402574	OK.	1.000000	0.000000	1	0
Li 670.784 { 50}	0.999884	0.000250	0.004948	0.016494	OK.	1.000000	0.000000	1	0
Mg 279.079 {121}	0.999996	0.000003	0.098587	0.328625	OK.	1.000000	0.000000	1	0
Mn 257.610 {131}	0.999409	0.000035	0.003174	0.010580	OK.	1.000000	0.000000	1	0
Mo 202.030 {467}	0.999985	0.000007	0.000553	0.001844	OK.	1.000000	0.000000	1	0
Na 589.592 { 57}	0.999985	0.000335	0.039834	0.132780	OK.	1.000000	0.000000	1	0
Ni 231.604 {446}	0.999721	0.000012	0.001443	0.004811	OK.	1.000000	0.000000	1	0
P 214.914 {457}	0.999997	0.000002	0.009293	0.030977	OK.	1.000000	0.000000	1	0
Pb 220.353 {453}	0.999947	0.000002	0.004623	0.015411	OK.	1.000000	0.000000	1	0
Sb 206.833 {463}	0.999906	0.000004	0.005569	0.018563	OK.	1.000000	0.000000	1	0
Se 196.090 {472}	0.999993	0.000000	0.008923	0.029743	OK.	1.000000	0.000000	1	0
Si 212.412 {459}	0.999495	0.000044	0.003006	0.010020	OK.	1.000000	0.000000	1	0
Sn 189.989 {477}	0.999929	0.000006	0.001139	0.003797	OK.	1.000000	0.000000	1	0
Sr 407.771 { 83}	0.999996	0.000074	0.000554	0.001846	OK.	1.000000	0.000000	1	0
Ti 337.280 {100}	0.999177	0.000035	0.008833	0.029443	OK.	1.000000	0.000000	1	0
Tl 190.856 {477}	0.999963	0.000001	0.003985	0.013284	OK.	1.000000	0.000000	1	0
V 292.402 {115}	0.999980	0.000003	0.001255	0.004184	OK.	1.000000	0.000000	1	0
Y 224.306 {450}*	0.000000	0.000000	-1.000000	-1.000000	Warnin	1.000000	0.000000	1	0
Y 360.073 { 94}*	0.000000	0.000000	-1.000000	-1.000000	Warnin	1.000000	0.000000	1	0
Y 377.433 { 89}*	0.000000	0.000000	-1.000000	-1.000000	Warnin	1.000000	0.000000	1	0
Zn 206.200 {463}	0.999976	0.000021	0.000258	0.000861	OK.	1.000000	0.000000	1	0
Zr 339.198 { 99}	0.347379	0.000119	0.361260	1.204198	OK.	1.000000	0.000000	1	0

Sample Name: S0 Acquired: 6/23/2016 16:29:39 Type: Cal
Method: ICP-THERMO3_6010_200.7WATER_3YLINES(v969) Mode: IR Corr. Factor: 1.000000
User: JYH Custom ID1: Custom ID2: Custom ID3:
Comment:

Elem	Ag3280	Al3082	As1890	B_2496	Ba4554	Be3131	Ca4226
Units	Cts/S	Cts/S	Cts/S	Cts/S	Cts/S	Cts/S	Cts/S
Avg	**-.00029**	**.00129**	**-.00008**	**.00004**	**.03153**	**.00093**	**.00028**
Stddev	.00015	.00002	.00014	.00006	.00240	.00003	.00198
%RSD	52.623	1.3157	185.14	142.12	7.6014	3.6422	698.55
#1	-.00011	.00130	.00005	.00006	.03428	.00091	-.00196
#2	-.00038	.00127	-.00005	.00008	.03039	.00092	.00105
#3	-.00038	.00130	-.00023	-.00002	.02991	.00097	.00176

Elem	Cd2288	Co2286	Cr2677	Cu2247	Fe2611	K_7664	Li6707
Units	Cts/S	Cts/S	Cts/S	Cts/S	Cts/S	Cts/S	Cts/S
Avg	**-.00014**	**-.00025**	**.00037**	**-.00034**	**-.00049**	**-.01061**	**-.01182**
Stddev	.00021	.00007	.00007	.00028	.00069	.00571	.01080
%RSD	147.13	28.247	17.769	80.896	139.88	53.794	91.363
#1	-.00024	-.00033	.00043	-.00059	.00004	-.01711	-.01999
#2	.00010	-.00020	.00030	-.00004	-.00127	-.00832	.00042
#3	-.00029	-.00021	.00036	-.00039	-.00024	-.00641	-.01590

Elem	Mg2790	Mn2576	Mo2020	Na5895	Ni2316	P_2149	Pb2203
Units	Cts/S	Cts/S	Cts/S	Cts/S	Cts/S	Cts/S	Cts/S
Avg	**-.00070**	**-.00028**	**.00005**	**-.06454**	**-.00094**	**-.00026**	**-.00068**
Stddev	.00069	.00044	.00010	.00127	.00021	.00003	.00023
%RSD	98.775	157.73	191.66	1.9745	22.162	11.455	33.344
#1	-.00130	.00016	-.00002	-.06443	-.00114	-.00027	-.00091
#2	-.00086	-.00028	.00017	-.06587	-.00072	-.00029	-.00046
#3	.00006	-.00072	.00001	-.06333	-.00096	-.00023	-.00067

Elem	Sb2068	Se1960	Si2124	Sn1899	Sr4077	Ti3372	Tl1908
Units	Cts/S	Cts/S	Cts/S	Cts/S	Cts/S	Cts/S	Cts/S
Avg	**.00001**	**-.00025**	**.00251**	**.00006**	**.00245**	**-.00303**	**-.00041**
Stddev	.00016	.00016	.00016	.00001	.00241	.00117	.00012
%RSD	1654.9	64.234	6.3986	13.348	98.630	38.681	28.019
#1	-.00002	-.00035	.00248	.00005	.00157	-.00260	-.00029
#2	-.00014	-.00034	.00237	.00007	.00059	-.00213	-.00042
#3	.00019	-.00007	.00269	.00006	.00518	-.00435	-.00053

Sample Name: S0 Acquired: 6/23/2016 16:29:39 Type: Cal
Method: ICP-THERMO3_6010_200.7WATER_3YLINES(v969) Mode: IR Corr. Factor: 1.000000
User: JYH Custom ID1: Custom ID2: Custom ID3:
Comment:

Elem	V_2924	Zn2062	Zr3391
Units	Cts/S	Cts/S	Cts/S
Avg	.00000	.00017	-.01999
Stddev	.00010	.00005	.00203
%RSD	13188.	28.598	10.137
#1	.00004	.00021	-.01773
#2	-.00011	.00012	-.02164
#3	.00008	.00017	-.02061

Int. Std.	Y_2243	Y_3600	Y_3774
Units	Cts/S	Cts/S	Cts/S
Avg	6699.4	41370.	2127.3
Stddev	40.4	297.	43.0
%RSD	.60365	.71762	2.0194
#1	6718.4	41699.	2078.6
#2	6726.8	41290.	2159.8
#3	6653.0	41122.	2143.5

Sample Name: S1 Acquired: 6/23/2016 16:33:38 Type: Cal
Method: ICP-THERMO3_6010_200.7WATER_3YLINES(v969) Mode: IR Corr. Factor: 1.000000
User: JYH Custom ID1: Custom ID2: Custom ID3:
Comment:

Elem	Ag3280	Al3082	Ba4554	Be3131	Ca4226	Cd2288	Co2286
Units	Cts/S	Cts/S	Cts/S	Cts/S	Cts/S	Cts/S	Cts/S
Avg	**-.00002**	**.00207**	**.04860**	**.00138**	**.00433**	**.00022**	**.00042**
Stddev	.00014	.00009	.00373	.00005	.00188	.00012	.00011
%RSD	835.38	4.5773	7.6793	3.9714	43.525	57.028	26.394
#1	-.00012	.00203	.04518	.00133	.00557	.00008	.00054
#2	-.00007	.00218	.05258	.00138	.00216	.00025	.00040
#3	.00015	.00200	.04803	.00144	.00525	.00032	.00032

Elem	Cr2677	Cu2247	Fe2611	K_7664	Mn2576	Mo2020	Na5895
Units	Cts/S	Cts/S	Cts/S	Cts/S	Cts/S	Cts/S	Cts/S
Avg	**.00058**	**.00026**	**.00071**	**.01834**	**.00157**	**.00165**	**.02022**
Stddev	.00008	.00010	.00029	.00177	.00050	.00017	.00883
%RSD	13.891	39.383	40.273	9.6501	31.586	10.184	43.651
#1	.00049	.00020	.00042	.02032	.00204	.00159	.01736
#2	.00061	.00038	.00072	.01689	.00105	.00184	.01318
#3	.00064	.00021	.00099	.01782	.00163	.00152	.03013

Elem	Ni2316	P_2149	Pb2203	Sb2068	Si2124	Sn1899	Sr4077
Units	Cts/S	Cts/S	Cts/S	Cts/S	Cts/S	Cts/S	Cts/S
Avg	**-.00007**	**.00087**	**-.00042**	**.00040**	**.00339**	**.00056**	**.03432**
Stddev	.00012	.00001	.00016	.00029	.00012	.00009	.00173
%RSD	168.70	1.1803	37.487	70.628	3.5276	16.358	5.0547
#1	-.00003	.00088	-.00031	.00019	.00333	.00066	.03349
#2	-.00020	.00086	-.00060	.00073	.00330	.00055	.03631
#3	.00002	.00087	-.00035	.00029	.00352	.00048	.03315

Elem	Ti3372	V_2924	Zn2062	Zr3391
Units	Cts/S	Cts/S	Cts/S	Cts/S
Avg	**-.00279**	**.00063**	**.00386**	**-.01703**
Stddev	.00101	.00006	.00004	.00240
%RSD	36.246	8.7705	.91033	14.105
#1	-.00167	.00068	.00390	-.01827
#2	-.00364	.00064	.00384	-.01856
#3	-.00305	.00057	.00384	-.01426

Sample Name: S1 Acquired: 6/23/2016 16:33:38 Type: Cal
Method: ICP-THERMO3_6010_200.7WATER_3YLINES(v969) Mode: IR Corr. Factor: 1.000000
User: JYH Custom ID1: Custom ID2: Custom ID3:
Comment:

Int. Std.	Y_2243	Y_3600	Y_3774
Units	Cts/S	Cts/S	Cts/S
Avg	**6745.7**	**41805.**	**2129.8**
Stddev	22.3	250.	32.4
%RSD	.33088	.59789	1.5201
#1	6735.5	41617.	2128.0
#2	6730.4	42089.	2098.4
#3	6771.4	41710.	2163.1

Sample Name: S2 Acquired: 6/23/2016 16:37:37 Type: Cal
Method: ICP-THERMO3_6010_200.7WATER_3YLINES(v969) Mode: IR Corr. Factor: 1.000000
User: JYH Custom ID1: Custom ID2: Custom ID3:
Comment:

Elem	Ag3280	Al3082	As1890	B_2496	Ba4554	Be3131	Ca4226
Units	Cts/S	Cts/S	Cts/S	Cts/S	Cts/S	Cts/S	Cts/S
Avg	**-.00004**	**.00279**	**.00016**	**.00026**	**.06973**	**.00179**	**.00735**
Stddev	.00008	.00007	.00007	.00002	.00127	.00005	.00035
%RSD	185.58	2.6503	44.732	8.8024	1.8178	2.7546	4.6908
#1	-.00013	.00287	.00008	.00023	.06878	.00184	.00697
#2	-.00000	.00273	.00022	.00027	.07117	.00174	.00747
#3	.00001	.00276	.00018	.00027	.06924	.00179	.00763

Elem	Cd2288	Co2286	Cr2677	Cu2247	Fe2611	K_7664	Li6707
Units	Cts/S	Cts/S	Cts/S	Cts/S	Cts/S	Cts/S	Cts/S
Avg	**.00048**	**.00123**	**.00088**	**.00073**	**.00097**	**.04869**	**.00987**
Stddev	.00017	.00004	.00007	.00007	.00080	.01177	.00041
%RSD	36.245	2.8717	7.5775	10.086	82.497	24.183	4.1595
#1	.00028	.00126	.00081	.00081	.00163	.05564	.00947
#2	.00060	.00124	.00089	.00066	.00008	.03509	.01029
#3	.00056	.00119	.00095	.00072	.00119	.05534	.00985

Elem	Mg2790	Mn2576	Mo2020	Na5895	Ni2316	P_2149	Pb2203
Units	Cts/S	Cts/S	Cts/S	Cts/S	Cts/S	Cts/S	Cts/S
Avg	**.00079**	**.00313**	**.00327**	**.09617**	**.00018**	**.00208**	**-.00005**
Stddev	.00042	.00021	.00008	.00423	.00014	.00007	.00012
%RSD	53.033	6.7962	2.3656	4.4010	80.620	3.1401	235.98
#1	.00120	.00337	.00326	.09640	.00034	.00201	.00009
#2	.00080	.00296	.00319	.09182	.00013	.00215	-.00010
#3	.00036	.00306	.00335	.10028	.00006	.00208	-.00013

Elem	Sb2068	Se1960	Si2124	Sn1899	Sr4077	Ti3372	Tl1908
Units	Cts/S	Cts/S	Cts/S	Cts/S	Cts/S	Cts/S	Cts/S
Avg	**.00074**	**-.00014**	**.00523**	**.00123**	**.06780**	**-.00103**	**-.00017**
Stddev	.00018	.00007	.00014	.00004	.00229	.00100	.00009
%RSD	24.515	47.215	2.6523	3.3445	3.3781	97.203	54.232
#1	.00091	-.00021	.00538	.00120	.06958	-.00212	-.00021
#2	.00075	-.00013	.00511	.00121	.06861	-.00081	-.00007
#3	.00055	-.00008	.00519	.00127	.06522	-.00015	-.00025

Sample Name: S2 Acquired: 6/23/2016 16:37:37 Type: Cal
Method: ICP-THERMO3_6010_200.7WATER_3YLINES(v969) Mode: IR Corr. Factor: 1.000000
User: JYH Custom ID1: Custom ID2: Custom ID3:
Comment:

Elem	V_2924	Zn2062	Zr3391
Units	Cts/S	Cts/S	Cts/S
Avg	**.00124**	**.00773**	**-.01963**
Stddev	.00006	.00011	.00107
%RSD	4.9778	1.3726	5.4480
#1	.00125	.00769	-.01940
#2	.00117	.00765	-.01869
#3	.00129	.00785	-.02079
Int. Std.	Y_2243	Y_3600	Y_3774
Units	Cts/S	Cts/S	Cts/S
Avg	**6707.0**	**42016.**	**2132.5**
Stddev	31.7	150.	7.6
%RSD	.47214	.35787	.35792
#1	6673.0	41936.	2136.2
#2	6712.3	41922.	2137.6
#3	6735.6	42189.	2123.7

Sample Name: S3 Acquired: 6/23/2016 16:41:36 Type: Cal
Method: ICP-THERMO3_6010_200.7WATER_3YLINES(v969) Mode: IR Corr. Factor: 1.000000
User: JYH Custom ID1: Custom ID2: Custom ID3:
Comment:

Elem	Ag3280	Al3082	As1890	B_2496	Ba4554	Be3131	Ca4226
Units	Cts/S	Cts/S	Cts/S	Cts/S	Cts/S	Cts/S	Cts/S
Avg	**.02256**	**.09496**	**.01071**	**.01256**	**2.3852**	**.05519**	**.49691**
Stddev	.00004	.00014	.00002	.00013	.0192	.00031	.00535
%RSD	.17307	.15212	.16075	1.0212	.80533	.56599	1.0768
#1	.02258	.09479	.01070	.01253	2.3633	.05545	.49075
#2	.02251	.09505	.01073	.01245	2.3992	.05484	.50038
#3	.02258	.09504	.01070	.01270	2.3931	.05527	.49960

Elem	Cd2288	Co2286	Cr2677	Cu2247	Fe2611	K_7664	Li6707
Units	Cts/S	Cts/S	Cts/S	Cts/S	Cts/S	Cts/S	Cts/S
Avg	**.03562**	**.08233**	**.03402**	**.07207**	**.09984**	**3.4482**	**1.6795**
Stddev	.00009	.00032	.00019	.00009	.00122	.0308	.0141
%RSD	.25272	.38620	.54823	.12427	1.2238	.89404	.83921
#1	.03572	.08197	.03404	.07201	.09875	3.4126	1.6633
#2	.03558	.08257	.03383	.07204	.09961	3.4653	1.6862
#3	.03556	.08245	.03420	.07218	.10116	3.4666	1.6890

Elem	Mg2790	Mn2576	Mo2020	Na5895	Ni2316	P_2149	Pb2203
Units	Cts/S	Cts/S	Cts/S	Cts/S	Cts/S	Cts/S	Cts/S
Avg	**.09604**	**.15811**	**.20462**	**9.6297**	**.07778**	**.14758**	**.03484**
Stddev	.00184	.00180	.00109	.0816	.00017	.00014	.00035
%RSD	1.9192	1.1373	.53383	.84731	.21367	.09481	1.0023
#1	.09394	.15608	.20545	9.5375	.07784	.14750	.03445
#2	.09678	.15875	.20503	9.6927	.07791	.14775	.03512
#3	.09739	.15949	.20338	9.6588	.07759	.14751	.03495

Elem	Sb2068	Se1960	Si2124	Sn1899	Sr4077	Ti3372	Tl1908
Units	Cts/S	Cts/S	Cts/S	Cts/S	Cts/S	Cts/S	Cts/S
Avg	**.04088**	**.00687**	**.22552**	**.07884**	**3.9495**	**.13075**	**.01457**
Stddev	.00018	.00008	.00024	.00017	.0426	.00233	.00002
%RSD	.43951	1.1502	.10703	.21290	1.0795	1.7820	.16844
#1	.04086	.00680	.22528	.07865	3.9016	.12806	.01460
#2	.04106	.00686	.22576	.07898	3.9835	.13221	.01455
#3	.04070	.00696	.22552	.07889	3.9633	.13197	.01456

Sample Name: S3 Acquired: 6/23/2016 16:41:36 Type: Cal
Method: ICP-THERMO3_6010_200.7WATER_3YLINES(v969) Mode: IR Corr. Factor: 1.000000
User: JYH Custom ID1: Custom ID2: Custom ID3:
Comment:

Elem	V_2924	Zn2062	Zr3391
Units	Cts/S	Cts/S	Cts/S
Avg	**.07955**	**.47276**	**-.01302**
Stddev	.00051	.00054	.00096
%RSD	.63790	.11390	7.4014
#1	.07969	.47336	-.01283
#2	.07898	.47259	-.01406
#3	.07996	.47232	-.01217
Int. Std.	Y_2243	Y_3600	Y_3774
Units	Cts/S	Cts/S	Cts/S
Avg	**6638.5**	**41219.**	**2121.0**
Stddev	46.3	234.	20.8
%RSD	.69679	.56802	.98295
#1	6589.4	41153.	2142.8
#2	6644.8	41479.	2101.2
#3	6681.3	41025.	2119.2

Sample Name: S4 Acquired: 6/23/2016 16:45:14 Type: Cal
Method: ICP-THERMO3_6010_200.7WATER_3YLINES(v969) Mode: IR Corr. Factor: 1.000000
User: JYH Custom ID1: Custom ID2: Custom ID3:
Comment:

Elem	Ag3280	Al3082	As1890	B_2496	Ba4554	Be3131	Ca4226
Units	Cts/S	Cts/S	Cts/S	Cts/S	Cts/S	Cts/S	Cts/S
Avg	**.04536**	**.18763**	**.02145**	**.02504**	**4.7264**	**.10809**	**.99272**
Stddev	.00018	.00035	.00006	.00014	.0350	.00038	.00548
%RSD	.40723	.18482	.29786	.54138	.74034	.35140	.55236
#1	.04517	.18737	.02151	.02493	4.6879	.10794	.98645
#2	.04537	.18748	.02147	.02519	4.7563	.10781	.99661
#3	.04554	.18802	.02139	.02499	4.7351	.10852	.99512

Elem	Cd2288	Co2286	Cr2677	Cu2247	Fe2611	K_7664	Li6707
Units	Cts/S	Cts/S	Cts/S	Cts/S	Cts/S	Cts/S	Cts/S
Avg	**.07067**	**.16242**	**.06673**	**.14133**	**.20036**	**6.9280**	**3.3265**
Stddev	.00015	.00038	.00017	.00047	.00154	.0408	.0160
%RSD	.20929	.23179	.25203	.33195	.76659	.58859	.48243
#1	.07077	.16232	.06654	.14092	.19934	6.8881	3.3089
#2	.07075	.16283	.06687	.14184	.20213	6.9696	3.3403
#3	.07050	.16210	.06677	.14122	.19962	6.9263	3.3303

Elem	Mg2790	Mn2576	Mo2020	Na5895	Ni2316	P_2149	Pb2203
Units	Cts/S	Cts/S	Cts/S	Cts/S	Cts/S	Cts/S	Cts/S
Avg	**.19280**	**.31594**	**.40461**	**19.378**	**.15355**	**.29587**	**.06972**
Stddev	.00166	.00297	.00142	.119	.00024	.00033	.00055
%RSD	.85870	.94051	.34987	.61191	.15345	.11299	.78837
#1	.19091	.31269	.40561	19.253	.15352	.29579	.06923
#2	.19352	.31659	.40524	19.489	.15380	.29623	.07032
#3	.19397	.31853	.40299	19.392	.15333	.29558	.06962

Elem	Sb2068	Se1960	Si2124	Sn1899	Sr4077	Ti3372	Tl1908
Units	Cts/S	Cts/S	Cts/S	Cts/S	Cts/S	Cts/S	Cts/S
Avg	**.08150**	**.01388**	**.44160**	**.15662**	**7.8766**	**.26694**	**.02902**
Stddev	.00043	.00013	.00090	.00039	.0522	.00276	.00015
%RSD	.53112	.92390	.20356	.24938	.66265	1.0329	.50476
#1	.08128	.01397	.44144	.15669	7.8213	.26376	.02890
#2	.08200	.01394	.44257	.15697	7.9249	.26844	.02918
#3	.08123	.01374	.44079	.15620	7.8835	.26861	.02897

Sample Name: S4 Acquired: 6/23/2016 16:45:14 Type: Cal
Method: ICP-THERMO3_6010_200.7WATER_3YLINES(v969) Mode: IR Corr. Factor: 1.000000
User: JYH Custom ID1: Custom ID2: Custom ID3:
Comment:

Elem	V_2924	Zn2062	Zr3391
Units	Cts/S	Cts/S	Cts/S
Avg	**.15703**	**.93159**	**-.00927**
Stddev	.00036	.00158	.00064
%RSD	.22618	.16981	6.9563
#1	.15712	.93104	-.00858
#2	.15664	.93337	-.00938
#3	.15734	.93035	-.00985
Int. Std.	Y_2243	Y_3600	Y_3774
Units	Cts/S	Cts/S	Cts/S
Avg	**6531.9**	**40084.**	**2097.6**
Stddev	16.2	231.	6.3
%RSD	.24773	.57740	.30149
#1	6549.4	40239.	2103.9
#2	6517.6	40195.	2091.2
#3	6528.6	39818.	2097.7

Sample Name: ICV Acquired: 6/23/2016 16:48:51 Type: QC
Method: ICP-THERMO3_6010_200.7WATER_3YLINES(v969) Mode: CONC Corr. Factor: 1.00000(
User: JYH Custom ID1: Custom ID2: Custom ID3:
Comment:

Elem	Ag3280	Al3082	As1890	B_2496	Ba4554	Be3131	Ca4226
Units	ppm	ppm	ppm	ppm	ppm	ppm	ppm
Avg	**.39953**	**10.024**	**.40138**	**.50599**	**1.0070**	**.05053**	**10.036**
Stddev	.00339	.040	.00410	.00222	.0059	.00022	.101
%RSD	.84874	.40015	1.0204	.43801	.58442	.43218	1.0067
#1	.40015	10.065	.39887	.50853	1.0016	.05072	9.9340
#2	.39587	9.9844	.39916	.50451	1.0063	.05029	10.037
#3	.40256	10.022	.40610	.50491	1.0133	.05057	10.136
Check ?	Chk Pass	Chk Pass	Chk Pass	Chk Pass	Chk Pass	Chk Pass	Chk Pass
Value							
Range							

Elem	Cd2288	Co2286	Cr2677	Cu2247	Fe2611	K_7664	Li6707
Units	ppm	ppm	ppm	ppm	ppm	ppm	ppm
Avg	**.05000**	**.20142**	**.50405**	**.50578**	**4.0103**	**50.167**	**1.0145**
Stddev	.00018	.00074	.00219	.00236	.0323	.251	.0072
%RSD	.36119	.36866	.43440	.46709	.80429	.50069	.71348
#1	.04994	.20142	.50464	.50308	4.0274	49.888	1.0064
#2	.05021	.20217	.50162	.50746	3.9731	50.374	1.0203
#3	.04986	.20068	.50588	.50680	4.0305	50.241	1.0167
Check ?	Chk Pass	Chk Pass	Chk Pass	Chk Pass	Chk Pass	Chk Pass	Chk Pass
Value							
Range							

Elem	Mg2790	Mn2576	Mo2020	Na5895	Ni2316	P_2149	Pb2203
Units	ppm	ppm	ppm	ppm	ppm	ppm	ppm
Avg	**10.075**	**.50106**	**1.0146**	**50.102**	**.50246**	**9.9799**	**.50553**
Stddev	.156	.00520	.0033	.232	.00089	.0190	.00257
%RSD	1.5448	1.0383	.32210	.46381	.17782	.18993	.50874
#1	9.9213	.49528	1.0136	49.851	.50217	9.9887	.50315
#2	10.071	.50252	1.0182	50.148	.50346	9.9928	.50825
#3	10.233	.50537	1.0119	50.309	.50174	9.9581	.50518
Check ?	Chk Pass	Chk Pass	Chk Pass	Chk Pass	Chk Pass	Chk Pass	Chk Pass
Value							
Range							

Sample Name: ICV Acquired: 6/23/2016 16:48:51 Type: QC
Method: ICP-THERMO3_6010_200.7WATER_3YLINES(v969) Mode: CONC Corr. Factor: 1.00000(
User: JYH Custom ID1: Custom ID2: Custom ID3:
Comment:

Elem	Sb2068	Se1960	Si2124	Sn1899	Sr4077	Ti3372	Tl1908
Units	ppm	ppm	ppm	ppm	ppm	ppm	ppm
Avg	**1.2034**	**.39904**	**5.0662**	**1.0017**	**1.0068**	**.99368**	**.50263**
Stddev	.0053	.01223	.0118	.0027	.0059	.01682	.00169
%RSD	.44447	3.0652	.23394	.26994	.59001	1.6930	.33671
#1	1.2003	.41278	5.0644	1.0010	1.0005	.98203	.50067
#2	1.2095	.38936	5.0789	1.0047	1.0076	.98605	.50350
#3	1.2003	.39496	5.0554	.99945	1.0123	1.0130	.50370
Check ?	Chk Pass	Chk Pass	Chk Pass	Chk Pass	Chk Pass	Chk Pass	Chk Pass
Value							
Range							

Elem	V_2924	Zn2062	Zr3391
Units	ppm	ppm	ppm
Avg	**1.0106**	**1.0101**	F **.08377**
Stddev	.0013	.0017	.57243
%RSD	.13014	.17012	683.32
#1	1.0108	1.0096	.41336
#2	1.0092	1.0121	.41517
#3	1.0118	1.0088	-.57721
Check ?	Chk Pass	Chk Pass	Chk Fail
Value			1.0000
Range			-5.0000%

Int. Std.	Y_2243	Y_3600	Y_3774
Units	Cts/S	Cts/S	Cts/S
Avg	**6582.9**	**40798.**	**2104.4**
Stddev	57.1	288.	9.3
%RSD	.86719	.70695	.43973
#1	6642.0	40517.	2109.9
#2	6528.1	41093.	2109.6
#3	6578.7	40785.	2093.7

Sample Name: ICB Acquired: 6/23/2016 16:52:29 Type: Blank
Method: ICP-THERMO3_6010_200.7WATER_3YLINES(v969) Mode: CONC Corr. Factor: 1.00000(
User: JYH Custom ID1: Custom ID2: Custom ID3:
Comment:

Elem	Ag3280	Al3082	As1890	B_2496	Ba4554	Be3131	Ca4226	Cd2288
Units	ppm	ppm	ppm	ppm	ppm	ppm	ppm	ppm
Avg	.00205	.00812	.00204	.00053	.00042	.00004	.08043	.00000
Stddev	.00123	.00380	.00409	.00171	.00048	.00007	.04843	.00019
%RSD	60.002	46.772	200.40	325.30	114.02	191.36	60.215	12542.
#1	.00117	.01182	.00568	-.00071	.00071	-.00005	.13570	.00020
#2	.00153	.00832	-.00239	.00248	.00068	.00009	.04544	-.00018
#3	.00346	.00423	.00283	-.00019	-.00013	.00007	.06015	-.00002
Check ?	Chk Pass	Chk Pass	Chk Pass	Chk Pass	Chk Pass	Chk Pass	Chk Pass	Chk Pass
High Limit								
Low Limit								

Elem	Co2286	Cr2677	Cu2247	Fe2611	K_7664	Li6707	Mg2790	Mn2576
Units	ppm	ppm	ppm	ppm	ppm	ppm	ppm	ppm
Avg	.00045	-.00032	.00256	.01917	.26687	-.00090	-.01824	.00334
Stddev	.00068	.00118	.00062	.01550	.00597	.00344	.19098	.00120
%RSD	152.08	365.07	24.256	80.873	2.2373	382.34	1047.0	35.896
#1	.00109	.00091	.00301	.01950	.26758	.00158	-.16456	.00207
#2	-.00027	-.00043	.00283	.00350	.26057	.00055	-.08796	.00445
#3	.00052	-.00145	.00185	.03450	.27245	-.00483	.19780	.00349
Check ?	Chk Pass	Chk Pass	Chk Pass	Chk Pass	Chk Pass	Chk Pass	Chk Pass	Chk Pass
High Limit								
Low Limit								

Elem	Mo2020	Na5895	Ni2316	P_2149	Pb2203	Sb2068	Se1960	Si2124
Units	ppm	ppm	ppm	ppm	ppm	ppm	ppm	ppm
Avg	.00543	.02836	-.00115	.00608	-.00046	.00498	-.00449	-.00458
Stddev	.00101	.00804	.00072	.01165	.00093	.00238	.00576	.00313
%RSD	18.519	28.338	62.364	191.75	202.82	47.775	128.25	68.440
#1	.00443	.02219	-.00190	-.00553	.00045	.00510	-.01053	-.00111
#2	.00542	.03745	-.00110	.00598	-.00041	.00730	-.00387	-.00541
#3	.00644	.02544	-.00046	.01778	-.00141	.00254	.00094	-.00721
Check ?	Chk Pass	Chk Pass	Chk Pass	Chk Pass	Chk Pass	Chk Pass	Chk Pass	Chk Pass
High Limit								
Low Limit								

Sample Name: ICB Acquired: 6/23/2016 16:52:29 Type: Blank
Method: ICP-THERMO3_6010_200.7WATER_3YLINES(v969) Mode: CONC Corr. Factor: 1.00000(
User: JYH Custom ID1: Custom ID2: Custom ID3:
Comment:

Elem	Sn1899	Sr4077	Ti3372	Tl1908	V_2924	Zn2062	Zr3391
Units	ppm	ppm	ppm	ppm	ppm	ppm	ppm
Avg	.00002	.00059	-.00321	-.00285	-.00021	.00049	-.01967
Stddev	.00049	.00058	.00271	.00281	.00126	.00023	.30758
%RSD	1987.7	98.883	84.402	98.601	601.40	48.028	1563.4
#1	.00048	.00125	-.00307	-.00514	.00122	.00050	-.07765
#2	-.00050	.00018	-.00600	.00028	-.00069	.00072	.31277
#3	.00010	.00032	-.00058	-.00369	-.00116	.00025	-.29414
Check ?	Chk Pass	Chk Pass	Chk Pass	Chk Pass	Chk Pass	Chk Pass	Chk Pass
High Limit							
Low Limit							

Int. Std.	Y_2243	Y_3600	Y_3774
Units	Cts/S	Cts/S	Cts/S
Avg	6667.4	41423.	2115.8
Stddev	41.6	269.	6.3
%RSD	.62409	.64899	.29744
#1	6626.3	41592.	2109.7
#2	6666.3	41563.	2115.3
#3	6709.5	41113.	2122.3

Sample Name: LLICV Acquired: 6/23/2016 16:56:17 Type: Unk
Method: ICP-THERMO3_6010_200.7WATER_3YLINES(v969) Mode: CONC Corr. Factor: 1.00000(
User: JYH Custom ID1: Custom ID2: Custom ID3:
Comment:

Elem	Ag3280	Al3082	As1890	B_2496	Ba4554	Be3131	Ca4226	Cd2288
Units	ppm	ppm	ppm	ppm	ppm	ppm	ppm	ppm
Avg	.00827	.16210	.00867	.07876	.00792	.00155	.45064	.00085
Stddev	.00069	.00016	.00152	.00325	.00022	.00012	.03526	.00030
%RSD	8.3443	.10048	17.555	4.1248	2.8338	7.9064	7.8234	35.681
#1	.00876	.16217	.00804	.07520	.00817	.00167	.42049	.00097
#2	.00858	.16223	.00757	.07953	.00782	.00155	.48940	.00050
#3	.00748	.16192	.01041	.08156	.00775	.00143	.44202	.00107
Check ?	Chk Pass	Chk Pass	Chk Pass	Chk Pass	Chk Pass	Chk Pass	Chk Pass	Chk Pass
High Limit								
Low Limit								

Elem	Co2286	Cr2677	Cu2247	Fe2611	K_7664	Li6707	Mg2790	Mn2576
Units	ppm	ppm	ppm	ppm	ppm	ppm	ppm	ppm
Avg	.00411	.00286	.00483	.07579	.81519	.07605	.43031	.01159
Stddev	.00051	.00122	.00183	.02010	.08172	.00054	.07836	.00240
%RSD	12.383	42.665	37.852	26.521	10.025	.70809	18.211	20.716
#1	.00446	.00209	.00311	.08314	.72240	.07546	.51973	.01210
#2	.00353	.00427	.00463	.05305	.87645	.07652	.37359	.01370
#3	.00433	.00223	.00676	.09119	.84672	.07616	.39761	.00898
Check ?	Chk Pass	Chk Pass	Chk Pass	Chk Pass	Chk Pass	Chk Pass	Chk Pass	Chk Pass
High Limit								
Low Limit								

Elem	Mo2020	Na5895	Ni2316	P_2149	Pb2203	Sb2068	Se1960	Si2124
Units	ppm	ppm	ppm	ppm	ppm	ppm	ppm	ppm
Avg	.00886	.44734	.01615	.77513	.00676	.08645	.01136	.83408
Stddev	.00038	.03636	.00114	.01025	.00094	.00237	.00475	.00045
%RSD	4.3027	8.1283	7.0552	1.3217	13.970	2.7462	41.818	.05401
#1	.00863	.41320	.01707	.76914	.00779	.08743	.00922	.83393
#2	.00866	.44325	.01488	.78696	.00652	.08374	.01680	.83373
#3	.00930	.48558	.01652	.76928	.00595	.08818	.00805	.83459
Check ?	Chk Pass	Chk Pass	Chk Pass	Chk Pass	Chk Pass	Chk Pass	Chk Pass	Chk Pass
High Limit								
Low Limit								

Sample Name: LLICV Acquired: 6/23/2016 16:56:17 Type: Unk
Method: ICP-THERMO3_6010_200.7WATER_3YLINES(v969) Mode: CONC Corr. Factor: 1.00000(
User: JYH Custom ID1: Custom ID2: Custom ID3:
Comment:

Elem	Sn1899	Sr4077	Ti3372	Tl1908	V_2924	Zn2062	Zr3391
Units	ppm	ppm	ppm	ppm	ppm	ppm	ppm
Avg	**.39937**	**.04063**	**.02339**	**.14972**	**.00726**	**.01640**	**20.158**
Stddev	.00149	.00022	.00849	.00368	.00013	.00008	.057
%RSD	.37294	.54009	36.301	2.4588	1.7938	.47839	.28459
#1	.40039	.04052	.01395	.15061	.00733	.01635	20.157
#2	.40005	.04089	.02583	.15288	.00711	.01649	20.101
#3	.39766	.04050	.03040	.14568	.00735	.01636	20.216
Check ?	Chk Pass	Chk Pass	Chk Pass	Chk Pass	Chk Pass	Chk Pass	Chk Pass
High Limit							
Low Limit							

Int. Std.	Y_2243	Y_3600	Y_3774
Units	Cts/S	Cts/S	Cts/S
Avg	**6699.9**	**41507.**	**2122.8**
Stddev	10.7	321.	33.0
%RSD	.15908	.77425	1.5534
#1	6695.4	41349.	2085.0
#2	6692.2	41295.	2145.6
#3	6712.1	41877.	2137.8

Sample Name: LLICV Acquired: 6/23/2016 17:00:14 Type: Unk
Method: ICP-THERMO3_6010_200.7WATER_3YLINES(v969) Mode: CONC Corr. Factor: 1.00000(
User: JYH Custom ID1: Custom ID2: Custom ID3:
Comment:

Elem	Ag3280	Al3082	As1890	B_2496	Ba4554	Be3131	Ca4226
Units	ppm	ppm	ppm	ppm	ppm	ppm	ppm
Avg	.01949	.39961	.01957	.19216	.01939	.00378	1.0069
Stddev	.00131	.00492	.00179	.00362	.00127	.00002	.0595
%RSD	6.7128	1.2306	9.1680	1.8843	6.5460	.43946	5.9133
#1	.02095	.40406	.02038	.19600	.02017	.00376	.96045
#2	.01841	.40043	.01752	.18881	.01792	.00378	.98624
#3	.01913	.39433	.02082	.19166	.02007	.00379	1.0740
Check ?	Chk Pass	Chk Pass	Chk Pass	Chk Pass	Chk Pass	Chk Pass	Chk Pass
High Limit							
Low Limit							

Elem	Cd2288	Co2286	Cr2677	Cu2247	Fe2611	K_7664	Li6707
Units	ppm	ppm	ppm	ppm	ppm	ppm	ppm
Avg	.00195	.01011	.00920	.01111	.21788	2.0711	.19482
Stddev	.00022	.00045	.00124	.00158	.02611	.1150	.00581
%RSD	11.156	4.4276	13.477	14.191	11.985	5.5533	2.9817
#1	.00196	.01037	.01057	.01272	.21124	2.1436	.18839
#2	.00173	.01037	.00885	.00957	.19573	2.1311	.19636
#3	.00216	.00960	.00817	.01104	.24667	1.9385	.19970
Check ?	Chk Pass	Chk Pass	Chk Pass	Chk Pass	Chk Pass	Chk Pass	Chk Pass
High Limit							
Low Limit							

Elem	Mg2790	Mn2576	Mo2020	Na5895	Ni2316	P_2149	Pb2203
Units	ppm	ppm	ppm	ppm	ppm	ppm	ppm
Avg	1.0302	.01992	.01953	.99004	.04110	1.9033	.01787
Stddev	.1225	.00176	.00044	.02149	.00123	.0089	.00330
%RSD	11.893	8.8312	2.2495	2.1708	2.9826	.46494	18.472
#1	.89819	.01975	.02003	.96810	.03968	1.8971	.02156
#2	1.0522	.01825	.01927	1.0110	.04177	1.9135	.01518
#3	1.1403	.02176	.01928	.99098	.04184	1.8995	.01689
Check ?	Chk Pass	Chk Pass	Chk Pass	Chk Pass	Chk Pass	Chk Pass	Chk Pass
High Limit							
Low Limit							

Sample Name: LLICV Acquired: 6/23/2016 17:00:14 Type: Unk
Method: ICP-THERMO3_6010_200.7WATER_3YLINES(v969) Mode: CONC Corr. Factor: 1.00000(
User: JYH Custom ID1: Custom ID2: Custom ID3:
Comment:

Elem	Sb2068	Se1960	Si2124	Sn1899	Sr4077	Ti3372	Tl1908
Units	ppm	ppm	ppm	ppm	ppm	ppm	ppm
Avg	.20779	.03211	2.0518	.97692	.09846	.05795	.36369
Stddev	.00270	.00309	.0013	.00240	.00149	.00439	.00103
%RSD	1.2971	9.6240	.06110	.24594	1.5132	7.5738	.28252
#1	.21089	.03387	2.0505	.97555	.09739	.05293	.36373
#2	.20647	.02854	2.0530	.97969	.09783	.06107	.36264
#3	.20602	.03392	2.0519	.97551	.10016	.05984	.36469
Check ?	Chk Pass	Chk Pass	Chk Pass	Chk Pass	Chk Pass	Chk Pass	Chk Pass
High Limit							
Low Limit							

Elem	V_2924	Zn2062	Zr3391
Units	ppm	ppm	ppm
Avg	.01983	.04054	F 52.666
Stddev	.00096	.00030	.271
%RSD	4.8538	.74967	.51545
#1	.01995	.04039	52.957
#2	.01882	.04089	52.622
#3	.02073	.04034	52.420
Check ?	Chk Pass	Chk Pass	Chk Fail
High Limit			36.000
Low Limit			-.04000

Int. Std.	Y_2243	Y_3600	Y_3774
Units	Cts/S	Cts/S	Cts/S
Avg	6722.9	41992.	2132.9
Stddev	4.6	356.	26.2
%RSD	.06888	.84767	1.2278
#1	6727.0	42116.	2114.2
#2	6723.9	42269.	2162.8
#3	6717.8	41590.	2121.7

Sample Name: ICSA Acquired: 6/23/2016 17:04:08 Type: QC
Method: ICP-THERMO3_6010_200.7WATER_3YLINES(v969) Mode: CONC Corr. Factor: 1.00000(
User: JYH Custom ID1: Custom ID2: Custom ID3:
Comment:

Elem	Ag3280	Al3082	As1890	B_2496	Ba4554	Be3131	Ca4226
Units	ppm	ppm	ppm	ppm	ppm	ppm	ppm
Avg	**.00149**	**266.38**	**-.00372**	**.01062**	**.00153**	**.00000**	**253.32**
Stddev	.00133	.59	.00223	.00385	.00251	.00008	1.14
%RSD	89.471	.22308	59.913	36.253	163.63	4300.4	.45010
#1	-.00003	267.06	-.00307	.00628	.00113	-.00004	252.01
#2	.00202	266.01	-.00189	.01196	-.00075	-.00004	253.84
#3	.00246	266.05	-.00620	.01362	.00422	.00009	254.10
Check ?	Chk Pass	Chk Pass	Chk Pass	Chk Pass	Chk Pass	Chk Pass	Chk Pass
High Limit							
Low Limit							

Elem	Cd2288	Co2286	Cr2677	Cu2247	Fe2611	K_7664	Li6707
Units	ppm	ppm	ppm	ppm	ppm	ppm	ppm
Avg	**.00047**	**-.00114**	**-.00174**	**.00303**	**99.707**	**.16334**	**.00688**
Stddev	.00038	.00002	.00038	.00035	.605	.10414	.00241
%RSD	79.353	1.7935	21.793	11.497	.60634	63.757	34.985
#1	.00088	-.00115	-.00217	.00298	99.093	.28269	.00955
#2	.00015	-.00116	-.00144	.00340	99.728	.09096	.00486
#3	.00039	-.00112	-.00162	.00271	100.30	.11636	.00625
Check ?	Chk Pass	Chk Pass	Chk Pass	Chk Pass	Chk Pass	Chk Pass	Chk Pass
High Limit							
Low Limit							

Elem	Mg2790	Mn2576	Mo2020	Na5895	Ni2316	P_2149	Pb2203
Units	ppm	ppm	ppm	ppm	ppm	ppm	ppm
Avg	**252.57**	**.00029**	**.00006**	**.04525**	**-.00141**	**.04327**	**-.00195**
Stddev	.76	.00143	.00058	.00703	.00150	.00827	.00429
%RSD	.29957	489.02	1021.2	15.529	106.39	19.108	220.24
#1	251.84	.00193	-.00061	.05054	-.00123	.05059	-.00454
#2	252.51	-.00031	.00047	.04793	-.00001	.04493	.00300
#3	253.35	-.00074	.00031	.03728	-.00299	.03430	-.00431
Check ?	Chk Pass	Chk Pass	Chk Pass	Chk Pass	Chk Pass	Chk Pass	Chk Pass
High Limit							
Low Limit							

Sample Name: ICSA Acquired: 6/23/2016 17:04:08 Type: QC
Method: ICP-THERMO3_6010_200.7WATER_3YLINES(v969) Mode: CONC Corr. Factor: 1.00000(
User: JYH Custom ID1: Custom ID2: Custom ID3:
Comment:

Elem	Sb2068	Se1960	Si2124	Sn1899	Sr4077	Ti3372	Tl1908
Units	ppm	ppm	ppm	ppm	ppm	ppm	ppm
Avg	**-.00596**	**-.00219**	**-.00062**	**.00088**	**.00057**	**-.00643**	**.00061**
Stddev	.00409	.01112	.00241	.00133	.00012	.00454	.00641
%RSD	68.491	508.56	387.55	152.27	20.327	70.638	1044.9
#1	-.01030	-.01132	.00215	.00215	.00049	-.00321	.00778
#2	-.00542	-.00543	-.00218	-.00050	.00052	-.00446	-.00133
#3	-.00218	.01019	-.00184	.00098	.00071	-.01163	-.00460
Check ?	Chk Pass	Chk Pass	Chk Pass	Chk Pass	Chk Pass	Chk Pass	Chk Pass
High Limit							
Low Limit							

Elem	V_2924	Zn2062	Zr3391
Units	ppm	ppm	ppm
Avg	**-.00692**	**-.00188**	F **-.35802**
Stddev	.00157	.00029	.22129
%RSD	22.711	15.411	61.810
#1	-.00512	-.00157	-.10687
#2	-.00763	-.00196	-.44284
#3	-.00802	-.00213	-.52437
Check ?	Chk Pass	Chk Pass	Chk Fail
High Limit			.02000
Low Limit			-.02000

Int. Std.	Y_2243	Y_3600	Y_3774
Units	Cts/S	Cts/S	Cts/S
Avg	**6250.1**	**37849.**	**2031.8**
Stddev	54.8	56.	7.8
%RSD	.87682	.14906	.38488
#1	6190.3	37786.	2027.2
#2	6297.9	37868.	2027.4
#3	6262.0	37894.	2040.9

Sample Name: ICSAB Acquired: 6/23/2016 17:08:01 Type: QC
Method: ICP-THERMO3_6010_200.7WATER_3YLINES(v969) Mode: CONC Corr. Factor: 1.00000(
User: JYH Custom ID1: Custom ID2: Custom ID3:
Comment:

Elem	Ag3280	Al3082	As1890	B_2496	Ba4554	Be3131	Ca4226
Units	ppm	ppm	ppm	ppm	ppm	ppm	ppm
Avg	.52882	265.17	.25293	.00992	.25484	.24777	252.21
Stddev	.00098	.76	.00285	.00453	.00061	.00074	1.18
%RSD	.18558	.28502	1.1258	45.657	.23964	.29732	.46623
#1	.52981	264.89	.25009	.01062	.25418	.24751	252.99
#2	.52881	266.03	.25579	.00508	.25539	.24861	250.86
#3	.52785	264.59	.25291	.01406	.25495	.24721	252.79
Check ?	Chk Pass	Chk Pass	Chk Pass	Chk Pass	Chk Pass	Chk Pass	Chk Pass
High Limit							
Low Limit							

Elem	Cd2288	Co2286	Cr2677	Cu2247	Fe2611	K_7664	Li6707
Units	ppm	ppm	ppm	ppm	ppm	ppm	ppm
Avg	.50186	.24161	.25459	.25471	97.424	5.2402	.00666
Stddev	.00151	.00122	.00264	.00209	.509	.0634	.00798
%RSD	.30055	.50701	1.0371	.81915	.52250	1.2106	119.82
#1	.50037	.24023	.25660	.25353	97.770	5.2868	.00639
#2	.50338	.24256	.25160	.25711	96.840	5.1680	.01477
#3	.50184	.24204	.25558	.25347	97.663	5.2658	-.00118
Check ?	Chk Pass	Chk Pass	Chk Pass	Chk Pass	Chk Pass	Chk Pass	Chk Pass
High Limit							
Low Limit							

Elem	Mg2790	Mn2576	Mo2020	Na5895	Ni2316	P_2149	Pb2203
Units	ppm	ppm	ppm	ppm	ppm	ppm	ppm
Avg	247.66	.24890	-.00112	5.3746	.48553	.04636	.50217
Stddev	1.37	.00098	.00019	.0121	.00314	.00695	.00280
%RSD	.55427	.39569	17.374	.22614	.64678	14.982	.55722
#1	248.16	.24818	-.00127	5.3707	.48197	.04411	.50327
#2	246.11	.25002	-.00118	5.3648	.48669	.04082	.50425
#3	248.71	.24850	-.00090	5.3882	.48792	.05415	.49899
Check ?	Chk Pass	Chk Pass	Chk Pass	Chk Pass	Chk Pass	Chk Pass	Chk Pass
High Limit							
Low Limit							

Sample Name: ICSAB Acquired: 6/23/2016 17:08:01 Type: QC
Method: ICP-THERMO3_6010_200.7WATER_3YLINES(v969) Mode: CONC Corr. Factor: 1.00000(
User: JYH Custom ID1: Custom ID2: Custom ID3:
Comment:

Elem	Sb2068	Se1960	Si2124	Sn1899	Sr4077	Ti3372	Tl1908
Units	ppm	ppm	ppm	ppm	ppm	ppm	ppm
Avg	**.50735**	**.24194**	**-.00758**	**-.00008**	**.00043**	**-.00758**	**.46915**
Stddev	.00346	.00285	.00236	.00064	.00025	.00399	.00306
%RSD	.68179	1.1790	31.189	795.11	59.086	52.651	.65264
#1	.51111	.24253	-.00918	-.00025	.00026	-.00923	.46976
#2	.50431	.23884	-.00486	.00062	.00031	-.00303	.46582
#3	.50662	.24445	-.00869	-.00061	.00072	-.01049	.47185
Check ?	Chk Pass	Chk Pass	Chk Pass	Chk Pass	Chk Pass	Chk Pass	Chk Pass
High Limit							
Low Limit							

Elem	V_2924	Zn2062	Zr3391
Units	ppm	ppm	ppm
Avg	**.25055**	**.48484**	F **-.54156**
Stddev	.00015	.00117	.36388
%RSD	.05947	.24090	67.191
#1	.25062	.48352	-.86893
#2	.25038	.48574	-.14978
#3	.25065	.48526	-.60595
Check ?	Chk Pass	Chk Pass	Chk Fail
High Limit			.02500
Low Limit			-.02500

Int. Std.	Y_2243	Y_3600	Y_3774
Units	Cts/S	Cts/S	Cts/S
Avg	**6244.9**	**38520.**	**2058.8**
Stddev	46.1	338.	32.6
%RSD	.73809	.87856	1.5823
#1	6288.3	38547.	2028.4
#2	6196.5	38169.	2093.1
#3	6249.8	38844.	2054.9

Sample Name: CCV Acquired: 6/23/2016 17:11:45 Type: QC
Method: ICP-THERMO3_6010_200.7WATER_3YLINES(v969) Mode: CONC Corr. Factor: 1.00000(
User: JYH Custom ID1: Custom ID2: Custom ID3:
Comment:

Elem	Ag3280	Al3082	As1890	B_2496	Ba4554	Be3131	Ca4226
Units	ppm	ppm	ppm	ppm	ppm	ppm	ppm
Avg	.39852	10.052	.40263	.49843	1.0023	.05021	10.092
Stddev	.00333	.028	.00314	.00166	.0006	.00016	.057
%RSD	.83575	.27814	.78076	.33361	.06012	.31593	.56540
#1	.39689	10.041	.39901	.49807	1.0017	.05007	10.131
#2	.40235	10.030	.40421	.49698	1.0029	.05018	10.027
#3	.39632	10.083	.40467	.50024	1.0023	.05038	10.118
Check ?	Chk Pass	Chk Pass	Chk Pass	Chk Pass	Chk Pass	Chk Pass	Chk Pass
Value							
Range							

Elem	Cd2288	Co2286	Cr2677	Cu2247	Fe2611	K_7664	Li6707
Units	ppm	ppm	ppm	ppm	ppm	ppm	ppm
Avg	.04999	.20043	.50163	.50411	4.0601	50.005	1.0189
Stddev	.00015	.00042	.00302	.00115	.0027	.046	.0052
%RSD	.29315	.20823	.60186	.22714	.06779	.09107	.50520
#1	.05012	.20084	.49900	.50511	4.0627	50.032	1.0215
#2	.04983	.20000	.50096	.50286	4.0604	49.953	1.0130
#3	.05001	.20044	.50492	.50436	4.0572	50.031	1.0222
Check ?	Chk Pass	Chk Pass	Chk Pass	Chk Pass	Chk Pass	Chk Pass	Chk Pass
Value							
Range							

Elem	Mg2790	Mn2576	Mo2020	Na5895	Ni2316	P_2149	Pb2203
Units	ppm	ppm	ppm	ppm	ppm	ppm	ppm
Avg	10.212	.49892	1.0009	49.902	.50256	9.9305	.50524
Stddev	.091	.00599	.0036	.189	.00114	.0123	.00430
%RSD	.88794	1.1999	.36370	.37915	.22664	.12410	.85170
#1	10.107	.49738	1.0047	49.717	.50312	9.9163	.50068
#2	10.266	.49386	1.0004	50.095	.50125	9.9365	.50580
#3	10.263	.50553	.99747	49.894	.50331	9.9386	.50923
Check ?	Chk Pass	Chk Pass	Chk Pass	Chk Pass	Chk Pass	Chk Pass	Chk Pass
Value							
Range							

Sample Name: CCV Acquired: 6/23/2016 17:11:45 Type: QC
Method: ICP-THERMO3_6010_200.7WATER_3YLINES(v969) Mode: CONC Corr. Factor: 1.00000(
User: JYH Custom ID1: Custom ID2: Custom ID3:
Comment:

Elem	Sb2068	Se1960	Si2124	Sn1899	Sr4077	Ti3372	Tl1908
Units	ppm	ppm	ppm	ppm	ppm	ppm	ppm
Avg	**1.1976**	**.39739**	**5.0461**	**.99886**	**.99946**	**1.0004**	**.50205**
Stddev	.0044	.00576	.0095	.00286	.00488	.0097	.00380
%RSD	.36569	1.4500	.18873	.28629	.48793	.96796	.75754
#1	1.2025	.39818	5.0436	1.0005	.99383	.99232	.49767
#2	1.1964	.39127	5.0380	1.0005	1.0021	.99772	.50399
#3	1.1940	.40272	5.0566	.99556	1.0025	1.0111	.50449
Check ?	Chk Pass	Chk Pass	Chk Pass	Chk Pass	Chk Pass	Chk Pass	Chk Pass
Value							
Range							

Elem	V_2924	Zn2062	Zr3391
Units	ppm	ppm	ppm
Avg	**1.0051**	**1.0042**	F **.84890**
Stddev	.0013	.0014	.43937
%RSD	.13211	.13734	51.758
#1	1.0042	1.0051	.99034
#2	1.0045	1.0026	.35623
#3	1.0066	1.0048	1.2001
Check ?	Chk Pass	Chk Pass	Chk Fail
Value			1.0000
Range			-10.000%

Int. Std.	Y_2243	Y_3600	Y_3774
Units	Cts/S	Cts/S	Cts/S
Avg	**6596.3**	**41288.**	**2118.4**
Stddev	44.5	204.	20.3
%RSD	.67419	.49375	.95799
#1	6545.1	41449.	2095.9
#2	6618.2	41357.	2123.7
#3	6625.5	41059.	2135.5

Sample Name: CCB Acquired: 6/23/2016 17:15:23 Type: Blank
Method: ICP-THERMO3_6010_200.7WATER_3YLINES(v969) Mode: CONC Corr. Factor: 1.00000(
User: JYH Custom ID1: Custom ID2: Custom ID3:
Comment:

Elem	Ag3280	Al3082	As1890	B_2496	Ba4554	Be3131	Ca4226
Units	ppm	ppm	ppm	ppm	ppm	ppm	ppm
Avg	**.00313**	**.01723**	**.00317**	**.00223**	**-.00086**	**.00005**	**.05209**
Stddev	.00122	.00350	.00117	.00121	.00076	.00008	.06012
%RSD	38.963	20.296	36.752	54.255	88.561	155.39	115.43
#1	.00430	.02036	.00417	.00084	-.00098	.00005	.05688
#2	.00322	.01787	.00345	.00279	-.00004	.00013	.10967
#3	.00186	.01346	.00189	.00306	-.00155	-.00003	-.01029
Check ?	Chk Pass	Chk Pass	Chk Pass	Chk Pass	Chk Pass	Chk Pass	Chk Pass
High Limit							
Low Limit							

Elem	Cd2288	Co2286	Cr2677	Cu2247	Fe2611	K_7664	Li6707
Units	ppm	ppm	ppm	ppm	ppm	ppm	ppm
Avg	**.00008**	**.00041**	**.00080**	**.00088**	**.00933**	**.12101**	**-.00019**
Stddev	.00009	.00032	.00113	.00031	.02938	.20550	.00178
%RSD	112.14	77.747	141.29	34.787	314.94	169.82	929.52
#1	-.00002	.00017	.00160	.00098	.03104	-.04316	-.00153
#2	.00015	.00030	.00129	.00054	-.02411	.35147	-.00087
#3	.00013	.00078	-.00049	.00114	.02106	.05472	.00183
Check ?	Chk Pass	Chk Pass	Chk Pass	Chk Pass	Chk Pass	Chk Pass	Chk Pass
High Limit							
Low Limit							

Elem	Mg2790	Mn2576	Mo2020	Na5895	Ni2316	P_2149	Pb2203
Units	ppm	ppm	ppm	ppm	ppm	ppm	ppm
Avg	**.08095**	**.00318**	**.00354**	**.07516**	**-.00052**	**.00211**	**-.00169**
Stddev	.03617	.00076	.00074	.03642	.00171	.00399	.00228
%RSD	44.681	24.034	20.829	48.460	332.21	188.88	134.38
#1	.11808	.00257	.00275	.11180	-.00209	.00394	.00084
#2	.04583	.00292	.00421	.07473	-.00077	-.00247	-.00235
#3	.07893	.00403	.00365	.03896	.00131	.00486	-.00357
Check ?	Chk Pass	Chk Pass	Chk Pass	Chk Pass	Chk Pass	Chk Pass	Chk Pass
High Limit							
Low Limit							

Sample Name: CCB Acquired: 6/23/2016 17:15:23 Type: Blank
Method: ICP-THERMO3_6010_200.7WATER_3YLINES(v969) Mode: CONC Corr. Factor: 1.00000(
User: JYH Custom ID1: Custom ID2: Custom ID3:
Comment:

Elem	Sb2068	Se1960	Si2124	Sn1899	Sr4077	Ti3372	Tl1908
Units	ppm	ppm	ppm	ppm	ppm	ppm	ppm
Avg	**.00292**	**.00064**	**-.00112**	**.00037**	**.00055**	**.00009**	**-.00222**
Stddev	.00495	.00211	.00181	.00085	.00039	.00846	.00125
%RSD	169.66	329.79	161.50	228.24	71.494	9095.7	56.323
#1	.00726	.00025	-.00053	.00012	.00049	.00531	-.00357
#2	.00396	.00292	-.00315	.00131	.00097	-.00967	-.00109
#3	-.00247	-.00125	.00032	-.00032	.00019	.00464	-.00201
Check ?	Chk Pass	Chk Pass	Chk Pass	Chk Pass	Chk Pass	Chk Pass	Chk Pass
High Limit							
Low Limit							

Elem	V_2924	Zn2062	Zr3391
Units	ppm	ppm	ppm
Avg	**-.00045**	**.00017**	F **-.31880**
Stddev	.00139	.00012	.06794
%RSD	311.50	72.605	21.311
#1	-.00109	.00003	-.30839
#2	.00115	.00026	-.39134
#3	-.00140	.00021	-.25666
Check ?	Chk Pass	Chk Pass	Chk Fail
High Limit			.04000
Low Limit			-.04000

Int. Std.	Y_2243	Y_3600	Y_3774
Units	Cts/S	Cts/S	Cts/S
Avg	**6671.9**	**41329.**	**2107.9**
Stddev	60.0	164.	15.1
%RSD	.89934	.39564	.71641
#1	6603.0	41427.	2098.9
#2	6712.5	41420.	2099.5
#3	6700.3	41140.	2125.4

Sample Name: PBW LJ Acquired: 6/23/2016 17:19:22 Type: Unk
Method: ICP-THERMO3_6010_200.7WATER_3YLINES(v969) Mode: CONC Corr. Factor: 1.00000(
User: JYH Custom ID1: Custom ID2: Custom ID3:
Comment: WG573484-02

Elem	Ag3280	Al3082	As1890	B_2496	Ba4554	Be3131	Ca4226	Cd2288
Units	ppm	ppm	ppm	ppm	ppm	ppm	ppm	ppm
Avg	**.00080**	**.01261**	**.00190**	**.00491**	**-.00092**	**-.00002**	**.05100**	**.00023**
Stddev	.00084	.00763	.00125	.00212	.00119	.00006	.03078	.00026
%RSD	103.96	60.561	65.725	43.302	129.08	259.98	60.367	110.85
#1	.00134	.02138	.00270	.00692	-.00108	-.00003	.01560	.00021
#2	-.00016	.00898	.00254	.00512	.00034	.00004	.07152	-.00001
#3	.00123	.00746	.00046	.00268	-.00203	-.00008	.06587	.00050
Check ?	Chk Pass	Chk Pass	Chk Pass	Chk Pass	Chk Pass	Chk Pass	Chk Pass	Chk Pass
High Limit								
Low Limit								

Elem	Co2286	Cr2677	Cu2247	Fe2611	K_7664	Li6707	Mg2790	Mn2576
Units	ppm	ppm	ppm	ppm	ppm	ppm	ppm	ppm
Avg	**.00037**	**-.00004**	**.00109**	**.01291**	**.08713**	**-.00094**	**.00517**	**.00144**
Stddev	.00024	.00123	.00204	.01662	.13771	.00409	.05412	.00202
%RSD	65.746	3083.5	187.27	128.71	158.06	434.61	1047.5	139.96
#1	.00019	-.00005	-.00097	-.00552	-.06256	.00328	.06512	-.00079
#2	.00064	-.00127	.00113	.02675	.20845	-.00488	-.00956	.00312
#3	.00026	.00119	.00311	.01750	.11550	-.00122	-.04006	.00199
Check ?	Chk Pass	Chk Pass	Chk Pass	Chk Pass	Chk Pass	Chk Pass	Chk Pass	Chk Pass
High Limit								
Low Limit								

Elem	Mo2020	Na5895	Ni2316	P_2149	Pb2203	Sb2068	Se1960	Si2124
Units	ppm	ppm	ppm	ppm	ppm	ppm	ppm	ppm
Avg	**.00095**	**.04152**	**-.00019**	**-.00390**	**-.00371**	**.00030**	**.00094**	**-.01516**
Stddev	.00059	.04832	.00205	.00634	.00397	.00313	.00086	.00318
%RSD	62.354	116.37	1063.0	162.76	106.95	1035.6	91.391	20.967
#1	.00033	.01830	-.00241	-.00387	-.00717	.00089	.00151	-.01165
#2	.00102	.00919	.00019	.00243	.00062	.00310	.00135	-.01599
#3	.00151	.09706	.00164	-.01025	-.00458	-.00308	-.00005	-.01784
Check ?	Chk Pass	Chk Pass	Chk Pass	Chk Pass	Chk Pass	Chk Pass	Chk Pass	Chk Pass
High Limit								
Low Limit								

Sample Name: PBW LJ Acquired: 6/23/2016 17:19:22 Type: Unk
Method: ICP-THERMO3_6010_200.7WATER_3YLINES(v969) Mode: CONC Corr. Factor: 1.00000(
User: JYH Custom ID1: Custom ID2: Custom ID3:
Comment: WG573484-02

Elem	Sn1899	Sr4077	Ti3372	Tl1908	V_2924	Zn2062	Zr3391
Units	ppm	ppm	ppm	ppm	ppm	ppm	ppm
Avg	**-.00033**	**.00039**	**-.00004**	**-.00270**	**-.00095**	**.00140**	**.41056**
Stddev	.00027	.00036	.00305	.00089	.00074	.00017	.24431
%RSD	82.432	92.835	6840.9	33.104	77.766	12.399	59.505
#1	-.00063	.00081	-.00312	-.00373	-.00092	.00123	.69212
#2	-.00012	.00013	.00297	-.00211	-.00022	.00158	.28489
#3	-.00024	.00024	.00002	-.00226	-.00170	.00139	.25468
Check ?	Chk Pass	Chk Pass	Chk Pass	Chk Pass	Chk Pass	Chk Pass	Chk Pass
High Limit							
Low Limit							

Int. Std.	Y_2243	Y_3600	Y_3774
Units	Cts/S	Cts/S	Cts/S
Avg	**6640.4**	**41625.**	**2128.5**
Stddev	17.6	211.	40.6
%RSD	.26566	.50582	1.9066
#1	6652.6	41596.	2081.7
#2	6648.4	41848.	2149.1
#3	6620.1	41430.	2154.5

Sample Name: LCSW LJ Acquired: 6/23/2016 17:23:21 Type: Unk
Method: ICP-THERMO3_6010_200.7WATER_3YLINES(v969) Mode: CONC Corr. Factor: 1.00000(
User: JYH Custom ID1: Custom ID2: Custom ID3:
Comment: WG573484-03

Elem	Ag3280	Al3082	As1890	B_2496	Ba4554	Be3131	Ca4226	Cd2288
Units	ppm	ppm	ppm	ppm	ppm	ppm	ppm	ppm
Avg	.20319	5.0131	.20150	.99773	.51668	.02479	5.2442	.02487
Stddev	.00169	.0087	.00325	.00753	.00370	.00010	.0451	.00015
%RSD	.82977	.17310	1.6126	.75506	.71666	.41148	.86061	.60213
#1	.20357	5.0214	.19782	.99002	.52094	.02487	5.2832	.02481
#2	.20466	5.0041	.20272	1.0051	.51488	.02467	5.2546	.02476
#3	.20135	5.0138	.20397	.99808	.51422	.02483	5.1948	.02504
Check ?	Chk Pass	Chk Pass	Chk Pass	Chk Pass	Chk Pass	Chk Pass	Chk Pass	Chk Pass
High Limit								
Low Limit								

Elem	Co2286	Cr2677	Cu2247	Fe2611	K_7664	Li6707	Mg2790	Mn2576
Units	ppm	ppm	ppm	ppm	ppm	ppm	ppm	ppm
Avg	.10159	.25137	.25763	2.1220	25.452	.52645	5.1614	.25904
Stddev	.00032	.00052	.00140	.0264	.157	.00783	.0562	.00289
%RSD	.31802	.20500	.54330	1.2440	.61733	1.4875	1.0892	1.1168
#1	.10195	.25197	.25859	2.1525	25.633	.53504	5.1502	.26071
#2	.10149	.25109	.25602	2.1081	25.375	.52462	5.1116	.26070
#3	.10132	.25106	.25826	2.1055	25.349	.51970	5.2224	.25570
Check ?	Chk Pass	Chk Pass	Chk Pass	Chk Pass	Chk Pass	Chk Pass	Chk Pass	Chk Pass
High Limit								
Low Limit								

Elem	Mo2020	Na5895	Ni2316	P_2149	Pb2203	Sb2068	Se1960	Si2124
Units	ppm	ppm	ppm	ppm	ppm	ppm	ppm	ppm
Avg	.51626	25.724	.25483	4.8485	.25110	.61184	.19096	2.6019
Stddev	.00266	.216	.00018	.0108	.00443	.00393	.01056	.0098
%RSD	.51446	.83901	.07257	.22239	1.7625	.64191	5.5294	.37803
#1	.51860	25.969	.25482	4.8553	.24906	.61631	.19143	2.6112
#2	.51337	25.641	.25502	4.8360	.24806	.60893	.18017	2.5916
#3	.51679	25.562	.25465	4.8540	.25618	.61029	.20127	2.6028
Check ?	Chk Pass	Chk Pass	Chk Pass	Chk Pass	Chk Pass	Chk Pass	Chk Pass	Chk Pass
High Limit								
Low Limit								

Sample Name: LCSW LJ Acquired: 6/23/2016 17:23:21 Type: Unk
Method: ICP-THERMO3_6010_200.7WATER_3YLINES(v969) Mode: CONC Corr. Factor: 1.00000(
User: JYH Custom ID1: Custom ID2: Custom ID3:
Comment: WG573484-03

Elem	Sn1899	Sr4077	Ti3372	Tl1908	V_2924	Zn2062	Zr3391
Units	ppm	ppm	ppm	ppm	ppm	ppm	ppm
Avg	.50721	.52436	.50961	.25007	.50364	.50657	.76573
Stddev	.00162	.00527	.01502	.00251	.00102	.00126	.62483
%RSD	.31955	1.0056	2.9465	1.0024	.20335	.24816	81.599
#1	.50743	.53024	.51039	.24815	.50410	.50766	1.3558
#2	.50550	.52279	.52423	.25290	.50247	.50519	.11116
#3	.50872	.52005	.49423	.24914	.50436	.50685	.83021
Check ?	Chk Pass	Chk Pass	Chk Pass	Chk Pass	Chk Pass	Chk Pass	Chk Pass
High Limit							
Low Limit							

Int. Std.	Y_2243	Y_3600	Y_3774
Units	Cts/S	Cts/S	Cts/S
Avg	6575.8	41413.	2125.8
Stddev	38.0	254.	15.3
%RSD	.57733	.61440	.72050
#1	6590.8	41169.	2116.8
#2	6532.6	41394.	2117.1
#3	6603.9	41677.	2143.4

Sample Name: L1606076404 Acquired: 6/23/2016 17:27:01 Type: Unk
Method: ICP-THERMO3_6010_200.7WATER_3YLINES(v969) Mode: CONC Corr. Factor: 1.00000(
User: JYH Custom ID1: Custom ID2: Custom ID3:
Comment: WG573484-01

Elem	Ag3280	Al3082	As1890	B_2496	Ba4554	Be3131	Ca4226	Cd2288
Units	ppm	ppm	ppm	ppm	ppm	ppm	ppm	ppm
Avg	**-.00032**	**.03451**	**.00124**	**.00949**	**.00772**	**.00001**	**37.580**	**.00027**
Stddev	.00100	.00434	.00233	.00396	.00016	.00008	.209	.00010
%RSD	315.71	12.583	187.37	41.736	2.0214	559.86	.55655	38.752
#1	-.00025	.02981	-.00143	.01269	.00789	-.00008	37.790	.00037
#2	.00065	.03535	.00232	.00506	.00758	.00004	37.371	.00027
#3	-.00135	.03837	.00283	.01072	.00769	.00008	37.578	.00016
Check ?	Chk Pass	Chk Pass	Chk Pass	Chk Pass	Chk Pass	Chk Pass	Chk Pass	Chk Pass
High Limit								
Low Limit								

Elem	Co2286	Cr2677	Cu2247	Fe2611	K_7664	Li6707	Mg2790	Mn2576
Units	ppm	ppm	ppm	ppm	ppm	ppm	ppm	ppm
Avg	**.00036**	**.01239**	**.00232**	**.45824**	**5.1190**	**.00322**	**14.570**	**.10315**
Stddev	.00021	.00017	.00134	.02324	.0359	.00604	.145	.00332
%RSD	57.485	1.3945	57.779	5.0714	.70061	187.38	.99354	3.2187
#1	.00054	.01232	.00335	.43843	5.0785	.00539	14.664	.10664
#2	.00040	.01226	.00280	.48382	5.1320	-.00360	14.403	.10004
#3	.00014	.01258	.00080	.45248	5.1466	.00788	14.643	.10276
Check ?	Chk Pass	Chk Pass	Chk Pass	Chk Pass	Chk Pass	Chk Pass	Chk Pass	Chk Pass
High Limit								
Low Limit								

Elem	Mo2020	Na5895	Ni2316	P_2149	Pb2203	Sb2068	Se1960	Si2124
Units	ppm	ppm	ppm	ppm	ppm	ppm	ppm	ppm
Avg	**.00112**	**35.286**	**.00502**	**.02785**	**.00193**	**.00400**	**.00017**	**4.2205**
Stddev	.00017	.168	.00085	.00292	.00187	.00379	.00613	.0101
%RSD	15.273	.47690	16.934	10.483	97.237	94.733	3643.4	.24042
#1	.00102	35.461	.00444	.02992	.00018	.00832	-.00425	4.2311
#2	.00102	35.126	.00463	.02451	.00170	.00241	-.00240	4.2196
#3	.00131	35.269	.00600	.02912	.00390	.00126	.00716	4.2109
Check ?	Chk Pass	Chk Pass	Chk Pass	Chk Pass	Chk Pass	Chk Pass	Chk Pass	Chk Pass
High Limit								
Low Limit								

Sample Name: L1606076404 Acquired: 6/23/2016 17:27:01 Type: Unk
Method: ICP-THERMO3_6010_200.7WATER_3YLINES(v969) Mode: CONC Corr. Factor: 1.00000(
User: JYH Custom ID1: Custom ID2: Custom ID3:
Comment: WG573484-01

Elem	Sn1899	Sr4077	Ti3372	Tl1908	V_2924	Zn2062	Zr3391
Units	ppm	ppm	ppm	ppm	ppm	ppm	ppm
Avg	**-.00009**	**.19838**	**-.00352**	**-.00316**	**-.00056**	**.00304**	**.05702**
Stddev	.00048	.00082	.00439	.00352	.00018	.00003	.32731
%RSD	532.68	.41544	124.63	111.42	32.096	1.0103	574.06
#1	-.00061	.19924	-.00146	-.00663	-.00039	.00305	.43214
#2	-.00001	.19830	-.00054	.00041	-.00055	.00306	-.17051
#3	.00035	.19760	-.00855	-.00325	-.00075	.00300	-.09057
Check ?	Chk Pass	Chk Pass	Chk Pass	Chk Pass	Chk Pass	Chk Pass	Chk Pass
High Limit							
Low Limit							

Int. Std.	Y_2243	Y_3600	Y_3774
Units	Cts/S	Cts/S	Cts/S
Avg	**6659.9**	**41441.**	**2148.1**
Stddev	17.8	39.	34.6
%RSD	.26678	.09458	1.6087
#1	6640.6	41401.	2109.0
#2	6663.2	41442.	2174.8
#3	6675.7	41479.	2160.4

Sample Name: L1606076405S Acquired: 6/23/2016 17:30:57 Type: Unk
Method: ICP-THERMO3_6010_200.7WATER_3YLINES(v969) Mode: CONC Corr. Factor: 1.00000(
User: JYH Custom ID1: Custom ID2: Custom ID3:
Comment: WG573484-04

Elem	Ag3280	Al3082	As1890	B_2496	Ba4554	Be3131	Ca4226	Cd2288
Units	ppm	ppm	ppm	ppm	ppm	ppm	ppm	ppm
Avg	.20092	5.0385	.20312	.99798	.52837	.02495	44.005	.02497
Stddev	.00159	.0071	.00090	.00399	.00863	.00018	.536	.00030
%RSD	.78894	.14165	.44224	.39989	1.6338	.73761	1.2192	1.2169
#1	.20053	5.0320	.20215	1.0021	.53714	.02516	44.468	.02467
#2	.20266	5.0374	.20392	.99408	.52809	.02480	44.130	.02527
#3	.19957	5.0461	.20329	.99779	.51988	.02489	43.417	.02498
Check ?	Chk Pass	Chk Pass	Chk Pass	Chk Pass	Chk Pass	Chk Pass	Chk Pass	Chk Pass
High Limit								
Low Limit								

Elem	Co2286	Cr2677	Cu2247	Fe2611	K_7664	Li6707	Mg2790	Mn2576
Units	ppm	ppm	ppm	ppm	ppm	ppm	ppm	ppm
Avg	.10016	.26480	.25157	2.5877	30.715	.52688	20.416	.36208
Stddev	.00067	.00097	.00149	.0124	.632	.01078	.244	.00320
%RSD	.66866	.36563	.59363	.47820	2.0592	2.0459	1.1951	.88399
#1	.09940	.26587	.24988	2.6017	31.379	.53733	20.633	.36533
#2	.10067	.26457	.25208	2.5782	30.645	.52751	20.464	.36196
#3	.10042	.26397	.25273	2.5832	30.120	.51580	20.152	.35894
Check ?	Chk Pass	Chk Pass	Chk Pass	Chk Pass	Chk Pass	Chk Pass	Chk Pass	Chk Pass
High Limit								
Low Limit								

Elem	Mo2020	Na5895	Ni2316	P_2149	Pb2203	Sb2068	Se1960	Si2124
Units	ppm	ppm	ppm	ppm	ppm	ppm	ppm	ppm
Avg	.52071	62.572	.25549	5.0021	.25301	.61345	.19142	7.0690
Stddev	.00097	.840	.00144	.0110	.00528	.00259	.00718	.0143
%RSD	.18659	1.3422	.56532	.21968	2.0876	.42179	3.7518	.20212
#1	.52096	63.421	.25626	4.9894	.25249	.61450	.18326	7.0650
#2	.52153	62.553	.25639	5.0088	.25853	.61534	.19422	7.0849
#3	.51964	61.741	.25383	5.0081	.24801	.61050	.19677	7.0571
Check ?	Chk Pass	Chk Pass	Chk Pass	Chk Pass	Chk Pass	Chk Pass	Chk Pass	Chk Pass
High Limit								
Low Limit								

Sample Name: L1606076405S Acquired: 6/23/2016 17:30:57 Type: Unk
Method: ICP-THERMO3_6010_200.7WATER_3YLINES(v969) Mode: CONC Corr. Factor: 1.00000(
User: JYH Custom ID1: Custom ID2: Custom ID3:
Comment: WG573484-04

Elem	Sn1899	Sr4077	Ti3372	Tl1908	V_2924	Zn2062	Zr3391
Units	ppm	ppm	ppm	ppm	ppm	ppm	ppm
Avg	.50671	.73344	.51400	.25052	.50766	.50196	.71683
Stddev	.00049	.00764	.00562	.00109	.00170	.00107	.08607
%RSD	.09604	1.0422	1.0940	.43503	.33403	.21255	12.007
#1	.50635	.74103	.51985	.25089	.50822	.50082	.65957
#2	.50651	.73352	.50864	.24929	.50576	.50294	.81581
#3	.50726	.72575	.51349	.25138	.50901	.50210	.67512
Check ?	Chk Pass	Chk Pass	Chk Pass	Chk Pass	Chk Pass	Chk Pass	Chk Pass
High Limit							
Low Limit							

Int. Std.	Y_2243	Y_3600	Y_3774
Units	Cts/S	Cts/S	Cts/S
Avg	6617.0	40888.	2108.3
Stddev	36.3	229.	43.4
%RSD	.54907	.56042	2.0607
#1	6597.9	40710.	2065.4
#2	6594.1	40808.	2107.2
#3	6658.9	41146.	2152.3

Sample Name: L1606076406SD Acquired: 6/23/2016 17:34:36 Type: Unk
Method: ICP-THERMO3_6010_200.7WATER_3YLINES(v969) Mode: CONC Corr. Factor: 1.00000(
User: JYH Custom ID1: Custom ID2: Custom ID3:
Comment: WG573484-05

Elem	Ag3280	Al3082	As1890	B_2496	Ba4554	Be3131	Ca4226	Cd2288
Units	ppm	ppm	ppm	ppm	ppm	ppm	ppm	ppm
Avg	.20158	5.0081	.20119	.99289	.52520	.02487	44.269	.02478
Stddev	.00322	.0181	.00119	.00601	.00285	.00008	.382	.00037
%RSD	1.5962	.36106	.59360	.60498	.54186	.31907	.86303	1.4919
#1	.20051	5.0088	.20213	.99898	.52769	.02491	44.667	.02436
#2	.19904	5.0258	.20161	.99270	.52581	.02493	44.234	.02503
#3	.20520	4.9897	.19985	.98697	.52210	.02478	43.905	.02496
Check ?	Chk Pass	Chk Pass	Chk Pass	Chk Pass	Chk Pass	Chk Pass	Chk Pass	Chk Pass
High Limit								
Low Limit								

Elem	Co2286	Cr2677	Cu2247	Fe2611	K_7664	Li6707	Mg2790	Mn2576
Units	ppm	ppm	ppm	ppm	ppm	ppm	ppm	ppm
Avg	.09994	.26339	.24953	2.5877	30.662	.52181	20.366	.36158
Stddev	.00059	.00143	.00256	.0611	.222	.00474	.372	.00451
%RSD	.59271	.54249	1.0252	2.3607	.72504	.90810	1.8250	1.2464
#1	.09927	.26187	.24744	2.6536	30.906	.52560	20.793	.36652
#2	.10013	.26359	.24876	2.5330	30.471	.52334	20.120	.35770
#3	.10041	.26470	.25238	2.5764	30.609	.51650	20.184	.36051
Check ?	Chk Pass	Chk Pass	Chk Pass	Chk Pass	Chk Pass	Chk Pass	Chk Pass	Chk Pass
High Limit								
Low Limit								

Elem	Mo2020	Na5895	Ni2316	P_2149	Pb2203	Sb2068	Se1960	Si2124
Units	ppm	ppm	ppm	ppm	ppm	ppm	ppm	ppm
Avg	.51522	62.707	.25233	4.9723	.25332	.61176	.19301	7.0733
Stddev	.00118	.507	.00147	.0132	.00160	.00273	.00266	.0075
%RSD	.22851	.80791	.58315	.26561	.63178	.44609	1.3764	.10575
#1	.51652	63.283	.25117	4.9632	.25248	.61207	.19130	7.0646
#2	.51490	62.510	.25184	4.9664	.25231	.61431	.19166	7.0774
#3	.51423	62.328	.25399	4.9875	.25516	.60888	.19607	7.0778
Check ?	Chk Pass	Chk Pass	Chk Pass	Chk Pass	Chk Pass	Chk Pass	Chk Pass	Chk Pass
High Limit								
Low Limit								

Sample Name: L1606076406SD Acquired: 6/23/2016 17:34:36 Type: Unk
Method: ICP-THERMO3_6010_200.7WATER_3YLINES(v969) Mode: CONC Corr. Factor: 1.00000(
User: JYH Custom ID1: Custom ID2: Custom ID3:
Comment: WG573484-05

Elem	Sn1899	Sr4077	Ti3372	Tl1908	V_2924	Zn2062	Zr3391
Units	ppm	ppm	ppm	ppm	ppm	ppm	ppm
Avg	.50236	.73208	.50989	.24941	.50289	.49718	.41726
Stddev	.00239	.00589	.01162	.00247	.00231	.00067	.67397
%RSD	.47662	.80444	2.2794	.99175	.45970	.13482	161.52
#1	.49978	.73852	.52268	.24842	.50555	.49665	-.07543
#2	.50451	.73075	.49998	.25223	.50134	.49794	.14190
#3	.50280	.72697	.50700	.24759	.50179	.49697	1.1853
Check ?	Chk Pass	Chk Pass	Chk Pass	Chk Pass	Chk Pass	Chk Pass	Chk Pass
High Limit							
Low Limit							

Int. Std.	Y_2243	Y_3600	Y_3774
Units	Cts/S	Cts/S	Cts/S
Avg	6608.7	41166.	2120.3
Stddev	11.1	137.	19.6
%RSD	.16723	.33193	.92378
#1	6603.0	41323.	2097.8
#2	6621.5	41090.	2129.6
#3	6601.7	41083.	2133.5

Sample Name: L1606109801 Acquired: 6/23/2016 17:38:16 Type: Unk
Method: ICP-THERMO3_6010_200.7WATER_3YLINES(v969) Mode: CONC Corr. Factor: 1.00000(
User: JYH Custom ID1: Custom ID2: Custom ID3:
Comment:

Elem	Ag3280	Al3082	As1890	B_2496	Ba4554	Be3131	Ca4226	Cd2288
Units	ppm	ppm	ppm	ppm	ppm	ppm	ppm	ppm
Avg	.00129	.01287	-.00287	.00614	-.00048	-.00003	.08304	.00009
Stddev	.00159	.00811	.00192	.00213	.00074	.00007	.01337	.00013
%RSD	122.92	63.032	67.055	34.715	154.39	222.73	16.095	139.40
#1	.00212	.02216	-.00081	.00626	-.00008	-.00010	.09008	.00010
#2	.00231	.00925	-.00462	.00395	-.00134	.00003	.09142	-.00004
#3	-.00054	.00720	-.00317	.00821	-.00003	-.00001	.06763	.00023
Check ?	Chk Pass	Chk Pass	Chk Pass	Chk Pass	Chk Pass	Chk Pass	Chk Pass	Chk Pass
High Limit								
Low Limit								

Elem	Co2286	Cr2677	Cu2247	Fe2611	K_7664	Li6707	Mg2790	Mn2576
Units	ppm	ppm	ppm	ppm	ppm	ppm	ppm	ppm
Avg	-.00010	.00114	.00130	.02096	.10896	-.00006	-.03305	.00197
Stddev	.00044	.00113	.00181	.01243	.08516	.00372	.07886	.00311
%RSD	453.08	99.110	139.52	59.304	78.156	6481.1	238.62	158.05
#1	-.00053	.00170	.00306	.02326	.19673	-.00420	-.07467	-.00106
#2	.00034	-.00016	-.00055	.03207	.02667	.00104	-.08238	.00515
#3	-.00009	.00187	.00138	.00754	.10349	.00299	.05790	.00182
Check ?	Chk Pass	Chk Pass	Chk Pass	Chk Pass	Chk Pass	Chk Pass	Chk Pass	Chk Pass
High Limit								
Low Limit								

Elem	Mo2020	Na5895	Ni2316	P_2149	Pb2203	Sb2068	Se1960	Si2124
Units	ppm	ppm	ppm	ppm	ppm	ppm	ppm	ppm
Avg	.00066	.45527	.00049	-.00366	.00153	.00122	.00971	-.00748
Stddev	.00030	.03584	.00013	.00895	.00348	.00363	.01502	.00042
%RSD	45.839	7.8733	25.556	244.66	227.48	297.89	154.66	5.5803
#1	.00053	.41497	.00054	-.01374	.00021	.00522	.02568	-.00782
#2	.00044	.46723	.00035	-.00059	-.00110	-.00186	-.00414	-.00701
#3	.00100	.48360	.00058	.00335	.00548	.00030	.00761	-.00761
Check ?	Chk Pass	Chk Pass	Chk Pass	Chk Pass	Chk Pass	Chk Pass	Chk Pass	Chk Pass
High Limit								
Low Limit								

Sample Name: L1606109801 Acquired: 6/23/2016 17:38:16 Type: Unk
Method: ICP-THERMO3_6010_200.7WATER_3YLINES(v969) Mode: CONC Corr. Factor: 1.00000(
User: JYH Custom ID1: Custom ID2: Custom ID3:
Comment:

Elem	Sn1899	Sr4077	Ti3372	Tl1908	V_2924	Zn2062	Zr3391
Units	ppm	ppm	ppm	ppm	ppm	ppm	ppm
Avg	**-.00005**	**.00480**	**-.00167**	**-.00415**	**-.00006**	**.00240**	**.05406**
Stddev	.00008	.00020	.00916	.00353	.00083	.00017	.09676
%RSD	178.62	4.1888	547.73	84.853	1386.4	7.2187	179.01
#1	-.00014	.00474	.00699	-.00318	.00001	.00255	.07032
#2	-.00003	.00462	-.01126	-.00807	-.00092	.00221	-.04981
#3	.00002	.00502	-.00075	-.00122	.00073	.00245	.14165
Check ?	Chk Pass	Chk Pass	Chk Pass	Chk Pass	Chk Pass	Chk Pass	Chk Pass
High Limit							
Low Limit							

Int. Std.	Y_2243	Y_3600	Y_3774
Units	Cts/S	Cts/S	Cts/S
Avg	**6705.4**	**41704.**	**2110.9**
Stddev	33.1	203.	3.8
%RSD	.49393	.48693	.18234
#1	6717.5	41536.	2115.0
#2	6668.0	41646.	2110.1
#3	6730.8	41930.	2107.4

Sample Name: L1606109802 Acquired: 6/23/2016 17:42:15 Type: Unk
Method: ICP-THERMO3_6010_200.7WATER_3YLINES(v969) Mode: CONC Corr. Factor: 1.00000(
User: JYH Custom ID1: Custom ID2: Custom ID3:
Comment:

Elem	Ag3280	Al3082	As1890	B_2496	Ba4554	Be3131	Ca4226	Cd2288
Units	ppm	ppm	ppm	ppm	ppm	ppm	ppm	ppm
Avg	**-.00131**	**.04120**	**.00085**	**.00475**	**.00003**	**.00006**	**.12679**	**.00004**
Stddev	.00226	.00310	.00173	.00253	.00122	.00003	.01985	.00014
%RSD	172.44	7.5124	203.60	53.268	4293.6	44.669	15.655	354.39
#1	-.00391	.03975	.00123	.00360	.00116	.00006	.11393	-.00006
#2	-.00005	.04475	-.00104	.00766	.00019	.00008	.11680	.00020
#3	.00004	.03909	.00235	.00301	-.00126	.00003	.14965	-.00002
Check ?	Chk Pass	Chk Pass	Chk Pass	Chk Pass	Chk Pass	Chk Pass	Chk Pass	Chk Pass
High Limit								
Low Limit								

Elem	Co2286	Cr2677	Cu2247	Fe2611	K_7664	Li6707	Mg2790	Mn2576
Units	ppm	ppm	ppm	ppm	ppm	ppm	ppm	ppm
Avg	**-.00021**	**.00349**	**.00237**	**.18011**	**.09946**	**-.00236**	**.07943**	**.00699**
Stddev	.00033	.00204	.00114	.02015	.07387	.00179	.02978	.00080
%RSD	156.99	58.571	48.052	11.185	74.275	75.957	37.492	11.493
#1	.00015	.00129	.00134	.19792	.08997	-.00029	.05468	.00760
#2	-.00027	.00385	.00359	.18417	.17761	-.00335	.11249	.00608
#3	-.00051	.00533	.00218	.15825	.03079	-.00344	.07113	.00730
Check ?	Chk Pass	Chk Pass	Chk Pass	Chk Pass	Chk Pass	Chk Pass	Chk Pass	Chk Pass
High Limit								
Low Limit								

Elem	Mo2020	Na5895	Ni2316	P_2149	Pb2203	Sb2068	Se1960	Si2124
Units	ppm	ppm	ppm	ppm	ppm	ppm	ppm	ppm
Avg	**.00657**	**.08383**	**.00108**	**-.00632**	**.00042**	**.00155**	**-.00209**	**-.00610**
Stddev	.00027	.01857	.00084	.00291	.00245	.00366	.00646	.00130
%RSD	4.0493	22.151	77.513	46.079	588.34	235.09	308.97	21.310
#1	.00687	.08551	.00034	-.00968	.00101	-.00057	-.00876	-.00625
#2	.00646	.10150	.00091	-.00476	.00251	.00578	.00414	-.00474
#3	.00637	.06448	.00199	-.00452	-.00227	-.00054	-.00165	-.00733
Check ?	Chk Pass	Chk Pass	Chk Pass	Chk Pass	Chk Pass	Chk Pass	Chk Pass	Chk Pass
High Limit								
Low Limit								

Sample Name: L1606109802 Acquired: 6/23/2016 17:42:15 Type: Unk
Method: ICP-THERMO3_6010_200.7WATER_3YLINES(v969) Mode: CONC Corr. Factor: 1.00000(
User: JYH Custom ID1: Custom ID2: Custom ID3:
Comment:

Elem	Sn1899	Sr4077	Ti3372	Tl1908	V_2924	Zn2062	Zr3391
Units	ppm	ppm	ppm	ppm	ppm	ppm	ppm
Avg	**-.00054**	**.00097**	**.00153**	**-.00310**	**-.00091**	**.00301**	**.27773**
Stddev	.00104	.00057	.00430	.00238	.00037	.00011	.05024
%RSD	194.32	58.620	280.21	76.638	40.878	3.7408	18.089
#1	-.00046	.00112	.00644	-.00519	-.00093	.00307	.33422
#2	.00046	.00144	-.00158	-.00051	-.00052	.00288	.23804
#3	-.00161	.00034	-.00025	-.00360	-.00127	.00309	.26094
Check ?	Chk Pass	Chk Pass	Chk Pass	Chk Pass	Chk Pass	Chk Pass	Chk Pass
High Limit							
Low Limit							

Int. Std.	Y_2243	Y_3600	Y_3774
Units	Cts/S	Cts/S	Cts/S
Avg	**6708.6**	**41920.**	**2143.4**
Stddev	42.4	304.	28.2
%RSD	.63177	.72485	1.3166
#1	6687.7	42255.	2139.9
#2	6680.7	41839.	2117.2
#3	6757.4	41664.	2173.3

Sample Name: L1606109802PS Acquired: 6/23/2016 17:46:14 Type: Unk
Method: ICP-THERMO3_6010_200.7WATER_3YLINES(v969) Mode: CONC Corr. Factor: 1.00000(
User: JYH Custom ID1: Custom ID2: Custom ID3:
Comment: WG573952-01

Elem	Ag3280	Al3082	As1890	B_2496	Ba4554	Be3131	Ca4226	Cd2288
Units	ppm	ppm	ppm	ppm	ppm	ppm	ppm	ppm
Avg	.20295	4.9978	.19604	.97111	.51605	.02475	5.3316	.02478
Stddev	.00344	.0037	.00197	.00223	.00051	.00014	.0490	.00015
%RSD	1.6972	.07436	1.0027	.22973	.09917	.56068	.91841	.59158
#1	.19936	4.9935	.19463	.96974	.51663	.02489	5.2786	.02492
#2	.20326	5.0002	.19520	.96990	.51565	.02462	5.3752	.02463
#3	.20622	4.9996	.19828	.97368	.51588	.02474	5.3410	.02480
Check ?	Chk Pass	Chk Pass	Chk Pass	Chk Pass	Chk Pass	Chk Pass	Chk Pass	Chk Pass
High Limit								
Low Limit								

Elem	Co2286	Cr2677	Cu2247	Fe2611	K_7664	Li6707	Mg2790	Mn2576
Units	ppm	ppm	ppm	ppm	ppm	ppm	ppm	ppm
Avg	.10156	.25473	.25812	2.2174	25.577	.52251	5.2379	.25866
Stddev	.00037	.00076	.00168	.0428	.016	.00141	.1063	.00557
%RSD	.36206	.29734	.65016	1.9294	.06131	.27078	2.0291	2.1526
#1	.10143	.25529	.25897	2.1982	25.585	.52373	5.2689	.26416
#2	.10128	.25504	.25619	2.2664	25.559	.52096	5.3253	.25303
#3	.10198	.25387	.25920	2.1875	25.587	.52284	5.1196	.25880
Check ?	Chk Pass	Chk Pass	Chk Pass	Chk Pass	Chk Pass	Chk Pass	Chk Pass	Chk Pass
High Limit								
Low Limit								

Elem	Mo2020	Na5895	Ni2316	P_2149	Pb2203	Sb2068	Se1960	Si2124
Units	ppm	ppm	ppm	ppm	ppm	ppm	ppm	ppm
Avg	.51904	25.731	.25472	4.8394	.25146	.60443	.18808	2.5389
Stddev	.00078	.051	.00178	.0161	.00652	.00703	.00446	.0097
%RSD	.15079	.19825	.69859	.33289	2.5939	1.1635	2.3736	.38131
#1	.51985	25.790	.25678	4.8266	.24420	.60484	.18767	2.5333
#2	.51829	25.701	.25365	4.8340	.25681	.59720	.18383	2.5332
#3	.51899	25.702	.25373	4.8575	.25338	.61125	.19273	2.5500
Check ?	Chk Pass	Chk Pass	Chk Pass	Chk Pass	Chk Pass	Chk Pass	Chk Pass	Chk Pass
High Limit								
Low Limit								

Sample Name: L1606109802PS Acquired: 6/23/2016 17:46:14 Type: Unk
Method: ICP-THERMO3_6010_200.7WATER_3YLINES(v969) Mode: CONC Corr. Factor: 1.00000(
User: JYH Custom ID1: Custom ID2: Custom ID3:
Comment: WG573952-01

Elem	Sn1899	Sr4077	Ti3372	Tl1908	V_2924	Zn2062	Zr3391
Units	ppm	ppm	ppm	ppm	ppm	ppm	ppm
Avg	.50319	.52125	.51263	.24941	.49856	.50658	.41681
Stddev	.00067	.00121	.00461	.00337	.00102	.00107	.18065
%RSD	.13272	.23307	.89973	1.3499	.20406	.21178	43.340
#1	.50331	.52232	.50810	.25329	.49739	.50643	.22345
#2	.50379	.52148	.51246	.24723	.49912	.50559	.44572
#3	.50247	.51993	.51732	.24772	.49918	.50772	.58125
Check ?	Chk Pass	Chk Pass	Chk Pass	Chk Pass	Chk Pass	Chk Pass	Chk Pass
High Limit							
Low Limit							

Int. Std.	Y_2243	Y_3600	Y_3774
Units	Cts/S	Cts/S	Cts/S
Avg	6634.2	41367.	2120.2
Stddev	45.5	136.	31.3
%RSD	.68551	.32832	1.4752
#1	6675.0	41309.	2085.8
#2	6642.5	41522.	2147.0
#3	6585.2	41269.	2127.8

Sample Name: L1606109802SDL Acquired: 6/23/2016 17:49:55 Type: Unk
Method: ICP-THERMO3_6010_200.7WATER_3YLINES(v969) Mode: CONC Corr. Factor: 1.00000(
User: JYH Custom ID1: 5 Custom ID2: Custom ID3:
Comment: WG573952-02

Elem	Ag3280	Al3082	As1890	B_2496	Ba4554	Be3131	Ca4226	Cd2288
Units	ppm	ppm	ppm	ppm	ppm	ppm	ppm	ppm
Avg	.00136	.01502	.00308	.00439	-.00102	.00008	.05957	.00033
Stddev	.00139	.00670	.00298	.00095	.00092	.00003	.03476	.00004
%RSD	102.34	44.577	96.746	21.522	90.289	33.805	58.357	13.382
#1	.00126	.01153	.00023	.00498	-.00197	.00010	.02372	.00038
#2	.00281	.01080	.00283	.00489	-.00093	.00009	.06187	.00030
#3	.00002	.02274	.00619	.00330	-.00015	.00005	.09313	.00031
Check ?	Chk Pass	Chk Pass	Chk Pass	Chk Pass	Chk Pass	Chk Pass	Chk Pass	Chk Pass
High Limit								
Low Limit								

Elem	Co2286	Cr2677	Cu2247	Fe2611	K_7664	Li6707	Mg2790	Mn2576
Units	ppm	ppm	ppm	ppm	ppm	ppm	ppm	ppm
Avg	-.00008	-.00017	.00113	.04078	.05810	.00210	.06165	.00226
Stddev	.00020	.00084	.00062	.00773	.11892	.00364	.08929	.00317
%RSD	251.06	498.56	54.543	18.955	204.67	172.87	144.83	140.01
#1	-.00031	.00011	.00044	.04552	-.07722	.00243	-.01365	-.00138
#2	.00002	.00049	.00161	.03186	.14597	-.00169	.03832	.00380
#3	.00006	-.00111	.00136	.04496	.10555	.00557	.16029	.00437
Check ?	Chk Pass	Chk Pass	Chk Pass	Chk Pass	Chk Pass	Chk Pass	Chk Pass	Chk Pass
High Limit								
Low Limit								

Elem	Mo2020	Na5895	Ni2316	P_2149	Pb2203	Sb2068	Se1960	Si2124
Units	ppm	ppm	ppm	ppm	ppm	ppm	ppm	ppm
Avg	.00155	.03886	.00061	.00728	.00025	-.00084	-.00741	-.00785
Stddev	.00019	.02607	.00103	.00300	.00248	.00463	.00531	.00300
%RSD	12.485	67.084	170.41	41.143	1006.5	550.34	71.645	38.154
#1	.00155	.03807	-.00057	.00580	-.00067	-.00286	-.00354	-.01115
#2	.00174	.01319	.00103	.00532	.00306	.00445	-.01346	-.00530
#3	.00136	.06531	.00136	.01073	-.00164	-.00411	-.00522	-.00710
Check ?	Chk Pass	Chk Pass	Chk Pass	Chk Pass	Chk Pass	Chk Pass	Chk Pass	Chk Pass
High Limit								
Low Limit								

Sample Name: L1606109802SDL Acquired: 6/23/2016 17:49:55 Type: Unk
Method: ICP-THERMO3_6010_200.7WATER_3YLINES(v969) Mode: CONC Corr. Factor: 1.00000(
User: JYH Custom ID1: 5 Custom ID2: Custom ID3:
Comment: WG573952-02

Elem	Sn1899	Sr4077	Ti3372	Tl1908	V_2924	Zn2062	Zr3391
Units	ppm	ppm	ppm	ppm	ppm	ppm	ppm
Avg	**-.00088**	**.00057**	**.00094**	**-.00409**	**.00019**	**.00149**	**.45954**
Stddev	.00075	.00043	.01378	.00250	.00054	.00013	.21882
%RSD	85.215	74.163	1462.5	61.137	279.61	9.0143	47.616
#1	-.00150	.00022	-.00662	-.00460	.00077	.00151	.33705
#2	-.00005	.00045	.01685	-.00138	-.00029	.00135	.71218
#3	-.00110	.00105	-.00740	-.00631	.00009	.00162	.32941
Check ?	Chk Pass	Chk Pass	Chk Pass	Chk Pass	Chk Pass	Chk Pass	Chk Pass
High Limit							
Low Limit							

Int. Std.	Y_2243	Y_3600	Y_3774
Units	Cts/S	Cts/S	Cts/S
Avg	**6959.1**	**43239.**	**2203.0**
Stddev	42.9	568.	21.3
%RSD	.61702	1.3134	.96538
#1	6931.5	42983.	2192.4
#2	7008.6	43890.	2227.5
#3	6937.3	42844.	2189.1

Sample Name: L1606109802SDL Acquired: 6/23/2016 17:53:55 Type: Unk
Method: ICP-THERMO3_6010_200.7WATER_3YLINES(v969) Mode: CONC Corr. Factor: 1.00000(
User: JYH Custom ID1: 25 Custom ID2: Custom ID3:
Comment: WG573952-02

Elem	Ag3280	Al3082	As1890	B_2496	Ba4554	Be3131	Ca4226
Units	ppm	ppm	ppm	ppm	ppm	ppm	ppm
Avg	**.00025**	**-.00848**	**.00213**	**-.00007**	**-.00079**	**-.00002**	**.00503**
Stddev	.00182	.00079	.00051	.00320	.00067	.00006	.00717
%RSD	715.84	9.3659	23.973	4723.2	84.264	337.91	142.65
#1	.00063	-.00798	.00169	-.00266	-.00014	-.00004	.01305
#2	.00185	-.00807	.00200	-.00107	-.00147	-.00006	.00280
#3	-.00172	-.00940	.00269	.00352	-.00077	.00005	-.00077
Check ?	Chk Pass	Chk Pass	Chk Pass	Chk Pass	Chk Pass	Chk Pass	Chk Pass
High Limit							
Low Limit							

Elem	Cd2288	Co2286	Cr2677	Cu2247	Fe2611	K_7664	Li6707
Units	ppm	ppm	ppm	ppm	ppm	ppm	ppm
Avg	**-.00019**	**.00018**	**.00059**	**-.00006**	**-.00347**	**.12523**	**.00146**
Stddev	.00022	.00029	.00107	.00164	.02019	.11611	.00742
%RSD	115.68	162.83	180.16	2901.7	582.00	92.721	507.00
#1	-.00042	.00014	.00077	.00098	.00022	-.00797	-.00642
#2	-.00018	.00048	-.00055	.00080	-.02525	.20510	.00830
#3	.00002	-.00009	.00157	-.00195	.01463	.17855	.00251
Check ?	Chk Pass	Chk Pass	Chk Pass	Chk Pass	Chk Pass	Chk Pass	Chk Pass
High Limit							
Low Limit							

Elem	Mg2790	Mn2576	Mo2020	Na5895	Ni2316	P_2149	Pb2203
Units	ppm	ppm	ppm	ppm	ppm	ppm	ppm
Avg	**.04612**	**.00275**	**-.00011**	**.02502**	**-.00021**	**.01583**	**.00003**
Stddev	.09471	.00202	.00043	.02748	.00019	.00290	.00282
%RSD	205.33	73.453	401.99	109.83	87.851	18.294	10124.
#1	.13667	.00063	.00029	.00253	-.00023	.01917	-.00119
#2	-.05226	.00465	-.00004	.01688	-.00002	.01426	.00325
#3	.05396	.00298	-.00056	.05566	-.00039	.01406	-.00198
Check ?	Chk Pass	Chk Pass	Chk Pass	Chk Pass	Chk Pass	Chk Pass	Chk Pass
High Limit							
Low Limit							

Sample Name: L1606109802SDL Acquired: 6/23/2016 17:53:55 Type: Unk
Method: ICP-THERMO3_6010_200.7WATER_3YLINES(v969) Mode: CONC Corr. Factor: 1.00000(
User: JYH Custom ID1: 25 Custom ID2: Custom ID3:
Comment: WG573952-02

Elem	Sb2068	Se1960	Si2124	Sn1899	Sr4077	Ti3372	Tl1908
Units	ppm	ppm	ppm	ppm	ppm	ppm	ppm
Avg	**-.00091**	F **-.01196**	**-.01108**	**-.00050**	**.00003**	**-.00725**	**-.00124**
Stddev	.00148	.00527	.00232	.00100	.00102	.00296	.00502
%RSD	162.61	44.027	20.977	201.11	3086.6	40.796	405.85
#1	-.00253	-.00590	-.01377	-.00126	-.00114	-.00905	-.00509
#2	.00038	-.01454	-.00977	-.00086	.00061	-.00384	-.00306
#3	-.00058	-.01544	-.00971	.00063	.00062	-.00886	.00444
Check ?	Chk Pass	Chk Fail	Chk Pass	Chk Pass	Chk Pass	Chk Pass	Chk Pass
High Limit		90.000					
Low Limit		-.01000					

Elem	V_2924	Zn2062	Zr3391
Units	ppm	ppm	ppm
Avg	**-.00077**	**.00084**	**.22312**
Stddev	.00068	.00020	.30532
%RSD	88.979	23.810	136.84
#1	-.00155	.00083	.52434
#2	-.00032	.00104	-.08613
#3	-.00043	.00064	.23116
Check ?	Chk Pass	Chk Pass	Chk Pass
High Limit			
Low Limit			

Int. Std.	Y_2243	Y_3600	Y_3774
Units	Cts/S	Cts/S	Cts/S
Avg	**6981.3**	**43420.**	**2189.5**
Stddev	46.4	74.	50.4
%RSD	.66474	.17141	2.3033
#1	6946.3	43470.	2150.2
#2	7033.9	43456.	2171.9
#3	6963.6	43335.	2246.4

Sample Name: CCV Acquired: 6/23/2016 17:57:55 Type: QC
Method: ICP-THERMO3_6010_200.7WATER_3YLINES(v969) Mode: CONC Corr. Factor: 1.00000(
User: JYH Custom ID1: Custom ID2: Custom ID3:
Comment:

Elem	Ag3280	Al3082	As1890	B_2496	Ba4554	Be3131	Ca4226
Units	ppm	ppm	ppm	ppm	ppm	ppm	ppm
Avg	.39465	9.8592	.39426	.49051	.99575	.04951	9.9296
Stddev	.00130	.0543	.00077	.00725	.01287	.00025	.0980
%RSD	.33011	.55085	.19471	1.4789	1.2926	.50940	.98742
#1	.39334	9.8260	.39515	.49135	.98121	.04933	9.8278
#2	.39467	9.9219	.39384	.49731	1.0057	.04980	9.9378
#3	.39594	9.8298	.39380	.48287	1.0003	.04940	10.023
Check ?	Chk Pass	Chk Pass	Chk Pass	Chk Pass	Chk Pass	Chk Pass	Chk Pass
Value							
Range							

Elem	Cd2288	Co2286	Cr2677	Cu2247	Fe2611	K_7664	Li6707
Units	ppm	ppm	ppm	ppm	ppm	ppm	ppm
Avg	.04931	.19809	.49689	.49699	3.9877	49.594	1.0016
Stddev	.00035	.00039	.00097	.00140	.0463	.339	.0098
%RSD	.69996	.19569	.19580	.28221	1.1620	.68359	.97475
#1	.04892	.19768	.49580	.49756	3.9856	49.220	.99073
#2	.04957	.19845	.49718	.49801	3.9424	49.882	1.0096
#3	.04943	.19814	.49768	.49539	4.0350	49.679	1.0045
Check ?	Chk Pass	Chk Pass	Chk Pass	Chk Pass	Chk Pass	Chk Pass	Chk Pass
Value							
Range							

Elem	Mg2790	Mn2576	Mo2020	Na5895	Ni2316	P_2149	Pb2203
Units	ppm	ppm	ppm	ppm	ppm	ppm	ppm
Avg	9.8713	.49596	.98783	49.518	.49712	9.8043	.49873
Stddev	.0582	.00613	.00477	.522	.00109	.0177	.00163
%RSD	.58979	1.2355	.48297	1.0550	.21900	.18012	.32630
#1	9.8044	.48970	.99184	48.919	.49799	9.7884	.49800
#2	9.9106	.50194	.98911	49.882	.49748	9.8233	.49759
#3	9.8989	.49623	.98255	49.751	.49590	9.8012	.50059
Check ?	Chk Pass	Chk Pass	Chk Pass	Chk Pass	Chk Pass	Chk Pass	Chk Pass
Value							
Range							

Sample Name: CCV Acquired: 6/23/2016 17:57:55 Type: QC
Method: ICP-THERMO3_6010_200.7WATER_3YLINES(v969) Mode: CONC Corr. Factor: 1.00000(
User: JYH Custom ID1: Custom ID2: Custom ID3:
Comment:

Elem	Sb2068	Se1960	Si2124	Sn1899	Sr4077	Ti3372	Tl1908
Units	ppm	ppm	ppm	ppm	ppm	ppm	ppm
Avg	**1.1826**	**.39764**	**4.9717**	**.98502**	**.99375**	**.98233**	**.49603**
Stddev	.0050	.01088	.0089	.00253	.01310	.00868	.00327
%RSD	.42000	2.7362	.17868	.25689	1.3184	.88336	.65997
#1	1.1879	.39017	4.9692	.98339	.97877	.98140	.49964
#2	1.1780	.41013	4.9816	.98794	1.0031	.99143	.49324
#3	1.1820	.39263	4.9643	.98374	.99940	.97415	.49523
Check ?	Chk Pass	Chk Pass	Chk Pass	Chk Pass	Chk Pass	Chk Pass	Chk Pass
Value							
Range							

Elem	V_2924	Zn2062	Zr3391
Units	ppm	ppm	ppm
Avg	**.99379**	**.99204**	F **.18789**
Stddev	.00563	.00149	.09910
%RSD	.56658	.15028	52.747
#1	.98993	.99220	.30141
#2	1.0003	.99344	.11863
#3	.99118	.99047	.14362
Check ?	Chk Pass	Chk Pass	Chk Fail
Value			1.0000
Range			-10.000%

Int. Std.	Y_2243	Y_3600	Y_3774
Units	Cts/S	Cts/S	Cts/S
Avg	**6631.8**	**40728.**	**2099.0**
Stddev	45.9	503.	16.5
%RSD	.69181	1.2341	.78530
#1	6611.3	41075.	2107.2
#2	6599.8	40151.	2080.0
#3	6684.4	40956.	2109.8

Sample Name: CCB Acquired: 6/23/2016 18:01:33 Type: Blank
Method: ICP-THERMO3_6010_200.7WATER_3YLINES(v969) Mode: CONC Corr. Factor: 1.00000(
User: JYH Custom ID1: Custom ID2: Custom ID3:
Comment:

Elem	Ag3280	Al3082	As1890	B_2496	Ba4554	Be3131	Ca4226
Units	ppm	ppm	ppm	ppm	ppm	ppm	ppm
Avg	.00036	.01129	.00078	.00451	-.00045	.00008	-.00465
Stddev	.00148	.00039	.00155	.00327	.00048	.00013	.02449
%RSD	411.84	3.4907	199.15	72.530	105.95	171.62	526.45
#1	-.00053	.01164	.00012	.00090	.00005	.00000	-.02544
#2	.00207	.01087	.00255	.00727	-.00049	-.00000	.02235
#3	-.00046	.01137	-.00034	.00537	-.00091	.00022	-.01087
Check ?	Chk Pass	Chk Pass	Chk Pass	Chk Pass	Chk Pass	Chk Pass	Chk Pass
High Limit							
Low Limit							

Elem	Cd2288	Co2286	Cr2677	Cu2247	Fe2611	K_7664	Li6707
Units	ppm	ppm	ppm	ppm	ppm	ppm	ppm
Avg	.00012	.00018	.00054	.00011	-.01088	.09874	.00114
Stddev	.00029	.00030	.00119	.00044	.03748	.07317	.00332
%RSD	246.95	168.18	220.68	381.54	344.38	74.101	290.12
#1	.00045	.00022	-.00081	.00062	.01794	.03451	-.00267
#2	.00000	.00046	.00100	-.00013	-.05325	.08332	.00343
#3	-.00010	-.00014	.00143	-.00015	.00266	.17839	.00267
Check ?	Chk Pass	Chk Pass	Chk Pass	Chk Pass	Chk Pass	Chk Pass	Chk Pass
High Limit							
Low Limit							

Elem	Mg2790	Mn2576	Mo2020	Na5895	Ni2316	P_2149	Pb2203
Units	ppm	ppm	ppm	ppm	ppm	ppm	ppm
Avg	-.00689	.00204	.00366	.02542	-.00029	.00140	-.00069
Stddev	.06132	.00361	.00131	.02117	.00182	.00788	.00343
%RSD	889.59	177.04	35.712	83.279	629.54	563.60	498.72
#1	.06069	-.00150	.00240	.01760	.00160	.00084	.00259
#2	-.02239	.00571	.00357	.00928	-.00043	.00955	-.00039
#3	-.05898	.00190	.00501	.04939	-.00204	-.00619	-.00426
Check ?	Chk Pass	Chk Pass	Chk Pass	Chk Pass	Chk Pass	Chk Pass	Chk Pass
High Limit							
Low Limit							

Sample Name: CCB Acquired: 6/23/2016 18:01:33 Type: Blank
Method: ICP-THERMO3_6010_200.7WATER_3YLINES(v969) Mode: CONC Corr. Factor: 1.00000(
User: JYH Custom ID1: Custom ID2: Custom ID3:
Comment:

Elem	Sb2068	Se1960	Si2124	Sn1899	Sr4077	Ti3372	Tl1908
Units	ppm	ppm	ppm	ppm	ppm	ppm	ppm
Avg	**.00612**	**-.00027**	**.00319**	**.00025**	**.00023**	**-.00325**	**-.00471**
Stddev	.00153	.00342	.00271	.00103	.00038	.00279	.00086
%RSD	25.064	1269.5	84.974	412.62	169.30	85.836	18.269
#1	.00449	-.00355	.00269	-.00074	-.00018	-.00174	-.00566
#2	.00753	-.00053	.00612	.00132	.00028	-.00154	-.00398
#3	.00634	.00327	.00077	.00017	.00058	-.00647	-.00449
Check ?	Chk Pass	Chk Pass	Chk Pass	Chk Pass	Chk Pass	Chk Pass	Chk Pass
High Limit							
Low Limit							

Elem	V_2924	Zn2062	Zr3391
Units	ppm	ppm	ppm
Avg	**.00008**	**.00027**	F **.24105**
Stddev	.00092	.00012	.41150
%RSD	1209.9	46.847	170.71
#1	-.00098	.00021	.54842
#2	.00054	.00018	.40117
#3	.00067	.00041	-.22644
Check ?	Chk Pass	Chk Pass	Chk Fail
High Limit			.04000
Low Limit			-.04000

Int. Std.	Y_2243	Y_3600	Y_3774
Units	Cts/S	Cts/S	Cts/S
Avg	**6672.3**	**41768.**	**2119.7**
Stddev	57.6	262.	32.6
%RSD	.86323	.62780	1.5373
#1	6705.6	42016.	2128.0
#2	6705.5	41794.	2083.8
#3	6605.8	41493.	2147.4

Sample Name: L1606109803 Acquired: 6/23/2016 18:05:32 Type: Unk
Method: ICP-THERMO3_6010_200.7WATER_3YLINES(v969) Mode: CONC Corr. Factor: 1.00000(
User: JYH Custom ID1: Custom ID2: Custom ID3:
Comment:

Elem	Ag3280	Al3082	As1890	B_2496	Ba4554	Be3131	Ca4226	Cd2288
Units	ppm	ppm	ppm	ppm	ppm	ppm	ppm	ppm
Avg	**-.00032**	**.03085**	**-.00127**	**.00183**	**-.00146**	**.00004**	**.19954**	**.00007**
Stddev	.00236	.01045	.00348	.00087	.00085	.00007	.02976	.00016
%RSD	746.66	33.859	274.17	47.779	57.997	158.69	14.912	230.00
#1	.00241	.03757	-.00520	.00147	-.00081	.00010	.20422	-.00011
#2	-.00171	.03617	.00140	.00283	-.00242	.00007	.22668	.00018
#3	-.00165	.01882	-.00001	.00120	-.00116	-.00003	.16772	.00015
Check ?	Chk Pass	Chk Pass	Chk Pass	Chk Pass	Chk Pass	Chk Pass	Chk Pass	Chk Pass
High Limit								
Low Limit								

Elem	Co2286	Cr2677	Cu2247	Fe2611	K_7664	Li6707	Mg2790	Mn2576
Units	ppm	ppm	ppm	ppm	ppm	ppm	ppm	ppm
Avg	**-.00003**	**.00568**	**.00388**	**.39187**	**.10478**	**.00034**	**.12477**	**.01117**
Stddev	.00033	.00040	.00075	.05326	.14846	.00690	.09992	.00202
%RSD	1223.9	7.0496	19.420	13.590	141.68	2058.5	80.089	18.078
#1	-.00037	.00598	.00367	.36606	.20874	.00375	.01013	.01079
#2	.00028	.00523	.00472	.45311	.17085	.00486	.17078	.00937
#3	.00001	.00584	.00326	.35643	-.06524	-.00761	.19339	.01336
Check ?	Chk Pass	Chk Pass	Chk Pass	Chk Pass	Chk Pass	Chk Pass	Chk Pass	Chk Pass
High Limit								
Low Limit								

Elem	Mo2020	Na5895	Ni2316	P_2149	Pb2203	Sb2068	Se1960	Si2124
Units	ppm	ppm	ppm	ppm	ppm	ppm	ppm	ppm
Avg	**.01433**	**.14788**	**.00239**	**-.00401**	**-.00121**	**-.00112**	**-.00779**	**.00373**
Stddev	.00040	.04259	.00040	.00288	.00159	.00565	.00213	.00124
%RSD	2.7886	28.802	16.639	71.900	130.64	504.39	27.319	33.311
#1	.01390	.18295	.00247	-.00583	-.00301	.00539	-.01003	.00233
#2	.01440	.16021	.00274	-.00069	-.00001	-.00484	-.00757	.00419
#3	.01469	.10048	.00196	-.00551	-.00062	-.00391	-.00579	.00468
Check ?	Chk Pass	Chk Pass	Chk Pass	Chk Pass	Chk Pass	Chk Pass	Chk Pass	Chk Pass
High Limit								
Low Limit								

Sample Name: L1606109803 Acquired: 6/23/2016 18:05:32 Type: Unk
Method: ICP-THERMO3_6010_200.7WATER_3YLINES(v969) Mode: CONC Corr. Factor: 1.00000(
User: JYH Custom ID1: Custom ID2: Custom ID3:
Comment:

Elem	Sn1899	Sr4077	Ti3372	Tl1908	V_2924	Zn2062	Zr3391
Units	ppm	ppm	ppm	ppm	ppm	ppm	ppm
Avg	.00017	.00160	.00432	-.00693	-.00031	.00470	.05902
Stddev	.00059	.00022	.00543	.00465	.00124	.00007	.04433
%RSD	337.40	13.821	125.73	67.076	399.03	1.4400	75.109
#1	.00054	.00138	-.00146	-.01029	-.00033	.00477	.10269
#2	-.00050	.00182	.00932	-.00163	.00094	.00464	.06031
#3	.00048	.00160	.00510	-.00886	-.00154	.00469	.01406
Check ?	Chk Pass	Chk Pass	Chk Pass	Chk Pass	Chk Pass	Chk Pass	Chk Pass
High Limit							
Low Limit							

Int. Std.	Y_2243	Y_3600	Y_3774
Units	Cts/S	Cts/S	Cts/S
Avg	6701.9	41737.	2133.3
Stddev	17.7	223.	23.6
%RSD	.26482	.53370	1.1066
#1	6684.0	41936.	2107.7
#2	6702.4	41778.	2138.2
#3	6719.4	41496.	2154.1

Sample Name: L1606109804 Acquired: 6/23/2016 18:09:30 Type: Unk
Method: ICP-THERMO3_6010_200.7WATER_3YLINES(v969) Mode: CONC Corr. Factor: 1.00000(
User: JYH Custom ID1: Custom ID2: Custom ID3:
Comment:

Elem	Ag3280	Al3082	As1890	B_2496	Ba4554	Be3131	Ca4226	Cd2288
Units	ppm	ppm	ppm	ppm	ppm	ppm	ppm	ppm
Avg	.00003	.00550	.00148	.00398	.00014	-.00000	.05639	.00011
Stddev	.00219	.00612	.00302	.00090	.00066	.00014	.02441	.00010
%RSD	8054.2	111.32	204.56	22.756	478.27	12248.	43.295	91.576
#1	.00205	-.00072	.00110	.00492	.00048	.00000	.08169	.00011
#2	.00034	.00570	.00467	.00389	-.00062	-.00014	.05452	.00020
#3	-.00231	.01151	-.00134	.00312	.00056	.00014	.03297	.00001
Check ?	Chk Pass	Chk Pass	Chk Pass	Chk Pass	Chk Pass	Chk Pass	Chk Pass	Chk Pass
High Limit								
Low Limit								

Elem	Co2286	Cr2677	Cu2247	Fe2611	K_7664	Li6707	Mg2790	Mn2576
Units	ppm	ppm	ppm	ppm	ppm	ppm	ppm	ppm
Avg	.00005	-.00048	.00039	.00509	.07226	-.00432	.08860	-.00098
Stddev	.00047	.00177	.00047	.00413	.11460	.00188	.02282	.00192
%RSD	981.46	369.62	120.47	81.176	158.60	43.602	25.750	195.61
#1	.00046	-.00226	.00002	.00662	.11487	-.00448	.08077	-.00230
#2	.00015	.00128	.00093	.00041	-.05755	-.00612	.11430	.00122
#3	-.00046	-.00045	.00024	.00823	.15944	-.00236	.07074	-.00186
Check ?	Chk Pass	Chk Pass	Chk Pass	Chk Pass	Chk Pass	Chk Pass	Chk Pass	Chk Pass
High Limit								
Low Limit								

Elem	Mo2020	Na5895	Ni2316	P_2149	Pb2203	Sb2068	Se1960	Si2124
Units	ppm	ppm	ppm	ppm	ppm	ppm	ppm	ppm
Avg	.00038	.28447	-.00051	-.01137	-.00379	.00134	-.00025	-.01961
Stddev	.00030	.03222	.00045	.00801	.00241	.00677	.00472	.00119
%RSD	78.960	11.326	89.242	70.503	63.646	504.08	1916.6	6.0610
#1	.00007	.28282	-.00042	-.00434	-.00635	.00646	.00471	-.01950
#2	.00041	.31748	-.00099	-.02009	-.00156	-.00633	-.00469	-.01848
#3	.00066	.25310	-.00010	-.00967	-.00346	.00390	-.00076	-.02085
Check ?	Chk Pass	Chk Pass	Chk Pass	Chk Pass	Chk Pass	Chk Pass	Chk Pass	Chk Pass
High Limit								
Low Limit								

Sample Name: L1606109804 Acquired: 6/23/2016 18:09:30 Type: Unk
Method: ICP-THERMO3_6010_200.7WATER_3YLINES(v969) Mode: CONC Corr. Factor: 1.00000(
User: JYH Custom ID1: Custom ID2: Custom ID3:
Comment:

Elem	Sn1899	Sr4077	Ti3372	Tl1908	V_2924	Zn2062	Zr3391
Units	ppm	ppm	ppm	ppm	ppm	ppm	ppm
Avg	-.00008	.00727	-.00271	-.00425	.00021	.00148	-.01678
Stddev	.00012	.00034	.00158	.00185	.00078	.00021	.29091
%RSD	149.43	4.6162	58.348	43.577	374.98	14.359	1733.8
#1	.00006	.00757	-.00433	-.00448	.00104	.00139	.18184
#2	-.00016	.00734	-.00263	-.00229	.00011	.00173	.11852
#3	-.00014	.00691	-.00117	-.00598	-.00052	.00134	-.35070
Check ?	Chk Pass	Chk Pass	Chk Pass	Chk Pass	Chk Pass	Chk Pass	Chk Pass
High Limit							
Low Limit							

Int. Std.	Y_2243	Y_3600	Y_3774
Units	Cts/S	Cts/S	Cts/S
Avg	6688.2	41655.	2109.0
Stddev	56.4	133.	18.7
%RSD	.84272	.31956	.88651
#1	6659.9	41774.	2087.4
#2	6753.1	41679.	2119.9
#3	6651.7	41511.	2119.7

Sample Name: L1606076401 Acquired: 6/23/2016 18:13:29 Type: Unk
Method: ICP-THERMO3_6010_200.7WATER_3YLINES(v969) Mode: CONC Corr. Factor: 1.00000(
User: JYH Custom ID1: Custom ID2: Custom ID3:
Comment:

Elem	Ag3280	Al3082	As1890	B_2496	Ba4554	Be3131	Ca4226	Cd2288
Units	ppm	ppm	ppm	ppm	ppm	ppm	ppm	ppm
Avg	.00245	.67019	.00010	.00833	.01433	.00003	37.313	.00009
Stddev	.00064	.00585	.00478	.00400	.00127	.00014	.132	.00011
%RSD	26.141	.87236	4915.8	47.991	8.8257	429.53	.35301	115.20
#1	.00243	.67675	-.00530	.00372	.01377	.00008	37.462	.00013
#2	.00182	.66553	.00380	.01082	.01578	.00015	37.267	-.00003
#3	.00310	.66828	.00179	.01046	.01345	-.00013	37.211	.00018
Check ?	Chk Pass	Chk Pass	Chk Pass	Chk Pass	Chk Pass	Chk Pass	Chk Pass	Chk Pass
High Limit								
Low Limit								

Elem	Co2286	Cr2677	Cu2247	Fe2611	K_7664	Li6707	Mg2790	Mn2576
Units	ppm	ppm	ppm	ppm	ppm	ppm	ppm	ppm
Avg	.00177	.13494	.00493	2.1093	3.5116	.00538	12.516	.47690
Stddev	.00027	.00081	.00173	.0368	.1337	.00492	.251	.00425
%RSD	15.254	.60366	35.121	1.7452	3.8081	91.565	2.0071	.89198
#1	.00146	.13588	.00619	2.1427	3.6345	.01007	12.781	.48122
#2	.00191	.13437	.00564	2.0698	3.5309	.00580	12.487	.47677
#3	.00195	.13459	.00296	2.1153	3.3692	.00026	12.281	.47272
Check ?	Chk Pass	Chk Pass	Chk Pass	Chk Pass	Chk Pass	Chk Pass	Chk Pass	Chk Pass
High Limit								
Low Limit								

Elem	Mo2020	Na5895	Ni2316	P_2149	Pb2203	Sb2068	Se1960	Si2124
Units	ppm	ppm	ppm	ppm	ppm	ppm	ppm	ppm
Avg	.00239	7.1134	.06661	.12519	.00353	.00172	.00189	5.8796
Stddev	.00028	.0421	.00053	.00389	.00278	.00471	.00179	.0247
%RSD	11.781	.59130	.79827	3.1089	78.703	273.59	94.695	.41985
#1	.00270	7.1321	.06712	.12451	.00584	-.00218	-.00008	5.8957
#2	.00230	7.0652	.06666	.12938	.00431	.00694	.00342	5.8512
#3	.00216	7.1429	.06605	.12168	.00045	.00040	.00234	5.8918
Check ?	Chk Pass	Chk Pass	Chk Pass	Chk Pass	Chk Pass	Chk Pass	Chk Pass	Chk Pass
High Limit								
Low Limit								

Sample Name: L1606076401 Acquired: 6/23/2016 18:13:29 Type: Unk
Method: ICP-THERMO3_6010_200.7WATER_3YLINES(v969) Mode: CONC Corr. Factor: 1.00000(
User: JYH Custom ID1: Custom ID2: Custom ID3:
Comment:

Elem	Sn1899	Sr4077	Ti3372	Tl1908	V_2924	Zn2062	Zr3391
Units	ppm	ppm	ppm	ppm	ppm	ppm	ppm
Avg	.00001	.21848	.02711	-.00526	.00152	.01133	.29378
Stddev	.00053	.00139	.00262	.00115	.00075	.00027	.28967
%RSD	4257.4	.63577	9.6647	21.837	49.639	2.3502	98.600
#1	.00059	.22007	.03006	-.00608	.00213	.01140	.10070
#2	-.00044	.21748	.02623	-.00576	.00176	.01103	.15379
#3	-.00012	.21789	.02504	-.00395	.00068	.01155	.62685
Check ?	Chk Pass	Chk Pass	Chk Pass	Chk Pass	Chk Pass	Chk Pass	Chk Pass
High Limit							
Low Limit							

Int. Std.	Y_2243	Y_3600	Y_3774
Units	Cts/S	Cts/S	Cts/S
Avg	6666.0	41778.	2147.7
Stddev	21.7	229.	44.3
%RSD	.32537	.54913	2.0641
#1	6658.2	41696.	2121.5
#2	6690.5	41600.	2122.8
#3	6649.4	42037.	2198.9

Sample Name: L1606076402 Acquired: 6/23/2016 18:17:26 Type: Unk
Method: ICP-THERMO3_6010_200.7WATER_3YLINES(v969) Mode: CONC Corr. Factor: 1.00000(
User: JYH Custom ID1: Custom ID2: Custom ID3:
Comment:

Elem	Ag3280	Al3082	As1890	B_2496	Ba4554	Be3131	Ca4226	Cd2288
Units	ppm	ppm	ppm	ppm	ppm	ppm	ppm	ppm
Avg	-.00113	.17691	.00122	.01438	.01126	-.00007	47.643	.00046
Stddev	.00008	.00451	.00550	.00105	.00043	.00007	.152	.00035
%RSD	6.6984	2.5493	451.48	7.3081	3.8067	88.547	.31914	77.689
#1	-.00121	.17594	.00265	.01351	.01094	-.00002	47.529	.00010
#2	-.00113	.18183	-.00485	.01554	.01110	-.00005	47.816	.00045
#3	-.00106	.17297	.00586	.01408	.01175	-.00015	47.585	.00081
Check ?	Chk Pass	Chk Pass	Chk Pass	Chk Pass	Chk Pass	Chk Pass	Chk Pass	Chk Pass
High Limit								
Low Limit								

Elem	Co2286	Cr2677	Cu2247	Fe2611	K_7664	Li6707	Mg2790	Mn2576
Units	ppm	ppm	ppm	ppm	ppm	ppm	ppm	ppm
Avg	.00047	.00770	.00173	.25827	3.3547	.00082	13.331	.01953
Stddev	.00066	.00082	.00180	.01292	.0490	.00546	.106	.00183
%RSD	140.89	10.586	103.87	5.0018	1.4609	664.19	.79675	9.3761
#1	-.00028	.00820	-.00034	.25716	3.3133	.00131	13.289	.02164
#2	.00073	.00815	.00288	.24595	3.4088	.00602	13.252	.01835
#3	.00096	.00676	.00265	.27171	3.3420	-.00487	13.451	.01861
Check ?	Chk Pass	Chk Pass	Chk Pass	Chk Pass	Chk Pass	Chk Pass	Chk Pass	Chk Pass
High Limit								
Low Limit								

Elem	Mo2020	Na5895	Ni2316	P_2149	Pb2203	Sb2068	Se1960	Si2124
Units	ppm	ppm	ppm	ppm	ppm	ppm	ppm	ppm
Avg	.00048	85.841	.00393	.01987	.00031	.00407	-.00554	4.9290
Stddev	.00036	.284	.00086	.00461	.00230	.00232	.00977	.0097
%RSD	74.124	.33036	21.834	23.192	751.95	56.913	176.51	.19731
#1	.00064	85.671	.00313	.02519	-.00217	.00145	-.01667	4.9400
#2	.00074	85.684	.00381	.01712	.00238	.00583	.00165	4.9218
#3	.00007	86.169	.00484	.01729	.00072	.00495	-.00160	4.9251
Check ?	Chk Pass	Chk Pass	Chk Pass	Chk Pass	Chk Pass	Chk Pass	Chk Pass	Chk Pass
High Limit								
Low Limit								

Sample Name: L1606076402 Acquired: 6/23/2016 18:17:26 Type: Unk
Method: ICP-THERMO3_6010_200.7WATER_3YLINES(v969) Mode: CONC Corr. Factor: 1.00000(
User: JYH Custom ID1: Custom ID2: Custom ID3:
Comment:

Elem	Sn1899	Sr4077	Ti3372	Tl1908	V_2924	Zn2062	Zr3391
Units	ppm	ppm	ppm	ppm	ppm	ppm	ppm
Avg	.00172	.17262	-.00265	-.00410	-.00007	.00471	.40901
Stddev	.00082	.00082	.00405	.00250	.00091	.00010	.33393
%RSD	47.322	.47585	153.10	60.989	1359.2	2.0262	81.643
#1	.00252	.17344	-.00309	-.00186	-.00069	.00470	.53676
#2	.00089	.17264	.00161	-.00680	.00097	.00462	.03007
#3	.00176	.17180	-.00646	-.00364	-.00048	.00481	.66021
Check ?	Chk Pass	Chk Pass	Chk Pass	Chk Pass	Chk Pass	Chk Pass	Chk Pass
High Limit							
Low Limit							

Int. Std.	Y_2243	Y_3600	Y_3774
Units	Cts/S	Cts/S	Cts/S
Avg	6546.5	40659.	2108.5
Stddev	28.1	201.	15.3
%RSD	.42958	.49347	.72557
#1	6561.7	40449.	2124.6
#2	6514.1	40849.	2106.9
#3	6563.7	40679.	2094.1

Sample Name: L1606076403 Acquired: 6/23/2016 18:21:22 Type: Unk
Method: ICP-THERMO3_6010_200.7WATER_3YLINES(v969) Mode: CONC Corr. Factor: 1.00000(
User: JYH Custom ID1: Custom ID2: Custom ID3:
Comment:

Elem	Ag3280	Al3082	As1890	B_2496	Ba4554	Be3131	Ca4226	Cd2288
Units	ppm	ppm	ppm	ppm	ppm	ppm	ppm	ppm
Avg	.00137	.15342	.00118	.01561	.01121	.00003	46.708	.00034
Stddev	.00144	.01220	.00354	.00156	.00114	.00007	.333	.00016
%RSD	104.86	7.9497	299.98	10.017	10.172	207.11	.71252	47.105
#1	.00276	.15228	.00523	.01638	.01119	.00004	47.070	.00019
#2	.00148	.16615	-.00041	.01663	.01236	.00010	46.637	.00033
#3	-.00012	.14184	-.00128	.01381	.01008	-.00004	46.416	.00051
Check ?	Chk Pass	Chk Pass	Chk Pass	Chk Pass	Chk Pass	Chk Pass	Chk Pass	Chk Pass
High Limit								
Low Limit								

Elem	Co2286	Cr2677	Cu2247	Fe2611	K_7664	Li6707	Mg2790	Mn2576
Units	ppm	ppm	ppm	ppm	ppm	ppm	ppm	ppm
Avg	.00045	.00847	.00160	.25037	3.2322	-.00343	13.109	.01732
Stddev	.00048	.00215	.00051	.01608	.1197	.00219	.140	.00025
%RSD	105.62	25.328	31.641	6.4231	3.7025	63.908	1.0676	1.4475
#1	.00099	.01061	.00135	.24721	3.1397	-.00591	13.252	.01732
#2	.00010	.00848	.00126	.26779	3.1895	-.00259	13.105	.01706
#3	.00026	.00632	.00218	.23609	3.3674	-.00178	12.972	.01756
Check ?	Chk Pass	Chk Pass	Chk Pass	Chk Pass	Chk Pass	Chk Pass	Chk Pass	Chk Pass
High Limit								
Low Limit								

Elem	Mo2020	Na5895	Ni2316	P_2149	Pb2203	Sb2068	Se1960	Si2124
Units	ppm	ppm	ppm	ppm	ppm	ppm	ppm	ppm
Avg	.00014	83.906	.00432	.01477	.00450	.00054	-.00630	4.8394
Stddev	.00021	.704	.00062	.00496	.00594	.00823	.00533	.0108
%RSD	145.51	.83873	14.339	33.621	132.00	1523.4	84.657	.22390
#1	.00024	84.668	.00370	.00922	.00040	-.00564	-.00982	4.8447
#2	.00028	83.772	.00494	.01629	.01131	.00989	-.00890	4.8466
#3	-.00010	83.280	.00432	.01879	.00179	-.00263	-.00016	4.8270
Check ?	Chk Pass	Chk Pass	Chk Pass	Chk Pass	Chk Pass	Chk Pass	Chk Pass	Chk Pass
High Limit								
Low Limit								

Sample Name: L1606076403 Acquired: 6/23/2016 18:21:22 Type: Unk
Method: ICP-THERMO3_6010_200.7WATER_3YLINES(v969) Mode: CONC Corr. Factor: 1.00000(
User: JYH Custom ID1: Custom ID2: Custom ID3:
Comment:

Elem	Sn1899	Sr4077	Ti3372	Tl1908	V_2924	Zn2062	Zr3391
Units	ppm	ppm	ppm	ppm	ppm	ppm	ppm
Avg	.00189	.16928	-.00280	-.00350	-.00037	.00427	.33488
Stddev	.00087	.00110	.00261	.00165	.00108	.00027	.28811
%RSD	46.182	.64857	93.235	47.233	289.03	6.2712	86.033
#1	.00253	.17053	-.00577	-.00531	-.00161	.00439	.48732
#2	.00090	.16886	-.00085	-.00207	.00037	.00397	.00258
#3	.00224	.16845	-.00178	-.00311	.00012	.00447	.51476
Check ?	Chk Pass	Chk Pass	Chk Pass	Chk Pass	Chk Pass	Chk Pass	Chk Pass
High Limit							
Low Limit							

Int. Std.	Y_2243	Y_3600	Y_3774
Units	Cts/S	Cts/S	Cts/S
Avg	6581.0	40913.	2128.6
Stddev	5.4	301.	32.8
%RSD	.08278	.73656	1.5394
#1	6574.8	40952.	2106.9
#2	6584.5	40594.	2112.5
#3	6583.9	41193.	2166.3

Sample Name: L1606095701 Acquired: 6/23/2016 18:25:20 Type: Unk
Method: ICP-THERMO3_6010_200.7WATER_3YLINES(v969) Mode: CONC Corr. Factor: 1.00000(
User: JYH Custom ID1: Custom ID2: Custom ID3:
Comment:

Elem	Ag3280	Al3082	As1890	B_2496	Ba4554	Be3131	Ca4226	Cd2288
Units	ppm	ppm	ppm	ppm	ppm	ppm	ppm	ppm
Avg	.00041	.46956	.00251	.02030	.04833	.00003	49.298	.00021
Stddev	.00116	.00247	.00083	.00483	.00100	.00005	.380	.00019
%RSD	283.11	.52507	32.898	23.794	2.0760	143.19	.77063	90.357
#1	.00160	.46729	.00340	.01479	.04946	-.00001	49.398	.00006
#2	-.00072	.47218	.00235	.02380	.04755	.00003	49.618	.00041
#3	.00036	.46920	.00178	.02230	.04798	.00008	48.878	.00014
Check ?	Chk Pass	Chk Pass	Chk Pass	Chk Pass	Chk Pass	Chk Pass	Chk Pass	Chk Pass
High Limit								
Low Limit								

Elem	Co2286	Cr2677	Cu2247	Fe2611	K_7664	Li6707	Mg2790	Mn2576
Units	ppm	ppm	ppm	ppm	ppm	ppm	ppm	ppm
Avg	.00048	.00117	.00294	.90286	1.5234	.00299	12.797	.07921
Stddev	.00016	.00017	.00150	.02505	.1258	.00416	.204	.00280
%RSD	34.195	14.848	50.801	2.7744	8.2581	138.79	1.5973	3.5404
#1	.00039	.00098	.00204	.92120	1.4450	-.00175	12.561	.07627
#2	.00038	.00131	.00212	.91306	1.4566	.00596	12.905	.08186
#3	.00067	.00123	.00467	.87432	1.6685	.00477	12.925	.07952
Check ?	Chk Pass	Chk Pass	Chk Pass	Chk Pass	Chk Pass	Chk Pass	Chk Pass	Chk Pass
High Limit								
Low Limit								

Elem	Mo2020	Na5895	Ni2316	P_2149	Pb2203	Sb2068	Se1960	Si2124
Units	ppm	ppm	ppm	ppm	ppm	ppm	ppm	ppm
Avg	.00045	3.8733	.00033	.04837	.00336	-.00283	.00062	4.1822
Stddev	.00048	.0248	.00057	.00397	.00588	.00529	.00509	.0038
%RSD	106.40	.63975	174.89	8.1973	175.22	186.90	821.76	.09190
#1	.00063	3.9009	.00047	.05197	.00822	.00326	-.00493	4.1833
#2	-.00009	3.8529	.00082	.04903	-.00318	-.00552	.00170	4.1779
#3	.00081	3.8662	-.00030	.04412	.00504	-.00623	.00508	4.1853
Check ?	Chk Pass	Chk Pass	Chk Pass	Chk Pass	Chk Pass	Chk Pass	Chk Pass	Chk Pass
High Limit								
Low Limit								

Sample Name: L1606095701 Acquired: 6/23/2016 18:25:20 Type: Unk
Method: ICP-THERMO3_6010_200.7WATER_3YLINES(v969) Mode: CONC Corr. Factor: 1.00000(
User: JYH Custom ID1: Custom ID2: Custom ID3:
Comment:

Elem	Sn1899	Sr4077	Ti3372	Tl1908	V_2924	Zn2062	Zr3391
Units	ppm	ppm	ppm	ppm	ppm	ppm	ppm
Avg	**-.00007**	**.26575**	**-.00460**	**-.00190**	**.00016**	**.00477**	**.18671**
Stddev	.00076	.00141	.00397	.00470	.00026	.00014	.25228
%RSD	1127.9	.53205	86.124	248.06	165.00	2.9160	135.12
#1	.00070	.26627	-.00436	-.00420	.00020	.00486	-.03830
#2	-.00009	.26684	-.00077	.00352	.00040	.00485	.13898
#3	-.00081	.26416	-.00869	-.00501	-.00012	.00461	.45944
Check ?	Chk Pass	Chk Pass	Chk Pass	Chk Pass	Chk Pass	Chk Pass	Chk Pass
High Limit							
Low Limit							

Int. Std.	Y_2243	Y_3600	Y_3774
Units	Cts/S	Cts/S	Cts/S
Avg	**6633.8**	**41376.**	**2099.5**
Stddev	37.1	291.	7.1
%RSD	.55940	.70297	.33861
#1	6661.1	41062.	2100.6
#2	6648.8	41636.	2091.9
#3	6591.5	41431.	2106.0

Sample Name: L1606095702 Acquired: 6/23/2016 18:29:15 Type: Unk
Method: ICP-THERMO3_6010_200.7WATER_3YLINES(v969) Mode: CONC Corr. Factor: 1.00000(
User: JYH Custom ID1: Custom ID2: Custom ID3:
Comment:

Elem	Ag3280	Al3082	As1890	B_2496	Ba4554	Be3131	Ca4226	Cd2288
Units	ppm	ppm	ppm	ppm	ppm	ppm	ppm	ppm
Avg	.00036	.02149	-.00029	.01798	.04394	-.00005	48.548	.00016
Stddev	.00120	.00717	.00363	.00283	.00013	.00009	.113	.00020
%RSD	338.55	33.343	1265.1	15.710	.28482	186.99	.23191	128.29
#1	.00155	.02937	-.00024	.01478	.04391	-.00003	48.543	-.00006
#2	.00038	.01536	-.00394	.01905	.04383	.00003	48.664	.00019
#3	-.00086	.01975	.00332	.02012	.04408	-.00015	48.439	.00034
Check ?	Chk Pass	Chk Pass	Chk Pass	Chk Pass	Chk Pass	Chk Pass	Chk Pass	Chk Pass
High Limit								
Low Limit								

Elem	Co2286	Cr2677	Cu2247	Fe2611	K_7664	Li6707	Mg2790	Mn2576
Units	ppm	ppm	ppm	ppm	ppm	ppm	ppm	ppm
Avg	-.00023	.00018	.00270	.01333	1.4334	.00181	12.360	.04977
Stddev	.00029	.00074	.00104	.00520	.0107	.00516	.188	.00147
%RSD	124.55	409.37	38.421	39.005	.74428	284.70	1.5241	2.9581
#1	.00010	-.00042	.00376	.01807	1.4222	-.00050	12.567	.04817
#2	-.00039	.00100	.00266	.00777	1.4347	.00772	12.199	.05008
#3	-.00041	-.00004	.00169	.01416	1.4434	-.00179	12.314	.05107
Check ?	Chk Pass	Chk Pass	Chk Pass	Chk Pass	Chk Pass	Chk Pass	Chk Pass	Chk Pass
High Limit								
Low Limit								

Elem	Mo2020	Na5895	Ni2316	P_2149	Pb2203	Sb2068	Se1960	Si2124
Units	ppm	ppm	ppm	ppm	ppm	ppm	ppm	ppm
Avg	.00046	3.8295	.00047	.00890	-.00152	.00413	-.00556	3.5646
Stddev	.00041	.0622	.00056	.00959	.00091	.00142	.00430	.0105
%RSD	89.215	1.6239	120.78	107.82	59.749	34.322	77.442	.29519
#1	.00025	3.8845	.00007	.00556	-.00178	.00386	-.00914	3.5766
#2	.00020	3.7620	.00111	.00142	-.00226	.00566	-.00674	3.5599
#3	.00094	3.8419	.00022	.01971	-.00051	.00286	-.00079	3.5572
Check ?	Chk Pass	Chk Pass	Chk Pass	Chk Pass	Chk Pass	Chk Pass	Chk Pass	Chk Pass
High Limit								
Low Limit								

Sample Name: L1606095702 Acquired: 6/23/2016 18:29:15 Type: Unk
Method: ICP-THERMO3_6010_200.7WATER_3YLINES(v969) Mode: CONC Corr. Factor: 1.00000(
User: JYH Custom ID1: Custom ID2: Custom ID3:
Comment:

Elem	Sn1899	Sr4077	Ti3372	Tl1908	V_2924	Zn2062	Zr3391
Units	ppm	ppm	ppm	ppm	ppm	ppm	ppm
Avg	.00032	.25718	-.01617	-.00292	-.00158	.00276	.25728
Stddev	.00011	.00214	.00935	.00156	.00059	.00016	.40159
%RSD	34.052	.83289	57.848	53.296	37.039	5.8090	156.09
#1	.00022	.25955	-.02691	-.00442	-.00103	.00282	-.15534
#2	.00044	.25539	-.00976	-.00131	-.00219	.00288	.64684
#3	.00029	.25660	-.01185	-.00303	-.00152	.00258	.28035
Check ?	Chk Pass	Chk Pass	Chk Pass	Chk Pass	Chk Pass	Chk Pass	Chk Pass
High Limit							
Low Limit							

Int. Std.	Y_2243	Y_3600	Y_3774
Units	Cts/S	Cts/S	Cts/S
Avg	6634.1	41520.	2136.4
Stddev	35.2	131.	44.7
%RSD	.53089	.31504	2.0909
#1	6598.3	41376.	2086.8
#2	6635.3	41551.	2148.8
#3	6668.7	41632.	2173.6

Sample Name: CCV Acquired: 6/23/2016 18:33:11 Type: QC
Method: ICP-THERMO3_6010_200.7WATER_3YLINES(v969) Mode: CONC Corr. Factor: 1.00000(
User: JYH Custom ID1: Custom ID2: Custom ID3:
Comment:

Elem	Ag3280	Al3082	As1890	B_2496	Ba4554	Be3131	Ca4226
Units	ppm	ppm	ppm	ppm	ppm	ppm	ppm
Avg	.37892	9.4387	.37738	.47256	.94946	.04758	9.5075
Stddev	.00148	.0146	.00259	.00305	.00322	.00017	.0685
%RSD	.39011	.15488	.68700	.64544	.33864	.35065	.72027
#1	.38009	9.4240	.38032	.47530	.94608	.04771	9.4676
#2	.37942	9.4533	.37541	.46928	.94982	.04765	9.4684
#3	.37726	9.4389	.37641	.47312	.95247	.04739	9.5866
Check ?	Chk Pass	Chk Pass	Chk Pass	Chk Pass	Chk Pass	Chk Pass	Chk Pass
Value							
Range							

Elem	Cd2288	Co2286	Cr2677	Cu2247	Fe2611	K_7664	Li6707
Units	ppm	ppm	ppm	ppm	ppm	ppm	ppm
Avg	.04694	.19097	.47642	.48024	3.7454	47.589	.96391
Stddev	.00038	.00060	.00177	.00172	.0267	.209	.00531
%RSD	.81436	.31192	.37218	.35728	.71307	.43924	.55081
#1	.04714	.19166	.47496	.48079	3.7624	47.380	.95931
#2	.04717	.19062	.47589	.48161	3.7146	47.589	.96972
#3	.04649	.19064	.47839	.47831	3.7591	47.798	.96271
Check ?	Chk Pass	Chk Pass	Chk Pass	Chk Pass	Chk Pass	Chk Pass	Chk Pass
Value							
Range							

Elem	Mg2790	Mn2576	Mo2020	Na5895	Ni2316	P_2149	Pb2203
Units	ppm	ppm	ppm	ppm	ppm	ppm	ppm
Avg	9.5330	.47716	.95180	47.369	.47779	9.4288	.47264
Stddev	.1380	.00452	.00445	.136	.00101	.0198	.00044
%RSD	1.4480	.94690	.46703	.28759	.21184	.20944	.09281
#1	9.3868	.47739	.95630	47.213	.47768	9.4450	.47285
#2	9.6611	.47253	.95168	47.430	.47683	9.4068	.47292
#3	9.5511	.48156	.94742	47.463	.47885	9.4347	.47213
Check ?	Chk Pass	Chk Pass	Chk Pass	Chk Pass	Chk Pass	Chk Pass	Chk Pass
Value							
Range							

Sample Name: CCV Acquired: 6/23/2016 18:33:11 Type: QC
Method: ICP-THERMO3_6010_200.7WATER_3YLINES(v969) Mode: CONC Corr. Factor: 1.00000(
User: JYH Custom ID1: Custom ID2: Custom ID3:
Comment:

Elem	Sb2068	Se1960	Si2124	Sn1899	Sr4077	Ti3372	Tl1908
Units	ppm	ppm	ppm	ppm	ppm	ppm	ppm
Avg	**1.1353**	**.38157**	**4.7878**	**.94812**	**.94630**	**.94801**	**.48121**
Stddev	.0015	.00111	.0073	.00312	.00312	.01023	.00217
%RSD	.12990	.29010	.15352	.32951	.33000	1.0787	.45189
#1	1.1366	.38222	4.7963	.95070	.94271	.93631	.48083
#2	1.1337	.38220	4.7828	.94465	.94841	.95529	.47925
#3	1.1356	.38030	4.7843	.94900	.94778	.95241	.48355
Check ?	Chk Pass	Chk Pass	Chk Pass	Chk Pass	Chk Pass	Chk Pass	Chk Pass
Value							
Range							

Elem	V_2924	Zn2062	Zr3391
Units	ppm	ppm	ppm
Avg	**.95198**	**.95325**	F **.09466**
Stddev	.00202	.00225	.27239
%RSD	.21241	.23553	287.76
#1	.95399	.95580	.19384
#2	.95199	.95239	-.21343
#3	.94995	.95157	.30356
Check ?	Chk Pass	Chk Pass	Chk Fail
Value			1.0000
Range			-10.000%

Int. Std.	Y_2243	Y_3600	Y_3774
Units	Cts/S	Cts/S	Cts/S
Avg	**6829.4**	**42429.**	**2191.9**
Stddev	12.0	491.	25.5
%RSD	.17610	1.1575	1.1649
#1	6837.9	42290.	2175.1
#2	6834.7	42022.	2221.3
#3	6815.6	42975.	2179.4

Sample Name: CCB Acquired: 6/23/2016 18:36:49 Type: Blank
Method: ICP-THERMO3_6010_200.7WATER_3YLINES(v969) Mode: CONC Corr. Factor: 1.00000(
User: JYH Custom ID1: Custom ID2: Custom ID3:
Comment:

Elem	Ag3280	Al3082	As1890	B_2496	Ba4554	Be3131	Ca4226
Units	ppm	ppm	ppm	ppm	ppm	ppm	ppm
Avg	**.00322**	**.00107**	**-.00054**	**.00322**	**.00006**	**.00009**	**.02193**
Stddev	.00043	.00584	.00138	.00071	.00147	.00001	.03302
%RSD	13.435	544.37	257.70	22.014	2255.3	10.149	150.58
#1	.00309	.00723	.00106	.00367	-.00132	.00008	.01644
#2	.00371	.00039	-.00144	.00240	.00160	.00009	-.00800
#3	.00287	-.00440	-.00123	.00358	-.00009	.00010	.05735
Check ?	Chk Pass	Chk Pass	Chk Pass	Chk Pass	Chk Pass	Chk Pass	Chk Pass
High Limit							
Low Limit							

Elem	Cd2288	Co2286	Cr2677	Cu2247	Fe2611	K_7664	Li6707
Units	ppm	ppm	ppm	ppm	ppm	ppm	ppm
Avg	**.00008**	**.00018**	**-.00042**	**.00126**	**.02179**	**.11279**	**-.00067**
Stddev	.00014	.00038	.00167	.00134	.02326	.08636	.00587
%RSD	182.22	210.03	399.06	106.42	106.75	76.563	872.21
#1	.00024	.00056	-.00036	.00176	.03802	.20919	-.00743
#2	.00004	-.00020	.00122	-.00026	-.00486	.08667	.00222
#3	-.00004	.00019	-.00212	.00226	.03219	.04251	.00319
Check ?	Chk Pass	Chk Pass	Chk Pass	Chk Pass	Chk Pass	Chk Pass	Chk Pass
High Limit							
Low Limit							

Elem	Mg2790	Mn2576	Mo2020	Na5895	Ni2316	P_2149	Pb2203
Units	ppm	ppm	ppm	ppm	ppm	ppm	ppm
Avg	**.02601**	**.00041**	**.00309**	**.08611**	**-.00017**	**.00201**	**-.00231**
Stddev	.00787	.00462	.00037	.06126	.00074	.00369	.00149
%RSD	30.276	1132.0	12.029	71.145	441.11	183.39	64.604
#1	.02246	-.00052	.00267	.06682	.00059	-.00054	-.00062
#2	.02053	.00542	.00337	.03682	-.00020	.00033	-.00285
#3	.03503	-.00368	.00324	.15470	-.00090	.00625	-.00346
Check ?	Chk Pass	Chk Pass	Chk Pass	Chk Pass	Chk Pass	Chk Pass	Chk Pass
High Limit							
Low Limit							

Sample Name: CCB Acquired: 6/23/2016 18:36:49 Type: Blank
Method: ICP-THERMO3_6010_200.7WATER_3YLINES(v969) Mode: CONC Corr. Factor: 1.00000(
User: JYH Custom ID1: Custom ID2: Custom ID3:
Comment:

Elem	Sb2068	Se1960	Si2124	Sn1899	Sr4077	Ti3372	Tl1908
Units	ppm	ppm	ppm	ppm	ppm	ppm	ppm
Avg	**.00178**	**.00235**	**.00300**	**.00030**	**.00073**	**-.00027**	**-.00344**
Stddev	.00352	.00736	.00017	.00075	.00010	.00192	.00271
%RSD	198.25	313.53	5.6604	253.34	13.143	700.32	78.666
#1	-.00221	.00539	.00284	.00092	.00062	-.00182	-.00634
#2	.00305	-.00605	.00318	-.00054	.00077	.00188	-.00302
#3	.00448	.00771	.00299	.00050	.00080	-.00088	-.00097
Check ?	Chk Pass	Chk Pass	Chk Pass	Chk Pass	Chk Pass	Chk Pass	Chk Pass
High Limit							
Low Limit							

Elem	V_2924	Zn2062	Zr3391
Units	ppm	ppm	ppm
Avg	**.00023**	**.00017**	F **.30996**
Stddev	.00082	.00026	.44738
%RSD	353.90	152.67	144.34
#1	-.00013	.00031	.51733
#2	.00118	-.00013	-.20349
#3	-.00035	.00032	.61602
Check ?	Chk Pass	Chk Pass	Chk Fail
High Limit			.04000
Low Limit			-.04000

Int. Std.	Y_2243	Y_3600	Y_3774
Units	Cts/S	Cts/S	Cts/S
Avg	**6847.7**	**42764.**	**2190.8**
Stddev	18.6	212.	5.5
%RSD	.27202	.49617	.24955
#1	6838.4	42826.	2184.7
#2	6869.1	42938.	2192.8
#3	6835.5	42527.	2195.1

Sample Name: L1606095703 Acquired: 6/23/2016 18:40:48 Type: Unk
Method: ICP-THERMO3_6010_200.7WATER_3YLINES(v969) Mode: CONC Corr. Factor: 1.00000(
User: JYH Custom ID1: Custom ID2: Custom ID3:
Comment:

Elem	Ag3280	Al3082	As1890	B_2496	Ba4554	Be3131	Ca4226	Cd2288
Units	ppm	ppm	ppm	ppm	ppm	ppm	ppm	ppm
Avg	.00157	.59442	.00345	.01544	.05978	.00002	36.179	.00021
Stddev	.00140	.00140	.00372	.00226	.00166	.00008	.233	.00017
%RSD	89.489	.23471	107.82	14.612	2.7840	315.39	.64331	79.288
#1	.00259	.59283	.00035	.01648	.06092	.00011	36.405	.00023
#2	.00214	.59501	.00758	.01285	.06056	-.00003	36.192	.00038
#3	-.00003	.59543	.00243	.01699	.05787	-.00000	35.940	.00004
Check ?	Chk Pass	Chk Pass	Chk Pass	Chk Pass	Chk Pass	Chk Pass	Chk Pass	Chk Pass
High Limit								
Low Limit								

Elem	Co2286	Cr2677	Cu2247	Fe2611	K_7664	Li6707	Mg2790	Mn2576
Units	ppm	ppm	ppm	ppm	ppm	ppm	ppm	ppm
Avg	.00050	.00171	.00235	.99066	1.0189	.00306	4.2466	.34135
Stddev	.00029	.00065	.00116	.00191	.1477	.00520	.1543	.00578
%RSD	57.273	38.095	49.421	.19284	14.493	170.05	3.6338	1.6936
#1	.00018	.00100	.00118	.99000	.97647	.00895	4.1429	.34787
#2	.00074	.00184	.00237	.98917	1.1832	.00113	4.4240	.33684
#3	.00059	.00229	.00350	.99281	.89714	-.00090	4.1730	.33935
Check ?	Chk Pass	Chk Pass	Chk Pass	Chk Pass	Chk Pass	Chk Pass	Chk Pass	Chk Pass
High Limit								
Low Limit								

Elem	Mo2020	Na5895	Ni2316	P_2149	Pb2203	Sb2068	Se1960	Si2124
Units	ppm	ppm	ppm	ppm	ppm	ppm	ppm	ppm
Avg	.00158	9.9139	.00125	.06880	.00203	.00079	-.00517	4.4030
Stddev	.00038	.0706	.00076	.00768	.00168	.00577	.00107	.0083
%RSD	24.292	.71237	60.961	11.168	82.575	735.03	20.696	.18913
#1	.00191	9.9842	.00113	.06853	.00010	.00362	-.00400	4.4025
#2	.00167	9.8430	.00208	.07661	.00292	.00459	-.00539	4.3950
#3	.00116	9.9146	.00056	.06125	.00308	-.00586	-.00611	4.4116
Check ?	Chk Pass	Chk Pass	Chk Pass	Chk Pass	Chk Pass	Chk Pass	Chk Pass	Chk Pass
High Limit								
Low Limit								

Sample Name: L1606095703 Acquired: 6/23/2016 18:40:48 Type: Unk
Method: ICP-THERMO3_6010_200.7WATER_3YLINES(v969) Mode: CONC Corr. Factor: 1.00000(
User: JYH Custom ID1: Custom ID2: Custom ID3:
Comment:

Elem	Sn1899	Sr4077	Ti3372	Tl1908	V_2924	Zn2062	Zr3391
Units	ppm	ppm	ppm	ppm	ppm	ppm	ppm
Avg	.00017	.13708	.00451	-.00202	.00078	.00490	.22494
Stddev	.00088	.00079	.01428	.00267	.00035	.00024	.11125
%RSD	513.50	.57511	316.39	132.43	44.919	4.8544	49.458
#1	.00022	.13772	-.01170	-.00500	.00067	.00502	.12100
#2	.00102	.13733	.01523	-.00120	.00118	.00506	.21152
#3	-.00073	.13620	.01000	.00015	.00050	.00463	.34229
Check ?	Chk Pass	Chk Pass	Chk Pass	Chk Pass	Chk Pass	Chk Pass	Chk Pass
High Limit							
Low Limit							

Int. Std.	Y_2243	Y_3600	Y_3774
Units	Cts/S	Cts/S	Cts/S
Avg	6641.1	41542.	2110.2
Stddev	47.0	387.	42.7
%RSD	.70732	.93262	2.0250
#1	6610.2	41137.	2074.7
#2	6618.0	41909.	2098.4
#3	6695.1	41580.	2157.7

Sample Name: L1606095704 Acquired: 6/23/2016 18:44:42 Type: Unk
Method: ICP-THERMO3_6010_200.7WATER_3YLINES(v969) Mode: CONC Corr. Factor: 1.00000(
User: JYH Custom ID1: Custom ID2: Custom ID3:
Comment:

Elem	Ag3280	Al3082	As1890	B_2496	Ba4554	Be3131	Ca4226	Cd2288
Units	ppm	ppm	ppm	ppm	ppm	ppm	ppm	ppm
Avg	.00171	.01427	-.00254	.01401	.04366	.00001	35.183	.00015
Stddev	.00187	.00827	.00245	.00145	.00176	.00007	.524	.00017
%RSD	109.40	57.926	96.490	10.332	4.0281	938.95	1.4883	116.97
#1	.00375	.01991	-.00531	.01561	.04341	-.00008	35.381	.00027
#2	.00007	.00478	-.00065	.01361	.04552	.00004	35.579	-.00005
#3	.00132	.01813	-.00167	.01280	.04203	.00006	34.589	.00022
Check ?	Chk Pass	Chk Pass	Chk Pass	Chk Pass	Chk Pass	Chk Pass	Chk Pass	Chk Pass
High Limit								
Low Limit								

Elem	Co2286	Cr2677	Cu2247	Fe2611	K_7664	Li6707	Mg2790	Mn2576
Units	ppm	ppm	ppm	ppm	ppm	ppm	ppm	ppm
Avg	-.00027	.00023	.00314	.00854	.90554	-.00053	4.1738	.13131
Stddev	.00017	.00027	.00209	.01235	.04311	.00195	.0469	.00168
%RSD	61.984	120.89	66.548	144.50	4.7611	368.87	1.1239	1.2783
#1	-.00041	.00004	.00554	-.00223	.92277	.00023	4.1196	.13296
#2	-.00032	.00054	.00170	.02202	.93737	.00093	4.2002	.13137
#3	-.00008	.00010	.00219	.00585	.85648	-.00275	4.2015	.12960
Check ?	Chk Pass	Chk Pass	Chk Pass	Chk Pass	Chk Pass	Chk Pass	Chk Pass	Chk Pass
High Limit								
Low Limit								

Elem	Mo2020	Na5895	Ni2316	P_2149	Pb2203	Sb2068	Se1960	Si2124
Units	ppm	ppm	ppm	ppm	ppm	ppm	ppm	ppm
Avg	.00146	9.9224	.00122	.02546	.00187	.00274	-.00609	3.6801
Stddev	.00034	.2004	.00114	.01084	.00327	.00376	.00550	.0062
%RSD	23.395	2.0192	93.082	42.580	174.85	137.20	90.310	.16848
#1	.00107	10.130	.00251	.01415	.00529	.00275	-.00747	3.6873
#2	.00171	9.9074	.00082	.02646	.00154	-.00102	-.01077	3.6761
#3	.00161	9.7299	.00034	.03577	-.00122	.00649	-.00003	3.6770
Check ?	Chk Pass	Chk Pass	Chk Pass	Chk Pass	Chk Pass	Chk Pass	Chk Pass	Chk Pass
High Limit								
Low Limit								

Sample Name: L1606095704 Acquired: 6/23/2016 18:44:42 Type: Unk
Method: ICP-THERMO3_6010_200.7WATER_3YLINES(v969) Mode: CONC Corr. Factor: 1.00000(
User: JYH Custom ID1: Custom ID2: Custom ID3:
Comment:

Elem	Sn1899	Sr4077	Ti3372	Tl1908	V_2924	Zn2062	Zr3391
Units	ppm	ppm	ppm	ppm	ppm	ppm	ppm
Avg	**-.00044**	**.13398**	**-.00259**	**-.00487**	**-.00042**	**.00404**	**.39599**
Stddev	.00030	.00097	.00767	.00290	.00014	.00020	.04470
%RSD	68.069	.72204	296.19	59.450	32.889	5.0229	11.288
#1	-.00031	.13510	.00380	-.00161	-.00033	.00423	.39112
#2	-.00079	.13343	-.00047	-.00585	-.00058	.00406	.35393
#3	-.00024	.13342	-.01109	-.00716	-.00035	.00383	.44293
Check ?	Chk Pass	Chk Pass	Chk Pass	Chk Pass	Chk Pass	Chk Pass	Chk Pass
High Limit							
Low Limit							

Int. Std.	Y_2243	Y_3600	Y_3774
Units	Cts/S	Cts/S	Cts/S
Avg	**6691.6**	**41683.**	**2130.5**
Stddev	16.3	188.	44.8
%RSD	.24349	.45009	2.1019
#1	6674.7	41874.	2106.4
#2	6707.2	41499.	2102.9
#3	6692.9	41675.	2182.2

Sample Name: L1606095705 Acquired: 6/23/2016 18:48:37 Type: Unk
Method: ICP-THERMO3_6010_200.7WATER_3YLINES(v969) Mode: CONC Corr. Factor: 1.00000(
User: JYH Custom ID1: Custom ID2: Custom ID3:
Comment:

Elem	Ag3280	Al3082	As1890	B_2496	Ba4554	Be3131	Ca4226	Cd2288
Units	ppm	ppm	ppm	ppm	ppm	ppm	ppm	ppm
Avg	.00080	.18137	.00132	.01393	.05227	.00000	47.576	-.00017
Stddev	.00022	.00236	.00336	.00262	.00068	.00006	.406	.00016
%RSD	27.412	1.3014	254.59	18.802	1.2936	1545.4	.85245	98.177
#1	.00055	.17984	-.00165	.01122	.05295	.00007	47.676	-.00014
#2	.00093	.18018	.00064	.01413	.05226	-.00001	47.129	-.00002
#3	.00093	.18409	.00497	.01644	.05160	-.00005	47.922	-.00034
Check ?	Chk Pass	Chk Pass	Chk Pass	Chk Pass	Chk Pass	Chk Pass	Chk Pass	Chk Pass
High Limit								
Low Limit								

Elem	Co2286	Cr2677	Cu2247	Fe2611	K_7664	Li6707	Mg2790	Mn2576
Units	ppm	ppm	ppm	ppm	ppm	ppm	ppm	ppm
Avg	.00015	.00081	.00165	.24818	.66421	-.00237	5.8917	.04016
Stddev	.00049	.00111	.00028	.02329	.15036	.00580	.1105	.00146
%RSD	327.66	136.79	16.738	9.3859	22.638	244.94	1.8758	3.6247
#1	.00050	.00005	.00195	.26948	.57304	-.00408	6.0110	.04145
#2	.00036	.00030	.00162	.22331	.58183	.00409	5.7928	.04046
#3	-.00041	.00208	.00140	.25176	.83776	-.00711	5.8714	.03858
Check ?	Chk Pass	Chk Pass	Chk Pass	Chk Pass	Chk Pass	Chk Pass	Chk Pass	Chk Pass
High Limit								
Low Limit								

Elem	Mo2020	Na5895	Ni2316	P_2149	Pb2203	Sb2068	Se1960	Si2124
Units	ppm	ppm	ppm	ppm	ppm	ppm	ppm	ppm
Avg	.00054	4.2444	.00044	.02145	-.00147	.00210	-.00161	3.9144
Stddev	.00037	.0382	.00138	.00960	.00364	.00064	.00655	.0080
%RSD	69.362	.90092	314.47	44.765	248.05	30.375	406.75	.20417
#1	.00089	4.2867	-.00079	.03237	-.00565	.00257	-.00833	3.9237
#2	.00058	4.2341	.00193	.01434	.00101	.00137	-.00126	3.9100
#3	.00015	4.2123	.00017	.01764	.00024	.00235	.00476	3.9097
Check ?	Chk Pass	Chk Pass	Chk Pass	Chk Pass	Chk Pass	Chk Pass	Chk Pass	Chk Pass
High Limit								
Low Limit								

Sample Name: L1606095705 Acquired: 6/23/2016 18:48:37 Type: Unk
Method: ICP-THERMO3_6010_200.7WATER_3YLINES(v969) Mode: CONC Corr. Factor: 1.00000(
User: JYH Custom ID1: Custom ID2: Custom ID3:
Comment:

Elem	Sn1899	Sr4077	Ti3372	Tl1908	V_2924	Zn2062	Zr3391
Units	ppm	ppm	ppm	ppm	ppm	ppm	ppm
Avg	**-.00124**	**.16651**	**-.01359**	**-.00521**	**.00084**	**.00210**	**.15995**
Stddev	.00099	.00174	.00564	.00062	.00055	.00006	.33370
%RSD	79.444	1.0457	41.504	11.980	65.519	2.7028	208.63
#1	-.00013	.16843	-.01365	-.00569	.00109	.00214	.50631
#2	-.00159	.16606	-.00792	-.00450	.00021	.00203	.13299
#3	-.00201	.16504	-.01920	-.00543	.00123	.00212	-.15945
Check ?	Chk Pass	Chk Pass	Chk Pass	Chk Pass	Chk Pass	Chk Pass	Chk Pass
High Limit							
Low Limit							

Int. Std.	Y_2243	Y_3600	Y_3774
Units	Cts/S	Cts/S	Cts/S
Avg	**6676.1**	**41561.**	**2103.6**
Stddev	12.6	161.	24.0
%RSD	.18881	.38711	1.1405
#1	6690.1	41742.	2107.2
#2	6672.8	41433.	2125.6
#3	6665.6	41508.	2078.0

Sample Name: L1606096101 Acquired: 6/23/2016 18:52:33 Type: Unk
Method: ICP-THERMO3_6010_200.7WATER_3YLINES(v969) Mode: CONC Corr. Factor: 1.00000(
User: JYH Custom ID1: Custom ID2: Custom ID3:
Comment:

Elem	Ag3280	Al3082	As1890	B_2496	Ba4554	Be3131	Ca4226	Cd2288
Units	ppm	ppm	ppm	ppm	ppm	ppm	ppm	ppm
Avg	.00082	.01430	.00369	.01759	.00065	-.00004	.04649	-.00016
Stddev	.00101	.00586	.00264	.00153	.00060	.00005	.04475	.00011
%RSD	122.72	40.990	71.487	8.6840	91.837	113.85	96.246	67.330
#1	-.00034	.00813	.00410	.01814	.00134	-.00010	.05237	-.00005
#2	.00136	.01498	.00087	.01587	.00033	.00000	.08801	-.00016
#3	.00144	.01979	.00609	.01877	.00028	-.00003	-.00090	-.00028
Check ?	Chk Pass	Chk Pass	Chk Pass	Chk Pass	Chk Pass	Chk Pass	Chk Pass	Chk Pass
High Limit								
Low Limit								

Elem	Co2286	Cr2677	Cu2247	Fe2611	K_7664	Li6707	Mg2790	Mn2576
Units	ppm	ppm	ppm	ppm	ppm	ppm	ppm	ppm
Avg	.00034	.00024	.01766	.09903	.10656	.00252	-.01866	.00398
Stddev	.00056	.00013	.00069	.02628	.09276	.00342	.06339	.00246
%RSD	164.44	55.453	3.9062	26.535	87.051	136.01	339.78	61.709
#1	.00024	.00020	.01732	.09611	.01800	.00645	-.08612	.00647
#2	-.00016	.00038	.01845	.12665	.09866	.00026	.03967	.00155
#3	.00095	.00013	.01720	.07434	.20302	.00083	-.00952	.00393
Check ?	Chk Pass	Chk Pass	Chk Pass	Chk Pass	Chk Pass	Chk Pass	Chk Pass	Chk Pass
High Limit								
Low Limit								

Elem	Mo2020	Na5895	Ni2316	P_2149	Pb2203	Sb2068	Se1960	Si2124
Units	ppm	ppm	ppm	ppm	ppm	ppm	ppm	ppm
Avg	.00003	107.16	-.00002	.03665	.00304	.00296	-.00309	5.9627
Stddev	.00055	1.21	.00170	.00369	.00053	.00129	.00524	.0081
%RSD	1743.4	1.1249	7247.6	10.064	17.513	43.498	169.55	.13655
#1	.00064	108.50	.00194	.03929	.00277	.00155	-.00074	5.9648
#2	-.00012	106.16	-.00110	.03243	.00269	.00407	.00057	5.9537
#3	-.00042	106.82	-.00091	.03823	.00365	.00327	-.00910	5.9696
Check ?	Chk Pass	Chk Pass	Chk Pass	Chk Pass	Chk Pass	Chk Pass	Chk Pass	Chk Pass
High Limit								
Low Limit								

Sample Name: L1606096101 Acquired: 6/23/2016 18:52:33 Type: Unk
Method: ICP-THERMO3_6010_200.7WATER_3YLINES(v969) Mode: CONC Corr. Factor: 1.00000(
User: JYH Custom ID1: Custom ID2: Custom ID3:
Comment:

Elem	Sn1899	Sr4077	Ti3372	Tl1908	V_2924	Zn2062	Zr3391
Units	ppm	ppm	ppm	ppm	ppm	ppm	ppm
Avg	**.00123**	**.00009**	**-.00012**	**-.00673**	**-.00085**	**.00397**	**.21821**
Stddev	.00042	.00025	.00564	.00413	.00089	.00018	.04757
%RSD	34.134	265.03	4817.0	61.413	103.95	4.5901	21.800
#1	.00144	-.00013	-.00483	-.00336	-.00072	.00394	.16868
#2	.00075	.00004	.00613	-.01134	-.00180	.00381	.26354
#3	.00150	.00037	-.00165	-.00548	-.00004	.00417	.22241
Check ?	Chk Pass	Chk Pass	Chk Pass	Chk Pass	Chk Pass	Chk Pass	Chk Pass
High Limit							
Low Limit							

Int. Std.	Y_2243	Y_3600	Y_3774
Units	Cts/S	Cts/S	Cts/S
Avg	**6592.8**	**41252.**	**2103.4**
Stddev	17.0	291.	47.5
%RSD	.25725	.70443	2.2575
#1	6595.4	40916.	2058.8
#2	6574.6	41415.	2153.3
#3	6608.2	41424.	2098.1

Sample Name: L1606096102 Acquired: 6/23/2016 18:56:30 Type: Unk
Method: ICP-THERMO3_6010_200.7WATER_3YLINES(v969) Mode: CONC Corr. Factor: 1.00000(
User: JYH Custom ID1: Custom ID2: Custom ID3:
Comment:

Elem	Ag3280	Al3082	As1890	B_2496	Ba4554	Be3131	Ca4226	Cd2288
Units	ppm	ppm	ppm	ppm	ppm	ppm	ppm	ppm
Avg	-.00079	.03478	.00589	.01533	.02658	-.00009	27.946	-.00005
Stddev	.00186	.00579	.00137	.00335	.00018	.00004	.659	.00022
%RSD	235.75	16.640	23.210	21.834	.65976	40.468	2.3584	471.56
#1	.00069	.02830	.00447	.01574	.02649	-.00010	28.691	-.00000
#2	-.00287	.03661	.00719	.01180	.02646	-.00005	27.440	-.00029
#3	-.00019	.03942	.00601	.01846	.02678	-.00013	27.706	.00015
Check ?	Chk Pass	Chk Pass	Chk Pass	Chk Pass	Chk Pass	Chk Pass	Chk Pass	Chk Pass
High Limit								
Low Limit								

Elem	Co2286	Cr2677	Cu2247	Fe2611	K_7664	Li6707	Mg2790	Mn2576
Units	ppm	ppm	ppm	ppm	ppm	ppm	ppm	ppm
Avg	.00010	.00057	.00211	.07517	.95068	-.00017	4.4154	.12814
Stddev	.00012	.00116	.00118	.01917	.12455	.00106	.0966	.00422
%RSD	122.50	204.26	55.846	25.503	13.101	623.39	2.1883	3.2924
#1	.00017	.00092	.00222	.09509	.80692	-.00137	4.5065	.13251
#2	.00017	.00152	.00323	.05686	1.0194	.00064	4.3140	.12782
#3	-.00004	-.00073	.00088	.07355	1.0258	.00022	4.4257	.12409
Check ?	Chk Pass	Chk Pass	Chk Pass	Chk Pass	Chk Pass	Chk Pass	Chk Pass	Chk Pass
High Limit								
Low Limit								

Elem	Mo2020	Na5895	Ni2316	P_2149	Pb2203	Sb2068	Se1960	Si2124
Units	ppm	ppm	ppm	ppm	ppm	ppm	ppm	ppm
Avg	.00077	2.8960	.00155	.00675	-.00147	-.00079	-.00450	1.9147
Stddev	.00018	.0986	.00062	.00402	.00109	.00203	.00538	.0058
%RSD	22.925	3.4051	39.619	59.594	74.555	256.57	119.66	.30207
#1	.00069	2.9809	.00179	.00220	-.00127	.00048	-.01064	1.9214
#2	.00097	2.7878	.00202	.00820	-.00048	-.00314	-.00059	1.9118
#3	.00065	2.9192	.00086	.00985	-.00264	.00028	-.00227	1.9110
Check ?	Chk Pass	Chk Pass	Chk Pass	Chk Pass	Chk Pass	Chk Pass	Chk Pass	Chk Pass
High Limit								
Low Limit								

Sample Name: L1606096102 Acquired: 6/23/2016 18:56:30 Type: Unk
Method: ICP-THERMO3_6010_200.7WATER_3YLINES(v969) Mode: CONC Corr. Factor: 1.00000(
User: JYH Custom ID1: Custom ID2: Custom ID3:
Comment:

Elem	Sn1899	Sr4077	Ti3372	Tl1908	V_2924	Zn2062	Zr3391
Units	ppm	ppm	ppm	ppm	ppm	ppm	ppm
Avg	**-.00047**	**.09203**	**-.00699**	**-.00581**	**.00001**	**.00122**	**.19167**
Stddev	.00152	.00238	.00325	.00218	.00060	.00015	.39664
%RSD	319.98	2.5851	46.457	37.509	4349.6	12.672	206.94
#1	.00001	.09410	-.00457	-.00773	.00065	.00107	.60420
#2	-.00217	.08943	-.01068	-.00344	-.00006	.00121	.15771
#3	.00074	.09257	-.00572	-.00625	-.00055	.00138	-.18689
Check ?	Chk Pass	Chk Pass	Chk Pass	Chk Pass	Chk Pass	Chk Pass	Chk Pass
High Limit							
Low Limit							

Int. Std.	Y_2243	Y_3600	Y_3774
Units	Cts/S	Cts/S	Cts/S
Avg	**6690.9**	**41659.**	**2159.3**
Stddev	15.4	166.	23.9
%RSD	.22972	.39942	1.1048
#1	6679.1	41827.	2132.7
#2	6708.3	41655.	2166.7
#3	6685.3	41494.	2178.6

Sample Name: L1606099102 Acquired: 6/23/2016 19:00:26 Type: Unk
Method: ICP-THERMO3_6010_200.7WATER_3YLINES(v969) Mode: CONC Corr. Factor: 1.00000(
User: JYH Custom ID1: Custom ID2: Custom ID3:
Comment:

Elem	Ag3280	Al3082	As1890	B_2496	Ba4554	Be3131	Ca4226
Units	ppm	ppm	ppm	ppm	ppm	ppm	ppm
Avg	.00009	.18278	.01279	.07089	.02678	.00003	1.1753
Stddev	.00017	.00874	.00230	.00310	.00094	.00004	.0130
%RSD	197.98	4.7790	18.004	4.3721	3.5015	169.52	1.1019
#1	.00028	.18746	.01165	.06786	.02601	.00006	1.1606
#2	.00005	.18819	.01543	.07075	.02651	-.00002	1.1806
#3	-.00007	.17271	.01127	.07405	.02782	.00005	1.1848
Check ?	Chk Pass	Chk Pass	Chk Pass	Chk Pass	Chk Pass	Chk Pass	Chk Pass
High Limit							
Low Limit							

Elem	Cd2288	Co2286	Cr2677	Cu2247	Fe2611	K_7664	Li6707
Units	ppm	ppm	ppm	ppm	ppm	ppm	ppm
Avg	.00374	.00173	.10547	.01142	.70686	2.4306	.00285
Stddev	.00031	.00017	.00069	.00091	.00672	.2276	.00410
%RSD	8.3801	9.8737	.65029	7.9351	.95134	9.3634	143.93
#1	.00362	.00160	.10540	.01211	.70453	2.2038	.00005
#2	.00409	.00192	.10482	.01039	.71445	2.4290	.00095
#3	.00349	.00167	.10619	.01174	.70162	2.6590	.00756
Check ?	Chk Pass	Chk Pass	Chk Pass	Chk Pass	Chk Pass	Chk Pass	Chk Pass
High Limit							
Low Limit							

Elem	Mg2790	Mn2576	Mo2020	Na5895	Ni2316	P_2149	Pb2203
Units	ppm	ppm	ppm	ppm	ppm	ppm	ppm
Avg	.81483	.00610	.00617	F 411.44	.00858	.68987	.01663
Stddev	.08854	.00159	.00023	1.75	.00104	.00877	.00140
%RSD	10.866	26.091	3.7232	.42582	12.171	1.2720	8.4229
#1	.87256	.00435	.00592	410.10	.00774	.68564	.01502
#2	.71289	.00651	.00637	410.79	.00975	.69996	.01728
#3	.85904	.00745	.00621	413.42	.00825	.68401	.01758
Check ?	Chk Pass	Chk Pass	Chk Pass	Chk Fail	Chk Pass	Chk Pass	Chk Pass
High Limit				270.00			
Low Limit				-.50000			

Sample Name: L1606099102 Acquired: 6/23/2016 19:00:26 Type: Unk
Method: ICP-THERMO3_6010_200.7WATER_3YLINES(v969) Mode: CONC Corr. Factor: 1.00000(
User: JYH Custom ID1: Custom ID2: Custom ID3:
Comment:

Elem	Sb2068	Se1960	Si2124	Sn1899	Sr4077	Ti3372	Tl1908
Units	ppm	ppm	ppm	ppm	ppm	ppm	ppm
Avg	**.00429**	**-.00276**	**2.6532**	**.01212**	**.18283**	**.14118**	**-.00012**
Stddev	.00146	.00633	.0058	.00057	.00067	.01057	.00163
%RSD	33.919	229.47	.21752	4.7117	.36652	7.4900	1330.7
#1	.00526	-.00115	2.6467	.01254	.18210	.13107	.00136
#2	.00500	.00261	2.6548	.01147	.18294	.14030	-.00187
#3	.00262	-.00973	2.6579	.01236	.18343	.15217	.00014
Check ?	Chk Pass	Chk Pass	Chk Pass	Chk Pass	Chk Pass	Chk Pass	Chk Pass
High Limit							
Low Limit							

Elem	V_2924	Zn2062	Zr3391
Units	ppm	ppm	ppm
Avg	**.02620**	**.14570**	**6.4213**
Stddev	.00048	.00024	.3214
%RSD	1.8484	.16660	5.0053
#1	.02567	.14542	6.6480
#2	.02632	.14589	6.0535
#3	.02662	.14577	6.5624
Check ?	Chk Pass	Chk Pass	Chk Pass
High Limit			
Low Limit			

Int. Std.	Y_2243	Y_3600	Y_3774
Units	Cts/S	Cts/S	Cts/S
Avg	**6798.1**	**41761.**	**2199.9**
Stddev	24.0	167.	13.3
%RSD	.35371	.40060	.60321
#1	6803.8	41578.	2190.0
#2	6771.7	41906.	2194.6
#3	6818.8	41798.	2214.9

Sample Name: L1606099501 Acquired: 6/23/2016 19:04:23 Type: Unk
Method: ICP-THERMO3_6010_200.7WATER_3YLINES(v969) Mode: CONC Corr. Factor: 1.00000(
User: JYH Custom ID1: Custom ID2: Custom ID3:
Comment:

Elem	Ag3280	Al3082	As1890	B_2496	Ba4554	Be3131	Ca4226
Units	ppm	ppm	ppm	ppm	ppm	ppm	ppm
Avg	.00066	.03319	.00198	4.2612	22.007	.00013	F 2231.4
Stddev	.00073	.00812	.00497	.0108	.140	.00007	10.9
%RSD	111.66	24.468	250.83	.25328	.63583	52.114	.49013
#1	.00010	.02381	.00383	4.2649	22.169	.00005	2238.3
#2	.00039	.03790	-.00365	4.2491	21.924	.00018	2218.8
#3	.00149	.03786	.00577	4.2697	21.929	.00017	2237.2
Check ?	Chk Pass	Chk Pass	Chk Pass	Chk Pass	Chk Pass	Chk Pass	Chk Fail
High Limit							270.00
Low Limit							-.10000

Elem	Cd2288	Co2286	Cr2677	Cu2247	Fe2611	K_7664	Li6707
Units	ppm	ppm	ppm	ppm	ppm	ppm	ppm
Avg	.00230	.00542	.00437	.00761	16.049	77.831	15.290
Stddev	.00066	.00043	.00087	.00268	.109	.457	.102
%RSD	28.682	8.0139	19.948	35.207	.68074	.58771	.66563
#1	.00204	.00521	.00375	.01070	16.175	78.291	15.407
#2	.00305	.00592	.00537	.00603	15.989	77.376	15.216
#3	.00181	.00514	.00400	.00609	15.983	77.827	15.248
Check ?	Chk Pass	Chk Pass	Chk Pass	Chk Pass	Chk Pass	Chk Pass	Chk Pass
High Limit							
Low Limit							

Elem	Mg2790	Mn2576	Mo2020	Na5895	Ni2316	P_2149	Pb2203
Units	ppm	ppm	ppm	ppm	ppm	ppm	ppm
Avg	289.46	2.5248	-.00161	F 5161.1	-.00605	-.04671	-.00084
Stddev	1.34	.0130	.00040	91.9	.00062	.01060	.00404
%RSD	.46449	.51604	24.821	1.7808	10.259	22.695	480.02
#1	290.80	2.5348	-.00118	5246.4	-.00638	-.03903	-.00094
#2	288.11	2.5101	-.00167	5063.8	-.00533	-.05880	.00324
#3	289.46	2.5296	-.00197	5173.3	-.00644	-.04229	-.00483
Check ?	Chk Pass	Chk Pass	Chk Pass	Chk Fail	Chk Pass	Chk Pass	Chk Pass
High Limit				270.00			
Low Limit				-.50000			

Sample Name: L1606099501 Acquired: 6/23/2016 19:04:23 Type: Unk
Method: ICP-THERMO3_6010_200.7WATER_3YLINES(v969) Mode: CONC Corr. Factor: 1.00000(
User: JYH Custom ID1: Custom ID2: Custom ID3:
Comment:

Elem	Sb2068	Se1960	Si2124	Sn1899	Sr4077	Ti3372	Tl1908
Units	ppm	ppm	ppm	ppm	ppm	ppm	ppm
Avg	**.00001**	**.00060**	**1.7140**	**-.00270**	F **293.43**	F **-.23021**	**-.00582**
Stddev	.00390	.00430	.0091	.00145	3.55	.00343	.00281
%RSD	37587.	722.43	.53043	53.583	1.2096	1.4919	48.318
#1	.00450	-.00436	1.7206	-.00436	292.37	-.23049	-.00302
#2	-.00251	.00275	1.7036	-.00173	297.39	-.22665	-.00864
#3	-.00196	.00340	1.7177	-.00201	290.53	-.23350	-.00579
Check ?	Chk Pass	Chk Pass	Chk Pass	Chk Pass	Chk Fail	Chk Fail	Chk Pass
High Limit					9.0000	36.000	
Low Limit					-.01000	-.03000	

Elem	V_2924	Zn2062	Zr3391
Units	ppm	ppm	ppm
Avg	**-.00391**	**.46449**	F **-.84964**
Stddev	.00112	.00152	.26917
%RSD	28.498	.32684	31.680
#1	-.00485	.46570	-1.1604
#2	-.00421	.46278	-.69319
#3	-.00268	.46498	-.69528
Check ?	Chk Pass	Chk Pass	Chk Fail
High Limit			36.000
Low Limit			-.04000

Int. Std.	Y_2243	Y_3600	Y_3774
Units	Cts/S	Cts/S	Cts/S
Avg	**5043.9**	**30664.**	**1834.7**
Stddev	16.9	150.	7.6
%RSD	.33492	.48802	.41407
#1	5024.6	30608.	1826.5
#2	5056.0	30834.	1836.3
#3	5051.1	30550.	1841.4

Sample Name: L1606099502 Acquired: 6/23/2016 19:08:29 Type: Unk
Method: ICP-THERMO3_6010_200.7WATER_3YLINES(v969) Mode: CONC Corr. Factor: 1.00000(
User: JYH Custom ID1: Custom ID2: Custom ID3:
Comment:

Elem	Ag3280	Al3082	As1890	B_2496	Ba4554	Be3131	Ca4226
Units	ppm	ppm	ppm	ppm	ppm	ppm	ppm
Avg	**-.00345**	**.02306**	**-.00311**	**4.2770**	**21.493**	**.00016**	F **2199.4**
Stddev	.00099	.01662	.00473	.0112	.107	.00010	10.2
%RSD	28.739	72.096	152.37	.26279	.49855	65.563	.46331
#1	-.00260	.03568	.00094	4.2665	21.584	.00005	2207.7
#2	-.00454	.00422	-.00194	4.2758	21.375	.00025	2202.6
#3	-.00321	.02928	-.00831	4.2888	21.521	.00017	2188.0
Check ?	Chk Pass	Chk Pass	Chk Pass	Chk Pass	Chk Pass	Chk Pass	Chk Fail
High Limit							270.00
Low Limit							-.10000

Elem	Cd2288	Co2286	Cr2677	Cu2247	Fe2611	K_7664	Li6707
Units	ppm	ppm	ppm	ppm	ppm	ppm	ppm
Avg	**.00258**	**.00505**	**.00245**	**.01034**	**14.967**	**76.431**	**15.054**
Stddev	.00018	.00018	.00130	.00137	.073	.482	.075
%RSD	6.8313	3.5760	52.982	13.296	.48454	.63040	.50059
#1	.00238	.00511	.00191	.00878	14.985	76.519	15.096
#2	.00271	.00519	.00151	.01138	14.888	75.911	14.967
#3	.00265	.00485	.00393	.01085	15.029	76.862	15.100
Check ?	Chk Pass	Chk Pass	Chk Pass	Chk Pass	Chk Pass	Chk Pass	Chk Pass
High Limit							
Low Limit							

Elem	Mg2790	Mn2576	Mo2020	Na5895	Ni2316	P_2149	Pb2203
Units	ppm	ppm	ppm	ppm	ppm	ppm	ppm
Avg	**285.71**	**2.4897**	**-.00104**	F **4892.3**	**-.00500**	**-.05393**	**.00746**
Stddev	1.59	.0149	.00055	124.5	.00081	.00583	.00104
%RSD	.55735	.59915	52.735	2.5451	16.181	10.801	13.884
#1	287.47	2.5069	-.00064	4942.1	-.00421	-.06066	.00665
#2	284.37	2.4802	-.00081	4984.2	-.00495	-.05038	.00710
#3	285.29	2.4820	-.00167	4750.6	-.00582	-.05076	.00863
Check ?	Chk Pass	Chk Pass	Chk Pass	Chk Fail	Chk Pass	Chk Pass	Chk Pass
High Limit				270.00			
Low Limit				-.50000			

Sample Name: L1606099502 Acquired: 6/23/2016 19:08:29 Type: Unk
Method: ICP-THERMO3_6010_200.7WATER_3YLINES(v969) Mode: CONC Corr. Factor: 1.00000(
User: JYH Custom ID1: Custom ID2: Custom ID3:
Comment:

Elem	Sb2068	Se1960	Si2124	Sn1899	Sr4077	Ti3372	Tl1908
Units	ppm	ppm	ppm	ppm	ppm	ppm	ppm
Avg	**-.00124**	**.00073**	**1.5901**	**-.00205**	F **282.05**	F **-.22951**	**-.00301**
Stddev	.00214	.00258	.0105	.00077	1.08	.01217	.00231
%RSD	172.21	351.60	.66137	37.499	.38242	5.3030	76.703
#1	.00091	.00117	1.5782	-.00289	282.22	-.24190	-.00355
#2	-.00128	.00306	1.5942	-.00138	283.02	-.21757	-.00499
#3	-.00337	-.00204	1.5980	-.00189	280.89	-.22904	-.00048
Check ?	Chk Pass	Chk Pass	Chk Pass	Chk Pass	Chk Fail	Chk Fail	Chk Pass
High Limit					9.0000	36.000	
Low Limit					-.01000	-.03000	

Elem	V_2924	Zn2062	Zr3391
Units	ppm	ppm	ppm
Avg	**-.00411**	**.45318**	F **-.64740**
Stddev	.00129	.00131	.07796
%RSD	31.297	.28971	12.042
#1	-.00333	.45167	-.58664
#2	-.00340	.45405	-.73530
#3	-.00559	.45381	-.62026
Check ?	Chk Pass	Chk Pass	Chk Fail
High Limit			36.000
Low Limit			-.04000

Int. Std.	Y_2243	Y_3600	Y_3774
Units	Cts/S	Cts/S	Cts/S
Avg	**5048.8**	**30332.**	**1858.4**
Stddev	3.9	253.	17.7
%RSD	.07715	.83404	.95240
#1	5053.2	30378.	1844.8
#2	5046.9	30059.	1852.1
#3	5046.2	30558.	1878.4

Sample Name: L1606106401 Acquired: 6/23/2016 19:12:35 Type: Unk
Method: ICP-THERMO3_6010_200.7WATER_3YLINES(v969) Mode: CONC Corr. Factor: 1.00000(
User: JYH Custom ID1: Custom ID2: Custom ID3:
Comment:

Elem	Ag3280	Al3082	As1890	B_2496	Ba4554	Be3131	Ca4226	Cd2288
Units	ppm	ppm	ppm	ppm	ppm	ppm	ppm	ppm
Avg	.00137	.93109	.00053	.03729	.05113	.00000	28.407	.00020
Stddev	.00252	.00902	.00338	.00153	.00202	.00011	.262	.00043
%RSD	183.56	.96930	639.15	4.0949	3.9481	2244.2	.92307	214.59
#1	-.00121	.93101	.00099	.03594	.05319	.00011	28.651	.00015
#2	.00151	.94015	.00365	.03894	.05104	.00001	28.439	-.00020
#3	.00382	.92210	-.00306	.03698	.04915	-.00011	28.129	.00066
Check ?	Chk Pass	Chk Pass	Chk Pass	Chk Pass	Chk Pass	Chk Pass	Chk Pass	Chk Pass
High Limit								
Low Limit								

Elem	Co2286	Cr2677	Cu2247	Fe2611	K_7664	Li6707	Mg2790	Mn2576
Units	ppm	ppm	ppm	ppm	ppm	ppm	ppm	ppm
Avg	.00058	.00021	.00488	1.1389	1.0564	-.00108	2.9741	.01385
Stddev	.00032	.00086	.00142	.0345	.0930	.00288	.1109	.00248
%RSD	56.184	402.03	29.165	3.0303	8.7985	268.17	3.7294	17.924
#1	.00057	.00116	.00392	1.1770	1.0142	.00149	3.1007	.01663
#2	.00025	-.00002	.00421	1.1096	.99211	-.00052	2.9273	.01185
#3	.00090	-.00050	.00652	1.1303	1.1630	-.00420	2.8942	.01308
Check ?	Chk Pass	Chk Pass	Chk Pass	Chk Pass	Chk Pass	Chk Pass	Chk Pass	Chk Pass
High Limit								
Low Limit								

Elem	Mo2020	Na5895	Ni2316	P_2149	Pb2203	Sb2068	Se1960	Si2124
Units	ppm	ppm	ppm	ppm	ppm	ppm	ppm	ppm
Avg	.00103	3.1622	.00158	.08777	.00276	.00045	-.00572	4.3193
Stddev	.00012	.1302	.00086	.00354	.00085	.00135	.01212	.0046
%RSD	11.727	4.1165	54.479	4.0300	30.606	297.83	212.07	.10550
#1	.00117	3.2928	.00230	.08694	.00254	-.00043	.00769	4.3152
#2	.00097	3.1615	.00063	.08472	.00205	.00201	-.01591	4.3242
#3	.00095	3.0324	.00181	.09165	.00370	-.00022	-.00892	4.3184
Check ?	Chk Pass	Chk Pass	Chk Pass	Chk Pass	Chk Pass	Chk Pass	Chk Pass	Chk Pass
High Limit								
Low Limit								

Sample Name: L1606106401 Acquired: 6/23/2016 19:12:35 Type: Unk
Method: ICP-THERMO3_6010_200.7WATER_3YLINES(v969) Mode: CONC Corr. Factor: 1.00000(
User: JYH Custom ID1: Custom ID2: Custom ID3:
Comment:

Elem	Sn1899	Sr4077	Ti3372	Tl1908	V_2924	Zn2062	Zr3391
Units	ppm	ppm	ppm	ppm	ppm	ppm	ppm
Avg	.00060	.09591	.01130	-.00267	.00099	.00793	.56831
Stddev	.00047	.00237	.00917	.00175	.00090	.00003	.52710
%RSD	78.603	2.4713	81.158	65.518	91.033	.34720	92.749
#1	.00074	.09837	.00228	-.00301	.00008	.00796	.23401
#2	.00098	.09572	.01099	-.00422	.00188	.00791	.29499
#3	.00007	.09364	.02061	-.00077	.00100	.00793	1.1759
Check ?	Chk Pass	Chk Pass	Chk Pass	Chk Pass	Chk Pass	Chk Pass	Chk Pass
High Limit							
Low Limit							

Int. Std.	Y_2243	Y_3600	Y_3774
Units	Cts/S	Cts/S	Cts/S
Avg	6738.4	41869.	2132.0
Stddev	11.1	208.	5.4
%RSD	.16498	.49610	.25526
#1	6728.6	41753.	2129.0
#2	6736.2	41746.	2138.3
#3	6750.5	42109.	2128.7

Sample Name: CCV Acquired: 6/23/2016 19:16:30 Type: QC
Method: ICP-THERMO3_6010_200.7WATER_3YLINES(v969) Mode: CONC Corr. Factor: 1.00000(
User: JYH Custom ID1: Custom ID2: Custom ID3:
Comment:

Elem	Ag3280	Al3082	As1890	B_2496	Ba4554	Be3131	Ca4226
Units	ppm	ppm	ppm	ppm	ppm	ppm	ppm
Avg	.37919	9.4539	.37838	.47741	.95410	.04762	9.5636
Stddev	.00221	.0169	.00039	.00245	.00513	.00013	.0372
%RSD	.58374	.17847	.10355	.51410	.53813	.27668	.38859
#1	.38055	9.4678	.37878	.47468	.94817	.04774	9.5214
#2	.38039	9.4588	.37835	.47943	.95695	.04748	9.5914
#3	.37664	9.4351	.37800	.47812	.95718	.04762	9.5780
Check ?	Chk Pass	Chk Pass	Chk Pass	Chk Pass	Chk Pass	Chk Pass	Chk Pass
Value							
Range							

Elem	Cd2288	Co2286	Cr2677	Cu2247	Fe2611	K_7664	Li6707
Units	ppm	ppm	ppm	ppm	ppm	ppm	ppm
Avg	.04743	.19073	.47732	.47745	3.7981	47.840	.97103
Stddev	.00050	.00017	.00127	.00151	.0352	.199	.00699
%RSD	1.0527	.08963	.26621	.31598	.92728	.41493	.71955
#1	.04779	.19083	.47845	.47601	3.7576	47.614	.96329
#2	.04763	.19053	.47595	.47902	3.8152	47.921	.97687
#3	.04686	.19083	.47757	.47730	3.8215	47.986	.97295
Check ?	Chk Pass	Chk Pass	Chk Pass	Chk Pass	Chk Pass	Chk Pass	Chk Pass
Value							
Range							

Elem	Mg2790	Mn2576	Mo2020	Na5895	Ni2316	P_2149	Pb2203
Units	ppm	ppm	ppm	ppm	ppm	ppm	ppm
Avg	9.5182	.47503	.95370	48.127	.47728	9.3799	.47857
Stddev	.1107	.00550	.00396	.203	.00099	.0039	.00307
%RSD	1.1627	1.1583	.41501	.42134	.20780	.04109	.64155
#1	9.6428	.46909	.95745	47.914	.47781	9.3770	.47874
#2	9.4313	.47605	.95408	48.150	.47790	9.3843	.48155
#3	9.4805	.47995	.94956	48.317	.47614	9.3784	.47541
Check ?	Chk Pass	Chk Pass	Chk Pass	Chk Pass	Chk Pass	Chk Pass	Chk Pass
Value							
Range							

Sample Name: CCV Acquired: 6/23/2016 19:16:30 Type: QC
Method: ICP-THERMO3_6010_200.7WATER_3YLINES(v969) Mode: CONC Corr. Factor: 1.00000(
User: JYH Custom ID1: Custom ID2: Custom ID3:
Comment:

Elem	Sb2068	Se1960	Si2124	Sn1899	Sr4077	Ti3372	Tl1908
Units	ppm	ppm	ppm	ppm	ppm	ppm	ppm
Avg	**1.1355**	**.37785**	**4.7735**	**.94584**	**.95950**	**.94974**	**.48314**
Stddev	.0014	.00604	.0057	.00205	.00431	.00481	.00202
%RSD	.12258	1.5984	.11925	.21676	.44891	.50688	.41802
#1	1.1369	.38109	4.7670	.94374	.95466	.94648	.48517
#2	1.1341	.38158	4.7762	.94595	.96094	.95527	.48113
#3	1.1355	.37088	4.7773	.94784	.96291	.94747	.48313
Check ?	Chk Pass	Chk Pass	Chk Pass	Chk Pass	Chk Pass	Chk Pass	Chk Pass
Value							
Range							

Elem	V_2924	Zn2062	Zr3391
Units	ppm	ppm	ppm
Avg	**.95446**	**.95114**	F **.47272**
Stddev	.00286	.00014	.27938
%RSD	.29988	.01520	59.100
#1	.95768	.95118	.66932
#2	.95222	.95127	.15292
#3	.95348	.95099	.59591
Check ?	Chk Pass	Chk Pass	Chk Fail
Value			1.0000
Range			-10.000%

Int. Std.	Y_2243	Y_3600	Y_3774
Units	Cts/S	Cts/S	Cts/S
Avg	**6901.5**	**42860.**	**2195.1**
Stddev	41.4	316.	16.1
%RSD	.60057	.73673	.73557
#1	6924.3	42538.	2183.7
#2	6853.6	42875.	2188.1
#3	6926.5	43169.	2213.6

Sample Name: CCB Acquired: 6/23/2016 19:20:08 Type: Blank
Method: ICP-THERMO3_6010_200.7WATER_3YLINES(v969) Mode: CONC Corr. Factor: 1.00000(
User: JYH Custom ID1: Custom ID2: Custom ID3:
Comment:

Elem	Ag3280	Al3082	As1890	B_2496	Ba4554	Be3131	Ca4226
Units	ppm	ppm	ppm	ppm	ppm	ppm	ppm
Avg	**.00238**	**-.01466**	**.00143**	**.00483**	**-.00003**	**.00001**	**.07786**
Stddev	.00049	.00200	.00149	.00453	.00214	.00009	.06354
%RSD	20.427	13.611	104.06	93.858	6527.4	940.84	81.613
#1	.00284	-.01261	.00199	.00972	.00118	.00006	.15097
#2	.00187	-.01659	-.00026	.00400	.00122	.00006	.03598
#3	.00244	-.01478	.00255	.00077	-.00250	-.00009	.04662
Check ?	Chk Pass	Chk Pass	Chk Pass	Chk Pass	Chk Pass	Chk Pass	Chk Pass
High Limit							
Low Limit							

Elem	Cd2288	Co2286	Cr2677	Cu2247	Fe2611	K_7664	Li6707
Units	ppm	ppm	ppm	ppm	ppm	ppm	ppm
Avg	**.00019**	**-.00031**	**.00022**	**.00039**	**.00442**	**.00595**	**.00280**
Stddev	.00007	.00052	.00124	.00132	.02693	.06585	.00064
%RSD	37.292	170.19	563.67	338.25	609.56	1107.4	22.926
#1	.00023	-.00057	.00004	-.00106	.01159	.04036	.00265
#2	.00011	-.00065	-.00092	.00069	-.02537	-.06998	.00350
#3	.00023	.00030	.00154	.00154	.02703	.04745	.00224
Check ?	Chk Pass	Chk Pass	Chk Pass	Chk Pass	Chk Pass	Chk Pass	Chk Pass
High Limit							
Low Limit							

Elem	Mg2790	Mn2576	Mo2020	Na5895	Ni2316	P_2149	Pb2203
Units	ppm	ppm	ppm	ppm	ppm	ppm	ppm
Avg	**.03600**	**.00167**	**.00345**	**.42320**	**-.00024**	**.00139**	F **-.00578**
Stddev	.09635	.00312	.00061	.03957	.00049	.00443	.00184
%RSD	267.61	187.01	17.568	9.3512	202.30	317.35	31.895
#1	.01890	-.00154	.00285	.45813	-.00079	.00606	-.00650
#2	.13975	.00185	.00406	.43125	.00015	.00087	-.00715
#3	-.05065	.00469	.00345	.38022	-.00009	-.00274	-.00368
Check ?	Chk Pass	Chk Pass	Chk Pass	Chk Pass	Chk Pass	Chk Pass	Chk Fail
High Limit							.00500
Low Limit							-.00500

Sample Name: CCB Acquired: 6/23/2016 19:20:08 Type: Blank
Method: ICP-THERMO3_6010_200.7WATER_3YLINES(v969) Mode: CONC Corr. Factor: 1.00000(
User: JYH Custom ID1: Custom ID2: Custom ID3:
Comment:

Elem	Sb2068	Se1960	Si2124	Sn1899	Sr4077	Ti3372	Tl1908
Units	ppm	ppm	ppm	ppm	ppm	ppm	ppm
Avg	**.00539**	**-.00364**	**.00090**	**-.00057**	**.00373**	**-.00314**	**.00032**
Stddev	.00515	.00131	.00038	.00067	.00020	.00469	.00190
%RSD	95.593	36.045	42.719	116.62	5.2758	149.60	585.89
#1	.01074	-.00478	.00116	-.00075	.00392	.00167	.00249
#2	.00495	-.00221	.00108	.00016	.00352	-.00771	-.00042
#3	.00047	-.00394	.00046	-.00113	.00373	-.00337	-.00110
Check ?	Chk Pass	Chk Pass	Chk Pass	Chk Pass	Chk Pass	Chk Pass	Chk Pass
High Limit							
Low Limit							

Elem	V_2924	Zn2062	Zr3391
Units	ppm	ppm	ppm
Avg	**-.00043**	**.00005**	F **.04542**
Stddev	.00072	.00012	.34069
%RSD	169.53	237.68	750.04
#1	-.00008	-.00001	.43855
#2	-.00125	.00019	-.16363
#3	.00006	-.00003	-.13865
Check ?	Chk Pass	Chk Pass	Chk Fail
High Limit			.04000
Low Limit			-.04000

Int. Std.	Y_2243	Y_3600	Y_3774
Units	Cts/S	Cts/S	Cts/S
Avg	**6967.5**	**43395.**	**2190.0**
Stddev	41.4	704.	41.3
%RSD	.59409	1.6225	1.8846
#1	6953.3	43361.	2223.7
#2	6935.1	44115.	2144.0
#3	7014.1	42708.	2202.3

Sample Name: PBW MC Acquired: 6/23/2016 19:24:08 Type: Unk
Method: ICP-THERMO3_6010_200.7WATER_3YLINES(v969) Mode: CONC Corr. Factor: 1.00000(
User: JYH Custom ID1: Custom ID2: Custom ID3:
Comment: WG573190-03

Elem	Ag3280	Al3082	As1890	B_2496	Ba4554	Be3131	Ca4226	Cd2288
Units	ppm	ppm	ppm	ppm	ppm	ppm	ppm	ppm
Avg	.00023	.01182	-.00092	.00493	-.00012	-.00010	.03899	.00002
Stddev	.00163	.00860	.00408	.00276	.00157	.00005	.01101	.00042
%RSD	702.25	72.769	445.47	56.096	1293.5	54.721	28.229	1843.4
#1	.00065	.00253	-.00537	.00388	.00151	-.00014	.04722	.00048
#2	.00161	.01951	.00264	.00806	-.00023	-.00011	.02649	-.00036
#3	-.00157	.01343	-.00001	.00284	-.00164	-.00004	.04326	-.00005
Check ?	Chk Pass	Chk Pass	Chk Pass	Chk Pass	Chk Pass	Chk Pass	Chk Pass	Chk Pass
High Limit								
Low Limit								

Elem	Co2286	Cr2677	Cu2247	Fe2611	K_7664	Li6707	Mg2790	Mn2576
Units	ppm	ppm	ppm	ppm	ppm	ppm	ppm	ppm
Avg	-.00017	.00049	.00204	.00432	.17133	-.00238	.06048	.00264
Stddev	.00029	.00050	.00040	.03628	.08746	.00474	.03409	.00131
%RSD	168.82	101.29	19.724	840.04	51.052	199.46	56.354	49.484
#1	-.00010	.00067	.00239	-.02516	.27127	.00176	.03814	.00248
#2	-.00049	.00088	.00214	-.00672	.10876	-.00754	.09972	.00142
#3	.00007	-.00007	.00160	.04484	.13394	-.00135	.04360	.00402
Check ?	Chk Pass	Chk Pass	Chk Pass	Chk Pass	Chk Pass	Chk Pass	Chk Pass	Chk Pass
High Limit								
Low Limit								

Elem	Mo2020	Na5895	Ni2316	P_2149	Pb2203	Sb2068	Se1960	Si2124
Units	ppm	ppm	ppm	ppm	ppm	ppm	ppm	ppm
Avg	.00096	.32980	.00109	-.00655	-.00048	.00411	-.00330	-.02137
Stddev	.00036	.05000	.00076	.00347	.00344	.00130	.00992	.00312
%RSD	37.319	15.161	69.359	52.886	720.16	31.721	300.60	14.588
#1	.00079	.36140	.00194	-.01016	-.00415	.00417	-.01302	-.02373
#2	.00072	.35584	.00049	-.00325	.00266	.00538	.00681	-.02254
#3	.00137	.27215	.00084	-.00625	.00005	.00278	-.00369	-.01784
Check ?	Chk Pass	Chk Pass	Chk Pass	Chk Pass	Chk Pass	Chk Pass	Chk Pass	Chk Pass
High Limit								
Low Limit								

Sample Name: PBW MC Acquired: 6/23/2016 19:24:08 Type: Unk
Method: ICP-THERMO3_6010_200.7WATER_3YLINES(v969) Mode: CONC Corr. Factor: 1.00000(
User: JYH Custom ID1: Custom ID2: Custom ID3:
Comment: WG573190-03

Elem	Sn1899	Sr4077	Ti3372	Tl1908	V_2924	Zn2062	Zr3391
Units	ppm	ppm	ppm	ppm	ppm	ppm	ppm
Avg	**.00040**	**.00085**	**-.00321**	**-.00159**	**.00013**	**.00182**	**-.03501**
Stddev	.00061	.00058	.00748	.00275	.00086	.00009	.26030
%RSD	153.26	68.513	233.36	172.78	656.72	4.7398	743.52
#1	.00056	.00034	.00354	.00057	-.00054	.00177	-.32167
#2	.00090	.00149	-.01126	-.00468	-.00016	.00177	.03005
#3	-.00028	.00073	-.00190	-.00066	.00110	.00192	.18659
Check ?	Chk Pass	Chk Pass	Chk Pass	Chk Pass	Chk Pass	Chk Pass	Chk Pass
High Limit							
Low Limit							

Int. Std.	Y_2243	Y_3600	Y_3774
Units	Cts/S	Cts/S	Cts/S
Avg	**6713.5**	**41826.**	**2105.1**
Stddev	54.0	279.	25.0
%RSD	.80485	.66739	1.1867
#1	6727.2	41946.	2094.7
#2	6654.0	42025.	2087.1
#3	6759.4	41507.	2133.7

Sample Name: LCSW MC Acquired: 6/23/2016 19:28:07 Type: Unk
Method: ICP-THERMO3_6010_200.7WATER_3YLINES(v969) Mode: CONC Corr. Factor: 1.00000(
User: JYH Custom ID1: Custom ID2: Custom ID3:
Comment: WG573190-04

Elem	Ag3280	Al3082	As1890	B_2496	Ba4554	Be3131	Ca4226	Cd2288
Units	ppm	ppm	ppm	ppm	ppm	ppm	ppm	ppm
Avg	.20350	4.9935	.19725	.98212	.51929	.02489	5.3105	.02494
Stddev	.00278	.0008	.00175	.00061	.00709	.00006	.0323	.00007
%RSD	1.3668	.01694	.88835	.06228	1.3650	.26082	.60923	.28776
#1	.20050	4.9929	.19553	.98183	.52566	.02483	5.3424	.02500
#2	.20403	4.9931	.19903	.98282	.52055	.02488	5.3113	.02486
#3	.20598	4.9945	.19719	.98170	.51165	.02496	5.2777	.02497
Check ?	Chk Pass	Chk Pass	Chk Pass	Chk Pass	Chk Pass	Chk Pass	Chk Pass	Chk Pass
High Limit								
Low Limit								

Elem	Co2286	Cr2677	Cu2247	Fe2611	K_7664	Li6707	Mg2790	Mn2576
Units	ppm	ppm	ppm	ppm	ppm	ppm	ppm	ppm
Avg	.10152	.25256	.25516	2.0797	25.740	.52639	5.1902	.25850
Stddev	.00055	.00072	.00042	.0675	.264	.00403	.0928	.00472
%RSD	.53818	.28671	.16566	3.2456	1.0251	.76543	1.7881	1.8242
#1	.10140	.25339	.25549	2.1412	25.923	.53020	5.2421	.26354
#2	.10211	.25215	.25468	2.0904	25.858	.52680	5.2454	.25420
#3	.10104	.25212	.25531	2.0075	25.437	.52218	5.0831	.25775
Check ?	Chk Pass	Chk Pass	Chk Pass	Chk Pass	Chk Pass	Chk Pass	Chk Pass	Chk Pass
High Limit								
Low Limit								

Elem	Mo2020	Na5895	Ni2316	P_2149	Pb2203	Sb2068	Se1960	Si2124
Units	ppm	ppm	ppm	ppm	ppm	ppm	ppm	ppm
Avg	.51567	25.901	.25435	4.8264	.25513	.60348	.19064	2.5576
Stddev	.00163	.329	.00155	.0089	.00174	.00417	.00132	.0042
%RSD	.31684	1.2719	.61000	.18425	.68292	.69074	.69080	.16255
#1	.51692	26.132	.25556	4.8337	.25335	.60561	.19063	2.5545
#2	.51627	26.047	.25489	4.8291	.25683	.60615	.18933	2.5560
#3	.51382	25.523	.25260	4.8165	.25520	.59868	.19196	2.5623
Check ?	Chk Pass	Chk Pass	Chk Pass	Chk Pass	Chk Pass	Chk Pass	Chk Pass	Chk Pass
High Limit								
Low Limit								

Sample Name: LCSW MC Acquired: 6/23/2016 19:28:07 Type: Unk
Method: ICP-THERMO3_6010_200.7WATER_3YLINES(v969) Mode: CONC Corr. Factor: 1.00000(
User: JYH Custom ID1: Custom ID2: Custom ID3:
Comment: WG573190-04

Elem	Sn1899	Sr4077	Ti3372	Tl1908	V_2924	Zn2062	Zr3391
Units	ppm	ppm	ppm	ppm	ppm	ppm	ppm
Avg	.50423	.52568	.51791	.25225	.50435	.50645	.50871
Stddev	.00241	.00482	.00534	.00263	.00086	.00034	.12302
%RSD	.47730	.91755	1.0320	1.0435	.16959	.06729	24.183
#1	.50649	.52965	.52307	.24922	.50405	.50684	.42537
#2	.50170	.52708	.51825	.25391	.50532	.50620	.65001
#3	.50450	.52032	.51240	.25363	.50369	.50631	.45076
Check ?	Chk Pass	Chk Pass	Chk Pass	Chk Pass	Chk Pass	Chk Pass	Chk Pass
High Limit							
Low Limit							

Int. Std.	Y_2243	Y_3600	Y_3774
Units	Cts/S	Cts/S	Cts/S
Avg	6675.8	41467.	2105.7
Stddev	24.4	77.	45.0
%RSD	.36501	.18473	2.1351
#1	6674.7	41472.	2065.5
#2	6652.0	41541.	2097.5
#3	6700.7	41388.	2154.3

Sample Name: F BLANK Acquired: 6/23/2016 19:31:48 Type: Unk
Method: ICP-THERMO3_6010_200.7WATER_3YLINES(v969) Mode: CONC Corr. Factor: 1.00000(
User: JYH Custom ID1: Custom ID2: Custom ID3:
Comment: WG573025-01

Elem	Ag3280	Al3082	As1890	B_2496	Ba4554	Be3131	Ca4226	Cd2288
Units	ppm	ppm	ppm	ppm	ppm	ppm	ppm	ppm
Avg	**-.00035**	**.01697**	**.00017**	**.00823**	**.00030**	**-.00002**	**.01424**	**.00010**
Stddev	.00143	.00343	.00368	.00159	.00073	.00006	.02636	.00016
%RSD	406.65	20.219	2149.5	19.295	245.04	366.35	185.13	161.49
#1	-.00146	.01939	.00373	.00699	-.00054	.00002	.03225	-.00007
#2	-.00084	.01848	.00040	.00767	.00069	.00002	.02649	.00012
#3	.00126	.01304	-.00362	.01002	.00075	-.00008	-.01602	.00025
Check ?	Chk Pass	Chk Pass	Chk Pass	Chk Pass	Chk Pass	Chk Pass	Chk Pass	Chk Pass
High Limit								
Low Limit								

Elem	Co2286	Cr2677	Cu2247	Fe2611	K_7664	Li6707	Mg2790	Mn2576
Units	ppm	ppm	ppm	ppm	ppm	ppm	ppm	ppm
Avg	**.00015**	**.00071**	**.00022**	**-.00250**	**.21680**	**-.00037**	**.04710**	**.00203**
Stddev	.00058	.00084	.00113	.01048	.06228	.00321	.02108	.00203
%RSD	395.96	117.23	505.81	419.76	28.728	858.57	44.755	100.05
#1	-.00038	.00061	.00120	.00643	.26535	.00293	.05892	.00057
#2	.00005	-.00007	.00049	.00011	.14658	-.00348	.02276	.00117
#3	.00076	.00160	-.00102	-.01403	.23847	-.00057	.05962	.00435
Check ?	Chk Pass	Chk Pass	Chk Pass	Chk Pass	Chk Pass	Chk Pass	Chk Pass	Chk Pass
High Limit								
Low Limit								

Elem	Mo2020	Na5895	Ni2316	P_2149	Pb2203	Sb2068	Se1960	Si2124
Units	ppm	ppm	ppm	ppm	ppm	ppm	ppm	ppm
Avg	**.00063**	**146.49**	**.00027**	**.00148**	**-.00007**	**-.00070**	**-.00157**	**-.01682**
Stddev	.00016	.16	.00052	.00584	.00253	.00452	.00481	.00103
%RSD	25.353	.10971	193.88	395.20	3668.9	645.60	306.24	6.1510
#1	.00048	146.42	-.00030	-.00517	.00173	.00230	.00206	-.01801
#2	.00061	146.38	.00070	.00384	-.00296	.00151	-.00702	-.01610
#3	.00079	146.68	.00040	.00577	.00102	-.00590	.00025	-.01635
Check ?	Chk Pass	Chk Pass	Chk Pass	Chk Pass	Chk Pass	Chk Pass	Chk Pass	Chk Pass
High Limit								
Low Limit								

Sample Name: F BLANK Acquired: 6/23/2016 19:31:48 Type: Unk
Method: ICP-THERMO3_6010_200.7WATER_3YLINES(v969) Mode: CONC Corr. Factor: 1.00000(
User: JYH Custom ID1: Custom ID2: Custom ID3:
Comment: WG573025-01

Elem	Sn1899	Sr4077	Ti3372	Tl1908	V_2924	Zn2062	Zr3391
Units	ppm	ppm	ppm	ppm	ppm	ppm	ppm
Avg	**.00050**	**.00113**	**.00420**	**-.00413**	**.00010**	**.00416**	**.06618**
Stddev	.00105	.00030	.00358	.00325	.00062	.00033	.30902
%RSD	208.81	26.175	85.339	78.560	609.38	7.9682	466.95
#1	.00054	.00092	.00586	-.00501	.00082	.00444	.36201
#2	.00153	.00147	.00009	-.00685	-.00027	.00424	.09104
#3	-.00056	.00099	.00664	-.00054	-.00025	.00379	-.25452
Check ?	Chk Pass	Chk Pass	Chk Pass	Chk Pass	Chk Pass	Chk Pass	Chk Pass
High Limit							
Low Limit							

Int. Std.	Y_2243	Y_3600	Y_3774
Units	Cts/S	Cts/S	Cts/S
Avg	**6739.3**	**41425.**	**2117.9**
Stddev	34.7	212.	17.6
%RSD	.51557	.51131	.83142
#1	6776.6	41379.	2104.1
#2	6733.4	41656.	2137.7
#3	6707.8	41240.	2111.8

Sample Name: L1606077902 Acquired: 6/23/2016 19:35:46 Type: Unk
Method: ICP-THERMO3_6010_200.7WATER_3YLINES(v969) Mode: CONC Corr. Factor: 1.00000(
User: JYH Custom ID1: Custom ID2: Custom ID3:
Comment: WG573190-01

Elem	Ag3280	Al3082	As1890	B_2496	Ba4554	Be3131	Ca4226	Cd2288
Units	ppm	ppm	ppm	ppm	ppm	ppm	ppm	ppm
Avg	-.00041	.10466	.00285	.06045	.05584	-.00002	6.2174	.00046
Stddev	.00116	.00710	.00203	.00084	.00161	.00004	.0446	.00027
%RSD	281.92	6.7835	71.407	1.3870	2.8912	266.76	.71767	58.204
#1	-.00169	.09707	.00256	.05995	.05497	-.00004	6.2605	.00076
#2	-.00009	.10577	.00097	.05998	.05770	-.00005	6.2202	.00025
#3	.00055	.11114	.00501	.06142	.05485	.00003	6.1714	.00037
Check ?	Chk Pass	Chk Pass	Chk Pass	Chk Pass	Chk Pass	Chk Pass	Chk Pass	Chk Pass
High Limit								
Low Limit								

Elem	Co2286	Cr2677	Cu2247	Fe2611	K_7664	Li6707	Mg2790	Mn2576
Units	ppm	ppm	ppm	ppm	ppm	ppm	ppm	ppm
Avg	.00045	.00071	.00269	.06613	.83231	.00096	1.9162	.03669
Stddev	.00019	.00047	.00085	.02858	.05178	.00081	.1367	.00368
%RSD	41.445	66.440	31.592	43.213	6.2217	84.544	7.1320	10.038
#1	.00040	.00124	.00202	.09508	.77901	.00190	2.0666	.03505
#2	.00066	.00054	.00241	.03794	.88243	.00048	1.8822	.04090
#3	.00030	.00035	.00365	.06539	.83549	.00050	1.7997	.03410
Check ?	Chk Pass	Chk Pass	Chk Pass	Chk Pass	Chk Pass	Chk Pass	Chk Pass	Chk Pass
High Limit								
Low Limit								

Elem	Mo2020	Na5895	Ni2316	P_2149	Pb2203	Sb2068	Se1960	Si2124
Units	ppm	ppm	ppm	ppm	ppm	ppm	ppm	ppm
Avg	.00023	146.89	.00039	.00511	.00718	-.00047	-.00261	.31279
Stddev	.00029	.83	.00077	.00679	.00094	.00278	.00523	.00191
%RSD	125.89	.56640	197.90	132.70	13.092	597.43	200.57	.60978
#1	.00003	147.12	.00125	.00567	.00825	-.00357	.00205	.31442
#2	.00057	147.59	-.00024	-.00193	.00647	.00180	-.00827	.31325
#3	.00010	145.97	.00016	.01160	.00682	.00038	-.00160	.31069
Check ?	Chk Pass	Chk Pass	Chk Pass	Chk Pass	Chk Pass	Chk Pass	Chk Pass	Chk Pass
High Limit								
Low Limit								

Sample Name: L1606077902 Acquired: 6/23/2016 19:35:46 Type: Unk
Method: ICP-THERMO3_6010_200.7WATER_3YLINES(v969) Mode: CONC Corr. Factor: 1.00000(
User: JYH Custom ID1: Custom ID2: Custom ID3:
Comment: WG573190-01

Elem	Sn1899	Sr4077	Ti3372	Tl1908	V_2924	Zn2062	Zr3391
Units	ppm	ppm	ppm	ppm	ppm	ppm	ppm
Avg	.00094	.03050	.00108	-.00165	-.00052	.01606	.48222
Stddev	.00106	.00016	.00532	.00346	.00115	.00010	.08551
%RSD	113.09	.52207	493.59	209.68	220.39	.59709	17.733
#1	.00063	.03034	.00420	.00102	-.00167	.01612	.45722
#2	.00006	.03050	-.00506	-.00556	.00063	.01595	.57745
#3	.00212	.03066	.00410	-.00041	-.00053	.01610	.41199
Check ?	Chk Pass	Chk Pass	Chk Pass	Chk Pass	Chk Pass	Chk Pass	Chk Pass
High Limit							
Low Limit							

Int. Std.	Y_2243	Y_3600	Y_3774
Units	Cts/S	Cts/S	Cts/S
Avg	6708.2	41665.	2172.2
Stddev	31.1	139.	27.0
%RSD	.46322	.33365	1.2422
#1	6681.0	41585.	2158.5
#2	6701.6	41584.	2154.7
#3	6742.1	41825.	2203.2

Sample Name: L1606077905S Acquired: 6/23/2016 19:39:44 Type: Unk
Method: ICP-THERMO3_6010_200.7WATER_3YLINES(v969) Mode: CONC Corr. Factor: 1.00000(
User: JYH Custom ID1: Custom ID2: Custom ID3:
Comment: WG573190-05

Elem	Ag3280	Al3082	As1890	B_2496	Ba4554	Be3131	Ca4226	Cd2288
Units	ppm	ppm	ppm	ppm	ppm	ppm	ppm	ppm
Avg	.20228	5.2112	.20044	1.0337	.55827	.02485	9.6912	.02500
Stddev	.00166	.0132	.00213	.0032	.00578	.00010	.1284	.00041
%RSD	.82305	.25409	1.0603	.31079	1.0349	.40858	1.3248	1.6502
#1	.20387	5.2188	.19844	1.0331	.56463	.02478	9.8330	.02530
#2	.20055	5.1959	.20020	1.0371	.55682	.02480	9.6578	.02517
#3	.20241	5.2189	.20267	1.0308	.55335	.02497	9.5828	.02453
Check ?	Chk Pass	Chk Pass	Chk Pass	Chk Pass	Chk Pass	Chk Pass	Chk Pass	Chk Pass
High Limit								
Low Limit								

Elem	Co2286	Cr2677	Cu2247	Fe2611	K_7664	Li6707	Mg2790	Mn2576
Units	ppm	ppm	ppm	ppm	ppm	ppm	ppm	ppm
Avg	.09974	.24950	.25228	2.2679	26.280	.52442	6.0599	.27187
Stddev	.00013	.00041	.00146	.0210	.482	.00917	.1252	.00132
%RSD	.12865	.16628	.57688	.92528	1.8346	1.7485	2.0662	.48482
#1	.09988	.24904	.25061	2.2895	26.785	.53322	5.9629	.27277
#2	.09972	.24962	.25292	2.2477	26.232	.52510	6.2012	.27249
#3	.09962	.24984	.25330	2.2665	25.824	.51492	6.0156	.27036
Check ?	Chk Pass	Chk Pass	Chk Pass	Chk Pass	Chk Pass	Chk Pass	Chk Pass	Chk Pass
High Limit								
Low Limit								

Elem	Mo2020	Na5895	Ni2316	P_2149	Pb2203	Sb2068	Se1960	Si2124
Units	ppm	ppm	ppm	ppm	ppm	ppm	ppm	ppm
Avg	.51461	175.16	.24930	4.8996	.25282	.59906	.19939	3.1901
Stddev	.00031	1.57	.00247	.0075	.00056	.00386	.00642	.0017
%RSD	.06092	.89896	.99271	.15227	.22003	.64505	3.2200	.05219
#1	.51467	176.79	.25185	4.8930	.25302	.59517	.19207	3.1907
#2	.51427	175.03	.24915	4.9077	.25325	.60289	.20408	3.1882
#3	.51489	173.65	.24691	4.8982	.25219	.59912	.20203	3.1913
Check ?	Chk Pass	Chk Pass	Chk Pass	Chk Pass	Chk Pass	Chk Pass	Chk Pass	Chk Pass
High Limit								
Low Limit								

Sample Name: L1606077905S Acquired: 6/23/2016 19:39:44 Type: Unk
Method: ICP-THERMO3_6010_200.7WATER_3YLINES(v969) Mode: CONC Corr. Factor: 1.00000(
User: JYH Custom ID1: Custom ID2: Custom ID3:
Comment: WG573190-05

Elem	Sn1899	Sr4077	Ti3372	Tl1908	V_2924	Zn2062	Zr3391
Units	ppm	ppm	ppm	ppm	ppm	ppm	ppm
Avg	.50008	.54325	.51187	.24743	.50223	.51373	.44679
Stddev	.00071	.00377	.00743	.00180	.00201	.00029	.30975
%RSD	.14141	.69391	1.4524	.72816	.40098	.05697	69.327
#1	.49932	.54729	.51807	.24579	.50124	.51369	.24650
#2	.50021	.54262	.51392	.24714	.50091	.51403	.29031
#3	.50072	.53983	.50363	.24936	.50455	.51345	.80356
Check ?	Chk Pass	Chk Pass	Chk Pass	Chk Pass	Chk Pass	Chk Pass	Chk Pass
High Limit							
Low Limit							

Int. Std.	Y_2243	Y_3600	Y_3774
Units	Cts/S	Cts/S	Cts/S
Avg	6683.1	41005.	2151.4
Stddev	6.8	305.	41.0
%RSD	.10241	.74481	1.9080
#1	6678.0	40809.	2104.3
#2	6690.9	41357.	2179.3
#3	6680.4	40849.	2170.6

Sample Name: L1606077908SD Acquired: 6/23/2016 19:43:23 Type: Unk
Method: ICP-THERMO3_6010_200.7WATER_3YLINES(v969) Mode: CONC Corr. Factor: 1.00000(
User: JYH Custom ID1: Custom ID2: Custom ID3:
Comment: WG573190-06

Elem	Ag3280	Al3082	As1890	B_2496	Ba4554	Be3131	Ca4226	Cd2288
Units	ppm	ppm	ppm	ppm	ppm	ppm	ppm	ppm
Avg	.20288	5.1811	.19942	1.0150	.55237	.02488	9.4634	.02476
Stddev	.00176	.0005	.00235	.0035	.00196	.00014	.0234	.00044
%RSD	.86650	.00922	1.1808	.34043	.35412	.56384	.24707	1.7705
#1	.20137	5.1816	.19728	1.0163	.55459	.02505	9.4654	.02526
#2	.20245	5.1810	.20195	1.0110	.55090	.02479	9.4391	.02451
#3	.20481	5.1807	.19904	1.0175	.55161	.02482	9.4857	.02450
Check ?	Chk Pass	Chk Pass	Chk Pass	Chk Pass	Chk Pass	Chk Pass	Chk Pass	Chk Pass
High Limit								
Low Limit								

Elem	Co2286	Cr2677	Cu2247	Fe2611	K_7664	Li6707	Mg2790	Mn2576
Units	ppm	ppm	ppm	ppm	ppm	ppm	ppm	ppm
Avg	.10026	.24869	.25215	2.1544	26.013	.51658	6.1704	.26979
Stddev	.00032	.00041	.00151	.0430	.062	.00117	.0894	.00386
%RSD	.31797	.16528	.59908	1.9976	.23856	.22630	1.4482	1.4295
#1	.10042	.24885	.25049	2.2010	26.026	.51657	6.2344	.26873
#2	.10048	.24900	.25345	2.1162	25.946	.51776	6.2085	.27407
#3	.09990	.24822	.25251	2.1458	26.068	.51542	6.0683	.26657
Check ?	Chk Pass	Chk Pass	Chk Pass	Chk Pass	Chk Pass	Chk Pass	Chk Pass	Chk Pass
High Limit								
Low Limit								

Elem	Mo2020	Na5895	Ni2316	P_2149	Pb2203	Sb2068	Se1960	Si2124
Units	ppm	ppm	ppm	ppm	ppm	ppm	ppm	ppm
Avg	.51646	167.22	.25037	4.9060	.24566	.60333	.19310	3.1314
Stddev	.00260	.31	.00182	.0167	.00482	.00537	.00965	.0091
%RSD	.50438	.18479	.72893	.34087	1.9619	.89072	4.9996	.29092
#1	.51697	167.57	.24950	4.9167	.24626	.60535	.20424	3.1326
#2	.51877	167.00	.25246	4.9146	.25015	.60741	.18713	3.1398
#3	.51363	167.09	.24914	4.8868	.24056	.59724	.18793	3.1217
Check ?	Chk Pass	Chk Pass	Chk Pass	Chk Pass	Chk Pass	Chk Pass	Chk Pass	Chk Pass
High Limit								
Low Limit								

Sample Name: L1606077908SD Acquired: 6/23/2016 19:43:23 Type: Unk
Method: ICP-THERMO3_6010_200.7WATER_3YLINES(v969) Mode: CONC Corr. Factor: 1.00000(
User: JYH Custom ID1: Custom ID2: Custom ID3:
Comment: WG573190-06

Elem	Sn1899	Sr4077	Ti3372	Tl1908	V_2924	Zn2062	Zr3391
Units	ppm	ppm	ppm	ppm	ppm	ppm	ppm
Avg	.49955	.54302	.51966	.24675	.50221	.51185	.71645
Stddev	.00029	.00244	.00212	.00186	.00227	.00193	.20134
%RSD	.05847	.45013	.40726	.75321	.45223	.37767	28.103
#1	.49934	.54570	.52008	.24714	.50300	.51112	.72584
#2	.49989	.54245	.52153	.24839	.49965	.51404	.51058
#3	.49944	.54091	.51736	.24473	.50398	.51039	.91294
Check ?	Chk Pass	Chk Pass	Chk Pass	Chk Pass	Chk Pass	Chk Pass	Chk Pass
High Limit							
Low Limit							

Int. Std.	Y_2243	Y_3600	Y_3774
Units	Cts/S	Cts/S	Cts/S
Avg	6680.0	41465.	2146.4
Stddev	27.3	183.	22.0
%RSD	.40866	.44237	1.0253
#1	6690.0	41465.	2121.9
#2	6649.1	41648.	2153.0
#3	6700.8	41281.	2164.4

Sample Name: L1606077911 Acquired: 6/23/2016 19:47:01 Type: Unk
Method: ICP-THERMO3_6010_200.7WATER_3YLINES(v969) Mode: CONC Corr. Factor: 1.00000(
User: JYH Custom ID1: Custom ID2: Custom ID3:
Comment:

Elem	Ag3280	Al3082	As1890	B_2496	Ba4554	Be3131	Ca4226
Units	ppm	ppm	ppm	ppm	ppm	ppm	ppm
Avg	**.00061**	**.17290**	**.00164**	**.05825**	**.04624**	**.00003**	**4.2798**
Stddev	.00118	.00586	.00116	.00187	.00146	.00004	.0673
%RSD	194.32	3.3883	71.027	3.2055	3.1581	127.98	1.5735
#1	-.00071	.17964	.00069	.05609	.04622	.00002	4.3575
#2	.00096	.16999	.00128	.05931	.04771	.00007	4.2378
#3	.00156	.16906	.00294	.05934	.04479	-.00001	4.2442
Check ?	Chk Pass	Chk Pass	Chk Pass	Chk Pass	Chk Pass	Chk Pass	Chk Pass
High Limit							
Low Limit							

Elem	Cd2288	Co2286	Cr2677	Cu2247	Fe2611	K_7664	Li6707
Units	ppm	ppm	ppm	ppm	ppm	ppm	ppm
Avg	**.00024**	**.00029**	**-.00045**	**.00174**	**.09875**	**.44424**	**.00053**
Stddev	.00014	.00027	.00192	.00071	.01625	.12676	.00083
%RSD	58.518	92.659	422.78	40.567	16.451	28.534	157.87
#1	.00014	.00059	.00168	.00219	.10612	.58035	.00098
#2	.00017	.00020	-.00202	.00093	.11000	.42278	-.00043
#3	.00040	.00008	-.00103	.00212	.08013	.32958	.00104
Check ?	Chk Pass	Chk Pass	Chk Pass	Chk Pass	Chk Pass	Chk Pass	Chk Pass
High Limit							
Low Limit							

Elem	Mg2790	Mn2576	Mo2020	Na5895	Ni2316	P_2149	Pb2203
Units	ppm	ppm	ppm	ppm	ppm	ppm	ppm
Avg	**.72600**	**.00518**	**.00043**	**142.06**	**.00228**	**.00480**	**-.00087**
Stddev	.03723	.00162	.00026	.88	.00064	.00070	.00109
%RSD	5.1278	31.190	61.921	.61608	28.046	14.500	124.44
#1	.71844	.00688	.00028	143.07	.00166	.00434	.00015
#2	.76644	.00366	.00073	141.60	.00293	.00560	-.00076
#3	.69314	.00502	.00026	141.51	.00224	.00446	-.00201
Check ?	Chk Pass	Chk Pass	Chk Pass	Chk Pass	Chk Pass	Chk Pass	Chk Pass
High Limit							
Low Limit							

Sample Name: L1606077911 Acquired: 6/23/2016 19:47:01 Type: Unk
Method: ICP-THERMO3_6010_200.7WATER_3YLINES(v969) Mode: CONC Corr. Factor: 1.00000(
User: JYH Custom ID1: Custom ID2: Custom ID3:
Comment:

Elem	Sb2068	Se1960	Si2124	Sn1899	Sr4077	Ti3372	Tl1908
Units	ppm	ppm	ppm	ppm	ppm	ppm	ppm
Avg	**.00404**	**-.00935**	**.37687**	**.00027**	**.01793**	**.00337**	**-.00570**
Stddev	.00215	.00588	.00275	.00092	.00024	.00451	.00216
%RSD	53.318	62.841	.73023	343.85	1.3281	134.02	37.974
#1	.00159	-.01397	.37384	-.00077	.01800	-.00085	-.00756
#2	.00487	-.00274	.37757	.00097	.01812	.00283	-.00332
#3	.00566	-.01135	.37921	.00060	.01766	.00813	-.00622
Check ?	Chk Pass	Chk Pass	Chk Pass	Chk Pass	Chk Pass	Chk Pass	Chk Pass
High Limit							
Low Limit							

Elem	V_2924	Zn2062	Zr3391
Units	ppm	ppm	ppm
Avg	**-.00079**	**.00664**	F **-.09970**
Stddev	.00084	.00026	.16681
%RSD	107.32	3.9795	167.31
#1	-.00163	.00690	-.09910
#2	.00005	.00665	.06681
#3	-.00078	.00638	-.26680
Check ?	Chk Pass	Chk Pass	Chk Fail
High Limit			36.000
Low Limit			-.04000

Int. Std.	Y_2243	Y_3600	Y_3774
Units	Cts/S	Cts/S	Cts/S
Avg	**6697.8**	**41398.**	**2131.1**
Stddev	24.2	144.	21.0
%RSD	.36115	.34894	.98383
#1	6693.3	41435.	2107.1
#2	6723.9	41521.	2140.2
#3	6676.1	41239.	2145.9

Sample Name: L1606077911PS Acquired: 6/23/2016 19:50:59 Type: Unk
Method: ICP-THERMO3_6010_200.7WATER_3YLINES(v969) Mode: CONC Corr. Factor: 1.00000(
User: JYH Custom ID1: Custom ID2: Custom ID3:
Comment: WG573973-01

Elem	Ag3280	Al3082	As1890	B_2496	Ba4554	Be3131	Ca4226	Cd2288
Units	ppm	ppm	ppm	ppm	ppm	ppm	ppm	ppm
Avg	.20166	5.1361	.19947	1.0226	.54909	.02495	8.9751	.02473
Stddev	.00114	.0195	.00083	.0025	.00185	.00016	.0498	.00035
%RSD	.56716	.37888	.41683	.24775	.33639	.63847	.55502	1.4285
#1	.20230	5.1582	.20042	1.0247	.55108	.02513	8.9915	.02440
#2	.20234	5.1215	.19889	1.0198	.54877	.02481	9.0146	.02510
#3	.20034	5.1285	.19910	1.0233	.54742	.02492	8.9192	.02469
Check ?	Chk Pass	Chk Pass	Chk Pass	Chk Pass	Chk Pass	Chk Pass	Chk Pass	Chk Pass
High Limit								
Low Limit								

Elem	Co2286	Cr2677	Cu2247	Fe2611	K_7664	Li6707	Mg2790	Mn2576
Units	ppm	ppm	ppm	ppm	ppm	ppm	ppm	ppm
Avg	.10039	.24897	.25158	2.1225	25.565	.51154	5.6600	.25879
Stddev	.00018	.00163	.00180	.0342	.089	.00200	.0479	.00217
%RSD	.17967	.65380	.71732	1.6127	.34620	.39088	.84555	.83680
#1	.10051	.24824	.25076	2.1608	25.630	.51077	5.6851	.25647
#2	.10018	.24783	.25365	2.0948	25.465	.51005	5.6902	.26076
#3	.10047	.25083	.25032	2.1119	25.602	.51382	5.6048	.25913
Check ?	Chk Pass	Chk Pass	Chk Pass	Chk Pass	Chk Pass	Chk Pass	Chk Pass	Chk Pass
High Limit								
Low Limit								

Elem	Mo2020	Na5895	Ni2316	P_2149	Pb2203	Sb2068	Se1960	Si2124
Units	ppm	ppm	ppm	ppm	ppm	ppm	ppm	ppm
Avg	.51470	153.34	.25033	4.8965	.24793	.59559	.19243	2.8850
Stddev	.00123	.64	.00055	.0032	.00147	.00310	.01290	.0015
%RSD	.23864	.41616	.22124	.06430	.59145	.52110	6.7059	.05201
#1	.51611	153.87	.25059	4.8983	.24682	.59605	.19308	2.8838
#2	.51410	153.52	.25070	4.8929	.24959	.59844	.17922	2.8846
#3	.51388	152.63	.24969	4.8984	.24737	.59228	.20500	2.8867
Check ?	Chk Pass	Chk Pass	Chk Pass	Chk Pass	Chk Pass	Chk Pass	Chk Pass	Chk Pass
High Limit								
Low Limit								

Sample Name: L1606077911PS Acquired: 6/23/2016 19:50:59 Type: Unk
Method: ICP-THERMO3_6010_200.7WATER_3YLINES(v969) Mode: CONC Corr. Factor: 1.00000(
User: JYH Custom ID1: Custom ID2: Custom ID3:
Comment: WG573973-01

Elem	Sn1899	Sr4077	Ti3372	Tl1908	V_2924	Zn2062	Zr3391
Units	ppm	ppm	ppm	ppm	ppm	ppm	ppm
Avg	.50192	.53133	.51057	.24460	.50225	.50838	.44531
Stddev	.00111	.00315	.01429	.00114	.00111	.00054	.18642
%RSD	.22110	.59328	2.7983	.46703	.22030	.10637	41.862
#1	.50147	.53348	.52543	.24579	.50343	.50865	.55546
#2	.50112	.53279	.49693	.24352	.50209	.50873	.55041
#3	.50319	.52771	.50934	.24448	.50123	.50775	.23008
Check ?	Chk Pass	Chk Pass	Chk Pass	Chk Pass	Chk Pass	Chk Pass	Chk Pass
High Limit							
Low Limit							

Int. Std.	Y_2243	Y_3600	Y_3774
Units	Cts/S	Cts/S	Cts/S
Avg	6651.9	41058.	2146.9
Stddev	34.9	202.	7.0
%RSD	.52428	.49305	.32439
#1	6618.2	41118.	2148.4
#2	6649.8	40833.	2139.3
#3	6687.9	41224.	2153.0

Sample Name: L1606077911SDL Acquired: 6/23/2016 19:54:38 Type: Unk
Method: ICP-THERMO3_6010_200.7WATER_3YLINES(v969) Mode: CONC Corr. Factor: 1.00000(
User: JYH Custom ID1: 5 Custom ID2: Custom ID3:
Comment: WG573973-02

Elem	Ag3280	Al3082	As1890	B_2496	Ba4554	Be3131	Ca4226
Units	ppm	ppm	ppm	ppm	ppm	ppm	ppm
Avg	**.00006**	**.03191**	**.00319**	**.01017**	**.00812**	**.00002**	**.79168**
Stddev	.00337	.01356	.00266	.00277	.00094	.00006	.04789
%RSD	5775.7	42.477	83.503	27.198	11.538	281.43	6.0487
#1	.00377	.04752	.00625	.01189	.00906	.00005	.74079
#2	-.00077	.02310	.00144	.01163	.00718	-.00005	.83586
#3	-.00282	.02511	.00188	.00698	.00812	.00006	.79839
Check ?	Chk Pass	Chk Pass	Chk Pass	Chk Pass	Chk Pass	Chk Pass	Chk Pass
High Limit							
Low Limit							

Elem	Cd2288	Co2286	Cr2677	Cu2247	Fe2611	K_7664	Li6707
Units	ppm	ppm	ppm	ppm	ppm	ppm	ppm
Avg	**.00007**	**.00020**	**-.00102**	**.00161**	**.02774**	**.12243**	**.00086**
Stddev	.00008	.00022	.00131	.00175	.00237	.07914	.00524
%RSD	112.15	111.56	128.35	108.58	8.5304	64.641	611.10
#1	.00015	-.00005	-.00253	-.00029	.02829	.21145	-.00473
#2	-.00001	.00027	-.00015	.00315	.02514	.09584	.00164
#3	.00009	.00038	-.00039	.00199	.02978	.06001	.00566
Check ?	Chk Pass	Chk Pass	Chk Pass	Chk Pass	Chk Pass	Chk Pass	Chk Pass
High Limit							
Low Limit							

Elem	Mg2790	Mn2576	Mo2020	Na5895	Ni2316	P_2149	Pb2203
Units	ppm	ppm	ppm	ppm	ppm	ppm	ppm
Avg	**.05770**	**.00304**	**.00047**	**25.965**	**-.00008**	**.01273**	**.00119**
Stddev	.09190	.00232	.00015	.345	.00131	.01585	.00647
%RSD	159.28	76.323	31.599	1.3295	1579.4	124.52	542.72
#1	.15485	.00380	.00035	25.792	-.00140	.01160	.00004
#2	.04609	.00044	.00064	25.741	-.00007	.02911	-.00462
#3	-.02785	.00489	.00043	26.363	.00122	-.00253	.00817
Check ?	Chk Pass	Chk Pass	Chk Pass	Chk Pass	Chk Pass	Chk Pass	Chk Pass
High Limit							
Low Limit							

Sample Name: L1606077911SDL Acquired: 6/23/2016 19:54:38 Type: Unk
Method: ICP-THERMO3_6010_200.7WATER_3YLINES(v969) Mode: CONC Corr. Factor: 1.00000(
User: JYH Custom ID1: 5 Custom ID2: Custom ID3:
Comment: WG573973-02

Elem	Sb2068	Se1960	Si2124	Sn1899	Sr4077	Ti3372	Tl1908
Units	ppm	ppm	ppm	ppm	ppm	ppm	ppm
Avg	**-.00030**	**-.00465**	**.06796**	**.00020**	**.00397**	**-.00466**	**-.00173**
Stddev	.00330	.00198	.00111	.00072	.00038	.00590	.00388
%RSD	1090.6	42.606	1.6393	364.61	9.6242	126.80	224.33
#1	.00173	-.00263	.06819	.00039	.00374	-.01146	-.00420
#2	.00148	-.00660	.06894	-.00060	.00441	-.00094	-.00374
#3	-.00411	-.00472	.06675	.00080	.00377	-.00157	.00274
Check ?	Chk Pass	Chk Pass	Chk Pass	Chk Pass	Chk Pass	Chk Pass	Chk Pass
High Limit							
Low Limit							

Elem	V_2924	Zn2062	Zr3391
Units	ppm	ppm	ppm
Avg	**.00000**	**.00179**	F **-.14942**
Stddev	.00024	.00022	.27065
%RSD	17591.	12.069	181.14
#1	-.00010	.00175	-.05629
#2	-.00017	.00203	-.45434
#3	.00028	.00160	.06237
Check ?	Chk Pass	Chk Pass	Chk Fail
High Limit			36.000
Low Limit			-.04000

Int. Std.	Y_2243	Y_3600	Y_3774
Units	Cts/S	Cts/S	Cts/S
Avg	**6956.7**	**42908.**	**2182.4**
Stddev	24.4	138.	8.1
%RSD	.35082	.32162	.37002
#1	6945.3	43022.	2184.2
#2	6984.7	42948.	2173.6
#3	6940.1	42755.	2189.5

Sample Name: L1606077911SDL Acquired: 6/23/2016 19:58:38 Type: Unk
Method: ICP-THERMO3_6010_200.7WATER_3YLINES(v969) Mode: CONC Corr. Factor: 1.00000(
User: JYH Custom ID1: 25 Custom ID2: Custom ID3:
Comment: WG573973-02

Elem	Ag3280	Al3082	As1890	B_2496	Ba4554	Be3131	Ca4226	Cd2288
Units	ppm	ppm	ppm	ppm	ppm	ppm	ppm	ppm
Avg	**-.00091**	**.00551**	**-.00163**	**.00298**	**.00016**	**-.00004**	**.14622**	**-.00004**
Stddev	.00035	.00230	.00441	.00295	.00019	.00009	.00718	.00022
%RSD	37.880	41.654	270.73	98.999	121.74	255.43	4.9086	633.58
#1	-.00082	.00812	-.00328	.00338	.00020	.00005	.14190	-.00029
#2	-.00130	.00463	.00337	-.00015	.00033	-.00003	.14227	.00014
#3	-.00062	.00379	-.00498	.00571	-.00005	-.00013	.15451	.00005
Check ?	Chk Pass	Chk Pass	Chk Pass	Chk Pass	Chk Pass	Chk Pass	Chk Pass	Chk Pass
High Limit								
Low Limit								

Elem	Co2286	Cr2677	Cu2247	Fe2611	K_7664	Li6707	Mg2790	Mn2576
Units	ppm	ppm	ppm	ppm	ppm	ppm	ppm	ppm
Avg	**-.00013**	**-.00012**	**.00129**	**.01297**	**.07882**	**-.00139**	**.02445**	**.00297**
Stddev	.00029	.00066	.00139	.04085	.05847	.00356	.09577	.00349
%RSD	220.77	550.63	108.07	315.10	74.183	257.22	391.63	117.45
#1	-.00041	-.00064	.00208	-.02649	.01827	-.00070	-.02314	-.00101
#2	.00018	-.00034	.00210	.01030	.08323	.00179	-.03820	.00442
#3	-.00016	.00062	-.00032	.05509	.13495	-.00524	.13470	.00550
Check ?	Chk Pass	Chk Pass	Chk Pass	Chk Pass	Chk Pass	Chk Pass	Chk Pass	Chk Pass
High Limit								
Low Limit								

Elem	Mo2020	Na5895	Ni2316	P_2149	Pb2203	Sb2068	Se1960	Si2124
Units	ppm	ppm	ppm	ppm	ppm	ppm	ppm	ppm
Avg	**-.00006**	**4.6601**	**.00016**	**.01099**	**-.00374**	**-.00006**	**-.00666**	**-.00121**
Stddev	.00064	.0487	.00101	.00932	.00214	.00271	.00377	.00406
%RSD	1145.3	1.0448	617.86	84.814	57.083	4166.1	56.580	334.61
#1	-.00077	4.6317	.00117	.02130	-.00354	.00054	-.01063	.00307
#2	.00017	4.7163	-.00086	.00316	-.00172	-.00302	-.00622	-.00502
#3	.00043	4.6322	.00019	.00850	-.00597	.00229	-.00313	-.00169
Check ?	Chk Pass	Chk Pass	Chk Pass	Chk Pass	Chk Pass	Chk Pass	Chk Pass	Chk Pass
High Limit								
Low Limit								

Sample Name: L1606077911SDL Acquired: 6/23/2016 19:58:38 Type: Unk
Method: ICP-THERMO3_6010_200.7WATER_3YLINES(v969) Mode: CONC Corr. Factor: 1.00000(
User: JYH Custom ID1: 25 Custom ID2: Custom ID3:
Comment: WG573973-02

Elem	Sn1899	Sr4077	Ti3372	Tl1908	V_2924	Zn2062	Zr3391
Units	ppm	ppm	ppm	ppm	ppm	ppm	ppm
Avg	**-.00037**	**.00016**	**.00324**	**-.00190**	**.00015**	**.00102**	**.45592**
Stddev	.00090	.00024	.00774	.00281	.00036	.00011	.15548
%RSD	242.24	152.87	238.78	147.46	242.78	10.924	34.103
#1	-.00010	-.00008	-.00569	-.00173	-.00002	.00104	.63162
#2	.00036	.00041	.00759	.00081	.00057	.00089	.33613
#3	-.00138	.00014	.00782	-.00479	-.00009	.00111	.40000
Check ?	Chk Pass	Chk Pass	Chk Pass	Chk Pass	Chk Pass	Chk Pass	Chk Pass
High Limit							
Low Limit							

Int. Std.	Y_2243	Y_3600	Y_3774
Units	Cts/S	Cts/S	Cts/S
Avg	**7002.1**	**43421.**	**2180.6**
Stddev	12.5	150.	18.1
%RSD	.17813	.34564	.82992
#1	7007.5	43338.	2178.3
#2	6987.9	43594.	2163.7
#3	7011.0	43331.	2199.7

Sample Name: CCV Acquired: 6/23/2016 20:02:38 Type: QC
Method: ICP-THERMO3_6010_200.7WATER_3YLINES(v969) Mode: CONC Corr. Factor: 1.00000(
User: JYH Custom ID1: Custom ID2: Custom ID3:
Comment:

Elem	Ag3280	Al3082	As1890	B_2496	Ba4554	Be3131	Ca4226
Units	ppm	ppm	ppm	ppm	ppm	ppm	ppm
Avg	.38352	9.5676	.38149	.48360	.95868	.04827	9.5943
Stddev	.00322	.0401	.00429	.00105	.00492	.00022	.0294
%RSD	.83982	.41946	1.1243	.21691	.51367	.46090	.30624
#1	.38657	9.6123	.37703	.48417	.95340	.04832	9.5754
#2	.38382	9.5347	.38559	.48239	.95948	.04803	9.6282
#3	.38015	9.5558	.38184	.48424	.96315	.04846	9.5794
Check ?	Chk Pass	Chk Pass	Chk Pass	Chk Pass	Chk Pass	Chk Pass	Chk Pass
Value							
Range							

Elem	Cd2288	Co2286	Cr2677	Cu2247	Fe2611	K_7664	Li6707
Units	ppm	ppm	ppm	ppm	ppm	ppm	ppm
Avg	.04762	.19248	.48389	.48328	3.8584	48.266	.97868
Stddev	.00015	.00028	.00059	.00212	.0428	.089	.00720
%RSD	.31413	.14541	.12117	.43944	1.1080	.18417	.73546
#1	.04779	.19230	.48370	.48346	3.8177	48.266	.97363
#2	.04758	.19280	.48342	.48107	3.8546	48.177	.97549
#3	.04750	.19234	.48455	.48530	3.9029	48.355	.98692
Check ?	Chk Pass	Chk Pass	Chk Pass	Chk Pass	Chk Pass	Chk Pass	Chk Pass
Value							
Range							

Elem	Mg2790	Mn2576	Mo2020	Na5895	Ni2316	P_2149	Pb2203
Units	ppm	ppm	ppm	ppm	ppm	ppm	ppm
Avg	9.6513	.48380	.96301	47.927	.48135	9.5102	.48331
Stddev	.2636	.00656	.00332	.072	.00114	.0199	.00231
%RSD	2.7313	1.3558	.34426	.15061	.23638	.20964	.47887
#1	9.3550	.47806	.96658	47.845	.48232	9.5216	.48282
#2	9.8597	.48238	.96243	47.981	.48165	9.4872	.48129
#3	9.7393	.49095	.96003	47.956	.48010	9.5218	.48584
Check ?	Chk Pass	Chk Pass	Chk Pass	Chk Pass	Chk Pass	Chk Pass	Chk Pass
Value							
Range							

Sample Name: CCV Acquired: 6/23/2016 20:02:38 Type: QC
Method: ICP-THERMO3_6010_200.7WATER_3YLINES(v969) Mode: CONC Corr. Factor: 1.00000(
User: JYH Custom ID1: Custom ID2: Custom ID3:
Comment:

Elem	Sb2068	Se1960	Si2124	Sn1899	Sr4077	Ti3372	Tl1908
Units	ppm	ppm	ppm	ppm	ppm	ppm	ppm
Avg	**1.1479**	**.38358**	**4.8260**	**.95697**	**.96108**	**.96615**	**.48705**
Stddev	.0066	.01108	.0032	.00258	.00341	.00961	.00179
%RSD	.57598	2.8894	.06586	.26977	.35526	.99472	.36795
#1	1.1549	.37665	4.8269	.95791	.95718	.95798	.48502
#2	1.1417	.39636	4.8286	.95405	.96254	.96374	.48839
#3	1.1472	.37773	4.8224	.95895	.96352	.97674	.48775
Check ?	Chk Pass	Chk Pass	Chk Pass	Chk Pass	Chk Pass	Chk Pass	Chk Pass
Value							
Range							

Elem	V_2924	Zn2062	Zr3391
Units	ppm	ppm	ppm
Avg	**.96626**	**.96309**	F **.37739**
Stddev	.00265	.00068	.17080
%RSD	.27390	.07033	45.257
#1	.96486	.96244	.28567
#2	.96461	.96302	.27206
#3	.96931	.96379	.57445
Check ?	Chk Pass	Chk Pass	Chk Fail
Value			1.0000
Range			-10.000%

Int. Std.	Y_2243	Y_3600	Y_3774
Units	Cts/S	Cts/S	Cts/S
Avg	**6922.0**	**42512.**	**2201.6**
Stddev	21.1	353.	11.3
%RSD	.30486	.83050	.51529
#1	6934.6	42346.	2213.8
#2	6933.8	42273.	2199.8
#3	6897.7	42918.	2191.3

Sample Name: CCB Acquired: 6/23/2016 20:06:16 Type: Blank
Method: ICP-THERMO3_6010_200.7WATER_3YLINES(v969) Mode: CONC Corr. Factor: 1.00000(
User: JYH Custom ID1: Custom ID2: Custom ID3:
Comment:

Elem	Ag3280	Al3082	As1890	B_2496	Ba4554	Be3131	Ca4226	Cd2288
Units	ppm	ppm	ppm	ppm	ppm	ppm	ppm	ppm
Avg	.00019	-.00041	.00090	.00065	-.00017	-.00009	.03364	-.00010
Stddev	.00250	.00080	.00202	.00197	.00087	.00003	.02458	.00030
%RSD	1325.3	193.76	223.31	305.36	513.01	38.963	73.061	282.77
#1	-.00159	-.00083	-.00002	.00192	-.00117	-.00006	.00559	-.00032
#2	.00304	.00051	-.00049	.00164	.00038	-.00008	.04390	.00023
#3	-.00089	-.00092	.00322	-.00163	.00029	-.00012	.05142	-.00023
Check ?	Chk Pass	Chk Pass	Chk Pass	Chk Pass	Chk Pass	Chk Pass	Chk Pass	Chk Pass
High Limit								
Low Limit								

Elem	Co2286	Cr2677	Cu2247	Fe2611	K_7664	Li6707	Mg2790	Mn2576
Units	ppm	ppm	ppm	ppm	ppm	ppm	ppm	ppm
Avg	.00011	.00089	.00107	.02622	.14403	.00140	.16533	.00084
Stddev	.00031	.00098	.00055	.02571	.09143	.00408	.10839	.00123
%RSD	276.41	109.41	51.427	98.056	63.481	291.75	65.560	147.25
#1	.00047	.00000	.00094	-.00236	.13572	.00290	.28604	.00006
#2	-.00006	.00194	.00060	.03356	.05704	.00451	.07632	.00226
#3	-.00008	.00074	.00168	.04747	.23934	-.00322	.13363	.00020
Check ?	Chk Pass	Chk Pass	Chk Pass	Chk Pass	Chk Pass	Chk Pass	Chk Pass	Chk Pass
High Limit								
Low Limit								

Elem	Mo2020	Na5895	Ni2316	P_2149	Pb2203	Sb2068	Se1960	Si2124
Units	ppm	ppm	ppm	ppm	ppm	ppm	ppm	ppm
Avg	.00296	.11509	-.00013	.00085	.00094	.00629	-.00145	.00187
Stddev	.00021	.03731	.00042	.00219	.00279	.00604	.00094	.00124
%RSD	7.1713	32.413	339.72	257.22	298.65	96.053	64.718	66.434
#1	.00285	.13809	-.00049	.00212	.00095	.00557	-.00045	.00293
#2	.00321	.07205	.00034	.00212	.00372	.01265	-.00231	.00218
#3	.00283	.13514	-.00022	-.00168	-.00186	.00064	-.00160	.00050
Check ?	Chk Pass	Chk Pass	Chk Pass	Chk Pass	Chk Pass	Chk Pass	Chk Pass	Chk Pass
High Limit								
Low Limit								

Sample Name: CCB Acquired: 6/23/2016 20:06:16 Type: Blank
Method: ICP-THERMO3_6010_200.7WATER_3YLINES(v969) Mode: CONC Corr. Factor: 1.00000(
User: JYH Custom ID1: Custom ID2: Custom ID3:
Comment:

Elem	Sn1899	Sr4077	Ti3372	Tl1908	V_2924	Zn2062	Zr3391
Units	ppm	ppm	ppm	ppm	ppm	ppm	ppm
Avg	**-.00007**	**-.00022**	**-.00145**	**-.00171**	**-.00068**	**.00008**	**.01839**
Stddev	.00140	.00022	.01047	.00376	.00047	.00019	.18176
%RSD	1871.4	101.49	723.55	219.98	69.299	243.52	988.14
#1	-.00163	-.00007	.01060	.00231	-.00016	.00013	.02617
#2	.00109	-.00047	-.00838	-.00514	-.00082	.00023	.19614
#3	.00032	-.00011	-.00656	-.00229	-.00108	-.00013	-.16713
Check ?	Chk Pass	Chk Pass	Chk Pass	Chk Pass	Chk Pass	Chk Pass	Chk Pass
High Limit							
Low Limit							

Int. Std.	Y_2243	Y_3600	Y_3774
Units	Cts/S	Cts/S	Cts/S
Avg	**6970.0**	**43262.**	**2192.2**
Stddev	74.7	174.	9.5
%RSD	1.0710	.40250	.43124
#1	7003.8	43124.	2200.3
#2	7021.8	43458.	2194.3
#3	6884.5	43203.	2181.8

Sample Name: L1606077914 Acquired: 6/23/2016 20:10:14 Type: Unk
Method: ICP-THERMO3_6010_200.7WATER_3YLINES(v969) Mode: CONC Corr. Factor: 1.00000(
User: JYH Custom ID1: Custom ID2: Custom ID3:
Comment:

Elem	Ag3280	Al3082	As1890	B_2496	Ba4554	Be3131	Ca4226	Cd2288
Units	ppm	ppm	ppm	ppm	ppm	ppm	ppm	ppm
Avg	.00149	.10628	.00096	.02840	.05288	-.00005	7.4368	.00027
Stddev	.00097	.00356	.00214	.00184	.00085	.00008	.1298	.00005
%RSD	64.971	3.3536	223.67	6.4703	1.6095	158.12	1.7453	17.347
#1	.00054	.10724	-.00146	.02628	.05351	-.00006	7.5825	.00032
#2	.00248	.10234	.00174	.02939	.05191	-.00012	7.3941	.00025
#3	.00145	.10927	.00259	.02952	.05322	.00003	7.3337	.00024
Check ?	Chk Pass	Chk Pass	Chk Pass	Chk Pass	Chk Pass	Chk Pass	Chk Pass	Chk Pass
High Limit								
Low Limit								

Elem	Co2286	Cr2677	Cu2247	Fe2611	K_7664	Li6707	Mg2790	Mn2576
Units	ppm	ppm	ppm	ppm	ppm	ppm	ppm	ppm
Avg	.00039	.00052	.00185	.08486	.70361	-.00341	1.3249	.01531
Stddev	.00024	.00198	.00037	.02791	.04945	.00257	.0384	.00314
%RSD	62.961	378.91	20.059	32.893	7.0277	75.397	2.8943	20.533
#1	.00050	.00276	.00177	.06380	.69565	-.00073	1.3540	.01542
#2	.00055	-.00104	.00226	.11652	.75656	-.00364	1.3392	.01211
#3	.00011	-.00015	.00153	.07425	.65863	-.00587	1.2814	.01840
Check ?	Chk Pass	Chk Pass	Chk Pass	Chk Pass	Chk Pass	Chk Pass	Chk Pass	Chk Pass
High Limit								
Low Limit								

Elem	Mo2020	Na5895	Ni2316	P_2149	Pb2203	Sb2068	Se1960	Si2124
Units	ppm	ppm	ppm	ppm	ppm	ppm	ppm	ppm
Avg	.00059	136.97	.00087	.00420	.00004	.00045	-.00208	.33477
Stddev	.00023	.63	.00055	.00550	.00261	.00047	.00600	.00123
%RSD	39.437	.45874	63.261	131.00	7265.2	105.14	288.25	.36659
#1	.00032	137.68	.00147	.00987	-.00284	.00003	.00096	.33486
#2	.00071	136.77	.00073	.00385	.00070	.00095	.00179	.33594
#3	.00074	136.47	.00040	-.00112	.00225	.00036	-.00900	.33350
Check ?	Chk Pass	Chk Pass	Chk Pass	Chk Pass	Chk Pass	Chk Pass	Chk Pass	Chk Pass
High Limit								
Low Limit								

Sample Name: L1606077914 Acquired: 6/23/2016 20:10:14 Type: Unk
Method: ICP-THERMO3_6010_200.7WATER_3YLINES(v969) Mode: CONC Corr. Factor: 1.00000(
User: JYH Custom ID1: Custom ID2: Custom ID3:
Comment:

Elem	Sn1899	Sr4077	Ti3372	Tl1908	V_2924	Zn2062	Zr3391
Units	ppm	ppm	ppm	ppm	ppm	ppm	ppm
Avg	.00035	.03351	-.00005	-.00700	-.00055	.00972	.13105
Stddev	.00062	.00057	.01222	.00229	.00057	.00011	.18984
%RSD	177.30	1.6905	24453.	32.742	102.06	1.1714	144.86
#1	-.00033	.03393	.00766	-.00548	.00007	.00981	.20911
#2	.00048	.03373	-.01414	-.00589	-.00071	.00959	.26943
#3	.00090	.03286	.00633	-.00964	-.00102	.00975	-.08538
Check ?	Chk Pass	Chk Pass	Chk Pass	Chk Pass	Chk Pass	Chk Pass	Chk Pass
High Limit							
Low Limit							

Int. Std.	Y_2243	Y_3600	Y_3774
Units	Cts/S	Cts/S	Cts/S
Avg	6756.2	41698.	2168.9
Stddev	15.0	223.	10.5
%RSD	.22178	.53392	.48265
#1	6768.0	41441.	2173.7
#2	6739.3	41816.	2176.1
#3	6761.2	41837.	2156.9

Sample Name: L1606080801 Acquired: 6/23/2016 20:14:12 Type: Unk
Method: ICP-THERMO3_6010_200.7WATER_3YLINES(v969) Mode: CONC Corr. Factor: 1.00000(
User: JYH Custom ID1: Custom ID2: Custom ID3:
Comment: WG573190-02

Elem	Ag3280	Al3082	As1890	B_2496	Ba4554	Be3131	Ca4226	Cd2288
Units	ppm	ppm	ppm	ppm	ppm	ppm	ppm	ppm
Avg	.00059	.00981	.00166	.02700	.00536	-.00004	53.221	.00023
Stddev	.00132	.00387	.00350	.00355	.00074	.00005	.458	.00031
%RSD	223.52	39.428	210.37	13.162	13.862	133.64	.86119	137.26
#1	-.00079	.01246	.00412	.02618	.00458	.00002	53.750	-.00010
#2	.00184	.00537	-.00234	.03090	.00606	-.00008	52.944	.00025
#3	.00072	.01160	.00322	.02393	.00543	-.00006	52.968	.00052
Check ?	Chk Pass	Chk Pass	Chk Pass	Chk Pass	Chk Pass	Chk Pass	Chk Pass	Chk Pass
High Limit								
Low Limit								

Elem	Co2286	Cr2677	Cu2247	Fe2611	K_7664	Li6707	Mg2790	Mn2576
Units	ppm	ppm	ppm	ppm	ppm	ppm	ppm	ppm
Avg	-.00007	-.00019	.00217	.26849	1.4108	-.00252	15.011	.12291
Stddev	.00031	.00023	.00068	.03341	.0586	.00219	.184	.00135
%RSD	424.72	122.66	31.151	12.444	4.1556	86.964	1.2259	1.0966
#1	-.00007	-.00003	.00235	.24539	1.3436	-.00503	15.179	.12150
#2	-.00038	-.00008	.00142	.25327	1.4510	-.00152	15.040	.12419
#3	.00023	-.00045	.00273	.30679	1.4380	-.00101	14.814	.12302
Check ?	Chk Pass	Chk Pass	Chk Pass	Chk Pass	Chk Pass	Chk Pass	Chk Pass	Chk Pass
High Limit								
Low Limit								

Elem	Mo2020	Na5895	Ni2316	P_2149	Pb2203	Sb2068	Se1960	Si2124
Units	ppm	ppm	ppm	ppm	ppm	ppm	ppm	ppm
Avg	.00051	15.947	.00061	.00603	.00298	.00330	-.00384	5.1133
Stddev	.00030	.171	.00079	.00285	.00319	.00406	.01618	.0046
%RSD	57.821	1.0703	128.91	47.356	107.05	123.06	420.92	.09015
#1	.00017	16.102	-.00004	.00833	.00524	-.00067	-.02178	5.1184
#2	.00071	15.975	.00148	.00284	.00438	.00312	.00059	5.1096
#3	.00066	15.764	.00039	.00691	-.00067	.00744	.00965	5.1119
Check ?	Chk Pass	Chk Pass	Chk Pass	Chk Pass	Chk Pass	Chk Pass	Chk Pass	Chk Pass
High Limit								
Low Limit								

Sample Name: L1606080801 Acquired: 6/23/2016 20:14:12 Type: Unk
Method: ICP-THERMO3_6010_200.7WATER_3YLINES(v969) Mode: CONC Corr. Factor: 1.00000(
User: JYH Custom ID1: Custom ID2: Custom ID3:
Comment: WG573190-02

Elem	Sn1899	Sr4077	Ti3372	Tl1908	V_2924	Zn2062	Zr3391
Units	ppm	ppm	ppm	ppm	ppm	ppm	ppm
Avg	**-.00027**	**.17284**	**-.01553**	**-.00411**	**-.00044**	**.00368**	**.21621**
Stddev	.00054	.00134	.00554	.00196	.00032	.00035	.15335
%RSD	203.08	.77573	35.693	47.631	72.739	9.4159	70.926
#1	-.00035	.17423	-.01858	-.00259	-.00007	.00340	.36753
#2	.00031	.17155	-.00913	-.00632	-.00067	.00406	.22018
#3	-.00077	.17274	-.01887	-.00342	-.00059	.00356	.06091
Check ?	Chk Pass	Chk Pass	Chk Pass	Chk Pass	Chk Pass	Chk Pass	Chk Pass
High Limit							
Low Limit							

Int. Std.	Y_2243	Y_3600	Y_3774
Units	Cts/S	Cts/S	Cts/S
Avg	**6663.3**	**41709.**	**2149.6**
Stddev	10.8	204.	16.5
%RSD	.16157	.48945	.76736
#1	6671.1	41908.	2131.3
#2	6667.7	41719.	2154.5
#3	6651.0	41500.	2163.2

Sample Name: L1606080803S Acquired: 6/23/2016 20:18:08 Type: Unk
Method: ICP-THERMO3_6010_200.7WATER_3YLINES(v969) Mode: CONC Corr. Factor: 1.00000(
User: JYH Custom ID1: Custom ID2: Custom ID3:
Comment: WG573190-07

Elem	Ag3280	Al3082	As1890	B_2496	Ba4554	Be3131	Ca4226	Cd2288
Units	ppm	ppm	ppm	ppm	ppm	ppm	ppm	ppm
Avg	.20531	4.9958	.20276	1.0092	.51435	.02483	57.046	.02496
Stddev	.00292	.0043	.00269	.0024	.00665	.00006	.768	.00030
%RSD	1.4202	.08567	1.3273	.24307	1.2934	.23022	1.3467	1.1942
#1	.20859	4.9909	.20264	1.0074	.52180	.02478	57.925	.02528
#2	.20436	4.9977	.20014	1.0120	.50900	.02489	56.503	.02470
#3	.20300	4.9987	.20552	1.0083	.51225	.02482	56.709	.02490
Check ?	Chk Pass	Chk Pass	Chk Pass	Chk Pass	Chk Pass	Chk Pass	Chk Pass	Chk Pass
High Limit								
Low Limit								

Elem	Co2286	Cr2677	Cu2247	Fe2611	K_7664	Li6707	Mg2790	Mn2576
Units	ppm	ppm	ppm	ppm	ppm	ppm	ppm	ppm
Avg	.09967	.25096	.25022	2.3265	26.678	.52152	20.005	.37815
Stddev	.00055	.00036	.00033	.0587	.264	.00877	.198	.00476
%RSD	.55302	.14274	.13074	2.5243	.98845	1.6818	.98772	1.2593
#1	.10016	.25128	.25042	2.3809	26.980	.53116	20.035	.38218
#2	.09976	.25104	.24984	2.2643	26.497	.51402	19.794	.37290
#3	.09907	.25057	.25040	2.3343	26.556	.51939	20.186	.37938
Check ?	Chk Pass	Chk Pass	Chk Pass	Chk Pass	Chk Pass	Chk Pass	Chk Pass	Chk Pass
High Limit								
Low Limit								

Elem	Mo2020	Na5895	Ni2316	P_2149	Pb2203	Sb2068	Se1960	Si2124
Units	ppm	ppm	ppm	ppm	ppm	ppm	ppm	ppm
Avg	.52098	41.169	.25038	4.9597	.24975	.60811	.19088	7.6345
Stddev	.00121	.394	.00120	.0047	.00531	.00285	.00510	.0102
%RSD	.23295	.95680	.47973	.09548	2.1271	.46887	2.6703	.13352
#1	.52204	41.621	.25177	4.9644	.24365	.60722	.18517	7.6439
#2	.51965	40.900	.24967	4.9597	.25336	.61129	.19249	7.6237
#3	.52125	40.985	.24970	4.9549	.25223	.60580	.19497	7.6359
Check ?	Chk Pass	Chk Pass	Chk Pass	Chk Pass	Chk Pass	Chk Pass	Chk Pass	Chk Pass
High Limit								
Low Limit								

Sample Name: L1606080803S Acquired: 6/23/2016 20:18:08 Type: Unk
Method: ICP-THERMO3_6010_200.7WATER_3YLINES(v969) Mode: CONC Corr. Factor: 1.00000(
User: JYH Custom ID1: Custom ID2: Custom ID3:
Comment: WG573190-07

Elem	Sn1899	Sr4077	Ti3372	Tl1908	V_2924	Zn2062	Zr3391
Units	ppm	ppm	ppm	ppm	ppm	ppm	ppm
Avg	.50663	.69353	.50821	.24979	.50502	.50112	.56844
Stddev	.00206	.00495	.00984	.00132	.00161	.00059	.24983
%RSD	.40682	.71328	1.9372	.52651	.31873	.11783	43.949
#1	.50895	.69918	.50790	.24829	.50330	.50110	.76022
#2	.50591	.69001	.49852	.25075	.50528	.50054	.28593
#3	.50502	.69139	.51821	.25034	.50649	.50172	.65917
Check ?	Chk Pass	Chk Pass	Chk Pass	Chk Pass	Chk Pass	Chk Pass	Chk Pass
High Limit							
Low Limit							

Int. Std.	Y_2243	Y_3600	Y_3774
Units	Cts/S	Cts/S	Cts/S
Avg	6625.1	41184.	2141.2
Stddev	43.1	220.	34.4
%RSD	.65093	.53421	1.6047
#1	6575.6	40948.	2101.5
#2	6654.8	41222.	2162.6
#3	6644.9	41383.	2159.3

Sample Name: L1606080804SD Acquired: 6/23/2016 20:21:47 Type: Unk
Method: ICP-THERMO3_6010_200.7WATER_3YLINES(v969) Mode: CONC Corr. Factor: 1.00000(
User: JYH Custom ID1: Custom ID2: Custom ID3:
Comment: WG573190-08

Elem	Ag3280	Al3082	As1890	B_2496	Ba4554	Be3131	Ca4226	Cd2288
Units	ppm	ppm	ppm	ppm	ppm	ppm	ppm	ppm
Avg	.20417	5.0253	.20216	1.0213	.52389	.02512	58.507	.02515
Stddev	.00061	.0013	.00476	.0019	.00456	.00016	.379	.00007
%RSD	.29699	.02608	2.3559	.18158	.87021	.62066	.64724	.26301
#1	.20348	5.0268	.19939	1.0192	.52806	.02496	58.865	.02518
#2	.20461	5.0245	.20766	1.0224	.52461	.02527	58.546	.02507
#3	.20443	5.0246	.19943	1.0224	.51902	.02514	58.111	.02519
Check ?	Chk Pass	Chk Pass	Chk Pass	Chk Pass	Chk Pass	Chk Pass	Chk Pass	Chk Pass
High Limit								
Low Limit								

Elem	Co2286	Cr2677	Cu2247	Fe2611	K_7664	Li6707	Mg2790	Mn2576
Units	ppm	ppm	ppm	ppm	ppm	ppm	ppm	ppm
Avg	.10013	.25277	.25192	2.3449	27.111	.52740	20.302	.37943
Stddev	.00006	.00076	.00111	.0178	.231	.00552	.216	.00380
%RSD	.06407	.29922	.44124	.75833	.85294	1.0468	1.0620	1.0007
#1	.10006	.25267	.25295	2.3582	27.342	.53203	20.543	.38169
#2	.10018	.25357	.25074	2.3247	27.111	.52888	20.233	.38156
#3	.10015	.25207	.25208	2.3517	26.880	.52129	20.129	.37505
Check ?	Chk Pass	Chk Pass	Chk Pass	Chk Pass	Chk Pass	Chk Pass	Chk Pass	Chk Pass
High Limit								
Low Limit								

Elem	Mo2020	Na5895	Ni2316	P_2149	Pb2203	Sb2068	Se1960	Si2124
Units	ppm	ppm	ppm	ppm	ppm	ppm	ppm	ppm
Avg	.52376	41.862	.25037	4.9891	.25282	.61284	.19379	7.7402
Stddev	.00119	.339	.00131	.0038	.00458	.00414	.01024	.0102
%RSD	.22762	.81017	.52333	.07550	1.8112	.67508	5.2847	.13142
#1	.52513	42.192	.25099	4.9856	.25772	.61266	.19670	7.7511
#2	.52310	41.879	.25125	4.9931	.24866	.60879	.20226	7.7310
#3	.52304	41.514	.24886	4.9887	.25208	.61705	.18241	7.7384
Check ?	Chk Pass	Chk Pass	Chk Pass	Chk Pass	Chk Pass	Chk Pass	Chk Pass	Chk Pass
High Limit								
Low Limit								

Sample Name: L1606080804SD Acquired: 6/23/2016 20:21:47 Type: Unk
Method: ICP-THERMO3_6010_200.7WATER_3YLINES(v969) Mode: CONC Corr. Factor: 1.00000(
User: JYH Custom ID1: Custom ID2: Custom ID3:
Comment: WG573190-08

Elem	Sn1899	Sr4077	Ti3372	Tl1908	V_2924	Zn2062	Zr3391
Units	ppm	ppm	ppm	ppm	ppm	ppm	ppm
Avg	.50881	.70095	.50511	.25346	.50822	.50328	.36568
Stddev	.00118	.00336	.00758	.00055	.00107	.00052	.09051
%RSD	.23262	.47943	1.5010	.21780	.21111	.10273	24.750
#1	.50993	.70351	.51202	.25388	.50727	.50277	.45775
#2	.50891	.70221	.50631	.25366	.50938	.50380	.36245
#3	.50757	.69715	.49700	.25283	.50801	.50326	.27683
Check ?	Chk Pass	Chk Pass	Chk Pass	Chk Pass	Chk Pass	Chk Pass	Chk Pass
High Limit							
Low Limit							

Int. Std.	Y_2243	Y_3600	Y_3774
Units	Cts/S	Cts/S	Cts/S
Avg	6648.3	41256.	2167.1
Stddev	37.5	212.	35.6
%RSD	.56386	.51441	1.6437
#1	6687.1	41426.	2128.5
#2	6645.3	41018.	2174.1
#3	6612.3	41324.	2198.7

Sample Name: L1606082202 Acquired: 6/23/2016 20:25:27 Type: Unk
Method: ICP-THERMO3_6010_200.7WATER_3YLINES(v969) Mode: CONC Corr. Factor: 1.00000(
User: JYH Custom ID1: Custom ID2: Custom ID3:
Comment:

Elem	Ag3280	Al3082	As1890	B_2496	Ba4554	Be3131	Ca4226	Cd2288
Units	ppm	ppm	ppm	ppm	ppm	ppm	ppm	ppm
Avg	.00152	.02026	-.00003	.10248	.15200	.00003	6.5973	.00005
Stddev	.00174	.00884	.00264	.00097	.00250	.00003	.1001	.00016
%RSD	114.35	43.656	8042.8	.94662	1.6469	112.93	1.5178	320.68
#1	-.00041	.02197	.00037	.10136	.15374	.00007	6.6625	.00019
#2	.00200	.02813	-.00285	.10296	.15311	.00001	6.6474	.00008
#3	.00298	.01069	.00238	.10312	.14913	.00001	6.4820	-.00012
Check ?	Chk Pass	Chk Pass	Chk Pass	Chk Pass	Chk Pass	Chk Pass	Chk Pass	Chk Pass
High Limit								
Low Limit								

Elem	Co2286	Cr2677	Cu2247	Fe2611	K_7664	Li6707	Mg2790	Mn2576
Units	ppm	ppm	ppm	ppm	ppm	ppm	ppm	ppm
Avg	.00048	-.00052	.00142	2.2172	1.7251	.02347	4.6721	.08008
Stddev	.00019	.00160	.00145	.0203	.1370	.00447	.1537	.00373
%RSD	39.028	307.12	102.30	.91315	7.9439	19.041	3.2904	4.6534
#1	.00065	-.00214	.00215	2.1938	1.8809	.02224	4.7545	.08412
#2	.00052	.00105	-.00025	2.2287	1.6712	.01975	4.7670	.07933
#3	.00028	-.00047	.00236	2.2290	1.6232	.02843	4.4947	.07679
Check ?	Chk Pass	Chk Pass	Chk Pass	Chk Pass	Chk Pass	Chk Pass	Chk Pass	Chk Pass
High Limit								
Low Limit								

Elem	Mo2020	Na5895	Ni2316	P_2149	Pb2203	Sb2068	Se1960	Si2124
Units	ppm	ppm	ppm	ppm	ppm	ppm	ppm	ppm
Avg	.00084	87.069	.00079	.09610	.00066	.00367	-.00338	12.803
Stddev	.00076	.850	.00109	.00417	.00060	.00400	.00476	.010
%RSD	90.058	.97655	138.31	4.3415	91.329	109.21	141.00	.07526
#1	-.00000	87.844	-.00046	.09129	-.00003	.00288	-.00767	12.795
#2	.00146	87.204	.00156	.09839	.00108	.00011	.00175	12.801
#3	.00107	86.159	.00126	.09864	.00092	.00800	-.00421	12.814
Check ?	Chk Pass	Chk Pass	Chk Pass	Chk Pass	Chk Pass	Chk Pass	Chk Pass	Chk Pass
High Limit								
Low Limit								

Sample Name: L1606082202 Acquired: 6/23/2016 20:25:27 Type: Unk
Method: ICP-THERMO3_6010_200.7WATER_3YLINES(v969) Mode: CONC Corr. Factor: 1.00000(
User: JYH Custom ID1: Custom ID2: Custom ID3:
Comment:

Elem	Sn1899	Sr4077	Ti3372	Tl1908	V_2924	Zn2062	Zr3391
Units	ppm	ppm	ppm	ppm	ppm	ppm	ppm
Avg	-.00121	.22077	-.00522	-.00363	.00085	.00236	.22639
Stddev	.00050	.00200	.00719	.00112	.00069	.00021	.20548
%RSD	41.542	.90585	137.85	30.833	80.735	8.9617	90.766
#1	-.00156	.22257	-.00824	-.00440	.00009	.00222	.33820
#2	-.00063	.22113	-.01041	-.00235	.00143	.00261	.35171
#3	-.00143	.21862	.00299	-.00415	.00104	.00226	-.01076
Check ?	Chk Pass	Chk Pass	Chk Pass	Chk Pass	Chk Pass	Chk Pass	Chk Pass
High Limit							
Low Limit							

Int. Std.	Y_2243	Y_3600	Y_3774
Units	Cts/S	Cts/S	Cts/S
Avg	6664.8	41248.	2126.9
Stddev	26.9	323.	26.2
%RSD	.40377	.78403	1.2328
#1	6695.8	40876.	2101.3
#2	6647.4	41460.	2125.7
#3	6651.2	41408.	2153.7

Sample Name: L1606082203 Acquired: 6/23/2016 20:29:23 Type: Unk
Method: ICP-THERMO3_6010_200.7WATER_3YLINES(v969) Mode: CONC Corr. Factor: 1.00000(
User: JYH Custom ID1: Custom ID2: Custom ID3:
Comment:

Elem	Ag3280	Al3082	As1890	B_2496	Ba4554	Be3131	Ca4226	Cd2288
Units	ppm	ppm	ppm	ppm	ppm	ppm	ppm	ppm
Avg	.00153	.05110	.00192	.03595	.79888	.00004	32.443	.00019
Stddev	.00257	.00394	.00088	.00096	.00490	.00006	.223	.00012
%RSD	168.19	7.7097	45.736	2.6764	.61347	156.15	.68852	63.266
#1	.00450	.04867	.00097	.03585	.80394	.00006	32.700	.00006
#2	.00008	.05565	.00210	.03696	.79416	-.00003	32.293	.00030
#3	.00001	.04899	.00269	.03505	.79852	.00008	32.336	.00020
Check ?	Chk Pass	Chk Pass	Chk Pass	Chk Pass	Chk Pass	Chk Pass	Chk Pass	Chk Pass
High Limit								
Low Limit								

Elem	Co2286	Cr2677	Cu2247	Fe2611	K_7664	Li6707	Mg2790	Mn2576
Units	ppm	ppm	ppm	ppm	ppm	ppm	ppm	ppm
Avg	.00307	.00707	.00126	5.3792	51.825	.10776	15.276	.18167
Stddev	.00032	.00094	.00080	.0419	.270	.00194	.142	.00297
%RSD	10.345	13.245	64.108	.77858	.52117	1.8035	.92803	1.6345
#1	.00299	.00617	.00218	5.4159	52.078	.10909	15.426	.17840
#2	.00280	.00804	.00087	5.3881	51.541	.10866	15.144	.18240
#3	.00342	.00701	.00071	5.3336	51.857	.10553	15.259	.18420
Check ?	Chk Pass	Chk Pass	Chk Pass	Chk Pass	Chk Pass	Chk Pass	Chk Pass	Chk Pass
High Limit								
Low Limit								

Elem	Mo2020	Na5895	Ni2316	P_2149	Pb2203	Sb2068	Se1960	Si2124
Units	ppm	ppm	ppm	ppm	ppm	ppm	ppm	ppm
Avg	.00008	93.634	.00315	-.00252	.00643	.00340	-.00637	11.872
Stddev	.00025	.401	.00140	.00666	.00138	.00643	.00382	.014
%RSD	298.72	.42875	44.327	264.34	21.428	189.23	59.894	.11647
#1	-.00020	94.085	.00392	-.00701	.00774	.00248	-.00439	11.857
#2	.00021	93.316	.00154	.00513	.00656	.01023	-.00396	11.885
#3	.00024	93.502	.00400	-.00568	.00499	-.00252	-.01077	11.874
Check ?	Chk Pass	Chk Pass	Chk Pass	Chk Pass	Chk Pass	Chk Pass	Chk Pass	Chk Pass
High Limit								
Low Limit								

Sample Name: L1606082203 Acquired: 6/23/2016 20:29:23 Type: Unk
Method: ICP-THERMO3_6010_200.7WATER_3YLINES(v969) Mode: CONC Corr. Factor: 1.00000(
User: JYH Custom ID1: Custom ID2: Custom ID3:
Comment:

Elem	Sn1899	Sr4077	Ti3372	Tl1908	V_2924	Zn2062	Zr3391
Units	ppm	ppm	ppm	ppm	ppm	ppm	ppm
Avg	**-.00017**	**.82666**	**-.00447**	**-.00598**	**-.00056**	**.00596**	**.27009**
Stddev	.00125	.01637	.00340	.00085	.00033	.00013	.03306
%RSD	751.65	1.9807	76.005	14.225	59.976	2.2544	12.242
#1	.00127	.84555	-.00552	-.00599	-.00043	.00586	.28137
#2	-.00101	.81782	-.00722	-.00682	-.00030	.00611	.29603
#3	-.00076	.81660	-.00067	-.00512	-.00093	.00591	.23286
Check ?	Chk Pass	Chk Pass	Chk Pass	Chk Pass	Chk Pass	Chk Pass	Chk Pass
High Limit							
Low Limit							

Int. Std.	Y_2243	Y_3600	Y_3774
Units	Cts/S	Cts/S	Cts/S
Avg	**6576.7**	**40904.**	**2132.1**
Stddev	24.6	214.	16.8
%RSD	.37432	.52260	.78563
#1	6552.2	40790.	2112.8
#2	6576.5	40771.	2141.0
#3	6601.4	41150.	2142.6

Sample Name: L1606082302 Acquired: 6/23/2016 20:33:18 Type: Unk
Method: ICP-THERMO3_6010_200.7WATER_3YLINES(v969) Mode: CONC Corr. Factor: 1.00000(
User: JYH Custom ID1: Custom ID2: Custom ID3:
Comment:

Elem	Ag3280	Al3082	As1890	B_2496	Ba4554	Be3131	Ca4226
Units	ppm	ppm	ppm	ppm	ppm	ppm	ppm
Avg	-.00184	.02080	.00098	.02231	7.8783	.00017	255.75
Stddev	.00203	.01187	.00435	.00335	.0432	.00007	1.49
%RSD	110.13	57.087	445.14	15.024	.54831	41.236	.58087
#1	-.00150	.00710	.00584	.02555	7.9220	.00012	256.99
#2	-.00401	.02815	-.00256	.01885	7.8356	.00014	254.11
#3	-.00000	.02715	-.00034	.02253	7.8772	.00025	256.16
Check ?	Chk Pass	Chk Pass	Chk Pass	Chk Pass	Chk Pass	Chk Pass	Chk Pass
High Limit							
Low Limit							

Elem	Cd2288	Co2286	Cr2677	Cu2247	Fe2611	K_7664	Li6707
Units	ppm	ppm	ppm	ppm	ppm	ppm	ppm
Avg	.00094	.05342	.00242	.00486	4.7469	3.4904	.13833
Stddev	.00052	.00070	.00059	.00069	.0046	.0030	.00615
%RSD	55.632	1.3175	24.430	14.175	.09644	.08679	4.4491
#1	.00040	.05380	.00272	.00415	4.7522	3.4870	.14015
#2	.00098	.05261	.00174	.00553	4.7443	3.4928	.13147
#3	.00144	.05385	.00281	.00490	4.7442	3.4915	.14336
Check ?	Chk Pass	Chk Pass	Chk Pass	Chk Pass	Chk Pass	Chk Pass	Chk Pass
High Limit							
Low Limit							

Elem	Mg2790	Mn2576	Mo2020	Na5895	Ni2316	P_2149	Pb2203
Units	ppm	ppm	ppm	ppm	ppm	ppm	ppm
Avg	198.54	.84118	-.00019	F 709.80	.01731	.04470	.00329
Stddev	1.62	.00623	.00016	4.09	.00125	.01000	.00583
%RSD	.81609	.74094	85.381	.57589	7.2164	22.367	177.43
#1	200.41	.84837	-.00014	712.90	.01830	.03650	.00825
#2	197.48	.83796	-.00006	705.16	.01772	.04176	.00474
#3	197.74	.83722	-.00036	711.32	.01590	.05584	-.00313
Check ?	Chk Pass	Chk Pass	Chk Pass	Chk Fail	Chk Pass	Chk Pass	Chk Pass
High Limit				270.00			
Low Limit				-.50000			

Sample Name: L1606082302 Acquired: 6/23/2016 20:33:18 Type: Unk
Method: ICP-THERMO3_6010_200.7WATER_3YLINES(v969) Mode: CONC Corr. Factor: 1.00000(
User: JYH Custom ID1: Custom ID2: Custom ID3:
Comment:

Elem	Sb2068	Se1960	Si2124	Sn1899	Sr4077	Ti3372	Tl1908
Units	ppm	ppm	ppm	ppm	ppm	ppm	ppm
Avg	**.00699**	**-.00211**	**18.432**	**-.00053**	**5.9869**	F **-.04100**	**-.00343**
Stddev	.00326	.00362	.021	.00131	.0347	.00868	.00076
%RSD	46.731	171.57	.11640	247.46	.57940	21.163	22.234
#1	.00892	.00180	18.414	-.00131	6.0214	-.04734	-.00288
#2	.00882	-.00536	18.426	-.00125	5.9520	-.03111	-.00311
#3	.00322	-.00277	18.456	.00098	5.9872	-.04457	-.00430
Check ?	Chk Pass	Chk Pass	Chk Pass	Chk Pass	Chk Pass	Chk Fail	Chk Pass
High Limit						36.000	
Low Limit						-.03000	

Elem	V_2924	Zn2062	Zr3391
Units	ppm	ppm	ppm
Avg	**-.00262**	**.00921**	F **-.07344**
Stddev	.00140	.00009	.18020
%RSD	53.460	.99471	245.36
#1	-.00401	.00912	.10768
#2	-.00261	.00930	-.07530
#3	-.00122	.00920	-.25270
Check ?	Chk Pass	Chk Pass	Chk Fail
High Limit			36.000
Low Limit			-.04000

Int. Std.	Y_2243	Y_3600	Y_3774
Units	Cts/S	Cts/S	Cts/S
Avg	**6211.9**	**37943.**	**2065.9**
Stddev	10.7	171.	36.3
%RSD	.17281	.45038	1.7553
#1	6203.2	38131.	2024.8
#2	6223.9	37902.	2079.8
#3	6208.6	37796.	2093.2

Sample Name: L1606082303 Acquired: 6/23/2016 20:37:19 Type: Unk
Method: ICP-THERMO3_6010_200.7WATER_3YLINES(v969) Mode: CONC Corr. Factor: 1.00000(
User: JYH Custom ID1: Custom ID2: Custom ID3:
Comment:

Elem	Ag3280	Al3082	As1890	B_2496	Ba4554	Be3131	Ca4226
Units	ppm	ppm	ppm	ppm	ppm	ppm	ppm
Avg	-.00036	.09100	.00296	.01304	4.1939	-.00007	203.18
Stddev	.00140	.00531	.00327	.00376	.0297	.00006	1.67
%RSD	388.51	5.8358	110.60	28.801	.70801	88.134	.82056
#1	-.00165	.09683	.00075	.00892	4.2189	-.00004	204.69
#2	.00112	.08975	.00671	.01627	4.1611	-.00014	201.39
#3	-.00055	.08643	.00141	.01393	4.2018	-.00002	203.46
Check ?	Chk Pass	Chk Pass	Chk Pass	Chk Pass	Chk Pass	Chk Pass	Chk Pass
High Limit							
Low Limit							

Elem	Cd2288	Co2286	Cr2677	Cu2247	Fe2611	K_7664	Li6707
Units	ppm	ppm	ppm	ppm	ppm	ppm	ppm
Avg	.00062	.00605	.00148	.00325	.50161	1.7415	.06042
Stddev	.00049	.00063	.00113	.00080	.03478	.1908	.00296
%RSD	79.462	10.371	76.602	24.650	6.9332	10.958	4.9058
#1	.00115	.00647	.00038	.00343	.46408	1.6330	.05783
#2	.00054	.00533	.00142	.00237	.53275	1.6297	.06365
#3	.00017	.00634	.00265	.00394	.50800	1.9619	.05979
Check ?	Chk Pass	Chk Pass	Chk Pass	Chk Pass	Chk Pass	Chk Pass	Chk Pass
High Limit							
Low Limit							

Elem	Mg2790	Mn2576	Mo2020	Na5895	Ni2316	P_2149	Pb2203
Units	ppm	ppm	ppm	ppm	ppm	ppm	ppm
Avg	118.15	2.3989	.00023	F 640.12	.00507	.01016	.00289
Stddev	.81	.0242	.00018	10.00	.00123	.00431	.00149
%RSD	.68254	1.0089	76.880	1.5615	24.328	42.407	51.612
#1	118.94	2.4148	.00038	650.69	.00487	.00561	.00152
#2	117.33	2.3711	.00027	630.82	.00639	.01069	.00267
#3	118.17	2.4110	.00003	638.86	.00395	.01418	.00448
Check ?	Chk Pass	Chk Pass	Chk Pass	Chk Fail	Chk Pass	Chk Pass	Chk Pass
High Limit				270.00			
Low Limit				-.50000			

Sample Name: L1606082303 Acquired: 6/23/2016 20:37:19 Type: Unk
Method: ICP-THERMO3_6010_200.7WATER_3YLINES(v969) Mode: CONC Corr. Factor: 1.00000(
User: JYH Custom ID1: Custom ID2: Custom ID3:
Comment:

Elem	Sb2068	Se1960	Si2124	Sn1899	Sr4077	Ti3372	Tl1908
Units	ppm	ppm	ppm	ppm	ppm	ppm	ppm
Avg	**.00012**	**-.00944**	**13.225**	**-.00084**	**3.8421**	F **-.03122**	**-.00075**
Stddev	.00335	.00541	.023	.00156	.0312	.00884	.00263
%RSD	2724.2	57.378	.17522	185.97	.81266	28.325	351.62
#1	.00362	-.00548	13.247	.00011	3.8716	-.02289	.00226
#2	-.00306	-.00723	13.225	-.00264	3.8094	-.04050	-.00263
#3	-.00019	-.01560	13.201	.00001	3.8453	-.03028	-.00187
Check ?	Chk Pass	Chk Pass	Chk Pass	Chk Pass	Chk Pass	Chk Fail	Chk Pass
High Limit						36.000	
Low Limit						-.03000	

Elem	V_2924	Zn2062	Zr3391
Units	ppm	ppm	ppm
Avg	**-.00215**	**.00570**	**.39111**
Stddev	.00161	.00012	.18787
%RSD	74.559	2.0758	48.034
#1	-.00169	.00568	.30759
#2	-.00394	.00583	.60626
#3	-.00083	.00559	.25948
Check ?	Chk Pass	Chk Pass	Chk Pass
High Limit			
Low Limit			

Int. Std.	Y_2243	Y_3600	Y_3774
Units	Cts/S	Cts/S	Cts/S
Avg	**6278.4**	**38565.**	**2078.5**
Stddev	22.0	175.	41.0
%RSD	.35101	.45432	1.9726
#1	6265.3	38533.	2033.9
#2	6266.0	38754.	2114.5
#3	6303.8	38408.	2087.2

Sample Name: L1606082304 Acquired: 6/23/2016 20:41:23 Type: Unk
Method: ICP-THERMO3_6010_200.7WATER_3YLINES(v969) Mode: CONC Corr. Factor: 1.00000(
User: JYH Custom ID1: Custom ID2: Custom ID3:
Comment:

Elem	Ag3280	Al3082	As1890	B_2496	Ba4554	Be3131	Ca4226
Units	ppm	ppm	ppm	ppm	ppm	ppm	ppm
Avg	**.00041**	**.00982**	**.00065**	**.03078**	**1.3316**	**-.00001**	**46.431**
Stddev	.00324	.01473	.00404	.00488	.0087	.00012	.330
%RSD	781.99	150.01	619.18	15.855	.65651	2204.3	.71076
#1	.00226	.02597	.00499	.03065	1.3415	-.00014	46.804
#2	.00231	.00636	-.00301	.03572	1.3252	.00009	46.176
#3	-.00333	-.00287	-.00002	.02596	1.3280	.00003	46.315
Check ?	Chk Pass	Chk Pass	Chk Pass	Chk Pass	Chk Pass	Chk Pass	Chk Pass
High Limit							
Low Limit							

Elem	Cd2288	Co2286	Cr2677	Cu2247	Fe2611	K_7664	Li6707
Units	ppm	ppm	ppm	ppm	ppm	ppm	ppm
Avg	**.00066**	**-.00016**	F **-.00347**	**.00119**	**84.345**	**3.2107**	**.04191**
Stddev	.00021	.00040	.00039	.00149	.339	.1063	.00251
%RSD	31.873	248.01	11.380	125.50	.40248	3.3107	5.9779
#1	.00060	-.00031	-.00306	.00290	84.661	3.3331	.04445
#2	.00048	-.00046	-.00385	.00044	84.387	3.1411	.03944
#3	.00089	.00029	-.00349	.00022	83.986	3.1580	.04185
Check ?	Chk Pass	Chk Pass	Chk Fail	Chk Pass	Chk Pass	Chk Pass	Chk Pass
High Limit			36.000				
Low Limit			-.00300				

Elem	Mg2790	Mn2576	Mo2020	Na5895	Ni2316	P_2149	Pb2203
Units	ppm	ppm	ppm	ppm	ppm	ppm	ppm
Avg	**29.094**	**1.4706**	**-.00067**	**141.52**	**.00104**	**.07644**	**.00312**
Stddev	.106	.0113	.00040	1.02	.00036	.00458	.00219
%RSD	.36352	.76758	59.671	.72353	34.222	5.9922	69.972
#1	29.216	1.4831	-.00079	142.69	.00136	.08096	.00145
#2	29.030	1.4675	-.00100	141.08	.00110	.07654	.00233
#3	29.037	1.4612	-.00023	140.78	.00066	.07180	.00560
Check ?	Chk Pass	Chk Pass	Chk Pass	Chk Pass	Chk Pass	Chk Pass	Chk Pass
High Limit							
Low Limit							

Sample Name: L1606082304 Acquired: 6/23/2016 20:41:23 Type: Unk
Method: ICP-THERMO3_6010_200.7WATER_3YLINES(v969) Mode: CONC Corr. Factor: 1.00000(
User: JYH Custom ID1: Custom ID2: Custom ID3:
Comment:

Elem	Sb2068	Se1960	Si2124	Sn1899	Sr4077	Ti3372	Tl1908
Units	ppm	ppm	ppm	ppm	ppm	ppm	ppm
Avg	**-.00013**	**-.00444**	**16.946**	**-.00016**	**1.0594**	**.01618**	**-.00009**
Stddev	.00138	.00283	.014	.00045	.0066	.00613	.00273
%RSD	1084.7	63.725	.08315	282.51	.62739	37.902	3068.2
#1	-.00159	-.00414	16.934	.00035	1.0669	.01325	.00044
#2	.00005	-.00741	16.943	-.00032	1.0545	.02323	.00234
#3	.00116	-.00177	16.961	-.00051	1.0567	.01207	-.00305
Check ?	Chk Pass	Chk Pass	Chk Pass	Chk Pass	Chk Pass	Chk Pass	Chk Pass
High Limit							
Low Limit							

Elem	V_2924	Zn2062	Zr3391
Units	ppm	ppm	ppm
Avg	**-.00431**	**.01323**	F **-.28757**
Stddev	.00070	.00016	.06453
%RSD	16.230	1.2047	22.439
#1	-.00354	.01326	-.33446
#2	-.00489	.01337	-.31427
#3	-.00452	.01306	-.21398
Check ?	Chk Pass	Chk Pass	Chk Fail
High Limit			36.000
Low Limit			-.04000

Int. Std.	Y_2243	Y_3600	Y_3774
Units	Cts/S	Cts/S	Cts/S
Avg	**6548.1**	**40764.**	**2104.8**
Stddev	18.7	118.	30.0
%RSD	.28493	.28837	1.4234
#1	6562.8	40898.	2079.6
#2	6554.4	40678.	2096.8
#3	6527.1	40717.	2137.9

Sample Name: L1606088302 Acquired: 6/23/2016 20:45:16 Type: Unk
Method: ICP-THERMO3_6010_200.7WATER_3YLINES(v969) Mode: CONC Corr. Factor: 1.00000(
User: JYH Custom ID1: Custom ID2: Custom ID3:
Comment:

Elem	Ag3280	Al3082	As1890	B_2496	Ba4554	Be3131	Ca4226	Cd2288
Units	ppm	ppm	ppm	ppm	ppm	ppm	ppm	ppm
Avg	.00335	.84495	.01492	.13705	.35776	-.00016	61.342	.00073
Stddev	.00192	.00536	.00123	.00168	.00649	.00001	.914	.00037
%RSD	57.476	.63420	8.2502	1.2235	1.8144	6.0991	1.4894	50.484
#1	.00126	.85090	.01399	.13791	.36483	-.00016	62.379	.00100
#2	.00372	.84051	.01632	.13512	.35638	-.00017	60.987	.00089
#3	.00506	.84344	.01445	.13813	.35207	-.00015	60.658	.00031
Check ?	Chk Pass	Chk Pass	Chk Pass	Chk Pass	Chk Pass	Chk Pass	Chk Pass	Chk Pass
High Limit								
Low Limit								

Elem	Co2286	Cr2677	Cu2247	Fe2611	K_7664	Li6707	Mg2790	Mn2576
Units	ppm	ppm	ppm	ppm	ppm	ppm	ppm	ppm
Avg	.00790	.00132	.00561	5.6286	11.735	.00962	26.311	2.7437
Stddev	.00012	.00055	.00131	.0909	.087	.00112	.394	.0396
%RSD	1.4821	41.328	23.360	1.6145	.74143	11.624	1.4976	1.4443
#1	.00790	.00105	.00615	5.6698	11.835	.00907	26.689	2.7892
#2	.00779	.00096	.00657	5.6916	11.681	.00887	26.343	2.7252
#3	.00802	.00195	.00412	5.5244	11.688	.01090	25.902	2.7167
Check ?	Chk Pass	Chk Pass	Chk Pass	Chk Pass	Chk Pass	Chk Pass	Chk Pass	Chk Pass
High Limit								
Low Limit								

Elem	Mo2020	Na5895	Ni2316	P_2149	Pb2203	Sb2068	Se1960	Si2124
Units	ppm	ppm	ppm	ppm	ppm	ppm	ppm	ppm
Avg	.01337	55.014	.02594	.07391	.01768	.00363	-.00148	7.7740
Stddev	.00021	.737	.00058	.00987	.00156	.00456	.00201	.0095
%RSD	1.5352	1.3397	2.2195	13.356	8.8413	125.65	135.81	.12214
#1	.01329	55.834	.02652	.06415	.01943	.00884	.00061	7.7638
#2	.01322	54.801	.02594	.08389	.01641	.00164	-.00340	7.7755
#3	.01361	54.406	.02537	.07370	.01720	.00040	-.00164	7.7826
Check ?	Chk Pass	Chk Pass	Chk Pass	Chk Pass	Chk Pass	Chk Pass	Chk Pass	Chk Pass
High Limit								
Low Limit								

Sample Name: L1606088302 Acquired: 6/23/2016 20:45:16 Type: Unk
Method: ICP-THERMO3_6010_200.7WATER_3YLINES(v969) Mode: CONC Corr. Factor: 1.00000(
User: JYH Custom ID1: Custom ID2: Custom ID3:
Comment:

Elem	Sn1899	Sr4077	Ti3372	Tl1908	V_2924	Zn2062	Zr3391
Units	ppm	ppm	ppm	ppm	ppm	ppm	ppm
Avg	**.00090**	**.36986**	**.01540**	**-.00118**	**.00118**	**.12530**	**1.4316**
Stddev	.00025	.00460	.01415	.00177	.00035	.00030	.3050
%RSD	27.990	1.2450	91.875	150.26	29.961	.24276	21.302
#1	.00061	.37482	.00658	-.00313	.00110	.12559	1.0819
#2	.00104	.36904	.00789	.00033	.00156	.12533	1.6421
#3	.00105	.36572	.03171	-.00073	.00087	.12498	1.5707
Check ?	Chk Pass	Chk Pass	Chk Pass	Chk Pass	Chk Pass	Chk Pass	Chk Pass
High Limit							
Low Limit							

Int. Std.	Y_2243	Y_3600	Y_3774
Units	Cts/S	Cts/S	Cts/S
Avg	**7921.9**	**49318.**	**2693.6**
Stddev	12.3	123.	25.0
%RSD	.15529	.24979	.92714
#1	7908.5	49427.	2667.6
#2	7924.8	49342.	2717.4
#3	7932.6	49184.	2695.7

Sample Name: CCV Acquired: 6/23/2016 20:49:10 Type: QC
Method: ICP-THERMO3_6010_200.7WATER_3YLINES(v969) Mode: CONC Corr. Factor: 1.00000(
User: JYH Custom ID1: Custom ID2: Custom ID3:
Comment:

Elem	Ag3280	Al3082	As1890	B_2496	Ba4554	Be3131	Ca4226
Units	ppm	ppm	ppm	ppm	ppm	ppm	ppm
Avg	.39590	9.9110	.39526	.48909	.98565	.04996	9.8451
Stddev	.00120	.0339	.00042	.00457	.02803	.00042	.3357
%RSD	.30353	.34216	.10738	.93432	2.8436	.84013	3.4103
#1	.39483	9.8747	.39503	.48786	.95368	.04993	9.4641
#2	.39720	9.9418	.39501	.48526	.99729	.04955	9.9733
#3	.39566	9.9167	.39575	.49415	1.0060	.05039	10.098
Check ?	Chk Pass	Chk Pass	Chk Pass	Chk Pass	Chk Pass	Chk Pass	Chk Pass
Value							
Range							

Elem	Cd2288	Co2286	Cr2677	Cu2247	Fe2611	K_7664	Li6707
Units	ppm	ppm	ppm	ppm	ppm	ppm	ppm
Avg	.05017	.20113	.49806	.50390	3.9193	49.281	.99930
Stddev	.00013	.00026	.00295	.00102	.1281	1.426	.02793
%RSD	.24979	.12923	.59274	.20262	3.2691	2.8935	2.7947
#1	.05003	.20121	.49990	.50316	3.7715	47.645	.96745
#2	.05025	.20083	.49465	.50347	3.9883	49.937	1.0109
#3	.05024	.20133	.49963	.50506	3.9981	50.261	1.0196
Check ?	Chk Pass	Chk Pass	Chk Pass	Chk Pass	Chk Pass	Chk Pass	Chk Pass
Value							
Range							

Elem	Mg2790	Mn2576	Mo2020	Na5895	Ni2316	P_2149	Pb2203
Units	ppm	ppm	ppm	ppm	ppm	ppm	ppm
Avg	9.8643	.49902	1.0085	49.184	.49977	9.8773	.49959
Stddev	.3185	.01772	.0043	1.350	.00010	.0178	.00372
%RSD	3.2291	3.5503	.42423	2.7456	.01960	.18066	.74560
#1	9.4975	.47954	1.0116	47.634	.49976	9.8611	.50047
#2	10.025	.50333	1.0103	49.812	.49987	9.8744	.49550
#3	10.071	.51418	1.0036	50.106	.49968	9.8964	.50280
Check ?	Chk Pass	Chk Pass	Chk Pass	Chk Pass	Chk Pass	Chk Pass	Chk Pass
Value							
Range							

Sample Name: CCV Acquired: 6/23/2016 20:49:10 Type: QC
Method: ICP-THERMO3_6010_200.7WATER_3YLINES(v969) Mode: CONC Corr. Factor: 1.00000(
User: JYH Custom ID1: Custom ID2: Custom ID3:
Comment:

Elem	Sb2068	Se1960	Si2124	Sn1899	Sr4077	Ti3372	Tl1908
Units	ppm	ppm	ppm	ppm	ppm	ppm	ppm
Avg	**1.2048**	**.40490**	**5.0297**	**1.0004**	**.98725**	**.99313**	**.50297**
Stddev	.0042	.00796	.0039	.0034	.02832	.03209	.00363
%RSD	.34965	1.9650	.07741	.34428	2.8681	3.2307	.72121
#1	1.2087	.41298	5.0259	.99890	.95492	.95803	.50669
#2	1.2003	.40465	5.0296	.99795	.99923	1.0004	.49944
#3	1.2055	.39708	5.0337	1.0043	1.0076	1.0209	.50278
Check ?	Chk Pass	Chk Pass	Chk Pass	Chk Pass	Chk Pass	Chk Pass	Chk Pass
Value							
Range							

Elem	V_2924	Zn2062	Zr3391
Units	ppm	ppm	ppm
Avg	**.99558**	**1.0009**	F **.02289**
Stddev	.00580	.0022	.25371
%RSD	.58246	.21707	1108.2
#1	.99450	.99842	.14548
#2	.99040	1.0017	-.26883
#3	1.0018	1.0025	.19203
Check ?	Chk Pass	Chk Pass	Chk Fail
Value			1.0000
Range			-10.000%

Int. Std.	Y_2243	Y_3600	Y_3774
Units	Cts/S	Cts/S	Cts/S
Avg	**6660.9**	**41801.**	**2169.0**
Stddev	32.3	28.	115.6
%RSD	.48534	.06597	5.3274
#1	6698.0	41774.	2302.5
#2	6639.4	41798.	2102.0
#3	6645.2	41829.	2102.6

Sample Name: CCB Acquired: 6/23/2016 20:52:47 Type: Blank
Method: ICP-THERMO3_6010_200.7WATER_3YLINES(v969) Mode: CONC Corr. Factor: 1.00000(
User: JYH Custom ID1: Custom ID2: Custom ID3:
Comment:

Elem	Ag3280	Al3082	As1890	B_2496	Ba4554	Be3131	Ca4226
Units	ppm	ppm	ppm	ppm	ppm	ppm	ppm
Avg	.00186	-.00093	.00316	.00230	.00074	.00006	.02069
Stddev	.00123	.00851	.00342	.00122	.00124	.00008	.05541
%RSD	66.210	911.24	108.19	52.892	166.55	142.19	267.79
#1	.00059	-.01042	.00649	.00167	.00054	-.00003	-.00744
#2	.00195	.00160	.00333	.00153	-.00038	.00006	-.01500
#3	.00305	.00602	-.00034	.00370	.00206	.00014	.08452
Check ?	Chk Pass	Chk Pass	Chk Pass	Chk Pass	Chk Pass	Chk Pass	Chk Pass
High Limit							
Low Limit							

Elem	Cd2288	Co2286	Cr2677	Cu2247	Fe2611	K_7664	Li6707
Units	ppm	ppm	ppm	ppm	ppm	ppm	ppm
Avg	.00002	.00039	.00115	.00076	-.01535	.06062	-.00386
Stddev	.00025	.00015	.00083	.00156	.01904	.09913	.00805
%RSD	1273.3	38.748	71.888	205.02	124.01	163.52	208.55
#1	.00015	.00037	.00104	.00077	-.03627	-.05039	.00540
#2	-.00027	.00056	.00039	.00232	.00098	.09196	-.00780
#3	.00017	.00026	.00203	-.00080	-.01077	.14030	-.00918
Check ?	Chk Pass	Chk Pass	Chk Pass	Chk Pass	Chk Pass	Chk Pass	Chk Pass
High Limit							
Low Limit							

Elem	Mg2790	Mn2576	Mo2020	Na5895	Ni2316	P_2149	Pb2203
Units	ppm	ppm	ppm	ppm	ppm	ppm	ppm
Avg	.01451	-.00216	.00311	.14026	-.00019	.00962	.00081
Stddev	.08285	.00307	.00109	.02230	.00100	.00497	.00347
%RSD	570.85	141.96	34.905	15.899	521.75	51.686	430.66
#1	-.05222	-.00061	.00206	.16585	-.00076	.01507	.00163
#2	.10725	-.00570	.00305	.12497	-.00078	.00533	-.00300
#3	-.01149	-.00018	.00423	.12997	.00096	.00846	.00380
Check ?	Chk Pass	Chk Pass	Chk Pass	Chk Pass	Chk Pass	Chk Pass	Chk Pass
High Limit							
Low Limit							

Sample Name: CCB Acquired: 6/23/2016 20:52:47 Type: Blank
Method: ICP-THERMO3_6010_200.7WATER_3YLINES(v969) Mode: CONC Corr. Factor: 1.00000(
User: JYH Custom ID1: Custom ID2: Custom ID3:
Comment:

Elem	Sb2068	Se1960	Si2124	Sn1899	Sr4077	Ti3372	Tl1908
Units	ppm	ppm	ppm	ppm	ppm	ppm	ppm
Avg	**-.00098**	**-.00415**	**.00357**	**.00020**	**.00045**	**-.00310**	**-.00314**
Stddev	.00119	.00276	.00144	.00034	.00013	.00169	.00399
%RSD	121.00	66.464	40.393	168.69	30.219	54.451	127.02
#1	-.00049	-.00098	.00477	.00034	.00060	-.00134	-.00058
#2	-.00234	-.00542	.00396	-.00019	.00034	-.00325	-.00773
#3	-.00012	-.00603	.00197	.00045	.00040	-.00471	-.00111
Check ?	Chk Pass	Chk Pass	Chk Pass	Chk Pass	Chk Pass	Chk Pass	Chk Pass
High Limit							
Low Limit							

Elem	V_2924	Zn2062	Zr3391
Units	ppm	ppm	ppm
Avg	**-.00114**	**.00020**	F **.30264**
Stddev	.00114	.00013	.32767
%RSD	99.237	64.632	108.27
#1	-.00245	.00019	.39170
#2	-.00061	.00033	-.06036
#3	-.00037	.00008	.57657
Check ?	Chk Pass	Chk Pass	Chk Fail
High Limit			.04000
Low Limit			-.04000

Int. Std.	Y_2243	Y_3600	Y_3774
Units	Cts/S	Cts/S	Cts/S
Avg	**6711.0**	**41762.**	**2107.6**
Stddev	39.0	171.	14.5
%RSD	.58138	.41024	.68723
#1	6710.2	41729.	2123.6
#2	6672.4	41947.	2095.3
#3	6750.5	41609.	2103.9

Sample Name: L1606088401 Acquired: 6/23/2016 20:56:45 Type: Unk
Method: ICP-THERMO3_6010_200.7WATER_3YLINES(v969) Mode: CONC Corr. Factor: 1.00000(
User: JYH Custom ID1: Custom ID2: Custom ID3:
Comment:

Elem	Ag3280	Al3082	As1890	B_2496	Ba4554	Be3131	Ca4226	Cd2288
Units	ppm	ppm	ppm	ppm	ppm	ppm	ppm	ppm
Avg	**-.00138**	**.01701**	**.00493**	**.04852**	**.00618**	**-.00007**	**12.628**	**.00247**
Stddev	.00005	.00414	.00116	.00188	.00077	.00012	.147	.00032
%RSD	3.9151	24.333	23.511	3.8697	12.414	161.67	1.1647	12.874
#1	-.00141	.01981	.00570	.04698	.00662	.00006	12.792	.00280
#2	-.00141	.01895	.00549	.04798	.00529	-.00016	12.508	.00217
#3	-.00131	.01225	.00360	.05061	.00662	-.00013	12.584	.00245
Check ?	Chk Pass	Chk Pass	Chk Pass	Chk Pass	Chk Pass	Chk Pass	Chk Pass	Chk Pass
High Limit								
Low Limit								

Elem	Co2286	Cr2677	Cu2247	Fe2611	K_7664	Li6707	Mg2790	Mn2576
Units	ppm	ppm	ppm	ppm	ppm	ppm	ppm	ppm
Avg	**.33204**	**-.00005**	**.12713**	**.00004**	**.29521**	**1.5328**	**3.2466**	**.01448**
Stddev	.00034	.00102	.00048	.01339	.06956	.0143	.1805	.00109
%RSD	.10335	2250.3	.37814	32463.	23.564	.93016	5.5601	7.5480
#1	.33185	.00032	.12750	.00310	.34102	1.5490	3.4388	.01457
#2	.33183	.00074	.12659	-.01461	.32944	1.5271	3.0806	.01335
#3	.33243	-.00120	.12731	.01164	.21517	1.5222	3.2204	.01553
Check ?	Chk Pass	Chk Pass	Chk Pass	Chk Pass	Chk Pass	Chk Pass	Chk Pass	Chk Pass
High Limit								
Low Limit								

Elem	Mo2020	Na5895	Ni2316	P_2149	Pb2203	Sb2068	Se1960	Si2124
Units	ppm	ppm	ppm	ppm	ppm	ppm	ppm	ppm
Avg	**.00093**	**152.98**	**10.187**	**.09320**	**-.00036**	**-.00902**	**-.00316**	**.51224**
Stddev	.00032	1.78	.001	.01280	.00229	.00381	.00857	.00180
%RSD	34.564	1.1612	.01164	13.735	636.44	42.238	271.43	.35176
#1	.00071	155.02	10.189	.07854	-.00010	-.00788	-.00504	.51429
#2	.00079	151.86	10.188	.09884	-.00276	-.00591	.00620	.51148
#3	.00130	152.04	10.186	.10221	.00179	-.01327	-.01063	.51094
Check ?	Chk Pass	Chk Pass	Chk Pass	Chk Pass	Chk Pass	Chk Pass	Chk Pass	Chk Pass
High Limit								
Low Limit								

Sample Name: L1606088401 Acquired: 6/23/2016 20:56:45 Type: Unk
Method: ICP-THERMO3_6010_200.7WATER_3YLINES(v969) Mode: CONC Corr. Factor: 1.00000(
User: JYH Custom ID1: Custom ID2: Custom ID3:
Comment:

Elem	Sn1899	Sr4077	Ti3372	Tl1908	V_2924	Zn2062	Zr3391
Units	ppm	ppm	ppm	ppm	ppm	ppm	ppm
Avg	.00055	.06978	-.00044	-.00366	-.00050	.00520	.35447
Stddev	.00021	.00053	.00665	.00240	.00048	.00018	.13127
%RSD	37.225	.76020	1503.3	65.540	95.032	3.3899	37.033
#1	.00077	.07037	-.00450	-.00503	-.00086	.00501	.20475
#2	.00053	.06936	-.00405	-.00089	-.00069	.00524	.40886
#3	.00036	.06960	.00723	-.00506	.00004	.00536	.44980
Check ?	Chk Pass	Chk Pass	Chk Pass	Chk Pass	Chk Pass	Chk Pass	Chk Pass
High Limit							
Low Limit							

Int. Std.	Y_2243	Y_3600	Y_3774
Units	Cts/S	Cts/S	Cts/S
Avg	6642.8	41062.	2131.9
Stddev	24.2	57.	30.4
%RSD	.36471	.13951	1.4260
#1	6639.2	41009.	2097.0
#2	6620.6	41122.	2152.2
#3	6668.6	41053.	2146.6

Sample Name: L1606089601 Acquired: 6/23/2016 21:00:40 Type: Unk
Method: ICP-THERMO3_6010_200.7WATER_3YLINES(v969) Mode: CONC Corr. Factor: 1.00000(
User: JYH Custom ID1: Custom ID2: Custom ID3:
Comment:

Elem	Ag3280	Al3082	As1890	B_2496	Ba4554	Be3131	Ca4226	Cd2288
Units	ppm	ppm	ppm	ppm	ppm	ppm	ppm	ppm
Avg	.00276	.06592	.00541	.02208	.05123	-.00005	4.5311	.00038
Stddev	.00137	.00695	.00371	.00073	.00110	.00012	.0222	.00020
%RSD	49.858	10.542	68.509	3.3035	2.1551	257.77	.49075	51.621
#1	.00357	.06862	.00418	.02271	.05250	.00006	4.5567	.00056
#2	.00353	.05803	.00958	.02226	.05063	-.00017	4.5198	.00017
#3	.00117	.07112	.00247	.02128	.05055	-.00003	4.5168	.00042
Check ?	Chk Pass	Chk Pass	Chk Pass	Chk Pass	Chk Pass	Chk Pass	Chk Pass	Chk Pass
High Limit								
Low Limit								

Elem	Co2286	Cr2677	Cu2247	Fe2611	K_7664	Li6707	Mg2790	Mn2576
Units	ppm	ppm	ppm	ppm	ppm	ppm	ppm	ppm
Avg	.06787	-.00161	.00146	42.996	.90153	-.00084	5.1151	6.0536
Stddev	.00044	.00070	.00153	.463	.08378	.00102	.1337	.0524
%RSD	.64651	43.319	104.57	1.0779	9.2930	121.94	2.6141	.86472
#1	.06763	-.00220	.00017	43.521	.97406	.00034	5.2374	6.1132
#2	.06761	-.00084	.00314	42.825	.80982	-.00134	4.9723	6.0323
#3	.06838	-.00179	.00107	42.642	.92069	-.00151	5.1355	6.0152
Check ?	Chk Pass	Chk Pass	Chk Pass	Chk Pass	Chk Pass	Chk Pass	Chk Pass	Chk Pass
High Limit								
Low Limit								

Elem	Mo2020	Na5895	Ni2316	P_2149	Pb2203	Sb2068	Se1960	Si2124
Units	ppm	ppm	ppm	ppm	ppm	ppm	ppm	ppm
Avg	-.00036	19.350	.00357	-.00356	.00111	.00096	-.00499	4.5346
Stddev	.00020	.125	.00141	.00838	.00156	.00212	.00300	.0153
%RSD	55.732	.64532	39.385	235.57	139.61	221.63	60.052	.33782
#1	-.00054	19.492	.00220	-.01302	-.00064	.00306	-.00344	4.5188
#2	-.00040	19.300	.00350	.00291	.00231	-.00118	-.00845	4.5355
#3	-.00014	19.259	.00500	-.00056	.00168	.00099	-.00309	4.5494
Check ?	Chk Pass	Chk Pass	Chk Pass	Chk Pass	Chk Pass	Chk Pass	Chk Pass	Chk Pass
High Limit								
Low Limit								

Sample Name: L1606089601 Acquired: 6/23/2016 21:00:40 Type: Unk
Method: ICP-THERMO3_6010_200.7WATER_3YLINES(v969) Mode: CONC Corr. Factor: 1.00000(
User: JYH Custom ID1: Custom ID2: Custom ID3:
Comment:

Elem	Sn1899	Sr4077	Ti3372	Tl1908	V_2924	Zn2062	Zr3391
Units	ppm	ppm	ppm	ppm	ppm	ppm	ppm
Avg	**-.00060**	**.03780**	**.00811**	**-.00381**	**-.00115**	**.00560**	**.10083**
Stddev	.00066	.00049	.00739	.00382	.00028	.00007	.23956
%RSD	110.76	1.2963	91.111	100.26	24.644	1.2642	237.60
#1	.00016	.03802	.00291	-.00026	-.00147	.00553	-.17268
#2	-.00087	.03815	.00485	-.00331	-.00104	.00559	.20174
#3	-.00109	.03724	.01658	-.00784	-.00094	.00567	.27342
Check ?	Chk Pass	Chk Pass	Chk Pass	Chk Pass	Chk Pass	Chk Pass	Chk Pass
High Limit							
Low Limit							

Int. Std.	Y_2243	Y_3600	Y_3774
Units	Cts/S	Cts/S	Cts/S
Avg	**6699.7**	**41605.**	**2147.2**
Stddev	6.0	395.	20.8
%RSD	.08901	.94822	.96897
#1	6705.8	41196.	2129.6
#2	6699.3	41634.	2141.8
#3	6693.9	41984.	2170.2

Sample Name: L1606089602 Acquired: 6/23/2016 21:04:33 Type: Unk
Method: ICP-THERMO3_6010_200.7WATER_3YLINES(v969) Mode: CONC Corr. Factor: 1.00000(
User: JYH Custom ID1: Custom ID2: Custom ID3:
Comment:

Elem	Ag3280	Al3082	As1890	B_2496	Ba4554	Be3131	Ca4226	Cd2288
Units	ppm	ppm	ppm	ppm	ppm	ppm	ppm	ppm
Avg	.00115	.04083	.00060	.00715	.00811	-.00006	.41120	.00010
Stddev	.00092	.00909	.00372	.00237	.00130	.00006	.07420	.00010
%RSD	79.895	22.273	617.42	33.111	16.069	103.37	18.045	95.174
#1	.00172	.03036	-.00348	.00464	.00961	-.00013	.44439	.00004
#2	.00163	.04672	.00380	.00935	.00726	-.00004	.46300	.00021
#3	.00009	.04541	.00149	.00745	.00746	-.00001	.32619	.00005
Check ?	Chk Pass	Chk Pass	Chk Pass	Chk Pass	Chk Pass	Chk Pass	Chk Pass	Chk Pass
High Limit								
Low Limit								

Elem	Co2286	Cr2677	Cu2247	Fe2611	K_7664	Li6707	Mg2790	Mn2576
Units	ppm	ppm	ppm	ppm	ppm	ppm	ppm	ppm
Avg	-.00002	.00085	.00131	.07554	1.8076	-.00047	.25019	.00154
Stddev	.00047	.00183	.00071	.02271	.0472	.00199	.07424	.00073
%RSD	2125.6	214.06	54.320	30.062	2.6112	424.18	29.673	47.627
#1	-.00052	.00002	.00060	.10056	1.7705	.00136	.32911	.00152
#2	.00004	.00295	.00130	.05624	1.7915	-.00018	.18174	.00229
#3	.00042	-.00040	.00202	.06981	1.8607	-.00259	.23972	.00082
Check ?	Chk Pass	Chk Pass	Chk Pass	Chk Pass	Chk Pass	Chk Pass	Chk Pass	Chk Pass
High Limit								
Low Limit								

Elem	Mo2020	Na5895	Ni2316	P_2149	Pb2203	Sb2068	Se1960	Si2124
Units	ppm	ppm	ppm	ppm	ppm	ppm	ppm	ppm
Avg	-.00001	8.3070	.00081	-.00279	.00077	-.00363	-.00191	9.3341
Stddev	.00042	.0355	.00152	.00730	.00368	.00212	.00752	.0120
%RSD	4219.9	.42734	186.83	261.51	478.27	58.376	393.78	.12811
#1	-.00026	8.3438	.00114	-.00340	.00064	-.00604	.00678	9.3471
#2	.00047	8.2730	-.00084	.00479	-.00284	-.00208	-.00623	9.3318
#3	-.00024	8.3042	.00214	-.00976	.00451	-.00276	-.00628	9.3235
Check ?	Chk Pass	Chk Pass	Chk Pass	Chk Pass	Chk Pass	Chk Pass	Chk Pass	Chk Pass
High Limit								
Low Limit								

Sample Name: L1606089602 Acquired: 6/23/2016 21:04:33 Type: Unk
Method: ICP-THERMO3_6010_200.7WATER_3YLINES(v969) Mode: CONC Corr. Factor: 1.00000(
User: JYH Custom ID1: Custom ID2: Custom ID3:
Comment:

Elem	Sn1899	Sr4077	Ti3372	Tl1908	V_2924	Zn2062	Zr3391
Units	ppm	ppm	ppm	ppm	ppm	ppm	ppm
Avg	**-.00104**	**.00271**	**.00141**	**-.00441**	**.00055**	**.00294**	**.09481**
Stddev	.00076	.00065	.00707	.00096	.00059	.00032	.12117
%RSD	73.387	23.817	499.85	21.749	106.89	10.896	127.81
#1	-.00017	.00268	.00405	-.00333	.00004	.00305	.13413
#2	-.00159	.00337	.00678	-.00473	.00120	.00257	-.04114
#3	-.00135	.00208	-.00659	-.00517	.00043	.00318	.19143
Check ?	Chk Pass	Chk Pass	Chk Pass	Chk Pass	Chk Pass	Chk Pass	Chk Pass
High Limit							
Low Limit							

Int. Std.	Y_2243	Y_3600	Y_3774
Units	Cts/S	Cts/S	Cts/S
Avg	**6686.8**	**41808.**	**2134.5**
Stddev	18.1	213.	20.0
%RSD	.27005	.50969	.93843
#1	6699.2	41631.	2111.6
#2	6666.1	41748.	2148.9
#3	6695.1	42044.	2142.9

Sample Name: L1606089603 Acquired: 6/23/2016 21:08:31 Type: Unk
Method: ICP-THERMO3_6010_200.7WATER_3YLINES(v969) Mode: CONC Corr. Factor: 1.00000(
User: JYH Custom ID1: Custom ID2: Custom ID3:
Comment:

Elem	Ag3280	Al3082	As1890	B_2496	Ba4554	Be3131	Ca4226	Cd2288
Units	ppm	ppm	ppm	ppm	ppm	ppm	ppm	ppm
Avg	.00102	.11801	.00474	.00963	.06515	.00009	2.8598	-.00002
Stddev	.00304	.00302	.00162	.00102	.00099	.00007	.0117	.00049
%RSD	298.48	2.5577	34.279	10.645	1.5207	83.968	.40938	2310.2
#1	.00427	.12112	.00606	.01075	.06530	.00010	2.8502	-.00015
#2	.00053	.11781	.00292	.00939	.06607	.00015	2.8729	-.00043
#3	-.00175	.11509	.00524	.00874	.06410	.00001	2.8564	.00052
Check ?	Chk Pass	Chk Pass	Chk Pass	Chk Pass	Chk Pass	Chk Pass	Chk Pass	Chk Pass
High Limit								
Low Limit								

Elem	Co2286	Cr2677	Cu2247	Fe2611	K_7664	Li6707	Mg2790	Mn2576
Units	ppm	ppm	ppm	ppm	ppm	ppm	ppm	ppm
Avg	.00155	-.00024	.00127	2.7358	3.5730	.00040	1.7276	.02916
Stddev	.00022	.00132	.00125	.0173	.1870	.00308	.0541	.00143
%RSD	13.914	551.57	98.352	.63220	5.2335	762.16	3.1323	4.9029
#1	.00170	-.00168	.00263	2.7557	3.7847	.00309	1.6947	.02869
#2	.00164	.00005	.00099	2.7247	3.4302	-.00295	1.7900	.03077
#3	.00130	.00091	.00018	2.7268	3.5042	.00107	1.6980	.02803
Check ?	Chk Pass	Chk Pass	Chk Pass	Chk Pass	Chk Pass	Chk Pass	Chk Pass	Chk Pass
High Limit								
Low Limit								

Elem	Mo2020	Na5895	Ni2316	P_2149	Pb2203	Sb2068	Se1960	Si2124
Units	ppm	ppm	ppm	ppm	ppm	ppm	ppm	ppm
Avg	-.00031	7.6284	.00235	.00047	-.00082	.00245	-.00905	5.4943
Stddev	.00032	.0301	.00079	.01031	.00433	.00306	.00148	.0133
%RSD	102.08	.39457	33.547	2191.2	526.63	125.12	16.371	.24152
#1	-.00063	7.6521	.00324	.00549	-.00579	.00459	-.00977	5.4890
#2	-.00033	7.6386	.00175	-.01139	.00215	-.00106	-.01004	5.4845
#3	.00001	7.5946	.00205	.00731	.00118	.00382	-.00735	5.5094
Check ?	Chk Pass	Chk Pass	Chk Pass	Chk Pass	Chk Pass	Chk Pass	Chk Pass	Chk Pass
High Limit								
Low Limit								

Sample Name: L1606089603 Acquired: 6/23/2016 21:08:31 Type: Unk
Method: ICP-THERMO3_6010_200.7WATER_3YLINES(v969) Mode: CONC Corr. Factor: 1.00000(
User: JYH Custom ID1: Custom ID2: Custom ID3:
Comment:

Elem	Sn1899	Sr4077	Ti3372	Tl1908	V_2924	Zn2062	Zr3391
Units	ppm	ppm	ppm	ppm	ppm	ppm	ppm
Avg	.00012	.02218	.00164	-.00426	-.00004	.00835	.14767
Stddev	.00040	.00013	.00288	.00161	.00009	.00018	.44819
%RSD	344.86	.60531	175.60	37.721	191.36	2.1138	303.52
#1	.00047	.02205	-.00008	-.00574	-.00012	.00836	-.32337
#2	-.00031	.02232	.00496	-.00255	.00005	.00853	.19752
#3	.00019	.02218	.00004	-.00448	-.00006	.00817	.56885
Check ?	Chk Pass	Chk Pass	Chk Pass	Chk Pass	Chk Pass	Chk Pass	Chk Pass
High Limit							
Low Limit							

Int. Std.	Y_2243	Y_3600	Y_3774
Units	Cts/S	Cts/S	Cts/S
Avg	6682.9	41728.	2128.8
Stddev	17.5	288.	26.5
%RSD	.26233	.68938	1.2452
#1	6675.1	41447.	2098.3
#2	6670.6	42022.	2146.0
#3	6703.0	41715.	2142.2

Sample Name: L1606089604 Acquired: 6/23/2016 21:12:28 Type: Unk
Method: ICP-THERMO3_6010_200.7WATER_3YLINES(v969) Mode: CONC Corr. Factor: 1.00000(
User: JYH Custom ID1: Custom ID2: Custom ID3:
Comment:

Elem	Ag3280	Al3082	As1890	B_2496	Ba4554	Be3131	Ca4226
Units	ppm	ppm	ppm	ppm	ppm	ppm	ppm
Avg	.00189	.07787	.00274	.02534	.04671	-.00007	4.6127
Stddev	.00185	.01361	.00115	.00174	.00203	.00009	.0084
%RSD	97.576	17.475	41.979	6.8483	4.3441	132.30	.18280
#1	.00394	.07337	.00237	.02334	.04637	.00002	4.6224
#2	.00037	.09315	.00403	.02650	.04487	-.00016	4.6067
#3	.00136	.06707	.00182	.02616	.04888	-.00006	4.6091
Check ?	Chk Pass	Chk Pass	Chk Pass	Chk Pass	Chk Pass	Chk Pass	Chk Pass
High Limit							
Low Limit							

Elem	Cd2288	Co2286	Cr2677	Cu2247	Fe2611	K_7664	Li6707
Units	ppm	ppm	ppm	ppm	ppm	ppm	ppm
Avg	.00046	.07375	-.00139	.00045	44.265	.94195	-.00388
Stddev	.00010	.00022	.00095	.00149	.255	.04262	.00409
%RSD	21.656	.29660	68.674	332.55	.57666	4.5243	105.62
#1	.00034	.07398	-.00166	-.00009	44.524	.94561	-.00857
#2	.00051	.07354	-.00218	-.00070	44.257	.89762	-.00204
#3	.00052	.07372	-.00033	.00214	44.014	.98262	-.00102
Check ?	Chk Pass	Chk Pass	Chk Pass	Chk Pass	Chk Pass	Chk Pass	Chk Pass
High Limit							
Low Limit							

Elem	Mg2790	Mn2576	Mo2020	Na5895	Ni2316	P_2149	Pb2203
Units	ppm	ppm	ppm	ppm	ppm	ppm	ppm
Avg	6.3790	6.1215	-.00097	19.253	.00495	-.00232	.00060
Stddev	.0237	.0305	.00040	.056	.00026	.00993	.00262
%RSD	.37160	.49866	40.991	.29188	5.2685	429.04	440.43
#1	6.3989	6.1509	-.00053	19.318	.00524	-.00316	-.00241
#2	6.3528	6.1237	-.00131	19.216	.00473	-.01180	.00179
#3	6.3853	6.0899	-.00108	19.227	.00489	.00801	.00241
Check ?	Chk Pass	Chk Pass	Chk Pass	Chk Pass	Chk Pass	Chk Pass	Chk Pass
High Limit							
Low Limit							

Sample Name: L1606089604 Acquired: 6/23/2016 21:12:28 Type: Unk
Method: ICP-THERMO3_6010_200.7WATER_3YLINES(v969) Mode: CONC Corr. Factor: 1.00000(
User: JYH Custom ID1: Custom ID2: Custom ID3:
Comment:

Elem	Sb2068	Se1960	Si2124	Sn1899	Sr4077	Ti3372	Tl1908
Units	ppm	ppm	ppm	ppm	ppm	ppm	ppm
Avg	**.00465**	**-.00637**	**4.5161**	**-.00039**	**.04033**	**.00878**	**-.00291**
Stddev	.00319	.00325	.0073	.00021	.00012	.01173	.00069
%RSD	68.469	51.078	.16173	52.620	.29003	133.62	23.851
#1	.00106	-.00941	4.5223	-.00056	.04037	.01678	-.00220
#2	.00578	-.00675	4.5081	-.00016	.04019	.01426	-.00359
#3	.00712	-.00294	4.5179	-.00046	.04041	-.00469	-.00294
Check ?	Chk Pass	Chk Pass	Chk Pass	Chk Pass	Chk Pass	Chk Pass	Chk Pass
High Limit							
Low Limit							

Elem	V_2924	Zn2062	Zr3391
Units	ppm	ppm	ppm
Avg	**-.00260**	**.00552**	F **-.09796**
Stddev	.00057	.00025	.21094
%RSD	21.873	4.5503	215.32
#1	-.00325	.00580	.14398
#2	-.00238	.00531	-.24325
#3	-.00218	.00544	-.19462
Check ?	Chk Pass	Chk Pass	Chk Fail
High Limit			36.000
Low Limit			-.04000

Int. Std.	Y_2243	Y_3600	Y_3774
Units	Cts/S	Cts/S	Cts/S
Avg	**6689.8**	**41666.**	**2101.2**
Stddev	9.9	402.	24.3
%RSD	.14842	.96487	1.1576
#1	6695.2	41372.	2073.4
#2	6678.4	42124.	2111.3
#3	6695.9	41503.	2118.8

Sample Name: L1606089605 Acquired: 6/23/2016 21:16:22 Type: Unk
Method: ICP-THERMO3_6010_200.7WATER_3YLINES(v969) Mode: CONC Corr. Factor: 1.00000(
User: JYH Custom ID1: Custom ID2: Custom ID3:
Comment:

Elem	Ag3280	Al3082	As1890	B_2496	Ba4554	Be3131	Ca4226	Cd2288
Units	ppm	ppm	ppm	ppm	ppm	ppm	ppm	ppm
Avg	.00006	.04830	-.00145	.00590	.06272	.00007	2.6789	.00041
Stddev	.00176	.01001	.00427	.00202	.00179	.00010	.0329	.00039
%RSD	2993.4	20.730	295.15	34.254	2.8603	144.40	1.2294	96.299
#1	-.00190	.05947	.00328	.00605	.06424	-.00005	2.7135	.00011
#2	.00153	.04527	-.00502	.00784	.06318	.00013	2.6479	.00085
#3	.00055	.04014	-.00260	.00381	.06074	.00012	2.6754	.00025
Check ?	Chk Pass	Chk Pass	Chk Pass	Chk Pass	Chk Pass	Chk Pass	Chk Pass	Chk Pass
High Limit								
Low Limit								

Elem	Co2286	Cr2677	Cu2247	Fe2611	K_7664	Li6707	Mg2790	Mn2576
Units	ppm	ppm	ppm	ppm	ppm	ppm	ppm	ppm
Avg	.00157	-.00035	.00184	.89250	3.4230	-.00452	1.6804	.01911
Stddev	.00028	.00023	.00080	.02843	.0162	.00117	.0608	.00353
%RSD	17.515	67.269	43.308	3.1854	.47175	25.991	3.6163	18.451
#1	.00131	-.00060	.00162	.86545	3.4125	-.00336	1.6187	.02198
#2	.00155	-.00014	.00273	.92213	3.4148	-.00448	1.7402	.01517
#3	.00186	-.00031	.00117	.88990	3.4416	-.00571	1.6824	.02016
Check ?	Chk Pass	Chk Pass	Chk Pass	Chk Pass	Chk Pass	Chk Pass	Chk Pass	Chk Pass
High Limit								
Low Limit								

Elem	Mo2020	Na5895	Ni2316	P_2149	Pb2203	Sb2068	Se1960	Si2124
Units	ppm	ppm	ppm	ppm	ppm	ppm	ppm	ppm
Avg	-.00024	7.0650	.00185	-.00101	-.00247	.00326	-.00672	5.2164
Stddev	.00018	.0411	.00050	.00181	.00243	.00063	.00650	.0100
%RSD	75.478	.58180	27.196	179.64	98.576	19.406	96.645	.19223
#1	-.00033	7.1107	.00239	-.00299	-.00232	.00293	.00077	5.2089
#2	-.00037	7.0530	.00139	.00057	-.00497	.00286	-.01006	5.2125
#3	-.00003	7.0312	.00176	-.00061	-.00011	.00399	-.01087	5.2278
Check ?	Chk Pass	Chk Pass	Chk Pass	Chk Pass	Chk Pass	Chk Pass	Chk Pass	Chk Pass
High Limit								
Low Limit								

Sample Name: L1606089605 Acquired: 6/23/2016 21:16:22 Type: Unk
Method: ICP-THERMO3_6010_200.7WATER_3YLINES(v969) Mode: CONC Corr. Factor: 1.00000(
User: JYH Custom ID1: Custom ID2: Custom ID3:
Comment:

Elem	Sn1899	Sr4077	Ti3372	Tl1908	V_2924	Zn2062	Zr3391
Units	ppm	ppm	ppm	ppm	ppm	ppm	ppm
Avg	-.00041	.02070	-.00116	-.00495	-.00050	.00647	.22434
Stddev	.00061	.00025	.00062	.00270	.00039	.00006	.14133
%RSD	147.06	1.2106	53.841	54.602	79.342	1.0037	62.996
#1	-.00061	.02054	-.00094	-.00697	-.00093	.00640	.33918
#2	.00027	.02099	-.00186	-.00188	-.00039	.00649	.26733
#3	-.00089	.02057	-.00067	-.00601	-.00017	.00652	.06651
Check ?	Chk Pass	Chk Pass	Chk Pass	Chk Pass	Chk Pass	Chk Pass	Chk Pass
High Limit							
Low Limit							

Int. Std.	Y_2243	Y_3600	Y_3774
Units	Cts/S	Cts/S	Cts/S
Avg	6679.9	41653.	2126.5
Stddev	8.5	193.	24.2
%RSD	.12769	.46319	1.1397
#1	6686.1	41709.	2098.6
#2	6670.2	41811.	2142.5
#3	6683.5	41438.	2138.4

Sample Name: L1606089607 Acquired: 6/23/2016 21:20:19 Type: Unk
Method: ICP-THERMO3_6010_200.7WATER_3YLINES(v969) Mode: CONC Corr. Factor: 1.00000(
User: JYH Custom ID1: Custom ID2: Custom ID3:
Comment:

Elem	Ag3280	Al3082	As1890	B_2496	Ba4554	Be3131	Ca4226
Units	ppm	ppm	ppm	ppm	ppm	ppm	ppm
Avg	**.00019**	**.00633**	**.00159**	**.00141**	**-.00044**	**-.00001**	**.07933**
Stddev	.00195	.00666	.00483	.00232	.00080	.00015	.08022
%RSD	1049.3	105.18	304.39	163.83	179.45	1810.1	101.12
#1	-.00175	.01203	-.00042	.00047	-.00070	-.00018	.13178
#2	.00017	.00795	.00710	-.00028	-.00108	.00005	-.01301
#3	.00214	-.00099	-.00192	.00405	.00045	.00010	.11922
Check ?	Chk Pass	Chk Pass	Chk Pass	Chk Pass	Chk Pass	Chk Pass	Chk Pass
High Limit							
Low Limit							

Elem	Cd2288	Co2286	Cr2677	Cu2247	Fe2611	K_7664	Li6707
Units	ppm	ppm	ppm	ppm	ppm	ppm	ppm
Avg	**.00011**	**.00023**	**.00018**	**.00261**	**-.00047**	**.03391**	**-.00323**
Stddev	.00029	.00036	.00083	.00135	.02031	.06552	.00128
%RSD	269.77	155.32	469.03	51.632	4346.1	193.24	39.606
#1	-.00002	.00060	-.00019	.00137	-.00573	.10021	-.00211
#2	-.00010	-.00011	.00113	.00242	.02196	-.03081	-.00295
#3	.00044	.00020	-.00041	.00405	-.01763	.03232	-.00462
Check ?	Chk Pass	Chk Pass	Chk Pass	Chk Pass	Chk Pass	Chk Pass	Chk Pass
High Limit							
Low Limit							

Elem	Mg2790	Mn2576	Mo2020	Na5895	Ni2316	P_2149	Pb2203
Units	ppm	ppm	ppm	ppm	ppm	ppm	ppm
Avg	**-.02721**	**.00109**	**-.00056**	**.23253**	**.00049**	**-.00816**	**-.00015**
Stddev	.04069	.00341	.00026	.02524	.00107	.00624	.00442
%RSD	149.52	313.70	46.647	10.856	219.38	76.495	2897.5
#1	.01942	-.00058	-.00035	.24925	-.00074	-.01380	.00125
#2	-.05550	-.00117	-.00047	.20349	.00124	-.00145	-.00510
#3	-.04556	.00501	-.00085	.24484	.00096	-.00923	.00339
Check ?	Chk Pass	Chk Pass	Chk Pass	Chk Pass	Chk Pass	Chk Pass	Chk Pass
High Limit							
Low Limit							

Sample Name: L1606089607 Acquired: 6/23/2016 21:20:19 Type: Unk
Method: ICP-THERMO3_6010_200.7WATER_3YLINES(v969) Mode: CONC Corr. Factor: 1.00000(
User: JYH Custom ID1: Custom ID2: Custom ID3:
Comment:

Elem	Sb2068	Se1960	Si2124	Sn1899	Sr4077	Ti3372	Tl1908
Units	ppm	ppm	ppm	ppm	ppm	ppm	ppm
Avg	**-.00194**	F **-.01015**	**.08416**	**.00022**	**-.00011**	**-.00212**	**-.00416**
Stddev	.00173	.00222	.00063	.00064	.00006	.01168	.00343
%RSD	89.180	21.886	.74271	295.50	49.832	550.35	82.554
#1	-.00101	-.00764	.08452	-.00003	-.00011	-.01340	-.00177
#2	-.00087	-.01186	.08451	-.00027	-.00006	.00993	-.00262
#3	-.00393	-.01095	.08344	.00095	-.00017	-.00289	-.00809
Check ?	Chk Pass	Chk Fail	Chk Pass	Chk Pass	Chk Pass	Chk Pass	Chk Pass
High Limit		90.000					
Low Limit		-.01000					

Elem	V_2924	Zn2062	Zr3391
Units	ppm	ppm	ppm
Avg	**-.00083**	**.00158**	**.28593**
Stddev	.00029	.00007	.07024
%RSD	34.545	4.6737	24.566
#1	-.00055	.00150	.21816
#2	-.00081	.00165	.28123
#3	-.00112	.00159	.35840
Check ?	Chk Pass	Chk Pass	Chk Pass
High Limit			
Low Limit			

Int. Std.	Y_2243	Y_3600	Y_3774
Units	Cts/S	Cts/S	Cts/S
Avg	**6700.8**	**41736.**	**2133.1**
Stddev	34.6	206.	28.2
%RSD	.51651	.49285	1.3235
#1	6660.9	41521.	2103.9
#2	6723.0	41931.	2160.2
#3	6718.5	41757.	2135.2

Sample Name: L1606082202 Acquired: 6/23/2016 21:24:18 Type: Unk
Method: ICP-THERMO3_6010_200.7WATER_3YLINES(v969) Mode: CONC Corr. Factor: 1.00000(
User: JYH Custom ID1: 20 Custom ID2: Custom ID3:
Comment:

Elem	Ag3280	Al3082	As1890	B_2496	Ba4554	Be3131	Ca4226
Units	ppm	ppm	ppm	ppm	ppm	ppm	ppm
Avg	**.00194**	**-.00446**	**.00305**	**.00265**	**.00700**	**.00002**	**.35406**
Stddev	.00134	.00435	.00421	.00519	.00205	.00001	.05184
%RSD	68.787	97.453	137.81	196.12	29.341	37.190	14.641
#1	.00075	-.00690	-.00162	.00667	.00636	.00002	.30481
#2	.00338	.00056	.00423	-.00321	.00930	.00002	.40815
#3	.00169	-.00704	.00655	.00448	.00534	.00003	.34922
Check ?	Chk Pass	Chk Pass	Chk Pass	Chk Pass	Chk Pass	Chk Pass	Chk Pass
High Limit							
Low Limit							

Elem	Cd2288	Co2286	Cr2677	Cu2247	Fe2611	K_7664	Li6707
Units	ppm	ppm	ppm	ppm	ppm	ppm	ppm
Avg	**.00007**	**.00043**	**-.00077**	**.00285**	**.14848**	**-.04278**	**.00212**
Stddev	.00027	.00044	.00098	.00102	.00792	.02901	.00038
%RSD	394.25	102.19	127.46	35.949	5.3356	67.810	17.947
#1	-.00009	.00000	-.00184	.00239	.15626	-.06821	.00218
#2	.00038	.00041	.00008	.00403	.14874	-.04895	.00171
#3	-.00008	.00089	-.00054	.00214	.14043	-.01118	.00246
Check ?	Chk Pass	Chk Pass	Chk Pass	Chk Pass	Chk Pass	Chk Pass	Chk Pass
High Limit							
Low Limit							

Elem	Mg2790	Mn2576	Mo2020	Na5895	Ni2316	P_2149	Pb2203
Units	ppm	ppm	ppm	ppm	ppm	ppm	ppm
Avg	**.28223**	**.00480**	**-.00038**	**4.3287**	**-.00014**	**.01612**	**.00046**
Stddev	.10559	.00363	.00060	.1420	.00015	.00579	.00219
%RSD	37.411	75.632	157.86	3.2805	107.54	35.905	474.81
#1	.24611	.00764	-.00099	4.3698	-.00016	.01856	-.00192
#2	.19945	.00071	.00020	4.4456	-.00027	.02028	.00239
#3	.40114	.00605	-.00035	4.1706	.00002	.00951	.00092
Check ?	Chk Pass	Chk Pass	Chk Pass	Chk Pass	Chk Pass	Chk Pass	Chk Pass
High Limit							
Low Limit							

Sample Name: L1606082202 Acquired: 6/23/2016 21:24:18 Type: Unk
Method: ICP-THERMO3_6010_200.7WATER_3YLINES(v969) Mode: CONC Corr. Factor: 1.00000(
User: JYH Custom ID1: 20 Custom ID2: Custom ID3:
Comment:

Elem	Sb2068	Se1960	Si2124	Sn1899	Sr4077	Ti3372	Tl1908
Units	ppm	ppm	ppm	ppm	ppm	ppm	ppm
Avg	.00001	-.00096	.60016	-.00066	.01034	-.00345	-.00121
Stddev	.00119	.00324	.00463	.00053	.00056	.00260	.00164
%RSD	9663.9	335.88	.77167	79.904	5.4479	75.303	135.44
#1	-.00094	.00170	.59620	-.00020	.00979	-.00115	-.00170
#2	.00134	-.00002	.59904	-.00124	.01092	-.00293	.00062
#3	-.00037	-.00457	.60525	-.00055	.01031	-.00627	-.00255
Check ?	Chk Pass	Chk Pass	Chk Pass	Chk Pass	Chk Pass	Chk Pass	Chk Pass
High Limit							
Low Limit							

Elem	V_2924	Zn2062	Zr3391
Units	ppm	ppm	ppm
Avg	.00034	.00082	F -.14423
Stddev	.00011	.00006	.30331
%RSD	33.594	7.1986	210.30
#1	.00036	.00078	-.38581
#2	.00045	.00089	-.24305
#3	.00022	.00079	.19617
Check ?	Chk Pass	Chk Pass	Chk Fail
High Limit			36.000
Low Limit			-.04000

Int. Std.	Y_2243	Y_3600	Y_3774
Units	Cts/S	Cts/S	Cts/S
Avg	6775.7	42604.	2060.5
Stddev	51.6	45.	84.1
%RSD	.76190	.10471	4.0814
#1	6799.5	42589.	2047.0
#2	6811.2	42654.	1984.0
#3	6716.5	42568.	2150.6

Sample Name: L1606082203 Acquired: 6/23/2016 21:28:16 Type: Unk
Method: ICP-THERMO3_6010_200.7WATER_3YLINES(v969) Mode: CONC Corr. Factor: 1.00000(
User: JYH Custom ID1: 20 Custom ID2: Custom ID3:
Comment:

Elem	Ag3280	Al3082	As1890	B_2496	Ba4554	Be3131	Ca4226	Cd2288
Units	ppm	ppm	ppm	ppm	ppm	ppm	ppm	ppm
Avg	.00145	.00184	.00074	-.00019	.03852	.00003	1.5262	.00007
Stddev	.00122	.00469	.00175	.00116	.00077	.00012	.0464	.00017
%RSD	84.264	255.24	237.52	615.42	2.0040	388.98	3.0406	258.31
#1	.00264	-.00346	.00229	-.00083	.03875	.00010	1.5782	-.00003
#2	.00020	.00352	.00109	-.00089	.03915	.00011	1.4889	-.00004
#3	.00151	.00546	-.00116	.00115	.03766	-.00011	1.5116	.00026
Check ?	Chk Pass	Chk Pass	Chk Pass	Chk Pass	Chk Pass	Chk Pass	Chk Pass	Chk Pass
High Limit								
Low Limit								

Elem	Co2286	Cr2677	Cu2247	Fe2611	K_7664	Li6707	Mg2790	Mn2576
Units	ppm	ppm	ppm	ppm	ppm	ppm	ppm	ppm
Avg	.00037	.00018	.00108	.25045	2.4536	.00344	.67766	.01002
Stddev	.00037	.00129	.00050	.01436	.0243	.00221	.03143	.00186
%RSD	100.70	701.59	46.418	5.7329	.98953	64.075	4.6384	18.607
#1	.00035	.00006	.00058	.23440	2.4813	.00332	.65654	.01217
#2	.00075	.00153	.00159	.26208	2.4433	.00571	.71379	.00880
#3	.00001	-.00104	.00108	.25488	2.4361	.00130	.66266	.00909
Check ?	Chk Pass	Chk Pass	Chk Pass	Chk Pass	Chk Pass	Chk Pass	Chk Pass	Chk Pass
High Limit								
Low Limit								

Elem	Mo2020	Na5895	Ni2316	P_2149	Pb2203	Sb2068	Se1960	Si2124
Units	ppm	ppm	ppm	ppm	ppm	ppm	ppm	ppm
Avg	-.00035	4.5035	-.00023	.01290	-.00147	.00479	-.00584	.55304
Stddev	.00012	.0716	.00036	.00146	.00189	.00145	.00099	.00147
%RSD	35.728	1.5904	157.06	11.351	128.61	30.358	16.944	.26494
#1	-.00047	4.5590	.00019	.01295	-.00040	.00482	-.00623	.55146
#2	-.00035	4.5290	-.00045	.01141	-.00366	.00623	-.00472	.55435
#3	-.00023	4.4227	-.00042	.01433	-.00036	.00332	-.00658	.55332
Check ?	Chk Pass	Chk Pass	Chk Pass	Chk Pass	Chk Pass	Chk Pass	Chk Pass	Chk Pass
High Limit								
Low Limit								

Sample Name: L1606082203 Acquired: 6/23/2016 21:28:16 Type: Unk
Method: ICP-THERMO3_6010_200.7WATER_3YLINES(v969) Mode: CONC Corr. Factor: 1.00000(
User: JYH Custom ID1: 20 Custom ID2: Custom ID3:
Comment:

Elem	Sn1899	Sr4077	Ti3372	Tl1908	V_2924	Zn2062	Zr3391
Units	ppm	ppm	ppm	ppm	ppm	ppm	ppm
Avg	.00002	.03922	-.00354	-.00320	-.00104	.00103	-.02734
Stddev	.00093	.00042	.00540	.00176	.00049	.00021	.22820
%RSD	4945.8	1.0630	152.76	54.899	47.016	20.853	834.62
#1	.00001	.03970	-.00944	-.00516	-.00118	.00102	.23169
#2	.00095	.03900	.00116	-.00265	-.00144	.00082	-.19873
#3	-.00091	.03895	-.00233	-.00178	-.00049	.00125	-.11499
Check ?	Chk Pass	Chk Pass	Chk Pass	Chk Pass	Chk Pass	Chk Pass	Chk Pass
High Limit							
Low Limit							

Int. Std.	Y_2243	Y_3600	Y_3774
Units	Cts/S	Cts/S	Cts/S
Avg	6687.3	41441.	2081.5
Stddev	25.3	113.	22.3
%RSD	.37870	.27264	1.0699
#1	6658.6	41368.	2073.0
#2	6706.4	41384.	2064.8
#3	6696.9	41571.	2106.8

Sample Name: L1606082302 Acquired: 6/23/2016 21:32:15 Type: Unk
Method: ICP-THERMO3_6010_200.7WATER_3YLINES(v969) Mode: CONC Corr. Factor: 1.00000(
User: JYH Custom ID1: 20 Custom ID2: Custom ID3:
Comment:

Elem	Ag3280	Al3082	As1890	B_2496	Ba4554	Be3131	Ca4226
Units	ppm	ppm	ppm	ppm	ppm	ppm	ppm
Avg	**.00042**	**.00297**	**.00273**	**.00225**	**.36313**	**-.00000**	**11.836**
Stddev	.00174	.00449	.00180	.00282	.00235	.00016	.075
%RSD	415.32	151.16	65.994	125.04	.64751	6744.5	.63384
#1	-.00148	.00121	.00168	.00506	.36408	.00008	11.919
#2	.00080	.00807	.00170	.00226	.36486	-.00018	11.773
#3	.00194	-.00038	.00482	-.00057	.36045	.00010	11.815
Check ?	Chk Pass	Chk Pass	Chk Pass	Chk Pass	Chk Pass	Chk Pass	Chk Pass
High Limit							
Low Limit							

Elem	Cd2288	Co2286	Cr2677	Cu2247	Fe2611	K_7664	Li6707
Units	ppm	ppm	ppm	ppm	ppm	ppm	ppm
Avg	**-.00016**	**.00291**	**.00028**	**.00150**	**.22899**	**.13342**	**.00323**
Stddev	.00018	.00030	.00095	.00047	.02084	.11756	.00252
%RSD	113.97	10.305	343.96	31.522	9.1002	88.111	78.086
#1	-.00018	.00302	-.00007	.00192	.21561	.24582	.00054
#2	.00003	.00257	-.00045	.00158	.21836	.01130	.00554
#3	-.00032	.00314	.00135	.00099	.25300	.14315	.00359
Check ?	Chk Pass	Chk Pass	Chk Pass	Chk Pass	Chk Pass	Chk Pass	Chk Pass
High Limit							
Low Limit							

Elem	Mg2790	Mn2576	Mo2020	Na5895	Ni2316	P_2149	Pb2203
Units	ppm	ppm	ppm	ppm	ppm	ppm	ppm
Avg	**9.3954**	**.04077**	**-.00002**	**33.177**	**.00094**	**.00875**	**-.00140**
Stddev	.0055	.00391	.00017	.158	.00081	.00388	.00293
%RSD	.05884	9.5814	818.90	.47682	86.099	44.289	209.14
#1	9.3987	.04528	.00014	33.360	.00025	.00895	-.00476
#2	9.3986	.03829	-.00000	33.085	.00074	.00478	.00055
#3	9.3891	.03876	-.00020	33.087	.00184	.01252	.00001
Check ?	Chk Pass	Chk Pass	Chk Pass	Chk Pass	Chk Pass	Chk Pass	Chk Pass
High Limit							
Low Limit							

Sample Name: L1606082302 Acquired: 6/23/2016 21:32:15 Type: Unk
Method: ICP-THERMO3_6010_200.7WATER_3YLINES(v969) Mode: CONC Corr. Factor: 1.00000(
User: JYH Custom ID1: 20 Custom ID2: Custom ID3:
Comment:

Elem	Sb2068	Se1960	Si2124	Sn1899	Sr4077	Ti3372	Tl1908
Units	ppm	ppm	ppm	ppm	ppm	ppm	ppm
Avg	.00211	F -.01027	.87158	-.00061	.28366	-.00294	-.00367
Stddev	.00335	.00460	.01165	.00033	.00032	.00246	.00356
%RSD	158.22	44.796	1.3368	53.749	.11189	83.646	96.934
#1	.00240	-.01556	.85944	-.00095	.28358	-.00225	-.00028
#2	.00531	-.00804	.87263	-.00029	.28401	-.00568	-.00738
#3	-.00136	-.00721	.88268	-.00060	.28339	-.00091	-.00335
Check ?	Chk Pass	Chk Fail	Chk Pass	Chk Pass	Chk Pass	Chk Pass	Chk Pass
High Limit		90.000					
Low Limit		-.01000					

Elem	V_2924	Zn2062	Zr3391
Units	ppm	ppm	ppm
Avg	-.00036	.00115	.04430
Stddev	.00028	.00013	.31486
%RSD	77.980	11.657	710.78
#1	-.00058	.00122	.37480
#2	-.00005	.00100	.01024
#3	-.00044	.00124	-.25215
Check ?	Chk Pass	Chk Pass	Chk Pass
High Limit			
Low Limit			

Int. Std.	Y_2243	Y_3600	Y_3774
Units	Cts/S	Cts/S	Cts/S
Avg	6666.9	40963.	2080.0
Stddev	54.9	248.	35.1
%RSD	.82321	.60425	1.6856
#1	6605.2	41025.	2039.5
#2	6685.2	40690.	2100.5
#3	6710.3	41173.	2100.0

Sample Name: CCV Acquired: 6/23/2016 21:36:11 Type: QC
Method: ICP-THERMO3_6010_200.7WATER_3YLINES(v969) Mode: CONC Corr. Factor: 1.00000(
User: JYH Custom ID1: Custom ID2: Custom ID3:
Comment:

Elem	Ag3280	Al3082	As1890	B_2496	Ba4554	Be3131	Ca4226
Units	ppm	ppm	ppm	ppm	ppm	ppm	ppm
Avg	.37886	9.4008	.36977	.46580	.94543	.04748	9.4956
Stddev	.00192	.0240	.00492	.00165	.00279	.00009	.0298
%RSD	.50559	.25544	1.3304	.35366	.29493	.18359	.31411
#1	.37848	9.4279	.37519	.46422	.94745	.04749	9.4832
#2	.38093	9.3822	.36851	.46567	.94658	.04756	9.4739
#3	.37716	9.3923	.36560	.46751	.94225	.04739	9.5296
Check ?	Chk Pass	Chk Pass	Chk Pass	Chk Pass	Chk Pass	Chk Pass	Chk Pass
Value							
Range							

Elem	Cd2288	Co2286	Cr2677	Cu2247	Fe2611	K_7664	Li6707
Units	ppm	ppm	ppm	ppm	ppm	ppm	ppm
Avg	.04722	.18900	.47404	.47679	3.8147	47.440	.96725
Stddev	.00010	.00048	.00128	.00128	.0064	.112	.00455
%RSD	.21398	.25239	.26979	.26927	.16823	.23504	.47080
#1	.04722	.18886	.47544	.47536	3.8073	47.493	.96637
#2	.04711	.18861	.47292	.47785	3.8188	47.516	.97218
#3	.04731	.18953	.47377	.47715	3.8179	47.312	.96320
Check ?	Chk Pass	Chk Pass	Chk Pass	Chk Pass	Chk Pass	Chk Pass	Chk Pass
Value							
Range							

Elem	Mg2790	Mn2576	Mo2020	Na5895	Ni2316	P_2149	Pb2203
Units	ppm	ppm	ppm	ppm	ppm	ppm	ppm
Avg	9.5275	.47798	.95150	47.323	.47305	9.3519	.47463
Stddev	.0772	.00629	.00356	.158	.00089	.0108	.00368
%RSD	.81075	1.3163	.37366	.33377	.18727	.11544	.77586
#1	9.5741	.48274	.95557	47.363	.47379	9.3402	.47038
#2	9.4383	.47085	.94902	47.457	.47331	9.3538	.47650
#3	9.5701	.48036	.94991	47.149	.47207	9.3616	.47699
Check ?	Chk Pass	Chk Pass	Chk Pass	Chk Pass	Chk Pass	Chk Pass	Chk Pass
Value							
Range							

Sample Name: CCV Acquired: 6/23/2016 21:36:11 Type: QC
Method: ICP-THERMO3_6010_200.7WATER_3YLINES(v969) Mode: CONC Corr. Factor: 1.00000(
User: JYH Custom ID1: Custom ID2: Custom ID3:
Comment:

Elem	Sb2068	Se1960	Si2124	Sn1899	Sr4077	Ti3372	Tl1908
Units	ppm	ppm	ppm	ppm	ppm	ppm	ppm
Avg	**1.1248**	**.37983**	**4.7469**	**.94195**	**.94936**	**.95013**	**.47646**
Stddev	.0071	.00577	.0107	.00244	.00345	.00861	.00052
%RSD	.63160	1.5193	.22491	.25903	.36313	.90637	.10952
#1	1.1176	.38628	4.7372	.93943	.94930	.94189	.47702
#2	1.1251	.37515	4.7451	.94210	.95284	.94943	.47599
#3	1.1318	.37806	4.7583	.94431	.94595	.95907	.47637
Check ?	Chk Pass	Chk Pass	Chk Pass	Chk Pass	Chk Pass	Chk Pass	Chk Pass
Value							
Range							

Elem	V_2924	Zn2062	Zr3391
Units	ppm	ppm	ppm
Avg	**.94937**	**.94698**	F **.53390**
Stddev	.00172	.00064	.57416
%RSD	.18154	.06770	107.54
#1	.95103	.94624	-.12311
#2	.94951	.94740	.93934
#3	.94759	.94730	.78547
Check ?	Chk Pass	Chk Pass	Chk Fail
Value			1.0000
Range			-10.000%

Int. Std.	Y_2243	Y_3600	Y_3774
Units	Cts/S	Cts/S	Cts/S
Avg	**6847.6**	**42330.**	**2179.9**
Stddev	26.3	36.	23.0
%RSD	.38348	.08457	1.0562
#1	6817.2	42321.	2206.4
#2	6862.7	42299.	2165.2
#3	6862.8	42369.	2168.0

Sample Name: CCB Acquired: 6/23/2016 21:39:49 Type: Blank
Method: ICP-THERMO3_6010_200.7WATER_3YLINES(v969) Mode: CONC Corr. Factor: 1.00000(
User: JYH Custom ID1: Custom ID2: Custom ID3:
Comment:

Elem	Ag3280	Al3082	As1890	B_2496	Ba4554	Be3131	Ca4226
Units	ppm	ppm	ppm	ppm	ppm	ppm	ppm
Avg	**-.00034**	**-.00840**	**.00142**	**.00310**	**-.00097**	**-.00004**	**.04289**
Stddev	.00215	.00740	.00154	.00403	.00114	.00009	.02517
%RSD	634.22	88.117	107.88	130.11	117.13	211.10	58.687
#1	.00114	-.00019	.00313	.00134	-.00178	-.00003	.05755
#2	.00065	-.01045	.00097	.00025	-.00148	.00004	.01383
#3	-.00280	-.01457	.00016	.00772	.00033	-.00014	.05730
Check ?	Chk Pass	Chk Pass	Chk Pass	Chk Pass	Chk Pass	Chk Pass	Chk Pass
High Limit							
Low Limit							

Elem	Cd2288	Co2286	Cr2677	Cu2247	Fe2611	K_7664	Li6707
Units	ppm	ppm	ppm	ppm	ppm	ppm	ppm
Avg	**.00014**	**.00024**	**-.00021**	**.00099**	**.00681**	**.02724**	**.00474**
Stddev	.00017	.00030	.00131	.00197	.01403	.13786	.00231
%RSD	120.69	124.53	625.16	199.14	206.17	506.05	48.675
#1	-.00003	.00049	-.00143	.00036	-.00450	-.09799	.00738
#2	.00014	.00033	-.00037	.00320	.02251	.00476	.00369
#3	.00030	-.00009	.00117	-.00059	.00241	.17496	.00314
Check ?	Chk Pass	Chk Pass	Chk Pass	Chk Pass	Chk Pass	Chk Pass	Chk Pass
High Limit							
Low Limit							

Elem	Mg2790	Mn2576	Mo2020	Na5895	Ni2316	P_2149	Pb2203
Units	ppm	ppm	ppm	ppm	ppm	ppm	ppm
Avg	**-.01627**	**.00349**	**.00316**	**.05656**	**.00129**	**.00259**	**.00220**
Stddev	.06560	.00061	.00054	.03460	.00090	.00126	.00512
%RSD	403.12	17.500	17.006	61.166	69.213	48.482	232.87
#1	.04308	.00418	.00337	.06648	.00145	.00133	.00302
#2	-.00519	.00302	.00356	.01809	.00033	.00384	-.00328
#3	-.08670	.00326	.00255	.08512	.00210	.00261	.00686
Check ?	Chk Pass	Chk Pass	Chk Pass	Chk Pass	Chk Pass	Chk Pass	Chk Pass
High Limit							
Low Limit							

Sample Name: CCB Acquired: 6/23/2016 21:39:49 Type: Blank
Method: ICP-THERMO3_6010_200.7WATER_3YLINES(v969) Mode: CONC Corr. Factor: 1.00000(
User: JYH Custom ID1: Custom ID2: Custom ID3:
Comment:

Elem	Sb2068	Se1960	Si2124	Sn1899	Sr4077	Ti3372	Tl1908
Units	ppm	ppm	ppm	ppm	ppm	ppm	ppm
Avg	**.00210**	**.00060**	**-.00131**	**-.00025**	**.00045**	**.00101**	**-.00537**
Stddev	.00282	.00202	.00149	.00144	.00024	.00715	.00270
%RSD	134.10	334.37	113.55	585.99	53.933	705.65	50.282
#1	.00467	-.00103	-.00073	-.00138	.00029	-.00721	-.00765
#2	-.00091	.00286	-.00300	-.00074	.00033	.00583	-.00608
#3	.00255	-.00002	-.00020	.00138	.00073	.00442	-.00239
Check ?	Chk Pass	Chk Pass	Chk Pass	Chk Pass	Chk Pass	Chk Pass	Chk Pass
High Limit							
Low Limit							

Elem	V_2924	Zn2062	Zr3391
Units	ppm	ppm	ppm
Avg	**-.00036**	**.00019**	F **.41711**
Stddev	.00059	.00027	.26410
%RSD	164.24	139.43	63.317
#1	-.00011	-.00011	.71541
#2	.00007	.00039	.21306
#3	-.00103	.00030	.32286
Check ?	Chk Pass	Chk Pass	Chk Fail
High Limit			.04000
Low Limit			-.04000

Int. Std.	Y_2243	Y_3600	Y_3774
Units	Cts/S	Cts/S	Cts/S
Avg	**6996.3**	**43082.**	**2193.8**
Stddev	20.8	164.	36.3
%RSD	.29721	.37998	1.6551
#1	6972.3	42895.	2225.5
#2	7007.7	43194.	2201.8
#3	7008.9	43159.	2154.2

Sample Name: L1606082303 Acquired: 6/23/2016 21:43:48 Type: Unk
Method: ICP-THERMO3_6010_200.7WATER_3YLINES(v969) Mode: CONC Corr. Factor: 1.00000(
User: JYH Custom ID1: 20 Custom ID2: Custom ID3:
Comment:

Elem	Ag3280	Al3082	As1890	B_2496	Ba4554	Be3131	Ca4226	Cd2288
Units	ppm	ppm	ppm	ppm	ppm	ppm	ppm	ppm
Avg	.00032	.00528	-.00158	.00205	.19615	.00000	9.5412	-.00005
Stddev	.00172	.00389	.00374	.00056	.00167	.00004	.0635	.00015
%RSD	531.26	73.680	236.25	27.382	.84980	2856.4	.66503	295.12
#1	.00039	.00192	-.00320	.00177	.19699	.00004	9.6087	.00011
#2	.00201	.00955	-.00424	.00168	.19423	-.00003	9.4828	-.00019
#3	-.00143	.00438	.00269	.00269	.19724	-.00001	9.5322	-.00007
Check ?	Chk Pass	Chk Pass	Chk Pass	Chk Pass	Chk Pass	Chk Pass	Chk Pass	Chk Pass
High Limit								
Low Limit								

Elem	Co2286	Cr2677	Cu2247	Fe2611	K_7664	Li6707	Mg2790	Mn2576
Units	ppm	ppm	ppm	ppm	ppm	ppm	ppm	ppm
Avg	.00048	-.00003	.00137	.01816	.07360	-.00201	5.7035	.11460
Stddev	.00028	.00217	.00077	.02760	.04149	.00162	.1926	.00292
%RSD	57.802	7719.6	56.083	151.98	56.373	80.472	3.3772	2.5499
#1	.00048	-.00239	.00048	.04879	.11308	-.00147	5.9188	.11188
#2	.00020	.00186	.00178	-.00477	.07737	-.00383	5.5474	.11423
#3	.00076	.00045	.00184	.01046	.03036	-.00073	5.6443	.11769
Check ?	Chk Pass	Chk Pass	Chk Pass	Chk Pass	Chk Pass	Chk Pass	Chk Pass	Chk Pass
High Limit								
Low Limit								

Elem	Mo2020	Na5895	Ni2316	P_2149	Pb2203	Sb2068	Se1960	Si2124
Units	ppm	ppm	ppm	ppm	ppm	ppm	ppm	ppm
Avg	.00025	30.457	.00028	.01105	.00022	.00112	-.00912	.60825
Stddev	.00054	.348	.00034	.00162	.00227	.00456	.00372	.00164
%RSD	210.59	1.1437	122.90	14.679	1048.7	408.61	40.764	.26908
#1	-.00033	30.637	-.00010	.01036	-.00046	-.00379	-.00828	.60645
#2	.00038	30.056	.00057	.01291	.00274	.00192	-.00590	.60965
#3	.00071	30.679	.00036	.00990	-.00164	.00522	-.01319	.60865
Check ?	Chk Pass	Chk Pass	Chk Pass	Chk Pass	Chk Pass	Chk Pass	Chk Pass	Chk Pass
High Limit								
Low Limit								

Sample Name: L1606082303 Acquired: 6/23/2016 21:43:48 Type: Unk
Method: ICP-THERMO3_6010_200.7WATER_3YLINES(v969) Mode: CONC Corr. Factor: 1.00000(
User: JYH Custom ID1: 20 Custom ID2: Custom ID3:
Comment:

Elem	Sn1899	Sr4077	Ti3372	Tl1908	V_2924	Zn2062	Zr3391
Units	ppm	ppm	ppm	ppm	ppm	ppm	ppm
Avg	**-.00070**	**.18364**	**-.00297**	**-.00161**	**.00010**	**.00105**	**.18385**
Stddev	.00086	.00144	.00537	.00137	.00034	.00025	.28076
%RSD	122.13	.78353	180.76	84.915	342.41	23.814	152.71
#1	-.00168	.18402	-.00642	-.00247	-.00015	.00082	-.00761
#2	-.00010	.18205	.00322	-.00003	-.00005	.00103	.50616
#3	-.00032	.18485	-.00570	-.00232	.00050	.00132	.05301
Check ?	Chk Pass	Chk Pass	Chk Pass	Chk Pass	Chk Pass	Chk Pass	Chk Pass
High Limit							
Low Limit							

Int. Std.	Y_2243	Y_3600	Y_3774
Units	Cts/S	Cts/S	Cts/S
Avg	**6737.6**	**41321.**	**2154.5**
Stddev	10.1	398.	10.5
%RSD	.15056	.96263	.48515
#1	6747.5	41745.	2162.1
#2	6727.2	41262.	2142.5
#3	6738.0	40956.	2158.7

Sample Name: L1606082304 Acquired: 6/23/2016 21:47:44 Type: Unk
Method: ICP-THERMO3_6010_200.7WATER_3YLINES(v969) Mode: CONC Corr. Factor: 1.00000(
User: JYH Custom ID1: 20 Custom ID2: Custom ID3:
Comment:

Elem	Ag3280	Al3082	As1890	B_2496	Ba4554	Be3131	Ca4226	Cd2288
Units	ppm	ppm	ppm	ppm	ppm	ppm	ppm	ppm
Avg	.00107	.00763	.00205	.00128	.06210	-.00005	2.2162	-.00002
Stddev	.00070	.00357	.00361	.00281	.00225	.00003	.0545	.00005
%RSD	65.790	46.743	175.75	220.17	3.6308	56.826	2.4590	342.73
#1	.00064	.01174	.00606	-.00197	.06015	-.00004	2.1625	-.00007
#2	.00188	.00577	-.00095	.00288	.06159	-.00009	2.2715	.00004
#3	.00068	.00537	.00106	.00292	.06457	-.00003	2.2145	-.00001
Check ?	Chk Pass	Chk Pass	Chk Pass	Chk Pass	Chk Pass	Chk Pass	Chk Pass	Chk Pass
High Limit								
Low Limit								

Elem	Co2286	Cr2677	Cu2247	Fe2611	K_7664	Li6707	Mg2790	Mn2576
Units	ppm	ppm	ppm	ppm	ppm	ppm	ppm	ppm
Avg	.00049	-.00139	.00241	4.0573	.28730	.00089	1.4304	.07372
Stddev	.00015	.00065	.00132	.0516	.13779	.00299	.0553	.00403
%RSD	30.727	46.428	54.848	1.2708	47.960	334.26	3.8623	5.4701
#1	.00066	-.00136	.00091	4.0586	.13895	.00365	1.4701	.07443
#2	.00040	-.00206	.00293	4.0051	.41127	.00130	1.4537	.07736
#3	.00040	-.00076	.00340	4.1081	.31169	-.00228	1.3673	.06938
Check ?	Chk Pass	Chk Pass	Chk Pass	Chk Pass	Chk Pass	Chk Pass	Chk Pass	Chk Pass
High Limit								
Low Limit								

Elem	Mo2020	Na5895	Ni2316	P_2149	Pb2203	Sb2068	Se1960	Si2124
Units	ppm	ppm	ppm	ppm	ppm	ppm	ppm	ppm
Avg	.00002	6.7673	.00003	.01064	-.00183	.00117	-.00224	.82027
Stddev	.00026	.0658	.00066	.00541	.00174	.00605	.00594	.00641
%RSD	1414.1	.97251	2005.0	50.852	95.153	515.39	265.01	.78184
#1	-.00017	6.7130	.00068	.01686	-.00367	.00122	-.00440	.81299
#2	-.00008	6.7484	.00006	.00808	-.00161	-.00490	-.00681	.82274
#3	.00031	6.8405	-.00064	.00698	-.00021	.00720	.00448	.82508
Check ?	Chk Pass	Chk Pass	Chk Pass	Chk Pass	Chk Pass	Chk Pass	Chk Pass	Chk Pass
High Limit								
Low Limit								

Sample Name: L1606082304 Acquired: 6/23/2016 21:47:44 Type: Unk
Method: ICP-THERMO3_6010_200.7WATER_3YLINES(v969) Mode: CONC Corr. Factor: 1.00000(
User: JYH Custom ID1: 20 Custom ID2: Custom ID3:
Comment:

Elem	Sn1899	Sr4077	Ti3372	Tl1908	V_2924	Zn2062	Zr3391
Units	ppm	ppm	ppm	ppm	ppm	ppm	ppm
Avg	**-.00062**	**.05041**	**.00372**	**-.00162**	**-.00102**	**.00139**	**.02709**
Stddev	.00054	.00053	.00900	.00223	.00128	.00033	.20037
%RSD	86.087	1.0604	241.81	137.59	125.65	23.588	739.53
#1	-.00016	.04984	-.00362	-.00387	-.00076	.00168	-.08640
#2	-.00121	.05049	.01377	-.00158	-.00240	.00104	.25845
#3	-.00050	.05090	.00102	.00059	.00011	.00145	-.09076
Check ?	Chk Pass	Chk Pass	Chk Pass	Chk Pass	Chk Pass	Chk Pass	Chk Pass
High Limit							
Low Limit							

Int. Std.	Y_2243	Y_3600	Y_3774
Units	Cts/S	Cts/S	Cts/S
Avg	**6801.0**	**42034.**	**2119.8**
Stddev	49.8	142.	31.5
%RSD	.73210	.33806	1.4863
#1	6763.5	42178.	2123.4
#2	6782.1	42032.	2149.4
#3	6857.5	41894.	2086.7

Sample Name: L1606088302 Acquired: 6/23/2016 21:51:41 Type: Unk
Method: ICP-THERMO3_6010_200.7WATER_3YLINES(v969) Mode: CONC Corr. Factor: 1.00000(
User: JYH Custom ID1: 20 Custom ID2: Custom ID3:
Comment:

Elem	Ag3280	Al3082	As1890	B_2496	Ba4554	Be3131	Ca4226	Cd2288
Units	ppm	ppm	ppm	ppm	ppm	ppm	ppm	ppm
Avg	.00081	.03900	.00448	.00430	.01505	-.00001	2.8996	-.00001
Stddev	.00124	.00075	.00243	.00233	.00060	.00004	.0350	.00023
%RSD	153.65	1.9305	54.189	54.088	3.9770	332.40	1.2074	2343.8
#1	-.00027	.03833	.00184	.00580	.01560	.00003	2.9325	.00014
#2	.00216	.03982	.00662	.00548	.01441	-.00003	2.8628	.00010
#3	.00053	.03886	.00496	.00162	.01514	-.00004	2.9035	-.00027
Check ?	Chk Pass	Chk Pass	Chk Pass	Chk Pass	Chk Pass	Chk Pass	Chk Pass	Chk Pass
High Limit								
Low Limit								

Elem	Co2286	Cr2677	Cu2247	Fe2611	K_7664	Li6707	Mg2790	Mn2576
Units	ppm	ppm	ppm	ppm	ppm	ppm	ppm	ppm
Avg	.00051	-.00093	.00225	.26018	.53798	-.00133	1.2540	.13015
Stddev	.00005	.00064	.00096	.01052	.04447	.00237	.1006	.00182
%RSD	10.629	68.468	42.462	4.0434	8.2670	177.47	8.0229	1.3964
#1	.00052	-.00155	.00287	.26853	.50853	-.00040	1.3655	.12853
#2	.00056	-.00028	.00273	.26365	.51627	-.00403	1.2265	.12979
#3	.00045	-.00096	.00115	.24836	.58914	.00042	1.1700	.13212
Check ?	Chk Pass	Chk Pass	Chk Pass	Chk Pass	Chk Pass	Chk Pass	Chk Pass	Chk Pass
High Limit								
Low Limit								

Elem	Mo2020	Na5895	Ni2316	P_2149	Pb2203	Sb2068	Se1960	Si2124
Units	ppm	ppm	ppm	ppm	ppm	ppm	ppm	ppm
Avg	.00023	2.6639	.00090	.01608	.00052	.00237	-.00249	.36519
Stddev	.00017	.0233	.00047	.00836	.00171	.00049	.00862	.00186
%RSD	72.830	.87410	52.415	51.991	330.96	20.707	346.32	.51020
#1	.00029	2.6639	.00099	.02573	.00209	.00189	.00736	.36326
#2	.00036	2.6406	.00039	.01116	.00078	.00287	-.00614	.36532
#3	.00004	2.6871	.00132	.01135	-.00131	.00234	-.00868	.36698
Check ?	Chk Pass	Chk Pass	Chk Pass	Chk Pass	Chk Pass	Chk Pass	Chk Pass	Chk Pass
High Limit								
Low Limit								

Sample Name: L1606088302 Acquired: 6/23/2016 21:51:41 Type: Unk
Method: ICP-THERMO3_6010_200.7WATER_3YLINES(v969) Mode: CONC Corr. Factor: 1.00000(
User: JYH Custom ID1: 20 Custom ID2: Custom ID3:
Comment:

Elem	Sn1899	Sr4077	Ti3372	Tl1908	V_2924	Zn2062	Zr3391
Units	ppm	ppm	ppm	ppm	ppm	ppm	ppm
Avg	**-.00006**	**.01730**	**.00326**	**-.00074**	**-.00020**	**.00699**	**.35536**
Stddev	.00047	.00025	.00678	.00023	.00043	.00024	.51910
%RSD	826.36	1.4568	208.35	30.989	219.10	3.4850	146.08
#1	.00036	.01713	.00871	-.00090	-.00020	.00693	-.23473
#2	-.00056	.01718	-.00434	-.00084	-.00062	.00678	.74156
#3	.00004	.01759	.00541	-.00048	.00024	.00726	.55925
Check ?	Chk Pass	Chk Pass	Chk Pass	Chk Pass	Chk Pass	Chk Pass	Chk Pass
High Limit							
Low Limit							

Int. Std.	Y_2243	Y_3600	Y_3774
Units	Cts/S	Cts/S	Cts/S
Avg	**7019.0**	**43469.**	**2272.3**
Stddev	25.4	199.	24.4
%RSD	.36132	.45762	1.0740
#1	7020.2	43542.	2267.1
#2	6993.1	43621.	2298.9
#3	7043.7	43244.	2250.9

Sample Name: L1606089601 Acquired: 6/23/2016 21:55:40 Type: Unk
Method: ICP-THERMO3_6010_200.7WATER_3YLINES(v969) Mode: CONC Corr. Factor: 1.00000(
User: JYH Custom ID1: 20 Custom ID2: Custom ID3:
Comment:

Elem	Ag3280	Al3082	As1890	B_2496	Ba4554	Be3131	Ca4226
Units	ppm	ppm	ppm	ppm	ppm	ppm	ppm
Avg	**.00420**	**.00523**	**.00334**	**.00237**	**.00219**	**.00008**	**.19980**
Stddev	.00278	.00696	.00261	.00237	.00063	.00004	.02591
%RSD	66.297	133.09	78.109	99.957	28.753	51.900	12.967
#1	.00741	.00603	.00348	.00033	.00147	.00009	.18026
#2	.00260	.01174	.00066	.00182	.00265	.00012	.22918
#3	.00258	-.00210	.00587	.00496	.00244	.00003	.18994
Check ?	Chk Pass	Chk Pass	Chk Pass	Chk Pass	Chk Pass	Chk Pass	Chk Pass
High Limit							
Low Limit							

Elem	Cd2288	Co2286	Cr2677	Cu2247	Fe2611	K_7664	Li6707
Units	ppm	ppm	ppm	ppm	ppm	ppm	ppm
Avg	**-.00015**	**.00302**	**.00023**	**.00052**	**2.0027**	**-.01208**	**-.00040**
Stddev	.00012	.00024	.00052	.00149	.0311	.05532	.00593
%RSD	79.007	7.8027	222.58	284.84	1.5506	458.05	1480.9
#1	-.00011	.00287	.00040	.00177	1.9805	.05152	-.00717
#2	-.00005	.00329	-.00035	-.00112	1.9893	-.03870	.00382
#3	-.00028	.00290	.00064	.00091	2.0382	-.04905	.00215
Check ?	Chk Pass	Chk Pass	Chk Pass	Chk Pass	Chk Pass	Chk Pass	Chk Pass
High Limit							
Low Limit							

Elem	Mg2790	Mn2576	Mo2020	Na5895	Ni2316	P_2149	Pb2203
Units	ppm	ppm	ppm	ppm	ppm	ppm	ppm
Avg	**.24211**	**.28328**	**-.00023**	**.95184**	**.00021**	**.00495**	**-.00083**
Stddev	.13780	.01030	.00015	.04331	.00103	.00358	.00274
%RSD	56.917	3.6352	65.757	4.5498	490.79	72.184	329.16
#1	.26334	.27250	-.00010	.90187	.00062	.00759	.00169
#2	.09492	.28431	-.00019	.97855	.00097	.00088	-.00043
#3	.36806	.29302	-.00040	.97509	-.00096	.00638	-.00376
Check ?	Chk Pass	Chk Pass	Chk Pass	Chk Pass	Chk Pass	Chk Pass	Chk Pass
High Limit							
Low Limit							

Sample Name: L1606089601 Acquired: 6/23/2016 21:55:40 Type: Unk
Method: ICP-THERMO3_6010_200.7WATER_3YLINES(v969) Mode: CONC Corr. Factor: 1.00000(
User: JYH Custom ID1: 20 Custom ID2: Custom ID3:
Comment:

Elem	Sb2068	Se1960	Si2124	Sn1899	Sr4077	Ti3372	Tl1908
Units	ppm	ppm	ppm	ppm	ppm	ppm	ppm
Avg	**-.00174**	**-.00552**	**.20894**	**-.00089**	**.00183**	**.00041**	**-.00355**
Stddev	.00455	.00357	.00152	.00075	.00028	.00397	.00196
%RSD	261.01	64.670	.72600	84.586	15.398	961.73	55.133
#1	-.00696	-.00337	.20831	-.00159	.00215	.00126	-.00263
#2	.00141	-.00964	.20784	-.00009	.00174	.00389	-.00222
#3	.00032	-.00355	.21067	-.00099	.00161	-.00391	-.00580
Check ?	Chk Pass	Chk Pass	Chk Pass	Chk Pass	Chk Pass	Chk Pass	Chk Pass
High Limit							
Low Limit							

Elem	V_2924	Zn2062	Zr3391
Units	ppm	ppm	ppm
Avg	**-.00023**	**.00107**	F **-.16350**
Stddev	.00118	.00009	.38488
%RSD	512.00	8.7488	235.40
#1	-.00072	.00105	.00228
#2	-.00109	.00099	.11071
#3	.00111	.00117	-.60348
Check ?	Chk Pass	Chk Pass	Chk Fail
High Limit			36.000
Low Limit			-.04000

Int. Std.	Y_2243	Y_3600	Y_3774
Units	Cts/S	Cts/S	Cts/S
Avg	**6828.9**	**41943.**	**2135.6**
Stddev	63.3	286.	20.3
%RSD	.92751	.68281	.94968
#1	6763.6	42271.	2138.9
#2	6833.1	41741.	2154.0
#3	6890.1	41817.	2113.9

Sample Name: L1606089602 Acquired: 6/23/2016 21:59:38 Type: Unk
Method: ICP-THERMO3_6010_200.7WATER_3YLINES(v969) Mode: CONC Corr. Factor: 1.00000(
User: JYH Custom ID1: 20 Custom ID2: Custom ID3:
Comment:

Elem	Ag3280	Al3082	As1890	B_2496	Ba4554	Be3131	Ca4226	Cd2288
Units	ppm	ppm	ppm	ppm	ppm	ppm	ppm	ppm
Avg	.00116	.00173	.00317	.00184	-.00011	.00003	.00624	-.00003
Stddev	.00285	.00778	.00249	.00329	.00125	.00006	.05063	.00023
%RSD	245.09	449.18	78.692	179.21	1183.1	208.66	811.35	713.72
#1	-.00055	.01019	.00053	.00389	-.00026	-.00003	-.04528	.00022
#2	.00445	-.00512	.00349	.00357	-.00127	.00009	.05593	-.00023
#3	-.00041	.00012	.00549	-.00196	.00122	.00003	.00807	-.00009
Check ?	Chk Pass	Chk Pass	Chk Pass	Chk Pass	Chk Pass	Chk Pass	Chk Pass	Chk Pass
High Limit								
Low Limit								

Elem	Co2286	Cr2677	Cu2247	Fe2611	K_7664	Li6707	Mg2790	Mn2576
Units	ppm	ppm	ppm	ppm	ppm	ppm	ppm	ppm
Avg	.00024	.00046	.00165	-.00531	.07219	-.00031	.05667	.00209
Stddev	.00028	.00102	.00160	.03109	.09458	.00388	.05878	.00182
%RSD	116.13	222.95	97.271	585.63	131.01	1232.5	103.73	87.087
#1	.00001	.00001	.00226	.02472	.15298	-.00298	.09347	.00378
#2	.00016	-.00027	-.00017	-.00328	.09542	.00413	.08765	.00016
#3	.00055	.00163	.00285	-.03736	-.03184	-.00209	-.01113	.00234
Check ?	Chk Pass	Chk Pass	Chk Pass	Chk Pass	Chk Pass	Chk Pass	Chk Pass	Chk Pass
High Limit								
Low Limit								

Elem	Mo2020	Na5895	Ni2316	P_2149	Pb2203	Sb2068	Se1960	Si2124
Units	ppm	ppm	ppm	ppm	ppm	ppm	ppm	ppm
Avg	-.00056	.39833	-.00077	.00469	.00112	.00031	-.00922	.46168
Stddev	.00006	.02012	.00058	.00167	.00277	.00100	.00659	.00725
%RSD	11.375	5.0505	75.062	35.563	245.83	319.68	71.432	1.5707
#1	-.00061	.37822	-.00128	.00414	.00250	-.00075	-.01634	.45603
#2	-.00049	.39832	-.00088	.00656	-.00206	.00124	-.00799	.45917
#3	-.00057	.41846	-.00014	.00336	.00293	.00045	-.00334	.46986
Check ?	Chk Pass	Chk Pass	Chk Pass	Chk Pass	Chk Pass	Chk Pass	Chk Pass	Chk Pass
High Limit								
Low Limit								

Sample Name: L1606089602 Acquired: 6/23/2016 21:59:38 Type: Unk
Method: ICP-THERMO3_6010_200.7WATER_3YLINES(v969) Mode: CONC Corr. Factor: 1.00000(
User: JYH Custom ID1: 20 Custom ID2: Custom ID3:
Comment:

Elem	Sn1899	Sr4077	Ti3372	Tl1908	V_2924	Zn2062	Zr3391
Units	ppm	ppm	ppm	ppm	ppm	ppm	ppm
Avg	**-.00058**	**.00007**	**-.00373**	**-.00407**	**-.00032**	**.00100**	**-.02035**
Stddev	.00028	.00019	.00957	.00088	.00078	.00036	.45457
%RSD	48.712	259.28	256.71	21.746	243.98	36.577	2234.1
#1	-.00053	.00018	.00727	-.00462	.00006	.00142	-.06540
#2	-.00033	.00018	-.00832	-.00454	.00020	.00080	.45507
#3	-.00089	-.00014	-.01012	-.00305	-.00121	.00077	-.45071
Check ?	Chk Pass	Chk Pass	Chk Pass	Chk Pass	Chk Pass	Chk Pass	Chk Pass
High Limit							
Low Limit							

Int. Std.	Y_2243	Y_3600	Y_3774
Units	Cts/S	Cts/S	Cts/S
Avg	**6764.1**	**42193.**	**2152.3**
Stddev	51.5	150.	58.2
%RSD	.76176	.35597	2.7055
#1	6724.7	42019.	2097.0
#2	6745.2	42282.	2213.0
#3	6822.4	42277.	2146.9

Sample Name: L1606089603 Acquired: 6/23/2016 22:03:37 Type: Unk
Method: ICP-THERMO3_6010_200.7WATER_3YLINES(v969) Mode: CONC Corr. Factor: 1.00000(
User: JYH Custom ID1: 20 Custom ID2: Custom ID3:
Comment:

Elem	Ag3280	Al3082	As1890	B_2496	Ba4554	Be3131	Ca4226	Cd2288
Units	ppm	ppm	ppm	ppm	ppm	ppm	ppm	ppm
Avg	**.00264**	**.00052**	**.00129**	**.00105**	**.00283**	**.00007**	**.13087**	**-.00015**
Stddev	.00174	.01588	.00262	.00317	.00277	.00004	.02295	.00021
%RSD	65.852	3062.5	203.49	301.32	97.964	60.620	17.533	135.33
#1	.00093	.01257	-.00138	.00463	.00302	.00005	.14125	.00004
#2	.00440	.00646	.00387	-.00005	.00549	.00004	.10457	-.00037
#3	.00259	-.01748	.00137	-.00142	-.00004	.00011	.14679	-.00013
Check ?	Chk Pass	Chk Pass	Chk Pass	Chk Pass	Chk Pass	Chk Pass	Chk Pass	Chk Pass
High Limit								
Low Limit								

Elem	Co2286	Cr2677	Cu2247	Fe2611	K_7664	Li6707	Mg2790	Mn2576
Units	ppm	ppm	ppm	ppm	ppm	ppm	ppm	ppm
Avg	**.00048**	**.00024**	**.00128**	**.12772**	**.20105**	**-.00470**	**.12553**	**.00043**
Stddev	.00031	.00150	.00216	.02497	.11408	.00639	.06203	.00287
%RSD	63.789	616.72	168.54	19.548	56.742	136.10	49.418	664.80
#1	.00045	.00194	-.00101	.11916	.09190	.00173	.17340	-.00027
#2	.00019	-.00030	.00156	.10815	.19176	-.00476	.14774	-.00202
#3	.00080	-.00091	.00330	.15584	.31949	-.01106	.05545	.00359
Check ?	Chk Pass	Chk Pass	Chk Pass	Chk Pass	Chk Pass	Chk Pass	Chk Pass	Chk Pass
High Limit								
Low Limit								

Elem	Mo2020	Na5895	Ni2316	P_2149	Pb2203	Sb2068	Se1960	Si2124
Units	ppm	ppm	ppm	ppm	ppm	ppm	ppm	ppm
Avg	**-.00003**	**.39363**	**-.00055**	**.01390**	**-.00151**	**.00183**	**-.00632**	**.24727**
Stddev	.00045	.04518	.00102	.00707	.00255	.00239	.00219	.00127
%RSD	1327.8	11.477	186.18	50.889	169.36	131.03	34.571	.51246
#1	-.00019	.43317	-.00107	.01491	-.00330	.00328	-.00397	.24716
#2	.00047	.34439	.00063	.02042	.00142	-.00094	-.00828	.24858
#3	-.00038	.40334	-.00121	.00638	-.00264	.00314	-.00672	.24606
Check ?	Chk Pass	Chk Pass	Chk Pass	Chk Pass	Chk Pass	Chk Pass	Chk Pass	Chk Pass
High Limit								
Low Limit								

Sample Name: L1606089603 Acquired: 6/23/2016 22:03:37 Type: Unk
Method: ICP-THERMO3_6010_200.7WATER_3YLINES(v969) Mode: CONC Corr. Factor: 1.00000(
User: JYH Custom ID1: 20 Custom ID2: Custom ID3:
Comment:

Elem	Sn1899	Sr4077	Ti3372	Tl1908	V_2924	Zn2062	Zr3391
Units	ppm	ppm	ppm	ppm	ppm	ppm	ppm
Avg	**-.00047**	**.00125**	**-.01273**	**-.00400**	**-.00003**	**.00095**	**.10691**
Stddev	.00077	.00042	.00925	.00266	.00030	.00011	.21605
%RSD	161.90	33.664	72.615	66.501	1119.1	11.082	202.08
#1	-.00019	.00148	-.00295	-.00574	-.00008	.00101	-.14101
#2	-.00134	.00076	-.01391	-.00094	.00030	.00102	.20680
#3	.00011	.00150	-.02133	-.00533	-.00030	.00083	.25493
Check ?	Chk Pass	Chk Pass	Chk Pass	Chk Pass	Chk Pass	Chk Pass	Chk Pass
High Limit							
Low Limit							

Int. Std.	Y_2243	Y_3600	Y_3774
Units	Cts/S	Cts/S	Cts/S
Avg	**6778.0**	**41534.**	**2155.4**
Stddev	33.3	392.	34.0
%RSD	.49153	.94350	1.5766
#1	6804.2	41394.	2116.9
#2	6740.5	41232.	2181.3
#3	6789.2	41977.	2167.8

Sample Name: L1606089604 Acquired: 6/23/2016 22:07:36 Type: Unk
Method: ICP-THERMO3_6010_200.7WATER_3YLINES(v969) Mode: CONC Corr. Factor: 1.00000(
User: JYH Custom ID1: 20 Custom ID2: Custom ID3:
Comment:

Elem	Ag3280	Al3082	As1890	B_2496	Ba4554	Be3131	Ca4226	Cd2288
Units	ppm	ppm	ppm	ppm	ppm	ppm	ppm	ppm
Avg	.00159	.01026	.00044	.00222	.00123	.00002	.21290	.00018
Stddev	.00043	.01032	.00191	.00166	.00091	.00006	.03422	.00024
%RSD	27.269	100.60	437.55	74.707	74.454	271.36	16.075	135.58
#1	.00148	.01567	.00246	.00277	.00044	.00008	.21883	-.00010
#2	.00207	.01676	-.00133	.00035	.00223	.00002	.24377	.00035
#3	.00122	-.00164	.00018	.00353	.00102	-.00004	.17610	.00029
Check ?	Chk Pass	Chk Pass	Chk Pass	Chk Pass	Chk Pass	Chk Pass	Chk Pass	Chk Pass
High Limit								
Low Limit								

Elem	Co2286	Cr2677	Cu2247	Fe2611	K_7664	Li6707	Mg2790	Mn2576
Units	ppm	ppm	ppm	ppm	ppm	ppm	ppm	ppm
Avg	.00372	-.00098	.00204	1.9871	.04803	-.00029	.27775	.28079
Stddev	.00019	.00146	.00258	.0500	.09028	.00333	.05841	.00512
%RSD	4.9815	148.68	126.42	2.5186	187.98	1134.6	21.028	1.8227
#1	.00391	-.00254	-.00094	1.9637	-.03733	-.00218	.34159	.28507
#2	.00373	.00037	.00345	1.9529	.03888	.00355	.22701	.27512
#3	.00354	-.00079	.00362	2.0445	.14254	-.00224	.26465	.28217
Check ?	Chk Pass	Chk Pass	Chk Pass	Chk Pass	Chk Pass	Chk Pass	Chk Pass	Chk Pass
High Limit								
Low Limit								

Elem	Mo2020	Na5895	Ni2316	P_2149	Pb2203	Sb2068	Se1960	Si2124
Units	ppm	ppm	ppm	ppm	ppm	ppm	ppm	ppm
Avg	-.00026	.88820	.00047	.00405	-.00241	-.00066	-.00911	.20760
Stddev	.00009	.05397	.00049	.00324	.00083	.00328	.00427	.00263
%RSD	33.170	6.0764	104.78	80.127	34.563	498.25	46.914	1.2688
#1	-.00017	.85983	.00038	.00127	-.00145	.00099	-.00982	.20605
#2	-.00027	.85432	.00100	.00326	-.00287	.00147	-.00453	.20610
#3	-.00035	.95043	.00003	.00761	-.00292	-.00443	-.01299	.21064
Check ?	Chk Pass	Chk Pass	Chk Pass	Chk Pass	Chk Pass	Chk Pass	Chk Pass	Chk Pass
High Limit								
Low Limit								

Sample Name: L1606089604 Acquired: 6/23/2016 22:07:36 Type: Unk
Method: ICP-THERMO3_6010_200.7WATER_3YLINES(v969) Mode: CONC Corr. Factor: 1.00000(
User: JYH Custom ID1: 20 Custom ID2: Custom ID3:
Comment:

Elem	Sn1899	Sr4077	Ti3372	Tl1908	V_2924	Zn2062	Zr3391
Units	ppm	ppm	ppm	ppm	ppm	ppm	ppm
Avg	**-.00005**	**.00180**	**.00146**	**-.00008**	**.00002**	**.00083**	**.01606**
Stddev	.00033	.00028	.00448	.00273	.00107	.00008	.15859
%RSD	645.35	15.485	305.81	3306.5	5321.6	9.5646	987.51
#1	-.00043	.00167	.00571	-.00323	-.00007	.00090	-.04948
#2	.00011	.00212	.00190	.00129	-.00100	.00085	-.09926
#3	.00017	.00161	-.00322	.00169	.00113	.00074	.19692
Check ?	Chk Pass	Chk Pass	Chk Pass	Chk Pass	Chk Pass	Chk Pass	Chk Pass
High Limit							
Low Limit							

Int. Std.	Y_2243	Y_3600	Y_3774
Units	Cts/S	Cts/S	Cts/S
Avg	**6852.5**	**41879.**	**2133.3**
Stddev	55.4	422.	31.4
%RSD	.80848	1.0073	1.4729
#1	6793.1	41503.	2112.7
#2	6861.8	42335.	2169.5
#3	6902.7	41799.	2117.7

Sample Name: L1606089605 Acquired: 6/23/2016 22:11:34 Type: Unk
Method: ICP-THERMO3_6010_200.7WATER_3YLINES(v969) Mode: CONC Corr. Factor: 1.00000(
User: JYH Custom ID1: 20 Custom ID2: Custom ID3:
Comment:

Elem	Ag3280	Al3082	As1890	B_2496	Ba4554	Be3131	Ca4226
Units	ppm	ppm	ppm	ppm	ppm	ppm	ppm
Avg	**.00325**	**-.00813**	**.00321**	**.00103**	**.00232**	**.00007**	**.13232**
Stddev	.00086	.00834	.00166	.00270	.00015	.00005	.04505
%RSD	26.517	102.62	51.687	262.17	6.5199	65.910	34.048
#1	.00357	-.00015	.00448	.00315	.00234	.00011	.13419
#2	.00227	-.00744	.00133	-.00201	.00246	.00002	.08636
#3	.00390	-.01679	.00380	.00194	.00216	.00008	.17641
Check ?	Chk Pass	Chk Pass	Chk Pass	Chk Pass	Chk Pass	Chk Pass	Chk Pass
High Limit							
Low Limit							

Elem	Cd2288	Co2286	Cr2677	Cu2247	Fe2611	K_7664	Li6707
Units	ppm	ppm	ppm	ppm	ppm	ppm	ppm
Avg	**-.00022**	**.00019**	**-.00021**	**-.00051**	**.02399**	**.13993**	**-.00272**
Stddev	.00013	.00048	.00060	.00074	.02883	.04909	.00167
%RSD	59.092	248.65	278.22	144.43	120.17	35.082	61.414
#1	-.00034	.00000	-.00032	-.00045	-.00884	.19045	-.00464
#2	-.00023	.00074	.00043	-.00128	.04519	.13693	-.00190
#3	-.00008	-.00016	-.00075	.00019	.03563	.09241	-.00161
Check ?	Chk Pass	Chk Pass	Chk Pass	Chk Pass	Chk Pass	Chk Pass	Chk Pass
High Limit							
Low Limit							

Elem	Mg2790	Mn2576	Mo2020	Na5895	Ni2316	P_2149	Pb2203
Units	ppm	ppm	ppm	ppm	ppm	ppm	ppm
Avg	**.13116**	**-.00087**	**-.00017**	**.35584**	**.00083**	**.00721**	**.00009**
Stddev	.12028	.00028	.00012	.03175	.00083	.00389	.00231
%RSD	91.707	32.079	72.680	8.9233	100.69	53.875	2586.3
#1	.15231	-.00055	-.00032	.37833	.00083	.00320	-.00213
#2	.23946	-.00098	-.00010	.31952	-.00001	.01096	.00248
#3	.00170	-.00108	-.00010	.36967	.00166	.00747	-.00008
Check ?	Chk Pass	Chk Pass	Chk Pass	Chk Pass	Chk Pass	Chk Pass	Chk Pass
High Limit							
Low Limit							

Sample Name: L1606089605 Acquired: 6/23/2016 22:11:34 Type: Unk
Method: ICP-THERMO3_6010_200.7WATER_3YLINES(v969) Mode: CONC Corr. Factor: 1.00000(
User: JYH Custom ID1: 20 Custom ID2: Custom ID3:
Comment:

Elem	Sb2068	Se1960	Si2124	Sn1899	Sr4077	Ti3372	Tl1908
Units	ppm	ppm	ppm	ppm	ppm	ppm	ppm
Avg	**.00575**	**.00189**	**.24045**	**-.00028**	**.00101**	**-.00455**	**-.00361**
Stddev	.00192	.00588	.00568	.00092	.00006	.01057	.00467
%RSD	33.402	311.30	2.3620	328.38	6.1198	232.48	129.52
#1	.00788	.00697	.23736	-.00119	.00106	-.01626	-.00722
#2	.00521	.00325	.23698	.00066	.00103	-.00167	-.00528
#3	.00416	-.00455	.24700	-.00032	.00094	.00429	.00167
Check ?	Chk Pass	Chk Pass	Chk Pass	Chk Pass	Chk Pass	Chk Pass	Chk Pass
High Limit							
Low Limit							

Elem	V_2924	Zn2062	Zr3391
Units	ppm	ppm	ppm
Avg	**-.00106**	**.00104**	F **-.05759**
Stddev	.00074	.00009	.21862
%RSD	69.542	8.5436	379.61
#1	-.00181	.00101	.17219
#2	-.00033	.00097	-.26300
#3	-.00105	.00114	-.08197
Check ?	Chk Pass	Chk Pass	Chk Fail
High Limit			36.000
Low Limit			-.04000

Int. Std.	Y_2243	Y_3600	Y_3774
Units	Cts/S	Cts/S	Cts/S
Avg	**6837.2**	**42004.**	**2152.4**
Stddev	16.0	173.	9.0
%RSD	.23440	.41281	.41704
#1	6853.2	42014.	2142.1
#2	6821.1	41826.	2156.7
#3	6837.2	42172.	2158.4

Sample Name: L1606089607 Acquired: 6/23/2016 22:15:33 Type: Unk
Method: ICP-THERMO3_6010_200.7WATER_3YLINES(v969) Mode: CONC Corr. Factor: 1.00000(
User: JYH Custom ID1: 20 Custom ID2: Custom ID3:
Comment:

Elem	Ag3280	Al3082	As1890	B_2496	Ba4554	Be3131	Ca4226	Cd2288
Units	ppm	ppm	ppm	ppm	ppm	ppm	ppm	ppm
Avg	**-.00124**	**-.00686**	**.00409**	**.00130**	**-.00066**	**-.00005**	**.03206**	**-.00002**
Stddev	.00132	.01058	.00305	.00213	.00072	.00007	.01681	.00018
%RSD	105.94	154.08	74.558	163.59	109.05	125.85	52.443	856.76
#1	-.00264	-.01401	.00622	.00259	-.00111	-.00005	.04548	-.00001
#2	-.00105	-.01187	.00546	.00246	-.00105	.00001	.01320	.00015
#3	-.00003	.00529	.00060	-.00115	.00017	-.00012	.03751	-.00021
Check ?	Chk Pass	Chk Pass	Chk Pass	Chk Pass	Chk Pass	Chk Pass	Chk Pass	Chk Pass
High Limit								
Low Limit								

Elem	Co2286	Cr2677	Cu2247	Fe2611	K_7664	Li6707	Mg2790	Mn2576
Units	ppm	ppm	ppm	ppm	ppm	ppm	ppm	ppm
Avg	**.00031**	**.00074**	**.00061**	**-.00910**	**-.00529**	**-.00407**	**.02444**	**.00176**
Stddev	.00024	.00180	.00036	.03159	.06755	.00591	.05716	.00378
%RSD	78.629	244.31	60.097	347.19	1277.4	145.34	233.90	215.59
#1	.00037	.00281	.00094	.01641	.06833	-.00447	-.04095	.00014
#2	.00051	-.00035	.00022	-.04443	-.01978	-.00977	.04932	-.00095
#3	.00004	-.00025	.00066	.00073	-.06441	.00203	.06494	.00608
Check ?	Chk Pass	Chk Pass	Chk Pass	Chk Pass	Chk Pass	Chk Pass	Chk Pass	Chk Pass
High Limit								
Low Limit								

Elem	Mo2020	Na5895	Ni2316	P_2149	Pb2203	Sb2068	Se1960	Si2124
Units	ppm	ppm	ppm	ppm	ppm	ppm	ppm	ppm
Avg	**-.00073**	**.00595**	**.00025**	**.00693**	**-.00226**	**-.00313**	**-.00892**	**-.00746**
Stddev	.00042	.03243	.00102	.00571	.00047	.00121	.00509	.00076
%RSD	57.397	545.12	410.30	82.361	20.886	38.630	57.024	10.142
#1	-.00072	.04302	.00024	.00636	-.00177	-.00362	-.00954	-.00789
#2	-.00116	-.01720	-.00077	.01291	-.00271	-.00175	-.01368	-.00792
#3	-.00032	-.00797	.00128	.00153	-.00229	-.00401	-.00356	-.00659
Check ?	Chk Pass	Chk Pass	Chk Pass	Chk Pass	Chk Pass	Chk Pass	Chk Pass	Chk Pass
High Limit								
Low Limit								

Sample Name: L1606089607 Acquired: 6/23/2016 22:15:33 Type: Unk
Method: ICP-THERMO3_6010_200.7WATER_3YLINES(v969) Mode: CONC Corr. Factor: 1.00000(
User: JYH Custom ID1: 20 Custom ID2: Custom ID3:
Comment:

Elem	Sn1899	Sr4077	Ti3372	Tl1908	V_2924	Zn2062	Zr3391
Units	ppm	ppm	ppm	ppm	ppm	ppm	ppm
Avg	**-.00050**	**.00006**	**-.00267**	**-.00165**	**-.00070**	**.00059**	**.18991**
Stddev	.00084	.00062	.00845	.00365	.00135	.00010	.03400
%RSD	167.93	1027.2	316.03	221.52	192.73	16.308	17.901
#1	-.00037	-.00011	.00072	-.00580	.00084	.00058	.15066
#2	-.00140	.00075	-.01229	-.00022	-.00169	.00050	.20942
#3	.00027	-.00046	.00355	.00107	-.00126	.00069	.20967
Check ?	Chk Pass	Chk Pass	Chk Pass	Chk Pass	Chk Pass	Chk Pass	Chk Pass
High Limit							
Low Limit							

Int. Std.	Y_2243	Y_3600	Y_3774
Units	Cts/S	Cts/S	Cts/S
Avg	**6854.9**	**42369.**	**2139.0**
Stddev	37.2	282.	6.9
%RSD	.54331	.66600	.32457
#1	6813.1	42056.	2146.4
#2	6867.1	42446.	2132.6
#3	6884.6	42604.	2138.0

Sample Name: CCV Acquired: 6/23/2016 22:19:31 Type: QC
Method: ICP-THERMO3_6010_200.7WATER_3YLINES(v969) Mode: CONC Corr. Factor: 1.00000(
User: JYH Custom ID1: Custom ID2: Custom ID3:
Comment:

Elem	Ag3280	Al3082	As1890	B_2496	Ba4554	Be3131	Ca4226
Units	ppm	ppm	ppm	ppm	ppm	ppm	ppm
Avg	.37294	9.2890	.37002	.46325	.93343	.04671	9.3219
Stddev	.00058	.0248	.00029	.00298	.00858	.00002	.0885
%RSD	.15646	.26680	.07810	.64298	.91954	.04347	.94918
#1	.37306	9.3173	.36998	.46028	.92385	.04673	9.2510
#2	.37230	9.2715	.36976	.46623	.94043	.04670	9.2937
#3	.37345	9.2781	.37033	.46323	.93599	.04670	9.4210
Check ?	Chk Pass	Chk Pass	Chk Pass	Chk Pass	Chk Pass	Chk Pass	Chk Pass
Value							
Range							

Elem	Cd2288	Co2286	Cr2677	Cu2247	Fe2611	K_7664	Li6707
Units	ppm	ppm	ppm	ppm	ppm	ppm	ppm
Avg	.04629	.18580	.46699	.46774	3.7375	46.911	.95278
Stddev	.00023	.00060	.00144	.00134	.0018	.467	.00684
%RSD	.48818	.32069	.30929	.28620	.04690	.99443	.71816
#1	.04654	.18545	.46662	.46619	3.7368	46.377	.94493
#2	.04624	.18649	.46859	.46843	3.7395	47.239	.95591
#3	.04609	.18546	.46577	.46859	3.7362	47.116	.95750
Check ?	Chk Pass	Chk Pass	Chk Pass	Chk Pass	Chk Pass	Chk Pass	Chk Pass
Value							
Range							

Elem	Mg2790	Mn2576	Mo2020	Na5895	Ni2316	P_2149	Pb2203
Units	ppm	ppm	ppm	ppm	ppm	ppm	ppm
Avg	9.2808	.46805	.93442	46.553	.46467	9.1850	.46445
Stddev	.1781	.00201	.00336	.432	.00229	.0141	.00099
%RSD	1.9192	.42908	.36011	.92728	.49257	.15361	.21367
#1	9.0878	.46660	.93610	46.055	.46543	9.1763	.46458
#2	9.4388	.47034	.93661	46.821	.46649	9.2013	.46537
#3	9.3158	.46721	.93054	46.783	.46210	9.1774	.46340
Check ?	Chk Pass	Chk Pass	Chk Pass	Chk Pass	Chk Pass	Chk Pass	Chk Pass
Value							
Range							

Sample Name: CCV Acquired: 6/23/2016 22:19:31 Type: QC
Method: ICP-THERMO3_6010_200.7WATER_3YLINES(v969) Mode: CONC Corr. Factor: 1.00000(
User: JYH Custom ID1: Custom ID2: Custom ID3:
Comment:

Elem	Sb2068	Se1960	Si2124	Sn1899	Sr4077	Ti3372	Tl1908
Units	ppm	ppm	ppm	ppm	ppm	ppm	ppm
Avg	**1.1058**	**.37399**	**4.6590**	**.92793**	**.93602**	**.93884**	**.47136**
Stddev	.0068	.00623	.0143	.00333	.00809	.01829	.00375
%RSD	.61331	1.6668	.30694	.35899	.86439	1.9481	.79529
#1	1.1040	.37143	4.6586	.92611	.92682	.91846	.46721
#2	1.1133	.38110	4.6734	.93177	.94202	.94427	.47237
#3	1.1001	.36945	4.6448	.92590	.93921	.95381	.47450
Check ?	Chk Pass	Chk Pass	Chk Pass	Chk Pass	Chk Pass	Chk Pass	Chk Pass
Value							
Range							

Elem	V_2924	Zn2062	Zr3391
Units	ppm	ppm	ppm
Avg	**.93328**	**.93064**	F **.30272**
Stddev	.00145	.00126	.34844
%RSD	.15486	.13568	115.11
#1	.93249	.92922	.70352
#2	.93240	.93165	.07184
#3	.93495	.93106	.13279
Check ?	Chk Pass	Chk Pass	Chk Fail
Value			1.0000
Range			-10.000%

Int. Std.	Y_2243	Y_3600	Y_3774
Units	Cts/S	Cts/S	Cts/S
Avg	**6994.5**	**42945.**	**2201.9**
Stddev	26.0	472.	17.5
%RSD	.37198	1.0980	.79423
#1	7017.9	42835.	2192.4
#2	6966.5	42539.	2222.1
#3	6999.0	43462.	2191.2

Sample Name: CCB Acquired: 6/23/2016 22:23:10 Type: Blank
Method: ICP-THERMO3_6010_200.7WATER_3YLINES(v969) Mode: CONC Corr. Factor: 1.00000(
User: JYH Custom ID1: Custom ID2: Custom ID3:
Comment:

Elem	Ag3280	Al3082	As1890	B_2496	Ba4554	Be3131	Ca4226
Units	ppm	ppm	ppm	ppm	ppm	ppm	ppm
Avg	**.00075**	**-.01234**	**.00307**	**.00387**	**-.00152**	**.00003**	**.02196**
Stddev	.00074	.00351	.00195	.00329	.00037	.00010	.03751
%RSD	98.761	28.475	63.502	85.024	24.368	329.31	170.81
#1	.00146	-.01497	.00353	.00757	-.00195	-.00000	.04383
#2	.00082	-.00835	.00475	.00124	-.00126	.00014	.04339
#3	-.00002	-.01370	.00093	.00281	-.00136	-.00005	-.02135
Check ?	Chk Pass	Chk Pass	Chk Pass	Chk Pass	Chk Pass	Chk Pass	Chk Pass
High Limit							
Low Limit							

Elem	Cd2288	Co2286	Cr2677	Cu2247	Fe2611	K_7664	Li6707
Units	ppm	ppm	ppm	ppm	ppm	ppm	ppm
Avg	**-.00007**	**.00029**	**-.00074**	**.00053**	**-.01044**	**.06034**	**-.00158**
Stddev	.00023	.00031	.00153	.00009	.01838	.08449	.00205
%RSD	314.24	106.88	205.57	16.843	176.11	140.03	130.11
#1	-.00010	-.00004	-.00241	.00043	-.01522	.02142	-.00392
#2	-.00029	.00057	-.00042	.00060	.00986	.15728	-.00009
#3	.00017	.00033	.00060	.00054	-.02595	.00232	-.00072
Check ?	Chk Pass	Chk Pass	Chk Pass	Chk Pass	Chk Pass	Chk Pass	Chk Pass
High Limit							
Low Limit							

Elem	Mg2790	Mn2576	Mo2020	Na5895	Ni2316	P_2149	Pb2203
Units	ppm	ppm	ppm	ppm	ppm	ppm	ppm
Avg	**-.02604**	**-.00075**	**.00305**	**.06420**	**.00000**	**.00651**	**-.00362**
Stddev	.05654	.00328	.00069	.00709	.00080	.00504	.00339
%RSD	217.15	436.24	22.462	11.042	53218.	77.432	93.854
#1	.03584	-.00047	.00226	.06569	.00068	.00969	-.00632
#2	-.07502	.00238	.00342	.07043	-.00088	.00913	-.00473
#3	-.03894	-.00416	.00347	.05649	.00021	.00070	.00019
Check ?	Chk Pass	Chk Pass	Chk Pass	Chk Pass	Chk Pass	Chk Pass	Chk Pass
High Limit							
Low Limit							

Sample Name: CCB Acquired: 6/23/2016 22:23:10 Type: Blank
Method: ICP-THERMO3_6010_200.7WATER_3YLINES(v969) Mode: CONC Corr. Factor: 1.00000(
User: JYH Custom ID1: Custom ID2: Custom ID3:
Comment:

Elem	Sb2068	Se1960	Si2124	Sn1899	Sr4077	Ti3372	Tl1908
Units	ppm	ppm	ppm	ppm	ppm	ppm	ppm
Avg	.00325	-.00859	-.00081	-.00049	.00016	.00095	-.00269
Stddev	.00288	.00100	.00106	.00098	.00044	.00395	.00131
%RSD	88.832	11.667	130.17	199.49	265.70	416.04	48.575
#1	.00425	-.00769	-.00116	-.00120	.00053	-.00220	-.00394
#2	-.00001	-.00968	.00037	.00062	.00028	-.00034	-.00133
#3	.00549	-.00841	-.00166	-.00089	-.00032	.00538	-.00281
Check ?	Chk Pass	Chk Pass	Chk Pass	Chk Pass	Chk Pass	Chk Pass	Chk Pass
High Limit							
Low Limit							

Elem	V_2924	Zn2062	Zr3391
Units	ppm	ppm	ppm
Avg	-.00046	.00011	F .20521
Stddev	.00084	.00022	.40407
%RSD	184.00	201.71	196.91
#1	.00051	-.00006	.57360
#2	-.00094	.00036	-.22696
#3	-.00095	.00003	.26899
Check ?	Chk Pass	Chk Pass	Chk Fail
High Limit			.04000
Low Limit			-.04000

Int. Std.	Y_2243	Y_3600	Y_3774
Units	Cts/S	Cts/S	Cts/S
Avg	6996.7	43446.	2222.8
Stddev	42.9	110.	21.9
%RSD	.61271	.25379	.98413
#1	6948.6	43485.	2197.6
#2	7030.8	43322.	2237.5
#3	7010.7	43532.	2233.2

Sample Name: LLCCV Acquired: 6/23/2016 22:27:08 Type: Unk
Method: ICP-THERMO3_6010_200.7WATER_3YLINES(v969) Mode: CONC Corr. Factor: 1.00000(
User: JYH Custom ID1: Custom ID2: Custom ID3:
Comment:

Elem	Ag3280	Al3082	As1890	B_2496	Ba4554	Be3131	Ca4226	Cd2288
Units	ppm	ppm	ppm	ppm	ppm	ppm	ppm	ppm
Avg	.00907	.13685	.00722	.07327	.00636	.00136	.38737	.00083
Stddev	.00127	.00548	.00269	.00354	.00121	.00002	.02958	.00013
%RSD	14.057	4.0063	37.324	4.8356	18.957	1.6251	7.6350	15.322
#1	.00768	.13064	.00454	.06952	.00698	.00135	.41482	.00073
#2	.01019	.13890	.00718	.07656	.00497	.00135	.39124	.00078
#3	.00934	.14102	.00993	.07374	.00713	.00139	.35605	.00097
Check ?	Chk Pass	Chk Pass	Chk Pass	Chk Pass	Chk Pass	Chk Pass	Chk Pass	Chk Pass
High Limit								
Low Limit								

Elem	Co2286	Cr2677	Cu2247	Fe2611	K_7664	Li6707	Mg2790	Mn2576
Units	ppm	ppm	ppm	ppm	ppm	ppm	ppm	ppm
Avg	.00356	.00351	.00643	.06036	.74512	.07304	.35518	.00670
Stddev	.00034	.00083	.00051	.03616	.18336	.00520	.11515	.00028
%RSD	9.6921	23.706	7.9731	59.906	24.608	7.1243	32.420	4.2320
#1	.00383	.00446	.00589	.02265	.76354	.06708	.45336	.00638
#2	.00367	.00316	.00691	.06369	.91857	.07668	.38374	.00683
#3	.00317	.00291	.00648	.09475	.55324	.07536	.22844	.00690
Check ?	Chk Pass	Chk Pass	Chk Pass	Chk Pass	Chk Pass	Chk Pass	Chk Pass	Chk Pass
High Limit								
Low Limit								

Elem	Mo2020	Na5895	Ni2316	P_2149	Pb2203	Sb2068	Se1960	Si2124
Units	ppm	ppm	ppm	ppm	ppm	ppm	ppm	ppm
Avg	.00743	.43578	.01531	.74167	.00827	.07927	.00569	.77935
Stddev	.00037	.04956	.00080	.00526	.00366	.00493	.00102	.00095
%RSD	5.0056	11.373	5.2515	.70948	44.188	6.2194	17.916	.12251
#1	.00704	.38130	.01503	.74257	.01154	.08395	.00451	.78008
#2	.00779	.47820	.01469	.73602	.00432	.07413	.00628	.77827
#3	.00745	.44783	.01622	.74642	.00896	.07973	.00628	.77970
Check ?	Chk Pass	Chk Pass	Chk Pass	Chk Pass	Chk Pass	Chk Pass	Chk Pass	Chk Pass
High Limit								
Low Limit								

Sample Name: LLCCV Acquired: 6/23/2016 22:27:08 Type: Unk
Method: ICP-THERMO3_6010_200.7WATER_3YLINES(v969) Mode: CONC Corr. Factor: 1.00000(
User: JYH Custom ID1: Custom ID2: Custom ID3:
Comment:

Elem	Sn1899	Sr4077	Ti3372	Tl1908	V_2924	Zn2062	Zr3391
Units	ppm	ppm	ppm	ppm	ppm	ppm	ppm
Avg	.37348	.03865	.02465	.14094	.00676	.01578	19.333
Stddev	.00058	.00060	.00437	.00098	.00113	.00019	.577
%RSD	.15634	1.5628	17.713	.69785	16.700	1.2102	2.9862
#1	.37294	.03795	.02415	.14073	.00773	.01557	19.532
#2	.37410	.03901	.02924	.14008	.00552	.01583	19.783
#3	.37339	.03899	.02055	.14202	.00705	.01594	18.682
Check ?	Chk Pass	Chk Pass	Chk Pass	Chk Pass	Chk Pass	Chk Pass	Chk Pass
High Limit							
Low Limit							

Int. Std.	Y_2243	Y_3600	Y_3774
Units	Cts/S	Cts/S	Cts/S
Avg	6996.1	43552.	2208.7
Stddev	29.5	407.	29.7
%RSD	.42198	.93392	1.3436
#1	6976.9	43985.	2211.3
#2	7030.1	43494.	2236.9
#3	6981.2	43178.	2177.8

Sample Name: LLCCV Acquired: 6/23/2016 22:31:05 Type: Unk
Method: ICP-THERMO3_6010_200.7WATER_3YLINES(v969) Mode: CONC Corr. Factor: 1.00000(
User: JYH Custom ID1: Custom ID2: Custom ID3:
Comment:

Elem	Ag3280	Al3082	As1890	B_2496	Ba4554	Be3131	Ca4226
Units	ppm	ppm	ppm	ppm	ppm	ppm	ppm
Avg	.02091	.36245	.02162	.18354	.01867	.00356	.98086
Stddev	.00237	.00484	.00558	.00414	.00095	.00018	.04469
%RSD	11.351	1.3361	25.792	2.2543	5.0969	5.1755	4.5561
#1	.01879	.36503	.01522	.18805	.01837	.00338	.94866
#2	.02045	.35687	.02541	.17992	.01791	.00356	.96204
#3	.02347	.36547	.02424	.18267	.01974	.00374	1.0319
Check ?	Chk Pass	Chk Pass	Chk Pass	Chk Pass	Chk Pass	Chk Pass	Chk Pass
High Limit							
Low Limit							

Elem	Cd2288	Co2286	Cr2677	Cu2247	Fe2611	K_7664	Li6707
Units	ppm	ppm	ppm	ppm	ppm	ppm	ppm
Avg	.00183	.00959	.00895	.01155	.18702	1.8760	.19064
Stddev	.00040	.00066	.00025	.00083	.02563	.0398	.00709
%RSD	21.803	6.8545	2.7509	7.2203	13.702	2.1189	3.7192
#1	.00229	.01035	.00908	.01200	.20673	1.9212	.19761
#2	.00159	.00922	.00866	.01059	.15805	1.8607	.18344
#3	.00161	.00920	.00910	.01205	.19628	1.8463	.19086
Check ?	Chk Pass	Chk Pass	Chk Pass	Chk Pass	Chk Pass	Chk Pass	Chk Pass
High Limit							
Low Limit							

Elem	Mg2790	Mn2576	Mo2020	Na5895	Ni2316	P_2149	Pb2203
Units	ppm	ppm	ppm	ppm	ppm	ppm	ppm
Avg	.90135	.02189	.01808	1.0102	.03771	1.7925	.01852
Stddev	.03529	.00047	.00019	.0359	.00135	.0154	.00112
%RSD	3.9156	2.1507	1.0770	3.5580	3.5742	.86119	6.0288
#1	.87617	.02240	.01801	.97340	.03783	1.7983	.01932
#2	.88620	.02181	.01830	1.0119	.03900	1.8043	.01725
#3	.94169	.02146	.01794	1.0452	.03631	1.7750	.01900
Check ?	Chk Pass	Chk Pass	Chk Pass	Chk Pass	Chk Pass	Chk Pass	Chk Pass
High Limit							
Low Limit							

Sample Name: LLCCV Acquired: 6/23/2016 22:31:05 Type: Unk
Method: ICP-THERMO3_6010_200.7WATER_3YLINES(v969) Mode: CONC Corr. Factor: 1.00000(
User: JYH Custom ID1: Custom ID2: Custom ID3:
Comment:

Elem	Sb2068	Se1960	Si2124	Sn1899	Sr4077	Ti3372	Tl1908
Units	ppm	ppm	ppm	ppm	ppm	ppm	ppm
Avg	**.19437**	**.03462**	**1.8270**	**.92649**	**.09469**	**.05843**	**.34726**
Stddev	.00460	.00283	.0121	.00858	.00060	.00582	.00417
%RSD	2.3690	8.1675	.66332	.92568	.63058	9.9521	1.1997
#1	.19959	.03615	1.8304	.92739	.09439	.06509	.34780
#2	.19266	.03636	1.8370	.93459	.09431	.05586	.35113
#3	.19087	.03136	1.8135	.91750	.09538	.05435	.34285
Check ?	Chk Pass	Chk Pass	Chk Pass	Chk Pass	Chk Pass	Chk Pass	Chk Pass
High Limit							
Low Limit							

Elem	V_2924	Zn2062	Zr3391
Units	ppm	ppm	ppm
Avg	**.01800**	**.03876**	F **49.426**
Stddev	.00023	.00022	.593
%RSD	1.2842	.57319	1.2005
#1	.01823	.03881	50.072
#2	.01777	.03895	48.906
#3	.01800	.03851	49.300
Check ?	Chk Pass	Chk Pass	Chk Fail
High Limit			36.000
Low Limit			-.04000

Int. Std.	Y_2243	Y_3600	Y_3774
Units	Cts/S	Cts/S	Cts/S
Avg	**7011.3**	**43477.**	**2210.1**
Stddev	20.4	40.	14.4
%RSD	.29146	.09218	.65240
#1	7004.2	43507.	2200.5
#2	6995.4	43491.	2226.7
#3	7034.3	43431.	2203.1

Sample Name: PBW 11 Acquired: 6/23/2016 22:35:00 Type: Unk
Method: ICP-THERMO3_6010_200.7WATER_3YLINES(v969) Mode: CONC Corr. Factor: 1.00000(
User: JYH Custom ID1: Custom ID2: Custom ID3:
Comment: WG573562-02

Elem	Ag3280	Al3082	As1890	B_2496	Ba4554	Be3131	Ca4226
Units	ppm	ppm	ppm	ppm	ppm	ppm	ppm
Avg	**.00032**	**.00826**	**.00073**	**.00097**	**-.00161**	**.00009**	**.02504**
Stddev	.00435	.00626	.00116	.00380	.00132	.00015	.01704
%RSD	1361.2	75.725	158.33	393.95	82.078	159.17	68.056
#1	-.00441	.01091	-.00035	.00280	-.00305	.00000	.03508
#2	.00122	.01276	.00059	.00350	-.00132	.00026	.03466
#3	.00414	.00112	.00196	-.00341	-.00045	.00001	.00536
Check ?	Chk Pass	Chk Pass	Chk Pass	Chk Pass	Chk Pass	Chk Pass	Chk Pass
High Limit							
Low Limit							

Elem	Cd2288	Co2286	Cr2677	Cu2247	Fe2611	K_7664	Li6707
Units	ppm	ppm	ppm	ppm	ppm	ppm	ppm
Avg	**.00010**	**-.00009**	**.00011**	**.00179**	**-.00443**	**.01747**	**-.00078**
Stddev	.00037	.00030	.00107	.00110	.02744	.11206	.00643
%RSD	372.56	345.12	981.79	61.211	619.83	641.53	826.74
#1	.00053	-.00038	.00079	.00288	.01410	-.01578	-.00199
#2	-.00009	.00021	-.00112	.00069	-.03595	.14238	.00617
#3	-.00014	-.00009	.00066	.00181	.00857	-.07420	-.00651
Check ?	Chk Pass	Chk Pass	Chk Pass	Chk Pass	Chk Pass	Chk Pass	Chk Pass
High Limit							
Low Limit							

Elem	Mg2790	Mn2576	Mo2020	Na5895	Ni2316	P_2149	Pb2203
Units	ppm	ppm	ppm	ppm	ppm	ppm	ppm
Avg	**.12116**	**.00145**	**-.00010**	**-.00638**	**-.00006**	**-.00844**	**-.00156**
Stddev	.07020	.00190	.00047	.05241	.00004	.00883	.00308
%RSD	57.940	131.08	475.47	821.85	65.273	104.67	197.22
#1	.10625	-.00074	-.00051	-.02102	-.00009	.00126	.00107
#2	.19761	.00240	-.00019	.05180	-.00002	-.01056	-.00495
#3	.05961	.00268	.00041	-.04991	-.00007	-.01601	-.00081
Check ?	Chk Pass	Chk Pass	Chk Pass	Chk Pass	Chk Pass	Chk Pass	Chk Pass
High Limit							
Low Limit							

Sample Name: PBW 11 Acquired: 6/23/2016 22:35:00 Type: Unk
Method: ICP-THERMO3_6010_200.7WATER_3YLINES(v969) Mode: CONC Corr. Factor: 1.00000(
User: JYH Custom ID1: Custom ID2: Custom ID3:
Comment: WG573562-02

Elem	Sb2068	Se1960	Si2124	Sn1899	Sr4077	Ti3372	Tl1908
Units	ppm	ppm	ppm	ppm	ppm	ppm	ppm
Avg	**-.00235**	F **-.01321**	**-.01211**	**.00005**	**.00012**	**-.01090**	**-.00481**
Stddev	.00434	.00615	.00423	.00130	.00022	.00717	.00224
%RSD	184.96	46.568	34.938	2403.9	182.36	65.767	46.622
#1	-.00650	-.00846	-.00872	-.00069	-.00007	-.00262	-.00253
#2	.00215	-.02016	-.01076	-.00070	.00007	-.01519	-.00488
#3	-.00268	-.01101	-.01685	.00155	.00036	-.01489	-.00701
Check ?	Chk Pass	Chk Fail	Chk Pass	Chk Pass	Chk Pass	Chk Pass	Chk Pass
High Limit		90.000					
Low Limit		-.01000					

Elem	V_2924	Zn2062	Zr3391
Units	ppm	ppm	ppm
Avg	**-.00056**	**.00115**	F **-.06214**
Stddev	.00033	.00011	.40590
%RSD	58.758	9.4676	653.23
#1	-.00093	.00115	.04499
#2	-.00040	.00127	.27945
#3	-.00033	.00105	-.51085
Check ?	Chk Pass	Chk Pass	Chk Fail
High Limit			36.000
Low Limit			-.04000

Int. Std.	Y_2243	Y_3600	Y_3774
Units	Cts/S	Cts/S	Cts/S
Avg	**6526.0**	**40939.**	**2061.7**
Stddev	35.4	294.	34.1
%RSD	.54178	.71898	1.6547
#1	6541.9	40985.	2026.5
#2	6550.5	40624.	2063.9
#3	6485.4	41207.	2094.6

Sample Name: LCSW 11 Acquired: 6/23/2016 22:38:59 Type: Unk
Method: ICP-THERMO3_6010_200.7WATER_3YLINES(v969) Mode: CONC Corr. Factor: 1.00000(
User: JYH Custom ID1: Custom ID2: Custom ID3:
Comment: WG573562-03

Elem	Ag3280	Al3082	As1890	B_2496	Ba4554	Be3131	Ca4226	Cd2288
Units	ppm	ppm	ppm	ppm	ppm	ppm	ppm	ppm
Avg	.20572	5.1016	.20434	.99099	.52273	.02551	5.4134	.02557
Stddev	.00209	.0119	.00205	.00539	.00783	.00018	.0860	.00030
%RSD	1.0158	.23413	1.0041	.54353	1.4983	.70326	1.5893	1.1859
#1	.20812	5.1093	.20580	.99664	.52935	.02536	5.5127	.02591
#2	.20432	5.1075	.20521	.99043	.52477	.02571	5.3662	.02536
#3	.20472	5.0878	.20199	.98591	.51409	.02545	5.3613	.02542
Check ?	Chk Pass	Chk Pass	Chk Pass	Chk Pass	Chk Pass	Chk Pass	Chk Pass	Chk Pass
High Limit								
Low Limit								

Elem	Co2286	Cr2677	Cu2247	Fe2611	K_7664	Li6707	Mg2790	Mn2576
Units	ppm	ppm	ppm	ppm	ppm	ppm	ppm	ppm
Avg	.10385	.25890	.26189	2.1195	25.823	.53451	5.3645	.26403
Stddev	.00010	.00080	.00098	.0266	.322	.00518	.0615	.00364
%RSD	.09428	.30942	.37489	1.2540	1.2452	.96918	1.1457	1.3773
#1	.10374	.25918	.26254	2.1199	26.125	.53986	5.3994	.26710
#2	.10385	.25953	.26237	2.1460	25.858	.53416	5.2935	.26002
#3	.10394	.25800	.26076	2.0928	25.485	.52952	5.4005	.26498
Check ?	Chk Pass	Chk Pass	Chk Pass	Chk Pass	Chk Pass	Chk Pass	Chk Pass	Chk Pass
High Limit								
Low Limit								

Elem	Mo2020	Na5895	Ni2316	P_2149	Pb2203	Sb2068	Se1960	Si2124
Units	ppm	ppm	ppm	ppm	ppm	ppm	ppm	ppm
Avg	.53004	25.957	.26029	4.9232	.25825	.61920	.19466	2.6294
Stddev	.00026	.317	.00111	.0037	.00566	.00409	.00541	.0065
%RSD	.04851	1.2227	.42516	.07504	2.1932	.66079	2.7789	.24514
#1	.53022	26.268	.26156	4.9218	.25403	.62385	.18855	2.6314
#2	.53016	25.970	.25951	4.9204	.25605	.61617	.19656	2.6346
#3	.52975	25.634	.25981	4.9274	.26469	.61757	.19886	2.6222
Check ?	Chk Pass	Chk Pass	Chk Pass	Chk Pass	Chk Pass	Chk Pass	Chk Pass	Chk Pass
High Limit								
Low Limit								

Sample Name: LCSW 11 Acquired: 6/23/2016 22:38:59 Type: Unk
Method: ICP-THERMO3_6010_200.7WATER_3YLINES(v969) Mode: CONC Corr. Factor: 1.00000(
User: JYH Custom ID1: Custom ID2: Custom ID3:
Comment: WG573562-03

Elem	Sn1899	Sr4077	Ti3372	Tl1908	V_2924	Zn2062	Zr3391
Units	ppm	ppm	ppm	ppm	ppm	ppm	ppm
Avg	**.51706**	**.53317**	**.52168**	**.25600**	**.51571**	**.51503**	**1.3110**
Stddev	.00229	.00553	.01335	.00456	.00094	.00046	.2154
%RSD	.44200	1.0369	2.5594	1.7813	.18322	.08969	16.426
#1	.51564	.53801	.52874	.25386	.51673	.51503	1.4161
#2	.51585	.53436	.53002	.26124	.51555	.51550	1.4536
#3	.51970	.52714	.50628	.25291	.51486	.51457	1.0633
Check ?	Chk Pass	Chk Pass	Chk Pass	Chk Pass	Chk Pass	Chk Pass	Chk Pass
High Limit							
Low Limit							

Int. Std.	Y_2243	Y_3600	Y_3774
Units	Cts/S	Cts/S	Cts/S
Avg	**6527.2**	**40455.**	**2087.1**
Stddev	31.3	163.	12.5
%RSD	.47880	.40351	.59802
#1	6563.2	40283.	2074.8
#2	6508.4	40474.	2086.8
#3	6509.8	40608.	2099.8

Sample Name: F BLANK Acquired: 6/23/2016 22:42:39 Type: Unk
Method: ICP-THERMO3_6010_200.7WATER_3YLINES(v969) Mode: CONC Corr. Factor: 1.00000(
User: JYH Custom ID1: Custom ID2: Custom ID3:
Comment: WG573353-01

Elem	Ag3280	Al3082	As1890	B_2496	Ba4554	Be3131	Ca4226	Cd2288
Units	ppm	ppm	ppm	ppm	ppm	ppm	ppm	ppm
Avg	**.00101**	**.01349**	**.00278**	**.00644**	**-.00048**	**.00013**	**.02829**	**-.00023**
Stddev	.00147	.00646	.00238	.00275	.00027	.00015	.01012	.00024
%RSD	145.82	47.931	85.631	42.748	55.833	119.23	35.758	102.61
#1	-.00010	.00837	.00376	.00945	-.00079	.00030	.03838	-.00026
#2	.00267	.02075	.00451	.00583	-.00040	.00003	.02835	-.00045
#3	.00045	.01134	.00007	.00405	-.00027	.00005	.01815	.00002
Check ?	Chk Pass	Chk Pass	Chk Pass	Chk Pass	Chk Pass	Chk Pass	Chk Pass	Chk Pass
High Limit								
Low Limit								

Elem	Co2286	Cr2677	Cu2247	Fe2611	K_7664	Li6707	Mg2790	Mn2576
Units	ppm	ppm	ppm	ppm	ppm	ppm	ppm	ppm
Avg	**.00017**	**-.00021**	**.00115**	**.01618**	**-.02636**	**.00022**	**-.03112**	**.00301**
Stddev	.00025	.00041	.00050	.01401	.02024	.00227	.10093	.00056
%RSD	146.69	193.40	43.311	86.581	76.800	1041.8	324.28	18.733
#1	.00022	.00012	.00058	.01388	-.01342	.00194	.07257	.00362
#2	.00039	-.00067	.00140	.00346	-.01597	.00107	-.03691	.00250
#3	-.00010	-.00008	.00148	.03119	-.04969	-.00236	-.12903	.00293
Check ?	Chk Pass	Chk Pass	Chk Pass	Chk Pass	Chk Pass	Chk Pass	Chk Pass	Chk Pass
High Limit								
Low Limit								

Elem	Mo2020	Na5895	Ni2316	P_2149	Pb2203	Sb2068	Se1960	Si2124
Units	ppm	ppm	ppm	ppm	ppm	ppm	ppm	ppm
Avg	**.00043**	**131.96**	**-.00024**	**-.00817**	**-.00215**	**.00148**	**-.00969**	**-.00282**
Stddev	.00010	.85	.00144	.01034	.00162	.00392	.00917	.00327
%RSD	22.241	.64765	607.00	126.51	75.376	266.02	94.572	115.83
#1	.00044	132.92	.00143	.00262	-.00398	.00318	-.01589	.00093
#2	.00053	131.28	-.00110	-.01799	-.00092	.00426	.00084	-.00431
#3	.00034	131.69	-.00104	-.00915	-.00154	-.00301	-.01402	-.00509
Check ?	Chk Pass	Chk Pass	Chk Pass	Chk Pass	Chk Pass	Chk Pass	Chk Pass	Chk Pass
High Limit								
Low Limit								

Sample Name: F BLANK Acquired: 6/23/2016 22:42:39 Type: Unk
Method: ICP-THERMO3_6010_200.7WATER_3YLINES(v969) Mode: CONC Corr. Factor: 1.00000(
User: JYH Custom ID1: Custom ID2: Custom ID3:
Comment: WG573353-01

Elem	Sn1899	Sr4077	Ti3372	Tl1908	V_2924	Zn2062	Zr3391
Units	ppm	ppm	ppm	ppm	ppm	ppm	ppm
Avg	**.00016**	**.00010**	**-.00200**	**-.00314**	**.00056**	**.00410**	**.11736**
Stddev	.00046	.00052	.00261	.00021	.00036	.00009	.48090
%RSD	288.96	535.97	130.24	6.7340	64.659	2.2677	409.76
#1	-.00023	.00063	-.00290	-.00292	.00037	.00404	.00662
#2	.00004	.00007	-.00404	-.00316	.00033	.00421	-.29851
#3	.00067	-.00041	.00094	-.00334	.00097	.00406	.64398
Check ?	Chk Pass	Chk Pass	Chk Pass	Chk Pass	Chk Pass	Chk Pass	Chk Pass
High Limit							
Low Limit							

Int. Std.	Y_2243	Y_3600	Y_3774
Units	Cts/S	Cts/S	Cts/S
Avg	**6547.2**	**40321.**	**2096.8**
Stddev	27.3	101.	33.4
%RSD	.41693	.25042	1.5916
#1	6550.7	40326.	2062.9
#2	6572.6	40217.	2129.6
#3	6518.3	40419.	2098.0

Sample Name: F BLANK Acquired: 6/23/2016 22:46:38 Type: Unk
Method: ICP-THERMO3_6010_200.7WATER_3YLINES(v969) Mode: CONC Corr. Factor: 1.00000(
User: JYH Custom ID1: Custom ID2: Custom ID3:
Comment: WG573353-02

Elem	Ag3280	Al3082	As1890	B_2496	Ba4554	Be3131	Ca4226	Cd2288
Units	ppm	ppm	ppm	ppm	ppm	ppm	ppm	ppm
Avg	**.00205**	**.01458**	**.00104**	**.00093**	**-.00012**	**-.00011**	**.03413**	**.00007**
Stddev	.00257	.00695	.00149	.00158	.00097	.00015	.06625	.00024
%RSD	125.57	47.660	142.55	168.73	807.82	139.24	194.10	358.50
#1	.00306	.01748	.00276	.00220	-.00059	.00003	.00736	.00006
#2	.00395	.00665	.00032	-.00083	-.00077	-.00008	-.01455	-.00017
#3	-.00087	.01960	.00006	.00144	.00099	-.00027	.10958	.00031
Check ?	Chk Pass	Chk Pass	Chk Pass	Chk Pass	Chk Pass	Chk Pass	Chk Pass	Chk Pass
High Limit								
Low Limit								

Elem	Co2286	Cr2677	Cu2247	Fe2611	K_7664	Li6707	Mg2790	Mn2576
Units	ppm	ppm	ppm	ppm	ppm	ppm	ppm	ppm
Avg	**.00008**	**-.00025**	**.00229**	**.01454**	**.10361**	**-.00161**	**-.00074**	**.00159**
Stddev	.00020	.00099	.00086	.02039	.12854	.00327	.04972	.00150
%RSD	270.27	392.29	37.466	140.25	124.05	203.19	6704.2	94.513
#1	-.00016	-.00139	.00199	-.00883	.15515	.00182	-.05789	.00331
#2	.00020	.00021	.00326	.02371	.19839	-.00196	.02308	.00082
#3	.00019	.00042	.00163	.02874	-.04269	-.00469	.03259	.00062
Check ?	Chk Pass	Chk Pass	Chk Pass	Chk Pass	Chk Pass	Chk Pass	Chk Pass	Chk Pass
High Limit								
Low Limit								

Elem	Mo2020	Na5895	Ni2316	P_2149	Pb2203	Sb2068	Se1960	Si2124
Units	ppm	ppm	ppm	ppm	ppm	ppm	ppm	ppm
Avg	**.00013**	**.08993**	**.00021**	**-.00044**	**.00171**	**.00115**	**-.00478**	**-.01618**
Stddev	.00021	.02749	.00122	.00310	.00251	.00690	.00614	.00197
%RSD	158.62	30.569	571.20	708.88	146.77	601.02	128.46	12.198
#1	.00007	.10546	-.00067	.00234	-.00022	.00773	-.00669	-.01496
#2	.00036	.10614	-.00029	.00012	.00081	.00175	.00209	-.01845
#3	-.00004	.05819	.00160	-.00377	.00454	-.00604	-.00974	-.01512
Check ?	Chk Pass	Chk Pass	Chk Pass	Chk Pass	Chk Pass	Chk Pass	Chk Pass	Chk Pass
High Limit								
Low Limit								

Sample Name: F BLANK Acquired: 6/23/2016 22:46:38 Type: Unk
Method: ICP-THERMO3_6010_200.7WATER_3YLINES(v969) Mode: CONC Corr. Factor: 1.00000(
User: JYH Custom ID1: Custom ID2: Custom ID3:
Comment: WG573353-02

Elem	Sn1899	Sr4077	Ti3372	Tl1908	V_2924	Zn2062	Zr3391
Units	ppm	ppm	ppm	ppm	ppm	ppm	ppm
Avg	.00014	.00000	-.00849	-.00355	.00002	.00375	.18786
Stddev	.00024	.00006	.00318	.00112	.00121	.00009	.14076
%RSD	171.57	4326.9	37.397	31.641	7603.4	2.4757	74.927
#1	.00012	.00006	-.01213	-.00271	-.00043	.00385	.34927
#2	.00039	-.00000	-.00626	-.00312	-.00090	.00367	.12376
#3	-.00009	-.00006	-.00708	-.00483	.00138	.00373	.09057
Check ?	Chk Pass	Chk Pass	Chk Pass	Chk Pass	Chk Pass	Chk Pass	Chk Pass
High Limit							
Low Limit							

Int. Std.	Y_2243	Y_3600	Y_3774
Units	Cts/S	Cts/S	Cts/S
Avg	6645.1	41415.	2118.1
Stddev	51.0	148.	9.8
%RSD	.76790	.35755	.46386
#1	6671.8	41525.	2108.0
#2	6677.3	41246.	2127.6
#3	6586.3	41473.	2118.7

Sample Name: L1606097401 Acquired: 6/23/2016 22:50:37 Type: Unk
Method: ICP-THERMO3_6010_200.7WATER_3YLINES(v969) Mode: CONC Corr. Factor: 1.00000(
User: JYH Custom ID1: Custom ID2: Custom ID3:
Comment: WG573562-01

Elem	Ag3280	Al3082	As1890	B_2496	Ba4554	Be3131	Ca4226	Cd2288
Units	ppm	ppm	ppm	ppm	ppm	ppm	ppm	ppm
Avg	-.00187	.11141	.00185	.13976	.13124	.00006	11.923	.00025
Stddev	.00099	.00961	.00433	.00304	.00120	.00013	.085	.00026
%RSD	52.908	8.6272	234.23	2.1718	.91402	206.81	.71186	103.09
#1	-.00300	.11755	.00322	.14250	.13178	.00021	12.021	.00001
#2	-.00137	.11635	-.00300	.14028	.13207	-.00003	11.884	.00021
#3	-.00123	.10033	.00533	.13649	.12986	.00001	11.865	.00052
Check ?	Chk Pass	Chk Pass	Chk Pass	Chk Pass	Chk Pass	Chk Pass	Chk Pass	Chk Pass
High Limit								
Low Limit								

Elem	Co2286	Cr2677	Cu2247	Fe2611	K_7664	Li6707	Mg2790	Mn2576
Units	ppm	ppm	ppm	ppm	ppm	ppm	ppm	ppm
Avg	.00325	.00082	.00243	1.0194	3.4016	.00412	14.829	.47953
Stddev	.00065	.00120	.00106	.0300	.0185	.00138	.053	.00284
%RSD	19.954	146.37	43.821	2.9431	.54459	33.491	.35710	.59200
#1	.00322	-.00007	.00334	.98836	3.3804	.00531	14.788	.47741
#2	.00262	.00219	.00268	1.0217	3.4096	.00444	14.889	.48276
#3	.00391	.00035	.00126	1.0482	3.4148	.00261	14.810	.47842
Check ?	Chk Pass	Chk Pass	Chk Pass	Chk Pass	Chk Pass	Chk Pass	Chk Pass	Chk Pass
High Limit								
Low Limit								

Elem	Mo2020	Na5895	Ni2316	P_2149	Pb2203	Sb2068	Se1960	Si2124
Units	ppm	ppm	ppm	ppm	ppm	ppm	ppm	ppm
Avg	-.00016	14.029	.00345	-.00115	.00096	.00344	.00640	6.1973
Stddev	.00012	.046	.00111	.00836	.00159	.00074	.00619	.0079
%RSD	73.635	.32793	32.058	726.14	165.09	21.404	96.675	.12766
#1	-.00003	14.048	.00367	-.00743	.00071	.00392	.01206	6.2055
#2	-.00020	14.062	.00443	-.00436	-.00049	.00379	-.00020	6.1968
#3	-.00025	13.976	.00225	.00834	.00266	.00259	.00734	6.1897
Check ?	Chk Pass	Chk Pass	Chk Pass	Chk Pass	Chk Pass	Chk Pass	Chk Pass	Chk Pass
High Limit								
Low Limit								

Sample Name: L1606097401 Acquired: 6/23/2016 22:50:37 Type: Unk
Method: ICP-THERMO3_6010_200.7WATER_3YLINES(v969) Mode: CONC Corr. Factor: 1.00000(
User: JYH Custom ID1: Custom ID2: Custom ID3:
Comment: WG573562-01

Elem	Sn1899	Sr4077	Ti3372	Tl1908	V_2924	Zn2062	Zr3391
Units	ppm	ppm	ppm	ppm	ppm	ppm	ppm
Avg	.00010	.15663	-.00490	-.00350	-.00004	.00381	.27764
Stddev	.00040	.00118	.00403	.00013	.00036	.00005	.25173
%RSD	389.62	.75413	82.244	3.6390	976.32	1.2951	90.667
#1	-.00036	.15760	-.00950	-.00338	-.00044	.00385	.40246
#2	.00031	.15698	-.00318	-.00349	.00013	.00382	.44257
#3	.00036	.15532	-.00201	-.00363	.00021	.00375	-.01211
Check ?	Chk Pass	Chk Pass	Chk Pass	Chk Pass	Chk Pass	Chk Pass	Chk Pass
High Limit							
Low Limit							

Int. Std.	Y_2243	Y_3600	Y_3774
Units	Cts/S	Cts/S	Cts/S
Avg	6619.1	40945.	2109.7
Stddev	10.2	451.	19.0
%RSD	.15337	1.1019	.89902
#1	6615.2	40453.	2097.8
#2	6611.5	41044.	2131.5
#3	6630.6	41339.	2099.6

Sample Name: L1606097409S Acquired: 6/23/2016 22:54:32 Type: Unk
Method: ICP-THERMO3_6010_200.7WATER_3YLINES(v969) Mode: CONC Corr. Factor: 1.00000(
User: JYH Custom ID1: Custom ID2: Custom ID3:
Comment: WG573562-04

Elem	Ag3280	Al3082	As1890	B_2496	Ba4554	Be3131	Ca4226	Cd2288
Units	ppm	ppm	ppm	ppm	ppm	ppm	ppm	ppm
Avg	.20627	5.0015	.19707	1.0840	.63830	.02511	15.216	.02489
Stddev	.00439	.0470	.00646	.0138	.00496	.00023	.159	.00037
%RSD	2.1297	.93911	3.2784	1.2764	.77719	.91601	1.0457	1.4914
#1	.20993	5.0515	.18974	1.0963	.64340	.02535	15.397	.02529
#2	.20140	4.9583	.19954	1.0690	.63801	.02510	15.151	.02456
#3	.20748	4.9946	.20193	1.0866	.63349	.02489	15.099	.02483
Check ?	Chk Pass	Chk Pass	Chk Pass	Chk Pass	Chk Pass	Chk Pass	Chk Pass	Chk Pass
High Limit								
Low Limit								

Elem	Co2286	Cr2677	Cu2247	Fe2611	K_7664	Li6707	Mg2790	Mn2576
Units	ppm	ppm	ppm	ppm	ppm	ppm	ppm	ppm
Avg	.10388	.25321	.25314	2.5849	28.688	.52179	17.865	.68847
Stddev	.00035	.00232	.00112	.0115	.394	.00543	.201	.00731
%RSD	.33918	.91513	.44229	.44279	1.3724	1.0405	1.1266	1.0613
#1	.10359	.25588	.25333	2.5862	29.131	.52794	18.088	.69576
#2	.10427	.25175	.25416	2.5957	28.557	.51978	17.697	.68851
#3	.10377	.25199	.25194	2.5729	28.377	.51766	17.810	.68114
Check ?	Chk Pass	Chk Pass	Chk Pass	Chk Pass	Chk Pass	Chk Pass	Chk Pass	Chk Pass
High Limit								
Low Limit								

Elem	Mo2020	Na5895	Ni2316	P_2149	Pb2203	Sb2068	Se1960	Si2124
Units	ppm	ppm	ppm	ppm	ppm	ppm	ppm	ppm
Avg	.51876	38.405	.25390	4.8710	.24934	.59995	.18589	8.2835
Stddev	.00146	.259	.00011	.0108	.00345	.00191	.00207	.0089
%RSD	.28048	.67387	.04392	.22193	1.3854	.31868	1.1116	.10799
#1	.51718	38.681	.25401	4.8591	.24740	.60185	.18570	8.2732
#2	.51906	38.367	.25379	4.8738	.25333	.59803	.18393	8.2891
#3	.52005	38.168	.25392	4.8802	.24730	.59997	.18804	8.2882
Check ?	Chk Pass	Chk Pass	Chk Pass	Chk Pass	Chk Pass	Chk Pass	Chk Pass	Chk Pass
High Limit								
Low Limit								

Sample Name: L1606097409S Acquired: 6/23/2016 22:54:32 Type: Unk
Method: ICP-THERMO3_6010_200.7WATER_3YLINES(v969) Mode: CONC Corr. Factor: 1.00000(
User: JYH Custom ID1: Custom ID2: Custom ID3:
Comment: WG573562-04

Elem	Sn1899	Sr4077	Ti3372	Tl1908	V_2924	Zn2062	Zr3391
Units	ppm	ppm	ppm	ppm	ppm	ppm	ppm
Avg	.50349	.65950	.51762	.24758	.50743	.50246	.81618
Stddev	.00174	.00452	.01522	.00062	.00357	.00056	.23521
%RSD	.34477	.68510	2.9397	.25174	.70344	.11237	28.818
#1	.50344	.66471	.52198	.24830	.51109	.50181	.58167
#2	.50178	.65703	.53018	.24729	.50396	.50287	.81481
#3	.50525	.65675	.50070	.24716	.50723	.50268	1.0521
Check ?	Chk Pass	Chk Pass	Chk Pass	Chk Pass	Chk Pass	Chk Pass	Chk Pass
High Limit							
Low Limit							

Int. Std.	Y_2243	Y_3600	Y_3774
Units	Cts/S	Cts/S	Cts/S
Avg	6571.1	40649.	2099.3
Stddev	19.5	291.	11.1
%RSD	.29604	.71659	.53063
#1	6548.6	40317.	2086.9
#2	6582.6	40767.	2102.9
#3	6582.0	40862.	2108.3

Sample Name: L1606097411SD Acquired: 6/23/2016 22:58:12 Type: Unk
Method: ICP-THERMO3_6010_200.7WATER_3YLINES(v969) Mode: CONC Corr. Factor: 1.00000(
User: JYH Custom ID1: Custom ID2: Custom ID3:
Comment: WG573562-05

Elem	Ag3280	Al3082	As1890	B_2496	Ba4554	Be3131	Ca4226	Cd2288
Units	ppm	ppm	ppm	ppm	ppm	ppm	ppm	ppm
Avg	.20301	5.0935	.20254	1.1135	.64720	.02513	17.005	.02529
Stddev	.00131	.0093	.00255	.0073	.00193	.00014	.125	.00014
%RSD	.64434	.18208	1.2591	.65223	.29801	.54856	.73583	.55871
#1	.20180	5.0830	.20062	1.1056	.64841	.02524	16.944	.02527
#2	.20284	5.0968	.20544	1.1153	.64821	.02498	17.149	.02543
#3	.20440	5.1006	.20156	1.1198	.64498	.02518	16.923	.02515
Check ?	Chk Pass	Chk Pass	Chk Pass	Chk Pass	Chk Pass	Chk Pass	Chk Pass	Chk Pass
High Limit								
Low Limit								

Elem	Co2286	Cr2677	Cu2247	Fe2611	K_7664	Li6707	Mg2790	Mn2576
Units	ppm	ppm	ppm	ppm	ppm	ppm	ppm	ppm
Avg	.10473	.25680	.25656	3.0216	28.787	.52889	19.740	.73225
Stddev	.00029	.00169	.00156	.0240	.291	.00510	.166	.00214
%RSD	.27243	.65998	.60790	.79299	1.0111	.96496	.83971	.29254
#1	.10453	.25746	.25836	3.0492	28.796	.52755	19.834	.73428
#2	.10462	.25806	.25556	3.0077	29.074	.53453	19.837	.73246
#3	.10506	.25487	.25576	3.0078	28.492	.52458	19.548	.73001
Check ?	Chk Pass	Chk Pass	Chk Pass	Chk Pass	Chk Pass	Chk Pass	Chk Pass	Chk Pass
High Limit								
Low Limit								

Elem	Mo2020	Na5895	Ni2316	P_2149	Pb2203	Sb2068	Se1960	Si2124
Units	ppm	ppm	ppm	ppm	ppm	ppm	ppm	ppm
Avg	.52618	39.581	.25576	4.8994	.25448	.60988	.19462	8.7250
Stddev	.00060	.184	.00118	.0146	.00431	.00152	.00488	.0127
%RSD	.11470	.46575	.46133	.29829	1.6939	.24983	2.5089	.14588
#1	.52623	39.585	.25707	4.8974	.25909	.60949	.19392	8.7122
#2	.52676	39.763	.25543	4.9148	.25381	.60859	.19982	8.7250
#3	.52555	39.395	.25478	4.8858	.25055	.61156	.19013	8.7376
Check ?	Chk Pass	Chk Pass	Chk Pass	Chk Pass	Chk Pass	Chk Pass	Chk Pass	Chk Pass
High Limit								
Low Limit								

Sample Name: L1606097411SD Acquired: 6/23/2016 22:58:12 Type: Unk
Method: ICP-THERMO3_6010_200.7WATER_3YLINES(v969) Mode: CONC Corr. Factor: 1.00000(
User: JYH Custom ID1: Custom ID2: Custom ID3:
Comment: WG573562-05

Elem	Sn1899	Sr4077	Ti3372	Tl1908	V_2924	Zn2062	Zr3391
Units	ppm	ppm	ppm	ppm	ppm	ppm	ppm
Avg	.50655	.68066	.51426	.25122	.50847	.50678	.50917
Stddev	.00036	.00376	.00731	.00121	.00054	.00037	.18705
%RSD	.07012	.55173	1.4206	.48320	.10539	.07293	36.736
#1	.50668	.67977	.51313	.25144	.50835	.50698	.47043
#2	.50615	.68478	.52206	.25231	.50800	.50700	.34452
#3	.50682	.67742	.50758	.24991	.50905	.50635	.71255
Check ?	Chk Pass	Chk Pass	Chk Pass	Chk Pass	Chk Pass	Chk Pass	Chk Pass
High Limit							
Low Limit							

Int. Std.	Y_2243	Y_3600	Y_3774
Units	Cts/S	Cts/S	Cts/S
Avg	6599.6	40879.	2125.2
Stddev	36.5	163.	36.7
%RSD	.55319	.39917	1.7271
#1	6558.7	40764.	2124.1
#2	6628.9	40808.	2089.1
#3	6611.1	41066.	2162.5

Sample Name: L1606090301 Acquired: 6/23/2016 23:01:51 Type: Unk
Method: ICP-THERMO3_6010_200.7WATER_3YLINES(v969) Mode: CONC Corr. Factor: 1.00000(
User: JYH Custom ID1: Custom ID2: Custom ID3:
Comment:

Elem	Ag3280	Al3082	As1890	B_2496	Ba4554	Be3131	Ca4226	Cd2288
Units	ppm	ppm	ppm	ppm	ppm	ppm	ppm	ppm
Avg	.00171	.01564	.00294	.01850	.00898	-.00004	46.441	.00022
Stddev	.00082	.01258	.00166	.00390	.00087	.00003	.145	.00037
%RSD	47.964	80.448	56.393	21.081	9.6500	63.411	.31216	167.83
#1	.00264	.02660	.00383	.02298	.00987	-.00008	46.595	-.00020
#2	.00144	.01843	.00103	.01664	.00813	-.00002	46.423	.00039
#3	.00106	.00190	.00395	.01587	.00895	-.00004	46.307	.00049
Check ?	Chk Pass	Chk Pass	Chk Pass	Chk Pass	Chk Pass	Chk Pass	Chk Pass	Chk Pass
High Limit								
Low Limit								

Elem	Co2286	Cr2677	Cu2247	Fe2611	K_7664	Li6707	Mg2790	Mn2576
Units	ppm	ppm	ppm	ppm	ppm	ppm	ppm	ppm
Avg	.00038	.00043	.00251	.04392	.36940	-.00187	6.4848	.00401
Stddev	.00055	.00082	.00124	.02745	.02893	.00702	.0718	.00293
%RSD	143.61	190.56	49.243	62.491	7.8320	374.64	1.1071	73.244
#1	.00082	-.00015	.00183	.02878	.35514	-.00147	6.5673	.00719
#2	.00055	.00137	.00394	.07561	.35036	.00493	6.4364	.00342
#3	-.00023	.00007	.00177	.02738	.40269	-.00908	6.4507	.00141
Check ?	Chk Pass	Chk Pass	Chk Pass	Chk Pass	Chk Pass	Chk Pass	Chk Pass	Chk Pass
High Limit								
Low Limit								

Elem	Mo2020	Na5895	Ni2316	P_2149	Pb2203	Sb2068	Se1960	Si2124
Units	ppm	ppm	ppm	ppm	ppm	ppm	ppm	ppm
Avg	.00124	2.3912	.00015	-.00111	.00175	-.00069	-.00611	2.4464
Stddev	.00019	.0146	.00065	.00585	.00193	.00258	.00753	.0043
%RSD	15.055	.61183	443.31	524.60	110.31	375.66	123.28	.17481
#1	.00123	2.3744	.00089	-.00577	.00397	.00193	-.00911	2.4476
#2	.00106	2.4012	-.00016	.00545	.00055	-.00077	.00246	2.4417
#3	.00143	2.3980	-.00029	-.00303	.00072	-.00322	-.01167	2.4500
Check ?	Chk Pass	Chk Pass	Chk Pass	Chk Pass	Chk Pass	Chk Pass	Chk Pass	Chk Pass
High Limit								
Low Limit								

Sample Name: L1606090301 Acquired: 6/23/2016 23:01:51 Type: Unk
Method: ICP-THERMO3_6010_200.7WATER_3YLINES(v969) Mode: CONC Corr. Factor: 1.00000(
User: JYH Custom ID1: Custom ID2: Custom ID3:
Comment:

Elem	Sn1899	Sr4077	Ti3372	Tl1908	V_2924	Zn2062	Zr3391
Units	ppm	ppm	ppm	ppm	ppm	ppm	ppm
Avg	.00033	.05094	-.00942	-.00137	.00033	.00855	.12749
Stddev	.00120	.00036	.00450	.00125	.00064	.00008	.22777
%RSD	359.04	.70893	47.793	91.344	191.76	.98957	178.66
#1	-.00095	.05113	-.01374	-.00053	.00015	.00845	.36891
#2	.00142	.05116	-.00475	-.00281	-.00019	.00858	.09713
#3	.00053	.05052	-.00978	-.00077	.00105	.00861	-.08358
Check ?	Chk Pass	Chk Pass	Chk Pass	Chk Pass	Chk Pass	Chk Pass	Chk Pass
High Limit							
Low Limit							

Int. Std.	Y_2243	Y_3600	Y_3774
Units	Cts/S	Cts/S	Cts/S
Avg	6624.9	41305.	2113.7
Stddev	28.0	611.	12.8
%RSD	.42196	1.4799	.60649
#1	6599.0	41779.	2107.8
#2	6654.5	40615.	2128.4
#3	6621.1	41521.	2104.9

Sample Name: L1606090301PS Acquired: 6/23/2016 23:05:49 Type: Unk
Method: ICP-THERMO3_6010_200.7WATER_3YLINES(v969) Mode: CONC Corr. Factor: 1.00000(
User: JYH Custom ID1: Custom ID2: Custom ID3:
Comment: WG573749-03

Elem	Ag3280	Al3082	As1890	B_2496	Ba4554	Be3131	Ca4226	Cd2288
Units	ppm	ppm	ppm	ppm	ppm	ppm	ppm	ppm
Avg	.20315	5.0351	.19933	.98509	.51723	.02533	46.108	.02517
Stddev	.00237	.0141	.00064	.00471	.00225	.00014	.292	.00010
%RSD	1.1667	.28092	.32345	.47796	.43513	.56006	.63289	.38937
#1	.20113	5.0207	.19918	.98035	.51851	.02535	46.344	.02507
#2	.20576	5.0490	.19878	.98516	.51463	.02547	45.781	.02527
#3	.20255	5.0357	.20004	.98977	.51856	.02518	46.198	.02516
Check ?	Chk Pass	Chk Pass	Chk Pass	Chk Pass	Chk Pass	Chk Pass	Chk Pass	Chk Pass
High Limit								
Low Limit								

Elem	Co2286	Cr2677	Cu2247	Fe2611	K_7664	Li6707	Mg2790	Mn2576
Units	ppm	ppm	ppm	ppm	ppm	ppm	ppm	ppm
Avg	.10028	.25408	.25247	2.0837	25.422	.52185	10.797	.26020
Stddev	.00048	.00013	.00281	.0115	.145	.00302	.049	.00165
%RSD	.47862	.05151	1.1142	.55075	.56995	.57813	.44947	.63512
#1	.10024	.25422	.24943	2.0968	25.589	.52416	10.827	.25832
#2	.10077	.25406	.25499	2.0788	25.328	.51844	10.822	.26141
#3	.09982	.25396	.25300	2.0754	25.349	.52296	10.741	.26088
Check ?	Chk Pass	Chk Pass	Chk Pass	Chk Pass	Chk Pass	Chk Pass	Chk Pass	Chk Pass
High Limit								
Low Limit								

Elem	Mo2020	Na5895	Ni2316	P_2149	Pb2203	Sb2068	Se1960	Si2124
Units	ppm	ppm	ppm	ppm	ppm	ppm	ppm	ppm
Avg	.52036	27.383	.25017	4.9546	.25694	.60707	.19089	4.8076
Stddev	.00073	.158	.00061	.0081	.00347	.00719	.00485	.0007
%RSD	.13971	.57670	.24497	.16395	1.3493	1.1850	2.5386	.01435
#1	.52119	27.447	.24958	4.9632	.25410	.61287	.18545	4.8079
#2	.51984	27.204	.25012	4.9471	.25592	.60931	.19246	4.8068
#3	.52004	27.500	.25080	4.9535	.26081	.59902	.19476	4.8080
Check ?	Chk Pass	Chk Pass	Chk Pass	Chk Pass	Chk Pass	Chk Pass	Chk Pass	Chk Pass
High Limit								
Low Limit								

Sample Name: L1606090301PS Acquired: 6/23/2016 23:05:49 Type: Unk
Method: ICP-THERMO3_6010_200.7WATER_3YLINES(v969) Mode: CONC Corr. Factor: 1.00000(
User: JYH Custom ID1: Custom ID2: Custom ID3:
Comment: WG573749-03

Elem	Sn1899	Sr4077	Ti3372	Tl1908	V_2924	Zn2062	Zr3391
Units	ppm	ppm	ppm	ppm	ppm	ppm	ppm
Avg	.50644	.56158	.50038	.25206	.50977	.50584	.50366
Stddev	.00169	.00120	.00839	.00343	.00237	.00060	.30226
%RSD	.33432	.21309	1.6764	1.3594	.46441	.11817	60.013
#1	.50760	.56240	.50354	.25552	.50926	.50626	.73300
#2	.50722	.56020	.49087	.24866	.51235	.50516	.61683
#3	.50450	.56212	.50672	.25200	.50770	.50611	.16114
Check ?	Chk Pass	Chk Pass	Chk Pass	Chk Pass	Chk Pass	Chk Pass	Chk Pass
High Limit							
Low Limit							

Int. Std.	Y_2243	Y_3600	Y_3774
Units	Cts/S	Cts/S	Cts/S
Avg	6634.2	40772.	2114.5
Stddev	22.4	92.	10.2
%RSD	.33771	.22603	.48307
#1	6611.3	40856.	2104.9
#2	6656.0	40786.	2113.4
#3	6635.2	40673.	2125.2

Sample Name: L1606090301SDL Acquired: 6/23/2016 23:09:28 Type: Unk
Method: ICP-THERMO3_6010_200.7WATER_3YLINES(v969) Mode: CONC Corr. Factor: 1.00000(
User: JYH Custom ID1: 5 Custom ID2: Custom ID3:
Comment: WG573749-04

Elem	Ag3280	Al3082	As1890	B_2496	Ba4554	Be3131	Ca4226	Cd2288
Units	ppm	ppm	ppm	ppm	ppm	ppm	ppm	ppm
Avg	**.00125**	**-.00211**	**.00104**	**.00614**	**.00089**	**-.00005**	**8.6724**	**-.00005**
Stddev	.00276	.00609	.00315	.00512	.00101	.00009	.0375	.00023
%RSD	221.14	289.17	302.21	83.373	113.85	164.72	.43247	430.30
#1	.00165	-.00654	-.00255	.00543	.00189	-.00005	8.6376	.00022
#2	.00379	.00484	.00330	.01158	.00093	-.00014	8.6675	-.00019
#3	-.00169	-.00462	.00238	.00141	-.00014	.00003	8.7121	-.00019
Check ?	Chk Pass	Chk Pass	Chk Pass	Chk Pass	Chk Pass	Chk Pass	Chk Pass	Chk Pass
High Limit								
Low Limit								

Elem	Co2286	Cr2677	Cu2247	Fe2611	K_7664	Li6707	Mg2790	Mn2576
Units	ppm	ppm	ppm	ppm	ppm	ppm	ppm	ppm
Avg	**.00007**	**-.00015**	**.00151**	**.01774**	**.05719**	**-.00032**	**1.2928**	**.00199**
Stddev	.00032	.00036	.00174	.01658	.07315	.00592	.1368	.00072
%RSD	433.89	237.55	115.25	93.432	127.89	1849.8	10.583	36.311
#1	-.00025	-.00023	.00291	.03261	.10693	.00122	1.1631	.00203
#2	.00038	-.00046	-.00044	-.00013	-.02679	.00468	1.4358	.00125
#3	.00008	.00024	.00207	.02075	.09145	-.00685	1.2797	.00269
Check ?	Chk Pass	Chk Pass	Chk Pass	Chk Pass	Chk Pass	Chk Pass	Chk Pass	Chk Pass
High Limit								
Low Limit								

Elem	Mo2020	Na5895	Ni2316	P_2149	Pb2203	Sb2068	Se1960	Si2124
Units	ppm	ppm	ppm	ppm	ppm	ppm	ppm	ppm
Avg	**.00062**	**.50288**	**.00020**	**.00422**	**-.00347**	**-.00009**	**-.00488**	**.45851**
Stddev	.00015	.01796	.00107	.00310	.00056	.00216	.00737	.00307
%RSD	24.656	3.5717	530.84	73.548	16.155	2299.3	151.12	.67016
#1	.00074	.48937	-.00102	.00065	-.00411	-.00250	-.01008	.45511
#2	.00045	.49600	.00097	.00624	-.00312	.00057	.00356	.46107
#3	.00067	.52326	.00066	.00577	-.00317	.00165	-.00811	.45936
Check ?	Chk Pass	Chk Pass	Chk Pass	Chk Pass	Chk Pass	Chk Pass	Chk Pass	Chk Pass
High Limit								
Low Limit								

Sample Name: L1606090301SDL Acquired: 6/23/2016 23:09:28 Type: Unk
Method: ICP-THERMO3_6010_200.7WATER_3YLINES(v969) Mode: CONC Corr. Factor: 1.00000(
User: JYH Custom ID1: 5 Custom ID2: Custom ID3:
Comment: WG573749-04

Elem	Sn1899	Sr4077	Ti3372	Tl1908	V_2924	Zn2062	Zr3391
Units	ppm	ppm	ppm	ppm	ppm	ppm	ppm
Avg	**-.00043**	**.00975**	**-.00339**	**.00072**	**-.00071**	**.00182**	**.28982**
Stddev	.00076	.00047	.00412	.00137	.00059	.00016	.40983
%RSD	176.59	4.8404	121.60	190.63	83.639	8.7152	141.41
#1	.00038	.00960	.00073	.00044	-.00028	.00190	.42557
#2	-.00111	.01028	-.00752	.00221	-.00047	.00164	.61455
#3	-.00055	.00937	-.00339	-.00049	-.00139	.00193	-.17066
Check ?	Chk Pass	Chk Pass	Chk Pass	Chk Pass	Chk Pass	Chk Pass	Chk Pass
High Limit							
Low Limit							

Int. Std.	Y_2243	Y_3600	Y_3774
Units	Cts/S	Cts/S	Cts/S
Avg	**6811.4**	**42010.**	**2145.9**
Stddev	35.6	211.	19.5
%RSD	.52290	.50301	.90902
#1	6804.9	42193.	2150.1
#2	6779.4	42057.	2163.0
#3	6849.8	41779.	2124.7

Sample Name: CCV Acquired: 6/23/2016 23:13:27 Type: QC
Method: ICP-THERMO3_6010_200.7WATER_3YLINES(v969) Mode: CONC Corr. Factor: 1.00000(
User: JYH Custom ID1: Custom ID2: Custom ID3:
Comment:

Elem	Ag3280	Al3082	As1890	B_2496	Ba4554	Be3131	Ca4226
Units	ppm	ppm	ppm	ppm	ppm	ppm	ppm
Avg	**.41326**	**10.290**	**.40933**	**.51318**	**1.0406**	**.05196**	**10.449**
Stddev	.00367	.031	.00303	.00454	.0017	.00056	.073
%RSD	.88729	.29649	.74071	.88463	.16560	1.0752	.70056
#1	.41222	10.266	.40583	.51598	1.0426	.05202	10.433
#2	.41023	10.281	.41097	.50794	1.0395	.05138	10.384
#3	.41734	10.325	.41118	.51561	1.0396	.05249	10.528
Check ?	Chk Pass	Chk Pass	Chk Pass	Chk Pass	Chk Pass	Chk Pass	Chk Pass
Value							
Range							

Elem	Cd2288	Co2286	Cr2677	Cu2247	Fe2611	K_7664	Li6707
Units	ppm	ppm	ppm	ppm	ppm	ppm	ppm
Avg	**.05188**	**.20751**	**.51860**	**.52298**	**4.1404**	**51.810**	**1.0557**
Stddev	.00032	.00026	.00373	.00169	.0293	.081	.0044
%RSD	.62111	.12412	.72010	.32358	.70759	.15585	.41608
#1	.05162	.20739	.51967	.52267	4.1341	51.858	1.0535
#2	.05178	.20781	.51444	.52146	4.1148	51.717	1.0529
#3	.05224	.20734	.52168	.52480	4.1724	51.855	1.0608
Check ?	Chk Pass	Chk Pass	Chk Pass	Chk Pass	Chk Pass	Chk Pass	Chk Pass
Value							
Range							

Elem	Mg2790	Mn2576	Mo2020	Na5895	Ni2316	P_2149	Pb2203
Units	ppm	ppm	ppm	ppm	ppm	ppm	ppm
Avg	**10.434**	**.52450**	**1.0396**	**51.672**	**.51702**	**10.257**	**.51943**
Stddev	.147	.00403	.0017	.210	.00153	.061	.00236
%RSD	1.4125	.76876	.16574	.40642	.29546	.59705	.45451
#1	10.599	.52887	1.0415	51.851	.51530	10.207	.52009
#2	10.315	.52369	1.0381	51.441	.51819	10.240	.51680
#3	10.387	.52093	1.0392	51.724	.51759	10.325	.52138
Check ?	Chk Pass	Chk Pass	Chk Pass	Chk Pass	Chk Pass	Chk Pass	Chk Pass
Value							
Range							

Sample Name: CCV Acquired: 6/23/2016 23:13:27 Type: QC
Method: ICP-THERMO3_6010_200.7WATER_3YLINES(v969) Mode: CONC Corr. Factor: 1.00000(
User: JYH Custom ID1: Custom ID2: Custom ID3:
Comment:

Elem	Sb2068	Se1960	Si2124	Sn1899	Sr4077	Ti3372	Tl1908
Units	ppm	ppm	ppm	ppm	ppm	ppm	ppm
Avg	**1.2432**	**.40702**	**5.1978**	**1.0337**	**1.0394**	**1.0354**	**.52041**
Stddev	.0039	.00046	.0143	.0031	.0042	.0035	.00214
%RSD	.31258	.11246	.27417	.30049	.40463	.33586	.41209
#1	1.2391	.40753	5.1883	1.0302	1.0436	1.0350	.52283
#2	1.2437	.40689	5.1909	1.0348	1.0352	1.0322	.51875
#3	1.2468	.40665	5.2142	1.0361	1.0396	1.0391	.51965
Check ?	Chk Pass	Chk Pass	Chk Pass	Chk Pass	Chk Pass	Chk Pass	Chk Pass
Value							
Range							

Elem	V_2924	Zn2062	Zr3391
Units	ppm	ppm	ppm
Avg	**1.0351**	**1.0403**	F **.25266**
Stddev	.0070	.0016	.10822
%RSD	.68141	.15403	42.834
#1	1.0383	1.0386	.34911
#2	1.0270	1.0404	.13562
#3	1.0400	1.0418	.27323
Check ?	Chk Pass	Chk Pass	Chk Fail
Value			1.0000
Range			-10.000%

Int. Std.	Y_2243	Y_3600	Y_3774
Units	Cts/S	Cts/S	Cts/S
Avg	**6474.0**	**39804.**	**2056.5**
Stddev	41.9	151.	9.5
%RSD	.64647	.37833	.46144
#1	6447.9	39827.	2053.8
#2	6522.3	39942.	2048.6
#3	6451.9	39644.	2067.0

Sample Name: CCB Acquired: 6/23/2016 23:17:05 Type: Blank
Method: ICP-THERMO3_6010_200.7WATER_3YLINES(v969) Mode: CONC Corr. Factor: 1.00000(
User: JYH Custom ID1: Custom ID2: Custom ID3:
Comment:

Elem	Ag3280	Al3082	As1890	B_2496	Ba4554	Be3131	Ca4226	Cd2288
Units	ppm	ppm	ppm	ppm	ppm	ppm	ppm	ppm
Avg	**.00053**	**.01688**	**.00315**	**.00457**	**-.00011**	**.00013**	**.01891**	**.00020**
Stddev	.00350	.01032	.00748	.00212	.00110	.00006	.06314	.00005
%RSD	664.12	61.108	237.21	46.535	973.24	44.359	333.92	24.066
#1	-.00268	.02858	-.00372	.00470	.00043	.00018	.03807	.00024
#2	-.00001	.00908	.00206	.00662	.00061	.00007	-.05159	.00021
#3	.00427	.01299	.01112	.00238	-.00138	.00016	.07025	.00015
Check ?	Chk Pass	Chk Pass	Chk Pass	Chk Pass	Chk Pass	Chk Pass	Chk Pass	Chk Pass
High Limit								
Low Limit								

Elem	Co2286	Cr2677	Cu2247	Fe2611	K_7664	Li6707	Mg2790	Mn2576
Units	ppm	ppm	ppm	ppm	ppm	ppm	ppm	ppm
Avg	**.00005**	**.00073**	**.00146**	**.01871**	**.09919**	**.00074**	**.03193**	**.00172**
Stddev	.00032	.00177	.00126	.01232	.12450	.00566	.07256	.00242
%RSD	651.38	241.69	86.427	65.838	125.51	769.76	227.22	140.80
#1	.00042	-.00122	.00034	.00498	-.03300	-.00467	.10382	.00139
#2	-.00019	.00221	.00282	.02879	.11637	.00026	-.04127	-.00052
#3	-.00008	.00121	.00121	.02235	.21421	.00662	.03325	.00429
Check ?	Chk Pass	Chk Pass	Chk Pass	Chk Pass	Chk Pass	Chk Pass	Chk Pass	Chk Pass
High Limit								
Low Limit								

Elem	Mo2020	Na5895	Ni2316	P_2149	Pb2203	Sb2068	Se1960	Si2124
Units	ppm	ppm	ppm	ppm	ppm	ppm	ppm	ppm
Avg	**.00396**	**.05479**	**-.00105**	**.00648**	**-.00101**	**.00564**	**-.00498**	**.00630**
Stddev	.00092	.03837	.00180	.00453	.00307	.00402	.00631	.00043
%RSD	23.350	70.024	171.44	69.981	304.27	71.194	126.78	6.8811
#1	.00290	.07487	.00083	.01030	.00189	.00526	-.01221	.00676
#2	.00456	.01055	-.00276	.00766	-.00422	.00984	-.00057	.00622
#3	.00443	.07894	-.00122	.00147	-.00069	.00183	-.00216	.00591
Check ?	Chk Pass	Chk Pass	Chk Pass	Chk Pass	Chk Pass	Chk Pass	Chk Pass	Chk Pass
High Limit								
Low Limit								

Sample Name: CCB Acquired: 6/23/2016 23:17:05 Type: Blank
Method: ICP-THERMO3_6010_200.7WATER_3YLINES(v969) Mode: CONC Corr. Factor: 1.00000(
User: JYH Custom ID1: Custom ID2: Custom ID3:
Comment:

Elem	Sn1899	Sr4077	Ti3372	Tl1908	V_2924	Zn2062	Zr3391
Units	ppm	ppm	ppm	ppm	ppm	ppm	ppm
Avg	.00055	-.00002	.00408	-.00193	.00037	.00005	.02228
Stddev	.00023	.00019	.00879	.00186	.00041	.00007	.40623
%RSD	41.382	1063.2	215.26	96.532	110.70	135.03	1823.1
#1	.00069	-.00023	-.00341	-.00071	-.00006	-.00002	-.40274
#2	.00029	.00004	.01375	-.00101	.00043	.00013	.06292
#3	.00066	.00013	.00190	-.00407	.00076	.00005	.40667
Check ?	Chk Pass	Chk Pass	Chk Pass	Chk Pass	Chk Pass	Chk Pass	Chk Pass
High Limit							
Low Limit							

Int. Std.	Y_2243	Y_3600	Y_3774
Units	Cts/S	Cts/S	Cts/S
Avg	6464.5	39816.	2046.0
Stddev	26.9	481.	41.8
%RSD	.41677	1.2077	2.0425
#1	6458.5	39261.	2010.7
#2	6441.1	40106.	2035.2
#3	6493.9	40080.	2092.2

Sample Name: L1606090302 Acquired: 6/23/2016 23:21:04 Type: Unk
Method: ICP-THERMO3_6010_200.7WATER_3YLINES(v969) Mode: CONC Corr. Factor: 1.00000(
User: JYH Custom ID1: Custom ID2: Custom ID3:
Comment:

Elem	Ag3280	Al3082	As1890	B_2496	Ba4554	Be3131	Ca4226	Cd2288
Units	ppm	ppm	ppm	ppm	ppm	ppm	ppm	ppm
Avg	.00031	.00800	.00182	.01230	.01036	-.00005	47.673	.00026
Stddev	.00085	.00343	.00363	.00358	.00124	.00007	.280	.00015
%RSD	272.61	42.881	200.18	29.113	11.960	128.20	.58740	57.099
#1	.00031	.00879	-.00237	.00886	.01157	-.00001	47.890	.00037
#2	-.00053	.01096	.00415	.01601	.00909	-.00001	47.772	.00032
#3	.00116	.00424	.00367	.01205	.01042	-.00013	47.357	.00009
Check ?	Chk Pass	Chk Pass	Chk Pass	Chk Pass	Chk Pass	Chk Pass	Chk Pass	Chk Pass
High Limit								
Low Limit								

Elem	Co2286	Cr2677	Cu2247	Fe2611	K_7664	Li6707	Mg2790	Mn2576
Units	ppm	ppm	ppm	ppm	ppm	ppm	ppm	ppm
Avg	-.00005	.00015	.00261	.09179	.46952	-.00272	6.7874	.01530
Stddev	.00029	.00088	.00094	.00788	.11796	.00383	.0475	.00163
%RSD	527.39	592.21	36.175	8.5807	25.123	140.65	.69987	10.685
#1	-.00038	.00116	.00159	.08468	.47413	-.00254	6.7436	.01564
#2	.00012	-.00040	.00278	.09044	.34932	.00101	6.7806	.01352
#3	.00010	-.00032	.00345	.10026	.58509	-.00664	6.8379	.01673
Check ?	Chk Pass	Chk Pass	Chk Pass	Chk Pass	Chk Pass	Chk Pass	Chk Pass	Chk Pass
High Limit								
Low Limit								

Elem	Mo2020	Na5895	Ni2316	P_2149	Pb2203	Sb2068	Se1960	Si2124
Units	ppm	ppm	ppm	ppm	ppm	ppm	ppm	ppm
Avg	.00092	2.5218	-.00025	.00306	.00002	-.00071	-.00373	2.5222
Stddev	.00063	.0302	.00136	.00470	.00238	.00277	.00475	.0109
%RSD	68.779	1.1957	538.26	153.23	11843.	388.81	127.31	.43311
#1	.00032	2.5566	.00100	-.00086	.00039	.00133	.00175	2.5345
#2	.00086	2.5031	-.00169	.00178	.00219	.00040	-.00620	2.5136
#3	.00157	2.5056	-.00007	.00827	-.00252	-.00386	-.00675	2.5186
Check ?	Chk Pass	Chk Pass	Chk Pass	Chk Pass	Chk Pass	Chk Pass	Chk Pass	Chk Pass
High Limit								
Low Limit								

Sample Name: L1606090302 Acquired: 6/23/2016 23:21:04 Type: Unk
Method: ICP-THERMO3_6010_200.7WATER_3YLINES(v969) Mode: CONC Corr. Factor: 1.00000(
User: JYH Custom ID1: Custom ID2: Custom ID3:
Comment:

Elem	Sn1899	Sr4077	Ti3372	Tl1908	V_2924	Zn2062	Zr3391
Units	ppm	ppm	ppm	ppm	ppm	ppm	ppm
Avg	**-.00028**	**.05280**	**-.00935**	**-.00377**	**-.00005**	**.00235**	**.11164**
Stddev	.00108	.00027	.00453	.00048	.00146	.00015	.26019
%RSD	392.25	.51917	48.460	12.830	2892.9	6.5370	233.05
#1	-.00049	.05310	-.00574	-.00424	.00086	.00248	.33955
#2	.00090	.05256	-.01444	-.00328	.00072	.00218	-.17184
#3	-.00123	.05274	-.00787	-.00379	-.00173	.00238	.16722
Check ?	Chk Pass	Chk Pass	Chk Pass	Chk Pass	Chk Pass	Chk Pass	Chk Pass
High Limit							
Low Limit							

Int. Std.	Y_2243	Y_3600	Y_3774
Units	Cts/S	Cts/S	Cts/S
Avg	**6545.6**	**41303.**	**2131.1**
Stddev	23.7	132.	13.6
%RSD	.36137	.32048	.63580
#1	6530.1	41250.	2117.0
#2	6572.8	41206.	2132.3
#3	6534.0	41454.	2144.0

Sample Name: L1606090303 Acquired: 6/23/2016 23:25:00 Type: Unk
Method: ICP-THERMO3_6010_200.7WATER_3YLINES(v969) Mode: CONC Corr. Factor: 1.00000(
User: JYH Custom ID1: Custom ID2: Custom ID3:
Comment:

Elem	Ag3280	Al3082	As1890	B_2496	Ba4554	Be3131	Ca4226	Cd2288
Units	ppm	ppm	ppm	ppm	ppm	ppm	ppm	ppm
Avg	.00263	.00774	.00563	.00796	.00854	-.00002	45.954	.00013
Stddev	.00328	.00668	.00265	.00318	.00150	.00012	.228	.00034
%RSD	124.84	86.299	47.034	39.934	17.503	682.86	.49687	267.94
#1	.00506	.01059	.00367	.00860	.00804	-.00005	45.886	.00049
#2	-.00111	.01253	.00457	.01077	.01022	.00012	46.208	.00008
#3	.00394	.00011	.00864	.00451	.00737	-.00012	45.767	-.00019
Check ?	Chk Pass	Chk Pass	Chk Pass	Chk Pass	Chk Pass	Chk Pass	Chk Pass	Chk Pass
High Limit								
Low Limit								

Elem	Co2286	Cr2677	Cu2247	Fe2611	K_7664	Li6707	Mg2790	Mn2576
Units	ppm	ppm	ppm	ppm	ppm	ppm	ppm	ppm
Avg	.00022	-.00004	.00264	.21996	.44485	.00448	6.7971	.02189
Stddev	.00017	.00063	.00127	.02132	.06435	.00051	.0747	.00331
%RSD	77.701	1729.3	48.231	9.6943	14.465	11.277	1.0984	15.131
#1	.00007	.00062	.00404	.23944	.50211	.00394	6.7547	.01807
#2	.00019	-.00009	.00157	.19718	.45723	.00494	6.8833	.02378
#3	.00041	-.00064	.00230	.22325	.37521	.00457	6.7534	.02384
Check ?	Chk Pass	Chk Pass	Chk Pass	Chk Pass	Chk Pass	Chk Pass	Chk Pass	Chk Pass
High Limit								
Low Limit								

Elem	Mo2020	Na5895	Ni2316	P_2149	Pb2203	Sb2068	Se1960	Si2124
Units	ppm	ppm	ppm	ppm	ppm	ppm	ppm	ppm
Avg	.00090	2.4891	-.00031	.00226	-.00318	.00121	-.00101	2.4462
Stddev	.00023	.0385	.00053	.00868	.00252	.00105	.00896	.0110
%RSD	25.268	1.5452	169.73	384.84	79.079	87.283	885.01	.44916
#1	.00089	2.4503	-.00059	-.00015	-.00309	-.00001	-.00785	2.4500
#2	.00067	2.4900	.00030	.01188	-.00575	.00184	-.00433	2.4549
#3	.00113	2.5272	-.00064	-.00497	-.00072	.00180	.00914	2.4339
Check ?	Chk Pass	Chk Pass	Chk Pass	Chk Pass	Chk Pass	Chk Pass	Chk Pass	Chk Pass
High Limit								
Low Limit								

Sample Name: L1606090303 Acquired: 6/23/2016 23:25:00 Type: Unk
Method: ICP-THERMO3_6010_200.7WATER_3YLINES(v969) Mode: CONC Corr. Factor: 1.00000(
User: JYH Custom ID1: Custom ID2: Custom ID3:
Comment:

Elem	Sn1899	Sr4077	Ti3372	Tl1908	V_2924	Zn2062	Zr3391
Units	ppm	ppm	ppm	ppm	ppm	ppm	ppm
Avg	.00059	.05042	-.00867	-.00405	-.00058	.00293	.21469
Stddev	.00068	.00039	.00321	.00395	.00086	.00012	.24147
%RSD	116.53	.76868	37.044	97.556	147.98	4.1433	112.48
#1	.00096	.05045	-.00617	-.00495	-.00048	.00287	.22391
#2	.00100	.05080	-.01229	-.00746	-.00148	.00307	.45141
#3	-.00020	.05002	-.00756	.00027	.00022	.00286	-.03127
Check ?	Chk Pass	Chk Pass	Chk Pass	Chk Pass	Chk Pass	Chk Pass	Chk Pass
High Limit							
Low Limit							

Int. Std.	Y_2243	Y_3600	Y_3774
Units	Cts/S	Cts/S	Cts/S
Avg	6557.1	40614.	2090.8
Stddev	3.1	286.	4.7
%RSD	.04661	.70434	.22607
#1	6559.9	40616.	2093.3
#2	6553.9	40327.	2085.3
#3	6557.7	40899.	2093.7

Sample Name: L1606090304 Acquired: 6/23/2016 23:28:57 Type: Unk
Method: ICP-THERMO3_6010_200.7WATER_3YLINES(v969) Mode: CONC Corr. Factor: 1.00000(
User: JYH Custom ID1: Custom ID2: Custom ID3:
Comment:

Elem	Ag3280	Al3082	As1890	B_2496	Ba4554	Be3131	Ca4226	Cd2288
Units	ppm	ppm	ppm	ppm	ppm	ppm	ppm	ppm
Avg	**.00249**	**.01012**	**.00464**	**.01066**	**.00806**	**-.00002**	**46.697**	**.00023**
Stddev	.00091	.01191	.00138	.00192	.00037	.00002	.216	.00013
%RSD	36.530	117.71	29.729	17.988	4.5683	108.87	.46335	55.814
#1	.00283	-.00243	.00466	.01137	.00780	-.00002	46.940	.00033
#2	.00319	.01152	.00601	.00849	.00791	.00000	46.527	.00026
#3	.00146	.02127	.00325	.01212	.00849	-.00003	46.623	.00009
Check ?	Chk Pass	Chk Pass	Chk Pass	Chk Pass	Chk Pass	Chk Pass	Chk Pass	Chk Pass
High Limit								
Low Limit								

Elem	Co2286	Cr2677	Cu2247	Fe2611	K_7664	Li6707	Mg2790	Mn2576
Units	ppm	ppm	ppm	ppm	ppm	ppm	ppm	ppm
Avg	**-.00033**	**.00062**	**.00100**	**.51001**	**.64738**	**.00217**	**6.6353**	**.05303**
Stddev	.00037	.00064	.00122	.03061	.09484	.00222	.1713	.00028
%RSD	109.48	103.02	122.22	6.0022	14.650	102.21	2.5823	.52039
#1	-.00001	.00028	.00000	.50309	.73158	.00219	6.5308	.05285
#2	-.00026	.00023	.00063	.48345	.66592	.00439	6.8331	.05291
#3	-.00073	.00136	.00236	.54349	.54463	-.00006	6.5421	.05335
Check ?	Chk Pass	Chk Pass	Chk Pass	Chk Pass	Chk Pass	Chk Pass	Chk Pass	Chk Pass
High Limit								
Low Limit								

Elem	Mo2020	Na5895	Ni2316	P_2149	Pb2203	Sb2068	Se1960	Si2124
Units	ppm	ppm	ppm	ppm	ppm	ppm	ppm	ppm
Avg	**.00050**	**2.5222**	**.00010**	**.00174**	**.00050**	**.00128**	**-.00532**	**2.7225**
Stddev	.00078	.0513	.00045	.01103	.00453	.00439	.00901	.0008
%RSD	156.95	2.0349	434.03	634.47	913.70	343.72	169.31	.03118
#1	-.00033	2.5754	.00043	-.00461	.00243	-.00315	-.01182	2.7217
#2	.00121	2.4730	-.00041	.01448	.00374	.00135	-.00910	2.7234
#3	.00061	2.5183	.00029	-.00465	-.00468	.00562	.00496	2.7225
Check ?	Chk Pass	Chk Pass	Chk Pass	Chk Pass	Chk Pass	Chk Pass	Chk Pass	Chk Pass
High Limit								
Low Limit								

Sample Name: L1606090304 Acquired: 6/23/2016 23:28:57 Type: Unk
Method: ICP-THERMO3_6010_200.7WATER_3YLINES(v969) Mode: CONC Corr. Factor: 1.00000(
User: JYH Custom ID1: Custom ID2: Custom ID3:
Comment:

Elem	Sn1899	Sr4077	Ti3372	Tl1908	V_2924	Zn2062	Zr3391
Units	ppm	ppm	ppm	ppm	ppm	ppm	ppm
Avg	**-.00081**	**.04960**	**-.00329**	**-.00196**	**-.00058**	**.00257**	**.19345**
Stddev	.00125	.00047	.00925	.00100	.00022	.00015	.14173
%RSD	153.83	.94383	281.36	50.890	37.305	5.7376	73.263
#1	-.00194	.04918	-.00253	-.00307	-.00034	.00241	.33632
#2	.00053	.04951	.00556	-.00167	-.00074	.00270	.19114
#3	-.00102	.05011	-.01289	-.00114	-.00067	.00259	.05289
Check ?	Chk Pass	Chk Pass	Chk Pass	Chk Pass	Chk Pass	Chk Pass	Chk Pass
High Limit							
Low Limit							

Int. Std.	Y_2243	Y_3600	Y_3774
Units	Cts/S	Cts/S	Cts/S
Avg	**6594.2**	**40470.**	**2074.5**
Stddev	30.7	142.	46.3
%RSD	.46503	.35187	2.2319
#1	6626.4	40634.	2027.0
#2	6565.3	40392.	2077.0
#3	6590.8	40384.	2119.5

Sample Name: L1606090305 Acquired: 6/23/2016 23:32:54 Type: Unk
Method: ICP-THERMO3_6010_200.7WATER_3YLINES(v969) Mode: CONC Corr. Factor: 1.00000(
User: JYH Custom ID1: Custom ID2: Custom ID3:
Comment:

Elem	Ag3280	Al3082	As1890	B_2496	Ba4554	Be3131	Ca4226	Cd2288
Units	ppm	ppm	ppm	ppm	ppm	ppm	ppm	ppm
Avg	.00213	.01717	-.00084	.01089	.00981	.00002	48.923	.00033
Stddev	.00269	.00400	.00320	.00082	.00051	.00009	.164	.00010
%RSD	126.20	23.278	380.73	7.5221	5.1474	403.64	.33444	29.068
#1	-.00080	.01450	.00248	.01170	.01029	.00012	49.107	.00031
#2	.00271	.02176	-.00390	.01090	.00928	.00001	48.795	.00044
#3	.00448	.01524	-.00110	.01007	.00986	-.00006	48.866	.00025
Check ?	Chk Pass	Chk Pass	Chk Pass	Chk Pass	Chk Pass	Chk Pass	Chk Pass	Chk Pass
High Limit								
Low Limit								

Elem	Co2286	Cr2677	Cu2247	Fe2611	K_7664	Li6707	Mg2790	Mn2576
Units	ppm	ppm	ppm	ppm	ppm	ppm	ppm	ppm
Avg	.00020	-.00068	.00177	1.5788	.44150	.00018	6.7726	.08864
Stddev	.00038	.00111	.00108	.0172	.06024	.00100	.1054	.00177
%RSD	191.06	162.17	60.718	1.0921	13.644	545.86	1.5565	1.9982
#1	-.00014	-.00131	.00085	1.5835	.49954	.00095	6.8808	.08930
#2	.00013	.00060	.00296	1.5597	.37928	.00054	6.7668	.08663
#3	.00060	-.00134	.00152	1.5932	.44569	-.00095	6.6702	.08998
Check ?	Chk Pass	Chk Pass	Chk Pass	Chk Pass	Chk Pass	Chk Pass	Chk Pass	Chk Pass
High Limit								
Low Limit								

Elem	Mo2020	Na5895	Ni2316	P_2149	Pb2203	Sb2068	Se1960	Si2124
Units	ppm	ppm	ppm	ppm	ppm	ppm	ppm	ppm
Avg	.00035	2.4907	.00039	.00113	.00257	.00234	-.00366	3.0530
Stddev	.00062	.0095	.00077	.00213	.00167	.00385	.01135	.0045
%RSD	175.61	.38135	200.05	188.45	64.988	164.32	310.04	.14641
#1	-.00035	2.4923	-.00007	.00130	.00338	.00574	-.00469	3.0528
#2	.00078	2.4993	.00128	-.00108	.00370	-.00184	-.01446	3.0486
#3	.00062	2.4805	-.00005	.00317	.00065	.00313	.00817	3.0576
Check ?	Chk Pass	Chk Pass	Chk Pass	Chk Pass	Chk Pass	Chk Pass	Chk Pass	Chk Pass
High Limit								
Low Limit								

Sample Name: L1606090305 Acquired: 6/23/2016 23:32:54 Type: Unk
Method: ICP-THERMO3_6010_200.7WATER_3YLINES(v969) Mode: CONC Corr. Factor: 1.00000(
User: JYH Custom ID1: Custom ID2: Custom ID3:
Comment:

Elem	Sn1899	Sr4077	Ti3372	Tl1908	V_2924	Zn2062	Zr3391
Units	ppm	ppm	ppm	ppm	ppm	ppm	ppm
Avg	**-.00063**	**.05089**	**-.00933**	**-.00366**	**-.00080**	**.01192**	**.09534**
Stddev	.00059	.00042	.00867	.00169	.00053	.00018	.35498
%RSD	93.514	.82669	92.914	46.068	66.583	1.5108	372.34
#1	-.00036	.05120	-.01547	-.00172	-.00063	.01174	-.06523
#2	-.00022	.05105	.00059	-.00451	-.00139	.01210	.50224
#3	-.00130	.05041	-.01311	-.00475	-.00037	.01192	-.15099
Check ?	Chk Pass	Chk Pass	Chk Pass	Chk Pass	Chk Pass	Chk Pass	Chk Pass
High Limit							
Low Limit							

Int. Std.	Y_2243	Y_3600	Y_3774
Units	Cts/S	Cts/S	Cts/S
Avg	**6602.9**	**40942.**	**2135.9**
Stddev	6.9	324.	25.7
%RSD	.10425	.79054	1.2024
#1	6597.6	40623.	2114.4
#2	6610.7	41270.	2164.3
#3	6600.5	40933.	2129.0

Sample Name: L1606092401 Acquired: 6/23/2016 23:36:50 Type: Unk
Method: ICP-THERMO3_6010_200.7WATER_3YLINES(v969) Mode: CONC Corr. Factor: 1.00000(
User: JYH Custom ID1: Custom ID2: Custom ID3:
Comment:

Elem	Ag3280	Al3082	As1890	B_2496	Ba4554	Be3131	Ca4226
Units	ppm	ppm	ppm	ppm	ppm	ppm	ppm
Avg	.00265	.03744	.60307	2.0253	.01194	.00006	59.280
Stddev	.00277	.00788	.00343	.0045	.00047	.00007	.270
%RSD	104.56	21.060	.56883	.22109	3.9165	122.30	.45465
#1	.00477	.04143	.60414	2.0202	.01227	.00013	59.521
#2	-.00048	.02835	.59924	2.0278	.01216	-.00002	58.989
#3	.00365	.04252	.60585	2.0280	.01141	.00007	59.330
Check ?	Chk Pass	Chk Pass	Chk Pass	Chk Pass	Chk Pass	Chk Pass	Chk Pass
High Limit							
Low Limit							

Elem	Cd2288	Co2286	Cr2677	Cu2247	Fe2611	K_7664	Li6707
Units	ppm	ppm	ppm	ppm	ppm	ppm	ppm
Avg	.00037	.00169	.04543	.00223	.02086	20.304	.12271
Stddev	.00012	.00069	.00181	.00172	.03477	.327	.00387
%RSD	33.446	40.936	3.9734	76.929	166.67	1.6108	3.1576
#1	.00045	.00112	.04573	.00336	.05783	20.550	.12442
#2	.00044	.00245	.04349	.00026	.01592	20.429	.12545
#3	.00023	.00148	.04706	.00308	-.01117	19.933	.11828
Check ?	Chk Pass	Chk Pass	Chk Pass	Chk Pass	Chk Pass	Chk Pass	Chk Pass
High Limit							
Low Limit							

Elem	Mg2790	Mn2576	Mo2020	Na5895	Ni2316	P_2149	Pb2203
Units	ppm	ppm	ppm	ppm	ppm	ppm	ppm
Avg	.44128	.00138	.09389	F 925.96	-.00083	.00321	-.00198
Stddev	.02883	.00107	.00073	20.38	.00037	.00049	.00073
%RSD	6.5329	77.799	.77502	2.2006	45.088	15.416	37.027
#1	.47443	.00015	.09321	948.64	-.00126	.00268	-.00137
#2	.42732	.00186	.09382	909.19	-.00057	.00328	-.00178
#3	.42208	.00212	.09466	920.06	-.00066	.00367	-.00280
Check ?	Chk Pass	Chk Pass	Chk Pass	Chk Fail	Chk Pass	Chk Pass	Chk Pass
High Limit				270.00			
Low Limit				-.50000			

Sample Name: L1606092401 Acquired: 6/23/2016 23:36:50 Type: Unk
Method: ICP-THERMO3_6010_200.7WATER_3YLINES(v969) Mode: CONC Corr. Factor: 1.00000(
User: JYH Custom ID1: Custom ID2: Custom ID3:
Comment:

Elem	Sb2068	Se1960	Si2124	Sn1899	Sr4077	Ti3372	Tl1908
Units	ppm	ppm	ppm	ppm	ppm	ppm	ppm
Avg	**.02428**	**.03016**	**5.4351**	**-.00127**	**.13763**	**-.01760**	**-.00342**
Stddev	.00750	.01129	.0055	.00172	.00098	.00201	.00308
%RSD	30.891	37.425	.10042	135.11	.71182	11.421	90.086
#1	.02439	.02726	5.4392	.00004	.13847	-.01734	-.00405
#2	.03173	.04262	5.4371	-.00064	.13656	-.01973	-.00008
#3	.01673	.02061	5.4289	-.00322	.13787	-.01573	-.00615
Check ?	Chk Pass	Chk Pass	Chk Pass	Chk Pass	Chk Pass	Chk Pass	Chk Pass
High Limit							
Low Limit							

Elem	V_2924	Zn2062	Zr3391
Units	ppm	ppm	ppm
Avg	**.00453**	**.02225**	F **-.12201**
Stddev	.00050	.00015	.18874
%RSD	11.054	.67831	154.69
#1	.00443	.02208	-.21896
#2	.00408	.02238	-.24258
#3	.00507	.02228	.09550
Check ?	Chk Pass	Chk Pass	Chk Fail
High Limit			36.000
Low Limit			-.04000

Int. Std.	Y_2243	Y_3600	Y_3774
Units	Cts/S	Cts/S	Cts/S
Avg	**6296.4**	**38355.**	**2086.6**
Stddev	9.5	124.	22.4
%RSD	.15057	.32201	1.0746
#1	6287.1	38290.	2062.1
#2	6296.1	38498.	2106.2
#3	6306.0	38278.	2091.5

Sample Name: DI7 Acquired: 6/23/2016 23:40:55 Type: Unk
Method: ICP-THERMO3_6010_200.7WATER_3YLINES(v969) Mode: CONC Corr. Factor: 1.00000(
User: JYH Custom ID1: 20 Custom ID2: Custom ID3:
Comment:

Elem	Ag3280	Al3082	As1890	B_2496	Ba4554	Be3131	Ca4226	Cd2288
Units	ppm	ppm	ppm	ppm	ppm	ppm	ppm	ppm
Avg	.00122	-.00305	.00325	.01342	.00511	-.00003	.63457	.00006
Stddev	.00070	.00725	.00183	.00147	.00092	.00006	.03174	.00026
%RSD	57.204	237.69	56.132	10.964	18.001	169.74	5.0023	454.53
#1	.00129	-.01124	.00390	.01220	.00527	-.00006	.66854	.00019
#2	.00049	.00254	.00119	.01301	.00412	-.00007	.60566	-.00024
#3	.00189	-.00045	.00467	.01505	.00594	.00003	.62951	.00022
Check ?	Chk Pass	Chk Pass	Chk Pass	Chk Pass	Chk Pass	Chk Pass	Chk Pass	Chk Pass
High Limit								
Low Limit								

Elem	Co2286	Cr2677	Cu2247	Fe2611	K_7664	Li6707	Mg2790	Mn2576
Units	ppm	ppm	ppm	ppm	ppm	ppm	ppm	ppm
Avg	.00034	-.00105	.00137	.04887	.17552	-.00411	.67989	.02289
Stddev	.00029	.00066	.00135	.03758	.14542	.00295	.10949	.00017
%RSD	86.943	62.496	98.260	76.910	82.851	71.791	16.104	.73432
#1	.00007	-.00034	.00163	.08822	.25845	-.00273	.72653	.02297
#2	.00065	-.00118	.00257	.01334	.00761	-.00210	.75834	.02270
#3	.00029	-.00164	-.00009	.04504	.26051	-.00749	.55480	.02300
Check ?	Chk Pass	Chk Pass	Chk Pass	Chk Pass	Chk Pass	Chk Pass	Chk Pass	Chk Pass
High Limit								
Low Limit								

Elem	Mo2020	Na5895	Ni2316	P_2149	Pb2203	Sb2068	Se1960	Si2124
Units	ppm	ppm	ppm	ppm	ppm	ppm	ppm	ppm
Avg	-.00034	.88120	.00036	.00359	-.00382	-.00015	.00024	.27765
Stddev	.00027	.03865	.00120	.00516	.00377	.00137	.00372	.00507
%RSD	80.796	4.3866	328.28	143.80	98.655	910.66	1547.5	1.8265
#1	-.00036	.92576	.00056	.00038	-.00770	-.00061	-.00359	.27282
#2	-.00006	.85668	-.00092	.00954	-.00358	.00139	.00047	.27719
#3	-.00060	.86116	.00145	.00084	-.00017	-.00123	.00384	.28294
Check ?	Chk Pass	Chk Pass	Chk Pass	Chk Pass	Chk Pass	Chk Pass	Chk Pass	Chk Pass
High Limit								
Low Limit								

Sample Name: DI7 Acquired: 6/23/2016 23:40:55 Type: Unk
Method: ICP-THERMO3_6010_200.7WATER_3YLINES(v969) Mode: CONC Corr. Factor: 1.00000(
User: JYH Custom ID1: 20 Custom ID2: Custom ID3:
Comment:

Elem	Sn1899	Sr4077	Ti3372	Tl1908	V_2924	Zn2062	Zr3391
Units	ppm	ppm	ppm	ppm	ppm	ppm	ppm
Avg	**-.00014**	**.00711**	**-.00708**	**-.00329**	**-.00065**	**.00225**	**.10588**
Stddev	.00142	.00039	.01416	.00145	.00012	.00019	.39638
%RSD	991.52	5.5260	199.93	44.028	18.378	8.2791	374.37
#1	-.00086	.00703	-.01555	-.00371	-.00072	.00228	.22011
#2	.00150	.00677	.00926	-.00449	-.00071	.00242	-.33508
#3	-.00107	.00754	-.01496	-.00168	-.00051	.00205	.43261
Check ?	Chk Pass	Chk Pass	Chk Pass	Chk Pass	Chk Pass	Chk Pass	Chk Pass
High Limit							
Low Limit							

Int. Std.	Y_2243	Y_3600	Y_3774
Units	Cts/S	Cts/S	Cts/S
Avg	**6937.5**	**42404.**	**2145.0**
Stddev	31.4	540.	24.8
%RSD	.45241	1.2743	1.1557
#1	6923.1	42362.	2162.5
#2	6915.9	42964.	2155.8
#3	6973.5	41886.	2116.6

Sample Name: DI8 Acquired: 6/23/2016 23:44:54 Type: Unk
Method: ICP-THERMO3_6010_200.7WATER_3YLINES(v969) Mode: CONC Corr. Factor: 1.00000(
User: JYH Custom ID1: 20 Custom ID2: Custom ID3:
Comment:

Elem	Ag3280	Al3082	As1890	B_2496	Ba4554	Be3131	Ca4226	Cd2288
Units	ppm	ppm	ppm	ppm	ppm	ppm	ppm	ppm
Avg	.01092	.24637	.01430	.05175	.02804	.00125	.70558	.00137
Stddev	.00255	.00988	.00240	.00085	.00181	.00008	.05906	.00031
%RSD	23.343	4.0097	16.798	1.6422	6.4611	6.1453	8.3704	22.665
#1	.01275	.23892	.01336	.05090	.02859	.00117	.73476	.00163
#2	.01199	.25758	.01250	.05173	.02602	.00133	.63761	.00146
#3	.00801	.24262	.01702	.05260	.02952	.00124	.74437	.00102
Check ?	Chk Pass	Chk Pass	Chk Pass	Chk Pass	Chk Pass	Chk Pass	Chk Pass	Chk Pass
High Limit								
Low Limit								

Elem	Co2286	Cr2677	Cu2247	Fe2611	K_7664	Li6707	Mg2790	Mn2576
Units	ppm	ppm	ppm	ppm	ppm	ppm	ppm	ppm
Avg	.00507	.01122	.01287	.11447	1.4023	.02306	.83494	.03245
Stddev	.00024	.00067	.00189	.02802	.1110	.00136	.03948	.00268
%RSD	4.7987	6.0062	14.707	24.480	7.9171	5.8811	4.7291	8.2701
#1	.00493	.01046	.01351	.14674	1.4178	.02155	.80587	.03520
#2	.00493	.01147	.01074	.10042	1.2843	.02345	.81905	.03233
#3	.00535	.01173	.01436	.09625	1.5047	.02418	.87989	.02983
Check ?	Chk Pass	Chk Pass	Chk Pass	Chk Pass	Chk Pass	Chk Pass	Chk Pass	Chk Pass
High Limit								
Low Limit								

Elem	Mo2020	Na5895	Ni2316	P_2149	Pb2203	Sb2068	Se1960	Si2124
Units	ppm	ppm	ppm	ppm	ppm	ppm	ppm	ppm
Avg	.02127	1.8562	.01215	.23280	.01067	.03011	.00922	.37328
Stddev	.00053	.0342	.00120	.00909	.00269	.00363	.00276	.00458
%RSD	2.4934	1.8408	9.8651	3.9061	25.214	12.073	29.987	1.2271
#1	.02172	1.8278	.01327	.24205	.00898	.03426	.00781	.37038
#2	.02141	1.8468	.01231	.22387	.01377	.02752	.01240	.37091
#3	.02069	1.8941	.01088	.23248	.00925	.02853	.00745	.37856
Check ?	Chk Pass	Chk Pass	Chk Pass	Chk Pass	Chk Pass	Chk Pass	Chk Pass	Chk Pass
High Limit								
Low Limit								

Sample Name: DI8 Acquired: 6/23/2016 23:44:54 Type: Unk
Method: ICP-THERMO3_6010_200.7WATER_3YLINES(v969) Mode: CONC Corr. Factor: 1.00000(
User: JYH Custom ID1: 20 Custom ID2: Custom ID3:
Comment:

Elem	Sn1899	Sr4077	Ti3372	Tl1908	V_2924	Zn2062	Zr3391
Units	ppm	ppm	ppm	ppm	ppm	ppm	ppm
Avg	.02095	.02967	.01993	.00726	.02346	.02475	.30772
Stddev	.00032	.00011	.00361	.00564	.00093	.00004	.15766
%RSD	1.5278	.37363	18.102	77.691	3.9489	.16512	51.234
#1	.02080	.02956	.01706	.01372	.02253	.02472	.37227
#2	.02072	.02978	.02398	.00329	.02439	.02479	.42286
#3	.02131	.02968	.01875	.00477	.02345	.02473	.12803
Check ?	Chk Pass	Chk Pass	Chk Pass	Chk Pass	Chk Pass	Chk Pass	Chk Pass
High Limit							
Low Limit							

Int. Std.	Y_2243	Y_3600	Y_3774
Units	Cts/S	Cts/S	Cts/S
Avg	6883.6	42542.	2132.1
Stddev	35.9	81.	32.8
%RSD	.52157	.19075	1.5391
#1	6873.8	42453.	2096.2
#2	6923.4	42611.	2160.5
#3	6853.7	42564.	2139.6

Sample Name: DI9 Acquired: 6/23/2016 23:48:53 Type: Unk
Method: ICP-THERMO3_6010_200.7WATER_3YLINES(v969) Mode: CONC Corr. Factor: 1.00000(
User: JYH Custom ID1: 20 Custom ID2: Custom ID3:
Comment:

Elem	Ag3280	Al3082	As1890	B_2496	Ba4554	Be3131	Ca4226
Units	ppm	ppm	ppm	ppm	ppm	ppm	ppm
Avg	**.01172**	**.24362**	**.00993**	**.05401**	**.02815**	**.00127**	**.79730**
Stddev	.00152	.00569	.00166	.00158	.00083	.00011	.02246
%RSD	12.924	2.3335	16.753	2.9338	2.9467	8.5602	2.8175
#1	.01069	.24626	.01067	.05290	.02910	.00116	.79850
#2	.01102	.23710	.01110	.05583	.02755	.00137	.81914
#3	.01346	.24751	.00803	.05330	.02780	.00127	.77426
Check ?	Chk Pass	Chk Pass	Chk Pass	Chk Pass	Chk Pass	Chk Pass	Chk Pass
High Limit							
Low Limit							

Elem	Cd2288	Co2286	Cr2677	Cu2247	Fe2611	K_7664	Li6707
Units	ppm	ppm	ppm	ppm	ppm	ppm	ppm
Avg	**.00129**	**.00488**	**.01079**	**.01208**	**.12723**	**1.2786**	**.02511**
Stddev	.00009	.00006	.00031	.00168	.01475	.0943	.00185
%RSD	6.9948	1.2164	2.8343	13.930	11.594	7.3784	7.3599
#1	.00122	.00481	.01066	.01339	.14076	1.1744	.02529
#2	.00139	.00493	.01057	.01268	.11150	1.3582	.02686
#3	.00125	.00489	.01114	.01018	.12944	1.3031	.02318
Check ?	Chk Pass	Chk Pass	Chk Pass	Chk Pass	Chk Pass	Chk Pass	Chk Pass
High Limit							
Low Limit							

Elem	Mg2790	Mn2576	Mo2020	Na5895	Ni2316	P_2149	Pb2203
Units	ppm	ppm	ppm	ppm	ppm	ppm	ppm
Avg	**.89576**	**.03366**	**.02131**	**1.9045**	**.01104**	**.23277**	**.01075**
Stddev	.05721	.00137	.00010	.0400	.00057	.00507	.00231
%RSD	6.3863	4.0674	.47440	2.0992	5.1553	2.1800	21.454
#1	.95963	.03212	.02142	1.8638	.01067	.23321	.01329
#2	.84922	.03409	.02122	1.9059	.01170	.22750	.00878
#3	.87844	.03476	.02130	1.9437	.01076	.23762	.01018
Check ?	Chk Pass	Chk Pass	Chk Pass	Chk Pass	Chk Pass	Chk Pass	Chk Pass
High Limit							
Low Limit							

Sample Name: DI9 Acquired: 6/23/2016 23:48:53 Type: Unk
Method: ICP-THERMO3_6010_200.7WATER_3YLINES(v969) Mode: CONC Corr. Factor: 1.00000(
User: JYH Custom ID1: 20 Custom ID2: Custom ID3:
Comment:

Elem	Sb2068	Se1960	Si2124	Sn1899	Sr4077	Ti3372	Tl1908
Units	ppm	ppm	ppm	ppm	ppm	ppm	ppm
Avg	**.03181**	**.00568**	**.38831**	**.02056**	**.03131**	**.02182**	**.01037**
Stddev	.00137	.01144	.00136	.00010	.00017	.00825	.00275
%RSD	4.3124	201.38	.34995	.48690	.53387	37.784	26.554
#1	.03338	.01685	.38970	.02064	.03120	.02474	.00719
#2	.03087	-.00602	.38824	.02045	.03123	.02822	.01188
#3	.03117	.00622	.38698	.02060	.03150	.01252	.01204
Check ?	Chk Pass	Chk Pass	Chk Pass	Chk Pass	Chk Pass	Chk Pass	Chk Pass
High Limit							
Low Limit							

Elem	V_2924	Zn2062	Zr3391
Units	ppm	ppm	ppm
Avg	**.02300**	**.02452**	F **-.17091**
Stddev	.00069	.00018	.04679
%RSD	2.9886	.74679	27.377
#1	.02312	.02467	-.13285
#2	.02363	.02457	-.15673
#3	.02227	.02431	-.22315
Check ?	Chk Pass	Chk Pass	Chk Fail
High Limit			36.000
Low Limit			-.04000

Int. Std.	Y_2243	Y_3600	Y_3774
Units	Cts/S	Cts/S	Cts/S
Avg	**6863.0**	**42455.**	**2140.2**
Stddev	39.9	478.	31.6
%RSD	.58151	1.1260	1.4765
#1	6898.2	41962.	2103.8
#2	6819.6	42485.	2156.2
#3	6871.2	42917.	2160.6

Sample Name: CCV Acquired: 6/23/2016 23:52:52 Type: QC
Method: ICP-THERMO3_6010_200.7WATER_3YLINES(v969) Mode: CONC Corr. Factor: 1.00000(
User: JYH Custom ID1: Custom ID2: Custom ID3:
Comment:

Elem	Ag3280	Al3082	As1890	B_2496	Ba4554	Be3131	Ca4226
Units	ppm	ppm	ppm	ppm	ppm	ppm	ppm
Avg	.41335	10.421	.41508	.51836	1.0496	.05256	10.492
Stddev	.00039	.045	.00377	.00553	.0024	.00034	.011
%RSD	.09500	.43207	.90936	1.0674	.22730	.64627	.10764
#1	.41368	10.369	.41539	.51316	1.0470	.05217	10.480
#2	.41292	10.443	.41116	.51776	1.0502	.05276	10.503
#3	.41347	10.451	.41869	.52417	1.0517	.05276	10.494
Check ?	Chk Pass	Chk Pass	Chk Pass	Chk Pass	Chk Pass	Chk Pass	Chk Pass
Value							
Range							

Elem	Cd2288	Co2286	Cr2677	Cu2247	Fe2611	K_7664	Li6707
Units	ppm	ppm	ppm	ppm	ppm	ppm	ppm
Avg	.05201	.20974	.52865	.52594	4.2034	52.520	1.0760
Stddev	.00016	.00127	.00164	.00103	.0566	.261	.0077
%RSD	.30575	.60470	.30961	.19638	1.3473	.49635	.71934
#1	.05219	.20874	.52729	.52653	4.2121	52.227	1.0702
#2	.05189	.20932	.52820	.52475	4.1429	52.726	1.0848
#3	.05194	.21117	.53047	.52654	4.2552	52.606	1.0729
Check ?	Chk Pass	Chk Pass	Chk Pass	Chk Pass	Chk Pass	Chk Pass	Chk Pass
Value							
Range							

Elem	Mg2790	Mn2576	Mo2020	Na5895	Ni2316	P_2149	Pb2203
Units	ppm	ppm	ppm	ppm	ppm	ppm	ppm
Avg	10.516	.52754	1.0503	52.353	.52349	10.349	.52208
Stddev	.065	.00345	.0031	.035	.00255	.035	.00042
%RSD	.61612	.65474	.29626	.06645	.48722	.33829	.08130
#1	10.587	.52445	1.0535	52.313	.52122	10.327	.52177
#2	10.461	.53127	1.0472	52.379	.52299	10.332	.52191
#3	10.500	.52692	1.0503	52.366	.52625	10.390	.52256
Check ?	Chk Pass	Chk Pass	Chk Pass	Chk Pass	Chk Pass	Chk Pass	Chk Pass
Value							
Range							

Sample Name: CCV Acquired: 6/23/2016 23:52:52 Type: QC
Method: ICP-THERMO3_6010_200.7WATER_3YLINES(v969) Mode: CONC Corr. Factor: 1.00000(
User: JYH Custom ID1: Custom ID2: Custom ID3:
Comment:

Elem	Sb2068	Se1960	Si2124	Sn1899	Sr4077	Ti3372	Tl1908
Units	ppm	ppm	ppm	ppm	ppm	ppm	ppm
Avg	**1.2512**	**.41632**	**5.2448**	**1.0458**	**1.0501**	**1.0483**	**.52498**
Stddev	.0079	.00080	.0298	.0049	.0030	.0126	.00266
%RSD	.62850	.19294	.56895	.46593	.28810	1.2026	.50623
#1	1.2568	.41583	5.2243	1.0406	1.0479	1.0390	.52296
#2	1.2422	.41589	5.2311	1.0465	1.0488	1.0433	.52399
#3	1.2546	.41725	5.2791	1.0503	1.0535	1.0626	.52799
Check ?	Chk Pass	Chk Pass	Chk Pass	Chk Pass	Chk Pass	Chk Pass	Chk Pass
Value							
Range							

Elem	V_2924	Zn2062	Zr3391
Units	ppm	ppm	ppm
Avg	**1.0496**	**1.0495**	F **.09970**
Stddev	.0053	.0039	.10577
%RSD	.50966	.36953	106.08
#1	1.0434	1.0481	.19784
#2	1.0529	1.0466	.11360
#3	1.0524	1.0539	-.01233
Check ?	Chk Pass	Chk Pass	Chk Fail
Value			1.0000
Range			-10.000%

Int. Std.	Y_2243	Y_3600	Y_3774
Units	Cts/S	Cts/S	Cts/S
Avg	**6372.6**	**39443.**	**2025.2**
Stddev	36.3	113.	32.7
%RSD	.56912	.28682	1.6135
#1	6379.4	39570.	1991.0
#2	6404.9	39404.	2028.4
#3	6333.4	39354.	2056.1

Sample Name: CCB Acquired: 6/23/2016 23:56:30 Type: Blank
Method: ICP-THERMO3_6010_200.7WATER_3YLINES(v969) Mode: CONC Corr. Factor: 1.00000(
User: JYH Custom ID1: Custom ID2: Custom ID3:
Comment:

Elem	Ag3280	Al3082	As1890	B_2496	Ba4554	Be3131	Ca4226
Units	ppm	ppm	ppm	ppm	ppm	ppm	ppm
Avg	**.00038**	**.01156**	**.00056**	**.00234**	**.00056**	**.00010**	**.03716**
Stddev	.00349	.01000	.00359	.00308	.00040	.00012	.04368
%RSD	913.43	86.498	638.46	132.02	72.010	128.40	117.56
#1	.00278	.00590	.00379	.00161	.00011	-.00003	.06293
#2	.00200	.02311	.00120	.00572	.00089	.00010	-.01328
#3	-.00362	.00567	-.00330	-.00032	.00068	.00022	.06182
Check ?	Chk Pass	Chk Pass	Chk Pass	Chk Pass	Chk Pass	Chk Pass	Chk Pass
High Limit							
Low Limit							

Elem	Cd2288	Co2286	Cr2677	Cu2247	Fe2611	K_7664	Li6707
Units	ppm	ppm	ppm	ppm	ppm	ppm	ppm
Avg	**.00024**	**.00016**	**.00067**	**.00127**	**.01578**	**.03402**	**-.00346**
Stddev	.00007	.00014	.00147	.00047	.02063	.10839	.00477
%RSD	29.479	83.436	221.45	36.697	130.75	318.63	137.81
#1	.00027	.00008	-.00033	.00181	.00506	.08712	-.00283
#2	.00029	.00009	-.00003	.00096	.00272	-.09068	-.00851
#3	.00016	.00032	.00236	.00106	.03957	.10561	.00096
Check ?	Chk Pass	Chk Pass	Chk Pass	Chk Pass	Chk Pass	Chk Pass	Chk Pass
High Limit							
Low Limit							

Elem	Mg2790	Mn2576	Mo2020	Na5895	Ni2316	P_2149	Pb2203
Units	ppm	ppm	ppm	ppm	ppm	ppm	ppm
Avg	**.00827**	**.00236**	**.00382**	**.04976**	**.00076**	**.00558**	**-.00126**
Stddev	.03186	.00300	.00012	.02808	.00054	.00951	.00325
%RSD	385.40	127.33	3.0647	56.434	70.960	170.62	257.97
#1	-.01385	.00576	.00377	.02300	.00097	.01389	-.00238
#2	-.00614	.00008	.00395	.07899	.00015	-.00480	.00240
#3	.04479	.00123	.00373	.04728	.00116	.00763	-.00379
Check ?	Chk Pass	Chk Pass	Chk Pass	Chk Pass	Chk Pass	Chk Pass	Chk Pass
High Limit							
Low Limit							

Sample Name: CCB Acquired: 6/23/2016 23:56:30 Type: Blank
Method: ICP-THERMO3_6010_200.7WATER_3YLINES(v969) Mode: CONC Corr. Factor: 1.00000(
User: JYH Custom ID1: Custom ID2: Custom ID3:
Comment:

Elem	Sb2068	Se1960	Si2124	Sn1899	Sr4077	Ti3372	Tl1908
Units	ppm	ppm	ppm	ppm	ppm	ppm	ppm
Avg	**.00469**	**-.00110**	**.00540**	**-.00045**	**.00020**	**-.00579**	**-.00171**
Stddev	.00519	.00566	.00080	.00082	.00023	.00790	.00277
%RSD	110.60	514.68	14.743	182.74	110.97	136.58	162.08
#1	.00345	.00405	.00520	.00050	.00023	-.00735	-.00373
#2	.01039	-.00018	.00628	-.00094	.00042	-.01279	.00145
#3	.00024	-.00717	.00473	-.00090	-.00003	.00278	-.00284
Check ?	Chk Pass	Chk Pass	Chk Pass	Chk Pass	Chk Pass	Chk Pass	Chk Pass
High Limit							
Low Limit							

Elem	V_2924	Zn2062	Zr3391
Units	ppm	ppm	ppm
Avg	**-.00035**	**.00012**	F **-.30075**
Stddev	.00143	.00011	.38164
%RSD	413.19	92.936	126.90
#1	.00023	.00022	-.11902
#2	.00071	-.00000	-.73929
#3	-.00198	.00015	-.04394
Check ?	Chk Pass	Chk Pass	Chk Fail
High Limit			.04000
Low Limit			-.04000

Int. Std.	Y_2243	Y_3600	Y_3774
Units	Cts/S	Cts/S	Cts/S
Avg	**6443.5**	**39921.**	**2022.5**
Stddev	30.3	559.	26.8
%RSD	.46979	1.3996	1.3238
#1	6467.0	40295.	2021.5
#2	6409.3	40190.	1996.3
#3	6454.1	39279.	2049.8

Sample Name: ICSA Acquired: 6/24/2016 0:00:30 Type: QC
Method: ICP-THERMO3_6010_200.7WATER_3YLINES(v969) Mode: CONC Corr. Factor: 1.00000(
User: JYH Custom ID1: Custom ID2: Custom ID3:
Comment:

Elem	Ag3280	Al3082	As1890	B_2496	Ba4554	Be3131
Units	ppm	ppm	ppm	ppm	ppm	ppm
Avg	s -.00181	^F *****	k .00039	s .01077	F -16.124	s .00066
Stddev	.00405	-----	.00084	.01107	27.933	.00100
%RSD	224.07	-----	217.80	102.72	173.24	151.08
#1	s .00084	s .38723	k .00033	s .00228	-48.378	s -.00024
#2	s .00021	s 13.731	k .00125	s .00675	.0154	s .00048
#3	s -.00648	^ -----	k -.00043	s .02329	-.0093	s .00173
Check ?	Chk Pass	Chk Fail	Chk Pass	Chk Pass	Chk Fail	Chk Pass
High Limit		300.00			.00400	
Low Limit		200.00			-.00400	

Elem	Ca4226	Cd2288	Co2286	Cr2677	Cu2247	Fe2611
Units	ppm	ppm	ppm	ppm	ppm	ppm
Avg	F -17.795	kF -.00145	k .00006	s .00397	kF .00900	kF 13.080
Stddev	30.964	.00234	.00025	.00687	.00196	22.623
%RSD	174.00	161.85	431.98	173.11	21.777	172.95
#1	-53.549	k -.00415	k .00030	s -.00220	k .00711	k 39.203
#2	.1724	k .00000	k .00007	s .00273	k .00885	k .00481
#3	-.0087	k -.00020	k -.00020	s .01137	k .01102	k .03331
Check ?	Chk Fail	Chk Fail	Chk Pass	Chk Pass	Chk Fail	Chk Fail
High Limit	300.00	.00080			.00400	120.00
Low Limit	200.00	-.00080			-.00400	80.000

Elem	K_7664	Li6707	Mg2790	Mn2576	Mo2020	Na5895
Units	ppm	ppm	ppm	ppm	ppm	ppm
Avg	F 303.15	F 17.009	kF 144.99	kF -2.2313	k .00055	F 349.42
Stddev	524.72	29.469	251.19	3.8674	.00057	605.42
%RSD	173.09	173.26	173.25	173.32	104.51	173.26
#1	909.05	51.038	k 435.03	k -6.6970	k -.00009	1048.5
#2	.2954	-.01212	k -.0973	k .00125	k .00102	-.464
#3	.1091	.00231	k .0233	k .00181	k .00071	.231
Check ?	Chk Fail	Chk Fail	Chk Fail	Chk Fail	Chk Pass	Chk Fail
High Limit	.40000	.08000	300.00	.00400		.25000
Low Limit	-.40000	-.08000	200.00	-.00400		-.25000

Sample Name: ICSA Acquired: 6/24/2016 0:00:30 Type: QC
Method: ICP-THERMO3_6010_200.7WATER_3YLINES(v969) Mode: CONC Corr. Factor: 1.00000(
User: JYH Custom ID1: Custom ID2: Custom ID3:
Comment:

Elem	Ni2316	P_2149	Pb2203	Sb2068	Se1960	Si2124
Units	ppm	ppm	ppm	ppm	ppm	ppm
Avg	k **.00287**	k **.00325**	kF **.01305**	k **.00093**	k **-.00095**	k **-.02524**
Stddev	.00051	.00655	.00114	.00346	.00637	.00077
%RSD	17.929	201.56	8.7344	372.00	672.86	3.0546
#1	k .00291	k .00302	k .01321	k .00198	k -.00342	k -.02442
#2	k .00336	k .00992	k .01183	k .00374	k .00629	k -.02594
#3	k .00234	k -.00319	k .01409	k -.00293	k -.00571	k -.02536
Check ?	Chk Pass	Chk Pass	Chk Fail	Chk Pass	Chk Pass	Chk Pass
High Limit			.00400			
Low Limit			-.00400			

Elem	Sn1899	Sr4077	Ti3372	Tl1908	V_2924	Zn2062
Units	ppm	ppm	ppm	ppm	ppm	ppm
Avg	k **-.00038**	F **-.53580**	kF **27.418**	k **.00263**	s **-.00151**	k **.00080**
Stddev	.00064	.93031	47.540	.00108	.00198	.00005
%RSD	165.52	173.63	173.39	41.177	131.41	6.5158
#1	k -.00073	-1.6100	k 82.313	k .00161	s .00053	k .00074
#2	k -.00077	.00282	k -.07422	k .00377	s -.00163	k .00084
#3	k .00035	-.00020	k .01560	k .00250	s -.00343	k .00082
Check ?	Chk Pass	Chk Fail	Chk Fail	Chk Pass	Chk Pass	Chk Pass
High Limit		.00800	.02400			
Low Limit		-.00800	-.02400			

Elem	Zr3391
Units	ppm
Avg	kF **2038.2**
Stddev	3532.4
%RSD	173.31
#1	k 6117.0
#2	k -4.501
#3	k 2.059
Check ?	Chk Fail
High Limit	.02000
Low Limit	-.02000

Sample Name: ICSA Acquired: 6/24/2016 0:00:30 Type: QC
Method: ICP-THERMO3_6010_200.7WATER_3YLINES(v969) Mode: CONC Corr. Factor: 1.00000(
User: JYH Custom ID1: Custom ID2: Custom ID3:
Comment:

Int. Std.	Y_2243	Y_3600	Y_3774
Units	Cts/S	Cts/S	Cts/S
Avg	**9727.2**	^ *****	**2367.9**
Stddev	176.1	-----	3403.9
%RSD	1.8108	-----	143.75
#1	9699.2	^ -----	-.533
#2	9915.7	^ -----	835.60
#3	9566.8	^ -----	6268.6

Sample Name: ICSAB Acquired: 6/24/2016 0:04:29 Type: QC
Method: ICP-THERMO3_6010_200.7WATER_3YLINES(v969) Mode: CONC Corr. Factor: 1.00000(
User: JYH Custom ID1: Custom ID2: Custom ID3:
Comment:

Elem	Ag3280	Al3082	As1890	B_2496	Ba4554	Be3131
Units	ppm	ppm	ppm	ppm	ppm	ppm
Avg	sF .03510	^F *****	kF .02243	s -.00104	F -17.624	sF .01622
Stddev	.03890	-----	.00215	.00199	39.067	.01920
%RSD	110.83	-----	9.5662	190.62	221.67	118.34
#1	s .00126	s -.05314	k .01995	s -.00051	-62.399	s -.00008
#2	s .02644	^ -----	k .02376	s .00063	9.5264	s .01137
#3	s .07761	s 36.789	k .02358	s -.00324	-.0004	s .03738
Check ?	Chk Fail	Chk Fail	Chk Fail	Chk Pass	Chk Fail	Chk Fail
High Limit	.60000	300.00	.30000		.30000	.30000
Low Limit	.40000	200.00	.20000		.20000	.20000

Elem	Ca4226	Cd2288	Co2286	Cr2677	Cu2247	Fe2611
Units	ppm	ppm	ppm	ppm	ppm	ppm
Avg	F -41.394	kF .04368	kF .02300	sF .01591	kF .03181	kF -23.435
Stddev	80.483	.00655	.00163	.02148	.00204	29.861
%RSD	194.43	14.997	7.0968	135.04	6.3986	127.42
#1	-134.15	k .03613	k .02112	s -.00134	k .02989	k -57.047
#2	9.956	k .04777	k .02379	s .00909	k .03394	k -13.288
#3	.012	k .04715	k .02408	s .03996	k .03158	k .0307
Check ?	Chk Fail	Chk Fail	Chk Fail	Chk Fail	Chk Fail	Chk Fail
High Limit	300.00	.60000	.30000	.30000	.30000	120.00
Low Limit	200.00	.40000	.20000	.20000	.20000	80.000

Elem	K_7664	Li6707	Mg2790	Mn2576	Mo2020	Na5895
Units	ppm	ppm	ppm	ppm	ppm	ppm
Avg	F 64.851	F 12.009	kF -20.121	kF 2.2589	k .00017	F 379.32
Stddev	297.64	30.686	17.446	6.5094	.00008	850.62
%RSD	458.96	255.52	86.705	288.17	49.010	224.25
#1	389.61	46.885	k -30.037	k 9.5964	k .00008	1353.6
#2	-194.93	-10.851	k -30.348	k -2.8212	k .00024	-215.77
#3	-.126	-.0058	k .0229	k .00136	k .00019	.137
Check ?	Chk Fail	Chk Fail	Chk Fail	Chk Fail	Chk Pass	Chk Fail
High Limit	6.0000	.10000	300.00	.30000		6.0000
Low Limit	4.0000	-.10000	200.00	.20000		4.0000

Sample Name: ICSAB Acquired: 6/24/2016 0:04:29 Type: QC
Method: ICP-THERMO3_6010_200.7WATER_3YLINES(v969) Mode: CONC Corr. Factor: 1.00000(
User: JYH Custom ID1: Custom ID2: Custom ID3:
Comment:

Elem	Ni2316	P_2149	Pb2203	Sb2068	Se1960	Si2124
Units	ppm	ppm	ppm	ppm	ppm	ppm
Avg	kF **.04829**	k **-.00766**	kF **.05850**	kF **.04638**	kF **.02738**	k **-.02638**
Stddev	.00365	.00766	.00306	.00425	.00303	.00499
%RSD	7.5565	99.904	5.2255	9.1610	11.057	18.931
#1	k .04412	k -.00318	k .05693	k .04159	k .03052	k -.02995
#2	k .05085	k -.00330	k .05656	k .04971	k .02448	k -.02852
#3	k .04991	k -.01650	k .06203	k .04783	k .02714	k -.02067
Check ?	Chk Fail	Chk Pass	Chk Fail	Chk Fail	Chk Fail	Chk Pass
High Limit	.60000		.60000	.60000	.30000	
Low Limit	.40000		.40000	.40000	.20000	

Elem	Sn1899	Sr4077	Ti3372	Tl1908	V_2924	Zn2062
Units	ppm	ppm	ppm	ppm	ppm	ppm
Avg	k **-.00052**	F **.44241**	kF **29.066**	kF **.04366**	sF **.01717**	kF **.04537**
Stddev	.00035	.38366	66.439	.00317	.02029	.00340
%RSD	66.984	86.721	228.58	7.2485	118.19	7.4898
#1	k -.00035	.66466	k 105.09	k .04023	s -.00018	k .04144
#2	k -.00091	.66318	k -17.882	k .04647	s .01220	k .04733
#3	k -.00029	-.00061	k -.0063	k .04429	s .03948	k .04732
Check ?	Chk Pass	Chk Fail	Chk Fail	Chk Fail	Chk Fail	Chk Fail
High Limit		.01000	.03000	.60000	.30000	.60000
Low Limit		-.01000	-.03000	.40000	.20000	.40000

Elem	Zr3391
Units	ppm
Avg	kF **4441.9**
Stddev	9705.7
%RSD	218.50
#1	k 15574.
#2	k -2248.1
#3	k .15
Check ?	Chk Fail
High Limit	.02500
Low Limit	-.02500

Sample Name: ICSAB Acquired: 6/24/2016 0:04:29 Type: QC
Method: ICP-THERMO3_6010_200.7WATER_3YLINES(v969) Mode: CONC Corr. Factor: 1.00000(
User: JYH Custom ID1: Custom ID2: Custom ID3:
Comment:

Int. Std.	Y_2243	Y_3600	Y_3774
Units	Cts/S	Cts/S	Cts/S
Avg	9862.8	^ *****	713.41
Stddev	938.9	-----	1233.6
%RSD	9.5192	-----	172.91
#1	10665.	^ -----	-.471
#2	10093.	^ -----	2.867
#3	8830.2	^ -----	2137.8

Sample Name: CCV Acquired: 6/24/2016 0:08:22 Type: QC
Method: ICP-THERMO3_6010_200.7WATER_3YLINES(v969) Mode: CONC Corr. Factor: 1.00000(
User: JYH Custom ID1: Custom ID2: Custom ID3:
Comment:

Elem	Ag3280	Al3082	As1890	B_2496	Ba4554	Be3131	Ca4226
Units	ppm	ppm	ppm	ppm	ppm	ppm	ppm
Avg	**.40571**	**10.252**	**.40176**	**.50352**	**1.0259**	**.05216**	**10.249**
Stddev	.00299	.036	.00436	.00116	.0046	.00015	.046
%RSD	.73722	.35335	1.0850	.22983	.44349	.28067	.44972
#1	.40902	10.294	.39676	.50219	1.0215	.05229	10.217
#2	.40321	10.228	.40475	.50401	1.0306	.05200	10.229
#3	.40489	10.234	.40377	.50434	1.0255	.05219	10.302
Check ?	Chk Pass	Chk Pass	Chk Pass	Chk Pass	Chk Pass	Chk Pass	Chk Pass
Value							
Range							

Elem	Cd2288	Co2286	Cr2677	Cu2247	Fe2611	K_7664	Li6707
Units	ppm	ppm	ppm	ppm	ppm	ppm	ppm
Avg	**.05061**	**.20363**	**.51898**	**.51228**	**4.1370**	**50.997**	**1.0462**
Stddev	.00046	.00031	.00258	.00236	.0140	.262	.0028
%RSD	.90962	.15400	.49724	.46108	.33750	.51330	.27175
#1	.05077	.20360	.52152	.50960	4.1210	50.850	1.0429
#2	.05096	.20396	.51636	.51314	4.1438	51.299	1.0477
#3	.05008	.20334	.51907	.51408	4.1463	50.841	1.0479
Check ?	Chk Pass	Chk Pass	Chk Pass	Chk Pass	Chk Pass	Chk Pass	Chk Pass
Value							
Range							

Elem	Mg2790	Mn2576	Mo2020	Na5895	Ni2316	P_2149	Pb2203
Units	ppm	ppm	ppm	ppm	ppm	ppm	ppm
Avg	**10.348**	**.51498**	**1.0223**	**50.946**	**.51068**	**10.026**	**.51362**
Stddev	.113	.00344	.0028	.211	.00210	.018	.00135
%RSD	1.0914	.66705	.27479	.41321	.41141	.17759	.26270
#1	10.350	.51110	1.0252	50.805	.51092	10.041	.51220
#2	10.460	.51621	1.0220	51.188	.50847	10.031	.51488
#3	10.234	.51763	1.0196	50.845	.51265	10.006	.51378
Check ?	Chk Pass	Chk Pass	Chk Pass	Chk Pass	Chk Pass	Chk Pass	Chk Pass
Value							
Range							

Sample Name: CCV Acquired: 6/24/2016 0:08:22 Type: QC
Method: ICP-THERMO3_6010_200.7WATER_3YLINES(v969) Mode: CONC Corr. Factor: 1.00000(
User: JYH Custom ID1: Custom ID2: Custom ID3:
Comment:

Elem	Sb2068	Se1960	Si2124	Sn1899	Sr4077	Ti3372	Tl1908
Units	ppm	ppm	ppm	ppm	ppm	ppm	ppm
Avg	**1.2074**	**.40666**	**5.0928**	**1.0152**	**1.0270**	**1.0159**	**.51326**
Stddev	.0053	.00225	.0089	.0020	.0057	.0060	.00130
%RSD	.43925	.55339	.17475	.20078	.55230	.59351	.25324
#1	1.2134	.40912	5.0829	1.0130	1.0205	1.0208	.51297
#2	1.2053	.40614	5.1001	1.0158	1.0309	1.0178	.51469
#3	1.2034	.40471	5.0956	1.0169	1.0297	1.0092	.51214
Check ?	Chk Pass	Chk Pass	Chk Pass	Chk Pass	Chk Pass	Chk Pass	Chk Pass
Value							
Range							

Elem	V_2924	Zn2062	Zr3391
Units	ppm	ppm	ppm
Avg	**1.0354**	**1.0194**	F **.15885**
Stddev	.0015	.0011	.28455
%RSD	.14387	.10553	179.12
#1	1.0371	1.0182	.48730
#2	1.0345	1.0199	-.01296
#3	1.0347	1.0202	.00222
Check ?	Chk Pass	Chk Pass	Chk Fail
Value			1.0000
Range			-10.000%

Int. Std.	Y_2243	Y_3600	Y_3774
Units	Cts/S	Cts/S	Cts/S
Avg	**6365.1**	**39110.**	**2005.2**
Stddev	24.8	486.	19.1
%RSD	.39033	1.2423	.95151
#1	6367.8	38552.	2019.3
#2	6388.5	39438.	1983.5
#3	6339.0	39340.	2012.9

Sample Name: CCB Acquired: 6/24/2016 0:12:00 Type: Blank
Method: ICP-THERMO3_6010_200.7WATER_3YLINES(v969) Mode: CONC Corr. Factor: 1.00000(
User: JYH Custom ID1: Custom ID2: Custom ID3:
Comment:

Elem	Ag3280	Al3082	As1890	B_2496	Ba4554	Be3131	Ca4226	Cd2288
Units	ppm	ppm	ppm	ppm	ppm	ppm	ppm	ppm
Avg	**-.00050**	**.01206**	**.00160**	**.00292**	**-.00076**	**.00002**	**.02662**	**.00027**
Stddev	.00084	.00666	.00259	.00138	.00101	.00006	.04195	.00026
%RSD	168.40	55.161	162.13	47.221	133.70	271.30	157.60	96.736
#1	-.00086	.01566	-.00084	.00208	-.00074	.00001	-.00269	.00055
#2	-.00111	.01615	.00432	.00217	.00024	.00009	.07467	.00003
#3	.00046	.00439	.00131	.00451	-.00178	-.00003	.00787	.00023
Check ?	Chk Pass	Chk Pass	Chk Pass	Chk Pass	Chk Pass	Chk Pass	Chk Pass	Chk Pass
High Limit								
Low Limit								

Elem	Co2286	Cr2677	Cu2247	Fe2611	K_7664	Li6707	Mg2790	Mn2576
Units	ppm	ppm	ppm	ppm	ppm	ppm	ppm	ppm
Avg	**.00031**	**-.00012**	**.00191**	**.00930**	**-.00712**	**-.00214**	**.08690**	**.00263**
Stddev	.00007	.00094	.00113	.01540	.09612	.00388	.02902	.00322
%RSD	21.273	789.62	59.288	165.71	1349.4	181.57	33.396	122.26
#1	.00025	.00095	.00248	.00841	-.09353	-.00318	.11978	.00265
#2	.00039	-.00048	.00263	-.00565	-.02424	.00216	.06485	.00584
#3	.00031	-.00083	.00060	.02512	.09640	-.00539	.07607	-.00060
Check ?	Chk Pass	Chk Pass	Chk Pass	Chk Pass	Chk Pass	Chk Pass	Chk Pass	Chk Pass
High Limit								
Low Limit								

Elem	Mo2020	Na5895	Ni2316	P_2149	Pb2203	Sb2068	Se1960	Si2124
Units	ppm	ppm	ppm	ppm	ppm	ppm	ppm	ppm
Avg	**.00355**	**.02859**	**-.00197**	**.00635**	**-.00184**	**.00648**	**-.00780**	**.00562**
Stddev	.00019	.02702	.00094	.00761	.00466	.00302	.00403	.00110
%RSD	5.3403	94.506	47.726	119.74	253.74	46.674	51.730	19.667
#1	.00349	.02662	-.00294	-.00235	-.00211	.00986	-.01231	.00668
#2	.00339	.00261	-.00192	.01175	-.00636	.00555	-.00455	.00447
#3	.00376	.05655	-.00106	.00967	.00296	.00403	-.00652	.00571
Check ?	Chk Pass	Chk Pass	Chk Pass	Chk Pass	Chk Pass	Chk Pass	Chk Pass	Chk Pass
High Limit								
Low Limit								

Sample Name: CCB Acquired: 6/24/2016 0:12:00 Type: Blank
Method: ICP-THERMO3_6010_200.7WATER_3YLINES(v969) Mode: CONC Corr. Factor: 1.00000(
User: JYH Custom ID1: Custom ID2: Custom ID3:
Comment:

Elem	Sn1899	Sr4077	Ti3372	Tl1908	V_2924	Zn2062	Zr3391
Units	ppm	ppm	ppm	ppm	ppm	ppm	ppm
Avg	.00027	.00037	-.00205	-.00398	-.00052	.00005	-.03486
Stddev	.00199	.00049	.00712	.00235	.00010	.00013	.29949
%RSD	737.85	134.70	347.62	58.933	18.924	280.33	859.07
#1	.00244	-.00019	-.00912	-.00572	-.00063	.00006	.11572
#2	-.00149	.00054	.00512	-.00493	-.00049	-.00009	.15945
#3	-.00013	.00074	-.00215	-.00131	-.00044	.00017	-.37976
Check ?	Chk Pass	Chk Pass	Chk Pass	Chk Pass	Chk Pass	Chk Pass	Chk Pass
High Limit							
Low Limit							

Int. Std.	Y_2243	Y_3600	Y_3774
Units	Cts/S	Cts/S	Cts/S
Avg	6385.3	39685.	2013.6
Stddev	13.4	625.	15.5
%RSD	.20981	1.5744	.76988
#1	6370.9	40406.	2004.4
#2	6397.5	39350.	2031.5
#3	6387.5	39298.	2004.9

Sample Name: LLCCV Acquired: 6/24/2016 0:16:00 Type: Unk
Method: ICP-THERMO3_6010_200.7WATER_3YLINES(v969) Mode: CONC Corr. Factor: 1.00000(
User: JYH Custom ID1: Custom ID2: Custom ID3:
Comment:

Elem	Ag3280	Al3082	As1890	B_2496	Ba4554	Be3131	Ca4226	Cd2288
Units	ppm	ppm	ppm	ppm	ppm	ppm	ppm	ppm
Avg	.00692	.17280	.00777	.08023	.00816	.00159	.47649	.00097
Stddev	.00020	.00275	.00190	.00358	.00068	.00009	.02580	.00026
%RSD	2.8583	1.5889	24.477	4.4629	8.3509	5.9617	5.4139	26.520
#1	.00710	.16995	.00825	.08038	.00802	.00170	.44675	.00126
#2	.00671	.17543	.00940	.08374	.00756	.00154	.48987	.00076
#3	.00694	.17303	.00568	.07658	.00890	.00153	.49285	.00090
Check ?	Chk Pass	Chk Pass	Chk Pass	Chk Pass	Chk Pass	Chk Pass	Chk Pass	Chk Pass
High Limit								
Low Limit								

Elem	Co2286	Cr2677	Cu2247	Fe2611	K_7664	Li6707	Mg2790	Mn2576
Units	ppm	ppm	ppm	ppm	ppm	ppm	ppm	ppm
Avg	.00419	.00395	.00595	.08433	.74272	.08170	.43560	.00898
Stddev	.00055	.00077	.00059	.03278	.15549	.00079	.02792	.00231
%RSD	13.081	19.592	9.9605	38.876	20.936	.96348	6.4091	25.784
#1	.00481	.00337	.00657	.12211	.85231	.08123	.41810	.00714
#2	.00397	.00365	.00539	.06743	.81110	.08127	.46780	.01158
#3	.00379	.00483	.00590	.06344	.56476	.08261	.42090	.00822
Check ?	Chk Pass	Chk Pass	Chk Pass	Chk Pass	Chk Pass	Chk Pass	Chk Pass	Chk Pass
High Limit								
Low Limit								

Elem	Mo2020	Na5895	Ni2316	P_2149	Pb2203	Sb2068	Se1960	Si2124
Units	ppm	ppm	ppm	ppm	ppm	ppm	ppm	ppm
Avg	.00841	.43808	.01603	.80173	.00604	.08746	.00868	.86554
Stddev	.00048	.03267	.00038	.00808	.00286	.00565	.00374	.00329
%RSD	5.6889	7.4567	2.3907	1.0073	47.406	6.4564	43.147	.37989
#1	.00807	.47434	.01600	.80832	.00935	.08147	.01238	.86709
#2	.00820	.41094	.01567	.80416	.00429	.08820	.00489	.86176
#3	.00895	.42897	.01643	.79272	.00448	.09269	.00877	.86777
Check ?	Chk Pass	Chk Pass	Chk Pass	Chk Pass	Chk Pass	Chk Pass	Chk Pass	Chk Pass
High Limit								
Low Limit								

Sample Name: LLCCV Acquired: 6/24/2016 0:16:00 Type: Unk
Method: ICP-THERMO3_6010_200.7WATER_3YLINES(v969) Mode: CONC Corr. Factor: 1.00000(
User: JYH Custom ID1: Custom ID2: Custom ID3:
Comment:

Elem	Sn1899	Sr4077	Ti3372	Tl1908	V_2924	Zn2062	Zr3391
Units	ppm	ppm	ppm	ppm	ppm	ppm	ppm
Avg	**.41147**	**.04220**	**.01937**	**.15204**	**.00784**	**.01708**	**20.869**
Stddev	.00081	.00045	.00562	.00340	.00117	.00020	.318
%RSD	.19753	1.0715	29.021	2.2390	14.946	1.1523	1.5231
#1	.41153	.04213	.02561	.15455	.00880	.01720	21.227
#2	.41224	.04269	.01469	.15340	.00817	.01718	20.618
#3	.41062	.04179	.01783	.14816	.00653	.01685	20.762
Check ?	Chk Pass	Chk Pass	Chk Pass	Chk Pass	Chk Pass	Chk Pass	Chk Pass
High Limit							
Low Limit							

Int. Std.	Y_2243	Y_3600	Y_3774
Units	Cts/S	Cts/S	Cts/S
Avg	**6476.0**	**40121.**	**2010.8**
Stddev	41.9	341.	10.1
%RSD	.64677	.85050	.50105
#1	6439.6	40107.	2010.7
#2	6521.8	39788.	2020.9
#3	6466.6	40470.	2000.7

Sample Name: LLCCV Acquired: 6/24/2016 0:19:57 Type: Unk
Method: ICP-THERMO3_6010_200.7WATER_3YLINES(v969) Mode: CONC Corr. Factor: 1.00000(
User: JYH Custom ID1: Custom ID2: Custom ID3:
Comment:

Elem	Ag3280	Al3082	As1890	B_2496	Ba4554	Be3131	Ca4226
Units	ppm	ppm	ppm	ppm	ppm	ppm	ppm
Avg	.02136	.41629	.02112	.19510	.02080	.00407	1.0587
Stddev	.00041	.00284	.00410	.00052	.00091	.00010	.0154
%RSD	1.9202	.68293	19.397	.26774	4.3671	2.4437	1.4499
#1	.02183	.41875	.01725	.19543	.02070	.00418	1.0490
#2	.02111	.41695	.02541	.19450	.02176	.00402	1.0764
#3	.02114	.41318	.02071	.19539	.01995	.00401	1.0506
Check ?	Chk Pass	Chk Pass	Chk Pass	Chk Pass	Chk Pass	Chk Pass	Chk Pass
High Limit							
Low Limit							

Elem	Cd2288	Co2286	Cr2677	Cu2247	Fe2611	K_7664	Li6707
Units	ppm	ppm	ppm	ppm	ppm	ppm	ppm
Avg	.00191	.01019	.00970	.01209	.22512	2.0312	.20560
Stddev	.00008	.00029	.00094	.00032	.02751	.1478	.00292
%RSD	3.9464	2.8921	9.6498	2.6079	12.219	7.2758	1.4184
#1	.00189	.00987	.00862	.01175	.23193	1.9599	.20462
#2	.00184	.01046	.01027	.01237	.19484	2.2011	.20331
#3	.00199	.01022	.01020	.01214	.24858	1.9325	.20889
Check ?	Chk Pass	Chk Pass	Chk Pass	Chk Pass	Chk Pass	Chk Pass	Chk Pass
High Limit							
Low Limit							

Elem	Mg2790	Mn2576	Mo2020	Na5895	Ni2316	P_2149	Pb2203
Units	ppm	ppm	ppm	ppm	ppm	ppm	ppm
Avg	1.0419	.02143	.01974	1.0634	.04092	1.9580	.02354
Stddev	.1407	.00617	.00054	.0338	.00119	.0082	.00145
%RSD	13.508	28.783	2.7554	3.1802	2.8968	.41842	6.1627
#1	1.1704	.01821	.01917	1.0842	.04126	1.9586	.02462
#2	1.0638	.01754	.01982	1.0815	.03960	1.9658	.02189
#3	.89149	.02854	.02024	1.0243	.04189	1.9495	.02411
Check ?	Chk Pass	Chk Pass	Chk Pass	Chk Pass	Chk Pass	Chk Pass	Chk Pass
High Limit							
Low Limit							

Sample Name: LLCCV Acquired: 6/24/2016 0:19:57 Type: Unk
Method: ICP-THERMO3_6010_200.7WATER_3YLINES(v969) Mode: CONC Corr. Factor: 1.00000(
User: JYH Custom ID1: Custom ID2: Custom ID3:
Comment:

Elem	Sb2068	Se1960	Si2124	Sn1899	Sr4077	Ti3372	Tl1908
Units	ppm	ppm	ppm	ppm	ppm	ppm	ppm
Avg	**.21053**	**.03539**	**2.1191**	**1.0135**	**.10298**	**.05480**	**.37888**
Stddev	.00225	.00798	.0028	.0011	.00044	.01048	.00446
%RSD	1.0680	22.551	.13372	.10864	.43012	19.119	1.1784
#1	.21009	.02618	2.1179	1.0144	.10249	.04402	.38327
#2	.21296	.04014	2.1223	1.0138	.10312	.05543	.37434
#3	.20853	.03987	2.1170	1.0123	.10334	.06494	.37903
Check ?	Chk Pass	Chk Pass	Chk Pass	Chk Pass	Chk Pass	Chk Pass	Chk Pass
High Limit							
Low Limit							

Elem	V_2924	Zn2062	Zr3391
Units	ppm	ppm	ppm
Avg	**.01937**	**.04203**	F **55.206**
Stddev	.00081	.00024	.600
%RSD	4.1646	.56559	1.0870
#1	.02030	.04231	55.899
#2	.01893	.04187	54.851
#3	.01888	.04193	54.868
Check ?	Chk Pass	Chk Pass	Chk Fail
High Limit			36.000
Low Limit			-.04000

Int. Std.	Y_2243	Y_3600	Y_3774
Units	Cts/S	Cts/S	Cts/S
Avg	**6500.2**	**40568.**	**2033.1**
Stddev	36.1	206.	33.6
%RSD	.55595	.50832	1.6527
#1	6459.1	40580.	1998.8
#2	6514.4	40767.	2065.9
#3	6527.1	40355.	2034.6

Element, Wavelength and Order	Date of Fit	Date of Cal.	Type of Fit	Weighting	A0	A1	A2	n (Exponent)
Ag 328.068 {103}	6/25/2016 13:11:09	6/25/2016 12:40:05	Linear	1/Conc	-0.000236	0.051213	0.000000	1.000000
Al 308.215 {109}	6/25/2016 13:11:09	6/25/2016 12:40:05	Linear	1/Conc	0.000796	0.008044	0.000000	1.000000
As 189.042 {478}	6/25/2016 13:11:09	6/25/2016 12:40:05	Linear	1/Conc	-0.000007	0.025071	0.000000	1.000000
B 249.678 {135}	6/25/2016 13:11:09	6/25/2016 12:40:05	Linear	1/Conc	0.000040	0.023963	0.000000	1.000000
Ba 455.403 { 74}	6/25/2016 13:11:09	6/25/2016 12:40:05	Linear	1/Conc	0.044484	2.168568	0.000000	1.000000
Be 313.107 {108}	6/25/2016 13:11:09	6/25/2016 12:40:05	Linear	1/Conc	0.000479	0.930119	0.000000	1.000000
Ca 422.673 { 80}	6/25/2016 13:11:09	6/25/2016 12:40:05	Linear	1/Conc	0.002874	0.045862	0.000000	1.000000
Cd 228.802 {447}	6/25/2016 13:11:09	6/25/2016 12:40:05	Linear	1/Conc	-0.000038	0.570455	0.000000	1.000000
Co 228.616 {447}	6/25/2016 13:11:09	6/25/2016 12:40:05	Linear	1/Conc	-0.000129	0.339574	0.000000	1.000000
Cr 267.716 {126}	6/25/2016 13:11:09	6/25/2016 12:40:05	Linear	1/Conc	0.000254	0.058743	0.000000	1.000000
Cu 224.700 {450}	6/25/2016 13:11:09	6/25/2016 12:40:05	Linear	1/Conc	-0.000063	0.129645	0.000000	1.000000
Fe 261.187 {129}	6/25/2016 13:11:09	6/25/2016 12:40:05	Linear	1/Conc	-0.000714	0.024119	0.000000	1.000000
K 766.490 { 44}	6/25/2016 13:11:09	6/25/2016 12:40:05	Linear	1/Conc	-0.006604	0.061274	0.000000	1.000000
Li 670.784 { 50}	6/25/2016 13:11:09	6/25/2016 12:40:05	Linear	1/Conc	-0.009415	1.520559	0.000000	1.000000
Mg 279.079 {121}	6/25/2016 13:11:09	6/25/2016 12:40:05	Linear	1/Conc	-0.000260	0.008000	0.000000	1.000000
Mn 257.610 {131}	6/25/2016 13:11:09	6/25/2016 12:40:05	Linear	1/Conc	0.000470	0.289814	0.000000	1.000000
Mo 202.030 {467}	6/25/2016 13:11:09	6/25/2016 12:40:05	Linear	1/Conc	0.000054	0.182736	0.000000	1.000000
Na 589.592 { 57}	6/25/2016 13:11:09	6/25/2016 12:40:05	Linear	1/Conc	-0.047777	0.184477	0.000000	1.000000
Ni 231.604 {446}	6/25/2016 13:11:09	6/25/2016 12:40:05	Linear	1/Conc	-0.000734	0.138990	0.000000	1.000000
P 214.914 {457}	6/25/2016 13:11:09	6/25/2016 12:40:05	Linear	1/Conc	-0.000172	0.014319	0.000000	1.000000
Pb 220.353 {453}	6/25/2016 13:11:09	6/25/2016 12:40:05	Linear	1/Conc	-0.001186	0.065283	0.000000	1.000000
Sb 206.833 {463}	6/25/2016 13:11:09	6/25/2016 12:40:05	Linear	1/Conc	0.000368	0.031084	0.000000	1.000000
Se 196.090 {472}	6/25/2016 13:11:09	6/25/2016 12:40:05	Linear	1/Conc	-0.000508	0.017412	0.000000	1.000000
Si 212.412 {459}	6/25/2016 13:11:09	6/25/2016 12:40:05	Linear	1/Conc	0.001467	0.039573	0.000000	1.000000
Sn 189.989 {477}	6/25/2016 13:11:09	6/25/2016 12:40:05	Linear	1/Conc	0.000022	0.066307	0.000000	1.000000
Sr 407.771 { 83}	6/25/2016 13:11:09	6/25/2016 12:40:05	Linear	1/Conc	0.001060	3.591964	0.000000	1.000000
Ti 337.280 {100}	6/25/2016 13:11:09	6/25/2016 12:40:05	Linear	1/Conc	-0.002630	0.122957	0.000000	1.000000
Tl 190.856 {477}	6/25/2016 13:11:09	6/25/2016 12:40:05	Linear	1/Conc	-0.000329	0.028655	0.000000	1.000000
V 292.402 {115}	6/25/2016 13:11:09	6/25/2016 12:40:05	Linear	1/Conc	-0.000071	0.067328	0.000000	1.000000
Y 224.306 {450}*	<not fit>	<Never Calibrated>	Linear	1/Conc	0.000000	0.000000	0.000000	1.000000
Y 360.073 { 94}*	<not fit>	<Never Calibrated>	Linear	1/Conc	0.000000	0.000000	0.000000	1.000000
Y 377.433 { 89}*	<not fit>	<Never Calibrated>	Linear	1/Conc	0.000000	0.000000	0.000000	1.000000
Zn 206.200 {463}	6/25/2016 13:11:09	6/25/2016 12:40:05	Linear	1/Conc	0.000142	0.437417	0.000000	1.000000
Zr 339.198 { 99}	6/25/2016 13:11:09	6/25/2016 12:40:05	Linear	1/Conc	-0.007106	1.219765	0.000000	1.000000

Approved: June 27, 2016

Element, Wavelength and Order	Correlation	Std Error of Est	Predicted MDL	Predicted MQL	Status	Reslope		QC Norm	
						Slope	Y-int	Slope factor	Offset
Ag 328.068 {103}	0.999680	0.000003	0.002344	0.007814	OK.	1.000000	0.000000	1	0
Al 308.215 {109}	0.999950	0.000005	0.010188	0.033959	OK.	1.000000	0.000000	1	0
As 189.042 {478}	0.999909	0.000001	0.003189	0.010630	OK.	1.000000	0.000000	1	0
B 249.678 {135}	0.999961	0.000001	0.002963	0.009878	OK.	1.000000	0.000000	1	0
Ba 455.403 { 74}	0.999951	0.000136	0.001119	0.003729	OK.	1.000000	0.000000	1	0
Be 313.107 {108}	0.999766	0.000007	0.000105	0.000348	OK.	1.000000	0.000000	1	0
Ca 422.673 { 80}	0.999890	0.000043	0.043792	0.145974	OK.	1.000000	0.000000	1	0
Cd 228.802 {447}	0.999970	0.000002	0.000282	0.000940	OK.	1.000000	0.000000	1	0
Co 228.616 {447}	0.999977	0.000003	0.000454	0.001514	OK.	1.000000	0.000000	1	0
Cr 267.716 {126}	0.999978	0.000001	0.001307	0.004355	OK.	1.000000	0.000000	1	0
Cu 224.700 {450}	0.999889	0.000006	0.001405	0.004682	OK.	1.000000	0.000000	1	0
Fe 261.187 {129}	0.999330	0.000022	0.023003	0.076675	OK.	1.000000	0.000000	1	0
K 766.490 { 44}	0.999988	0.000096	0.104199	0.347330	OK.	1.000000	0.000000	1	0
Li 670.784 { 50}	0.999977	0.000100	0.004201	0.014002	OK.	1.000000	0.000000	1	0
Mg 279.079 {121}	0.999990	0.000003	0.092396	0.307987	OK.	1.000000	0.000000	1	0
Mn 257.610 {131}	0.999236	0.000036	0.002652	0.008839	OK.	1.000000	0.000000	1	0
Mo 202.030 {467}	0.999956	0.000011	0.000450	0.001500	OK.	1.000000	0.000000	1	0
Na 589.592 { 57}	0.999990	0.000264	0.032289	0.107629	OK.	1.000000	0.000000	1	0
Ni 231.604 {446}	0.999932	0.000005	0.001180	0.003935	OK.	1.000000	0.000000	1	0
P 214.914 {457}	0.999990	0.000004	0.007138	0.023792	OK.	1.000000	0.000000	1	0
Pb 220.353 {453}	0.999383	0.000007	0.003667	0.012223	OK.	1.000000	0.000000	1	0
Sb 206.833 {463}	0.999854	0.000004	0.004516	0.015054	OK.	1.000000	0.000000	1	0
Se 196.090 {472}	0.999238	0.000003	0.006704	0.022346	OK.	1.000000	0.000000	1	0
Si 212.412 {459}	0.999594	0.000036	0.002443	0.008145	OK.	1.000000	0.000000	1	0
Sn 189.989 {477}	0.999980	0.000003	0.000986	0.003287	OK.	1.000000	0.000000	1	0
Sr 407.771 { 83}	0.999952	0.000224	0.000467	0.001557	OK.	1.000000	0.000000	1	0
Ti 337.280 {100}	0.999579	0.000023	0.007453	0.024845	OK.	1.000000	0.000000	1	0
Tl 190.856 {477}	0.999831	0.000002	0.003284	0.010945	OK.	1.000000	0.000000	1	0
V 292.402 {115}	0.999969	0.000003	0.001095	0.003650	OK.	1.000000	0.000000	1	0
Y 224.306 {450}*	0.000000	0.000000	-1.000000	-1.000000	Warnin	1.000000	0.000000	1	0
Y 360.073 { 94}*	0.000000	0.000000	-1.000000	-1.000000	Warnin	1.000000	0.000000	1	0
Y 377.433 { 89}*	0.000000	0.000000	-1.000000	-1.000000	Warnin	1.000000	0.000000	1	0
Zn 206.200 {463}	0.999941	0.000030	0.000202	0.000675	OK.	1.000000	0.000000	1	0
Zr 339.198 { 99}	0.596446	0.010414	0.001594	0.005312	OK.	1.000000	0.000000	1	0

Approved: June 27, 2016

Sample Name: S0 Acquired: 6/25/2016 12:21:04 Type: Cal
Method: ICP-THERMO3_6010_200.7WATER_3YLINES(v974) Mode: IR Corr. Factor: 1.000000
User: JYH Custom ID1: Custom ID2: Custom ID3:
Comment:

Elem	Ag3280	Al3082	As1890	B_2496	Ba4554	Be3131	Ca4226
Units	Cts/S	Cts/S	Cts/S	Cts/S	Cts/S	Cts/S	Cts/S
Avg	**-.00024**	**.00080**	**-.00001**	**.00004**	**.04448**	**.00048**	**.00288**
Stddev	.00008	.00004	.00007	.00002	.00170	.00005	.00169
%RSD	35.712	4.5527	977.99	54.959	3.8148	10.198	58.629
#1	-.00024	.00076	-.00006	.00003	.04635	.00042	.00096
#2	-.00015	.00081	.00007	.00006	.04405	.00050	.00353
#3	-.00032	.00083	-.00004	.00003	.04304	.00052	.00414

Elem	Cd2288	Co2286	Cr2677	Cu2247	Fe2611	K_7664	Li6707
Units	Cts/S	Cts/S	Cts/S	Cts/S	Cts/S	Cts/S	Cts/S
Avg	**-.00004**	**-.00013**	**.00025**	**-.00006**	**-.00071**	**-.00661**	**-.00941**
Stddev	.00006	.00005	.00003	.00023	.00026	.00355	.00965
%RSD	153.97	36.064	10.924	367.85	35.978	53.724	102.48
#1	-.00002	-.00016	.00028	-.00022	-.00093	-.00948	-.01508
#2	-.00010	-.00015	.00025	.00020	-.00043	-.00769	.00173
#3	.00001	-.00008	.00023	-.00018	-.00078	-.00264	-.01488

Elem	Mg2790	Mn2576	Mo2020	Na5895	Ni2316	P_2149	Pb2203
Units	Cts/S	Cts/S	Cts/S	Cts/S	Cts/S	Cts/S	Cts/S
Avg	**-.00026**	**.00047**	**.00005**	**-.04778**	**-.00073**	**-.00017**	**-.00119**
Stddev	.00066	.00061	.00004	.00421	.00008	.00002	.00008
%RSD	255.00	128.77	78.942	8.8105	11.011	13.180	6.4052
#1	.00045	-.00015	.00007	-.05263	-.00065	-.00015	-.00110
#2	-.00086	.00049	.00001	-.04509	-.00082	-.00019	-.00123
#3	-.00037	.00107	.00009	-.04563	-.00073	-.00017	-.00123

Elem	Sb2068	Se1960	Si2124	Sn1899	Sr4077	Ti3372	Tl1908
Units	Cts/S	Cts/S	Cts/S	Cts/S	Cts/S	Cts/S	Cts/S
Avg	**.00037**	**-.00051**	**.00147**	**.00002**	**.00106**	**-.00263**	**-.00033**
Stddev	.00001	.00007	.00009	.00003	.00137	.00025	.00002
%RSD	3.7153	13.815	6.2921	126.34	130.24	9.4020	7.1687
#1	.00035	-.00043	.00157	.00002	.00203	-.00235	-.00030
#2	.00038	-.00057	.00145	-.00000	.00165	-.00283	-.00033
#3	.00037	-.00052	.00138	.00005	-.00052	-.00270	-.00035

Approved: June 27, 2016

Sample Name: S0 Acquired: 6/25/2016 12:21:04 Type: Cal
Method: ICP-THERMO3_6010_200.7WATER_3YLINES(v974) Mode: IR Corr. Factor: 1.000000
User: JYH Custom ID1: Custom ID2: Custom ID3:
Comment:

Elem	V_2924	Zn2062	Zr3391
Units	Cts/S	Cts/S	Cts/S
Avg	**-.00007**	**.00014**	**-.00710**
Stddev	.00004	.00005	.00324
%RSD	58.279	35.146	45.700
#1	-.00004	.00009	-.00457
#2	-.00005	.00016	-.01076
#3	-.00012	.00018	-.00597
Int. Std.	Y_2243	Y_3600	Y_3774
Units	Cts/S	Cts/S	Cts/S
Avg	**9736.8**	**58329.**	**2962.8**
Stddev	24.6	275.	12.4
%RSD	.25315	.47180	.41783
#1	9719.4	58177.	2949.0
#2	9725.9	58162.	2966.1
#3	9765.0	58646.	2973.1

Approved: June 27, 2016

Sample Name: S1 Acquired: 6/25/2016 12:25:02 Type: Cal
Method: ICP-THERMO3_6010_200.7WATER_3YLINES(v974) Mode: IR Corr. Factor: 1.000000
User: JYH Custom ID1: Custom ID2: Custom ID3:
Comment:

Elem	Ag3280	Al3082	Ba4554	Be3131	Ca4226	Cd2288	Co2286
Units	Cts/S	Cts/S	Cts/S	Cts/S	Cts/S	Cts/S	Cts/S
Avg	**.00000**	**.00148**	**.06336**	**.00097**	**.00582**	**.00018**	**.00038**
Stddev	.00004	.00005	.00419	.00009	.00234	.00011	.00006
%RSD	838.91	3.6655	6.6080	8.8478	40.284	60.110	16.615
#1	.00001	.00145	.05987	.00105	.00569	.00026	.00043
#2	-.00004	.00145	.06800	.00097	.00822	.00006	.00031
#3	.00004	.00155	.06221	.00088	.00354	.00023	.00041

Elem	Cr2677	Cu2247	Fe2611	K_7664	Mn2576	Mo2020	Na5895
Units	Cts/S	Cts/S	Cts/S	Cts/S	Cts/S	Cts/S	Cts/S
Avg	**.00050**	**.00053**	**.00033**	**.01950**	**.00077**	**.00143**	**.02669**
Stddev	.00003	.00011	.00021	.00355	.00009	.00011	.00332
%RSD	5.5692	20.305	62.737	18.223	11.862	7.4791	12.449
#1	.00049	.00060	.00053	.01550	.00083	.00145	.02356
#2	.00048	.00041	.00012	.02070	.00066	.00152	.03018
#3	.00053	.00058	.00034	.02230	.00081	.00131	.02634

Elem	Ni2316	P_2149	Pb2203	Sb2068	Si2124	Sn1899	Sr4077
Units	Cts/S	Cts/S	Cts/S	Cts/S	Cts/S	Cts/S	Cts/S
Avg	**-.00018**	**.00100**	**-.00086**	**.00059**	**.00297**	**.00055**	**.03302**
Stddev	.00009	.00012	.00030	.00014	.00005	.00006	.00089
%RSD	52.159	12.366	34.406	23.539	1.7045	10.953	2.6942
#1	-.00010	.00113	-.00102	.00051	.00294	.00050	.03225
#2	-.00028	.00098	-.00052	.00075	.00302	.00062	.03399
#3	-.00016	.00088	-.00105	.00050	.00293	.00055	.03280

Elem	Ti3372	V_2924	Zn2062	Zr3391
Units	Cts/S	Cts/S	Cts/S	Cts/S
Avg	**-.00218**	**.00050**	**.00363**	**-.00591**
Stddev	.00071	.00003	.00003	.00134
%RSD	32.781	5.1557	.77751	22.659
#1	-.00139	.00050	.00365	-.00576
#2	-.00277	.00048	.00360	-.00465
#3	-.00237	.00053	.00364	-.00732

Approved: June 27, 2016

Sample Name: S1 Acquired: 6/25/2016 12:25:02 Type: Cal
Method: ICP-THERMO3_6010_200.7WATER_3YLINES(v974) Mode: IR Corr. Factor: 1.000000
User: JYH Custom ID1: Custom ID2: Custom ID3:
Comment:

Int. Std.	Y_2243	Y_3600	Y_3774
Units	Cts/S	Cts/S	Cts/S
Avg	**9839.2**	**59021.**	**2974.6**
Stddev	35.8	140.	1.9
%RSD	.36397	.23691	.06440
#1	9811.4	58880.	2976.5
#2	9826.5	59023.	2972.7
#3	9879.6	59160.	2974.8

Approved: June 27, 2016

Sample Name: S2 Acquired: 6/25/2016 12:29:00 Type: Cal
Method: ICP-THERMO3_6010_200.7WATER_3YLINES(v974) Mode: IR Corr. Factor: 1.000000
User: JYH Custom ID1: Custom ID2: Custom ID3:
Comment:

Elem	Ag3280	Al3082	As1890	B_2496	Ba4554	Be3131	Ca4226
Units	Cts/S	Cts/S	Cts/S	Cts/S	Cts/S	Cts/S	Cts/S
Avg	**.00011**	**.00220**	**.00018**	**.00025**	**.08112**	**.00139**	**.00931**
Stddev	.00003	.00006	.00005	.00002	.00125	.00003	.00047
%RSD	29.658	2.5782	25.201	8.0082	1.5417	1.8740	5.0396
#1	.00012	.00221	.00013	.00026	.08191	.00140	.00905
#2	.00012	.00214	.00022	.00027	.08177	.00136	.00985
#3	.00007	.00225	.00019	.00023	.07968	.00140	.00903

Elem	Cd2288	Co2286	Cr2677	Cu2247	Fe2611	K_7664	Li6707
Units	Cts/S	Cts/S	Cts/S	Cts/S	Cts/S	Cts/S	Cts/S
Avg	**.00041**	**.00102**	**.00072**	**.00104**	**.00148**	**.04190**	**.01415**
Stddev	.00007	.00003	.00001	.00014	.00030	.00236	.00012
%RSD	16.350	3.0292	1.5873	13.319	20.240	5.6312	.86545
#1	.00045	.00101	.00072	.00109	.00137	.04369	.01405
#2	.00033	.00099	.00073	.00088	.00125	.03923	.01429
#3	.00045	.00105	.00071	.00115	.00182	.04279	.01411

Elem	Mg2790	Mn2576	Mo2020	Na5895	Ni2316	P_2149	Pb2203
Units	Cts/S	Cts/S	Cts/S	Cts/S	Cts/S	Cts/S	Cts/S
Avg	**.00109**	**.00274**	**.00298**	**.10797**	**.00048**	**.00211**	**-.00045**
Stddev	.00041	.00057	.00005	.00406	.00013	.00008	.00017
%RSD	37.607	20.931	1.7509	3.7561	26.749	3.7519	39.075
#1	.00144	.00213	.00304	.11260	.00057	.00211	-.00064
#2	.00064	.00283	.00295	.10501	.00033	.00203	-.00031
#3	.00120	.00327	.00295	.10631	.00054	.00219	-.00039

Elem	Sb2068	Se1960	Si2124	Sn1899	Sr4077	Ti3372	Tl1908
Units	Cts/S	Cts/S	Cts/S	Cts/S	Cts/S	Cts/S	Cts/S
Avg	**.00105**	**-.00034**	**.00448**	**.00108**	**.06082**	**-.00047**	**-.00014**
Stddev	.00006	.00004	.00009	.00004	.00131	.00089	.00005
%RSD	6.0784	12.562	2.0565	3.6593	2.1502	187.41	36.276
#1	.00109	-.00029	.00447	.00110	.05950	-.00104	-.00016
#2	.00107	-.00037	.00458	.00110	.06212	-.00093	-.00008
#3	.00097	-.00035	.00440	.00103	.06083	.00055	-.00017

Approved: June 27, 2016

Sample Name: S2 Acquired: 6/25/2016 12:29:00 Type: Cal
Method: ICP-THERMO3_6010_200.7WATER_3YLINES(v974) Mode: IR Corr. Factor: 1.000000
User: JYH Custom ID1: Custom ID2: Custom ID3:
Comment:

Elem	V_2924	Zn2062	Zr3391
Units	Cts/S	Cts/S	Cts/S
Avg	.00105	.00728	-.00437
Stddev	.00006	.00006	.00132
%RSD	5.7588	.85058	30.251
#1	.00102	.00735	-.00588
#2	.00112	.00727	-.00376
#3	.00101	.00722	-.00345
Int. Std.	Y_2243	Y_3600	Y_3774
Units	Cts/S	Cts/S	Cts/S
Avg	9827.0	59373.	3004.6
Stddev	11.4	114.	4.0
%RSD	.11574	.19273	.13472
#1	9814.0	59255.	3000.6
#2	9832.7	59484.	3008.7
#3	9834.5	59381.	3004.6

Approved: June 27, 2016

Sample Name: S3 Acquired: 6/25/2016 12:32:56 Type: Cal
Method: ICP-THERMO3_6010_200.7WATER_3YLINES(v974) Mode: IR Corr. Factor: 1.000000
User: JYH Custom ID1: Custom ID2: Custom ID3:
Comment:

Elem	Ag3280	Al3082	As1890	B_2496	Ba4554	Be3131	Ca4226	Cd2288
Units	Cts/S	Cts/S	Cts/S	Cts/S	Cts/S	Cts/S	Cts/S	Cts/S
Avg	.02035	.08278	.00992	.01198	2.2359	.04820	.46599	.03126
Stddev	.00007	.00029	.00007	.00002	.0069	.00016	.00236	.00006
%RSD	.36344	.34990	.73624	.13878	.30693	.33862	.50730	.19965
#1	.02029	.08301	.00987	.01198	2.2433	.04825	.46861	.03126
#2	.02044	.08286	.01000	.01199	2.2346	.04833	.46401	.03132
#3	.02033	.08245	.00988	.01196	2.2297	.04802	.46536	.03119

Elem	Co2286	Cr2677	Cu2247	Fe2611	K_7664	Li6707	Mg2790	Mn2576
Units	Cts/S	Cts/S	Cts/S	Cts/S	Cts/S	Cts/S	Cts/S	Cts/S
Avg	.06810	.02991	.06581	.09648	3.0722	1.5250	.07962	.14725
Stddev	.00012	.00021	.00002	.00063	.0027	.0048	.00098	.00051
%RSD	.17879	.70022	.03611	.65013	.08880	.31624	1.2353	.34909
#1	.06804	.03009	.06584	.09719	3.0745	1.5268	.07965	.14783
#2	.06801	.02997	.06579	.09600	3.0692	1.5288	.07861	.14685
#3	.06824	.02968	.06581	.09626	3.0730	1.5196	.08058	.14706

Elem	Mo2020	Na5895	Ni2316	P_2149	Pb2203	Sb2068	Se1960	Si2124
Units	Cts/S	Cts/S	Cts/S	Cts/S	Cts/S	Cts/S	Cts/S	Cts/S
Avg	.18510	9.1987	.06966	.14157	.03222	.03693	.00649	.20808
Stddev	.00068	.0276	.00008	.00029	.00023	.00011	.00003	.00004
%RSD	.36712	.29975	.11504	.20555	.70478	.30304	.43769	.01830
#1	.18567	9.2297	.06963	.14170	.03236	.03694	.00648	.20811
#2	.18529	9.1894	.06975	.14177	.03196	.03703	.00652	.20808
#3	.18435	9.1769	.06959	.14123	.03234	.03681	.00647	.20804

Elem	Sn1899	Sr4077	Ti3372	Tl1908	V_2924	Zn2062	Zr3391
Units	Cts/S	Cts/S	Cts/S	Cts/S	Cts/S	Cts/S	Cts/S
Avg	.06680	3.6291	.12115	.01313	.06767	.44396	3.5474
Stddev	.00012	.0161	.00039	.00012	.00004	.00054	.0233
%RSD	.17282	.44347	.32200	.91385	.05243	.12075	.65596
#1	.06677	3.6476	.12157	.01325	.06770	.44451	3.5656
#2	.06671	3.6220	.12107	.01301	.06768	.44393	3.5554
#3	.06693	3.6179	.12080	.01311	.06763	.44344	3.5212

Approved: June 27, 2016

Sample Name: S3 Acquired: 6/25/2016 12:32:56 Type: Cal
Method: ICP-THERMO3_6010_200.7WATER_3YLINES(v974) Mode: IR Corr. Factor: 1.000000
User: JYH Custom ID1: Custom ID2: Custom ID3:
Comment:

Int. Std.	Y_2243	Y_3600	Y_3774
Units	Cts/S	Cts/S	Cts/S
Avg	9929.1	59890.	3083.9
Stddev	18.0	90.	16.7
%RSD	.18173	.14986	.54188
#1	9944.3	59787.	3069.2
#2	9933.7	59947.	3080.5
#3	9909.1	59936.	3102.1

Approved: June 27, 2016

Sample Name: S4 Acquired: 6/25/2016 12:36:34 Type: Cal
Method: ICP-THERMO3_6010_200.7WATER_3YLINES(v974) Mode: IR Corr. Factor: 1.000000
User: JYH Custom ID1: Custom ID2: Custom ID3:
Comment:

Elem	Ag3280	Al3082	As1890	B_2496	Ba4554	Be3131	Ca4226	Cd2288
Units	Cts/S	Cts/S	Cts/S	Cts/S	Cts/S	Cts/S	Cts/S	Cts/S
Avg	.04037	.16212	.01994	.02391	4.3553	.09476	.91725	.06225
Stddev	.00010	.00009	.00010	.00008	.0282	.00010	.00714	.00008
%RSD	.26004	.05310	.51424	.32854	.64632	.10278	.77855	.12431
#1	.04040	.16220	.02005	.02399	4.3445	.09472	.91430	.06220
#2	.04046	.16203	.01991	.02383	4.3342	.09469	.91205	.06220
#3	.04026	.16211	.01985	.02390	4.3873	.09487	.92539	.06233

Elem	Co2286	Cr2677	Cu2247	Fe2611	K_7664	Li6707	Mg2790	Mn2576
Units	Cts/S	Cts/S	Cts/S	Cts/S	Cts/S	Cts/S	Cts/S	Cts/S
Avg	.13502	.05877	.12834	.19056	6.1046	3.0186	.15914	.28946
Stddev	.00023	.00007	.00015	.00161	.0456	.0309	.00223	.00202
%RSD	.17276	.12518	.11394	.84544	.74756	1.0253	1.3995	.69732
#1	.13475	.05870	.12846	.19050	6.0869	3.0140	.15736	.28818
#2	.13515	.05878	.12838	.18897	6.0705	2.9902	.15842	.28841
#3	.13517	.05884	.12818	.19219	6.1564	3.0516	.16164	.29179

Elem	Mo2020	Na5895	Ni2316	P_2149	Pb2203	Sb2068	Se1960	Si2124
Units	Cts/S	Cts/S	Cts/S	Cts/S	Cts/S	Cts/S	Cts/S	Cts/S
Avg	.36324	18.368	.13725	.28094	.06365	.07367	.01336	.39092
Stddev	.00176	.146	.00020	.00054	.00019	.00012	.00006	.00048
%RSD	.48547	.79728	.14492	.19364	.30628	.15884	.42128	.12331
#1	.36486	18.303	.13728	.28153	.06355	.07380	.01339	.39147
#2	.36349	18.266	.13744	.28083	.06388	.07365	.01329	.39059
#3	.36136	18.536	.13705	.28046	.06354	.07357	.01339	.39071

Elem	Sn1899	Sr4077	Ti3372	Tl1908	V_2924	Zn2062	Zr3391
Units	Cts/S	Cts/S	Cts/S	Cts/S	Cts/S	Cts/S	Cts/S
Avg	.13179	7.1439	.24230	.02560	.13357	.86773	.12255
Stddev	.00029	.0568	.00280	.00005	.00025	.00172	.00222
%RSD	.21785	.79476	1.1551	.20145	.18401	.19856	1.8114
#1	.13210	7.1181	.24103	.02555	.13357	.86947	.12020
#2	.13172	7.1045	.24036	.02563	.13332	.86769	.12285
#3	.13154	7.2090	.24551	.02564	.13382	.86603	.12461

Approved: June 27, 2016

Sample Name: S4 Acquired: 6/25/2016 12:36:34 Type: Cal
Method: ICP-THERMO3_6010_200.7WATER_3YLINES(v974) Mode: IR Corr. Factor: 1.000000
User: JYH Custom ID1: Custom ID2: Custom ID3:
Comment:

Int. Std.	Y_2243	Y_3600	Y_3774
Units	Cts/S	Cts/S	Cts/S
Avg	**9795.6**	**59125.**	**3064.9**
Stddev	6.6	26.	19.7
%RSD	.06757	.04412	.64222
#1	9799.1	59120.	3071.1
#2	9799.7	59153.	3080.8
#3	9787.9	59102.	3042.9

Approved: June 27, 2016

Sample Name: ICV Acquired: 6/25/2016 12:40:09 Type: QC
Method: ICP-THERMO3_6010_200.7WATER_3YLINES(v974) Mode: CONC Corr. Factor: 1.00000(
User: JYH Custom ID1: Custom ID2: Custom ID3:
Comment:

Elem	Ag3280	Al3082	As1890	B_2496	Ba4554	Be3131	Ca4226
Units	ppm	ppm	ppm	ppm	ppm	ppm	ppm
Avg	.40482	10.096	.40189	.50535	1.0085	.05038	10.096
Stddev	.00169	.009	.00320	.00259	.0096	.00007	.103
%RSD	.41792	.09100	.79651	.51179	.95284	.13225	1.0175
#1	.40318	10.095	.40558	.50259	.99972	.05037	10.065
#2	.40656	10.106	.40020	.50771	1.0070	.05032	10.013
#3	.40473	10.088	.39988	.50575	1.0188	.05045	10.211
Check ?	Chk Pass	Chk Pass	Chk Pass	Chk Pass	Chk Pass	Chk Pass	Chk Pass
Value							
Range							

Elem	Cd2288	Co2286	Cr2677	Cu2247	Fe2611	K_7664	Li6707
Units	ppm	ppm	ppm	ppm	ppm	ppm	ppm
Avg	.05022	.20172	.50610	.50772	4.0459	50.287	1.0069
Stddev	.00031	.00057	.00078	.00110	.0398	.526	.0059
%RSD	.61395	.28458	.15454	.21701	.98466	1.0464	.58082
#1	.05048	.20224	.50644	.50864	4.0020	49.775	1.0012
#2	.05030	.20181	.50521	.50650	4.0559	50.260	1.0067
#3	.04988	.20110	.50666	.50803	4.0798	50.827	1.0128
Check ?	Chk Pass	Chk Pass	Chk Pass	Chk Pass	Chk Pass	Chk Pass	Chk Pass
Value							
Range							

Elem	Mg2790	Mn2576	Mo2020	Na5895	Ni2316	P_2149	Pb2203
Units	ppm	ppm	ppm	ppm	ppm	ppm	ppm
Avg	10.117	.50795	1.0200	50.068	.50832	10.053	.50460
Stddev	.152	.00312	.0050	.377	.00054	.029	.00016
%RSD	1.5029	.61369	.49437	.75311	.10596	.28628	.03077
#1	9.9425	.50440	1.0241	49.665	.50829	10.073	.50452
#2	10.219	.50922	1.0214	50.126	.50888	10.066	.50449
#3	10.191	.51024	1.0144	50.412	.50780	10.020	.50477
Check ?	Chk Pass	Chk Pass	Chk Pass	Chk Pass	Chk Pass	Chk Pass	Chk Pass
Value							
Range							

Approved: June 27, 2016

Sample Name: ICV Acquired: 6/25/2016 12:40:09 Type: QC
Method: ICP-THERMO3_6010_200.7WATER_3YLINES(v974) Mode: CONC Corr. Factor: 1.00000(
User: JYH Custom ID1: Custom ID2: Custom ID3:
Comment:

Elem	Sb2068	Se1960	Si2124	Sn1899	Sr4077	Ti3372	Tl1908
Units	ppm	ppm	ppm	ppm	ppm	ppm	ppm
Avg	**1.2132**	**.39981**	**5.2115**	**1.0100**	**1.0094**	**1.0076**	**.50967**
Stddev	.0090	.00367	.0220	.0047	.0093	.0117	.00340
%RSD	.74499	.91900	.42193	.46646	.92212	1.1612	.66719
#1	1.2228	.39652	5.1880	1.0139	.99976	.99418	.50608
#2	1.2117	.40378	5.2316	1.0112	1.0100	1.0128	.51284
#3	1.2049	.39915	5.2149	1.0048	1.0183	1.0157	.51010
Check ?	Chk Pass	Chk Pass	Chk Pass	Chk Pass	Chk Pass	Chk Pass	Chk Pass
Value							
Range							

Elem	V_2924	Zn2062	Zr3391
Units	ppm	ppm	ppm
Avg	**1.0117**	**1.0154**	F **2.9010**
Stddev	.0015	.0015	.0057
%RSD	.14666	.14385	.19619
#1	1.0111	1.0164	2.9026
#2	1.0134	1.0160	2.8946
#3	1.0106	1.0137	2.9057
Check ?	Chk Pass	Chk Pass	Chk Fail
Value			1.0000
Range			5.0000%

Int. Std.	Y_2243	Y_3600	Y_3774
Units	Cts/S	Cts/S	Cts/S
Avg	**9887.2**	**59604.**	**3090.1**
Stddev	2.6	87.	8.3
%RSD	.02633	.14631	.26858
#1	9888.5	59705.	3098.3
#2	9884.2	59557.	3090.3
#3	9888.9	59551.	3081.7

Approved: June 27, 2016

Sample Name: ICB Acquired: 6/25/2016 12:43:48 Type: Blank
Method: ICP-THERMO3_6010_200.7WATER_3YLINES(v974) Mode: CONC Corr. Factor: 1.00000(
User: JYH Custom ID1: Custom ID2: Custom ID3:
Comment:

Elem	Ag3280	Al3082	As1890	B_2496	Ba4554	Be3131	Ca4226	Cd2288
Units	ppm	ppm	ppm	ppm	ppm	ppm	ppm	ppm
Avg	.00131	-.00019	.00035	.00523	.00097	.00005	-.00769	-.00024
Stddev	.00204	.00299	.00150	.00175	.00089	.00006	.00734	.00011
%RSD	155.46	1561.3	426.44	33.377	91.849	115.36	95.505	46.996
#1	.00317	-.00362	.00181	.00349	.00060	.00012	-.01556	-.00036
#2	-.00088	.00114	-.00118	.00522	.00198	.00002	-.00104	-.00017
#3	.00165	.00191	.00042	.00699	.00032	.00001	-.00646	-.00017
Check ?	Chk Pass	Chk Pass	Chk Pass	Chk Pass	Chk Pass	Chk Pass	Chk Pass	Chk Pass
High Limit								
Low Limit								

Elem	Co2286	Cr2677	Cu2247	Fe2611	K_7664	Li6707	Mg2790	Mn2576
Units	ppm	ppm	ppm	ppm	ppm	ppm	ppm	ppm
Avg	-.00000	.00019	.00069	.02190	.04427	.00252	.00787	.00050
Stddev	.00033	.00096	.00130	.00895	.02254	.00192	.08048	.00146
%RSD	40694.	494.95	189.51	40.889	50.920	76.061	1022.8	292.29
#1	-.00026	-.00067	-.00034	.02348	.04464	.00424	-.08504	-.00108
#2	-.00012	.00002	.00215	.01226	.06662	.00045	.05249	.00079
#3	.00038	.00123	.00025	.02996	.02154	.00288	.05615	.00179
Check ?	Chk Pass	Chk Pass	Chk Pass	Chk Pass	Chk Pass	Chk Pass	Chk Pass	Chk Pass
High Limit								
Low Limit								

Elem	Mo2020	Na5895	Ni2316	P_2149	Pb2203	Sb2068	Se1960	Si2124
Units	ppm	ppm	ppm	ppm	ppm	ppm	ppm	ppm
Avg	.00437	.07087	.00070	.00285	.00118	.00678	.00870	.00121
Stddev	.00041	.01151	.00054	.00868	.00197	.00381	.00450	.00189
%RSD	9.2912	16.248	77.044	304.78	167.53	56.206	51.723	156.22
#1	.00395	.08310	.00020	-.00283	.00108	.00337	.00854	.00310
#2	.00476	.06927	.00064	-.00147	.00320	.00608	.00428	.00120
#3	.00442	.06023	.00127	.01284	-.00074	.01090	.01328	-.00068
Check ?	Chk Pass	Chk Pass	Chk Pass	Chk Pass	Chk Pass	Chk Pass	Chk Pass	Chk Pass
High Limit								
Low Limit								

Approved: June 27, 2016

Sample Name: ICB Acquired: 6/25/2016 12:43:48 Type: Blank
Method: ICP-THERMO3_6010_200.7WATER_3YLINES(v974) Mode: CONC Corr. Factor: 1.00000(
User: JYH Custom ID1: Custom ID2: Custom ID3:
Comment:

Elem	Sn1899	Sr4077	Ti3372	Tl1908	V_2924	Zn2062	Zr3391
Units	ppm	ppm	ppm	ppm	ppm	ppm	ppm
Avg	**.00063**	**.00059**	**.00116**	**.00143**	**.00111**	**.00117**	**.00345**
Stddev	.00049	.00006	.00559	.00387	.00033	.00016	.00039
%RSD	77.601	9.5579	481.47	269.75	29.521	13.916	11.209
#1	.00050	.00059	.00521	.00260	.00135	.00105	.00361
#2	.00117	.00064	.00349	-.00288	.00074	.00111	.00300
#3	.00022	.00053	-.00522	.00459	.00124	.00135	.00372
Check ?	Chk Pass	Chk Pass	Chk Pass	Chk Pass	Chk Pass	Chk Pass	Chk Pass
High Limit							
Low Limit							

Int. Std.	Y_2243	Y_3600	Y_3774
Units	Cts/S	Cts/S	Cts/S
Avg	**9709.0**	**58834.**	**2997.3**
Stddev	13.6	105.	11.0
%RSD	.13963	.17854	.36570
#1	9693.7	58895.	2985.3
#2	9713.8	58895.	3006.9
#3	9719.5	58713.	2999.6

Approved: June 27, 2016

Sample Name: LLICV Acquired: 6/25/2016 12:47:45 Type: Unk
Method: ICP-THERMO3_6010_200.7WATER_3YLINES(v974) Mode: CONC Corr. Factor: 1.00000(
User: JYH Custom ID1: Custom ID2: Custom ID3:
Comment:

Elem	Ag3280	Al3082	As1890	B_2496	Ba4554	Be3131	Ca4226	Cd2288
Units	ppm	ppm	ppm	ppm	ppm	ppm	ppm	ppm
Avg	.00947	.16517	.00750	.08209	.00794	.00166	.41368	.00078
Stddev	.00234	.00914	.00427	.00134	.00096	.00002	.01542	.00015
%RSD	24.742	5.5361	56.913	1.6344	12.112	1.4530	3.7271	18.963
#1	.01038	.17315	.00639	.08214	.00810	.00169	.40911	.00061
#2	.01123	.15519	.01222	.08341	.00690	.00166	.40107	.00083
#3	.00681	.16717	.00390	.08073	.00880	.00164	.43087	.00089
Check ?	Chk Pass	Chk Pass	Chk Pass	Chk Pass	Chk Pass	Chk Pass	Chk Pass	Chk Pass
High Limit								
Low Limit								

Elem	Co2286	Cr2677	Cu2247	Fe2611	K_7664	Li6707	Mg2790	Mn2576
Units	ppm	ppm	ppm	ppm	ppm	ppm	ppm	ppm
Avg	.00435	.00476	.00462	.09393	.88733	.08419	.44121	.00701
Stddev	.00017	.00091	.00136	.00523	.14622	.00363	.12107	.00237
%RSD	3.8803	19.165	29.360	5.5689	16.479	4.3143	27.441	33.765
#1	.00455	.00411	.00608	.08852	.75945	.08105	.39471	.00889
#2	.00425	.00438	.00436	.09433	.85580	.08335	.57864	.00779
#3	.00425	.00581	.00341	.09896	1.0467	.08816	.35028	.00435
Check ?	Chk Pass	Chk Pass	Chk Pass	Chk Pass	Chk Pass	Chk Pass	Chk Pass	Chk Pass
High Limit								
Low Limit								

Elem	Mo2020	Na5895	Ni2316	P_2149	Pb2203	Sb2068	Se1960	Si2124
Units	ppm	ppm	ppm	ppm	ppm	ppm	ppm	ppm
Avg	.00866	.44156	.01715	.79893	.00705	.08442	.02038	.79310
Stddev	.00052	.01049	.00062	.00929	.00266	.00215	.00191	.00106
%RSD	5.9984	2.3750	3.6174	1.1626	37.766	2.5524	9.3696	.13338
#1	.00809	.45038	.01661	.80194	.00796	.08678	.01818	.79326
#2	.00879	.42997	.01783	.80634	.00405	.08394	.02136	.79407
#3	.00910	.44434	.01701	.78851	.00913	.08255	.02160	.79197
Check ?	Chk Pass	Chk Pass	Chk Pass	Chk Pass	Chk Pass	Chk Pass	Chk Pass	Chk Pass
High Limit								
Low Limit								

Approved: June 27, 2016

Sample Name: LLICV Acquired: 6/25/2016 12:47:45 Type: Unk
Method: ICP-THERMO3_6010_200.7WATER_3YLINES(v974) Mode: CONC Corr. Factor: 1.00000(
User: JYH Custom ID1: Custom ID2: Custom ID3:
Comment:

Elem	Sn1899	Sr4077	Ti3372	Tl1908	V_2924	Zn2062	Zr3391
Units	ppm	ppm	ppm	ppm	ppm	ppm	ppm
Avg	**.41130**	**.04174**	**.02562**	**.15269**	**.00881**	**.01717**	**.13277**
Stddev	.00223	.00064	.00303	.00060	.00064	.00024	.00310
%RSD	.54293	1.5249	11.843	.39147	7.2679	1.3907	2.3338
#1	.41347	.04173	.02710	.15201	.00926	.01741	.13005
#2	.41142	.04111	.02213	.15292	.00808	.01715	.13211
#3	.40901	.04238	.02764	.15314	.00909	.01694	.13614
Check ?	Chk Pass	Chk Pass	Chk Pass	Chk Pass	Chk Pass	Chk Pass	Chk Pass
High Limit							
Low Limit							

Int. Std.	Y_2243	Y_3600	Y_3774
Units	Cts/S	Cts/S	Cts/S
Avg	**9760.6**	**59445.**	**3032.4**
Stddev	2.7	49.	16.0
%RSD	.02790	.08308	.52659
#1	9758.1	59502.	3050.3
#2	9763.5	59418.	3027.2
#3	9760.2	59415.	3019.7

Approved: June 27, 2016

Sample Name: LLICV Acquired: 6/25/2016 12:51:39 Type: Unk
Method: ICP-THERMO3_6010_200.7WATER_3YLINES(v974) Mode: CONC Corr. Factor: 1.00000(
User: JYH Custom ID1: Custom ID2: Custom ID3:
Comment:

Elem	Ag3280	Al3082	As1890	B_2496	Ba4554	Be3131	Ca4226	Cd2288
Units	ppm	ppm	ppm	ppm	ppm	ppm	ppm	ppm
Avg	**.02232**	**.40482**	**.02105**	**.19795**	**.01981**	**.00414**	**.94713**	**.00209**
Stddev	.00322	.01572	.00276	.00137	.00013	.00016	.01328	.00025
%RSD	14.431	3.8838	13.088	.69255	.67950	3.8114	1.4024	12.129
#1	.02018	.38785	.01788	.19912	.01996	.00396	.94307	.00218
#2	.02076	.40770	.02252	.19644	.01971	.00427	.93634	.00229
#3	.02603	.41890	.02277	.19828	.01975	.00419	.96196	.00181
Check ?	Chk Pass	Chk Pass	Chk Pass	Chk Pass	Chk Pass	Chk Pass	Chk Pass	Chk Pass
High Limit								
Low Limit								

Elem	Co2286	Cr2677	Cu2247	Fe2611	K_7664	Li6707	Mg2790	Mn2576
Units	ppm	ppm	ppm	ppm	ppm	ppm	ppm	ppm
Avg	**.00992**	**.00950**	**.01082**	**.20111**	**1.9275**	**.20201**	**.97307**	**.01841**
Stddev	.00043	.00028	.00021	.02025	.1498	.00564	.04542	.00186
%RSD	4.3042	2.9103	1.9731	10.069	7.7699	2.7925	4.6682	10.079
#1	.01005	.00935	.01089	.20826	1.8000	.20412	1.0187	.02052
#2	.00945	.00934	.01100	.21682	1.8900	.19562	.97274	.01702
#3	.01028	.00982	.01059	.17825	2.0924	.20630	.92781	.01771
Check ?	Chk Pass	Chk Pass	Chk Pass	Chk Pass	Chk Pass	Chk Pass	Chk Pass	Chk Pass
High Limit								
Low Limit								

Elem	Mo2020	Na5895	Ni2316	P_2149	Pb2203	Sb2068	Se1960	Si2124
Units	ppm	ppm	ppm	ppm	ppm	ppm	ppm	ppm
Avg	**.01972**	**1.0340**	**.04153**	**1.9482**	**.02271**	**.20123**	**.04411**	**1.9392**
Stddev	.00048	.0096	.00031	.0042	.00204	.00295	.00361	.0022
%RSD	2.4591	.93077	.75288	.21380	8.9612	1.4657	8.1900	.11326
#1	.01969	1.0240	.04132	1.9520	.02496	.20436	.04094	1.9404
#2	.01925	1.0432	.04139	1.9437	.02217	.20085	.04804	1.9406
#3	.02022	1.0348	.04189	1.9488	.02100	.19850	.04333	1.9367
Check ?	Chk Pass	Chk Pass	Chk Pass	Chk Pass	Chk Pass	Chk Pass	Chk Pass	Chk Pass
High Limit								
Low Limit								

Approved: June 27, 2016

Sample Name: LLICV Acquired: 6/25/2016 12:51:39 Type: Unk
Method: ICP-THERMO3_6010_200.7WATER_3YLINES(v974) Mode: CONC Corr. Factor: 1.00000(
User: JYH Custom ID1: Custom ID2: Custom ID3:
Comment:

Elem	Sn1899	Sr4077	Ti3372	Tl1908	V_2924	Zn2062	Zr3391
Units	ppm	ppm	ppm	ppm	ppm	ppm	ppm
Avg	**1.0099**	**.10045**	**.06134**	**.37714**	**.02003**	**.04134**	**.29456**
Stddev	.0057	.00069	.00459	.00090	.00046	.00030	.00329
%RSD	.56948	.68667	7.4856	.23976	2.2900	.72946	1.1169
#1	1.0145	.09991	.06229	.37809	.02052	.04128	.29317
#2	1.0117	.10021	.05634	.37629	.01997	.04166	.29219
#3	1.0035	.10123	.06538	.37705	.01961	.04107	.29832
Check ?	Chk Pass	Chk Pass	Chk Pass	Chk Pass	Chk Pass	Chk Pass	Chk Pass
High Limit							
Low Limit							

Int. Std.	Y_2243	Y_3600	Y_3774
Units	Cts/S	Cts/S	Cts/S
Avg	**9725.0**	**59145.**	**3053.0**
Stddev	6.0	91.	15.9
%RSD	.06216	.15348	.52133
#1	9731.9	59116.	3042.4
#2	9721.3	59247.	3071.3
#3	9721.7	59072.	3045.2

Approved: June 27, 2016

Sample Name: ICSA Acquired: 6/25/2016 12:55:29 Type: QC
Method: ICP-THERMO3_6010_200.7WATER_3YLINES(v974) Mode: CONC Corr. Factor: 1.00000(
User: JYH Custom ID1: Custom ID2: Custom ID3:
Comment:

Elem	Ag3280	Al3082	As1890	B_2496	Ba4554	Be3131	Ca4226	Cd2288
Units	ppm	ppm	ppm	ppm	ppm	ppm	ppm	ppm
Avg	**-.00027**	**265.97**	**.00161**	**-.00823**	**.00056**	**.00011**	**243.96**	**-.00018**
Stddev	.00121	.27	.00172	.00296	.00012	.00009	1.89	.00042
%RSD	450.36	.10204	106.61	35.970	21.237	81.140	.77435	230.52
#1	-.00046	265.69	.00220	-.01033	.00047	.00017	241.81	-.00048
#2	.00103	265.97	-.00032	-.00484	.00069	.00014	245.35	.00030
#3	-.00137	266.24	.00295	-.00951	.00051	.00001	244.72	-.00037
Check ?	Chk Pass	Chk Pass	Chk Pass	Chk Pass	Chk Pass	Chk Pass	Chk Pass	Chk Pass
High Limit								
Low Limit								

Elem	Co2286	Cr2677	Cu2247	Fe2611	K_7664	Li6707	Mg2790	Mn2576
Units	ppm	ppm	ppm	ppm	ppm	ppm	ppm	ppm
Avg	**-.00099**	**-.00100**	**-.00098**	**96.848**	**.05329**	**.01035**	**248.71**	**-.00176**
Stddev	.00039	.00071	.00330	.692	.06120	.00255	1.99	.00096
%RSD	39.651	70.751	335.23	.71414	114.86	24.670	.80129	54.809
#1	-.00142	-.00119	.00263	96.056	.12150	.01230	246.41	-.00274
#2	-.00085	-.00160	-.00175	97.332	.03517	.00746	249.90	-.00082
#3	-.00068	-.00022	-.00383	97.155	.00318	.01129	249.83	-.00171
Check ?	Chk Pass	Chk Pass	Chk Pass	Chk Pass	Chk Pass	Chk Pass	Chk Pass	Chk Pass
High Limit								
Low Limit								

Elem	Mo2020	Na5895	Ni2316	P_2149	Pb2203	Sb2068	Se1960	Si2124
Units	ppm	ppm	ppm	ppm	ppm	ppm	ppm	ppm
Avg	**-.00066**	**.04038**	**-.00089**	**.02257**	**.00214**	**-.00550**	**-.00224**	**.00879**
Stddev	.00023	.00410	.00050	.00580	.00444	.00318	.00753	.00258
%RSD	34.448	10.162	56.288	25.707	206.94	57.856	337.10	29.379
#1	-.00088	.04493	-.00121	.01613	.00721	-.00186	.00631	.00581
#2	-.00043	.03696	-.00115	.02418	.00024	-.00776	-.00511	.01037
#3	-.00066	.03925	-.00031	.02740	-.00103	-.00688	-.00791	.01019
Check ?	Chk Pass	Chk Pass	Chk Pass	Chk Pass	Chk Pass	Chk Pass	Chk Pass	Chk Pass
High Limit								
Low Limit								

Approved: June 27, 2016

Sample Name: ICSA Acquired: 6/25/2016 12:55:29 Type: QC
Method: ICP-THERMO3_6010_200.7WATER_3YLINES(v974) Mode: CONC Corr. Factor: 1.00000(
User: JYH Custom ID1: Custom ID2: Custom ID3:
Comment:

Elem	Sn1899	Sr4077	Ti3372	Tl1908	V_2924	Zn2062	Zr3391
Units	ppm	ppm	ppm	ppm	ppm	ppm	ppm
Avg	**.00053**	**.00100**	**-.00403**	**-.00373**	**-.00305**	**-.00596**	**-.01388**
Stddev	.00149	.00018	.00805	.00252	.00022	.00010	.00081
%RSD	284.28	18.415	199.81	67.478	7.0947	1.6059	5.8325
#1	.00144	.00117	.00514	-.00549	-.00300	-.00603	-.01379
#2	.00134	.00081	-.00728	-.00085	-.00329	-.00601	-.01311
#3	-.00120	.00101	-.00995	-.00485	-.00287	-.00585	-.01473
Check ?	Chk Pass	Chk Pass	Chk Pass	Chk Pass	Chk Pass	Chk Pass	Chk Pass
High Limit							
Low Limit							

Int. Std.	Y_2243	Y_3600	Y_3774
Units	Cts/S	Cts/S	Cts/S
Avg	**9184.9**	**55126.**	**2960.9**
Stddev	19.5	129.	17.9
%RSD	.21199	.23455	.60311
#1	9165.3	55274.	2981.6
#2	9185.3	55069.	2950.7
#3	9204.2	55035.	2950.6

Approved: June 27, 2016

Sample Name: ICSAB Acquired: 6/25/2016 12:59:21 Type: QC
Method: ICP-THERMO3_6010_200.7WATER_3YLINES(v974) Mode: CONC Corr. Factor: 1.00000(
User: JYH Custom ID1: Custom ID2: Custom ID3:
Comment:

Elem	Ag3280	Al3082	As1890	B_2496	Ba4554	Be3131	Ca4226	Cd2288
Units	ppm	ppm	ppm	ppm	ppm	ppm	ppm	ppm
Avg	**.51819**	**267.93**	**.25992**	**-.00749**	**.25012**	**.24499**	**247.43**	**.48653**
Stddev	.00274	.82	.00577	.00323	.00127	.00111	.96	.00069
%RSD	.52949	.30727	2.2185	43.201	.50926	.45301	.38893	.14255
#1	.51744	268.20	.26633	-.00904	.25065	.24547	247.63	.48716
#2	.52123	268.59	.25826	-.00965	.24866	.24578	246.38	.48579
#3	.51590	267.01	.25516	-.00377	.25104	.24372	248.28	.48665
Check ?	Chk Pass	Chk Pass	Chk Pass	Chk Pass	Chk Pass	Chk Pass	Chk Pass	Chk Pass
High Limit								
Low Limit								

Elem	Co2286	Cr2677	Cu2247	Fe2611	K_7664	Li6707	Mg2790	Mn2576
Units	ppm	ppm	ppm	ppm	ppm	ppm	ppm	ppm
Avg	**.24114**	**.25272**	**.25219**	**96.482**	**5.1931**	**.01181**	**249.25**	**.24440**
Stddev	.00029	.00219	.00111	.527	.0571	.00427	1.99	.00318
%RSD	.11831	.86807	.44033	.54597	1.0995	36.192	.80021	1.3017
#1	.24081	.25379	.25307	96.524	5.1297	.01134	249.32	.24432
#2	.24135	.25418	.25256	95.936	5.2405	.00779	247.22	.24763
#3	.24125	.25020	.25095	96.987	5.2091	.01630	251.20	.24127
Check ?	Chk Pass	Chk Pass	Chk Pass	Chk Pass	Chk Pass	Chk Pass	Chk Pass	Chk Pass
High Limit								
Low Limit								

Elem	Mo2020	Na5895	Ni2316	P_2149	Pb2203	Sb2068	Se1960	Si2124
Units	ppm	ppm	ppm	ppm	ppm	ppm	ppm	ppm
Avg	**-.00056**	**5.3241**	**.48364**	**.08508**	**.49426**	**.50665**	**.24857**	**.00554**
Stddev	.00038	.0216	.00155	.00195	.00579	.00649	.00790	.00251
%RSD	68.178	.40548	.32037	2.2888	1.1716	1.2807	3.1773	45.410
#1	-.00097	5.3151	.48290	.08463	.49996	.50736	.25719	.00434
#2	-.00022	5.3084	.48260	.08721	.48838	.49984	.24167	.00842
#3	-.00048	5.3487	.48542	.08340	.49443	.51276	.24687	.00384
Check ?	Chk Pass	Chk Pass	Chk Pass	Chk Pass	Chk Pass	Chk Pass	Chk Pass	Chk Pass
High Limit								
Low Limit								

Approved: June 27, 2016

Sample Name: ICSAB Acquired: 6/25/2016 12:59:21 Type: QC
Method: ICP-THERMO3_6010_200.7WATER_3YLINES(v974) Mode: CONC Corr. Factor: 1.00000(
User: JYH Custom ID1: Custom ID2: Custom ID3:
Comment:

Elem	Sn1899	Sr4077	Ti3372	Tl1908	V_2924	Zn2062	Zr3391
Units	ppm	ppm	ppm	ppm	ppm	ppm	ppm
Avg	**.00018**	**.00065**	**-.00404**	**.46188**	**.25332**	**.48100**	**-.01374**
Stddev	.00129	.00010	.00503	.00318	.00107	.00194	.00218
%RSD	732.71	15.906	124.53	.68769	.42266	.40303	15.888
#1	.00146	.00072	-.00979	.45913	.25376	.48104	-.01122
#2	-.00112	.00053	-.00192	.46116	.25410	.48293	-.01498
#3	.00019	.00071	-.00042	.46536	.25210	.47905	-.01502
Check ?	Chk Pass	Chk Pass	Chk Pass	Chk Pass	Chk Pass	Chk Pass	Chk Pass
High Limit							
Low Limit							

Int. Std.	Y_2243	Y_3600	Y_3774
Units	Cts/S	Cts/S	Cts/S
Avg	**9278.3**	**55833.**	**2985.5**
Stddev	15.8	186.	18.9
%RSD	.17001	.33320	.63177
#1	9263.8	55869.	2984.2
#2	9295.1	55632.	3004.9
#3	9275.9	55999.	2967.3

Approved: June 27, 2016

Sample Name: CCV Acquired: 6/25/2016 13:03:04 Type: QC
Method: ICP-THERMO3_6010_200.7WATER_3YLINES(v974) Mode: CONC Corr. Factor: 1.00000(
User: JYH Custom ID1: Custom ID2: Custom ID3:
Comment:

Elem	Ag3280	Al3082	As1890	B_2496	Ba4554	Be3131	Ca4226
Units	ppm	ppm	ppm	ppm	ppm	ppm	ppm
Avg	.39792	10.019	.39868	.49351	.99429	.04982	9.9377
Stddev	.00072	.017	.00144	.00412	.00753	.00017	.0996
%RSD	.18044	.17228	.36151	.83518	.75700	.33966	1.0022
#1	.39861	10.034	.39833	.49827	.98705	.04987	9.8876
#2	.39796	10.022	.40027	.49123	1.0021	.04997	10.052
#3	.39718	10.000	.39745	.49104	.99375	.04964	9.8731
Check ?	Chk Pass	Chk Pass	Chk Pass	Chk Pass	Chk Pass	Chk Pass	Chk Pass
Value							
Range							

Elem	Cd2288	Co2286	Cr2677	Cu2247	Fe2611	K_7664	Li6707
Units	ppm	ppm	ppm	ppm	ppm	ppm	ppm
Avg	.04945	.20002	.50114	.50617	3.9950	49.191	.99914
Stddev	.00013	.00034	.00115	.00138	.0385	.327	.00262
%RSD	.25449	.17079	.22943	.27257	.96478	.66521	.26204
#1	.04957	.20034	.49991	.50465	3.9625	48.889	.99615
#2	.04946	.20007	.50219	.50735	4.0376	49.538	1.0010
#3	.04932	.19966	.50132	.50650	3.9848	49.146	1.0003
Check ?	Chk Pass	Chk Pass	Chk Pass	Chk Pass	Chk Pass	Chk Pass	Chk Pass
Value							
Range							

Elem	Mg2790	Mn2576	Mo2020	Na5895	Ni2316	P_2149	Pb2203
Units	ppm	ppm	ppm	ppm	ppm	ppm	ppm
Avg	9.9162	.49766	1.0071	49.316	.50460	9.9534	.50217
Stddev	.1345	.00161	.0027	.281	.00141	.0056	.00090
%RSD	1.3564	.32258	.27182	.56936	.27993	.05661	.17861
#1	9.8004	.49634	1.0102	49.069	.50585	9.9507	.50282
#2	10.064	.49945	1.0061	49.622	.50307	9.9496	.50115
#3	9.8846	.49718	1.0051	49.257	.50488	9.9599	.50255
Check ?	Chk Pass	Chk Pass	Chk Pass	Chk Pass	Chk Pass	Chk Pass	Chk Pass
Value							
Range							

Approved: June 27, 2016

Sample Name: CCV Acquired: 6/25/2016 13:03:04 Type: QC
Method: ICP-THERMO3_6010_200.7WATER_3YLINES(v974) Mode: CONC Corr. Factor: 1.00000(
User: JYH Custom ID1: Custom ID2: Custom ID3:
Comment:

Elem	Sb2068	Se1960	Si2124	Sn1899	Sr4077	Ti3372	Tl1908
Units	ppm	ppm	ppm	ppm	ppm	ppm	ppm
Avg	**1.1997**	**.40476**	**5.1642**	**1.0026**	**.99432**	**.99050**	**.50900**
Stddev	.0011	.00080	.0031	.0008	.00541	.00261	.00166
%RSD	.09538	.19644	.06047	.08057	.54374	.26324	.32573
#1	1.2008	.40408	5.1631	1.0035	.99081	.99348	.51044
#2	1.1985	.40563	5.1678	1.0020	1.0005	.98942	.50718
#3	1.1997	.40457	5.1618	1.0022	.99161	.98862	.50937
Check ?	Chk Pass	Chk Pass	Chk Pass	Chk Pass	Chk Pass	Chk Pass	Chk Pass
Value							
Range							

Elem	V_2924	Zn2062	Zr3391
Units	ppm	ppm	ppm
Avg	**1.0019**	**1.0053**	F **2.8691**
Stddev	.0036	.0009	.0111
%RSD	.35558	.09150	.38634
#1	.99784	1.0055	2.8628
#2	1.0045	1.0043	2.8819
#3	1.0033	1.0060	2.8625
Check ?	Chk Pass	Chk Pass	Chk Fail
Value			1.0000
Range			10.000%

Int. Std.	Y_2243	Y_3600	Y_3774
Units	Cts/S	Cts/S	Cts/S
Avg	**9877.8**	**59691.**	**3097.9**
Stddev	6.1	104.	11.8
%RSD	.06196	.17495	.38081
#1	9880.1	59766.	3105.5
#2	9870.8	59572.	3084.3
#3	9882.4	59736.	3103.8

Approved: June 27, 2016

Sample Name: CCB Acquired: 6/25/2016 13:06:41 Type: Blank
Method: ICP-THERMO3_6010_200.7WATER_3YLINES(v974) Mode: CONC Corr. Factor: 1.00000(
User: JYH Custom ID1: Custom ID2: Custom ID3:
Comment:

Elem	Ag3280	Al3082	As1890	B_2496	Ba4554	Be3131	Ca4226	Cd2288
Units	ppm	ppm	ppm	ppm	ppm	ppm	ppm	ppm
Avg	.00082	.00013	.00057	.00151	.00063	.00002	-.01871	-.00022
Stddev	.00151	.00746	.00362	.00174	.00068	.00003	.02739	.00016
%RSD	185.23	5748.5	636.07	114.92	108.39	116.80	146.42	72.359
#1	.00201	.00304	-.00315	-.00049	.00141	.00001	-.04795	-.00036
#2	-.00088	-.00835	.00078	.00262	.00031	.00006	.00637	-.00027
#3	.00132	.00570	.00408	.00241	.00017	.00001	-.01455	-.00004
Check ?	Chk Pass	Chk Pass	Chk Pass	Chk Pass	Chk Pass	Chk Pass	Chk Pass	Chk Pass
High Limit								
Low Limit								

Elem	Co2286	Cr2677	Cu2247	Fe2611	K_7664	Li6707	Mg2790	Mn2576
Units	ppm	ppm	ppm	ppm	ppm	ppm	ppm	ppm
Avg	-.00002	.00054	.00076	.03608	.09214	-.00181	-.01859	-.00071
Stddev	.00025	.00025	.00080	.01975	.18930	.00302	.07756	.00052
%RSD	1039.3	46.422	105.73	54.731	205.46	166.60	417.27	72.248
#1	.00013	.00063	.00047	.01630	-.12492	-.00468	-.09449	-.00012
#2	.00011	.00026	.00167	.05580	.17827	.00135	-.02180	-.00101
#3	-.00032	.00073	.00014	.03615	.22306	-.00212	.06053	-.00101
Check ?	Chk Pass	Chk Pass	Chk Pass	Chk Pass	Chk Pass	Chk Pass	Chk Pass	Chk Pass
High Limit								
Low Limit								

Elem	Mo2020	Na5895	Ni2316	P_2149	Pb2203	Sb2068	Se1960	Si2124
Units	ppm	ppm	ppm	ppm	ppm	ppm	ppm	ppm
Avg	.00274	.04401	-.00040	.00332	.00144	-.00005	.00482	-.00649
Stddev	.00039	.03341	.00024	.00918	.00111	.00350	.00394	.00014
%RSD	14.320	75.897	59.933	276.22	77.091	6590.6	81.757	2.1187
#1	.00273	.08068	-.00054	-.00157	.00018	-.00177	.00919	-.00633
#2	.00236	.03606	-.00012	.01392	.00189	-.00236	.00153	-.00657
#3	.00314	.01530	-.00055	-.00237	.00225	.00397	.00375	-.00656
Check ?	Chk Pass	Chk Pass	Chk Pass	Chk Pass	Chk Pass	Chk Pass	Chk Pass	Chk Pass
High Limit								
Low Limit								

Approved: June 27, 2016

Sample Name: CCB Acquired: 6/25/2016 13:06:41 Type: Blank
Method: ICP-THERMO3_6010_200.7WATER_3YLINES(v974) Mode: CONC Corr. Factor: 1.00000(
User: JYH Custom ID1: Custom ID2: Custom ID3:
Comment:

Elem	Sn1899	Sr4077	Ti3372	Tl1908	V_2924	Zn2062	Zr3391
Units	ppm	ppm	ppm	ppm	ppm	ppm	ppm
Avg	.00049	.00039	.00186	-.00089	-.00002	.00003	.00447
Stddev	.00029	.00029	.00050	.00195	.00109	.00004	.00129
%RSD	58.864	74.770	26.876	218.22	5660.3	163.33	28.933
#1	.00018	.00056	.00153	-.00246	.00118	.00003	.00395
#2	.00076	.00054	.00162	-.00151	-.00095	.00007	.00352
#3	.00054	.00005	.00244	.00129	-.00029	-.00002	.00594
Check ?	Chk Pass	Chk Pass	Chk Pass	Chk Pass	Chk Pass	Chk Pass	Chk Pass
High Limit							
Low Limit							

Int. Std.	Y_2243	Y_3600	Y_3774
Units	Cts/S	Cts/S	Cts/S
Avg	9714.8	59220.	3006.6
Stddev	20.8	167.	18.8
%RSD	.21426	.28151	.62581
#1	9691.7	59319.	2985.4
#2	9732.2	59028.	3021.3
#3	9720.4	59314.	3013.1

Approved: June 27, 2016

Sample Name: PBW MC Acquired: 6/25/2016 13:18:16 Type: Unk
Method: ICP-THERMO3_6010_200.7WATER_3YLINES(v975) Mode: CONC Corr. Factor: 1.00000(
User: JYH Custom ID1: Custom ID2: Custom ID3:
Comment: WG573190-03

Elem	Ag3280	Al3082	As1890	B_2496	Ba4554	Be3131	Ca4226	Cd2288
Units	ppm	ppm	ppm	ppm	ppm	ppm	ppm	ppm
Avg	**-.00038**	**.00511**	**.00086**	**-.00212**	**.00115**	**.00002**	**-.06747**	**.00005**
Stddev	.00209	.01093	.00117	.00067	.00097	.00011	.03960	.00035
%RSD	552.93	213.69	135.59	31.434	84.150	461.31	58.695	692.60
#1	-.00263	-.00536	-.00048	-.00211	.00011	.00001	-.09775	.00040
#2	.00149	.00426	.00140	-.00146	.00202	-.00008	-.02265	-.00029
#3	.00000	.01644	.00166	-.00279	.00133	.00014	-.08201	.00004
Check ?	Chk Pass	Chk Pass	Chk Pass	Chk Pass	Chk Pass	Chk Pass	Chk Pass	Chk Pass
High Limit								
Low Limit								

Elem	Co2286	Cr2677	Cu2247	Fe2611	K_7664	Li6707	Mg2790	Mn2576
Units	ppm	ppm	ppm	ppm	ppm	ppm	ppm	ppm
Avg	**.00010**	**-.00006**	**.00212**	**.02866**	**-.06431**	**.00509**	**.02259**	**-.00086**
Stddev	.00040	.00091	.00173	.01678	.07316	.00381	.05174	.00149
%RSD	400.23	1393.8	81.515	58.547	113.75	74.903	229.03	173.59
#1	.00052	-.00104	.00296	.02246	-.13473	.00394	-.01043	-.00102
#2	.00004	.00075	.00325	.01586	-.06951	.00199	-.00402	.00071
#3	-.00026	.00010	.00013	.04766	.01130	.00934	.08222	-.00227
Check ?	Chk Pass	Chk Pass	Chk Pass	Chk Pass	Chk Pass	Chk Pass	Chk Pass	Chk Pass
High Limit								
Low Limit								

Elem	Mo2020	Na5895	Ni2316	P_2149	Pb2203	Sb2068	Se1960	Si2124
Units	ppm	ppm	ppm	ppm	ppm	ppm	ppm	ppm
Avg	**.00087**	**-.00687**	**.00001**	**-.00017**	**.00005**	**-.00551**	**.00627**	**.00390**
Stddev	.00030	.03350	.00031	.00833	.00114	.00506	.00234	.00374
%RSD	34.257	487.68	3374.4	4899.3	2181.8	91.834	37.291	95.869
#1	.00091	.01218	.00037	.00506	.00058	-.00133	.00544	.00713
#2	.00056	-.04555	-.00014	-.00978	.00083	-.01113	.00446	-.00020
#3	.00115	.01276	-.00019	.00420	-.00126	-.00406	.00891	.00477
Check ?	Chk Pass	Chk Pass	Chk Pass	Chk Pass	Chk Pass	Chk Pass	Chk Pass	Chk Pass
High Limit								
Low Limit								

Approved: June 27, 2016

Sample Name: PBW MC Acquired: 6/25/2016 13:18:16 Type: Unk
Method: ICP-THERMO3_6010_200.7WATER_3YLINES(v975) Mode: CONC Corr. Factor: 1.00000(
User: JYH Custom ID1: Custom ID2: Custom ID3:
Comment: WG573190-03

Elem	Sn1899	Sr4077	Ti3372	Tl1908	V_2924	Zn2062	Zr3391
Units	ppm	ppm	ppm	ppm	ppm	ppm	ppm
Avg	**.00012**	**-.00022**	**-.00094**	**-.00120**	**.00059**	**.00019**	**.00136**
Stddev	.00090	.00014	.01001	.00401	.00016	.00009	.00212
%RSD	728.27	61.668	1066.1	333.15	27.157	48.058	155.52
#1	-.00022	-.00007	.00771	-.00405	.00041	.00016	-.00108
#2	.00115	-.00034	-.01190	.00338	.00070	.00012	.00241
#3	-.00056	-.00026	.00137	-.00294	.00066	.00029	.00275
Check ?	Chk Pass	Chk Pass	Chk Pass	Chk Pass	Chk Pass	Chk Pass	Chk Pass
High Limit							
Low Limit							

Int. Std.	Y_2243	Y_3600	Y_3774
Units	Cts/S	Cts/S	Cts/S
Avg	**9802.9**	**59937.**	**3028.8**
Stddev	9.7	136.	16.1
%RSD	.09849	.22735	.53011
#1	9794.7	59785.	3046.3
#2	9813.5	59979.	3014.8
#3	9800.5	60047.	3025.3

Approved: June 27, 2016

Sample Name: LCSW MC Acquired: 6/25/2016 13:22:14 Type: Unk
Method: ICP-THERMO3_6010_200.7WATER_3YLINES(v975) Mode: CONC Corr. Factor: 1.00000(
User: JYH Custom ID1: Custom ID2: Custom ID3:
Comment: WG573190-04

Elem	Ag3280	Al3082	As1890	B_2496	Ba4554	Be3131	Ca4226	Cd2288
Units	ppm	ppm	ppm	ppm	ppm	ppm	ppm	ppm
Avg	**.19140**	**4.8040**	**.19266**	**.92897**	**.49049**	**.02396**	**4.9270**	**.02412**
Stddev	.00110	.0096	.00124	.00283	.00119	.00006	.0588	.00019
%RSD	.57611	.19942	.64179	.30493	.24273	.25817	1.1941	.78757
#1	.19253	4.7978	.19184	.92575	.49050	.02398	4.9121	.02430
#2	.19133	4.7992	.19408	.93105	.49168	.02402	4.8771	.02392
#3	.19033	4.8151	.19206	.93012	.48929	.02390	4.9919	.02415
Check ?	Chk Pass	Chk Pass	Chk Pass	Chk Pass	Chk Pass	Chk Pass	Chk Pass	Chk Pass
High Limit								
Low Limit								

Elem	Co2286	Cr2677	Cu2247	Fe2611	K_7664	Li6707	Mg2790	Mn2576
Units	ppm	ppm	ppm	ppm	ppm	ppm	ppm	ppm
Avg	**.09725**	**.24390**	**.24732**	**1.9838**	**23.909**	**.49943**	**4.9211**	**.24209**
Stddev	.00025	.00056	.00120	.0346	.055	.00048	.0513	.00093
%RSD	.26181	.22973	.48504	1.7424	.23189	.09613	1.0429	.38463
#1	.09749	.24389	.24597	1.9470	23.904	.49915	4.9459	.24237
#2	.09699	.24447	.24774	1.9888	23.968	.49916	4.8621	.24284
#3	.09727	.24335	.24825	2.0156	23.857	.49999	4.9553	.24105
Check ?	Chk Pass	Chk Pass	Chk Pass	Chk Pass	Chk Pass	Chk Pass	Chk Pass	Chk Pass
High Limit								
Low Limit								

Elem	Mo2020	Na5895	Ni2316	P_2149	Pb2203	Sb2068	Se1960	Si2124
Units	ppm	ppm	ppm	ppm	ppm	ppm	ppm	ppm
Avg	**.49737**	**24.381**	**.24620**	**4.6982**	**.24508**	**.58185**	**.18662**	**2.4109**
Stddev	.00101	.058	.00194	.0026	.00506	.00206	.00438	.0033
%RSD	.20378	.23960	.78649	.05522	2.0646	.35379	2.3449	.13777
#1	.49803	24.349	.24767	4.6983	.25078	.58403	.18417	2.4135
#2	.49787	24.449	.24692	4.7007	.24112	.57994	.18402	2.4071
#3	.49620	24.346	.24401	4.6956	.24334	.58158	.19167	2.4120
Check ?	Chk Pass	Chk Pass	Chk Pass	Chk Pass	Chk Pass	Chk Pass	Chk Pass	Chk Pass
High Limit								
Low Limit								

Approved: June 27, 2016

Sample Name: LCSW MC Acquired: 6/25/2016 13:22:14 Type: Unk
Method: ICP-THERMO3_6010_200.7WATER_3YLINES(v975) Mode: CONC Corr. Factor: 1.00000(
User: JYH Custom ID1: Custom ID2: Custom ID3:
Comment: WG573190-04

Elem	Sn1899	Sr4077	Ti3372	Tl1908	V_2924	Zn2062	Zr3391
Units	ppm	ppm	ppm	ppm	ppm	ppm	ppm
Avg	**.48537**	**.49494**	**.49102**	**.24360**	**.48594**	**.48236**	**.01763**
Stddev	.00248	.00157	.00916	.00175	.00116	.00127	.00304
%RSD	.51037	.31733	1.8663	.71814	.23927	.26228	17.214
#1	.48605	.49357	.49562	.24211	.48702	.48137	.01600
#2	.48744	.49666	.49698	.24315	.48610	.48194	.01576
#3	.48263	.49460	.48047	.24553	.48471	.48379	.02113
Check ?	Chk Pass	Chk Pass	Chk Pass	Chk Pass	Chk Pass	Chk Pass	Chk Pass
High Limit							
Low Limit							

Int. Std.	Y_2243	Y_3600	Y_3774
Units	Cts/S	Cts/S	Cts/S
Avg	**9802.2**	**59979.**	**3063.3**
Stddev	16.1	75.	6.7
%RSD	.16429	.12520	.21884
#1	9786.8	59978.	3070.3
#2	9800.7	59904.	3056.9
#3	9818.9	60054.	3062.8

Approved: June 27, 2016

Sample Name: L1606080801 Acquired: 6/25/2016 13:25:54 Type: Unk
Method: ICP-THERMO3_6010_200.7WATER_3YLINES(v975) Mode: CONC Corr. Factor: 1.00000(
User: JYH Custom ID1: Custom ID2: Custom ID3:
Comment: WG573190-02

Elem	Ag3280	Al3082	As1890	B_2496	Ba4554	Be3131	Ca4226	Cd2288
Units	ppm	ppm	ppm	ppm	ppm	ppm	ppm	ppm
Avg	.00120	-.00080	-.00163	.02599	.00717	.00000	50.564	.00016
Stddev	.00152	.00397	.00290	.00206	.00115	.00005	.112	.00037
%RSD	125.91	493.45	178.32	7.9153	16.060	1214.4	.22137	235.03
#1	.00226	.00203	-.00429	.02577	.00588	.00002	50.480	.00003
#2	-.00053	.00090	.00147	.02405	.00757	.00004	50.521	-.00014
#3	.00188	-.00534	-.00207	.02815	.00807	-.00005	50.691	.00058
Check ?	Chk Pass	Chk Pass	Chk Pass	Chk Pass	Chk Pass	Chk Pass	Chk Pass	Chk Pass
High Limit								
Low Limit								

Elem	Co2286	Cr2677	Cu2247	Fe2611	K_7664	Li6707	Mg2790	Mn2576
Units	ppm	ppm	ppm	ppm	ppm	ppm	ppm	ppm
Avg	.00014	.00083	.00107	.26409	1.2826	.00250	14.201	.11783
Stddev	.00018	.00044	.00061	.01139	.1290	.00132	.067	.00387
%RSD	127.01	53.307	57.172	4.3115	10.056	52.928	.47527	3.2872
#1	.00035	.00131	.00089	.27352	1.4315	.00167	14.162	.12070
#2	.00008	.00073	.00057	.25144	1.2130	.00180	14.162	.11343
#3	.00000	.00044	.00175	.26731	1.2035	.00402	14.279	.11937
Check ?	Chk Pass	Chk Pass	Chk Pass	Chk Pass	Chk Pass	Chk Pass	Chk Pass	Chk Pass
High Limit								
Low Limit								

Elem	Mo2020	Na5895	Ni2316	P_2149	Pb2203	Sb2068	Se1960	Si2124
Units	ppm	ppm	ppm	ppm	ppm	ppm	ppm	ppm
Avg	.00063	15.281	.00045	.01127	-.00029	-.00250	-.00036	4.8502
Stddev	.00031	.048	.00109	.00496	.00257	.00086	.00870	.0263
%RSD	48.719	.31261	245.14	44.009	886.73	34.260	2404.6	.54311
#1	.00028	15.230	.00169	.00618	-.00269	-.00223	.00526	4.8717
#2	.00080	15.325	-.00034	.01609	.00243	-.00181	.00404	4.8581
#3	.00082	15.288	-.00001	.01154	-.00061	-.00346	-.01039	4.8208
Check ?	Chk Pass	Chk Pass	Chk Pass	Chk Pass	Chk Pass	Chk Pass	Chk Pass	Chk Pass
High Limit								
Low Limit								

Approved: June 27, 2016

Sample Name: L1606080801 Acquired: 6/25/2016 13:25:54 Type: Unk
Method: ICP-THERMO3_6010_200.7WATER_3YLINES(v975) Mode: CONC Corr. Factor: 1.00000(
User: JYH Custom ID1: Custom ID2: Custom ID3:
Comment: WG573190-02

Elem	Sn1899	Sr4077	Ti3372	Tl1908	V_2924	Zn2062	Zr3391
Units	ppm	ppm	ppm	ppm	ppm	ppm	ppm
Avg	.00081	.16531	-.00520	-.00297	.00071	.00304	.00248
Stddev	.00021	.00042	.00147	.00169	.00080	.00019	.00016
%RSD	26.039	.25638	28.334	56.894	114.04	6.1375	6.5372
#1	.00100	.16514	-.00627	-.00112	.00132	.00299	.00242
#2	.00058	.16499	-.00352	-.00336	-.00020	.00288	.00235
#3	.00084	.16579	-.00581	-.00443	.00100	.00324	.00266
Check ?	Chk Pass	Chk Pass	Chk Pass	Chk Pass	Chk Pass	Chk Pass	Chk Pass
High Limit							
Low Limit							

Int. Std.	Y_2243	Y_3600	Y_3774
Units	Cts/S	Cts/S	Cts/S
Avg	9767.4	60311.	3068.7
Stddev	25.3	182.	4.5
%RSD	.25865	.30239	.14809
#1	9787.8	60238.	3069.0
#2	9775.3	60177.	3064.1
#3	9739.2	60519.	3073.1

Approved: June 27, 2016

Sample Name: L1606080803S Acquired: 6/25/2016 13:29:50 Type: Unk
Method: ICP-THERMO3_6010_200.7WATER_3YLINES(v975) Mode: CONC Corr. Factor: 1.00000(
User: JYH Custom ID1: Custom ID2: Custom ID3:
Comment: WG573190-07

Elem	Ag3280	Al3082	As1890	B_2496	Ba4554	Be3131	Ca4226	Cd2288
Units	ppm	ppm	ppm	ppm	ppm	ppm	ppm	ppm
Avg	**.19425**	**4.8313**	**.19559**	**.97188**	**.49949**	**.02391**	**55.138**	**.02433**
Stddev	.00175	.0086	.00291	.00386	.00064	.00006	.286	.00001
%RSD	.89899	.17760	1.4870	.39759	.12859	.26078	.51899	.03982
#1	.19471	4.8260	.19892	.97122	.49908	.02384	54.823	.02434
#2	.19571	4.8412	.19357	.96839	.49916	.02394	55.383	.02434
#3	.19231	4.8266	.19428	.97603	.50023	.02395	55.206	.02432
Check ?	Chk Pass	Chk Pass	Chk Pass	Chk Pass	Chk Pass	Chk Pass	Chk Pass	Chk Pass
High Limit								
Low Limit								

Elem	Co2286	Cr2677	Cu2247	Fe2611	K_7664	Li6707	Mg2790	Mn2576
Units	ppm	ppm	ppm	ppm	ppm	ppm	ppm	ppm
Avg	**.09623**	**.24025**	**.24291**	**2.2142**	**25.706**	**.49995**	**18.850**	**.36055**
Stddev	.00052	.00032	.00081	.0203	.056	.00310	.060	.00310
%RSD	.54129	.13263	.33315	.91450	.21668	.61973	.31584	.86069
#1	.09635	.23989	.24328	2.2335	25.718	.49651	18.866	.35746
#2	.09668	.24035	.24198	2.2161	25.755	.50082	18.784	.36367
#3	.09566	.24050	.24346	2.1931	25.645	.50252	18.899	.36052
Check ?	Chk Pass	Chk Pass	Chk Pass	Chk Pass	Chk Pass	Chk Pass	Chk Pass	Chk Pass
High Limit								
Low Limit								

Elem	Mo2020	Na5895	Ni2316	P_2149	Pb2203	Sb2068	Se1960	Si2124
Units	ppm	ppm	ppm	ppm	ppm	ppm	ppm	ppm
Avg	**.50273**	**39.946**	**.24148**	**4.8211**	**.24377**	**.58841**	**.19283**	**7.2475**
Stddev	.00069	.089	.00226	.0078	.00185	.00329	.00168	.0253
%RSD	.13674	.22372	.93733	.16218	.76094	.55837	.87085	.34834
#1	.50346	39.846	.24394	4.8298	.24591	.59218	.19095	7.2767
#2	.50266	40.018	.24099	4.8187	.24276	.58614	.19336	7.2326
#3	.50209	39.974	.23950	4.8148	.24264	.58690	.19419	7.2333
Check ?	Chk Pass	Chk Pass	Chk Pass	Chk Pass	Chk Pass	Chk Pass	Chk Pass	Chk Pass
High Limit								
Low Limit								

Approved: June 27, 2016

Sample Name: L1606080803S Acquired: 6/25/2016 13:29:50 Type: Unk
Method: ICP-THERMO3_6010_200.7WATER_3YLINES(v975) Mode: CONC Corr. Factor: 1.00000(
User: JYH Custom ID1: Custom ID2: Custom ID3:
Comment: WG573190-07

Elem	Sn1899	Sr4077	Ti3372	Tl1908	V_2924	Zn2062	Zr3391
Units	ppm	ppm	ppm	ppm	ppm	ppm	ppm
Avg	.48600	.66572	.49120	.24058	.48625	.48121	.00549
Stddev	.00062	.00113	.00488	.00183	.00111	.00310	.00062
%RSD	.12721	.16988	.99375	.75886	.22783	.64511	11.331
#1	.48664	.66443	.49684	.23968	.48515	.48355	.00538
#2	.48596	.66654	.48839	.24268	.48622	.48240	.00493
#3	.48540	.66619	.48838	.23938	.48737	.47769	.00616
Check ?	Chk Pass	Chk Pass	Chk Pass	Chk Pass	Chk Pass	Chk Pass	Chk Pass
High Limit							
Low Limit							

Int. Std.	Y_2243	Y_3600	Y_3774
Units	Cts/S	Cts/S	Cts/S
Avg	9640.1	59155.	3051.9
Stddev	28.9	91.	4.4
%RSD	.29949	.15374	.14285
#1	9607.9	59063.	3056.9
#2	9648.6	59158.	3049.0
#3	9663.8	59244.	3049.8

Approved: June 27, 2016

Sample Name: L1606080804SD Acquired: 6/25/2016 13:33:27 Type: Unk
Method: ICP-THERMO3_6010_200.7WATER_3YLINES(v975) Mode: CONC Corr. Factor: 1.00000(
User: JYH Custom ID1: Custom ID2: Custom ID3:
Comment: WG573190-08

Elem	Ag3280	Al3082	As1890	B_2496	Ba4554	Be3131	Ca4226	Cd2288
Units	ppm	ppm	ppm	ppm	ppm	ppm	ppm	ppm
Avg	.19367	4.8696	.19395	.97468	.50079	.02428	55.592	.02458
Stddev	.00103	.0189	.00351	.00126	.00119	.00004	.087	.00002
%RSD	.53221	.38806	1.8082	.12977	.23838	.15828	.15705	.06402
#1	.19313	4.8871	.19259	.97422	.49995	.02427	55.687	.02459
#2	.19486	4.8723	.19133	.97371	.50216	.02425	55.574	.02456
#3	.19302	4.8496	.19794	.97611	.50027	.02433	55.515	.02458
Check ?	Chk Pass	Chk Pass	Chk Pass	Chk Pass	Chk Pass	Chk Pass	Chk Pass	Chk Pass
High Limit								
Low Limit								

Elem	Co2286	Cr2677	Cu2247	Fe2611	K_7664	Li6707	Mg2790	Mn2576
Units	ppm	ppm	ppm	ppm	ppm	ppm	ppm	ppm
Avg	.09687	.24382	.24330	2.1942	25.602	.50391	18.927	.35670
Stddev	.00034	.00139	.00044	.0216	.187	.00317	.145	.00440
%RSD	.35450	.56820	.18086	.98630	.73073	.62836	.76565	1.2346
#1	.09649	.24542	.24364	2.2182	25.415	.50090	18.778	.36166
#2	.09698	.24295	.24347	2.1881	25.600	.50721	19.067	.35519
#3	.09715	.24309	.24280	2.1762	25.789	.50361	18.935	.35325
Check ?	Chk Pass	Chk Pass	Chk Pass	Chk Pass	Chk Pass	Chk Pass	Chk Pass	Chk Pass
High Limit								
Low Limit								

Elem	Mo2020	Na5895	Ni2316	P_2149	Pb2203	Sb2068	Se1960	Si2124
Units	ppm	ppm	ppm	ppm	ppm	ppm	ppm	ppm
Avg	.50687	40.011	.24239	4.8324	.24609	.59184	.19199	7.3269
Stddev	.00174	.019	.00180	.0039	.00113	.00410	.00494	.0108
%RSD	.34421	.04769	.74422	.07995	.45954	.69206	2.5730	.14791
#1	.50863	40.009	.24329	4.8354	.24728	.59240	.18629	7.3276
#2	.50684	40.031	.24358	4.8338	.24503	.59563	.19457	7.3373
#3	.50514	39.993	.24032	4.8281	.24594	.58749	.19509	7.3157
Check ?	Chk Pass	Chk Pass	Chk Pass	Chk Pass	Chk Pass	Chk Pass	Chk Pass	Chk Pass
High Limit								
Low Limit								

Approved: June 27, 2016

Sample Name: L1606080804SD Acquired: 6/25/2016 13:33:27 Type: Unk
Method: ICP-THERMO3_6010_200.7WATER_3YLINES(v975) Mode: CONC Corr. Factor: 1.00000(
User: JYH Custom ID1: Custom ID2: Custom ID3:
Comment: WG573190-08

Elem	Sn1899	Sr4077	Ti3372	Tl1908	V_2924	Zn2062	Zr3391
Units	ppm	ppm	ppm	ppm	ppm	ppm	ppm
Avg	.48884	.66564	.48806	.24641	.49385	.48167	.00481
Stddev	.00243	.00060	.00210	.00100	.00262	.00319	.00105
%RSD	.49731	.09007	.43005	.40687	.53028	.66320	21.781
#1	.48902	.66631	.48604	.24752	.49576	.48059	.00363
#2	.49118	.66515	.49023	.24612	.49493	.48526	.00518
#3	.48633	.66545	.48792	.24558	.49086	.47916	.00563
Check ?	Chk Pass	Chk Pass	Chk Pass	Chk Pass	Chk Pass	Chk Pass	Chk Pass
High Limit							
Low Limit							

Int. Std.	Y_2243	Y_3600	Y_3774
Units	Cts/S	Cts/S	Cts/S
Avg	9643.8	58961.	3032.4
Stddev	19.6	179.	14.4
%RSD	.20367	.30279	.47352
#1	9664.0	58941.	3022.3
#2	9624.8	58793.	3026.2
#3	9642.5	59149.	3048.8

Approved: June 27, 2016

Sample Name: L1606082203 Acquired: 6/25/2016 13:37:04 Type: Unk
Method: ICP-THERMO3_6010_200.7WATER_3YLINES(v975) Mode: CONC Corr. Factor: 1.00000(
User: JYH Custom ID1: Custom ID2: Custom ID3:
Comment:

Elem	Ag3280	Al3082	As1890	B_2496	Ba4554	Be3131	Ca4226	Cd2288
Units	ppm	ppm	ppm	ppm	ppm	ppm	ppm	ppm
Avg	.00071	.03250	.00108	.03413	.76881	.00001	31.323	.00009
Stddev	.00326	.00113	.00298	.00231	.00291	.00007	.069	.00003
%RSD	461.08	3.4738	274.98	6.7818	.37861	986.76	.21967	35.456
#1	-.00056	.03174	-.00033	.03677	.76753	-.00000	31.323	.00006
#2	.00440	.03379	-.00093	.03317	.76676	.00008	31.255	.00011
#3	-.00173	.03195	.00451	.03246	.77215	-.00006	31.393	.00012
Check ?	Chk Pass	Chk Pass	Chk Pass	Chk Pass	Chk Pass	Chk Pass	Chk Pass	Chk Pass
High Limit								
Low Limit								

Elem	Co2286	Cr2677	Cu2247	Fe2611	K_7664	Li6707	Mg2790	Mn2576
Units	ppm	ppm	ppm	ppm	ppm	ppm	ppm	ppm
Avg	.00298	.00799	.00175	5.1531	49.440	.10315	14.307	.17132
Stddev	.00036	.00030	.00156	.0220	.158	.00201	.082	.00563
%RSD	12.200	3.7657	89.202	.42624	.31871	1.9519	.57045	3.2873
#1	.00316	.00823	.00355	5.1330	49.302	.10173	14.214	.17528
#2	.00323	.00810	.00078	5.1498	49.405	.10227	14.338	.17381
#3	.00256	.00765	.00092	5.1766	49.612	.10546	14.368	.16487
Check ?	Chk Pass	Chk Pass	Chk Pass	Chk Pass	Chk Pass	Chk Pass	Chk Pass	Chk Pass
High Limit								
Low Limit								

Elem	Mo2020	Na5895	Ni2316	P_2149	Pb2203	Sb2068	Se1960	Si2124
Units	ppm	ppm	ppm	ppm	ppm	ppm	ppm	ppm
Avg	.00045	90.168	.00369	.00788	-.00122	.00230	.00147	11.287
Stddev	.00023	.210	.00039	.00442	.00289	.00119	.00467	.027
%RSD	50.114	.23246	10.480	56.105	237.50	51.496	317.01	.23968
#1	.00031	90.009	.00403	.01267	.00108	.00337	.00397	11.318
#2	.00033	90.090	.00327	.00394	-.00447	.00102	-.00391	11.275
#3	.00071	90.405	.00377	.00704	-.00027	.00252	.00436	11.268
Check ?	Chk Pass	Chk Pass	Chk Pass	Chk Pass	Chk Pass	Chk Pass	Chk Pass	Chk Pass
High Limit								
Low Limit								

Approved: June 27, 2016

Sample Name: L1606082203 Acquired: 6/25/2016 13:37:04 Type: Unk
Method: ICP-THERMO3_6010_200.7WATER_3YLINES(v975) Mode: CONC Corr. Factor: 1.00000(
User: JYH Custom ID1: Custom ID2: Custom ID3:
Comment:

Elem	Sn1899	Sr4077	Ti3372	Tl1908	V_2924	Zn2062	Zr3391
Units	ppm	ppm	ppm	ppm	ppm	ppm	ppm
Avg	**-.00007**	**.79119**	**.00045**	**-.00075**	**.00043**	**.00534**	**-.00006**
Stddev	.00030	.00071	.00315	.00229	.00033	.00006	.00108
%RSD	437.99	.09029	691.72	303.10	75.619	1.1956	1667.5
#1	-.00035	.79036	-.00147	.00135	.00018	.00529	-.00108
#2	-.00009	.79165	-.00125	-.00319	.00032	.00542	.00108
#3	.00024	.79155	.00408	-.00042	.00080	.00532	-.00019
Check ?	Chk Pass	Chk Pass	Chk Pass	Chk Pass	Chk Pass	Chk Pass	Chk Pass
High Limit							
Low Limit							

Int. Std.	Y_2243	Y_3600	Y_3774
Units	Cts/S	Cts/S	Cts/S
Avg	**9649.6**	**58766.**	**3005.5**
Stddev	29.5	106.	1.2
%RSD	.30621	.18076	.04053
#1	9617.1	58644.	3006.7
#2	9657.0	58831.	3005.5
#3	9674.8	58825.	3004.3

Approved: June 27, 2016

Sample Name: L1606082202 Acquired: 6/25/2016 13:40:58 Type: Unk
Method: ICP-THERMO3_6010_200.7WATER_3YLINES(v975) Mode: CONC Corr. Factor: 1.00000(
User: JYH Custom ID1: Custom ID2: Custom ID3:
Comment: WG573973-03

Elem	Ag3280	Al3082	As1890	B_2496	Ba4554	Be3131	Ca4226	Cd2288
Units	ppm	ppm	ppm	ppm	ppm	ppm	ppm	ppm
Avg	**.00163**	**.00700**	**-.00255**	**.09063**	**.14584**	**.00010**	**6.2202**	**-.00011**
Stddev	.00068	.00493	.00215	.00172	.00146	.00002	.0817	.00004
%RSD	41.927	70.458	84.324	1.8967	.99792	21.043	1.3126	39.110
#1	.00225	.01016	-.00441	.09032	.14618	.00008	6.1515	-.00007
#2	.00090	.00132	-.00302	.08908	.14425	.00013	6.1986	-.00016
#3	.00175	.00952	-.00020	.09248	.14710	.00010	6.3104	-.00012
Check ?	Chk Pass	Chk Pass	Chk Pass	Chk Pass	Chk Pass	Chk Pass	Chk Pass	Chk Pass
High Limit								
Low Limit								

Elem	Co2286	Cr2677	Cu2247	Fe2611	K_7664	Li6707	Mg2790	Mn2576
Units	ppm	ppm	ppm	ppm	ppm	ppm	ppm	ppm
Avg	**-.00004**	**.00096**	**.00077**	**2.0756**	**1.5049**	**.02492**	**4.3992**	**.07622**
Stddev	.00041	.00002	.00085	.0056	.1629	.00329	.1257	.00201
%RSD	1133.0	2.0322	110.52	.26897	10.822	13.197	2.8567	2.6344
#1	-.00024	.00097	.00165	2.0692	1.6925	.02131	4.4123	.07724
#2	.00043	.00097	.00070	2.0781	1.3995	.02572	4.2675	.07752
#3	-.00030	.00094	-.00004	2.0795	1.4227	.02774	4.5178	.07391
Check ?	Chk Pass	Chk Pass	Chk Pass	Chk Pass	Chk Pass	Chk Pass	Chk Pass	Chk Pass
High Limit								
Low Limit								

Elem	Mo2020	Na5895	Ni2316	P_2149	Pb2203	Sb2068	Se1960	Si2124
Units	ppm	ppm	ppm	ppm	ppm	ppm	ppm	ppm
Avg	**-.00024**	**83.246**	**.00061**	**.10079**	**.00421**	**-.00520**	**.00452**	**12.135**
Stddev	.00009	.263	.00086	.00636	.00131	.00271	.00174	.029
%RSD	36.387	.31568	140.09	6.3065	31.208	52.125	38.464	.24257
#1	-.00033	83.275	.00060	.10060	.00298	-.00301	.00254	12.154
#2	-.00015	82.970	.00147	.10724	.00559	-.00823	.00579	12.151
#3	-.00025	83.493	-.00024	.09454	.00404	-.00437	.00523	12.101
Check ?	Chk Pass	Chk Pass	Chk Pass	Chk Pass	Chk Pass	Chk Pass	Chk Pass	Chk Pass
High Limit								
Low Limit								

Approved: June 27, 2016

Sample Name: L1606082202 Acquired: 6/25/2016 13:40:58 Type: Unk
Method: ICP-THERMO3_6010_200.7WATER_3YLINES(v975) Mode: CONC Corr. Factor: 1.00000(
User: JYH Custom ID1: Custom ID2: Custom ID3:
Comment: WG573973-03

Elem	Sn1899	Sr4077	Ti3372	Tl1908	V_2924	Zn2062	Zr3391
Units	ppm	ppm	ppm	ppm	ppm	ppm	ppm
Avg	.00029	.21054	.00087	-.00133	-.00012	.00182	.00052
Stddev	.00041	.00091	.00263	.00076	.00048	.00007	.00152
%RSD	145.47	.43126	300.38	57.105	397.63	3.7016	294.24
#1	.00007	.21002	.00237	-.00045	.00028	.00184	-.00094
#2	.00003	.21002	.00241	-.00174	.00001	.00175	.00210
#3	.00076	.21159	-.00216	-.00179	-.00065	.00188	.00040
Check ?	Chk Pass	Chk Pass	Chk Pass	Chk Pass	Chk Pass	Chk Pass	Chk Pass
High Limit							
Low Limit							

Int. Std.	Y_2243	Y_3600	Y_3774
Units	Cts/S	Cts/S	Cts/S
Avg	9729.1	59376.	3030.4
Stddev	8.6	260.	19.9
%RSD	.08835	.43738	.65516
#1	9720.3	59079.	3018.5
#2	9729.3	59490.	3053.3
#3	9737.5	59559.	3019.5

Approved: June 27, 2016

Sample Name: L1606082202PS Acquired: 6/25/2016 13:44:52 Type: Unk
Method: ICP-THERMO3_6010_200.7WATER_3YLINES(v975) Mode: CONC Corr. Factor: 1.00000(
User: JYH Custom ID1: Custom ID2: Custom ID3:
Comment: WG573973-04

Elem	Ag3280	Al3082	As1890	B_2496	Ba4554	Be3131	Ca4226	Cd2288
Units	ppm	ppm	ppm	ppm	ppm	ppm	ppm	ppm
Avg	**.19375**	**4.8752**	**.19613**	**1.0291**	**.62833**	**.02428**	**10.648**	**.02477**
Stddev	.00051	.0099	.00160	.0019	.00588	.00006	.170	.00011
%RSD	.26273	.20232	.81334	.18131	.93614	.24036	1.5959	.45206
#1	.19417	4.8642	.19702	1.0298	.63084	.02431	10.660	.02468
#2	.19391	4.8782	.19429	1.0305	.63254	.02431	10.812	.02489
#3	.19319	4.8832	.19709	1.0270	.62161	.02421	10.473	.02473
Check ?	Chk Pass	Chk Pass	Chk Pass	Chk Pass	Chk Pass	Chk Pass	Chk Pass	Chk Pass
High Limit								
Low Limit								

Elem	Co2286	Cr2677	Cu2247	Fe2611	K_7664	Li6707	Mg2790	Mn2576
Units	ppm	ppm	ppm	ppm	ppm	ppm	ppm	ppm
Avg	**.09829**	**.24324**	**.24855**	**3.8486**	**25.821**	**.52335**	**8.7582**	**.31225**
Stddev	.00082	.00053	.00056	.0314	.285	.00671	.0434	.00355
%RSD	.83225	.21842	.22566	.81716	1.1038	1.2812	.49530	1.1380
#1	.09742	.24374	.24849	3.8714	25.861	.52361	8.7634	.31338
#2	.09905	.24330	.24914	3.8618	26.083	.52993	8.7125	.31510
#3	.09841	.24268	.24802	3.8128	25.517	.51653	8.7988	.30827
Check ?	Chk Pass	Chk Pass	Chk Pass	Chk Pass	Chk Pass	Chk Pass	Chk Pass	Chk Pass
High Limit								
Low Limit								

Elem	Mo2020	Na5895	Ni2316	P_2149	Pb2203	Sb2068	Se1960	Si2124
Units	ppm	ppm	ppm	ppm	ppm	ppm	ppm	ppm
Avg	**.50486**	**99.997**	**.24562**	**4.8721**	**.24648**	**.59017**	**.19243**	**13.471**
Stddev	.00060	.660	.00153	.0054	.00424	.00393	.00054	.013
%RSD	.11858	.66045	.62190	.11137	1.7208	.66559	.28037	.09301
#1	.50422	100.35	.24553	4.8783	.24168	.58648	.19181	13.458
#2	.50541	100.41	.24414	4.8682	.24971	.59430	.19267	13.471
#3	.50494	99.235	.24719	4.8698	.24807	.58975	.19281	13.483
Check ?	Chk Pass	Chk Pass	Chk Pass	Chk Pass	Chk Pass	Chk Pass	Chk Pass	Chk Pass
High Limit								
Low Limit								

Approved: June 27, 2016

Sample Name: L1606082202PS Acquired: 6/25/2016 13:44:52 Type: Unk
Method: ICP-THERMO3_6010_200.7WATER_3YLINES(v975) Mode: CONC Corr. Factor: 1.00000(
User: JYH Custom ID1: Custom ID2: Custom ID3:
Comment: WG573973-04

Elem	Sn1899	Sr4077	Ti3372	Tl1908	V_2924	Zn2062	Zr3391
Units	ppm	ppm	ppm	ppm	ppm	ppm	ppm
Avg	**.48807**	**.68216**	**.50019**	**.24323**	**.49372**	**.48957**	**.00258**
Stddev	.00205	.00533	.01089	.00117	.00097	.00018	.00106
%RSD	.41999	.78112	2.1777	.48173	.19621	.03662	41.003
#1	.49029	.68537	.51266	.24188	.49454	.48951	.00281
#2	.48770	.68509	.49539	.24396	.49265	.48978	.00349
#3	.48624	.67601	.49252	.24385	.49397	.48943	.00142
Check ?	Chk Pass	Chk Pass	Chk Pass	Chk Pass	Chk Pass	Chk Pass	Chk Pass
High Limit							
Low Limit							

Int. Std.	Y_2243	Y_3600	Y_3774
Units	Cts/S	Cts/S	Cts/S
Avg	**9652.9**	**58738.**	**3022.5**
Stddev	16.4	44.	32.4
%RSD	.17031	.07498	1.0716
#1	9668.7	58757.	3005.1
#2	9654.1	58688.	3002.5
#3	9635.9	58769.	3059.8

Approved: June 27, 2016

Sample Name: L1606082202SDL Acquired: 6/25/2016 13:48:30 Type: Unk
Method: ICP-THERMO3_6010_200.7WATER_3YLINES(v975) Mode: CONC Corr. Factor: 1.00000(
User: JYH Custom ID1: 5 Custom ID2: Custom ID3:
Comment: WG573973-04

Elem	Ag3280	Al3082	As1890	B_2496	Ba4554	Be3131	Ca4226	Cd2288
Units	ppm	ppm	ppm	ppm	ppm	ppm	ppm	ppm
Avg	-.00041	-.00874	.00232	.01966	.02846	.00012	1.1981	-.00020
Stddev	.00102	.00520	.00129	.00166	.00164	.00003	.0364	.00029
%RSD	249.96	59.552	55.713	8.4558	5.7787	28.080	3.0406	145.60
#1	-.00049	-.00387	.00244	.02114	.03034	.00013	1.2234	-.00054
#2	.00065	-.00812	.00098	.01996	.02778	.00008	1.1564	-.00008
#3	-.00139	-.01423	.00356	.01786	.02727	.00014	1.2146	.00001
Check ?	Chk Pass	Chk Pass	Chk Pass	Chk Pass	Chk Pass	Chk Pass	Chk Pass	Chk Pass
High Limit								
Low Limit								

Elem	Co2286	Cr2677	Cu2247	Fe2611	K_7664	Li6707	Mg2790	Mn2576
Units	ppm	ppm	ppm	ppm	ppm	ppm	ppm	ppm
Avg	-.00018	.00097	.00049	.42314	.31666	.00414	.84994	.01478
Stddev	.00036	.00092	.00031	.02269	.03395	.00078	.10125	.00159
%RSD	202.36	94.832	64.039	5.3615	10.720	18.849	11.912	10.770
#1	-.00059	-.00007	.00031	.40193	.27970	.00483	.89447	.01388
#2	-.00002	.00128	.00031	.42043	.32384	.00429	.92129	.01385
#3	.00008	.00169	.00086	.44706	.34645	.00330	.73406	.01662
Check ?	Chk Pass	Chk Pass	Chk Pass	Chk Pass	Chk Pass	Chk Pass	Chk Pass	Chk Pass
High Limit								
Low Limit								

Elem	Mo2020	Na5895	Ni2316	P_2149	Pb2203	Sb2068	Se1960	Si2124
Units	ppm	ppm	ppm	ppm	ppm	ppm	ppm	ppm
Avg	-.00015	16.797	-.00010	.02573	.00379	-.00654	-.00062	2.4606
Stddev	.00016	.116	.00075	.00347	.00211	.00206	.00121	.0014
%RSD	105.18	.68795	766.63	13.470	55.760	31.494	195.90	.05654
#1	-.00025	16.870	-.00048	.02714	.00159	-.00786	-.00167	2.4590
#2	-.00024	16.856	-.00058	.02827	.00580	-.00417	-.00090	2.4616
#3	.00003	16.663	.00077	.02178	.00399	-.00761	.00071	2.4611
Check ?	Chk Pass	Chk Pass	Chk Pass	Chk Pass	Chk Pass	Chk Pass	Chk Pass	Chk Pass
High Limit								
Low Limit								

Approved: June 27, 2016

Sample Name: L1606082202SDL Acquired: 6/25/2016 13:48:30 Type: Unk
Method: ICP-THERMO3_6010_200.7WATER_3YLINES(v975) Mode: CONC Corr. Factor: 1.00000(
User: JYH Custom ID1: 5 Custom ID2: Custom ID3:
Comment: WG573973-04

Elem	Sn1899	Sr4077	Ti3372	Tl1908	V_2924	Zn2062	Zr3391
Units	ppm	ppm	ppm	ppm	ppm	ppm	ppm
Avg	**-.00034**	**.04233**	**.00225**	**-.00298**	**.00005**	**.00069**	**.00014**
Stddev	.00035	.00076	.00380	.00312	.00068	.00008	.00023
%RSD	102.54	1.7878	169.10	104.78	1298.3	11.967	160.88
#1	-.00033	.04309	.00306	.00056	-.00034	.00074	-.00011
#2	.00000	.04232	.00558	-.00534	-.00035	.00059	.00032
#3	-.00071	.04157	-.00189	-.00415	.00084	.00073	.00022
Check ?	Chk Pass	Chk Pass	Chk Pass	Chk Pass	Chk Pass	Chk Pass	Chk Pass
High Limit							
Low Limit							

Int. Std.	Y_2243	Y_3600	Y_3774
Units	Cts/S	Cts/S	Cts/S
Avg	**10112.**	**61959.**	**3102.5**
Stddev	25.	335.	21.2
%RSD	.24804	.54051	.68302
#1	10140.	62322.	3081.9
#2	10091.	61890.	3101.4
#3	10107.	61663.	3124.2

Approved: June 27, 2016

Sample Name: L1606082202SDL Acquired: 6/25/2016 13:52:27 Type: Unk
Method: ICP-THERMO3_6010_200.7WATER_3YLINES(v975) Mode: CONC Corr. Factor: 1.00000(
User: JYH Custom ID1: 25 Custom ID2: Custom ID3:
Comment: WG573973-04

Elem	Ag3280	Al3082	As1890	B_2496	Ba4554	Be3131	Ca4226	Cd2288
Units	ppm	ppm	ppm	ppm	ppm	ppm	ppm	ppm
Avg	**-.00014**	**-.00201**	**.00162**	**.00506**	**.00674**	**.00009**	**.22194**	**.00006**
Stddev	.00098	.00612	.00099	.00223	.00036	.00007	.03121	.00010
%RSD	701.06	303.84	61.332	44.136	5.3564	71.933	14.062	159.17
#1	-.00091	-.00825	.00149	.00575	.00715	.00008	.25227	.00003
#2	-.00048	-.00177	.00268	.00256	.00663	.00004	.22363	-.00001
#3	.00097	.00398	.00070	.00686	.00645	.00017	.18992	.00018
Check ?	Chk Pass	Chk Pass	Chk Pass	Chk Pass	Chk Pass	Chk Pass	Chk Pass	Chk Pass
High Limit								
Low Limit								

Elem	Co2286	Cr2677	Cu2247	Fe2611	K_7664	Li6707	Mg2790	Mn2576
Units	ppm	ppm	ppm	ppm	ppm	ppm	ppm	ppm
Avg	**-.00007**	**.00003**	**.00093**	**.10294**	**.07211**	**-.00053**	**.11677**	**.00303**
Stddev	.00044	.00176	.00026	.00844	.06933	.00190	.04489	.00266
%RSD	660.12	5191.6	27.598	8.2017	96.144	360.65	38.441	87.562
#1	-.00052	.00076	.00092	.11264	.12436	-.00025	.12873	.00344
#2	.00037	-.00197	.00068	.09726	-.00654	-.00255	.06712	.00020
#3	-.00005	.00131	.00120	.09891	.09851	.00122	.15447	.00546
Check ?	Chk Pass	Chk Pass	Chk Pass	Chk Pass	Chk Pass	Chk Pass	Chk Pass	Chk Pass
High Limit								
Low Limit								

Elem	Mo2020	Na5895	Ni2316	P_2149	Pb2203	Sb2068	Se1960	Si2124
Units	ppm	ppm	ppm	ppm	ppm	ppm	ppm	ppm
Avg	**-.00046**	**3.4626**	**-.00095**	**.01102**	**.00309**	**-.00448**	**.00254**	**.52285**
Stddev	.00009	.0579	.00053	.00740	.00233	.00663	.00646	.00911
%RSD	18.881	1.6714	55.686	67.190	75.440	147.88	254.92	1.7427
#1	-.00041	3.4180	-.00056	.01783	.00042	-.00172	-.00323	.51493
#2	-.00042	3.4418	-.00074	.01207	.00473	-.01205	.00952	.52082
#3	-.00056	3.5280	-.00155	.00314	.00412	.00032	.00131	.53281
Check ?	Chk Pass	Chk Pass	Chk Pass	Chk Pass	Chk Pass	Chk Pass	Chk Pass	Chk Pass
High Limit								
Low Limit								

Approved: June 27, 2016

Sample Name: L1606082202SDL Acquired: 6/25/2016 13:52:27 Type: Unk
Method: ICP-THERMO3_6010_200.7WATER_3YLINES(v975) Mode: CONC Corr. Factor: 1.00000(
User: JYH Custom ID1: 25 Custom ID2: Custom ID3:
Comment: WG573973-04

Elem	Sn1899	Sr4077	Ti3372	Tl1908	V_2924	Zn2062	Zr3391
Units	ppm	ppm	ppm	ppm	ppm	ppm	ppm
Avg	**-.00039**	**.00876**	**-.00160**	**-.00170**	**.00064**	**.00048**	**.00025**
Stddev	.00024	.00020	.00243	.00072	.00151	.00001	.00052
%RSD	61.212	2.3382	151.62	42.632	234.58	1.6034	205.72
#1	-.00036	.00876	-.00015	-.00219	-.00097	.00048	.00032
#2	-.00064	.00897	-.00025	-.00087	.00088	.00049	-.00030
#3	-.00017	.00856	-.00441	-.00204	.00202	.00048	.00073
Check ?	Chk Pass	Chk Pass	Chk Pass	Chk Pass	Chk Pass	Chk Pass	Chk Pass
High Limit							
Low Limit							

Int. Std.	Y_2243	Y_3600	Y_3774
Units	Cts/S	Cts/S	Cts/S
Avg	**10010.**	**61091.**	**3050.7**
Stddev	14.	94.	16.7
%RSD	.14368	.15455	.54708
#1	9999.9	61099.	3067.0
#2	10027.	60993.	3033.7
#3	10004.	61182.	3051.5

Approved: June 27, 2016

Sample Name: CCV Acquired: 6/25/2016 13:56:22 Type: QC
Method: ICP-THERMO3_6010_200.7WATER_3YLINES(v975) Mode: CONC Corr. Factor: 1.00000(
User: JYH Custom ID1: Custom ID2: Custom ID3:
Comment:

Elem	Ag3280	Al3082	As1890	B_2496	Ba4554	Be3131	Ca4226
Units	ppm	ppm	ppm	ppm	ppm	ppm	ppm
Avg	.39703	9.8823	.39208	.48360	.99649	.04877	9.9442
Stddev	.00097	.0185	.00108	.00155	.00485	.00012	.0391
%RSD	.24464	.18766	.27635	.32015	.48698	.23806	.39293
#1	.39651	9.9033	.39094	.48432	.99107	.04885	9.8991
#2	.39815	9.8682	.39222	.48182	1.0004	.04883	9.9670
#3	.39642	9.8754	.39309	.48466	.99796	.04864	9.9665
Check ?	Chk Pass	Chk Pass	Chk Pass	Chk Pass	Chk Pass	Chk Pass	Chk Pass
Value							
Range							

Elem	Cd2288	Co2286	Cr2677	Cu2247	Fe2611	K_7664	Li6707
Units	ppm	ppm	ppm	ppm	ppm	ppm	ppm
Avg	.04952	.19590	.48861	.49872	3.9553	49.086	.99832
Stddev	.00026	.00028	.00039	.00131	.0110	.181	.00236
%RSD	.52554	.14170	.07934	.26171	.27922	.36920	.23624
#1	.04970	.19602	.48888	.50017	3.9554	48.878	.99571
#2	.04922	.19610	.48816	.49764	3.9662	49.210	1.0003
#3	.04964	.19559	.48877	.49836	3.9441	49.170	.99895
Check ?	Chk Pass	Chk Pass	Chk Pass	Chk Pass	Chk Pass	Chk Pass	Chk Pass
Value							
Range							

Elem	Mg2790	Mn2576	Mo2020	Na5895	Ni2316	P_2149	Pb2203
Units	ppm	ppm	ppm	ppm	ppm	ppm	ppm
Avg	9.6989	.49966	.99513	49.378	.49577	9.7713	.49937
Stddev	.0286	.00128	.00487	.189	.00112	.0077	.00125
%RSD	.29470	.25687	.48908	.38358	.22653	.07875	.25024
#1	9.6936	.49933	.99926	49.226	.49626	9.7672	.49899
#2	9.6733	.50107	.99636	49.590	.49656	9.7802	.50076
#3	9.7297	.49857	.98976	49.317	.49448	9.7665	.49835
Check ?	Chk Pass	Chk Pass	Chk Pass	Chk Pass	Chk Pass	Chk Pass	Chk Pass
Value							
Range							

Approved: June 27, 2016

Sample Name: CCV Acquired: 6/25/2016 13:56:22 Type: QC
Method: ICP-THERMO3_6010_200.7WATER_3YLINES(v975) Mode: CONC Corr. Factor: 1.00000(
User: JYH Custom ID1: Custom ID2: Custom ID3:
Comment:

Elem	Sb2068	Se1960	Si2124	Sn1899	Sr4077	Ti3372	Tl1908
Units	ppm	ppm	ppm	ppm	ppm	ppm	ppm
Avg	**1.1744**	**.39516**	**5.0749**	**.97934**	**.99997**	**.99747**	**.49995**
Stddev	.0050	.00337	.0045	.00061	.00261	.00842	.00315
%RSD	.42778	.85272	.08873	.06267	.26098	.84451	.63052
#1	1.1693	.39868	5.0732	.98005	.99777	.99280	.50104
#2	1.1793	.39197	5.0800	.97900	1.0028	1.0072	.49639
#3	1.1748	.39484	5.0715	.97897	.99928	.99242	.50240
Check ?	Chk Pass	Chk Pass	Chk Pass	Chk Pass	Chk Pass	Chk Pass	Chk Pass
Value							
Range							

Elem	V_2924	Zn2062	Zr3391
Units	ppm	ppm	ppm
Avg	**.98727**	**.98962**	F **2.8790**
Stddev	.00224	.00122	.0125
%RSD	.22699	.12332	.43408
#1	.98696	.98924	2.8649
#2	.98519	.99098	2.8888
#3	.98965	.98864	2.8834
Check ?	Chk Pass	Chk Pass	Chk Fail
Value			1.0000
Range			10.000%

Int. Std.	Y_2243	Y_3600	Y_3774
Units	Cts/S	Cts/S	Cts/S
Avg	**9881.8**	**60025.**	**3051.6**
Stddev	7.5	117.	13.0
%RSD	.07613	.19437	.42745
#1	9874.3	60038.	3066.6
#2	9889.3	60134.	3043.0
#3	9881.9	59902.	3045.3

Approved: June 27, 2016

Sample Name: CCB Acquired: 6/25/2016 14:00:01 Type: Blank
Method: ICP-THERMO3_6010_200.7WATER_3YLINES(v975) Mode: CONC Corr. Factor: 1.00000(
User: JYH Custom ID1: Custom ID2: Custom ID3:
Comment:

Elem	Ag3280	Al3082	As1890	B_2496	Ba4554	Be3131	Ca4226	Cd2288
Units	ppm	ppm	ppm	ppm	ppm	ppm	ppm	ppm
Avg	-.00037	.00384	.00171	.00288	.00164	.00016	-.02160	-.00002
Stddev	.00056	.00607	.00179	.00157	.00101	.00008	.03268	.00008
%RSD	153.00	158.06	104.81	54.496	61.686	49.488	151.32	357.31
#1	-.00082	.00133	.00363	.00341	.00099	.00008	-.05876	.00002
#2	-.00054	.01077	.00142	.00412	.00280	.00016	-.00868	-.00011
#3	.00026	-.00057	.00008	.00112	.00111	.00023	.00265	.00002
Check ?	Chk Pass	Chk Pass	Chk Pass	Chk Pass	Chk Pass	Chk Pass	Chk Pass	Chk Pass
High Limit								
Low Limit								

Elem	Co2286	Cr2677	Cu2247	Fe2611	K_7664	Li6707	Mg2790	Mn2576
Units	ppm	ppm	ppm	ppm	ppm	ppm	ppm	ppm
Avg	.00014	.00089	.00145	.02539	.05830	-.00178	-.00516	-.00289
Stddev	.00025	.00059	.00085	.02878	.16368	.00331	.04118	.00267
%RSD	184.36	65.782	58.421	113.33	280.73	185.62	797.74	92.366
#1	-.00007	.00150	.00078	.04856	-.06991	-.00470	-.03370	-.00034
#2	.00042	.00086	.00240	.03444	.24267	-.00246	.04205	-.00265
#3	.00006	.00033	.00117	-.00682	.00216	.00181	-.02383	-.00566
Check ?	Chk Pass	Chk Pass	Chk Pass	Chk Pass	Chk Pass	Chk Pass	Chk Pass	Chk Pass
High Limit								
Low Limit								

Elem	Mo2020	Na5895	Ni2316	P_2149	Pb2203	Sb2068	Se1960	Si2124
Units	ppm	ppm	ppm	ppm	ppm	ppm	ppm	ppm
Avg	.00312	.01750	-.00036	.00463	.00110	.00408	.00171	-.00349
Stddev	.00035	.01788	.00074	.00054	.00119	.00430	.00409	.00216
%RSD	11.208	102.15	207.33	11.581	107.78	105.36	238.51	61.802
#1	.00276	.00856	.00044	.00497	-.00027	-.00057	.00622	-.00129
#2	.00346	.03809	-.00047	.00401	.00175	.00791	-.00177	-.00560
#3	.00314	.00586	-.00104	.00491	.00181	.00489	.00070	-.00357
Check ?	Chk Pass	Chk Pass	Chk Pass	Chk Pass	Chk Pass	Chk Pass	Chk Pass	Chk Pass
High Limit								
Low Limit								

Approved: June 27, 2016

Sample Name: CCB Acquired: 6/25/2016 14:00:01 Type: Blank
Method: ICP-THERMO3_6010_200.7WATER_3YLINES(v975) Mode: CONC Corr. Factor: 1.00000(
User: JYH Custom ID1: Custom ID2: Custom ID3:
Comment:

Elem	Sn1899	Sr4077	Ti3372	Tl1908	V_2924	Zn2062	Zr3391
Units	ppm	ppm	ppm	ppm	ppm	ppm	ppm
Avg	.00015	.00055	-.00034	-.00341	.00088	.00013	.00321
Stddev	.00088	.00013	.00661	.00148	.00029	.00021	.00123
%RSD	577.33	24.369	1964.7	43.438	32.521	159.30	38.279
#1	-.00076	.00044	.00453	-.00437	.00106	-.00009	.00194
#2	.00100	.00070	.00232	-.00416	.00055	.00032	.00329
#3	.00022	.00052	-.00786	-.00171	.00104	.00016	.00439
Check ?	Chk Pass	Chk Pass	Chk Pass	Chk Pass	Chk Pass	Chk Pass	Chk Pass
High Limit							
Low Limit							

Int. Std.	Y_2243	Y_3600	Y_3774
Units	Cts/S	Cts/S	Cts/S
Avg	9674.1	59179.	2989.6
Stddev	10.8	80.	18.0
%RSD	.11204	.13474	.60268
#1	9680.4	59116.	2972.7
#2	9661.6	59269.	3008.6
#3	9680.2	59153.	2987.4

Approved: June 27, 2016

Sample Name: L1606082302 Acquired: 6/25/2016 14:03:59 Type: Unk
Method: ICP-THERMO3_6010_200.7WATER_3YLINES(v975) Mode: CONC Corr. Factor: 1.00000(
User: JYH Custom ID1: Custom ID2: Custom ID3:
Comment:

Elem	Ag3280	Al3082	As1890	B_2496	Ba4554	Be3131	Ca4226
Units	ppm	ppm	ppm	ppm	ppm	ppm	ppm
Avg	**-.00010**	**.01235**	**.00398**	**.02065**	**7.6114**	**.00014**	**242.99**
Stddev	.00016	.00738	.00092	.00248	.0086	.00009	.50
%RSD	156.01	59.723	23.024	12.009	.11234	64.318	.20416
#1	-.00023	.01740	.00411	.01789	7.6202	.00016	242.85
#2	-.00014	.01576	.00483	.02137	7.6109	.00023	243.54
#3	.00007	.00389	.00301	.02270	7.6032	.00004	242.58
Check ?	Chk Pass	Chk Pass	Chk Pass	Chk Pass	Chk Pass	Chk Pass	Chk Pass
High Limit							
Low Limit							

Elem	Cd2288	Co2286	Cr2677	Cu2247	Fe2611	K_7664	Li6707
Units	ppm	ppm	ppm	ppm	ppm	ppm	ppm
Avg	**.00045**	**.05380**	**.00122**	**.00261**	**4.4999**	**3.4068**	**.13022**
Stddev	.00043	.00087	.00035	.00011	.0119	.0234	.00431
%RSD	95.240	1.6084	28.402	4.2649	.26410	.68699	3.3105
#1	-.00003	.05465	.00142	.00253	4.4869	3.3837	.13493
#2	.00060	.05384	.00143	.00274	4.5026	3.4062	.12925
#3	.00078	.05292	.00082	.00256	4.5101	3.4305	.12648
Check ?	Chk Pass	Chk Pass	Chk Pass	Chk Pass	Chk Pass	Chk Pass	Chk Pass
High Limit							
Low Limit							

Elem	Mg2790	Mn2576	Mo2020	Na5895	Ni2316	P_2149	Pb2203
Units	ppm	ppm	ppm	ppm	ppm	ppm	ppm
Avg	**186.55**	**.80417**	**.00043**	F **676.67**	**.01798**	**.04840**	**.00356**
Stddev	.43	.00344	.00029	5.78	.00081	.00767	.00232
%RSD	.22901	.42830	67.402	.85481	4.4962	15.839	65.024
#1	186.94	.80321	.00050	676.18	.01876	.05723	.00107
#2	186.09	.80800	.00067	682.68	.01714	.04349	.00566
#3	186.63	.80131	.00011	671.15	.01803	.04447	.00396
Check ?	Chk Pass	Chk Pass	Chk Pass	Chk Fail	Chk Pass	Chk Pass	Chk Pass
High Limit				270.00			
Low Limit				-.50000			

Approved: June 27, 2016

Sample Name: L1606082302 Acquired: 6/25/2016 14:03:59 Type: Unk
Method: ICP-THERMO3_6010_200.7WATER_3YLINES(v975) Mode: CONC Corr. Factor: 1.00000(
User: JYH Custom ID1: Custom ID2: Custom ID3:
Comment:

Elem	Sb2068	Se1960	Si2124	Sn1899	Sr4077	Ti3372	Tl1908
Units	ppm	ppm	ppm	ppm	ppm	ppm	ppm
Avg	-.00329	-.00499	17.541	.00002	5.8024	F -.03279	-.00373
Stddev	.00417	.00266	.115	.00016	.0077	.00249	.00217
%RSD	126.77	53.331	.65409	771.83	.13255	7.6037	58.233
#1	-.00765	-.00207	17.622	-.00016	5.8086	-.03219	-.00297
#2	-.00289	-.00563	17.591	.00008	5.8048	-.03065	-.00619
#3	.00066	-.00727	17.409	.00014	5.7938	-.03553	-.00205
Check ?	Chk Pass	Chk Pass	Chk Pass	Chk Pass	Chk Pass	Chk Fail	Chk Pass
High Limit						36.000	
Low Limit						-.03000	

Elem	V_2924	Zn2062	Zr3391
Units	ppm	ppm	ppm
Avg	-.00105	.00822	.00588
Stddev	.00081	.00012	.00100
%RSD	77.437	1.5051	16.931
#1	-.00020	.00826	.00695
#2	-.00112	.00832	.00498
#3	-.00182	.00808	.00571
Check ?	Chk Pass	Chk Pass	Chk Pass
High Limit			
Low Limit			

Int. Std.	Y_2243	Y_3600	Y_3774
Units	Cts/S	Cts/S	Cts/S
Avg	9001.2	54623.	2943.0
Stddev	12.7	293.	11.3
%RSD	.14121	.53595	.38250
#1	8986.8	54359.	2937.9
#2	9010.8	54574.	2935.3
#3	9006.1	54938.	2955.9

Approved: June 27, 2016

Sample Name: L1606082303 Acquired: 6/25/2016 14:07:59 Type: Unk
Method: ICP-THERMO3_6010_200.7WATER_3YLINES(v975) Mode: CONC Corr. Factor: 1.00000(
User: JYH Custom ID1: Custom ID2: Custom ID3:
Comment:

Elem	Ag3280	Al3082	As1890	B_2496	Ba4554	Be3131	Ca4226
Units	ppm	ppm	ppm	ppm	ppm	ppm	ppm
Avg	**.00097**	**.07689**	**.00082**	**.01317**	**4.0611**	**.00008**	**194.35**
Stddev	.00087	.00794	.00214	.00140	.0013	.00002	.19
%RSD	89.857	10.324	259.83	10.655	.03277	29.564	.09947
#1	.00177	.08422	.00140	.01160	4.0625	.00007	194.28
#2	.00005	.07798	.00261	.01363	4.0599	.00006	194.19
#3	.00109	.06846	-.00155	.01429	4.0610	.00010	194.56
Check ?	Chk Pass	Chk Pass	Chk Pass	Chk Pass	Chk Pass	Chk Pass	Chk Pass
High Limit							
Low Limit							

Elem	Cd2288	Co2286	Cr2677	Cu2247	Fe2611	K_7664	Li6707
Units	ppm	ppm	ppm	ppm	ppm	ppm	ppm
Avg	**.00041**	**.00720**	**.00128**	**.00172**	**.48254**	**1.5553**	**.05921**
Stddev	.00016	.00037	.00008	.00037	.03011	.0518	.00214
%RSD	37.982	5.1555	6.4501	21.255	6.2390	3.3303	3.6194
#1	.00025	.00709	.00125	.00159	.48289	1.5549	.05878
#2	.00056	.00690	.00137	.00144	.45226	1.5037	.05732
#3	.00044	.00762	.00121	.00214	.51247	1.6073	.06154
Check ?	Chk Pass	Chk Pass	Chk Pass	Chk Pass	Chk Pass	Chk Pass	Chk Pass
High Limit							
Low Limit							

Elem	Mg2790	Mn2576	Mo2020	Na5895	Ni2316	P_2149	Pb2203
Units	ppm	ppm	ppm	ppm	ppm	ppm	ppm
Avg	**110.52**	**2.3053**	**-.00008**	F **614.40**	**.00312**	**.00621**	**.00333**
Stddev	.38	.0070	.00038	4.80	.00050	.00738	.00101
%RSD	.34277	.30352	457.85	.78181	15.943	118.75	30.264
#1	110.96	2.3090	-.00052	609.47	.00307	-.00184	.00218
#2	110.30	2.2972	.00010	614.65	.00363	.01264	.00406
#3	110.30	2.3096	.00018	619.07	.00264	.00783	.00375
Check ?	Chk Pass	Chk Pass	Chk Pass	Chk Fail	Chk Pass	Chk Pass	Chk Pass
High Limit				270.00			
Low Limit				-.50000			

Approved: June 27, 2016

Sample Name: L1606082303 Acquired: 6/25/2016 14:07:59 Type: Unk
Method: ICP-THERMO3_6010_200.7WATER_3YLINES(v975) Mode: CONC Corr. Factor: 1.00000(
User: JYH Custom ID1: Custom ID2: Custom ID3:
Comment:

Elem	Sb2068	Se1960	Si2124	Sn1899	Sr4077	Ti3372	Tl1908
Units	ppm	ppm	ppm	ppm	ppm	ppm	ppm
Avg	-.00131	-.00398	12.572	-.00061	3.7282	-.02186	-.00195
Stddev	.00101	.00138	.069	.00058	.0049	.00737	.00114
%RSD	77.475	34.690	.54565	95.484	.12996	33.713	58.500
#1	-.00178	-.00242	12.599	.00005	3.7247	-.01374	-.00282
#2	-.00014	-.00503	12.623	-.00084	3.7262	-.02372	-.00066
#3	-.00200	-.00451	12.494	-.00105	3.7337	-.02812	-.00237
Check ?	Chk Pass	Chk Pass	Chk Pass	Chk Pass	Chk Pass	Chk Pass	Chk Pass
High Limit							
Low Limit							

Elem	V_2924	Zn2062	Zr3391
Units	ppm	ppm	ppm
Avg	-.00017	.00519	.00587
Stddev	.00034	.00017	.00146
%RSD	196.61	3.3392	24.813
#1	.00020	.00538	.00454
#2	-.00026	.00515	.00565
#3	-.00046	.00504	.00743
Check ?	Chk Pass	Chk Pass	Chk Pass
High Limit			
Low Limit			

Int. Std.	Y_2243	Y_3600	Y_3774
Units	Cts/S	Cts/S	Cts/S
Avg	9113.2	55170.	2962.5
Stddev	17.2	284.	10.8
%RSD	.18895	.51491	.36572
#1	9120.9	54953.	2952.0
#2	9093.5	55065.	2973.6
#3	9125.3	55492.	2961.9

Approved: June 27, 2016

Sample Name: L1606082304 Acquired: 6/25/2016 14:12:00 Type: Unk
Method: ICP-THERMO3_6010_200.7WATER_3YLINES(v975) Mode: CONC Corr. Factor: 1.00000(
User: JYH Custom ID1: Custom ID2: Custom ID3:
Comment:

Elem	Ag3280	Al3082	As1890	B_2496	Ba4554	Be3131	Ca4226	Cd2288
Units	ppm	ppm	ppm	ppm	ppm	ppm	ppm	ppm
Avg	**-.00108**	**.00282**	**.00375**	**.01195**	**1.2873**	**.00004**	**44.812**	**-.00032**
Stddev	.00081	.00175	.00233	.00191	.0068	.00003	.140	.00033
%RSD	75.442	62.066	62.147	15.958	.52861	68.482	.31190	102.13
#1	-.00032	.00374	.00333	.01352	1.2889	.00004	44.884	-.00060
#2	-.00194	.00392	.00166	.00983	1.2799	.00001	44.651	.00004
#3	-.00098	.00080	.00626	.01250	1.2932	.00007	44.900	-.00039
Check ?	Chk Pass	Chk Pass	Chk Pass	Chk Pass	Chk Pass	Chk Pass	Chk Pass	Chk Pass
High Limit								
Low Limit								

Elem	Co2286	Cr2677	Cu2247	Fe2611	K_7664	Li6707	Mg2790	Mn2576
Units	ppm	ppm	ppm	ppm	ppm	ppm	ppm	ppm
Avg	**.00062**	**-.00235**	**.00403**	**80.696**	**3.0351**	**.04425**	**27.190**	**1.4212**
Stddev	.00024	.00090	.00186	.288	.0674	.00194	.251	.0124
%RSD	38.213	38.227	46.192	.35704	2.2197	4.3802	.92249	.86964
#1	.00059	-.00132	.00534	80.883	2.9579	.04406	26.967	1.4224
#2	.00088	-.00276	.00485	80.364	3.0650	.04628	27.141	1.4083
#3	.00040	-.00297	.00190	80.840	3.0823	.04242	27.462	1.4329
Check ?	Chk Pass	Chk Pass	Chk Pass	Chk Pass	Chk Pass	Chk Pass	Chk Pass	Chk Pass
High Limit								
Low Limit								

Elem	Mo2020	Na5895	Ni2316	P_2149	Pb2203	Sb2068	Se1960	Si2124
Units	ppm	ppm	ppm	ppm	ppm	ppm	ppm	ppm
Avg	**-.00083**	**136.40**	**.00117**	**.05473**	**.00702**	**-.00148**	**-.00406**	**16.093**
Stddev	.00029	.62	.00056	.00919	.00288	.00326	.00473	.052
%RSD	35.125	.45656	47.701	16.792	41.072	220.80	116.61	.32014
#1	-.00064	136.42	.00054	.06475	.00887	-.00465	-.00925	16.145
#2	-.00116	135.77	.00135	.05277	.00848	.00187	.00003	16.091
#3	-.00068	137.01	.00161	.04668	.00370	-.00165	-.00296	16.042
Check ?	Chk Pass	Chk Pass	Chk Pass	Chk Pass	Chk Pass	Chk Pass	Chk Pass	Chk Pass
High Limit								
Low Limit								

Approved: June 27, 2016

Sample Name: L1606082304 Acquired: 6/25/2016 14:12:00 Type: Unk
Method: ICP-THERMO3_6010_200.7WATER_3YLINES(v975) Mode: CONC Corr. Factor: 1.00000(
User: JYH Custom ID1: Custom ID2: Custom ID3:
Comment:

Elem	Sn1899	Sr4077	Ti3372	Tl1908	V_2924	Zn2062	Zr3391
Units	ppm	ppm	ppm	ppm	ppm	ppm	ppm
Avg	**.00141**	**1.0265**	**.02088**	**-.00129**	**-.00025**	**.01157**	**-.01042**
Stddev	.00052	.0054	.00601	.00283	.00173	.00020	.00036
%RSD	36.987	.52659	28.762	219.55	704.92	1.7611	3.4676
#1	.00201	1.0281	.02616	-.00374	-.00225	.01176	-.01080
#2	.00117	1.0205	.01435	.00181	.00074	.01159	-.01039
#3	.00105	1.0309	.02213	-.00193	.00077	.01136	-.01008
Check ?	Chk Pass	Chk Pass	Chk Pass	Chk Pass	Chk Pass	Chk Pass	Chk Pass
High Limit							
Low Limit							

Int. Std.	Y_2243	Y_3600	Y_3774
Units	Cts/S	Cts/S	Cts/S
Avg	**9584.5**	**58328.**	**2992.4**
Stddev	11.8	87.	5.0
%RSD	.12317	.14881	.16820
#1	9573.1	58228.	2986.6
#2	9583.6	58387.	2995.2
#3	9596.7	58368.	2995.4

Approved: June 27, 2016

Sample Name: L1606114801 Acquired: 6/25/2016 14:15:51 Type: Unk
Method: ICP-THERMO3_6010_200.7WATER_3YLINES(v975) Mode: CONC Corr. Factor: 1.00000(
User: JYH Custom ID1: Custom ID2: Custom ID3:
Comment:

Elem	Ag3280	Al3082	As1890	B_2496	Ba4554	Be3131	Ca4226	Cd2288
Units	ppm	ppm	ppm	ppm	ppm	ppm	ppm	ppm
Avg	.00263	.73135	.00385	.12210	.08262	.00020	27.646	.00018
Stddev	.00073	.00428	.00128	.00118	.00156	.00004	.096	.00015
%RSD	27.764	.58467	33.324	.96789	1.8866	19.880	.34678	80.450
#1	.00220	.73627	.00263	.12346	.08403	.00016	27.689	.00009
#2	.00223	.72927	.00372	.12147	.08287	.00024	27.713	.00035
#3	.00348	.72851	.00519	.12136	.08095	.00020	27.536	.00011
Check ?	Chk Pass	Chk Pass	Chk Pass	Chk Pass	Chk Pass	Chk Pass	Chk Pass	Chk Pass
High Limit								
Low Limit								

Elem	Co2286	Cr2677	Cu2247	Fe2611	K_7664	Li6707	Mg2790	Mn2576
Units	ppm	ppm	ppm	ppm	ppm	ppm	ppm	ppm
Avg	.00054	.00138	.00319	.50952	4.5430	.00820	13.834	.02681
Stddev	.00058	.00089	.00080	.00314	.0592	.00406	.158	.00190
%RSD	107.78	64.361	25.113	.61565	1.3042	49.473	1.1398	7.0691
#1	-.00010	.00066	.00412	.50590	4.4785	.00685	13.879	.02807
#2	.00067	.00110	.00265	.51133	4.5951	.01276	13.964	.02463
#3	.00103	.00237	.00282	.51133	4.5554	.00499	13.658	.02774
Check ?	Chk Pass	Chk Pass	Chk Pass	Chk Pass	Chk Pass	Chk Pass	Chk Pass	Chk Pass
High Limit								
Low Limit								

Elem	Mo2020	Na5895	Ni2316	P_2149	Pb2203	Sb2068	Se1960	Si2124
Units	ppm	ppm	ppm	ppm	ppm	ppm	ppm	ppm
Avg	.00124	65.018	.00157	.05465	.00287	-.00148	.00632	4.3760
Stddev	.00020	.232	.00022	.00221	.00233	.00288	.00218	.0207
%RSD	16.215	.35629	13.957	4.0445	81.267	194.34	34.507	.47244
#1	.00141	65.009	.00133	.05367	.00373	-.00288	.00878	4.3946
#2	.00130	65.254	.00176	.05719	.00465	-.00339	.00555	4.3795
#3	.00102	64.791	.00160	.05310	.00023	.00183	.00463	4.3537
Check ?	Chk Pass	Chk Pass	Chk Pass	Chk Pass	Chk Pass	Chk Pass	Chk Pass	Chk Pass
High Limit								
Low Limit								

Approved: June 27, 2016

Sample Name: L1606114801 Acquired: 6/25/2016 14:15:51 Type: Unk
Method: ICP-THERMO3_6010_200.7WATER_3YLINES(v975) Mode: CONC Corr. Factor: 1.00000(
User: JYH Custom ID1: Custom ID2: Custom ID3:
Comment:

Elem	Sn1899	Sr4077	Ti3372	Tl1908	V_2924	Zn2062	Zr3391
Units	ppm	ppm	ppm	ppm	ppm	ppm	ppm
Avg	**.00055**	**.26681**	**.01202**	**-.00269**	**.00480**	**.00516**	**.00567**
Stddev	.00125	.00125	.00081	.00070	.00038	.00011	.00071
%RSD	227.21	.46986	6.7372	25.927	7.9446	2.0641	12.451
#1	-.00072	.26656	.01275	-.00259	.00452	.00521	.00488
#2	.00178	.26818	.01115	-.00205	.00524	.00504	.00622
#3	.00058	.26571	.01216	-.00344	.00465	.00524	.00592
Check ?	Chk Pass	Chk Pass	Chk Pass	Chk Pass	Chk Pass	Chk Pass	Chk Pass
High Limit							
Low Limit							

Int. Std.	Y_2243	Y_3600	Y_3774
Units	Cts/S	Cts/S	Cts/S
Avg	**9685.5**	**59237.**	**3013.9**
Stddev	15.3	70.	21.8
%RSD	.15804	.11840	.72168
#1	9667.9	59212.	3004.6
#2	9692.8	59182.	2998.3
#3	9695.8	59316.	3038.7

Approved: June 27, 2016

Sample Name: L1606114802 Acquired: 6/25/2016 14:19:45 Type: Unk
Method: ICP-THERMO3_6010_200.7WATER_3YLINES(v975) Mode: CONC Corr. Factor: 1.00000(
User: JYH Custom ID1: Custom ID2: Custom ID3:
Comment:

Elem	Ag3280	Al3082	As1890	B_2496	Ba4554	Be3131	Ca4226	Cd2288
Units	ppm	ppm	ppm	ppm	ppm	ppm	ppm	ppm
Avg	-.00086	.02576	.00392	.13054	.14235	.00004	53.032	.00013
Stddev	.00161	.00264	.00128	.00304	.00093	.00006	.088	.00011
%RSD	186.85	10.249	32.777	2.3320	.65273	165.85	.16643	81.772
#1	-.00048	.02479	.00505	.13055	.14272	-.00002	52.942	.00017
#2	.00053	.02374	.00418	.13357	.14130	.00011	53.037	.00022
#3	-.00263	.02875	.00252	.12748	.14305	.00003	53.119	.00001
Check ?	Chk Pass	Chk Pass	Chk Pass	Chk Pass	Chk Pass	Chk Pass	Chk Pass	Chk Pass
High Limit								
Low Limit								

Elem	Co2286	Cr2677	Cu2247	Fe2611	K_7664	Li6707	Mg2790	Mn2576
Units	ppm	ppm	ppm	ppm	ppm	ppm	ppm	ppm
Avg	.00081	.00416	.00255	.05069	2.7172	.00979	45.232	.00619
Stddev	.00057	.00090	.00135	.00895	.0969	.00331	.213	.00128
%RSD	70.201	21.666	53.148	17.648	3.5679	33.803	.47142	20.757
#1	.00109	.00488	.00157	.05068	2.6091	.01132	44.992	.00715
#2	.00016	.00315	.00198	.05964	2.7964	.01206	45.307	.00668
#3	.00119	.00444	.00409	.04175	2.7463	.00599	45.398	.00473
Check ?	Chk Pass	Chk Pass	Chk Pass	Chk Pass	Chk Pass	Chk Pass	Chk Pass	Chk Pass
High Limit								
Low Limit								

Elem	Mo2020	Na5895	Ni2316	P_2149	Pb2203	Sb2068	Se1960	Si2124
Units	ppm	ppm	ppm	ppm	ppm	ppm	ppm	ppm
Avg	.00059	113.30	.00198	.03363	.00397	-.00032	.00108	5.7426
Stddev	.00005	.15	.00097	.00220	.00496	.00242	.00246	.0270
%RSD	9.2544	.13423	48.767	6.5321	124.89	765.53	227.39	.46957
#1	.00062	113.13	.00098	.03204	.00115	-.00095	-.00128	5.7131
#2	.00062	113.39	.00206	.03614	.00107	.00236	.00363	5.7660
#3	.00052	113.39	.00290	.03272	.00971	-.00236	.00090	5.7486
Check ?	Chk Pass	Chk Pass	Chk Pass	Chk Pass	Chk Pass	Chk Pass	Chk Pass	Chk Pass
High Limit								
Low Limit								

Approved: June 27, 2016

Sample Name: L1606114802 Acquired: 6/25/2016 14:19:45 Type: Unk
Method: ICP-THERMO3_6010_200.7WATER_3YLINES(v975) Mode: CONC Corr. Factor: 1.00000(
User: JYH Custom ID1: Custom ID2: Custom ID3:
Comment:

Elem	Sn1899	Sr4077	Ti3372	Tl1908	V_2924	Zn2062	Zr3391
Units	ppm	ppm	ppm	ppm	ppm	ppm	ppm
Avg	**.00015**	**.36906**	**-.00370**	**-.00072**	**.00779**	**.00692**	**.00331**
Stddev	.00028	.00064	.00411	.00265	.00075	.00021	.00138
%RSD	191.03	.17400	110.98	366.07	9.6620	3.0569	41.716
#1	-.00017	.36882	.00101	-.00049	.00853	.00671	.00489
#2	.00034	.36857	-.00557	.00180	.00703	.00713	.00270
#3	.00027	.36978	-.00654	-.00348	.00781	.00694	.00235
Check ?	Chk Pass	Chk Pass	Chk Pass	Chk Pass	Chk Pass	Chk Pass	Chk Pass
High Limit							
Low Limit							

Int. Std.	Y_2243	Y_3600	Y_3774
Units	Cts/S	Cts/S	Cts/S
Avg	**9627.8**	**58951.**	**3062.4**
Stddev	26.1	26.	1.9
%RSD	.27151	.04447	.06237
#1	9657.6	58927.	3060.7
#2	9617.0	58947.	3062.0
#3	9608.7	58979.	3064.5

Approved: June 27, 2016

Sample Name: L1606115001 Acquired: 6/25/2016 14:23:40 Type: Unk
Method: ICP-THERMO3_6010_200.7WATER_3YLINES(v975) Mode: CONC Corr. Factor: 1.00000(
User: JYH Custom ID1: Custom ID2: Custom ID3:
Comment:

Elem	Ag3280	Al3082	As1890	B_2496	Ba4554	Be3131	Ca4226	Cd2288
Units	ppm	ppm	ppm	ppm	ppm	ppm	ppm	ppm
Avg	.00134	.94860	.00623	.13672	.10593	.00014	35.066	.00002
Stddev	.00163	.01243	.00298	.00233	.00120	.00009	.208	.00013
%RSD	122.05	1.3105	47.819	1.7071	1.1370	65.235	.59262	741.62
#1	-.00020	.96246	.00332	.13853	.10456	.00018	34.826	.00011
#2	.00116	.93843	.00928	.13754	.10682	.00004	35.168	-.00013
#3	.00306	.94490	.00609	.13408	.10640	.00021	35.202	.00008
Check ?	Chk Pass	Chk Pass	Chk Pass	Chk Pass	Chk Pass	Chk Pass	Chk Pass	Chk Pass
High Limit								
Low Limit								

Elem	Co2286	Cr2677	Cu2247	Fe2611	K_7664	Li6707	Mg2790	Mn2576
Units	ppm	ppm	ppm	ppm	ppm	ppm	ppm	ppm
Avg	.00095	.00115	.00402	.75423	2.6231	.00517	21.361	.05361
Stddev	.00038	.00077	.00076	.00983	.0329	.00134	.091	.00159
%RSD	39.586	67.102	19.015	1.3028	1.2541	25.927	.42723	2.9705
#1	.00055	.00114	.00333	.74497	2.6490	.00636	21.310	.05382
#2	.00102	.00192	.00389	.75319	2.6342	.00372	21.307	.05192
#3	.00129	.00038	.00484	.76454	2.5861	.00543	21.467	.05508
Check ?	Chk Pass	Chk Pass	Chk Pass	Chk Pass	Chk Pass	Chk Pass	Chk Pass	Chk Pass
High Limit								
Low Limit								

Elem	Mo2020	Na5895	Ni2316	P_2149	Pb2203	Sb2068	Se1960	Si2124
Units	ppm	ppm	ppm	ppm	ppm	ppm	ppm	ppm
Avg	.00320	114.16	.00202	.11444	.00566	-.00032	.00352	5.0408
Stddev	.00062	.45	.00043	.00615	.00453	.00176	.00035	.0084
%RSD	19.542	.39163	21.028	5.3725	80.076	549.83	10.037	.16741
#1	.00290	113.69	.00211	.12072	.00935	.00043	.00314	5.0497
#2	.00278	114.20	.00240	.11417	.00060	.00094	.00356	5.0330
#3	.00392	114.58	.00156	.10843	.00702	-.00233	.00385	5.0397
Check ?	Chk Pass	Chk Pass	Chk Pass	Chk Pass	Chk Pass	Chk Pass	Chk Pass	Chk Pass
High Limit								
Low Limit								

Approved: June 27, 2016

Sample Name: L1606115001 Acquired: 6/25/2016 14:23:40 Type: Unk
Method: ICP-THERMO3_6010_200.7WATER_3YLINES(v975) Mode: CONC Corr. Factor: 1.00000(
User: JYH Custom ID1: Custom ID2: Custom ID3:
Comment:

Elem	Sn1899	Sr4077	Ti3372	Tl1908	V_2924	Zn2062	Zr3391
Units	ppm	ppm	ppm	ppm	ppm	ppm	ppm
Avg	**.00003**	**.24066**	**.01417**	**-.00245**	**.00766**	**.00892**	**.00404**
Stddev	.00021	.00154	.00348	.00225	.00065	.00011	.00127
%RSD	805.05	.63820	24.568	91.853	8.5297	1.1926	31.485
#1	.00024	.23889	.01059	-.00116	.00840	.00901	.00275
#2	.00001	.24171	.01754	-.00114	.00737	.00895	.00530
#3	-.00018	.24137	.01438	-.00504	.00719	.00880	.00407
Check ?	Chk Pass	Chk Pass	Chk Pass	Chk Pass	Chk Pass	Chk Pass	Chk Pass
High Limit							
Low Limit							

Int. Std.	Y_2243	Y_3600	Y_3774
Units	Cts/S	Cts/S	Cts/S
Avg	**9688.5**	**58932.**	**3057.0**
Stddev	25.8	93.	13.7
%RSD	.26652	.15746	.44955
#1	9698.0	58835.	3047.2
#2	9708.3	59020.	3072.7
#3	9659.3	58940.	3051.0

Approved: June 27, 2016

Sample Name: L1606115002 Acquired: 6/25/2016 14:27:32 Type: Unk
Method: ICP-THERMO3_6010_200.7WATER_3YLINES(v975) Mode: CONC Corr. Factor: 1.00000(
User: JYH Custom ID1: Custom ID2: Custom ID3:
Comment:

Elem	Ag3280	Al3082	As1890	B_2496	Ba4554	Be3131	Ca4226	Cd2288
Units	ppm	ppm	ppm	ppm	ppm	ppm	ppm	ppm
Avg	.00203	.48878	.00167	.06520	.04585	.00006	17.152	.00001
Stddev	.00268	.01554	.00141	.00090	.00204	.00009	.173	.00009
%RSD	131.70	3.1791	84.852	1.3869	4.4598	167.56	1.0064	934.85
#1	.00187	.50660	.00286	.06544	.04801	.00015	17.256	-.00009
#2	-.00056	.47801	.00204	.06596	.04394	-.00004	16.953	.00007
#3	.00479	.48175	.00010	.06420	.04559	.00005	17.247	.00005
Check ?	Chk Pass	Chk Pass	Chk Pass	Chk Pass	Chk Pass	Chk Pass	Chk Pass	Chk Pass
High Limit								
Low Limit								

Elem	Co2286	Cr2677	Cu2247	Fe2611	K_7664	Li6707	Mg2790	Mn2576
Units	ppm	ppm	ppm	ppm	ppm	ppm	ppm	ppm
Avg	.00031	.00168	.00243	.39846	4.7446	.00319	5.4375	.01729
Stddev	.00031	.00066	.00184	.00667	.1185	.00289	.0385	.00153
%RSD	100.89	39.152	75.822	1.6749	2.4966	90.823	.70870	8.8325
#1	.00065	.00096	.00122	.39954	4.7392	.00001	5.4553	.01884
#2	.00006	.00183	.00151	.39131	4.6289	.00567	5.3932	.01727
#3	.00020	.00224	.00454	.40452	4.8657	.00387	5.4638	.01578
Check ?	Chk Pass	Chk Pass	Chk Pass	Chk Pass	Chk Pass	Chk Pass	Chk Pass	Chk Pass
High Limit								
Low Limit								

Elem	Mo2020	Na5895	Ni2316	P_2149	Pb2203	Sb2068	Se1960	Si2124
Units	ppm	ppm	ppm	ppm	ppm	ppm	ppm	ppm
Avg	.00028	38.880	.00010	.07228	.00433	-.00020	.00027	1.5503
Stddev	.00033	.402	.00056	.00820	.00375	.00324	.00590	.0251
%RSD	119.49	1.0347	568.40	11.341	86.648	1601.4	2189.5	1.6195
#1	-.00010	39.210	-.00001	.06867	.00198	.00127	.00262	1.5658
#2	.00053	38.432	.00070	.06650	.00235	-.00392	-.00644	1.5637
#3	.00040	38.999	-.00040	.08166	.00865	.00205	.00464	1.5213
Check ?	Chk Pass	Chk Pass	Chk Pass	Chk Pass	Chk Pass	Chk Pass	Chk Pass	Chk Pass
High Limit								
Low Limit								

Approved: June 27, 2016

Sample Name: L1606115002 Acquired: 6/25/2016 14:27:32 Type: Unk
Method: ICP-THERMO3_6010_200.7WATER_3YLINES(v975) Mode: CONC Corr. Factor: 1.00000(
User: JYH Custom ID1: Custom ID2: Custom ID3:
Comment:

Elem	Sn1899	Sr4077	Ti3372	Tl1908	V_2924	Zn2062	Zr3391
Units	ppm	ppm	ppm	ppm	ppm	ppm	ppm
Avg	.00004	.09712	.00701	-.00122	.00599	.00508	.00239
Stddev	.00062	.00057	.00249	.00352	.00080	.00018	.00169
%RSD	1544.5	.58817	35.547	288.53	13.353	3.5369	70.760
#1	.00058	.09776	.00445	-.00524	.00624	.00503	.00322
#2	-.00064	.09666	.00715	.00026	.00510	.00528	.00044
#3	.00018	.09693	.00942	.00132	.00664	.00493	.00349
Check ?	Chk Pass	Chk Pass	Chk Pass	Chk Pass	Chk Pass	Chk Pass	Chk Pass
High Limit							
Low Limit							

Int. Std.	Y_2243	Y_3600	Y_3774
Units	Cts/S	Cts/S	Cts/S
Avg	9845.3	59884.	3057.5
Stddev	61.7	141.	28.2
%RSD	.62651	.23463	.92251
#1	9792.5	59732.	3034.3
#2	9830.2	60008.	3088.9
#3	9913.1	59914.	3049.2

Approved: June 27, 2016

Sample Name: L1606115102 Acquired: 6/25/2016 14:31:25 Type: Unk
Method: ICP-THERMO3_6010_200.7WATER_3YLINES(v975) Mode: CONC Corr. Factor: 1.00000(
User: JYH Custom ID1: Custom ID2: Custom ID3:
Comment:

Elem	Ag3280	Al3082	As1890	B_2496	Ba4554	Be3131	Ca4226	Cd2288
Units	ppm	ppm	ppm	ppm	ppm	ppm	ppm	ppm
Avg	.00159	.14924	.00211	.10945	.07344	.00012	35.265	.00011
Stddev	.00084	.00304	.00150	.00214	.00141	.00005	.199	.00019
%RSD	53.011	2.0340	71.147	1.9507	1.9218	40.963	.56552	183.34
#1	.00069	.14626	.00205	.10856	.07211	.00007	35.174	.00027
#2	.00171	.15233	.00364	.10790	.07329	.00017	35.493	-.00011
#3	.00236	.14912	.00064	.11188	.07492	.00013	35.127	.00016
Check ?	Chk Pass	Chk Pass	Chk Pass	Chk Pass	Chk Pass	Chk Pass	Chk Pass	Chk Pass
High Limit								
Low Limit								

Elem	Co2286	Cr2677	Cu2247	Fe2611	K_7664	Li6707	Mg2790	Mn2576
Units	ppm	ppm	ppm	ppm	ppm	ppm	ppm	ppm
Avg	.00052	.00053	.00363	.24070	2.2004	.00754	18.847	.05800
Stddev	.00037	.00064	.00076	.00439	.0134	.00192	.227	.00368
%RSD	71.691	119.20	20.837	1.8247	.61086	25.451	1.2033	6.3535
#1	.00009	-.00001	.00323	.23564	2.1949	.00870	18.615	.05962
#2	.00071	.00038	.00450	.24286	2.2158	.00532	19.068	.05378
#3	.00075	.00124	.00316	.24359	2.1907	.00860	18.858	.06059
Check ?	Chk Pass	Chk Pass	Chk Pass	Chk Pass	Chk Pass	Chk Pass	Chk Pass	Chk Pass
High Limit								
Low Limit								

Elem	Mo2020	Na5895	Ni2316	P_2149	Pb2203	Sb2068	Se1960	Si2124
Units	ppm	ppm	ppm	ppm	ppm	ppm	ppm	ppm
Avg	.00267	93.416	.00066	.05411	.00356	-.00299	.00235	4.9794
Stddev	.00025	.232	.00043	.00846	.00271	.00266	.00452	.0235
%RSD	9.2843	.24821	65.257	15.640	76.210	88.939	192.50	.47215
#1	.00239	93.189	.00082	.06384	.00043	-.00008	-.00245	4.9968
#2	.00274	93.652	.00099	.04849	.00522	-.00529	.00653	4.9888
#3	.00288	93.408	.00017	.05000	.00501	-.00360	.00296	4.9527
Check ?	Chk Pass	Chk Pass	Chk Pass	Chk Pass	Chk Pass	Chk Pass	Chk Pass	Chk Pass
High Limit								
Low Limit								

Approved: June 27, 2016

Sample Name: L1606115102 Acquired: 6/25/2016 14:31:25 Type: Unk
Method: ICP-THERMO3_6010_200.7WATER_3YLINES(v975) Mode: CONC Corr. Factor: 1.00000(
User: JYH Custom ID1: Custom ID2: Custom ID3:
Comment:

Elem	Sn1899	Sr4077	Ti3372	Tl1908	V_2924	Zn2062	Zr3391
Units	ppm	ppm	ppm	ppm	ppm	ppm	ppm
Avg	.00015	.22720	-.00049	-.00434	.00477	.01199	.00282
Stddev	.00094	.00191	.00341	.00316	.00052	.00018	.00083
%RSD	624.90	.83946	689.70	72.807	10.840	1.4772	29.345
#1	.00091	.22526	.00103	-.00351	.00496	.01201	.00271
#2	-.00090	.22907	-.00440	-.00783	.00516	.01216	.00370
#3	.00043	.22727	.00189	-.00168	.00418	.01181	.00206
Check ?	Chk Pass	Chk Pass	Chk Pass	Chk Pass	Chk Pass	Chk Pass	Chk Pass
High Limit							
Low Limit							

Int. Std.	Y_2243	Y_3600	Y_3774
Units	Cts/S	Cts/S	Cts/S
Avg	9596.9	58682.	3041.4
Stddev	35.1	192.	10.5
%RSD	.36599	.32727	.34598
#1	9558.5	58834.	3032.3
#2	9605.0	58747.	3039.1
#3	9627.4	58466.	3052.9

Approved: June 27, 2016

Sample Name: L1606115105 Acquired: 6/25/2016 14:35:19 Type: Unk
Method: ICP-THERMO3_6010_200.7WATER_3YLINES(v975) Mode: CONC Corr. Factor: 1.00000(
User: JYH Custom ID1: Custom ID2: Custom ID3:
Comment:

Elem	Ag3280	Al3082	As1890	B_2496	Ba4554	Be3131	Ca4226	Cd2288
Units	ppm	ppm	ppm	ppm	ppm	ppm	ppm	ppm
Avg	.00046	.08611	.00385	.13923	.09101	.00009	44.089	.00002
Stddev	.00149	.00500	.00146	.00310	.00028	.00009	.047	.00004
%RSD	320.61	5.8036	37.928	2.2254	.30236	102.05	.10587	146.93
#1	-.00016	.08678	.00262	.14146	.09069	.00015	44.139	.00006
#2	-.00061	.09074	.00347	.13569	.09114	.00014	44.082	.00002
#3	.00216	.08081	.00547	.14055	.09119	-.00002	44.046	-.00001
Check ?	Chk Pass	Chk Pass	Chk Pass	Chk Pass	Chk Pass	Chk Pass	Chk Pass	Chk Pass
High Limit								
Low Limit								

Elem	Co2286	Cr2677	Cu2247	Fe2611	K_7664	Li6707	Mg2790	Mn2576
Units	ppm	ppm	ppm	ppm	ppm	ppm	ppm	ppm
Avg	.00048	.00077	.00300	.22257	1.9197	.00784	24.665	.07651
Stddev	.00017	.00044	.00144	.01624	.0794	.00414	.178	.00017
%RSD	34.605	57.594	48.079	7.2986	4.1341	52.815	.72144	.22200
#1	.00066	.00116	.00292	.22095	1.8333	.01224	24.592	.07669
#2	.00046	.00029	.00448	.23956	1.9894	.00402	24.534	.07635
#3	.00033	.00086	.00160	.20719	1.9365	.00726	24.867	.07649
Check ?	Chk Pass	Chk Pass	Chk Pass	Chk Pass	Chk Pass	Chk Pass	Chk Pass	Chk Pass
High Limit								
Low Limit								

Elem	Mo2020	Na5895	Ni2316	P_2149	Pb2203	Sb2068	Se1960	Si2124
Units	ppm	ppm	ppm	ppm	ppm	ppm	ppm	ppm
Avg	.00251	121.52	.00039	.04724	.00176	-.00202	.00114	5.9103
Stddev	.00040	.42	.00024	.00471	.00159	.00145	.00478	.0521
%RSD	16.119	.34732	62.165	9.9710	90.693	71.551	420.31	.88218
#1	.00228	121.85	.00064	.05267	.00005	-.00053	.00361	5.8778
#2	.00297	121.67	.00016	.04481	.00202	-.00342	.00418	5.9704
#3	.00227	121.04	.00037	.04425	.00320	-.00211	-.00437	5.8826
Check ?	Chk Pass	Chk Pass	Chk Pass	Chk Pass	Chk Pass	Chk Pass	Chk Pass	Chk Pass
High Limit								
Low Limit								

Approved: June 27, 2016

Sample Name: L1606115105 Acquired: 6/25/2016 14:35:19 Type: Unk
Method: ICP-THERMO3_6010_200.7WATER_3YLINES(v975) Mode: CONC Corr. Factor: 1.00000(
User: JYH Custom ID1: Custom ID2: Custom ID3:
Comment:

Elem	Sn1899	Sr4077	Ti3372	Tl1908	V_2924	Zn2062	Zr3391
Units	ppm	ppm	ppm	ppm	ppm	ppm	ppm
Avg	.00058	.28912	-.00001	-.00113	.00539	.00821	.00159
Stddev	.00104	.00030	.00390	.00110	.00033	.00010	.00078
%RSD	180.18	.10436	27479.	97.280	6.0662	1.2671	48.813
#1	.00169	.28878	.00322	.00014	.00577	.00817	.00171
#2	.00041	.28919	.00108	-.00182	.00517	.00833	.00230
#3	-.00037	.28937	-.00434	-.00172	.00524	.00813	.00076
Check ?	Chk Pass	Chk Pass	Chk Pass	Chk Pass	Chk Pass	Chk Pass	Chk Pass
High Limit							
Low Limit							

Int. Std.	Y_2243	Y_3600	Y_3774
Units	Cts/S	Cts/S	Cts/S
Avg	9591.1	58078.	3001.7
Stddev	50.0	111.	7.0
%RSD	.52084	.19101	.23475
#1	9648.1	57963.	2993.9
#2	9554.9	58185.	3007.6
#3	9570.3	58085.	3003.7

Approved: June 27, 2016

Sample Name: L1606115401 Acquired: 6/25/2016 14:39:13 Type: Unk
Method: ICP-THERMO3_6010_200.7WATER_3YLINES(v975) Mode: CONC Corr. Factor: 1.00000(
User: JYH Custom ID1: Custom ID2: Custom ID3:
Comment: WG573707-02

Elem	Ag3280	Al3082	As1890	B_2496	Ba4554	Be3131	Ca4226
Units	ppm	ppm	ppm	ppm	ppm	ppm	ppm
Avg	**-.00028**	**.06369**	**.00211**	**1.6713**	**.01926**	**.00010**	F **452.03**
Stddev	.00322	.00656	.00351	.0005	.00118	.00010	.89
%RSD	1157.9	10.295	166.24	.02810	6.1016	104.76	.19751
#1	.00114	.06870	-.00193	1.6717	.01795	.00008	451.94
#2	.00198	.05626	.00441	1.6715	.02023	.00000	452.97
#3	-.00396	.06610	.00386	1.6708	.01959	.00021	451.19
Check ?	Chk Pass	Chk Pass	Chk Pass	Chk Pass	Chk Pass	Chk Pass	Chk Fail
High Limit							270.00
Low Limit							-.10000

Elem	Cd2288	Co2286	Cr2677	Cu2247	Fe2611	K_7664	Li6707
Units	ppm	ppm	ppm	ppm	ppm	ppm	ppm
Avg	**.00042**	**.00175**	**.00336**	**.00358**	**.08657**	**4.0470**	**.10636**
Stddev	.00024	.00006	.00098	.00171	.01546	.0608	.00217
%RSD	56.333	3.4162	29.186	47.723	17.854	1.5017	2.0382
#1	.00015	.00180	.00230	.00410	.09591	4.0001	.10764
#2	.00053	.00168	.00424	.00167	.09508	4.1156	.10386
#3	.00059	.00177	.00354	.00498	.06873	4.0251	.10759
Check ?	Chk Pass	Chk Pass	Chk Pass	Chk Pass	Chk Pass	Chk Pass	Chk Pass
High Limit							
Low Limit							

Elem	Mg2790	Mn2576	Mo2020	Na5895	Ni2316	P_2149	Pb2203
Units	ppm	ppm	ppm	ppm	ppm	ppm	ppm
Avg	**104.45**	**.25861**	**.02316**	F **889.97**	**.00046**	**.03619**	**.00320**
Stddev	.32	.00175	.00063	8.94	.00094	.00407	.00206
%RSD	.30573	.67823	2.7369	1.0045	203.65	11.246	64.428
#1	104.40	.26014	.02389	897.40	-.00019	.03795	.00082
#2	104.79	.25898	.02276	892.47	.00155	.03153	.00442
#3	104.16	.25670	.02283	880.05	.00003	.03907	.00435
Check ?	Chk Pass	Chk Pass	Chk Pass	Chk Fail	Chk Pass	Chk Pass	Chk Pass
High Limit				270.00			
Low Limit				-.50000			

Approved: June 27, 2016

Sample Name: L1606115401 Acquired: 6/25/2016 14:39:13 Type: Unk
Method: ICP-THERMO3_6010_200.7WATER_3YLINES(v975) Mode: CONC Corr. Factor: 1.00000(
User: JYH Custom ID1: Custom ID2: Custom ID3:
Comment: WG573707-02

Elem	Sb2068	Se1960	Si2124	Sn1899	Sr4077	Ti3372	Tl1908
Units	ppm	ppm	ppm	ppm	ppm	ppm	ppm
Avg	**-.00013**	**.04556**	**5.0652**	**-.00092**	**8.3910**	F **-.05563**	**-.00220**
Stddev	.00340	.00461	.0400	.00030	.0291	.00259	.00257
%RSD	2618.0	10.119	.78890	32.506	.34723	4.6498	116.61
#1	-.00398	.04208	5.1054	-.00114	8.4061	-.05807	-.00507
#2	.00246	.05079	5.0645	-.00058	8.4095	-.05590	-.00010
#3	.00113	.04380	5.0255	-.00104	8.3574	-.05292	-.00145
Check ?	Chk Pass	Chk Pass	Chk Pass	Chk Pass	Chk Pass	Chk Fail	Chk Pass
High Limit						36.000	
Low Limit						-.03000	

Elem	V_2924	Zn2062	Zr3391
Units	ppm	ppm	ppm
Avg	**.01649**	**.00488**	**.00303**
Stddev	.00056	.00014	.00088
%RSD	3.4018	2.9544	29.046
#1	.01604	.00505	.00374
#2	.01712	.00480	.00205
#3	.01632	.00480	.00329
Check ?	Chk Pass	Chk Pass	Chk Pass
High Limit			
Low Limit			

Int. Std.	Y_2243	Y_3600	Y_3774
Units	Cts/S	Cts/S	Cts/S
Avg	**8680.3**	**53198.**	**2985.6**
Stddev	180.6	1315.	22.8
%RSD	2.0805	2.4712	.76305
#1	8472.3	54211.	3004.6
#2	8770.9	53671.	2960.4
#3	8797.6	51712.	2991.9

Approved: June 27, 2016

Sample Name: CCV Acquired: 6/25/2016 14:43:13 Type: QC
Method: ICP-THERMO3_6010_200.7WATER_3YLINES(v975) Mode: CONC Corr. Factor: 1.00000(
User: JYH Custom ID1: Custom ID2: Custom ID3:
Comment:

Elem	Ag3280	Al3082	As1890	B_2496	Ba4554	Be3131	Ca4226
Units	ppm	ppm	ppm	ppm	ppm	ppm	ppm
Avg	.41555	10.459	.41251	.50877	1.0374	.05191	10.456
Stddev	.00198	.038	.00049	.00412	.0216	.00011	.214
%RSD	.47730	.36575	.11809	.80911	2.0778	.21811	2.0454
#1	.41688	10.435	.41304	.50472	1.0594	.05178	10.677
#2	.41327	10.438	.41238	.51295	1.0163	.05199	10.250
#3	.41650	10.503	.41210	.50863	1.0364	.05195	10.439
Check ?	Chk Pass	Chk Pass	Chk Pass	Chk Pass	Chk Pass	Chk Pass	Chk Pass
Value							
Range							

Elem	Cd2288	Co2286	Cr2677	Cu2247	Fe2611	K_7664	Li6707
Units	ppm	ppm	ppm	ppm	ppm	ppm	ppm
Avg	.05257	.20726	.51590	.53004	4.1313	50.651	1.0395
Stddev	.00009	.00077	.00185	.00200	.0874	1.016	.0162
%RSD	.16567	.37212	.35803	.37798	2.1147	2.0061	1.5578
#1	.05256	.20724	.51397	.52980	4.1823	51.735	1.0578
#2	.05249	.20650	.51606	.52817	4.0304	49.720	1.0270
#3	.05266	.20804	.51766	.53216	4.1811	50.499	1.0337
Check ?	Chk Pass	Chk Pass	Chk Pass	Chk Pass	Chk Pass	Chk Pass	Chk Pass
Value							
Range							

Elem	Mg2790	Mn2576	Mo2020	Na5895	Ni2316	P_2149	Pb2203
Units	ppm	ppm	ppm	ppm	ppm	ppm	ppm
Avg	10.150	.52278	1.0570	51.369	.52494	10.305	.52104
Stddev	.208	.00621	.0043	.990	.00089	.023	.00138
%RSD	2.0459	1.1888	.41022	1.9281	.16882	.22613	.26480
#1	10.382	.52905	1.0620	52.419	.52481	10.311	.51949
#2	10.083	.51662	1.0546	50.452	.52412	10.279	.52151
#3	9.9835	.52267	1.0544	51.234	.52588	10.325	.52213
Check ?	Chk Pass	Chk Pass	Chk Pass	Chk Pass	Chk Pass	Chk Pass	Chk Pass
Value							
Range							

Approved: June 27, 2016

Sample Name: CCV Acquired: 6/25/2016 14:43:13 Type: QC
Method: ICP-THERMO3_6010_200.7WATER_3YLINES(v975) Mode: CONC Corr. Factor: 1.00000(
User: JYH Custom ID1: Custom ID2: Custom ID3:
Comment:

Elem	Sb2068	Se1960	Si2124	Sn1899	Sr4077	Ti3372	Tl1908
Units	ppm	ppm	ppm	ppm	ppm	ppm	ppm
Avg	**1.2435**	**.41340**	**5.3297**	**1.0365**	**1.0404**	**1.0490**	**.52867**
Stddev	.0031	.00239	.0078	.0027	.0194	.0184	.00366
%RSD	.25127	.57838	.14640	.26182	1.8676	1.7498	.69286
#1	1.2461	.41607	5.3340	1.0379	1.0597	1.0678	.52786
#2	1.2400	.41146	5.3207	1.0334	1.0208	1.0311	.53267
#3	1.2443	.41266	5.3345	1.0383	1.0408	1.0483	.52548
Check ?	Chk Pass	Chk Pass	Chk Pass	Chk Pass	Chk Pass	Chk Pass	Chk Pass
Value							
Range							

Elem	V_2924	Zn2062	Zr3391
Units	ppm	ppm	ppm
Avg	**1.0507**	**1.0444**	F **3.0477**
Stddev	.0007	.0005	.0535
%RSD	.06848	.05207	1.7552
#1	1.0503	1.0446	3.1080
#2	1.0502	1.0438	3.0059
#3	1.0515	1.0449	3.0292
Check ?	Chk Pass	Chk Pass	Chk Fail
Value			1.0000
Range			10.000%

Int. Std.	Y_2243	Y_3600	Y_3774
Units	Cts/S	Cts/S	Cts/S
Avg	**9539.3**	**57751.**	**2940.1**
Stddev	31.6	140.	48.7
%RSD	.33120	.24295	1.6549
#1	9524.0	57816.	2886.9
#2	9575.6	57847.	2982.3
#3	9518.3	57590.	2951.2

Approved: June 27, 2016

Sample Name: CCB Acquired: 6/25/2016 14:46:39 Type: Blank
Method: ICP-THERMO3_6010_200.7WATER_3YLINES(v975) Mode: CONC Corr. Factor: 1.00000(
User: JYH Custom ID1: Custom ID2: Custom ID3:
Comment:

Elem	Ag3280	Al3082	As1890	B_2496	Ba4554	Be3131	Ca4226	Cd2288
Units	ppm	ppm	ppm	ppm	ppm	ppm	ppm	ppm
Avg	.00165	.00284	.00176	.00388	.00113	.00012	-.05362	.00014
Stddev	.00125	.01178	.00236	.00154	.00084	.00005	.04538	.00017
%RSD	75.692	415.29	134.23	39.663	74.227	41.354	84.617	118.22
#1	.00309	-.01077	.00340	.00450	.00053	.00007	-.00140	.00006
#2	.00089	.00942	.00281	.00212	.00078	.00011	-.07612	.00034
#3	.00097	.00986	-.00094	.00500	.00209	.00017	-.08336	.00003
Check ?	Chk Pass	Chk Pass	Chk Pass	Chk Pass	Chk Pass	Chk Pass	Chk Pass	Chk Pass
High Limit								
Low Limit								

Elem	Co2286	Cr2677	Cu2247	Fe2611	K_7664	Li6707	Mg2790	Mn2576
Units	ppm	ppm	ppm	ppm	ppm	ppm	ppm	ppm
Avg	.00024	.00081	-.00057	.03333	.05011	.00030	.06903	-.00046
Stddev	.00028	.00137	.00241	.00857	.04565	.00118	.08939	.00080
%RSD	113.95	168.04	420.16	25.719	91.103	392.02	129.50	172.20
#1	.00053	-.00076	.00045	.02973	.09790	.00058	.12386	.00033
#2	.00023	.00164	-.00333	.02715	.04546	-.00100	-.03412	-.00045
#3	-.00003	.00157	.00116	.04312	.00696	.00132	.11734	-.00127
Check ?	Chk Pass	Chk Pass	Chk Pass	Chk Pass	Chk Pass	Chk Pass	Chk Pass	Chk Pass
High Limit								
Low Limit								

Elem	Mo2020	Na5895	Ni2316	P_2149	Pb2203	Sb2068	Se1960	Si2124
Units	ppm	ppm	ppm	ppm	ppm	ppm	ppm	ppm
Avg	.00329	.09636	-.00015	.00820	-.00027	.00540	.00512	-.00542
Stddev	.00036	.02670	.00052	.00425	.00262	.00178	.00316	.00074
%RSD	10.874	27.706	348.06	51.818	968.89	32.864	61.650	13.619
#1	.00316	.11195	.00032	.01302	.00232	.00377	.00634	-.00562
#2	.00301	.11159	-.00071	.00662	-.00021	.00729	.00749	-.00604
#3	.00369	.06553	-.00007	.00498	-.00292	.00514	.00154	-.00460
Check ?	Chk Pass	Chk Pass	Chk Pass	Chk Pass	Chk Pass	Chk Pass	Chk Pass	Chk Pass
High Limit								
Low Limit								

Approved: June 27, 2016

Sample Name: CCB Acquired: 6/25/2016 14:46:39 Type: Blank
Method: ICP-THERMO3_6010_200.7WATER_3YLINES(v975) Mode: CONC Corr. Factor: 1.00000(
User: JYH Custom ID1: Custom ID2: Custom ID3:
Comment:

Elem	Sn1899	Sr4077	Ti3372	Tl1908	V_2924	Zn2062	Zr3391
Units	ppm	ppm	ppm	ppm	ppm	ppm	ppm
Avg	.00030	.00084	-.00314	-.00152	.00124	-.00002	.00422
Stddev	.00043	.00035	.00315	.00163	.00162	.00008	.00071
%RSD	142.14	41.948	100.51	107.27	131.28	387.02	16.743
#1	.00054	.00124	-.00369	-.00248	.00007	.00002	.00481
#2	.00057	.00059	.00026	.00036	.00055	-.00012	.00343
#3	-.00019	.00069	-.00597	-.00244	.00309	.00004	.00441
Check ?	Chk Pass	Chk Pass	Chk Pass	Chk Pass	Chk Pass	Chk Pass	Chk Pass
High Limit							
Low Limit							

Int. Std.	Y_2243	Y_3600	Y_3774
Units	Cts/S	Cts/S	Cts/S
Avg	9509.0	57769.	2936.8
Stddev	19.9	100.	17.6
%RSD	.20940	.17266	.59912
#1	9496.2	57883.	2947.5
#2	9532.0	57728.	2946.4
#3	9498.9	57697.	2916.5

Approved: June 27, 2016

Sample Name: L1606115402S Acquired: 6/25/2016 14:50:37 Type: Unk
Method: ICP-THERMO3_6010_200.7WATER_3YLINES(v975) Mode: CONC Corr. Factor: 1.00000(
User: JYH Custom ID1: Custom ID2: Custom ID3:
Comment: WG573707-07

Elem	Ag3280	Al3082	As1890	B_2496	Ba4554	Be3131	Ca4226
Units	ppm	ppm	ppm	ppm	ppm	ppm	ppm
Avg	**.20060**	**4.9650**	**.19517**	**2.5768**	**.50183**	**.02406**	F **444.38**
Stddev	.00064	.0130	.00068	.0061	.00191	.00013	.71
%RSD	.32075	.26173	.35003	.23805	.38088	.54060	.15891
#1	.20131	4.9565	.19473	2.5781	.50380	.02409	444.63
#2	.20005	4.9586	.19596	2.5701	.50170	.02392	443.58
#3	.20045	4.9800	.19484	2.5821	.49998	.02418	444.92
Check ?	Chk Pass	Chk Pass	Chk Pass	Chk Pass	Chk Pass	Chk Pass	Chk Fail
High Limit							270.00
Low Limit							-.10000

Elem	Cd2288	Co2286	Cr2677	Cu2247	Fe2611	K_7664	Li6707
Units	ppm	ppm	ppm	ppm	ppm	ppm	ppm
Avg	**.02442**	**.09295**	**.23551**	**.23263**	**1.9191**	**28.985**	**.61166**
Stddev	.00012	.00006	.00093	.00115	.0123	.093	.00400
%RSD	.49172	.06109	.39479	.49604	.64319	.32038	.65326
#1	.02431	.09291	.23631	.23296	1.9231	29.086	.60738
#2	.02455	.09302	.23573	.23359	1.9290	28.966	.61529
#3	.02440	.09293	.23449	.23135	1.9053	28.904	.61230
Check ?	Chk Pass	Chk Pass	Chk Pass	Chk Pass	Chk Pass	Chk Pass	Chk Pass
High Limit							
Low Limit							

Elem	Mg2790	Mn2576	Mo2020	Na5895	Ni2316	P_2149	Pb2203
Units	ppm	ppm	ppm	ppm	ppm	ppm	ppm
Avg	**105.95**	**.47454**	**.51043**	F **884.75**	**.22811**	**4.9353**	**.22750**
Stddev	.25	.00567	.00309	9.80	.00122	.0272	.00524
%RSD	.23467	1.1953	.60519	1.1073	.53281	.55168	2.3044
#1	105.68	.47627	.51271	882.43	.22677	4.9309	.23221
#2	106.17	.47914	.51168	876.32	.22915	4.9645	.22843
#3	105.99	.46820	.50692	895.49	.22841	4.9105	.22185
Check ?	Chk Pass	Chk Pass	Chk Pass	Chk Fail	Chk Pass	Chk Pass	Chk Pass
High Limit				270.00			
Low Limit				-.50000			

Approved: June 27, 2016

Sample Name: L1606115402S Acquired: 6/25/2016 14:50:37 Type: Unk
Method: ICP-THERMO3_6010_200.7WATER_3YLINES(v975) Mode: CONC Corr. Factor: 1.00000(
User: JYH Custom ID1: Custom ID2: Custom ID3:
Comment: WG573707-07

Elem	Sb2068	Se1960	Si2124	Sn1899	Sr4077	Ti3372	Tl1908
Units	ppm	ppm	ppm	ppm	ppm	ppm	ppm
Avg	**.58292**	**.23516**	**7.5230**	**.45764**	**8.4638**	**.43138**	**.22024**
Stddev	.00661	.00590	.0386	.00329	.0240	.00658	.00196
%RSD	1.1347	2.5090	.51250	.71986	.28403	1.5254	.88967
#1	.58964	.23313	7.5444	.46024	8.4871	.43835	.22044
#2	.58270	.23054	7.5461	.45874	8.4651	.43053	.22209
#3	.57642	.24181	7.4785	.45394	8.4391	.42527	.21819
Check ?	Chk Pass	Chk Pass	Chk Pass	Chk Pass	Chk Pass	Chk Pass	Chk Pass
High Limit							
Low Limit							

Elem	V_2924	Zn2062	Zr3391
Units	ppm	ppm	ppm
Avg	**.50974**	**.45745**	**.02017**
Stddev	.00182	.00152	.00279
%RSD	.35750	.33182	13.807
#1	.50798	.45815	.01724
#2	.50964	.45849	.02049
#3	.51162	.45571	.02279
Check ?	Chk Pass	Chk Pass	Chk Pass
High Limit			
Low Limit			

Int. Std.	Y_2243	Y_3600	Y_3774
Units	Cts/S	Cts/S	Cts/S
Avg	**8784.0**	**53813.**	**2939.5**
Stddev	58.9	564.	26.0
%RSD	.67031	1.0483	.88591
#1	8819.5	54202.	2951.8
#2	8816.5	54070.	2957.2
#3	8716.1	53166.	2909.6

Approved: June 27, 2016

Sample Name: L1606115403SD Acquired: 6/25/2016 14:54:24 Type: Unk
Method: ICP-THERMO3_6010_200.7WATER_3YLINES(v975) Mode: CONC Corr. Factor: 1.00000(
User: JYH Custom ID1: Custom ID2: Custom ID3:
Comment: WG573707-08

Elem	Ag3280	Al3082	As1890	B_2496	Ba4554	Be3131	Ca4226
Units	ppm	ppm	ppm	ppm	ppm	ppm	ppm
Avg	**.19884**	**5.0097**	**.20311**	**2.5960**	**.50146**	**.02443**	F **447.43**
Stddev	.00024	.0049	.00234	.0007	.00093	.00023	1.15
%RSD	.12160	.09827	1.1515	.02603	.18621	.94697	.25628
#1	.19893	5.0097	.20547	2.5958	.50254	.02464	447.39
#2	.19857	5.0047	.20308	2.5967	.50101	.02419	446.31
#3	.19903	5.0146	.20079	2.5954	.50084	.02448	448.60
Check ?	Chk Pass	Chk Pass	Chk Pass	Chk Pass	Chk Pass	Chk Pass	Chk Fail
High Limit							270.00
Low Limit							-.10000

Elem	Cd2288	Co2286	Cr2677	Cu2247	Fe2611	K_7664	Li6707
Units	ppm	ppm	ppm	ppm	ppm	ppm	ppm
Avg	**.02483**	**.09451**	**.23821**	**.23915**	**1.9535**	**28.902**	**.60873**
Stddev	.00032	.00036	.00123	.00189	.0137	.108	.00282
%RSD	1.3026	.38369	.51502	.78901	.69899	.37351	.46252
#1	.02509	.09492	.23941	.23914	1.9479	29.020	.60854
#2	.02447	.09421	.23696	.23726	1.9691	28.808	.61163
#3	.02493	.09441	.23826	.24103	1.9435	28.877	.60601
Check ?	Chk Pass	Chk Pass	Chk Pass	Chk Pass	Chk Pass	Chk Pass	Chk Pass
High Limit							
Low Limit							

Elem	Mg2790	Mn2576	Mo2020	Na5895	Ni2316	P_2149	Pb2203
Units	ppm	ppm	ppm	ppm	ppm	ppm	ppm
Avg	**106.60**	**.48110**	**.52231**	F **881.76**	**.23168**	**5.0586**	**.22685**
Stddev	.66	.00483	.00325	3.70	.00136	.0426	.00410
%RSD	.61507	1.0048	.62269	.41950	.58652	.84170	1.8079
#1	107.35	.47570	.52433	877.70	.23164	5.0964	.23130
#2	106.14	.48502	.51856	884.94	.23034	5.0125	.22604
#3	106.32	.48257	.52404	882.64	.23305	5.0670	.22322
Check ?	Chk Pass	Chk Pass	Chk Pass	Chk Fail	Chk Pass	Chk Pass	Chk Pass
High Limit				270.00			
Low Limit				-.50000			

Approved: June 27, 2016

Sample Name: L1606115403SD Acquired: 6/25/2016 14:54:24 Type: Unk
Method: ICP-THERMO3_6010_200.7WATER_3YLINES(v975) Mode: CONC Corr. Factor: 1.00000(
User: JYH Custom ID1: Custom ID2: Custom ID3:
Comment: WG573707-08

Elem	Sb2068	Se1960	Si2124	Sn1899	Sr4077	Ti3372	Tl1908
Units	ppm	ppm	ppm	ppm	ppm	ppm	ppm
Avg	**.59871**	**.24615**	**7.5687**	**.46699**	**8.5686**	**.42893**	**.22250**
Stddev	.00609	.00268	.0516	.00318	.0150	.00524	.00079
%RSD	1.0180	1.0870	.68153	.68125	.17550	1.2224	.35602
#1	.60575	.24920	7.6059	.46994	8.5810	.42717	.22334
#2	.59510	.24505	7.5098	.46362	8.5519	.42478	.22177
#3	.59529	.24419	7.5903	.46740	8.5730	.43482	.22237
Check ?	Chk Pass	Chk Pass	Chk Pass	Chk Pass	Chk Pass	Chk Pass	Chk Pass
High Limit							
Low Limit							

Elem	V_2924	Zn2062	Zr3391
Units	ppm	ppm	ppm
Avg	**.51554**	**.46791**	**.00590**
Stddev	.00333	.00294	.00185
%RSD	.64552	.62860	31.408
#1	.51938	.47002	.00382
#2	.51356	.46455	.00651
#3	.51367	.46915	.00737
Check ?	Chk Pass	Chk Pass	Chk Pass
High Limit			
Low Limit			

Int. Std.	Y_2243	Y_3600	Y_3774
Units	Cts/S	Cts/S	Cts/S
Avg	**8900.3**	**52138.**	**2849.7**
Stddev	61.9	226.	11.1
%RSD	.69538	.43440	.38823
#1	8858.0	51879.	2838.3
#2	8971.3	52295.	2860.4
#3	8871.6	52242.	2850.4

Approved: June 27, 2016

Sample Name: L1606115404 Acquired: 6/25/2016 14:58:09 Type: Unk
Method: ICP-THERMO3_6010_200.7WATER_3YLINES(v975) Mode: CONC Corr. Factor: 1.00000(
User: JYH Custom ID1: Custom ID2: Custom ID3:
Comment:

Elem	Ag3280	Al3082	As1890	B_2496	Ba4554	Be3131	Ca4226	Cd2288
Units	ppm	ppm	ppm	ppm	ppm	ppm	ppm	ppm
Avg	.00059	.00639	-.00036	.01270	.00241	.00013	.28017	.00009
Stddev	.00146	.00656	.00244	.00114	.00043	.00008	.03044	.00010
%RSD	248.07	102.69	686.61	9.0101	18.005	61.828	10.864	104.11
#1	.00089	-.00046	-.00313	.01156	.00227	.00022	.24651	.00012
#2	.00188	.01261	.00061	.01385	.00206	.00012	.28824	-.00001
#3	-.00100	.00700	.00146	.01270	.00289	.00005	.30576	.00017
Check ?	Chk Pass	Chk Pass	Chk Pass	Chk Pass	Chk Pass	Chk Pass	Chk Pass	Chk Pass
High Limit								
Low Limit								

Elem	Co2286	Cr2677	Cu2247	Fe2611	K_7664	Li6707	Mg2790	Mn2576
Units	ppm	ppm	ppm	ppm	ppm	ppm	ppm	ppm
Avg	.00005	.01305	.00240	.07792	.04064	-.00228	.12469	.00253
Stddev	.00039	.00070	.00120	.00694	.09353	.00295	.18212	.00145
%RSD	747.32	5.3526	50.113	8.9064	230.14	129.38	146.06	57.512
#1	.00045	.01376	.00301	.08066	.00523	-.00157	.14106	.00090
#2	-.00033	.01305	.00317	.08306	.14671	-.00552	.29807	.00300
#3	.00004	.01236	.00101	.07002	-.03002	.00025	-.06507	.00369
Check ?	Chk Pass	Chk Pass	Chk Pass	Chk Pass	Chk Pass	Chk Pass	Chk Pass	Chk Pass
High Limit								
Low Limit								

Elem	Mo2020	Na5895	Ni2316	P_2149	Pb2203	Sb2068	Se1960	Si2124
Units	ppm	ppm	ppm	ppm	ppm	ppm	ppm	ppm
Avg	.00228	.75291	.00807	.00690	.00300	-.00255	.00146	.13135
Stddev	.00024	.01638	.00065	.00315	.00148	.00424	.00328	.00151
%RSD	10.641	2.1753	8.1061	45.563	49.471	166.69	225.01	1.1485
#1	.00245	.73694	.00868	.00525	.00160	-.00242	-.00127	.13296
#2	.00238	.75210	.00738	.01053	.00455	-.00685	.00055	.13112
#3	.00200	.76967	.00814	.00493	.00285	.00163	.00509	.12997
Check ?	Chk Pass	Chk Pass	Chk Pass	Chk Pass	Chk Pass	Chk Pass	Chk Pass	Chk Pass
High Limit								
Low Limit								

Approved: June 27, 2016

Sample Name: L1606115404 Acquired: 6/25/2016 14:58:09 Type: Unk
Method: ICP-THERMO3_6010_200.7WATER_3YLINES(v975) Mode: CONC Corr. Factor: 1.00000(
User: JYH Custom ID1: Custom ID2: Custom ID3:
Comment:

Elem	Sn1899	Sr4077	Ti3372	Tl1908	V_2924	Zn2062	Zr3391
Units	ppm	ppm	ppm	ppm	ppm	ppm	ppm
Avg	.00160	.00282	.00431	-.00324	.00105	.00371	.00033
Stddev	.00036	.00041	.00156	.00193	.00089	.00012	.00066
%RSD	22.302	14.434	36.136	59.618	84.281	3.3596	201.18
#1	.00136	.00295	.00420	-.00210	.00202	.00385	-.00028
#2	.00201	.00236	.00592	-.00547	.00085	.00361	.00023
#3	.00143	.00314	.00281	-.00214	.00028	.00369	.00104
Check ?	Chk Pass	Chk Pass	Chk Pass	Chk Pass	Chk Pass	Chk Pass	Chk Pass
High Limit							
Low Limit							

Int. Std.	Y_2243	Y_3600	Y_3774
Units	Cts/S	Cts/S	Cts/S
Avg	9713.7	59908.	3002.7
Stddev	32.6	164.	34.0
%RSD	.33561	.27353	1.1337
#1	9740.1	60011.	2965.4
#2	9677.2	59995.	3032.2
#3	9723.7	59719.	3010.3

Approved: June 27, 2016

Sample Name: L1606115501 Acquired: 6/25/2016 15:02:07 Type: Unk
Method: ICP-THERMO3_6010_200.7WATER_3YLINES(v975) Mode: CONC Corr. Factor: 1.00000(
User: JYH Custom ID1: Custom ID2: Custom ID3:
Comment:

Elem	Ag3280	Al3082	As1890	B_2496	Ba4554	Be3131	Ca4226	Cd2288
Units	ppm	ppm	ppm	ppm	ppm	ppm	ppm	ppm
Avg	.00226	.00780	.00401	.26646	.17918	.00000	45.474	-.00004
Stddev	.00287	.00301	.00103	.00133	.00076	.00004	.222	.00008
%RSD	126.68	38.602	25.778	.50014	.42327	919.30	.48843	228.57
#1	.00509	.01128	.00462	.26750	.17974	.00002	45.718	.00006
#2	.00233	.00600	.00459	.26694	.17949	-.00004	45.422	-.00008
#3	-.00064	.00613	.00281	.26496	.17832	.00004	45.283	-.00009
Check ?	Chk Pass	Chk Pass	Chk Pass	Chk Pass	Chk Pass	Chk Pass	Chk Pass	Chk Pass
High Limit								
Low Limit								

Elem	Co2286	Cr2677	Cu2247	Fe2611	K_7664	Li6707	Mg2790	Mn2576
Units	ppm	ppm	ppm	ppm	ppm	ppm	ppm	ppm
Avg	.00059	.00088	.00134	.05774	1.5654	.00884	27.038	1.6699
Stddev	.00027	.00028	.00194	.01943	.1007	.00205	.083	.0027
%RSD	44.880	31.682	144.85	33.650	6.4312	23.214	.30796	.16065
#1	.00083	.00056	-.00088	.03531	1.4495	.00687	26.967	1.6730
#2	.00063	.00109	.00219	.06938	1.6158	.01096	27.130	1.6684
#3	.00031	.00099	.00272	.06852	1.6309	.00869	27.018	1.6684
Check ?	Chk Pass	Chk Pass	Chk Pass	Chk Pass	Chk Pass	Chk Pass	Chk Pass	Chk Pass
High Limit								
Low Limit								

Elem	Mo2020	Na5895	Ni2316	P_2149	Pb2203	Sb2068	Se1960	Si2124
Units	ppm	ppm	ppm	ppm	ppm	ppm	ppm	ppm
Avg	.00414	74.521	.00232	.02280	.00145	-.00333	.00418	6.9589
Stddev	.00012	.362	.00063	.00622	.00648	.00099	.00335	.0172
%RSD	2.8693	.48589	27.089	27.292	447.38	29.598	80.140	.24675
#1	.00419	74.939	.00163	.02521	-.00229	-.00322	.00046	6.9755
#2	.00400	74.314	.00245	.02746	-.00229	-.00437	.00510	6.9601
#3	.00421	74.311	.00286	.01573	.00893	-.00240	.00696	6.9412
Check ?	Chk Pass	Chk Pass	Chk Pass	Chk Pass	Chk Pass	Chk Pass	Chk Pass	Chk Pass
High Limit								
Low Limit								

Approved: June 27, 2016

Sample Name: L1606115501 Acquired: 6/25/2016 15:02:07 Type: Unk
Method: ICP-THERMO3_6010_200.7WATER_3YLINES(v975) Mode: CONC Corr. Factor: 1.00000(
User: JYH Custom ID1: Custom ID2: Custom ID3:
Comment:

Elem	Sn1899	Sr4077	Ti3372	Tl1908	V_2924	Zn2062	Zr3391
Units	ppm	ppm	ppm	ppm	ppm	ppm	ppm
Avg	**-.00017**	**.31080**	**-.00408**	**-.00246**	**.00074**	**.00517**	**.00097**
Stddev	.00101	.00127	.01220	.00176	.00032	.00009	.00026
%RSD	589.50	.40720	299.39	71.557	43.195	1.7947	26.599
#1	.00067	.31223	.00838	-.00158	.00040	.00528	.00122
#2	-.00129	.30982	-.01601	-.00449	.00079	.00510	.00071
#3	.00011	.31036	-.00459	-.00131	.00103	.00514	.00097
Check ?	Chk Pass	Chk Pass	Chk Pass	Chk Pass	Chk Pass	Chk Pass	Chk Pass
High Limit							
Low Limit							

Int. Std.	Y_2243	Y_3600	Y_3774
Units	Cts/S	Cts/S	Cts/S
Avg	**9554.2**	**58064.**	**2987.7**
Stddev	24.6	152.	17.9
%RSD	.25722	.26211	.59940
#1	9527.5	57892.	2971.4
#2	9576.0	58182.	2984.9
#3	9559.0	58118.	3006.9

Approved: June 27, 2016

Sample Name: L1606115502 Acquired: 6/25/2016 15:05:59 Type: Unk
Method: ICP-THERMO3_6010_200.7WATER_3YLINES(v975) Mode: CONC Corr. Factor: 1.00000(
User: JYH Custom ID1: Custom ID2: Custom ID3:
Comment:

Elem	Ag3280	Al3082	As1890	B_2496	Ba4554	Be3131	Ca4226	Cd2288
Units	ppm	ppm	ppm	ppm	ppm	ppm	ppm	ppm
Avg	-.00077	.00104	.00250	.19417	.33327	.00001	49.969	.00011
Stddev	.00225	.00260	.00021	.00180	.00208	.00007	.144	.00004
%RSD	293.51	250.20	8.2634	.92950	.62356	535.11	.28842	36.458
#1	.00053	-.00100	.00271	.19484	.33088	.00006	50.109	.00015
#2	-.00336	.00396	.00251	.19555	.33470	.00004	49.821	.00012
#3	.00053	.00015	.00229	.19213	.33422	-.00007	49.978	.00007
Check ?	Chk Pass	Chk Pass	Chk Pass	Chk Pass	Chk Pass	Chk Pass	Chk Pass	Chk Pass
High Limit								
Low Limit								

Elem	Co2286	Cr2677	Cu2247	Fe2611	K_7664	Li6707	Mg2790	Mn2576
Units	ppm	ppm	ppm	ppm	ppm	ppm	ppm	ppm
Avg	.00029	.00039	.00161	4.4932	.30074	.00699	33.094	.46968
Stddev	.00024	.00046	.00055	.0210	.07361	.00374	.139	.00201
%RSD	82.593	118.92	34.456	.46819	24.475	53.562	.42105	.42764
#1	.00002	-.00012	.00218	4.4716	.35097	.00318	33.254	.46985
#2	.00046	.00051	.00108	4.5136	.21625	.00712	33.021	.47160
#3	.00039	.00078	.00156	4.4944	.33501	.01067	33.006	.46759
Check ?	Chk Pass	Chk Pass	Chk Pass	Chk Pass	Chk Pass	Chk Pass	Chk Pass	Chk Pass
High Limit								
Low Limit								

Elem	Mo2020	Na5895	Ni2316	P_2149	Pb2203	Sb2068	Se1960	Si2124
Units	ppm	ppm	ppm	ppm	ppm	ppm	ppm	ppm
Avg	.00134	56.528	.00048	.02851	.00540	-.00461	.00421	7.9465
Stddev	.00013	.068	.00114	.00462	.00195	.00412	.00583	.0128
%RSD	9.8009	.11946	234.80	16.220	36.120	89.402	138.37	.16106
#1	.00123	56.559	.00179	.03249	.00375	-.00852	-.00246	7.9518
#2	.00130	56.451	-.00006	.02962	.00489	-.00500	.00681	7.9559
#3	.00149	56.575	-.00027	.02344	.00755	-.00031	.00829	7.9320
Check ?	Chk Pass	Chk Pass	Chk Pass	Chk Pass	Chk Pass	Chk Pass	Chk Pass	Chk Pass
High Limit								
Low Limit								

Approved: June 27, 2016

Sample Name: L1606115502 Acquired: 6/25/2016 15:05:59 Type: Unk
Method: ICP-THERMO3_6010_200.7WATER_3YLINES(v975) Mode: CONC Corr. Factor: 1.00000(
User: JYH Custom ID1: Custom ID2: Custom ID3:
Comment:

Elem	Sn1899	Sr4077	Ti3372	Tl1908	V_2924	Zn2062	Zr3391
Units	ppm	ppm	ppm	ppm	ppm	ppm	ppm
Avg	**.00013**	**.41936**	**-.00337**	**-.00247**	**.00035**	**.00337**	**.00091**
Stddev	.00022	.00050	.00295	.00045	.00041	.00006	.00160
%RSD	168.21	.11997	87.675	18.352	119.11	1.8649	175.07
#1	.00016	.41971	-.00131	-.00286	-.00012	.00341	-.00093
#2	.00033	.41958	-.00675	-.00259	.00050	.00330	.00173
#3	-.00010	.41878	-.00204	-.00197	.00066	.00341	.00194
Check ?	Chk Pass	Chk Pass	Chk Pass	Chk Pass	Chk Pass	Chk Pass	Chk Pass
High Limit							
Low Limit							

Int. Std.	Y_2243	Y_3600	Y_3774
Units	Cts/S	Cts/S	Cts/S
Avg	**9627.3**	**58565.**	**2988.6**
Stddev	17.2	39.	5.1
%RSD	.17881	.06667	.17070
#1	9625.0	58521.	2993.1
#2	9645.6	58579.	2989.5
#3	9611.4	58596.	2983.0

Approved: June 27, 2016

Sample Name: L1606115503 Acquired: 6/25/2016 15:09:54 Type: Unk
Method: ICP-THERMO3_6010_200.7WATER_3YLINES(v975) Mode: CONC Corr. Factor: 1.00000(
User: JYH Custom ID1: Custom ID2: Custom ID3:
Comment:

Elem	Ag3280	Al3082	As1890	B_2496	Ba4554	Be3131	Ca4226	Cd2288
Units	ppm	ppm	ppm	ppm	ppm	ppm	ppm	ppm
Avg	.00133	.01981	.00070	.15980	.12508	.00001	47.416	.00012
Stddev	.00149	.00690	.00351	.00313	.00043	.00010	.201	.00026
%RSD	112.43	34.815	504.28	1.9589	.34619	838.85	.42403	214.19
#1	.00108	.02777	-.00104	.15681	.12534	.00005	47.373	.00032
#2	-.00003	.01583	-.00161	.16306	.12532	.00009	47.635	.00022
#3	.00292	.01581	.00474	.15953	.12458	-.00010	47.240	-.00017
Check ?	Chk Pass	Chk Pass	Chk Pass	Chk Pass	Chk Pass	Chk Pass	Chk Pass	Chk Pass
High Limit								
Low Limit								

Elem	Co2286	Cr2677	Cu2247	Fe2611	K_7664	Li6707	Mg2790	Mn2576
Units	ppm	ppm	ppm	ppm	ppm	ppm	ppm	ppm
Avg	.00011	.00032	.00351	1.3413	.87483	.00900	17.381	.47700
Stddev	.00046	.00045	.00082	.0140	.08308	.00172	.089	.00081
%RSD	429.81	139.46	23.247	1.0398	9.4971	19.124	.51021	.16934
#1	.00045	.00052	.00286	1.3297	.89461	.00799	17.319	.47725
#2	-.00041	.00065	.00443	1.3568	.78364	.01099	17.483	.47609
#3	.00028	-.00019	.00325	1.3373	.94624	.00803	17.342	.47764
Check ?	Chk Pass	Chk Pass	Chk Pass	Chk Pass	Chk Pass	Chk Pass	Chk Pass	Chk Pass
High Limit								
Low Limit								

Elem	Mo2020	Na5895	Ni2316	P_2149	Pb2203	Sb2068	Se1960	Si2124
Units	ppm	ppm	ppm	ppm	ppm	ppm	ppm	ppm
Avg	-.00026	48.369	.00082	.10919	.00167	-.00062	.00179	5.8799
Stddev	.00025	.203	.00140	.00660	.00170	.00395	.00827	.0280
%RSD	97.415	.41932	171.45	6.0459	101.94	641.48	462.74	.47549
#1	-.00003	48.343	.00233	.10833	.00101	-.00514	.00952	5.8933
#2	-.00053	48.584	.00055	.10306	.00039	.00119	.00277	5.8478
#3	-.00022	48.181	-.00043	.11618	.00360	.00211	-.00693	5.8986
Check ?	Chk Pass	Chk Pass	Chk Pass	Chk Pass	Chk Pass	Chk Pass	Chk Pass	Chk Pass
High Limit								
Low Limit								

Approved: June 27, 2016

Sample Name: L1606115503 Acquired: 6/25/2016 15:09:54 Type: Unk
Method: ICP-THERMO3_6010_200.7WATER_3YLINES(v975) Mode: CONC Corr. Factor: 1.00000(
User: JYH Custom ID1: Custom ID2: Custom ID3:
Comment:

Elem	Sn1899	Sr4077	Ti3372	Tl1908	V_2924	Zn2062	Zr3391
Units	ppm	ppm	ppm	ppm	ppm	ppm	ppm
Avg	**.00019**	**.26600**	**-.00537**	**-.00338**	**.00017**	**.00914**	**.00020**
Stddev	.00067	.00095	.00241	.00310	.00116	.00022	.00114
%RSD	345.33	.35889	44.987	91.459	671.24	2.4286	566.35
#1	-.00057	.26556	-.00315	-.00551	-.00106	.00889	.00099
#2	.00050	.26710	-.00794	.00017	.00033	.00931	-.00111
#3	.00065	.26535	-.00501	-.00481	.00125	.00922	.00072
Check ?	Chk Pass	Chk Pass	Chk Pass	Chk Pass	Chk Pass	Chk Pass	Chk Pass
High Limit							
Low Limit							

Int. Std.	Y_2243	Y_3600	Y_3774
Units	Cts/S	Cts/S	Cts/S
Avg	**9587.2**	**58263.**	**2972.1**
Stddev	19.6	279.	4.9
%RSD	.20409	.47925	.16604
#1	9598.2	58004.	2969.9
#2	9598.7	58226.	2968.6
#3	9564.6	58559.	2977.8

Approved: June 27, 2016

Sample Name: L1606117801 Acquired: 6/25/2016 15:13:48 Type: Unk
Method: ICP-THERMO3_6010_200.7WATER_3YLINES(v975) Mode: CONC Corr. Factor: 1.00000(
User: JYH Custom ID1: Custom ID2: Custom ID3:
Comment:

Elem	Ag3280	Al3082	As1890	B_2496	Ba4554	Be3131	Ca4226	Cd2288
Units	ppm	ppm	ppm	ppm	ppm	ppm	ppm	ppm
Avg	.00123	.01562	.00788	.04060	.02600	.00012	2.4592	.00007
Stddev	.00244	.00616	.00118	.00330	.00129	.00005	.0606	.00006
%RSD	197.99	39.461	15.044	8.1358	4.9545	44.901	2.4620	79.703
#1	.00387	.02096	.00725	.04075	.02646	.00010	2.5149	.00002
#2	-.00097	.00887	.00713	.04382	.02700	.00008	2.4680	.00013
#3	.00081	.01703	.00924	.03722	.02455	.00018	2.3948	.00006
Check ?	Chk Pass	Chk Pass	Chk Pass	Chk Pass	Chk Pass	Chk Pass	Chk Pass	Chk Pass
High Limit								
Low Limit								

Elem	Co2286	Cr2677	Cu2247	Fe2611	K_7664	Li6707	Mg2790	Mn2576
Units	ppm	ppm	ppm	ppm	ppm	ppm	ppm	ppm
Avg	.00003	.00074	.00609	.02685	.43656	.00432	.57708	-.00111
Stddev	.00033	.00144	.00018	.01358	.05030	.00166	.05180	.00137
%RSD	1012.2	194.14	2.9070	50.575	11.522	38.411	8.9754	123.48
#1	-.00025	.00070	.00629	.04250	.40355	.00528	.52291	-.00216
#2	.00039	.00219	.00602	.01809	.49445	.00241	.62611	-.00159
#3	-.00004	-.00068	.00595	.01997	.41167	.00528	.58223	.00044
Check ?	Chk Pass	Chk Pass	Chk Pass	Chk Pass	Chk Pass	Chk Pass	Chk Pass	Chk Pass
High Limit								
Low Limit								

Elem	Mo2020	Na5895	Ni2316	P_2149	Pb2203	Sb2068	Se1960	Si2124
Units	ppm	ppm	ppm	ppm	ppm	ppm	ppm	ppm
Avg	.00299	95.163	-.00070	.01050	.00222	-.00635	.00641	3.4783
Stddev	.00029	.186	.00058	.00517	.00074	.00345	.00307	.0048
%RSD	9.6245	.19542	82.717	49.206	33.276	54.334	47.947	.13892
#1	.00325	95.230	-.00082	.01297	.00142	-.01032	.00356	3.4792
#2	.00268	95.306	-.00121	.00456	.00236	-.00408	.00600	3.4827
#3	.00303	94.953	-.00007	.01396	.00287	-.00464	.00966	3.4731
Check ?	Chk Pass	Chk Pass	Chk Pass	Chk Pass	Chk Pass	Chk Pass	Chk Pass	Chk Pass
High Limit								
Low Limit								

Approved: June 27, 2016

Sample Name: L1606117801 Acquired: 6/25/2016 15:13:48 Type: Unk
Method: ICP-THERMO3_6010_200.7WATER_3YLINES(v975) Mode: CONC Corr. Factor: 1.00000(
User: JYH Custom ID1: Custom ID2: Custom ID3:
Comment:

Elem	Sn1899	Sr4077	Ti3372	Tl1908	V_2924	Zn2062	Zr3391
Units	ppm	ppm	ppm	ppm	ppm	ppm	ppm
Avg	.00037	.11699	.00044	-.00188	.00105	.00210	.00054
Stddev	.00103	.00010	.00531	.00109	.00009	.00007	.00166
%RSD	275.08	.08958	1212.8	57.943	8.6567	3.2366	310.87
#1	.00154	.11703	-.00019	-.00063	.00114	.00212	-.00081
#2	-.00042	.11707	-.00453	-.00235	.00105	.00215	.00002
#3	-.00000	.11687	.00604	-.00264	.00096	.00202	.00240
Check ?	Chk Pass	Chk Pass	Chk Pass	Chk Pass	Chk Pass	Chk Pass	Chk Pass
High Limit							
Low Limit							

Int. Std.	Y_2243	Y_3600	Y_3774
Units	Cts/S	Cts/S	Cts/S
Avg	9648.4	58829.	2994.3
Stddev	5.2	37.	6.7
%RSD	.05359	.06360	.22320
#1	9653.7	58809.	2992.7
#2	9643.3	58806.	2988.6
#3	9648.3	58873.	3001.7

Approved: June 27, 2016

Sample Name: L1606122701 Acquired: 6/25/2016 15:17:43 Type: Unk
Method: ICP-THERMO3_6010_200.7WATER_3YLINES(v975) Mode: CONC Corr. Factor: 1.00000(
User: JYH Custom ID1: 20 Custom ID2: Custom ID3:
Comment:

Elem	Ag3280	Al3082	As1890	B_2496	Ba4554	Be3131	Ca4226	Cd2288
Units	ppm	ppm	ppm	ppm	ppm	ppm	ppm	ppm
Avg	-.00116	.09783	-.00055	.00242	.01519	.00006	7.7326	-.00002
Stddev	.00092	.00377	.00239	.00147	.00198	.00002	.1171	.00010
%RSD	79.355	3.8537	437.80	60.740	13.003	38.615	1.5138	459.39
#1	-.00047	.10163	-.00294	.00351	.01401	.00007	7.7569	.00006
#2	-.00220	.09409	.00184	.00075	.01747	.00007	7.8356	-.00013
#3	-.00081	.09776	-.00054	.00300	.01410	.00003	7.6053	.00000
Check ?	Chk Pass	Chk Pass	Chk Pass	Chk Pass	Chk Pass	Chk Pass	Chk Pass	Chk Pass
High Limit								
Low Limit								

Elem	Co2286	Cr2677	Cu2247	Fe2611	K_7664	Li6707	Mg2790	Mn2576
Units	ppm	ppm	ppm	ppm	ppm	ppm	ppm	ppm
Avg	.00027	.00227	.00167	.03463	.33602	-.00038	-.01109	-.00127
Stddev	.00016	.00059	.00051	.00142	.06178	.00154	.10836	.00134
%RSD	58.524	25.933	30.520	4.0976	18.384	404.83	977.09	105.32
#1	.00014	.00159	.00133	.03617	.30512	-.00005	-.09610	-.00256
#2	.00023	.00261	.00225	.03337	.29580	-.00206	.11092	-.00136
#3	.00045	.00260	.00142	.03436	.40715	.00097	-.04809	.00011
Check ?	Chk Pass	Chk Pass	Chk Pass	Chk Pass	Chk Pass	Chk Pass	Chk Pass	Chk Pass
High Limit								
Low Limit								

Elem	Mo2020	Na5895	Ni2316	P_2149	Pb2203	Sb2068	Se1960	Si2124
Units	ppm	ppm	ppm	ppm	ppm	ppm	ppm	ppm
Avg	-.00015	2.3350	.00044	.00731	.00430	-.00426	.00383	1.1328
Stddev	.00020	.0307	.00076	.00233	.00100	.00159	.00576	.0032
%RSD	132.69	1.3153	170.74	31.908	23.273	37.398	150.44	.27905
#1	.00005	2.3000	.00116	.00516	.00531	-.00538	.00306	1.1309
#2	-.00036	2.3574	.00052	.00700	.00430	-.00496	-.00151	1.1310
#3	-.00016	2.3476	-.00035	.00979	.00330	-.00244	.00992	1.1364
Check ?	Chk Pass	Chk Pass	Chk Pass	Chk Pass	Chk Pass	Chk Pass	Chk Pass	Chk Pass
High Limit								
Low Limit								

Approved: June 27, 2016

Sample Name: L1606122701 Acquired: 6/25/2016 15:17:43 Type: Unk
Method: ICP-THERMO3_6010_200.7WATER_3YLINES(v975) Mode: CONC Corr. Factor: 1.00000(
User: JYH Custom ID1: 20 Custom ID2: Custom ID3:
Comment:

Elem	Sn1899	Sr4077	Ti3372	Tl1908	V_2924	Zn2062	Zr3391
Units	ppm	ppm	ppm	ppm	ppm	ppm	ppm
Avg	.00005	.25125	.00414	.00180	.00364	.00056	.00136
Stddev	.00018	.00103	.01324	.00145	.00074	.00007	.00130
%RSD	364.81	.41002	320.05	80.159	20.271	13.218	96.223
#1	.00011	.25131	-.01092	.00207	.00450	.00061	.00115
#2	.00019	.25224	.00936	.00024	.00328	.00047	.00016
#3	-.00016	.25018	.01397	.00310	.00316	.00058	.00275
Check ?	Chk Pass	Chk Pass	Chk Pass	Chk Pass	Chk Pass	Chk Pass	Chk Pass
High Limit							
Low Limit							

Int. Std.	Y_2243	Y_3600	Y_3774
Units	Cts/S	Cts/S	Cts/S
Avg	9969.0	60494.	3048.9
Stddev	15.1	129.	13.3
%RSD	.15159	.21283	.43564
#1	9969.3	60641.	3055.8
#2	9983.9	60438.	3033.6
#3	9953.7	60402.	3057.3

Approved: June 27, 2016

Sample Name: L1606122706 Acquired: 6/25/2016 15:21:25 Type: Unk
Method: ICP-THERMO3_6010_200.7WATER_3YLINES(v975) Mode: CONC Corr. Factor: 1.00000(
User: JYH Custom ID1: 20 Custom ID2: Custom ID3:
Comment:

Elem	Ag3280	Al3082	As1890	B_2496	Ba4554	Be3131	Ca4226	Cd2288
Units	ppm	ppm	ppm	ppm	ppm	ppm	ppm	ppm
Avg	**.00063**	**.00567**	**.00083**	**.00123**	**.02806**	**.00015**	**13.472**	**-.00038**
Stddev	.00250	.00554	.00101	.00202	.00007	.00007	.038	.00019
%RSD	395.00	97.673	121.57	163.43	.25882	47.682	.28032	49.732
#1	.00247	-.00071	.00042	-.00047	.02810	.00007	13.487	-.00023
#2	.00165	.00924	.00199	.00346	.02810	.00021	13.429	-.00032
#3	-.00222	.00849	.00010	.00072	.02797	.00018	13.501	-.00060
Check ?	Chk Pass	Chk Pass	Chk Pass	Chk Pass	Chk Pass	Chk Pass	Chk Pass	Chk Pass
High Limit								
Low Limit								

Elem	Co2286	Cr2677	Cu2247	Fe2611	K_7664	Li6707	Mg2790	Mn2576
Units	ppm	ppm	ppm	ppm	ppm	ppm	ppm	ppm
Avg	**.00101**	**.00061**	**.00157**	**.10367**	**.20316**	**.00472**	**8.1185**	**.10636**
Stddev	.00008	.00062	.00064	.01594	.00836	.00156	.1274	.00158
%RSD	8.0012	102.28	40.873	15.374	4.1155	32.981	1.5689	1.4897
#1	.00092	-.00009	.00190	.11049	.21157	.00610	7.9808	.10550
#2	.00107	.00111	.00198	.11507	.19485	.00503	8.2322	.10539
#3	.00104	.00079	.00083	.08546	.20306	.00303	8.1425	.10819
Check ?	Chk Pass	Chk Pass	Chk Pass	Chk Pass	Chk Pass	Chk Pass	Chk Pass	Chk Pass
High Limit								
Low Limit								

Elem	Mo2020	Na5895	Ni2316	P_2149	Pb2203	Sb2068	Se1960	Si2124
Units	ppm	ppm	ppm	ppm	ppm	ppm	ppm	ppm
Avg	**-.00044**	**33.974**	**.00004**	**.00429**	**-.00079**	**-.00333**	**.00187**	**.74797**
Stddev	.00043	.239	.00011	.00671	.00165	.00196	.00470	.01610
%RSD	97.916	.70374	251.40	156.52	208.37	58.883	251.58	2.1527
#1	-.00064	33.727	-.00007	.01191	-.00018	-.00196	-.00208	.73053
#2	-.00073	33.993	.00015	-.00074	.00047	-.00558	.00061	.75112
#3	.00005	34.204	.00006	.00169	-.00266	-.00246	.00707	.76226
Check ?	Chk Pass	Chk Pass	Chk Pass	Chk Pass	Chk Pass	Chk Pass	Chk Pass	Chk Pass
High Limit								
Low Limit								

Approved: June 27, 2016

Sample Name: L1606122706 Acquired: 6/25/2016 15:21:25 Type: Unk
Method: ICP-THERMO3_6010_200.7WATER_3YLINES(v975) Mode: CONC Corr. Factor: 1.00000(
User: JYH Custom ID1: 20 Custom ID2: Custom ID3:
Comment:

Elem	Sn1899	Sr4077	Ti3372	Tl1908	V_2924	Zn2062	Zr3391
Units	ppm	ppm	ppm	ppm	ppm	ppm	ppm
Avg	**-.00014**	**.30857**	**.00233**	**-.00259**	**.00019**	**.00158**	**.00089**
Stddev	.00012	.00270	.00311	.00390	.00060	.00013	.00062
%RSD	87.894	.87470	133.51	150.50	319.58	8.2216	69.559
#1	-.00001	.30602	.00364	-.00319	-.00046	.00143	.00122
#2	-.00015	.30828	-.00122	.00157	.00073	.00163	.00127
#3	-.00026	.31139	.00457	-.00615	.00030	.00167	.00017
Check ?	Chk Pass	Chk Pass	Chk Pass	Chk Pass	Chk Pass	Chk Pass	Chk Pass
High Limit							
Low Limit							

Int. Std.	Y_2243	Y_3600	Y_3774
Units	Cts/S	Cts/S	Cts/S
Avg	**9924.8**	**59991.**	**2995.5**
Stddev	18.6	172.	10.6
%RSD	.18782	.28732	.35313
#1	9924.0	59808.	2993.5
#2	9943.8	60150.	3007.0
#3	9906.6	60016.	2986.1

Approved: June 27, 2016

Sample Name: L1606127902 Acquired: 6/25/2016 15:25:18 Type: Unk
Method: ICP-THERMO3_6010_200.7WATER_3YLINES(v975) Mode: CONC Corr. Factor: 1.00000(
User: JYH Custom ID1: 20 Custom ID2: Custom ID3:
Comment: WG573994-01

Elem	Ag3280	Al3082	As1890	B_2496	Ba4554	Be3131	Ca4226	Cd2288
Units	ppm	ppm	ppm	ppm	ppm	ppm	ppm	ppm
Avg	**.00298**	**.77289**	**.00033**	**.00803**	**.01053**	**.00016**	**9.3649**	**-.00023**
Stddev	.00188	.01227	.00104	.00267	.00091	.00007	.0910	.00007
%RSD	63.015	1.5872	311.80	33.213	8.6722	42.111	.97197	32.230
#1	.00105	.75975	.00114	.01109	.01057	.00009	9.3786	-.00026
#2	.00309	.78404	.00069	.00619	.01142	.00023	9.4483	-.00028
#3	.00480	.77489	-.00084	.00682	.00960	.00016	9.2678	-.00014
Check ?	Chk Pass	Chk Pass	Chk Pass	Chk Pass	Chk Pass	Chk Pass	Chk Pass	Chk Pass
High Limit								
Low Limit								

Elem	Co2286	Cr2677	Cu2247	Fe2611	K_7664	Li6707	Mg2790	Mn2576
Units	ppm	ppm	ppm	ppm	ppm	ppm	ppm	ppm
Avg	**.00067**	**.00209**	**.00225**	**1.1046**	**.20587**	**.00183**	**3.8329**	**.12468**
Stddev	.00025	.00124	.00151	.0075	.05413	.00323	.0374	.00185
%RSD	36.537	59.143	66.907	.67811	26.294	176.78	.97568	1.4875
#1	.00057	.00084	.00284	1.1048	.18555	.00515	3.8178	.12286
#2	.00096	.00331	.00337	1.1121	.26722	.00166	3.8755	.12657
#3	.00050	.00212	.00054	1.0971	.16483	-.00131	3.8054	.12461
Check ?	Chk Pass	Chk Pass	Chk Pass	Chk Pass	Chk Pass	Chk Pass	Chk Pass	Chk Pass
High Limit								
Low Limit								

Elem	Mo2020	Na5895	Ni2316	P_2149	Pb2203	Sb2068	Se1960	Si2124
Units	ppm	ppm	ppm	ppm	ppm	ppm	ppm	ppm
Avg	**-.00011**	**.91553**	**.00104**	**.04284**	**.00087**	**-.00434**	**.00416**	**1.4218**
Stddev	.00049	.02558	.00097	.00374	.00128	.00145	.00383	.0304
%RSD	448.71	2.7944	92.896	8.7405	147.22	33.355	92.023	2.1368
#1	.00043	.88763	.00204	.04714	.00040	-.00289	.00799	1.3901
#2	-.00054	.92105	.00011	.04033	-.00011	-.00435	.00416	1.4246
#3	-.00022	.93790	.00097	.04105	.00232	-.00579	.00033	1.4507
Check ?	Chk Pass	Chk Pass	Chk Pass	Chk Pass	Chk Pass	Chk Pass	Chk Pass	Chk Pass
High Limit								
Low Limit								

Approved: June 27, 2016

Sample Name: L1606127902 Acquired: 6/25/2016 15:25:18 Type: Unk
Method: ICP-THERMO3_6010_200.7WATER_3YLINES(v975) Mode: CONC Corr. Factor: 1.00000(
User: JYH Custom ID1: 20 Custom ID2: Custom ID3:
Comment: WG573994-01

Elem	Sn1899	Sr4077	Ti3372	Tl1908	V_2924	Zn2062	Zr3391
Units	ppm	ppm	ppm	ppm	ppm	ppm	ppm
Avg	-.00026	.04596	.00940	.00124	.00257	.00907	.00122
Stddev	.00038	.00038	.00559	.00152	.00046	.00027	.00089
%RSD	147.88	.81748	59.487	122.54	17.946	3.0009	73.195
#1	.00017	.04588	.00305	-.00019	.00219	.00893	.00224
#2	-.00038	.04637	.01155	.00284	.00243	.00890	.00056
#3	-.00056	.04564	.01360	.00108	.00308	.00938	.00087
Check ?	Chk Pass	Chk Pass	Chk Pass	Chk Pass	Chk Pass	Chk Pass	Chk Pass
High Limit							
Low Limit							

Int. Std.	Y_2243	Y_3600	Y_3774
Units	Cts/S	Cts/S	Cts/S
Avg	10039.	61079.	3063.3
Stddev	16.	87.	16.8
%RSD	.15707	.14311	.54820
#1	10022.	60979.	3046.2
#2	10041.	61122.	3064.0
#3	10054.	61137.	3079.8

Approved: June 27, 2016

Sample Name: CCV Acquired: 6/25/2016 15:29:11 Type: QC
Method: ICP-THERMO3_6010_200.7WATER_3YLINES(v975) Mode: CONC Corr. Factor: 1.00000(
User: JYH Custom ID1: Custom ID2: Custom ID3:
Comment:

Elem	Ag3280	Al3082	As1890	B_2496	Ba4554	Be3131	Ca4226
Units	ppm	ppm	ppm	ppm	ppm	ppm	ppm
Avg	.41474	10.480	.41122	.51129	1.0445	.05223	10.384
Stddev	.00157	.008	.00187	.00319	.0019	.00016	.024
%RSD	.37799	.07401	.45408	.62455	.18188	.31144	.22798
#1	.41325	10.484	.41182	.51035	1.0465	.05219	10.387
#2	.41461	10.484	.41272	.50866	1.0441	.05241	10.359
#3	.41637	10.471	.40913	.51484	1.0428	.05209	10.407
Check ?	Chk Pass	Chk Pass	Chk Pass	Chk Pass	Chk Pass	Chk Pass	Chk Pass
Value							
Range							

Elem	Cd2288	Co2286	Cr2677	Cu2247	Fe2611	K_7664	Li6707
Units	ppm	ppm	ppm	ppm	ppm	ppm	ppm
Avg	.05244	.20643	.51777	.52807	4.1528	50.626	1.0452
Stddev	.00019	.00026	.00163	.00025	.0357	.257	.0080
%RSD	.36313	.12673	.31564	.04665	.85968	.50669	.76446
#1	.05244	.20669	.51592	.52825	4.1190	50.704	1.0431
#2	.05226	.20644	.51838	.52817	4.1901	50.835	1.0540
#3	.05264	.20617	.51902	.52779	4.1492	50.340	1.0385
Check ?	Chk Pass	Chk Pass	Chk Pass	Chk Pass	Chk Pass	Chk Pass	Chk Pass
Value							
Range							

Elem	Mg2790	Mn2576	Mo2020	Na5895	Ni2316	P_2149	Pb2203
Units	ppm	ppm	ppm	ppm	ppm	ppm	ppm
Avg	9.9629	.52245	1.0531	51.247	.52506	10.312	.52216
Stddev	.0274	.00433	.0047	.134	.00127	.013	.00461
%RSD	.27495	.82847	.44799	.26095	.24264	.12919	.88203
#1	9.9944	.51946	1.0578	51.179	.52653	10.320	.51773
#2	9.9492	.52742	1.0532	51.401	.52432	10.296	.52692
#3	9.9451	.52049	1.0484	51.161	.52433	10.319	.52182
Check ?	Chk Pass	Chk Pass	Chk Pass	Chk Pass	Chk Pass	Chk Pass	Chk Pass
Value							
Range							

Approved: June 27, 2016

Sample Name: CCV Acquired: 6/25/2016 15:29:11 Type: QC
Method: ICP-THERMO3_6010_200.7WATER_3YLINES(v975) Mode: CONC Corr. Factor: 1.00000(
User: JYH Custom ID1: Custom ID2: Custom ID3:
Comment:

Elem	Sb2068	Se1960	Si2124	Sn1899	Sr4077	Ti3372	Tl1908
Units	ppm	ppm	ppm	ppm	ppm	ppm	ppm
Avg	**1.2356**	**.41239**	**5.3381**	**1.0346**	**1.0460**	**1.0497**	**.53160**
Stddev	.0017	.00642	.0057	.0013	.0038	.0052	.00142
%RSD	.13528	1.5556	.10675	.12483	.36598	.49394	.26637
#1	1.2362	.41861	5.3408	1.0357	1.0443	1.0445	.53322
#2	1.2337	.40580	5.3420	1.0349	1.0504	1.0497	.53096
#3	1.2369	.41277	5.3316	1.0332	1.0433	1.0549	.53062
Check ?	Chk Pass	Chk Pass	Chk Pass	Chk Pass	Chk Pass	Chk Pass	Chk Pass
Value							
Range							

Elem	V_2924	Zn2062	Zr3391
Units	ppm	ppm	ppm
Avg	**1.0558**	**1.0420**	F **3.0350**
Stddev	.0013	.0007	.0090
%RSD	.12612	.06683	.29605
#1	1.0548	1.0423	3.0277
#2	1.0553	1.0412	3.0451
#3	1.0573	1.0426	3.0323
Check ?	Chk Pass	Chk Pass	Chk Fail
Value			1.0000
Range			10.000%

Int. Std.	Y_2243	Y_3600	Y_3774
Units	Cts/S	Cts/S	Cts/S
Avg	**9586.8**	**58077.**	**2975.5**
Stddev	6.0	176.	6.3
%RSD	.06238	.30386	.21060
#1	9587.3	57874.	2969.1
#2	9592.5	58193.	2975.6
#3	9580.6	58165.	2981.7

Approved: June 27, 2016

Sample Name: CCB Acquired: 6/25/2016 15:32:48 Type: Blank
Method: ICP-THERMO3_6010_200.7WATER_3YLINES(v975) Mode: CONC Corr. Factor: 1.00000(
User: JYH Custom ID1: Custom ID2: Custom ID3:
Comment:

Elem	Ag3280	Al3082	As1890	B_2496	Ba4554	Be3131	Ca4226	Cd2288
Units	ppm	ppm	ppm	ppm	ppm	ppm	ppm	ppm
Avg	**.00000**	**.00002**	**-.00010**	**.00491**	**.00210**	**.00011**	**.00565**	**-.00003**
Stddev	.00087	.00719	.00078	.00229	.00030	.00005	.00049	.00029
%RSD	26249.	33697.	808.92	46.626	14.233	46.346	8.5911	909.94
#1	.00025	.00801	-.00086	.00753	.00176	.00017	.00542	-.00000
#2	.00073	-.00593	.00069	.00390	.00223	.00007	.00533	-.00034
#3	-.00097	-.00201	-.00012	.00330	.00231	.00010	.00621	.00024
Check ?	Chk Pass	Chk Pass	Chk Pass	Chk Pass	Chk Pass	Chk Pass	Chk Pass	Chk Pass
High Limit								
Low Limit								

Elem	Co2286	Cr2677	Cu2247	Fe2611	K_7664	Li6707	Mg2790	Mn2576
Units	ppm	ppm	ppm	ppm	ppm	ppm	ppm	ppm
Avg	**.00020**	**.00011**	**.00064**	**.03500**	**.03424**	**-.00179**	**.02594**	**-.00052**
Stddev	.00009	.00046	.00051	.01471	.03973	.00240	.07741	.00156
%RSD	43.655	413.87	80.028	42.019	116.03	134.20	298.41	302.41
#1	.00012	-.00018	.00036	.01804	-.01111	-.00218	.05944	-.00155
#2	.00020	.00064	.00123	.04417	.05092	-.00397	.08095	.00128
#3	.00029	-.00013	.00033	.04280	.06290	.00078	-.06257	-.00128
Check ?	Chk Pass	Chk Pass	Chk Pass	Chk Pass	Chk Pass	Chk Pass	Chk Pass	Chk Pass
High Limit								
Low Limit								

Elem	Mo2020	Na5895	Ni2316	P_2149	Pb2203	Sb2068	Se1960	Si2124
Units	ppm	ppm	ppm	ppm	ppm	ppm	ppm	ppm
Avg	**.00316**	**.04507**	**.00037**	**.00106**	**.00080**	**.00374**	**.00412**	**.00990**
Stddev	.00041	.02068	.00057	.00881	.00149	.00197	.00171	.00085
%RSD	13.022	45.885	154.95	828.64	185.93	52.502	41.416	8.5529
#1	.00281	.06772	-.00005	.00994	-.00040	.00294	.00217	.01067
#2	.00361	.02718	.00102	.00092	.00033	.00230	.00488	.01002
#3	.00306	.04031	.00014	-.00767	.00246	.00598	.00532	.00899
Check ?	Chk Pass	Chk Pass	Chk Pass	Chk Pass	Chk Pass	Chk Pass	Chk Pass	Chk Pass
High Limit								
Low Limit								

Approved: June 27, 2016

Sample Name: CCB Acquired: 6/25/2016 15:32:48 Type: Blank
Method: ICP-THERMO3_6010_200.7WATER_3YLINES(v975) Mode: CONC Corr. Factor: 1.00000(
User: JYH Custom ID1: Custom ID2: Custom ID3:
Comment:

Elem	Sn1899	Sr4077	Ti3372	Tl1908	V_2924	Zn2062	Zr3391
Units	ppm	ppm	ppm	ppm	ppm	ppm	ppm
Avg	**.00048**	**.00057**	**.00333**	**-.00225**	**.00169**	**-.00006**	**.00439**
Stddev	.00073	.00051	.00753	.00264	.00040	.00020	.00135
%RSD	152.10	89.662	226.48	117.22	23.766	306.69	30.851
#1	.00129	.00079	-.00329	-.00367	.00165	-.00017	.00283
#2	-.00014	-.00001	.01153	-.00387	.00130	-.00018	.00508
#3	.00029	.00092	.00174	.00079	.00210	.00016	.00526
Check ?	Chk Pass	Chk Pass	Chk Pass	Chk Pass	Chk Pass	Chk Pass	Chk Pass
High Limit							
Low Limit							

Int. Std.	Y_2243	Y_3600	Y_3774
Units	Cts/S	Cts/S	Cts/S
Avg	**9759.3**	**59359.**	**3013.9**
Stddev	2.3	121.	1.6
%RSD	.02366	.20394	.05186
#1	9761.6	59292.	3015.4
#2	9759.3	59287.	3013.9
#3	9756.9	59499.	3012.3

Approved: June 27, 2016

Sample Name: L1606127903S Acquired: 6/25/2016 15:36:46 Type: Unk
Method: ICP-THERMO3_6010_200.7WATER_3YLINES(v975) Mode: CONC Corr. Factor: 1.00000(
User: JYH Custom ID1: 20 Custom ID2: Custom ID3:
Comment: WG573994-04

Elem	Ag3280	Al3082	As1890	B_2496	Ba4554	Be3131	Ca4226	Cd2288
Units	ppm	ppm	ppm	ppm	ppm	ppm	ppm	ppm
Avg	.01197	1.1036	.01087	.05712	.03304	.00134	9.9729	.00124
Stddev	.00119	.0059	.00187	.00108	.00116	.00008	.0996	.00005
%RSD	9.9297	.53710	17.218	1.8903	3.5218	6.1377	.99838	3.7414
#1	.01115	1.1017	.01246	.05619	.03414	.00126	10.019	.00125
#2	.01142	1.1103	.00881	.05688	.03182	.00135	9.8587	.00119
#3	.01333	1.0989	.01134	.05830	.03317	.00142	10.041	.00127
Check ?	Chk Pass	Chk Pass	Chk Pass	Chk Pass	Chk Pass	Chk Pass	Chk Pass	Chk Pass
High Limit								
Low Limit								

Elem	Co2286	Cr2677	Cu2247	Fe2611	K_7664	Li6707	Mg2790	Mn2576
Units	ppm	ppm	ppm	ppm	ppm	ppm	ppm	ppm
Avg	.00560	.01397	.01462	1.0767	1.4208	.02780	4.2261	.14457
Stddev	.00014	.00108	.00214	.0241	.1192	.00407	.0440	.00290
%RSD	2.4102	7.7598	14.602	2.2369	8.3867	14.648	1.0401	2.0070
#1	.00574	.01498	.01254	1.0620	1.3125	.02932	4.2372	.14280
#2	.00559	.01283	.01680	1.0635	1.4014	.02319	4.1777	.14299
#3	.00547	.01411	.01453	1.1045	1.5484	.03090	4.2635	.14792
Check ?	Chk Pass	Chk Pass	Chk Pass	Chk Pass	Chk Pass	Chk Pass	Chk Pass	Chk Pass
High Limit								
Low Limit								

Elem	Mo2020	Na5895	Ni2316	P_2149	Pb2203	Sb2068	Se1960	Si2124
Units	ppm	ppm	ppm	ppm	ppm	ppm	ppm	ppm
Avg	.02152	2.1329	.01322	.29583	.01584	.02588	.00942	1.7458
Stddev	.00098	.0418	.00158	.00727	.00355	.00244	.00136	.0125
%RSD	4.5315	1.9579	11.965	2.4574	22.390	9.4200	14.478	.71438
#1	.02231	2.1343	.01139	.30417	.01767	.02397	.01094	1.7523
#2	.02182	2.0905	.01413	.29245	.01809	.02862	.00829	1.7537
#3	.02043	2.1740	.01413	.29086	.01175	.02503	.00905	1.7314
Check ?	Chk Pass	Chk Pass	Chk Pass	Chk Pass	Chk Pass	Chk Pass	Chk Pass	Chk Pass
High Limit								
Low Limit								

Approved: June 27, 2016

Sample Name: L1606127903S Acquired: 6/25/2016 15:36:46 Type: Unk
Method: ICP-THERMO3_6010_200.7WATER_3YLINES(v975) Mode: CONC Corr. Factor: 1.00000(
User: JYH Custom ID1: 20 Custom ID2: Custom ID3:
Comment: WG573994-04

Elem	Sn1899	Sr4077	Ti3372	Tl1908	V_2924	Zn2062	Zr3391
Units	ppm	ppm	ppm	ppm	ppm	ppm	ppm
Avg	**.02137**	**.07160**	**.03468**	**.01383**	**.02654**	**.02985**	**.00242**
Stddev	.00036	.00081	.00438	.00291	.00046	.00010	.00158
%RSD	1.6937	1.1317	12.615	21.070	1.7354	.32151	65.388
#1	.02178	.07099	.02963	.01549	.02613	.02986	.00141
#2	.02110	.07130	.03735	.01047	.02704	.02975	.00424
#3	.02123	.07252	.03706	.01554	.02644	.02994	.00160
Check ?	Chk Pass	Chk Pass	Chk Pass	Chk Pass	Chk Pass	Chk Pass	Chk Pass
High Limit							
Low Limit							

Int. Std.	Y_2243	Y_3600	Y_3774
Units	Cts/S	Cts/S	Cts/S
Avg	**9975.1**	**60274.**	**3041.7**
Stddev	49.0	118.	22.7
%RSD	.49139	.19506	.74582
#1	9940.1	60350.	3061.9
#2	9954.2	60332.	3046.1
#3	10031.	60138.	3017.2

Approved: June 27, 2016

Sample Name: L1606127904SD Acquired: 6/25/2016 15:40:39 Type: Unk
Method: ICP-THERMO3_6010_200.7WATER_3YLINES(v975) Mode: CONC Corr. Factor: 1.00000(
User: JYH Custom ID1: 20 Custom ID2: Custom ID3:
Comment: WG573994-05

Elem	Ag3280	Al3082	As1890	B_2496	Ba4554	Be3131	Ca4226	Cd2288
Units	ppm	ppm	ppm	ppm	ppm	ppm	ppm	ppm
Avg	**.01103**	**1.1028**	**.01203**	**.05464**	**.03364**	**.00143**	**9.8642**	**.00121**
Stddev	.00186	.0090	.00180	.00231	.00086	.00004	.1305	.00006
%RSD	16.883	.81742	14.963	4.2286	2.5577	2.6326	1.3231	5.3301
#1	.00912	1.0960	.01267	.05217	.03303	.00146	9.7151	.00122
#2	.01113	1.1130	.00999	.05675	.03463	.00143	9.9198	.00114
#3	.01284	1.0994	.01342	.05499	.03327	.00139	9.9577	.00127
Check ?	Chk Pass	Chk Pass	Chk Pass	Chk Pass	Chk Pass	Chk Pass	Chk Pass	Chk Pass
High Limit								
Low Limit								

Elem	Co2286	Cr2677	Cu2247	Fe2611	K_7664	Li6707	Mg2790	Mn2576
Units	ppm	ppm	ppm	ppm	ppm	ppm	ppm	ppm
Avg	**.00590**	**.01420**	**.01484**	**1.0576**	**1.4598**	**.02493**	**4.2188**	**.14616**
Stddev	.00020	.00048	.00068	.0082	.1286	.00072	.1177	.00241
%RSD	3.3297	3.4140	4.5711	.77893	8.8104	2.9051	2.7895	1.6455
#1	.00602	.01364	.01562	1.0663	1.6059	.02466	4.0843	.14411
#2	.00567	.01444	.01454	1.0499	1.4099	.02439	4.2697	.14557
#3	.00601	.01451	.01437	1.0566	1.3636	.02576	4.3025	.14881
Check ?	Chk Pass	Chk Pass	Chk Pass	Chk Pass	Chk Pass	Chk Pass	Chk Pass	Chk Pass
High Limit								
Low Limit								

Elem	Mo2020	Na5895	Ni2316	P_2149	Pb2203	Sb2068	Se1960	Si2124
Units	ppm	ppm	ppm	ppm	ppm	ppm	ppm	ppm
Avg	**.02217**	**2.1040**	**.01418**	**.30006**	**.01556**	**.02408**	**.01453**	**1.7577**
Stddev	.00072	.0376	.00057	.00408	.00448	.00503	.00712	.0151
%RSD	3.2386	1.7891	4.0074	1.3597	28.796	20.896	49.023	.85907
#1	.02294	2.0606	.01353	.29698	.01280	.02854	.02252	1.7414
#2	.02203	2.1275	.01453	.30469	.02073	.02509	.00885	1.7604
#3	.02153	2.1239	.01449	.29851	.01315	.01862	.01221	1.7712
Check ?	Chk Pass	Chk Pass	Chk Pass	Chk Pass	Chk Pass	Chk Pass	Chk Pass	Chk Pass
High Limit								
Low Limit								

Approved: June 27, 2016

Sample Name: L1606127904SD Acquired: 6/25/2016 15:40:39 Type: Unk
Method: ICP-THERMO3_6010_200.7WATER_3YLINES(v975) Mode: CONC Corr. Factor: 1.00000(
User: JYH Custom ID1: 20 Custom ID2: Custom ID3:
Comment: WG573994-05

Elem	Sn1899	Sr4077	Ti3372	Tl1908	V_2924	Zn2062	Zr3391
Units	ppm	ppm	ppm	ppm	ppm	ppm	ppm
Avg	**.02276**	**.07116**	**.03577**	**.01268**	**.02759**	**.03003**	**.00230**
Stddev	.00014	.00090	.00737	.00234	.00032	.00029	.00174
%RSD	.61715	1.2587	20.620	18.483	1.1623	.96154	75.576
#1	.02272	.07054	.03703	.01291	.02794	.02969	.00432
#2	.02292	.07076	.02784	.01490	.02752	.03021	.00132
#3	.02264	.07219	.04242	.01023	.02731	.03018	.00128
Check ?	Chk Pass	Chk Pass	Chk Pass	Chk Pass	Chk Pass	Chk Pass	Chk Pass
High Limit							
Low Limit							

Int. Std.	Y_2243	Y_3600	Y_3774
Units	Cts/S	Cts/S	Cts/S
Avg	**10006.**	**60810.**	**3063.3**
Stddev	5.	192.	18.4
%RSD	.04992	.31626	.60150
#1	10009.	61010.	3082.6
#2	10009.	60627.	3061.4
#3	10000.	60793.	3045.9

Approved: June 27, 2016

Sample Name: L1606128901 Acquired: 6/25/2016 15:44:32 Type: Unk
Method: ICP-THERMO3_6010_200.7WATER_3YLINES(v975) Mode: CONC Corr. Factor: 1.00000(
User: JYH Custom ID1: 20 Custom ID2: Custom ID3:
Comment:

Elem	Ag3280	Al3082	As1890	B_2496	Ba4554	Be3131	Ca4226	Cd2288
Units	ppm	ppm	ppm	ppm	ppm	ppm	ppm	ppm
Avg	.00215	.00687	.00324	.00036	.25940	.00003	8.5369	.00005
Stddev	.00051	.01020	.00141	.00225	.00475	.00006	.1296	.00011
%RSD	23.677	148.57	43.630	628.60	1.8323	170.08	1.5176	227.30
#1	.00216	.01614	.00358	-.00039	.25471	.00001	8.3890	.00017
#2	.00265	.00852	.00169	.00289	.26421	.00010	8.6303	-.00003
#3	.00163	-.00406	.00445	-.00143	.25928	-.00000	8.5913	.00001
Check ?	Chk Pass	Chk Pass	Chk Pass	Chk Pass	Chk Pass	Chk Pass	Chk Pass	Chk Pass
High Limit								
Low Limit								

Elem	Co2286	Cr2677	Cu2247	Fe2611	K_7664	Li6707	Mg2790	Mn2576
Units	ppm	ppm	ppm	ppm	ppm	ppm	ppm	ppm
Avg	.00259	.00588	.00175	.08631	.04218	.00151	6.5072	.07542
Stddev	.00040	.00134	.00073	.02244	.04887	.00193	.2142	.00074
%RSD	15.316	22.711	41.571	26.002	115.87	127.81	3.2912	.97595
#1	.00214	.00436	.00096	.06469	.09555	-.00070	6.2873	.07459
#2	.00279	.00683	.00239	.10949	-.00039	.00286	6.5191	.07570
#3	.00285	.00647	.00190	.08474	.03137	.00237	6.7151	.07598
Check ?	Chk Pass	Chk Pass	Chk Pass	Chk Pass	Chk Pass	Chk Pass	Chk Pass	Chk Pass
High Limit								
Low Limit								

Elem	Mo2020	Na5895	Ni2316	P_2149	Pb2203	Sb2068	Se1960	Si2124
Units	ppm	ppm	ppm	ppm	ppm	ppm	ppm	ppm
Avg	.00014	23.216	.03092	.00614	.00300	-.00111	.00640	.97050
Stddev	.00039	.461	.00078	.00363	.00087	.00404	.00265	.00247
%RSD	280.63	1.9852	2.5231	59.153	29.021	362.80	41.403	.25451
#1	-.00028	22.689	.03110	.00526	.00208	-.00358	.00616	.97332
#2	.00048	23.539	.03160	.01013	.00311	-.00330	.00916	.96949
#3	.00022	23.422	.03007	.00303	.00381	.00355	.00387	.96870
Check ?	Chk Pass	Chk Pass	Chk Pass	Chk Pass	Chk Pass	Chk Pass	Chk Pass	Chk Pass
High Limit								
Low Limit								

Approved: June 27, 2016

Sample Name: L1606128901 Acquired: 6/25/2016 15:44:32 Type: Unk
Method: ICP-THERMO3_6010_200.7WATER_3YLINES(v975) Mode: CONC Corr. Factor: 1.00000(
User: JYH Custom ID1: 20 Custom ID2: Custom ID3:
Comment:

Elem	Sn1899	Sr4077	Ti3372	Tl1908	V_2924	Zn2062	Zr3391
Units	ppm	ppm	ppm	ppm	ppm	ppm	ppm
Avg	.00051	.16522	-.00360	-.00090	.00125	.00115	.00088
Stddev	.00057	.00251	.00574	.00300	.00085	.00009	.00100
%RSD	111.15	1.5196	159.60	334.58	68.243	8.1341	114.01
#1	-.00005	.16233	-.01006	-.00433	.00031	.00125	.00060
#2	.00108	.16651	.00089	.00117	.00197	.00107	.00199
#3	.00050	.16682	-.00162	.00047	.00148	.00112	.00005
Check ?	Chk Pass	Chk Pass	Chk Pass	Chk Pass	Chk Pass	Chk Pass	Chk Pass
High Limit							
Low Limit							

Int. Std.	Y_2243	Y_3600	Y_3774
Units	Cts/S	Cts/S	Cts/S
Avg	9940.0	60088.	3038.6
Stddev	4.2	150.	44.1
%RSD	.04218	.24912	1.4500
#1	9935.3	60256.	3084.8
#2	9941.7	60040.	2997.0
#3	9943.1	59969.	3034.2

Approved: June 27, 2016

Sample Name: L1606112901 Acquired: 6/25/2016 15:48:26 Type: Unk
Method: ICP-THERMO3_6010_200.7WATER_3YLINES(v975) Mode: CONC Corr. Factor: 1.00000(
User: JYH Custom ID1: 20 Custom ID2: Custom ID3:
Comment:

Elem	Ag3280	Al3082	As1890	B_2496	Ba4554	Be3131	Ca4226	Cd2288
Units	ppm	ppm	ppm	ppm	ppm	ppm	ppm	ppm
Avg	.00126	-.00046	-.00005	-.00065	.00318	.00006	4.1415	-.00016
Stddev	.00197	.00573	.00201	.00160	.00151	.00005	.0124	.00023
%RSD	156.91	1238.2	4274.9	245.00	47.612	81.871	.30015	142.20
#1	.00341	-.00015	-.00215	-.00141	.00362	.00006	4.1534	-.00032
#2	-.00045	.00511	.00185	.00118	.00150	.00012	4.1425	.00010
#3	.00081	-.00635	.00016	-.00173	.00443	.00001	4.1286	-.00026
Check ?	Chk Pass	Chk Pass	Chk Pass	Chk Pass	Chk Pass	Chk Pass	Chk Pass	Chk Pass
High Limit								
Low Limit								

Elem	Co2286	Cr2677	Cu2247	Fe2611	K_7664	Li6707	Mg2790	Mn2576
Units	ppm	ppm	ppm	ppm	ppm	ppm	ppm	ppm
Avg	.00001	.00058	.00066	.05376	.10451	-.00223	.92501	.00486
Stddev	.00022	.00057	.00151	.01103	.06065	.00348	.08081	.00144
%RSD	3258.5	98.481	227.65	20.514	58.030	156.17	8.7365	29.653
#1	-.00025	.00121	.00094	.05934	.12513	.00172	.91232	.00510
#2	.00010	.00039	-.00097	.04105	.03624	-.00357	1.0114	.00331
#3	.00016	.00012	.00201	.06088	.15216	-.00484	.85130	.00616
Check ?	Chk Pass	Chk Pass	Chk Pass	Chk Pass	Chk Pass	Chk Pass	Chk Pass	Chk Pass
High Limit								
Low Limit								

Elem	Mo2020	Na5895	Ni2316	P_2149	Pb2203	Sb2068	Se1960	Si2124
Units	ppm	ppm	ppm	ppm	ppm	ppm	ppm	ppm
Avg	-.00027	3.0376	-.00008	.00578	.00044	-.00230	.00144	.21434
Stddev	.00025	.0744	.00053	.00529	.00227	.00178	.00420	.00577
%RSD	93.741	2.4506	639.89	91.432	509.94	77.275	291.44	2.6916
#1	-.00011	2.9794	.00051	.00238	.00289	-.00166	.00573	.20865
#2	-.00014	3.0119	-.00050	.00310	-.00159	-.00431	-.00267	.21418
#3	-.00056	3.1215	-.00026	.01187	.00003	-.00093	.00126	.22019
Check ?	Chk Pass	Chk Pass	Chk Pass	Chk Pass	Chk Pass	Chk Pass	Chk Pass	Chk Pass
High Limit								
Low Limit								

Approved: June 27, 2016

Sample Name: L1606112901 Acquired: 6/25/2016 15:48:26 Type: Unk
Method: ICP-THERMO3_6010_200.7WATER_3YLINES(v975) Mode: CONC Corr. Factor: 1.00000(
User: JYH Custom ID1: 20 Custom ID2: Custom ID3:
Comment:

Elem	Sn1899	Sr4077	Ti3372	Tl1908	V_2924	Zn2062	Zr3391
Units	ppm	ppm	ppm	ppm	ppm	ppm	ppm
Avg	**-.00020**	**.01265**	**.00270**	**.00064**	**.00099**	**.00067**	**.00092**
Stddev	.00055	.00035	.00371	.00238	.00052	.00018	.00051
%RSD	272.21	2.7272	137.50	373.62	52.293	26.328	55.163
#1	-.00083	.01259	.00376	-.00183	.00159	.00059	.00050
#2	.00008	.01234	-.00143	.00082	.00070	.00087	.00077
#3	.00015	.01303	.00576	.00292	.00069	.00054	.00148
Check ?	Chk Pass	Chk Pass	Chk Pass	Chk Pass	Chk Pass	Chk Pass	Chk Pass
High Limit							
Low Limit							

Int. Std.	Y_2243	Y_3600	Y_3774
Units	Cts/S	Cts/S	Cts/S
Avg	**9969.3**	**60775.**	**3044.6**
Stddev	21.9	129.	15.2
%RSD	.22015	.21273	.49841
#1	9984.3	60920.	3056.8
#2	9944.1	60732.	3049.4
#3	9979.5	60672.	3027.6

Approved: June 27, 2016

Sample Name: L1606112902 Acquired: 6/25/2016 15:52:22 Type: Unk
Method: ICP-THERMO3_6010_200.7WATER_3YLINES(v975) Mode: CONC Corr. Factor: 1.00000(
User: JYH Custom ID1: 20 Custom ID2: Custom ID3:
Comment:

Elem	Ag3280	Al3082	As1890	B_2496	Ba4554	Be3131	Ca4226	Cd2288
Units	ppm	ppm	ppm	ppm	ppm	ppm	ppm	ppm
Avg	-.00026	.00804	.00035	-.00128	.00288	.00010	2.9594	-.00006
Stddev	.00058	.00641	.00226	.00137	.00187	.00003	.0055	.00010
%RSD	221.07	79.747	653.27	107.46	64.882	33.893	.18419	164.92
#1	.00004	.00818	.00185	.00031	.00398	.00007	2.9654	.00000
#2	.00011	.00156	.00144	-.00200	.00072	.00009	2.9582	-.00001
#3	-.00094	.01439	-.00226	-.00213	.00394	.00014	2.9547	-.00018
Check ?	Chk Pass	Chk Pass	Chk Pass	Chk Pass	Chk Pass	Chk Pass	Chk Pass	Chk Pass
High Limit								
Low Limit								

Elem	Co2286	Cr2677	Cu2247	Fe2611	K_7664	Li6707	Mg2790	Mn2576
Units	ppm	ppm	ppm	ppm	ppm	ppm	ppm	ppm
Avg	.00001	.00045	.00076	.08667	.10793	.00221	.95476	.02200
Stddev	.00021	.00074	.00096	.00189	.05164	.00058	.08086	.00168
%RSD	3252.3	165.35	125.16	2.1842	47.845	26.260	8.4687	7.6363
#1	.00009	.00055	.00166	.08573	.06794	.00282	.86999	.02017
#2	-.00024	-.00034	.00088	.08885	.16623	.00215	.96327	.02346
#3	.00016	.00114	-.00024	.08543	.08961	.00166	1.0310	.02238
Check ?	Chk Pass	Chk Pass	Chk Pass	Chk Pass	Chk Pass	Chk Pass	Chk Pass	Chk Pass
High Limit								
Low Limit								

Elem	Mo2020	Na5895	Ni2316	P_2149	Pb2203	Sb2068	Se1960	Si2124
Units	ppm	ppm	ppm	ppm	ppm	ppm	ppm	ppm
Avg	-.00025	1.4239	.00014	.00542	.00025	-.00059	.00178	.20161
Stddev	.00013	.0489	.00086	.00331	.00120	.00643	.00247	.00182
%RSD	52.086	3.4352	596.95	60.989	470.84	1086.5	138.88	.90303
#1	-.00010	1.4077	-.00013	.00438	-.00113	.00173	.00080	.20089
#2	-.00031	1.4789	-.00055	.00913	.00091	-.00786	-.00005	.20368
#3	-.00033	1.3852	.00110	.00276	.00098	.00435	.00459	.20026
Check ?	Chk Pass	Chk Pass	Chk Pass	Chk Pass	Chk Pass	Chk Pass	Chk Pass	Chk Pass
High Limit								
Low Limit								

Approved: June 27, 2016

Sample Name: L1606112902 Acquired: 6/25/2016 15:52:22 Type: Unk
Method: ICP-THERMO3_6010_200.7WATER_3YLINES(v975) Mode: CONC Corr. Factor: 1.00000(
User: JYH Custom ID1: 20 Custom ID2: Custom ID3:
Comment:

Elem	Sn1899	Sr4077	Ti3372	Tl1908	V_2924	Zn2062	Zr3391
Units	ppm	ppm	ppm	ppm	ppm	ppm	ppm
Avg	.00083	.01066	.00349	-.00281	.00049	.00074	-.00046
Stddev	.00025	.00027	.00348	.00166	.00046	.00011	.00023
%RSD	30.685	2.4916	99.744	59.148	94.747	14.382	50.877
#1	.00087	.01070	.00643	-.00461	.00075	.00069	-.00046
#2	.00056	.01090	.00439	-.00132	-.00005	.00087	-.00023
#3	.00106	.01038	-.00035	-.00252	.00076	.00067	-.00070
Check ?	Chk Pass	Chk Pass	Chk Pass	Chk Pass	Chk Pass	Chk Pass	Chk Pass
High Limit							
Low Limit							

Int. Std.	Y_2243	Y_3600	Y_3774
Units	Cts/S	Cts/S	Cts/S
Avg	9989.3	60825.	3066.0
Stddev	18.4	89.	4.0
%RSD	.18402	.14693	.13203
#1	10008.	60870.	3065.9
#2	9971.8	60722.	3062.0
#3	9987.6	60883.	3070.1

Approved: June 27, 2016

Sample Name: L1606112903 Acquired: 6/25/2016 15:56:20 Type: Unk
Method: ICP-THERMO3_6010_200.7WATER_3YLINES(v975) Mode: CONC Corr. Factor: 1.00000(
User: JYH Custom ID1: 20 Custom ID2: Custom ID3:
Comment:

Elem	Ag3280	Al3082	As1890	B_2496	Ba4554	Be3131	Ca4226	Cd2288
Units	ppm	ppm	ppm	ppm	ppm	ppm	ppm	ppm
Avg	**-.00034**	**-.00746**	**.00009**	**.00007**	**.00214**	**.00016**	**4.2282**	**-.00031**
Stddev	.00178	.00543	.00185	.00098	.00088	.00001	.1021	.00011
%RSD	518.14	72.757	1962.2	1427.6	41.098	3.6332	2.4147	36.326
#1	-.00212	-.00132	-.00121	.00003	.00116	.00017	4.2310	-.00019
#2	.00143	-.00942	.00221	-.00089	.00287	.00016	4.3288	-.00035
#3	-.00034	-.01164	-.00072	.00107	.00238	.00015	4.1247	-.00041
Check ?	Chk Pass	Chk Pass	Chk Pass	Chk Pass	Chk Pass	Chk Pass	Chk Pass	Chk Pass
High Limit								
Low Limit								

Elem	Co2286	Cr2677	Cu2247	Fe2611	K_7664	Li6707	Mg2790	Mn2576
Units	ppm	ppm	ppm	ppm	ppm	ppm	ppm	ppm
Avg	**.00027**	**-.00057**	**-.00029**	**.07902**	**-.03881**	**.00121**	**1.0358**	**.00397**
Stddev	.00063	.00094	.00019	.01076	.01948	.00237	.1206	.00030
%RSD	236.86	166.12	66.025	13.622	50.186	195.96	11.648	7.4974
#1	-.00020	-.00113	-.00052	.06755	-.06059	-.00026	.93657	.00379
#2	.00099	.00052	-.00021	.08890	-.02305	-.00005	1.1701	.00431
#3	.00002	-.00109	-.00016	.08063	-.03281	.00395	1.0007	.00380
Check ?	Chk Pass	Chk Pass	Chk Pass	Chk Pass	Chk Pass	Chk Pass	Chk Pass	Chk Pass
High Limit								
Low Limit								

Elem	Mo2020	Na5895	Ni2316	P_2149	Pb2203	Sb2068	Se1960	Si2124
Units	ppm	ppm	ppm	ppm	ppm	ppm	ppm	ppm
Avg	**-.00055**	**2.1503**	**-.00065**	**.00144**	**.00315**	**-.00171**	**-.00059**	**.27406**
Stddev	.00026	.0349	.00083	.00721	.00266	.00193	.00290	.00085
%RSD	47.062	1.6229	127.58	500.84	84.421	112.70	495.02	.31027
#1	-.00082	2.1700	-.00132	-.00288	.00271	.00020	-.00182	.27322
#2	-.00053	2.1710	.00028	-.00257	.00074	-.00366	.00273	.27492
#3	-.00030	2.1101	-.00091	.00976	.00599	-.00168	-.00267	.27403
Check ?	Chk Pass	Chk Pass	Chk Pass	Chk Pass	Chk Pass	Chk Pass	Chk Pass	Chk Pass
High Limit								
Low Limit								

Approved: June 27, 2016

Sample Name: L1606112903 Acquired: 6/25/2016 15:56:20 Type: Unk
Method: ICP-THERMO3_6010_200.7WATER_3YLINES(v975) Mode: CONC Corr. Factor: 1.00000(
User: JYH Custom ID1: 20 Custom ID2: Custom ID3:
Comment:

Elem	Sn1899	Sr4077	Ti3372	Tl1908	V_2924	Zn2062	Zr3391
Units	ppm	ppm	ppm	ppm	ppm	ppm	ppm
Avg	.00048	.01267	.00761	-.00035	.00044	.00047	.00034
Stddev	.00036	.00010	.00488	.00192	.00076	.00017	.00099
%RSD	75.051	.78508	64.089	556.65	172.53	36.380	290.00
#1	.00045	.01256	.01172	-.00046	-.00009	.00039	-.00046
#2	.00086	.01267	.00891	.00163	.00010	.00066	.00145
#3	.00013	.01276	.00222	-.00221	.00131	.00034	.00003
Check ?	Chk Pass	Chk Pass	Chk Pass	Chk Pass	Chk Pass	Chk Pass	Chk Pass
High Limit							
Low Limit							

Int. Std.	Y_2243	Y_3600	Y_3774
Units	Cts/S	Cts/S	Cts/S
Avg	9986.0	60665.	3026.9
Stddev	20.7	145.	17.8
%RSD	.20708	.23844	.58822
#1	10007.	60770.	3014.6
#2	9984.8	60726.	3018.9
#3	9966.0	60500.	3047.3

Approved: June 27, 2016

Sample Name: L1606112904 Acquired: 6/25/2016 16:00:18 Type: Unk
Method: ICP-THERMO3_6010_200.7WATER_3YLINES(v975) Mode: CONC Corr. Factor: 1.00000(
User: JYH Custom ID1: 20 Custom ID2: Custom ID3:
Comment:

Elem	Ag3280	Al3082	As1890	B_2496	Ba4554	Be3131	Ca4226	Cd2288
Units	ppm	ppm	ppm	ppm	ppm	ppm	ppm	ppm
Avg	**.00143**	**.00782**	**.00014**	**-.00105**	**.00318**	**.00018**	**2.9065**	**-.00009**
Stddev	.00049	.00478	.00214	.00233	.00102	.00003	.0438	.00019
%RSD	34.335	61.153	1520.7	221.14	32.071	15.659	1.5085	207.21
#1	.00199	.01026	-.00194	.00103	.00202	.00019	2.8571	-.00015
#2	.00122	.00231	.00002	-.00063	.00358	.00019	2.9407	.00012
#3	.00108	.01088	.00233	-.00357	.00394	.00014	2.9218	-.00024
Check ?	Chk Pass	Chk Pass	Chk Pass	Chk Pass	Chk Pass	Chk Pass	Chk Pass	Chk Pass
High Limit								
Low Limit								

Elem	Co2286	Cr2677	Cu2247	Fe2611	K_7664	Li6707	Mg2790	Mn2576
Units	ppm	ppm	ppm	ppm	ppm	ppm	ppm	ppm
Avg	**.00050**	**.00045**	**.00112**	**.05226**	**.04902**	**.00077**	**.91311**	**.02436**
Stddev	.00068	.00160	.00112	.00414	.07439	.00531	.01971	.00311
%RSD	135.32	357.44	99.972	7.9272	151.77	691.64	2.1590	12.769
#1	.00007	.00219	.00019	.05089	.09310	-.00511	.93142	.02095
#2	.00129	.00012	.00080	.04898	.09083	.00221	.91566	.02510
#3	.00015	-.00096	.00236	.05692	-.03687	.00521	.89224	.02704
Check ?	Chk Pass	Chk Pass	Chk Pass	Chk Pass	Chk Pass	Chk Pass	Chk Pass	Chk Pass
High Limit								
Low Limit								

Elem	Mo2020	Na5895	Ni2316	P_2149	Pb2203	Sb2068	Se1960	Si2124
Units	ppm	ppm	ppm	ppm	ppm	ppm	ppm	ppm
Avg	**-.00023**	**1.3676**	**-.00081**	**.00778**	**.00502**	**-.00289**	**.00478**	**.20680**
Stddev	.00041	.0202	.00063	.00381	.00153	.00221	.00206	.00531
%RSD	176.12	1.4731	77.366	49.002	30.478	76.529	43.075	2.5661
#1	-.00056	1.3492	-.00140	.01136	.00503	-.00266	.00633	.20082
#2	-.00037	1.3644	-.00015	.00819	.00655	-.00520	.00556	.20859
#3	.00023	1.3891	-.00088	.00377	.00348	-.00080	.00244	.21097
Check ?	Chk Pass	Chk Pass	Chk Pass	Chk Pass	Chk Pass	Chk Pass	Chk Pass	Chk Pass
High Limit								
Low Limit								

Approved: June 27, 2016

Sample Name: L1606112904 Acquired: 6/25/2016 16:00:18 Type: Unk
Method: ICP-THERMO3_6010_200.7WATER_3YLINES(v975) Mode: CONC Corr. Factor: 1.00000(
User: JYH Custom ID1: 20 Custom ID2: Custom ID3:
Comment:

Elem	Sn1899	Sr4077	Ti3372	Tl1908	V_2924	Zn2062	Zr3391
Units	ppm	ppm	ppm	ppm	ppm	ppm	ppm
Avg	.00019	.01047	.00111	-.00019	.00078	.00080	-.00006
Stddev	.00022	.00018	.00665	.00270	.00041	.00022	.00073
%RSD	116.67	1.7478	597.28	1390.3	52.913	27.125	1123.9
#1	.00044	.01026	.00785	.00028	.00121	.00056	.00012
#2	.00008	.01056	.00093	.00224	.00075	.00085	.00055
#3	.00005	.01059	-.00544	-.00310	.00038	.00099	-.00086
Check ?	Chk Pass	Chk Pass	Chk Pass	Chk Pass	Chk Pass	Chk Pass	Chk Pass
High Limit							
Low Limit							

Int. Std.	Y_2243	Y_3600	Y_3774
Units	Cts/S	Cts/S	Cts/S
Avg	9957.7	60557.	3030.1
Stddev	15.8	177.	8.6
%RSD	.15901	.29213	.28426
#1	9975.9	60586.	3020.4
#2	9949.3	60718.	3033.0
#3	9947.7	60368.	3036.9

Approved: June 27, 2016

Sample Name: L1606127201 Acquired: 6/25/2016 16:04:15 Type: Unk
Method: ICP-THERMO3_6010_200.7WATER_3YLINES(v975) Mode: CONC Corr. Factor: 1.00000(
User: JYH Custom ID1: 20 Custom ID2: Custom ID3:
Comment:

Elem	Ag3280	Al3082	As1890	B_2496	Ba4554	Be3131	Ca4226	Cd2288
Units	ppm	ppm	ppm	ppm	ppm	ppm	ppm	ppm
Avg	.00028	-.00887	-.00183	.00197	.00056	.00010	.95406	-.00003
Stddev	.00091	.01117	.00052	.00188	.00043	.00011	.05017	.00010
%RSD	325.46	125.87	28.528	95.488	77.565	107.58	5.2586	289.02
#1	.00022	-.02176	-.00218	.00027	.00085	.00010	.90480	.00002
#2	.00122	-.00213	-.00123	.00398	.00076	-.00001	.95228	.00003
#3	-.00060	-.00272	-.00207	.00165	.00006	.00021	1.0051	-.00015
Check ?	Chk Pass	Chk Pass	Chk Pass	Chk Pass	Chk Pass	Chk Pass	Chk Pass	Chk Pass
High Limit								
Low Limit								

Elem	Co2286	Cr2677	Cu2247	Fe2611	K_7664	Li6707	Mg2790	Mn2576
Units	ppm	ppm	ppm	ppm	ppm	ppm	ppm	ppm
Avg	.00003	-.00128	.00046	.02799	-.07233	.00197	.21481	.00019
Stddev	.00061	.00045	.00022	.01180	.06961	.00022	.12156	.00200
%RSD	1838.2	35.569	48.564	42.171	96.239	11.394	56.590	1042.3
#1	-.00013	-.00080	.00028	.03989	-.13804	.00212	.34118	.00130
#2	-.00048	-.00170	.00071	.01628	.00061	.00171	.09871	-.00212
#3	.00071	-.00133	.00040	.02780	-.07955	.00208	.20454	.00139
Check ?	Chk Pass	Chk Pass	Chk Pass	Chk Pass	Chk Pass	Chk Pass	Chk Pass	Chk Pass
High Limit								
Low Limit								

Elem	Mo2020	Na5895	Ni2316	P_2149	Pb2203	Sb2068	Se1960	Si2124
Units	ppm	ppm	ppm	ppm	ppm	ppm	ppm	ppm
Avg	-.00067	6.5927	-.00041	.00599	.00226	-.00187	.00139	.23314
Stddev	.00039	.0563	.00074	.00538	.00192	.00575	.00169	.00199
%RSD	58.032	.85407	180.55	89.733	84.902	308.02	122.23	.85400
#1	-.00069	6.5318	-.00010	.00974	.00276	.00008	.00216	.23308
#2	-.00105	6.6428	-.00125	-.00017	.00014	-.00834	-.00056	.23517
#3	-.00027	6.6034	.00012	.00842	.00389	.00266	.00255	.23118
Check ?	Chk Pass	Chk Pass	Chk Pass	Chk Pass	Chk Pass	Chk Pass	Chk Pass	Chk Pass
High Limit								
Low Limit								

Approved: June 27, 2016

Sample Name: L1606127201 Acquired: 6/25/2016 16:04:15 Type: Unk
Method: ICP-THERMO3_6010_200.7WATER_3YLINES(v975) Mode: CONC Corr. Factor: 1.00000(
User: JYH Custom ID1: 20 Custom ID2: Custom ID3:
Comment:

Elem	Sn1899	Sr4077	Ti3372	Tl1908	V_2924	Zn2062	Zr3391
Units	ppm	ppm	ppm	ppm	ppm	ppm	ppm
Avg	**-.00023**	**.00331**	**.00248**	**.00096**	**.00107**	**.00085**	**.00133**
Stddev	.00044	.00056	.00254	.00297	.00078	.00012	.00063
%RSD	192.52	16.945	102.26	309.29	73.373	14.693	47.329
#1	.00017	.00395	.00360	.00246	.00196	.00094	.00062
#2	-.00070	.00291	.00428	.00288	.00074	.00089	.00180
#3	-.00016	.00306	-.00042	-.00246	.00050	.00071	.00159
Check ?	Chk Pass	Chk Pass	Chk Pass	Chk Pass	Chk Pass	Chk Pass	Chk Pass
High Limit							
Low Limit							

Int. Std.	Y_2243	Y_3600	Y_3774
Units	Cts/S	Cts/S	Cts/S
Avg	**9972.6**	**60217.**	**3037.7**
Stddev	14.0	83.	14.1
%RSD	.14049	.13799	.46569
#1	9988.5	60309.	3026.4
#2	9967.3	60146.	3033.1
#3	9962.1	60196.	3053.5

Approved: June 27, 2016

Sample Name: L1606127202 Acquired: 6/25/2016 16:08:12 Type: Unk
Method: ICP-THERMO3_6010_200.7WATER_3YLINES(v975) Mode: CONC Corr. Factor: 1.00000(
User: JYH Custom ID1: 20 Custom ID2: Custom ID3:
Comment:

Elem	Ag3280	Al3082	As1890	B_2496	Ba4554	Be3131	Ca4226	Cd2288
Units	ppm	ppm	ppm	ppm	ppm	ppm	ppm	ppm
Avg	**-.00026**	**.01060**	**.00084**	**.01591**	**.00482**	**.00013**	**4.8874**	**.00012**
Stddev	.00147	.00116	.00295	.00196	.00045	.00002	.0512	.00031
%RSD	570.05	10.898	350.53	12.303	9.3008	12.581	1.0477	272.03
#1	-.00187	.01061	.00261	.01812	.00447	.00014	4.8299	.00013
#2	.00100	.00945	-.00256	.01523	.00533	.00015	4.9279	.00042
#3	.00009	.01176	.00248	.01439	.00467	.00011	4.9046	-.00021
Check ?	Chk Pass	Chk Pass	Chk Pass	Chk Pass	Chk Pass	Chk Pass	Chk Pass	Chk Pass
High Limit								
Low Limit								

Elem	Co2286	Cr2677	Cu2247	Fe2611	K_7664	Li6707	Mg2790	Mn2576
Units	ppm	ppm	ppm	ppm	ppm	ppm	ppm	ppm
Avg	**.00019**	**-.00046**	**.00025**	**.03059**	**.03395**	**.00208**	**2.7028**	**-.00061**
Stddev	.00015	.00087	.00083	.01638	.06594	.00230	.1335	.00149
%RSD	81.112	189.49	337.36	53.558	194.25	110.69	4.9393	243.32
#1	.00003	-.00146	.00109	.04846	-.00968	-.00038	2.8372	-.00173
#2	.00034	.00002	-.00057	.01628	.00172	.00418	2.5702	.00108
#3	.00021	.00006	.00022	.02703	.10981	.00243	2.7010	-.00120
Check ?	Chk Pass	Chk Pass	Chk Pass	Chk Pass	Chk Pass	Chk Pass	Chk Pass	Chk Pass
High Limit								
Low Limit								

Elem	Mo2020	Na5895	Ni2316	P_2149	Pb2203	Sb2068	Se1960	Si2124
Units	ppm	ppm	ppm	ppm	ppm	ppm	ppm	ppm
Avg	**-.00026**	**13.742**	**-.00085**	**.00227**	**.00279**	**-.00269**	**-.00193**	**.47645**
Stddev	.00056	.155	.00030	.00745	.00217	.00177	.00170	.00665
%RSD	217.74	1.1297	35.156	328.49	77.588	65.958	88.159	1.3954
#1	-.00002	13.587	-.00065	-.00435	.00526	-.00088	-.00382	.46927
#2	-.00089	13.898	-.00120	.00082	.00118	-.00276	-.00050	.47768
#3	.00014	13.742	-.00071	.01033	.00194	-.00443	-.00148	.48240
Check ?	Chk Pass	Chk Pass	Chk Pass	Chk Pass	Chk Pass	Chk Pass	Chk Pass	Chk Pass
High Limit								
Low Limit								

Approved: June 27, 2016

Sample Name: L1606127202 Acquired: 6/25/2016 16:08:12 Type: Unk
Method: ICP-THERMO3_6010_200.7WATER_3YLINES(v975) Mode: CONC Corr. Factor: 1.00000(
User: JYH Custom ID1: 20 Custom ID2: Custom ID3:
Comment:

Elem	Sn1899	Sr4077	Ti3372	Tl1908	V_2924	Zn2062	Zr3391
Units	ppm	ppm	ppm	ppm	ppm	ppm	ppm
Avg	**-.00018**	**.05092**	**.00177**	**.00024**	**.00137**	**.00071**	**.00162**
Stddev	.00083	.00100	.00998	.00193	.00052	.00009	.00084
%RSD	474.40	1.9658	565.04	789.52	37.663	12.612	51.686
#1	-.00049	.05003	.00781	-.00019	.00196	.00074	.00252
#2	-.00081	.05200	-.00975	.00235	.00120	.00078	.00148
#3	.00077	.05072	.00724	-.00143	.00097	.00061	.00086
Check ?	Chk Pass	Chk Pass	Chk Pass	Chk Pass	Chk Pass	Chk Pass	Chk Pass
High Limit							
Low Limit							

Int. Std.	Y_2243	Y_3600	Y_3774
Units	Cts/S	Cts/S	Cts/S
Avg	**9920.3**	**59957.**	**3053.1**
Stddev	9.3	97.	28.1
%RSD	.09367	.16197	.92019
#1	9910.9	59874.	3056.5
#2	9929.5	60064.	3023.5
#3	9920.6	59932.	3079.4

Approved: June 27, 2016

Sample Name: L1606127901 Acquired: 6/25/2016 16:12:08 Type: Unk
Method: ICP-THERMO3_6010_200.7WATER_3YLINES(v975) Mode: CONC Corr. Factor: 1.00000(
User: JYH Custom ID1: 20 Custom ID2: Custom ID3:
Comment:

Elem	Ag3280	Al3082	As1890	B_2496	Ba4554	Be3131	Ca4226	Cd2288
Units	ppm	ppm	ppm	ppm	ppm	ppm	ppm	ppm
Avg	**-.00079**	**.23343**	**-.00035**	**.00697**	**.01048**	**.00010**	**5.5956**	**-.00004**
Stddev	.00151	.00808	.00093	.00046	.00038	.00003	.0897	.00007
%RSD	191.07	3.4604	268.33	6.6127	3.6255	27.106	1.6038	155.88
#1	-.00012	.24183	.00073	.00738	.01041	.00014	5.5127	-.00007
#2	.00027	.23274	-.00087	.00647	.01090	.00009	5.5834	-.00010
#3	-.00251	.22572	-.00090	.00704	.01015	.00009	5.6909	.00003
Check ?	Chk Pass	Chk Pass	Chk Pass	Chk Pass	Chk Pass	Chk Pass	Chk Pass	Chk Pass
High Limit								
Low Limit								

Elem	Co2286	Cr2677	Cu2247	Fe2611	K_7664	Li6707	Mg2790	Mn2576
Units	ppm	ppm	ppm	ppm	ppm	ppm	ppm	ppm
Avg	**.00030**	**.00040**	**.00104**	**.37949**	**.02999**	**.00120**	**2.2214**	**.04375**
Stddev	.00022	.00063	.00117	.02000	.03448	.00297	.1047	.00042
%RSD	72.888	155.32	112.12	5.2704	114.98	248.44	4.7142	.95613
#1	.00020	.00102	-.00030	.35646	.01685	.00172	2.1668	.04335
#2	.00015	-.00023	.00181	.39248	.06911	.00387	2.1552	.04372
#3	.00056	.00042	.00162	.38953	.00401	-.00200	2.3421	.04419
Check ?	Chk Pass	Chk Pass	Chk Pass	Chk Pass	Chk Pass	Chk Pass	Chk Pass	Chk Pass
High Limit								
Low Limit								

Elem	Mo2020	Na5895	Ni2316	P_2149	Pb2203	Sb2068	Se1960	Si2124
Units	ppm	ppm	ppm	ppm	ppm	ppm	ppm	ppm
Avg	**-.00013**	**.40372**	**.00002**	**.01800**	**.00182**	**-.00229**	**.00534**	**.76285**
Stddev	.00016	.02832	.00029	.00724	.00294	.00133	.00501	.02556
%RSD	124.97	7.0152	1295.9	40.230	161.43	58.036	93.812	3.3508
#1	-.00031	.38955	.00035	.01067	.00373	-.00090	.01054	.73582
#2	-.00001	.38528	-.00008	.01820	-.00157	-.00355	.00492	.76609
#3	-.00007	.43633	-.00020	.02515	.00330	-.00243	.00055	.78664
Check ?	Chk Pass	Chk Pass	Chk Pass	Chk Pass	Chk Pass	Chk Pass	Chk Pass	Chk Pass
High Limit								
Low Limit								

Approved: June 27, 2016

Sample Name: L1606127901 Acquired: 6/25/2016 16:12:08 Type: Unk
Method: ICP-THERMO3_6010_200.7WATER_3YLINES(v975) Mode: CONC Corr. Factor: 1.00000(
User: JYH Custom ID1: 20 Custom ID2: Custom ID3:
Comment:

Elem	Sn1899	Sr4077	Ti3372	Tl1908	V_2924	Zn2062	Zr3391
Units	ppm	ppm	ppm	ppm	ppm	ppm	ppm
Avg	**-.00000**	**.02802**	**.00639**	**-.00424**	**.00104**	**.00686**	**-.00053**
Stddev	.00059	.00084	.00088	.00033	.00039	.00027	.00162
%RSD	12664.	3.0023	13.821	7.8780	37.381	4.0081	307.76
#1	.00044	.02706	.00703	-.00390	.00138	.00661	.00100
#2	.00022	.02835	.00538	-.00425	.00062	.00681	-.00222
#3	-.00068	.02864	.00675	-.00456	.00114	.00715	-.00036
Check ?	Chk Pass	Chk Pass	Chk Pass	Chk Pass	Chk Pass	Chk Pass	Chk Pass
High Limit							
Low Limit							

Int. Std.	Y_2243	Y_3600	Y_3774
Units	Cts/S	Cts/S	Cts/S
Avg	**9995.1**	**60569.**	**3072.5**
Stddev	18.8	83.	17.9
%RSD	.18798	.13702	.58354
#1	10017.	60498.	3093.1
#2	9983.0	60660.	3060.2
#3	9985.6	60548.	3064.2

Approved: June 27, 2016

Sample Name: CCV Acquired: 6/25/2016 16:16:03 Type: QC
Method: ICP-THERMO3_6010_200.7WATER_3YLINES(v975) Mode: CONC Corr. Factor: 1.00000(
User: JYH Custom ID1: Custom ID2: Custom ID3:
Comment:

Elem	Ag3280	Al3082	As1890	B_2496	Ba4554	Be3131	Ca4226
Units	ppm	ppm	ppm	ppm	ppm	ppm	ppm
Avg	**.41279**	**10.433**	**.40298**	**.50323**	**1.0184**	**.05236**	**10.146**
Stddev	.00062	.023	.00491	.00242	.0037	.00006	.030
%RSD	.14995	.22399	1.2186	.48043	.36729	.12018	.29415
#1	.41231	10.415	.40384	.50055	1.0220	.05229	10.131
#2	.41349	10.459	.39769	.50390	1.0146	.05241	10.126
#3	.41257	10.425	.40740	.50524	1.0186	.05238	10.180
Check ?	Chk Pass	Chk Pass	Chk Pass	Chk Pass	Chk Pass	Chk Pass	Chk Pass
Value							
Range							

Elem	Cd2288	Co2286	Cr2677	Cu2247	Fe2611	K_7664	Li6707
Units	ppm	ppm	ppm	ppm	ppm	ppm	ppm
Avg	**.05206**	**.20294**	**.51645**	**.52099**	**4.0952**	**49.051**	**1.0295**
Stddev	.00043	.00065	.00457	.00121	.0025	.142	.0088
%RSD	.83054	.31937	.88415	.23159	.06120	.28862	.85476
#1	.05248	.20360	.51186	.52157	4.0943	49.074	1.0305
#2	.05210	.20291	.52099	.52180	4.0933	48.900	1.0203
#3	.05161	.20230	.51649	.51960	4.0980	49.180	1.0378
Check ?	Chk Pass	Chk Pass	Chk Pass	Chk Pass	Chk Pass	Chk Pass	Chk Pass
Value							
Range							

Elem	Mg2790	Mn2576	Mo2020	Na5895	Ni2316	P_2149	Pb2203
Units	ppm	ppm	ppm	ppm	ppm	ppm	ppm
Avg	**9.7277**	**.51414**	**1.0402**	**49.935**	**.51586**	**10.134**	**.51189**
Stddev	.0462	.00321	.0047	.095	.00165	.031	.00166
%RSD	.47447	.62359	.45388	.19063	.31918	.30495	.32486
#1	9.7465	.51782	1.0451	50.021	.51766	10.168	.51381
#2	9.6751	.51192	1.0398	49.833	.51549	10.123	.51086
#3	9.7615	.51270	1.0357	49.951	.51442	10.109	.51101
Check ?	Chk Pass	Chk Pass	Chk Pass	Chk Pass	Chk Pass	Chk Pass	Chk Pass
Value							
Range							

Approved: June 27, 2016

Sample Name: CCV Acquired: 6/25/2016 16:16:03 Type: QC
Method: ICP-THERMO3_6010_200.7WATER_3YLINES(v975) Mode: CONC Corr. Factor: 1.00000(
User: JYH Custom ID1: Custom ID2: Custom ID3:
Comment:

Elem	Sb2068	Se1960	Si2124	Sn1899	Sr4077	Ti3372	Tl1908
Units	ppm	ppm	ppm	ppm	ppm	ppm	ppm
Avg	**1.2153**	**.40661**	**5.2188**	**1.0211**	**1.0187**	**1.0271**	**.52415**
Stddev	.0058	.00386	.0120	.0013	.0031	.0069	.00046
%RSD	.47598	.95000	.22957	.12690	.30817	.67428	.08834
#1	1.2162	.40345	5.2255	1.0218	1.0207	1.0286	.52363
#2	1.2206	.41091	5.2258	1.0219	1.0150	1.0195	.52433
#3	1.2091	.40546	5.2049	1.0196	1.0203	1.0331	.52450
Check ?	Chk Pass	Chk Pass	Chk Pass	Chk Pass	Chk Pass	Chk Pass	Chk Pass
Value							
Range							

Elem	V_2924	Zn2062	Zr3391
Units	ppm	ppm	ppm
Avg	**1.0611**	**1.0269**	F **2.9985**
Stddev	.0021	.0010	.0124
%RSD	.19830	.09638	.41405
#1	1.0631	1.0270	3.0047
#2	1.0614	1.0279	2.9842
#3	1.0589	1.0259	3.0065
Check ?	Chk Pass	Chk Pass	Chk Fail
Value			1.0000
Range			10.000%

Int. Std.	Y_2243	Y_3600	Y_3774
Units	Cts/S	Cts/S	Cts/S
Avg	**9559.6**	**57599.**	**2986.8**
Stddev	4.9	130.	10.5
%RSD	.05148	.22635	.35191
#1	9564.0	57612.	2977.9
#2	9560.6	57462.	2998.4
#3	9554.3	57722.	2984.0

Approved: June 27, 2016

Sample Name: CCB Acquired: 6/25/2016 16:19:40 Type: Blank
Method: ICP-THERMO3_6010_200.7WATER_3YLINES(v975) Mode: CONC Corr. Factor: 1.00000(
User: JYH Custom ID1: Custom ID2: Custom ID3:
Comment:

Elem	Ag3280	Al3082	As1890	B_2496	Ba4554	Be3131	Ca4226	Cd2288
Units	ppm	ppm	ppm	ppm	ppm	ppm	ppm	ppm
Avg	**.00185**	**.00626**	**-.00023**	**.00044**	**.00278**	**.00005**	**-.04464**	**.00001**
Stddev	.00025	.00998	.00075	.00197	.00045	.00006	.01589	.00008
%RSD	13.751	159.28	328.05	451.88	16.156	122.09	35.589	834.92
#1	.00158	.01229	-.00019	.00230	.00236	.00010	-.04122	-.00004
#2	.00190	-.00525	.00050	.00063	.00326	-.00002	-.03074	-.00004
#3	.00208	.01176	-.00099	-.00162	.00274	.00006	-.06195	.00010
Check ?	Chk Pass	Chk Pass	Chk Pass	Chk Pass	Chk Pass	Chk Pass	Chk Pass	Chk Pass
High Limit								
Low Limit								

Elem	Co2286	Cr2677	Cu2247	Fe2611	K_7664	Li6707	Mg2790	Mn2576
Units	ppm	ppm	ppm	ppm	ppm	ppm	ppm	ppm
Avg	**-.00039**	**.00030**	**.00108**	**.01891**	**-.08883**	**.00028**	**.04170**	**-.00007**
Stddev	.00014	.00149	.00123	.02463	.04133	.00158	.04172	.00069
%RSD	37.231	490.44	114.38	130.22	46.533	569.52	100.03	937.33
#1	-.00023	.00135	.00225	.04102	-.10527	-.00061	.02819	.00053
#2	-.00043	.00096	-.00021	.02335	-.11941	.00210	.00842	.00008
#3	-.00050	-.00140	.00119	-.00763	-.04180	-.00066	.08850	-.00082
Check ?	Chk Pass	Chk Pass	Chk Pass	Chk Pass	Chk Pass	Chk Pass	Chk Pass	Chk Pass
High Limit								
Low Limit								

Elem	Mo2020	Na5895	Ni2316	P_2149	Pb2203	Sb2068	Se1960	Si2124
Units	ppm	ppm	ppm	ppm	ppm	ppm	ppm	ppm
Avg	**.00343**	**.00251**	**-.00012**	**.00363**	**.00401**	**.00489**	**.00879**	**-.00487**
Stddev	.00038	.01645	.00050	.00608	.00167	.00193	.00298	.00028
%RSD	11.063	654.49	431.61	167.28	41.713	39.486	33.953	5.7618
#1	.00299	.00408	-.00004	.00277	.00588	.00378	.00970	-.00459
#2	.00370	-.01467	-.00065	-.00196	.00352	.00712	.01122	-.00515
#3	.00359	.01813	.00034	.01010	.00264	.00378	.00546	-.00487
Check ?	Chk Pass	Chk Pass	Chk Pass	Chk Pass	Chk Pass	Chk Pass	Chk Pass	Chk Pass
High Limit								
Low Limit								

Approved: June 27, 2016

Sample Name: CCB Acquired: 6/25/2016 16:19:40 Type: Blank
Method: ICP-THERMO3_6010_200.7WATER_3YLINES(v975) Mode: CONC Corr. Factor: 1.00000(
User: JYH Custom ID1: Custom ID2: Custom ID3:
Comment:

Elem	Sn1899	Sr4077	Ti3372	Tl1908	V_2924	Zn2062	Zr3391
Units	ppm	ppm	ppm	ppm	ppm	ppm	ppm
Avg	-.00028	.00057	.00214	-.00157	.00060	-.00006	.00421
Stddev	.00055	.00026	.00424	.00416	.00034	.00004	.00038
%RSD	193.42	45.468	198.11	264.68	55.851	78.634	9.1291
#1	-.00056	.00032	.00612	.00235	.00061	-.00008	.00456
#2	-.00063	.00083	-.00232	-.00593	.00093	-.00001	.00426
#3	.00035	.00056	.00262	-.00114	.00026	-.00008	.00380
Check ?	Chk Pass	Chk Pass	Chk Pass	Chk Pass	Chk Pass	Chk Pass	Chk Pass
High Limit							
Low Limit							

Int. Std.	Y_2243	Y_3600	Y_3774
Units	Cts/S	Cts/S	Cts/S
Avg	9751.1	59011.	2998.0
Stddev	16.0	92.	16.9
%RSD	.16409	.15669	.56327
#1	9735.8	59057.	2997.7
#2	9767.8	59072.	2981.2
#3	9749.7	58905.	3015.0

Approved: June 27, 2016

Sample Name: L1606127905 Acquired: 6/25/2016 16:23:38 Type: Unk
Method: ICP-THERMO3_6010_200.7WATER_3YLINES(v975) Mode: CONC Corr. Factor: 1.00000(
User: JYH Custom ID1: 20 Custom ID2: Custom ID3:
Comment:

Elem	Ag3280	Al3082	As1890	B_2496	Ba4554	Be3131	Ca4226	Cd2288
Units	ppm	ppm	ppm	ppm	ppm	ppm	ppm	ppm
Avg	**.00112**	**.42892**	**.00254**	**.00885**	**.00931**	**.00014**	**4.1101**	**-.00014**
Stddev	.00085	.00960	.00110	.00026	.00054	.00008	.0226	.00009
%RSD	76.091	2.2373	43.205	2.9736	5.7541	61.416	.54879	60.631
#1	.00187	.41894	.00336	.00888	.00991	.00015	4.0848	-.00017
#2	.00019	.43809	.00129	.00858	.00890	.00022	4.1178	-.00005
#3	.00131	.42973	.00298	.00910	.00911	.00005	4.1279	-.00021
Check ?	Chk Pass	Chk Pass	Chk Pass	Chk Pass	Chk Pass	Chk Pass	Chk Pass	Chk Pass
High Limit								
Low Limit								

Elem	Co2286	Cr2677	Cu2247	Fe2611	K_7664	Li6707	Mg2790	Mn2576
Units	ppm	ppm	ppm	ppm	ppm	ppm	ppm	ppm
Avg	**.00064**	**.00072**	**.00093**	**.46806**	**-.04215**	**.00375**	**2.3175**	**.01534**
Stddev	.00025	.00122	.00082	.01630	.03381	.00237	.0180	.00171
%RSD	38.393	169.05	88.133	3.4825	80.210	63.236	.77530	11.156
#1	.00092	.00051	.00011	.45372	-.08111	.00533	2.3322	.01684
#2	.00057	-.00038	.00092	.46467	-.02046	.00102	2.2974	.01572
#3	.00044	.00203	.00175	.48579	-.02489	.00491	2.3228	.01348
Check ?	Chk Pass	Chk Pass	Chk Pass	Chk Pass	Chk Pass	Chk Pass	Chk Pass	Chk Pass
High Limit								
Low Limit								

Elem	Mo2020	Na5895	Ni2316	P_2149	Pb2203	Sb2068	Se1960	Si2124
Units	ppm	ppm	ppm	ppm	ppm	ppm	ppm	ppm
Avg	**.00042**	**.79830**	**.00036**	**.03423**	**.00164**	**-.00327**	**.00568**	**1.0453**
Stddev	.00055	.00874	.00054	.00334	.00066	.00436	.00399	.0205
%RSD	130.46	1.0949	148.73	9.7489	39.962	133.66	70.190	1.9601
#1	-.00012	.80324	-.00001	.03061	.00234	-.00815	.00802	1.0252
#2	.00040	.78821	.00099	.03719	.00155	-.00191	.00794	1.0445
#3	.00099	.80344	.00012	.03489	.00104	.00026	.00108	1.0662
Check ?	Chk Pass	Chk Pass	Chk Pass	Chk Pass	Chk Pass	Chk Pass	Chk Pass	Chk Pass
High Limit								
Low Limit								

Approved: June 27, 2016

Sample Name: L1606127905 Acquired: 6/25/2016 16:23:38 Type: Unk
Method: ICP-THERMO3_6010_200.7WATER_3YLINES(v975) Mode: CONC Corr. Factor: 1.00000(
User: JYH Custom ID1: 20 Custom ID2: Custom ID3:
Comment:

Elem	Sn1899	Sr4077	Ti3372	Tl1908	V_2924	Zn2062	Zr3391
Units	ppm	ppm	ppm	ppm	ppm	ppm	ppm
Avg	.00009	.01799	.00482	-.00230	.00189	.01109	.00007
Stddev	.00065	.00037	.00226	.00232	.00074	.00029	.00211
%RSD	715.49	2.0334	47.005	100.92	39.126	2.6113	3180.6
#1	-.00003	.01830	.00310	.00003	.00148	.01082	.00082
#2	.00080	.01809	.00396	-.00232	.00274	.01107	-.00231
#3	-.00049	.01759	.00738	-.00462	.00144	.01140	.00169
Check ?	Chk Pass	Chk Pass	Chk Pass	Chk Pass	Chk Pass	Chk Pass	Chk Pass
High Limit							
Low Limit							

Int. Std.	Y_2243	Y_3600	Y_3774
Units	Cts/S	Cts/S	Cts/S
Avg	9972.5	60381.	3064.6
Stddev	33.3	69.	2.8
%RSD	.33435	.11363	.09242
#1	10010.	60351.	3061.5
#2	9961.5	60333.	3067.1
#3	9946.1	60460.	3065.2

Approved: June 27, 2016

Sample Name: L1606114801 Acquired: 6/25/2016 16:27:33 Type: Unk
Method: ICP-THERMO3_6010_200.7WATER_3YLINES(v975) Mode: CONC Corr. Factor: 1.00000(
User: JYH Custom ID1: 20 Custom ID2: Custom ID3:
Comment:

Elem	Ag3280	Al3082	As1890	B_2496	Ba4554	Be3131	Ca4226	Cd2288
Units	ppm	ppm	ppm	ppm	ppm	ppm	ppm	ppm
Avg	.00059	.03462	.00065	.00821	.00587	.00014	1.4096	-.00013
Stddev	.00034	.00628	.00229	.00098	.00178	.00003	.0346	.00033
%RSD	57.407	18.141	351.58	11.960	30.235	19.203	2.4561	248.47
#1	.00054	.03990	-.00071	.00924	.00790	.00011	1.3926	.00011
#2	.00095	.02767	-.00063	.00729	.00463	.00014	1.4495	-.00000
#3	.00028	.03630	.00329	.00809	.00508	.00016	1.3868	-.00051
Check ?	Chk Pass	Chk Pass	Chk Pass	Chk Pass	Chk Pass	Chk Pass	Chk Pass	Chk Pass
High Limit								
Low Limit								

Elem	Co2286	Cr2677	Cu2247	Fe2611	K_7664	Li6707	Mg2790	Mn2576
Units	ppm	ppm	ppm	ppm	ppm	ppm	ppm	ppm
Avg	.00009	.00001	.00030	.04215	.21418	.00024	.69121	.00161
Stddev	.00012	.00038	.00134	.02269	.07335	.00510	.07378	.00189
%RSD	127.75	2953.4	439.05	53.849	34.250	2116.0	10.674	117.34
#1	.00006	.00044	.00117	.03668	.16871	.00256	.67687	-.00053
#2	-.00001	-.00026	.00097	.06707	.29880	.00377	.77111	.00305
#3	.00022	-.00014	-.00123	.02268	.17502	-.00561	.62565	.00230
Check ?	Chk Pass	Chk Pass	Chk Pass	Chk Pass	Chk Pass	Chk Pass	Chk Pass	Chk Pass
High Limit								
Low Limit								

Elem	Mo2020	Na5895	Ni2316	P_2149	Pb2203	Sb2068	Se1960	Si2124
Units	ppm	ppm	ppm	ppm	ppm	ppm	ppm	ppm
Avg	-.00000	3.4091	-.00039	.01019	-.00019	-.00195	.00226	.25600
Stddev	.00027	.0299	.00017	.00142	.00263	.00116	.00241	.00788
%RSD	8569.8	.87827	42.602	13.923	1405.5	59.228	106.91	3.0774
#1	.00029	3.3757	-.00048	.01168	-.00018	-.00094	.00166	.24819
#2	-.00005	3.4183	-.00020	.01005	.00244	-.00171	.00492	.25587
#3	-.00025	3.4335	-.00049	.00885	-.00282	-.00321	.00020	.26394
Check ?	Chk Pass	Chk Pass	Chk Pass	Chk Pass	Chk Pass	Chk Pass	Chk Pass	Chk Pass
High Limit								
Low Limit								

Approved: June 27, 2016

Sample Name: L1606114801 Acquired: 6/25/2016 16:27:33 Type: Unk
Method: ICP-THERMO3_6010_200.7WATER_3YLINES(v975) Mode: CONC Corr. Factor: 1.00000(
User: JYH Custom ID1: 20 Custom ID2: Custom ID3:
Comment:

Elem	Sn1899	Sr4077	Ti3372	Tl1908	V_2924	Zn2062	Zr3391
Units	ppm	ppm	ppm	ppm	ppm	ppm	ppm
Avg	**-.00043**	**.01395**	**.00070**	**-.00087**	**.00132**	**.00137**	**.00142**
Stddev	.00051	.00044	.00486	.00154	.00026	.00005	.00170
%RSD	118.61	3.1779	695.33	177.20	19.933	3.3203	119.70
#1	-.00063	.01431	.00581	-.00155	.00155	.00135	.00002
#2	.00015	.01345	.00013	-.00194	.00103	.00135	.00093
#3	-.00082	.01408	-.00385	.00089	.00136	.00143	.00331
Check ?	Chk Pass	Chk Pass	Chk Pass	Chk Pass	Chk Pass	Chk Pass	Chk Pass
High Limit							
Low Limit							

Int. Std.	Y_2243	Y_3600	Y_3774
Units	Cts/S	Cts/S	Cts/S
Avg	**9913.2**	**60132.**	**3023.4**
Stddev	14.6	83.	23.3
%RSD	.14679	.13818	.77035
#1	9929.6	60151.	3030.8
#2	9901.6	60041.	2997.3
#3	9908.5	60204.	3042.1

Approved: June 27, 2016

Sample Name: L1606114802 Acquired: 6/25/2016 16:31:30 Type: Unk
Method: ICP-THERMO3_6010_200.7WATER_3YLINES(v975) Mode: CONC Corr. Factor: 1.00000(
User: JYH Custom ID1: 20 Custom ID2: Custom ID3:
Comment:

Elem	Ag3280	Al3082	As1890	B_2496	Ba4554	Be3131	Ca4226	Cd2288
Units	ppm	ppm	ppm	ppm	ppm	ppm	ppm	ppm
Avg	.00158	-.00408	.00026	.00633	.00904	.00015	2.7703	-.00011
Stddev	.00108	.00521	.00166	.00204	.00121	.00009	.0227	.00014
%RSD	68.438	127.59	628.67	32.297	13.379	59.313	.82092	123.10
#1	.00072	-.00923	-.00155	.00429	.00969	.00008	2.7476	-.00002
#2	.00123	.00119	.00169	.00631	.00978	.00025	2.7930	-.00027
#3	.00279	-.00421	.00065	.00838	.00764	.00012	2.7703	-.00005
Check ?	Chk Pass	Chk Pass	Chk Pass	Chk Pass	Chk Pass	Chk Pass	Chk Pass	Chk Pass
High Limit								
Low Limit								

Elem	Co2286	Cr2677	Cu2247	Fe2611	K_7664	Li6707	Mg2790	Mn2576
Units	ppm	ppm	ppm	ppm	ppm	ppm	ppm	ppm
Avg	.00034	.00002	.00060	.02383	.06717	.00040	2.3757	.00083
Stddev	.00028	.00081	.00057	.01240	.09428	.00275	.0633	.00197
%RSD	81.635	5221.9	93.832	52.028	140.36	693.38	2.6650	237.49
#1	.00044	-.00078	.00046	.02298	.16159	-.00259	2.3743	.00224
#2	.00003	-.00000	.00012	.01188	-.02697	.00095	2.4397	.00167
#3	.00055	.00084	.00122	.03663	.06688	.00283	2.3131	-.00142
Check ?	Chk Pass	Chk Pass	Chk Pass	Chk Pass	Chk Pass	Chk Pass	Chk Pass	Chk Pass
High Limit								
Low Limit								

Elem	Mo2020	Na5895	Ni2316	P_2149	Pb2203	Sb2068	Se1960	Si2124
Units	ppm	ppm	ppm	ppm	ppm	ppm	ppm	ppm
Avg	.00011	6.0259	-.00040	.00438	.00227	-.00140	.00185	.32995
Stddev	.00024	.0927	.00045	.00883	.00074	.00370	.00550	.00769
%RSD	208.31	1.5391	111.52	201.54	32.728	264.56	298.09	2.3316
#1	.00039	5.9438	-.00070	.01456	.00143	-.00567	.00483	.32126
#2	-.00003	6.1265	.00011	-.00011	.00282	.00058	.00521	.33270
#3	-.00002	6.0074	-.00061	-.00130	.00258	.00089	-.00450	.33589
Check ?	Chk Pass	Chk Pass	Chk Pass	Chk Pass	Chk Pass	Chk Pass	Chk Pass	Chk Pass
High Limit								
Low Limit								

Approved: June 27, 2016

Sample Name: L1606114802 Acquired: 6/25/2016 16:31:30 Type: Unk
Method: ICP-THERMO3_6010_200.7WATER_3YLINES(v975) Mode: CONC Corr. Factor: 1.00000(
User: JYH Custom ID1: 20 Custom ID2: Custom ID3:
Comment:

Elem	Sn1899	Sr4077	Ti3372	Tl1908	V_2924	Zn2062	Zr3391
Units	ppm	ppm	ppm	ppm	ppm	ppm	ppm
Avg	.00030	.01996	.00356	-.00001	.00116	.00095	-.00024
Stddev	.00040	.00029	.00718	.00102	.00055	.00026	.00029
%RSD	136.64	1.4402	201.93	7537.5	47.304	27.165	121.82
#1	-.00006	.02008	.00861	-.00117	.00177	.00075	-.00049
#2	.00022	.02016	-.00466	.00037	.00099	.00086	-.00028
#3	.00074	.01963	.00672	.00076	.00071	.00124	.00007
Check ?	Chk Pass	Chk Pass	Chk Pass	Chk Pass	Chk Pass	Chk Pass	Chk Pass
High Limit							
Low Limit							

Int. Std.	Y_2243	Y_3600	Y_3774
Units	Cts/S	Cts/S	Cts/S
Avg	9925.6	60099.	3031.8
Stddev	7.7	64.	18.1
%RSD	.07799	.10696	.59652
#1	9922.2	60109.	3022.9
#2	9920.2	60157.	3019.9
#3	9934.5	60030.	3052.6

Approved: June 27, 2016

Sample Name: L1606115001 Acquired: 6/25/2016 16:35:27 Type: Unk
Method: ICP-THERMO3_6010_200.7WATER_3YLINES(v975) Mode: CONC Corr. Factor: 1.00000(
User: JYH Custom ID1: 20 Custom ID2: Custom ID3:
Comment:

Elem	Ag3280	Al3082	As1890	B_2496	Ba4554	Be3131	Ca4226	Cd2288
Units	ppm	ppm	ppm	ppm	ppm	ppm	ppm	ppm
Avg	.00166	.05641	.00050	.00663	.00676	.00016	1.7818	.00015
Stddev	.00049	.00787	.00304	.00311	.00055	.00011	.0479	.00031
%RSD	29.631	13.947	601.42	46.927	8.1582	71.613	2.6886	203.48
#1	.00200	.06510	-.00294	.00991	.00739	.00005	1.7526	.00038
#2	.00109	.05435	.00166	.00372	.00635	.00014	1.8371	-.00020
#3	.00188	.04978	.00279	.00626	.00655	.00027	1.7557	.00027
Check ?	Chk Pass	Chk Pass	Chk Pass	Chk Pass	Chk Pass	Chk Pass	Chk Pass	Chk Pass
High Limit								
Low Limit								

Elem	Co2286	Cr2677	Cu2247	Fe2611	K_7664	Li6707	Mg2790	Mn2576
Units	ppm	ppm	ppm	ppm	ppm	ppm	ppm	ppm
Avg	-.00007	.00048	.00100	.04970	.00137	.00112	1.1341	.00143
Stddev	.00049	.00051	.00115	.01548	.09645	.00218	.0897	.00096
%RSD	745.24	106.17	114.47	31.142	7038.5	195.00	7.9106	67.253
#1	-.00002	.00105	.00223	.06756	-.03266	.00315	1.0361	.00043
#2	-.00057	.00034	.00081	.04145	.11022	-.00118	1.2123	.00235
#3	.00040	.00005	-.00004	.04010	-.07346	.00137	1.1537	.00152
Check ?	Chk Pass	Chk Pass	Chk Pass	Chk Pass	Chk Pass	Chk Pass	Chk Pass	Chk Pass
High Limit								
Low Limit								

Elem	Mo2020	Na5895	Ni2316	P_2149	Pb2203	Sb2068	Se1960	Si2124
Units	ppm	ppm	ppm	ppm	ppm	ppm	ppm	ppm
Avg	-.00027	5.9717	-.00015	.00950	-.00176	-.00302	.00622	.28058
Stddev	.00014	.0718	.00043	.00093	.00081	.00221	.00277	.00537
%RSD	53.804	1.2031	276.46	9.7789	45.909	73.167	44.558	1.9140
#1	-.00010	5.9074	-.00014	.01003	-.00249	-.00320	.00355	.27441
#2	-.00036	6.0493	-.00058	.01005	-.00089	-.00072	.00603	.28316
#3	-.00034	5.9584	.00027	.00843	-.00189	-.00513	.00908	.28418
Check ?	Chk Pass	Chk Pass	Chk Pass	Chk Pass	Chk Pass	Chk Pass	Chk Pass	Chk Pass
High Limit								
Low Limit								

Approved: June 27, 2016

Sample Name: L1606115001 Acquired: 6/25/2016 16:35:27 Type: Unk
Method: ICP-THERMO3_6010_200.7WATER_3YLINES(v975) Mode: CONC Corr. Factor: 1.00000(
User: JYH Custom ID1: 20 Custom ID2: Custom ID3:
Comment:

Elem	Sn1899	Sr4077	Ti3372	Tl1908	V_2924	Zn2062	Zr3391
Units	ppm	ppm	ppm	ppm	ppm	ppm	ppm
Avg	.00008	.01287	.00136	-.00194	.00110	.00114	.00062
Stddev	.00058	.00017	.00295	.00426	.00072	.00013	.00087
%RSD	762.02	1.3177	217.51	219.83	65.867	11.722	140.33
#1	.00015	.01301	.00162	-.00450	.00182	.00119	.00034
#2	-.00054	.01292	.00417	-.00429	.00110	.00099	-.00008
#3	.00061	.01268	-.00172	.00298	.00038	.00124	.00159
Check ?	Chk Pass	Chk Pass	Chk Pass	Chk Pass	Chk Pass	Chk Pass	Chk Pass
High Limit							
Low Limit							

Int. Std.	Y_2243	Y_3600	Y_3774
Units	Cts/S	Cts/S	Cts/S
Avg	9919.3	60059.	3016.8
Stddev	34.5	56.	13.7
%RSD	.34767	.09285	.45386
#1	9942.2	60062.	3013.8
#2	9936.0	60114.	3004.8
#3	9879.6	60002.	3031.7

Approved: June 27, 2016

Sample Name: L1606115102 Acquired: 6/25/2016 16:39:12 Type: Unk
Method: ICP-THERMO3_6010_200.7WATER_3YLINES(v975) Mode: CONC Corr. Factor: 1.00000(
User: JYH Custom ID1: 20 Custom ID2: Custom ID3:
Comment:

Elem	Ag3280	Al3082	As1890	B_2496	Ba4554	Be3131	Ca4226	Cd2288
Units	ppm	ppm	ppm	ppm	ppm	ppm	ppm	ppm
Avg	.00105	.00214	.00018	.00362	.00526	.00013	1.7820	.00006
Stddev	.00166	.00346	.00084	.00176	.00021	.00005	.0144	.00011
%RSD	158.53	161.68	476.67	48.690	4.0116	41.814	.80931	182.53
#1	.00213	.00451	-.00003	.00223	.00549	.00009	1.7780	.00003
#2	-.00086	-.00183	-.00054	.00560	.00521	.00010	1.7700	-.00003
#3	.00188	.00375	.00110	.00302	.00507	.00019	1.7980	.00018
Check ?	Chk Pass	Chk Pass	Chk Pass	Chk Pass	Chk Pass	Chk Pass	Chk Pass	Chk Pass
High Limit								
Low Limit								

Elem	Co2286	Cr2677	Cu2247	Fe2611	K_7664	Li6707	Mg2790	Mn2576
Units	ppm	ppm	ppm	ppm	ppm	ppm	ppm	ppm
Avg	.00024	.00030	.00081	.02568	-.04054	.00233	1.0068	.00278
Stddev	.00009	.00056	.00053	.02210	.04687	.00374	.0618	.00296
%RSD	39.196	184.13	65.165	86.089	115.61	160.62	6.1428	106.56
#1	.00032	.00005	.00046	.05079	-.00224	.00526	1.0696	.00587
#2	.00013	-.00008	.00055	.00916	-.02657	.00361	.94591	-.00003
#3	.00026	.00094	.00141	.01708	-.09281	-.00188	1.0048	.00250
Check ?	Chk Pass	Chk Pass	Chk Pass	Chk Pass	Chk Pass	Chk Pass	Chk Pass	Chk Pass
High Limit								
Low Limit								

Elem	Mo2020	Na5895	Ni2316	P_2149	Pb2203	Sb2068	Se1960	Si2124
Units	ppm	ppm	ppm	ppm	ppm	ppm	ppm	ppm
Avg	-.00000	4.8272	.00042	.00764	.00031	-.00602	.00252	.26699
Stddev	.00027	.0498	.00058	.00427	.00107	.00140	.00418	.00420
%RSD	7088.8	1.0326	136.65	55.913	346.71	23.202	166.24	1.5735
#1	-.00018	4.7713	.00031	.01044	.00076	-.00742	-.00226	.26233
#2	-.00015	4.8672	-.00009	.00272	.00108	-.00462	.00551	.26815
#3	.00031	4.8430	.00105	.00974	-.00091	-.00602	.00431	.27049
Check ?	Chk Pass	Chk Pass	Chk Pass	Chk Pass	Chk Pass	Chk Pass	Chk Pass	Chk Pass
High Limit								
Low Limit								

Approved: June 27, 2016

Sample Name: L1606115102 Acquired: 6/25/2016 16:39:12 Type: Unk
Method: ICP-THERMO3_6010_200.7WATER_3YLINES(v975) Mode: CONC Corr. Factor: 1.00000(
User: JYH Custom ID1: 20 Custom ID2: Custom ID3:
Comment:

Elem	Sn1899	Sr4077	Ti3372	Tl1908	V_2924	Zn2062	Zr3391
Units	ppm	ppm	ppm	ppm	ppm	ppm	ppm
Avg	-.00036	.01171	-.00105	-.00167	.00048	.00111	-.00010
Stddev	.00036	.00032	.00211	.00218	.00034	.00004	.00053
%RSD	98.761	2.7498	200.92	130.51	71.305	3.3481	503.34
#1	-.00064	.01138	-.00295	-.00411	.00028	.00107	-.00046
#2	-.00048	.01174	.00122	-.00099	.00029	.00113	.00050
#3	.00004	.01202	-.00143	.00009	.00088	.00113	-.00035
Check ?	Chk Pass	Chk Pass	Chk Pass	Chk Pass	Chk Pass	Chk Pass	Chk Pass
High Limit							
Low Limit							

Int. Std.	Y_2243	Y_3600	Y_3774
Units	Cts/S	Cts/S	Cts/S
Avg	9924.7	60209.	3035.9
Stddev	21.0	164.	13.4
%RSD	.21110	.27319	.44278
#1	9945.2	60212.	3050.8
#2	9925.5	60043.	3024.7
#3	9903.3	60372.	3032.1

Approved: June 27, 2016

Sample Name: L1606115105 Acquired: 6/25/2016 16:43:10 Type: Unk
Method: ICP-THERMO3_6010_200.7WATER_3YLINES(v975) Mode: CONC Corr. Factor: 1.00000(
User: JYH Custom ID1: 20 Custom ID2: Custom ID3:
Comment:

Elem	Ag3280	Al3082	As1890	B_2496	Ba4554	Be3131	Ca4226	Cd2288
Units	ppm	ppm	ppm	ppm	ppm	ppm	ppm	ppm
Avg	.00211	.00219	.00055	.00586	.00711	.00018	2.2105	.00001
Stddev	.00101	.00795	.00092	.00071	.00025	.00010	.0174	.00025
%RSD	47.839	363.29	167.06	12.119	3.4464	53.942	.78551	4197.7
#1	.00096	-.00697	.00162	.00634	.00685	.00013	2.1935	-.00020
#2	.00251	.00621	-.00001	.00619	.00715	.00012	2.2282	.00029
#3	.00286	.00732	.00005	.00504	.00733	.00030	2.2098	-.00006
Check ?	Chk Pass	Chk Pass	Chk Pass	Chk Pass	Chk Pass	Chk Pass	Chk Pass	Chk Pass
High Limit								
Low Limit								

Elem	Co2286	Cr2677	Cu2247	Fe2611	K_7664	Li6707	Mg2790	Mn2576
Units	ppm	ppm	ppm	ppm	ppm	ppm	ppm	ppm
Avg	.00003	-.00001	.00002	.02737	.01189	.00109	1.3118	.00125
Stddev	.00029	.00051	.00146	.02301	.05921	.00366	.0639	.00239
%RSD	827.06	7244.7	6104.0	84.080	497.84	335.35	4.8727	191.19
#1	.00035	.00040	.00134	.00788	.02968	-.00236	1.3142	.00227
#2	-.00003	.00015	.00027	.02147	.06017	.00070	1.3745	.00297
#3	-.00022	-.00058	-.00154	.05276	-.05417	.00493	1.2467	-.00148
Check ?	Chk Pass	Chk Pass	Chk Pass	Chk Pass	Chk Pass	Chk Pass	Chk Pass	Chk Pass
High Limit								
Low Limit								

Elem	Mo2020	Na5895	Ni2316	P_2149	Pb2203	Sb2068	Se1960	Si2124
Units	ppm	ppm	ppm	ppm	ppm	ppm	ppm	ppm
Avg	-.00023	6.1621	.00034	.00603	.00215	-.00121	.00114	.31741
Stddev	.00059	.0852	.00146	.00590	.00148	.00098	.00444	.00674
%RSD	252.32	1.3824	433.95	97.933	68.608	80.696	390.40	2.1227
#1	-.00086	6.0786	-.00133	.00455	.00384	-.00161	.00564	.31056
#2	-.00015	6.2489	.00098	.00101	.00153	-.00010	.00100	.31765
#3	.00031	6.1588	.00136	.01253	.00108	-.00192	-.00323	.32403
Check ?	Chk Pass	Chk Pass	Chk Pass	Chk Pass	Chk Pass	Chk Pass	Chk Pass	Chk Pass
High Limit								
Low Limit								

Approved: June 27, 2016

Sample Name: L1606115105 Acquired: 6/25/2016 16:43:10 Type: Unk
Method: ICP-THERMO3_6010_200.7WATER_3YLINES(v975) Mode: CONC Corr. Factor: 1.00000(
User: JYH Custom ID1: 20 Custom ID2: Custom ID3:
Comment:

Elem	Sn1899	Sr4077	Ti3372	Tl1908	V_2924	Zn2062	Zr3391
Units	ppm	ppm	ppm	ppm	ppm	ppm	ppm
Avg	**-.00016**	**.01487**	**-.00053**	**-.00166**	**.00081**	**.00090**	**.00078**
Stddev	.00083	.00056	.00515	.00250	.00073	.00004	.00134
%RSD	533.32	3.7472	973.66	150.50	89.693	4.1812	172.14
#1	-.00110	.01433	.00470	-.00448	.00103	.00087	.00219
#2	.00015	.01545	-.00069	-.00074	.00000	.00094	.00064
#3	.00048	.01482	-.00560	.00025	.00141	.00089	-.00049
Check ?	Chk Pass	Chk Pass	Chk Pass	Chk Pass	Chk Pass	Chk Pass	Chk Pass
High Limit							
Low Limit							

Int. Std.	Y_2243	Y_3600	Y_3774
Units	Cts/S	Cts/S	Cts/S
Avg	**9886.5**	**59788.**	**3007.6**
Stddev	13.0	185.	33.5
%RSD	.13157	.30931	1.1137
#1	9901.4	60001.	3037.0
#2	9880.8	59677.	2971.1
#3	9877.4	59685.	3014.8

Approved: June 27, 2016

Sample Name: L1606115401 Acquired: 6/25/2016 16:47:06 Type: Unk
Method: ICP-THERMO3_6010_200.7WATER_3YLINES(v975) Mode: CONC Corr. Factor: 1.00000(
User: JYH Custom ID1: 20 Custom ID2: Custom ID3:
Comment: WG573707-02

Elem	Ag3280	Al3082	As1890	B_2496	Ba4554	Be3131	Ca4226	Cd2288
Units	ppm	ppm	ppm	ppm	ppm	ppm	ppm	ppm
Avg	.00038	.00056	-.00040	.08474	.00202	.00013	25.077	-.00002
Stddev	.00048	.01146	.00100	.00137	.00093	.00006	.183	.00004
%RSD	125.93	2038.5	249.32	1.6179	46.237	47.434	.73077	179.25
#1	-.00014	.00766	-.00156	.08632	.00308	.00006	25.288	-.00005
#2	.00079	.00669	.00017	.08409	.00131	.00017	24.966	-.00003
#3	.00048	-.01266	.00019	.08382	.00167	.00016	24.976	.00002
Check ?	Chk Pass	Chk Pass	Chk Pass	Chk Pass	Chk Pass	Chk Pass	Chk Pass	Chk Pass
High Limit								
Low Limit								

Elem	Co2286	Cr2677	Cu2247	Fe2611	K_7664	Li6707	Mg2790	Mn2576
Units	ppm	ppm	ppm	ppm	ppm	ppm	ppm	ppm
Avg	.00025	-.00049	.00090	.03824	.13932	.00586	5.7156	.01284
Stddev	.00012	.00049	.00033	.01141	.04539	.00340	.0899	.00260
%RSD	49.754	99.993	36.739	29.841	32.583	57.965	1.5726	20.218
#1	.00011	-.00085	.00123	.04902	.09367	.00206	5.7030	.01056
#2	.00028	-.00069	.00089	.02629	.18446	.00861	5.6327	.01230
#3	.00036	.00007	.00057	.03940	.13984	.00691	5.8112	.01567
Check ?	Chk Pass	Chk Pass	Chk Pass	Chk Pass	Chk Pass	Chk Pass	Chk Pass	Chk Pass
High Limit								
Low Limit								

Elem	Mo2020	Na5895	Ni2316	P_2149	Pb2203	Sb2068	Se1960	Si2124
Units	ppm	ppm	ppm	ppm	ppm	ppm	ppm	ppm
Avg	.00049	48.626	-.00075	.01117	.00114	-.00491	.00349	.27480
Stddev	.00026	.111	.00066	.00745	.00133	.00248	.00272	.00312
%RSD	52.573	.22800	87.964	66.704	116.26	50.491	77.811	1.1358
#1	.00024	48.499	-.00062	.01513	.00176	-.00250	.00652	.27222
#2	.00075	48.707	-.00147	.01582	.00206	-.00745	.00269	.27392
#3	.00048	48.670	-.00016	.00258	-.00038	-.00478	.00127	.27827
Check ?	Chk Pass	Chk Pass	Chk Pass	Chk Pass	Chk Pass	Chk Pass	Chk Pass	Chk Pass
High Limit								
Low Limit								

Approved: June 27, 2016

Sample Name: L1606115401 Acquired: 6/25/2016 16:47:06 Type: Unk
Method: ICP-THERMO3_6010_200.7WATER_3YLINES(v975) Mode: CONC Corr. Factor: 1.00000(
User: JYH Custom ID1: 20 Custom ID2: Custom ID3:
Comment: WG573707-02

Elem	Sn1899	Sr4077	Ti3372	Tl1908	V_2924	Zn2062	Zr3391
Units	ppm	ppm	ppm	ppm	ppm	ppm	ppm
Avg	.00009	.45176	-.00366	.00143	.00149	.00078	.00089
Stddev	.00028	.00268	.00362	.00047	.00058	.00004	.00106
%RSD	304.19	.59263	98.732	33.094	39.124	5.2122	119.26
#1	.00040	.44867	-.00000	.00088	.00209	.00083	-.00013
#2	-.00012	.45326	-.00375	.00168	.00093	.00076	.00081
#3	-.00001	.45335	-.00723	.00172	.00145	.00075	.00200
Check ?	Chk Pass	Chk Pass	Chk Pass	Chk Pass	Chk Pass	Chk Pass	Chk Pass
High Limit							
Low Limit							

Int. Std.	Y_2243	Y_3600	Y_3774
Units	Cts/S	Cts/S	Cts/S
Avg	9797.1	59243.	3012.9
Stddev	17.5	107.	17.7
%RSD	.17826	.18036	.58631
#1	9776.9	59361.	2997.1
#2	9806.9	59214.	3009.7
#3	9807.4	59153.	3032.0

Approved: June 27, 2016

Sample Name: L1606115402S Acquired: 6/25/2016 16:51:01 Type: Unk
Method: ICP-THERMO3_6010_200.7WATER_3YLINES(v975) Mode: CONC Corr. Factor: 1.00000(
User: JYH Custom ID1: 20 Custom ID2: Custom ID3:
Comment: ~~WG573994-~~04 WG573707-07

Elem	Ag3280	Al3082	As1890	B_2496	Ba4554	Be3131	Ca4226	Cd2288
Units	ppm	ppm	ppm	ppm	ppm	ppm	ppm	ppm
Avg	**.01309**	**.25824**	**.01110**	**.13590**	**.02825**	**.00141**	**24.615**	**.00126**
Stddev	.00068	.00760	.00152	.00169	.00035	.00008	.204	.00013
%RSD	5.1924	2.9441	13.682	1.2425	1.2428	5.6800	.82995	10.655
#1	.01329	.24951	.01277	.13422	.02816	.00148	24.549	.00132
#2	.01365	.26341	.01072	.13589	.02864	.00133	24.844	.00111
#3	.01234	.26179	.00981	.13760	.02795	.00143	24.452	.00136
Check ?	Chk Pass	Chk Pass	Chk Pass	Chk Pass	Chk Pass	Chk Pass	Chk Pass	Chk Pass
High Limit								
Low Limit								

Elem	Co2286	Cr2677	Cu2247	Fe2611	K_7664	Li6707	Mg2790	Mn2576
Units	ppm	ppm	ppm	ppm	ppm	ppm	ppm	ppm
Avg	**.00516**	**.01347**	**.01556**	**.12663**	**1.3534**	**.03179**	**5.7750**	**.02544**
Stddev	.00029	.00054	.00043	.02761	.0228	.00410	.0699	.00285
%RSD	5.6307	4.0382	2.7758	21.808	1.6862	12.889	1.2101	11.189
#1	.00539	.01407	.01514	.12414	1.3303	.03536	5.8428	.02774
#2	.00525	.01301	.01552	.15541	1.3541	.02732	5.7789	.02226
#3	.00483	.01334	.01600	.10034	1.3759	.03267	5.7032	.02633
Check ?	Chk Pass	Chk Pass	Chk Pass	Chk Pass	Chk Pass	Chk Pass	Chk Pass	Chk Pass
High Limit								
Low Limit								

Elem	Mo2020	Na5895	Ni2316	P_2149	Pb2203	Sb2068	Se1960	Si2124
Units	ppm	ppm	ppm	ppm	ppm	ppm	ppm	ppm
Avg	**.02479**	**48.072**	**.01332**	**.27819**	**.01575**	**.03066**	**.01661**	**.41681**
Stddev	.00011	.553	.00070	.01153	.00513	.00307	.00921	.00803
%RSD	.43243	1.1513	5.2238	4.1456	32.553	10.027	55.466	1.9271
#1	.02491	47.545	.01404	.27355	.01630	.02789	.02173	.40846
#2	.02475	48.649	.01266	.26969	.02058	.03397	.02212	.41747
#3	.02470	48.023	.01326	.29132	.01037	.03013	.00597	.42449
Check ?	Chk Pass	Chk Pass	Chk Pass	Chk Pass	Chk Pass	Chk Pass	Chk Pass	Chk Pass
High Limit								
Low Limit								

Approved: June 27, 2016

Sample Name: L1606115402S Acquired: 6/25/2016 16:51:01 Type: Unk
Method: ICP-THERMO3_6010_200.7WATER_3YLINES(v975) Mode: CONC Corr. Factor: 1.00000(
User: JYH Custom ID1: 20 Custom ID2: Custom ID3:
Comment: ~~WG573994-04~~ WG573707-07

Elem	Sn1899	Sr4077	Ti3372	Tl1908	V_2924	Zn2062	Zr3391
Units	ppm	ppm	ppm	ppm	ppm	ppm	ppm
Avg	**.02366**	**.45706**	**.02085**	**.01353**	**.02750**	**.02826**	**.00274**
Stddev	.00062	.00423	.00301	.00109	.00044	.00035	.00077
%RSD	2.6070	.92537	14.446	8.0746	1.5967	1.2498	28.151
#1	.02338	.45248	.01904	.01478	.02755	.02786	.00198
#2	.02436	.46082	.01917	.01306	.02704	.02846	.00352
#3	.02323	.45789	.02432	.01275	.02792	.02848	.00271
Check ?	Chk Pass	Chk Pass	Chk Pass	Chk Pass	Chk Pass	Chk Pass	Chk Pass
High Limit							
Low Limit							

Int. Std.	Y_2243	Y_3600	Y_3774
Units	Cts/S	Cts/S	Cts/S
Avg	**9814.2**	**59172.**	**3008.6**
Stddev	14.0	133.	22.5
%RSD	.14277	.22528	.74717
#1	9829.8	59323.	3030.6
#2	9810.3	59073.	2985.6
#3	9802.6	59119.	3009.6

Approved: June 27, 2016

Sample Name: L1606115403SD Acquired: 6/25/2016 16:54:54 Type: Unk
Method: ICP-THERMO3_6010_200.7WATER_3YLINES(v975) Mode: CONC Corr. Factor: 1.00000(
User: JYH Custom ID1: 20 Custom ID2: Custom ID3:
Comment: ~~WG573994-05~~ WG573707-08

Elem	Ag3280	Al3082	As1890	B_2496	Ba4554	Be3131	Ca4226	Cd2288
Units	ppm	ppm	ppm	ppm	ppm	ppm	ppm	ppm
Avg	.01239	.28748	.01145	.14150	.02764	.00148	24.958	.00130
Stddev	.00114	.00888	.00065	.00093	.00147	.00009	.077	.00038
%RSD	9.2124	3.0872	5.6507	.65421	5.3298	6.1781	.30772	29.306
#1	.01125	.28330	.01179	.14053	.02888	.00144	25.006	.00087
#2	.01353	.28146	.01070	.14159	.02802	.00141	24.999	.00161
#3	.01238	.29767	.01185	.14238	.02601	.00158	24.870	.00142
Check ?	Chk Pass	Chk Pass	Chk Pass	Chk Pass	Chk Pass	Chk Pass	Chk Pass	Chk Pass
High Limit								
Low Limit								

Elem	Co2286	Cr2677	Cu2247	Fe2611	K_7664	Li6707	Mg2790	Mn2576
Units	ppm	ppm	ppm	ppm	ppm	ppm	ppm	ppm
Avg	.00611	.01431	.01527	.13086	1.3857	.03280	5.7817	.02287
Stddev	.00054	.00136	.00145	.01260	.0370	.00239	.0561	.00299
%RSD	8.8509	9.4861	9.4751	9.6283	2.6697	7.2716	.97114	13.075
#1	.00671	.01585	.01436	.14435	1.3780	.03556	5.7473	.02433
#2	.00566	.01329	.01452	.11939	1.4259	.03138	5.8465	.01943
#3	.00597	.01379	.01694	.12885	1.3532	.03147	5.7513	.02484
Check ?	Chk Pass	Chk Pass	Chk Pass	Chk Pass	Chk Pass	Chk Pass	Chk Pass	Chk Pass
High Limit								
Low Limit								

Elem	Mo2020	Na5895	Ni2316	P_2149	Pb2203	Sb2068	Se1960	Si2124
Units	ppm	ppm	ppm	ppm	ppm	ppm	ppm	ppm
Avg	.02737	48.881	.01504	.29126	.01658	.02795	.01955	.43672
Stddev	.00021	.600	.00152	.00741	.00249	.00243	.00943	.00693
%RSD	.75532	1.2279	10.076	2.5426	15.013	8.6768	48.242	1.5861
#1	.02720	48.195	.01331	.29382	.01763	.03060	.01049	.42891
#2	.02732	49.311	.01567	.29705	.01373	.02742	.02931	.43914
#3	.02760	49.136	.01613	.28292	.01836	.02584	.01885	.44211
Check ?	Chk Pass	Chk Pass	Chk Pass	Chk Pass	Chk Pass	Chk Pass	Chk Pass	Chk Pass
High Limit								
Low Limit								

Approved: June 27, 2016

Sample Name: L1606115403SD Acquired: 6/25/2016 16:54:54 Type: Unk
Method: ICP-THERMO3_6010_200.7WATER_3YLINES(v975) Mode: CONC Corr. Factor: 1.00000(
User: JYH Custom ID1: 20 Custom ID2: Custom ID3:
Comment: ~~WG573994-05~~ WG573707-08

Elem	Sn1899	Sr4077	Ti3372	Tl1908	V_2924	Zn2062	Zr3391
Units	ppm	ppm	ppm	ppm	ppm	ppm	ppm
Avg	.02590	.47018	.02569	.01379	.02893	.02996	.00113
Stddev	.00080	.00475	.00439	.00029	.00110	.00076	.00027
%RSD	3.0868	1.0106	17.097	2.0910	3.8168	2.5433	23.745
#1	.02499	.46471	.02819	.01349	.02776	.02918	.00138
#2	.02647	.47252	.02061	.01406	.02908	.03000	.00115
#3	.02625	.47331	.02825	.01382	.02996	.03071	.00085
Check ?	Chk Pass	Chk Pass	Chk Pass	Chk Pass	Chk Pass	Chk Pass	Chk Pass
High Limit							
Low Limit							

Int. Std.	Y_2243	Y_3600	Y_3774
Units	Cts/S	Cts/S	Cts/S
Avg	9727.4	58906.	3022.7
Stddev	40.6	23.	25.7
%RSD	.41767	.03969	.84864
#1	9765.9	58911.	3039.9
#2	9731.2	58926.	2993.2
#3	9685.0	58880.	3035.0

Approved: June 27, 2016

Sample Name: CCV Acquired: 6/25/2016 16:58:48 Type: QC
Method: ICP-THERMO3_6010_200.7WATER_3YLINES(v975) Mode: CONC Corr. Factor: 1.00000(
User: JYH Custom ID1: Custom ID2: Custom ID3:
Comment:

Elem	Ag3280	Al3082	As1890	B_2496	Ba4554	Be3131	Ca4226
Units	ppm	ppm	ppm	ppm	ppm	ppm	ppm
Avg	.41361	10.445	.40516	.50612	1.0259	.05224	10.203
Stddev	.00260	.021	.00144	.00287	.0033	.00020	.046
%RSD	.62922	.20256	.35469	.56757	.31739	.38953	.44884
#1	.41655	10.462	.40524	.50908	1.0271	.05242	10.224
#2	.41159	10.421	.40656	.50592	1.0284	.05202	10.235
#3	.41269	10.451	.40369	.50335	1.0222	.05229	10.150
Check ?	Chk Pass	Chk Pass	Chk Pass	Chk Pass	Chk Pass	Chk Pass	Chk Pass
Value							
Range							

Elem	Cd2288	Co2286	Cr2677	Cu2247	Fe2611	K_7664	Li6707
Units	ppm	ppm	ppm	ppm	ppm	ppm	ppm
Avg	.05215	.20471	.51698	.52477	4.0648	49.423	1.0320
Stddev	.00013	.00021	.00148	.00103	.0369	.189	.0006
%RSD	.23994	.10391	.28587	.19687	.90838	.38306	.06170
#1	.05201	.20470	.51640	.52461	4.1007	49.428	1.0316
#2	.05218	.20450	.51865	.52588	4.0269	49.610	1.0327
#3	.05226	.20492	.51587	.52383	4.0668	49.231	1.0316
Check ?	Chk Pass	Chk Pass	Chk Pass	Chk Pass	Chk Pass	Chk Pass	Chk Pass
Value							
Range							

Elem	Mg2790	Mn2576	Mo2020	Na5895	Ni2316	P_2149	Pb2203
Units	ppm	ppm	ppm	ppm	ppm	ppm	ppm
Avg	9.8590	.51551	1.0404	50.331	.51945	10.229	.51430
Stddev	.0965	.00144	.0039	.173	.00106	.010	.00570
%RSD	.97927	.27876	.37864	.34422	.20472	.09385	1.1081
#1	9.9705	.51433	1.0396	50.428	.51822	10.232	.51032
#2	9.8060	.51711	1.0369	50.435	.52013	10.218	.51175
#3	9.8006	.51508	1.0447	50.131	.51999	10.236	.52083
Check ?	Chk Pass	Chk Pass	Chk Pass	Chk Pass	Chk Pass	Chk Pass	Chk Pass
Value							
Range							

Approved: June 27, 2016

Sample Name: CCV Acquired: 6/25/2016 16:58:48 Type: QC
Method: ICP-THERMO3_6010_200.7WATER_3YLINES(v975) Mode: CONC Corr. Factor: 1.00000(
User: JYH Custom ID1: Custom ID2: Custom ID3:
Comment:

Elem	Sb2068	Se1960	Si2124	Sn1899	Sr4077	Ti3372	Tl1908
Units	ppm	ppm	ppm	ppm	ppm	ppm	ppm
Avg	**1.2288**	**.41352**	**5.2624**	**1.0315**	**1.0269**	**1.0279**	**.53017**
Stddev	.0104	.00168	.0015	.0026	.0016	.0023	.00514
%RSD	.84208	.40618	.02811	.25583	.15527	.22255	.96993
#1	1.2288	.41198	5.2628	1.0285	1.0283	1.0298	.53564
#2	1.2391	.41326	5.2608	1.0336	1.0273	1.0286	.52543
#3	1.2184	.41531	5.2637	1.0323	1.0252	1.0254	.52943
Check ?	Chk Pass	Chk Pass	Chk Pass	Chk Pass	Chk Pass	Chk Pass	Chk Pass
Value							
Range							

Elem	V_2924	Zn2062	Zr3391
Units	ppm	ppm	ppm
Avg	**1.0564**	**1.0308**	F **3.0180**
Stddev	.0015	.0001	.0119
%RSD	.14240	.01349	.39369
#1	1.0580	1.0307	3.0121
#2	1.0561	1.0310	3.0317
#3	1.0550	1.0308	3.0102
Check ?	Chk Pass	Chk Pass	Chk Fail
Value			1.0000
Range			10.000%

Int. Std.	Y_2243	Y_3600	Y_3774
Units	Cts/S	Cts/S	Cts/S
Avg	**9528.1**	**57486.**	**2960.8**
Stddev	9.3	201.	17.3
%RSD	.09776	.34979	.58425
#1	9517.6	57273.	2962.9
#2	9535.3	57514.	2942.6
#3	9531.5	57672.	2977.0

Approved: June 27, 2016

Sample Name: CCB Acquired: 6/25/2016 17:02:25 Type: Blank
Method: ICP-THERMO3_6010_200.7WATER_3YLINES(v975) Mode: CONC Corr. Factor: 1.00000(
User: JYH Custom ID1: Custom ID2: Custom ID3:
Comment:

Elem	Ag3280	Al3082	As1890	B_2496	Ba4554	Be3131	Ca4226	Cd2288
Units	ppm	ppm	ppm	ppm	ppm	ppm	ppm	ppm
Avg	**-.00045**	**.00226**	**.00067**	**.00055**	**.00185**	**.00013**	**-.07167**	**-.00014**
Stddev	.00085	.00279	.00119	.00264	.00042	.00005	.02175	.00033
%RSD	189.88	123.24	177.00	483.17	22.573	35.869	30.346	234.73
#1	.00019	-.00053	.00152	-.00019	.00233	.00018	-.09322	-.00050
#2	-.00141	.00505	-.00069	-.00165	.00153	.00012	-.04973	.00014
#3	-.00012	.00226	.00119	.00348	.00171	.00009	-.07206	-.00006
Check ?	Chk Pass	Chk Pass	Chk Pass	Chk Pass	Chk Pass	Chk Pass	Chk Pass	Chk Pass
High Limit								
Low Limit								

Elem	Co2286	Cr2677	Cu2247	Fe2611	K_7664	Li6707	Mg2790	Mn2576
Units	ppm	ppm	ppm	ppm	ppm	ppm	ppm	ppm
Avg	**-.00002**	**.00057**	**.00076**	**.03056**	**-.09613**	**.00228**	**-.13259**	**.00051**
Stddev	.00039	.00056	.00130	.01338	.02053	.00471	.02062	.00136
%RSD	1720.9	98.019	170.60	43.800	21.361	206.77	15.553	268.18
#1	.00020	.00017	-.00074	.01806	-.09726	-.00131	-.14855	-.00092
#2	.00020	.00121	.00148	.02892	-.07505	.00054	-.10931	.00179
#3	-.00047	.00034	.00155	.04468	-.11607	.00761	-.13993	.00066
Check ?	Chk Pass	Chk Pass	Chk Pass	Chk Pass	Chk Pass	Chk Pass	Chk Pass	Chk Pass
High Limit								
Low Limit								

Elem	Mo2020	Na5895	Ni2316	P_2149	Pb2203	Sb2068	Se1960	Si2124
Units	ppm	ppm	ppm	ppm	ppm	ppm	ppm	ppm
Avg	**.00325**	**.04047**	**-.00081**	**.00150**	**.00148**	**.00530**	**.00256**	**-.00673**
Stddev	.00022	.01175	.00096	.00183	.00289	.00260	.00237	.00167
%RSD	6.7467	29.033	119.00	121.89	195.62	48.929	92.639	24.783
#1	.00325	.05342	-.00016	.00278	.00470	.00570	.00309	-.00596
#2	.00303	.03049	-.00036	.00231	.00063	.00768	-.00003	-.00558
#3	.00347	.03751	-.00192	-.00059	-.00090	.00253	.00461	-.00864
Check ?	Chk Pass	Chk Pass	Chk Pass	Chk Pass	Chk Pass	Chk Pass	Chk Pass	Chk Pass
High Limit								
Low Limit								

Approved: June 27, 2016

Sample Name: CCB Acquired: 6/25/2016 17:02:25 Type: Blank
Method: ICP-THERMO3_6010_200.7WATER_3YLINES(v975) Mode: CONC Corr. Factor: 1.00000(
User: JYH Custom ID1: Custom ID2: Custom ID3:
Comment:

Elem	Sn1899	Sr4077	Ti3372	Tl1908	V_2924	Zn2062	Zr3391
Units	ppm	ppm	ppm	ppm	ppm	ppm	ppm
Avg	**.00041**	**.00044**	**.00426**	**-.00209**	**.00094**	**.00001**	**.00353**
Stddev	.00052	.00045	.00463	.00321	.00096	.00021	.00070
%RSD	128.76	102.93	108.80	153.83	102.68	1611.6	19.702
#1	.00048	.00069	.00959	-.00418	.00024	-.00012	.00320
#2	.00089	.00071	.00120	.00161	.00204	-.00009	.00306
#3	-.00015	-.00008	.00198	-.00369	.00053	.00025	.00433
Check ?	Chk Pass	Chk Pass	Chk Pass	Chk Pass	Chk Pass	Chk Pass	Chk Pass
High Limit							
Low Limit							

Int. Std.	Y_2243	Y_3600	Y_3774
Units	Cts/S	Cts/S	Cts/S
Avg	**9729.2**	**58924.**	**2982.2**
Stddev	14.1	124.	20.8
%RSD	.14444	.21107	.69802
#1	9725.0	58912.	2962.2
#2	9744.9	58806.	3003.8
#3	9717.8	59054.	2980.7

Approved: June 27, 2016

Sample Name: L1606115501 Acquired: 6/25/2016 17:06:24 Type: Unk
Method: ICP-THERMO3_6010_200.7WATER_3YLINES(v975) Mode: CONC Corr. Factor: 1.00000(
User: JYH Custom ID1: 20 Custom ID2: Custom ID3:
Comment:

Elem	Ag3280	Al3082	As1890	B_2496	Ba4554	Be3131	Ca4226	Cd2288
Units	ppm	ppm	ppm	ppm	ppm	ppm	ppm	ppm
Avg	-.00033	.00180	.00125	.01161	.01032	.00011	2.3136	-.00007
Stddev	.00230	.00043	.00160	.00137	.00099	.00007	.0269	.00019
%RSD	694.54	23.757	128.16	11.776	9.5715	61.393	1.1630	281.96
#1	.00225	.00218	.00194	.01272	.00925	.00003	2.3397	.00009
#2	-.00214	.00134	.00239	.01008	.01120	.00016	2.2860	-.00001
#3	-.00111	.00188	-.00058	.01203	.01051	.00015	2.3151	-.00027
Check ?	Chk Pass	Chk Pass	Chk Pass	Chk Pass	Chk Pass	Chk Pass	Chk Pass	Chk Pass
High Limit								
Low Limit								

Elem	Co2286	Cr2677	Cu2247	Fe2611	K_7664	Li6707	Mg2790	Mn2576
Units	ppm	ppm	ppm	ppm	ppm	ppm	ppm	ppm
Avg	-.00005	.00014	-.00018	.02935	.09569	-.00047	1.4383	.08572
Stddev	.00040	.00048	.00052	.00252	.08702	.00314	.0635	.00277
%RSD	831.42	341.03	289.17	8.5796	90.931	664.03	4.4136	3.2299
#1	.00005	.00069	-.00054	.02667	.18563	.00276	1.4626	.08626
#2	.00029	-.00017	.00042	.03166	.01192	-.00066	1.4861	.08273
#3	-.00048	-.00010	-.00042	.02972	.08953	-.00352	1.3663	.08818
Check ?	Chk Pass	Chk Pass	Chk Pass	Chk Pass	Chk Pass	Chk Pass	Chk Pass	Chk Pass
High Limit								
Low Limit								

Elem	Mo2020	Na5895	Ni2316	P_2149	Pb2203	Sb2068	Se1960	Si2124
Units	ppm	ppm	ppm	ppm	ppm	ppm	ppm	ppm
Avg	.00023	3.8750	.00064	.00454	.00264	-.00168	.00429	.37174
Stddev	.00028	.0249	.00026	.00324	.00293	.00204	.00272	.00091
%RSD	124.52	.64140	39.830	71.430	111.04	121.37	63.452	.24386
#1	-.00008	3.8959	.00063	.00081	.00037	-.00400	.00736	.37278
#2	.00028	3.8475	.00040	.00665	.00594	-.00087	.00338	.37129
#3	.00048	3.8816	.00091	.00616	.00160	-.00017	.00214	.37115
Check ?	Chk Pass	Chk Pass	Chk Pass	Chk Pass	Chk Pass	Chk Pass	Chk Pass	Chk Pass
High Limit								
Low Limit								

Approved: June 27, 2016

Sample Name: L1606115501 Acquired: 6/25/2016 17:06:24 Type: Unk
Method: ICP-THERMO3_6010_200.7WATER_3YLINES(v975) Mode: CONC Corr. Factor: 1.00000(
User: JYH Custom ID1: 20 Custom ID2: Custom ID3:
Comment:

Elem	Sn1899	Sr4077	Ti3372	Tl1908	V_2924	Zn2062	Zr3391
Units	ppm	ppm	ppm	ppm	ppm	ppm	ppm
Avg	**-.00004**	**.01613**	**.00436**	**.00049**	**-.00004**	**.00087**	**.00142**
Stddev	.00092	.00051	.00120	.00199	.00066	.00012	.00191
%RSD	2230.2	3.1791	27.456	410.68	1766.6	13.339	134.89
#1	.00087	.01607	.00571	.00178	-.00027	.00083	.00247
#2	-.00002	.01565	.00341	-.00181	.00071	.00100	-.00079
#3	-.00097	.01667	.00397	.00149	-.00055	.00078	.00257
Check ?	Chk Pass	Chk Pass	Chk Pass	Chk Pass	Chk Pass	Chk Pass	Chk Pass
High Limit							
Low Limit							

Int. Std.	Y_2243	Y_3600	Y_3774
Units	Cts/S	Cts/S	Cts/S
Avg	**9938.9**	**60110.**	**3041.6**
Stddev	14.3	99.	8.4
%RSD	.14384	.16440	.27454
#1	9922.4	60057.	3050.1
#2	9946.9	60224.	3033.5
#3	9947.4	60049.	3041.2

Approved: June 27, 2016

Sample Name: L1606115502 Acquired: 6/25/2016 17:10:10 Type: Unk
Method: ICP-THERMO3_6010_200.7WATER_3YLINES(v975) Mode: CONC Corr. Factor: 1.00000(
User: JYH Custom ID1: 20 Custom ID2: Custom ID3:
Comment:

Elem	Ag3280	Al3082	As1890	B_2496	Ba4554	Be3131	Ca4226	Cd2288
Units	ppm	ppm	ppm	ppm	ppm	ppm	ppm	ppm
Avg	.00066	-.00453	-.00033	.00989	.01794	.00013	2.4889	.00011
Stddev	.00144	.01600	.00099	.00264	.00078	.00009	.0280	.00014
%RSD	216.56	353.18	295.78	26.673	4.3403	71.235	1.1261	129.84
#1	.00231	.00655	-.00001	.00702	.01871	.00024	2.4937	.00027
#2	.00001	-.02287	-.00144	.01220	.01715	.00010	2.5143	-.00000
#3	-.00033	.00273	.00045	.01047	.01798	.00006	2.4588	.00006
Check ?	Chk Pass	Chk Pass	Chk Pass	Chk Pass	Chk Pass	Chk Pass	Chk Pass	Chk Pass
High Limit								
Low Limit								

Elem	Co2286	Cr2677	Cu2247	Fe2611	K_7664	Li6707	Mg2790	Mn2576
Units	ppm	ppm	ppm	ppm	ppm	ppm	ppm	ppm
Avg	.00008	-.00044	.00104	.24605	-.07520	-.00217	1.6643	.02363
Stddev	.00022	.00012	.00019	.01179	.12175	.00286	.0624	.00224
%RSD	272.66	27.286	18.718	4.7938	161.89	131.42	3.7522	9.4751
#1	.00027	-.00041	.00090	.23638	.00559	-.00035	1.5996	.02553
#2	.00015	-.00033	.00126	.24256	-.01597	-.00070	1.6689	.02116
#3	-.00017	-.00057	.00095	.25919	-.21524	-.00546	1.7243	.02420
Check ?	Chk Pass	Chk Pass	Chk Pass	Chk Pass	Chk Pass	Chk Pass	Chk Pass	Chk Pass
High Limit								
Low Limit								

Elem	Mo2020	Na5895	Ni2316	P_2149	Pb2203	Sb2068	Se1960	Si2124
Units	ppm	ppm	ppm	ppm	ppm	ppm	ppm	ppm
Avg	-.00021	2.8989	.00016	.00365	.00260	-.00217	.00870	.42450
Stddev	.00065	.0101	.00120	.00396	.00147	.00150	.00507	.00601
%RSD	314.77	.35003	759.93	108.45	56.477	68.876	58.304	1.4160
#1	-.00082	2.8946	-.00099	.00772	.00422	-.00382	.01102	.41775
#2	-.00027	2.9105	.00140	-.00019	.00221	-.00091	.01219	.42650
#3	.00047	2.8917	.00006	.00342	.00137	-.00178	.00288	.42926
Check ?	Chk Pass	Chk Pass	Chk Pass	Chk Pass	Chk Pass	Chk Pass	Chk Pass	Chk Pass
High Limit								
Low Limit								

Approved: June 27, 2016

Sample Name: L1606115502 Acquired: 6/25/2016 17:10:10 Type: Unk
Method: ICP-THERMO3_6010_200.7WATER_3YLINES(v975) Mode: CONC Corr. Factor: 1.00000(
User: JYH Custom ID1: 20 Custom ID2: Custom ID3:
Comment:

Elem	Sn1899	Sr4077	Ti3372	Tl1908	V_2924	Zn2062	Zr3391
Units	ppm	ppm	ppm	ppm	ppm	ppm	ppm
Avg	**.00038**	**.02139**	**.00454**	**-.00050**	**.00021**	**.00050**	**.00118**
Stddev	.00016	.00022	.00843	.00114	.00027	.00017	.00137
%RSD	41.986	1.0329	185.67	229.51	129.67	34.277	116.06
#1	.00030	.02116	.00016	.00076	.00041	.00055	-.00040
#2	.00027	.02139	.01426	-.00146	.00031	.00031	.00208
#3	.00056	.02161	-.00080	-.00078	-.00010	.00064	.00187
Check ?	Chk Pass	Chk Pass	Chk Pass	Chk Pass	Chk Pass	Chk Pass	Chk Pass
High Limit							
Low Limit							

Int. Std.	Y_2243	Y_3600	Y_3774
Units	Cts/S	Cts/S	Cts/S
Avg	**9945.8**	**60248.**	**3055.3**
Stddev	9.2	94.	11.4
%RSD	.09217	.15541	.37444
#1	9945.9	60314.	3061.2
#2	9954.9	60289.	3042.1
#3	9936.5	60141.	3062.6

Approved: June 27, 2016

Sample Name: L1606115503 Acquired: 6/25/2016 17:14:07 Type: Unk
Method: ICP-THERMO3_6010_200.7WATER_3YLINES(v975) Mode: CONC Corr. Factor: 1.00000(
User: JYH Custom ID1: 20 Custom ID2: Custom ID3:
Comment:

Elem	Ag3280	Al3082	As1890	B_2496	Ba4554	Be3131	Ca4226	Cd2288
Units	ppm	ppm	ppm	ppm	ppm	ppm	ppm	ppm
Avg	.00200	-.00135	-.00104	.00757	.00737	.00014	2.3997	-.00010
Stddev	.00192	.00661	.00046	.00116	.00061	.00003	.0309	.00022
%RSD	96.141	489.89	44.488	15.290	8.2167	21.217	1.2897	218.06
#1	.00406	-.00575	-.00051	.00624	.00716	.00012	2.3659	-.00020
#2	.00025	-.00456	-.00131	.00835	.00689	.00017	2.4268	-.00025
#3	.00170	.00625	-.00131	.00813	.00805	.00012	2.4063	.00015
Check ?	Chk Pass	Chk Pass	Chk Pass	Chk Pass	Chk Pass	Chk Pass	Chk Pass	Chk Pass
High Limit								
Low Limit								

Elem	Co2286	Cr2677	Cu2247	Fe2611	K_7664	Li6707	Mg2790	Mn2576
Units	ppm	ppm	ppm	ppm	ppm	ppm	ppm	ppm
Avg	-.00001	-.00044	-.00019	.10432	-.04481	.00004	.91519	.02191
Stddev	.00035	.00082	.00101	.01415	.09851	.00279	.09371	.00121
%RSD	3296.1	188.98	541.26	13.565	219.83	6329.0	10.240	5.5295
#1	-.00033	.00027	.00027	.10406	-.13456	.00163	.99135	.02326
#2	-.00007	-.00023	-.00134	.09030	-.06048	.00168	.94369	.02093
#3	.00037	-.00134	.00052	.11860	.06059	-.00317	.81054	.02153
Check ?	Chk Pass	Chk Pass	Chk Pass	Chk Pass	Chk Pass	Chk Pass	Chk Pass	Chk Pass
High Limit								
Low Limit								

Elem	Mo2020	Na5895	Ni2316	P_2149	Pb2203	Sb2068	Se1960	Si2124
Units	ppm	ppm	ppm	ppm	ppm	ppm	ppm	ppm
Avg	-.00009	2.4900	.00017	.00956	.00115	-.00111	.00305	.32330
Stddev	.00005	.0408	.00057	.00296	.00162	.00041	.00349	.00479
%RSD	56.574	1.6398	345.24	30.912	140.85	37.279	114.64	1.4819
#1	-.00011	2.4429	.00078	.00752	.00187	-.00066	-.00055	.31801
#2	-.00013	2.5161	.00008	.00822	-.00070	-.00119	.00642	.32454
#3	-.00003	2.5109	-.00036	.01295	.00229	-.00148	.00327	.32735
Check ?	Chk Pass	Chk Pass	Chk Pass	Chk Pass	Chk Pass	Chk Pass	Chk Pass	Chk Pass
High Limit								
Low Limit								

Approved: June 27, 2016

Sample Name: L1606115503 Acquired: 6/25/2016 17:14:07 Type: Unk
Method: ICP-THERMO3_6010_200.7WATER_3YLINES(v975) Mode: CONC Corr. Factor: 1.00000(
User: JYH Custom ID1: 20 Custom ID2: Custom ID3:
Comment:

Elem	Sn1899	Sr4077	Ti3372	Tl1908	V_2924	Zn2062	Zr3391
Units	ppm	ppm	ppm	ppm	ppm	ppm	ppm
Avg	**-.00009**	**.01387**	**.00305**	**-.00065**	**.00052**	**.00084**	**.00071**
Stddev	.00081	.00016	.00789	.00174	.00073	.00004	.00140
%RSD	953.07	1.1448	258.94	265.86	139.13	5.0666	198.28
#1	-.00013	.01403	.00198	-.00023	.00032	.00082	.00133
#2	-.00088	.01386	-.00426	.00083	-.00008	.00082	.00169
#3	.00075	.01371	.01142	-.00257	.00133	.00089	-.00090
Check ?	Chk Pass	Chk Pass	Chk Pass	Chk Pass	Chk Pass	Chk Pass	Chk Pass
High Limit							
Low Limit							

Int. Std.	Y_2243	Y_3600	Y_3774
Units	Cts/S	Cts/S	Cts/S
Avg	**9910.7**	**60184.**	**3019.4**
Stddev	10.3	175.	9.0
%RSD	.10381	.29035	.29953
#1	9910.7	60334.	3026.1
#2	9921.0	60225.	3023.1
#3	9900.4	59992.	3009.1

Approved: June 27, 2016

Sample Name: CCV Acquired: 6/25/2016 17:18:04 Type: QC
Method: ICP-THERMO3_6010_200.7WATER_3YLINES(v975) Mode: CONC Corr. Factor: 1.00000(
User: JYH Custom ID1: Custom ID2: Custom ID3:
Comment:

Elem	Ag3280	Al3082	As1890	B_2496	Ba4554	Be3131	Ca4226
Units	ppm	ppm	ppm	ppm	ppm	ppm	ppm
Avg	**.41531**	**10.447**	**.40916**	**.50533**	**1.0238**	**.05217**	**10.225**
Stddev	.00091	.032	.00132	.00054	.0034	.00011	.030
%RSD	.21998	.31066	.32348	.10618	.32870	.20293	.29201
#1	.41613	10.474	.41061	.50566	1.0229	.05229	10.191
#2	.41432	10.411	.40886	.50561	1.0276	.05213	10.247
#3	.41546	10.455	.40801	.50471	1.0211	.05209	10.235
Check ?	Chk Pass	Chk Pass	Chk Pass	Chk Pass	Chk Pass	Chk Pass	Chk Pass
Value							
Range							

Elem	Cd2288	Co2286	Cr2677	Cu2247	Fe2611	K_7664	Li6707
Units	ppm	ppm	ppm	ppm	ppm	ppm	ppm
Avg	**.05225**	**.20370**	**.51712**	**.52549**	**4.0444**	**49.392**	**1.0301**
Stddev	.00031	.00034	.00175	.00197	.0184	.117	.0048
%RSD	.59442	.16603	.33927	.37570	.45604	.23752	.46659
#1	.05229	.20396	.51906	.52418	4.0394	49.465	1.0330
#2	.05254	.20382	.51666	.52776	4.0648	49.455	1.0327
#3	.05192	.20332	.51564	.52452	4.0290	49.257	1.0245
Check ?	Chk Pass	Chk Pass	Chk Pass	Chk Pass	Chk Pass	Chk Pass	Chk Pass
Value							
Range							

Elem	Mg2790	Mn2576	Mo2020	Na5895	Ni2316	P_2149	Pb2203
Units	ppm	ppm	ppm	ppm	ppm	ppm	ppm
Avg	**9.7951**	**.51327**	**1.0423**	**50.236**	**.51912**	**10.208**	**.51997**
Stddev	.0472	.00504	.0084	.169	.00170	.017	.00372
%RSD	.48165	.98200	.80990	.33677	.32826	.16636	.71476
#1	9.7523	.51223	1.0511	50.262	.52046	10.219	.52035
#2	9.7875	.51875	1.0343	50.391	.51968	10.189	.51607
#3	9.8457	.50883	1.0415	50.056	.51720	10.217	.52348
Check ?	Chk Pass	Chk Pass	Chk Pass	Chk Pass	Chk Pass	Chk Pass	Chk Pass
Value							
Range							

Approved: June 27, 2016

Sample Name: CCV Acquired: 6/25/2016 17:18:04 Type: QC
Method: ICP-THERMO3_6010_200.7WATER_3YLINES(v975) Mode: CONC Corr. Factor: 1.00000(
User: JYH Custom ID1: Custom ID2: Custom ID3:
Comment:

Elem	Sb2068	Se1960	Si2124	Sn1899	Sr4077	Ti3372	Tl1908
Units	ppm	ppm	ppm	ppm	ppm	ppm	ppm
Avg	**1.2238**	**.40709**	**5.2468**	**1.0260**	**1.0230**	**1.0304**	**.52875**
Stddev	.0084	.00511	.0098	.0012	.0023	.0127	.00327
%RSD	.68659	1.2545	.18586	.11540	.22459	1.2311	.61859
#1	1.2260	.40344	5.2580	1.0271	1.0231	1.0165	.53252
#2	1.2308	.40491	5.2428	1.0262	1.0252	1.0415	.52673
#3	1.2145	.41292	5.2398	1.0248	1.0206	1.0331	.52699
Check ?	Chk Pass	Chk Pass	Chk Pass	Chk Pass	Chk Pass	Chk Pass	Chk Pass
Value							
Range							

Elem	V_2924	Zn2062	Zr3391
Units	ppm	ppm	ppm
Avg	**1.0570**	**1.0310**	F **3.0075**
Stddev	.0056	.0001	.0207
%RSD	.53103	.00939	.68856
#1	1.0633	1.0311	3.0004
#2	1.0553	1.0309	3.0308
#3	1.0525	1.0310	2.9913
Check ?	Chk Pass	Chk Pass	Chk Fail
Value			1.0000
Range			10.000%

Int. Std.	Y_2243	Y_3600	Y_3774
Units	Cts/S	Cts/S	Cts/S
Avg	**9557.2**	**57623.**	**2979.5**
Stddev	9.7	193.	16.3
%RSD	.10109	.33465	.54600
#1	9546.7	57405.	2979.8
#2	9565.7	57771.	2963.0
#3	9559.4	57693.	2995.6

Approved: June 27, 2016

Sample Name: CCB Acquired: 6/25/2016 17:21:42 Type: Blank
Method: ICP-THERMO3_6010_200.7WATER_3YLINES(v975) Mode: CONC Corr. Factor: 1.00000(
User: JYH Custom ID1: Custom ID2: Custom ID3:
Comment:

Elem	Ag3280	Al3082	As1890	B_2496	Ba4554	Be3131	Ca4226	Cd2288
Units	ppm	ppm	ppm	ppm	ppm	ppm	ppm	ppm
Avg	**.00008**	**-.00563**	**.00200**	**-.00100**	**.00189**	**.00009**	**-.01127**	**-.00004**
Stddev	.00104	.00334	.00233	.00184	.00120	.00004	.03123	.00010
%RSD	1246.5	59.297	116.54	184.11	63.245	40.940	277.20	226.69
#1	-.00074	-.00335	.00466	-.00138	.00302	.00011	-.03377	.00004
#2	-.00027	-.00407	.00108	-.00263	.00202	.00005	.02439	-.00015
#3	.00126	-.00946	.00027	.00100	.00064	.00010	-.02442	-.00003
Check ?	Chk Pass	Chk Pass	Chk Pass	Chk Pass	Chk Pass	Chk Pass	Chk Pass	Chk Pass
High Limit								
Low Limit								

Elem	Co2286	Cr2677	Cu2247	Fe2611	K_7664	Li6707	Mg2790	Mn2576
Units	ppm	ppm	ppm	ppm	ppm	ppm	ppm	ppm
Avg	**.00016**	**.00048**	**.00089**	**.00955**	**-.03243**	**.00071**	**-.01124**	**-.00013**
Stddev	.00017	.00075	.00043	.01226	.03763	.00268	.07316	.00129
%RSD	103.61	157.05	48.720	128.38	116.03	378.57	650.98	975.30
#1	.00002	.00095	.00059	-.00410	-.06003	-.00175	-.02665	-.00039
#2	.00035	.00087	.00069	.01962	.01043	.00031	-.07547	-.00128
#3	.00012	-.00039	.00138	.01314	-.04771	.00356	.06840	.00127
Check ?	Chk Pass	Chk Pass	Chk Pass	Chk Pass	Chk Pass	Chk Pass	Chk Pass	Chk Pass
High Limit								
Low Limit								

Elem	Mo2020	Na5895	Ni2316	P_2149	Pb2203	Sb2068	Se1960	Si2124
Units	ppm	ppm	ppm	ppm	ppm	ppm	ppm	ppm
Avg	**.00323**	**.02898**	**-.00046**	**.00432**	**.00328**	**.00454**	**.00410**	**-.00425**
Stddev	.00029	.02008	.00095	.00359	.00221	.00123	.00133	.00064
%RSD	9.1168	69.292	208.78	82.910	67.490	26.995	32.528	15.135
#1	.00298	.02490	-.00038	.00845	.00352	.00323	.00275	-.00470
#2	.00356	.01126	-.00144	.00261	.00095	.00566	.00541	-.00351
#3	.00316	.05079	.00046	.00192	.00536	.00474	.00413	-.00454
Check ?	Chk Pass	Chk Pass	Chk Pass	Chk Pass	Chk Pass	Chk Pass	Chk Pass	Chk Pass
High Limit								
Low Limit								

Approved: June 27, 2016

Sample Name: CCB Acquired: 6/25/2016 17:21:42 Type: Blank
Method: ICP-THERMO3_6010_200.7WATER_3YLINES(v975) Mode: CONC Corr. Factor: 1.00000(
User: JYH Custom ID1: Custom ID2: Custom ID3:
Comment:

Elem	Sn1899	Sr4077	Ti3372	Tl1908	V_2924	Zn2062	Zr3391
Units	ppm	ppm	ppm	ppm	ppm	ppm	ppm
Avg	.00068	.00021	.00375	-.00110	.00108	-.00009	.00393
Stddev	.00059	.00011	.00446	.00333	.00027	.00003	.00087
%RSD	86.694	51.296	119.05	302.86	25.045	36.058	22.188
#1	.00135	.00012	.00567	.00135	.00136	-.00006	.00491
#2	.00024	.00018	-.00135	.00024	.00107	-.00012	.00363
#3	.00044	.00033	.00692	-.00489	.00082	-.00008	.00324
Check ?	Chk Pass	Chk Pass	Chk Pass	Chk Pass	Chk Pass	Chk Pass	Chk Pass
High Limit							
Low Limit							

Int. Std.	Y_2243	Y_3600	Y_3774
Units	Cts/S	Cts/S	Cts/S
Avg	9706.7	59138.	3007.6
Stddev	9.6	122.	14.5
%RSD	.09901	.20648	.48341
#1	9697.1	58997.	2992.2
#2	9716.3	59217.	3009.4
#3	9706.6	59200.	3021.1

Approved: June 27, 2016

Sample Name: LLCCV Acquired: 6/25/2016 17:25:40 Type: Unk
Method: ICP-THERMO3_6010_200.7WATER_3YLINES(v975) Mode: CONC Corr. Factor: 1.00000(
User: JYH Custom ID1: Custom ID2: Custom ID3:
Comment:

Elem	Ag3280	Al3082	As1890	B_2496	Ba4554	Be3131	Ca4226	Cd2288
Units	ppm	ppm	ppm	ppm	ppm	ppm	ppm	ppm
Avg	.00682	.16326	.00787	.08110	.01015	.00172	.37504	.00080
Stddev	.00230	.01176	.00393	.00058	.00060	.00002	.03274	.00014
%RSD	33.789	7.2031	49.909	.72089	5.8834	1.2548	8.7301	17.457
#1	.00456	.16635	.01239	.08173	.01084	.00173	.33805	.00070
#2	.00916	.17317	.00587	.08058	.00985	.00173	.40031	.00075
#3	.00674	.15026	.00534	.08099	.00976	.00169	.38675	.00096
Check ?	Chk Pass	Chk Pass	Chk Pass	Chk Pass	Chk Pass	Chk Pass	Chk Pass	Chk Pass
High Limit								
Low Limit								

Elem	Co2286	Cr2677	Cu2247	Fe2611	K_7664	Li6707	Mg2790	Mn2576
Units	ppm	ppm	ppm	ppm	ppm	ppm	ppm	ppm
Avg	.00446	.00390	.00484	.09497	.71355	.08241	.33888	.00741
Stddev	.00036	.00087	.00066	.01610	.00812	.00379	.00870	.00176
%RSD	8.1660	22.291	13.622	16.951	1.1379	4.5949	2.5673	23.707
#1	.00488	.00490	.00494	.08463	.70937	.08497	.33660	.00920
#2	.00426	.00332	.00413	.08675	.70838	.08419	.34850	.00734
#3	.00424	.00348	.00544	.11352	.72291	.07806	.33155	.00569
Check ?	Chk Pass	Chk Pass	Chk Pass	Chk Pass	Chk Pass	Chk Pass	Chk Pass	Chk Pass
High Limit								
Low Limit								

Elem	Mo2020	Na5895	Ni2316	P_2149	Pb2203	Sb2068	Se1960	Si2124
Units	ppm	ppm	ppm	ppm	ppm	ppm	ppm	ppm
Avg	.00855	.40833	.01678	.78916	.01199	.08269	.02089	.77549
Stddev	.00007	.02661	.00076	.00972	.00016	.00111	.00270	.00482
%RSD	.82014	6.5175	4.5074	1.2317	1.3733	1.3390	12.938	.62171
#1	.00856	.42291	.01686	.80033	.01215	.08397	.01985	.78057
#2	.00847	.42447	.01749	.78261	.01182	.08216	.01886	.77494
#3	.00861	.37762	.01598	.78454	.01200	.08195	.02396	.77097
Check ?	Chk Pass	Chk Pass	Chk Pass	Chk Pass	Chk Pass	Chk Pass	Chk Pass	Chk Pass
High Limit								
Low Limit								

Approved: June 27, 2016

Sample Name: LLCCV Acquired: 6/25/2016 17:25:40 Type: Unk
Method: ICP-THERMO3_6010_200.7WATER_3YLINES(v975) Mode: CONC Corr. Factor: 1.00000(
User: JYH Custom ID1: Custom ID2: Custom ID3:
Comment:

Elem	Sn1899	Sr4077	Ti3372	Tl1908	V_2924	Zn2062	Zr3391
Units	ppm	ppm	ppm	ppm	ppm	ppm	ppm
Avg	.40481	.04214	.02257	.15413	.00994	.01699	.13476
Stddev	.00262	.00003	.00404	.00144	.00108	.00007	.00396
%RSD	.64734	.07891	17.895	.93373	10.832	.40613	2.9378
#1	.40763	.04217	.02259	.15502	.01117	.01705	.13268
#2	.40435	.04210	.02661	.15491	.00942	.01692	.13226
#3	.40245	.04214	.01853	.15247	.00922	.01700	.13932
Check ?	Chk Pass	Chk Pass	Chk Pass	Chk Pass	Chk Pass	Chk Pass	Chk Pass
High Limit							
Low Limit							

Int. Std.	Y_2243	Y_3600	Y_3774
Units	Cts/S	Cts/S	Cts/S
Avg	9757.6	59331.	3007.6
Stddev	3.7	156.	34.2
%RSD	.03744	.26375	1.1357
#1	9754.3	59400.	3008.1
#2	9757.0	59152.	3041.5
#3	9761.5	59441.	2973.2

Approved: June 27, 2016

Sample Name: PBW Y5 Acquired: 6/25/2016 17:29:33 Type: Unk
Method: ICP-THERMO3_6010_200.7WATER_3YLINES(v975) Mode: CONC Corr. Factor: 1.00000(
User: JYH Custom ID1: Custom ID2: Custom ID3:
Comment: WG573530-03

Elem	Ag3280	Al3082	As1890	B_2496	Ba4554	Be3131	Ca4226	Cd2288
Units	ppm	ppm	ppm	ppm	ppm	ppm	ppm	ppm
Avg	.00185	.00116	-.00112	-.00084	.00120	.00011	-.01961	-.00006
Stddev	.00045	.01041	.00198	.00240	.00080	.00010	.05200	.00016
%RSD	24.231	897.41	176.31	284.10	67.234	89.198	265.17	288.76
#1	.00153	-.00604	-.00020	.00070	.00046	.00020	.01383	-.00024
#2	.00236	-.00358	.00023	-.00360	.00107	.00014	-.07952	.00007
#3	.00166	.01310	-.00339	.00037	.00206	.00000	.00686	.00000
Check ?	Chk Pass	Chk Pass	Chk Pass	Chk Pass	Chk Pass	Chk Pass	Chk Pass	Chk Pass
High Limit								
Low Limit								

Elem	Co2286	Cr2677	Cu2247	Fe2611	K_7664	Li6707	Mg2790	Mn2576
Units	ppm	ppm	ppm	ppm	ppm	ppm	ppm	ppm
Avg	.00010	-.00018	.00105	.03412	-.07407	.00236	.02694	.00162
Stddev	.00024	.00064	.00070	.02542	.08098	.00211	.02742	.00224
%RSD	248.33	362.92	67.168	74.514	109.32	89.477	101.81	137.94
#1	.00030	-.00083	.00024	.00498	-.16192	.00417	.01237	.00092
#2	.00016	-.00014	.00146	.05181	-.05788	.00285	.00987	.00413
#3	-.00017	.00044	.00145	.04557	-.00242	.00004	.05857	-.00018
Check ?	Chk Pass	Chk Pass	Chk Pass	Chk Pass	Chk Pass	Chk Pass	Chk Pass	Chk Pass
High Limit								
Low Limit								

Elem	Mo2020	Na5895	Ni2316	P_2149	Pb2203	Sb2068	Se1960	Si2124
Units	ppm	ppm	ppm	ppm	ppm	ppm	ppm	ppm
Avg	-.00014	.01025	-.00077	.00507	.00386	-.00192	-.00109	.00437
Stddev	.00004	.01479	.00185	.00580	.00053	.00084	.00245	.00068
%RSD	28.058	144.27	239.74	114.27	13.817	43.798	224.68	15.497
#1	-.00010	.02026	-.00256	.00797	.00348	-.00273	.00112	.00408
#2	-.00015	-.00674	.00113	.00885	.00447	-.00198	-.00067	.00389
#3	-.00017	.01724	-.00088	-.00160	.00363	-.00105	-.00372	.00515
Check ?	Chk Pass	Chk Pass	Chk Pass	Chk Pass	Chk Pass	Chk Pass	Chk Pass	Chk Pass
High Limit								
Low Limit								

Approved: June 27, 2016

Sample Name: PBW Y5 Acquired: 6/25/2016 17:29:33 Type: Unk
Method: ICP-THERMO3_6010_200.7WATER_3YLINES(v975) Mode: CONC Corr. Factor: 1.00000(
User: JYH Custom ID1: Custom ID2: Custom ID3:
Comment: WG573530-03

Elem	Sn1899	Sr4077	Ti3372	Tl1908	V_2924	Zn2062	Zr3391
Units	ppm	ppm	ppm	ppm	ppm	ppm	ppm
Avg	.00077	.00044	.00538	-.00184	.00071	.00062	.00198
Stddev	.00057	.00040	.00350	.00250	.00039	.00016	.00115
%RSD	73.146	89.773	65.128	135.94	54.397	26.345	58.223
#1	.00143	.00035	.00942	-.00427	.00062	.00079	.00279
#2	.00040	.00088	.00331	.00073	.00114	.00048	.00066
#3	.00049	.00010	.00340	-.00198	.00038	.00058	.00249
Check ?	Chk Pass	Chk Pass	Chk Pass	Chk Pass	Chk Pass	Chk Pass	Chk Pass
High Limit							
Low Limit							

Int. Std.	Y_2243	Y_3600	Y_3774
Units	Cts/S	Cts/S	Cts/S
Avg	9880.3	60109.	3027.1
Stddev	31.5	73.	6.6
%RSD	.31885	.12179	.21761
#1	9847.3	60149.	3030.6
#2	9910.1	60154.	3019.5
#3	9883.5	60025.	3031.2

Approved: June 27, 2016

Sample Name: LCSW Y5 Acquired: 6/25/2016 17:33:31 Type: Unk
Method: ICP-THERMO3_6010_200.7WATER_3YLINES(v975) Mode: CONC Corr. Factor: 1.00000(
User: JYH Custom ID1: Custom ID2: Custom ID3:
Comment: WG573530-04

Elem	Ag3280	Al3082	As1890	B_2496	Ba4554	Be3131	Ca4226	Cd2288
Units	ppm	ppm	ppm	ppm	ppm	ppm	ppm	ppm
Avg	**.18967**	**4.7620**	**.18828**	**.90013**	**.47555**	**.02395**	**4.7950**	**.02373**
Stddev	.00250	.0081	.00104	.00471	.00273	.00006	.0213	.00018
%RSD	1.3192	.17078	.55148	.52284	.57347	.24848	.44480	.74408
#1	.18907	4.7578	.18718	.89893	.47827	.02388	4.7819	.02392
#2	.19242	4.7714	.18841	.90532	.47282	.02399	4.8196	.02370
#3	.18753	4.7569	.18924	.89614	.47557	.02397	4.7835	.02357
Check ?	Chk Pass	Chk Pass	Chk Pass	Chk Pass	Chk Pass	Chk Pass	Chk Pass	Chk Pass
High Limit								
Low Limit								

Elem	Co2286	Cr2677	Cu2247	Fe2611	K_7664	Li6707	Mg2790	Mn2576
Units	ppm	ppm	ppm	ppm	ppm	ppm	ppm	ppm
Avg	**.09489**	**.23803**	**.24292**	**1.9123**	**22.817**	**.48875**	**4.5669**	**.24181**
Stddev	.00039	.00120	.00156	.0298	.036	.00284	.0465	.00007
%RSD	.41346	.50457	.64104	1.5597	.15629	.58110	1.0173	.02751
#1	.09520	.23794	.24291	1.9317	22.780	.48603	4.5750	.24188
#2	.09501	.23927	.24447	1.8779	22.852	.49170	4.5170	.24174
#3	.09445	.23687	.24136	1.9272	22.818	.48851	4.6088	.24180
Check ?	Chk Pass	Chk Pass	Chk Pass	Chk Pass	Chk Pass	Chk Pass	Chk Pass	Chk Pass
High Limit								
Low Limit								

Elem	Mo2020	Na5895	Ni2316	P_2149	Pb2203	Sb2068	Se1960	Si2124
Units	ppm	ppm	ppm	ppm	ppm	ppm	ppm	ppm
Avg	**.49027**	**23.490**	**.24091**	**4.5553**	**.24063**	**.56646**	**.18382**	**2.3525**
Stddev	.00145	.113	.00040	.0084	.00352	.00190	.00239	.0014
%RSD	.29550	.48187	.16805	.18553	1.4632	.33509	1.2995	.06062
#1	.48963	23.608	.24065	4.5528	.24014	.56531	.18109	2.3541
#2	.49193	23.382	.24137	4.5647	.24437	.56542	.18555	2.3519
#3	.48925	23.480	.24069	4.5484	.23738	.56865	.18482	2.3515
Check ?	Chk Pass	Chk Pass	Chk Pass	Chk Pass	Chk Pass	Chk Pass	Chk Pass	Chk Pass
High Limit								
Low Limit								

Approved: June 27, 2016

Sample Name: LCSW Y5 Acquired: 6/25/2016 17:33:31 Type: Unk
Method: ICP-THERMO3_6010_200.7WATER_3YLINES(v975) Mode: CONC Corr. Factor: 1.00000(
User: JYH Custom ID1: Custom ID2: Custom ID3:
Comment: WG573530-04

Elem	Sn1899	Sr4077	Ti3372	Tl1908	V_2924	Zn2062	Zr3391
Units	ppm	ppm	ppm	ppm	ppm	ppm	ppm
Avg	**.47085**	**.48454**	**.47923**	**.24546**	**.48968**	**.47202**	**.01198**
Stddev	.00082	.00070	.00116	.00117	.00078	.00042	.00247
%RSD	.17390	.14504	.24256	.47677	.15993	.08855	20.639
#1	.47170	.48509	.47789	.24652	.48877	.47178	.00945
#2	.47079	.48375	.47984	.24421	.49011	.47251	.01208
#3	.47006	.48479	.47995	.24566	.49015	.47178	.01439
Check ?	Chk Pass	Chk Pass	Chk Pass	Chk Pass	Chk Pass	Chk Pass	Chk Pass
High Limit							
Low Limit							

Int. Std.	Y_2243	Y_3600	Y_3774
Units	Cts/S	Cts/S	Cts/S
Avg	**9888.6**	**60001.**	**3090.1**
Stddev	19.1	149.	26.5
%RSD	.19299	.24892	.85667
#1	9894.9	60052.	3063.1
#2	9867.1	59834.	3091.3
#3	9903.7	60119.	3116.0

Approved: June 27, 2016

Sample Name: F BLANK Acquired: 6/25/2016 17:37:11 Type: Unk
Method: ICP-THERMO3_6010_200.7WATER_3YLINES(v975) Mode: CONC Corr. Factor: 1.00000(
User: JYH Custom ID1: Custom ID2: Custom ID3:
Comment: WG573530-05

Elem	Ag3280	Al3082	As1890	B_2496	Ba4554	Be3131	Ca4226	Cd2288
Units	ppm	ppm	ppm	ppm	ppm	ppm	ppm	ppm
Avg	.00166	-.00148	.00090	.00227	.00163	.00011	-.00468	.00008
Stddev	.00130	.00490	.00188	.00068	.00037	.00003	.02546	.00022
%RSD	78.305	330.55	208.29	29.974	22.968	25.204	544.18	269.24
#1	.00033	-.00239	.00275	.00286	.00197	.00009	-.03398	.00015
#2	.00173	.00381	-.00100	.00243	.00123	.00014	.01206	.00026
#3	.00293	-.00586	.00096	.00153	.00167	.00010	.00788	-.00017
Check ?	Chk Pass	Chk Pass	Chk Pass	Chk Pass	Chk Pass	Chk Pass	Chk Pass	Chk Pass
High Limit								
Low Limit								

Elem	Co2286	Cr2677	Cu2247	Fe2611	K_7664	Li6707	Mg2790	Mn2576
Units	ppm	ppm	ppm	ppm	ppm	ppm	ppm	ppm
Avg	-.00010	.00058	.00129	.04476	.01060	-.00161	-.05710	.00063
Stddev	.00029	.00122	.00029	.02153	.02075	.00622	.06303	.00318
%RSD	276.09	211.55	22.793	48.099	195.81	387.03	110.39	502.59
#1	-.00039	.00184	.00121	.03412	-.00619	.00062	-.09553	.00029
#2	.00018	-.00059	.00161	.06953	.03381	.00319	-.09140	.00397
#3	-.00010	.00048	.00104	.03061	.00418	-.00863	.01564	-.00236
Check ?	Chk Pass	Chk Pass	Chk Pass	Chk Pass	Chk Pass	Chk Pass	Chk Pass	Chk Pass
High Limit								
Low Limit								

Elem	Mo2020	Na5895	Ni2316	P_2149	Pb2203	Sb2068	Se1960	Si2124
Units	ppm	ppm	ppm	ppm	ppm	ppm	ppm	ppm
Avg	.00056	.05677	-.00011	.00316	.00576	-.00381	.00560	-.00010
Stddev	.00040	.03222	.00050	.00162	.00079	.00329	.00231	.00141
%RSD	72.047	56.761	453.37	51.247	13.705	86.399	41.256	1388.8
#1	.00085	.07680	-.00069	.00292	.00611	-.00013	.00434	-.00092
#2	.00073	.01960	.00014	.00168	.00631	-.00483	.00420	-.00091
#3	.00010	.07391	.00021	.00489	.00485	-.00647	.00827	.00153
Check ?	Chk Pass	Chk Pass	Chk Pass	Chk Pass	Chk Pass	Chk Pass	Chk Pass	Chk Pass
High Limit								
Low Limit								

Approved: June 27, 2016

Sample Name: F BLANK Acquired: 6/25/2016 17:37:11 Type: Unk
Method: ICP-THERMO3_6010_200.7WATER_3YLINES(v975) Mode: CONC Corr. Factor: 1.00000(
User: JYH Custom ID1: Custom ID2: Custom ID3:
Comment: WG573530-05

Elem	Sn1899	Sr4077	Ti3372	Tl1908	V_2924	Zn2062	Zr3391
Units	ppm	ppm	ppm	ppm	ppm	ppm	ppm
Avg	.00007	.00021	-.00396	-.00081	.00112	.00164	.00166
Stddev	.00084	.00011	.00377	.00288	.00053	.00013	.00011
%RSD	1212.1	52.839	95.183	357.63	47.087	8.1028	6.9152
#1	-.00082	.00025	-.00813	-.00413	.00144	.00151	.00159
#2	.00085	.00029	-.00300	.00065	.00141	.00165	.00179
#3	.00018	.00008	-.00077	.00106	.00051	.00177	.00159
Check ?	Chk Pass	Chk Pass	Chk Pass	Chk Pass	Chk Pass	Chk Pass	Chk Pass
High Limit							
Low Limit							

Int. Std.	Y_2243	Y_3600	Y_3774
Units	Cts/S	Cts/S	Cts/S
Avg	10015.	61314.	3090.8
Stddev	16.	177.	23.0
%RSD	.15522	.28891	.74279
#1	10012.	61143.	3064.6
#2	10032.	61303.	3107.1
#3	10001.	61497.	3100.8

Approved: June 27, 2016

Sample Name: L1606098602 Acquired: 6/25/2016 17:41:10 Type: Unk
Method: ICP-THERMO3_6010_200.7WATER_3YLINES(v975) Mode: CONC Corr. Factor: 1.00000(
User: JYH Custom ID1: Custom ID2: Custom ID3:
Comment:

Elem	Ag3280	Al3082	As1890	B_2496	Ba4554	Be3131	Ca4226	Cd2288
Units	ppm	ppm	ppm	ppm	ppm	ppm	ppm	ppm
Avg	.00088	-.00042	-.00040	.09099	.02315	.00010	31.081	-.00006
Stddev	.00141	.00402	.00168	.00026	.00060	.00002	.292	.00002
%RSD	160.55	951.46	416.45	.28845	2.5949	20.817	.93935	37.551
#1	.00197	.00339	-.00222	.09093	.02306	.00008	31.173	-.00006
#2	-.00072	-.00463	.00109	.09127	.02259	.00012	30.754	-.00004
#3	.00139	-.00003	-.00008	.09076	.02379	.00010	31.315	-.00009
Check ?	Chk Pass	Chk Pass	Chk Pass	Chk Pass	Chk Pass	Chk Pass	Chk Pass	Chk Pass
High Limit								
Low Limit								

Elem	Co2286	Cr2677	Cu2247	Fe2611	K_7664	Li6707	Mg2790	Mn2576
Units	ppm	ppm	ppm	ppm	ppm	ppm	ppm	ppm
Avg	.00024	.00059	.00094	.04555	.98402	.01199	5.7014	.03480
Stddev	.00048	.00016	.00041	.01573	.08850	.00357	.0718	.00212
%RSD	197.55	26.299	43.232	34.544	8.9935	29.756	1.2595	6.0810
#1	.00072	.00042	.00054	.02747	.88485	.01459	5.6202	.03718
#2	-.00024	.00064	.00135	.05303	1.0122	.01345	5.7566	.03314
#3	.00026	.00072	.00092	.05614	1.0550	.00792	5.7274	.03406
Check ?	Chk Pass	Chk Pass	Chk Pass	Chk Pass	Chk Pass	Chk Pass	Chk Pass	Chk Pass
High Limit								
Low Limit								

Elem	Mo2020	Na5895	Ni2316	P_2149	Pb2203	Sb2068	Se1960	Si2124
Units	ppm	ppm	ppm	ppm	ppm	ppm	ppm	ppm
Avg	.00142	119.95	.00080	.00488	.00205	-.00278	-.00166	3.2347
Stddev	.00007	.78	.00132	.00386	.00179	.00227	.00673	.0109
%RSD	4.5853	.65032	165.26	79.044	87.096	81.844	406.14	.33815
#1	.00137	120.20	.00201	.00062	.00137	-.00037	-.00009	3.2461
#2	.00149	119.07	.00100	.00813	.00409	-.00489	.00415	3.2336
#3	.00140	120.57	-.00061	.00590	.00071	-.00307	-.00903	3.2243
Check ?	Chk Pass	Chk Pass	Chk Pass	Chk Pass	Chk Pass	Chk Pass	Chk Pass	Chk Pass
High Limit								
Low Limit								

Approved: June 27, 2016

Sample Name: L1606098602 Acquired: 6/25/2016 17:41:10 Type: Unk
Method: ICP-THERMO3_6010_200.7WATER_3YLINES(v975) Mode: CONC Corr. Factor: 1.00000(
User: JYH Custom ID1: Custom ID2: Custom ID3:
Comment:

Elem	Sn1899	Sr4077	Ti3372	Tl1908	V_2924	Zn2062	Zr3391
Units	ppm	ppm	ppm	ppm	ppm	ppm	ppm
Avg	.00169	.54147	-.00161	-.00445	.00062	.00187	.00166
Stddev	.00060	.00457	.00418	.00188	.00027	.00011	.00091
%RSD	35.360	.84355	259.35	42.200	43.191	5.8148	54.635
#1	.00106	.54395	-.00040	-.00269	.00035	.00198	.00205
#2	.00225	.53620	.00182	-.00642	.00063	.00186	.00062
#3	.00175	.54425	-.00626	-.00422	.00089	.00176	.00230
Check ?	Chk Pass	Chk Pass	Chk Pass	Chk Pass	Chk Pass	Chk Pass	Chk Pass
High Limit							
Low Limit							

Int. Std.	Y_2243	Y_3600	Y_3774
Units	Cts/S	Cts/S	Cts/S
Avg	9793.0	59457.	3063.6
Stddev	12.2	310.	25.9
%RSD	.12488	.52191	.84399
#1	9783.4	59142.	3057.4
#2	9788.8	59467.	3092.0
#3	9806.7	59762.	3041.4

Approved: June 27, 2016

Sample Name: L1606098604 Acquired: 6/25/2016 17:45:05 Type: Unk
Method: ICP-THERMO3_6010_200.7WATER_3YLINES(v975) Mode: CONC Corr. Factor: 1.00000(
User: JYH Custom ID1: Custom ID2: Custom ID3:
Comment:

Elem	Ag3280	Al3082	As1890	B_2496	Ba4554	Be3131	Ca4226
Units	ppm	ppm	ppm	ppm	ppm	ppm	ppm
Avg	**.00188**	**.00192**	**.00240**	**.01933**	**.01606**	**.00017**	**258.27**
Stddev	.00168	.00663	.00025	.00142	.00064	.00002	.74
%RSD	89.608	344.23	10.527	7.3208	4.0034	12.550	.28551
#1	.00265	-.00052	.00267	.01828	.01569	.00019	258.08
#2	.00303	-.00313	.00217	.01877	.01568	.00016	257.65
#3	-.00005	.00943	.00237	.02094	.01680	.00015	259.09
Check ?	Chk Pass	Chk Pass	Chk Pass	Chk Pass	Chk Pass	Chk Pass	Chk Pass
High Limit							
Low Limit							

Elem	Cd2288	Co2286	Cr2677	Cu2247	Fe2611	K_7664	Li6707
Units	ppm	ppm	ppm	ppm	ppm	ppm	ppm
Avg	**.00045**	**.00038**	**.00085**	**.01097**	**.02808**	**1.7243**	**.01739**
Stddev	.00023	.00042	.00027	.00107	.01426	.0758	.00077
%RSD	50.915	110.30	31.401	9.7605	50.795	4.3949	4.4280
#1	.00057	.00083	.00065	.01199	.02723	1.7078	.01656
#2	.00019	.00033	.00115	.00986	.01426	1.6581	.01808
#3	.00061	-.00001	.00075	.01107	.04275	1.8069	.01753
Check ?	Chk Pass	Chk Pass	Chk Pass	Chk Pass	Chk Pass	Chk Pass	Chk Pass
High Limit							
Low Limit							

Elem	Mg2790	Mn2576	Mo2020	Na5895	Ni2316	P_2149	Pb2203
Units	ppm	ppm	ppm	ppm	ppm	ppm	ppm
Avg	**67.436**	**1.3917**	**.00099**	**14.380**	**.00387**	**.00116**	**.00177**
Stddev	.211	.0043	.00004	.031	.00051	.00485	.00143
%RSD	.31235	.30797	4.3492	.21337	13.178	419.65	80.619
#1	67.195	1.3899	.00099	14.411	.00414	.00253	.00287
#2	67.533	1.3886	.00103	14.350	.00328	-.00423	.00229
#3	67.581	1.3966	.00095	14.377	.00419	.00517	.00016
Check ?	Chk Pass	Chk Pass	Chk Pass	Chk Pass	Chk Pass	Chk Pass	Chk Pass
High Limit							
Low Limit							

Approved: June 27, 2016

Sample Name: L1606098604 Acquired: 6/25/2016 17:45:05 Type: Unk
Method: ICP-THERMO3_6010_200.7WATER_3YLINES(v975) Mode: CONC Corr. Factor: 1.00000(
User: JYH Custom ID1: Custom ID2: Custom ID3:
Comment:

Elem	Sb2068	Se1960	Si2124	Sn1899	Sr4077	Ti3372	Tl1908
Units	ppm	ppm	ppm	ppm	ppm	ppm	ppm
Avg	**-.00130**	**.00146**	**3.7576**	**.00044**	**1.2471**	F **-.03982**	**-.00203**
Stddev	.00495	.00434	.0110	.00062	.0034	.00406	.00082
%RSD	381.66	297.39	.29276	142.20	.26857	10.186	40.503
#1	-.00325	.00313	3.7635	.00113	1.2483	-.04298	-.00122
#2	.00433	.00472	3.7644	.00025	1.2433	-.03524	-.00200
#3	-.00498	-.00347	3.7449	-.00007	1.2496	-.04122	-.00286
Check ?	Chk Pass	Chk Pass	Chk Pass	Chk Pass	Chk Pass	Chk Fail	Chk Pass
High Limit						36.000	
Low Limit						-.03000	

Elem	V_2924	Zn2062	Zr3391
Units	ppm	ppm	ppm
Avg	**-.00050**	**.03051**	**.00151**
Stddev	.00029	.00016	.00074
%RSD	57.554	.53953	48.929
#1	-.00084	.03044	.00164
#2	-.00033	.03070	.00216
#3	-.00034	.03040	.00071
Check ?	Chk Pass	Chk Pass	Chk Pass
High Limit			
Low Limit			

Int. Std.	Y_2243	Y_3600	Y_3774
Units	Cts/S	Cts/S	Cts/S
Avg	**9610.5**	**58897.**	**3044.6**
Stddev	3.8	97.	5.6
%RSD	.03917	.16551	.18408
#1	9614.6	58944.	3043.4
#2	9607.2	58961.	3050.7
#3	9609.7	58785.	3039.7

Approved: June 27, 2016

Sample Name: L1606098606 Acquired: 6/25/2016 17:48:56 Type: Unk
Method: ICP-THERMO3_6010_200.7WATER_3YLINES(v975) Mode: CONC Corr. Factor: 1.00000(
User: JYH Custom ID1: Custom ID2: Custom ID3:
Comment:

Elem	Ag3280	Al3082	As1890	B_2496	Ba4554	Be3131	Ca4226	Cd2288
Units	ppm	ppm	ppm	ppm	ppm	ppm	ppm	ppm
Avg	.00223	.00972	-.00038	.01373	.06613	.00026	77.440	.00018
Stddev	.00105	.00309	.00132	.00205	.00021	.00009	.075	.00021
%RSD	47.129	31.833	346.72	14.955	.32162	33.087	.09643	116.74
#1	.00235	.00691	-.00086	.01602	.06623	.00027	77.417	.00042
#2	.00112	.00920	-.00139	.01205	.06589	.00034	77.379	.00001
#3	.00321	.01303	.00111	.01311	.06628	.00017	77.523	.00012
Check ?	Chk Pass	Chk Pass	Chk Pass	Chk Pass	Chk Pass	Chk Pass	Chk Pass	Chk Pass
High Limit								
Low Limit								

Elem	Co2286	Cr2677	Cu2247	Fe2611	K_7664	Li6707	Mg2790	Mn2576
Units	ppm	ppm	ppm	ppm	ppm	ppm	ppm	ppm
Avg	.00039	.00108	.01311	.03469	1.0666	.00528	22.814	.00226
Stddev	.00015	.00032	.00053	.01962	.0266	.00092	.288	.00095
%RSD	37.987	29.419	4.0055	56.546	2.4929	17.478	1.2638	41.753
#1	.00056	.00082	.01330	.03776	1.0701	.00541	22.650	.00309
#2	.00027	.00143	.01252	.05259	1.0384	.00430	22.645	.00123
#3	.00036	.00097	.01352	.01372	1.0912	.00613	23.147	.00247
Check ?	Chk Pass	Chk Pass	Chk Pass	Chk Pass	Chk Pass	Chk Pass	Chk Pass	Chk Pass
High Limit								
Low Limit								

Elem	Mo2020	Na5895	Ni2316	P_2149	Pb2203	Sb2068	Se1960	Si2124
Units	ppm	ppm	ppm	ppm	ppm	ppm	ppm	ppm
Avg	.00038	16.230	.00086	.01073	.00099	-.00405	.00160	2.3863
Stddev	.00023	.056	.00046	.00069	.00181	.00317	.00143	.0169
%RSD	59.834	.34372	53.276	6.4188	182.38	78.406	89.367	.70593
#1	.00032	16.197	.00073	.01029	.00246	-.00129	-.00004	2.4028
#2	.00063	16.198	.00137	.01153	-.00103	-.00752	.00258	2.3871
#3	.00019	16.294	.00048	.01038	.00155	-.00333	.00227	2.3691
Check ?	Chk Pass	Chk Pass	Chk Pass	Chk Pass	Chk Pass	Chk Pass	Chk Pass	Chk Pass
High Limit								
Low Limit								

Approved: June 27, 2016

Sample Name: L1606098606 Acquired: 6/25/2016 17:48:56 Type: Unk
Method: ICP-THERMO3_6010_200.7WATER_3YLINES(v975) Mode: CONC Corr. Factor: 1.00000(
User: JYH Custom ID1: Custom ID2: Custom ID3:
Comment:

Elem	Sn1899	Sr4077	Ti3372	Tl1908	V_2924	Zn2062	Zr3391
Units	ppm	ppm	ppm	ppm	ppm	ppm	ppm
Avg	**.00004**	**.39726**	**-.00928**	**-.00135**	**-.00044**	**.03812**	**.00202**
Stddev	.00081	.00077	.00327	.00251	.00044	.00033	.00118
%RSD	1967.6	.19375	35.277	185.96	101.24	.85896	58.324
#1	.00088	.39645	-.00551	-.00111	-.00048	.03844	.00108
#2	-.00002	.39799	-.01103	.00103	.00002	.03814	.00334
#3	-.00074	.39735	-.01131	-.00397	-.00086	.03779	.00164
Check ?	Chk Pass	Chk Pass	Chk Pass	Chk Pass	Chk Pass	Chk Pass	Chk Pass
High Limit							
Low Limit							

Int. Std.	Y_2243	Y_3600	Y_3774
Units	Cts/S	Cts/S	Cts/S
Avg	**9875.4**	**60112.**	**3085.9**
Stddev	17.7	60.	4.4
%RSD	.17969	.09972	.14239
#1	9863.6	60084.	3084.9
#2	9866.7	60181.	3090.7
#3	9895.8	60072.	3082.1

Approved: June 27, 2016

Sample Name: L1606098608 Acquired: 6/25/2016 17:52:51 Type: Unk
Method: ICP-THERMO3_6010_200.7WATER_3YLINES(v975) Mode: CONC Corr. Factor: 1.00000(
User: JYH Custom ID1: Custom ID2: Custom ID3:
Comment:

Elem	Ag3280	Al3082	As1890	B_2496	Ba4554	Be3131	Ca4226	Cd2288
Units	ppm	ppm	ppm	ppm	ppm	ppm	ppm	ppm
Avg	.00010	.00115	.00027	.01585	.03262	.00011	84.217	.00013
Stddev	.00235	.00513	.00111	.00136	.00141	.00004	.314	.00017
%RSD	2475.5	446.86	409.02	8.5842	4.3250	37.715	.37277	125.68
#1	-.00262	.00404	-.00099	.01740	.03376	.00010	84.484	.00019
#2	.00142	-.00477	.00110	.01531	.03104	.00016	84.297	.00026
#3	.00149	.00417	.00071	.01485	.03305	.00008	83.871	-.00005
Check ?	Chk Pass	Chk Pass	Chk Pass	Chk Pass	Chk Pass	Chk Pass	Chk Pass	Chk Pass
High Limit								
Low Limit								

Elem	Co2286	Cr2677	Cu2247	Fe2611	K_7664	Li6707	Mg2790	Mn2576
Units	ppm	ppm	ppm	ppm	ppm	ppm	ppm	ppm
Avg	-.00015	.00177	.00567	.03434	1.2401	.01415	23.228	.02727
Stddev	.00046	.00068	.00058	.01787	.0425	.00095	.227	.00106
%RSD	299.90	38.444	10.195	52.028	3.4256	6.6956	.97712	3.8827
#1	-.00049	.00241	.00506	.05413	1.2665	.01352	23.122	.02850
#2	.00037	.00184	.00573	.01939	1.1911	.01369	23.489	.02663
#3	-.00034	.00105	.00621	.02950	1.2628	.01524	23.073	.02669
Check ?	Chk Pass	Chk Pass	Chk Pass	Chk Pass	Chk Pass	Chk Pass	Chk Pass	Chk Pass
High Limit								
Low Limit								

Elem	Mo2020	Na5895	Ni2316	P_2149	Pb2203	Sb2068	Se1960	Si2124
Units	ppm	ppm	ppm	ppm	ppm	ppm	ppm	ppm
Avg	.00074	12.660	.00033	.00413	.00179	-.00334	-.00002	3.4869
Stddev	.00017	.055	.00044	.00392	.00093	.00378	.00639	.0225
%RSD	23.632	.43231	134.67	94.801	51.837	113.14	36088.	.64396
#1	.00093	12.716	.00084	.00852	.00134	-.00400	-.00400	3.4968
#2	.00069	12.657	.00002	.00099	.00117	-.00675	-.00341	3.5027
#3	.00059	12.607	.00013	.00288	.00285	.00073	.00736	3.4612
Check ?	Chk Pass	Chk Pass	Chk Pass	Chk Pass	Chk Pass	Chk Pass	Chk Pass	Chk Pass
High Limit								
Low Limit								

Approved: June 27, 2016

Sample Name: L1606098608 Acquired: 6/25/2016 17:52:51 Type: Unk
Method: ICP-THERMO3_6010_200.7WATER_3YLINES(v975) Mode: CONC Corr. Factor: 1.00000(
User: JYH Custom ID1: Custom ID2: Custom ID3:
Comment:

Elem	Sn1899	Sr4077	Ti3372	Tl1908	V_2924	Zn2062	Zr3391
Units	ppm	ppm	ppm	ppm	ppm	ppm	ppm
Avg	**-.00019**	**.83876**	**-.00998**	**-.00331**	**.00001**	**.01681**	**.00058**
Stddev	.00022	.00442	.00442	.00242	.00077	.00018	.00259
%RSD	112.09	.52651	44.282	73.168	6824.2	1.0650	446.63
#1	-.00039	.84240	-.01091	-.00183	-.00011	.01673	-.00103
#2	-.00022	.84004	-.00517	-.00610	-.00069	.01701	.00357
#3	.00004	.83385	-.01387	-.00199	.00083	.01668	-.00080
Check ?	Chk Pass	Chk Pass	Chk Pass	Chk Pass	Chk Pass	Chk Pass	Chk Pass
High Limit							
Low Limit							

Int. Std.	Y_2243	Y_3600	Y_3774
Units	Cts/S	Cts/S	Cts/S
Avg	**9863.7**	**59966.**	**3069.4**
Stddev	33.8	107.	16.4
%RSD	.34299	.17793	.53396
#1	9879.3	59844.	3052.8
#2	9824.9	60042.	3069.7
#3	9886.9	60012.	3085.6

Approved: June 27, 2016

Sample Name: L1606098608PS Acquired: 6/25/2016 17:56:46 Type: Unk
Method: ICP-THERMO3_6010_200.7WATER_3YLINES(v975) Mode: CONC Corr. Factor: 1.00000(
User: JYH Custom ID1: Custom ID2: Custom ID3:
Comment: WG574216-01

Elem	Ag3280	Al3082	As1890	B_2496	Ba4554	Be3131	Ca4226	Cd2288
Units	ppm	ppm	ppm	ppm	ppm	ppm	ppm	ppm
Avg	.19012	4.7962	.18985	.92761	.50579	.02416	80.589	.02376
Stddev	.00115	.0181	.00324	.00188	.00153	.00010	.509	.00031
%RSD	.60416	.37710	1.7085	.20237	.30247	.42369	.63122	1.3080
#1	.18881	4.7997	.18690	.92863	.50534	.02415	80.494	.02389
#2	.19096	4.8123	.19332	.92876	.50750	.02427	81.138	.02341
#3	.19058	4.7766	.18933	.92544	.50454	.02406	80.134	.02399
Check ?	Chk Pass	Chk Pass	Chk Pass	Chk Pass	Chk Pass	Chk Pass	Chk Pass	Chk Pass
High Limit								
Low Limit								

Elem	Co2286	Cr2677	Cu2247	Fe2611	K_7664	Li6707	Mg2790	Mn2576
Units	ppm	ppm	ppm	ppm	ppm	ppm	ppm	ppm
Avg	.09205	.23624	.24131	1.9065	24.291	.50517	25.434	.26103
Stddev	.00018	.00146	.00130	.0143	.039	.00496	.150	.00626
%RSD	.19260	.61641	.53797	.74911	.16017	.98165	.59175	2.3977
#1	.09210	.23659	.24071	1.9177	24.287	.49968	25.563	.26590
#2	.09186	.23464	.24280	1.9113	24.254	.50647	25.268	.26320
#3	.09221	.23749	.24041	1.8904	24.332	.50934	25.470	.25397
Check ?	Chk Pass	Chk Pass	Chk Pass	Chk Pass	Chk Pass	Chk Pass	Chk Pass	Chk Pass
High Limit								
Low Limit								

Elem	Mo2020	Na5895	Ni2316	P_2149	Pb2203	Sb2068	Se1960	Si2124
Units	ppm	ppm	ppm	ppm	ppm	ppm	ppm	ppm
Avg	.49345	34.822	.23345	4.6884	.23609	.56850	.18268	5.5114
Stddev	.00019	.169	.00142	.0142	.00258	.00539	.00604	.0369
%RSD	.03860	.48533	.60979	.30359	1.0940	.94754	3.3047	.66920
#1	.49323	34.790	.23475	4.6782	.23789	.57472	.18356	5.4689
#2	.49357	35.005	.23367	4.6823	.23725	.56528	.18824	5.5341
#3	.49354	34.671	.23193	4.7047	.23313	.56551	.17626	5.5313
Check ?	Chk Pass	Chk Pass	Chk Pass	Chk Pass	Chk Pass	Chk Pass	Chk Pass	Chk Pass
High Limit								
Low Limit								

Approved: June 27, 2016

Sample Name: L1606098608PS Acquired: 6/25/2016 17:56:46 Type: Unk
Method: ICP-THERMO3_6010_200.7WATER_3YLINES(v975) Mode: CONC Corr. Factor: 1.00000(
User: JYH Custom ID1: Custom ID2: Custom ID3:
Comment: WG574216-01

Elem	Sn1899	Sr4077	Ti3372	Tl1908	V_2924	Zn2062	Zr3391
Units	ppm	ppm	ppm	ppm	ppm	ppm	ppm
Avg	**.47094**	**1.2232**	**.47334**	**.23988**	**.49331**	**.47631**	**.00522**
Stddev	.00189	.0075	.00962	.00117	.00125	.00347	.00156
%RSD	.40190	.61543	2.0323	.48785	.25347	.72879	29.825
#1	.47068	1.2227	.46319	.24082	.49476	.47230	.00351
#2	.47295	1.2310	.48233	.23857	.49254	.47818	.00558
#3	.46920	1.2160	.47451	.24025	.49265	.47845	.00657
Check ?	Chk Pass	Chk Pass	Chk Pass	Chk Pass	Chk Pass	Chk Pass	Chk Pass
High Limit							
Low Limit							

Int. Std.	Y_2243	Y_3600	Y_3774
Units	Cts/S	Cts/S	Cts/S
Avg	**9831.9**	**59526.**	**3075.8**
Stddev	15.2	194.	19.0
%RSD	.15421	.32611	.61679
#1	9829.8	59604.	3066.0
#2	9817.9	59305.	3063.8
#3	9848.0	59669.	3097.7

Approved: June 27, 2016

Sample Name: L1606098608SDL Acquired: 6/25/2016 18:00:25 Type: Unk
Method: ICP-THERMO3_6010_200.7WATER_3YLINES(v975) Mode: CONC Corr. Factor: 1.00000(
User: JYH Custom ID1: 5 Custom ID2: Custom ID3:
Comment: WG574216-02

Elem	Ag3280	Al3082	As1890	B_2496	Ba4554	Be3131	Ca4226	Cd2288
Units	ppm	ppm	ppm	ppm	ppm	ppm	ppm	ppm
Avg	.00260	-.00514	.00187	.00508	.00868	.00012	17.605	-.00015
Stddev	.00156	.01146	.00424	.00200	.00063	.00008	.142	.00010
%RSD	60.035	222.87	226.36	39.430	7.2120	66.284	.80739	66.159
#1	.00437	.00780	.00118	.00739	.00923	.00013	17.451	-.00025
#2	.00143	-.00924	.00642	.00396	.00881	.00020	17.731	-.00007
#3	.00199	-.01399	-.00198	.00389	.00800	.00004	17.633	-.00012
Check ?	Chk Pass	Chk Pass	Chk Pass	Chk Pass	Chk Pass	Chk Pass	Chk Pass	Chk Pass
High Limit								
Low Limit								

Elem	Co2286	Cr2677	Cu2247	Fe2611	K_7664	Li6707	Mg2790	Mn2576
Units	ppm	ppm	ppm	ppm	ppm	ppm	ppm	ppm
Avg	-.00018	.00006	.00193	.02399	.21059	-.00038	4.9921	.00509
Stddev	.00017	.00044	.00078	.00583	.02318	.00216	.0797	.00111
%RSD	97.856	772.57	40.443	24.318	11.008	572.98	1.5970	21.792
#1	-.00004	-.00041	.00282	.01859	.23319	.00193	5.0036	.00623
#2	-.00037	.00046	.00138	.03017	.18686	-.00072	4.9072	.00402
#3	-.00011	.00012	.00158	.02319	.21171	-.00234	5.0654	.00500
Check ?	Chk Pass	Chk Pass	Chk Pass	Chk Pass	Chk Pass	Chk Pass	Chk Pass	Chk Pass
High Limit								
Low Limit								

Elem	Mo2020	Na5895	Ni2316	P_2149	Pb2203	Sb2068	Se1960	Si2124
Units	ppm	ppm	ppm	ppm	ppm	ppm	ppm	ppm
Avg	.00034	2.6677	-.00071	.00513	.00009	-.00286	-.00058	.72991
Stddev	.00017	.0114	.00035	.00552	.00151	.00279	.00302	.00273
%RSD	51.097	.42653	49.400	107.62	1685.9	97.489	522.92	.37384
#1	.00017	2.6710	-.00044	.00122	.00180	.00001	.00149	.72939
#2	.00033	2.6550	-.00058	.01144	-.00102	-.00304	-.00405	.73285
#3	.00051	2.6770	-.00110	.00273	-.00051	-.00555	.00083	.72747
Check ?	Chk Pass	Chk Pass	Chk Pass	Chk Pass	Chk Pass	Chk Pass	Chk Pass	Chk Pass
High Limit								
Low Limit								

Approved: June 27, 2016

Sample Name: L1606098608SDL Acquired: 6/25/2016 18:00:25 Type: Unk
Method: ICP-THERMO3_6010_200.7WATER_3YLINES(v975) Mode: CONC Corr. Factor: 1.00000(
User: JYH Custom ID1: 5 Custom ID2: Custom ID3:
Comment: WG574216-02

Elem	Sn1899	Sr4077	Ti3372	Tl1908	V_2924	Zn2062	Zr3391
Units	ppm	ppm	ppm	ppm	ppm	ppm	ppm
Avg	**-.00006**	**.17684**	**.00226**	**.00019**	**.00052**	**.00413**	**.00011**
Stddev	.00027	.00102	.00232	.00368	.00057	.00014	.00068
%RSD	464.39	.57572	102.44	1951.0	110.67	3.3962	623.50
#1	-.00013	.17748	.00403	.00128	.00008	.00397	.00059
#2	.00024	.17567	-.00036	.00320	.00031	.00420	.00041
#3	-.00028	.17737	.00312	-.00392	.00117	.00423	-.00067
Check ?	Chk Pass	Chk Pass	Chk Pass	Chk Pass	Chk Pass	Chk Pass	Chk Pass
High Limit							
Low Limit							

Int. Std.	Y_2243	Y_3600	Y_3774
Units	Cts/S	Cts/S	Cts/S
Avg	**9896.0**	**60261.**	**3042.3**
Stddev	25.0	81.	28.3
%RSD	.25242	.13391	.92921
#1	9907.7	60289.	3040.8
#2	9913.0	60324.	3071.3
#3	9867.3	60170.	3014.9

Approved: June 27, 2016

Sample Name: L1606098608SDL Acquired: 6/25/2016 18:04:18 Type: Unk
Method: ICP-THERMO3_6010_200.7WATER_3YLINES(v975) Mode: CONC Corr. Factor: 1.00000(
User: JYH Custom ID1: 25 Custom ID2: Custom ID3:
Comment: WG574216-02

Elem	Ag3280	Al3082	As1890	B_2496	Ba4554	Be3131	Ca4226	Cd2288
Units	ppm	ppm	ppm	ppm	ppm	ppm	ppm	ppm
Avg	.00175	-.00807	-.00063	-.00078	.00182	.00014	3.3399	-.00019
Stddev	.00147	.00382	.00127	.00273	.00016	.00003	.0946	.00023
%RSD	83.969	47.279	200.74	348.35	8.5330	23.588	2.8330	121.57
#1	.00097	-.00874	.00010	.00038	.00196	.00018	3.2721	-.00045
#2	.00084	-.00396	.00010	.00117	.00166	.00011	3.4480	-.00012
#3	.00344	-.01151	-.00210	-.00390	.00185	.00014	3.2995	-.00000
Check ?	Chk Pass	Chk Pass	Chk Pass	Chk Pass	Chk Pass	Chk Pass	Chk Pass	Chk Pass
High Limit								
Low Limit								

Elem	Co2286	Cr2677	Cu2247	Fe2611	K_7664	Li6707	Mg2790	Mn2576
Units	ppm	ppm	ppm	ppm	ppm	ppm	ppm	ppm
Avg	.00003	-.00037	.00107	.01769	-.08284	.00119	.94569	.00052
Stddev	.00047	.00133	.00130	.01702	.09737	.00358	.05932	.00055
%RSD	1445.4	360.33	120.72	96.212	117.53	302.26	6.2728	105.20
#1	.00035	-.00086	.00167	-.00174	-.18470	.00532	.88043	.00057
#2	-.00050	-.00138	-.00041	.02995	-.07314	-.00085	.96028	.00105
#3	.00025	.00113	.00196	.02486	.00931	-.00092	.99635	-.00005
Check ?	Chk Pass	Chk Pass	Chk Pass	Chk Pass	Chk Pass	Chk Pass	Chk Pass	Chk Pass
High Limit								
Low Limit								

Elem	Mo2020	Na5895	Ni2316	P_2149	Pb2203	Sb2068	Se1960	Si2124
Units	ppm	ppm	ppm	ppm	ppm	ppm	ppm	ppm
Avg	-.00012	.49987	-.00021	.00755	.00303	-.00541	.00850	.13812
Stddev	.00032	.04592	.00020	.00386	.00188	.00314	.00116	.00966
%RSD	265.16	9.1856	96.762	51.054	62.049	58.070	13.660	6.9939
#1	.00001	.44687	-.00020	.01173	.00086	-.00531	.00838	.12921
#2	-.00049	.52761	-.00041	.00680	.00410	-.00232	.00740	.13676
#3	.00011	.52513	-.00001	.00413	.00413	-.00859	.00972	.14839
Check ?	Chk Pass	Chk Pass	Chk Pass	Chk Pass	Chk Pass	Chk Pass	Chk Pass	Chk Pass
High Limit								
Low Limit								

Approved: June 27, 2016

Sample Name: L1606098608SDL Acquired: 6/25/2016 18:04:18 Type: Unk
Method: ICP-THERMO3_6010_200.7WATER_3YLINES(v975) Mode: CONC Corr. Factor: 1.00000(
User: JYH Custom ID1: 25 Custom ID2: Custom ID3:
Comment: WG574216-02

Elem	Sn1899	Sr4077	Ti3372	Tl1908	V_2924	Zn2062	Zr3391
Units	ppm	ppm	ppm	ppm	ppm	ppm	ppm
Avg	**.00039**	**.03350**	**.00349**	**.00073**	**.00046**	**.00106**	**.00161**
Stddev	.00032	.00105	.00672	.00069	.00093	.00001	.00112
%RSD	80.289	3.1425	192.33	93.894	202.19	.93440	69.701
#1	.00063	.03282	.00553	-.00006	-.00031	.00105	.00058
#2	.00051	.03471	.00896	.00114	.00020	.00107	.00146
#3	.00004	.03296	-.00401	.00113	.00149	.00107	.00281
Check ?	Chk Pass	Chk Pass	Chk Pass	Chk Pass	Chk Pass	Chk Pass	Chk Pass
High Limit							
Low Limit							

Int. Std.	Y_2243	Y_3600	Y_3774
Units	Cts/S	Cts/S	Cts/S
Avg	**10400.**	**61068.**	**3085.8**
Stddev	302.	416.	38.3
%RSD	2.9005	.68044	1.2414
#1	10744.	61402.	3085.7
#2	10277.	61200.	3047.5
#3	10180.	60603.	3124.1

Approved: June 27, 2016

Sample Name: CCV Acquired: 6/25/2016 18:08:15 Type: QC
Method: ICP-THERMO3_6010_200.7WATER_3YLINES(v975) Mode: CONC Corr. Factor: 1.00000(
User: JYH Custom ID1: Custom ID2: Custom ID3:
Comment:

Elem	Ag3280	Al3082	As1890	B_2496	Ba4554	Be3131	Ca4226
Units	ppm	ppm	ppm	ppm	ppm	ppm	ppm
Avg	.40600	10.196	.39897	.49353	1.0097	.05111	10.072
Stddev	.00134	.005	.00384	.00145	.0055	.00016	.108
%RSD	.32964	.04609	.96241	.29468	.54041	.30777	1.0683
#1	.40454	10.197	.40224	.49289	1.0058	.05115	10.014
#2	.40717	10.200	.39474	.49519	1.0073	.05125	10.006
#3	.40630	10.191	.39992	.49250	1.0159	.05094	10.196
Check ?	Chk Pass	Chk Pass	Chk Pass	Chk Pass	Chk Pass	Chk Pass	Chk Pass
Value							
Range							

Elem	Cd2288	Co2286	Cr2677	Cu2247	Fe2611	K_7664	Li6707
Units	ppm	ppm	ppm	ppm	ppm	ppm	ppm
Avg	.05085	.19930	.50343	.51248	4.0210	48.769	1.0170
Stddev	.00016	.00069	.00173	.00042	.0444	.141	.0095
%RSD	.31221	.34558	.34304	.08145	1.1049	.29004	.93218
#1	.05072	.20005	.50491	.51259	3.9923	48.842	1.0084
#2	.05079	.19915	.50386	.51282	3.9985	48.605	1.0154
#3	.05103	.19869	.50153	.51201	4.0722	48.858	1.0271
Check ?	Chk Pass	Chk Pass	Chk Pass	Chk Pass	Chk Pass	Chk Pass	Chk Pass
Value							
Range							

Elem	Mg2790	Mn2576	Mo2020	Na5895	Ni2316	P_2149	Pb2203
Units	ppm	ppm	ppm	ppm	ppm	ppm	ppm
Avg	9.6470	.50568	1.0217	49.589	.50657	9.9463	.50897
Stddev	.0505	.00379	.0050	.266	.00174	.0145	.00224
%RSD	.52402	.74931	.49273	.53683	.34444	.14541	.44016
#1	9.7040	.50521	1.0275	49.574	.50855	9.9602	.50639
#2	9.6294	.50215	1.0196	49.330	.50589	9.9313	.51042
#3	9.6076	.50969	1.0181	49.862	.50527	9.9474	.51010
Check ?	Chk Pass	Chk Pass	Chk Pass	Chk Pass	Chk Pass	Chk Pass	Chk Pass
Value							
Range							

Approved: June 27, 2016

Sample Name: CCV Acquired: 6/25/2016 18:08:15 Type: QC
Method: ICP-THERMO3_6010_200.7WATER_3YLINES(v975) Mode: CONC Corr. Factor: 1.00000(
User: JYH Custom ID1: Custom ID2: Custom ID3:
Comment:

Elem	Sb2068	Se1960	Si2124	Sn1899	Sr4077	Ti3372	Tl1908
Units	ppm	ppm	ppm	ppm	ppm	ppm	ppm
Avg	**1.1949**	**.39405**	**5.1402**	**1.0022**	**1.0107**	**.99866**	**.51518**
Stddev	.0031	.00179	.0100	.0005	.0053	.01659	.00058
%RSD	.25554	.45308	.19427	.05270	.52786	1.6608	.11222
#1	1.1981	.39492	5.1482	1.0028	1.0100	1.0024	.51475
#2	1.1944	.39525	5.1290	1.0020	1.0058	.98052	.51584
#3	1.1920	.39200	5.1434	1.0018	1.0164	1.0131	.51497
Check ?	Chk Pass	Chk Pass	Chk Pass	Chk Pass	Chk Pass	Chk Pass	Chk Pass
Value							
Range							

Elem	V_2924	Zn2062	Zr3391
Units	ppm	ppm	ppm
Avg	**1.0309**	**1.0070**	F **2.9451**
Stddev	.0008	.0014	.0223
%RSD	.08066	.13880	.75803
#1	1.0316	1.0084	2.9555
#2	1.0300	1.0069	2.9195
#3	1.0311	1.0056	2.9603
Check ?	Chk Pass	Chk Pass	Chk Fail
Value			1.0000
Range			10.000%

Int. Std.	Y_2243	Y_3600	Y_3774
Units	Cts/S	Cts/S	Cts/S
Avg	**9649.2**	**58096.**	**2982.6**
Stddev	5.7	114.	17.5
%RSD	.05915	.19560	.58802
#1	9648.4	58223.	2978.9
#2	9644.0	58003.	3001.7
#3	9655.3	58062.	2967.2

Approved: June 27, 2016

Sample Name: CCB Acquired: 6/25/2016 18:11:52 Type: Blank
Method: ICP-THERMO3_6010_200.7WATER_3YLINES(v975) Mode: CONC Corr. Factor: 1.00000(
User: JYH Custom ID1: Custom ID2: Custom ID3:
Comment:

Elem	Ag3280	Al3082	As1890	B_2496	Ba4554	Be3131	Ca4226	Cd2288
Units	ppm	ppm	ppm	ppm	ppm	ppm	ppm	ppm
Avg	**-.00062**	**.00113**	**.00060**	**-.00134**	**.00269**	**.00016**	**-.00509**	**-.00011**
Stddev	.00447	.01287	.00139	.00141	.00058	.00006	.00999	.00008
%RSD	723.56	1142.0	234.30	105.23	21.456	39.000	196.19	75.399
#1	-.00262	.00580	.00212	.00028	.00233	.00022	-.01646	-.00020
#2	.00450	-.01343	-.00061	-.00230	.00238	.00017	.00228	-.00009
#3	-.00373	.01101	.00028	-.00199	.00335	.00009	-.00109	-.00004
Check ?	Chk Pass	Chk Pass	Chk Pass	Chk Pass	Chk Pass	Chk Pass	Chk Pass	Chk Pass
High Limit								
Low Limit								

Elem	Co2286	Cr2677	Cu2247	Fe2611	K_7664	Li6707	Mg2790	Mn2576
Units	ppm	ppm	ppm	ppm	ppm	ppm	ppm	ppm
Avg	**-.00010**	**.00031**	**.00131**	**.01880**	**-.14052**	**-.00173**	**.03086**	**-.00243**
Stddev	.00043	.00144	.00103	.01556	.08453	.00290	.07623	.00189
%RSD	438.61	470.86	78.889	82.745	60.152	168.14	247.00	77.536
#1	.00038	.00014	.00051	.03667	-.04368	.00153	-.05463	-.00186
#2	-.00045	-.00104	.00248	.01148	-.17839	-.00266	.09175	-.00090
#3	-.00022	.00182	.00094	.00826	-.19949	-.00404	.05546	-.00454
Check ?	Chk Pass	Chk Pass	Chk Pass	Chk Pass	Chk Pass	Chk Pass	Chk Pass	Chk Pass
High Limit								
Low Limit								

Elem	Mo2020	Na5895	Ni2316	P_2149	Pb2203	Sb2068	Se1960	Si2124
Units	ppm	ppm	ppm	ppm	ppm	ppm	ppm	ppm
Avg	**.00375**	**-.00702**	**.00000**	**.00544**	**-.00002**	**.00180**	**.00158**	**.03715**
Stddev	.00019	.01848	.00030	.00537	.00129	.00320	.00255	.00232
%RSD	5.0585	263.40	8008.1	98.759	6600.5	177.29	161.59	6.2433
#1	.00382	-.02711	-.00030	.01149	.00142	.00145	-.00134	.03895
#2	.00354	-.00319	.00002	.00357	-.00108	.00516	.00266	.03453
#3	.00390	.00925	.00029	.00125	-.00040	-.00120	.00341	.03795
Check ?	Chk Pass	Chk Pass	Chk Pass	Chk Pass	Chk Pass	Chk Pass	Chk Pass	Chk Pass
High Limit								
Low Limit								

Approved: June 27, 2016

Sample Name: CCB Acquired: 6/25/2016 18:11:52 Type: Blank
Method: ICP-THERMO3_6010_200.7WATER_3YLINES(v975) Mode: CONC Corr. Factor: 1.00000(
User: JYH Custom ID1: Custom ID2: Custom ID3:
Comment:

Elem	Sn1899	Sr4077	Ti3372	Tl1908	V_2924	Zn2062	Zr3391
Units	ppm	ppm	ppm	ppm	ppm	ppm	ppm
Avg	.00026	.00036	-.00017	-.00186	.00075	.00012	.00425
Stddev	.00040	.00044	.01020	.00315	.00028	.00007	.00095
%RSD	153.60	122.95	5879.7	169.59	36.989	59.021	22.345
#1	.00000	.00086	.00219	-.00527	.00044	.00006	.00508
#2	.00073	.00017	.00864	-.00126	.00081	.00010	.00321
#3	.00006	.00004	-.01135	.00095	.00098	.00019	.00446
Check ?	Chk Pass	Chk Pass	Chk Pass	Chk Pass	Chk Pass	Chk Pass	Chk Pass
High Limit							
Low Limit							

Int. Std.	Y_2243	Y_3600	Y_3774
Units	Cts/S	Cts/S	Cts/S
Avg	9372.1	56632.	2874.9
Stddev	24.8	50.	14.1
%RSD	.26420	.08878	.48885
#1	9350.8	56589.	2886.0
#2	9366.2	56619.	2859.1
#3	9399.3	56687.	2879.7

Approved: June 27, 2016

Sample Name: L1606098610 Acquired: 6/25/2016 18:15:48 Type: Unk
Method: ICP-THERMO3_6010_200.7WATER_3YLINES(v975) Mode: CONC Corr. Factor: 1.00000(
User: JYH Custom ID1: Custom ID2: Custom ID3:
Comment:

Elem	Ag3280	Al3082	As1890	B_2496	Ba4554	Be3131	Ca4226	Cd2288
Units	ppm	ppm	ppm	ppm	ppm	ppm	ppm	ppm
Avg	.00168	.00613	.00026	.00622	.01341	.00005	115.37	.00029
Stddev	.00132	.00327	.00219	.00120	.00108	.00003	.56	.00010
%RSD	78.702	53.342	840.89	19.355	8.0675	55.551	.48696	35.866
#1	.00017	.00551	-.00222	.00662	.01310	.00009	115.81	.00019
#2	.00222	.00322	.00107	.00487	.01252	.00003	114.73	.00040
#3	.00265	.00967	.00193	.00717	.01462	.00004	115.55	.00029
Check ?	Chk Pass	Chk Pass	Chk Pass	Chk Pass	Chk Pass	Chk Pass	Chk Pass	Chk Pass
High Limit								
Low Limit								

Elem	Co2286	Cr2677	Cu2247	Fe2611	K_7664	Li6707	Mg2790	Mn2576
Units	ppm	ppm	ppm	ppm	ppm	ppm	ppm	ppm
Avg	-.00004	.00098	.00166	.06083	.38326	.00831	27.726	.01242
Stddev	.00045	.00011	.00061	.01132	.08932	.00154	.200	.00158
%RSD	1035.7	11.515	36.634	18.614	23.306	18.467	.72137	12.708
#1	-.00034	.00088	.00210	.06356	.35599	.00912	27.699	.01068
#2	-.00027	.00110	.00191	.04839	.48304	.00927	27.542	.01377
#3	.00048	.00096	.00096	.07054	.31076	.00654	27.939	.01280
Check ?	Chk Pass	Chk Pass	Chk Pass	Chk Pass	Chk Pass	Chk Pass	Chk Pass	Chk Pass
High Limit								
Low Limit								

Elem	Mo2020	Na5895	Ni2316	P_2149	Pb2203	Sb2068	Se1960	Si2124
Units	ppm	ppm	ppm	ppm	ppm	ppm	ppm	ppm
Avg	.00076	14.397	.00169	.00670	.00176	-.00418	.00480	3.9389
Stddev	.00003	.096	.00045	.00675	.00408	.00345	.00343	.0208
%RSD	3.3704	.66673	26.485	100.67	231.83	82.446	71.530	.52736
#1	.00075	14.373	.00205	.00909	-.00024	-.00395	.00094	3.9592
#2	.00074	14.315	.00119	.01193	.00646	-.00774	.00595	3.9398
#3	.00079	14.503	.00185	-.00091	-.00093	-.00086	.00752	3.9176
Check ?	Chk Pass	Chk Pass	Chk Pass	Chk Pass	Chk Pass	Chk Pass	Chk Pass	Chk Pass
High Limit								
Low Limit								

Approved: June 27, 2016

Sample Name: L1606098610 Acquired: 6/25/2016 18:15:48 Type: Unk
Method: ICP-THERMO3_6010_200.7WATER_3YLINES(v975) Mode: CONC Corr. Factor: 1.00000(
User: JYH Custom ID1: Custom ID2: Custom ID3:
Comment:

Elem	Sn1899	Sr4077	Ti3372	Tl1908	V_2924	Zn2062	Zr3391
Units	ppm	ppm	ppm	ppm	ppm	ppm	ppm
Avg	**-.00034**	**.52737**	**-.01662**	**-.00476**	**.00053**	**.01128**	**.00653**
Stddev	.00061	.00238	.00515	.00157	.00069	.00008	.00193
%RSD	181.06	.45087	31.015	32.913	130.43	.73884	29.481
#1	-.00078	.52702	-.01240	-.00297	.00012	.01121	.00451
#2	.00036	.52519	-.01509	-.00547	.00132	.01137	.00674
#3	-.00059	.52991	-.02236	-.00585	.00014	.01126	.00835
Check ?	Chk Pass	Chk Pass	Chk Pass	Chk Pass	Chk Pass	Chk Pass	Chk Pass
High Limit							
Low Limit							

Int. Std.	Y_2243	Y_3600	Y_3774
Units	Cts/S	Cts/S	Cts/S
Avg	**9795.7**	**59337.**	**3075.9**
Stddev	21.1	178.	25.1
%RSD	.21493	.29915	.81568
#1	9771.4	59262.	3048.2
#2	9807.4	59210.	3082.7
#3	9808.3	59540.	3097.0

Approved: June 27, 2016

Sample Name: L1606098612 Acquired: 6/25/2016 18:19:42 Type: Unk
Method: ICP-THERMO3_6010_200.7WATER_3YLINES(v975) Mode: CONC Corr. Factor: 1.00000(
User: JYH Custom ID1: Custom ID2: Custom ID3:
Comment:

Elem	Ag3280	Al3082	As1890	B_2496	Ba4554	Be3131	Ca4226	Cd2288
Units	ppm	ppm	ppm	ppm	ppm	ppm	ppm	ppm
Avg	.00237	.00267	-.00060	.08716	.06662	.00041	142.66	.00007
Stddev	.00073	.00275	.00337	.00141	.00149	.00002	1.19	.00021
%RSD	30.688	102.87	562.71	1.6192	2.2393	3.9782	.83233	319.26
#1	.00315	.00518	-.00334	.08576	.06575	.00041	141.33	.00027
#2	.00225	-.00027	-.00161	.08858	.06577	.00039	143.01	.00007
#3	.00171	.00310	.00316	.08713	.06835	.00042	143.63	-.00015
Check ?	Chk Pass	Chk Pass	Chk Pass	Chk Pass	Chk Pass	Chk Pass	Chk Pass	Chk Pass
High Limit								
Low Limit								

Elem	Co2286	Cr2677	Cu2247	Fe2611	K_7664	Li6707	Mg2790	Mn2576
Units	ppm	ppm	ppm	ppm	ppm	ppm	ppm	ppm
Avg	.00010	.00135	.04528	.02649	1.6602	.01963	40.720	.03253
Stddev	.00034	.00053	.00134	.03733	.1018	.00353	.262	.00324
%RSD	339.50	39.036	2.9680	140.93	6.1325	17.994	.64244	9.9559
#1	.00034	.00170	.04668	.04343	1.6128	.02218	40.440	.02879
#2	-.00029	.00162	.04400	-.01631	1.5907	.02112	40.763	.03448
#3	.00024	.00075	.04516	.05234	1.7770	.01560	40.958	.03432
Check ?	Chk Pass	Chk Pass	Chk Pass	Chk Pass	Chk Pass	Chk Pass	Chk Pass	Chk Pass
High Limit								
Low Limit								

Elem	Mo2020	Na5895	Ni2316	P_2149	Pb2203	Sb2068	Se1960	Si2124
Units	ppm	ppm	ppm	ppm	ppm	ppm	ppm	ppm
Avg	.00115	26.540	.00106	.02312	.00172	-.00084	.00204	2.4275
Stddev	.00029	.172	.00094	.00593	.00284	.00147	.00269	.0046
%RSD	25.080	.64693	88.979	25.661	164.80	174.96	131.78	.18880
#1	.00089	26.345	.00153	.02349	.00164	-.00125	.00490	2.4289
#2	.00110	26.607	.00167	.01701	.00461	-.00205	-.00043	2.4311
#3	.00146	26.668	-.00003	.02886	-.00107	.00079	.00165	2.4223
Check ?	Chk Pass	Chk Pass	Chk Pass	Chk Pass	Chk Pass	Chk Pass	Chk Pass	Chk Pass
High Limit								
Low Limit								

Approved: June 27, 2016

Sample Name: L1606098612 Acquired: 6/25/2016 18:19:42 Type: Unk
Method: ICP-THERMO3_6010_200.7WATER_3YLINES(v975) Mode: CONC Corr. Factor: 1.00000(
User: JYH Custom ID1: Custom ID2: Custom ID3:
Comment:

Elem	Sn1899	Sr4077	Ti3372	Tl1908	V_2924	Zn2062	Zr3391
Units	ppm	ppm	ppm	ppm	ppm	ppm	ppm
Avg	**.00022**	**1.7410**	**-.01626**	**-.00241**	**.00038**	**.05602**	**.00415**
Stddev	.00061	.0138	.00313	.00137	.00051	.00009	.00053
%RSD	273.86	.79166	19.237	56.738	134.14	.16489	12.835
#1	-.00019	1.7255	-.01265	-.00306	.00050	.05591	.00443
#2	.00092	1.7457	-.01795	-.00084	.00081	.05608	.00354
#3	-.00006	1.7519	-.01818	-.00334	-.00018	.05607	.00449
Check ?	Chk Pass	Chk Pass	Chk Pass	Chk Pass	Chk Pass	Chk Pass	Chk Pass
High Limit							
Low Limit							

Int. Std.	Y_2243	Y_3600	Y_3774
Units	Cts/S	Cts/S	Cts/S
Avg	**9747.5**	**58989.**	**3047.5**
Stddev	4.1	78.	13.8
%RSD	.04198	.13200	.45213
#1	9749.1	58936.	3063.4
#2	9750.6	59079.	3039.1
#3	9742.9	58952.	3040.0

Approved: June 27, 2016

Sample Name: L1606098614 Acquired: 6/25/2016 18:23:32 Type: Unk
Method: ICP-THERMO3_6010_200.7WATER_3YLINES(v975) Mode: CONC Corr. Factor: 1.00000(
User: JYH Custom ID1: Custom ID2: Custom ID3:
Comment:

Elem	Ag3280	Al3082	As1890	B_2496	Ba4554	Be3131	Ca4226	Cd2288
Units	ppm	ppm	ppm	ppm	ppm	ppm	ppm	ppm
Avg	.00279	.01008	-.00066	.03390	.03124	.00010	196.20	.00021
Stddev	.00112	.00383	.00147	.00206	.00013	.00007	.85	.00008
%RSD	40.043	38.038	221.13	6.0906	.42986	73.782	.43251	39.178
#1	.00183	.00766	.00090	.03506	.03108	.00016	195.71	.00030
#2	.00402	.00807	-.00201	.03513	.03132	.00002	195.70	.00014
#3	.00253	.01449	-.00089	.03152	.03131	.00013	197.18	.00018
Check ?	Chk Pass	Chk Pass	Chk Pass	Chk Pass	Chk Pass	Chk Pass	Chk Pass	Chk Pass
High Limit								
Low Limit								

Elem	Co2286	Cr2677	Cu2247	Fe2611	K_7664	Li6707	Mg2790	Mn2576
Units	ppm	ppm	ppm	ppm	ppm	ppm	ppm	ppm
Avg	.00005	.00088	.00840	.02428	2.9211	.02334	75.647	.04008
Stddev	.00023	.00045	.00064	.00605	.0291	.00193	.677	.00318
%RSD	446.71	50.770	7.6701	24.929	.99693	8.2676	.89445	7.9254
#1	-.00007	.00063	.00780	.03006	2.8958	.02251	74.950	.04023
#2	.00031	.00062	.00908	.02477	2.9529	.02197	75.691	.03683
#3	-.00009	.00140	.00832	.01799	2.9145	.02555	76.301	.04318
Check ?	Chk Pass	Chk Pass	Chk Pass	Chk Pass	Chk Pass	Chk Pass	Chk Pass	Chk Pass
High Limit								
Low Limit								

Elem	Mo2020	Na5895	Ni2316	P_2149	Pb2203	Sb2068	Se1960	Si2124
Units	ppm	ppm	ppm	ppm	ppm	ppm	ppm	ppm
Avg	.00071	22.556	.00040	.01184	.00385	-.00016	.00418	3.4833
Stddev	.00033	.097	.00156	.00464	.00193	.00051	.00681	.0215
%RSD	46.348	.43032	390.32	39.236	50.052	315.18	162.82	.61768
#1	.00068	22.526	-.00110	.00655	.00167	-.00006	.01171	3.5066
#2	.00040	22.478	.00029	.01372	.00533	-.00072	-.00154	3.4792
#3	.00106	22.665	.00201	.01524	.00455	.00029	.00237	3.4641
Check ?	Chk Pass	Chk Pass	Chk Pass	Chk Pass	Chk Pass	Chk Pass	Chk Pass	Chk Pass
High Limit								
Low Limit								

Approved: June 27, 2016

Sample Name: L1606098614 Acquired: 6/25/2016 18:23:32 Type: Unk
Method: ICP-THERMO3_6010_200.7WATER_3YLINES(v975) Mode: CONC Corr. Factor: 1.00000(
User: JYH Custom ID1: Custom ID2: Custom ID3:
Comment:

Elem	Sn1899	Sr4077	Ti3372	Tl1908	V_2924	Zn2062	Zr3391
Units	ppm	ppm	ppm	ppm	ppm	ppm	ppm
Avg	**-.00013**	**2.3670**	**-.02425**	**-.00232**	**-.00024**	**.02160**	**.00232**
Stddev	.00092	.0076	.00398	.00117	.00100	.00003	.00161
%RSD	715.81	.32195	16.401	50.456	415.47	.12320	69.325
#1	.00091	2.3659	-.02580	-.00236	.00091	.02157	.00413
#2	-.00082	2.3599	-.02722	-.00113	-.00075	.02159	.00107
#3	-.00048	2.3751	-.01973	-.00348	-.00089	.02163	.00175
Check ?	Chk Pass	Chk Pass	Chk Pass	Chk Pass	Chk Pass	Chk Pass	Chk Pass
High Limit							
Low Limit							

Int. Std.	Y_2243	Y_3600	Y_3774
Units	Cts/S	Cts/S	Cts/S
Avg	**9640.5**	**58425.**	**3058.6**
Stddev	20.6	100.	4.7
%RSD	.21337	.17110	.15390
#1	9631.4	58473.	3059.7
#2	9664.1	58492.	3062.6
#3	9626.1	58310.	3053.4

Approved: June 27, 2016

Sample Name: L1606098616 Acquired: 6/25/2016 18:27:24 Type: Unk
Method: ICP-THERMO3_6010_200.7WATER_3YLINES(v975) Mode: CONC Corr. Factor: 1.00000(
User: JYH Custom ID1: Custom ID2: Custom ID3:
Comment:

Elem	Ag3280	Al3082	As1890	B_2496	Ba4554	Be3131	Ca4226	Cd2288
Units	ppm	ppm	ppm	ppm	ppm	ppm	ppm	ppm
Avg	.00115	.03265	.00256	.11861	.01251	.00029	229.75	.00020
Stddev	.00195	.00899	.00533	.00161	.00061	.00014	.36	.00016
%RSD	169.27	27.532	208.27	1.3580	4.8819	47.504	.15530	78.536
#1	.00069	.04218	-.00197	.11885	.01280	.00014	229.65	.00038
#2	-.00053	.02433	.00844	.12008	.01292	.00030	229.45	.00006
#3	.00329	.03143	.00122	.11689	.01181	.00042	230.15	.00017
Check ?	Chk Pass	Chk Pass	Chk Pass	Chk Pass	Chk Pass	Chk Pass	Chk Pass	Chk Pass
High Limit								
Low Limit								

Elem	Co2286	Cr2677	Cu2247	Fe2611	K_7664	Li6707	Mg2790	Mn2576
Units	ppm	ppm	ppm	ppm	ppm	ppm	ppm	ppm
Avg	.00062	.00178	.06744	.03108	3.2126	.03682	84.360	.29574
Stddev	.00023	.00069	.00047	.01537	.1307	.00386	.426	.00133
%RSD	37.410	38.666	.69994	49.454	4.0677	10.480	.50488	.44809
#1	.00042	.00192	.06781	.02007	3.0741	.03526	83.896	.29633
#2	.00087	.00239	.06691	.04863	3.2299	.03400	84.450	.29422
#3	.00056	.00104	.06760	.02452	3.3338	.04122	84.734	.29667
Check ?	Chk Pass	Chk Pass	Chk Pass	Chk Pass	Chk Pass	Chk Pass	Chk Pass	Chk Pass
High Limit								
Low Limit								

Elem	Mo2020	Na5895	Ni2316	P_2149	Pb2203	Sb2068	Se1960	Si2124
Units	ppm	ppm	ppm	ppm	ppm	ppm	ppm	ppm
Avg	.00072	71.143	.00123	.03078	.00375	-.00200	.00018	5.1619
Stddev	.00027	.049	.00055	.00199	.00114	.00238	.00481	.0107
%RSD	37.642	.06818	44.575	6.4658	30.424	119.08	2715.0	.20775
#1	.00061	71.192	.00158	.03108	.00244	-.00009	.00517	5.1511
#2	.00102	71.095	.00060	.02865	.00425	-.00467	-.00442	5.1621
#3	.00051	71.141	.00151	.03260	.00456	-.00125	-.00023	5.1725
Check ?	Chk Pass	Chk Pass	Chk Pass	Chk Pass	Chk Pass	Chk Pass	Chk Pass	Chk Pass
High Limit								
Low Limit								

Approved: June 27, 2016

Sample Name: L1606098616 Acquired: 6/25/2016 18:27:24 Type: Unk
Method: ICP-THERMO3_6010_200.7WATER_3YLINES(v975) Mode: CONC Corr. Factor: 1.00000(
User: JYH Custom ID1: Custom ID2: Custom ID3:
Comment:

Elem	Sn1899	Sr4077	Ti3372	Tl1908	V_2924	Zn2062	Zr3391
Units	ppm	ppm	ppm	ppm	ppm	ppm	ppm
Avg	.00037	6.5212	-.02963	-.00177	-.00109	.08946	.00332
Stddev	.00060	.0079	.00654	.00230	.00079	.00019	.00190
%RSD	161.30	.12151	22.085	130.49	72.258	.21177	57.202
#1	.00105	6.5204	-.02657	.00051	-.00123	.08936	.00540
#2	.00018	6.5138	-.02518	-.00171	-.00179	.08968	.00287
#3	-.00011	6.5296	-.03715	-.00409	-.00024	.08933	.00168
Check ?	Chk Pass	Chk Pass	Chk Pass	Chk Pass	Chk Pass	Chk Pass	Chk Pass
High Limit							
Low Limit							

Int. Std.	Y_2243	Y_3600	Y_3774
Units	Cts/S	Cts/S	Cts/S
Avg	9566.8	58078.	3050.1
Stddev	16.9	52.	19.7
%RSD	.17631	.08955	.64584
#1	9563.8	58018.	3068.4
#2	9585.0	58111.	3029.2
#3	9551.7	58106.	3052.7

Approved: June 27, 2016

Sample Name: L1606098618 Acquired: 6/25/2016 18:31:14 Type: Unk
Method: ICP-THERMO3_6010_200.7WATER_3YLINES(v975) Mode: CONC Corr. Factor: 1.00000(
User: JYH Custom ID1: Custom ID2: Custom ID3:
Comment:

Elem	Ag3280	Al3082	As1890	B_2496	Ba4554	Be3131	Ca4226	Cd2288
Units	ppm	ppm	ppm	ppm	ppm	ppm	ppm	ppm
Avg	.00155	-.00096	.00289	.04251	.02915	.00005	62.293	-.00011
Stddev	.00038	.00238	.00029	.00109	.00082	.00008	.092	.00019
%RSD	24.410	246.77	9.9664	2.5737	2.7985	149.80	.14819	166.73
#1	.00113	.00168	.00257	.04189	.03009	-.00003	62.335	-.00017
#2	.00185	-.00164	.00314	.04186	.02874	.00005	62.357	.00010
#3	.00168	-.00294	.00296	.04377	.02862	.00013	62.187	-.00027
Check ?	Chk Pass	Chk Pass	Chk Pass	Chk Pass	Chk Pass	Chk Pass	Chk Pass	Chk Pass
High Limit								
Low Limit								

Elem	Co2286	Cr2677	Cu2247	Fe2611	K_7664	Li6707	Mg2790	Mn2576
Units	ppm	ppm	ppm	ppm	ppm	ppm	ppm	ppm
Avg	.00009	.00031	.00347	.01624	1.9071	.02198	20.259	.01093
Stddev	.00021	.00046	.00016	.00938	.1214	.00171	.067	.00376
%RSD	243.30	146.24	4.6588	57.772	6.3644	7.7782	.33311	34.347
#1	.00028	.00083	.00329	.00573	1.8306	.02394	20.336	.01303
#2	.00011	.00015	.00350	.01922	2.0470	.02118	20.230	.00660
#3	-.00013	-.00004	.00361	.02377	1.8435	.02082	20.211	.01318
Check ?	Chk Pass	Chk Pass	Chk Pass	Chk Pass	Chk Pass	Chk Pass	Chk Pass	Chk Pass
High Limit								
Low Limit								

Elem	Mo2020	Na5895	Ni2316	P_2149	Pb2203	Sb2068	Se1960	Si2124
Units	ppm	ppm	ppm	ppm	ppm	ppm	ppm	ppm
Avg	.00102	25.999	-.00042	.00444	.00244	-.00359	.00392	3.1846
Stddev	.00023	.100	.00069	.00545	.00095	.00188	.00301	.0187
%RSD	22.864	.38558	161.73	122.87	39.121	52.433	76.809	.58628
#1	.00106	26.085	-.00101	-.00067	.00273	-.00311	.00526	3.2018
#2	.00123	26.024	.00033	.00381	.00321	-.00199	.00047	3.1874
#3	.00077	25.889	-.00059	.01018	.00137	-.00566	.00602	3.1647
Check ?	Chk Pass	Chk Pass	Chk Pass	Chk Pass	Chk Pass	Chk Pass	Chk Pass	Chk Pass
High Limit								
Low Limit								

Approved: June 27, 2016

Sample Name: L1606098618 Acquired: 6/25/2016 18:31:14 Type: Unk
Method: ICP-THERMO3_6010_200.7WATER_3YLINES(v975) Mode: CONC Corr. Factor: 1.00000(
User: JYH Custom ID1: Custom ID2: Custom ID3:
Comment:

Elem	Sn1899	Sr4077	Ti3372	Tl1908	V_2924	Zn2062	Zr3391
Units	ppm	ppm	ppm	ppm	ppm	ppm	ppm
Avg	.00057	1.4545	-.00154	-.00233	.00037	.00832	.00208
Stddev	.00132	.0032	.00357	.00066	.00141	.00007	.00021
%RSD	228.95	.22347	232.21	28.221	386.86	.88012	10.206
#1	.00206	1.4546	-.00325	-.00241	-.00025	.00825	.00199
#2	-.00043	1.4577	-.00393	-.00294	-.00063	.00831	.00233
#3	.00009	1.4512	.00257	-.00163	.00198	.00839	.00193
Check ?	Chk Pass	Chk Pass	Chk Pass	Chk Pass	Chk Pass	Chk Pass	Chk Pass
High Limit							
Low Limit							

Int. Std.	Y_2243	Y_3600	Y_3774
Units	Cts/S	Cts/S	Cts/S
Avg	9841.2	59299.	3061.4
Stddev	105.5	272.	4.9
%RSD	1.0718	.45797	.16152
#1	9746.5	58986.	3061.4
#2	9822.2	59458.	3056.4
#3	9954.9	59454.	3066.3

Approved: June 27, 2016

Sample Name: L1606098620 Acquired: 6/25/2016 18:35:11 Type: Unk
Method: ICP-THERMO3_6010_200.7WATER_3YLINES(v975) Mode: CONC Corr. Factor: 1.00000(
User: JYH Custom ID1: Custom ID2: Custom ID3:
Comment:

Elem	Ag3280	Al3082	As1890	B_2496	Ba4554	Be3131	Ca4226	Cd2288
Units	ppm	ppm	ppm	ppm	ppm	ppm	ppm	ppm
Avg	.00004	.03312	.00066	.07608	.03474	.00017	4.5650	.00010
Stddev	.00141	.00304	.00168	.00356	.00133	.00010	.0156	.00016
%RSD	3777.7	9.1736	255.45	4.6823	3.8419	59.446	.34129	166.50
#1	-.00004	.03663	-.00075	.08018	.03521	.00029	4.5712	.00011
#2	.00149	.03142	.00252	.07372	.03577	.00014	4.5766	.00025
#3	-.00133	.03132	.00020	.07433	.03323	.00009	4.5473	-.00007
Check ?	Chk Pass	Chk Pass	Chk Pass	Chk Pass	Chk Pass	Chk Pass	Chk Pass	Chk Pass
High Limit								
Low Limit								

Elem	Co2286	Cr2677	Cu2247	Fe2611	K_7664	Li6707	Mg2790	Mn2576
Units	ppm	ppm	ppm	ppm	ppm	ppm	ppm	ppm
Avg	.00112	.00060	.00299	.05475	.56414	.00988	1.7714	.01450
Stddev	.00021	.00082	.00143	.01752	.07965	.00243	.0462	.00322
%RSD	18.384	137.46	47.864	31.992	14.119	24.596	2.6071	22.223
#1	.00132	.00110	.00244	.06300	.59505	.00894	1.8247	.01687
#2	.00115	.00105	.00462	.03463	.62370	.00806	1.7436	.01579
#3	.00091	-.00035	.00192	.06662	.47367	.01264	1.7459	.01083
Check ?	Chk Pass	Chk Pass	Chk Pass	Chk Pass	Chk Pass	Chk Pass	Chk Pass	Chk Pass
High Limit								
Low Limit								

Elem	Mo2020	Na5895	Ni2316	P_2149	Pb2203	Sb2068	Se1960	Si2124
Units	ppm	ppm	ppm	ppm	ppm	ppm	ppm	ppm
Avg	.00137	251.01	-.00057	.03777	.00214	-.00589	.00108	2.0603
Stddev	.00029	.75	.00178	.00427	.00057	.00380	.00694	.0083
%RSD	21.156	.29997	313.28	11.296	26.364	64.542	640.75	.40056
#1	.00125	251.39	-.00025	.04217	.00279	-.00381	-.00651	2.0621
#2	.00170	251.50	-.00248	.03365	.00178	-.01028	.00710	2.0676
#3	.00115	250.15	.00103	.03749	.00186	-.00358	.00266	2.0514
Check ?	Chk Pass	Chk Pass	Chk Pass	Chk Pass	Chk Pass	Chk Pass	Chk Pass	Chk Pass
High Limit								
Low Limit								

Approved: June 27, 2016

Sample Name: L1606098620 Acquired: 6/25/2016 18:35:11 Type: Unk
Method: ICP-THERMO3_6010_200.7WATER_3YLINES(v975) Mode: CONC Corr. Factor: 1.00000(
User: JYH Custom ID1: Custom ID2: Custom ID3:
Comment:

Elem	Sn1899	Sr4077	Ti3372	Tl1908	V_2924	Zn2062	Zr3391
Units	ppm	ppm	ppm	ppm	ppm	ppm	ppm
Avg	**.00101**	**.14703**	**.00470**	**-.00231**	**.00100**	**.00923**	**.00423**
Stddev	.00046	.00057	.00299	.00179	.00041	.00019	.00094
%RSD	44.993	.38637	63.686	77.674	41.001	2.0938	22.219
#1	.00049	.14737	.00735	-.00044	.00130	.00917	.00391
#2	.00129	.14734	.00531	-.00246	.00116	.00906	.00349
#3	.00126	.14637	.00145	-.00402	.00053	.00944	.00529
Check ?	Chk Pass	Chk Pass	Chk Pass	Chk Pass	Chk Pass	Chk Pass	Chk Pass
High Limit							
Low Limit							

Int. Std.	Y_2243	Y_3600	Y_3774
Units	Cts/S	Cts/S	Cts/S
Avg	**9725.3**	**58367.**	**3028.8**
Stddev	17.5	120.	15.3
%RSD	.18040	.20576	.50451
#1	9742.7	58420.	3020.7
#2	9707.6	58451.	3019.2
#3	9725.6	58230.	3046.4

Approved: June 27, 2016

Sample Name: L1606098622 Acquired: 6/25/2016 18:39:05 Type: Unk
Method: ICP-THERMO3_6010_200.7WATER_3YLINES(v975) Mode: CONC Corr. Factor: 1.00000(
User: JYH Custom ID1: Custom ID2: Custom ID3:
Comment: WG573530-01

Elem	Ag3280	Al3082	As1890	B_2496	Ba4554	Be3131	Ca4226	Cd2288
Units	ppm	ppm	ppm	ppm	ppm	ppm	ppm	ppm
Avg	.00117	-.00596	.00037	.05747	.02764	.00023	127.72	.00011
Stddev	.00093	.00925	.00122	.00204	.00088	.00005	1.04	.00012
%RSD	79.226	155.22	327.64	3.5486	3.1759	23.660	.81279	108.09
#1	.00125	-.01464	.00026	.05716	.02813	.00022	127.35	.00021
#2	.00205	-.00701	-.00078	.05560	.02662	.00018	126.92	.00013
#3	.00020	.00377	.00164	.05965	.02815	.00028	128.89	-.00002
Check ?	Chk Pass	Chk Pass	Chk Pass	Chk Pass	Chk Pass	Chk Pass	Chk Pass	Chk Pass
High Limit								
Low Limit								

Elem	Co2286	Cr2677	Cu2247	Fe2611	K_7664	Li6707	Mg2790	Mn2576
Units	ppm	ppm	ppm	ppm	ppm	ppm	ppm	ppm
Avg	.00027	.00090	.01009	.02031	2.5853	.01995	32.558	.04793
Stddev	.00056	.00109	.00042	.00894	.0945	.00518	.278	.00190
%RSD	208.67	121.92	4.1494	44.026	3.6562	25.950	.85453	3.9665
#1	.00085	.00146	.01042	.02811	2.6682	.02326	32.522	.05007
#2	.00021	-.00036	.01022	.02229	2.4824	.01399	32.299	.04730
#3	-.00026	.00160	.00962	.01055	2.6053	.02261	32.852	.04643
Check ?	Chk Pass	Chk Pass	Chk Pass	Chk Pass	Chk Pass	Chk Pass	Chk Pass	Chk Pass
High Limit								
Low Limit								

Elem	Mo2020	Na5895	Ni2316	P_2149	Pb2203	Sb2068	Se1960	Si2124
Units	ppm	ppm	ppm	ppm	ppm	ppm	ppm	ppm
Avg	.00038	46.975	.00038	.00992	.00378	-.00381	.00198	3.5382
Stddev	.00001	.389	.00033	.00514	.00270	.00385	.00283	.0119
%RSD	1.5146	.82774	87.053	51.791	71.542	100.88	142.89	.33659
#1	.00038	46.842	.00000	.00464	.00569	-.00293	.00001	3.5245
#2	.00039	46.670	.00061	.01491	.00068	-.00048	.00522	3.5450
#3	.00039	47.413	.00052	.01022	.00497	-.00802	.00070	3.5451
Check ?	Chk Pass	Chk Pass	Chk Pass	Chk Pass	Chk Pass	Chk Pass	Chk Pass	Chk Pass
High Limit								
Low Limit								

Approved: June 27, 2016

Sample Name: L1606098622 Acquired: 6/25/2016 18:39:05 Type: Unk
Method: ICP-THERMO3_6010_200.7WATER_3YLINES(v975) Mode: CONC Corr. Factor: 1.00000(
User: JYH Custom ID1: Custom ID2: Custom ID3:
Comment: WG573530-01

Elem	Sn1899	Sr4077	Ti3372	Tl1908	V_2924	Zn2062	Zr3391
Units	ppm	ppm	ppm	ppm	ppm	ppm	ppm
Avg	.00017	1.7827	-.01653	-.00317	-.00057	.00858	.00262
Stddev	.00056	.0144	.00634	.00502	.00088	.00017	.00024
%RSD	326.45	.80805	38.350	158.35	154.19	1.9458	9.0067
#1	-.00048	1.7747	-.02093	-.00538	-.00155	.00859	.00236
#2	.00051	1.7740	-.00927	.00258	.00014	.00841	.00281
#3	.00049	1.7993	-.01940	-.00671	-.00029	.00875	.00270
Check ?	Chk Pass	Chk Pass	Chk Pass	Chk Pass	Chk Pass	Chk Pass	Chk Pass
High Limit							
Low Limit							

Int. Std.	Y_2243	Y_3600	Y_3774
Units	Cts/S	Cts/S	Cts/S
Avg	9602.2	57749.	2959.9
Stddev	40.4	252.	26.3
%RSD	.42032	.43708	.88902
#1	9555.9	57561.	2977.4
#2	9630.3	57650.	2972.6
#3	9620.3	58036.	2929.6

Approved: June 27, 2016

Sample Name: L1606098624 Acquired: 6/25/2016 18:42:58 Type: Unk
Method: ICP-THERMO3_6010_200.7WATER_3YLINES(v975) Mode: CONC Corr. Factor: 1.00000(
User: JYH Custom ID1: Custom ID2: Custom ID3:
Comment: WG573530-02

Elem	Ag3280	Al3082	As1890	B_2496	Ba4554	Be3131	Ca4226
Units	ppm	ppm	ppm	ppm	ppm	ppm	ppm
Avg	**.00037**	**.00561**	**.00154**	**.40348**	**.02348**	**.00039**	**237.24**
Stddev	.00142	.00394	.00506	.00070	.00039	.00006	.43
%RSD	386.92	70.246	327.66	.17357	1.6661	16.452	.18001
#1	.00014	.00128	.00004	.40369	.02381	.00037	237.56
#2	-.00093	.00658	-.00259	.40270	.02305	.00046	237.41
#3	.00189	.00898	.00718	.40405	.02358	.00034	236.75
Check ?	Chk Pass	Chk Pass	Chk Pass	Chk Pass	Chk Pass	Chk Pass	Chk Pass
High Limit							
Low Limit							

Elem	Cd2288	Co2286	Cr2677	Cu2247	Fe2611	K_7664	Li6707
Units	ppm	ppm	ppm	ppm	ppm	ppm	ppm
Avg	**-.00005**	**-.00007**	**.00152**	**.02649**	**.02448**	**5.9223**	**.01174**
Stddev	.00017	.00052	.00056	.00200	.00699	.0587	.00396
%RSD	362.68	725.31	36.507	7.5377	28.540	.99123	33.722
#1	-.00014	.00052	.00185	.02553	.03123	5.8563	.01398
#2	-.00015	-.00040	.00183	.02879	.02493	5.9416	.00717
#3	.00015	-.00034	.00088	.02516	.01728	5.9689	.01408
Check ?	Chk Pass	Chk Pass	Chk Pass	Chk Pass	Chk Pass	Chk Pass	Chk Pass
High Limit							
Low Limit							

Elem	Mg2790	Mn2576	Mo2020	Na5895	Ni2316	P_2149	Pb2203
Units	ppm	ppm	ppm	ppm	ppm	ppm	ppm
Avg	**66.698**	**.32515**	**.00019**	**63.762**	**.00021**	**.01502**	**.00144**
Stddev	.426	.00095	.00039	.087	.00030	.00323	.00065
%RSD	.63897	.29073	207.41	.13653	145.82	21.500	44.732
#1	66.222	.32513	-.00023	63.794	-.00012	.01765	.00108
#2	67.045	.32421	.00055	63.829	.00049	.01601	.00219
#3	66.826	.32610	.00024	63.663	.00025	.01142	.00106
Check ?	Chk Pass	Chk Pass	Chk Pass	Chk Pass	Chk Pass	Chk Pass	Chk Pass
High Limit							
Low Limit							

Approved: June 27, 2016

Sample Name: L1606098624 Acquired: 6/25/2016 18:42:58 Type: Unk
Method: ICP-THERMO3_6010_200.7WATER_3YLINES(v975) Mode: CONC Corr. Factor: 1.00000(
User: JYH Custom ID1: Custom ID2: Custom ID3:
Comment: WG573530-02

Elem	Sb2068	Se1960	Si2124	Sn1899	Sr4077	Ti3372	Tl1908
Units	ppm	ppm	ppm	ppm	ppm	ppm	ppm
Avg	**-.00149**	**.00522**	**3.3709**	**-.00072**	**1.6690**	F **-.03355**	**-.00155**
Stddev	.00099	.00177	.0249	.00122	.0015	.00264	.00229
%RSD	66.177	33.876	.73770	169.83	.08806	7.8818	147.53
#1	-.00080	.00419	3.3514	-.00109	1.6686	-.03207	.00107
#2	-.00262	.00726	3.3989	-.00171	1.6706	-.03199	-.00316
#3	-.00106	.00421	3.3624	.00064	1.6678	-.03661	-.00256
Check ?	Chk Pass	Chk Pass	Chk Pass	Chk Pass	Chk Pass	Chk Fail	Chk Pass
High Limit						36.000	
Low Limit						-.03000	

Elem	V_2924	Zn2062	Zr3391
Units	ppm	ppm	ppm
Avg	**-.00040**	**.00877**	**.00210**
Stddev	.00049	.00015	.00054
%RSD	123.14	1.7509	25.986
#1	-.00082	.00894	.00208
#2	.00014	.00865	.00156
#3	-.00050	.00870	.00265
Check ?	Chk Pass	Chk Pass	Chk Pass
High Limit			
Low Limit			

Int. Std.	Y_2243	Y_3600	Y_3774
Units	Cts/S	Cts/S	Cts/S
Avg	**9491.7**	**57630.**	**3009.2**
Stddev	78.4	156.	15.6
%RSD	.82592	.27138	.51996
#1	9550.0	57451.	2991.3
#2	9402.6	57694.	3015.7
#3	9522.6	57743.	3020.5

Approved: June 27, 2016

Sample Name: L1606098626 Acquired: 6/25/2016 18:46:49 Type: Unk
Method: ICP-THERMO3_6010_200.7WATER_3YLINES(v975) Mode: CONC Corr. Factor: 1.00000(
User: JYH Custom ID1: Custom ID2: Custom ID3:
Comment:

Elem	Ag3280	Al3082	As1890	B_2496	Ba4554	Be3131	Ca4226	Cd2288
Units	ppm	ppm	ppm	ppm	ppm	ppm	ppm	ppm
Avg	.00327	.00679	.00038	.03972	.02631	.00014	117.32	.00023
Stddev	.00072	.00538	.00107	.00258	.00068	.00005	.34	.00019
%RSD	22.022	79.326	284.61	6.5079	2.6006	35.377	.28683	83.944
#1	.00409	.00166	-.00067	.03695	.02674	.00014	117.70	.00003
#2	.00295	.01240	.00033	.04014	.02552	.00019	117.19	.00023
#3	.00276	.00630	.00147	.04206	.02666	.00009	117.07	.00042
Check ?	Chk Pass	Chk Pass	Chk Pass	Chk Pass	Chk Pass	Chk Pass	Chk Pass	Chk Pass
High Limit								
Low Limit								

Elem	Co2286	Cr2677	Cu2247	Fe2611	K_7664	Li6707	Mg2790	Mn2576
Units	ppm	ppm	ppm	ppm	ppm	ppm	ppm	ppm
Avg	.00020	.00126	.00604	.03025	1.5600	.01598	35.418	-.00162
Stddev	.00014	.00104	.00157	.00896	.0430	.00117	.155	.00177
%RSD	71.567	82.474	25.938	29.612	2.7589	7.3145	.43775	108.92
#1	.00004	.00238	.00775	.03493	1.5696	.01501	35.426	-.00126
#2	.00029	.00033	.00573	.01992	1.5974	.01567	35.569	-.00006
#3	.00026	.00107	.00466	.03588	1.5130	.01728	35.259	-.00354
Check ?	Chk Pass	Chk Pass	Chk Pass	Chk Pass	Chk Pass	Chk Pass	Chk Pass	Chk Pass
High Limit								
Low Limit								

Elem	Mo2020	Na5895	Ni2316	P_2149	Pb2203	Sb2068	Se1960	Si2124
Units	ppm	ppm	ppm	ppm	ppm	ppm	ppm	ppm
Avg	.00045	17.994	-.00024	.00950	.00273	-.00253	.00429	2.8578
Stddev	.00029	.066	.00113	.00146	.00267	.00313	.00183	.0046
%RSD	65.363	.36928	461.23	15.318	98.010	123.57	42.598	.16060
#1	.00011	18.060	.00031	.00854	.00072	.00062	.00280	2.8530
#2	.00057	17.927	.00050	.00879	.00170	-.00564	.00374	2.8621
#3	.00066	17.996	-.00154	.01118	.00576	-.00258	.00633	2.8583
Check ?	Chk Pass	Chk Pass	Chk Pass	Chk Pass	Chk Pass	Chk Pass	Chk Pass	Chk Pass
High Limit								
Low Limit								

Approved: June 27, 2016

Sample Name: L1606098626 Acquired: 6/25/2016 18:46:49 Type: Unk
Method: ICP-THERMO3_6010_200.7WATER_3YLINES(v975) Mode: CONC Corr. Factor: 1.00000(
User: JYH Custom ID1: Custom ID2: Custom ID3:
Comment:

Elem	Sn1899	Sr4077	Ti3372	Tl1908	V_2924	Zn2062	Zr3391
Units	ppm	ppm	ppm	ppm	ppm	ppm	ppm
Avg	.00012	.95352	-.01676	-.00181	.00025	.00656	.00282
Stddev	.00004	.00361	.00400	.00055	.00086	.00005	.00124
%RSD	36.480	.37812	23.874	30.252	341.08	.79230	44.156
#1	.00017	.95765	-.01632	-.00120	.00116	.00654	.00348
#2	.00013	.95102	-.02097	-.00198	-.00055	.00661	.00138
#3	.00008	.95189	-.01300	-.00225	.00014	.00651	.00358
Check ?	Chk Pass	Chk Pass	Chk Pass	Chk Pass	Chk Pass	Chk Pass	Chk Pass
High Limit							
Low Limit							

Int. Std.	Y_2243	Y_3600	Y_3774
Units	Cts/S	Cts/S	Cts/S
Avg	9709.6	59301.	3058.5
Stddev	45.7	137.	18.4
%RSD	.47038	.23115	.60138
#1	9758.2	59149.	3039.9
#2	9703.1	59336.	3058.7
#3	9667.6	59417.	3076.7

Approved: June 27, 2016

Sample Name: L1606098628 Acquired: 6/25/2016 18:50:44 Type: Unk
Method: ICP-THERMO3_6010_200.7WATER_3YLINES(v975) Mode: CONC Corr. Factor: 1.00000(
User: JYH Custom ID1: Custom ID2: Custom ID3:
Comment:

Elem	Ag3280	Al3082	As1890	B_2496	Ba4554	Be3131	Ca4226
Units	ppm	ppm	ppm	ppm	ppm	ppm	ppm
Avg	**.00127**	**.00062**	**.00226**	**.03408**	**.02631**	**.00011**	**202.60**
Stddev	.00142	.00505	.00320	.00146	.00145	.00006	1.09
%RSD	111.97	810.26	141.74	4.2925	5.4989	52.470	.53642
#1	.00192	-.00172	.00570	.03364	.02795	.00015	202.20
#2	.00225	-.00283	-.00063	.03289	.02521	.00012	201.76
#3	-.00036	.00642	.00171	.03571	.02576	.00005	203.83
Check ?	Chk Pass	Chk Pass	Chk Pass	Chk Pass	Chk Pass	Chk Pass	Chk Pass
High Limit							
Low Limit							

Elem	Cd2288	Co2286	Cr2677	Cu2247	Fe2611	K_7664	Li6707
Units	ppm	ppm	ppm	ppm	ppm	ppm	ppm
Avg	**.00008**	**-.00018**	**.00230**	**.00706**	**.02884**	**3.1108**	**.02231**
Stddev	.00015	.00008	.00109	.00066	.02764	.1253	.00468
%RSD	173.92	43.590	47.288	9.3696	95.862	4.0286	20.962
#1	.00015	-.00019	.00355	.00741	.06027	3.2199	.01700
#2	-.00008	-.00010	.00186	.00630	.00830	2.9739	.02412
#3	.00019	-.00026	.00151	.00747	.01794	3.1385	.02581
Check ?	Chk Pass	Chk Pass	Chk Pass	Chk Pass	Chk Pass	Chk Pass	Chk Pass
High Limit							
Low Limit							

Elem	Mg2790	Mn2576	Mo2020	Na5895	Ni2316	P_2149	Pb2203
Units	ppm	ppm	ppm	ppm	ppm	ppm	ppm
Avg	**77.982**	**.03186**	**.00054**	**22.893**	**.00124**	**.00646**	**.00417**
Stddev	.421	.00093	.00029	.135	.00089	.00201	.00077
%RSD	.53979	2.9039	53.423	.59091	71.804	31.048	18.563
#1	77.763	.03137	.00064	22.869	.00109	.00439	.00500
#2	77.715	.03128	.00078	22.771	.00220	.00660	.00405
#3	78.467	.03292	.00022	23.039	.00044	.00839	.00347
Check ?	Chk Pass	Chk Pass	Chk Pass	Chk Pass	Chk Pass	Chk Pass	Chk Pass
High Limit							
Low Limit							

Approved: June 27, 2016

Sample Name: L1606098628 Acquired: 6/25/2016 18:50:44 Type: Unk
Method: ICP-THERMO3_6010_200.7WATER_3YLINES(v975) Mode: CONC Corr. Factor: 1.00000(
User: JYH Custom ID1: Custom ID2: Custom ID3:
Comment:

Elem	Sb2068	Se1960	Si2124	Sn1899	Sr4077	Ti3372	Tl1908
Units	ppm	ppm	ppm	ppm	ppm	ppm	ppm
Avg	**-.00202**	**.00107**	**3.6233**	**.00060**	**2.4441**	F **-.03051**	**-.00323**
Stddev	.00386	.00287	.0015	.00175	.0120	.00406	.00089
%RSD	190.96	268.98	.04080	291.82	.49257	13.319	27.545
#1	.00200	.00365	3.6232	-.00046	2.4407	-.03513	-.00322
#2	-.00236	-.00203	3.6248	-.00036	2.4341	-.02890	-.00413
#3	-.00571	.00158	3.6218	.00262	2.4575	-.02750	-.00235
Check ?	Chk Pass	Chk Pass	Chk Pass	Chk Pass	Chk Pass	Chk Fail	Chk Pass
High Limit						36.000	
Low Limit						-.03000	

Elem	V_2924	Zn2062	Zr3391
Units	ppm	ppm	ppm
Avg	**-.00057**	**.01373**	**.00279**
Stddev	.00055	.00005	.00121
%RSD	96.088	.39414	43.503
#1	-.00086	.01376	.00139
#2	-.00092	.01376	.00355
#3	.00006	.01367	.00343
Check ?	Chk Pass	Chk Pass	Chk Pass
High Limit			
Low Limit			

Int. Std.	Y_2243	Y_3600	Y_3774
Units	Cts/S	Cts/S	Cts/S
Avg	**9549.4**	**58061.**	**2994.7**
Stddev	10.8	342.	16.3
%RSD	.11322	.58988	.54589
#1	9556.3	57786.	2984.2
#2	9554.9	57953.	3013.5
#3	9536.9	58445.	2986.3

Approved: June 27, 2016

Sample Name: CCV Acquired: 6/25/2016 18:54:37 Type: QC
Method: ICP-THERMO3_6010_200.7WATER_3YLINES(v975) Mode: CONC Corr. Factor: 1.00000(
User: JYH Custom ID1: Custom ID2: Custom ID3:
Comment:

Elem	Ag3280	Al3082	As1890	B_2496	Ba4554	Be3131	Ca4226
Units	ppm	ppm	ppm	ppm	ppm	ppm	ppm
Avg	.36142	9.0966	F .35164	F .43504	F .88841	.04556	F 8.8985
Stddev	.00063	.0241	.00214	.00359	.00668	.00015	.0636
%RSD	.17458	.26527	.60772	.82605	.75211	.32062	.71530
#1	.36081	9.1069	.35253	.43880	.88074	.04567	8.8250
#2	.36138	9.0691	.35318	.43467	.89150	.04539	8.9365
#3	.36207	9.1139	.34920	.43164	.89299	.04562	8.9341
Check ?	Chk Pass	Chk Pass	Chk Fail	Chk Fail	Chk Fail	Chk Pass	Chk Fail
Value			.40000	.50000	1.0000		10.000
Range			-10.000%	-10.000%	-10.000%		-10.000%

Elem	Cd2288	Co2286	Cr2677	Cu2247	Fe2611	K_7664	Li6707
Units	ppm	ppm	ppm	ppm	ppm	ppm	ppm
Avg	.04504	F .17683	F .44843	.45584	F 3.5682	F 43.223	.90012
Stddev	.00036	.00059	.00210	.00028	.0180	.402	.00642
%RSD	.79578	.33417	.46848	.06078	.50416	.93081	.71346
#1	.04493	.17615	.45006	.45571	3.5475	42.758	.89283
#2	.04475	.17711	.44916	.45565	3.5796	43.446	.90262
#3	.04544	.17723	.44606	.45616	3.5775	43.464	.90492
Check ?	Chk Pass	Chk Fail	Chk Fail	Chk Pass	Chk Fail	Chk Fail	Chk Pass
Value		.20000	.50000		4.0000	50.000	
Range		-10.000%	-10.000%		-10.000%	-10.000%	

Elem	Mg2790	Mn2576	Mo2020	Na5895	Ni2316	P_2149	Pb2203
Units	ppm	ppm	ppm	ppm	ppm	ppm	ppm
Avg	F 8.4568	F .44683	.90610	F 43.837	.45006	F 8.8106	F .44997
Stddev	.1941	.00153	.00307	.290	.00031	.0184	.00285
%RSD	2.2957	.34349	.33891	.66256	.06941	.20845	.63417
#1	8.2816	.44509	.90942	43.504	.44975	8.7897	.44790
#2	8.6655	.44738	.90552	43.973	.45037	8.8181	.44879
#3	8.4231	.44801	.90336	44.035	.45007	8.8241	.45322
Check ?	Chk Fail	Chk Fail	Chk Pass	Chk Fail	Chk Pass	Chk Fail	Chk Fail
Value	10.000	.50000		50.000		10.000	.50000
Range	-10.000%	-10.000%		-10.000%		-10.000%	-10.000%

Approved: June 27, 2016

Sample Name: CCV Acquired: 6/25/2016 18:54:37 Type: QC
Method: ICP-THERMO3_6010_200.7WATER_3YLINES(v975) Mode: CONC Corr. Factor: 1.00000(
User: JYH Custom ID1: Custom ID2: Custom ID3:
Comment:

Elem	Sb2068	Se1960	Si2124	Sn1899	Sr4077	Ti3372	Tl1908
Units	ppm	ppm	ppm	ppm	ppm	ppm	ppm
Avg	F 1.0511	F .35868	4.5430	F .88663	F .88982	F .89732	.46317
Stddev	.0038	.00393	.0064	.00114	.00700	.00126	.00115
%RSD	.35733	1.0963	.14052	.12909	.78679	.14039	.24883
#1	1.0514	.35522	4.5358	.88537	.88186	.89705	.46442
#2	1.0547	.35787	4.5453	.88691	.89256	.89622	.46295
#3	1.0472	.36295	4.5480	.88760	.89503	.89870	.46215
Check ?	Chk Fail	Chk Fail	Chk Pass	Chk Fail	Chk Fail	Chk Fail	Chk Pass
Value	1.2000	.40000		1.0000	1.0000	1.0000	
Range	-10.000%	-10.000%		-10.000%	-10.000%	-10.000%	

Elem	V_2924	Zn2062	Zr3391
Units	ppm	ppm	ppm
Avg	.92451	F .89326	F 2.6142
Stddev	.00239	.00079	.0303
%RSD	.25806	.08826	1.1591
#1	.92697	.89416	2.5794
#2	.92435	.89291	2.6285
#3	.92221	.89270	2.6347
Check ?	Chk Pass	Chk Fail	Chk Fail
Value		1.0000	1.0000
Range		-10.000%	10.000%

Int. Std.	Y_2243	Y_3600	Y_3774
Units	Cts/S	Cts/S	Cts/S
Avg	10436.	62603.	3229.6
Stddev	7.	58.	39.3
%RSD	.06851	.09259	1.2179
#1	10435.	62597.	3274.8
#2	10443.	62548.	3203.4
#3	10429.	62663.	3210.5

Approved: June 27, 2016

Sample Name: CCB Acquired: 6/25/2016 18:58:15 Type: Blank
Method: ICP-THERMO3_6010_200.7WATER_3YLINES(v975) Mode: CONC Corr. Factor: 1.00000(
User: JYH Custom ID1: Custom ID2: Custom ID3:
Comment:

Elem	Ag3280	Al3082	As1890	B_2496	Ba4554	Be3131	Ca4226	Cd2288
Units	ppm	ppm	ppm	ppm	ppm	ppm	ppm	ppm
Avg	.00102	-.00634	.00315	-.00143	.00123	.00009	-.03120	-.00001
Stddev	.00036	.00615	.00146	.00223	.00014	.00007	.03757	.00022
%RSD	35.623	96.910	46.271	156.16	11.328	79.889	120.40	3000.5
#1	.00142	-.00623	.00470	-.00112	.00129	.00016	.01024	.00017
#2	.00091	-.01255	.00293	-.00379	.00133	.00004	-.06303	-.00025
#3	.00072	-.00026	.00181	.00063	.00107	.00005	-.04081	.00005
Check ?	Chk Pass	Chk Pass	Chk Pass	Chk Pass	Chk Pass	Chk Pass	Chk Pass	Chk Pass
High Limit								
Low Limit								

Elem	Co2286	Cr2677	Cu2247	Fe2611	K_7664	Li6707	Mg2790	Mn2576
Units	ppm	ppm	ppm	ppm	ppm	ppm	ppm	ppm
Avg	.00001	-.00012	.00040	.00652	.00729	-.00094	.01960	-.00009
Stddev	.00003	.00070	.00057	.00448	.10732	.00258	.12813	.00039
%RSD	340.66	581.54	142.03	68.614	1471.3	275.05	653.72	408.22
#1	-.00000	.00019	-.00025	.00247	.06763	-.00204	-.01079	.00011
#2	.00004	-.00093	.00068	.01133	.07087	.00201	.16019	-.00054
#3	-.00001	.00037	.00077	.00577	-.11662	-.00279	-.09060	.00015
Check ?	Chk Pass	Chk Pass	Chk Pass	Chk Pass	Chk Pass	Chk Pass	Chk Pass	Chk Pass
High Limit								
Low Limit								

Elem	Mo2020	Na5895	Ni2316	P_2149	Pb2203	Sb2068	Se1960	Si2124
Units	ppm	ppm	ppm	ppm	ppm	ppm	ppm	ppm
Avg	.00312	.01765	-.00021	.00497	.00440	.00279	.00542	.03094
Stddev	.00023	.01443	.00123	.00520	.00590	.00458	.00181	.00198
%RSD	7.4573	81.775	586.87	104.64	134.12	164.15	33.357	6.4039
#1	.00298	.03423	-.00101	.00374	.00273	.00293	.00481	.03016
#2	.00339	.00793	-.00083	.01067	.01095	-.00186	.00399	.03319
#3	.00300	.01078	.00121	.00049	-.00049	.00730	.00745	.02947
Check ?	Chk Pass	Chk Pass	Chk Pass	Chk Pass	Chk Pass	Chk Pass	Chk Pass	Chk Pass
High Limit								
Low Limit								

Approved: June 27, 2016

Sample Name: CCB Acquired: 6/25/2016 18:58:15 Type: Blank
Method: ICP-THERMO3_6010_200.7WATER_3YLINES(v975) Mode: CONC Corr. Factor: 1.00000(
User: JYH Custom ID1: Custom ID2: Custom ID3:
Comment:

Elem	Sn1899	Sr4077	Ti3372	Tl1908	V_2924	Zn2062	Zr3391
Units	ppm	ppm	ppm	ppm	ppm	ppm	ppm
Avg	**.00029**	**.00057**	**.00328**	**-.00363**	**.00052**	**.00010**	**.00222**
Stddev	.00020	.00050	.00575	.00205	.00106	.00011	.00064
%RSD	66.832	88.088	175.09	56.396	206.25	116.18	28.891
#1	.00017	.00114	-.00137	-.00544	-.00047	.00019	.00164
#2	.00052	.00028	.00971	-.00141	.00038	-.00003	.00291
#3	.00019	.00027	.00151	-.00405	.00164	.00012	.00210
Check ?	Chk Pass	Chk Pass	Chk Pass	Chk Pass	Chk Pass	Chk Pass	Chk Pass
High Limit							
Low Limit							

Int. Std.	Y_2243	Y_3600	Y_3774
Units	Cts/S	Cts/S	Cts/S
Avg	**10029.**	**60890.**	**3064.8**
Stddev	14.	97.	13.9
%RSD	.13680	.15850	.45397
#1	10045.	60780.	3055.3
#2	10022.	60930.	3080.8
#3	10020.	60960.	3058.3

Approved: June 27, 2016

Sample Name: L1606098630 Acquired: 6/25/2016 19:02:11 Type: Unk
Method: ICP-THERMO3_6010_200.7WATER_3YLINES(v975) Mode: CONC Corr. Factor: 1.00000(
User: JYH Custom ID1: Custom ID2: Custom ID3:
Comment:

Elem	Ag3280	Al3082	As1890	B_2496	Ba4554	Be3131	Ca4226
Units	ppm	ppm	ppm	ppm	ppm	ppm	ppm
Avg	**.00160**	**.04734**	**-.00156**	**.13569**	**.01871**	**.00015**	**238.04**
Stddev	.00181	.00348	.00404	.00135	.00123	.00008	.85
%RSD	113.48	7.3553	258.52	.99665	6.5967	52.824	.35679
#1	.00017	.04905	-.00155	.13421	.01822	.00022	239.01
#2	.00364	.04964	.00247	.13685	.01779	.00007	237.71
#3	.00098	.04333	-.00561	.13603	.02011	.00014	237.41
Check ?	Chk Pass	Chk Pass	Chk Pass	Chk Pass	Chk Pass	Chk Pass	Chk Pass
High Limit							
Low Limit							

Elem	Cd2288	Co2286	Cr2677	Cu2247	Fe2611	K_7664	Li6707
Units	ppm	ppm	ppm	ppm	ppm	ppm	ppm
Avg	**.00026**	**.00032**	**.00251**	**.01182**	**.03060**	**3.4183**	**.04090**
Stddev	.00010	.00018	.00081	.00072	.01332	.0462	.00200
%RSD	39.577	56.009	32.204	6.0677	43.540	1.3506	4.8796
#1	.00014	.00047	.00287	.01260	.01963	3.3856	.03874
#2	.00034	.00036	.00308	.01119	.04543	3.4711	.04128
#3	.00028	.00012	.00159	.01167	.02674	3.3981	.04268
Check ?	Chk Pass	Chk Pass	Chk Pass	Chk Pass	Chk Pass	Chk Pass	Chk Pass
High Limit							
Low Limit							

Elem	Mg2790	Mn2576	Mo2020	Na5895	Ni2316	P_2149	Pb2203
Units	ppm	ppm	ppm	ppm	ppm	ppm	ppm
Avg	**90.439**	**.21655**	**.00156**	**78.879**	**.00140**	**.01756**	**.00033**
Stddev	.173	.00121	.00013	.416	.00068	.00677	.00046
%RSD	.19086	.55720	8.0204	.52709	48.349	38.536	138.30
#1	90.626	.21726	.00143	79.353	.00191	.01647	.00076
#2	90.405	.21515	.00168	78.710	.00063	.02480	-.00016
#3	90.286	.21722	.00157	78.574	.00166	.01140	.00040
Check ?	Chk Pass	Chk Pass	Chk Pass	Chk Pass	Chk Pass	Chk Pass	Chk Pass
High Limit							
Low Limit							

Approved: June 27, 2016

Sample Name: L1606098630 Acquired: 6/25/2016 19:02:11 Type: Unk
Method: ICP-THERMO3_6010_200.7WATER_3YLINES(v975) Mode: CONC Corr. Factor: 1.00000(
User: JYH Custom ID1: Custom ID2: Custom ID3:
Comment:

Elem	Sb2068	Se1960	Si2124	Sn1899	Sr4077	Ti3372	Tl1908
Units	ppm	ppm	ppm	ppm	ppm	ppm	ppm
Avg	**-.00294**	**-.00177**	**5.6111**	**-.00017**	**7.0275**	F **-.03316**	**-.00254**
Stddev	.00229	.00087	.0076	.00038	.0379	.00293	.00099
%RSD	77.743	49.294	.13521	227.38	.53946	8.8247	38.798
#1	-.00354	-.00250	5.6121	-.00026	7.0707	-.03043	-.00171
#2	-.00042	-.00199	5.6030	-.00050	7.0124	-.03625	-.00363
#3	-.00488	-.00081	5.6181	.00025	6.9995	-.03280	-.00229
Check ?	Chk Pass	Chk Pass	Chk Pass	Chk Pass	Chk Pass	Chk Fail	Chk Pass
High Limit						36.000	
Low Limit						-.03000	

Elem	V_2924	Zn2062	Zr3391
Units	ppm	ppm	ppm
Avg	**-.00065**	**.02003**	**.00667**
Stddev	.00064	.00007	.00116
%RSD	98.374	.34297	17.407
#1	-.00116	.01996	.00557
#2	-.00088	.02003	.00654
#3	.00007	.02010	.00788
Check ?	Chk Pass	Chk Pass	Chk Pass
High Limit			
Low Limit			

Int. Std.	Y_2243	Y_3600	Y_3774
Units	Cts/S	Cts/S	Cts/S
Avg	**9361.9**	**56594.**	**2990.6**
Stddev	23.4	147.	20.1
%RSD	.24995	.25968	.67365
#1	9379.7	56762.	2967.6
#2	9370.7	56528.	3005.2
#3	9335.4	56491.	2998.9

Approved: June 27, 2016

Sample Name: L1606098632S Acquired: 6/25/2016 19:06:04 Type: Unk
Method: ICP-THERMO3_6010_200.7WATER_3YLINES(v975) Mode: CONC Corr. Factor: 1.00000(
User: JYH Custom ID1: Custom ID2: Custom ID3:
Comment: WG573530-06

Elem	Ag3280	Al3082	As1890	B_2496	Ba4554	Be3131	Ca4226	Cd2288
Units	ppm	ppm	ppm	ppm	ppm	ppm	ppm	ppm
Avg	**.18902**	**4.8212**	**.19116**	**.97374**	**.50077**	**.02402**	**134.52**	**.02388**
Stddev	.00088	.0081	.00239	.00462	.00118	.00003	.34	.00017
%RSD	.46488	.16867	1.2481	.47438	.23617	.14314	.25228	.70472
#1	.18980	4.8271	.19377	.97198	.50123	.02406	134.68	.02373
#2	.18919	4.8246	.18910	.97898	.49943	.02400	134.13	.02406
#3	.18807	4.8119	.19060	.97026	.50165	.02400	134.75	.02386
Check ?	Chk Pass	Chk Pass	Chk Pass	Chk Pass	Chk Pass	Chk Pass	Chk Pass	Chk Pass
High Limit								
Low Limit								

Elem	Co2286	Cr2677	Cu2247	Fe2611	K_7664	Li6707	Mg2790	Mn2576
Units	ppm	ppm	ppm	ppm	ppm	ppm	ppm	ppm
Avg	**.09189**	**.23665**	**.24218**	**1.8859**	**25.617**	**.51395**	**37.596**	**.28166**
Stddev	.00021	.00120	.00028	.0089	.037	.00043	.192	.00203
%RSD	.23170	.50673	.11712	.47202	.14467	.08375	.50984	.71945
#1	.09190	.23534	.24190	1.8828	25.580	.51444	37.585	.28070
#2	.09167	.23691	.24247	1.8960	25.619	.51376	37.792	.28399
#3	.09210	.23769	.24219	1.8790	25.654	.51365	37.409	.28029
Check ?	Chk Pass	Chk Pass	Chk Pass	Chk Pass	Chk Pass	Chk Pass	Chk Pass	Chk Pass
High Limit								
Low Limit								

Elem	Mo2020	Na5895	Ni2316	P_2149	Pb2203	Sb2068	Se1960	Si2124
Units	ppm	ppm	ppm	ppm	ppm	ppm	ppm	ppm
Avg	**.49448**	**71.230**	**.23175**	**4.7310**	**.23416**	**.56777**	**.18400**	**6.1097**
Stddev	.00088	.164	.00128	.0060	.00191	.00602	.00319	.0038
%RSD	.17884	.22978	.55101	.12688	.81554	1.0604	1.7354	.06148
#1	.49529	71.252	.23067	4.7327	.23616	.57278	.18033	6.1129
#2	.49354	71.056	.23316	4.7244	.23394	.56944	.18613	6.1108
#3	.49461	71.382	.23142	4.7360	.23236	.56109	.18555	6.1056
Check ?	Chk Pass	Chk Pass	Chk Pass	Chk Pass	Chk Pass	Chk Pass	Chk Pass	Chk Pass
High Limit								
Low Limit								

Approved: June 27, 2016

Sample Name: L1606098632S Acquired: 6/25/2016 19:06:04 Type: Unk
Method: ICP-THERMO3_6010_200.7WATER_3YLINES(v975) Mode: CONC Corr. Factor: 1.00000(
User: JYH Custom ID1: Custom ID2: Custom ID3:
Comment: WG573530-06

Elem	Sn1899	Sr4077	Ti3372	Tl1908	V_2924	Zn2062	Zr3391
Units	ppm	ppm	ppm	ppm	ppm	ppm	ppm
Avg	**.46869**	**2.2839**	**.45630**	**.23531**	**.49366**	**.46774**	**.01477**
Stddev	.00224	.0055	.00571	.00163	.00079	.00046	.00310
%RSD	.47718	.23955	1.2515	.69229	.16011	.09871	21.022
#1	.47047	2.2847	.45118	.23550	.49390	.46819	.01151
#2	.46942	2.2781	.45528	.23360	.49431	.46777	.01510
#3	.46618	2.2889	.46246	.23684	.49278	.46726	.01769
Check ?	Chk Pass	Chk Pass	Chk Pass	Chk Pass	Chk Pass	Chk Pass	Chk Pass
High Limit							
Low Limit							

Int. Std.	Y_2243	Y_3600	Y_3774
Units	Cts/S	Cts/S	Cts/S
Avg	**9505.1**	**57443.**	**2995.1**
Stddev	12.6	181.	7.9
%RSD	.13263	.31567	.26290
#1	9490.9	57238.	2989.7
#2	9509.8	57583.	3004.2
#3	9514.8	57507.	2991.6

Approved: June 27, 2016

Sample Name: L1606098634S Acquired: 6/25/2016 19:09:42 Type: Unk
Method: ICP-THERMO3_6010_200.7WATER_3YLINES(v975) Mode: CONC Corr. Factor: 1.00000(
User: JYH Custom ID1: Custom ID2: Custom ID3:
Comment: WG573530-07

Elem	Ag3280	Al3082	As1890	B_2496	Ba4554	Be3131	Ca4226	Cd2288
Units	ppm	ppm	ppm	ppm	ppm	ppm	ppm	ppm
Avg	**.19165**	**4.8639**	**.19259**	**.98224**	**.50433**	**.02434**	**136.41**	**.02397**
Stddev	.00283	.0058	.00215	.00673	.00181	.00002	.41	.00039
%RSD	1.4742	.11932	1.1143	.68564	.35885	.08391	.29851	1.6453
#1	.19474	4.8576	.19410	.97512	.50399	.02434	136.06	.02438
#2	.19099	4.8690	.19014	.98851	.50272	.02431	136.30	.02394
#3	.18921	4.8651	.19354	.98310	.50629	.02435	136.86	.02359
Check ?	Chk Pass	Chk Pass	Chk Pass	Chk Pass	Chk Pass	Chk Pass	Chk Pass	Chk Pass
High Limit								
Low Limit								

Elem	Co2286	Cr2677	Cu2247	Fe2611	K_7664	Li6707	Mg2790	Mn2576
Units	ppm	ppm	ppm	ppm	ppm	ppm	ppm	ppm
Avg	**.09370**	**.23944**	**.24457**	**1.9014**	**25.851**	**.51838**	**38.336**	**.27292**
Stddev	.00027	.00087	.00143	.0128	.044	.00156	.167	.00356
%RSD	.28910	.36336	.58497	.67456	.17178	.30011	.43499	1.3028
#1	.09395	.23880	.24603	1.9045	25.902	.51991	38.172	.27676
#2	.09341	.23909	.24449	1.9124	25.822	.51842	38.330	.27226
#3	.09373	.24043	.24318	1.8873	25.829	.51680	38.505	.26974
Check ?	Chk Pass	Chk Pass	Chk Pass	Chk Pass	Chk Pass	Chk Pass	Chk Pass	Chk Pass
High Limit								
Low Limit								

Elem	Mo2020	Na5895	Ni2316	P_2149	Pb2203	Sb2068	Se1960	Si2124
Units	ppm	ppm	ppm	ppm	ppm	ppm	ppm	ppm
Avg	**.49947**	**74.848**	**.23412**	**4.7760**	**.23373**	**.57493**	**.18272**	**6.1711**
Stddev	.00101	.224	.00114	.0149	.00097	.00427	.00635	.0140
%RSD	.20163	.29965	.48754	.31111	.41349	.74220	3.4752	.22725
#1	.50053	74.661	.23450	4.7820	.23289	.57819	.18571	6.1610
#2	.49852	74.786	.23283	4.7591	.23352	.57010	.18702	6.1652
#3	.49936	75.096	.23502	4.7869	.23478	.57650	.17542	6.1871
Check ?	Chk Pass	Chk Pass	Chk Pass	Chk Pass	Chk Pass	Chk Pass	Chk Pass	Chk Pass
High Limit								
Low Limit								

Approved: June 27, 2016

Sample Name: L1606098634S Acquired: 6/25/2016 19:09:42 Type: Unk
Method: ICP-THERMO3_6010_200.7WATER_3YLINES(v975) Mode: CONC Corr. Factor: 1.00000(
User: JYH Custom ID1: Custom ID2: Custom ID3:
Comment: WG573530-07

Elem	Sn1899	Sr4077	Ti3372	Tl1908	V_2924	Zn2062	Zr3391
Units	ppm	ppm	ppm	ppm	ppm	ppm	ppm
Avg	**.47482**	**2.3307**	**.45927**	**.23900**	**.49848**	**.47191**	**.00533**
Stddev	.00086	.0091	.01368	.00122	.00164	.00108	.00076
%RSD	.18068	.39132	2.9792	.51192	.32871	.22881	14.237
#1	.47581	2.3242	.47279	.23871	.49842	.47284	.00492
#2	.47440	2.3268	.44543	.23794	.50015	.47073	.00620
#3	.47425	2.3411	.45961	.24034	.49687	.47217	.00485
Check ?	Chk Pass	Chk Pass	Chk Pass	Chk Pass	Chk Pass	Chk Pass	Chk Pass
High Limit							
Low Limit							

Int. Std.	Y_2243	Y_3600	Y_3774
Units	Cts/S	Cts/S	Cts/S
Avg	**9464.2**	**57182.**	**2975.2**
Stddev	11.1	55.	14.2
%RSD	.11755	.09672	.47580
#1	9463.1	57128.	2991.6
#2	9475.9	57180.	2967.1
#3	9453.7	57239.	2967.1

Approved: June 27, 2016

Sample Name: L1606098636SD Acquired: 6/25/2016 19:13:21 Type: Unk
Method: ICP-THERMO3_6010_200.7WATER_3YLINES(v975) Mode: CONC Corr. Factor: 1.00000(
User: JYH Custom ID1: Custom ID2: Custom ID3:
Comment: WG573530-08

Elem	Ag3280	Al3082	As1890	B_2496	Ba4554	Be3131	Ca4226	Cd2288
Units	ppm	ppm	ppm	ppm	ppm	ppm	ppm	ppm
Avg	**.19162**	**4.8756**	**.19532**	**1.3252**	**.50705**	**.02431**	**243.19**	**.02436**
Stddev	.00178	.0135	.00259	.0039	.00540	.00016	2.22	.00014
%RSD	.92905	.27765	1.3247	.29569	1.0646	.65896	.91281	.56637
#1	.19240	4.8805	.19500	1.3207	.51326	.02435	245.71	.02449
#2	.18958	4.8859	.19805	1.3282	.50441	.02444	242.33	.02421
#3	.19287	4.8603	.19291	1.3265	.50349	.02413	241.52	.02439
Check ?	Chk Pass	Chk Pass	Chk Pass	Chk Pass	Chk Pass	Chk Pass	Chk Pass	Chk Pass
High Limit								
Low Limit								

Elem	Co2286	Cr2677	Cu2247	Fe2611	K_7664	Li6707	Mg2790	Mn2576
Units	ppm	ppm	ppm	ppm	ppm	ppm	ppm	ppm
Avg	**.09290**	**.23671**	**.29685**	**1.9145**	**29.596**	**.51587**	**71.839**	**.60737**
Stddev	.00022	.00172	.00059	.0369	.191	.00194	.252	.00417
%RSD	.23161	.72762	.19867	1.9280	.64372	.37694	.35080	.68663
#1	.09280	.23499	.29694	1.9564	29.779	.51781	72.039	.61218
#2	.09315	.23843	.29739	1.9005	29.610	.51588	71.921	.60495
#3	.09276	.23672	.29622	1.8867	29.399	.51393	71.556	.60497
Check ?	Chk Pass	Chk Pass	Chk Pass	Chk Pass	Chk Pass	Chk Pass	Chk Pass	Chk Pass
High Limit								
Low Limit								

Elem	Mo2020	Na5895	Ni2316	P_2149	Pb2203	Sb2068	Se1960	Si2124
Units	ppm	ppm	ppm	ppm	ppm	ppm	ppm	ppm
Avg	**.49958**	**89.482**	**.23320**	**4.8335**	**.23655**	**.57885**	**.18210**	**6.3388**
Stddev	.00153	.784	.00050	.0076	.00169	.00511	.00473	.0094
%RSD	.30585	.87569	.21296	.15803	.71424	.88252	2.5997	.14817
#1	.49951	90.366	.23335	4.8331	.23580	.57825	.18575	6.3355
#2	.50114	89.209	.23361	4.8414	.23849	.57407	.18379	6.3494
#3	.49809	88.872	.23265	4.8261	.23537	.58424	.17675	6.3314
Check ?	Chk Pass	Chk Pass	Chk Pass	Chk Pass	Chk Pass	Chk Pass	Chk Pass	Chk Pass
High Limit								
Low Limit								

Approved: June 27, 2016

Sample Name: L1606098636SD Acquired: 6/25/2016 19:13:21 Type: Unk
Method: ICP-THERMO3_6010_200.7WATER_3YLINES(v975) Mode: CONC Corr. Factor: 1.00000(
User: JYH Custom ID1: Custom ID2: Custom ID3:
Comment: WG573530-08

Elem	Sn1899	Sr4077	Ti3372	Tl1908	V_2924	Zn2062	Zr3391
Units	ppm	ppm	ppm	ppm	ppm	ppm	ppm
Avg	**.47318**	**2.1504**	**.45196**	**.23380**	**.49243**	**.47726**	**.00396**
Stddev	.00235	.0203	.01296	.00229	.00254	.00239	.00140
%RSD	.49768	.94209	2.8683	.97909	.51630	.50171	35.414
#1	.47220	2.1736	.45301	.23117	.49302	.48002	.00408
#2	.47587	2.1417	.46436	.23534	.49462	.47583	.00530
#3	.47148	2.1359	.43850	.23489	.48964	.47592	.00250
Check ?	Chk Pass	Chk Pass	Chk Pass	Chk Pass	Chk Pass	Chk Pass	Chk Pass
High Limit							
Low Limit							

Int. Std.	Y_2243	Y_3600	Y_3774
Units	Cts/S	Cts/S	Cts/S
Avg	**9466.5**	**57687.**	**3000.7**
Stddev	28.5	42.	21.4
%RSD	.30105	.07212	.71153
#1	9499.3	57706.	2976.5
#2	9448.1	57639.	3017.0
#3	9452.0	57716.	3008.4

Approved: June 27, 2016

Sample Name: L1606098638SD Acquired: 6/25/2016 19:16:58 Type: Unk
Method: ICP-THERMO3_6010_200.7WATER_3YLINES(v975) Mode: CONC Corr. Factor: 1.00000(
User: JYH Custom ID1: Custom ID2: Custom ID3:
Comment: WG573530-09

Elem	Ag3280	Al3082	As1890	B_2496	Ba4554	Be3131	Ca4226	Cd2288
Units	ppm	ppm	ppm	ppm	ppm	ppm	ppm	ppm
Avg	**.19635**	**5.0111**	**.19662**	**1.3658**	**.50590**	**.02455**	**238.74**	**.02470**
Stddev	.00189	.0495	.00202	.0129	.00507	.00013	2.44	.00046
%RSD	.96164	.98714	1.0288	.94297	1.0027	.51871	1.0237	1.8632
#1	.19421	4.9540	.19875	1.3513	.50004	.02440	236.05	.02465
#2	.19777	5.0396	.19638	1.3761	.50894	.02464	240.82	.02518
#3	.19706	5.0398	.19472	1.3699	.50872	.02461	239.35	.02426
Check ?	Chk Pass	Chk Pass	Chk Pass	Chk Pass	Chk Pass	Chk Pass	Chk Pass	Chk Pass
High Limit								
Low Limit								

Elem	Co2286	Cr2677	Cu2247	Fe2611	K_7664	Li6707	Mg2790	Mn2576
Units	ppm	ppm	ppm	ppm	ppm	ppm	ppm	ppm
Avg	**.09456**	**.24315**	**.24888**	**1.9280**	**29.506**	**.51676**	**69.466**	**.60260**
Stddev	.00054	.00286	.00145	.0328	.362	.00473	.757	.00806
%RSD	.56749	1.1744	.58163	1.6990	1.2271	.91552	1.0898	1.3377
#1	.09518	.24020	.24797	1.8914	29.119	.51186	68.628	.59529
#2	.09432	.24590	.25055	1.9547	29.837	.52131	70.101	.61124
#3	.09419	.24336	.24812	1.9378	29.562	.51712	69.668	.60126
Check ?	Chk Pass	Chk Pass	Chk Pass	Chk Pass	Chk Pass	Chk Pass	Chk Pass	Chk Pass
High Limit								
Low Limit								

Elem	Mo2020	Na5895	Ni2316	P_2149	Pb2203	Sb2068	Se1960	Si2124
Units	ppm	ppm	ppm	ppm	ppm	ppm	ppm	ppm
Avg	**.50828**	**86.839**	**.23731**	**4.9079**	**.23796**	**.58722**	**.18727**	**6.3571**
Stddev	.00153	.812	.00040	.0105	.00122	.00763	.00717	.0147
%RSD	.30188	.93521	.16702	.21476	.51147	1.2987	3.8265	.23138
#1	.50998	85.938	.23758	4.9185	.23889	.59365	.18466	6.3682
#2	.50784	87.516	.23685	4.9076	.23841	.58922	.19537	6.3627
#3	.50701	87.061	.23748	4.8975	.23659	.57879	.18177	6.3405
Check ?	Chk Pass	Chk Pass	Chk Pass	Chk Pass	Chk Pass	Chk Pass	Chk Pass	Chk Pass
High Limit								
Low Limit								

Approved: June 27, 2016

Sample Name: L1606098638SD Acquired: 6/25/2016 19:16:58 Type: Unk
Method: ICP-THERMO3_6010_200.7WATER_3YLINES(v975) Mode: CONC Corr. Factor: 1.00000(
User: JYH Custom ID1: Custom ID2: Custom ID3:
Comment: WG573530-09

Elem	Sn1899	Sr4077	Ti3372	Tl1908	V_2924	Zn2062	Zr3391
Units	ppm	ppm	ppm	ppm	ppm	ppm	ppm
Avg	**.48230**	**2.1413**	**.45206**	**.24148**	**.50819**	**.47197**	**.00465**
Stddev	.00016	.0221	.00841	.00203	.00480	.00162	.00175
%RSD	.03337	1.0323	1.8614	.84256	.94539	.34380	37.692
#1	.48228	2.1164	.44367	.23931	.50264	.47335	.00633
#2	.48215	2.1586	.45201	.24177	.51108	.47237	.00283
#3	.48247	2.1488	.46050	.24334	.51084	.47018	.00481
Check ?	Chk Pass	Chk Pass	Chk Pass	Chk Pass	Chk Pass	Chk Pass	Chk Pass
High Limit							
Low Limit							

Int. Std.	Y_2243	Y_3600	Y_3774
Units	Cts/S	Cts/S	Cts/S
Avg	**9367.1**	**56617.**	**3005.4**
Stddev	24.2	279.	8.9
%RSD	.25886	.49353	.29743
#1	9345.0	56900.	3015.6
#2	9363.2	56609.	2998.7
#3	9393.0	56341.	3002.0

Approved: June 27, 2016

Sample Name: L1606098640 Acquired: 6/25/2016 19:20:35 Type: Unk
Method: ICP-THERMO3_6010_200.7WATER_3YLINES(v975) Mode: CONC Corr. Factor: 1.00000(
User: JYH Custom ID1: Custom ID2: Custom ID3:
Comment:

Elem	Ag3280	Al3082	As1890	B_2496	Ba4554	Be3131	Ca4226	Cd2288
Units	ppm	ppm	ppm	ppm	ppm	ppm	ppm	ppm
Avg	-.00070	.00014	.00047	.01204	.00394	.00013	2.2418	.00009
Stddev	.00052	.00246	.00354	.00206	.00041	.00015	.0448	.00026
%RSD	75.327	1722.8	753.06	17.114	10.437	111.96	1.9977	298.05
#1	-.00120	.00298	.00434	.01328	.00360	.00001	2.2906	-.00017
#2	-.00073	-.00107	-.00032	.00966	.00384	.00009	2.2025	.00008
#3	-.00016	-.00148	-.00261	.01318	.00440	.00029	2.2324	.00035
Check ?	Chk Pass	Chk Pass	Chk Pass	Chk Pass	Chk Pass	Chk Pass	Chk Pass	Chk Pass
High Limit								
Low Limit								

Elem	Co2286	Cr2677	Cu2247	Fe2611	K_7664	Li6707	Mg2790	Mn2576
Units	ppm	ppm	ppm	ppm	ppm	ppm	ppm	ppm
Avg	-.00011	-.00023	.00162	.03197	.19488	-.00199	.70657	-.00157
Stddev	.00020	.00043	.00063	.03003	.05117	.00159	.10487	.00034
%RSD	172.28	188.43	38.822	93.912	26.255	79.698	14.843	21.723
#1	-.00014	.00024	.00129	.06510	.20250	-.00219	.77648	-.00118
#2	.00010	-.00061	.00122	.00654	.14033	-.00346	.58598	-.00170
#3	-.00030	-.00032	.00234	.02429	.24180	-.00031	.75725	-.00182
Check ?	Chk Pass	Chk Pass	Chk Pass	Chk Pass	Chk Pass	Chk Pass	Chk Pass	Chk Pass
High Limit								
Low Limit								

Elem	Mo2020	Na5895	Ni2316	P_2149	Pb2203	Sb2068	Se1960	Si2124
Units	ppm	ppm	ppm	ppm	ppm	ppm	ppm	ppm
Avg	.00061	1.3245	-.00000	-.00132	.00155	-.00034	.00103	1.8661
Stddev	.00043	.0047	.00128	.00539	.00283	.00334	.00522	.0030
%RSD	69.622	.35334	42382.	408.47	183.18	979.63	508.03	.16155
#1	.00110	1.3264	-.00135	.00378	-.00057	-.00417	-.00062	1.8696
#2	.00029	1.3279	.00121	-.00695	.00477	.00193	.00687	1.8648
#3	.00045	1.3192	.00013	-.00078	.00045	.00122	-.00317	1.8641
Check ?	Chk Pass	Chk Pass	Chk Pass	Chk Pass	Chk Pass	Chk Pass	Chk Pass	Chk Pass
High Limit								
Low Limit								

Approved: June 27, 2016

Sample Name: L1606098640 Acquired: 6/25/2016 19:20:35 Type: Unk
Method: ICP-THERMO3_6010_200.7WATER_3YLINES(v975) Mode: CONC Corr. Factor: 1.00000(
User: JYH Custom ID1: Custom ID2: Custom ID3:
Comment:

Elem	Sn1899	Sr4077	Ti3372	Tl1908	V_2924	Zn2062	Zr3391
Units	ppm	ppm	ppm	ppm	ppm	ppm	ppm
Avg	.00060	.02890	-.00018	-.00245	.00125	.00316	.00092
Stddev	.00104	.00022	.00313	.00122	.00036	.00008	.00187
%RSD	172.87	.75581	1755.3	49.848	28.928	2.5446	202.44
#1	-.00053	.02865	.00335	-.00105	.00165	.00322	-.00102
#2	.00152	.02900	-.00128	-.00328	.00095	.00320	.00271
#3	.00082	.02905	-.00260	-.00302	.00115	.00307	.00108
Check ?	Chk Pass	Chk Pass	Chk Pass	Chk Pass	Chk Pass	Chk Pass	Chk Pass
High Limit							
Low Limit							

Int. Std.	Y_2243	Y_3600	Y_3774
Units	Cts/S	Cts/S	Cts/S
Avg	9902.6	60698.	3047.4
Stddev	11.3	88.	21.1
%RSD	.11376	.14441	.69149
#1	9915.6	60659.	3066.8
#2	9895.9	60798.	3025.0
#3	9896.3	60636.	3050.3

Approved: June 27, 2016

Sample Name: L1606098642 Acquired: 6/25/2016 19:24:31 Type: Unk
Method: ICP-THERMO3_6010_200.7WATER_3YLINES(v975) Mode: CONC Corr. Factor: 1.00000(
User: JYH Custom ID1: Custom ID2: Custom ID3:
Comment:

Elem	Ag3280	Al3082	As1890	B_2496	Ba4554	Be3131	Ca4226	Cd2288
Units	ppm	ppm	ppm	ppm	ppm	ppm	ppm	ppm
Avg	-.00084	-.00125	.00012	.00714	.00291	.00014	2.2957	-.00008
Stddev	.00151	.00416	.00315	.00149	.00136	.00010	.0287	.00011
%RSD	179.62	331.72	2535.0	20.853	46.790	76.580	1.2503	140.66
#1	.00086	.00295	-.00350	.00543	.00443	.00023	2.2645	-.00020
#2	-.00134	-.00134	.00221	.00806	.00180	.00015	2.3210	.00001
#3	-.00204	-.00537	.00167	.00794	.00250	.00002	2.3016	-.00004
Check ?	Chk Pass	Chk Pass	Chk Pass	Chk Pass	Chk Pass	Chk Pass	Chk Pass	Chk Pass
High Limit								
Low Limit								

Elem	Co2286	Cr2677	Cu2247	Fe2611	K_7664	Li6707	Mg2790	Mn2576
Units	ppm	ppm	ppm	ppm	ppm	ppm	ppm	ppm
Avg	.00027	.00054	.00126	.01879	.13459	.00101	.70251	-.00031
Stddev	.00021	.00073	.00033	.01779	.06299	.00139	.04015	.00188
%RSD	76.216	135.58	26.342	94.669	46.805	137.70	5.7150	613.21
#1	.00043	.00109	.00162	.03687	.13442	.00244	.65916	.00151
#2	.00035	-.00029	.00096	.01820	.19766	.00092	.73842	-.00224
#3	.00004	.00081	.00121	.00130	.07167	-.00034	.70994	-.00020
Check ?	Chk Pass	Chk Pass	Chk Pass	Chk Pass	Chk Pass	Chk Pass	Chk Pass	Chk Pass
High Limit								
Low Limit								

Elem	Mo2020	Na5895	Ni2316	P_2149	Pb2203	Sb2068	Se1960	Si2124
Units	ppm	ppm	ppm	ppm	ppm	ppm	ppm	ppm
Avg	.00012	1.3914	-.00012	.00599	-.00050	-.00197	.00192	1.9147
Stddev	.00031	.0274	.00128	.00446	.00248	.00478	.00405	.0013
%RSD	265.01	1.9704	1039.6	74.477	491.66	243.04	211.10	.06740
#1	-.00017	1.4067	.00078	.00869	.00158	.00334	.00542	1.9141
#2	.00008	1.4078	.00044	.00843	.00015	-.00331	-.00251	1.9137
#3	.00044	1.3598	-.00159	.00084	-.00325	-.00593	.00284	1.9161
Check ?	Chk Pass	Chk Pass	Chk Pass	Chk Pass	Chk Pass	Chk Pass	Chk Pass	Chk Pass
High Limit								
Low Limit								

Approved: June 27, 2016

Sample Name: L1606098642 Acquired: 6/25/2016 19:24:31 Type: Unk
Method: ICP-THERMO3_6010_200.7WATER_3YLINES(v975) Mode: CONC Corr. Factor: 1.00000(
User: JYH Custom ID1: Custom ID2: Custom ID3:
Comment:

Elem	Sn1899	Sr4077	Ti3372	Tl1908	V_2924	Zn2062	Zr3391
Units	ppm	ppm	ppm	ppm	ppm	ppm	ppm
Avg	**-.00013**	**.02978**	**.00659**	**-.00224**	**.00021**	**.00288**	**.00046**
Stddev	.00041	.00031	.00898	.00218	.00024	.00011	.00203
%RSD	319.77	1.0309	136.22	97.103	115.48	3.6974	442.65
#1	.00034	.02969	.01094	-.00308	.00030	.00286	-.00018
#2	-.00043	.03012	.01258	.00023	.00040	.00300	.00273
#3	-.00030	.02953	-.00373	-.00388	-.00006	.00279	-.00117
Check ?	Chk Pass	Chk Pass	Chk Pass	Chk Pass	Chk Pass	Chk Pass	Chk Pass
High Limit							
Low Limit							

Int. Std.	Y_2243	Y_3600	Y_3774
Units	Cts/S	Cts/S	Cts/S
Avg	**9910.0**	**60405.**	**3027.1**
Stddev	8.6	109.	25.1
%RSD	.08719	.18086	.83024
#1	9909.0	60400.	3001.0
#2	9919.1	60298.	3029.3
#3	9901.9	60516.	3051.1

Approved: June 27, 2016

Sample Name: CCV Acquired: 6/25/2016 19:28:27 Type: QC
Method: ICP-THERMO3_6010_200.7WATER_3YLINES(v975) Mode: CONC Corr. Factor: 1.00000(
User: JYH Custom ID1: Custom ID2: Custom ID3:
Comment:

Elem	Ag3280	Al3082	As1890	B_2496	Ba4554	Be3131	Ca4226
Units	ppm	ppm	ppm	ppm	ppm	ppm	ppm
Avg	**.38218**	**9.6308**	**.37557**	**.46431**	**.95962**	**.04828**	**9.5695**
Stddev	.00218	.0178	.00127	.00116	.00217	.00012	.0717
%RSD	.57165	.18471	.33835	.24921	.22635	.23895	.74942
#1	.37992	9.6388	.37606	.46299	.96032	.04841	9.5557
#2	.38232	9.6104	.37652	.46516	.96137	.04820	9.6471
#3	.38429	9.6432	.37413	.46479	.95719	.04823	9.5057
Check ?	Chk Pass	Chk Pass	Chk Pass	Chk Pass	Chk Pass	Chk Pass	Chk Pass
Value							
Range							

Elem	Cd2288	Co2286	Cr2677	Cu2247	Fe2611	K_7664	Li6707
Units	ppm	ppm	ppm	ppm	ppm	ppm	ppm
Avg	**.04801**	**.18801**	**.47395**	**.48473**	**3.7689**	**46.355**	**.97311**
Stddev	.00014	.00020	.00045	.00153	.0264	.220	.00378
%RSD	.29427	.10445	.09483	.31643	.70136	.47512	.38849
#1	.04785	.18823	.47438	.48634	3.7952	46.500	.97746
#2	.04812	.18785	.47399	.48328	3.7693	46.464	.97068
#3	.04806	.18795	.47348	.48458	3.7423	46.102	.97118
Check ?	Chk Pass	Chk Pass	Chk Pass	Chk Pass	Chk Pass	Chk Pass	Chk Pass
Value							
Range							

Elem	Mg2790	Mn2576	Mo2020	Na5895	Ni2316	P_2149	Pb2203
Units	ppm	ppm	ppm	ppm	ppm	ppm	ppm
Avg	**9.0717**	**.47590**	**.96524**	**47.107**	**.47852**	**9.3733**	**.47882**
Stddev	.0608	.00396	.00399	.173	.00072	.0111	.00296
%RSD	.67059	.83199	.41378	.36832	.15104	.11884	.61810
#1	9.0038	.47335	.96959	47.188	.47773	9.3765	.47551
#2	9.1213	.48046	.96440	47.226	.47916	9.3609	.48123
#3	9.0900	.47388	.96173	46.908	.47866	9.3825	.47971
Check ?	Chk Pass	Chk Pass	Chk Pass	Chk Pass	Chk Pass	Chk Pass	Chk Pass
Value							
Range							

Approved: June 27, 2016

Sample Name: CCV Acquired: 6/25/2016 19:28:27 Type: QC
Method: ICP-THERMO3_6010_200.7WATER_3YLINES(v975) Mode: CONC Corr. Factor: 1.00000(
User: JYH Custom ID1: Custom ID2: Custom ID3:
Comment:

Elem	Sb2068	Se1960	Si2124	Sn1899	Sr4077	Ti3372	Tl1908
Units	ppm	ppm	ppm	ppm	ppm	ppm	ppm
Avg	**1.1223**	**.37795**	**4.8400**	**.94463**	**.95969**	**.96684**	**.48966**
Stddev	.0016	.00541	.0100	.00151	.00470	.01176	.00307
%RSD	.14404	1.4313	.20631	.15941	.49016	1.2167	.62598
#1	1.1238	.37410	4.8492	.94636	.96229	.96908	.48613
#2	1.1206	.37562	4.8414	.94360	.96253	.97732	.49169
#3	1.1224	.38414	4.8294	.94394	.95426	.95412	.49116
Check ?	Chk Pass	Chk Pass	Chk Pass	Chk Pass	Chk Pass	Chk Pass	Chk Pass
Value							
Range							

Elem	V_2924	Zn2062	Zr3391
Units	ppm	ppm	ppm
Avg	**.97958**	**.95235**	F **2.8246**
Stddev	.00154	.00042	.0035
%RSD	.15724	.04377	.12384
#1	.97882	.95263	2.8278
#2	.97857	.95254	2.8252
#3	.98136	.95187	2.8208
Check ?	Chk Pass	Chk Pass	Chk Fail
Value			1.0000
Range			10.000%

Int. Std.	Y_2243	Y_3600	Y_3774
Units	Cts/S	Cts/S	Cts/S
Avg	**10132.**	**61264.**	**3100.4**
Stddev	.	134.	6.9
%RSD	.00202	.21941	.22117
#1	10132.	61202.	3092.6
#2	10132.	61418.	3103.3
#3	10132.	61171.	3105.3

Approved: June 27, 2016

Sample Name: CCB Acquired: 6/25/2016 19:32:05 Type: Blank
Method: ICP-THERMO3_6010_200.7WATER_3YLINES(v975) Mode: CONC Corr. Factor: 1.00000(
User: JYH Custom ID1: Custom ID2: Custom ID3:
Comment:

Elem	Ag3280	Al3082	As1890	B_2496	Ba4554	Be3131	Ca4226	Cd2288
Units	ppm	ppm	ppm	ppm	ppm	ppm	ppm	ppm
Avg	**.00027**	**-.00034**	**.00165**	**-.00065**	**.00143**	**.00014**	**-.04509**	**-.00015**
Stddev	.00053	.00835	.00116	.00135	.00075	.00012	.04632	.00018
%RSD	198.69	2437.1	70.395	208.11	52.425	84.191	102.74	120.05
#1	.00081	.00499	.00229	-.00108	.00058	.00001	-.09453	-.00022
#2	.00023	-.00997	.00235	-.00174	.00173	.00020	-.03804	.00005
#3	-.00025	.00395	.00031	.00087	.00199	.00023	-.00270	-.00028
Check ?	Chk Pass	Chk Pass	Chk Pass	Chk Pass	Chk Pass	Chk Pass	Chk Pass	Chk Pass
High Limit								
Low Limit								

Elem	Co2286	Cr2677	Cu2247	Fe2611	K_7664	Li6707	Mg2790	Mn2576
Units	ppm	ppm	ppm	ppm	ppm	ppm	ppm	ppm
Avg	**-.00008**	**-.00017**	**.00065**	**.02423**	**-.06433**	**-.00295**	**-.01903**	**-.00066**
Stddev	.00013	.00077	.00059	.01555	.07126	.00237	.08401	.00260
%RSD	162.10	456.13	90.441	64.178	110.77	80.373	441.41	395.33
#1	-.00022	-.00087	-.00002	.03897	.01654	-.00026	-.10302	.00036
#2	-.00006	.00066	.00091	.02575	-.09166	-.00387	.06499	-.00361
#3	.00004	-.00030	.00106	.00798	-.11789	-.00472	-.01907	.00127
Check ?	Chk Pass	Chk Pass	Chk Pass	Chk Pass	Chk Pass	Chk Pass	Chk Pass	Chk Pass
High Limit								
Low Limit								

Elem	Mo2020	Na5895	Ni2316	P_2149	Pb2203	Sb2068	Se1960	Si2124
Units	ppm	ppm	ppm	ppm	ppm	ppm	ppm	ppm
Avg	**.00313**	**.02145**	**.00120**	**.00197**	**.00164**	**.00212**	**.00101**	**.04112**
Stddev	.00013	.00743	.00050	.00366	.00312	.00166	.00069	.00272
%RSD	4.1237	34.660	41.579	185.66	190.04	78.472	68.223	6.6255
#1	.00318	.03002	.00170	.00620	.00310	.00128	.00172	.03946
#2	.00323	.01754	.00070	-.00004	.00377	.00104	.00035	.04426
#3	.00298	.01678	.00121	-.00024	-.00194	.00404	.00097	.03964
Check ?	Chk Pass	Chk Pass	Chk Pass	Chk Pass	Chk Pass	Chk Pass	Chk Pass	Chk Pass
High Limit								
Low Limit								

Approved: June 27, 2016

Sample Name: CCB Acquired: 6/25/2016 19:32:05 Type: Blank
Method: ICP-THERMO3_6010_200.7WATER_3YLINES(v975) Mode: CONC Corr. Factor: 1.00000(
User: JYH Custom ID1: Custom ID2: Custom ID3:
Comment:

Elem	Sn1899	Sr4077	Ti3372	Tl1908	V_2924	Zn2062	Zr3391
Units	ppm	ppm	ppm	ppm	ppm	ppm	ppm
Avg	**.00072**	**.00051**	**-.00006**	**-.00149**	**-.00026**	**.00006**	**.00316**
Stddev	.00004	.00041	.00466	.00123	.00016	.00032	.00144
%RSD	4.9365	80.523	8195.1	82.501	61.089	521.42	45.405
#1	.00073	.00010	.00498	-.00182	-.00044	-.00016	.00318
#2	.00068	.00091	-.00094	-.00252	-.00020	.00042	.00172
#3	.00075	.00050	-.00421	-.00013	-.00014	-.00008	.00459
Check ?	Chk Pass	Chk Pass	Chk Pass	Chk Pass	Chk Pass	Chk Pass	Chk Pass
High Limit							
Low Limit							

Int. Std.	Y_2243	Y_3600	Y_3774
Units	Cts/S	Cts/S	Cts/S
Avg	**9625.9**	**58446.**	**2947.7**
Stddev	17.4	102.	8.2
%RSD	.18036	.17465	.27941
#1	9605.9	58491.	2954.6
#2	9635.9	58518.	2950.0
#3	9636.0	58329.	2938.6

Approved: June 27, 2016

Sample Name: PBW LH Acquired: 6/25/2016 19:36:03 Type: Unk
Method: ICP-THERMO3_6010_200.7WATER_3YLINES(v975) Mode: CONC Corr. Factor: 1.00000(
User: JYH Custom ID1: Custom ID2: Custom ID3:
Comment: WG573544-03

Elem	Ag3280	Al3082	As1890	B_2496	Ba4554	Be3131	Ca4226	Cd2288
Units	ppm	ppm	ppm	ppm	ppm	ppm	ppm	ppm
Avg	.00022	-.00480	.00297	-.00088	.00071	.00016	-.03609	-.00030
Stddev	.00096	.00538	.00061	.00047	.00081	.00006	.00576	.00022
%RSD	436.54	112.05	20.402	53.250	112.94	41.040	15.975	74.291
#1	-.00063	-.00271	.00258	-.00071	.00057	.00010	-.04014	-.00038
#2	.00002	-.00078	.00267	-.00141	-.00001	.00022	-.03863	-.00005
#3	.00126	-.01092	.00367	-.00052	.00158	.00014	-.02949	-.00047
Check ?	Chk Pass	Chk Pass	Chk Pass	Chk Pass	Chk Pass	Chk Pass	Chk Pass	Chk Pass
High Limit								
Low Limit								

Elem	Co2286	Cr2677	Cu2247	Fe2611	K_7664	Li6707	Mg2790	Mn2576
Units	ppm	ppm	ppm	ppm	ppm	ppm	ppm	ppm
Avg	-.00009	.00027	.00021	.03551	.02057	.00058	-.03422	.00199
Stddev	.00019	.00046	.00040	.00062	.11033	.00127	.05831	.00213
%RSD	211.66	173.58	192.44	1.7348	536.36	218.26	170.39	107.33
#1	.00009	.00043	-.00014	.03559	.14793	.00205	.01703	.00051
#2	-.00029	.00063	.00065	.03485	-.04548	-.00019	-.09766	.00101
#3	-.00007	-.00025	.00012	.03607	-.04075	-.00011	-.02203	.00443
Check ?	Chk Pass	Chk Pass	Chk Pass	Chk Pass	Chk Pass	Chk Pass	Chk Pass	Chk Pass
High Limit								
Low Limit								

Elem	Mo2020	Na5895	Ni2316	P_2149	Pb2203	Sb2068	Se1960	Si2124
Units	ppm	ppm	ppm	ppm	ppm	ppm	ppm	ppm
Avg	-.00027	.01920	-.00013	.00015	.00308	-.00169	.00218	.00530
Stddev	.00020	.01381	.00043	.00436	.00410	.00157	.00344	.00135
%RSD	72.649	71.919	323.98	2952.6	133.25	92.573	157.59	25.417
#1	-.00050	.00540	-.00047	-.00185	.00268	-.00008	.00514	.00605
#2	-.00014	.01919	.00035	-.00286	.00737	-.00321	.00301	.00374
#3	-.00017	.03301	-.00027	.00515	-.00081	-.00179	-.00160	.00610
Check ?	Chk Pass	Chk Pass	Chk Pass	Chk Pass	Chk Pass	Chk Pass	Chk Pass	Chk Pass
High Limit								
Low Limit								

Approved: June 27, 2016

Sample Name: PBW LH Acquired: 6/25/2016 19:36:03 Type: Unk
Method: ICP-THERMO3_6010_200.7WATER_3YLINES(v975) Mode: CONC Corr. Factor: 1.00000(
User: JYH Custom ID1: Custom ID2: Custom ID3:
Comment: WG573544-03

Elem	Sn1899	Sr4077	Ti3372	Tl1908	V_2924	Zn2062	Zr3391
Units	ppm	ppm	ppm	ppm	ppm	ppm	ppm
Avg	**-.00038**	**.00001**	**.00007**	**-.00205**	**.00056**	**-.00012**	**.00138**
Stddev	.00105	.00006	.00526	.00274	.00041	.00008	.00122
%RSD	278.35	503.89	7708.4	133.89	73.183	68.172	88.458
#1	.00057	-.00005	.00045	-.00401	.00011	-.00018	.00093
#2	-.00020	.00002	-.00537	-.00321	.00065	-.00003	.00045
#3	-.00151	.00007	.00513	.00108	.00091	-.00016	.00276
Check ?	Chk Pass	Chk Pass	Chk Pass	Chk Pass	Chk Pass	Chk Pass	Chk Pass
High Limit							
Low Limit							

Int. Std.	Y_2243	Y_3600	Y_3774
Units	Cts/S	Cts/S	Cts/S
Avg	**10355.**	**62690.**	**3143.1**
Stddev	14.	21.	40.1
%RSD	.13810	.03356	1.2743
#1	10371.	62711.	3176.8
#2	10343.	62669.	3098.8
#3	10351.	62689.	3153.6

Approved: June 27, 2016

Sample Name: LCSW LH Acquired: 6/25/2016 19:39:59 Type: Unk
Method: ICP-THERMO3_6010_200.7WATER_3YLINES(v975) Mode: CONC Corr. Factor: 1.00000(
User: JYH Custom ID1: Custom ID2: Custom ID3:
Comment: WG573544-04

Elem	Ag3280	Al3082	As1890	B_2496	Ba4554	Be3131	Ca4226	Cd2288
Units	ppm	ppm	ppm	ppm	ppm	ppm	ppm	ppm
Avg	**.19366**	**4.9137**	**.19220**	**.93203**	**.49068**	**.02467**	**4.9632**	**.02443**
Stddev	.00070	.0138	.00341	.00396	.00423	.00007	.0538	.00016
%RSD	.36335	.28142	1.7740	.42472	.86189	.28277	1.0835	.64799
#1	.19288	4.8983	.19002	.92766	.48616	.02461	4.9413	.02459
#2	.19385	4.9180	.19044	.93305	.49453	.02465	5.0244	.02441
#3	.19425	4.9249	.19613	.93537	.49136	.02474	4.9238	.02428
Check ?	Chk Pass	Chk Pass	Chk Pass	Chk Pass	Chk Pass	Chk Pass	Chk Pass	Chk Pass
High Limit								
Low Limit								

Elem	Co2286	Cr2677	Cu2247	Fe2611	K_7664	Li6707	Mg2790	Mn2576
Units	ppm	ppm	ppm	ppm	ppm	ppm	ppm	ppm
Avg	**.09715**	**.24544**	**.24999**	**1.9443**	**23.472**	**.50293**	**4.6813**	**.24132**
Stddev	.00066	.00263	.00041	.0106	.182	.00291	.0938	.00318
%RSD	.68088	1.0726	.16565	.54556	.77586	.57762	2.0038	1.3188
#1	.09680	.24301	.25039	1.9373	23.301	.50365	4.6704	.23802
#2	.09792	.24824	.24956	1.9391	23.664	.50540	4.7800	.24157
#3	.09674	.24506	.25002	1.9565	23.450	.49973	4.5934	.24437
Check ?	Chk Pass	Chk Pass	Chk Pass	Chk Pass	Chk Pass	Chk Pass	Chk Pass	Chk Pass
High Limit								
Low Limit								

Elem	Mo2020	Na5895	Ni2316	P_2149	Pb2203	Sb2068	Se1960	Si2124
Units	ppm	ppm	ppm	ppm	ppm	ppm	ppm	ppm
Avg	**.50304**	**24.148**	**.24571**	**4.6828**	**.24554**	**.57884**	**.18202**	**2.4064**
Stddev	.00049	.122	.00061	.0125	.00123	.00461	.00367	.0046
%RSD	.09743	.50324	.24625	.26789	.50266	.79649	2.0171	.19316
#1	.50339	24.028	.24640	4.6758	.24587	.57352	.17868	2.4078
#2	.50325	24.271	.24545	4.6973	.24658	.58167	.18595	2.4102
#3	.50248	24.145	.24528	4.6753	.24418	.58132	.18143	2.4012
Check ?	Chk Pass	Chk Pass	Chk Pass	Chk Pass	Chk Pass	Chk Pass	Chk Pass	Chk Pass
High Limit								
Low Limit								

Approved: June 27, 2016

Sample Name: LCSW LH Acquired: 6/25/2016 19:39:59 Type: Unk
Method: ICP-THERMO3_6010_200.7WATER_3YLINES(v975) Mode: CONC Corr. Factor: 1.00000(
User: JYH Custom ID1: Custom ID2: Custom ID3:
Comment: WG573544-04

Elem	Sn1899	Sr4077	Ti3372	Tl1908	V_2924	Zn2062	Zr3391
Units	ppm	ppm	ppm	ppm	ppm	ppm	ppm
Avg	**.48493**	**.49684**	**.48674**	**.24907**	**.50464**	**.48284**	**.01676**
Stddev	.00108	.00397	.00310	.00041	.00236	.00325	.00211
%RSD	.22287	.79928	.63744	.16637	.46686	.67256	12.564
#1	.48462	.49378	.48665	.24947	.50200	.48055	.01435
#2	.48613	.50133	.48369	.24909	.50538	.48656	.01775
#3	.48404	.49542	.48989	.24864	.50653	.48141	.01820
Check ?	Chk Pass	Chk Pass	Chk Pass	Chk Pass	Chk Pass	Chk Pass	Chk Pass
High Limit							
Low Limit							

Int. Std.	Y_2243	Y_3600	Y_3774
Units	Cts/S	Cts/S	Cts/S
Avg	**9761.3**	**59171.**	**3026.9**
Stddev	5.3	58.	23.7
%RSD	.05400	.09751	.78195
#1	9766.4	59236.	3050.7
#2	9755.9	59148.	3003.3
#3	9761.7	59127.	3026.7

Approved: June 27, 2016

Sample Name: L1606090723 Acquired: 6/25/2016 19:43:38 Type: Unk
Method: ICP-THERMO3_6010_200.7WATER_3YLINES(v975) Mode: CONC Corr. Factor: 1.00000(
User: JYH Custom ID1: Custom ID2: Custom ID3:
Comment:

Elem	Ag3280	Al3082	As1890	B_2496	Ba4554	Be3131	Ca4226	Cd2288
Units	ppm	ppm	ppm	ppm	ppm	ppm	ppm	ppm
Avg	.00091	.01800	.14333	.20159	.04322	.00011	82.135	.00062
Stddev	.00074	.00440	.00262	.00108	.00176	.00009	.153	.00002
%RSD	81.113	24.457	1.8284	.53531	4.0750	85.790	.18660	3.6806
#1	.00039	.02274	.14560	.20094	.04396	.00020	82.043	.00061
#2	.00058	.01723	.14046	.20283	.04121	.00011	82.051	.00064
#3	.00176	.01403	.14393	.20099	.04450	.00001	82.312	.00060
Check ?	Chk Pass	Chk Pass	Chk Pass	Chk Pass	Chk Pass	Chk Pass	Chk Pass	Chk Pass
High Limit								
Low Limit								

Elem	Co2286	Cr2677	Cu2247	Fe2611	K_7664	Li6707	Mg2790	Mn2576
Units	ppm	ppm	ppm	ppm	ppm	ppm	ppm	ppm
Avg	.00085	.00186	.00181	3.0759	4.3146	.03826	51.383	.03252
Stddev	.00009	.00076	.00070	.0448	.0921	.00398	.083	.00353
%RSD	10.346	41.113	38.683	1.4576	2.1337	10.401	.16137	10.870
#1	.00081	.00098	.00242	3.0253	4.2316	.04144	51.475	.03488
#2	.00094	.00223	.00197	3.0916	4.4136	.03380	51.362	.02845
#3	.00078	.00237	.00105	3.1108	4.2984	.03956	51.313	.03422
Check ?	Chk Pass	Chk Pass	Chk Pass	Chk Pass	Chk Pass	Chk Pass	Chk Pass	Chk Pass
High Limit								
Low Limit								

Elem	Mo2020	Na5895	Ni2316	P_2149	Pb2203	Sb2068	Se1960	Si2124
Units	ppm	ppm	ppm	ppm	ppm	ppm	ppm	ppm
Avg	.00258	133.73	-.00015	.01191	.00179	-.00228	.00665	8.0891
Stddev	.00008	.12	.00113	.00694	.00129	.00283	.00532	.0280
%RSD	3.2153	.09189	747.26	58.268	71.933	124.12	79.994	.34670
#1	.00264	133.81	-.00126	.01916	.00318	-.00553	.01195	8.1130
#2	.00249	133.59	.00099	.00533	.00159	-.00033	.00671	8.0582
#3	.00262	133.80	-.00018	.01123	.00062	-.00099	.00131	8.0960
Check ?	Chk Pass	Chk Pass	Chk Pass	Chk Pass	Chk Pass	Chk Pass	Chk Pass	Chk Pass
High Limit								
Low Limit								

Approved: June 27, 2016

Sample Name: L1606090723 Acquired: 6/25/2016 19:43:38 Type: Unk
Method: ICP-THERMO3_6010_200.7WATER_3YLINES(v975) Mode: CONC Corr. Factor: 1.00000(
User: JYH Custom ID1: Custom ID2: Custom ID3:
Comment:

Elem	Sn1899	Sr4077	Ti3372	Tl1908	V_2924	Zn2062	Zr3391
Units	ppm	ppm	ppm	ppm	ppm	ppm	ppm
Avg	**.00001**	**2.6416**	**-.00732**	**-.00182**	**-.00046**	**.00542**	**.00128**
Stddev	.00038	.0023	.00771	.00082	.00062	.00021	.00019
%RSD	7616.2	.08543	105.44	45.025	136.48	3.8805	14.578
#1	.00020	2.6400	-.01112	-.00260	-.00073	.00544	.00120
#2	.00025	2.6406	.00156	-.00189	.00026	.00563	.00115
#3	-.00044	2.6441	-.01239	-.00097	-.00089	.00521	.00149
Check ?	Chk Pass	Chk Pass	Chk Pass	Chk Pass	Chk Pass	Chk Pass	Chk Pass
High Limit							
Low Limit							

Int. Std.	Y_2243	Y_3600	Y_3774
Units	Cts/S	Cts/S	Cts/S
Avg	**9566.3**	**57706.**	**3016.3**
Stddev	21.2	40.	8.6
%RSD	.22170	.06981	.28561
#1	9583.7	57737.	3006.9
#2	9572.5	57660.	3023.9
#3	9542.7	57721.	3018.2

Approved: June 27, 2016

Sample Name: L1606098601 Acquired: 6/25/2016 19:47:31 Type: Unk
Method: ICP-THERMO3_6010_200.7WATER_3YLINES(v975) Mode: CONC Corr. Factor: 1.00000(
User: JYH Custom ID1: Custom ID2: Custom ID3:
Comment:

Elem	Ag3280	Al3082	As1890	B_2496	Ba4554	Be3131	Ca4226	Cd2288
Units	ppm	ppm	ppm	ppm	ppm	ppm	ppm	ppm
Avg	.00061	.63226	.00101	.09520	.04126	.00012	31.325	.00014
Stddev	.00183	.00734	.00119	.00196	.00050	.00007	.135	.00021
%RSD	298.65	1.1612	118.08	2.0630	1.2197	57.984	.43030	153.25
#1	.00185	.62395	-.00028	.09744	.04176	.00005	31.451	-.00001
#2	-.00149	.63786	.00207	.09436	.04076	.00018	31.183	.00005
#3	.00148	.63498	.00124	.09379	.04125	.00013	31.342	.00038
Check ?	Chk Pass	Chk Pass	Chk Pass	Chk Pass	Chk Pass	Chk Pass	Chk Pass	Chk Pass
High Limit								
Low Limit								

Elem	Co2286	Cr2677	Cu2247	Fe2611	K_7664	Li6707	Mg2790	Mn2576
Units	ppm	ppm	ppm	ppm	ppm	ppm	ppm	ppm
Avg	.00117	.00251	.00378	1.4621	1.2075	.01677	5.9028	.04892
Stddev	.00024	.00020	.00199	.0362	.0294	.00358	.0605	.00066
%RSD	20.175	7.8011	52.767	2.4785	2.4351	21.330	1.0243	1.3538
#1	.00129	.00246	.00338	1.4981	1.1821	.01735	5.9016	.04861
#2	.00090	.00272	.00594	1.4256	1.2008	.02003	5.8430	.04848
#3	.00133	.00234	.00201	1.4624	1.2397	.01294	5.9639	.04969
Check ?	Chk Pass	Chk Pass	Chk Pass	Chk Pass	Chk Pass	Chk Pass	Chk Pass	Chk Pass
High Limit								
Low Limit								

Elem	Mo2020	Na5895	Ni2316	P_2149	Pb2203	Sb2068	Se1960	Si2124
Units	ppm	ppm	ppm	ppm	ppm	ppm	ppm	ppm
Avg	.00119	122.45	.00122	.03952	.00058	-.00189	.00677	4.0503
Stddev	.00024	.35	.00124	.00581	.00157	.00112	.00463	.0371
%RSD	19.925	.28250	101.52	14.694	270.52	59.209	68.294	.91471
#1	.00135	122.68	.00181	.04077	.00200	-.00256	.00933	4.0789
#2	.00131	122.05	-.00020	.04460	-.00110	-.00252	.00956	4.0634
#3	.00092	122.62	.00206	.03319	.00084	-.00060	.00143	4.0084
Check ?	Chk Pass	Chk Pass	Chk Pass	Chk Pass	Chk Pass	Chk Pass	Chk Pass	Chk Pass
High Limit								
Low Limit								

Approved: June 27, 2016

Sample Name: L1606098601 Acquired: 6/25/2016 19:47:31 Type: Unk
Method: ICP-THERMO3_6010_200.7WATER_3YLINES(v975) Mode: CONC Corr. Factor: 1.00000(
User: JYH Custom ID1: Custom ID2: Custom ID3:
Comment:

Elem	Sn1899	Sr4077	Ti3372	Tl1908	V_2924	Zn2062	Zr3391
Units	ppm	ppm	ppm	ppm	ppm	ppm	ppm
Avg	**-.00016**	**.54428**	**.01566**	**-.00252**	**.00147**	**.03503**	**.00138**
Stddev	.00052	.00100	.00262	.00158	.00115	.00040	.00180
%RSD	330.58	.18426	16.757	62.766	78.497	1.1335	130.15
#1	-.00032	.54517	.01814	-.00107	.00112	.03533	.00331
#2	-.00057	.54319	.01592	-.00228	.00275	.03517	-.00024
#3	.00042	.54448	.01291	-.00422	.00053	.03458	.00107
Check ?	Chk Pass	Chk Pass	Chk Pass	Chk Pass	Chk Pass	Chk Pass	Chk Pass
High Limit							
Low Limit							

Int. Std.	Y_2243	Y_3600	Y_3774
Units	Cts/S	Cts/S	Cts/S
Avg	**9674.1**	**58435.**	**3018.4**
Stddev	45.2	129.	18.2
%RSD	.46720	.22152	.60258
#1	9673.0	58340.	2997.4
#2	9719.9	58382.	3028.7
#3	9629.5	58582.	3029.1

Approved: June 27, 2016

Sample Name: L1606098603 Acquired: 6/25/2016 19:51:24 Type: Unk
Method: ICP-THERMO3_6010_200.7WATER_3YLINES(v975) Mode: CONC Corr. Factor: 1.00000(
User: JYH Custom ID1: Custom ID2: Custom ID3:
Comment:

Elem	Ag3280	Al3082	As1890	B_2496	Ba4554	Be3131	Ca4226
Units	ppm	ppm	ppm	ppm	ppm	ppm	ppm
Avg	**.00113**	**.08091**	**.00257**	**.02612**	**.02343**	**.00026**	**258.72**
Stddev	.00364	.00403	.00338	.00065	.00023	.00010	.22
%RSD	322.73	4.9793	131.60	2.5002	.99712	37.911	.08495
#1	-.00201	.07953	.00151	.02617	.02317	.00019	258.95
#2	.00512	.08545	-.00015	.02675	.02363	.00037	258.52
#3	.00028	.07776	.00635	.02545	.02348	.00021	258.68
Check ?	Chk Pass	Chk Pass	Chk Pass	Chk Pass	Chk Pass	Chk Pass	Chk Pass
High Limit							
Low Limit							

Elem	Cd2288	Co2286	Cr2677	Cu2247	Fe2611	K_7664	Li6707
Units	ppm	ppm	ppm	ppm	ppm	ppm	ppm
Avg	**.00056**	**.00486**	**.00101**	**.01760**	**1.6277**	**1.7887**	**.01926**
Stddev	.00018	.00049	.00101	.00048	.0214	.0748	.00269
%RSD	32.935	10.099	100.65	2.7241	1.3157	4.1799	13.963
#1	.00053	.00446	.00070	.01814	1.6519	1.7719	.02232
#2	.00040	.00472	.00018	.01725	1.6198	1.8705	.01729
#3	.00076	.00541	.00214	.01740	1.6113	1.7238	.01816
Check ?	Chk Pass	Chk Pass	Chk Pass	Chk Pass	Chk Pass	Chk Pass	Chk Pass
High Limit							
Low Limit							

Elem	Mg2790	Mn2576	Mo2020	Na5895	Ni2316	P_2149	Pb2203
Units	ppm	ppm	ppm	ppm	ppm	ppm	ppm
Avg	**67.571**	**3.7591**	**.00091**	**16.176**	**.00450**	**.03792**	**.00200**
Stddev	.265	.0091	.00013	.042	.00050	.00459	.00102
%RSD	.39176	.24313	14.640	.25963	11.081	12.099	51.049
#1	67.875	3.7689	.00083	16.148	.00428	.03292	.00317
#2	67.391	3.7508	.00083	16.224	.00415	.03891	.00158
#3	67.448	3.7575	.00106	16.157	.00507	.04193	.00126
Check ?	Chk Pass	Chk Pass	Chk Pass	Chk Pass	Chk Pass	Chk Pass	Chk Pass
High Limit							
Low Limit							

Approved: June 27, 2016

Sample Name: L1606098603 Acquired: 6/25/2016 19:51:24 Type: Unk
Method: ICP-THERMO3_6010_200.7WATER_3YLINES(v975) Mode: CONC Corr. Factor: 1.00000(
User: JYH Custom ID1: Custom ID2: Custom ID3:
Comment:

Elem	Sb2068	Se1960	Si2124	Sn1899	Sr4077	Ti3372	Tl1908
Units	ppm	ppm	ppm	ppm	ppm	ppm	ppm
Avg	**-.00201**	**-.00717**	**3.9929**	**.00071**	**1.4034**	F **-.03512**	**-.00302**
Stddev	.00033	.00269	.0187	.00006	.0013	.00376	.00159
%RSD	16.650	37.521	.46951	8.6416	.08919	10.706	52.853
#1	-.00201	-.00583	3.9724	.00069	1.4035	-.03701	-.00329
#2	-.00234	-.01026	3.9969	.00078	1.4046	-.03756	-.00130
#3	-.00167	-.00541	4.0093	.00066	1.4021	-.03079	-.00446
Check ?	Chk Pass	Chk Pass	Chk Pass	Chk Pass	Chk Pass	Chk Fail	Chk Pass
High Limit						36.000	
Low Limit						-.03000	

Elem	V_2924	Zn2062	Zr3391
Units	ppm	ppm	ppm
Avg	**.00011**	**.03959**	**.00096**
Stddev	.00028	.00012	.00361
%RSD	248.38	.29182	376.14
#1	.00034	.03947	.00158
#2	-.00020	.03969	.00421
#3	.00020	.03962	-.00292
Check ?	Chk Pass	Chk Pass	Chk Pass
High Limit			
Low Limit			

Int. Std.	Y_2243	Y_3600	Y_3774
Units	Cts/S	Cts/S	Cts/S
Avg	**9451.5**	**57637.**	**3009.6**
Stddev	22.8	186.	22.0
%RSD	.24088	.32311	.72999
#1	9477.8	57852.	2986.4
#2	9439.3	57520.	3012.4
#3	9437.5	57540.	3030.0

Approved: June 27, 2016

Sample Name: L1606098605 Acquired: 6/25/2016 19:55:15 Type: Unk
Method: ICP-THERMO3_6010_200.7WATER_3YLINES(v975) Mode: CONC Corr. Factor: 1.00000(
User: JYH Custom ID1: Custom ID2: Custom ID3:
Comment:

Elem	Ag3280	Al3082	As1890	B_2496	Ba4554	Be3131	Ca4226	Cd2288
Units	ppm	ppm	ppm	ppm	ppm	ppm	ppm	ppm
Avg	-.00137	.11904	-.00057	.01716	.07339	.00069	79.533	.00007
Stddev	.00111	.00237	.00183	.00141	.00107	.00010	.468	.00014
%RSD	81.063	1.9908	322.69	8.2448	1.4582	14.460	.58849	215.58
#1	-.00160	.12158	.00130	.01581	.07215	.00080	78.994	-.00002
#2	-.00016	.11865	-.00237	.01703	.07401	.00066	79.770	-.00001
#3	-.00235	.11689	-.00063	.01863	.07401	.00061	79.836	.00023
Check ?	Chk Pass	Chk Pass	Chk Pass	Chk Pass	Chk Pass	Chk Pass	Chk Pass	Chk Pass
High Limit								
Low Limit								

Elem	Co2286	Cr2677	Cu2247	Fe2611	K_7664	Li6707	Mg2790	Mn2576
Units	ppm	ppm	ppm	ppm	ppm	ppm	ppm	ppm
Avg	.00018	.00197	.03453	.22031	1.0996	.00600	23.636	.02412
Stddev	.00010	.00062	.00164	.01719	.0321	.00378	.124	.00114
%RSD	58.539	31.534	4.7611	7.8016	2.9198	62.984	.52590	4.7055
#1	.00028	.00148	.03642	.22738	1.1284	.00174	23.677	.02484
#2	.00008	.00176	.03343	.23283	1.0650	.00731	23.734	.02281
#3	.00016	.00266	.03374	.20072	1.1054	.00895	23.496	.02471
Check ?	Chk Pass	Chk Pass	Chk Pass	Chk Pass	Chk Pass	Chk Pass	Chk Pass	Chk Pass
High Limit								
Low Limit								

Elem	Mo2020	Na5895	Ni2316	P_2149	Pb2203	Sb2068	Se1960	Si2124
Units	ppm	ppm	ppm	ppm	ppm	ppm	ppm	ppm
Avg	.00088	16.543	.00139	.02145	.00230	-.00291	.00287	2.5906
Stddev	.00010	.077	.00029	.00514	.00167	.00113	.00378	.0043
%RSD	11.067	.46265	20.622	23.950	72.689	38.933	132.03	.16499
#1	.00094	16.521	.00147	.02583	.00422	-.00367	.00465	2.5950
#2	.00093	16.628	.00163	.02271	.00152	-.00161	-.00148	2.5865
#3	.00076	16.480	.00107	.01580	.00116	-.00345	.00543	2.5902
Check ?	Chk Pass	Chk Pass	Chk Pass	Chk Pass	Chk Pass	Chk Pass	Chk Pass	Chk Pass
High Limit								
Low Limit								

Approved: June 27, 2016

Sample Name: L1606098605 Acquired: 6/25/2016 19:55:15 Type: Unk
Method: ICP-THERMO3_6010_200.7WATER_3YLINES(v975) Mode: CONC Corr. Factor: 1.00000(
User: JYH Custom ID1: Custom ID2: Custom ID3:
Comment:

Elem	Sn1899	Sr4077	Ti3372	Tl1908	V_2924	Zn2062	Zr3391
Units	ppm	ppm	ppm	ppm	ppm	ppm	ppm
Avg	**.00022**	**.41216**	**-.00457**	**-.00401**	**.00095**	**.08292**	**.00137**
Stddev	.00045	.00253	.00113	.00092	.00095	.00025	.00112
%RSD	198.91	.61368	24.692	22.922	99.932	.30169	82.337
#1	.00020	.40988	-.00328	-.00486	-.00009	.08312	.00008
#2	.00068	.41488	-.00504	-.00303	.00116	.08301	.00218
#3	-.00021	.41173	-.00539	-.00414	.00177	.08264	.00183
Check ?	Chk Pass	Chk Pass	Chk Pass	Chk Pass	Chk Pass	Chk Pass	Chk Pass
High Limit							
Low Limit							

Int. Std.	Y_2243	Y_3600	Y_3774
Units	Cts/S	Cts/S	Cts/S
Avg	**9691.4**	**59019.**	**3013.1**
Stddev	15.7	113.	12.9
%RSD	.16185	.19156	.42939
#1	9673.9	58889.	3028.0
#2	9704.2	59073.	3004.1
#3	9696.2	59095.	3007.4

Approved: June 27, 2016

Sample Name: L1606098607 Acquired: 6/25/2016 19:59:05 Type: Unk
Method: ICP-THERMO3_6010_200.7WATER_3YLINES(v975) Mode: CONC Corr. Factor: 1.00000(
User: JYH Custom ID1: Custom ID2: Custom ID3:
Comment:

Elem	Ag3280	Al3082	As1890	B_2496	Ba4554	Be3131	Ca4226	Cd2288
Units	ppm	ppm	ppm	ppm	ppm	ppm	ppm	ppm
Avg	.00078	.03854	.00139	.01595	.03639	.00021	86.351	.00013
Stddev	.00196	.00438	.00171	.00299	.00069	.00005	.183	.00018
%RSD	252.38	11.356	122.54	18.743	1.8946	25.559	.21179	130.52
#1	-.00064	.04027	.00252	.01429	.03564	.00026	86.561	.00033
#2	-.00004	.03356	-.00057	.01941	.03654	.00022	86.226	.00007
#3	.00302	.04179	.00223	.01417	.03700	.00015	86.267	-.00000
Check ?	Chk Pass	Chk Pass	Chk Pass	Chk Pass	Chk Pass	Chk Pass	Chk Pass	Chk Pass
High Limit								
Low Limit								

Elem	Co2286	Cr2677	Cu2247	Fe2611	K_7664	Li6707	Mg2790	Mn2576
Units	ppm	ppm	ppm	ppm	ppm	ppm	ppm	ppm
Avg	.00086	.00096	.00901	.09595	1.3588	.01896	23.947	.13765
Stddev	.00012	.00155	.00054	.00336	.0905	.00285	.152	.00156
%RSD	14.271	161.05	6.0176	3.5057	6.6619	15.032	.63449	1.1314
#1	.00074	.00257	.00840	.09606	1.2544	.01772	23.782	.13585
#2	.00084	-.00052	.00942	.09926	1.4148	.02223	24.081	.13859
#3	.00099	.00083	.00922	.09254	1.4072	.01695	23.978	.13851
Check ?	Chk Pass	Chk Pass	Chk Pass	Chk Pass	Chk Pass	Chk Pass	Chk Pass	Chk Pass
High Limit								
Low Limit								

Elem	Mo2020	Na5895	Ni2316	P_2149	Pb2203	Sb2068	Se1960	Si2124
Units	ppm	ppm	ppm	ppm	ppm	ppm	ppm	ppm
Avg	.00049	12.868	.00006	.00776	.00294	-.00141	.00160	3.6487
Stddev	.00036	.033	.00069	.00647	.00245	.00292	.00413	.0140
%RSD	74.294	.25857	1239.7	83.320	83.569	207.44	258.10	.38292
#1	.00008	12.905	-.00031	.01172	.00013	.00158	.00626	3.6621
#2	.00078	12.859	.00085	.01126	.00466	-.00154	-.00162	3.6496
#3	.00059	12.840	-.00038	.00030	.00403	-.00426	.00017	3.6342
Check ?	Chk Pass	Chk Pass	Chk Pass	Chk Pass	Chk Pass	Chk Pass	Chk Pass	Chk Pass
High Limit								
Low Limit								

Approved: June 27, 2016

Sample Name: L1606098607 Acquired: 6/25/2016 19:59:05 Type: Unk
Method: ICP-THERMO3_6010_200.7WATER_3YLINES(v975) Mode: CONC Corr. Factor: 1.00000(
User: JYH Custom ID1: Custom ID2: Custom ID3:
Comment:

Elem	Sn1899	Sr4077	Ti3372	Tl1908	V_2924	Zn2062	Zr3391
Units	ppm	ppm	ppm	ppm	ppm	ppm	ppm
Avg	**-.00005**	**.85925**	**-.01297**	**-.00261**	**.00027**	**.01872**	**-.00023**
Stddev	.00058	.00368	.00482	.00118	.00049	.00005	.00100
%RSD	1135.5	.42821	37.150	45.319	182.28	.27976	440.95
#1	.00028	.86236	-.00802	-.00398	-.00019	.01878	.00007
#2	-.00072	.86019	-.01323	-.00183	.00021	.01871	.00059
#3	.00028	.85519	-.01765	-.00203	.00079	.01868	-.00134
Check ?	Chk Pass	Chk Pass	Chk Pass	Chk Pass	Chk Pass	Chk Pass	Chk Pass
High Limit							
Low Limit							

Int. Std.	Y_2243	Y_3600	Y_3774
Units	Cts/S	Cts/S	Cts/S
Avg	**9667.2**	**58651.**	**3007.8**
Stddev	38.0	90.	17.4
%RSD	.39269	.15372	.57760
#1	9636.2	58610.	2989.6
#2	9655.8	58589.	3009.4
#3	9709.5	58755.	3024.3

Approved: June 27, 2016

Sample Name: L1606098607PS Acquired: 6/25/2016 20:03:00 Type: Unk
Method: ICP-THERMO3_6010_200.7WATER_3YLINES(v975) Mode: CONC Corr. Factor: 1.00000(
User: JYH Custom ID1: Custom ID2: Custom ID3:
Comment: WG574215-01

Elem	Ag3280	Al3082	As1890	B_2496	Ba4554	Be3131	Ca4226	Cd2288
Units	ppm	ppm	ppm	ppm	ppm	ppm	ppm	ppm
Avg	**.19549**	**4.9683**	**.19699**	**.95431**	**.52192**	**.02489**	**83.384**	**.02448**
Stddev	.00145	.0012	.00037	.00069	.00335	.00004	.351	.00015
%RSD	.74419	.02324	.18968	.07193	.64144	.17436	.42141	.59448
#1	.19431	4.9671	.19669	.95367	.51889	.02485	83.062	.02455
#2	.19712	4.9693	.19740	.95504	.52551	.02494	83.759	.02458
#3	.19505	4.9687	.19686	.95422	.52137	.02490	83.330	.02431
Check ?	Chk Pass	Chk Pass	Chk Pass	Chk Pass	Chk Pass	Chk Pass	Chk Pass	Chk Pass
High Limit								
Low Limit								

Elem	Co2286	Cr2677	Cu2247	Fe2611	K_7664	Li6707	Mg2790	Mn2576
Units	ppm	ppm	ppm	ppm	ppm	ppm	ppm	ppm
Avg	**.09612**	**.24445**	**.24901**	**2.0095**	**25.021**	**.52274**	**26.551**	**.36466**
Stddev	.00060	.00204	.00132	.0079	.209	.00262	.211	.00375
%RSD	.62715	.83504	.52860	.39401	.83514	.50106	.79467	1.0287
#1	.09620	.24322	.24870	2.0100	24.845	.52124	26.458	.36188
#2	.09668	.24681	.25046	2.0172	25.252	.52577	26.792	.36317
#3	.09548	.24332	.24788	2.0014	24.965	.52123	26.403	.36893
Check ?	Chk Pass	Chk Pass	Chk Pass	Chk Pass	Chk Pass	Chk Pass	Chk Pass	Chk Pass
High Limit								
Low Limit								

Elem	Mo2020	Na5895	Ni2316	P_2149	Pb2203	Sb2068	Se1960	Si2124
Units	ppm	ppm	ppm	ppm	ppm	ppm	ppm	ppm
Avg	**.50539**	**35.868**	**.24056**	**4.8300**	**.24330**	**.58213**	**.19141**	**5.6770**
Stddev	.00256	.121	.00174	.0165	.00225	.00117	.00102	.0113
%RSD	.50685	.33731	.72421	.34266	.92572	.20086	.53487	.19978
#1	.50625	35.730	.24173	4.8368	.24292	.58281	.19254	5.6837
#2	.50742	35.956	.24138	4.8421	.24572	.58078	.19056	5.6833
#3	.50251	35.919	.23856	4.8112	.24127	.58280	.19112	5.6639
Check ?	Chk Pass	Chk Pass	Chk Pass	Chk Pass	Chk Pass	Chk Pass	Chk Pass	Chk Pass
High Limit								
Low Limit								

Approved: June 27, 2016

Sample Name: L1606098607PS Acquired: 6/25/2016 20:03:00 Type: Unk
Method: ICP-THERMO3_6010_200.7WATER_3YLINES(v975) Mode: CONC Corr. Factor: 1.00000(
User: JYH Custom ID1: Custom ID2: Custom ID3:
Comment: WG574215-01

Elem	Sn1899	Sr4077	Ti3372	Tl1908	V_2924	Zn2062	Zr3391
Units	ppm	ppm	ppm	ppm	ppm	ppm	ppm
Avg	**.48483**	**1.2623**	**.48068**	**.24615**	**.50488**	**.48944**	**.00427**
Stddev	.00147	.0060	.00508	.00275	.00238	.00115	.00064
%RSD	.30392	.47569	1.0573	1.1154	.47121	.23489	15.068
#1	.48451	1.2555	.47807	.24920	.50216	.48999	.00389
#2	.48644	1.2668	.48654	.24388	.50587	.49021	.00501
#3	.48354	1.2646	.47744	.24537	.50660	.48812	.00390
Check ?	Chk Pass	Chk Pass	Chk Pass	Chk Pass	Chk Pass	Chk Pass	Chk Pass
High Limit							
Low Limit							

Int. Std.	Y_2243	Y_3600	Y_3774
Units	Cts/S	Cts/S	Cts/S
Avg	**9610.5**	**58019.**	**3004.1**
Stddev	20.4	180.	8.2
%RSD	.21278	.31055	.27313
#1	9607.7	58202.	3005.9
#2	9591.6	58012.	2995.2
#3	9632.2	57842.	3011.3

Approved: June 27, 2016

Sample Name: L1606098607SDL Acquired: 6/25/2016 20:06:37 Type: Unk
Method: ICP-THERMO3_6010_200.7WATER_3YLINES(v975) Mode: CONC Corr. Factor: 1.00000(
User: JYH Custom ID1: 5 Custom ID2: Custom ID3:
Comment: WG574215-02

Elem	Ag3280	Al3082	As1890	B_2496	Ba4554	Be3131	Ca4226	Cd2288
Units	ppm	ppm	ppm	ppm	ppm	ppm	ppm	ppm
Avg	.00055	.00334	.00170	.00445	.00847	.00009	17.139	.00008
Stddev	.00049	.00730	.00411	.00207	.00008	.00007	.249	.00023
%RSD	88.649	218.69	241.70	46.624	.94243	75.660	1.4519	290.72
#1	.00089	.00593	.00612	.00219	.00843	.00006	17.426	.00034
#2	-.00001	.00899	-.00200	.00488	.00843	.00004	17.001	-.00003
#3	.00078	-.00490	.00098	.00627	.00857	.00017	16.989	-.00008
Check ?	Chk Pass	Chk Pass	Chk Pass	Chk Pass	Chk Pass	Chk Pass	Chk Pass	Chk Pass
High Limit								
Low Limit								

Elem	Co2286	Cr2677	Cu2247	Fe2611	K_7664	Li6707	Mg2790	Mn2576
Units	ppm	ppm	ppm	ppm	ppm	ppm	ppm	ppm
Avg	.00056	.00037	.00191	.01894	.32539	.00400	4.9234	.02615
Stddev	.00005	.00023	.00083	.00475	.10069	.00194	.1236	.00303
%RSD	9.1063	60.795	43.755	25.087	30.943	48.604	2.5107	11.568
#1	.00062	.00059	.00284	.02402	.21108	.00176	4.9976	.02622
#2	.00053	.00038	.00165	.01821	.40094	.00496	4.9918	.02914
#3	.00053	.00014	.00123	.01460	.36416	.00527	4.7807	.02309
Check ?	Chk Pass	Chk Pass	Chk Pass	Chk Pass	Chk Pass	Chk Pass	Chk Pass	Chk Pass
High Limit								
Low Limit								

Elem	Mo2020	Na5895	Ni2316	P_2149	Pb2203	Sb2068	Se1960	Si2124
Units	ppm	ppm	ppm	ppm	ppm	ppm	ppm	ppm
Avg	.00031	2.5977	.00028	.00852	.00297	.00160	.00156	.72149
Stddev	.00021	.0380	.00123	.00414	.00293	.00068	.00366	.00246
%RSD	66.333	1.4636	438.92	48.637	98.645	42.261	235.25	.34147
#1	.00008	2.6376	-.00081	.01268	-.00028	.00113	-.00104	.72244
#2	.00048	2.5938	.00004	.00439	.00377	.00130	.00574	.71869
#3	.00037	2.5619	.00161	.00849	.00542	.00238	-.00003	.72333
Check ?	Chk Pass	Chk Pass	Chk Pass	Chk Pass	Chk Pass	Chk Pass	Chk Pass	Chk Pass
High Limit								
Low Limit								

Approved: June 27, 2016

Sample Name: L1606098607SDL Acquired: 6/25/2016 20:06:37 Type: Unk
Method: ICP-THERMO3_6010_200.7WATER_3YLINES(v975) Mode: CONC Corr. Factor: 1.00000(
User: JYH Custom ID1: 5 Custom ID2: Custom ID3:
Comment: WG574215-02

Elem	Sn1899	Sr4077	Ti3372	Tl1908	V_2924	Zn2062	Zr3391
Units	ppm	ppm	ppm	ppm	ppm	ppm	ppm
Avg	**-.00005**	**.17255**	**.00033**	**-.00095**	**.00100**	**.00419**	**.00060**
Stddev	.00072	.00063	.00618	.00123	.00055	.00013	.00060
%RSD	1344.6	.36773	1857.8	129.31	55.083	2.9985	99.890
#1	-.00060	.17322	-.00395	-.00224	.00116	.00417	-.00009
#2	.00076	.17246	-.00247	-.00083	.00039	.00432	.00094
#3	-.00032	.17196	.00742	.00021	.00145	.00407	.00094
Check ?	Chk Pass	Chk Pass	Chk Pass	Chk Pass	Chk Pass	Chk Pass	Chk Pass
High Limit							
Low Limit							

Int. Std.	Y_2243	Y_3600	Y_3774
Units	Cts/S	Cts/S	Cts/S
Avg	**10100.**	**61152.**	**3087.7**
Stddev	17.	221.	3.3
%RSD	.16887	.36180	.10673
#1	10112.	61407.	3088.4
#2	10080.	61005.	3090.6
#3	10107.	61046.	3084.1

Approved: June 27, 2016

Sample Name: L1606098607SDL Acquired: 6/25/2016 20:10:30 Type: Unk
Method: ICP-THERMO3_6010_200.7WATER_3YLINES(v975) Mode: CONC Corr. Factor: 1.00000(
User: JYH Custom ID1: 25 Custom ID2: Custom ID3:
Comment: WG574215-02

Elem	Ag3280	Al3082	As1890	B_2496	Ba4554	Be3131	Ca4226	Cd2288
Units	ppm	ppm	ppm	ppm	ppm	ppm	ppm	ppm
Avg	**.00016**	**-.00220**	**-.00032**	**-.00063**	**.00197**	**.00015**	**3.3784**	**-.00009**
Stddev	.00281	.00599	.00141	.00122	.00070	.00004	.0403	.00029
%RSD	1738.4	271.64	438.98	193.96	35.714	23.124	1.1918	310.09
#1	.00289	-.00340	.00101	-.00187	.00220	.00018	3.3321	-.00013
#2	-.00273	.00429	-.00181	-.00058	.00253	.00017	3.3977	-.00037
#3	.00033	-.00751	-.00017	.00056	.00118	.00011	3.4054	.00021
Check ?	Chk Pass	Chk Pass	Chk Pass	Chk Pass	Chk Pass	Chk Pass	Chk Pass	Chk Pass
High Limit								
Low Limit								

Elem	Co2286	Cr2677	Cu2247	Fe2611	K_7664	Li6707	Mg2790	Mn2576
Units	ppm	ppm	ppm	ppm	ppm	ppm	ppm	ppm
Avg	**-.00001**	**-.00057**	**.00039**	**.03496**	**.02799**	**.00189**	**.96584**	**.00502**
Stddev	.00041	.00109	.00122	.02559	.02173	.00316	.06365	.00248
%RSD	5673.0	191.57	314.78	73.189	77.636	167.39	6.5899	49.517
#1	.00017	-.00161	.00178	.00957	.03029	.00425	1.0133	.00340
#2	.00028	-.00067	-.00011	.06074	.04847	.00313	.99069	.00377
#3	-.00047	.00057	-.00050	.03458	.00520	-.00171	.89352	.00788
Check ?	Chk Pass	Chk Pass	Chk Pass	Chk Pass	Chk Pass	Chk Pass	Chk Pass	Chk Pass
High Limit								
Low Limit								

Elem	Mo2020	Na5895	Ni2316	P_2149	Pb2203	Sb2068	Se1960	Si2124
Units	ppm	ppm	ppm	ppm	ppm	ppm	ppm	ppm
Avg	**-.00037**	**.48659**	**-.00001**	**.00389**	**.00194**	**-.00589**	**.00123**	**.14706**
Stddev	.00019	.02107	.00027	.00257	.00032	.00198	.00158	.00411
%RSD	50.403	4.3293	3257.2	66.021	16.675	33.653	128.28	2.7928
#1	-.00035	.50181	-.00003	.00472	.00177	-.00726	-.00048	.14268
#2	-.00056	.46255	.00027	.00101	.00173	-.00680	.00263	.15082
#3	-.00019	.49542	-.00027	.00595	.00231	-.00362	.00154	.14770
Check ?	Chk Pass	Chk Pass	Chk Pass	Chk Pass	Chk Pass	Chk Pass	Chk Pass	Chk Pass
High Limit								
Low Limit								

Approved: June 27, 2016

Sample Name: L1606098607SDL Acquired: 6/25/2016 20:10:30 Type: Unk
Method: ICP-THERMO3_6010_200.7WATER_3YLINES(v975) Mode: CONC Corr. Factor: 1.00000(
User: JYH Custom ID1: 25 Custom ID2: Custom ID3:
Comment: WG574215-02

Elem	Sn1899	Sr4077	Ti3372	Tl1908	V_2924	Zn2062	Zr3391
Units	ppm	ppm	ppm	ppm	ppm	ppm	ppm
Avg	**-.00022**	**.03404**	**-.00096**	**.00109**	**.00053**	**.00095**	**-.00050**
Stddev	.00021	.00026	.00497	.00270	.00028	.00007	.00147
%RSD	93.819	.76060	519.10	248.53	53.226	6.9237	292.99
#1	-.00042	.03414	.00415	-.00145	.00059	.00088	.00090
#2	-.00001	.03374	-.00578	.00079	.00078	.00097	-.00204
#3	-.00022	.03423	-.00124	.00392	.00022	.00101	-.00038
Check ?	Chk Pass	Chk Pass	Chk Pass	Chk Pass	Chk Pass	Chk Pass	Chk Pass
High Limit							
Low Limit							

Int. Std.	Y_2243	Y_3600	Y_3774
Units	Cts/S	Cts/S	Cts/S
Avg	**10132.**	**61150.**	**3069.8**
Stddev	20.	142.	13.8
%RSD	.19324	.23287	.44985
#1	10144.	61269.	3085.6
#2	10109.	61188.	3063.7
#3	10143.	60992.	3060.0

Approved: June 27, 2016

Sample Name: CCV Acquired: 6/25/2016 20:14:26 Type: QC
Method: ICP-THERMO3_6010_200.7WATER_3YLINES(v975) Mode: CONC Corr. Factor: 1.00000(
User: JYH Custom ID1: Custom ID2: Custom ID3:
Comment:

Elem	Ag3280	Al3082	As1890	B_2496	Ba4554	Be3131	Ca4226
Units	ppm	ppm	ppm	ppm	ppm	ppm	ppm
Avg	.39742	10.037	.39212	.48448	.99926	.05007	9.9665
Stddev	.00078	.015	.00234	.00170	.00686	.00012	.0639
%RSD	.19741	.14886	.59686	.35046	.68696	.24571	.64080
#1	.39794	10.020	.39189	.48304	1.0007	.05009	10.032
#2	.39780	10.040	.39457	.48635	.99181	.05018	9.9043
#3	.39651	10.049	.38991	.48406	1.0053	.04994	9.9633
Check ?	Chk Pass	Chk Pass	Chk Pass	Chk Pass	Chk Pass	Chk Pass	Chk Pass
Value							
Range							

Elem	Cd2288	Co2286	Cr2677	Cu2247	Fe2611	K_7664	Li6707
Units	ppm	ppm	ppm	ppm	ppm	ppm	ppm
Avg	.04995	.19662	.49719	.50408	3.9345	48.425	1.0056
Stddev	.00017	.00028	.00293	.00085	.0512	.336	.0066
%RSD	.33202	.14096	.58868	.16772	1.3013	.69474	.65876
#1	.05012	.19642	.49505	.50367	3.9195	48.601	1.0066
#2	.04993	.19694	.50053	.50505	3.8924	48.037	.99858
#3	.04979	.19651	.49600	.50351	3.9915	48.637	1.0117
Check ?	Chk Pass	Chk Pass	Chk Pass	Chk Pass	Chk Pass	Chk Pass	Chk Pass
Value							
Range							

Elem	Mg2790	Mn2576	Mo2020	Na5895	Ni2316	P_2149	Pb2203
Units	ppm	ppm	ppm	ppm	ppm	ppm	ppm
Avg	9.6539	.49874	1.0057	49.161	.50061	9.8144	.49889
Stddev	.1152	.00402	.0014	.263	.00048	.0158	.00214
%RSD	1.1928	.80691	.13850	.53437	.09607	.16108	.42961
#1	9.7007	.49641	1.0053	49.311	.50117	9.7964	.49662
#2	9.5228	.49643	1.0072	48.858	.50038	9.8207	.49919
#3	9.7383	.50339	1.0045	49.316	.50029	9.8261	.50087
Check ?	Chk Pass	Chk Pass	Chk Pass	Chk Pass	Chk Pass	Chk Pass	Chk Pass
Value							
Range							

Approved: June 27, 2016

Sample Name: CCV Acquired: 6/25/2016 20:14:26 Type: QC
Method: ICP-THERMO3_6010_200.7WATER_3YLINES(v975) Mode: CONC Corr. Factor: 1.00000(
User: JYH Custom ID1: Custom ID2: Custom ID3:
Comment:

Elem	Sb2068	Se1960	Si2124	Sn1899	Sr4077	Ti3372	Tl1908
Units	ppm	ppm	ppm	ppm	ppm	ppm	ppm
Avg	**1.1787**	**.38972**	**5.0552**	**.98705**	**.99934**	**.99527**	**.50770**
Stddev	.0014	.00525	.0102	.00133	.00573	.00628	.00313
%RSD	.12146	1.3477	.20130	.13498	.57306	.63102	.61635
#1	1.1790	.38370	5.0434	.98688	1.0013	.99951	.50582
#2	1.1772	.39212	5.0610	.98581	.99288	.98805	.50598
#3	1.1800	.39334	5.0611	.98846	1.0038	.99824	.51132
Check ?	Chk Pass	Chk Pass	Chk Pass	Chk Pass	Chk Pass	Chk Pass	Chk Pass
Value							
Range							

Elem	V_2924	Zn2062	Zr3391
Units	ppm	ppm	ppm
Avg	**1.0147**	**.99253**	F **2.9496**
Stddev	.0017	.00087	.0127
%RSD	.16286	.08813	.43029
#1	1.0131	.99259	2.9390
#2	1.0147	.99336	2.9462
#3	1.0164	.99162	2.9637
Check ?	Chk Pass	Chk Pass	Chk Fail
Value			1.0000
Range			10.000%

Int. Std.	Y_2243	Y_3600	Y_3774
Units	Cts/S	Cts/S	Cts/S
Avg	**9868.5**	**58806.**	**2964.6**
Stddev	19.7	151.	1.8
%RSD	.19965	.25680	.06126
#1	9885.2	58672.	2966.0
#2	9873.5	58776.	2965.4
#3	9846.8	58969.	2962.6

Approved: June 27, 2016

Sample Name: CCB Acquired: 6/25/2016 20:18:03 Type: Blank
Method: ICP-THERMO3_6010_200.7WATER_3YLINES(v975) Mode: CONC Corr. Factor: 1.00000(
User: JYH Custom ID1: Custom ID2: Custom ID3:
Comment:

Elem	Ag3280	Al3082	As1890	B_2496	Ba4554	Be3131	Ca4226	Cd2288
Units	ppm	ppm	ppm	ppm	ppm	ppm	ppm	ppm
Avg	.00132	-.00340	-.00049	.00031	.00192	.00008	-.02002	-.00008
Stddev	.00216	.00700	.00114	.00069	.00099	.00015	.01568	.00025
%RSD	163.88	205.77	232.07	221.43	51.768	179.89	78.343	317.94
#1	.00112	.00138	-.00179	.00077	.00240	-.00004	-.03265	.00011
#2	.00357	-.00014	-.00002	.00066	.00258	.00004	-.00247	-.00036
#3	-.00074	-.01144	.00034	-.00049	.00078	.00025	-.02493	.00002
Check ?	Chk Pass	Chk Pass	Chk Pass	Chk Pass	Chk Pass	Chk Pass	Chk Pass	Chk Pass
High Limit								
Low Limit								

Elem	Co2286	Cr2677	Cu2247	Fe2611	K_7664	Li6707	Mg2790	Mn2576
Units	ppm	ppm	ppm	ppm	ppm	ppm	ppm	ppm
Avg	.00074	.00038	.00063	.02332	-.07555	-.00123	.02786	-.00147
Stddev	.00036	.00095	.00188	.02448	.09270	.00682	.09570	.00329
%RSD	47.976	247.76	298.28	104.94	122.70	553.52	343.47	223.66
#1	.00080	.00146	-.00061	.04476	-.06611	.00634	-.06528	.00195
#2	.00036	.00002	.00279	-.00335	-.17262	-.00687	.02294	-.00462
#3	.00107	-.00033	-.00029	.02856	.01207	-.00317	.12594	-.00174
Check ?	Chk Pass	Chk Pass	Chk Pass	Chk Pass	Chk Pass	Chk Pass	Chk Pass	Chk Pass
High Limit								
Low Limit								

Elem	Mo2020	Na5895	Ni2316	P_2149	Pb2203	Sb2068	Se1960	Si2124
Units	ppm	ppm	ppm	ppm	ppm	ppm	ppm	ppm
Avg	.00377	.03770	.00015	.00241	-.00006	.00325	.00675	.03903
Stddev	.00019	.01915	.00084	.00431	.00100	.00269	.00806	.00132
%RSD	5.0202	50.799	576.30	178.78	1573.6	82.788	119.45	3.3700
#1	.00388	.01718	.00046	.00371	.00063	.00040	.01512	.04015
#2	.00389	.04082	.00078	-.00240	-.00121	.00574	.00608	.03936
#3	.00355	.05510	-.00080	.00592	.00039	.00360	-.00096	.03758
Check ?	Chk Pass	Chk Pass	Chk Pass	Chk Pass	Chk Pass	Chk Pass	Chk Pass	Chk Pass
High Limit								
Low Limit								

Approved: June 27, 2016

Sample Name: CCB Acquired: 6/25/2016 20:18:03 Type: Blank
Method: ICP-THERMO3_6010_200.7WATER_3YLINES(v975) Mode: CONC Corr. Factor: 1.00000(
User: JYH Custom ID1: Custom ID2: Custom ID3:
Comment:

Elem	Sn1899	Sr4077	Ti3372	Tl1908	V_2924	Zn2062	Zr3391
Units	ppm	ppm	ppm	ppm	ppm	ppm	ppm
Avg	**-.00001**	**.00027**	**.00088**	**-.00106**	**.00004**	**-.00003**	**.00449**
Stddev	.00046	.00064	.00516	.00225	.00089	.00028	.00124
%RSD	6827.2	239.61	583.41	212.27	2439.5	892.40	27.555
#1	.00053	-.00043	-.00417	-.00308	-.00098	.00021	.00367
#2	-.00031	.00040	.00068	.00137	.00041	.00004	.00389
#3	-.00023	.00082	.00615	-.00147	.00068	-.00034	.00592
Check ?	Chk Pass	Chk Pass	Chk Pass	Chk Pass	Chk Pass	Chk Pass	Chk Pass
High Limit							
Low Limit							

Int. Std.	Y_2243	Y_3600	Y_3774
Units	Cts/S	Cts/S	Cts/S
Avg	**9631.9**	**58363.**	**2969.7**
Stddev	4.5	93.	16.5
%RSD	.04685	.16010	.55454
#1	9627.4	58461.	2965.8
#2	9636.4	58275.	2987.8
#3	9631.8	58353.	2955.6

Approved: June 27, 2016

Sample Name: L1606098609 Acquired: 6/25/2016 20:22:00 Type: Unk
Method: ICP-THERMO3_6010_200.7WATER_3YLINES(v975) Mode: CONC Corr. Factor: 1.00000(
User: JYH Custom ID1: Custom ID2: Custom ID3:
Comment:

Elem	Ag3280	Al3082	As1890	B_2496	Ba4554	Be3131	Ca4226	Cd2288
Units	ppm	ppm	ppm	ppm	ppm	ppm	ppm	ppm
Avg	.00081	.68625	.00096	.00637	.02063	.00019	116.68	.00011
Stddev	.00130	.00243	.00203	.00124	.00115	.00006	.34	.00020
%RSD	161.33	.35410	210.74	19.489	5.5807	30.863	.28955	179.93
#1	.00013	.68352	.00323	.00768	.02147	.00021	116.54	.00014
#2	.00231	.68708	-.00070	.00521	.01932	.00023	116.43	-.00010
#3	-.00002	.68816	.00037	.00620	.02109	.00012	117.06	.00029
Check ?	Chk Pass	Chk Pass	Chk Pass	Chk Pass	Chk Pass	Chk Pass	Chk Pass	Chk Pass
High Limit								
Low Limit								

Elem	Co2286	Cr2677	Cu2247	Fe2611	K_7664	Li6707	Mg2790	Mn2576
Units	ppm	ppm	ppm	ppm	ppm	ppm	ppm	ppm
Avg	.00059	.00251	.00589	.80058	.71511	.00736	28.613	.02306
Stddev	.00014	.00088	.00100	.02799	.18771	.00368	.079	.00071
%RSD	23.262	34.910	17.057	3.4966	26.250	49.956	.27754	3.0949
#1	.00051	.00150	.00680	.80914	.91494	.01159	28.526	.02382
#2	.00075	.00293	.00481	.76931	.68792	.00556	28.632	.02293
#3	.00052	.00310	.00605	.82330	.54247	.00492	28.681	.02241
Check ?	Chk Pass	Chk Pass	Chk Pass	Chk Pass	Chk Pass	Chk Pass	Chk Pass	Chk Pass
High Limit								
Low Limit								

Elem	Mo2020	Na5895	Ni2316	P_2149	Pb2203	Sb2068	Se1960	Si2124
Units	ppm	ppm	ppm	ppm	ppm	ppm	ppm	ppm
Avg	.00074	14.713	.00303	.03333	.00106	-.00272	.00365	4.8889
Stddev	.00024	.075	.00054	.00378	.00114	.00271	.00111	.0101
%RSD	32.746	.50774	17.920	11.335	108.20	99.808	30.510	.20564
#1	.00047	14.684	.00299	.03128	.00107	-.00577	.00444	4.8999
#2	.00095	14.656	.00359	.03769	-.00009	-.00056	.00238	4.8868
#3	.00081	14.797	.00251	.03102	.00220	-.00183	.00413	4.8801
Check ?	Chk Pass	Chk Pass	Chk Pass	Chk Pass	Chk Pass	Chk Pass	Chk Pass	Chk Pass
High Limit								
Low Limit								

Approved: June 27, 2016

Sample Name: L1606098609 Acquired: 6/25/2016 20:22:00 Type: Unk
Method: ICP-THERMO3_6010_200.7WATER_3YLINES(v975) Mode: CONC Corr. Factor: 1.00000(
User: JYH Custom ID1: Custom ID2: Custom ID3:
Comment:

Elem	Sn1899	Sr4077	Ti3372	Tl1908	V_2924	Zn2062	Zr3391
Units	ppm	ppm	ppm	ppm	ppm	ppm	ppm
Avg	**.00003**	**.51888**	**.00260**	**-.00246**	**.00196**	**.03426**	**.00729**
Stddev	.00032	.00275	.00453	.00099	.00037	.00011	.00028
%RSD	1222.6	.53076	174.15	40.180	18.856	.31556	3.8509
#1	.00009	.51844	-.00256	-.00245	.00220	.03417	.00723
#2	-.00032	.51637	.00591	-.00346	.00153	.03438	.00705
#3	.00031	.52183	.00446	-.00148	.00215	.03423	.00760
Check ?	Chk Pass	Chk Pass	Chk Pass	Chk Pass	Chk Pass	Chk Pass	Chk Pass
High Limit							
Low Limit							

Int. Std.	Y_2243	Y_3600	Y_3774
Units	Cts/S	Cts/S	Cts/S
Avg	**9797.7**	**59515.**	**3093.6**
Stddev	11.0	17.	11.2
%RSD	.11267	.02773	.36079
#1	9791.0	59496.	3083.8
#2	9810.4	59520.	3105.7
#3	9791.6	59528.	3091.1

Approved: June 27, 2016

Sample Name: L1606098611 Acquired: 6/25/2016 20:25:53 Type: Unk
Method: ICP-THERMO3_6010_200.7WATER_3YLINES(v975) Mode: CONC Corr. Factor: 1.00000(
User: JYH Custom ID1: Custom ID2: Custom ID3:
Comment:

Elem	Ag3280	Al3082	As1890	B_2496	Ba4554	Be3131	Ca4226	Cd2288
Units	ppm	ppm	ppm	ppm	ppm	ppm	ppm	ppm
Avg	.00025	.67808	-.00318	.08715	.06918	.00114	148.14	.00017
Stddev	.00037	.00569	.00382	.00198	.00070	.00012	.69	.00021
%RSD	151.84	.83972	120.10	2.2728	1.0151	10.946	.46623	125.05
#1	-.00014	.67215	-.00172	.08491	.06933	.00099	148.49	.00006
#2	.00061	.68350	-.00031	.08867	.06980	.00119	147.34	.00003
#3	.00027	.67861	-.00751	.08788	.06842	.00123	148.59	.00041
Check ?	Chk Pass	Chk Pass	Chk Pass	Chk Pass	Chk Pass	Chk Pass	Chk Pass	Chk Pass
High Limit								
Low Limit								

Elem	Co2286	Cr2677	Cu2247	Fe2611	K_7664	Li6707	Mg2790	Mn2576
Units	ppm	ppm	ppm	ppm	ppm	ppm	ppm	ppm
Avg	.00363	.00334	.07531	1.1555	1.9378	.02263	43.443	.16489
Stddev	.00025	.00064	.00057	.0192	.0114	.00045	.331	.00288
%RSD	6.9167	19.099	.75123	1.6613	.58882	1.9873	.76282	1.7487
#1	.00388	.00297	.07511	1.1584	1.9507	.02262	43.610	.16408
#2	.00338	.00297	.07595	1.1731	1.9292	.02219	43.061	.16250
#3	.00362	.00407	.07487	1.1351	1.9335	.02309	43.657	.16809
Check ?	Chk Pass	Chk Pass	Chk Pass	Chk Pass	Chk Pass	Chk Pass	Chk Pass	Chk Pass
High Limit								
Low Limit								

Elem	Mo2020	Na5895	Ni2316	P_2149	Pb2203	Sb2068	Se1960	Si2124
Units	ppm	ppm	ppm	ppm	ppm	ppm	ppm	ppm
Avg	.00248	25.675	.00454	.04285	.00455	-.00035	-.00286	3.7826
Stddev	.00024	.125	.00067	.00695	.00113	.00106	.00555	.0053
%RSD	9.7863	.48812	14.843	16.217	24.766	306.62	194.07	.13999
#1	.00260	25.775	.00423	.04366	.00585	.00053	-.00927	3.7791
#2	.00220	25.535	.00409	.03554	.00387	-.00004	.00020	3.7887
#3	.00264	25.716	.00532	.04936	.00394	-.00153	.00049	3.7799
Check ?	Chk Pass	Chk Pass	Chk Pass	Chk Pass	Chk Pass	Chk Pass	Chk Pass	Chk Pass
High Limit								
Low Limit								

Approved: June 27, 2016

Sample Name: L1606098611 Acquired: 6/25/2016 20:25:53 Type: Unk
Method: ICP-THERMO3_6010_200.7WATER_3YLINES(v975) Mode: CONC Corr. Factor: 1.00000(
User: JYH Custom ID1: Custom ID2: Custom ID3:
Comment:

Elem	Sn1899	Sr4077	Ti3372	Tl1908	V_2924	Zn2062	Zr3391
Units	ppm	ppm	ppm	ppm	ppm	ppm	ppm
Avg	.00008	2.0876	-.00638	-.00280	.00142	.06566	.00394
Stddev	.00055	.0096	.00925	.00066	.00022	.00017	.00141
%RSD	713.59	.45905	144.86	23.607	15.199	.25178	35.771
#1	-.00017	2.0923	-.00754	-.00222	.00163	.06585	.00254
#2	-.00031	2.0765	-.01500	-.00266	.00143	.06556	.00536
#3	.00071	2.0939	.00339	-.00351	.00120	.06556	.00393
Check ?	Chk Pass	Chk Pass	Chk Pass	Chk Pass	Chk Pass	Chk Pass	Chk Pass
High Limit							
Low Limit							

Int. Std.	Y_2243	Y_3600	Y_3774
Units	Cts/S	Cts/S	Cts/S
Avg	9695.5	58902.	3054.3
Stddev	10.1	156.	10.7
%RSD	.10398	.26470	.35100
#1	9691.1	59006.	3048.2
#2	9688.3	58978.	3066.6
#3	9707.0	58723.	3048.0

Approved: June 27, 2016

Sample Name: L1606098613 Acquired: 6/25/2016 20:29:42 Type: Unk
Method: ICP-THERMO3_6010_200.7WATER_3YLINES(v975) Mode: CONC Corr. Factor: 1.00000(
User: JYH Custom ID1: Custom ID2: Custom ID3:
Comment:

Elem	Ag3280	Al3082	As1890	B_2496	Ba4554	Be3131	Ca4226	Cd2288
Units	ppm	ppm	ppm	ppm	ppm	ppm	ppm	ppm
Avg	.00174	5.5730	.00432	.03801	.11035	.00130	203.09	-.00001
Stddev	.00149	.0359	.00264	.00141	.00031	.00003	.17	.00016
%RSD	85.559	.64338	61.135	3.7127	.27868	2.0129	.08522	1090.1
#1	.00010	5.6007	.00735	.03819	.11034	.00128	203.27	.00012
#2	.00211	5.5858	.00310	.03932	.11006	.00133	203.05	.00003
#3	.00302	5.5325	.00251	.03651	.11067	.00131	202.93	-.00019
Check ?	Chk Pass	Chk Pass	Chk Pass	Chk Pass	Chk Pass	Chk Pass	Chk Pass	Chk Pass
High Limit								
Low Limit								

Elem	Co2286	Cr2677	Cu2247	Fe2611	K_7664	Li6707	Mg2790	Mn2576
Units	ppm	ppm	ppm	ppm	ppm	ppm	ppm	ppm
Avg	.00373	.00967	.08024	7.4517	4.1196	.03087	79.593	.34313
Stddev	.00008	.00046	.00072	.0194	.0319	.00148	.239	.00219
%RSD	2.0959	4.7129	.90070	.26051	.77317	4.7986	.30050	.63957
#1	.00364	.00917	.07941	7.4293	4.0890	.03222	79.370	.34059
#2	.00377	.01007	.08072	7.4635	4.1171	.03112	79.565	.34436
#3	.00379	.00978	.08059	7.4624	4.1526	.02929	79.846	.34443
Check ?	Chk Pass	Chk Pass	Chk Pass	Chk Pass	Chk Pass	Chk Pass	Chk Pass	Chk Pass
High Limit								
Low Limit								

Elem	Mo2020	Na5895	Ni2316	P_2149	Pb2203	Sb2068	Se1960	Si2124
Units	ppm	ppm	ppm	ppm	ppm	ppm	ppm	ppm
Avg	.00182	24.658	.00975	.17618	.00825	.00008	.00248	10.141
Stddev	.00040	.019	.00024	.00598	.00295	.00311	.00271	.073
%RSD	21.744	.07518	2.5015	3.3961	35.754	3886.1	109.35	.72041
#1	.00146	24.670	.00990	.17816	.00502	.00353	.00373	10.058
#2	.00175	24.669	.00947	.16946	.00891	-.00250	.00433	10.169
#3	.00224	24.637	.00989	.18093	.01080	-.00079	-.00063	10.196
Check ?	Chk Pass	Chk Pass	Chk Pass	Chk Pass	Chk Pass	Chk Pass	Chk Pass	Chk Pass
High Limit								
Low Limit								

Approved: June 27, 2016

Sample Name: L1606098613 Acquired: 6/25/2016 20:29:42 Type: Unk
Method: ICP-THERMO3_6010_200.7WATER_3YLINES(v975) Mode: CONC Corr. Factor: 1.00000(
User: JYH Custom ID1: Custom ID2: Custom ID3:
Comment:

Elem	Sn1899	Sr4077	Ti3372	Tl1908	V_2924	Zn2062	Zr3391
Units	ppm	ppm	ppm	ppm	ppm	ppm	ppm
Avg	.00066	2.4743	.05397	-.00080	.01073	.41856	.00624
Stddev	.00027	.0052	.00665	.00236	.00131	.00229	.00115
%RSD	39.960	.21077	12.313	294.11	12.169	.54671	18.419
#1	.00089	2.4751	.05254	-.00353	.01217	.41596	.00756
#2	.00073	2.4791	.04816	.00063	.00962	.42027	.00548
#3	.00037	2.4687	.06122	.00049	.01040	.41945	.00567
Check ?	Chk Pass	Chk Pass	Chk Pass	Chk Pass	Chk Pass	Chk Pass	Chk Pass
High Limit							
Low Limit							

Int. Std.	Y_2243	Y_3600	Y_3774
Units	Cts/S	Cts/S	Cts/S
Avg	9619.4	58503.	3058.9
Stddev	38.3	135.	15.7
%RSD	.39844	.23102	.51315
#1	9576.0	58658.	3041.4
#2	9633.7	58414.	3071.7
#3	9648.5	58435.	3063.7

Approved: June 27, 2016

Sample Name: L1606098615 Acquired: 6/25/2016 20:33:32 Type: Unk
Method: ICP-THERMO3_6010_200.7WATER_3YLINES(v975) Mode: CONC Corr. Factor: 1.00000(
User: JYH Custom ID1: Custom ID2: Custom ID3:
Comment:

Elem	Ag3280	Al3082	As1890	B_2496	Ba4554	Be3131	Ca4226	Cd2288
Units	ppm	ppm	ppm	ppm	ppm	ppm	ppm	ppm
Avg	.00201	.53689	.00109	.12769	.02932	.00091	261.33	.00014
Stddev	.00048	.01300	.00276	.00142	.00104	.00011	1.37	.00008
%RSD	23.740	2.4215	252.93	1.1120	3.5600	12.063	.52322	55.108
#1	.00148	.54532	.00299	.12707	.02978	.00081	261.04	.00021
#2	.00215	.54344	.00237	.12931	.03005	.00088	262.83	.00006
#3	.00240	.52192	-.00208	.12669	.02812	.00103	260.14	.00015
Check ?	Chk Pass	Chk Pass	Chk Pass	Chk Pass	Chk Pass	Chk Pass	Chk Pass	Chk Pass
High Limit								
Low Limit								

Elem	Co2286	Cr2677	Cu2247	Fe2611	K_7664	Li6707	Mg2790	Mn2576
Units	ppm	ppm	ppm	ppm	ppm	ppm	ppm	ppm
Avg	.00075	.00167	.04808	1.7755	3.9837	.04482	96.121	.35461
Stddev	.00009	.00172	.00105	.0329	.0639	.00305	.330	.00305
%RSD	12.352	103.13	2.1885	1.8532	1.6044	6.8091	.34352	.86008
#1	.00068	.00125	.04714	1.8121	3.9806	.04242	96.172	.35269
#2	.00071	.00356	.04922	1.7483	4.0491	.04379	96.422	.35813
#3	.00085	.00020	.04788	1.7662	3.9214	.04825	95.768	.35302
Check ?	Chk Pass	Chk Pass	Chk Pass	Chk Pass	Chk Pass	Chk Pass	Chk Pass	Chk Pass
High Limit								
Low Limit								

Elem	Mo2020	Na5895	Ni2316	P_2149	Pb2203	Sb2068	Se1960	Si2124
Units	ppm	ppm	ppm	ppm	ppm	ppm	ppm	ppm
Avg	.00080	71.586	.00152	.06528	.00543	-.00023	-.00042	6.3830
Stddev	.00049	.359	.00083	.00282	.00224	.00292	.00309	.0073
%RSD	60.493	.50193	55.060	4.3183	41.272	1275.7	729.65	.11354
#1	.00036	71.588	.00097	.06827	.00795	-.00316	.00167	6.3913
#2	.00132	71.945	.00248	.06488	.00468	-.00019	.00103	6.3782
#3	.00072	71.227	.00110	.06267	.00366	.00267	-.00398	6.3795
Check ?	Chk Pass	Chk Pass	Chk Pass	Chk Pass	Chk Pass	Chk Pass	Chk Pass	Chk Pass
High Limit								
Low Limit								

Approved: June 27, 2016

Sample Name: L1606098615 Acquired: 6/25/2016 20:33:32 Type: Unk
Method: ICP-THERMO3_6010_200.7WATER_3YLINES(v975) Mode: CONC Corr. Factor: 1.00000(
User: JYH Custom ID1: Custom ID2: Custom ID3:
Comment:

Elem	Sn1899	Sr4077	Ti3372	Tl1908	V_2924	Zn2062	Zr3391
Units	ppm	ppm	ppm	ppm	ppm	ppm	ppm
Avg	.00066	6.9477	-.01868	-.00208	-.00036	.07416	.00363
Stddev	.00094	.0407	.00365	.00070	.00044	.00028	.00062
%RSD	142.12	.58617	19.553	33.577	122.09	.37861	17.066
#1	.00171	6.9428	-.02024	-.00215	-.00034	.07441	.00412
#2	.00039	6.9907	-.01451	-.00134	-.00081	.07386	.00293
#3	-.00011	6.9097	-.02130	-.00273	.00007	.07420	.00382
Check ?	Chk Pass	Chk Pass	Chk Pass	Chk Pass	Chk Pass	Chk Pass	Chk Pass
High Limit							
Low Limit							

Int. Std.	Y_2243	Y_3600	Y_3774
Units	Cts/S	Cts/S	Cts/S
Avg	9482.1	57521.	3041.1
Stddev	15.4	119.	13.0
%RSD	.16231	.20772	.42869
#1	9472.3	57649.	3053.5
#2	9499.8	57500.	3027.5
#3	9474.1	57412.	3042.2

Approved: June 27, 2016

Sample Name: L1606098617 Acquired: 6/25/2016 20:37:23 Type: Unk
Method: ICP-THERMO3_6010_200.7WATER_3YLINES(v975) Mode: CONC Corr. Factor: 1.00000(
User: JYH Custom ID1: Custom ID2: Custom ID3:
Comment:

Elem	Ag3280	Al3082	As1890	B_2496	Ba4554	Be3131	Ca4226	Cd2288
Units	ppm	ppm	ppm	ppm	ppm	ppm	ppm	ppm
Avg	.00154	.20547	.00214	.04863	.05628	.00015	62.798	.00005
Stddev	.00260	.00707	.00399	.00222	.00076	.00003	.506	.00026
%RSD	168.84	3.4433	186.39	4.5608	1.3548	21.842	.80652	579.39
#1	.00162	.19836	-.00117	.04752	.05710	.00015	63.380	-.00016
#2	.00410	.20553	.00657	.05118	.05613	.00018	62.459	.00034
#3	-.00110	.21251	.00102	.04718	.05560	.00012	62.555	-.00004
Check ?	Chk Pass	Chk Pass	Chk Pass	Chk Pass	Chk Pass	Chk Pass	Chk Pass	Chk Pass
High Limit								
Low Limit								

Elem	Co2286	Cr2677	Cu2247	Fe2611	K_7664	Li6707	Mg2790	Mn2576
Units	ppm	ppm	ppm	ppm	ppm	ppm	ppm	ppm
Avg	.00034	.00139	.00754	.49751	2.0420	.02056	20.601	.01571
Stddev	.00024	.00096	.00096	.02565	.1117	.00244	.034	.00089
%RSD	70.093	68.878	12.744	5.1552	5.4689	11.879	.16418	5.6341
#1	.00059	.00246	.00739	.47113	2.0254	.02185	20.628	.01672
#2	.00012	.00112	.00857	.52236	1.9395	.01774	20.613	.01507
#3	.00031	.00060	.00666	.49904	2.1610	.02209	20.563	.01535
Check ?	Chk Pass	Chk Pass	Chk Pass	Chk Pass	Chk Pass	Chk Pass	Chk Pass	Chk Pass
High Limit								
Low Limit								

Elem	Mo2020	Na5895	Ni2316	P_2149	Pb2203	Sb2068	Se1960	Si2124
Units	ppm	ppm	ppm	ppm	ppm	ppm	ppm	ppm
Avg	.00090	26.598	.00080	.00703	.00246	-.00325	.00131	3.4906
Stddev	.00064	.178	.00058	.00500	.00246	.00605	.00554	.0173
%RSD	70.655	.66988	72.589	71.163	99.983	186.20	421.53	.49585
#1	.00155	26.804	.00039	.00280	.00327	-.00237	-.00267	3.5042
#2	.00088	26.495	.00146	.00574	-.00030	-.00969	.00764	3.4966
#3	.00027	26.495	.00054	.01256	.00441	.00231	-.00103	3.4711
Check ?	Chk Pass	Chk Pass	Chk Pass	Chk Pass	Chk Pass	Chk Pass	Chk Pass	Chk Pass
High Limit								
Low Limit								

Approved: June 27, 2016

Sample Name: L1606098617 Acquired: 6/25/2016 20:37:23 Type: Unk
Method: ICP-THERMO3_6010_200.7WATER_3YLINES(v975) Mode: CONC Corr. Factor: 1.00000(
User: JYH Custom ID1: Custom ID2: Custom ID3:
Comment:

Elem	Sn1899	Sr4077	Ti3372	Tl1908	V_2924	Zn2062	Zr3391
Units	ppm	ppm	ppm	ppm	ppm	ppm	ppm
Avg	.00032	1.5150	-.00311	-.00236	-.00015	.01447	.00341
Stddev	.00072	.0088	.00641	.00068	.00005	.00011	.00060
%RSD	226.25	.58268	206.23	28.717	34.447	.73139	17.615
#1	.00066	1.5251	-.00263	-.00291	-.00009	.01435	.00287
#2	.00080	1.5088	.00305	-.00160	-.00015	.01454	.00406
#3	-.00051	1.5111	-.00975	-.00256	-.00020	.01452	.00331
Check ?	Chk Pass	Chk Pass	Chk Pass	Chk Pass	Chk Pass	Chk Pass	Chk Pass
High Limit							
Low Limit							

Int. Std.	Y_2243	Y_3600	Y_3774
Units	Cts/S	Cts/S	Cts/S
Avg	9830.7	59822.	3082.9
Stddev	15.5	147.	23.6
%RSD	.15717	.24641	.76693
#1	9813.6	59963.	3057.5
#2	9843.5	59835.	3104.4
#3	9835.1	59669.	3086.7

Approved: June 27, 2016

Sample Name: L1606098619 Acquired: 6/25/2016 20:41:16 Type: Unk
Method: ICP-THERMO3_6010_200.7WATER_3YLINES(v975) Mode: CONC Corr. Factor: 1.00000(
User: JYH Custom ID1: Custom ID2: Custom ID3:
Comment:

Elem	Ag3280	Al3082	As1890	B_2496	Ba4554	Be3131	Ca4226	Cd2288
Units	ppm	ppm	ppm	ppm	ppm	ppm	ppm	ppm
Avg	.00113	.27749	.00069	.06930	.05323	.00039	10.214	.00034
Stddev	.00263	.00318	.00178	.00081	.00134	.00007	.065	.00038
%RSD	232.09	1.1459	258.13	1.1649	2.5186	17.965	.63738	111.28
#1	.00355	.27762	.00105	.06852	.05477	.00042	10.240	.00066
#2	-.00167	.28061	.00227	.06924	.05251	.00044	10.140	.00044
#3	.00153	.27425	-.00125	.07014	.05240	.00031	10.262	-.00008
Check ?	Chk Pass	Chk Pass	Chk Pass	Chk Pass	Chk Pass	Chk Pass	Chk Pass	Chk Pass
High Limit								
Low Limit								

Elem	Co2286	Cr2677	Cu2247	Fe2611	K_7664	Li6707	Mg2790	Mn2576
Units	ppm	ppm	ppm	ppm	ppm	ppm	ppm	ppm
Avg	.00108	.00071	.02585	.24748	1.2811	.01465	4.6162	.00999
Stddev	.00051	.00114	.00067	.00474	.0573	.00378	.0318	.00359
%RSD	46.988	159.40	2.5887	1.9167	4.4759	25.817	.68816	35.904
#1	.00062	.00202	.02645	.25048	1.2371	.01153	4.5886	.01278
#2	.00162	-.00003	.02513	.24201	1.3460	.01356	4.6509	.01123
#3	.00099	.00015	.02599	.24994	1.2604	.01885	4.6090	.00594
Check ?	Chk Pass	Chk Pass	Chk Pass	Chk Pass	Chk Pass	Chk Pass	Chk Pass	Chk Pass
High Limit								
Low Limit								

Elem	Mo2020	Na5895	Ni2316	P_2149	Pb2203	Sb2068	Se1960	Si2124
Units	ppm	ppm	ppm	ppm	ppm	ppm	ppm	ppm
Avg	.00123	228.52	.00044	.07963	.00371	-.00207	.00619	2.5103
Stddev	.00028	1.82	.00063	.00808	.00266	.00077	.00393	.0173
%RSD	22.669	.79720	141.35	10.151	71.562	37.379	63.490	.68709
#1	.00153	229.52	.00003	.07034	.00201	-.00126	.00175	2.5018
#2	.00118	226.42	.00013	.08504	.00235	-.00280	.00758	2.4989
#3	.00097	229.62	.00117	.08351	.00677	-.00216	.00924	2.5301
Check ?	Chk Pass	Chk Pass	Chk Pass	Chk Pass	Chk Pass	Chk Pass	Chk Pass	Chk Pass
High Limit								
Low Limit								

Approved: June 27, 2016

Sample Name: L1606098619 Acquired: 6/25/2016 20:41:16 Type: Unk
Method: ICP-THERMO3_6010_200.7WATER_3YLINES(v975) Mode: CONC Corr. Factor: 1.00000(
User: JYH Custom ID1: Custom ID2: Custom ID3:
Comment:

Elem	Sn1899	Sr4077	Ti3372	Tl1908	V_2924	Zn2062	Zr3391
Units	ppm	ppm	ppm	ppm	ppm	ppm	ppm
Avg	.00007	.22967	.00683	-.00264	.00219	.02256	.00408
Stddev	.00091	.00074	.00628	.00047	.00030	.00021	.00266
%RSD	1371.8	.32350	91.943	17.727	13.766	.92425	65.101
#1	-.00024	.23041	.00516	-.00255	.00222	.02259	.00112
#2	-.00065	.22892	.00155	-.00314	.00188	.02235	.00625
#3	.00109	.22967	.01377	-.00222	.00248	.02276	.00487
Check ?	Chk Pass	Chk Pass	Chk Pass	Chk Pass	Chk Pass	Chk Pass	Chk Pass
High Limit							
Low Limit							

Int. Std.	Y_2243	Y_3600	Y_3774
Units	Cts/S	Cts/S	Cts/S
Avg	9702.8	58480.	3067.3
Stddev	45.7	28.	15.6
%RSD	.47062	.04775	.50880
#1	9725.9	58510.	3053.5
#2	9732.4	58474.	3084.2
#3	9650.3	58455.	3064.3

Approved: June 27, 2016

Sample Name: L1606098621 Acquired: 6/25/2016 20:45:10 Type: Unk
Method: ICP-THERMO3_6010_200.7WATER_3YLINES(v975) Mode: CONC Corr. Factor: 1.00000(
User: JYH Custom ID1: Custom ID2: Custom ID3:
Comment: WG573544-01

Elem	Ag3280	Al3082	As1890	B_2496	Ba4554	Be3131	Ca4226	Cd2288
Units	ppm	ppm	ppm	ppm	ppm	ppm	ppm	ppm
Avg	.00057	.00121	.00179	.05746	.02986	.00029	128.59	-.00000
Stddev	.00056	.00275	.00384	.00358	.00132	.00008	.53	.00025
%RSD	97.573	226.34	214.60	6.2318	4.4201	27.216	.41011	6271.6
#1	.00040	-.00100	.00602	.06157	.03100	.00034	129.12	-.00029
#2	.00120	.00036	-.00148	.05576	.03017	.00020	128.07	.00019
#3	.00012	.00429	.00083	.05504	.02841	.00032	128.57	.00008
Check ?	Chk Pass	Chk Pass	Chk Pass	Chk Pass	Chk Pass	Chk Pass	Chk Pass	Chk Pass
High Limit								
Low Limit								

Elem	Co2286	Cr2677	Cu2247	Fe2611	K_7664	Li6707	Mg2790	Mn2576
Units	ppm	ppm	ppm	ppm	ppm	ppm	ppm	ppm
Avg	.00019	.00173	.01434	.05981	2.5098	.02550	33.269	.15420
Stddev	.00017	.00097	.00185	.00891	.0950	.00146	.060	.00170
%RSD	92.832	55.806	12.905	14.892	3.7837	5.7272	.18077	1.1012
#1	.00010	.00269	.01260	.05052	2.5555	.02390	33.334	.15465
#2	.00007	.00177	.01629	.06064	2.4007	.02586	33.216	.15563
#3	.00038	.00075	.01412	.06828	2.5733	.02675	33.257	.15232
Check ?	Chk Pass	Chk Pass	Chk Pass	Chk Pass	Chk Pass	Chk Pass	Chk Pass	Chk Pass
High Limit								
Low Limit								

Elem	Mo2020	Na5895	Ni2316	P_2149	Pb2203	Sb2068	Se1960	Si2124
Units	ppm	ppm	ppm	ppm	ppm	ppm	ppm	ppm
Avg	.00056	47.893	-.00000	.01004	.00162	-.00276	-.00417	3.5790
Stddev	.00060	.257	.00189	.00801	.00056	.00235	.00172	.0047
%RSD	106.13	.53712	269880.	79.763	34.469	85.173	41.117	.13102
#1	.00071	48.149	.00182	.00080	.00218	-.00406	-.00514	3.5827
#2	-.00009	47.634	.00013	.01426	.00163	-.00417	-.00519	3.5737
#3	.00107	47.897	-.00195	.01505	.00106	-.00005	-.00219	3.5806
Check ?	Chk Pass	Chk Pass	Chk Pass	Chk Pass	Chk Pass	Chk Pass	Chk Pass	Chk Pass
High Limit								
Low Limit								

Approved: June 27, 2016

Sample Name: L1606098621 Acquired: 6/25/2016 20:45:10 Type: Unk
Method: ICP-THERMO3_6010_200.7WATER_3YLINES(v975) Mode: CONC Corr. Factor: 1.00000(
User: JYH Custom ID1: Custom ID2: Custom ID3:
Comment: WG573544-01

Elem	Sn1899	Sr4077	Ti3372	Tl1908	V_2924	Zn2062	Zr3391
Units	ppm	ppm	ppm	ppm	ppm	ppm	ppm
Avg	**-.00024**	**1.8050**	**-.02231**	**-.00291**	**.00001**	**.01004**	**.00207**
Stddev	.00095	.0120	.00564	.00294	.00125	.00002	.00101
%RSD	393.73	.66689	25.288	100.88	21161.	.16952	48.549
#1	.00057	1.8173	-.02371	-.00622	-.00119	.01005	.00218
#2	-.00128	1.7932	-.02711	-.00189	.00130	.01004	.00102
#3	-.00001	1.8046	-.01610	-.00062	-.00009	.01002	.00302
Check ?	Chk Pass	Chk Pass	Chk Pass	Chk Pass	Chk Pass	Chk Pass	Chk Pass
High Limit							
Low Limit							

Int. Std.	Y_2243	Y_3600	Y_3774
Units	Cts/S	Cts/S	Cts/S
Avg	**9662.5**	**58180.**	**3042.4**
Stddev	14.0	47.	7.3
%RSD	.14521	.08141	.24078
#1	9658.0	58146.	3035.1
#2	9678.2	58161.	3042.4
#3	9651.2	58234.	3049.8

Approved: June 27, 2016

Sample Name: L1606098623 Acquired: 6/25/2016 20:49:03 Type: Unk
Method: ICP-THERMO3_6010_200.7WATER_3YLINES(v975) Mode: CONC Corr. Factor: 1.00000(
User: JYH Custom ID1: Custom ID2: Custom ID3:
Comment: WG573544-02

Elem	Ag3280	Al3082	As1890	B_2496	Ba4554	Be3131	Ca4226	Cd2288
Units	ppm	ppm	ppm	ppm	ppm	ppm	ppm	ppm
Avg	.00139	.10705	.00198	.41392	.02623	.00027	243.17	.00017
Stddev	.00218	.00541	.00096	.00428	.00052	.00003	1.41	.00011
%RSD	157.63	5.0515	48.506	1.0332	1.9773	12.148	.58072	65.505
#1	.00177	.11044	.00295	.41225	.02682	.00026	243.56	.00005
#2	.00336	.10081	.00102	.41878	.02603	.00030	244.34	.00020
#3	-.00096	.10989	.00198	.41074	.02584	.00024	241.60	.00026
Check ?	Chk Pass	Chk Pass	Chk Pass	Chk Pass	Chk Pass	Chk Pass	Chk Pass	Chk Pass
High Limit								
Low Limit								

Elem	Co2286	Cr2677	Cu2247	Fe2611	K_7664	Li6707	Mg2790	Mn2576
Units	ppm	ppm	ppm	ppm	ppm	ppm	ppm	ppm
Avg	.00008	.00125	.02256	.13395	6.1008	.01177	68.965	.45308
Stddev	.00021	.00090	.00053	.00942	.0335	.00473	.254	.00553
%RSD	267.67	72.031	2.3661	7.0298	.54942	40.196	.36871	1.2196
#1	-.00012	.00056	.02318	.12309	6.1028	.01598	68.820	.44996
#2	.00031	.00093	.02221	.13890	6.0663	.00665	69.259	.45946
#3	.00005	.00227	.02231	.13986	6.1333	.01267	68.816	.44983
Check ?	Chk Pass	Chk Pass	Chk Pass	Chk Pass	Chk Pass	Chk Pass	Chk Pass	Chk Pass
High Limit								
Low Limit								

Elem	Mo2020	Na5895	Ni2316	P_2149	Pb2203	Sb2068	Se1960	Si2124
Units	ppm	ppm	ppm	ppm	ppm	ppm	ppm	ppm
Avg	.00044	66.667	.00075	.01360	.00015	-.00234	.00238	3.6345
Stddev	.00039	.343	.00118	.00476	.00283	.00395	.00376	.0082
%RSD	88.357	.51401	157.96	35.012	1938.3	168.93	158.02	.22548
#1	.00001	66.765	.00108	.01427	-.00296	-.00415	.00669	3.6345
#2	.00056	66.950	-.00056	.00853	.00082	.00219	.00057	3.6426
#3	.00076	66.286	.00172	.01798	.00259	-.00506	-.00014	3.6263
Check ?	Chk Pass	Chk Pass	Chk Pass	Chk Pass	Chk Pass	Chk Pass	Chk Pass	Chk Pass
High Limit								
Low Limit								

Approved: June 27, 2016

Sample Name: L1606098623 Acquired: 6/25/2016 20:49:03 Type: Unk
Method: ICP-THERMO3_6010_200.7WATER_3YLINES(v975) Mode: CONC Corr. Factor: 1.00000(
User: JYH Custom ID1: Custom ID2: Custom ID3:
Comment: WG573544-02

Elem	Sn1899	Sr4077	Ti3372	Tl1908	V_2924	Zn2062	Zr3391
Units	ppm	ppm	ppm	ppm	ppm	ppm	ppm
Avg	.00005	1.6999	-.02956	-.00156	.00030	.00857	.00329
Stddev	.00028	.0081	.00507	.00230	.00048	.00011	.00135
%RSD	598.12	.47536	17.163	147.79	160.42	1.3327	41.067
#1	.00005	1.7017	-.03255	.00072	-.00015	.00844	.00173
#2	.00033	1.7069	-.02370	-.00388	.00023	.00859	.00400
#3	-.00023	1.6911	-.03242	-.00151	.00081	.00866	.00415
Check ?	Chk Pass	Chk Pass	Chk Pass	Chk Pass	Chk Pass	Chk Pass	Chk Pass
High Limit							
Low Limit							

Int. Std.	Y_2243	Y_3600	Y_3774
Units	Cts/S	Cts/S	Cts/S
Avg	9416.4	57429.	3035.8
Stddev	48.0	130.	25.1
%RSD	.51009	.22575	.82551
#1	9467.2	57482.	3016.2
#2	9410.3	57282.	3027.1
#3	9371.8	57525.	3064.1

Approved: June 27, 2016

Sample Name: L1606098625 Acquired: 6/25/2016 20:52:55 Type: Unk
Method: ICP-THERMO3_6010_200.7WATER_3YLINES(v975) Mode: CONC Corr. Factor: 1.00000(
User: JYH Custom ID1: Custom ID2: Custom ID3:
Comment:

Elem	Ag3280	Al3082	As1890	B_2496	Ba4554	Be3131	Ca4226	Cd2288
Units	ppm	ppm	ppm	ppm	ppm	ppm	ppm	ppm
Avg	.00225	2.3612	.00034	.04147	.11975	.00023	121.59	.00037
Stddev	.00036	.0069	.00441	.00209	.00117	.00012	.33	.00010
%RSD	15.843	.29306	1297.6	5.0487	.97876	50.808	.26806	27.630
#1	.00211	2.3674	.00539	.03961	.11950	.00036	121.76	.00028
#2	.00199	2.3537	-.00273	.04106	.11872	.00014	121.21	.00033
#3	.00266	2.3625	-.00164	.04374	.12102	.00019	121.79	.00048
Check ?	Chk Pass	Chk Pass	Chk Pass	Chk Pass	Chk Pass	Chk Pass	Chk Pass	Chk Pass
High Limit								
Low Limit								

Elem	Co2286	Cr2677	Cu2247	Fe2611	K_7664	Li6707	Mg2790	Mn2576
Units	ppm	ppm	ppm	ppm	ppm	ppm	ppm	ppm
Avg	.00161	.00414	.00666	2.3953	2.5999	.01491	37.526	1.0679
Stddev	.00025	.00072	.00102	.0202	.0477	.00333	.332	.0124
%RSD	15.696	17.478	15.382	.84513	1.8346	22.308	.88561	1.1598
#1	.00188	.00385	.00549	2.3789	2.6109	.01808	37.493	1.0637
#2	.00138	.00496	.00714	2.4179	2.5476	.01145	37.212	1.0581
#3	.00156	.00361	.00736	2.3890	2.6411	.01519	37.874	1.0818
Check ?	Chk Pass	Chk Pass	Chk Pass	Chk Pass	Chk Pass	Chk Pass	Chk Pass	Chk Pass
High Limit								
Low Limit								

Elem	Mo2020	Na5895	Ni2316	P_2149	Pb2203	Sb2068	Se1960	Si2124
Units	ppm	ppm	ppm	ppm	ppm	ppm	ppm	ppm
Avg	.00064	18.226	.00269	.05391	.00651	-.00190	.00505	5.9129
Stddev	.00020	.052	.00077	.00146	.00208	.00291	.00127	.0400
%RSD	30.881	.28797	28.786	2.7065	31.918	152.94	25.077	.67624
#1	.00067	18.245	.00228	.05412	.00658	-.00209	.00366	5.9121
#2	.00082	18.167	.00221	.05526	.00440	.00110	.00533	5.9533
#3	.00043	18.267	.00358	.05236	.00855	-.00472	.00614	5.8733
Check ?	Chk Pass	Chk Pass	Chk Pass	Chk Pass	Chk Pass	Chk Pass	Chk Pass	Chk Pass
High Limit								
Low Limit								

Approved: June 27, 2016

Sample Name: L1606098625 Acquired: 6/25/2016 20:52:55 Type: Unk
Method: ICP-THERMO3_6010_200.7WATER_3YLINES(v975) Mode: CONC Corr. Factor: 1.00000(
User: JYH Custom ID1: Custom ID2: Custom ID3:
Comment:

Elem	Sn1899	Sr4077	Ti3372	Tl1908	V_2924	Zn2062	Zr3391
Units	ppm	ppm	ppm	ppm	ppm	ppm	ppm
Avg	**-.00035**	**.99462**	**.03044**	**-.00185**	**.00457**	**.15726**	**.00437**
Stddev	.00053	.00442	.00913	.00019	.00047	.00042	.00072
%RSD	150.91	.44485	29.990	10.187	10.282	.27017	16.565
#1	.00010	.99601	.03923	-.00207	.00503	.15763	.00393
#2	-.00093	.98967	.02100	-.00171	.00410	.15735	.00520
#3	-.00022	.99819	.03111	-.00178	.00457	.15680	.00397
Check ?	Chk Pass	Chk Pass	Chk Pass	Chk Pass	Chk Pass	Chk Pass	Chk Pass
High Limit							
Low Limit							

Int. Std.	Y_2243	Y_3600	Y_3774
Units	Cts/S	Cts/S	Cts/S
Avg	**9574.3**	**58285.**	**3022.7**
Stddev	18.0	80.	21.3
%RSD	.18820	.13801	.70548
#1	9553.8	58363.	3008.3
#2	9581.8	58202.	3047.2
#3	9587.4	58291.	3012.6

Approved: June 27, 2016

Sample Name: L1606098627 Acquired: 6/25/2016 20:56:46 Type: Unk
Method: ICP-THERMO3_6010_200.7WATER_3YLINES(v975) Mode: CONC Corr. Factor: 1.00000(
User: JYH Custom ID1: Custom ID2: Custom ID3:
Comment:

Elem	Ag3280	Al3082	As1890	B_2496	Ba4554	Be3131	Ca4226	Cd2288
Units	ppm	ppm	ppm	ppm	ppm	ppm	ppm	ppm
Avg	.00254	4.6384	.00407	.03588	.08487	.00132	200.73	.00005
Stddev	.00192	.0173	.00097	.00149	.00032	.00011	.32	.00023
%RSD	75.499	.37394	23.741	4.1641	.37451	8.4866	.15998	422.09
#1	.00186	4.6215	.00464	.03631	.08521	.00120	200.37	.00006
#2	.00106	4.6377	.00461	.03711	.08483	.00141	200.85	-.00018
#3	.00471	4.6561	.00295	.03422	.08457	.00136	200.98	.00028
Check ?	Chk Pass	Chk Pass	Chk Pass	Chk Pass	Chk Pass	Chk Pass	Chk Pass	Chk Pass
High Limit								
Low Limit								

Elem	Co2286	Cr2677	Cu2247	Fe2611	K_7664	Li6707	Mg2790	Mn2576
Units	ppm	ppm	ppm	ppm	ppm	ppm	ppm	ppm
Avg	.00295	.00847	.07661	6.3761	4.0467	.02688	78.393	.28594
Stddev	.00029	.00096	.00098	.0153	.0946	.00177	.290	.00214
%RSD	9.9470	11.337	1.2842	.24023	2.3374	6.5906	.37011	.74836
#1	.00263	.00958	.07761	6.3586	3.9534	.02860	78.140	.28832
#2	.00299	.00791	.07658	6.3825	4.0443	.02506	78.709	.28419
#3	.00322	.00791	.07564	6.3872	4.1425	.02698	78.329	.28530
Check ?	Chk Pass	Chk Pass	Chk Pass	Chk Pass	Chk Pass	Chk Pass	Chk Pass	Chk Pass
High Limit								
Low Limit								

Elem	Mo2020	Na5895	Ni2316	P_2149	Pb2203	Sb2068	Se1960	Si2124
Units	ppm	ppm	ppm	ppm	ppm	ppm	ppm	ppm
Avg	.00106	25.068	.00713	.15173	.00678	-.00194	.00054	8.9965
Stddev	.00058	.104	.00038	.00131	.00344	.00137	.00531	.0286
%RSD	55.068	.41293	5.2660	.86550	50.818	70.752	976.81	.31838
#1	.00130	24.949	.00680	.15078	.01021	-.00340	-.00348	9.0111
#2	.00040	25.140	.00754	.15323	.00679	-.00068	-.00144	9.0150
#3	.00149	25.114	.00704	.15117	.00333	-.00174	.00656	8.9635
Check ?	Chk Pass	Chk Pass	Chk Pass	Chk Pass	Chk Pass	Chk Pass	Chk Pass	Chk Pass
High Limit								
Low Limit								

Approved: June 27, 2016

Sample Name: L1606098627 Acquired: 6/25/2016 20:56:46 Type: Unk
Method: ICP-THERMO3_6010_200.7WATER_3YLINES(v975) Mode: CONC Corr. Factor: 1.00000(
User: JYH Custom ID1: Custom ID2: Custom ID3:
Comment:

Elem	Sn1899	Sr4077	Ti3372	Tl1908	V_2924	Zn2062	Zr3391
Units	ppm	ppm	ppm	ppm	ppm	ppm	ppm
Avg	.00089	2.4772	.04490	-.00127	.00901	.16031	.00422
Stddev	.00154	.0067	.00796	.00182	.00061	.00117	.00055
%RSD	173.10	.26965	17.717	142.95	6.7328	.72957	12.944
#1	.00142	2.4695	.04447	-.00241	.00911	.16067	.00359
#2	.00210	2.4809	.03717	.00082	.00836	.16126	.00459
#3	-.00085	2.4812	.05306	-.00223	.00956	.15900	.00448
Check ?	Chk Pass	Chk Pass	Chk Pass	Chk Pass	Chk Pass	Chk Pass	Chk Pass
High Limit							
Low Limit							

Int. Std.	Y_2243	Y_3600	Y_3774
Units	Cts/S	Cts/S	Cts/S
Avg	9465.6	57841.	2995.1
Stddev	68.7	160.	17.6
%RSD	.72586	.27642	.58883
#1	9445.1	57701.	3013.7
#2	9409.5	58015.	2978.6
#3	9542.2	57807.	2993.1

Approved: June 27, 2016

Sample Name: CCV Acquired: 6/25/2016 21:00:36 Type: QC
Method: ICP-THERMO3_6010_200.7WATER_3YLINES(v975) Mode: CONC Corr. Factor: 1.00000(
User: JYH Custom ID1: Custom ID2: Custom ID3:
Comment:

Elem	Ag3280	Al3082	As1890	B_2496	Ba4554	Be3131	Ca4226
Units	ppm	ppm	ppm	ppm	ppm	ppm	ppm
Avg	**.40235**	**10.185**	**.39842**	**.49195**	**1.0203**	**.05034**	**10.153**
Stddev	.00325	.028	.00193	.00194	.0055	.00031	.030
%RSD	.80675	.27855	.48505	.39452	.53912	.62290	.29151
#1	.39985	10.214	.39899	.49235	1.0140	.05068	10.126
#2	.40602	10.183	.40000	.49365	1.0227	.05026	10.185
#3	.40118	10.157	.39627	.48984	1.0242	.05007	10.150
Check ?	Chk Pass	Chk Pass	Chk Pass	Chk Pass	Chk Pass	Chk Pass	Chk Pass
Value							
Range							

Elem	Cd2288	Co2286	Cr2677	Cu2247	Fe2611	K_7664	Li6707
Units	ppm	ppm	ppm	ppm	ppm	ppm	ppm
Avg	**.05123**	**.19988**	**.50288**	**.51330**	**4.0070**	**49.596**	**1.0284**
Stddev	.00026	.00047	.00335	.00193	.0033	.230	.0041
%RSD	.51360	.23712	.66679	.37527	.08271	.46359	.40302
#1	.05102	.20030	.50672	.51551	4.0072	49.649	1.0258
#2	.05153	.19997	.50051	.51234	4.0102	49.344	1.0261
#3	.05115	.19937	.50141	.51204	4.0036	49.795	1.0332
Check ?	Chk Pass	Chk Pass	Chk Pass	Chk Pass	Chk Pass	Chk Pass	Chk Pass
Value							
Range							

Elem	Mg2790	Mn2576	Mo2020	Na5895	Ni2316	P_2149	Pb2203
Units	ppm	ppm	ppm	ppm	ppm	ppm	ppm
Avg	**9.5669**	**.50781**	**1.0249**	**50.362**	**.50842**	**9.9814**	**.50557**
Stddev	.0485	.00742	.0065	.234	.00100	.0181	.00207
%RSD	.50657	1.4609	.62973	.46520	.19680	.18135	.40980
#1	9.6226	.50131	1.0311	50.266	.50877	9.9736	.50596
#2	9.5340	.50622	1.0255	50.191	.50920	10.002	.50742
#3	9.5442	.51589	1.0183	50.629	.50729	9.9685	.50333
Check ?	Chk Pass	Chk Pass	Chk Pass	Chk Pass	Chk Pass	Chk Pass	Chk Pass
Value							
Range							

Approved: June 27, 2016

Sample Name: CCV Acquired: 6/25/2016 21:00:36 Type: QC
Method: ICP-THERMO3_6010_200.7WATER_3YLINES(v975) Mode: CONC Corr. Factor: 1.00000(
User: JYH Custom ID1: Custom ID2: Custom ID3:
Comment:

Elem	Sb2068	Se1960	Si2124	Sn1899	Sr4077	Ti3372	Tl1908
Units	ppm	ppm	ppm	ppm	ppm	ppm	ppm
Avg	**1.2045**	**.39202**	**5.1444**	**1.0010**	**1.0190**	**1.0190**	**.51206**
Stddev	.0033	.00153	.0072	.0031	.0045	.0084	.00251
%RSD	.27464	.38961	.14055	.30711	.44063	.82168	.49020
#1	1.2010	.39059	5.1361	1.0039	1.0167	1.0152	.51490
#2	1.2047	.39363	5.1492	1.0015	1.0162	1.0132	.51015
#3	1.2076	.39184	5.1479	.99778	1.0242	1.0286	.51112
Check ?	Chk Pass	Chk Pass	Chk Pass	Chk Pass	Chk Pass	Chk Pass	Chk Pass
Value							
Range							

Elem	V_2924	Zn2062	Zr3391
Units	ppm	ppm	ppm
Avg	**1.0223**	**1.0141**	F **2.9929**
Stddev	.0031	.0001	.0241
%RSD	.30006	.01208	.80650
#1	1.0229	1.0141	3.0133
#2	1.0190	1.0142	2.9663
#3	1.0251	1.0139	2.9992
Check ?	Chk Pass	Chk Pass	Chk Fail
Value			1.0000
Range			10.000%

Int. Std.	Y_2243	Y_3600	Y_3774
Units	Cts/S	Cts/S	Cts/S
Avg	**9649.2**	**58649.**	**2955.6**
Stddev	2.7	54.	16.9
%RSD	.02842	.09258	.57071
#1	9646.1	58667.	2944.4
#2	9650.3	58588.	2975.0
#3	9651.2	58692.	2947.5

Approved: June 27, 2016

Sample Name: CCB Acquired: 6/25/2016 21:04:14 Type: Blank
Method: ICP-THERMO3_6010_200.7WATER_3YLINES(v975) Mode: CONC Corr. Factor: 1.00000(
User: JYH Custom ID1: Custom ID2: Custom ID3:
Comment:

Elem	Ag3280	Al3082	As1890	B_2496	Ba4554	Be3131	Ca4226	Cd2288
Units	ppm	ppm	ppm	ppm	ppm	ppm	ppm	ppm
Avg	**-.00098**	**-.00081**	**.00091**	**.00315**	**.00292**	**.00009**	**-.03474**	**.00002**
Stddev	.00124	.00864	.00092	.00201	.00133	.00005	.02919	.00008
%RSD	125.96	1064.0	100.48	64.019	45.548	52.705	84.022	417.72
#1	.00043	-.00670	.00067	.00330	.00336	.00005	-.02620	.00002
#2	-.00151	.00910	.00014	.00508	.00142	.00009	-.01077	-.00006
#3	-.00188	-.00483	.00193	.00106	.00397	.00014	-.06724	.00009
Check ?	Chk Pass	Chk Pass	Chk Pass	Chk Pass	Chk Pass	Chk Pass	Chk Pass	Chk Pass
High Limit								
Low Limit								

Elem	Co2286	Cr2677	Cu2247	Fe2611	K_7664	Li6707	Mg2790	Mn2576
Units	ppm	ppm	ppm	ppm	ppm	ppm	ppm	ppm
Avg	**-.00004**	**.00125**	**.00083**	**.02088**	**-.14334**	**.00212**	**-.02955**	**.00114**
Stddev	.00066	.00051	.00122	.01391	.04593	.00105	.09306	.00075
%RSD	1530.9	41.168	147.43	66.595	32.046	49.608	314.87	66.235
#1	.00067	.00069	.00144	.03293	-.09030	.00098	-.05631	.00047
#2	-.00016	.00170	-.00058	.02406	-.17011	.00232	-.10630	.00196
#3	-.00064	.00135	.00162	.00566	-.16960	.00305	.07395	.00100
Check ?	Chk Pass	Chk Pass	Chk Pass	Chk Pass	Chk Pass	Chk Pass	Chk Pass	Chk Pass
High Limit								
Low Limit								

Elem	Mo2020	Na5895	Ni2316	P_2149	Pb2203	Sb2068	Se1960	Si2124
Units	ppm	ppm	ppm	ppm	ppm	ppm	ppm	ppm
Avg	**.00323**	**.05080**	**-.00020**	**.00483**	**.00058**	**.00191**	**.00111**	**.03921**
Stddev	.00021	.02575	.00089	.00353	.00235	.00387	.00242	.00153
%RSD	6.4882	50.676	441.28	73.104	406.34	202.21	216.78	3.9059
#1	.00300	.07783	.00045	.00259	-.00201	.00626	-.00135	.03746
#2	.00339	.02657	-.00122	.00300	.00257	.00062	.00121	.03991
#3	.00331	.04802	.00016	.00889	.00117	-.00114	.00348	.04027
Check ?	Chk Pass	Chk Pass	Chk Pass	Chk Pass	Chk Pass	Chk Pass	Chk Pass	Chk Pass
High Limit								
Low Limit								

Approved: June 27, 2016

Sample Name: CCB Acquired: 6/25/2016 21:04:14 Type: Blank
Method: ICP-THERMO3_6010_200.7WATER_3YLINES(v975) Mode: CONC Corr. Factor: 1.00000(
User: JYH Custom ID1: Custom ID2: Custom ID3:
Comment:

Elem	Sn1899	Sr4077	Ti3372	Tl1908	V_2924	Zn2062	Zr3391
Units	ppm	ppm	ppm	ppm	ppm	ppm	ppm
Avg	.00049	.00029	-.00007	-.00513	.00041	-.00001	.00470
Stddev	.00027	.00000	.00626	.00369	.00015	.00012	.00055
%RSD	55.343	1.4693	8856.4	71.949	37.134	916.05	11.589
#1	.00081	.00028	.00338	-.00666	.00031	.00010	.00427
#2	.00033	.00029	-.00730	-.00092	.00059	.00000	.00453
#3	.00034	.00028	.00370	-.00780	.00035	-.00014	.00531
Check ?	Chk Pass	Chk Pass	Chk Pass	Chk Pass	Chk Pass	Chk Pass	Chk Pass
High Limit							
Low Limit							

Int. Std.	Y_2243	Y_3600	Y_3774
Units	Cts/S	Cts/S	Cts/S
Avg	9506.6	58497.	2929.7
Stddev	22.3	113.	12.0
%RSD	.23433	.19372	.40841
#1	9532.3	58628.	2919.5
#2	9494.8	58435.	2926.6
#3	9492.6	58429.	2942.8

Approved: June 27, 2016

Sample Name: L1606098629 Acquired: 6/25/2016 21:08:12 Type: Unk
Method: ICP-THERMO3_6010_200.7WATER_3YLINES(v975) Mode: CONC Corr. Factor: 1.00000(
User: JYH Custom ID1: Custom ID2: Custom ID3:
Comment:

Elem	Ag3280	Al3082	As1890	B_2496	Ba4554	Be3131	Ca4226	Cd2288
Units	ppm	ppm	ppm	ppm	ppm	ppm	ppm	ppm
Avg	.00070	1.3154	-.00179	.12516	.05800	.00081	247.18	.00018
Stddev	.00097	.0064	.00105	.00195	.00108	.00003	.31	.00008
%RSD	137.44	.48564	58.530	1.5550	1.8687	3.6829	.12350	43.911
#1	.00160	1.3100	-.00292	.12302	.05810	.00083	246.92	.00018
#2	.00082	1.3224	-.00085	.12682	.05904	.00078	247.52	.00010
#3	-.00032	1.3138	-.00160	.12563	.05687	.00083	247.09	.00026
Check ?	Chk Pass	Chk Pass	Chk Pass	Chk Pass	Chk Pass	Chk Pass	Chk Pass	Chk Pass
High Limit								
Low Limit								

Elem	Co2286	Cr2677	Cu2247	Fe2611	K_7664	Li6707	Mg2790	Mn2576
Units	ppm	ppm	ppm	ppm	ppm	ppm	ppm	ppm
Avg	.00119	.00401	.04528	2.4364	3.9714	.04409	89.669	.34274
Stddev	.00048	.00063	.00072	.0178	.1152	.00255	.458	.00095
%RSD	40.012	15.569	1.5917	.73079	2.9014	5.7752	.51098	.27642
#1	.00152	.00449	.04490	2.4275	3.9851	.04702	90.007	.34368
#2	.00141	.00424	.04612	2.4569	4.0792	.04281	89.852	.34276
#3	.00065	.00331	.04484	2.4248	3.8500	.04243	89.147	.34178
Check ?	Chk Pass	Chk Pass	Chk Pass	Chk Pass	Chk Pass	Chk Pass	Chk Pass	Chk Pass
High Limit								
Low Limit								

Elem	Mo2020	Na5895	Ni2316	P_2149	Pb2203	Sb2068	Se1960	Si2124
Units	ppm	ppm	ppm	ppm	ppm	ppm	ppm	ppm
Avg	.00084	72.159	.00306	.12842	.00472	-.00245	-.00232	7.1068
Stddev	.00019	.103	.00116	.00307	.00202	.00283	.00582	.0122
%RSD	22.591	.14315	38.091	2.3898	42.715	115.64	250.20	.17182
#1	.00062	72.124	.00297	.12975	.00386	-.00541	-.00257	7.1178
#2	.00090	72.275	.00194	.13059	.00327	-.00216	-.00801	7.1089
#3	.00099	72.077	.00426	.12491	.00702	.00023	.00361	7.0937
Check ?	Chk Pass	Chk Pass	Chk Pass	Chk Pass	Chk Pass	Chk Pass	Chk Pass	Chk Pass
High Limit								
Low Limit								

Approved: June 27, 2016

Sample Name: L1606098629 Acquired: 6/25/2016 21:08:12 Type: Unk
Method: ICP-THERMO3_6010_200.7WATER_3YLINES(v975) Mode: CONC Corr. Factor: 1.00000(
User: JYH Custom ID1: Custom ID2: Custom ID3:
Comment:

Elem	Sn1899	Sr4077	Ti3372	Tl1908	V_2924	Zn2062	Zr3391
Units	ppm	ppm	ppm	ppm	ppm	ppm	ppm
Avg	**.00063**	**6.8039**	**.00261**	**-.00311**	**.00203**	**.14656**	**.00713**
Stddev	.00109	.0140	.00201	.00153	.00039	.00030	.00139
%RSD	174.70	.20570	77.238	49.135	18.962	.20399	19.505
#1	.00026	6.7979	.00196	-.00298	.00228	.14634	.00715
#2	-.00024	6.8199	.00487	-.00165	.00159	.14690	.00573
#3	.00185	6.7939	.00100	-.00469	.00223	.14643	.00851
Check ?	Chk Pass	Chk Pass	Chk Pass	Chk Pass	Chk Pass	Chk Pass	Chk Pass
High Limit							
Low Limit							

Int. Std.	Y_2243	Y_3600	Y_3774
Units	Cts/S	Cts/S	Cts/S
Avg	**9470.9**	**57988.**	**3007.5**
Stddev	19.0	71.	5.1
%RSD	.20079	.12320	.16890
#1	9472.3	57910.	3001.8
#2	9451.2	58005.	3011.5
#3	9489.2	58049.	3009.1

Approved: June 27, 2016

Sample Name: L1606098631S Acquired: 6/25/2016 21:12:02 Type: Unk
Method: ICP-THERMO3_6010_200.7WATER_3YLINES(v975) Mode: CONC Corr. Factor: 1.00000(
User: JYH Custom ID1: Custom ID2: Custom ID3:
Comment: WG573544-05

Elem	Ag3280	Al3082	As1890	B_2496	Ba4554	Be3131	Ca4226	Cd2288
Units	ppm	ppm	ppm	ppm	ppm	ppm	ppm	ppm
Avg	.18827	4.8059	.19457	.97775	.51082	.02368	136.28	.02401
Stddev	.00146	.0060	.00214	.00486	.00158	.00008	.55	.00011
%RSD	.77669	.12402	1.0980	.49690	.30853	.31910	.40245	.44044
#1	.18949	4.8104	.19700	.98276	.50954	.02372	135.66	.02402
#2	.18665	4.7991	.19298	.97305	.51258	.02359	136.67	.02389
#3	.18867	4.8083	.19374	.97744	.51033	.02373	136.53	.02410
Check ?	Chk Pass	Chk Pass	Chk Pass	Chk Pass	Chk Pass	Chk Pass	Chk Pass	Chk Pass
High Limit								
Low Limit								

Elem	Co2286	Cr2677	Cu2247	Fe2611	K_7664	Li6707	Mg2790	Mn2576
Units	ppm	ppm	ppm	ppm	ppm	ppm	ppm	ppm
Avg	.09298	.23341	.25035	1.9823	26.282	.52091	38.371	.48555
Stddev	.00063	.00083	.00168	.0210	.198	.00132	.105	.00060
%RSD	.67753	.35580	.67127	1.0601	.75241	.25420	.27268	.12393
#1	.09358	.23411	.25193	1.9586	26.065	.52066	38.253	.48489
#2	.09232	.23249	.25054	1.9895	26.453	.52234	38.408	.48570
#3	.09303	.23364	.24858	1.9987	26.329	.51972	38.452	.48607
Check ?	Chk Pass	Chk Pass	Chk Pass	Chk Pass	Chk Pass	Chk Pass	Chk Pass	Chk Pass
High Limit								
Low Limit								

Elem	Mo2020	Na5895	Ni2316	P_2149	Pb2203	Sb2068	Se1960	Si2124
Units	ppm	ppm	ppm	ppm	ppm	ppm	ppm	ppm
Avg	.49539	77.049	.23394	4.7766	.23491	.57914	.18644	6.1257
Stddev	.00233	.345	.00087	.0076	.00312	.00333	.00623	.0072
%RSD	.47123	.44745	.37273	.15954	1.3288	.57493	3.3395	.11822
#1	.49753	76.664	.23461	4.7848	.23800	.57665	.18760	6.1339
#2	.49574	77.327	.23426	4.7754	.23176	.57786	.17971	6.1201
#3	.49290	77.158	.23296	4.7697	.23495	.58292	.19200	6.1230
Check ?	Chk Pass	Chk Pass	Chk Pass	Chk Pass	Chk Pass	Chk Pass	Chk Pass	Chk Pass
High Limit								
Low Limit								

Approved: June 27, 2016

Sample Name: L1606098631S Acquired: 6/25/2016 21:12:02 Type: Unk
Method: ICP-THERMO3_6010_200.7WATER_3YLINES(v975) Mode: CONC Corr. Factor: 1.00000(
User: JYH Custom ID1: Custom ID2: Custom ID3:
Comment: WG573544-05

Elem	Sn1899	Sr4077	Ti3372	Tl1908	V_2924	Zn2062	Zr3391
Units	ppm	ppm	ppm	ppm	ppm	ppm	ppm
Avg	**.47308**	**2.3488**	**.46537**	**.23713**	**.48550**	**.47406**	**.01603**
Stddev	.00180	.0057	.00826	.00130	.00209	.00072	.00324
%RSD	.38025	.24432	1.7741	.54866	.42967	.15151	20.234
#1	.47478	2.3426	.46034	.23744	.48500	.47482	.01233
#2	.47325	2.3539	.46086	.23825	.48371	.47397	.01737
#3	.47120	2.3498	.47490	.23571	.48779	.47340	.01839
Check ?	Chk Pass	Chk Pass	Chk Pass	Chk Pass	Chk Pass	Chk Pass	Chk Pass
High Limit							
Low Limit							

Int. Std.	Y_2243	Y_3600	Y_3774
Units	Cts/S	Cts/S	Cts/S
Avg	**9509.0**	**58216.**	**3011.6**
Stddev	7.0	203.	15.7
%RSD	.07407	.34863	.52135
#1	9501.0	58067.	3028.6
#2	9511.6	58447.	2997.6
#3	9514.3	58134.	3008.7

Approved: June 27, 2016

Sample Name: L1606098633SD Acquired: 6/25/2016 21:15:41 Type: Unk
Method: ICP-THERMO3_6010_200.7WATER_3YLINES(v975) Mode: CONC Corr. Factor: 1.00000(
User: JYH Custom ID1: Custom ID2: Custom ID3:
Comment: WG573544-06

Elem	Ag3280	Al3082	As1890	B_2496	Ba4554	Be3131	Ca4226	Cd2288
Units	ppm	ppm	ppm	ppm	ppm	ppm	ppm	ppm
Avg	**.19322**	**4.9340**	**.19821**	**1.0094**	**.52302**	**.02438**	**139.13**	**.02459**
Stddev	.00378	.0145	.00351	.0014	.00226	.00009	.67	.00034
%RSD	1.9571	.29336	1.7708	.13572	.43296	.36107	.48341	1.3705
#1	.18918	4.9313	.20201	1.0102	.52283	.02442	139.33	.02427
#2	.19667	4.9211	.19752	1.0078	.52537	.02443	139.68	.02494
#3	.19382	4.9497	.19509	1.0102	.52086	.02428	138.38	.02455
Check ?	Chk Pass	Chk Pass	Chk Pass	Chk Pass	Chk Pass	Chk Pass	Chk Pass	Chk Pass
High Limit								
Low Limit								

Elem	Co2286	Cr2677	Cu2247	Fe2611	K_7664	Li6707	Mg2790	Mn2576
Units	ppm	ppm	ppm	ppm	ppm	ppm	ppm	ppm
Avg	**.09514**	**.23910**	**.25336**	**2.0284**	**26.984**	**.53592**	**39.198**	**.43704**
Stddev	.00042	.00077	.00150	.0114	.096	.00060	.184	.00451
%RSD	.44105	.32091	.59054	.56072	.35526	.11184	.46916	1.0308
#1	.09541	.23859	.25475	2.0343	27.015	.53581	38.996	.43232
#2	.09535	.23873	.25356	2.0357	27.059	.53539	39.242	.44129
#3	.09465	.23999	.25178	2.0153	26.876	.53657	39.356	.43751
Check ?	Chk Pass	Chk Pass	Chk Pass	Chk Pass	Chk Pass	Chk Pass	Chk Pass	Chk Pass
High Limit								
Low Limit								

Elem	Mo2020	Na5895	Ni2316	P_2149	Pb2203	Sb2068	Se1960	Si2124
Units	ppm	ppm	ppm	ppm	ppm	ppm	ppm	ppm
Avg	**.50931**	**78.441**	**.23759**	**4.8949**	**.24046**	**.58794**	**.19015**	**6.2655**
Stddev	.00186	.336	.00142	.0178	.00324	.00596	.00110	.0092
%RSD	.36520	.42898	.59954	.36432	1.3470	1.0133	.57938	.14668
#1	.51115	78.549	.23885	4.9125	.24157	.58732	.19136	6.2719
#2	.50933	78.710	.23604	4.8953	.23682	.59419	.18990	6.2695
#3	.50743	78.063	.23787	4.8768	.24301	.58232	.18920	6.2549
Check ?	Chk Pass	Chk Pass	Chk Pass	Chk Pass	Chk Pass	Chk Pass	Chk Pass	Chk Pass
High Limit								
Low Limit								

Approved: June 27, 2016

Sample Name: L1606098633SD Acquired: 6/25/2016 21:15:41 Type: Unk
Method: ICP-THERMO3_6010_200.7WATER_3YLINES(v975) Mode: CONC Corr. Factor: 1.00000(
User: JYH Custom ID1: Custom ID2: Custom ID3:
Comment: WG573544-06

Elem	Sn1899	Sr4077	Ti3372	Tl1908	V_2924	Zn2062	Zr3391
Units	ppm	ppm	ppm	ppm	ppm	ppm	ppm
Avg	**.48269**	**2.3976**	**.47749**	**.23961**	**.50144**	**.48370**	**.00655**
Stddev	.00278	.0083	.00742	.00256	.00242	.00154	.00139
%RSD	.57608	.34786	1.5549	1.0679	.48318	.31822	21.270
#1	.48505	2.3997	.47422	.24207	.50191	.48531	.00572
#2	.48340	2.4047	.47226	.23981	.49882	.48355	.00816
#3	.47963	2.3884	.48599	.23696	.50360	.48224	.00577
Check ?	Chk Pass	Chk Pass	Chk Pass	Chk Pass	Chk Pass	Chk Pass	Chk Pass
High Limit							
Low Limit							

Int. Std.	Y_2243	Y_3600	Y_3774
Units	Cts/S	Cts/S	Cts/S
Avg	**9541.3**	**57975.**	**3017.9**
Stddev	6.7	58.	25.7
%RSD	.06977	.09979	.85022
#1	9537.4	57946.	3002.1
#2	9549.0	58042.	3004.1
#3	9537.6	57938.	3047.5

Approved: June 27, 2016

Sample Name: L1606098635S Acquired: 6/25/2016 21:19:19 Type: Unk
Method: ICP-THERMO3_6010_200.7WATER_3YLINES(v975) Mode: CONC Corr. Factor: 1.00000(
User: JYH Custom ID1: Custom ID2: Custom ID3:
Comment: WG573544-07

Elem	Ag3280	Al3082	As1890	B_2496	Ba4554	Be3131	Ca4226	Cd2288
Units	ppm	ppm	ppm	ppm	ppm	ppm	ppm	ppm
Avg	**.19277**	**4.9885**	**.19579**	**1.3512**	**.50932**	**.02402**	**246.59**	**.02462**
Stddev	.00213	.0073	.00137	.0073	.00284	.00001	1.33	.00040
%RSD	1.1047	.14711	.70076	.54069	.55753	.03190	.53842	1.6295
#1	.19260	4.9802	.19687	1.3428	.50650	.02402	245.12	.02488
#2	.19498	4.9915	.19425	1.3565	.50929	.02401	246.97	.02416
#3	.19074	4.9939	.19626	1.3542	.51218	.02403	247.69	.02483
Check ?	Chk Pass	Chk Pass	Chk Pass	Chk Pass	Chk Pass	Chk Pass	Chk Pass	Chk Pass
High Limit								
Low Limit								

Elem	Co2286	Cr2677	Cu2247	Fe2611	K_7664	Li6707	Mg2790	Mn2576
Units	ppm	ppm	ppm	ppm	ppm	ppm	ppm	ppm
Avg	**.09311**	**.23510**	**.26651**	**1.9710**	**30.025**	**.51865**	**72.396**	**.67936**
Stddev	.00111	.00066	.00283	.0124	.152	.00282	.624	.00361
%RSD	1.1973	.28134	1.0623	.63080	.50639	.54413	.86161	.53080
#1	.09375	.23474	.26754	1.9611	29.892	.51908	71.843	.67568
#2	.09182	.23470	.26331	1.9669	29.993	.51564	72.272	.67951
#3	.09375	.23586	.26869	1.9849	30.191	.52123	73.072	.68289
Check ?	Chk Pass	Chk Pass	Chk Pass	Chk Pass	Chk Pass	Chk Pass	Chk Pass	Chk Pass
High Limit								
Low Limit								

Elem	Mo2020	Na5895	Ni2316	P_2149	Pb2203	Sb2068	Se1960	Si2124
Units	ppm	ppm	ppm	ppm	ppm	ppm	ppm	ppm
Avg	**.49951**	**91.017**	**.23206**	**4.8553**	**.23760**	**.58301**	**.18517**	**6.5213**
Stddev	.00475	.491	.00241	.0437	.00246	.00711	.00329	.0728
%RSD	.95179	.53976	1.0367	.89938	1.0354	1.2190	1.7758	1.1160
#1	.50253	90.509	.23402	4.8765	.23815	.58650	.18639	6.5577
#2	.49403	91.051	.22938	4.8051	.23491	.57483	.18144	6.4375
#3	.50197	91.490	.23278	4.8843	.23974	.58769	.18767	6.5687
Check ?	Chk Pass	Chk Pass	Chk Pass	Chk Pass	Chk Pass	Chk Pass	Chk Pass	Chk Pass
High Limit								
Low Limit								

Approved: June 27, 2016

Sample Name: L1606098635S Acquired: 6/25/2016 21:19:19 Type: Unk
Method: ICP-THERMO3_6010_200.7WATER_3YLINES(v975) Mode: CONC Corr. Factor: 1.00000(
User: JYH Custom ID1: Custom ID2: Custom ID3:
Comment: WG573544-07

Elem	Sn1899	Sr4077	Ti3372	Tl1908	V_2924	Zn2062	Zr3391
Units	ppm	ppm	ppm	ppm	ppm	ppm	ppm
Avg	**.47340**	**2.1822**	**.45682**	**.23569**	**.48957**	**.47212**	**.00440**
Stddev	.00586	.0116	.00441	.00472	.00317	.00386	.00078
%RSD	1.2388	.53009	.96525	2.0030	.64754	.81664	17.679
#1	.47626	2.1692	.45177	.23827	.48595	.47646	.00457
#2	.46666	2.1856	.45986	.23024	.49090	.46909	.00508
#3	.47729	2.1916	.45885	.23856	.49186	.47080	.00355
Check ?	Chk Pass	Chk Pass	Chk Pass	Chk Pass	Chk Pass	Chk Pass	Chk Pass
High Limit							
Low Limit							

Int. Std.	Y_2243	Y_3600	Y_3774
Units	Cts/S	Cts/S	Cts/S
Avg	**9474.0**	**57681.**	**2990.6**
Stddev	86.2	193.	10.0
%RSD	.90991	.33483	.33371
#1	9421.7	57902.	3000.6
#2	9573.5	57545.	2990.5
#3	9426.8	57595.	2980.6

Approved: June 27, 2016

Sample Name: L1606098637SD Acquired: 6/25/2016 21:22:56 Type: Unk
Method: ICP-THERMO3_6010_200.7WATER_3YLINES(v975) Mode: CONC Corr. Factor: 1.00000(
User: JYH Custom ID1: Custom ID2: Custom ID3:
Comment: WG573544-08

Elem	Ag3280	Al3082	As1890	B_2496	Ba4554	Be3131	Ca4226	Cd2288
Units	ppm	ppm	ppm	ppm	ppm	ppm	ppm	ppm
Avg	**.18854**	**4.9112**	**.19745**	**1.3462**	**.50578**	**.02318**	**246.84**	**.02457**
Stddev	.00237	.0122	.00114	.0020	.00229	.00008	1.01	.00037
%RSD	1.2581	.24857	.57516	.14562	.45291	.33396	.40736	1.5133
#1	.18824	4.9085	.19618	1.3456	.50836	.02311	247.86	.02498
#2	.18633	4.9245	.19780	1.3447	.50496	.02326	245.85	.02445
#3	.19105	4.9006	.19837	1.3484	.50401	.02315	246.80	.02427
Check ?	Chk Pass	Chk Pass	Chk Pass	Chk Pass	Chk Pass	Chk Pass	Chk Pass	Chk Pass
High Limit								
Low Limit								

Elem	Co2286	Cr2677	Cu2247	Fe2611	K_7664	Li6707	Mg2790	Mn2576
Units	ppm	ppm	ppm	ppm	ppm	ppm	ppm	ppm
Avg	**.09368**	**.23124**	**.24645**	**1.9652**	**29.866**	**.51243**	**71.961**	**.67062**
Stddev	.00032	.00174	.00162	.0103	.162	.00260	.245	.00120
%RSD	.34157	.75435	.65887	.52496	.54204	.50740	.33982	.17871
#1	.09405	.23044	.24793	1.9540	30.010	.51110	72.114	.67080
#2	.09349	.23325	.24471	1.9744	29.691	.51543	71.679	.66935
#3	.09350	.23005	.24671	1.9671	29.897	.51077	72.089	.67172
Check ?	Chk Pass	Chk Pass	Chk Pass	Chk Pass	Chk Pass	Chk Pass	Chk Pass	Chk Pass
High Limit								
Low Limit								

Elem	Mo2020	Na5895	Ni2316	P_2149	Pb2203	Sb2068	Se1960	Si2124
Units	ppm	ppm	ppm	ppm	ppm	ppm	ppm	ppm
Avg	**.50362**	**90.574**	**.23429**	**4.8998**	**.23803**	**.58838**	**.19013**	**6.6122**
Stddev	.00184	.311	.00137	.0310	.00392	.00166	.00571	.0196
%RSD	.36548	.34377	.58644	.63360	1.6481	.28131	3.0018	.29638
#1	.50535	90.891	.23522	4.9314	.24008	.58995	.18521	6.6237
#2	.50169	90.269	.23272	4.8693	.24051	.58666	.19639	6.5896
#3	.50382	90.562	.23494	4.8987	.23351	.58854	.18878	6.6233
Check ?	Chk Pass	Chk Pass	Chk Pass	Chk Pass	Chk Pass	Chk Pass	Chk Pass	Chk Pass
High Limit								
Low Limit								

Approved: June 27, 2016

Sample Name: L1606098637SD Acquired: 6/25/2016 21:22:56 Type: Unk
Method: ICP-THERMO3_6010_200.7WATER_3YLINES(v975) Mode: CONC Corr. Factor: 1.00000(
User: JYH Custom ID1: Custom ID2: Custom ID3:
Comment: WG573544-08

Elem	Sn1899	Sr4077	Ti3372	Tl1908	V_2924	Zn2062	Zr3391
Units	ppm	ppm	ppm	ppm	ppm	ppm	ppm
Avg	**.47518**	**2.1930**	**.45556**	**.23535**	**.47970**	**.47047**	**.00421**
Stddev	.00224	.0050	.00619	.00164	.00083	.00231	.00126
%RSD	.47229	.22774	1.3595	.69822	.17220	.49043	29.868
#1	.47661	2.1987	.46015	.23423	.48048	.47206	.00301
#2	.47259	2.1891	.45801	.23458	.47883	.46782	.00552
#3	.47634	2.1914	.44851	.23723	.47980	.47152	.00409
Check ?	Chk Pass	Chk Pass	Chk Pass	Chk Pass	Chk Pass	Chk Pass	Chk Pass
High Limit							
Low Limit							

Int. Std.	Y_2243	Y_3600	Y_3774
Units	Cts/S	Cts/S	Cts/S
Avg	**9517.7**	**58425.**	**3034.0**
Stddev	30.6	371.	4.3
%RSD	.32191	.63434	.14141
#1	9523.8	58332.	3029.9
#2	9544.8	58110.	3038.5
#3	9484.5	58834.	3033.6

Approved: June 27, 2016

Sample Name: L1606098639 Acquired: 6/25/2016 21:26:33 Type: Unk
Method: ICP-THERMO3_6010_200.7WATER_3YLINES(v975) Mode: CONC Corr. Factor: 1.00000(
User: JYH Custom ID1: Custom ID2: Custom ID3:
Comment:

Elem	Ag3280	Al3082	As1890	B_2496	Ba4554	Be3131	Ca4226	Cd2288
Units	ppm	ppm	ppm	ppm	ppm	ppm	ppm	ppm
Avg	**-.00004**	**.00422**	**.00040**	**.00975**	**.00108**	**.00009**	**.14419**	**-.00005**
Stddev	.00042	.00758	.00073	.00126	.00087	.00008	.01744	.00009
%RSD	1118.0	179.89	181.74	12.897	80.476	90.859	12.096	178.96
#1	.00028	.01060	-.00028	.01106	.00209	.00013	.16280	-.00014
#2	.00012	-.00417	.00116	.00964	.00057	-.00000	.14155	-.00004
#3	-.00051	.00622	.00032	.00856	.00059	.00013	.12822	.00004
Check ?	Chk Pass	Chk Pass	Chk Pass	Chk Pass	Chk Pass	Chk Pass	Chk Pass	Chk Pass
High Limit								
Low Limit								

Elem	Co2286	Cr2677	Cu2247	Fe2611	K_7664	Li6707	Mg2790	Mn2576
Units	ppm	ppm	ppm	ppm	ppm	ppm	ppm	ppm
Avg	**.00044**	**.00035**	**.00305**	**.04079**	**-.00706**	**.00203**	**-.02733**	**-.00024**
Stddev	.00042	.00030	.00090	.02484	.04162	.00092	.03833	.00264
%RSD	93.882	85.053	29.494	60.907	589.18	45.533	140.24	1117.6
#1	.00013	.00037	.00205	.05000	-.05467	.00295	-.00835	-.00277
#2	.00091	.00004	.00332	.05971	.01106	.00204	-.00220	-.00044
#3	.00028	.00063	.00378	.01266	.02242	.00110	-.07145	.00250
Check ?	Chk Pass	Chk Pass	Chk Pass	Chk Pass	Chk Pass	Chk Pass	Chk Pass	Chk Pass
High Limit								
Low Limit								

Elem	Mo2020	Na5895	Ni2316	P_2149	Pb2203	Sb2068	Se1960	Si2124
Units	ppm	ppm	ppm	ppm	ppm	ppm	ppm	ppm
Avg	**.00046**	**.23384**	**.00002**	**.00301**	**.00223**	**-.00336**	**.00424**	**.10834**
Stddev	.00025	.02078	.00057	.00488	.00185	.00118	.00213	.00216
%RSD	54.203	8.8874	3135.0	161.94	83.035	35.176	50.129	1.9925
#1	.00023	.25768	.00001	-.00120	.00258	-.00441	.00208	.11078
#2	.00073	.22428	.00059	.00188	.00389	-.00208	.00633	.10755
#3	.00043	.21955	-.00055	.00835	.00023	-.00360	.00432	.10668
Check ?	Chk Pass	Chk Pass	Chk Pass	Chk Pass	Chk Pass	Chk Pass	Chk Pass	Chk Pass
High Limit								
Low Limit								

Approved: June 27, 2016

Sample Name: L1606098639 Acquired: 6/25/2016 21:26:33 Type: Unk
Method: ICP-THERMO3_6010_200.7WATER_3YLINES(v975) Mode: CONC Corr. Factor: 1.00000(
User: JYH Custom ID1: Custom ID2: Custom ID3:
Comment:

Elem	Sn1899	Sr4077	Ti3372	Tl1908	V_2924	Zn2062	Zr3391
Units	ppm	ppm	ppm	ppm	ppm	ppm	ppm
Avg	.00036	.00188	.00201	-.00117	.00072	.00941	.00130
Stddev	.00073	.00051	.00315	.00081	.00019	.00001	.00060
%RSD	203.49	27.359	156.60	69.426	26.854	.12705	46.035
#1	.00061	.00146	.00564	-.00068	.00081	.00940	.00116
#2	.00093	.00173	.00038	-.00211	.00085	.00941	.00078
#3	-.00047	.00245	.00001	-.00072	.00050	.00942	.00196
Check ?	Chk Pass	Chk Pass	Chk Pass	Chk Pass	Chk Pass	Chk Pass	Chk Pass
High Limit							
Low Limit							

Int. Std.	Y_2243	Y_3600	Y_3774
Units	Cts/S	Cts/S	Cts/S
Avg	9979.7	61621.	3102.9
Stddev	10.2	118.	6.8
%RSD	.10173	.19116	.21926
#1	9983.1	61738.	3101.0
#2	9987.7	61621.	3110.5
#3	9968.3	61503.	3097.3

Approved: June 27, 2016

Sample Name: L1606098641 Acquired: 6/25/2016 21:30:31 Type: Unk
Method: ICP-THERMO3_6010_200.7WATER_3YLINES(v975) Mode: CONC Corr. Factor: 1.00000(
User: JYH Custom ID1: Custom ID2: Custom ID3:
Comment:

Elem	Ag3280	Al3082	As1890	B_2496	Ba4554	Be3131	Ca4226	Cd2288
Units	ppm	ppm	ppm	ppm	ppm	ppm	ppm	ppm
Avg	.00155	.00228	-.00074	.00681	.00240	.00007	2.3285	.00015
Stddev	.00195	.00437	.00132	.00259	.00010	.00002	.0225	.00014
%RSD	125.93	191.41	178.17	38.016	4.0011	29.007	.96410	94.650
#1	.00016	.00624	-.00146	.00963	.00251	.00005	2.3542	.00003
#2	.00071	.00302	-.00156	.00453	.00235	.00009	2.3184	.00011
#3	.00378	-.00241	.00078	.00628	.00234	.00008	2.3128	.00030
Check ?	Chk Pass	Chk Pass	Chk Pass	Chk Pass	Chk Pass	Chk Pass	Chk Pass	Chk Pass
High Limit								
Low Limit								

Elem	Co2286	Cr2677	Cu2247	Fe2611	K_7664	Li6707	Mg2790	Mn2576
Units	ppm	ppm	ppm	ppm	ppm	ppm	ppm	ppm
Avg	.00006	.00014	.00163	.03413	.24665	.00092	.81266	-.00079
Stddev	.00068	.00062	.00075	.01156	.02854	.00423	.01745	.00318
%RSD	1106.1	456.64	45.829	33.860	11.573	458.16	2.1475	404.35
#1	-.00033	.00085	.00092	.03095	.24915	.00580	.81529	.00231
#2	.00085	-.00023	.00241	.02450	.27386	-.00166	.79404	-.00404
#3	-.00034	-.00022	.00156	.04694	.21693	-.00138	.82864	-.00063
Check ?	Chk Pass	Chk Pass	Chk Pass	Chk Pass	Chk Pass	Chk Pass	Chk Pass	Chk Pass
High Limit								
Low Limit								

Elem	Mo2020	Na5895	Ni2316	P_2149	Pb2203	Sb2068	Se1960	Si2124
Units	ppm	ppm	ppm	ppm	ppm	ppm	ppm	ppm
Avg	.00009	1.5234	-.00034	.00759	.00193	-.00110	-.00056	1.9225
Stddev	.00028	.0181	.00053	.00504	.00328	.00190	.00524	.0055
%RSD	316.47	1.1895	155.07	66.429	170.02	173.25	938.70	.28386
#1	-.00021	1.5412	-.00096	.00263	.00004	-.00329	-.00638	1.9218
#2	.00035	1.5240	.00002	.00743	.00571	-.00014	.00092	1.9283
#3	.00013	1.5050	-.00009	.01271	.00003	.00014	.00379	1.9175
Check ?	Chk Pass	Chk Pass	Chk Pass	Chk Pass	Chk Pass	Chk Pass	Chk Pass	Chk Pass
High Limit								
Low Limit								

Approved: June 27, 2016

Sample Name: L1606098641 Acquired: 6/25/2016 21:30:31 Type: Unk
Method: ICP-THERMO3_6010_200.7WATER_3YLINES(v975) Mode: CONC Corr. Factor: 1.00000(
User: JYH Custom ID1: Custom ID2: Custom ID3:
Comment:

Elem	Sn1899	Sr4077	Ti3372	Tl1908	V_2924	Zn2062	Zr3391
Units	ppm	ppm	ppm	ppm	ppm	ppm	ppm
Avg	**-.00003**	**.02979**	**.00925**	**-.00425**	**.00079**	**.00575**	**.00161**
Stddev	.00070	.00033	.00260	.00161	.00118	.00006	.00128
%RSD	2613.1	1.1094	28.082	37.920	148.25	1.0430	79.495
#1	-.00014	.02957	.00917	-.00541	.00147	.00579	.00219
#2	.00072	.03017	.01188	-.00492	.00148	.00578	.00014
#3	-.00067	.02963	.00669	-.00241	-.00057	.00568	.00250
Check ?	Chk Pass	Chk Pass	Chk Pass	Chk Pass	Chk Pass	Chk Pass	Chk Pass
High Limit							
Low Limit							

Int. Std.	Y_2243	Y_3600	Y_3774
Units	Cts/S	Cts/S	Cts/S
Avg	**9984.0**	**61505.**	**3103.5**
Stddev	25.4	97.	8.6
%RSD	.25425	.15693	.27670
#1	10013.	61422.	3093.7
#2	9966.4	61611.	3106.9
#3	9972.6	61483.	3109.8

Approved: June 27, 2016

Sample Name: CCV Acquired: 6/25/2016 21:34:30 Type: QC
Method: ICP-THERMO3_6010_200.7WATER_3YLINES(v975) Mode: CONC Corr. Factor: 1.00000(
User: JYH Custom ID1: Custom ID2: Custom ID3:
Comment:

Elem	Ag3280	Al3082	As1890	B_2496	Ba4554	Be3131	Ca4226
Units	ppm	ppm	ppm	ppm	ppm	ppm	ppm
Avg	**.40382**	**10.228**	**.39903**	**.49252**	**1.0184**	**.05057**	**10.132**
Stddev	.00317	.045	.00339	.00303	.0029	.00010	.084
%RSD	.78510	.44126	.84879	.61522	.28786	.20129	.82686
#1	.40329	10.193	.40176	.48985	1.0165	.05045	10.103
#2	.40723	10.279	.39524	.49189	1.0170	.05064	10.066
#3	.40095	10.211	.40009	.49581	1.0218	.05061	10.226
Check ?	Chk Pass	Chk Pass	Chk Pass	Chk Pass	Chk Pass	Chk Pass	Chk Pass
Value							
Range							

Elem	Cd2288	Co2286	Cr2677	Cu2247	Fe2611	K_7664	Li6707
Units	ppm	ppm	ppm	ppm	ppm	ppm	ppm
Avg	**.05109**	**.20032**	**.50425**	**.51389**	**3.9993**	**49.456**	**1.0271**
Stddev	.00034	.00030	.00243	.00134	.0288	.230	.0087
%RSD	.66912	.15054	.48104	.26170	.72080	.46581	.84751
#1	.05096	.20027	.50150	.51248	3.9697	49.237	1.0193
#2	.05148	.20064	.50519	.51515	4.0273	49.435	1.0365
#3	.05084	.20004	.50607	.51404	4.0011	49.697	1.0255
Check ?	Chk Pass	Chk Pass	Chk Pass	Chk Pass	Chk Pass	Chk Pass	Chk Pass
Value							
Range							

Elem	Mg2790	Mn2576	Mo2020	Na5895	Ni2316	P_2149	Pb2203
Units	ppm	ppm	ppm	ppm	ppm	ppm	ppm
Avg	**9.5965**	**.50354**	**1.0171**	**50.205**	**.50852**	**9.9839**	**.50630**
Stddev	.0605	.00125	.0104	.188	.00105	.0190	.00443
%RSD	.63000	.24843	1.0188	.37433	.20655	.18977	.87552
#1	9.5498	.50228	1.0149	50.026	.50872	9.9714	.50177
#2	9.5748	.50478	1.0283	50.189	.50945	10.006	.51063
#3	9.6648	.50354	1.0080	50.400	.50738	9.9747	.50650
Check ?	Chk Pass	Chk Pass	Chk Pass	Chk Pass	Chk Pass	Chk Pass	Chk Pass
Value							
Range							

Approved: June 27, 2016

Sample Name: CCV Acquired: 6/25/2016 21:34:30 Type: QC
Method: ICP-THERMO3_6010_200.7WATER_3YLINES(v975) Mode: CONC Corr. Factor: 1.00000(
User: JYH Custom ID1: Custom ID2: Custom ID3:
Comment:

Elem	Sb2068	Se1960	Si2124	Sn1899	Sr4077	Ti3372	Tl1908
Units	ppm	ppm	ppm	ppm	ppm	ppm	ppm
Avg	**1.2057**	**.39535**	**5.1622**	**1.0068**	**1.0152**	**1.0163**	**.51868**
Stddev	.0009	.00724	.0066	.0035	.0056	.0047	.00189
%RSD	.07645	1.8317	.12822	.34938	.55282	.46463	.36343
#1	1.2067	.40045	5.1563	1.0056	1.0088	1.0109	.51803
#2	1.2055	.39854	5.1610	1.0107	1.0174	1.0194	.51721
#3	1.2048	.38706	5.1694	1.0040	1.0193	1.0187	.52081
Check ?	Chk Pass	Chk Pass	Chk Pass	Chk Pass	Chk Pass	Chk Pass	Chk Pass
Value							
Range							

Elem	V_2924	Zn2062	Zr3391
Units	ppm	ppm	ppm
Avg	**1.0297**	**1.0108**	F **2.9654**
Stddev	.0010	.0013	.0124
%RSD	.09618	.12981	.41944
#1	1.0297	1.0109	2.9530
#2	1.0307	1.0120	2.9654
#3	1.0287	1.0094	2.9779
Check ?	Chk Pass	Chk Pass	Chk Fail
Value			1.0000
Range			10.000%

Int. Std.	Y_2243	Y_3600	Y_3774
Units	Cts/S	Cts/S	Cts/S
Avg	**9765.3**	**59222.**	**3028.4**
Stddev	12.6	103.	19.9
%RSD	.12950	.17379	.65564
#1	9777.2	59331.	3048.9
#2	9752.0	59127.	3027.1
#3	9766.5	59207.	3009.2

Approved: June 27, 2016

Sample Name: CCB Acquired: 6/25/2016 21:38:07 Type: Blank
Method: ICP-THERMO3_6010_200.7WATER_3YLINES(v975) Mode: CONC Corr. Factor: 1.00000(
User: JYH Custom ID1: Custom ID2: Custom ID3:
Comment:

Elem	Ag3280	Al3082	As1890	B_2496	Ba4554	Be3131	Ca4226	Cd2288
Units	ppm	ppm	ppm	ppm	ppm	ppm	ppm	ppm
Avg	-.00048	-.00056	.00159	.00238	.00173	.00014	-.05704	-.00011
Stddev	.00089	.00372	.00374	.00230	.00036	.00002	.05178	.00017
%RSD	185.89	660.56	234.30	96.559	20.708	14.400	90.783	156.11
#1	-.00133	.00080	.00118	.00024	.00195	.00012	-.11682	-.00027
#2	-.00055	-.00477	-.00192	.00481	.00132	.00016	-.02846	-.00014
#3	.00045	.00228	.00552	.00209	.00192	.00015	-.02584	.00007
Check ?	Chk Pass	Chk Pass	Chk Pass	Chk Pass	Chk Pass	Chk Pass	Chk Pass	Chk Pass
High Limit								
Low Limit								

Elem	Co2286	Cr2677	Cu2247	Fe2611	K_7664	Li6707	Mg2790	Mn2576
Units	ppm	ppm	ppm	ppm	ppm	ppm	ppm	ppm
Avg	.00017	.00048	.00001	.01554	-.08094	.00031	-.00960	.00059
Stddev	.00009	.00037	.00173	.01679	.11260	.00565	.05873	.00171
%RSD	56.610	77.335	20230.	108.07	139.11	1853.2	611.58	288.38
#1	.00024	.00066	.00194	-.00104	.01136	.00158	-.02063	.00007
#2	.00020	.00072	-.00054	.03254	-.20639	-.00588	.05386	.00251
#3	.00006	.00005	-.00138	.01511	-.04780	.00521	-.06203	-.00080
Check ?	Chk Pass	Chk Pass	Chk Pass	Chk Pass	Chk Pass	Chk Pass	Chk Pass	Chk Pass
High Limit								
Low Limit								

Elem	Mo2020	Na5895	Ni2316	P_2149	Pb2203	Sb2068	Se1960	Si2124
Units	ppm	ppm	ppm	ppm	ppm	ppm	ppm	ppm
Avg	.00336	.02885	-.00050	.00712	.00213	.00602	-.00054	.04214
Stddev	.00024	.02974	.00074	.00312	.00180	.00158	.00069	.00013
%RSD	7.0582	103.10	148.29	43.907	84.214	26.247	127.12	.29697
#1	.00323	-.00548	.00008	.00759	.00359	.00782	.00008	.04201
#2	.00321	.04496	-.00024	.00998	.00013	.00485	-.00042	.04226
#3	.00363	.04705	-.00133	.00378	.00268	.00540	-.00129	.04215
Check ?	Chk Pass	Chk Pass	Chk Pass	Chk Pass	Chk Pass	Chk Pass	Chk Pass	Chk Pass
High Limit								
Low Limit								

Approved: June 27, 2016

Sample Name: CCB Acquired: 6/25/2016 21:38:07 Type: Blank
Method: ICP-THERMO3_6010_200.7WATER_3YLINES(v975) Mode: CONC Corr. Factor: 1.00000(
User: JYH Custom ID1: Custom ID2: Custom ID3:
Comment:

Elem	Sn1899	Sr4077	Ti3372	Tl1908	V_2924	Zn2062	Zr3391
Units	ppm	ppm	ppm	ppm	ppm	ppm	ppm
Avg	**.00047**	**.00065**	**-.00177**	**-.00021**	**.00113**	**.00005**	**.00375**
Stddev	.00100	.00044	.00221	.00418	.00029	.00020	.00087
%RSD	212.41	68.047	125.42	1958.4	25.944	435.57	23.135
#1	.00160	.00080	.00075	-.00080	.00139	-.00005	.00437
#2	-.00031	.00015	-.00341	-.00407	.00081	.00028	.00276
#3	.00012	.00100	-.00264	.00422	.00119	-.00009	.00413
Check ?	Chk Pass	Chk Pass	Chk Pass	Chk Pass	Chk Pass	Chk Pass	Chk Pass
High Limit							
Low Limit							

Int. Std.	Y_2243	Y_3600	Y_3774
Units	Cts/S	Cts/S	Cts/S
Avg	**9540.4**	**58573.**	**2934.4**
Stddev	6.2	75.	17.1
%RSD	.06498	.12729	.58178
#1	9533.2	58646.	2919.8
#2	9543.3	58575.	2953.2
#3	9544.6	58497.	2930.3

Approved: June 27, 2016

Sample Name: PBW 9A Acquired: 6/25/2016 21:42:03 Type: Unk
Method: ICP-THERMO3_6010_200.7WATER_3YLINES(v975) Mode: CONC Corr. Factor: 1.00000(
User: JYH Custom ID1: Custom ID2: Custom ID3:
Comment: WG573102-02

Elem	Ag3280	Al3082	As1890	B_2496	Ba4554	Be3131	Ca4226	Cd2288
Units	ppm	ppm	ppm	ppm	ppm	ppm	ppm	ppm
Avg	**-.00013**	**.00614**	**.00175**	**.00056**	**.00231**	**.00012**	**-.04646**	**-.00007**
Stddev	.00171	.00204	.00393	.00252	.00071	.00020	.04124	.00026
%RSD	1283.4	33.141	224.26	449.74	30.683	160.24	88.765	365.50
#1	.00182	.00611	.00626	-.00197	.00237	.00018	-.00258	-.00036
#2	-.00137	.00820	-.00088	.00057	.00157	.00029	-.08442	.00014
#3	-.00085	.00413	-.00013	.00307	.00298	-.00010	-.05240	.00001
Check ?	Chk Pass	Chk Pass	Chk Pass	Chk Pass	Chk Pass	Chk Pass	Chk Pass	Chk Pass
High Limit								
Low Limit								

Elem	Co2286	Cr2677	Cu2247	Fe2611	K_7664	Li6707	Mg2790	Mn2576
Units	ppm	ppm	ppm	ppm	ppm	ppm	ppm	ppm
Avg	**-.00037**	**.00010**	**.00080**	**.02407**	**-.12665**	**.00141**	**-.00997**	**-.00231**
Stddev	.00033	.00034	.00081	.01192	.12266	.00378	.02213	.00072
%RSD	90.436	329.64	101.91	49.545	96.850	267.21	222.01	31.042
#1	-.00000	-.00017	-.00014	.03113	-.25310	.00322	.01487	-.00193
#2	-.00045	.00048	.00118	.03078	-.11869	.00395	-.02759	-.00185
#3	-.00065	-.00000	.00135	.01030	-.00816	-.00293	-.01718	-.00313
Check ?	Chk Pass	Chk Pass	Chk Pass	Chk Pass	Chk Pass	Chk Pass	Chk Pass	Chk Pass
High Limit								
Low Limit								

Elem	Mo2020	Na5895	Ni2316	P_2149	Pb2203	Sb2068	Se1960	Si2124
Units	ppm	ppm	ppm	ppm	ppm	ppm	ppm	ppm
Avg	**.00037**	**.03613**	**.00006**	**.00672**	**.00326**	**-.00431**	**-.00184**	**.00566**
Stddev	.00007	.03275	.00077	.00152	.00253	.00485	.00591	.00059
%RSD	18.235	90.627	1212.2	22.673	77.664	112.59	322.28	10.478
#1	.00035	.07347	.00060	.00612	.00546	-.00044	-.00125	.00618
#2	.00032	.02263	-.00082	.00846	.00049	-.00975	.00376	.00501
#3	.00045	.01230	.00041	.00559	.00385	-.00274	-.00802	.00578
Check ?	Chk Pass	Chk Pass	Chk Pass	Chk Pass	Chk Pass	Chk Pass	Chk Pass	Chk Pass
High Limit								
Low Limit								

Approved: June 27, 2016

Sample Name: PBW 9A Acquired: 6/25/2016 21:42:03 Type: Unk
Method: ICP-THERMO3_6010_200.7WATER_3YLINES(v975) Mode: CONC Corr. Factor: 1.00000(
User: JYH Custom ID1: Custom ID2: Custom ID3:
Comment: WG573102-02

Elem	Sn1899	Sr4077	Ti3372	Tl1908	V_2924	Zn2062	Zr3391
Units	ppm	ppm	ppm	ppm	ppm	ppm	ppm
Avg	**.00063**	**.00033**	**-.00143**	**-.00317**	**.00125**	**.00161**	**.00218**
Stddev	.00053	.00015	.00130	.00329	.00039	.00011	.00081
%RSD	84.270	46.594	90.758	103.97	30.982	7.0758	37.192
#1	.00094	.00050	-.00075	-.00532	.00080	.00148	.00195
#2	.00002	.00020	-.00062	-.00481	.00145	.00171	.00150
#3	.00092	.00028	-.00293	.00062	.00150	.00162	.00308
Check ?	Chk Pass	Chk Pass	Chk Pass	Chk Pass	Chk Pass	Chk Pass	Chk Pass
High Limit							
Low Limit							

Int. Std.	Y_2243	Y_3600	Y_3774
Units	Cts/S	Cts/S	Cts/S
Avg	**9585.8**	**59115.**	**2963.7**
Stddev	26.3	98.	6.0
%RSD	.27487	.16506	.20388
#1	9574.9	59148.	2962.9
#2	9615.8	59005.	2958.2
#3	9566.6	59192.	2970.2

Approved: June 27, 2016

Sample Name: LCSW 9A Acquired: 6/25/2016 21:45:59 Type: Unk
Method: ICP-THERMO3_6010_200.7WATER_3YLINES(v975) Mode: CONC Corr. Factor: 1.00000(
User: JYH Custom ID1: Custom ID2: Custom ID3:
Comment: WG573102-03

Elem	Ag3280	Al3082	As1890	B_2496	Ba4554	Be3131	Ca4226	Cd2288
Units	ppm	ppm	ppm	ppm	ppm	ppm	ppm	ppm
Avg	**.19278**	**4.8645**	**.19357**	**.92620**	**.49567**	**.02388**	**4.9744**	**.02438**
Stddev	.00059	.0150	.00172	.00296	.00123	.00001	.0131	.00027
%RSD	.30529	.30879	.88618	.31973	.24905	.05168	.26315	1.0959
#1	.19266	4.8773	.19194	.92961	.49521	.02387	4.9745	.02469
#2	.19342	4.8480	.19536	.92439	.49707	.02389	4.9613	.02424
#3	.19226	4.8682	.19339	.92458	.49473	.02389	4.9875	.02421
Check ?	Chk Pass	Chk Pass	Chk Pass	Chk Pass	Chk Pass	Chk Pass	Chk Pass	Chk Pass
High Limit								
Low Limit								

Elem	Co2286	Cr2677	Cu2247	Fe2611	K_7664	Li6707	Mg2790	Mn2576
Units	ppm	ppm	ppm	ppm	ppm	ppm	ppm	ppm
Avg	**.09756**	**.24011**	**.24908**	**1.9287**	**23.845**	**.50347**	**4.7458**	**.24452**
Stddev	.00018	.00063	.00057	.0379	.076	.00304	.1100	.00304
%RSD	.18802	.26044	.22811	1.9678	.32025	.60437	2.3184	1.2446
#1	.09771	.24070	.24970	1.9204	23.902	.50653	4.7834	.24200
#2	.09761	.23946	.24858	1.9701	23.875	.50343	4.6218	.24790
#3	.09735	.24018	.24895	1.8956	23.758	.50044	4.8320	.24367
Check ?	Chk Pass	Chk Pass	Chk Pass	Chk Pass	Chk Pass	Chk Pass	Chk Pass	Chk Pass
High Limit								
Low Limit								

Elem	Mo2020	Na5895	Ni2316	P_2149	Pb2203	Sb2068	Se1960	Si2124
Units	ppm	ppm	ppm	ppm	ppm	ppm	ppm	ppm
Avg	**.50361**	**24.550**	**.24652**	**4.6792**	**.24585**	**.57643**	**.18945**	**2.4007**
Stddev	.00079	.045	.00091	.0152	.00374	.00321	.00289	.0038
%RSD	.15600	.18503	.37091	.32489	1.5220	.55613	1.5253	.15739
#1	.50355	24.561	.24748	4.6824	.24789	.57981	.19277	2.4049
#2	.50442	24.588	.24565	4.6926	.24153	.57604	.18748	2.3993
#3	.50285	24.500	.24642	4.6627	.24812	.57343	.18811	2.3978
Check ?	Chk Pass	Chk Pass	Chk Pass	Chk Pass	Chk Pass	Chk Pass	Chk Pass	Chk Pass
High Limit								
Low Limit								

Approved: June 27, 2016

Sample Name: LCSW 9A Acquired: 6/25/2016 21:45:59 Type: Unk
Method: ICP-THERMO3_6010_200.7WATER_3YLINES(v975) Mode: CONC Corr. Factor: 1.00000(
User: JYH Custom ID1: Custom ID2: Custom ID3:
Comment: WG573102-03

Elem	Sn1899	Sr4077	Ti3372	Tl1908	V_2924	Zn2062	Zr3391
Units	ppm	ppm	ppm	ppm	ppm	ppm	ppm
Avg	**.48346**	**.50078**	**.49876**	**.24644**	**.49280**	**.48316**	**.01652**
Stddev	.00157	.00182	.00430	.00290	.00093	.00040	.00416
%RSD	.32431	.36335	.86149	1.1750	.18883	.08190	25.157
#1	.48465	.50112	.49719	.24479	.49339	.48270	.01275
#2	.48404	.50241	.49547	.24978	.49173	.48334	.01583
#3	.48168	.49882	.50362	.24474	.49328	.48342	.02097
Check ?	Chk Pass	Chk Pass	Chk Pass	Chk Pass	Chk Pass	Chk Pass	Chk Pass
High Limit							
Low Limit							

Int. Std.	Y_2243	Y_3600	Y_3774
Units	Cts/S	Cts/S	Cts/S
Avg	**9876.1**	**60275.**	**3070.8**
Stddev	6.3	180.	12.0
%RSD	.06355	.29822	.39033
#1	9874.5	60221.	3071.7
#2	9883.0	60476.	3058.4
#3	9870.8	60129.	3082.3

Approved: June 27, 2016

Sample Name: F BLANK Acquired: 6/25/2016 21:49:37 Type: Unk
Method: ICP-THERMO3_6010_200.7WATER_3YLINES(v975) Mode: CONC Corr. Factor: 1.00000(
User: JYH Custom ID1: Custom ID2: Custom ID3:
Comment: WG573102-04

Elem	Ag3280	Al3082	As1890	B_2496	Ba4554	Be3131	Ca4226	Cd2288
Units	ppm	ppm	ppm	ppm	ppm	ppm	ppm	ppm
Avg	.00055	-.00126	-.00015	.00486	.00128	.00012	-.00459	.00000
Stddev	.00056	.00100	.00110	.00023	.00095	.00001	.02969	.00020
%RSD	100.53	79.131	736.67	4.6731	74.371	6.7718	646.26	7554.0
#1	.00064	-.00237	-.00130	.00509	.00028	.00012	.02032	.00019
#2	.00106	-.00043	-.00004	.00484	.00217	.00011	-.03745	-.00020
#3	-.00004	-.00099	.00090	.00463	.00139	.00012	.00335	.00002
Check ?	Chk Pass	Chk Pass	Chk Pass	Chk Pass	Chk Pass	Chk Pass	Chk Pass	Chk Pass
High Limit								
Low Limit								

Elem	Co2286	Cr2677	Cu2247	Fe2611	K_7664	Li6707	Mg2790	Mn2576
Units	ppm	ppm	ppm	ppm	ppm	ppm	ppm	ppm
Avg	.00037	.00026	.00088	.03134	-.11502	-.00026	.03535	-.00044
Stddev	.00018	.00121	.00068	.00659	.05233	.00265	.10514	.00096
%RSD	49.613	468.36	76.871	21.019	45.492	1017.6	297.45	218.87
#1	.00058	.00075	.00159	.02374	-.13830	.00130	-.07629	.00060
#2	.00024	.00114	.00082	.03485	-.15168	.00124	.13249	-.00129
#3	.00028	-.00112	.00024	.03543	-.05510	-.00331	.04985	-.00062
Check ?	Chk Pass	Chk Pass	Chk Pass	Chk Pass	Chk Pass	Chk Pass	Chk Pass	Chk Pass
High Limit								
Low Limit								

Elem	Mo2020	Na5895	Ni2316	P_2149	Pb2203	Sb2068	Se1960	Si2124
Units	ppm	ppm	ppm	ppm	ppm	ppm	ppm	ppm
Avg	.00056	.07370	.00132	.00313	.00117	-.00091	.00077	-.00309
Stddev	.00026	.00588	.00035	.00217	.00118	.00090	.00482	.00173
%RSD	45.817	7.9801	26.636	69.209	100.20	98.397	629.48	56.034
#1	.00085	.06695	.00170	.00515	.00095	-.00029	-.00041	-.00378
#2	.00042	.07645	.00125	.00084	.00245	-.00194	-.00336	-.00438
#3	.00040	.07770	.00101	.00340	.00013	-.00050	.00606	-.00112
Check ?	Chk Pass	Chk Pass	Chk Pass	Chk Pass	Chk Pass	Chk Pass	Chk Pass	Chk Pass
High Limit								
Low Limit								

Approved: June 27, 2016

Sample Name: F BLANK Acquired: 6/25/2016 21:49:37 Type: Unk
Method: ICP-THERMO3_6010_200.7WATER_3YLINES(v975) Mode: CONC Corr. Factor: 1.00000(
User: JYH Custom ID1: Custom ID2: Custom ID3:
Comment: WG573102-04

Elem	Sn1899	Sr4077	Ti3372	Tl1908	V_2924	Zn2062	Zr3391
Units	ppm	ppm	ppm	ppm	ppm	ppm	ppm
Avg	.00033	.00302	-.00048	-.00333	.00002	.00245	.00132
Stddev	.00077	.00023	.00928	.00236	.00016	.00009	.00057
%RSD	230.12	7.5634	1914.7	70.982	654.43	3.7966	42.974
#1	.00023	.00325	-.01051	-.00146	-.00016	.00251	.00071
#2	.00115	.00279	.00127	-.00253	.00008	.00234	.00183
#3	-.00038	.00303	.00779	-.00598	.00016	.00250	.00143
Check ?	Chk Pass	Chk Pass	Chk Pass	Chk Pass	Chk Pass	Chk Pass	Chk Pass
High Limit							
Low Limit							

Int. Std.	Y_2243	Y_3600	Y_3774
Units	Cts/S	Cts/S	Cts/S
Avg	9948.0	61128.	3082.2
Stddev	8.3	35.	19.2
%RSD	.08376	.05747	.62310
#1	9943.7	61136.	3060.8
#2	9942.7	61089.	3097.9
#3	9957.6	61158.	3087.8

Approved: June 27, 2016

Sample Name: L1606078709 Acquired: 6/25/2016 21:53:35 Type: Unk
Method: ICP-THERMO3_6010_200.7WATER_3YLINES(v975) Mode: CONC Corr. Factor: 1.00000(
User: JYH Custom ID1: Custom ID2: Custom ID3:
Comment: WG573102-01

Elem	Ag3280	Al3082	As1890	B_2496	Ba4554	Be3131	Ca4226	Cd2288
Units	ppm	ppm	ppm	ppm	ppm	ppm	ppm	ppm
Avg	.00106	.32067	.00199	.03822	.08666	.00012	52.298	.00025
Stddev	.00033	.00225	.00178	.00083	.00065	.00013	.384	.00005
%RSD	31.425	.70249	89.821	2.1841	.74667	104.78	.73398	21.021
#1	.00100	.32316	.00023	.03790	.08700	-.00002	52.414	.00024
#2	.00077	.32010	.00380	.03760	.08707	.00018	51.870	.00021
#3	.00143	.31876	.00193	.03917	.08592	.00021	52.611	.00031
Check ?	Chk Pass	Chk Pass	Chk Pass	Chk Pass	Chk Pass	Chk Pass	Chk Pass	Chk Pass
High Limit								
Low Limit								

Elem	Co2286	Cr2677	Cu2247	Fe2611	K_7664	Li6707	Mg2790	Mn2576
Units	ppm	ppm	ppm	ppm	ppm	ppm	ppm	ppm
Avg	.00014	.00232	.00233	.31407	.84091	.00625	16.422	.01281
Stddev	.00025	.00123	.00162	.01381	.09733	.00295	.087	.00086
%RSD	177.99	52.851	69.798	4.3981	11.574	47.203	.53048	6.7172
#1	-.00001	.00331	.00164	.32378	.73706	.00531	16.422	.01228
#2	.00000	.00271	.00116	.32018	.93004	.00389	16.510	.01236
#3	.00043	.00095	.00418	.29826	.85562	.00956	16.336	.01381
Check ?	Chk Pass	Chk Pass	Chk Pass	Chk Pass	Chk Pass	Chk Pass	Chk Pass	Chk Pass
High Limit								
Low Limit								

Elem	Mo2020	Na5895	Ni2316	P_2149	Pb2203	Sb2068	Se1960	Si2124
Units	ppm	ppm	ppm	ppm	ppm	ppm	ppm	ppm
Avg	.00023	3.5331	.00030	.18004	.00409	-.00180	.00164	8.5479
Stddev	.00032	.0286	.00045	.00328	.00158	.00258	.00446	.0078
%RSD	137.02	.80985	147.61	1.8192	38.579	143.43	271.62	.09172
#1	-.00011	3.5554	-.00012	.17874	.00498	-.00359	.00673	8.5558
#2	.00052	3.5008	.00077	.17762	.00503	-.00297	-.00020	8.5477
#3	.00028	3.5432	.00026	.18377	.00227	.00116	-.00161	8.5401
Check ?	Chk Pass	Chk Pass	Chk Pass	Chk Pass	Chk Pass	Chk Pass	Chk Pass	Chk Pass
High Limit								
Low Limit								

Approved: June 27, 2016

Sample Name: L1606078709 Acquired: 6/25/2016 21:53:35 Type: Unk
Method: ICP-THERMO3_6010_200.7WATER_3YLINES(v975) Mode: CONC Corr. Factor: 1.00000(
User: JYH Custom ID1: Custom ID2: Custom ID3:
Comment: WG573102-01

Elem	Sn1899	Sr4077	Ti3372	Tl1908	V_2924	Zn2062	Zr3391
Units	ppm	ppm	ppm	ppm	ppm	ppm	ppm
Avg	.00032	.13816	-.00281	-.00107	.00371	.00875	.00154
Stddev	.00042	.00078	.00681	.00141	.00081	.00007	.00044
%RSD	132.89	.56285	242.62	131.61	21.926	.80395	28.630
#1	-.00012	.13842	.00500	-.00130	.00416	.00881	.00162
#2	.00035	.13728	-.00586	-.00235	.00277	.00878	.00193
#3	.00072	.13877	-.00757	.00044	.00421	.00867	.00106
Check ?	Chk Pass	Chk Pass	Chk Pass	Chk Pass	Chk Pass	Chk Pass	Chk Pass
High Limit							
Low Limit							

Int. Std.	Y_2243	Y_3600	Y_3774
Units	Cts/S	Cts/S	Cts/S
Avg	9876.5	60888.	3069.7
Stddev	11.3	192.	3.6
%RSD	.11437	.31559	.11816
#1	9889.0	60702.	3066.7
#2	9866.9	60874.	3073.8
#3	9873.6	61086.	3068.7

Approved: June 27, 2016

Sample Name: L1606078711S Acquired: 6/25/2016 21:57:28 Type: Unk
Method: ICP-THERMO3_6010_200.7WATER_3YLINES(v975) Mode: CONC Corr. Factor: 1.00000(
User: JYH Custom ID1: Custom ID2: Custom ID3:
Comment: WG573102-05

Elem	Ag3280	Al3082	As1890	B_2496	Ba4554	Be3131	Ca4226	Cd2288
Units	ppm	ppm	ppm	ppm	ppm	ppm	ppm	ppm
Avg	**.19226**	**5.2769**	**.19700**	**.97637**	**.57407**	**.02377**	**55.412**	**.02464**
Stddev	.00232	.0172	.00210	.00695	.00123	.00006	.275	.00018
%RSD	1.2075	.32678	1.0663	.71175	.21357	.23547	.49636	.71677
#1	.19492	5.2928	.19484	.98432	.57271	.02383	55.376	.02446
#2	.19066	5.2586	.19711	.97142	.57439	.02373	55.156	.02465
#3	.19119	5.2792	.19903	.97337	.57510	.02375	55.703	.02481
Check ?	Chk Pass	Chk Pass	Chk Pass	Chk Pass	Chk Pass	Chk Pass	Chk Pass	Chk Pass
High Limit								
Low Limit								

Elem	Co2286	Cr2677	Cu2247	Fe2611	K_7664	Li6707	Mg2790	Mn2576
Units	ppm	ppm	ppm	ppm	ppm	ppm	ppm	ppm
Avg	**.09590**	**.23900**	**.24525**	**2.2503**	**24.873**	**.51320**	**20.375**	**.25171**
Stddev	.00047	.00136	.00161	.0156	.173	.01009	.023	.00267
%RSD	.48644	.56990	.65491	.69491	.69517	1.9665	.11329	1.0594
#1	.09633	.24013	.24639	2.2591	25.016	.52369	20.389	.25241
#2	.09595	.23749	.24595	2.2322	24.681	.50356	20.349	.25396
#3	.09541	.23938	.24342	2.2595	24.921	.51234	20.388	.24877
Check ?	Chk Pass	Chk Pass	Chk Pass	Chk Pass	Chk Pass	Chk Pass	Chk Pass	Chk Pass
High Limit								
Low Limit								

Elem	Mo2020	Na5895	Ni2316	P_2149	Pb2203	Sb2068	Se1960	Si2124
Units	ppm	ppm	ppm	ppm	ppm	ppm	ppm	ppm
Avg	**.50427**	**27.841**	**.24087**	**4.9542**	**.24449**	**.58622**	**.18341**	**11.076**
Stddev	.00227	.102	.00131	.0062	.00416	.00262	.00666	.019
%RSD	.45102	.36806	.54487	.12407	1.6996	.44696	3.6299	.17466
#1	.50494	27.874	.24041	4.9608	.24621	.58442	.18291	11.063
#2	.50614	27.726	.24235	4.9486	.23975	.58502	.19031	11.099
#3	.50174	27.923	.23985	4.9531	.24750	.58923	.17702	11.068
Check ?	Chk Pass	Chk Pass	Chk Pass	Chk Pass	Chk Pass	Chk Pass	Chk Pass	Chk Pass
High Limit								
Low Limit								

Approved: June 27, 2016

Sample Name: L1606078711S Acquired: 6/25/2016 21:57:28 Type: Unk
Method: ICP-THERMO3_6010_200.7WATER_3YLINES(v975) Mode: CONC Corr. Factor: 1.00000(
User: JYH Custom ID1: Custom ID2: Custom ID3:
Comment: WG573102-05

Elem	Sn1899	Sr4077	Ti3372	Tl1908	V_2924	Zn2062	Zr3391
Units	ppm	ppm	ppm	ppm	ppm	ppm	ppm
Avg	**.48537**	**.63044**	**.49547**	**.24660**	**.49048**	**.48728**	**.00709**
Stddev	.00041	.00808	.00649	.00259	.00192	.00292	.00024
%RSD	.08494	1.2823	1.3100	1.0500	.39154	.59943	3.4352
#1	.48528	.63362	.48907	.24492	.49247	.49009	.00732
#2	.48501	.63645	.50205	.24958	.48864	.48426	.00711
#3	.48582	.62125	.49531	.24529	.49034	.48750	.00684
Check ?	Chk Pass	Chk Pass	Chk Pass	Chk Pass	Chk Pass	Chk Pass	Chk Pass
High Limit							
Low Limit							

Int. Std.	Y_2243	Y_3600	Y_3774
Units	Cts/S	Cts/S	Cts/S
Avg	**9767.2**	**59939.**	**3081.9**
Stddev	8.4	151.	2.2
%RSD	.08617	.25130	.07156
#1	9776.8	59826.	3083.9
#2	9761.1	60110.	3082.2
#3	9763.8	59880.	3079.5

Approved: June 27, 2016

Sample Name: L1606078712SD Acquired: 6/25/2016 22:01:06 Type: Unk
Method: ICP-THERMO3_6010_200.7WATER_3YLINES(v975) Mode: CONC Corr. Factor: 1.00000(
User: JYH Custom ID1: Custom ID2: Custom ID3:
Comment: WG573102-06

Elem	Ag3280	Al3082	As1890	B_2496	Ba4554	Be3131	Ca4226	Cd2288
Units	ppm	ppm	ppm	ppm	ppm	ppm	ppm	ppm
Avg	**.19422**	**6.5547**	**.19616**	**.97909**	**.58447**	**.02412**	**57.272**	**.02449**
Stddev	.00043	.0174	.00206	.00320	.00356	.00008	.255	.00025
%RSD	.22056	.26500	1.0502	.32643	.60985	.31860	.44461	1.0216
#1	.19468	6.5722	.19401	.98024	.58211	.02413	57.018	.02471
#2	.19383	6.5546	.19811	.97548	.58857	.02404	57.527	.02422
#3	.19415	6.5375	.19636	.98156	.58273	.02419	57.272	.02454
Check ?	Chk Pass	Chk Pass	Chk Pass	Chk Pass	Chk Pass	Chk Pass	Chk Pass	Chk Pass
High Limit								
Low Limit								

Elem	Co2286	Cr2677	Cu2247	Fe2611	K_7664	Li6707	Mg2790	Mn2576
Units	ppm	ppm	ppm	ppm	ppm	ppm	ppm	ppm
Avg	**.09680**	**.24221**	**.24688**	**3.2519**	**25.085**	**.51256**	**21.272**	**.29044**
Stddev	.00024	.00084	.00160	.0305	.123	.00182	.123	.00255
%RSD	.25204	.34673	.64632	.93681	.48984	.35468	.57596	.87927
#1	.09682	.24178	.24538	3.2175	24.965	.51125	21.131	.28769
#2	.09704	.24318	.24856	3.2756	25.081	.51179	21.342	.29274
#3	.09655	.24168	.24672	3.2624	25.210	.51464	21.344	.29089
Check ?	Chk Pass	Chk Pass	Chk Pass	Chk Pass	Chk Pass	Chk Pass	Chk Pass	Chk Pass
High Limit								
Low Limit								

Elem	Mo2020	Na5895	Ni2316	P_2149	Pb2203	Sb2068	Se1960	Si2124
Units	ppm	ppm	ppm	ppm	ppm	ppm	ppm	ppm
Avg	**.50646**	**28.018**	**.24386**	**4.9818**	**.24358**	**.58240**	**.18769**	**13.764**
Stddev	.00076	.167	.00147	.0053	.00228	.00382	.00425	.008
%RSD	.15029	.59670	.60238	.10534	.93711	.65545	2.2629	.06131
#1	.50691	27.825	.24251	4.9763	.24111	.57903	.18298	13.756
#2	.50690	28.112	.24543	4.9823	.24561	.58163	.18886	13.772
#3	.50558	28.117	.24364	4.9868	.24402	.58655	.19123	13.765
Check ?	Chk Pass	Chk Pass	Chk Pass	Chk Pass	Chk Pass	Chk Pass	Chk Pass	Chk Pass
High Limit								
Low Limit								

Approved: June 27, 2016

Sample Name: L1606078712SD Acquired: 6/25/2016 22:01:06 Type: Unk
Method: ICP-THERMO3_6010_200.7WATER_3YLINES(v975) Mode: CONC Corr. Factor: 1.00000(
User: JYH Custom ID1: Custom ID2: Custom ID3:
Comment: WG573102-06

Elem	Sn1899	Sr4077	Ti3372	Tl1908	V_2924	Zn2062	Zr3391
Units	ppm	ppm	ppm	ppm	ppm	ppm	ppm
Avg	**.48752**	**.63979**	**.50344**	**.24632**	**.49636**	**.48329**	**.00682**
Stddev	.00123	.00383	.00416	.00077	.00180	.00044	.00097
%RSD	.25232	.59818	.82653	.31336	.36344	.09176	14.263
#1	.48785	.63646	.50591	.24591	.49538	.48373	.00713
#2	.48616	.64397	.49864	.24584	.49525	.48329	.00761
#3	.48856	.63895	.50578	.24721	.49844	.48284	.00573
Check ?	Chk Pass	Chk Pass	Chk Pass	Chk Pass	Chk Pass	Chk Pass	Chk Pass
High Limit							
Low Limit							

Int. Std.	Y_2243	Y_3600	Y_3774
Units	Cts/S	Cts/S	Cts/S
Avg	**9745.6**	**59867.**	**3081.8**
Stddev	9.9	91.	26.0
%RSD	.10194	.15198	.84468
#1	9734.5	59851.	3110.8
#2	9753.6	59965.	3060.5
#3	9748.6	59785.	3074.0

Approved: June 27, 2016

Sample Name: L1606078701 Acquired: 6/25/2016 22:04:44 Type: Unk
Method: ICP-THERMO3_6010_200.7WATER_3YLINES(v975) Mode: CONC Corr. Factor: 1.00000(
User: JYH Custom ID1: Custom ID2: Custom ID3:
Comment:

Elem	Ag3280	Al3082	As1890	B_2496	Ba4554	Be3131	Ca4226	Cd2288
Units	ppm	ppm	ppm	ppm	ppm	ppm	ppm	ppm
Avg	.00206	-.00089	-.00017	.00563	.00151	.00011	.08615	.00015
Stddev	.00234	.00167	.00131	.00160	.00060	.00001	.02054	.00021
%RSD	113.42	187.14	751.31	28.470	39.897	9.3705	23.846	140.35
#1	.00316	-.00269	.00118	.00529	.00196	.00012	.07852	-.00008
#2	-.00062	-.00061	-.00144	.00737	.00083	.00010	.07052	.00033
#3	.00364	.00062	-.00027	.00422	.00173	.00012	.10942	.00019
Check ?	Chk Pass	Chk Pass	Chk Pass	Chk Pass	Chk Pass	Chk Pass	Chk Pass	Chk Pass
High Limit								
Low Limit								

Elem	Co2286	Cr2677	Cu2247	Fe2611	K_7664	Li6707	Mg2790	Mn2576
Units	ppm	ppm	ppm	ppm	ppm	ppm	ppm	ppm
Avg	.00013	.00093	.00322	.06115	.01246	.00241	.02800	.00003
Stddev	.00003	.00076	.00095	.00519	.08806	.00216	.01589	.00083
%RSD	20.822	82.163	29.586	8.4819	706.92	89.891	56.731	2625.4
#1	.00011	.00029	.00408	.06573	-.03307	.00026	.04634	-.00085
#2	.00017	.00177	.00219	.05552	.11396	.00458	.01831	.00015
#3	.00013	.00071	.00338	.06220	-.04352	.00238	.01936	.00079
Check ?	Chk Pass	Chk Pass	Chk Pass	Chk Pass	Chk Pass	Chk Pass	Chk Pass	Chk Pass
High Limit								
Low Limit								

Elem	Mo2020	Na5895	Ni2316	P_2149	Pb2203	Sb2068	Se1960	Si2124
Units	ppm	ppm	ppm	ppm	ppm	ppm	ppm	ppm
Avg	.00040	.44862	.00009	.00157	.00319	-.00012	.00644	.10535
Stddev	.00015	.01169	.00041	.00200	.00252	.00436	.00247	.00160
%RSD	36.378	2.6064	429.23	127.80	78.785	3632.8	38.299	1.5199
#1	.00041	.45408	.00056	-.00069	.00238	-.00321	.00918	.10450
#2	.00025	.45659	-.00021	.00226	.00118	.00487	.00438	.10720
#3	.00054	.43520	-.00006	.00313	.00602	-.00202	.00577	.10436
Check ?	Chk Pass	Chk Pass	Chk Pass	Chk Pass	Chk Pass	Chk Pass	Chk Pass	Chk Pass
High Limit								
Low Limit								

Approved: June 27, 2016

Sample Name: L1606078701 Acquired: 6/25/2016 22:04:44 Type: Unk
Method: ICP-THERMO3_6010_200.7WATER_3YLINES(v975) Mode: CONC Corr. Factor: 1.00000(
User: JYH Custom ID1: Custom ID2: Custom ID3:
Comment:

Elem	Sn1899	Sr4077	Ti3372	Tl1908	V_2924	Zn2062	Zr3391
Units	ppm	ppm	ppm	ppm	ppm	ppm	ppm
Avg	**.00114**	**.00134**	**.00464**	**-.00236**	**.00126**	**.00852**	**.00204**
Stddev	.00023	.00031	.01117	.00170	.00022	.00013	.00133
%RSD	19.939	23.344	240.52	72.025	17.171	1.4749	64.993
#1	.00100	.00168	-.00728	-.00407	.00147	.00841	.00183
#2	.00140	.00106	.01487	-.00232	.00127	.00866	.00083
#3	.00102	.00128	.00634	-.00068	.00104	.00851	.00346
Check ?	Chk Pass	Chk Pass	Chk Pass	Chk Pass	Chk Pass	Chk Pass	Chk Pass
High Limit							
Low Limit							

Int. Std.	Y_2243	Y_3600	Y_3774
Units	Cts/S	Cts/S	Cts/S
Avg	**9978.6**	**61725.**	**3108.7**
Stddev	25.8	52.	12.8
%RSD	.25894	.08436	.41157
#1	9949.5	61751.	3109.2
#2	9998.7	61759.	3121.3
#3	9987.8	61665.	3095.7

Approved: June 27, 2016

Sample Name: L1606078701PS Acquired: 6/25/2016 22:08:42 Type: Unk
Method: ICP-THERMO3_6010_200.7WATER_3YLINES(v975) Mode: CONC Corr. Factor: 1.00000(
User: JYH Custom ID1: Custom ID2: Custom ID3:
Comment: WG573561-03

Elem	Ag3280	Al3082	As1890	B_2496	Ba4554	Be3131	Ca4226	Cd2288
Units	ppm	ppm	ppm	ppm	ppm	ppm	ppm	ppm
Avg	**.19562**	**4.8670**	**.19417**	**.93274**	**.49617**	**.02396**	**5.0466**	**.02449**
Stddev	.00101	.0014	.00206	.00077	.00126	.00015	.0443	.00024
%RSD	.51610	.02767	1.0615	.08264	.25431	.60837	.87718	.96002
#1	.19561	4.8655	.19531	.93216	.49577	.02379	5.0119	.02471
#2	.19461	4.8672	.19179	.93245	.49515	.02407	5.0964	.02451
#3	.19663	4.8682	.19541	.93362	.49758	.02401	5.0313	.02424
Check ?	Chk Pass	Chk Pass	Chk Pass	Chk Pass	Chk Pass	Chk Pass	Chk Pass	Chk Pass
High Limit								
Low Limit								

Elem	Co2286	Cr2677	Cu2247	Fe2611	K_7664	Li6707	Mg2790	Mn2576
Units	ppm	ppm	ppm	ppm	ppm	ppm	ppm	ppm
Avg	**.09815**	**.24178**	**.25186**	**1.9475**	**23.902**	**.50912**	**4.6690**	**.24615**
Stddev	.00038	.00032	.00085	.0476	.079	.00280	.1745	.00176
%RSD	.38848	.13325	.33570	2.4417	.33116	.54926	3.7379	.71493
#1	.09847	.24215	.25095	2.0020	23.984	.51180	4.5199	.24606
#2	.09825	.24158	.25263	1.9144	23.825	.50622	4.6262	.24443
#3	.09773	.24160	.25200	1.9261	23.897	.50934	4.8609	.24795
Check ?	Chk Pass	Chk Pass	Chk Pass	Chk Pass	Chk Pass	Chk Pass	Chk Pass	Chk Pass
High Limit								
Low Limit								

Elem	Mo2020	Na5895	Ni2316	P_2149	Pb2203	Sb2068	Se1960	Si2124
Units	ppm	ppm	ppm	ppm	ppm	ppm	ppm	ppm
Avg	**.50547**	**24.979**	**.24871**	**4.7191**	**.25003**	**.58513**	**.18331**	**2.5397**
Stddev	.00148	.047	.00145	.0045	.00153	.00133	.00963	.0085
%RSD	.29370	.18695	.58415	.09482	.61173	.22744	5.2541	.33396
#1	.50679	24.962	.24995	4.7237	.24937	.58423	.17385	2.5470
#2	.50576	24.943	.24906	4.7186	.24895	.58665	.18298	2.5417
#3	.50387	25.032	.24711	4.7148	.25178	.58449	.19310	2.5304
Check ?	Chk Pass	Chk Pass	Chk Pass	Chk Pass	Chk Pass	Chk Pass	Chk Pass	Chk Pass
High Limit								
Low Limit								

Approved: June 27, 2016

Sample Name: L1606078701PS Acquired: 6/25/2016 22:08:42 Type: Unk
Method: ICP-THERMO3_6010_200.7WATER_3YLINES(v975) Mode: CONC Corr. Factor: 1.00000(
User: JYH Custom ID1: Custom ID2: Custom ID3:
Comment: WG573561-03

Elem	Sn1899	Sr4077	Ti3372	Tl1908	V_2924	Zn2062	Zr3391
Units	ppm	ppm	ppm	ppm	ppm	ppm	ppm
Avg	**.48806**	**.50437**	**.49939**	**.24983**	**.48939**	**.48880**	**.00250**
Stddev	.00273	.00349	.00591	.00248	.00296	.00032	.00045
%RSD	.55970	.69122	1.1836	.99157	.60527	.06447	18.096
#1	.48918	.50154	.50066	.25202	.49256	.48872	.00242
#2	.49005	.50331	.49295	.25032	.48893	.48914	.00298
#3	.48494	.50827	.50457	.24714	.48669	.48853	.00209
Check ?	Chk Pass	Chk Pass	Chk Pass	Chk Pass	Chk Pass	Chk Pass	Chk Pass
High Limit							
Low Limit							

Int. Std.	Y_2243	Y_3600	Y_3774
Units	Cts/S	Cts/S	Cts/S
Avg	**9876.1**	**60662.**	**3087.6**
Stddev	12.0	38.	4.3
%RSD	.12163	.06253	.13975
#1	9869.1	60619.	3083.6
#2	9869.3	60677.	3092.2
#3	9890.0	60690.	3087.1

Approved: June 27, 2016

Sample Name: L1606078701SDL Acquired: 6/25/2016 22:12:20 Type: Unk
Method: ICP-THERMO3_6010_200.7WATER_3YLINES(v975) Mode: CONC Corr. Factor: 1.00000(
User: JYH Custom ID1: 5 Custom ID2: Custom ID3:
Comment: WG573561-04

Elem	Ag3280	Al3082	As1890	B_2496	Ba4554	Be3131	Ca4226	Cd2288
Units	ppm	ppm	ppm	ppm	ppm	ppm	ppm	ppm
Avg	**.00226**	**-.00962**	**.00257**	**.00372**	**.00008**	**.00010**	**-.05467**	**-.00005**
Stddev	.00390	.01062	.00091	.00131	.00131	.00006	.03854	.00004
%RSD	172.35	110.37	35.549	35.155	1747.1	57.750	70.491	84.699
#1	.00675	-.01272	.00350	.00225	-.00089	.00014	-.04307	-.00000
#2	.00027	-.01835	.00254	.00475	.00157	.00012	-.09767	-.00007
#3	-.00023	.00220	.00167	.00417	-.00046	.00003	-.02326	-.00008
Check ?	Chk Pass	Chk Pass	Chk Pass	Chk Pass	Chk Pass	Chk Pass	Chk Pass	Chk Pass
High Limit								
Low Limit								

Elem	Co2286	Cr2677	Cu2247	Fe2611	K_7664	Li6707	Mg2790	Mn2576
Units	ppm	ppm	ppm	ppm	ppm	ppm	ppm	ppm
Avg	**-.00015**	**.00076**	**.00146**	**.02792**	**-.10756**	**-.00176**	**-.01577**	**.00085**
Stddev	.00022	.00111	.00071	.01781	.06853	.00352	.01010	.00145
%RSD	144.06	146.16	48.411	63.806	63.714	199.76	64.076	169.31
#1	.00010	.00182	.00216	.04804	-.06727	-.00153	-.01532	-.00005
#2	-.00026	-.00038	.00146	.01416	-.18668	.00163	-.02609	.00009
#3	-.00029	.00083	.00075	.02156	-.06871	-.00539	-.00589	.00252
Check ?	Chk Pass	Chk Pass	Chk Pass	Chk Pass	Chk Pass	Chk Pass	Chk Pass	Chk Pass
High Limit								
Low Limit								

Elem	Mo2020	Na5895	Ni2316	P_2149	Pb2203	Sb2068	Se1960	Si2124
Units	ppm	ppm	ppm	ppm	ppm	ppm	ppm	ppm
Avg	**.00035**	**.12025**	**-.00037**	**.00742**	**.00388**	**-.00036**	**.00693**	**.02501**
Stddev	.00028	.02622	.00009	.00699	.00334	.00491	.00079	.00132
%RSD	80.313	21.803	23.237	94.157	86.143	1346.9	11.341	5.2920
#1	.00057	.14797	-.00041	.00450	.00651	.00107	.00746	.02626
#2	.00045	.09585	-.00027	.01539	.00501	-.00584	.00603	.02362
#3	.00003	.11693	-.00042	.00237	.00012	.00367	.00731	.02515
Check ?	Chk Pass	Chk Pass	Chk Pass	Chk Pass	Chk Pass	Chk Pass	Chk Pass	Chk Pass
High Limit								
Low Limit								

Approved: June 27, 2016

Sample Name: L1606078701SDL Acquired: 6/25/2016 22:12:20 Type: Unk
Method: ICP-THERMO3_6010_200.7WATER_3YLINES(v975) Mode: CONC Corr. Factor: 1.00000(
User: JYH Custom ID1: 5 Custom ID2: Custom ID3:
Comment: WG573561-04

Elem	Sn1899	Sr4077	Ti3372	Tl1908	V_2924	Zn2062	Zr3391
Units	ppm	ppm	ppm	ppm	ppm	ppm	ppm
Avg	.00036	.00027	.00391	-.00239	.00091	.00198	.00117
Stddev	.00062	.00058	.00259	.00083	.00057	.00021	.00105
%RSD	170.80	217.03	66.210	34.804	62.977	10.839	89.133
#1	.00032	-.00015	.00203	-.00335	.00041	.00217	.00108
#2	-.00024	.00003	.00686	-.00188	.00153	.00175	.00018
#3	.00100	.00093	.00284	-.00194	.00079	.00202	.00227
Check ?	Chk Pass	Chk Pass	Chk Pass	Chk Pass	Chk Pass	Chk Pass	Chk Pass
High Limit							
Low Limit							

Int. Std.	Y_2243	Y_3600	Y_3774
Units	Cts/S	Cts/S	Cts/S
Avg	10481.	64804.	3221.0
Stddev	25.	98.	4.2
%RSD	.23393	.15113	.13029
#1	10501.	64916.	3225.8
#2	10489.	64737.	3219.2
#3	10454.	64758.	3217.9

Approved: June 27, 2016

Sample Name: L1606078701SDL Acquired: 6/25/2016 22:16:16 Type: Unk
Method: ICP-THERMO3_6010_200.7WATER_3YLINES(v975) Mode: CONC Corr. Factor: 1.00000(
User: JYH Custom ID1: 25 Custom ID2: Custom ID3:
Comment: WG573561-04

Elem	Ag3280	Al3082	As1890	B_2496	Ba4554	Be3131	Ca4226	Cd2288
Units	ppm	ppm	ppm	ppm	ppm	ppm	ppm	ppm
Avg	**.00050**	**-.01671**	**.00066**	**.00174**	**.00117**	**.00007**	**-.03873**	**-.00006**
Stddev	.00055	.00595	.00077	.00373	.00047	.00003	.02526	.00023
%RSD	110.50	35.627	115.52	214.66	39.929	36.665	65.224	418.10
#1	.00087	-.01063	-.00016	.00037	.00065	.00010	-.06018	.00018
#2	-.00014	-.02253	.00136	-.00111	.00156	.00005	-.01089	-.00029
#3	.00077	-.01699	.00080	.00596	.00129	.00006	-.04513	-.00006
Check ?	Chk Pass	Chk Pass	Chk Pass	Chk Pass	Chk Pass	Chk Pass	Chk Pass	Chk Pass
High Limit								
Low Limit								

Elem	Co2286	Cr2677	Cu2247	Fe2611	K_7664	Li6707	Mg2790	Mn2576
Units	ppm	ppm	ppm	ppm	ppm	ppm	ppm	ppm
Avg	**.00020**	**-.00027**	**.00015**	**.01537**	**-.08473**	**-.00313**	**-.04452**	**.00037**
Stddev	.00041	.00031	.00072	.00667	.12317	.00148	.02793	.00217
%RSD	208.97	115.52	489.41	43.427	145.37	47.326	62.733	580.66
#1	.00051	-.00025	-.00010	.01465	-.11440	-.00155	-.01300	-.00212
#2	-.00027	-.00059	-.00042	.02238	.05057	-.00335	-.06618	.00176
#3	.00035	.00003	.00096	.00908	-.19035	-.00448	-.05440	.00148
Check ?	Chk Pass	Chk Pass	Chk Pass	Chk Pass	Chk Pass	Chk Pass	Chk Pass	Chk Pass
High Limit								
Low Limit								

Elem	Mo2020	Na5895	Ni2316	P_2149	Pb2203	Sb2068	Se1960	Si2124
Units	ppm	ppm	ppm	ppm	ppm	ppm	ppm	ppm
Avg	**-.00052**	**.04068**	**-.00002**	**.00630**	**.00223**	**-.00439**	**.00789**	**.00775**
Stddev	.00014	.01560	.00098	.00605	.00105	.00119	.00333	.00034
%RSD	26.596	38.347	4828.5	96.010	47.199	27.128	42.126	4.3419
#1	-.00068	.05533	-.00110	-.00065	.00121	-.00319	.01093	.00736
#2	-.00042	.02428	.00080	.00920	.00218	-.00557	.00434	.00794
#3	-.00046	.04243	.00023	.01036	.00331	-.00443	.00841	.00794
Check ?	Chk Pass	Chk Pass	Chk Pass	Chk Pass	Chk Pass	Chk Pass	Chk Pass	Chk Pass
High Limit								
Low Limit								

Approved: June 27, 2016

Sample Name: L1606078701SDL Acquired: 6/25/2016 22:16:16 Type: Unk
Method: ICP-THERMO3_6010_200.7WATER_3YLINES(v975) Mode: CONC Corr. Factor: 1.00000(
User: JYH Custom ID1: 25 Custom ID2: Custom ID3:
Comment: WG573561-04

Elem	Sn1899	Sr4077	Ti3372	Tl1908	V_2924	Zn2062	Zr3391
Units	ppm	ppm	ppm	ppm	ppm	ppm	ppm
Avg	**-.00078**	**.00049**	**.00611**	**-.00169**	**-.00019**	**.00076**	**.00104**
Stddev	.00047	.00028	.00364	.00121	.00086	.00008	.00084
%RSD	59.598	55.989	59.553	71.357	443.84	10.636	80.846
#1	-.00025	.00020	.00285	-.00078	-.00105	.00067	.00138
#2	-.00100	.00075	.00545	-.00306	-.00021	.00078	.00165
#3	-.00110	.00052	.01004	-.00123	.00067	.00082	.00008
Check ?	Chk Pass	Chk Pass	Chk Pass	Chk Pass	Chk Pass	Chk Pass	Chk Pass
High Limit							
Low Limit							

Int. Std.	Y_2243	Y_3600	Y_3774
Units	Cts/S	Cts/S	Cts/S
Avg	**10473.**	**64343.**	**3185.8**
Stddev	11.	88.	33.4
%RSD	.10369	.13736	1.0486
#1	10479.	64432.	3210.0
#2	10479.	64255.	3199.9
#3	10461.	64342.	3147.7

Approved: June 27, 2016

Sample Name: CCV Acquired: 6/25/2016 22:20:12 Type: QC
Method: ICP-THERMO3_6010_200.7WATER_3YLINES(v975) Mode: CONC Corr. Factor: 1.00000(
User: JYH Custom ID1: Custom ID2: Custom ID3:
Comment:

Elem	Ag3280	Al3082	As1890	B_2496	Ba4554	Be3131	Ca4226
Units	ppm	ppm	ppm	ppm	ppm	ppm	ppm
Avg	**.39676**	**10.011**	**.39200**	**.48774**	**1.0072**	**.04931**	**9.9627**
Stddev	.00166	.042	.00060	.00247	.0020	.00016	.0336
%RSD	.41961	.41526	.15324	.50705	.19487	.32345	.33737
#1	.39852	10.036	.39268	.48499	1.0052	.04934	9.9285
#2	.39656	10.035	.39180	.48843	1.0074	.04945	9.9639
#3	.39521	9.9633	.39153	.48979	1.0091	.04914	9.9956
Check ?	Chk Pass	Chk Pass	Chk Pass	Chk Pass	Chk Pass	Chk Pass	Chk Pass
Value							
Range							

Elem	Cd2288	Co2286	Cr2677	Cu2247	Fe2611	K_7664	Li6707
Units	ppm	ppm	ppm	ppm	ppm	ppm	ppm
Avg	**.05046**	**.19748**	**.49159**	**.50549**	**3.9250**	**48.860**	**1.0117**
Stddev	.00033	.00063	.00167	.00263	.0491	.051	.0023
%RSD	.66275	.32062	.34000	.52017	1.2522	.10387	.22425
#1	.05068	.19812	.49231	.50540	3.8948	48.907	1.0140
#2	.05064	.19745	.49279	.50817	3.9817	48.806	1.0118
#3	.05008	.19686	.48968	.50291	3.8986	48.867	1.0095
Check ?	Chk Pass	Chk Pass	Chk Pass	Chk Pass	Chk Pass	Chk Pass	Chk Pass
Value							
Range							

Elem	Mg2790	Mn2576	Mo2020	Na5895	Ni2316	P_2149	Pb2203
Units	ppm	ppm	ppm	ppm	ppm	ppm	ppm
Avg	**9.4449**	**.49486**	**1.0080**	**49.891**	**.50156**	**9.8436**	**.50078**
Stddev	.0163	.00095	.0079	.070	.00172	.0350	.00128
%RSD	.17297	.19183	.78730	.13958	.34250	.35531	.25500
#1	9.4275	.49541	1.0170	49.848	.50286	9.8791	.50070
#2	9.4600	.49376	1.0019	49.971	.50221	9.8426	.49954
#3	9.4471	.49540	1.0052	49.853	.49961	9.8092	.50209
Check ?	Chk Pass	Chk Pass	Chk Pass	Chk Pass	Chk Pass	Chk Pass	Chk Pass
Value							
Range							

Approved: June 27, 2016

Sample Name: CCV Acquired: 6/25/2016 22:20:12 Type: QC
Method: ICP-THERMO3_6010_200.7WATER_3YLINES(v975) Mode: CONC Corr. Factor: 1.00000(
User: JYH Custom ID1: Custom ID2: Custom ID3:
Comment:

Elem	Sb2068	Se1960	Si2124	Sn1899	Sr4077	Ti3372	Tl1908
Units	ppm	ppm	ppm	ppm	ppm	ppm	ppm
Avg	**1.1892**	**.38968**	**5.0794**	**.99180**	**1.0052**	**1.0145**	**.50829**
Stddev	.0070	.00637	.0139	.00335	.0009	.0065	.00390
%RSD	.58775	1.6349	.27365	.33789	.09319	.64413	.76634
#1	1.1970	.39094	5.0928	.99452	1.0044	1.0072	.50887
#2	1.1869	.38277	5.0804	.99283	1.0062	1.0197	.51187
#3	1.1836	.39532	5.0651	.98805	1.0048	1.0166	.50414
Check ?	Chk Pass	Chk Pass	Chk Pass	Chk Pass	Chk Pass	Chk Pass	Chk Pass
Value							
Range							

Elem	V_2924	Zn2062	Zr3391
Units	ppm	ppm	ppm
Avg	**1.0022**	**.99700**	F **2.9158**
Stddev	.0042	.00301	.0038
%RSD	.42153	.30191	.13010
#1	1.0066	.99806	2.9128
#2	1.0017	.99934	2.9201
#3	.99824	.99361	2.9145
Check ?	Chk Pass	Chk Pass	Chk Fail
Value			1.0000
Range			10.000%

Int. Std.	Y_2243	Y_3600	Y_3774
Units	Cts/S	Cts/S	Cts/S
Avg	**9930.6**	**60612.**	**3086.3**
Stddev	10.1	73.	9.8
%RSD	.10207	.12111	.31687
#1	9941.9	60647.	3097.4
#2	9922.1	60528.	3082.4
#3	9927.9	60661.	3079.1

Approved: June 27, 2016

Sample Name: CCB Acquired: 6/25/2016 22:23:49 Type: Blank
Method: ICP-THERMO3_6010_200.7WATER_3YLINES(v975) Mode: CONC Corr. Factor: 1.00000(
User: JYH Custom ID1: Custom ID2: Custom ID3:
Comment:

Elem	Ag3280	Al3082	As1890	B_2496	Ba4554	Be3131	Ca4226	Cd2288
Units	ppm	ppm	ppm	ppm	ppm	ppm	ppm	ppm
Avg	**.00100**	**-.00695**	**.00023**	**.00246**	**.00203**	**.00014**	**-.01220**	**.00014**
Stddev	.00181	.00287	.00117	.00195	.00133	.00002	.03027	.00029
%RSD	181.13	41.303	500.29	79.096	65.555	16.180	248.16	212.80
#1	-.00109	-.00504	-.00098	.00360	.00305	.00017	-.03745	.00025
#2	.00205	-.00555	.00136	.00021	.00053	.00014	.02136	-.00019
#3	.00203	-.01025	.00032	.00357	.00251	.00013	-.02050	.00035
Check ?	Chk Pass	Chk Pass	Chk Pass	Chk Pass	Chk Pass	Chk Pass	Chk Pass	Chk Pass
High Limit								
Low Limit								

Elem	Co2286	Cr2677	Cu2247	Fe2611	K_7664	Li6707	Mg2790	Mn2576
Units	ppm	ppm	ppm	ppm	ppm	ppm	ppm	ppm
Avg	**.00014**	**-.00000**	**.00097**	**.02954**	**-.02965**	**-.00129**	**.00088**	**.00163**
Stddev	.00011	.00082	.00136	.00883	.01713	.00234	.03199	.00271
%RSD	74.595	562770.	140.78	29.900	57.784	181.57	3634.1	165.69
#1	.00008	.00083	.00213	.03726	-.04191	-.00397	.03754	.00233
#2	.00008	-.00001	.00130	.01991	-.03697	-.00018	-.01355	.00393
#3	.00027	-.00081	-.00053	.03145	-.01007	.00029	-.02135	-.00135
Check ?	Chk Pass	Chk Pass	Chk Pass	Chk Pass	Chk Pass	Chk Pass	Chk Pass	Chk Pass
High Limit								
Low Limit								

Elem	Mo2020	Na5895	Ni2316	P_2149	Pb2203	Sb2068	Se1960	Si2124
Units	ppm	ppm	ppm	ppm	ppm	ppm	ppm	ppm
Avg	**.00354**	**.01474**	**-.00023**	**.00359**	**.00237**	**.00219**	**.00418**	**.03627**
Stddev	.00058	.04847	.00031	.00245	.00060	.00526	.00484	.00058
%RSD	16.314	328.86	136.11	68.357	25.126	240.59	115.86	1.6055
#1	.00288	-.00030	-.00040	.00322	.00284	.00365	.00822	.03616
#2	.00384	.06894	.00013	.00134	.00170	.00656	.00551	.03575
#3	.00391	-.02443	-.00042	.00620	.00257	-.00365	-.00119	.03690
Check ?	Chk Pass	Chk Pass	Chk Pass	Chk Pass	Chk Pass	Chk Pass	Chk Pass	Chk Pass
High Limit								
Low Limit								

Approved: June 27, 2016

Sample Name: CCB Acquired: 6/25/2016 22:23:49 Type: Blank
Method: ICP-THERMO3_6010_200.7WATER_3YLINES(v975) Mode: CONC Corr. Factor: 1.00000(
User: JYH Custom ID1: Custom ID2: Custom ID3:
Comment:

Elem	Sn1899	Sr4077	Ti3372	Tl1908	V_2924	Zn2062	Zr3391
Units	ppm	ppm	ppm	ppm	ppm	ppm	ppm
Avg	**.00016**	**.00039**	**.00181**	**-.00370**	**.00020**	**.00004**	**.00435**
Stddev	.00110	.00025	.00867	.00085	.00051	.00012	.00191
%RSD	689.85	64.301	479.78	22.978	253.56	271.57	43.946
#1	-.00106	.00012	.00915	-.00439	-.00031	.00014	.00375
#2	.00108	.00042	.00404	-.00397	.00020	.00008	.00281
#3	.00046	.00061	-.00776	-.00275	.00071	-.00009	.00649
Check ?	Chk Pass	Chk Pass	Chk Pass	Chk Pass	Chk Pass	Chk Pass	Chk Pass
High Limit							
Low Limit							

Int. Std.	Y_2243	Y_3600	Y_3774
Units	Cts/S	Cts/S	Cts/S
Avg	**9799.0**	**60424.**	**3020.0**
Stddev	11.5	135.	11.0
%RSD	.11760	.22419	.36496
#1	9789.9	60445.	3025.5
#2	9795.1	60547.	3027.2
#3	9812.0	60279.	3007.3

Approved: June 27, 2016

Sample Name: L1606078710 Acquired: 6/25/2016 22:27:46 Type: Unk
Method: ICP-THERMO3_6010_200.7WATER_3YLINES(v975) Mode: CONC Corr. Factor: 1.00000(
User: JYH Custom ID1: Custom ID2: Custom ID3:
Comment:

Elem	Ag3280	Al3082	As1890	B_2496	Ba4554	Be3131	Ca4226	Cd2288
Units	ppm	ppm	ppm	ppm	ppm	ppm	ppm	ppm
Avg	-.00017	.22720	.00214	.03806	.08552	.00012	52.208	.00022
Stddev	.00078	.00436	.00063	.00014	.00079	.00005	.232	.00016
%RSD	450.39	1.9170	29.562	.37345	.92041	43.173	.44436	71.173
#1	.00025	.22486	.00206	.03796	.08534	.00008	52.380	.00034
#2	.00030	.22452	.00280	.03822	.08638	.00018	52.301	.00028
#3	-.00108	.23223	.00155	.03799	.08484	.00010	51.944	.00004
Check ?	Chk Pass	Chk Pass	Chk Pass	Chk Pass	Chk Pass	Chk Pass	Chk Pass	Chk Pass
High Limit								
Low Limit								

Elem	Co2286	Cr2677	Cu2247	Fe2611	K_7664	Li6707	Mg2790	Mn2576
Units	ppm	ppm	ppm	ppm	ppm	ppm	ppm	ppm
Avg	.00002	.00186	.00266	.23670	.85794	.00848	16.196	.00759
Stddev	.00014	.00018	.00107	.03451	.05555	.00209	.053	.00200
%RSD	849.17	9.9559	40.055	14.580	6.4743	24.705	.32764	26.366
#1	-.00011	.00187	.00273	.22408	.80379	.01054	16.251	.00990
#2	.00017	.00167	.00156	.27574	.91479	.00636	16.192	.00643
#3	-.00001	.00204	.00369	.21027	.85526	.00853	16.145	.00644
Check ?	Chk Pass	Chk Pass	Chk Pass	Chk Pass	Chk Pass	Chk Pass	Chk Pass	Chk Pass
High Limit								
Low Limit								

Elem	Mo2020	Na5895	Ni2316	P_2149	Pb2203	Sb2068	Se1960	Si2124
Units	ppm	ppm	ppm	ppm	ppm	ppm	ppm	ppm
Avg	.00109	3.4758	.00069	.17816	.00790	-.00197	-.00080	8.3609
Stddev	.00043	.0348	.00145	.00114	.00265	.00100	.00335	.0283
%RSD	39.553	1.0002	208.84	.63768	33.519	50.807	416.39	.33868
#1	.00115	3.5101	.00211	.17685	.00777	-.00150	.00187	8.3874
#2	.00149	3.4766	.00076	.17877	.00531	-.00312	.00028	8.3643
#3	.00063	3.4406	-.00079	.17886	.01060	-.00129	-.00456	8.3311
Check ?	Chk Pass	Chk Pass	Chk Pass	Chk Pass	Chk Pass	Chk Pass	Chk Pass	Chk Pass
High Limit								
Low Limit								

Approved: June 27, 2016

Sample Name: L1606078710 Acquired: 6/25/2016 22:27:46 Type: Unk
Method: ICP-THERMO3_6010_200.7WATER_3YLINES(v975) Mode: CONC Corr. Factor: 1.00000(
User: JYH Custom ID1: Custom ID2: Custom ID3:
Comment:

Elem	Sn1899	Sr4077	Ti3372	Tl1908	V_2924	Zn2062	Zr3391
Units	ppm	ppm	ppm	ppm	ppm	ppm	ppm
Avg	.00106	.13692	-.00198	-.00343	.00351	.00457	.00538
Stddev	.00037	.00076	.00399	.00152	.00135	.00005	.00158
%RSD	34.945	.55142	201.79	44.378	38.390	1.0573	29.298
#1	.00117	.13773	-.00276	-.00427	.00288	.00452	.00538
#2	.00136	.13624	.00235	-.00167	.00505	.00462	.00381
#3	.00065	.13680	-.00552	-.00433	.00259	.00458	.00696
Check ?	Chk Pass	Chk Pass	Chk Pass	Chk Pass	Chk Pass	Chk Pass	Chk Pass
High Limit							
Low Limit							

Int. Std.	Y_2243	Y_3600	Y_3774
Units	Cts/S	Cts/S	Cts/S
Avg	9837.0	60854.	3075.5
Stddev	21.0	87.	13.2
%RSD	.21328	.14286	.42972
#1	9813.4	60881.	3070.1
#2	9853.7	60757.	3065.8
#3	9843.8	60924.	3090.5

Approved: June 27, 2016

Sample Name: L1606078718 Acquired: 6/25/2016 22:31:40 Type: Unk
Method: ICP-THERMO3_6010_200.7WATER_3YLINES(v975) Mode: CONC Corr. Factor: 1.00000(
User: JYH Custom ID1: Custom ID2: Custom ID3:
Comment:

Elem	Ag3280	Al3082	As1890	B_2496	Ba4554	Be3131	Ca4226	Cd2288
Units	ppm	ppm	ppm	ppm	ppm	ppm	ppm	ppm
Avg	-.00018	1.2702	.00086	.07193	.15344	.00016	53.535	.00010
Stddev	.00088	.0133	.00129	.00289	.00068	.00006	.315	.00014
%RSD	504.87	1.0437	151.37	4.0242	.44552	39.145	.58814	143.56
#1	.00078	1.2717	-.00017	.07191	.15299	.00023	53.705	-.00002
#2	-.00096	1.2563	.00043	.07484	.15310	.00014	53.172	.00025
#3	-.00034	1.2827	.00231	.06905	.15423	.00011	53.729	.00006
Check ?	Chk Pass	Chk Pass	Chk Pass	Chk Pass	Chk Pass	Chk Pass	Chk Pass	Chk Pass
High Limit								
Low Limit								

Elem	Co2286	Cr2677	Cu2247	Fe2611	K_7664	Li6707	Mg2790	Mn2576
Units	ppm	ppm	ppm	ppm	ppm	ppm	ppm	ppm
Avg	.00093	.00320	.00404	1.3343	1.2661	.00990	20.655	.10718
Stddev	.00038	.00017	.00073	.0192	.0597	.00249	.173	.00269
%RSD	40.455	5.3029	17.991	1.4379	4.7192	25.172	.83716	2.5057
#1	.00050	.00331	.00423	1.3126	1.1986	.01278	20.828	.10559
#2	.00122	.00328	.00465	1.3416	1.2875	.00842	20.482	.11029
#3	.00107	.00300	.00324	1.3489	1.3123	.00851	20.655	.10568
Check ?	Chk Pass	Chk Pass	Chk Pass	Chk Pass	Chk Pass	Chk Pass	Chk Pass	Chk Pass
High Limit								
Low Limit								

Elem	Mo2020	Na5895	Ni2316	P_2149	Pb2203	Sb2068	Se1960	Si2124
Units	ppm	ppm	ppm	ppm	ppm	ppm	ppm	ppm
Avg	.00197	9.5571	.00271	.15727	.00713	-.00001	-.00213	9.2004
Stddev	.00025	.0745	.00060	.00312	.00099	.00396	.00180	.0136
%RSD	12.754	.77965	22.028	1.9854	13.840	44119.	84.428	.14793
#1	.00222	9.6099	.00232	.16018	.00745	-.00238	-.00366	9.2098
#2	.00198	9.4719	.00242	.15397	.00602	-.00222	-.00015	9.2066
#3	.00172	9.5895	.00340	.15765	.00792	.00457	-.00260	9.1848
Check ?	Chk Pass	Chk Pass	Chk Pass	Chk Pass	Chk Pass	Chk Pass	Chk Pass	Chk Pass
High Limit								
Low Limit								

Approved: June 27, 2016

Sample Name: L1606078718 Acquired: 6/25/2016 22:31:40 Type: Unk
Method: ICP-THERMO3_6010_200.7WATER_3YLINES(v975) Mode: CONC Corr. Factor: 1.00000(
User: JYH Custom ID1: Custom ID2: Custom ID3:
Comment:

Elem	Sn1899	Sr4077	Ti3372	Tl1908	V_2924	Zn2062	Zr3391
Units	ppm	ppm	ppm	ppm	ppm	ppm	ppm
Avg	**-.00007**	**.21832**	**.00935**	**-.00138**	**.00550**	**.00807**	**.00587**
Stddev	.00077	.00070	.00368	.00189	.00037	.00008	.00139
%RSD	1050.3	.31961	39.319	137.43	6.8010	.96236	23.773
#1	.00067	.21839	.00655	-.00216	.00508	.00811	.00494
#2	-.00003	.21758	.00798	.00078	.00561	.00812	.00519
#3	-.00086	.21897	.01351	-.00275	.00580	.00798	.00747
Check ?	Chk Pass	Chk Pass	Chk Pass	Chk Pass	Chk Pass	Chk Pass	Chk Pass
High Limit							
Low Limit							

Int. Std.	Y_2243	Y_3600	Y_3774
Units	Cts/S	Cts/S	Cts/S
Avg	**9846.3**	**60728.**	**3091.9**
Stddev	3.6	208.	32.5
%RSD	.03671	.34247	1.0518
#1	9850.4	60702.	3069.6
#2	9844.9	60535.	3129.2
#3	9843.6	60948.	3076.8

Approved: June 27, 2016

Sample Name: L1606078719 Acquired: 6/25/2016 22:35:34 Type: Unk
Method: ICP-THERMO3_6010_200.7WATER_3YLINES(v975) Mode: CONC Corr. Factor: 1.00000(
User: JYH Custom ID1: Custom ID2: Custom ID3:
Comment:

Elem	Ag3280	Al3082	As1890	B_2496	Ba4554	Be3131	Ca4226	Cd2288
Units	ppm	ppm	ppm	ppm	ppm	ppm	ppm	ppm
Avg	-.00022	-.00125	.00081	-.00052	.00163	.00015	.05700	.00032
Stddev	.00275	.01314	.00222	.00254	.00035	.00003	.05177	.00012
%RSD	1222.4	1048.7	273.08	489.15	21.203	21.890	90.827	38.965
#1	-.00200	-.00415	-.00134	.00209	.00158	.00017	.05365	.00040
#2	.00294	.01310	.00068	-.00066	.00200	.00012	.00698	.00018
#3	-.00162	-.01271	.00310	-.00298	.00131	.00018	.11035	.00038
Check ?	Chk Pass	Chk Pass	Chk Pass	Chk Pass	Chk Pass	Chk Pass	Chk Pass	Chk Pass
High Limit								
Low Limit								

Elem	Co2286	Cr2677	Cu2247	Fe2611	K_7664	Li6707	Mg2790	Mn2576
Units	ppm	ppm	ppm	ppm	ppm	ppm	ppm	ppm
Avg	.00006	.00052	.00450	.02391	-.05991	-.00020	.04697	-.00036
Stddev	.00016	.00162	.00035	.01615	.07304	.00309	.12538	.00213
%RSD	276.80	313.97	7.6965	67.537	121.91	1526.0	266.94	591.72
#1	.00015	.00207	.00475	.04225	-.11673	.00336	-.03849	-.00282
#2	-.00012	.00065	.00464	.01187	-.08546	-.00225	-.01151	.00086
#3	.00015	-.00117	.00410	.01759	.02247	-.00171	.19090	.00088
Check ?	Chk Pass	Chk Pass	Chk Pass	Chk Pass	Chk Pass	Chk Pass	Chk Pass	Chk Pass
High Limit								
Low Limit								

Elem	Mo2020	Na5895	Ni2316	P_2149	Pb2203	Sb2068	Se1960	Si2124
Units	ppm	ppm	ppm	ppm	ppm	ppm	ppm	ppm
Avg	.00030	.25593	-.00012	.00090	.00315	-.00362	.00327	.05573
Stddev	.00023	.02584	.00048	.00460	.00186	.00138	.00112	.00365
%RSD	74.483	10.098	393.31	510.33	59.051	38.233	34.210	6.5471
#1	.00052	.27908	.00017	.00590	.00100	-.00516	.00452	.05848
#2	.00007	.22805	.00014	-.00005	.00421	-.00248	.00234	.05711
#3	.00032	.26066	-.00068	-.00315	.00425	-.00323	.00296	.05159
Check ?	Chk Pass	Chk Pass	Chk Pass	Chk Pass	Chk Pass	Chk Pass	Chk Pass	Chk Pass
High Limit								
Low Limit								

Approved: June 27, 2016

Sample Name: L1606078719 Acquired: 6/25/2016 22:35:34 Type: Unk
Method: ICP-THERMO3_6010_200.7WATER_3YLINES(v975) Mode: CONC Corr. Factor: 1.00000(
User: JYH Custom ID1: Custom ID2: Custom ID3:
Comment:

Elem	Sn1899	Sr4077	Ti3372	Tl1908	V_2924	Zn2062	Zr3391
Units	ppm	ppm	ppm	ppm	ppm	ppm	ppm
Avg	**.00098**	**.00207**	**-.00026**	**-.00547**	**.00052**	**.00525**	**.00241**
Stddev	.00027	.00008	.00293	.00052	.00032	.00008	.00097
%RSD	27.115	4.0421	1136.5	9.5358	61.869	1.5786	40.264
#1	.00096	.00217	-.00025	-.00546	.00057	.00519	.00232
#2	.00073	.00203	-.00319	-.00495	.00081	.00521	.00342
#3	.00126	.00203	.00267	-.00599	.00017	.00534	.00149
Check ?	Chk Pass	Chk Pass	Chk Pass	Chk Pass	Chk Pass	Chk Pass	Chk Pass
High Limit							
Low Limit							

Int. Std.	Y_2243	Y_3600	Y_3774
Units	Cts/S	Cts/S	Cts/S
Avg	**9914.0**	**61492.**	**3065.3**
Stddev	9.7	119.	10.3
%RSD	.09735	.19352	.33672
#1	9905.1	61523.	3061.5
#2	9924.3	61360.	3057.3
#3	9912.7	61592.	3076.9

Approved: June 27, 2016

Sample Name: L1606078709 Acquired: 6/25/2016 22:39:31 Type: Unk
Method: ICP-THERMO3_6010_200.7WATER_3YLINES(v975) Mode: CONC Corr. Factor: 1.00000(
User: JYH Custom ID1: 20 Custom ID2: Custom ID3:
Comment: WG573102-01

Elem	Ag3280	Al3082	As1890	B_2496	Ba4554	Be3131	Ca4226	Cd2288
Units	ppm	ppm	ppm	ppm	ppm	ppm	ppm	ppm
Avg	.00063	.01725	.00020	.00148	.00412	.00007	2.5193	.00009
Stddev	.00160	.00300	.00146	.00122	.00055	.00007	.0273	.00025
%RSD	256.33	17.406	733.70	82.744	13.249	105.70	1.0828	269.34
#1	-.00115	.01430	.00189	.00205	.00368	.00003	2.5430	-.00015
#2	.00106	.02030	-.00065	.00007	.00396	.00002	2.4895	.00008
#3	.00197	.01716	-.00064	.00231	.00474	.00015	2.5253	.00035
Check ?	Chk Pass	Chk Pass	Chk Pass	Chk Pass	Chk Pass	Chk Pass	Chk Pass	Chk Pass
High Limit								
Low Limit								

Elem	Co2286	Cr2677	Cu2247	Fe2611	K_7664	Li6707	Mg2790	Mn2576
Units	ppm	ppm	ppm	ppm	ppm	ppm	ppm	ppm
Avg	.00035	.00087	.00073	.04349	.03288	.00266	.76988	-.00075
Stddev	.00037	.00063	.00114	.01165	.16835	.00415	.07900	.00106
%RSD	107.35	72.316	156.53	26.779	512.03	155.84	10.261	141.15
#1	.00070	.00029	.00142	.03927	-.06801	.00606	.83027	.00043
#2	-.00004	.00153	.00135	.03454	-.06058	.00390	.79891	-.00163
#3	.00039	.00078	-.00059	.05665	.22723	-.00196	.68048	-.00106
Check ?	Chk Pass	Chk Pass	Chk Pass	Chk Pass	Chk Pass	Chk Pass	Chk Pass	Chk Pass
High Limit								
Low Limit								

Elem	Mo2020	Na5895	Ni2316	P_2149	Pb2203	Sb2068	Se1960	Si2124
Units	ppm	ppm	ppm	ppm	ppm	ppm	ppm	ppm
Avg	-.00016	.20336	.00039	.01881	.00195	-.00218	-.00099	.41497
Stddev	.00052	.02965	.00044	.00286	.00086	.00256	.00440	.00248
%RSD	323.08	14.579	115.44	15.203	44.305	117.44	445.87	.59653
#1	-.00058	.19785	-.00012	.01994	.00207	-.00390	.00409	.41320
#2	.00043	.23538	.00054	.02093	.00103	-.00339	-.00379	.41391
#3	-.00033	.17686	.00073	.01556	.00275	.00076	-.00326	.41779
Check ?	Chk Pass	Chk Pass	Chk Pass	Chk Pass	Chk Pass	Chk Pass	Chk Pass	Chk Pass
High Limit								
Low Limit								

Approved: June 27, 2016

Sample Name: L1606078709 Acquired: 6/25/2016 22:39:31 Type: Unk
Method: ICP-THERMO3_6010_200.7WATER_3YLINES(v975) Mode: CONC Corr. Factor: 1.00000(
User: JYH Custom ID1: 20 Custom ID2: Custom ID3:
Comment: WG573102-01

Elem	Sn1899	Sr4077	Ti3372	Tl1908	V_2924	Zn2062	Zr3391
Units	ppm	ppm	ppm	ppm	ppm	ppm	ppm
Avg	**.00008**	**.00684**	**.01005**	**.00002**	**.00088**	**.00094**	**.00070**
Stddev	.00032	.00012	.00959	.00200	.00079	.00012	.00147
%RSD	375.67	1.7762	95.434	11093.	88.946	12.687	210.40
#1	.00028	.00687	.01212	-.00222	.00129	.00101	.00212
#2	.00025	.00693	-.00041	.00064	.00138	.00101	.00079
#3	-.00028	.00670	.01844	.00163	-.00002	.00080	-.00081
Check ?	Chk Pass	Chk Pass	Chk Pass	Chk Pass	Chk Pass	Chk Pass	Chk Pass
High Limit							
Low Limit							

Int. Std.	Y_2243	Y_3600	Y_3774
Units	Cts/S	Cts/S	Cts/S
Avg	**10438.**	**64428.**	**3210.2**
Stddev	16.	116.	22.5
%RSD	.15594	.18047	.70191
#1	10456.	64522.	3184.5
#2	10433.	64464.	3226.3
#3	10424.	64298.	3219.8

Approved: June 27, 2016

Sample Name: L1606078711S Acquired: 6/25/2016 22:43:26 Type: Unk
Method: ICP-THERMO3_6010_200.7WATER_3YLINES(v975) Mode: CONC Corr. Factor: 1.00000(
User: JYH Custom ID1: 20 Custom ID2: Custom ID3:
Comment: WG573102-05

Elem	Ag3280	Al3082	As1890	B_2496	Ba4554	Be3131	Ca4226	Cd2288
Units	ppm	ppm	ppm	ppm	ppm	ppm	ppm	ppm
Avg	.00901	.25091	.00908	.04716	.02857	.00129	2.7206	.00112
Stddev	.00226	.00893	.00272	.00090	.00098	.00003	.0190	.00018
%RSD	25.135	3.5576	29.953	1.9149	3.4212	2.0076	.69811	15.952
#1	.00654	.24156	.01090	.04731	.02948	.00128	2.7394	.00096
#2	.00949	.25183	.00595	.04798	.02754	.00132	2.7210	.00131
#3	.01099	.25934	.01039	.04620	.02870	.00128	2.7014	.00109
Check ?	Chk Pass	Chk Pass	Chk Pass	Chk Pass	Chk Pass	Chk Pass	Chk Pass	Chk Pass
High Limit								
Low Limit								

Elem	Co2286	Cr2677	Cu2247	Fe2611	K_7664	Li6707	Mg2790	Mn2576
Units	ppm	ppm	ppm	ppm	ppm	ppm	ppm	ppm
Avg	.00484	.01138	.01241	.12881	1.1056	.02562	.95895	.01155
Stddev	.00047	.00095	.00054	.02178	.0733	.00325	.08330	.00186
%RSD	9.6843	8.3365	4.3248	16.912	6.6280	12.671	8.6861	16.074
#1	.00430	.01246	.01288	.12748	1.1086	.02193	.86824	.01328
#2	.00510	.01069	.01253	.10772	1.1774	.02802	1.0320	.00959
#3	.00513	.01099	.01183	.15123	1.0309	.02692	.97661	.01179
Check ?	Chk Pass	Chk Pass	Chk Pass	Chk Pass	Chk Pass	Chk Pass	Chk Pass	Chk Pass
High Limit								
Low Limit								

Elem	Mo2020	Na5895	Ni2316	P_2149	Pb2203	Sb2068	Se1960	Si2124
Units	ppm	ppm	ppm	ppm	ppm	ppm	ppm	ppm
Avg	.02077	1.4247	.01204	.24038	.01720	.02493	.01091	.53474
Stddev	.00067	.0371	.00126	.00484	.00256	.00194	.00301	.00121
%RSD	3.2317	2.6069	10.481	2.0127	14.893	7.7710	27.534	.22565
#1	.02144	1.3934	.01127	.24412	.01465	.02673	.00768	.53472
#2	.02075	1.4149	.01350	.23492	.01719	.02518	.01362	.53595
#3	.02010	1.4657	.01136	.24211	.01977	.02288	.01143	.53354
Check ?	Chk Pass	Chk Pass	Chk Pass	Chk Pass	Chk Pass	Chk Pass	Chk Pass	Chk Pass
High Limit								
Low Limit								

Approved: June 27, 2016

Sample Name: L1606078711S Acquired: 6/25/2016 22:43:26 Type: Unk
Method: ICP-THERMO3_6010_200.7WATER_3YLINES(v975) Mode: CONC Corr. Factor: 1.00000(
User: JYH Custom ID1: 20 Custom ID2: Custom ID3:
Comment: WG573102-05

Elem	Sn1899	Sr4077	Ti3372	Tl1908	V_2924	Zn2062	Zr3391
Units	ppm	ppm	ppm	ppm	ppm	ppm	ppm
Avg	**.02007**	**.03079**	**.02489**	**.01057**	**.02372**	**.02477**	**.00180**
Stddev	.00062	.00022	.00917	.00037	.00088	.00015	.00112
%RSD	3.0692	.70951	36.838	3.4629	3.6971	.59147	62.402
#1	.02076	.03087	.02809	.01029	.02425	.02492	.00062
#2	.01959	.03097	.01455	.01045	.02271	.02462	.00193
#3	.01984	.03055	.03204	.01098	.02420	.02478	.00285
Check ?	Chk Pass	Chk Pass	Chk Pass	Chk Pass	Chk Pass	Chk Pass	Chk Pass
High Limit							
Low Limit							

Int. Std.	Y_2243	Y_3600	Y_3774
Units	Cts/S	Cts/S	Cts/S
Avg	**10426.**	**64070.**	**3185.9**
Stddev	11.	72.	10.0
%RSD	.10672	.11272	.31382
#1	10417.	64076.	3184.7
#2	10423.	64138.	3176.5
#3	10439.	63994.	3196.4

Approved: June 27, 2016

Sample Name: L1606078712SD Acquired: 6/25/2016 22:47:19 Type: Unk
Method: ICP-THERMO3_6010_200.7WATER_3YLINES(v975) Mode: CONC Corr. Factor: 1.00000(
User: JYH Custom ID1: 20 Custom ID2: Custom ID3:
Comment: WG573102-06

Elem	Ag3280	Al3082	As1890	B_2496	Ba4554	Be3131	Ca4226	Cd2288
Units	ppm	ppm	ppm	ppm	ppm	ppm	ppm	ppm
Avg	.00985	.31033	.01141	.04692	.02793	.00122	2.7514	.00123
Stddev	.00217	.01120	.00035	.00183	.00030	.00009	.0322	.00017
%RSD	21.999	3.6078	3.0998	3.8902	1.0783	7.5455	1.1711	13.538
#1	.00744	.30133	.01139	.04489	.02771	.00131	2.7147	.00104
#2	.01165	.32286	.01106	.04746	.02780	.00124	2.7644	.00130
#3	.01046	.30678	.01177	.04842	.02827	.00112	2.7751	.00135
Check ?	Chk Pass	Chk Pass	Chk Pass	Chk Pass	Chk Pass	Chk Pass	Chk Pass	Chk Pass
High Limit								
Low Limit								

Elem	Co2286	Cr2677	Cu2247	Fe2611	K_7664	Li6707	Mg2790	Mn2576
Units	ppm	ppm	ppm	ppm	ppm	ppm	ppm	ppm
Avg	.00442	.01187	.01326	.16770	1.1233	.02635	1.0271	.01377
Stddev	.00036	.00059	.00082	.01226	.1089	.00034	.0701	.00235
%RSD	8.1823	4.9929	6.1530	7.3088	9.6965	1.2889	6.8269	17.054
#1	.00413	.01121	.01277	.16233	1.0153	.02615	1.0429	.01385
#2	.00482	.01235	.01421	.15905	1.2332	.02617	1.0881	.01607
#3	.00430	.01207	.01281	.18173	1.1215	.02675	.95049	.01138
Check ?	Chk Pass	Chk Pass	Chk Pass	Chk Pass	Chk Pass	Chk Pass	Chk Pass	Chk Pass
High Limit								
Low Limit								

Elem	Mo2020	Na5895	Ni2316	P_2149	Pb2203	Sb2068	Se1960	Si2124
Units	ppm	ppm	ppm	ppm	ppm	ppm	ppm	ppm
Avg	.02146	1.3700	.01235	.24640	.01637	.02615	.01276	.67342
Stddev	.00028	.0367	.00082	.00464	.00030	.00374	.00186	.00470
%RSD	1.2904	2.6782	6.6457	1.8816	1.8039	14.304	14.555	.69838
#1	.02172	1.3476	.01220	.24696	.01603	.02416	.01223	.67004
#2	.02148	1.3500	.01162	.25073	.01656	.02383	.01483	.67143
#3	.02117	1.4123	.01324	.24151	.01651	.03046	.01123	.67879
Check ?	Chk Pass	Chk Pass	Chk Pass	Chk Pass	Chk Pass	Chk Pass	Chk Pass	Chk Pass
High Limit								
Low Limit								

Approved: June 27, 2016

Sample Name: L1606078712SD Acquired: 6/25/2016 22:47:19 Type: Unk
Method: ICP-THERMO3_6010_200.7WATER_3YLINES(v975) Mode: CONC Corr. Factor: 1.00000(
User: JYH Custom ID1: 20 Custom ID2: Custom ID3:
Comment: WG573102-06

Elem	Sn1899	Sr4077	Ti3372	Tl1908	V_2924	Zn2062	Zr3391
Units	ppm	ppm	ppm	ppm	ppm	ppm	ppm
Avg	**.02141**	**.03084**	**.02074**	**.01089**	**.02357**	**.02510**	**.00112**
Stddev	.00030	.00031	.00329	.00303	.00061	.00018	.00144
%RSD	1.3990	1.0105	15.854	27.843	2.5684	.72342	128.59
#1	.02165	.03055	.02352	.00739	.02416	.02497	-.00034
#2	.02107	.03117	.01711	.01260	.02359	.02501	.00117
#3	.02151	.03078	.02157	.01268	.02295	.02530	.00254
Check ?	Chk Pass	Chk Pass	Chk Pass	Chk Pass	Chk Pass	Chk Pass	Chk Pass
High Limit							
Low Limit							

Int. Std.	Y_2243	Y_3600	Y_3774
Units	Cts/S	Cts/S	Cts/S
Avg	**10421.**	**63887.**	**3174.5**
Stddev	13.	153.	11.8
%RSD	.12017	.23969	.37110
#1	10421.	64063.	3186.8
#2	10434.	63786.	3163.4
#3	10409.	63811.	3173.3

Approved: June 27, 2016

Sample Name: CCV Acquired: 6/25/2016 22:51:13 Type: QC
Method: ICP-THERMO3_6010_200.7WATER_3YLINES(v975) Mode: CONC Corr. Factor: 1.00000(
User: JYH Custom ID1: Custom ID2: Custom ID3:
Comment:

Elem	Ag3280	Al3082	As1890	B_2496	Ba4554	Be3131	Ca4226
Units	ppm	ppm	ppm	ppm	ppm	ppm	ppm
Avg	**.39829**	**10.014**	**.39328**	**.48763**	**1.0098**	**.04913**	**9.9981**
Stddev	.00170	.014	.00352	.00156	.0114	.00024	.0222
%RSD	.42599	.13477	.89524	.31896	1.1283	.49183	.22224
#1	.39634	10.025	.39615	.48872	1.0228	.04926	10.024
#2	.39905	9.9992	.38935	.48585	1.0049	.04885	9.9823
#3	.39946	10.019	.39433	.48833	1.0016	.04927	9.9886
Check ?	Chk Pass	Chk Pass	Chk Pass	Chk Pass	Chk Pass	Chk Pass	Chk Pass
Value							
Range							

Elem	Cd2288	Co2286	Cr2677	Cu2247	Fe2611	K_7664	Li6707
Units	ppm	ppm	ppm	ppm	ppm	ppm	ppm
Avg	**.05040**	**.19854**	**.49076**	**.50671**	**3.9457**	**49.325**	**1.0128**
Stddev	.00023	.00052	.00245	.00059	.0608	.368	.0109
%RSD	.45580	.25959	.49941	.11597	1.5404	.74655	1.0755
#1	.05026	.19800	.48916	.50736	4.0058	49.743	1.0249
#2	.05027	.19858	.48954	.50622	3.9470	49.185	1.0101
#3	.05066	.19903	.49358	.50654	3.8842	49.047	1.0036
Check ?	Chk Pass	Chk Pass	Chk Pass	Chk Pass	Chk Pass	Chk Pass	Chk Pass
Value							
Range							

Elem	Mg2790	Mn2576	Mo2020	Na5895	Ni2316	P_2149	Pb2203
Units	ppm	ppm	ppm	ppm	ppm	ppm	ppm
Avg	**9.4894**	**.49712**	**1.0151**	**50.056**	**.50217**	**9.8694**	**.50095**
Stddev	.2168	.00232	.0035	.479	.00145	.0113	.00387
%RSD	2.2847	.46695	.34803	.95643	.28811	.11418	.77216
#1	9.7395	.49968	1.0186	50.588	.50383	9.8565	.50471
#2	9.3739	.49655	1.0152	49.919	.50140	9.8745	.49698
#3	9.3548	.49515	1.0115	49.660	.50126	9.8772	.50116
Check ?	Chk Pass	Chk Pass	Chk Pass	Chk Pass	Chk Pass	Chk Pass	Chk Pass
Value							
Range							

Approved: June 27, 2016

Sample Name: CCV Acquired: 6/25/2016 22:51:13 Type: QC
Method: ICP-THERMO3_6010_200.7WATER_3YLINES(v975) Mode: CONC Corr. Factor: 1.00000(
User: JYH Custom ID1: Custom ID2: Custom ID3:
Comment:

Elem	Sb2068	Se1960	Si2124	Sn1899	Sr4077	Ti3372	Tl1908
Units	ppm	ppm	ppm	ppm	ppm	ppm	ppm
Avg	**1.1957**	**.39554**	**5.0959**	**.99417**	**1.0077**	**1.0177**	**.50994**
Stddev	.0055	.00372	.0051	.00169	.0107	.0101	.00264
%RSD	.46066	.94108	.09932	.17029	1.0641	.98980	.51770
#1	1.1919	.39655	5.0908	.99223	1.0196	1.0259	.51299
#2	1.2020	.39866	5.0958	.99500	1.0048	1.0064	.50861
#3	1.1932	.39142	5.1010	.99530	.99871	1.0207	.50824
Check ?	Chk Pass	Chk Pass	Chk Pass	Chk Pass	Chk Pass	Chk Pass	Chk Pass
Value							
Range							

Elem	V_2924	Zn2062	Zr3391
Units	ppm	ppm	ppm
Avg	**.99906**	**1.0000**	F **2.9202**
Stddev	.00128	.0004	.0305
%RSD	.12818	.03891	1.0450
#1	1.0005	1.0005	2.9552
#2	.99795	.99972	2.9065
#3	.99877	.99993	2.8990
Check ?	Chk Pass	Chk Pass	Chk Fail
Value			1.0000
Range			10.000%

Int. Std.	Y_2243	Y_3600	Y_3774
Units	Cts/S	Cts/S	Cts/S
Avg	**9918.3**	**60256.**	**3072.6**
Stddev	6.2	156.	34.9
%RSD	.06223	.25822	1.1374
#1	9919.7	60085.	3032.6
#2	9923.7	60388.	3088.2
#3	9911.6	60295.	3097.1

Approved: June 27, 2016

Sample Name: CCB Acquired: 6/25/2016 22:54:51 Type: Blank
Method: ICP-THERMO3_6010_200.7WATER_3YLINES(v975) Mode: CONC Corr. Factor: 1.00000(
User: JYH Custom ID1: Custom ID2: Custom ID3:
Comment:

Elem	Ag3280	Al3082	As1890	B_2496	Ba4554	Be3131	Ca4226	Cd2288
Units	ppm	ppm	ppm	ppm	ppm	ppm	ppm	ppm
Avg	**-.00016**	**.00017**	**.00165**	**.00199**	**.00201**	**.00011**	**-.05290**	**-.00006**
Stddev	.00211	.00653	.00321	.00079	.00009	.00008	.03288	.00016
%RSD	1282.1	3936.0	193.87	39.670	4.4194	70.107	62.164	240.48
#1	-.00117	.00347	.00046	.00135	.00191	.00015	-.05612	-.00004
#2	.00226	-.00735	.00528	.00288	.00202	.00015	-.08405	.00008
#3	-.00158	.00438	-.00078	.00176	.00209	.00002	-.01852	-.00023
Check ?	Chk Pass	Chk Pass	Chk Pass	Chk Pass	Chk Pass	Chk Pass	Chk Pass	Chk Pass
High Limit								
Low Limit								

Elem	Co2286	Cr2677	Cu2247	Fe2611	K_7664	Li6707	Mg2790	Mn2576
Units	ppm	ppm	ppm	ppm	ppm	ppm	ppm	ppm
Avg	**-.00001**	**.00100**	**.00120**	**.03069**	**-.03948**	**.00003**	**-.00536**	**.00015**
Stddev	.00013	.00044	.00061	.00550	.07927	.00292	.09167	.00308
%RSD	995.60	43.627	50.884	17.919	200.80	8764.3	1709.0	2010.9
#1	-.00014	.00145	.00060	.03538	.05200	-.00061	-.10767	.00091
#2	.00000	.00096	.00116	.03205	-.08238	-.00251	.06932	.00278
#3	.00011	.00058	.00182	.02464	-.08805	.00322	.02226	-.00324
Check ?	Chk Pass	Chk Pass	Chk Pass	Chk Pass	Chk Pass	Chk Pass	Chk Pass	Chk Pass
High Limit								
Low Limit								

Elem	Mo2020	Na5895	Ni2316	P_2149	Pb2203	Sb2068	Se1960	Si2124
Units	ppm	ppm	ppm	ppm	ppm	ppm	ppm	ppm
Avg	**.00351**	**.02455**	**-.00057**	**.00388**	**.00014**	**.00562**	**.00087**	**.03540**
Stddev	.00076	.01905	.00055	.00530	.00438	.00343	.00632	.00172
%RSD	21.717	77.584	95.045	136.67	3025.0	61.032	726.47	4.8534
#1	.00266	.03539	-.00120	-.00182	.00487	.00872	.00338	.03589
#2	.00374	.03571	-.00017	.00867	-.00067	.00193	.00554	.03683
#3	.00413	.00256	-.00036	.00480	-.00377	.00622	-.00632	.03349
Check ?	Chk Pass	Chk Pass	Chk Pass	Chk Pass	Chk Pass	Chk Pass	Chk Pass	Chk Pass
High Limit								
Low Limit								

Approved: June 27, 2016

Sample Name: CCB Acquired: 6/25/2016 22:54:51 Type: Blank
Method: ICP-THERMO3_6010_200.7WATER_3YLINES(v975) Mode: CONC Corr. Factor: 1.00000(
User: JYH Custom ID1: Custom ID2: Custom ID3:
Comment:

Elem	Sn1899	Sr4077	Ti3372	Tl1908	V_2924	Zn2062	Zr3391
Units	ppm	ppm	ppm	ppm	ppm	ppm	ppm
Avg	**.00099**	**.00045**	**.00606**	**-.00120**	**.00030**	**-.00008**	**.00363**
Stddev	.00065	.00027	.00156	.00179	.00040	.00006	.00038
%RSD	65.956	60.056	25.746	148.69	132.31	80.432	10.554
#1	.00115	.00019	.00786	-.00316	.00076	-.00006	.00364
#2	.00155	.00073	.00529	-.00079	.00014	-.00015	.00325
#3	.00027	.00044	.00504	.00034	.00001	-.00003	.00401
Check ?	Chk Pass	Chk Pass	Chk Pass	Chk Pass	Chk Pass	Chk Pass	Chk Pass
High Limit							
Low Limit							

Int. Std.	Y_2243	Y_3600	Y_3774
Units	Cts/S	Cts/S	Cts/S
Avg	**9678.8**	**59649.**	**2985.7**
Stddev	6.9	105.	9.5
%RSD	.07084	.17603	.31957
#1	9671.2	59575.	2994.0
#2	9681.0	59769.	2975.3
#3	9684.3	59604.	2987.7

Approved: June 27, 2016

Sample Name: PBW LJ Acquired: 6/25/2016 22:58:48 Type: Unk
Method: ICP-THERMO3_6010_200.7WATER_3YLINES(v975) Mode: CONC Corr. Factor: 1.00000(
User: JYH Custom ID1: Custom ID2: Custom ID3:
Comment: WG573484-02

Elem	Ag3280	Al3082	As1890	B_2496	Ba4554	Be3131	Ca4226	Cd2288
Units	ppm	ppm	ppm	ppm	ppm	ppm	ppm	ppm
Avg	**-.00058**	**-.00592**	**.00193**	**-.00086**	**.00070**	**.00018**	**-.07344**	**-.00023**
Stddev	.00178	.00410	.00330	.00167	.00093	.00007	.04096	.00010
%RSD	307.62	69.294	170.45	194.42	133.02	36.643	55.774	43.143
#1	-.00092	-.00625	.00300	-.00003	-.00002	.00015	-.02635	-.00025
#2	-.00217	-.00166	.00456	.00023	.00174	.00026	-.10082	-.00033
#3	.00135	-.00985	-.00176	-.00279	.00036	.00013	-.09313	-.00013
Check ?	Chk Pass	Chk Pass	Chk Pass	Chk Pass	Chk Pass	Chk Pass	Chk Pass	Chk Pass
High Limit								
Low Limit								

Elem	Co2286	Cr2677	Cu2247	Fe2611	K_7664	Li6707	Mg2790	Mn2576
Units	ppm	ppm	ppm	ppm	ppm	ppm	ppm	ppm
Avg	**-.00016**	**.00069**	**.00074**	**.03692**	**-.07694**	**.00146**	**.06376**	**.00092**
Stddev	.00002	.00038	.00020	.01230	.06836	.00025	.04368	.00067
%RSD	10.723	54.599	26.935	33.312	88.851	16.877	68.506	72.982
#1	-.00017	.00098	.00051	.02894	-.09438	.00132	.11194	.00086
#2	-.00017	.00026	.00082	.03073	-.13489	.00174	.05264	.00161
#3	-.00014	.00084	.00088	.05108	-.00155	.00131	.02672	.00028
Check ?	Chk Pass	Chk Pass	Chk Pass	Chk Pass	Chk Pass	Chk Pass	Chk Pass	Chk Pass
High Limit								
Low Limit								

Elem	Mo2020	Na5895	Ni2316	P_2149	Pb2203	Sb2068	Se1960	Si2124
Units	ppm	ppm	ppm	ppm	ppm	ppm	ppm	ppm
Avg	**.00019**	**.03492**	**.00034**	**.00729**	**.00159**	**-.00194**	**.00113**	**.00052**
Stddev	.00031	.01196	.00046	.00336	.00147	.00263	.00402	.00268
%RSD	159.07	34.258	134.06	46.125	92.547	135.75	357.58	520.37
#1	.00038	.02883	.00039	.00624	.00208	.00024	-.00125	.00071
#2	.00036	.04870	-.00014	.00458	.00275	-.00120	-.00114	.00309
#3	-.00016	.02722	.00078	.01105	-.00006	-.00487	.00577	-.00226
Check ?	Chk Pass	Chk Pass	Chk Pass	Chk Pass	Chk Pass	Chk Pass	Chk Pass	Chk Pass
High Limit								
Low Limit								

Approved: June 27, 2016

Sample Name: PBW LJ Acquired: 6/25/2016 22:58:48 Type: Unk
Method: ICP-THERMO3_6010_200.7WATER_3YLINES(v975) Mode: CONC Corr. Factor: 1.00000(
User: JYH Custom ID1: Custom ID2: Custom ID3:
Comment: WG573484-02

Elem	Sn1899	Sr4077	Ti3372	Tl1908	V_2924	Zn2062	Zr3391
Units	ppm	ppm	ppm	ppm	ppm	ppm	ppm
Avg	**-.00001**	**-.00008**	**.00508**	**-.00273**	**.00114**	**.00044**	**.00066**
Stddev	.00164	.00051	.01008	.00394	.00109	.00015	.00112
%RSD	14590.	648.58	198.46	144.23	96.326	34.462	168.97
#1	.00174	.00051	.01609	.00176	.00157	.00053	.00180
#2	-.00150	-.00033	-.00371	-.00561	-.00011	.00026	-.00044
#3	-.00028	-.00041	.00287	-.00433	.00195	.00052	.00063
Check ?	Chk Pass	Chk Pass	Chk Pass	Chk Pass	Chk Pass	Chk Pass	Chk Pass
High Limit							
Low Limit							

Int. Std.	Y_2243	Y_3600	Y_3774
Units	Cts/S	Cts/S	Cts/S
Avg	**10135.**	**62589.**	**3095.8**
Stddev	24.	186.	5.7
%RSD	.23247	.29671	.18319
#1	10143.	62746.	3101.4
#2	10152.	62637.	3095.9
#3	10108.	62384.	3090.1

Approved: June 27, 2016

Sample Name: LCSW LJ Acquired: 6/25/2016 23:02:46 Type: Unk
Method: ICP-THERMO3_6010_200.7WATER_3YLINES(v975) Mode: CONC Corr. Factor: 1.00000(
User: JYH Custom ID1: Custom ID2: Custom ID3:
Comment: WG573484-03

Elem	Ag3280	Al3082	As1890	B_2496	Ba4554	Be3131	Ca4226	Cd2288
Units	ppm	ppm	ppm	ppm	ppm	ppm	ppm	ppm
Avg	**.19432**	**4.8961**	**.19607**	**.95390**	**.50477**	**.02378**	**5.0869**	**.02467**
Stddev	.00176	.0169	.00036	.00515	.00157	.00015	.0469	.00006
%RSD	.90778	.34589	.18422	.54033	.31152	.61673	.92299	.23915
#1	.19242	4.8827	.19640	.95171	.50641	.02365	5.1361	.02462
#2	.19591	4.9152	.19569	.95978	.50463	.02394	5.0425	.02466
#3	.19461	4.8905	.19612	.95020	.50328	.02375	5.0822	.02474
Check ?	Chk Pass	Chk Pass	Chk Pass	Chk Pass	Chk Pass	Chk Pass	Chk Pass	Chk Pass
High Limit								
Low Limit								

Elem	Co2286	Cr2677	Cu2247	Fe2611	K_7664	Li6707	Mg2790	Mn2576
Units	ppm	ppm	ppm	ppm	ppm	ppm	ppm	ppm
Avg	**.09889**	**.24063**	**.25385**	**1.9878**	**24.436**	**.51652**	**4.7044**	**.24710**
Stddev	.00023	.00063	.00116	.0095	.067	.00203	.0278	.00275
%RSD	.23212	.26116	.45751	.47691	.27355	.39333	.59179	1.1124
#1	.09867	.24099	.25369	1.9863	24.386	.51588	4.7289	.24429
#2	.09913	.24100	.25509	1.9791	24.512	.51880	4.6741	.24978
#3	.09888	.23991	.25278	1.9979	24.411	.51489	4.7100	.24724
Check ?	Chk Pass	Chk Pass	Chk Pass	Chk Pass	Chk Pass	Chk Pass	Chk Pass	Chk Pass
High Limit								
Low Limit								

Elem	Mo2020	Na5895	Ni2316	P_2149	Pb2203	Sb2068	Se1960	Si2124
Units	ppm	ppm	ppm	ppm	ppm	ppm	ppm	ppm
Avg	**.51030**	**25.148**	**.24989**	**4.7689**	**.24945**	**.59139**	**.18766**	**2.4779**
Stddev	.00067	.056	.00070	.0091	.00347	.00400	.01211	.0014
%RSD	.13092	.22440	.27941	.19073	1.3920	.67662	6.4536	.05441
#1	.50970	25.212	.24981	4.7624	.25341	.58680	.17389	2.4770
#2	.51102	25.108	.25063	4.7793	.24803	.59411	.19668	2.4795
#3	.51019	25.124	.24924	4.7649	.24691	.59326	.19239	2.4773
Check ?	Chk Pass	Chk Pass	Chk Pass	Chk Pass	Chk Pass	Chk Pass	Chk Pass	Chk Pass
High Limit								
Low Limit								

Approved: June 27, 2016

Sample Name: LCSW LJ Acquired: 6/25/2016 23:02:46 Type: Unk
Method: ICP-THERMO3_6010_200.7WATER_3YLINES(v975) Mode: CONC Corr. Factor: 1.00000(
User: JYH Custom ID1: Custom ID2: Custom ID3:
Comment: WG573484-03

Elem	Sn1899	Sr4077	Ti3372	Tl1908	V_2924	Zn2062	Zr3391
Units	ppm	ppm	ppm	ppm	ppm	ppm	ppm
Avg	**.49047**	**.51082**	**.50961**	**.24925**	**.49196**	**.48864**	**.01928**
Stddev	.00103	.00205	.00391	.00102	.00174	.00019	.00329
%RSD	.20978	.40119	.76774	.40835	.35306	.03834	17.088
#1	.49156	.51042	.51051	.24964	.49257	.48859	.01592
#2	.49032	.50900	.50533	.25000	.49331	.48848	.01940
#3	.48952	.51304	.51300	.24809	.49000	.48885	.02251
Check ?	Chk Pass	Chk Pass	Chk Pass	Chk Pass	Chk Pass	Chk Pass	Chk Pass
High Limit							
Low Limit							

Int. Std.	Y_2243	Y_3600	Y_3774
Units	Cts/S	Cts/S	Cts/S
Avg	**9771.5**	**60209.**	**3050.2**
Stddev	3.0	103.	25.9
%RSD	.03108	.17103	.84982
#1	9769.0	60280.	3044.5
#2	9774.9	60091.	3027.6
#3	9770.6	60258.	3078.5

Approved: June 27, 2016

Sample Name: L1606076404 Acquired: 6/25/2016 23:06:24 Type: Unk
Method: ICP-THERMO3_6010_200.7WATER_3YLINES(v975) Mode: CONC Corr. Factor: 1.00000(
User: JYH Custom ID1: Custom ID2: Custom ID3:
Comment: WG573484-01

Elem	Ag3280	Al3082	As1890	B_2496	Ba4554	Be3131	Ca4226	Cd2288
Units	ppm	ppm	ppm	ppm	ppm	ppm	ppm	ppm
Avg	.00050	.02745	.00034	.00861	.00996	.00009	36.605	.00012
Stddev	.00060	.00628	.00209	.00113	.00041	.00005	.105	.00023
%RSD	119.14	22.865	609.72	13.086	4.1637	53.570	.28645	187.24
#1	.00015	.03394	.00014	.00762	.01044	.00014	36.606	.00007
#2	.00016	.02699	-.00164	.00984	.00971	.00010	36.500	.00038
#3	.00120	.02142	.00253	.00837	.00974	.00004	36.710	-.00007
Check ?	Chk Pass	Chk Pass	Chk Pass	Chk Pass	Chk Pass	Chk Pass	Chk Pass	Chk Pass
High Limit								
Low Limit								

Elem	Co2286	Cr2677	Cu2247	Fe2611	K_7664	Li6707	Mg2790	Mn2576
Units	ppm	ppm	ppm	ppm	ppm	ppm	ppm	ppm
Avg	-.00009	.01147	.00175	.46715	4.7234	.00625	13.388	.09951
Stddev	.00015	.00054	.00191	.01948	.0341	.00248	.058	.00203
%RSD	171.91	4.6728	109.26	4.1703	.72246	39.751	.43505	2.0444
#1	.00001	.01158	-.00043	.45694	4.6849	.00912	13.373	.10058
#2	-.00027	.01194	.00254	.48961	4.7498	.00477	13.339	.09716
#3	-.00001	.01088	.00314	.45489	4.7356	.00486	13.453	.10078
Check ?	Chk Pass	Chk Pass	Chk Pass	Chk Pass	Chk Pass	Chk Pass	Chk Pass	Chk Pass
High Limit								
Low Limit								

Elem	Mo2020	Na5895	Ni2316	P_2149	Pb2203	Sb2068	Se1960	Si2124
Units	ppm	ppm	ppm	ppm	ppm	ppm	ppm	ppm
Avg	.00119	34.643	.00396	.03562	.00752	.00339	.00429	4.0453
Stddev	.00028	.078	.00076	.00870	.00150	.00394	.00341	.0166
%RSD	23.933	.22458	19.114	24.436	19.891	116.11	79.423	.40956
#1	.00087	34.732	.00311	.02910	.00894	.00791	.00692	4.0642
#2	.00131	34.587	.00454	.03225	.00766	.00162	.00551	4.0386
#3	.00140	34.610	.00424	.04550	.00596	.00065	.00044	4.0331
Check ?	Chk Pass	Chk Pass	Chk Pass	Chk Pass	Chk Pass	Chk Pass	Chk Pass	Chk Pass
High Limit								
Low Limit								

Approved: June 27, 2016

Sample Name: L1606076404 Acquired: 6/25/2016 23:06:24 Type: Unk
Method: ICP-THERMO3_6010_200.7WATER_3YLINES(v975) Mode: CONC Corr. Factor: 1.00000(
User: JYH Custom ID1: Custom ID2: Custom ID3:
Comment: WG573484-01

Elem	Sn1899	Sr4077	Ti3372	Tl1908	V_2924	Zn2062	Zr3391
Units	ppm	ppm	ppm	ppm	ppm	ppm	ppm
Avg	.00088	.19364	.00117	-.00333	.00101	.00286	.00160
Stddev	.00025	.00044	.00456	.00363	.00019	.00020	.00097
%RSD	28.325	.22814	391.45	108.96	18.806	7.1675	60.613
#1	.00083	.19387	-.00007	-.00660	.00107	.00306	.00048
#2	.00116	.19313	.00622	-.00396	.00116	.00265	.00224
#3	.00066	.19392	-.00265	.00057	.00080	.00286	.00207
Check ?	Chk Pass	Chk Pass	Chk Pass	Chk Pass	Chk Pass	Chk Pass	Chk Pass
High Limit							
Low Limit							

Int. Std.	Y_2243	Y_3600	Y_3774
Units	Cts/S	Cts/S	Cts/S
Avg	9727.8	59976.	3053.1
Stddev	23.9	148.	4.4
%RSD	.24547	.24636	.14325
#1	9700.3	60146.	3049.4
#2	9741.5	59877.	3057.9
#3	9741.8	59905.	3052.0

Approved: June 27, 2016

Sample Name: L1606076405S Acquired: 6/25/2016 23:10:17 Type: Unk
Method: ICP-THERMO3_6010_200.7WATER_3YLINES(v975) Mode: CONC Corr. Factor: 1.00000(
User: JYH Custom ID1: Custom ID2: Custom ID3:
Comment: WG573484-04

Elem	Ag3280	Al3082	As1890	B_2496	Ba4554	Be3131	Ca4226	Cd2288
Units	ppm	ppm	ppm	ppm	ppm	ppm	ppm	ppm
Avg	**.19582**	**4.9527**	**.19879**	**.95673**	**.51438**	**.02432**	**42.805**	**.02505**
Stddev	.00335	.0137	.00128	.00425	.00065	.00003	.112	.00030
%RSD	1.7110	.27715	.64557	.44412	.12542	.14170	.26049	1.1988
#1	.19856	4.9529	.19764	.95186	.51480	.02435	42.707	.02530
#2	.19683	4.9664	.19856	.95967	.51471	.02433	42.926	.02513
#3	.19208	4.9389	.20017	.95866	.51364	.02429	42.781	.02472
Check ?	Chk Pass	Chk Pass	Chk Pass	Chk Pass	Chk Pass	Chk Pass	Chk Pass	Chk Pass
High Limit								
Low Limit								

Elem	Co2286	Cr2677	Cu2247	Fe2611	K_7664	Li6707	Mg2790	Mn2576
Units	ppm	ppm	ppm	ppm	ppm	ppm	ppm	ppm
Avg	**.09757**	**.25598**	**.24917**	**2.4354**	**29.536**	**.52338**	**18.805**	**.34995**
Stddev	.00078	.00042	.00127	.0181	.040	.00393	.025	.00506
%RSD	.79936	.16278	.51136	.74393	.13605	.74997	.13071	1.4469
#1	.09813	.25630	.25060	2.4222	29.582	.51885	18.805	.34467
#2	.09790	.25551	.24817	2.4278	29.516	.52547	18.830	.35476
#3	.09668	.25612	.24874	2.4560	29.509	.52582	18.780	.35044
Check ?	Chk Pass	Chk Pass	Chk Pass	Chk Pass	Chk Pass	Chk Pass	Chk Pass	Chk Pass
High Limit								
Low Limit								

Elem	Mo2020	Na5895	Ni2316	P_2149	Pb2203	Sb2068	Se1960	Si2124
Units	ppm	ppm	ppm	ppm	ppm	ppm	ppm	ppm
Avg	**.51541**	**61.224**	**.25128**	**4.8968**	**.24942**	**.59855**	**.19087**	**6.6449**
Stddev	.00129	.228	.00073	.0088	.00234	.00299	.00293	.0075
%RSD	.25084	.37164	.28907	.17909	.93699	.50010	1.5365	.11257
#1	.51663	61.311	.25055	4.9006	.24863	.59583	.18976	6.6461
#2	.51554	61.394	.25129	4.9031	.24758	.60176	.19420	6.6517
#3	.51406	60.965	.25200	4.8868	.25205	.59805	.18866	6.6369
Check ?	Chk Pass	Chk Pass	Chk Pass	Chk Pass	Chk Pass	Chk Pass	Chk Pass	Chk Pass
High Limit								
Low Limit								

Approved: June 27, 2016

Sample Name: L1606076405S Acquired: 6/25/2016 23:10:17 Type: Unk
Method: ICP-THERMO3_6010_200.7WATER_3YLINES(v975) Mode: CONC Corr. Factor: 1.00000(
User: JYH Custom ID1: Custom ID2: Custom ID3:
Comment: WG573484-04

Elem	Sn1899	Sr4077	Ti3372	Tl1908	V_2924	Zn2062	Zr3391
Units	ppm	ppm	ppm	ppm	ppm	ppm	ppm
Avg	.49233	.70070	.50542	.24860	.50000	.48511	.00505
Stddev	.00086	.00402	.00572	.00107	.00163	.00066	.00072
%RSD	.17371	.57387	1.1319	.43103	.32683	.13619	14.263
#1	.49184	.70101	.51171	.24742	.49924	.48572	.00441
#2	.49332	.70456	.50403	.24884	.49889	.48521	.00491
#3	.49184	.69653	.50053	.24953	.50188	.48441	.00583
Check ?	Chk Pass	Chk Pass	Chk Pass	Chk Pass	Chk Pass	Chk Pass	Chk Pass
High Limit							
Low Limit							

Int. Std.	Y_2243	Y_3600	Y_3774
Units	Cts/S	Cts/S	Cts/S
Avg	9652.6	59187.	3022.5
Stddev	17.6	118.	14.2
%RSD	.18215	.19875	.46825
#1	9645.4	59224.	3018.6
#2	9639.7	59281.	3010.7
#3	9672.6	59055.	3038.2

Approved: June 27, 2016

Sample Name: L1606076406SD Acquired: 6/25/2016 23:13:56 Type: Unk
Method: ICP-THERMO3_6010_200.7WATER_3YLINES(v975) Mode: CONC Corr. Factor: 1.00000(
User: JYH Custom ID1: Custom ID2: Custom ID3:
Comment: WG573484-05

Elem	Ag3280	Al3082	As1890	B_2496	Ba4554	Be3131	Ca4226	Cd2288
Units	ppm	ppm	ppm	ppm	ppm	ppm	ppm	ppm
Avg	**.19161**	**4.9186**	**.19913**	**.95429**	**.51211**	**.02396**	**42.977**	**.02467**
Stddev	.00161	.0125	.00343	.00448	.00436	.00009	.276	.00017
%RSD	.83957	.25322	1.7203	.46971	.85098	.36242	.64279	.68812
#1	.19148	4.9258	.19753	.95898	.51664	.02396	43.237	.02475
#2	.19328	4.9042	.19680	.95004	.51174	.02387	43.008	.02479
#3	.19007	4.9258	.20306	.95385	.50794	.02404	42.687	.02448
Check ?	Chk Pass	Chk Pass	Chk Pass	Chk Pass	Chk Pass	Chk Pass	Chk Pass	Chk Pass
High Limit								
Low Limit								

Elem	Co2286	Cr2677	Cu2247	Fe2611	K_7664	Li6707	Mg2790	Mn2576
Units	ppm	ppm	ppm	ppm	ppm	ppm	ppm	ppm
Avg	**.09706**	**.25178**	**.24789**	**2.4233**	**29.585**	**.51807**	**18.712**	**.35011**
Stddev	.00057	.00068	.00034	.0356	.112	.00327	.182	.00396
%RSD	.58951	.26961	.13796	1.4688	.37990	.63166	.97051	1.1325
#1	.09772	.25103	.24806	2.4608	29.711	.51534	18.898	.35283
#2	.09684	.25235	.24811	2.4189	29.497	.52170	18.704	.34556
#3	.09664	.25196	.24749	2.3900	29.545	.51719	18.535	.35193
Check ?	Chk Pass	Chk Pass	Chk Pass	Chk Pass	Chk Pass	Chk Pass	Chk Pass	Chk Pass
High Limit								
Low Limit								

Elem	Mo2020	Na5895	Ni2316	P_2149	Pb2203	Sb2068	Se1960	Si2124
Units	ppm	ppm	ppm	ppm	ppm	ppm	ppm	ppm
Avg	**.51262**	**61.425**	**.24874**	**4.8787**	**.24757**	**.59558**	**.18865**	**6.6917**
Stddev	.00159	.310	.00133	.0141	.00184	.00348	.00465	.0131
%RSD	.30991	.50524	.53301	.28958	.74220	.58390	2.4654	.19574
#1	.51304	61.773	.24994	4.8746	.24617	.59720	.19309	6.6816
#2	.51396	61.322	.24897	4.8944	.24965	.59795	.18905	6.7065
#3	.51087	61.178	.24732	4.8670	.24689	.59159	.18381	6.6870
Check ?	Chk Pass	Chk Pass	Chk Pass	Chk Pass	Chk Pass	Chk Pass	Chk Pass	Chk Pass
High Limit								
Low Limit								

Approved: June 27, 2016

Sample Name: L1606076406SD Acquired: 6/25/2016 23:13:56 Type: Unk
Method: ICP-THERMO3_6010_200.7WATER_3YLINES(v975) Mode: CONC Corr. Factor: 1.00000(
User: JYH Custom ID1: Custom ID2: Custom ID3:
Comment: WG573484-05

Elem	Sn1899	Sr4077	Ti3372	Tl1908	V_2924	Zn2062	Zr3391
Units	ppm	ppm	ppm	ppm	ppm	ppm	ppm
Avg	.48585	.69992	.50428	.08491	.49039	.49499	.00464
Stddev	.00076	.00443	.00835	.00108	.00225	.00372	.00157
%RSD	.15628	.63319	1.6562	1.2751	.45854	.75207	33.818
#1	.48649	.70500	.51389	.08368	.49168	.49197	.00317
#2	.48606	.69789	.49873	.08571	.48779	.49386	.00446
#3	.48501	.69687	.50023	.08535	.49169	.49915	.00630
Check ?	Chk Pass	Chk Pass	Chk Pass	Chk Pass	Chk Pass	Chk Pass	Chk Pass
High Limit							
Low Limit							

Int. Std.	Y_2243	Y_3600	Y_3774
Units	Cts/S	Cts/S	Cts/S
Avg	9674.4	59675.	3057.4
Stddev	5.6	128.	11.6
%RSD	.05826	.21445	.38044
#1	9670.2	59575.	3048.3
#2	9680.8	59819.	3053.4
#3	9672.1	59630.	3070.5

Approved: June 27, 2016

Sample Name: L1606099102 Acquired: 6/25/2016 23:17:33 Type: Unk
Method: ICP-THERMO3_6010_200.7WATER_3YLINES(v975) Mode: CONC Corr. Factor: 1.00000(
User: JYH Custom ID1: 10 Custom ID2: Custom ID3:
Comment:

Elem	Ag3280	Al3082	As1890	B_2496	Ba4554	Be3131	Ca4226	Cd2288
Units	ppm	ppm	ppm	ppm	ppm	ppm	ppm	ppm
Avg	-.00035	.08527	.00559	.04109	.01538	.00019	.57467	.00159
Stddev	.00233	.00869	.00189	.00114	.00133	.00004	.01094	.00013
%RSD	663.84	10.192	33.720	2.7694	8.6207	22.830	1.9043	7.9131
#1	.00210	.09496	.00628	.04240	.01605	.00016	.56261	.00167
#2	-.00061	.08272	.00346	.04040	.01386	.00017	.57746	.00145
#3	-.00255	.07815	.00704	.04046	.01624	.00024	.58395	.00167
Check ?	Chk Pass	Chk Pass	Chk Pass	Chk Pass	Chk Pass	Chk Pass	Chk Pass	Chk Pass
High Limit								
Low Limit								

Elem	Co2286	Cr2677	Cu2247	Fe2611	K_7664	Li6707	Mg2790	Mn2576
Units	ppm	ppm	ppm	ppm	ppm	ppm	ppm	ppm
Avg	.00096	.05412	.00582	.38755	1.2527	.00289	.47003	.00071
Stddev	.00015	.00024	.00026	.01093	.0635	.00116	.03189	.00162
%RSD	15.476	.43524	4.4250	2.8204	5.0656	40.155	6.7852	226.02
#1	.00113	.05437	.00590	.40001	1.1922	.00164	.49884	-.00098
#2	.00091	.05406	.00602	.38303	1.3188	.00308	.43576	.00089
#3	.00085	.05391	.00553	.37960	1.2473	.00394	.47550	.00224
Check ?	Chk Pass	Chk Pass	Chk Pass	Chk Pass	Chk Pass	Chk Pass	Chk Pass	Chk Pass
High Limit								
Low Limit								

Elem	Mo2020	Na5895	Ni2316	P_2149	Pb2203	Sb2068	Se1960	Si2124
Units	ppm	ppm	ppm	ppm	ppm	ppm	ppm	ppm
Avg	.00360	218.01	.00389	.36041	.01046	-.00372	.00482	1.3728
Stddev	.00017	.12	.00068	.00488	.00162	.00083	.00193	.0038
%RSD	4.7149	.05666	17.447	1.3551	15.457	22.416	40.114	.27490
#1	.00375	218.03	.00311	.35572	.01225	-.00460	.00284	1.3685
#2	.00365	218.13	.00423	.36547	.01003	-.00293	.00492	1.3754
#3	.00341	217.88	.00434	.36004	.00911	-.00364	.00670	1.3745
Check ?	Chk Pass	Chk Pass	Chk Pass	Chk Pass	Chk Pass	Chk Pass	Chk Pass	Chk Pass
High Limit								
Low Limit								

Approved: June 27, 2016

Sample Name: L1606099102 Acquired: 6/25/2016 23:17:33 Type: Unk
Method: ICP-THERMO3_6010_200.7WATER_3YLINES(v975) Mode: CONC Corr. Factor: 1.00000(
User: JYH Custom ID1: 10 Custom ID2: Custom ID3:
Comment:

Elem	Sn1899	Sr4077	Ti3372	Tl1908	V_2924	Zn2062	Zr3391
Units	ppm	ppm	ppm	ppm	ppm	ppm	ppm
Avg	**.00632**	**.09765**	**.07700**	**-.00067**	**.01524**	**.07845**	**.01879**
Stddev	.00056	.00044	.00219	.00203	.00068	.00014	.00089
%RSD	8.9139	.45291	2.8381	300.30	4.4598	.18118	4.7496
#1	.00609	.09718	.07562	.00166	.01602	.07833	.01918
#2	.00590	.09770	.07952	-.00172	.01485	.07841	.01777
#3	.00696	.09806	.07586	-.00197	.01484	.07861	.01943
Check ?	Chk Pass	Chk Pass	Chk Pass	Chk Pass	Chk Pass	Chk Pass	Chk Pass
High Limit							
Low Limit							

Int. Std.	Y_2243	Y_3600	Y_3774
Units	Cts/S	Cts/S	Cts/S
Avg	**10241.**	**62264.**	**3185.5**
Stddev	15.	196.	4.7
%RSD	.14516	.31405	.14616
#1	10253.	62395.	3189.9
#2	10245.	62357.	3185.8
#3	10224.	62039.	3180.6

Approved: June 27, 2016

Sample Name: L1606099102PS Acquired: 6/25/2016 23:21:26 Type: Unk
Method: ICP-THERMO3_6010_200.7WATER_3YLINES(v975) Mode: CONC Corr. Factor: 1.00000(
User: JYH Custom ID1: 10 Custom ID2: Custom ID3:
Comment: WG573952-03

Elem	Ag3280	Al3082	As1890	B_2496	Ba4554	Be3131	Ca4226	Cd2288
Units	ppm	ppm	ppm	ppm	ppm	ppm	ppm	ppm
Avg	**.20426**	**5.2585**	**.21569**	**1.0545**	**.53374**	**.02552**	**5.8510**	**.02789**
Stddev	.00128	.0258	.00476	.0057	.01070	.00022	.0799	.00005
%RSD	.62816	.49053	2.2048	.54061	2.0041	.85107	1.3656	.17945
#1	.20288	5.2399	.21984	1.0489	.54587	.02533	5.9343	.02786
#2	.20446	5.2478	.21673	1.0543	.52973	.02547	5.7750	.02786
#3	.20543	5.2880	.21050	1.0603	.52563	.02576	5.8438	.02795
Check ?	Chk Pass	Chk Pass	Chk Pass	Chk Pass	Chk Pass	Chk Pass	Chk Pass	Chk Pass
High Limit								
Low Limit								

Elem	Co2286	Cr2677	Cu2247	Fe2611	K_7664	Li6707	Mg2790	Mn2576
Units	ppm	ppm	ppm	ppm	ppm	ppm	ppm	ppm
Avg	**.10258**	**.30280**	**.26705**	**2.4069**	**27.035**	**.52853**	**5.3059**	**.25725**
Stddev	.00041	.00101	.00181	.0614	.546	.00889	.1709	.00709
%RSD	.40425	.33448	.67841	2.5526	2.0183	1.6821	3.2205	2.7577
#1	.10253	.30184	.26742	2.4708	27.658	.53822	5.4655	.26479
#2	.10301	.30272	.26864	2.4018	26.642	.52076	5.1256	.25071
#3	.10219	.30386	.26508	2.3482	26.805	.52661	5.3266	.25626
Check ?	Chk Pass	Chk Pass	Chk Pass	Chk Pass	Chk Pass	Chk Pass	Chk Pass	Chk Pass
High Limit								
Low Limit								

Elem	Mo2020	Na5895	Ni2316	P_2149	Pb2203	Sb2068	Se1960	Si2124
Units	ppm	ppm	ppm	ppm	ppm	ppm	ppm	ppm
Avg	**.52291**	**252.79**	**.26034**	**5.5827**	**.26863**	**.62508**	**.20920**	**4.0596**
Stddev	.00363	5.13	.00069	.0240	.00232	.00165	.00657	.0117
%RSD	.69330	2.0298	.26564	.43012	.86233	.26363	3.1385	.28905
#1	.52662	258.69	.26066	5.6009	.26650	.62318	.21182	4.0655
#2	.52272	250.27	.26082	5.5917	.26829	.62599	.21406	4.0673
#3	.51938	249.40	.25955	5.5555	.27109	.62608	.20173	4.0461
Check ?	Chk Pass	Chk Pass	Chk Pass	Chk Pass	Chk Pass	Chk Pass	Chk Pass	Chk Pass
High Limit								
Low Limit								

Approved: June 27, 2016

Sample Name: L1606099102PS Acquired: 6/25/2016 23:21:26 Type: Unk
Method: ICP-THERMO3_6010_200.7WATER_3YLINES(v975) Mode: CONC Corr. Factor: 1.00000(
User: JYH Custom ID1: 10 Custom ID2: Custom ID3:
Comment: WG573952-03

Elem	Sn1899	Sr4077	Ti3372	Tl1908	V_2924	Zn2062	Zr3391
Units	ppm	ppm	ppm	ppm	ppm	ppm	ppm
Avg	**.51599**	**.62613**	**.61043**	**.25381**	**.52664**	**.60277**	**.02286**
Stddev	.00198	.01306	.01573	.00527	.00286	.00158	.00057
%RSD	.38295	2.0851	2.5770	2.0756	.54391	.26285	2.4777
#1	.51752	.64119	.62824	.25887	.52456	.60412	.02234
#2	.51668	.61903	.59844	.25420	.52545	.60318	.02277
#3	.51376	.61815	.60462	.24835	.52991	.60103	.02347
Check ?	Chk Pass	Chk Pass	Chk Pass	Chk Pass	Chk Pass	Chk Pass	Chk Pass
High Limit							
Low Limit							

Int. Std.	Y_2243	Y_3600	Y_3774
Units	Cts/S	Cts/S	Cts/S
Avg	**9624.7**	**58159.**	**2980.0**
Stddev	48.4	89.	45.7
%RSD	.50312	.15320	1.5350
#1	9582.5	58170.	2928.1
#2	9614.0	58242.	2997.3
#3	9677.6	58064.	3014.5

Approved: June 27, 2016

Sample Name: L1606099102SDL Acquired: 6/25/2016 23:25:03 Type: Unk
Method: ICP-THERMO3_6010_200.7WATER_3YLINES(v975) Mode: CONC Corr. Factor: 1.00000(
User: JYH Custom ID1: 50 Custom ID2: Custom ID3:
Comment: WG573952-04

Elem	Ag3280	Al3082	As1890	B_2496	Ba4554	Be3131	Ca4226	Cd2288
Units	ppm	ppm	ppm	ppm	ppm	ppm	ppm	ppm
Avg	.00117	.01283	.00236	.01119	.00550	.00018	.08026	.00026
Stddev	.00047	.00301	.00204	.00193	.00071	.00008	.03574	.00006
%RSD	40.405	23.474	86.372	17.221	12.910	46.045	44.534	24.105
#1	.00083	.01247	.00021	.01333	.00520	.00027	.04235	.00026
#2	.00098	.01601	.00261	.01064	.00630	.00011	.11335	.00020
#3	.00172	.01002	.00427	.00960	.00498	.00015	.08510	.00032
Check ?	Chk Pass	Chk Pass	Chk Pass	Chk Pass	Chk Pass	Chk Pass	Chk Pass	Chk Pass
High Limit								
Low Limit								

Elem	Co2286	Cr2677	Cu2247	Fe2611	K_7664	Li6707	Mg2790	Mn2576
Units	ppm	ppm	ppm	ppm	ppm	ppm	ppm	ppm
Avg	.00022	.01258	.00098	.10105	.18990	-.00151	.06238	.00028
Stddev	.00006	.00091	.00048	.00767	.08103	.00626	.02555	.00271
%RSD	25.732	7.2135	49.236	7.5891	42.670	413.92	40.953	970.07
#1	.00026	.01275	.00118	.09700	.21903	.00544	.04558	.00279
#2	.00015	.01339	.00043	.10990	.09833	-.00328	.04979	.00064
#3	.00024	.01160	.00132	.09626	.25235	-.00669	.09179	-.00259
Check ?	Chk Pass	Chk Pass	Chk Pass	Chk Pass	Chk Pass	Chk Pass	Chk Pass	Chk Pass
High Limit								
Low Limit								

Elem	Mo2020	Na5895	Ni2316	P_2149	Pb2203	Sb2068	Se1960	Si2124
Units	ppm	ppm	ppm	ppm	ppm	ppm	ppm	ppm
Avg	.00205	47.703	.00017	.08239	.00525	-.00365	.00219	.31315
Stddev	.00019	.192	.00051	.00485	.00385	.00400	.00870	.00335
%RSD	9.3003	.40144	294.11	5.8889	73.348	109.43	397.40	1.0688
#1	.00183	47.834	.00076	.07694	.00083	-.00754	.00399	.31041
#2	.00217	47.483	-.00009	.08400	.00786	-.00387	-.00727	.31216
#3	.00215	47.792	-.00015	.08624	.00708	.00045	.00985	.31688
Check ?	Chk Pass	Chk Pass	Chk Pass	Chk Pass	Chk Pass	Chk Pass	Chk Pass	Chk Pass
High Limit								
Low Limit								

Approved: June 27, 2016

Sample Name: L1606099102SDL Acquired: 6/25/2016 23:25:03 Type: Unk
Method: ICP-THERMO3_6010_200.7WATER_3YLINES(v975) Mode: CONC Corr. Factor: 1.00000(
User: JYH Custom ID1: 50 Custom ID2: Custom ID3:
Comment: WG573952-04

Elem	Sn1899	Sr4077	Ti3372	Tl1908	V_2924	Zn2062	Zr3391
Units	ppm	ppm	ppm	ppm	ppm	ppm	ppm
Avg	**.00128**	**.02176**	**.02063**	**.00132**	**.00408**	**.01800**	**.00415**
Stddev	.00053	.00039	.00638	.00109	.00052	.00037	.00045
%RSD	41.627	1.7773	30.936	82.221	12.786	2.0724	10.786
#1	.00158	.02176	.02171	.00142	.00446	.01762	.00425
#2	.00067	.02138	.02640	.00236	.00348	.01802	.00454
#3	.00160	.02215	.01377	.00019	.00429	.01836	.00366
Check ?	Chk Pass	Chk Pass	Chk Pass	Chk Pass	Chk Pass	Chk Pass	Chk Pass
High Limit							
Low Limit							

Int. Std.	Y_2243	Y_3600	Y_3774
Units	Cts/S	Cts/S	Cts/S
Avg	**9804.5**	**59680.**	**2983.6**
Stddev	22.5	103.	15.3
%RSD	.22901	.17203	.51306
#1	9824.1	59682.	2991.0
#2	9809.6	59782.	2993.9
#3	9780.0	59577.	2966.0

Approved: June 27, 2016

Sample Name: L1606099501 Acquired: 6/25/2016 23:29:00 Type: Unk
Method: ICP-THERMO3_6010_200.7WATER_3YLINES(v975) Mode: CONC Corr. Factor: 1.00000(
User: JYH Custom ID1: 1000 Custom ID2: Custom ID3:
Comment:

Elem	Ag3280	Al3082	As1890	B_2496	Ba4554	Be3131	Ca4226	Cd2288
Units	ppm	ppm	ppm	ppm	ppm	ppm	ppm	ppm
Avg	.00086	.00231	.00190	.02254	.12371	.00015	15.528	-.00008
Stddev	.00014	.00712	.00142	.00137	.00163	.00003	.200	.00022
%RSD	16.093	308.09	74.696	6.0976	1.3212	21.126	1.2862	282.14
#1	.00100	.01032	.00271	.02232	.12196	.00014	15.307	.00002
#2	.00072	-.00013	.00272	.02129	.12520	.00012	15.695	.00008
#3	.00085	-.00326	.00026	.02401	.12396	.00018	15.583	-.00034
Check ?	Chk Pass	Chk Pass	Chk Pass	Chk Pass	Chk Pass	Chk Pass	Chk Pass	Chk Pass
High Limit								
Low Limit								

Elem	Co2286	Cr2677	Cu2247	Fe2611	K_7664	Li6707	Mg2790	Mn2576
Units	ppm	ppm	ppm	ppm	ppm	ppm	ppm	ppm
Avg	.00031	.00027	.00136	.08102	.36083	.08036	1.7207	.01281
Stddev	.00017	.00026	.00081	.01723	.08162	.00488	.0426	.00381
%RSD	55.449	94.239	59.356	21.269	22.620	6.0696	2.4776	29.711
#1	.00018	.00004	.00043	.07010	.45158	.07724	1.7124	.01021
#2	.00026	.00024	.00186	.07209	.29342	.07785	1.6828	.01718
#3	.00051	.00055	.00179	.10089	.33750	.08598	1.7669	.01103
Check ?	Chk Pass	Chk Pass	Chk Pass	Chk Pass	Chk Pass	Chk Pass	Chk Pass	Chk Pass
High Limit								
Low Limit								

Elem	Mo2020	Na5895	Ni2316	P_2149	Pb2203	Sb2068	Se1960	Si2124
Units	ppm	ppm	ppm	ppm	ppm	ppm	ppm	ppm
Avg	.00006	40.169	.00020	.00739	.00147	-.00261	.00048	.01475
Stddev	.00007	.358	.00037	.00186	.00129	.00197	.00359	.00082
%RSD	116.52	.89035	187.93	25.143	87.719	75.441	741.63	5.5637
#1	.00010	39.803	.00022	.00902	.00206	-.00263	-.00044	.01382
#2	.00008	40.518	.00056	.00537	.00236	-.00063	-.00256	.01539
#3	-.00002	40.186	-.00019	.00779	-.00001	-.00456	.00445	.01503
Check ?	Chk Pass	Chk Pass	Chk Pass	Chk Pass	Chk Pass	Chk Pass	Chk Pass	Chk Pass
High Limit								
Low Limit								

Approved: June 27, 2016

Sample Name: L1606099501 Acquired: 6/25/2016 23:29:00 Type: Unk
Method: ICP-THERMO3_6010_200.7WATER_3YLINES(v975) Mode: CONC Corr. Factor: 1.00000(
User: JYH Custom ID1: 1000 Custom ID2: Custom ID3:
Comment:

Elem	Sn1899	Sr4077	Ti3372	Tl1908	V_2924	Zn2062	Zr3391
Units	ppm	ppm	ppm	ppm	ppm	ppm	ppm
Avg	.00059	2.0444	.00152	-.00059	-.00017	.00315	.00110
Stddev	.00034	.0207	.00598	.00278	.00059	.00019	.00107
%RSD	58.480	1.0109	393.49	469.74	343.26	6.1207	97.322
#1	.00020	2.0228	.00742	-.00167	.00024	.00305	.00162
#2	.00070	2.0639	.00167	-.00267	-.00085	.00303	-.00013
#3	.00086	2.0465	-.00453	.00256	.00009	.00337	.00180
Check ?	Chk Pass	Chk Pass	Chk Pass	Chk Pass	Chk Pass	Chk Pass	Chk Pass
High Limit							
Low Limit							

Int. Std.	Y_2243	Y_3600	Y_3774
Units	Cts/S	Cts/S	Cts/S
Avg	9773.4	59741.	3000.7
Stddev	10.5	113.	31.9
%RSD	.10719	.18996	1.0628
#1	9785.4	59856.	3037.0
#2	9766.5	59737.	2977.2
#3	9768.1	59629.	2987.9

Approved: June 27, 2016

Sample Name: L1606099502 Acquired: 6/25/2016 23:32:53 Type: Unk
Method: ICP-THERMO3_6010_200.7WATER_3YLINES(v975) Mode: CONC Corr. Factor: 1.00000(
User: JYH Custom ID1: 1000 Custom ID2: Custom ID3:
Comment:

Elem	Ag3280	Al3082	As1890	B_2496	Ba4554	Be3131	Ca4226	Cd2288
Units	ppm	ppm	ppm	ppm	ppm	ppm	ppm	ppm
Avg	-.00001	-.00479	-.00049	.02240	.12357	.00014	15.278	-.00007
Stddev	.00142	.00423	.00253	.00505	.00148	.00006	.144	.00014
%RSD	22192.	88.307	518.91	22.533	1.1984	44.965	.94397	206.25
#1	.00014	-.00965	-.00218	.02478	.12272	.00011	15.115	-.00014
#2	.00133	-.00281	-.00170	.02581	.12271	.00021	15.329	.00010
#3	-.00149	-.00191	.00242	.01660	.12528	.00010	15.390	-.00017
Check ?	Chk Pass	Chk Pass	Chk Pass	Chk Pass	Chk Pass	Chk Pass	Chk Pass	Chk Pass
High Limit								
Low Limit								

Elem	Co2286	Cr2677	Cu2247	Fe2611	K_7664	Li6707	Mg2790	Mn2576
Units	ppm	ppm	ppm	ppm	ppm	ppm	ppm	ppm
Avg	.00049	.00065	.00042	.06837	.37746	.07803	1.6184	.01419
Stddev	.00041	.00112	.00027	.00656	.03147	.00401	.0513	.00310
%RSD	83.614	171.25	62.991	9.6001	8.3371	5.1380	3.1674	21.849
#1	.00050	-.00064	.00063	.07323	.35510	.08210	1.6690	.01383
#2	.00090	.00123	.00012	.06091	.36384	.07791	1.6197	.01745
#3	.00007	.00137	.00052	.07098	.41345	.07408	1.5665	.01128
Check ?	Chk Pass	Chk Pass	Chk Pass	Chk Pass	Chk Pass	Chk Pass	Chk Pass	Chk Pass
High Limit								
Low Limit								

Elem	Mo2020	Na5895	Ni2316	P_2149	Pb2203	Sb2068	Se1960	Si2124
Units	ppm	ppm	ppm	ppm	ppm	ppm	ppm	ppm
Avg	-.00036	39.920	-.00037	.00510	.00199	-.00064	.00335	.01167
Stddev	.00036	.366	.00054	.01025	.00130	.00317	.00244	.00126
%RSD	102.18	.91613	144.37	200.85	65.670	494.36	72.931	10.832
#1	-.00077	39.520	-.00039	.00961	.00071	-.00417	.00384	.01302
#2	-.00018	40.239	-.00090	.01233	.00193	.00029	.00550	.01150
#3	-.00011	40.000	.00017	-.00663	.00331	.00196	.00070	.01051
Check ?	Chk Pass	Chk Pass	Chk Pass	Chk Pass	Chk Pass	Chk Pass	Chk Pass	Chk Pass
High Limit								
Low Limit								

Approved: June 27, 2016

Sample Name: L1606099502 Acquired: 6/25/2016 23:32:53 Type: Unk
Method: ICP-THERMO3_6010_200.7WATER_3YLINES(v975) Mode: CONC Corr. Factor: 1.00000(
User: JYH Custom ID1: 1000 Custom ID2: Custom ID3:
Comment:

Elem	Sn1899	Sr4077	Ti3372	Tl1908	V_2924	Zn2062	Zr3391
Units	ppm	ppm	ppm	ppm	ppm	ppm	ppm
Avg	**-.00055**	**2.0217**	**-.00337**	**-.00055**	**.00074**	**.00315**	**.00087**
Stddev	.00116	.0191	.00559	.00170	.00084	.00020	.00103
%RSD	210.74	.94683	165.64	307.06	114.28	6.4714	118.16
#1	-.00142	2.0010	.00194	-.00241	.00129	.00330	.00185
#2	.00077	2.0388	-.00920	-.00018	-.00023	.00292	.00097
#3	-.00100	2.0253	-.00287	.00093	.00117	.00324	-.00020
Check ?	Chk Pass	Chk Pass	Chk Pass	Chk Pass	Chk Pass	Chk Pass	Chk Pass
High Limit							
Low Limit							

Int. Std.	Y_2243	Y_3600	Y_3774
Units	Cts/S	Cts/S	Cts/S
Avg	**9730.5**	**59619.**	**2989.3**
Stddev	18.2	229.	29.6
%RSD	.18733	.38360	.99126
#1	9750.6	59882.	3021.9
#2	9715.1	59468.	2964.1
#3	9725.8	59506.	2981.9

Approved: June 27, 2016

Sample Name: CCV Acquired: 6/25/2016 23:36:47 Type: QC
Method: ICP-THERMO3_6010_200.7WATER_3YLINES(v975) Mode: CONC Corr. Factor: 1.00000(
User: JYH Custom ID1: Custom ID2: Custom ID3:
Comment:

Elem	Ag3280	Al3082	As1890	B_2496	Ba4554	Be3131	Ca4226
Units	ppm	ppm	ppm	ppm	ppm	ppm	ppm
Avg	**.40930**	**10.238**	**.40819**	**.50228**	**1.0459**	**.04973**	**10.404**
Stddev	.00043	.021	.00043	.00341	.0044	.00005	.020
%RSD	.10460	.20815	.10461	.67892	.41689	.09834	.19571
#1	.40883	10.251	.40851	.50622	1.0496	.04974	10.381
#2	.40944	10.250	.40771	.50027	1.0411	.04968	10.418
#3	.40965	10.214	.40835	.50036	1.0470	.04978	10.414
Check ?	Chk Pass	Chk Pass	Chk Pass	Chk Pass	Chk Pass	Chk Pass	Chk Pass
Value							
Range							

Elem	Cd2288	Co2286	Cr2677	Cu2247	Fe2611	K_7664	Li6707
Units	ppm	ppm	ppm	ppm	ppm	ppm	ppm
Avg	**.05210**	**.20379**	**.49816**	**.52303**	**4.0622**	**51.067**	**1.0469**
Stddev	.00019	.00042	.00279	.00142	.0372	.160	.0078
%RSD	.35747	.20724	.56062	.27079	.91500	.31299	.74725
#1	.05231	.20342	.50024	.52229	4.1047	51.143	1.0555
#2	.05194	.20371	.49926	.52467	4.0462	50.883	1.0402
#3	.05207	.20425	.49499	.52215	4.0357	51.175	1.0449
Check ?	Chk Pass	Chk Pass	Chk Pass	Chk Pass	Chk Pass	Chk Pass	Chk Pass
Value							
Range							

Elem	Mg2790	Mn2576	Mo2020	Na5895	Ni2316	P_2149	Pb2203
Units	ppm	ppm	ppm	ppm	ppm	ppm	ppm
Avg	**9.7214**	**.51746**	**1.0407**	**52.052**	**.51652**	**10.202**	**.51928**
Stddev	.0660	.00152	.0096	.278	.00085	.015	.00145
%RSD	.67863	.29343	.92144	.53407	.16386	.14443	.27838
#1	9.7320	.51900	1.0479	52.343	.51582	10.200	.51894
#2	9.7814	.51597	1.0444	51.789	.51627	10.218	.52086
#3	9.6508	.51742	1.0298	52.022	.51746	10.189	.51803
Check ?	Chk Pass	Chk Pass	Chk Pass	Chk Pass	Chk Pass	Chk Pass	Chk Pass
Value							
Range							

Approved: June 27, 2016

Sample Name: CCV Acquired: 6/25/2016 23:36:47 Type: QC
Method: ICP-THERMO3_6010_200.7WATER_3YLINES(v975) Mode: CONC Corr. Factor: 1.00000(
User: JYH Custom ID1: Custom ID2: Custom ID3:
Comment:

Elem	Sb2068	Se1960	Si2124	Sn1899	Sr4077	Ti3372	Tl1908
Units	ppm	ppm	ppm	ppm	ppm	ppm	ppm
Avg	**1.2277**	**.40544**	**5.2555**	**1.0220**	**1.0464**	**1.0514**	**.52265**
Stddev	.0051	.00303	.0032	.0024	.0054	.0078	.00372
%RSD	.41461	.74796	.06070	.23053	.51974	.73901	.71099
#1	1.2332	.40616	5.2590	1.0221	1.0521	1.0443	.52536
#2	1.2232	.40805	5.2526	1.0196	1.0413	1.0597	.52418
#3	1.2265	.40211	5.2550	1.0243	1.0458	1.0502	.51841
Check ?	Chk Pass	Chk Pass	Chk Pass	Chk Pass	Chk Pass	Chk Pass	Chk Pass
Value							
Range							

Elem	V_2924	Zn2062	Zr3391
Units	ppm	ppm	ppm
Avg	**1.0117**	**1.0320**	F **2.9933**
Stddev	.0025	.0009	.0109
%RSD	.24458	.08681	.36389
#1	1.0144	1.0330	3.0053
#2	1.0111	1.0312	2.9841
#3	1.0096	1.0318	2.9905
Check ?	Chk Pass	Chk Pass	Chk Fail
Value			1.0000
Range			10.000%

Int. Std.	Y_2243	Y_3600	Y_3774
Units	Cts/S	Cts/S	Cts/S
Avg	**9691.0**	**59432.**	**3012.0**
Stddev	5.1	44.	12.8
%RSD	.05245	.07397	.42554
#1	9696.2	59404.	2998.2
#2	9686.1	59410.	3023.6
#3	9690.7	59483.	3014.1

Approved: June 27, 2016

Sample Name: CCB Acquired: 6/25/2016 23:40:25 Type: Blank
Method: ICP-THERMO3_6010_200.7WATER_3YLINES(v975) Mode: CONC Corr. Factor: 1.00000(
User: JYH Custom ID1: Custom ID2: Custom ID3:
Comment:

Elem	Ag3280	Al3082	As1890	B_2496	Ba4554	Be3131	Ca4226	Cd2288
Units	ppm	ppm	ppm	ppm	ppm	ppm	ppm	ppm
Avg	**-.00145**	**-.00660**	**-.00143**	**.00292**	**.00177**	**.00016**	**-.01784**	**.00008**
Stddev	.00180	.00657	.00282	.00130	.00082	.00003	.03649	.00007
%RSD	124.44	99.487	197.72	44.383	46.493	20.281	204.59	79.919
#1	.00061	-.01208	-.00468	.00217	.00185	.00015	-.05680	.00016
#2	-.00276	-.00840	.00028	.00442	.00255	.00019	-.01224	.00005
#3	-.00219	.00068	.00012	.00218	.00091	.00013	.01553	.00004
Check ?	Chk Pass	Chk Pass	Chk Pass	Chk Pass	Chk Pass	Chk Pass	Chk Pass	Chk Pass
High Limit								
Low Limit								

Elem	Co2286	Cr2677	Cu2247	Fe2611	K_7664	Li6707	Mg2790	Mn2576
Units	ppm	ppm	ppm	ppm	ppm	ppm	ppm	ppm
Avg	**-.00005**	**.00038**	**.00052**	**.02154**	**-.09198**	**-.00110**	**-.01322**	**.00018**
Stddev	.00024	.00088	.00138	.01483	.10535	.00141	.06861	.00246
%RSD	523.34	234.01	265.29	68.833	114.54	127.62	519.13	1371.8
#1	-.00015	.00090	-.00012	.01936	.02327	-.00076	.06137	-.00117
#2	-.00022	-.00064	-.00042	.03733	-.18333	-.00265	-.02738	.00302
#3	.00023	.00086	.00210	.00792	-.11589	.00010	-.07365	-.00132
Check ?	Chk Pass	Chk Pass	Chk Pass	Chk Pass	Chk Pass	Chk Pass	Chk Pass	Chk Pass
High Limit								
Low Limit								

Elem	Mo2020	Na5895	Ni2316	P_2149	Pb2203	Sb2068	Se1960	Si2124
Units	ppm	ppm	ppm	ppm	ppm	ppm	ppm	ppm
Avg	**.00348**	**.04821**	**.00016**	**.00585**	**.00443**	**.00314**	**.00156**	**.03553**
Stddev	.00065	.02773	.00095	.00367	.00371	.00275	.00114	.00188
%RSD	18.560	57.517	582.95	62.725	83.852	87.739	73.200	5.2906
#1	.00289	.07448	.00125	.00268	.00440	.00563	.00189	.03713
#2	.00338	.05093	-.00027	.00499	.00073	.00018	.00029	.03346
#3	.00417	.01922	-.00050	.00987	.00816	.00360	.00249	.03599
Check ?	Chk Pass	Chk Pass	Chk Pass	Chk Pass	Chk Pass	Chk Pass	Chk Pass	Chk Pass
High Limit								
Low Limit								

Approved: June 27, 2016

Sample Name: CCB Acquired: 6/25/2016 23:40:25 Type: Blank
Method: ICP-THERMO3_6010_200.7WATER_3YLINES(v975) Mode: CONC Corr. Factor: 1.00000(
User: JYH Custom ID1: Custom ID2: Custom ID3:
Comment:

Elem	Sn1899	Sr4077	Ti3372	Tl1908	V_2924	Zn2062	Zr3391
Units	ppm	ppm	ppm	ppm	ppm	ppm	ppm
Avg	**.00025**	**.00051**	**.00604**	**-.00528**	**.00062**	**.00012**	**.00482**
Stddev	.00070	.00006	.00458	.00163	.00029	.00008	.00094
%RSD	280.85	11.978	75.793	30.927	46.562	68.537	19.510
#1	.00047	.00050	.00150	-.00357	.00036	.00006	.00376
#2	.00081	.00057	.01066	-.00682	.00057	.00008	.00556
#3	-.00053	.00045	.00597	-.00546	.00093	.00021	.00513
Check ?	Chk Pass	Chk Pass	Chk Pass	Chk Pass	Chk Pass	Chk Pass	Chk Pass
High Limit							
Low Limit							

Int. Std.	Y_2243	Y_3600	Y_3774
Units	Cts/S	Cts/S	Cts/S
Avg	**9759.5**	**60265.**	**3013.5**
Stddev	10.8	85.	17.4
%RSD	.11040	.14047	.57599
#1	9754.6	60307.	3032.0
#2	9771.9	60320.	2997.5
#3	9752.1	60167.	3011.1

Approved: June 27, 2016

Sample Name: ICSA Acquired: 6/25/2016 23:44:20 Type: QC
Method: ICP-THERMO3_6010_200.7WATER_3YLINES(v975) Mode: CONC Corr. Factor: 1.00000(
User: JYH Custom ID1: Custom ID2: Custom ID3:
Comment:

Elem	Ag3280	Al3082	As1890	B_2496	Ba4554	Be3131	Ca4226
Units	ppm	ppm	ppm	ppm	ppm	ppm	ppm
Avg	F -.00562	263.10	.00178	-.00976	.00140	.00014	248.10
Stddev	.00117	.16	.00383	.00309	.00113	.00004	.61
%RSD	20.823	.06041	215.50	31.614	80.449	26.067	.24782
#1	-.00542	263.25	-.00154	-.01064	.00266	.00012	248.67
#2	-.00456	262.94	.00597	-.00633	.00047	.00013	247.45
#3	-.00688	263.13	.00090	-.01231	.00109	.00019	248.17
Check ?	Chk Fail	Chk Pass	Chk Pass	Chk Pass	Chk Pass	Chk Pass	Chk Pass
High Limit	.00400						
Low Limit	-.00400						

Elem	Cd2288	Co2286	Cr2677	Cu2247	Fe2611	K_7664	Li6707
Units	ppm	ppm	ppm	ppm	ppm	ppm	ppm
Avg	-.00017	-.00060	-.00056	F .01039	95.630	-.04599	.01242
Stddev	.00016	.00022	.00039	.00101	.248	.03226	.00307
%RSD	92.869	36.608	70.420	9.7281	.25928	70.136	24.681
#1	-.00031	-.00080	-.00098	.00928	95.904	-.06101	.01295
#2	-.00020	-.00063	-.00021	.01127	95.420	-.06800	.01519
#3	.00000	-.00037	-.00048	.01062	95.566	-.00896	.00913
Check ?	Chk Pass	Chk Pass	Chk Pass	Chk Fail	Chk Pass	Chk Pass	Chk Pass
High Limit				.00400			
Low Limit				-.00400			

Elem	Mg2790	Mn2576	Mo2020	Na5895	Ni2316	P_2149	Pb2203
Units	ppm	ppm	ppm	ppm	ppm	ppm	ppm
Avg	236.10	.00050	-.00055	.08182	-.00122	.03425	.00395
Stddev	.41	.00175	.00028	.01035	.00129	.00383	.00558
%RSD	.17524	347.68	51.671	12.652	105.94	11.172	141.13
#1	236.13	.00226	-.00079	.09323	-.00097	.03151	-.00194
#2	235.67	.00051	-.00062	.07920	-.00262	.03262	.00465
#3	236.50	-.00125	-.00024	.07303	-.00007	.03862	.00916
Check ?	Chk Pass	Chk Pass	Chk Pass	Chk Pass	Chk Pass	Chk Pass	Chk Pass
High Limit							
Low Limit							

Approved: June 27, 2016

Sample Name: ICSA Acquired: 6/25/2016 23:44:20 Type: QC
Method: ICP-THERMO3_6010_200.7WATER_3YLINES(v975) Mode: CONC Corr. Factor: 1.00000(
User: JYH Custom ID1: Custom ID2: Custom ID3:
Comment:

Elem	Sb2068	Se1960	Si2124	Sn1899	Sr4077	Ti3372	Tl1908
Units	ppm	ppm	ppm	ppm	ppm	ppm	ppm
Avg	-.00072	-.00782	.00827	.00013	.00094	-.00929	-.00404
Stddev	.00319	.00204	.00198	.00005	.00018	.00784	.00342
%RSD	442.40	26.134	23.931	35.338	18.766	84.463	84.650
#1	.00212	-.01015	.01018	.00009	.00088	-.00188	-.00347
#2	-.00417	-.00696	.00842	.00012	.00080	-.01750	-.00771
#3	-.00012	-.00634	.00622	.00018	.00114	-.00848	-.00094
Check ?	Chk Pass	Chk Pass	Chk Pass	Chk Pass	Chk Pass	Chk Pass	Chk Pass
High Limit							
Low Limit							

Elem	V_2924	Zn2062	Zr3391
Units	ppm	ppm	ppm
Avg	-.00163	-.00560	-.01351
Stddev	.00058	.00018	.00078
%RSD	35.475	3.3032	5.7782
#1	-.00221	-.00565	-.01421
#2	-.00162	-.00574	-.01366
#3	-.00105	-.00539	-.01267
Check ?	Chk Pass	Chk Pass	Chk Pass
High Limit			
Low Limit			

Int. Std.	Y_2243	Y_3600	Y_3774
Units	Cts/S	Cts/S	Cts/S
Avg	9256.6	56705.	2976.7
Stddev	13.6	91.	12.8
%RSD	.14727	.16098	.43054
#1	9241.1	56650.	2963.0
#2	9266.9	56811.	2988.4
#3	9261.8	56655.	2978.7

Approved: June 27, 2016

Sample Name: ICSAB Acquired: 6/25/2016 23:48:09 Type: QC
Method: ICP-THERMO3_6010_200.7WATER_3YLINES(v975) Mode: CONC Corr. Factor: 1.00000(
User: JYH Custom ID1: Custom ID2: Custom ID3:
Comment:

Elem	Ag3280	Al3082	As1890	B_2496	Ba4554	Be3131	Ca4226	Cd2288
Units	ppm	ppm	ppm	ppm	ppm	ppm	ppm	ppm
Avg	**.52011**	**271.09**	**.26014**	**-.01193**	**.26131**	**.24391**	**254.06**	**.49893**
Stddev	.00309	.31	.00108	.00072	.00207	.00022	1.57	.00035
%RSD	.59470	.11617	.41599	6.0451	.79127	.08930	.61634	.06930
#1	.51910	271.29	.26138	-.01172	.26259	.24374	255.54	.49856
#2	.51765	270.73	.25938	-.01274	.26241	.24383	254.23	.49898
#3	.52358	271.26	.25965	-.01134	.25892	.24415	252.42	.49925
Check ?	Chk Pass	Chk Pass	Chk Pass	Chk Pass	Chk Pass	Chk Pass	Chk Pass	Chk Pass
High Limit								
Low Limit								

Elem	Co2286	Cr2677	Cu2247	Fe2611	K_7664	Li6707	Mg2790	Mn2576
Units	ppm	ppm	ppm	ppm	ppm	ppm	ppm	ppm
Avg	**.24094**	**.25041**	**.26416**	**96.077**	**5.2095**	**.01124**	**238.55**	**.24627**
Stddev	.00056	.00142	.00058	.420	.1352	.00179	1.07	.00329
%RSD	.23299	.56520	.21819	.43687	2.5957	15.928	.44935	1.3378
#1	.24046	.25065	.26387	96.381	5.3478	.01132	239.59	.24346
#2	.24081	.24889	.26378	96.252	5.2032	.00941	238.63	.24545
#3	.24156	.25169	.26482	95.598	5.0776	.01299	237.45	.24990
Check ?	Chk Pass	Chk Pass	Chk Pass	Chk Pass	Chk Pass	Chk Pass	Chk Pass	Chk Pass
High Limit								
Low Limit								

Elem	Mo2020	Na5895	Ni2316	P_2149	Pb2203	Sb2068	Se1960	Si2124
Units	ppm	ppm	ppm	ppm	ppm	ppm	ppm	ppm
Avg	**-.00041**	**5.4959**	**.48742**	**.09841**	**.49766**	**.51195**	**.23776**	**.00256**
Stddev	.00052	.0364	.00161	.00635	.00144	.00162	.00501	.00193
%RSD	128.92	.66237	.33105	6.4479	.28893	.31661	2.1076	75.415
#1	-.00068	5.5313	.48557	.09364	.49656	.51344	.24335	.00339
#2	-.00073	5.4979	.48847	.09597	.49929	.51023	.23366	.00393
#3	.00020	5.4586	.48823	.10561	.49712	.51219	.23626	.00035
Check ?	Chk Pass	Chk Pass	Chk Pass	Chk Pass	Chk Pass	Chk Pass	Chk Pass	Chk Pass
High Limit								
Low Limit								

Approved: June 27, 2016

Sample Name: ICSAB Acquired: 6/25/2016 23:48:09 Type: QC
Method: ICP-THERMO3_6010_200.7WATER_3YLINES(v975) Mode: CONC Corr. Factor: 1.00000(
User: JYH Custom ID1: Custom ID2: Custom ID3:
Comment:

Elem	Sn1899	Sr4077	Ti3372	Tl1908	V_2924	Zn2062	Zr3391
Units	ppm	ppm	ppm	ppm	ppm	ppm	ppm
Avg	**.00140**	**.00103**	**-.00323**	**.47273**	**.25455**	**.48271**	**-.01305**
Stddev	.00059	.00027	.00250	.00229	.00097	.00045	.00046
%RSD	41.750	26.302	77.431	.48347	.38190	.09250	3.5206
#1	.00144	.00120	-.00356	.47420	.25352	.48220	-.01343
#2	.00197	.00072	-.00058	.47010	.25467	.48293	-.01317
#3	.00080	.00116	-.00555	.47390	.25546	.48302	-.01254
Check ?	Chk Pass	Chk Pass	Chk Pass	Chk Pass	Chk Pass	Chk Pass	Chk Pass
High Limit							
Low Limit							

Int. Std.	Y_2243	Y_3600	Y_3774
Units	Cts/S	Cts/S	Cts/S
Avg	**9240.5**	**56174.**	**2955.7**
Stddev	9.6	118.	17.7
%RSD	.10383	.20921	.59797
#1	9251.6	56039.	2946.0
#2	9234.1	56253.	2944.9
#3	9235.9	56229.	2976.1

Approved: June 27, 2016

Sample Name: CCV Acquired: 6/25/2016 23:51:52 Type: QC
Method: ICP-THERMO3_6010_200.7WATER_3YLINES(v975) Mode: CONC Corr. Factor: 1.00000(
User: JYH Custom ID1: Custom ID2: Custom ID3:
Comment:

Elem	Ag3280	Al3082	As1890	B_2496	Ba4554	Be3131	Ca4226
Units	ppm	ppm	ppm	ppm	ppm	ppm	ppm
Avg	.41108	10.316	.40843	.50327	1.0436	.05024	10.459
Stddev	.00161	.013	.00298	.00077	.0011	.00011	.030
%RSD	.39215	.12124	.73007	.15382	.10203	.22382	.28694
#1	.41119	10.324	.40804	.50264	1.0446	.05015	10.464
#2	.41263	10.302	.40566	.50304	1.0438	.05037	10.487
#3	.40941	10.323	.41158	.50413	1.0425	.05022	10.428
Check ?	Chk Pass	Chk Pass	Chk Pass	Chk Pass	Chk Pass	Chk Pass	Chk Pass
Value							
Range							

Elem	Cd2288	Co2286	Cr2677	Cu2247	Fe2611	K_7664	Li6707
Units	ppm	ppm	ppm	ppm	ppm	ppm	ppm
Avg	.05234	.20485	.50201	.52446	4.0759	51.088	1.0484
Stddev	.00020	.00025	.00165	.00123	.0669	.060	.0059
%RSD	.38699	.12298	.32889	.23505	1.6409	.11683	.55819
#1	.05251	.20498	.50023	.52357	4.1126	51.031	1.0491
#2	.05240	.20456	.50349	.52586	3.9987	51.083	1.0423
#3	.05212	.20501	.50230	.52393	4.1164	51.150	1.0539
Check ?	Chk Pass	Chk Pass	Chk Pass	Chk Pass	Chk Pass	Chk Pass	Chk Pass
Value							
Range							

Elem	Mg2790	Mn2576	Mo2020	Na5895	Ni2316	P_2149	Pb2203
Units	ppm	ppm	ppm	ppm	ppm	ppm	ppm
Avg	9.8126	.50786	1.0468	51.847	.51713	10.210	.51778
Stddev	.0274	.00264	.0020	.030	.00045	.013	.00098
%RSD	.27960	.52030	.19073	.05848	.08757	.13121	.18906
#1	9.8005	.51090	1.0485	51.876	.51722	10.201	.51858
#2	9.7933	.50648	1.0474	51.816	.51663	10.204	.51807
#3	9.8440	.50619	1.0446	51.848	.51752	10.226	.51669
Check ?	Chk Pass	Chk Pass	Chk Pass	Chk Pass	Chk Pass	Chk Pass	Chk Pass
Value							
Range							

Approved: June 27, 2016

Sample Name: CCV Acquired: 6/25/2016 23:51:52 Type: QC
Method: ICP-THERMO3_6010_200.7WATER_3YLINES(v975) Mode: CONC Corr. Factor: 1.00000(
User: JYH Custom ID1: Custom ID2: Custom ID3:
Comment:

Elem	Sb2068	Se1960	Si2124	Sn1899	Sr4077	Ti3372	Tl1908
Units	ppm	ppm	ppm	ppm	ppm	ppm	ppm
Avg	**1.2406**	**.41201**	**5.2627**	**1.0255**	**1.0428**	**1.0401**	**.52263**
Stddev	.0022	.00564	.0065	.0018	.0016	.0094	.00276
%RSD	.17501	1.3693	.12412	.17227	.15774	.90409	.52737
#1	1.2431	.41191	5.2553	1.0271	1.0421	1.0459	.52461
#2	1.2392	.40642	5.2651	1.0236	1.0417	1.0292	.52380
#3	1.2396	.41770	5.2677	1.0258	1.0447	1.0451	.51948
Check ?	Chk Pass	Chk Pass	Chk Pass	Chk Pass	Chk Pass	Chk Pass	Chk Pass
Value							
Range							

Elem	V_2924	Zn2062	Zr3391
Units	ppm	ppm	ppm
Avg	**1.0216**	**1.0330**	F **3.0271**
Stddev	.0027	.0013	.0163
%RSD	.26838	.12831	.53748
#1	1.0227	1.0315	3.0446
#2	1.0236	1.0335	3.0125
#3	1.0185	1.0340	3.0242
Check ?	Chk Pass	Chk Pass	Chk Fail
Value			1.0000
Range			10.000%

Int. Std.	Y_2243	Y_3600	Y_3774
Units	Cts/S	Cts/S	Cts/S
Avg	**9680.4**	**59250.**	**3000.1**
Stddev	28.5	27.	16.9
%RSD	.29390	.04497	.56388
#1	9711.9	59280.	2982.6
#2	9672.8	59242.	3016.3
#3	9656.6	59229.	3001.5

Approved: June 27, 2016

Sample Name: CCB Acquired: 6/25/2016 23:55:30 Type: Blank
Method: ICP-THERMO3_6010_200.7WATER_3YLINES(v975) Mode: CONC Corr. Factor: 1.00000(
User: JYH Custom ID1: Custom ID2: Custom ID3:
Comment:

Elem	Ag3280	Al3082	As1890	B_2496	Ba4554	Be3131	Ca4226	Cd2288
Units	ppm	ppm	ppm	ppm	ppm	ppm	ppm	ppm
Avg	.00125	.00182	.00085	.00036	.00255	.00017	-.02838	-.00012
Stddev	.00082	.00761	.00304	.00225	.00150	.00005	.02296	.00019
%RSD	65.454	418.99	358.52	623.67	58.837	28.075	80.890	157.58
#1	.00189	-.00688	.00358	-.00006	.00362	.00012	-.00325	-.00021
#2	.00153	.00513	.00139	-.00165	.00321	.00020	-.04827	-.00024
#3	.00033	.00720	-.00242	.00279	.00083	.00021	-.03363	.00010
Check ?	Chk Pass	Chk Pass	Chk Pass	Chk Pass	Chk Pass	Chk Pass	Chk Pass	Chk Pass
High Limit								
Low Limit								

Elem	Co2286	Cr2677	Cu2247	Fe2611	K_7664	Li6707	Mg2790	Mn2576
Units	ppm	ppm	ppm	ppm	ppm	ppm	ppm	ppm
Avg	.00009	.00075	.00113	.02762	-.02056	.00086	-.01380	-.00101
Stddev	.00025	.00070	.00060	.00527	.01321	.00185	.01535	.00114
%RSD	279.31	93.710	52.614	19.071	64.270	216.68	111.21	112.81
#1	-.00016	.00013	.00054	.02156	-.02746	-.00001	-.01846	.00029
#2	.00010	.00151	.00112	.03019	-.02889	-.00040	-.02627	-.00181
#3	.00033	.00061	.00173	.03110	-.00532	.00298	.00334	-.00151
Check ?	Chk Pass	Chk Pass	Chk Pass	Chk Pass	Chk Pass	Chk Pass	Chk Pass	Chk Pass
High Limit								
Low Limit								

Elem	Mo2020	Na5895	Ni2316	P_2149	Pb2203	Sb2068	Se1960	Si2124
Units	ppm	ppm	ppm	ppm	ppm	ppm	ppm	ppm
Avg	.00326	.05197	-.00006	.00537	-.00040	.00432	.00298	.03440
Stddev	.00030	.03661	.00066	.00611	.00131	.00120	.00482	.00043
%RSD	9.1019	70.433	1169.2	113.80	328.70	27.704	161.98	1.2407
#1	.00299	.03235	.00066	.00591	.00062	.00425	-.00005	.03422
#2	.00322	.09421	-.00018	.01119	-.00187	.00556	.00044	.03489
#3	.00358	.02936	-.00065	-.00099	.00005	.00317	.00854	.03409
Check ?	Chk Pass	Chk Pass	Chk Pass	Chk Pass	Chk Pass	Chk Pass	Chk Pass	Chk Pass
High Limit								
Low Limit								

Approved: June 27, 2016

Sample Name: CCB Acquired: 6/25/2016 23:55:30 Type: Blank
Method: ICP-THERMO3_6010_200.7WATER_3YLINES(v975) Mode: CONC Corr. Factor: 1.00000(
User: JYH Custom ID1: Custom ID2: Custom ID3:
Comment:

Elem	Sn1899	Sr4077	Ti3372	Tl1908	V_2924	Zn2062	Zr3391
Units	ppm	ppm	ppm	ppm	ppm	ppm	ppm
Avg	**.00008**	**.00044**	**.00562**	**-.00278**	**.00100**	**.00010**	**.00427**
Stddev	.00044	.00041	.00677	.00064	.00081	.00020	.00057
%RSD	558.27	93.814	120.49	22.928	80.799	205.25	13.474
#1	.00052	-.00002	.00467	-.00264	.00112	.00024	.00360
#2	.00007	.00078	.01282	-.00348	.00014	-.00013	.00461
#3	-.00036	.00055	-.00063	-.00223	.00174	.00017	.00459
Check ?	Chk Pass	Chk Pass	Chk Pass	Chk Pass	Chk Pass	Chk Pass	Chk Pass
High Limit							
Low Limit							

Int. Std.	Y_2243	Y_3600	Y_3774
Units	Cts/S	Cts/S	Cts/S
Avg	**9746.4**	**60216.**	**3006.7**
Stddev	3.8	76.	7.9
%RSD	.03876	.12554	.26429
#1	9742.9	60301.	3002.9
#2	9746.0	60157.	3001.3
#3	9750.4	60189.	3015.8

Approved: June 27, 2016

Sample Name: LLCCV Acquired: 6/25/2016 23:59:27 Type: Unk
Method: ICP-THERMO3_6010_200.7WATER_3YLINES(v975) Mode: CONC Corr. Factor: 1.00000(
User: JYH Custom ID1: Custom ID2: Custom ID3:
Comment:

Elem	Ag3280	Al3082	As1890	B_2496	Ba4554	Be3131	Ca4226	Cd2288
Units	ppm	ppm	ppm	ppm	ppm	ppm	ppm	ppm
Avg	.00916	.16469	.00814	.08024	.01010	.00165	.38196	.00067
Stddev	.00085	.00884	.00209	.00058	.00103	.00003	.03578	.00008
%RSD	9.3027	5.3671	25.632	.71975	10.222	1.6058	9.3673	12.378
#1	.00982	.16059	.01037	.08090	.01024	.00166	.39925	.00061
#2	.00944	.15864	.00624	.07981	.01105	.00162	.40581	.00076
#3	.00820	.17483	.00780	.08002	.00900	.00168	.34082	.00063
Check ?	Chk Pass	Chk Pass	Chk Pass	Chk Pass	Chk Pass	Chk Pass	Chk Pass	Chk Pass
High Limit								
Low Limit								

Elem	Co2286	Cr2677	Cu2247	Fe2611	K_7664	Li6707	Mg2790	Mn2576
Units	ppm	ppm	ppm	ppm	ppm	ppm	ppm	ppm
Avg	.00411	.00454	.00520	.10552	.68660	.08825	.42307	.00800
Stddev	.00033	.00070	.00174	.01827	.09614	.00099	.09575	.00252
%RSD	7.9024	15.364	33.422	17.313	14.002	1.1218	22.633	31.490
#1	.00383	.00377	.00720	.10444	.59286	.08799	.31358	.00534
#2	.00447	.00514	.00437	.12431	.68197	.08934	.49110	.01035
#3	.00404	.00471	.00403	.08782	.78497	.08741	.46454	.00831
Check ?	Chk Pass	Chk Pass	Chk Pass	Chk Pass	Chk Pass	Chk Pass	Chk Pass	Chk Pass
High Limit								
Low Limit								

Elem	Mo2020	Na5895	Ni2316	P_2149	Pb2203	Sb2068	Se1960	Si2124
Units	ppm	ppm	ppm	ppm	ppm	ppm	ppm	ppm
Avg	.00870	.45736	.01598	.79373	.00972	.08303	.01581	.78238
Stddev	.00060	.01151	.00062	.00779	.00188	.00162	.00507	.00288
%RSD	6.8723	2.5158	3.9084	.98133	19.382	1.9461	32.090	.36823
#1	.00805	.45897	.01600	.80272	.00902	.08401	.02162	.78192
#2	.00924	.44514	.01534	.78909	.01186	.08117	.01226	.78546
#3	.00881	.46798	.01659	.78938	.00829	.08392	.01355	.77975
Check ?	Chk Pass	Chk Pass	Chk Pass	Chk Pass	Chk Pass	Chk Pass	Chk Pass	Chk Pass
High Limit								
Low Limit								

Approved: June 27, 2016

Sample Name: LLCCV Acquired: 6/25/2016 23:59:27 Type: Unk
Method: ICP-THERMO3_6010_200.7WATER_3YLINES(v975) Mode: CONC Corr. Factor: 1.00000(
User: JYH Custom ID1: Custom ID2: Custom ID3:
Comment:

Elem	Sn1899	Sr4077	Ti3372	Tl1908	V_2924	Zn2062	Zr3391
Units	ppm	ppm	ppm	ppm	ppm	ppm	ppm
Avg	**.40813**	**.04261**	**.02883**	**.15405**	**.00896**	**.01738**	**.13453**
Stddev	.00156	.00009	.00723	.00166	.00036	.00005	.00136
%RSD	.38342	.20072	25.085	1.0771	4.0551	.28767	1.0139
#1	.40866	.04260	.02755	.15254	.00855	.01741	.13450
#2	.40935	.04253	.02233	.15583	.00907	.01742	.13318
#3	.40636	.04270	.03662	.15377	.00925	.01733	.13591
Check ?	Chk Pass	Chk Pass	Chk Pass	Chk Pass	Chk Pass	Chk Pass	Chk Pass
High Limit							
Low Limit							

Int. Std.	Y_2243	Y_3600	Y_3774
Units	Cts/S	Cts/S	Cts/S
Avg	**9793.5**	**60446.**	**3011.5**
Stddev	14.7	195.	8.9
%RSD	.15029	.32191	.29401
#1	9810.3	60377.	3006.1
#2	9783.4	60295.	3006.7
#3	9786.6	60666.	3021.7

Approved: June 27, 2016

2.3.2 Metals ICP-MS Data

2.3.2.1 Summary Data

Microbac

Lab Report #: L16060822
Lab Project #: 2551.096
Project Name: Longhorn Army Ammunition
Lab Contact: Michelle Taylor

Certificate of Analysis

Sample #:	L16060822-02	**PrePrep Method:**	N/A	**Instrument:**	ICP-MS2
Client ID:	18WW03F-061416	**Prep Method:**	3015	**Prep Date:**	06/27/2016 08:30
Matrix:	Water	**Analytical Method:**	6020A	**Cal Date:**	06/28/2016 13:15
Workgroup #:	WG574570	**Analyst:**	BKT	**Run Date:**	06/28/2016 20:42
Collect Date:	06/14/2016 07:40	**Dilution:**	1	**File ID:**	NI.062816.204236
Sample Tag:	02	**Units:**	mg/L		

Analyte	CAS #	Result	Qual	LOQ	LOD	DL
Antimony, Total	7440-36-0	0.00100	U	0.00200	0.00100	0.000500
Arsenic, Total	7440-38-2	0.000919	J	0.00200	0.00100	0.000500
Barium, Total	7440-39-3	0.173		0.00600	0.00300	0.00150
Cadmium, Total	7440-43-9	0.000600	U	0.00120	0.000600	0.000300
Chromium, Total	7440-47-3	0.00200	U	0.00400	0.00200	0.00100
Cobalt, Total	7440-48-4	0.00100	U	0.00200	0.00100	0.000500
Copper, Total	7440-50-8	0.00200	U	0.00400	0.00200	0.00100
Lead, Total	7439-92-1	0.00100	U	0.00200	0.00100	0.000500
Manganese, Total	7439-96-5	0.0960		0.00400	0.00200	0.00100
Nickel, Total	7440-02-0	0.00400	U	0.00800	0.00400	0.00200
Silver, Total	7440-22-4	0.00100	U	0.00200	0.00100	0.000500
Thallium, Total	7440-28-0	0.000200	U	0.000400	0.000200	0.000100
Vanadium, Total	7440-62-2	0.00100	U	0.00200	0.00100	0.000500
Zinc, Total	7440-66-6	0.0250	U	0.0500	0.0250	0.0125

J	Estimated value ; the analyte concentration was less than the LOQ.
U	Analyte was not detected. The concentration is below the reported LOD.

Microbac

Lab Report #: L16060822
Lab Project #: 2551.096
Project Name: Longhorn Army Ammunition
Lab Contact: Michelle Taylor

Certificate of Analysis

Sample #:	L16060822-03	**PrePrep Method:**	N/A	**Instrument:**	ICP-MS2
Client ID:	18CPTMW04SW-061416	**Prep Method:**	3015	**Prep Date:**	06/27/2016 08:30
Matrix:	Water	**Analytical Method:**	6020A	**Cal Date:**	06/28/2016 13:15
Workgroup #:	WG574570	**Analyst:**	BKT	**Run Date:**	06/28/2016 20:45
Collect Date:	06/14/2016 09:00	**Dilution:**	1	**File ID:**	NI.062816.204547
Sample Tag:	02	**Units:**	mg/L		

Analyte	CAS #	Result	Qual	LOQ	LOD	DL
Antimony, Total	7440-36-0	0.00100	U	0.00200	0.00100	0.000500
Arsenic, Total	7440-38-2	0.00407		0.00200	0.00100	0.000500
Cadmium, Total	7440-43-9	0.000600	U	0.00120	0.000600	0.000300
Chromium, Total	7440-47-3	0.00950		0.00400	0.00200	0.00100
Cobalt, Total	7440-48-4	0.00368		0.00200	0.00100	0.000500
Copper, Total	7440-50-8	0.00200	U	0.00400	0.00200	0.00100
Lead, Total	7439-92-1	0.00100	U	0.00200	0.00100	0.000500
Manganese, Total	7439-96-5	0.213		0.00400	0.00200	0.00100
Nickel, Total	7440-02-0	0.00574	J	0.00800	0.00400	0.00200
Silver, Total	7440-22-4	0.00100	U	0.00200	0.00100	0.000500
Thallium, Total	7440-28-0	0.000200	U	0.000400	0.000200	0.000100
Vanadium, Total	7440-62-2	0.00100	U	0.00200	0.00100	0.000500
Zinc, Total	7440-66-6	0.0250	U	0.0500	0.0250	0.0125

J	Estimated value ; the analyte concentration was less than the LOQ.
J	Estimated value ; the analyte concentration was greater than the highest standard
U	Analyte was not detected. The concentration is below the reported LOD.

Microbac

Lab Report #: L16060822
Lab Project #: 2551.096
Project Name: Longhorn Army Ammunition
Lab Contact: Michelle Taylor

Certificate of Analysis

Sample #:	L16060822-03	**PrePrep Method:**	N/A	**Instrument:**	ICP-MS2
Client ID:	18CPTMW04SW-061416	**Prep Method:**	3015	**Prep Date:**	06/27/2016 08:30
Matrix:	Water	**Analytical Method:**	6020A	**Cal Date:**	06/29/2016 11:35
Workgroup #:	WG574570	**Analyst:**	BKT	**Run Date:**	06/29/2016 12:25
Collect Date:	06/14/2016 09:00	**Dilution:**	10	**File ID:**	NI.062916.122501
Sample Tag:	DL01	**Units:**	mg/L		

Analyte	CAS #	Result	Qual	LOQ	LOD	DL
Barium, Total	7440-39-3	0.936		0.0600	0.0300	0.0150

U	Analyte was not detected. The concentration is below the reported LOD.

Microbac

Lab Report #: L16060822
Lab Project #: 2551.096
Project Name: Longhorn Army Ammunition
Lab Contact: Michelle Taylor

2.3.2.2 QC Summary Data

Example 6020 Calculations
Perkin Elmer NexION 300X

1.0 Initial Calibration (ICAL) Parameters
The system performs linear regression from data consisting of a blank and three standards.

2.0 Calculating the concentration (C) of an element in water using data from prep log, run log, and quantitation report (note:the data system performs this calculation automatically when correction factors have been entered):

$$Cx = Cs \times \frac{Vf}{Vi} \times D$$

Where:	**Example:**
Cs = Concentration computed by the data system (ug/L)	0.1
Vf = Final volume	100
Vi = Initial volume	40
D = Dilution factor as a multiplier (10X = 10)	1
Cx = Concentration of element in (ug/L)	0.25

3.0 Calculating the concentration (C) of an element in soil using data from prep log, run log, and quantitation report (note: the data system performs this calculation automatically when correction factors have been entered):

$$Cx = Cs \times \frac{Vf}{Vi} \times D$$

Where:	**Example:**
Cs = Concentration computed by the data system (ug/L)	0.1
Vf = Final volume	200
Vi = Initial volume	0.5
D = Dilution factor as a multiplier (10X = 10)	1
Cx = Concentration of element in (ug/kg)	40

4.0 Adjusting the concentration to dry weight:

$$Cdry = \frac{Cx \times 100}{Px}$$

Where:	**Example:**
Cx = Concentration calculated as received (wet basis)	40
Px = Percent solids of sample (%wt)	80
$Cdry$ = Concentration calculated as dry weight (ug/kg)	50

50 ug/kg = 0.050 mg/kg

Perkin Elmer NexION ICP/MS

STANDARDS KEY

QC Std 1 - ICV
QC Std 2 - ICB
QC Std 3 - LLICV
QC Std 4 - ICSA
QC Std 5 - ICSAB
QC Std 6 - CCV
QC Std 7 - CCB
QC Std 8 - LLCCV

Calibration Solutions

Analyte	Stock Conc. (mg/L)	S1 (mg/L)	S2 (mg/L)	S3 (mg/L)	S4 (mg/L)
Al	10	0	0.00005	0.05	0.1
Sb	10	0	0.00005	0.05	0.1
As	10	0	0.00005	0.05	0.1
Ba	10	0	0.00005	0.05	0.1
Be	10	0	0.00005	0.05	0.1
Ca	1000	0	0.005	5	10
Cd	10	0	0.0005	0.05	0.1
Cr	10	0	0.0005	0.05	0.1
Co	10	0	0.0005	0.05	0.1
Cu	10	0	0.0005	0.05	0.1
Fe	1000	0	0.005	5	10
Pb	10	0	0.00005	0.05	0.1
Mg	1000	0	0.005	5	10
Mn	10	0	0.00005	0.05	0.1
Ni	10	0	0.00005	0.05	0.1
K	1000	0	0.005	5	10
Se	10	0	0.00005	0.05	0.1
Ag	10	0	0.00005	0.05	0.1
Na	1000	0	0.005	5	10
Tl	10	0	0.00005	0.05	0.1
V	10	0	0.00005	0.05	0.1
U	1000	0	0.00005	0.05	0.1
Zn	10	0	0.00005	0.05	0.1

Microbac Laboratories Inc.
Microwave Digestion Log

Workgroup: WG574242
Analyst: VC
Spike Analyst: VC
Run Date: 06/27/2016 08:30
Method: 3015
Balance: BAL016
Instrument: MW-3
Instrument Start: 06/27/2016 08:39

SOP: ME407 Revison 19
Spike Solution: STD75998
Spike Witness: ERP
HNO3 Lot #: COA18905
40 & 50 ML. DIGESTION TU COA18987
MS Filters- fisher-Lot#R RGT35621

	SAMPLE #	Type	Matrix	Initial Amount	Final Volume	Initial Vessel Wt	Final Vessel Wt	Spike Amount	Due Date
1	WG574242-02	BLANK	1	20 mL	50 mL	182.814 g	182.793 g		
2	WG574242-03	LCS	1	20 mL	50 mL	183.56 g	183.549 g	.25 mL	
3	L16060794-01	SAMP	1	20 mL	50 mL	184.361 g	184.346 g		06/24/16
4	L16060794-02	SAMP	1	20 mL	50 mL	183.398 g	183.379 g		06/24/16
5	L16060794-03	SAMP	1	20 mL	50 mL	184.044 g	184.009 g		06/24/16
6	L16060794-04	SAMP	1	20 mL	50 mL	182.433 g	182.424 g		06/24/16
7	L16060822-02	SAMP	1	20 mL	50 mL	182.575 g	182.563 g		06/24/16
8	L16060822-03	SAMP	1	20 mL	50 mL	182.733 g	182.696 g		06/24/16
9	L16060823-02	SAMP	1	20 mL	50 mL	184.331 g	184.334 g		06/24/16
10	L16060823-03	SAMP	1	20 mL	50 mL	181.954 g	181.917 g		06/24/16
11	L16060823-04	SAMP	1	20 mL	50 mL	184.816 g	184.809 g		06/24/16
12	WG574242-01	REF	2	20 mL	50 mL	183.706 g	183.7 g		
13	L16060839-01	SAMP	2	20 mL	50 mL	183.706 g	183.7 g		06/22/16
14	L16060843-01	SAMP	2	20 mL	50 mL	179.215 g	179.196 g		06/22/16
15	L16060843-02	SAMP	2	20 mL	50 mL	181.896 g	181.872 g		06/22/16
16	L16061410-01	SAMP	1	20 mL	50 mL	181.139 g	181.127 g		07/01/16
17	L16061412-01	SAMP	1	20 mL	50 mL	181.093 g	181.089 g		07/01/16
18	L16061412-02	SAMP	1	20 mL	50 mL	184.474 g	184.466 g		07/01/16
19	L16061413-01	SAMP	1	20 mL	50 mL	181.294 g	181.262 g		07/01/16
20	L16061416-01	SAMP	1	20 mL	50 mL	183.477 g	183.459 g		07/01/16
21	L16061416-02	SAMP	1	20 mL	50 mL	179.518 g	178.772 g		07/01/16
22	L16061421-01	SAMP	1	20 mL	50 mL	183.973 g	183.93 g		07/01/16
23	WG574242-04	DUP	1	20 mL	50 mL	183.873 g	183.86 g		
24	WG574242-05	MS	1	20 mL	50 mL	181.12 g	181.111 g	.25 mL	
25	WG574242-06	MSD	1	20 mL	50 mL	183.984 g	183.969 g	.25 mL	

Analyst: Vicki Collins

Reviewer: Erin Potter

MW_DIG - Modified 09/30/2009
PDF ID: 4825468
Report generated: 06/27/2016 09:45

Microbac

Microbac Laboratories Inc.

Instrument Run Log

Instrument: ICP-MS2 Dataset: 062816A.REP
Analyst1: BKT Analyst2: N/A
Method: 6020/6020A/200.8 SOP: ME700A Rev: 2
Maintenance Log ID:

Calibration Std: STD76147 ICV Std: STD76279 Post Spike: STD73705
ICSA: STD76453 ICSAB: STD76213 Int. Std: RGT36607
CCV: STD75971 LLCCV: STD76223 Tuning Sol : STD76345
Stannous : Hydroxylamine :

Workgroups: 572184,573475,574522,574570,574571,574573

Comments:

Seq.	File ID	Sample	ID	Prep	Dil	Reference	Date/Time
1	NI.062816.130257	Blank	Blank		1		06/28/16 13:02
2	NI.062816.130609	WG574537-01	Calibration Point		1		06/28/16 13:06
3	NI.062816.130921	WG574537-02	Calibration Point		1		06/28/16 13:09
4	NI.062816.131232	WG574537-03	Calibration Point		1		06/28/16 13:12
5	NI.062816.131544	WG574537-04	Calibration Point		1		06/28/16 13:15
6	NI.062816.131857	WG574537-05	Initial Calibration Verification		1		06/28/16 13:18
7	NI.062816.132210	WG574537-06	Initial Calib Blank		1		06/28/16 13:22
8	NI.062816.132523	WG574537-07	Low Level Initial Calibration V		1		06/28/16 13:25
9	NI.062816.132834	WG574537-08	Interference Check		1		06/28/16 13:28
10	NI.062816.133145	WG574537-09	Interference Check		1		06/28/16 13:31
11	NI.062816.133459	WG574537-10	CCV		1		06/28/16 13:34
12	NI.062816.133810	WG574537-11	CCB		1		06/28/16 13:38
13	NI.062816.134122	L16060362-03	6060227-03		10		06/28/16 13:41
14	NI.062816.134434	L16060362-04	6060227-04		1		06/28/16 13:44
15	NI.062816.134903	L16060362-03	6060227-03	20/50	10		06/28/16 13:49
16	NI.062816.135218	L16060362-04	6060227-04	20/50	1		06/28/16 13:52
17	NI.062816.135925	L16060362-05	6060227-05	20/50	1		06/28/16 13:59
18	NI.062816.140236	L16060362-06	6060227-06	20/50	1		06/28/16 14:02
19	NI.062816.140602	L16060362-07	6060227-07	20/50	1		06/28/16 14:06
20	NI.062816.140914	L16060362-08	6060227-08	20/50	1		06/28/16 14:09
21	NI.062816.141225	L16060362-09	6060227-09	20/50	1		06/28/16 14:12
22	NI.062816.141537	L16060362-10	6060227-10	20/50	1		06/28/16 14:15
23	NI.062816.141850	WG574537-12	CCV		1		06/28/16 14:18
24	NI.062816.142201	WG574537-13	CCB		1		06/28/16 14:22
25	NI.062816.142514	L16060362-11	6060227-11	20/50	1		06/28/16 14:25
26	NI.062816.142825	L16060362-12	6060227-12	20/50	1		06/28/16 14:28
27	NI.062816.143138	WG574537-14	CCV		1		06/28/16 14:31
28	NI.062816.143450	WG574537-15	CCB		1		06/28/16 14:34
29	NI.062816.143803	WG573333-03	Method/Prep Blank	.25/100	1		06/28/16 14:38
30	NI.062816.144114	WG573333-04	Laboratory Control S	.25/100	1		06/28/16 14:41
31	NI.062816.144426	WG573333-02	Reference Sample		1	L16061053-01	06/28/16 14:44
32	NI.062816.144737	WG573333-07	Matrix Spike	.253/100	1	L16061053-01	06/28/16 14:47
33	NI.062816.145049	WG573333-08	Matrix Spike Duplica	.252/100	1	L16061053-01	06/28/16 14:50
34	NI.062816.145400	L16061048-01	TR0062	.252/100	5		06/28/16 14:54

Page: 1 Approved: June 29, 2016

Kim H. Rhoden

Microbac

Microbac Laboratories Inc.

Instrument Run Log

Instrument: ICP-MS2 Dataset: 062816A.REP
Analyst1: BKT Analyst2: N/A
Method: 6020/6020A/200.8 SOP: ME700A Rev: 2
Maintenance Log ID:

Calibration Std: STD76147 ICV Std: STD76279 Post Spike: STD73705
ICSA: STD76453 ICSAB: STD76213 Int. Std: RGT36607
CCV: STD75971 LLCCV: STD76223 Tuning Sol : STD76345
Stannous : Hydroxylamine :

Workgroups: 572184,573475,574522,574570,574571,574573

Comments:

Seq.	File ID	Sample	ID	Prep	Dil	Reference	Date/Time
35	NI.062816.145711	WG573475-03	Post Digestion Spike		5	L16061048-01	06/28/16 14:57
36	NI.062816.150023	WG573475-04	Serial Dilution		25	L16061048-01	06/28/16 15:00
37	NI.062816.150336	WG574537-16	Interference Check		1		06/28/16 15:03
38	NI.062816.150647	WG574537-17	Interference Check		1		06/28/16 15:06
39	NI.062816.151001	WG574537-18	CCV		1		06/28/16 15:10
40	NI.062816.151312	WG574537-19	CCB		1		06/28/16 15:13
41	NI.062816.151629	WG574537-20	Low Level Continuing Calibra		1		06/28/16 15:16
42	NI.062816.152424	WG573333-01	Reference Sample		10	L16060787-03	06/28/16 15:24
43	NI.062816.152735	WG573333-05	Matrix Spike	.256/100	10	L16060787-03	06/28/16 15:27
44	NI.062816.153046	WG573333-06	Matrix Spike Duplica	.253/100	10	L16060787-03	06/28/16 15:30
45	NI.062816.153358	L16060787-06	U517SS00512A	.256/100	10		06/28/16 15:33
46	NI.062816.153709	L16060787-08	U517SS00612A	.254/100	10		06/28/16 15:37
47	NI.062816.154021	L16060787-13	U517SS00708A	.252/100	10		06/28/16 15:40
48	NI.062816.154332	L16060787-15	U517SS00808A	.257/100	10		06/28/16 15:43
49	NI.062816.154644	L16060787-16	U517SS00808C	.255/100	10		06/28/16 15:46
50	NI.062816.154955	L16060787-17	U517SS00810A	.259/100	10		06/28/16 15:49
51	NI.062816.155308	WG574537-21	CCV		1		06/28/16 15:53
52	NI.062816.155620	WG574537-22	CCB		1		06/28/16 15:56
53	NI.062816.155933	WG573751-04	Method/Prep Blank	20/50	1		06/28/16 15:59
54	NI.062816.160244	WG573751-05	Laboratory Control S	20/50	1		06/28/16 16:02
55	NI.062816.160556	WG573751-02	Reference Sample		1	L16061151-01	06/28/16 16:05
56	NI.062816.160907	WG573751-07	Matrix Spike	20/50	1	L16061151-01	06/28/16 16:09
57	NI.062816.161219	WG573751-08	Matrix Spike Duplica	20/50	1	L16061151-01	06/28/16 16:12
58	NI.062816.161530	WG573751-01	Reference Sample		1	L16060916-02	06/28/16 16:15
59	NI.062816.161841	WG573751-06	Duplicate	20/50	1	L16060916-02	06/28/16 16:18
60	NI.062816.162153	L16060916-01	PHL 1 FRESHWATER IMPO	20/50	1		06/28/16 16:21
61	NI.062816.162504	WG574522-01	Post Digestion Spike		1	L16060916-01	06/28/16 16:25
62	NI.062816.162816	WG574522-02	Serial Dilution		5	L16060916-01	06/28/16 16:28
63	NI.062816.163129	WG574537-23	CCV		1		06/28/16 16:31
64	NI.062816.163441	WG574537-24	CCB		1		06/28/16 16:34
65	NI.062816.163754	WG574522-02	Serial Dilution		25	L16060916-01	06/28/16 16:37
66	NI.062816.164105	L16061142-01	18WW20-062016	20/50	1		06/28/16 16:41
67	NI.062816.164417	L16061142-03	18WW19F-062016	20/50	1		06/28/16 16:44
68	NI.062816.164728	L16061142-05	18WW19FFD-062016	20/50	1		06/28/16 16:47

Page: 2 Approved: June 29, 2016

Kim H. Rhoden

Microbac

Microbac Laboratories Inc.

Instrument Run Log

Instrument: ICP-MS2 Dataset: 062816A.REP
Analyst1: BKT Analyst2: N/A
Method: 6020/6020A/200.8 SOP: ME700A Rev: 2
Maintenance Log ID:

Calibration Std: STD76147 ICV Std: STD76279 Post Spike: STD73705
ICSA: STD76453 ICSAB: STD76213 Int. Std: RGT36607
CCV: STD75971 LLCCV: STD76223 Tuning Sol : STD76345
Stannous : Hydroxylamine :

Workgroups: 572184,573475,574522,574570,574571,574573

Comments:

Seq.	File ID	Sample	ID	Prep	Dil	Reference	Date/Time
69	NI.062816.165039	L16061151-02	LF003SW0311-007 DUP	20/50	1		06/28/16 16:50
70	NI.062816.165351	L16061151-05	LF003SW0312-007	20/50	1		06/28/16 16:53
71	NI.062816.165702	WG573751-03	Reference Sample		1	L16061154-01	06/28/16 16:57
72	NI.062816.170014	WG573751-09	Matrix Spike	20/50	1	L16061154-01	06/28/16 17:00
73	NI.062816.170325	WG573751-10	Matrix Spike Duplica	20/50	1	L16061154-01	06/28/16 17:03
74	NI.062816.170637	L16061154-04	FQC-RB06201601-CB	20/50	1		06/28/16 17:06
75	NI.062816.170950	WG574537-25	CCV		1		06/28/16 17:09
76	NI.062816.171301	WG574537-26	CCB		1		06/28/16 17:13
77	NI.062816.171614	L16061155-01	ST008MW0812-007	20/50	1		06/28/16 17:16
78	NI.062816.171926	L16061155-02	ST008MW0809-007	20/50	1		06/28/16 17:19
79	NI.062816.172237	L16061155-03	ST008MW0816-007	20/50	1		06/28/16 17:22
80	NI.062816.172550	WG574537-27	CCV		1		06/28/16 17:25
81	NI.062816.172902	WG574537-28	CCB		1		06/28/16 17:29
82	NI.062816.184632	L16061142-01	18WW20-062016	20/50	10		06/28/16 18:46
83	NI.062816.184946	WG574537-29	CCV		1		06/28/16 18:49
84	NI.062816.185257	WG574537-30	CCB		1		06/28/16 18:52
85	NI.062816.185610	WG574537-31	Low Level Continuing Calibra		1		06/28/16 18:56
86	NI.062816.195129	WG574242-02	Method/Prep Blank	20/50	1		06/28/16 19:51
87	NI.062816.195440	WG574242-03	Laboratory Control S	20/50	1		06/28/16 19:54
88	NI.062816.195752	WG574242-01	Reference Sample		1	L16060839-01	06/28/16 19:57
89	NI.062816.200103	WG574242-04	Duplicate	20/50	1	L16060839-01	06/28/16 20:01
90	NI.062816.200414	WG574242-05	Matrix Spike	20/50	1	L16060839-01	06/28/16 20:04
91	NI.062816.200726	WG574242-06	Matrix Spike Duplica	20/50	1	L16060839-01	06/28/16 20:07
92	NI.062816.201037	L16060843-01	6060966-01	20/50	1		06/28/16 20:10
93	NI.062816.201349	WG574570-01	Post Digestion Spike		1	L16060843-01	06/28/16 20:13
94	NI.062816.201700	WG574570-02	Serial Dilution		5	L16060843-01	06/28/16 20:17
95	NI.062816.202012	WG574570-02	Serial Dilution		25	L16060843-01	06/28/16 20:20
96	NI.062816.202325	WG574537-32	CCV		1		06/28/16 20:23
97	NI.062816.202637	WG574537-33	CCB		1		06/28/16 20:26
98	NI.062816.202950	L16060794-01	A08-MW06-Y1S2	20/50	1		06/28/16 20:29
99	NI.062816.203301	L16060794-02	A08-MW09-Y1S2	20/50	1		06/28/16 20:33
100	NI.062816.203613	L16060794-03	A09-MW02-Y1S2	20/50	1		06/28/16 20:36
101	NI.062816.203924	L16060794-04	A09-MW07-Y1S2	20/50	1		06/28/16 20:39
102	NI.062816.204236	L16060822-02	18WW03F-061416	20/50	1		06/28/16 20:42

Page: 3 Approved: June 29, 2016

Kim H. Rhoden

Microbac

Microbac Laboratories Inc.

Instrument Run Log

Instrument: ICP-MS2 Dataset: 062816A.REP
Analyst1: BKT Analyst2: N/A
Method: 6020/6020A/200.8 SOP: ME700A Rev: 2
Maintenance Log ID:

Calibration Std: STD76147 ICV Std: STD76279 Post Spike: STD73705
ICSA: STD76453 ICSAB: STD76213 Int. Std: RGT36607
CCV: STD75971 LLCCV: STD76223 Tuning Sol : STD76345
Stannous : Hydroxylamine :

Workgroups: 572184,573475,574522,574570,574571,574573

Comments:

Seq.	File ID	Sample	ID	Prep	Dil	Reference	Date/Time
103	NI.062816.204547	L16060822-03	18CPTMW04SW-061416	20/50	1		06/28/16 20:45
104	NI.062816.204859	L16060823-02	126F-061416	20/50	1		06/28/16 20:48
105	NI.062816.205210	L16060823-03	C08-061416	20/50	1		06/28/16 20:52
106	NI.062816.205522	L16060823-04	C03-061416	20/50	1		06/28/16 20:55
107	NI.062816.205833	L16060843-02	6060966-02	20/50	1		06/28/16 20:58
108	NI.062816.210146	WG574537-34	CCV		1		06/28/16 21:01
109	NI.062816.210457	WG574537-35	CCB		1		06/28/16 21:04
110	NI.062816.210810	L16061410-01	SS007MW0704-007	20/50	1		06/28/16 21:08
111	NI.062816.211122	L16061412-01	SS007MW0B05-007	20/50	1		06/28/16 21:11
112	NI.062816.211433	L16061412-02	SS007MW0B02-007	20/50	1		06/28/16 21:14
113	NI.062816.211745	L16061413-01	DP005MW0504-007	20/50	1		06/28/16 21:17
114	NI.062816.212056	L16061416-01	DP005MW0509-007	20/50	1		06/28/16 21:20
115	NI.062816.212408	L16061416-02	DP005MW0518-007	20/50	1		06/28/16 21:24
116	NI.062816.212719	L16061421-01	LF003MW03	20/50	1		06/28/16 21:27
117	NI.062816.213032	WG574537-36	CCV		1		06/28/16 21:30
118	NI.062816.213343	WG574537-37	CCB		1		06/28/16 21:33
119	NI.062816.213655	WG574205-02	Method/Prep Blank	20/50	1		06/28/16 21:36
120	NI.062816.214007	WG574205-03	Laboratory Control S	20/50	1		06/28/16 21:40
121	NI.062816.214318	WG574205-01	Reference Sample		1	L16061343-01	06/28/16 21:43
122	NI.062816.214630	WG574205-04	Duplicate	20/50	1	L16061343-01	06/28/16 21:46
123	NI.062816.214941	WG574205-05	Matrix Spike	20/50	1	L16061343-01	06/28/16 21:49
124	NI.062816.215253	WG574205-06	Matrix Spike Duplica	20/50	1	L16061343-01	06/28/16 21:52
125	NI.062816.215604	L16060732-01	LH18/24-SP650-6371-GRAB	20/50	1		06/28/16 21:56
126	NI.062816.215915	WG574571-01	Post Digestion Spike		1	L16060732-01	06/28/16 21:59
127	NI.062816.220227	WG574571-02	Serial Dilution		5	L16060732-01	06/28/16 22:02
128	NI.062816.220538	WG574571-02	Serial Dilution		25	L16060732-01	06/28/16 22:05
129	NI.062816.220851	WG574537-38	CCV		1		06/28/16 22:08
130	NI.062816.221202	WG574537-39	CCB		1		06/28/16 22:12
131	NI.062816.221514	L16060732-02	LH18/24-SP650-6371-COMP	20/50	1		06/28/16 22:15
132	NI.062816.221825	L16060762-01	MW-24-001	20/50	1		06/28/16 22:18
133	NI.062816.222137	L16061380-01	XU936TW003A	20/50	1		06/28/16 22:21
134	NI.062816.222448	L16061380-02	XU936TW003C	20/50	1		06/28/16 22:24
135	NI.062816.222800	L16061381-06	EB02	20/50	1		06/28/16 22:28
136	NI.062816.223111	L16061393-01	S6F0627-01	20/50	1		06/28/16 22:31

Page: 4 Approved: June 29, 2016

Kim H. Rhoden

Microbac

Microbac Laboratories Inc.

Instrument Run Log

Instrument: ICP-MS2 Dataset: 062816A.REP
Analyst1: BKT Analyst2: N/A
Method: 6020/6020A/200.8 SOP: ME700A Rev: 2
Maintenance Log ID:

Calibration Std: STD76147 ICV Std: STD76279 Post Spike: STD73705
ICSA: STD76453 ICSAB: STD76213 Int. Std: RGT36607
CCV: STD75971 LLCCV: STD76223 Tuning Sol : STD76345
Stannous : Hydroxylamine :

Workgroups: 572184,573475,574522,574570,574571,574573

Comments:

Seq.	File ID	Sample	ID	Prep	Dil	Reference	Date/Time
137	NI.062816.223423	L16061393-02	S6F0627-02	20/50	1		06/28/16 22:34
138	NI.062816.223734	L16061393-03	S6F0627-03	20/50	1		06/28/16 22:37
139	NI.062816.224046	L16061393-04	S6F0627-04	20/50	1		06/28/16 22:40
140	NI.062816.224357	L16061393-05	S6F0627-05	20/50	1		06/28/16 22:43
141	NI.062816.224710	WG574537-40	CCV		1		06/28/16 22:47
142	NI.062816.225022	WG574537-41	CCB		1		06/28/16 22:50
143	NI.062816.225335	L16061393-06	S6F0627-06	20/50	1		06/28/16 22:53
144	NI.062816.225646	L16061393-07	S6F0627-07	20/50	1		06/28/16 22:56
145	NI.062816.225958	L16061401-01	DP005MW0501-007	20/50	1		06/28/16 22:59
146	NI.062816.230309	L16061402-01	SS007MW0715-007	20/50	1		06/28/16 23:03
147	NI.062816.230621	L16061404-01	DP005MW0503-007	20/50	1		06/28/16 23:06
148	NI.062816.230932	L16061408-01	DP005MW0508-007	20/50	1		06/28/16 23:09
149	NI.062816.231244	L16061409-01	ST008MW0818-007	20/50	1		06/28/16 23:12
150	NI.062816.231556	WG574537-42	CCV		1		06/28/16 23:15
151	NI.062816.231908	WG574537-43	CCB		1		06/28/16 23:19
152	NI.062816.232221	WG574537-44	Low Level Continuing Calibra		1		06/28/16 23:22
153	NI.062816.232534	WG574306-02	Method/Prep Blank	.25/100	1		06/28/16 23:25
154	NI.062816.232845	WG574306-03	Laboratory Control S	.25/100	1		06/28/16 23:28
155	NI.062816.233157	L16061297-07	XU936DS01700A		1	WG574306-01	06/28/16 23:31
156	NI.062816.233508	L16061297-08	XU936DS01700MS	.253/100	1	WG574306-04	06/28/16 23:35
157	NI.062816.233819	L16061297-09	XU936DS01700MSD	.255/100	1	WG574306-05	06/28/16 23:38
158	NI.062816.234131	L16061443-01	GS042QACF035SB062416-E	.256/100	1		06/28/16 23:41
159	NI.062816.234442	L16061443-02	GS042QACF035SB062416-E	.256/100	1		06/28/16 23:44
160	NI.062816.234754	WG574573-01	Post Digestion Spike		1	L16061443-02	06/28/16 23:47
161	NI.062816.235105	WG574573-02	Serial Dilution		5	L16061443-02	06/28/16 23:51
162	NI.062816.235417	WG574573-02	Serial Dilution		25	L16061443-02	06/28/16 23:54
163	NI.062816.235730	WG574537-45	CCV		1		06/28/16 23:57
164	NI.062916.000041	WG574537-46	CCB		1		06/29/16 00:00

Page: 5 Approved: June 29, 2016

Kim H. Rhoden

Microbac

Microbac Laboratories Inc.

Instrument Run Log

Instrument: ICP-MS2 Dataset: 062916A.REP
Analyst1: BKT Analyst2: N/A
Method: 6020/6020A/200.8 SOP: ME700A Rev: 2
Maintenance Log ID:

Calibration Std: STD76147 ICV Std: STD76279 Post Spike: STD73705
ICSA: STD76453 ICSAB: STD76213 Int. Std: RGT36607
CCV: STD75971 LLCCV: STD76223 Tuning Sol : STD76345
Stannous : Hydroxylamine :

Workgroups: 573722,574570,574572,573717,574688,574690,573790

Comments:

Seq.	File ID	Sample	ID	Prep	Dil	Reference	Date/Time
1	NI.062916.112234	Blank	Blank		1		06/29/16 11:22
2	NI.062916.112545	WG574676-01	Calibration Point		1		06/29/16 11:25
3	NI.062916.112857	WG574676-02	Calibration Point		1		06/29/16 11:28
4	NI.062916.113208	WG574676-03	Calibration Point		1		06/29/16 11:32
5	NI.062916.113520	WG574676-04	Calibration Point		1		06/29/16 11:35
6	NI.062916.113833	WG574676-05	Initial Calibration Verification		1		06/29/16 11:38
7	NI.062916.114146	WG574676-06	Initial Calib Blank		1		06/29/16 11:41
8	NI.062916.114653	WG574676-07	Low Level Initial Calibration V		1		06/29/16 11:46
9	NI.062916.115053	WG574676-08	Interference Check		1		06/29/16 11:50
10	NI.062916.115447	WG574676-09	Interference Check		1		06/29/16 11:54
11	NI.062916.120010	WG574676-10	CCV		1		06/29/16 12:00
12	NI.062916.120734	WG574676-11	CCB		1		06/29/16 12:07
13	NI.062916.121215	L16060661-06	US23SS02502A	.253/100	1		06/29/16 12:12
14	NI.062916.121526	L16060661-07	US23SS02505A	.257/100	1		06/29/16 12:15
15	NI.062916.121838	L16060661-08	US23SS02602A	.257/100	1		06/29/16 12:18
16	NI.062916.122149	L16060661-09	US23SS02605A	.25/100	1		06/29/16 12:21
17	NI.062916.122501	L16060822-03	18CPTMW04SW-061416	20/50	10		06/29/16 12:25
18	NI.062916.122812	L16060823-02	126F-061416	20/50	50		06/29/16 12:28
19	NI.062916.123124	L16060823-03	C08-061416	20/50	50		06/29/16 12:31
20	NI.062916.123435	L16060823-04	C03-061416	20/50	50		06/29/16 12:34
21	NI.062916.123748	WG574676-12	CCV		1		06/29/16 12:37
22	NI.062916.124059	WG574676-13	CCB		1		06/29/16 12:40
23	NI.062916.124412	WG574676-14	Low Level Continuing Calibra		1		06/29/16 12:44
24	NI.062916.125354	WG573548-02	Method/Prep Blank	20/50	1		06/29/16 12:53
25	NI.062916.125705	WG573548-03	Laboratory Control S	20/50	1		06/29/16 12:57
26	NI.062916.130017	WG573548-01	Reference Sample		1	L16060986-23	06/29/16 13:00
27	NI.062916.130328	WG573548-04	Matrix Spike	20/50	1	L16060986-23	06/29/16 13:03
28	NI.062916.130639	WG573548-05	Matrix Spike Duplica	20/50	1	L16060986-23	06/29/16 13:06
29	NI.062916.130951	L16060986-01	MW-07-04	20/50	1		06/29/16 13:09
30	NI.062916.131302	L16060986-03	MW-01-10	20/50	1		06/29/16 13:13
31	NI.062916.131614	WG574572-01	Post Digestion Spike		1	L16060986-03	06/29/16 13:16
32	NI.062916.131925	WG574572-02	Serial Dilution		5	L16060986-03	06/29/16 13:19
33	NI.062916.132237	WG574572-02	Serial Dilution		25	L16060986-03	06/29/16 13:22
34	NI.062916.132550	WG574676-15	CCV		1		06/29/16 13:25

Page: 1 Approved: July 05, 2016

Microbac Laboratories Inc.

Instrument Run Log

Instrument: ICP-MS2 Dataset: 062916A.REP
Analyst1: BKT Analyst2: N/A
Method: 6020/6020A/200.8 SOP: ME700A Rev: 2
Maintenance Log ID:

Calibration Std: STD76147 ICV Std: STD76279 Post Spike: STD73705
ICSA: STD76453 ICSAB: STD76213 Int. Std: RGT36607
CCV: STD75971 LLCCV: STD76223 Tuning Sol : STD76345
Stannous : Hydroxylamine :

Workgroups: 573722,574570,574572,573717,574688,574690,573790

Comments:

Seq.	File ID	Sample	ID	Prep	Dil	Reference	Date/Time
35	NI.062916.132901	WG574676-16	CCB		1		06/29/16 13:29
36	NI.062916.133214	L16060986-05	MW-03-12	20/50	1		06/29/16 13:32
37	NI.062916.133526	L16060986-07	MW-01-07	20/50	1		06/29/16 13:35
38	NI.062916.133837	L16060986-09	MW-03-11	20/50	1		06/29/16 13:38
39	NI.062916.134150	L16060986-11	MW-01-01	20/50	1		06/29/16 13:41
40	NI.062916.134502	L16060986-13	MW-03-09	20/50	1		06/29/16 13:45
41	NI.062916.134813	L16060986-15	MW-01-08	20/50	1		06/29/16 13:48
42	NI.062916.135125	L16060986-17	MW-03-06	20/50	1		06/29/16 13:51
43	NI.062916.135436	L16060986-19	MW-03-05	20/50	1		06/29/16 13:54
44	NI.062916.135748	L16060986-25	MW-01-02	20/50	1		06/29/16 13:57
45	NI.062916.140059	L16060986-27	DUP 1	20/50	1		06/29/16 14:00
46	NI.062916.140412	WG574676-17	CCV		1		06/29/16 14:04
47	NI.062916.140723	WG574676-18	CCB		1		06/29/16 14:07
48	NI.062916.141036	L16060986-29	DUP 2	20/50	1		06/29/16 14:10
49	NI.062916.141347	L16060986-39	EQUIP BLANK 1	20/50	1		06/29/16 14:13
50	NI.062916.141659	L16060986-41	EQUIP BLANK 2	20/50	1		06/29/16 14:16
51	NI.062916.145120	L16061026-02	18WW16F-061616	20/50	1		06/29/16 14:51
52	NI.062916.145431	L16061026-04	129-061616	20/50	1		06/29/16 14:54
53	NI.062916.145742	L16061026-06	120F-061616	20/50	1		06/29/16 14:57
54	NI.062916.150054	L16061026-07	123-061616	20/50	1		06/29/16 15:00
55	NI.062916.150407	WG574676-19	CCV		1		06/29/16 15:04
56	NI.062916.150718	WG574676-20	CCB		1		06/29/16 15:07
57	NI.062916.151032	WG573099-02	Method/Prep Blank	.25/100	1		06/29/16 15:10
58	NI.062916.151343	WG573099-03	Laboratory Control S	.25/100	1		06/29/16 15:13
59	NI.062916.151655	WG573099-01	Reference Sample		10	L16060888-03	06/29/16 15:16
60	NI.062916.152006	WG573099-04	Matrix Spike	.255/100	10	L16060888-03	06/29/16 15:20
61	NI.062916.152318	WG573099-05	Matrix Spike Duplica	.254/100	10	L16060888-03	06/29/16 15:23
62	NI.062916.152629	L16060883-01	WC01	.252/100	1		06/29/16 15:26
63	NI.062916.152941	L16060912-01	WH8011	.25/100	1		06/29/16 15:29
64	NI.062916.153252	WG573717-03	Post Digestion Spike		1	L16060912-01	06/29/16 15:32
65	NI.062916.153604	WG573717-04	Serial Dilution		5	L16060912-01	06/29/16 15:36
66	NI.062916.153915	WG573717-04	Serial Dilution		25	L16060912-01	06/29/16 15:39
67	NI.062916.154228	WG574676-21	CCV		1		06/29/16 15:42
68	NI.062916.154540	WG574676-22	CCB		1		06/29/16 15:45

Page: 2 Approved: July 05, 2016

Microbac Laboratories Inc.

Instrument Run Log

Instrument: ICP-MS2 Dataset: 062916A.REP
Analyst1: BKT Analyst2: N/A
Method: 6020/6020A/200.8 SOP: ME700A Rev: 2
Maintenance Log ID:

Calibration Std: STD76147 ICV Std: STD76279 Post Spike: STD73705
ICSA: STD76453 ICSAB: STD76213 Int. Std: RGT36607
CCV: STD75971 LLCCV: STD76223 Tuning Sol : STD76345
Stannous : Hydroxylamine :

Workgroups: 573722,574570,574572,573717,574688,574690,573790

Comments:

Seq.	File ID	Sample	ID	Prep	Dil	Reference	Date/Time
69	NI.062916.154853	WG574001-04	Method/Prep Blank	20/50	1		06/29/16 15:48
70	NI.062916.155204	WG574001-05	Laboratory Control S	20/50	1		06/29/16 15:52
71	NI.062916.155516	WG574001-01	Reference Sample		1	L16061247-02	06/29/16 15:55
72	NI.062916.155827	WG574001-06	Duplicate	20/50	1	L16061247-02	06/29/16 15:58
73	NI.062916.160139	WG574001-02	Reference Sample		1	L16061265-01	06/29/16 16:01
74	NI.062916.160450	WG574001-07	Matrix Spike	20/50	1	L16061265-01	06/29/16 16:04
75	NI.062916.160802	WG574001-08	Matrix Spike Duplica	20/50	1	L16061265-01	06/29/16 16:08
76	NI.062916.161113	L16061247-01	WMB09	20/50	1		06/29/16 16:11
77	NI.062916.161425	WG574688-01	Post Digestion Spike		1	L16061247-01	06/29/16 16:14
78	NI.062916.161736	WG574688-02	Serial Dilution		5	L16061247-01	06/29/16 16:17
79	NI.062916.162049	WG574676-23	CCV		1		06/29/16 16:20
80	NI.062916.162401	WG574676-24	CCB		1		06/29/16 16:24
81	NI.062916.162713	WG574688-02	Serial Dilution		25	L16061247-01	06/29/16 16:27
82	NI.062916.163025	L16061265-04	SS007MWOB16-007	20/50	1		06/29/16 16:30
83	NI.062916.163336	L16061265-05	SS007MWOB21-007	20/50	1		06/29/16 16:33
84	NI.062916.163648	L16061265-06	FQC-RB06211601-CC	20/50	1		06/29/16 16:36
85	NI.062916.163959	L16061266-01	ST008MW0805-007	20/50	1		06/29/16 16:39
86	NI.062916.164310	L16061269-01	FT002MW0204-007	20/50	1		06/29/16 16:43
87	NI.062916.164622	L16061272-01	SS007MW0B18-007	20/50	1		06/29/16 16:46
88	NI.062916.164933	L16061272-02	SS007MWN752-007	20/50	1		06/29/16 16:49
89	NI.062916.165245	L16061279-01	XU936TW007A	20/50	1		06/29/16 16:52
90	NI.062916.165556	L16061279-01	XU936TW007A	20/50	50		06/29/16 16:55
91	NI.062916.165909	WG574676-25	CCV		1		06/29/16 16:59
92	NI.062916.170220	WG574676-26	CCB		1		06/29/16 17:02
93	NI.062916.170533	WG574001-03	Reference Sample		1	L16061279-02	06/29/16 17:05
94	NI.062916.170845	WG574001-03	Reference Sample		50	L16061279-02	06/29/16 17:08
95	NI.062916.171156	WG574001-09	Matrix Spike	20/50	1	L16061279-02	06/29/16 17:11
96	NI.062916.171508	WG574001-09	Matrix Spike	20/50	50	L16061279-02	06/29/16 17:15
97	NI.062916.171819	WG574001-10	Matrix Spike Duplica	20/50	1	L16061279-02	06/29/16 17:18
98	NI.062916.172131	WG574001-10	Matrix Spike Duplica	20/50	50	L16061279-02	06/29/16 17:21
99	NI.062916.172442	L16061279-05	XU936TW019A	20/50	1		06/29/16 17:24
100	NI.062916.172754	L16061279-05	XU936TW019A	20/50	50		06/29/16 17:27
101	NI.062916.173105	L16061281-01	J6F0803-01	20/50	1		06/29/16 17:31
102	NI.062916.173419	WG574676-27	CCV		1		06/29/16 17:34

Page: 3 Approved: July 05, 2016

Microbac Laboratories Inc.

Instrument Run Log

Instrument: ICP-MS2 Dataset: 062916A.REP
Analyst1: BKT Analyst2: N/A
Method: 6020/6020A/200.8 SOP: ME700A Rev: 2
Maintenance Log ID:

Calibration Std: STD76147 ICV Std: STD76279 Post Spike: STD73705
ICSA: STD76453 ICSAB: STD76213 Int. Std: RGT36607
CCV: STD75971 LLCCV: STD76223 Tuning Sol : STD76345
Stannous : Hydroxylamine :

Workgroups: 573722,574570,574572,573717,574688,574690,573790

Comments:

Seq.	File ID	Sample	ID	Prep	Dil	Reference	Date/Time
103	NI.062916.173730	WG574676-28	CCB		1		06/29/16 17:37
104	NI.062916.174043	L16061294-03	EB01	20/50	1		06/29/16 17:40
105	NI.062916.174355	L16061294-03	EB01	20/50	50		06/29/16 17:43
106	NI.062916.174706	L16061296-01	OUTFALL 002/COMP	20/50	1		06/29/16 17:47
107	NI.062916.175019	WG574676-29	Interference Check		1		06/29/16 17:50
108	NI.062916.175331	WG574676-30	Interference Check		1		06/29/16 17:53
109	NI.062916.175644	WG574676-31	CCV		1		06/29/16 17:56
110	NI.062916.175955	WG574676-32	CCB		1		06/29/16 17:59
111	NI.062916.180308	WG574676-33	Low Level Continuing Calibra		1		06/29/16 18:03
112	NI.062916.180621	WG574192-02	Method/Prep Blank	.25/100	1		06/29/16 18:06
113	NI.062916.180932	WG574192-03	Laboratory Control S	.25/100	1		06/29/16 18:09
114	NI.062916.181244	WG574192-01	Reference Sample		1	L16061206-01	06/29/16 18:12
115	NI.062916.181555	L16061206-02	LF003SD0311-007 DUP	.251/100	1		06/29/16 18:15
116	NI.062916.181907	WG574192-04	Matrix Spike	.25/100	1	L16061206-01	06/29/16 18:19
117	NI.062916.182218	WG574192-05	Matrix Spike Duplica	.253/100	1	L16061206-01	06/29/16 18:22
118	NI.062916.182530	L16061206-05	LF003SD0312-007	.25/100	1		06/29/16 18:25
119	NI.062916.182841	WG574690-01	Post Digestion Spike		1	L16061206-05	06/29/16 18:28
120	NI.062916.183153	WG574690-02	Serial Dilution		5	L16061206-05	06/29/16 18:31
121	NI.062916.183504	WG574690-02	Serial Dilution		25	L16061206-05	06/29/16 18:35
122	NI.062916.183818	WG574676-34	CCV		1		06/29/16 18:38
123	NI.062916.184129	WG574676-35	CCB		1		06/29/16 18:41
124	NI.062916.184442	L16061207-01	SS007SD0709-007	.251/100	1		06/29/16 18:44
125	NI.062916.184754	L16061207-02	SS007SD0710-007	.25/100	1		06/29/16 18:47
126	NI.062916.185105	L16061208-01	DP005SD0513-007	.252/100	1		06/29/16 18:51
127	NI.062916.185417	L16061208-02	DP005SD0514-007	.251/100	1		06/29/16 18:54
128	NI.062916.185728	L16061291-01	V6F0270-01	.253/100	1		06/29/16 18:57
129	NI.062916.190040	L16061381-01	XU936DS00500A	.254/100	1		06/29/16 19:00
130	NI.062916.190351	L16061381-01	XU936DS00500A	.254/100	50		06/29/16 19:03
131	NI.062916.190703	L16061381-02	XU936DS00505A	.258/100	1		06/29/16 19:07
132	NI.062916.191014	L16061381-02	XU936DS00505A	.258/100	50		06/29/16 19:10
133	NI.062916.191327	WG574676-36	CCV		1		06/29/16 19:13
134	NI.062916.191639	WG574676-37	CCB		1		06/29/16 19:16
135	NI.062916.191952	L16061381-03	XU936DS00300A	.252/100	1		06/29/16 19:19
136	NI.062916.192303	L16061381-03	XU936DS00300A	.252/100	50		06/29/16 19:23

Page: 4 Approved: July 05, 2016

Microbac Laboratories Inc.

Instrument Run Log

Instrument: ICP-MS2 Dataset: 062916A.REP

Analyst1: BKT Analyst2: N/A

Method: 6020/6020A/200.8 SOP: ME700A Rev: 2

Maintenance Log ID:

Calibration Std: STD76147 ICV Std: STD76279 Post Spike: STD73705

ICSA: STD76453 ICSAB: STD76213 Int. Std: RGT36607

CCV: STD75971 LLCCV: STD76223 Tuning Sol : STD76345

Stannous : Hydroxylamine :

Workgroups: 573722,574570,574572,573717,574688,574690,573790

Comments:

Seq.	File ID	Sample	ID	Prep	Dil	Reference	Date/Time
137	NI.062916.192615	L16061381-04	XU936DS00305A	.25/100	1		06/29/16 19:26
138	NI.062916.192926	L16061381-04	XU936DS00305A	.25/100	50		06/29/16 19:29
139	NI.062916.193237	L16061381-05	XU936DS00305C	.253/100	1		06/29/16 19:32
140	NI.062916.193550	L16061381-05	XU936DS00305C	.253/100	50		06/29/16 19:35
141	NI.062916.193901	L16061381-07	XU936DS00400A	.252/100	1		06/29/16 19:39
142	NI.062916.194213	L16061381-07	XU936DS00400A	.252/100	50		06/29/16 19:42
143	NI.062916.194524	L16061384-02	BFB-16-019	.253/100	1		06/29/16 19:45
144	NI.062916.194835	L16061384-04	BFB-16-020	.253/100	1		06/29/16 19:48
145	NI.062916.195149	WG574676-38	CCV		1		06/29/16 19:51
146	NI.062916.195500	WG574676-39	CCB		1		06/29/16 19:55
147	NI.062916.195813	L16061384-06	BFB-16-021	.253/100	1		06/29/16 19:58
148	NI.062916.200124	L16061384-08	BFB-16-022	.251/100	1		06/29/16 20:01
149	NI.062916.200436	L16061384-10	BFB-16-023	.254/100	1		06/29/16 20:04
150	NI.062916.200747	L16061384-12	BFB-16-024	.254/100	1		06/29/16 20:07
151	NI.062916.201101	WG574676-40	CCV		1		06/29/16 20:11
152	NI.062916.201412	WG574676-41	CCB		1		06/29/16 20:14
153	NI.062916.201726	WG573291-03	Method/Prep Blank	20/50	1		06/29/16 20:17
154	NI.062916.202037	WG573291-04	Laboratory Control S	20/50	1		06/29/16 20:20
155	NI.062916.202348	WG573291-01	Reference Sample		1	L16060974-01	06/29/16 20:23
156	NI.062916.202700	WG573291-05	Matrix Spike	20/50	1	L16060974-01	06/29/16 20:27
157	NI.062916.203011	WG573291-06	Matrix Spike Duplica	20/50	1	L16060974-01	06/29/16 20:30
158	NI.062916.203323	WG573790-03	Post Digestion Spike		1	L16060974-01	06/29/16 20:33
159	NI.062916.203634	WG573790-04	Serial Dilution		5	L16060974-01	06/29/16 20:36
160	NI.062916.203946	WG573790-04	Serial Dilution		25	L16060974-01	06/29/16 20:39
161	NI.062916.204259	WG574676-42	CCV		1		06/29/16 20:42
162	NI.062916.204611	WG574676-43	CCB		1		06/29/16 20:46

Page: 5 Approved: July 05, 2016

Microbac Laboratories Inc.

Data Checklist

Date: 28-JUN-2016
Analyst: BKT
Analyst: NA
Method: 6020/6020A/200.8
Instrument: ICP-MS2
Curve Workgroup: 574537
Runlog ID: 75986
Analytical Workgroups: 572184,573475,574522,574570,574571,574573

STD ID#s on Runlog	X
Calibration/Linearity	X
ICV/CCV	X
ICV RSD < 3% (EPA 200.7 only)	
ICB/CCB	X
ICSA/ICSAB	X
CRI	
Blank/LCS	X
MS/MSD	X
Post Spike/Serial Dilution	X
Upload Results	X
Data Qualifiers	
Generate PDF Instrument Data	X
Sign/Annotate PDF Data	X
Upload Curve Data	X
Workgroup Forms	X
Case Narrative	X
Client Forms	X
Level X	
Level 3	762,1380,1381
Level 4	732,787,822,823,1048,1142,1151,1154
Level 4	1155,1401,1402,1404,1408,1409,1410
Level 4	1412,1413,1416,1421,1443
Check for compliance with method and project specific requirements	X
Check the completeness of reported information	X
Check the information for the report narrative	X
Primary Reviewer	BKT
Secondary Reviewer	KHR
Comments	

Primary Reviewer:
29-JUN-2016

Secondary Reviewer:
29-JUN-2016

CHECKLIST1 - Modified 03/05/2008
Generated: JUN-29-2016 15:32:08

Microbac Laboratories Inc.

Data Checklist

Date: 29-JUN-2016
Analyst: BKT
Analyst: NA
Method: 6020/6020A/200.8
Instrument: ICP-MS2
Curve Workgroup: 574676
Runlog ID: 76013
Analytical Workgroups: 573722,574570,574572,573717,574688,574690,573790

STD ID#s on Runlog	X
Calibration/Linearity	X
ICV/CCV	X
ICV RSD < 3% (EPA 200.7 only)	
ICB/CCB	X
ICSA/ICSAB	X
CRI	
Blank/LCS	X
MS/MSD	X
Post Spike/Serial Dilution	X
Upload Results	X
Data Qualifiers	
Generate PDF Instrument Data	X
Sign/Annotate PDF Data	X
Upload Curve Data	X
Workgroup Forms	X
Case Narrative	X
Client Forms	X
Level X	
Level 3	1279,1294,1381,1384
Level 4	661,822,823,883,912,974,986,1026
Level 4	1206,1207,1208,1265,1266,1269,1272
Check for compliance with method and project specific requirements	X
Check the completeness of reported information	X
Check the information for the report narrative	X
Primary Reviewer	BKT
Secondary Reviewer	JYH
Comments	

Primary Reviewer:
04-JUL-2016

Secondary Reviewer:
05-JUL-2016

CHECKLIST1 - Modified 03/05/2008
Generated: JUL-05-2016 12:36:33

Microbac Laboratories Inc.

HOLDING TIMES
EQUIVALENT TO AFCEE FORM 9

Analytical Method: 6020A

AAB#: WG574570

Login Number: L16060822

Client ID	ID	Date Collected	TCLP Date	Time Held	Max Hold	Q	Extract Date	Time Held	Max Hold	Q	Run Date	Time Held	Max Hold	Q
18WW03F-061416	02	06/14/16					06/27/2016	13	180		06/28/16	14.5	180	
18CPTMW04SW-061416	03	06/14/16					06/27/2016	13	180		06/29/16	15.1	180	
18CPTMW04SW-061416	03	06/14/16					06/27/2016	13	180		06/28/16	14.5	180	

* = SEE PROJECT QAPP REQUIREMENTS

HOLD_TIMES - Modified 03/06/2008
PDF File ID: 4829693
Report generated 06/30/2016 09:23

METHOD BLANK SUMMARY

Login Number: L16060822
Blank File ID: NI.062816.195129
Prep Date: 06/27/16 08:30
Analyzed Date: 06/28/16 19:51
Analyst: BKT

Work Group: WG574570
Blank Sample ID: WG574242-02
Instrument ID: ICP-MS2
Method: 6020A

This Method Blank Applies To The Following Samples:

Client ID	Lab Sample ID	Lab File ID	Time Analyzed	TAG
LCS	WG574242-03	NI.062816.195440	06/28/16 19:54	01
DUP	WG574242-04	NI.062816.200103	06/28/16 20:01	01
18WW03F-061416	L16060822-02	NI.062816.204236	06/28/16 20:42	02
18CPTMW04SW-061416	L16060822-03	NI.062816.204547	06/28/16 20:45	02
18CPTMW04SW-061416	L16060822-03	NI.062916.122501	06/29/16 12:25	DL01

Report Name: BLANK_SUMMARY
PDF File ID: 4829694
Report generated 06/30/2016 09:23

Microbac Laboratories Inc.
METHOD BLANK REPORT

Login Number: L16060822 Prep Date: 06/27/16 08:30 Sample ID: WG574242-02
Instrument ID: ICP-MS2 Run Date: 06/28/16 19:51 Prep Method: 3015
File ID: NI.062816.195129 Analyst: BKT Method: 6020A
Workgroup (AAB#): WG574570 Matrix: Water Units: mg/L
Contract #: Cal ID: ICP-MS-28-JUN-16

Analytes	DL	LOQ	Concentration	Dilution	Qualifier
Antimony, Total	0.000500	0.00200	0.000500	1	U
Arsenic, Total	0.000500	0.00200	0.000500	1	U
Barium, Total	0.00150	0.00600	0.00150	1	U
Cadmium, Total	0.000300	0.00120	0.000300	1	U
Chromium, Total	0.00100	0.00400	0.00100	1	U
Cobalt, Total	0.000500	0.00200	0.000500	1	U
Copper, Total	0.00100	0.00400	0.00100	1	U
Lead, Total	0.000500	0.00200	0.000500	1	U
Manganese, Total	0.00100	0.00400	0.00100	1	U
Nickel, Total	0.00200	0.00800	0.00200	1	U
Silver, Total	0.000500	0.00200	0.000500	1	U
Thallium, Total	0.000100	0.000400	0.000100	1	U
Vanadium, Total	0.000500	0.00200	0.000500	1	U
Zinc, Total	0.0125	0.0500	0.0125	1	U

DL Method Detection Limit
LOQ Reporting/Practical Quantitation Limit
ND Analyte Not detected at or above reporting limit
* |Analyte concentration| > 1/2 RL

Report Name: BLANK
PDF ID: 4829695
29-JUN-2016 08:34

Microbac Laboratories Inc.
LABORATORY CONTROL SAMPLE (LCS)

Login Number: L16060822 Run Date: 06/28/2016 Sample ID: WG574242-03
Instrument ID: ICP-MS2 Run Time: 19:54 Prep Method: 3015
File ID: NI.062816.195440 Analyst: BKT Method: 6020A
Workgroup (AAB#): WG574570 Matrix: Water Units: mg/L
QC Key: DOD4 Lot#: STD75998 Cal ID: ICP-MS-28-JUN-16

Analytes	Expected	Found	% Rec	LCS Limits	Q
Antimony, Total	0.125	0.120	96.4	80 - 120	
Arsenic, Total	0.125	0.124	99.0	80 - 120	
Barium, Total	0.125	0.121	96.5	80 - 120	
Cadmium, Total	0.125	0.120	95.7	80 - 120	
Chromium, Total	0.125	0.125	100	80 - 120	
Cobalt, Total	0.125	0.122	97.6	80 - 120	
Copper, Total	0.125	0.127	102	80 - 120	
Lead, Total	0.125	0.125	99.8	80 - 120	
Manganese, Total	0.125	0.128	103	80 - 120	
Nickel, Total	0.125	0.126	100	80 - 120	
Silver, Total	0.125	0.123	98.2	80 - 120	
Thallium, Total	0.125	0.122	97.3	80 - 120	
Vanadium, Total	0.125	0.123	98.1	80 - 120	
Zinc, Total	0.125	0.129	103	80 - 120	

LCS - Modified 03/06/2008
PDF File ID: 4829696
Report generated: 06/29/2016 08:34

Microbac Laboratories Inc.
MATRIX SPIKE AND MATRIX SPIKE DUP (MS/MSD)

Loginnum: L16060822 | Cal ID: ICP-MS2- | Worknum: WG574570
Instrument ID: ICP-MS2 | Contract #: | Method: 6020A
Parent ID: WG574242-01 | File ID: NI.062816.195752 | Dil: 1 | Matrix: WATER
Sample ID: WG574242-05 MS | File ID: NI.062816.200414 | Dil: 1 | Units: mg/L
Sample ID: WG574242-06 MSD | File ID: NI.062816.200726 | Dil: 1

Analyte	Parent	MS Spiked	MS Found	MS %Rec	MSD Spiked	MSD Found	MSD %Rec	%RPD	%Rec Limits	RPD Limit	Q
Antimony	0.000998	0.125	0.123	97.9	0.125	0.120	95.5	2.49	80 - 120	20	
Arsenic	0.00141	0.125	0.127	101	0.125	0.126	99.9	0.561	80 - 120	20	
Barium	0.0414	0.125	0.160	95.3	0.125	0.156	92.0	2.54	80 - 120	20	
Cadmium	ND	0.125	0.121	97.2	0.125	0.118	94.0	3.31	80 - 120	20	
Chromium	ND	0.125	0.121	96.6	0.125	0.124	99.2	2.65	80 - 120	20	
Cobalt	ND	0.125	0.121	97.2	0.125	0.120	96.3	0.931	80 - 120	20	
Copper	0.00439	0.125	0.124	95.7	0.125	0.125	96.4	0.655	80 - 120	20	
Lead	0.00115	0.125	0.126	100	0.125	0.124	98.6	1.64	80 - 120	20	
Manganese	0.00611	0.125	0.129	98.4	0.125	0.129	98.3	0.106	80 - 120	20	
Nickel	0.00410	0.125	0.123	95.0	0.125	0.125	96.9	1.96	80 - 120	20	
Silver	ND	0.125	0.122	97.6	0.125	0.118	94.3	3.46	80 - 120	20	
Thallium	ND	0.125	0.123	98.5	0.125	0.121	97.0	1.54	80 - 120	20	
Vanadium	0.00107	0.125	0.124	98.5	0.125	0.123	97.8	0.621	80 - 120	20	
Zinc	0.0337	0.125	0.154	96.2	0.125	0.156	97.7	1.20	80 - 120	20	

* FAILS %REC LIMIT

FAILS RPD LIMIT

NOTE: This is an internal quality control sample.

WG_MS_MSD_DRYWT - Modified 05/26/2011
PDF File ID: 4829697
Report generated 06/29/2016 08:34

Microbac Laboratories Inc.
Serial Dilution Report

Login: L16060822 **Worknum:** WG574570
Instrument: ICP-MS2 **Method:** 6020A
Serial Dil: WG574570-02 **File ID:** NI.062816.201700 **Dil:** 5 **Units:** ug/L
Sample: L16060843-01 **File ID:** NI.062816.201037 **Dil:** 1

Analyte	Sample	Qual	Serial Dil	Qual	% Diff	Q
Antimony	0.382	F	2.24	F	486.00	
Arsenic	ND	U	ND	U		
Barium	29.9	X	30.7	X	2.82	
Cadmium	0.151	F	ND	U		
Chromium	ND	U	ND	U		
Cobalt	7.40	X	7.21	X	2.48	
Copper	0.509	F	ND	U		
Lead	ND	U	ND	U		
Manganese	716		689		3.69	
Nickel	17.5	X	17.0	X	2.69	
Silver	ND	U	ND	U		
Thallium	ND	U	ND	U		
Vanadium	ND	U	ND	U		
Zinc	55.5	X	55.3	F	0.51	

U = Result is below MDL.
F = Result is greater than or equal to MDL and less than the RL.
X = Result is greater than or equal to RL and less than 100 times the MDL.
E = %D exceeds control limit of 10% and initial sample result is greater than or equal to 100 times the MDL.

SERIAL_DIL - Modified 09/22/2008
PDF File ID: 4829691
06/29/2016 08:34

Microbac Laboratories Inc.
POST SPIKE REPORT

Sample Login ID: L16060822 **Worknum:** WG574570
Instrument ID: ICP-MS2 **Method:** 6020A
Post Spike ID: WG574570-01 **File ID:** NI.062816.201349 **Dil:** 1 **Units:** ug/L
Sample ID: L16060843-01 **File ID:** NI.062816.201037 **Dil:** 1 **Matrix:** Water

Analyte	Post Spike Result	C	Sample Result	C	Spike Added(SA)	% R	Control Limit %R	Q
ANTIMONY	49.7		0.382	F	50	98.7	75 - 125	
ARSENIC	51.2		0	U	50	102.5	75 - 125	
BARIUM	78.1		29.9		50	96.4	75 - 125	
CADMIUM	49.2		0.151	F	50	98.1	75 - 125	
CHROMIUM	50.1		0	U	50	100.1	75 - 125	
COBALT	59.3		7.40		50	103.7	75 - 125	
COPPER	50.9		0.509	F	50	100.8	75 - 125	
LEAD	52.4		0	U	50	104.7	75 - 125	
MANGANESE	748		716		50	63.6	75 - 125	N
NICKEL	66.6		17.5		50	98.2	75 - 125	
SILVER	48.6		0	U	50	97.3	75 - 125	
THALLIUM	50.9		0	U	50	101.8	75 - 125	
VANADIUM	50.8		0	U	50	101.7	75 - 125	
ZINC	115		55.5		50	119.5	75 - 125	

N = % Recovery exceeds control limits
F = Result is between MDL and RL
U = Sample result is below MDL. A value of zero is used in the calculation

POST_SPIKE - Modified 03/06/2008
PDF File ID: 4829692
Report generated: 06/29/2016 08:34

Microbac Laboratories Inc.
Initial Calibration Summary

Login:	L16060822	Workgroup (AAB#):	WG574570
Analytical Method:	6020A	Instrument ID:	ICP-MS2
ICAL Worknum:	WG574537	Initial Calibration Date:	28-JUN-2016 13:15

	WG574537-01		WG574537-02		WG574537-03		WG574537-04			
	Conc	INT	Conc	INT	Conc	INT	Conc	INT	R	Q
ANTIMONY	0	47.7	.4	303	50	245000	100	482000	.999953	
ARSENIC	0	-33.8	.4	11.1	50	59300	100	117000	.999972	
BARIUM	0	33.7	.4	159	50	107000	100	212000	.999991	
CADMIUM	0	3.30	.4	116	50	110000	100	219000	.999985	
CHROMIUM	0	7410	.4	8070	50	376000	100	727000	.999989	
COBALT	0	227	.4	599	50	370000	100	731000	.999947	
COPPER	0	135	.4	280	50	102000	100	195000	.999984	
LEAD	0	933	.4	2130	50	978000	100	1950000	.999942	
MANGANESE	0	835	.4	1350	50	340000	100	679000	.99986	
NICKEL	0	183	.4	306	50	100000	100	194000	1	
SILVER	0	79.0	.4	455	50	352000	100	679000	.999803	
THALLIUM	0	5.30	.4	473	50	438000	100	866000	.999971	
VANADIUM	0	1490	.4	1870	50	370000	100	719000	.999996	
ZINC	0	520	.4	1010	50	59300	100	114000	.999999	

INT = Instrument intensity
R = Coefficient of correlation
Q = Data Qualifier
*** = Out of Compliance; R < 0.995**

INT_CAL_ICP - Modified 03/06/2008
PDF File ID: 4829700
Report generated: 30-JUN-2016 09:23

Microbac Laboratories Inc.
Initial Calibration Summary

Login:	L16060822	Workgroup (AAB#):	WG574570
Analytical Method:	6020A	Instrument ID:	ICP-MS2
ICAL Worknum:	WG574676	Initial Calibration Date:	29-JUN-2016 11:35

	WG574676-01		WG574676-02		WG574676-03		WG574676-04			
	Conc	INT	Conc	INT	Conc	INT	Conc	INT	R	Q
ANTIMONY	0	28.2	.4	255	50	227000	100	448000	.999981	
ARSENIC	0	-40.0	.4	-10.4	50	57000	100	110000	.999904	
BARIUM	0	25.3	.4	136	50	99600	100	196000	.999974	
CADMIUM	0	1.30	.4	122	50	102000	100	200000	.999946	
CHROMIUM	0	7540	.4	7930	50	379000	100	748000	.999997	
COBALT	0	239	.4	575	50	337000	100	648000	.99988	
COPPER	0	103	.4	285	50	94300	100	184000	.999979	
LEAD	0	873	.4	2280	50	926000	100	1830000	.999949	
MANGANESE	0	784	.4	1380	50	355000	100	686000	.999925	
NICKEL	0	221	.4	324	50	94600	100	186000	.999991	
SILVER	0	86.3	.4	412	50	318000	100	624000	.999961	
THALLIUM	0	1.70	.4	417	50	406000	100	804000	.999963	
VANADIUM	0	1430	.4	1850	50	385000	100	745000	.999935	
ZINC	0	365	.4	549	50	56000	100	108000	.999932	

INT = Instrument intensity
R = Coefficient of correlation
Q = Data Qualifier
*** = Out of Compliance; R < 0.995**

INT_CAL_ICP - Modified 03/06/2008
PDF File ID: 4829700
Report generated: 30-JUN-2016 09:23

Microbac Laboratories Inc.
INITIAL CALIBRATION BLANK (ICB)

Login Number: L16060822
Run Date: 06/28/2016
Sample ID: WG574537-06
Instrument ID: ICP-MS2
Run Time: 13:22
Method: 6020A
File ID: NI.062816.132210
Analyst: BKT
Units: ug/L
Workgroup (AAB#): WG574570
Cal ID: ICP-MS2 - 28-JUN-16
Matrix: WATER

Analytes	MDL	RDL	Concentration	Qualifier
SILVER	.2	.8	.2	U
ARSENIC	.2	.8	.2	U
BARIUM	.6	2.4	.6	U
CADMIUM	.12	.48	.12	U
COBALT	.2	.8	.2	U
CHROMIUM	.4	1.6	.4	U
COPPER	.4	1.6	.4	U
MANGANESE	.4	1.6	.4	U
NICKEL	.8	3.2	.8	U
LEAD	.2	.8	.2	U
ANTIMONY	.2	.8	.405	*
THALLIUM	.04	.16	.04	U
VANADIUM	.2	.8	.2	U
ZINC	5	20	5	U

U = Result is less than 2 x MDL

F = Result is between MDL and 2 x MDL

* = Result is above 2 x MDL

ICB - Modified 07/14/2009
PDF File ID: 4829702
Report generated 06/30/2016 09:23

Microbac Laboratories Inc.
INITIAL CALIBRATION BLANK (ICB)

Login Number: L16060822
Instrument ID: ICP-MS2
File ID: NI.062916.114146
Workgroup (AAB#): WG574570
Matrix: WATER

Run Date: 06/29/2016
Run Time: 11:41
Analyst: BKT
Cal ID: ICP-MS2 - 29-JUN-16

Sample ID: WG574676-06
Method: 6020A
Units: ug/L

Analytes	MDL	RDL	Concentration	Qualifier
SILVER	.2	.8	.2	U
ARSENIC	.2	.8	.2	U
BARIUM	.6	2.4	.6	U
CADMIUM	.12	.48	.12	U
COBALT	.2	.8	.2	U
CHROMIUM	.4	1.6	.4	U
COPPER	.4	1.6	.4	U
MANGANESE	.4	1.6	.4	U
NICKEL	.8	3.2	.8	U
LEAD	.2	.8	.2	U
ANTIMONY	.2	.8	.335	F
THALLIUM	.04	.16	.04	U
VANADIUM	.2	.8	.2	U
ZINC	5	20	5	U

U = Result is less than 2 x MDL

F = Result is between MDL and 2 x MDL

* = Result is above 2 x MDL

ICB - Modified 07/14/2009
PDF File ID: 4829702
Report generated 06/30/2016 09:23

Microbac Laboratories Inc.
CONTINUING CALIBRATION BLANK (CCB)

Login Number: L16060822
Run Date: 06/28/2016
Sample ID: WG574537-11
Instrument ID: ICP-MS2
Run Time: 13:38
Method: 6020A
File ID: NI.062816.133810
Analyst: BKT
Units: ug/L
Workgroup (AAB#): WG574570
Cal ID: ICP-MS - 28-JUN-16
Matrix: WATER
QAPP: DOD4

Analytes	MDL	RDL	Concentration	Qualifier
Antimony	0.200	0.800	0.259	F
Arsenic	0.200	0.800	0.200	U
Barium	0.600	2.40	0.600	U
Cadmium	0.120	0.480	0.120	U
Chromium	0.400	1.60	0.400	U
Cobalt	0.200	0.800	0.200	U
Copper	0.400	1.60	0.400	U
Lead	0.200	0.800	0.200	U
Manganese	0.400	1.60	0.400	U
Nickel	0.800	3.20	0.800	U
Silver	0.200	0.800	0.200	U
Thallium	0.0400	0.160	0.0400	U
Vanadium	0.200	0.800	0.200	U
Zinc	5.00	20.0	5.00	U

U = Result is less than MDL.
F = Result is between MDL and RL.
* = Result is above RL.

CCB - Modified 03/05/2008
PDF File ID: 4829705
Report generated 06/30/2016 09:23

Microbac Laboratories Inc.
CONTINUING CALIBRATION BLANK (CCB)

Login Number: L16060822
Run Date: 06/28/2016
Sample ID: WG574537-15
Instrument ID: ICP-MS2
Run Time: 14:34
Method: 6020A
File ID: NI.062816.143450
Analyst: BKT
Units: ug/L
Workgroup (AAB#): WG574570
Cal ID: ICP-MS - 28-JUN-16
Matrix: WATER
QAPP: DOD4

Analytes	MDL	RDL	Concentration	Qualifier
Antimony	0.200	0.800	0.200	U
Arsenic	0.200	0.800	0.200	U
Barium	0.600	2.40	0.600	U
Cadmium	0.120	0.480	0.120	U
Chromium	0.400	1.60	0.400	U
Cobalt	0.200	0.800	0.200	U
Copper	0.400	1.60	0.400	U
Lead	0.200	0.800	0.200	U
Manganese	0.400	1.60	0.400	U
Nickel	0.800	3.20	0.800	U
Silver	0.200	0.800	0.200	U
Thallium	0.0400	0.160	0.0400	U
Vanadium	0.200	0.800	0.200	U
Zinc	5.00	20.0	5.00	U

U = Result is less than MDL.
F = Result is between MDL and RL.
* = Result is above RL.

CCB - Modified 03/05/2008
PDF File ID: 4829705
Report generated 06/30/2016 09:23

Microbac Laboratories Inc.
CONTINUING CALIBRATION BLANK (CCB)

Login Number: L16060822
Run Date: 06/28/2016
Sample ID: WG574537-19
Instrument ID: ICP-MS2
Run Time: 15:13
Method: 6020A
File ID: NI.062816.151312
Analyst: BKT
Units: ug/L
Workgroup (AAB#): WG574570
Cal ID: ICP-MS - 28-JUN-16
Matrix: WATER
QAPP: DOD4

Analytes	MDL	RDL	Concentration	Qualifier
Antimony	0.200	0.800	0.263	F
Arsenic	0.200	0.800	0.200	U
Barium	0.600	2.40	0.600	U
Cadmium	0.120	0.480	0.120	U
Chromium	0.400	1.60	0.400	U
Cobalt	0.200	0.800	0.200	U
Copper	0.400	1.60	0.400	U
Lead	0.200	0.800	0.200	U
Manganese	0.400	1.60	0.400	U
Nickel	0.800	3.20	0.800	U
Silver	0.200	0.800	0.200	U
Thallium	0.0400	0.160	0.0400	U
Vanadium	0.200	0.800	0.200	U
Zinc	5.00	20.0	5.00	U

U = Result is less than MDL.
F = Result is between MDL and RL.
* = Result is above RL.

CCB - Modified 03/05/2008
PDF File ID: 4829705
Report generated 06/30/2016 09:23

Microbac Laboratories Inc.
CONTINUING CALIBRATION BLANK (CCB)

Login Number: L16060822
Run Date: 06/28/2016
Sample ID: WG574537-30
Instrument ID: ICP-MS2
Run Time: 18:52
Method: 6020A
File ID: NI.062816.185257
Analyst: BKT
Units: ug/L
Workgroup (AAB#): WG574570
Cal ID: ICP-MS - 28-JUN-16
Matrix: WATER
QAPP: DOD4

Analytes	MDL	RDL	Concentration	Qualifier
Antimony	0.200	0.800	0.200	U
Arsenic	0.200	0.800	0.200	U
Barium	0.600	2.40	0.600	U
Cadmium	0.120	0.480	0.120	U
Chromium	0.400	1.60	0.400	U
Cobalt	0.200	0.800	0.200	U
Copper	0.400	1.60	0.400	U
Lead	0.200	0.800	0.200	U
Manganese	0.400	1.60	0.400	U
Nickel	0.800	3.20	0.800	U
Silver	0.200	0.800	0.200	U
Thallium	0.0400	0.160	0.0400	U
Vanadium	0.200	0.800	0.200	U
Zinc	5.00	20.0	5.00	U

U = Result is less than MDL.
F = Result is between MDL and RL.
* = Result is above RL.

CCB - Modified 03/05/2008
PDF File ID: 4829705
Report generated 06/30/2016 09:23

Microbac Laboratories Inc.
CONTINUING CALIBRATION BLANK (CCB)

Login Number: L16060822
Run Date: 06/28/2016
Sample ID: WG574537-33
Instrument ID: ICP-MS2
Run Time: 20:26
Method: 6020A
File ID: NI.062816.202637
Analyst: BKT
Units: ug/L
Workgroup (AAB#): WG574570
Cal ID: ICP-MS - 28-JUN-16
Matrix: WATER
QAPP: DOD4

Analytes	MDL	RDL	Concentration	Qualifier
Antimony	0.200	0.800	0.200	U
Arsenic	0.200	0.800	0.200	U
Barium	0.600	2.40	0.600	U
Cadmium	0.120	0.480	0.120	U
Chromium	0.400	1.60	0.400	U
Cobalt	0.200	0.800	0.200	U
Copper	0.400	1.60	0.400	U
Lead	0.200	0.800	0.200	U
Manganese	0.400	1.60	0.400	U
Nickel	0.800	3.20	0.800	U
Silver	0.200	0.800	0.200	U
Thallium	0.0400	0.160	0.0400	U
Vanadium	0.200	0.800	0.200	U
Zinc	5.00	20.0	5.00	U

U = Result is less than MDL.
F = Result is between MDL and RL.
* = Result is above RL.

CCB - Modified 03/05/2008
PDF File ID: 4829705
Report generated 06/30/2016 09:23

Microbac Laboratories Inc.
CONTINUING CALIBRATION BLANK (CCB)

Login Number: L16060822
Run Date: 06/28/2016
Sample ID: WG574537-35
Instrument ID: ICP-MS2
Run Time: 21:04
Method: 6020A
File ID: NI.062816.210457
Analyst: BKT
Units: ug/L
Workgroup (AAB#): WG574570
Cal ID: ICP-MS - 28-JUN-16
Matrix: WATER
QAPP: DOD4

Analytes	MDL	RDL	Concentration	Qualifier
Antimony	0.200	0.800	0.200	U
Arsenic	0.200	0.800	0.200	U
Barium	0.600	2.40	0.600	U
Cadmium	0.120	0.480	0.120	U
Chromium	0.400	1.60	0.400	U
Cobalt	0.200	0.800	0.200	U
Copper	0.400	1.60	0.400	U
Lead	0.200	0.800	0.200	U
Manganese	0.400	1.60	0.400	U
Nickel	0.800	3.20	0.800	U
Silver	0.200	0.800	0.200	U
Thallium	0.0400	0.160	0.0400	U
Vanadium	0.200	0.800	0.200	U
Zinc	5.00	20.0	5.00	U

U = Result is less than MDL.
F = Result is between MDL and RL.
* = Result is above RL.

CCB - Modified 03/05/2008
PDF File ID: 4829705
Report generated 06/30/2016 09:23

Microbac Laboratories Inc.
CONTINUING CALIBRATION BLANK (CCB)

Login Number: L16060822
Run Date: 06/29/2016
Sample ID: WG574676-11
Instrument ID: ICP-MS2
Run Time: 12:07
Method: 6020A
File ID: NI.062916.120734
Analyst: BKT
Units: ug/L
Workgroup (AAB#): WG574570
Cal ID: ICP-MS - 29-JUN-16
Matrix: WATER
QAPP: DOD4

Analytes	MDL	RDL	Concentration	Qualifier
Antimony	0.200	0.800	0.200	U
Arsenic	0.200	0.800	0.200	U
Barium	0.600	2.40	0.600	U
Cadmium	0.120	0.480	0.120	U
Chromium	0.400	1.60	0.400	U
Cobalt	0.200	0.800	0.200	U
Copper	0.400	1.60	0.400	U
Lead	0.200	0.800	0.200	U
Manganese	0.400	1.60	0.400	U
Nickel	0.800	3.20	0.800	U
Silver	0.200	0.800	0.200	U
Thallium	0.0400	0.160	0.0400	U
Vanadium	0.200	0.800	0.200	U
Zinc	5.00	20.0	5.00	U

U = Result is less than MDL.
F = Result is between MDL and RL.
* = Result is above RL.

CCB - Modified 03/05/2008
PDF File ID: 4829705
Report generated 06/30/2016 09:23

Microbac Laboratories Inc.
CONTINUING CALIBRATION BLANK (CCB)

Login Number: L16060822
Run Date: 06/29/2016
Sample ID: WG574676-13
Instrument ID: ICP-MS2
Run Time: 12:40
Method: 6020A
File ID: NI.062916.124059
Analyst: BKT
Units: ug/L
Workgroup (AAB#): WG574570
Cal ID: ICP-MS - 29-JUN-16
Matrix: WATER
QAPP: DOD4

Analytes	MDL	RDL	Concentration	Qualifier
Antimony	0.200	0.800	0.200	U
Arsenic	0.200	0.800	0.200	U
Barium	0.600	2.40	0.600	U
Cadmium	0.120	0.480	0.120	U
Chromium	0.400	1.60	0.400	U
Cobalt	0.200	0.800	0.200	U
Copper	0.400	1.60	0.400	U
Lead	0.200	0.800	0.200	U
Manganese	0.400	1.60	0.400	U
Nickel	0.800	3.20	0.800	U
Silver	0.200	0.800	0.200	U
Thallium	0.0400	0.160	0.0400	U
Vanadium	0.200	0.800	0.200	U
Zinc	5.00	20.0	5.00	U

U = Result is less than MDL.
F = Result is between MDL and RL.
* = Result is above RL.

CCB - Modified 03/05/2008
PDF File ID: 4829705
Report generated 06/30/2016 09:23

Microbac Laboratories Inc.

INITIAL CALIBRATION VERIFICATION (ICV)
(Alternate Source)

Login Number: L16060822
Run Date: 06/29/2016
Sample ID: WG574676-05
Instrument ID: ICP-MS2
Run Time: 11:38
Method: 6020A
File ID: NI.062916.113833
Analyst: BKT
Units: ug/L
Workgroup (AAB#): WG574570
Cal ID: ICP-MS - 29-JUN-16
QC Key: DOD4

Analyte		Expected	Found	%REC	LIMITS	Q
Antimony		50	49.8	99.7	90 - 110	
Arsenic		50	50.9	102	90 - 110	
Barium		50	49.9	99.9	90 - 110	
Cadmium		50	50.3	101	90 - 110	
Chromium		50	50.0	100	90 - 110	
Cobalt		50	50.4	101	90 - 110	
Copper		50	50.8	102	90 - 110	
Lead		50	51.0	102	90 - 110	
Manganese		50	51.9	104	90 - 110	
Nickel		50	50.6	101	90 - 110	
Silver		50	50.9	102	90 - 110	
Thallium		50	50.7	101	90 - 110	
Vanadium		50	51.2	102	90 - 110	
Zinc		50	52.1	104	90 - 110	

* Exceeds LIMITS Limit

ICV - Modified 03/06/2008
PDF File ID: 4829701
Report generated 06/30/2016 09:23

Microbac Laboratories Inc.

INITIAL CALIBRATION VERIFICATION (ICV)
(Alternate Source)

Login Number: L16060822 Run Date: 06/28/2016 Sample ID: WG574537-05
Instrument ID: ICP-MS2 Run Time: 13:18 Method: 6020A
File ID: NI.062816.131857 Analyst: BKT Units: ug/L
Workgroup (AAB#): WG574570 Cal ID: ICP-MS - 28-JUN-16
QC Key: DOD4

Analyte		Expected	Found	%REC	LIMITS	Q
Antimony		50	48.3	96.6	90 - 110	
Arsenic		50	50.3	101	90 - 110	
Barium		50	48.2	96.4	90 - 110	
Cadmium		50	49.0	98.0	90 - 110	
Chromium		50	50.0	100	90 - 110	
Cobalt		50	50.2	100	90 - 110	
Copper		50	50.1	100	90 - 110	
Lead		50	48.9	97.7	90 - 110	
Manganese		50	50.2	100	90 - 110	
Nickel		50	49.7	99.4	90 - 110	
Silver		50	49.3	98.6	90 - 110	
Thallium		50	49.1	98.2	90 - 110	
Vanadium		50	49.7	99.5	90 - 110	
Zinc		50	50.7	101	90 - 110	

* Exceeds LIMITS Limit

ICV - Modified 03/06/2008
PDF File ID: 4829701
Report generated 06/30/2016 09:23

Microbac Laboratories Inc.
CONTINUING CALIBRATION VERIFICATION (CCV)

Login Number: L16060822
Run Date: 06/28/2016
Sample ID: WG574537-10
Instrument ID: ICP-MS2
Run Time: 13:34
Method: 6020A
File ID: NI.062816.133459
Analyst: BKT
QC Key: DOD4
Workgroup (AAB#): WG574570
Cal ID: ICP-MS - 28-JUN-16
Matrix: WATER

Analyte		Expected	Found	UNITS	%REC	LIMITS		Q
Antimony		0.0500	0.0492	mg/L	98.4	90 - 110		
Arsenic		0.0500	0.0495	mg/L	99.0	90 - 110		
Barium		0.0500	0.0487	mg/L	97.5	90 - 110		
Cadmium		0.0500	0.0487	mg/L	97.4	90 - 110		
Chromium		0.0500	0.0494	mg/L	98.8	90 - 110		
Cobalt		0.0500	0.0512	mg/L	102	90 - 110		
Copper		0.0500	0.0496	mg/L	99.2	90 - 110		
Lead		0.0500	0.0496	mg/L	99.3	90 - 110		
Manganese		0.0500	0.0497	mg/L	99.5	90 - 110		
Nickel		0.0500	0.0495	mg/L	98.9	90 - 110		
Silver		0.0500	0.0487	mg/L	97.3	90 - 110		
Thallium		0.0500	0.0489	mg/L	97.7	90 - 110		
Vanadium		0.0500	0.0499	mg/L	99.8	90 - 110		
Zinc		0.0500	0.0495	mg/L	99.0	90 - 110		

* Exceeds LIMITS Criteria

CCV - Modified 03/05/2008
PDF File ID: 4829704
Report generated 06/30/2016 09:23

Microbac Laboratories Inc.

CONTINUING CALIBRATION VERIFICATION (CCV)

Login Number: L16060822
Run Date: 06/28/2016
Sample ID: WG574537-14
Instrument ID: ICP-MS2
Run Time: 14:31
Method: 6020A
File ID: NI.062816.143138
Analyst: BKT
QC Key: DOD4
Workgroup (AAB#): WG574570
Cal ID: ICP-MS - 28-JUN-16
Matrix: WATER

Analyte		Expected	Found	UNITS	%REC	LIMITS		Q
Antimony		0.0500	0.0480	mg/L	96.1	90 - 110		
Arsenic		0.0500	0.0501	mg/L	100	90 - 110		
Barium		0.0500	0.0474	mg/L	94.9	90 - 110		
Cadmium		0.0500	0.0480	mg/L	96.1	90 - 110		
Chromium		0.0500	0.0496	mg/L	99.1	90 - 110		
Cobalt		0.0500	0.0531	mg/L	106	90 - 110		
Copper		0.0500	0.0499	mg/L	99.7	90 - 110		
Lead		0.0500	0.0506	mg/L	101	90 - 110		
Manganese		0.0500	0.0492	mg/L	98.5	90 - 110		
Nickel		0.0500	0.0495	mg/L	99.0	90 - 110		
Silver		0.0500	0.0484	mg/L	96.8	90 - 110		
Thallium		0.0500	0.0490	mg/L	98.1	90 - 110		
Vanadium		0.0500	0.0508	mg/L	102	90 - 110		
Zinc		0.0500	0.0501	mg/L	100	90 - 110		

* Exceeds LIMITS Criteria

CCV - Modified 03/05/2008
PDF File ID: 4829704
Report generated 06/30/2016 09:23

Microbac Laboratories Inc.
CONTINUING CALIBRATION VERIFICATION (CCV)

Login Number: L16060822
Run Date: 06/28/2016
Sample ID: WG574537-18
Instrument ID: ICP-MS2
Run Time: 15:10
Method: 6020A
File ID: NI.062816.151001
Analyst: BKT
QC Key: DOD4
Workgroup (AAB#): WG574570
Cal ID: ICP-MS - 28-JUN-16
Matrix: WATER

Analyte		Expected	Found	UNITS	%REC	LIMITS		Q
Antimony		0.0500	0.0504	mg/L	101	90 - 110		
Arsenic		0.0500	0.0499	mg/L	99.7	90 - 110		
Barium		0.0500	0.0485	mg/L	96.9	90 - 110		
Cadmium		0.0500	0.0487	mg/L	97.5	90 - 110		
Chromium		0.0500	0.0489	mg/L	97.9	90 - 110		
Cobalt		0.0500	0.0517	mg/L	103	90 - 110		
Copper		0.0500	0.0490	mg/L	97.9	90 - 110		
Lead		0.0500	0.0514	mg/L	103	90 - 110		
Manganese		0.0500	0.0487	mg/L	97.5	90 - 110		
Nickel		0.0500	0.0484	mg/L	96.8	90 - 110		
Silver		0.0500	0.0495	mg/L	98.9	90 - 110		
Thallium		0.0500	0.0506	mg/L	101	90 - 110		
Vanadium		0.0500	0.0498	mg/L	99.6	90 - 110		
Zinc		0.0500	0.0494	mg/L	98.9	90 - 110		

* Exceeds LIMITS Criteria

CCV - Modified 03/05/2008
PDF File ID: 4829704
Report generated 06/30/2016 09:23

Microbac Laboratories Inc.

CONTINUING CALIBRATION VERIFICATION (CCV)

Login Number: L16060822 Run Date: 06/28/2016 Sample ID: WG574537-29
Instrument ID: ICP-MS2 Run Time: 18:49 Method: 6020A
File ID: NI.062816.184946 Analyst: BKT QC Key: DOD4
Workgroup (AAB#): WG574570 Cal ID: ICP-MS - 28-JUN-16
Matrix: WATER

Analyte		Expected	Found	UNITS	%REC	LIMITS		Q
Antimony		0.0500	0.0481	mg/L	96.2	90 - 110		
Arsenic		0.0500	0.0471	mg/L	94.1	90 - 110		
Barium		0.0500	0.0464	mg/L	92.9	90 - 110		
Cadmium		0.0500	0.0463	mg/L	92.7	90 - 110		
Chromium		0.0500	0.0469	mg/L	93.8	90 - 110		
Cobalt		0.0500	0.0469	mg/L	93.8	90 - 110		
Copper		0.0500	0.0475	mg/L	94.9	90 - 110		
Lead		0.0500	0.0484	mg/L	96.7	90 - 110		
Manganese		0.0500	0.0473	mg/L	94.6	90 - 110		
Nickel		0.0500	0.0476	mg/L	95.1	90 - 110		
Silver		0.0500	0.0474	mg/L	94.8	90 - 110		
Thallium		0.0500	0.0474	mg/L	94.8	90 - 110		
Vanadium		0.0500	0.0472	mg/L	94.5	90 - 110		
Zinc		0.0500	0.0472	mg/L	94.5	90 - 110		

* Exceeds LIMITS Criteria

CCV - Modified 03/05/2008
PDF File ID: 4829704
Report generated 06/30/2016 09:23

Microbac Laboratories Inc.

CONTINUING CALIBRATION VERIFICATION (CCV)

Login Number: L16060822
Run Date: 06/28/2016
Sample ID: WG574537-32
Instrument ID: ICP-MS2
Run Time: 20:23
Method: 6020A
File ID: NI.062816.202325
Analyst: BKT
QC Key: DOD4
Workgroup (AAB#): WG574570
Cal ID: ICP-MS - 28-JUN-16
Matrix: WATER

Analyte		Expected	Found	UNITS	%REC	LIMITS		Q
Antimony		0.0500	0.0502	mg/L	100	90 - 110		
Arsenic		0.0500	0.0499	mg/L	99.8	90 - 110		
Barium		0.0500	0.0488	mg/L	97.7	90 - 110		
Cadmium		0.0500	0.0494	mg/L	98.8	90 - 110		
Chromium		0.0500	0.0508	mg/L	102	90 - 110		
Cobalt		0.0500	0.0517	mg/L	103	90 - 110		
Copper		0.0500	0.0507	mg/L	101	90 - 110		
Lead		0.0500	0.0515	mg/L	103	90 - 110		
Manganese		0.0500	0.0509	mg/L	102	90 - 110		
Nickel		0.0500	0.0501	mg/L	100	90 - 110		
Silver		0.0500	0.0500	mg/L	99.9	90 - 110		
Thallium		0.0500	0.0504	mg/L	101	90 - 110		
Vanadium		0.0500	0.0505	mg/L	101	90 - 110		
Zinc		0.0500	0.0506	mg/L	101	90 - 110		

* Exceeds LIMITS Criteria

CCV - Modified 03/05/2008
PDF File ID: 4829704
Report generated 06/30/2016 09:23

Microbac Laboratories Inc.

CONTINUING CALIBRATION VERIFICATION (CCV)

Login Number: L16060822
Run Date: 06/28/2016
Sample ID: WG574537-34
Instrument ID: ICP-MS2
Run Time: 21:01
Method: 6020A
File ID: NI.062816.210146
Analyst: BKT
QC Key: DOD4
Workgroup (AAB#): WG574570
Cal ID: ICP-MS - 28-JUN-16
Matrix: WATER

Analyte		Expected	Found	UNITS	%REC	LIMITS		Q
Antimony		0.0500	0.0494	mg/L	98.8	90 - 110		
Arsenic		0.0500	0.0505	mg/L	101	90 - 110		
Barium		0.0500	0.0490	mg/L	98.1	90 - 110		
Cadmium		0.0500	0.0492	mg/L	98.4	90 - 110		
Chromium		0.0500	0.0506	mg/L	101	90 - 110		
Cobalt		0.0500	0.0511	mg/L	102	90 - 110		
Copper		0.0500	0.0509	mg/L	102	90 - 110		
Lead		0.0500	0.0534	mg/L	107	90 - 110		
Manganese		0.0500	0.0526	mg/L	105	90 - 110		
Nickel		0.0500	0.0509	mg/L	102	90 - 110		
Silver		0.0500	0.0485	mg/L	96.9	90 - 110		
Thallium		0.0500	0.0506	mg/L	101	90 - 110		
Vanadium		0.0500	0.0505	mg/L	101	90 - 110		
Zinc		0.0500	0.0506	mg/L	101	90 - 110		

* Exceeds LIMITS Criteria

CCV - Modified 03/05/2008
PDF File ID: 4829704
Report generated 06/30/2016 09:23

Microbac Laboratories Inc.

CONTINUING CALIBRATION VERIFICATION (CCV)

Login Number: L16060822
Run Date: 06/29/2016
Sample ID: WG574676-10
Instrument ID: ICP-MS2
Run Time: 12:00
Method: 6020A
File ID: NI.062916.120010
Analyst: BKT
QC Key: DOD4
Workgroup (AAB#): WG574570
Cal ID: ICP-MS - 29-JUN-16
Matrix: WATER

Analyte		Expected	Found	UNITS	%REC	LIMITS		Q
Antimony		0.0500	0.0508	mg/L	102	90 - 110		
Arsenic		0.0500	0.0514	mg/L	103	90 - 110		
Barium		0.0500	0.0505	mg/L	101	90 - 110		
Cadmium		0.0500	0.0516	mg/L	103	90 - 110		
Chromium		0.0500	0.0504	mg/L	101	90 - 110		
Cobalt		0.0500	0.0538	mg/L	108	90 - 110		
Copper		0.0500	0.0507	mg/L	101	90 - 110		
Lead		0.0500	0.0529	mg/L	106	90 - 110		
Manganese		0.0500	0.0534	mg/L	107	90 - 110		
Nickel		0.0500	0.0502	mg/L	100	90 - 110		
Silver		0.0500	0.0508	mg/L	102	90 - 110		
Thallium		0.0500	0.0519	mg/L	104	90 - 110		
Vanadium		0.0500	0.0516	mg/L	103	90 - 110		
Zinc		0.0500	0.0510	mg/L	102	90 - 110		

* Exceeds LIMITS Criteria

CCV - Modified 03/05/2008
PDF File ID: 4829704
Report generated 06/30/2016 09:23

Microbac Laboratories Inc.

CONTINUING CALIBRATION VERIFICATION (CCV)

Login Number: L16060822
Run Date: 06/29/2016
Sample ID: WG574676-12
Instrument ID: ICP-MS2
Run Time: 12:37
Method: 6020A
File ID: NI.062916.123748
Analyst: BKT
QC Key: DOD4
Workgroup (AAB#): WG574570
Cal ID: ICP-MS - 29-JUN-16
Matrix: WATER

Analyte		Expected	Found	UNITS	%REC	LIMITS		Q
Antimony		0.0500	0.0505	mg/L	101	90 - 110		
Arsenic		0.0500	0.0498	mg/L	99.6	90 - 110		
Barium		0.0500	0.0499	mg/L	99.8	90 - 110		
Cadmium		0.0500	0.0506	mg/L	101	90 - 110		
Chromium		0.0500	0.0489	mg/L	97.8	90 - 110		
Cobalt		0.0500	0.0506	mg/L	101	90 - 110		
Copper		0.0500	0.0500	mg/L	99.9	90 - 110		
Lead		0.0500	0.0499	mg/L	99.7	90 - 110		
Manganese		0.0500	0.0500	mg/L	99.9	90 - 110		
Nickel		0.0500	0.0491	mg/L	98.2	90 - 110		
Silver		0.0500	0.0505	mg/L	101	90 - 110		
Thallium		0.0500	0.0497	mg/L	99.4	90 - 110		
Vanadium		0.0500	0.0503	mg/L	101	90 - 110		
Zinc		0.0500	0.0498	mg/L	99.7	90 - 110		

* Exceeds LIMITS Criteria

CCV - Modified 03/05/2008
PDF File ID: 4829704
Report generated 06/30/2016 09:23

Microbac Laboratories Inc.
LOW LEVEL CALIBRATION VERIFICATION

Login Number: L16060822
Run Date: 06/28/2016
Sample ID: WG574537-07
Instrument ID: ICP-MS2
Run Time: 13:25
Method: 6020A
File ID: NI.062816.132523
Analyst: BKT
QC Key: DOD4
Workgroup (AAB#): WG574570
Cal ID: ICP-MS - 28-JUN-16
Matrix: WATER

Analyte		Expected	Found	UNITS	%REC	LIMITS		Q
Antimony		0.400	0.414	ug/L	104	70 - 130		
Arsenic		0.400	0.419	ug/L	105	70 - 130		
Barium		0.750	0.681	ug/L	90.8	70 - 130		
Cadmium		0.240	0.234	ug/L	97.7	70 - 130		
Chromium		0.800	0.628	ug/L	78.5	70 - 130		
Cobalt		0.400	0.384	ug/L	96.1	70 - 130		
Copper		0.800	0.759	ug/L	94.9	70 - 130		
Lead		0.200	0.183	ug/L	91.6	70 - 130		
Manganese		0.500	0.437	ug/L	87.4	70 - 130		
Nickel		1.60	1.53	ug/L	95.5	70 - 130		
Silver		0.400	0.372	ug/L	92.9	70 - 130		
Thallium		0.0800	0.0768	ug/L	96.0	70 - 130		
Vanadium		0.400	0.332	ug/L	83.0	70 - 130		
Zinc		6.25	6.14	ug/L	98.3	70 - 130		

* Exceeds LIMITS Criteria

LLCCV - Modified 1/7/2010
PDF File ID: 4829706
Report generated 06/30/2016 09:23

Microbac Laboratories Inc.
LOW LEVEL CALIBRATION VERIFICATION

Login Number: L16060822
Run Date: 06/28/2016
Sample ID: WG574537-20
Instrument ID: ICP-MS2
Run Time: 15:16
Method: 6020A
File ID: NI.062816.151629
Analyst: BKT
QC Key: DOD4
Workgroup (AAB#): WG574570
Cal ID: ICP-MS - 28-JUN-16
Matrix: WATER

Analyte		Expected	Found	UNITS	%REC	LIMITS		Q
Antimony		0.400	0.429	ug/L	107	70 - 130		
Arsenic		0.400	0.377	ug/L	94.2	70 - 130		
Barium		0.750	0.677	ug/L	90.2	70 - 130		
Cadmium		0.240	0.235	ug/L	98.1	70 - 130		
Chromium		0.800	0.595	ug/L	74.4	70 - 130		
Cobalt		0.400	0.388	ug/L	97.1	70 - 130		
Copper		0.800	0.739	ug/L	92.4	70 - 130		
Lead		0.200	0.192	ug/L	96.0	70 - 130		
Manganese		0.500	0.408	ug/L	81.6	70 - 130		
Nickel		1.60	1.48	ug/L	92.6	70 - 130		
Silver		0.400	0.384	ug/L	96.0	70 - 130		
Thallium		0.0800	0.0804	ug/L	101	70 - 130		
Vanadium		0.400	0.327	ug/L	81.9	70 - 130		
Zinc		6.25	6.24	ug/L	99.9	70 - 130		

* Exceeds LIMITS Criteria

LLCCV - Modified 1/7/2010
PDF File ID: 4829706
Report generated 06/30/2016 09:23

Microbac Laboratories Inc.
LOW LEVEL CALIBRATION VERIFICATION

Login Number: L16060822
Run Date: 06/28/2016
Sample ID: WG574537-31
Instrument ID: ICP-MS2
Run Time: 18:56
Method: 6020A
File ID: NI.062816.185610
Analyst: BKT
QC Key: DOD4
Workgroup (AAB#): WG574570
Cal ID: ICP-MS - 28-JUN-16
Matrix: WATER

Analyte		Expected	Found	UNITS	%REC	LIMITS		Q
Antimony		0.400	0.386	ug/L	96.6	70 - 130		
Arsenic		0.400	0.381	ug/L	95.2	70 - 130		
Barium		0.750	0.671	ug/L	89.5	70 - 130		
Cadmium		0.240	0.217	ug/L	90.2	70 - 130		
Chromium		0.800	0.581	ug/L	72.7	70 - 130		
Cobalt		0.400	0.365	ug/L	91.2	70 - 130		
Copper		0.800	0.726	ug/L	90.7	70 - 130		
Lead		0.200	0.188	ug/L	93.9	70 - 130		
Manganese		0.500	0.396	ug/L	79.2	70 - 130		
Nickel		1.60	1.44	ug/L	89.7	70 - 130		
Silver		0.400	0.365	ug/L	91.2	70 - 130		
Thallium		0.0800	0.0752	ug/L	94.0	70 - 130		
Vanadium		0.400	0.309	ug/L	77.3	70 - 130		
Zinc		6.25	5.67	ug/L	90.8	70 - 130		

* Exceeds LIMITS Criteria

LLCCV - Modified 1/7/2010
PDF File ID: 4829706
Report generated 06/30/2016 09:23

Microbac Laboratories Inc.
LOW LEVEL CALIBRATION VERIFICATION

Login Number: L16060822
Run Date: 06/28/2016
Sample ID: WG574537-44
Instrument ID: ICP-MS2
Run Time: 23:22
Method: 6020A
File ID: NI.062816.232221
Analyst: BKT
QC Key: DOD4
Workgroup (AAB#): WG574570
Cal ID: ICP-MS - 28-JUN-16
Matrix: WATER

Analyte		Expected	Found	UNITS	%REC	LIMITS		Q
Antimony		0.400	0.384	ug/L	96.1	70 - 130		
Arsenic		0.400	0.418	ug/L	105	70 - 130		
Barium		0.750	0.696	ug/L	92.8	70 - 130		
Cadmium		0.240	0.223	ug/L	92.9	70 - 130		
Chromium		0.800	0.654	ug/L	81.8	70 - 130		
Cobalt		0.400	0.379	ug/L	94.6	70 - 130		
Copper		0.800	0.746	ug/L	93.2	70 - 130		
Lead		0.200	0.200	ug/L	100	70 - 130		
Manganese		0.500	0.444	ug/L	88.8	70 - 130		
Nickel		1.60	1.53	ug/L	95.6	70 - 130		
Silver		0.400	0.372	ug/L	93.0	70 - 130		
Thallium		0.0800	0.0774	ug/L	96.8	70 - 130		
Vanadium		0.400	0.335	ug/L	83.8	70 - 130		
Zinc		6.25	5.99	ug/L	95.8	70 - 130		

* Exceeds LIMITS Criteria

LLCCV - Modified 1/7/2010
PDF File ID: 4829706
Report generated 06/30/2016 09:23

Microbac Laboratories Inc.
LOW LEVEL CALIBRATION VERIFICATION

Login Number: L16060822
Run Date: 06/29/2016
Sample ID: WG574676-07
Instrument ID: ICP-MS2
Run Time: 11:46
Method: 6020A
File ID: NI.062916.114653
Analyst: BKT
QC Key: DOD4
Workgroup (AAB#): WG574570
Cal ID: ICP-MS - 29-JUN-16
Matrix: WATER

Analyte		Expected	Found	UNITS	%REC	LIMITS		Q
Antimony		0.400	0.456	ug/L	114	70 - 130		
Arsenic		0.400	0.429	ug/L	107	70 - 130		
Barium		0.750	0.733	ug/L	97.8	70 - 130		
Cadmium		0.240	0.237	ug/L	98.5	70 - 130		
Chromium		0.800	0.739	ug/L	92.4	70 - 130		
Cobalt		0.400	0.414	ug/L	103	70 - 130		
Copper		0.800	0.768	ug/L	96.0	70 - 130		
Lead		0.200	0.181	ug/L	90.3	70 - 130		
Manganese		0.500	0.468	ug/L	93.6	70 - 130		
Nickel		1.60	1.56	ug/L	97.7	70 - 130		
Silver		0.400	0.390	ug/L	97.5	70 - 130		
Thallium		0.0800	0.0871	ug/L	109	70 - 130		
Vanadium		0.400	0.382	ug/L	95.5	70 - 130		
Zinc		6.25	6.64	ug/L	106	70 - 130		

* Exceeds LIMITS Criteria

LLCCV - Modified 1/7/2010
PDF File ID: 4829706
Report generated 06/30/2016 09:23

Microbac Laboratories Inc.
LOW LEVEL CALIBRATION VERIFICATION

Login Number: L16060822
Run Date: 06/29/2016
Sample ID: WG574676-14
Instrument ID: ICP-MS2
Run Time: 12:44
Method: 6020A
File ID: NI.062916.124412
Analyst: BKT
QC Key: DOD4
Workgroup (AAB#): WG574570
Cal ID: ICP-MS - 29-JUN-16
Matrix: WATER

Analyte		Expected	Found	UNITS	%REC	LIMITS		Q
Antimony		0.400	0.401	ug/L	100	70 - 130		
Arsenic		0.400	0.394	ug/L	98.6	70 - 130		
Barium		0.750	0.718	ug/L	95.7	70 - 130		
Cadmium		0.240	0.227	ug/L	94.7	70 - 130		
Chromium		0.800	0.768	ug/L	96.0	70 - 130		
Cobalt		0.400	0.405	ug/L	101	70 - 130		
Copper		0.800	0.751	ug/L	93.9	70 - 130		
Lead		0.200	0.179	ug/L	89.4	70 - 130		
Manganese		0.500	0.469	ug/L	93.8	70 - 130		
Nickel		1.60	1.53	ug/L	95.6	70 - 130		
Silver		0.400	0.383	ug/L	95.7	70 - 130		
Thallium		0.0800	0.0809	ug/L	101	70 - 130		
Vanadium		0.400	0.370	ug/L	92.4	70 - 130		
Zinc		6.25	6.89	ug/L	110	70 - 130		

* Exceeds LIMITS Criteria

LLCCV - Modified 1/7/2010
PDF File ID: 4829706
Report generated 06/30/2016 09:23

Microbac Laboratories Inc.
INTERFERENCE CHECK SAMPLES

Login number: L16060822
Instrument ID: ICP-MS2
Sol. A : WG574537-08 **File ID:** NI.062816.132834
Sol. AB : WG574537-09 **File ID:** NI.062816.133145

Workgroup (AAB#): WG574570
Method: 6020A
Units: ug/L
Matrix: Water

	Sol. A			Sol. AB			
ANALYTE	True	Found	%Recovery	True	Found	%Recovery	Q
Antimony	NS	0.0836	NS	100	94.7	94.7	
Arsenic	NS	-0.0118	NS	100	98.9	98.9	
Barium	NS	0.266	NS	100	94.5	94.5	
Cadmium	NS	-0.106	NS	100	95.6	95.6	
Chromium	NS	-0.0468	NS	100	96.5	96.5	
Cobalt	NS	0.0276	NS	100	97.7	97.7	
Copper	NS	0.231	NS	100	96.5	96.5	
Lead	NS	0.0352	NS	100	98.2	98.2	
Manganese	NS	0.0680	NS	100	97.7	97.7	
Nickel	NS	0.332	NS	100	96.0	96.0	
Silver	NS	0.0254	NS	100	89.5	89.5	
Thallium	NS	0.0257	NS	100	96.4	96.4	
Vanadium	NS	-0.0466	NS	100	96.5	96.5	
Zinc	NS	0.903	NS	100	101	101	

NS = Not spiked
*** = Recovery of spiked element is outside acceptance limit of 80% - 120% of true value.**
 # = Result for unspiked element is outside the acceptance limits of (+/-) the project reporting limit (RL).
+ = Result for unspiked element is outside the acceptance limits of (+/-) 2 times the project method detection limit (MDL). This criteria is only applicable to specific QAPPs.

ICS - Modified 03/06/2008
PDF File ID: 4829703
Report generated 06/30/2016 09:23

Microbac Laboratories Inc.
INTERFERENCE CHECK SAMPLES

Login number: L16060822
Instrument ID: ICP-MS2
Sol. A : WG574537-16 **File ID:** NI.062816.150336
Sol. AB : WG574537-17 **File ID:** NI.062816.150647

Workgroup (AAB#): WG574570
Method: 6020A
Units: ug/L
Matrix: Water

	Sol. A			Sol. AB			
ANALYTE	True	Found	%Recovery	True	Found	%Recovery	Q
Antimony	NS	0.126	NS	100	101	101	
Arsenic	NS	-0.0170	NS	100	102	102	
Barium	NS	0.271	NS	100	98.3	98.3	
Cadmium	NS	-0.0956	NS	100	99.8	99.8	
Chromium	NS	-0.00590	NS	100	97.3	97.3	
Cobalt	NS	0.0242	NS	100	102	102	
Copper	NS	0.234	NS	100	97.4	97.4	
Lead	NS	0.0422	NS	100	102	102	
Manganese	NS	0.0683	NS	100	97.7	97.7	
Nickel	NS	0.343	NS	100	95.9	95.9	
Silver	NS	0.0228	NS	100	91.0	91.0	
Thallium	NS	0.0182	NS	100	99.2	99.2	
Vanadium	NS	-0.0922	NS	100	100	100	
Zinc	NS	0.968	NS	100	103	103	

NS = Not spiked
*** = Recovery of spiked element is outside acceptance limit of 80% - 120% of true value.**
 # = Result for unspiked element is outside the acceptance limits of (+/-) the project reporting limit (RL).
+ = Result for unspiked element is outside the acceptance limits of (+/-) 2 times the project method detection limit (MDL). This criteria is only applicable to specific QAPPs.

ICS - Modified 03/06/2008
PDF File ID: 4829703
Report generated 06/30/2016 09:23

Microbac Laboratories Inc.
INTERFERENCE CHECK SAMPLES

Login number: L16060822
Instrument ID: ICP-MS2
Sol. A : WG574676-08 **File ID:** NI.062916.115053
Sol. AB : WG574676-09 **File ID:** NI.062916.115447

Workgroup (AAB#): WG574570
Method: 6020A
Units: ug/L
Matrix: Water

	Sol. A			Sol. AB			
ANALYTE	True	Found	%Recovery	True	Found	%Recovery	Q
Antimony	NS	0.0658	NS	100	100	100	
Arsenic	NS	0.0161	NS	100	105	105	
Barium	NS	0.303	NS	100	98.4	98.4	
Cadmium	NS	-0.103	NS	100	101	101	
Chromium	NS	0.0680	NS	100	101	101	
Cobalt	NS	0.0292	NS	100	105	105	
Copper	NS	0.245	NS	100	100	100	
Lead	NS	0.0174	NS	100	102	102	
Manganese	NS	0.0629	NS	100	105	105	
Nickel	NS	0.331	NS	100	100	100	
Silver	NS	0.0271	NS	100	95.3	95.3	
Thallium	NS	0.0271	NS	100	100	100	
Vanadium	NS	0.0706	NS	100	103	103	
Zinc	NS	1.14	NS	100	104	104	

NS = Not spiked
*** = Recovery of spiked element is outside acceptance limit of 80% - 120% of true value.**
 # = Result for unspiked element is outside the acceptance limits of (+/-) the project reporting limit (RL).
+ = Result for unspiked element is outside the acceptance limits of (+/-) 2 times the project method detection limit (MDL). This criteria is only applicable to specific QAPPs.

ICS - Modified 03/06/2008
PDF File ID: 4829703
Report generated 06/30/2016 09:23

Microbac Laboratories Inc.

INTERNAL STANDARD REPORT

Login: L16060822 **Analytical Method:** 6020
Analytical Workgroup: WG574570 **Matrix:** 1
Instrument: ICP-MS2 **Analyst:** BKT
ICAL Date: 28-JUN-2016 13:06

			BISMUTH	GERMANIUM	INDIUM
Sample	Type	Run Date	% Rec	% Rec	% Rec
L16060822-02	SAMP	28-JUN-2016 20:42	96.563	98.195	99.724
L16060822-03	SAMP	28-JUN-2016 20:45	99.671	105.218	101.024
WG574242-02	BLANK	28-JUN-2016 19:51	99.476	99.537	97.857
WG574242-03	LCS	28-JUN-2016 19:54	99.956	99.501	98.669
WG574537-05	ICV	28-JUN-2016 13:18	106.21	104.263	104.758
WG574537-06	ICB	28-JUN-2016 13:22	103.902	104.951	103.59
WG574537-07	LLICV	28-JUN-2016 13:25	104.131	100.167	102.925
WG574537-08	ICS	28-JUN-2016 13:28	105.453	105.812	102.55
WG574537-09	ICS	28-JUN-2016 13:31	104.707	103.975	104.833
WG574537-10	CCV	28-JUN-2016 13:34	105.977	103.288	105.534
WG574537-11	CCB	28-JUN-2016 13:38	102.403	102.67	102.767
WG574537-14	CCV	28-JUN-2016 14:31	103.407	95.988	101.793
WG574537-15	CCB	28-JUN-2016 14:34	104.225	98.805	100.724
WG574537-16	ICS	28-JUN-2016 15:03	99.952	99.435	100.043
WG574537-17	ICS	28-JUN-2016 15:06	101.575	99.874	97.332
WG574537-18	CCV	28-JUN-2016 15:10	100.244	98.973	99.201
WG574537-19	CCB	28-JUN-2016 15:13	103.776	99.505	101.81
WG574537-20	LLCCV	28-JUN-2016 15:16	99.051	96.111	96.093
WG574537-29	CCV	28-JUN-2016 18:49	100.019	101.137	98.931
WG574537-30	CCB	28-JUN-2016 18:52	100.148	99.202	100.624
WG574537-31	LLCCV	28-JUN-2016 18:56	95.839	97.87	93.931
WG574537-32	CCV	28-JUN-2016 20:23	102.351	100.903	101.064
WG574537-33	CCB	28-JUN-2016 20:26	99.219	96.376	100.773
WG574537-34	CCV	28-JUN-2016 21:01	96.559	99.919	99.677
WG574537-35	CCB	28-JUN-2016 21:04	100.258	102.056	98.569
WG574537-44	LLCCV	28-JUN-2016 23:22	91.439	93.342	91.269
WG574570-01	PSPK	28-JUN-2016 20:13	100.708	100.256	100.218
WG574570-02	SERIAL	28-JUN-2016 20:17	103.535	103.697	101.2

Acceptance criteria: 30% - 120% Underlined recoveries are out of range
Acceptance criteria for CCVs and CCBs for method SW846-6020: 80% - 120%

INT_STD_ICPMS - Modified 07/28/2010
PDF File ID: 4829699
Report generated: 06/30/2016 09:23

Microbac Laboratories Inc.

INTERNAL STANDARD REPORT

Login: L16060822 **Analytical Method:** 6020
Analytical Workgroup: WG574570 **Matrix:** 1
Instrument: ICP-MS2 **Analyst:** BKT
ICAL Date: 29-JUN-2016 11:25

			BISMUTH	GERMANIUM	INDIUM
Sample	Type	Run Date	% Rec	% Rec	% Rec
L16060822-03	SAMP	29-JUN-2016 12:25	99.273	98.877	99.813
WG574676-05	ICV	29-JUN-2016 11:38	98.257	100.661	96.465
WG574676-06	ICB	29-JUN-2016 11:41	98.914	99.091	98.14
WG574676-07	LLICV	29-JUN-2016 11:46	95.79	95.394	93.877
WG574676-08	ICS	29-JUN-2016 11:50	98.596	98.274	96.165
WG574676-09	ICS	29-JUN-2016 11:54	97.891	98.362	95.991
WG574676-10	CCV	29-JUN-2016 12:00	96.559	97.448	96.281
WG574676-11	CCB	29-JUN-2016 12:07	98.969	97.431	96.855
WG574676-12	CCV	29-JUN-2016 12:37	99.303	102.045	96.376
WG574676-13	CCB	29-JUN-2016 12:40	100.991	102.01	98.548
WG574676-14	LLCCV	29-JUN-2016 12:44	96.535	95.69	95.451

Acceptance criteria: 30% - 120% Underlined recoveries are out of range
Acceptance criteria for CCVs and CCBs for method SW846-6020: 80% - 120%

INT_STD_ICPMS - Modified 07/28/2010
PDF File ID: 4829699
Report generated: 06/30/2016 09:23

Microbac Laboratories Inc.

INTERNAL STANDARD REPORT

Login: L16060822 **Analytical Method:** 6020
Analytical Workgroup: WG574570 **Matrix:** 2
Instrument: ICP-MS2 **Analyst:** BKT
ICAL Date: 28-JUN-2016 13:06

			BISMUTH	GERMANIUM	INDIUM
Sample	Type	Run Date	% Rec	% Rec	% Rec
L16060843-01	SAMP	28-JUN-2016 20:10	97.785	95.068	99.061

Acceptance criteria: 30% - 120% Underlined recoveries are out of range
Acceptance criteria for CCVs and CCBs for method SW846-6020: 80% - 120%

INT_STD_ICPMS - Modified 07/28/2010
PDF File ID: 4829699
Report generated: 06/30/2016 09:23

Microbac Laboratories Inc.
LINEAR RANGE (QUARTERLY)

Login Number: L16060822 **Date:** 04/19/2016
Insturment ID: ICP-MS2 **Method:** 6020A

Analyte	Integration Time (Sec.)	Concentration (ug/L)
Antimony	1.00	100.0
Arsenic	1.00	100.0
Barium	1.00	100.0
Cadmium	1.00	100.0
Chromium	1.00	100.0
Cobalt	1.00	100.0
Copper	1.00	100.0
Lead	1.00	100.0
Manganese	1.00	100.0
Nickel	1.00	100.0
Selenium	1.00	100.0
Silver	1.00	100.0
Thallium	1.00	100.0
Uranium	1.00	100.0
Vanadium	1.00	100.0
Zinc	1.00	100.0

Comments:
All analytes passed acceptance criteria at the specified concentration.

LINEAR_RANGE - Modified 03/06/2008
PDF File ID: 4829698
Report generated: 06/29/2016 08:34

2.3.2.3 Raw Data

MassCal File Name

Mass Calibration File Name Default.tun
MassCal File Path C:\NexIONData\MassCal\Default.tun
Peak Search Window: 1.00

Sample Information

Sample Date/Time: Tuesday, June 28, 2016 12:45:36

Mass Calibration and Resolution

Analyte	E Mass	Meas Mass	Mass C DAC Val	Res DAC Value	Meas Peak W	Custom Res
Li	7.016	7.025	1331	2024	0.706	
Mg	23.985	24.025	4508	2020	0.701	
Co	58.933	58.925	11686	2022	0.701	
In	114.904	114.875	22861	2028	0.696	
U	238.050	238.025	47455	2043	0.688	

Relative Std. Dev.

Mass	Meas. Intens. RSD
5.525	5.573
5.575	2.596
5.625	3.076
5.675	2.368
5.725	2.568
5.775	3.011
5.825	2.517
5.875	2.694
5.925	1.595
5.975	3.373
6.025	3.068
6.075	2.439
6.125	2.845
6.175	3.293
6.225	6.959
6.275	54.149
6.325	79.756
6.375	69.722
6.425	99.103
6.475	35.972
6.525	19.569
6.575	4.348
6.625	4.647
6.675	4.116
6.725	2.239
6.775	2.849
6.825	1.600

Report Date/Time: Tuesday, June 28, 2016 12:48:47
Page 1

Approved: June 29, 2016

6.875	3.248
6.925	2.794
6.975	1.665
7.025	2.844
7.075	2.994
7.125	3.503
7.175	2.980
7.225	3.713
7.275	5.087
7.325	35.264
7.375	93.541
7.425	136.931
7.475	82.402
7.525	71.261
7.575	39.123
7.625	180.662
7.675	64.358
7.725	47.507
7.775	71.261
7.825	70.711
7.875	52.705
7.925	46.481
7.975	63.888
8.025	74.689
8.075	64.359
8.125	63.888
8.175	34.401
8.225	46.481
8.275	49.793
8.325	81.441
8.375	60.858
8.425	67.420
8.475	108.653
22.525	223.607
22.575	90.014
22.625	44.605
22.675	65.617
22.725	58.975
22.775	40.945
22.825	35.460
22.875	18.054
22.925	42.061
22.975	53.715
23.025	19.357
23.075	24.491
23.125	8.438
23.175	12.837

Report Date/Time: Tuesday, June 28, 2016 12:48:47
Page 2

Approved: June 29, 2016

23.225	30.858
23.275	24.845
23.325	45.141
23.375	26.438
23.425	14.816
23.475	14.263
23.525	12.137
23.575	3.832
23.625	2.363
23.675	1.595
23.725	2.170
23.775	2.317
23.825	1.497
23.875	1.501
23.925	1.731
23.975	0.863
24.025	2.634
24.075	2.734
24.125	2.053
24.175	2.398
24.225	2.993
24.275	2.883
24.325	7.686
24.375	28.384
24.425	36.617
24.475	12.141
24.525	3.189
24.575	0.926
24.625	1.585
24.675	1.547
24.725	2.051
24.775	1.408
24.825	2.678
24.875	1.711
24.925	1.949
24.975	2.595
25.025	3.005
25.075	2.962
25.125	2.366
25.175	2.463
25.225	2.722
25.275	9.971
25.325	31.599
25.375	47.140
25.425	64.885
25.475	6.734
57.525	8.866

Report Date/Time: Tuesday, June 28, 2016 12:48:47
Page 3

Approved: June 29, 2016

57.575	5.291
57.625	3.440
57.675	3.697
57.725	3.076
57.775	2.567
57.825	2.416
57.875	1.794
57.925	2.766
57.975	2.199
58.025	1.926
58.075	2.254
58.125	1.436
58.175	1.390
58.225	3.504
58.275	5.534
58.325	34.267
58.375	33.055
58.425	20.772
58.475	14.356
58.525	5.854
58.575	3.115
58.625	4.057
58.675	2.315
58.725	2.604
58.775	2.171
58.825	1.290
58.875	1.298
58.925	2.935
58.975	1.929
59.025	1.078
59.075	1.921
59.125	2.163
59.175	2.388
59.225	3.289
59.275	8.929
59.325	38.030
59.375	58.736
59.425	28.284
59.475	17.563
59.525	12.128
59.575	6.526
59.625	2.279
59.675	2.377
59.725	6.247
59.775	4.326
59.825	2.635
59.875	3.246

Report Date/Time: Tuesday, June 28, 2016 12:48:47
Page 4

Approved: June 29, 2016

59.925	1.954
59.975	3.753
60.025	5.882
60.075	3.380
60.125	2.788
60.175	3.075
60.225	4.430
60.275	18.947
60.325	43.241
60.375	22.017
60.425	79.756
60.475	50.461
113.525	7.111
113.575	1.614
113.625	3.295
113.675	3.378
113.725	2.143
113.775	2.366
113.825	3.191
113.875	4.581
113.925	1.498
113.975	2.463
114.025	3.675
114.075	2.767
114.125	4.064
114.175	2.276
114.225	6.994
114.275	28.008
114.325	41.691
114.375	17.526
114.425	9.127
114.475	6.547
114.525	3.985
114.575	2.757
114.625	3.785
114.675	2.945
114.725	3.014
114.775	2.252
114.825	1.319
114.875	1.984
114.925	1.415
114.975	0.577
115.025	0.422
115.075	1.851
115.125	0.695
115.175	3.426
115.225	3.732

Report Date/Time: Tuesday, June 28, 2016 12:48:47
Page 5

Approved: June 29, 2016

115.275	9.818
115.325	57.810
115.375	52.705
115.425	23.458
115.475	18.657
115.525	4.767
115.575	6.521
115.625	4.984
115.675	3.649
115.725	7.463
115.775	7.302
115.825	2.294
115.875	3.587
115.925	2.925
115.975	3.587
116.025	4.548
116.075	6.187
116.125	2.246
116.175	11.560
116.225	3.389
116.275	17.538
116.325	51.618
116.375	52.705
116.425	42.127
116.475	34.312
236.525	
236.575	28.853
236.625	56.165
236.675	51.701
236.725	11.620
236.775	50.775
236.825	27.217
236.875	33.431
236.925	29.881
236.975	45.955
237.025	46.771
237.075	7.402
237.125	30.162
237.175	24.686
237.225	34.297
237.275	16.110
237.325	20.328
237.375	28.770
237.425	26.702
237.475	18.887
237.525	24.816
237.575	6.725

Report Date/Time: Tuesday, June 28, 2016 12:48:47
Page 6

Approved: June 29, 2016

237.625	8.740
237.675	3.668
237.725	2.023
237.775	1.587
237.825	3.110
237.875	1.530
237.925	2.794
237.975	3.068
238.025	2.967
238.075	2.352
238.125	2.652
238.175	2.474
238.225	2.129
238.275	1.500
238.325	2.197
238.375	3.421
238.425	3.111
238.475	6.669
238.525	16.077
238.575	17.557
238.625	21.969
238.675	32.775
238.725	22.232
238.775	26.146
238.825	21.694
238.875	19.088
238.925	8.384
238.975	17.180
239.025	59.843
239.075	31.485
239.125	33.497
239.175	31.181
239.225	27.834
239.275	28.743
239.325	26.503
239.375	17.174
239.425	9.195
239.475	35.446

Approved: June 29, 2016

SmartTune Wizard - Summary

```
Optimization Summary

SmartTune file: C:\NexIONData\Wizard\SmartTune\ESI SmartTune Fullmicrobac.swz

Start Time: 6/28/2016 12:50:43 PM
End Time: 6/28/2016 12:52:55 PM

Daily Performance Check - [Passed]  Optimum value(s): N/A
        Obtained Intensity (Be 9.0122): 5221.30
        Obtained Intensity (Mg 23.985): 136183.87
        Obtained Intensity (In 114.904): 66441.11
        Obtained Intensity (U 238.05): 147068.09
        Obtained Intensity (Bkgd 220): 0.20
        Obtained Formula (CeO 155.9 / Ce 139.905): 0.018 (=3731.53 / 205818.69)
        Obtained Formula (Ce++ 69.9527 / Ce 139.905): 0.004 (=890.23 / 205818.69)
```

Report Date/Time: Tuesday, June 28, 2016 12:52:56
Page 1

Approved: June 29, 2016

SmartTune Wizard - Details

```
Optimization Details

SmartTune file: C:\NexIONData\Wizard\SmartTune\ESI SmartTune Fullmicrobac.swz

Optimization Status

Start Time: 6/28/2016 12:50:43 PM

Daily Performance Check
        Optimization Settings:
                Method: C:\NexIONData\Method\ESI Daily Performance.mth.
                Intensity Criterion: Be 9.0122 > 2000
                Intensity Criterion: Mg 23.985 > 15000
                Intensity Criterion: In 114.904 > 40000
                Intensity Criterion: U 238.05 > 30000
                Intensity Criterion: Bkgd 220 <= 5
                Formula Criterion: CeO 155.9 / Ce 139.905 <= 0.025
                Formula Criterion: Ce++ 69.9527 / Ce 139.905 <= 0.03

        Optimization Results:
        Initial Try
                Obtained Intensity (Be 9.0122): 5221.30
                Obtained Intensity (Mg 23.985): 136183.87
                Obtained Intensity (In 114.904): 66441.11
                Obtained Intensity (U 238.05): 147068.09
                Obtained Intensity (Bkgd 220): 0.20
                Obtained Formula (CeO 155.9 / Ce 139.905): 0.018 (=3731.53 / 205818.69)
                Obtained Formula (Ce++ 69.9527 / Ce 139.905): 0.004 (=890.23 / 205818.69)
[Passed]  Optimum value(s): N/A

End Time: 6/28/2016 12:52:55 PM
```


Approved: June 29, 2016

Method 6020 - Summary Report

Sample ID: Blank
Sample Date/Time: Tuesday, June 28, 2016 13:02:57
Number of Replicates: 3
Autosampler Position: 1
Sample Description:
Method File: C:\NexIONData\Method\6020a.mth
Aliquot Volume (mL):
Diluted to Volume (mL):
User Name: BKT Nexion300X
Cumulative Autodilution Factor: 1
Nexion-ICP 200.8\6020

Concentration Results

IS	Analyte	Mass	Intensity	RSD	Conc.	SD	RSD	Units	Blank Intens.	Mode
>	Li	6	81760.1	2.0				ug/L		Standard
	Be	9	16.7	75.5				ug/L		Standard
	Al	27	1410.1	2.3				ug/L		Standard
	Sc	45	39543.2	2.7				ug/L		Standard
	Ti	47	39.0	9.2				ug/L		Standard
	V	51	1415.2	6.8				ug/L		Standard
	Cr	52	6946.3	1.7				ug/L		Standard
	Cr	53	328.3	14.1				ug/L		Standard
	Mn	55	823.0	8.8				ug/L		Standard
	Co	59	251.7	9.6				ug/L		Standard
	Ni	60	192.0	8.0				ug/L		Standard
	Cu	65	140.7	5.3				ug/L		Standard
	Zn	66	490.7	3.4				ug/L		Standard
>	Ge	72	515086.9	1.2				ug/L		Standard
	As	75	19.8	169.9				ug/L		Standard
	Se	82	15.3	19.8				ug/L		Standard
	Se-1	77	48.0	15.7				ug/L		Standard
>	Ga	71	90.0	5.6				mg/L		Standard
	Rb	85	23.3	68.9				ug/L		Standard
	Y	89	448509.9	0.5				ug/L		Standard
>	Rh	103	15.0	66.7				ug/L		Standard
	Mo	98	10.9	19.2				ug/L		Standard
	Ag	107	134.0	44.7				ug/L		Standard
	Cd	111	6.6	57.0				mg/L		Standard
	Cd	114	16.1	68.4				ug/L		Standard
>	In	115	611116.5	1.9				ug/L		Standard
	Sn	118	518.3	7.2				ug/L		Standard
	Sb	123	126.7	13.8				ug/L		Standard
	Ba	135	45.3	39.8				ug/L		Standard
	Ce	140	298.3	72.3				ug/L		Standard
>	Tb	159	977942.3	1.0				ug/L		Standard
	Ho	165	11.7	24.7				ug/L		Standard
	Tl	203	30.7	114.0				ug/L		Standard
	Tl	205	20.0	152.1				ug/L		Standard
	Pb	206	285.7	7.2				ug/L		Standard
	Pb	207	257.0	5.7				ug/L		Standard
	Pb	208	955.7	3.9				ug/L		Standard
	U	238	17.0	67.8				ug/L		Standard
>	Bi	209	557080.4	0.4				ug/L		Standard

Sample ID: Blank
Report Date/Time: Tuesday, June 28, 2016 13:05:14
Page 1

Approved: June 29, 2016

	Na	23	0.0		mg/L	Standard
	Mg	24	31.7	36.5	mg/L	Standard
	K	39	30.0	57.7	mg/L	Standard
	Ca	43	48.3	43.1	mg/L	Standard
	Fe	54	159.3	19.3	mg/L	Standard
	Fe	57	195.0	11.2	mg/L	Standard
>	**Sc-1**	45	39543.2	2.7	mg/L	Standard
	Cl	35	27641.9	2.8	ug/L	Standard
	Kr	83	2.0	50.0	ug/L	Standard
	Br	81	1646.8	11.1	ug/L	Standard
	P	31	15231.0	1.6	ug/L	Standard
	S	34	1845.1	7.5	ug/L	Standard
	Sr	88	70.0	12.4	ug/L	Standard
	C	12	113.3	28.4	mg/L	Standard
	N	14	0.0		mg/L	Standard
	Hg	202	0.0		mg/L	Standard
	Dy	164	12.4	122.2	mg/L	Standard
	Ho-1	165	11.7	24.7	mg/L	Standard
	Er	166	20.0	50.0	mg/L	Standard
	I	127	1161.7	12.0	mg/L	Standard

QC Calculated Values

	Analyte	Mass	QC Std % Recovery	Int Std % Recovery	Spike % Recovery
>	Li	6			
	Be	9			
	Al	27			
	Sc	45			
	Ti	47			
	V	51			
	Cr	52			
	Cr	53			
	Mn	55			
	Co	59			
	Ni	60			
	Cu	65			
	Zn	66			
>	Ge	72			
	As	75			
	Se	82			
	Se-1	77			
>	Ga	71			

Sample ID: Blank
Report Date/Time: Tuesday, June 28, 2016 13:05:14
Page 2

Approved: June 29, 2016

⌊	Rb	85
⌈	Y	89
⌊>	Rh	103
⌈	Mo	98
|	Ag	107
|	Cd	111
|	Cd	114
|>	In	115
|	Sn	118
|	Sb	123
⌊	Ba	135
⌈	Ce	140
⌊>	Tb	159
⌈	Ho	165
|	Tl	203
|	Tl	205
|	Pb	206
|	Pb	207
|	Pb	208
|	U	238
⌊>	Bi	209
⌈	Na	23
|	Mg	24
|	K	39
|	Ca	43
|	Fe	54
|	Fe	57
⌊>	Sc-1	45
	Cl	35
	Kr	83
	Br	81
	P	31
	S	34
	Sr	88
	C	12
	N	14
	Hg	202
	Dy	164
	Ho-1	165
	Er	166
	I	127

QC Out of Limits

Measurement Type	Analyte	Mass	Out of Limits Message

Sample ID: Blank
Report Date/Time: Tuesday, June 28, 2016 13:05:14
Page 3

Approved: June 29, 2016

Method 6020 - Summary Report

Sample ID: Standard 1
Sample Date/Time: Tuesday, June 28, 2016 13:06:09
Number of Replicates: 3
Autosampler Position: 1
Sample Description:
Method File: C:\NexIONData\Method\6020a.mth
Aliquot Volume (mL):
Diluted to Volume (mL):
User Name: BKT Nexion300X
Cumulative Autodilution Factor: 1
Nexion-ICP 200.8\6020

Concentration Results

IS	Analyte	Mass	Intensity	RSD	Conc.	SD	RSD	Units	Blank Intens.	Mode
>	**Li**	6	83638.6	0.9				ug/L	81760	Standard
	Be	9	11.7	49.5				ug/L	17	Standard
	Al	27	1445.1	4.5				ug/L	1410	Standard
	Sc	45	40184.9	2.0				ug/L	39543	Standard
	Ti	47	38.3	12.0				ug/L	39	Standard
	V	51	1492.6	2.6				ug/L	1415	Standard
	Cr	52	7409.5	2.1				ug/L	6946	Standard
	Cr	53	321.7	15.3				ug/L	328	Standard
	Mn	55	835.0	1.8				ug/L	823	Standard
	Co	59	226.7	11.0				ug/L	252	Standard
	Ni	60	182.7	5.1				ug/L	192	Standard
	Cu	65	134.7	15.9				ug/L	141	Standard
	Zn	66	519.7	4.6				ug/L	491	Standard
>	**Ge**	72	517782.5	2.4				ug/L	515087	Standard
	As	75	-33.8	72.0				ug/L	20	Standard
	Se	82	16.9	27.2				ug/L	15	Standard
	Se-1	77	48.7	14.9				ug/L	48	Standard
>	**Ga**	71	95.0	19.0				mg/L	90	Standard
	Rb	85	33.3	82.6				ug/L	23	Standard
	Y	89	456301.2	1.1				ug/L	448510	Standard
>	**Rh**	103	21.7	58.1				ug/L	15	Standard
	Mo	98	8.3	58.9				ug/L	11	Standard
	Ag	107	79.0	9.1				ug/L	134	Standard
	Cd	111	3.3	17.5				mg/L	7	Standard
	Cd	114	6.2	12.1				ug/L	16	Standard
>	**In**	115	624714.7	2.4				ug/L	611117	Standard
	Sn	118	515.0	5.4				ug/L	518	Standard
	Sb	123	47.7	15.0				ug/L	127	Standard
	Ba	135	33.7	27.6				ug/L	45	Standard
	Ce	140	86.7	24.0				ug/L	298	Standard
>	**Tb**	159	1001347.1	1.8				ug/L	977942	Standard
	Ho	165	6.7	43.3				ug/L	12	Standard
	Tl	203	5.3	60.3				ug/L	31	Standard
	Tl	205	3.3	86.6				ug/L	20	Standard
	Pb	206	276.7	3.7				ug/L	286	Standard
	Pb	207	213.3	7.3				ug/L	257	Standard
	Pb	208	933.0	3.4				ug/L	956	Standard
	U	238	4.7	12.4				ug/L	17	Standard
>	**Bi**	209	562888.8	0.9				ug/L	557080	Standard

Sample ID: Standard 1
Report Date/Time: Tuesday, June 28, 2016 13:08:26
Page 1

Approved: June 29, 2016

	Na	23	0.0		mg/L	0	Standard
	Mg	24	36.7	7.9	mg/L	32	Standard
	K	39	28.3	44.4	mg/L	30	Standard
	Ca	43	36.7	28.4	mg/L	48	Standard
	Fe	54	172.5	32.0	mg/L	159	Standard
	Fe	57	211.7	34.4	mg/L	195	Standard
>	**Sc-1**	45	40184.9	2.0	mg/L	39543	Standard
	Cl	35	29114.6	1.1	ug/L	27642	Standard
	Kr	83	3.3	96.4	ug/L	2	Standard
	Br	81	1676.8	6.8	ug/L	1647	Standard
	P	31	15918.4	1.2	ug/L	15231	Standard
	S	34	1885.1	11.3	ug/L	1845	Standard
	Sr	88	58.3	21.6	ug/L	70	Standard
	C	12	116.7	24.7	mg/L	113	Standard
	N	14	0.0		mg/L	0	Standard
	Hg	202	0.0		mg/L	0	Standard
	Dy	164	16.2	93.4	mg/L	12	Standard
	Ho-1	165	6.7	43.3	mg/L	12	Standard
	Er	166	10.0	100.0	mg/L	20	Standard
	I	127	1170.0	16.3	mg/L	1162	Standard

QC Calculated Values

	Analyte	Mass	QC Std % Recovery	Int Std % Recovery	Spike % Recovery
>	Li	6			
	Be	9			
	Al	27			
	Sc	45			
	Ti	47			
	V	51			
	Cr	52			
	Cr	53			
	Mn	55			
	Co	59			
	Ni	60			
	Cu	65			
	Zn	66			
>	Ge	72			
	As	75			
	Se	82			
	Se-1	77			
>	Ga	71			

Sample ID: Standard 1
Report Date/Time: Tuesday, June 28, 2016 13:08:26
Page 2

Approved: June 29, 2016

⌊	Rb	85
⌈	Y	89
⌊>	Rh	103
⌈	Mo	98
|	Ag	107
|	Cd	111
|	Cd	114
|>	In	115
|	Sn	118
|	Sb	123
⌊	Ba	135
⌈	Ce	140
⌊>	Tb	159
⌈	Ho	165
|	Tl	203
|	Tl	205
|	Pb	206
|	Pb	207
|	Pb	208
|	U	238
⌊>	Bi	209
⌈	Na	23
|	Mg	24
|	K	39
|	Ca	43
|	Fe	54
|	Fe	57
⌊>	Sc-1	45
	Cl	35
	Kr	83
	Br	81
	P	31
	S	34
	Sr	88
	C	12
	N	14
	Hg	202
	Dy	164
	Ho-1	165
	Er	166
	I	127

QC Out of Limits

Measurement Type	Analyte	Mass	Out of Limits Message

Sample ID: Standard 1
Report Date/Time: Tuesday, June 28, 2016 13:08:26
Page 3

Approved: June 29, 2016

Method 6020 - Summary Report

Sample ID: Standard 2
Sample Date/Time: Tuesday, June 28, 2016 13:09:21
Number of Replicates: 3
Autosampler Position: 2
Sample Description:
Method File: C:\NexIONData\Method\6020a.mth
Aliquot Volume (mL):
Diluted to Volume (mL):
User Name: BKT Nexion300X
Cumulative Autodilution Factor: 1
Nexion-ICP 200.8\6020

Concentration Results

IS	Analyte	Mass	Intensity	RSD	Conc.	SD	RSD	Units	Blank Intens.	Mode
>	**Li**	6	82626.5	2.9				ug/L	81760	Standard
	Be	9	60.0	14.4				ug/L	17	Standard
	Al	27	10023.3	4.0				ug/L	1410	Standard
	Sc	45	41007.1	1.4				ug/L	39543	Standard
	Ti	47	69.0	5.8				ug/L	39	Standard
	V	51	1868.4	2.4				ug/L	1415	Standard
	Cr	52	8071.5	1.1				ug/L	6946	Standard
	Cr	53	360.0	4.2				ug/L	328	Standard
	Mn	55	1347.7	1.9				ug/L	823	Standard
	Co	59	599.0	5.9				ug/L	252	Standard
	Ni	60	305.7	5.8				ug/L	192	Standard
	Cu	65	280.3	2.3				ug/L	141	Standard
	Zn	66	1008.0	4.7				ug/L	491	Standard
>	**Ge**	72	539572.1	1.8				ug/L	515087	Standard
	As	75	11.1	230.1				ug/L	20	Standard
	Se	82	20.4	17.1				ug/L	15	Standard
	Se-1	77	60.7	1.9				ug/L	48	Standard
>	**Ga**	71	83.3	19.3				mg/L	90	Standard
	Rb	85	31.7	48.2				ug/L	23	Standard
	Y	89	463986.2	1.2				ug/L	448510	Standard
>	**Rh**	103	13.3	57.3				ug/L	15	Standard
	Mo	98	329.5	2.8				ug/L	11	Standard
	Ag	107	455.0	1.5				ug/L	134	Standard
	Cd	111	115.7	6.5				mg/L	7	Standard
	Cd	114	292.0	6.0				ug/L	16	Standard
>	**In**	115	625608.8	0.7				ug/L	611117	Standard
	Sn	118	920.0	9.2				ug/L	518	Standard
	Sb	123	303.4	7.6				ug/L	127	Standard
	Ba	135	158.7	8.0				ug/L	45	Standard
	Ce	140	88.3	42.5				ug/L	298	Standard
>	**Tb**	159	1002874.0	1.4				ug/L	977942	Standard
	Ho	165	11.7	24.7				ug/L	12	Standard
	Tl	203	472.7	2.0				ug/L	31	Standard
	Tl	205	391.7	11.0				ug/L	20	Standard
	Pb	206	628.7	5.7				ug/L	286	Standard
	Pb	207	539.3	6.7				ug/L	257	Standard
	Pb	208	2133.7	2.7				ug/L	956	Standard
	U	238	388.7	5.1				ug/L	17	Standard
>	**Bi**	209	570508.1	0.4				ug/L	557080	Standard

Sample ID: Standard 2
Report Date/Time: Tuesday, June 28, 2016 13:11:38
Page 1

Approved: June 29, 2016

	Na	23	0.0		mg/L	0	Standard
	Mg	24	48.3	26.0	mg/L	32	Standard
	K	39	45.0	19.2	mg/L	30	Standard
	Ca	43	36.7	43.8	mg/L	48	Standard
	Fe	54	162.5	17.6	mg/L	159	Standard
	Fe	57	193.3	3.0	mg/L	195	Standard
>	**Sc-1**	45	41007.1	1.4	mg/L	39543	Standard
	Cl	35	29715.1	0.6	ug/L	27642	Standard
	Kr	83	3.0	33.3	ug/L	2	Standard
	Br	81	1836.8	4.6	ug/L	1647	Standard
	P	31	16030.1	3.1	ug/L	15231	Standard
	S	34	1895.1	1.4	ug/L	1845	Standard
	Sr	88	61.7	9.4	ug/L	70	Standard
	C	12	143.3	21.3	mg/L	113	Standard
	N	14	0.0		mg/L	0	Standard
	Hg	202	0.0		mg/L	0	Standard
	Dy	164	19.5	50.0	mg/L	12	Standard
	Ho-1	165	11.7	24.7	mg/L	12	Standard
	Er	166	10.0	100.0	mg/L	20	Standard
	I	127	1208.4	23.1	mg/L	1162	Standard

QC Calculated Values

	Analyte	Mass	QC Std % Recovery	Int Std % Recovery	Spike % Recovery
>	Li	6			
	Be	9			
	Al	27			
	Sc	45			
	Ti	47			
	V	51			
	Cr	52			
	Cr	53			
	Mn	55			
	Co	59			
	Ni	60			
	Cu	65			
	Zn	66			
>	Ge	72			
	As	75			
	Se	82			
	Se-1	77			
>	Ga	71			

Sample ID: Standard 2
Report Date/Time: Tuesday, June 28, 2016 13:11:38
Page 2

Approved: June 29, 2016

⌊	Rb	85
⌈	Y	89
⌊>	Rh	103
⌈	Mo	98
|	Ag	107
|	Cd	111
|	Cd	114
|>	In	115
|	Sn	118
|	Sb	123
⌊	Ba	135
⌈	Ce	140
⌊>	Tb	159
⌈	Ho	165
|	Tl	203
|	Tl	205
|	Pb	206
|	Pb	207
|	Pb	208
|	U	238
⌊>	Bi	209
⌈	Na	23
|	Mg	24
|	K	39
|	Ca	43
|	Fe	54
|	Fe	57
⌊>	Sc-1	45
	Cl	35
	Kr	83
	Br	81
	P	31
	S	34
	Sr	88
	C	12
	N	14
	Hg	202
	Dy	164
	Ho-1	165
	Er	166
	I	127

QC Out of Limits

Measurement Type	Analyte	Mass	Out of Limits Message

Sample ID: Standard 2
Report Date/Time: Tuesday, June 28, 2016 13:11:38
Page 3

Approved: June 29, 2016

Method 6020 - Summary Report

Sample ID: Standard 3
Sample Date/Time: Tuesday, June 28, 2016 13:12:32
Number of Replicates: 3
Autosampler Position: 3
Sample Description:
Method File: C:\NexIONData\Method\6020a.mth
Aliquot Volume (mL):
Diluted to Volume (mL):
User Name: BKT Nexion300X
Cumulative Autodilution Factor: 1
Nexion-ICP 200.8\6020

Concentration Results

IS	Analyte	Mass	Intensity	RSD	Conc.	SD	RSD	Units	Blank Intens.	Mode
>	**Li**	6	83151.0	2.6				ug/L	81760	Standard
	Be	9	50594.4	3.3	**50.0000**	0.655	1.3	ug/L	17	Standard
	Al	27	7832644.8	2.3	**50.0000**	1.818	3.6	ug/L	1410	Standard
	Sc	45	42972.5	0.7				ug/L	39543	Standard
	Ti	47	26044.7	0.2	**100.0000**	1.044	1.0	ug/L	39	Standard
	V	51	369925.9	1.5	**50.0000**	0.431	0.9	ug/L	1415	Standard
	Cr	52	376035.2	0.6	**50.0000**	0.381	0.8	ug/L	6946	Standard
	Cr	53	47201.8	2.5	**50.0000**	1.648	3.3	ug/L	328	Standard
	Mn	55	339840.1	0.9	**50.0000**	0.028	0.1	ug/L	823	Standard
	Co	59	369835.8	1.4	**50.0000**	0.329	0.7	ug/L	252	Standard
	Ni	60	100390.8	0.3	**50.0000**	0.410	0.8	ug/L	192	Standard
	Cu	65	101743.1	0.9	**50.0000**	0.203	0.4	ug/L	141	Standard
	Zn	66	59304.5	0.9	**50.0000**	0.371	0.7	ug/L	491	Standard
>	**Ge**	72	547553.1	0.8				ug/L	515087	Standard
	As	75	59263.2	0.8	**50.0000**	0.205	0.4	ug/L	20	Standard
	Se	82	6019.0	1.0	**50.0000**	0.596	1.2	ug/L	15	Standard
	Se-1	77	4068.9	1.3	**50.0000**	0.434	0.9	ug/L	48	Standard
>	**Ga**	71	120.0	22.0				mg/L	90	Standard
	Rb	85	803.4	2.6				ug/L	23	Standard
	Y	89	462085.4	0.0				ug/L	448510	Standard
>	**Rh**	103	33.3	52.7				ug/L	15	Standard
	Mo	98	278482.4	0.5	**100.0000**	0.941	0.9	ug/L	11	Standard
	Ag	107	351728.0	0.3	**50.0000**	0.642	1.3	ug/L	134	Standard
	Cd	111	110396.3	1.4	**50.0000**	0.556	1.1	mg/L	7	Standard
	Cd	114	267604.2	1.4	**50.0000**	0.663	1.3	ug/L	16	Standard
>	**In**	115	627830.2	1.2				ug/L	611117	Standard
	Sn	118	304675.0	1.7	**50.0000**	0.618	1.2	ug/L	518	Standard
	Sb	123	244739.5	0.4	**50.0000**	0.675	1.4	ug/L	127	Standard
	Ba	135	106555.1	1.0	**50.0000**	0.097	0.2	ug/L	45	Standard
	Ce	140	116.7	9.9				ug/L	298	Standard
>	**Tb**	159	1018565.7	2.1				ug/L	977942	Standard
	Ho	165	10.0	50.0				ug/L	12	Standard
	Tl	203	438004.0	1.2	**50.0000**	0.427	0.9	ug/L	31	Standard
	Tl	205	379940.6	1.7	**50.0000**	0.597	1.2	ug/L	20	Standard
	Pb	206	284208.1	0.3	**50.0000**	0.335	0.7	ug/L	286	Standard
	Pb	207	256392.2	0.5	**50.0000**	0.374	0.7	ug/L	257	Standard
	Pb	208	978425.0	1.4	**50.0000**	0.588	1.2	ug/L	956	Standard
	U	238	371095.6	0.5	**50.0000**	0.490	1.0	ug/L	17	Standard
>	**Bi**	209	583572.7	0.6				ug/L	557080	Standard

Sample ID: Standard 3
Report Date/Time: Tuesday, June 28, 2016 13:14:49
Page 1

Approved: June 29, 2016

Na	23	0.0					mg/L	0	Standard
Mg	24	4002.2	2.2	**5.0000**	0.144	2.9	mg/L	32	Standard
K	39	1640.1	4.4	**5.0000**	0.220	4.4	mg/L	30	Standard
Ca	43	73.3	27.6	**5.0000**	2.832	56.6	mg/L	48	Standard
Fe	54	6006.1	1.4	**5.0000**	0.034	0.7	mg/L	159	Standard
Fe	57	1818.4	10.7	**5.0000**	0.606	12.1	mg/L	195	Standard
> **Sc-1**	45	42972.5	0.7				mg/L	39543	Standard
Cl	35	31584.9	0.4				ug/L	27642	Standard
Kr	83	2.0	50.0				ug/L	2	Standard
Br	81	1736.8	12.0				ug/L	1647	Standard
P	31	18696.5	1.2				ug/L	15231	Standard
S	34	2423.5	4.1				ug/L	1845	Standard
Sr	88	71.7	21.3				ug/L	70	Standard
C	12	110.0	39.6				mg/L	113	Standard
N	14	0.0					mg/L	0	Standard
Hg	202	3.3	173.2				mg/L	0	Standard
Dy	164	18.6	110.3				mg/L	12	Standard
Ho-1	165	10.0	50.0				mg/L	12	Standard
Er	166	30.0	33.3				mg/L	20	Standard
I	127	1405.1	8.7				mg/L	1162	Standard

QC Calculated Values

Analyte	Mass	QC Std % Recovery	Int Std % Recovery	Spike % Recovery
> Li	6			
Be	9			
Al	27			
Sc	45			
Ti	47			
V	51			
Cr	52			
Cr	53			
Mn	55			
Co	59			
Ni	60			
Cu	65			
Zn	66			
> Ge	72			
As	75			
Se	82			
Se-1	77			
> Ga	71			

Sample ID: Standard 3
Report Date/Time: Tuesday, June 28, 2016 13:14:49
Page 2

Approved: June 29, 2016

⎣	Rb	85
⎡	Y	89
⎣>	Rh	103
⎡	Mo	98
⎢	Ag	107
⎢	Cd	111
⎢	Cd	114
⎢>	In	115
⎢	Sn	118
⎢	Sb	123
⎣	Ba	135
⎡	Ce	140
⎣>	Tb	159
⎡	Ho	165
⎢	Tl	203
⎢	Tl	205
⎢	Pb	206
⎢	Pb	207
⎢	Pb	208
⎢	U	238
⎣>	Bi	209
⎡	Na	23
⎢	Mg	24
⎢	K	39
⎢	Ca	43
⎢	Fe	54
⎢	Fe	57
⎣>	Sc-1	45
	Cl	35
	Kr	83
	Br	81
	P	31
	S	34
	Sr	88
	C	12
	N	14
	Hg	202
	Dy	164
	Ho-1	165
	Er	166
	I	127

QC Out of Limits

Measurement Type	Analyte	Mass	Out of Limits Message

Sample ID: Standard 3
Report Date/Time: Tuesday, June 28, 2016 13:14:49
Page 3

Approved: June 29, 2016

Method 6020 - Summary Report

Sample ID: Standard 4
Sample Date/Time: Tuesday, June 28, 2016 13:15:44
Number of Replicates: 3
Autosampler Position: 4
Sample Description:
Method File: C:\NexIONData\Method\6020a.mth
Aliquot Volume (mL):
Diluted to Volume (mL):
User Name: BKT Nexion300X
Cumulative Autodilution Factor: 1
Nexion-ICP 200.8\6020

Concentration Results

IS	Analyte	Mass	Intensity	RSD	Conc.	SD	RSD	Units	Blank Intens.	Mode
>	Li	6	81919.2	1.8				ug/L	81760	Standard
	Be	9	99366.8	4.2	**99.8402**	3.215	3.2	ug/L	17	Standard
	Al	27	15456145.8	2.8	**100.0514**	1.254	1.3	ug/L	1410	Standard
	Sc	45	41889.5	2.4				ug/L	39543	Standard
	Ti	47	52065.7	3.9	**203.2707**	7.861	3.9	ug/L	39	Standard
	V	51	718696.0	1.3	**100.2818**	2.594	2.6	ug/L	1415	Standard
	Cr	52	727396.2	2.7	**100.4747**	2.418	2.4	ug/L	6946	Standard
	Cr	53	90202.9	3.4	**99.4979**	3.023	3.0	ug/L	328	Standard
	Mn	55	679268.3	1.6	**101.6708**	2.363	2.3	ug/L	823	Standard
	Co	59	730686.9	1.6	**101.0312**	2.535	2.5	ug/L	252	Standard
	Ni	60	193870.4	2.0	**99.9159**	1.756	1.8	ug/L	192	Standard
	Cu	65	194619.8	1.4	**99.4389**	1.906	1.9	ug/L	141	Standard
	Zn	66	113576.2	1.7	**99.8564**	1.521	1.5	ug/L	491	Standard
>	Ge	72	530148.8	1.5				ug/L	515087	Standard
	As	75	116520.9	0.8	**100.7477**	1.604	1.6	ug/L	20	Standard
	Se	82	12083.5	1.4	**101.8724**	2.244	2.2	ug/L	15	Standard
	Se-1	77	7795.3	2.5	**99.8242**	2.540	2.5	ug/L	48	Standard
>	Ga	71	125.0	22.3				mg/L	90	Standard
	Rb	85	1618.4	10.1				ug/L	23	Standard
	Y	89	461192.2	0.4				ug/L	448510	Standard
>	Rh	103	56.7	20.4				ug/L	15	Standard
	Mo	98	556218.8	1.0	**199.4538**	3.118	1.6	ug/L	11	Standard
	Ag	107	678834.5	1.8	**98.0160**	2.327	2.4	ug/L	134	Standard
	Cd	111	219330.5	1.3	**99.4613**	1.808	1.8	mg/L	7	Standard
	Cd	114	534582.7	2.1	**99.7362**	2.615	2.6	ug/L	16	Standard
>	In	115	630478.6	0.6				ug/L	611117	Standard
	Sn	118	609964.7	1.0	**99.8933**	1.520	1.5	ug/L	518	Standard
	Sb	123	482106.0	1.2	**99.0353**	1.710	1.7	ug/L	127	Standard
	Ba	135	212119.9	0.9	**99.5711**	1.444	1.4	ug/L	45	Standard
	Ce	140	165.0	42.7				ug/L	298	Standard
>	Tb	159	1009801.9	0.4				ug/L	977942	Standard
	Ho	165	10.0	50.0				ug/L	12	Standard
	Tl	203	865813.4	1.1	**100.7605**	1.348	1.3	ug/L	31	Standard
	Tl	205	752692.6	1.1	**100.8681**	0.657	0.7	ug/L	20	Standard
	Pb	206	549987.8	0.2	**99.7256**	0.843	0.8	ug/L	286	Standard
	Pb	207	495989.2	0.5	**99.7047**	0.496	0.5	ug/L	257	Standard
	Pb	208	1945321.0	0.5	**101.0779**	0.484	0.5	ug/L	956	Standard
	U	238	738847.3	0.4	**101.1182**	1.306	1.3	ug/L	17	Standard
>	Bi	209	568134.9	1.0				ug/L	557080	Standard

Sample ID: Standard 4
Report Date/Time: Tuesday, June 28, 2016 13:18:01
Page 1

Approved: June 29, 2016

Na	23	3.3	86.6	**19.9850**	17.308	86.6	mg/L	0	Standard
Mg	24	8245.6	0.3	**10.3081**	0.247	2.4	mg/L	32	Standard
K	39	3202.0	9.6	**10.0847**	1.159	11.5	mg/L	30	Standard
Ca	43	108.3	26.2	**10.2160**	4.199	41.1	mg/L	48	Standard
Fe	54	12180.7	3.3	**10.2708**	0.331	3.2	mg/L	159	Standard
Fe	57	3313.7	6.4	**9.9500**	0.928	9.3	mg/L	195	Standard
Sc-1	45	41889.5	2.4				mg/L	39543	Standard
Cl	35	30969.0	3.8				ug/L	27642	Standard
Kr	83	1.0	100.0				ug/L	2	Standard
Br	81	1773.4	7.0				ug/L	1647	Standard
P	31	19072.0	2.1				ug/L	15231	Standard
S	34	2495.2	5.2				ug/L	1845	Standard
Sr	88	56.7	5.1				ug/L	70	Standard
C	12	143.3	29.0				mg/L	113	Standard
N	14	0.0					mg/L	0	Standard
Hg	202	6.7	173.2				mg/L	0	Standard
Dy	164	13.0	113.4				mg/L	12	Standard
Ho-1	165	10.0	50.0				mg/L	12	Standard
Er	166	6.7	173.2				mg/L	20	Standard
I	127	1551.7	12.7				mg/L	1162	Standard

QC Calculated Values

Analyte	Mass	QC Std % Recovery	Int Std % Recovery	Spike % Recovery
Li	6			
Be	9			
Al	27			
Sc	45			
Ti	47			
V	51			
Cr	52			
Cr	53			
Mn	55			
Co	59			
Ni	60			
Cu	65			
Zn	66			
Ge	72			
As	75			
Se	82			
Se-1	77			
Ga	71			

Sample ID: Standard 4
Report Date/Time: Tuesday, June 28, 2016 13:18:01
Page 2

Approved: June 29, 2016

	Rb	85
	Y	89
>	Rh	103
	Mo	98
	Ag	107
	Cd	111
	Cd	114
>	In	115
	Sn	118
	Sb	123
	Ba	135
	Ce	140
>	Tb	159
	Ho	165
	Tl	203
	Tl	205
	Pb	206
	Pb	207
	Pb	208
	U	238
>	Bi	209
	Na	23
	Mg	24
	K	39
	Ca	43
	Fe	54
	Fe	57
>	Sc-1	45
	Cl	35
	Kr	83
	Br	81
	P	31
	S	34
	Sr	88
	C	12
	N	14
	Hg	202
	Dy	164
	Ho-1	165
	Er	166
	I	127

QC Out of Limits

Measurement Type	Analyte	Mass	Out of Limits Message
Corr. Coef.	Na	23	Correlation coefficient < 0.998

Sample ID: Standard 4
Report Date/Time: Tuesday, June 28, 2016 13:18:01
Page 3

Approved: June 29, 2016

Method 6020 - Summary Report

Sample ID: QC Std 1
Sample Date/Time: Tuesday, June 28, 2016 13:18:57
Number of Replicates: 3
Autosampler Position: 201
Sample Description:
Method File: C:\NexIONData\Method\6020a.mth
Aliquot Volume (mL):
Diluted to Volume (mL):
User Name: BKT Nexion300X
Cumulative Autodilution Factor: 1
Nexion-ICP 200.8\6020

Concentration Results

IS	Analyte	Mass	Intensity	RSD	Conc.	SD	RSD	Units	Blank Intens.	Mode
>	**Li**	6	81910.8	1.2				ug/L	81760	Standard
	Be	9	50188.0	2.5	**50.4285**	0.671	1.3	ug/L	17	Standard
	Al	27	7919939.7	1.3	**51.2716**	0.184	0.4	ug/L	1410	Standard
	Sc	45	42151.9	1.0				ug/L	39543	Standard
	Ti	47	26799.3	0.9	**103.2216**	1.931	1.9	ug/L	39	Standard
	V	51	362002.1	2.3	**49.7477**	0.555	1.1	ug/L	1415	Standard
	Cr	52	370323.8	0.7	**49.9789**	0.741	1.5	ug/L	6946	Standard
	Cr	53	45478.3	5.4	**49.3268**	1.623	3.3	ug/L	328	Standard
	Mn	55	340081.6	0.1	**50.1792**	1.001	2.0	ug/L	823	Standard
	Co	59	367567.5	0.6	**50.1558**	0.780	1.6	ug/L	252	Standard
	Ni	60	97767.5	1.8	**49.6873**	0.150	0.3	ug/L	192	Standard
	Cu	65	99441.7	2.0	**50.1064**	0.391	0.8	ug/L	141	Standard
	Zn	66	58882.6	2.1	**50.6983**	0.019	0.0	ug/L	491	Standard
>	**Ge**	72	537043.0	2.1				ug/L	515087	Standard
	As	75	58926.0	1.4	**50.3136**	0.381	0.8	ug/L	20	Standard
	Se	82	6003.9	1.4	**49.9034**	0.396	0.8	ug/L	15	Standard
	Se-1	77	4037.5	1.3	**50.7056**	1.619	3.2	ug/L	48	Standard
>	**Ga**	71	113.3	22.2				mg/L	90	Standard
	Rb	85	626.7	7.4				ug/L	23	Standard
	Y	89	465817.4	0.7				ug/L	448510	Standard
>	**Rh**	103	43.3	24.0				ug/L	15	Standard
	Mo	98	284447.8	1.6	**100.4857**	3.626	3.6	ug/L	11	Standard
	Ag	107	346501.9	1.0	**49.2778**	1.406	2.9	ug/L	134	Standard
	Cd	111	109630.9	1.1	**48.9766**	1.535	3.1	mg/L	7	Standard
	Cd	114	266600.1	1.2	**48.9905**	1.146	2.3	ug/L	16	Standard
>	**In**	115	640190.8	2.0				ug/L	611117	Standard
	Sn	118	332613.3	1.3	**53.6148**	1.570	2.9	ug/L	518	Standard
	Sb	123	238639.0	2.2	**48.2943**	2.007	4.2	ug/L	127	Standard
	Ba	135	104330.0	1.0	**48.2232**	0.702	1.5	ug/L	45	Standard
	Ce	140	120.0	15.0				ug/L	298	Standard
>	**Tb**	159	1038346.1	1.3				ug/L	977942	Standard
	Ho	165	16.7	34.6				ug/L	12	Standard
	Tl	203	439433.3	1.3	**49.1017**	0.655	1.3	ug/L	31	Standard
	Tl	205	379171.3	1.2	**48.7970**	1.107	2.3	ug/L	20	Standard
	Pb	206	282861.9	1.4	**49.2211**	1.133	2.3	ug/L	286	Standard
	Pb	207	247275.0	1.2	**47.7052**	1.056	2.2	ug/L	257	Standard
	Pb	208	979823.4	0.2	**48.8569**	0.617	1.3	ug/L	956	Standard
	U	238	361651.7	0.7	**47.5263**	0.839	1.8	ug/L	17	Standard
>	**Bi**	209	591677.6	1.0				ug/L	557080	Standard

Sample ID: QC Std 1
Report Date/Time: Tuesday, June 28, 2016 13:21:14
Page 1

Approved: June 29, 2016

Na	23	1.7	173.2	**10.0435**	17.387	173.1	mg/L	0	Standard
Mg	24	4277.3	3.5	**5.2835**	0.147	2.8	mg/L	32	Standard
K	39	1651.8	3.6	**5.0931**	0.136	2.7	mg/L	30	Standard
Ca	43	81.7	30.2	**6.2885**	3.508	55.8	mg/L	48	Standard
Fe	54	5996.6	1.6	**4.9548**	0.129	2.6	mg/L	159	Standard
Fe	57	1723.4	6.4	**4.8356**	0.391	8.1	mg/L	195	Standard
Sc-1	45	42151.9	1.0				mg/L	39543	Standard
Cl	35	29861.4	1.9				ug/L	27642	Standard
Kr	83	1.0	100.0				ug/L	2	Standard
Br	81	1713.4	14.2				ug/L	1647	Standard
P	31	18880.1	1.3				ug/L	15231	Standard
S	34	2316.8	4.8				ug/L	1845	Standard
Sr	88	70.0	35.7				ug/L	70	Standard
C	12	156.7	32.8				mg/L	113	Standard
N	14	0.0					mg/L	0	Standard
Hg	202	3.3	173.2				mg/L	0	Standard
Dy	164	46.2	33.1				mg/L	12	Standard
Ho-1	165	16.7	34.6				mg/L	12	Standard
Er	166	10.0					mg/L	20	Standard
I	127	1246.7	11.2				mg/L	1162	Standard

QC Calculated Values

Analyte	Mass	QC Std % Recovery	Int Std % Recovery	Spike % Recovery
Li	6			
Be	9	100.857		
Al	27	102.543		
Sc	45			
Ti	47	103.222		
V	51	99.495		
Cr	52	99.958		
Cr	53			
Mn	55	100.358		
Co	59	100.312		
Ni	60	99.375		
Cu	65	100.213		
Zn	66	101.397		
Ge	72		104.263	
As	75	100.627		
Se	82	99.807		
Se-1	77			
Ga	71			

Sample ID: QC Std 1
Report Date/Time: Tuesday, June 28, 2016 13:21:14
Page 2

Approved: June 29, 2016

Rb	85			
Y	89			
> Rh	103			
Mo	98	100.486		
Ag	107	98.556		
Cd	111	97.953		
Cd	114			
> In	115		104.758	
Sn	118	107.230		
Sb	123	96.589		
Ba	135	96.446		
Ce	140			
> Tb	159			
Ho	165			
Tl	203	98.203		
Tl	205			
Pb	206	98.442		
Pb	207	95.410		
Pb	208	97.714		
U	238	95.053		
> Bi	209		106.210	
Na	23	200.869		
Mg	24	105.670		
K	39	101.861		
Ca	43	125.771		
Fe	54	99.097		
Fe	57	96.711		
> Sc-1	45			
Cl	35			
Kr	83			
Br	81			
P	31			
S	34			
Sr	88			
C	12			
N	14			
Hg	202			
Dy	164			
Ho-1	165			
Er	166			
I	127			

QC Out of Limits

Measurement Type	Analyte	Mass	Out of Limits Message
QC Std 1	Na	23	
QC Std 1	Ca	43	

Sample ID: QC Std 1
Report Date/Time: Tuesday, June 28, 2016 13:21:14
Page 3

Approved: June 29, 2016

Method 6020 - Summary Report

Sample ID: QC Std 2
Sample Date/Time: Tuesday, June 28, 2016 13:22:10
Number of Replicates: 3
Autosampler Position: 102
Sample Description:
Method File: C:\NexIONData\Method\6020a.mth
Aliquot Volume (mL):
Diluted to Volume (mL):
User Name: BKT Nexion300X
Cumulative Autodilution Factor: 1
Nexion-ICP 200.8\6020

Concentration Results

IS	Analyte	Mass	Intensity	RSD	Conc.	SD	RSD	Units	Blank Intens.	Mode
>	**Li**	6	81098.1	0.9				ug/L	81760	Standard
	Be	9	35.0	14.3	**0.0258**	0.005	18.6	ug/L	17	Standard
	Al	27	2568.6	16.6	**0.0024**	0.003	117.4	ug/L	1410	Standard
	Sc	45	40706.3	0.9				ug/L	39543	Standard
	Ti	47	40.7	7.5	**-0.0093**	0.010	110.5	ug/L	39	Standard
	V	51	1184.2	4.7	**-0.0443**	0.005	11.8	ug/L	1415	Standard
	Cr	52	6261.3	1.2	**-0.1999**	0.018	9.1	ug/L	6946	Standard
	Cr	53	338.3	3.7	**0.0258**	0.014	55.9	ug/L	328	Standard
	Mn	55	842.4	4.2	**-0.0247**	0.005	18.3	ug/L	823	Standard
	Co	59	286.0	9.3	**0.0074**	0.003	40.3	ug/L	252	Standard
	Ni	60	199.7	6.5	**-0.0040**	0.005	124.9	ug/L	192	Standard
	Cu	65	142.3	4.7	**-0.0195**	0.003	13.5	ug/L	141	Standard
	Zn	66	529.7	2.7	**-0.3672**	0.009	2.6	ug/L	491	Standard
>	**Ge**	72	540586.6	1.6				ug/L	515087	Standard
	As	75	16.4	99.5	**0.0543**	0.014	25.8	ug/L	20	Standard
	Se	82	18.7	7.6	**0.0353**	0.014	40.6	ug/L	15	Standard
	Se-1	77	50.3	10.9	**-0.0819**	0.075	91.1	ug/L	48	Standard
>	**Ga**	71	86.7	18.5				mg/L	90	Standard
	Rb	85	13.3	78.1				ug/L	23	Standard
	Y	89	464568.8	2.3				ug/L	448510	Standard
>	**Rh**	103	18.3	15.7				ug/L	15	Standard
	Mo	98	439.4	21.7	**0.1377**	0.033	23.9	ug/L	11	Standard
	Ag	107	149.7	25.4	**0.0053**	0.005	102.3	ug/L	134	Standard
	Cd	111	15.2	39.6	**0.0040**	0.003	67.9	mg/L	7	Standard
	Cd	114	45.8	32.1	**0.0036**	0.003	74.9	ug/L	16	Standard
>	**In**	115	633054.7	0.7				ug/L	611117	Standard
	Sn	118	1025.0	34.7	**0.0655**	0.058	89.1	ug/L	518	Standard
	Sb	123	2042.3	25.6	**0.4053**	0.108	26.7	ug/L	127	Standard
	Ba	135	49.7	4.2	**-0.0019**	0.001	60.7	ug/L	45	Standard
	Ce	140	36.7	20.8				ug/L	298	Standard
>	**Tb**	159	1001668.5	0.7				ug/L	977942	Standard
	Ho	165	10.0					ug/L	12	Standard
	Tl	203	78.0	41.6	**0.0041**	0.004	88.8	ug/L	31	Standard
	Tl	205	58.3	47.2	**0.0054**	0.004	66.7	ug/L	20	Standard
	Pb	206	315.3	11.1	**-0.0075**	0.006	81.9	ug/L	286	Standard
	Pb	207	291.3	4.8	**-0.0005**	0.003	477.4	ug/L	257	Standard
	Pb	208	1079.0	5.9	**-0.0054**	0.003	55.4	ug/L	956	Standard
	U	238	63.3	42.9	**0.0055**	0.004	65.2	ug/L	17	Standard
>	**Bi**	209	578819.3	0.5				ug/L	557080	Standard

Sample ID: QC Std 2
Report Date/Time: Tuesday, June 28, 2016 13:24:27
Page 1

Approved: June 29, 2016

Na	23	0.0		**0.0050**			mg/L	0	Standard
Mg	24	25.0	40.0	**-0.0249**	0.013	50.9	mg/L	32	Standard
K	39	31.7	9.1	**-0.0375**	0.009	24.5	mg/L	30	Standard
Ca	43	41.7	36.7	**0.7901**	2.216	280.5	mg/L	48	Standard
Fe	54	146.0	8.6	**-0.0087**	0.010	113.7	mg/L	159	Standard
Fe	57	195.0	25.3	**0.0139**	0.156	1122.4	mg/L	195	Standard
Sc-1	45	40706.3	0.9				mg/L	39543	Standard
Cl	35	29554.8	2.8				ug/L	27642	Standard
Kr	83	1.3	114.6				ug/L	2	Standard
Br	81	1693.4	6.8				ug/L	1647	Standard
P	31	17536.8	2.2				ug/L	15231	Standard
S	34	2233.5	3.0				ug/L	1845	Standard
Sr	88	66.7	15.6				ug/L	70	Standard
C	12	96.7	33.3				mg/L	113	Standard
N	14	0.0					mg/L	0	Standard
Hg	202	3.3	173.2				mg/L	0	Standard
Dy	164	12.7	49.8				mg/L	12	Standard
Ho-1	165	10.0					mg/L	12	Standard
Er	166	13.3	86.6				mg/L	20	Standard
I	127	1260.1	15.5				mg/L	1162	Standard

QC Calculated Values

Analyte	Mass	QC Std % Recovery	Int Std % Recovery	Spike % Recovery
Li	6			
Be	9			
Al	27			
Sc	45			
Ti	47			
V	51			
Cr	52			
Cr	53			
Mn	55			
Co	59			
Ni	60			
Cu	65			
Zn	66			
Ge	72		104.951	
As	75			
Se	82			
Se-1	77			
Ga	71			

Sample ID: QC Std 2
Report Date/Time: Tuesday, June 28, 2016 13:24:27
Page 2

Approved: June 29, 2016

Rb	85		
Y	89		
> Rh	103		
Mo	98		
Ag	107		
Cd	111		
Cd	114		
> In	115		103.590
Sn	118		
Sb	123		
Ba	135		
Ce	140		
> Tb	159		
Ho	165		
Tl	203		
Tl	205		
Pb	206		
Pb	207		
Pb	208		
U	238		
> Bi	209		103.902
Na	23		
Mg	24		
K	39		
Ca	43		
Fe	54		
Fe	57		
> Sc-1	45		
Cl	35		
Kr	83		
Br	81		
P	31		
S	34		
Sr	88		
C	12		
N	14		
Hg	202		
Dy	164		
Ho-1	165		
Er	166		
I	127		

QC Out of Limits

Measurement Type	Analyte	Mass	Out of Limits Message
QC Std 2	Sb	123	
QC Std 2	Ca	43	

Sample ID: QC Std 2
Report Date/Time: Tuesday, June 28, 2016 13:24:27
Page 3

Approved: June 29, 2016

Method 6020 - Summary Report

Sample ID: QC Std 3
Sample Date/Time: Tuesday, June 28, 2016 13:25:23
Number of Replicates: 3
Autosampler Position: 202
Sample Description:
Method File: C:\NexIONData\Method\6020a.mth
Aliquot Volume (mL):
Diluted to Volume (mL):
User Name: BKT Nexion300X
Cumulative Autodilution Factor: 1
Nexion-ICP 200.8\6020

Concentration Results

IS	Analyte	Mass	Intensity	RSD	Conc.	SD	RSD	Units	Blank Intens.	Mode
>	**Li**	6	79486.3	1.5				ug/L	81760	Standard
	Be	9	236.7	23.6	**0.2350**	0.054	23.1	ug/L	17	Standard
	Al	27	1635.1	14.9	**-0.0035**	0.001	42.0	ug/L	1410	Standard
	Sc	45	39860.7	2.7				ug/L	39543	Standard
	Ti	47	39.7	2.9	**-0.0059**	0.005	91.5	ug/L	39	Standard
	V	51	3750.6	3.6	**0.3321**	0.019	5.7	ug/L	1415	Standard
	Cr	52	11750.6	2.2	**0.6283**	0.044	7.0	ug/L	6946	Standard
	Cr	53	1020.0	3.7	**0.8185**	0.038	4.7	ug/L	328	Standard
	Mn	55	3800.5	0.2	**0.4368**	0.004	0.8	ug/L	823	Standard
	Co	59	2925.3	4.6	**0.3843**	0.020	5.3	ug/L	252	Standard
	Ni	60	3080.3	1.6	**1.5280**	0.033	2.2	ug/L	192	Standard
	Cu	65	1617.4	2.7	**0.7591**	0.027	3.5	ug/L	141	Standard
	Zn	66	7652.9	2.4	**6.1434**	0.191	3.1	ug/L	491	Standard
>	**Ge**	72	515947.7	0.4				ug/L	515087	Standard
	As	75	426.1	10.9	**0.4186**	0.040	9.6	ug/L	20	Standard
	Se	82	65.5	20.2	**0.4487**	0.114	25.5	ug/L	15	Standard
	Se-1	77	77.0	13.5	**0.3017**	0.140	46.4	ug/L	48	Standard
>	**Ga**	71	75.0	29.1				mg/L	90	Standard
	Rb	85	11.7	49.5				ug/L	23	Standard
	Y	89	454544.4	2.9				ug/L	448510	Standard
>	**Rh**	103	11.7	65.5				ug/L	15	Standard
	Mo	98	144.3	6.8	**0.0328**	0.004	11.5	ug/L	11	Standard
	Ag	107	2677.9	4.8	**0.3715**	0.022	5.8	ug/L	134	Standard
	Cd	111	522.1	8.6	**0.2344**	0.020	8.5	mg/L	7	Standard
	Cd	114	1313.6	1.7	**0.2408**	0.006	2.4	ug/L	16	Standard
>	**In**	115	628989.1	0.7				ug/L	611117	Standard
	Sn	118	611.7	1.9	**-0.0014**	0.001	96.1	ug/L	518	Standard
	Sb	123	2074.6	8.0	**0.4143**	0.033	7.9	ug/L	127	Standard
	Ba	135	1500.7	4.3	**0.6813**	0.036	5.2	ug/L	45	Standard
	Ce	140	23.3	24.7				ug/L	298	Standard
>	**Tb**	159	1002704.6	1.0				ug/L	977942	Standard
	Ho	165	21.7	35.3				ug/L	12	Standard
	Tl	203	715.4	2.1	**0.0768**	0.002	2.1	ug/L	31	Standard
	Tl	205	653.3	9.4	**0.0835**	0.008	10.1	ug/L	20	Standard
	Pb	206	1358.4	2.4	**0.1778**	0.007	3.8	ug/L	286	Standard
	Pb	207	1172.0	3.3	**0.1729**	0.010	5.8	ug/L	257	Standard
	Pb	208	4784.3	0.9	**0.1832**	0.004	2.4	ug/L	956	Standard
	U	238	2840.3	2.6	**0.3778**	0.014	3.6	ug/L	17	Standard
>	**Bi**	209	580093.5	1.0				ug/L	557080	Standard

Sample ID: QC Std 3
Report Date/Time: Tuesday, June 28, 2016 13:27:40
Page 1

Approved: June 29, 2016

Na	23	0.0		**0.0050**			mg/L	0	Standard
Mg	24	33.3	22.9	**-0.0129**	0.011	85.9	mg/L	32	Standard
K	39	38.3	45.8	**-0.0130**	0.059	454.3	mg/L	30	Standard
Ca	43	38.3	41.9	**0.4748**	2.540	535.0	mg/L	48	Standard
Fe	54	103.9	16.3	**-0.0436**	0.016	37.7	mg/L	159	Standard
Fe	57	210.0	19.5	**0.0806**	0.150	185.6	mg/L	195	Standard
> **Sc-1**	45	39860.7	2.7				mg/L	39543	Standard
Cl	35	28271.0	1.2				ug/L	27642	Standard
Kr	83	2.3	24.7				ug/L	2	Standard
Br	81	1630.1	3.7				ug/L	1647	Standard
P	31	12470.1	4.9				ug/L	15231	Standard
S	34	2090.1	6.4				ug/L	1845	Standard
Sr	88	61.7	72.7				ug/L	70	Standard
C	12	146.7	7.9				mg/L	113	Standard
N	14	0.0					mg/L	0	Standard
Hg	202	3.3	173.2				mg/L	0	Standard
Dy	164	26.0	116.4				mg/L	12	Standard
Ho-1	165	21.7	35.3				mg/L	12	Standard
Er	166	13.3	43.3				mg/L	20	Standard
I	127	1031.7	25.9				mg/L	1162	Standard

QC Calculated Values

Analyte	Mass	QC Std % Recovery	Int Std % Recovery	Spike % Recovery
> Li	6			
Be	9	117.475		
Al	27	-0.351		
Sc	45			
Ti	47			
V	51	83.021		
Cr	52	78.533		
Cr	53			
Mn	55	87.355		
Co	59	96.082		
Ni	60	95.499		
Cu	65	94.881		
Zn	66	98.294		
> Ge	72		100.167	
As	75	104.644		
Se	82	112.180		
Se-1	77			
> Ga	71			

Sample ID: QC Std 3
Report Date/Time: Tuesday, June 28, 2016 13:27:40
Page 2

Approved: June 29, 2016

Rb	85			
Y	89			
> Rh	103			
Mo	98			
Ag	107	92.871		
Cd	111	97.662		
Cd	114			
> In	115			102.925
Sn	118			
Sb	123	103.570		
Ba	135	90.845		
Ce	140			
> Tb	159			
Ho	165			
Tl	203	95.941		
Tl	205			
Pb	206			
Pb	207			
Pb	208	91.584		
U	238	94.451		
> Bi	209			104.131
Na	23			
Mg	24			
K	39			
Ca	43			
Fe	54			
Fe	57			
> Sc-1	45			
Cl	35			
Kr	83			
Br	81			
P	31			
S	34			
Sr	88			
C	12			
N	14			
Hg	202			
Dy	164			
Ho-1	165			
Er	166			
I	127			

QC Out of Limits

Measurement Type	Analyte	Mass	Out of Limits Message
QC Std 3	Al	27	

Sample ID: QC Std 3
Report Date/Time: Tuesday, June 28, 2016 13:27:40
Page 3

Approved: June 29, 2016

Method 6020 - Summary Report

Sample ID: QC Std 4
Sample Date/Time: Tuesday, June 28, 2016 13:28:34
Number of Replicates: 3
Autosampler Position: 203
Sample Description:
Method File: C:\NexIONData\Method\6020a.mth
Aliquot Volume (mL):
Diluted to Volume (mL):
User Name: BKT Nexion300X
Cumulative Autodilution Factor: 1
Nexion-ICP 200.8\6020

Concentration Results

IS	Analyte	Mass	Intensity	RSD	Conc.	SD	RSD	Units	Blank Intens.	Mode
>	Li	6	85379.9	0.7				ug/L	81760	Standard
	Be	9	28.3	44.4	**0.0176**	0.012	68.3	ug/L	17	Standard
	Al	27	7582301.1	0.5	**47.0918**	0.449	1.0	ug/L	1410	Standard
	Sc	45	42481.1	0.8				ug/L	39543	Standard
	Ti	47	26924.2	1.2	**102.1971**	2.644	2.6	ug/L	39	Standard
	V	51	1177.2	11.7	**-0.0466**	0.017	37.5	ug/L	1415	Standard
	Cr	52	7440.5	1.6	**-0.0468**	0.011	24.4	ug/L	6946	Standard
	Cr	53	2938.6	8.1	**2.8263**	0.310	11.0	ug/L	328	Standard
	Mn	55	1484.1	0.5	**0.0680**	0.007	9.9	ug/L	823	Standard
	Co	59	438.3	7.6	**0.0276**	0.004	13.4	ug/L	252	Standard
	Ni	60	870.4	2.5	**0.3318**	0.004	1.2	ug/L	192	Standard
	Cu	65	647.0	5.3	**0.2309**	0.010	4.5	ug/L	141	Standard
	Zn	66	2006.5	1.8	**0.9027**	0.019	2.1	ug/L	491	Standard
>	Ge	72	545025.5	2.5				ug/L	515087	Standard
	As	75	-62.2	34.4	**-0.0118**	0.017	144.3	ug/L	20	Standard
	Se	82	23.6	6.2	**0.0746**	0.009	12.7	ug/L	15	Standard
	Se-1	77	231.7	5.9	**2.1902**	0.222	10.1	ug/L	48	Standard
>	Ga	71	171.7	17.1				mg/L	90	Standard
	Rb	85	1090.0	4.4				ug/L	23	Standard
	Y	89	452797.1	1.4				ug/L	448510	Standard
>	Rh	103	10.0	100.0				ug/L	15	Standard
	Mo	98	263118.9	1.1	**94.9055**	0.578	0.6	ug/L	11	Standard
	Ag	107	286.7	3.7	**0.0254**	0.002	6.6	ug/L	134	Standard
	Cd	111	-226.3	7.3	**-0.1062**	0.009	8.1	mg/L	7	Standard
	Cd	114	466.4	13.0	**0.0826**	0.011	12.8	ug/L	16	Standard
>	In	115	626700.1	1.0				ug/L	611117	Standard
	Sn	118	941.7	5.7	**0.0533**	0.007	13.8	ug/L	518	Standard
	Sb	123	466.3	29.2	**0.0836**	0.028	33.8	ug/L	127	Standard
	Ba	135	616.7	6.0	**0.2662**	0.017	6.2	ug/L	45	Standard
	Ce	140	233.3	17.2				ug/L	298	Standard
>	Tb	159	1019781.5	0.4				ug/L	977942	Standard
	Ho	165	28.3	27.0				ug/L	12	Standard
	Tl	203	270.7	14.6	**0.0257**	0.004	17.2	ug/L	31	Standard
	Tl	205	205.0	17.1	**0.0243**	0.005	18.8	ug/L	20	Standard
	Pb	206	568.7	4.5	**0.0362**	0.004	12.0	ug/L	286	Standard
	Pb	207	508.0	2.4	**0.0408**	0.002	5.7	ug/L	257	Standard
	Pb	208	1902.0	8.6	**0.0352**	0.008	23.2	ug/L	956	Standard
	U	238	71.7	54.2	**0.0065**	0.005	78.6	ug/L	17	Standard
>	Bi	209	587460.1	0.4				ug/L	557080	Standard

Sample ID: QC Std 4
Report Date/Time: Tuesday, June 28, 2016 13:30:51
Page 1

Approved: June 29, 2016

Na	23	5.0	100.0	**29.8288**	29.665	99.5	mg/L	0	Standard
Mg	24	10050.0	1.2	**12.3961**	0.163	1.3	mg/L	32	Standard
K	39	1535.1	9.7	**4.6887**	0.503	10.7	mg/L	30	Standard
Ca	43	211.7	14.4	**24.5987**	4.529	18.4	mg/L	48	Standard
Fe	54	14184.2	1.5	**11.8132**	0.271	2.3	mg/L	159	Standard
Fe	57	3883.8	1.7	**11.5795**	0.109	0.9	mg/L	195	Standard
Sc-1	45	42481.1	0.8				mg/L	39543	Standard
Cl	35	27442.8	1.7				ug/L	27642	Standard
Kr	83	2.0	50.0				ug/L	2	Standard
Br	81	1816.8	6.7				ug/L	1647	Standard
P	31	16744.2	0.2				ug/L	15231	Standard
S	34	1956.8	7.4				ug/L	1845	Standard
Sr	88	48.3	53.1				ug/L	70	Standard
C	12	220.0	25.3				mg/L	113	Standard
N	14	0.0					mg/L	0	Standard
Hg	202	56.7	27.0				mg/L	0	Standard
Dy	164	24.9	47.6				mg/L	12	Standard
Ho-1	165	28.3	27.0				mg/L	12	Standard
Er	166	36.7	56.8				mg/L	20	Standard
I	127	1896.8	6.7				mg/L	1162	Standard

QC Calculated Values

Analyte	Mass	QC Std % Recovery	Int Std % Recovery	Spike % Recovery
Li	6			
Be	9			
Al	27	0.942		
Sc	45			
Ti	47	102.197		
V	51			
Cr	52			
Cr	53			
Mn	55			
Co	59			
Ni	60			
Cu	65			
Zn	66			
Ge	72		105.812	
As	75			
Se	82			
Se-1	77			
Ga	71			

Sample ID: QC Std 4
Report Date/Time: Tuesday, June 28, 2016 13:30:51
Page 2

Approved: June 29, 2016

Rb	85			
Y	89			
Rh	103			
Mo	98	94.905		
Ag	107			
Cd	111			
Cd	114			
In	115			102.550
Sn	118			
Sb	123			
Ba	135			
Ce	140			
Tb	159			
Ho	165			
Tl	203			
Tl	205			
Pb	206			
Pb	207			
Pb	208			
U	238			
Bi	209			105.453
Na	23	238.631		
Mg	24	247.921		
K	39	93.774		
Ca	43	163.991		
Fe	54	94.506		
Fe	57	92.636		
Sc-1	45			
Cl	35			
Kr	83			
Br	81			
P	31			
S	34			
Sr	88			
C	12			
N	14			
Hg	202			
Dy	164			
Ho-1	165			
Er	166			
I	127			

QC Out of Limits

Measurement Type	Analyte	Mass	Out of Limits Message
QC Std 4	Al	27	
QC Std 4	Na	23	
QC Std 4	Mg	24	

Sample ID: QC Std 4
Report Date/Time: Tuesday, June 28, 2016 13:30:51
Page 3

Approved: June 29, 2016

QC Std 4	Ca	43

Sample ID: QC Std 4
Report Date/Time: Tuesday, June 28, 2016 13:30:51
Page 4

Approved: June 29, 2016

Method 6020 - Summary Report

Sample ID: QC Std 5
Sample Date/Time: Tuesday, June 28, 2016 13:31:45
Number of Replicates: 3
Autosampler Position: 204
Sample Description:
Method File: C:\NexIONData\Method\6020a.mth
Aliquot Volume (mL):
Diluted to Volume (mL):
User Name: BKT Nexion300X
Cumulative Autodilution Factor: 1
Nexion-ICP 200.8\6020

Concentration Results

IS	Analyte	Mass	Intensity	RSD	Conc.	SD	RSD	Units	Blank Intens.	Mode
>	**Li**	6	87031.0	2.2				ug/L	81760	Standard
	Be	9	104600.0	3.1	**98.9445**	2.636	2.7	ug/L	17	Standard
	Al	27	8235764.9	2.8	**50.1881**	1.494	3.0	ug/L	1410	Standard
	Sc	45	40814.9	1.3				ug/L	39543	Standard
	Ti	47	28557.9	2.6	**110.3128**	3.806	3.5	ug/L	39	Standard
	V	51	698774.9	0.6	**96.5097**	2.203	2.3	ug/L	1415	Standard
	Cr	52	706026.0	2.3	**96.5109**	2.799	2.9	ug/L	6946	Standard
	Cr	53	91691.9	3.7	**100.1429**	4.249	4.2	ug/L	328	Standard
	Mn	55	659133.1	0.8	**97.6603**	2.181	2.2	ug/L	823	Standard
	Co	59	714164.5	1.5	**97.7493**	2.387	2.4	ug/L	252	Standard
	Ni	60	188241.9	2.2	**96.0473**	2.835	3.0	ug/L	192	Standard
	Cu	65	190773.3	1.3	**96.4911**	2.052	2.1	ug/L	141	Standard
	Zn	66	115799.2	0.5	**100.8065**	2.067	2.1	ug/L	491	Standard
>	**Ge**	72	535562.3	1.7				ug/L	515087	Standard
	As	75	115513.0	0.8	**98.8727**	1.879	1.9	ug/L	20	Standard
	Se	82	11807.8	0.8	**98.5471**	2.365	2.4	ug/L	15	Standard
	Se-1	77	7973.8	0.6	**101.0979**	1.926	1.9	ug/L	48	Standard
>	**Ga**	71	195.0	2.6				mg/L	90	Standard
	Rb	85	900.0	5.1				ug/L	23	Standard
	Y	89	467512.1	1.1				ug/L	448510	Standard
>	**Rh**	103	41.7	61.6				ug/L	15	Standard
	Mo	98	278616.6	1.0	**98.3192**	1.671	1.7	ug/L	11	Standard
	Ag	107	629653.8	2.5	**89.4581**	1.609	1.8	ug/L	134	Standard
	Cd	111	214179.9	0.7	**95.5849**	1.082	1.1	mg/L	7	Standard
	Cd	114	513207.5	0.9	**94.2229**	0.578	0.6	ug/L	16	Standard
>	**In**	115	640649.3	1.3				ug/L	611117	Standard
	Sn	118	1085.0	2.4	**0.0732**	0.006	8.8	ug/L	518	Standard
	Sb	123	468645.5	2.2	**94.7292**	1.132	1.2	ug/L	127	Standard
	Ba	135	204538.3	1.7	**94.4814**	1.088	1.2	ug/L	45	Standard
	Ce	140	98.3	7.8				ug/L	298	Standard
>	**Tb**	159	1030592.0	2.2				ug/L	977942	Standard
	Ho	165	16.7	45.8				ug/L	12	Standard
	Tl	203	850272.7	1.9	**96.3847**	2.377	2.5	ug/L	31	Standard
	Tl	205	753805.3	1.5	**98.4067**	2.429	2.5	ug/L	20	Standard
	Pb	206	560444.8	0.3	**98.9799**	0.961	1.0	ug/L	286	Standard
	Pb	207	485626.8	0.4	**95.0861**	1.259	1.3	ug/L	257	Standard
	Pb	208	1940003.2	1.2	**98.1909**	2.155	2.2	ug/L	956	Standard
	U	238	731621.6	1.7	**97.5330**	2.488	2.6	ug/L	17	Standard
>	**Bi**	209	583301.0	1.0				ug/L	557080	Standard

Sample ID: QC Std 5
Report Date/Time: Tuesday, June 28, 2016 13:34:02
Page 1

Approved: June 29, 2016

Na	23	5.0	100.0	**30.9951**	30.718	99.1	mg/L	0	Standard
Mg	24	10642.1	4.7	**13.6704**	0.697	5.1	mg/L	32	Standard
K	39	1555.1	3.7	**4.9498**	0.207	4.2	mg/L	30	Standard
Ca	43	191.7	19.9	**22.8900**	5.801	25.3	mg/L	48	Standard
Fe	54	15478.2	1.2	**13.4350**	0.150	1.1	mg/L	159	Standard
Fe	57	4137.2	0.8	**12.9082**	0.151	1.2	mg/L	195	Standard
Sc-1	45	40814.9	1.3				mg/L	39543	Standard
Cl	35	27689.3	2.5				ug/L	27642	Standard
Kr	83	2.0	100.0				ug/L	2	Standard
Br	81	1876.8	10.9				ug/L	1647	Standard
P	31	15799.9	3.3				ug/L	15231	Standard
S	34	1943.5	5.2				ug/L	1845	Standard
Sr	88	65.0	27.7				ug/L	70	Standard
C	12	256.7	13.7				mg/L	113	Standard
N	14	0.0					mg/L	0	Standard
Hg	202	3.3	173.2				mg/L	0	Standard
Dy	164	15.9	127.8				mg/L	12	Standard
Ho-1	165	16.7	45.8				mg/L	12	Standard
Er	166	16.7	69.3				mg/L	20	Standard
I	127	1231.7	9.2				mg/L	1162	Standard

QC Calculated Values

Analyte	Mass	QC Std % Recovery	Int Std % Recovery	Spike % Recovery
Li	6			
Be	9	98.944		
Al	27	1.004		
Sc	45			
Ti	47	110.313		
V	51	96.510		
Cr	52	96.511		
Cr	53			
Mn	55	97.660		
Co	59	97.749		
Ni	60	96.047		
Cu	65	96.491		
Zn	66	100.807		
Ge	72		103.975	
As	75	98.873		
Se	82	98.547		
Se-1	77			
Ga	71			

Sample ID: QC Std 5
Report Date/Time: Tuesday, June 28, 2016 13:34:02
Page 2

Approved: June 29, 2016

Rb	85			
Y	89			
Rh	103			
Mo	98	98.319		
Ag	107	89.458		
Cd	111	95.585		
Cd	114			
In	115		104.833	
Sn	118			
Sb	123	94.729		
Ba	135	94.481		
Ce	140			
Tb	159			
Ho	165			
Tl	203	96.385		
Tl	205			
Pb	206			
Pb	207			
Pb	208	98.191		
U	238	97.533		
Bi	209		104.707	
Na	23	247.961		
Mg	24	273.408		
K	39	98.997		
Ca	43	152.600		
Fe	54	107.480		
Fe	57	103.265		
Sc-1	45			
Cl	35			
Kr	83			
Br	81			
P	31			
S	34			
Sr	88			
C	12			
N	14			
Hg	202			
Dy	164			
Ho-1	165			
Er	166			
I	127			

QC Out of Limits

Measurement Type	Analyte	Mass	Out of Limits Message
QC Std 5	Al	27	
QC Std 5	Na	23	
QC Std 5	Mg	24	

Sample ID: QC Std 5
Report Date/Time: Tuesday, June 28, 2016 13:34:02
Page 3

Approved: June 29, 2016

QC Std 5	Ca	43

Sample ID: QC Std 5
Report Date/Time: Tuesday, June 28, 2016 13:34:02
Page 4

Approved: June 29, 2016

Method 6020 - Summary Report

Sample ID: QC Std 6
Sample Date/Time: Tuesday, June 28, 2016 13:34:59
Number of Replicates: 3
Autosampler Position: 101
Sample Description:
Method File: C:\NexIONData\Method\6020a.mth
Aliquot Volume (mL):
Diluted to Volume (mL):
User Name: BKT Nexion300X
Cumulative Autodilution Factor: 1
Nexion-ICP 200.8\6020

Concentration Results

IS	Analyte	Mass	Intensity	RSD	Conc.	SD	RSD	Units	Blank Intens.	Mode
>	**Li**	6	85572.8	3.1				ug/L	81760	Standard
	Be	9	51348.6	3.0	**49.4131**	1.801	3.6	ug/L	17	Standard
	Al	27	7869928.8	0.7	**48.7904**	1.162	2.4	ug/L	1410	Standard
	Sc	45	41500.1	1.3				ug/L	39543	Standard
	Ti	47	25257.0	1.4	**98.1904**	2.232	2.3	ug/L	39	Standard
	V	51	359717.6	0.9	**49.9155**	1.252	2.5	ug/L	1415	Standard
	Cr	52	362752.3	1.0	**49.4079**	0.954	1.9	ug/L	6946	Standard
	Cr	53	45483.2	1.3	**49.8439**	1.589	3.2	ug/L	328	Standard
	Mn	55	333977.4	0.1	**49.7416**	1.012	2.0	ug/L	823	Standard
	Co	59	371364.3	0.2	**51.1559**	1.087	2.1	ug/L	252	Standard
	Ni	60	96391.0	0.8	**49.4567**	0.760	1.5	ug/L	192	Standard
	Cu	65	97494.7	0.8	**49.5943**	0.620	1.2	ug/L	141	Standard
	Zn	66	56948.5	0.8	**49.4853**	0.762	1.5	ug/L	491	Standard
>	**Ge**	72	532023.1	2.0				ug/L	515087	Standard
	As	75	57437.4	0.6	**49.5161**	1.180	2.4	ug/L	20	Standard
	Se	82	5946.0	0.9	**49.9013**	1.415	2.8	ug/L	15	Standard
	Se-1	77	4004.5	1.6	**50.7471**	0.199	0.4	ug/L	48	Standard
>	**Ga**	71	93.3	16.4				mg/L	90	Standard
	Rb	85	881.7	8.3				ug/L	23	Standard
	Y	89	456900.1	0.4				ug/L	448510	Standard
>	**Rh**	103	26.7	60.3				ug/L	15	Standard
	Mo	98	274645.7	0.6	**96.2670**	1.141	1.2	ug/L	11	Standard
	Ag	107	344865.6	0.2	**48.6675**	0.302	0.6	ug/L	134	Standard
	Cd	111	109918.0	0.6	**48.7237**	0.167	0.3	mg/L	7	Standard
	Cd	114	266820.9	0.9	**48.6598**	0.652	1.3	ug/L	16	Standard
>	**In**	115	644937.8	0.8				ug/L	611117	Standard
	Sn	118	304766.5	1.2	**48.7367**	0.172	0.4	ug/L	518	Standard
	Sb	123	245072.6	0.1	**49.2072**	0.383	0.8	ug/L	127	Standard
	Ba	135	106223.8	1.1	**48.7299**	0.483	1.0	ug/L	45	Standard
	Ce	140	76.7	21.0				ug/L	298	Standard
>	**Tb**	159	1040424.8	0.9				ug/L	977942	Standard
	Ho	165	11.7	89.2				ug/L	12	Standard
	Tl	203	436254.3	0.9	**48.8621**	1.048	2.1	ug/L	31	Standard
	Tl	205	382952.9	1.1	**49.3898**	0.698	1.4	ug/L	20	Standard
	Pb	206	278752.3	0.9	**48.6168**	1.163	2.4	ug/L	286	Standard
	Pb	207	252906.4	1.0	**48.9055**	1.215	2.5	ug/L	257	Standard
	Pb	208	993060.2	1.0	**49.6339**	1.159	2.3	ug/L	956	Standard
	U	238	369537.8	0.4	**48.6731**	0.911	1.9	ug/L	17	Standard
>	**Bi**	209	590375.8	1.5				ug/L	557080	Standard

Sample ID: QC Std 6
Report Date/Time: Tuesday, June 28, 2016 13:37:15
Page 1

Approved: June 29, 2016

Na	23	0.0		**0.0050**			mg/L	0	Standard
Mg	24	4017.2	5.2	**5.0405**	0.318	6.3	mg/L	32	Standard
K	39	1600.1	5.0	**5.0128**	0.329	6.6	mg/L	30	Standard
Ca	43	98.3	19.3	**8.9105**	2.944	33.0	mg/L	48	Standard
Fe	54	5965.0	1.0	**5.0068**	0.016	0.3	mg/L	159	Standard
Fe	57	1785.1	5.1	**5.1208**	0.370	7.2	mg/L	195	Standard
> **Sc-1**	45	41500.1	1.3				mg/L	39543	Standard
Cl	35	29160.0	1.9				ug/L	27642	Standard
Kr	83	3.3	45.8				ug/L	2	Standard
Br	81	1670.1	8.2				ug/L	1647	Standard
P	31	17116.3	2.7				ug/L	15231	Standard
S	34	2186.8	7.3				ug/L	1845	Standard
Sr	88	41.7	34.6				ug/L	70	Standard
C	12	130.0	42.8				mg/L	113	Standard
N	14	3.3	173.2				mg/L	0	Standard
Hg	202	6.7	86.6				mg/L	0	Standard
Dy	164	23.3	24.7				mg/L	12	Standard
Ho-1	165	11.7	89.2				mg/L	12	Standard
Er	166	0.0					mg/L	20	Standard
I	127	1351.7	14.3				mg/L	1162	Standard

QC Calculated Values

Analyte	Mass	QC Std % Recovery	Int Std % Recovery	Spike % Recovery
> Li	6			
Be	9	98.826		
Al	27	97.581		
Sc	45			
Ti	47	98.190		
V	51	99.831		
Cr	52	98.816		
Cr	53			
Mn	55	99.483		
Co	59	102.312		
Ni	60	98.913		
Cu	65	99.189		
Zn	66	98.971		
> Ge	72		103.288	
As	75	99.032		
Se	82	99.803		
Se-1	77			
> Ga	71			

Sample ID: QC Std 6
Report Date/Time: Tuesday, June 28, 2016 13:37:15
Page 2

Approved: June 29, 2016

Rb	85			
Y	89			
> Rh	103			
Mo	98	96.267		
Ag	107	97.335		
Cd	111	97.447		
Cd	114			
> In	115			105.534
Sn	118	97.473		
Sb	123	98.414		
Ba	135	97.460		
Ce	140			
> Tb	159			
Ho	165			
Tl	203	97.724		
Tl	205			
Pb	206			
Pb	207			
Pb	208	99.268		
U	238	97.346		
> Bi	209			105.977
Na	23			
Mg	24			
K	39			
Ca	43			
Fe	54			
Fe	57			
> Sc-1	45			
Cl	35			
Kr	83			
Br	81			
P	31			
S	34			
Sr	88			
C	12			
N	14			
Hg	202			
Dy	164			
Ho-1	165			
Er	166			
I	127			

QC Out of Limits

Measurement Type	Analyte	Mass	Out of Limits Message

Sample ID: QC Std 6
Report Date/Time: Tuesday, June 28, 2016 13:37:15
Page 3

Approved: June 29, 2016

Method 6020 - Summary Report

Sample ID: QC Std 7
Sample Date/Time: Tuesday, June 28, 2016 13:38:10
Number of Replicates: 3
Autosampler Position: 102
Sample Description:
Method File: C:\NexIONData\Method\6020a.mth
Aliquot Volume (mL):
Diluted to Volume (mL):
User Name: BKT Nexion300X
Cumulative Autodilution Factor: 1
Nexion-ICP 200.8\6020

Concentration Results

IS	Analyte	Mass	Intensity	RSD	Conc.	SD	RSD	Units	Blank Intens.	Mode
>	**Li**	6	82763.8	0.7				ug/L	81760	Standard
	Be	9	40.0	57.3	**0.0300**	0.023	75.9	ug/L	17	Standard
	Al	27	4257.4	63.2	**0.0129**	0.017	134.4	ug/L	1410	Standard
	Sc	45	40355.3	1.7				ug/L	39543	Standard
	Ti	47	44.3	23.5	**0.0085**	0.041	476.8	ug/L	39	Standard
	V	51	1283.7	14.1	**-0.0268**	0.025	92.2	ug/L	1415	Standard
	Cr	52	6366.3	1.6	**-0.1663**	0.013	7.9	ug/L	6946	Standard
	Cr	53	461.7	3.5	**0.1707**	0.014	8.3	ug/L	328	Standard
	Mn	55	939.4	15.6	**-0.0074**	0.022	294.6	ug/L	823	Standard
	Co	59	428.3	39.2	**0.0280**	0.023	82.9	ug/L	252	Standard
	Ni	60	218.7	25.5	**0.0081**	0.029	354.3	ug/L	192	Standard
	Cu	65	184.3	18.2	**0.0036**	0.017	469.2	ug/L	141	Standard
	Zn	66	515.3	2.3	**-0.3696**	0.014	3.7	ug/L	491	Standard
>	**Ge**	72	528838.2	0.8				ug/L	515087	Standard
	As	75	8.3	324.4	**0.0475**	0.023	49.1	ug/L	20	Standard
	Se	82	19.9	12.2	**0.0491**	0.021	43.7	ug/L	15	Standard
	Se-1	77	55.0	4.8	**-0.0079**	0.029	369.8	ug/L	48	Standard
>	**Ga**	71	56.7	39.8				mg/L	90	Standard
	Rb	85	10.0					ug/L	23	Standard
	Y	89	469796.8	1.6				ug/L	448510	Standard
>	**Rh**	103	20.0	25.0				ug/L	15	Standard
	Mo	98	452.3	25.3	**0.1439**	0.042	29.5	ug/L	11	Standard
	Ag	107	307.7	67.7	**0.0286**	0.031	108.2	ug/L	134	Standard
	Cd	111	45.2	95.8	**0.0178**	0.020	112.8	mg/L	7	Standard
	Cd	114	114.8	113.1	**0.0168**	0.025	147.3	ug/L	16	Standard
>	**In**	115	628024.0	1.4				ug/L	611117	Standard
	Sn	118	940.0	23.7	**0.0531**	0.039	73.1	ug/L	518	Standard
	Sb	123	1312.1	39.0	**0.2588**	0.110	42.3	ug/L	127	Standard
	Ba	135	79.3	75.1	**0.0125**	0.029	229.7	ug/L	45	Standard
	Ce	140	28.3	36.7				ug/L	298	Standard
>	**Tb**	159	1003248.8	1.6				ug/L	977942	Standard
	Ho	165	15.0	88.2				ug/L	12	Standard
	Tl	203	265.0	107.1	**0.0261**	0.033	127.7	ug/L	31	Standard
	Tl	205	163.3	84.5	**0.0196**	0.019	95.5	ug/L	20	Standard
	Pb	206	421.0	42.3	**0.0127**	0.033	261.4	ug/L	286	Standard
	Pb	207	362.0	44.3	**0.0147**	0.033	224.6	ug/L	257	Standard
	Pb	208	1358.7	30.8	**0.0100**	0.022	223.6	ug/L	956	Standard
	U	238	139.0	84.9	**0.0161**	0.016	101.8	ug/L	17	Standard
>	**Bi**	209	570467.7	1.7				ug/L	557080	Standard

Sample ID: QC Std 7
Report Date/Time: Tuesday, June 28, 2016 13:40:27
Page 1

Approved: June 29, 2016

Na	23	1.7	173.2	**10.3221**	17.870	173.1	mg/L	0	Standard
Mg	24	30.0	28.9	**-0.0179**	0.012	67.0	mg/L	32	Standard
K	39	31.7	24.1	**-0.0367**	0.024	65.4	mg/L	30	Standard
Ca	43	38.3	15.1	**0.3686**	0.952	258.2	mg/L	48	Standard
Fe	54	115.7	16.2	**-0.0344**	0.017	49.5	mg/L	159	Standard
Fe	57	198.3	8.1	**0.0320**	0.061	191.3	mg/L	195	Standard
> **Sc-1**	45	40355.3	1.7				mg/L	39543	Standard
Cl	35	29509.4	2.2				ug/L	27642	Standard
Kr	83	2.0	86.6				ug/L	2	Standard
Br	81	1783.4	4.3				ug/L	1647	Standard
P	31	17421.7	1.2				ug/L	15231	Standard
S	34	2170.2	3.8				ug/L	1845	Standard
Sr	88	55.0	15.7				ug/L	70	Standard
C	12	93.3	40.6				mg/L	113	Standard
N	14	0.0					mg/L	0	Standard
Hg	202	6.7	173.2				mg/L	0	Standard
Dy	164	8.9	120.7				mg/L	12	Standard
Ho-1	165	15.0	88.2				mg/L	12	Standard
Er	166	23.3	65.5				mg/L	20	Standard
I	127	1233.4	14.2				mg/L	1162	Standard

QC Calculated Values

	Analyte	Mass	QC Std % Recovery	Int Std % Recovery	Spike % Recovery
>	Li	6			
	Be	9			
	Al	27			
	Sc	45			
	Ti	47			
	V	51			
	Cr	52			
	Cr	53			
	Mn	55			
	Co	59			
	Ni	60			
	Cu	65			
	Zn	66			
>	Ge	72		102.670	
	As	75			
	Se	82			
	Se-1	77			
>	Ga	71			

Sample ID: QC Std 7
Report Date/Time: Tuesday, June 28, 2016 13:40:27
Page 2

Approved: June 29, 2016

Rb	85		
Y	89		
> Rh	103		
Mo	98		
Ag	107		
Cd	111		
Cd	114		
> In	115		102.767
Sn	118		
Sb	123		
Ba	135		
Ce	140		
> Tb	159		
Ho	165		
Tl	203		
Tl	205		
Pb	206		
Pb	207		
Pb	208		
U	238		
> Bi	209		102.403
Na	23		
Mg	24		
K	39		
Ca	43		
Fe	54		
Fe	57		
> Sc-1	45		
Cl	35		
Kr	83		
Br	81		
P	31		
S	34		
Sr	88		
C	12		
N	14		
Hg	202		
Dy	164		
Ho-1	165		
Er	166		
I	127		

QC Out of Limits

Measurement Type	Analyte	Mass	Out of Limits Message
QC Std 7	Sb	123	

Sample ID: QC Std 7
Report Date/Time: Tuesday, June 28, 2016 13:40:27
Page 3

Approved: June 29, 2016

Method 6020 - Summary Report

Sample ID: L1606036203
Sample Date/Time: Tuesday, June 28, 2016 13:41:22
Number of Replicates: 3
Autosampler Position: 301
Sample Description: 10
Method File: C:\NexIONData\Method\6020a.mth
Aliquot Volume (mL):
Diluted to Volume (mL):
User Name: BKT Nexion300X
Cumulative Autodilution Factor: 1
Nexion-ICP 200.8\6020

Concentration Results

IS	Analyte	Mass	Intensity	RSD	Conc.	SD	RSD	Units	Blank Intens.	Mode
>	**Li**	6	83400.5	10.2				ug/L	81760	Standard
	Be	9	11.7	65.5	**0.0015**	0.006	425.0	ug/L	17	Standard
	Al	27	3017.0	39.5	**0.0053**	0.009	165.2	ug/L	1410	Standard
	Sc	45	40218.8	12.0				ug/L	39543	Standard
	Ti	47	37.0	23.6	**-0.0163**	0.022	135.1	ug/L	39	Standard
	V	51	613.8	4.6	**-0.1167**	0.012	10.1	ug/L	1415	Standard
	Cr	52	3481.1	12.6	**-0.5531**	0.019	3.4	ug/L	6946	Standard
	Cr	53	250.0	27.5	**-0.0570**	0.057	99.8	ug/L	328	Standard
	Mn	55	1041.4	26.2	**0.0117**	0.027	231.5	ug/L	823	Standard
	Co	59	254.7	5.9	**0.0055**	0.004	71.3	ug/L	252	Standard
	Ni	60	206.3	13.3	**0.0056**	0.009	153.1	ug/L	192	Standard
	Cu	65	131.7	19.5	**-0.0206**	0.013	65.4	ug/L	141	Standard
	Zn	66	531.7	22.4	**-0.3419**	0.069	20.1	ug/L	491	Standard
>	**Ge**	72	510441.4	10.5				ug/L	515087	Standard
	As	75	44.6	25.0	**0.0799**	0.006	7.8	ug/L	20	Standard
	Se	82	38.3	36.8	**0.2107**	0.093	44.1	ug/L	15	Standard
	Se-1	77	32.0	11.3	**-0.2872**	0.062	21.6	ug/L	48	Standard
>	**Ga**	71	61.7	4.7				mg/L	90	Standard
	Rb	85	33.3	37.7				ug/L	23	Standard
	Y	89	399549.3	20.8				ug/L	448510	Standard
>	**Rh**	103	11.7	65.5				ug/L	15	Standard
	Mo	98	155.9	22.2	**0.0482**	0.023	47.8	ug/L	11	Standard
	Ag	107	121.0	24.4	**0.0044**	0.005	118.2	ug/L	134	Standard
	Cd	111	13.4	45.5	**0.0046**	0.004	96.5	mg/L	7	Standard
	Cd	114	43.9	10.7	**0.0047**	0.001	14.6	ug/L	16	Standard
>	**In**	115	541793.5	15.9				ug/L	611117	Standard
	Sn	118	351.7	31.7	**-0.0361**	0.012	32.5	ug/L	518	Standard
	Sb	123	283.1	30.2	**0.0538**	0.012	21.7	ug/L	127	Standard
	Ba	135	37.0	32.8	**-0.0052**	0.004	82.4	ug/L	45	Standard
	Ce	140	30.0	28.9				ug/L	298	Standard
>	**Tb**	159	879683.0	16.9				ug/L	977942	Standard
	Ho	165	8.3	34.6				ug/L	12	Standard
	Tl	203	99.7	75.1	**0.0097**	0.013	137.9	ug/L	31	Standard
	Tl	205	85.0	86.7	**0.0121**	0.015	120.6	ug/L	20	Standard
	Pb	206	313.0	1.9	**0.0011**	0.012	1036.8	ug/L	286	Standard
	Pb	207	266.0	5.5	**0.0034**	0.015	442.4	ug/L	257	Standard
	Pb	208	1233.7	12.3	**0.0133**	0.020	150.4	ug/L	956	Standard
	U	238	39.3	36.7	**0.0031**	0.002	60.3	ug/L	17	Standard
>	**Bi**	209	508733.8	16.9				ug/L	557080	Standard

Sample ID: L1606036203
Report Date/Time: Tuesday, June 28, 2016 13:43:39
Page 1

Approved: June 29, 2016

Na	23	0.0		**0.0050**			mg/L	0	Standard
Mg	24	21.7	13.3	**-0.0282**	0.008	27.2	mg/L	32	Standard
K	39	25.0	34.6	**-0.0591**	0.022	36.5	mg/L	30	Standard
Ca	43	40.0	12.5	**0.7483**	1.524	203.6	mg/L	48	Standard
Fe	54	113.2	25.1	**-0.0334**	0.039	117.8	mg/L	159	Standard
Fe	57	238.3	14.7	**0.1717**	0.127	73.7	mg/L	195	Standard
> **Sc-1**	45	40218.8	12.0				mg/L	39543	Standard
Cl	35	13831.7	10.0				ug/L	27642	Standard
Kr	83	1.7	34.6				ug/L	2	Standard
Br	81	810.0	8.9				ug/L	1647	Standard
P	31	10527.1	24.9				ug/L	15231	Standard
S	34	970.0	6.2				ug/L	1845	Standard
Sr	88	66.7	11.5				ug/L	70	Standard
C	12	110.0	9.1				mg/L	113	Standard
N	14	3.3	173.2				mg/L	0	Standard
Hg	202	0.0					mg/L	0	Standard
Dy	164	12.4	124.8				mg/L	12	Standard
Ho-1	165	8.3	34.6				mg/L	12	Standard
Er	166	20.0	50.0				mg/L	20	Standard
I	127	523.3	19.7				mg/L	1162	Standard

QC Calculated Values

Analyte	Mass	QC Std % Recovery	Int Std % Recovery	Spike % Recovery
> Li	6		102.006	
Be	9			
Al	27			
Sc	45			
Ti	47			
V	51			
Cr	52			
Cr	53			
Mn	55			
Co	59			
Ni	60			
Cu	65			
Zn	66			
> Ge	72		99.098	
As	75			
Se	82			
Se-1	77			
> Ga	71			

Sample ID: L1606036203
Report Date/Time: Tuesday, June 28, 2016 13:43:39
Page 2

Approved: June 29, 2016

Rb	85		
Y	89		
> Rh	103		
Mo	98		
Ag	107		
Cd	111		
Cd	114		
> In	115		88.656
Sn	118		
Sb	123		
Ba	135		
Ce	140		
> Tb	159		
Ho	165		
Tl	203		
Tl	205		
Pb	206		
Pb	207		
Pb	208		
U	238		
> Bi	209		91.321
Na	23		
Mg	24		
K	39		
Ca	43		
Fe	54		
Fe	57		
> Sc-1	45		
Cl	35		
Kr	83		
Br	81		
P	31		
S	34		
Sr	88		
C	12		
N	14		
Hg	202		
Dy	164		
Ho-1	165		
Er	166		
I	127		

QC Out of Limits

Measurement Type	Analyte	Mass	Out of Limits Message
Cr 52 Lower	Cr	52	

Sample ID: L1606036203
Report Date/Time: Tuesday, June 28, 2016 13:43:39
Page 3

Approved: June 29, 2016

Method 6020 - Summary Report

Sample ID: L1606036204
Sample Date/Time: Tuesday, June 28, 2016 13:44:34
Number of Replicates: 3
Autosampler Position: 302
Sample Description: 1
Method File: C:\NexIONData\Method\6020a.mth
Aliquot Volume (mL):
Diluted to Volume (mL):
User Name: BKT Nexion300X
Cumulative Autodilution Factor: 1
Nexion-ICP 200.8\6020

Concentration Results

IS	Analyte	Mass	Intensity	RSD	Conc.	SD	RSD	Units	Blank Intens.	Mode
>	**Li**	6	83225.5	7.5				ug/L	81760	Standard
	Be	9	31228.6	61.6	**31.9371**	21.971	68.8	ug/L	17	Standard
	Al	27	8471.1	48.6	**0.0411**	0.031	75.9	ug/L	1410	Standard
	Sc	45	40830.0	2.2				ug/L	39543	Standard
	Ti	47	34.3	11.8	**-0.0297**	0.018	59.1	ug/L	39	Standard
	V	51	224078.9	58.8	**31.3360**	18.302	58.4	ug/L	1415	Standard
	Cr	52	238015.8	57.7	**32.3999**	19.040	58.8	ug/L	6946	Standard
	Cr	53	29690.7	58.7	**32.7502**	19.168	58.5	ug/L	328	Standard
	Mn	55	213724.7	56.8	**32.1044**	18.055	56.2	ug/L	823	Standard
	Co	59	222487.2	58.7	**30.9454**	17.938	58.0	ug/L	252	Standard
	Ni	60	62090.3	57.3	**32.1492**	18.240	56.7	ug/L	192	Standard
	Cu	65	63757.0	57.0	**32.7355**	18.436	56.3	ug/L	141	Standard
	Zn	66	38227.9	57.9	**33.2873**	19.476	58.5	ug/L	491	Standard
>	**Ge**	72	525473.2	1.2				ug/L	515087	Standard
	As	75	36453.5	56.6	**31.7527**	17.695	55.7	ug/L	20	Standard
	Se	82	3780.3	55.0	**31.9968**	17.401	54.4	ug/L	15	Standard
	Se-1	77	2538.3	56.6	**32.2335**	18.366	57.0	ug/L	48	Standard
>	**Ga**	71	76.7	26.4				mg/L	90	Standard
	Rb	85	43.3	17.6				ug/L	23	Standard
	Y	89	474726.4	7.6				ug/L	448510	Standard
>	**Rh**	103	26.7	21.7				ug/L	15	Standard
	Mo	98	564.0	40.4	**0.1823**	0.089	49.0	ug/L	11	Standard
	Ag	107	212096.4	59.4	**30.6350**	19.274	62.9	ug/L	134	Standard
	Cd	111	68030.3	54.2	**30.8198**	17.865	58.0	mg/L	7	Standard
	Cd	114	165078.2	56.3	**30.7839**	18.487	60.1	ug/L	16	Standard
>	**In**	115	641067.2	4.2				ug/L	611117	Standard
	Sn	118	550.0	28.6	**-0.0125**	0.029	234.3	ug/L	518	Standard
	Sb	123	143570.7	60.9	**29.5172**	18.974	64.3	ug/L	127	Standard
	Ba	135	66133.4	54.2	**31.0035**	17.964	57.9	ug/L	45	Standard
	Ce	140	83.3	81.7				ug/L	298	Standard
>	**Tb**	159	1026938.7	4.8				ug/L	977942	Standard
	Ho	165	11.7	65.5				ug/L	12	Standard
	Tl	203	274073.1	56.4	**30.7538**	17.663	57.4	ug/L	31	Standard
	Tl	205	243234.0	54.4	**31.4411**	17.425	55.4	ug/L	20	Standard
	Pb	206	180330.9	55.5	**31.4753**	17.798	56.5	ug/L	286	Standard
	Pb	207	158009.7	55.1	**30.5868**	17.206	56.3	ug/L	257	Standard
	Pb	208	646417.5	54.5	**32.3514**	17.977	55.6	ug/L	956	Standard
	U	238	234720.5	55.2	**30.9733**	17.414	56.2	ug/L	17	Standard
>	**Bi**	209	588853.8	4.4				ug/L	557080	Standard

Sample ID: L1606036204
Report Date/Time: Tuesday, June 28, 2016 13:46:51
Page 1

Approved: June 29, 2016

Na	23	1.7	173.2	**10.1717**	17.609	173.1	mg/L	0	Standard
Mg	24	26.7	10.8	**-0.0228**	0.004	16.0	mg/L	32	Standard
K	39	36.7	43.8	**-0.0214**	0.052	244.2	mg/L	30	Standard
Ca	43	30.0	66.7	**-0.9172**	2.942	320.7	mg/L	48	Standard
Fe	54	107.6	36.8	**-0.0427**	0.035	81.3	mg/L	159	Standard
Fe	57	220.0	9.9	**0.0952**	0.078	81.4	mg/L	195	Standard
> **Sc-1**	45	40830.0	2.2				mg/L	39543	Standard
Cl	35	20640.2	29.5				ug/L	27642	Standard
Kr	83	3.0	33.3				ug/L	2	Standard
Br	81	1230.1	37.8				ug/L	1647	Standard
P	31	11926.4	10.7				ug/L	15231	Standard
S	34	1536.7	28.4				ug/L	1845	Standard
Sr	88	66.7	11.5				ug/L	70	Standard
C	12	146.7	27.6				mg/L	113	Standard
N	14	0.0					mg/L	0	Standard
Hg	202	0.0					mg/L	0	Standard
Dy	164	5.9	100.8				mg/L	12	Standard
Ho-1	165	11.7	65.5				mg/L	12	Standard
Er	166	16.7	34.6				mg/L	20	Standard
I	127	785.0	24.2				mg/L	1162	Standard

QC Calculated Values

Analyte	Mass	QC Std % Recovery	Int Std % Recovery	Spike % Recovery
> Li	6		101.792	
Be	9			
Al	27			
Sc	45			
Ti	47			
V	51			
Cr	52			
Cr	53			
Mn	55			
Co	59			
Ni	60			
Cu	65			
Zn	66			
> Ge	72		102.016	
As	75			
Se	82			
Se-1	77			
> Ga	71			

Sample ID: L1606036204
Report Date/Time: Tuesday, June 28, 2016 13:46:51
Page 2

Approved: June 29, 2016

Rb	85		
Y	89		
> Rh	103		
Mo	98		
Ag	107		
Cd	111		
Cd	114		
> In	115		104.901
Sn	118		
Sb	123		
Ba	135		
Ce	140		
> Tb	159		
Ho	165		
Tl	203		
Tl	205		
Pb	206		
Pb	207		
Pb	208		
U	238		
> Bi	209		105.704
Na	23		
Mg	24		
K	39		
Ca	43		
Fe	54		
Fe	57		
> Sc-1	45		
Cl	35		
Kr	83		
Br	81		
P	31		
S	34		
Sr	88		
C	12		
N	14		
Hg	202		
Dy	164		
Ho-1	165		
Er	166		
I	127		

QC Out of Limits

Measurement Type	Analyte	Mass	Out of Limits Message

Approved: June 29, 2016

Method 6020 - Summary Report

Sample ID: L1606036203
Sample Date/Time: Tuesday, June 28, 2016 13:49:03
Number of Replicates: 3
Autosampler Position: 205
Sample Description: 10
Method File: C:\NexIONData\Method\6020a.mth
Aliquot Volume (mL):
Diluted to Volume (mL):
User Name: BKT Nexion300X
Cumulative Autodilution Factor: 1
Nexion-ICP 200.8\6020

Concentration Results

IS	Analyte	Mass	Intensity	RSD	Conc.	SD	RSD	Units	Blank Intens.	Mode
>	**Li**	6	90942.6	5.2				ug/L	81760	Standard
	Be	9	53.3	85.1	**0.0399**	0.045	111.9	ug/L	17	Standard
	Al	27	693137.8	2.1	**4.0335**	0.159	3.9	ug/L	1410	Standard
	Sc	45	39909.2	1.1				ug/L	39543	Standard
	Ti	47	362.3	4.5	**1.2955**	0.068	5.3	ug/L	39	Standard
	V	51	2278.9	9.8	**0.1220**	0.031	25.8	ug/L	1415	Standard
	Cr	52	6909.6	1.4	**-0.0622**	0.012	19.7	ug/L	6946	Standard
	Cr	53	1090.0	12.5	**0.9032**	0.155	17.1	ug/L	328	Standard
	Mn	55	5526773.3	1.7	**854.3657**	14.322	1.7	ug/L	823	Standard
	Co	59	9370.2	5.6	**1.3053**	0.073	5.6	ug/L	252	Standard
	Ni	60	2122.5	1.2	**1.0247**	0.015	1.4	ug/L	192	Standard
	Cu	65	2498.9	0.1	**1.2274**	0.002	0.2	ug/L	141	Standard
	Zn	66	6516.4	0.8	**5.1316**	0.039	0.8	ug/L	491	Standard
>	**Ge**	72	513880.5	0.2				ug/L	515087	Standard
	As	75	3228.7	3.4	**2.9189**	0.105	3.6	ug/L	20	Standard
	Se	82	922.2	2.2	**7.9103**	0.196	2.5	ug/L	15	Standard
	Se-1	77	155.0	10.7	**1.3431**	0.217	16.2	ug/L	48	Standard
>	**Ga**	71	388.3	17.5				mg/L	90	Standard
	Rb	85	68372.4	3.2				ug/L	23	Standard
	Y	89	447009.0	1.5				ug/L	448510	Standard
>	**Rh**	103	111.7	20.2				ug/L	15	Standard
	Mo	98	1200247.1	0.8	**451.3790**	8.919	2.0	ug/L	11	Standard
	Ag	107	153.3	18.9	**0.0070**	0.004	61.8	ug/L	134	Standard
	Cd	111	-1054.6	0.6	**-0.5044**	0.004	0.7	mg/L	7	Standard
	Cd	114	1800.6	2.5	**0.3474**	0.013	3.8	ug/L	16	Standard
>	**In**	115	601262.2	1.3				ug/L	611117	Standard
	Sn	118	788.4	4.6	**0.0336**	0.006	17.8	ug/L	518	Standard
	Sb	123	1882.7	34.8	**0.3916**	0.136	34.8	ug/L	127	Standard
	Ba	135	4520.7	1.0	**2.2009**	0.051	2.3	ug/L	45	Standard
	Ce	140	6458.0	2.1				ug/L	298	Standard
>	**Tb**	159	1000527.6	0.4				ug/L	977942	Standard
	Ho	165	130.0	21.4				ug/L	12	Standard
	Tl	203	285.7	2.5	**0.0299**	0.000	1.6	ug/L	31	Standard
	Tl	205	403.3	76.1	**0.0543**	0.043	79.9	ug/L	20	Standard
	Pb	206	899.7	2.3	**0.1068**	0.005	4.7	ug/L	286	Standard
	Pb	207	732.0	4.6	**0.0957**	0.009	9.0	ug/L	257	Standard
	Pb	208	3524.8	26.8	**0.1310**	0.052	40.0	ug/L	956	Standard
	U	238	352.3	76.1	**0.0475**	0.039	81.4	ug/L	17	Standard
>	**Bi**	209	544253.0	1.1				ug/L	557080	Standard

Sample ID: L1606036203
Report Date/Time: Tuesday, June 28, 2016 13:51:20
Page 1

Approved: June 29, 2016

Na	23	1.7	173.2	**10.4757**	18.136	173.1	mg/L	0	Standard
Mg	24	122834.3	0.9	**161.9583**	0.885	0.5	mg/L	32	Standard
K	39	4865.8	5.3	**16.1536**	1.001	6.2	mg/L	30	Standard
Ca	43	186.7	17.4	**22.7843**	5.205	22.8	mg/L	48	Standard
Fe	54	927.7	8.4	**0.6952**	0.076	10.9	mg/L	159	Standard
Fe	57	461.7	8.7	**0.9208**	0.151	16.4	mg/L	195	Standard
> **Sc-1**	45	39909.2	1.1				mg/L	39543	Standard
Cl	35	47371.9	1.0				ug/L	27642	Standard
Kr	83	1.7	91.7				ug/L	2	Standard
Br	81	196320.5	1.2				ug/L	1647	Standard
P	31	16525.7	2.7				ug/L	15231	Standard
S	34	2001.8	3.8				ug/L	1845	Standard
Sr	88	358.3	4.3				ug/L	70	Standard
C	12	246.7	19.2				mg/L	113	Standard
N	14	0.0					mg/L	0	Standard
Hg	202	3.3	173.2				mg/L	0	Standard
Dy	164	211.1	26.7				mg/L	12	Standard
Ho-1	165	130.0	21.4				mg/L	12	Standard
Er	166	116.7	51.7				mg/L	20	Standard
I	127	1244078.5	12.9				mg/L	1162	Standard

QC Calculated Values

	Analyte	Mass	QC Std % Recovery	Int Std % Recovery	Spike % Recovery
>	Li	6		111.231	
	Be	9			
	Al	27			
	Sc	45			
	Ti	47			
	V	51			
	Cr	52			
	Cr	53			
	Mn	55			
	Co	59			
	Ni	60			
	Cu	65			
	Zn	66			
>	Ge	72		99.766	
	As	75			
	Se	82			
	Se-1	77			
>	Ga	71			

Sample ID: L1606036203
Report Date/Time: Tuesday, June 28, 2016 13:51:20
Page 2

Approved: June 29, 2016

	Rb	85	
	Y	89	
>	Rh	103	
	Mo	98	
	Ag	107	
	Cd	111	
	Cd	114	
>	In	115	98.387
	Sn	118	
	Sb	123	
	Ba	135	
	Ce	140	
>	Tb	159	
	Ho	165	
	Tl	203	
	Tl	205	
	Pb	206	
	Pb	207	
	Pb	208	
	U	238	
>	Bi	209	97.697
	Na	23	
	Mg	24	
	K	39	
	Ca	43	
	Fe	54	
	Fe	57	
>	Sc-1	45	
	Cl	35	
	Kr	83	
	Br	81	
	P	31	
	S	34	
	Sr	88	
	C	12	
	N	14	
	Hg	202	
	Dy	164	
	Ho-1	165	
	Er	166	
	I	127	

QC Out of Limits

Measurement Type	Analyte	Mass	Out of Limits Message
Mn 55 Upper, S, EEE	Mn	55	
Mo 98 Upper, S, EEE	Mo	98	
Cd 111 Lower	Cd	111	

Sample ID: L1606036203
Report Date/Time: Tuesday, June 28, 2016 13:51:20
Page 3

Approved: June 29, 2016

Method 6020 - Summary Report

Sample ID: L1606036204
Sample Date/Time: Tuesday, June 28, 2016 13:52:18
Number of Replicates: 3
Autosampler Position: 206
Sample Description: 1
Method File: C:\NexIONData\Method\6020a.mth
Aliquot Volume (mL):
Diluted to Volume (mL):
User Name: BKT Nexion300X
Cumulative Autodilution Factor: 1
Nexion-ICP 200.8\6020

Concentration Results

IS	Analyte	Mass	Intensity	RSD	Conc.	SD	RSD	Units	Blank Intens.	Mode
>	**Li**	6	103725.5	0.9				ug/L	81760	Standard
	Be	9	18.3	41.7	**0.0048**	0.006	125.1	ug/L	17	Standard
	Al	27	23803073.4	2.1	**121.7007**	1.863	1.5	ug/L	1410	Standard
	Sc	45	41989.8	2.5				ug/L	39543	Standard
	Ti	47	198.3	8.2	**0.6152**	0.056	9.1	ug/L	39	Standard
	V	51	2022.8	10.2	**0.0784**	0.030	38.8	ug/L	1415	Standard
	Cr	52	8025.5	3.2	**0.0718**	0.049	68.1	ug/L	6946	Standard
	Cr	53	1725.1	14.9	**1.5845**	0.307	19.4	ug/L	328	Standard
	Mn	55	8347.3	4.1	**1.1117**	0.038	3.4	ug/L	823	Standard
	Co	59	1991.1	1.1	**0.2461**	0.003	1.1	ug/L	252	Standard
	Ni	60	2784.9	2.6	**1.3428**	0.049	3.7	ug/L	192	Standard
	Cu	65	1676.4	9.2	**0.7724**	0.072	9.4	ug/L	141	Standard
	Zn	66	3951.5	5.5	**2.7003**	0.153	5.7	ug/L	491	Standard
>	**Ge**	72	526193.8	1.1				ug/L	515087	Standard
	As	75	658.8	2.1	**0.6140**	0.018	3.0	ug/L	20	Standard
	Se	82	229.7	4.0	**1.8340**	0.092	5.0	ug/L	15	Standard
	Se-1	77	153.0	9.2	**1.2707**	0.204	16.0	ug/L	48	Standard
>	**Ga**	71	148.3	16.6				mg/L	90	Standard
	Rb	85	683.3	4.9				ug/L	23	Standard
	Y	89	453248.0	2.1				ug/L	448510	Standard
>	**Rh**	103	91.7	27.5				ug/L	15	Standard
	Mo	98	5026.0	6.3	**1.8280**	0.098	5.4	ug/L	11	Standard
	Ag	107	95.3	7.7	**-0.0021**	0.001	57.5	ug/L	134	Standard
	Cd	111	8.0	39.8	**0.0008**	0.001	178.0	mg/L	7	Standard
	Cd	114	50.5	30.0	**0.0047**	0.003	60.8	ug/L	16	Standard
>	**In**	115	615030.5	1.6				ug/L	611117	Standard
	Sn	118	1100.0	6.8	**0.0830**	0.014	16.4	ug/L	518	Standard
	Sb	123	686.5	31.6	**0.1319**	0.046	34.9	ug/L	127	Standard
	Ba	135	22769.8	0.9	**10.9347**	0.080	0.7	ug/L	45	Standard
	Ce	140	320.0	14.9				ug/L	298	Standard
>	**Tb**	159	1016190.3	1.0				ug/L	977942	Standard
	Ho	165	48.3	15.8				ug/L	12	Standard
	Tl	203	156.0	5.7	**0.0132**	0.001	7.6	ug/L	31	Standard
	Tl	205	153.3	14.7	**0.0181**	0.003	17.2	ug/L	20	Standard
	Pb	206	466.3	6.0	**0.0202**	0.005	24.4	ug/L	286	Standard
	Pb	207	405.3	5.2	**0.0227**	0.004	15.6	ug/L	257	Standard
	Pb	208	1478.0	2.2	**0.0157**	0.002	13.7	ug/L	956	Standard
	U	238	1957.8	2.0	**0.2625**	0.004	1.4	ug/L	17	Standard
>	**Bi**	209	573383.4	0.9				ug/L	557080	Standard

Sample ID: L1606036204
Report Date/Time: Tuesday, June 28, 2016 13:54:35
Page 1

Approved: June 29, 2016

Na	23	8.3	34.6	**50.1179**	16.456	32.8	mg/L	0	Standard
Mg	24	58420.8	1.2	**73.2244**	2.756	3.8	mg/L	32	Standard
K	39	723.4	8.7	**2.1601**	0.187	8.7	mg/L	30	Standard
Ca	43	463.3	11.9	**60.9213**	7.520	12.3	mg/L	48	Standard
Fe	54	191.2	7.7	**0.0260**	0.014	55.5	mg/L	159	Standard
Fe	57	531.7	2.7	**1.0656**	0.010	0.9	mg/L	195	Standard
> **Sc-1**	45	41989.8	2.5				mg/L	39543	Standard
Cl	35	37603.3	1.8				ug/L	27642	Standard
Kr	83	1.7	34.6				ug/L	2	Standard
Br	81	30841.4	4.4				ug/L	1647	Standard
P	31	21757.3	1.3				ug/L	15231	Standard
S	34	1778.4	1.5				ug/L	1845	Standard
Sr	88	246.7	9.1				ug/L	70	Standard
C	12	216.7	7.1				mg/L	113	Standard
N	14	0.0					mg/L	0	Standard
Hg	202	3.3	173.2				mg/L	0	Standard
Dy	164	60.8	24.7				mg/L	12	Standard
Ho-1	165	48.3	15.8				mg/L	12	Standard
Er	166	53.3	10.8				mg/L	20	Standard
I	127	78536.8	23.0				mg/L	1162	Standard

QC Calculated Values

Analyte	Mass	QC Std % Recovery	Int Std % Recovery	Spike % Recovery
> Li	6		126.866	
Be	9			
Al	27			
Sc	45			
Ti	47			
V	51			
Cr	52			
Cr	53			
Mn	55			
Co	59			
Ni	60			
Cu	65			
Zn	66			
> Ge	72		102.156	
As	75			
Se	82			
Se-1	77			
> Ga	71			

Sample ID: L1606036204
Report Date/Time: Tuesday, June 28, 2016 13:54:35
Page 2

Approved: June 29, 2016

	Rb	85	
	Y	89	
>	Rh	103	
	Mo	98	
	Ag	107	
	Cd	111	
	Cd	114	
>	In	115	100.640
	Sn	118	
	Sb	123	
	Ba	135	
	Ce	140	
>	Tb	159	
	Ho	165	
	Tl	203	
	Tl	205	
	Pb	206	
	Pb	207	
	Pb	208	
	U	238	
>	Bi	209	102.927
	Na	23	
	Mg	24	
	K	39	
	Ca	43	
	Fe	54	
	Fe	57	
>	Sc-1	45	
	Cl	35	
	Kr	83	
	Br	81	
	P	31	
	S	34	
	Sr	88	
	C	12	
	N	14	
	Hg	202	
	Dy	164	
	Ho-1	165	
	Er	166	
	I	127	

QC Out of Limits

Measurement Type	Analyte	Mass	Out of Limits Message
Li 6 Int Std for sample	Li	6	Rerun sample
Al 27 Upper, S, EEE	Al	27	

Sample ID: L1606036204
Report Date/Time: Tuesday, June 28, 2016 13:54:35
Page 3

Approved: June 29, 2016

Method 6020 - Summary Report

Sample ID: L1606036205
Sample Date/Time: Tuesday, June 28, 2016 13:59:25
Number of Replicates: 3
Autosampler Position: 207
Sample Description: 1
Method File: C:\NexIONData\Method\6020a.mth
Aliquot Volume (mL):
Diluted to Volume (mL):
User Name: BKT Nexion300X
Cumulative Autodilution Factor: 1
Nexion-ICP 200.8\6020

Concentration Results

IS	Analyte	Mass	Intensity	RSD	Conc.	SD	RSD	Units	Blank Intens.	Mode
>	**Li**	6	103215.4	0.9				ug/L	81760	Standard
	Be	9	20.0	50.0	**0.0063**	0.008	129.0	ug/L	17	Standard
	Al	27	14439258.9	3.3	**74.2049**	3.024	4.1	ug/L	1410	Standard
	Sc	45	39693.6	2.3				ug/L	39543	Standard
	Ti	47	140.0	4.0	**0.4180**	0.020	4.8	ug/L	39	Standard
	V	51	3604.7	5.2	**0.3305**	0.025	7.7	ug/L	1415	Standard
	Cr	52	7555.2	2.8	**0.0671**	0.025	36.8	ug/L	6946	Standard
	Cr	53	1441.7	2.8	**1.3602**	0.060	4.4	ug/L	328	Standard
	Mn	55	692335.2	1.4	**110.4896**	2.247	2.0	ug/L	823	Standard
	Co	59	1760.4	3.6	**0.2283**	0.011	4.9	ug/L	252	Standard
	Ni	60	2996.0	4.5	**1.5433**	0.085	5.5	ug/L	192	Standard
	Cu	65	1684.1	4.6	**0.8273**	0.040	4.8	ug/L	141	Standard
	Zn	66	2371.2	1.2	**1.4134**	0.020	1.4	ug/L	491	Standard
>	**Ge**	72	497232.9	0.8				ug/L	515087	Standard
	As	75	475.6	6.3	**0.4785**	0.029	6.0	ug/L	20	Standard
	Se	82	111.0	8.1	**0.8794**	0.084	9.6	ug/L	15	Standard
	Se-1	77	118.0	5.1	**0.9042**	0.095	10.5	ug/L	48	Standard
>	**Ga**	71	108.3	35.3				mg/L	90	Standard
	Rb	85	57350.0	0.9				ug/L	23	Standard
	Y	89	457066.8	2.1				ug/L	448510	Standard
>	**Rh**	103	28.3	44.4				ug/L	15	Standard
	Mo	98	255967.1	1.2	**93.6404**	2.667	2.8	ug/L	11	Standard
	Ag	107	89.3	9.3	**-0.0031**	0.001	44.5	ug/L	134	Standard
	Cd	111	-197.3	3.0	**-0.0942**	0.001	1.4	mg/L	7	Standard
	Cd	114	425.0	6.1	**0.0760**	0.006	8.0	ug/L	16	Standard
>	**In**	115	618093.1	1.7				ug/L	611117	Standard
	Sn	118	871.7	7.6	**0.0437**	0.009	20.3	ug/L	518	Standard
	Sb	123	474.5	27.0	**0.0866**	0.026	30.6	ug/L	127	Standard
	Ba	135	13314.9	2.5	**6.3544**	0.263	4.1	ug/L	45	Standard
	Ce	140	228.3	6.3				ug/L	298	Standard
>	**Tb**	159	1010942.5	1.3				ug/L	977942	Standard
	Ho	165	25.0	72.1				ug/L	12	Standard
	Tl	203	239.7	6.5	**0.0241**	0.002	9.5	ug/L	31	Standard
	Tl	205	181.7	22.1	**0.0230**	0.006	26.1	ug/L	20	Standard
	Pb	206	319.7	6.3	**-0.0035**	0.004	108.4	ug/L	286	Standard
	Pb	207	282.7	2.0	**0.0009**	0.002	252.3	ug/L	257	Standard
	Pb	208	1120.3	3.0	**-0.0001**	0.003	3300.1	ug/L	956	Standard
	U	238	733.7	3.0	**0.1011**	0.005	4.9	ug/L	17	Standard
>	**Bi**	209	548318.3	1.8				ug/L	557080	Standard

Sample ID: L1606036205
Report Date/Time: Tuesday, June 28, 2016 14:01:41
Page 1

Approved: June 29, 2016

Na	23	3.3	173.2	**21.6860**	37.553	173.2	mg/L	0	Standard
Mg	24	97569.9	1.9	**129.3694**	3.560	2.8	mg/L	32	Standard
K	39	4389.0	6.2	**14.6373**	1.001	6.8	mg/L	30	Standard
Ca	43	378.3	2.8	**51.9377**	2.720	5.2	mg/L	48	Standard
Fe	54	155.8	7.4	**0.0035**	0.012	336.9	mg/L	159	Standard
Fe	57	446.7	11.3	**0.8756**	0.135	15.4	mg/L	195	Standard
> **Sc-1**	45	39693.6	2.3				mg/L	39543	Standard
Cl	35	45044.9	1.9				ug/L	27642	Standard
Kr	83	1.7	69.3				ug/L	2	Standard
Br	81	18554.7	4.8				ug/L	1647	Standard
P	31	20283.6	3.2				ug/L	15231	Standard
S	34	1950.1	2.9				ug/L	1845	Standard
Sr	88	140.0	14.3				ug/L	70	Standard
C	12	253.3	26.9				mg/L	113	Standard
N	14	0.0					mg/L	0	Standard
Hg	202	0.0					mg/L	0	Standard
Dy	164	47.4	35.9				mg/L	12	Standard
Ho-1	165	25.0	72.1				mg/L	12	Standard
Er	166	53.3	21.7				mg/L	20	Standard
I	127	81681.7	5.6				mg/L	1162	Standard

QC Calculated Values

	Analyte	Mass	QC Std % Recovery	Int Std % Recovery	Spike % Recovery
>	Li	6		126.242	
	Be	9			
	Al	27			
	Sc	45			
	Ti	47			
	V	51			
	Cr	52			
	Cr	53			
	Mn	55			
	Co	59			
	Ni	60			
	Cu	65			
	Zn	66			
>	Ge	72		96.534	
	As	75			
	Se	82			
	Se-1	77			
>	Ga	71			

Sample ID: L1606036205
Report Date/Time: Tuesday, June 28, 2016 14:01:41
Page 2

Approved: June 29, 2016

Rb	85		
Y	89		
> Rh	103		
Mo	98		
Ag	107		
Cd	111		
Cd	114		
> In	115	101.142	
Sn	118		
Sb	123		
Ba	135		
Ce	140		
> Tb	159		
Ho	165		
Tl	203		
Tl	205		
Pb	206		
Pb	207		
Pb	208		
U	238		
> Bi	209	98.427	
Na	23		
Mg	24		
K	39		
Ca	43		
Fe	54		
Fe	57		
> Sc-1	45		
Cl	35		
Kr	83		
Br	81		
P	31		
S	34		
Sr	88		
C	12		
N	14		
Hg	202		
Dy	164		
Ho-1	165		
Er	166		
I	127		

QC Out of Limits

Measurement Type	Analyte	Mass	Out of Limits Message
Li 6 Int Std for sample	Li	6	Rerun sample
Mn 55 Upper, S, EEE	Mn	55	

Approved: June 29, 2016

Method 6020 - Summary Report

Sample ID: L1606036206
Sample Date/Time: Tuesday, June 28, 2016 14:02:36
Number of Replicates: 3
Autosampler Position: 208
Sample Description: 1
Method File: C:\NexIONData\Method\6020a.mth
Aliquot Volume (mL):
Diluted to Volume (mL):
User Name: BKT Nexion300X
Cumulative Autodilution Factor: 1
Nexion-ICP 200.8\6020

Concentration Results

IS	Analyte	Mass	Intensity	RSD	Conc.	SD	RSD	Units	Blank Intens.	Mode
>	**Li**	6	108188.3	1.9				ug/L	81760	Standard
	Be	9	25.0	69.3	**0.0094**	0.014	144.0	ug/L	17	Standard
	Al	27	23235387.8	1.2	**113.9176**	1.672	1.5	ug/L	1410	Standard
	Sc	45	42060.0	3.5				ug/L	39543	Standard
	Ti	47	152.7	7.7	**0.4364**	0.055	12.6	ug/L	39	Standard
	V	51	2674.6	4.0	**0.1700**	0.012	6.8	ug/L	1415	Standard
	Cr	52	8527.1	1.1	**0.1424**	0.031	21.5	ug/L	6946	Standard
	Cr	53	1513.4	3.0	**1.3470**	0.073	5.5	ug/L	328	Standard
	Mn	55	17845.5	5.4	**2.5461**	0.135	5.3	ug/L	823	Standard
	Co	59	1119.4	15.5	**0.1245**	0.023	18.8	ug/L	252	Standard
	Ni	60	2702.9	1.5	**1.3004**	0.041	3.1	ug/L	192	Standard
	Cu	65	753.4	4.7	**0.2972**	0.013	4.4	ug/L	141	Standard
	Zn	66	1481.1	2.0	**0.4954**	0.035	7.0	ug/L	491	Standard
>	**Ge**	72	526170.8	1.4				ug/L	515087	Standard
	As	75	291.6	5.2	**0.2943**	0.014	4.7	ug/L	20	Standard
	Se	82	87.6	19.6	**0.6269**	0.155	24.7	ug/L	15	Standard
	Se-1	77	124.0	13.8	**0.8941**	0.239	26.7	ug/L	48	Standard
>	**Ga**	71	93.3	13.5				mg/L	90	Standard
	Rb	85	1890.1	1.5				ug/L	23	Standard
	Y	89	457488.4	1.5				ug/L	448510	Standard
>	**Rh**	103	41.7	45.4				ug/L	15	Standard
	Mo	98	1289.7	27.8	**0.4294**	0.125	29.1	ug/L	11	Standard
	Ag	107	132.0	62.6	**0.0022**	0.011	517.7	ug/L	134	Standard
	Cd	111	14.8	9.0	**0.0036**	0.001	18.2	mg/L	7	Standard
	Cd	114	35.3	64.8	**0.0015**	0.004	279.2	ug/L	16	Standard
>	**In**	115	650440.2	1.2				ug/L	611117	Standard
	Sn	118	795.0	5.8	**0.0244**	0.006	26.1	ug/L	518	Standard
	Sb	123	299.9	40.5	**0.0467**	0.023	50.3	ug/L	127	Standard
	Ba	135	16583.1	1.2	**7.5223**	0.109	1.5	ug/L	45	Standard
	Ce	140	573.3	12.7				ug/L	298	Standard
>	**Tb**	159	1070413.0	0.5				ug/L	977942	Standard
	Ho	165	35.0	14.3				ug/L	12	Standard
	Tl	203	143.0	68.4	**0.0109**	0.011	100.1	ug/L	31	Standard
	Tl	205	173.3	55.8	**0.0194**	0.012	61.7	ug/L	20	Standard
	Pb	206	407.0	5.8	**0.0055**	0.005	85.2	ug/L	286	Standard
	Pb	207	361.0	20.9	**0.0099**	0.014	143.4	ug/L	257	Standard
	Pb	208	1551.4	24.3	**0.0150**	0.018	119.8	ug/L	956	Standard
	U	238	2137.8	4.4	**0.2708**	0.011	4.2	ug/L	17	Standard
>	**Bi**	209	607194.4	1.0				ug/L	557080	Standard

Sample ID: L1606036206
Report Date/Time: Tuesday, June 28, 2016 14:05:08
Page 1

Approved: June 29, 2016

Na	23	15.0	57.7	**91.7381**	54.279	59.2	mg/L	0	Standard
Mg	24	7570.2	0.6	**9.4255**	0.372	3.9	mg/L	32	Standard
K	39	228.3	12.1	**0.5833**	0.074	12.7	mg/L	30	Standard
Ca	43	403.3	9.3	**52.3767**	6.757	12.9	mg/L	48	Standard
Fe	54	189.4	6.8	**0.0240**	0.007	29.2	mg/L	159	Standard
Fe	57	486.7	15.4	**0.9208**	0.241	26.2	mg/L	195	Standard
> **Sc-1**	45	42060.0	3.5				mg/L	39543	Standard
Cl	35	35390.6	1.2				ug/L	27642	Standard
Kr	83	0.7	86.6				ug/L	2	Standard
Br	81	8392.3	5.9				ug/L	1647	Standard
P	31	21440.2	3.3				ug/L	15231	Standard
S	34	2026.8	8.3				ug/L	1845	Standard
Sr	88	143.3	29.0				ug/L	70	Standard
C	12	223.3	9.3				mg/L	113	Standard
N	14	0.0					mg/L	0	Standard
Hg	202	0.0					mg/L	0	Standard
Dy	164	47.9	21.4				mg/L	12	Standard
Ho-1	165	35.0	14.3				mg/L	12	Standard
Er	166	43.3	35.3				mg/L	20	Standard
I	127	10155.1	10.2				mg/L	1162	Standard

QC Calculated Values

Analyte	Mass	QC Std % Recovery	Int Std % Recovery	Spike % Recovery
> Li	6		132.324	
Be	9			
Al	27			
Sc	45			
Ti	47			
V	51			
Cr	52			
Cr	53			
Mn	55			
Co	59			
Ni	60			
Cu	65			
Zn	66			
> Ge	72		102.152	
As	75			
Se	82			
Se-1	77			
> Ga	71			

Sample ID: L1606036206
Report Date/Time: Tuesday, June 28, 2016 14:05:08
Page 2

Approved: June 29, 2016

Rb	85		
Y	89		
> Rh	103		
Mo	98		
Ag	107		
Cd	111		
Cd	114		
> In	115		106.435
Sn	118		
Sb	123		
Ba	135		
Ce	140		
> Tb	159		
Ho	165		
Tl	203		
Tl	205		
Pb	206		
Pb	207		
Pb	208		
U	238		
> Bi	209		108.996
Na	23		
Mg	24		
K	39		
Ca	43		
Fe	54		
Fe	57		
> Sc-1	45		
Cl	35		
Kr	83		
Br	81		
P	31		
S	34		
Sr	88		
C	12		
N	14		
Hg	202		
Dy	164		
Ho-1	165		
Er	166		
I	127		

QC Out of Limits

Measurement Type	Analyte	Mass	Out of Limits Message
Li 6 Int Std for sample	Li	6	Rerun sample
Al 27 Upper, S, EEE	Al	27	

Approved: June 29, 2016

Method 6020 - Summary Report

Sample ID: L1606036207
Sample Date/Time: Tuesday, June 28, 2016 14:06:02
Number of Replicates: 3
Autosampler Position: 209
Sample Description: 1
Method File: C:\NexIONData\Method\6020a.mth
Aliquot Volume (mL):
Diluted to Volume (mL):
User Name: BKT Nexion300X
Cumulative Autodilution Factor: 1
Nexion-ICP 200.8\6020

Concentration Results

IS	Analyte	Mass	Intensity	RSD	Conc.	SD	RSD	Units	Blank Intens.	Mode
>	**Li**	6	107639.4	1.9				ug/L	81760	Standard
	Be	9	20.0	0.0	**0.0056**	0.000	5.4	ug/L	17	Standard
	Al	27	3476504.2	1.7	**17.1173**	0.043	0.3	ug/L	1410	Standard
	Sc	45	39367.8	2.7				ug/L	39543	Standard
	Ti	47	100.3	3.5	**0.2518**	0.007	3.0	ug/L	39	Standard
	V	51	5441.1	3.8	**0.6024**	0.020	3.4	ug/L	1415	Standard
	Cr	52	7747.6	3.6	**0.0931**	0.026	27.8	ug/L	6946	Standard
	Cr	53	1961.8	9.7	**1.9650**	0.153	7.8	ug/L	328	Standard
	Mn	55	12138.9	1.5	**1.7871**	0.034	1.9	ug/L	823	Standard
	Co	59	2054.5	1.6	**0.2711**	0.013	4.9	ug/L	252	Standard
	Ni	60	1564.4	4.1	**0.7535**	0.028	3.7	ug/L	192	Standard
	Cu	65	3547.1	3.0	**1.8404**	0.110	6.0	ug/L	141	Standard
	Zn	66	3174.7	2.0	**2.1684**	0.146	6.7	ug/L	491	Standard
>	**Ge**	72	498440.9	3.0				ug/L	515087	Standard
	As	75	2063.4	4.9	**1.9397**	0.147	7.6	ug/L	20	Standard
	Se	82	279.9	8.8	**2.3986**	0.288	12.0	ug/L	15	Standard
	Se-1	77	196.7	12.4	**1.9867**	0.408	20.5	ug/L	48	Standard
>	**Ga**	71	203.3	22.3				mg/L	90	Standard
	Rb	85	4590.7	1.6				ug/L	23	Standard
	Y	89	429873.2	1.1				ug/L	448510	Standard
>	**Rh**	103	36.7	15.7				ug/L	15	Standard
	Mo	98	411573.4	1.6	**157.7590**	2.905	1.8	ug/L	11	Standard
	Ag	107	97.0	12.7	**-0.0013**	0.002	144.7	ug/L	134	Standard
	Cd	111	-313.3	8.5	**-0.1547**	0.012	7.7	mg/L	7	Standard
	Cd	114	654.0	5.6	**0.1255**	0.007	5.6	ug/L	16	Standard
>	**In**	115	589803.8	0.9				ug/L	611117	Standard
	Sn	118	783.4	15.3	**0.0353**	0.020	57.5	ug/L	518	Standard
	Sb	123	727.4	9.3	**0.1468**	0.014	9.3	ug/L	127	Standard
	Ba	135	15565.3	1.0	**7.7872**	0.095	1.2	ug/L	45	Standard
	Ce	140	646.7	2.7				ug/L	298	Standard
>	**Tb**	159	991896.0	2.4				ug/L	977942	Standard
	Ho	165	86.7	18.5				ug/L	12	Standard
	Tl	203	276.7	3.3	**0.0282**	0.002	5.4	ug/L	31	Standard
	Tl	205	283.3	3.7	**0.0365**	0.002	4.5	ug/L	20	Standard
	Pb	206	399.0	5.4	**0.0104**	0.005	44.3	ug/L	286	Standard
	Pb	207	325.3	5.9	**0.0089**	0.004	45.8	ug/L	257	Standard
	Pb	208	1296.0	0.3	**0.0084**	0.001	12.8	ug/L	956	Standard
	U	238	1382.7	4.5	**0.1905**	0.008	4.1	ug/L	17	Standard
>	**Bi**	209	555677.7	1.4				ug/L	557080	Standard

Sample ID: L1606036207
Report Date/Time: Tuesday, June 28, 2016 14:08:19
Page 1

Approved: June 29, 2016

Na	23	3.3	86.6	**21.6985**	18.802	86.6	mg/L	0	Standard
Mg	24	201508.1	2.0	**269.4503**	5.984	2.2	mg/L	32	Standard
K	39	1843.4	2.4	**6.1200**	0.302	4.9	mg/L	30	Standard
Ca	43	86.7	16.7	**7.9004**	2.376	30.1	mg/L	48	Standard
Fe	54	134.1	6.8	**-0.0152**	0.007	45.6	mg/L	159	Standard
Fe	57	218.3	31.3	**0.1119**	0.215	192.0	mg/L	195	Standard
> **Sc-1**	45	39367.8	2.7				mg/L	39543	Standard
Cl	35	57177.0	0.5				ug/L	27642	Standard
Kr	83	1.7	34.6				ug/L	2	Standard
Br	81	35885.9	6.7				ug/L	1647	Standard
P	31	17845.5	1.4				ug/L	15231	Standard
S	34	1995.1	3.9				ug/L	1845	Standard
Sr	88	96.7	26.5				ug/L	70	Standard
C	12	250.0	28.0				mg/L	113	Standard
N	14	3.3	173.2				mg/L	0	Standard
Hg	202	10.0	100.0				mg/L	0	Standard
Dy	164	68.0	19.9				mg/L	12	Standard
Ho-1	165	86.7	18.5				mg/L	12	Standard
Er	166	180.0	33.3				mg/L	20	Standard
I	127	352295.0	10.6				mg/L	1162	Standard

QC Calculated Values

Analyte	Mass	QC Std % Recovery	Int Std % Recovery	Spike % Recovery
> Li	6		131.653	
Be	9			
Al	27			
Sc	45			
Ti	47			
V	51			
Cr	52			
Cr	53			
Mn	55			
Co	59			
Ni	60			
Cu	65			
Zn	66			
> Ge	72		96.768	
As	75			
Se	82			
Se-1	77			
> Ga	71			

Sample ID: L1606036207
Report Date/Time: Tuesday, June 28, 2016 14:08:19
Page 2

Approved: June 29, 2016

Rb	85		
Y	89		
> Rh	103		
Mo	98		
Ag	107		
Cd	111		
Cd	114		
> In	115		96.512
Sn	118		
Sb	123		
Ba	135		
Ce	140		
> Tb	159		
Ho	165		
Tl	203		
Tl	205		
Pb	206		
Pb	207		
Pb	208		
U	238		
> Bi	209		99.748
Na	23		
Mg	24		
K	39		
Ca	43		
Fe	54		
Fe	57		
> Sc-1	45		
Cl	35		
Kr	83		
Br	81		
P	31		
S	34		
Sr	88		
C	12		
N	14		
Hg	202		
Dy	164		
Ho-1	165		
Er	166		
I	127		

QC Out of Limits

Measurement Type	Analyte	Mass	Out of Limits Message
Li 6 Int Std for sample	Li	6	Rerun sample
Mo 98 Upper, S, EEE	Mo	98	
Cd 111 Lower	Cd	111	

Sample ID: L1606036207
Report Date/Time: Tuesday, June 28, 2016 14:08:19
Page 3

Approved: June 29, 2016

Method 6020 - Summary Report

Sample ID: L1606036208
Sample Date/Time: Tuesday, June 28, 2016 14:09:14
Number of Replicates: 3
Autosampler Position: 210
Sample Description: 1
Method File: C:\NexIONData\Method\6020a.mth
Aliquot Volume (mL):
Diluted to Volume (mL):
User Name: BKT Nexion300X
Cumulative Autodilution Factor: 1
Nexion-ICP 200.8\6020

Concentration Results

IS	Analyte	Mass	Intensity	RSD	Conc.	SD	RSD	Units	Blank Intens.	Mode
>	**Li**	6	113878.0	0.7				ug/L	81760	Standard
	Be	9	15.0	33.3	**0.0011**	0.004	325.9	ug/L	17	Standard
	Al	27	36051659.4	1.3	**167.9026**	1.365	0.8	ug/L	1410	Standard
	Sc	45	40123.1	2.7				ug/L	39543	Standard
	Ti	47	157.7	1.6	**0.4795**	0.006	1.3	ug/L	39	Standard
	V	51	2374.4	7.5	**0.1409**	0.028	20.1	ug/L	1415	Standard
	Cr	52	8200.6	0.9	**0.1408**	0.017	11.9	ug/L	6946	Standard
	Cr	53	1531.7	7.2	**1.4329**	0.130	9.1	ug/L	328	Standard
	Mn	55	2760.9	2.4	**0.2845**	0.009	3.3	ug/L	823	Standard
	Co	59	1114.0	4.4	**0.1299**	0.007	5.8	ug/L	252	Standard
	Ni	60	3861.2	1.0	**1.9798**	0.033	1.7	ug/L	192	Standard
	Cu	65	1286.1	5.6	**0.5974**	0.039	6.5	ug/L	141	Standard
	Zn	66	2133.2	3.4	**1.1513**	0.069	6.0	ug/L	491	Standard
>	**Ge**	72	506573.0	0.6				ug/L	515087	Standard
	As	75	124.6	44.5	**0.1528**	0.050	32.6	ug/L	20	Standard
	Se	82	87.7	7.6	**0.6552**	0.055	8.5	ug/L	15	Standard
	Se-1	77	126.7	6.6	**0.9909**	0.116	11.7	ug/L	48	Standard
>	**Ga**	71	56.7	45.3				mg/L	90	Standard
	Rb	85	275.0	18.5				ug/L	23	Standard
	Y	89	450902.0	1.5				ug/L	448510	Standard
>	**Rh**	103	46.7	32.7				ug/L	15	Standard
	Mo	98	3181.2	4.8	**1.1379**	0.054	4.7	ug/L	11	Standard
	Ag	107	86.0	6.5	**-0.0036**	0.001	24.6	ug/L	134	Standard
	Cd	111	11.8	23.2	**0.0025**	0.001	50.9	mg/L	7	Standard
	Cd	114	54.8	27.0	**0.0054**	0.003	50.7	ug/L	16	Standard
>	**In**	115	621612.8	0.6				ug/L	611117	Standard
	Sn	118	878.4	13.7	**0.0442**	0.021	46.4	ug/L	518	Standard
	Sb	123	218.7	21.6	**0.0327**	0.010	30.0	ug/L	127	Standard
	Ba	135	24511.5	2.2	**11.6480**	0.297	2.5	ug/L	45	Standard
	Ce	140	126.7	17.8				ug/L	298	Standard
>	**Tb**	159	1020349.4	1.6				ug/L	977942	Standard
	Ho	165	38.3	41.9				ug/L	12	Standard
	Tl	203	70.7	5.4	**0.0034**	0.000	14.1	ug/L	31	Standard
	Tl	205	50.0	36.1	**0.0044**	0.002	54.4	ug/L	20	Standard
	Pb	206	339.3	6.0	**-0.0025**	0.003	133.5	ug/L	286	Standard
	Pb	207	287.3	3.0	**-0.0007**	0.002	279.9	ug/L	257	Standard
	Pb	208	1133.4	0.9	**-0.0020**	0.001	40.2	ug/L	956	Standard
	U	238	2248.5	2.1	**0.3023**	0.005	1.6	ug/L	17	Standard
>	**Bi**	209	572724.5	0.5				ug/L	557080	Standard

Sample ID: L1606036208
Report Date/Time: Tuesday, June 28, 2016 14:11:31
Page 1

Approved: June 29, 2016

Na	23	11.7	65.5	**74.1428**	49.752	67.1	mg/L	0	Standard
Mg	24	18449.6	1.2	**24.1624**	0.882	3.7	mg/L	32	Standard
K	39	318.3	12.8	**0.9203**	0.151	16.4	mg/L	30	Standard
Ca	43	671.7	8.0	**95.1609**	6.901	7.3	mg/L	48	Standard
Fe	54	172.3	21.8	**0.0165**	0.033	197.4	mg/L	159	Standard
Fe	57	548.3	9.0	**1.2014**	0.184	15.3	mg/L	195	Standard
> **Sc-1**	45	40123.1	2.7				mg/L	39543	Standard
Cl	35	45031.5	1.7				ug/L	27642	Standard
Kr	83	2.3	89.2				ug/L	2	Standard
Br	81	9216.1	3.8				ug/L	1647	Standard
P	31	22331.4	1.4				ug/L	15231	Standard
S	34	2088.5	6.2				ug/L	1845	Standard
Sr	88	246.7	15.5				ug/L	70	Standard
C	12	346.7	6.7				mg/L	113	Standard
N	14	0.0					mg/L	0	Standard
Hg	202	6.7	86.6				mg/L	0	Standard
Dy	164	37.4	4.1				mg/L	12	Standard
Ho-1	165	38.3	41.9				mg/L	12	Standard
Er	166	53.3	60.3				mg/L	20	Standard
I	127	16496.5	38.1				mg/L	1162	Standard

QC Calculated Values

	Analyte	Mass	QC Std % Recovery	Int Std % Recovery	Spike % Recovery
>	Li	6		139.283	
	Be	9			
	Al	27			
	Sc	45			
	Ti	47			
	V	51			
	Cr	52			
	Cr	53			
	Mn	55			
	Co	59			
	Ni	60			
	Cu	65			
	Zn	66			
>	Ge	72		98.347	
	As	75			
	Se	82			
	Se-1	77			
>	Ga	71			

Sample ID: L1606036208
Report Date/Time: Tuesday, June 28, 2016 14:11:31
Page 2

Approved: June 29, 2016

Rb	85		
Y	89		
> Rh	103		
Mo	98		
Ag	107		
Cd	111		
Cd	114		
> In	115		101.718
Sn	118		
Sb	123		
Ba	135		
Ce	140		
> Tb	159		
Ho	165		
Tl	203		
Tl	205		
Pb	206		
Pb	207		
Pb	208		
U	238		
> Bi	209		102.808
Na	23		
Mg	24		
K	39		
Ca	43		
Fe	54		
Fe	57		
> Sc-1	45		
Cl	35		
Kr	83		
Br	81		
P	31		
S	34		
Sr	88		
C	12		
N	14		
Hg	202		
Dy	164		
Ho-1	165		
Er	166		
I	127		

QC Out of Limits

Measurement Type	Analyte	Mass	Out of Limits Message
Li 6 Int Std for sample	Li	6	Rerun sample
Al 27 Upper, S, EEE	Al	27	

Approved: June 29, 2016

Method 6020 - Summary Report

Sample ID: L1606036209
Sample Date/Time: Tuesday, June 28, 2016 14:12:25
Number of Replicates: 3
Autosampler Position: 211
Sample Description: 1
Method File: C:\NexIONData\Method\6020a.mth
Aliquot Volume (mL):
Diluted to Volume (mL):
User Name: BKT Nexion300X
Cumulative Autodilution Factor: 1
Nexion-ICP 200.8\6020

Concentration Results

IS	Analyte	Mass	Intensity	RSD	Conc.	SD	RSD	Units	Blank Intens.	Mode
>	**Li**	6	107575.7	2.1				ug/L	81760	Standard
	Be	9	15.0	33.3	**0.0018**	0.004	223.3	ug/L	17	Standard
	Al	27	24368759.8	1.3	**120.1696**	2.653	2.2	ug/L	1410	Standard
	Sc	45	40144.8	3.7				ug/L	39543	Standard
	Ti	47	175.7	9.7	**0.5394**	0.064	11.9	ug/L	39	Standard
	V	51	1717.1	6.1	**0.0398**	0.013	33.2	ug/L	1415	Standard
	Cr	52	8804.6	0.4	**0.2048**	0.007	3.4	ug/L	6946	Standard
	Cr	53	1576.7	7.9	**1.4512**	0.154	10.6	ug/L	328	Standard
	Mn	55	1083613.1	0.9	**166.6059**	0.333	0.2	ug/L	823	Standard
	Co	59	2591.6	2.6	**0.3366**	0.007	2.1	ug/L	252	Standard
	Ni	60	4161.2	1.9	**2.0993**	0.030	1.4	ug/L	192	Standard
	Cu	65	1088.7	1.4	**0.4808**	0.011	2.3	ug/L	141	Standard
	Zn	66	3226.7	2.3	**2.1094**	0.068	3.2	ug/L	491	Standard
>	**Ge**	72	516304.1	0.8				ug/L	515087	Standard
	As	75	854.1	2.3	**0.7983**	0.019	2.4	ug/L	20	Standard
	Se	82	52.5	11.5	**0.3355**	0.056	16.6	ug/L	15	Standard
	Se-1	77	105.7	6.3	**0.6809**	0.097	14.3	ug/L	48	Standard
>	**Ga**	71	153.3	30.3				mg/L	90	Standard
	Rb	85	15286.0	2.4				ug/L	23	Standard
	Y	89	449805.6	1.9				ug/L	448510	Standard
>	**Rh**	103	36.7	43.8				ug/L	15	Standard
	Mo	98	1903.1	2.7	**0.6696**	0.018	2.6	ug/L	11	Standard
	Ag	107	88.0	6.3	**-0.0034**	0.001	30.6	ug/L	134	Standard
	Cd	111	24.4	20.6	**0.0083**	0.002	29.8	mg/L	7	Standard
	Cd	114	75.3	47.3	**0.0092**	0.007	71.3	ug/L	16	Standard
>	**In**	115	624865.1	1.8				ug/L	611117	Standard
	Sn	118	858.4	10.9	**0.0403**	0.018	44.8	ug/L	518	Standard
	Sb	123	598.6	8.7	**0.1114**	0.013	11.4	ug/L	127	Standard
	Ba	135	79235.0	1.1	**37.5150**	0.511	1.4	ug/L	45	Standard
	Ce	140	1043.4	5.0				ug/L	298	Standard
>	**Tb**	159	1006271.6	1.0				ug/L	977942	Standard
	Ho	165	31.7	55.5				ug/L	12	Standard
	Tl	203	94.7	10.4	**0.0060**	0.001	17.2	ug/L	31	Standard
	Tl	205	103.3	26.6	**0.0113**	0.003	31.1	ug/L	20	Standard
	Pb	206	1317.1	2.4	**0.1704**	0.008	4.5	ug/L	286	Standard
	Pb	207	1098.7	2.3	**0.1583**	0.006	3.8	ug/L	257	Standard
	Pb	208	4505.3	1.8	**0.1689**	0.006	3.3	ug/L	956	Standard
	U	238	1688.4	2.2	**0.2232**	0.003	1.5	ug/L	17	Standard
>	**Bi**	209	580367.6	0.9				ug/L	557080	Standard

Sample ID: L1606036209
Report Date/Time: Tuesday, June 28, 2016 14:14:42
Page 1

Approved: June 29, 2016

Na	23	5.0	100.0	**32.4402**	32.912	101.5	mg/L	0	Standard
Mg	24	8242.2	2.3	**10.7549**	0.236	2.2	mg/L	32	Standard
K	39	375.0	23.7	**1.1102**	0.318	28.6	mg/L	30	Standard
Ca	43	428.3	18.6	**58.5393**	9.751	16.7	mg/L	48	Standard
Fe	54	1288.6	9.8	**1.0145**	0.141	13.9	mg/L	159	Standard
Fe	57	713.4	8.9	**1.7461**	0.160	9.2	mg/L	195	Standard
> **Sc-1**	45	40144.8	3.7				mg/L	39543	Standard
Cl	35	37853.9	1.3				ug/L	27642	Standard
Kr	83	2.3	173.2				ug/L	2	Standard
Br	81	8949.3	3.3				ug/L	1647	Standard
P	31	22830.5	2.4				ug/L	15231	Standard
S	34	2348.5	6.0				ug/L	1845	Standard
Sr	88	131.7	18.7				ug/L	70	Standard
C	12	320.0	23.6				mg/L	113	Standard
N	14	0.0					mg/L	0	Standard
Hg	202	0.0					mg/L	0	Standard
Dy	164	57.1	19.2				mg/L	12	Standard
Ho-1	165	31.7	55.5				mg/L	12	Standard
Er	166	60.0	44.1				mg/L	20	Standard
I	127	12798.7	0.9				mg/L	1162	Standard

QC Calculated Values

Analyte	Mass	QC Std % Recovery	Int Std % Recovery	Spike % Recovery
> Li	6		131.575	
Be	9			
Al	27			
Sc	45			
Ti	47			
V	51			
Cr	52			
Cr	53			
Mn	55			
Co	59			
Ni	60			
Cu	65			
Zn	66			
> Ge	72		100.236	
As	75			
Se	82			
Se-1	77			
> Ga	71			

Sample ID: L1606036209
Report Date/Time: Tuesday, June 28, 2016 14:14:42
Page 2

Approved: June 29, 2016

	Rb	85	
	Y	89	
>	Rh	103	
	Mo	98	
	Ag	107	
	Cd	111	
	Cd	114	
>	In	115	102.250
	Sn	118	
	Sb	123	
	Ba	135	
	Ce	140	
>	Tb	159	
	Ho	165	
	Tl	203	
	Tl	205	
	Pb	206	
	Pb	207	
	Pb	208	
	U	238	
>	Bi	209	104.180
	Na	23	
	Mg	24	
	K	39	
	Ca	43	
	Fe	54	
	Fe	57	
>	Sc-1	45	
	Cl	35	
	Kr	83	
	Br	81	
	P	31	
	S	34	
	Sr	88	
	C	12	
	N	14	
	Hg	202	
	Dy	164	
	Ho-1	165	
	Er	166	
	I	127	

QC Out of Limits

Measurement Type	Analyte	Mass	Out of Limits Message
Li 6 Int Std for sample	Li	6	Rerun sample
Al 27 Upper, S, EEE	Al	27	
Mn 55 Upper, S, EEE	Mn	55	

Sample ID: L1606036209
Report Date/Time: Tuesday, June 28, 2016 14:14:42
Page 3

Approved: June 29, 2016

Method 6020 - Summary Report

Sample ID: L1606036210
Sample Date/Time: Tuesday, June 28, 2016 14:15:37
Number of Replicates: 3
Autosampler Position: 212
Sample Description: 1
Method File: C:\NexIONData\Method\6020a.mth
Aliquot Volume (mL):
Diluted to Volume (mL):
User Name: BKT Nexion300X
Cumulative Autodilution Factor: 1
Nexion-ICP 200.8\6020

Concentration Results

IS	Analyte	Mass	Intensity	RSD	Conc.	SD	RSD	Units	Blank Intens.	Mode
>	**Li**	6	112279.5	1.4				ug/L	81760	Standard
	Be	9	23.3	32.7	**0.0074**	0.006	75.4	ug/L	17	Standard
	Al	27	11519588.8	0.5	**54.4098**	0.542	1.0	ug/L	1410	Standard
	Sc	45	38345.1	1.2				ug/L	39543	Standard
	Ti	47	94.7	7.9	**0.2480**	0.026	10.6	ug/L	39	Standard
	V	51	2217.7	3.9	**0.1400**	0.014	10.3	ug/L	1415	Standard
	Cr	52	7580.6	0.1	**0.1258**	0.020	16.0	ug/L	6946	Standard
	Cr	53	2436.9	5.1	**2.6754**	0.201	7.5	ug/L	328	Standard
	Mn	55	75388.8	2.2	**12.4826**	0.333	2.7	ug/L	823	Standard
	Co	59	4144.2	3.9	**0.6094**	0.028	4.6	ug/L	252	Standard
	Ni	60	4832.4	1.6	**2.6820**	0.049	1.8	ug/L	192	Standard
	Cu	65	4625.4	2.6	**2.5532**	0.075	2.9	ug/L	141	Standard
	Zn	66	4203.9	2.1	**3.3383**	0.098	2.9	ug/L	491	Standard
>	**Ge**	72	474293.4	1.6				ug/L	515087	Standard
	As	75	1073.0	2.0	**1.0772**	0.038	3.5	ug/L	20	Standard
	Se	82	351.4	3.1	**3.1960**	0.130	4.1	ug/L	15	Standard
	Se-1	77	210.7	7.1	**2.3175**	0.198	8.5	ug/L	48	Standard
>	**Ga**	71	73.3	33.6				mg/L	90	Standard
	Rb	85	56526.9	1.1				ug/L	23	Standard
	Y	89	421082.0	1.6				ug/L	448510	Standard
>	**Rh**	103	96.7	14.9				ug/L	15	Standard
	Mo	98	257904.5	1.0	**100.5156**	1.205	1.2	ug/L	11	Standard
	Ag	107	79.7	12.8	**-0.0037**	0.002	45.1	ug/L	134	Standard
	Cd	111	-189.4	16.3	**-0.0962**	0.015	15.7	mg/L	7	Standard
	Cd	114	358.5	16.9	**0.0677**	0.012	17.5	ug/L	16	Standard
>	**In**	115	580013.8	0.6				ug/L	611117	Standard
	Sn	118	865.0	5.3	**0.0522**	0.009	16.9	ug/L	518	Standard
	Sb	123	234.3	5.5	**0.0395**	0.003	7.3	ug/L	127	Standard
	Ba	135	12298.0	0.4	**6.2513**	0.035	0.6	ug/L	45	Standard
	Ce	140	386.7	8.8				ug/L	298	Standard
>	**Tb**	159	979000.4	0.2				ug/L	977942	Standard
	Ho	165	86.7	26.6				ug/L	12	Standard
	Tl	203	556.3	8.3	**0.0635**	0.006	10.1	ug/L	31	Standard
	Tl	205	491.7	8.6	**0.0672**	0.007	10.1	ug/L	20	Standard
	Pb	206	339.7	4.4	**0.0013**	0.002	176.0	ug/L	286	Standard
	Pb	207	303.3	2.7	**0.0062**	0.001	17.9	ug/L	257	Standard
	Pb	208	1090.3	1.9	**-0.0007**	0.002	299.6	ug/L	956	Standard
	U	238	117.3	12.8	**0.0140**	0.002	17.0	ug/L	17	Standard
>	**Bi**	209	539461.3	1.8				ug/L	557080	Standard

Sample ID: L1606036210
Report Date/Time: Tuesday, June 28, 2016 14:17:54
Page 1

Approved: June 29, 2016

Na	23	8.3	34.6	**55.0323**	18.599	33.8	mg/L	0	Standard
Mg	24	255159.1	1.2	**350.2417**	6.027	1.7	mg/L	32	Standard
K	39	5237.6	3.5	**18.1047**	0.448	2.5	mg/L	30	Standard
Ca	43	815.0	11.2	**122.4307**	15.864	13.0	mg/L	48	Standard
Fe	54	150.7	21.1	**0.0038**	0.031	813.1	mg/L	159	Standard
Fe	57	818.4	11.3	**2.2227**	0.299	13.5	mg/L	195	Standard
> **Sc-1**	45	38345.1	1.2				mg/L	39543	Standard
Cl	35	84049.9	1.6				ug/L	27642	Standard
Kr	83	2.0	100.0				ug/L	2	Standard
Br	81	57144.3	3.2				ug/L	1647	Standard
P	31	18494.6	4.2				ug/L	15231	Standard
S	34	1918.5	8.3				ug/L	1845	Standard
Sr	88	445.0	8.9				ug/L	70	Standard
C	12	253.3	16.0				mg/L	113	Standard
N	14	0.0					mg/L	0	Standard
Hg	202	10.0	100.0				mg/L	0	Standard
Dy	164	64.7	80.3				mg/L	12	Standard
Ho-1	165	86.7	26.6				mg/L	12	Standard
Er	166	110.0	9.1				mg/L	20	Standard
I	127	999438.0	9.5				mg/L	1162	Standard

QC Calculated Values

Analyte	Mass	QC Std % Recovery	Int Std % Recovery	Spike % Recovery
> Li	6		137.328	
Be	9			
Al	27			
Sc	45			
Ti	47			
V	51			
Cr	52			
Cr	53			
Mn	55			
Co	59			
Ni	60			
Cu	65			
Zn	66			
> Ge	72		92.080	
As	75			
Se	82			
Se-1	77			
> Ga	71			

Sample ID: L1606036210
Report Date/Time: Tuesday, June 28, 2016 14:17:54
Page 2

Approved: June 29, 2016

Rb	85		
Y	89		
> Rh	103		
Mo	98		
Ag	107		
Cd	111		
Cd	114		
> In	115		94.911
Sn	118		
Sb	123		
Ba	135		
Ce	140		
> Tb	159		
Ho	165		
Tl	203		
Tl	205		
Pb	206		
Pb	207		
Pb	208		
U	238		
> Bi	209		96.837
Na	23		
Mg	24		
K	39		
Ca	43		
Fe	54		
Fe	57		
> Sc-1	45		
Cl	35		
Kr	83		
Br	81		
P	31		
S	34		
Sr	88		
C	12		
N	14		
Hg	202		
Dy	164		
Ho-1	165		
Er	166		
I	127		

QC Out of Limits

Measurement Type	Analyte	Mass	Out of Limits Message
Li 6 Int Std for sample	Li	6	Rerun sample
Mo 98 Upper, S, EEE	Mo	98	

Approved: June 29, 2016

Method 6020 - Summary Report

Sample ID: QC Std 6
Sample Date/Time: Tuesday, June 28, 2016 14:18:50
Number of Replicates: 3
Autosampler Position: 101
Sample Description:
Method File: C:\NexIONData\Method\6020a.mth
Aliquot Volume (mL):
Diluted to Volume (mL):
User Name: BKT Nexion300X
Cumulative Autodilution Factor: 1
Nexion-ICP 200.8\6020

Concentration Results

IS	Analyte	Mass	Intensity	RSD	Conc.	SD	RSD	Units	Blank Intens.	Mode
>	Li	6	108145.2	5.1				ug/L	81760	Standard
	Be	9	64242.8	4.5	**48.9113**	0.992	2.0	ug/L	17	Standard
	Al	27	8304059.2	3.3	**40.7429**	1.039	2.5	ug/L	1410	Standard
	Sc	45	37765.4	4.0				ug/L	39543	Standard
	Ti	47	23471.8	2.0	**97.1021**	1.269	1.3	ug/L	39	Standard
	V	51	349107.5	0.6	**51.5604**	0.772	1.5	ug/L	1415	Standard
	Cr	52	335198.9	1.2	**48.5745**	0.974	2.0	ug/L	6946	Standard
	Cr	53	41869.4	1.3	**48.8267**	1.454	3.0	ug/L	328	Standard
	Mn	55	314993.6	1.3	**49.9295**	0.954	1.9	ug/L	823	Standard
	Co	59	375345.6	0.1	**55.0339**	1.228	2.2	ug/L	252	Standard
	Ni	60	88766.6	0.5	**48.4746**	0.838	1.7	ug/L	192	Standard
	Cu	65	90675.9	1.2	**49.0916**	0.682	1.4	ug/L	141	Standard
	Zn	66	53067.8	0.6	**49.0759**	0.955	1.9	ug/L	491	Standard
>	Ge	72	499870.2	2.1				ug/L	515087	Standard
	As	75	55072.1	0.8	**50.5344**	1.449	2.9	ug/L	20	Standard
	Se	82	6022.1	1.2	**53.7900**	0.803	1.5	ug/L	15	Standard
	Se-1	77	3835.5	2.7	**51.7480**	1.296	2.5	ug/L	48	Standard
>	Ga	71	68.3	34.6				mg/L	90	Standard
	Rb	85	878.4	4.0				ug/L	23	Standard
	Y	89	444195.9	1.0				ug/L	448510	Standard
>	Rh	103	36.7	7.9				ug/L	15	Standard
	Mo	98	271765.3	0.4	**101.0586**	1.139	1.1	ug/L	11	Standard
	Ag	107	335937.1	0.8	**50.2935**	0.228	0.5	ug/L	134	Standard
	Cd	111	104881.4	1.9	**49.3201**	0.733	1.5	mg/L	7	Standard
	Cd	114	258223.7	2.1	**49.9610**	1.276	2.6	ug/L	16	Standard
>	In	115	607920.9	0.8				ug/L	611117	Standard
	Sn	118	297159.7	1.8	**50.4160**	0.583	1.2	ug/L	518	Standard
	Sb	123	233566.6	0.5	**49.7525**	0.427	0.9	ug/L	127	Standard
	Ba	135	100029.2	1.5	**48.6806**	0.509	1.0	ug/L	45	Standard
	Ce	140	56.7	27.0				ug/L	298	Standard
>	Tb	159	990459.3	1.9				ug/L	977942	Standard
	Ho	165	13.3	21.7				ug/L	12	Standard
	Tl	203	438180.8	0.9	**49.9571**	0.368	0.7	ug/L	31	Standard
	Tl	205	400912.4	1.6	**52.6337**	0.214	0.4	ug/L	20	Standard
	Pb	206	285968.6	0.8	**50.7733**	0.808	1.6	ug/L	286	Standard
	Pb	207	258378.5	0.4	**50.8616**	0.645	1.3	ug/L	257	Standard
	Pb	208	1010283.1	0.5	**51.4021**	0.498	1.0	ug/L	956	Standard
	U	238	389330.8	1.6	**52.1963**	0.349	0.7	ug/L	17	Standard
>	Bi	209	579902.5	1.4				ug/L	557080	Standard

Sample ID: QC Std 6
Report Date/Time: Tuesday, June 28, 2016 14:21:06
Page 1

Approved: June 29, 2016

Na	23	0.0		**0.0050**			mg/L	0	Standard
Mg	24	4220.6	3.3	**5.8326**	0.328	5.6	mg/L	32	Standard
K	39	1343.4	3.1	**4.6154**	0.216	4.7	mg/L	30	Standard
Ca	43	66.7	37.7	**5.1699**	3.623	70.1	mg/L	48	Standard
Fe	54	5699.2	5.0	**5.2644**	0.205	3.9	mg/L	159	Standard
Fe	57	1620.1	3.2	**5.1052**	0.186	3.6	mg/L	195	Standard
> **Sc-1**	45	37765.4	4.0				mg/L	39543	Standard
Cl	35	31900.9	3.3				ug/L	27642	Standard
Kr	83	2.3	89.2				ug/L	2	Standard
Br	81	2500.2	16.5				ug/L	1647	Standard
P	31	18272.7	3.1				ug/L	15231	Standard
S	34	2018.5	1.5				ug/L	1845	Standard
Sr	88	43.3	24.0				ug/L	70	Standard
C	12	196.7	21.2				mg/L	113	Standard
N	14	0.0					mg/L	0	Standard
Hg	202	0.0					mg/L	0	Standard
Dy	164	12.4	50.3				mg/L	12	Standard
Ho-1	165	13.3	21.7				mg/L	12	Standard
Er	166	20.0	86.6				mg/L	20	Standard
I	127	32500.9	63.7				mg/L	1162	Standard

QC Calculated Values

Analyte	Mass	QC Std % Recovery	Int Std % Recovery	Spike % Recovery
> Li	6			
Be	9	97.823		
Al	27	81.486		
Sc	45			
Ti	47	97.102		
V	51	103.121		
Cr	52	97.149		
Cr	53			
Mn	55	99.859		
Co	59	110.068		
Ni	60	96.949		
Cu	65	98.183		
Zn	66	98.152		
> Ge	72		97.046	
As	75	101.069		
Se	82	107.580		
Se-1	77			
> Ga	71			

Sample ID: QC Std 6
Report Date/Time: Tuesday, June 28, 2016 14:21:06
Page 2

Approved: June 29, 2016

Rb	85			
Y	89			
Rh	103			
Mo	98	101.059		
Ag	107	100.587		
Cd	111	98.640		
Cd	114			
In	115		99.477	
Sn	118	100.832		
Sb	123	99.505		
Ba	135	97.361		
Ce	140			
Tb	159			
Ho	165			
Tl	203	99.914		
Tl	205			
Pb	206			
Pb	207			
Pb	208	102.804		
U	238	104.393		
Bi	209		104.097	
Na	23			
Mg	24			
K	39			
Ca	43			
Fe	54			
Fe	57			
Sc-1	45			
Cl	35			
Kr	83			
Br	81			
P	31			
S	34			
Sr	88			
C	12			
N	14			
Hg	202			
Dy	164			
Ho-1	165			
Er	166			
I	127			

QC Out of Limits

Measurement Type	Analyte	Mass	Out of Limits Message
QC Std 6	Al	27	
QC Std 6	Co	59	

Sample ID: QC Std 6
Report Date/Time: Tuesday, June 28, 2016 14:21:06
Page 3

Approved: June 29, 2016

Method 6020 - Summary Report

Sample ID: QC Std 7
Sample Date/Time: Tuesday, June 28, 2016 14:22:01
Number of Replicates: 3
Autosampler Position: 102
Sample Description:
Method File: C:\NexIONData\Method\6020a.mth
Aliquot Volume (mL):
Diluted to Volume (mL):
User Name: BKT Nexion300X
Cumulative Autodilution Factor: 1
Nexion-ICP 200.8\6020

Concentration Results

IS	Analyte	Mass	Intensity	RSD	Conc.	SD	RSD	Units	Blank Intens.	Mode
>	**Li**	6	101364.8	2.9				ug/L	81760	Standard
	Be	9	38.3	49.4	**0.0216**	0.016	74.7	ug/L	17	Standard
	Al	27	15489.3	94.8	**0.0675**	0.079	117.4	ug/L	1410	Standard
	Sc	45	38064.4	0.9				ug/L	39543	Standard
	Ti	47	37.3	29.4	**-0.0111**	0.045	403.8	ug/L	39	Standard
	V	51	1161.3	1.6	**-0.0351**	0.002	6.4	ug/L	1415	Standard
	Cr	52	5982.8	2.5	**-0.1747**	0.020	11.4	ug/L	6946	Standard
	Cr	53	318.3	7.1	**0.0308**	0.025	81.8	ug/L	328	Standard
	Mn	55	894.7	9.5	**-0.0068**	0.013	197.2	ug/L	823	Standard
	Co	59	241.0	14.9	**0.0039**	0.005	138.8	ug/L	252	Standard
	Ni	60	266.0	10.4	**0.0400**	0.015	37.4	ug/L	192	Standard
	Cu	65	200.0	8.9	**0.0172**	0.009	54.5	ug/L	141	Standard
	Zn	66	430.0	7.9	**-0.4249**	0.030	7.1	ug/L	491	Standard
>	**Ge**	72	501700.0	0.4				ug/L	515087	Standard
	As	75	1.5	1379.3	**0.0417**	0.019	44.5	ug/L	20	Standard
	Se	82	27.3	19.7	**0.1242**	0.049	39.3	ug/L	15	Standard
	Se-1	77	54.3	18.4	**0.0219**	0.139	635.7	ug/L	48	Standard
>	**Ga**	71	63.3	9.1				mg/L	90	Standard
	Rb	85	26.7	28.6				ug/L	23	Standard
	Y	89	434979.7	1.5				ug/L	448510	Standard
>	**Rh**	103	11.7	89.2				ug/L	15	Standard
	Mo	98	412.1	20.1	**0.1325**	0.026	19.5	ug/L	11	Standard
	Ag	107	133.7	24.7	**0.0036**	0.005	131.9	ug/L	134	Standard
	Cd	111	17.6	36.9	**0.0053**	0.003	55.6	mg/L	7	Standard
	Cd	114	37.0	22.5	**0.0022**	0.002	81.0	ug/L	16	Standard
>	**In**	115	612643.0	3.0				ug/L	611117	Standard
	Sn	118	796.7	19.5	**0.0328**	0.028	85.4	ug/L	518	Standard
	Sb	123	465.9	23.7	**0.0860**	0.025	29.2	ug/L	127	Standard
	Ba	135	55.7	25.4	**0.0018**	0.007	380.6	ug/L	45	Standard
	Ce	140	23.3	53.9				ug/L	298	Standard
>	**Tb**	159	991657.2	2.1				ug/L	977942	Standard
	Ho	165	6.7	114.6				ug/L	12	Standard
	Tl	203	81.3	30.4	**0.0043**	0.003	63.5	ug/L	31	Standard
	Tl	205	65.0	13.3	**0.0061**	0.001	17.5	ug/L	20	Standard
	Pb	206	313.0	2.4	**-0.0091**	0.002	17.1	ug/L	286	Standard
	Pb	207	268.3	2.3	**-0.0063**	0.001	16.7	ug/L	257	Standard
	Pb	208	1057.3	6.3	**-0.0078**	0.003	38.5	ug/L	956	Standard
	U	238	61.3	40.7	**0.0051**	0.003	63.9	ug/L	17	Standard
>	**Bi**	209	592397.8	0.7				ug/L	557080	Standard

Sample ID: QC Std 7
Report Date/Time: Tuesday, June 28, 2016 14:24:18
Page 1

Approved: June 29, 2016

Na	23	0.0		**0.0050**			mg/L	0	Standard
Mg	24	95.0	63.8	**0.0743**	0.084	112.6	mg/L	32	Standard
K	39	16.7	17.3	**-0.0829**	0.011	12.9	mg/L	30	Standard
Ca	43	31.7	36.5	**-0.3389**	1.874	552.9	mg/L	48	Standard
Fe	54	110.8	32.6	**-0.0331**	0.033	100.8	mg/L	159	Standard
Fe	57	168.3	28.5	**-0.0341**	0.169	494.5	mg/L	195	Standard
> **Sc-1**	45	38064.4	0.9				mg/L	39543	Standard
Cl	35	31593.6	0.5				ug/L	27642	Standard
Kr	83	0.3	173.2				ug/L	2	Standard
Br	81	1856.8	9.2				ug/L	1647	Standard
P	31	17672.0	1.1				ug/L	15231	Standard
S	34	2055.1	6.3				ug/L	1845	Standard
Sr	88	56.7	18.4				ug/L	70	Standard
C	12	170.0	20.4				mg/L	113	Standard
N	14	0.0					mg/L	0	Standard
Hg	202	0.0					mg/L	0	Standard
Dy	164	6.3	173.2				mg/L	12	Standard
Ho-1	165	6.7	114.6				mg/L	12	Standard
Er	166	6.7	173.2				mg/L	20	Standard
I	127	7793.7	20.7				mg/L	1162	Standard

QC Calculated Values

Analyte	Mass	QC Std % Recovery	Int Std % Recovery	Spike % Recovery
> Li	6			
Be	9			
Al	27			
Sc	45			
Ti	47			
V	51			
Cr	52			
Cr	53			
Mn	55			
Co	59			
Ni	60			
Cu	65			
Zn	66			
> Ge	72		97.401	
As	75			
Se	82			
Se-1	77			
> Ga	71			

Sample ID: QC Std 7
Report Date/Time: Tuesday, June 28, 2016 14:24:18
Page 2

Approved: June 29, 2016

Rb	85		
Y	89		
> Rh	103		
Mo	98		
Ag	107		
Cd	111		
Cd	114		
> In	115		100.250
Sn	118		
Sb	123		
Ba	135		
Ce	140		
> Tb	159		
Ho	165		
Tl	203		
Tl	205		
Pb	206		
Pb	207		
Pb	208		
U	238		
> Bi	209		106.340
Na	23		
Mg	24		
K	39		
Ca	43		
Fe	54		
Fe	57		
> Sc-1	45		
Cl	35		
Kr	83		
Br	81		
P	31		
S	34		
Sr	88		
C	12		
N	14		
Hg	202		
Dy	164		
Ho-1	165		
Er	166		
I	127		

QC Out of Limits

Measurement Type	Analyte	Mass	Out of Limits Message

Approved: June 29, 2016

Method 6020 - Summary Report

Sample ID: L1606036211
Sample Date/Time: Tuesday, June 28, 2016 14:25:14
Number of Replicates: 3
Autosampler Position: 213
Sample Description: 1
Method File: C:\NexIONData\Method\6020a.mth
Aliquot Volume (mL):
Diluted to Volume (mL):
User Name: BKT Nexion300X
Cumulative Autodilution Factor: 1
Nexion-ICP 200.8\6020

Concentration Results

IS	Analyte	Mass	Intensity	RSD	Conc.	SD	RSD	Units	Blank Intens.	Mode
>	**Li**	6	100807.6	1.2				ug/L	81760	Standard
	Be	9	76.7	13.6	**0.0528**	0.008	15.0	ug/L	17	Standard
	Al	27	23829161.3	1.5	**125.3655**	0.841	0.7	ug/L	1410	Standard
	Sc	45	39760.5	3.7				ug/L	39543	Standard
	Ti	47	180.7	0.8	**0.5860**	0.014	2.4	ug/L	39	Standard
	V	51	2583.8	5.2	**0.1775**	0.016	9.1	ug/L	1415	Standard
	Cr	52	8684.5	0.7	**0.2325**	0.005	2.3	ug/L	6946	Standard
	Cr	53	1498.4	3.7	**1.4227**	0.048	3.4	ug/L	328	Standard
	Mn	55	44479.2	1.1	**6.9441**	0.116	1.7	ug/L	823	Standard
	Co	59	1598.1	1.9	**0.2038**	0.006	2.9	ug/L	252	Standard
	Ni	60	3161.3	2.5	**1.6303**	0.047	2.9	ug/L	192	Standard
	Cu	65	697.7	3.7	**0.2888**	0.018	6.1	ug/L	141	Standard
	Zn	66	2205.8	4.6	**1.2527**	0.096	7.7	ug/L	491	Standard
>	**Ge**	72	498311.0	1.0				ug/L	515087	Standard
	As	75	175.3	10.2	**0.2014**	0.015	7.3	ug/L	20	Standard
	Se	82	90.2	6.0	**0.6901**	0.041	6.0	ug/L	15	Standard
	Se-1	77	104.3	15.6	**0.7141**	0.236	33.0	ug/L	48	Standard
>	**Ga**	71	91.7	19.2				mg/L	90	Standard
	Rb	85	3617.1	1.0				ug/L	23	Standard
	Y	89	438807.3	1.1				ug/L	448510	Standard
>	**Rh**	103	23.3	24.7				ug/L	15	Standard
	Mo	98	5340.3	1.5	**1.9620**	0.035	1.8	ug/L	11	Standard
	Ag	107	313.7	8.5	**0.0307**	0.004	14.3	ug/L	134	Standard
	Cd	111	102.5	10.0	**0.0451**	0.004	9.9	mg/L	7	Standard
	Cd	114	269.5	9.6	**0.0471**	0.005	11.0	ug/L	16	Standard
>	**In**	115	609490.3	1.0				ug/L	611117	Standard
	Sn	118	888.4	6.3	**0.0488**	0.011	22.0	ug/L	518	Standard
	Sb	123	739.4	5.4	**0.1443**	0.009	6.4	ug/L	127	Standard
	Ba	135	23651.8	1.3	**11.4620**	0.117	1.0	ug/L	45	Standard
	Ce	140	2515.2	8.7				ug/L	298	Standard
>	**Tb**	159	994391.3	1.1				ug/L	977942	Standard
	Ho	165	61.7	16.9				ug/L	12	Standard
	Tl	203	495.7	2.3	**0.0524**	0.001	2.2	ug/L	31	Standard
	Tl	205	451.7	6.1	**0.0577**	0.003	5.9	ug/L	20	Standard
	Pb	206	782.0	4.2	**0.0770**	0.005	7.0	ug/L	286	Standard
	Pb	207	638.7	5.2	**0.0693**	0.006	8.1	ug/L	257	Standard
	Pb	208	2612.4	2.6	**0.0742**	0.003	3.5	ug/L	956	Standard
	U	238	3078.0	1.8	**0.4146**	0.006	1.5	ug/L	17	Standard
>	**Bi**	209	573149.3	0.8				ug/L	557080	Standard

Sample ID: L1606036211
Report Date/Time: Tuesday, June 28, 2016 14:27:31
Page 1

Approved: June 29, 2016

Na	23	10.0	50.0	**63.1287**	29.742	47.1	mg/L	0	Standard
Mg	24	8182.2	4.0	**10.7839**	0.556	5.2	mg/L	32	Standard
K	39	235.0	11.8	**0.6477**	0.082	12.7	mg/L	30	Standard
Ca	43	488.3	8.8	**68.4110**	5.631	8.2	mg/L	48	Standard
Fe	54	190.4	22.3	**0.0341**	0.036	104.7	mg/L	159	Standard
Fe	57	451.7	3.2	**0.8921**	0.019	2.1	mg/L	195	Standard
Sc-1	45	39760.5	3.7				mg/L	39543	Standard
Cl	35	36572.1	2.1				ug/L	27642	Standard
Kr	83	2.0	0.0				ug/L	2	Standard
Br	81	15501.3	5.9				ug/L	1647	Standard
P	31	22299.7	2.1				ug/L	15231	Standard
S	34	2183.5	4.1				ug/L	1845	Standard
Sr	88	141.7	11.3				ug/L	70	Standard
C	12	286.7	23.7				mg/L	113	Standard
N	14	0.0					mg/L	0	Standard
Hg	202	3.3	173.2				mg/L	0	Standard
Dy	164	128.1	22.2				mg/L	12	Standard
Ho-1	165	61.7	16.9				mg/L	12	Standard
Er	166	110.0	63.6				mg/L	20	Standard
I	127	9539.7	2.5				mg/L	1162	Standard

QC Calculated Values

Analyte	Mass	QC Std % Recovery	Int Std % Recovery	Spike % Recovery
> Li	6		123.297	
Be	9			
Al	27			
Sc	45			
Ti	47			
V	51			
Cr	52			
Cr	53			
Mn	55			
Co	59			
Ni	60			
Cu	65			
Zn	66			
> Ge	72		96.743	
As	75			
Se	82			
Se-1	77			
> Ga	71			

Sample ID: L1606036211
Report Date/Time: Tuesday, June 28, 2016 14:27:31
Page 2

Approved: June 29, 2016

	Rb	85	
	Y	89	
>	Rh	103	
	Mo	98	
	Ag	107	
	Cd	111	
	Cd	114	
>	In	115	99.734
	Sn	118	
	Sb	123	
	Ba	135	
	Ce	140	
>	Tb	159	
	Ho	165	
	Tl	203	
	Tl	205	
	Pb	206	
	Pb	207	
	Pb	208	
	U	238	
>	Bi	209	102.884
	Na	23	
	Mg	24	
	K	39	
	Ca	43	
	Fe	54	
	Fe	57	
>	Sc-1	45	
	Cl	35	
	Kr	83	
	Br	81	
	P	31	
	S	34	
	Sr	88	
	C	12	
	N	14	
	Hg	202	
	Dy	164	
	Ho-1	165	
	Er	166	
	I	127	

QC Out of Limits

Measurement Type	Analyte	Mass	Out of Limits Message
Li 6 Int Std for sample	Li	6	Rerun sample
Al 27 Upper, S, EEE	Al	27	

Sample ID: L1606036211
Report Date/Time: Tuesday, June 28, 2016 14:27:31
Page 3

Approved: June 29, 2016

Method 6020 - Summary Report

Sample ID: L1606036212
Sample Date/Time: Tuesday, June 28, 2016 14:28:25
Number of Replicates: 3
Autosampler Position: 214
Sample Description: 1
Method File: C:\NexIONData\Method\6020a.mth
Aliquot Volume (mL):
Diluted to Volume (mL):
User Name: BKT Nexion300X
Cumulative Autodilution Factor: 1
Nexion-ICP 200.8\6020

Concentration Results

IS	Analyte	Mass	Intensity	RSD	Conc.	SD	RSD	Units	Blank Intens.	Mode
>	**Li**	6	101556.0	2.3				ug/L	81760	Standard
	Be	9	16.7	34.6	**0.0037**	0.005	121.7	ug/L	17	Standard
	Al	27	17765744.4	2.3	**92.8094**	3.109	3.3	ug/L	1410	Standard
	Sc	45	39087.0	2.2				ug/L	39543	Standard
	Ti	47	247.0	6.3	**0.8686**	0.057	6.6	ug/L	39	Standard
	V	51	2382.1	6.3	**0.1501**	0.021	13.9	ug/L	1415	Standard
	Cr	52	8300.6	1.1	**0.1842**	0.008	4.2	ug/L	6946	Standard
	Cr	53	1501.7	3.0	**1.4394**	0.046	3.2	ug/L	328	Standard
	Mn	55	1258376.0	0.7	**201.9190**	0.817	0.4	ug/L	823	Standard
	Co	59	3356.7	1.5	**0.4660**	0.012	2.5	ug/L	252	Standard
	Ni	60	3550.4	0.9	**1.8576**	0.023	1.3	ug/L	192	Standard
	Cu	65	1089.7	4.5	**0.5061**	0.022	4.4	ug/L	141	Standard
	Zn	66	2532.2	4.9	**1.5769**	0.099	6.3	ug/L	491	Standard
>	**Ge**	72	494799.1	0.8				ug/L	515087	Standard
	As	75	371.2	4.5	**0.3840**	0.014	3.7	ug/L	20	Standard
	Se	82	96.6	14.9	**0.7542**	0.127	16.9	ug/L	15	Standard
	Se-1	77	117.3	12.8	**0.9020**	0.200	22.2	ug/L	48	Standard
>	**Ga**	71	161.7	20.6				mg/L	90	Standard
	Rb	85	5996.2	5.2				ug/L	23	Standard
	Y	89	446186.9	1.4				ug/L	448510	Standard
>	**Rh**	103	35.0	37.8				ug/L	15	Standard
	Mo	98	1982.4	1.7	**0.7175**	0.021	3.0	ug/L	11	Standard
	Ag	107	87.7	6.7	**-0.0031**	0.001	30.7	ug/L	134	Standard
	Cd	111	81.3	17.6	**0.0353**	0.007	20.5	mg/L	7	Standard
	Cd	114	230.7	12.0	**0.0397**	0.006	14.9	ug/L	16	Standard
>	**In**	115	608659.5	1.3				ug/L	611117	Standard
	Sn	118	906.7	3.5	**0.0521**	0.007	12.9	ug/L	518	Standard
	Sb	123	394.5	7.6	**0.0711**	0.006	8.6	ug/L	127	Standard
	Ba	135	51224.8	1.3	**24.8890**	0.366	1.5	ug/L	45	Standard
	Ce	140	3013.6	4.4				ug/L	298	Standard
>	**Tb**	159	974496.5	1.8				ug/L	977942	Standard
	Ho	165	80.0	16.5				ug/L	12	Standard
	Tl	203	128.3	8.3	**0.0104**	0.001	10.4	ug/L	31	Standard
	Tl	205	91.7	22.0	**0.0102**	0.003	28.0	ug/L	20	Standard
	Pb	206	755.4	5.1	**0.0757**	0.008	10.8	ug/L	286	Standard
	Pb	207	644.0	3.0	**0.0736**	0.005	7.3	ug/L	257	Standard
	Pb	208	2468.4	2.8	**0.0700**	0.005	7.5	ug/L	956	Standard
	U	238	1502.1	3.5	**0.2059**	0.006	2.8	ug/L	17	Standard
>	**Bi**	209	559159.1	1.2				ug/L	557080	Standard

Sample ID: L1606036212
Report Date/Time: Tuesday, June 28, 2016 14:30:42
Page 1

Approved: June 29, 2016

Na	23	5.0	0.0	**32.4897**	0.713	2.2	mg/L	0	Standard
Mg	24	34367.3	2.9	**46.2225**	0.714	1.5	mg/L	32	Standard
K	39	518.3	10.6	**1.6321**	0.206	12.7	mg/L	30	Standard
Ca	43	333.3	3.5	**45.8704**	1.237	2.7	mg/L	48	Standard
Fe	54	313.8	12.6	**0.1508**	0.042	28.0	mg/L	159	Standard
Fe	57	493.3	3.3	**1.0616**	0.089	8.4	mg/L	195	Standard
> **Sc-1**	45	39087.0	2.2				mg/L	39543	Standard
Cl	35	40128.4	3.1				ug/L	27642	Standard
Kr	83	1.3	43.3				ug/L	2	Standard
Br	81	13105.7	7.2				ug/L	1647	Standard
P	31	21068.0	1.2				ug/L	15231	Standard
S	34	2031.8	3.8				ug/L	1845	Standard
Sr	88	195.0	14.3				ug/L	70	Standard
C	12	220.0	19.8				mg/L	113	Standard
N	14	3.3	173.2				mg/L	0	Standard
Hg	202	0.0					mg/L	0	Standard
Dy	164	113.5	27.0				mg/L	12	Standard
Ho-1	165	80.0	16.5				mg/L	12	Standard
Er	166	66.7	48.2				mg/L	20	Standard
I	127	14735.5	4.5				mg/L	1162	Standard

QC Calculated Values

Analyte	Mass	QC Std % Recovery	Int Std % Recovery	Spike % Recovery
> Li	6		124.212	
Be	9			
Al	27			
Sc	45			
Ti	47			
V	51			
Cr	52			
Cr	53			
Mn	55			
Co	59			
Ni	60			
Cu	65			
Zn	66			
> Ge	72		96.061	
As	75			
Se	82			
Se-1	77			
> Ga	71			

Sample ID: L1606036212
Report Date/Time: Tuesday, June 28, 2016 14:30:42
Page 2

Approved: June 29, 2016

Rb	85		
Y	89		
> Rh	103		
Mo	98		
Ag	107		
Cd	111		
Cd	114		
> In	115		99.598
Sn	118		
Sb	123		
Ba	135		
Ce	140		
> Tb	159		
Ho	165		
Tl	203		
Tl	205		
Pb	206		
Pb	207		
Pb	208		
U	238		
> Bi	209		100.373
Na	23		
Mg	24		
K	39		
Ca	43		
Fe	54		
Fe	57		
> Sc-1	45		
Cl	35		
Kr	83		
Br	81		
P	31		
S	34		
Sr	88		
C	12		
N	14		
Hg	202		
Dy	164		
Ho-1	165		
Er	166		
I	127		

QC Out of Limits

Measurement Type	Analyte	Mass	Out of Limits Message
Li 6 Int Std for sample	Li	6	Rerun sample
Mn 55 Upper, S, EEE	Mn	55	

Approved: June 29, 2016

Method 6020 - Summary Report

Sample ID: QC Std 6
Sample Date/Time: Tuesday, June 28, 2016 14:31:38
Number of Replicates: 3
Autosampler Position: 101
Sample Description:
Method File: C:\NexIONData\Method\6020a.mth
Aliquot Volume (mL):
Diluted to Volume (mL):
User Name: BKT Nexion300X
Cumulative Autodilution Factor: 1
Nexion-ICP 200.8\6020

Concentration Results

IS	Analyte	Mass	Intensity	RSD	Conc.	SD	RSD	Units	Blank Intens.	Mode
>	**Li**	6	96993.2	4.5				ug/L	81760	Standard
	Be	9	59018.4	6.5	**50.0965**	2.769	5.5	ug/L	17	Standard
	Al	27	7977258.4	4.2	**43.6214**	1.029	2.4	ug/L	1410	Standard
	Sc	45	38238.2	1.6				ug/L	39543	Standard
	Ti	47	23612.4	4.0	**98.7594**	3.955	4.0	ug/L	39	Standard
	V	51	340072.0	1.7	**50.7725**	1.247	2.5	ug/L	1415	Standard
	Cr	52	338200.8	3.5	**49.5590**	1.660	3.3	ug/L	6946	Standard
	Cr	53	42016.5	3.2	**49.5286**	1.703	3.4	ug/L	328	Standard
	Mn	55	307360.3	1.5	**49.2454**	0.735	1.5	ug/L	823	Standard
	Co	59	358545.3	2.7	**53.1356**	1.497	2.8	ug/L	252	Standard
	Ni	60	89705.8	2.1	**49.5206**	1.132	2.3	ug/L	192	Standard
	Cu	65	91128.3	2.1	**49.8745**	1.003	2.0	ug/L	141	Standard
	Zn	66	53559.8	1.4	**50.0843**	0.931	1.9	ug/L	491	Standard
>	**Ge**	72	494423.7	1.0				ug/L	515087	Standard
	As	75	53994.0	0.9	**50.0733**	0.496	1.0	ug/L	20	Standard
	Se	82	5715.9	0.2	**51.6065**	0.476	0.9	ug/L	15	Standard
	Se-1	77	3736.8	1.4	**50.9602**	0.952	1.9	ug/L	48	Standard
>	**Ga**	71	70.0	28.6				mg/L	90	Standard
	Rb	85	770.0	3.6				ug/L	23	Standard
	Y	89	445528.9	0.6				ug/L	448510	Standard
>	**Rh**	103	23.3	44.6				ug/L	15	Standard
	Mo	98	264652.3	1.1	**96.1672**	0.791	0.8	ug/L	11	Standard
	Ag	107	331013.3	2.8	**48.4244**	1.155	2.4	ug/L	134	Standard
	Cd	111	104542.0	2.3	**48.0434**	1.120	2.3	mg/L	7	Standard
	Cd	114	255433.5	4.1	**48.2912**	1.921	4.0	ug/L	16	Standard
>	**In**	115	622075.2	0.5				ug/L	611117	Standard
	Sn	118	295472.2	1.9	**48.9864**	0.743	1.5	ug/L	518	Standard
	Sb	123	230757.9	1.7	**48.0319**	0.618	1.3	ug/L	127	Standard
	Ba	135	99769.8	2.2	**47.4498**	0.988	2.1	ug/L	45	Standard
	Ce	140	73.3	7.9				ug/L	298	Standard
>	**Tb**	159	1000112.3	1.5				ug/L	977942	Standard
	Ho	165	10.0	50.0				ug/L	12	Standard
	Tl	203	427237.6	2.4	**49.0359**	1.247	2.5	ug/L	31	Standard
	Tl	205	388094.9	2.7	**51.3011**	1.717	3.3	ug/L	20	Standard
	Pb	206	274003.7	2.0	**48.9721**	1.261	2.6	ug/L	286	Standard
	Pb	207	249924.4	1.5	**49.5263**	1.133	2.3	ug/L	257	Standard
	Pb	208	988217.1	0.7	**50.6156**	0.799	1.6	ug/L	956	Standard
	U	238	380024.3	2.2	**51.3005**	1.621	3.2	ug/L	17	Standard
>	**Bi**	209	576058.0	1.3				ug/L	557080	Standard

Sample ID: QC Std 6
Report Date/Time: Tuesday, June 28, 2016 14:33:55
Page 1

Approved: June 29, 2016

Na	23	5.0	100.0	**33.2699**	32.995	99.2	mg/L	0	Standard
Mg	24	4203.9	5.4	**5.7315**	0.340	5.9	mg/L	32	Standard
K	39	1220.0	6.7	**4.1203**	0.250	6.1	mg/L	30	Standard
Ca	43	103.3	14.8	**10.9126**	2.675	24.5	mg/L	48	Standard
Fe	54	5915.4	3.1	**5.3996**	0.173	3.2	mg/L	159	Standard
Fe	57	1661.8	2.4	**5.1766**	0.085	1.6	mg/L	195	Standard
> **Sc-1**	45	38238.2	1.6				mg/L	39543	Standard
Cl	35	33728.9	2.6				ug/L	27642	Standard
Kr	83	1.0	0.0				ug/L	2	Standard
Br	81	1893.5	8.5				ug/L	1647	Standard
P	31	18936.8	1.0				ug/L	15231	Standard
S	34	2451.9	4.7				ug/L	1845	Standard
Sr	88	73.3	14.2				ug/L	70	Standard
C	12	160.0	43.3				mg/L	113	Standard
N	14	3.3	173.2				mg/L	0	Standard
Hg	202	3.3	173.2				mg/L	0	Standard
Dy	164	9.2	6.0				mg/L	12	Standard
Ho-1	165	10.0	50.0				mg/L	12	Standard
Er	166	16.7	69.3				mg/L	20	Standard
I	127	3007.0	16.4				mg/L	1162	Standard

QC Calculated Values

	Analyte	Mass	QC Std % Recovery	Int Std % Recovery	Spike % Recovery
>	Li	6			
	Be	9	100.193		
	Al	27	87.243		
	Sc	45			
	Ti	47	98.759		
	V	51	101.545		
	Cr	52	99.118		
	Cr	53			
	Mn	55	98.491		
	Co	59	106.271		
	Ni	60	99.041		
	Cu	65	99.749		
	Zn	66	100.169		
>	Ge	72		95.988	
	As	75	100.147		
	Se	82	103.213		
	Se-1	77			
>	Ga	71			

Sample ID: QC Std 6
Report Date/Time: Tuesday, June 28, 2016 14:33:55
Page 2

Approved: June 29, 2016

Rb	85			
Y	89			
Rh	103			
Mo	98	96.167		
Ag	107	96.849		
Cd	111	96.087		
Cd	114			
In	115			101.793
Sn	118	97.973		
Sb	123	96.064		
Ba	135	94.900		
Ce	140			
Tb	159			
Ho	165			
Tl	203	98.072		
Tl	205			
Pb	206			
Pb	207			
Pb	208	101.231		
U	238	102.601		
Bi	209			103.407
Na	23			
Mg	24			
K	39			
Ca	43			
Fe	54			
Fe	57			
Sc-1	45			
Cl	35			
Kr	83			
Br	81			
P	31			
S	34			
Sr	88			
C	12			
N	14			
Hg	202			
Dy	164			
Ho-1	165			
Er	166			
I	127			

QC Out of Limits

Measurement Type	Analyte	Mass	Out of Limits Message
QC Std 6	Al	27	

Sample ID: QC Std 6
Report Date/Time: Tuesday, June 28, 2016 14:33:55
Page 3

Approved: June 29, 2016

Method 6020 - Summary Report

Sample ID: QC Std 7
Sample Date/Time: Tuesday, June 28, 2016 14:34:50
Number of Replicates: 3
Autosampler Position: 102
Sample Description:
Method File: C:\NexIONData\Method\6020a.mth
Aliquot Volume (mL):
Diluted to Volume (mL):
User Name: BKT Nexion300X
Cumulative Autodilution Factor: 1
Nexion-ICP 200.8\6020

Concentration Results

IS	Analyte	Mass	Intensity	RSD	Conc.	SD	RSD	Units	Blank Intens.	Mode
>	**Li**	6	92870.5	2.0				ug/L	81760	Standard
	Be	9	15.0	66.7	**0.0036**	0.009	245.7	ug/L	17	Standard
	Al	27	2743.6	21.7	**0.0013**	0.004	284.3	ug/L	1410	Standard
	Sc	45	38460.4	1.3				ug/L	39543	Standard
	Ti	47	30.7	8.2	**-0.0403**	0.010	23.8	ug/L	39	Standard
	V	51	1134.9	2.6	**-0.0414**	0.005	11.0	ug/L	1415	Standard
	Cr	52	5878.1	2.2	**-0.2023**	0.026	12.8	ug/L	6946	Standard
	Cr	53	310.0	1.6	**0.0160**	0.005	29.1	ug/L	328	Standard
	Mn	55	709.4	9.1	**-0.0377**	0.010	26.9	ug/L	823	Standard
	Co	59	233.7	1.1	**0.0023**	0.001	24.5	ug/L	252	Standard
	Ni	60	211.0	9.6	**0.0084**	0.011	126.5	ug/L	192	Standard
	Cu	65	155.3	8.6	**-0.0081**	0.008	96.4	ug/L	141	Standard
	Zn	66	394.0	4.1	**-0.4638**	0.014	3.1	ug/L	491	Standard
>	**Ge**	72	508932.6	0.9				ug/L	515087	Standard
	As	75	-34.1	13.4	**0.0096**	0.004	45.1	ug/L	20	Standard
	Se	82	19.4	20.9	**0.0515**	0.036	69.8	ug/L	15	Standard
	Se-1	77	46.7	12.2	**-0.0918**	0.077	84.0	ug/L	48	Standard
>	**Ga**	71	66.7	8.7				mg/L	90	Standard
	Rb	85	15.0	33.3				ug/L	23	Standard
	Y	89	445570.9	1.5				ug/L	448510	Standard
>	**Rh**	103	15.0	88.2				ug/L	15	Standard
	Mo	98	287.3	16.9	**0.0864**	0.017	20.0	ug/L	11	Standard
	Ag	107	124.0	22.6	**0.0021**	0.004	200.7	ug/L	134	Standard
	Cd	111	14.8	9.5	**0.0040**	0.001	16.6	mg/L	7	Standard
	Cd	114	48.0	37.7	**0.0043**	0.004	82.8	ug/L	16	Standard
>	**In**	115	615541.5	0.9				ug/L	611117	Standard
	Sn	118	883.4	22.9	**0.0465**	0.035	74.9	ug/L	518	Standard
	Sb	123	479.5	25.7	**0.0882**	0.027	30.1	ug/L	127	Standard
	Ba	135	35.7	10.6	**-0.0080**	0.002	22.2	ug/L	45	Standard
	Ce	140	21.7	48.0				ug/L	298	Standard
>	**Tb**	159	980265.4	0.4				ug/L	977942	Standard
	Ho	165	16.7	45.8				ug/L	12	Standard
	Tl	203	63.0	23.1	**0.0024**	0.002	67.2	ug/L	31	Standard
	Tl	205	63.3	31.9	**0.0060**	0.003	42.7	ug/L	20	Standard
	Pb	206	313.3	5.4	**-0.0080**	0.003	36.6	ug/L	286	Standard
	Pb	207	273.0	6.7	**-0.0043**	0.004	87.0	ug/L	257	Standard
	Pb	208	1087.7	7.3	**-0.0051**	0.004	85.3	ug/L	956	Standard
	U	238	49.0	30.5	**0.0036**	0.002	56.1	ug/L	17	Standard
>	**Bi**	209	580619.2	1.2				ug/L	557080	Standard

Sample ID: QC Std 7
Report Date/Time: Tuesday, June 28, 2016 14:37:07
Page 1

Approved: June 29, 2016

Na	23	0.0		**0.0050**			mg/L	0	Standard
Mg	24	35.0	28.6	**-0.0091**	0.014	156.5	mg/L	32	Standard
K	39	36.7	28.4	**-0.0142**	0.035	248.1	mg/L	30	Standard
Ca	43	26.7	57.3	**-1.1996**	2.339	195.0	mg/L	48	Standard
Fe	54	140.8	15.9	**-0.0061**	0.021	341.9	mg/L	159	Standard
Fe	57	151.7	6.9	**-0.0978**	0.042	43.3	mg/L	195	Standard
> **Sc-1**	45	38460.4	1.3				mg/L	39543	Standard
Cl	35	32500.2	3.2				ug/L	27642	Standard
Kr	83	3.0	0.0				ug/L	2	Standard
Br	81	1736.8	3.3				ug/L	1647	Standard
P	31	17698.7	3.2				ug/L	15231	Standard
S	34	2320.2	10.5				ug/L	1845	Standard
Sr	88	73.3	21.9				ug/L	70	Standard
C	12	133.3	15.6				mg/L	113	Standard
N	14	0.0					mg/L	0	Standard
Hg	202	0.0					mg/L	0	Standard
Dy	164	9.0	113.3				mg/L	12	Standard
Ho-1	165	16.7	45.8				mg/L	12	Standard
Er	166	20.0	50.0				mg/L	20	Standard
I	127	2206.8	20.4				mg/L	1162	Standard

QC Calculated Values

Analyte	Mass	QC Std % Recovery	Int Std % Recovery	Spike % Recovery
> Li	6			
Be	9			
Al	27			
Sc	45			
Ti	47			
V	51			
Cr	52			
Cr	53			
Mn	55			
Co	59			
Ni	60			
Cu	65			
Zn	66			
> Ge	72		98.805	
As	75			
Se	82			
Se-1	77			
> Ga	71			

Sample ID: QC Std 7
Report Date/Time: Tuesday, June 28, 2016 14:37:07
Page 2

Approved: June 29, 2016

Rb	85		
Y	89		
> Rh	103		
Mo	98		
Ag	107		
Cd	111		
Cd	114		
> In	115		100.724
Sn	118		
Sb	123		
Ba	135		
Ce	140		
> Tb	159		
Ho	165		
Tl	203		
Tl	205		
Pb	206		
Pb	207		
Pb	208		
U	238		
> Bi	209		104.225
Na	23		
Mg	24		
K	39		
Ca	43		
Fe	54		
Fe	57		
> Sc-1	45		
Cl	35		
Kr	83		
Br	81		
P	31		
S	34		
Sr	88		
C	12		
N	14		
Hg	202		
Dy	164		
Ho-1	165		
Er	166		
I	127		

QC Out of Limits

Measurement Type	Analyte	Mass	Out of Limits Message

Sample ID: QC Std 7
Report Date/Time: Tuesday, June 28, 2016 14:37:07
Page 3

Approved: June 29, 2016

Method 6020 - Summary Report

Sample ID: PBS M7 WG573333-03
Sample Date/Time: Tuesday, June 28, 2016 14:38:03
Number of Replicates: 3
Autosampler Position: 215
Sample Description: 1
Method File: C:\NexIONData\Method\6020a.mth
Aliquot Volume (mL):
Diluted to Volume (mL):
User Name: BKT Nexion300X
Cumulative Autodilution Factor: 1
Nexion-ICP 200.8\6020

Concentration Results

IS	Analyte	Mass	Intensity	RSD	Conc.	SD	RSD	Units	Blank Intens.	Mode
>	**Li**	6	95050.7	3.1				ug/L	81760	Standard
	Be	9	18.3	87.7	**0.0062**	0.014	223.6	ug/L	17	Standard
	Al	27	17488.4	2.4	**0.0832**	0.003	3.2	ug/L	1410	Standard
	Sc	45	39132.2	2.7				ug/L	39543	Standard
	Ti	47	49.7	51.3	**0.0353**	0.101	286.1	ug/L	39	Standard
	V	51	1251.1	3.7	**-0.0255**	0.008	31.0	ug/L	1415	Standard
	Cr	52	8706.2	0.9	**0.2013**	0.013	6.2	ug/L	6946	Standard
	Cr	53	700.0	11.0	**0.4613**	0.093	20.2	ug/L	328	Standard
	Mn	55	1542.7	1.5	**0.0910**	0.006	6.6	ug/L	823	Standard
	Co	59	278.7	9.1	**0.0085**	0.003	38.3	ug/L	252	Standard
	Ni	60	602.0	5.9	**0.2166**	0.018	8.1	ug/L	192	Standard
	Cu	65	210.7	10.6	**0.0207**	0.012	58.0	ug/L	141	Standard
	Zn	66	1817.8	2.7	**0.8408**	0.028	3.4	ug/L	491	Standard
>	**Ge**	72	511962.6	1.0				ug/L	515087	Standard
	As	75	-35.9	60.1	**0.0082**	0.019	234.7	ug/L	20	Standard
	Se	82	20.1	18.9	**0.0563**	0.034	59.9	ug/L	15	Standard
	Se-1	77	44.7	10.1	**-0.1225**	0.058	47.0	ug/L	48	Standard
>	**Ga**	71	48.3	15.8				mg/L	90	Standard
	Rb	85	66.7	31.2				ug/L	23	Standard
	Y	89	442200.8	1.3				ug/L	448510	Standard
>	**Rh**	103	15.0	33.3				ug/L	15	Standard
	Mo	98	193.0	16.8	**0.0509**	0.011	21.8	ug/L	11	Standard
	Ag	107	97.0	17.0	**-0.0021**	0.002	110.1	ug/L	134	Standard
	Cd	111	7.4	64.2	**0.0005**	0.002	466.2	mg/L	7	Standard
	Cd	114	31.4	28.6	**0.0010**	0.002	163.8	ug/L	16	Standard
>	**In**	115	622890.2	1.7				ug/L	611117	Standard
	Sn	118	691.7	5.6	**0.0128**	0.005	38.1	ug/L	518	Standard
	Sb	123	212.1	15.5	**0.0312**	0.006	20.3	ug/L	127	Standard
	Ba	135	298.3	2.4	**0.1167**	0.001	1.2	ug/L	45	Standard
	Ce	140	113.3	24.3				ug/L	298	Standard
>	**Tb**	159	998579.7	1.5				ug/L	977942	Standard
	Ho	165	16.7	17.3				ug/L	12	Standard
	Tl	203	39.0	48.9	**-0.0004**	0.002	526.4	ug/L	31	Standard
	Tl	205	20.0	50.0	**0.0003**	0.001	421.9	ug/L	20	Standard
	Pb	206	313.7	9.3	**-0.0086**	0.005	56.5	ug/L	286	Standard
	Pb	207	273.0	2.4	**-0.0050**	0.001	28.4	ug/L	257	Standard
	Pb	208	1093.3	1.9	**-0.0055**	0.001	16.3	ug/L	956	Standard
	U	238	24.3	55.2	**0.0002**	0.002	711.6	ug/L	17	Standard
>	**Bi**	209	587793.8	0.5				ug/L	557080	Standard

Sample ID: PBS M7 WG573333-03
Report Date/Time: Tuesday, June 28, 2016 14:40:20
Page 1

Approved: June 29, 2016

Na	23	0.0		**0.0050**			mg/L	0	Standard
Mg	24	36.7	7.9	**-0.0078**	0.003	35.7	mg/L	32	Standard
K	39	35.0	51.5	**-0.0208**	0.064	309.0	mg/L	30	Standard
Ca	43	25.0	34.6	**-1.5082**	1.327	88.0	mg/L	48	Standard
Fe	54	165.5	15.5	**0.0140**	0.019	138.8	mg/L	159	Standard
Fe	57	203.3	9.9	**0.0704**	0.084	119.9	mg/L	195	Standard
> **Sc-1**	45	39132.2	2.7				mg/L	39543	Standard
Cl	35	33734.8	0.7				ug/L	27642	Standard
Kr	83	2.3	65.5				ug/L	2	Standard
Br	81	1786.8	3.4				ug/L	1647	Standard
P	31	17722.0	1.9				ug/L	15231	Standard
S	34	2341.8	1.1				ug/L	1845	Standard
Sr	88	65.0	27.7				ug/L	70	Standard
C	12	180.0	47.5				mg/L	113	Standard
N	14	0.0					mg/L	0	Standard
Hg	202	0.0					mg/L	0	Standard
Dy	164	18.7	93.3				mg/L	12	Standard
Ho-1	165	16.7	17.3				mg/L	12	Standard
Er	166	26.7	21.7				mg/L	20	Standard
I	127	1696.8	8.9				mg/L	1162	Standard

QC Calculated Values

Analyte	Mass	QC Std % Recovery	Int Std % Recovery	Spike % Recovery
> Li	6		116.256	
Be	9			
Al	27			
Sc	45			
Ti	47			
V	51			
Cr	52			
Cr	53			
Mn	55			
Co	59			
Ni	60			
Cu	65			
Zn	66			
> Ge	72		99.393	
As	75			
Se	82			
Se-1	77			
> Ga	71			

Sample ID: PBS M7 WG573333-03
Report Date/Time: Tuesday, June 28, 2016 14:40:20
Page 2

Approved: June 29, 2016

Rb	85		
Y	89		
> Rh	103		
Mo	98		
Ag	107		
Cd	111		
Cd	114		
> In	115		101.927
Sn	118		
Sb	123		
Ba	135		
Ce	140		
> Tb	159		
Ho	165		
Tl	203		
Tl	205		
Pb	206		
Pb	207		
Pb	208		
U	238		
> Bi	209		105.513
Na	23		
Mg	24		
K	39		
Ca	43		
Fe	54		
Fe	57		
> Sc-1	45		
Cl	35		
Kr	83		
Br	81		
P	31		
S	34		
Sr	88		
C	12		
N	14		
Hg	202		
Dy	164		
Ho-1	165		
Er	166		
I	127		

QC Out of Limits

Measurement Type	Analyte	Mass	Out of Limits Message

Approved: June 29, 2016

Method 6020 - Summary Report

Sample ID: LCSS M7 WG573333-04
Sample Date/Time: Tuesday, June 28, 2016 14:41:14
Number of Replicates: 3
Autosampler Position: 216
Sample Description: 1
Method File: C:\NexIONData\Method\6020a.mth
Aliquot Volume (mL):
Diluted to Volume (mL):
User Name: BKT Nexion300X
Cumulative Autodilution Factor: 1
Nexion-ICP 200.8\6020

Concentration Results

IS	Analyte	Mass	Intensity	RSD	Conc.	SD	RSD	Units	Blank Intens.	Mode
>	**Li**	6	92927.6	3.1				ug/L	81760	Standard
	Be	9	30111.6	3.7	**26.7031**	1.769	6.6	ug/L	17	Standard
	Al	27	18035.9	13.5	**0.0888**	0.016	18.2	ug/L	1410	Standard
	Sc	45	39361.1	1.9				ug/L	39543	Standard
	Ti	47	37.0	28.2	**-0.0130**	0.042	322.2	ug/L	39	Standard
	V	51	182372.3	3.8	**26.6531**	1.518	5.7	ug/L	1415	Standard
	Cr	52	189442.3	3.6	**26.8012**	1.501	5.6	ug/L	6946	Standard
	Cr	53	22922.3	1.8	**26.3866**	1.122	4.3	ug/L	328	Standard
	Mn	55	169435.1	3.2	**26.6017**	1.285	4.8	ug/L	823	Standard
	Co	59	193981.0	3.8	**28.2331**	1.651	5.8	ug/L	252	Standard
	Ni	60	48862.7	3.3	**26.4525**	1.352	5.1	ug/L	192	Standard
	Cu	65	49743.6	2.7	**26.7036**	1.173	4.4	ug/L	141	Standard
	Zn	66	30362.1	3.5	**27.5261**	1.455	5.3	ug/L	491	Standard
>	**Ge**	72	503563.1	2.3				ug/L	515087	Standard
	As	75	29155.1	3.3	**26.5827**	1.325	5.0	ug/L	20	Standard
	Se	82	3055.7	1.7	**27.0468**	1.107	4.1	ug/L	15	Standard
	Se-1	77	2068.5	3.5	**27.3757**	1.137	4.2	ug/L	48	Standard
>	**Ga**	71	53.3	14.3				mg/L	90	Standard
	Rb	85	78.3	16.1				ug/L	23	Standard
	Y	89	444634.7	2.0				ug/L	448510	Standard
>	**Rh**	103	18.3	41.7				ug/L	15	Standard
	Mo	98	104.5	23.9	**0.0190**	0.010	51.3	ug/L	11	Standard
	Ag	107	179344.1	3.7	**26.2092**	1.706	6.5	ug/L	134	Standard
	Cd	111	55845.5	2.3	**25.6355**	1.334	5.2	mg/L	7	Standard
	Cd	114	136877.4	2.6	**25.8483**	1.371	5.3	ug/L	16	Standard
>	**In**	115	623373.0	3.0				ug/L	611117	Standard
	Sn	118	755.0	11.3	**0.0235**	0.016	68.2	ug/L	518	Standard
	Sb	123	124890.1	3.5	**25.9676**	1.618	6.2	ug/L	127	Standard
	Ba	135	53944.6	3.3	**25.6212**	1.575	6.1	ug/L	45	Standard
	Ce	140	106.7	9.8				ug/L	298	Standard
>	**Tb**	159	976375.9	3.3				ug/L	977942	Standard
	Ho	165	15.0	57.7				ug/L	12	Standard
	Tl	203	229696.9	2.8	**26.5184**	1.549	5.8	ug/L	31	Standard
	Tl	205	205993.8	3.8	**27.3937**	1.852	6.8	ug/L	20	Standard
	Pb	206	150555.8	3.2	**27.0395**	1.637	6.1	ug/L	286	Standard
	Pb	207	130667.9	3.7	**26.0217**	1.699	6.5	ug/L	257	Standard
	Pb	208	532429.0	3.5	**27.4071**	1.756	6.4	ug/L	956	Standard
	U	238	197217.2	3.4	**26.7798**	1.720	6.4	ug/L	17	Standard
>	**Bi**	209	573273.6	3.1				ug/L	557080	Standard

Sample ID: LCSS M7 WG573333-04
Report Date/Time: Tuesday, June 28, 2016 14:43:31
Page 1

Approved: June 29, 2016

Na	23	3.3	86.6	**21.2655**	18.412	86.6	mg/L	0	Standard
Mg	24	50.0	43.6	**0.0096**	0.028	296.2	mg/L	32	Standard
K	39	30.0	100.0	**-0.0395**	0.101	254.9	mg/L	30	Standard
Ca	43	25.0	40.0	**-1.5307**	1.509	98.6	mg/L	48	Standard
Fe	54	141.7	2.7	**-0.0082**	0.003	33.7	mg/L	159	Standard
Fe	57	226.7	9.9	**0.1435**	0.065	45.0	mg/L	195	Standard
> **Sc-1**	45	39361.1	1.9				mg/L	39543	Standard
Cl	35	35061.2	2.7				ug/L	27642	Standard
Kr	83	1.0	100.0				ug/L	2	Standard
Br	81	1886.8	4.9				ug/L	1647	Standard
P	31	18956.9	6.3				ug/L	15231	Standard
S	34	2375.2	1.6				ug/L	1845	Standard
Sr	88	65.0	30.8				ug/L	70	Standard
C	12	170.0	38.6				mg/L	113	Standard
N	14	3.3	173.2				mg/L	0	Standard
Hg	202	6.7	173.2				mg/L	0	Standard
Dy	164	12.7	49.8				mg/L	12	Standard
Ho-1	165	15.0	57.7				mg/L	12	Standard
Er	166	13.3	86.6				mg/L	20	Standard
I	127	1553.4	15.0				mg/L	1162	Standard

QC Calculated Values

Analyte	Mass	QC Std % Recovery	Int Std % Recovery	Spike % Recovery
> Li	6		113.659	
Be	9			
Al	27			
Sc	45			
Ti	47			
V	51			
Cr	52			
Cr	53			
Mn	55			
Co	59			
Ni	60			
Cu	65			
Zn	66			
> Ge	72		97.763	
As	75			
Se	82			
Se-1	77			
> Ga	71			

Sample ID: LCSS M7 WG573333-04
Report Date/Time: Tuesday, June 28, 2016 14:43:31
Page 2

Approved: June 29, 2016

Rb	85		
Y	89		
> Rh	103		
Mo	98		
Ag	107		
Cd	111		
Cd	114		
> In	115		102.006
Sn	118		
Sb	123		
Ba	135		
Ce	140		
> Tb	159		
Ho	165		
Tl	203		
Tl	205		
Pb	206		
Pb	207		
Pb	208		
U	238		
> Bi	209		102.907
Na	23		
Mg	24		
K	39		
Ca	43		
Fe	54		
Fe	57		
> Sc-1	45		
Cl	35		
Kr	83		
Br	81		
P	31		
S	34		
Sr	88		
C	12		
N	14		
Hg	202		
Dy	164		
Ho-1	165		
Er	166		
I	127		

QC Out of Limits

Measurement Type	Analyte	Mass	Out of Limits Message

Sample ID: LCSS M7 WG573333-04
Report Date/Time: Tuesday, June 28, 2016 14:43:31
Page 3

Approved: June 29, 2016

Method 6020 - Summary Report

Sample ID: L1606105301 WG573333-02
Sample Date/Time: Tuesday, June 28, 2016 14:44:26
Number of Replicates: 3
Autosampler Position: 217
Sample Description: 1
Method File: C:\NexIONData\Method\6020a.mth
Aliquot Volume (mL):
Diluted to Volume (mL):
User Name: BKT Nexion300X
Cumulative Autodilution Factor: 1
Nexion-ICP 200.8\6020

Concentration Results

IS	Analyte	Mass	Intensity	RSD	Conc.	SD	RSD	Units	Blank Intens.	Mode
>	**Li**	6	92504.9	1.8				ug/L	81760	Standard
	Be	9	211.7	3.6	**0.1787**	0.009	5.2	ug/L	17	Standard
	Al	27	476632.7	0.6	**2.7192**	0.058	2.1	ug/L	1410	Standard
	Sc	45	39899.1	1.7				ug/L	39543	Standard
	Ti	47	7508.9	2.4	**29.9625**	0.867	2.9	ug/L	39	Standard
	V	51	54226.8	0.3	**7.5775**	0.105	1.4	ug/L	1415	Standard
	Cr	52	35510.9	0.6	**4.0327**	0.059	1.5	ug/L	6946	Standard
	Cr	53	3988.9	7.5	**4.1910**	0.323	7.7	ug/L	328	Standard
	Mn	55	226862.1	2.5	**34.7724**	1.274	3.7	ug/L	823	Standard
	Co	59	8803.9	0.2	**1.2188**	0.017	1.4	ug/L	252	Standard
	Ni	60	5989.2	1.6	**3.0677**	0.039	1.3	ug/L	192	Standard
	Cu	65	4442.7	0.7	**2.2418**	0.014	0.6	ug/L	141	Standard
	Zn	66	19698.8	1.0	**17.1048**	0.367	2.1	ug/L	491	Standard
>	**Ge**	72	516312.9	1.2				ug/L	515087	Standard
	As	75	2960.6	0.8	**2.6677**	0.048	1.8	ug/L	20	Standard
	Se	82	53.9	7.9	**0.3477**	0.042	12.1	ug/L	15	Standard
	Se-1	77	82.0	6.8	**0.3676**	0.085	23.1	ug/L	48	Standard
>	**Ga**	71	5075.9	3.2				mg/L	90	Standard
	Rb	85	19981.5	3.8				ug/L	23	Standard
	Y	89	472017.4	2.4				ug/L	448510	Standard
>	**Rh**	103	21.7	26.6				ug/L	15	Standard
	Mo	98	6655.2	1.4	**2.4116**	0.043	1.8	ug/L	11	Standard
	Ag	107	178.7	11.3	**0.0101**	0.003	29.0	ug/L	134	Standard
	Cd	111	244.9	9.1	**0.1102**	0.010	9.1	mg/L	7	Standard
	Cd	114	621.2	5.8	**0.1131**	0.007	6.2	ug/L	16	Standard
>	**In**	115	619055.2	0.3				ug/L	611117	Standard
	Sn	118	640.0	5.5	**0.0049**	0.006	124.7	ug/L	518	Standard
	Sb	123	463.5	5.3	**0.0841**	0.005	6.4	ug/L	127	Standard
	Ba	135	41539.5	1.0	**19.8378**	0.203	1.0	ug/L	45	Standard
	Ce	140	324520.8	1.6				ug/L	298	Standard
>	**Tb**	159	988287.6	1.4				ug/L	977942	Standard
	Ho	165	2263.5	6.3				ug/L	12	Standard
	Tl	203	550.3	1.1	**0.0581**	0.001	1.2	ug/L	31	Standard
	Tl	205	506.7	1.1	**0.0644**	0.001	1.1	ug/L	20	Standard
	Pb	206	143402.5	0.9	**25.4978**	0.319	1.3	ug/L	286	Standard
	Pb	207	120708.6	0.6	**23.7943**	0.166	0.7	ug/L	257	Standard
	Pb	208	491539.2	1.4	**25.0461**	0.389	1.6	ug/L	956	Standard
	U	238	1919.1	2.3	**0.2551**	0.006	2.5	ug/L	17	Standard
>	**Bi**	209	578289.7	0.5				ug/L	557080	Standard

Sample ID: L1606105301 WG573333-02
Report Date/Time: Tuesday, June 28, 2016 14:46:43
Page 1

Approved: June 29, 2016

Na	23	1.7	173.2	**10.6918**	18.510	173.1	mg/L	0	Standard
Mg	24	41.7	30.2	**-0.0023**	0.016	678.2	mg/L	32	Standard
K	39	48.3	15.8	**0.0204**	0.026	126.1	mg/L	30	Standard
Ca	43	38.3	27.2	**0.4078**	1.458	357.4	mg/L	48	Standard
Fe	54	3682.2	3.4	**3.1665**	0.134	4.2	mg/L	159	Standard
Fe	57	1100.0	9.6	**3.0601**	0.408	13.3	mg/L	195	Standard
Sc-1	45	39899.1	1.7				mg/L	39543	Standard
Cl	35	32895.7	2.7				ug/L	27642	Standard
Kr	83	2.0	86.6				ug/L	2	Standard
Br	81	2153.5	9.2				ug/L	1647	Standard
P	31	17883.9	3.0				ug/L	15231	Standard
S	34	2195.2	9.1				ug/L	1845	Standard
Sr	88	71.7	4.0				ug/L	70	Standard
C	12	220.0	19.8				mg/L	113	Standard
N	14	3.3	173.2				mg/L	0	Standard
Hg	202	40.0	25.0				mg/L	0	Standard
Dy	164	4107.1	8.5				mg/L	12	Standard
Ho-1	165	2263.5	6.3				mg/L	12	Standard
Er	166	2160.2	2.1				mg/L	20	Standard
I	127	7528.5	2.2				mg/L	1162	Standard

QC Calculated Values

Analyte	Mass	QC Std % Recovery	Int Std % Recovery	Spike % Recovery
Li	6		113.142	
Be	9			
Al	27			
Sc	45			
Ti	47			
V	51			
Cr	52			
Cr	53			
Mn	55			
Co	59			
Ni	60			
Cu	65			
Zn	66			
Ge	72		100.238	
As	75			
Se	82			
Se-1	77			
Ga	71			

Sample ID: L1606105301 WG573333-02
Report Date/Time: Tuesday, June 28, 2016 14:46:43
Page 2

Approved: June 29, 2016

Rb	85		
Y	89		
> Rh	103		
Mo	98		
Ag	107		
Cd	111		
Cd	114		
> In	115		101.299
Sn	118		
Sb	123		
Ba	135		
Ce	140		
> Tb	159		
Ho	165		
Tl	203		
Tl	205		
Pb	206		
Pb	207		
Pb	208		
U	238		
> Bi	209		103.807
Na	23		
Mg	24		
K	39		
Ca	43		
Fe	54		
Fe	57		
> Sc-1	45		
Cl	35		
Kr	83		
Br	81		
P	31		
S	34		
Sr	88		
C	12		
N	14		
Hg	202		
Dy	164		
Ho-1	165		
Er	166		
I	127		

QC Out of Limits

Measurement Type	Analyte	Mass	Out of Limits Message

Approved: June 29, 2016

Method 6020 - Summary Report

Sample ID: L1606105302S WG573333-07
Sample Date/Time: Tuesday, June 28, 2016 14:47:37
Number of Replicates: 3
Autosampler Position: 218
Sample Description: 1
Method File: C:\NexIONData\Method\6020a.mth
Aliquot Volume (mL):
Diluted to Volume (mL):
User Name: BKT Nexion300X
Cumulative Autodilution Factor: 1
Nexion-ICP 200.8\6020

Concentration Results

IS	Analyte	Mass	Intensity	RSD	Conc.	SD	RSD	Units	Blank Intens.	Mode
>	**Li**	6	91483.8	2.5				ug/L	81760	Standard
	Be	9	28575.3	3.7	**25.7021**	0.502	2.0	ug/L	17	Standard
	Al	27	472647.5	0.9	**2.7267**	0.044	1.6	ug/L	1410	Standard
	Sc	45	40355.4	2.6				ug/L	39543	Standard
	Ti	47	8788.9	2.8	**34.8074**	0.551	1.6	ug/L	39	Standard
	V	51	216754.8	1.8	**30.6603**	0.748	2.4	ug/L	1415	Standard
	Cr	52	202224.9	0.6	**27.6955**	0.221	0.8	ug/L	6946	Standard
	Cr	53	25461.4	2.5	**28.3619**	0.467	1.6	ug/L	328	Standard
	Mn	55	374661.4	3.0	**57.0462**	1.611	2.8	ug/L	823	Standard
	Co	59	185021.8	2.1	**26.0317**	0.592	2.3	ug/L	252	Standard
	Ni	60	51684.0	1.6	**27.0535**	0.107	0.4	ug/L	192	Standard
	Cu	65	52133.2	1.4	**27.0623**	0.171	0.6	ug/L	141	Standard
	Zn	66	46187.6	0.8	**40.8778**	0.267	0.7	ug/L	491	Standard
>	**Ge**	72	520472.6	1.2				ug/L	515087	Standard
	As	75	27327.3	2.3	**24.0946**	0.465	1.9	ug/L	20	Standard
	Se	82	2628.8	2.4	**22.4788**	0.502	2.2	ug/L	15	Standard
	Se-1	77	1784.1	1.0	**22.7201**	0.347	1.5	ug/L	48	Standard
>	**Ga**	71	5215.9	5.7				mg/L	90	Standard
	Rb	85	16937.8	2.3				ug/L	23	Standard
	Y	89	458647.4	1.3				ug/L	448510	Standard
>	**Rh**	103	30.0	44.1				ug/L	15	Standard
	Mo	98	18905.8	1.4	**6.8731**	0.106	1.5	ug/L	11	Standard
	Ag	107	155307.6	0.6	**22.7819**	0.123	0.5	ug/L	134	Standard
	Cd	111	52492.7	0.7	**24.1959**	0.317	1.3	mg/L	7	Standard
	Cd	114	128079.2	0.4	**24.2856**	0.076	0.3	ug/L	16	Standard
>	**In**	115	620204.7	0.6				ug/L	611117	Standard
	Sn	118	685.0	20.9	**0.0121**	0.023	191.0	ug/L	518	Standard
	Sb	123	65087.0	0.8	**13.5800**	0.099	0.7	ug/L	127	Standard
	Ba	135	93846.7	0.6	**44.7672**	0.375	0.8	ug/L	45	Standard
	Ce	140	331961.2	1.7				ug/L	298	Standard
>	**Tb**	159	981697.8	0.7				ug/L	977942	Standard
	Ho	165	1903.5	2.0				ug/L	12	Standard
	Tl	203	213525.6	1.3	**24.5875**	0.365	1.5	ug/L	31	Standard
	Tl	205	191177.1	1.7	**25.3529**	0.481	1.9	ug/L	20	Standard
	Pb	206	446032.3	1.2	**80.0233**	1.190	1.5	ug/L	286	Standard
	Pb	207	376762.1	1.5	**74.9381**	1.277	1.7	ug/L	257	Standard
	Pb	208	1506170.9	0.7	**77.4336**	0.690	0.9	ug/L	956	Standard
	U	238	183525.9	0.8	**24.8532**	0.261	1.1	ug/L	17	Standard
>	**Bi**	209	574082.0	0.2				ug/L	557080	Standard

Sample ID: L1606105302S WG573333-07
Report Date/Time: Tuesday, June 28, 2016 14:49:54
Page 1

Approved: June 29, 2016

Na	23	0.0		**0.0050**			mg/L	0	Standard
Mg	24	51.7	22.3	**0.0106**	0.017	161.8	mg/L	32	Standard
K	39	33.3	8.7	**-0.0312**	0.007	21.8	mg/L	30	Standard
Ca	43	38.3	15.1	**0.3768**	1.024	271.7	mg/L	48	Standard
Fe	54	2984.3	5.7	**2.5132**	0.224	8.9	mg/L	159	Standard
Fe	57	1001.7	4.5	**2.6914**	0.198	7.3	mg/L	195	Standard
> **Sc-1**	45	40355.4	2.6				mg/L	39543	Standard
Cl	35	31360.4	1.4				ug/L	27642	Standard
Kr	83	1.0	173.2				ug/L	2	Standard
Br	81	2753.6	4.6				ug/L	1647	Standard
P	31	16745.9	1.5				ug/L	15231	Standard
S	34	2118.5	5.5				ug/L	1845	Standard
Sr	88	78.3	9.8				ug/L	70	Standard
C	12	286.7	29.7				mg/L	113	Standard
N	14	0.0					mg/L	0	Standard
Hg	202	56.7	100.3				mg/L	0	Standard
Dy	164	3434.6	3.8				mg/L	12	Standard
Ho-1	165	1903.5	2.0				mg/L	12	Standard
Er	166	1860.1	3.3				mg/L	20	Standard
I	127	5512.7	1.5				mg/L	1162	Standard

QC Calculated Values

Analyte	Mass	QC Std % Recovery	Int Std % Recovery	Spike % Recovery
> Li	6		111.893	
Be	9			
Al	27			
Sc	45			
Ti	47			
V	51			
Cr	52			
Cr	53			
Mn	55			
Co	59			
Ni	60			
Cu	65			
Zn	66			
> Ge	72		101.046	
As	75			
Se	82			
Se-1	77			
> Ga	71			

Sample ID: L1606105302S WG573333-07
Report Date/Time: Tuesday, June 28, 2016 14:49:54
Page 2

Approved: June 29, 2016

Rb	85		
Y	89		
> Rh	103		
Mo	98		
Ag	107		
Cd	111		
Cd	114		
> In	115		101.487
Sn	118		
Sb	123		
Ba	135		
Ce	140		
> Tb	159		
Ho	165		
Tl	203		
Tl	205		
Pb	206		
Pb	207		
Pb	208		
U	238		
> Bi	209		103.052
Na	23		
Mg	24		
K	39		
Ca	43		
Fe	54		
Fe	57		
> Sc-1	45		
Cl	35		
Kr	83		
Br	81		
P	31		
S	34		
Sr	88		
C	12		
N	14		
Hg	202		
Dy	164		
Ho-1	165		
Er	166		
I	127		

QC Out of Limits

Measurement Type	Analyte	Mass	Out of Limits Message

Approved: June 29, 2016

Method 6020 - Summary Report

Sample ID: L1606105303SD WG573333-08
Sample Date/Time: Tuesday, June 28, 2016 14:50:49
Number of Replicates: 3
Autosampler Position: 219
Sample Description: 1
Method File: C:\NexIONData\Method\6020a.mth
Aliquot Volume (mL):
Diluted to Volume (mL):
User Name: BKT Nexion300X
Cumulative Autodilution Factor: 1
Nexion-ICP 200.8\6020

Concentration Results

IS	Analyte	Mass	Intensity	RSD	Conc.	SD	RSD	Units	Blank Intens.	Mode
>	**Li**	6	90707.5	2.1				ug/L	81760	Standard
	Be	9	28490.1	1.5	**25.8507**	0.239	0.9	ug/L	17	Standard
	Al	27	517242.7	0.8	**3.0108**	0.045	1.5	ug/L	1410	Standard
	Sc	45	41104.0	1.1				ug/L	39543	Standard
	Ti	47	9706.8	1.9	**39.3684**	1.018	2.6	ug/L	39	Standard
	V	51	220560.4	0.1	**31.9323**	0.545	1.7	ug/L	1415	Standard
	Cr	52	204805.0	1.1	**28.7389**	0.342	1.2	ug/L	6946	Standard
	Cr	53	25147.5	3.9	**28.6674**	1.000	3.5	ug/L	328	Standard
	Mn	55	371807.0	1.2	**57.9433**	1.578	2.7	ug/L	823	Standard
	Co	59	187737.3	0.6	**27.0316**	0.558	2.1	ug/L	252	Standard
	Ni	60	52302.5	0.6	**28.0202**	0.336	1.2	ug/L	192	Standard
	Cu	65	51530.8	0.8	**27.3738**	0.234	0.9	ug/L	141	Standard
	Zn	66	58955.2	1.6	**53.6399**	0.321	0.6	ug/L	491	Standard
>	**Ge**	72	508670.0	1.6				ug/L	515087	Standard
	As	75	26613.2	0.3	**24.0128**	0.310	1.3	ug/L	20	Standard
	Se	82	2643.5	1.0	**23.1344**	0.377	1.6	ug/L	15	Standard
	Se-1	77	1782.1	1.4	**23.2396**	0.549	2.4	ug/L	48	Standard
>	**Ga**	71	5607.7	2.4				mg/L	90	Standard
	Rb	85	19120.4	0.8				ug/L	23	Standard
	Y	89	464944.5	0.8				ug/L	448510	Standard
>	**Rh**	103	20.0	66.1				ug/L	15	Standard
	Mo	98	6589.1	2.9	**2.3569**	0.065	2.7	ug/L	11	Standard
	Ag	107	161248.5	0.9	**23.3982**	0.239	1.0	ug/L	134	Standard
	Cd	111	52808.4	0.9	**24.0772**	0.233	1.0	mg/L	7	Standard
	Cd	114	128062.2	0.6	**24.0198**	0.192	0.8	ug/L	16	Standard
>	**In**	115	626980.9	0.2				ug/L	611117	Standard
	Sn	118	691.7	6.1	**0.0121**	0.007	57.7	ug/L	518	Standard
	Sb	123	64415.1	1.9	**13.2945**	0.276	2.1	ug/L	127	Standard
	Ba	135	100181.1	0.9	**47.2728**	0.453	1.0	ug/L	45	Standard
	Ce	140	306983.9	0.9				ug/L	298	Standard
>	**Tb**	159	992773.6	1.4				ug/L	977942	Standard
	Ho	165	1925.1	2.4				ug/L	12	Standard
	Tl	203	213931.4	0.2	**24.2345**	0.027	0.1	ug/L	31	Standard
	Tl	205	188875.1	1.2	**24.6411**	0.299	1.2	ug/L	20	Standard
	Pb	206	399455.5	0.3	**70.4964**	0.248	0.4	ug/L	286	Standard
	Pb	207	335397.3	0.3	**65.6206**	0.221	0.3	ug/L	257	Standard
	Pb	208	1377394.4	0.8	**69.6587**	0.536	0.8	ug/L	956	Standard
	U	238	183479.9	0.5	**24.4438**	0.133	0.5	ug/L	17	Standard
>	**Bi**	209	583538.4	0.1				ug/L	557080	Standard

Sample ID: L1606105303SD WG573333-08
Report Date/Time: Tuesday, June 28, 2016 14:53:06
Page 1

Approved: June 29, 2016

Na	23	0.0		**0.0050**			mg/L	0	Standard
Mg	24	45.0	11.1	**0.0005**	0.006	1275.5	mg/L	32	Standard
K	39	46.7	12.4	**0.0102**	0.018	179.3	mg/L	30	Standard
Ca	43	46.7	40.6	**1.4697**	2.764	188.0	mg/L	48	Standard
Fe	54	3552.4	2.1	**2.9565**	0.098	3.3	mg/L	159	Standard
Fe	57	1123.4	10.8	**3.0231**	0.384	12.7	mg/L	195	Standard
> **Sc-1**	45	41104.0	1.1				mg/L	39543	Standard
Cl	35	31493.4	1.6				ug/L	27642	Standard
Kr	83	1.7	69.3				ug/L	2	Standard
Br	81	2126.8	11.6				ug/L	1647	Standard
P	31	16392.2	2.4				ug/L	15231	Standard
S	34	1988.5	3.7				ug/L	1845	Standard
Sr	88	56.7	20.4				ug/L	70	Standard
C	12	256.7	29.2				mg/L	113	Standard
N	14	0.0					mg/L	0	Standard
Hg	202	73.3	34.3				mg/L	0	Standard
Dy	164	3598.5	4.6				mg/L	12	Standard
Ho-1	165	1925.1	2.4				mg/L	12	Standard
Er	166	1710.1	5.6				mg/L	20	Standard
I	127	5772.8	6.4				mg/L	1162	Standard

QC Calculated Values

Analyte	Mass	QC Std % Recovery	Int Std % Recovery	Spike % Recovery
> Li	6		110.943	
Be	9			
Al	27			
Sc	45			
Ti	47			
V	51			
Cr	52			
Cr	53			
Mn	55			
Co	59			
Ni	60			
Cu	65			
Zn	66			
> Ge	72		98.754	
As	75			
Se	82			
Se-1	77			
> Ga	71			

Sample ID: L1606105303SD WG573333-08
Report Date/Time: Tuesday, June 28, 2016 14:53:06
Page 2

Approved: June 29, 2016

Rb	85		
Y	89		
> Rh	103		
Mo	98		
Ag	107		
Cd	111		
Cd	114		
> In	115		102.596
Sn	118		
Sb	123		
Ba	135		
Ce	140		
> Tb	159		
Ho	165		
Tl	203		
Tl	205		
Pb	206		
Pb	207		
Pb	208		
U	238		
> Bi	209		104.749
Na	23		
Mg	24		
K	39		
Ca	43		
Fe	54		
Fe	57		
> Sc-1	45		
Cl	35		
Kr	83		
Br	81		
P	31		
S	34		
Sr	88		
C	12		
N	14		
Hg	202		
Dy	164		
Ho-1	165		
Er	166		
I	127		

QC Out of Limits

Measurement Type	Analyte	Mass	Out of Limits Message

Approved: June 29, 2016

Method 6020 - Summary Report

Sample ID: L1606104801
Sample Date/Time: Tuesday, June 28, 2016 14:54:00
Number of Replicates: 3
Autosampler Position: 220
Sample Description: 5
Method File: C:\NexIONData\Method\6020a.mth
Aliquot Volume (mL):
Diluted to Volume (mL):
User Name: BKT Nexion300X
Cumulative Autodilution Factor: 1
Nexion-ICP 200.8\6020

Concentration Results

IS	Analyte	Mass	Intensity	RSD	Conc.	SD	RSD	Units	Blank Intens.	Mode
>	Li	6	87619.5	3.9				ug/L	81760	Standard
	Be	9	323.3	11.2	**0.2951**	0.044	15.0	ug/L	17	Standard
	Al	27	1546436.6	2.8	**9.3502**	0.142	1.5	ug/L	1410	Standard
	Sc	45	40666.2	2.1				ug/L	39543	Standard
	Ti	47	348.0	4.5	**1.2425**	0.055	4.4	ug/L	39	Standard
	V	51	27678.8	0.4	**3.7995**	0.033	0.9	ug/L	1415	Standard
	Cr	52	26992.7	1.5	**2.8437**	0.051	1.8	ug/L	6946	Standard
	Cr	53	2932.0	5.7	**3.0177**	0.170	5.6	ug/L	328	Standard
	Mn	55	139361.0	0.9	**21.4761**	0.101	0.5	ug/L	823	Standard
	Co	59	8883.9	1.8	**1.2405**	0.015	1.2	ug/L	252	Standard
	Ni	60	10083.0	1.9	**5.2809**	0.102	1.9	ug/L	192	Standard
	Cu	65	17655.3	1.5	**9.2565**	0.148	1.6	ug/L	141	Standard
	Zn	66	24172.6	2.4	**21.3574**	0.493	2.3	ug/L	491	Standard
>	Ge	72	512038.2	0.7				ug/L	515087	Standard
	As	75	255.5	6.8	**0.2688**	0.014	5.3	ug/L	20	Standard
	Se	82	53.2	11.2	**0.3458**	0.053	15.2	ug/L	15	Standard
	Se-1	77	80.3	12.8	**0.3545**	0.144	40.6	ug/L	48	Standard
>	Ga	71	3018.6	3.1				mg/L	90	Standard
	Rb	85	16969.5	1.9				ug/L	23	Standard
	Y	89	529226.2	0.9				ug/L	448510	Standard
>	Rh	103	10.0					ug/L	15	Standard
	Mo	98	313.0	4.7	**0.0960**	0.005	5.5	ug/L	11	Standard
	Ag	107	442.0	1.6	**0.0492**	0.001	1.7	ug/L	134	Standard
	Cd	111	534.5	3.9	**0.2456**	0.011	4.4	mg/L	7	Standard
	Cd	114	1438.1	5.6	**0.2703**	0.019	7.1	ug/L	16	Standard
>	In	115	614980.8	1.4				ug/L	611117	Standard
	Sn	118	1005.0	9.0	**0.0670**	0.016	23.2	ug/L	518	Standard
	Sb	123	831.9	19.2	**0.1627**	0.036	21.9	ug/L	127	Standard
	Ba	135	51902.4	2.2	**24.9562**	0.305	1.2	ug/L	45	Standard
	Ce	140	320029.2	2.5				ug/L	298	Standard
>	Tb	159	977861.1	0.7				ug/L	977942	Standard
	Ho	165	6373.0	4.5				ug/L	12	Standard
	Tl	203	276.7	7.5	**0.0277**	0.002	8.0	ug/L	31	Standard
	Tl	205	265.0	17.0	**0.0335**	0.006	17.4	ug/L	20	Standard
	Pb	206	33506.0	0.9	**6.0646**	0.072	1.2	ug/L	286	Standard
	Pb	207	27548.0	1.0	**5.5276**	0.068	1.2	ug/L	257	Standard
	Pb	208	115638.2	1.3	**6.0000**	0.078	1.3	ug/L	956	Standard
	U	238	6967.9	1.8	**0.9584**	0.022	2.3	ug/L	17	Standard
>	Bi	209	563593.3	0.7				ug/L	557080	Standard

Sample ID: L1606104801
Report Date/Time: Tuesday, June 28, 2016 14:56:17
Page 1

Approved: June 29, 2016

Na	23	0.0		**0.0050**			mg/L	0	Standard
Mg	24	48.3	36.3	**0.0057**	0.024	420.3	mg/L	32	Standard
K	39	71.7	21.3	**0.0944**	0.052	54.8	mg/L	30	Standard
Ca	43	58.3	17.8	**3.2603**	1.450	44.5	mg/L	48	Standard
Fe	54	2389.6	6.6	**1.9680**	0.178	9.0	mg/L	159	Standard
Fe	57	746.7	5.6	**1.8289**	0.182	10.0	mg/L	195	Standard
Sc-1	45	40666.2	2.1				mg/L	39543	Standard
Cl	35	32405.3	1.2				ug/L	27642	Standard
Kr	83	4.0	43.3				ug/L	2	Standard
Br	81	2003.5	7.8				ug/L	1647	Standard
P	31	17084.6	3.9				ug/L	15231	Standard
S	34	2108.5	4.8				ug/L	1845	Standard
Sr	88	73.3	30.7				ug/L	70	Standard
C	12	240.0	38.2				mg/L	113	Standard
N	14	0.0					mg/L	0	Standard
Hg	202	50.0	20.0				mg/L	0	Standard
Dy	164	9760.8	1.5				mg/L	12	Standard
Ho-1	165	6373.0	4.5				mg/L	12	Standard
Er	166	5897.8	8.3				mg/L	20	Standard
I	127	2141.8	10.2				mg/L	1162	Standard

QC Calculated Values

Analyte	Mass	QC Std % Recovery	Int Std % Recovery	Spike % Recovery
Li	6		107.167	
Be	9			
Al	27			
Sc	45			
Ti	47			
V	51			
Cr	52			
Cr	53			
Mn	55			
Co	59			
Ni	60			
Cu	65			
Zn	66			
Ge	72		99.408	
As	75			
Se	82			
Se-1	77			
Ga	71			

Sample ID: L1606104801
Report Date/Time: Tuesday, June 28, 2016 14:56:17
Page 2

Approved: June 29, 2016

Rb	85		
Y	89		
> Rh	103		
Mo	98		
Ag	107		
Cd	111		
Cd	114		
> In	115		100.632
Sn	118		
Sb	123		
Ba	135		
Ce	140		
> Tb	159		
Ho	165		
Tl	203		
Tl	205		
Pb	206		
Pb	207		
Pb	208		
U	238		
> Bi	209		101.169
Na	23		
Mg	24		
K	39		
Ca	43		
Fe	54		
Fe	57		
> Sc-1	45		
Cl	35		
Kr	83		
Br	81		
P	31		
S	34		
Sr	88		
C	12		
N	14		
Hg	202		
Dy	164		
Ho-1	165		
Er	166		
I	127		

QC Out of Limits

Measurement Type	Analyte	Mass	Out of Limits Message

Approved: June 29, 2016

Method 6020 - Summary Report

Sample ID: L1606104801PS WG573475-03
Sample Date/Time: Tuesday, June 28, 2016 14:57:11
Number of Replicates: 3
Autosampler Position: 221
Sample Description: 5
Method File: C:\NexIONData\Method\6020a.mth
Aliquot Volume (mL):
Diluted to Volume (mL):
User Name: BKT Nexion300X
Cumulative Autodilution Factor: 1
Nexion-ICP 200.8\6020

Concentration Results

IS	Analyte	Mass	Intensity	RSD	Conc.	SD	RSD	Units	Blank Intens.	Mode
>	**Li**	6	90811.3	0.7				ug/L	81760	Standard
	Be	9	56498.5	1.8	**51.2132**	1.080	2.1	ug/L	17	Standard
	Al	27	1545775.3	0.6	**9.0143**	0.017	0.2	ug/L	1410	Standard
	Sc	45	41961.4	1.6				ug/L	39543	Standard
	Ti	47	342.0	11.2	**1.1864**	0.157	13.2	ug/L	39	Standard
	V	51	392129.2	0.5	**55.2170**	0.488	0.9	ug/L	1415	Standard
	Cr	52	384433.3	0.4	**53.1980**	0.445	0.8	ug/L	6946	Standard
	Cr	53	48853.7	2.8	**54.3367**	1.767	3.3	ug/L	328	Standard
	Mn	55	478138.1	0.8	**72.3045**	0.492	0.7	ug/L	823	Standard
	Co	59	389747.9	0.3	**54.4630**	0.290	0.5	ug/L	252	Standard
	Ni	60	106262.0	0.3	**55.3242**	0.400	0.7	ug/L	192	Standard
	Cu	65	114943.7	0.4	**59.3369**	0.368	0.6	ug/L	141	Standard
	Zn	66	80976.1	0.1	**71.7501**	0.396	0.6	ug/L	491	Standard
>	**Ge**	72	524333.4	0.5				ug/L	515087	Standard
	As	75	59243.0	1.9	**51.8077**	1.242	2.4	ug/L	20	Standard
	Se	82	6211.1	2.1	**52.8798**	1.213	2.3	ug/L	15	Standard
	Se-1	77	4085.6	1.2	**52.5558**	0.559	1.1	ug/L	48	Standard
>	**Ga**	71	3287.0	1.8				mg/L	90	Standard
	Rb	85	16744.3	3.7				ug/L	23	Standard
	Y	89	522998.5	1.8				ug/L	448510	Standard
>	**Rh**	103	28.3	36.7				ug/L	15	Standard
	Mo	98	332.0	9.1	**0.1017**	0.011	11.1	ug/L	11	Standard
	Ag	107	350941.4	1.0	**51.3750**	0.335	0.7	ug/L	134	Standard
	Cd	111	110107.7	1.0	**50.6313**	0.348	0.7	mg/L	7	Standard
	Cd	114	268982.1	1.5	**50.8849**	0.677	1.3	ug/L	16	Standard
>	**In**	115	621693.0	0.4				ug/L	611117	Standard
	Sn	118	1258.4	5.6	**0.1073**	0.012	10.9	ug/L	518	Standard
	Sb	123	241746.4	1.3	**50.3512**	0.498	1.0	ug/L	127	Standard
	Ba	135	155747.4	0.9	**74.1325**	0.655	0.9	ug/L	45	Standard
	Ce	140	312396.1	0.8				ug/L	298	Standard
>	**Tb**	159	997317.5	1.6				ug/L	977942	Standard
	Ho	165	6548.1	1.9				ug/L	12	Standard
	Tl	203	447292.7	0.3	**50.4657**	0.615	1.2	ug/L	31	Standard
	Tl	205	398193.6	1.5	**51.7351**	0.805	1.6	ug/L	20	Standard
	Pb	206	325033.3	0.1	**57.1116**	0.488	0.9	ug/L	286	Standard
	Pb	207	282464.7	0.8	**55.0228**	0.100	0.2	ug/L	257	Standard
	Pb	208	1144735.7	1.0	**57.6431**	0.938	1.6	ug/L	956	Standard
	U	238	386201.4	1.1	**51.2415**	0.797	1.6	ug/L	17	Standard
>	**Bi**	209	586004.9	0.9				ug/L	557080	Standard

Sample ID: L1606104801PS WG573475-03
Report Date/Time: Tuesday, June 28, 2016 14:59:28
Page 1

Approved: June 29, 2016

Na	23	0.0		**0.0050**			mg/L	0	Standard
Mg	24	48.3	41.8	**0.0038**	0.026	698.9	mg/L	32	Standard
K	39	65.0	20.4	**0.0660**	0.045	68.1	mg/L	30	Standard
Ca	43	46.7	27.0	**1.3158**	1.694	128.8	mg/L	48	Standard
Fe	54	2337.7	11.4	**1.8584**	0.246	13.3	mg/L	159	Standard
Fe	57	760.0	13.2	**1.7916**	0.300	16.7	mg/L	195	Standard
> **Sc-1**	45	41961.4	1.6				mg/L	39543	Standard
Cl	35	32737.3	1.7				ug/L	27642	Standard
Kr	83	1.7	91.7				ug/L	2	Standard
Br	81	2180.2	6.6				ug/L	1647	Standard
P	31	17061.3	3.2				ug/L	15231	Standard
S	34	2245.2	3.3				ug/L	1845	Standard
Sr	88	81.7	12.7				ug/L	70	Standard
C	12	226.7	6.7				mg/L	113	Standard
N	14	0.0					mg/L	0	Standard
Hg	202	46.7	32.7				mg/L	0	Standard
Dy	164	10105.0	3.1				mg/L	12	Standard
Ho-1	165	6548.1	1.9				mg/L	12	Standard
Er	166	5884.5	3.8				mg/L	20	Standard
I	127	2158.5	15.1				mg/L	1162	Standard

QC Calculated Values

	Analyte	Mass	QC Std % Recovery	Int Std % Recovery	Spike % Recovery
>	Li	6		111.071	
	Be	9			
	Al	27			
	Sc	45			
	Ti	47			
	V	51			
	Cr	52			
	Cr	53			
	Mn	55			
	Co	59			
	Ni	60			
	Cu	65			
	Zn	66			
>	Ge	72		101.795	
	As	75			
	Se	82			
	Se-1	77			
>	Ga	71			

Sample ID: L1606104801PS WG573475-03
Report Date/Time: Tuesday, June 28, 2016 14:59:28
Page 2

Approved: June 29, 2016

Rb	85		
Y	89		
> Rh	103		
Mo	98		
Ag	107		
Cd	111		
Cd	114		
> In	115		101.731
Sn	118		
Sb	123		
Ba	135		
Ce	140		
> Tb	159		
Ho	165		
Tl	203		
Tl	205		
Pb	206		
Pb	207		
Pb	208		
U	238		
> Bi	209		105.192
Na	23		
Mg	24		
K	39		
Ca	43		
Fe	54		
Fe	57		
> Sc-1	45		
Cl	35		
Kr	83		
Br	81		
P	31		
S	34		
Sr	88		
C	12		
N	14		
Hg	202		
Dy	164		
Ho-1	165		
Er	166		
I	127		

QC Out of Limits

Measurement Type	Analyte	Mass	Out of Limits Message

Approved: June 29, 2016

Method 6020 - Summary Report

Sample ID: L1606104801SDL WG573475-04
Sample Date/Time: Tuesday, June 28, 2016 15:00:23
Number of Replicates: 3
Autosampler Position: 222
Sample Description: 25
Method File: C:\NexIONData\Method\6020a.mth
Aliquot Volume (mL):
Diluted to Volume (mL):
User Name: BKT Nexion300X
Cumulative Autodilution Factor: 1
Nexion-ICP 200.8\6020

Concentration Results

IS	Analyte	Mass	Intensity	RSD	Conc.	SD	RSD	Units	Blank Intens.	Mode
>	**Li**	6	89188.5	2.4				ug/L	81760	Standard
	Be	9	71.7	4.0	**0.0564**	0.001	2.3	ug/L	17	Standard
	Al	27	302683.6	0.7	**1.7866**	0.056	3.1	ug/L	1410	Standard
	Sc	45	41125.8	3.4				ug/L	39543	Standard
	Ti	47	82.7	6.2	**0.1644**	0.030	18.2	ug/L	39	Standard
	V	51	6527.8	1.5	**0.7233**	0.030	4.1	ug/L	1415	Standard
	Cr	52	10512.6	0.6	**0.4384**	0.054	12.4	ug/L	6946	Standard
	Cr	53	805.0	22.0	**0.5666**	0.199	35.2	ug/L	328	Standard
	Mn	55	27749.4	1.2	**4.0892**	0.112	2.7	ug/L	823	Standard
	Co	59	1936.1	6.5	**0.2412**	0.012	4.8	ug/L	252	Standard
	Ni	60	2147.2	1.2	**1.0241**	0.047	4.6	ug/L	192	Standard
	Cu	65	3398.4	1.3	**1.6803**	0.070	4.1	ug/L	141	Standard
	Zn	66	7011.6	1.2	**5.5054**	0.150	2.7	ug/L	491	Standard
>	**Ge**	72	520536.2	3.0				ug/L	515087	Standard
	As	75	60.9	66.9	**0.0932**	0.035	37.4	ug/L	20	Standard
	Se	82	24.2	49.2	**0.0869**	0.099	113.8	ug/L	15	Standard
	Se-1	77	55.3	11.8	**0.0096**	0.103	1081.5	ug/L	48	Standard
>	**Ga**	71	663.3	7.6				mg/L	90	Standard
	Rb	85	3270.4	5.2				ug/L	23	Standard
	Y	89	464717.5	1.9				ug/L	448510	Standard
>	**Rh**	103	16.7	121.2				ug/L	15	Standard
	Mo	98	80.8	3.1	**0.0096**	0.001	7.0	ug/L	11	Standard
	Ag	107	180.0	20.5	**0.0094**	0.005	54.7	ug/L	134	Standard
	Cd	111	113.9	5.5	**0.0481**	0.003	5.7	mg/L	7	Standard
	Cd	114	303.5	12.8	**0.0510**	0.007	13.8	ug/L	16	Standard
>	**In**	115	638226.3	1.3				ug/L	611117	Standard
	Sn	118	801.7	13.2	**0.0279**	0.017	59.8	ug/L	518	Standard
	Sb	123	2112.7	26.2	**0.4158**	0.111	26.6	ug/L	127	Standard
	Ba	135	10186.4	1.4	**4.7001**	0.102	2.2	ug/L	45	Standard
	Ce	140	62112.1	0.6				ug/L	298	Standard
>	**Tb**	159	1019737.0	1.0				ug/L	977942	Standard
	Ho	165	1263.4	4.0				ug/L	12	Standard
	Tl	203	113.0	16.9	**0.0078**	0.002	24.0	ug/L	31	Standard
	Tl	205	118.3	30.6	**0.0128**	0.004	33.6	ug/L	20	Standard
	Pb	206	6901.2	1.0	**1.1348**	0.029	2.6	ug/L	286	Standard
	Pb	207	5663.1	0.8	**1.0321**	0.019	1.9	ug/L	257	Standard
	Pb	208	22745.7	0.6	**1.0713**	0.025	2.3	ug/L	956	Standard
	U	238	1347.1	2.4	**0.1734**	0.003	1.5	ug/L	17	Standard
>	**Bi**	209	593755.8	1.9				ug/L	557080	Standard

Sample ID: L1606104801SDL WG573475-04
Report Date/Time: Tuesday, June 28, 2016 15:02:40
Page 1

Approved: June 29, 2016

Na	23	0.0		**0.0050**			mg/L	0	Standard
Mg	24	45.0	40.1	**0.0009**	0.025	2626.8	mg/L	32	Standard
K	39	30.0	28.9	**-0.0443**	0.026	58.3	mg/L	30	Standard
Ca	43	28.3	20.4	**-1.2169**	0.752	61.8	mg/L	48	Standard
Fe	54	584.0	13.3	**0.3714**	0.068	18.2	mg/L	159	Standard
Fe	57	295.0	14.5	**0.3314**	0.118	35.5	mg/L	195	Standard
> **Sc-1**	45	41125.8	3.4				mg/L	39543	Standard
Cl	35	31826.1	1.1				ug/L	27642	Standard
Kr	83	2.7	21.7				ug/L	2	Standard
Br	81	1903.5	3.4				ug/L	1647	Standard
P	31	16692.5	3.1				ug/L	15231	Standard
S	34	2128.5	4.6				ug/L	1845	Standard
Sr	88	68.3	36.1				ug/L	70	Standard
C	12	176.7	42.9				mg/L	113	Standard
N	14	0.0					mg/L	0	Standard
Hg	202	10.0	100.0				mg/L	0	Standard
Dy	164	1953.3	7.3				mg/L	12	Standard
Ho-1	165	1263.4	4.0				mg/L	12	Standard
Er	166	1116.7	6.8				mg/L	20	Standard
I	127	1450.1	11.9				mg/L	1162	Standard

QC Calculated Values

Analyte	Mass	QC Std % Recovery	Int Std % Recovery	Spike % Recovery
> Li	6		109.086	
Be	9			
Al	27			
Sc	45			
Ti	47			
V	51			
Cr	52			
Cr	53			
Mn	55			
Co	59			
Ni	60			
Cu	65			
Zn	66			
> Ge	72		101.058	
As	75			
Se	82			
Se-1	77			
> Ga	71			

Sample ID: L1606104801SDL WG573475-04
Report Date/Time: Tuesday, June 28, 2016 15:02:40
Page 2

Approved: June 29, 2016

Rb	85		
Y	89		
> Rh	103		
Mo	98		
Ag	107		
Cd	111		
Cd	114		
> In	115		104.436
Sn	118		
Sb	123		
Ba	135		
Ce	140		
> Tb	159		
Ho	165		
Tl	203		
Tl	205		
Pb	206		
Pb	207		
Pb	208		
U	238		
> Bi	209		106.584
Na	23		
Mg	24		
K	39		
Ca	43		
Fe	54		
Fe	57		
> Sc-1	45		
Cl	35		
Kr	83		
Br	81		
P	31		
S	34		
Sr	88		
C	12		
N	14		
Hg	202		
Dy	164		
Ho-1	165		
Er	166		
I	127		

QC Out of Limits

Measurement Type	Analyte	Mass	Out of Limits Message

Approved: June 29, 2016

Method 6020 - Summary Report

Sample ID: QC Std 4
Sample Date/Time: Tuesday, June 28, 2016 15:03:36
Number of Replicates: 3
Autosampler Position: 203
Sample Description:
Method File: C:\NexIONData\Method\6020a.mth
Aliquot Volume (mL):
Diluted to Volume (mL):
User Name: BKT Nexion300X
Cumulative Autodilution Factor: 1
Nexion-ICP 200.8\6020

Concentration Results

IS	Analyte	Mass	Intensity	RSD	Conc.	SD	RSD	Units	Blank Intens.	Mode
>	Li	6	89282.3	1.4				ug/L	81760	Standard
	Be	9	15.0	33.3	**0.0041**	0.005	114.8	ug/L	17	Standard
	Al	27	7897505.8	1.4	**46.9037**	0.018	0.0	ug/L	1410	Standard
	Sc	45	39757.1	3.6				ug/L	39543	Standard
	Ti	47	27232.5	2.5	**109.9775**	3.234	2.9	ug/L	39	Standard
	V	51	789.3	35.9	**-0.0922**	0.042	45.6	ug/L	1415	Standard
	Cr	52	7275.7	2.2	**-0.0059**	0.028	478.1	ug/L	6946	Standard
	Cr	53	6823.2	10.4	**7.4758**	0.819	11.0	ug/L	328	Standard
	Mn	55	1397.7	2.4	**0.0683**	0.004	5.9	ug/L	823	Standard
	Co	59	388.0	3.6	**0.0242**	0.002	7.5	ug/L	252	Standard
	Ni	60	839.0	6.3	**0.3431**	0.028	8.3	ug/L	192	Standard
	Cu	65	614.0	0.9	**0.2341**	0.001	0.3	ug/L	141	Standard
	Zn	66	1957.1	1.8	**0.9682**	0.037	3.8	ug/L	491	Standard
>	Ge	72	512179.1	1.0				ug/L	515087	Standard
	As	75	-64.0	70.1	**-0.0170**	0.040	237.0	ug/L	20	Standard
	Se	82	21.9	13.2	**0.0720**	0.027	37.3	ug/L	15	Standard
	Se-1	77	397.7	7.2	**4.5923**	0.428	9.3	ug/L	48	Standard
>	Ga	71	168.3	7.5				mg/L	90	Standard
	Rb	85	1135.0	8.9				ug/L	23	Standard
	Y	89	442720.4	1.1				ug/L	448510	Standard
>	Rh	103	10.0	50.0				ug/L	15	Standard
	Mo	98	272741.3	0.7	**100.8481**	1.185	1.2	ug/L	11	Standard
	Ag	107	262.0	2.0	**0.0228**	0.001	4.1	ug/L	134	Standard
	Cd	111	-198.2	9.3	**-0.0956**	0.008	8.7	mg/L	7	Standard
	Cd	114	465.1	17.4	**0.0845**	0.015	17.7	ug/L	16	Standard
>	In	115	611378.2	0.9				ug/L	611117	Standard
	Sn	118	743.4	13.4	**0.0238**	0.017	73.3	ug/L	518	Standard
	Sb	123	656.7	25.2	**0.1264**	0.036	28.5	ug/L	127	Standard
	Ba	135	610.7	6.5	**0.2705**	0.017	6.2	ug/L	45	Standard
	Ce	140	266.7	9.2				ug/L	298	Standard
>	Tb	159	977869.4	2.5				ug/L	977942	Standard
	Ho	165	16.7	17.3				ug/L	12	Standard
	Tl	203	193.3	8.8	**0.0182**	0.002	10.2	ug/L	31	Standard
	Tl	205	168.3	10.4	**0.0207**	0.002	10.8	ug/L	20	Standard
	Pb	206	552.7	5.7	**0.0387**	0.005	12.2	ug/L	286	Standard
	Pb	207	474.0	2.6	**0.0392**	0.001	3.3	ug/L	257	Standard
	Pb	208	1934.7	0.9	**0.0422**	0.002	5.1	ug/L	956	Standard
	U	238	35.3	29.7	**0.0020**	0.001	71.8	ug/L	17	Standard
>	Bi	209	556811.8	1.3				ug/L	557080	Standard

Sample ID: QC Std 4
Report Date/Time: Tuesday, June 28, 2016 15:05:53
Page 1

Approved: June 29, 2016

Na	23	3.3	173.2	**20.5038**	35.505	173.2	mg/L	0	Standard
Mg	24	10406.9	1.4	**13.7318**	0.472	3.4	mg/L	32	Standard
K	39	1353.4	4.9	**4.4093**	0.243	5.5	mg/L	30	Standard
Ca	43	183.3	3.1	**22.3899**	1.779	7.9	mg/L	48	Standard
Fe	54	14710.0	1.7	**13.1205**	0.693	5.3	mg/L	159	Standard
Fe	57	4182.2	3.4	**13.4196**	0.181	1.3	mg/L	195	Standard
Sc-1	45	39757.1	3.6				mg/L	39543	Standard
Cl	35	33087.4	2.4				ug/L	27642	Standard
Kr	83	1.3	173.2				ug/L	2	Standard
Br	81	1766.8	6.4				ug/L	1647	Standard
P	31	17728.7	3.7				ug/L	15231	Standard
S	34	2340.2	3.3				ug/L	1845	Standard
Sr	88	45.0	0.0				ug/L	70	Standard
C	12	306.7	6.8				mg/L	113	Standard
N	14	0.0					mg/L	0	Standard
Hg	202	93.3	12.4				mg/L	0	Standard
Dy	164	15.1	45.8				mg/L	12	Standard
Ho-1	165	16.7	17.3				mg/L	12	Standard
Er	166	33.3	75.5				mg/L	20	Standard
I	127	1891.8	6.7				mg/L	1162	Standard

QC Calculated Values

Analyte	Mass	QC Std % Recovery	Int Std % Recovery	Spike % Recovery
Li	6			
Be	9			
Al	27	0.938		
Sc	45			
Ti	47	109.978		
V	51			
Cr	52			
Cr	53			
Mn	55			
Co	59			
Ni	60			
Cu	65			
Zn	66			
Ge	72		99.435	
As	75			
Se	82			
Se-1	77			
Ga	71			

Sample ID: QC Std 4
Report Date/Time: Tuesday, June 28, 2016 15:05:53
Page 2

Approved: June 29, 2016

Rb	85			
Y	89			
> Rh	103			
Mo	98	100.848		
Ag	107			
Cd	111			
Cd	114			
> In	115		100.043	
Sn	118			
Sb	123			
Ba	135			
Ce	140			
> Tb	159			
Ho	165			
Tl	203			
Tl	205			
Pb	206			
Pb	207			
Pb	208			
U	238			
> Bi	209		99.952	
Na	23	164.030		
Mg	24	274.635		
K	39	88.187		
Ca	43	149.266		
Fe	54	104.964		
Fe	57	107.357		
> Sc-1	45			
Cl	35			
Kr	83			
Br	81			
P	31			
S	34			
Sr	88			
C	12			
N	14			
Hg	202			
Dy	164			
Ho-1	165			
Er	166			
I	127			

QC Out of Limits

Measurement Type	Analyte	Mass	Out of Limits Message
QC Std 4	Al	27	
QC Std 4	Na	23	
QC Std 4	Mg	24	

Sample ID: QC Std 4
Report Date/Time: Tuesday, June 28, 2016 15:05:53
Page 3

Approved: June 29, 2016

QC Std 4	Ca	43

Sample ID: QC Std 4
Report Date/Time: Tuesday, June 28, 2016 15:05:53
Page 4

Approved: June 29, 2016

Method 6020 - Summary Report

Sample ID: QC Std 5
Sample Date/Time: Tuesday, June 28, 2016 15:06:47
Number of Replicates: 3
Autosampler Position: 204
Sample Description:
Method File: C:\NexIONData\Method\6020a.mth
Aliquot Volume (mL):
Diluted to Volume (mL):
User Name: BKT Nexion300X
Cumulative Autodilution Factor: 1
Nexion-ICP 200.8\6020

Concentration Results

IS	Analyte	Mass	Intensity	RSD	Conc.	SD	RSD	Units	Blank Intens.	Mode
>	**Li**	6	87968.0	1.5				ug/L	81760	Standard
	Be	9	111223.4	1.1	**104.1090**	2.678	2.6	ug/L	17	Standard
	Al	27	8303576.6	1.0	**50.0632**	1.083	2.2	ug/L	1410	Standard
	Sc	45	38970.1	2.5				ug/L	39543	Standard
	Ti	47	28030.6	1.5	**112.6949**	1.093	1.0	ug/L	39	Standard
	V	51	696349.8	1.4	**100.1131**	1.784	1.8	ug/L	1415	Standard
	Cr	52	683707.3	0.8	**97.2904**	0.687	0.7	ug/L	6946	Standard
	Cr	53	91713.5	1.8	**104.2725**	1.761	1.7	ug/L	328	Standard
	Mn	55	633248.9	0.6	**97.6578**	0.701	0.7	ug/L	823	Standard
	Co	59	716430.9	0.3	**102.0719**	1.125	1.1	ug/L	252	Standard
	Ni	60	180604.4	0.8	**95.9232**	1.625	1.7	ug/L	192	Standard
	Cu	65	185052.2	0.7	**97.4326**	1.562	1.6	ug/L	141	Standard
	Zn	66	113502.2	0.3	**102.8618**	0.650	0.6	ug/L	491	Standard
>	**Ge**	72	514438.0	0.9				ug/L	515087	Standard
	As	75	114188.1	0.3	**101.7361**	0.865	0.8	ug/L	20	Standard
	Se	82	11752.5	0.4	**102.0988**	1.402	1.4	ug/L	15	Standard
	Se-1	77	8079.2	0.7	**106.6610**	0.727	0.7	ug/L	48	Standard
>	**Ga**	71	190.0	7.0				mg/L	90	Standard
	Rb	85	893.4	6.0				ug/L	23	Standard
	Y	89	434662.6	1.6				ug/L	448510	Standard
>	**Rh**	103	38.3	52.7				ug/L	15	Standard
	Mo	98	282406.5	1.5	**107.3339**	1.537	1.4	ug/L	11	Standard
	Ag	107	594345.7	0.8	**90.9666**	1.393	1.5	ug/L	134	Standard
	Cd	111	207638.0	0.2	**99.8149**	1.587	1.6	mg/L	7	Standard
	Cd	114	499764.2	0.7	**98.8323**	1.071	1.1	ug/L	16	Standard
>	**In**	115	594810.8	1.6				ug/L	611117	Standard
	Sn	118	1138.4	7.8	**0.0959**	0.015	15.6	ug/L	518	Standard
	Sb	123	463528.1	1.1	**100.9493**	2.612	2.6	ug/L	127	Standard
	Ba	135	197524.5	0.1	**98.2892**	1.431	1.5	ug/L	45	Standard
	Ce	140	85.0	21.2				ug/L	298	Standard
>	**Tb**	159	967938.8	1.8				ug/L	977942	Standard
	Ho	165	8.3	69.3				ug/L	12	Standard
	Tl	203	848553.4	0.8	**99.1555**	1.255	1.3	ug/L	31	Standard
	Tl	205	762572.5	0.3	**102.6175**	1.400	1.4	ug/L	20	Standard
	Pb	206	559247.5	0.6	**101.8213**	1.258	1.2	ug/L	286	Standard
	Pb	207	488004.9	0.6	**98.5027**	1.226	1.2	ug/L	257	Standard
	Pb	208	1955600.4	0.4	**102.0354**	1.641	1.6	ug/L	956	Standard
	U	238	737824.6	0.7	**101.3974**	2.083	2.1	ug/L	17	Standard
>	**Bi**	209	565855.3	1.5				ug/L	557080	Standard

Sample ID: QC Std 5
Report Date/Time: Tuesday, June 28, 2016 15:09:04
Page 1

Approved: June 29, 2016

Na	23	3.3	86.6	**21.8863**	18.964	86.6	mg/L	0	Standard
Mg	24	10742.1	1.4	**14.4601**	0.490	3.4	mg/L	32	Standard
K	39	1261.7	7.3	**4.1815**	0.232	5.5	mg/L	30	Standard
Ca	43	183.3	29.9	**22.9918**	8.781	38.2	mg/L	48	Standard
Fe	54	15164.6	1.1	**13.7950**	0.409	3.0	mg/L	159	Standard
Fe	57	4003.9	4.1	**13.0952**	0.606	4.6	mg/L	195	Standard
Sc-1	45	38970.1	2.5				mg/L	39543	Standard
Cl	35	31476.7	2.0				ug/L	27642	Standard
Kr	83	3.3	75.5				ug/L	2	Standard
Br	81	1726.8	7.1				ug/L	1647	Standard
P	31	16804.3	1.0				ug/L	15231	Standard
S	34	2221.8	2.4				ug/L	1845	Standard
Sr	88	46.7	22.3				ug/L	70	Standard
C	12	280.0	21.4				mg/L	113	Standard
N	14	0.0					mg/L	0	Standard
Hg	202	13.3	43.3				mg/L	0	Standard
Dy	164	25.2	45.9				mg/L	12	Standard
Ho-1	165	8.3	69.3				mg/L	12	Standard
Er	166	30.0	66.7				mg/L	20	Standard
I	127	1238.4	19.4				mg/L	1162	Standard

QC Calculated Values

Analyte	Mass	QC Std % Recovery	Int Std % Recovery	Spike % Recovery
Li	6			
Be	9	104.109		
Al	27	1.001		
Sc	45			
Ti	47	112.695		
V	51	100.113		
Cr	52	97.290		
Cr	53			
Mn	55	97.658		
Co	59	102.072		
Ni	60	95.923		
Cu	65	97.433		
Zn	66	102.862		
Ge	72		99.874	
As	75	101.736		
Se	82	102.099		
Se-1	77			
Ga	71			

Sample ID: QC Std 5
Report Date/Time: Tuesday, June 28, 2016 15:09:04
Page 2

Approved: June 29, 2016

Rb	85			
Y	89			
Rh	103			
Mo	98	107.334		
Ag	107	90.967		
Cd	111	99.815		
Cd	114			
In	115		97.332	
Sn	118			
Sb	123	100.949		
Ba	135	98.289		
Ce	140			
Tb	159			
Ho	165			
Tl	203	99.155		
Tl	205			
Pb	206			
Pb	207			
Pb	208	102.035		
U	238	101.397		
Bi	209		101.575	
Na	23	175.090		
Mg	24	289.203		
K	39	83.630		
Ca	43	153.278		
Fe	54	110.360		
Fe	57	104.761		
Sc-1	45			
Cl	35			
Kr	83			
Br	81			
P	31			
S	34			
Sr	88			
C	12			
N	14			
Hg	202			
Dy	164			
Ho-1	165			
Er	166			
I	127			

QC Out of Limits

Measurement Type	Analyte	Mass	Out of Limits Message
QC Std 5	Al	27	
QC Std 5	Na	23	
QC Std 5	Mg	24	

Sample ID: QC Std 5
Report Date/Time: Tuesday, June 28, 2016 15:09:04
Page 3

Approved: June 29, 2016

QC Std 5	Ca	43

Sample ID: QC Std 5
Report Date/Time: Tuesday, June 28, 2016 15:09:04
Page 4

Approved: June 29, 2016

Method 6020 - Summary Report

Sample ID: QC Std 6
Sample Date/Time: Tuesday, June 28, 2016 15:10:01
Number of Replicates: 3
Autosampler Position: 101
Sample Description:
Method File: C:\NexIONData\Method\6020a.mth
Aliquot Volume (mL):
Diluted to Volume (mL):
User Name: BKT Nexion300X
Cumulative Autodilution Factor: 1
Nexion-ICP 200.8\6020

Concentration Results

IS	Analyte	Mass	Intensity	RSD	Conc.	SD	RSD	Units	Blank Intens.	Mode
>	**Li**	6	85172.2	3.3				ug/L	81760	Standard
	Be	9	53236.8	4.1	**51.4767**	2.435	4.7	ug/L	17	Standard
	Al	27	7628795.8	0.6	**47.5256**	1.416	3.0	ug/L	1410	Standard
	Sc	45	37696.8	2.0				ug/L	39543	Standard
	Ti	47	24164.9	0.9	**98.0401**	2.312	2.4	ug/L	39	Standard
	V	51	343835.2	0.1	**49.7831**	0.751	1.5	ug/L	1415	Standard
	Cr	52	344282.1	1.0	**48.9253**	1.054	2.2	ug/L	6946	Standard
	Cr	53	43472.3	1.9	**49.7131**	1.693	3.4	ug/L	328	Standard
	Mn	55	313567.9	1.4	**48.7360**	1.405	2.9	ug/L	823	Standard
	Co	59	359786.6	1.1	**51.7171**	1.082	2.1	ug/L	252	Standard
	Ni	60	90351.3	0.3	**48.3759**	0.827	1.7	ug/L	192	Standard
	Cu	65	92251.0	0.7	**48.9699**	0.708	1.4	ug/L	141	Standard
	Zn	66	54515.2	1.1	**49.4372**	1.191	2.4	ug/L	491	Standard
>	**Ge**	72	509796.1	1.5				ug/L	515087	Standard
	As	75	55417.4	0.8	**49.8530**	1.118	2.2	ug/L	20	Standard
	Se	82	5885.8	2.0	**51.5527**	1.791	3.5	ug/L	15	Standard
	Se-1	77	3913.8	2.3	**51.7920**	1.979	3.8	ug/L	48	Standard
>	**Ga**	71	60.0	14.4				mg/L	90	Standard
	Rb	85	760.0	3.9				ug/L	23	Standard
	Y	89	437496.8	1.0				ug/L	448510	Standard
>	**Rh**	103	35.0	28.6				ug/L	15	Standard
	Mo	98	271668.8	0.6	**101.2993**	0.747	0.7	ug/L	11	Standard
	Ag	107	329448.9	0.2	**49.4598**	0.339	0.7	ug/L	134	Standard
	Cd	111	103364.2	1.7	**48.7409**	0.531	1.1	mg/L	7	Standard
	Cd	114	251263.5	1.7	**48.7432**	0.553	1.1	ug/L	16	Standard
>	**In**	115	606236.0	0.6				ug/L	611117	Standard
	Sn	118	288784.4	0.3	**49.1320**	0.341	0.7	ug/L	518	Standard
	Sb	123	235993.4	0.4	**50.4089**	0.456	0.9	ug/L	127	Standard
	Ba	135	99324.5	0.4	**48.4735**	0.237	0.5	ug/L	45	Standard
	Ce	140	126.7	35.6				ug/L	298	Standard
>	**Tb**	159	959991.8	0.1				ug/L	977942	Standard
	Ho	165	8.3	34.6				ug/L	12	Standard
	Tl	203	427212.2	0.6	**50.5774**	0.492	1.0	ug/L	31	Standard
	Tl	205	380951.0	2.1	**51.9422**	1.422	2.7	ug/L	20	Standard
	Pb	206	273119.7	0.4	**50.3511**	0.572	1.1	ug/L	286	Standard
	Pb	207	248886.2	0.4	**50.8720**	0.472	0.9	ug/L	257	Standard
	Pb	208	972505.1	1.3	**51.3811**	0.993	1.9	ug/L	956	Standard
	U	238	367751.0	1.4	**51.2030**	1.055	2.1	ug/L	17	Standard
>	**Bi**	209	558440.3	0.7				ug/L	557080	Standard

Sample ID: QC Std 6
Report Date/Time: Tuesday, June 28, 2016 15:12:17
Page 1

Approved: June 29, 2016

Na	23	0.0		**0.0050**			mg/L	0	Standard
Mg	24	4133.9	5.5	**5.7164**	0.326	5.7	mg/L	32	Standard
K	39	1253.4	8.2	**4.3011**	0.352	8.2	mg/L	30	Standard
Ca	43	70.0	37.8	**5.7557**	4.052	70.4	mg/L	48	Standard
Fe	54	5742.0	2.6	**5.3173**	0.253	4.8	mg/L	159	Standard
Fe	57	1578.4	3.1	**4.9652**	0.143	2.9	mg/L	195	Standard
Sc-1	45	37696.8	2.0				mg/L	39543	Standard
Cl	35	31580.2	0.9				ug/L	27642	Standard
Kr	83	0.7	86.6				ug/L	2	Standard
Br	81	1660.1	9.6				ug/L	1647	Standard
P	31	16826.0	2.3				ug/L	15231	Standard
S	34	2313.5	5.0				ug/L	1845	Standard
Sr	88	61.7	26.1				ug/L	70	Standard
C	12	133.3	18.9				mg/L	113	Standard
N	14	3.3	173.2				mg/L	0	Standard
Hg	202	6.7	86.6				mg/L	0	Standard
Dy	164	13.3	114.6				mg/L	12	Standard
Ho-1	165	8.3	34.6				mg/L	12	Standard
Er	166	0.0					mg/L	20	Standard
I	127	1290.1	24.6				mg/L	1162	Standard

QC Calculated Values

Analyte	Mass	QC Std % Recovery	Int Std % Recovery	Spike % Recovery
Li	6			
Be	9	102.953		
Al	27	95.051		
Sc	45			
Ti	47	98.040		
V	51	99.566		
Cr	52	97.851		
Cr	53			
Mn	55	97.472		
Co	59	103.434		
Ni	60	96.752		
Cu	65	97.940		
Zn	66	98.874		
Ge	72		98.973	
As	75	99.706		
Se	82	103.105		
Se-1	77			
Ga	71			

Sample ID: QC Std 6
Report Date/Time: Tuesday, June 28, 2016 15:12:17
Page 2

Approved: June 29, 2016

Rb	85			
Y	89			
Rh	103			
Mo	98	101.299		
Ag	107	98.920		
Cd	111	97.482		
Cd	114			
In	115			99.201
Sn	118	98.264		
Sb	123	100.818		
Ba	135	96.947		
Ce	140			
Tb	159			
Ho	165			
Tl	203	101.155		
Tl	205			
Pb	206			
Pb	207			
Pb	208	102.762		
U	238	102.406		
Bi	209			100.244
Na	23			
Mg	24			
K	39			
Ca	43			
Fe	54			
Fe	57			
Sc-1	45			
Cl	35			
Kr	83			
Br	81			
P	31			
S	34			
Sr	88			
C	12			
N	14			
Hg	202			
Dy	164			
Ho-1	165			
Er	166			
I	127			

QC Out of Limits

Measurement Type	Analyte	Mass	Out of Limits Message

Sample ID: QC Std 6
Report Date/Time: Tuesday, June 28, 2016 15:12:17
Page 3

Approved: June 29, 2016

Method 6020 - Summary Report

Sample ID: QC Std 7
Sample Date/Time: Tuesday, June 28, 2016 15:13:12
Number of Replicates: 3
Autosampler Position: 102
Sample Description:
Method File: C:\NexIONData\Method\6020a.mth
Aliquot Volume (mL):
Diluted to Volume (mL):
User Name: BKT Nexion300X
Cumulative Autodilution Factor: 1
Nexion-ICP 200.8\6020

Concentration Results

IS	Analyte	Mass	Intensity	RSD	Conc.	SD	RSD	Units	Blank Intens.	Mode
>	**Li**	6	88670.5	2.8				ug/L	81760	Standard
	Be	9	51.7	24.4	**0.0381**	0.010	27.4	ug/L	17	Standard
	Al	27	5021.0	57.4	**0.0153**	0.016	105.4	ug/L	1410	Standard
	Sc	45	39924.2	3.2				ug/L	39543	Standard
	Ti	47	36.7	33.9	**-0.0173**	0.048	276.4	ug/L	39	Standard
	V	51	1293.4	14.6	**-0.0198**	0.025	126.5	ug/L	1415	Standard
	Cr	52	6153.2	0.9	**-0.1686**	0.020	12.1	ug/L	6946	Standard
	Cr	53	480.0	7.9	**0.2078**	0.038	18.2	ug/L	328	Standard
	Mn	55	818.0	20.7	**-0.0219**	0.025	112.7	ug/L	823	Standard
	Co	59	362.0	35.7	**0.0203**	0.018	87.2	ug/L	252	Standard
	Ni	60	216.7	22.5	**0.0105**	0.024	233.6	ug/L	192	Standard
	Cu	65	206.0	48.8	**0.0177**	0.051	290.8	ug/L	141	Standard
	Zn	66	512.3	23.8	**-0.3586**	0.106	29.6	ug/L	491	Standard
>	**Ge**	72	512537.5	1.6				ug/L	515087	Standard
	As	75	16.6	529.1	**0.0544**	0.078	142.5	ug/L	20	Standard
	Se	82	20.8	66.0	**0.0610**	0.117	191.3	ug/L	15	Standard
	Se-1	77	56.0	20.1	**0.0270**	0.140	518.0	ug/L	48	Standard
>	**Ga**	71	48.3	15.8				mg/L	90	Standard
	Rb	85	23.3	32.7				ug/L	23	Standard
	Y	89	442158.0	1.4				ug/L	448510	Standard
>	**Rh**	103	8.3	69.3				ug/L	15	Standard
	Mo	98	390.5	34.5	**0.1230**	0.050	40.8	ug/L	11	Standard
	Ag	107	293.7	71.4	**0.0269**	0.031	115.5	ug/L	134	Standard
	Cd	111	93.5	118.9	**0.0403**	0.052	128.0	mg/L	7	Standard
	Cd	114	191.9	127.3	**0.0316**	0.047	147.6	ug/L	16	Standard
>	**In**	115	622178.9	0.7				ug/L	611117	Standard
	Sn	118	798.4	19.1	**0.0306**	0.025	81.3	ug/L	518	Standard
	Sb	123	1327.2	22.5	**0.2633**	0.061	23.3	ug/L	127	Standard
	Ba	135	121.3	95.4	**0.0329**	0.056	169.3	ug/L	45	Standard
	Ce	140	156.7	109.9				ug/L	298	Standard
>	**Tb**	159	979098.8	1.1				ug/L	977942	Standard
	Ho	165	8.3	124.9				ug/L	12	Standard
	Tl	203	319.0	100.9	**0.0316**	0.036	115.5	ug/L	31	Standard
	Tl	205	186.7	86.1	**0.0222**	0.021	94.2	ug/L	20	Standard
	Pb	206	461.3	35.4	**0.0186**	0.029	153.9	ug/L	286	Standard
	Pb	207	392.3	40.1	**0.0194**	0.031	157.4	ug/L	257	Standard
	Pb	208	1505.0	29.2	**0.0164**	0.022	134.2	ug/L	956	Standard
	U	238	157.3	69.9	**0.0181**	0.015	80.5	ug/L	17	Standard
>	**Bi**	209	578116.8	1.4				ug/L	557080	Standard

Sample ID: QC Std 7
Report Date/Time: Tuesday, June 28, 2016 15:15:29
Page 1

Approved: June 29, 2016

Na	23	0.0		**0.0050**			mg/L	0	Standard
Mg	24	31.7	18.2	**-0.0152**	0.009	57.6	mg/L	32	Standard
K	39	23.3	49.5	**-0.0625**	0.040	64.6	mg/L	30	Standard
Ca	43	25.0	40.0	**-1.6032**	1.411	88.0	mg/L	48	Standard
Fe	54	127.6	20.0	**-0.0223**	0.025	111.2	mg/L	159	Standard
Fe	57	173.3	7.3	**-0.0450**	0.038	85.1	mg/L	195	Standard
> **Sc-1**	45	39924.2	3.2				mg/L	39543	Standard
Cl	35	32496.1	0.6				ug/L	27642	Standard
Kr	83	2.3	24.7				ug/L	2	Standard
Br	81	1573.4	6.5				ug/L	1647	Standard
P	31	17568.5	2.8				ug/L	15231	Standard
S	34	2373.5	3.0				ug/L	1845	Standard
Sr	88	50.0	26.5				ug/L	70	Standard
C	12	106.7	19.5				mg/L	113	Standard
N	14	0.0					mg/L	0	Standard
Hg	202	3.3	173.2				mg/L	0	Standard
Dy	164	12.5	38.4				mg/L	12	Standard
Ho-1	165	8.3	124.9				mg/L	12	Standard
Er	166	16.7	124.9				mg/L	20	Standard
I	127	1251.7	20.3				mg/L	1162	Standard

QC Calculated Values

Analyte	Mass	QC Std % Recovery	Int Std % Recovery	Spike % Recovery
> Li	6			
Be	9			
Al	27			
Sc	45			
Ti	47			
V	51			
Cr	52			
Cr	53			
Mn	55			
Co	59			
Ni	60			
Cu	65			
Zn	66			
> Ge	72		99.505	
As	75			
Se	82			
Se-1	77			
> Ga	71			

Sample ID: QC Std 7
Report Date/Time: Tuesday, June 28, 2016 15:15:29
Page 2

Approved: June 29, 2016

	Rb	85	
	Y	89	
>	Rh	103	
	Mo	98	
	Ag	107	
	Cd	111	
	Cd	114	
>	In	115	101.810
	Sn	118	
	Sb	123	
	Ba	135	
	Ce	140	
>	Tb	159	
	Ho	165	
	Tl	203	
	Tl	205	
	Pb	206	
	Pb	207	
	Pb	208	
	U	238	
>	Bi	209	103.776
	Na	23	
	Mg	24	
	K	39	
	Ca	43	
	Fe	54	
	Fe	57	
>	Sc-1	45	
	Cl	35	
	Kr	83	
	Br	81	
	P	31	
	S	34	
	Sr	88	
	C	12	
	N	14	
	Hg	202	
	Dy	164	
	Ho-1	165	
	Er	166	
	I	127	

QC Out of Limits

Measurement Type	Analyte	Mass	Out of Limits Message
QC Std 7	Sb	123	

Sample ID: QC Std 7
Report Date/Time: Tuesday, June 28, 2016 15:15:29
Page 3

Approved: June 29, 2016

Method 6020 - Summary Report

Sample ID: QC Std 8
Sample Date/Time: Tuesday, June 28, 2016 15:16:29
Number of Replicates: 3
Autosampler Position: 202
Sample Description:
Method File: C:\NexIONData\Method\6020a.mth
Aliquot Volume (mL):
Diluted to Volume (mL):
User Name: BKT Nexion300X
Cumulative Autodilution Factor: 1
Nexion-ICP 200.8\6020

Concentration Results

IS	Analyte	Mass	Intensity	RSD	Conc.	SD	RSD	Units	Blank Intens.	Mode
>	**Li**	6	81011.1	2.2				ug/L	81760	Standard
	Be	9	195.0	20.5	**0.1880**	0.037	19.7	ug/L	17	Standard
	Al	27	1493.4	21.7	**-0.0047**	0.002	41.0	ug/L	1410	Standard
	Sc	45	36542.4	1.6				ug/L	39543	Standard
	Ti	47	30.7	9.4	**-0.0369**	0.011	30.3	ug/L	39	Standard
	V	51	3567.1	2.8	**0.3274**	0.017	5.3	ug/L	1415	Standard
	Cr	52	11052.7	0.9	**0.5951**	0.027	4.6	ug/L	6946	Standard
	Cr	53	1095.0	4.8	**0.9563**	0.056	5.9	ug/L	328	Standard
	Mn	55	3466.7	0.6	**0.4079**	0.007	1.6	ug/L	823	Standard
	Co	59	2834.6	2.1	**0.3884**	0.006	1.6	ug/L	252	Standard
	Ni	60	2871.9	0.5	**1.4818**	0.019	1.3	ug/L	192	Standard
	Cu	65	1515.4	2.2	**0.7391**	0.023	3.1	ug/L	141	Standard
	Zn	66	7448.8	1.9	**6.2435**	0.137	2.2	ug/L	491	Standard
>	**Ge**	72	495055.6	0.7				ug/L	515087	Standard
	As	75	363.8	8.2	**0.3769**	0.025	6.6	ug/L	20	Standard
	Se	82	58.7	3.6	**0.4109**	0.015	3.7	ug/L	15	Standard
	Se-1	77	71.3	17.1	**0.2665**	0.171	64.2	ug/L	48	Standard
>	**Ga**	71	38.3	19.9				mg/L	90	Standard
	Rb	85	26.7	28.6				ug/L	23	Standard
	Y	89	415588.9	2.9				ug/L	448510	Standard
>	**Rh**	103	6.7	43.3				ug/L	15	Standard
	Mo	98	101.2	14.2	**0.0199**	0.005	26.4	ug/L	11	Standard
	Ag	107	2581.2	2.0	**0.3840**	0.010	2.6	ug/L	134	Standard
	Cd	111	489.5	5.9	**0.2354**	0.013	5.3	mg/L	7	Standard
	Cd	114	1118.1	7.7	**0.2189**	0.015	6.9	ug/L	16	Standard
>	**In**	115	587241.6	1.2				ug/L	611117	Standard
	Sn	118	508.3	8.2	**-0.0124**	0.008	65.2	ug/L	518	Standard
	Sb	123	2001.1	5.7	**0.4288**	0.031	7.2	ug/L	127	Standard
	Ba	135	1392.4	6.1	**0.6767**	0.039	5.8	ug/L	45	Standard
	Ce	140	30.0	44.1				ug/L	298	Standard
>	**Tb**	159	929212.6	0.4				ug/L	977942	Standard
	Ho	165	13.3	57.3				ug/L	12	Standard
	Tl	203	711.0	4.8	**0.0804**	0.004	5.1	ug/L	31	Standard
	Tl	205	656.7	5.8	**0.0883**	0.005	5.1	ug/L	20	Standard
	Pb	206	1347.1	1.6	**0.1880**	0.004	2.0	ug/L	286	Standard
	Pb	207	1117.4	2.9	**0.1733**	0.005	3.1	ug/L	257	Standard
	Pb	208	4713.3	2.2	**0.1919**	0.007	3.7	ug/L	956	Standard
	U	238	2843.3	0.8	**0.3977**	0.005	1.3	ug/L	17	Standard
>	**Bi**	209	551791.7	0.8				ug/L	557080	Standard

Sample ID: QC Std 8
Report Date/Time: Tuesday, June 28, 2016 15:18:46
Page 1

Approved: June 29, 2016

Na	23	0.0		**0.0050**			mg/L	0	Standard
Mg	24	26.7	39.0	**-0.0189**	0.015	77.3	mg/L	32	Standard
K	39	20.0	25.0	**-0.0684**	0.018	25.7	mg/L	30	Standard
Ca	43	25.0	40.0	**-1.2235**	1.703	139.2	mg/L	48	Standard
Fe	54	112.3	6.9	**-0.0270**	0.008	31.0	mg/L	159	Standard
Fe	57	200.0	28.8	**0.1050**	0.205	195.5	mg/L	195	Standard
Sc-1	45	36542.4	1.6				mg/L	39543	Standard
Cl	35	31755.9	1.1				ug/L	27642	Standard
Kr	83	2.0	50.0				ug/L	2	Standard
Br	81	1523.4	8.9				ug/L	1647	Standard
P	31	12263.3	0.6				ug/L	15231	Standard
S	34	2283.5	2.6				ug/L	1845	Standard
Sr	88	63.3	25.4				ug/L	70	Standard
C	12	146.7	38.8				mg/L	113	Standard
N	14	0.0					mg/L	0	Standard
Hg	202	6.7	86.6				mg/L	0	Standard
Dy	164	15.9	37.5				mg/L	12	Standard
Ho-1	165	13.3	57.3				mg/L	12	Standard
Er	166	16.7	91.7				mg/L	20	Standard
I	127	1103.4	23.7				mg/L	1162	Standard

QC Calculated Values

Analyte	Mass	QC Std % Recovery	Int Std % Recovery	Spike % Recovery
Li	6			
Be	9	94.012		
Al	27			
Sc	45			
Ti	47			
V	51	81.855		
Cr	52	74.385		
Cr	53			
Mn	55	81.586		
Co	59	97.096		
Ni	60	92.611		
Cu	65	92.383		
Zn	66	99.896		
Ge	72		96.111	
As	75	94.213		
Se	82	102.730		
Se-1	77			
Ga	71			

Sample ID: QC Std 8
Report Date/Time: Tuesday, June 28, 2016 15:18:46
Page 2

Approved: June 29, 2016

Rb	85			
Y	89			
> Rh	103			
Mo	98			
Ag	107	96.001		
Cd	111	98.068		
Cd	114			
> In	115			96.093
Sn	118			
Sb	123	107.193		
Ba	135	90.223		
Ce	140			
> Tb	159			
Ho	165			
Tl	203	100.519		
Tl	205			
Pb	206			
Pb	207			
Pb	208	95.932		
U	238	99.422		
> Bi	209			99.051
Na	23			
Mg	24			
K	39			
Ca	43			
Fe	54			
Fe	57			
> Sc-1	45			
Cl	35			
Kr	83			
Br	81			
P	31			
S	34			
Sr	88			
C	12			
N	14			
Hg	202			
Dy	164			
Ho-1	165			
Er	166			
I	127			

QC Out of Limits

Measurement Type	Analyte	Mass	Out of Limits Message

Sample ID: QC Std 8
Report Date/Time: Tuesday, June 28, 2016 15:18:46
Page 3

Approved: June 29, 2016

Method 6020 - Summary Report

Sample ID: L1606078703 WG573333-01
Sample Date/Time: Tuesday, June 28, 2016 15:24:24
Number of Replicates: 3
Autosampler Position: 223
Sample Description: 10
Method File: C:\NexIONData\Method\6020a.mth
Aliquot Volume (mL):
Diluted to Volume (mL):
User Name: BKT Nexion300X
Cumulative Autodilution Factor: 1
Nexion-ICP 200.8\6020

Concentration Results

IS	Analyte	Mass	Intensity	RSD	Conc.	SD	RSD	Units	Blank Intens.	Mode
>	**Li**	6	77973.6	3.5				ug/L	81760	Standard
	Be	9	93.3	32.7	**0.0882**	0.029	33.1	ug/L	17	Standard
	Al	27	522182.4	1.6	**3.5410**	0.149	4.2	ug/L	1410	Standard
	Sc	45	36268.4	3.8				ug/L	39543	Standard
	Ti	47	171.7	14.8	**0.5849**	0.118	20.2	ug/L	39	Standard
	V	51	8345.2	3.6	**1.0965**	0.041	3.8	ug/L	1415	Standard
	Cr	52	9135.4	1.3	**0.3675**	0.032	8.6	ug/L	6946	Standard
	Cr	53	715.0	6.0	**0.5424**	0.045	8.2	ug/L	328	Standard
	Mn	55	230272.3	2.4	**38.4029**	0.677	1.8	ug/L	823	Standard
	Co	59	4116.2	4.4	**0.6044**	0.024	3.9	ug/L	252	Standard
	Ni	60	2251.2	4.1	**1.1925**	0.054	4.6	ug/L	192	Standard
	Cu	65	1784.1	4.6	**0.9285**	0.051	5.5	ug/L	141	Standard
	Zn	66	3508.4	21.7	**2.6509**	0.786	29.6	ug/L	491	Standard
>	**Ge**	72	474556.6	0.9				ug/L	515087	Standard
	As	75	172.3	13.5	**0.2068**	0.024	11.5	ug/L	20	Standard
	Se	82	19.4	8.6	**0.0638**	0.017	27.3	ug/L	15	Standard
	Se-1	77	47.7	3.2	**-0.0320**	0.028	88.4	ug/L	48	Standard
>	**Ga**	71	883.4	11.6				mg/L	90	Standard
	Rb	85	7710.3	5.5				ug/L	23	Standard
	Y	89	442484.5	1.8				ug/L	448510	Standard
>	**Rh**	103	20.0	25.0				ug/L	15	Standard
	Mo	98	50.0	20.9	**0.0005**	0.004	864.7	ug/L	11	Standard
	Ag	107	103.7	35.8	**0.0001**	0.006	5294.7	ug/L	134	Standard
	Cd	111	33.9	43.4	**0.0139**	0.007	52.6	mg/L	7	Standard
	Cd	114	75.2	57.1	**0.0104**	0.009	84.2	ug/L	16	Standard
>	**In**	115	577946.8	0.2				ug/L	611117	Standard
	Sn	118	366.7	11.4	**-0.0364**	0.008	20.8	ug/L	518	Standard
	Sb	123	219.5	27.2	**0.0364**	0.013	37.0	ug/L	127	Standard
	Ba	135	15089.5	2.8	**7.7036**	0.230	3.0	ug/L	45	Standard
	Ce	140	101663.3	0.5				ug/L	298	Standard
>	**Tb**	159	912358.4	0.5				ug/L	977942	Standard
	Ho	165	1823.4	12.2				ug/L	12	Standard
	Tl	203	96.3	39.3	**0.0070**	0.005	65.1	ug/L	31	Standard
	Tl	205	60.0	22.0	**0.0062**	0.002	29.8	ug/L	20	Standard
	Pb	206	5271.9	0.9	**0.9471**	0.013	1.4	ug/L	286	Standard
	Pb	207	4329.0	2.2	**0.8620**	0.023	2.7	ug/L	257	Standard
	Pb	208	18126.6	1.5	**0.9354**	0.019	2.1	ug/L	956	Standard
	U	238	313.3	4.9	**0.0423**	0.002	4.7	ug/L	17	Standard
>	**Bi**	209	537668.4	0.5				ug/L	557080	Standard

Sample ID: L1606078703 WG573333-01
Report Date/Time: Tuesday, June 28, 2016 15:26:41
Page 1

Approved: June 29, 2016

Na	23	0.0		**0.0050**			mg/L	0	Standard
Mg	24	30.0	60.1	**-0.0138**	0.025	183.5	mg/L	32	Standard
K	39	53.3	37.9	**0.0534**	0.067	124.6	mg/L	30	Standard
Ca	43	48.3	6.0	**2.6636**	0.532	20.0	mg/L	48	Standard
Fe	54	632.5	2.4	**0.4873**	0.016	3.2	mg/L	159	Standard
Fe	57	343.3	3.0	**0.6393**	0.010	1.6	mg/L	195	Standard
> **Sc-1**	45	36268.4	3.8				mg/L	39543	Standard
Cl	35	30788.6	1.3				ug/L	27642	Standard
Kr	83	1.7	69.3				ug/L	2	Standard
Br	81	1480.1	1.8				ug/L	1647	Standard
P	31	7060.0	1.2				ug/L	15231	Standard
S	34	2285.2	6.0				ug/L	1845	Standard
Sr	88	48.3	21.5				ug/L	70	Standard
C	12	146.7	76.6				mg/L	113	Standard
N	14	3.3	173.2				mg/L	0	Standard
Hg	202	3.3	173.2				mg/L	0	Standard
Dy	164	3101.1	5.7				mg/L	12	Standard
Ho-1	165	1823.4	12.2				mg/L	12	Standard
Er	166	1723.4	3.7				mg/L	20	Standard
I	127	1973.5	19.0				mg/L	1162	Standard

QC Calculated Values

Analyte	Mass	QC Std % Recovery	Int Std % Recovery	Spike % Recovery
> Li	6		95.369	
Be	9			
Al	27			
Sc	45			
Ti	47			
V	51			
Cr	52			
Cr	53			
Mn	55			
Co	59			
Ni	60			
Cu	65			
Zn	66			
> Ge	72		92.131	
As	75			
Se	82			
Se-1	77			
> Ga	71			

Sample ID: L1606078703 WG573333-01
Report Date/Time: Tuesday, June 28, 2016 15:26:41
Page 2

Approved: June 29, 2016

Rb	85		
Y	89		
> Rh	103		
Mo	98		
Ag	107		
Cd	111		
Cd	114		
> In	115		94.572
Sn	118		
Sb	123		
Ba	135		
Ce	140		
> Tb	159		
Ho	165		
Tl	203		
Tl	205		
Pb	206		
Pb	207		
Pb	208		
U	238		
> Bi	209		96.515
Na	23		
Mg	24		
K	39		
Ca	43		
Fe	54		
Fe	57		
> Sc-1	45		
Cl	35		
Kr	83		
Br	81		
P	31		
S	34		
Sr	88		
C	12		
N	14		
Hg	202		
Dy	164		
Ho-1	165		
Er	166		
I	127		

QC Out of Limits

Measurement Type	Analyte	Mass	Out of Limits Message

Approved: June 29, 2016

Method 6020 - Summary Report

Sample ID: L1606078704S WG573333-05
Sample Date/Time: Tuesday, June 28, 2016 15:27:35
Number of Replicates: 3
Autosampler Position: 224
Sample Description: 10
Method File: C:\NexIONData\Method\6020a.mth
Aliquot Volume (mL):
Diluted to Volume (mL):
User Name: BKT Nexion300X
Cumulative Autodilution Factor: 1
Nexion-ICP 200.8\6020

Concentration Results

IS	Analyte	Mass	Intensity	RSD	Conc.	SD	RSD	Units	Blank Intens.	Mode
>	**Li**	6	77117.5	2.8				ug/L	81760	Standard
	Be	9	2866.9	4.2	**3.0501**	0.044	1.4	ug/L	17	Standard
	Al	27	530634.0	2.5	**3.6356**	0.032	0.9	ug/L	1410	Standard
	Sc	45	36769.6	1.1				ug/L	39543	Standard
	Ti	47	373.0	7.6	**1.4053**	0.111	7.9	ug/L	39	Standard
	V	51	27357.6	1.0	**3.9153**	0.028	0.7	ug/L	1415	Standard
	Cr	52	27754.1	2.5	**3.1178**	0.072	2.3	ug/L	6946	Standard
	Cr	53	3205.3	2.9	**3.4822**	0.093	2.7	ug/L	328	Standard
	Mn	55	199454.4	1.6	**32.0700**	0.433	1.4	ug/L	823	Standard
	Co	59	21527.3	1.4	**3.1772**	0.038	1.2	ug/L	252	Standard
	Ni	60	6879.6	1.3	**3.7203**	0.017	0.5	ug/L	192	Standard
	Cu	65	6482.7	2.3	**3.4817**	0.050	1.4	ug/L	141	Standard
	Zn	66	6297.6	0.7	**5.1896**	0.074	1.4	ug/L	491	Standard
>	**Ge**	72	491870.4	0.9				ug/L	515087	Standard
	As	75	2731.5	2.2	**2.5846**	0.063	2.4	ug/L	20	Standard
	Se	82	265.3	2.1	**2.2945**	0.068	3.0	ug/L	15	Standard
	Se-1	77	206.7	1.5	**2.1542**	0.060	2.8	ug/L	48	Standard
>	**Ga**	71	993.4	9.7				mg/L	90	Standard
	Rb	85	7418.5	3.4				ug/L	23	Standard
	Y	89	432036.7	0.9				ug/L	448510	Standard
>	**Rh**	103	6.7	86.6				ug/L	15	Standard
	Mo	98	97.6	12.4	**0.0190**	0.004	23.4	ug/L	11	Standard
	Ag	107	16692.5	1.2	**2.6046**	0.053	2.0	ug/L	134	Standard
	Cd	111	5558.2	2.0	**2.7376**	0.075	2.7	mg/L	7	Standard
	Cd	114	13660.0	0.7	**2.7659**	0.042	1.5	ug/L	16	Standard
>	**In**	115	579914.2	0.8				ug/L	611117	Standard
	Sn	118	355.0	9.2	**-0.0387**	0.005	13.8	ug/L	518	Standard
	Sb	123	2408.5	2.5	**0.5252**	0.017	3.2	ug/L	127	Standard
	Ba	135	18788.0	0.3	**9.5654**	0.079	0.8	ug/L	45	Standard
	Ce	140	97333.3	0.8				ug/L	298	Standard
>	**Tb**	159	916801.1	0.1				ug/L	977942	Standard
	Ho	165	2003.5	4.3				ug/L	12	Standard
	Tl	203	21211.2	1.5	**2.5655**	0.023	0.9	ug/L	31	Standard
	Tl	205	18352.8	1.2	**2.5587**	0.022	0.9	ug/L	20	Standard
	Pb	206	18796.3	1.3	**3.4874**	0.034	1.0	ug/L	286	Standard
	Pb	207	16054.8	0.9	**3.3044**	0.015	0.5	ug/L	257	Standard
	Pb	208	66020.8	0.7	**3.5136**	0.008	0.2	ug/L	956	Standard
	U	238	18577.7	1.3	**2.6444**	0.019	0.7	ug/L	17	Standard
>	**Bi**	209	545605.1	0.6				ug/L	557080	Standard

Sample ID: L1606078704S WG573333-05
Report Date/Time: Tuesday, June 28, 2016 15:29:52
Page 1

Approved: June 29, 2016

Na	23	3.3	86.6	**23.0608**	19.970	86.6	mg/L	0	Standard
Mg	24	33.3	17.3	**-0.0095**	0.008	83.3	mg/L	32	Standard
K	39	50.0	30.0	**0.0407**	0.057	139.0	mg/L	30	Standard
Ca	43	23.3	86.6	**-1.5565**	3.262	209.6	mg/L	48	Standard
Fe	54	789.3	5.9	**0.6315**	0.054	8.6	mg/L	159	Standard
Fe	57	388.3	19.5	**0.7873**	0.291	37.0	mg/L	195	Standard
> **Sc-1**	45	36769.6	1.1				mg/L	39543	Standard
Cl	35	31616.3	0.3				ug/L	27642	Standard
Kr	83	3.0	33.3				ug/L	2	Standard
Br	81	1516.7	10.3				ug/L	1647	Standard
P	31	7133.3	2.5				ug/L	15231	Standard
S	34	2288.5	0.7				ug/L	1845	Standard
Sr	88	63.3	12.1				ug/L	70	Standard
C	12	90.0	50.9				mg/L	113	Standard
N	14	0.0					mg/L	0	Standard
Hg	202	0.0					mg/L	0	Standard
Dy	164	3099.8	4.3				mg/L	12	Standard
Ho-1	165	2003.5	4.3				mg/L	12	Standard
Er	166	1750.1	2.1				mg/L	20	Standard
I	127	2031.8	18.3				mg/L	1162	Standard

QC Calculated Values

Analyte	Mass	QC Std % Recovery	Int Std % Recovery	Spike % Recovery
> Li	6		94.322	
Be	9			
Al	27			
Sc	45			
Ti	47			
V	51			
Cr	52			
Cr	53			
Mn	55			
Co	59			
Ni	60			
Cu	65			
Zn	66			
> Ge	72		95.493	
As	75			
Se	82			
Se-1	77			
> Ga	71			

Sample ID: L1606078704S WG573333-05
Report Date/Time: Tuesday, June 28, 2016 15:29:52
Page 2

Approved: June 29, 2016

Rb	85		
Y	89		
> Rh	103		
Mo	98		
Ag	107		
Cd	111		
Cd	114		
> In	115		94.894
Sn	118		
Sb	123		
Ba	135		
Ce	140		
> Tb	159		
Ho	165		
Tl	203		
Tl	205		
Pb	206		
Pb	207		
Pb	208		
U	238		
> Bi	209		97.940
Na	23		
Mg	24		
K	39		
Ca	43		
Fe	54		
Fe	57		
> Sc-1	45		
Cl	35		
Kr	83		
Br	81		
P	31		
S	34		
Sr	88		
C	12		
N	14		
Hg	202		
Dy	164		
Ho-1	165		
Er	166		
I	127		

QC Out of Limits

Measurement Type	Analyte	Mass	Out of Limits Message

Approved: June 29, 2016

Method 6020 - Summary Report

Sample ID: L1606078705SD WG573333-06
Sample Date/Time: Tuesday, June 28, 2016 15:30:46
Number of Replicates: 3
Autosampler Position: 225
Sample Description: 10
Method File: C:\NexIONData\Method\6020a.mth
Aliquot Volume (mL):
Diluted to Volume (mL):
User Name: BKT Nexion300X
Cumulative Autodilution Factor: 1
Nexion-ICP 200.8\6020

Concentration Results

IS	Analyte	Mass	Intensity	RSD	Conc.	SD	RSD	Units	Blank Intens.	Mode
>	**Li**	6	74501.2	2.9				ug/L	81760	Standard
	Be	9	2816.9	5.3	**3.1033**	0.143	4.6	ug/L	17	Standard
	Al	27	652490.2	1.4	**4.6325**	0.073	1.6	ug/L	1410	Standard
	Sc	45	35373.0	4.0				ug/L	39543	Standard
	Ti	47	288.0	4.5	**1.0503**	0.068	6.5	ug/L	39	Standard
	V	51	27556.1	4.5	**3.9507**	0.115	2.9	ug/L	1415	Standard
	Cr	52	29741.5	2.7	**3.4242**	0.036	1.1	ug/L	6946	Standard
	Cr	53	3408.7	4.0	**3.7308**	0.095	2.5	ug/L	328	Standard
	Mn	55	239390.4	1.7	**38.5872**	0.363	0.9	ug/L	823	Standard
	Co	59	21175.8	2.9	**3.1300**	0.064	2.1	ug/L	252	Standard
	Ni	60	7152.0	2.5	**3.8782**	0.013	0.3	ug/L	192	Standard
	Cu	65	6817.5	3.4	**3.6719**	0.046	1.3	ug/L	141	Standard
	Zn	66	6491.4	2.6	**5.3843**	0.067	1.2	ug/L	491	Standard
>	**Ge**	72	491074.4	2.2				ug/L	515087	Standard
	As	75	2669.0	1.7	**2.5305**	0.018	0.7	ug/L	20	Standard
	Se	82	259.6	0.9	**2.2467**	0.073	3.2	ug/L	15	Standard
	Se-1	77	214.7	9.1	**2.2690**	0.247	10.9	ug/L	48	Standard
>	**Ga**	71	1028.4	8.9				mg/L	90	Standard
	Rb	85	7220.1	2.0				ug/L	23	Standard
	Y	89	434100.4	1.8				ug/L	448510	Standard
>	**Rh**	103	11.7	24.7				ug/L	15	Standard
	Mo	98	220.7	3.6	**0.0685**	0.004	5.3	ug/L	11	Standard
	Ag	107	16241.0	2.2	**2.5784**	0.042	1.6	ug/L	134	Standard
	Cd	111	5563.7	4.0	**2.7880**	0.091	3.3	mg/L	7	Standard
	Cd	114	13468.2	1.0	**2.7750**	0.021	0.8	ug/L	16	Standard
>	**In**	115	569849.5	0.7				ug/L	611117	Standard
	Sn	118	353.3	16.1	**-0.0379**	0.010	26.3	ug/L	518	Standard
	Sb	123	2719.7	5.6	**0.6052**	0.030	5.0	ug/L	127	Standard
	Ba	135	20622.4	3.5	**10.6862**	0.314	2.9	ug/L	45	Standard
	Ce	140	98046.3	2.6				ug/L	298	Standard
>	**Tb**	159	907491.8	2.5				ug/L	977942	Standard
	Ho	165	2030.1	2.1				ug/L	12	Standard
	Tl	203	20792.6	2.1	**2.5412**	0.024	1.0	ug/L	31	Standard
	Tl	205	18564.7	0.9	**2.6157**	0.018	0.7	ug/L	20	Standard
	Pb	206	19134.8	4.2	**3.5891**	0.137	3.8	ug/L	286	Standard
	Pb	207	16318.5	3.9	**3.3949**	0.097	2.9	ug/L	257	Standard
	Pb	208	68373.0	0.9	**3.6800**	0.027	0.7	ug/L	956	Standard
	U	238	18425.5	1.4	**2.6505**	0.039	1.5	ug/L	17	Standard
>	**Bi**	209	539937.0	1.4				ug/L	557080	Standard

Sample ID: L1606078705SD WG573333-06
Report Date/Time: Tuesday, June 28, 2016 15:33:03
Page 1

Approved: June 29, 2016

Na	23	0.0		**0.0050**			mg/L	0	Standard
Mg	24	30.0	44.1	**-0.0120**	0.022	182.1	mg/L	32	Standard
K	39	43.3	29.0	**0.0214**	0.044	203.2	mg/L	30	Standard
Ca	43	31.7	50.8	**-0.0240**	2.524	10500.7	mg/L	48	Standard
Fe	54	837.2	3.3	**0.7115**	0.061	8.6	mg/L	159	Standard
Fe	57	390.0	5.9	**0.8507**	0.142	16.6	mg/L	195	Standard
> **Sc-1**	45	35373.0	4.0				mg/L	39543	Standard
Cl	35	30539.4	1.3				ug/L	27642	Standard
Kr	83	2.0	86.6				ug/L	2	Standard
Br	81	1456.7	10.3				ug/L	1647	Standard
P	31	7050.0	3.7				ug/L	15231	Standard
S	34	2141.8	2.3				ug/L	1845	Standard
Sr	88	61.7	12.4				ug/L	70	Standard
C	12	110.0	32.8				mg/L	113	Standard
N	14	6.7	86.6				mg/L	0	Standard
Hg	202	0.0					mg/L	0	Standard
Dy	164	3163.0	6.4				mg/L	12	Standard
Ho-1	165	2030.1	2.1				mg/L	12	Standard
Er	166	1753.4	8.6				mg/L	20	Standard
I	127	1965.1	14.8				mg/L	1162	Standard

QC Calculated Values

Analyte	Mass	QC Std % Recovery	Int Std % Recovery	Spike % Recovery
> Li	6		91.122	
Be	9			
Al	27			
Sc	45			
Ti	47			
V	51			
Cr	52			
Cr	53			
Mn	55			
Co	59			
Ni	60			
Cu	65			
Zn	66			
> Ge	72		95.338	
As	75			
Se	82			
Se-1	77			
> Ga	71			

Sample ID: L1606078705SD WG573333-06
Report Date/Time: Tuesday, June 28, 2016 15:33:03
Page 2

Approved: June 29, 2016

Rb	85		
Y	89		
> Rh	103		
Mo	98		
Ag	107		
Cd	111		
Cd	114		
> In	115		93.247
Sn	118		
Sb	123		
Ba	135		
Ce	140		
> Tb	159		
Ho	165		
Tl	203		
Tl	205		
Pb	206		
Pb	207		
Pb	208		
U	238		
> Bi	209		96.923
Na	23		
Mg	24		
K	39		
Ca	43		
Fe	54		
Fe	57		
> Sc-1	45		
Cl	35		
Kr	83		
Br	81		
P	31		
S	34		
Sr	88		
C	12		
N	14		
Hg	202		
Dy	164		
Ho-1	165		
Er	166		
I	127		

QC Out of Limits

Measurement Type	Analyte	Mass	Out of Limits Message

Approved: June 29, 2016

Method 6020 - Summary Report

Sample ID: L1606078706
Sample Date/Time: Tuesday, June 28, 2016 15:33:58
Number of Replicates: 3
Autosampler Position: 226
Sample Description: 10
Method File: C:\NexIONData\Method\6020a.mth
Aliquot Volume (mL):
Diluted to Volume (mL):
User Name: BKT Nexion300X
Cumulative Autodilution Factor: 1
Nexion-ICP 200.8\6020

Concentration Results

IS	Analyte	Mass	Intensity	RSD	Conc.	SD	RSD	Units	Blank Intens.	Mode
>	**Li**	6	76028.8	3.5				ug/L	81760	Standard
	Be	9	38.3	19.9	**0.0318**	0.009	27.2	ug/L	17	Standard
	Al	27	238262.4	1.5	**1.6489**	0.050	3.0	ug/L	1410	Standard
	Sc	45	37198.9	1.1				ug/L	39543	Standard
	Ti	47	135.7	11.8	**0.3914**	0.065	16.6	ug/L	39	Standard
	V	51	5276.5	1.4	**0.5679**	0.012	2.1	ug/L	1415	Standard
	Cr	52	6498.4	1.5	**-0.1047**	0.015	14.1	ug/L	6946	Standard
	Cr	53	391.7	9.7	**0.1138**	0.045	39.3	ug/L	328	Standard
	Mn	55	119285.7	3.0	**18.6233**	0.543	2.9	ug/L	823	Standard
	Co	59	1493.7	2.3	**0.1855**	0.005	2.9	ug/L	252	Standard
	Ni	60	894.4	1.7	**0.3795**	0.008	2.0	ug/L	192	Standard
	Cu	65	697.3	2.0	**0.2836**	0.007	2.5	ug/L	141	Standard
	Zn	66	2625.6	1.0	**1.6163**	0.028	1.8	ug/L	491	Standard
>	**Ge**	72	504872.7	0.1				ug/L	515087	Standard
	As	75	131.9	5.5	**0.1599**	0.007	4.3	ug/L	20	Standard
	Se	82	16.6	26.9	**0.0277**	0.040	143.8	ug/L	15	Standard
	Se-1	77	42.3	11.2	**-0.1455**	0.065	44.4	ug/L	48	Standard
>	**Ga**	71	331.7	11.3				mg/L	90	Standard
	Rb	85	2800.3	5.6				ug/L	23	Standard
	Y	89	425969.9	0.3				ug/L	448510	Standard
>	**Rh**	103	21.7	96.1				ug/L	15	Standard
	Mo	98	33.2	18.6	**-0.0062**	0.003	40.5	ug/L	11	Standard
	Ag	107	87.7	13.4	**-0.0025**	0.002	77.6	ug/L	134	Standard
	Cd	111	11.3	20.5	**0.0026**	0.001	43.1	mg/L	7	Standard
	Cd	114	30.9	19.2	**0.0013**	0.001	87.3	ug/L	16	Standard
>	**In**	115	583702.0	1.1				ug/L	611117	Standard
	Sn	118	278.3	22.7	**-0.0527**	0.011	20.3	ug/L	518	Standard
	Sb	123	103.7	16.2	**0.0102**	0.004	35.3	ug/L	127	Standard
	Ba	135	9187.1	1.4	**4.6338**	0.016	0.3	ug/L	45	Standard
	Ce	140	45456.4	1.3				ug/L	298	Standard
>	**Tb**	159	930779.6	1.7				ug/L	977942	Standard
	Ho	165	850.0	2.4				ug/L	12	Standard
	Tl	203	23.3	23.6	**-0.0020**	0.001	31.7	ug/L	31	Standard
	Tl	205	35.0	37.8	**0.0025**	0.002	71.7	ug/L	20	Standard
	Pb	206	2536.5	1.2	**0.4062**	0.009	2.2	ug/L	286	Standard
	Pb	207	2050.5	1.7	**0.3630**	0.010	2.7	ug/L	257	Standard
	Pb	208	8421.9	1.7	**0.3865**	0.010	2.6	ug/L	956	Standard
	U	238	103.3	13.1	**0.0115**	0.002	17.1	ug/L	17	Standard
>	**Bi**	209	556617.5	0.8				ug/L	557080	Standard

Sample ID: L1606078706
Report Date/Time: Tuesday, June 28, 2016 15:36:15
Page 1

Approved: June 29, 2016

Na	23	1.7	173.2	**11.3116**	19.584	173.1	mg/L	0	Standard
Mg	24	31.7	9.1	**-0.0123**	0.005	37.6	mg/L	32	Standard
K	39	50.0	10.0	**0.0383**	0.020	51.6	mg/L	30	Standard
Ca	43	18.3	103.3	**-2.3989**	3.033	126.4	mg/L	48	Standard
Fe	54	317.8	14.7	**0.1684**	0.043	25.3	mg/L	159	Standard
Fe	57	280.0	19.3	**0.3807**	0.196	51.6	mg/L	195	Standard
> **Sc-1**	45	37198.9	1.1				mg/L	39543	Standard
Cl	35	30150.0	0.9				ug/L	27642	Standard
Kr	83	1.7	69.3				ug/L	2	Standard
Br	81	1330.1	6.0				ug/L	1647	Standard
P	31	7115.0	3.6				ug/L	15231	Standard
S	34	2203.5	6.4				ug/L	1845	Standard
Sr	88	73.3	23.9				ug/L	70	Standard
C	12	136.7	33.8				mg/L	113	Standard
N	14	0.0					mg/L	0	Standard
Hg	202	3.3	173.2				mg/L	0	Standard
Dy	164	1461.3	2.6				mg/L	12	Standard
Ho-1	165	850.0	2.4				mg/L	12	Standard
Er	166	740.0	2.3				mg/L	20	Standard
I	127	1331.7	15.5				mg/L	1162	Standard

QC Calculated Values

Analyte	Mass	QC Std % Recovery	Int Std % Recovery	Spike % Recovery
> Li	6		92.990	
Be	9			
Al	27			
Sc	45			
Ti	47			
V	51			
Cr	52			
Cr	53			
Mn	55			
Co	59			
Ni	60			
Cu	65			
Zn	66			
> Ge	72		98.017	
As	75			
Se	82			
Se-1	77			
> Ga	71			

Sample ID: L1606078706
Report Date/Time: Tuesday, June 28, 2016 15:36:15
Page 2

Approved: June 29, 2016

Rb	85		
Y	89		
> Rh	103		
Mo	98		
Ag	107		
Cd	111		
Cd	114		
> In	115		95.514
Sn	118		
Sb	123		
Ba	135		
Ce	140		
> Tb	159		
Ho	165		
Tl	203		
Tl	205		
Pb	206		
Pb	207		
Pb	208		
U	238		
> Bi	209		99.917
Na	23		
Mg	24		
K	39		
Ca	43		
Fe	54		
Fe	57		
> Sc-1	45		
Cl	35		
Kr	83		
Br	81		
P	31		
S	34		
Sr	88		
C	12		
N	14		
Hg	202		
Dy	164		
Ho-1	165		
Er	166		
I	127		

QC Out of Limits

Measurement Type	Analyte	Mass	Out of Limits Message

Approved: June 29, 2016

Method 6020 - Summary Report

Sample ID: L1606078708
Sample Date/Time: Tuesday, June 28, 2016 15:37:09
Number of Replicates: 3
Autosampler Position: 227
Sample Description: 10
Method File: C:\NexIONData\Method\6020a.mth
Aliquot Volume (mL):
Diluted to Volume (mL):
User Name: BKT Nexion300X
Cumulative Autodilution Factor: 1
Nexion-ICP 200.8\6020

Concentration Results

IS	Analyte	Mass	Intensity	RSD	Conc.	SD	RSD	Units	Blank Intens.	Mode
>	**Li**	6	75812.6	2.8				ug/L	81760	Standard
	Be	9	48.3	21.5	**0.0428**	0.011	26.6	ug/L	17	Standard
	Al	27	1071474.1	1.0	**7.4874**	0.284	3.8	ug/L	1410	Standard
	Sc	45	37513.1	2.1				ug/L	39543	Standard
	Ti	47	158.0	12.8	**0.5014**	0.093	18.5	ug/L	39	Standard
	V	51	6689.1	0.4	**0.8020**	0.010	1.2	ug/L	1415	Standard
	Cr	52	7515.2	0.4	**0.0743**	0.008	10.8	ug/L	6946	Standard
	Cr	53	588.3	8.1	**0.3608**	0.056	15.4	ug/L	328	Standard
	Mn	55	205213.7	2.8	**33.0324**	1.280	3.9	ug/L	823	Standard
	Co	59	2212.5	3.2	**0.2987**	0.013	4.3	ug/L	252	Standard
	Ni	60	1404.4	3.4	**0.6767**	0.035	5.1	ug/L	192	Standard
	Cu	65	1102.0	3.5	**0.5169**	0.018	3.4	ug/L	141	Standard
	Zn	66	2607.9	0.9	**1.6660**	0.041	2.5	ug/L	491	Standard
>	**Ge**	72	491532.3	1.1				ug/L	515087	Standard
	As	75	127.5	11.1	**0.1592**	0.014	8.7	ug/L	20	Standard
	Se	82	17.3	29.3	**0.0385**	0.047	123.2	ug/L	15	Standard
	Se-1	77	43.3	11.6	**-0.1157**	0.075	64.9	ug/L	48	Standard
>	**Ga**	71	450.0	13.5				mg/L	90	Standard
	Rb	85	3788.8	1.3				ug/L	23	Standard
	Y	89	433725.3	2.1				ug/L	448510	Standard
>	**Rh**	103	18.3	31.5				ug/L	15	Standard
	Mo	98	38.5	4.2	**-0.0045**	0.000	10.9	ug/L	11	Standard
	Ag	107	93.3	12.0	**-0.0020**	0.002	78.2	ug/L	134	Standard
	Cd	111	23.9	23.2	**0.0085**	0.003	31.3	mg/L	7	Standard
	Cd	114	45.7	16.0	**0.0041**	0.001	34.3	ug/L	16	Standard
>	**In**	115	598611.3	0.9				ug/L	611117	Standard
	Sn	118	346.7	46.9	**-0.0421**	0.028	66.0	ug/L	518	Standard
	Sb	123	86.1	26.8	**0.0058**	0.005	89.2	ug/L	127	Standard
	Ba	135	10124.4	4.3	**4.9826**	0.248	5.0	ug/L	45	Standard
	Ce	140	56269.4	3.6				ug/L	298	Standard
>	**Tb**	159	935742.2	1.5				ug/L	977942	Standard
	Ho	165	1033.4	8.1				ug/L	12	Standard
	Tl	203	29.7	5.1	**-0.0013**	0.000	18.3	ug/L	31	Standard
	Tl	205	31.7	18.2	**0.0020**	0.001	35.8	ug/L	20	Standard
	Pb	206	3055.6	2.0	**0.5003**	0.022	4.4	ug/L	286	Standard
	Pb	207	2503.2	3.8	**0.4542**	0.030	6.6	ug/L	257	Standard
	Pb	208	10181.4	1.0	**0.4779**	0.016	3.3	ug/L	956	Standard
	U	238	166.3	6.9	**0.0202**	0.002	9.9	ug/L	17	Standard
>	**Bi**	209	558847.5	2.0				ug/L	557080	Standard

Sample ID: L1606078708
Report Date/Time: Tuesday, June 28, 2016 15:39:26
Page 1

Approved: June 29, 2016

Na	23	0.0		**0.0050**			mg/L	0	Standard
Mg	24	26.7	28.6	**-0.0198**	0.010	52.5	mg/L	32	Standard
K	39	46.7	22.3	**0.0253**	0.040	158.3	mg/L	30	Standard
Ca	43	46.7	43.3	**2.1703**	3.421	157.6	mg/L	48	Standard
Fe	54	430.9	12.9	**0.2746**	0.059	21.6	mg/L	159	Standard
Fe	57	336.7	7.3	**0.5728**	0.068	12.0	mg/L	195	Standard
Sc-1	45	37513.1	2.1				mg/L	39543	Standard
Cl	35	31262.2	0.8				ug/L	27642	Standard
Kr	83	2.0	86.6				ug/L	2	Standard
Br	81	1390.1	8.3				ug/L	1647	Standard
P	31	7195.0	0.6				ug/L	15231	Standard
S	34	2350.2	4.3				ug/L	1845	Standard
Sr	88	86.7	13.3				ug/L	70	Standard
C	12	130.0	15.4				mg/L	113	Standard
N	14	0.0					mg/L	0	Standard
Hg	202	0.0					mg/L	0	Standard
Dy	164	1824.8	9.6				mg/L	12	Standard
Ho-1	165	1033.4	8.1				mg/L	12	Standard
Er	166	946.7	6.2				mg/L	20	Standard
I	127	1363.4	17.3				mg/L	1162	Standard

QC Calculated Values

Analyte	Mass	QC Std % Recovery	Int Std % Recovery	Spike % Recovery
> Li	6		92.726	
Be	9			
Al	27			
Sc	45			
Ti	47			
V	51			
Cr	52			
Cr	53			
Mn	55			
Co	59			
Ni	60			
Cu	65			
Zn	66			
> Ge	72		95.427	
As	75			
Se	82			
Se-1	77			
> Ga	71			

Sample ID: L1606078708
Report Date/Time: Tuesday, June 28, 2016 15:39:26
Page 2

Approved: June 29, 2016

Rb	85		
Y	89		
> Rh	103		
Mo	98		
Ag	107		
Cd	111		
Cd	114		
> In	115	97.954	
Sn	118		
Sb	123		
Ba	135		
Ce	140		
> Tb	159		
Ho	165		
Tl	203		
Tl	205		
Pb	206		
Pb	207		
Pb	208		
U	238		
> Bi	209	100.317	
Na	23		
Mg	24		
K	39		
Ca	43		
Fe	54		
Fe	57		
> Sc-1	45		
Cl	35		
Kr	83		
Br	81		
P	31		
S	34		
Sr	88		
C	12		
N	14		
Hg	202		
Dy	164		
Ho-1	165		
Er	166		
I	127		

QC Out of Limits

Measurement Type	Analyte	Mass	Out of Limits Message

Approved: June 29, 2016

Method 6020 - Summary Report

Sample ID: L1606078713
Sample Date/Time: Tuesday, June 28, 2016 15:40:21
Number of Replicates: 3
Autosampler Position: 228
Sample Description: 10
Method File: C:\NexIONData\Method\6020a.mth
Aliquot Volume (mL):
Diluted to Volume (mL):
User Name: BKT Nexion300X
Cumulative Autodilution Factor: 1
Nexion-ICP 200.8\6020

Concentration Results

IS	Analyte	Mass	Intensity	RSD	Conc.	SD	RSD	Units	Blank Intens.	Mode
>	**Li**	6	75663.5	2.7				ug/L	81760	Standard
	Be	9	81.7	30.2	**0.0793**	0.028	34.9	ug/L	17	Standard
	Al	27	416574.6	1.3	**2.9066**	0.048	1.7	ug/L	1410	Standard
	Sc	45	36378.7	3.4				ug/L	39543	Standard
	Ti	47	126.3	10.5	**0.3773**	0.057	15.2	ug/L	39	Standard
	V	51	8315.3	0.5	**1.0708**	0.007	0.7	ug/L	1415	Standard
	Cr	52	8765.5	1.6	**0.2875**	0.022	7.8	ug/L	6946	Standard
	Cr	53	728.4	7.9	**0.5445**	0.070	12.8	ug/L	328	Standard
	Mn	55	93455.4	1.8	**15.2441**	0.287	1.9	ug/L	823	Standard
	Co	59	3649.1	3.3	**0.5232**	0.019	3.5	ug/L	252	Standard
	Ni	60	1651.1	5.4	**0.8312**	0.052	6.2	ug/L	192	Standard
	Cu	65	1200.0	2.8	**0.5835**	0.019	3.3	ug/L	141	Standard
	Zn	66	2593.9	1.4	**1.6993**	0.037	2.2	ug/L	491	Standard
>	**Ge**	72	482399.4	0.1				ug/L	515087	Standard
	As	75	167.0	21.6	**0.1989**	0.034	17.3	ug/L	20	Standard
	Se	82	15.9	30.3	**0.0282**	0.045	158.8	ug/L	15	Standard
	Se-1	77	52.3	6.7	**0.0228**	0.050	216.8	ug/L	48	Standard
>	**Ga**	71	573.3	13.4				mg/L	90	Standard
	Rb	85	5119.2	1.4				ug/L	23	Standard
	Y	89	439888.1	1.2				ug/L	448510	Standard
>	**Rh**	103	13.3	78.1				ug/L	15	Standard
	Mo	98	43.4	10.8	**-0.0024**	0.002	79.1	ug/L	11	Standard
	Ag	107	106.7	10.0	**0.0002**	0.002	826.8	ug/L	134	Standard
	Cd	111	22.9	46.1	**0.0082**	0.005	63.6	mg/L	7	Standard
	Cd	114	51.2	44.0	**0.0052**	0.004	84.1	ug/L	16	Standard
>	**In**	115	591171.7	0.9				ug/L	611117	Standard
	Sn	118	328.3	8.7	**-0.0445**	0.005	12.1	ug/L	518	Standard
	Sb	123	88.5	32.5	**0.0066**	0.006	98.7	ug/L	127	Standard
	Ba	135	15979.8	0.8	**7.9763**	0.029	0.4	ug/L	45	Standard
	Ce	140	70630.9	0.7				ug/L	298	Standard
>	**Tb**	159	919155.3	2.1				ug/L	977942	Standard
	Ho	165	1308.4	8.9				ug/L	12	Standard
	Tl	203	43.3	33.8	**0.0005**	0.002	355.9	ug/L	31	Standard
	Tl	205	45.0	58.8	**0.0041**	0.004	93.0	ug/L	20	Standard
	Pb	206	4127.6	1.0	**0.7213**	0.011	1.5	ug/L	286	Standard
	Pb	207	3419.4	2.4	**0.6628**	0.016	2.5	ug/L	257	Standard
	Pb	208	14423.4	1.0	**0.7255**	0.013	1.8	ug/L	956	Standard
	U	238	157.3	5.4	**0.0196**	0.001	6.2	ug/L	17	Standard
>	**Bi**	209	542054.4	0.7				ug/L	557080	Standard

Sample ID: L1606078713
Report Date/Time: Tuesday, June 28, 2016 15:42:38
Page 1

Approved: June 29, 2016

Na	23	0.0		**0.0050**			mg/L	0	Standard
Mg	24	38.3	7.5	**-0.0016**	0.005	296.7	mg/L	32	Standard
K	39	31.7	55.5	**-0.0245**	0.065	264.7	mg/L	30	Standard
Ca	43	18.3	56.8	**-2.3425**	1.620	69.1	mg/L	48	Standard
Fe	54	638.8	9.9	**0.4927**	0.076	15.4	mg/L	159	Standard
Fe	57	368.3	10.9	**0.7248**	0.101	14.0	mg/L	195	Standard
> **Sc-1**	45	36378.7	3.4				mg/L	39543	Standard
Cl	35	31640.3	1.2				ug/L	27642	Standard
Kr	83	2.7	57.3				ug/L	2	Standard
Br	81	1476.7	9.6				ug/L	1647	Standard
P	31	7046.6	3.0				ug/L	15231	Standard
S	34	2278.5	11.1				ug/L	1845	Standard
Sr	88	80.0	28.6				ug/L	70	Standard
C	12	116.7	26.2				mg/L	113	Standard
N	14	0.0					mg/L	0	Standard
Hg	202	0.0					mg/L	0	Standard
Dy	164	2168.9	5.7				mg/L	12	Standard
Ho-1	165	1308.4	8.9				mg/L	12	Standard
Er	166	1140.0	7.8				mg/L	20	Standard
I	127	1385.1	16.5				mg/L	1162	Standard

QC Calculated Values

Analyte	Mass	QC Std % Recovery	Int Std % Recovery	Spike % Recovery
> Li	6		92.543	
Be	9			
Al	27			
Sc	45			
Ti	47			
V	51			
Cr	52			
Cr	53			
Mn	55			
Co	59			
Ni	60			
Cu	65			
Zn	66			
> Ge	72		93.654	
As	75			
Se	82			
Se-1	77			
> Ga	71			

Sample ID: L1606078713
Report Date/Time: Tuesday, June 28, 2016 15:42:38
Page 2

Approved: June 29, 2016

Rb	85		
Y	89		
> Rh	103		
Mo	98		
Ag	107		
Cd	111		
Cd	114		
> In	115		96.736
Sn	118		
Sb	123		
Ba	135		
Ce	140		
> Tb	159		
Ho	165		
Tl	203		
Tl	205		
Pb	206		
Pb	207		
Pb	208		
U	238		
> Bi	209		97.303
Na	23		
Mg	24		
K	39		
Ca	43		
Fe	54		
Fe	57		
> Sc-1	45		
Cl	35		
Kr	83		
Br	81		
P	31		
S	34		
Sr	88		
C	12		
N	14		
Hg	202		
Dy	164		
Ho-1	165		
Er	166		
I	127		

QC Out of Limits

Measurement Type	Analyte	Mass	Out of Limits Message

Approved: June 29, 2016

Method 6020 - Summary Report

Sample ID: L1606078715
Sample Date/Time: Tuesday, June 28, 2016 15:43:32
Number of Replicates: 3
Autosampler Position: 229
Sample Description: 10
Method File: C:\NexIONData\Method\6020a.mth
Aliquot Volume (mL):
Diluted to Volume (mL):
User Name: BKT Nexion300X
Cumulative Autodilution Factor: 1
Nexion-ICP 200.8\6020

Concentration Results

IS	Analyte	Mass	Intensity	RSD	Conc.	SD	RSD	Units	Blank Intens.	Mode
>	**Li**	6	72672.4	3.8				ug/L	81760	Standard
	Be	9	136.7	16.5	**0.1453**	0.027	18.6	ug/L	17	Standard
	Al	27	1143496.8	3.3	**8.3341**	0.197	2.4	ug/L	1410	Standard
	Sc	45	36597.5	3.0				ug/L	39543	Standard
	Ti	47	230.0	1.3	**0.8041**	0.017	2.1	ug/L	39	Standard
	V	51	11413.9	1.0	**1.5144**	0.038	2.5	ug/L	1415	Standard
	Cr	52	15036.8	0.3	**1.2067**	0.029	2.4	ug/L	6946	Standard
	Cr	53	1373.4	5.7	**1.2975**	0.078	6.0	ug/L	328	Standard
	Mn	55	293360.4	0.3	**47.2738**	0.683	1.4	ug/L	823	Standard
	Co	59	6852.2	0.9	**0.9907**	0.018	1.8	ug/L	252	Standard
	Ni	60	4182.9	0.4	**2.2225**	0.021	0.9	ug/L	192	Standard
	Cu	65	2749.2	1.6	**1.4253**	0.010	0.7	ug/L	141	Standard
	Zn	66	5934.8	0.5	**4.8465**	0.046	1.0	ug/L	491	Standard
>	**Ge**	72	491565.9	1.3				ug/L	515087	Standard
	As	75	281.2	9.9	**0.3023**	0.024	7.9	ug/L	20	Standard
	Se	82	16.6	41.5	**0.0313**	0.062	197.6	ug/L	15	Standard
	Se-1	77	52.7	11.4	**0.0136**	0.082	602.5	ug/L	48	Standard
>	**Ga**	71	1726.8	3.8				mg/L	90	Standard
	Rb	85	17453.4	2.4				ug/L	23	Standard
	Y	89	433246.4	2.7				ug/L	448510	Standard
>	**Rh**	103	15.0	33.3				ug/L	15	Standard
	Mo	98	40.4	18.8	**-0.0027**	0.003	116.5	ug/L	11	Standard
	Ag	107	118.3	7.6	**0.0030**	0.002	54.7	ug/L	134	Standard
	Cd	111	36.9	12.4	**0.0159**	0.002	13.6	mg/L	7	Standard
	Cd	114	100.1	28.9	**0.0161**	0.006	36.4	ug/L	16	Standard
>	**In**	115	559969.6	1.0				ug/L	611117	Standard
	Sn	118	245.0	14.3	**-0.0567**	0.006	11.1	ug/L	518	Standard
	Sb	123	73.5	14.6	**0.0042**	0.003	63.0	ug/L	127	Standard
	Ba	135	26697.5	0.7	**14.0890**	0.209	1.5	ug/L	45	Standard
	Ce	140	126090.9	1.2				ug/L	298	Standard
>	**Tb**	159	888471.0	0.2				ug/L	977942	Standard
	Ho	165	2013.5	3.3				ug/L	12	Standard
	Tl	203	105.3	16.7	**0.0083**	0.002	26.4	ug/L	31	Standard
	Tl	205	98.3	26.1	**0.0118**	0.004	31.7	ug/L	20	Standard
	Pb	206	7239.7	1.0	**1.3394**	0.022	1.6	ug/L	286	Standard
	Pb	207	5907.2	0.7	**1.2110**	0.009	0.7	ug/L	257	Standard
	Pb	208	24779.9	1.0	**1.3155**	0.008	0.6	ug/L	956	Standard
	U	238	285.0	3.3	**0.0387**	0.001	3.3	ug/L	17	Standard
>	**Bi**	209	531928.0	0.6				ug/L	557080	Standard

Sample ID: L1606078715
Report Date/Time: Tuesday, June 28, 2016 15:45:49
Page 1

Approved: June 29, 2016

Na	23	1.7	173.2	**11.1992**	19.389	173.1	mg/L	0	Standard
Mg	24	35.0	0.0	**-0.0068**	0.002	22.3	mg/L	32	Standard
K	39	70.0	24.7	**0.1145**	0.065	56.7	mg/L	30	Standard
Ca	43	41.7	48.5	**1.5107**	3.417	226.2	mg/L	48	Standard
Fe	54	1498.6	2.3	**1.3298**	0.075	5.6	mg/L	159	Standard
Fe	57	515.0	3.5	**1.2558**	0.109	8.7	mg/L	195	Standard
> **Sc-1**	45	36597.5	3.0				mg/L	39543	Standard
Cl	35	30785.2	1.5				ug/L	27642	Standard
Kr	83	1.0	0.0				ug/L	2	Standard
Br	81	1506.7	9.5				ug/L	1647	Standard
P	31	6974.9	2.8				ug/L	15231	Standard
S	34	2301.8	4.8				ug/L	1845	Standard
Sr	88	70.0	28.6				ug/L	70	Standard
C	12	113.3	31.0				mg/L	113	Standard
N	14	0.0					mg/L	0	Standard
Hg	202	0.0					mg/L	0	Standard
Dy	164	3365.6	4.6				mg/L	12	Standard
Ho-1	165	2013.5	3.3				mg/L	12	Standard
Er	166	1770.1	9.2				mg/L	20	Standard
I	127	1690.1	9.9				mg/L	1162	Standard

QC Calculated Values

Analyte	Mass	QC Std % Recovery	Int Std % Recovery	Spike % Recovery
> Li	6		88.885	
Be	9			
Al	27			
Sc	45			
Ti	47			
V	51			
Cr	52			
Cr	53			
Mn	55			
Co	59			
Ni	60			
Cu	65			
Zn	66			
> Ge	72		95.434	
As	75			
Se	82			
Se-1	77			
> Ga	71			

Sample ID: L1606078715
Report Date/Time: Tuesday, June 28, 2016 15:45:49
Page 2

Approved: June 29, 2016

Rb	85		
Y	89		
> Rh	103		
Mo	98		
Ag	107		
Cd	111		
Cd	114		
> In	115		91.631
Sn	118		
Sb	123		
Ba	135		
Ce	140		
> Tb	159		
Ho	165		
Tl	203		
Tl	205		
Pb	206		
Pb	207		
Pb	208		
U	238		
> Bi	209		95.485
Na	23		
Mg	24		
K	39		
Ca	43		
Fe	54		
Fe	57		
> Sc-1	45		
Cl	35		
Kr	83		
Br	81		
P	31		
S	34		
Sr	88		
C	12		
N	14		
Hg	202		
Dy	164		
Ho-1	165		
Er	166		
I	127		

QC Out of Limits

Measurement Type	Analyte	Mass	Out of Limits Message

Approved: June 29, 2016

Method 6020 - Summary Report

Sample ID: L1606078716
Sample Date/Time: Tuesday, June 28, 2016 15:46:44
Number of Replicates: 3
Autosampler Position: 230
Sample Description: 10
Method File: C:\NexIONData\Method\6020a.mth
Aliquot Volume (mL):
Diluted to Volume (mL):
User Name: BKT Nexion300X
Cumulative Autodilution Factor: 1
Nexion-ICP 200.8\6020

Concentration Results

IS	Analyte	Mass	Intensity	RSD	Conc.	SD	RSD	Units	Blank Intens.	Mode
>	**Li**	6	72657.2	3.0				ug/L	81760	Standard
	Be	9	110.0	13.6	**0.1151**	0.019	16.6	ug/L	17	Standard
	Al	27	964168.3	0.2	**7.0283**	0.202	2.9	ug/L	1410	Standard
	Sc	45	36550.7	1.7				ug/L	39543	Standard
	Ti	47	122.3	2.9	**0.3511**	0.018	5.2	ug/L	39	Standard
	V	51	5582.1	3.3	**0.6361**	0.029	4.5	ug/L	1415	Standard
	Cr	52	12113.5	1.9	**0.7686**	0.019	2.4	ug/L	6946	Standard
	Cr	53	1075.0	5.2	**0.9442**	0.085	9.0	ug/L	328	Standard
	Mn	55	296391.3	0.6	**47.8289**	1.096	2.3	ug/L	823	Standard
	Co	59	5108.9	2.5	**0.7319**	0.032	4.3	ug/L	252	Standard
	Ni	60	3102.7	1.4	**1.6241**	0.056	3.4	ug/L	192	Standard
	Cu	65	3067.6	0.7	**1.6034**	0.043	2.7	ug/L	141	Standard
	Zn	66	5597.7	1.7	**4.5323**	0.178	3.9	ug/L	491	Standard
>	**Ge**	72	490975.8	1.9				ug/L	515087	Standard
	As	75	34.9	42.7	**0.0731**	0.015	20.1	ug/L	20	Standard
	Se	82	17.1	13.6	**0.0368**	0.020	54.2	ug/L	15	Standard
	Se-1	77	53.7	6.0	**0.0281**	0.032	114.8	ug/L	48	Standard
>	**Ga**	71	1235.1	6.5				mg/L	90	Standard
	Rb	85	7633.6	0.9				ug/L	23	Standard
	Y	89	431776.8	2.6				ug/L	448510	Standard
>	**Rh**	103	15.0	66.7				ug/L	15	Standard
	Mo	98	19.3	30.7	**-0.0115**	0.002	20.4	ug/L	11	Standard
	Ag	107	114.7	7.5	**0.0018**	0.001	48.3	ug/L	134	Standard
	Cd	111	65.3	10.2	**0.0294**	0.003	8.8	mg/L	7	Standard
	Cd	114	154.6	13.1	**0.0266**	0.003	12.9	ug/L	16	Standard
>	**In**	115	577281.8	2.6				ug/L	611117	Standard
	Sn	118	261.7	10.5	**-0.0551**	0.004	6.8	ug/L	518	Standard
	Sb	123	70.5	12.0	**0.0029**	0.001	50.3	ug/L	127	Standard
	Ba	135	31515.4	1.1	**16.1422**	0.456	2.8	ug/L	45	Standard
	Ce	140	108483.7	1.5				ug/L	298	Standard
>	**Tb**	159	919053.3	0.1				ug/L	977942	Standard
	Ho	165	2146.8	3.5				ug/L	12	Standard
	Tl	203	55.7	15.3	**0.0020**	0.001	51.1	ug/L	31	Standard
	Tl	205	56.7	10.2	**0.0057**	0.001	13.8	ug/L	20	Standard
	Pb	206	8383.7	0.8	**1.5358**	0.026	1.7	ug/L	286	Standard
	Pb	207	6950.9	2.1	**1.4122**	0.046	3.3	ug/L	257	Standard
	Pb	208	28623.6	0.6	**1.5044**	0.028	1.9	ug/L	956	Standard
	U	238	278.7	6.7	**0.0371**	0.002	6.0	ug/L	17	Standard
>	**Bi**	209	540360.9	1.3				ug/L	557080	Standard

Sample ID: L1606078716
Report Date/Time: Tuesday, June 28, 2016 15:49:01
Page 1

Approved: June 29, 2016

Na	23	3.3	86.6	**23.0232**	19.940	86.6	mg/L	0	Standard
Mg	24	31.7	36.5	**-0.0117**	0.016	134.2	mg/L	32	Standard
K	39	40.0	57.3	**0.0042**	0.082	1950.6	mg/L	30	Standard
Ca	43	45.0	19.2	**2.0338**	1.285	63.2	mg/L	48	Standard
Fe	54	558.7	3.5	**0.4103**	0.028	6.8	mg/L	159	Standard
Fe	57	366.7	19.3	**0.7123**	0.240	33.7	mg/L	195	Standard
> **Sc-1**	45	36550.7	1.7				mg/L	39543	Standard
Cl	35	30424.5	0.4				ug/L	27642	Standard
Kr	83	1.7	91.7				ug/L	2	Standard
Br	81	1540.1	8.3				ug/L	1647	Standard
P	31	6878.2	1.3				ug/L	15231	Standard
S	34	2278.5	4.6				ug/L	1845	Standard
Sr	88	71.7	29.0				ug/L	70	Standard
C	12	150.0	33.3				mg/L	113	Standard
N	14	0.0					mg/L	0	Standard
Hg	202	13.3	114.6				mg/L	0	Standard
Dy	164	3587.7	5.2				mg/L	12	Standard
Ho-1	165	2146.8	3.5				mg/L	12	Standard
Er	166	1936.8	10.5				mg/L	20	Standard
I	127	1943.5	8.8				mg/L	1162	Standard

QC Calculated Values

Analyte	Mass	QC Std % Recovery	Int Std % Recovery	Spike % Recovery
> Li	6		88.866	
Be	9			
Al	27			
Sc	45			
Ti	47			
V	51			
Cr	52			
Cr	53			
Mn	55			
Co	59			
Ni	60			
Cu	65			
Zn	66			
> Ge	72		95.319	
As	75			
Se	82			
Se-1	77			
> Ga	71			

Sample ID: L1606078716
Report Date/Time: Tuesday, June 28, 2016 15:49:01
Page 2

Approved: June 29, 2016

Rb	85		
Y	89		
> Rh	103		
Mo	98		
Ag	107		
Cd	111		
Cd	114		
> In	115		94.463
Sn	118		
Sb	123		
Ba	135		
Ce	140		
> Tb	159		
Ho	165		
Tl	203		
Tl	205		
Pb	206		
Pb	207		
Pb	208		
U	238		
> Bi	209		96.999
Na	23		
Mg	24		
K	39		
Ca	43		
Fe	54		
Fe	57		
> Sc-1	45		
Cl	35		
Kr	83		
Br	81		
P	31		
S	34		
Sr	88		
C	12		
N	14		
Hg	202		
Dy	164		
Ho-1	165		
Er	166		
I	127		

QC Out of Limits

Measurement Type	Analyte	Mass	Out of Limits Message

Approved: June 29, 2016

Method 6020 - Summary Report

Sample ID: L1606078717
Sample Date/Time: Tuesday, June 28, 2016 15:49:55
Number of Replicates: 3
Autosampler Position: 231
Sample Description: 10
Method File: C:\NexIONData\Method\6020a.mth
Aliquot Volume (mL):
Diluted to Volume (mL):
User Name: BKT Nexion300X
Cumulative Autodilution Factor: 1
Nexion-ICP 200.8\6020

Concentration Results

IS	Analyte	Mass	Intensity	RSD	Conc.	SD	RSD	Units	Blank Intens.	Mode
>	**Li**	6	72923.4	1.2				ug/L	81760	Standard
	Be	9	50.0	43.6	**0.0466**	0.024	52.0	ug/L	17	Standard
	Al	27	245816.4	0.3	**1.7738**	0.027	1.5	ug/L	1410	Standard
	Sc	45	37411.1	1.3				ug/L	39543	Standard
	Ti	47	150.7	7.6	**0.4619**	0.045	9.8	ug/L	39	Standard
	V	51	5992.6	2.2	**0.6857**	0.015	2.1	ug/L	1415	Standard
	Cr	52	7687.3	1.9	**0.0860**	0.027	31.9	ug/L	6946	Standard
	Cr	53	518.3	10.1	**0.2697**	0.061	22.7	ug/L	328	Standard
	Mn	55	119301.5	0.3	**18.8992**	0.085	0.4	ug/L	823	Standard
	Co	59	2188.2	2.9	**0.2910**	0.008	2.8	ug/L	252	Standard
	Ni	60	1191.7	0.5	**0.5500**	0.007	1.2	ug/L	192	Standard
	Cu	65	843.0	2.1	**0.3684**	0.010	2.8	ug/L	141	Standard
	Zn	66	2526.9	1.6	**1.5588**	0.051	3.2	ug/L	491	Standard
>	**Ge**	72	497647.3	0.6				ug/L	515087	Standard
	As	75	96.2	13.8	**0.1289**	0.013	9.7	ug/L	20	Standard
	Se	82	10.6	36.2	**-0.0241**	0.035	144.8	ug/L	15	Standard
	Se-1	77	46.0	14.3	**-0.0871**	0.088	100.8	ug/L	48	Standard
>	**Ga**	71	388.3	9.7				mg/L	90	Standard
	Rb	85	3552.1	4.5				ug/L	23	Standard
	Y	89	408184.3	3.4				ug/L	448510	Standard
>	**Rh**	103	16.7	17.3				ug/L	15	Standard
	Mo	98	62.0	6.5	**0.0053**	0.001	22.5	ug/L	11	Standard
	Ag	107	95.7	11.7	**-0.0010**	0.002	195.1	ug/L	134	Standard
	Cd	111	10.9	9.2	**0.0025**	0.001	23.6	mg/L	7	Standard
	Cd	114	23.2	24.4	**-0.0002**	0.001	811.4	ug/L	16	Standard
>	**In**	115	574185.6	1.8				ug/L	611117	Standard
	Sn	118	255.0	18.7	**-0.0561**	0.008	14.6	ug/L	518	Standard
	Sb	123	68.2	5.6	**0.0025**	0.001	35.8	ug/L	127	Standard
	Ba	135	10138.1	0.2	**5.2024**	0.085	1.6	ug/L	45	Standard
	Ce	140	49457.3	0.9				ug/L	298	Standard
>	**Tb**	159	906877.5	2.2				ug/L	977942	Standard
	Ho	165	853.4	7.8				ug/L	12	Standard
	Tl	203	26.0	16.8	**-0.0016**	0.001	32.4	ug/L	31	Standard
	Tl	205	21.7	26.6	**0.0008**	0.001	106.7	ug/L	20	Standard
	Pb	206	2799.3	1.6	**0.4682**	0.011	2.3	ug/L	286	Standard
	Pb	207	2286.8	2.0	**0.4236**	0.011	2.7	ug/L	257	Standard
	Pb	208	9380.8	1.4	**0.4502**	0.009	2.0	ug/L	956	Standard
	U	238	106.7	2.9	**0.0123**	0.000	3.6	ug/L	17	Standard
>	**Bi**	209	542636.2	0.5				ug/L	557080	Standard

Sample ID: L1606078717
Report Date/Time: Tuesday, June 28, 2016 15:52:12
Page 1

Approved: June 29, 2016

Na	23	3.3	86.6	**22.4620**	19.449	86.6	mg/L	0	Standard
Mg	24	26.7	21.7	**-0.0196**	0.008	42.2	mg/L	32	Standard
K	39	36.7	7.9	**-0.0105**	0.010	94.8	mg/L	30	Standard
Ca	43	36.7	56.8	**0.5265**	3.309	628.5	mg/L	48	Standard
Fe	54	389.3	2.1	**0.2354**	0.013	5.4	mg/L	159	Standard
Fe	57	280.0	3.1	**0.3744**	0.024	6.3	mg/L	195	Standard
> **Sc-1**	45	37411.1	1.3				mg/L	39543	Standard
Cl	35	30529.4	0.4				ug/L	27642	Standard
Kr	83	1.3	43.3				ug/L	2	Standard
Br	81	1530.1	5.4				ug/L	1647	Standard
P	31	7263.4	2.6				ug/L	15231	Standard
S	34	2140.2	5.9				ug/L	1845	Standard
Sr	88	53.3	23.6				ug/L	70	Standard
C	12	100.0	75.5				mg/L	113	Standard
N	14	0.0					mg/L	0	Standard
Hg	202	6.7	86.6				mg/L	0	Standard
Dy	164	1448.1	5.9				mg/L	12	Standard
Ho-1	165	853.4	7.8				mg/L	12	Standard
Er	166	736.7	15.9				mg/L	20	Standard
I	127	6059.5	4.3				mg/L	1162	Standard

QC Calculated Values

Analyte	Mass	QC Std % Recovery	Int Std % Recovery	Spike % Recovery
> Li	6		89.192	
Be	9			
Al	27			
Sc	45			
Ti	47			
V	51			
Cr	52			
Cr	53			
Mn	55			
Co	59			
Ni	60			
Cu	65			
Zn	66			
> Ge	72		96.614	
As	75			
Se	82			
Se-1	77			
> Ga	71			

Sample ID: L1606078717
Report Date/Time: Tuesday, June 28, 2016 15:52:12
Page 2

Approved: June 29, 2016

Rb	85		
Y	89		
> Rh	103		
Mo	98		
Ag	107		
Cd	111		
Cd	114		
> In	115		93.957
Sn	118		
Sb	123		
Ba	135		
Ce	140		
> Tb	159		
Ho	165		
Tl	203		
Tl	205		
Pb	206		
Pb	207		
Pb	208		
U	238		
> Bi	209		97.407
Na	23		
Mg	24		
K	39		
Ca	43		
Fe	54		
Fe	57		
> Sc-1	45		
Cl	35		
Kr	83		
Br	81		
P	31		
S	34		
Sr	88		
C	12		
N	14		
Hg	202		
Dy	164		
Ho-1	165		
Er	166		
I	127		

QC Out of Limits

Measurement Type	Analyte	Mass	Out of Limits Message

Approved: June 29, 2016

Method 6020 - Summary Report

Sample ID: QC Std 6
Sample Date/Time: Tuesday, June 28, 2016 15:53:08
Number of Replicates: 3
Autosampler Position: 101
Sample Description:
Method File: C:\NexIONData\Method\6020a.mth
Aliquot Volume (mL):
Diluted to Volume (mL):
User Name: BKT Nexion300X
Cumulative Autodilution Factor: 1
Nexion-ICP 200.8\6020

Concentration Results

IS	Analyte	Mass	Intensity	RSD	Conc.	SD	RSD	Units	Blank Intens.	Mode
>	Li	6	80037.6	2.2				ug/L	81760	Standard
	Be	9	50415.4	0.4	**51.8632**	1.062	2.0	ug/L	17	Standard
	Al	27	7611642.9	1.2	**50.4371**	0.677	1.3	ug/L	1410	Standard
	Sc	45	41097.3	0.2				ug/L	39543	Standard
	Ti	47	25369.9	1.7	**101.8781**	2.068	2.0	ug/L	39	Standard
	V	51	351293.9	2.1	**50.3394**	0.543	1.1	ug/L	1415	Standard
	Cr	52	361193.1	2.4	**50.8341**	0.636	1.3	ug/L	6946	Standard
	Cr	53	45189.0	2.1	**51.1421**	0.625	1.2	ug/L	328	Standard
	Mn	55	322540.4	1.4	**49.6098**	0.122	0.2	ug/L	823	Standard
	Co	59	356756.8	0.9	**50.7536**	0.285	0.6	ug/L	252	Standard
	Ni	60	97064.3	2.1	**51.4369**	0.357	0.7	ug/L	192	Standard
	Cu	65	97360.2	2.2	**51.1525**	0.591	1.2	ug/L	141	Standard
	Zn	66	56918.1	2.1	**51.1056**	0.446	0.9	ug/L	491	Standard
>	Ge	72	515026.5	1.4				ug/L	515087	Standard
	As	75	56903.6	1.1	**50.6598**	0.179	0.4	ug/L	20	Standard
	Se	82	5856.2	1.8	**50.7515**	0.222	0.4	ug/L	15	Standard
	Se-1	77	3927.8	0.7	**51.4293**	0.511	1.0	ug/L	48	Standard
>	Ga	71	66.7	30.3				mg/L	90	Standard
	Rb	85	760.0	4.6				ug/L	23	Standard
	Y	89	447852.9	1.0				ug/L	448510	Standard
>	Rh	103	25.0	34.6				ug/L	15	Standard
	Mo	98	271272.3	0.9	**98.6404**	1.710	1.7	ug/L	11	Standard
	Ag	107	339950.6	2.5	**49.7752**	1.742	3.5	ug/L	134	Standard
	Cd	111	107240.7	1.0	**49.3177**	0.985	2.0	mg/L	7	Standard
	Cd	114	262943.6	0.6	**49.7461**	0.816	1.6	ug/L	16	Standard
>	In	115	621725.8	1.1				ug/L	611117	Standard
	Sn	118	299388.1	2.0	**49.6643**	0.590	1.2	ug/L	518	Standard
	Sb	123	239448.5	1.8	**49.8807**	1.390	2.8	ug/L	127	Standard
	Ba	135	102748.9	0.7	**48.8974**	0.441	0.9	ug/L	45	Standard
	Ce	140	90.0	5.6				ug/L	298	Standard
>	Tb	159	985013.6	1.3				ug/L	977942	Standard
	Ho	165	16.7	45.8				ug/L	12	Standard
	Tl	203	430595.1	1.2	**49.9408**	0.227	0.5	ug/L	31	Standard
	Tl	205	380549.9	0.8	**50.8302**	0.446	0.9	ug/L	20	Standard
	Pb	206	272066.9	1.5	**49.1343**	0.429	0.9	ug/L	286	Standard
	Pb	207	246215.9	1.8	**49.3013**	0.781	1.6	ug/L	257	Standard
	Pb	208	985827.4	0.9	**51.0241**	0.323	0.6	ug/L	956	Standard
	U	238	363383.0	0.6	**49.5660**	0.508	1.0	ug/L	17	Standard
>	Bi	209	570034.9	1.5				ug/L	557080	Standard

Sample ID: QC Std 6
Report Date/Time: Tuesday, June 28, 2016 15:55:25
Page 1

Approved: June 29, 2016

Na	23	1.7	173.2	**10.2894**	17.813	173.1	mg/L	0	Standard
Mg	24	3815.5	2.6	**4.8299**	0.134	2.8	mg/L	32	Standard
K	39	1281.7	1.9	**4.0254**	0.078	1.9	mg/L	30	Standard
Ca	43	63.3	19.9	**3.9099**	1.840	47.1	mg/L	48	Standard
Fe	54	5945.2	1.8	**5.0400**	0.102	2.0	mg/L	159	Standard
Fe	57	1733.4	4.2	**5.0061**	0.238	4.8	mg/L	195	Standard
> **Sc-1**	45	41097.3	0.2				mg/L	39543	Standard
Cl	35	35020.4	1.1				ug/L	27642	Standard
Kr	83	3.0	57.7				ug/L	2	Standard
Br	81	1666.8	6.4				ug/L	1647	Standard
P	31	18748.3	2.5				ug/L	15231	Standard
S	34	2583.6	5.3				ug/L	1845	Standard
Sr	88	53.3	28.6				ug/L	70	Standard
C	12	110.0	24.1				mg/L	113	Standard
N	14	0.0					mg/L	0	Standard
Hg	202	3.3	173.2				mg/L	0	Standard
Dy	164	9.4	101.7				mg/L	12	Standard
Ho-1	165	16.7	45.8				mg/L	12	Standard
Er	166	13.3	86.6				mg/L	20	Standard
I	127	1388.4	22.1				mg/L	1162	Standard

QC Calculated Values

	Analyte	Mass	QC Std % Recovery	Int Std % Recovery	Spike % Recovery
>	Li	6			
	Be	9	103.726		
	Al	27	100.874		
	Sc	45			
	Ti	47	101.878		
	V	51	100.679		
	Cr	52	101.668		
	Cr	53			
	Mn	55	99.220		
	Co	59	101.507		
	Ni	60	102.874		
	Cu	65	102.305		
	Zn	66	102.211		
>	Ge	72		99.988	
	As	75	101.320		
	Se	82	101.503		
	Se-1	77			
>	Ga	71			

Sample ID: QC Std 6
Report Date/Time: Tuesday, June 28, 2016 15:55:25
Page 2

Approved: June 29, 2016

Rb	85			
Y	89			
Rh	103			
Mo	98	98.640		
Ag	107	99.550		
Cd	111	98.635		
Cd	114			
In	115			101.736
Sn	118	99.329		
Sb	123	99.761		
Ba	135	97.795		
Ce	140			
Tb	159			
Ho	165			
Tl	203	99.882		
Tl	205			
Pb	206			
Pb	207			
Pb	208	102.048		
U	238	99.132		
Bi	209			102.325
Na	23			
Mg	24			
K	39			
Ca	43			
Fe	54			
Fe	57			
Sc-1	45			
Cl	35			
Kr	83			
Br	81			
P	31			
S	34			
Sr	88			
C	12			
N	14			
Hg	202			
Dy	164			
Ho-1	165			
Er	166			
I	127			

QC Out of Limits

Measurement Type	Analyte	Mass	Out of Limits Message

Sample ID: QC Std 6
Report Date/Time: Tuesday, June 28, 2016 15:55:25
Page 3

Approved: June 29, 2016

Method 6020 - Summary Report

Sample ID: QC Std 7
Sample Date/Time: Tuesday, June 28, 2016 15:56:20
Number of Replicates: 3
Autosampler Position: 102
Sample Description:
Method File: C:\NexIONData\Method\6020a.mth
Aliquot Volume (mL):
Diluted to Volume (mL):
User Name: BKT Nexion300X
Cumulative Autodilution Factor: 1
Nexion-ICP 200.8\6020

Concentration Results

IS	Analyte	Mass	Intensity	RSD	Conc.	SD	RSD	Units	Blank Intens.	Mode
>	**Li**	6	79843.2	1.6				ug/L	81760	Standard
	Be	9	23.3	75.3	**0.0144**	0.018	125.7	ug/L	17	Standard
	Al	27	2505.2	18.4	**0.0022**	0.003	136.7	ug/L	1410	Standard
	Sc	45	39966.0	1.7				ug/L	39543	Standard
	Ti	47	35.3	11.4	**-0.0209**	0.017	83.6	ug/L	39	Standard
	V	51	1133.0	9.8	**-0.0412**	0.016	39.7	ug/L	1415	Standard
	Cr	52	6206.9	2.0	**-0.1524**	0.017	11.1	ug/L	6946	Standard
	Cr	53	315.0	2.7	**0.0227**	0.013	56.9	ug/L	328	Standard
	Mn	55	686.0	7.5	**-0.0412**	0.007	17.6	ug/L	823	Standard
	Co	59	254.3	2.2	**0.0054**	0.001	12.6	ug/L	252	Standard
	Ni	60	171.3	1.2	**-0.0127**	0.001	8.3	ug/L	192	Standard
	Cu	65	123.3	12.6	**-0.0250**	0.008	31.0	ug/L	141	Standard
	Zn	66	449.3	3.1	**-0.4117**	0.013	3.2	ug/L	491	Standard
>	**Ge**	72	507665.8	0.8				ug/L	515087	Standard
	As	75	-25.2	101.2	**0.0174**	0.023	132.3	ug/L	20	Standard
	Se	82	17.2	13.7	**0.0322**	0.020	60.6	ug/L	15	Standard
	Se-1	77	51.3	10.7	**-0.0277**	0.072	260.3	ug/L	48	Standard
>	**Ga**	71	48.3	15.8				mg/L	90	Standard
	Rb	85	30.0	44.1				ug/L	23	Standard
	Y	89	444982.9	1.9				ug/L	448510	Standard
>	**Rh**	103	16.7	34.6				ug/L	15	Standard
	Mo	98	252.7	24.3	**0.0725**	0.022	30.7	ug/L	11	Standard
	Ag	107	129.7	3.6	**0.0027**	0.001	26.2	ug/L	134	Standard
	Cd	111	17.2	9.0	**0.0050**	0.001	14.0	mg/L	7	Standard
	Cd	114	47.7	10.5	**0.0041**	0.001	23.1	ug/L	16	Standard
>	**In**	115	623883.8	0.1				ug/L	611117	Standard
	Sn	118	770.0	14.1	**0.0256**	0.018	70.0	ug/L	518	Standard
	Sb	123	507.4	30.1	**0.0925**	0.032	34.2	ug/L	127	Standard
	Ba	135	38.7	5.4	**-0.0068**	0.001	14.6	ug/L	45	Standard
	Ce	140	40.0	21.7				ug/L	298	Standard
>	**Tb**	159	974680.3	0.5				ug/L	977942	Standard
	Ho	165	13.3	78.1				ug/L	12	Standard
	Tl	203	68.0	6.7	**0.0032**	0.001	15.5	ug/L	31	Standard
	Tl	205	66.7	11.5	**0.0068**	0.001	14.7	ug/L	20	Standard
	Pb	206	289.3	1.4	**-0.0104**	0.001	6.9	ug/L	286	Standard
	Pb	207	250.7	7.8	**-0.0070**	0.004	55.4	ug/L	257	Standard
	Pb	208	1099.7	2.8	**-0.0025**	0.002	60.9	ug/L	956	Standard
	U	238	62.3	42.5	**0.0057**	0.004	64.1	ug/L	17	Standard
>	**Bi**	209	560756.1	0.5				ug/L	557080	Standard

Sample ID: QC Std 7
Report Date/Time: Tuesday, June 28, 2016 15:58:37
Page 1

Approved: June 29, 2016

Na	23	0.0		**0.0050**			mg/L	0	Standard
Mg	24	33.3	45.8	**-0.0130**	0.021	161.7	mg/L	32	Standard
K	39	33.3	17.3	**-0.0301**	0.018	60.0	mg/L	30	Standard
Ca	43	38.3	27.2	**0.4086**	1.513	370.3	mg/L	48	Standard
Fe	54	141.0	17.0	**-0.0107**	0.022	208.8	mg/L	159	Standard
Fe	57	213.3	13.7	**0.0887**	0.105	118.5	mg/L	195	Standard
> **Sc-1**	45	39966.0	1.7				mg/L	39543	Standard
Cl	35	34581.4	2.4				ug/L	27642	Standard
Kr	83	3.0	66.7				ug/L	2	Standard
Br	81	1706.8	4.2				ug/L	1647	Standard
P	31	18139.2	2.9				ug/L	15231	Standard
S	34	2418.5	8.0				ug/L	1845	Standard
Sr	88	68.3	11.2				ug/L	70	Standard
C	12	130.0	53.3				mg/L	113	Standard
N	14	0.0					mg/L	0	Standard
Hg	202	3.3	173.2				mg/L	0	Standard
Dy	164	9.8	101.7				mg/L	12	Standard
Ho-1	165	13.3	78.1				mg/L	12	Standard
Er	166	3.3	173.2				mg/L	20	Standard
I	127	1121.7	18.5				mg/L	1162	Standard

QC Calculated Values

	Analyte	Mass	QC Std % Recovery	Int Std % Recovery	Spike % Recovery
>	Li	6			
	Be	9			
	Al	27			
	Sc	45			
	Ti	47			
	V	51			
	Cr	52			
	Cr	53			
	Mn	55			
	Co	59			
	Ni	60			
	Cu	65			
	Zn	66			
>	Ge	72		98.559	
	As	75			
	Se	82			
	Se-1	77			
>	Ga	71			

Sample ID: QC Std 7
Report Date/Time: Tuesday, June 28, 2016 15:58:37
Page 2

Approved: June 29, 2016

Rb	85		
Y	89		
> Rh	103		
Mo	98		
Ag	107		
Cd	111		
Cd	114		
> In	115		102.089
Sn	118		
Sb	123		
Ba	135		
Ce	140		
> Tb	159		
Ho	165		
Tl	203		
Tl	205		
Pb	206		
Pb	207		
Pb	208		
U	238		
> Bi	209		100.660
Na	23		
Mg	24		
K	39		
Ca	43		
Fe	54		
Fe	57		
> Sc-1	45		
Cl	35		
Kr	83		
Br	81		
P	31		
S	34		
Sr	88		
C	12		
N	14		
Hg	202		
Dy	164		
Ho-1	165		
Er	166		
I	127		

QC Out of Limits

Measurement Type	Analyte	Mass	Out of Limits Message

Sample ID: QC Std 7
Report Date/Time: Tuesday, June 28, 2016 15:58:37
Page 3

Approved: June 29, 2016

Method 6020 - Summary Report

Sample ID: PBW 45 WG573751-04
Sample Date/Time: Tuesday, June 28, 2016 15:59:33
Number of Replicates: 3
Autosampler Position: 232
Sample Description: 1
Method File: C:\NexIONData\Method\6020a.mth
Aliquot Volume (mL):
Diluted to Volume (mL):
User Name: BKT Nexion300X
Cumulative Autodilution Factor: 1
Nexion-ICP 200.8\6020

Concentration Results

IS	Analyte	Mass	Intensity	RSD	Conc.	SD	RSD	Units	Blank Intens.	Mode
>	**Li**	6	80427.9	0.7				ug/L	81760	Standard
	Be	9	20.0	43.3	**0.0107**	0.009	82.0	ug/L	17	Standard
	Al	27	16896.1	3.6	**0.0970**	0.004	4.0	ug/L	1410	Standard
	Sc	45	39630.1	2.3				ug/L	39543	Standard
	Ti	47	34.3	28.0	**-0.0290**	0.037	127.4	ug/L	39	Standard
	V	51	1241.7	7.6	**-0.0303**	0.012	39.4	ug/L	1415	Standard
	Cr	52	8808.2	2.5	**0.1923**	0.015	7.8	ug/L	6946	Standard
	Cr	53	705.0	11.9	**0.4526**	0.107	23.5	ug/L	328	Standard
	Mn	55	5471.7	0.3	**0.6851**	0.014	2.1	ug/L	823	Standard
	Co	59	272.7	7.3	**0.0070**	0.003	48.0	ug/L	252	Standard
	Ni	60	321.0	11.4	**0.0633**	0.019	30.2	ug/L	192	Standard
	Cu	65	232.7	11.6	**0.0301**	0.014	46.8	ug/L	141	Standard
	Zn	66	2018.1	1.4	**0.9905**	0.004	0.4	ug/L	491	Standard
>	**Ge**	72	521638.1	1.4				ug/L	515087	Standard
	As	75	-54.9	36.7	**-0.0079**	0.017	218.9	ug/L	20	Standard
	Se	82	10.0	20.3	**-0.0338**	0.018	54.1	ug/L	15	Standard
	Se-1	77	48.0	14.4	**-0.0888**	0.100	112.7	ug/L	48	Standard
>	**Ga**	71	53.3	28.6				mg/L	90	Standard
	Rb	85	156.7	21.7				ug/L	23	Standard
	Y	89	436462.5	0.8				ug/L	448510	Standard
>	**Rh**	103	15.0	33.3				ug/L	15	Standard
	Mo	98	82.2	21.1	**0.0108**	0.006	59.5	ug/L	11	Standard
	Ag	107	93.7	16.2	**-0.0025**	0.002	87.2	ug/L	134	Standard
	Cd	111	11.9	25.2	**0.0025**	0.001	54.5	mg/L	7	Standard
	Cd	114	46.6	47.9	**0.0039**	0.004	108.7	ug/L	16	Standard
>	**In**	115	622987.2	0.5				ug/L	611117	Standard
	Sn	118	873.4	7.7	**0.0429**	0.010	24.2	ug/L	518	Standard
	Sb	123	225.0	36.0	**0.0339**	0.017	49.6	ug/L	127	Standard
	Ba	135	668.7	0.9	**0.2926**	0.004	1.5	ug/L	45	Standard
	Ce	140	103.3	7.4				ug/L	298	Standard
>	**Tb**	159	980754.1	0.6				ug/L	977942	Standard
	Ho	165	13.3	78.1				ug/L	12	Standard
	Tl	203	31.7	30.7	**-0.0012**	0.001	94.5	ug/L	31	Standard
	Tl	205	30.0	86.6	**0.0017**	0.003	203.8	ug/L	20	Standard
	Pb	206	380.3	5.4	**0.0044**	0.003	72.4	ug/L	286	Standard
	Pb	207	331.3	8.5	**0.0076**	0.005	67.3	ug/L	257	Standard
	Pb	208	1302.7	2.5	**0.0063**	0.001	19.3	ug/L	956	Standard
	U	238	25.3	53.6	**0.0004**	0.002	408.2	ug/L	17	Standard
>	**Bi**	209	576453.2	0.7				ug/L	557080	Standard

Sample ID: PBW 45 WG573751-04
Report Date/Time: Tuesday, June 28, 2016 16:01:50
Page 1

Approved: June 29, 2016

Na	23	0.0		**0.0050**			mg/L	0	Standard
Mg	24	33.3	8.7	**-0.0129**	0.003	22.5	mg/L	32	Standard
K	39	48.3	15.8	**0.0218**	0.028	129.2	mg/L	30	Standard
Ca	43	18.3	78.7	**-2.5918**	2.118	81.7	mg/L	48	Standard
Fe	54	122.7	28.9	**-0.0266**	0.030	114.3	mg/L	159	Standard
Fe	57	223.3	24.1	**0.1269**	0.176	138.7	mg/L	195	Standard
Sc-1	45	39630.1	2.3				mg/L	39543	Standard
Cl	35	33807.0	1.7				ug/L	27642	Standard
Kr	83	1.7	34.6				ug/L	2	Standard
Br	81	1633.4	2.0				ug/L	1647	Standard
P	31	17535.1	2.2				ug/L	15231	Standard
S	34	2338.5	7.5				ug/L	1845	Standard
Sr	88	75.0	30.6				ug/L	70	Standard
C	12	106.7	19.5				mg/L	113	Standard
N	14	3.3	173.2				mg/L	0	Standard
Hg	202	0.0					mg/L	0	Standard
Dy	164	9.4	3.0				mg/L	12	Standard
Ho-1	165	13.3	78.1				mg/L	12	Standard
Er	166	13.3	43.3				mg/L	20	Standard
I	127	955.0	19.9				mg/L	1162	Standard

QC Calculated Values

Analyte	Mass	QC Std % Recovery	Int Std % Recovery	Spike % Recovery
Li	6		98.371	
Be	9			
Al	27			
Sc	45			
Ti	47			
V	51			
Cr	52			
Cr	53			
Mn	55			
Co	59			
Ni	60			
Cu	65			
Zn	66			
Ge	72		101.272	
As	75			
Se	82			
Se-1	77			
Ga	71			

Sample ID: PBW 45 WG573751-04
Report Date/Time: Tuesday, June 28, 2016 16:01:50
Page 2

Approved: June 29, 2016

Rb	85		
Y	89		
> Rh	103		
Mo	98		
Ag	107		
Cd	111		
Cd	114		
> In	115		101.942
Sn	118		
Sb	123		
Ba	135		
Ce	140		
> Tb	159		
Ho	165		
Tl	203		
Tl	205		
Pb	206		
Pb	207		
Pb	208		
U	238		
> Bi	209		103.478
Na	23		
Mg	24		
K	39		
Ca	43		
Fe	54		
Fe	57		
> Sc-1	45		
Cl	35		
Kr	83		
Br	81		
P	31		
S	34		
Sr	88		
C	12		
N	14		
Hg	202		
Dy	164		
Ho-1	165		
Er	166		
I	127		

QC Out of Limits

Measurement Type	Analyte	Mass	Out of Limits Message

Approved: June 29, 2016

Method 6020 - Summary Report

Sample ID: LCSW 45 WG573451-05
Sample Date/Time: Tuesday, June 28, 2016 16:02:44
Number of Replicates: 3
Autosampler Position: 233
Sample Description: 1
Method File: C:\NexIONData\Method\6020a.mth
Aliquot Volume (mL):
Diluted to Volume (mL):
User Name: BKT Nexion300X
Cumulative Autodilution Factor: 1
Nexion-ICP 200.8\6020

Concentration Results

IS	Analyte	Mass	Intensity	RSD	Conc.	SD	RSD	Units	Blank Intens.	Mode
>	**Li**	6	81285.8	1.4				ug/L	81760	Standard
	Be	9	49444.0	4.0	**50.0648**	1.744	3.5	ug/L	17	Standard
	Al	27	14440.2	1.6	**0.0798**	0.002	2.1	ug/L	1410	Standard
	Sc	45	40522.5	4.2				ug/L	39543	Standard
	Ti	47	35.7	14.1	**-0.0217**	0.021	96.5	ug/L	39	Standard
	V	51	343445.8	1.5	**49.2175**	1.714	3.5	ug/L	1415	Standard
	Cr	52	355835.3	1.6	**50.0593**	1.026	2.0	ug/L	6946	Standard
	Cr	53	43403.8	4.1	**49.0831**	1.336	2.7	ug/L	328	Standard
	Mn	55	327263.1	1.9	**50.3439**	1.847	3.7	ug/L	823	Standard
	Co	59	357909.9	1.9	**50.9146**	1.589	3.1	ug/L	252	Standard
	Ni	60	94484.4	2.0	**50.0595**	0.992	2.0	ug/L	192	Standard
	Cu	65	95887.5	1.7	**50.3702**	0.997	2.0	ug/L	141	Standard
	Zn	66	56697.9	0.9	**50.8990**	0.801	1.6	ug/L	491	Standard
>	**Ge**	72	515232.3	2.4				ug/L	515087	Standard
	As	75	56137.8	1.3	**49.9742**	1.270	2.5	ug/L	20	Standard
	Se	82	5754.2	0.4	**49.8676**	1.316	2.6	ug/L	15	Standard
	Se-1	77	3847.2	2.4	**50.3547**	1.829	3.6	ug/L	48	Standard
>	**Ga**	71	80.0	38.0				mg/L	90	Standard
	Rb	85	45.0	58.8				ug/L	23	Standard
	Y	89	449389.0	2.2				ug/L	448510	Standard
>	**Rh**	103	28.3	66.8				ug/L	15	Standard
	Mo	98	72.0	12.6	**0.0070**	0.003	48.7	ug/L	11	Standard
	Ag	107	332360.6	2.0	**48.5009**	1.256	2.6	ug/L	134	Standard
	Cd	111	105950.1	2.1	**48.5677**	1.420	2.9	mg/L	7	Standard
	Cd	114	259244.9	2.6	**48.8950**	1.818	3.7	ug/L	16	Standard
>	**In**	115	623755.7	1.2				ug/L	611117	Standard
	Sn	118	950.0	6.3	**0.0554**	0.008	14.9	ug/L	518	Standard
	Sb	123	235787.4	1.4	**48.9583**	1.261	2.6	ug/L	127	Standard
	Ba	135	101234.2	2.5	**48.0272**	1.604	3.3	ug/L	45	Standard
	Ce	140	53.3	5.4				ug/L	298	Standard
>	**Tb**	159	962831.7	2.3				ug/L	977942	Standard
	Ho	165	6.7	114.6				ug/L	12	Standard
	Tl	203	424492.3	2.2	**49.7361**	1.545	3.1	ug/L	31	Standard
	Tl	205	378457.4	1.6	**51.0672**	1.520	3.0	ug/L	20	Standard
	Pb	206	276584.3	1.3	**50.4636**	1.380	2.7	ug/L	286	Standard
	Pb	207	241372.6	1.3	**48.8258**	1.366	2.8	ug/L	257	Standard
	Pb	208	990155.6	1.9	**51.7752**	1.712	3.3	ug/L	956	Standard
	U	238	358184.2	2.6	**49.3578**	1.903	3.9	ug/L	17	Standard
>	**Bi**	209	564381.2	1.4				ug/L	557080	Standard

Sample ID: LCSW 45 WG573451-05
Report Date/Time: Tuesday, June 28, 2016 16:05:01
Page 1

Approved: June 29, 2016

Na	23	1.7	173.2	**10.8762**	18.829	173.1	mg/L	0	Standard
Mg	24	28.3	71.3	**-0.0199**	0.028	139.9	mg/L	32	Standard
K	39	45.0	40.1	**0.0061**	0.057	941.7	mg/L	30	Standard
Ca	43	25.0	60.0	**-1.6629**	2.211	133.0	mg/L	48	Standard
Fe	54	141.6	12.0	**-0.0123**	0.010	79.8	mg/L	159	Standard
Fe	57	180.0	5.6	**-0.0319**	0.009	26.7	mg/L	195	Standard
> **Sc-1**	45	40522.5	4.2				mg/L	39543	Standard
Cl	35	33285.9	3.1				ug/L	27642	Standard
Kr	83	1.0	100.0				ug/L	2	Standard
Br	81	5364.3	7.6				ug/L	1647	Standard
P	31	17471.7	4.0				ug/L	15231	Standard
S	34	2361.9	6.4				ug/L	1845	Standard
Sr	88	63.3	24.1				ug/L	70	Standard
C	12	126.7	43.5				mg/L	113	Standard
N	14	0.0					mg/L	0	Standard
Hg	202	3.3	173.2				mg/L	0	Standard
Dy	164	15.9	34.8				mg/L	12	Standard
Ho-1	165	6.7	114.6				mg/L	12	Standard
Er	166	16.7	69.3				mg/L	20	Standard
I	127	856.7	31.1				mg/L	1162	Standard

QC Calculated Values

Analyte	Mass	QC Std % Recovery	Int Std % Recovery	Spike % Recovery
> Li	6		99.420	
Be	9			
Al	27			
Sc	45			
Ti	47			
V	51			
Cr	52			
Cr	53			
Mn	55			
Co	59			
Ni	60			
Cu	65			
Zn	66			
> Ge	72		100.028	
As	75			
Se	82			
Se-1	77			
> Ga	71			

Sample ID: LCSW 45 WG573451-05
Report Date/Time: Tuesday, June 28, 2016 16:05:01
Page 2

Approved: June 29, 2016

Rb	85		
Y	89		
> Rh	103		
Mo	98		
Ag	107		
Cd	111		
Cd	114		
> In	115		102.068
Sn	118		
Sb	123		
Ba	135		
Ce	140		
> Tb	159		
Ho	165		
Tl	203		
Tl	205		
Pb	206		
Pb	207		
Pb	208		
U	238		
> Bi	209		101.311
Na	23		
Mg	24		
K	39		
Ca	43		
Fe	54		
Fe	57		
> Sc-1	45		
Cl	35		
Kr	83		
Br	81		
P	31		
S	34		
Sr	88		
C	12		
N	14		
Hg	202		
Dy	164		
Ho-1	165		
Er	166		
I	127		

QC Out of Limits

Measurement Type	Analyte	Mass	Out of Limits Message

Approved: June 29, 2016

Method 6020 - Summary Report

Sample ID: L1606115101 WG573751-02
Sample Date/Time: Tuesday, June 28, 2016 16:05:56
Number of Replicates: 3
Autosampler Position: 234
Sample Description: 1
Method File: C:\NexIONData\Method\6020a.mth
Aliquot Volume (mL):
Diluted to Volume (mL):
User Name: BKT Nexion300X
Cumulative Autodilution Factor: 1
Nexion-ICP 200.8\6020

Concentration Results

IS	Analyte	Mass	Intensity	RSD	Conc.	SD	RSD	Units	Blank Intens.	Mode
>	**Li**	6	77671.9	1.4				ug/L	81760	Standard
	Be	9	26.7	39.0	**0.0185**	0.011	58.4	ug/L	17	Standard
	Al	27	13955917.4	1.2	**95.3134**	2.493	2.6	ug/L	1410	Standard
	Sc	45	39321.0	0.9				ug/L	39543	Standard
	Ti	47	301.7	10.7	**1.0707**	0.148	13.8	ug/L	39	Standard
	V	51	16198.5	2.2	**2.1650**	0.025	1.2	ug/L	1415	Standard
	Cr	52	10911.9	4.6	**0.5376**	0.044	8.1	ug/L	6946	Standard
	Cr	53	3267.0	16.4	**3.4384**	0.551	16.0	ug/L	328	Standard
	Mn	55	181411.8	1.7	**28.3397**	0.987	3.5	ug/L	823	Standard
	Co	59	976.7	3.3	**0.1102**	0.006	5.4	ug/L	252	Standard
	Ni	60	1471.7	0.7	**0.6905**	0.022	3.2	ug/L	192	Standard
	Cu	65	1872.1	2.6	**0.9119**	0.023	2.5	ug/L	141	Standard
	Zn	66	6550.4	2.0	**5.2541**	0.063	1.2	ug/L	491	Standard
>	**Ge**	72	506178.8	2.0				ug/L	515087	Standard
	As	75	931.2	4.4	**0.8837**	0.051	5.8	ug/L	20	Standard
	Se	82	231.2	4.1	**1.9256**	0.108	5.6	ug/L	15	Standard
	Se-1	77	230.7	3.7	**2.3974**	0.119	5.0	ug/L	48	Standard
>	**Ga**	71	195.0	5.1				mg/L	90	Standard
	Rb	85	19537.6	1.2				ug/L	23	Standard
	Y	89	432314.6	1.1				ug/L	448510	Standard
>	**Rh**	103	61.7	12.4				ug/L	15	Standard
	Mo	98	3291.8	1.3	**1.2330**	0.013	1.0	ug/L	11	Standard
	Ag	107	150.7	8.2	**0.0069**	0.002	29.9	ug/L	134	Standard
	Cd	111	62.2	4.0	**0.0270**	0.001	5.4	mg/L	7	Standard
	Cd	114	153.0	45.9	**0.0254**	0.014	55.2	ug/L	16	Standard
>	**In**	115	594394.0	1.1				ug/L	611117	Standard
	Sn	118	883.4	9.5	**0.0516**	0.013	25.0	ug/L	518	Standard
	Sb	123	639.6	8.2	**0.1265**	0.011	8.6	ug/L	127	Standard
	Ba	135	68518.2	0.3	**34.1005**	0.460	1.3	ug/L	45	Standard
	Ce	140	2645.2	17.9				ug/L	298	Standard
>	**Tb**	159	950271.0	0.7				ug/L	977942	Standard
	Ho	165	53.3	10.8				ug/L	12	Standard
	Tl	203	411.7	14.6	**0.0459**	0.008	17.1	ug/L	31	Standard
	Tl	205	376.7	19.3	**0.0511**	0.011	20.8	ug/L	20	Standard
	Pb	206	1679.8	1.4	**0.2582**	0.003	1.3	ug/L	286	Standard
	Pb	207	1366.4	3.8	**0.2322**	0.009	3.7	ug/L	257	Standard
	Pb	208	5841.1	1.9	**0.2602**	0.004	1.4	ug/L	956	Standard
	U	238	9731.1	2.1	**1.4034**	0.022	1.5	ug/L	17	Standard
>	**Bi**	209	537950.1	0.8				ug/L	557080	Standard

Sample ID: L1606115101 WG573751-02
Report Date/Time: Tuesday, June 28, 2016 16:08:13
Page 1

Approved: June 29, 2016

Na	23	0.0		**0.0050**			mg/L	0	Standard
Mg	24	34736.4	1.4	**46.4420**	0.278	0.6	mg/L	32	Standard
K	39	261.7	6.7	**0.7474**	0.052	7.0	mg/L	30	Standard
Ca	43	178.3	24.5	**21.8549**	6.453	29.5	mg/L	48	Standard
Fe	54	262.3	8.0	**0.1018**	0.020	19.8	mg/L	159	Standard
Fe	57	341.7	2.2	**0.5353**	0.023	4.3	mg/L	195	Standard
Sc-1	45	39321.0	0.9				mg/L	39543	Standard
Cl	35	35275.1	3.8				ug/L	27642	Standard
Kr	83	1.0	100.0				ug/L	2	Standard
Br	81	35124.1	4.7				ug/L	1647	Standard
P	31	18164.2	1.2				ug/L	15231	Standard
S	34	2260.2	2.8				ug/L	1845	Standard
Sr	88	231.7	13.9				ug/L	70	Standard
C	12	256.7	41.7				mg/L	113	Standard
N	14	0.0					mg/L	0	Standard
Hg	202	0.0					mg/L	0	Standard
Dy	164	63.6	33.9				mg/L	12	Standard
Ho-1	165	53.3	10.8				mg/L	12	Standard
Er	166	63.3	36.5				mg/L	20	Standard
I	127	311901.7	7.2				mg/L	1162	Standard

QC Calculated Values

Analyte	Mass	QC Std % Recovery	Int Std % Recovery	Spike % Recovery
> Li	6		95.000	
Be	9			
Al	27			
Sc	45			
Ti	47			
V	51			
Cr	52			
Cr	53			
Mn	55			
Co	59			
Ni	60			
Cu	65			
Zn	66			
> Ge	72		98.271	
As	75			
Se	82			
Se-1	77			
> Ga	71			

Sample ID: L1606115101 WG573751-02
Report Date/Time: Tuesday, June 28, 2016 16:08:13
Page 2

Approved: June 29, 2016

Rb	85		
Y	89		
> Rh	103		
Mo	98		
Ag	107		
Cd	111		
Cd	114		
> In	115		97.264
Sn	118		
Sb	123		
Ba	135		
Ce	140		
> Tb	159		
Ho	165		
Tl	203		
Tl	205		
Pb	206		
Pb	207		
Pb	208		
U	238		
> Bi	209		96.566
Na	23		
Mg	24		
K	39		
Ca	43		
Fe	54		
Fe	57		
> Sc-1	45		
Cl	35		
Kr	83		
Br	81		
P	31		
S	34		
Sr	88		
C	12		
N	14		
Hg	202		
Dy	164		
Ho-1	165		
Er	166		
I	127		

QC Out of Limits

Measurement Type	Analyte	Mass	Out of Limits Message

Approved: June 29, 2016

Method 6020 - Summary Report

Sample ID: L1606115103S WG573751-07
Sample Date/Time: Tuesday, June 28, 2016 16:09:07
Number of Replicates: 3
Autosampler Position: 235
Sample Description: 1
Method File: C:\NexIONData\Method\6020a.mth
Aliquot Volume (mL):
Diluted to Volume (mL):
User Name: BKT Nexion300X
Cumulative Autodilution Factor: 1
Nexion-ICP 200.8\6020

Concentration Results

IS	Analyte	Mass	Intensity	RSD	Conc.	SD	RSD	Units	Blank Intens.	Mode
>	**Li**	6	82738.6	0.2				ug/L	81760	Standard
	Be	9	50932.1	1.3	**50.6700**	0.765	1.5	ug/L	17	Standard
	Al	27	14256616.7	2.2	**91.3792**	1.822	2.0	ug/L	1410	Standard
	Sc	45	41140.8	1.3				ug/L	39543	Standard
	Ti	47	371.0	4.6	**1.3119**	0.075	5.7	ug/L	39	Standard
	V	51	355266.5	2.0	**50.3881**	1.016	2.0	ug/L	1415	Standard
	Cr	52	348734.5	0.9	**48.5348**	0.604	1.2	ug/L	6946	Standard
	Cr	53	45906.1	1.2	**51.4332**	1.330	2.6	ug/L	328	Standard
	Mn	55	484874.0	0.4	**73.8916**	1.228	1.7	ug/L	823	Standard
	Co	59	330526.6	1.2	**46.5427**	1.213	2.6	ug/L	252	Standard
	Ni	60	91208.4	1.4	**47.8307**	0.262	0.5	ug/L	192	Standard
	Cu	65	93139.1	0.3	**48.4331**	0.711	1.5	ug/L	141	Standard
	Zn	66	61775.3	0.7	**54.9696**	1.209	2.2	ug/L	491	Standard
>	**Ge**	72	520412.6	1.6				ug/L	515087	Standard
	As	75	57188.6	0.5	**50.3925**	0.724	1.4	ug/L	20	Standard
	Se	82	5643.2	0.1	**48.4036**	0.791	1.6	ug/L	15	Standard
	Se-1	77	3992.2	4.4	**51.7398**	2.452	4.7	ug/L	48	Standard
>	**Ga**	71	230.0	28.3				mg/L	90	Standard
	Rb	85	19777.9	1.1				ug/L	23	Standard
	Y	89	433897.5	1.4				ug/L	448510	Standard
>	**Rh**	103	81.7	39.4				ug/L	15	Standard
	Mo	98	3301.1	2.4	**1.2202**	0.040	3.3	ug/L	11	Standard
	Ag	107	315385.8	0.9	**47.6558**	0.862	1.8	ug/L	134	Standard
	Cd	111	99498.3	0.6	**47.2265**	0.833	1.8	mg/L	7	Standard
	Cd	114	242671.7	0.4	**47.3834**	0.530	1.1	ug/L	16	Standard
>	**In**	115	602380.0	1.2				ug/L	611117	Standard
	Sn	118	866.7	11.7	**0.0467**	0.016	33.5	ug/L	518	Standard
	Sb	123	233832.7	0.4	**50.2714**	0.769	1.5	ug/L	127	Standard
	Ba	135	168472.5	0.5	**82.7716**	1.205	1.5	ug/L	45	Standard
	Ce	140	3190.3	1.8				ug/L	298	Standard
>	**Tb**	159	975538.4	0.7				ug/L	977942	Standard
	Ho	165	55.0	50.6				ug/L	12	Standard
	Tl	203	405391.8	0.6	**48.6809**	0.381	0.8	ug/L	31	Standard
	Tl	205	349844.8	1.2	**48.3796**	0.623	1.3	ug/L	20	Standard
	Pb	206	268733.3	0.7	**50.2550**	0.909	1.8	ug/L	286	Standard
	Pb	207	232854.8	1.2	**48.2799**	1.141	2.4	ug/L	257	Standard
	Pb	208	923192.2	0.6	**49.4693**	0.366	0.7	ug/L	956	Standard
	U	238	355626.8	0.4	**50.2227**	0.621	1.2	ug/L	17	Standard
>	**Bi**	209	550570.6	1.2				ug/L	557080	Standard

Sample ID: L1606115103S WG573751-07
Report Date/Time: Tuesday, June 28, 2016 16:11:24
Page 1

Approved: June 29, 2016

Na	23	0.0		**0.0050**			mg/L	0	Standard
Mg	24	35867.4	1.9	**45.8327**	0.548	1.2	mg/L	32	Standard
K	39	318.3	2.4	**0.8927**	0.038	4.2	mg/L	30	Standard
Ca	43	141.7	5.4	**15.3452**	1.333	8.7	mg/L	48	Standard
Fe	54	233.9	13.6	**0.0666**	0.029	43.8	mg/L	159	Standard
Fe	57	373.3	5.1	**0.5873**	0.073	12.3	mg/L	195	Standard
> **Sc-1**	45	41140.8	1.3				mg/L	39543	Standard
Cl	35	36665.0	1.2				ug/L	27642	Standard
Kr	83	2.0	86.6				ug/L	2	Standard
Br	81	38074.5	2.7				ug/L	1647	Standard
P	31	19512.6	0.4				ug/L	15231	Standard
S	34	2426.9	4.9				ug/L	1845	Standard
Sr	88	241.7	11.4				ug/L	70	Standard
C	12	183.3	31.5				mg/L	113	Standard
N	14	0.0					mg/L	0	Standard
Hg	202	6.7	86.6				mg/L	0	Standard
Dy	164	66.3	40.2				mg/L	12	Standard
Ho-1	165	55.0	50.6				mg/L	12	Standard
Er	166	76.7	15.1				mg/L	20	Standard
I	127	311628.4	3.8				mg/L	1162	Standard

QC Calculated Values

Analyte	Mass	QC Std % Recovery	Int Std % Recovery	Spike % Recovery
> Li	6		101.197	
Be	9			
Al	27			
Sc	45			
Ti	47			
V	51			
Cr	52			
Cr	53			
Mn	55			
Co	59			
Ni	60			
Cu	65			
Zn	66			
> Ge	72		101.034	
As	75			
Se	82			
Se-1	77			
> Ga	71			

Sample ID: L1606115103S WG573751-07
Report Date/Time: Tuesday, June 28, 2016 16:11:24
Page 2

Approved: June 29, 2016

Rb	85		
Y	89		
> Rh	103		
Mo	98		
Ag	107		
Cd	111		
Cd	114		
> In	115		98.570
Sn	118		
Sb	123		
Ba	135		
Ce	140		
> Tb	159		
Ho	165		
Tl	203		
Tl	205		
Pb	206		
Pb	207		
Pb	208		
U	238		
> Bi	209		98.831
Na	23		
Mg	24		
K	39		
Ca	43		
Fe	54		
Fe	57		
> Sc-1	45		
Cl	35		
Kr	83		
Br	81		
P	31		
S	34		
Sr	88		
C	12		
N	14		
Hg	202		
Dy	164		
Ho-1	165		
Er	166		
I	127		

QC Out of Limits

Measurement Type	Analyte	Mass	Out of Limits Message

Approved: June 29, 2016

Method 6020 - Summary Report

Sample ID: L1606115304SD WG573751-08
Sample Date/Time: Tuesday, June 28, 2016 16:12:19
Number of Replicates: 3
Autosampler Position: 236
Sample Description: 1
Method File: C:\NexIONData\Method\6020a.mth
Aliquot Volume (mL):
Diluted to Volume (mL):
User Name: BKT Nexion300X
Cumulative Autodilution Factor: 1
Nexion-ICP 200.8\6020

Concentration Results

IS	Analyte	Mass	Intensity	RSD	Conc.	SD	RSD	Units	Blank Intens.	Mode
>	**Li**	6	82914.6	1.7				ug/L	81760	Standard
	Be	9	51258.3	2.2	**50.8925**	1.250	2.5	ug/L	17	Standard
	Al	27	15399778.5	0.9	**98.5192**	1.923	2.0	ug/L	1410	Standard
	Sc	45	40084.7	2.9				ug/L	39543	Standard
	Ti	47	640.0	9.7	**2.4715**	0.230	9.3	ug/L	39	Standard
	V	51	358753.7	1.2	**52.7008**	0.680	1.3	ug/L	1415	Standard
	Cr	52	354784.4	1.1	**51.1849**	0.073	0.1	ug/L	6946	Standard
	Cr	53	47661.6	3.5	**55.3029**	1.433	2.6	ug/L	328	Standard
	Mn	55	529314.6	1.5	**83.5469**	1.579	1.9	ug/L	823	Standard
	Co	59	345503.9	1.1	**50.3773**	0.891	1.8	ug/L	252	Standard
	Ni	60	92308.7	1.0	**50.1355**	0.426	0.9	ug/L	192	Standard
	Cu	65	93613.0	1.4	**50.4100**	0.723	1.4	ug/L	141	Standard
	Zn	66	64567.0	0.6	**59.5553**	0.411	0.7	ug/L	491	Standard
>	**Ge**	72	502524.4	1.0				ug/L	515087	Standard
	As	75	56933.1	0.7	**51.9453**	0.162	0.3	ug/L	20	Standard
	Se	82	5947.1	1.7	**52.8275**	0.666	1.3	ug/L	15	Standard
	Se-1	77	3965.5	2.7	**53.2435**	1.801	3.4	ug/L	48	Standard
>	**Ga**	71	291.7	11.2				mg/L	90	Standard
	Rb	85	22576.8	1.0				ug/L	23	Standard
	Y	89	439067.8	2.2				ug/L	448510	Standard
>	**Rh**	103	73.3	7.9				ug/L	15	Standard
	Mo	98	3536.7	2.2	**1.2876**	0.021	1.6	ug/L	11	Standard
	Ag	107	318639.0	0.2	**47.3947**	0.683	1.4	ug/L	134	Standard
	Cd	111	102545.7	0.7	**47.9082**	0.269	0.6	mg/L	7	Standard
	Cd	114	249882.8	0.5	**48.0284**	0.370	0.8	ug/L	16	Standard
>	**In**	115	611940.4	1.2				ug/L	611117	Standard
	Sn	118	1045.0	4.1	**0.0745**	0.005	6.8	ug/L	518	Standard
	Sb	123	235512.7	0.7	**49.8406**	0.693	1.4	ug/L	127	Standard
	Ba	135	174610.3	1.9	**84.4342**	0.545	0.6	ug/L	45	Standard
	Ce	140	5954.5	2.4				ug/L	298	Standard
>	**Tb**	159	973344.6	0.2				ug/L	977942	Standard
	Ho	165	121.7	6.3				ug/L	12	Standard
	Tl	203	413217.7	0.6	**49.7797**	0.456	0.9	ug/L	31	Standard
	Tl	205	363310.0	1.7	**50.4036**	0.986	2.0	ug/L	20	Standard
	Pb	206	270026.6	0.5	**50.6539**	0.212	0.4	ug/L	286	Standard
	Pb	207	235774.0	0.4	**49.0358**	0.293	0.6	ug/L	257	Standard
	Pb	208	947837.4	0.9	**50.9548**	0.634	1.2	ug/L	956	Standard
	U	238	363550.4	1.8	**51.5051**	1.028	2.0	ug/L	17	Standard
>	**Bi**	209	548791.6	0.3				ug/L	557080	Standard

Sample ID: L1606115304SD WG573751-08
Report Date/Time: Tuesday, June 28, 2016 16:14:36
Page 1

Approved: June 29, 2016

Na	23	1.7	173.2	**10.4900**	18.160	173.1	mg/L	0	Standard
Mg	24	38714.4	0.7	**50.8180**	1.880	3.7	mg/L	32	Standard
K	39	343.3	15.2	**1.0066**	0.203	20.2	mg/L	30	Standard
Ca	43	156.7	1.8	**18.1495**	1.124	6.2	mg/L	48	Standard
Fe	54	374.0	6.7	**0.1967**	0.015	7.7	mg/L	159	Standard
Fe	57	400.0	0.0	**0.7083**	0.040	5.6	mg/L	195	Standard
> **Sc-1**	45	40084.7	2.9				mg/L	39543	Standard
Cl	35	38416.6	0.8				ug/L	27642	Standard
Kr	83	0.3	173.2				ug/L	2	Standard
Br	81	40474.1	6.0				ug/L	1647	Standard
P	31	20383.7	1.9				ug/L	15231	Standard
S	34	2388.5	6.8				ug/L	1845	Standard
Sr	88	235.0	8.5				ug/L	70	Standard
C	12	253.3	25.1				mg/L	113	Standard
N	14	0.0					mg/L	0	Standard
Hg	202	0.0					mg/L	0	Standard
Dy	164	175.2	19.1				mg/L	12	Standard
Ho-1	165	121.7	6.3				mg/L	12	Standard
Er	166	100.0	26.5				mg/L	20	Standard
I	127	354555.7	8.0				mg/L	1162	Standard

QC Calculated Values

Analyte	Mass	QC Std % Recovery	Int Std % Recovery	Spike % Recovery
> Li	6		101.412	
Be	9			
Al	27			
Sc	45			
Ti	47			
V	51			
Cr	52			
Cr	53			
Mn	55			
Co	59			
Ni	60			
Cu	65			
Zn	66			
> Ge	72		97.561	
As	75			
Se	82			
Se-1	77			
> Ga	71			

Sample ID: L1606115304SD WG573751-08
Report Date/Time: Tuesday, June 28, 2016 16:14:36
Page 2

Approved: June 29, 2016

Rb	85		
Y	89		
> Rh	103		
Mo	98		
Ag	107		
Cd	111		
Cd	114		
> In	115	100.135	
Sn	118		
Sb	123		
Ba	135		
Ce	140		
> Tb	159		
Ho	165		
Tl	203		
Tl	205		
Pb	206		
Pb	207		
Pb	208		
U	238		
> Bi	209	98.512	
Na	23		
Mg	24		
K	39		
Ca	43		
Fe	54		
Fe	57		
> Sc-1	45		
Cl	35		
Kr	83		
Br	81		
P	31		
S	34		
Sr	88		
C	12		
N	14		
Hg	202		
Dy	164		
Ho-1	165		
Er	166		
I	127		

QC Out of Limits

Measurement Type	Analyte	Mass	Out of Limits Message

Approved: June 29, 2016

Method 6020 - Summary Report

Sample ID: L1606091602 WG573751-01
Sample Date/Time: Tuesday, June 28, 2016 16:15:30
Number of Replicates: 3
Autosampler Position: 237
Sample Description: 1
Method File: C:\NexIONData\Method\6020a.mth
Aliquot Volume (mL):
Diluted to Volume (mL):
User Name: BKT Nexion300X
Cumulative Autodilution Factor: 1
Nexion-ICP 200.8\6020

Concentration Results

IS	Analyte	Mass	Intensity	RSD	Conc.	SD	RSD	Units	Blank Intens.	Mode
>	**Li**	6	83752.6	2.6				ug/L	81760	Standard
	Be	9	50.0	26.5	**0.0395**	0.014	34.7	ug/L	17	Standard
	Al	27	2701508.7	2.5	**17.0954**	0.130	0.8	ug/L	1410	Standard
	Sc	45	39755.5	3.1				ug/L	39543	Standard
	Ti	47	56.0	11.2	**0.0633**	0.027	42.8	ug/L	39	Standard
	V	51	1924.8	3.9	**0.0741**	0.009	12.6	ug/L	1415	Standard
	Cr	52	10285.8	1.8	**0.4408**	0.012	2.7	ug/L	6946	Standard
	Cr	53	1156.7	1.7	**0.9947**	0.041	4.2	ug/L	328	Standard
	Mn	55	253930.8	1.4	**39.5649**	0.851	2.1	ug/L	823	Standard
	Co	59	1951.8	2.9	**0.2502**	0.004	1.8	ug/L	252	Standard
	Ni	60	1859.1	3.7	**0.8956**	0.027	3.0	ug/L	192	Standard
	Cu	65	1000.0	2.6	**0.4428**	0.017	3.9	ug/L	141	Standard
	Zn	66	2280.8	1.9	**1.2819**	0.026	2.1	ug/L	491	Standard
>	**Ge**	72	508105.2	1.4				ug/L	515087	Standard
	As	75	151.5	17.1	**0.1768**	0.022	12.7	ug/L	20	Standard
	Se	82	39.2	12.0	**0.2256**	0.041	18.4	ug/L	15	Standard
	Se-1	77	70.3	2.2	**0.2277**	0.025	11.1	ug/L	48	Standard
>	**Ga**	71	73.3	3.9				mg/L	90	Standard
	Rb	85	9319.5	3.0				ug/L	23	Standard
	Y	89	446629.7	1.4				ug/L	448510	Standard
>	**Rh**	103	35.0	37.8				ug/L	15	Standard
	Mo	98	255.3	4.6	**0.0742**	0.003	4.3	ug/L	11	Standard
	Ag	107	140.0	17.3	**0.0044**	0.004	86.0	ug/L	134	Standard
	Cd	111	34.5	15.3	**0.0130**	0.002	17.2	mg/L	7	Standard
	Cd	114	78.1	40.8	**0.0099**	0.006	59.3	ug/L	16	Standard
>	**In**	115	618896.7	1.2				ug/L	611117	Standard
	Sn	118	878.4	9.4	**0.0447**	0.013	28.2	ug/L	518	Standard
	Sb	123	309.3	20.5	**0.0520**	0.014	26.9	ug/L	127	Standard
	Ba	135	35857.7	1.5	**17.1253**	0.158	0.9	ug/L	45	Standard
	Ce	140	1368.4	3.3				ug/L	298	Standard
>	**Tb**	159	968292.7	1.7				ug/L	977942	Standard
	Ho	165	100.0	15.0				ug/L	12	Standard
	Tl	203	175.7	13.5	**0.0159**	0.003	15.9	ug/L	31	Standard
	Tl	205	158.3	30.0	**0.0192**	0.006	31.5	ug/L	20	Standard
	Pb	206	469.3	2.7	**0.0227**	0.001	2.5	ug/L	286	Standard
	Pb	207	387.3	8.4	**0.0210**	0.006	30.5	ug/L	257	Standard
	Pb	208	1635.4	0.6	**0.0258**	0.001	5.1	ug/L	956	Standard
	U	238	220.3	6.6	**0.0276**	0.001	5.0	ug/L	17	Standard
>	**Bi**	209	560335.5	2.1				ug/L	557080	Standard

Sample ID: L1606091602 WG573751-01
Report Date/Time: Tuesday, June 28, 2016 16:17:47
Page 1

Approved: June 29, 2016

Na	23	3.3	173.2	**20.5537**	35.591	173.2	mg/L	0	Standard
Mg	24	3380.4	0.3	**4.4213**	0.131	3.0	mg/L	32	Standard
K	39	168.3	9.1	**0.4237**	0.034	8.1	mg/L	30	Standard
Ca	43	108.3	14.8	**11.0098**	2.304	20.9	mg/L	48	Standard
Fe	54	282.4	10.4	**0.1178**	0.034	28.5	mg/L	159	Standard
Fe	57	291.7	21.2	**0.3561**	0.217	61.0	mg/L	195	Standard
> **Sc-1**	45	39755.5	3.1				mg/L	39543	Standard
Cl	35	40081.0	2.5				ug/L	27642	Standard
Kr	83	2.0	50.0				ug/L	2	Standard
Br	81	4644.1	13.8				ug/L	1647	Standard
P	31	18102.5	2.7				ug/L	15231	Standard
S	34	2331.8	2.8				ug/L	1845	Standard
Sr	88	118.3	8.8				ug/L	70	Standard
C	12	123.3	9.4				mg/L	113	Standard
N	14	0.0					mg/L	0	Standard
Hg	202	0.0					mg/L	0	Standard
Dy	164	117.9	56.1				mg/L	12	Standard
Ho-1	165	100.0	15.0				mg/L	12	Standard
Er	166	43.3	48.0				mg/L	20	Standard
I	127	21574.4	25.8				mg/L	1162	Standard

QC Calculated Values

Analyte	Mass	QC Std % Recovery	Int Std % Recovery	Spike % Recovery
> Li	6		102.437	
Be	9			
Al	27			
Sc	45			
Ti	47			
V	51			
Cr	52			
Cr	53			
Mn	55			
Co	59			
Ni	60			
Cu	65			
Zn	66			
> Ge	72		98.645	
As	75			
Se	82			
Se-1	77			
> Ga	71			

Sample ID: L1606091602 WG573751-01
Report Date/Time: Tuesday, June 28, 2016 16:17:47
Page 2

Approved: June 29, 2016

Rb	85		
Y	89		
> Rh	103		
Mo	98		
Ag	107		
Cd	111		
Cd	114		
> In	115		101.273
Sn	118		
Sb	123		
Ba	135		
Ce	140		
> Tb	159		
Ho	165		
Tl	203		
Tl	205		
Pb	206		
Pb	207		
Pb	208		
U	238		
> Bi	209		100.584
Na	23		
Mg	24		
K	39		
Ca	43		
Fe	54		
Fe	57		
> Sc-1	45		
Cl	35		
Kr	83		
Br	81		
P	31		
S	34		
Sr	88		
C	12		
N	14		
Hg	202		
Dy	164		
Ho-1	165		
Er	166		
I	127		

QC Out of Limits

Measurement Type	Analyte	Mass	Out of Limits Message

Approved: June 29, 2016

Method 6020 - Summary Report

Sample ID: L1606091602DP WG573751-06
Sample Date/Time: Tuesday, June 28, 2016 16:18:41
Number of Replicates: 3
Autosampler Position: 238
Sample Description: 1
Method File: C:\NexIONData\Method\6020a.mth
Aliquot Volume (mL):
Diluted to Volume (mL):
User Name: BKT Nexion300X
Cumulative Autodilution Factor: 1
Nexion-ICP 200.8\6020

Concentration Results

IS	Analyte	Mass	Intensity	RSD	Conc.	SD	RSD	Units	Blank Intens.	Mode
>	**Li**	6	81912.6	2.5				ug/L	81760	Standard
	Be	9	38.3	32.8	**0.0286**	0.012	41.1	ug/L	17	Standard
	Al	27	2661315.3	2.5	**17.2245**	0.558	3.2	ug/L	1410	Standard
	Sc	45	39553.2	2.2				ug/L	39543	Standard
	Ti	47	60.3	10.8	**0.0810**	0.030	36.5	ug/L	39	Standard
	V	51	1771.3	1.7	**0.0516**	0.003	5.3	ug/L	1415	Standard
	Cr	52	10216.4	1.4	**0.4303**	0.018	4.2	ug/L	6946	Standard
	Cr	53	1328.4	4.4	**1.1923**	0.072	6.1	ug/L	328	Standard
	Mn	55	248102.9	0.7	**38.6399**	0.746	1.9	ug/L	823	Standard
	Co	59	1844.8	1.4	**0.2347**	0.001	0.3	ug/L	252	Standard
	Ni	60	1828.1	4.4	**0.8792**	0.056	6.4	ug/L	192	Standard
	Cu	65	995.0	2.4	**0.4399**	0.012	2.7	ug/L	141	Standard
	Zn	66	2165.5	0.6	**1.1746**	0.022	1.8	ug/L	491	Standard
>	**Ge**	72	508291.1	1.3				ug/L	515087	Standard
	As	75	90.4	12.4	**0.1217**	0.009	7.5	ug/L	20	Standard
	Se	82	34.1	11.8	**0.1803**	0.032	17.6	ug/L	15	Standard
	Se-1	77	74.3	14.5	**0.2819**	0.154	54.5	ug/L	48	Standard
>	**Ga**	71	68.3	30.5				mg/L	90	Standard
	Rb	85	9142.8	6.3				ug/L	23	Standard
	Y	89	450226.3	2.8				ug/L	448510	Standard
>	**Rh**	103	21.7	58.1				ug/L	15	Standard
	Mo	98	245.2	4.8	**0.0704**	0.005	7.4	ug/L	11	Standard
	Ag	107	87.7	6.3	**-0.0033**	0.001	21.6	ug/L	134	Standard
	Cd	111	23.2	17.5	**0.0078**	0.002	23.8	mg/L	7	Standard
	Cd	114	58.3	13.8	**0.0061**	0.001	23.6	ug/L	16	Standard
>	**In**	115	619551.5	1.3				ug/L	611117	Standard
	Sn	118	933.4	2.4	**0.0538**	0.006	10.7	ug/L	518	Standard
	Sb	123	201.2	19.7	**0.0293**	0.009	30.0	ug/L	127	Standard
	Ba	135	34661.9	0.9	**16.5369**	0.177	1.1	ug/L	45	Standard
	Ce	140	1260.1	4.6				ug/L	298	Standard
>	**Tb**	159	963340.8	1.2				ug/L	977942	Standard
	Ho	165	88.3	18.2				ug/L	12	Standard
	Tl	203	85.3	6.5	**0.0054**	0.001	13.0	ug/L	31	Standard
	Tl	205	83.3	17.3	**0.0091**	0.002	21.1	ug/L	20	Standard
	Pb	206	415.0	2.1	**0.0134**	0.001	8.9	ug/L	286	Standard
	Pb	207	359.0	2.4	**0.0158**	0.001	8.8	ug/L	257	Standard
	Pb	208	1485.0	2.9	**0.0185**	0.003	14.1	ug/L	956	Standard
	U	238	164.0	3.4	**0.0200**	0.001	3.7	ug/L	17	Standard
>	**Bi**	209	555403.6	0.6				ug/L	557080	Standard

Sample ID: L1606091602DP WG573751-06
Report Date/Time: Tuesday, June 28, 2016 16:20:58
Page 1

Approved: June 29, 2016

Na	23	0.0		**0.0050**			mg/L	0	Standard
Mg	24	3443.7	5.9	**4.5314**	0.377	8.3	mg/L	32	Standard
K	39	158.3	7.9	**0.3934**	0.041	10.4	mg/L	30	Standard
Ca	43	93.3	12.4	**8.8061**	1.479	16.8	mg/L	48	Standard
Fe	54	304.0	6.5	**0.1380**	0.017	12.0	mg/L	159	Standard
Fe	57	313.3	6.4	**0.4340**	0.087	20.1	mg/L	195	Standard
> **Sc-1**	45	39553.2	2.2				mg/L	39543	Standard
Cl	35	40893.8	1.8				ug/L	27642	Standard
Kr	83	1.7	69.3				ug/L	2	Standard
Br	81	3857.2	4.5				ug/L	1647	Standard
P	31	18868.4	1.0				ug/L	15231	Standard
S	34	2383.5	7.0				ug/L	1845	Standard
Sr	88	95.0	13.9				ug/L	70	Standard
C	12	200.0	17.3				mg/L	113	Standard
N	14	0.0					mg/L	0	Standard
Hg	202	0.0					mg/L	0	Standard
Dy	164	96.2	30.5				mg/L	12	Standard
Ho-1	165	88.3	18.2				mg/L	12	Standard
Er	166	80.0	37.5				mg/L	20	Standard
I	127	15653.1	0.7				mg/L	1162	Standard

QC Calculated Values

Analyte	Mass	QC Std % Recovery	Int Std % Recovery	Spike % Recovery
> Li	6		100.187	
Be	9			
Al	27			
Sc	45			
Ti	47			
V	51			
Cr	52			
Cr	53			
Mn	55			
Co	59			
Ni	60			
Cu	65			
Zn	66			
> Ge	72		98.681	
As	75			
Se	82			
Se-1	77			
> Ga	71			

Sample ID: L1606091602DP WG573751-06
Report Date/Time: Tuesday, June 28, 2016 16:20:58
Page 2

Approved: June 29, 2016

Rb	85		
Y	89		
> Rh	103		
Mo	98		
Ag	107		
Cd	111		
Cd	114		
> In	115		101.380
Sn	118		
Sb	123		
Ba	135		
Ce	140		
> Tb	159		
Ho	165		
Tl	203		
Tl	205		
Pb	206		
Pb	207		
Pb	208		
U	238		
> Bi	209		99.699
Na	23		
Mg	24		
K	39		
Ca	43		
Fe	54		
Fe	57		
> Sc-1	45		
Cl	35		
Kr	83		
Br	81		
P	31		
S	34		
Sr	88		
C	12		
N	14		
Hg	202		
Dy	164		
Ho-1	165		
Er	166		
I	127		

QC Out of Limits

Measurement Type	Analyte	Mass	Out of Limits Message

Approved: June 29, 2016

Method 6020 - Summary Report

Sample ID: L1606091601
Sample Date/Time: Tuesday, June 28, 2016 16:21:53
Number of Replicates: 3
Autosampler Position: 239
Sample Description: 1
Method File: C:\NexIONData\Method\6020a.mth
Aliquot Volume (mL):
Diluted to Volume (mL):
User Name: BKT Nexion300X
Cumulative Autodilution Factor: 1
Nexion-ICP 200.8\6020

Concentration Results

IS	Analyte	Mass	Intensity	RSD	Conc.	SD	RSD	Units	Blank Intens.	Mode
>	**Li**	6	81664.5	1.8				ug/L	81760	Standard
	Be	9	26.7	28.6	**0.0172**	0.008	47.1	ug/L	17	Standard
	Al	27	4275643.4	2.5	**27.7561**	0.463	1.7	ug/L	1410	Standard
	Sc	45	38087.8	3.0				ug/L	39543	Standard
	Ti	47	54.7	26.0	**0.0548**	0.059	108.3	ug/L	39	Standard
	V	51	1697.6	8.1	**0.0374**	0.021	56.8	ug/L	1415	Standard
	Cr	52	10296.2	0.8	**0.4201**	0.020	4.7	ug/L	6946	Standard
	Cr	53	1460.1	7.5	**1.3201**	0.135	10.2	ug/L	328	Standard
	Mn	55	64493.4	3.0	**9.7887**	0.389	4.0	ug/L	823	Standard
	Co	59	427.0	5.1	**0.0294**	0.004	12.3	ug/L	252	Standard
	Ni	60	847.0	2.5	**0.3443**	0.016	4.7	ug/L	192	Standard
	Cu	65	826.7	6.2	**0.3435**	0.022	6.5	ug/L	141	Standard
	Zn	66	9487.6	0.7	**7.8171**	0.052	0.7	ug/L	491	Standard
>	**Ge**	72	515789.8	1.2				ug/L	515087	Standard
	As	75	95.2	47.1	**0.1249**	0.040	32.1	ug/L	20	Standard
	Se	82	32.5	28.2	**0.1620**	0.079	48.7	ug/L	15	Standard
	Se-1	77	78.3	8.3	**0.3202**	0.098	30.6	ug/L	48	Standard
>	**Ga**	71	58.3	50.2				mg/L	90	Standard
	Rb	85	8367.3	1.9				ug/L	23	Standard
	Y	89	424791.4	2.4				ug/L	448510	Standard
>	**Rh**	103	81.7	19.7				ug/L	15	Standard
	Mo	98	367.2	2.9	**0.1192**	0.004	3.5	ug/L	11	Standard
	Ag	107	119.3	48.0	**0.0019**	0.009	460.3	ug/L	134	Standard
	Cd	111	50.7	68.6	**0.0212**	0.017	78.0	mg/L	7	Standard
	Cd	114	102.4	71.8	**0.0151**	0.014	95.2	ug/L	16	Standard
>	**In**	115	600349.6	1.0				ug/L	611117	Standard
	Sn	118	1276.7	2.5	**0.1178**	0.004	3.0	ug/L	518	Standard
	Sb	123	200.9	15.6	**0.0306**	0.007	23.5	ug/L	127	Standard
	Ba	135	168683.5	0.8	**83.1505**	0.843	1.0	ug/L	45	Standard
	Ce	140	160.0	17.4				ug/L	298	Standard
>	**Tb**	159	943339.1	0.8				ug/L	977942	Standard
	Ho	165	5.0	100.0				ug/L	12	Standard
	Tl	203	103.7	83.0	**0.0076**	0.010	135.3	ug/L	31	Standard
	Tl	205	65.0	38.5	**0.0066**	0.003	51.6	ug/L	20	Standard
	Pb	206	449.7	4.5	**0.0200**	0.004	18.4	ug/L	286	Standard
	Pb	207	373.7	5.2	**0.0190**	0.004	20.9	ug/L	257	Standard
	Pb	208	1469.0	1.7	**0.0178**	0.001	8.0	ug/L	956	Standard
	U	238	195.0	9.9	**0.0244**	0.003	11.1	ug/L	17	Standard
>	**Bi**	209	554105.5	0.2				ug/L	557080	Standard

Sample ID: L1606091601
Report Date/Time: Tuesday, June 28, 2016 16:24:10
Page 1

Approved: June 29, 2016

Na	23	1.7	173.2	**11.2769**	19.523	173.1	mg/L	0	Standard
Mg	24	4872.5	3.1	**6.6831**	0.365	5.5	mg/L	32	Standard
K	39	180.0	11.1	**0.4891**	0.054	11.0	mg/L	30	Standard
Ca	43	71.7	49.5	**5.8566**	5.217	89.1	mg/L	48	Standard
Fe	54	187.0	32.7	**0.0391**	0.060	153.5	mg/L	159	Standard
Fe	57	275.0	13.7	**0.3422**	0.158	46.1	mg/L	195	Standard
> **Sc-1**	45	38087.8	3.0				mg/L	39543	Standard
Cl	35	39985.4	2.3				ug/L	27642	Standard
Kr	83	0.7	86.6				ug/L	2	Standard
Br	81	5007.5	9.4				ug/L	1647	Standard
P	31	18170.9	2.8				ug/L	15231	Standard
S	34	2413.5	5.6				ug/L	1845	Standard
Sr	88	318.3	14.3				ug/L	70	Standard
C	12	223.3	5.2				mg/L	113	Standard
N	14	0.0					mg/L	0	Standard
Hg	202	3.3	173.2				mg/L	0	Standard
Dy	164	59.7	16.8				mg/L	12	Standard
Ho-1	165	5.0	100.0				mg/L	12	Standard
Er	166	6.7	86.6				mg/L	20	Standard
I	127	27700.4	6.3				mg/L	1162	Standard

QC Calculated Values

Analyte	Mass	QC Std % Recovery	Int Std % Recovery	Spike % Recovery
> Li	6		99.883	
Be	9			
Al	27			
Sc	45			
Ti	47			
V	51			
Cr	52			
Cr	53			
Mn	55			
Co	59			
Ni	60			
Cu	65			
Zn	66			
> Ge	72		100.136	
As	75			
Se	82			
Se-1	77			
> Ga	71			

Sample ID: L1606091601
Report Date/Time: Tuesday, June 28, 2016 16:24:10
Page 2

Approved: June 29, 2016

Rb	85		
Y	89		
> Rh	103		
Mo	98		
Ag	107		
Cd	111		
Cd	114		
> In	115		98.238
Sn	118		
Sb	123		
Ba	135		
Ce	140		
> Tb	159		
Ho	165		
Tl	203		
Tl	205		
Pb	206		
Pb	207		
Pb	208		
U	238		
> Bi	209		99.466
Na	23		
Mg	24		
K	39		
Ca	43		
Fe	54		
Fe	57		
> Sc-1	45		
Cl	35		
Kr	83		
Br	81		
P	31		
S	34		
Sr	88		
C	12		
N	14		
Hg	202		
Dy	164		
Ho-1	165		
Er	166		
I	127		

QC Out of Limits

Measurement Type	Analyte	Mass	Out of Limits Message

Approved: June 29, 2016

Method 6020 - Summary Report

Sample ID: L1606091601PS WG574522-01
Sample Date/Time: Tuesday, June 28, 2016 16:25:04
Number of Replicates: 3
Autosampler Position: 240
Sample Description: 1
Method File: C:\NexIONData\Method\6020a.mth
Aliquot Volume (mL):
Diluted to Volume (mL):
User Name: BKT Nexion300X
Cumulative Autodilution Factor: 1
Nexion-ICP 200.8\6020

Concentration Results

IS	Analyte	Mass	Intensity	RSD	Conc.	SD	RSD	Units	Blank Intens.	Mode
>	**Li**	6	84128.0	1.7				ug/L	81760	Standard
	Be	9	52619.6	0.9	**51.4982**	1.298	2.5	ug/L	17	Standard
	Al	27	4326633.2	0.4	**27.2707**	0.550	2.0	ug/L	1410	Standard
	Sc	45	39650.1	0.7				ug/L	39543	Standard
	Ti	47	62.3	14.0	**0.0872**	0.038	43.9	ug/L	39	Standard
	V	51	353435.0	1.4	**50.9243**	0.391	0.8	ug/L	1415	Standard
	Cr	52	362779.9	0.9	**51.3507**	0.534	1.0	ug/L	6946	Standard
	Cr	53	45635.3	3.2	**51.9244**	0.938	1.8	ug/L	328	Standard
	Mn	55	384138.6	0.3	**59.4407**	0.957	1.6	ug/L	823	Standard
	Co	59	352427.3	0.4	**50.4121**	0.778	1.5	ug/L	252	Standard
	Ni	60	95802.0	1.3	**51.0471**	0.630	1.2	ug/L	192	Standard
	Cu	65	98413.6	0.9	**51.9931**	0.640	1.2	ug/L	141	Standard
	Zn	66	63162.1	1.4	**57.1168**	0.348	0.6	ug/L	491	Standard
>	**Ge**	72	512293.3	1.9				ug/L	515087	Standard
	As	75	56566.0	1.5	**50.6330**	0.812	1.6	ug/L	20	Standard
	Se	82	5805.6	1.0	**50.5901**	0.677	1.3	ug/L	15	Standard
	Se-1	77	3921.2	1.4	**51.6223**	0.909	1.8	ug/L	48	Standard
>	**Ga**	71	60.0	50.7				mg/L	90	Standard
	Rb	85	8215.6	0.6				ug/L	23	Standard
	Y	89	438501.2	1.8				ug/L	448510	Standard
>	**Rh**	103	71.7	28.2				ug/L	15	Standard
	Mo	98	368.8	5.9	**0.1169**	0.008	6.7	ug/L	11	Standard
	Ag	107	334626.2	0.5	**49.6506**	0.360	0.7	ug/L	134	Standard
	Cd	111	105047.6	0.7	**48.9601**	0.529	1.1	mg/L	7	Standard
	Cd	114	254060.7	2.8	**48.7162**	1.522	3.1	ug/L	16	Standard
>	**In**	115	613389.4	0.3				ug/L	611117	Standard
	Sn	118	1936.8	37.5	**0.2241**	0.121	54.0	ug/L	518	Standard
	Sb	123	237358.9	1.9	**50.1080**	0.980	2.0	ug/L	127	Standard
	Ba	135	267735.0	1.3	**129.1838**	2.081	1.6	ug/L	45	Standard
	Ce	140	231.7	21.3				ug/L	298	Standard
>	**Tb**	159	964479.2	1.1				ug/L	977942	Standard
	Ho	165	18.3	56.8				ug/L	12	Standard
	Tl	203	432424.0	0.5	**50.0145**	0.262	0.5	ug/L	31	Standard
	Tl	205	382714.9	0.3	**50.9759**	0.183	0.4	ug/L	20	Standard
	Pb	206	282966.8	1.1	**50.9646**	0.635	1.2	ug/L	286	Standard
	Pb	207	246387.7	1.3	**49.1992**	0.690	1.4	ug/L	257	Standard
	Pb	208	985942.4	0.8	**50.8876**	0.399	0.8	ug/L	956	Standard
	U	238	365334.3	1.0	**49.6910**	0.475	1.0	ug/L	17	Standard
>	**Bi**	209	571593.5	0.1				ug/L	557080	Standard

Sample ID: L1606091601PS WG574522-01
Report Date/Time: Tuesday, June 28, 2016 16:27:21
Page 1

Approved: June 29, 2016

Na	23	0.0		**0.0050**			mg/L	0	Standard
Mg	24	4890.8	3.1	**6.4355**	0.187	2.9	mg/L	32	Standard
K	39	161.7	23.2	**0.4031**	0.125	30.9	mg/L	30	Standard
Ca	43	113.3	24.3	**11.8087**	4.086	34.6	mg/L	48	Standard
Fe	54	177.2	7.7	**0.0228**	0.011	49.5	mg/L	159	Standard
Fe	57	255.0	15.6	**0.2338**	0.132	56.3	mg/L	195	Standard
> **Sc-1**	45	39650.1	0.7				mg/L	39543	Standard
Cl	35	40732.7	2.1				ug/L	27642	Standard
Kr	83	3.0	33.3				ug/L	2	Standard
Br	81	4914.1	11.2				ug/L	1647	Standard
P	31	18529.7	1.8				ug/L	15231	Standard
S	34	2476.9	6.8				ug/L	1845	Standard
Sr	88	310.0	4.8				ug/L	70	Standard
C	12	160.0	18.8				mg/L	113	Standard
N	14	0.0					mg/L	0	Standard
Hg	202	6.7	173.2				mg/L	0	Standard
Dy	164	12.7	117.1				mg/L	12	Standard
Ho-1	165	18.3	56.8				mg/L	12	Standard
Er	166	13.3	86.6				mg/L	20	Standard
I	127	27421.5	4.3				mg/L	1162	Standard

QC Calculated Values

Analyte	Mass	QC Std % Recovery	Int Std % Recovery	Spike % Recovery
> Li	6		102.896	
Be	9			
Al	27			
Sc	45			
Ti	47			
V	51			
Cr	52			
Cr	53			
Mn	55			
Co	59			
Ni	60			
Cu	65			
Zn	66			
> Ge	72		99.458	
As	75			
Se	82			
Se-1	77			
> Ga	71			

Sample ID: L1606091601PS WG574522-01
Report Date/Time: Tuesday, June 28, 2016 16:27:21
Page 2

Approved: June 29, 2016

Rb	85		
Y	89		
> Rh	103		
Mo	98		
Ag	107		
Cd	111		
Cd	114		
> In	115		100.372
Sn	118		
Sb	123		
Ba	135		
Ce	140		
> Tb	159		
Ho	165		
Tl	203		
Tl	205		
Pb	206		
Pb	207		
Pb	208		
U	238		
> Bi	209		102.605
Na	23		
Mg	24		
K	39		
Ca	43		
Fe	54		
Fe	57		
> Sc-1	45		
Cl	35		
Kr	83		
Br	81		
P	31		
S	34		
Sr	88		
C	12		
N	14		
Hg	202		
Dy	164		
Ho-1	165		
Er	166		
I	127		

QC Out of Limits

Measurement Type	Analyte	Mass	Out of Limits Message
Ba 135 Upper, S, EEE	Ba	135	

Sample ID: L1606091601PS WG574522-01
Report Date/Time: Tuesday, June 28, 2016 16:27:21
Page 3

Approved: June 29, 2016

Method 6020 - Summary Report

Sample ID: L1606091601SDL WG574522-02
Sample Date/Time: Tuesday, June 28, 2016 16:28:16
Number of Replicates: 3
Autosampler Position: 241
Sample Description: 5
Method File: C:\NexIONData\Method\6020a.mth
Aliquot Volume (mL):
Diluted to Volume (mL):
User Name: BKT Nexion300X
Cumulative Autodilution Factor: 1
Nexion-ICP 200.8\6020

Concentration Results

IS	Analyte	Mass	Intensity	RSD	Conc.	SD	RSD	Units	Blank Intens.	Mode
>	**Li**	6	82723.6	2.3				ug/L	81760	Standard
	Be	9	23.3	12.4	**0.0135**	0.003	18.7	ug/L	17	Standard
	Al	27	900313.9	2.1	**5.7596**	0.136	2.4	ug/L	1410	Standard
	Sc	45	39763.8	0.8				ug/L	39543	Standard
	Ti	47	29.7	9.7	**-0.0430**	0.012	28.1	ug/L	39	Standard
	V	51	1735.9	7.6	**0.0491**	0.020	40.6	ug/L	1415	Standard
	Cr	52	8352.3	2.2	**0.1715**	0.035	20.7	ug/L	6946	Standard
	Cr	53	645.0	2.8	**0.4109**	0.024	5.9	ug/L	328	Standard
	Mn	55	14377.5	0.8	**2.1221**	0.018	0.8	ug/L	823	Standard
	Co	59	301.0	11.3	**0.0125**	0.005	41.5	ug/L	252	Standard
	Ni	60	410.7	1.2	**0.1183**	0.004	3.1	ug/L	192	Standard
	Cu	65	611.3	5.6	**0.2385**	0.017	7.2	ug/L	141	Standard
	Zn	66	7975.8	0.8	**6.6226**	0.085	1.3	ug/L	491	Standard
>	**Ge**	72	503109.1	0.7				ug/L	515087	Standard
	As	75	19.7	109.3	**0.0582**	0.020	33.7	ug/L	20	Standard
	Se	82	17.8	58.3	**0.0388**	0.092	237.9	ug/L	15	Standard
	Se-1	77	57.7	14.7	**0.0653**	0.120	183.5	ug/L	48	Standard
>	**Ga**	71	58.3	44.0				mg/L	90	Standard
	Rb	85	1753.4	3.2				ug/L	23	Standard
	Y	89	444634.9	0.6				ug/L	448510	Standard
>	**Rh**	103	21.7	48.0				ug/L	15	Standard
	Mo	98	88.5	3.1	**0.0131**	0.001	5.4	ug/L	11	Standard
	Ag	107	142.0	4.2	**0.0046**	0.001	16.3	ug/L	134	Standard
	Cd	111	23.2	23.8	**0.0077**	0.002	31.6	mg/L	7	Standard
	Cd	114	28.0	34.6	**0.0004**	0.002	477.3	ug/L	16	Standard
>	**In**	115	620921.1	1.0				ug/L	611117	Standard
	Sn	118	821.7	5.2	**0.0348**	0.006	16.8	ug/L	518	Standard
	Sb	123	2051.2	21.4	**0.4156**	0.096	23.0	ug/L	127	Standard
	Ba	135	34796.2	0.2	**16.5640**	0.119	0.7	ug/L	45	Standard
	Ce	140	63.3	12.1				ug/L	298	Standard
>	**Tb**	159	973024.2	1.8				ug/L	977942	Standard
	Ho	165	8.3	124.9				ug/L	12	Standard
	Tl	203	97.0	5.7	**0.0066**	0.000	6.5	ug/L	31	Standard
	Tl	205	68.3	44.1	**0.0070**	0.004	57.1	ug/L	20	Standard
	Pb	206	360.7	11.0	**0.0024**	0.006	236.3	ug/L	286	Standard
	Pb	207	322.3	9.7	**0.0075**	0.006	86.2	ug/L	257	Standard
	Pb	208	1339.4	1.1	**0.0099**	0.001	10.7	ug/L	956	Standard
	U	238	86.3	6.6	**0.0090**	0.001	5.9	ug/L	17	Standard
>	**Bi**	209	562189.7	2.5				ug/L	557080	Standard

Sample ID: L1606091601SDL WG574522-02
Report Date/Time: Tuesday, June 28, 2016 16:30:33
Page 1

Approved: June 29, 2016

Na	23	0.0		**0.0050**			mg/L	0	Standard
Mg	24	991.7	7.3	**1.2554**	0.092	7.3	mg/L	32	Standard
K	39	51.7	11.2	**0.0323**	0.021	64.1	mg/L	30	Standard
Ca	43	40.0	45.1	**0.6884**	2.694	391.4	mg/L	48	Standard
Fe	54	140.9	19.7	**-0.0104**	0.024	229.0	mg/L	159	Standard
Fe	57	241.7	4.8	**0.1865**	0.032	17.2	mg/L	195	Standard
> **Sc-1**	45	39763.8	0.8				mg/L	39543	Standard
Cl	35	40635.1	0.7				ug/L	27642	Standard
Kr	83	1.3	43.3				ug/L	2	Standard
Br	81	2310.2	7.5				ug/L	1647	Standard
P	31	19332.3	4.6				ug/L	15231	Standard
S	34	2451.9	6.9				ug/L	1845	Standard
Sr	88	125.0	21.2				ug/L	70	Standard
C	12	163.3	25.5				mg/L	113	Standard
N	14	0.0					mg/L	0	Standard
Hg	202	0.0					mg/L	0	Standard
Dy	164	19.5	88.8				mg/L	12	Standard
Ho-1	165	8.3	124.9				mg/L	12	Standard
Er	166	10.0	100.0				mg/L	20	Standard
I	127	7598.6	6.6				mg/L	1162	Standard

QC Calculated Values

Analyte	Mass	QC Std % Recovery	Int Std % Recovery	Spike % Recovery
> Li	6		101.179	
Be	9			
Al	27			
Sc	45			
Ti	47			
V	51			
Cr	52			
Cr	53			
Mn	55			
Co	59			
Ni	60			
Cu	65			
Zn	66			
> Ge	72		97.675	
As	75			
Se	82			
Se-1	77			
> Ga	71			

Sample ID: L1606091601SDL WG574522-02
Report Date/Time: Tuesday, June 28, 2016 16:30:33
Page 2

Approved: June 29, 2016

Rb	85		
Y	89		
> Rh	103		
Mo	98		
Ag	107		
Cd	111		
Cd	114		
> In	115		101.604
Sn	118		
Sb	123		
Ba	135		
Ce	140		
> Tb	159		
Ho	165		
Tl	203		
Tl	205		
Pb	206		
Pb	207		
Pb	208		
U	238		
> Bi	209		100.917
Na	23		
Mg	24		
K	39		
Ca	43		
Fe	54		
Fe	57		
> Sc-1	45		
Cl	35		
Kr	83		
Br	81		
P	31		
S	34		
Sr	88		
C	12		
N	14		
Hg	202		
Dy	164		
Ho-1	165		
Er	166		
I	127		

QC Out of Limits

Measurement Type	Analyte	Mass	Out of Limits Message

Approved: June 29, 2016

Method 6020 - Summary Report

Sample ID: QC Std 6
Sample Date/Time: Tuesday, June 28, 2016 16:31:29
Number of Replicates: 3
Autosampler Position: 101
Sample Description:
Method File: C:\NexIONData\Method\6020a.mth
Aliquot Volume (mL):
Diluted to Volume (mL):
User Name: BKT Nexion300X
Cumulative Autodilution Factor: 1
Nexion-ICP 200.8\6020

Concentration Results

IS	Analyte	Mass	Intensity	RSD	Conc.	SD	RSD	Units	Blank Intens.	Mode
>	Li	6	79881.8	2.3				ug/L	81760	Standard
	Be	9	50840.2	1.3	**52.4015**	1.145	2.2	ug/L	17	Standard
	Al	27	7585830.9	1.9	**50.3677**	1.194	2.4	ug/L	1410	Standard
	Sc	45	39128.8	0.6				ug/L	39543	Standard
	Ti	47	24998.6	0.9	**102.1788**	1.762	1.7	ug/L	39	Standard
	V	51	348429.9	1.4	**50.8229**	0.271	0.5	ug/L	1415	Standard
	Cr	52	355416.3	0.4	**50.9232**	0.579	1.1	ug/L	6946	Standard
	Cr	53	44443.4	1.1	**51.2031**	0.906	1.8	ug/L	328	Standard
	Mn	55	315927.2	0.8	**49.4624**	0.575	1.2	ug/L	823	Standard
	Co	59	353189.3	0.9	**51.1457**	0.854	1.7	ug/L	252	Standard
	Ni	60	94600.8	0.9	**51.0293**	0.136	0.3	ug/L	192	Standard
	Cu	65	95833.5	0.4	**51.2541**	0.406	0.8	ug/L	141	Standard
	Zn	66	56109.7	0.5	**51.2906**	0.852	1.7	ug/L	491	Standard
>	Ge	72	505999.1	1.2				ug/L	515087	Standard
	As	75	55945.5	0.4	**50.6968**	0.402	0.8	ug/L	20	Standard
	Se	82	5756.3	0.8	**50.7852**	1.001	2.0	ug/L	15	Standard
	Se-1	77	3889.8	1.1	**51.8484**	1.021	2.0	ug/L	48	Standard
>	Ga	71	51.7	20.1				mg/L	90	Standard
	Rb	85	811.7	9.0				ug/L	23	Standard
	Y	89	426423.1	2.5				ug/L	448510	Standard
>	Rh	103	31.7	24.1				ug/L	15	Standard
	Mo	98	265386.1	0.2	**99.3199**	0.619	0.6	ug/L	11	Standard
	Ag	107	333927.0	1.2	**50.3137**	0.313	0.6	ug/L	134	Standard
	Cd	111	105484.6	1.1	**49.9277**	0.764	1.5	mg/L	7	Standard
	Cd	114	258596.4	2.6	**50.3494**	1.108	2.2	ug/L	16	Standard
>	In	115	604027.1	0.8				ug/L	611117	Standard
	Sn	118	295796.4	1.2	**50.5150**	0.923	1.8	ug/L	518	Standard
	Sb	123	237014.9	1.1	**50.8107**	0.333	0.7	ug/L	127	Standard
	Ba	135	100914.0	1.4	**49.4318**	0.852	1.7	ug/L	45	Standard
	Ce	140	80.0	0.0				ug/L	298	Standard
>	Tb	159	968181.4	1.1				ug/L	977942	Standard
	Ho	165	8.3	69.3				ug/L	12	Standard
	Tl	203	430250.2	1.2	**50.7804**	1.115	2.2	ug/L	31	Standard
	Tl	205	381434.8	2.3	**51.8414**	1.366	2.6	ug/L	20	Standard
	Pb	206	273103.8	0.8	**50.1867**	0.395	0.8	ug/L	286	Standard
	Pb	207	246704.6	0.5	**50.2667**	0.621	1.2	ug/L	257	Standard
	Pb	208	974193.4	0.6	**51.3084**	0.901	1.8	ug/L	956	Standard
	U	238	366221.1	0.4	**50.8280**	0.746	1.5	ug/L	17	Standard
>	Bi	209	560252.8	1.6				ug/L	557080	Standard

Sample ID: QC Std 6
Report Date/Time: Tuesday, June 28, 2016 16:33:46
Page 1

Approved: June 29, 2016

Na	23	0.0		**0.0050**			mg/L	0	Standard
Mg	24	3943.8	5.4	**5.2490**	0.301	5.7	mg/L	32	Standard
K	39	1356.7	5.3	**4.4904**	0.223	5.0	mg/L	30	Standard
Ca	43	83.3	18.3	**7.4389**	2.295	30.8	mg/L	48	Standard
Fe	54	5957.3	2.0	**5.3112**	0.093	1.8	mg/L	159	Standard
Fe	57	1600.1	10.0	**4.8365**	0.580	12.0	mg/L	195	Standard
> **Sc-1**	45	39128.8	0.6				mg/L	39543	Standard
Cl	35	37049.3	3.3				ug/L	27642	Standard
Kr	83	2.0	132.3				ug/L	2	Standard
Br	81	1520.1	14.1				ug/L	1647	Standard
P	31	19898.1	2.1				ug/L	15231	Standard
S	34	2718.6	2.9				ug/L	1845	Standard
Sr	88	73.3	20.8				ug/L	70	Standard
C	12	120.0	43.3				mg/L	113	Standard
N	14	0.0					mg/L	0	Standard
Hg	202	0.0					mg/L	0	Standard
Dy	164	9.0	113.3				mg/L	12	Standard
Ho-1	165	8.3	69.3				mg/L	12	Standard
Er	166	20.0	50.0				mg/L	20	Standard
I	127	2098.5	16.7				mg/L	1162	Standard

QC Calculated Values

Analyte	Mass	QC Std % Recovery	Int Std % Recovery	Spike % Recovery
> Li	6			
Be	9	104.803		
Al	27	100.735		
Sc	45			
Ti	47	102.179		
V	51	101.646		
Cr	52	101.846		
Cr	53			
Mn	55	98.925		
Co	59	102.291		
Ni	60	102.059		
Cu	65	102.508		
Zn	66	102.581		
> Ge	72		98.236	
As	75	101.394		
Se	82	101.570		
Se-1	77			
> Ga	71			

Sample ID: QC Std 6
Report Date/Time: Tuesday, June 28, 2016 16:33:46
Page 2

Approved: June 29, 2016

Rb	85			
Y	89			
> Rh	103			
Mo	98	99.320		
Ag	107	100.627		
Cd	111	99.855		
Cd	114			
> In	115			98.840
Sn	118	101.030		
Sb	123	101.621		
Ba	135	98.864		
Ce	140			
> Tb	159			
Ho	165			
Tl	203	101.561		
Tl	205			
Pb	206			
Pb	207			
Pb	208	102.617		
U	238	101.656		
> Bi	209			100.569
Na	23			
Mg	24			
K	39			
Ca	43			
Fe	54			
Fe	57			
> Sc-1	45			
Cl	35			
Kr	83			
Br	81			
P	31			
S	34			
Sr	88			
C	12			
N	14			
Hg	202			
Dy	164			
Ho-1	165			
Er	166			
I	127			

QC Out of Limits

Measurement Type	Analyte	Mass	Out of Limits Message

Sample ID: QC Std 6
Report Date/Time: Tuesday, June 28, 2016 16:33:46
Page 3

Approved: June 29, 2016

Method 6020 - Summary Report

Sample ID: QC Std 7
Sample Date/Time: Tuesday, June 28, 2016 16:34:41
Number of Replicates: 3
Autosampler Position: 102
Sample Description:
Method File: C:\NexIONData\Method\6020a.mth
Aliquot Volume (mL):
Diluted to Volume (mL):
User Name: BKT Nexion300X
Cumulative Autodilution Factor: 1
Nexion-ICP 200.8\6020

Concentration Results

IS	Analyte	Mass	Intensity	RSD	Conc.	SD	RSD	Units	Blank Intens.	Mode
>	**Li**	6	77653.6	3.2				ug/L	81760	Standard
	Be	9	28.3	27.0	**0.0205**	0.009	43.8	ug/L	17	Standard
	Al	27	2033.5	6.8	**-0.0005**	0.001	113.9	ug/L	1410	Standard
	Sc	45	38149.6	0.7				ug/L	39543	Standard
	Ti	47	33.0	16.0	**-0.0290**	0.023	78.1	ug/L	39	Standard
	V	51	1124.7	5.5	**-0.0407**	0.010	23.8	ug/L	1415	Standard
	Cr	52	6085.9	0.6	**-0.1604**	0.016	10.1	ug/L	6946	Standard
	Cr	53	345.0	11.5	**0.0612**	0.041	67.1	ug/L	328	Standard
	Mn	55	652.0	2.2	**-0.0453**	0.002	5.1	ug/L	823	Standard
	Co	59	236.0	7.4	**0.0031**	0.003	92.5	ug/L	252	Standard
	Ni	60	163.3	9.5	**-0.0160**	0.008	51.9	ug/L	192	Standard
	Cu	65	132.3	11.7	**-0.0193**	0.009	47.2	ug/L	141	Standard
	Zn	66	446.3	5.3	**-0.4102**	0.017	4.3	ug/L	491	Standard
>	**Ge**	72	502289.8	1.3				ug/L	515087	Standard
	As	75	-42.3	118.5	**0.0014**	0.046	3304.8	ug/L	20	Standard
	Se	82	15.3	48.7	**0.0168**	0.064	382.8	ug/L	15	Standard
	Se-1	77	51.0	21.6	**-0.0257**	0.142	551.0	ug/L	48	Standard
>	**Ga**	71	38.3	27.2				mg/L	90	Standard
	Rb	85	10.0	86.6				ug/L	23	Standard
	Y	89	438316.4	0.6				ug/L	448510	Standard
>	**Rh**	103	15.0	0.0				ug/L	15	Standard
	Mo	98	228.3	18.4	**0.0667**	0.015	22.0	ug/L	11	Standard
	Ag	107	123.7	9.2	**0.0025**	0.002	72.5	ug/L	134	Standard
	Cd	111	11.3	56.7	**0.0024**	0.003	123.9	mg/L	7	Standard
	Cd	114	32.3	39.0	**0.0014**	0.003	178.7	ug/L	16	Standard
>	**In**	115	601315.6	1.3				ug/L	611117	Standard
	Sn	118	783.4	33.2	**0.0331**	0.047	140.5	ug/L	518	Standard
	Sb	123	646.2	31.1	**0.1267**	0.045	35.7	ug/L	127	Standard
	Ba	135	40.3	7.6	**-0.0052**	0.002	33.4	ug/L	45	Standard
	Ce	140	38.3	19.9				ug/L	298	Standard
>	**Tb**	159	937082.2	1.4				ug/L	977942	Standard
	Ho	165	5.0	100.0				ug/L	12	Standard
	Tl	203	49.7	12.9	**0.0012**	0.001	66.7	ug/L	31	Standard
	Tl	205	40.0	57.3	**0.0033**	0.003	97.6	ug/L	20	Standard
	Pb	206	275.3	5.0	**-0.0116**	0.003	25.8	ug/L	286	Standard
	Pb	207	258.0	7.0	**-0.0041**	0.003	84.6	ug/L	257	Standard
	Pb	208	1051.3	3.4	**-0.0036**	0.002	41.9	ug/L	956	Standard
	U	238	50.3	16.2	**0.0042**	0.001	28.1	ug/L	17	Standard
>	**Bi**	209	546028.7	0.7				ug/L	557080	Standard

Sample ID: QC Std 7
Report Date/Time: Tuesday, June 28, 2016 16:36:58
Page 1

Approved: June 29, 2016

Na	23	3.3	86.6	**22.1550**	19.184	86.6	mg/L	0	Standard
Mg	24	31.7	50.8	**-0.0134**	0.022	167.6	mg/L	32	Standard
K	39	30.0	28.9	**-0.0362**	0.031	85.5	mg/L	30	Standard
Ca	43	30.0	66.7	**-0.6084**	3.177	522.1	mg/L	48	Standard
Fe	54	168.0	24.0	**0.0206**	0.039	187.8	mg/L	159	Standard
Fe	57	143.3	24.5	**-0.1229**	0.124	101.2	mg/L	195	Standard
Sc-1	45	38149.6	0.7				mg/L	39543	Standard
Cl	35	36673.0	2.0				ug/L	27642	Standard
Kr	83	1.0	173.2				ug/L	2	Standard
Br	81	1570.1	7.0				ug/L	1647	Standard
P	31	19050.3	3.5				ug/L	15231	Standard
S	34	2736.9	0.8				ug/L	1845	Standard
Sr	88	48.3	15.8				ug/L	70	Standard
C	12	133.3	4.3				mg/L	113	Standard
N	14	0.0					mg/L	0	Standard
Hg	202	6.7	86.6				mg/L	0	Standard
Dy	164	5.7	217.0				mg/L	12	Standard
Ho-1	165	5.0	100.0				mg/L	12	Standard
Er	166	20.0	100.0				mg/L	20	Standard
I	127	1683.4	18.4				mg/L	1162	Standard

QC Calculated Values

Analyte	Mass	QC Std % Recovery	Int Std % Recovery	Spike % Recovery
Li	6			
Be	9			
Al	27			
Sc	45			
Ti	47			
V	51			
Cr	52			
Cr	53			
Mn	55			
Co	59			
Ni	60			
Cu	65			
Zn	66			
Ge	72		97.516	
As	75			
Se	82			
Se-1	77			
Ga	71			

Sample ID: QC Std 7
Report Date/Time: Tuesday, June 28, 2016 16:36:58
Page 2

Approved: June 29, 2016

Rb	85		
Y	89		
> Rh	103		
Mo	98		
Ag	107		
Cd	111		
Cd	114		
> In	115		98.396
Sn	118		
Sb	123		
Ba	135		
Ce	140		
> Tb	159		
Ho	165		
Tl	203		
Tl	205		
Pb	206		
Pb	207		
Pb	208		
U	238		
> Bi	209		98.016
Na	23		
Mg	24		
K	39		
Ca	43		
Fe	54		
Fe	57		
> Sc-1	45		
Cl	35		
Kr	83		
Br	81		
P	31		
S	34		
Sr	88		
C	12		
N	14		
Hg	202		
Dy	164		
Ho-1	165		
Er	166		
I	127		

QC Out of Limits

Measurement Type	Analyte	Mass	Out of Limits Message

Sample ID: QC Std 7
Report Date/Time: Tuesday, June 28, 2016 16:36:58
Page 3

Approved: June 29, 2016

Method 6020 - Summary Report

Sample ID: L1606091601SDL WG574522-02
Sample Date/Time: Tuesday, June 28, 2016 16:37:54
Number of Replicates: 3
Autosampler Position: 242
Sample Description: 25
Method File: C:\NexIONData\Method\6020a.mth
Aliquot Volume (mL):
Diluted to Volume (mL):
User Name: BKT Nexion300X
Cumulative Autodilution Factor: 1
Nexion-ICP 200.8\6020

Concentration Results

IS	Analyte	Mass	Intensity	RSD	Conc.	SD	RSD	Units	Blank Intens.	Mode
>	**Li**	6	80481.5	1.5				ug/L	81760	Standard
	Be	9	31.7	9.1	**0.0226**	0.003	11.9	ug/L	17	Standard
	Al	27	181010.0	1.7	**1.1789**	0.039	3.3	ug/L	1410	Standard
	Sc	45	40285.2	2.7				ug/L	39543	Standard
	Ti	47	30.3	10.1	**-0.0420**	0.014	34.3	ug/L	39	Standard
	V	51	1262.3	9.3	**-0.0236**	0.014	61.0	ug/L	1415	Standard
	Cr	52	6637.8	2.8	**-0.0958**	0.014	14.1	ug/L	6946	Standard
	Cr	53	403.3	17.4	**0.1211**	0.074	61.5	ug/L	328	Standard
	Mn	55	3292.4	3.2	**0.3636**	0.014	3.8	ug/L	823	Standard
	Co	59	275.7	13.5	**0.0082**	0.005	64.5	ug/L	252	Standard
	Ni	60	218.7	22.1	**0.0120**	0.025	207.8	ug/L	192	Standard
	Cu	65	189.7	2.7	**0.0098**	0.003	33.4	ug/L	141	Standard
	Zn	66	2022.1	5.3	**1.0328**	0.100	9.7	ug/L	491	Standard
>	**Ge**	72	510876.9	1.9				ug/L	515087	Standard
	As	75	-16.1	411.9	**0.0255**	0.059	233.0	ug/L	20	Standard
	Se	82	17.9	79.1	**0.0373**	0.123	328.7	ug/L	15	Standard
	Se-1	77	53.0	5.0	**-0.0093**	0.040	429.4	ug/L	48	Standard
>	**Ga**	71	26.7	10.8				mg/L	90	Standard
	Rb	85	385.0	11.5				ug/L	23	Standard
	Y	89	434970.9	1.3				ug/L	448510	Standard
>	**Rh**	103	13.3	57.3				ug/L	15	Standard
	Mo	98	105.1	23.0	**0.0193**	0.009	45.6	ug/L	11	Standard
	Ag	107	160.3	33.6	**0.0074**	0.008	107.2	ug/L	134	Standard
	Cd	111	27.8	77.7	**0.0099**	0.010	100.3	mg/L	7	Standard
	Cd	114	89.4	76.6	**0.0121**	0.013	107.6	ug/L	16	Standard
>	**In**	115	618555.8	0.1				ug/L	611117	Standard
	Sn	118	705.0	14.2	**0.0159**	0.017	105.2	ug/L	518	Standard
	Sb	123	323.1	28.2	**0.0548**	0.019	34.7	ug/L	127	Standard
	Ba	135	6967.6	1.3	**3.3092**	0.040	1.2	ug/L	45	Standard
	Ce	140	23.3	65.5				ug/L	298	Standard
>	**Tb**	159	976647.8	1.4				ug/L	977942	Standard
	Ho	165	15.0	57.7				ug/L	12	Standard
	Tl	203	112.7	67.1	**0.0081**	0.009	105.4	ug/L	31	Standard
	Tl	205	90.0	29.4	**0.0096**	0.003	35.2	ug/L	20	Standard
	Pb	206	345.7	14.3	**-0.0019**	0.008	437.8	ug/L	286	Standard
	Pb	207	297.3	11.3	**0.0008**	0.006	736.1	ug/L	257	Standard
	Pb	208	1206.4	8.6	**0.0013**	0.005	370.6	ug/L	956	Standard
	U	238	79.3	55.4	**0.0077**	0.006	75.6	ug/L	17	Standard
>	**Bi**	209	576852.7	1.1				ug/L	557080	Standard

Sample ID: L1606091601SDL WG574522-02
Report Date/Time: Tuesday, June 28, 2016 16:40:10
Page 1

Approved: June 29, 2016

Na	23	0.0		**0.0050**			mg/L	0	Standard
Mg	24	251.7	21.2	**0.2729**	0.077	28.4	mg/L	32	Standard
K	39	35.0	75.6	**-0.0238**	0.089	375.8	mg/L	30	Standard
Ca	43	41.7	66.1	**0.8623**	4.157	482.1	mg/L	48	Standard
Fe	54	139.7	6.2	**-0.0128**	0.010	79.6	mg/L	159	Standard
Fe	57	215.0	8.1	**0.0878**	0.054	61.5	mg/L	195	Standard
Sc-1	45	40285.2	2.7				mg/L	39543	Standard
Cl	35	36209.9	2.0				ug/L	27642	Standard
Kr	83	1.0	100.0				ug/L	2	Standard
Br	81	1783.4	3.4				ug/L	1647	Standard
P	31	18659.8	1.9				ug/L	15231	Standard
S	34	2565.2	1.9				ug/L	1845	Standard
Sr	88	76.7	26.4				ug/L	70	Standard
C	12	126.7	24.1				mg/L	113	Standard
N	14	0.0					mg/L	0	Standard
Hg	202	6.7	86.6				mg/L	0	Standard
Dy	164	19.2	52.1				mg/L	12	Standard
Ho-1	165	15.0	57.7				mg/L	12	Standard
Er	166	16.7	34.6				mg/L	20	Standard
I	127	2670.2	2.5				mg/L	1162	Standard

QC Calculated Values

Analyte	Mass	QC Std % Recovery	Int Std % Recovery	Spike % Recovery
Li	6		98.436	
Be	9			
Al	27			
Sc	45			
Ti	47			
V	51			
Cr	52			
Cr	53			
Mn	55			
Co	59			
Ni	60			
Cu	65			
Zn	66			
Ge	72		99.183	
As	75			
Se	82			
Se-1	77			
Ga	71			

Sample ID: L1606091601SDL WG574522-02
Report Date/Time: Tuesday, June 28, 2016 16:40:10
Page 2

Approved: June 29, 2016

Rb	85		
Y	89		
> Rh	103		
Mo	98		
Ag	107		
Cd	111		
Cd	114		
> In	115		101.217
Sn	118		
Sb	123		
Ba	135		
Ce	140		
> Tb	159		
Ho	165		
Tl	203		
Tl	205		
Pb	206		
Pb	207		
Pb	208		
U	238		
> Bi	209		103.549
Na	23		
Mg	24		
K	39		
Ca	43		
Fe	54		
Fe	57		
> Sc-1	45		
Cl	35		
Kr	83		
Br	81		
P	31		
S	34		
Sr	88		
C	12		
N	14		
Hg	202		
Dy	164		
Ho-1	165		
Er	166		
I	127		

QC Out of Limits

Measurement Type	Analyte	Mass	Out of Limits Message

Approved: June 29, 2016

Method 6020 - Summary Report

Sample ID: L1606114201
Sample Date/Time: Tuesday, June 28, 2016 16:41:05
Number of Replicates: 3
Autosampler Position: 243
Sample Description: 1
Method File: C:\NexIONData\Method\6020a.mth
Aliquot Volume (mL):
Diluted to Volume (mL):
User Name: BKT Nexion300X
Cumulative Autodilution Factor: 1
Nexion-ICP 200.8\6020

Concentration Results

IS	Analyte	Mass	Intensity	RSD	Conc.	SD	RSD	Units	Blank Intens.	Mode
>	**Li**	6	80520.1	1.9				ug/L	81760	Standard
	Be	9	30.0	16.7	**0.0209**	0.005	21.7	ug/L	17	Standard
	Al	27	1224587.7	1.8	**8.0560**	0.286	3.6	ug/L	1410	Standard
	Sc	45	42140.2	1.9				ug/L	39543	Standard
	Ti	47	397.3	21.3	**1.4906**	0.359	24.1	ug/L	39	Standard
	V	51	2122.9	0.3	**0.1097**	0.002	1.5	ug/L	1415	Standard
	Cr	52	14472.9	1.3	**1.0963**	0.024	2.2	ug/L	6946	Standard
	Cr	53	2878.6	1.5	**3.0550**	0.050	1.6	ug/L	328	Standard
	Mn	55	698464.2	0.4	**111.4396**	0.282	0.3	ug/L	823	Standard
	Co	59	22132.5	0.4	**3.2312**	0.012	0.4	ug/L	252	Standard
	Ni	60	7435.8	1.3	**3.9843**	0.043	1.1	ug/L	192	Standard
	Cu	65	724.4	2.6	**0.3040**	0.008	2.7	ug/L	141	Standard
	Zn	66	6121.2	1.0	**4.9565**	0.034	0.7	ug/L	491	Standard
>	**Ge**	72	497323.9	0.5				ug/L	515087	Standard
	As	75	171.3	19.9	**0.1980**	0.031	15.4	ug/L	20	Standard
	Se	82	64.0	10.3	**0.4560**	0.056	12.4	ug/L	15	Standard
	Se-1	77	106.7	7.0	**0.7479**	0.110	14.7	ug/L	48	Standard
>	**Ga**	71	88.3	6.5				mg/L	90	Standard
	Rb	85	4614.0	1.5				ug/L	23	Standard
	Y	89	442742.2	2.0				ug/L	448510	Standard
>	**Rh**	103	21.7	35.3				ug/L	15	Standard
	Mo	98	335.3	5.4	**0.1033**	0.008	7.8	ug/L	11	Standard
	Ag	107	92.0	14.2	**-0.0027**	0.002	71.5	ug/L	134	Standard
	Cd	111	86.4	7.6	**0.0370**	0.004	9.6	mg/L	7	Standard
	Cd	114	204.2	9.6	**0.0339**	0.004	12.0	ug/L	16	Standard
>	**In**	115	619678.1	1.4				ug/L	611117	Standard
	Sn	118	898.4	6.0	**0.0480**	0.011	22.7	ug/L	518	Standard
	Sb	123	324.0	26.0	**0.0551**	0.019	33.6	ug/L	127	Standard
	Ba	135	76873.5	0.9	**36.7017**	0.677	1.8	ug/L	45	Standard
	Ce	140	3832.2	0.5				ug/L	298	Standard
>	**Tb**	159	963958.5	1.3				ug/L	977942	Standard
	Ho	165	96.7	23.3				ug/L	12	Standard
	Tl	203	122.3	9.5	**0.0098**	0.001	14.0	ug/L	31	Standard
	Tl	205	126.7	13.9	**0.0151**	0.002	14.9	ug/L	20	Standard
	Pb	206	564.7	2.8	**0.0417**	0.003	6.6	ug/L	286	Standard
	Pb	207	477.0	3.5	**0.0406**	0.003	8.6	ug/L	257	Standard
	Pb	208	2018.4	2.1	**0.0474**	0.002	3.2	ug/L	956	Standard
	U	238	92.7	4.5	**0.0101**	0.001	6.9	ug/L	17	Standard
>	**Bi**	209	552929.6	1.0				ug/L	557080	Standard

Sample ID: L1606114201
Report Date/Time: Tuesday, June 28, 2016 16:43:22
Page 1

Approved: June 29, 2016

Na	23	1.7	173.2	**10.1351**	17.546	173.1	mg/L	0	Standard
Mg	24	7430.2	1.6	**9.2261**	0.222	2.4	mg/L	32	Standard
K	39	131.7	22.3	**0.2750**	0.084	30.6	mg/L	30	Standard
Ca	43	50.0	10.0	**1.7747**	0.605	34.1	mg/L	48	Standard
Fe	54	2749.1	1.6	**2.1977**	0.008	0.4	mg/L	159	Standard
Fe	57	918.4	0.8	**2.2851**	0.038	1.7	mg/L	195	Standard
> **Sc-1**	45	42140.2	1.9				mg/L	39543	Standard
Cl	35	36101.6	0.8				ug/L	27642	Standard
Kr	83	3.3	75.5				ug/L	2	Standard
Br	81	12138.2	7.4				ug/L	1647	Standard
P	31	25736.8	1.2				ug/L	15231	Standard
S	34	2443.5	6.8				ug/L	1845	Standard
Sr	88	88.3	31.2				ug/L	70	Standard
C	12	360.0	10.0				mg/L	113	Standard
N	14	0.0					mg/L	0	Standard
Hg	202	3.3	173.2				mg/L	0	Standard
Dy	164	87.0	21.3				mg/L	12	Standard
Ho-1	165	96.7	23.3				mg/L	12	Standard
Er	166	63.3	48.2				mg/L	20	Standard
I	127	223077.6	8.3				mg/L	1162	Standard

QC Calculated Values

Analyte	Mass	QC Std % Recovery	Int Std % Recovery	Spike % Recovery
> Li	6		98.483	
Be	9			
Al	27			
Sc	45			
Ti	47			
V	51			
Cr	52			
Cr	53			
Mn	55			
Co	59			
Ni	60			
Cu	65			
Zn	66			
> Ge	72		96.551	
As	75			
Se	82			
Se-1	77			
> Ga	71			

Sample ID: L1606114201
Report Date/Time: Tuesday, June 28, 2016 16:43:22
Page 2

Approved: June 29, 2016

Rb	85		
Y	89		
> Rh	103		
Mo	98		
Ag	107		
Cd	111		
Cd	114		
> In	115	101.401	
Sn	118		
Sb	123		
Ba	135		
Ce	140		
> Tb	159		
Ho	165		
Tl	203		
Tl	205		
Pb	206		
Pb	207		
Pb	208		
U	238		
> Bi	209	99.255	
Na	23		
Mg	24		
K	39		
Ca	43		
Fe	54		
Fe	57		
> Sc-1	45		
Cl	35		
Kr	83		
Br	81		
P	31		
S	34		
Sr	88		
C	12		
N	14		
Hg	202		
Dy	164		
Ho-1	165		
Er	166		
I	127		

QC Out of Limits

Measurement Type	Analyte	Mass	Out of Limits Message
Mn 55 Upper, S, EEE	Mn	55	

Sample ID: L1606114201
Report Date/Time: Tuesday, June 28, 2016 16:43:22
Page 3

Approved: June 29, 2016

Method 6020 - Summary Report

Sample ID: L1606114203
Sample Date/Time: Tuesday, June 28, 2016 16:44:17
Number of Replicates: 3
Autosampler Position: 244
Sample Description: 1
Method File: C:\NexIONData\Method\6020a.mth
Aliquot Volume (mL):
Diluted to Volume (mL):
User Name: BKT Nexion300X
Cumulative Autodilution Factor: 1
Nexion-ICP 200.8\6020

Concentration Results

IS	Analyte	Mass	Intensity	RSD	Conc.	SD	RSD	Units	Blank Intens.	Mode
>	**Li**	6	81992.9	1.1				ug/L	81760	Standard
	Be	9	28.3	27.0	**0.0187**	0.008	41.6	ug/L	17	Standard
	Al	27	794059.8	1.7	**5.1234**	0.139	2.7	ug/L	1410	Standard
	Sc	45	39785.5	1.2				ug/L	39543	Standard
	Ti	47	377.0	7.0	**1.3367**	0.105	7.9	ug/L	39	Standard
	V	51	6234.1	1.0	**0.6819**	0.005	0.8	ug/L	1415	Standard
	Cr	52	12611.2	0.3	**0.7377**	0.006	0.8	ug/L	6946	Standard
	Cr	53	1423.4	7.9	**1.2652**	0.132	10.4	ug/L	328	Standard
	Mn	55	579693.3	1.0	**88.4369**	1.228	1.4	ug/L	823	Standard
	Co	59	3503.7	1.5	**0.4627**	0.007	1.6	ug/L	252	Standard
	Ni	60	3465.4	2.9	**1.7179**	0.054	3.1	ug/L	192	Standard
	Cu	65	1070.0	1.6	**0.4670**	0.008	1.6	ug/L	141	Standard
	Zn	66	3004.0	2.3	**1.8876**	0.071	3.8	ug/L	491	Standard
>	**Ge**	72	519952.2	0.4				ug/L	515087	Standard
	As	75	346.7	9.3	**0.3458**	0.028	8.2	ug/L	20	Standard
	Se	82	27.6	23.7	**0.1179**	0.056	47.6	ug/L	15	Standard
	Se-1	77	61.3	6.2	**0.0875**	0.047	53.2	ug/L	48	Standard
>	**Ga**	71	168.3	22.5				mg/L	90	Standard
	Rb	85	8202.2	4.2				ug/L	23	Standard
	Y	89	450084.2	2.9				ug/L	448510	Standard
>	**Rh**	103	20.0	50.0				ug/L	15	Standard
	Mo	98	804.4	3.7	**0.2777**	0.016	5.8	ug/L	11	Standard
	Ag	107	104.7	4.0	**-0.0007**	0.001	91.7	ug/L	134	Standard
	Cd	111	177.3	6.3	**0.0797**	0.005	6.4	mg/L	7	Standard
	Cd	114	412.5	12.7	**0.0743**	0.011	14.2	ug/L	16	Standard
>	**In**	115	613204.5	2.4				ug/L	611117	Standard
	Sn	118	838.4	3.1	**0.0394**	0.004	11.4	ug/L	518	Standard
	Sb	123	255.2	2.7	**0.0411**	0.003	6.6	ug/L	127	Standard
	Ba	135	46232.8	2.2	**22.2974**	0.510	2.3	ug/L	45	Standard
	Ce	140	10413.6	4.0				ug/L	298	Standard
>	**Tb**	159	959024.8	2.1				ug/L	977942	Standard
	Ho	165	235.0	14.0				ug/L	12	Standard
	Tl	203	65.0	35.5	**0.0028**	0.003	94.5	ug/L	31	Standard
	Tl	205	33.3	45.8	**0.0022**	0.002	93.6	ug/L	20	Standard
	Pb	206	995.4	6.0	**0.1186**	0.010	8.6	ug/L	286	Standard
	Pb	207	825.7	1.1	**0.1096**	0.003	2.3	ug/L	257	Standard
	Pb	208	3331.5	0.8	**0.1144**	0.002	1.9	ug/L	956	Standard
	U	238	237.0	6.0	**0.0298**	0.002	6.6	ug/L	17	Standard
>	**Bi**	209	562917.3	0.4				ug/L	557080	Standard

Sample ID: L1606114203
Report Date/Time: Tuesday, June 28, 2016 16:46:33
Page 1

Approved: June 29, 2016

Na	23	0.0		**0.0050**			mg/L	0	Standard
Mg	24	1456.7	5.2	**1.8709**	0.119	6.4	mg/L	32	Standard
K	39	195.0	2.6	**0.5136**	0.022	4.3	mg/L	30	Standard
Ca	43	66.7	37.7	**4.7333**	3.876	81.9	mg/L	48	Standard
Fe	54	1995.7	3.8	**1.6587**	0.089	5.4	mg/L	159	Standard
Fe	57	716.7	4.0	**1.7796**	0.068	3.8	mg/L	195	Standard
> **Sc-1**	45	39785.5	1.2				mg/L	39543	Standard
Cl	35	34494.6	2.9				ug/L	27642	Standard
Kr	83	1.3	173.2				ug/L	2	Standard
Br	81	3500.4	9.9				ug/L	1647	Standard
P	31	20160.1	3.5				ug/L	15231	Standard
S	34	2286.8	4.4				ug/L	1845	Standard
Sr	88	110.0	28.4				ug/L	70	Standard
C	12	216.7	25.4				mg/L	113	Standard
N	14	0.0					mg/L	0	Standard
Hg	202	10.0	100.0				mg/L	0	Standard
Dy	164	341.7	16.9				mg/L	12	Standard
Ho-1	165	235.0	14.0				mg/L	12	Standard
Er	166	243.3	11.9				mg/L	20	Standard
I	127	25506.6	11.2				mg/L	1162	Standard

QC Calculated Values

Analyte	Mass	QC Std % Recovery	Int Std % Recovery	Spike % Recovery
> Li	6		100.285	
Be	9			
Al	27			
Sc	45			
Ti	47			
V	51			
Cr	52			
Cr	53			
Mn	55			
Co	59			
Ni	60			
Cu	65			
Zn	66			
> Ge	72		100.945	
As	75			
Se	82			
Se-1	77			
> Ga	71			

Sample ID: L1606114203
Report Date/Time: Tuesday, June 28, 2016 16:46:33
Page 2

Approved: June 29, 2016

Rb	85		
Y	89		
> Rh	103		
Mo	98		
Ag	107		
Cd	111		
Cd	114		
> In	115		100.342
Sn	118		
Sb	123		
Ba	135		
Ce	140		
> Tb	159		
Ho	165		
Tl	203		
Tl	205		
Pb	206		
Pb	207		
Pb	208		
U	238		
> Bi	209		101.048
Na	23		
Mg	24		
K	39		
Ca	43		
Fe	54		
Fe	57		
> Sc-1	45		
Cl	35		
Kr	83		
Br	81		
P	31		
S	34		
Sr	88		
C	12		
N	14		
Hg	202		
Dy	164		
Ho-1	165		
Er	166		
I	127		

QC Out of Limits

Measurement Type	Analyte	Mass	Out of Limits Message

Approved: June 29, 2016

Method 6020 - Summary Report

Sample ID: L1606114205
Sample Date/Time: Tuesday, June 28, 2016 16:47:28
Number of Replicates: 3
Autosampler Position: 245
Sample Description: 1
Method File: C:\NexIONData\Method\6020a.mth
Aliquot Volume (mL):
Diluted to Volume (mL):
User Name: BKT Nexion300X
Cumulative Autodilution Factor: 1
Nexion-ICP 200.8\6020

Concentration Results

IS	Analyte	Mass	Intensity	RSD	Conc.	SD	RSD	Units	Blank Intens.	Mode
>	**Li**	6	82787.3	1.4				ug/L	81760	Standard
	Be	9	48.3	23.9	**0.0383**	0.011	29.1	ug/L	17	Standard
	Al	27	819185.4	1.5	**5.2350**	0.125	2.4	ug/L	1410	Standard
	Sc	45	40940.2	1.5				ug/L	39543	Standard
	Ti	47	480.0	5.9	**1.6939**	0.112	6.6	ug/L	39	Standard
	V	51	6800.6	1.0	**0.7356**	0.007	0.9	ug/L	1415	Standard
	Cr	52	13980.4	1.6	**0.8771**	0.035	4.0	ug/L	6946	Standard
	Cr	53	1753.4	3.0	**1.5823**	0.062	3.9	ug/L	328	Standard
	Mn	55	596277.6	1.3	**88.4306**	1.209	1.4	ug/L	823	Standard
	Co	59	3687.4	0.3	**0.4741**	0.004	0.7	ug/L	252	Standard
	Ni	60	3717.1	1.3	**1.7958**	0.025	1.4	ug/L	192	Standard
	Cu	65	1213.0	2.2	**0.5240**	0.015	2.9	ug/L	141	Standard
	Zn	66	2977.6	2.2	**1.7886**	0.052	2.9	ug/L	491	Standard
>	**Ge**	72	534849.8	0.4				ug/L	515087	Standard
	As	75	377.9	7.0	**0.3640**	0.023	6.2	ug/L	20	Standard
	Se	82	30.4	15.6	**0.1347**	0.040	29.6	ug/L	15	Standard
	Se-1	77	66.7	7.4	**0.1333**	0.063	47.3	ug/L	48	Standard
>	**Ga**	71	223.3	16.2				mg/L	90	Standard
	Rb	85	9057.7	1.9				ug/L	23	Standard
	Y	89	448330.1	1.0				ug/L	448510	Standard
>	**Rh**	103	13.3	21.7				ug/L	15	Standard
	Mo	98	830.0	4.5	**0.2872**	0.016	5.5	ug/L	11	Standard
	Ag	107	122.7	18.8	**0.0020**	0.004	175.3	ug/L	134	Standard
	Cd	111	156.2	7.4	**0.0700**	0.006	8.4	mg/L	7	Standard
	Cd	114	373.1	12.2	**0.0667**	0.009	13.8	ug/L	16	Standard
>	**In**	115	612810.6	0.7				ug/L	611117	Standard
	Sn	118	755.0	9.6	**0.0254**	0.012	48.6	ug/L	518	Standard
	Sb	123	285.8	9.7	**0.0476**	0.006	12.8	ug/L	127	Standard
	Ba	135	48731.6	0.5	**23.5144**	0.057	0.2	ug/L	45	Standard
	Ce	140	12518.5	3.0				ug/L	298	Standard
>	**Tb**	159	979236.7	1.3				ug/L	977942	Standard
	Ho	165	273.3	12.2				ug/L	12	Standard
	Tl	203	95.3	25.1	**0.0062**	0.003	47.7	ug/L	31	Standard
	Tl	205	61.7	4.7	**0.0059**	0.000	5.9	ug/L	20	Standard
	Pb	206	1176.7	3.8	**0.1481**	0.011	7.4	ug/L	286	Standard
	Pb	207	985.7	2.0	**0.1385**	0.005	4.0	ug/L	257	Standard
	Pb	208	4033.5	3.6	**0.1475**	0.011	7.5	ug/L	956	Standard
	U	238	279.0	8.7	**0.0349**	0.004	10.9	ug/L	17	Standard
>	**Bi**	209	573358.0	1.7				ug/L	557080	Standard

Sample ID: L1606114205
Report Date/Time: Tuesday, June 28, 2016 16:49:45
Page 1

Approved: June 29, 2016

Na	23	1.7	173.2	**10.1692**	17.605	173.1	mg/L	0	Standard
Mg	24	1471.7	7.4	**1.8343**	0.119	6.5	mg/L	32	Standard
K	39	181.7	21.4	**0.4516**	0.129	28.5	mg/L	30	Standard
Ca	43	60.0	36.3	**3.4344**	3.118	90.8	mg/L	48	Standard
Fe	54	2300.2	8.7	**1.8724**	0.148	7.9	mg/L	159	Standard
Fe	57	716.7	8.3	**1.7108**	0.158	9.3	mg/L	195	Standard
> **Sc-1**	45	40940.2	1.5				mg/L	39543	Standard
Cl	35	34657.6	1.8				ug/L	27642	Standard
Kr	83	1.7	69.3				ug/L	2	Standard
Br	81	3160.3	4.1				ug/L	1647	Standard
P	31	20585.6	2.1				ug/L	15231	Standard
S	34	2273.5	1.5				ug/L	1845	Standard
Sr	88	120.0	11.0				ug/L	70	Standard
C	12	246.7	23.8				mg/L	113	Standard
N	14	0.0					mg/L	0	Standard
Hg	202	6.7	86.6				mg/L	0	Standard
Dy	164	334.1	26.2				mg/L	12	Standard
Ho-1	165	273.3	12.2				mg/L	12	Standard
Er	166	263.3	24.4				mg/L	20	Standard
I	127	21154.8	6.2				mg/L	1162	Standard

QC Calculated Values

Analyte	Mass	QC Std % Recovery	Int Std % Recovery	Spike % Recovery
> Li	6		101.256	
Be	9			
Al	27			
Sc	45			
Ti	47			
V	51			
Cr	52			
Cr	53			
Mn	55			
Co	59			
Ni	60			
Cu	65			
Zn	66			
> Ge	72		103.837	
As	75			
Se	82			
Se-1	77			
> Ga	71			

Sample ID: L1606114205
Report Date/Time: Tuesday, June 28, 2016 16:49:45
Page 2

Approved: June 29, 2016

Rb	85		
Y	89		
> Rh	103		
Mo	98		
Ag	107		
Cd	111		
Cd	114		
> In	115		100.277
Sn	118		
Sb	123		
Ba	135		
Ce	140		
> Tb	159		
Ho	165		
Tl	203		
Tl	205		
Pb	206		
Pb	207		
Pb	208		
U	238		
> Bi	209		102.922
Na	23		
Mg	24		
K	39		
Ca	43		
Fe	54		
Fe	57		
> Sc-1	45		
Cl	35		
Kr	83		
Br	81		
P	31		
S	34		
Sr	88		
C	12		
N	14		
Hg	202		
Dy	164		
Ho-1	165		
Er	166		
I	127		

QC Out of Limits

Measurement Type	Analyte	Mass	Out of Limits Message

Approved: June 29, 2016

Method 6020 - Summary Report

Sample ID: L1606115102
Sample Date/Time: Tuesday, June 28, 2016 16:50:39
Number of Replicates: 3
Autosampler Position: 246
Sample Description: 1
Method File: C:\NexIONData\Method\6020a.mth
Aliquot Volume (mL):
Diluted to Volume (mL):
User Name: BKT Nexion300X
Cumulative Autodilution Factor: 1
Nexion-ICP 200.8\6020

Concentration Results

IS	Analyte	Mass	Intensity	RSD	Conc.	SD	RSD	Units	Blank Intens.	Mode
>	**Li**	6	83962.1	2.2				ug/L	81760	Standard
	Be	9	23.3	32.7	**0.0132**	0.008	57.7	ug/L	17	Standard
	Al	27	14475219.3	2.2	**91.4576**	2.716	3.0	ug/L	1410	Standard
	Sc	45	40821.6	0.4				ug/L	39543	Standard
	Ti	47	413.3	6.2	**1.5180**	0.138	9.1	ug/L	39	Standard
	V	51	16629.8	2.6	**2.2151**	0.113	5.1	ug/L	1415	Standard
	Cr	52	10947.0	2.1	**0.5345**	0.067	12.6	ug/L	6946	Standard
	Cr	53	3965.5	4.7	**4.2265**	0.126	3.0	ug/L	328	Standard
	Mn	55	185468.7	3.9	**28.8128**	1.697	5.9	ug/L	823	Standard
	Co	59	997.7	2.0	**0.1124**	0.006	4.9	ug/L	252	Standard
	Ni	60	1478.4	4.6	**0.6898**	0.053	7.7	ug/L	192	Standard
	Cu	65	1958.8	1.9	**0.9525**	0.040	4.2	ug/L	141	Standard
	Zn	66	8106.5	2.8	**6.6572**	0.319	4.8	ug/L	491	Standard
>	**Ge**	72	509236.4	2.2				ug/L	515087	Standard
	As	75	962.9	2.3	**0.9070**	0.035	3.9	ug/L	20	Standard
	Se	82	228.1	4.7	**1.8861**	0.120	6.4	ug/L	15	Standard
	Se-1	77	223.7	5.0	**2.2872**	0.212	9.3	ug/L	48	Standard
>	**Ga**	71	265.0	37.9				mg/L	90	Standard
	Rb	85	21039.6	2.1				ug/L	23	Standard
	Y	89	444144.2	0.6				ug/L	448510	Standard
>	**Rh**	103	50.0	20.0				ug/L	15	Standard
	Mo	98	3394.4	4.1	**1.2339**	0.051	4.2	ug/L	11	Standard
	Ag	107	107.3	13.1	**-0.0003**	0.002	751.8	ug/L	134	Standard
	Cd	111	62.6	4.9	**0.0263**	0.001	5.7	mg/L	7	Standard
	Cd	114	195.9	21.1	**0.0327**	0.008	24.5	ug/L	16	Standard
>	**In**	115	612517.0	0.3				ug/L	611117	Standard
	Sn	118	836.7	5.7	**0.0392**	0.008	20.1	ug/L	518	Standard
	Sb	123	547.1	4.7	**0.1028**	0.005	5.0	ug/L	127	Standard
	Ba	135	71666.8	2.3	**34.6081**	0.699	2.0	ug/L	45	Standard
	Ce	140	3362.0	2.6				ug/L	298	Standard
>	**Tb**	159	988372.6	0.5				ug/L	977942	Standard
	Ho	165	63.3	75.9				ug/L	12	Standard
	Tl	203	105.7	10.4	**0.0078**	0.001	16.0	ug/L	31	Standard
	Tl	205	108.3	39.8	**0.0125**	0.006	45.9	ug/L	20	Standard
	Pb	206	1800.1	2.5	**0.2697**	0.008	3.1	ug/L	286	Standard
	Pb	207	1518.4	2.6	**0.2536**	0.007	2.9	ug/L	257	Standard
	Pb	208	6212.5	1.8	**0.2692**	0.011	4.0	ug/L	956	Standard
	U	238	10075.0	2.3	**1.4043**	0.047	3.4	ug/L	17	Standard
>	**Bi**	209	556782.3	1.6				ug/L	557080	Standard

Sample ID: L1606115102
Report Date/Time: Tuesday, June 28, 2016 16:52:56
Page 1

Approved: June 29, 2016

Na	23	3.3	86.6	**20.7586**	17.973	86.6	mg/L	0	Standard
Mg	24	36599.2	3.6	**47.1388**	1.781	3.8	mg/L	32	Standard
K	39	311.7	20.3	**0.8782**	0.204	23.2	mg/L	30	Standard
Ca	43	200.0	10.0	**24.0730**	2.845	11.8	mg/L	48	Standard
Fe	54	272.4	27.9	**0.1018**	0.067	65.8	mg/L	159	Standard
Fe	57	400.0	17.2	**0.6830**	0.221	32.3	mg/L	195	Standard
Sc-1	45	40821.6	0.4				mg/L	39543	Standard
Cl	35	37764.4	4.8				ug/L	27642	Standard
Kr	83	2.3	49.5				ug/L	2	Standard
Br	81	41179.3	5.9				ug/L	1647	Standard
P	31	20392.0	1.6				ug/L	15231	Standard
S	34	2350.2	4.9				ug/L	1845	Standard
Sr	88	246.7	3.1				ug/L	70	Standard
C	12	240.0	16.7				mg/L	113	Standard
N	14	0.0					mg/L	0	Standard
Hg	202	6.7	86.6				mg/L	0	Standard
Dy	164	93.2	27.3				mg/L	12	Standard
Ho-1	165	63.3	75.9				mg/L	12	Standard
Er	166	73.3	7.9				mg/L	20	Standard
I	127	267945.4	8.8				mg/L	1162	Standard

QC Calculated Values

Analyte	Mass	QC Std % Recovery	Int Std % Recovery	Spike % Recovery
Li	6		102.693	
Be	9			
Al	27			
Sc	45			
Ti	47			
V	51			
Cr	52			
Cr	53			
Mn	55			
Co	59			
Ni	60			
Cu	65			
Zn	66			
Ge	72		98.864	
As	75			
Se	82			
Se-1	77			
Ga	71			

Sample ID: L1606115102
Report Date/Time: Tuesday, June 28, 2016 16:52:56
Page 2

Approved: June 29, 2016

Rb	85		
Y	89		
> Rh	103		
Mo	98		
Ag	107		
Cd	111		
Cd	114		
> In	115		100.229
Sn	118		
Sb	123		
Ba	135		
Ce	140		
> Tb	159		
Ho	165		
Tl	203		
Tl	205		
Pb	206		
Pb	207		
Pb	208		
U	238		
> Bi	209		99.946
Na	23		
Mg	24		
K	39		
Ca	43		
Fe	54		
Fe	57		
> Sc-1	45		
Cl	35		
Kr	83		
Br	81		
P	31		
S	34		
Sr	88		
C	12		
N	14		
Hg	202		
Dy	164		
Ho-1	165		
Er	166		
I	127		

QC Out of Limits

Measurement Type	Analyte	Mass	Out of Limits Message

Approved: June 29, 2016

Method 6020 - Summary Report

Sample ID: L1606115105
Sample Date/Time: Tuesday, June 28, 2016 16:53:51
Number of Replicates: 3
Autosampler Position: 247
Sample Description: 1
Method File: C:\NexIONData\Method\6020a.mth
Aliquot Volume (mL):
Diluted to Volume (mL):
User Name: BKT Nexion300X
Cumulative Autodilution Factor: 1
Nexion-ICP 200.8\6020

Concentration Results

IS	Analyte	Mass	Intensity	RSD	Conc.	SD	RSD	Units	Blank Intens.	Mode
>	**Li**	6	81681.4	3.1				ug/L	81760	Standard
	Be	9	16.7	45.8	**0.0069**	0.007	104.2	ug/L	17	Standard
	Al	27	18070414.8	1.1	**117.3803**	2.444	2.1	ug/L	1410	Standard
	Sc	45	40721.3	2.6				ug/L	39543	Standard
	Ti	47	244.7	8.0	**0.8457**	0.069	8.1	ug/L	39	Standard
	V	51	17618.4	3.0	**2.3985**	0.046	1.9	ug/L	1415	Standard
	Cr	52	10888.2	1.3	**0.5506**	0.002	0.4	ug/L	6946	Standard
	Cr	53	4290.6	7.0	**4.6855**	0.402	8.6	ug/L	328	Standard
	Mn	55	234137.7	1.0	**36.9743**	0.056	0.2	ug/L	823	Standard
	Co	59	907.0	1.1	**0.1013**	0.001	0.9	ug/L	252	Standard
	Ni	60	1595.4	2.1	**0.7658**	0.017	2.3	ug/L	192	Standard
	Cu	65	1678.8	2.6	**0.8172**	0.017	2.1	ug/L	141	Standard
	Zn	66	5525.3	1.2	**4.3540**	0.048	1.1	ug/L	491	Standard
>	**Ge**	72	501124.8	1.2				ug/L	515087	Standard
	As	75	1072.7	4.1	**1.0212**	0.046	4.5	ug/L	20	Standard
	Se	82	264.0	5.9	**2.2378**	0.139	6.2	ug/L	15	Standard
	Se-1	77	284.0	16.7	**3.1586**	0.667	21.1	ug/L	48	Standard
>	**Ga**	71	116.7	13.8				mg/L	90	Standard
	Rb	85	15923.4	4.0				ug/L	23	Standard
	Y	89	444308.5	1.8				ug/L	448510	Standard
>	**Rh**	103	68.3	40.3				ug/L	15	Standard
	Mo	98	3823.6	1.7	**1.4182**	0.006	0.4	ug/L	11	Standard
	Ag	107	76.3	4.0	**-0.0047**	0.001	10.8	ug/L	134	Standard
	Cd	111	40.8	13.4	**0.0165**	0.003	15.5	mg/L	7	Standard
	Cd	114	111.3	16.3	**0.0169**	0.004	22.4	ug/L	16	Standard
>	**In**	115	601437.2	1.6				ug/L	611117	Standard
	Sn	118	1256.7	47.3	**0.1130**	0.098	86.7	ug/L	518	Standard
	Sb	123	502.0	6.8	**0.0953**	0.009	9.3	ug/L	127	Standard
	Ba	135	85456.0	1.5	**42.0358**	0.440	1.0	ug/L	45	Standard
	Ce	140	1221.7	20.4				ug/L	298	Standard
>	**Tb**	159	951914.7	0.8				ug/L	977942	Standard
	Ho	165	38.3	39.8				ug/L	12	Standard
	Tl	203	109.0	4.0	**0.0087**	0.001	7.8	ug/L	31	Standard
	Tl	205	100.0	13.2	**0.0120**	0.002	15.9	ug/L	20	Standard
	Pb	206	942.7	3.4	**0.1187**	0.004	3.7	ug/L	286	Standard
	Pb	207	751.4	3.5	**0.1031**	0.007	7.3	ug/L	257	Standard
	Pb	208	3320.1	1.9	**0.1235**	0.005	4.4	ug/L	956	Standard
	U	238	12716.0	1.7	**1.8521**	0.048	2.6	ug/L	17	Standard
>	**Bi**	209	533061.4	1.1				ug/L	557080	Standard

Sample ID: L1606115105
Report Date/Time: Tuesday, June 28, 2016 16:56:08
Page 1

Approved: June 29, 2016

Na	23	1.7	173.2	**10.4978**	18.174	173.1	mg/L	0	Standard
Mg	24	45127.2	3.7	**58.2718**	1.297	2.2	mg/L	32	Standard
K	39	268.3	17.6	**0.7391**	0.156	21.1	mg/L	30	Standard
Ca	43	230.0	5.8	**28.6229**	2.753	9.6	mg/L	48	Standard
Fe	54	227.2	16.5	**0.0631**	0.037	58.2	mg/L	159	Standard
Fe	57	321.7	8.6	**0.4294**	0.079	18.3	mg/L	195	Standard
> **Sc-1**	45	40721.3	2.6				mg/L	39543	Standard
Cl	35	40535.5	2.1				ug/L	27642	Standard
Kr	83	2.0	50.0				ug/L	2	Standard
Br	81	42472.8	3.2				ug/L	1647	Standard
P	31	21144.7	2.2				ug/L	15231	Standard
S	34	2520.2	4.3				ug/L	1845	Standard
Sr	88	268.3	23.3				ug/L	70	Standard
C	12	270.0	30.3				mg/L	113	Standard
N	14	0.0					mg/L	0	Standard
Hg	202	3.3	173.2				mg/L	0	Standard
Dy	164	48.6	21.1				mg/L	12	Standard
Ho-1	165	38.3	39.8				mg/L	12	Standard
Er	166	30.0	33.3				mg/L	20	Standard
I	127	357293.3	4.1				mg/L	1162	Standard

QC Calculated Values

Analyte	Mass	QC Std % Recovery	Int Std % Recovery	Spike % Recovery
> Li	6		99.904	
Be	9			
Al	27			
Sc	45			
Ti	47			
V	51			
Cr	52			
Cr	53			
Mn	55			
Co	59			
Ni	60			
Cu	65			
Zn	66			
> Ge	72		97.289	
As	75			
Se	82			
Se-1	77			
> Ga	71			

Sample ID: L1606115105
Report Date/Time: Tuesday, June 28, 2016 16:56:08
Page 2

Approved: June 29, 2016

	Rb	85	
	Y	89	
>	Rh	103	
	Mo	98	
	Ag	107	
	Cd	111	
	Cd	114	
>	In	115	98.416
	Sn	118	
	Sb	123	
	Ba	135	
	Ce	140	
>	Tb	159	
	Ho	165	
	Tl	203	
	Tl	205	
	Pb	206	
	Pb	207	
	Pb	208	
	U	238	
>	Bi	209	95.688
	Na	23	
	Mg	24	
	K	39	
	Ca	43	
	Fe	54	
	Fe	57	
>	Sc-1	45	
	Cl	35	
	Kr	83	
	Br	81	
	P	31	
	S	34	
	Sr	88	
	C	12	
	N	14	
	Hg	202	
	Dy	164	
	Ho-1	165	
	Er	166	
	I	127	

QC Out of Limits

Measurement Type	Analyte	Mass	Out of Limits Message
Al 27 Upper, S, EEE	Al	27	

Sample ID: L1606115105
Report Date/Time: Tuesday, June 28, 2016 16:56:08
Page 3

Approved: June 29, 2016

Method 6020 - Summary Report

Sample ID: L1606115401 WG573751-03
Sample Date/Time: Tuesday, June 28, 2016 16:57:02
Number of Replicates: 3
Autosampler Position: 248
Sample Description: 1
Method File: C:\NexIONData\Method\6020a.mth
Aliquot Volume (mL):
Diluted to Volume (mL):
User Name: BKT Nexion300X
Cumulative Autodilution Factor: 1
Nexion-ICP 200.8\6020

Concentration Results

IS	Analyte	Mass	Intensity	RSD	Conc.	SD	RSD	Units	Blank Intens.	Mode
>	**Li**	6	100430.3	2.8				ug/L	81760	Standard
	Be	9	28.3	56.7	**0.0134**	0.013	96.3	ug/L	17	Standard
	Al	27	81335563.7	1.7	**429.6767**	8.046	1.9	ug/L	1410	Standard
	Sc	45	36054.5	1.3				ug/L	39543	Standard
	Ti	47	276.7	4.4	**1.0861**	0.041	3.8	ug/L	39	Standard
	V	51	56034.7	2.7	**8.8625**	0.243	2.7	ug/L	1415	Standard
	Cr	52	12377.7	0.7	**0.9433**	0.019	2.0	ug/L	6946	Standard
	Cr	53	23940.6	3.3	**30.3443**	1.215	4.0	ug/L	328	Standard
	Mn	55	741944.6	0.9	**128.6152**	2.806	2.2	ug/L	823	Standard
	Co	59	3502.1	2.3	**0.5295**	0.021	4.0	ug/L	252	Standard
	Ni	60	10135.4	1.6	**5.9492**	0.102	1.7	ug/L	192	Standard
	Cu	65	4993.5	1.7	**2.8661**	0.085	3.0	ug/L	141	Standard
	Zn	66	5821.5	1.7	**5.1486**	0.184	3.6	ug/L	491	Standard
>	**Ge**	72	457910.9	1.5				ug/L	515087	Standard
	As	75	1957.2	6.1	**1.9997**	0.145	7.2	ug/L	20	Standard
	Se	82	3071.1	3.5	**29.9014**	1.486	5.0	ug/L	15	Standard
	Se-1	77	4244.3	1.8	**62.6742**	2.070	3.3	ug/L	48	Standard
>	**Ga**	71	138.3	10.4				mg/L	90	Standard
	Rb	85	9993.3	0.6				ug/L	23	Standard
	Y	89	397349.5	0.4				ug/L	448510	Standard
>	**Rh**	103	1400.1	6.9				ug/L	15	Standard
	Mo	98	28731.5	0.6	**12.2349**	0.110	0.9	ug/L	11	Standard
	Ag	107	395.7	2.6	**0.0517**	0.002	4.3	ug/L	134	Standard
	Cd	111	92.0	15.6	**0.0467**	0.008	17.2	mg/L	7	Standard
	Cd	114	319.4	5.6	**0.0659**	0.004	5.6	ug/L	16	Standard
>	**In**	115	530125.1	0.7				ug/L	611117	Standard
	Sn	118	1140.0	5.3	**0.1203**	0.011	8.8	ug/L	518	Standard
	Sb	123	532.5	6.0	**0.1172**	0.007	5.9	ug/L	127	Standard
	Ba	135	16736.6	1.8	**9.3206**	0.182	2.0	ug/L	45	Standard
	Ce	140	1620.1	9.0				ug/L	298	Standard
>	**Tb**	159	890828.2	2.0				ug/L	977942	Standard
	Ho	165	38.3	27.2				ug/L	12	Standard
	Tl	203	267.7	7.7	**0.0327**	0.003	10.1	ug/L	31	Standard
	Tl	205	231.7	6.6	**0.0350**	0.002	6.9	ug/L	20	Standard
	Pb	206	883.7	4.8	**0.1290**	0.007	5.4	ug/L	286	Standard
	Pb	207	738.7	4.5	**0.1206**	0.010	8.0	ug/L	257	Standard
	Pb	208	2811.4	0.6	**0.1152**	0.004	3.5	ug/L	956	Standard
	U	238	63722.1	1.7	**10.4767**	0.095	0.9	ug/L	17	Standard
>	**Bi**	209	472777.8	1.7				ug/L	557080	Standard

Sample ID: L1606115401 WG573751-03
Report Date/Time: Tuesday, June 28, 2016 16:59:19
Page 1

Approved: June 29, 2016

Na	23	15.0	33.3	**105.9031**	36.283	34.3	mg/L	0	Standard
Mg	24	356514.1	0.8	**520.5310**	10.800	2.1	mg/L	32	Standard
K	39	430.0	2.3	**1.4525**	0.056	3.9	mg/L	30	Standard
Ca	43	1840.1	5.6	**301.0738**	13.488	4.5	mg/L	48	Standard
Fe	54	188.6	12.1	**0.0500**	0.021	41.8	mg/L	159	Standard
Fe	57	1585.1	2.5	**5.2457**	0.200	3.8	mg/L	195	Standard
> **Sc-1**	45	36054.5	1.3				mg/L	39543	Standard
Cl	35	90598.1	1.3				ug/L	27642	Standard
Kr	83	3.0	66.7				ug/L	2	Standard
Br	81	42312.4	3.9				ug/L	1647	Standard
P	31	19347.4	2.8				ug/L	15231	Standard
S	34	2421.9	2.4				ug/L	1845	Standard
Sr	88	6231.3	0.9				ug/L	70	Standard
C	12	243.3	12.6				mg/L	113	Standard
N	14	0.0					mg/L	0	Standard
Hg	202	0.0					mg/L	0	Standard
Dy	164	37.9	25.6				mg/L	12	Standard
Ho-1	165	38.3	27.2				mg/L	12	Standard
Er	166	43.3	96.1				mg/L	20	Standard
I	127	118064.4	6.3				mg/L	1162	Standard

QC Calculated Values

Analyte	Mass	QC Std % Recovery	Int Std % Recovery	Spike % Recovery
> Li	6		122.835	
Be	9			
Al	27			
Sc	45			
Ti	47			
V	51			
Cr	52			
Cr	53			
Mn	55			
Co	59			
Ni	60			
Cu	65			
Zn	66			
> Ge	72		88.900	
As	75			
Se	82			
Se-1	77			
> Ga	71			

Sample ID: L1606115401 WG573751-03
Report Date/Time: Tuesday, June 28, 2016 16:59:19
Page 2

Approved: June 29, 2016

	Rb	85	
	Y	89	
>	Rh	103	
	Mo	98	
	Ag	107	
	Cd	111	
	Cd	114	
>	In	115	86.747
	Sn	118	
	Sb	123	
	Ba	135	
	Ce	140	
>	Tb	159	
	Ho	165	
	Tl	203	
	Tl	205	
	Pb	206	
	Pb	207	
	Pb	208	
	U	238	
>	Bi	209	84.867
	Na	23	
	Mg	24	
	K	39	
	Ca	43	
	Fe	54	
	Fe	57	
>	Sc-1	45	
	Cl	35	
	Kr	83	
	Br	81	
	P	31	
	S	34	
	Sr	88	
	C	12	
	N	14	
	Hg	202	
	Dy	164	
	Ho-1	165	
	Er	166	
	I	127	

QC Out of Limits

Measurement Type	Analyte	Mass	Out of Limits Message
Li 6 Int Std for sample	Li	6	Rerun sample
Al 27 Upper, S, EEE	Al	27	
Mn 55 Upper, S, EEE	Mn	55	

Sample ID: L1606115401 WG573751-03
Report Date/Time: Tuesday, June 28, 2016 16:59:19
Page 3

Approved: June 29, 2016

Method 6020 - Summary Report

Sample ID: L1606115402S WG573751-09
Sample Date/Time: Tuesday, June 28, 2016 17:00:14
Number of Replicates: 3
Autosampler Position: 249
Sample Description: 1
Method File: C:\NexIONData\Method\6020a.mth
Aliquot Volume (mL):
Diluted to Volume (mL):
User Name: BKT Nexion300X
Cumulative Autodilution Factor: 1
Nexion-ICP 200.8\6020

Concentration Results

IS	Analyte	Mass	Intensity	RSD	Conc.	SD	RSD	Units	Blank Intens.	Mode
>	**Li**	6	111794.4	2.2				ug/L	81760	Standard
	Be	9	61074.6	3.8	**44.9573**	0.853	1.9	ug/L	17	Standard
	Al	27	84589452.8	4.6	**401.1886**	9.792	2.4	ug/L	1410	Standard
	Sc	45	39148.9	4.1				ug/L	39543	Standard
	Ti	47	272.0	24.8	**0.9934**	0.318	32.0	ug/L	39	Standard
	V	51	406216.4	3.4	**61.4172**	0.609	1.0	ug/L	1415	Standard
	Cr	52	347340.1	3.9	**51.5532**	0.830	1.6	ug/L	6946	Standard
	Cr	53	63548.0	2.3	**76.0057**	0.198	0.3	ug/L	328	Standard
	Mn	55	986761.6	2.9	**160.3601**	1.162	0.7	ug/L	823	Standard
	Co	59	344414.5	2.6	**51.6648**	0.567	1.1	ug/L	252	Standard
	Ni	60	96461.7	3.6	**53.9005**	0.670	1.2	ug/L	192	Standard
	Cu	65	88941.7	2.7	**49.2712**	0.171	0.3	ug/L	141	Standard
	Zn	66	55366.0	3.1	**52.4384**	0.443	0.8	ug/L	491	Standard
>	**Ge**	72	488431.6	2.5				ug/L	515087	Standard
	As	75	59145.7	4.0	**55.5035**	0.877	1.6	ug/L	20	Standard
	Se	82	9257.9	4.7	**84.6512**	1.891	2.2	ug/L	15	Standard
	Se-1	77	8241.9	2.0	**114.6628**	0.599	0.5	ug/L	48	Standard
>	**Ga**	71	135.0	3.7				mg/L	90	Standard
	Rb	85	11232.5	8.2				ug/L	23	Standard
	Y	89	424780.5	4.2				ug/L	448510	Standard
>	**Rh**	103	1410.1	5.3				ug/L	15	Standard
	Mo	98	28554.4	4.0	**11.2353**	0.049	0.4	ug/L	11	Standard
	Ag	107	298500.0	4.4	**47.3531**	0.325	0.7	ug/L	134	Standard
	Cd	111	96838.7	4.3	**48.2572**	0.264	0.5	mg/L	7	Standard
	Cd	114	236461.6	3.9	**48.4818**	0.307	0.6	ug/L	16	Standard
>	**In**	115	573601.2	3.7				ug/L	611117	Standard
	Sn	118	926.7	16.3	**0.0649**	0.025	39.2	ug/L	518	Standard
	Sb	123	232072.7	4.2	**52.3852**	0.509	1.0	ug/L	127	Standard
	Ba	135	113861.5	4.7	**58.7202**	0.562	1.0	ug/L	45	Standard
	Ce	140	1120.0	4.0				ug/L	298	Standard
>	**Tb**	159	960238.4	4.5				ug/L	977942	Standard
	Ho	165	33.3	75.5				ug/L	12	Standard
	Tl	203	395828.3	3.1	**51.4711**	0.762	1.5	ug/L	31	Standard
	Tl	205	346560.1	3.5	**51.8878**	0.159	0.3	ug/L	20	Standard
	Pb	206	263890.3	2.7	**53.4438**	0.979	1.8	ug/L	286	Standard
	Pb	207	230261.5	2.5	**51.7030**	0.928	1.8	ug/L	257	Standard
	Pb	208	887552.6	2.9	**51.5030**	0.554	1.1	ug/L	956	Standard
	U	238	419873.0	2.9	**64.2072**	0.642	1.0	ug/L	17	Standard
>	**Bi**	209	508536.8	3.8				ug/L	557080	Standard

Sample ID: L1606115402S WG573751-09
Report Date/Time: Tuesday, June 28, 2016 17:02:31
Page 1

Approved: June 29, 2016

Na	23	21.7	35.3	**139.6053**	45.304	32.5	mg/L	0	Standard
Mg	24	357824.7	2.8	**481.2852**	10.577	2.2	mg/L	32	Standard
K	39	491.7	6.5	**1.5399**	0.155	10.1	mg/L	30	Standard
Ca	43	1775.1	1.7	**267.3999**	15.688	5.9	mg/L	48	Standard
Fe	54	171.9	15.3	**0.0199**	0.020	102.8	mg/L	159	Standard
Fe	57	1550.1	0.6	**4.6666**	0.208	4.5	mg/L	195	Standard
> **Sc-1**	45	39148.9	4.1				mg/L	39543	Standard
Cl	35	91435.3	3.5				ug/L	27642	Standard
Kr	83	2.7	21.7				ug/L	2	Standard
Br	81	45418.1	6.1				ug/L	1647	Standard
P	31	20330.3	5.5				ug/L	15231	Standard
S	34	2288.5	3.3				ug/L	1845	Standard
Sr	88	6416.4	6.4				ug/L	70	Standard
C	12	206.7	37.0				mg/L	113	Standard
N	14	0.0					mg/L	0	Standard
Hg	202	3.3	173.2				mg/L	0	Standard
Dy	164	21.9	50.9				mg/L	12	Standard
Ho-1	165	33.3	75.5				mg/L	12	Standard
Er	166	30.0	57.7				mg/L	20	Standard
I	127	49499.1	2.1				mg/L	1162	Standard

QC Calculated Values

Analyte	Mass	QC Std % Recovery	Int Std % Recovery	Spike % Recovery
> Li	6		136.735	
Be	9			
Al	27			
Sc	45			
Ti	47			
V	51			
Cr	52			
Cr	53			
Mn	55			
Co	59			
Ni	60			
Cu	65			
Zn	66			
> Ge	72		94.825	
As	75			
Se	82			
Se-1	77			
> Ga	71			

Sample ID: L1606115402S WG573751-09
Report Date/Time: Tuesday, June 28, 2016 17:02:31
Page 2

Approved: June 29, 2016

	Rb	85	
	Y	89	
>	Rh	103	
	Mo	98	
	Ag	107	
	Cd	111	
	Cd	114	
>	In	115	93.861
	Sn	118	
	Sb	123	
	Ba	135	
	Ce	140	
>	Tb	159	
	Ho	165	
	Tl	203	
	Tl	205	
	Pb	206	
	Pb	207	
	Pb	208	
	U	238	
>	Bi	209	91.286
	Na	23	
	Mg	24	
	K	39	
	Ca	43	
	Fe	54	
	Fe	57	
>	Sc-1	45	
	Cl	35	
	Kr	83	
	Br	81	
	P	31	
	S	34	
	Sr	88	
	C	12	
	N	14	
	Hg	202	
	Dy	164	
	Ho-1	165	
	Er	166	
	I	127	

QC Out of Limits

Measurement Type	Analyte	Mass	Out of Limits Message
Li 6 Int Std for sample	Li	6	Rerun sample
Al 27 Upper, S, EEE	Al	27	
Mn 55 Upper, S, EEE	Mn	55	

Sample ID: L1606115402S WG573751-09
Report Date/Time: Tuesday, June 28, 2016 17:02:31
Page 3

Approved: June 29, 2016

Se-1 77 Upper, S, EEE	Se-1	77	

Approved: June 29, 2016

Method 6020 - Summary Report

Sample ID: L1606115403SD WG573751-10
Sample Date/Time: Tuesday, June 28, 2016 17:03:25
Number of Replicates: 3
Autosampler Position: 250
Sample Description: 1
Method File: C:\NexIONData\Method\6020a.mth
Aliquot Volume (mL):
Diluted to Volume (mL):
User Name: BKT Nexion300X
Cumulative Autodilution Factor: 1
Nexion-ICP 200.8\6020

Concentration Results

IS	Analyte	Mass	Intensity	RSD	Conc.	SD	RSD	Units	Blank Intens.	Mode
>	**Li**	6	118994.0	2.6				ug/L	81760	Standard
	Be	9	64654.3	0.9	**44.7357**	0.820	1.8	ug/L	17	Standard
	Al	27	87741403.7	3.4	**391.0655**	6.582	1.7	ug/L	1410	Standard
	Sc	45	41172.5	1.6				ug/L	39543	Standard
	Ti	47	259.3	3.7	**0.9238**	0.057	6.2	ug/L	39	Standard
	V	51	425385.5	3.2	**63.6566**	1.295	2.0	ug/L	1415	Standard
	Cr	52	362069.3	1.9	**53.2267**	0.604	1.1	ug/L	6946	Standard
	Cr	53	64441.8	2.0	**76.2717**	0.872	1.1	ug/L	328	Standard
	Mn	55	1073606.3	3.1	**172.6721**	4.096	2.4	ug/L	823	Standard
	Co	59	369825.3	3.2	**54.8942**	1.128	2.1	ug/L	252	Standard
	Ni	60	100548.2	1.5	**55.6131**	0.149	0.3	ug/L	192	Standard
	Cu	65	92359.0	1.3	**50.6385**	0.319	0.6	ug/L	141	Standard
	Zn	66	57865.3	2.6	**54.2651**	0.864	1.6	ug/L	491	Standard
>	**Ge**	72	493572.0	1.8				ug/L	515087	Standard
	As	75	61885.0	3.3	**57.4777**	1.381	2.4	ug/L	20	Standard
	Se	82	9664.4	3.7	**87.4717**	2.250	2.6	ug/L	15	Standard
	Se-1	77	8366.3	3.5	**115.1653**	2.897	2.5	ug/L	48	Standard
>	**Ga**	71	118.3	21.7				mg/L	90	Standard
	Rb	85	11170.8	6.4				ug/L	23	Standard
	Y	89	447220.0	3.1				ug/L	448510	Standard
>	**Rh**	103	1640.1	8.8				ug/L	15	Standard
	Mo	98	29726.0	4.1	**11.0857**	0.160	1.4	ug/L	11	Standard
	Ag	107	312572.9	2.2	**47.0220**	0.762	1.6	ug/L	134	Standard
	Cd	111	102356.1	3.3	**48.3584**	0.794	1.6	mg/L	7	Standard
	Cd	114	246212.9	4.6	**47.8408**	0.884	1.8	ug/L	16	Standard
>	**In**	115	605206.5	3.7				ug/L	611117	Standard
	Sn	118	1233.4	10.6	**0.1085**	0.018	16.3	ug/L	518	Standard
	Sb	123	240651.4	1.9	**51.5127**	0.935	1.8	ug/L	127	Standard
	Ba	135	117995.0	3.4	**57.6913**	0.169	0.3	ug/L	45	Standard
	Ce	140	1415.1	2.3				ug/L	298	Standard
>	**Tb**	159	994298.0	3.0				ug/L	977942	Standard
	Ho	165	46.7	12.4				ug/L	12	Standard
	Tl	203	412661.0	1.3	**51.8933**	0.197	0.4	ug/L	31	Standard
	Tl	205	366877.2	3.6	**53.1179**	1.107	2.1	ug/L	20	Standard
	Pb	206	275320.1	2.3	**53.9118**	0.413	0.8	ug/L	286	Standard
	Pb	207	238830.1	2.6	**51.8469**	0.552	1.1	ug/L	257	Standard
	Pb	208	936516.1	2.9	**52.5472**	0.756	1.4	ug/L	956	Standard
	U	238	442147.9	3.9	**65.3698**	1.598	2.4	ug/L	17	Standard
>	**Bi**	209	525736.2	1.5				ug/L	557080	Standard

Sample ID: L1606115403SD WG573751-10
Report Date/Time: Tuesday, June 28, 2016 17:05:42
Page 1

Approved: June 29, 2016

Na	23	31.7	48.2	**194.7966**	93.559	48.0	mg/L	0	Standard
Mg	24	381865.2	2.0	**488.2175**	12.226	2.5	mg/L	32	Standard
K	39	475.0	11.9	**1.3985**	0.159	11.4	mg/L	30	Standard
Ca	43	1828.4	7.5	**261.2707**	17.620	6.7	mg/L	48	Standard
Fe	54	210.4	5.2	**0.0459**	0.012	26.9	mg/L	159	Standard
Fe	57	1693.4	5.0	**4.8640**	0.189	3.9	mg/L	195	Standard
> **Sc-1**	45	41172.5	1.6				mg/L	39543	Standard
Cl	35	96785.1	3.5				ug/L	27642	Standard
Kr	83	2.7	78.1				ug/L	2	Standard
Br	81	48665.0	7.0				ug/L	1647	Standard
P	31	21074.7	3.4				ug/L	15231	Standard
S	34	2411.9	0.6				ug/L	1845	Standard
Sr	88	7001.6	9.4				ug/L	70	Standard
C	12	253.3	28.6				mg/L	113	Standard
N	14	0.0					mg/L	0	Standard
Hg	202	6.7	173.2				mg/L	0	Standard
Dy	164	54.1	45.2				mg/L	12	Standard
Ho-1	165	46.7	12.4				mg/L	12	Standard
Er	166	53.3	28.6				mg/L	20	Standard
I	127	96813.1	12.4				mg/L	1162	Standard

QC Calculated Values

Analyte	Mass	QC Std % Recovery	Int Std % Recovery	Spike % Recovery
> Li	6		145.540	
Be	9			
Al	27			
Sc	45			
Ti	47			
V	51			
Cr	52			
Cr	53			
Mn	55			
Co	59			
Ni	60			
Cu	65			
Zn	66			
> Ge	72		95.823	
As	75			
Se	82			
Se-1	77			
> Ga	71			

Sample ID: L1606115403SD WG573751-10
Report Date/Time: Tuesday, June 28, 2016 17:05:42
Page 2

Approved: June 29, 2016

Rb	85		
Y	89		
> Rh	103		
Mo	98		
Ag	107		
Cd	111		
Cd	114		
> In	115		99.033
Sn	118		
Sb	123		
Ba	135		
Ce	140		
> Tb	159		
Ho	165		
Tl	203		
Tl	205		
Pb	206		
Pb	207		
Pb	208		
U	238		
> Bi	209		94.373
Na	23		
Mg	24		
K	39		
Ca	43		
Fe	54		
Fe	57		
> Sc-1	45		
Cl	35		
Kr	83		
Br	81		
P	31		
S	34		
Sr	88		
C	12		
N	14		
Hg	202		
Dy	164		
Ho-1	165		
Er	166		
I	127		

QC Out of Limits

Measurement Type	Analyte	Mass	Out of Limits Message
Li 6 Int Std for sample	Li	6	Rerun sample
Al 27 Upper, S, EEE	Al	27	
Mn 55 Upper, S, EEE	Mn	55	

Sample ID: L1606115403SD WG573751-10
Report Date/Time: Tuesday, June 28, 2016 17:05:42
Page 3

Approved: June 29, 2016

Se-1 77 Upper, S, EEE	Se-1	77	

Approved: June 29, 2016

Method 6020 - Summary Report

Sample ID: L1606115404
Sample Date/Time: Tuesday, June 28, 2016 17:06:37
Number of Replicates: 3
Autosampler Position: 251
Sample Description: 1
Method File: C:\NexIONData\Method\6020a.mth
Aliquot Volume (mL):
Diluted to Volume (mL):
User Name: BKT Nexion300X
Cumulative Autodilution Factor: 1
Nexion-ICP 200.8\6020

Concentration Results

IS	Analyte	Mass	Intensity	RSD	Conc.	SD	RSD	Units	Blank Intens.	Mode
>	**Li**	6	100804.3	1.4				ug/L	81760	Standard
	Be	9	43.3	6.7	**0.0257**	0.002	9.1	ug/L	17	Standard
	Al	27	95134.9	5.2	**0.4862**	0.026	5.4	ug/L	1410	Standard
	Sc	45	38767.9	2.5				ug/L	39543	Standard
	Ti	47	56.0	17.6	**0.0568**	0.042	74.0	ug/L	39	Standard
	V	51	2653.2	7.2	**0.1688**	0.023	13.6	ug/L	1415	Standard
	Cr	52	16846.0	0.3	**1.3242**	0.040	3.0	ug/L	6946	Standard
	Cr	53	2448.5	10.3	**2.4055**	0.318	13.2	ug/L	328	Standard
	Mn	55	6416.4	0.3	**0.8254**	0.012	1.5	ug/L	823	Standard
	Co	59	385.0	5.1	**0.0226**	0.003	13.2	ug/L	252	Standard
	Ni	60	1595.4	9.2	**0.7282**	0.071	9.8	ug/L	192	Standard
	Cu	65	1383.7	5.1	**0.6260**	0.046	7.3	ug/L	141	Standard
	Zn	66	3329.0	1.8	**2.1614**	0.092	4.3	ug/L	491	Standard
>	**Ge**	72	523540.2	1.3				ug/L	515087	Standard
	As	75	21.6	288.4	**0.0594**	0.054	91.4	ug/L	20	Standard
	Se	82	48.4	30.2	**0.2956**	0.131	44.3	ug/L	15	Standard
	Se-1	77	118.7	6.2	**0.8319**	0.117	14.0	ug/L	48	Standard
>	**Ga**	71	35.0	51.5				mg/L	90	Standard
	Rb	85	285.0	10.7				ug/L	23	Standard
	Y	89	449294.4	0.5				ug/L	448510	Standard
>	**Rh**	103	35.0	14.3				ug/L	15	Standard
	Mo	98	461.6	2.9	**0.1485**	0.005	3.0	ug/L	11	Standard
	Ag	107	143.3	7.2	**0.0047**	0.002	32.8	ug/L	134	Standard
	Cd	111	43.9	7.3	**0.0172**	0.002	8.8	mg/L	7	Standard
	Cd	114	151.5	5.9	**0.0237**	0.002	7.4	ug/L	16	Standard
>	**In**	115	622732.4	0.3				ug/L	611117	Standard
	Sn	118	3920.5	2.1	**0.5488**	0.015	2.8	ug/L	518	Standard
	Sb	123	270.3	27.2	**0.0434**	0.015	35.5	ug/L	127	Standard
	Ba	135	1327.1	1.7	**0.6057**	0.011	1.9	ug/L	45	Standard
	Ce	140	168.3	16.4				ug/L	298	Standard
>	**Tb**	159	980536.6	0.9				ug/L	977942	Standard
	Ho	165	21.7	13.3				ug/L	12	Standard
	Tl	203	266.3	8.1	**0.0259**	0.003	10.5	ug/L	31	Standard
	Tl	205	201.7	5.7	**0.0244**	0.001	5.0	ug/L	20	Standard
	Pb	206	459.0	5.5	**0.0188**	0.005	29.2	ug/L	286	Standard
	Pb	207	389.7	6.3	**0.0195**	0.006	29.5	ug/L	257	Standard
	Pb	208	1625.7	6.2	**0.0231**	0.006	26.8	ug/L	956	Standard
	U	238	121.7	7.4	**0.0135**	0.001	9.9	ug/L	17	Standard
>	**Bi**	209	574701.5	1.2				ug/L	557080	Standard

Sample ID: L1606115404
Report Date/Time: Tuesday, June 28, 2016 17:08:54
Page 1

Approved: June 29, 2016

Na	23	5.0	100.0	**32.7163**	32.227	98.5	mg/L	0	Standard
Mg	24	330.0	22.9	**0.3898**	0.094	24.2	mg/L	32	Standard
K	39	33.3	43.3	**-0.0268**	0.048	179.7	mg/L	30	Standard
Ca	43	33.3	43.3	**-0.2011**	2.146	1067.4	mg/L	48	Standard
Fe	54	141.8	17.1	**-0.0059**	0.025	416.6	mg/L	159	Standard
Fe	57	216.7	23.3	**0.1207**	0.166	137.9	mg/L	195	Standard
Sc-1	45	38767.9	2.5				mg/L	39543	Standard
Cl	35	43132.0	0.5				ug/L	27642	Standard
Kr	83	1.0	0.0				ug/L	2	Standard
Br	81	3107.0	8.7				ug/L	1647	Standard
P	31	17094.6	3.8				ug/L	15231	Standard
S	34	2171.8	4.7				ug/L	1845	Standard
Sr	88	71.7	31.5				ug/L	70	Standard
C	12	180.0	44.1				mg/L	113	Standard
N	14	3.3	173.2				mg/L	0	Standard
Hg	202	0.0					mg/L	0	Standard
Dy	164	6.3	86.6				mg/L	12	Standard
Ho-1	165	21.7	13.3				mg/L	12	Standard
Er	166	6.7	86.6				mg/L	20	Standard
I	127	6683.3	38.1				mg/L	1162	Standard

QC Calculated Values

Analyte	Mass	QC Std % Recovery	Int Std % Recovery	Spike % Recovery
Li	6		123.293	
Be	9			
Al	27			
Sc	45			
Ti	47			
V	51			
Cr	52			
Cr	53			
Mn	55			
Co	59			
Ni	60			
Cu	65			
Zn	66			
Ge	72		101.641	
As	75			
Se	82			
Se-1	77			
Ga	71			

Sample ID: L1606115404
Report Date/Time: Tuesday, June 28, 2016 17:08:54
Page 2

Approved: June 29, 2016

Rb	85		
Y	89		
> Rh	103		
Mo	98		
Ag	107		
Cd	111		
Cd	114		
> In	115		101.901
Sn	118		
Sb	123		
Ba	135		
Ce	140		
> Tb	159		
Ho	165		
Tl	203		
Tl	205		
Pb	206		
Pb	207		
Pb	208		
U	238		
> Bi	209		103.163
Na	23		
Mg	24		
K	39		
Ca	43		
Fe	54		
Fe	57		
> Sc-1	45		
Cl	35		
Kr	83		
Br	81		
P	31		
S	34		
Sr	88		
C	12		
N	14		
Hg	202		
Dy	164		
Ho-1	165		
Er	166		
I	127		

QC Out of Limits

Measurement Type	Analyte	Mass	Out of Limits Message
Li 6 Int Std for sample	Li	6	Rerun sample

Approved: June 29, 2016

Method 6020 - Summary Report

Sample ID: QC Std 6
Sample Date/Time: Tuesday, June 28, 2016 17:09:50
Number of Replicates: 3
Autosampler Position: 101
Sample Description:
Method File: C:\NexIONData\Method\6020a.mth
Aliquot Volume (mL):
Diluted to Volume (mL):
User Name: BKT Nexion300X
Cumulative Autodilution Factor: 1
Nexion-ICP 200.8\6020

Concentration Results

IS	Analyte	Mass	Intensity	RSD	Conc.	SD	RSD	Units	Blank Intens.	Mode
>	**Li**	6	98106.9	3.9				ug/L	81760	Standard
	Be	9	60781.9	5.8	**50.9762**	1.224	2.4	ug/L	17	Standard
	Al	27	8271215.1	2.8	**44.7180**	0.568	1.3	ug/L	1410	Standard
	Sc	45	39052.0	5.6				ug/L	39543	Standard
	Ti	47	24646.4	4.4	**101.4481**	2.619	2.6	ug/L	39	Standard
	V	51	347970.7	1.4	**51.1411**	0.534	1.0	ug/L	1415	Standard
	Cr	52	354198.6	3.4	**51.1178**	0.779	1.5	ug/L	6946	Standard
	Cr	53	44595.6	4.3	**51.7475**	1.396	2.7	ug/L	328	Standard
	Mn	55	315347.9	1.9	**49.7410**	0.694	1.4	ug/L	823	Standard
	Co	59	365725.5	2.3	**53.3530**	0.828	1.6	ug/L	252	Standard
	Ni	60	93315.9	2.3	**50.7083**	0.301	0.6	ug/L	192	Standard
	Cu	65	94072.6	2.8	**50.6778**	0.428	0.8	ug/L	141	Standard
	Zn	66	55586.5	1.6	**51.1865**	0.432	0.8	ug/L	491	Standard
>	**Ge**	72	502280.1	2.3				ug/L	515087	Standard
	As	75	55868.4	1.2	**51.0087**	0.746	1.5	ug/L	20	Standard
	Se	82	5921.1	2.6	**52.6309**	1.371	2.6	ug/L	15	Standard
	Se-1	77	3936.2	0.2	**52.8821**	1.332	2.5	ug/L	48	Standard
>	**Ga**	71	43.3	6.7				mg/L	90	Standard
	Rb	85	853.4	12.0				ug/L	23	Standard
	Y	89	445806.9	0.5				ug/L	448510	Standard
>	**Rh**	103	45.0	61.9				ug/L	15	Standard
	Mo	98	273081.8	2.1	**98.9265**	1.774	1.8	ug/L	11	Standard
	Ag	107	339843.9	2.2	**49.5651**	0.762	1.5	ug/L	134	Standard
	Cd	111	106758.1	1.3	**48.9107**	0.367	0.7	mg/L	7	Standard
	Cd	114	258025.9	1.5	**48.6321**	0.403	0.8	ug/L	16	Standard
>	**In**	115	623979.7	0.7				ug/L	611117	Standard
	Sn	118	298451.0	1.1	**49.3312**	0.224	0.5	ug/L	518	Standard
	Sb	123	238781.4	2.0	**49.5506**	0.796	1.6	ug/L	127	Standard
	Ba	135	101752.9	1.4	**48.2444**	0.388	0.8	ug/L	45	Standard
	Ce	140	83.3	6.9				ug/L	298	Standard
>	**Tb**	159	999812.3	3.7				ug/L	977942	Standard
	Ho	165	18.3	56.8				ug/L	12	Standard
	Tl	203	438487.8	2.0	**50.5214**	0.372	0.7	ug/L	31	Standard
	Tl	205	396911.7	0.7	**52.6785**	1.200	2.3	ug/L	20	Standard
	Pb	206	278860.8	1.5	**50.0350**	0.542	1.1	ug/L	286	Standard
	Pb	207	252734.9	2.4	**50.2714**	0.461	0.9	ug/L	257	Standard
	Pb	208	1008405.1	1.0	**51.8566**	0.775	1.5	ug/L	956	Standard
	U	238	385967.4	0.9	**52.3060**	0.849	1.6	ug/L	17	Standard
>	**Bi**	209	573840.1	2.4				ug/L	557080	Standard

Sample ID: QC Std 6
Report Date/Time: Tuesday, June 28, 2016 17:12:07
Page 1

Approved: June 29, 2016

Na	23	6.7	43.3	**42.7715**	15.957	37.3	mg/L	0	Standard
Mg	24	4330.6	4.7	**5.7850**	0.241	4.2	mg/L	32	Standard
K	39	1310.1	5.5	**4.3410**	0.087	2.0	mg/L	30	Standard
Ca	43	75.0	17.6	**6.2533**	2.500	40.0	mg/L	48	Standard
Fe	54	6082.2	3.3	**5.4477**	0.350	6.4	mg/L	159	Standard
Fe	57	1690.1	5.8	**5.1531**	0.140	2.7	mg/L	195	Standard
Sc-1	45	39052.0	5.6				mg/L	39543	Standard
Cl	35	36312.2	3.9				ug/L	27642	Standard
Kr	83	2.7	57.3				ug/L	2	Standard
Br	81	2130.1	3.3				ug/L	1647	Standard
P	31	18776.6	1.2				ug/L	15231	Standard
S	34	2388.5	6.0				ug/L	1845	Standard
Sr	88	65.0	13.3				ug/L	70	Standard
C	12	133.3	33.8				mg/L	113	Standard
N	14	0.0					mg/L	0	Standard
Hg	202	3.3	173.2				mg/L	0	Standard
Dy	164	12.7	43.5				mg/L	12	Standard
Ho-1	165	18.3	56.8				mg/L	12	Standard
Er	166	13.3	86.6				mg/L	20	Standard
I	127	2708.6	18.5				mg/L	1162	Standard

QC Calculated Values

Analyte	Mass	QC Std % Recovery	Int Std % Recovery	Spike % Recovery
Li	6			
Be	9	101.952		
Al	27	89.436		
Sc	45			
Ti	47	101.448		
V	51	102.282		
Cr	52	102.236		
Cr	53			
Mn	55	99.482		
Co	59	106.706		
Ni	60	101.417		
Cu	65	101.356		
Zn	66	102.373		
Ge	72		97.514	
As	75	102.017		
Se	82	105.262		
Se-1	77			
Ga	71			

Sample ID: QC Std 6
Report Date/Time: Tuesday, June 28, 2016 17:12:07
Page 2

Approved: June 29, 2016

Rb	85			
Y	89			
Rh	103			
Mo	98	98.926		
Ag	107	99.130		
Cd	111	97.821		
Cd	114			
In	115		102.105	
Sn	118	98.662		
Sb	123	99.101		
Ba	135	96.489		
Ce	140			
Tb	159			
Ho	165			
Tl	203	101.043		
Tl	205			
Pb	206			
Pb	207			
Pb	208	103.713		
U	238	104.612		
Bi	209		103.008	
Na	23			
Mg	24			
K	39			
Ca	43			
Fe	54			
Fe	57			
Sc-1	45			
Cl	35			
Kr	83			
Br	81			
P	31			
S	34			
Sr	88			
C	12			
N	14			
Hg	202			
Dy	164			
Ho-1	165			
Er	166			
I	127			

QC Out of Limits

Measurement Type	Analyte	Mass	Out of Limits Message
QC Std 6	Al	27	

Sample ID: QC Std 6
Report Date/Time: Tuesday, June 28, 2016 17:12:07
Page 3

Approved: June 29, 2016

Method 6020 - Summary Report

Sample ID: QC Std 7
Sample Date/Time: Tuesday, June 28, 2016 17:13:01
Number of Replicates: 3
Autosampler Position: 102
Sample Description:
Method File: C:\NexIONData\Method\6020a.mth
Aliquot Volume (mL):
Diluted to Volume (mL):
User Name: BKT Nexion300X
Cumulative Autodilution Factor: 1
Nexion-ICP 200.8\6020

Concentration Results

IS	Analyte	Mass	Intensity	RSD	Conc.	SD	RSD	Units	Blank Intens.	Mode
>	Li	6	92565.4	2.9				ug/L	81760	Standard
	Be	9	53.3	124.8	**0.0389**	0.062	158.6	ug/L	17	Standard
	Al	27	40870.6	146.9	**0.2266**	0.357	157.4	ug/L	1410	Standard
	Sc	45	37247.5	4.3				ug/L	39543	Standard
	Ti	47	28.7	28.0	**-0.0471**	0.033	70.8	ug/L	39	Standard
	V	51	1306.5	27.0	**-0.0143**	0.053	368.2	ug/L	1415	Standard
	Cr	52	6317.0	3.9	**-0.1289**	0.039	29.9	ug/L	6946	Standard
	Cr	53	723.4	11.4	**0.5015**	0.098	19.5	ug/L	328	Standard
	Mn	55	1084.7	54.0	**0.0228**	0.093	407.7	ug/L	823	Standard
	Co	59	338.3	37.8	**0.0179**	0.019	104.7	ug/L	252	Standard
	Ni	60	322.7	24.3	**0.0703**	0.043	61.2	ug/L	192	Standard
	Cu	65	237.7	21.2	**0.0371**	0.027	74.0	ug/L	141	Standard
	Zn	66	487.7	9.0	**-0.3725**	0.041	11.1	ug/L	491	Standard
>	Ge	72	503592.6	0.3				ug/L	515087	Standard
	As	75	-19.3	188.6	**0.0227**	0.033	146.0	ug/L	20	Standard
	Se	82	22.8	34.7	**0.0835**	0.070	83.8	ug/L	15	Standard
	Se-1	77	71.3	3.2	**0.2496**	0.032	12.8	ug/L	48	Standard
>	Ga	71	43.3	46.6				mg/L	90	Standard
	Rb	85	33.3	37.7				ug/L	23	Standard
	Y	89	434857.2	0.6				ug/L	448510	Standard
>	Rh	103	13.3	43.3				ug/L	15	Standard
	Mo	98	288.2	19.1	**0.0890**	0.021	23.1	ug/L	11	Standard
	Ag	107	295.0	92.5	**0.0287**	0.042	146.5	ug/L	134	Standard
	Cd	111	58.8	115.8	**0.0253**	0.033	130.1	mg/L	7	Standard
	Cd	114	179.7	150.5	**0.0306**	0.054	175.0	ug/L	16	Standard
>	In	115	602649.0	1.7				ug/L	611117	Standard
	Sn	118	880.0	23.1	**0.0494**	0.037	75.1	ug/L	518	Standard
	Sb	123	564.4	53.6	**0.1091**	0.067	61.4	ug/L	127	Standard
	Ba	135	113.7	104.6	**0.0312**	0.059	190.7	ug/L	45	Standard
	Ce	140	26.7	21.7				ug/L	298	Standard
>	Tb	159	956287.2	0.6				ug/L	977942	Standard
	Ho	165	6.7	173.2				ug/L	12	Standard
	Tl	203	302.3	107.0	**0.0307**	0.038	123.1	ug/L	31	Standard
	Tl	205	353.3	119.4	**0.0454**	0.057	124.8	ug/L	20	Standard
	Pb	206	425.3	47.1	**0.0143**	0.036	251.9	ug/L	286	Standard
	Pb	207	353.0	32.9	**0.0137**	0.023	168.1	ug/L	257	Standard
	Pb	208	1674.0	55.6	**0.0274**	0.048	175.9	ug/L	956	Standard
	U	238	298.0	132.6	**0.0381**	0.054	142.5	ug/L	17	Standard
>	Bi	209	561401.5	0.7				ug/L	557080	Standard

Sample ID: QC Std 7
Report Date/Time: Tuesday, June 28, 2016 17:15:18
Page 1

Approved: June 29, 2016

Na	23	0.0		**0.0050**			mg/L	0	Standard
Mg	24	206.7	141.8	**0.2403**	0.424	176.4	mg/L	32	Standard
K	39	28.3	71.3	**-0.0379**	0.076	200.2	mg/L	30	Standard
Ca	43	35.0	24.7	**0.2817**	1.299	461.1	mg/L	48	Standard
Fe	54	147.7	17.2	**0.0057**	0.030	525.6	mg/L	159	Standard
Fe	57	195.0	14.3	**0.0744**	0.099	133.6	mg/L	195	Standard
Sc-1	45	37247.5	4.3				mg/L	39543	Standard
Cl	35	35032.5	2.2				ug/L	27642	Standard
Kr	83	1.0	100.0				ug/L	2	Standard
Br	81	1893.5	11.2				ug/L	1647	Standard
P	31	18479.6	2.3				ug/L	15231	Standard
S	34	2273.5	3.9				ug/L	1845	Standard
Sr	88	81.7	3.5				ug/L	70	Standard
C	12	186.7	15.5				mg/L	113	Standard
N	14	0.0					mg/L	0	Standard
Hg	202	0.0					mg/L	0	Standard
Dy	164	9.5	186.3				mg/L	12	Standard
Ho-1	165	6.7	173.2				mg/L	12	Standard
Er	166	10.0	100.0				mg/L	20	Standard
I	127	2043.5	19.0				mg/L	1162	Standard

QC Calculated Values

Analyte	Mass	QC Std % Recovery	Int Std % Recovery	Spike % Recovery
Li	6			
Be	9			
Al	27			
Sc	45			
Ti	47			
V	51			
Cr	52			
Cr	53			
Mn	55			
Co	59			
Ni	60			
Cu	65			
Zn	66			
Ge	72		97.768	
As	75			
Se	82			
Se-1	77			
Ga	71			

Sample ID: QC Std 7
Report Date/Time: Tuesday, June 28, 2016 17:15:18
Page 2

Approved: June 29, 2016

	Rb	85	
	Y	89	
>	Rh	103	
	Mo	98	
	Ag	107	
	Cd	111	
	Cd	114	
>	In	115	98.614
	Sn	118	
	Sb	123	
	Ba	135	
	Ce	140	
>	Tb	159	
	Ho	165	
	Tl	203	
	Tl	205	
	Pb	206	
	Pb	207	
	Pb	208	
	U	238	
>	Bi	209	100.776
	Na	23	
	Mg	24	
	K	39	
	Ca	43	
	Fe	54	
	Fe	57	
>	Sc-1	45	
	Cl	35	
	Kr	83	
	Br	81	
	P	31	
	S	34	
	Sr	88	
	C	12	
	N	14	
	Hg	202	
	Dy	164	
	Ho-1	165	
	Er	166	
	I	127	

QC Out of Limits

Measurement Type	Analyte	Mass	Out of Limits Message

Sample ID: QC Std 7
Report Date/Time: Tuesday, June 28, 2016 17:15:18
Page 3

Approved: June 29, 2016

Method 6020 - Summary Report

Sample ID: L1606115501
Sample Date/Time: Tuesday, June 28, 2016 17:16:14
Number of Replicates: 3
Autosampler Position: 252
Sample Description: 1
Method File: C:\NexIONData\Method\6020a.mth
Aliquot Volume (mL):
Diluted to Volume (mL):
User Name: BKT Nexion300X
Cumulative Autodilution Factor: 1
Nexion-ICP 200.8\6020

Concentration Results

IS	Analyte	Mass	Intensity	RSD	Conc.	SD	RSD	Units	Blank Intens.	Mode
>	**Li**	6	92590.4	1.6				ug/L	81760	Standard
	Be	9	26.7	47.2	**0.0141**	0.012	82.4	ug/L	17	Standard
	Al	27	22123057.0	1.6	**126.7281**	1.652	1.3	ug/L	1410	Standard
	Sc	45	39028.5	1.1				ug/L	39543	Standard
	Ti	47	160.7	8.5	**0.5119**	0.051	9.9	ug/L	39	Standard
	V	51	4388.8	2.7	**0.4554**	0.016	3.5	ug/L	1415	Standard
	Cr	52	10159.7	1.1	**0.4737**	0.053	11.2	ug/L	6946	Standard
	Cr	53	1711.8	8.9	**1.7064**	0.233	13.7	ug/L	328	Standard
	Mn	55	4816073.5	0.9	**779.0277**	27.654	3.5	ug/L	823	Standard
	Co	59	2714.6	0.9	**0.3738**	0.009	2.5	ug/L	252	Standard
	Ni	60	3772.1	1.1	**1.9951**	0.039	2.0	ug/L	192	Standard
	Cu	65	754.7	3.1	**0.3255**	0.008	2.4	ug/L	141	Standard
	Zn	66	4017.9	2.4	**3.0152**	0.057	1.9	ug/L	491	Standard
>	**Ge**	72	491414.0	2.7				ug/L	515087	Standard
	As	75	1051.2	2.3	**1.0210**	0.045	4.4	ug/L	20	Standard
	Se	82	143.6	4.5	**1.1879**	0.030	2.5	ug/L	15	Standard
	Se-1	77	105.7	15.2	**0.7547**	0.249	32.9	ug/L	48	Standard
>	**Ga**	71	188.3	17.7				mg/L	90	Standard
	Rb	85	950.0	0.9				ug/L	23	Standard
	Y	89	424439.8	0.9				ug/L	448510	Standard
>	**Rh**	103	96.7	7.9				ug/L	15	Standard
	Mo	98	5849.5	0.5	**2.2126**	0.029	1.3	ug/L	11	Standard
	Ag	107	89.7	21.1	**-0.0024**	0.003	128.8	ug/L	134	Standard
	Cd	111	11.8	58.9	**0.0028**	0.003	121.4	mg/L	7	Standard
	Cd	114	46.1	44.3	**0.0042**	0.004	96.2	ug/L	16	Standard
>	**In**	115	592706.9	1.7				ug/L	611117	Standard
	Sn	118	891.7	9.5	**0.0535**	0.013	23.6	ug/L	518	Standard
	Sb	123	236.5	14.9	**0.0388**	0.007	18.8	ug/L	127	Standard
	Ba	135	171509.6	0.5	**85.6510**	1.837	2.1	ug/L	45	Standard
	Ce	140	703.3	3.9				ug/L	298	Standard
>	**Tb**	159	954495.6	1.0				ug/L	977942	Standard
	Ho	165	26.7	60.3				ug/L	12	Standard
	Tl	203	128.7	6.5	**0.0108**	0.001	9.4	ug/L	31	Standard
	Tl	205	116.7	2.5	**0.0140**	0.000	2.9	ug/L	20	Standard
	Pb	206	518.0	5.9	**0.0341**	0.006	17.0	ug/L	286	Standard
	Pb	207	434.7	5.8	**0.0328**	0.005	16.1	ug/L	257	Standard
	Pb	208	1843.7	3.4	**0.0392**	0.003	8.9	ug/L	956	Standard
	U	238	11694.2	0.7	**1.6602**	0.012	0.7	ug/L	17	Standard
>	**Bi**	209	546693.4	0.1				ug/L	557080	Standard

Sample ID: L1606115501
Report Date/Time: Tuesday, June 28, 2016 17:18:31
Page 1

Approved: June 29, 2016

Na	23	1.7	173.2	**10.9680**	18.988	173.1	mg/L	0	Standard
Mg	24	30276.9	1.0	**40.7793**	0.477	1.2	mg/L	32	Standard
K	39	240.0	12.5	**0.6798**	0.099	14.5	mg/L	30	Standard
Ca	43	255.0	15.3	**33.9356**	6.415	18.9	mg/L	48	Standard
Fe	54	184.3	20.5	**0.0318**	0.034	107.2	mg/L	159	Standard
Fe	57	341.7	3.0	**0.5441**	0.035	6.5	mg/L	195	Standard
> **Sc-1**	45	39028.5	1.1				mg/L	39543	Standard
Cl	35	37440.9	1.2				ug/L	27642	Standard
Kr	83	0.7	86.6				ug/L	2	Standard
Br	81	32190.8	1.7				ug/L	1647	Standard
P	31	22541.8	0.7				ug/L	15231	Standard
S	34	2386.9	3.2				ug/L	1845	Standard
Sr	88	303.3	20.6				ug/L	70	Standard
C	12	480.0	6.3				mg/L	113	Standard
N	14	0.0					mg/L	0	Standard
Hg	202	0.0					mg/L	0	Standard
Dy	164	27.6	75.9				mg/L	12	Standard
Ho-1	165	26.7	60.3				mg/L	12	Standard
Er	166	50.0	40.0				mg/L	20	Standard
I	127	1264643.9	6.0				mg/L	1162	Standard

QC Calculated Values

Analyte	Mass	QC Std % Recovery	Int Std % Recovery	Spike % Recovery
> Li	6		113.247	
Be	9			
Al	27			
Sc	45			
Ti	47			
V	51			
Cr	52			
Cr	53			
Mn	55			
Co	59			
Ni	60			
Cu	65			
Zn	66			
> Ge	72		95.404	
As	75			
Se	82			
Se-1	77			
> Ga	71			

Sample ID: L1606115501
Report Date/Time: Tuesday, June 28, 2016 17:18:31
Page 2

Approved: June 29, 2016

	Rb	85	
	Y	89	
>	Rh	103	
	Mo	98	
	Ag	107	
	Cd	111	
	Cd	114	
>	In	115	96.988
	Sn	118	
	Sb	123	
	Ba	135	
	Ce	140	
>	Tb	159	
	Ho	165	
	Tl	203	
	Tl	205	
	Pb	206	
	Pb	207	
	Pb	208	
	U	238	
>	Bi	209	98.135
	Na	23	
	Mg	24	
	K	39	
	Ca	43	
	Fe	54	
	Fe	57	
>	Sc-1	45	
	Cl	35	
	Kr	83	
	Br	81	
	P	31	
	S	34	
	Sr	88	
	C	12	
	N	14	
	Hg	202	
	Dy	164	
	Ho-1	165	
	Er	166	
	I	127	

QC Out of Limits

Measurement Type	Analyte	Mass	Out of Limits Message
Al 27 Upper, S, EEE	Al	27	
Mn 55 Upper, S, EEE	Mn	55	

Approved: June 29, 2016

Method 6020 - Summary Report

Sample ID: L1606115502
Sample Date/Time: Tuesday, June 28, 2016 17:19:26
Number of Replicates: 3
Autosampler Position: 253
Sample Description: 1
Method File: C:\NexIONData\Method\6020a.mth
Aliquot Volume (mL):
Diluted to Volume (mL):
User Name: BKT Nexion300X
Cumulative Autodilution Factor: 1
Nexion-ICP 200.8\6020

Concentration Results

IS	Analyte	Mass	Intensity	RSD	Conc.	SD	RSD	Units	Blank Intens.	Mode
>	**Li**	6	94157.1	4.7				ug/L	81760	Standard
	Be	9	20.0	50.0	**0.0078**	0.009	115.3	ug/L	17	Standard
	Al	27	28931934.4	4.0	**163.0048**	1.392	0.9	ug/L	1410	Standard
	Sc	45	40320.3	3.5				ug/L	39543	Standard
	Ti	47	168.3	17.1	**0.5232**	0.117	22.4	ug/L	39	Standard
	V	51	1551.4	10.5	**0.0205**	0.027	130.5	ug/L	1415	Standard
	Cr	52	10328.9	2.0	**0.4515**	0.024	5.3	ug/L	6946	Standard
	Cr	53	2665.2	7.9	**2.7435**	0.199	7.2	ug/L	328	Standard
	Mn	55	1534029.1	1.0	**240.4438**	3.129	1.3	ug/L	823	Standard
	Co	59	1102.0	2.8	**0.1281**	0.004	3.4	ug/L	252	Standard
	Ni	60	1786.8	2.8	**0.8597**	0.029	3.3	ug/L	192	Standard
	Cu	65	955.7	1.4	**0.4206**	0.012	3.0	ug/L	141	Standard
	Zn	66	3611.4	2.8	**2.5229**	0.115	4.5	ug/L	491	Standard
>	**Ge**	72	506659.2	1.8				ug/L	515087	Standard
	As	75	1883.3	1.6	**1.7433**	0.024	1.4	ug/L	20	Standard
	Se	82	155.4	0.8	**1.2536**	0.030	2.4	ug/L	15	Standard
	Se-1	77	168.7	6.6	**1.5590**	0.181	11.6	ug/L	48	Standard
>	**Ga**	71	140.0	15.6				mg/L	90	Standard
	Rb	85	1435.1	8.2				ug/L	23	Standard
	Y	89	449200.8	1.5				ug/L	448510	Standard
>	**Rh**	103	93.3	16.4				ug/L	15	Standard
	Mo	98	2699.1	0.6	**0.9667**	0.027	2.8	ug/L	11	Standard
	Ag	107	94.7	12.7	**-0.0023**	0.002	96.2	ug/L	134	Standard
	Cd	111	15.7	16.0	**0.0044**	0.001	31.4	mg/L	7	Standard
	Cd	114	28.9	55.3	**0.0006**	0.003	513.8	ug/L	16	Standard
>	**In**	115	619397.8	3.1				ug/L	611117	Standard
	Sn	118	1035.0	8.9	**0.0707**	0.012	17.4	ug/L	518	Standard
	Sb	123	177.5	18.8	**0.0244**	0.008	32.9	ug/L	127	Standard
	Ba	135	342505.9	1.5	**163.7121**	2.675	1.6	ug/L	45	Standard
	Ce	140	470.0	1.8				ug/L	298	Standard
>	**Tb**	159	978535.3	2.3				ug/L	977942	Standard
	Ho	165	33.3	17.3				ug/L	12	Standard
	Tl	203	95.7	2.4	**0.0067**	0.000	2.7	ug/L	31	Standard
	Tl	205	98.3	7.8	**0.0112**	0.001	8.1	ug/L	20	Standard
	Pb	206	616.7	3.3	**0.0513**	0.003	5.5	ug/L	286	Standard
	Pb	207	520.0	3.8	**0.0494**	0.003	5.9	ug/L	257	Standard
	Pb	208	2224.4	1.1	**0.0583**	0.001	1.4	ug/L	956	Standard
	U	238	39.7	29.5	**0.0026**	0.002	61.0	ug/L	17	Standard
>	**Bi**	209	553220.4	1.1				ug/L	557080	Standard

Sample ID: L1606115502
Report Date/Time: Tuesday, June 28, 2016 17:21:43
Page 1

Approved: June 29, 2016

Na	23	5.0	0.0	**31.5109**	1.087	3.4	mg/L	0	Standard
Mg	24	25140.9	3.4	**32.7721**	0.865	2.6	mg/L	32	Standard
K	39	73.3	23.9	**0.1023**	0.063	61.8	mg/L	30	Standard
Ca	43	243.3	6.6	**30.9203**	2.535	8.2	mg/L	48	Standard
Fe	54	2629.1	2.7	**2.1972**	0.059	2.7	mg/L	159	Standard
Fe	57	1076.7	7.2	**2.9489**	0.380	12.9	mg/L	195	Standard
> **Sc-1**	45	40320.3	3.5				mg/L	39543	Standard
Cl	35	39998.8	2.6				ug/L	27642	Standard
Kr	83	2.7	43.3				ug/L	2	Standard
Br	81	32989.2	3.3				ug/L	1647	Standard
P	31	24089.1	1.8				ug/L	15231	Standard
S	34	2583.6	5.0				ug/L	1845	Standard
Sr	88	433.3	4.7				ug/L	70	Standard
C	12	350.0	5.7				mg/L	113	Standard
N	14	3.3	173.2				mg/L	0	Standard
Hg	202	3.3	173.2				mg/L	0	Standard
Dy	164	25.7	20.9				mg/L	12	Standard
Ho-1	165	33.3	17.3				mg/L	12	Standard
Er	166	20.0	50.0				mg/L	20	Standard
I	127	377170.1	0.3				mg/L	1162	Standard

QC Calculated Values

Analyte	Mass	QC Std % Recovery	Int Std % Recovery	Spike % Recovery
> Li	6		115.163	
Be	9			
Al	27			
Sc	45			
Ti	47			
V	51			
Cr	52			
Cr	53			
Mn	55			
Co	59			
Ni	60			
Cu	65			
Zn	66			
> Ge	72		98.364	
As	75			
Se	82			
Se-1	77			
> Ga	71			

Sample ID: L1606115502
Report Date/Time: Tuesday, June 28, 2016 17:21:43
Page 2

Approved: June 29, 2016

	Rb	85	
	Y	89	
>	Rh	103	
	Mo	98	
	Ag	107	
	Cd	111	
	Cd	114	
>	In	115	101.355
	Sn	118	
	Sb	123	
	Ba	135	
	Ce	140	
>	Tb	159	
	Ho	165	
	Tl	203	
	Tl	205	
	Pb	206	
	Pb	207	
	Pb	208	
	U	238	
>	Bi	209	99.307
	Na	23	
	Mg	24	
	K	39	
	Ca	43	
	Fe	54	
	Fe	57	
>	Sc-1	45	
	Cl	35	
	Kr	83	
	Br	81	
	P	31	
	S	34	
	Sr	88	
	C	12	
	N	14	
	Hg	202	
	Dy	164	
	Ho-1	165	
	Er	166	
	I	127	

QC Out of Limits

Measurement Type	Analyte	Mass	Out of Limits Message
Al 27 Upper, S, EEE	Al	27	
Mn 55 Upper, S, EEE	Mn	55	
Ba 135 Upper, S, EEE	Ba	135	

Sample ID: L1606115502
Report Date/Time: Tuesday, June 28, 2016 17:21:43
Page 3

Approved: June 29, 2016

Method 6020 - Summary Report

Sample ID: L1606115503
Sample Date/Time: Tuesday, June 28, 2016 17:22:37
Number of Replicates: 3
Autosampler Position: 254
Sample Description: 1
Method File: C:\NexIONData\Method\6020a.mth
Aliquot Volume (mL):
Diluted to Volume (mL):
User Name: BKT Nexion300X
Cumulative Autodilution Factor: 1
Nexion-ICP 200.8\6020

Concentration Results

IS	Analyte	Mass	Intensity	RSD	Conc.	SD	RSD	Units	Blank Intens.	Mode
>	**Li**	6	93460.7	0.5				ug/L	81760	Standard
	Be	9	35.0	14.3	**0.0211**	0.004	21.2	ug/L	17	Standard
	Al	27	14187081.3	1.7	**80.5012**	1.275	1.6	ug/L	1410	Standard
	Sc	45	39556.6	4.7				ug/L	39543	Standard
	Ti	47	229.0	18.7	**0.7435**	0.168	22.5	ug/L	39	Standard
	V	51	2172.0	8.1	**0.1016**	0.022	21.3	ug/L	1415	Standard
	Cr	52	10167.4	1.5	**0.3846**	0.034	8.8	ug/L	6946	Standard
	Cr	53	1090.0	15.2	**0.8840**	0.185	20.9	ug/L	328	Standard
	Mn	55	1432250.3	1.3	**217.9180**	5.450	2.5	ug/L	823	Standard
	Co	59	795.7	6.2	**0.0804**	0.008	9.7	ug/L	252	Standard
	Ni	60	1574.1	4.4	**0.7198**	0.033	4.6	ug/L	192	Standard
	Cu	65	1999.1	3.4	**0.9475**	0.036	3.8	ug/L	141	Standard
	Zn	66	5797.8	1.6	**4.3927**	0.080	1.8	ug/L	491	Standard
>	**Ge**	72	521945.3	1.2				ug/L	515087	Standard
	As	75	168.7	6.2	**0.1883**	0.009	4.6	ug/L	20	Standard
	Se	82	81.0	7.2	**0.5749**	0.055	9.6	ug/L	15	Standard
	Se-1	77	72.3	14.9	**0.2276**	0.131	57.6	ug/L	48	Standard
>	**Ga**	71	155.0	23.3				mg/L	90	Standard
	Rb	85	10031.7	2.6				ug/L	23	Standard
	Y	89	435099.7	2.5				ug/L	448510	Standard
>	**Rh**	103	70.0	28.6				ug/L	15	Standard
	Mo	98	145.2	5.2	**0.0354**	0.003	8.7	ug/L	11	Standard
	Ag	107	85.3	8.5	**-0.0033**	0.001	30.7	ug/L	134	Standard
	Cd	111	76.7	2.3	**0.0335**	0.001	2.5	mg/L	7	Standard
	Cd	114	203.1	19.3	**0.0347**	0.008	22.4	ug/L	16	Standard
>	**In**	115	602973.5	0.6				ug/L	611117	Standard
	Sn	118	941.7	4.9	**0.0595**	0.009	14.6	ug/L	518	Standard
	Sb	123	323.8	6.4	**0.0567**	0.004	7.5	ug/L	127	Standard
	Ba	135	119338.2	0.9	**58.5639**	0.899	1.5	ug/L	45	Standard
	Ce	140	855.0	10.9				ug/L	298	Standard
>	**Tb**	159	952983.8	1.5				ug/L	977942	Standard
	Ho	165	36.7	41.7				ug/L	12	Standard
	Tl	203	88.7	6.9	**0.0057**	0.001	14.0	ug/L	31	Standard
	Tl	205	55.0	27.3	**0.0052**	0.002	38.2	ug/L	20	Standard
	Pb	206	861.0	5.9	**0.0956**	0.010	10.1	ug/L	286	Standard
	Pb	207	708.7	5.0	**0.0873**	0.008	9.7	ug/L	257	Standard
	Pb	208	2964.1	2.3	**0.0967**	0.005	5.3	ug/L	956	Standard
	U	238	696.7	2.0	**0.0942**	0.003	2.9	ug/L	17	Standard
>	**Bi**	209	557355.1	1.0				ug/L	557080	Standard

Sample ID: L1606115503
Report Date/Time: Tuesday, June 28, 2016 17:24:54
Page 1

Approved: June 29, 2016

Na	23	6.7	43.3	**42.2849**	16.098	38.1	mg/L	0	Standard
Mg	24	19544.3	4.8	**25.9961**	1.909	7.3	mg/L	32	Standard
K	39	113.3	15.5	**0.2405**	0.047	19.5	mg/L	30	Standard
Ca	43	286.7	25.9	**38.5627**	12.897	33.4	mg/L	48	Standard
Fe	54	997.4	5.8	**0.7664**	0.064	8.4	mg/L	159	Standard
Fe	57	530.0	13.9	**1.1674**	0.275	23.5	mg/L	195	Standard
> **Sc-1**	45	39556.6	4.7				mg/L	39543	Standard
Cl	35	38409.3	3.3				ug/L	27642	Standard
Kr	83	1.3	114.6				ug/L	2	Standard
Br	81	17249.8	6.1				ug/L	1647	Standard
P	31	22414.9	3.0				ug/L	15231	Standard
S	34	2625.2	3.4				ug/L	1845	Standard
Sr	88	228.3	6.7				ug/L	70	Standard
C	12	260.0	15.4				mg/L	113	Standard
N	14	0.0					mg/L	0	Standard
Hg	202	3.3	173.2				mg/L	0	Standard
Dy	164	21.4	67.1				mg/L	12	Standard
Ho-1	165	36.7	41.7				mg/L	12	Standard
Er	166	40.0	75.0				mg/L	20	Standard
I	127	663837.8	8.8				mg/L	1162	Standard

QC Calculated Values

Analyte	Mass	QC Std % Recovery	Int Std % Recovery	Spike % Recovery
> Li	6		114.311	
Be	9			
Al	27			
Sc	45			
Ti	47			
V	51			
Cr	52			
Cr	53			
Mn	55			
Co	59			
Ni	60			
Cu	65			
Zn	66			
> Ge	72		101.332	
As	75			
Se	82			
Se-1	77			
> Ga	71			

Sample ID: L1606115503
Report Date/Time: Tuesday, June 28, 2016 17:24:54
Page 2

Approved: June 29, 2016

Rb	85		
Y	89		
> Rh	103		
Mo	98		
Ag	107		
Cd	111		
Cd	114		
> In	115		98.668
Sn	118		
Sb	123		
Ba	135		
Ce	140		
> Tb	159		
Ho	165		
Tl	203		
Tl	205		
Pb	206		
Pb	207		
Pb	208		
U	238		
> Bi	209		100.049
Na	23		
Mg	24		
K	39		
Ca	43		
Fe	54		
Fe	57		
> Sc-1	45		
Cl	35		
Kr	83		
Br	81		
P	31		
S	34		
Sr	88		
C	12		
N	14		
Hg	202		
Dy	164		
Ho-1	165		
Er	166		
I	127		

QC Out of Limits

Measurement Type	Analyte	Mass	Out of Limits Message
Mn 55 Upper, S, EEE	Mn	55	

Sample ID: L1606115503
Report Date/Time: Tuesday, June 28, 2016 17:24:54
Page 3

Approved: June 29, 2016

Method 6020 - Summary Report

Sample ID: QC Std 6
Sample Date/Time: Tuesday, June 28, 2016 17:25:50
Number of Replicates: 3
Autosampler Position: 101
Sample Description:
Method File: C:\NexIONData\Method\6020a.mth
Aliquot Volume (mL):
Diluted to Volume (mL):
User Name: BKT Nexion300X
Cumulative Autodilution Factor: 1
Nexion-ICP 200.8\6020

Concentration Results

IS	Analyte	Mass	Intensity	RSD	Conc.	SD	RSD	Units	Blank Intens.	Mode
>	Li	6	91554.4	4.0				ug/L	81760	Standard
	Be	9	59302.5	0.5	**53.3655**	1.843	3.5	ug/L	17	Standard
	Al	27	8323459.6	1.6	**48.2773**	2.634	5.5	ug/L	1410	Standard
	Sc	45	40460.6	1.5				ug/L	39543	Standard
	Ti	47	25609.3	2.1	**100.1533**	1.793	1.8	ug/L	39	Standard
	V	51	364470.3	1.4	**50.8781**	0.853	1.7	ug/L	1415	Standard
	Cr	52	366105.1	1.7	**50.1771**	0.675	1.3	ug/L	6946	Standard
	Cr	53	45260.8	0.4	**49.8893**	0.509	1.0	ug/L	328	Standard
	Mn	55	332731.4	2.3	**49.8507**	1.205	2.4	ug/L	823	Standard
	Co	59	382266.4	2.9	**52.9683**	1.437	2.7	ug/L	252	Standard
	Ni	60	97387.3	1.2	**50.2694**	0.545	1.1	ug/L	192	Standard
	Cu	65	98831.3	1.3	**50.5786**	0.557	1.1	ug/L	141	Standard
	Zn	66	57834.9	1.6	**50.5762**	0.877	1.7	ug/L	491	Standard
>	Ge	72	528768.9	1.2				ug/L	515087	Standard
	As	75	58724.5	1.2	**50.9203**	0.224	0.4	ug/L	20	Standard
	Se	82	6151.0	1.0	**51.9261**	0.245	0.5	ug/L	15	Standard
	Se-1	77	4089.2	2.2	**52.1522**	0.563	1.1	ug/L	48	Standard
>	Ga	71	85.0	21.2				mg/L	90	Standard
	Rb	85	851.7	6.5				ug/L	23	Standard
	Y	89	456324.8	0.4				ug/L	448510	Standard
>	Rh	103	36.7	39.4				ug/L	15	Standard
	Mo	98	284202.4	1.9	**102.0947**	3.648	3.6	ug/L	11	Standard
	Ag	107	351396.4	1.1	**50.8197**	1.435	2.8	ug/L	134	Standard
	Cd	111	110732.8	1.5	**50.3025**	1.470	2.9	mg/L	7	Standard
	Cd	114	271688.9	2.3	**50.7793**	1.915	3.8	ug/L	16	Standard
>	In	115	629514.4	1.7				ug/L	611117	Standard
	Sn	118	310739.2	0.7	**50.9245**	0.924	1.8	ug/L	518	Standard
	Sb	123	246166.6	1.6	**50.6553**	1.659	3.3	ug/L	127	Standard
	Ba	135	104825.0	0.9	**49.2805**	1.265	2.6	ug/L	45	Standard
	Ce	140	70.0	55.8				ug/L	298	Standard
>	Tb	159	987475.2	1.7				ug/L	977942	Standard
	Ho	165	5.0	100.0				ug/L	12	Standard
	Tl	203	444397.7	1.4	**50.9180**	1.232	2.4	ug/L	31	Standard
	Tl	205	396866.3	1.6	**52.3722**	1.695	3.2	ug/L	20	Standard
	Pb	206	284750.7	1.1	**50.8069**	1.281	2.5	ug/L	286	Standard
	Pb	207	259280.5	1.3	**51.2940**	1.414	2.8	ug/L	257	Standard
	Pb	208	1040337.0	1.7	**53.1998**	1.656	3.1	ug/L	956	Standard
	U	238	390662.1	1.3	**52.6405**	1.349	2.6	ug/L	17	Standard
>	Bi	209	577126.2	1.6				ug/L	557080	Standard

Sample ID: QC Std 6
Report Date/Time: Tuesday, June 28, 2016 17:28:07
Page 1

Approved: June 29, 2016

Na	23	0.0		**0.0050**			mg/L	0	Standard
Mg	24	4445.7	6.0	**5.7289**	0.397	6.9	mg/L	32	Standard
K	39	1320.1	5.5	**4.2194**	0.276	6.5	mg/L	30	Standard
Ca	43	81.7	24.7	**6.7579**	2.904	43.0	mg/L	48	Standard
Fe	54	5927.1	5.8	**5.1036**	0.243	4.8	mg/L	159	Standard
Fe	57	1661.8	3.7	**4.8569**	0.121	2.5	mg/L	195	Standard
Sc-1	45	40460.6	1.5				mg/L	39543	Standard
Cl	35	38764.2	1.7				ug/L	27642	Standard
Kr	83	2.3	107.9				ug/L	2	Standard
Br	81	2123.5	9.4				ug/L	1647	Standard
P	31	21915.8	3.2				ug/L	15231	Standard
S	34	2866.9	6.9				ug/L	1845	Standard
Sr	88	56.7	10.2				ug/L	70	Standard
C	12	170.0	44.4				mg/L	113	Standard
N	14	0.0					mg/L	0	Standard
Hg	202	13.3	173.2				mg/L	0	Standard
Dy	164	9.7	103.3				mg/L	12	Standard
Ho-1	165	5.0	100.0				mg/L	12	Standard
Er	166	6.7	86.6				mg/L	20	Standard
I	127	21360.9	50.2				mg/L	1162	Standard

QC Calculated Values

Analyte	Mass	QC Std % Recovery	Int Std % Recovery	Spike % Recovery
Li	6			
Be	9	106.731		
Al	27	96.555		
Sc	45			
Ti	47	100.153		
V	51	101.756		
Cr	52	100.354		
Cr	53			
Mn	55	99.701		
Co	59	105.937		
Ni	60	100.539		
Cu	65	101.157		
Zn	66	101.152		
Ge	72		102.656	
As	75	101.841		
Se	82	103.852		
Se-1	77			
Ga	71			

Sample ID: QC Std 6
Report Date/Time: Tuesday, June 28, 2016 17:28:07
Page 2

Approved: June 29, 2016

Rb	85			
Y	89			
> Rh	103			
Mo	98	102.095		
Ag	107	101.639		
Cd	111	100.605		
Cd	114			
> In	115			103.011
Sn	118	101.849		
Sb	123	101.311		
Ba	135	98.561		
Ce	140			
> Tb	159			
Ho	165			
Tl	203	101.836		
Tl	205			
Pb	206			
Pb	207			
Pb	208	106.400		
U	238	105.281		
> Bi	209			103.598
Na	23			
Mg	24			
K	39			
Ca	43			
Fe	54			
Fe	57			
> Sc-1	45			
Cl	35			
Kr	83			
Br	81			
P	31			
S	34			
Sr	88			
C	12			
N	14			
Hg	202			
Dy	164			
Ho-1	165			
Er	166			
I	127			

QC Out of Limits

Measurement Type	Analyte	Mass	Out of Limits Message

Sample ID: QC Std 6
Report Date/Time: Tuesday, June 28, 2016 17:28:07
Page 3

Approved: June 29, 2016

Method 6020 - Summary Report

Sample ID: QC Std 7
Sample Date/Time: Tuesday, June 28, 2016 17:29:02
Number of Replicates: 3
Autosampler Position: 102
Sample Description:
Method File: C:\NexIONData\Method\6020a.mth
Aliquot Volume (mL):
Diluted to Volume (mL):
User Name: BKT Nexion300X
Cumulative Autodilution Factor: 1
Nexion-ICP 200.8\6020

Concentration Results

IS	Analyte	Mass	Intensity	RSD	Conc.	SD	RSD	Units	Blank Intens.	Mode
>	**Li**	6	89289.0	1.1				ug/L	81760	Standard
	Be	9	35.0	51.5	**0.0225**	0.017	74.1	ug/L	17	Standard
	Al	27	14272.5	142.7	**0.0706**	0.122	172.0	ug/L	1410	Standard
	Sc	45	39427.9	1.8				ug/L	39543	Standard
	Ti	47	28.0	28.3	**-0.0534**	0.032	59.3	ug/L	39	Standard
	V	51	1205.0	11.4	**-0.0346**	0.020	56.4	ug/L	1415	Standard
	Cr	52	6173.6	1.1	**-0.1773**	0.009	5.0	ug/L	6946	Standard
	Cr	53	500.0	6.0	**0.2236**	0.034	15.3	ug/L	328	Standard
	Mn	55	1435.1	83.0	**0.0711**	0.182	256.2	ug/L	823	Standard
	Co	59	252.7	26.0	**0.0043**	0.009	214.7	ug/L	252	Standard
	Ni	60	265.7	8.4	**0.0350**	0.012	33.5	ug/L	192	Standard
	Cu	65	144.0	13.3	**-0.0157**	0.010	63.6	ug/L	141	Standard
	Zn	66	428.7	4.3	**-0.4396**	0.017	3.8	ug/L	491	Standard
>	**Ge**	72	519199.6	0.1				ug/L	515087	Standard
	As	75	-13.2	109.3	**0.0287**	0.013	44.2	ug/L	20	Standard
	Se	82	24.7	35.1	**0.0933**	0.075	79.8	ug/L	15	Standard
	Se-1	77	53.0	16.4	**-0.0209**	0.115	551.4	ug/L	48	Standard
>	**Ga**	71	56.7	41.7				mg/L	90	Standard
	Rb	85	13.3	78.1				ug/L	23	Standard
	Y	89	435848.4	0.6				ug/L	448510	Standard
>	**Rh**	103	16.7	45.8				ug/L	15	Standard
	Mo	98	252.5	21.9	**0.0755**	0.022	29.1	ug/L	11	Standard
	Ag	107	123.0	3.3	**0.0023**	0.000	14.7	ug/L	134	Standard
	Cd	111	11.8	114.0	**0.0027**	0.006	236.7	mg/L	7	Standard
	Cd	114	47.6	83.9	**0.0044**	0.008	178.8	ug/L	16	Standard
>	**In**	115	604937.7	1.9				ug/L	611117	Standard
	Sn	118	835.0	26.8	**0.0403**	0.035	87.6	ug/L	518	Standard
	Sb	123	438.3	28.1	**0.0807**	0.025	30.6	ug/L	127	Standard
	Ba	135	40.7	30.0	**-0.0052**	0.006	117.6	ug/L	45	Standard
	Ce	140	35.0	37.8				ug/L	298	Standard
>	**Tb**	159	968167.7	1.8				ug/L	977942	Standard
	Ho	165	8.3	124.9				ug/L	12	Standard
	Tl	203	65.7	40.9	**0.0028**	0.003	111.1	ug/L	31	Standard
	Tl	205	198.3	119.2	**0.0243**	0.032	131.1	ug/L	20	Standard
	Pb	206	312.0	4.9	**-0.0071**	0.003	48.0	ug/L	286	Standard
	Pb	207	265.7	2.9	**-0.0047**	0.002	47.8	ug/L	257	Standard
	Pb	208	1274.7	38.3	**0.0057**	0.026	450.9	ug/L	956	Standard
	U	238	172.3	130.6	**0.0207**	0.031	149.9	ug/L	17	Standard
>	**Bi**	209	569803.2	1.6				ug/L	557080	Standard

Sample ID: QC Std 7
Report Date/Time: Tuesday, June 28, 2016 17:31:19
Page 1

Approved: June 29, 2016

Na	23	3.3	86.6	**21.6890**	18.779	86.6	mg/L	0	Standard
Mg	24	61.7	47.5	**0.0256**	0.040	158.0	mg/L	32	Standard
K	39	26.7	10.8	**-0.0510**	0.010	20.5	mg/L	30	Standard
Ca	43	21.7	48.0	**-2.0553**	1.552	75.5	mg/L	48	Standard
Fe	54	129.4	21.4	**-0.0198**	0.024	119.8	mg/L	159	Standard
Fe	57	196.7	34.5	**0.0395**	0.221	559.0	mg/L	195	Standard
Sc-1	45	39427.9	1.8				mg/L	39543	Standard
Cl	35	37196.3	1.0				ug/L	27642	Standard
Kr	83	2.7	21.7				ug/L	2	Standard
Br	81	1853.4	7.9				ug/L	1647	Standard
P	31	20680.8	2.7				ug/L	15231	Standard
S	34	2700.2	3.5				ug/L	1845	Standard
Sr	88	68.3	23.5				ug/L	70	Standard
C	12	133.3	38.5				mg/L	113	Standard
N	14	0.0					mg/L	0	Standard
Hg	202	3.3	173.2				mg/L	0	Standard
Dy	164	9.5	107.6				mg/L	12	Standard
Ho-1	165	8.3	124.9				mg/L	12	Standard
Er	166	10.0	100.0				mg/L	20	Standard
I	127	7115.0	15.6				mg/L	1162	Standard

QC Calculated Values

Analyte	Mass	QC Std % Recovery	Int Std % Recovery	Spike % Recovery
Li	6			
Be	9			
Al	27			
Sc	45			
Ti	47			
V	51			
Cr	52			
Cr	53			
Mn	55			
Co	59			
Ni	60			
Cu	65			
Zn	66			
Ge	72		100.798	
As	75			
Se	82			
Se-1	77			
Ga	71			

Sample ID: QC Std 7
Report Date/Time: Tuesday, June 28, 2016 17:31:19
Page 2

Approved: June 29, 2016

Rb	85		
Y	89		
> Rh	103		
Mo	98		
Ag	107		
Cd	111		
Cd	114		
> In	115	98.989	
Sn	118		
Sb	123		
Ba	135		
Ce	140		
> Tb	159		
Ho	165		
Tl	203		
Tl	205		
Pb	206		
Pb	207		
Pb	208		
U	238		
> Bi	209	102.284	
Na	23		
Mg	24		
K	39		
Ca	43		
Fe	54		
Fe	57		
> Sc-1	45		
Cl	35		
Kr	83		
Br	81		
P	31		
S	34		
Sr	88		
C	12		
N	14		
Hg	202		
Dy	164		
Ho-1	165		
Er	166		
I	127		

QC Out of Limits

Measurement Type	Analyte	Mass	Out of Limits Message

Sample ID: QC Std 7
Report Date/Time: Tuesday, June 28, 2016 17:31:19
Page 3

Approved: June 29, 2016

Method 6020 - Summary Report

Sample ID: L1606114201
Sample Date/Time: Tuesday, June 28, 2016 18:46:32
Number of Replicates: 3
Autosampler Position: 255
Sample Description: 10
Method File: C:\NexIONData\Method\6020a.mth
Aliquot Volume (mL):
Diluted to Volume (mL):
User Name: BKT Nexion300X
Cumulative Autodilution Factor: 1
Nexion-ICP 200.8\6020

Concentration Results

IS	Analyte	Mass	Intensity	RSD	Conc.	SD	RSD	Units	Blank Intens.	Mode
>	**Li**	6	78164.5	2.4				ug/L	81760	Standard
	Be	9	18.3	41.7	**0.0097**	0.008	86.8	ug/L	17	Standard
	Al	27	121659.9	1.7	**0.8116**	0.028	3.5	ug/L	1410	Standard
	Sc	45	40555.9	2.8				ug/L	39543	Standard
	Ti	47	55.7	15.0	**0.0583**	0.036	61.2	ug/L	39	Standard
	V	51	1460.1	6.7	**0.0028**	0.012	438.4	ug/L	1415	Standard
	Cr	52	7975.8	0.8	**0.0855**	0.018	21.3	ug/L	6946	Standard
	Cr	53	690.0	12.1	**0.4421**	0.091	20.5	ug/L	328	Standard
	Mn	55	73452.6	0.4	**11.1499**	0.088	0.8	ug/L	823	Standard
	Co	59	2365.9	3.2	**0.3044**	0.010	3.2	ug/L	252	Standard
	Ni	60	956.0	2.8	**0.4012**	0.010	2.4	ug/L	192	Standard
	Cu	65	203.7	5.3	**0.0160**	0.005	33.1	ug/L	141	Standard
	Zn	66	1994.1	0.1	**0.9866**	0.018	1.8	ug/L	491	Standard
>	**Ge**	72	516559.4	1.0				ug/L	515087	Standard
	As	75	-28.9	32.9	**0.0147**	0.008	56.4	ug/L	20	Standard
	Se	82	19.3	15.0	**0.0479**	0.026	53.5	ug/L	15	Standard
	Se-1	77	59.0	13.2	**0.0614**	0.097	157.2	ug/L	48	Standard
>	**Ga**	71	36.7	51.6				mg/L	90	Standard
	Rb	85	463.3	2.5				ug/L	23	Standard
	Y	89	448462.9	2.6				ug/L	448510	Standard
>	**Rh**	103	15.0	33.3				ug/L	15	Standard
	Mo	98	65.9	7.4	**0.0053**	0.002	42.6	ug/L	11	Standard
	Ag	107	82.7	4.2	**-0.0039**	0.001	16.6	ug/L	134	Standard
	Cd	111	8.9	29.8	**0.0012**	0.001	94.7	mg/L	7	Standard
	Cd	114	20.4	73.3	**-0.0010**	0.003	278.6	ug/L	16	Standard
>	**In**	115	611220.6	1.9				ug/L	611117	Standard
	Sn	118	670.0	14.0	**0.0115**	0.017	148.1	ug/L	518	Standard
	Sb	123	214.2	30.6	**0.0326**	0.014	43.4	ug/L	127	Standard
	Ba	135	7677.9	3.5	**3.6947**	0.165	4.5	ug/L	45	Standard
	Ce	140	396.7	10.7				ug/L	298	Standard
>	**Tb**	159	963569.5	0.7				ug/L	977942	Standard
	Ho	165	16.7	45.8				ug/L	12	Standard
	Tl	203	21.7	17.5	**-0.0022**	0.000	19.5	ug/L	31	Standard
	Tl	205	13.3	21.7	**-0.0005**	0.000	79.8	ug/L	20	Standard
	Pb	206	368.7	4.6	**0.0040**	0.003	86.3	ug/L	286	Standard
	Pb	207	283.0	4.1	**-0.0005**	0.002	459.4	ug/L	257	Standard
	Pb	208	1139.7	3.0	**-0.0006**	0.002	246.5	ug/L	956	Standard
	U	238	10.3	39.1	**-0.0015**	0.001	36.3	ug/L	17	Standard
>	**Bi**	209	562456.7	0.5				ug/L	557080	Standard

Sample ID: L1606114201
Report Date/Time: Tuesday, June 28, 2016 18:48:49
Page 1

Approved: June 29, 2016

Na	23	0.0		**0.0050**			mg/L	0	Standard
Mg	24	763.4	13.7	**0.9351**	0.146	15.6	mg/L	32	Standard
K	39	31.7	39.7	**-0.0363**	0.045	123.6	mg/L	30	Standard
Ca	43	18.3	31.5	**-2.6404**	0.796	30.1	mg/L	48	Standard
Fe	54	359.1	17.1	**0.1792**	0.047	26.3	mg/L	159	Standard
Fe	57	273.3	13.7	**0.2778**	0.149	53.6	mg/L	195	Standard
> **Sc-1**	45	40555.9	2.8				mg/L	39543	Standard
Cl	35	37427.5	0.7				ug/L	27642	Standard
Kr	83	0.0					ug/L	2	Standard
Br	81	2536.9	6.5				ug/L	1647	Standard
P	31	19003.6	0.9				ug/L	15231	Standard
S	34	2375.2	4.8				ug/L	1845	Standard
Sr	88	91.7	13.7				ug/L	70	Standard
C	12	86.7	29.0				mg/L	113	Standard
N	14	3.3	173.2				mg/L	0	Standard
Hg	202	10.0	100.0				mg/L	0	Standard
Dy	164	29.2	34.3				mg/L	12	Standard
Ho-1	165	16.7	45.8				mg/L	12	Standard
Er	166	16.7	34.6				mg/L	20	Standard
I	127	22815.7	12.2				mg/L	1162	Standard

QC Calculated Values

	Analyte	Mass	QC Std % Recovery	Int Std % Recovery	Spike % Recovery
>	Li	6		95.602	
	Be	9			
	Al	27			
	Sc	45			
	Ti	47			
	V	51			
	Cr	52			
	Cr	53			
	Mn	55			
	Co	59			
	Ni	60			
	Cu	65			
	Zn	66			
>	Ge	72		100.286	
	As	75			
	Se	82			
	Se-1	77			
>	Ga	71			

Sample ID: L1606114201
Report Date/Time: Tuesday, June 28, 2016 18:48:49
Page 2

Approved: June 29, 2016

Rb	85		
Y	89		
> Rh	103		
Mo	98		
Ag	107		
Cd	111		
Cd	114		
> In	115		100.017
Sn	118		
Sb	123		
Ba	135		
Ce	140		
> Tb	159		
Ho	165		
Tl	203		
Tl	205		
Pb	206		
Pb	207		
Pb	208		
U	238		
> Bi	209		100.965
Na	23		
Mg	24		
K	39		
Ca	43		
Fe	54		
Fe	57		
> Sc-1	45		
Cl	35		
Kr	83		
Br	81		
P	31		
S	34		
Sr	88		
C	12		
N	14		
Hg	202		
Dy	164		
Ho-1	165		
Er	166		
I	127		

QC Out of Limits

Measurement Type	Analyte	Mass	Out of Limits Message

Approved: June 29, 2016

Method 6020 - Summary Report

Sample ID: QC Std 6
Sample Date/Time: Tuesday, June 28, 2016 18:49:46
Number of Replicates: 3
Autosampler Position: 101
Sample Description:
Method File: C:\NexIONData\Method\6020a.mth
Aliquot Volume (mL):
Diluted to Volume (mL):
User Name: BKT Nexion300X
Cumulative Autodilution Factor: 1
Nexion-ICP 200.8\6020

Concentration Results

IS	Analyte	Mass	Intensity	RSD	Conc.	SD	RSD	Units	Blank Intens.	Mode
>	Li	6	77476.0	3.1				ug/L	81760	Standard
	Be	9	45015.2	3.8	**47.8878**	3.193	6.7	ug/L	17	Standard
	Al	27	6953697.9	2.2	**47.6359**	2.288	4.8	ug/L	1410	Standard
	Sc	45	38896.5	2.1				ug/L	39543	Standard
	Ti	47	23530.3	2.9	**93.4171**	3.639	3.9	ug/L	39	Standard
	V	51	333406.5	0.5	**47.2267**	0.631	1.3	ug/L	1415	Standard
	Cr	52	337441.2	2.6	**46.8861**	1.719	3.7	ug/L	6946	Standard
	Cr	53	42128.5	3.1	**47.1231**	1.874	4.0	ug/L	328	Standard
	Mn	55	311025.1	1.6	**47.2965**	1.233	2.6	ug/L	823	Standard
	Co	59	333541.6	0.3	**46.9106**	0.523	1.1	ug/L	252	Standard
	Ni	60	90766.5	2.7	**47.5598**	1.737	3.7	ug/L	192	Standard
	Cu	65	91363.1	2.5	**47.4629**	1.646	3.5	ug/L	141	Standard
	Zn	66	53283.5	1.9	**47.2487**	1.367	2.9	ug/L	491	Standard
>	Ge	72	520941.4	1.0				ug/L	515087	Standard
	As	75	53453.8	0.5	**47.0530**	0.571	1.2	ug/L	20	Standard
	Se	82	5409.0	0.9	**46.3406**	0.883	1.9	ug/L	15	Standard
	Se-1	77	3695.1	1.5	**47.7773**	0.360	0.8	ug/L	48	Standard
>	Ga	71	58.3	27.6				mg/L	90	Standard
	Rb	85	731.7	6.2				ug/L	23	Standard
	Y	89	433135.5	0.5				ug/L	448510	Standard
>	Rh	103	21.7	13.3				ug/L	15	Standard
	Mo	98	251705.5	0.6	**94.1208**	1.331	1.4	ug/L	11	Standard
	Ag	107	314845.2	1.8	**47.3955**	0.605	1.3	ug/L	134	Standard
	Cd	111	98007.4	2.2	**46.3425**	0.750	1.6	mg/L	7	Standard
	Cd	114	239351.7	3.2	**46.5659**	1.544	3.3	ug/L	16	Standard
>	In	115	604583.1	1.4				ug/L	611117	Standard
	Sn	118	276455.2	2.3	**47.1543**	0.498	1.1	ug/L	518	Standard
	Sb	123	224560.9	2.5	**48.0923**	0.641	1.3	ug/L	127	Standard
	Ba	135	94923.9	3.0	**46.4488**	1.094	2.4	ug/L	45	Standard
	Ce	140	80.0	22.5				ug/L	298	Standard
>	Tb	159	958457.8	2.2				ug/L	977942	Standard
	Ho	165	13.3	21.7				ug/L	12	Standard
	Tl	203	399564.4	2.5	**47.4112**	1.332	2.8	ug/L	31	Standard
	Tl	205	347775.3	2.0	**47.5216**	1.083	2.3	ug/L	20	Standard
	Pb	206	259967.8	1.3	**48.0301**	0.722	1.5	ug/L	286	Standard
	Pb	207	236539.5	0.9	**48.4530**	0.488	1.0	ug/L	257	Standard
	Pb	208	913309.7	2.1	**48.3569**	1.176	2.4	ug/L	956	Standard
	U	238	337839.3	1.6	**47.1413**	0.910	1.9	ug/L	17	Standard
>	Bi	209	557186.5	0.3				ug/L	557080	Standard

Sample ID: QC Std 6
Report Date/Time: Tuesday, June 28, 2016 18:52:03
Page 1

Approved: June 29, 2016

Na	23	0.0		**0.0050**			mg/L	0	Standard
Mg	24	3633.8	7.1	**4.8666**	0.455	9.3	mg/L	32	Standard
K	39	1313.4	12.2	**4.3752**	0.599	13.7	mg/L	30	Standard
Ca	43	51.7	20.1	**2.6371**	1.625	61.6	mg/L	48	Standard
Fe	54	5289.1	7.8	**4.7357**	0.483	10.2	mg/L	159	Standard
Fe	57	1531.7	10.1	**4.6389**	0.613	13.2	mg/L	195	Standard
> **Sc-1**	45	38896.5	2.1				mg/L	39543	Standard
Cl	35	35022.4	1.4				ug/L	27642	Standard
Kr	83	1.7	91.7				ug/L	2	Standard
Br	81	1490.1	8.7				ug/L	1647	Standard
P	31	19075.3	3.9				ug/L	15231	Standard
S	34	2581.9	1.6				ug/L	1845	Standard
Sr	88	70.0	18.9				ug/L	70	Standard
C	12	143.3	33.0				mg/L	113	Standard
N	14	0.0					mg/L	0	Standard
Hg	202	10.0	100.0				mg/L	0	Standard
Dy	164	6.0	193.9				mg/L	12	Standard
Ho-1	165	13.3	21.7				mg/L	12	Standard
Er	166	13.3	43.3				mg/L	20	Standard
I	127	2193.5	28.6				mg/L	1162	Standard

QC Calculated Values

Analyte	Mass	QC Std % Recovery	Int Std % Recovery	Spike % Recovery
> Li	6			
Be	9	95.776		
Al	27	95.272		
Sc	45			
Ti	47	93.417		
V	51	94.453		
Cr	52	93.772		
Cr	53			
Mn	55	94.593		
Co	59	93.821		
Ni	60	95.120		
Cu	65	94.926		
Zn	66	94.497		
> Ge	72		101.137	
As	75	94.106		
Se	82	92.681		
Se-1	77			
> Ga	71			

Sample ID: QC Std 6
Report Date/Time: Tuesday, June 28, 2016 18:52:03
Page 2

Approved: June 29, 2016

Rb	85			
Y	89			
> Rh	103			
Mo	98	94.121		
Ag	107	94.791		
Cd	111	92.685		
Cd	114			
> In	115			98.931
Sn	118	94.309		
Sb	123	96.185		
Ba	135	92.898		
Ce	140			
> Tb	159			
Ho	165			
Tl	203	94.822		
Tl	205			
Pb	206			
Pb	207			
Pb	208	96.714		
U	238	94.283		
> Bi	209			100.019
Na	23			
Mg	24			
K	39			
Ca	43			
Fe	54			
Fe	57			
> Sc-1	45			
Cl	35			
Kr	83			
Br	81			
P	31			
S	34			
Sr	88			
C	12			
N	14			
Hg	202			
Dy	164			
Ho-1	165			
Er	166			
I	127			

QC Out of Limits

Measurement Type	Analyte	Mass	Out of Limits Message

Sample ID: QC Std 6
Report Date/Time: Tuesday, June 28, 2016 18:52:03
Page 3

Approved: June 29, 2016

Method 6020 - Summary Report

Sample ID: QC Std 7
Sample Date/Time: Tuesday, June 28, 2016 18:52:57
Number of Replicates: 3
Autosampler Position: 102
Sample Description:
Method File: C:\NexIONData\Method\6020a.mth
Aliquot Volume (mL):
Diluted to Volume (mL):
User Name: BKT Nexion300X
Cumulative Autodilution Factor: 1
Nexion-ICP 200.8\6020

Concentration Results

IS	Analyte	Mass	Intensity	RSD	Conc.	SD	RSD	Units	Blank Intens.	Mode
>	**Li**	6	75264.9	3.1				ug/L	81760	Standard
	Be	9	28.3	44.4	**0.0211**	0.013	62.2	ug/L	17	Standard
	Al	27	1848.4	7.3	**-0.0014**	0.001	57.2	ug/L	1410	Standard
	Sc	45	39733.8	3.9				ug/L	39543	Standard
	Ti	47	30.7	21.2	**-0.0408**	0.026	64.0	ug/L	39	Standard
	V	51	1157.9	3.5	**-0.0386**	0.007	18.1	ug/L	1415	Standard
	Cr	52	6209.6	2.0	**-0.1578**	0.015	9.7	ug/L	6946	Standard
	Cr	53	373.3	6.7	**0.0873**	0.028	32.1	ug/L	328	Standard
	Mn	55	647.3	1.5	**-0.0478**	0.002	4.7	ug/L	823	Standard
	Co	59	232.0	9.1	**0.0019**	0.003	163.0	ug/L	252	Standard
	Ni	60	166.3	9.0	**-0.0160**	0.007	44.1	ug/L	192	Standard
	Cu	65	124.7	14.0	**-0.0248**	0.008	34.1	ug/L	141	Standard
	Zn	66	405.0	8.1	**-0.4552**	0.029	6.3	ug/L	491	Standard
>	**Ge**	72	510975.0	1.4				ug/L	515087	Standard
	As	75	-43.1	41.4	**0.0017**	0.016	900.9	ug/L	20	Standard
	Se	82	19.6	25.0	**0.0525**	0.045	86.4	ug/L	15	Standard
	Se-1	77	59.7	5.9	**0.0797**	0.050	62.7	ug/L	48	Standard
>	**Ga**	71	36.7	39.4				mg/L	90	Standard
	Rb	85	23.3	32.7				ug/L	23	Standard
	Y	89	435979.5	2.5				ug/L	448510	Standard
>	**Rh**	103	15.0	33.3				ug/L	15	Standard
	Mo	98	250.3	25.6	**0.0730**	0.024	32.3	ug/L	11	Standard
	Ag	107	100.0	11.8	**-0.0014**	0.002	125.8	ug/L	134	Standard
	Cd	111	11.9	34.0	**0.0026**	0.002	71.6	mg/L	7	Standard
	Cd	114	45.3	6.7	**0.0038**	0.000	13.0	ug/L	16	Standard
>	**In**	115	614932.8	1.3				ug/L	611117	Standard
	Sn	118	795.0	23.6	**0.0316**	0.031	97.7	ug/L	518	Standard
	Sb	123	431.0	25.7	**0.0779**	0.023	29.6	ug/L	127	Standard
	Ba	135	30.3	24.3	**-0.0105**	0.003	32.1	ug/L	45	Standard
	Ce	140	20.0	66.1				ug/L	298	Standard
>	**Tb**	159	946813.4	1.4				ug/L	977942	Standard
	Ho	165	11.7	89.2				ug/L	12	Standard
	Tl	203	48.3	29.0	**0.0009**	0.002	172.8	ug/L	31	Standard
	Tl	205	35.0	86.9	**0.0025**	0.004	165.9	ug/L	20	Standard
	Pb	206	284.0	5.8	**-0.0111**	0.003	26.2	ug/L	286	Standard
	Pb	207	257.7	11.7	**-0.0053**	0.006	110.9	ug/L	257	Standard
	Pb	208	990.3	3.8	**-0.0080**	0.002	20.6	ug/L	956	Standard
	U	238	43.0	24.2	**0.0030**	0.001	48.0	ug/L	17	Standard
>	**Bi**	209	557905.1	0.6				ug/L	557080	Standard

Sample ID: QC Std 7
Report Date/Time: Tuesday, June 28, 2016 18:55:14
Page 1

Approved: June 29, 2016

Na	23	0.0		**0.0050**			mg/L	0	Standard
Mg	24	31.7	18.2	**-0.0149**	0.009	60.8	mg/L	32	Standard
K	39	20.0	50.0	**-0.0742**	0.034	46.2	mg/L	30	Standard
Ca	43	35.0	62.3	**-0.0114**	3.447	30330.8	mg/L	48	Standard
Fe	54	144.1	21.6	**-0.0065**	0.032	498.8	mg/L	159	Standard
Fe	57	238.3	3.2	**0.1775**	0.054	30.7	mg/L	195	Standard
Sc-1	45	39733.8	3.9				mg/L	39543	Standard
Cl	35	35783.5	1.7				ug/L	27642	Standard
Kr	83	3.3	45.8				ug/L	2	Standard
Br	81	1466.7	6.9				ug/L	1647	Standard
P	31	19612.7	1.4				ug/L	15231	Standard
S	34	2756.9	2.6				ug/L	1845	Standard
Sr	88	66.7	37.0				ug/L	70	Standard
C	12	86.7	6.7				mg/L	113	Standard
N	14	0.0					mg/L	0	Standard
Hg	202	6.7	86.6				mg/L	0	Standard
Dy	164	32.7	47.4				mg/L	12	Standard
Ho-1	165	11.7	89.2				mg/L	12	Standard
Er	166	13.3	43.3				mg/L	20	Standard
I	127	1593.4	21.8				mg/L	1162	Standard

QC Calculated Values

Analyte	Mass	QC Std % Recovery	Int Std % Recovery	Spike % Recovery
Li	6			
Be	9			
Al	27			
Sc	45			
Ti	47			
V	51			
Cr	52			
Cr	53			
Mn	55			
Co	59			
Ni	60			
Cu	65			
Zn	66			
Ge	72		99.202	
As	75			
Se	82			
Se-1	77			
Ga	71			

Sample ID: QC Std 7
Report Date/Time: Tuesday, June 28, 2016 18:55:14
Page 2

Approved: June 29, 2016

Rb	85		
Y	89		
> Rh	103		
Mo	98		
Ag	107		
Cd	111		
Cd	114		
> In	115		100.624
Sn	118		
Sb	123		
Ba	135		
Ce	140		
> Tb	159		
Ho	165		
Tl	203		
Tl	205		
Pb	206		
Pb	207		
Pb	208		
U	238		
> Bi	209		100.148
Na	23		
Mg	24		
K	39		
Ca	43		
Fe	54		
Fe	57		
> Sc-1	45		
Cl	35		
Kr	83		
Br	81		
P	31		
S	34		
Sr	88		
C	12		
N	14		
Hg	202		
Dy	164		
Ho-1	165		
Er	166		
I	127		

QC Out of Limits

Measurement Type	Analyte	Mass	Out of Limits Message

Sample ID: QC Std 7
Report Date/Time: Tuesday, June 28, 2016 18:55:14
Page 3

Approved: June 29, 2016

Method 6020 - Summary Report

Sample ID: QC Std 8
Sample Date/Time: Tuesday, June 28, 2016 18:56:10
Number of Replicates: 3
Autosampler Position: 202
Sample Description:
Method File: C:\NexIONData\Method\6020a.mth
Aliquot Volume (mL):
Diluted to Volume (mL):
User Name: BKT Nexion300X
Cumulative Autodilution Factor: 1
Nexion-ICP 200.8\6020

Concentration Results

IS	Analyte	Mass	Intensity	RSD	Conc.	SD	RSD	Units	Blank Intens.	Mode
>	**Li**	6	71096.5	2.9				ug/L	81760	Standard
	Be	9	180.0	15.5	**0.1982**	0.026	13.3	ug/L	17	Standard
	Al	27	1130.0	11.5	**-0.0060**	0.001	12.9	ug/L	1410	Standard
	Sc	45	37422.8	0.9				ug/L	39543	Standard
	Ti	47	25.0	10.6	**-0.0625**	0.010	16.0	ug/L	39	Standard
	V	51	3508.6	1.4	**0.3092**	0.005	1.6	ug/L	1415	Standard
	Cr	52	11162.1	1.4	**0.5814**	0.031	5.3	ug/L	6946	Standard
	Cr	53	975.0	4.9	**0.7938**	0.066	8.3	ug/L	328	Standard
	Mn	55	3454.1	1.9	**0.3960**	0.015	3.8	ug/L	823	Standard
	Co	59	2721.9	4.1	**0.3646**	0.019	5.1	ug/L	252	Standard
	Ni	60	2839.3	1.0	**1.4356**	0.026	1.8	ug/L	192	Standard
	Cu	65	1518.4	2.5	**0.7258**	0.025	3.5	ug/L	141	Standard
	Zn	66	6972.6	1.8	**5.6720**	0.065	1.1	ug/L	491	Standard
>	**Ge**	72	504116.3	0.9				ug/L	515087	Standard
	As	75	374.9	9.7	**0.3808**	0.031	8.0	ug/L	20	Standard
	Se	82	63.0	8.6	**0.4404**	0.052	11.9	ug/L	15	Standard
	Se-1	77	80.7	10.3	**0.3758**	0.122	32.5	ug/L	48	Standard
>	**Ga**	71	33.3	52.7				mg/L	90	Standard
	Rb	85	16.7	96.4				ug/L	23	Standard
	Y	89	427965.8	1.5				ug/L	448510	Standard
>	**Rh**	103	20.0	25.0				ug/L	15	Standard
	Mo	98	72.3	5.2	**0.0094**	0.001	12.5	ug/L	11	Standard
	Ag	107	2402.2	4.6	**0.3647**	0.015	4.1	ug/L	134	Standard
	Cd	111	440.5	3.4	**0.2165**	0.007	3.2	mg/L	7	Standard
	Cd	114	1158.4	0.8	**0.2324**	0.001	0.2	ug/L	16	Standard
>	**In**	115	574029.4	1.1				ug/L	611117	Standard
	Sn	118	496.7	16.4	**-0.0124**	0.016	125.3	ug/L	518	Standard
	Sb	123	1769.4	0.8	**0.3864**	0.003	0.7	ug/L	127	Standard
	Ba	135	1350.1	0.7	**0.6712**	0.012	1.8	ug/L	45	Standard
	Ce	140	15.0	0.0				ug/L	298	Standard
>	**Tb**	159	914394.0	1.1				ug/L	977942	Standard
	Ho	165	6.7	43.3				ug/L	12	Standard
	Tl	203	645.7	4.5	**0.0752**	0.004	4.8	ug/L	31	Standard
	Tl	205	546.7	2.9	**0.0757**	0.002	3.3	ug/L	20	Standard
	Pb	206	1234.7	1.4	**0.1748**	0.002	1.1	ug/L	286	Standard
	Pb	207	1077.0	1.2	**0.1725**	0.004	2.3	ug/L	257	Standard
	Pb	208	4484.6	3.2	**0.1877**	0.008	4.4	ug/L	956	Standard
	U	238	2602.6	1.7	**0.3761**	0.010	2.6	ug/L	17	Standard
>	**Bi**	209	533901.6	0.9				ug/L	557080	Standard

Sample ID: QC Std 8
Report Date/Time: Tuesday, June 28, 2016 18:58:27
Page 1

Approved: June 29, 2016

Na	23	0.0		**0.0050**			mg/L	0	Standard
Mg	24	26.7	10.8	**-0.0196**	0.004	19.0	mg/L	32	Standard
K	39	28.3	10.2	**-0.0403**	0.010	24.0	mg/L	30	Standard
Ca	43	38.3	7.5	**0.8090**	0.513	63.4	mg/L	48	Standard
Fe	54	99.0	17.7	**-0.0423**	0.018	41.4	mg/L	159	Standard
Fe	57	198.3	16.4	**0.0831**	0.119	142.8	mg/L	195	Standard
Sc-1	45	37422.8	0.9				mg/L	39543	Standard
Cl	35	34311.5	2.9				ug/L	27642	Standard
Kr	83	2.0	50.0				ug/L	2	Standard
Br	81	1263.4	4.0				ug/L	1647	Standard
P	31	12998.9	1.6				ug/L	15231	Standard
S	34	2533.5	5.7				ug/L	1845	Standard
Sr	88	71.7	29.0				ug/L	70	Standard
C	12	70.0	24.7				mg/L	113	Standard
N	14	0.0					mg/L	0	Standard
Hg	202	0.0					mg/L	0	Standard
Dy	164	5.9	100.8				mg/L	12	Standard
Ho-1	165	6.7	43.3				mg/L	12	Standard
Er	166	16.7	34.6				mg/L	20	Standard
I	127	1311.7	25.8				mg/L	1162	Standard

QC Calculated Values

Analyte	Mass	QC Std % Recovery	Int Std % Recovery	Spike % Recovery
Li	6			
Be	9	99.121		
Al	27			
Sc	45			
Ti	47			
V	51	77.290		
Cr	52	72.680		
Cr	53			
Mn	55	79.198		
Co	59	91.138		
Ni	60	89.723		
Cu	65	90.724		
Zn	66	90.752		
Ge	72		97.870	
As	75	95.209		
Se	82	110.096		
Se-1	77			
Ga	71			

Sample ID: QC Std 8
Report Date/Time: Tuesday, June 28, 2016 18:58:27
Page 2

Approved: June 29, 2016

Rb	85			
Y	89			
> Rh	103			
Mo	98			
Ag	107	91.178		
Cd	111	90.212		
Cd	114			
> In	115			93.931
Sn	118			
Sb	123	96.601		
Ba	135	89.490		
Ce	140			
> Tb	159			
Ho	165			
Tl	203	93.978		
Tl	205			
Pb	206			
Pb	207			
Pb	208	93.825		
U	238	94.023		
> Bi	209			95.839
Na	23			
Mg	24			
K	39			
Ca	43			
Fe	54			
Fe	57			
> Sc-1	45			
Cl	35			
Kr	83			
Br	81			
P	31			
S	34			
Sr	88			
C	12			
N	14			
Hg	202			
Dy	164			
Ho-1	165			
Er	166			
I	127			

QC Out of Limits

Measurement Type	Analyte	Mass	Out of Limits Message

Sample ID: QC Std 8
Report Date/Time: Tuesday, June 28, 2016 18:58:27
Page 3

Approved: June 29, 2016

Method 6020 - Summary Report

Sample ID: PBW A9 WG572242-02
Sample Date/Time: Tuesday, June 28, 2016 19:51:29
Number of Replicates: 3
Autosampler Position: 301
Sample Description: 1
Method File: C:\NexIONData\Method\6020a.mth
Aliquot Volume (mL):
Diluted to Volume (mL):
User Name: BKT Nexion300X
Cumulative Autodilution Factor: 1
Nexion-ICP 200.8\6020

Concentration Results

IS	Analyte	Mass	Intensity	RSD	Conc.	SD	RSD	Units	Blank Intens.	Mode
>	**Li**	6	73456.0	1.1				ug/L	81760	Standard
	Be	9	13.3	21.7	**0.0052**	0.003	59.5	ug/L	17	Standard
	Al	27	9322.9	1.9	**0.0529**	0.001	1.2	ug/L	1410	Standard
	Sc	45	38756.2	2.9				ug/L	39543	Standard
	Ti	47	33.7	15.2	**-0.0290**	0.022	74.1	ug/L	39	Standard
	V	51	1394.3	5.5	**-0.0051**	0.010	198.0	ug/L	1415	Standard
	Cr	52	7883.4	0.8	**0.0807**	0.013	16.5	ug/L	6946	Standard
	Cr	53	506.7	16.0	**0.2387**	0.095	39.9	ug/L	328	Standard
	Mn	55	1210.0	2.0	**0.0390**	0.005	11.7	ug/L	823	Standard
	Co	59	188.0	6.5	**-0.0045**	0.002	42.5	ug/L	252	Standard
	Ni	60	230.3	1.3	**0.0179**	0.002	10.0	ug/L	192	Standard
	Cu	65	157.0	8.9	**-0.0078**	0.008	102.0	ug/L	141	Standard
	Zn	66	1546.4	2.1	**0.5897**	0.023	3.8	ug/L	491	Standard
>	**Ge**	72	512703.5	0.7				ug/L	515087	Standard
	As	75	-32.6	48.2	**0.0111**	0.014	127.3	ug/L	20	Standard
	Se	82	19.2	20.1	**0.0486**	0.034	70.8	ug/L	15	Standard
	Se-1	77	50.0	10.6	**-0.0518**	0.075	145.3	ug/L	48	Standard
>	**Ga**	71	33.3	34.6				mg/L	90	Standard
	Rb	85	33.3	31.2				ug/L	23	Standard
	Y	89	438886.4	1.2				ug/L	448510	Standard
>	**Rh**	103	13.3	43.3				ug/L	15	Standard
	Mo	98	27.2	14.3	**-0.0088**	0.001	17.0	ug/L	11	Standard
	Ag	107	75.7	8.8	**-0.0047**	0.001	18.4	ug/L	134	Standard
	Cd	111	4.3	48.7	**-0.0009**	0.001	113.9	mg/L	7	Standard
	Cd	114	21.5	41.2	**-0.0007**	0.002	246.6	ug/L	16	Standard
>	**In**	115	598021.6	1.3				ug/L	611117	Standard
	Sn	118	688.3	6.3	**0.0170**	0.007	40.8	ug/L	518	Standard
	Sb	123	162.8	37.0	**0.0223**	0.013	56.3	ug/L	127	Standard
	Ba	135	50.0	12.0	**-0.0003**	0.003	1000.2	ug/L	45	Standard
	Ce	140	36.7	78.7				ug/L	298	Standard
>	**Tb**	159	940667.7	2.2				ug/L	977942	Standard
	Ho	165	18.3	56.8				ug/L	12	Standard
	Tl	203	9.0	22.2	**-0.0037**	0.000	6.2	ug/L	31	Standard
	Tl	205	5.0	0.0	**-0.0016**	0.000	0.7	ug/L	20	Standard
	Pb	206	302.0	8.3	**-0.0074**	0.006	75.2	ug/L	286	Standard
	Pb	207	237.7	5.4	**-0.0090**	0.003	32.3	ug/L	257	Standard
	Pb	208	966.3	1.0	**-0.0090**	0.001	6.5	ug/L	956	Standard
	U	238	4.3	48.0	**-0.0024**	0.000	12.3	ug/L	17	Standard
>	**Bi**	209	554162.6	1.6				ug/L	557080	Standard

Sample ID: PBW A9 WG572242-02
Report Date/Time: Tuesday, June 28, 2016 19:53:46
Page 1

Approved: June 29, 2016

	Na	23	0.0		**0.0050**			mg/L	0	Standard
	Mg	24	41.7	18.3	**-0.0005**	0.010	2017.0	mg/L	32	Standard
	K	39	30.0	33.3	**-0.0385**	0.033	84.7	mg/L	30	Standard
	Ca	43	16.7	91.7	**-2.7218**	2.434	89.4	mg/L	48	Standard
	Fe	54	121.1	16.6	**-0.0249**	0.021	84.8	mg/L	159	Standard
	Fe	57	230.0	15.2	**0.1658**	0.100	60.0	mg/L	195	Standard
>	**Sc-1**	45	38756.2	2.9				mg/L	39543	Standard
	Cl	35	36900.9	1.9				ug/L	27642	Standard
	Kr	83	1.3	43.3				ug/L	2	Standard
	Br	81	1656.8	8.0				ug/L	1647	Standard
	P	31	17782.1	2.2				ug/L	15231	Standard
	S	34	2408.5	10.1				ug/L	1845	Standard
	Sr	88	75.0	29.1				ug/L	70	Standard
	C	12	50.0	52.9				mg/L	113	Standard
	N	14	0.0					mg/L	0	Standard
	Hg	202	3.3	173.2				mg/L	0	Standard
	Dy	164	9.5	105.0				mg/L	12	Standard
	Ho-1	165	18.3	56.8				mg/L	12	Standard
	Er	166	10.0					mg/L	20	Standard
	I	127	1248.4	23.8				mg/L	1162	Standard

QC Calculated Values

	Analyte	Mass	QC Std % Recovery	Int Std % Recovery	Spike % Recovery
>	Li	6		89.843	
	Be	9			
	Al	27			
	Sc	45			
	Ti	47			
	V	51			
	Cr	52			
	Cr	53			
	Mn	55			
	Co	59			
	Ni	60			
	Cu	65			
	Zn	66			
>	Ge	72		99.537	
	As	75			
	Se	82			
	Se-1	77			
>	Ga	71			

Sample ID: PBW A9 WG572242-02
Report Date/Time: Tuesday, June 28, 2016 19:53:46
Page 2

Approved: June 29, 2016

Rb	85		
Y	89		
> Rh	103		
Mo	98		
Ag	107		
Cd	111		
Cd	114		
> In	115		97.857
Sn	118		
Sb	123		
Ba	135		
Ce	140		
> Tb	159		
Ho	165		
Tl	203		
Tl	205		
Pb	206		
Pb	207		
Pb	208		
U	238		
> Bi	209		99.476
Na	23		
Mg	24		
K	39		
Ca	43		
Fe	54		
Fe	57		
> Sc-1	45		
Cl	35		
Kr	83		
Br	81		
P	31		
S	34		
Sr	88		
C	12		
N	14		
Hg	202		
Dy	164		
Ho-1	165		
Er	166		
I	127		

QC Out of Limits

Measurement Type	Analyte	Mass	Out of Limits Message

Sample ID: PBW A9 WG572242-02
Report Date/Time: Tuesday, June 28, 2016 19:53:46
Page 3

Approved: June 29, 2016

Method 6020 - Summary Report

Sample ID: LCSW A9 WG572242-03
Sample Date/Time: Tuesday, June 28, 2016 19:54:40
Number of Replicates: 3
Autosampler Position: 302
Sample Description: 1
Method File: C:\NexIONData\Method\6020a.mth
Aliquot Volume (mL):
Diluted to Volume (mL):
User Name: BKT Nexion300X
Cumulative Autodilution Factor: 1
Nexion-ICP 200.8\6020

Concentration Results

IS	Analyte	Mass	Intensity	RSD	Conc.	SD	RSD	Units	Blank Intens.	Mode
>	**Li**	6	74125.9	0.7				ug/L	81760	Standard
	Be	9	45613.6	2.5	**50.6567**	1.536	3.0	ug/L	17	Standard
	Al	27	52265.0	2.7	**0.3596**	0.008	2.3	ug/L	1410	Standard
	Sc	45	39738.7	2.1				ug/L	39543	Standard
	Ti	47	34.0	10.6	**-0.0277**	0.015	52.7	ug/L	39	Standard
	V	51	340531.5	1.6	**49.0319**	0.683	1.4	ug/L	1415	Standard
	Cr	52	354579.7	0.6	**50.1386**	0.494	1.0	ug/L	6946	Standard
	Cr	53	44436.8	3.3	**50.5389**	1.845	3.7	ug/L	328	Standard
	Mn	55	331885.6	0.6	**51.3034**	0.483	0.9	ug/L	823	Standard
	Co	59	341252.7	1.0	**48.7823**	0.497	1.0	ug/L	252	Standard
	Ni	60	94292.8	0.4	**50.2138**	0.089	0.2	ug/L	192	Standard
	Cu	65	96497.7	0.5	**50.9494**	0.130	0.3	ug/L	141	Standard
	Zn	66	57251.0	0.4	**51.6689**	0.417	0.8	ug/L	491	Standard
>	**Ge**	72	512516.5	0.4				ug/L	515087	Standard
	As	75	55356.1	0.6	**49.5225**	0.094	0.2	ug/L	20	Standard
	Se	82	5489.9	0.8	**47.8062**	0.574	1.2	ug/L	15	Standard
	Se-1	77	3699.5	2.3	**48.6318**	0.978	2.0	ug/L	48	Standard
>	**Ga**	71	51.7	29.6				mg/L	90	Standard
	Rb	85	58.3	27.6				ug/L	23	Standard
	Y	89	427399.3	0.3				ug/L	448510	Standard
>	**Rh**	103	20.0	66.1				ug/L	15	Standard
	Mo	98	50.9	5.4	**0.0000**	0.001	4406.4	ug/L	11	Standard
	Ag	107	325451.5	0.2	**49.1242**	0.412	0.8	ug/L	134	Standard
	Cd	111	100950.5	1.5	**47.8617**	0.611	1.3	mg/L	7	Standard
	Cd	114	243935.8	0.5	**47.5806**	0.389	0.8	ug/L	16	Standard
>	**In**	115	602979.8	0.8				ug/L	611117	Standard
	Sn	118	653.3	9.2	**0.0100**	0.010	97.1	ug/L	518	Standard
	Sb	123	224336.4	0.4	**48.1778**	0.461	1.0	ug/L	127	Standard
	Ba	135	98286.4	0.2	**48.2270**	0.385	0.8	ug/L	45	Standard
	Ce	140	205.0	19.4				ug/L	298	Standard
>	**Tb**	159	962904.7	0.9				ug/L	977942	Standard
	Ho	165	11.7	49.5				ug/L	12	Standard
	Tl	203	409811.5	0.9	**48.6592**	0.503	1.0	ug/L	31	Standard
	Tl	205	358097.5	0.9	**48.9662**	0.679	1.4	ug/L	20	Standard
	Pb	206	272798.6	0.1	**50.4414**	0.712	1.4	ug/L	286	Standard
	Pb	207	236678.2	0.4	**48.5210**	0.945	1.9	ug/L	257	Standard
	Pb	208	941837.1	1.1	**49.9011**	0.393	0.8	ug/L	956	Standard
	U	238	343975.4	0.3	**48.0328**	0.703	1.5	ug/L	17	Standard
>	**Bi**	209	556837.1	1.5				ug/L	557080	Standard

Sample ID: LCSW A9 WG572242-03
Report Date/Time: Tuesday, June 28, 2016 19:56:57
Page 1

Approved: June 29, 2016

Na	23	1.7	173.2	**10.3983**	18.002	173.1	mg/L	0	Standard
Mg	24	58.3	27.6	**0.0205**	0.023	110.8	mg/L	32	Standard
K	39	16.7	45.8	**-0.0851**	0.027	31.2	mg/L	30	Standard
Ca	43	23.3	32.7	**-1.8206**	1.160	63.7	mg/L	48	Standard
Fe	54	118.7	10.7	**-0.0303**	0.010	31.4	mg/L	159	Standard
Fe	57	200.0	10.0	**0.0482**	0.079	163.5	mg/L	195	Standard
Sc-1	45	39738.7	2.1				mg/L	39543	Standard
Cl	35	36016.8	1.9				ug/L	27642	Standard
Kr	83	1.7	69.3				ug/L	2	Standard
Br	81	3627.1	7.0				ug/L	1647	Standard
P	31	18584.7	0.6				ug/L	15231	Standard
S	34	2266.8	5.1				ug/L	1845	Standard
Sr	88	53.3	23.6				ug/L	70	Standard
C	12	126.7	32.9				mg/L	113	Standard
N	14	0.0					mg/L	0	Standard
Hg	202	13.3	43.3				mg/L	0	Standard
Dy	164	9.0	105.3				mg/L	12	Standard
Ho-1	165	11.7	49.5				mg/L	12	Standard
Er	166	20.0	50.0				mg/L	20	Standard
I	127	1253.4	17.4				mg/L	1162	Standard

QC Calculated Values

Analyte	Mass	QC Std % Recovery	Int Std % Recovery	Spike % Recovery
> Li	6		90.663	
Be	9			
Al	27			
Sc	45			
Ti	47			
V	51			
Cr	52			
Cr	53			
Mn	55			
Co	59			
Ni	60			
Cu	65			
Zn	66			
> Ge	72		99.501	
As	75			
Se	82			
Se-1	77			
> Ga	71			

Sample ID: LCSW A9 WG572242-03
Report Date/Time: Tuesday, June 28, 2016 19:56:57
Page 2

Approved: June 29, 2016

Rb	85		
Y	89		
> Rh	103		
Mo	98		
Ag	107		
Cd	111		
Cd	114		
> In	115		98.669
Sn	118		
Sb	123		
Ba	135		
Ce	140		
> Tb	159		
Ho	165		
Tl	203		
Tl	205		
Pb	206		
Pb	207		
Pb	208		
U	238		
> Bi	209		99.956
Na	23		
Mg	24		
K	39		
Ca	43		
Fe	54		
Fe	57		
> Sc-1	45		
Cl	35		
Kr	83		
Br	81		
P	31		
S	34		
Sr	88		
C	12		
N	14		
Hg	202		
Dy	164		
Ho-1	165		
Er	166		
I	127		

QC Out of Limits

Measurement Type	Analyte	Mass	Out of Limits Message

Sample ID: LCSW A9 WG572242-03
Report Date/Time: Tuesday, June 28, 2016 19:56:57
Page 3

Approved: June 29, 2016

Method 6020 - Summary Report

Sample ID: L1606083901 WG574242-01
Sample Date/Time: Tuesday, June 28, 2016 19:57:52
Number of Replicates: 3
Autosampler Position: 303
Sample Description: 1
Method File: C:\NexIONData\Method\6020a.mth
Aliquot Volume (mL):
Diluted to Volume (mL):
User Name: BKT Nexion300X
Cumulative Autodilution Factor: 1
Nexion-ICP 200.8\6020

Concentration Results

IS	Analyte	Mass	Intensity	RSD	Conc.	SD	RSD	Units	Blank Intens.	Mode
>	**Li**	6	73849.6	1.9				ug/L	81760	Standard
	Be	9	25.0	0.0	**0.0181**	0.001	2.9	ug/L	17	Standard
	Al	27	15521751.4	1.0	**111.4854**	1.467	1.3	ug/L	1410	Standard
	Sc	45	39103.8	3.8				ug/L	39543	Standard
	Ti	47	591.7	5.1	**2.3246**	0.153	6.6	ug/L	39	Standard
	V	51	4219.1	3.4	**0.4282**	0.015	3.5	ug/L	1415	Standard
	Cr	52	8895.6	2.0	**0.2798**	0.040	14.2	ug/L	6946	Standard
	Cr	53	3360.4	10.4	**3.6642**	0.437	11.9	ug/L	328	Standard
	Mn	55	16077.2	1.4	**2.4454**	0.007	0.3	ug/L	823	Standard
	Co	59	1032.0	3.9	**0.1223**	0.006	4.9	ug/L	252	Standard
	Ni	60	3143.3	2.0	**1.6407**	0.018	1.1	ug/L	192	Standard
	Cu	65	3355.0	2.0	**1.7559**	0.016	0.9	ug/L	141	Standard
	Zn	66	14991.7	0.7	**13.4797**	0.137	1.0	ug/L	491	Standard
>	**Ge**	72	492452.2	1.1				ug/L	515087	Standard
	As	75	562.8	15.9	**0.5640**	0.084	14.9	ug/L	20	Standard
	Se	82	67.0	15.0	**0.4895**	0.090	18.3	ug/L	15	Standard
	Se-1	77	207.3	11.8	**2.1604**	0.344	15.9	ug/L	48	Standard
>	**Ga**	71	103.3	23.9				mg/L	90	Standard
	Rb	85	20340.3	1.9				ug/L	23	Standard
	Y	89	439150.3	1.0				ug/L	448510	Standard
>	**Rh**	103	18.3	15.7				ug/L	15	Standard
	Mo	98	1185.2	3.1	**0.4267**	0.016	3.7	ug/L	11	Standard
	Ag	107	124.0	3.2	**0.0026**	0.001	26.5	ug/L	134	Standard
	Cd	111	35.9	29.2	**0.0141**	0.005	34.6	mg/L	7	Standard
	Cd	114	96.0	6.6	**0.0139**	0.001	9.0	ug/L	16	Standard
>	**In**	115	601194.2	0.6				ug/L	611117	Standard
	Sn	118	770.0	3.2	**0.0304**	0.004	13.3	ug/L	518	Standard
	Sb	123	1910.7	20.7	**0.3992**	0.088	22.0	ug/L	127	Standard
	Ba	135	33674.7	0.4	**16.5556**	0.054	0.3	ug/L	45	Standard
	Ce	140	1643.4	3.5				ug/L	298	Standard
>	**Tb**	159	946228.9	1.7				ug/L	977942	Standard
	Ho	165	41.7	36.7				ug/L	12	Standard
	Tl	203	211.3	8.6	**0.0215**	0.002	11.4	ug/L	31	Standard
	Tl	205	188.3	11.1	**0.0247**	0.003	12.3	ug/L	20	Standard
	Pb	206	2721.9	1.8	**0.4638**	0.014	3.1	ug/L	286	Standard
	Pb	207	2208.8	1.5	**0.4164**	0.010	2.4	ug/L	257	Standard
	Pb	208	9386.5	1.8	**0.4607**	0.014	3.1	ug/L	956	Standard
	U	238	2364.2	1.6	**0.3425**	0.008	2.2	ug/L	17	Standard
>	**Bi**	209	532104.5	1.0				ug/L	557080	Standard

Sample ID: L1606083901 WG574242-01
Report Date/Time: Tuesday, June 28, 2016 20:00:08
Page 1

Approved: June 29, 2016

Na	23	1.7	173.2	**10.9240**	18.912	173.1	mg/L	0	Standard
Mg	24	14932.4	1.8	**20.0717**	1.109	5.5	mg/L	32	Standard
K	39	851.7	12.5	**2.7753**	0.419	15.1	mg/L	30	Standard
Ca	43	323.3	7.9	**44.3168**	3.500	7.9	mg/L	48	Standard
Fe	54	180.7	15.7	**0.0282**	0.024	84.5	mg/L	159	Standard
Fe	57	355.0	6.1	**0.5869**	0.046	7.9	mg/L	195	Standard
> **Sc-1**	45	39103.8	3.8				mg/L	39543	Standard
Cl	35	38446.7	1.8				ug/L	27642	Standard
Kr	83	1.0	0.0				ug/L	2	Standard
Br	81	10497.0	5.2				ug/L	1647	Standard
P	31	21567.0	1.7				ug/L	15231	Standard
S	34	2493.5	2.8				ug/L	1845	Standard
Sr	88	151.7	7.6				ug/L	70	Standard
C	12	210.0	39.0				mg/L	113	Standard
N	14	0.0					mg/L	0	Standard
Hg	202	10.0	100.0				mg/L	0	Standard
Dy	164	67.9	17.5				mg/L	12	Standard
Ho-1	165	41.7	36.7				mg/L	12	Standard
Er	166	43.3	93.3				mg/L	20	Standard
I	127	29340.1	3.5				mg/L	1162	Standard

QC Calculated Values

	Analyte	Mass	QC Std % Recovery	Int Std % Recovery	Spike % Recovery
>	Li	6		90.325	
	Be	9			
	Al	27			
	Sc	45			
	Ti	47			
	V	51			
	Cr	52			
	Cr	53			
	Mn	55			
	Co	59			
	Ni	60			
	Cu	65			
	Zn	66			
>	Ge	72		95.606	
	As	75			
	Se	82			
	Se-1	77			
>	Ga	71			

Sample ID: L1606083901 WG574242-01
Report Date/Time: Tuesday, June 28, 2016 20:00:08
Page 2

Approved: June 29, 2016

	Rb	85	
	Y	89	
>	Rh	103	
	Mo	98	
	Ag	107	
	Cd	111	
	Cd	114	
>	In	115	98.376
	Sn	118	
	Sb	123	
	Ba	135	
	Ce	140	
>	Tb	159	
	Ho	165	
	Tl	203	
	Tl	205	
	Pb	206	
	Pb	207	
	Pb	208	
	U	238	
>	Bi	209	95.517
	Na	23	
	Mg	24	
	K	39	
	Ca	43	
	Fe	54	
	Fe	57	
>	Sc-1	45	
	Cl	35	
	Kr	83	
	Br	81	
	P	31	
	S	34	
	Sr	88	
	C	12	
	N	14	
	Hg	202	
	Dy	164	
	Ho-1	165	
	Er	166	
	I	127	

QC Out of Limits

Measurement Type	Analyte	Mass	Out of Limits Message
Al 27 Upper, S, EEE	Al	27	

Approved: June 29, 2016

Method 6020 - Summary Report

Sample ID: L1606083901DP WG574242-04
Sample Date/Time: Tuesday, June 28, 2016 20:01:03
Number of Replicates: 3
Autosampler Position: 304
Sample Description: 1
Method File: C:\NexIONData\Method\6020a.mth
Aliquot Volume (mL):
Diluted to Volume (mL):
User Name: BKT Nexion300X
Cumulative Autodilution Factor: 1
Nexion-ICP 200.8\6020

Concentration Results

IS	Analyte	Mass	Intensity	RSD	Conc.	SD	RSD	Units	Blank Intens.	Mode
>	**Li**	6	74496.0	1.1				ug/L	81760	Standard
	Be	9	20.0	25.0	**0.0124**	0.006	45.8	ug/L	17	Standard
	Al	27	15458448.5	1.4	**110.0484**	0.587	0.5	ug/L	1410	Standard
	Sc	45	38253.3	3.4				ug/L	39543	Standard
	Ti	47	558.7	5.4	**2.1548**	0.155	7.2	ug/L	39	Standard
	V	51	4067.8	2.6	**0.3973**	0.009	2.2	ug/L	1415	Standard
	Cr	52	9024.7	1.6	**0.2811**	0.031	11.1	ug/L	6946	Standard
	Cr	53	3592.1	3.4	**3.8809**	0.090	2.3	ug/L	328	Standard
	Mn	55	13517.4	2.1	**2.0039**	0.068	3.4	ug/L	823	Standard
	Co	59	1022.7	3.5	**0.1189**	0.006	5.0	ug/L	252	Standard
	Ni	60	3054.6	1.9	**1.5691**	0.041	2.6	ug/L	192	Standard
	Cu	65	3452.1	3.2	**1.7838**	0.034	1.9	ug/L	141	Standard
	Zn	66	14844.3	0.5	**13.1506**	0.169	1.3	ug/L	491	Standard
>	**Ge**	72	499109.4	1.4				ug/L	515087	Standard
	As	75	584.5	8.0	**0.5768**	0.041	7.2	ug/L	20	Standard
	Se	82	58.0	10.0	**0.3998**	0.046	11.4	ug/L	15	Standard
	Se-1	77	200.7	10.2	**2.0328**	0.318	15.6	ug/L	48	Standard
>	**Ga**	71	100.0	13.2				mg/L	90	Standard
	Rb	85	19739.5	1.7				ug/L	23	Standard
	Y	89	436250.9	1.8				ug/L	448510	Standard
>	**Rh**	103	38.3	7.5				ug/L	15	Standard
	Mo	98	1219.4	1.0	**0.4525**	0.003	0.7	ug/L	11	Standard
	Ag	107	99.7	5.7	**-0.0007**	0.001	125.7	ug/L	134	Standard
	Cd	111	32.6	12.4	**0.0130**	0.002	14.9	mg/L	7	Standard
	Cd	114	81.5	18.5	**0.0115**	0.003	24.6	ug/L	16	Standard
>	**In**	115	584572.0	1.4				ug/L	611117	Standard
	Sn	118	751.7	6.1	**0.0310**	0.009	27.5	ug/L	518	Standard
	Sb	123	786.1	12.1	**0.1616**	0.023	14.4	ug/L	127	Standard
	Ba	135	32184.1	0.9	**16.2729**	0.095	0.6	ug/L	45	Standard
	Ce	140	490.0	7.4				ug/L	298	Standard
>	**Tb**	159	929479.8	0.3				ug/L	977942	Standard
	Ho	165	31.7	24.1				ug/L	12	Standard
	Tl	203	152.7	10.6	**0.0145**	0.002	14.7	ug/L	31	Standard
	Tl	205	146.7	17.2	**0.0191**	0.004	18.8	ug/L	20	Standard
	Pb	206	2610.2	1.4	**0.4511**	0.005	1.2	ug/L	286	Standard
	Pb	207	2110.5	2.5	**0.4033**	0.013	3.2	ug/L	257	Standard
	Pb	208	8866.0	0.9	**0.4405**	0.006	1.4	ug/L	956	Standard
	U	238	2335.8	3.1	**0.3444**	0.010	2.9	ug/L	17	Standard
>	**Bi**	209	522741.7	0.4				ug/L	557080	Standard

Sample ID: L1606083901DP WG574242-04
Report Date/Time: Tuesday, June 28, 2016 20:03:20
Page 1

Approved: June 29, 2016

Na	23	1.7	173.2	**11.1196**	19.251	173.1	mg/L	0	Standard
Mg	24	14720.5	1.4	**20.2196**	0.936	4.6	mg/L	32	Standard
K	39	903.4	10.8	**3.0129**	0.317	10.5	mg/L	30	Standard
Ca	43	308.3	1.9	**43.1033**	1.939	4.5	mg/L	48	Standard
Fe	54	132.3	23.0	**-0.0139**	0.024	174.3	mg/L	159	Standard
Fe	57	371.7	11.8	**0.6755**	0.185	27.4	mg/L	195	Standard
> **Sc-1**	45	38253.3	3.4				mg/L	39543	Standard
Cl	35	39853.0	2.0				ug/L	27642	Standard
Kr	83	1.7	69.3				ug/L	2	Standard
Br	81	7995.4	3.8				ug/L	1647	Standard
P	31	20689.1	2.4				ug/L	15231	Standard
S	34	2350.2	5.7				ug/L	1845	Standard
Sr	88	115.0	7.5				ug/L	70	Standard
C	12	266.7	11.5				mg/L	113	Standard
N	14	0.0					mg/L	0	Standard
Hg	202	10.0	100.0				mg/L	0	Standard
Dy	164	41.7	57.7				mg/L	12	Standard
Ho-1	165	31.7	24.1				mg/L	12	Standard
Er	166	33.3	75.5				mg/L	20	Standard
I	127	28308.1	3.7				mg/L	1162	Standard

QC Calculated Values

Analyte	Mass	QC Std % Recovery	Int Std % Recovery	Spike % Recovery
> Li	6		91.115	
Be	9			
Al	27			
Sc	45			
Ti	47			
V	51			
Cr	52			
Cr	53			
Mn	55			
Co	59			
Ni	60			
Cu	65			
Zn	66			
> Ge	72		96.898	
As	75			
Se	82			
Se-1	77			
> Ga	71			

Sample ID: L1606083901DP WG574242-04
Report Date/Time: Tuesday, June 28, 2016 20:03:20
Page 2

Approved: June 29, 2016

Rb	85		
Y	89		
> Rh	103		
Mo	98		
Ag	107		
Cd	111		
Cd	114		
> In	115		95.656
Sn	118		
Sb	123		
Ba	135		
Ce	140		
> Tb	159		
Ho	165		
Tl	203		
Tl	205		
Pb	206		
Pb	207		
Pb	208		
U	238		
> Bi	209		93.836
Na	23		
Mg	24		
K	39		
Ca	43		
Fe	54		
Fe	57		
> Sc-1	45		
Cl	35		
Kr	83		
Br	81		
P	31		
S	34		
Sr	88		
C	12		
N	14		
Hg	202		
Dy	164		
Ho-1	165		
Er	166		
I	127		

QC Out of Limits

Measurement Type	Analyte	Mass	Out of Limits Message
Al 27 Upper, S, EEE	Al	27	

Sample ID: L1606083901DP WG574242-04
Report Date/Time: Tuesday, June 28, 2016 20:03:20
Page 3

Approved: June 29, 2016

Method 6020 - Summary Report

Sample ID: L1606083901S WG574242-05
Sample Date/Time: Tuesday, June 28, 2016 20:04:14
Number of Replicates: 3
Autosampler Position: 305
Sample Description: 1
Method File: C:\NexIONData\Method\6020a.mth
Aliquot Volume (mL):
Diluted to Volume (mL):
User Name: BKT Nexion300X
Cumulative Autodilution Factor: 1
Nexion-ICP 200.8\6020

Concentration Results

IS	Analyte	Mass	Intensity	RSD	Conc.	SD	RSD	Units	Blank Intens.	Mode
>	**Li**	6	77052.1	1.2				ug/L	81760	Standard
	Be	9	48365.4	1.4	**51.6767**	1.282	2.5	ug/L	17	Standard
	Al	27	15205678.0	0.8	**104.6750**	1.999	1.9	ug/L	1410	Standard
	Sc	45	39767.1	2.3				ug/L	39543	Standard
	Ti	47	566.0	2.6	**2.1182**	0.041	1.9	ug/L	39	Standard
	V	51	345428.5	0.5	**49.6572**	0.625	1.3	ug/L	1415	Standard
	Cr	52	342558.9	0.4	**48.3219**	0.886	1.8	ug/L	6946	Standard
	Cr	53	45610.2	2.6	**51.7999**	1.901	3.7	ug/L	328	Standard
	Mn	55	334844.2	1.7	**51.6671**	0.130	0.3	ug/L	823	Standard
	Co	59	340587.2	2.1	**48.5963**	0.256	0.5	ug/L	252	Standard
	Ni	60	92425.4	0.6	**49.1352**	0.675	1.4	ug/L	192	Standard
	Cu	65	94140.2	0.6	**49.6217**	0.865	1.7	ug/L	141	Standard
	Zn	66	68169.3	0.4	**61.5791**	1.173	1.9	ug/L	491	Standard
>	**Ge**	72	513441.7	1.6				ug/L	515087	Standard
	As	75	56899.2	0.6	**50.8164**	0.583	1.1	ug/L	20	Standard
	Se	82	5653.4	1.3	**49.1454**	0.462	0.9	ug/L	15	Standard
	Se-1	77	3932.8	1.5	**51.6632**	1.250	2.4	ug/L	48	Standard
>	**Ga**	71	93.3	35.7				mg/L	90	Standard
	Rb	85	19300.6	2.7				ug/L	23	Standard
	Y	89	425453.4	2.7				ug/L	448510	Standard
>	**Rh**	103	45.0	19.2				ug/L	15	Standard
	Mo	98	1218.6	0.9	**0.4503**	0.008	1.7	ug/L	11	Standard
	Ag	107	314898.7	0.6	**48.8175**	0.102	0.2	ug/L	134	Standard
	Cd	111	99777.7	0.5	**48.5906**	0.622	1.3	mg/L	7	Standard
	Cd	114	243059.8	0.9	**48.6969**	0.795	1.6	ug/L	16	Standard
>	**In**	115	587073.7	0.8				ug/L	611117	Standard
	Sn	118	733.4	7.3	**0.0272**	0.010	36.7	ug/L	518	Standard
	Sb	123	223776.0	1.4	**49.3561**	0.290	0.6	ug/L	127	Standard
	Ba	135	127336.9	0.7	**64.1810**	0.344	0.5	ug/L	45	Standard
	Ce	140	335.0	9.1				ug/L	298	Standard
>	**Tb**	159	937062.8	1.0				ug/L	977942	Standard
	Ho	165	41.7	79.9				ug/L	12	Standard
	Tl	203	401801.7	0.6	**49.2378**	0.579	1.2	ug/L	31	Standard
	Tl	205	351031.6	0.7	**49.5383**	0.691	1.4	ug/L	20	Standard
	Pb	206	267916.7	0.7	**51.1246**	0.591	1.2	ug/L	286	Standard
	Pb	207	234005.3	0.9	**49.5047**	0.372	0.8	ug/L	257	Standard
	Pb	208	924903.3	0.8	**50.5781**	0.765	1.5	ug/L	956	Standard
	U	238	349197.5	0.5	**50.3229**	0.614	1.2	ug/L	17	Standard
>	**Bi**	209	539520.7	0.7				ug/L	557080	Standard

Sample ID: L1606083901S WG574242-05
Report Date/Time: Tuesday, June 28, 2016 20:06:31
Page 1

Approved: June 29, 2016

Na	23	1.7	173.2	**10.8832**	18.842	173.1	mg/L	0	Standard
Mg	24	14542.0	3.3	**19.1893**	0.286	1.5	mg/L	32	Standard
K	39	753.4	10.6	**2.3925**	0.305	12.7	mg/L	30	Standard
Ca	43	295.0	12.2	**39.3051**	6.421	16.3	mg/L	48	Standard
Fe	54	140.6	16.7	**-0.0107**	0.020	183.5	mg/L	159	Standard
Fe	57	348.3	9.1	**0.5437**	0.082	15.1	mg/L	195	Standard
> **Sc-1**	45	39767.1	2.3				mg/L	39543	Standard
Cl	35	39860.4	1.2				ug/L	27642	Standard
Kr	83	2.3	49.5				ug/L	2	Standard
Br	81	7565.2	10.7				ug/L	1647	Standard
P	31	21044.6	3.8				ug/L	15231	Standard
S	34	2540.2	5.7				ug/L	1845	Standard
Sr	88	145.0	22.6				ug/L	70	Standard
C	12	196.7	11.7				mg/L	113	Standard
N	14	0.0					mg/L	0	Standard
Hg	202	6.7	86.6				mg/L	0	Standard
Dy	164	48.4	54.7				mg/L	12	Standard
Ho-1	165	41.7	79.9				mg/L	12	Standard
Er	166	33.3	45.8				mg/L	20	Standard
I	127	26943.9	1.9				mg/L	1162	Standard

QC Calculated Values

Analyte	Mass	QC Std % Recovery	Int Std % Recovery	Spike % Recovery
> Li	6		94.242	
Be	9			
Al	27			
Sc	45			
Ti	47			
V	51			
Cr	52			
Cr	53			
Mn	55			
Co	59			
Ni	60			
Cu	65			
Zn	66			
> Ge	72		99.681	
As	75			
Se	82			
Se-1	77			
> Ga	71			

Sample ID: L1606083901S WG574242-05
Report Date/Time: Tuesday, June 28, 2016 20:06:31
Page 2

Approved: June 29, 2016

Rb	85		
Y	89		
> Rh	103		
Mo	98		
Ag	107		
Cd	111		
Cd	114		
> In	115		96.066
Sn	118		
Sb	123		
Ba	135		
Ce	140		
> Tb	159		
Ho	165		
Tl	203		
Tl	205		
Pb	206		
Pb	207		
Pb	208		
U	238		
> Bi	209		96.848
Na	23		
Mg	24		
K	39		
Ca	43		
Fe	54		
Fe	57		
> Sc-1	45		
Cl	35		
Kr	83		
Br	81		
P	31		
S	34		
Sr	88		
C	12		
N	14		
Hg	202		
Dy	164		
Ho-1	165		
Er	166		
I	127		

QC Out of Limits

Measurement Type	Analyte	Mass	Out of Limits Message
Al 27 Upper, S, EEE	Al	27	

Sample ID: L1606083901S WG574242-05
Report Date/Time: Tuesday, June 28, 2016 20:06:31
Page 3

Approved: June 29, 2016

Method 6020 - Summary Report

Sample ID: L1606083901SD WG574242-06
Sample Date/Time: Tuesday, June 28, 2016 20:07:26
Number of Replicates: 3
Autosampler Position: 306
Sample Description: 1
Method File: C:\NexIONData\Method\6020a.mth
Aliquot Volume (mL):
Diluted to Volume (mL):
User Name: BKT Nexion300X
Cumulative Autodilution Factor: 1
Nexion-ICP 200.8\6020

Concentration Results

IS	Analyte	Mass	Intensity	RSD	Conc.	SD	RSD	Units	Blank Intens.	Mode
>	Li	6	77184.4	1.1				ug/L	81760	Standard
	Be	9	48315.3	1.2	**51.5258**	0.436	0.8	ug/L	17	Standard
	Al	27	15387465.4	1.3	**105.7299**	0.773	0.7	ug/L	1410	Standard
	Sc	45	40039.5	2.3				ug/L	39543	Standard
	Ti	47	554.0	4.1	**2.1409**	0.093	4.3	ug/L	39	Standard
	V	51	332776.2	1.5	**49.3498**	0.268	0.5	ug/L	1415	Standard
	Cr	52	340776.8	0.8	**49.6175**	0.095	0.2	ug/L	6946	Standard
	Cr	53	45466.5	0.7	**53.2763**	0.775	1.5	ug/L	328	Standard
	Mn	55	324192.4	1.4	**51.6123**	0.258	0.5	ug/L	823	Standard
	Co	59	327045.3	2.1	**48.1461**	0.569	1.2	ug/L	252	Standard
	Ni	60	91364.7	1.1	**50.1099**	0.072	0.1	ug/L	192	Standard
	Cu	65	91854.3	0.9	**49.9479**	0.081	0.2	ug/L	141	Standard
	Zn	66	66866.6	0.8	**62.3204**	0.118	0.2	ug/L	491	Standard
>	Ge	72	497622.9	1.0				ug/L	515087	Standard
	As	75	54845.8	1.7	**50.5323**	0.480	1.0	ug/L	20	Standard
	Se	82	5429.5	1.2	**48.6954**	0.265	0.5	ug/L	15	Standard
	Se-1	77	3850.8	1.9	**52.1872**	0.544	1.0	ug/L	48	Standard
>	Ga	71	85.0	11.8				mg/L	90	Standard
	Rb	85	19015.3	1.2				ug/L	23	Standard
	Y	89	421533.6	0.8				ug/L	448510	Standard
>	Rh	103	55.0	15.7				ug/L	15	Standard
	Mo	98	1205.1	2.4	**0.4408**	0.012	2.7	ug/L	11	Standard
	Ag	107	307002.5	0.8	**47.1551**	0.386	0.8	ug/L	134	Standard
	Cd	111	97425.8	0.9	**47.0062**	0.430	0.9	mg/L	7	Standard
	Cd	114	239795.9	0.5	**47.5975**	0.300	0.6	ug/L	16	Standard
>	In	115	592518.8	0.1				ug/L	611117	Standard
	Sn	118	761.7	9.1	**0.0309**	0.012	38.7	ug/L	518	Standard
	Sb	123	220298.1	1.2	**48.1440**	0.631	1.3	ug/L	127	Standard
	Ba	135	125301.0	0.6	**62.5732**	0.412	0.7	ug/L	45	Standard
	Ce	140	340.0	1.5				ug/L	298	Standard
>	Tb	159	948091.3	1.9				ug/L	977942	Standard
	Ho	165	23.3	65.5				ug/L	12	Standard
	Tl	203	394026.8	0.4	**48.4831**	0.151	0.3	ug/L	31	Standard
	Tl	205	348699.1	1.4	**49.4146**	1.048	2.1	ug/L	20	Standard
	Pb	206	261711.9	1.4	**50.1430**	0.483	1.0	ug/L	286	Standard
	Pb	207	228078.7	1.5	**48.4479**	0.479	1.0	ug/L	257	Standard
	Pb	208	906176.6	0.5	**49.7571**	0.517	1.0	ug/L	956	Standard
	U	238	340376.9	0.5	**49.2541**	0.514	1.0	ug/L	17	Standard
>	Bi	209	537295.6	0.7				ug/L	557080	Standard

Sample ID: L1606083901SD WG574242-06
Report Date/Time: Tuesday, June 28, 2016 20:09:43
Page 1

Approved: June 29, 2016

Na	23	3.3	86.6	**20.8666**	18.067	86.6	mg/L	0	Standard
Mg	24	14582.0	2.3	**19.1163**	0.419	2.2	mg/L	32	Standard
K	39	795.0	3.8	**2.5139**	0.164	6.5	mg/L	30	Standard
Ca	43	345.0	2.9	**46.4459**	2.697	5.8	mg/L	48	Standard
Fe	54	142.5	14.7	**-0.0097**	0.018	187.3	mg/L	159	Standard
Fe	57	408.3	2.5	**0.7378**	0.065	8.9	mg/L	195	Standard
> **Sc-1**	45	40039.5	2.3				mg/L	39543	Standard
Cl	35	39300.2	1.1				ug/L	27642	Standard
Kr	83	1.7	173.2				ug/L	2	Standard
Br	81	7651.9	3.5				ug/L	1647	Standard
P	31	20634.0	3.2				ug/L	15231	Standard
S	34	2398.5	2.0				ug/L	1845	Standard
Sr	88	180.0	15.5				ug/L	70	Standard
C	12	226.7	27.0				mg/L	113	Standard
N	14	0.0					mg/L	0	Standard
Hg	202	10.0	100.0				mg/L	0	Standard
Dy	164	27.4	58.7				mg/L	12	Standard
Ho-1	165	23.3	65.5				mg/L	12	Standard
Er	166	53.3	108.3				mg/L	20	Standard
I	127	27065.8	3.6				mg/L	1162	Standard

QC Calculated Values

Analyte	Mass	QC Std % Recovery	Int Std % Recovery	Spike % Recovery
> Li	6		94.404	
Be	9			
Al	27			
Sc	45			
Ti	47			
V	51			
Cr	52			
Cr	53			
Mn	55			
Co	59			
Ni	60			
Cu	65			
Zn	66			
> Ge	72		96.610	
As	75			
Se	82			
Se-1	77			
> Ga	71			

Sample ID: L1606083901SD WG574242-06
Report Date/Time: Tuesday, June 28, 2016 20:09:43
Page 2

Approved: June 29, 2016

Rb	85		
Y	89		
> Rh	103		
Mo	98		
Ag	107		
Cd	111		
Cd	114		
> In	115		96.957
Sn	118		
Sb	123		
Ba	135		
Ce	140		
> Tb	159		
Ho	165		
Tl	203		
Tl	205		
Pb	206		
Pb	207		
Pb	208		
U	238		
> Bi	209		96.448
Na	23		
Mg	24		
K	39		
Ca	43		
Fe	54		
Fe	57		
> Sc-1	45		
Cl	35		
Kr	83		
Br	81		
P	31		
S	34		
Sr	88		
C	12		
N	14		
Hg	202		
Dy	164		
Ho-1	165		
Er	166		
I	127		

QC Out of Limits

Measurement Type	Analyte	Mass	Out of Limits Message
Al 27 Upper, S, EEE	Al	27	

Sample ID: L1606083901SD WG574242-06
Report Date/Time: Tuesday, June 28, 2016 20:09:43
Page 3

Approved: June 29, 2016

Method 6020 - Summary Report

Sample ID: L1606084301
Sample Date/Time: Tuesday, June 28, 2016 20:10:37
Number of Replicates: 3
Autosampler Position: 307
Sample Description: 1
Method File: C:\NexIONData\Method\6020a.mth
Aliquot Volume (mL):
Diluted to Volume (mL):
User Name: BKT Nexion300X
Cumulative Autodilution Factor: 1
Nexion-ICP 200.8\6020

Concentration Results

IS	Analyte	Mass	Intensity	RSD	Conc.	SD	RSD	Units	Blank Intens.	Mode
>	**Li**	6	80372.6	1.6				ug/L	81760	Standard
	Be	9	41.7	45.4	**0.0330**	0.020	59.2	ug/L	17	Standard
	Al	27	7042054.5	1.4	**46.4726**	1.334	2.9	ug/L	1410	Standard
	Sc	45	38211.6	5.6				ug/L	39543	Standard
	Ti	47	149.3	19.8	**0.4676**	0.133	28.4	ug/L	39	Standard
	V	51	1769.8	3.9	**0.0612**	0.007	10.9	ug/L	1415	Standard
	Cr	52	8360.6	4.6	**0.2060**	0.044	21.1	ug/L	6946	Standard
	Cr	53	938.4	5.4	**0.7826**	0.048	6.1	ug/L	328	Standard
	Mn	55	4412856.2	0.9	**715.8990**	5.361	0.7	ug/L	823	Standard
	Co	59	49628.8	1.9	**7.3983**	0.034	0.5	ug/L	252	Standard
	Ni	60	31518.1	1.1	**17.4994**	0.073	0.4	ug/L	192	Standard
	Cu	65	1083.7	2.3	**0.5092**	0.018	3.5	ug/L	141	Standard
	Zn	66	58737.0	1.3	**55.5464**	0.787	1.4	ug/L	491	Standard
>	**Ge**	72	489683.3	1.5				ug/L	515087	Standard
	As	75	118.1	28.8	**0.1508**	0.032	21.2	ug/L	20	Standard
	Se	82	133.7	3.3	**1.1023**	0.049	4.4	ug/L	15	Standard
	Se-1	77	146.3	10.3	**1.3266**	0.239	18.0	ug/L	48	Standard
>	**Ga**	71	230.0	39.9				mg/L	90	Standard
	Rb	85	13262.5	1.5				ug/L	23	Standard
	Y	89	437622.3	1.3				ug/L	448510	Standard
>	**Rh**	103	40.0	43.3				ug/L	15	Standard
	Mo	98	84.3	2.5	**0.0124**	0.001	5.4	ug/L	11	Standard
	Ag	107	135.7	14.4	**0.0042**	0.003	69.6	ug/L	134	Standard
	Cd	111	325.5	6.3	**0.1508**	0.009	6.1	mg/L	7	Standard
	Cd	114	800.8	5.2	**0.1507**	0.008	5.1	ug/L	16	Standard
>	**In**	115	605376.8	0.3				ug/L	611117	Standard
	Sn	118	716.7	15.8	**0.0204**	0.019	93.4	ug/L	518	Standard
	Sb	123	1846.5	24.8	**0.3824**	0.099	25.9	ug/L	127	Standard
	Ba	135	61196.0	0.7	**29.8977**	0.107	0.4	ug/L	45	Standard
	Ce	140	4327.3	3.4				ug/L	298	Standard
>	**Tb**	159	946751.9	1.1				ug/L	977942	Standard
	Ho	165	113.3	17.8				ug/L	12	Standard
	Tl	203	274.7	6.5	**0.0286**	0.002	7.3	ug/L	31	Standard
	Tl	205	308.3	53.1	**0.0408**	0.023	55.8	ug/L	20	Standard
	Pb	206	584.3	5.1	**0.0470**	0.006	11.8	ug/L	286	Standard
	Pb	207	484.3	1.7	**0.0436**	0.002	3.9	ug/L	257	Standard
	Pb	208	2242.1	13.2	**0.0611**	0.016	25.8	ug/L	956	Standard
	U	238	167.0	68.8	**0.0208**	0.016	78.4	ug/L	17	Standard
>	**Bi**	209	544741.6	0.3				ug/L	557080	Standard

Sample ID: L1606084301
Report Date/Time: Tuesday, June 28, 2016 20:12:54
Page 1

Approved: June 29, 2016

Na	23	0.0		**0.0050**			mg/L	0	Standard
Mg	24	6142.9	1.9	**8.4190**	0.399	4.7	mg/L	32	Standard
K	39	320.0	19.2	**0.9720**	0.149	15.3	mg/L	30	Standard
Ca	43	193.3	18.7	**25.2140**	6.755	26.8	mg/L	48	Standard
Fe	54	272.9	8.2	**0.1197**	0.034	28.2	mg/L	159	Standard
Fe	57	298.3	20.0	**0.4171**	0.202	48.3	mg/L	195	Standard
Sc-1	45	38211.6	5.6				mg/L	39543	Standard
Cl	35	43040.4	2.1				ug/L	27642	Standard
Kr	83	1.7	34.6				ug/L	2	Standard
Br	81	3493.7	8.6				ug/L	1647	Standard
P	31	19535.9	3.1				ug/L	15231	Standard
S	34	2298.5	3.2				ug/L	1845	Standard
Sr	88	191.7	4.0				ug/L	70	Standard
C	12	103.3	24.4				mg/L	113	Standard
N	14	0.0					mg/L	0	Standard
Hg	202	3.3	173.2				mg/L	0	Standard
Dy	164	171.7	2.4				mg/L	12	Standard
Ho-1	165	113.3	17.8				mg/L	12	Standard
Er	166	103.3	43.6				mg/L	20	Standard
I	127	15184.3	1.0				mg/L	1162	Standard

QC Calculated Values

Analyte	Mass	QC Std % Recovery	Int Std % Recovery	Spike % Recovery
Li	6		98.303	
Be	9			
Al	27			
Sc	45			
Ti	47			
V	51			
Cr	52			
Cr	53			
Mn	55			
Co	59			
Ni	60			
Cu	65			
Zn	66			
Ge	72		95.068	
As	75			
Se	82			
Se-1	77			
Ga	71			

Sample ID: L1606084301
Report Date/Time: Tuesday, June 28, 2016 20:12:54
Page 2

Approved: June 29, 2016

Rb	85		
Y	89		
> Rh	103		
Mo	98		
Ag	107		
Cd	111		
Cd	114		
> In	115		99.061
Sn	118		
Sb	123		
Ba	135		
Ce	140		
> Tb	159		
Ho	165		
Tl	203		
Tl	205		
Pb	206		
Pb	207		
Pb	208		
U	238		
> Bi	209		97.785
Na	23		
Mg	24		
K	39		
Ca	43		
Fe	54		
Fe	57		
> Sc-1	45		
Cl	35		
Kr	83		
Br	81		
P	31		
S	34		
Sr	88		
C	12		
N	14		
Hg	202		
Dy	164		
Ho-1	165		
Er	166		
I	127		

QC Out of Limits

Measurement Type	Analyte	Mass	Out of Limits Message
Mn 55 Upper, S, EEE	Mn	55	

Sample ID: L1606084301
Report Date/Time: Tuesday, June 28, 2016 20:12:54
Page 3

Approved: June 29, 2016

Method 6020 - Summary Report

Sample ID: L1606084301PS WG574570-01
Sample Date/Time: Tuesday, June 28, 2016 20:13:49
Number of Replicates: 3
Autosampler Position: 308
Sample Description: 1
Method File: C:\NexIONData\Method\6020a.mth
Aliquot Volume (mL):
Diluted to Volume (mL):
User Name: BKT Nexion300X
Cumulative Autodilution Factor: 1
Nexion-ICP 200.8\6020

Concentration Results

IS	Analyte	Mass	Intensity	RSD	Conc.	SD	RSD	Units	Blank Intens.	Mode
>	**Li**	6	84132.9	0.3				ug/L	81760	Standard
	Be	9	53800.4	2.5	**52.6389**	1.459	2.8	ug/L	17	Standard
	Al	27	7286262.3	0.5	**45.9217**	0.095	0.2	ug/L	1410	Standard
	Sc	45	39187.3	1.8				ug/L	39543	Standard
	Ti	47	167.0	8.4	**0.5053**	0.064	12.8	ug/L	39	Standard
	V	51	355576.0	1.4	**50.8299**	0.802	1.6	ug/L	1415	Standard
	Cr	52	356673.6	1.0	**50.0684**	1.233	2.5	ug/L	6946	Standard
	Cr	53	44503.6	1.2	**50.2498**	1.575	3.1	ug/L	328	Standard
	Mn	55	4859292.5	1.8	**747.6759**	17.580	2.4	ug/L	823	Standard
	Co	59	417615.7	1.3	**59.2660**	0.892	1.5	ug/L	252	Standard
	Ni	60	125871.4	1.4	**66.5870**	2.033	3.1	ug/L	192	Standard
	Cu	65	97106.5	1.0	**50.8947**	0.717	1.4	ug/L	141	Standard
	Zn	66	127581.2	0.7	**115.3025**	1.913	1.7	ug/L	491	Standard
>	**Ge**	72	516403.0	2.2				ug/L	515087	Standard
	As	75	57691.6	2.0	**51.2302**	0.986	1.9	ug/L	20	Standard
	Se	82	6053.8	2.8	**52.3316**	1.116	2.1	ug/L	15	Standard
	Se-1	77	3949.2	3.8	**51.5591**	1.119	2.2	ug/L	48	Standard
>	**Ga**	71	251.7	10.0				mg/L	90	Standard
	Rb	85	13841.3	3.1				ug/L	23	Standard
	Y	89	444794.9	3.0				ug/L	448510	Standard
>	**Rh**	103	78.3	24.2				ug/L	15	Standard
	Mo	98	86.4	4.3	**0.0128**	0.001	7.7	ug/L	11	Standard
	Ag	107	327259.4	2.3	**48.6313**	0.643	1.3	ug/L	134	Standard
	Cd	111	105349.6	1.3	**49.1793**	0.322	0.7	mg/L	7	Standard
	Cd	114	257271.1	1.0	**49.4173**	1.101	2.2	ug/L	16	Standard
>	**In**	115	612449.2	2.0				ug/L	611117	Standard
	Sn	118	941.7	3.9	**0.0570**	0.004	7.5	ug/L	518	Standard
	Sb	123	235069.6	1.3	**49.7050**	0.359	0.7	ug/L	127	Standard
	Ba	135	161643.1	1.4	**78.1070**	0.551	0.7	ug/L	45	Standard
	Ce	140	4429.0	1.8				ug/L	298	Standard
>	**Tb**	159	958659.2	2.3				ug/L	977942	Standard
	Ho	165	101.7	15.0				ug/L	12	Standard
	Tl	203	432017.4	2.0	**50.9163**	0.725	1.4	ug/L	31	Standard
	Tl	205	384793.0	2.1	**52.2411**	1.764	3.4	ug/L	20	Standard
	Pb	206	286141.9	1.8	**52.5195**	0.925	1.8	ug/L	286	Standard
	Pb	207	249240.4	1.8	**50.7143**	0.544	1.1	ug/L	257	Standard
	Pb	208	995726.4	2.1	**52.3723**	1.044	2.0	ug/L	956	Standard
	U	238	370701.4	1.5	**51.3906**	1.394	2.7	ug/L	17	Standard
>	**Bi**	209	561025.3	2.5				ug/L	557080	Standard

Sample ID: L1606084301PS WG574570-01
Report Date/Time: Tuesday, June 28, 2016 20:16:06
Page 1

Approved: June 29, 2016

Na	23	5.0	0.0	**32.4034**	0.594	1.8	mg/L	0	Standard
Mg	24	6414.7	1.1	**8.5623**	0.246	2.9	mg/L	32	Standard
K	39	321.7	9.1	**0.9561**	0.110	11.5	mg/L	30	Standard
Ca	43	185.0	8.1	**22.9936**	1.940	8.4	mg/L	48	Standard
Fe	54	250.2	14.1	**0.0912**	0.029	32.3	mg/L	159	Standard
Fe	57	306.7	15.8	**0.4183**	0.145	34.7	mg/L	195	Standard
> **Sc-1**	45	39187.3	1.8				mg/L	39543	Standard
Cl	35	43079.8	1.6				ug/L	27642	Standard
Kr	83	1.3	43.3				ug/L	2	Standard
Br	81	3410.4	11.2				ug/L	1647	Standard
P	31	19879.7	4.3				ug/L	15231	Standard
S	34	2313.5	2.6				ug/L	1845	Standard
Sr	88	201.7	5.2				ug/L	70	Standard
C	12	140.0	32.7				mg/L	113	Standard
N	14	0.0					mg/L	0	Standard
Hg	202	10.0					mg/L	0	Standard
Dy	164	196.2	20.7				mg/L	12	Standard
Ho-1	165	101.7	15.0				mg/L	12	Standard
Er	166	80.0	76.0				mg/L	20	Standard
I	127	16267.1	4.4				mg/L	1162	Standard

QC Calculated Values

Analyte	Mass	QC Std % Recovery	Int Std % Recovery	Spike % Recovery
> Li	6		102.902	
Be	9			
Al	27			
Sc	45			
Ti	47			
V	51			
Cr	52			
Cr	53			
Mn	55			
Co	59			
Ni	60			
Cu	65			
Zn	66			
> Ge	72		100.256	
As	75			
Se	82			
Se-1	77			
> Ga	71			

Sample ID: L1606084301PS WG574570-01
Report Date/Time: Tuesday, June 28, 2016 20:16:06
Page 2

Approved: June 29, 2016

	Rb	85	
	Y	89	
>	Rh	103	
	Mo	98	
	Ag	107	
	Cd	111	
	Cd	114	
>	In	115	100.218
	Sn	118	
	Sb	123	
	Ba	135	
	Ce	140	
>	Tb	159	
	Ho	165	
	Tl	203	
	Tl	205	
	Pb	206	
	Pb	207	
	Pb	208	
	U	238	
>	Bi	209	100.708
	Na	23	
	Mg	24	
	K	39	
	Ca	43	
	Fe	54	
	Fe	57	
>	Sc-1	45	
	Cl	35	
	Kr	83	
	Br	81	
	P	31	
	S	34	
	Sr	88	
	C	12	
	N	14	
	Hg	202	
	Dy	164	
	Ho-1	165	
	Er	166	
	I	127	

QC Out of Limits

Measurement Type	Analyte	Mass	Out of Limits Message
Mn 55 Upper, S, EEE	Mn	55	
Zn 66 Upper, S, EEE	Zn	66	

Approved: June 29, 2016

Method 6020 - Summary Report

Sample ID: L1606084301SDL WG574570-02
Sample Date/Time: Tuesday, June 28, 2016 20:17:00
Number of Replicates: 3
Autosampler Position: 309
Sample Description: 5
Method File: C:\NexIONData\Method\6020a.mth
Aliquot Volume (mL):
Diluted to Volume (mL):
User Name: BKT Nexion300X
Cumulative Autodilution Factor: 1
Nexion-ICP 200.8\6020

Concentration Results

IS	Analyte	Mass	Intensity	RSD	Conc.	SD	RSD	Units	Blank Intens.	Mode
>	**Li**	6	84610.6	1.2				ug/L	81760	Standard
	Be	9	31.7	24.1	**0.0210**	0.007	33.6	ug/L	17	Standard
	Al	27	1535529.0	0.5	**9.6123**	0.084	0.9	ug/L	1410	Standard
	Sc	45	40586.0	2.0				ug/L	39543	Standard
	Ti	47	54.0	14.5	**0.0442**	0.029	66.4	ug/L	39	Standard
	V	51	1510.6	4.6	**0.0030**	0.011	356.0	ug/L	1415	Standard
	Cr	52	7700.6	1.7	**0.0097**	0.022	221.3	ug/L	6946	Standard
	Cr	53	548.3	6.2	**0.2609**	0.037	14.0	ug/L	328	Standard
	Mn	55	927997.3	1.4	**137.8897**	1.374	1.0	ug/L	823	Standard
	Co	59	10741.5	3.1	**1.4429**	0.042	2.9	ug/L	252	Standard
	Ni	60	6856.2	1.9	**3.4057**	0.060	1.7	ug/L	192	Standard
	Cu	65	384.3	5.5	**0.1042**	0.011	10.3	ug/L	141	Standard
	Zn	66	13504.0	1.8	**11.0531**	0.162	1.5	ug/L	491	Standard
>	**Ge**	72	534132.0	0.6				ug/L	515087	Standard
	As	75	-8.2	426.8	**0.0333**	0.030	90.7	ug/L	20	Standard
	Se	82	34.3	14.2	**0.1678**	0.041	24.5	ug/L	15	Standard
	Se-1	77	77.7	7.3	**0.2756**	0.079	28.6	ug/L	48	Standard
>	**Ga**	71	133.3	12.1				mg/L	90	Standard
	Rb	85	2885.3	6.5				ug/L	23	Standard
	Y	89	438369.8	1.0				ug/L	448510	Standard
>	**Rh**	103	21.7	13.3				ug/L	15	Standard
	Mo	98	33.0	37.7	**-0.0070**	0.005	64.6	ug/L	11	Standard
	Ag	107	108.0	7.3	**-0.0003**	0.002	523.1	ug/L	134	Standard
	Cd	111	82.3	4.3	**0.0351**	0.001	2.2	mg/L	7	Standard
	Cd	114	247.3	23.3	**0.0421**	0.011	25.9	ug/L	16	Standard
>	**In**	115	618448.1	2.5				ug/L	611117	Standard
	Sn	118	536.7	11.9	**-0.0124**	0.008	66.9	ug/L	518	Standard
	Sb	123	2208.8	28.0	**0.4480**	0.119	26.5	ug/L	127	Standard
	Ba	135	12894.8	1.5	**6.1480**	0.082	1.3	ug/L	45	Standard
	Ce	140	871.7	9.1				ug/L	298	Standard
>	**Tb**	159	974992.3	2.7				ug/L	977942	Standard
	Ho	165	33.3	48.2				ug/L	12	Standard
	Tl	203	98.0	7.7	**0.0064**	0.001	11.0	ug/L	31	Standard
	Tl	205	90.0	24.2	**0.0096**	0.003	27.9	ug/L	20	Standard
	Pb	206	392.7	2.7	**0.0066**	0.003	42.8	ug/L	286	Standard
	Pb	207	318.0	2.7	**0.0050**	0.001	23.7	ug/L	257	Standard
	Pb	208	1352.7	4.0	**0.0088**	0.002	18.5	ug/L	956	Standard
	U	238	56.0	29.8	**0.0046**	0.002	47.0	ug/L	17	Standard
>	**Bi**	209	576774.8	1.6				ug/L	557080	Standard

Sample ID: L1606084301SDL WG574570-02
Report Date/Time: Tuesday, June 28, 2016 20:19:17
Page 1

Approved: June 29, 2016

Na	23	1.7	173.2	**10.6259**	18.396	173.1	mg/L	0	Standard
Mg	24	1335.1	0.6	**1.6748**	0.038	2.2	mg/L	32	Standard
K	39	83.3	27.1	**0.1320**	0.069	52.2	mg/L	30	Standard
Ca	43	66.7	4.3	**4.5227**	0.490	10.8	mg/L	48	Standard
Fe	54	158.9	15.8	**0.0030**	0.021	715.4	mg/L	159	Standard
Fe	57	226.7	20.8	**0.1225**	0.167	136.7	mg/L	195	Standard
> **Sc-1**	45	40586.0	2.0				mg/L	39543	Standard
Cl	35	41629.1	0.8				ug/L	27642	Standard
Kr	83	4.7	24.7				ug/L	2	Standard
Br	81	2016.8	5.8				ug/L	1647	Standard
P	31	19454.2	1.7				ug/L	15231	Standard
S	34	2286.8	4.6				ug/L	1845	Standard
Sr	88	108.3	9.6				ug/L	70	Standard
C	12	106.7	39.0				mg/L	113	Standard
N	14	0.0					mg/L	0	Standard
Hg	202	3.3	173.2				mg/L	0	Standard
Dy	164	58.6	31.0				mg/L	12	Standard
Ho-1	165	33.3	48.2				mg/L	12	Standard
Er	166	30.0	57.7				mg/L	20	Standard
I	127	4460.7	6.1				mg/L	1162	Standard

QC Calculated Values

	Analyte	Mass	QC Std % Recovery	Int Std % Recovery	Spike % Recovery
>	Li	6		103.486	
	Be	9			
	Al	27			
	Sc	45			
	Ti	47			
	V	51			
	Cr	52			
	Cr	53			
	Mn	55			
	Co	59			
	Ni	60			
	Cu	65			
	Zn	66			
>	Ge	72		103.697	
	As	75			
	Se	82			
	Se-1	77			
>	Ga	71			

Sample ID: L1606084301SDL WG574570-02
Report Date/Time: Tuesday, June 28, 2016 20:19:17
Page 2

Approved: June 29, 2016

Rb	85		
Y	89		
> Rh	103		
Mo	98		
Ag	107		
Cd	111		
Cd	114		
> In	115		101.200
Sn	118		
Sb	123		
Ba	135		
Ce	140		
> Tb	159		
Ho	165		
Tl	203		
Tl	205		
Pb	206		
Pb	207		
Pb	208		
U	238		
> Bi	209		103.535
Na	23		
Mg	24		
K	39		
Ca	43		
Fe	54		
Fe	57		
> Sc-1	45		
Cl	35		
Kr	83		
Br	81		
P	31		
S	34		
Sr	88		
C	12		
N	14		
Hg	202		
Dy	164		
Ho-1	165		
Er	166		
I	127		

QC Out of Limits

Measurement Type	Analyte	Mass	Out of Limits Message
Mn 55 Upper, S, EEE	Mn	55	

Approved: June 29, 2016

Method 6020 - Summary Report

Sample ID: L1606084301SDL WG574570-02
Sample Date/Time: Tuesday, June 28, 2016 20:20:12
Number of Replicates: 3
Autosampler Position: 310
Sample Description: 25
Method File: C:\NexIONData\Method\6020a.mth
Aliquot Volume (mL):
Diluted to Volume (mL):
User Name: BKT Nexion300X
Cumulative Autodilution Factor: 1
Nexion-ICP 200.8\6020

Concentration Results

IS	Analyte	Mass	Intensity	RSD	Conc.	SD	RSD	Units	Blank Intens.	Mode
>	**Li**	6	84917.5	3.2				ug/L	81760	Standard
	Be	9	15.0	66.7	**0.0050**	0.010	200.3	ug/L	17	Standard
	Al	27	312447.8	1.9	**1.9378**	0.034	1.7	ug/L	1410	Standard
	Sc	45	41284.5	3.3				ug/L	39543	Standard
	Ti	47	45.7	48.8	**0.0117**	0.082	700.7	ug/L	39	Standard
	V	51	1463.2	5.6	**-0.0026**	0.007	263.9	ug/L	1415	Standard
	Cr	52	7659.3	1.8	**0.0098**	0.004	44.8	ug/L	6946	Standard
	Cr	53	423.3	16.3	**0.1274**	0.086	67.2	ug/L	328	Standard
	Mn	55	187375.9	0.8	**27.8813**	0.482	1.7	ug/L	823	Standard
	Co	59	2308.5	0.8	**0.2873**	0.008	2.8	ug/L	252	Standard
	Ni	60	1540.7	3.0	**0.6883**	0.022	3.2	ug/L	192	Standard
	Cu	65	216.7	7.3	**0.0197**	0.006	31.0	ug/L	141	Standard
	Zn	66	4319.6	1.9	**2.9936**	0.025	0.8	ug/L	491	Standard
>	**Ge**	72	531260.9	2.2				ug/L	515087	Standard
	As	75	-47.8	76.7	**-0.0014**	0.032	2343.8	ug/L	20	Standard
	Se	82	17.0	17.8	**0.0237**	0.023	96.9	ug/L	15	Standard
	Se-1	77	59.0	6.1	**0.0400**	0.030	74.0	ug/L	48	Standard
>	**Ga**	71	86.7	31.8				mg/L	90	Standard
	Rb	85	596.7	10.5				ug/L	23	Standard
	Y	89	453907.4	1.0				ug/L	448510	Standard
>	**Rh**	103	8.3	34.6				ug/L	15	Standard
	Mo	98	28.3	9.0	**-0.0090**	0.001	10.4	ug/L	11	Standard
	Ag	107	92.0	2.2	**-0.0030**	0.000	8.2	ug/L	134	Standard
	Cd	111	15.3	15.1	**0.0040**	0.001	27.2	mg/L	7	Standard
	Cd	114	38.2	13.4	**0.0022**	0.001	41.3	ug/L	16	Standard
>	**In**	115	632674.4	0.8				ug/L	611117	Standard
	Sn	118	625.0	9.7	**0.0002**	0.010	5977.1	ug/L	518	Standard
	Sb	123	614.9	31.7	**0.1128**	0.039	34.5	ug/L	127	Standard
	Ba	135	2594.2	0.9	**1.1887**	0.008	0.6	ug/L	45	Standard
	Ce	140	198.3	20.2				ug/L	298	Standard
>	**Tb**	159	988615.6	0.9				ug/L	977942	Standard
	Ho	165	10.0	50.0				ug/L	12	Standard
	Tl	203	26.7	16.9	**-0.0018**	0.000	28.3	ug/L	31	Standard
	Tl	205	16.7	75.5	**-0.0001**	0.002	1448.6	ug/L	20	Standard
	Pb	206	345.0	3.1	**-0.0028**	0.002	58.3	ug/L	286	Standard
	Pb	207	303.3	7.6	**0.0012**	0.004	352.8	ug/L	257	Standard
	Pb	208	1152.7	2.7	**-0.0023**	0.002	71.0	ug/L	956	Standard
	U	238	16.0	21.7	**-0.0008**	0.000	54.8	ug/L	17	Standard
>	**Bi**	209	585233.9	0.6				ug/L	557080	Standard

Sample ID: L1606084301SDL WG574570-02
Report Date/Time: Tuesday, June 28, 2016 20:22:29
Page 1

Approved: June 29, 2016

Na	23	0.0		**0.0050**			mg/L	0	Standard
Mg	24	291.7	12.4	**0.3140**	0.035	11.1	mg/L	32	Standard
K	39	48.3	6.0	**0.0153**	0.013	86.9	mg/L	30	Standard
Ca	43	35.0	28.6	**-0.2811**	1.306	464.6	mg/L	48	Standard
Fe	54	153.8	34.6	**-0.0038**	0.045	1180.2	mg/L	159	Standard
Fe	57	170.0	8.8	**-0.0754**	0.036	48.4	mg/L	195	Standard
> **Sc-1**	45	41284.5	3.3				mg/L	39543	Standard
Cl	35	41099.7	0.8				ug/L	27642	Standard
Kr	83	1.7	34.6				ug/L	2	Standard
Br	81	1820.1	5.7				ug/L	1647	Standard
P	31	19375.7	1.6				ug/L	15231	Standard
S	34	2545.2	4.1				ug/L	1845	Standard
Sr	88	58.3	27.6				ug/L	70	Standard
C	12	110.0	39.6				mg/L	113	Standard
N	14	3.3	173.2				mg/L	0	Standard
Hg	202	0.0					mg/L	0	Standard
Dy	164	28.2	93.4				mg/L	12	Standard
Ho-1	165	10.0	50.0				mg/L	12	Standard
Er	166	36.7	15.7				mg/L	20	Standard
I	127	1790.1	13.3				mg/L	1162	Standard

QC Calculated Values

	Analyte	Mass	QC Std % Recovery	Int Std % Recovery	Spike % Recovery
>	Li	6		103.862	
	Be	9			
	Al	27			
	Sc	45			
	Ti	47			
	V	51			
	Cr	52			
	Cr	53			
	Mn	55			
	Co	59			
	Ni	60			
	Cu	65			
	Zn	66			
>	Ge	72		103.140	
	As	75			
	Se	82			
	Se-1	77			
>	Ga	71			

Sample ID: L1606084301SDL WG574570-02
Report Date/Time: Tuesday, June 28, 2016 20:22:29
Page 2

Approved: June 29, 2016

Rb	85		
Y	89		
> Rh	103		
Mo	98		
Ag	107		
Cd	111		
Cd	114		
> In	115		103.528
Sn	118		
Sb	123		
Ba	135		
Ce	140		
> Tb	159		
Ho	165		
Tl	203		
Tl	205		
Pb	206		
Pb	207		
Pb	208		
U	238		
> Bi	209		105.054
Na	23		
Mg	24		
K	39		
Ca	43		
Fe	54		
Fe	57		
> Sc-1	45		
Cl	35		
Kr	83		
Br	81		
P	31		
S	34		
Sr	88		
C	12		
N	14		
Hg	202		
Dy	164		
Ho-1	165		
Er	166		
I	127		

QC Out of Limits

Measurement Type	Analyte	Mass	Out of Limits Message

Approved: June 29, 2016

Method 6020 - Summary Report

Sample ID: QC Std 6
Sample Date/Time: Tuesday, June 28, 2016 20:23:25
Number of Replicates: 3
Autosampler Position: 101
Sample Description:
Method File: C:\NexIONData\Method\6020a.mth
Aliquot Volume (mL):
Diluted to Volume (mL):
User Name: BKT Nexion300X
Cumulative Autodilution Factor: 1
Nexion-ICP 200.8\6020

Concentration Results

IS	Analyte	Mass	Intensity	RSD	Conc.	SD	RSD	Units	Blank Intens.	Mode
>	Li	6	82271.2	2.6				ug/L	81760	Standard
	Be	9	51878.7	2.6	**51.9060**	0.474	0.9	ug/L	17	Standard
	Al	27	7912369.8	3.4	**50.9914**	0.481	0.9	ug/L	1410	Standard
	Sc	45	40149.8	1.3				ug/L	39543	Standard
	Ti	47	25445.3	0.9	**101.2486**	0.646	0.6	ug/L	39	Standard
	V	51	355257.7	1.2	**50.4501**	0.253	0.5	ug/L	1415	Standard
	Cr	52	364176.4	2.0	**50.7897**	0.304	0.6	ug/L	6946	Standard
	Cr	53	45239.1	0.4	**50.7395**	0.592	1.2	ug/L	328	Standard
	Mn	55	333791.7	0.4	**50.8845**	0.584	1.1	ug/L	823	Standard
	Co	59	367088.8	1.7	**51.7480**	0.425	0.8	ug/L	252	Standard
	Ni	60	95399.1	1.8	**50.0959**	0.391	0.8	ug/L	192	Standard
	Cu	65	97309.2	2.1	**50.6606**	0.365	0.7	ug/L	141	Standard
	Zn	66	56912.4	2.6	**50.6269**	0.602	1.2	ug/L	491	Standard
>	Ge	72	519736.7	1.5				ug/L	515087	Standard
	As	75	56554.6	1.5	**49.8917**	0.034	0.1	ug/L	20	Standard
	Se	82	5843.7	2.8	**50.1784**	0.757	1.5	ug/L	15	Standard
	Se-1	77	3965.5	1.4	**51.4490**	0.315	0.6	ug/L	48	Standard
>	Ga	71	118.3	13.6				mg/L	90	Standard
	Rb	85	848.4	6.2				ug/L	23	Standard
	Y	89	451425.6	1.6				ug/L	448510	Standard
>	Rh	103	31.7	71.2				ug/L	15	Standard
	Mo	98	272060.7	0.6	**99.5752**	0.551	0.6	ug/L	11	Standard
	Ag	107	339081.9	1.7	**49.9711**	1.119	2.2	ug/L	134	Standard
	Cd	111	106686.1	0.8	**49.3843**	0.588	1.2	mg/L	7	Standard
	Cd	114	259655.5	1.7	**49.4494**	1.121	2.3	ug/L	16	Standard
>	In	115	617617.8	0.6				ug/L	611117	Standard
	Sn	118	302897.0	2.2	**50.5905**	1.415	2.8	ug/L	518	Standard
	Sb	123	239436.4	1.3	**50.2037**	0.916	1.8	ug/L	127	Standard
	Ba	135	101930.1	0.6	**48.8299**	0.530	1.1	ug/L	45	Standard
	Ce	140	63.3	9.1				ug/L	298	Standard
>	Tb	159	978625.5	0.9				ug/L	977942	Standard
	Ho	165	8.3	69.3				ug/L	12	Standard
	Tl	203	434700.2	0.8	**50.4033**	0.455	0.9	ug/L	31	Standard
	Tl	205	381183.1	1.9	**50.8972**	0.874	1.7	ug/L	20	Standard
	Pb	206	277544.1	1.7	**50.1113**	0.892	1.8	ug/L	286	Standard
	Pb	207	250965.9	2.0	**50.2393**	1.021	2.0	ug/L	257	Standard
	Pb	208	994830.3	0.3	**51.4752**	0.269	0.5	ug/L	956	Standard
	U	238	372750.7	1.1	**50.8268**	0.592	1.2	ug/L	17	Standard
>	Bi	209	570174.9	0.2				ug/L	557080	Standard

Sample ID: QC Std 6
Report Date/Time: Tuesday, June 28, 2016 20:25:42
Page 1

Approved: June 29, 2016

Na	23	0.0		**0.0050**			mg/L	0	Standard
Mg	24	4207.3	2.1	**5.4598**	0.160	2.9	mg/L	32	Standard
K	39	1353.4	1.9	**4.3620**	0.034	0.8	mg/L	30	Standard
Ca	43	68.3	23.5	**4.8558**	2.284	47.0	mg/L	48	Standard
Fe	54	6096.4	4.5	**5.2968**	0.235	4.4	mg/L	159	Standard
Fe	57	1726.8	6.1	**5.1204**	0.425	8.3	mg/L	195	Standard
Sc-1	45	40149.8	1.3				mg/L	39543	Standard
Cl	35	38223.5	2.9				ug/L	27642	Standard
Kr	83	0.7	86.6				ug/L	2	Standard
Br	81	1710.1	6.5				ug/L	1647	Standard
P	31	20984.5	3.6				ug/L	15231	Standard
S	34	2836.9	3.0				ug/L	1845	Standard
Sr	88	73.3	32.2				ug/L	70	Standard
C	12	176.7	8.6				mg/L	113	Standard
N	14	0.0					mg/L	0	Standard
Hg	202	0.0					mg/L	0	Standard
Dy	164	26.3	80.0				mg/L	12	Standard
Ho-1	165	8.3	69.3				mg/L	12	Standard
Er	166	6.7	86.6				mg/L	20	Standard
I	127	1388.4	24.5				mg/L	1162	Standard

QC Calculated Values

Analyte	Mass	QC Std % Recovery	Int Std % Recovery	Spike % Recovery
Li	6			
Be	9	103.812		
Al	27	101.983		
Sc	45			
Ti	47	101.249		
V	51	100.900		
Cr	52	101.579		
Cr	53			
Mn	55	101.769		
Co	59	103.496		
Ni	60	100.192		
Cu	65	101.321		
Zn	66	101.254		
Ge	72		100.903	
As	75	99.783		
Se	82	100.357		
Se-1	77			
Ga	71			

Sample ID: QC Std 6
Report Date/Time: Tuesday, June 28, 2016 20:25:42
Page 2

Approved: June 29, 2016

Rb	85			
Y	89			
Rh	103			
Mo	98	99.575		
Ag	107	99.942		
Cd	111	98.769		
Cd	114			
In	115			101.064
Sn	118	101.181		
Sb	123	100.407		
Ba	135	97.660		
Ce	140			
Tb	159			
Ho	165			
Tl	203	100.807		
Tl	205			
Pb	206			
Pb	207			
Pb	208	102.950		
U	238	101.654		
Bi	209			102.351
Na	23			
Mg	24			
K	39			
Ca	43			
Fe	54			
Fe	57			
Sc-1	45			
Cl	35			
Kr	83			
Br	81			
P	31			
S	34			
Sr	88			
C	12			
N	14			
Hg	202			
Dy	164			
Ho-1	165			
Er	166			
I	127			

QC Out of Limits

Measurement Type	Analyte	Mass	Out of Limits Message

Sample ID: QC Std 6
Report Date/Time: Tuesday, June 28, 2016 20:25:42
Page 3

Approved: June 29, 2016

Method 6020 - Summary Report

Sample ID: QC Std 7
Sample Date/Time: Tuesday, June 28, 2016 20:26:37
Number of Replicates: 3
Autosampler Position: 102
Sample Description:
Method File: C:\NexIONData\Method\6020a.mth
Aliquot Volume (mL):
Diluted to Volume (mL):
User Name: BKT Nexion300X
Cumulative Autodilution Factor: 1
Nexion-ICP 200.8\6020

Concentration Results

IS	Analyte	Mass	Intensity	RSD	Conc.	SD	RSD	Units	Blank Intens.	Mode
>	**Li**	6	77291.7	2.7				ug/L	81760	Standard
	Be	9	25.0	40.0	**0.0170**	0.011	63.1	ug/L	17	Standard
	Al	27	2576.9	24.9	**0.0032**	0.004	126.1	ug/L	1410	Standard
	Sc	45	39050.3	1.7				ug/L	39543	Standard
	Ti	47	33.7	13.4	**-0.0246**	0.019	78.0	ug/L	39	Standard
	V	51	1167.6	8.0	**-0.0323**	0.013	41.5	ug/L	1415	Standard
	Cr	52	6011.5	1.2	**-0.1610**	0.012	7.3	ug/L	6946	Standard
	Cr	53	398.3	5.1	**0.1293**	0.022	17.0	ug/L	328	Standard
	Mn	55	883.7	9.4	**-0.0071**	0.013	183.2	ug/L	823	Standard
	Co	59	243.0	13.8	**0.0045**	0.005	107.7	ug/L	252	Standard
	Ni	60	165.0	10.4	**-0.0141**	0.009	65.1	ug/L	192	Standard
	Cu	65	129.3	4.3	**-0.0202**	0.003	14.1	ug/L	141	Standard
	Zn	66	451.0	1.9	**-0.4007**	0.009	2.3	ug/L	491	Standard
>	**Ge**	72	496420.0	0.5				ug/L	515087	Standard
	As	75	-52.8	22.7	**-0.0085**	0.011	133.2	ug/L	20	Standard
	Se	82	7.8	31.0	**-0.0491**	0.022	44.9	ug/L	15	Standard
	Se-1	77	52.0	3.8	**-0.0027**	0.026	948.5	ug/L	48	Standard
>	**Ga**	71	61.7	18.7				mg/L	90	Standard
	Rb	85	18.3	103.3				ug/L	23	Standard
	Y	89	442161.2	1.2				ug/L	448510	Standard
>	**Rh**	103	6.7	43.3				ug/L	15	Standard
	Mo	98	281.8	35.5	**0.0839**	0.034	41.1	ug/L	11	Standard
	Ag	107	122.3	22.2	**0.0018**	0.004	200.6	ug/L	134	Standard
	Cd	111	14.5	44.1	**0.0038**	0.003	74.5	mg/L	7	Standard
	Cd	114	43.1	30.3	**0.0033**	0.002	70.6	ug/L	16	Standard
>	**In**	115	615841.7	2.0				ug/L	611117	Standard
	Sn	118	753.4	17.4	**0.0248**	0.024	98.6	ug/L	518	Standard
	Sb	123	596.8	25.3	**0.1131**	0.034	30.2	ug/L	127	Standard
	Ba	135	38.0	16.0	**-0.0069**	0.003	39.0	ug/L	45	Standard
	Ce	140	8.3	91.7				ug/L	298	Standard
>	**Tb**	159	956084.4	3.2				ug/L	977942	Standard
	Ho	165	5.0	100.0				ug/L	12	Standard
	Tl	203	73.0	30.8	**0.0039**	0.003	64.7	ug/L	31	Standard
	Tl	205	60.0	44.1	**0.0059**	0.003	58.6	ug/L	20	Standard
	Pb	206	307.3	5.4	**-0.0063**	0.002	32.6	ug/L	286	Standard
	Pb	207	254.3	1.8	**-0.0055**	0.000	8.7	ug/L	257	Standard
	Pb	208	1093.3	8.1	**-0.0021**	0.004	180.6	ug/L	956	Standard
	U	238	62.0	42.0	**0.0057**	0.004	62.4	ug/L	17	Standard
>	**Bi**	209	552726.9	1.8				ug/L	557080	Standard

Sample ID: QC Std 7
Report Date/Time: Tuesday, June 28, 2016 20:28:53
Page 1

Approved: June 29, 2016

Na	23	1.7	173.2	**10.8094**	18.714	173.1	mg/L	0	Standard
Mg	24	20.0	100.0	**-0.0300**	0.027	91.7	mg/L	32	Standard
K	39	31.7	50.8	**-0.0336**	0.053	157.9	mg/L	30	Standard
Ca	43	16.7	17.3	**-2.7773**	0.490	17.6	mg/L	48	Standard
Fe	54	136.0	26.0	**-0.0122**	0.034	282.8	mg/L	159	Standard
Fe	57	233.3	19.3	**0.1724**	0.147	85.5	mg/L	195	Standard
Sc-1	45	39050.3	1.7				mg/L	39543	Standard
Cl	35	37106.7	0.9				ug/L	27642	Standard
Kr	83	1.7	91.7				ug/L	2	Standard
Br	81	1596.8	5.3				ug/L	1647	Standard
P	31	19597.7	1.6				ug/L	15231	Standard
S	34	2643.6	3.6				ug/L	1845	Standard
Sr	88	53.3	61.0				ug/L	70	Standard
C	12	110.0	32.8				mg/L	113	Standard
N	14	0.0					mg/L	0	Standard
Hg	202	13.3	43.3				mg/L	0	Standard
Dy	164	9.4	104.3				mg/L	12	Standard
Ho-1	165	5.0	100.0				mg/L	12	Standard
Er	166	13.3	43.3				mg/L	20	Standard
I	127	1173.4	25.6				mg/L	1162	Standard

QC Calculated Values

Analyte	Mass	QC Std % Recovery	Int Std % Recovery	Spike % Recovery
Li	6			
Be	9			
Al	27			
Sc	45			
Ti	47			
V	51			
Cr	52			
Cr	53			
Mn	55			
Co	59			
Ni	60			
Cu	65			
Zn	66			
Ge	72		96.376	
As	75			
Se	82			
Se-1	77			
Ga	71			

Sample ID: QC Std 7
Report Date/Time: Tuesday, June 28, 2016 20:28:53
Page 2

Approved: June 29, 2016

Rb	85		
Y	89		
> Rh	103		
Mo	98		
Ag	107		
Cd	111		
Cd	114		
> In	115		100.773
Sn	118		
Sb	123		
Ba	135		
Ce	140		
> Tb	159		
Ho	165		
Tl	203		
Tl	205		
Pb	206		
Pb	207		
Pb	208		
U	238		
> Bi	209		99.219
Na	23		
Mg	24		
K	39		
Ca	43		
Fe	54		
Fe	57		
> Sc-1	45		
Cl	35		
Kr	83		
Br	81		
P	31		
S	34		
Sr	88		
C	12		
N	14		
Hg	202		
Dy	164		
Ho-1	165		
Er	166		
I	127		

QC Out of Limits

Measurement Type	Analyte	Mass	Out of Limits Message

Approved: June 29, 2016

Method 6020 - Summary Report

Sample ID: L1606079401
Sample Date/Time: Tuesday, June 28, 2016 20:29:50
Number of Replicates: 3
Autosampler Position: 311
Sample Description: 1
Method File: C:\NexIONData\Method\6020a.mth
Aliquot Volume (mL):
Diluted to Volume (mL):
User Name: BKT Nexion300X
Cumulative Autodilution Factor: 1
Nexion-ICP 200.8\6020

Concentration Results

IS	Analyte	Mass	Intensity	RSD	Conc.	SD	RSD	Units	Blank Intens.	Mode
>	**Li**	6	76244.9	4.1				ug/L	81760	Standard
	Be	9	31.7	63.8	**0.0239**	0.020	83.5	ug/L	17	Standard
	Al	27	4859544.3	1.6	**33.8379**	1.720	5.1	ug/L	1410	Standard
	Sc	45	41316.3	3.1				ug/L	39543	Standard
	Ti	47	1613.1	8.6	**6.3222**	0.521	8.2	ug/L	39	Standard
	V	51	5296.6	3.8	**0.5556**	0.022	4.0	ug/L	1415	Standard
	Cr	52	9948.6	1.0	**0.3727**	0.012	3.3	ug/L	6946	Standard
	Cr	53	1300.1	3.5	**1.1398**	0.032	2.8	ug/L	328	Standard
	Mn	55	10830112.5	0.4	**1671.2513**	23.447	1.4	ug/L	823	Standard
	Co	59	98900.4	0.9	**14.0508**	0.072	0.5	ug/L	252	Standard
	Ni	60	5918.2	0.8	**3.0389**	0.039	1.3	ug/L	192	Standard
	Cu	65	1492.7	4.1	**0.6949**	0.022	3.2	ug/L	141	Standard
	Zn	66	3606.1	2.5	**2.4634**	0.043	1.7	ug/L	491	Standard
>	**Ge**	72	514893.7	1.4				ug/L	515087	Standard
	As	75	2838.5	0.7	**2.5661**	0.029	1.1	ug/L	20	Standard
	Se	82	67.5	5.6	**0.4677**	0.041	8.7	ug/L	15	Standard
	Se-1	77	72.7	2.9	**0.2462**	0.031	12.7	ug/L	48	Standard
>	**Ga**	71	795.0	2.5				mg/L	90	Standard
	Rb	85	32504.8	2.3				ug/L	23	Standard
	Y	89	435925.3	2.8				ug/L	448510	Standard
>	**Rh**	103	93.3	3.1				ug/L	15	Standard
	Mo	98	343.6	1.5	**0.1114**	0.005	4.3	ug/L	11	Standard
	Ag	107	117.7	11.3	**0.0018**	0.002	118.8	ug/L	134	Standard
	Cd	111	40.7	19.8	**0.0166**	0.004	21.3	mg/L	7	Standard
	Cd	114	97.5	38.9	**0.0145**	0.008	54.8	ug/L	16	Standard
>	**In**	115	595657.1	2.2				ug/L	611117	Standard
	Sn	118	961.7	5.9	**0.0649**	0.008	12.2	ug/L	518	Standard
	Sb	123	345.9	22.0	**0.0622**	0.015	24.5	ug/L	127	Standard
	Ba	135	208994.2	0.7	**103.8626**	2.069	2.0	ug/L	45	Standard
	Ce	140	33943.0	0.8				ug/L	298	Standard
>	**Tb**	159	940708.8	1.0				ug/L	977942	Standard
	Ho	165	610.0	7.0				ug/L	12	Standard
	Tl	203	714.0	4.8	**0.0811**	0.003	4.2	ug/L	31	Standard
	Tl	205	651.7	8.6	**0.0881**	0.009	9.8	ug/L	20	Standard
	Pb	206	1354.7	2.2	**0.1905**	0.003	1.6	ug/L	286	Standard
	Pb	207	1119.4	1.4	**0.1747**	0.005	2.8	ug/L	257	Standard
	Pb	208	4748.3	2.1	**0.1947**	0.004	1.9	ug/L	956	Standard
	U	238	416.3	2.3	**0.0559**	0.002	3.0	ug/L	17	Standard
>	**Bi**	209	549596.9	1.2				ug/L	557080	Standard

Sample ID: L1606079401
Report Date/Time: Tuesday, June 28, 2016 20:32:07
Page 1

Approved: June 29, 2016

Na	23	6.7	114.6	**41.1239**	47.883	116.4	mg/L	0	Standard
Mg	24	3483.7	2.6	**4.3856**	0.231	5.3	mg/L	32	Standard
K	39	496.7	14.5	**1.4639**	0.222	15.1	mg/L	30	Standard
Ca	43	190.0	16.0	**22.2436**	4.083	18.4	mg/L	48	Standard
Fe	54	7377.0	1.5	**6.2559**	0.190	3.0	mg/L	159	Standard
Fe	57	2103.5	3.2	**6.1801**	0.414	6.7	mg/L	195	Standard
Sc-1	45	41316.3	3.1				mg/L	39543	Standard
Cl	35	35106.6	2.5				ug/L	27642	Standard
Kr	83	2.3	107.9				ug/L	2	Standard
Br	81	13476.0	5.7				ug/L	1647	Standard
P	31	22598.5	5.8				ug/L	15231	Standard
S	34	2571.9	2.2				ug/L	1845	Standard
Sr	88	433.3	9.8				ug/L	70	Standard
C	12	150.0	35.3				mg/L	113	Standard
N	14	0.0					mg/L	0	Standard
Hg	202	3.3	173.2				mg/L	0	Standard
Dy	164	882.4	15.5				mg/L	12	Standard
Ho-1	165	610.0	7.0				mg/L	12	Standard
Er	166	576.7	6.6				mg/L	20	Standard
I	127	50022.6	4.9				mg/L	1162	Standard

QC Calculated Values

Analyte	Mass	QC Std % Recovery	Int Std % Recovery	Spike % Recovery
> Li	6		93.254	
Be	9			
Al	27			
Sc	45			
Ti	47			
V	51			
Cr	52			
Cr	53			
Mn	55			
Co	59			
Ni	60			
Cu	65			
Zn	66			
> Ge	72		99.963	
As	75			
Se	82			
Se-1	77			
> Ga	71			

Sample ID: L1606079401
Report Date/Time: Tuesday, June 28, 2016 20:32:07
Page 2

Approved: June 29, 2016

	Rb	85	
	Y	89	
>	Rh	103	
	Mo	98	
	Ag	107	
	Cd	111	
	Cd	114	
>	In	115	97.470
	Sn	118	
	Sb	123	
	Ba	135	
	Ce	140	
>	Tb	159	
	Ho	165	
	Tl	203	
	Tl	205	
	Pb	206	
	Pb	207	
	Pb	208	
	U	238	
>	Bi	209	98.657
	Na	23	
	Mg	24	
	K	39	
	Ca	43	
	Fe	54	
	Fe	57	
>	Sc-1	45	
	Cl	35	
	Kr	83	
	Br	81	
	P	31	
	S	34	
	Sr	88	
	C	12	
	N	14	
	Hg	202	
	Dy	164	
	Ho-1	165	
	Er	166	
	I	127	

QC Out of Limits

Measurement Type	Analyte	Mass	Out of Limits Message
Mn 55 Upper, S, EEE	Mn	55	
Ba 135 Upper, S, EEE	Ba	135	

Sample ID: L1606079401
Report Date/Time: Tuesday, June 28, 2016 20:32:07
Page 3

Approved: June 29, 2016

Method 6020 - Summary Report

Sample ID: L1606079402
Sample Date/Time: Tuesday, June 28, 2016 20:33:01
Number of Replicates: 3
Autosampler Position: 312
Sample Description: 1
Method File: C:\NexIONData\Method\6020a.mth
Aliquot Volume (mL):
Diluted to Volume (mL):
User Name: BKT Nexion300X
Cumulative Autodilution Factor: 1
Nexion-ICP 200.8\6020

Concentration Results

IS	Analyte	Mass	Intensity	RSD	Conc.	SD	RSD	Units	Blank Intens.	Mode
>	**Li**	6	75678.5	1.2				ug/L	81760	Standard
	Be	9	111.7	13.7	**0.1118**	0.017	15.0	ug/L	17	Standard
	Al	27	1429595.1	1.1	**10.0072**	0.228	2.3	ug/L	1410	Standard
	Sc	45	39138.8	1.6				ug/L	39543	Standard
	Ti	47	278.3	21.3	**0.9895**	0.212	21.4	ug/L	39	Standard
	V	51	1557.1	6.8	**0.0252**	0.009	34.9	ug/L	1415	Standard
	Cr	52	8352.6	6.5	**0.1848**	0.041	22.0	ug/L	6946	Standard
	Cr	53	1770.1	12.2	**1.7430**	0.191	11.0	ug/L	328	Standard
	Mn	55	34175.5	2.4	**5.3156**	0.224	4.2	ug/L	823	Standard
	Co	59	3266.0	5.1	**0.4499**	0.010	2.1	ug/L	252	Standard
	Ni	60	1953.8	3.9	**0.9695**	0.017	1.8	ug/L	192	Standard
	Cu	65	1358.7	2.9	**0.6499**	0.011	1.6	ug/L	141	Standard
	Zn	66	4870.4	2.4	**3.7758**	0.058	1.5	ug/L	491	Standard
>	**Ge**	72	497312.9	3.3				ug/L	515087	Standard
	As	75	54.7	94.2	**0.0915**	0.049	53.2	ug/L	20	Standard
	Se	82	40.7	27.3	**0.2488**	0.112	45.1	ug/L	15	Standard
	Se-1	77	77.0	9.4	**0.3389**	0.077	22.7	ug/L	48	Standard
>	**Ga**	71	155.0	28.1				mg/L	90	Standard
	Rb	85	30158.3	1.3				ug/L	23	Standard
	Y	89	432228.9	1.1				ug/L	448510	Standard
>	**Rh**	103	11.7	49.5				ug/L	15	Standard
	Mo	98	72.4	21.3	**0.0082**	0.006	70.5	ug/L	11	Standard
	Ag	107	118.3	24.0	**0.0017**	0.004	249.1	ug/L	134	Standard
	Cd	111	44.6	10.6	**0.0183**	0.002	12.1	mg/L	7	Standard
	Cd	114	123.7	31.0	**0.0193**	0.007	38.8	ug/L	16	Standard
>	**In**	115	600554.1	0.2				ug/L	611117	Standard
	Sn	118	733.4	8.7	**0.0243**	0.011	44.6	ug/L	518	Standard
	Sb	123	231.2	28.1	**0.0370**	0.014	37.8	ug/L	127	Standard
	Ba	135	65483.6	1.3	**32.2516**	0.425	1.3	ug/L	45	Standard
	Ce	140	2745.2	3.0				ug/L	298	Standard
>	**Tb**	159	936903.6	1.4				ug/L	977942	Standard
	Ho	165	75.0	17.6				ug/L	12	Standard
	Tl	203	221.3	13.5	**0.0222**	0.003	15.7	ug/L	31	Standard
	Tl	205	186.7	13.2	**0.0239**	0.003	14.3	ug/L	20	Standard
	Pb	206	523.0	7.4	**0.0358**	0.006	17.6	ug/L	286	Standard
	Pb	207	464.7	6.5	**0.0400**	0.008	19.0	ug/L	257	Standard
	Pb	208	1837.7	5.9	**0.0397**	0.005	13.6	ug/L	956	Standard
	U	238	125.7	23.1	**0.0151**	0.004	27.1	ug/L	17	Standard
>	**Bi**	209	541937.8	1.7				ug/L	557080	Standard

Sample ID: L1606079402
Report Date/Time: Tuesday, June 28, 2016 20:35:18
Page 1

Approved: June 29, 2016

Na	23	0.0		**0.0050**			mg/L	0	Standard
Mg	24	2726.9	0.4	**3.6111**	0.076	2.1	mg/L	32	Standard
K	39	506.7	5.1	**1.5885**	0.091	5.7	mg/L	30	Standard
Ca	43	36.7	15.7	**0.2847**	0.917	322.3	mg/L	48	Standard
Fe	54	182.6	18.3	**0.0302**	0.033	110.1	mg/L	159	Standard
Fe	57	203.3	25.6	**0.0706**	0.187	264.3	mg/L	195	Standard
Sc-1	45	39138.8	1.6				mg/L	39543	Standard
Cl	35	34567.4	3.2				ug/L	27642	Standard
Kr	83	1.0	100.0				ug/L	2	Standard
Br	81	6558.1	13.2				ug/L	1647	Standard
P	31	21156.4	3.6				ug/L	15231	Standard
S	34	2326.8	9.7				ug/L	1845	Standard
Sr	88	76.7	13.6				ug/L	70	Standard
C	12	236.7	44.4				mg/L	113	Standard
N	14	0.0					mg/L	0	Standard
Hg	202	3.3	173.2				mg/L	0	Standard
Dy	164	150.6	9.6				mg/L	12	Standard
Ho-1	165	75.0	17.6				mg/L	12	Standard
Er	166	56.7	40.8				mg/L	20	Standard
I	127	9424.6	4.5				mg/L	1162	Standard

QC Calculated Values

Analyte	Mass	QC Std % Recovery	Int Std % Recovery	Spike % Recovery
Li	6		92.562	
Be	9			
Al	27			
Sc	45			
Ti	47			
V	51			
Cr	52			
Cr	53			
Mn	55			
Co	59			
Ni	60			
Cu	65			
Zn	66			
Ge	72		96.549	
As	75			
Se	82			
Se-1	77			
Ga	71			

Sample ID: L1606079402
Report Date/Time: Tuesday, June 28, 2016 20:35:18
Page 2

Approved: June 29, 2016

Rb	85		
Y	89		
> Rh	103		
Mo	98		
Ag	107		
Cd	111		
Cd	114		
> In	115		98.272
Sn	118		
Sb	123		
Ba	135		
Ce	140		
> Tb	159		
Ho	165		
Tl	203		
Tl	205		
Pb	206		
Pb	207		
Pb	208		
U	238		
> Bi	209		97.282
Na	23		
Mg	24		
K	39		
Ca	43		
Fe	54		
Fe	57		
> Sc-1	45		
Cl	35		
Kr	83		
Br	81		
P	31		
S	34		
Sr	88		
C	12		
N	14		
Hg	202		
Dy	164		
Ho-1	165		
Er	166		
I	127		

QC Out of Limits

Measurement Type	Analyte	Mass	Out of Limits Message

Sample ID: L1606079402
Report Date/Time: Tuesday, June 28, 2016 20:35:18
Page 3

Approved: June 29, 2016

Method 6020 - Summary Report

Sample ID: L1606079403
Sample Date/Time: Tuesday, June 28, 2016 20:36:13
Number of Replicates: 3
Autosampler Position: 313
Sample Description: 1
Method File: C:\NexIONData\Method\6020a.mth
Aliquot Volume (mL):
Diluted to Volume (mL):
User Name: BKT Nexion300X
Cumulative Autodilution Factor: 1
Nexion-ICP 200.8\6020

Concentration Results

IS	Analyte	Mass	Intensity	RSD	Conc.	SD	RSD	Units	Blank Intens.	Mode
>	**Li**	6	76753.9	0.3				ug/L	81760	Standard
	Be	9	53.3	32.9	**0.0475**	0.019	39.7	ug/L	17	Standard
	Al	27	2019995.9	2.1	**13.9455**	0.321	2.3	ug/L	1410	Standard
	Sc	45	39648.5	2.7				ug/L	39543	Standard
	Ti	47	884.4	21.1	**3.3748**	0.755	22.4	ug/L	39	Standard
	V	51	4216.0	3.5	**0.3970**	0.022	5.5	ug/L	1415	Standard
	Cr	52	11350.6	1.0	**0.5656**	0.020	3.6	ug/L	6946	Standard
	Cr	53	3082.0	1.2	**3.1525**	0.043	1.4	ug/L	328	Standard
	Mn	55	1462715.3	1.2	**224.3814**	2.702	1.2	ug/L	823	Standard
	Co	59	3343.0	3.0	**0.4421**	0.013	2.9	ug/L	252	Standard
	Ni	60	3343.7	2.8	**1.6618**	0.047	2.8	ug/L	192	Standard
	Cu	65	1050.7	3.0	**0.4594**	0.015	3.2	ug/L	141	Standard
	Zn	66	4988.5	1.4	**3.7017**	0.077	2.1	ug/L	491	Standard
>	**Ge**	72	517603.4	0.3				ug/L	515087	Standard
	As	75	193.9	14.0	**0.2119**	0.024	11.1	ug/L	20	Standard
	Se	82	57.1	5.5	**0.3743**	0.026	6.9	ug/L	15	Standard
	Se-1	77	124.7	7.3	**0.9281**	0.125	13.4	ug/L	48	Standard
>	**Ga**	71	286.7	21.7				mg/L	90	Standard
	Rb	85	31280.6	0.6				ug/L	23	Standard
	Y	89	445698.9	0.7				ug/L	448510	Standard
>	**Rh**	103	16.7	45.8				ug/L	15	Standard
	Mo	98	229.5	3.6	**0.0662**	0.004	6.0	ug/L	11	Standard
	Ag	107	129.3	14.3	**0.0031**	0.003	91.8	ug/L	134	Standard
	Cd	111	79.6	15.3	**0.0346**	0.006	17.8	mg/L	7	Standard
	Cd	114	219.2	32.9	**0.0375**	0.014	38.3	ug/L	16	Standard
>	**In**	115	608521.7	1.3				ug/L	611117	Standard
	Sn	118	713.4	5.3	**0.0192**	0.007	34.1	ug/L	518	Standard
	Sb	123	215.5	21.1	**0.0330**	0.009	27.4	ug/L	127	Standard
	Ba	135	73971.5	1.1	**35.9586**	0.191	0.5	ug/L	45	Standard
	Ce	140	14728.8	3.9				ug/L	298	Standard
>	**Tb**	159	956871.9	1.4				ug/L	977942	Standard
	Ho	165	336.7	6.7				ug/L	12	Standard
	Tl	203	279.3	8.0	**0.0283**	0.003	10.3	ug/L	31	Standard
	Tl	205	295.0	11.9	**0.0379**	0.004	11.8	ug/L	20	Standard
	Pb	206	724.7	2.0	**0.0702**	0.002	2.4	ug/L	286	Standard
	Pb	207	605.7	5.7	**0.0660**	0.008	12.2	ug/L	257	Standard
	Pb	208	2584.1	3.2	**0.0763**	0.006	7.3	ug/L	956	Standard
	U	238	605.0	8.8	**0.0814**	0.008	10.1	ug/L	17	Standard
>	**Bi**	209	558048.4	1.1				ug/L	557080	Standard

Sample ID: L1606079403
Report Date/Time: Tuesday, June 28, 2016 20:38:30
Page 1

Approved: June 29, 2016

Na	23	0.0		**0.0050**			mg/L	0	Standard
Mg	24	4734.1	2.7	**6.2297**	0.190	3.1	mg/L	32	Standard
K	39	378.3	13.8	**1.1326**	0.165	14.5	mg/L	30	Standard
Ca	43	55.0	18.2	**3.0097**	1.672	55.5	mg/L	48	Standard
Fe	54	512.5	3.2	**0.3260**	0.027	8.3	mg/L	159	Standard
Fe	57	288.3	19.9	**0.3473**	0.203	58.5	mg/L	195	Standard
> **Sc-1**	45	39648.5	2.7				mg/L	39543	Standard
Cl	35	35720.7	1.2				ug/L	27642	Standard
Kr	83	1.3	86.6				ug/L	2	Standard
Br	81	10650.4	4.7				ug/L	1647	Standard
P	31	21555.3	1.7				ug/L	15231	Standard
S	34	2313.5	4.4				ug/L	1845	Standard
Sr	88	90.0	14.7				ug/L	70	Standard
C	12	206.7	17.0				mg/L	113	Standard
N	14	0.0					mg/L	0	Standard
Hg	202	10.0					mg/L	0	Standard
Dy	164	611.8	5.5				mg/L	12	Standard
Ho-1	165	336.7	6.7				mg/L	12	Standard
Er	166	310.0	11.6				mg/L	20	Standard
I	127	51010.9	6.1				mg/L	1162	Standard

QC Calculated Values

Analyte	Mass	QC Std % Recovery	Int Std % Recovery	Spike % Recovery
> Li	6		93.877	
Be	9			
Al	27			
Sc	45			
Ti	47			
V	51			
Cr	52			
Cr	53			
Mn	55			
Co	59			
Ni	60			
Cu	65			
Zn	66			
> Ge	72		100.489	
As	75			
Se	82			
Se-1	77			
> Ga	71			

Sample ID: L1606079403
Report Date/Time: Tuesday, June 28, 2016 20:38:30
Page 2

Approved: June 29, 2016

Rb	85		
Y	89		
> Rh	103		
Mo	98		
Ag	107		
Cd	111		
Cd	114		
> In	115	99.575	
Sn	118		
Sb	123		
Ba	135		
Ce	140		
> Tb	159		
Ho	165		
Tl	203		
Tl	205		
Pb	206		
Pb	207		
Pb	208		
U	238		
> Bi	209	100.174	
Na	23		
Mg	24		
K	39		
Ca	43		
Fe	54		
Fe	57		
> Sc-1	45		
Cl	35		
Kr	83		
Br	81		
P	31		
S	34		
Sr	88		
C	12		
N	14		
Hg	202		
Dy	164		
Ho-1	165		
Er	166		
I	127		

QC Out of Limits

Measurement Type	Analyte	Mass	Out of Limits Message
Mn 55 Upper, S, EEE	Mn	55	

Approved: June 29, 2016

Method 6020 - Summary Report

Sample ID: L1606079404
Sample Date/Time: Tuesday, June 28, 2016 20:39:24
Number of Replicates: 3
Autosampler Position: 314
Sample Description: 1
Method File: C:\NexIONData\Method\6020a.mth
Aliquot Volume (mL):
Diluted to Volume (mL):
User Name: BKT Nexion300X
Cumulative Autodilution Factor: 1
Nexion-ICP 200.8\6020

Concentration Results

IS	Analyte	Mass	Intensity	RSD	Conc.	SD	RSD	Units	Blank Intens.	Mode
>	**Li**	6	77373.8	1.6				ug/L	81760	Standard
	Be	9	33.3	45.8	**0.0257**	0.016	61.7	ug/L	17	Standard
	Al	27	6530294.9	1.7	**44.7685**	1.484	3.3	ug/L	1410	Standard
	Sc	45	40462.3	2.9				ug/L	39543	Standard
	Ti	47	1753.8	22.2	**6.9932**	1.564	22.4	ug/L	39	Standard
	V	51	4913.4	4.4	**0.5113**	0.026	5.2	ug/L	1415	Standard
	Cr	52	10044.0	5.5	**0.4080**	0.064	15.7	ug/L	6946	Standard
	Cr	53	2381.9	7.8	**2.4159**	0.236	9.8	ug/L	328	Standard
	Mn	55	8647420.3	0.2	**1354.8198**	14.536	1.1	ug/L	823	Standard
	Co	59	169235.6	0.5	**24.4356**	0.161	0.7	ug/L	252	Standard
	Ni	60	12361.0	0.9	**6.5619**	0.023	0.4	ug/L	192	Standard
	Cu	65	806.0	0.9	**0.3401**	0.009	2.5	ug/L	141	Standard
	Zn	66	7577.2	1.7	**6.1942**	0.082	1.3	ug/L	491	Standard
>	**Ge**	72	507111.0	1.2				ug/L	515087	Standard
	As	75	265.8	16.5	**0.2802**	0.037	13.2	ug/L	20	Standard
	Se	82	64.6	10.0	**0.4504**	0.053	11.9	ug/L	15	Standard
	Se-1	77	107.0	10.8	**0.7228**	0.140	19.4	ug/L	48	Standard
>	**Ga**	71	598.3	9.8				mg/L	90	Standard
	Rb	85	32554.9	1.8				ug/L	23	Standard
	Y	89	447221.5	3.0				ug/L	448510	Standard
>	**Rh**	103	20.0	50.0				ug/L	15	Standard
	Mo	98	99.0	16.4	**0.0174**	0.006	35.0	ug/L	11	Standard
	Ag	107	155.7	70.8	**0.0069**	0.016	237.9	ug/L	134	Standard
	Cd	111	107.8	50.7	**0.0474**	0.026	54.2	mg/L	7	Standard
	Cd	114	265.0	52.4	**0.0460**	0.027	58.4	ug/L	16	Standard
>	**In**	115	613219.8	0.3				ug/L	611117	Standard
	Sn	118	870.0	6.6	**0.0447**	0.010	22.4	ug/L	518	Standard
	Sb	123	214.6	24.5	**0.0325**	0.011	34.6	ug/L	127	Standard
	Ba	135	118463.0	0.8	**57.1584**	0.254	0.4	ug/L	45	Standard
	Ce	140	43559.2	3.6				ug/L	298	Standard
>	**Tb**	159	953430.3	1.1				ug/L	977942	Standard
	Ho	165	631.7	5.3				ug/L	12	Standard
	Tl	203	508.0	24.8	**0.0560**	0.015	27.1	ug/L	31	Standard
	Tl	205	431.7	17.4	**0.0571**	0.010	17.4	ug/L	20	Standard
	Pb	206	1022.0	12.5	**0.1271**	0.024	19.0	ug/L	286	Standard
	Pb	207	848.0	9.6	**0.1173**	0.017	14.2	ug/L	257	Standard
	Pb	208	3317.1	5.1	**0.1168**	0.009	7.7	ug/L	956	Standard
	U	238	210.3	17.6	**0.0266**	0.005	19.3	ug/L	17	Standard
>	**Bi**	209	552632.4	0.7				ug/L	557080	Standard

Sample ID: L1606079404
Report Date/Time: Tuesday, June 28, 2016 20:41:41
Page 1

Approved: June 29, 2016

Na	23	3.3	86.6	**20.7118**	17.947	86.6	mg/L	0	Standard
Mg	24	5764.4	1.5	**7.4467**	0.270	3.6	mg/L	32	Standard
K	39	563.3	10.2	**1.7170**	0.152	8.8	mg/L	30	Standard
Ca	43	75.0	17.6	**5.8105**	2.161	37.2	mg/L	48	Standard
Fe	54	999.2	5.7	**0.7481**	0.074	9.9	mg/L	159	Standard
Fe	57	490.0	3.5	**0.9936**	0.094	9.5	mg/L	195	Standard
> **Sc-1**	45	40462.3	2.9				mg/L	39543	Standard
Cl	35	35374.6	1.6				ug/L	27642	Standard
Kr	83	2.7	78.1				ug/L	2	Standard
Br	81	12395.1	8.6				ug/L	1647	Standard
P	31	20597.3	1.4				ug/L	15231	Standard
S	34	2416.9	2.7				ug/L	1845	Standard
Sr	88	128.3	19.6				ug/L	70	Standard
C	12	236.7	2.4				mg/L	113	Standard
N	14	0.0					mg/L	0	Standard
Hg	202	6.7	173.2				mg/L	0	Standard
Dy	164	1138.1	44.8				mg/L	12	Standard
Ho-1	165	631.7	5.3				mg/L	12	Standard
Er	166	596.7	6.3				mg/L	20	Standard
I	127	203787.2	10.1				mg/L	1162	Standard

QC Calculated Values

Analyte	Mass	QC Std % Recovery	Int Std % Recovery	Spike % Recovery
> Li	6		94.635	
Be	9			
Al	27			
Sc	45			
Ti	47			
V	51			
Cr	52			
Cr	53			
Mn	55			
Co	59			
Ni	60			
Cu	65			
Zn	66			
> Ge	72		98.452	
As	75			
Se	82			
Se-1	77			
> Ga	71			

Sample ID: L1606079404
Report Date/Time: Tuesday, June 28, 2016 20:41:41
Page 2

Approved: June 29, 2016

	Rb	85	
	Y	89	
>	Rh	103	
	Mo	98	
	Ag	107	
	Cd	111	
	Cd	114	
>	In	115	100.344
	Sn	118	
	Sb	123	
	Ba	135	
	Ce	140	
>	Tb	159	
	Ho	165	
	Tl	203	
	Tl	205	
	Pb	206	
	Pb	207	
	Pb	208	
	U	238	
>	Bi	209	99.202
	Na	23	
	Mg	24	
	K	39	
	Ca	43	
	Fe	54	
	Fe	57	
>	Sc-1	45	
	Cl	35	
	Kr	83	
	Br	81	
	P	31	
	S	34	
	Sr	88	
	C	12	
	N	14	
	Hg	202	
	Dy	164	
	Ho-1	165	
	Er	166	
	I	127	

QC Out of Limits

Measurement Type	Analyte	Mass	Out of Limits Message
Mn 55 Upper, S, EEE	Mn	55	

Sample ID: L1606079404
Report Date/Time: Tuesday, June 28, 2016 20:41:41
Page 3

Approved: June 29, 2016

Method 6020 - Summary Report

Sample ID: L1606082202
Sample Date/Time: Tuesday, June 28, 2016 20:42:36
Number of Replicates: 3
Autosampler Position: 315
Sample Description: 1
Method File: C:\NexIONData\Method\6020a.mth
Aliquot Volume (mL):
Diluted to Volume (mL):
User Name: BKT Nexion300X
Cumulative Autodilution Factor: 1
Nexion-ICP 200.8\6020

Concentration Results

IS	Analyte	Mass	Intensity	RSD	Conc.	SD	RSD	Units	Blank Intens.	Mode
>	**Li**	6	79831.5	1.5				ug/L	81760	Standard
	Be	9	18.3	63.0	**0.0091**	0.012	129.5	ug/L	17	Standard
	Al	27	3326140.8	2.2	**22.0876**	0.529	2.4	ug/L	1410	Standard
	Sc	45	40903.5	2.4				ug/L	39543	Standard
	Ti	47	258.3	7.7	**0.8950**	0.111	12.4	ug/L	39	Standard
	V	51	1427.8	26.8	**0.0038**	0.061	1620.7	ug/L	1415	Standard
	Cr	52	8606.8	1.2	**0.2025**	0.023	11.3	ug/L	6946	Standard
	Cr	53	7031.6	3.4	**7.8173**	0.215	2.7	ug/L	328	Standard
	Mn	55	245282.9	2.4	**38.3872**	0.371	1.0	ug/L	823	Standard
	Co	59	360.0	5.7	**0.0208**	0.001	6.7	ug/L	252	Standard
	Ni	60	675.7	7.1	**0.2607**	0.030	11.7	ug/L	192	Standard
	Cu	65	319.3	4.0	**0.0805**	0.011	13.1	ug/L	141	Standard
	Zn	66	1777.8	5.5	**0.8236**	0.060	7.3	ug/L	491	Standard
>	**Ge**	72	505790.0	3.0				ug/L	515087	Standard
	As	75	361.2	27.3	**0.3676**	0.091	24.7	ug/L	20	Standard
	Se	82	151.2	10.8	**1.2184**	0.141	11.6	ug/L	15	Standard
	Se-1	77	286.7	5.2	**3.1548**	0.107	3.4	ug/L	48	Standard
>	**Ga**	71	148.3	15.6				mg/L	90	Standard
	Rb	85	12600.2	4.8				ug/L	23	Standard
	Y	89	440998.1	2.4				ug/L	448510	Standard
>	**Rh**	103	48.3	6.0				ug/L	15	Standard
	Mo	98	329.5	7.2	**0.1031**	0.007	6.5	ug/L	11	Standard
	Ag	107	82.7	3.0	**-0.0039**	0.000	4.5	ug/L	134	Standard
	Cd	111	39.1	14.9	**0.0154**	0.002	16.0	mg/L	7	Standard
	Cd	114	93.5	42.9	**0.0131**	0.008	57.9	ug/L	16	Standard
>	**In**	115	609428.7	1.7				ug/L	611117	Standard
	Sn	118	616.7	6.1	**0.0027**	0.008	296.4	ug/L	518	Standard
	Sb	123	172.8	22.7	**0.0238**	0.008	32.2	ug/L	127	Standard
	Ba	135	142178.1	1.8	**69.0335**	0.137	0.2	ug/L	45	Standard
	Ce	140	378.3	16.5				ug/L	298	Standard
>	**Tb**	159	949587.4	3.3				ug/L	977942	Standard
	Ho	165	25.0	20.0				ug/L	12	Standard
	Tl	203	147.7	1.7	**0.0134**	0.001	4.1	ug/L	31	Standard
	Tl	205	166.7	29.1	**0.0214**	0.007	33.5	ug/L	20	Standard
	Pb	206	309.7	2.3	**-0.0043**	0.001	31.8	ug/L	286	Standard
	Pb	207	262.7	4.1	**-0.0022**	0.002	83.4	ug/L	257	Standard
	Pb	208	1080.7	3.0	**-0.0011**	0.001	98.3	ug/L	956	Standard
	U	238	30.0	28.9	**0.0014**	0.001	94.3	ug/L	17	Standard
>	**Bi**	209	537934.0	1.4				ug/L	557080	Standard

Sample ID: L1606082202
Report Date/Time: Tuesday, June 28, 2016 20:44:53
Page 1

Approved: June 29, 2016

Na	23	1.7	173.2	**10.6139**	18.375	173.1	mg/L	0	Standard
Mg	24	32371.2	3.9	**41.6322**	2.388	5.7	mg/L	32	Standard
K	39	260.0	20.1	**0.7087**	0.176	24.8	mg/L	30	Standard
Ca	43	58.3	19.8	**3.1978**	1.533	48.0	mg/L	48	Standard
Fe	54	1294.3	5.1	**0.9965**	0.083	8.3	mg/L	159	Standard
Fe	57	445.0	8.5	**0.8270**	0.105	12.6	mg/L	195	Standard
Sc-1	45	40903.5	2.4				mg/L	39543	Standard
Cl	35	36431.1	1.6				ug/L	27642	Standard
Kr	83	0.3	173.2				ug/L	2	Standard
Br	81	35805.7	4.9				ug/L	1647	Standard
P	31	25079.1	3.1				ug/L	15231	Standard
S	34	2408.5	3.8				ug/L	1845	Standard
Sr	88	206.7	19.6				ug/L	70	Standard
C	12	176.7	45.8				mg/L	113	Standard
N	14	0.0					mg/L	0	Standard
Hg	202	3.3	173.2				mg/L	0	Standard
Dy	164	28.1	3.0				mg/L	12	Standard
Ho-1	165	25.0	20.0				mg/L	12	Standard
Er	166	40.0	43.3				mg/L	20	Standard
I	127	201681.5	7.3				mg/L	1162	Standard

QC Calculated Values

Analyte	Mass	QC Std % Recovery	Int Std % Recovery	Spike % Recovery
Li	6		97.641	
Be	9			
Al	27			
Sc	45			
Ti	47			
V	51			
Cr	52			
Cr	53			
Mn	55			
Co	59			
Ni	60			
Cu	65			
Zn	66			
Ge	72		98.195	
As	75			
Se	82			
Se-1	77			
Ga	71			

Sample ID: L1606082202
Report Date/Time: Tuesday, June 28, 2016 20:44:53
Page 2

Approved: June 29, 2016

Rb	85		
Y	89		
> Rh	103		
Mo	98		
Ag	107		
Cd	111		
Cd	114		
> In	115		99.724
Sn	118		
Sb	123		
Ba	135		
Ce	140		
> Tb	159		
Ho	165		
Tl	203		
Tl	205		
Pb	206		
Pb	207		
Pb	208		
U	238		
> Bi	209		96.563
Na	23		
Mg	24		
K	39		
Ca	43		
Fe	54		
Fe	57		
> Sc-1	45		
Cl	35		
Kr	83		
Br	81		
P	31		
S	34		
Sr	88		
C	12		
N	14		
Hg	202		
Dy	164		
Ho-1	165		
Er	166		
I	127		

QC Out of Limits

Measurement Type	Analyte	Mass	Out of Limits Message

Approved: June 29, 2016

Method 6020 - Summary Report

Sample ID: L1606082203
Sample Date/Time: Tuesday, June 28, 2016 20:45:47
Number of Replicates: 3
Autosampler Position: 316
Sample Description: 1
Method File: C:\NexIONData\Method\6020a.mth
Aliquot Volume (mL):
Diluted to Volume (mL):
User Name: BKT Nexion300X
Cumulative Autodilution Factor: 1
Nexion-ICP 200.8\6020

Concentration Results

IS	Analyte	Mass	Intensity	RSD	Conc.	SD	RSD	Units	Blank Intens.	Mode
>	**Li**	6	90191.0	1.0				ug/L	81760	Standard
	Be	9	23.3	68.9	**0.0116**	0.015	127.2	ug/L	17	Standard
	Al	27	11365406.0	0.9	**66.8332**	1.185	1.8	ug/L	1410	Standard
	Sc	45	43861.8	3.4				ug/L	39543	Standard
	Ti	47	293.7	8.7	**0.9575**	0.101	10.6	ug/L	39	Standard
	V	51	2061.8	11.0	**0.0753**	0.031	41.0	ug/L	1415	Standard
	Cr	52	35560.4	1.1	**3.7982**	0.065	1.7	ug/L	6946	Standard
	Cr	53	13979.8	6.4	**14.7966**	1.011	6.8	ug/L	328	Standard
	Mn	55	581441.7	2.8	**85.0974**	2.668	3.1	ug/L	823	Standard
	Co	59	11104.7	2.7	**1.4708**	0.043	3.0	ug/L	252	Standard
	Ni	60	4756.1	1.3	**2.2951**	0.027	1.2	ug/L	192	Standard
	Cu	65	585.0	3.7	**0.2018**	0.012	5.9	ug/L	141	Standard
	Zn	66	4219.9	2.2	**2.8317**	0.093	3.3	ug/L	491	Standard
>	**Ge**	72	541965.4	0.4				ug/L	515087	Standard
	As	75	1879.3	4.8	**1.6291**	0.081	5.0	ug/L	20	Standard
	Se	82	403.3	6.2	**3.2102**	0.210	6.5	ug/L	15	Standard
	Se-1	77	499.0	5.4	**5.5758**	0.322	5.8	ug/L	48	Standard
>	**Ga**	71	170.0	12.8				mg/L	90	Standard
	Rb	85	898318.0	1.7				ug/L	23	Standard
	Y	89	454033.5	1.6				ug/L	448510	Standard
>	**Rh**	103	158.3	15.6				ug/L	15	Standard
	Mo	98	390.2	3.3	**0.1238**	0.006	4.6	ug/L	11	Standard
	Ag	107	91.7	18.8	**-0.0027**	0.003	94.7	ug/L	134	Standard
	Cd	111	57.3	18.5	**0.0236**	0.005	19.9	mg/L	7	Standard
	Cd	114	162.3	23.5	**0.0261**	0.008	29.2	ug/L	16	Standard
>	**In**	115	617377.1	1.4				ug/L	611117	Standard
	Sn	118	971.7	10.6	**0.0609**	0.019	30.8	ug/L	518	Standard
	Sb	123	275.2	12.0	**0.0450**	0.008	16.8	ug/L	127	Standard
	Ba	135	754414.8	1.4	**361.7131**	4.988	1.4	ug/L	45	Standard
	Ce	140	4038.9	3.4				ug/L	298	Standard
>	**Tb**	159	972701.2	1.2				ug/L	977942	Standard
	Ho	165	60.0					ug/L	12	Standard
	Tl	203	156.0	13.2	**0.0138**	0.002	16.1	ug/L	31	Standard
	Tl	205	116.7	13.1	**0.0137**	0.002	15.9	ug/L	20	Standard
	Pb	206	526.0	2.4	**0.0341**	0.004	10.3	ug/L	286	Standard
	Pb	207	425.7	3.6	**0.0296**	0.004	13.9	ug/L	257	Standard
	Pb	208	1793.4	1.5	**0.0349**	0.002	5.6	ug/L	956	Standard
	U	238	113.7	2.7	**0.0130**	0.001	4.0	ug/L	17	Standard
>	**Bi**	209	555248.6	1.3				ug/L	557080	Standard

Sample ID: L1606082203
Report Date/Time: Tuesday, June 28, 2016 20:48:04
Page 1

Approved: June 29, 2016

Na	23	1.7	173.2	**9.3851**	16.247	173.1	mg/L	0	Standard
Mg	24	35620.2	1.5	**42.7261**	1.684	3.9	mg/L	32	Standard
K	39	6901.6	2.1	**20.9070**	1.156	5.5	mg/L	30	Standard
Ca	43	215.0	12.3	**24.1234**	3.813	15.8	mg/L	48	Standard
Fe	54	3077.7	3.9	**2.3743**	0.067	2.8	mg/L	159	Standard
Fe	57	1036.7	11.9	**2.5246**	0.275	10.9	mg/L	195	Standard
Sc-1	45	43861.8	3.4				mg/L	39543	Standard
Cl	35	37418.9	4.6				ug/L	27642	Standard
Kr	83	1.3	43.3				ug/L	2	Standard
Br	81	90214.6	3.4				ug/L	1647	Standard
P	31	25815.3	2.7				ug/L	15231	Standard
S	34	2615.2	3.8				ug/L	1845	Standard
Sr	88	703.3	5.7				ug/L	70	Standard
C	12	206.7	5.6				mg/L	113	Standard
N	14	0.0					mg/L	0	Standard
Hg	202	3.3	173.2				mg/L	0	Standard
Dy	164	96.0	27.7				mg/L	12	Standard
Ho-1	165	60.0					mg/L	12	Standard
Er	166	83.3	6.9				mg/L	20	Standard
I	127	135411.8	5.3				mg/L	1162	Standard

QC Calculated Values

Analyte	Mass	QC Std % Recovery	Int Std % Recovery	Spike % Recovery
> Li	6		110.312	
Be	9			
Al	27			
Sc	45			
Ti	47			
V	51			
Cr	52			
Cr	53			
Mn	55			
Co	59			
Ni	60			
Cu	65			
Zn	66			
> Ge	72		105.218	
As	75			
Se	82			
Se-1	77			
> Ga	71			

Sample ID: L1606082203
Report Date/Time: Tuesday, June 28, 2016 20:48:04
Page 2

Approved: June 29, 2016

Rb	85		
Y	89		
> Rh	103		
Mo	98		
Ag	107		
Cd	111		
Cd	114		
> In	115	101.024	
Sn	118		
Sb	123		
Ba	135		
Ce	140		
> Tb	159		
Ho	165		
Tl	203		
Tl	205		
Pb	206		
Pb	207		
Pb	208		
U	238		
> Bi	209	99.671	
Na	23		
Mg	24		
K	39		
Ca	43		
Fe	54		
Fe	57		
> Sc-1	45		
Cl	35		
Kr	83		
Br	81		
P	31		
S	34		
Sr	88		
C	12		
N	14		
Hg	202		
Dy	164		
Ho-1	165		
Er	166		
I	127		

QC Out of Limits

Measurement Type	Analyte	Mass	Out of Limits Message
Ba 135 Upper, S, EEE	Ba	135	

Approved: June 29, 2016

Method 6020 - Summary Report

Sample ID: L1606082302
Sample Date/Time: Tuesday, June 28, 2016 20:48:59
Number of Replicates: 3
Autosampler Position: 317
Sample Description: 1
Method File: C:\NexIONData\Method\6020a.mth
Aliquot Volume (mL):
Diluted to Volume (mL):
User Name: BKT Nexion300X
Cumulative Autodilution Factor: 1
Nexion-ICP 200.8\6020

Concentration Results

IS	Analyte	Mass	Intensity	RSD	Conc.	SD	RSD	Units	Blank Intens.	Mode
>	**Li**	6	108277.4	2.9				ug/L	81760	Standard
	Be	9	45.0	44.4	**0.0244**	0.015	61.4	ug/L	17	Standard
	Al	27	155300534.6	2.6	**761.2127**	30.613	4.0	ug/L	1410	Standard
	Sc	45	45277.6	3.5				ug/L	39543	Standard
	Ti	47	403.3	5.8	**1.4273**	0.064	4.5	ug/L	39	Standard
	V	51	3112.6	16.0	**0.2334**	0.070	30.2	ug/L	1415	Standard
	Cr	52	14043.2	7.2	**0.9232**	0.105	11.4	ug/L	6946	Standard
	Cr	53	48930.1	15.5	**54.3111**	7.500	13.8	ug/L	328	Standard
	Mn	55	2748271.5	3.9	**416.1426**	7.847	1.9	ug/L	823	Standard
	Co	59	187853.6	1.8	**26.2312**	0.060	0.2	ug/L	252	Standard
	Ni	60	24191.7	7.1	**12.5042**	0.665	5.3	ug/L	192	Standard
	Cu	65	2608.9	7.7	**1.2568**	0.078	6.2	ug/L	141	Standard
	Zn	66	8434.7	3.5	**6.7297**	0.123	1.8	ug/L	491	Standard
>	**Ge**	72	524401.5	2.0				ug/L	515087	Standard
	As	75	6667.1	7.6	**5.8608**	0.340	5.8	ug/L	20	Standard
	Se	82	2463.0	3.4	**20.8902**	0.307	1.5	ug/L	15	Standard
	Se-1	77	5803.1	9.1	**74.8730**	5.475	7.3	ug/L	48	Standard
>	**Ga**	71	283.3	11.5				mg/L	90	Standard
	Rb	85	14086.5	1.8				ug/L	23	Standard
	Y	89	450377.0	4.3				ug/L	448510	Standard
>	**Rh**	103	1153.4	2.0				ug/L	15	Standard
	Mo	98	228.3	2.1	**0.0678**	0.002	2.3	ug/L	11	Standard
	Ag	107	100.7	7.3	**-0.0008**	0.001	114.3	ug/L	134	Standard
	Cd	111	85.9	11.5	**0.0385**	0.005	14.0	mg/L	7	Standard
	Cd	114	207.5	20.1	**0.0360**	0.007	20.1	ug/L	16	Standard
>	**In**	115	594734.3	2.8				ug/L	611117	Standard
	Sn	118	838.4	7.1	**0.0436**	0.007	15.0	ug/L	518	Standard
	Sb	123	341.7	13.9	**0.0614**	0.008	13.7	ug/L	127	Standard
	Ba	135	7531184.6	2.9	**3748.3398**	4.365	0.1	ug/L	45	Standard
	Ce	140	2656.9	7.0				ug/L	298	Standard
>	**Tb**	159	994456.1	1.2				ug/L	977942	Standard
	Ho	165	153.3	5.0				ug/L	12	Standard
	Tl	203	149.0	11.0	**0.0143**	0.002	16.0	ug/L	31	Standard
	Tl	205	131.7	44.0	**0.0171**	0.008	49.5	ug/L	20	Standard
	Pb	206	558.3	2.7	**0.0476**	0.002	3.6	ug/L	286	Standard
	Pb	207	480.7	4.4	**0.0481**	0.004	8.4	ug/L	257	Standard
	Pb	208	1800.4	1.7	**0.0423**	0.001	2.5	ug/L	956	Standard
	U	238	2848.6	3.5	**0.4250**	0.011	2.7	ug/L	17	Standard
>	**Bi**	209	517504.0	1.7				ug/L	557080	Standard

Sample ID: L1606082302
Report Date/Time: Tuesday, June 28, 2016 20:51:16
Page 1

Approved: June 29, 2016

Na	23	15.0	33.3	**83.8040**	26.058	31.1	mg/L	0	Standard
Mg	24	304856.8	3.2	**354.4066**	5.599	1.6	mg/L	32	Standard
K	39	523.3	14.8	**1.3989**	0.174	12.4	mg/L	30	Standard
Ca	43	1175.0	5.2	**150.6324**	9.407	6.2	mg/L	48	Standard
Fe	54	2706.9	4.6	**2.0025**	0.071	3.5	mg/L	159	Standard
Fe	57	1593.4	6.7	**4.0698**	0.154	3.8	mg/L	195	Standard
> **Sc-1**	45	45277.6	3.5				mg/L	39543	Standard
Cl	35	40644.4	1.3				ug/L	27642	Standard
Kr	83	1.7	91.7				ug/L	2	Standard
Br	81	610984.3	3.4				ug/L	1647	Standard
P	31	30180.0	2.7				ug/L	15231	Standard
S	34	2781.9	5.2				ug/L	1845	Standard
Sr	88	4374.0	2.8				ug/L	70	Standard
C	12	443.3	22.7				mg/L	113	Standard
N	14	0.0					mg/L	0	Standard
Hg	202	0.0					mg/L	0	Standard
Dy	164	166.1	26.6				mg/L	12	Standard
Ho-1	165	153.3	5.0				mg/L	12	Standard
Er	166	220.0	28.4				mg/L	20	Standard
I	127	589063.3	13.4				mg/L	1162	Standard

QC Calculated Values

Analyte	Mass	QC Std % Recovery	Int Std % Recovery	Spike % Recovery
> Li	6		132.433	
Be	9			
Al	27			
Sc	45			
Ti	47			
V	51			
Cr	52			
Cr	53			
Mn	55			
Co	59			
Ni	60			
Cu	65			
Zn	66			
> Ge	72		101.808	
As	75			
Se	82			
Se-1	77			
> Ga	71			

Sample ID: L1606082302
Report Date/Time: Tuesday, June 28, 2016 20:51:16
Page 2

Approved: June 29, 2016

	Rb	85	
	Y	89	
>	Rh	103	
	Mo	98	
	Ag	107	
	Cd	111	
	Cd	114	
>	In	115	97.319
	Sn	118	
	Sb	123	
	Ba	135	
	Ce	140	
>	Tb	159	
	Ho	165	
	Tl	203	
	Tl	205	
	Pb	206	
	Pb	207	
	Pb	208	
	U	238	
>	Bi	209	92.896
	Na	23	
	Mg	24	
	K	39	
	Ca	43	
	Fe	54	
	Fe	57	
>	Sc-1	45	
	Cl	35	
	Kr	83	
	Br	81	
	P	31	
	S	34	
	Sr	88	
	C	12	
	N	14	
	Hg	202	
	Dy	164	
	Ho-1	165	
	Er	166	
	I	127	

QC Out of Limits

Measurement Type	Analyte	Mass	Out of Limits Message
Li 6 Int Std for sample	Li	6	Rerun sample
Al 27 Upper, S, EEE	Al	27	
Mn 55 Upper, S, EEE	Mn	55	

Sample ID: L1606082302
Report Date/Time: Tuesday, June 28, 2016 20:51:16
Page 3

Approved: June 29, 2016

Ba 135 Upper, S, EEE	Ba	135

Approved: June 29, 2016

Method 6020 - Summary Report

Sample ID: L1606082303
Sample Date/Time: Tuesday, June 28, 2016 20:52:10
Number of Replicates: 3
Autosampler Position: 318
Sample Description: 1
Method File: C:\NexIONData\Method\6020a.mth
Aliquot Volume (mL):
Diluted to Volume (mL):
User Name: BKT Nexion300X
Cumulative Autodilution Factor: 1
Nexion-ICP 200.8\6020

Concentration Results

IS	Analyte	Mass	Intensity	RSD	Conc.	SD	RSD	Units	Blank Intens.	Mode
>	**Li**	6	93244.4	1.1				ug/L	81760	Standard
	Be	9	28.3	10.2	**0.0153**	0.003	16.9	ug/L	17	Standard
	Al	27	94744933.1	0.6	**538.9798**	6.462	1.2	ug/L	1410	Standard
	Sc	45	47113.2	4.5				ug/L	39543	Standard
	Ti	47	553.7	11.7	**2.0175**	0.206	10.2	ug/L	39	Standard
	V	51	4328.2	13.5	**0.4057**	0.092	22.6	ug/L	1415	Standard
	Cr	52	14490.9	2.4	**0.9864**	0.018	1.8	ug/L	6946	Standard
	Cr	53	43709.7	3.6	**48.5418**	1.565	3.2	ug/L	328	Standard
	Mn	55	8319616.3	2.0	**1259.6840**	13.722	1.1	ug/L	823	Standard
	Co	59	19767.9	2.2	**2.7309**	0.056	2.1	ug/L	252	Standard
	Ni	60	10810.2	4.4	**5.5279**	0.127	2.3	ug/L	192	Standard
	Cu	65	2456.2	2.4	**1.1782**	0.021	1.8	ug/L	141	Standard
	Zn	66	5426.0	2.4	**4.0320**	0.062	1.5	ug/L	491	Standard
>	**Ge**	72	524719.7	2.2				ug/L	515087	Standard
	As	75	3752.6	7.8	**3.3171**	0.255	7.7	ug/L	20	Standard
	Se	82	1738.6	3.2	**14.7077**	0.502	3.4	ug/L	15	Standard
	Se-1	77	4761.1	4.1	**61.3297**	2.628	4.3	ug/L	48	Standard
>	**Ga**	71	408.3	8.7				mg/L	90	Standard
	Rb	85	9714.8	3.7				ug/L	23	Standard
	Y	89	460620.0	3.3				ug/L	448510	Standard
>	**Rh**	103	891.7	10.4				ug/L	15	Standard
	Mo	98	389.5	4.4	**0.1260**	0.003	2.4	ug/L	11	Standard
	Ag	107	110.7	7.4	**0.0004**	0.001	272.1	ug/L	134	Standard
	Cd	111	332.6	3.0	**0.1538**	0.007	4.3	mg/L	7	Standard
	Cd	114	853.2	3.8	**0.1605**	0.008	5.1	ug/L	16	Standard
>	**In**	115	607039.3	2.6				ug/L	611117	Standard
	Sn	118	751.7	13.7	**0.0260**	0.016	61.8	ug/L	518	Standard
	Sb	123	376.4	10.5	**0.0674**	0.007	10.4	ug/L	127	Standard
	Ba	135	4357695.0	1.8	**2125.2206**	17.296	0.8	ug/L	45	Standard
	Ce	140	11329.2	2.7				ug/L	298	Standard
>	**Tb**	159	992575.1	2.0				ug/L	977942	Standard
	Ho	165	278.3	9.0				ug/L	12	Standard
	Tl	203	135.0	5.8	**0.0123**	0.001	6.8	ug/L	31	Standard
	Tl	205	110.0	27.6	**0.0138**	0.004	31.4	ug/L	20	Standard
	Pb	206	907.4	3.0	**0.1159**	0.005	4.7	ug/L	286	Standard
	Pb	207	750.0	6.5	**0.1064**	0.009	8.4	ug/L	257	Standard
	Pb	208	3103.1	4.1	**0.1154**	0.005	4.4	ug/L	956	Standard
	U	238	44356.2	2.2	**6.6145**	0.107	1.6	ug/L	17	Standard
>	**Bi**	209	521151.7	1.4				ug/L	557080	Standard

Sample ID: L1606082303
Report Date/Time: Tuesday, June 28, 2016 20:54:27
Page 1

Approved: June 29, 2016

Na	23	10.0	86.6	**54.6526**	47.439	86.8	mg/L	0	Standard
Mg	24	287663.3	3.0	**321.5385**	8.440	2.6	mg/L	32	Standard
K	39	226.7	14.2	**0.5032**	0.104	20.6	mg/L	30	Standard
Ca	43	1070.0	2.9	**131.3674**	10.299	7.8	mg/L	48	Standard
Fe	54	476.6	5.9	**0.2261**	0.038	16.9	mg/L	159	Standard
Fe	57	1008.4	3.2	**2.2367**	0.165	7.4	mg/L	195	Standard
> **Sc-1**	45	47113.2	4.5				mg/L	39543	Standard
Cl	35	40790.8	0.7				ug/L	27642	Standard
Kr	83	0.7	173.2				ug/L	2	Standard
Br	81	436089.5	3.9				ug/L	1647	Standard
P	31	27271.2	4.0				ug/L	15231	Standard
S	34	2836.9	4.2				ug/L	1845	Standard
Sr	88	2816.9	2.8				ug/L	70	Standard
C	12	376.7	12.5				mg/L	113	Standard
N	14	3.3	173.2				mg/L	0	Standard
Hg	202	20.0	86.6				mg/L	0	Standard
Dy	164	345.0	17.3				mg/L	12	Standard
Ho-1	165	278.3	9.0				mg/L	12	Standard
Er	166	243.3	18.5				mg/L	20	Standard
I	127	900084.0	10.6				mg/L	1162	Standard

QC Calculated Values

Analyte	Mass	QC Std % Recovery	Int Std % Recovery	Spike % Recovery
> Li	6		114.046	
Be	9			
Al	27			
Sc	45			
Ti	47			
V	51			
Cr	52			
Cr	53			
Mn	55			
Co	59			
Ni	60			
Cu	65			
Zn	66			
> Ge	72		101.870	
As	75			
Se	82			
Se-1	77			
> Ga	71			

Sample ID: L1606082303
Report Date/Time: Tuesday, June 28, 2016 20:54:27
Page 2

Approved: June 29, 2016

Rb	85		
Y	89		
> Rh	103		
Mo	98		
Ag	107		
Cd	111		
Cd	114		
> In	115		99.333
Sn	118		
Sb	123		
Ba	135		
Ce	140		
> Tb	159		
Ho	165		
Tl	203		
Tl	205		
Pb	206		
Pb	207		
Pb	208		
U	238		
> Bi	209		93.551
Na	23		
Mg	24		
K	39		
Ca	43		
Fe	54		
Fe	57		
> Sc-1	45		
Cl	35		
Kr	83		
Br	81		
P	31		
S	34		
Sr	88		
C	12		
N	14		
Hg	202		
Dy	164		
Ho-1	165		
Er	166		
I	127		

QC Out of Limits

Measurement Type	Analyte	Mass	Out of Limits Message
Al 27 Upper, S, EEE	Al	27	
Mn 55 Upper, S, EEE	Mn	55	
Ba 135 Upper, S, EEE	Ba	135	

Sample ID: L1606082303
Report Date/Time: Tuesday, June 28, 2016 20:54:27
Page 3

Approved: June 29, 2016

Method 6020 - Summary Report

Sample ID: L1606082304
Sample Date/Time: Tuesday, June 28, 2016 20:55:22
Number of Replicates: 3
Autosampler Position: 319
Sample Description: 1
Method File: C:\NexIONData\Method\6020a.mth
Aliquot Volume (mL):
Diluted to Volume (mL):
User Name: BKT Nexion300X
Cumulative Autodilution Factor: 1
Nexion-ICP 200.8\6020

Concentration Results

IS	Analyte	Mass	Intensity	RSD	Conc.	SD	RSD	Units	Blank Intens.	Mode
>	**Li**	6	74476.1	3.3				ug/L	81760	Standard
	Be	9	15.0	115.5	**0.0072**	0.020	276.2	ug/L	17	Standard
	Al	27	20080706.8	2.9	**143.0136**	1.080	0.8	ug/L	1410	Standard
	Sc	45	42894.0	3.7				ug/L	39543	Standard
	Ti	47	325.7	10.6	**1.1562**	0.137	11.8	ug/L	39	Standard
	V	51	1429.9	29.9	**0.0011**	0.063	5474.1	ug/L	1415	Standard
	Cr	52	7720.6	1.3	**0.0621**	0.011	18.4	ug/L	6946	Standard
	Cr	53	9723.1	6.1	**10.8363**	0.676	6.2	ug/L	328	Standard
	Mn	55	4663144.1	0.8	**725.7255**	4.778	0.7	ug/L	823	Standard
	Co	59	1828.4	1.1	**0.2313**	0.003	1.3	ug/L	252	Standard
	Ni	60	1442.4	3.3	**0.6679**	0.026	3.9	ug/L	192	Standard
	Cu	65	719.0	5.1	**0.2910**	0.019	6.5	ug/L	141	Standard
	Zn	66	7525.5	1.3	**6.1013**	0.101	1.7	ug/L	491	Standard
>	**Ge**	72	510419.4	0.4				ug/L	515087	Standard
	As	75	3004.5	4.7	**2.7368**	0.118	4.3	ug/L	20	Standard
	Se	82	527.6	3.3	**4.5049**	0.149	3.3	ug/L	15	Standard
	Se-1	77	877.0	5.5	**11.0280**	0.616	5.6	ug/L	48	Standard
>	**Ga**	71	135.0	44.9				mg/L	90	Standard
	Rb	85	21460.2	1.4				ug/L	23	Standard
	Y	89	449502.6	1.2				ug/L	448510	Standard
>	**Rh**	103	240.0	18.2				ug/L	15	Standard
	Mo	98	71.6	8.8	**0.0080**	0.002	28.5	ug/L	11	Standard
	Ag	107	77.3	9.2	**-0.0044**	0.001	24.3	ug/L	134	Standard
	Cd	111	102.2	7.3	**0.0460**	0.004	8.2	mg/L	7	Standard
	Cd	114	276.1	15.2	**0.0494**	0.008	16.6	ug/L	16	Standard
>	**In**	115	597587.3	0.9				ug/L	611117	Standard
	Sn	118	641.7	5.5	**0.0090**	0.005	57.4	ug/L	518	Standard
	Sb	123	117.8	11.7	**0.0127**	0.003	24.6	ug/L	127	Standard
	Ba	135	1219381.1	1.8	**603.9591**	5.851	1.0	ug/L	45	Standard
	Ce	140	360.0	14.7				ug/L	298	Standard
>	**Tb**	159	948906.4	1.3				ug/L	977942	Standard
	Ho	165	16.7	17.3				ug/L	12	Standard
	Tl	203	82.3	3.1	**0.0057**	0.000	3.2	ug/L	31	Standard
	Tl	205	61.7	24.8	**0.0067**	0.002	33.3	ug/L	20	Standard
	Pb	206	418.0	3.1	**0.0190**	0.003	17.6	ug/L	286	Standard
	Pb	207	378.0	5.3	**0.0247**	0.003	13.2	ug/L	257	Standard
	Pb	208	1532.7	1.1	**0.0263**	0.002	6.1	ug/L	956	Standard
	U	238	34.3	24.8	**0.0022**	0.001	61.6	ug/L	17	Standard
>	**Bi**	209	521633.3	1.5				ug/L	557080	Standard

Sample ID: L1606082304
Report Date/Time: Tuesday, June 28, 2016 20:57:38
Page 1

Approved: June 29, 2016

Na	23	3.3	173.2	**19.9869**	34.610	173.2	mg/L	0	Standard
Mg	24	52154.6	2.1	**63.9697**	1.039	1.6	mg/L	32	Standard
K	39	548.3	16.2	**1.5625**	0.223	14.3	mg/L	30	Standard
Ca	43	246.7	5.1	**29.2175**	2.054	7.0	mg/L	48	Standard
Fe	54	45285.0	1.2	**37.6782**	1.468	3.9	mg/L	159	Standard
Fe	57	11722.9	3.7	**35.8594**	0.146	0.4	mg/L	195	Standard
> **Sc-1**	45	42894.0	3.7				mg/L	39543	Standard
Cl	35	35015.1	2.5				ug/L	27642	Standard
Kr	83	0.7	86.6				ug/L	2	Standard
Br	81	123689.6	1.5				ug/L	1647	Standard
P	31	28713.9	1.8				ug/L	15231	Standard
S	34	2633.6	10.4				ug/L	1845	Standard
Sr	88	703.3	3.4				ug/L	70	Standard
C	12	210.0	12.6				mg/L	113	Standard
N	14	0.0					mg/L	0	Standard
Hg	202	0.0					mg/L	0	Standard
Dy	164	32.1	16.4				mg/L	12	Standard
Ho-1	165	16.7	17.3				mg/L	12	Standard
Er	166	26.7	57.3				mg/L	20	Standard
I	127	194264.8	2.9				mg/L	1162	Standard

QC Calculated Values

	Analyte	Mass	QC Std % Recovery	Int Std % Recovery	Spike % Recovery
>	Li	6		91.091	
	Be	9			
	Al	27			
	Sc	45			
	Ti	47			
	V	51			
	Cr	52			
	Cr	53			
	Mn	55			
	Co	59			
	Ni	60			
	Cu	65			
	Zn	66			
>	Ge	72		99.094	
	As	75			
	Se	82			
	Se-1	77			
>	Ga	71			

Sample ID: L1606082304
Report Date/Time: Tuesday, June 28, 2016 20:57:38
Page 2

Approved: June 29, 2016

	Rb	85	
	Y	89	
>	Rh	103	
	Mo	98	
	Ag	107	
	Cd	111	
	Cd	114	
>	In	115	97.786
	Sn	118	
	Sb	123	
	Ba	135	
	Ce	140	
>	Tb	159	
	Ho	165	
	Tl	203	
	Tl	205	
	Pb	206	
	Pb	207	
	Pb	208	
	U	238	
>	Bi	209	93.637
	Na	23	
	Mg	24	
	K	39	
	Ca	43	
	Fe	54	
	Fe	57	
>	Sc-1	45	
	Cl	35	
	Kr	83	
	Br	81	
	P	31	
	S	34	
	Sr	88	
	C	12	
	N	14	
	Hg	202	
	Dy	164	
	Ho-1	165	
	Er	166	
	I	127	

QC Out of Limits

Measurement Type	Analyte	Mass	Out of Limits Message
Al 27 Upper, S, EEE	Al	27	
Mn 55 Upper, S, EEE	Mn	55	
Ba 135 Upper, S, EEE	Ba	135	

Sample ID: L1606082304
Report Date/Time: Tuesday, June 28, 2016 20:57:38
Page 3

Approved: June 29, 2016

Method 6020 - Summary Report

Sample ID: L1606084302
Sample Date/Time: Tuesday, June 28, 2016 20:58:33
Number of Replicates: 3
Autosampler Position: 320
Sample Description: 1
Method File: C:\NexIONData\Method\6020a.mth
Aliquot Volume (mL):
Diluted to Volume (mL):
User Name: BKT Nexion300X
Cumulative Autodilution Factor: 1
Nexion-ICP 200.8\6020

Concentration Results

IS	Analyte	Mass	Intensity	RSD	Conc.	SD	RSD	Units	Blank Intens.	Mode
>	**Li**	6	77271.6	2.1				ug/L	81760	Standard
	Be	9	30.0	44.1	**0.0221**	0.014	61.6	ug/L	17	Standard
	Al	27	13023291.9	1.0	**89.3957**	1.109	1.2	ug/L	1410	Standard
	Sc	45	41354.7	3.2				ug/L	39543	Standard
	Ti	47	172.3	20.3	**0.4975**	0.149	29.9	ug/L	39	Standard
	V	51	1869.8	10.2	**0.0496**	0.023	45.4	ug/L	1415	Standard
	Cr	52	9029.4	5.3	**0.1789**	0.049	27.5	ug/L	6946	Standard
	Cr	53	1933.5	16.3	**1.7631**	0.385	21.8	ug/L	328	Standard
	Mn	55	2010517.0	2.2	**295.6150**	12.044	4.1	ug/L	823	Standard
	Co	59	28381.9	0.9	**3.8204**	0.101	2.6	ug/L	252	Standard
	Ni	60	51973.3	1.5	**26.2049**	0.504	1.9	ug/L	192	Standard
	Cu	65	2375.5	2.3	**1.1012**	0.038	3.5	ug/L	141	Standard
	Zn	66	19572.0	0.3	**16.1981**	0.371	2.3	ug/L	491	Standard
>	**Ge**	72	540385.6	2.0				ug/L	515087	Standard
	As	75	349.5	8.0	**0.3364**	0.018	5.2	ug/L	20	Standard
	Se	82	126.5	4.8	**0.9278**	0.047	5.1	ug/L	15	Standard
	Se-1	77	166.7	13.3	**1.3933**	0.317	22.7	ug/L	48	Standard
>	**Ga**	71	106.7	22.2				mg/L	90	Standard
	Rb	85	40220.0	0.6				ug/L	23	Standard
	Y	89	449597.2	1.4				ug/L	448510	Standard
>	**Rh**	103	146.7	12.0				ug/L	15	Standard
	Mo	98	594.8	3.0	**0.2021**	0.008	3.8	ug/L	11	Standard
	Ag	107	92.7	31.3	**-0.0024**	0.004	183.9	ug/L	134	Standard
	Cd	111	161.3	7.4	**0.0729**	0.005	7.5	mg/L	7	Standard
	Cd	114	441.9	5.3	**0.0806**	0.004	5.2	ug/L	16	Standard
>	**In**	115	608035.7	0.5				ug/L	611117	Standard
	Sn	118	676.7	9.6	**0.0131**	0.012	88.5	ug/L	518	Standard
	Sb	123	188.3	22.2	**0.0273**	0.009	32.4	ug/L	127	Standard
	Ba	135	24154.9	0.6	**11.7345**	0.088	0.8	ug/L	45	Standard
	Ce	140	2120.1	7.8				ug/L	298	Standard
>	**Tb**	159	946861.5	2.0				ug/L	977942	Standard
	Ho	165	63.3	29.9				ug/L	12	Standard
	Tl	203	1826.8	0.7	**0.2203**	0.002	1.1	ug/L	31	Standard
	Tl	205	1685.1	3.3	**0.2367**	0.005	2.2	ug/L	20	Standard
	Pb	206	439.0	7.7	**0.0207**	0.006	26.8	ug/L	286	Standard
	Pb	207	381.0	5.7	**0.0231**	0.004	17.6	ug/L	257	Standard
	Pb	208	1509.0	1.3	**0.0226**	0.000	0.8	ug/L	956	Standard
	U	238	1189.4	4.4	**0.1693**	0.007	4.4	ug/L	17	Standard
>	**Bi**	209	536700.0	1.2				ug/L	557080	Standard

Sample ID: L1606084302
Report Date/Time: Tuesday, June 28, 2016 21:00:50
Page 1

Approved: June 29, 2016

Na	23	5.0	100.0	**30.9676**	31.632	102.1	mg/L	0	Standard
Mg	24	21311.6	1.7	**27.0900**	1.076	4.0	mg/L	32	Standard
K	39	978.4	4.6	**3.0186**	0.057	1.9	mg/L	30	Standard
Ca	43	386.7	7.5	**50.8608**	4.765	9.4	mg/L	48	Standard
Fe	54	204.3	23.4	**0.0400**	0.042	106.1	mg/L	159	Standard
Fe	57	446.7	11.3	**0.8216**	0.208	25.3	mg/L	195	Standard
> **Sc-1**	45	41354.7	3.2				mg/L	39543	Standard
Cl	35	48993.8	3.0				ug/L	27642	Standard
Kr	83	2.0	50.0				ug/L	2	Standard
Br	81	7075.0	5.6				ug/L	1647	Standard
P	31	18566.4	1.9				ug/L	15231	Standard
S	34	2263.5	0.1				ug/L	1845	Standard
Sr	88	423.3	3.6				ug/L	70	Standard
C	12	123.3	40.8				mg/L	113	Standard
N	14	0.0					mg/L	0	Standard
Hg	202	10.0	100.0				mg/L	0	Standard
Dy	164	104.0	29.5				mg/L	12	Standard
Ho-1	165	63.3	29.9				mg/L	12	Standard
Er	166	56.7	27.0				mg/L	20	Standard
I	127	48509.5	7.5				mg/L	1162	Standard

QC Calculated Values

	Analyte	Mass	QC Std % Recovery	Int Std % Recovery	Spike % Recovery
>	Li	6		94.510	
	Be	9			
	Al	27			
	Sc	45			
	Ti	47			
	V	51			
	Cr	52			
	Cr	53			
	Mn	55			
	Co	59			
	Ni	60			
	Cu	65			
	Zn	66			
>	Ge	72		104.912	
	As	75			
	Se	82			
	Se-1	77			
>	Ga	71			

Sample ID: L1606084302
Report Date/Time: Tuesday, June 28, 2016 21:00:50
Page 2

Approved: June 29, 2016

Rb	85		
Y	89		
> Rh	103		
Mo	98		
Ag	107		
Cd	111		
Cd	114		
> In	115		99.496
Sn	118		
Sb	123		
Ba	135		
Ce	140		
> Tb	159		
Ho	165		
Tl	203		
Tl	205		
Pb	206		
Pb	207		
Pb	208		
U	238		
> Bi	209		96.342
Na	23		
Mg	24		
K	39		
Ca	43		
Fe	54		
Fe	57		
> Sc-1	45		
Cl	35		
Kr	83		
Br	81		
P	31		
S	34		
Sr	88		
C	12		
N	14		
Hg	202		
Dy	164		
Ho-1	165		
Er	166		
I	127		

QC Out of Limits

Measurement Type	Analyte	Mass	Out of Limits Message
Mn 55 Upper, S, EEE	Mn	55	

Sample ID: L1606084302
Report Date/Time: Tuesday, June 28, 2016 21:00:50
Page 3

Approved: June 29, 2016

Method 6020 - Summary Report

Sample ID: QC Std 6
Sample Date/Time: Tuesday, June 28, 2016 21:01:46
Number of Replicates: 3
Autosampler Position: 101
Sample Description:
Method File: C:\NexIONData\Method\6020a.mth
Aliquot Volume (mL):
Diluted to Volume (mL):
User Name: BKT Nexion300X
Cumulative Autodilution Factor: 1
Nexion-ICP 200.8\6020

Concentration Results

IS	Analyte	Mass	Intensity	RSD	Conc.	SD	RSD	Units	Blank Intens.	Mode
>	Li	6	77410.6	1.1				ug/L	81760	Standard
	Be	9	48694.9	4.0	**51.7876**	2.330	4.5	ug/L	17	Standard
	Al	27	7498260.2	2.7	**51.3685**	1.536	3.0	ug/L	1410	Standard
	Sc	45	39994.4	1.6				ug/L	39543	Standard
	Ti	47	24919.8	1.5	**100.1235**	0.955	1.0	ug/L	39	Standard
	V	51	352037.7	1.5	**50.4818**	0.410	0.8	ug/L	1415	Standard
	Cr	52	359056.3	3.2	**50.5608**	1.258	2.5	ug/L	6946	Standard
	Cr	53	45264.2	3.2	**51.2590**	1.232	2.4	ug/L	328	Standard
	Mn	55	341978.2	1.6	**52.6439**	0.559	1.1	ug/L	823	Standard
	Co	59	358967.4	0.9	**51.1022**	0.460	0.9	ug/L	252	Standard
	Ni	60	95904.1	3.3	**50.8527**	1.284	2.5	ug/L	192	Standard
	Cu	65	96846.7	3.1	**50.9133**	1.132	2.2	ug/L	141	Standard
	Zn	66	56366.4	2.4	**50.6359**	0.804	1.6	ug/L	491	Standard
>	Ge	72	514670.0	0.9				ug/L	515087	Standard
	As	75	56653.0	2.7	**50.4646**	0.946	1.9	ug/L	20	Standard
	Se	82	5738.6	2.7	**49.7611**	0.957	1.9	ug/L	15	Standard
	Se-1	77	3922.2	4.5	**51.3791**	2.097	4.1	ug/L	48	Standard
>	Ga	71	78.3	3.7				mg/L	90	Standard
	Rb	85	913.4	7.9				ug/L	23	Standard
	Y	89	449629.1	4.0				ug/L	448510	Standard
>	Rh	103	26.7	60.3				ug/L	15	Standard
	Mo	98	269192.0	0.5	**99.9193**	1.745	1.7	ug/L	11	Standard
	Ag	107	324356.7	1.6	**48.4664**	0.560	1.2	ug/L	134	Standard
	Cd	111	104800.0	2.8	**49.1868**	1.080	2.2	mg/L	7	Standard
	Cd	114	253765.7	3.7	**48.9997**	1.658	3.4	ug/L	16	Standard
>	In	115	609141.6	2.1				ug/L	611117	Standard
	Sn	118	292076.9	3.3	**49.4485**	0.824	1.7	ug/L	518	Standard
	Sb	123	232366.9	1.6	**49.3998**	0.394	0.8	ug/L	127	Standard
	Ba	135	100964.1	2.8	**49.0412**	1.097	2.2	ug/L	45	Standard
	Ce	140	81.7	25.5				ug/L	298	Standard
>	Tb	159	939122.1	2.3				ug/L	977942	Standard
	Ho	165	10.0	50.0				ug/L	12	Standard
	Tl	203	411985.1	1.5	**50.6376**	0.301	0.6	ug/L	31	Standard
	Tl	205	371737.4	2.9	**52.6085**	0.609	1.2	ug/L	20	Standard
	Pb	206	267607.7	0.9	**51.2233**	0.555	1.1	ug/L	286	Standard
	Pb	207	243032.3	0.6	**51.5800**	0.780	1.5	ug/L	257	Standard
	Pb	208	974203.2	1.1	**53.4395**	0.502	0.9	ug/L	956	Standard
	U	238	359093.2	2.3	**51.8989**	0.179	0.3	ug/L	17	Standard
>	Bi	209	537912.3	2.0				ug/L	557080	Standard

Sample ID: QC Std 6
Report Date/Time: Tuesday, June 28, 2016 21:04:03
Page 1

Approved: June 29, 2016

Na	23	0.0		**0.0050**			mg/L	0	Standard
Mg	24	3960.5	5.8	**5.1535**	0.239	4.6	mg/L	32	Standard
K	39	1450.1	5.1	**4.7011**	0.180	3.8	mg/L	30	Standard
Ca	43	56.7	22.2	**3.1676**	1.896	59.9	mg/L	48	Standard
Fe	54	5602.2	1.3	**4.8773**	0.145	3.0	mg/L	159	Standard
Fe	57	1671.8	3.1	**4.9554**	0.149	3.0	mg/L	195	Standard
Sc-1	45	39994.4	1.6				mg/L	39543	Standard
Cl	35	34924.3	5.3				ug/L	27642	Standard
Kr	83	2.3	49.5				ug/L	2	Standard
Br	81	3010.3	3.5				ug/L	1647	Standard
P	31	18342.8	3.8				ug/L	15231	Standard
S	34	2438.5	4.7				ug/L	1845	Standard
Sr	88	55.0	47.2				ug/L	70	Standard
C	12	96.7	23.9				mg/L	113	Standard
N	14	0.0					mg/L	0	Standard
Hg	202	3.3	173.2				mg/L	0	Standard
Dy	164	23.2	100.3				mg/L	12	Standard
Ho-1	165	10.0	50.0				mg/L	12	Standard
Er	166	3.3	173.2				mg/L	20	Standard
I	127	10668.8	10.4				mg/L	1162	Standard

QC Calculated Values

Analyte	Mass	QC Std % Recovery	Int Std % Recovery	Spike % Recovery
Li	6			
Be	9	103.575		
Al	27	102.737		
Sc	45			
Ti	47	100.123		
V	51	100.964		
Cr	52	101.122		
Cr	53			
Mn	55	105.288		
Co	59	102.204		
Ni	60	101.705		
Cu	65	101.827		
Zn	66	101.272		
Ge	72		99.919	
As	75	100.929		
Se	82	99.522		
Se-1	77			
Ga	71			

Sample ID: QC Std 6
Report Date/Time: Tuesday, June 28, 2016 21:04:03
Page 2

Approved: June 29, 2016

Rb	85			
Y	89			
Rh	103			
Mo	98	99.919		
Ag	107	96.933		
Cd	111	98.374		
Cd	114			
In	115			99.677
Sn	118	98.897		
Sb	123	98.800		
Ba	135	98.082		
Ce	140			
Tb	159			
Ho	165			
Tl	203	101.275		
Tl	205			
Pb	206			
Pb	207			
Pb	208	106.879		
U	238	103.798		
Bi	209			96.559
Na	23			
Mg	24			
K	39			
Ca	43			
Fe	54			
Fe	57			
Sc-1	45			
Cl	35			
Kr	83			
Br	81			
P	31			
S	34			
Sr	88			
C	12			
N	14			
Hg	202			
Dy	164			
Ho-1	165			
Er	166			
I	127			

QC Out of Limits

Measurement Type	Analyte	Mass	Out of Limits Message

Sample ID: QC Std 6
Report Date/Time: Tuesday, June 28, 2016 21:04:03
Page 3

Approved: June 29, 2016

Method 6020 - Summary Report

Sample ID: QC Std 7
Sample Date/Time: Tuesday, June 28, 2016 21:04:57
Number of Replicates: 3
Autosampler Position: 102
Sample Description:
Method File: C:\NexIONData\Method\6020a.mth
Aliquot Volume (mL):
Diluted to Volume (mL):
User Name: BKT Nexion300X
Cumulative Autodilution Factor: 1
Nexion-ICP 200.8\6020

Concentration Results

IS	Analyte	Mass	Intensity	RSD	Conc.	SD	RSD	Units	Blank Intens.	Mode
>	Li	6	76325.1	1.4				ug/L	81760	Standard
	Be	9	36.7	47.9	**0.0297**	0.018	61.9	ug/L	17	Standard
	Al	27	7433.8	52.1	**0.0370**	0.026	70.5	ug/L	1410	Standard
	Sc	45	39083.7	0.3				ug/L	39543	Standard
	Ti	47	29.0	21.5	**-0.0509**	0.024	47.8	ug/L	39	Standard
	V	51	1130.0	4.7	**-0.0473**	0.008	16.3	ug/L	1415	Standard
	Cr	52	6124.9	1.6	**-0.1950**	0.012	6.3	ug/L	6946	Standard
	Cr	53	786.7	2.0	**0.5367**	0.019	3.5	ug/L	328	Standard
	Mn	55	1151.0	22.6	**0.0255**	0.040	155.2	ug/L	823	Standard
	Co	59	234.7	8.8	**0.0014**	0.003	211.9	ug/L	252	Standard
	Ni	60	158.3	5.7	**-0.0226**	0.005	21.5	ug/L	192	Standard
	Cu	65	164.3	12.7	**-0.0061**	0.011	179.5	ug/L	141	Standard
	Zn	66	470.3	2.4	**-0.4072**	0.010	2.5	ug/L	491	Standard
>	Ge	72	525676.3	0.2				ug/L	515087	Standard
	As	75	-22.3	21.6	**0.0209**	0.004	19.9	ug/L	20	Standard
	Se	82	22.8	31.8	**0.0747**	0.062	82.4	ug/L	15	Standard
	Se-1	77	66.0	18.9	**0.1398**	0.164	117.4	ug/L	48	Standard
>	Ga	71	56.7	10.2				mg/L	90	Standard
	Rb	85	51.7	11.2				ug/L	23	Standard
	Y	89	445574.4	3.2				ug/L	448510	Standard
>	Rh	103	28.3	36.7				ug/L	15	Standard
	Mo	98	286.8	35.9	**0.0884**	0.038	42.5	ug/L	11	Standard
	Ag	107	119.3	19.2	**0.0018**	0.003	188.2	ug/L	134	Standard
	Cd	111	12.1	17.7	**0.0028**	0.001	35.0	mg/L	7	Standard
	Cd	114	42.6	30.2	**0.0034**	0.003	75.4	ug/L	16	Standard
>	In	115	602370.1	0.9				ug/L	611117	Standard
	Sn	118	773.4	17.1	**0.0309**	0.024	76.6	ug/L	518	Standard
	Sb	123	433.3	25.4	**0.0805**	0.024	30.2	ug/L	127	Standard
	Ba	135	290.7	43.2	**0.1174**	0.060	51.4	ug/L	45	Standard
	Ce	140	18.3	56.8				ug/L	298	Standard
>	Tb	159	950012.1	0.7				ug/L	977942	Standard
	Ho	165	10.0	50.0				ug/L	12	Standard
	Tl	203	71.7	40.5	**0.0037**	0.004	95.1	ug/L	31	Standard
	Tl	205	85.0	56.1	**0.0094**	0.007	71.5	ug/L	20	Standard
	Pb	206	271.0	4.2	**-0.0136**	0.003	20.1	ug/L	286	Standard
	Pb	207	260.3	8.3	**-0.0047**	0.005	107.3	ug/L	257	Standard
	Pb	208	1029.7	7.7	**-0.0060**	0.005	82.3	ug/L	956	Standard
	U	238	47.7	42.8	**0.0037**	0.003	79.6	ug/L	17	Standard
>	Bi	209	558519.2	1.3				ug/L	557080	Standard

Sample ID: QC Std 7
Report Date/Time: Tuesday, June 28, 2016 21:07:14
Page 1

Approved: June 29, 2016

Na	23	0.0		**0.0050**			mg/L	0	Standard
Mg	24	48.3	11.9	**0.0079**	0.008	95.2	mg/L	32	Standard
K	39	18.3	56.8	**-0.0788**	0.036	45.2	mg/L	30	Standard
Ca	43	31.7	24.1	**-0.4803**	1.172	244.0	mg/L	48	Standard
Fe	54	125.9	16.2	**-0.0218**	0.019	87.4	mg/L	159	Standard
Fe	57	238.3	12.6	**0.1894**	0.102	54.0	mg/L	195	Standard
Sc-1	45	39083.7	0.3				mg/L	39543	Standard
Cl	35	33723.5	2.9				ug/L	27642	Standard
Kr	83	2.0	100.0				ug/L	2	Standard
Br	81	2386.9	5.5				ug/L	1647	Standard
P	31	18112.5	4.7				ug/L	15231	Standard
S	34	2391.9	4.0				ug/L	1845	Standard
Sr	88	68.3	29.6				ug/L	70	Standard
C	12	100.0	36.1				mg/L	113	Standard
N	14	0.0					mg/L	0	Standard
Hg	202	6.7	86.6				mg/L	0	Standard
Dy	164	18.9	54.4				mg/L	12	Standard
Ho-1	165	10.0	50.0				mg/L	12	Standard
Er	166	23.3	65.5				mg/L	20	Standard
I	127	7351.8	8.2				mg/L	1162	Standard

QC Calculated Values

Analyte	Mass	QC Std % Recovery	Int Std % Recovery	Spike % Recovery
Li	6			
Be	9			
Al	27			
Sc	45			
Ti	47			
V	51			
Cr	52			
Cr	53			
Mn	55			
Co	59			
Ni	60			
Cu	65			
Zn	66			
Ge	72		102.056	
As	75			
Se	82			
Se-1	77			
Ga	71			

Sample ID: QC Std 7
Report Date/Time: Tuesday, June 28, 2016 21:07:14
Page 2

Approved: June 29, 2016

	Rb	85	
	Y	89	
>	Rh	103	
	Mo	98	
	Ag	107	
	Cd	111	
	Cd	114	
>	In	115	98.569
	Sn	118	
	Sb	123	
	Ba	135	
	Ce	140	
>	Tb	159	
	Ho	165	
	Tl	203	
	Tl	205	
	Pb	206	
	Pb	207	
	Pb	208	
	U	238	
>	Bi	209	100.258
	Na	23	
	Mg	24	
	K	39	
	Ca	43	
	Fe	54	
	Fe	57	
>	Sc-1	45	
	Cl	35	
	Kr	83	
	Br	81	
	P	31	
	S	34	
	Sr	88	
	C	12	
	N	14	
	Hg	202	
	Dy	164	
	Ho-1	165	
	Er	166	
	I	127	

QC Out of Limits

Measurement Type	Analyte	Mass	Out of Limits Message

Sample ID: QC Std 7
Report Date/Time: Tuesday, June 28, 2016 21:07:14
Page 3

Approved: June 29, 2016

Method 6020 - Summary Report

Sample ID: L1606141001
Sample Date/Time: Tuesday, June 28, 2016 21:08:10
Number of Replicates: 3
Autosampler Position: 321
Sample Description: 1
Method File: C:\NexIONData\Method\6020a.mth
Aliquot Volume (mL):
Diluted to Volume (mL):
User Name: BKT Nexion300X
Cumulative Autodilution Factor: 1
Nexion-ICP 200.8\6020

Concentration Results

IS	Analyte	Mass	Intensity	RSD	Conc.	SD	RSD	Units	Blank Intens.	Mode
>	**Li**	6	79030.6	2.3				ug/L	81760	Standard
	Be	9	11.7	89.2	**0.0026**	0.011	425.8	ug/L	17	Standard
	Al	27	44776805.2	0.7	**300.5948**	6.187	2.1	ug/L	1410	Standard
	Sc	45	43343.6	2.1				ug/L	39543	Standard
	Ti	47	192.3	8.0	**0.6107**	0.056	9.2	ug/L	39	Standard
	V	51	4772.2	4.6	**0.4823**	0.029	6.1	ug/L	1415	Standard
	Cr	52	9840.2	0.5	**0.3614**	0.015	4.2	ug/L	6946	Standard
	Cr	53	1230.1	5.5	**1.0645**	0.072	6.7	ug/L	328	Standard
	Mn	55	4769620.0	0.5	**738.1503**	9.110	1.2	ug/L	823	Standard
	Co	59	9207.1	1.6	**1.2837**	0.028	2.2	ug/L	252	Standard
	Ni	60	5238.9	2.1	**2.6865**	0.062	2.3	ug/L	192	Standard
	Cu	65	718.7	4.1	**0.2886**	0.013	4.4	ug/L	141	Standard
	Zn	66	2924.3	0.9	**1.8496**	0.029	1.6	ug/L	491	Standard
>	**Ge**	72	513321.3	0.8				ug/L	515087	Standard
	As	75	4203.4	1.1	**3.7919**	0.050	1.3	ug/L	20	Standard
	Se	82	127.5	8.3	**0.9927**	0.098	9.9	ug/L	15	Standard
	Se-1	77	88.3	31.6	**0.4581**	0.375	81.9	ug/L	48	Standard
>	**Ga**	71	145.0	24.1				mg/L	90	Standard
	Rb	85	2930.3	3.3				ug/L	23	Standard
	Y	89	443412.2	1.4				ug/L	448510	Standard
>	**Rh**	103	140.0	15.6				ug/L	15	Standard
	Mo	98	1185.9	4.8	**0.4170**	0.022	5.4	ug/L	11	Standard
	Ag	107	98.0	15.7	**-0.0017**	0.002	128.2	ug/L	134	Standard
	Cd	111	19.9	13.4	**0.0063**	0.001	18.0	mg/L	7	Standard
	Cd	114	87.1	38.1	**0.0117**	0.006	53.6	ug/L	16	Standard
>	**In**	115	614969.4	1.2				ug/L	611117	Standard
	Sn	118	790.0	17.2	**0.0309**	0.023	75.8	ug/L	518	Standard
	Sb	123	280.0	20.4	**0.0462**	0.012	26.5	ug/L	127	Standard
	Ba	135	192282.6	1.4	**92.5375**	1.689	1.8	ug/L	45	Standard
	Ce	140	2006.8	4.1				ug/L	298	Standard
>	**Tb**	159	961897.3	2.5				ug/L	977942	Standard
	Ho	165	81.7	52.8				ug/L	12	Standard
	Tl	203	119.7	8.5	**0.0099**	0.002	15.4	ug/L	31	Standard
	Tl	205	98.3	15.5	**0.0116**	0.002	19.8	ug/L	20	Standard
	Pb	206	482.7	4.9	**0.0287**	0.002	8.4	ug/L	286	Standard
	Pb	207	424.0	4.8	**0.0319**	0.005	14.5	ug/L	257	Standard
	Pb	208	1694.0	1.8	**0.0325**	0.004	11.5	ug/L	956	Standard
	U	238	15563.7	1.1	**2.2446**	0.071	3.2	ug/L	17	Standard
>	**Bi**	209	538649.3	2.3				ug/L	557080	Standard

Sample ID: L1606141001
Report Date/Time: Tuesday, June 28, 2016 21:10:27
Page 1

Approved: June 29, 2016

Na	23	16.7	75.5	**98.5166**	75.230	76.4	mg/L	0	Standard
Mg	24	9014.3	3.2	**10.8981**	0.573	5.3	mg/L	32	Standard
K	39	116.7	19.3	**0.2184**	0.072	32.8	mg/L	30	Standard
Ca	43	525.0	6.7	**67.4527**	5.707	8.5	mg/L	48	Standard
Fe	54	1820.8	2.9	**1.3668**	0.058	4.2	mg/L	159	Standard
Fe	57	973.4	7.5	**2.3749**	0.248	10.4	mg/L	195	Standard
Sc-1	45	43343.6	2.1				mg/L	39543	Standard
Cl	35	38331.8	2.6				ug/L	27642	Standard
Kr	83	1.7	69.3				ug/L	2	Standard
Br	81	27825.5	3.4				ug/L	1647	Standard
P	31	23363.0	0.7				ug/L	15231	Standard
S	34	2495.2	2.5				ug/L	1845	Standard
Sr	88	533.3	5.7				ug/L	70	Standard
C	12	353.3	5.9				mg/L	113	Standard
N	14	0.0					mg/L	0	Standard
Hg	202	0.0					mg/L	0	Standard
Dy	164	83.6	23.1				mg/L	12	Standard
Ho-1	165	81.7	52.8				mg/L	12	Standard
Er	166	63.3	50.8				mg/L	20	Standard
I	127	532195.8	11.4				mg/L	1162	Standard

QC Calculated Values

Analyte	Mass	QC Std % Recovery	Int Std % Recovery	Spike % Recovery
Li	6		96.662	
Be	9			
Al	27			
Sc	45			
Ti	47			
V	51			
Cr	52			
Cr	53			
Mn	55			
Co	59			
Ni	60			
Cu	65			
Zn	66			
Ge	72		99.657	
As	75			
Se	82			
Se-1	77			
Ga	71			

Sample ID: L1606141001
Report Date/Time: Tuesday, June 28, 2016 21:10:27
Page 2

Approved: June 29, 2016

Rb	85		
Y	89		
> Rh	103		
Mo	98		
Ag	107		
Cd	111		
Cd	114		
> In	115	100.630	
Sn	118		
Sb	123		
Ba	135		
Ce	140		
> Tb	159		
Ho	165		
Tl	203		
Tl	205		
Pb	206		
Pb	207		
Pb	208		
U	238		
> Bi	209	96.691	
Na	23		
Mg	24		
K	39		
Ca	43		
Fe	54		
Fe	57		
> Sc-1	45		
Cl	35		
Kr	83		
Br	81		
P	31		
S	34		
Sr	88		
C	12		
N	14		
Hg	202		
Dy	164		
Ho-1	165		
Er	166		
I	127		

QC Out of Limits

Measurement Type	Analyte	Mass	Out of Limits Message
Al 27 Upper, S, EEE	Al	27	
Mn 55 Upper, S, EEE	Mn	55	

Approved: June 29, 2016

Method 6020 - Summary Report

Sample ID: L1606141201
Sample Date/Time: Tuesday, June 28, 2016 21:11:22
Number of Replicates: 3
Autosampler Position: 322
Sample Description: 1
Method File: C:\NexIONData\Method\6020a.mth
Aliquot Volume (mL):
Diluted to Volume (mL):
User Name: BKT Nexion300X
Cumulative Autodilution Factor: 1
Nexion-ICP 200.8\6020

Concentration Results

IS	Analyte	Mass	Intensity	RSD	Conc.	SD	RSD	Units	Blank Intens.	Mode
>	**Li**	6	79318.7	0.7				ug/L	81760	Standard
	Be	9	16.7	45.8	**0.0076**	0.008	106.2	ug/L	17	Standard
	Al	27	14913651.7	1.4	**99.7256**	2.143	2.1	ug/L	1410	Standard
	Sc	45	40395.5	2.6				ug/L	39543	Standard
	Ti	47	500.3	4.7	**1.8979**	0.055	2.9	ug/L	39	Standard
	V	51	36055.9	2.6	**5.1139**	0.040	0.8	ug/L	1415	Standard
	Cr	52	13456.3	2.4	**0.9269**	0.086	9.3	ug/L	6946	Standard
	Cr	53	9844.9	11.5	**11.1480**	1.101	9.9	ug/L	328	Standard
	Mn	55	27340.3	1.0	**4.1779**	0.048	1.1	ug/L	823	Standard
	Co	59	924.7	1.8	**0.1037**	0.005	4.9	ug/L	252	Standard
	Ni	60	2165.5	2.9	**1.0744**	0.025	2.4	ug/L	192	Standard
	Cu	65	1308.7	4.1	**0.6156**	0.023	3.7	ug/L	141	Standard
	Zn	66	7243.7	2.3	**5.9517**	0.120	2.0	ug/L	491	Standard
>	**Ge**	72	502171.0	2.0				ug/L	515087	Standard
	As	75	1256.7	3.1	**1.1867**	0.017	1.5	ug/L	20	Standard
	Se	82	736.7	2.2	**6.4443**	0.037	0.6	ug/L	15	Standard
	Se-1	77	926.0	3.3	**11.8887**	0.285	2.4	ug/L	48	Standard
>	**Ga**	71	176.7	6.5				mg/L	90	Standard
	Rb	85	2561.9	8.5				ug/L	23	Standard
	Y	89	439495.0	0.9				ug/L	448510	Standard
>	**Rh**	103	90.0	38.9				ug/L	15	Standard
	Mo	98	758.7	2.1	**0.2744**	0.005	1.7	ug/L	11	Standard
	Ag	107	112.7	8.8	**0.0013**	0.001	110.1	ug/L	134	Standard
	Cd	111	18.4	13.8	**0.0061**	0.001	20.0	mg/L	7	Standard
	Cd	114	55.1	29.0	**0.0062**	0.003	52.0	ug/L	16	Standard
>	**In**	115	584464.7	0.6				ug/L	611117	Standard
	Sn	118	741.7	7.5	**0.0292**	0.010	34.2	ug/L	518	Standard
	Sb	123	322.5	19.3	**0.0586**	0.014	23.6	ug/L	127	Standard
	Ba	135	23648.1	1.5	**11.9524**	0.216	1.8	ug/L	45	Standard
	Ce	140	4514.0	4.6				ug/L	298	Standard
>	**Tb**	159	922323.8	0.6				ug/L	977942	Standard
	Ho	165	91.7	12.6				ug/L	12	Standard
	Tl	203	130.7	10.2	**0.0124**	0.002	15.2	ug/L	31	Standard
	Tl	205	113.3	46.8	**0.0149**	0.008	53.9	ug/L	20	Standard
	Pb	206	585.3	3.6	**0.0562**	0.004	7.1	ug/L	286	Standard
	Pb	207	533.0	4.2	**0.0629**	0.005	7.8	ug/L	257	Standard
	Pb	208	2107.4	5.4	**0.0632**	0.008	12.1	ug/L	956	Standard
	U	238	32845.9	1.3	**5.0682**	0.050	1.0	ug/L	17	Standard
>	**Bi**	209	503585.9	0.8				ug/L	557080	Standard

Sample ID: L1606141201
Report Date/Time: Tuesday, June 28, 2016 21:13:39
Page 1

Approved: June 29, 2016

Na	23	0.0		**0.0050**			mg/L	0	Standard
Mg	24	118021.2	0.8	**153.7808**	2.811	1.8	mg/L	32	Standard
K	39	101.7	17.3	**0.1948**	0.058	29.7	mg/L	30	Standard
Ca	43	335.0	15.7	**44.3505**	6.519	14.7	mg/L	48	Standard
Fe	54	237.2	9.3	**0.0729**	0.016	22.5	mg/L	159	Standard
Fe	57	498.3	12.0	**1.0226**	0.198	19.4	mg/L	195	Standard
> **Sc-1**	45	40395.5	2.6				mg/L	39543	Standard
Cl	35	43781.2	1.0				ug/L	27642	Standard
Kr	83	1.0	100.0				ug/L	2	Standard
Br	81	58978.2	6.0				ug/L	1647	Standard
P	31	22017.7	1.7				ug/L	15231	Standard
S	34	2351.8	1.8				ug/L	1845	Standard
Sr	88	240.0	11.0				ug/L	70	Standard
C	12	356.7	26.9				mg/L	113	Standard
N	14	0.0					mg/L	0	Standard
Hg	202	3.3	173.2				mg/L	0	Standard
Dy	164	169.3	7.0				mg/L	12	Standard
Ho-1	165	91.7	12.6				mg/L	12	Standard
Er	166	83.3	13.9				mg/L	20	Standard
I	127	31387.7	30.0				mg/L	1162	Standard

QC Calculated Values

Analyte	Mass	QC Std % Recovery	Int Std % Recovery	Spike % Recovery
> Li	6		97.014	
Be	9			
Al	27			
Sc	45			
Ti	47			
V	51			
Cr	52			
Cr	53			
Mn	55			
Co	59			
Ni	60			
Cu	65			
Zn	66			
> Ge	72		97.492	
As	75			
Se	82			
Se-1	77			
> Ga	71			

Sample ID: L1606141201
Report Date/Time: Tuesday, June 28, 2016 21:13:39
Page 2

Approved: June 29, 2016

Rb	85		
Y	89		
> Rh	103		
Mo	98		
Ag	107		
Cd	111		
Cd	114		
> In	115		95.639
Sn	118		
Sb	123		
Ba	135		
Ce	140		
> Tb	159		
Ho	165		
Tl	203		
Tl	205		
Pb	206		
Pb	207		
Pb	208		
U	238		
> Bi	209		90.397
Na	23		
Mg	24		
K	39		
Ca	43		
Fe	54		
Fe	57		
> Sc-1	45		
Cl	35		
Kr	83		
Br	81		
P	31		
S	34		
Sr	88		
C	12		
N	14		
Hg	202		
Dy	164		
Ho-1	165		
Er	166		
I	127		

QC Out of Limits

Measurement Type	Analyte	Mass	Out of Limits Message

Approved: June 29, 2016

Method 6020 - Summary Report

Sample ID: L1606141202
Sample Date/Time: Tuesday, June 28, 2016 21:14:33
Number of Replicates: 3
Autosampler Position: 323
Sample Description: 1
Method File: C:\NexIONData\Method\6020a.mth
Aliquot Volume (mL):
Diluted to Volume (mL):
User Name: BKT Nexion300X
Cumulative Autodilution Factor: 1
Nexion-ICP 200.8\6020

Concentration Results

IS	Analyte	Mass	Intensity	RSD	Conc.	SD	RSD	Units	Blank Intens.	Mode
>	**Li**	6	83650.3	1.0				ug/L	81760	Standard
	Be	9	21.7	53.3	**0.0115**	0.011	97.0	ug/L	17	Standard
	Al	27	38632215.5	2.3	**244.9578**	5.868	2.4	ug/L	1410	Standard
	Sc	45	43420.5	1.6				ug/L	39543	Standard
	Ti	47	186.0	10.8	**0.5354**	0.077	14.4	ug/L	39	Standard
	V	51	26880.1	4.2	**3.4128**	0.061	1.8	ug/L	1415	Standard
	Cr	52	10918.6	2.1	**0.4115**	0.017	4.1	ug/L	6946	Standard
	Cr	53	7481.8	4.1	**7.6462**	0.526	6.9	ug/L	328	Standard
	Mn	55	33664.4	1.6	**4.7149**	0.144	3.1	ug/L	823	Standard
	Co	59	762.7	5.1	**0.0704**	0.007	10.1	ug/L	252	Standard
	Ni	60	2375.2	1.6	**1.0759**	0.011	1.0	ug/L	192	Standard
	Cu	65	711.7	7.3	**0.2600**	0.027	10.4	ug/L	141	Standard
	Zn	66	3134.0	1.7	**1.8510**	0.112	6.1	ug/L	491	Standard
>	**Ge**	72	550214.2	2.6				ug/L	515087	Standard
	As	75	794.1	8.2	**0.7027**	0.072	10.2	ug/L	20	Standard
	Se	82	234.2	3.9	**1.7863**	0.091	5.1	ug/L	15	Standard
	Se-1	77	482.0	4.4	**5.2700**	0.176	3.3	ug/L	48	Standard
>	**Ga**	71	80.0	16.5				mg/L	90	Standard
	Rb	85	1268.4	2.0				ug/L	23	Standard
	Y	89	467702.3	2.0				ug/L	448510	Standard
>	**Rh**	103	125.0	4.0				ug/L	15	Standard
	Mo	98	395.0	8.4	**0.1254**	0.010	8.1	ug/L	11	Standard
	Ag	107	91.7	6.0	**-0.0027**	0.001	31.4	ug/L	134	Standard
	Cd	111	17.7	18.1	**0.0053**	0.002	30.5	mg/L	7	Standard
	Cd	114	70.4	32.3	**0.0084**	0.004	47.5	ug/L	16	Standard
>	**In**	115	618005.7	2.3				ug/L	611117	Standard
	Sn	118	668.3	14.3	**0.0101**	0.018	180.4	ug/L	518	Standard
	Sb	123	172.5	13.4	**0.0233**	0.005	22.3	ug/L	127	Standard
	Ba	135	80657.5	2.0	**38.6136**	0.662	1.7	ug/L	45	Standard
	Ce	140	231.7	23.7				ug/L	298	Standard
>	**Tb**	159	976289.5	2.7				ug/L	977942	Standard
	Ho	165	20.0	50.0				ug/L	12	Standard
	Tl	203	130.7	0.4	**0.0112**	0.000	4.3	ug/L	31	Standard
	Tl	205	103.3	15.6	**0.0123**	0.003	20.6	ug/L	20	Standard
	Pb	206	343.3	3.7	**0.0019**	0.004	206.6	ug/L	286	Standard
	Pb	207	309.0	3.8	**0.0073**	0.004	55.0	ug/L	257	Standard
	Pb	208	1267.4	6.3	**0.0088**	0.006	66.3	ug/L	956	Standard
	U	238	23437.4	1.1	**3.3661**	0.068	2.0	ug/L	17	Standard
>	**Bi**	209	541066.6	2.7				ug/L	557080	Standard

Sample ID: L1606141202
Report Date/Time: Tuesday, June 28, 2016 21:16:50
Page 1

Approved: June 29, 2016

Na	23	10.0	100.0	**57.8886**	57.492	99.3	mg/L	0	Standard
Mg	24	42571.4	0.8	**51.5637**	1.207	2.3	mg/L	32	Standard
K	39	90.0	30.9	**0.1357**	0.087	64.2	mg/L	30	Standard
Ca	43	438.3	26.2	**55.1842**	15.190	27.5	mg/L	48	Standard
Fe	54	177.1	8.1	**0.0090**	0.012	139.0	mg/L	159	Standard
Fe	57	461.7	5.0	**0.7949**	0.071	8.9	mg/L	195	Standard
Sc-1	45	43420.5	1.6				mg/L	39543	Standard
Cl	35	42170.0	2.1				ug/L	27642	Standard
Kr	83	1.3	86.6				ug/L	2	Standard
Br	81	34382.4	5.6				ug/L	1647	Standard
P	31	23767.0	4.2				ug/L	15231	Standard
S	34	2608.6	3.1				ug/L	1845	Standard
Sr	88	431.7	5.4				ug/L	70	Standard
C	12	273.3	10.6				mg/L	113	Standard
N	14	0.0					mg/L	0	Standard
Hg	202	3.3	173.2				mg/L	0	Standard
Dy	164	32.2	46.2				mg/L	12	Standard
Ho-1	165	20.0	50.0				mg/L	12	Standard
Er	166	23.3	89.2				mg/L	20	Standard
I	127	35633.6	4.2				mg/L	1162	Standard

QC Calculated Values

Analyte	Mass	QC Std % Recovery	Int Std % Recovery	Spike % Recovery
Li	6		102.312	
Be	9			
Al	27			
Sc	45			
Ti	47			
V	51			
Cr	52			
Cr	53			
Mn	55			
Co	59			
Ni	60			
Cu	65			
Zn	66			
Ge	72		106.820	
As	75			
Se	82			
Se-1	77			
Ga	71			

Sample ID: L1606141202
Report Date/Time: Tuesday, June 28, 2016 21:16:50
Page 2

Approved: June 29, 2016

Rb	85		
Y	89		
> Rh	103		
Mo	98		
Ag	107		
Cd	111		
Cd	114		
> In	115	101.127	
Sn	118		
Sb	123		
Ba	135		
Ce	140		
> Tb	159		
Ho	165		
Tl	203		
Tl	205		
Pb	206		
Pb	207		
Pb	208		
U	238		
> Bi	209	97.125	
Na	23		
Mg	24		
K	39		
Ca	43		
Fe	54		
Fe	57		
> Sc-1	45		
Cl	35		
Kr	83		
Br	81		
P	31		
S	34		
Sr	88		
C	12		
N	14		
Hg	202		
Dy	164		
Ho-1	165		
Er	166		
I	127		

QC Out of Limits

Measurement Type	Analyte	Mass	Out of Limits Message
Al 27 Upper, S, EEE	Al	27	

Sample ID: L1606141202
Report Date/Time: Tuesday, June 28, 2016 21:16:50
Page 3

Approved: June 29, 2016

Method 6020 - Summary Report

Sample ID: L1606141301
Sample Date/Time: Tuesday, June 28, 2016 21:17:45
Number of Replicates: 3
Autosampler Position: 324
Sample Description: 1
Method File: C:\NexIONData\Method\6020a.mth
Aliquot Volume (mL):
Diluted to Volume (mL):
User Name: BKT Nexion300X
Cumulative Autodilution Factor: 1
Nexion-ICP 200.8\6020

Concentration Results

IS	Analyte	Mass	Intensity	RSD	Conc.	SD	RSD	Units	Blank Intens.	Mode
>	**Li**	6	79916.9	1.5				ug/L	81760	Standard
	Be	9	28.3	27.0	**0.0194**	0.007	38.6	ug/L	17	Standard
	Al	27	38023288.5	2.1	**252.3385**	1.857	0.7	ug/L	1410	Standard
	Sc	45	42571.5	4.4				ug/L	39543	Standard
	Ti	47	396.7	7.8	**1.4239**	0.097	6.8	ug/L	39	Standard
	V	51	6119.0	6.6	**0.6719**	0.073	10.9	ug/L	1415	Standard
	Cr	52	11441.3	0.3	**0.5818**	0.031	5.4	ug/L	6946	Standard
	Cr	53	9654.8	11.4	**10.6403**	1.449	13.6	ug/L	328	Standard
	Mn	55	1634887.0	2.2	**251.2478**	2.194	0.9	ug/L	823	Standard
	Co	59	3215.3	1.8	**0.4249**	0.007	1.5	ug/L	252	Standard
	Ni	60	4170.9	0.8	**2.1033**	0.039	1.9	ug/L	192	Standard
	Cu	65	1200.4	3.8	**0.5391**	0.026	4.9	ug/L	141	Standard
	Zn	66	3234.7	1.4	**2.1147**	0.035	1.7	ug/L	491	Standard
>	**Ge**	72	516685.2	1.8				ug/L	515087	Standard
	As	75	16545.6	0.8	**14.7132**	0.205	1.4	ug/L	20	Standard
	Se	82	192.8	5.0	**1.5497**	0.062	4.0	ug/L	15	Standard
	Se-1	77	648.0	6.7	**7.8638**	0.716	9.1	ug/L	48	Standard
>	**Ga**	71	125.0	18.3				mg/L	90	Standard
	Rb	85	1723.4	7.4				ug/L	23	Standard
	Y	89	425819.3	3.1				ug/L	448510	Standard
>	**Rh**	103	118.3	17.1				ug/L	15	Standard
	Mo	98	4050.2	1.8	**1.5330**	0.030	2.0	ug/L	11	Standard
	Ag	107	94.7	12.2	**-0.0016**	0.002	127.1	ug/L	134	Standard
	Cd	111	117.7	9.5	**0.0542**	0.007	12.3	mg/L	7	Standard
	Cd	114	297.9	4.3	**0.0546**	0.005	8.5	ug/L	16	Standard
>	**In**	115	590223.7	3.4				ug/L	611117	Standard
	Sn	118	1010.0	10.9	**0.0746**	0.013	17.7	ug/L	518	Standard
	Sb	123	1963.6	1.5	**0.4183**	0.013	3.0	ug/L	127	Standard
	Ba	135	194231.1	1.1	**97.4394**	2.308	2.4	ug/L	45	Standard
	Ce	140	3857.2	6.5				ug/L	298	Standard
>	**Tb**	159	963155.2	4.7				ug/L	977942	Standard
	Ho	165	81.7	25.5				ug/L	12	Standard
	Tl	203	50.3	12.9	**0.0015**	0.001	66.6	ug/L	31	Standard
	Tl	205	46.7	32.7	**0.0044**	0.002	52.1	ug/L	20	Standard
	Pb	206	2455.5	1.0	**0.4110**	0.018	4.4	ug/L	286	Standard
	Pb	207	2061.1	1.1	**0.3836**	0.016	4.1	ug/L	257	Standard
	Pb	208	8494.6	1.5	**0.4098**	0.011	2.7	ug/L	956	Standard
	U	238	9671.1	1.3	**1.4065**	0.038	2.7	ug/L	17	Standard
>	**Bi**	209	533828.4	3.8				ug/L	557080	Standard

Sample ID: L1606141301
Report Date/Time: Tuesday, June 28, 2016 21:20:02
Page 1

Approved: June 29, 2016

Na	23	0.0		**0.0050**			mg/L	0	Standard
Mg	24	104970.9	3.0	**129.8006**	2.883	2.2	mg/L	32	Standard
K	39	241.7	3.2	**0.6187**	0.058	9.4	mg/L	30	Standard
Ca	43	386.7	15.6	**49.0389**	6.282	12.8	mg/L	48	Standard
Fe	54	7303.8	3.7	**6.0094**	0.321	5.3	mg/L	159	Standard
Fe	57	2221.8	6.0	**6.3400**	0.172	2.7	mg/L	195	Standard
> **Sc-1**	45	42571.5	4.4				mg/L	39543	Standard
Cl	35	37833.2	3.5				ug/L	27642	Standard
Kr	83	4.7	44.6				ug/L	2	Standard
Br	81	42533.0	4.1				ug/L	1647	Standard
P	31	23852.1	1.0				ug/L	15231	Standard
S	34	2610.2	4.2				ug/L	1845	Standard
Sr	88	403.3	5.0				ug/L	70	Standard
C	12	1170.0	10.4				mg/L	113	Standard
N	14	0.0					mg/L	0	Standard
Hg	202	20.0	86.6				mg/L	0	Standard
Dy	164	115.7	9.7				mg/L	12	Standard
Ho-1	165	81.7	25.5				mg/L	12	Standard
Er	166	90.0	29.4				mg/L	20	Standard
I	127	137002.4	10.0				mg/L	1162	Standard

QC Calculated Values

Analyte	Mass	QC Std % Recovery	Int Std % Recovery	Spike % Recovery
> Li	6		97.746	
Be	9			
Al	27			
Sc	45			
Ti	47			
V	51			
Cr	52			
Cr	53			
Mn	55			
Co	59			
Ni	60			
Cu	65			
Zn	66			
> Ge	72		100.310	
As	75			
Se	82			
Se-1	77			
> Ga	71			

Sample ID: L1606141301
Report Date/Time: Tuesday, June 28, 2016 21:20:02
Page 2

Approved: June 29, 2016

	Rb	85	
	Y	89	
>	Rh	103	
	Mo	98	
	Ag	107	
	Cd	111	
	Cd	114	
>	In	115	96.581
	Sn	118	
	Sb	123	
	Ba	135	
	Ce	140	
>	Tb	159	
	Ho	165	
	Tl	203	
	Tl	205	
	Pb	206	
	Pb	207	
	Pb	208	
	U	238	
>	Bi	209	95.826
	Na	23	
	Mg	24	
	K	39	
	Ca	43	
	Fe	54	
	Fe	57	
>	Sc-1	45	
	Cl	35	
	Kr	83	
	Br	81	
	P	31	
	S	34	
	Sr	88	
	C	12	
	N	14	
	Hg	202	
	Dy	164	
	Ho-1	165	
	Er	166	
	I	127	

QC Out of Limits

Measurement Type	Analyte	Mass	Out of Limits Message
Al 27 Upper, S, EEE	Al	27	
Mn 55 Upper, S, EEE	Mn	55	

Sample ID: L1606141301
Report Date/Time: Tuesday, June 28, 2016 21:20:02
Page 3

Approved: June 29, 2016

Method 6020 - Summary Report

Sample ID: L1606141601
Sample Date/Time: Tuesday, June 28, 2016 21:20:56
Number of Replicates: 3
Autosampler Position: 325
Sample Description: 1
Method File: C:\NexIONData\Method\6020a.mth
Aliquot Volume (mL):
Diluted to Volume (mL):
User Name: BKT Nexion300X
Cumulative Autodilution Factor: 1
Nexion-ICP 200.8\6020

Concentration Results

IS	Analyte	Mass	Intensity	RSD	Conc.	SD	RSD	Units	Blank Intens.	Mode
>	**Li**	6	92372.4	1.4				ug/L	81760	Standard
	Be	9	16.7	45.8	**0.0051**	0.007	132.4	ug/L	17	Standard
	Al	27	74980741.0	2.1	**430.5985**	11.194	2.6	ug/L	1410	Standard
	Sc	45	42273.9	1.4				ug/L	39543	Standard
	Ti	47	206.0	5.5	**0.6860**	0.049	7.2	ug/L	39	Standard
	V	51	76665.0	2.1	**11.1242**	0.138	1.2	ug/L	1415	Standard
	Cr	52	20589.0	2.5	**1.9813**	0.052	2.6	ug/L	6946	Standard
	Cr	53	16427.3	7.3	**18.8858**	1.445	7.7	ug/L	328	Standard
	Mn	55	4403.6	9.9	**0.5498**	0.075	13.7	ug/L	823	Standard
	Co	59	1375.4	0.7	**0.1698**	0.002	1.0	ug/L	252	Standard
	Ni	60	4849.1	3.4	**2.5400**	0.080	3.2	ug/L	192	Standard
	Cu	65	2467.2	2.0	**1.2432**	0.032	2.6	ug/L	141	Standard
	Zn	66	3268.7	3.6	**2.2359**	0.099	4.4	ug/L	491	Standard
>	**Ge**	72	501391.0	1.2				ug/L	515087	Standard
	As	75	1723.8	1.9	**1.6153**	0.015	1.0	ug/L	20	Standard
	Se	82	1818.6	2.0	**16.1069**	0.131	0.8	ug/L	15	Standard
	Se-1	77	2238.8	2.0	**29.8099**	0.421	1.4	ug/L	48	Standard
>	**Ga**	71	70.0	35.7				mg/L	90	Standard
	Rb	85	6024.5	1.3				ug/L	23	Standard
	Y	89	451516.3	2.4				ug/L	448510	Standard
>	**Rh**	103	580.0	3.0				ug/L	15	Standard
	Mo	98	4894.1	3.5	**1.7784**	0.027	1.5	ug/L	11	Standard
	Ag	107	107.3	12.0	**-0.0004**	0.002	428.3	ug/L	134	Standard
	Cd	111	61.6	14.8	**0.0258**	0.005	19.6	mg/L	7	Standard
	Cd	114	169.0	6.0	**0.0274**	0.002	5.8	ug/L	16	Standard
>	**In**	115	615602.8	3.1				ug/L	611117	Standard
	Sn	118	783.4	1.3	**0.0296**	0.003	11.3	ug/L	518	Standard
	Sb	123	203.3	3.5	**0.0299**	0.001	4.8	ug/L	127	Standard
	Ba	135	8199.6	0.5	**3.9202**	0.126	3.2	ug/L	45	Standard
	Ce	140	360.0	9.7				ug/L	298	Standard
>	**Tb**	159	979932.9	1.3				ug/L	977942	Standard
	Ho	165	28.3	20.4				ug/L	12	Standard
	Tl	203	89.3	17.1	**0.0065**	0.002	28.6	ug/L	31	Standard
	Tl	205	80.0	25.0	**0.0093**	0.003	29.8	ug/L	20	Standard
	Pb	206	345.7	2.0	**0.0043**	0.002	47.1	ug/L	286	Standard
	Pb	207	309.7	5.2	**0.0094**	0.004	39.7	ug/L	257	Standard
	Pb	208	1290.0	0.3	**0.0121**	0.001	10.3	ug/L	956	Standard
	U	238	27903.3	2.3	**4.1288**	0.057	1.4	ug/L	17	Standard
>	**Bi**	209	525055.5	1.5				ug/L	557080	Standard

Sample ID: L1606141601
Report Date/Time: Tuesday, June 28, 2016 21:23:13
Page 1

Approved: June 29, 2016

Na	23	21.7	48.0	**130.4724**	63.085	48.4	mg/L	0	Standard
Mg	24	101248.9	2.2	**126.0185**	2.508	2.0	mg/L	32	Standard
K	39	313.3	18.1	**0.8505**	0.192	22.6	mg/L	30	Standard
Ca	43	933.4	7.3	**127.1886**	7.858	6.2	mg/L	48	Standard
Fe	54	133.4	13.8	**-0.0242**	0.015	63.9	mg/L	159	Standard
Fe	57	858.4	5.3	**2.0873**	0.173	8.3	mg/L	195	Standard
> **Sc-1**	45	42273.9	1.4				mg/L	39543	Standard
Cl	35	65275.0	2.4				ug/L	27642	Standard
Kr	83	0.7	86.6				ug/L	2	Standard
Br	81	32608.5	7.2				ug/L	1647	Standard
P	31	23807.1	4.7				ug/L	15231	Standard
S	34	2403.5	5.0				ug/L	1845	Standard
Sr	88	2410.2	4.8				ug/L	70	Standard
C	12	193.3	34.4				mg/L	113	Standard
N	14	0.0					mg/L	0	Standard
Hg	202	13.3	43.3				mg/L	0	Standard
Dy	164	21.1	69.3				mg/L	12	Standard
Ho-1	165	28.3	20.4				mg/L	12	Standard
Er	166	46.7	53.9				mg/L	20	Standard
I	127	42467.9	5.2				mg/L	1162	Standard

QC Calculated Values

	Analyte	Mass	QC Std % Recovery	Int Std % Recovery	Spike % Recovery
>	Li	6		112.980	
	Be	9			
	Al	27			
	Sc	45			
	Ti	47			
	V	51			
	Cr	52			
	Cr	53			
	Mn	55			
	Co	59			
	Ni	60			
	Cu	65			
	Zn	66			
>	Ge	72		97.341	
	As	75			
	Se	82			
	Se-1	77			
>	Ga	71			

Sample ID: L1606141601
Report Date/Time: Tuesday, June 28, 2016 21:23:13
Page 2

Approved: June 29, 2016

Rb	85		
Y	89		
> Rh	103		
Mo	98		
Ag	107		
Cd	111		
Cd	114		
> In	115	100.734	
Sn	118		
Sb	123		
Ba	135		
Ce	140		
> Tb	159		
Ho	165		
Tl	203		
Tl	205		
Pb	206		
Pb	207		
Pb	208		
U	238		
> Bi	209	94.251	
Na	23		
Mg	24		
K	39		
Ca	43		
Fe	54		
Fe	57		
> Sc-1	45		
Cl	35		
Kr	83		
Br	81		
P	31		
S	34		
Sr	88		
C	12		
N	14		
Hg	202		
Dy	164		
Ho-1	165		
Er	166		
I	127		

QC Out of Limits

Measurement Type	Analyte	Mass	Out of Limits Message
Al 27 Upper, S, EEE	Al	27	

Sample ID: L1606141601
Report Date/Time: Tuesday, June 28, 2016 21:23:13
Page 3

Approved: June 29, 2016

Method 6020 - Summary Report

Sample ID: L1606141602
Sample Date/Time: Tuesday, June 28, 2016 21:24:08
Number of Replicates: 3
Autosampler Position: 326
Sample Description: 1
Method File: C:\NexIONData\Method\6020a.mth
Aliquot Volume (mL):
Diluted to Volume (mL):
User Name: BKT Nexion300X
Cumulative Autodilution Factor: 1
Nexion-ICP 200.8\6020

Concentration Results

IS	Analyte	Mass	Intensity	RSD	Conc.	SD	RSD	Units	Blank Intens.	Mode
>	**Li**	6	88434.1	2.2				ug/L	81760	Standard
	Be	9	13.3	57.3	**0.0028**	0.007	262.6	ug/L	17	Standard
	Al	27	52144460.9	0.4	**312.8622**	8.112	2.6	ug/L	1410	Standard
	Sc	45	37740.3	1.5				ug/L	39543	Standard
	Ti	47	227.7	10.0	**0.8076**	0.101	12.5	ug/L	39	Standard
	V	51	38489.9	1.8	**5.6761**	0.140	2.5	ug/L	1415	Standard
	Cr	52	19640.1	1.0	**1.9398**	0.010	0.5	ug/L	6946	Standard
	Cr	53	17715.4	1.9	**21.0942**	0.301	1.4	ug/L	328	Standard
	Mn	55	4373.0	6.9	**0.5679**	0.048	8.4	ug/L	823	Standard
	Co	59	870.4	1.6	**0.1002**	0.001	1.2	ug/L	252	Standard
	Ni	60	2666.6	2.1	**1.3989**	0.023	1.6	ug/L	192	Standard
	Cu	65	1074.7	4.8	**0.5100**	0.030	5.9	ug/L	141	Standard
	Zn	66	2890.6	2.0	**1.9736**	0.048	2.4	ug/L	491	Standard
>	**Ge**	72	484924.7	0.7				ug/L	515087	Standard
	As	75	2458.8	5.8	**2.3632**	0.133	5.6	ug/L	20	Standard
	Se	82	892.7	6.7	**8.1181**	0.571	7.0	ug/L	15	Standard
	Se-1	77	1757.1	0.5	**24.0557**	0.109	0.5	ug/L	48	Standard
>	**Ga**	71	76.7	13.6				mg/L	90	Standard
	Rb	85	4900.8	2.1				ug/L	23	Standard
	Y	89	417881.5	5.4				ug/L	448510	Standard
>	**Rh**	103	255.0	18.7				ug/L	15	Standard
	Mo	98	772.2	2.1	**0.2950**	0.006	2.2	ug/L	11	Standard
	Ag	107	68.7	21.6	**-0.0049**	0.003	53.5	ug/L	134	Standard
	Cd	111	15.0	33.1	**0.0048**	0.003	56.9	mg/L	7	Standard
	Cd	114	24.6	131.5	**0.0004**	0.007	1725.2	ug/L	16	Standard
>	**In**	115	555990.7	3.0				ug/L	611117	Standard
	Sn	118	696.7	10.1	**0.0278**	0.015	54.6	ug/L	518	Standard
	Sb	123	106.5	16.8	**0.0120**	0.005	38.5	ug/L	127	Standard
	Ba	135	12524.8	3.0	**6.6489**	0.344	5.2	ug/L	45	Standard
	Ce	140	808.4	5.3				ug/L	298	Standard
>	**Tb**	159	897664.5	1.7				ug/L	977942	Standard
	Ho	165	23.3	68.9				ug/L	12	Standard
	Tl	203	89.0	17.6	**0.0071**	0.002	31.3	ug/L	31	Standard
	Tl	205	90.0	0.0	**0.0115**	0.000	1.5	ug/L	20	Standard
	Pb	206	365.7	4.1	**0.0124**	0.004	32.4	ug/L	286	Standard
	Pb	207	325.3	1.4	**0.0169**	0.000	0.6	ug/L	257	Standard
	Pb	208	1289.4	1.1	**0.0163**	0.000	2.7	ug/L	956	Standard
	U	238	25222.0	1.6	**3.9519**	0.013	0.3	ug/L	17	Standard
>	**Bi**	209	495840.1	1.2				ug/L	557080	Standard

Sample ID: L1606141602
Report Date/Time: Tuesday, June 28, 2016 21:26:25
Page 1

Approved: June 29, 2016

Na	23	3.3	86.6	**22.3577**	19.364	86.6	mg/L	0	Standard
Mg	24	65916.4	2.1	**91.8901**	2.205	2.4	mg/L	32	Standard
K	39	221.7	4.7	**0.6432**	0.031	4.9	mg/L	30	Standard
Ca	43	530.0	9.4	**79.0853**	9.116	11.5	mg/L	48	Standard
Fe	54	138.0	10.0	**-0.0062**	0.012	195.9	mg/L	159	Standard
Fe	57	510.0	5.1	**1.1793**	0.086	7.3	mg/L	195	Standard
> **Sc-1**	45	37740.3	1.5				mg/L	39543	Standard
Cl	35	44130.9	1.6				ug/L	27642	Standard
Kr	83	2.3	24.7				ug/L	2	Standard
Br	81	28483.4	4.0				ug/L	1647	Standard
P	31	20263.6	4.9				ug/L	15231	Standard
S	34	2148.5	1.6				ug/L	1845	Standard
Sr	88	1128.4	6.6				ug/L	70	Standard
C	12	163.3	25.5				mg/L	113	Standard
N	14	0.0					mg/L	0	Standard
Hg	202	3.3	173.2				mg/L	0	Standard
Dy	164	36.0	33.6				mg/L	12	Standard
Ho-1	165	23.3	68.9				mg/L	12	Standard
Er	166	13.3	114.6				mg/L	20	Standard
I	127	19656.1	3.0				mg/L	1162	Standard

QC Calculated Values

Analyte	Mass	QC Std % Recovery	Int Std % Recovery	Spike % Recovery
> Li	6		108.163	
Be	9			
Al	27			
Sc	45			
Ti	47			
V	51			
Cr	52			
Cr	53			
Mn	55			
Co	59			
Ni	60			
Cu	65			
Zn	66			
> Ge	72		94.144	
As	75			
Se	82			
Se-1	77			
> Ga	71			

Sample ID: L1606141602
Report Date/Time: Tuesday, June 28, 2016 21:26:25
Page 2

Approved: June 29, 2016

Rb	85		
Y	89		
> Rh	103		
Mo	98		
Ag	107		
Cd	111		
Cd	114		
> In	115		90.979
Sn	118		
Sb	123		
Ba	135		
Ce	140		
> Tb	159		
Ho	165		
Tl	203		
Tl	205		
Pb	206		
Pb	207		
Pb	208		
U	238		
> Bi	209		89.007
Na	23		
Mg	24		
K	39		
Ca	43		
Fe	54		
Fe	57		
> Sc-1	45		
Cl	35		
Kr	83		
Br	81		
P	31		
S	34		
Sr	88		
C	12		
N	14		
Hg	202		
Dy	164		
Ho-1	165		
Er	166		
I	127		

QC Out of Limits

Measurement Type	Analyte	Mass	Out of Limits Message
Al 27 Upper, S, EEE	Al	27	

Approved: June 29, 2016

Method 6020 - Summary Report

Sample ID: L1606142101
Sample Date/Time: Tuesday, June 28, 2016 21:27:19
Number of Replicates: 3
Autosampler Position: 327
Sample Description: 1
Method File: C:\NexIONData\Method\6020a.mth
Aliquot Volume (mL):
Diluted to Volume (mL):
User Name: BKT Nexion300X
Cumulative Autodilution Factor: 1
Nexion-ICP 200.8\6020

Concentration Results

IS	Analyte	Mass	Intensity	RSD	Conc.	SD	RSD	Units	Blank Intens.	Mode
>	**Li**	6	86072.2	1.7				ug/L	81760	Standard
	Be	9	31.7	65.7	**0.0204**	0.019	95.2	ug/L	17	Standard
	Al	27	37149346.8	0.4	**228.9677**	4.521	2.0	ug/L	1410	Standard
	Sc	45	40693.0	3.6				ug/L	39543	Standard
	Ti	47	211.7	4.5	**0.7055**	0.031	4.4	ug/L	39	Standard
	V	51	19470.4	0.9	**2.6593**	0.027	1.0	ug/L	1415	Standard
	Cr	52	9577.4	0.5	**0.3506**	0.020	5.8	ug/L	6946	Standard
	Cr	53	13504.4	2.9	**15.3965**	0.370	2.4	ug/L	328	Standard
	Mn	55	2482687.2	1.9	**391.6677**	8.445	2.2	ug/L	823	Standard
	Co	59	1010.4	4.1	**0.1158**	0.006	5.6	ug/L	252	Standard
	Ni	60	2375.2	1.3	**1.1855**	0.029	2.4	ug/L	192	Standard
	Cu	65	1289.7	5.2	**0.6034**	0.030	5.0	ug/L	141	Standard
	Zn	66	3124.3	3.5	**2.0882**	0.083	4.0	ug/L	491	Standard
>	**Ge**	72	503476.5	0.9				ug/L	515087	Standard
	As	75	9860.1	0.9	**9.0129**	0.111	1.2	ug/L	20	Standard
	Se	82	502.3	2.2	**4.3447**	0.140	3.2	ug/L	15	Standard
	Se-1	77	853.4	2.0	**10.8689**	0.134	1.2	ug/L	48	Standard
>	**Ga**	71	115.0	32.8				mg/L	90	Standard
	Rb	85	655.0	2.3				ug/L	23	Standard
	Y	89	413248.4	1.0				ug/L	448510	Standard
>	**Rh**	103	123.3	18.3				ug/L	15	Standard
	Mo	98	77.7	17.1	**0.0125**	0.006	46.7	ug/L	11	Standard
	Ag	107	81.3	4.3	**-0.0029**	0.001	26.3	ug/L	134	Standard
	Cd	111	15.2	10.0	**0.0049**	0.001	14.6	mg/L	7	Standard
	Cd	114	38.3	10.8	**0.0032**	0.001	30.4	ug/L	16	Standard
>	**In**	115	557968.8	1.5				ug/L	611117	Standard
	Sn	118	745.0	12.3	**0.0359**	0.015	41.7	ug/L	518	Standard
	Sb	123	991.0	1.5	**0.2172**	0.002	1.1	ug/L	127	Standard
	Ba	135	220850.7	1.1	**117.1448**	0.521	0.4	ug/L	45	Standard
	Ce	140	1566.7	2.4				ug/L	298	Standard
>	**Tb**	159	920767.6	2.2				ug/L	977942	Standard
	Ho	165	58.3	38.7				ug/L	12	Standard
	Tl	203	55.7	23.2	**0.0023**	0.002	74.7	ug/L	31	Standard
	Tl	205	45.0	38.5	**0.0043**	0.003	60.7	ug/L	20	Standard
	Pb	206	169197.9	0.8	**33.4745**	0.521	1.6	ug/L	286	Standard
	Pb	207	142071.0	0.5	**31.1598**	0.218	0.7	ug/L	257	Standard
	Pb	208	579992.3	2.5	**32.8772**	0.549	1.7	ug/L	956	Standard
	U	238	648.7	2.7	**0.0940**	0.004	4.0	ug/L	17	Standard
>	**Bi**	209	520066.6	1.1				ug/L	557080	Standard

Sample ID: L1606142101
Report Date/Time: Tuesday, June 28, 2016 21:29:36
Page 1

Approved: June 29, 2016

Na	23	1.7	173.2	**10.0185**	17.344	173.1	mg/L	0	Standard
Mg	24	83474.3	1.3	**108.0258**	4.532	4.2	mg/L	32	Standard
K	39	53.3	28.6	**0.0335**	0.050	147.9	mg/L	30	Standard
Ca	43	435.0	11.3	**58.7409**	4.908	8.4	mg/L	48	Standard
Fe	54	1115.5	8.0	**0.8464**	0.111	13.2	mg/L	159	Standard
Fe	57	721.7	4.0	**1.7451**	0.132	7.5	mg/L	195	Standard
Sc-1	45	40693.0	3.6				mg/L	39543	Standard
Cl	35	37196.3	1.1				ug/L	27642	Standard
Kr	83	3.0	66.7				ug/L	2	Standard
Br	81	117004.1	4.8				ug/L	1647	Standard
P	31	21849.1	2.8				ug/L	15231	Standard
S	34	2463.5	4.3				ug/L	1845	Standard
Sr	88	470.0	11.8				ug/L	70	Standard
C	12	400.0	4.3				mg/L	113	Standard
N	14	0.0					mg/L	0	Standard
Hg	202	0.0					mg/L	0	Standard
Dy	164	47.0	20.8				mg/L	12	Standard
Ho-1	165	58.3	38.7				mg/L	12	Standard
Er	166	63.3	9.1				mg/L	20	Standard
I	127	290371.1	9.6				mg/L	1162	Standard

QC Calculated Values

Analyte	Mass	QC Std % Recovery	Int Std % Recovery	Spike % Recovery
Li	6		105.274	
Be	9			
Al	27			
Sc	45			
Ti	47			
V	51			
Cr	52			
Cr	53			
Mn	55			
Co	59			
Ni	60			
Cu	65			
Zn	66			
Ge	72		97.746	
As	75			
Se	82			
Se-1	77			
Ga	71			

Sample ID: L1606142101
Report Date/Time: Tuesday, June 28, 2016 21:29:36
Page 2

Approved: June 29, 2016

Rb	85		
Y	89		
> Rh	103		
Mo	98		
Ag	107		
Cd	111		
Cd	114		
> In	115		91.303
Sn	118		
Sb	123		
Ba	135		
Ce	140		
> Tb	159		
Ho	165		
Tl	203		
Tl	205		
Pb	206		
Pb	207		
Pb	208		
U	238		
> Bi	209		93.356
Na	23		
Mg	24		
K	39		
Ca	43		
Fe	54		
Fe	57		
> Sc-1	45		
Cl	35		
Kr	83		
Br	81		
P	31		
S	34		
Sr	88		
C	12		
N	14		
Hg	202		
Dy	164		
Ho-1	165		
Er	166		
I	127		

QC Out of Limits

Measurement Type	Analyte	Mass	Out of Limits Message
Al 27 Upper, S, EEE	Al	27	
Mn 55 Upper, S, EEE	Mn	55	
Ba 135 Upper, S, EEE	Ba	135	

Sample ID: L1606142101
Report Date/Time: Tuesday, June 28, 2016 21:29:36
Page 3

Approved: June 29, 2016

Method 6020 - Summary Report

Sample ID: QC Std 6
Sample Date/Time: Tuesday, June 28, 2016 21:30:32
Number of Replicates: 3
Autosampler Position: 101
Sample Description:
Method File: C:\NexIONData\Method\6020a.mth
Aliquot Volume (mL):
Diluted to Volume (mL):
User Name: BKT Nexion300X
Cumulative Autodilution Factor: 1
Nexion-ICP 200.8\6020

Concentration Results

IS	Analyte	Mass	Intensity	RSD	Conc.	SD	RSD	Units	Blank Intens.	Mode
>	Li	6	80064.5	3.2				ug/L	81760	Standard
	Be	9	49945.6	4.7	**51.3339**	1.054	2.1	ug/L	17	Standard
	Al	27	7446953.3	1.3	**49.3416**	1.021	2.1	ug/L	1410	Standard
	Sc	45	39994.4	3.1				ug/L	39543	Standard
	Ti	47	24563.6	1.8	**103.4611**	0.538	0.5	ug/L	39	Standard
	V	51	332459.7	1.4	**49.9760**	0.258	0.5	ug/L	1415	Standard
	Cr	52	346732.4	1.5	**51.2013**	0.219	0.4	ug/L	6946	Standard
	Cr	53	44092.4	3.1	**52.3486**	0.902	1.7	ug/L	328	Standard
	Mn	55	316773.7	1.0	**51.1225**	0.963	1.9	ug/L	823	Standard
	Co	59	338255.6	0.9	**50.4803**	0.452	0.9	ug/L	252	Standard
	Ni	60	91110.2	2.0	**50.6466**	0.186	0.4	ug/L	192	Standard
	Cu	65	91902.3	2.1	**50.6488**	0.160	0.3	ug/L	141	Standard
	Zn	66	53757.9	1.1	**50.6325**	0.663	1.3	ug/L	491	Standard
>	Ge	72	490984.9	1.8				ug/L	515087	Standard
	As	75	53512.8	1.1	**49.9767**	0.363	0.7	ug/L	20	Standard
	Se	82	5576.6	0.4	**50.7061**	0.891	1.8	ug/L	15	Standard
	Se-1	77	3693.5	2.8	**50.7124**	1.021	2.0	ug/L	48	Standard
>	Ga	71	63.3	29.9				mg/L	90	Standard
	Rb	85	831.7	5.0				ug/L	23	Standard
	Y	89	421530.5	1.2				ug/L	448510	Standard
>	Rh	103	28.3	44.4				ug/L	15	Standard
	Mo	98	254944.7	0.2	**97.5527**	0.365	0.4	ug/L	11	Standard
	Ag	107	312741.7	1.2	**48.1812**	0.687	1.4	ug/L	134	Standard
	Cd	111	100992.4	1.1	**48.8720**	0.473	1.0	mg/L	7	Standard
	Cd	114	246539.5	0.8	**49.0819**	0.317	0.6	ug/L	16	Standard
>	In	115	590755.4	0.3				ug/L	611117	Standard
	Sn	118	285297.8	0.9	**49.8102**	0.309	0.6	ug/L	518	Standard
	Sb	123	223087.7	1.5	**48.8998**	0.798	1.6	ug/L	127	Standard
	Ba	135	97286.0	1.5	**48.7240**	0.868	1.8	ug/L	45	Standard
	Ce	140	78.3	36.9				ug/L	298	Standard
>	Tb	159	940662.6	1.7				ug/L	977942	Standard
	Ho	165	20.0	25.0				ug/L	12	Standard
	Tl	203	402817.7	0.9	**49.5894**	0.553	1.1	ug/L	31	Standard
	Tl	205	361515.5	0.7	**51.2534**	0.688	1.3	ug/L	20	Standard
	Pb	206	256836.7	1.0	**49.2334**	0.527	1.1	ug/L	286	Standard
	Pb	207	233772.2	1.4	**49.6819**	0.304	0.6	ug/L	257	Standard
	Pb	208	939106.3	0.8	**51.5898**	0.228	0.4	ug/L	956	Standard
	U	238	351652.3	0.3	**50.9098**	0.427	0.8	ug/L	17	Standard
>	Bi	209	537054.5	1.2				ug/L	557080	Standard

Sample ID: QC Std 6
Report Date/Time: Tuesday, June 28, 2016 21:32:49
Page 1

Approved: June 29, 2016

Na	23	5.0	173.2	**32.8471**	56.884	173.2	mg/L	0	Standard
Mg	24	4075.5	3.9	**5.3128**	0.340	6.4	mg/L	32	Standard
K	39	1373.4	2.2	**4.4475**	0.053	1.2	mg/L	30	Standard
Ca	43	71.7	22.4	**5.4062**	2.324	43.0	mg/L	48	Standard
Fe	54	5589.4	3.1	**4.8672**	0.205	4.2	mg/L	159	Standard
Fe	57	1635.1	4.9	**4.8331**	0.203	4.2	mg/L	195	Standard
> **Sc-1**	45	39994.4	3.1				mg/L	39543	Standard
Cl	35	35754.8	4.0				ug/L	27642	Standard
Kr	83	2.0	86.6				ug/L	2	Standard
Br	81	3610.5	34.2				ug/L	1647	Standard
P	31	19324.0	4.2				ug/L	15231	Standard
S	34	2706.9	5.1				ug/L	1845	Standard
Sr	88	63.3	27.7				ug/L	70	Standard
C	12	143.3	42.6				mg/L	113	Standard
N	14	0.0					mg/L	0	Standard
Hg	202	10.0	100.0				mg/L	0	Standard
Dy	164	5.9	100.8				mg/L	12	Standard
Ho-1	165	20.0	25.0				mg/L	12	Standard
Er	166	16.7	34.6				mg/L	20	Standard
I	127	9711.8	44.1				mg/L	1162	Standard

QC Calculated Values

Analyte	Mass	QC Std % Recovery	Int Std % Recovery	Spike % Recovery
> Li	6			
Be	9	102.668		
Al	27	98.683		
Sc	45			
Ti	47	103.461		
V	51	99.952		
Cr	52	102.403		
Cr	53			
Mn	55	102.245		
Co	59	100.961		
Ni	60	101.293		
Cu	65	101.298		
Zn	66	101.265		
> Ge	72		95.321	
As	75	99.953		
Se	82	101.412		
Se-1	77			
> Ga	71			

Sample ID: QC Std 6
Report Date/Time: Tuesday, June 28, 2016 21:32:49
Page 2

Approved: June 29, 2016

Rb	85			
Y	89			
> Rh	103			
Mo	98	97.553		
Ag	107	96.362		
Cd	111	97.744		
Cd	114			
> In	115			96.668
Sn	118	99.620		
Sb	123	97.800		
Ba	135	97.448		
Ce	140			
> Tb	159			
Ho	165			
Tl	203	99.179		
Tl	205			
Pb	206			
Pb	207			
Pb	208	103.180		
U	238	101.820		
> Bi	209			96.405
Na	23			
Mg	24			
K	39			
Ca	43			
Fe	54			
Fe	57			
> Sc-1	45			
Cl	35			
Kr	83			
Br	81			
P	31			
S	34			
Sr	88			
C	12			
N	14			
Hg	202			
Dy	164			
Ho-1	165			
Er	166			
I	127			

QC Out of Limits

Measurement Type	Analyte	Mass	Out of Limits Message

Sample ID: QC Std 6
Report Date/Time: Tuesday, June 28, 2016 21:32:49
Page 3

Approved: June 29, 2016

Method 6020 - Summary Report

Sample ID: QC Std 7
Sample Date/Time: Tuesday, June 28, 2016 21:33:43
Number of Replicates: 3
Autosampler Position: 102
Sample Description:
Method File: C:\NexIONData\Method\6020a.mth
Aliquot Volume (mL):
Diluted to Volume (mL):
User Name: BKT Nexion300X
Cumulative Autodilution Factor: 1
Nexion-ICP 200.8\6020

Concentration Results

IS	Analyte	Mass	Intensity	RSD	Conc.	SD	RSD	Units	Blank Intens.	Mode
>	**Li**	6	77306.8	2.0				ug/L	81760	Standard
	Be	9	21.7	26.6	**0.0134**	0.006	48.3	ug/L	17	Standard
	Al	27	7303.5	27.4	**0.0355**	0.013	36.3	ug/L	1410	Standard
	Sc	45	38198.1	0.8				ug/L	39543	Standard
	Ti	47	25.7	25.3	**-0.0566**	0.027	47.6	ug/L	39	Standard
	V	51	1109.0	7.8	**-0.0386**	0.015	38.5	ug/L	1415	Standard
	Cr	52	6097.9	0.7	**-0.1350**	0.015	10.8	ug/L	6946	Standard
	Cr	53	763.4	6.1	**0.5733**	0.039	6.9	ug/L	328	Standard
	Mn	55	836.4	10.1	**-0.0128**	0.011	87.4	ug/L	823	Standard
	Co	59	230.3	21.5	**0.0031**	0.007	222.1	ug/L	252	Standard
	Ni	60	176.3	3.3	**-0.0064**	0.005	75.2	ug/L	192	Standard
	Cu	65	147.3	9.8	**-0.0093**	0.007	71.2	ug/L	141	Standard
	Zn	66	414.7	6.5	**-0.4297**	0.019	4.3	ug/L	491	Standard
>	**Ge**	72	489415.0	1.8				ug/L	515087	Standard
	As	75	-13.4	315.6	**0.0274**	0.040	146.9	ug/L	20	Standard
	Se	82	21.4	39.0	**0.0756**	0.076	100.0	ug/L	15	Standard
	Se-1	77	62.3	3.3	**0.1522**	0.035	23.1	ug/L	48	Standard
>	**Ga**	71	55.0	41.7				mg/L	90	Standard
	Rb	85	21.7	26.6				ug/L	23	Standard
	Y	89	425437.4	1.2				ug/L	448510	Standard
>	**Rh**	103	15.0	33.3				ug/L	15	Standard
	Mo	98	273.7	29.6	**0.0854**	0.031	36.3	ug/L	11	Standard
	Ag	107	107.7	30.0	**0.0003**	0.005	1550.1	ug/L	134	Standard
	Cd	111	12.2	52.2	**0.0030**	0.003	103.1	mg/L	7	Standard
	Cd	114	23.6	69.2	**-0.0002**	0.003	1385.1	ug/L	16	Standard
>	**In**	115	592746.5	0.3				ug/L	611117	Standard
	Sn	118	735.0	15.8	**0.0262**	0.020	76.7	ug/L	518	Standard
	Sb	123	418.9	32.2	**0.0787**	0.029	37.2	ug/L	127	Standard
	Ba	135	58.7	27.6	**0.0042**	0.008	193.4	ug/L	45	Standard
	Ce	140	16.7	34.6				ug/L	298	Standard
>	**Tb**	159	928666.7	1.6				ug/L	977942	Standard
	Ho	165	11.7	89.2				ug/L	12	Standard
	Tl	203	77.0	34.1	**0.0046**	0.003	68.4	ug/L	31	Standard
	Tl	205	76.7	35.9	**0.0085**	0.004	45.8	ug/L	20	Standard
	Pb	206	287.0	11.8	**-0.0088**	0.007	78.2	ug/L	286	Standard
	Pb	207	252.0	6.9	**-0.0047**	0.004	83.8	ug/L	257	Standard
	Pb	208	1038.7	6.8	**-0.0037**	0.004	102.1	ug/L	956	Standard
	U	238	52.3	19.6	**0.0046**	0.001	32.5	ug/L	17	Standard
>	**Bi**	209	540535.6	1.1				ug/L	557080	Standard

Sample ID: QC Std 7
Report Date/Time: Tuesday, June 28, 2016 21:36:00
Page 1

Approved: June 29, 2016

Na	23	1.7	173.2	**11.1254**	19.261	173.1	mg/L	0	Standard
Mg	24	41.7	25.0	**0.0002**	0.014	5858.2	mg/L	32	Standard
K	39	25.0	20.0	**-0.0539**	0.018	33.4	mg/L	30	Standard
Ca	43	40.0	25.0	**0.9508**	1.613	169.6	mg/L	48	Standard
Fe	54	117.8	25.5	**-0.0268**	0.028	102.8	mg/L	159	Standard
Fe	57	235.0	7.7	**0.1964**	0.057	28.8	mg/L	195	Standard
> **Sc-1**	45	38198.1	0.8				mg/L	39543	Standard
Cl	35	35245.6	1.5				ug/L	27642	Standard
Kr	83	1.0	0.0				ug/L	2	Standard
Br	81	2320.2	7.7				ug/L	1647	Standard
P	31	18950.2	2.2				ug/L	15231	Standard
S	34	2475.2	4.2				ug/L	1845	Standard
Sr	88	68.3	27.7				ug/L	70	Standard
C	12	103.3	5.6				mg/L	113	Standard
N	14	0.0					mg/L	0	Standard
Hg	202	13.3	114.6				mg/L	0	Standard
Dy	164	8.9	118.0				mg/L	12	Standard
Ho-1	165	11.7	89.2				mg/L	12	Standard
Er	166	23.3	49.5				mg/L	20	Standard
I	127	4469.0	13.4				mg/L	1162	Standard

QC Calculated Values

Analyte	Mass	QC Std % Recovery	Int Std % Recovery	Spike % Recovery
> Li	6			
Be	9			
Al	27			
Sc	45			
Ti	47			
V	51			
Cr	52			
Cr	53			
Mn	55			
Co	59			
Ni	60			
Cu	65			
Zn	66			
> Ge	72		95.016	
As	75			
Se	82			
Se-1	77			
> Ga	71			

Sample ID: QC Std 7
Report Date/Time: Tuesday, June 28, 2016 21:36:00
Page 2

Approved: June 29, 2016

Rb	85		
Y	89		
> Rh	103		
Mo	98		
Ag	107		
Cd	111		
Cd	114		
> In	115		96.994
Sn	118		
Sb	123		
Ba	135		
Ce	140		
> Tb	159		
Ho	165		
Tl	203		
Tl	205		
Pb	206		
Pb	207		
Pb	208		
U	238		
> Bi	209		97.030
Na	23		
Mg	24		
K	39		
Ca	43		
Fe	54		
Fe	57		
> Sc-1	45		
Cl	35		
Kr	83		
Br	81		
P	31		
S	34		
Sr	88		
C	12		
N	14		
Hg	202		
Dy	164		
Ho-1	165		
Er	166		
I	127		

QC Out of Limits

Measurement Type	Analyte	Mass	Out of Limits Message

Sample ID: QC Std 7
Report Date/Time: Tuesday, June 28, 2016 21:36:00
Page 3

Approved: June 29, 2016

Method 6020 - Summary Report

Sample ID: PBW 82 WG574205-02
Sample Date/Time: Tuesday, June 28, 2016 21:36:55
Number of Replicates: 3
Autosampler Position: 328
Sample Description: 1
Method File: C:\NexIONData\Method\6020a.mth
Aliquot Volume (mL):
Diluted to Volume (mL):
User Name: BKT Nexion300X
Cumulative Autodilution Factor: 1
Nexion-ICP 200.8\6020

Concentration Results

IS	Analyte	Mass	Intensity	RSD	Conc.	SD	RSD	Units	Blank Intens.	Mode
>	**Li**	6	77750.7	1.6				ug/L	81760	Standard
	Be	9	23.3	24.7	**0.0149**	0.006	38.5	ug/L	17	Standard
	Al	27	11095.9	27.0	**0.0614**	0.021	33.8	ug/L	1410	Standard
	Sc	45	39309.3	3.2				ug/L	39543	Standard
	Ti	47	35.7	19.9	**-0.0160**	0.027	171.9	ug/L	39	Standard
	V	51	1269.4	3.8	**-0.0162**	0.012	71.1	ug/L	1415	Standard
	Cr	52	7452.2	2.1	**0.0582**	0.015	26.3	ug/L	6946	Standard
	Cr	53	805.0	4.3	**0.6140**	0.043	7.0	ug/L	328	Standard
	Mn	55	3268.0	4.0	**0.3772**	0.034	9.1	ug/L	823	Standard
	Co	59	296.7	4.7	**0.0126**	0.001	9.3	ug/L	252	Standard
	Ni	60	300.3	5.8	**0.0613**	0.013	21.5	ug/L	192	Standard
	Cu	65	252.7	4.2	**0.0478**	0.009	19.3	ug/L	141	Standard
	Zn	66	1868.1	1.9	**0.9480**	0.028	3.0	ug/L	491	Standard
>	**Ge**	72	494530.1	2.9				ug/L	515087	Standard
	As	75	-37.6	66.7	**0.0055**	0.023	429.2	ug/L	20	Standard
	Se	82	15.9	27.5	**0.0238**	0.038	158.5	ug/L	15	Standard
	Se-1	77	56.7	8.0	**0.0642**	0.051	79.2	ug/L	48	Standard
>	**Ga**	71	51.7	31.1				mg/L	90	Standard
	Rb	85	45.0	48.4				ug/L	23	Standard
	Y	89	413936.1	2.9				ug/L	448510	Standard
>	**Rh**	103	23.3	32.7				ug/L	15	Standard
	Mo	98	83.2	8.2	**0.0127**	0.003	23.0	ug/L	11	Standard
	Ag	107	95.3	10.0	**-0.0016**	0.002	102.9	ug/L	134	Standard
	Cd	111	39.5	14.4	**0.0162**	0.003	18.5	mg/L	7	Standard
	Cd	114	83.7	13.3	**0.0117**	0.002	21.2	ug/L	16	Standard
>	**In**	115	592344.0	1.8				ug/L	611117	Standard
	Sn	118	795.0	11.2	**0.0369**	0.017	47.0	ug/L	518	Standard
	Sb	123	176.9	20.5	**0.0258**	0.007	28.3	ug/L	127	Standard
	Ba	135	88.3	8.2	**0.0191**	0.004	22.5	ug/L	45	Standard
	Ce	140	48.3	15.8				ug/L	298	Standard
>	**Tb**	159	936174.2	1.5				ug/L	977942	Standard
	Ho	165	6.7	114.6				ug/L	12	Standard
	Tl	203	128.0	4.9	**0.0106**	0.001	7.1	ug/L	31	Standard
	Tl	205	116.7	44.6	**0.0139**	0.007	52.1	ug/L	20	Standard
	Pb	206	358.0	3.9	**0.0036**	0.003	73.1	ug/L	286	Standard
	Pb	207	341.0	6.5	**0.0129**	0.005	36.4	ug/L	257	Standard
	Pb	208	1292.4	1.6	**0.0090**	0.001	13.2	ug/L	956	Standard
	U	238	93.7	24.0	**0.0103**	0.003	31.1	ug/L	17	Standard
>	**Bi**	209	549438.7	0.1				ug/L	557080	Standard

Sample ID: PBW 82 WG574205-02
Report Date/Time: Tuesday, June 28, 2016 21:39:12
Page 1

Approved: June 29, 2016

Na	23	1.7	173.2	**10.5912**	18.336	173.1	mg/L	0	Standard
Mg	24	55.0	47.2	**0.0170**	0.036	211.2	mg/L	32	Standard
K	39	38.3	52.7	**-0.0104**	0.070	678.8	mg/L	30	Standard
Ca	43	46.7	16.4	**1.7858**	1.139	63.8	mg/L	48	Standard
Fe	54	125.7	11.9	**-0.0224**	0.015	66.3	mg/L	159	Standard
Fe	57	226.7	12.1	**0.1455**	0.093	63.6	mg/L	195	Standard
> **Sc-1**	45	39309.3	3.2				mg/L	39543	Standard
Cl	35	34398.3	0.8				ug/L	27642	Standard
Kr	83	3.0	66.7				ug/L	2	Standard
Br	81	1940.1	5.9				ug/L	1647	Standard
P	31	18074.1	0.8				ug/L	15231	Standard
S	34	2498.5	3.0				ug/L	1845	Standard
Sr	88	61.7	46.1				ug/L	70	Standard
C	12	113.3	13.5				mg/L	113	Standard
N	14	0.0					mg/L	0	Standard
Hg	202	6.7	86.6				mg/L	0	Standard
Dy	164	9.2	3.0				mg/L	12	Standard
Ho-1	165	6.7	114.6				mg/L	12	Standard
Er	166	16.7	34.6				mg/L	20	Standard
I	127	3242.0	12.4				mg/L	1162	Standard

QC Calculated Values

Analyte	Mass	QC Std % Recovery	Int Std % Recovery	Spike % Recovery
> Li	6		95.096	
Be	9			
Al	27			
Sc	45			
Ti	47			
V	51			
Cr	52			
Cr	53			
Mn	55			
Co	59			
Ni	60			
Cu	65			
Zn	66			
> Ge	72		96.009	
As	75			
Se	82			
Se-1	77			
> Ga	71			

Sample ID: PBW 82 WG574205-02
Report Date/Time: Tuesday, June 28, 2016 21:39:12
Page 2

Approved: June 29, 2016

Rb	85		
Y	89		
> Rh	103		
Mo	98		
Ag	107		
Cd	111		
Cd	114		
> In	115		96.928
Sn	118		
Sb	123		
Ba	135		
Ce	140		
> Tb	159		
Ho	165		
Tl	203		
Tl	205		
Pb	206		
Pb	207		
Pb	208		
U	238		
> Bi	209		98.628
Na	23		
Mg	24		
K	39		
Ca	43		
Fe	54		
Fe	57		
> Sc-1	45		
Cl	35		
Kr	83		
Br	81		
P	31		
S	34		
Sr	88		
C	12		
N	14		
Hg	202		
Dy	164		
Ho-1	165		
Er	166		
I	127		

QC Out of Limits

Measurement Type	Analyte	Mass	Out of Limits Message

Sample ID: PBW 82 WG574205-02
Report Date/Time: Tuesday, June 28, 2016 21:39:12
Page 3

Approved: June 29, 2016

Method 6020 - Summary Report

Sample ID: LCSW 82 WG574205-03
Sample Date/Time: Tuesday, June 28, 2016 21:40:07
Number of Replicates: 3
Autosampler Position: 329
Sample Description: 1
Method File: C:\NexIONData\Method\6020a.mth
Aliquot Volume (mL):
Diluted to Volume (mL):
User Name: BKT Nexion300X
Cumulative Autodilution Factor: 1
Nexion-ICP 200.8\6020

Concentration Results

IS	Analyte	Mass	Intensity	RSD	Conc.	SD	RSD	Units	Blank Intens.	Mode
>	**Li**	6	77370.5	2.5				ug/L	81760	Standard
	Be	9	47069.7	3.6	**50.0685**	0.762	1.5	ug/L	17	Standard
	Al	27	8339.0	0.8	**0.0428**	0.001	2.3	ug/L	1410	Standard
	Sc	45	38442.1	2.3				ug/L	39543	Standard
	Ti	47	32.3	15.3	**-0.0274**	0.023	83.9	ug/L	39	Standard
	V	51	328373.9	1.3	**49.7728**	1.098	2.2	ug/L	1415	Standard
	Cr	52	340284.0	1.1	**50.6522**	0.528	1.0	ug/L	6946	Standard
	Cr	53	43268.4	1.2	**51.8066**	1.337	2.6	ug/L	328	Standard
	Mn	55	314954.5	0.2	**51.2439**	0.720	1.4	ug/L	823	Standard
	Co	59	331722.8	0.6	**49.9116**	0.628	1.3	ug/L	252	Standard
	Ni	60	91188.9	0.7	**51.1120**	0.365	0.7	ug/L	192	Standard
	Cu	65	91760.4	1.1	**50.9900**	0.227	0.4	ug/L	141	Standard
	Zn	66	54150.6	1.3	**51.4287**	0.106	0.2	ug/L	491	Standard
>	**Ge**	72	486985.3	1.4				ug/L	515087	Standard
	As	75	52577.5	0.5	**49.5070**	0.430	0.9	ug/L	20	Standard
	Se	82	5439.8	1.4	**49.8572**	0.058	0.1	ug/L	15	Standard
	Se-1	77	3674.8	1.0	**50.8806**	0.838	1.6	ug/L	48	Standard
>	**Ga**	71	70.0	21.4				mg/L	90	Standard
	Rb	85	35.0	37.8				ug/L	23	Standard
	Y	89	431830.9	0.7				ug/L	448510	Standard
>	**Rh**	103	38.3	15.1				ug/L	15	Standard
	Mo	98	69.3	10.5	**0.0074**	0.003	42.1	ug/L	11	Standard
	Ag	107	312423.9	0.2	**48.0443**	1.285	2.7	ug/L	134	Standard
	Cd	111	99250.2	0.2	**47.9394**	1.102	2.3	mg/L	7	Standard
	Cd	114	241436.3	0.5	**47.9735**	0.947	2.0	ug/L	16	Standard
>	**In**	115	592091.2	2.5				ug/L	611117	Standard
	Sn	118	838.4	9.3	**0.0444**	0.014	30.4	ug/L	518	Standard
	Sb	123	213126.5	0.4	**46.6279**	1.103	2.4	ug/L	127	Standard
	Ba	135	94941.2	1.6	**47.4531**	1.010	2.1	ug/L	45	Standard
	Ce	140	68.3	22.4				ug/L	298	Standard
>	**Tb**	159	920874.0	1.0				ug/L	977942	Standard
	Ho	165	10.0	50.0				ug/L	12	Standard
	Tl	203	395784.4	0.5	**49.2144**	0.506	1.0	ug/L	31	Standard
	Tl	205	352148.8	0.9	**50.4246**	0.261	0.5	ug/L	20	Standard
	Pb	206	261292.0	1.2	**50.5931**	0.633	1.3	ug/L	286	Standard
	Pb	207	229140.8	1.1	**49.1895**	0.516	1.0	ug/L	257	Standard
	Pb	208	939702.2	0.3	**52.1447**	0.484	0.9	ug/L	956	Standard
	U	238	338970.6	0.7	**49.5659**	0.166	0.3	ug/L	17	Standard
>	**Bi**	209	531689.3	0.7				ug/L	557080	Standard

Sample ID: LCSW 82 WG574205-03
Report Date/Time: Tuesday, June 28, 2016 21:42:24
Page 1

Approved: June 29, 2016

Na	23	0.0		**0.0050**			mg/L	0	Standard
Mg	24	35.0	0.0	**-0.0092**	0.001	12.0	mg/L	32	Standard
K	39	35.0	42.9	**-0.0195**	0.052	268.3	mg/L	30	Standard
Ca	43	38.3	32.8	**0.6220**	1.885	303.1	mg/L	48	Standard
Fe	54	132.7	8.8	**-0.0133**	0.014	103.8	mg/L	159	Standard
Fe	57	226.7	10.4	**0.1628**	0.084	51.6	mg/L	195	Standard
Sc-1	45	38442.1	2.3				mg/L	39543	Standard
Cl	35	35188.8	3.0				ug/L	27642	Standard
Kr	83	2.0	50.0				ug/L	2	Standard
Br	81	1823.4	6.0				ug/L	1647	Standard
P	31	17611.9	0.6				ug/L	15231	Standard
S	34	2310.2	2.3				ug/L	1845	Standard
Sr	88	75.0	17.6				ug/L	70	Standard
C	12	96.7	46.6				mg/L	113	Standard
N	14	0.0					mg/L	0	Standard
Hg	202	3.3	173.2				mg/L	0	Standard
Dy	164	5.9	194.5				mg/L	12	Standard
Ho-1	165	10.0	50.0				mg/L	12	Standard
Er	166	16.7	34.6				mg/L	20	Standard
I	127	2716.9	12.2				mg/L	1162	Standard

QC Calculated Values

Analyte	Mass	QC Std % Recovery	Int Std % Recovery	Spike % Recovery
> Li	6		94.631	
Be	9			
Al	27			
Sc	45			
Ti	47			
V	51			
Cr	52			
Cr	53			
Mn	55			
Co	59			
Ni	60			
Cu	65			
Zn	66			
> Ge	72		94.544	
As	75			
Se	82			
Se-1	77			
> Ga	71			

Sample ID: LCSW 82 WG574205-03
Report Date/Time: Tuesday, June 28, 2016 21:42:24
Page 2

Approved: June 29, 2016

Rb	85		
Y	89		
> Rh	103		
Mo	98		
Ag	107		
Cd	111		
Cd	114		
> In	115		96.887
Sn	118		
Sb	123		
Ba	135		
Ce	140		
> Tb	159		
Ho	165		
Tl	203		
Tl	205		
Pb	206		
Pb	207		
Pb	208		
U	238		
> Bi	209		95.442
Na	23		
Mg	24		
K	39		
Ca	43		
Fe	54		
Fe	57		
> Sc-1	45		
Cl	35		
Kr	83		
Br	81		
P	31		
S	34		
Sr	88		
C	12		
N	14		
Hg	202		
Dy	164		
Ho-1	165		
Er	166		
I	127		

QC Out of Limits

Measurement Type	Analyte	Mass	Out of Limits Message

Sample ID: LCSW 82 WG574205-03
Report Date/Time: Tuesday, June 28, 2016 21:42:24
Page 3

Approved: June 29, 2016

Method 6020 - Summary Report

Sample ID: L1606134301 WG574205-01
Sample Date/Time: Tuesday, June 28, 2016 21:43:18
Number of Replicates: 3
Autosampler Position: 330
Sample Description: 1
Method File: C:\NexIONData\Method\6020a.mth
Aliquot Volume (mL):
Diluted to Volume (mL):
User Name: BKT Nexion300X
Cumulative Autodilution Factor: 1
Nexion-ICP 200.8\6020

Concentration Results

IS	Analyte	Mass	Intensity	RSD	Conc.	SD	RSD	Units	Blank Intens.	Mode
>	**Li**	6	74323.5	0.8				ug/L	81760	Standard
	Be	9	31.7	36.5	**0.0253**	0.013	49.8	ug/L	17	Standard
	Al	27	2998278.2	0.6	**21.3833**	0.050	0.2	ug/L	1410	Standard
	Sc	45	38510.6	3.3				ug/L	39543	Standard
	Ti	47	232.7	4.1	**0.8126**	0.032	3.9	ug/L	39	Standard
	V	51	1652.5	23.4	**0.0414**	0.055	131.6	ug/L	1415	Standard
	Cr	52	135321.3	0.7	**19.2638**	0.330	1.7	ug/L	6946	Standard
	Cr	53	19187.1	1.5	**22.5044**	0.281	1.2	ug/L	328	Standard
	Mn	55	3959.9	4.4	**0.4904**	0.040	8.1	ug/L	823	Standard
	Co	59	833.7	4.3	**0.0927**	0.008	8.3	ug/L	252	Standard
	Ni	60	44655.7	0.7	**24.6837**	0.632	2.6	ug/L	192	Standard
	Cu	65	31746.9	0.7	**17.3740**	0.276	1.6	ug/L	141	Standard
	Zn	66	57137.2	0.4	**53.6669**	1.121	2.1	ug/L	491	Standard
>	**Ge**	72	492860.3	1.9				ug/L	515087	Standard
	As	75	122.8	20.0	**0.1545**	0.023	14.7	ug/L	20	Standard
	Se	82	36.2	8.8	**0.2097**	0.035	16.8	ug/L	15	Standard
	Se-1	77	205.3	7.5	**2.1323**	0.253	11.9	ug/L	48	Standard
>	**Ga**	71	501.7	15.2				mg/L	90	Standard
	Rb	85	10964.0	0.9				ug/L	23	Standard
	Y	89	418533.1	1.8				ug/L	448510	Standard
>	**Rh**	103	56.7	31.0				ug/L	15	Standard
	Mo	98	2829.4	1.2	**1.1053**	0.009	0.8	ug/L	11	Standard
	Ag	107	25274.7	1.2	**4.0283**	0.033	0.8	ug/L	134	Standard
	Cd	111	119.1	9.1	**0.0569**	0.005	9.6	mg/L	7	Standard
	Cd	114	490.9	6.4	**0.0966**	0.006	6.7	ug/L	16	Standard
>	**In**	115	568910.2	0.4				ug/L	611117	Standard
	Sn	118	49674.7	2.3	**8.9227**	0.228	2.6	ug/L	518	Standard
	Sb	123	2415.2	17.6	**0.5368**	0.095	17.6	ug/L	127	Standard
	Ba	135	20410.1	0.9	**10.5946**	0.091	0.9	ug/L	45	Standard
	Ce	140	566.7	11.5				ug/L	298	Standard
>	**Tb**	159	895351.1	0.7				ug/L	977942	Standard
	Ho	165	20.0	25.0				ug/L	12	Standard
	Tl	203	216.3	14.7	**0.0231**	0.004	18.6	ug/L	31	Standard
	Tl	205	211.7	17.7	**0.0291**	0.005	18.1	ug/L	20	Standard
	Pb	206	14582.7	1.0	**2.8682**	0.053	1.8	ug/L	286	Standard
	Pb	207	11703.2	0.8	**2.5502**	0.014	0.5	ug/L	257	Standard
	Pb	208	49274.0	0.6	**2.7782**	0.042	1.5	ug/L	956	Standard
	U	238	116.0	23.9	**0.0146**	0.004	29.7	ug/L	17	Standard
>	**Bi**	209	512746.8	0.9				ug/L	557080	Standard

Sample ID: L1606134301 WG574205-01
Report Date/Time: Tuesday, June 28, 2016 21:45:35
Page 1

Approved: June 29, 2016

Na	23	0.0		**0.0050**			mg/L	0	Standard
Mg	24	23663.5	1.4	**32.3162**	1.385	4.3	mg/L	32	Standard
K	39	683.3	9.3	**2.2286**	0.197	8.8	mg/L	30	Standard
Ca	43	95.0	32.9	**9.3774**	4.330	46.2	mg/L	48	Standard
Fe	54	183.2	7.6	**0.0331**	0.009	27.1	mg/L	159	Standard
Fe	57	263.3	14.4	**0.2873**	0.119	41.4	mg/L	195	Standard
> **Sc-1**	45	38510.6	3.3				mg/L	39543	Standard
Cl	35	35170.8	1.9				ug/L	27642	Standard
Kr	83	2.3	24.7				ug/L	2	Standard
Br	81	3347.0	4.4				ug/L	1647	Standard
P	31	18034.1	2.9				ug/L	15231	Standard
S	34	2231.8	5.1				ug/L	1845	Standard
Sr	88	143.3	22.7				ug/L	70	Standard
C	12	123.3	47.5				mg/L	113	Standard
N	14	0.0					mg/L	0	Standard
Hg	202	10.0	100.0				mg/L	0	Standard
Dy	164	12.4	90.1				mg/L	12	Standard
Ho-1	165	20.0	25.0				mg/L	12	Standard
Er	166	20.0	86.6				mg/L	20	Standard
I	127	33806.0	2.3				mg/L	1162	Standard

QC Calculated Values

Analyte	Mass	QC Std % Recovery	Int Std % Recovery	Spike % Recovery
> Li	6		90.904	
Be	9			
Al	27			
Sc	45			
Ti	47			
V	51			
Cr	52			
Cr	53			
Mn	55			
Co	59			
Ni	60			
Cu	65			
Zn	66			
> Ge	72		95.685	
As	75			
Se	82			
Se-1	77			
> Ga	71			

Sample ID: L1606134301 WG574205-01
Report Date/Time: Tuesday, June 28, 2016 21:45:35
Page 2

Approved: June 29, 2016

Rb	85		
Y	89		
> Rh	103		
Mo	98		
Ag	107		
Cd	111		
Cd	114		
> In	115		93.094
Sn	118		
Sb	123		
Ba	135		
Ce	140		
> Tb	159		
Ho	165		
Tl	203		
Tl	205		
Pb	206		
Pb	207		
Pb	208		
U	238		
> Bi	209		92.042
Na	23		
Mg	24		
K	39		
Ca	43		
Fe	54		
Fe	57		
> Sc-1	45		
Cl	35		
Kr	83		
Br	81		
P	31		
S	34		
Sr	88		
C	12		
N	14		
Hg	202		
Dy	164		
Ho-1	165		
Er	166		
I	127		

QC Out of Limits

Measurement Type	Analyte	Mass	Out of Limits Message

Approved: June 29, 2016

Method 6020 - Summary Report

Sample ID: L1606134301DP WG574205-04
Sample Date/Time: Tuesday, June 28, 2016 21:46:30
Number of Replicates: 3
Autosampler Position: 331
Sample Description: 1
Method File: C:\NexIONData\Method\6020a.mth
Aliquot Volume (mL):
Diluted to Volume (mL):
User Name: BKT Nexion300X
Cumulative Autodilution Factor: 1
Nexion-ICP 200.8\6020

Concentration Results

IS	Analyte	Mass	Intensity	RSD	Conc.	SD	RSD	Units	Blank Intens.	Mode
>	**Li**	6	75650.1	1.3				ug/L	81760	Standard
	Be	9	38.3	7.5	**0.0320**	0.004	11.5	ug/L	17	Standard
	Al	27	3034197.2	1.7	**21.2640**	0.568	2.7	ug/L	1410	Standard
	Sc	45	38358.5	1.6				ug/L	39543	Standard
	Ti	47	242.3	3.4	**0.8481**	0.030	3.6	ug/L	39	Standard
	V	51	2921.5	21.4	**0.2301**	0.091	39.7	ug/L	1415	Standard
	Cr	52	132102.7	0.7	**18.6755**	0.034	0.2	ug/L	6946	Standard
	Cr	53	19672.8	2.2	**22.9627**	0.596	2.6	ug/L	328	Standard
	Mn	55	13082.6	2.2	**1.9497**	0.036	1.8	ug/L	823	Standard
	Co	59	922.0	4.8	**0.1051**	0.006	5.6	ug/L	252	Standard
	Ni	60	44071.0	1.0	**24.2264**	0.187	0.8	ug/L	192	Standard
	Cu	65	31222.8	1.1	**16.9947**	0.096	0.6	ug/L	141	Standard
	Zn	66	55768.5	0.9	**52.0764**	0.197	0.4	ug/L	491	Standard
>	**Ge**	72	495382.5	0.5				ug/L	515087	Standard
	As	75	105.3	17.2	**0.1377**	0.017	12.5	ug/L	20	Standard
	Se	82	31.4	9.3	**0.1642**	0.025	15.2	ug/L	15	Standard
	Se-1	77	224.7	3.6	**2.3824**	0.126	5.3	ug/L	48	Standard
>	**Ga**	71	485.0	9.9				mg/L	90	Standard
	Rb	85	10640.4	0.2				ug/L	23	Standard
	Y	89	407749.6	1.6				ug/L	448510	Standard
>	**Rh**	103	56.7	27.0				ug/L	15	Standard
	Mo	98	2759.9	2.4	**1.0902**	0.013	1.1	ug/L	11	Standard
	Ag	107	24718.5	0.6	**3.9851**	0.067	1.7	ug/L	134	Standard
	Cd	111	119.1	7.2	**0.0577**	0.005	8.8	mg/L	7	Standard
	Cd	114	389.6	30.3	**0.0764**	0.024	30.9	ug/L	16	Standard
>	**In**	115	562489.2	1.2				ug/L	611117	Standard
	Sn	118	48104.7	5.2	**8.7400**	0.532	6.1	ug/L	518	Standard
	Sb	123	1085.9	11.8	**0.2370**	0.026	11.2	ug/L	127	Standard
	Ba	135	21279.9	0.9	**11.1745**	0.156	1.4	ug/L	45	Standard
	Ce	140	1446.7	1.7				ug/L	298	Standard
>	**Tb**	159	899809.7	0.9				ug/L	977942	Standard
	Ho	165	38.3	37.7				ug/L	12	Standard
	Tl	203	211.3	8.9	**0.0223**	0.003	11.4	ug/L	31	Standard
	Tl	205	171.7	14.4	**0.0230**	0.004	16.6	ug/L	20	Standard
	Pb	206	14329.4	1.7	**2.7934**	0.069	2.5	ug/L	286	Standard
	Pb	207	11471.7	1.5	**2.4775**	0.050	2.0	ug/L	257	Standard
	Pb	208	48196.5	1.3	**2.6929**	0.035	1.3	ug/L	956	Standard
	U	238	162.0	9.3	**0.0214**	0.002	11.2	ug/L	17	Standard
>	**Bi**	209	517046.0	0.7				ug/L	557080	Standard

Sample ID: L1606134301DP WG574205-04
Report Date/Time: Tuesday, June 28, 2016 21:48:47
Page 1

Approved: June 29, 2016

Na	23	0.0		**0.0050**			mg/L	0	Standard
Mg	24	23364.7	1.2	**32.0144**	0.886	2.8	mg/L	32	Standard
K	39	620.0	6.9	**2.0197**	0.176	8.7	mg/L	30	Standard
Ca	43	98.3	39.5	**10.0220**	6.022	60.1	mg/L	48	Standard
Fe	54	175.4	14.5	**0.0269**	0.026	96.7	mg/L	159	Standard
Fe	57	298.3	7.6	**0.4146**	0.094	22.7	mg/L	195	Standard
> **Sc-1**	45	38358.5	1.6				mg/L	39543	Standard
Cl	35	35843.0	1.2				ug/L	27642	Standard
Kr	83	1.0	0.0				ug/L	2	Standard
Br	81	4177.2	4.7				ug/L	1647	Standard
P	31	18070.8	1.2				ug/L	15231	Standard
S	34	2273.5	5.8				ug/L	1845	Standard
Sr	88	125.0	20.0				ug/L	70	Standard
C	12	143.3	21.3				mg/L	113	Standard
N	14	3.3	173.2				mg/L	0	Standard
Hg	202	16.7	91.7				mg/L	0	Standard
Dy	164	45.4	50.3				mg/L	12	Standard
Ho-1	165	38.3	37.7				mg/L	12	Standard
Er	166	26.7	21.7				mg/L	20	Standard
I	127	32309.4	0.6				mg/L	1162	Standard

QC Calculated Values

Analyte	Mass	QC Std % Recovery	Int Std % Recovery	Spike % Recovery
> Li	6		92.527	
Be	9			
Al	27			
Sc	45			
Ti	47			
V	51			
Cr	52			
Cr	53			
Mn	55			
Co	59			
Ni	60			
Cu	65			
Zn	66			
> Ge	72		96.175	
As	75			
Se	82			
Se-1	77			
> Ga	71			

Sample ID: L1606134301DP WG574205-04
Report Date/Time: Tuesday, June 28, 2016 21:48:47
Page 2

Approved: June 29, 2016

Rb	85		
Y	89		
> Rh	103		
Mo	98		
Ag	107		
Cd	111		
Cd	114		
> In	115		92.043
Sn	118		
Sb	123		
Ba	135		
Ce	140		
> Tb	159		
Ho	165		
Tl	203		
Tl	205		
Pb	206		
Pb	207		
Pb	208		
U	238		
> Bi	209		92.814
Na	23		
Mg	24		
K	39		
Ca	43		
Fe	54		
Fe	57		
> Sc-1	45		
Cl	35		
Kr	83		
Br	81		
P	31		
S	34		
Sr	88		
C	12		
N	14		
Hg	202		
Dy	164		
Ho-1	165		
Er	166		
I	127		

QC Out of Limits

Measurement Type	Analyte	Mass	Out of Limits Message

Approved: June 29, 2016

Method 6020 - Summary Report

Sample ID: L1606134301S WG574205-05
Sample Date/Time: Tuesday, June 28, 2016 21:49:41
Number of Replicates: 3
Autosampler Position: 332
Sample Description: 1
Method File: C:\NexIONData\Method\6020a.mth
Aliquot Volume (mL):
Diluted to Volume (mL):
User Name: BKT Nexion300X
Cumulative Autodilution Factor: 1
Nexion-ICP 200.8\6020

Concentration Results

IS	Analyte	Mass	Intensity	RSD	Conc.	SD	RSD	Units	Blank Intens.	Mode
>	Li	6	76159.4	2.8				ug/L	81760	Standard
	Be	9	48450.7	1.7	**52.3785**	0.949	1.8	ug/L	17	Standard
	Al	27	2895043.9	1.0	**20.1618**	0.737	3.7	ug/L	1410	Standard
	Sc	45	38742.8	1.9				ug/L	39543	Standard
	Ti	47	240.0	7.2	**0.8720**	0.082	9.4	ug/L	39	Standard
	V	51	323841.2	0.8	**49.8512**	0.902	1.8	ug/L	1415	Standard
	Cr	52	453207.8	1.4	**68.8842**	0.591	0.9	ug/L	6946	Standard
	Cr	53	60472.1	1.8	**73.6607**	0.780	1.1	ug/L	328	Standard
	Mn	55	309167.0	1.2	**51.0846**	0.705	1.4	ug/L	823	Standard
	Co	59	322466.2	0.8	**49.2767**	0.754	1.5	ug/L	252	Standard
	Ni	60	129806.7	1.0	**73.9391**	0.553	0.7	ug/L	192	Standard
	Cu	65	118360.2	1.2	**66.8253**	0.317	0.5	ug/L	141	Standard
	Zn	66	105137.5	0.6	**102.2235**	1.030	1.0	ug/L	491	Standard
>	Ge	72	479488.8	1.1				ug/L	515087	Standard
	As	75	53941.4	1.7	**51.5891**	1.400	2.7	ug/L	20	Standard
	Se	82	5350.1	0.9	**49.8082**	0.982	2.0	ug/L	15	Standard
	Se-1	77	3727.1	2.1	**52.4361**	1.513	2.9	ug/L	48	Standard
>	Ga	71	476.7	2.2				mg/L	90	Standard
	Rb	85	10533.7	3.9				ug/L	23	Standard
	Y	89	417307.7	1.3				ug/L	448510	Standard
>	Rh	103	73.3	25.8				ug/L	15	Standard
	Mo	98	2762.6	0.6	**1.0591**	0.012	1.2	ug/L	11	Standard
	Ag	107	321242.3	0.9	**50.4672**	0.741	1.5	ug/L	134	Standard
	Cd	111	96845.5	0.4	**47.7898**	0.498	1.0	mg/L	7	Standard
	Cd	114	233334.7	1.1	**47.3688**	0.646	1.4	ug/L	16	Standard
>	In	115	579360.0	0.8				ug/L	611117	Standard
	Sn	118	55146.4	13.8	**9.7304**	1.292	13.3	ug/L	518	Standard
	Sb	123	221114.9	0.1	**49.4220**	0.385	0.8	ug/L	127	Standard
	Ba	135	112895.7	0.5	**57.6594**	0.626	1.1	ug/L	45	Standard
	Ce	140	313.3	11.5				ug/L	298	Standard
>	Tb	159	912553.5	0.8				ug/L	977942	Standard
	Ho	165	15.0	66.7				ug/L	12	Standard
	Tl	203	384933.8	0.5	**49.0255**	0.608	1.2	ug/L	31	Standard
	Tl	205	344367.9	0.4	**50.5097**	0.783	1.5	ug/L	20	Standard
	Pb	206	266968.5	0.3	**52.9500**	0.690	1.3	ug/L	286	Standard
	Pb	207	232893.3	0.6	**51.2096**	0.463	0.9	ug/L	257	Standard
	Pb	208	948808.9	1.4	**53.9303**	1.097	2.0	ug/L	956	Standard
	U	238	335133.4	0.9	**50.1950**	0.747	1.5	ug/L	17	Standard
>	Bi	209	519140.8	1.4				ug/L	557080	Standard

Sample ID: L1606134301S WG574205-05
Report Date/Time: Tuesday, June 28, 2016 21:51:58
Page 1

Approved: June 29, 2016

Na	23	0.0		**0.0050**			mg/L	0	Standard
Mg	24	23122.6	1.5	**31.3670**	0.821	2.6	mg/L	32	Standard
K	39	550.0	13.4	**1.7528**	0.224	12.8	mg/L	30	Standard
Ca	43	93.3	3.1	**9.1209**	0.222	2.4	mg/L	48	Standard
Fe	54	147.8	38.5	**0.0002**	0.055	34709.4	mg/L	159	Standard
Fe	57	261.7	11.7	**0.2782**	0.120	43.1	mg/L	195	Standard
> **Sc-1**	45	38742.8	1.9				mg/L	39543	Standard
Cl	35	35887.1	0.6				ug/L	27642	Standard
Kr	83	2.3	89.2				ug/L	2	Standard
Br	81	3013.6	4.3				ug/L	1647	Standard
P	31	18511.3	3.1				ug/L	15231	Standard
S	34	2173.5	7.9				ug/L	1845	Standard
Sr	88	115.0	4.3				ug/L	70	Standard
C	12	143.3	35.1				mg/L	113	Standard
N	14	0.0					mg/L	0	Standard
Hg	202	6.7	86.6				mg/L	0	Standard
Dy	164	12.7	50.0				mg/L	12	Standard
Ho-1	165	15.0	66.7				mg/L	12	Standard
Er	166	13.3	114.6				mg/L	20	Standard
I	127	29318.3	1.2				mg/L	1162	Standard

QC Calculated Values

Analyte	Mass	QC Std % Recovery	Int Std % Recovery	Spike % Recovery
> Li	6		93.150	
Be	9			
Al	27			
Sc	45			
Ti	47			
V	51			
Cr	52			
Cr	53			
Mn	55			
Co	59			
Ni	60			
Cu	65			
Zn	66			
> Ge	72		93.089	
As	75			
Se	82			
Se-1	77			
> Ga	71			

Sample ID: L1606134301S WG574205-05
Report Date/Time: Tuesday, June 28, 2016 21:51:58
Page 2

Approved: June 29, 2016

Rb	85		
Y	89		
> Rh	103		
Mo	98		
Ag	107		
Cd	111		
Cd	114		
> In	115		94.804
Sn	118		
Sb	123		
Ba	135		
Ce	140		
> Tb	159		
Ho	165		
Tl	203		
Tl	205		
Pb	206		
Pb	207		
Pb	208		
U	238		
> Bi	209		93.190
Na	23		
Mg	24		
K	39		
Ca	43		
Fe	54		
Fe	57		
> Sc-1	45		
Cl	35		
Kr	83		
Br	81		
P	31		
S	34		
Sr	88		
C	12		
N	14		
Hg	202		
Dy	164		
Ho-1	165		
Er	166		
I	127		

QC Out of Limits

Measurement Type	Analyte	Mass	Out of Limits Message
Zn 66 Upper, S, EEE	Zn	66	

Sample ID: L1606134301S WG574205-05
Report Date/Time: Tuesday, June 28, 2016 21:51:58
Page 3

Approved: June 29, 2016

Method 6020 - Summary Report

Sample ID: L1606134301SD WG574205-06
Sample Date/Time: Tuesday, June 28, 2016 21:52:53
Number of Replicates: 3
Autosampler Position: 333
Sample Description: 1
Method File: C:\NexIONData\Method\6020a.mth
Aliquot Volume (mL):
Diluted to Volume (mL):
User Name: BKT Nexion300X
Cumulative Autodilution Factor: 1
Nexion-ICP 200.8\6020

Concentration Results

IS	Analyte	Mass	Intensity	RSD	Conc.	SD	RSD	Units	Blank Intens.	Mode
>	**Li**	6	74233.3	4.4				ug/L	81760	Standard
	Be	9	46944.3	0.7	**52.1161**	2.208	4.2	ug/L	17	Standard
	Al	27	2867977.1	1.8	**20.5130**	1.211	5.9	ug/L	1410	Standard
	Sc	45	37107.1	4.7				ug/L	39543	Standard
	Ti	47	208.3	2.4	**0.7439**	0.023	3.1	ug/L	39	Standard
	V	51	314357.5	0.7	**48.8632**	0.269	0.5	ug/L	1415	Standard
	Cr	52	443013.9	1.2	**67.9920**	0.699	1.0	ug/L	6946	Standard
	Cr	53	57726.4	1.5	**71.0049**	0.771	1.1	ug/L	328	Standard
	Mn	55	299003.6	1.5	**49.8899**	0.541	1.1	ug/L	823	Standard
	Co	59	310607.5	1.9	**47.9296**	0.658	1.4	ug/L	252	Standard
	Ni	60	125816.0	1.4	**72.3742**	0.740	1.0	ug/L	192	Standard
	Cu	65	116930.9	2.0	**66.6728**	1.005	1.5	ug/L	141	Standard
	Zn	66	105389.9	0.9	**103.4925**	0.359	0.3	ug/L	491	Standard
>	**Ge**	72	474757.8	0.5				ug/L	515087	Standard
	As	75	52320.0	1.0	**50.5276**	0.214	0.4	ug/L	20	Standard
	Se	82	5199.8	1.3	**48.8839**	0.776	1.6	ug/L	15	Standard
	Se-1	77	3645.4	2.7	**51.7794**	1.336	2.6	ug/L	48	Standard
>	**Ga**	71	471.7	1.2				mg/L	90	Standard
	Rb	85	10923.9	0.7				ug/L	23	Standard
	Y	89	414912.1	1.8				ug/L	448510	Standard
>	**Rh**	103	51.7	22.3				ug/L	15	Standard
	Mo	98	2810.6	3.1	**1.1098**	0.050	4.5	ug/L	11	Standard
	Ag	107	309794.3	1.1	**50.0964**	1.925	3.8	ug/L	134	Standard
	Cd	111	92939.1	0.1	**47.2004**	1.405	3.0	mg/L	7	Standard
	Cd	114	227712.2	0.8	**47.5835**	1.757	3.7	ug/L	16	Standard
>	**In**	115	563239.5	3.0				ug/L	611117	Standard
	Sn	118	48800.3	6.0	**8.8657**	0.749	8.5	ug/L	518	Standard
	Sb	123	213681.9	0.5	**49.1574**	1.598	3.3	ug/L	127	Standard
	Ba	135	108173.8	0.8	**56.8630**	1.899	3.3	ug/L	45	Standard
	Ce	140	258.3	11.8				ug/L	298	Standard
>	**Tb**	159	874543.1	3.3				ug/L	977942	Standard
	Ho	165	16.7	62.4				ug/L	12	Standard
	Tl	203	370949.6	0.9	**49.2226**	1.185	2.4	ug/L	31	Standard
	Tl	205	332170.0	0.6	**50.7579**	1.084	2.1	ug/L	20	Standard
	Pb	206	260124.0	0.8	**53.7518**	1.191	2.2	ug/L	286	Standard
	Pb	207	226333.8	1.1	**51.8538**	1.336	2.6	ug/L	257	Standard
	Pb	208	924176.8	1.2	**54.7310**	1.509	2.8	ug/L	956	Standard
	U	238	327055.2	1.2	**51.0349**	1.235	2.4	ug/L	17	Standard
>	**Bi**	209	498348.0	1.6				ug/L	557080	Standard

Sample ID: L1606134301SD WG574205-06
Report Date/Time: Tuesday, June 28, 2016 21:55:09
Page 1

Approved: June 29, 2016

Na	23	5.0	173.2	**33.3751**	57.799	173.2	mg/L	0	Standard
Mg	24	22616.9	1.7	**32.0867**	1.983	6.2	mg/L	32	Standard
K	39	585.0	8.2	**1.9630**	0.088	4.5	mg/L	30	Standard
Ca	43	106.7	21.1	**11.9418**	3.627	30.4	mg/L	48	Standard
Fe	54	143.6	9.6	**0.0016**	0.013	810.1	mg/L	159	Standard
Fe	57	260.0	25.0	**0.3188**	0.279	87.4	mg/L	195	Standard
> **Sc-1**	45	37107.1	4.7				mg/L	39543	Standard
Cl	35	35012.4	2.2				ug/L	27642	Standard
Kr	83	1.3	114.6				ug/L	2	Standard
Br	81	3463.7	1.0				ug/L	1647	Standard
P	31	17954.0	1.9				ug/L	15231	Standard
S	34	2235.2	3.1				ug/L	1845	Standard
Sr	88	115.0	27.2				ug/L	70	Standard
C	12	173.3	16.7				mg/L	113	Standard
N	14	0.0					mg/L	0	Standard
Hg	202	13.3	114.6				mg/L	0	Standard
Dy	164	16.2	97.3				mg/L	12	Standard
Ho-1	165	16.7	62.4				mg/L	12	Standard
Er	166	10.0	100.0				mg/L	20	Standard
I	127	29468.6	2.6				mg/L	1162	Standard

QC Calculated Values

Analyte	Mass	QC Std % Recovery	Int Std % Recovery	Spike % Recovery
> Li	6		90.794	
Be	9			
Al	27			
Sc	45			
Ti	47			
V	51			
Cr	52			
Cr	53			
Mn	55			
Co	59			
Ni	60			
Cu	65			
Zn	66			
> Ge	72		92.170	
As	75			
Se	82			
Se-1	77			
> Ga	71			

Sample ID: L1606134301SD WG574205-06
Report Date/Time: Tuesday, June 28, 2016 21:55:09
Page 2

Approved: June 29, 2016

	Rb	85	
	Y	89	
>	Rh	103	
	Mo	98	
	Ag	107	
	Cd	111	
	Cd	114	
>	In	115	92.166
	Sn	118	
	Sb	123	
	Ba	135	
	Ce	140	
>	Tb	159	
	Ho	165	
	Tl	203	
	Tl	205	
	Pb	206	
	Pb	207	
	Pb	208	
	U	238	
>	Bi	209	89.457
	Na	23	
	Mg	24	
	K	39	
	Ca	43	
	Fe	54	
	Fe	57	
>	Sc-1	45	
	Cl	35	
	Kr	83	
	Br	81	
	P	31	
	S	34	
	Sr	88	
	C	12	
	N	14	
	Hg	202	
	Dy	164	
	Ho-1	165	
	Er	166	
	I	127	

QC Out of Limits

Measurement Type	Analyte	Mass	Out of Limits Message
Zn 66 Upper, S, EEE	Zn	66	

Sample ID: L1606134301SD WG574205-06
Report Date/Time: Tuesday, June 28, 2016 21:55:09
Page 3

Approved: June 29, 2016

Method 6020 - Summary Report

Sample ID: L1606073201
Sample Date/Time: Tuesday, June 28, 2016 21:56:04
Number of Replicates: 3
Autosampler Position: 334
Sample Description: 1
Method File: C:\NexIONData\Method\6020a.mth
Aliquot Volume (mL):
Diluted to Volume (mL):
User Name: BKT Nexion300X
Cumulative Autodilution Factor: 1
Nexion-ICP 200.8\6020

Concentration Results

IS	Analyte	Mass	Intensity	RSD	Conc.	SD	RSD	Units	Blank Intens.	Mode
>	**Li**	6	79995.7	1.9				ug/L	81760	Standard
	Be	9	111.7	43.0	**0.1055**	0.050	47.4	ug/L	17	Standard
	Al	27	26418031.8	2.7	**175.1861**	5.381	3.1	ug/L	1410	Standard
	Sc	45	39758.8	3.3				ug/L	39543	Standard
	Ti	47	586.7	3.3	**2.3079**	0.104	4.5	ug/L	39	Standard
	V	51	2345.3	13.2	**0.1468**	0.044	29.9	ug/L	1415	Standard
	Cr	52	26092.8	3.1	**2.8709**	0.089	3.1	ug/L	6946	Standard
	Cr	53	22536.8	6.4	**26.5559**	1.479	5.6	ug/L	328	Standard
	Mn	55	128770.6	1.1	**20.6681**	0.068	0.3	ug/L	823	Standard
	Co	59	4370.6	1.2	**0.6206**	0.009	1.4	ug/L	252	Standard
	Ni	60	4217.9	1.8	**2.2421**	0.029	1.3	ug/L	192	Standard
	Cu	65	1551.7	2.2	**0.7650**	0.010	1.3	ug/L	141	Standard
	Zn	66	53557.8	1.5	**50.3807**	0.333	0.7	ug/L	491	Standard
>	**Ge**	72	491490.5	1.0				ug/L	515087	Standard
	As	75	918.5	14.0	**0.8957**	0.112	12.5	ug/L	20	Standard
	Se	82	316.6	5.4	**2.7619**	0.129	4.7	ug/L	15	Standard
	Se-1	77	1234.4	4.8	**16.4500**	0.704	4.3	ug/L	48	Standard
>	**Ga**	71	80.0	6.3				mg/L	90	Standard
	Rb	85	7720.3	1.4				ug/L	23	Standard
	Y	89	403861.7	0.4				ug/L	448510	Standard
>	**Rh**	103	80.0	50.0				ug/L	15	Standard
	Mo	98	355.0	5.6	**0.1283**	0.008	5.9	ug/L	11	Standard
	Ag	107	141.3	9.2	**0.0074**	0.002	31.2	ug/L	134	Standard
	Cd	111	202.7	10.3	**0.1036**	0.012	11.2	mg/L	7	Standard
	Cd	114	507.6	13.6	**0.1047**	0.015	13.9	ug/L	16	Standard
>	**In**	115	544497.8	0.6				ug/L	611117	Standard
	Sn	118	1023.4	24.9	**0.0925**	0.050	53.7	ug/L	518	Standard
	Sb	123	669.1	12.6	**0.1463**	0.019	13.2	ug/L	127	Standard
	Ba	135	206763.5	2.5	**112.3722**	2.187	1.9	ug/L	45	Standard
	Ce	140	411.7	6.1				ug/L	298	Standard
>	**Tb**	159	889575.8	1.3				ug/L	977942	Standard
	Ho	165	35.0	37.8				ug/L	12	Standard
	Tl	203	749.0	2.3	**0.0953**	0.003	3.6	ug/L	31	Standard
	Tl	205	685.0	13.9	**0.1029**	0.013	12.2	ug/L	20	Standard
	Pb	206	776.0	1.1	**0.0981**	0.006	5.8	ug/L	286	Standard
	Pb	207	670.3	1.0	**0.0968**	0.005	4.8	ug/L	257	Standard
	Pb	208	2692.4	0.9	**0.1003**	0.005	4.6	ug/L	956	Standard
	U	238	1446.7	3.3	**0.2244**	0.006	2.7	ug/L	17	Standard
>	**Bi**	209	494871.3	2.5				ug/L	557080	Standard

Sample ID: L1606073201
Report Date/Time: Tuesday, June 28, 2016 21:58:21
Page 1

Approved: June 29, 2016

Na	23	1.7	173.2	**10.6945**	18.515	173.1	mg/L	0	Standard
Mg	24	122893.2	2.3	**162.6797**	1.668	1.0	mg/L	32	Standard
K	39	163.3	4.7	**0.4080**	0.035	8.6	mg/L	30	Standard
Ca	43	160.0	24.8	**18.8525**	6.186	32.8	mg/L	48	Standard
Fe	54	210.9	15.7	**0.0529**	0.031	58.0	mg/L	159	Standard
Fe	57	311.7	8.2	**0.4207**	0.052	12.3	mg/L	195	Standard
> **Sc-1**	45	39758.8	3.3				mg/L	39543	Standard
Cl	35	36983.1	0.7				ug/L	27642	Standard
Kr	83	2.3	49.5				ug/L	2	Standard
Br	81	75233.3	4.9				ug/L	1647	Standard
P	31	24466.4	2.9				ug/L	15231	Standard
S	34	2258.5	3.0				ug/L	1845	Standard
Sr	88	378.3	24.5				ug/L	70	Standard
C	12	350.0	10.3				mg/L	113	Standard
N	14	0.0					mg/L	0	Standard
Hg	202	3.3	173.2				mg/L	0	Standard
Dy	164	120.9	45.9				mg/L	12	Standard
Ho-1	165	35.0	37.8				mg/L	12	Standard
Er	166	50.0	20.0				mg/L	20	Standard
I	127	539973.2	10.6				mg/L	1162	Standard

QC Calculated Values

Analyte	Mass	QC Std % Recovery	Int Std % Recovery	Spike % Recovery
> Li	6		97.842	
Be	9			
Al	27			
Sc	45			
Ti	47			
V	51			
Cr	52			
Cr	53			
Mn	55			
Co	59			
Ni	60			
Cu	65			
Zn	66			
> Ge	72		95.419	
As	75			
Se	82			
Se-1	77			
> Ga	71			

Sample ID: L1606073201
Report Date/Time: Tuesday, June 28, 2016 21:58:21
Page 2

Approved: June 29, 2016

Rb	85		
Y	89		
> Rh	103		
Mo	98		
Ag	107		
Cd	111		
Cd	114		
> In	115		89.099
Sn	118		
Sb	123		
Ba	135		
Ce	140		
> Tb	159		
Ho	165		
Tl	203		
Tl	205		
Pb	206		
Pb	207		
Pb	208		
U	238		
> Bi	209		88.833
Na	23		
Mg	24		
K	39		
Ca	43		
Fe	54		
Fe	57		
> Sc-1	45		
Cl	35		
Kr	83		
Br	81		
P	31		
S	34		
Sr	88		
C	12		
N	14		
Hg	202		
Dy	164		
Ho-1	165		
Er	166		
I	127		

QC Out of Limits

Measurement Type	Analyte	Mass	Out of Limits Message
Al 27 Upper, S, EEE	Al	27	
Ba 135 Upper, S, EEE	Ba	135	

Sample ID: L1606073201
Report Date/Time: Tuesday, June 28, 2016 21:58:21
Page 3

Approved: June 29, 2016

Method 6020 - Summary Report

Sample ID: L1606073201PS WG574571-01
Sample Date/Time: Tuesday, June 28, 2016 21:59:15
Number of Replicates: 3
Autosampler Position: 335
Sample Description: 1
Method File: C:\NexIONData\Method\6020a.mth
Aliquot Volume (mL):
Diluted to Volume (mL):
User Name: BKT Nexion300X
Cumulative Autodilution Factor: 1
Nexion-ICP 200.8\6020

Concentration Results

IS	Analyte	Mass	Intensity	RSD	Conc.	SD	RSD	Units	Blank Intens.	Mode
>	**Li**	6	83254.8	1.5				ug/L	81760	Standard
	Be	9	50562.6	1.1	**49.9976**	0.969	1.9	ug/L	17	Standard
	Al	27	27107676.6	2.1	**172.7073**	3.970	2.3	ug/L	1410	Standard
	Sc	45	41809.3	4.0				ug/L	39543	Standard
	Ti	47	632.7	1.1	**2.4753**	0.055	2.2	ug/L	39	Standard
	V	51	341856.0	1.3	**50.8320**	0.708	1.4	ug/L	1415	Standard
	Cr	52	363663.1	1.5	**53.1642**	1.402	2.6	ug/L	6946	Standard
	Cr	53	65238.5	1.6	**76.7756**	0.750	1.0	ug/L	328	Standard
	Mn	55	438903.0	0.5	**70.1258**	2.130	3.0	ug/L	823	Standard
	Co	59	331676.0	1.2	**48.9632**	1.267	2.6	ug/L	252	Standard
	Ni	60	91787.9	1.2	**50.4717**	0.832	1.6	ug/L	192	Standard
	Cu	65	90254.4	2.3	**49.1926**	0.475	1.0	ug/L	141	Standard
	Zn	66	107316.4	1.1	**100.7774**	1.488	1.5	ug/L	491	Standard
>	**Ge**	72	496483.6	2.5				ug/L	515087	Standard
	As	75	55410.9	1.5	**51.1805**	0.552	1.1	ug/L	20	Standard
	Se	82	5728.8	0.9	**51.5315**	1.616	3.1	ug/L	15	Standard
	Se-1	77	4873.5	1.7	**66.4041**	0.559	0.8	ug/L	48	Standard
>	**Ga**	71	86.7	34.8				mg/L	90	Standard
	Rb	85	8242.2	2.9				ug/L	23	Standard
	Y	89	419418.3	1.5				ug/L	448510	Standard
>	**Rh**	103	96.7	18.2				ug/L	15	Standard
	Mo	98	373.5	3.6	**0.1304**	0.006	4.5	ug/L	11	Standard
	Ag	107	276030.5	2.3	**44.4706**	1.418	3.2	ug/L	134	Standard
	Cd	111	97190.1	1.0	**49.1769**	0.174	0.4	mg/L	7	Standard
	Cd	114	234963.3	0.8	**48.9150**	0.797	1.6	ug/L	16	Standard
>	**In**	115	564991.8	0.9				ug/L	611117	Standard
	Sn	118	1183.4	5.3	**0.1145**	0.011	9.2	ug/L	518	Standard
	Sb	123	221298.1	1.9	**50.7268**	1.390	2.7	ug/L	127	Standard
	Ba	135	302634.3	0.9	**158.5372**	1.746	1.1	ug/L	45	Standard
	Ce	140	460.0	11.5				ug/L	298	Standard
>	**Tb**	159	913205.8	1.2				ug/L	977942	Standard
	Ho	165	30.0	16.7				ug/L	12	Standard
	Tl	203	392737.2	0.1	**50.5926**	0.297	0.6	ug/L	31	Standard
	Tl	205	346685.2	1.3	**51.4296**	0.576	1.1	ug/L	20	Standard
	Pb	206	257242.2	1.9	**51.6050**	1.169	2.3	ug/L	286	Standard
	Pb	207	223447.5	1.6	**49.6960**	0.910	1.8	ug/L	257	Standard
	Pb	208	904356.3	0.4	**51.9882**	0.250	0.5	ug/L	956	Standard
	U	238	346838.0	0.8	**52.5438**	0.601	1.1	ug/L	17	Standard
>	**Bi**	209	513215.0	0.6				ug/L	557080	Standard

Sample ID: L1606073201PS WG574571-01
Report Date/Time: Tuesday, June 28, 2016 22:01:32
Page 1

Approved: June 29, 2016

Na	23	1.7	173.2	**9.7143**	16.817	173.1	mg/L	0	Standard
Mg	24	126816.9	1.1	**159.8003**	7.491	4.7	mg/L	32	Standard
K	39	205.0	11.2	**0.5135**	0.066	12.9	mg/L	30	Standard
Ca	43	170.0	5.9	**19.0779**	1.160	6.1	mg/L	48	Standard
Fe	54	195.8	12.4	**0.0303**	0.016	52.3	mg/L	159	Standard
Fe	57	350.0	26.8	**0.4863**	0.252	51.8	mg/L	195	Standard
> **Sc-1**	45	41809.3	4.0				mg/L	39543	Standard
Cl	35	38499.5	1.5				ug/L	27642	Standard
Kr	83	2.7	78.1				ug/L	2	Standard
Br	81	75812.6	2.8				ug/L	1647	Standard
P	31	25067.4	2.7				ug/L	15231	Standard
S	34	2465.2	4.5				ug/L	1845	Standard
Sr	88	373.3	2.8				ug/L	70	Standard
C	12	380.0	17.3				mg/L	113	Standard
N	14	0.0					mg/L	0	Standard
Hg	202	6.7	86.6				mg/L	0	Standard
Dy	164	29.2	88.7				mg/L	12	Standard
Ho-1	165	30.0	16.7				mg/L	12	Standard
Er	166	16.7	69.3				mg/L	20	Standard
I	127	574284.0	7.1				mg/L	1162	Standard

QC Calculated Values

Analyte	Mass	QC Std % Recovery	Int Std % Recovery	Spike % Recovery
> Li	6		101.828	
Be	9			
Al	27			
Sc	45			
Ti	47			
V	51			
Cr	52			
Cr	53			
Mn	55			
Co	59			
Ni	60			
Cu	65			
Zn	66			
> Ge	72		96.388	
As	75			
Se	82			
Se-1	77			
> Ga	71			

Sample ID: L1606073201PS WG574571-01
Report Date/Time: Tuesday, June 28, 2016 22:01:32
Page 2

Approved: June 29, 2016

	Rb	85	
	Y	89	
>	Rh	103	
	Mo	98	
	Ag	107	
	Cd	111	
	Cd	114	
>	In	115	92.452
	Sn	118	
	Sb	123	
	Ba	135	
	Ce	140	
>	Tb	159	
	Ho	165	
	Tl	203	
	Tl	205	
	Pb	206	
	Pb	207	
	Pb	208	
	U	238	
>	Bi	209	92.126
	Na	23	
	Mg	24	
	K	39	
	Ca	43	
	Fe	54	
	Fe	57	
>	Sc-1	45	
	Cl	35	
	Kr	83	
	Br	81	
	P	31	
	S	34	
	Sr	88	
	C	12	
	N	14	
	Hg	202	
	Dy	164	
	Ho-1	165	
	Er	166	
	I	127	

QC Out of Limits

Measurement Type	Analyte	Mass	Out of Limits Message
Al 27 Upper, S, EEE	Al	27	
Zn 66 Upper, S, EEE	Zn	66	
Ba 135 Upper, S, EEE	Ba	135	

Sample ID: L1606073201PS WG574571-01
Report Date/Time: Tuesday, June 28, 2016 22:01:32
Page 3

Approved: June 29, 2016

Method 6020 - Summary Report

Sample ID: L1606073202SDL WG574571-02
Sample Date/Time: Tuesday, June 28, 2016 22:02:27
Number of Replicates: 3
Autosampler Position: 336
Sample Description: 5
Method File: C:\NexIONData\Method\6020a.mth
Aliquot Volume (mL):
Diluted to Volume (mL):
User Name: BKT Nexion300X
Cumulative Autodilution Factor: 1
Nexion-ICP 200.8\6020

Concentration Results

IS	Analyte	Mass	Intensity	RSD	Conc.	SD	RSD	Units	Blank Intens.	Mode
>	**Li**	6	80721.2	1.7				ug/L	81760	Standard
	Be	9	38.3	19.9	**0.0293**	0.007	25.3	ug/L	17	Standard
	Al	27	5438081.5	1.8	**35.7222**	0.611	1.7	ug/L	1410	Standard
	Sc	45	40838.3	2.8				ug/L	39543	Standard
	Ti	47	147.3	1.4	**0.4611**	0.014	3.1	ug/L	39	Standard
	V	51	1818.8	6.0	**0.0702**	0.022	30.8	ug/L	1415	Standard
	Cr	52	11457.0	0.2	**0.6827**	0.037	5.5	ug/L	6946	Standard
	Cr	53	6112.9	0.7	**7.0202**	0.190	2.7	ug/L	328	Standard
	Mn	55	27400.4	0.7	**4.3193**	0.101	2.3	ug/L	823	Standard
	Co	59	1102.0	5.1	**0.1343**	0.005	3.9	ug/L	252	Standard
	Ni	60	1029.7	4.0	**0.4727**	0.014	2.9	ug/L	192	Standard
	Cu	65	552.3	3.6	**0.2164**	0.013	6.0	ug/L	141	Standard
	Zn	66	17277.2	1.2	**15.8333**	0.273	1.7	ug/L	491	Standard
>	**Ge**	72	487411.0	2.0				ug/L	515087	Standard
	As	75	241.2	19.0	**0.2666**	0.040	15.0	ug/L	20	Standard
	Se	82	96.0	8.9	**0.7616**	0.066	8.7	ug/L	15	Standard
	Se-1	77	318.7	3.3	**3.7527**	0.181	4.8	ug/L	48	Standard
>	**Ga**	71	61.7	24.8				mg/L	90	Standard
	Rb	85	1698.4	2.7				ug/L	23	Standard
	Y	89	428587.6	1.1				ug/L	448510	Standard
>	**Rh**	103	33.3	37.7				ug/L	15	Standard
	Mo	98	99.2	5.5	**0.0185**	0.002	11.0	ug/L	11	Standard
	Ag	107	280.0	31.3	**0.0265**	0.013	49.6	ug/L	134	Standard
	Cd	111	57.2	23.8	**0.0245**	0.006	26.0	mg/L	7	Standard
	Cd	114	159.7	10.5	**0.0266**	0.003	11.9	ug/L	16	Standard
>	**In**	115	596430.5	0.6				ug/L	611117	Standard
	Sn	118	631.7	19.2	**0.0076**	0.022	282.9	ug/L	518	Standard
	Sb	123	2037.7	21.9	**0.4301**	0.100	23.2	ug/L	127	Standard
	Ba	135	42595.5	1.1	**21.1150**	0.168	0.8	ug/L	45	Standard
	Ce	140	145.0	24.9				ug/L	298	Standard
>	**Tb**	159	930009.8	1.5				ug/L	977942	Standard
	Ho	165	10.0					ug/L	12	Standard
	Tl	203	287.0	3.9	**0.0311**	0.001	3.3	ug/L	31	Standard
	Tl	205	238.3	17.8	**0.0321**	0.006	20.0	ug/L	20	Standard
	Pb	206	467.7	4.1	**0.0276**	0.003	10.6	ug/L	286	Standard
	Pb	207	403.3	2.0	**0.0292**	0.001	2.3	ug/L	257	Standard
	Pb	208	1685.7	2.5	**0.0338**	0.002	5.7	ug/L	956	Standard
	U	238	344.0	11.7	**0.0476**	0.005	11.0	ug/L	17	Standard
>	**Bi**	209	528241.9	1.3				ug/L	557080	Standard

Sample ID: L1606073202SDL WG574571-02
Report Date/Time: Tuesday, June 28, 2016 22:04:44
Page 1

Approved: June 29, 2016

Na	23	0.0		**0.0050**			mg/L	0	Standard
Mg	24	25095.8	1.4	**32.3042**	0.912	2.8	mg/L	32	Standard
K	39	53.3	28.6	**0.0336**	0.053	158.1	mg/L	30	Standard
Ca	43	51.7	14.8	**2.2359**	0.907	40.5	mg/L	48	Standard
Fe	54	140.6	10.4	**-0.0136**	0.016	114.2	mg/L	159	Standard
Fe	57	253.3	13.1	**0.2033**	0.104	51.3	mg/L	195	Standard
> **Sc-1**	45	40838.3	2.8				mg/L	39543	Standard
Cl	35	38490.2	0.9				ug/L	27642	Standard
Kr	83	1.7	34.6				ug/L	2	Standard
Br	81	17116.3	3.1				ug/L	1647	Standard
P	31	18993.6	2.2				ug/L	15231	Standard
S	34	2316.8	7.4				ug/L	1845	Standard
Sr	88	121.7	17.1				ug/L	70	Standard
C	12	150.0	13.3				mg/L	113	Standard
N	14	0.0					mg/L	0	Standard
Hg	202	6.7	86.6				mg/L	0	Standard
Dy	164	5.2	126.3				mg/L	12	Standard
Ho-1	165	10.0					mg/L	12	Standard
Er	166	30.0	57.7				mg/L	20	Standard
I	127	133767.9	0.3				mg/L	1162	Standard

QC Calculated Values

Analyte	Mass	QC Std % Recovery	Int Std % Recovery	Spike % Recovery
> Li	6		98.729	
Be	9			
Al	27			
Sc	45			
Ti	47			
V	51			
Cr	52			
Cr	53			
Mn	55			
Co	59			
Ni	60			
Cu	65			
Zn	66			
> Ge	72		94.627	
As	75			
Se	82			
Se-1	77			
> Ga	71			

Sample ID: L1606073202SDL WG574571-02
Report Date/Time: Tuesday, June 28, 2016 22:04:44
Page 2

Approved: June 29, 2016

Rb	85		
Y	89		
> Rh	103		
Mo	98		
Ag	107		
Cd	111		
Cd	114		
> In	115		97.597
Sn	118		
Sb	123		
Ba	135		
Ce	140		
> Tb	159		
Ho	165		
Tl	203		
Tl	205		
Pb	206		
Pb	207		
Pb	208		
U	238		
> Bi	209		94.823
Na	23		
Mg	24		
K	39		
Ca	43		
Fe	54		
Fe	57		
> Sc-1	45		
Cl	35		
Kr	83		
Br	81		
P	31		
S	34		
Sr	88		
C	12		
N	14		
Hg	202		
Dy	164		
Ho-1	165		
Er	166		
I	127		

QC Out of Limits

Measurement Type	Analyte	Mass	Out of Limits Message

Approved: June 29, 2016

Method 6020 - Summary Report

Sample ID: L1606073202SDL WG574571-02
Sample Date/Time: Tuesday, June 28, 2016 22:05:38
Number of Replicates: 3
Autosampler Position: 337
Sample Description: 25
Method File: C:\NexIONData\Method\6020a.mth
Aliquot Volume (mL):
Diluted to Volume (mL):
User Name: BKT Nexion300X
Cumulative Autodilution Factor: 1
Nexion-ICP 200.8\6020

Concentration Results

IS	Analyte	Mass	Intensity	RSD	Conc.	SD	RSD	Units	Blank Intens.	Mode
>	**Li**	6	76053.8	2.7				ug/L	81760	Standard
	Be	9	25.0	34.6	**0.0174**	0.009	54.5	ug/L	17	Standard
	Al	27	1128796.7	0.4	**7.8615**	0.198	2.5	ug/L	1410	Standard
	Sc	45	38686.0	0.8				ug/L	39543	Standard
	Ti	47	55.3	34.5	**0.0617**	0.078	127.2	ug/L	39	Standard
	V	51	1638.9	5.5	**0.0337**	0.013	38.4	ug/L	1415	Standard
	Cr	52	8717.5	0.5	**0.2193**	0.011	4.9	ug/L	6946	Standard
	Cr	53	2070.1	6.6	**2.0621**	0.160	7.7	ug/L	328	Standard
	Mn	55	6629.8	1.0	**0.8938**	0.008	0.9	ug/L	823	Standard
	Co	59	385.0	3.7	**0.0245**	0.002	8.1	ug/L	252	Standard
	Ni	60	384.7	1.7	**0.1032**	0.003	2.7	ug/L	192	Standard
	Cu	65	339.7	2.9	**0.0913**	0.005	5.2	ug/L	141	Standard
	Zn	66	9883.2	1.3	**8.3627**	0.143	1.7	ug/L	491	Standard
>	**Ge**	72	505388.6	0.3				ug/L	515087	Standard
	As	75	-13.0	254.9	**0.0286**	0.030	104.7	ug/L	20	Standard
	Se	82	27.4	29.7	**0.1233**	0.072	58.7	ug/L	15	Standard
	Se-1	77	108.0	8.5	**0.7425**	0.129	17.3	ug/L	48	Standard
>	**Ga**	71	48.3	46.6				mg/L	90	Standard
	Rb	85	370.0	8.2				ug/L	23	Standard
	Y	89	428119.2	2.9				ug/L	448510	Standard
>	**Rh**	103	23.3	44.6				ug/L	15	Standard
	Mo	98	45.2	4.1	**-0.0015**	0.001	60.8	ug/L	11	Standard
	Ag	107	113.3	16.4	**0.0016**	0.003	172.3	ug/L	134	Standard
	Cd	111	14.3	24.6	**0.0041**	0.002	39.1	mg/L	7	Standard
	Cd	114	49.9	58.5	**0.0052**	0.006	113.8	ug/L	16	Standard
>	**In**	115	579695.7	1.7				ug/L	611117	Standard
	Sn	118	626.7	2.3	**0.0098**	0.004	44.1	ug/L	518	Standard
	Sb	123	500.2	33.4	**0.0994**	0.039	39.6	ug/L	127	Standard
	Ba	135	8786.5	0.8	**4.4621**	0.051	1.1	ug/L	45	Standard
	Ce	140	53.3	19.5				ug/L	298	Standard
>	**Tb**	159	899038.1	0.5				ug/L	977942	Standard
	Ho	165	3.3	86.6				ug/L	12	Standard
	Tl	203	124.3	3.7	**0.0110**	0.001	5.1	ug/L	31	Standard
	Tl	205	108.3	13.3	**0.0136**	0.002	15.1	ug/L	20	Standard
	Pb	206	338.3	5.2	**0.0034**	0.004	109.0	ug/L	286	Standard
	Pb	207	309.3	7.0	**0.0098**	0.005	45.9	ug/L	257	Standard
	Pb	208	1266.0	2.0	**0.0114**	0.001	11.9	ug/L	956	Standard
	U	238	68.0	9.6	**0.0072**	0.001	13.2	ug/L	17	Standard
>	**Bi**	209	520681.9	0.4				ug/L	557080	Standard

Sample ID: L1606073202SDL WG574571-02
Report Date/Time: Tuesday, June 28, 2016 22:07:55
Page 1

Approved: June 29, 2016

Na	23	0.0		**0.0050**			mg/L	0	Standard
Mg	24	5104.2	1.7	**6.8887**	0.170	2.5	mg/L	32	Standard
K	39	40.0	37.5	**-0.0032**	0.052	1630.6	mg/L	30	Standard
Ca	43	30.0	57.7	**-0.6841**	2.704	395.3	mg/L	48	Standard
Fe	54	149.1	25.4	**0.0007**	0.034	4947.2	mg/L	159	Standard
Fe	57	220.0	14.9	**0.1340**	0.108	80.4	mg/L	195	Standard
Sc-1	45	38686.0	0.8				mg/L	39543	Standard
Cl	35	39148.5	1.2				ug/L	27642	Standard
Kr	83	1.0	100.0				ug/L	2	Standard
Br	81	4957.5	4.0				ug/L	1647	Standard
P	31	18357.8	2.1				ug/L	15231	Standard
S	34	2318.5	4.4				ug/L	1845	Standard
Sr	88	78.3	18.4				ug/L	70	Standard
C	12	130.0	27.7				mg/L	113	Standard
N	14	0.0					mg/L	0	Standard
Hg	202	3.3	173.2				mg/L	0	Standard
Dy	164	9.2	116.5				mg/L	12	Standard
Ho-1	165	3.3	86.6				mg/L	12	Standard
Er	166	16.7	91.7				mg/L	20	Standard
I	127	32523.3	5.3				mg/L	1162	Standard

QC Calculated Values

Analyte	Mass	QC Std % Recovery	Int Std % Recovery	Spike % Recovery
Li	6		93.021	
Be	9			
Al	27			
Sc	45			
Ti	47			
V	51			
Cr	52			
Cr	53			
Mn	55			
Co	59			
Ni	60			
Cu	65			
Zn	66			
Ge	72		98.117	
As	75			
Se	82			
Se-1	77			
Ga	71			

Sample ID: L1606073202SDL WG574571-02
Report Date/Time: Tuesday, June 28, 2016 22:07:55
Page 2

Approved: June 29, 2016

Rb	85		
Y	89		
> Rh	103		
Mo	98		
Ag	107		
Cd	111		
Cd	114		
> In	115		94.858
Sn	118		
Sb	123		
Ba	135		
Ce	140		
> Tb	159		
Ho	165		
Tl	203		
Tl	205		
Pb	206		
Pb	207		
Pb	208		
U	238		
> Bi	209		93.466
Na	23		
Mg	24		
K	39		
Ca	43		
Fe	54		
Fe	57		
> Sc-1	45		
Cl	35		
Kr	83		
Br	81		
P	31		
S	34		
Sr	88		
C	12		
N	14		
Hg	202		
Dy	164		
Ho-1	165		
Er	166		
I	127		

QC Out of Limits

Measurement Type	Analyte	Mass	Out of Limits Message

Approved: June 29, 2016

Method 6020 - Summary Report

Sample ID: QC Std 6
Sample Date/Time: Tuesday, June 28, 2016 22:08:51
Number of Replicates: 3
Autosampler Position: 101
Sample Description:
Method File: C:\NexIONData\Method\6020a.mth
Aliquot Volume (mL):
Diluted to Volume (mL):
User Name: BKT Nexion300X
Cumulative Autodilution Factor: 1
Nexion-ICP 200.8\6020

Concentration Results

IS	Analyte	Mass	Intensity	RSD	Conc.	SD	RSD	Units	Blank Intens.	Mode
>	**Li**	6	74027.2	2.8				ug/L	81760	Standard
	Be	9	46885.8	2.2	**52.1458**	1.090	2.1	ug/L	17	Standard
	Al	27	7258519.9	1.3	**52.0333**	2.108	4.1	ug/L	1410	Standard
	Sc	45	37711.9	1.9				ug/L	39543	Standard
	Ti	47	24276.8	0.9	**101.7561**	0.915	0.9	ug/L	39	Standard
	V	51	338117.2	0.9	**50.5811**	0.467	0.9	ug/L	1415	Standard
	Cr	52	344759.2	1.1	**50.6515**	0.612	1.2	ug/L	6946	Standard
	Cr	53	43998.8	1.8	**51.9886**	0.950	1.8	ug/L	328	Standard
	Mn	55	319756.8	1.7	**51.3453**	0.844	1.6	ug/L	823	Standard
	Co	59	342187.7	2.1	**50.8146**	1.023	2.0	ug/L	252	Standard
	Ni	60	91463.9	0.8	**50.5986**	0.401	0.8	ug/L	192	Standard
	Cu	65	92539.7	0.2	**50.7558**	0.132	0.3	ug/L	141	Standard
	Zn	66	54475.1	1.3	**51.0616**	0.732	1.4	ug/L	491	Standard
>	**Ge**	72	493368.3	0.1				ug/L	515087	Standard
	As	75	54361.0	0.4	**50.5191**	0.195	0.4	ug/L	20	Standard
	Se	82	5570.4	0.7	**50.3948**	0.327	0.6	ug/L	15	Standard
	Se-1	77	3889.2	2.7	**53.1789**	1.513	2.8	ug/L	48	Standard
>	**Ga**	71	56.7	13.5				mg/L	90	Standard
	Rb	85	710.0	9.2				ug/L	23	Standard
	Y	89	427120.1	2.2				ug/L	448510	Standard
>	**Rh**	103	20.0	50.0				ug/L	15	Standard
	Mo	98	255476.4	1.0	**100.3761**	0.479	0.5	ug/L	11	Standard
	Ag	107	311158.3	0.6	**49.2259**	0.757	1.5	ug/L	134	Standard
	Cd	111	98620.7	1.2	**49.0052**	0.618	1.3	mg/L	7	Standard
	Cd	114	238558.2	0.5	**48.7672**	0.251	0.5	ug/L	16	Standard
>	**In**	115	575337.5	0.9				ug/L	611117	Standard
	Sn	118	277257.2	0.9	**49.7064**	0.586	1.2	ug/L	518	Standard
	Sb	123	223054.4	0.8	**50.2070**	0.812	1.6	ug/L	127	Standard
	Ba	135	94954.3	0.7	**48.8337**	0.782	1.6	ug/L	45	Standard
	Ce	140	61.7	16.9				ug/L	298	Standard
>	**Tb**	159	913449.5	0.5				ug/L	977942	Standard
	Ho	165	10.0	86.6				ug/L	12	Standard
	Tl	203	397249.4	0.6	**50.3639**	0.352	0.7	ug/L	31	Standard
	Tl	205	354959.8	0.3	**51.8245**	0.065	0.1	ug/L	20	Standard
	Pb	206	256290.8	0.6	**50.5971**	0.273	0.5	ug/L	286	Standard
	Pb	207	233188.9	1.2	**51.0418**	0.565	1.1	ug/L	257	Standard
	Pb	208	935979.9	1.1	**52.9561**	0.623	1.2	ug/L	956	Standard
	U	238	344850.7	0.5	**51.4151**	0.322	0.6	ug/L	17	Standard
>	**Bi**	209	521458.9	0.2				ug/L	557080	Standard

Sample ID: QC Std 6
Report Date/Time: Tuesday, June 28, 2016 22:11:08
Page 1

Approved: June 29, 2016

Na	23	0.0		**0.0050**			mg/L	0	Standard
Mg	24	3802.1	3.0	**5.2525**	0.237	4.5	mg/L	32	Standard
K	39	1311.7	9.2	**4.5102**	0.493	10.9	mg/L	30	Standard
Ca	43	78.3	7.4	**7.1225**	0.723	10.1	mg/L	48	Standard
Fe	54	5407.8	4.5	**4.9980**	0.312	6.2	mg/L	159	Standard
Fe	57	1643.4	4.4	**5.1911**	0.156	3.0	mg/L	195	Standard
> **Sc-1**	45	37711.9	1.9				mg/L	39543	Standard
Cl	35	36184.5	2.9				ug/L	27642	Standard
Kr	83	3.0	66.7				ug/L	2	Standard
Br	81	1690.1	2.4				ug/L	1647	Standard
P	31	19537.6	2.2				ug/L	15231	Standard
S	34	2665.2	5.3				ug/L	1845	Standard
Sr	88	80.0	12.5				ug/L	70	Standard
C	12	116.7	9.9				mg/L	113	Standard
N	14	0.0					mg/L	0	Standard
Hg	202	6.7	173.2				mg/L	0	Standard
Dy	164	9.4	109.4				mg/L	12	Standard
Ho-1	165	10.0	86.6				mg/L	12	Standard
Er	166	13.3	43.3				mg/L	20	Standard
I	127	5821.1	15.1				mg/L	1162	Standard

QC Calculated Values

	Analyte	Mass	QC Std % Recovery	Int Std % Recovery	Spike % Recovery
>	Li	6			
	Be	9	104.292		
	Al	27	104.067		
	Sc	45			
	Ti	47	101.756		
	V	51	101.162		
	Cr	52	101.303		
	Cr	53			
	Mn	55	102.691		
	Co	59	101.629		
	Ni	60	101.197		
	Cu	65	101.512		
	Zn	66	102.123		
>	Ge	72		95.784	
	As	75	101.038		
	Se	82	100.790		
	Se-1	77			
>	Ga	71			

Sample ID: QC Std 6
Report Date/Time: Tuesday, June 28, 2016 22:11:08
Page 2

Approved: June 29, 2016

Rb	85			
Y	89			
Rh	103			
Mo	98	100.376		
Ag	107	98.452		
Cd	111	98.010		
Cd	114			
In	115			94.145
Sn	118	99.413		
Sb	123	100.414		
Ba	135	97.667		
Ce	140			
Tb	159			
Ho	165			
Tl	203	100.728		
Tl	205			
Pb	206			
Pb	207			
Pb	208	105.912		
U	238	102.830		
Bi	209			93.606
Na	23			
Mg	24			
K	39			
Ca	43			
Fe	54			
Fe	57			
Sc-1	45			
Cl	35			
Kr	83			
Br	81			
P	31			
S	34			
Sr	88			
C	12			
N	14			
Hg	202			
Dy	164			
Ho-1	165			
Er	166			
I	127			

QC Out of Limits

Measurement Type	Analyte	Mass	Out of Limits Message

Sample ID: QC Std 6
Report Date/Time: Tuesday, June 28, 2016 22:11:08
Page 3

Approved: June 29, 2016

Method 6020 - Summary Report

Sample ID: QC Std 7
Sample Date/Time: Tuesday, June 28, 2016 22:12:02
Number of Replicates: 3
Autosampler Position: 102
Sample Description:
Method File: C:\NexIONData\Method\6020a.mth
Aliquot Volume (mL):
Diluted to Volume (mL):
User Name: BKT Nexion300X
Cumulative Autodilution Factor: 1
Nexion-ICP 200.8\6020

Concentration Results

IS	Analyte	Mass	Intensity	RSD	Conc.	SD	RSD	Units	Blank Intens.	Mode
>	**Li**	6	72720.8	1.4				ug/L	81760	Standard
	Be	9	31.7	9.1	**0.0261**	0.003	13.4	ug/L	17	Standard
	Al	27	3567.1	29.0	**0.0117**	0.008	67.2	ug/L	1410	Standard
	Sc	45	39132.1	1.1				ug/L	39543	Standard
	Ti	47	37.0	21.5	**-0.0116**	0.034	290.1	ug/L	39	Standard
	V	51	1125.9	7.5	**-0.0395**	0.013	33.1	ug/L	1415	Standard
	Cr	52	6280.0	4.7	**-0.1269**	0.043	33.9	ug/L	6946	Standard
	Cr	53	665.0	3.8	**0.4397**	0.027	6.1	ug/L	328	Standard
	Mn	55	716.0	7.9	**-0.0346**	0.009	26.9	ug/L	823	Standard
	Co	59	261.7	5.4	**0.0070**	0.002	26.9	ug/L	252	Standard
	Ni	60	220.7	25.5	**0.0158**	0.031	194.2	ug/L	192	Standard
	Cu	65	175.7	31.3	**0.0045**	0.030	664.0	ug/L	141	Standard
	Zn	66	494.7	12.2	**-0.3623**	0.056	15.6	ug/L	491	Standard
>	**Ge**	72	499522.9	0.5				ug/L	515087	Standard
	As	75	-22.4	199.4	**0.0197**	0.041	208.7	ug/L	20	Standard
	Se	82	18.1	44.1	**0.0430**	0.071	165.8	ug/L	15	Standard
	Se-1	77	56.7	13.4	**0.0566**	0.102	180.9	ug/L	48	Standard
>	**Ga**	71	45.0	38.5				mg/L	90	Standard
	Rb	85	31.7	45.6				ug/L	23	Standard
	Y	89	417360.5	0.9				ug/L	448510	Standard
>	**Rh**	103	6.7	114.6				ug/L	15	Standard
	Mo	98	287.6	23.9	**0.0927**	0.026	27.9	ug/L	11	Standard
	Ag	107	190.3	4.8	**0.0136**	0.002	11.9	ug/L	134	Standard
	Cd	111	25.8	62.0	**0.0098**	0.008	81.4	mg/L	7	Standard
	Cd	114	75.5	64.7	**0.0104**	0.010	96.5	ug/L	16	Standard
>	**In**	115	581386.0	1.0				ug/L	611117	Standard
	Sn	118	788.4	29.5	**0.0382**	0.041	108.2	ug/L	518	Standard
	Sb	123	553.2	30.8	**0.1105**	0.038	34.6	ug/L	127	Standard
	Ba	135	104.3	62.1	**0.0282**	0.034	119.2	ug/L	45	Standard
	Ce	140	15.0	88.2				ug/L	298	Standard
>	**Tb**	159	916886.1	2.0				ug/L	977942	Standard
	Ho	165	6.7	43.3				ug/L	12	Standard
	Tl	203	96.0	40.0	**0.0072**	0.005	66.3	ug/L	31	Standard
	Tl	205	80.0	25.0	**0.0092**	0.003	29.7	ug/L	20	Standard
	Pb	206	283.3	0.7	**-0.0085**	0.001	14.2	ug/L	286	Standard
	Pb	207	242.3	7.5	**-0.0058**	0.004	64.9	ug/L	257	Standard
	Pb	208	1066.3	4.7	**-0.0011**	0.002	176.0	ug/L	956	Standard
	U	238	68.3	24.9	**0.0070**	0.002	33.1	ug/L	17	Standard
>	**Bi**	209	530213.7	1.5				ug/L	557080	Standard

Sample ID: QC Std 7
Report Date/Time: Tuesday, June 28, 2016 22:14:19
Page 1

Approved: June 29, 2016

Na	23	5.0	100.0	**32.2313**	32.195	99.9	mg/L	0	Standard
Mg	24	43.3	46.6	**0.0012**	0.027	2331.0	mg/L	32	Standard
K	39	38.3	41.9	**-0.0103**	0.056	538.4	mg/L	30	Standard
Ca	43	25.0	20.0	**-1.5137**	0.732	48.3	mg/L	48	Standard
Fe	54	136.0	18.8	**-0.0125**	0.025	197.8	mg/L	159	Standard
Fe	57	235.0	17.0	**0.1764**	0.130	73.9	mg/L	195	Standard
Sc-1	45	39132.1	1.1				mg/L	39543	Standard
Cl	35	35003.7	1.3				ug/L	27642	Standard
Kr	83	1.3	43.3				ug/L	2	Standard
Br	81	1530.1	14.2				ug/L	1647	Standard
P	31	18486.3	1.6				ug/L	15231	Standard
S	34	2496.9	3.2				ug/L	1845	Standard
Sr	88	51.7	31.1				ug/L	70	Standard
C	12	86.7	52.0				mg/L	113	Standard
N	14	0.0					mg/L	0	Standard
Hg	202	3.3	173.2				mg/L	0	Standard
Dy	164	9.5	5.0				mg/L	12	Standard
Ho-1	165	6.7	43.3				mg/L	12	Standard
Er	166	10.0	100.0				mg/L	20	Standard
I	127	4170.6	14.9				mg/L	1162	Standard

QC Calculated Values

Analyte	Mass	QC Std % Recovery	Int Std % Recovery	Spike % Recovery
Li	6			
Be	9			
Al	27			
Sc	45			
Ti	47			
V	51			
Cr	52			
Cr	53			
Mn	55			
Co	59			
Ni	60			
Cu	65			
Zn	66			
Ge	72		96.978	
As	75			
Se	82			
Se-1	77			
Ga	71			

Sample ID: QC Std 7
Report Date/Time: Tuesday, June 28, 2016 22:14:19
Page 2

Approved: June 29, 2016

Rb	85		
Y	89		
> Rh	103		
Mo	98		
Ag	107		
Cd	111		
Cd	114		
> In	115		95.135
Sn	118		
Sb	123		
Ba	135		
Ce	140		
> Tb	159		
Ho	165		
Tl	203		
Tl	205		
Pb	206		
Pb	207		
Pb	208		
U	238		
> Bi	209		95.177
Na	23		
Mg	24		
K	39		
Ca	43		
Fe	54		
Fe	57		
> Sc-1	45		
Cl	35		
Kr	83		
Br	81		
P	31		
S	34		
Sr	88		
C	12		
N	14		
Hg	202		
Dy	164		
Ho-1	165		
Er	166		
I	127		

QC Out of Limits

Measurement Type	Analyte	Mass	Out of Limits Message

Sample ID: QC Std 7
Report Date/Time: Tuesday, June 28, 2016 22:14:19
Page 3

Approved: June 29, 2016

Method 6020 - Summary Report

Sample ID: L1606073202
Sample Date/Time: Tuesday, June 28, 2016 22:15:14
Number of Replicates: 3
Autosampler Position: 338
Sample Description: 1
Method File: C:\NexIONData\Method\6020a.mth
Aliquot Volume (mL):
Diluted to Volume (mL):
User Name: BKT Nexion300X
Cumulative Autodilution Factor: 1
Nexion-ICP 200.8\6020

Concentration Results

IS	Analyte	Mass	Intensity	RSD	Conc.	SD	RSD	Units	Blank Intens.	Mode
>	**Li**	6	76318.4	2.0				ug/L	81760	Standard
	Be	9	40.0	69.6	**0.0330**	0.029	88.9	ug/L	17	Standard
	Al	27	23571551.0	1.4	**163.8296**	2.147	1.3	ug/L	1410	Standard
	Sc	45	39020.2	3.0				ug/L	39543	Standard
	Ti	47	595.0	5.6	**2.3771**	0.145	6.1	ug/L	39	Standard
	V	51	1578.4	25.4	**0.0346**	0.061	176.4	ug/L	1415	Standard
	Cr	52	21713.5	1.1	**2.2571**	0.032	1.4	ug/L	6946	Standard
	Cr	53	25227.7	4.6	**30.1930**	1.400	4.6	ug/L	328	Standard
	Mn	55	113835.4	1.3	**18.5078**	0.247	1.3	ug/L	823	Standard
	Co	59	3991.2	2.2	**0.5722**	0.015	2.6	ug/L	252	Standard
	Ni	60	3905.8	1.2	**2.0985**	0.020	1.0	ug/L	192	Standard
	Cu	65	1542.7	2.9	**0.7718**	0.023	3.0	ug/L	141	Standard
	Zn	66	25635.3	1.1	**24.0224**	0.322	1.3	ug/L	491	Standard
>	**Ge**	72	484802.3	0.3				ug/L	515087	Standard
	As	75	911.4	10.9	**0.9016**	0.094	10.4	ug/L	20	Standard
	Se	82	285.6	1.4	**2.5161**	0.032	1.3	ug/L	15	Standard
	Se-1	77	1182.4	4.2	**15.9563**	0.701	4.4	ug/L	48	Standard
>	**Ga**	71	88.3	32.7				mg/L	90	Standard
	Rb	85	8777.5	4.2				ug/L	23	Standard
	Y	89	401864.9	0.9				ug/L	448510	Standard
>	**Rh**	103	95.0	19.0				ug/L	15	Standard
	Mo	98	789.3	4.8	**0.3176**	0.018	5.8	ug/L	11	Standard
	Ag	107	101.3	14.3	**0.0012**	0.002	197.6	ug/L	134	Standard
	Cd	111	81.6	8.8	**0.0411**	0.003	8.4	mg/L	7	Standard
	Cd	114	236.0	13.0	**0.0475**	0.007	15.0	ug/L	16	Standard
>	**In**	115	530144.7	1.0				ug/L	611117	Standard
	Sn	118	770.0	10.1	**0.0481**	0.014	28.6	ug/L	518	Standard
	Sb	123	728.9	13.4	**0.1651**	0.022	13.6	ug/L	127	Standard
	Ba	135	185424.0	0.3	**103.5140**	0.966	0.9	ug/L	45	Standard
	Ce	140	496.7	18.3				ug/L	298	Standard
>	**Tb**	159	867434.9	1.9				ug/L	977942	Standard
	Ho	165	20.0	0.0				ug/L	12	Standard
	Tl	203	239.3	4.0	**0.0278**	0.001	4.3	ug/L	31	Standard
	Tl	205	225.0	20.4	**0.0330**	0.007	22.5	ug/L	20	Standard
	Pb	206	582.0	1.5	**0.0598**	0.001	1.4	ug/L	286	Standard
	Pb	207	480.3	3.9	**0.0549**	0.005	9.4	ug/L	257	Standard
	Pb	208	1935.7	1.6	**0.0572**	0.003	4.8	ug/L	956	Standard
	U	238	1057.0	6.3	**0.1661**	0.010	5.7	ug/L	17	Standard
>	**Bi**	209	486031.1	0.8				ug/L	557080	Standard

Sample ID: L1606073202
Report Date/Time: Tuesday, June 28, 2016 22:17:31
Page 1

Approved: June 29, 2016

Na	23	0.0		**0.0050**			mg/L	0	Standard
Mg	24	123145.1	1.2	**166.1283**	3.309	2.0	mg/L	32	Standard
K	39	193.3	27.9	**0.5225**	0.193	37.0	mg/L	30	Standard
Ca	43	155.0	19.6	**18.5842**	5.220	28.1	mg/L	48	Standard
Fe	54	201.4	15.9	**0.0482**	0.034	70.8	mg/L	159	Standard
Fe	57	301.7	7.8	**0.4095**	0.108	26.4	mg/L	195	Standard
Sc-1	45	39020.2	3.0				mg/L	39543	Standard
Cl	35	36882.8	1.2				ug/L	27642	Standard
Kr	83	2.3	65.5				ug/L	2	Standard
Br	81	66321.6	2.9				ug/L	1647	Standard
P	31	23950.6	0.8				ug/L	15231	Standard
S	34	2285.2	3.2				ug/L	1845	Standard
Sr	88	326.7	6.4				ug/L	70	Standard
C	12	383.3	11.8				mg/L	113	Standard
N	14	0.0					mg/L	0	Standard
Hg	202	6.7	173.2				mg/L	0	Standard
Dy	164	24.1	87.6				mg/L	12	Standard
Ho-1	165	20.0	0.0				mg/L	12	Standard
Er	166	53.3	28.6				mg/L	20	Standard
I	127	490270.4	8.7				mg/L	1162	Standard

QC Calculated Values

Analyte	Mass	QC Std % Recovery	Int Std % Recovery	Spike % Recovery
Li	6		93.344	
Be	9			
Al	27			
Sc	45			
Ti	47			
V	51			
Cr	52			
Cr	53			
Mn	55			
Co	59			
Ni	60			
Cu	65			
Zn	66			
Ge	72		94.121	
As	75			
Se	82			
Se-1	77			
Ga	71			

Sample ID: L1606073202
Report Date/Time: Tuesday, June 28, 2016 22:17:31
Page 2

Approved: June 29, 2016

	Rb	85	
	Y	89	
>	Rh	103	
	Mo	98	
	Ag	107	
	Cd	111	
	Cd	114	
>	In	115	86.750
	Sn	118	
	Sb	123	
	Ba	135	
	Ce	140	
>	Tb	159	
	Ho	165	
	Tl	203	
	Tl	205	
	Pb	206	
	Pb	207	
	Pb	208	
	U	238	
>	Bi	209	87.246
	Na	23	
	Mg	24	
	K	39	
	Ca	43	
	Fe	54	
	Fe	57	
>	Sc-1	45	
	Cl	35	
	Kr	83	
	Br	81	
	P	31	
	S	34	
	Sr	88	
	C	12	
	N	14	
	Hg	202	
	Dy	164	
	Ho-1	165	
	Er	166	
	I	127	

QC Out of Limits

Measurement Type	Analyte	Mass	Out of Limits Message
Al 27 Upper, S, EEE	Al	27	
Ba 135 Upper, S, EEE	Ba	135	

Sample ID: L1606073202
Report Date/Time: Tuesday, June 28, 2016 22:17:31
Page 3

Approved: June 29, 2016

Method 6020 - Summary Report

Sample ID: L1606076201
Sample Date/Time: Tuesday, June 28, 2016 22:18:25
Number of Replicates: 3
Autosampler Position: 339
Sample Description: 1
Method File: C:\NexIONData\Method\6020a.mth
Aliquot Volume (mL):
Diluted to Volume (mL):
User Name: BKT Nexion300X
Cumulative Autodilution Factor: 1
Nexion-ICP 200.8\6020

Concentration Results

IS	Analyte	Mass	Intensity	RSD	Conc.	SD	RSD	Units	Blank Intens.	Mode
>	**Li**	6	74725.5	1.6				ug/L	81760	Standard
	Be	9	33.3	56.8	**0.0272**	0.022	79.2	ug/L	17	Standard
	Al	27	1272215.4	1.6	**9.0180**	0.230	2.5	ug/L	1410	Standard
	Sc	45	40079.6	0.9				ug/L	39543	Standard
	Ti	47	73.0	21.4	**0.1312**	0.065	49.6	ug/L	39	Standard
	V	51	1912.1	11.7	**0.0708**	0.033	46.3	ug/L	1415	Standard
	Cr	52	9243.8	1.7	**0.2820**	0.015	5.4	ug/L	6946	Standard
	Cr	53	1550.1	16.6	**1.4381**	0.284	19.7	ug/L	328	Standard
	Mn	55	4050.6	51.7	**0.4818**	0.327	67.8	ug/L	823	Standard
	Co	59	576.0	42.1	**0.0513**	0.035	68.0	ug/L	252	Standard
	Ni	60	659.3	6.6	**0.2481**	0.023	9.5	ug/L	192	Standard
	Cu	65	493.7	5.0	**0.1712**	0.013	7.5	ug/L	141	Standard
	Zn	66	2294.8	5.3	**1.2839**	0.114	8.9	ug/L	491	Standard
>	**Ge**	72	510757.4	0.7				ug/L	515087	Standard
	As	75	-15.4	127.0	**0.0265**	0.018	66.6	ug/L	20	Standard
	Se	82	23.9	38.0	**0.0895**	0.079	87.8	ug/L	15	Standard
	Se-1	77	93.7	16.1	**0.5342**	0.193	36.2	ug/L	48	Standard
>	**Ga**	71	58.3	17.8				mg/L	90	Standard
	Rb	85	1476.7	6.6				ug/L	23	Standard
	Y	89	432514.2	1.7				ug/L	448510	Standard
>	**Rh**	103	26.7	39.0				ug/L	15	Standard
	Mo	98	146.0	48.2	**0.0371**	0.027	72.5	ug/L	11	Standard
	Ag	107	112.7	13.4	**0.0013**	0.002	181.1	ug/L	134	Standard
	Cd	111	43.2	14.9	**0.0182**	0.003	18.1	mg/L	7	Standard
	Cd	114	109.3	34.7	**0.0170**	0.007	43.8	ug/L	16	Standard
>	**In**	115	586396.8	0.9				ug/L	611117	Standard
	Sn	118	771.7	15.6	**0.0341**	0.022	63.3	ug/L	518	Standard
	Sb	123	236.4	15.7	**0.0394**	0.008	21.0	ug/L	127	Standard
	Ba	135	3173.0	2.9	**1.5769**	0.056	3.5	ug/L	45	Standard
	Ce	140	2270.2	3.3				ug/L	298	Standard
>	**Tb**	159	916697.6	0.7				ug/L	977942	Standard
	Ho	165	490.0	12.4				ug/L	12	Standard
	Tl	203	130.7	10.3	**0.0114**	0.002	13.6	ug/L	31	Standard
	Tl	205	215.0	77.4	**0.0282**	0.023	82.9	ug/L	20	Standard
	Pb	206	395.3	3.6	**0.0126**	0.003	22.5	ug/L	286	Standard
	Pb	207	368.7	19.2	**0.0207**	0.015	70.3	ug/L	257	Standard
	Pb	208	1630.7	27.1	**0.0295**	0.024	80.4	ug/L	956	Standard
	U	238	158.7	69.5	**0.0200**	0.016	79.0	ug/L	17	Standard
>	**Bi**	209	534609.1	0.7				ug/L	557080	Standard

Sample ID: L1606076201
Report Date/Time: Tuesday, June 28, 2016 22:20:42
Page 1

Approved: June 29, 2016

Na	23	5.0	100.0	**31.5470**	31.355	99.4	mg/L	0	Standard
Mg	24	598.3	11.5	**0.7287**	0.091	12.5	mg/L	32	Standard
K	39	176.7	18.2	**0.4475**	0.107	24.0	mg/L	30	Standard
Ca	43	93.3	48.6	**8.6233**	6.782	78.6	mg/L	48	Standard
Fe	54	114.2	15.8	**-0.0351**	0.016	46.3	mg/L	159	Standard
Fe	57	271.7	7.4	**0.2806**	0.074	26.3	mg/L	195	Standard
> **Sc-1**	45	40079.6	0.9				mg/L	39543	Standard
Cl	35	37059.3	1.9				ug/L	27642	Standard
Kr	83	2.0	86.6				ug/L	2	Standard
Br	81	3193.7	9.3				ug/L	1647	Standard
P	31	19133.7	1.0				ug/L	15231	Standard
S	34	2435.2	3.0				ug/L	1845	Standard
Sr	88	116.7	19.8				ug/L	70	Standard
C	12	110.0	24.1				mg/L	113	Standard
N	14	0.0					mg/L	0	Standard
Hg	202	6.7	173.2				mg/L	0	Standard
Dy	164	699.7	7.7				mg/L	12	Standard
Ho-1	165	490.0	12.4				mg/L	12	Standard
Er	166	563.3	4.5				mg/L	20	Standard
I	127	24296.3	37.2				mg/L	1162	Standard

QC Calculated Values

Analyte	Mass	QC Std % Recovery	Int Std % Recovery	Spike % Recovery
> Li	6		91.396	
Be	9			
Al	27			
Sc	45			
Ti	47			
V	51			
Cr	52			
Cr	53			
Mn	55			
Co	59			
Ni	60			
Cu	65			
Zn	66			
> Ge	72		99.159	
As	75			
Se	82			
Se-1	77			
> Ga	71			

Sample ID: L1606076201
Report Date/Time: Tuesday, June 28, 2016 22:20:42
Page 2

Approved: June 29, 2016

Rb	85		
Y	89		
> Rh	103		
Mo	98		
Ag	107		
Cd	111		
Cd	114		
> In	115		95.955
Sn	118		
Sb	123		
Ba	135		
Ce	140		
> Tb	159		
Ho	165		
Tl	203		
Tl	205		
Pb	206		
Pb	207		
Pb	208		
U	238		
> Bi	209		95.966
Na	23		
Mg	24		
K	39		
Ca	43		
Fe	54		
Fe	57		
> Sc-1	45		
Cl	35		
Kr	83		
Br	81		
P	31		
S	34		
Sr	88		
C	12		
N	14		
Hg	202		
Dy	164		
Ho-1	165		
Er	166		
I	127		

QC Out of Limits

Measurement Type	Analyte	Mass	Out of Limits Message

Approved: June 29, 2016

Method 6020 - Summary Report

Sample ID: L1606138001
Sample Date/Time: Tuesday, June 28, 2016 22:21:37
Number of Replicates: 3
Autosampler Position: 340
Sample Description: 1
Method File: C:\NexIONData\Method\6020a.mth
Aliquot Volume (mL):
Diluted to Volume (mL):
User Name: BKT Nexion300X
Cumulative Autodilution Factor: 1
Nexion-ICP 200.8\6020

Concentration Results

IS	Analyte	Mass	Intensity	RSD	Conc.	SD	RSD	Units	Blank Intens.	Mode
>	**Li**	6	79317.1	2.1				ug/L	81760	Standard
	Be	9	923.4	3.6	**0.9491**	0.046	4.8	ug/L	17	Standard
	Al	27	22322355.7	1.2	**149.2842**	1.816	1.2	ug/L	1410	Standard
	Sc	45	50147.9	2.6				ug/L	39543	Standard
	Ti	47	26223.7	0.7	**107.9697**	0.846	0.8	ug/L	39	Standard
	V	51	127306.3	1.5	**18.5751**	0.291	1.6	ug/L	1415	Standard
	Cr	52	100654.9	1.1	**13.7705**	0.145	1.1	ug/L	6946	Standard
	Cr	53	12865.5	4.5	**14.6884**	0.707	4.8	ug/L	328	Standard
	Mn	55	4304305.9	0.4	**680.6871**	4.381	0.6	ug/L	823	Standard
	Co	59	49359.3	0.1	**7.1725**	0.024	0.3	ug/L	252	Standard
	Ni	60	30538.1	1.5	**16.5228**	0.280	1.7	ug/L	192	Standard
	Cu	65	24616.6	0.6	**13.1942**	0.101	0.8	ug/L	141	Standard
	Zn	66	126791.0	1.1	**117.7932**	1.321	1.1	ug/L	491	Standard
>	**Ge**	72	502314.8	0.3				ug/L	515087	Standard
	As	75	6358.7	2.6	**5.8397**	0.152	2.6	ug/L	20	Standard
	Se	82	52.0	15.4	**0.3436**	0.072	20.9	ug/L	15	Standard
	Se-1	77	111.0	6.5	**0.7919**	0.097	12.2	ug/L	48	Standard
>	**Ga**	71	15155.9	0.2				mg/L	90	Standard
	Rb	85	244761.5	1.6				ug/L	23	Standard
	Y	89	581808.2	2.1				ug/L	448510	Standard
>	**Rh**	103	81.7	28.3				ug/L	15	Standard
	Mo	98	7400.1	1.4	**2.8571**	0.099	3.5	ug/L	11	Standard
	Ag	107	359.7	8.1	**0.0401**	0.005	12.7	ug/L	134	Standard
	Cd	111	226.0	4.7	**0.1082**	0.006	6.0	mg/L	7	Standard
	Cd	114	572.5	10.7	**0.1110**	0.014	12.9	ug/L	16	Standard
>	**In**	115	581977.2	2.1				ug/L	611117	Standard
	Sn	118	1150.0	8.4	**0.1021**	0.013	12.6	ug/L	518	Standard
	Sb	123	1041.4	3.0	**0.2191**	0.011	5.1	ug/L	127	Standard
	Ba	135	264934.9	0.4	**134.7601**	2.267	1.7	ug/L	45	Standard
	Ce	140	872470.7	0.6				ug/L	298	Standard
>	**Tb**	159	944063.2	1.7				ug/L	977942	Standard
	Ho	165	13182.4	3.3				ug/L	12	Standard
	Tl	203	1500.7	3.5	**0.1808**	0.008	4.2	ug/L	31	Standard
	Tl	205	1268.4	3.4	**0.1783**	0.007	4.2	ug/L	20	Standard
	Pb	206	85066.5	1.3	**16.3322**	0.328	2.0	ug/L	286	Standard
	Pb	207	70090.8	1.2	**14.9184**	0.287	1.9	ug/L	257	Standard
	Pb	208	293052.1	0.7	**16.1237**	0.113	0.7	ug/L	956	Standard
	U	238	6791.5	1.5	**0.9844**	0.021	2.1	ug/L	17	Standard
>	**Bi**	209	534845.3	0.8				ug/L	557080	Standard

Sample ID: L1606138001
Report Date/Time: Tuesday, June 28, 2016 22:23:54
Page 1

Approved: June 29, 2016

Na	23	0.0		**0.0050**			mg/L	0	Standard
Mg	24	2491.9	2.3	**2.5590**	0.057	2.2	mg/L	32	Standard
K	39	860.0	5.6	**2.1528**	0.183	8.5	mg/L	30	Standard
Ca	43	481.7	3.2	**52.3892**	3.048	5.8	mg/L	48	Standard
Fe	54	14060.9	4.3	**9.8944**	0.202	2.0	mg/L	159	Standard
Fe	57	4057.2	4.0	**10.1835**	0.599	5.9	mg/L	195	Standard
> **Sc-1**	45	50147.9	2.6				mg/L	39543	Standard
Cl	35	34061.6	1.3				ug/L	27642	Standard
Kr	83	2.7	57.3				ug/L	2	Standard
Br	81	3443.7	4.1				ug/L	1647	Standard
P	31	33871.2	1.5				ug/L	15231	Standard
S	34	2461.9	2.1				ug/L	1845	Standard
Sr	88	305.0	8.2				ug/L	70	Standard
C	12	206.7	29.6				mg/L	113	Standard
N	14	3.3	173.2				mg/L	0	Standard
Hg	202	40.0	50.0				mg/L	0	Standard
Dy	164	22121.1	1.8				mg/L	12	Standard
Ho-1	165	13182.4	3.3				mg/L	12	Standard
Er	166	12021.4	0.9				mg/L	20	Standard
I	127	158658.4	11.3				mg/L	1162	Standard

QC Calculated Values

Analyte	Mass	QC Std % Recovery	Int Std % Recovery	Spike % Recovery
> Li	6		97.012	
Be	9			
Al	27			
Sc	45			
Ti	47			
V	51			
Cr	52			
Cr	53			
Mn	55			
Co	59			
Ni	60			
Cu	65			
Zn	66			
> Ge	72		97.520	
As	75			
Se	82			
Se-1	77			
> Ga	71			

Sample ID: L1606138001
Report Date/Time: Tuesday, June 28, 2016 22:23:54
Page 2

Approved: June 29, 2016

	Rb	85	
	Y	89	
>	Rh	103	
	Mo	98	
	Ag	107	
	Cd	111	
	Cd	114	
>	In	115	95.232
	Sn	118	
	Sb	123	
	Ba	135	
	Ce	140	
>	Tb	159	
	Ho	165	
	Tl	203	
	Tl	205	
	Pb	206	
	Pb	207	
	Pb	208	
	U	238	
>	Bi	209	96.009
	Na	23	
	Mg	24	
	K	39	
	Ca	43	
	Fe	54	
	Fe	57	
>	Sc-1	45	
	Cl	35	
	Kr	83	
	Br	81	
	P	31	
	S	34	
	Sr	88	
	C	12	
	N	14	
	Hg	202	
	Dy	164	
	Ho-1	165	
	Er	166	
	I	127	

QC Out of Limits

Measurement Type	Analyte	Mass	Out of Limits Message
Al 27 Upper, S, EEE	Al	27	
Ti 47 Upper, S, EEE	Ti	47	
Mn 55 Upper, S, EEE	Mn	55	

Sample ID: L1606138001
Report Date/Time: Tuesday, June 28, 2016 22:23:54
Page 3

Approved: June 29, 2016

Zn 66 Upper, S, EEE	Zn	66
Ba 135 Upper, S, EEE	Ba	135

Approved: June 29, 2016

Method 6020 - Summary Report

Sample ID: L1606138002
Sample Date/Time: Tuesday, June 28, 2016 22:24:48
Number of Replicates: 3
Autosampler Position: 341
Sample Description: 1
Method File: C:\NexIONData\Method\6020a.mth
Aliquot Volume (mL):
Diluted to Volume (mL):
User Name: BKT Nexion300X
Cumulative Autodilution Factor: 1
Nexion-ICP 200.8\6020

Concentration Results

IS	Analyte	Mass	Intensity	RSD	Conc.	SD	RSD	Units	Blank Intens.	Mode
>	**Li**	6	80508.4	1.6				ug/L	81760	Standard
	Be	9	865.0	8.5	**0.8749**	0.075	8.6	ug/L	17	Standard
	Al	27	22868958.8	1.7	**150.6704**	2.885	1.9	ug/L	1410	Standard
	Sc	45	49400.4	2.8				ug/L	39543	Standard
	Ti	47	23164.7	1.4	**96.5938**	1.528	1.6	ug/L	39	Standard
	V	51	124883.8	1.8	**18.4559**	0.304	1.6	ug/L	1415	Standard
	Cr	52	103466.8	1.3	**14.3825**	0.239	1.7	ug/L	6946	Standard
	Cr	53	12758.7	1.5	**14.7559**	0.244	1.7	ug/L	328	Standard
	Mn	55	4407919.2	0.3	**706.0993**	3.755	0.5	ug/L	823	Standard
	Co	59	51228.1	1.3	**7.5421**	0.111	1.5	ug/L	252	Standard
	Ni	60	30969.0	1.2	**16.9756**	0.235	1.4	ug/L	192	Standard
	Cu	65	25034.7	0.7	**13.5947**	0.118	0.9	ug/L	141	Standard
	Zn	66	152662.0	1.2	**143.8470**	1.906	1.3	ug/L	491	Standard
>	**Ge**	72	495895.8	0.2				ug/L	515087	Standard
	As	75	6401.6	1.0	**5.9544**	0.051	0.9	ug/L	20	Standard
	Se	82	65.6	3.6	**0.4728**	0.020	4.3	ug/L	15	Standard
	Se-1	77	120.3	12.9	**0.9403**	0.215	22.9	ug/L	48	Standard
>	**Ga**	71	15282.7	1.5				mg/L	90	Standard
	Rb	85	248664.6	2.3				ug/L	23	Standard
	Y	89	598252.6	1.6				ug/L	448510	Standard
>	**Rh**	103	61.7	4.7				ug/L	15	Standard
	Mo	98	8173.4	1.7	**3.0442**	0.032	1.1	ug/L	11	Standard
	Ag	107	334.0	5.8	**0.0342**	0.003	8.9	ug/L	134	Standard
	Cd	111	175.2	4.5	**0.0802**	0.004	5.0	mg/L	7	Standard
	Cd	114	424.7	8.5	**0.0779**	0.007	8.4	ug/L	16	Standard
>	**In**	115	603234.5	0.7				ug/L	611117	Standard
	Sn	118	1006.7	2.2	**0.0706**	0.004	6.0	ug/L	518	Standard
	Sb	123	981.2	4.8	**0.1979**	0.011	5.8	ug/L	127	Standard
	Ba	135	265403.3	0.1	**130.2141**	0.915	0.7	ug/L	45	Standard
	Ce	140	904460.6	1.2				ug/L	298	Standard
>	**Tb**	159	953156.2	1.3				ug/L	977942	Standard
	Ho	165	13287.5	2.7				ug/L	12	Standard
	Tl	203	1338.1	1.2	**0.1623**	0.004	2.2	ug/L	31	Standard
	Tl	205	1380.1	21.0	**0.1966**	0.045	23.0	ug/L	20	Standard
	Pb	206	85143.9	1.2	**16.5139**	0.424	2.6	ug/L	286	Standard
	Pb	207	70337.2	0.8	**15.1235**	0.335	2.2	ug/L	257	Standard
	Pb	208	299122.5	0.5	**16.6275**	0.345	2.1	ug/L	956	Standard
	U	238	7037.6	3.1	**1.0308**	0.048	4.7	ug/L	17	Standard
>	**Bi**	209	529543.6	1.6				ug/L	557080	Standard

Sample ID: L1606138002
Report Date/Time: Tuesday, June 28, 2016 22:27:05
Page 1

Approved: June 29, 2016

Na	23	5.0	0.0	**25.7128**	0.720	2.8	mg/L	0	Standard
Mg	24	2751.9	1.6	**2.8760**	0.054	1.9	mg/L	32	Standard
K	39	820.0	12.4	**2.0772**	0.274	13.2	mg/L	30	Standard
Ca	43	460.0	15.1	**50.7618**	10.089	19.9	mg/L	48	Standard
Fe	54	14800.2	1.5	**10.5924**	0.445	4.2	mg/L	159	Standard
Fe	57	4213.9	2.7	**10.7740**	0.623	5.8	mg/L	195	Standard
Sc-1	45	49400.4	2.8				mg/L	39543	Standard
Cl	35	34900.8	0.4				ug/L	27642	Standard
Kr	83	3.0	0.0				ug/L	2	Standard
Br	81	3303.7	3.6				ug/L	1647	Standard
P	31	33101.1	2.4				ug/L	15231	Standard
S	34	2478.5	3.3				ug/L	1845	Standard
Sr	88	288.3	13.9				ug/L	70	Standard
C	12	206.7	17.0				mg/L	113	Standard
N	14	0.0					mg/L	0	Standard
Hg	202	53.3	65.8				mg/L	0	Standard
Dy	164	23538.0	3.9				mg/L	12	Standard
Ho-1	165	13287.5	2.7				mg/L	12	Standard
Er	166	12271.6	4.5				mg/L	20	Standard
I	127	174817.7	8.7				mg/L	1162	Standard

QC Calculated Values

Analyte	Mass	QC Std % Recovery	Int Std % Recovery	Spike % Recovery
Li	6		98.469	
Be	9			
Al	27			
Sc	45			
Ti	47			
V	51			
Cr	52			
Cr	53			
Mn	55			
Co	59			
Ni	60			
Cu	65			
Zn	66			
Ge	72		96.274	
As	75			
Se	82			
Se-1	77			
Ga	71			

Sample ID: L1606138002
Report Date/Time: Tuesday, June 28, 2016 22:27:05
Page 2

Approved: June 29, 2016

Rb	85		
Y	89		
> Rh	103		
Mo	98		
Ag	107		
Cd	111		
Cd	114		
> In	115		98.710
Sn	118		
Sb	123		
Ba	135		
Ce	140		
> Tb	159		
Ho	165		
Tl	203		
Tl	205		
Pb	206		
Pb	207		
Pb	208		
U	238		
> Bi	209		95.057
Na	23		
Mg	24		
K	39		
Ca	43		
Fe	54		
Fe	57		
> Sc-1	45		
Cl	35		
Kr	83		
Br	81		
P	31		
S	34		
Sr	88		
C	12		
N	14		
Hg	202		
Dy	164		
Ho-1	165		
Er	166		
I	127		

QC Out of Limits

Measurement Type	Analyte	Mass	Out of Limits Message
Al 27 Upper, S, EEE	Al	27	
Mn 55 Upper, S, EEE	Mn	55	
Zn 66 Upper, S, EEE	Zn	66	

Sample ID: L1606138002
Report Date/Time: Tuesday, June 28, 2016 22:27:05
Page 3

Approved: June 29, 2016

Ba 135 Upper, S, EEE	Ba	135

Approved: June 29, 2016

Method 6020 - Summary Report

Sample ID: L1606138106
Sample Date/Time: Tuesday, June 28, 2016 22:28:00
Number of Replicates: 3
Autosampler Position: 342
Sample Description: 1
Method File: C:\NexIONData\Method\6020a.mth
Aliquot Volume (mL):
Diluted to Volume (mL):
User Name: BKT Nexion300X
Cumulative Autodilution Factor: 1
Nexion-ICP 200.8\6020

Concentration Results

IS	Analyte	Mass	Intensity	RSD	Conc.	SD	RSD	Units	Blank Intens.	Mode
>	**Li**	6	75884.6	2.0				ug/L	81760	Standard
	Be	9	26.7	10.8	**0.0192**	0.003	17.5	ug/L	17	Standard
	Al	27	26057.5	7.4	**0.1676**	0.010	6.0	ug/L	1410	Standard
	Sc	45	39473.0	0.8				ug/L	39543	Standard
	Ti	47	39.3	21.6	**-0.0051**	0.035	681.9	ug/L	39	Standard
	V	51	1622.1	7.1	**0.0295**	0.017	56.8	ug/L	1415	Standard
	Cr	52	8616.4	0.2	**0.1952**	0.003	1.5	ug/L	6946	Standard
	Cr	53	775.0	5.7	**0.5518**	0.051	9.2	ug/L	328	Standard
	Mn	55	5073.2	5.2	**0.6432**	0.042	6.5	ug/L	823	Standard
	Co	59	305.3	2.9	**0.0126**	0.001	10.1	ug/L	252	Standard
	Ni	60	336.7	8.9	**0.0759**	0.016	21.2	ug/L	192	Standard
	Cu	65	1953.8	0.6	**0.9495**	0.006	0.6	ug/L	141	Standard
	Zn	66	2327.2	0.6	**1.3204**	0.013	1.0	ug/L	491	Standard
>	**Ge**	72	509122.8	0.0				ug/L	515087	Standard
	As	75	-29.7	15.9	**0.0136**	0.004	31.1	ug/L	20	Standard
	Se	82	19.1	15.2	**0.0489**	0.026	52.3	ug/L	15	Standard
	Se-1	77	54.3	12.9	**0.0108**	0.094	874.4	ug/L	48	Standard
>	**Ga**	71	61.7	23.4				mg/L	90	Standard
	Rb	85	193.3	9.8				ug/L	23	Standard
	Y	89	438080.9	2.7				ug/L	448510	Standard
>	**Rh**	103	13.3	94.4				ug/L	15	Standard
	Mo	98	1348.1	2.9	**0.4917**	0.018	3.6	ug/L	11	Standard
	Ag	107	96.0	6.3	**-0.0016**	0.001	59.2	ug/L	134	Standard
	Cd	111	29.0	10.6	**0.0110**	0.001	13.2	mg/L	7	Standard
	Cd	114	62.4	58.3	**0.0074**	0.007	97.2	ug/L	16	Standard
>	**In**	115	596825.6	0.5				ug/L	611117	Standard
	Sn	118	1153.4	11.3	**0.0978**	0.023	23.4	ug/L	518	Standard
	Sb	123	161.5	18.7	**0.0222**	0.007	29.7	ug/L	127	Standard
	Ba	135	505.0	6.7	**0.2253**	0.016	7.0	ug/L	45	Standard
	Ce	140	233.3	21.5				ug/L	298	Standard
>	**Tb**	159	918727.2	0.8				ug/L	977942	Standard
	Ho	165	6.7	43.3				ug/L	12	Standard
	Tl	203	77.0	15.3	**0.0048**	0.001	30.3	ug/L	31	Standard
	Tl	205	70.0	7.1	**0.0078**	0.001	10.7	ug/L	20	Standard
	Pb	206	353.0	8.2	**0.0052**	0.006	124.2	ug/L	286	Standard
	Pb	207	316.0	5.0	**0.0102**	0.004	41.5	ug/L	257	Standard
	Pb	208	1279.0	2.9	**0.0109**	0.002	20.1	ug/L	956	Standard
	U	238	66.0	9.1	**0.0067**	0.001	13.4	ug/L	17	Standard
>	**Bi**	209	529518.6	1.3				ug/L	557080	Standard

Sample ID: L1606138106
Report Date/Time: Tuesday, June 28, 2016 22:30:17
Page 1

Approved: June 29, 2016

Na	23	1.7	173.2	**10.6931**	18.512	173.1	mg/L	0	Standard
Mg	24	105.0	31.2	**0.0830**	0.044	52.9	mg/L	32	Standard
K	39	31.7	9.1	**-0.0342**	0.011	31.1	mg/L	30	Standard
Ca	43	30.0	66.7	**-0.7662**	3.081	402.2	mg/L	48	Standard
Fe	54	132.0	13.9	**-0.0174**	0.016	93.3	mg/L	159	Standard
Fe	57	243.3	16.5	**0.1990**	0.142	71.4	mg/L	195	Standard
Sc-1	45	39473.0	0.8				mg/L	39543	Standard
Cl	35	35269.0	1.4				ug/L	27642	Standard
Kr	83	2.3	107.9				ug/L	2	Standard
Br	81	2306.8	8.4				ug/L	1647	Standard
P	31	16594.1	0.5				ug/L	15231	Standard
S	34	2131.8	6.4				ug/L	1845	Standard
Sr	88	88.3	36.8				ug/L	70	Standard
C	12	163.3	23.2				mg/L	113	Standard
N	14	0.0					mg/L	0	Standard
Hg	202	6.7	173.2				mg/L	0	Standard
Dy	164	9.0	110.6				mg/L	12	Standard
Ho-1	165	6.7	43.3				mg/L	12	Standard
Er	166	20.0	0.0				mg/L	20	Standard
I	127	8462.7	47.1				mg/L	1162	Standard

QC Calculated Values

Analyte	Mass	QC Std % Recovery	Int Std % Recovery	Spike % Recovery
Li	6		92.814	
Be	9			
Al	27			
Sc	45			
Ti	47			
V	51			
Cr	52			
Cr	53			
Mn	55			
Co	59			
Ni	60			
Cu	65			
Zn	66			
Ge	72		98.842	
As	75			
Se	82			
Se-1	77			
Ga	71			

Sample ID: L1606138106
Report Date/Time: Tuesday, June 28, 2016 22:30:17
Page 2

Approved: June 29, 2016

Rb	85		
Y	89		
> Rh	103		
Mo	98		
Ag	107		
Cd	111		
Cd	114		
> In	115		97.661
Sn	118		
Sb	123		
Ba	135		
Ce	140		
> Tb	159		
Ho	165		
Tl	203		
Tl	205		
Pb	206		
Pb	207		
Pb	208		
U	238		
> Bi	209		95.052
Na	23		
Mg	24		
K	39		
Ca	43		
Fe	54		
Fe	57		
> Sc-1	45		
Cl	35		
Kr	83		
Br	81		
P	31		
S	34		
Sr	88		
C	12		
N	14		
Hg	202		
Dy	164		
Ho-1	165		
Er	166		
I	127		

QC Out of Limits

Measurement Type	Analyte	Mass	Out of Limits Message

Approved: June 29, 2016

Method 6020 - Summary Report

Sample ID: L1606139301
Sample Date/Time: Tuesday, June 28, 2016 22:31:11
Number of Replicates: 3
Autosampler Position: 343
Sample Description: 1
Method File: C:\NexIONData\Method\6020a.mth
Aliquot Volume (mL):
Diluted to Volume (mL):
User Name: BKT Nexion300X
Cumulative Autodilution Factor: 1
Nexion-ICP 200.8\6020

Concentration Results

IS	Analyte	Mass	Intensity	RSD	Conc.	SD	RSD	Units	Blank Intens.	Mode
>	**Li**	6	75653.4	0.9				ug/L	81760	Standard
	Be	9	36.7	15.7	**0.0301**	0.006	19.8	ug/L	17	Standard
	Al	27	730309.3	1.1	**5.1065**	0.100	1.9	ug/L	1410	Standard
	Sc	45	40455.6	1.8				ug/L	39543	Standard
	Ti	47	3049.6	0.8	**12.0214**	0.208	1.7	ug/L	39	Standard
	V	51	20044.5	0.4	**2.6590**	0.030	1.1	ug/L	1415	Standard
	Cr	52	14783.9	1.2	**1.0533**	0.031	2.9	ug/L	6946	Standard
	Cr	53	1555.1	3.4	**1.4185**	0.043	3.0	ug/L	328	Standard
	Mn	55	57374.1	1.8	**8.6446**	0.070	0.8	ug/L	823	Standard
	Co	59	1706.1	0.5	**0.2099**	0.002	1.1	ug/L	252	Standard
	Ni	60	1958.1	2.2	**0.9282**	0.028	3.1	ug/L	192	Standard
	Cu	65	11994.7	1.9	**6.1812**	0.063	1.0	ug/L	141	Standard
	Zn	66	20161.1	0.6	**17.4500**	0.168	1.0	ug/L	491	Standard
>	**Ge**	72	518413.1	1.4				ug/L	515087	Standard
	As	75	157.8	25.1	**0.1801**	0.037	20.6	ug/L	20	Standard
	Se	82	23.1	48.8	**0.0801**	0.098	121.9	ug/L	15	Standard
	Se-1	77	63.3	7.3	**0.1169**	0.069	59.2	ug/L	48	Standard
>	**Ga**	71	505.0	4.5				mg/L	90	Standard
	Rb	85	7842.0	2.0				ug/L	23	Standard
	Y	89	431479.5	0.9				ug/L	448510	Standard
>	**Rh**	103	15.0	100.0				ug/L	15	Standard
	Mo	98	468.3	2.4	**0.1592**	0.005	3.4	ug/L	11	Standard
	Ag	107	177.3	7.3	**0.0110**	0.002	18.6	ug/L	134	Standard
	Cd	111	203.8	5.3	**0.0952**	0.005	5.7	mg/L	7	Standard
	Cd	114	524.4	13.4	**0.0989**	0.013	13.5	ug/L	16	Standard
>	**In**	115	593880.8	0.6				ug/L	611117	Standard
	Sn	118	2320.2	4.6	**0.3018**	0.016	5.3	ug/L	518	Standard
	Sb	123	1520.6	3.7	**0.3188**	0.011	3.4	ug/L	127	Standard
	Ba	135	21231.5	1.4	**10.5571**	0.086	0.8	ug/L	45	Standard
	Ce	140	21453.5	1.1				ug/L	298	Standard
>	**Tb**	159	941666.6	1.6				ug/L	977942	Standard
	Ho	165	511.7	11.3				ug/L	12	Standard
	Tl	203	106.0	9.9	**0.0082**	0.001	16.0	ug/L	31	Standard
	Tl	205	85.0	31.1	**0.0097**	0.004	38.6	ug/L	20	Standard
	Pb	206	17358.9	1.4	**3.2466**	0.044	1.3	ug/L	286	Standard
	Pb	207	14395.2	1.0	**2.9852**	0.035	1.2	ug/L	257	Standard
	Pb	208	59327.6	0.5	**3.1814**	0.019	0.6	ug/L	956	Standard
	U	238	205.3	8.1	**0.0266**	0.002	9.0	ug/L	17	Standard
>	**Bi**	209	540531.5	0.2				ug/L	557080	Standard

Sample ID: L1606139301
Report Date/Time: Tuesday, June 28, 2016 22:33:28
Page 1

Approved: June 29, 2016

Na	23	3.3	173.2	**21.0062**	36.375	173.2	mg/L	0	Standard
Mg	24	250.0	13.1	**0.2677**	0.037	13.9	mg/L	32	Standard
K	39	110.0	28.4	**0.2220**	0.104	47.1	mg/L	30	Standard
Ca	43	51.7	20.1	**2.3448**	1.674	71.4	mg/L	48	Standard
Fe	54	595.3	12.6	**0.3888**	0.057	14.6	mg/L	159	Standard
Fe	57	388.3	11.5	**0.6585**	0.168	25.5	mg/L	195	Standard
Sc-1	45	40455.6	1.8				mg/L	39543	Standard
Cl	35	34669.0	0.4				ug/L	27642	Standard
Kr	83	3.0	33.3				ug/L	2	Standard
Br	81	3693.8	7.2				ug/L	1647	Standard
P	31	17358.3	1.4				ug/L	15231	Standard
S	34	2180.2	7.0				ug/L	1845	Standard
Sr	88	80.0	38.0				ug/L	70	Standard
C	12	186.7	21.7				mg/L	113	Standard
N	14	0.0					mg/L	0	Standard
Hg	202	20.0	50.0				mg/L	0	Standard
Dy	164	723.1	8.6				mg/L	12	Standard
Ho-1	165	511.7	11.3				mg/L	12	Standard
Er	166	493.3	12.2				mg/L	20	Standard
I	127	46309.3	8.2				mg/L	1162	Standard

QC Calculated Values

Analyte	Mass	QC Std % Recovery	Int Std % Recovery	Spike % Recovery
Li	6		92.531	
Be	9			
Al	27			
Sc	45			
Ti	47			
V	51			
Cr	52			
Cr	53			
Mn	55			
Co	59			
Ni	60			
Cu	65			
Zn	66			
Ge	72		100.646	
As	75			
Se	82			
Se-1	77			
Ga	71			

Sample ID: L1606139301
Report Date/Time: Tuesday, June 28, 2016 22:33:28
Page 2

Approved: June 29, 2016

Rb	85		
Y	89		
> Rh	103		
Mo	98		
Ag	107		
Cd	111		
Cd	114		
> In	115		97.180
Sn	118		
Sb	123		
Ba	135		
Ce	140		
> Tb	159		
Ho	165		
Tl	203		
Tl	205		
Pb	206		
Pb	207		
Pb	208		
U	238		
> Bi	209		97.029
Na	23		
Mg	24		
K	39		
Ca	43		
Fe	54		
Fe	57		
> Sc-1	45		
Cl	35		
Kr	83		
Br	81		
P	31		
S	34		
Sr	88		
C	12		
N	14		
Hg	202		
Dy	164		
Ho-1	165		
Er	166		
I	127		

QC Out of Limits

Measurement Type	Analyte	Mass	Out of Limits Message

Approved: June 29, 2016

Method 6020 - Summary Report

Sample ID: L1606139302
Sample Date/Time: Tuesday, June 28, 2016 22:34:23
Number of Replicates: 3
Autosampler Position: 344
Sample Description: 1
Method File: C:\NexIONData\Method\6020a.mth
Aliquot Volume (mL):
Diluted to Volume (mL):
User Name: BKT Nexion300X
Cumulative Autodilution Factor: 1
Nexion-ICP 200.8\6020

Concentration Results

IS	Analyte	Mass	Intensity	RSD	Conc.	SD	RSD	Units	Blank Intens.	Mode
>	**Li**	6	76487.6	0.6				ug/L	81760	Standard
	Be	9	26.7	57.3	**0.0190**	0.016	86.6	ug/L	17	Standard
	Al	27	422387.9	1.8	**2.9148**	0.060	2.0	ug/L	1410	Standard
	Sc	45	40846.7	1.8				ug/L	39543	Standard
	Ti	47	1809.8	2.0	**7.1474**	0.208	2.9	ug/L	39	Standard
	V	51	13250.7	0.8	**1.7088**	0.032	1.8	ug/L	1415	Standard
	Cr	52	14384.8	1.8	**1.0188**	0.008	0.8	ug/L	6946	Standard
	Cr	53	1510.1	5.3	**1.3859**	0.061	4.4	ug/L	328	Standard
	Mn	55	44577.2	1.1	**6.7600**	0.108	1.6	ug/L	823	Standard
	Co	59	1155.0	3.6	**0.1339**	0.008	5.8	ug/L	252	Standard
	Ni	60	2034.1	3.4	**0.9799**	0.027	2.8	ug/L	192	Standard
	Cu	65	13331.2	1.6	**6.9601**	0.242	3.5	ug/L	141	Standard
	Zn	66	18863.7	1.1	**16.4635**	0.229	1.4	ug/L	491	Standard
>	**Ge**	72	512762.7	2.0				ug/L	515087	Standard
	As	75	120.3	20.8	**0.1481**	0.025	16.6	ug/L	20	Standard
	Se	82	22.7	50.1	**0.0800**	0.103	128.5	ug/L	15	Standard
	Se-1	77	66.7	3.8	**0.1706**	0.046	27.2	ug/L	48	Standard
>	**Ga**	71	313.3	7.5				mg/L	90	Standard
	Rb	85	9062.7	6.6				ug/L	23	Standard
	Y	89	438095.5	1.1				ug/L	448510	Standard
>	**Rh**	103	11.7	65.5				ug/L	15	Standard
	Mo	98	749.7	5.2	**0.2622**	0.015	5.9	ug/L	11	Standard
	Ag	107	250.0	4.9	**0.0215**	0.002	9.3	ug/L	134	Standard
	Cd	111	268.7	5.4	**0.1246**	0.007	5.7	mg/L	7	Standard
	Cd	114	686.3	8.9	**0.1290**	0.012	9.4	ug/L	16	Standard
>	**In**	115	602735.5	0.4				ug/L	611117	Standard
	Sn	118	2001.8	9.6	**0.2412**	0.032	13.1	ug/L	518	Standard
	Sb	123	1551.7	1.3	**0.3206**	0.005	1.5	ug/L	127	Standard
	Ba	135	10171.4	0.7	**4.9702**	0.026	0.5	ug/L	45	Standard
	Ce	140	10203.4	3.4				ug/L	298	Standard
>	**Tb**	159	943711.5	1.3				ug/L	977942	Standard
	Ho	165	201.7	2.9				ug/L	12	Standard
	Tl	203	136.7	14.9	**0.0117**	0.003	21.7	ug/L	31	Standard
	Tl	205	126.7	4.6	**0.0153**	0.001	5.0	ug/L	20	Standard
	Pb	206	13666.8	0.5	**2.5119**	0.014	0.6	ug/L	286	Standard
	Pb	207	11351.3	1.7	**2.3133**	0.023	1.0	ug/L	257	Standard
	Pb	208	47777.6	0.4	**2.5197**	0.028	1.1	ug/L	956	Standard
	U	238	179.7	5.5	**0.0226**	0.001	5.2	ug/L	17	Standard
>	**Bi**	209	546981.3	0.8				ug/L	557080	Standard

Sample ID: L1606139302
Report Date/Time: Tuesday, June 28, 2016 22:36:40
Page 1

Approved: June 29, 2016

Na	23	0.0		**0.0050**			mg/L	0	Standard
Mg	24	296.7	10.2	**0.3250**	0.036	11.0	mg/L	32	Standard
K	39	131.7	25.3	**0.2905**	0.116	40.0	mg/L	30	Standard
Ca	43	28.3	44.4	**-1.1569**	1.919	165.9	mg/L	48	Standard
Fe	54	412.0	10.8	**0.2238**	0.038	16.8	mg/L	159	Standard
Fe	57	300.0	5.8	**0.3560**	0.058	16.2	mg/L	195	Standard
> **Sc-1**	45	40846.7	1.8				mg/L	39543	Standard
Cl	35	35351.2	2.0				ug/L	27642	Standard
Kr	83	1.7	91.7				ug/L	2	Standard
Br	81	2080.1	6.1				ug/L	1647	Standard
P	31	17501.8	0.9				ug/L	15231	Standard
S	34	2256.8	4.2				ug/L	1845	Standard
Sr	88	83.3	24.2				ug/L	70	Standard
C	12	216.7	41.9				mg/L	113	Standard
N	14	0.0					mg/L	0	Standard
Hg	202	30.0	66.7				mg/L	0	Standard
Dy	164	374.4	8.4				mg/L	12	Standard
Ho-1	165	201.7	2.9				mg/L	12	Standard
Er	166	186.7	17.2				mg/L	20	Standard
I	127	9588.0	8.6				mg/L	1162	Standard

QC Calculated Values

Analyte	Mass	QC Std % Recovery	Int Std % Recovery	Spike % Recovery
> Li	6		93.551	
Be	9			
Al	27			
Sc	45			
Ti	47			
V	51			
Cr	52			
Cr	53			
Mn	55			
Co	59			
Ni	60			
Cu	65			
Zn	66			
> Ge	72		99.549	
As	75			
Se	82			
Se-1	77			
> Ga	71			

Sample ID: L1606139302
Report Date/Time: Tuesday, June 28, 2016 22:36:40
Page 2

Approved: June 29, 2016

Rb	85		
Y	89		
> Rh	103		
Mo	98		
Ag	107		
Cd	111		
Cd	114		
> In	115		98.629
Sn	118		
Sb	123		
Ba	135		
Ce	140		
> Tb	159		
Ho	165		
Tl	203		
Tl	205		
Pb	206		
Pb	207		
Pb	208		
U	238		
> Bi	209		98.187
Na	23		
Mg	24		
K	39		
Ca	43		
Fe	54		
Fe	57		
> Sc-1	45		
Cl	35		
Kr	83		
Br	81		
P	31		
S	34		
Sr	88		
C	12		
N	14		
Hg	202		
Dy	164		
Ho-1	165		
Er	166		
I	127		

QC Out of Limits

Measurement Type	Analyte	Mass	Out of Limits Message

Approved: June 29, 2016

Method 6020 - Summary Report

Sample ID: L1606139303
Sample Date/Time: Tuesday, June 28, 2016 22:37:34
Number of Replicates: 3
Autosampler Position: 345
Sample Description: 1
Method File: C:\NexIONData\Method\6020a.mth
Aliquot Volume (mL):
Diluted to Volume (mL):
User Name: BKT Nexion300X
Cumulative Autodilution Factor: 1
Nexion-ICP 200.8\6020

Concentration Results

IS	Analyte	Mass	Intensity	RSD	Conc.	SD	RSD	Units	Blank Intens.	Mode
>	**Li**	6	75224.7	2.8				ug/L	81760	Standard
	Be	9	26.7	47.2	**0.0195**	0.014	72.7	ug/L	17	Standard
	Al	27	335427.7	1.4	**2.3514**	0.039	1.7	ug/L	1410	Standard
	Sc	45	40873.4	3.2				ug/L	39543	Standard
	Ti	47	1306.7	3.3	**5.2014**	0.227	4.4	ug/L	39	Standard
	V	51	16739.3	1.3	**2.2527**	0.061	2.7	ug/L	1415	Standard
	Cr	52	12212.3	0.6	**0.7342**	0.019	2.6	ug/L	6946	Standard
	Cr	53	1208.4	9.2	**1.0637**	0.123	11.6	ug/L	328	Standard
	Mn	55	30356.4	1.8	**4.6331**	0.125	2.7	ug/L	823	Standard
	Co	59	971.0	0.7	**0.1098**	0.003	2.3	ug/L	252	Standard
	Ni	60	1423.4	2.9	**0.6666**	0.013	2.0	ug/L	192	Standard
	Cu	65	8494.4	2.1	**4.4744**	0.140	3.1	ug/L	141	Standard
	Zn	66	12099.5	0.6	**10.4446**	0.200	1.9	ug/L	491	Standard
>	**Ge**	72	504506.4	1.3				ug/L	515087	Standard
	As	75	95.4	18.1	**0.1269**	0.016	12.6	ug/L	20	Standard
	Se	82	22.1	16.3	**0.0773**	0.034	44.4	ug/L	15	Standard
	Se-1	77	59.3	9.3	**0.0847**	0.065	76.5	ug/L	48	Standard
>	**Ga**	71	286.7	13.3				mg/L	90	Standard
	Rb	85	4860.8	3.1				ug/L	23	Standard
	Y	89	447487.9	1.5				ug/L	448510	Standard
>	**Rh**	103	10.0	50.0				ug/L	15	Standard
	Mo	98	335.7	2.2	**0.1056**	0.003	3.1	ug/L	11	Standard
	Ag	107	149.3	7.8	**0.0061**	0.002	27.6	ug/L	134	Standard
	Cd	111	92.8	5.9	**0.0407**	0.003	6.7	mg/L	7	Standard
	Cd	114	275.4	18.0	**0.0483**	0.009	19.4	ug/L	16	Standard
>	**In**	115	608945.1	0.4				ug/L	611117	Standard
	Sn	118	2160.2	6.9	**0.2646**	0.024	9.0	ug/L	518	Standard
	Sb	123	1475.9	3.1	**0.3011**	0.011	3.5	ug/L	127	Standard
	Ba	135	7298.8	1.0	**3.5230**	0.049	1.4	ug/L	45	Standard
	Ce	140	7186.7	3.0				ug/L	298	Standard
>	**Tb**	159	941207.0	0.6				ug/L	977942	Standard
	Ho	165	175.0	29.8				ug/L	12	Standard
	Tl	203	127.3	10.7	**0.0108**	0.002	16.0	ug/L	31	Standard
	Tl	205	91.7	22.0	**0.0106**	0.003	26.7	ug/L	20	Standard
	Pb	206	10382.9	0.6	**1.9175**	0.012	0.6	ug/L	286	Standard
	Pb	207	8724.8	0.9	**1.7876**	0.028	1.6	ug/L	257	Standard
	Pb	208	36599.7	1.1	**1.9407**	0.035	1.8	ug/L	956	Standard
	U	238	138.7	9.6	**0.0170**	0.002	11.7	ug/L	17	Standard
>	**Bi**	209	540229.2	0.6				ug/L	557080	Standard

Sample ID: L1606139303
Report Date/Time: Tuesday, June 28, 2016 22:39:51
Page 1

Approved: June 29, 2016

Na	23	0.0		**0.0050**			mg/L	0	Standard
Mg	24	201.7	23.0	**0.2027**	0.061	30.0	mg/L	32	Standard
K	39	85.0	15.6	**0.1365**	0.043	31.8	mg/L	30	Standard
Ca	43	46.7	34.4	**1.4659**	2.107	143.8	mg/L	48	Standard
Fe	54	348.6	7.5	**0.1680**	0.018	11.0	mg/L	159	Standard
Fe	57	325.0	9.4	**0.4364**	0.086	19.7	mg/L	195	Standard
> **Sc-1**	45	40873.4	3.2				mg/L	39543	Standard
Cl	35	35045.8	0.8				ug/L	27642	Standard
Kr	83	2.3	107.9				ug/L	2	Standard
Br	81	1873.4	9.4				ug/L	1647	Standard
P	31	17319.9	1.5				ug/L	15231	Standard
S	34	2126.8	6.5				ug/L	1845	Standard
Sr	88	78.3	28.8				ug/L	70	Standard
C	12	160.0	25.0				mg/L	113	Standard
N	14	0.0					mg/L	0	Standard
Hg	202	26.7	78.1				mg/L	0	Standard
Dy	164	223.9	25.3				mg/L	12	Standard
Ho-1	165	175.0	29.8				mg/L	12	Standard
Er	166	126.7	25.4				mg/L	20	Standard
I	127	7363.5	5.1				mg/L	1162	Standard

QC Calculated Values

	Analyte	Mass	QC Std % Recovery	Int Std % Recovery	Spike % Recovery
>	Li	6		92.007	
	Be	9			
	Al	27			
	Sc	45			
	Ti	47			
	V	51			
	Cr	52			
	Cr	53			
	Mn	55			
	Co	59			
	Ni	60			
	Cu	65			
	Zn	66			
>	Ge	72		97.946	
	As	75			
	Se	82			
	Se-1	77			
>	Ga	71			

Sample ID: L1606139303
Report Date/Time: Tuesday, June 28, 2016 22:39:51
Page 2

Approved: June 29, 2016

Rb	85		
Y	89		
> Rh	103		
Mo	98		
Ag	107		
Cd	111		
Cd	114		
> In	115		99.645
Sn	118		
Sb	123		
Ba	135		
Ce	140		
> Tb	159		
Ho	165		
Tl	203		
Tl	205		
Pb	206		
Pb	207		
Pb	208		
U	238		
> Bi	209		96.975
Na	23		
Mg	24		
K	39		
Ca	43		
Fe	54		
Fe	57		
> Sc-1	45		
Cl	35		
Kr	83		
Br	81		
P	31		
S	34		
Sr	88		
C	12		
N	14		
Hg	202		
Dy	164		
Ho-1	165		
Er	166		
I	127		

QC Out of Limits

Measurement Type	Analyte	Mass	Out of Limits Message

Approved: June 29, 2016

Method 6020 - Summary Report

Sample ID: L1606139304
Sample Date/Time: Tuesday, June 28, 2016 22:40:46
Number of Replicates: 3
Autosampler Position: 346
Sample Description: 1
Method File: C:\NexIONData\Method\6020a.mth
Aliquot Volume (mL):
Diluted to Volume (mL):
User Name: BKT Nexion300X
Cumulative Autodilution Factor: 1
Nexion-ICP 200.8\6020

Concentration Results

IS	Analyte	Mass	Intensity	RSD	Conc.	SD	RSD	Units	Blank Intens.	Mode
>	**Li**	6	74628.4	2.8				ug/L	81760	Standard
	Be	9	20.0	25.0	**0.0122**	0.005	40.5	ug/L	17	Standard
	Al	27	327323.4	5.6	**2.3109**	0.073	3.1	ug/L	1410	Standard
	Sc	45	39232.4	1.5				ug/L	39543	Standard
	Ti	47	1081.7	2.8	**4.2827**	0.197	4.6	ug/L	39	Standard
	V	51	17364.8	3.6	**2.3462**	0.053	2.3	ug/L	1415	Standard
	Cr	52	11969.4	3.2	**0.6998**	0.018	2.6	ug/L	6946	Standard
	Cr	53	1151.7	1.8	**0.9999**	0.045	4.5	ug/L	328	Standard
	Mn	55	27710.7	5.0	**4.2196**	0.194	4.6	ug/L	823	Standard
	Co	59	805.7	4.4	**0.0858**	0.004	4.6	ug/L	252	Standard
	Ni	60	1156.4	2.7	**0.5226**	0.014	2.7	ug/L	192	Standard
	Cu	65	7318.8	3.6	**3.8448**	0.072	1.9	ug/L	141	Standard
	Zn	66	9717.1	4.5	**8.2301**	0.259	3.2	ug/L	491	Standard
>	**Ge**	72	504100.5	3.0				ug/L	515087	Standard
	As	75	86.2	19.2	**0.1185**	0.013	11.2	ug/L	20	Standard
	Se	82	21.0	26.2	**0.0675**	0.052	77.2	ug/L	15	Standard
	Se-1	77	57.7	9.6	**0.0648**	0.094	144.5	ug/L	48	Standard
>	**Ga**	71	233.3	13.9				mg/L	90	Standard
	Rb	85	3882.2	6.3				ug/L	23	Standard
	Y	89	430223.1	5.6				ug/L	448510	Standard
>	**Rh**	103	8.3	124.9				ug/L	15	Standard
	Mo	98	801.5	6.3	**0.2860**	0.012	4.3	ug/L	11	Standard
	Ag	107	120.7	5.8	**0.0023**	0.000	18.3	ug/L	134	Standard
	Cd	111	92.6	9.2	**0.0417**	0.004	9.3	mg/L	7	Standard
	Cd	114	241.3	24.7	**0.0431**	0.013	29.2	ug/L	16	Standard
>	**In**	115	593856.9	3.7				ug/L	611117	Standard
	Sn	118	1755.1	4.0	**0.2036**	0.011	5.3	ug/L	518	Standard
	Sb	123	1169.8	3.7	**0.2423**	0.004	1.7	ug/L	127	Standard
	Ba	135	5956.2	4.1	**2.9440**	0.065	2.2	ug/L	45	Standard
	Ce	140	5319.3	7.3				ug/L	298	Standard
>	**Tb**	159	910819.3	2.0				ug/L	977942	Standard
	Ho	165	128.3	12.5				ug/L	12	Standard
	Tl	203	88.0	5.7	**0.0062**	0.001	12.2	ug/L	31	Standard
	Tl	205	70.0	25.8	**0.0077**	0.003	33.5	ug/L	20	Standard
	Pb	206	8718.5	3.6	**1.6271**	0.072	4.4	ug/L	286	Standard
	Pb	207	7163.0	4.3	**1.4818**	0.072	4.9	ug/L	257	Standard
	Pb	208	29853.9	4.1	**1.5981**	0.065	4.1	ug/L	956	Standard
	U	238	115.3	2.6	**0.0139**	0.000	1.6	ug/L	17	Standard
>	**Bi**	209	531672.0	1.7				ug/L	557080	Standard

Sample ID: L1606139304
Report Date/Time: Tuesday, June 28, 2016 22:43:03
Page 1

Approved: June 29, 2016

Na	23	0.0		**0.0050**			mg/L	0	Standard
Mg	24	220.0	2.3	**0.2381**	0.006	2.4	mg/L	32	Standard
K	39	73.3	3.9	**0.1083**	0.007	6.4	mg/L	30	Standard
Ca	43	31.7	24.1	**-0.5049**	1.115	220.9	mg/L	48	Standard
Fe	54	263.9	12.4	**0.1035**	0.028	27.1	mg/L	159	Standard
Fe	57	248.3	16.1	**0.2213**	0.145	65.6	mg/L	195	Standard
> **Sc-1**	45	39232.4	1.5				mg/L	39543	Standard
Cl	35	34033.6	5.9				ug/L	27642	Standard
Kr	83	3.0	33.3				ug/L	2	Standard
Br	81	1946.8	12.8				ug/L	1647	Standard
P	31	16857.7	2.7				ug/L	15231	Standard
S	34	2100.1	4.5				ug/L	1845	Standard
Sr	88	66.7	28.4				ug/L	70	Standard
C	12	176.7	23.6				mg/L	113	Standard
N	14	0.0					mg/L	0	Standard
Hg	202	10.0					mg/L	0	Standard
Dy	164	134.9	39.4				mg/L	12	Standard
Ho-1	165	128.3	12.5				mg/L	12	Standard
Er	166	106.7	10.8				mg/L	20	Standard
I	127	6791.5	2.0				mg/L	1162	Standard

QC Calculated Values

Analyte	Mass	QC Std % Recovery	Int Std % Recovery	Spike % Recovery
> Li	6		91.277	
Be	9			
Al	27			
Sc	45			
Ti	47			
V	51			
Cr	52			
Cr	53			
Mn	55			
Co	59			
Ni	60			
Cu	65			
Zn	66			
> Ge	72		97.867	
As	75			
Se	82			
Se-1	77			
> Ga	71			

Sample ID: L1606139304
Report Date/Time: Tuesday, June 28, 2016 22:43:03
Page 2

Approved: June 29, 2016

Rb	85		
Y	89		
> Rh	103		
Mo	98		
Ag	107		
Cd	111		
Cd	114		
> In	115		97.176
Sn	118		
Sb	123		
Ba	135		
Ce	140		
> Tb	159		
Ho	165		
Tl	203		
Tl	205		
Pb	206		
Pb	207		
Pb	208		
U	238		
> Bi	209		95.439
Na	23		
Mg	24		
K	39		
Ca	43		
Fe	54		
Fe	57		
> Sc-1	45		
Cl	35		
Kr	83		
Br	81		
P	31		
S	34		
Sr	88		
C	12		
N	14		
Hg	202		
Dy	164		
Ho-1	165		
Er	166		
I	127		

QC Out of Limits

Measurement Type	Analyte	Mass	Out of Limits Message

Approved: June 29, 2016

Method 6020 - Summary Report

Sample ID: L1606139305
Sample Date/Time: Tuesday, June 28, 2016 22:43:57
Number of Replicates: 3
Autosampler Position: 347
Sample Description: 1
Method File: C:\NexIONData\Method\6020a.mth
Aliquot Volume (mL):
Diluted to Volume (mL):
User Name: BKT Nexion300X
Cumulative Autodilution Factor: 1
Nexion-ICP 200.8\6020

Concentration Results

IS	Analyte	Mass	Intensity	RSD	Conc.	SD	RSD	Units	Blank Intens.	Mode
>	**Li**	6	74899.7	0.9				ug/L	81760	Standard
	Be	9	18.3	15.7	**0.0104**	0.003	29.0	ug/L	17	Standard
	Al	27	328437.1	1.5	**2.3115**	0.035	1.5	ug/L	1410	Standard
	Sc	45	40647.8	2.1				ug/L	39543	Standard
	Ti	47	1117.7	1.6	**4.2600**	0.050	1.2	ug/L	39	Standard
	V	51	13332.6	0.8	**1.6821**	0.023	1.4	ug/L	1415	Standard
	Cr	52	11640.1	0.5	**0.5893**	0.015	2.6	ug/L	6946	Standard
	Cr	53	1158.4	10.6	**0.9575**	0.132	13.8	ug/L	328	Standard
	Mn	55	25508.1	0.7	**3.7255**	0.023	0.6	ug/L	823	Standard
	Co	59	795.0	2.3	**0.0800**	0.002	2.0	ug/L	252	Standard
	Ni	60	1111.4	4.5	**0.4759**	0.022	4.7	ug/L	192	Standard
	Cu	65	7781.0	2.0	**3.9419**	0.127	3.2	ug/L	141	Standard
	Zn	66	11686.8	2.5	**9.6690**	0.148	1.5	ug/L	491	Standard
>	**Ge**	72	523177.1	1.2				ug/L	515087	Standard
	As	75	150.7	20.5	**0.1724**	0.029	16.5	ug/L	20	Standard
	Se	82	42.9	7.7	**0.2478**	0.029	11.9	ug/L	15	Standard
	Se-1	77	60.7	2.5	**0.0739**	0.016	21.3	ug/L	48	Standard
>	**Ga**	71	226.7	1.3				mg/L	90	Standard
	Rb	85	5315.9	7.9				ug/L	23	Standard
	Y	89	431953.8	1.9				ug/L	448510	Standard
>	**Rh**	103	15.0	66.7				ug/L	15	Standard
	Mo	98	276.3	6.3	**0.0857**	0.006	6.9	ug/L	11	Standard
	Ag	107	169.0	7.2	**0.0096**	0.002	19.7	ug/L	134	Standard
	Cd	111	162.4	6.5	**0.0750**	0.005	6.0	mg/L	7	Standard
	Cd	114	335.5	8.9	**0.0613**	0.005	8.9	ug/L	16	Standard
>	**In**	115	595959.3	0.7				ug/L	611117	Standard
	Sn	118	1471.7	5.0	**0.1534**	0.014	9.4	ug/L	518	Standard
	Sb	123	1173.4	5.5	**0.2422**	0.014	5.7	ug/L	127	Standard
	Ba	135	5837.1	3.3	**2.8740**	0.084	2.9	ug/L	45	Standard
	Ce	140	5496.0	2.0				ug/L	298	Standard
>	**Tb**	159	937149.5	1.0				ug/L	977942	Standard
	Ho	165	138.3	7.5				ug/L	12	Standard
	Tl	203	94.3	16.1	**0.0066**	0.002	26.5	ug/L	31	Standard
	Tl	205	66.7	26.3	**0.0070**	0.002	32.8	ug/L	20	Standard
	Pb	206	8082.5	0.7	**1.4592**	0.036	2.4	ug/L	286	Standard
	Pb	207	6688.5	1.5	**1.3390**	0.041	3.1	ug/L	257	Standard
	Pb	208	27392.7	1.4	**1.4181**	0.004	0.2	ug/L	956	Standard
	U	238	108.7	8.4	**0.0125**	0.002	12.3	ug/L	17	Standard
>	**Bi**	209	547233.0	1.6				ug/L	557080	Standard

Sample ID: L1606139305
Report Date/Time: Tuesday, June 28, 2016 22:46:14
Page 1

Approved: June 29, 2016

Na	23	1.7	173.2	**10.3347**	17.892	173.1	mg/L	0	Standard
Mg	24	221.7	15.4	**0.2295**	0.039	17.1	mg/L	32	Standard
K	39	100.0	17.3	**0.1871**	0.055	29.3	mg/L	30	Standard
Ca	43	26.7	60.3	**-1.4304**	2.300	160.8	mg/L	48	Standard
Fe	54	289.4	9.6	**0.1178**	0.025	21.2	mg/L	159	Standard
Fe	57	271.7	9.3	**0.2686**	0.097	36.1	mg/L	195	Standard
> **Sc-1**	45	40647.8	2.1				mg/L	39543	Standard
Cl	35	33690.1	1.5				ug/L	27642	Standard
Kr	83	1.3	114.6				ug/L	2	Standard
Br	81	7261.7	1.9				ug/L	1647	Standard
P	31	16325.5	0.4				ug/L	15231	Standard
S	34	1950.1	10.4				ug/L	1845	Standard
Sr	88	81.7	9.4				ug/L	70	Standard
C	12	186.7	18.8				mg/L	113	Standard
N	14	0.0					mg/L	0	Standard
Hg	202	6.7	86.6				mg/L	0	Standard
Dy	164	222.3	16.3				mg/L	12	Standard
Ho-1	165	138.3	7.5				mg/L	12	Standard
Er	166	160.0	6.3				mg/L	20	Standard
I	127	6493.1	4.1				mg/L	1162	Standard

QC Calculated Values

	Analyte	Mass	QC Std % Recovery	Int Std % Recovery	Spike % Recovery
>	Li	6		91.609	
	Be	9			
	Al	27			
	Sc	45			
	Ti	47			
	V	51			
	Cr	52			
	Cr	53			
	Mn	55			
	Co	59			
	Ni	60			
	Cu	65			
	Zn	66			
>	Ge	72		101.571	
	As	75			
	Se	82			
	Se-1	77			
>	Ga	71			

Sample ID: L1606139305
Report Date/Time: Tuesday, June 28, 2016 22:46:14
Page 2

Approved: June 29, 2016

Rb	85		
Y	89		
> Rh	103		
Mo	98		
Ag	107		
Cd	111		
Cd	114		
> In	115		97.520
Sn	118		
Sb	123		
Ba	135		
Ce	140		
> Tb	159		
Ho	165		
Tl	203		
Tl	205		
Pb	206		
Pb	207		
Pb	208		
U	238		
> Bi	209		98.232
Na	23		
Mg	24		
K	39		
Ca	43		
Fe	54		
Fe	57		
> Sc-1	45		
Cl	35		
Kr	83		
Br	81		
P	31		
S	34		
Sr	88		
C	12		
N	14		
Hg	202		
Dy	164		
Ho-1	165		
Er	166		
I	127		

QC Out of Limits

Measurement Type	Analyte	Mass	Out of Limits Message

Approved: June 29, 2016

Method 6020 - Summary Report

Sample ID: QC Std 6
Sample Date/Time: Tuesday, June 28, 2016 22:47:10
Number of Replicates: 3
Autosampler Position: 101
Sample Description:
Method File: C:\NexIONData\Method\6020a.mth
Aliquot Volume (mL):
Diluted to Volume (mL):
User Name: BKT Nexion300X
Cumulative Autodilution Factor: 1
Nexion-ICP 200.8\6020

Concentration Results

IS	Analyte	Mass	Intensity	RSD	Conc.	SD	RSD	Units	Blank Intens.	Mode
>	Li	6	71793.2	3.7				ug/L	81760	Standard
	Be	9	44618.9	1.2	**51.1958**	1.696	3.3	ug/L	17	Standard
	Al	27	6865175.8	2.0	**50.7482**	1.963	3.9	ug/L	1410	Standard
	Sc	45	39468.0	3.1				ug/L	39543	Standard
	Ti	47	23906.5	1.3	**96.7870**	2.402	2.5	ug/L	39	Standard
	V	51	334011.6	0.6	**48.2557**	0.941	2.0	ug/L	1415	Standard
	Cr	52	340377.2	0.5	**48.2561**	1.001	2.1	ug/L	6946	Standard
	Cr	53	42902.3	1.0	**48.9484**	1.164	2.4	ug/L	328	Standard
	Mn	55	309303.1	1.2	**47.9606**	0.591	1.2	ug/L	823	Standard
	Co	59	332037.9	0.8	**47.6215**	0.384	0.8	ug/L	252	Standard
	Ni	60	90431.4	0.3	**48.3175**	0.794	1.6	ug/L	192	Standard
	Cu	65	91394.5	0.3	**48.4155**	0.851	1.8	ug/L	141	Standard
	Zn	66	53482.9	1.3	**48.3851**	1.341	2.8	ug/L	491	Standard
>	Ge	72	510859.4	1.5				ug/L	515087	Standard
	As	75	54007.5	0.9	**48.4846**	1.105	2.3	ug/L	20	Standard
	Se	82	5360.1	0.8	**46.8280**	0.601	1.3	ug/L	15	Standard
	Se-1	77	3686.4	1.7	**48.6230**	0.812	1.7	ug/L	48	Standard
>	Ga	71	56.7	18.4				mg/L	90	Standard
	Rb	85	810.0	4.5				ug/L	23	Standard
	Y	89	431931.2	2.6				ug/L	448510	Standard
>	Rh	103	26.7	43.3				ug/L	15	Standard
	Mo	98	251225.1	0.7	**96.8468**	1.378	1.4	ug/L	11	Standard
	Ag	107	304440.8	0.4	**47.2505**	0.474	1.0	ug/L	134	Standard
	Cd	111	96060.5	0.9	**46.8341**	0.834	1.8	mg/L	7	Standard
	Cd	114	238889.8	1.2	**47.9103**	0.301	0.6	ug/L	16	Standard
>	In	115	586435.3	1.3				ug/L	611117	Standard
	Sn	118	269259.0	2.4	**47.3660**	1.700	3.6	ug/L	518	Standard
	Sb	123	219432.6	0.9	**48.4541**	0.360	0.7	ug/L	127	Standard
	Ba	135	92563.9	0.7	**46.7027**	0.660	1.4	ug/L	45	Standard
	Ce	140	88.3	61.1				ug/L	298	Standard
>	Tb	159	918919.9	0.8				ug/L	977942	Standard
	Ho	165	13.3	21.7				ug/L	12	Standard
	Tl	203	386832.4	0.9	**48.5637**	0.777	1.6	ug/L	31	Standard
	Tl	205	343277.1	1.0	**49.6247**	0.132	0.3	ug/L	20	Standard
	Pb	206	249448.7	0.4	**48.7606**	0.291	0.6	ug/L	286	Standard
	Pb	207	228146.2	0.6	**49.4471**	0.531	1.1	ug/L	257	Standard
	Pb	208	902842.6	0.2	**50.5774**	0.397	0.8	ug/L	956	Standard
	U	238	333363.3	0.9	**49.2162**	0.753	1.5	ug/L	17	Standard
>	Bi	209	526646.5	0.9				ug/L	557080	Standard

Sample ID: QC Std 6
Report Date/Time: Tuesday, June 28, 2016 22:49:27
Page 1

Approved: June 29, 2016

Na	23	1.7	173.2	**10.4874**	18.156	173.1	mg/L	0	Standard
Mg	24	3567.1	3.5	**4.7067**	0.317	6.7	mg/L	32	Standard
K	39	1421.7	5.7	**4.6773**	0.373	8.0	mg/L	30	Standard
Ca	43	60.0	8.3	**3.7779**	0.573	15.2	mg/L	48	Standard
Fe	54	5303.1	4.9	**4.6695**	0.087	1.9	mg/L	159	Standard
Fe	57	1570.1	3.9	**4.6916**	0.328	7.0	mg/L	195	Standard
Sc-1	45	39468.0	3.1				mg/L	39543	Standard
Cl	35	34178.5	1.9				ug/L	27642	Standard
Kr	83	1.7	124.9				ug/L	2	Standard
Br	81	1696.8	1.5				ug/L	1647	Standard
P	31	17313.2	2.3				ug/L	15231	Standard
S	34	2535.2	5.3				ug/L	1845	Standard
Sr	88	81.7	40.8				ug/L	70	Standard
C	12	120.0	14.4				mg/L	113	Standard
N	14	0.0					mg/L	0	Standard
Hg	202	0.0					mg/L	0	Standard
Dy	164	8.9	11.2				mg/L	12	Standard
Ho-1	165	13.3	21.7				mg/L	12	Standard
Er	166	23.3	89.2				mg/L	20	Standard
I	127	2468.5	18.6				mg/L	1162	Standard

QC Calculated Values

Analyte	Mass	QC Std % Recovery	Int Std % Recovery	Spike % Recovery
Li	6			
Be	9	102.392		
Al	27	101.496		
Sc	45			
Ti	47	96.787		
V	51	96.511		
Cr	52	96.512		
Cr	53			
Mn	55	95.921		
Co	59	95.243		
Ni	60	96.635		
Cu	65	96.831		
Zn	66	96.770		
Ge	72		99.179	
As	75	96.969		
Se	82	93.656		
Se-1	77			
Ga	71			

Sample ID: QC Std 6
Report Date/Time: Tuesday, June 28, 2016 22:49:27
Page 2

Approved: June 29, 2016

Rb	85			
Y	89			
Rh	103			
Mo	98	96.847		
Ag	107	94.501		
Cd	111	93.668		
Cd	114			
In	115			95.961
Sn	118	94.732		
Sb	123	96.908		
Ba	135	93.405		
Ce	140			
Tb	159			
Ho	165			
Tl	203	97.127		
Tl	205			
Pb	206			
Pb	207			
Pb	208	101.155		
U	238	98.432		
Bi	209			94.537
Na	23			
Mg	24			
K	39			
Ca	43			
Fe	54			
Fe	57			
Sc-1	45			
Cl	35			
Kr	83			
Br	81			
P	31			
S	34			
Sr	88			
C	12			
N	14			
Hg	202			
Dy	164			
Ho-1	165			
Er	166			
I	127			

QC Out of Limits

Measurement Type	Analyte	Mass	Out of Limits Message

Sample ID: QC Std 6
Report Date/Time: Tuesday, June 28, 2016 22:49:27
Page 3

Approved: June 29, 2016

Method 6020 - Summary Report

Sample ID: QC Std 7
Sample Date/Time: Tuesday, June 28, 2016 22:50:22
Number of Replicates: 3
Autosampler Position: 102
Sample Description:
Method File: C:\NexIONData\Method\6020a.mth
Aliquot Volume (mL):
Diluted to Volume (mL):
User Name: BKT Nexion300X
Cumulative Autodilution Factor: 1
Nexion-ICP 200.8\6020

Concentration Results

IS	Analyte	Mass	Intensity	RSD	Conc.	SD	RSD	Units	Blank Intens.	Mode
>	**Li**	6	72519.8	1.9				ug/L	81760	Standard
	Be	9	21.7	113.8	**0.0146**	0.027	188.1	ug/L	17	Standard
	Al	27	2256.8	25.0	**0.0021**	0.004	187.1	ug/L	1410	Standard
	Sc	45	39016.8	1.3				ug/L	39543	Standard
	Ti	47	28.7	19.2	**-0.0470**	0.020	43.5	ug/L	39	Standard
	V	51	1194.9	2.1	**-0.0301**	0.006	21.3	ug/L	1415	Standard
	Cr	52	6354.0	0.6	**-0.1199**	0.015	12.7	ug/L	6946	Standard
	Cr	53	495.0	4.6	**0.2373**	0.020	8.3	ug/L	328	Standard
	Mn	55	724.7	7.6	**-0.0338**	0.007	19.6	ug/L	823	Standard
	Co	59	253.7	9.1	**0.0057**	0.003	47.4	ug/L	252	Standard
	Ni	60	174.7	5.0	**-0.0098**	0.003	33.3	ug/L	192	Standard
	Cu	65	124.0	10.1	**-0.0239**	0.006	23.4	ug/L	141	Standard
	Zn	66	416.7	1.4	**-0.4373**	0.011	2.5	ug/L	491	Standard
>	**Ge**	72	501758.9	1.8				ug/L	515087	Standard
	As	75	-30.1	127.3	**0.0123**	0.035	285.9	ug/L	20	Standard
	Se	82	17.1	40.3	**0.0328**	0.058	178.2	ug/L	15	Standard
	Se-1	77	51.3	18.1	**-0.0207**	0.113	545.7	ug/L	48	Standard
>	**Ga**	71	38.3	27.2				mg/L	90	Standard
	Rb	85	28.3	36.7				ug/L	23	Standard
	Y	89	432168.4	0.3				ug/L	448510	Standard
>	**Rh**	103	15.0	66.7				ug/L	15	Standard
	Mo	98	274.3	30.4	**0.0862**	0.033	37.9	ug/L	11	Standard
	Ag	107	126.3	11.5	**0.0033**	0.002	71.2	ug/L	134	Standard
	Cd	111	15.5	45.6	**0.0046**	0.003	75.0	mg/L	7	Standard
	Cd	114	32.8	69.1	**0.0016**	0.005	280.8	ug/L	16	Standard
>	**In**	115	589750.3	1.0				ug/L	611117	Standard
	Sn	118	705.0	18.1	**0.0215**	0.021	98.3	ug/L	518	Standard
	Sb	123	430.7	24.1	**0.0816**	0.022	27.0	ug/L	127	Standard
	Ba	135	35.7	21.2	**-0.0072**	0.004	55.2	ug/L	45	Standard
	Ce	140	38.3	41.9				ug/L	298	Standard
>	**Tb**	159	920829.0	0.8				ug/L	977942	Standard
	Ho	165	5.0	100.0				ug/L	12	Standard
	Tl	203	59.7	35.8	**0.0027**	0.003	98.6	ug/L	31	Standard
	Tl	205	48.3	29.9	**0.0047**	0.002	43.8	ug/L	20	Standard
	Pb	206	270.0	6.9	**-0.0110**	0.004	33.8	ug/L	286	Standard
	Pb	207	257.3	3.4	**-0.0024**	0.002	65.9	ug/L	257	Standard
	Pb	208	1000.7	8.0	**-0.0046**	0.004	92.2	ug/L	956	Standard
	U	238	61.0	23.2	**0.0060**	0.002	34.0	ug/L	17	Standard
>	**Bi**	209	528739.4	0.7				ug/L	557080	Standard

Sample ID: QC Std 7
Report Date/Time: Tuesday, June 28, 2016 22:52:39
Page 1

Approved: June 29, 2016

Na	23	0.0		**0.0050**			mg/L	0	Standard
Mg	24	23.3	86.6	**-0.0259**	0.027	103.6	mg/L	32	Standard
K	39	31.7	48.2	**-0.0333**	0.052	155.8	mg/L	30	Standard
Ca	43	30.0	72.6	**-0.7014**	3.391	483.5	mg/L	48	Standard
Fe	54	129.4	20.1	**-0.0182**	0.025	139.3	mg/L	159	Standard
Fe	57	250.0	16.4	**0.2316**	0.148	64.1	mg/L	195	Standard
Sc-1	45	39016.8	1.3				mg/L	39543	Standard
Cl	35	33625.3	1.5				ug/L	27642	Standard
Kr	83	3.3	124.9				ug/L	2	Standard
Br	81	1580.1	13.5				ug/L	1647	Standard
P	31	17735.4	1.8				ug/L	15231	Standard
S	34	2481.9	5.6				ug/L	1845	Standard
Sr	88	73.3	14.2				ug/L	70	Standard
C	12	113.3	41.7				mg/L	113	Standard
N	14	0.0					mg/L	0	Standard
Hg	202	10.0	100.0				mg/L	0	Standard
Dy	164	9.4	5.9				mg/L	12	Standard
Ho-1	165	5.0	100.0				mg/L	12	Standard
Er	166	13.3	86.6				mg/L	20	Standard
I	127	1860.1	15.9				mg/L	1162	Standard

QC Calculated Values

Analyte	Mass	QC Std % Recovery	Int Std % Recovery	Spike % Recovery
Li	6			
Be	9			
Al	27			
Sc	45			
Ti	47			
V	51			
Cr	52			
Cr	53			
Mn	55			
Co	59			
Ni	60			
Cu	65			
Zn	66			
Ge	72		97.412	
As	75			
Se	82			
Se-1	77			
Ga	71			

Sample ID: QC Std 7
Report Date/Time: Tuesday, June 28, 2016 22:52:39
Page 2

Approved: June 29, 2016

Rb	85		
Y	89		
> Rh	103		
Mo	98		
Ag	107		
Cd	111		
Cd	114		
> In	115		96.504
Sn	118		
Sb	123		
Ba	135		
Ce	140		
> Tb	159		
Ho	165		
Tl	203		
Tl	205		
Pb	206		
Pb	207		
Pb	208		
U	238		
> Bi	209		94.913
Na	23		
Mg	24		
K	39		
Ca	43		
Fe	54		
Fe	57		
> Sc-1	45		
Cl	35		
Kr	83		
Br	81		
P	31		
S	34		
Sr	88		
C	12		
N	14		
Hg	202		
Dy	164		
Ho-1	165		
Er	166		
I	127		

QC Out of Limits

Measurement Type	Analyte	Mass	Out of Limits Message

Sample ID: QC Std 7
Report Date/Time: Tuesday, June 28, 2016 22:52:39
Page 3

Approved: June 29, 2016

Method 6020 - Summary Report

Sample ID: L1606139306
Sample Date/Time: Tuesday, June 28, 2016 22:53:35
Number of Replicates: 3
Autosampler Position: 348
Sample Description: 1
Method File: C:\NexIONData\Method\6020a.mth
Aliquot Volume (mL):
Diluted to Volume (mL):
User Name: BKT Nexion300X
Cumulative Autodilution Factor: 1
Nexion-ICP 200.8\6020

Concentration Results

IS	Analyte	Mass	Intensity	RSD	Conc.	SD	RSD	Units	Blank Intens.	Mode
>	**Li**	6	70220.8	3.4				ug/L	81760	Standard
	Be	9	21.7	48.0	**0.0156**	0.012	75.7	ug/L	17	Standard
	Al	27	339019.6	1.3	**2.5478**	0.066	2.6	ug/L	1410	Standard
	Sc	45	39077.0	1.3				ug/L	39543	Standard
	Ti	47	1359.1	3.4	**5.3458**	0.211	3.9	ug/L	39	Standard
	V	51	13893.8	2.6	**1.8093**	0.072	4.0	ug/L	1415	Standard
	Cr	52	10697.1	2.4	**0.4928**	0.058	11.9	ug/L	6946	Standard
	Cr	53	1106.7	6.2	**0.9306**	0.098	10.5	ug/L	328	Standard
	Mn	55	27827.9	2.7	**4.1809**	0.179	4.3	ug/L	823	Standard
	Co	59	887.0	0.6	**0.0960**	0.003	2.8	ug/L	252	Standard
	Ni	60	1041.0	6.1	**0.4528**	0.043	9.5	ug/L	192	Standard
	Cu	65	6718.2	2.4	**3.4752**	0.137	3.9	ug/L	141	Standard
	Zn	66	10492.3	2.9	**8.8264**	0.376	4.3	ug/L	491	Standard
>	**Ge**	72	510902.9	1.6				ug/L	515087	Standard
	As	75	95.4	28.2	**0.1256**	0.023	18.4	ug/L	20	Standard
	Se	82	17.2	18.1	**0.0307**	0.025	82.4	ug/L	15	Standard
	Se-1	77	52.3	18.1	**-0.0171**	0.139	811.5	ug/L	48	Standard
>	**Ga**	71	256.7	6.0				mg/L	90	Standard
	Rb	85	4037.2	4.0				ug/L	23	Standard
	Y	89	441838.7	1.2				ug/L	448510	Standard
>	**Rh**	103	13.3	43.3				ug/L	15	Standard
	Mo	98	321.3	2.1	**0.1057**	0.004	4.2	ug/L	11	Standard
	Ag	107	134.7	13.7	**0.0048**	0.003	55.1	ug/L	134	Standard
	Cd	111	94.4	13.5	**0.0434**	0.006	14.4	mg/L	7	Standard
	Cd	114	184.5	30.3	**0.0322**	0.011	33.4	ug/L	16	Standard
>	**In**	115	582517.6	1.6				ug/L	611117	Standard
	Sn	118	1633.4	8.5	**0.1881**	0.027	14.5	ug/L	518	Standard
	Sb	123	1202.8	2.0	**0.2547**	0.009	3.5	ug/L	127	Standard
	Ba	135	5625.0	0.7	**2.8338**	0.047	1.7	ug/L	45	Standard
	Ce	140	7943.7	1.7				ug/L	298	Standard
>	**Tb**	159	895525.5	0.4				ug/L	977942	Standard
	Ho	165	181.7	15.7				ug/L	12	Standard
	Tl	203	104.3	12.5	**0.0084**	0.002	20.6	ug/L	31	Standard
	Tl	205	91.7	22.0	**0.0111**	0.003	27.4	ug/L	20	Standard
	Pb	206	6727.8	0.5	**1.2603**	0.018	1.4	ug/L	286	Standard
	Pb	207	5614.0	0.6	**1.1666**	0.017	1.4	ug/L	257	Standard
	Pb	208	23664.6	2.1	**1.2740**	0.038	3.0	ug/L	956	Standard
	U	238	141.7	17.4	**0.0181**	0.004	20.7	ug/L	17	Standard
>	**Bi**	209	523874.2	0.9				ug/L	557080	Standard

Sample ID: L1606139306
Report Date/Time: Tuesday, June 28, 2016 22:55:52
Page 1

Approved: June 29, 2016

Na	23	0.0		**0.0050**			mg/L	0	Standard
Mg	24	196.7	25.5	**0.2078**	0.067	32.2	mg/L	32	Standard
K	39	58.3	32.5	**0.0586**	0.068	115.6	mg/L	30	Standard
Ca	43	33.3	48.2	**-0.2427**	2.425	998.9	mg/L	48	Standard
Fe	54	342.2	5.9	**0.1765**	0.023	12.8	mg/L	159	Standard
Fe	57	293.3	7.1	**0.3778**	0.076	20.2	mg/L	195	Standard
Sc-1	45	39077.0	1.3				mg/L	39543	Standard
Cl	35	33443.5	2.1				ug/L	27642	Standard
Kr	83	1.7	69.3				ug/L	2	Standard
Br	81	1690.1	11.7				ug/L	1647	Standard
P	31	17176.4	4.2				ug/L	15231	Standard
S	34	2306.8	4.6				ug/L	1845	Standard
Sr	88	88.3	31.2				ug/L	70	Standard
C	12	143.3	10.7				mg/L	113	Standard
N	14	0.0					mg/L	0	Standard
Hg	202	20.0	86.6				mg/L	0	Standard
Dy	164	280.6	4.7				mg/L	12	Standard
Ho-1	165	181.7	15.7				mg/L	12	Standard
Er	166	196.7	36.8				mg/L	20	Standard
I	127	4592.4	1.2				mg/L	1162	Standard

QC Calculated Values

Analyte	Mass	QC Std % Recovery	Int Std % Recovery	Spike % Recovery
Li	6		85.886	
Be	9			
Al	27			
Sc	45			
Ti	47			
V	51			
Cr	52			
Cr	53			
Mn	55			
Co	59			
Ni	60			
Cu	65			
Zn	66			
Ge	72		99.188	
As	75			
Se	82			
Se-1	77			
Ga	71			

Sample ID: L1606139306
Report Date/Time: Tuesday, June 28, 2016 22:55:52
Page 2

Approved: June 29, 2016

Rb	85		
Y	89		
> Rh	103		
Mo	98		
Ag	107		
Cd	111		
Cd	114		
> In	115		95.320
Sn	118		
Sb	123		
Ba	135		
Ce	140		
> Tb	159		
Ho	165		
Tl	203		
Tl	205		
Pb	206		
Pb	207		
Pb	208		
U	238		
> Bi	209		94.039
Na	23		
Mg	24		
K	39		
Ca	43		
Fe	54		
Fe	57		
> Sc-1	45		
Cl	35		
Kr	83		
Br	81		
P	31		
S	34		
Sr	88		
C	12		
N	14		
Hg	202		
Dy	164		
Ho-1	165		
Er	166		
I	127		

QC Out of Limits

Measurement Type	Analyte	Mass	Out of Limits Message

Approved: June 29, 2016

Method 6020 - Summary Report

Sample ID: L1606139307
Sample Date/Time: Tuesday, June 28, 2016 22:56:46
Number of Replicates: 3
Autosampler Position: 349
Sample Description: 1
Method File: C:\NexIONData\Method\6020a.mth
Aliquot Volume (mL):
Diluted to Volume (mL):
User Name: BKT Nexion300X
Cumulative Autodilution Factor: 1
Nexion-ICP 200.8\6020

Concentration Results

IS	Analyte	Mass	Intensity	RSD	Conc.	SD	RSD	Units	Blank Intens.	Mode
>	**Li**	6	72494.7	0.8				ug/L	81760	Standard
	Be	9	18.3	15.7	**0.0111**	0.003	30.5	ug/L	17	Standard
	Al	27	342418.0	1.1	**2.4911**	0.036	1.4	ug/L	1410	Standard
	Sc	45	40101.3	1.0				ug/L	39543	Standard
	Ti	47	932.7	2.7	**3.5634**	0.149	4.2	ug/L	39	Standard
	V	51	14612.8	2.1	**1.8826**	0.024	1.3	ug/L	1415	Standard
	Cr	52	11386.6	1.0	**0.5692**	0.057	10.1	ug/L	6946	Standard
	Cr	53	1260.1	6.9	**1.0869**	0.132	12.1	ug/L	328	Standard
	Mn	55	23640.1	1.0	**3.4768**	0.122	3.5	ug/L	823	Standard
	Co	59	741.4	0.2	**0.0735**	0.003	3.5	ug/L	252	Standard
	Ni	60	1110.0	3.0	**0.4811**	0.030	6.3	ug/L	192	Standard
	Cu	65	7534.9	0.8	**3.8515**	0.130	3.4	ug/L	141	Standard
	Zn	66	11297.5	1.4	**9.4161**	0.135	1.4	ug/L	491	Standard
>	**Ge**	72	518404.2	2.6				ug/L	515087	Standard
	As	75	185.7	13.2	**0.2041**	0.018	8.6	ug/L	20	Standard
	Se	82	58.4	11.2	**0.3845**	0.051	13.1	ug/L	15	Standard
	Se-1	77	57.0	12.3	**0.0333**	0.095	284.1	ug/L	48	Standard
>	**Ga**	71	201.7	7.6				mg/L	90	Standard
	Rb	85	5255.9	2.3				ug/L	23	Standard
	Y	89	429044.9	0.4				ug/L	448510	Standard
>	**Rh**	103	18.3	68.6				ug/L	15	Standard
	Mo	98	299.7	1.8	**0.0961**	0.002	1.9	ug/L	11	Standard
	Ag	107	153.3	22.0	**0.0075**	0.005	67.1	ug/L	134	Standard
	Cd	111	143.0	17.2	**0.0665**	0.011	16.8	mg/L	7	Standard
	Cd	114	356.8	31.1	**0.0663**	0.022	32.5	ug/L	16	Standard
>	**In**	115	588246.1	1.2				ug/L	611117	Standard
	Sn	118	1550.1	10.3	**0.1702**	0.025	14.7	ug/L	518	Standard
	Sb	123	1125.9	6.3	**0.2350**	0.013	5.6	ug/L	127	Standard
	Ba	135	5627.4	4.0	**2.8066**	0.107	3.8	ug/L	45	Standard
	Ce	140	5279.3	1.4				ug/L	298	Standard
>	**Tb**	159	929768.7	1.5				ug/L	977942	Standard
	Ho	165	90.0	24.2				ug/L	12	Standard
	Tl	203	125.7	60.8	**0.0104**	0.009	86.4	ug/L	31	Standard
	Tl	205	76.7	65.3	**0.0084**	0.007	82.2	ug/L	20	Standard
	Pb	206	9321.2	0.6	**1.7003**	0.038	2.2	ug/L	286	Standard
	Pb	207	7700.6	1.2	**1.5576**	0.043	2.8	ug/L	257	Standard
	Pb	208	32126.4	0.5	**1.6815**	0.027	1.6	ug/L	956	Standard
	U	238	95.0	19.2	**0.0106**	0.002	23.3	ug/L	17	Standard
>	**Bi**	209	544815.4	1.6				ug/L	557080	Standard

Sample ID: L1606139307
Report Date/Time: Tuesday, June 28, 2016 22:59:03
Page 1

Approved: June 29, 2016

Na	23	0.0		**0.0050**			mg/L	0	Standard
Mg	24	241.7	8.4	**0.2600**	0.024	9.1	mg/L	32	Standard
K	39	93.3	13.5	**0.1697**	0.044	25.8	mg/L	30	Standard
Ca	43	48.3	11.9	**1.8938**	0.874	46.1	mg/L	48	Standard
Fe	54	296.6	3.5	**0.1277**	0.009	7.4	mg/L	159	Standard
Fe	57	275.0	13.7	**0.2917**	0.134	46.0	mg/L	195	Standard
> **Sc-1**	45	40101.3	1.0				mg/L	39543	Standard
Cl	35	33371.4	1.5				ug/L	27642	Standard
Kr	83	1.7	91.7				ug/L	2	Standard
Br	81	12191.6	6.9				ug/L	1647	Standard
P	31	16642.5	2.2				ug/L	15231	Standard
S	34	2221.8	1.3				ug/L	1845	Standard
Sr	88	81.7	3.5				ug/L	70	Standard
C	12	180.0	14.7				mg/L	113	Standard
N	14	0.0					mg/L	0	Standard
Hg	202	26.7	78.1				mg/L	0	Standard
Dy	164	179.2	25.7				mg/L	12	Standard
Ho-1	165	90.0	24.2				mg/L	12	Standard
Er	166	86.7	26.6				mg/L	20	Standard
I	127	5902.8	5.9				mg/L	1162	Standard

QC Calculated Values

Analyte	Mass	QC Std % Recovery	Int Std % Recovery	Spike % Recovery
> Li	6		88.668	
Be	9			
Al	27			
Sc	45			
Ti	47			
V	51			
Cr	52			
Cr	53			
Mn	55			
Co	59			
Ni	60			
Cu	65			
Zn	66			
> Ge	72		100.644	
As	75			
Se	82			
Se-1	77			
> Ga	71			

Sample ID: L1606139307
Report Date/Time: Tuesday, June 28, 2016 22:59:03
Page 2

Approved: June 29, 2016

Rb	85		
Y	89		
> Rh	103		
Mo	98		
Ag	107		
Cd	111		
Cd	114		
> In	115		96.258
Sn	118		
Sb	123		
Ba	135		
Ce	140		
> Tb	159		
Ho	165		
Tl	203		
Tl	205		
Pb	206		
Pb	207		
Pb	208		
U	238		
> Bi	209		97.798
Na	23		
Mg	24		
K	39		
Ca	43		
Fe	54		
Fe	57		
> Sc-1	45		
Cl	35		
Kr	83		
Br	81		
P	31		
S	34		
Sr	88		
C	12		
N	14		
Hg	202		
Dy	164		
Ho-1	165		
Er	166		
I	127		

QC Out of Limits

Measurement Type	Analyte	Mass	Out of Limits Message

Approved: June 29, 2016

Method 6020 - Summary Report

Sample ID: L1606140101
Sample Date/Time: Tuesday, June 28, 2016 22:59:58
Number of Replicates: 3
Autosampler Position: 350
Sample Description: 1
Method File: C:\NexIONData\Method\6020a.mth
Aliquot Volume (mL):
Diluted to Volume (mL):
User Name: BKT Nexion300X
Cumulative Autodilution Factor: 1
Nexion-ICP 200.8\6020

Concentration Results

IS	Analyte	Mass	Intensity	RSD	Conc.	SD	RSD	Units	Blank Intens.	Mode
>	**Li**	6	81815.4	2.6				ug/L	81760	Standard
	Be	9	21.7	13.3	**0.0121**	0.003	22.9	ug/L	17	Standard
	Al	27	45785308.7	4.2	**296.7336**	5.244	1.8	ug/L	1410	Standard
	Sc	45	41065.6	3.8				ug/L	39543	Standard
	Ti	47	178.0	12.2	**0.5887**	0.089	15.1	ug/L	39	Standard
	V	51	35448.4	4.1	**5.1643**	0.153	3.0	ug/L	1415	Standard
	Cr	52	9787.8	5.7	**0.4235**	0.068	16.1	ug/L	6946	Standard
	Cr	53	17411.8	14.2	**20.5297**	2.734	13.3	ug/L	328	Standard
	Mn	55	165972.1	5.7	**26.8086**	1.220	4.6	ug/L	823	Standard
	Co	59	1056.4	5.8	**0.1270**	0.007	5.7	ug/L	252	Standard
	Ni	60	3143.3	7.3	**1.6522**	0.109	6.6	ug/L	192	Standard
	Cu	65	2057.8	4.7	**1.0496**	0.040	3.9	ug/L	141	Standard
	Zn	66	6024.5	5.7	**4.9599**	0.261	5.3	ug/L	491	Standard
>	**Ge**	72	489001.5	1.3				ug/L	515087	Standard
	As	75	1112.2	8.9	**1.0817**	0.080	7.4	ug/L	20	Standard
	Se	82	302.7	9.2	**2.6482**	0.222	8.4	ug/L	15	Standard
	Se-1	77	1245.1	18.8	**16.6637**	3.078	18.5	ug/L	48	Standard
>	**Ga**	71	58.3	55.1				mg/L	90	Standard
	Rb	85	2691.9	5.7				ug/L	23	Standard
	Y	89	432812.2	6.0				ug/L	448510	Standard
>	**Rh**	103	128.3	14.8				ug/L	15	Standard
	Mo	98	642.1	7.2	**0.2310**	0.011	4.8	ug/L	11	Standard
	Ag	107	89.7	20.6	**-0.0021**	0.003	162.7	ug/L	134	Standard
	Cd	111	183.2	13.1	**0.0876**	0.014	15.6	mg/L	7	Standard
	Cd	114	423.4	6.2	**0.0810**	0.006	6.9	ug/L	16	Standard
>	**In**	115	580206.4	3.0				ug/L	611117	Standard
	Sn	118	1115.0	4.7	**0.0968**	0.010	9.8	ug/L	518	Standard
	Sb	123	200.7	10.2	**0.0319**	0.003	10.9	ug/L	127	Standard
	Ba	135	44440.1	3.3	**22.6462**	0.082	0.4	ug/L	45	Standard
	Ce	140	446.7	12.1				ug/L	298	Standard
>	**Tb**	159	929235.2	2.2				ug/L	977942	Standard
	Ho	165	38.3	7.5				ug/L	12	Standard
	Tl	203	126.0	16.1	**0.0119**	0.003	21.7	ug/L	31	Standard
	Tl	205	103.3	17.0	**0.0135**	0.003	21.8	ug/L	20	Standard
	Pb	206	396.7	5.3	**0.0183**	0.002	11.9	ug/L	286	Standard
	Pb	207	341.7	4.5	**0.0202**	0.002	8.5	ug/L	257	Standard
	Pb	208	1505.0	2.0	**0.0286**	0.002	5.8	ug/L	956	Standard
	U	238	10687.1	4.8	**1.6615**	0.054	3.3	ug/L	17	Standard
>	**Bi**	209	499114.9	2.7				ug/L	557080	Standard

Sample ID: L1606140101
Report Date/Time: Tuesday, June 28, 2016 23:02:15
Page 1

Approved: June 29, 2016

Na	23	8.3	91.7	**52.4138**	47.655	90.9	mg/L	0	Standard
Mg	24	165387.3	4.5	**211.9511**	6.406	3.0	mg/L	32	Standard
K	39	600.0	13.6	**1.8174**	0.318	17.5	mg/L	30	Standard
Ca	43	581.7	9.4	**79.6243**	5.149	6.5	mg/L	48	Standard
Fe	54	126.1	20.1	**-0.0269**	0.024	89.8	mg/L	159	Standard
Fe	57	591.7	6.9	**1.2999**	0.139	10.7	mg/L	195	Standard
> **Sc-1**	45	41065.6	3.8				mg/L	39543	Standard
Cl	35	47499.7	3.6				ug/L	27642	Standard
Kr	83	0.7	173.2				ug/L	2	Standard
Br	81	60832.3	7.6				ug/L	1647	Standard
P	31	21663.8	6.1				ug/L	15231	Standard
S	34	2320.2	3.1				ug/L	1845	Standard
Sr	88	470.0	1.1				ug/L	70	Standard
C	12	286.7	5.3				mg/L	113	Standard
N	14	0.0					mg/L	0	Standard
Hg	202	3.3	173.2				mg/L	0	Standard
Dy	164	31.1	36.4				mg/L	12	Standard
Ho-1	165	38.3	7.5				mg/L	12	Standard
Er	166	46.7	44.6				mg/L	20	Standard
I	127	79897.5	13.2				mg/L	1162	Standard

QC Calculated Values

Analyte	Mass	QC Std % Recovery	Int Std % Recovery	Spike % Recovery
> Li	6		100.068	
Be	9			
Al	27			
Sc	45			
Ti	47			
V	51			
Cr	52			
Cr	53			
Mn	55			
Co	59			
Ni	60			
Cu	65			
Zn	66			
> Ge	72		94.936	
As	75			
Se	82			
Se-1	77			
> Ga	71			

Sample ID: L1606140101
Report Date/Time: Tuesday, June 28, 2016 23:02:15
Page 2

Approved: June 29, 2016

Rb	85		
Y	89		
> Rh	103		
Mo	98		
Ag	107		
Cd	111		
Cd	114		
> In	115		94.942
Sn	118		
Sb	123		
Ba	135		
Ce	140		
> Tb	159		
Ho	165		
Tl	203		
Tl	205		
Pb	206		
Pb	207		
Pb	208		
U	238		
> Bi	209		89.595
Na	23		
Mg	24		
K	39		
Ca	43		
Fe	54		
Fe	57		
> Sc-1	45		
Cl	35		
Kr	83		
Br	81		
P	31		
S	34		
Sr	88		
C	12		
N	14		
Hg	202		
Dy	164		
Ho-1	165		
Er	166		
I	127		

QC Out of Limits

Measurement Type	Analyte	Mass	Out of Limits Message
Al 27 Upper, S, EEE	Al	27	

Approved: June 29, 2016

Method 6020 - Summary Report

Sample ID: L1606140201
Sample Date/Time: Tuesday, June 28, 2016 23:03:09
Number of Replicates: 3
Autosampler Position: 351
Sample Description: 1
Method File: C:\NexIONData\Method\6020a.mth
Aliquot Volume (mL):
Diluted to Volume (mL):
User Name: BKT Nexion300X
Cumulative Autodilution Factor: 1
Nexion-ICP 200.8\6020

Concentration Results

IS	Analyte	Mass	Intensity	RSD	Conc.	SD	RSD	Units	Blank Intens.	Mode
>	**Li**	6	76605.0	3.1				ug/L	81760	Standard
	Be	9	21.7	13.3	**0.0135**	0.003	20.6	ug/L	17	Standard
	Al	27	26105502.1	1.1	**180.8194**	3.801	2.1	ug/L	1410	Standard
	Sc	45	39097.0	0.2				ug/L	39543	Standard
	Ti	47	562.0	2.4	**2.2655**	0.057	2.5	ug/L	39	Standard
	V	51	4742.4	3.6	**0.5271**	0.022	4.2	ug/L	1415	Standard
	Cr	52	10082.4	1.2	**0.5007**	0.019	3.8	ug/L	6946	Standard
	Cr	53	12313.3	5.4	**14.7485**	0.907	6.2	ug/L	328	Standard
	Mn	55	1295871.4	1.2	**214.8489**	3.945	1.8	ug/L	823	Standard
	Co	59	1407.4	1.1	**0.1841**	0.002	1.1	ug/L	252	Standard
	Ni	60	4305.3	1.8	**2.3535**	0.034	1.4	ug/L	192	Standard
	Cu	65	1020.0	5.2	**0.4867**	0.034	6.9	ug/L	141	Standard
	Zn	66	18219.9	0.4	**17.0511**	0.173	1.0	ug/L	491	Standard
>	**Ge**	72	478933.9	0.7				ug/L	515087	Standard
	As	75	17040.6	2.0	**16.3399**	0.219	1.3	ug/L	20	Standard
	Se	82	892.6	3.4	**8.2180**	0.229	2.8	ug/L	15	Standard
	Se-1	77	753.4	7.3	**10.0390**	0.842	8.4	ug/L	48	Standard
>	**Ga**	71	218.3	6.6				mg/L	90	Standard
	Rb	85	3558.8	1.6				ug/L	23	Standard
	Y	89	416573.3	1.7				ug/L	448510	Standard
>	**Rh**	103	118.3	21.3				ug/L	15	Standard
	Mo	98	260.0	1.1	**0.0877**	0.004	4.4	ug/L	11	Standard
	Ag	107	80.3	26.9	**-0.0029**	0.004	134.9	ug/L	134	Standard
	Cd	111	40.9	26.1	**0.0184**	0.006	33.2	mg/L	7	Standard
	Cd	114	102.6	27.3	**0.0171**	0.006	37.8	ug/L	16	Standard
>	**In**	115	551143.5	2.5				ug/L	611117	Standard
	Sn	118	835.0	12.0	**0.0548**	0.020	37.1	ug/L	518	Standard
	Sb	123	829.1	3.5	**0.1820**	0.004	2.4	ug/L	127	Standard
	Ba	135	332622.5	0.7	**178.6804**	3.714	2.1	ug/L	45	Standard
	Ce	140	6094.6	2.7				ug/L	298	Standard
>	**Tb**	159	884304.9	2.4				ug/L	977942	Standard
	Ho	165	73.3	20.8				ug/L	12	Standard
	Tl	203	115.3	18.9	**0.0110**	0.003	28.4	ug/L	31	Standard
	Tl	205	95.0	13.9	**0.0127**	0.002	15.2	ug/L	20	Standard
	Pb	206	48021.0	1.3	**10.1649**	0.107	1.1	ug/L	286	Standard
	Pb	207	40222.3	0.8	**9.4401**	0.093	1.0	ug/L	257	Standard
	Pb	208	168471.0	1.1	**10.2223**	0.060	0.6	ug/L	956	Standard
	U	238	714.0	7.4	**0.1118**	0.009	8.4	ug/L	17	Standard
>	**Bi**	209	483931.7	1.1				ug/L	557080	Standard

Sample ID: L1606140201
Report Date/Time: Tuesday, June 28, 2016 23:05:26
Page 1

Approved: June 29, 2016

Na	23	8.3	34.6	**54.1394**	18.829	34.8	mg/L	0	Standard
Mg	24	106065.1	2.2	**142.7401**	3.063	2.1	mg/L	32	Standard
K	39	148.3	8.5	**0.3655**	0.044	12.0	mg/L	30	Standard
Ca	43	363.3	11.2	**50.4710**	6.294	12.5	mg/L	48	Standard
Fe	54	1618.9	1.4	**1.3448**	0.023	1.7	mg/L	159	Standard
Fe	57	835.0	5.7	**2.2263**	0.157	7.1	mg/L	195	Standard
> **Sc-1**	45	39097.0	0.2				mg/L	39543	Standard
Cl	35	36261.3	1.4				ug/L	27642	Standard
Kr	83	1.7	91.7				ug/L	2	Standard
Br	81	214333.6	4.1				ug/L	1647	Standard
P	31	21892.5	1.8				ug/L	15231	Standard
S	34	2305.2	3.8				ug/L	1845	Standard
Sr	88	363.3	12.3				ug/L	70	Standard
C	12	390.0	0.0				mg/L	113	Standard
N	14	0.0					mg/L	0	Standard
Hg	202	3.3	173.2				mg/L	0	Standard
Dy	164	133.0	23.5				mg/L	12	Standard
Ho-1	165	73.3	20.8				mg/L	12	Standard
Er	166	76.7	66.9				mg/L	20	Standard
I	127	398539.7	6.2				mg/L	1162	Standard

QC Calculated Values

Analyte	Mass	QC Std % Recovery	Int Std % Recovery	Spike % Recovery
> Li	6		93.695	
Be	9			
Al	27			
Sc	45			
Ti	47			
V	51			
Cr	52			
Cr	53			
Mn	55			
Co	59			
Ni	60			
Cu	65			
Zn	66			
> Ge	72		92.981	
As	75			
Se	82			
Se-1	77			
> Ga	71			

Sample ID: L1606140201
Report Date/Time: Tuesday, June 28, 2016 23:05:26
Page 2

Approved: June 29, 2016

Rb	85		
Y	89		
> Rh	103		
Mo	98		
Ag	107		
Cd	111		
Cd	114		
> In	115		90.186
Sn	118		
Sb	123		
Ba	135		
Ce	140		
> Tb	159		
Ho	165		
Tl	203		
Tl	205		
Pb	206		
Pb	207		
Pb	208		
U	238		
> Bi	209		86.869
Na	23		
Mg	24		
K	39		
Ca	43		
Fe	54		
Fe	57		
> Sc-1	45		
Cl	35		
Kr	83		
Br	81		
P	31		
S	34		
Sr	88		
C	12		
N	14		
Hg	202		
Dy	164		
Ho-1	165		
Er	166		
I	127		

QC Out of Limits

Measurement Type	Analyte	Mass	Out of Limits Message
Al 27 Upper, S, EEE	Al	27	
Mn 55 Upper, S, EEE	Mn	55	
Ba 135 Upper, S, EEE	Ba	135	

Sample ID: L1606140201
Report Date/Time: Tuesday, June 28, 2016 23:05:26
Page 3

Approved: June 29, 2016

Method 6020 - Summary Report

Sample ID: L1606140401
Sample Date/Time: Tuesday, June 28, 2016 23:06:21
Number of Replicates: 3
Autosampler Position: 352
Sample Description: 1
Method File: C:\NexIONData\Method\6020a.mth
Aliquot Volume (mL):
Diluted to Volume (mL):
User Name: BKT Nexion300X
Cumulative Autodilution Factor: 1
Nexion-ICP 200.8\6020

Concentration Results

IS	Analyte	Mass	Intensity	RSD	Conc.	SD	RSD	Units	Blank Intens.	Mode
>	**Li**	6	74993.5	0.5				ug/L	81760	Standard
	Be	9	21.7	13.3	**0.0141**	0.003	22.5	ug/L	17	Standard
	Al	27	30278310.9	1.4	**214.1402**	2.917	1.4	ug/L	1410	Standard
	Sc	45	39486.4	2.9				ug/L	39543	Standard
	Ti	47	193.3	4.5	**0.6334**	0.048	7.5	ug/L	39	Standard
	V	51	22966.6	2.4	**3.1851**	0.035	1.1	ug/L	1415	Standard
	Cr	52	11319.6	0.7	**0.6125**	0.031	5.1	ug/L	6946	Standard
	Cr	53	1811.8	4.8	**1.7776**	0.107	6.0	ug/L	328	Standard
	Mn	55	8657.1	1.2	**1.2226**	0.034	2.8	ug/L	823	Standard
	Co	59	565.7	7.8	**0.0513**	0.007	13.0	ug/L	252	Standard
	Ni	60	1945.8	2.7	**0.9557**	0.026	2.7	ug/L	192	Standard
	Cu	65	60353.0	0.9	**32.5191**	0.515	1.6	ug/L	141	Standard
	Zn	66	48175.8	1.3	**44.3004**	1.008	2.3	ug/L	491	Standard
>	**Ge**	72	501772.7	1.4				ug/L	515087	Standard
	As	75	367.9	8.8	**0.3760**	0.025	6.7	ug/L	20	Standard
	Se	82	110.4	13.6	**0.8639**	0.120	13.9	ug/L	15	Standard
	Se-1	77	129.0	8.1	**1.0381**	0.123	11.8	ug/L	48	Standard
>	**Ga**	71	68.3	27.7				mg/L	90	Standard
	Rb	85	1198.4	2.3				ug/L	23	Standard
	Y	89	417957.0	1.4				ug/L	448510	Standard
>	**Rh**	103	78.3	35.2				ug/L	15	Standard
	Mo	98	388.3	6.2	**0.1355**	0.009	6.9	ug/L	11	Standard
	Ag	107	94.3	4.8	**-0.0011**	0.001	61.6	ug/L	134	Standard
	Cd	111	42.7	19.5	**0.0186**	0.004	22.3	mg/L	7	Standard
	Cd	114	106.8	24.4	**0.0172**	0.005	31.6	ug/L	16	Standard
>	**In**	115	568064.8	0.3				ug/L	611117	Standard
	Sn	118	741.7	8.4	**0.0330**	0.012	35.5	ug/L	518	Standard
	Sb	123	163.0	3.3	**0.0243**	0.001	4.6	ug/L	127	Standard
	Ba	135	87619.3	0.7	**45.6318**	0.199	0.4	ug/L	45	Standard
	Ce	140	530.0	5.7				ug/L	298	Standard
>	**Tb**	159	902463.1	0.6				ug/L	977942	Standard
	Ho	165	31.7	24.1				ug/L	12	Standard
	Tl	203	89.3	3.6	**0.0068**	0.000	7.0	ug/L	31	Standard
	Tl	205	80.0	18.8	**0.0096**	0.002	23.2	ug/L	20	Standard
	Pb	206	4637.4	0.5	**0.8697**	0.009	1.0	ug/L	286	Standard
	Pb	207	3892.8	1.5	**0.8106**	0.017	2.1	ug/L	257	Standard
	Pb	208	15697.9	1.6	**0.8448**	0.009	1.1	ug/L	956	Standard
	U	238	6211.6	0.5	**0.9400**	0.010	1.1	ug/L	17	Standard
>	**Bi**	209	512163.0	0.7				ug/L	557080	Standard

Sample ID: L1606140401
Report Date/Time: Tuesday, June 28, 2016 23:08:38
Page 1

Approved: June 29, 2016

Na	23	1.7	173.2	**10.8762**	18.829	173.1	mg/L	0	Standard
Mg	24	25888.8	0.8	**34.4779**	1.238	3.6	mg/L	32	Standard
K	39	206.7	17.0	**0.5565**	0.104	18.6	mg/L	30	Standard
Ca	43	238.3	20.2	**30.9565**	7.726	25.0	mg/L	48	Standard
Fe	54	118.7	26.0	**-0.0297**	0.026	88.1	mg/L	159	Standard
Fe	57	376.7	12.0	**0.6523**	0.186	28.5	mg/L	195	Standard
> **Sc-1**	45	39486.4	2.9				mg/L	39543	Standard
Cl	35	38202.8	1.2				ug/L	27642	Standard
Kr	83	1.7	34.6				ug/L	2	Standard
Br	81	11808.0	7.7				ug/L	1647	Standard
P	31	21151.4	0.3				ug/L	15231	Standard
S	34	2466.9	2.1				ug/L	1845	Standard
Sr	88	291.7	10.5				ug/L	70	Standard
C	12	196.7	43.2				mg/L	113	Standard
N	14	0.0					mg/L	0	Standard
Hg	202	0.0					mg/L	0	Standard
Dy	164	28.2	2.0				mg/L	12	Standard
Ho-1	165	31.7	24.1				mg/L	12	Standard
Er	166	36.7	31.5				mg/L	20	Standard
I	127	34317.5	11.1				mg/L	1162	Standard

QC Calculated Values

Analyte	Mass	QC Std % Recovery	Int Std % Recovery	Spike % Recovery
> Li	6		91.724	
Be	9			
Al	27			
Sc	45			
Ti	47			
V	51			
Cr	52			
Cr	53			
Mn	55			
Co	59			
Ni	60			
Cu	65			
Zn	66			
> Ge	72		97.415	
As	75			
Se	82			
Se-1	77			
> Ga	71			

Sample ID: L1606140401
Report Date/Time: Tuesday, June 28, 2016 23:08:38
Page 2

Approved: June 29, 2016

Rb	85		
Y	89		
> Rh	103		
Mo	98		
Ag	107		
Cd	111		
Cd	114		
> In	115		92.955
Sn	118		
Sb	123		
Ba	135		
Ce	140		
> Tb	159		
Ho	165		
Tl	203		
Tl	205		
Pb	206		
Pb	207		
Pb	208		
U	238		
> Bi	209		91.937
Na	23		
Mg	24		
K	39		
Ca	43		
Fe	54		
Fe	57		
> Sc-1	45		
Cl	35		
Kr	83		
Br	81		
P	31		
S	34		
Sr	88		
C	12		
N	14		
Hg	202		
Dy	164		
Ho-1	165		
Er	166		
I	127		

QC Out of Limits

Measurement Type	Analyte	Mass	Out of Limits Message
Al 27 Upper, S, EEE	Al	27	

Sample ID: L1606140401
Report Date/Time: Tuesday, June 28, 2016 23:08:38
Page 3

Approved: June 29, 2016

Method 6020 - Summary Report

Sample ID: L1606140801
Sample Date/Time: Tuesday, June 28, 2016 23:09:32
Number of Replicates: 3
Autosampler Position: 353
Sample Description: 1
Method File: C:\NexIONData\Method\6020a.mth
Aliquot Volume (mL):
Diluted to Volume (mL):
User Name: BKT Nexion300X
Cumulative Autodilution Factor: 1
Nexion-ICP 200.8\6020

Concentration Results

IS	Analyte	Mass	Intensity	RSD	Conc.	SD	RSD	Units	Blank Intens.	Mode
>	**Li**	6	78174.6	2.2				ug/L	81760	Standard
	Be	9	35.0	24.7	**0.0270**	0.008	30.6	ug/L	17	Standard
	Al	27	18286645.8	1.2	**124.0948**	2.663	2.1	ug/L	1410	Standard
	Sc	45	40988.7	1.5				ug/L	39543	Standard
	Ti	47	225.3	13.4	**0.7985**	0.121	15.1	ug/L	39	Standard
	V	51	51258.6	3.2	**7.6390**	0.153	2.0	ug/L	1415	Standard
	Cr	52	11486.4	2.6	**0.6992**	0.069	9.9	ug/L	6946	Standard
	Cr	53	8145.5	5.8	**9.5287**	0.474	5.0	ug/L	328	Standard
	Mn	55	98520.0	1.7	**16.0208**	0.120	0.7	ug/L	823	Standard
	Co	59	769.4	2.9	**0.0851**	0.002	2.7	ug/L	252	Standard
	Ni	60	1615.4	2.4	**0.8080**	0.032	4.0	ug/L	192	Standard
	Cu	65	1131.0	3.0	**0.5425**	0.014	2.7	ug/L	141	Standard
	Zn	66	4403.0	3.4	**3.4460**	0.103	3.0	ug/L	491	Standard
>	**Ge**	72	484103.1	1.4				ug/L	515087	Standard
	As	75	1970.8	6.0	**1.9047**	0.087	4.5	ug/L	20	Standard
	Se	82	191.5	8.8	**1.6489**	0.132	8.0	ug/L	15	Standard
	Se-1	77	529.7	10.7	**6.7555**	0.697	10.3	ug/L	48	Standard
>	**Ga**	71	85.0	31.1				mg/L	90	Standard
	Rb	85	2531.9	3.1				ug/L	23	Standard
	Y	89	421592.5	4.0				ug/L	448510	Standard
>	**Rh**	103	66.7	30.3				ug/L	15	Standard
	Mo	98	353.3	5.0	**0.1209**	0.007	5.4	ug/L	11	Standard
	Ag	107	105.0	57.1	**0.0006**	0.010	1741.0	ug/L	134	Standard
	Cd	111	58.7	7.1	**0.0265**	0.001	5.4	mg/L	7	Standard
	Cd	114	139.6	12.3	**0.0238**	0.003	13.4	ug/L	16	Standard
>	**In**	115	570844.6	2.8				ug/L	611117	Standard
	Sn	118	760.0	5.7	**0.0358**	0.009	25.3	ug/L	518	Standard
	Sb	123	136.8	41.6	**0.0182**	0.013	71.7	ug/L	127	Standard
	Ba	135	27343.0	2.9	**14.1534**	0.097	0.7	ug/L	45	Standard
	Ce	140	1776.8	2.1				ug/L	298	Standard
>	**Tb**	159	907261.5	0.9				ug/L	977942	Standard
	Ho	165	38.3	32.8				ug/L	12	Standard
	Tl	203	160.7	51.8	**0.0162**	0.011	66.8	ug/L	31	Standard
	Tl	205	123.3	9.4	**0.0162**	0.002	11.0	ug/L	20	Standard
	Pb	206	469.0	16.1	**0.0318**	0.015	47.2	ug/L	286	Standard
	Pb	207	405.3	12.5	**0.0333**	0.011	33.4	ug/L	257	Standard
	Pb	208	1576.7	3.7	**0.0314**	0.003	10.7	ug/L	956	Standard
	U	238	14465.9	3.7	**2.2164**	0.080	3.6	ug/L	17	Standard
>	**Bi**	209	506765.8	0.4				ug/L	557080	Standard

Sample ID: L1606140801
Report Date/Time: Tuesday, June 28, 2016 23:11:49
Page 1

Approved: June 29, 2016

Na	23	3.3	86.6	**20.4816**	17.733	86.6	mg/L	0	Standard
Mg	24	76429.0	2.1	**98.0879**	0.872	0.9	mg/L	32	Standard
K	39	103.3	20.1	**0.1958**	0.071	36.2	mg/L	30	Standard
Ca	43	268.3	18.7	**34.0467**	7.923	23.3	mg/L	48	Standard
Fe	54	210.5	5.9	**0.0466**	0.009	18.4	mg/L	159	Standard
Fe	57	346.7	13.1	**0.5032**	0.132	26.3	mg/L	195	Standard
Sc-1	45	40988.7	1.5				mg/L	39543	Standard
Cl	35	41040.2	0.8				ug/L	27642	Standard
Kr	83	2.0	173.2				ug/L	2	Standard
Br	81	20580.7	5.3				ug/L	1647	Standard
P	31	21832.4	1.0				ug/L	15231	Standard
S	34	2461.9	6.1				ug/L	1845	Standard
Sr	88	228.3	13.2				ug/L	70	Standard
C	12	196.7	34.6				mg/L	113	Standard
N	14	0.0					mg/L	0	Standard
Hg	202	0.0					mg/L	0	Standard
Dy	164	38.1	77.6				mg/L	12	Standard
Ho-1	165	38.3	32.8				mg/L	12	Standard
Er	166	40.0	90.1				mg/L	20	Standard
I	127	105209.9	5.9				mg/L	1162	Standard

QC Calculated Values

Analyte	Mass	QC Std % Recovery	Int Std % Recovery	Spike % Recovery
> Li	6		95.615	
Be	9			
Al	27			
Sc	45			
Ti	47			
V	51			
Cr	52			
Cr	53			
Mn	55			
Co	59			
Ni	60			
Cu	65			
Zn	66			
> Ge	72		93.985	
As	75			
Se	82			
Se-1	77			
> Ga	71			

Sample ID: L1606140801
Report Date/Time: Tuesday, June 28, 2016 23:11:49
Page 2

Approved: June 29, 2016

	Rb	85	
	Y	89	
>	Rh	103	
	Mo	98	
	Ag	107	
	Cd	111	
	Cd	114	
>	In	115	93.410
	Sn	118	
	Sb	123	
	Ba	135	
	Ce	140	
>	Tb	159	
	Ho	165	
	Tl	203	
	Tl	205	
	Pb	206	
	Pb	207	
	Pb	208	
	U	238	
>	Bi	209	90.968
	Na	23	
	Mg	24	
	K	39	
	Ca	43	
	Fe	54	
	Fe	57	
>	Sc-1	45	
	Cl	35	
	Kr	83	
	Br	81	
	P	31	
	S	34	
	Sr	88	
	C	12	
	N	14	
	Hg	202	
	Dy	164	
	Ho-1	165	
	Er	166	
	I	127	

QC Out of Limits

Measurement Type	Analyte	Mass	Out of Limits Message
Al 27 Upper, S, EEE	Al	27	

Approved: June 29, 2016

Method 6020 - Summary Report

Sample ID: L1606140901
Sample Date/Time: Tuesday, June 28, 2016 23:12:44
Number of Replicates: 3
Autosampler Position: 354
Sample Description: 1
Method File: C:\NexIONData\Method\6020a.mth
Aliquot Volume (mL):
Diluted to Volume (mL):
User Name: BKT Nexion300X
Cumulative Autodilution Factor: 1
Nexion-ICP 200.8\6020

Concentration Results

IS	Analyte	Mass	Intensity	RSD	Conc.	SD	RSD	Units	Blank Intens.	Mode
>	**Li**	6	78595.1	3.1				ug/L	81760	Standard
	Be	9	26.7	57.3	**0.0179**	0.015	85.3	ug/L	17	Standard
	Al	27	20167615.6	1.1	**136.1889**	4.854	3.6	ug/L	1410	Standard
	Sc	45	39818.9	1.9				ug/L	39543	Standard
	Ti	47	311.7	10.4	**1.1846**	0.135	11.4	ug/L	39	Standard
	V	51	55787.4	0.6	**8.4391**	0.018	0.2	ug/L	1415	Standard
	Cr	52	16179.6	1.9	**1.4466**	0.047	3.2	ug/L	6946	Standard
	Cr	53	12833.8	2.8	**15.4070**	0.434	2.8	ug/L	328	Standard
	Mn	55	13187.4	1.1	**2.0427**	0.028	1.4	ug/L	823	Standard
	Co	59	670.0	4.7	**0.0714**	0.005	7.2	ug/L	252	Standard
	Ni	60	2540.2	2.3	**1.3479**	0.032	2.4	ug/L	192	Standard
	Cu	65	810.4	1.3	**0.3686**	0.005	1.5	ug/L	141	Standard
	Zn	66	2808.3	3.3	**1.9320**	0.083	4.3	ug/L	491	Standard
>	**Ge**	72	478186.0	0.4				ug/L	515087	Standard
	As	75	1572.1	0.9	**1.5465**	0.010	0.6	ug/L	20	Standard
	Se	82	338.5	3.3	**3.0475**	0.114	3.7	ug/L	15	Standard
	Se-1	77	792.0	6.7	**10.6055**	0.757	7.1	ug/L	48	Standard
>	**Ga**	71	71.7	10.7				mg/L	90	Standard
	Rb	85	3450.4	2.1				ug/L	23	Standard
	Y	89	421286.0	4.0				ug/L	448510	Standard
>	**Rh**	103	76.7	10.0				ug/L	15	Standard
	Mo	98	1179.3	2.2	**0.4594**	0.016	3.6	ug/L	11	Standard
	Ag	107	70.0	6.5	**-0.0048**	0.001	13.6	ug/L	134	Standard
	Cd	111	26.3	13.5	**0.0106**	0.002	18.0	mg/L	7	Standard
	Cd	114	71.5	14.0	**0.0102**	0.002	20.9	ug/L	16	Standard
>	**In**	115	557486.7	1.6				ug/L	611117	Standard
	Sn	118	753.4	2.1	**0.0377**	0.003	7.4	ug/L	518	Standard
	Sb	123	140.1	13.9	**0.0197**	0.005	23.1	ug/L	127	Standard
	Ba	135	30044.1	2.0	**15.9271**	0.116	0.7	ug/L	45	Standard
	Ce	140	1501.7	8.9				ug/L	298	Standard
>	**Tb**	159	887600.8	1.1				ug/L	977942	Standard
	Ho	165	38.3	27.2				ug/L	12	Standard
	Tl	203	136.3	15.5	**0.0135**	0.003	21.6	ug/L	31	Standard
	Tl	205	116.7	8.9	**0.0158**	0.002	10.2	ug/L	20	Standard
	Pb	206	477.7	6.1	**0.0364**	0.006	16.6	ug/L	286	Standard
	Pb	207	398.0	3.8	**0.0344**	0.003	8.7	ug/L	257	Standard
	Pb	208	1707.0	2.5	**0.0420**	0.002	4.6	ug/L	956	Standard
	U	238	23354.0	0.6	**3.6864**	0.026	0.7	ug/L	17	Standard
>	**Bi**	209	492176.6	0.6				ug/L	557080	Standard

Sample ID: L1606140901
Report Date/Time: Tuesday, June 28, 2016 23:15:01
Page 1

Approved: June 29, 2016

Na	23	8.3	124.9	**53.9308**	68.028	126.1	mg/L	0	Standard
Mg	24	78221.4	0.2	**103.3688**	1.796	1.7	mg/L	32	Standard
K	39	181.7	9.7	**0.4684**	0.061	12.9	mg/L	30	Standard
Ca	43	295.0	5.9	**39.1939**	3.495	8.9	mg/L	48	Standard
Fe	54	173.9	5.6	**0.0192**	0.007	35.0	mg/L	159	Standard
Fe	57	403.3	17.1	**0.7302**	0.251	34.4	mg/L	195	Standard
> **Sc-1**	45	39818.9	1.9				mg/L	39543	Standard
Cl	35	38063.1	1.8				ug/L	27642	Standard
Kr	83	1.3	173.2				ug/L	2	Standard
Br	81	39401.2	2.9				ug/L	1647	Standard
P	31	23753.6	2.5				ug/L	15231	Standard
S	34	2233.5	3.9				ug/L	1845	Standard
Sr	88	295.0	6.1				ug/L	70	Standard
C	12	220.0	31.5				mg/L	113	Standard
N	14	0.0					mg/L	0	Standard
Hg	202	0.0					mg/L	0	Standard
Dy	164	222.1	127.8				mg/L	12	Standard
Ho-1	165	38.3	27.2				mg/L	12	Standard
Er	166	26.7	78.1				mg/L	20	Standard
I	127	56189.0	1.6				mg/L	1162	Standard

QC Calculated Values

Analyte	Mass	QC Std % Recovery	Int Std % Recovery	Spike % Recovery
> Li	6		96.129	
Be	9			
Al	27			
Sc	45			
Ti	47			
V	51			
Cr	52			
Cr	53			
Mn	55			
Co	59			
Ni	60			
Cu	65			
Zn	66			
> Ge	72		92.836	
As	75			
Se	82			
Se-1	77			
> Ga	71			

Sample ID: L1606140901
Report Date/Time: Tuesday, June 28, 2016 23:15:01
Page 2

Approved: June 29, 2016

Rb	85		
Y	89		
> Rh	103		
Mo	98		
Ag	107		
Cd	111		
Cd	114		
> In	115		91.224
Sn	118		
Sb	123		
Ba	135		
Ce	140		
> Tb	159		
Ho	165		
Tl	203		
Tl	205		
Pb	206		
Pb	207		
Pb	208		
U	238		
> Bi	209		88.349
Na	23		
Mg	24		
K	39		
Ca	43		
Fe	54		
Fe	57		
> Sc-1	45		
Cl	35		
Kr	83		
Br	81		
P	31		
S	34		
Sr	88		
C	12		
N	14		
Hg	202		
Dy	164		
Ho-1	165		
Er	166		
I	127		

QC Out of Limits

Measurement Type	Analyte	Mass	Out of Limits Message
Al 27 Upper, S, EEE	Al	27	

Sample ID: L1606140901
Report Date/Time: Tuesday, June 28, 2016 23:15:01
Page 3

Approved: June 29, 2016

Method 6020 - Summary Report

Sample ID: QC Std 6
Sample Date/Time: Tuesday, June 28, 2016 23:15:56
Number of Replicates: 3
Autosampler Position: 101
Sample Description:
Method File: C:\NexIONData\Method\6020a.mth
Aliquot Volume (mL):
Diluted to Volume (mL):
User Name: BKT Nexion300X
Cumulative Autodilution Factor: 1
Nexion-ICP 200.8\6020

Concentration Results

IS	Analyte	Mass	Intensity	RSD	Conc.	SD	RSD	Units	Blank Intens.	Mode
>	Li	6	73471.1	1.2				ug/L	81760	Standard
	Be	9	47618.1	3.0	**53.3659**	2.229	4.2	ug/L	17	Standard
	Al	27	7287296.4	1.0	**52.5966**	0.249	0.5	ug/L	1410	Standard
	Sc	45	40183.2	3.0				ug/L	39543	Standard
	Ti	47	24656.7	0.7	**99.9368**	1.445	1.4	ug/L	39	Standard
	V	51	342959.6	1.5	**49.6067**	0.741	1.5	ug/L	1415	Standard
	Cr	52	350575.7	1.6	**49.7880**	0.923	1.9	ug/L	6946	Standard
	Cr	53	44859.7	1.2	**51.2482**	0.358	0.7	ug/L	328	Standard
	Mn	55	313688.7	1.9	**48.6980**	0.765	1.6	ug/L	823	Standard
	Co	59	336351.1	1.2	**48.2963**	0.507	1.1	ug/L	252	Standard
	Ni	60	92893.3	2.1	**49.6893**	0.993	2.0	ug/L	192	Standard
	Cu	65	92858.0	0.8	**49.2454**	0.445	0.9	ug/L	141	Standard
	Zn	66	54854.1	1.5	**49.6985**	0.961	1.9	ug/L	491	Standard
>	Ge	72	510232.1	0.7				ug/L	515087	Standard
	As	75	53972.2	1.6	**48.5043**	0.935	1.9	ug/L	20	Standard
	Se	82	5467.9	0.8	**47.8296**	0.724	1.5	ug/L	15	Standard
	Se-1	77	3829.5	1.2	**50.5966**	0.465	0.9	ug/L	48	Standard
>	Ga	71	55.0	32.8				mg/L	90	Standard
	Rb	85	740.0	22.2				ug/L	23	Standard
	Y	89	417471.8	0.9				ug/L	448510	Standard
>	Rh	103	28.3	40.8				ug/L	15	Standard
	Mo	98	255774.9	1.1	**100.4324**	1.068	1.1	ug/L	11	Standard
	Ag	107	314263.4	0.6	**49.6826**	0.310	0.6	ug/L	134	Standard
	Cd	111	99244.0	2.0	**49.2800**	0.642	1.3	mg/L	7	Standard
	Cd	114	244609.6	0.7	**49.9721**	0.117	0.2	ug/L	16	Standard
>	In	115	575695.1	0.7				ug/L	611117	Standard
	Sn	118	277518.7	1.2	**49.7196**	0.393	0.8	ug/L	518	Standard
	Sb	123	223405.3	1.0	**50.2498**	0.315	0.6	ug/L	127	Standard
	Ba	135	95362.2	0.9	**49.0082**	0.194	0.4	ug/L	45	Standard
	Ce	140	66.7	18.9				ug/L	298	Standard
>	Tb	159	900469.8	1.2				ug/L	977942	Standard
	Ho	165	0.0					ug/L	12	Standard
	Tl	203	399704.8	0.8	**50.1537**	0.324	0.6	ug/L	31	Standard
	Tl	205	354566.9	2.1	**51.2307**	0.689	1.3	ug/L	20	Standard
	Pb	206	258134.8	1.1	**50.4360**	0.346	0.7	ug/L	286	Standard
	Pb	207	234508.0	1.0	**50.8014**	0.140	0.3	ug/L	257	Standard
	Pb	208	934488.0	0.8	**52.3272**	0.390	0.7	ug/L	956	Standard
	U	238	348175.4	0.3	**51.3787**	0.514	1.0	ug/L	17	Standard
>	Bi	209	526902.0	1.3				ug/L	557080	Standard

Sample ID: QC Std 6
Report Date/Time: Tuesday, June 28, 2016 23:18:13
Page 1

Approved: June 29, 2016

Na	23	5.0	100.0	**32.0442**	31.868	99.5	mg/L	0	Standard
Mg	24	3947.2	3.3	**5.1157**	0.206	4.0	mg/L	32	Standard
K	39	1291.7	6.0	**4.1569**	0.313	7.5	mg/L	30	Standard
Ca	43	78.3	13.3	**6.3383**	1.191	18.8	mg/L	48	Standard
Fe	54	5567.6	3.6	**4.8270**	0.308	6.4	mg/L	159	Standard
Fe	57	1653.4	2.1	**4.8734**	0.265	5.4	mg/L	195	Standard
> **Sc-1**	45	40183.2	3.0				mg/L	39543	Standard
Cl	35	36099.6	2.2				ug/L	27642	Standard
Kr	83	1.3	86.6				ug/L	2	Standard
Br	81	2486.9	19.4				ug/L	1647	Standard
P	31	18199.3	2.9				ug/L	15231	Standard
S	34	2558.5	2.4				ug/L	1845	Standard
Sr	88	88.3	13.1				ug/L	70	Standard
C	12	123.3	18.7				mg/L	113	Standard
N	14	0.0					mg/L	0	Standard
Hg	202	0.0					mg/L	0	Standard
Dy	164	2.5	205.9				mg/L	12	Standard
Ho-1	165	0.0					mg/L	12	Standard
Er	166	16.7	69.3				mg/L	20	Standard
I	127	3410.4	24.1				mg/L	1162	Standard

QC Calculated Values

	Analyte	Mass	QC Std % Recovery	Int Std % Recovery	Spike % Recovery
>	Li	6			
	Be	9	106.732		
	Al	27	105.193		
	Sc	45			
	Ti	47	99.937		
	V	51	99.213		
	Cr	52	99.576		
	Cr	53			
	Mn	55	97.396		
	Co	59	96.593		
	Ni	60	99.379		
	Cu	65	98.491		
	Zn	66	99.397		
>	Ge	72		99.057	
	As	75	97.009		
	Se	82	95.659		
	Se-1	77			
>	Ga	71			

Sample ID: QC Std 6
Report Date/Time: Tuesday, June 28, 2016 23:18:13
Page 2

Approved: June 29, 2016

Rb	85			
Y	89			
Rh	103			
Mo	98	100.432		
Ag	107	99.365		
Cd	111	98.560		
Cd	114			
In	115			94.204
Sn	118	99.439		
Sb	123	100.500		
Ba	135	98.016		
Ce	140			
Tb	159			
Ho	165			
Tl	203	100.307		
Tl	205			
Pb	206			
Pb	207			
Pb	208	104.654		
U	238	102.757		
Bi	209			94.583
Na	23			
Mg	24			
K	39			
Ca	43			
Fe	54			
Fe	57			
Sc-1	45			
Cl	35			
Kr	83			
Br	81			
P	31			
S	34			
Sr	88			
C	12			
N	14			
Hg	202			
Dy	164			
Ho-1	165			
Er	166			
I	127			

QC Out of Limits

Measurement Type	Analyte	Mass	Out of Limits Message

Sample ID: QC Std 6
Report Date/Time: Tuesday, June 28, 2016 23:18:13
Page 3

Approved: June 29, 2016

Method 6020 - Summary Report

Sample ID: QC Std 7
Sample Date/Time: Tuesday, June 28, 2016 23:19:08
Number of Replicates: 3
Autosampler Position: 102
Sample Description:
Method File: C:\NexIONData\Method\6020a.mth
Aliquot Volume (mL):
Diluted to Volume (mL):
User Name: BKT Nexion300X
Cumulative Autodilution Factor: 1
Nexion-ICP 200.8\6020

Concentration Results

IS	Analyte	Mass	Intensity	RSD	Conc.	SD	RSD	Units	Blank Intens.	Mode
>	**Li**	6	74688.6	0.5				ug/L	81760	Standard
	Be	9	23.3	68.9	**0.0159**	0.018	110.7	ug/L	17	Standard
	Al	27	6963.5	51.4	**0.0350**	0.025	72.0	ug/L	1410	Standard
	Sc	45	39526.5	2.8				ug/L	39543	Standard
	Ti	47	29.3	2.0	**-0.0430**	0.003	6.9	ug/L	39	Standard
	V	51	1022.6	3.0	**-0.0543**	0.006	11.1	ug/L	1415	Standard
	Cr	52	6275.6	1.6	**-0.1243**	0.005	4.1	ug/L	6946	Standard
	Cr	53	655.0	2.0	**0.4308**	0.021	5.0	ug/L	328	Standard
	Mn	55	708.0	10.7	**-0.0355**	0.011	31.8	ug/L	823	Standard
	Co	59	254.0	9.4	**0.0060**	0.003	53.0	ug/L	252	Standard
	Ni	60	190.7	1.6	**-0.0002**	0.001	475.8	ug/L	192	Standard
	Cu	65	144.3	16.1	**-0.0123**	0.012	100.6	ug/L	141	Standard
	Zn	66	441.0	4.3	**-0.4114**	0.015	3.7	ug/L	491	Standard
>	**Ge**	72	497792.7	1.0				ug/L	515087	Standard
	As	75	-15.2	258.6	**0.0262**	0.036	138.8	ug/L	20	Standard
	Se	82	23.5	16.0	**0.0916**	0.033	35.7	ug/L	15	Standard
	Se-1	77	63.7	3.3	**0.1558**	0.037	23.6	ug/L	48	Standard
>	**Ga**	71	50.0	34.6				mg/L	90	Standard
	Rb	85	33.3	56.8				ug/L	23	Standard
	Y	89	425942.8	1.0				ug/L	448510	Standard
>	**Rh**	103	6.7	43.3				ug/L	15	Standard
	Mo	98	281.0	37.4	**0.0876**	0.040	45.9	ug/L	11	Standard
	Ag	107	137.7	21.7	**0.0048**	0.005	95.8	ug/L	134	Standard
	Cd	111	15.2	29.8	**0.0044**	0.002	50.1	mg/L	7	Standard
	Cd	114	43.1	89.6	**0.0036**	0.008	212.7	ug/L	16	Standard
>	**In**	115	595727.8	0.7				ug/L	611117	Standard
	Sn	118	753.4	17.4	**0.0287**	0.023	78.8	ug/L	518	Standard
	Sb	123	441.8	17.1	**0.0832**	0.016	19.8	ug/L	127	Standard
	Ba	135	56.0	54.4	**0.0027**	0.015	556.5	ug/L	45	Standard
	Ce	140	23.3	12.4				ug/L	298	Standard
>	**Tb**	159	931120.0	0.7				ug/L	977942	Standard
	Ho	165	10.0	86.6				ug/L	12	Standard
	Tl	203	88.3	51.6	**0.0060**	0.006	92.0	ug/L	31	Standard
	Tl	205	63.3	63.8	**0.0066**	0.006	85.2	ug/L	20	Standard
	Pb	206	308.0	15.6	**-0.0049**	0.009	177.6	ug/L	286	Standard
	Pb	207	259.7	11.6	**-0.0032**	0.006	187.4	ug/L	257	Standard
	Pb	208	1046.3	7.8	**-0.0033**	0.004	126.3	ug/L	956	Standard
	U	238	64.3	43.1	**0.0063**	0.004	62.8	ug/L	17	Standard
>	**Bi**	209	540861.2	0.7				ug/L	557080	Standard

Sample ID: QC Std 7
Report Date/Time: Tuesday, June 28, 2016 23:21:25
Page 1

Approved: June 29, 2016

Na	23	1.7	173.2	**10.5148**	18.203	173.1	mg/L	0	Standard
Mg	24	55.0	41.7	**0.0162**	0.030	187.5	mg/L	32	Standard
K	39	25.0	20.0	**-0.0566**	0.019	34.0	mg/L	30	Standard
Ca	43	33.3	34.6	**-0.2594**	1.827	704.2	mg/L	48	Standard
Fe	54	134.2	10.1	**-0.0157**	0.009	57.1	mg/L	159	Standard
Fe	57	241.7	9.3	**0.1932**	0.098	50.6	mg/L	195	Standard
Sc-1	45	39526.5	2.8				mg/L	39543	Standard
Cl	35	35813.0	1.8				ug/L	27642	Standard
Kr	83	1.0	100.0				ug/L	2	Standard
Br	81	1830.1	10.1				ug/L	1647	Standard
P	31	18830.0	1.9				ug/L	15231	Standard
S	34	2625.2	3.0				ug/L	1845	Standard
Sr	88	65.0	33.5				ug/L	70	Standard
C	12	80.0	21.7				mg/L	113	Standard
N	14	0.0					mg/L	0	Standard
Hg	202	3.3	173.2				mg/L	0	Standard
Dy	164	19.2	93.8				mg/L	12	Standard
Ho-1	165	10.0	86.6				mg/L	12	Standard
Er	166	16.7	91.7				mg/L	20	Standard
I	127	2391.9	12.7				mg/L	1162	Standard

QC Calculated Values

Analyte	Mass	QC Std % Recovery	Int Std % Recovery	Spike % Recovery
Li	6			
Be	9			
Al	27			
Sc	45			
Ti	47			
V	51			
Cr	52			
Cr	53			
Mn	55			
Co	59			
Ni	60			
Cu	65			
Zn	66			
Ge	72		96.642	
As	75			
Se	82			
Se-1	77			
Ga	71			

Sample ID: QC Std 7
Report Date/Time: Tuesday, June 28, 2016 23:21:25
Page 2

Approved: June 29, 2016

Rb	85		
Y	89		
> Rh	103		
Mo	98		
Ag	107		
Cd	111		
Cd	114		
> In	115		97.482
Sn	118		
Sb	123		
Ba	135		
Ce	140		
> Tb	159		
Ho	165		
Tl	203		
Tl	205		
Pb	206		
Pb	207		
Pb	208		
U	238		
> Bi	209		97.089
Na	23		
Mg	24		
K	39		
Ca	43		
Fe	54		
Fe	57		
> Sc-1	45		
Cl	35		
Kr	83		
Br	81		
P	31		
S	34		
Sr	88		
C	12		
N	14		
Hg	202		
Dy	164		
Ho-1	165		
Er	166		
I	127		

QC Out of Limits

Measurement Type	Analyte	Mass	Out of Limits Message

Sample ID: QC Std 7
Report Date/Time: Tuesday, June 28, 2016 23:21:25
Page 3

Approved: June 29, 2016

Method 6020 - Summary Report

Sample ID: QC Std 8
Sample Date/Time: Tuesday, June 28, 2016 23:22:21
Number of Replicates: 3
Autosampler Position: 202
Sample Description:
Method File: C:\NexIONData\Method\6020a.mth
Aliquot Volume (mL):
Diluted to Volume (mL):
User Name: BKT Nexion300X
Cumulative Autodilution Factor: 1
Nexion-ICP 200.8\6020

Concentration Results

IS	Analyte	Mass	Intensity	RSD	Conc.	SD	RSD	Units	Blank Intens.	Mode
>	**Li**	6	70209.0	1.7				ug/L	81760	Standard
	Be	9	180.0	16.9	**0.2017**	0.039	19.3	ug/L	17	Standard
	Al	27	5133.2	109.4	**0.0240**	0.041	173.1	ug/L	1410	Standard
	Sc	45	36931.6	2.6				ug/L	39543	Standard
	Ti	47	20.7	36.3	**-0.0758**	0.033	44.0	ug/L	39	Standard
	V	51	3515.4	3.3	**0.3352**	0.014	4.2	ug/L	1415	Standard
	Cr	52	11116.7	0.6	**0.6541**	0.028	4.2	ug/L	6946	Standard
	Cr	53	1220.0	4.0	**1.1474**	0.049	4.3	ug/L	328	Standard
	Mn	55	3585.8	2.9	**0.4442**	0.023	5.1	ug/L	823	Standard
	Co	59	2687.2	1.7	**0.3785**	0.013	3.3	ug/L	252	Standard
	Ni	60	2873.6	1.1	**1.5299**	0.031	2.0	ug/L	192	Standard
	Cu	65	1483.4	2.9	**0.7455**	0.015	2.0	ug/L	141	Standard
	Zn	66	6969.9	1.2	**5.9869**	0.185	3.1	ug/L	491	Standard
>	**Ge**	72	480794.8	1.6				ug/L	515087	Standard
	As	75	396.5	4.3	**0.4183**	0.021	5.0	ug/L	20	Standard
	Se	82	61.9	5.1	**0.4561**	0.020	4.4	ug/L	15	Standard
	Se-1	77	78.3	14.0	**0.3969**	0.172	43.4	ug/L	48	Standard
>	**Ga**	71	46.7	32.7				mg/L	90	Standard
	Rb	85	21.7	13.3				ug/L	23	Standard
	Y	89	400775.4	1.5				ug/L	448510	Standard
>	**Rh**	103	13.3	21.7				ug/L	15	Standard
	Mo	98	70.5	1.1	**0.0095**	0.000	1.9	ug/L	11	Standard
	Ag	107	2377.2	2.1	**0.3719**	0.012	3.3	ug/L	134	Standard
	Cd	111	440.9	3.8	**0.2230**	0.005	2.1	mg/L	7	Standard
	Cd	114	1065.8	11.0	**0.2200**	0.026	11.9	ug/L	16	Standard
>	**In**	115	557761.4	1.6				ug/L	611117	Standard
	Sn	118	468.3	18.8	**-0.0150**	0.017	116.5	ug/L	518	Standard
	Sb	123	1709.9	1.5	**0.3843**	0.009	2.4	ug/L	127	Standard
	Ba	135	1358.4	3.9	**0.6957**	0.022	3.2	ug/L	45	Standard
	Ce	140	15.0	33.3				ug/L	298	Standard
>	**Tb**	159	873882.2	1.3				ug/L	977942	Standard
	Ho	165	8.3	124.9				ug/L	12	Standard
	Tl	203	633.3	2.0	**0.0774**	0.002	2.5	ug/L	31	Standard
	Tl	205	590.0	17.7	**0.0858**	0.015	17.2	ug/L	20	Standard
	Pb	206	1230.0	0.6	**0.1853**	0.002	0.8	ug/L	286	Standard
	Pb	207	1060.4	4.9	**0.1798**	0.012	6.4	ug/L	257	Standard
	Pb	208	4496.6	3.9	**0.2002**	0.009	4.3	ug/L	956	Standard
	U	238	2637.6	2.9	**0.3996**	0.008	2.0	ug/L	17	Standard
>	**Bi**	209	509391.4	0.9				ug/L	557080	Standard

Sample ID: QC Std 8
Report Date/Time: Tuesday, June 28, 2016 23:24:38
Page 1

Approved: June 29, 2016

Na	23	0.0		**0.0050**			mg/L	0	Standard
Mg	24	38.3	30.1	**-0.0027**	0.016	586.9	mg/L	32	Standard
K	39	28.3	44.4	**-0.0396**	0.043	109.0	mg/L	30	Standard
Ca	43	26.7	43.3	**-1.0379**	1.747	168.3	mg/L	48	Standard
Fe	54	112.3	22.9	**-0.0284**	0.024	85.0	mg/L	159	Standard
Fe	57	253.3	17.2	**0.2902**	0.150	51.8	mg/L	195	Standard
> **Sc-1**	45	36931.6	2.6				mg/L	39543	Standard
Cl	35	34628.2	2.2				ug/L	27642	Standard
Kr	83	1.3	86.6				ug/L	2	Standard
Br	81	1663.4	2.8				ug/L	1647	Standard
P	31	13167.4	6.3				ug/L	15231	Standard
S	34	2550.2	3.7				ug/L	1845	Standard
Sr	88	81.7	12.7				ug/L	70	Standard
C	12	96.7	15.8				mg/L	113	Standard
N	14	0.0					mg/L	0	Standard
Hg	202	6.7	86.6				mg/L	0	Standard
Dy	164	22.7	104.3				mg/L	12	Standard
Ho-1	165	8.3	124.9				mg/L	12	Standard
Er	166	13.3	173.2				mg/L	20	Standard
I	127	1815.1	19.4				mg/L	1162	Standard

QC Calculated Values

	Analyte	Mass	QC Std % Recovery	Int Std % Recovery	Spike % Recovery
>	Li	6			
	Be	9	100.854		
	Al	27			
	Sc	45			
	Ti	47			
	V	51	83.798		
	Cr	52	81.760		
	Cr	53			
	Mn	55	88.848		
	Co	59	94.629		
	Ni	60	95.622		
	Cu	65	93.183		
	Zn	66	95.791		
>	Ge	72		93.342	
	As	75	104.574		
	Se	82	114.027		
	Se-1	77			
>	Ga	71			

Sample ID: QC Std 8
Report Date/Time: Tuesday, June 28, 2016 23:24:38
Page 2

Approved: June 29, 2016

Rb	85			
Y	89			
> Rh	103			
Mo	98			
Ag	107	92.977		
Cd	111	92.929		
Cd	114			
> In	115			91.269
Sn	118			
Sb	123	96.075		
Ba	135	92.766		
Ce	140			
> Tb	159			
Ho	165			
Tl	203	96.789		
Tl	205			
Pb	206			
Pb	207			
Pb	208	100.122		
U	238	99.892		
> Bi	209			91.439
Na	23			
Mg	24			
K	39			
Ca	43			
Fe	54			
Fe	57			
> Sc-1	45			
Cl	35			
Kr	83			
Br	81			
P	31			
S	34			
Sr	88			
C	12			
N	14			
Hg	202			
Dy	164			
Ho-1	165			
Er	166			
I	127			

QC Out of Limits

Measurement Type	Analyte	Mass	Out of Limits Message

Approved: June 29, 2016

Method 6020 - Summary Report

Sample ID: PBS M4 WG574306-02
Sample Date/Time: Tuesday, June 28, 2016 23:25:34
Number of Replicates: 3
Autosampler Position: 401
Sample Description: 1
Method File: C:\NexIONData\Method\6020a.mth
Aliquot Volume (mL):
Diluted to Volume (mL):
User Name: BKT Nexion300X
Cumulative Autodilution Factor: 1
Nexion-ICP 200.8\6020

Concentration Results

IS	Analyte	Mass	Intensity	RSD	Conc.	SD	RSD	Units	Blank Intens.	Mode
>	**Li**	6	73219.9	2.0				ug/L	81760	Standard
	Be	9	21.7	13.3	**0.0146**	0.003	19.0	ug/L	17	Standard
	Al	27	8870.9	1.6	**0.0499**	0.001	2.1	ug/L	1410	Standard
	Sc	45	39242.4	3.0				ug/L	39543	Standard
	Ti	47	26.0	21.4	**-0.0565**	0.021	37.8	ug/L	39	Standard
	V	51	1183.1	4.4	**-0.0293**	0.008	27.7	ug/L	1415	Standard
	Cr	52	7819.4	0.5	**0.1132**	0.035	31.1	ug/L	6946	Standard
	Cr	53	706.7	5.7	**0.4968**	0.043	8.6	ug/L	328	Standard
	Mn	55	910.4	1.2	**-0.0022**	0.005	247.3	ug/L	823	Standard
	Co	59	210.7	7.4	**-0.0001**	0.003	2281.1	ug/L	252	Standard
	Ni	60	270.7	10.1	**0.0449**	0.018	40.4	ug/L	192	Standard
	Cu	65	197.3	7.2	**0.0174**	0.009	50.7	ug/L	141	Standard
	Zn	66	1637.4	3.9	**0.7282**	0.056	7.7	ug/L	491	Standard
>	**Ge**	72	494675.2	2.7				ug/L	515087	Standard
	As	75	-22.9	72.5	**0.0188**	0.016	85.6	ug/L	20	Standard
	Se	82	19.6	24.9	**0.0572**	0.041	70.8	ug/L	15	Standard
	Se-1	77	57.0	14.0	**0.0674**	0.090	134.0	ug/L	48	Standard
>	**Ga**	71	43.3	17.6				mg/L	90	Standard
	Rb	85	43.3	35.3				ug/L	23	Standard
	Y	89	424600.8	0.9				ug/L	448510	Standard
>	**Rh**	103	15.0	66.7				ug/L	15	Standard
	Mo	98	68.5	24.2	**0.0070**	0.006	90.8	ug/L	11	Standard
	Ag	107	79.3	10.7	**-0.0041**	0.001	32.3	ug/L	134	Standard
	Cd	111	8.5	44.3	**0.0012**	0.002	151.3	mg/L	7	Standard
	Cd	114	29.3	97.6	**0.0009**	0.006	647.6	ug/L	16	Standard
>	**In**	115	594639.0	0.2				ug/L	611117	Standard
	Sn	118	648.3	4.2	**0.0107**	0.005	42.7	ug/L	518	Standard
	Sb	123	146.0	12.4	**0.0190**	0.004	20.5	ug/L	127	Standard
	Ba	135	94.3	2.4	**0.0219**	0.001	5.5	ug/L	45	Standard
	Ce	140	41.7	27.7				ug/L	298	Standard
>	**Tb**	159	926166.4	1.8				ug/L	977942	Standard
	Ho	165	11.7	24.7				ug/L	12	Standard
	Tl	203	20.7	43.9	**-0.0022**	0.001	49.4	ug/L	31	Standard
	Tl	205	15.0	33.3	**-0.0001**	0.001	484.0	ug/L	20	Standard
	Pb	206	313.0	7.9	**-0.0032**	0.004	138.6	ug/L	286	Standard
	Pb	207	286.3	1.1	**0.0033**	0.001	36.5	ug/L	257	Standard
	Pb	208	1144.7	1.9	**0.0029**	0.001	51.3	ug/L	956	Standard
	U	238	10.7	32.9	**-0.0014**	0.001	35.7	ug/L	17	Standard
>	**Bi**	209	533593.4	0.9				ug/L	557080	Standard

Sample ID: PBS M4 WG574306-02
Report Date/Time: Tuesday, June 28, 2016 23:27:51
Page 1

Approved: June 29, 2016

Na	23	0.0		**0.0050**			mg/L	0	Standard
Mg	24	31.7	39.7	**-0.0149**	0.016	104.8	mg/L	32	Standard
K	39	41.7	69.3	**0.0013**	0.101	7981.1	mg/L	30	Standard
Ca	43	18.3	15.7	**-2.5418**	0.422	16.6	mg/L	48	Standard
Fe	54	144.2	9.3	**-0.0052**	0.016	301.7	mg/L	159	Standard
Fe	57	226.7	13.5	**0.1451**	0.083	57.3	mg/L	195	Standard
Sc-1	45	39242.4	3.0				mg/L	39543	Standard
Cl	35	36295.4	2.3				ug/L	27642	Standard
Kr	83	1.7	34.6				ug/L	2	Standard
Br	81	2233.5	3.2				ug/L	1647	Standard
P	31	18441.2	3.0				ug/L	15231	Standard
S	34	2560.2	3.7				ug/L	1845	Standard
Sr	88	61.7	26.1				ug/L	70	Standard
C	12	130.0	20.4				mg/L	113	Standard
N	14	0.0					mg/L	0	Standard
Hg	202	6.7	86.6				mg/L	0	Standard
Dy	164	22.9	112.2				mg/L	12	Standard
Ho-1	165	11.7	24.7				mg/L	12	Standard
Er	166	10.0	100.0				mg/L	20	Standard
I	127	1601.8	24.4				mg/L	1162	Standard

QC Calculated Values

Analyte	Mass	QC Std % Recovery	Int Std % Recovery	Spike % Recovery
> Li	6		89.555	
Be	9			
Al	27			
Sc	45			
Ti	47			
V	51			
Cr	52			
Cr	53			
Mn	55			
Co	59			
Ni	60			
Cu	65			
Zn	66			
> Ge	72		96.037	
As	75			
Se	82			
Se-1	77			
> Ga	71			

Sample ID: PBS M4 WG574306-02
Report Date/Time: Tuesday, June 28, 2016 23:27:51
Page 2

Approved: June 29, 2016

Rb	85		
Y	89		
> Rh	103		
Mo	98		
Ag	107		
Cd	111		
Cd	114		
> In	115		97.304
Sn	118		
Sb	123		
Ba	135		
Ce	140		
> Tb	159		
Ho	165		
Tl	203		
Tl	205		
Pb	206		
Pb	207		
Pb	208		
U	238		
> Bi	209		95.784
Na	23		
Mg	24		
K	39		
Ca	43		
Fe	54		
Fe	57		
> Sc-1	45		
Cl	35		
Kr	83		
Br	81		
P	31		
S	34		
Sr	88		
C	12		
N	14		
Hg	202		
Dy	164		
Ho-1	165		
Er	166		
I	127		

QC Out of Limits

Measurement Type	Analyte	Mass	Out of Limits Message

Sample ID: PBS M4 WG574306-02
Report Date/Time: Tuesday, June 28, 2016 23:27:51
Page 3

Approved: June 29, 2016

Method 6020 - Summary Report

Sample ID: LCSS M4 WG574306-03
Sample Date/Time: Tuesday, June 28, 2016 23:28:45
Number of Replicates: 3
Autosampler Position: 402
Sample Description: 1
Method File: C:\NexIONData\Method\6020a.mth
Aliquot Volume (mL):
Diluted to Volume (mL):
User Name: BKT Nexion300X
Cumulative Autodilution Factor: 1
Nexion-ICP 200.8\6020

Concentration Results

IS	Analyte	Mass	Intensity	RSD	Conc.	SD	RSD	Units	Blank Intens.	Mode
>	**Li**	6	72376.0	3.8				ug/L	81760	Standard
	Be	9	23423.1	1.4	**26.6532**	0.807	3.0	ug/L	17	Standard
	Al	27	9074.4	3.8	**0.0521**	0.003	4.9	ug/L	1410	Standard
	Sc	45	39197.3	2.4				ug/L	39543	Standard
	Ti	47	29.3	7.1	**-0.0442**	0.007	16.8	ug/L	39	Standard
	V	51	169885.7	0.8	**24.8594**	0.272	1.1	ug/L	1415	Standard
	Cr	52	181506.5	1.2	**25.6821**	0.081	0.3	ug/L	6946	Standard
	Cr	53	22394.9	2.0	**25.8190**	0.261	1.0	ug/L	328	Standard
	Mn	55	162938.5	1.1	**25.6253**	0.137	0.5	ug/L	823	Standard
	Co	59	171171.6	1.4	**24.9527**	0.363	1.5	ug/L	252	Standard
	Ni	60	47214.1	1.2	**25.6031**	0.067	0.3	ug/L	192	Standard
	Cu	65	47011.2	0.9	**25.2811**	0.042	0.2	ug/L	141	Standard
	Zn	66	28788.3	1.3	**26.1066**	0.165	0.6	ug/L	491	Standard
>	**Ge**	72	502290.9	1.0				ug/L	515087	Standard
	As	75	27387.3	0.6	**25.0208**	0.130	0.5	ug/L	20	Standard
	Se	82	2754.4	0.7	**24.4154**	0.147	0.6	ug/L	15	Standard
	Se-1	77	1916.1	0.9	**25.3637**	0.129	0.5	ug/L	48	Standard
>	**Ga**	71	55.0	18.2				mg/L	90	Standard
	Rb	85	31.7	18.2				ug/L	23	Standard
	Y	89	439399.0	0.9				ug/L	448510	Standard
>	**Rh**	103	31.7	24.1				ug/L	15	Standard
	Mo	98	98.7	7.7	**0.0186**	0.002	12.0	ug/L	11	Standard
	Ag	107	158446.9	0.8	**24.3265**	0.298	1.2	ug/L	134	Standard
	Cd	111	51639.0	0.8	**24.9106**	0.321	1.3	mg/L	7	Standard
	Cd	114	123238.5	0.9	**24.4562**	0.275	1.1	ug/L	16	Standard
>	**In**	115	592677.3	1.9				ug/L	611117	Standard
	Sn	118	653.3	6.2	**0.0119**	0.005	41.0	ug/L	518	Standard
	Sb	123	110361.6	0.7	**24.1094**	0.310	1.3	ug/L	127	Standard
	Ba	135	48745.3	0.9	**24.3246**	0.340	1.4	ug/L	45	Standard
	Ce	140	51.7	39.1				ug/L	298	Standard
>	**Tb**	159	905963.3	1.2				ug/L	977942	Standard
	Ho	165	11.7	65.5				ug/L	12	Standard
	Tl	203	202415.8	0.8	**25.4126**	0.129	0.5	ug/L	31	Standard
	Tl	205	180512.3	0.1	**26.1008**	0.236	0.9	ug/L	20	Standard
	Pb	206	132596.7	0.6	**25.8949**	0.268	1.0	ug/L	286	Standard
	Pb	207	115831.1	1.1	**25.0809**	0.349	1.4	ug/L	257	Standard
	Pb	208	485807.7	1.5	**27.1937**	0.548	2.0	ug/L	956	Standard
	U	238	174705.5	0.6	**25.7950**	0.133	0.5	ug/L	17	Standard
>	**Bi**	209	526543.8	0.9				ug/L	557080	Standard

Sample ID: LCSS M4 WG574306-03
Report Date/Time: Tuesday, June 28, 2016 23:31:02
Page 1

Approved: June 29, 2016

	Na	23	0.0		**0.0050**			mg/L	0	Standard
	Mg	24	28.3	53.9	**-0.0192**	0.020	104.0	mg/L	32	Standard
	K	39	18.3	78.7	**-0.0794**	0.048	60.3	mg/L	30	Standard
	Ca	43	26.7	21.7	**-1.2726**	0.799	62.8	mg/L	48	Standard
	Fe	54	143.6	13.2	**-0.0059**	0.017	289.5	mg/L	159	Standard
	Fe	57	241.7	12.5	**0.2002**	0.121	60.5	mg/L	195	Standard
>	**Sc-1**	45	39197.3	2.4				mg/L	39543	Standard
	Cl	35	35988.7	2.8				ug/L	27642	Standard
	Kr	83	3.3	17.3				ug/L	2	Standard
	Br	81	1690.1	11.1				ug/L	1647	Standard
	P	31	17910.6	1.0				ug/L	15231	Standard
	S	34	2548.5	6.5				ug/L	1845	Standard
	Sr	88	75.0	24.0				ug/L	70	Standard
	C	12	120.0	16.7				mg/L	113	Standard
	N	14	0.0					mg/L	0	Standard
	Hg	202	3.3	173.2				mg/L	0	Standard
	Dy	164	16.5	68.3				mg/L	12	Standard
	Ho-1	165	11.7	65.5				mg/L	12	Standard
	Er	166	3.3	173.2				mg/L	20	Standard
	I	127	1618.4	15.4				mg/L	1162	Standard

QC Calculated Values

	Analyte	Mass	QC Std % Recovery	Int Std % Recovery	Spike % Recovery
>	Li	6		88.522	
	Be	9			
	Al	27			
	Sc	45			
	Ti	47			
	V	51			
	Cr	52			
	Cr	53			
	Mn	55			
	Co	59			
	Ni	60			
	Cu	65			
	Zn	66			
>	Ge	72		97.516	
	As	75			
	Se	82			
	Se-1	77			
>	Ga	71			

Sample ID: LCSS M4 WG574306-03
Report Date/Time: Tuesday, June 28, 2016 23:31:02
Page 2

Approved: June 29, 2016

Rb	85		
Y	89		
> Rh	103		
Mo	98		
Ag	107		
Cd	111		
Cd	114		
> In	115		96.983
Sn	118		
Sb	123		
Ba	135		
Ce	140		
> Tb	159		
Ho	165		
Tl	203		
Tl	205		
Pb	206		
Pb	207		
Pb	208		
U	238		
> Bi	209		94.518
Na	23		
Mg	24		
K	39		
Ca	43		
Fe	54		
Fe	57		
> Sc-1	45		
Cl	35		
Kr	83		
Br	81		
P	31		
S	34		
Sr	88		
C	12		
N	14		
Hg	202		
Dy	164		
Ho-1	165		
Er	166		
I	127		

QC Out of Limits

Measurement Type	Analyte	Mass	Out of Limits Message

Sample ID: LCSS M4 WG574306-03
Report Date/Time: Tuesday, June 28, 2016 23:31:02
Page 3

Approved: June 29, 2016

Method 6020 - Summary Report

Sample ID: L1606129707 WG574306-01
Sample Date/Time: Tuesday, June 28, 2016 23:31:57
Number of Replicates: 3
Autosampler Position: 403
Sample Description: 1
Method File: C:\NexIONData\Method\6020a.mth
Aliquot Volume (mL):
Diluted to Volume (mL):
User Name: BKT Nexion300X
Cumulative Autodilution Factor: 1
Nexion-ICP 200.8\6020

Concentration Results

IS	Analyte	Mass	Intensity	RSD	Conc.	SD	RSD	Units	Blank Intens.	Mode
>	**Li**	6	73039.0	1.3				ug/L	81760	Standard
	Be	9	626.7	10.9	**0.6973**	0.086	12.3	ug/L	17	Standard
	Al	27	6016122.3	2.0	**43.6794**	0.992	2.3	ug/L	1410	Standard
	Sc	45	43592.6	1.8				ug/L	39543	Standard
	Ti	47	1645.1	1.5	**6.4955**	0.085	1.3	ug/L	39	Standard
	V	51	103833.7	2.4	**14.8338**	0.288	1.9	ug/L	1415	Standard
	Cr	52	59851.7	1.4	**7.6005**	0.153	2.0	ug/L	6946	Standard
	Cr	53	7268.4	3.1	**7.9966**	0.305	3.8	ug/L	328	Standard
	Mn	55	3268160.2	1.2	**507.4707**	9.760	1.9	ug/L	823	Standard
	Co	59	39533.2	0.9	**5.6343**	0.098	1.7	ug/L	252	Standard
	Ni	60	18874.4	2.7	**9.9863**	0.299	3.0	ug/L	192	Standard
	Cu	65	69246.2	1.1	**36.6021**	0.305	0.8	ug/L	141	Standard
	Zn	66	86637.7	0.8	**78.7605**	0.745	0.9	ug/L	491	Standard
>	**Ge**	72	511586.4	0.8				ug/L	515087	Standard
	As	75	4823.9	1.5	**4.3600**	0.029	0.7	ug/L	20	Standard
	Se	82	100.3	6.0	**0.7578**	0.047	6.2	ug/L	15	Standard
	Se-1	77	133.3	1.1	**1.0631**	0.006	0.6	ug/L	48	Standard
>	**Ga**	71	7216.7	0.8				mg/L	90	Standard
	Rb	85	77067.2	0.1				ug/L	23	Standard
	Y	89	607493.8	2.8				ug/L	448510	Standard
>	**Rh**	103	25.0	34.6				ug/L	15	Standard
	Mo	98	512.0	2.8	**0.1759**	0.005	2.9	ug/L	11	Standard
	Ag	107	750.4	6.7	**0.0988**	0.008	7.8	ug/L	134	Standard
	Cd	111	815.5	1.0	**0.3898**	0.005	1.3	mg/L	7	Standard
	Cd	114	2038.2	2.1	**0.3989**	0.010	2.4	ug/L	16	Standard
>	**In**	115	593721.9	0.4				ug/L	611117	Standard
	Sn	118	941.7	10.4	**0.0620**	0.016	26.6	ug/L	518	Standard
	Sb	123	1005.8	16.4	**0.2066**	0.037	17.7	ug/L	127	Standard
	Ba	135	393236.3	1.1	**196.0335**	2.433	1.2	ug/L	45	Standard
	Ce	140	857283.3	2.5				ug/L	298	Standard
>	**Tb**	159	944884.3	0.7				ug/L	977942	Standard
	Ho	165	15139.2	2.1				ug/L	12	Standard
	Tl	203	479.0	10.1	**0.0546**	0.006	10.6	ug/L	31	Standard
	Tl	205	396.7	12.4	**0.0544**	0.008	14.1	ug/L	20	Standard
	Pb	206	209606.6	0.8	**40.4302**	0.428	1.1	ug/L	286	Standard
	Pb	207	173972.5	0.8	**37.2011**	0.310	0.8	ug/L	257	Standard
	Pb	208	734775.6	0.6	**40.6204**	0.824	2.0	ug/L	956	Standard
	U	238	3055.0	2.6	**0.4423**	0.014	3.2	ug/L	17	Standard
>	**Bi**	209	533598.4	1.5				ug/L	557080	Standard

Sample ID: L1606129707 WG574306-01
Report Date/Time: Tuesday, June 28, 2016 23:34:13
Page 1

Approved: June 29, 2016

Na	23	3.3	173.2	**19.2926**	33.407	173.2	mg/L	0	Standard
Mg	24	75.0	26.7	**0.0334**	0.024	70.8	mg/L	32	Standard
K	39	210.0	4.8	**0.5021**	0.023	4.7	mg/L	30	Standard
Ca	43	75.0	29.1	**4.9537**	2.848	57.5	mg/L	48	Standard
Fe	54	6552.0	2.8	**5.2441**	0.230	4.4	mg/L	159	Standard
Fe	57	1841.8	2.3	**5.0156**	0.091	1.8	mg/L	195	Standard
> **Sc-1**	45	43592.6	1.8				mg/L	39543	Standard
Cl	35	34528.0	1.5				ug/L	27642	Standard
Kr	83	2.3	24.7				ug/L	2	Standard
Br	81	3080.3	6.6				ug/L	1647	Standard
P	31	18262.7	4.8				ug/L	15231	Standard
S	34	2550.2	4.9				ug/L	1845	Standard
Sr	88	106.7	7.2				ug/L	70	Standard
C	12	370.0	20.4				mg/L	113	Standard
N	14	0.0					mg/L	0	Standard
Hg	202	50.0	40.0				mg/L	0	Standard
Dy	164	25551.2	3.2				mg/L	12	Standard
Ho-1	165	15139.2	2.1				mg/L	12	Standard
Er	166	14156.6	1.1				mg/L	20	Standard
I	127	14104.9	1.1				mg/L	1162	Standard

QC Calculated Values

Analyte	Mass	QC Std % Recovery	Int Std % Recovery	Spike % Recovery
> Li	6		89.333	
Be	9			
Al	27			
Sc	45			
Ti	47			
V	51			
Cr	52			
Cr	53			
Mn	55			
Co	59			
Ni	60			
Cu	65			
Zn	66			
> Ge	72		99.320	
As	75			
Se	82			
Se-1	77			
> Ga	71			

Sample ID: L1606129707 WG574306-01
Report Date/Time: Tuesday, June 28, 2016 23:34:13
Page 2

Approved: June 29, 2016

	Rb	85	
	Y	89	
>	Rh	103	
	Mo	98	
	Ag	107	
	Cd	111	
	Cd	114	
>	In	115	97.154
	Sn	118	
	Sb	123	
	Ba	135	
	Ce	140	
>	Tb	159	
	Ho	165	
	Tl	203	
	Tl	205	
	Pb	206	
	Pb	207	
	Pb	208	
	U	238	
>	Bi	209	95.785
	Na	23	
	Mg	24	
	K	39	
	Ca	43	
	Fe	54	
	Fe	57	
>	Sc-1	45	
	Cl	35	
	Kr	83	
	Br	81	
	P	31	
	S	34	
	Sr	88	
	C	12	
	N	14	
	Hg	202	
	Dy	164	
	Ho-1	165	
	Er	166	
	I	127	

QC Out of Limits

Measurement Type	Analyte	Mass	Out of Limits Message
Mn 55 Upper, S, EEE	Mn	55	
Ba 135 Upper, S, EEE	Ba	135	

Approved: June 29, 2016

Method 6020 - Summary Report

Sample ID: L1606129708S WG574306-04
Sample Date/Time: Tuesday, June 28, 2016 23:35:08
Number of Replicates: 3
Autosampler Position: 404
Sample Description: 1
Method File: C:\NexIONData\Method\6020a.mth
Aliquot Volume (mL):
Diluted to Volume (mL):
User Name: BKT Nexion300X
Cumulative Autodilution Factor: 1
Nexion-ICP 200.8\6020

Concentration Results

IS	Analyte	Mass	Intensity	RSD	Conc.	SD	RSD	Units	Blank Intens.	Mode
>	**Li**	6	77425.7	0.5				ug/L	81760	Standard
	Be	9	24978.9	2.1	**26.5514**	0.597	2.2	ug/L	17	Standard
	Al	27	20723622.4	0.1	**141.9584**	0.685	0.5	ug/L	1410	Standard
	Sc	45	47225.2	3.2				ug/L	39543	Standard
	Ti	47	4499.3	2.9	**18.2724**	0.558	3.1	ug/L	39	Standard
	V	51	344846.0	0.3	**50.3538**	0.699	1.4	ug/L	1415	Standard
	Cr	52	312957.5	0.8	**44.7646**	1.096	2.4	ug/L	6946	Standard
	Cr	53	39581.6	1.4	**45.6150**	1.229	2.7	ug/L	328	Standard
	Mn	55	5573425.5	1.4	**875.8629**	6.350	0.7	ug/L	823	Standard
	Co	59	254404.2	1.0	**36.8653**	0.333	0.9	ug/L	252	Standard
	Ni	60	98601.5	0.1	**53.2500**	0.840	1.6	ug/L	192	Standard
	Cu	65	83052.3	0.8	**44.4536**	0.827	1.9	ug/L	141	Standard
	Zn	66	91760.7	0.8	**84.4843**	0.972	1.2	ug/L	491	Standard
>	**Ge**	72	505521.9	1.6				ug/L	515087	Standard
	As	75	29384.3	0.4	**26.6737**	0.341	1.3	ug/L	20	Standard
	Se	82	1902.3	1.0	**16.7176**	0.177	1.1	ug/L	15	Standard
	Se-1	77	1368.1	4.0	**17.7813**	0.553	3.1	ug/L	48	Standard
>	**Ga**	71	22081.1	1.8				mg/L	90	Standard
	Rb	85	217862.7	3.0				ug/L	23	Standard
	Y	89	681158.2	0.5				ug/L	448510	Standard
>	**Rh**	103	41.7	13.9				ug/L	15	Standard
	Mo	98	502.0	0.9	**0.1763**	0.003	1.6	ug/L	11	Standard
	Ag	107	151390.6	0.2	**23.7106**	0.326	1.4	ug/L	134	Standard
	Cd	111	50168.4	0.1	**24.6878**	0.285	1.2	mg/L	7	Standard
	Cd	114	122073.8	0.4	**24.7133**	0.372	1.5	ug/L	16	Standard
>	**In**	115	580961.0	1.3				ug/L	611117	Standard
	Sn	118	790.0	7.7	**0.0385**	0.009	23.5	ug/L	518	Standard
	Sb	123	3165.4	5.9	**0.6928**	0.037	5.4	ug/L	127	Standard
	Ba	135	532338.7	0.4	**271.2464**	4.110	1.5	ug/L	45	Standard
	Ce	140	1309534.5	1.1				ug/L	298	Standard
>	**Tb**	159	945803.3	0.3				ug/L	977942	Standard
	Ho	165	21665.5	2.8				ug/L	12	Standard
	Tl	203	195988.5	0.7	**24.3661**	0.181	0.7	ug/L	31	Standard
	Tl	205	172319.6	2.0	**24.6721**	0.452	1.8	ug/L	20	Standard
	Pb	206	254741.0	0.7	**49.3204**	0.423	0.9	ug/L	286	Standard
	Pb	207	216152.1	1.4	**46.3962**	0.722	1.6	ug/L	257	Standard
	Pb	208	888930.7	0.3	**49.3200**	0.099	0.2	ug/L	956	Standard
	U	238	171966.4	0.9	**25.1430**	0.188	0.7	ug/L	17	Standard
>	**Bi**	209	531711.1	0.2				ug/L	557080	Standard

Sample ID: L1606129708S WG574306-04
Report Date/Time: Tuesday, June 28, 2016 23:37:25
Page 1

Approved: June 29, 2016

Na	23	0.0		**0.0050**			mg/L	0	Standard
Mg	24	125.0	34.9	**0.0812**	0.045	55.3	mg/L	32	Standard
K	39	518.3	8.6	**1.3288**	0.177	13.3	mg/L	30	Standard
Ca	43	238.3	9.5	**24.9959**	3.131	12.5	mg/L	48	Standard
Fe	54	18930.5	0.8	**14.2167**	0.407	2.9	mg/L	159	Standard
Fe	57	5154.2	3.0	**13.9467**	0.213	1.5	mg/L	195	Standard
> **Sc-1**	45	47225.2	3.2				mg/L	39543	Standard
Cl	35	33388.1	1.2				ug/L	27642	Standard
Kr	83	1.0	100.0				ug/L	2	Standard
Br	81	2326.8	4.2				ug/L	1647	Standard
P	31	19087.0	1.5				ug/L	15231	Standard
S	34	2648.6	1.1				ug/L	1845	Standard
Sr	88	121.7	17.1				ug/L	70	Standard
C	12	206.7	36.3				mg/L	113	Standard
N	14	0.0					mg/L	0	Standard
Hg	202	36.7	56.8				mg/L	0	Standard
Dy	164	35480.3	0.5				mg/L	12	Standard
Ho-1	165	21665.5	2.8				mg/L	12	Standard
Er	166	19556.0	2.5				mg/L	20	Standard
I	127	13694.5	2.7				mg/L	1162	Standard

QC Calculated Values

Analyte	Mass	QC Std % Recovery	Int Std % Recovery	Spike % Recovery
> Li	6		94.699	
Be	9			
Al	27			
Sc	45			
Ti	47			
V	51			
Cr	52			
Cr	53			
Mn	55			
Co	59			
Ni	60			
Cu	65			
Zn	66			
> Ge	72		98.143	
As	75			
Se	82			
Se-1	77			
> Ga	71			

Sample ID: L1606129708S WG574306-04
Report Date/Time: Tuesday, June 28, 2016 23:37:25
Page 2

Approved: June 29, 2016

	Rb	85	
	Y	89	
>	Rh	103	
	Mo	98	
	Ag	107	
	Cd	111	
	Cd	114	
>	In	115	95.065
	Sn	118	
	Sb	123	
	Ba	135	
	Ce	140	
>	Tb	159	
	Ho	165	
	Tl	203	
	Tl	205	
	Pb	206	
	Pb	207	
	Pb	208	
	U	238	
>	Bi	209	95.446
	Na	23	
	Mg	24	
	K	39	
	Ca	43	
	Fe	54	
	Fe	57	
>	Sc-1	45	
	Cl	35	
	Kr	83	
	Br	81	
	P	31	
	S	34	
	Sr	88	
	C	12	
	N	14	
	Hg	202	
	Dy	164	
	Ho-1	165	
	Er	166	
	I	127	

QC Out of Limits

Measurement Type	Analyte	Mass	Out of Limits Message
Al 27 Upper, S, EEE	Al	27	
Mn 55 Upper, S, EEE	Mn	55	
Ba 135 Upper, S, EEE	Ba	135	

Sample ID: L1606129708S WG574306-04
Report Date/Time: Tuesday, June 28, 2016 23:37:25
Page 3

Approved: June 29, 2016

Method 6020 - Summary Report

Sample ID: L1606129709SD WG574306-05
Sample Date/Time: Tuesday, June 28, 2016 23:38:19
Number of Replicates: 3
Autosampler Position: 405
Sample Description: 1
Method File: C:\NexIONData\Method\6020a.mth
Aliquot Volume (mL):
Diluted to Volume (mL):
User Name: BKT Nexion300X
Cumulative Autodilution Factor: 1
Nexion-ICP 200.8\6020

Concentration Results

IS	Analyte	Mass	Intensity	RSD	Conc.	SD	RSD	Units	Blank Intens.	Mode
>	**Li**	6	74161.1	1.1				ug/L	81760	Standard
	Be	9	23705.2	3.8	**26.3039**	0.872	3.3	ug/L	17	Standard
	Al	27	6111125.0	1.3	**43.6951**	0.516	1.2	ug/L	1410	Standard
	Sc	45	44620.6	1.2				ug/L	39543	Standard
	Ti	47	2932.6	3.4	**11.8635**	0.492	4.1	ug/L	39	Standard
	V	51	246865.2	0.2	**36.0158**	0.450	1.2	ug/L	1415	Standard
	Cr	52	213059.8	1.6	**30.1549**	0.173	0.6	ug/L	6946	Standard
	Cr	53	26094.1	1.0	**29.9771**	0.650	2.2	ug/L	328	Standard
	Mn	55	1521366.7	1.6	**239.1613**	2.815	1.2	ug/L	823	Standard
	Co	59	194513.2	1.8	**28.2005**	0.410	1.5	ug/L	252	Standard
	Ni	60	61728.2	1.1	**33.3195**	0.163	0.5	ug/L	192	Standard
	Cu	65	74436.8	1.3	**39.8619**	0.705	1.8	ug/L	141	Standard
	Zn	66	58904.3	0.8	**53.9789**	0.545	1.0	ug/L	491	Standard
>	**Ge**	72	505111.3	1.2				ug/L	515087	Standard
	As	75	31837.0	1.5	**28.9187**	0.503	1.7	ug/L	20	Standard
	Se	82	2328.1	1.1	**20.5054**	0.470	2.3	ug/L	15	Standard
	Se-1	77	1619.4	1.4	**21.2042**	0.440	2.1	ug/L	48	Standard
>	**Ga**	71	6334.7	3.0				mg/L	90	Standard
	Rb	85	74980.1	1.6				ug/L	23	Standard
	Y	89	605551.0	0.9				ug/L	448510	Standard
>	**Rh**	103	31.7	39.7				ug/L	15	Standard
	Mo	98	404.4	5.7	**0.1335**	0.008	5.8	ug/L	11	Standard
	Ag	107	149725.6	1.6	**22.7377**	0.610	2.7	ug/L	134	Standard
	Cd	111	49979.3	1.2	**23.8462**	0.386	1.6	mg/L	7	Standard
	Cd	114	121386.1	1.5	**23.8269**	0.554	2.3	ug/L	16	Standard
>	**In**	115	599198.2	1.3				ug/L	611117	Standard
	Sn	118	811.7	7.5	**0.0382**	0.012	32.5	ug/L	518	Standard
	Sb	123	19138.7	1.5	**4.1252**	0.117	2.8	ug/L	127	Standard
	Ba	135	258930.8	0.8	**127.9040**	1.896	1.5	ug/L	45	Standard
	Ce	140	760518.7	0.8				ug/L	298	Standard
>	**Tb**	159	951283.8	0.9				ug/L	977942	Standard
	Ho	165	14106.6	0.1				ug/L	12	Standard
	Tl	203	188730.2	0.5	**23.1187**	0.087	0.4	ug/L	31	Standard
	Tl	205	170134.9	1.0	**24.0027**	0.337	1.4	ug/L	20	Standard
	Pb	206	208981.3	1.7	**39.8515**	0.361	0.9	ug/L	286	Standard
	Pb	207	178505.4	0.4	**37.7421**	0.330	0.9	ug/L	257	Standard
	Pb	208	755416.1	1.2	**41.2868**	0.479	1.2	ug/L	956	Standard
	U	238	170025.1	1.0	**24.4935**	0.095	0.4	ug/L	17	Standard
>	**Bi**	209	539649.3	0.9				ug/L	557080	Standard

Sample ID: L1606129709SD WG574306-05
Report Date/Time: Tuesday, June 28, 2016 23:40:36
Page 1

Approved: June 29, 2016

Na	23	3.3	86.6	**19.0051**	16.458	86.6	mg/L	0	Standard
Mg	24	83.3	27.7	**0.0410**	0.026	64.1	mg/L	32	Standard
K	39	181.7	7.9	**0.4027**	0.045	11.2	mg/L	30	Standard
Ca	43	75.0	26.7	**4.7351**	2.622	55.4	mg/L	48	Standard
Fe	54	5650.5	3.5	**4.3963**	0.211	4.8	mg/L	159	Standard
Fe	57	1623.4	7.9	**4.2316**	0.365	8.6	mg/L	195	Standard
> **Sc-1**	45	44620.6	1.2				mg/L	39543	Standard
Cl	35	32136.0	1.3				ug/L	27642	Standard
Kr	83	2.0	50.0				ug/L	2	Standard
Br	81	1900.1	7.1				ug/L	1647	Standard
P	31	17840.5	2.2				ug/L	15231	Standard
S	34	2363.5	5.1				ug/L	1845	Standard
Sr	88	98.3	20.5				ug/L	70	Standard
C	12	150.0	37.1				mg/L	113	Standard
N	14	0.0					mg/L	0	Standard
Hg	202	50.0	20.0				mg/L	0	Standard
Dy	164	23948.7	0.5				mg/L	12	Standard
Ho-1	165	14106.6	0.1				mg/L	12	Standard
Er	166	12898.8	4.1				mg/L	20	Standard
I	127	5567.7	3.4				mg/L	1162	Standard

QC Calculated Values

Analyte	Mass	QC Std % Recovery	Int Std % Recovery	Spike % Recovery
> Li	6		90.706	
Be	9			
Al	27			
Sc	45			
Ti	47			
V	51			
Cr	52			
Cr	53			
Mn	55			
Co	59			
Ni	60			
Cu	65			
Zn	66			
> Ge	72		98.063	
As	75			
Se	82			
Se-1	77			
> Ga	71			

Sample ID: L1606129709SD WG574306-05
Report Date/Time: Tuesday, June 28, 2016 23:40:36
Page 2

Approved: June 29, 2016

	Rb	85	
	Y	89	
>	Rh	103	
	Mo	98	
	Ag	107	
	Cd	111	
	Cd	114	
>	In	115	98.050
	Sn	118	
	Sb	123	
	Ba	135	
	Ce	140	
>	Tb	159	
	Ho	165	
	Tl	203	
	Tl	205	
	Pb	206	
	Pb	207	
	Pb	208	
	U	238	
>	Bi	209	96.871
	Na	23	
	Mg	24	
	K	39	
	Ca	43	
	Fe	54	
	Fe	57	
>	Sc-1	45	
	Cl	35	
	Kr	83	
	Br	81	
	P	31	
	S	34	
	Sr	88	
	C	12	
	N	14	
	Hg	202	
	Dy	164	
	Ho-1	165	
	Er	166	
	I	127	

QC Out of Limits

Measurement Type	Analyte	Mass	Out of Limits Message
Mn 55 Upper, S, EEE	Mn	55	
Ba 135 Upper, S, EEE	Ba	135	

Sample ID: L1606129709SD WG574306-05
Report Date/Time: Tuesday, June 28, 2016 23:40:36
Page 3

Approved: June 29, 2016

Method 6020 - Summary Report

Sample ID: L1606144301
Sample Date/Time: Tuesday, June 28, 2016 23:41:31
Number of Replicates: 3
Autosampler Position: 406
Sample Description: 1
Method File: C:\NexIONData\Method\6020a.mth
Aliquot Volume (mL):
Diluted to Volume (mL):
User Name: BKT Nexion300X
Cumulative Autodilution Factor: 1
Nexion-ICP 200.8\6020

Concentration Results

IS	Analyte	Mass	Intensity	RSD	Conc.	SD	RSD	Units	Blank Intens.	Mode
>	**Li**	6	72988.8	2.0				ug/L	81760	Standard
	Be	9	916.7	4.9	**1.0251**	0.070	6.9	ug/L	17	Standard
	Al	27	29327581.2	1.7	**213.1994**	7.066	3.3	ug/L	1410	Standard
	Sc	45	42180.3	1.1				ug/L	39543	Standard
	Ti	47	15217.0	2.1	**62.4530**	1.008	1.6	ug/L	39	Standard
	V	51	58550.8	0.3	**8.4144**	0.093	1.1	ug/L	1415	Standard
	Cr	52	50375.3	2.1	**6.3484**	0.119	1.9	ug/L	6946	Standard
	Cr	53	5892.8	2.4	**6.5282**	0.148	2.3	ug/L	328	Standard
	Mn	55	1501608.8	1.0	**236.8837**	1.387	0.6	ug/L	823	Standard
	Co	59	11082.4	1.1	**1.5829**	0.023	1.4	ug/L	252	Standard
	Ni	60	9938.9	1.0	**5.2962**	0.105	2.0	ug/L	192	Standard
	Cu	65	12880.8	1.6	**6.8461**	0.032	0.5	ug/L	141	Standard
	Zn	66	52551.7	1.1	**48.2375**	0.337	0.7	ug/L	491	Standard
>	**Ge**	72	503346.2	1.1				ug/L	515087	Standard
	As	75	9638.5	1.8	**8.8128**	0.107	1.2	ug/L	20	Standard
	Se	82	89.1	11.5	**0.6728**	0.088	13.1	ug/L	15	Standard
	Se-1	77	112.0	20.6	**0.8047**	0.328	40.8	ug/L	48	Standard
>	**Ga**	71	5402.6	1.6				mg/L	90	Standard
	Rb	85	27092.5	2.9				ug/L	23	Standard
	Y	89	512619.4	0.7				ug/L	448510	Standard
>	**Rh**	103	40.0	45.1				ug/L	15	Standard
	Mo	98	2129.4	2.5	**0.7922**	0.032	4.0	ug/L	11	Standard
	Ag	107	397.3	28.5	**0.0446**	0.016	36.8	ug/L	134	Standard
	Cd	111	847.6	0.8	**0.4054**	0.009	2.1	mg/L	7	Standard
	Cd	114	2047.7	3.4	**0.4008**	0.011	2.7	ug/L	16	Standard
>	**In**	115	593663.8	1.5				ug/L	611117	Standard
	Sn	118	1955.1	5.4	**0.2386**	0.021	8.9	ug/L	518	Standard
	Sb	123	857.9	5.2	**0.1744**	0.012	7.0	ug/L	127	Standard
	Ba	135	91007.2	1.4	**45.3648**	1.263	2.8	ug/L	45	Standard
	Ce	140	427372.5	1.2				ug/L	298	Standard
>	**Tb**	159	914890.2	3.3				ug/L	977942	Standard
	Ho	165	5369.3	2.3				ug/L	12	Standard
	Tl	203	3260.4	2.3	**0.4133**	0.015	3.6	ug/L	31	Standard
	Tl	205	2856.9	4.2	**0.4193**	0.011	2.7	ug/L	20	Standard
	Pb	206	241551.6	0.7	**48.2276**	1.641	3.4	ug/L	286	Standard
	Pb	207	199984.5	0.7	**44.2621**	1.381	3.1	ug/L	257	Standard
	Pb	208	845904.8	0.5	**48.3946**	1.395	2.9	ug/L	956	Standard
	U	238	4244.6	0.7	**0.6370**	0.016	2.5	ug/L	17	Standard
>	**Bi**	209	515907.9	2.8				ug/L	557080	Standard

Sample ID: L1606144301
Report Date/Time: Tuesday, June 28, 2016 23:43:48
Page 1

Approved: June 29, 2016

Na	23	1.7	173.2	**10.1607**	17.590	173.1	mg/L	0	Standard
Mg	24	176.7	13.4	**0.1635**	0.031	19.2	mg/L	32	Standard
K	39	111.7	29.8	**0.2126**	0.107	50.1	mg/L	30	Standard
Ca	43	486.7	20.1	**63.9109**	13.520	21.2	mg/L	48	Standard
Fe	54	4570.1	3.9	**3.7396**	0.111	3.0	mg/L	159	Standard
Fe	57	1611.8	3.6	**4.4774**	0.217	4.9	mg/L	195	Standard
> **Sc-1**	45	42180.3	1.1				mg/L	39543	Standard
Cl	35	34952.3	0.5				ug/L	27642	Standard
Kr	83	2.3	65.5				ug/L	2	Standard
Br	81	2820.3	6.2				ug/L	1647	Standard
P	31	18733.3	7.5				ug/L	15231	Standard
S	34	2421.9	7.6				ug/L	1845	Standard
Sr	88	105.0	16.5				ug/L	70	Standard
C	12	266.7	9.4				mg/L	113	Standard
N	14	0.0					mg/L	0	Standard
Hg	202	83.3	60.4				mg/L	0	Standard
Dy	164	8334.8	4.4				mg/L	12	Standard
Ho-1	165	5369.3	2.3				mg/L	12	Standard
Er	166	5100.9	4.8				mg/L	20	Standard
I	127	10480.3	8.4				mg/L	1162	Standard

QC Calculated Values

Analyte	Mass	QC Std % Recovery	Int Std % Recovery	Spike % Recovery
> Li	6		89.272	
Be	9			
Al	27			
Sc	45			
Ti	47			
V	51			
Cr	52			
Cr	53			
Mn	55			
Co	59			
Ni	60			
Cu	65			
Zn	66			
> Ge	72		97.721	
As	75			
Se	82			
Se-1	77			
> Ga	71			

Sample ID: L1606144301
Report Date/Time: Tuesday, June 28, 2016 23:43:48
Page 2

Approved: June 29, 2016

	Rb	85	
	Y	89	
>	Rh	103	
	Mo	98	
	Ag	107	
	Cd	111	
	Cd	114	
>	In	115	97.144
	Sn	118	
	Sb	123	
	Ba	135	
	Ce	140	
>	Tb	159	
	Ho	165	
	Tl	203	
	Tl	205	
	Pb	206	
	Pb	207	
	Pb	208	
	U	238	
>	Bi	209	92.609
	Na	23	
	Mg	24	
	K	39	
	Ca	43	
	Fe	54	
	Fe	57	
>	Sc-1	45	
	Cl	35	
	Kr	83	
	Br	81	
	P	31	
	S	34	
	Sr	88	
	C	12	
	N	14	
	Hg	202	
	Dy	164	
	Ho-1	165	
	Er	166	
	I	127	

QC Out of Limits

Measurement Type	Analyte	Mass	Out of Limits Message
Al 27 Upper, S, EEE	Al	27	
Mn 55 Upper, S, EEE	Mn	55	

Approved: June 29, 2016

Method 6020 - Summary Report

Sample ID: L1606144302
Sample Date/Time: Tuesday, June 28, 2016 23:44:42
Number of Replicates: 3
Autosampler Position: 407
Sample Description: 1
Method File: C:\NexIONData\Method\6020a.mth
Aliquot Volume (mL):
Diluted to Volume (mL):
User Name: BKT Nexion300X
Cumulative Autodilution Factor: 1
Nexion-ICP 200.8\6020

Concentration Results

IS	Analyte	Mass	Intensity	RSD	Conc.	SD	RSD	Units	Blank Intens.	Mode
>	**Li**	6	71243.8	1.4				ug/L	81760	Standard
	Be	9	1080.0	8.5	**1.2377**	0.094	7.6	ug/L	17	Standard
	Al	27	5504266.2	2.7	**40.9647**	0.928	2.3	ug/L	1410	Standard
	Sc	45	42188.7	3.4				ug/L	39543	Standard
	Ti	47	15737.8	0.6	**62.0152**	0.652	1.1	ug/L	39	Standard
	V	51	45512.4	1.5	**6.2276**	0.158	2.5	ug/L	1415	Standard
	Cr	52	44821.9	1.8	**5.2702**	0.176	3.3	ug/L	6946	Standard
	Cr	53	5345.9	2.2	**5.6430**	0.187	3.3	ug/L	328	Standard
	Mn	55	1510551.7	1.4	**228.8078**	5.482	2.4	ug/L	823	Standard
	Co	59	8314.6	0.3	**1.1314**	0.011	1.0	ug/L	252	Standard
	Ni	60	7372.1	1.0	**3.7410**	0.046	1.2	ug/L	192	Standard
	Cu	65	13129.7	1.4	**6.6988**	0.146	2.2	ug/L	141	Standard
	Zn	66	50712.1	0.8	**44.6331**	0.723	1.6	ug/L	491	Standard
>	**Ge**	72	524277.6	1.0				ug/L	515087	Standard
	As	75	7848.1	0.4	**6.8989**	0.093	1.3	ug/L	20	Standard
	Se	82	94.2	13.2	**0.6849**	0.109	15.9	ug/L	15	Standard
	Se-1	77	110.0	9.5	**0.7149**	0.123	17.2	ug/L	48	Standard
>	**Ga**	71	4740.7	7.0				mg/L	90	Standard
	Rb	85	22735.4	3.5				ug/L	23	Standard
	Y	89	510942.2	1.8				ug/L	448510	Standard
>	**Rh**	103	18.3	110.2				ug/L	15	Standard
	Mo	98	3616.2	2.9	**1.3869**	0.053	3.8	ug/L	11	Standard
	Ag	107	415.3	27.2	**0.0487**	0.017	35.1	ug/L	134	Standard
	Cd	111	879.6	1.3	**0.4294**	0.003	0.8	mg/L	7	Standard
	Cd	114	2156.4	4.6	**0.4311**	0.017	3.9	ug/L	16	Standard
>	**In**	115	581659.3	1.0				ug/L	611117	Standard
	Sn	118	1941.8	8.1	**0.2429**	0.025	10.2	ug/L	518	Standard
	Sb	123	795.2	3.5	**0.1642**	0.005	3.1	ug/L	127	Standard
	Ba	135	105670.2	0.5	**53.7566**	0.798	1.5	ug/L	45	Standard
	Ce	140	489350.3	0.7				ug/L	298	Standard
>	**Tb**	159	914906.3	0.9				ug/L	977942	Standard
	Ho	165	5852.8	3.2				ug/L	12	Standard
	Tl	203	2193.8	7.0	**0.2695**	0.018	6.5	ug/L	31	Standard
	Tl	205	1858.4	8.2	**0.2655**	0.024	8.9	ug/L	20	Standard
	Pb	206	250441.6	1.0	**48.7728**	1.107	2.3	ug/L	286	Standard
	Pb	207	208820.1	0.2	**45.0828**	0.807	1.8	ug/L	257	Standard
	Pb	208	871187.9	1.2	**48.6248**	1.437	3.0	ug/L	956	Standard
	U	238	4748.1	0.9	**0.6954**	0.016	2.3	ug/L	17	Standard
>	**Bi**	209	528719.9	1.7				ug/L	557080	Standard

Sample ID: L1606144302
Report Date/Time: Tuesday, June 28, 2016 23:46:59
Page 1

Approved: June 29, 2016

Na	23	6.7	43.3	**39.8641**	16.152	40.5	mg/L	0	Standard
Mg	24	568.3	2.7	**0.6523**	0.023	3.6	mg/L	32	Standard
K	39	88.3	11.8	**0.1385**	0.034	24.4	mg/L	30	Standard
Ca	43	236.7	18.2	**28.4335**	6.608	23.2	mg/L	48	Standard
Fe	54	3607.3	1.4	**2.9257**	0.132	4.5	mg/L	159	Standard
Fe	57	1208.4	3.1	**3.2044**	0.245	7.6	mg/L	195	Standard
> **Sc-1**	45	42188.7	3.4				mg/L	39543	Standard
Cl	35	33795.0	1.6				ug/L	27642	Standard
Kr	83	3.3	75.5				ug/L	2	Standard
Br	81	2200.2	4.1				ug/L	1647	Standard
P	31	17892.2	3.9				ug/L	15231	Standard
S	34	2398.5	0.8				ug/L	1845	Standard
Sr	88	86.7	23.3				ug/L	70	Standard
C	12	246.7	15.3				mg/L	113	Standard
N	14	0.0					mg/L	0	Standard
Hg	202	76.7	30.1				mg/L	0	Standard
Dy	164	8934.1	5.5				mg/L	12	Standard
Ho-1	165	5852.8	3.2				mg/L	12	Standard
Er	166	5817.8	2.9				mg/L	20	Standard
I	127	10927.3	3.7				mg/L	1162	Standard

QC Calculated Values

Analyte	Mass	QC Std % Recovery	Int Std % Recovery	Spike % Recovery
> Li	6		87.138	
Be	9			
Al	27			
Sc	45			
Ti	47			
V	51			
Cr	52			
Cr	53			
Mn	55			
Co	59			
Ni	60			
Cu	65			
Zn	66			
> Ge	72		101.784	
As	75			
Se	82			
Se-1	77			
> Ga	71			

Sample ID: L1606144302
Report Date/Time: Tuesday, June 28, 2016 23:46:59
Page 2

Approved: June 29, 2016

Rb	85		
Y	89		
> Rh	103		
Mo	98		
Ag	107		
Cd	111		
Cd	114		
> In	115		95.180
Sn	118		
Sb	123		
Ba	135		
Ce	140		
> Tb	159		
Ho	165		
Tl	203		
Tl	205		
Pb	206		
Pb	207		
Pb	208		
U	238		
> Bi	209		94.909
Na	23		
Mg	24		
K	39		
Ca	43		
Fe	54		
Fe	57		
> Sc-1	45		
Cl	35		
Kr	83		
Br	81		
P	31		
S	34		
Sr	88		
C	12		
N	14		
Hg	202		
Dy	164		
Ho-1	165		
Er	166		
I	127		

QC Out of Limits

Measurement Type	Analyte	Mass	Out of Limits Message
Mn 55 Upper, S, EEE	Mn	55	

Approved: June 29, 2016

Method 6020 - Summary Report

Sample ID: L1606144302PS WG574573-01
Sample Date/Time: Tuesday, June 28, 2016 23:47:54
Number of Replicates: 3
Autosampler Position: 408
Sample Description: 1
Method File: C:\NexIONData\Method\6020a.mth
Aliquot Volume (mL):
Diluted to Volume (mL):
User Name: BKT Nexion300X
Cumulative Autodilution Factor: 1
Nexion-ICP 200.8\6020

Concentration Results

IS	Analyte	Mass	Intensity	RSD	Conc.	SD	RSD	Units	Blank Intens.	Mode
>	Li	6	74517.8	1.0				ug/L	81760	Standard
	Be	9	49025.9	0.9	**54.1590**	0.839	1.5	ug/L	17	Standard
	Al	27	5488864.5	1.0	**39.0606**	0.777	2.0	ug/L	1410	Standard
	Sc	45	43992.1	1.6				ug/L	39543	Standard
	Ti	47	15590.7	1.3	**62.0794**	2.775	4.5	ug/L	39	Standard
	V	51	384779.8	0.6	**54.7401**	1.764	3.2	ug/L	1415	Standard
	Cr	52	400124.0	1.3	**56.0091**	2.445	4.4	ug/L	6946	Standard
	Cr	53	50664.6	1.6	**56.9262**	0.956	1.7	ug/L	328	Standard
	Mn	55	1785071.4	0.4	**273.1709**	9.729	3.6	ug/L	823	Standard
	Co	59	343226.4	0.5	**48.4551**	1.560	3.2	ug/L	252	Standard
	Ni	60	101539.8	1.7	**53.4214**	2.390	4.5	ug/L	192	Standard
	Cu	65	107630.3	0.5	**56.1285**	1.666	3.0	ug/L	141	Standard
	Zn	66	105446.7	0.4	**94.6554**	2.823	3.0	ug/L	491	Standard
>	Ge	72	519316.9	3.3				ug/L	515087	Standard
	As	75	63635.8	1.4	**56.2203**	2.024	3.6	ug/L	20	Standard
	Se	82	5672.0	2.3	**48.8026**	2.645	5.4	ug/L	15	Standard
	Se-1	77	3855.8	0.1	**50.0819**	1.642	3.3	ug/L	48	Standard
>	Ga	71	4749.1	6.7				mg/L	90	Standard
	Rb	85	22398.2	1.3				ug/L	23	Standard
	Y	89	511504.7	2.1				ug/L	448510	Standard
>	Rh	103	58.3	34.6				ug/L	15	Standard
	Mo	98	3550.9	0.5	**1.3279**	0.015	1.1	ug/L	11	Standard
	Ag	107	317741.2	0.8	**48.5166**	0.462	1.0	ug/L	134	Standard
	Cd	111	103027.6	1.2	**49.4156**	0.686	1.4	mg/L	7	Standard
	Cd	114	250223.1	1.7	**49.3820**	1.399	2.8	ug/L	16	Standard
>	In	115	596094.6	1.6				ug/L	611117	Standard
	Sn	118	2016.8	5.9	**0.2476**	0.017	6.7	ug/L	518	Standard
	Sb	123	226110.3	0.9	**49.1269**	0.970	2.0	ug/L	127	Standard
	Ba	135	199376.6	0.4	**98.9961**	1.356	1.4	ug/L	45	Standard
	Ce	140	473631.7	1.6				ug/L	298	Standard
>	Tb	159	946510.9	0.6				ug/L	977942	Standard
	Ho	165	5706.1	1.8				ug/L	12	Standard
	Tl	203	404565.2	1.6	**49.2192**	0.432	0.9	ug/L	31	Standard
	Tl	205	358549.4	2.4	**50.2279**	0.323	0.6	ug/L	20	Standard
	Pb	206	506766.3	0.6	**96.0764**	1.688	1.8	ug/L	286	Standard
	Pb	207	430425.5	0.4	**90.4686**	1.648	1.8	ug/L	257	Standard
	Pb	208	1789019.3	1.0	**97.1851**	0.775	0.8	ug/L	956	Standard
	U	238	348425.0	0.3	**49.8561**	0.765	1.5	ug/L	17	Standard
>	Bi	209	543434.9	1.8				ug/L	557080	Standard

Sample ID: L1606144302PS WG574573-01
Report Date/Time: Tuesday, June 28, 2016 23:50:11
Page 1

Approved: June 29, 2016

Na	23	3.3	86.6	**19.2423**	16.666	86.6	mg/L	0	Standard
Mg	24	530.0	3.8	**0.5773**	0.030	5.2	mg/L	32	Standard
K	39	95.0	5.3	**0.1471**	0.014	9.3	mg/L	30	Standard
Ca	43	235.0	26.6	**26.8058**	8.969	33.5	mg/L	48	Standard
Fe	54	3632.6	2.6	**2.8189**	0.112	4.0	mg/L	159	Standard
Fe	57	1290.1	7.8	**3.2920**	0.337	10.2	mg/L	195	Standard
> **Sc-1**	45	43992.1	1.6				mg/L	39543	Standard
Cl	35	33127.5	1.3				ug/L	27642	Standard
Kr	83	2.0	100.0				ug/L	2	Standard
Br	81	2050.1	2.6				ug/L	1647	Standard
P	31	18372.8	5.1				ug/L	15231	Standard
S	34	2410.2	0.9				ug/L	1845	Standard
Sr	88	108.3	17.5				ug/L	70	Standard
C	12	236.7	47.5				mg/L	113	Standard
N	14	0.0					mg/L	0	Standard
Hg	202	86.7	70.5				mg/L	0	Standard
Dy	164	8282.4	2.8				mg/L	12	Standard
Ho-1	165	5706.1	1.8				mg/L	12	Standard
Er	166	5427.6	1.3				mg/L	20	Standard
I	127	10600.4	5.7				mg/L	1162	Standard

QC Calculated Values

Analyte	Mass	QC Std % Recovery	Int Std % Recovery	Spike % Recovery
> Li	6		91.142	
Be	9			
Al	27			
Sc	45			
Ti	47			
V	51			
Cr	52			
Cr	53			
Mn	55			
Co	59			
Ni	60			
Cu	65			
Zn	66			
> Ge	72		100.821	
As	75			
Se	82			
Se-1	77			
> Ga	71			

Sample ID: L1606144302PS WG574573-01
Report Date/Time: Tuesday, June 28, 2016 23:50:11
Page 2

Approved: June 29, 2016

Rb	85		
Y	89		
> Rh	103		
Mo	98		
Ag	107		
Cd	111		
Cd	114		
> In	115		97.542
Sn	118		
Sb	123		
Ba	135		
Ce	140		
> Tb	159		
Ho	165		
Tl	203		
Tl	205		
Pb	206		
Pb	207		
Pb	208		
U	238		
> Bi	209		97.551
Na	23		
Mg	24		
K	39		
Ca	43		
Fe	54		
Fe	57		
> Sc-1	45		
Cl	35		
Kr	83		
Br	81		
P	31		
S	34		
Sr	88		
C	12		
N	14		
Hg	202		
Dy	164		
Ho-1	165		
Er	166		
I	127		

QC Out of Limits

Measurement Type	Analyte	Mass	Out of Limits Message
Mn 55 Upper, S, EEE	Mn	55	

Sample ID: L1606144302PS WG574573-01
Report Date/Time: Tuesday, June 28, 2016 23:50:11
Page 3

Approved: June 29, 2016

Method 6020 - Summary Report

Sample ID: L1606144302SDL WG574573-02
Sample Date/Time: Tuesday, June 28, 2016 23:51:05
Number of Replicates: 3
Autosampler Position: 409
Sample Description: 5
Method File: C:\NexIONData\Method\6020a.mth
Aliquot Volume (mL):
Diluted to Volume (mL):
User Name: BKT Nexion300X
Cumulative Autodilution Factor: 1
Nexion-ICP 200.8\6020

Concentration Results

IS	Analyte	Mass	Intensity	RSD	Conc.	SD	RSD	Units	Blank Intens.	Mode
>	Li	6	73539.7	0.5				ug/L	81760	Standard
	Be	9	228.3	17.7	**0.2458**	0.045	18.1	ug/L	17	Standard
	Al	27	1128305.0	2.6	**8.1231**	0.173	2.1	ug/L	1410	Standard
	Sc	45	40995.4	3.1				ug/L	39543	Standard
	Ti	47	3133.3	3.6	**12.6953**	0.331	2.6	ug/L	39	Standard
	V	51	9700.8	3.1	**1.2183**	0.050	4.1	ug/L	1415	Standard
	Cr	52	13743.6	3.1	**0.9582**	0.044	4.6	ug/L	6946	Standard
	Cr	53	1285.1	5.5	**1.1537**	0.099	8.6	ug/L	328	Standard
	Mn	55	302649.7	2.2	**47.5055**	0.538	1.1	ug/L	823	Standard
	Co	59	1856.8	5.3	**0.2384**	0.012	4.9	ug/L	252	Standard
	Ni	60	1619.8	3.4	**0.7729**	0.024	3.1	ug/L	192	Standard
	Cu	65	2766.6	1.1	**1.3956**	0.008	0.6	ug/L	141	Standard
	Zn	66	11859.0	1.8	**10.2169**	0.056	0.5	ug/L	491	Standard
>	Ge	72	504593.5	1.7				ug/L	515087	Standard
	As	75	1530.8	2.0	**1.4307**	0.048	3.3	ug/L	20	Standard
	Se	82	33.4	31.2	**0.1774**	0.094	53.0	ug/L	15	Standard
	Se-1	77	64.7	12.6	**0.1577**	0.113	71.7	ug/L	48	Standard
>	Ga	71	975.0	10.5				mg/L	90	Standard
	Rb	85	4577.4	4.1				ug/L	23	Standard
	Y	89	452862.0	1.2				ug/L	448510	Standard
>	Rh	103	23.3	32.7				ug/L	15	Standard
	Mo	98	722.3	4.5	**0.2491**	0.011	4.3	ug/L	11	Standard
	Ag	107	159.0	11.1	**0.0076**	0.003	35.4	ug/L	134	Standard
	Cd	111	175.3	14.8	**0.0794**	0.012	14.8	mg/L	7	Standard
	Cd	114	462.3	4.9	**0.0844**	0.004	4.5	ug/L	16	Standard
>	In	115	608749.5	0.7				ug/L	611117	Standard
	Sn	118	845.0	9.9	**0.0416**	0.014	34.5	ug/L	518	Standard
	Sb	123	2112.7	19.6	**0.4370**	0.091	20.8	ug/L	127	Standard
	Ba	135	21046.6	3.7	**10.2079**	0.317	3.1	ug/L	45	Standard
	Ce	140	96335.3	1.6				ug/L	298	Standard
>	Tb	159	932545.8	1.3				ug/L	977942	Standard
	Ho	165	1166.7	10.3				ug/L	12	Standard
	Tl	203	511.3	6.9	**0.0588**	0.004	6.8	ug/L	31	Standard
	Tl	205	456.7	14.9	**0.0631**	0.009	14.8	ug/L	20	Standard
	Pb	206	50001.0	0.8	**9.6268**	0.026	0.3	ug/L	286	Standard
	Pb	207	41687.9	1.1	**8.8985**	0.042	0.5	ug/L	257	Standard
	Pb	208	175842.9	0.5	**9.7051**	0.030	0.3	ug/L	956	Standard
	U	238	977.7	3.5	**0.1400**	0.006	4.1	ug/L	17	Standard
>	Bi	209	531859.1	0.7				ug/L	557080	Standard

Sample ID: L1606144302SDL WG574573-02
Report Date/Time: Tuesday, June 28, 2016 23:53:22
Page 1

Approved: June 29, 2016

Na	23	3.3	86.6	**20.9199**	18.126	86.6	mg/L	0	Standard
Mg	24	148.3	20.6	**0.1326**	0.034	25.5	mg/L	32	Standard
K	39	35.0	24.7	**-0.0267**	0.032	120.4	mg/L	30	Standard
Ca	43	75.0	20.0	**5.6602**	2.270	40.1	mg/L	48	Standard
Fe	54	775.4	6.3	**0.5410**	0.062	11.5	mg/L	159	Standard
Fe	57	435.0	3.0	**0.7919**	0.003	0.4	mg/L	195	Standard
> **Sc-1**	45	40995.4	3.1				mg/L	39543	Standard
Cl	35	32746.0	2.5				ug/L	27642	Standard
Kr	83	1.0	100.0				ug/L	2	Standard
Br	81	1743.4	12.5				ug/L	1647	Standard
P	31	17056.3	1.5				ug/L	15231	Standard
S	34	2336.8	6.2				ug/L	1845	Standard
Sr	88	78.3	20.5				ug/L	70	Standard
C	12	126.7	27.7				mg/L	113	Standard
N	14	0.0					mg/L	0	Standard
Hg	202	23.3	89.2				mg/L	0	Standard
Dy	164	1870.0	3.5				mg/L	12	Standard
Ho-1	165	1166.7	10.3				mg/L	12	Standard
Er	166	1116.7	18.2				mg/L	20	Standard
I	127	3388.7	11.3				mg/L	1162	Standard

QC Calculated Values

Analyte	Mass	QC Std % Recovery	Int Std % Recovery	Spike % Recovery
> Li	6		89.946	
Be	9			
Al	27			
Sc	45			
Ti	47			
V	51			
Cr	52			
Cr	53			
Mn	55			
Co	59			
Ni	60			
Cu	65			
Zn	66			
> Ge	72		97.963	
As	75			
Se	82			
Se-1	77			
> Ga	71			

Sample ID: L1606144302SDL WG574573-02
Report Date/Time: Tuesday, June 28, 2016 23:53:22
Page 2

Approved: June 29, 2016

Rb	85		
Y	89		
> Rh	103		
Mo	98		
Ag	107		
Cd	111		
Cd	114		
> In	115		99.613
Sn	118		
Sb	123		
Ba	135		
Ce	140		
> Tb	159		
Ho	165		
Tl	203		
Tl	205		
Pb	206		
Pb	207		
Pb	208		
U	238		
> Bi	209		95.473
Na	23		
Mg	24		
K	39		
Ca	43		
Fe	54		
Fe	57		
> Sc-1	45		
Cl	35		
Kr	83		
Br	81		
P	31		
S	34		
Sr	88		
C	12		
N	14		
Hg	202		
Dy	164		
Ho-1	165		
Er	166		
I	127		

QC Out of Limits

Measurement Type	Analyte	Mass	Out of Limits Message

Approved: June 29, 2016

Method 6020 - Summary Report

Sample ID: L1606144302SDL WG574573-02
Sample Date/Time: Tuesday, June 28, 2016 23:54:17
Number of Replicates: 3
Autosampler Position: 410
Sample Description: 25
Method File: C:\NexIONData\Method\6020a.mth
Aliquot Volume (mL):
Diluted to Volume (mL):
User Name: BKT Nexion300X
Cumulative Autodilution Factor: 1
Nexion-ICP 200.8\6020

Concentration Results

IS	Analyte	Mass	Intensity	RSD	Conc.	SD	RSD	Units	Blank Intens.	Mode
>	**Li**	6	70935.7	2.2				ug/L	81760	Standard
	Be	9	55.0	15.7	**0.0540**	0.009	16.0	ug/L	17	Standard
	Al	27	218570.5	1.6	**1.6201**	0.011	0.7	ug/L	1410	Standard
	Sc	45	39984.4	1.2				ug/L	39543	Standard
	Ti	47	627.7	4.3	**2.4198**	0.114	4.7	ug/L	39	Standard
	V	51	2847.0	3.0	**0.2129**	0.013	6.1	ug/L	1415	Standard
	Cr	52	7618.6	1.2	**0.0637**	0.011	17.1	ug/L	6946	Standard
	Cr	53	580.0	9.6	**0.3354**	0.068	20.2	ug/L	328	Standard
	Mn	55	61547.4	1.3	**9.5745**	0.188	2.0	ug/L	823	Standard
	Co	59	523.0	3.3	**0.0449**	0.003	6.0	ug/L	252	Standard
	Ni	60	493.7	5.6	**0.1635**	0.016	10.1	ug/L	192	Standard
	Cu	65	675.0	3.2	**0.2729**	0.010	3.6	ug/L	141	Standard
	Zn	66	4565.4	1.3	**3.4380**	0.075	2.2	ug/L	491	Standard
>	**Ge**	72	502988.1	0.7				ug/L	515087	Standard
	As	75	269.2	10.7	**0.2856**	0.028	9.7	ug/L	20	Standard
	Se	82	20.7	22.3	**0.0646**	0.042	64.7	ug/L	15	Standard
	Se-1	77	45.7	15.4	**-0.0984**	0.093	94.5	ug/L	48	Standard
>	**Ga**	71	186.7	12.1				mg/L	90	Standard
	Rb	85	835.0	12.4				ug/L	23	Standard
	Y	89	441201.2	2.7				ug/L	448510	Standard
>	**Rh**	103	13.3	94.4				ug/L	15	Standard
	Mo	98	189.0	7.0	**0.0532**	0.006	12.0	ug/L	11	Standard
	Ag	107	91.3	11.0	**-0.0021**	0.002	87.0	ug/L	134	Standard
	Cd	111	37.0	12.7	**0.0150**	0.002	15.9	mg/L	7	Standard
	Cd	114	85.9	30.8	**0.0122**	0.005	43.3	ug/L	16	Standard
>	**In**	115	591854.8	2.3				ug/L	611117	Standard
	Sn	118	648.3	6.3	**0.0113**	0.007	65.4	ug/L	518	Standard
	Sb	123	522.8	33.2	**0.1022**	0.041	39.7	ug/L	127	Standard
	Ba	135	4107.2	1.3	**2.0294**	0.025	1.2	ug/L	45	Standard
	Ce	140	18988.6	1.0				ug/L	298	Standard
>	**Tb**	159	914076.3	1.3				ug/L	977942	Standard
	Ho	165	253.3	13.1				ug/L	12	Standard
	Tl	203	112.3	10.6	**0.0094**	0.002	17.3	ug/L	31	Standard
	Tl	205	90.0	29.4	**0.0108**	0.004	36.1	ug/L	20	Standard
	Pb	206	10230.5	2.1	**1.9438**	0.049	2.5	ug/L	286	Standard
	Pb	207	8531.4	1.5	**1.7976**	0.010	0.6	ug/L	257	Standard
	Pb	208	36086.5	0.6	**1.9686**	0.029	1.5	ug/L	956	Standard
	U	238	209.0	10.0	**0.0280**	0.003	11.9	ug/L	17	Standard
>	**Bi**	209	525348.3	0.9				ug/L	557080	Standard

Sample ID: L1606144302SDL WG574573-02
Report Date/Time: Tuesday, June 28, 2016 23:56:34
Page 1

Approved: June 29, 2016

Na	23	0.0		**0.0050**			mg/L	0	Standard
Mg	24	68.3	18.4	**0.0329**	0.017	52.2	mg/L	32	Standard
K	39	41.7	42.1	**-0.0025**	0.057	2323.2	mg/L	30	Standard
Ca	43	35.0	49.5	**-0.0873**	2.606	2984.1	mg/L	48	Standard
Fe	54	276.1	10.3	**0.1102**	0.028	25.1	mg/L	159	Standard
Fe	57	273.3	14.9	**0.2889**	0.146	50.5	mg/L	195	Standard
> **Sc-1**	45	39984.4	1.2				mg/L	39543	Standard
Cl	35	32328.5	1.4				ug/L	27642	Standard
Kr	83	1.7	34.6				ug/L	2	Standard
Br	81	1603.4	8.8				ug/L	1647	Standard
P	31	16148.6	1.7				ug/L	15231	Standard
S	34	2251.8	6.8				ug/L	1845	Standard
Sr	88	76.7	35.9				ug/L	70	Standard
C	12	146.7	10.4				mg/L	113	Standard
N	14	0.0					mg/L	0	Standard
Hg	202	3.3	173.2				mg/L	0	Standard
Dy	164	330.4	18.3				mg/L	12	Standard
Ho-1	165	253.3	13.1				mg/L	12	Standard
Er	166	270.0	22.5				mg/L	20	Standard
I	127	1720.1	18.0				mg/L	1162	Standard

QC Calculated Values

Analyte	Mass	QC Std % Recovery	Int Std % Recovery	Spike % Recovery
> Li	6		86.761	
Be	9			
Al	27			
Sc	45			
Ti	47			
V	51			
Cr	52			
Cr	53			
Mn	55			
Co	59			
Ni	60			
Cu	65			
Zn	66			
> Ge	72		97.651	
As	75			
Se	82			
Se-1	77			
> Ga	71			

Sample ID: L1606144302SDL WG574573-02
Report Date/Time: Tuesday, June 28, 2016 23:56:34
Page 2

Approved: June 29, 2016

⌊	Rb	85	
⌈	Y	89	
⌊>	Rh	103	
⌈	Mo	98	
|	Ag	107	
|	Cd	111	
|	Cd	114	
|>	In	115	96.848
|	Sn	118	
|	Sb	123	
⌊	Ba	135	
⌈	Ce	140	
⌊>	Tb	159	
⌈	Ho	165	
|	Tl	203	
|	Tl	205	
|	Pb	206	
|	Pb	207	
|	Pb	208	
|	U	238	
⌊>	Bi	209	94.304
⌈	Na	23	
|	Mg	24	
|	K	39	
|	Ca	43	
|	Fe	54	
|	Fe	57	
⌊>	Sc-1	45	
	Cl	35	
	Kr	83	
	Br	81	
	P	31	
	S	34	
	Sr	88	
	C	12	
	N	14	
	Hg	202	
	Dy	164	
	Ho-1	165	
	Er	166	
	I	127	

QC Out of Limits

Measurement Type	Analyte	Mass	Out of Limits Message

Approved: June 29, 2016

Method 6020 - Summary Report

Sample ID: QC Std 6
Sample Date/Time: Tuesday, June 28, 2016 23:57:30
Number of Replicates: 3
Autosampler Position: 101
Sample Description:
Method File: C:\NexIONData\Method\6020a.mth
Aliquot Volume (mL):
Diluted to Volume (mL):
User Name: BKT Nexion300X
Cumulative Autodilution Factor: 1
Nexion-ICP 200.8\6020

Concentration Results

IS	Analyte	Mass	Intensity	RSD	Conc.	SD	RSD	Units	Blank Intens.	Mode
>	Li	6	72062.8	4.4				ug/L	81760	Standard
	Be	9	45152.2	3.9	**51.5939**	1.461	2.8	ug/L	17	Standard
	Al	27	7383002.3	3.7	**54.3407**	0.756	1.4	ug/L	1410	Standard
	Sc	45	39518.2	3.2				ug/L	39543	Standard
	Ti	47	24690.4	0.9	**102.0722**	0.550	0.5	ug/L	39	Standard
	V	51	333814.0	1.2	**49.2501**	0.769	1.6	ug/L	1415	Standard
	Cr	52	345665.5	1.2	**50.0774**	0.577	1.2	ug/L	6946	Standard
	Cr	53	43291.8	1.9	**50.4406**	0.792	1.6	ug/L	328	Standard
	Mn	55	319563.2	0.6	**50.6110**	0.452	0.9	ug/L	823	Standard
	Co	59	337944.7	0.8	**49.4985**	0.535	1.1	ug/L	252	Standard
	Ni	60	91064.9	0.9	**49.6861**	0.418	0.8	ug/L	192	Standard
	Cu	65	92447.5	0.3	**50.0106**	0.369	0.7	ug/L	141	Standard
	Zn	66	53973.0	1.5	**49.8813**	0.957	1.9	ug/L	491	Standard
>	Ge	72	500217.2	0.4				ug/L	515087	Standard
	As	75	53742.2	1.5	**49.2630**	0.862	1.7	ug/L	20	Standard
	Se	82	5467.6	1.7	**48.7858**	1.017	2.1	ug/L	15	Standard
	Se-1	77	3788.8	1.0	**51.0702**	0.720	1.4	ug/L	48	Standard
>	Ga	71	51.7	5.6				mg/L	90	Standard
	Rb	85	820.0	10.6				ug/L	23	Standard
	Y	89	441206.7	0.2				ug/L	448510	Standard
>	Rh	103	33.3	8.7				ug/L	15	Standard
	Mo	98	251795.6	1.0	**94.4274**	1.474	1.6	ug/L	11	Standard
	Ag	107	307525.6	0.6	**46.4306**	0.349	0.8	ug/L	134	Standard
	Cd	111	100206.1	1.3	**47.5308**	1.177	2.5	mg/L	7	Standard
	Cd	114	244073.0	1.7	**47.6209**	0.821	1.7	ug/L	16	Standard
>	In	115	602825.2	1.4				ug/L	611117	Standard
	Sn	118	281047.8	1.1	**48.0844**	0.236	0.5	ug/L	518	Standard
	Sb	123	222239.4	0.2	**47.7427**	0.588	1.2	ug/L	127	Standard
	Ba	135	96470.5	0.6	**47.3499**	0.512	1.1	ug/L	45	Standard
	Ce	140	125.0	48.0				ug/L	298	Standard
>	Tb	159	921870.8	1.1				ug/L	977942	Standard
	Ho	165	11.7	65.5				ug/L	12	Standard
	Tl	203	392459.6	0.5	**49.4989**	0.479	1.0	ug/L	31	Standard
	Tl	205	352339.7	0.4	**51.1783**	0.770	1.5	ug/L	20	Standard
	Pb	206	250499.8	0.3	**49.1963**	0.428	0.9	ug/L	286	Standard
	Pb	207	226961.6	0.5	**49.4195**	0.337	0.7	ug/L	257	Standard
	Pb	208	926488.8	0.6	**52.1497**	0.850	1.6	ug/L	956	Standard
	U	238	343296.3	1.3	**50.9156**	0.444	0.9	ug/L	17	Standard
>	Bi	209	524204.3	1.1				ug/L	557080	Standard

Sample ID: QC Std 6
Report Date/Time: Tuesday, June 28, 2016 23:59:47
Page 1

Approved: June 29, 2016

Na	23	1.7	173.2	**10.4692**	18.124	173.1	mg/L	0	Standard
Mg	24	3737.1	0.3	**4.9245**	0.180	3.7	mg/L	32	Standard
K	39	1403.4	10.2	**4.6088**	0.536	11.6	mg/L	30	Standard
Ca	43	78.3	16.1	**6.5318**	1.619	24.8	mg/L	48	Standard
Fe	54	5604.3	1.6	**4.9425**	0.217	4.4	mg/L	159	Standard
Fe	57	1713.4	2.9	**5.1658**	0.187	3.6	mg/L	195	Standard
Sc-1	45	39518.2	3.2				mg/L	39543	Standard
Cl	35	33439.5	0.8				ug/L	27642	Standard
Kr	83	2.7	57.3				ug/L	2	Standard
Br	81	1523.4	5.0				ug/L	1647	Standard
P	31	18217.6	1.7				ug/L	15231	Standard
S	34	2641.9	8.4				ug/L	1845	Standard
Sr	88	48.3	11.9				ug/L	70	Standard
C	12	93.3	12.4				mg/L	113	Standard
N	14	0.0					mg/L	0	Standard
Hg	202	6.7	86.6				mg/L	0	Standard
Dy	164	9.4	104.5				mg/L	12	Standard
Ho-1	165	11.7	65.5				mg/L	12	Standard
Er	166	13.3	114.6				mg/L	20	Standard
I	127	1510.1	17.2				mg/L	1162	Standard

QC Calculated Values

Analyte	Mass	QC Std % Recovery	Int Std % Recovery	Spike % Recovery
Li	6			
Be	9	103.188		
Al	27	108.681		
Sc	45			
Ti	47	102.072		
V	51	98.500		
Cr	52	100.155		
Cr	53			
Mn	55	101.222		
Co	59	98.997		
Ni	60	99.372		
Cu	65	100.021		
Zn	66	99.763		
Ge	72		97.113	
As	75	98.526		
Se	82	97.572		
Se-1	77			
Ga	71			

Sample ID: QC Std 6
Report Date/Time: Tuesday, June 28, 2016 23:59:47
Page 2

Approved: June 29, 2016

Rb	85			
Y	89			
> Rh	103			
Mo	98	94.427		
Ag	107	92.861		
Cd	111	95.062		
Cd	114			
> In	115			98.643
Sn	118	96.169		
Sb	123	95.485		
Ba	135	94.700		
Ce	140			
> Tb	159			
Ho	165			
Tl	203	98.998		
Tl	205			
Pb	206			
Pb	207			
Pb	208	104.299		
U	238	101.831		
> Bi	209			94.098
Na	23			
Mg	24			
K	39			
Ca	43			
Fe	54			
Fe	57			
> Sc-1	45			
Cl	35			
Kr	83			
Br	81			
P	31			
S	34			
Sr	88			
C	12			
N	14			
Hg	202			
Dy	164			
Ho-1	165			
Er	166			
I	127			

QC Out of Limits

Measurement Type	Analyte	Mass	Out of Limits Message

Sample ID: QC Std 6
Report Date/Time: Tuesday, June 28, 2016 23:59:47
Page 3

Approved: June 29, 2016

Method 6020 - Summary Report

Sample ID: QC Std 7
Sample Date/Time: Wednesday, June 29, 2016 00:00:41
Number of Replicates: 3
Autosampler Position: 102
Sample Description:
Method File: C:\NexIONData\Method\6020a.mth
Aliquot Volume (mL):
Diluted to Volume (mL):
User Name: BKT Nexion300X
Cumulative Autodilution Factor: 1
Nexion-ICP 200.8\6020

Concentration Results

IS	Analyte	Mass	Intensity	RSD	Conc.	SD	RSD	Units	Blank Intens.	Mode
>	**Li**	6	70070.0	1.8				ug/L	81760	Standard
	Be	9	30.0	16.7	**0.0256**	0.006	25.2	ug/L	17	Standard
	Al	27	3812.2	30.7	**0.0144**	0.008	57.9	ug/L	1410	Standard
	Sc	45	40014.5	4.3				ug/L	39543	Standard
	Ti	47	26.7	12.1	**-0.0568**	0.013	23.6	ug/L	39	Standard
	V	51	1145.1	6.3	**-0.0403**	0.010	25.4	ug/L	1415	Standard
	Cr	52	6171.9	1.7	**-0.1619**	0.014	8.6	ug/L	6946	Standard
	Cr	53	411.7	3.9	**0.1320**	0.019	14.5	ug/L	328	Standard
	Mn	55	924.7	19.7	**-0.0044**	0.029	653.9	ug/L	823	Standard
	Co	59	261.3	12.2	**0.0062**	0.005	75.0	ug/L	252	Standard
	Ni	60	171.3	8.8	**-0.0131**	0.008	64.0	ug/L	192	Standard
	Cu	65	132.0	5.3	**-0.0207**	0.004	18.6	ug/L	141	Standard
	Zn	66	427.3	9.5	**-0.4339**	0.039	8.9	ug/L	491	Standard
>	**Ge**	72	510161.6	0.4				ug/L	515087	Standard
	As	75	-21.8	127.1	**0.0207**	0.025	120.4	ug/L	20	Standard
	Se	82	17.0	25.9	**0.0293**	0.038	129.6	ug/L	15	Standard
	Se-1	77	53.7	12.0	**0.0005**	0.088	17869.4	ug/L	48	Standard
>	**Ga**	71	35.0	28.6				mg/L	90	Standard
	Rb	85	33.3	60.6				ug/L	23	Standard
	Y	89	437929.1	1.0				ug/L	448510	Standard
>	**Rh**	103	6.7	43.3				ug/L	15	Standard
	Mo	98	269.2	32.9	**0.0838**	0.033	39.3	ug/L	11	Standard
	Ag	107	120.7	16.7	**0.0024**	0.003	124.0	ug/L	134	Standard
	Cd	111	21.8	34.3	**0.0077**	0.004	48.1	mg/L	7	Standard
	Cd	114	36.7	62.4	**0.0024**	0.005	190.6	ug/L	16	Standard
>	**In**	115	590666.4	0.9				ug/L	611117	Standard
	Sn	118	743.4	12.2	**0.0282**	0.017	60.4	ug/L	518	Standard
	Sb	123	532.5	22.4	**0.1040**	0.027	25.7	ug/L	127	Standard
	Ba	135	71.0	29.1	**0.0104**	0.010	96.8	ug/L	45	Standard
	Ce	140	91.7	65.8				ug/L	298	Standard
>	**Tb**	159	911246.7	0.8				ug/L	977942	Standard
	Ho	165	10.0	50.0				ug/L	12	Standard
	Tl	203	81.7	41.2	**0.0055**	0.004	77.1	ug/L	31	Standard
	Tl	205	68.3	66.0	**0.0076**	0.007	85.7	ug/L	20	Standard
	Pb	206	297.7	10.9	**-0.0054**	0.007	123.4	ug/L	286	Standard
	Pb	207	283.7	16.0	**0.0035**	0.010	283.6	ug/L	257	Standard
	Pb	208	1155.4	11.3	**0.0043**	0.008	176.0	ug/L	956	Standard
	U	238	70.3	39.4	**0.0074**	0.004	55.5	ug/L	17	Standard
>	**Bi**	209	527005.8	1.2				ug/L	557080	Standard

Sample ID: QC Std 7
Report Date/Time: Wednesday, June 29, 2016 00:02:58
Page 1

Approved: June 29, 2016

Na	23	0.0		**0.0050**			mg/L	0	Standard
Mg	24	25.0	20.0	**-0.0244**	0.005	21.9	mg/L	32	Standard
K	39	18.3	31.5	**-0.0799**	0.021	26.0	mg/L	30	Standard
Ca	43	16.7	17.3	**-2.8535**	0.318	11.1	mg/L	48	Standard
Fe	54	122.6	39.6	**-0.0261**	0.047	179.6	mg/L	159	Standard
Fe	57	230.0	17.0	**0.1451**	0.148	101.7	mg/L	195	Standard
> **Sc-1**	45	40014.5	4.3				mg/L	39543	Standard
Cl	35	33255.8	1.4				ug/L	27642	Standard
Kr	83	1.3	114.6				ug/L	2	Standard
Br	81	1523.4	4.7				ug/L	1647	Standard
P	31	17488.4	2.6				ug/L	15231	Standard
S	34	2358.5	3.1				ug/L	1845	Standard
Sr	88	70.0	25.8				ug/L	70	Standard
C	12	73.3	39.4				mg/L	113	Standard
N	14	0.0					mg/L	0	Standard
Hg	202	3.3	173.2				mg/L	0	Standard
Dy	164	9.5	100.0				mg/L	12	Standard
Ho-1	165	10.0	50.0				mg/L	12	Standard
Er	166	10.0	100.0				mg/L	20	Standard
I	127	1368.4	18.0				mg/L	1162	Standard

QC Calculated Values

Analyte	Mass	QC Std % Recovery	Int Std % Recovery	Spike % Recovery
> Li	6			
Be	9			
Al	27			
Sc	45			
Ti	47			
V	51			
Cr	52			
Cr	53			
Mn	55			
Co	59			
Ni	60			
Cu	65			
Zn	66			
> Ge	72		99.044	
As	75			
Se	82			
Se-1	77			
> Ga	71			

Sample ID: QC Std 7
Report Date/Time: Wednesday, June 29, 2016 00:02:58
Page 2

Approved: June 29, 2016

Rb	85		
Y	89		
> Rh	103		
Mo	98		
Ag	107		
Cd	111		
Cd	114		
> In	115		96.654
Sn	118		
Sb	123		
Ba	135		
Ce	140		
> Tb	159		
Ho	165		
Tl	203		
Tl	205		
Pb	206		
Pb	207		
Pb	208		
U	238		
> Bi	209		94.601
Na	23		
Mg	24		
K	39		
Ca	43		
Fe	54		
Fe	57		
> Sc-1	45		
Cl	35		
Kr	83		
Br	81		
P	31		
S	34		
Sr	88		
C	12		
N	14		
Hg	202		
Dy	164		
Ho-1	165		
Er	166		
I	127		

QC Out of Limits

Measurement Type	Analyte	Mass	Out of Limits Message

Sample ID: QC Std 7
Report Date/Time: Wednesday, June 29, 2016 00:02:58
Page 3

Approved: June 29, 2016

MassCal File Name

Mass Calibration File Name Default.tun
MassCal File Path C:\NexIONData\MassCal\Default.tun
Peak Search Window: 1.00

Sample Information

Sample Date/Time: Wednesday, June 29, 2016 09:50:03

Mass Calibration and Resolution

Analyte	E Mass	Meas Mass	Mass C DAC Val	Res DAC Value	Meas Peak W	Custom Res
Li	7.016	6.975	1323	2024	0.699	
Mg	23.985	23.975	4506	2020	0.705	
Co	58.933	58.975	11694	2022	0.697	
In	114.904	114.925	22865	2028	0.690	
U	238.050	238.025	47450	2043	0.688	

Relative Std. Dev.

Mass	Meas. Intens. RSD
5.525	9.254
5.575	1.459
5.625	2.417
5.675	3.442
5.725	2.231
5.775	2.296
5.825	3.784
5.875	3.197
5.925	2.400
5.975	1.087
6.025	1.670
6.075	3.521
6.125	2.277
6.175	2.559
6.225	20.588
6.275	74.689
6.325	108.327
6.375	83.853
6.425	69.722
6.475	32.808
6.525	10.642
6.575	8.985
6.625	1.429
6.675	0.941
6.725	0.857
6.775	3.333
6.825	0.822

Report Date/Time: Wednesday, June 29, 2016 09:53:14
Page 1

Approved: July 04, 2016

6.875	1.277
6.925	1.899
6.975	1.561
7.025	1.195
7.075	1.059
7.125	1.545
7.175	1.743
7.225	3.248
7.275	8.142
7.325	57.701
7.375	91.287
7.425	51.602
7.475	55.902
7.525	100.000
7.575	69.869
7.625	81.441
7.675	81.441
7.725	70.711
7.775	55.902
7.825	59.266
7.875	49.793
7.925	104.583
7.975	98.543
8.025	94.786
8.075	223.607
8.125	81.441
8.175	84.265
8.225	61.237
8.275	81.312
8.325	81.441
8.375	91.287
8.425	82.402
8.475	22.822
22.525	149.071
22.575	52.705
22.625	46.771
22.675	48.627
22.725	39.087
22.775	18.109
22.825	22.048
22.875	36.422
22.925	32.723
22.975	82.685
23.025	39.239
23.075	25.529
23.125	43.064
23.175	21.317

Report Date/Time: Wednesday, June 29, 2016 09:53:14
Page 2

Approved: July 04, 2016

23.225	22.232
23.275	15.408
23.325	42.127
23.375	37.172
23.425	24.296
23.475	14.668
23.525	3.807
23.575	1.593
23.625	2.258
23.675	1.180
23.725	1.542
23.775	1.943
23.825	1.185
23.875	1.595
23.925	1.324
23.975	1.055
24.025	1.809
24.075	1.103
24.125	1.249
24.175	0.652
24.225	1.203
24.275	3.614
24.325	39.316
24.375	52.355
24.425	20.738
24.475	5.001
24.525	5.067
24.575	0.930
24.625	1.241
24.675	0.972
24.725	1.552
24.775	0.581
24.825	0.736
24.875	1.684
24.925	0.952
24.975	1.395
25.025	0.762
25.075	1.498
25.125	1.418
25.175	1.145
25.225	6.288
25.275	44.605
25.325	50.990
25.375	73.823
25.425	57.334
25.475	7.010
57.525	8.193

Report Date/Time: Wednesday, June 29, 2016 09:53:14
Page 3

Approved: July 04, 2016

57.575	3.609
57.625	2.367
57.675	3.747
57.725	3.869
57.775	3.226
57.825	1.406
57.875	2.220
57.925	2.049
57.975	2.397
58.025	3.045
58.075	0.897
58.125	1.397
58.175	1.608
58.225	1.481
58.275	5.244
58.325	6.996
58.375	14.816
58.425	39.994
58.475	18.390
58.525	7.862
58.575	1.876
58.625	1.684
58.675	0.757
58.725	2.431
58.775	2.139
58.825	2.293
58.875	1.987
58.925	2.134
58.975	1.760
59.025	2.893
59.075	1.855
59.125	4.126
59.175	3.545
59.225	2.980
59.275	6.918
59.325	57.198
59.375	79.057
59.425	39.123
59.475	32.983
59.525	7.337
59.575	10.704
59.625	4.888
59.675	5.230
59.725	3.575
59.775	2.279
59.825	3.495
59.875	0.859

Report Date/Time: Wednesday, June 29, 2016 09:53:14
Page 4

Approved: July 04, 2016

59.925	2.164
59.975	4.187
60.025	3.749
60.075	1.767
60.125	4.373
60.175	1.581
60.225	1.647
60.275	29.768
60.325	42.377
60.375	71.261
60.425	71.261
60.475	69.722
113.525	10.800
113.575	6.260
113.625	1.672
113.675	1.646
113.725	1.420
113.775	2.281
113.825	1.446
113.875	0.820
113.925	1.607
113.975	1.407
114.025	1.046
114.075	2.403
114.125	2.090
114.175	3.331
114.225	5.316
114.275	12.354
114.325	37.872
114.375	26.082
114.425	15.800
114.475	3.831
114.525	4.062
114.575	1.808
114.625	2.980
114.675	3.272
114.725	2.895
114.775	1.904
114.825	1.941
114.875	1.809
114.925	0.906
114.975	0.414
115.025	2.617
115.075	0.808
115.125	1.618
115.175	2.428
115.225	3.339

Report Date/Time: Wednesday, June 29, 2016 09:53:14
Page 5

Approved: July 04, 2016

115.275	5.459
115.325	14.203
115.375	69.869
115.425	66.254
115.475	26.966
115.525	18.235
115.575	7.589
115.625	3.788
115.675	2.661
115.725	3.661
115.775	2.867
115.825	3.952
115.875	6.794
115.925	4.558
115.975	5.421
116.025	1.319
116.075	4.928
116.125	7.259
116.175	4.689
116.225	9.289
116.275	22.491
116.325	26.307
116.375	26.146
116.425	67.711
116.475	40.825
236.525	
236.575	13.258
236.625	39.219
236.675	66.333
236.725	37.815
236.775	20.039
236.825	39.510
236.875	22.934
236.925	27.407
236.975	8.537
237.025	28.853
237.075	45.928
237.125	41.937
237.175	36.377
237.225	26.058
237.275	27.285
237.325	43.196
237.375	45.018
237.425	23.111
237.475	20.908
237.525	26.413
237.575	10.671

Report Date/Time: Wednesday, June 29, 2016 09:53:14
Page 6

Approved: July 04, 2016

237.625	6.558
237.675	4.584
237.725	2.707
237.775	1.019
237.825	0.867
237.875	0.837
237.925	1.315
237.975	0.556
238.025	1.099
238.075	0.473
238.125	0.980
238.175	0.943
238.225	1.564
238.275	1.714
238.325	1.785
238.375	2.057
238.425	2.571
238.475	6.163
238.525	10.798
238.575	23.407
238.625	35.493
238.675	33.171
238.725	15.721
238.775	9.421
238.825	23.516
238.875	27.721
238.925	14.417
238.975	30.010
239.025	24.993
239.075	29.933
239.125	17.678
239.175	38.433
239.225	46.981
239.275	15.215
239.325	48.601
239.375	50.659
239.425	23.570
239.475	38.955

Approved: July 04, 2016

SmartTune Wizard - Summary

```
Optimization Summary

SmartTune file: C:\NexIONData\Wizard\SmartTune\ESI SmartTune Fullmicrobac.swz

Start Time: 6/29/2016 10:01:57 AM
End Time: 6/29/2016 10:04:08 AM

Daily Performance Check - [Passed]  Optimum value(s): N/A
        Obtained Intensity (Be 9.0122): 4651.78
        Obtained Intensity (Mg 23.985): 162439.88
        Obtained Intensity (In 114.904): 66202.13
        Obtained Intensity (U 238.05): 140216.56
        Obtained Intensity (Bkgd 220): 0.33
        Obtained Formula (CeO 155.9 / Ce 139.905): 0.018 (=3640.50 / 205153.73)
        Obtained Formula (Ce++ 69.9527 / Ce 139.905): 0.004 (=909.89 / 205153.73)
```


Approved: July 04, 2016

SmartTune Wizard - Details

```
Optimization Details

SmartTune file: C:\NexIONData\Wizard\SmartTune\ESI SmartTune Fullmicrobac.swz

Optimization Status

Start Time: 6/29/2016 10:01:57 AM

Daily Performance Check
        Optimization Settings:
                Method: C:\NexIONData\Method\ESI Daily Performance.mth.
                Intensity Criterion: Be 9.0122 > 2000
                Intensity Criterion: Mg 23.985 > 15000
                Intensity Criterion: In 114.904 > 40000
                Intensity Criterion: U 238.05 > 30000
                Intensity Criterion: Bkgd 220 <= 5
                Formula Criterion: CeO 155.9 / Ce 139.905 <= 0.025
                Formula Criterion: Ce++ 69.9527 / Ce 139.905 <= 0.03

        Optimization Results:
        Initial Try
                Obtained Intensity (Be 9.0122): 4651.78
                Obtained Intensity (Mg 23.985): 162439.88
                Obtained Intensity (In 114.904): 66202.13
                Obtained Intensity (U 238.05): 140216.56
                Obtained Intensity (Bkgd 220): 0.33
                Obtained Formula (CeO 155.9 / Ce 139.905): 0.018 (=3640.50 / 205153.73)
                Obtained Formula (Ce++ 69.9527 / Ce 139.905): 0.004 (=909.89 / 205153.73)
[Passed]  Optimum value(s): N/A

End Time: 6/29/2016 10:04:08 AM
```


Approved: July 04, 2016

Method 6020 - Summary Report

Sample ID: Blank
Sample Date/Time: Wednesday, June 29, 2016 11:22:34
Number of Replicates: 3
Autosampler Position: 1
Sample Description:
Method File: C:\NexIONData\Method\6020a.mth
Aliquot Volume (mL):
Diluted to Volume (mL):
User Name: BKT Nexion300X
Cumulative Autodilution Factor: 1
Nexion-ICP 200.8\6020

Concentration Results

IS	Analyte	Mass	Intensity	RSD	Conc.	SD	RSD	Units	Blank Intens.	Mode
>	Li	6	74698.8	3.1				ug/L		Standard
	Be	9	8.3	124.9				ug/L		Standard
	Al	27	1493.4	9.1				ug/L		Standard
	Sc	45	61029.4	2.9				ug/L		Standard
	Ti	47	35.0	12.5				ug/L		Standard
	V	51	1434.8	4.3				ug/L		Standard
	Cr	52	7634.6	2.5				ug/L		Standard
	Cr	53	363.3	0.8				ug/L		Standard
	Mn	55	747.0	1.6				ug/L		Standard
	Co	59	233.7	7.1				ug/L		Standard
	Ni	60	214.7	3.5				ug/L		Standard
	Cu	65	104.0	12.0				ug/L		Standard
	Zn	66	363.0	3.8				ug/L		Standard
>	Ge	72	495142.3	1.3				ug/L		Standard
	As	75	-49.8	7.8				ug/L		Standard
	Se	82	13.7	23.9				ug/L		Standard
	Se-1	77	42.3	9.8				ug/L		Standard
>	Ga	71	41.7	25.0				mg/L		Standard
	Rb	85	16.7	91.7				ug/L		Standard
	Y	89	417098.4	0.9				ug/L		Standard
>	Rh	103	13.3	86.6				ug/L		Standard
	Mo	98	10.7	10.9				ug/L		Standard
	Ag	107	68.0	6.4				ug/L		Standard
	Cd	111	2.3	24.9				mg/L		Standard
	Cd	114	11.7	106.5				ug/L		Standard
>	In	115	587441.1	0.5				ug/L		Standard
	Sn	118	496.7	9.7				ug/L		Standard
	Sb	123	77.7	34.7				ug/L		Standard
	Ba	135	24.3	19.4				ug/L		Standard
	Ce	140	25.0	20.0				ug/L		Standard
>	Tb	159	939701.0	1.8				ug/L		Standard
	Ho	165	10.0	50.0				ug/L		Standard
	Tl	203	4.0	25.0				ug/L		Standard
	Tl	205	1.7	173.2				ug/L		Standard
	Pb	206	239.7	3.6				ug/L		Standard
	Pb	207	197.7	3.9				ug/L		Standard
	Pb	208	883.3	3.3				ug/L		Standard
	U	238	3.3	17.3				ug/L		Standard
>	Bi	209	523984.5	1.3				ug/L		Standard

Sample ID: Blank
Report Date/Time: Wednesday, June 29, 2016 11:24:51
Page 1

Approved: July 04, 2016

	Na	23	0.0		mg/L	Standard
	Mg	24	36.7	55.1	mg/L	Standard
	K	39	38.3	52.7	mg/L	Standard
	Ca	43	10.0	50.0	mg/L	Standard
	Fe	54	179.1	14.9	mg/L	Standard
	Fe	57	335.0	10.3	mg/L	Standard
>	**Sc-1**	45	61029.4	2.9	mg/L	Standard
	Cl	35	20194.8	0.8	ug/L	Standard
	Kr	83	4.3	70.5	ug/L	Standard
	Br	81	1546.7	2.4	ug/L	Standard
	P	31	15286.0	3.7	ug/L	Standard
	S	34	1571.7	2.7	ug/L	Standard
	Sr	88	73.3	3.9	ug/L	Standard
	C	12	63.3	24.1	mg/L	Standard
	N	14	0.0		mg/L	Standard
	Hg	202	3.3	173.2	mg/L	Standard
	Dy	164	6.0	187.1	mg/L	Standard
	Ho-1	165	10.0	50.0	mg/L	Standard
	Er	166	13.3	86.6	mg/L	Standard
	I	127	1391.7	17.5	mg/L	Standard

QC Calculated Values

	Analyte	Mass	QC Std % Recovery	Int Std % Recovery	Spike % Recovery
>	Li	6			
	Be	9			
	Al	27			
	Sc	45			
	Ti	47			
	V	51			
	Cr	52			
	Cr	53			
	Mn	55			
	Co	59			
	Ni	60			
	Cu	65			
	Zn	66			
>	Ge	72			
	As	75			
	Se	82			
	Se-1	77			
>	Ga	71			

Sample ID: Blank
Report Date/Time: Wednesday, June 29, 2016 11:24:51
Page 2

Approved: July 04, 2016

⌊	Rb	85
⌈	Y	89
⌊>	Rh	103
⌈	Mo	98
|	Ag	107
|	Cd	111
|	Cd	114
|>	In	115
|	Sn	118
|	Sb	123
⌊	Ba	135
⌈	Ce	140
⌊>	Tb	159
⌈	Ho	165
|	Tl	203
|	Tl	205
|	Pb	206
|	Pb	207
|	Pb	208
|	U	238
⌊>	Bi	209
⌈	Na	23
|	Mg	24
|	K	39
|	Ca	43
|	Fe	54
|	Fe	57
⌊>	Sc-1	45
	Cl	35
	Kr	83
	Br	81
	P	31
	S	34
	Sr	88
	C	12
	N	14
	Hg	202
	Dy	164
	Ho-1	165
	Er	166
	I	127

QC Out of Limits

Measurement Type	Analyte	Mass	Out of Limits Message

Sample ID: Blank
Report Date/Time: Wednesday, June 29, 2016 11:24:51
Page 3

Approved: July 04, 2016

Method 6020 - Summary Report

Sample ID: Standard 1
Sample Date/Time: Wednesday, June 29, 2016 11:25:45
Number of Replicates: 3
Autosampler Position: 1
Sample Description:
Method File: C:\NexIONData\Method\6020a.mth
Aliquot Volume (mL):
Diluted to Volume (mL):
User Name: BKT Nexion300X
Cumulative Autodilution Factor: 1
Nexion-ICP 200.8\6020

Concentration Results

IS	Analyte	Mass	Intensity	RSD	Conc.	SD	RSD	Units	Blank Intens.	Mode
>	**Li**	6	75658.5	2.0				ug/L	74699	Standard
	Be	9	1.7	173.2				ug/L	8	Standard
	Al	27	1555.1	3.1				ug/L	1493	Standard
	Sc	45	60145.9	2.9				ug/L	61029	Standard
	Ti	47	32.7	4.7				ug/L	35	Standard
	V	51	1434.9	4.0				ug/L	1435	Standard
	Cr	52	7544.5	2.5				ug/L	7635	Standard
	Cr	53	365.0	18.0				ug/L	363	Standard
	Mn	55	783.7	0.8				ug/L	747	Standard
	Co	59	239.0	2.9				ug/L	234	Standard
	Ni	60	220.7	1.8				ug/L	215	Standard
	Cu	65	103.0	8.3				ug/L	104	Standard
	Zn	66	365.0	4.1				ug/L	363	Standard
>	**Ge**	72	495351.7	2.1				ug/L	495142	Standard
	As	75	-40.0	8.7				ug/L	-50	Standard
	Se	82	19.1	38.4				ug/L	14	Standard
	Se-1	77	47.3	15.6				ug/L	42	Standard
>	**Ga**	71	53.3	47.2				mg/L	42	Standard
	Rb	85	15.0	88.2				ug/L	17	Standard
	Y	89	427717.4	1.6				ug/L	417098	Standard
>	**Rh**	103	8.3	34.6				ug/L	13	Standard
	Mo	98	11.1	31.8				ug/L	11	Standard
	Ag	107	86.3	19.8				ug/L	68	Standard
	Cd	111	1.3	43.8				mg/L	2	Standard
	Cd	114	3.6	152.7				ug/L	12	Standard
>	**In**	115	599155.0	1.0				ug/L	587441	Standard
	Sn	118	486.7	3.3				ug/L	497	Standard
	Sb	123	28.2	25.8				ug/L	78	Standard
	Ba	135	25.3	13.9				ug/L	24	Standard
	Ce	140	31.7	59.8				ug/L	25	Standard
>	**Tb**	159	985563.2	0.5				ug/L	939701	Standard
	Ho	165	6.7	86.6				ug/L	10	Standard
	Tl	203	1.7	91.7				ug/L	4	Standard
	Tl	205	0.0					ug/L	2	Standard
	Pb	206	249.7	4.0				ug/L	240	Standard
	Pb	207	216.0	2.0				ug/L	198	Standard
	Pb	208	873.0	4.1				ug/L	883	Standard
	U	238	3.3	34.6				ug/L	3	Standard
>	**Bi**	209	535312.9	0.6				ug/L	523984	Standard

Sample ID: Standard 1
Report Date/Time: Wednesday, June 29, 2016 11:28:02
Page 1

Approved: July 04, 2016

Na	23	3.3	173.2	mg/L	0	Standard
Mg	24	31.7	18.2	mg/L	37	Standard
K	39	26.7	28.6	mg/L	38	Standard
Ca	43	35.0	24.7	mg/L	10	Standard
Fe	54	130.8	15.0	mg/L	179	Standard
Fe	57	305.0	2.8	mg/L	335	Standard
Sc-1	45	60145.9	2.9	mg/L	61029	Standard
Cl	35	20341.6	1.8	ug/L	20195	Standard
Kr	83	3.0	33.3	ug/L	4	Standard
Br	81	1546.7	10.4	ug/L	1547	Standard
P	31	15145.9	1.8	ug/L	15286	Standard
S	34	1610.1	6.1	ug/L	1572	Standard
Sr	88	86.7	14.5	ug/L	73	Standard
C	12	60.0	28.9	mg/L	63	Standard
N	14	0.0		mg/L	0	Standard
Hg	202	0.0		mg/L	3	Standard
Dy	164	5.7	108.5	mg/L	6	Standard
Ho-1	165	6.7	86.6	mg/L	10	Standard
Er	166	20.0	50.0	mg/L	13	Standard
I	127	1368.4	7.8	mg/L	1392	Standard

QC Calculated Values

Analyte	Mass	QC Std % Recovery	Int Std % Recovery	Spike % Recovery
Li	6			
Be	9			
Al	27			
Sc	45			
Ti	47			
V	51			
Cr	52			
Cr	53			
Mn	55			
Co	59			
Ni	60			
Cu	65			
Zn	66			
Ge	72			
As	75			
Se	82			
Se-1	77			
Ga	71			

Sample ID: Standard 1
Report Date/Time: Wednesday, June 29, 2016 11:28:02
Page 2

Approved: July 04, 2016

⌊	Rb	85
⌈	Y	89
⌊>	Rh	103
⌈	Mo	98
|	Ag	107
|	Cd	111
|	Cd	114
|>	In	115
|	Sn	118
|	Sb	123
⌊	Ba	135
⌈	Ce	140
⌊>	Tb	159
⌈	Ho	165
|	Tl	203
|	Tl	205
|	Pb	206
|	Pb	207
|	Pb	208
|	U	238
⌊>	Bi	209
⌈	Na	23
|	Mg	24
|	K	39
|	Ca	43
|	Fe	54
|	Fe	57
⌊>	Sc-1	45
	Cl	35
	Kr	83
	Br	81
	P	31
	S	34
	Sr	88
	C	12
	N	14
	Hg	202
	Dy	164
	Ho-1	165
	Er	166
	I	127

QC Out of Limits

Measurement Type	Analyte	Mass	Out of Limits Message

Sample ID: Standard 1
Report Date/Time: Wednesday, June 29, 2016 11:28:02
Page 3

Approved: July 04, 2016

Method 6020 - Summary Report

Sample ID: Standard 2
Sample Date/Time: Wednesday, June 29, 2016 11:28:57
Number of Replicates: 3
Autosampler Position: 2
Sample Description:
Method File: C:\NexIONData\Method\6020a.mth
Aliquot Volume (mL):
Diluted to Volume (mL):
User Name: BKT Nexion300X
Cumulative Autodilution Factor: 1
Nexion-ICP 200.8\6020

Concentration Results

IS	Analyte	Mass	Intensity	RSD	Conc.	SD	RSD	Units	Blank Intens.	Mode
>	**Li**	6	73081.0	3.5				ug/L	74699	Standard
	Be	9	36.7	56.8				ug/L	8	Standard
	Al	27	9102.7	2.7				ug/L	1493	Standard
	Sc	45	58226.8	3.4				ug/L	61029	Standard
	Ti	47	79.0	2.2				ug/L	35	Standard
	V	51	1848.7	2.3				ug/L	1435	Standard
	Cr	52	7933.1	1.4				ug/L	7635	Standard
	Cr	53	350.0	15.1				ug/L	363	Standard
	Mn	55	1375.4	4.6				ug/L	747	Standard
	Co	59	574.7	5.8				ug/L	234	Standard
	Ni	60	324.3	7.6				ug/L	215	Standard
	Cu	65	285.0	4.9				ug/L	104	Standard
	Zn	66	549.3	0.4				ug/L	363	Standard
>	**Ge**	72	493663.5	1.5				ug/L	495142	Standard
	As	75	-10.4	282.1				ug/L	-50	Standard
	Se	82	20.6	18.5				ug/L	14	Standard
	Se-1	77	49.0	19.5				ug/L	42	Standard
>	**Ga**	71	58.3	27.6				mg/L	42	Standard
	Rb	85	25.0	60.0				ug/L	17	Standard
	Y	89	437555.0	0.8				ug/L	417098	Standard
>	**Rh**	103	25.0	34.6				ug/L	13	Standard
	Mo	98	283.4	4.8				ug/L	11	Standard
	Ag	107	412.3	3.2				ug/L	68	Standard
	Cd	111	121.8	9.1				mg/L	2	Standard
	Cd	114	268.9	5.0				ug/L	12	Standard
>	**In**	115	590951.3	0.9				ug/L	587441	Standard
	Sn	118	850.0	6.4				ug/L	497	Standard
	Sb	123	254.5	2.7				ug/L	78	Standard
	Ba	135	136.0	15.7				ug/L	24	Standard
	Ce	140	18.3	56.8				ug/L	25	Standard
>	**Tb**	159	941723.8	1.9				ug/L	939701	Standard
	Ho	165	3.3	86.6				ug/L	10	Standard
	Tl	203	417.3	5.5				ug/L	4	Standard
	Tl	205	348.3	7.4				ug/L	2	Standard
	Pb	206	633.0	0.8				ug/L	240	Standard
	Pb	207	557.0	2.2				ug/L	198	Standard
	Pb	208	2275.4	1.7				ug/L	883	Standard
	U	238	366.3	0.7				ug/L	3	Standard
>	**Bi**	209	512414.5	1.5				ug/L	523984	Standard

Sample ID: Standard 2
Report Date/Time: Wednesday, June 29, 2016 11:31:14
Page 1

Approved: July 04, 2016

	Na	23	0.0		mg/L	0	Standard
	Mg	24	51.7	24.4	mg/L	37	Standard
	K	39	51.7	24.4	mg/L	38	Standard
	Ca	43	38.3	19.9	mg/L	10	Standard
	Fe	54	160.9	17.5	mg/L	179	Standard
	Fe	57	303.3	9.1	mg/L	335	Standard
>	**Sc-1**	45	58226.8	3.4	mg/L	61029	Standard
	Cl	35	20887.7	1.1	ug/L	20195	Standard
	Kr	83	2.3	107.9	ug/L	4	Standard
	Br	81	1533.4	9.8	ug/L	1547	Standard
	P	31	14952.4	2.3	ug/L	15286	Standard
	S	34	1701.8	4.5	ug/L	1572	Standard
	Sr	88	66.7	31.2	ug/L	73	Standard
	C	12	46.7	65.5	mg/L	63	Standard
	N	14	0.0		mg/L	0	Standard
	Hg	202	0.0		mg/L	3	Standard
	Dy	164	12.7	89.9	mg/L	6	Standard
	Ho-1	165	3.3	86.6	mg/L	10	Standard
	Er	166	13.3	43.3	mg/L	13	Standard
	I	127	1343.4	21.4	mg/L	1392	Standard

QC Calculated Values

	Analyte	Mass	QC Std % Recovery	Int Std % Recovery	Spike % Recovery
>	Li	6			
	Be	9			
	Al	27			
	Sc	45			
	Ti	47			
	V	51			
	Cr	52			
	Cr	53			
	Mn	55			
	Co	59			
	Ni	60			
	Cu	65			
	Zn	66			
>	Ge	72			
	As	75			
	Se	82			
	Se-1	77			
>	Ga	71			

Sample ID: Standard 2
Report Date/Time: Wednesday, June 29, 2016 11:31:14
Page 2

Approved: July 04, 2016

⌊	Rb	85
⌈	Y	89
⌊>	Rh	103
⌈	Mo	98
|	Ag	107
|	Cd	111
|	Cd	114
|>	In	115
|	Sn	118
|	Sb	123
⌊	Ba	135
⌈	Ce	140
⌊>	Tb	159
⌈	Ho	165
|	Tl	203
|	Tl	205
|	Pb	206
|	Pb	207
|	Pb	208
|	U	238
⌊>	Bi	209
⌈	Na	23
|	Mg	24
|	K	39
|	Ca	43
|	Fe	54
|	Fe	57
⌊>	Sc-1	45
	Cl	35
	Kr	83
	Br	81
	P	31
	S	34
	Sr	88
	C	12
	N	14
	Hg	202
	Dy	164
	Ho-1	165
	Er	166
	I	127

QC Out of Limits

Measurement Type	Analyte	Mass	Out of Limits Message

Sample ID: Standard 2
Report Date/Time: Wednesday, June 29, 2016 11:31:14
Page 3

Approved: July 04, 2016

Method 6020 - Summary Report

Sample ID: Standard 3
Sample Date/Time: Wednesday, June 29, 2016 11:32:08
Number of Replicates: 3
Autosampler Position: 3
Sample Description:
Method File: C:\NexIONData\Method\6020a.mth
Aliquot Volume (mL):
Diluted to Volume (mL):
User Name: BKT Nexion300X
Cumulative Autodilution Factor: 1
Nexion-ICP 200.8\6020

Concentration Results

IS	Analyte	Mass	Intensity	RSD	Conc.	SD	RSD	Units	Blank Intens.	Mode
>	**Li**	6	70836.9	0.7				ug/L	74699	Standard
	Be	9	41495.2	4.9	**50.0000**	2.291	4.6	ug/L	8	Standard
	Al	27	6913642.3	1.4	**50.0000**	0.333	0.7	ug/L	1493	Standard
	Sc	45	58109.6	1.6				ug/L	61029	Standard
	Ti	47	38024.7	0.9	**100.0000**	1.896	1.9	ug/L	35	Standard
	V	51	385028.2	1.3	**50.0000**	1.023	2.0	ug/L	1435	Standard
	Cr	52	378864.5	0.8	**50.0000**	0.813	1.6	ug/L	7635	Standard
	Cr	53	46780.4	0.7	**50.0000**	0.853	1.7	ug/L	363	Standard
	Mn	55	354877.0	1.3	**50.0000**	1.137	2.3	ug/L	747	Standard
	Co	59	336932.8	1.2	**50.0000**	1.027	2.1	ug/L	234	Standard
	Ni	60	94633.6	0.8	**50.0000**	0.638	1.3	ug/L	215	Standard
	Cu	65	94252.3	1.0	**50.0000**	0.913	1.8	ug/L	104	Standard
	Zn	66	55983.3	1.5	**50.0000**	1.110	2.2	ug/L	363	Standard
>	**Ge**	72	497274.4	1.0				ug/L	495142	Standard
	As	75	56952.3	0.9	**50.0000**	0.907	1.8	ug/L	-50	Standard
	Se	82	5614.6	2.5	**50.0000**	1.630	3.3	ug/L	14	Standard
	Se-1	77	3760.8	2.5	**50.0000**	1.757	3.5	ug/L	42	Standard
>	**Ga**	71	60.0	22.0				mg/L	42	Standard
	Rb	85	735.0	7.4				ug/L	17	Standard
	Y	89	413691.0	2.8				ug/L	417098	Standard
>	**Rh**	103	28.3	27.0				ug/L	13	Standard
	Mo	98	261684.0	1.3	**100.0000**	1.411	1.4	ug/L	11	Standard
	Ag	107	317580.7	1.1	**50.0000**	0.030	0.1	ug/L	68	Standard
	Cd	111	102024.7	1.3	**50.0000**	0.465	0.9	mg/L	2	Standard
	Cd	114	251691.0	1.5	**50.0000**	1.089	2.2	ug/L	12	Standard
>	**In**	115	567339.3	1.1				ug/L	587441	Standard
	Sn	118	284919.2	1.1	**50.0000**	0.694	1.4	ug/L	497	Standard
	Sb	123	226852.6	0.2	**50.0000**	0.610	1.2	ug/L	78	Standard
	Ba	135	99575.8	0.1	**50.0000**	0.595	1.2	ug/L	24	Standard
	Ce	140	83.3	34.6				ug/L	25	Standard
>	**Tb**	159	932165.5	0.9				ug/L	939701	Standard
	Ho	165	13.3	21.7				ug/L	10	Standard
	Tl	203	405993.6	0.4	**50.0000**	0.749	1.5	ug/L	4	Standard
	Tl	205	349857.0	1.5	**50.0000**	0.282	0.6	ug/L	2	Standard
	Pb	206	265201.9	0.6	**50.0000**	0.817	1.6	ug/L	240	Standard
	Pb	207	235754.7	0.6	**50.0000**	0.829	1.7	ug/L	198	Standard
	Pb	208	926203.5	0.6	**50.0000**	0.626	1.3	ug/L	883	Standard
	U	238	337413.2	1.0	**50.0000**	0.543	1.1	ug/L	3	Standard
>	**Bi**	209	511781.8	1.3				ug/L	523984	Standard

Sample ID: Standard 3
Report Date/Time: Wednesday, June 29, 2016 11:34:25
Page 1

Approved: July 04, 2016

Na	23	0.0					mg/L	0	Standard
Mg	24	3782.1	6.2	**5.0000**	0.388	7.8	mg/L	37	Standard
K	39	2271.8	5.5	**5.0000**	0.254	5.1	mg/L	38	Standard
Ca	43	120.0	23.2	**5.0000**	1.671	33.4	mg/L	10	Standard
Fe	54	5877.0	6.9	**5.0000**	0.418	8.4	mg/L	179	Standard
Fe	57	1703.4	4.4	**5.0000**	0.228	4.6	mg/L	335	Standard
> **Sc-1**	45	58109.6	1.6				mg/L	61029	Standard
Cl	35	22061.4	1.9				ug/L	20195	Standard
Kr	83	2.7	94.4				ug/L	4	Standard
Br	81	1433.4	2.5				ug/L	1547	Standard
P	31	17349.9	2.8				ug/L	15286	Standard
S	34	2026.8	6.8				ug/L	1572	Standard
Sr	88	76.7	26.4				ug/L	73	Standard
C	12	43.3	48.0				mg/L	63	Standard
N	14	0.0					mg/L	0	Standard
Hg	202	0.0					mg/L	3	Standard
Dy	164	33.0	63.6				mg/L	6	Standard
Ho-1	165	13.3	21.7				mg/L	10	Standard
Er	166	6.7	86.6				mg/L	13	Standard
I	127	1500.1	14.1				mg/L	1392	Standard

QC Calculated Values

Analyte	Mass	QC Std % Recovery	Int Std % Recovery	Spike % Recovery
> Li	6			
Be	9			
Al	27			
Sc	45			
Ti	47			
V	51			
Cr	52			
Cr	53			
Mn	55			
Co	59			
Ni	60			
Cu	65			
Zn	66			
> Ge	72			
As	75			
Se	82			
Se-1	77			
> Ga	71			

Sample ID: Standard 3
Report Date/Time: Wednesday, June 29, 2016 11:34:25
Page 2

Approved: July 04, 2016

⌊	Rb	85
⌈	Y	89
⌊>	Rh	103
⌈	Mo	98
|	Ag	107
|	Cd	111
|	Cd	114
|>	In	115
|	Sn	118
|	Sb	123
⌊	Ba	135
⌈	Ce	140
⌊>	Tb	159
⌈	Ho	165
|	Tl	203
|	Tl	205
|	Pb	206
|	Pb	207
|	Pb	208
|	U	238
⌊>	Bi	209
⌈	Na	23
|	Mg	24
|	K	39
|	Ca	43
|	Fe	54
|	Fe	57
⌊>	Sc-1	45
	Cl	35
	Kr	83
	Br	81
	P	31
	S	34
	Sr	88
	C	12
	N	14
	Hg	202
	Dy	164
	Ho-1	165
	Er	166
	I	127

QC Out of Limits

Measurement Type	Analyte	Mass	Out of Limits Message

Approved: July 04, 2016

Method 6020 - Summary Report

Sample ID: Standard 4
Sample Date/Time: Wednesday, June 29, 2016 11:35:20
Number of Replicates: 3
Autosampler Position: 4
Sample Description:
Method File: C:\NexIONData\Method\6020a.mth
Aliquot Volume (mL):
Diluted to Volume (mL):
User Name: BKT Nexion300X
Cumulative Autodilution Factor: 1
Nexion-ICP 200.8\6020

Concentration Results

IS	Analyte	Mass	Intensity	RSD	Conc.	SD	RSD	Units	Blank Intens.	Mode
>	Li	6	70562.3	0.6				ug/L	74699	Standard
	Be	9	83650.3	2.2	**100.5872**	1.689	1.7	ug/L	8	Standard
	Al	27	13996690.0	1.6	**100.8115**	1.548	1.5	ug/L	1493	Standard
	Sc	45	58977.9	1.4				ug/L	61029	Standard
	Ti	47	75710.7	1.4	**200.4046**	3.310	1.7	ug/L	35	Standard
	V	51	745374.0	1.7	**98.8583**	0.465	0.5	ug/L	1435	Standard
	Cr	52	747654.3	1.6	**100.2327**	0.593	0.6	ug/L	7635	Standard
	Cr	53	92243.3	0.8	**99.8509**	0.489	0.5	ug/L	363	Standard
	Mn	55	686210.3	1.7	**98.7774**	1.044	1.1	ug/L	747	Standard
	Co	59	647972.6	0.9	**98.4550**	0.479	0.5	ug/L	234	Standard
	Ni	60	186003.6	1.6	**99.5867**	0.367	0.4	ug/L	215	Standard
	Cu	65	184421.8	1.6	**99.3502**	0.739	0.7	ug/L	104	Standard
	Zn	66	108058.7	1.7	**98.8348**	0.723	0.7	ug/L	363	Standard
>	Ge	72	493312.7	1.3				ug/L	495142	Standard
	As	75	109996.7	2.4	**98.6160**	1.152	1.2	ug/L	-50	Standard
	Se	82	10772.1	0.2	**98.3851**	1.295	1.3	ug/L	14	Standard
	Se-1	77	7226.7	2.3	**98.6814**	1.085	1.1	ug/L	42	Standard
>	Ga	71	88.3	19.9				mg/L	42	Standard
	Rb	85	1528.4	8.2				ug/L	17	Standard
	Y	89	411133.1	2.0				ug/L	417098	Standard
>	Rh	103	50.0	20.0				ug/L	13	Standard
	Mo	98	506691.6	2.0	**196.6866**	6.239	3.2	ug/L	11	Standard
	Ag	107	624459.9	0.9	**99.1146**	1.822	1.8	ug/L	68	Standard
	Cd	111	200021.3	0.6	**98.9639**	1.657	1.7	mg/L	2	Standard
	Cd	114	487602.9	1.3	**98.3617**	2.136	2.2	ug/L	12	Standard
>	In	115	567890.6	1.1				ug/L	587441	Standard
	Sn	118	560558.1	0.7	**99.1782**	1.388	1.4	ug/L	497	Standard
	Sb	123	448476.6	1.3	**99.3779**	2.340	2.4	ug/L	78	Standard
	Ba	135	196432.8	0.6	**99.2744**	1.775	1.8	ug/L	24	Standard
	Ce	140	161.7	46.3				ug/L	25	Standard
>	Tb	159	938936.1	1.2				ug/L	939701	Standard
	Ho	165	10.0					ug/L	10	Standard
	Tl	203	803908.2	0.6	**99.1382**	1.002	1.0	ug/L	4	Standard
	Tl	205	702848.2	0.9	**99.8673**	1.348	1.3	ug/L	2	Standard
	Pb	206	517801.9	1.0	**98.4705**	1.644	1.7	ug/L	240	Standard
	Pb	207	459764.9	1.8	**98.4124**	2.372	2.4	ug/L	198	Standard
	Pb	208	1827348.6	0.4	**98.9940**	0.966	1.0	ug/L	883	Standard
	U	238	674609.9	0.9	**99.6270**	1.321	1.3	ug/L	3	Standard
>	Bi	209	515462.4	0.6				ug/L	523984	Standard

Sample ID: Standard 4
Report Date/Time: Wednesday, June 29, 2016 11:37:37
Page 1

Approved: July 04, 2016

Na	23	1.7	173.2	**19.9850**	34.606	173.2	mg/L	0	Standard
Mg	24	7435.2	2.2	**9.8676**	0.257	2.6	mg/L	37	Standard
K	39	4282.3	4.3	**9.6823**	0.481	5.0	mg/L	38	Standard
Ca	43	178.3	18.2	**9.1297**	2.109	23.1	mg/L	10	Standard
Fe	54	11328.6	1.8	**9.8033**	0.307	3.1	mg/L	179	Standard
Fe	57	3145.3	5.1	**9.9880**	0.532	5.3	mg/L	335	Standard
Sc-1	45	58977.9	1.4				mg/L	61029	Standard
Cl	35	21244.2	2.5				ug/L	20195	Standard
Kr	83	1.7	34.6				ug/L	4	Standard
Br	81	1583.4	3.9				ug/L	1547	Standard
P	31	17550.2	2.6				ug/L	15286	Standard
S	34	2090.1	3.5				ug/L	1572	Standard
Sr	88	83.3	42.6				ug/L	73	Standard
C	12	56.7	62.0				mg/L	63	Standard
N	14	0.0					mg/L	0	Standard
Hg	202	0.0					mg/L	3	Standard
Dy	164	22.9	66.8				mg/L	6	Standard
Ho-1	165	10.0					mg/L	10	Standard
Er	166	10.0					mg/L	13	Standard
I	127	1638.4	19.8				mg/L	1392	Standard

QC Calculated Values

Analyte	Mass	QC Std % Recovery	Int Std % Recovery	Spike % Recovery
Li	6			
Be	9			
Al	27			
Sc	45			
Ti	47			
V	51			
Cr	52			
Cr	53			
Mn	55			
Co	59			
Ni	60			
Cu	65			
Zn	66			
Ge	72			
As	75			
Se	82			
Se-1	77			
Ga	71			

Sample ID: Standard 4
Report Date/Time: Wednesday, June 29, 2016 11:37:37
Page 2

Approved: July 04, 2016

	Rb	85
	Y	89
>	Rh	103
	Mo	98
	Ag	107
	Cd	111
	Cd	114
>	In	115
	Sn	118
	Sb	123
	Ba	135
	Ce	140
>	Tb	159
	Ho	165
	Tl	203
	Tl	205
	Pb	206
	Pb	207
	Pb	208
	U	238
>	Bi	209
	Na	23
	Mg	24
	K	39
	Ca	43
	Fe	54
	Fe	57
>	Sc-1	45
	Cl	35
	Kr	83
	Br	81
	P	31
	S	34
	Sr	88
	C	12
	N	14
	Hg	202
	Dy	164
	Ho-1	165
	Er	166
	I	127

QC Out of Limits

Measurement Type	Analyte	Mass	Out of Limits Message
Corr. Coef.	Na	23	Correlation coefficient < 0.998
Corr. Coef.	Ca	43	Correlation coefficient < 0.998

Sample ID: Standard 4
Report Date/Time: Wednesday, June 29, 2016 11:37:37
Page 3

Approved: July 04, 2016

Method 6020 - Summary Report

Sample ID: QC Std 1
Sample Date/Time: Wednesday, June 29, 2016 11:38:33
Number of Replicates: 3
Autosampler Position: 201
Sample Description:
Method File: C:\NexIONData\Method\6020a.mth
Aliquot Volume (mL):
Diluted to Volume (mL):
User Name: BKT Nexion300X
Cumulative Autodilution Factor: 1
Nexion-ICP 200.8\6020

Concentration Results

IS	Analyte	Mass	Intensity	RSD	Conc.	SD	RSD	Units	Blank Intens.	Mode
>	Li	6	69383.6	2.2				ug/L	74699	Standard
	Be	9	41665.5	1.0	**50.9761**	1.262	2.5	ug/L	8	Standard
	Al	27	7007266.1	0.7	**51.3351**	1.064	2.1	ug/L	1493	Standard
	Sc	45	57040.5	0.5				ug/L	61029	Standard
	Ti	47	39782.2	0.5	**104.1738**	1.427	1.4	ug/L	35	Standard
	V	51	390724.1	1.4	**51.2089**	1.334	2.6	ug/L	1435	Standard
	Cr	52	380689.4	0.9	**50.0149**	1.033	2.1	ug/L	7635	Standard
	Cr	53	46596.6	2.0	**49.7615**	1.193	2.4	ug/L	363	Standard
	Mn	55	364452.5	1.9	**51.8606**	1.232	2.4	ug/L	747	Standard
	Co	59	335357.4	2.0	**50.4145**	0.943	1.9	ug/L	234	Standard
	Ni	60	95528.2	0.6	**50.5685**	0.768	1.5	ug/L	215	Standard
	Cu	65	95355.8	0.8	**50.7995**	0.891	1.8	ug/L	104	Standard
	Zn	66	57795.4	0.9	**52.1095**	0.303	0.6	ug/L	363	Standard
>	Ge	72	498415.5	1.2				ug/L	495142	Standard
	As	75	57290.2	0.4	**50.8755**	0.674	1.3	ug/L	-50	Standard
	Se	82	5486.5	1.1	**49.5278**	0.838	1.7	ug/L	14	Standard
	Se-1	77	3797.8	2.0	**51.0456**	1.569	3.1	ug/L	42	Standard
>	Ga	71	88.3	43.2				mg/L	42	Standard
	Rb	85	576.7	2.8				ug/L	17	Standard
	Y	89	413113.3	1.2				ug/L	417098	Standard
>	Rh	103	26.7	92.5				ug/L	13	Standard
	Mo	98	275236.9	1.8	**107.0386**	1.474	1.4	ug/L	11	Standard
	Ag	107	320241.4	0.9	**50.9276**	0.747	1.5	ug/L	68	Standard
	Cd	111	101502.5	0.4	**50.3185**	0.332	0.7	mg/L	2	Standard
	Cd	114	248344.9	2.5	**50.2016**	1.511	3.0	ug/L	12	Standard
>	In	115	566676.1	0.5				ug/L	587441	Standard
	Sn	118	310270.4	1.9	**54.9671**	1.097	2.0	ug/L	497	Standard
	Sb	123	224427.6	0.4	**49.8273**	0.118	0.2	ug/L	78	Standard
	Ba	135	98607.5	0.6	**49.9289**	0.574	1.1	ug/L	24	Standard
	Ce	140	138.3	11.0				ug/L	25	Standard
>	Tb	159	931841.4	1.3				ug/L	939701	Standard
	Ho	165	10.0	86.6				ug/L	10	Standard
	Tl	203	410286.1	0.9	**50.6578**	0.710	1.4	ug/L	4	Standard
	Tl	205	350970.1	0.3	**49.9294**	0.473	0.9	ug/L	2	Standard
	Pb	206	272426.4	0.6	**51.8371**	0.812	1.6	ug/L	240	Standard
	Pb	207	234103.7	0.5	**50.1331**	0.525	1.0	ug/L	198	Standard
	Pb	208	940824.8	0.3	**50.9948**	0.649	1.3	ug/L	883	Standard
	U	238	333596.8	0.3	**49.3228**	0.442	0.9	ug/L	3	Standard
>	Bi	209	514849.0	1.0				ug/L	523984	Standard

Sample ID: QC Std 1
Report Date/Time: Wednesday, June 29, 2016 11:40:50
Page 1

Approved: July 04, 2016

Na	23	0.0		**0.0050**	0.000	0.0	mg/L	0	Standard
Mg	24	3822.1	2.3	**5.2142**	0.148	2.8	mg/L	37	Standard
K	39	2126.8	6.1	**4.9163**	0.328	6.7	mg/L	38	Standard
Ca	43	118.3	24.4	**5.4681**	1.919	35.1	mg/L	10	Standard
Fe	54	5948.1	0.7	**5.2575**	0.061	1.2	mg/L	179	Standard
Fe	57	1791.8	1.9	**5.4420**	0.142	2.6	mg/L	335	Standard
> **Sc-1**	45	57040.5	0.5				mg/L	61029	Standard
Cl	35	20895.1	0.7				ug/L	20195	Standard
Kr	83	2.7	57.3				ug/L	4	Standard
Br	81	1520.1	6.3				ug/L	1547	Standard
P	31	17665.3	1.6				ug/L	15286	Standard
S	34	2033.5	1.7				ug/L	1572	Standard
Sr	88	80.0	10.8				ug/L	73	Standard
C	12	70.0	24.7				mg/L	63	Standard
N	14	0.0					mg/L	0	Standard
Hg	202	0.0					mg/L	3	Standard
Dy	164	23.0	24.5				mg/L	6	Standard
Ho-1	165	10.0	86.6				mg/L	10	Standard
Er	166	6.7	86.6				mg/L	13	Standard
I	127	1353.4	28.0				mg/L	1392	Standard

QC Calculated Values

Analyte	Mass	QC Std % Recovery	Int Std % Recovery	Spike % Recovery
> Li	6			
Be	9	101.952		
Al	27	102.670		
Sc	45			
Ti	47	104.174		
V	51	102.418		
Cr	52	100.030		
Cr	53			
Mn	55	103.721		
Co	59	100.829		
Ni	60	101.137		
Cu	65	101.599		
Zn	66	104.219		
> Ge	72		100.661	
As	75	101.751		
Se	82	99.056		
Se-1	77			
> Ga	71			

Sample ID: QC Std 1
Report Date/Time: Wednesday, June 29, 2016 11:40:50
Page 2

Approved: July 04, 2016

Rb	85			
Y	89			
> Rh	103			
Mo	98	107.039		
Ag	107	101.855		
Cd	111	100.637		
Cd	114			
> In	115		96.465	
Sn	118	109.934		
Sb	123	99.655		
Ba	135	99.858		
Ce	140			
> Tb	159			
Ho	165			
Tl	203	101.316		
Tl	205			
Pb	206	103.674		
Pb	207	100.266		
Pb	208	101.990		
U	238	98.646		
> Bi	209		98.257	
Na	23	0.100		
Mg	24	104.283		
K	39	98.326		
Ca	43	109.361		
Fe	54	105.151		
Fe	57	108.840		
> Sc-1	45			
Cl	35			
Kr	83			
Br	81			
P	31			
S	34			
Sr	88			
C	12			
N	14			
Hg	202			
Dy	164			
Ho-1	165			
Er	166			
I	127			

QC Out of Limits

Measurement Type	Analyte	Mass	Out of Limits Message
QC Std 1	Na	23	
QC Std 1	Ca	43	

Sample ID: QC Std 1
Report Date/Time: Wednesday, June 29, 2016 11:40:50
Page 3

Approved: July 04, 2016

Method 6020 - Summary Report

Sample ID: QC Std 2
Sample Date/Time: Wednesday, June 29, 2016 11:41:46
Number of Replicates: 3
Autosampler Position: 102
Sample Description:
Method File: C:\NexIONData\Method\6020a.mth
Aliquot Volume (mL):
Diluted to Volume (mL):
User Name: BKT Nexion300X
Cumulative Autodilution Factor: 1
Nexion-ICP 200.8\6020

Concentration Results

IS	Analyte	Mass	Intensity	RSD	Conc.	SD	RSD	Units	Blank Intens.	Mode
>	**Li**	6	70378.1	2.5				ug/L	74699	Standard
	Be	9	20.0	25.0	**0.0316**	0.005	17.2	ug/L	8	Standard
	Al	27	2221.8	11.1	**0.0027**	0.002	62.7	ug/L	1493	Standard
	Sc	45	58138.1	3.2				ug/L	61029	Standard
	Ti	47	47.0	20.3	**0.0161**	0.026	158.4	ug/L	35	Standard
	V	51	1216.9	5.3	**-0.0330**	0.008	24.4	ug/L	1435	Standard
	Cr	52	6478.4	1.5	**-0.1416**	0.009	6.0	ug/L	7635	Standard
	Cr	53	358.3	10.7	**0.0617**	0.046	74.0	ug/L	363	Standard
	Mn	55	785.0	2.1	**-0.0343**	0.003	7.5	ug/L	747	Standard
	Co	59	292.7	8.2	**0.0075**	0.004	50.2	ug/L	234	Standard
	Ni	60	209.7	4.3	**-0.0109**	0.006	51.3	ug/L	215	Standard
	Cu	65	121.0	5.8	**-0.0381**	0.003	8.4	ug/L	104	Standard
	Zn	66	398.3	6.4	**-0.0865**	0.023	26.3	ug/L	363	Standard
>	**Ge**	72	490643.1	1.0				ug/L	495142	Standard
	As	75	-2.3	851.2	**0.0577**	0.017	30.2	ug/L	-50	Standard
	Se	82	15.9	39.8	**0.0087**	0.059	680.3	ug/L	14	Standard
	Se-1	77	51.3	11.1	**0.0869**	0.077	88.1	ug/L	42	Standard
>	**Ga**	71	46.7	16.4				mg/L	42	Standard
	Rb	85	33.3	45.8				ug/L	17	Standard
	Y	89	424498.7	1.6				ug/L	417098	Standard
>	**Rh**	103	10.0	50.0				ug/L	13	Standard
	Mo	98	405.0	23.6	**0.1487**	0.033	22.3	ug/L	11	Standard
	Ag	107	128.3	5.2	**0.0071**	0.001	8.6	ug/L	68	Standard
	Cd	111	15.0	38.7	**-0.0006**	0.003	474.1	mg/L	2	Standard
	Cd	114	47.2	8.1	**0.0073**	0.001	11.6	ug/L	12	Standard
>	**In**	115	576512.9	2.1				ug/L	587441	Standard
	Sn	118	851.7	19.9	**0.0543**	0.032	58.8	ug/L	497	Standard
	Sb	123	1550.0	28.1	**0.3352**	0.100	29.7	ug/L	78	Standard
	Ba	135	36.7	23.2	**0.0022**	0.004	189.8	ug/L	24	Standard
	Ce	140	21.7	93.3				ug/L	25	Standard
>	**Tb**	159	924023.3	3.2				ug/L	939701	Standard
	Ho	165	10.0	100.0				ug/L	10	Standard
	Tl	203	60.7	18.1	**0.0057**	0.001	22.9	ug/L	4	Standard
	Tl	205	61.7	61.4	**0.0089**	0.005	59.3	ug/L	2	Standard
	Pb	206	271.3	7.0	**-0.0198**	0.004	19.8	ug/L	240	Standard
	Pb	207	237.3	7.1	**-0.0194**	0.004	21.0	ug/L	198	Standard
	Pb	208	1028.3	6.0	**-0.0187**	0.003	15.4	ug/L	883	Standard
	U	238	47.7	28.5	**0.0026**	0.002	78.0	ug/L	3	Standard
>	**Bi**	209	518292.4	0.9				ug/L	523984	Standard

Sample ID: QC Std 2
Report Date/Time: Wednesday, June 29, 2016 11:44:03
Page 1

Approved: July 04, 2016

Na	23	0.0		**0.0050**	0.000	0.0	mg/L	0	Standard
Mg	24	35.0	42.9	**-0.0179**	0.019	107.8	mg/L	37	Standard
K	39	36.7	39.4	**-0.0284**	0.035	124.9	mg/L	38	Standard
Ca	43	25.0	40.0	**-0.8569**	0.683	79.6	mg/L	10	Standard
Fe	54	125.6	8.4	**-0.0262**	0.013	49.1	mg/L	179	Standard
Fe	57	296.7	4.9	**-0.0150**	0.061	408.2	mg/L	335	Standard
Sc-1	45	58138.1	3.2				mg/L	61029	Standard
Cl	35	20966.5	2.9				ug/L	20195	Standard
Kr	83	2.3	89.2				ug/L	4	Standard
Br	81	1540.1	1.7				ug/L	1547	Standard
P	31	17027.9	2.4				ug/L	15286	Standard
S	34	1976.8	0.6				ug/L	1572	Standard
Sr	88	85.0	5.9				ug/L	73	Standard
C	12	30.0	33.3				mg/L	63	Standard
N	14	0.0					mg/L	0	Standard
Hg	202	3.3	173.2				mg/L	3	Standard
Dy	164	6.3	86.9				mg/L	6	Standard
Ho-1	165	10.0	100.0				mg/L	10	Standard
Er	166	6.7	173.2				mg/L	13	Standard
I	127	1458.4	25.4				mg/L	1392	Standard

QC Calculated Values

Analyte	Mass	QC Std % Recovery	Int Std % Recovery	Spike % Recovery
Li	6			
Be	9			
Al	27			
Sc	45			
Ti	47			
V	51			
Cr	52			
Cr	53			
Mn	55			
Co	59			
Ni	60			
Cu	65			
Zn	66			
Ge	72		99.091	
As	75			
Se	82			
Se-1	77			
Ga	71			

Sample ID: QC Std 2
Report Date/Time: Wednesday, June 29, 2016 11:44:03
Page 2

Approved: July 04, 2016

	Rb	85	
	Y	89	
>	Rh	103	
	Mo	98	
	Ag	107	
	Cd	111	
	Cd	114	
>	In	115	98.140
	Sn	118	
	Sb	123	
	Ba	135	
	Ce	140	
>	Tb	159	
	Ho	165	
	Tl	203	
	Tl	205	
	Pb	206	
	Pb	207	
	Pb	208	
	U	238	
>	Bi	209	98.914
	Na	23	
	Mg	24	
	K	39	
	Ca	43	
	Fe	54	
	Fe	57	
>	Sc-1	45	
	Cl	35	
	Kr	83	
	Br	81	
	P	31	
	S	34	
	Sr	88	
	C	12	
	N	14	
	Hg	202	
	Dy	164	
	Ho-1	165	
	Er	166	
	I	127	

QC Out of Limits

Measurement Type	Analyte	Mass	Out of Limits Message
QC Std 2	Sb	123	
QC Std 2	Ca	43	

Sample ID: QC Std 2
Report Date/Time: Wednesday, June 29, 2016 11:44:03
Page 3

Approved: July 04, 2016

Method 6020 - Summary Report

Sample ID: QC Std 3
Sample Date/Time: Wednesday, June 29, 2016 11:46:53
Number of Replicates: 3
Autosampler Position: 202
Sample Description:
Method File: C:\NexIONData\Method\6020a.mth
Aliquot Volume (mL):
Diluted to Volume (mL):
User Name: BKT Nexion300X
Cumulative Autodilution Factor: 1
Nexion-ICP 200.8\6020

Concentration Results

IS	Analyte	Mass	Intensity	RSD	Conc.	SD	RSD	Units	Blank Intens.	Mode
>	**Li**	6	66549.2	2.6				ug/L	74699	Standard
	Be	9	181.7	3.2	**0.2393**	0.009	3.6	ug/L	8	Standard
	Al	27	1430.1	59.0	**-0.0024**	0.007	267.2	ug/L	1493	Standard
	Sc	45	54693.6	2.6				ug/L	61029	Standard
	Ti	47	40.3	11.5	**0.0025**	0.013	506.9	ug/L	35	Standard
	V	51	4161.2	3.6	**0.3819**	0.016	4.1	ug/L	1435	Standard
	Cr	52	12463.1	1.9	**0.7390**	0.018	2.5	ug/L	7635	Standard
	Cr	53	996.7	1.0	**0.8006**	0.013	1.6	ug/L	363	Standard
	Mn	55	4091.6	2.3	**0.4679**	0.008	1.8	ug/L	747	Standard
	Co	59	2840.6	1.4	**0.4137**	0.010	2.4	ug/L	234	Standard
	Ni	60	3014.0	1.2	**1.5638**	0.035	2.2	ug/L	215	Standard
	Cu	65	1546.7	1.4	**0.7676**	0.020	2.7	ug/L	104	Standard
	Zn	66	7394.5	0.3	**6.6420**	0.044	0.7	ug/L	363	Standard
>	**Ge**	72	472336.8	0.9				ug/L	495142	Standard
	As	75	394.7	6.3	**0.4290**	0.024	5.7	ug/L	-50	Standard
	Se	82	54.4	27.0	**0.3818**	0.143	37.5	ug/L	14	Standard
	Se-1	77	75.3	14.2	**0.4599**	0.162	35.3	ug/L	42	Standard
>	**Ga**	71	58.3	44.0				mg/L	42	Standard
	Rb	85	8.3	34.6				ug/L	17	Standard
	Y	89	402582.8	1.9				ug/L	417098	Standard
>	**Rh**	103	5.0	100.0				ug/L	13	Standard
	Mo	98	114.4	34.0	**0.0400**	0.016	39.3	ug/L	11	Standard
	Ag	107	2464.9	1.7	**0.3900**	0.008	2.1	ug/L	68	Standard
	Cd	111	479.8	5.6	**0.2365**	0.013	5.7	mg/L	2	Standard
	Cd	114	1217.0	2.5	**0.2507**	0.007	2.6	ug/L	12	Standard
>	**In**	115	551471.6	0.4				ug/L	587441	Standard
	Sn	118	548.3	23.3	**0.0053**	0.024	443.1	ug/L	497	Standard
	Sb	123	2017.6	6.1	**0.4562**	0.029	6.4	ug/L	78	Standard
	Ba	135	1439.7	3.7	**0.7333**	0.029	4.0	ug/L	24	Standard
	Ce	140	11.7	49.5				ug/L	25	Standard
>	**Tb**	159	887425.9	1.8				ug/L	939701	Standard
	Ho	165	10.0	50.0				ug/L	10	Standard
	Tl	203	701.7	6.6	**0.0871**	0.005	5.3	ug/L	4	Standard
	Tl	205	588.3	14.1	**0.0861**	0.013	15.2	ug/L	2	Standard
	Pb	206	1333.4	2.9	**0.1894**	0.006	3.1	ug/L	240	Standard
	Pb	207	1083.0	1.4	**0.1683**	0.005	3.1	ug/L	198	Standard
	Pb	208	4575.3	2.2	**0.1806**	0.004	2.0	ug/L	883	Standard
	U	238	2677.9	3.2	**0.4017**	0.012	2.9	ug/L	3	Standard
>	**Bi**	209	501924.0	1.5				ug/L	523984	Standard

Sample ID: QC Std 3
Report Date/Time: Wednesday, June 29, 2016 11:49:09
Page 1

Approved: July 04, 2016

Na	23	1.7	173.2	**21.9523**	38.014	173.2	mg/L	0	Standard
Mg	24	43.3	29.0	**-0.0023**	0.020	841.8	mg/L	37	Standard
K	39	33.3	37.7	**-0.0317**	0.032	101.1	mg/L	38	Standard
Ca	43	46.7	12.4	**0.7738**	0.482	62.2	mg/L	10	Standard
Fe	54	100.7	18.6	**-0.0432**	0.016	36.6	mg/L	179	Standard
Fe	57	325.0	8.1	**0.1578**	0.085	53.5	mg/L	335	Standard
> **Sc-1**	45	54693.6	2.6				mg/L	61029	Standard
Cl	35	21199.5	1.6				ug/L	20195	Standard
Kr	83	3.3	17.3				ug/L	4	Standard
Br	81	1403.4	5.3				ug/L	1547	Standard
P	31	11833.0	1.6				ug/L	15286	Standard
S	34	2000.1	8.0				ug/L	1572	Standard
Sr	88	93.3	20.3				ug/L	73	Standard
C	12	56.7	10.2				mg/L	63	Standard
N	14	3.3	173.2				mg/L	0	Standard
Hg	202	3.3	173.2				mg/L	3	Standard
Dy	164	13.0	89.8				mg/L	6	Standard
Ho-1	165	10.0	50.0				mg/L	10	Standard
Er	166	6.7	86.6				mg/L	13	Standard
I	127	1430.1	34.2				mg/L	1392	Standard

QC Calculated Values

Analyte	Mass	QC Std % Recovery	Int Std % Recovery	Spike % Recovery
> Li	6			
Be	9	119.656		
Al	27	-0.244		
Sc	45			
Ti	47			
V	51	95.473		
Cr	52	92.381		
Cr	53			
Mn	55	93.583		
Co	59	103.429		
Ni	60	97.737		
Cu	65	95.951		
Zn	66	106.273		
> Ge	72		95.394	
As	75	107.259		
Se	82	95.456		
Se-1	77			
> Ga	71			

Sample ID: QC Std 3
Report Date/Time: Wednesday, June 29, 2016 11:49:09
Page 2

Approved: July 04, 2016

Rb	85			
Y	89			
> Rh	103			
Mo	98			
Ag	107	97.496		
Cd	111	98.556		
Cd	114			
> In	115			93.877
Sn	118			
Sb	123	114.045		
Ba	135	97.779		
Ce	140			
> Tb	159			
Ho	165			
Tl	203	108.827		
Tl	205			
Pb	206			
Pb	207			
Pb	208	90.316		
U	238	100.429		
> Bi	209			95.790
Na	23			
Mg	24			
K	39			
Ca	43			
Fe	54			
Fe	57			
> Sc-1	45			
Cl	35			
Kr	83			
Br	81			
P	31			
S	34			
Sr	88			
C	12			
N	14			
Hg	202			
Dy	164			
Ho-1	165			
Er	166			
I	127			

QC Out of Limits

Measurement Type	Analyte	Mass	Out of Limits Message
QC Std 3	Al	27	

Sample ID: QC Std 3
Report Date/Time: Wednesday, June 29, 2016 11:49:09
Page 3

Approved: July 04, 2016

Method 6020 - Summary Report

Sample ID: QC Std 4
Sample Date/Time: Wednesday, June 29, 2016 11:50:53
Number of Replicates: 3
Autosampler Position: 203
Sample Description:
Method File: C:\NexIONData\Method\6020a.mth
Aliquot Volume (mL):
Diluted to Volume (mL):
User Name: BKT Nexion300X
Cumulative Autodilution Factor: 1
Nexion-ICP 200.8\6020

Concentration Results

IS	Analyte	Mass	Intensity	RSD	Conc.	SD	RSD	Units	Blank Intens.	Mode
>	Li	6	71628.9	1.8				ug/L	74699	Standard
	Be	9	13.3	43.3	**0.0235**	0.007	30.3	ug/L	8	Standard
	Al	27	7079214.4	1.4	**50.2405**	1.571	3.1	ug/L	1493	Standard
	Sc	45	57092.4	1.6				ug/L	61029	Standard
	Ti	47	41841.7	1.2	**112.2257**	1.296	1.2	ug/L	35	Standard
	V	51	1975.7	11.7	**0.0706**	0.031	44.3	ug/L	1435	Standard
	Cr	52	7951.4	1.4	**0.0680**	0.015	21.7	ug/L	7635	Standard
	Cr	53	3292.0	3.5	**3.2946**	0.126	3.8	ug/L	363	Standard
	Mn	55	1443.4	4.1	**0.0629**	0.009	13.6	ug/L	747	Standard
	Co	59	431.3	5.1	**0.0292**	0.003	11.6	ug/L	234	Standard
	Ni	60	837.4	1.6	**0.3312**	0.007	2.2	ug/L	215	Standard
	Cu	65	638.0	4.2	**0.2451**	0.015	6.0	ug/L	104	Standard
	Zn	66	1716.8	2.4	**1.1448**	0.039	3.4	ug/L	363	Standard
>	Ge	72	486594.7	0.0				ug/L	495142	Standard
	As	75	-47.8	111.3	**0.0161**	0.048	300.1	ug/L	-50	Standard
	Se	82	12.5	17.3	**-0.0221**	0.020	90.2	ug/L	14	Standard
	Se-1	77	285.3	3.8	**3.3530**	0.150	4.5	ug/L	42	Standard
>	Ga	71	146.7	5.2				mg/L	42	Standard
	Rb	85	1056.7	1.8				ug/L	17	Standard
	Y	89	409909.2	0.2				ug/L	417098	Standard
>	Rh	103	11.7	99.0				ug/L	13	Standard
	Mo	98	258876.2	1.4	**101.0110**	2.466	2.4	ug/L	11	Standard
	Ag	107	250.7	8.2	**0.0271**	0.004	13.5	ug/L	68	Standard
	Cd	111	-191.4	6.3	**-0.1031**	0.005	5.1	mg/L	2	Standard
	Cd	114	476.2	9.0	**0.0945**	0.009	9.4	ug/L	12	Standard
>	In	115	564912.9	1.1				ug/L	587441	Standard
	Sn	118	765.0	2.0	**0.0415**	0.002	5.8	ug/L	497	Standard
	Sb	123	314.8	31.7	**0.0658**	0.022	32.8	ug/L	78	Standard
	Ba	135	628.0	0.0	**0.3031**	0.004	1.2	ug/L	24	Standard
	Ce	140	243.3	10.5				ug/L	25	Standard
>	Tb	159	934364.8	1.3				ug/L	939701	Standard
	Ho	165	11.7	24.7				ug/L	10	Standard
	Tl	203	234.7	3.6	**0.0271**	0.001	3.8	ug/L	4	Standard
	Tl	205	175.0	22.3	**0.0250**	0.006	22.8	ug/L	2	Standard
	Pb	206	514.7	3.8	**0.0265**	0.004	16.6	ug/L	240	Standard
	Pb	207	427.7	5.6	**0.0214**	0.005	22.5	ug/L	198	Standard
	Pb	208	1691.4	2.8	**0.0174**	0.002	11.4	ug/L	883	Standard
	U	238	20.7	10.1	**-0.0014**	0.000	22.7	ug/L	3	Standard
>	Bi	209	516629.8	0.9				ug/L	523984	Standard

Sample ID: QC Std 4
Report Date/Time: Wednesday, June 29, 2016 11:53:10
Page 1

Approved: July 04, 2016

Na	23	8.3	34.6	**102.8074**	36.030	35.0	mg/L	0	Standard
Mg	24	9604.7	1.9	**13.1909**	0.366	2.8	mg/L	37	Standard
K	39	2033.5	6.6	**4.6893**	0.286	6.1	mg/L	38	Standard
Ca	43	250.0	4.0	**14.3615**	0.772	5.4	mg/L	10	Standard
Fe	54	14441.1	1.7	**12.9538**	0.416	3.2	mg/L	179	Standard
Fe	57	3845.5	3.6	**12.9047**	0.714	5.5	mg/L	335	Standard
> **Sc-1**	45	57092.4	1.6				mg/L	61029	Standard
Cl	35	20428.4	2.1				ug/L	20195	Standard
Kr	83	3.0	57.7				ug/L	4	Standard
Br	81	1493.4	8.7				ug/L	1547	Standard
P	31	15903.3	2.0				ug/L	15286	Standard
S	34	1818.4	8.5				ug/L	1572	Standard
Sr	88	70.0	35.7				ug/L	73	Standard
C	12	136.7	22.4				mg/L	63	Standard
N	14	0.0					mg/L	0	Standard
Hg	202	46.7	86.6				mg/L	3	Standard
Dy	164	12.2	93.4				mg/L	6	Standard
Ho-1	165	11.7	24.7				mg/L	10	Standard
Er	166	23.3	24.7				mg/L	13	Standard
I	127	2226.8	19.3				mg/L	1392	Standard

QC Calculated Values

Analyte	Mass	QC Std % Recovery	Int Std % Recovery	Spike % Recovery
> Li	6			
Be	9			
Al	27	1.005		
Sc	45			
Ti	47	112.226		
V	51			
Cr	52			
Cr	53			
Mn	55			
Co	59			
Ni	60			
Cu	65			
Zn	66			
> Ge	72		98.274	
As	75			
Se	82			
Se-1	77			
> Ga	71			

Sample ID: QC Std 4
Report Date/Time: Wednesday, June 29, 2016 11:53:10
Page 2

Approved: July 04, 2016

Rb	85			
Y	89			
> Rh	103			
Mo	98	101.011		
Ag	107			
Cd	111			
Cd	114			
> In	115		96.165	
Sn	118			
Sb	123			
Ba	135			
Ce	140			
> Tb	159			
Ho	165			
Tl	203			
Tl	205			
Pb	206			
Pb	207			
Pb	208			
U	238			
> Bi	209		98.596	
Na	23	822.459		
Mg	24	263.819		
K	39	93.787		
Ca	43	95.743		
Fe	54	103.630		
Fe	57	103.238		
> Sc-1	45			
Cl	35			
Kr	83			
Br	81			
P	31			
S	34			
Sr	88			
C	12			
N	14			
Hg	202			
Dy	164			
Ho-1	165			
Er	166			
I	127			

QC Out of Limits

Measurement Type	Analyte	Mass	Out of Limits Message
QC Std 4	Al	27	
QC Std 4	Na	23	
QC Std 4	Mg	24	

Sample ID: QC Std 4
Report Date/Time: Wednesday, June 29, 2016 11:53:10
Page 3

Approved: July 04, 2016

Method 6020 - Summary Report

Sample ID: QC Std 5
Sample Date/Time: Wednesday, June 29, 2016 11:54:47
Number of Replicates: 3
Autosampler Position: 204
Sample Description:
Method File: C:\NexIONData\Method\6020a.mth
Aliquot Volume (mL):
Diluted to Volume (mL):
User Name: BKT Nexion300X
Cumulative Autodilution Factor: 1
Nexion-ICP 200.8\6020

Concentration Results

IS	Analyte	Mass	Intensity	RSD	Conc.	SD	RSD	Units	Blank Intens.	Mode
>	**Li**	6	72764.4	2.4				ug/L	74699	Standard
	Be	9	86093.9	0.6	**100.4334**	2.352	2.3	ug/L	8	Standard
	Al	27	7577089.0	1.5	**52.9410**	1.751	3.3	ug/L	1493	Standard
	Sc	45	54926.1	3.1				ug/L	61029	Standard
	Ti	47	43156.4	1.1	**115.6496**	0.651	0.6	ug/L	35	Standard
	V	51	767037.5	0.7	**103.0563**	0.476	0.5	ug/L	1435	Standard
	Cr	52	743370.8	0.7	**100.9527**	0.091	0.1	ug/L	7635	Standard
	Cr	53	95736.5	0.4	**104.9834**	0.488	0.5	ug/L	363	Standard
	Mn	55	719673.0	1.2	**104.9487**	1.961	1.9	ug/L	747	Standard
	Co	59	684381.8	1.6	**105.3392**	2.464	2.3	ug/L	234	Standard
	Ni	60	184775.9	0.8	**100.2112**	0.878	0.9	ug/L	215	Standard
	Cu	65	183945.6	0.7	**100.3790**	1.285	1.3	ug/L	104	Standard
	Zn	66	111716.4	0.5	**103.5231**	0.465	0.4	ug/L	363	Standard
>	**Ge**	72	487033.1	0.8				ug/L	495142	Standard
	As	75	115123.8	0.6	**104.5507**	0.234	0.2	ug/L	-50	Standard
	Se	82	11162.3	1.3	**103.2681**	1.937	1.9	ug/L	14	Standard
	Se-1	77	7790.3	1.4	**107.8133**	0.940	0.9	ug/L	42	Standard
>	**Ga**	71	155.0	24.4				mg/L	42	Standard
	Rb	85	853.4	12.0				ug/L	17	Standard
	Y	89	414937.1	1.1				ug/L	417098	Standard
>	**Rh**	103	48.3	21.5				ug/L	13	Standard
	Mo	98	271334.5	0.2	**106.0489**	0.711	0.7	ug/L	11	Standard
	Ag	107	596492.9	1.3	**95.3413**	1.752	1.8	ug/L	68	Standard
	Cd	111	202245.3	1.2	**100.7713**	1.934	1.9	mg/L	2	Standard
	Cd	114	489634.1	0.4	**99.4602**	0.649	0.7	ug/L	12	Standard
>	**In**	115	563893.1	0.8				ug/L	587441	Standard
	Sn	118	898.4	12.5	**0.0654**	0.019	28.7	ug/L	497	Standard
	Sb	123	448934.9	1.4	**100.1777**	2.039	2.0	ug/L	78	Standard
	Ba	135	193320.5	0.8	**98.3885**	1.494	1.5	ug/L	24	Standard
	Ce	140	68.3	16.9				ug/L	25	Standard
>	**Tb**	159	922182.5	1.6				ug/L	939701	Standard
	Ho	165	15.0	57.7				ug/L	10	Standard
	Tl	203	808287.0	0.7	**100.1763**	1.478	1.5	ug/L	4	Standard
	Tl	205	710155.2	1.4	**101.4182**	2.560	2.5	ug/L	2	Standard
	Pb	206	542765.1	0.5	**103.7300**	0.986	1.0	ug/L	240	Standard
	Pb	207	466015.8	1.0	**100.2432**	1.559	1.6	ug/L	198	Standard
	Pb	208	1879754.6	0.3	**102.3429**	1.262	1.2	ug/L	883	Standard
	U	238	673426.3	1.1	**99.9548**	2.202	2.2	ug/L	3	Standard
>	**Bi**	209	512933.6	1.2				ug/L	523984	Standard

Sample ID: QC Std 5
Report Date/Time: Wednesday, June 29, 2016 11:57:04
Page 1

Approved: July 04, 2016

Na	23	0.0		**0.0050**	0.000	0.0	mg/L	0	Standard
Mg	24	10138.4	1.8	**14.4874**	0.596	4.1	mg/L	37	Standard
K	39	2125.1	3.3	**5.1060**	0.147	2.9	mg/L	38	Standard
Ca	43	265.0	8.2	**16.1201**	2.142	13.3	mg/L	10	Standard
Fe	54	14876.0	0.8	**13.8828**	0.353	2.5	mg/L	179	Standard
Fe	57	3958.9	4.0	**13.8986**	1.069	7.7	mg/L	335	Standard
Sc-1	45	54926.1	3.1				mg/L	61029	Standard
Cl	35	20351.0	1.2				ug/L	20195	Standard
Kr	83	1.7	91.7				ug/L	4	Standard
Br	81	1600.1	9.2				ug/L	1547	Standard
P	31	14895.7	0.4				ug/L	15286	Standard
S	34	1618.4	8.3				ug/L	1572	Standard
Sr	88	85.0	10.2				ug/L	73	Standard
C	12	116.7	71.9				mg/L	63	Standard
N	14	0.0					mg/L	0	Standard
Hg	202	3.3	173.2				mg/L	3	Standard
Dy	164	16.2	38.3				mg/L	6	Standard
Ho-1	165	15.0	57.7				mg/L	10	Standard
Er	166	10.0	100.0				mg/L	13	Standard
I	127	1496.7	25.5				mg/L	1392	Standard

QC Calculated Values

Analyte	Mass	QC Std % Recovery	Int Std % Recovery	Spike % Recovery
Li	6			
Be	9	100.433		
Al	27	1.059		
Sc	45			
Ti	47	115.650		
V	51	103.056		
Cr	52	100.953		
Cr	53			
Mn	55	104.949		
Co	59	105.339		
Ni	60	100.211		
Cu	65	100.379		
Zn	66	103.523		
Ge	72		98.362	
As	75	104.551		
Se	82	103.268		
Se-1	77			
Ga	71			

Sample ID: QC Std 5
Report Date/Time: Wednesday, June 29, 2016 11:57:04
Page 2

Approved: July 04, 2016

Rb	85			
Y	89			
> Rh	103			
Mo	98	106.049		
Ag	107	95.341		
Cd	111	100.771		
Cd	114			
> In	115		95.991	
Sn	118			
Sb	123	100.178		
Ba	135	98.389		
Ce	140			
> Tb	159			
Ho	165			
Tl	203	100.176		
Tl	205			
Pb	206			
Pb	207			
Pb	208	102.343		
U	238	99.955		
> Bi	209		97.891	
Na	23	0.040		
Mg	24	289.748		
K	39	102.121		
Ca	43	107.468		
Fe	54	111.063		
Fe	57	111.189		
> Sc-1	45			
Cl	35			
Kr	83			
Br	81			
P	31			
S	34			
Sr	88			
C	12			
N	14			
Hg	202			
Dy	164			
Ho-1	165			
Er	166			
I	127			

QC Out of Limits

Measurement Type	Analyte	Mass	Out of Limits Message
QC Std 5	Al	27	
QC Std 5	Na	23	
QC Std 5	Mg	24	

Sample ID: QC Std 5
Report Date/Time: Wednesday, June 29, 2016 11:57:04
Page 3

Approved: July 04, 2016

Method 6020 - Summary Report

Sample ID: QC Std 6
Sample Date/Time: Wednesday, June 29, 2016 12:00:10
Number of Replicates: 3
Autosampler Position: 101
Sample Description:
Method File: C:\NexIONData\Method\6020a.mth
Aliquot Volume (mL):
Diluted to Volume (mL):
User Name: BKT Nexion300X
Cumulative Autodilution Factor: 1
Nexion-ICP 200.8\6020

Concentration Results

IS	Analyte	Mass	Intensity	RSD	Conc.	SD	RSD	Units	Blank Intens.	Mode
>	Li	6	74127.8	4.1				ug/L	74699	Standard
	Be	9	44057.3	2.0	**50.4723**	1.532	3.0	ug/L	8	Standard
	Al	27	7182862.5	0.8	**49.2846**	1.691	3.4	ug/L	1493	Standard
	Sc	45	54972.9	1.9				ug/L	61029	Standard
	Ti	47	37035.5	1.0	**100.2235**	3.375	3.4	ug/L	35	Standard
	V	51	380987.7	1.2	**51.6037**	1.920	3.7	ug/L	1435	Standard
	Cr	52	371095.9	0.5	**50.3905**	1.647	3.3	ug/L	7635	Standard
	Cr	53	45648.7	0.9	**50.3715**	0.927	1.8	ug/L	363	Standard
	Mn	55	362758.6	1.1	**53.3556**	2.033	3.8	ug/L	747	Standard
	Co	59	346170.1	1.6	**53.7955**	2.203	4.1	ug/L	234	Standard
	Ni	60	91822.1	1.5	**50.2407**	2.119	4.2	ug/L	215	Standard
	Cu	65	92043.5	2.0	**50.6873**	2.359	4.7	ug/L	104	Standard
	Zn	66	54708.9	1.1	**50.9762**	1.937	3.8	ug/L	363	Standard
>	Ge	72	482505.9	2.7				ug/L	495142	Standard
	As	75	56019.2	1.2	**51.4117**	1.775	3.5	ug/L	-50	Standard
	Se	82	5615.5	1.4	**52.4035**	2.100	4.0	ug/L	14	Standard
	Se-1	77	3787.5	1.5	**52.6293**	2.112	4.0	ug/L	42	Standard
>	Ga	71	63.3	9.1				mg/L	42	Standard
	Rb	85	771.7	5.9				ug/L	17	Standard
	Y	89	419939.4	2.7				ug/L	417098	Standard
>	Rh	103	31.7	9.1				ug/L	13	Standard
	Mo	98	262674.3	2.0	**102.5093**	6.034	5.9	ug/L	11	Standard
	Ag	107	318557.4	0.8	**50.8058**	2.007	4.0	ug/L	68	Standard
	Cd	111	103808.6	0.6	**51.6156**	2.157	4.2	mg/L	2	Standard
	Cd	114	253134.5	2.1	**51.2889**	1.034	2.0	ug/L	12	Standard
>	In	115	565595.5	4.0				ug/L	587441	Standard
	Sn	118	290084.1	1.0	**51.5381**	2.174	4.2	ug/L	497	Standard
	Sb	123	228198.9	1.3	**50.8307**	2.651	5.2	ug/L	78	Standard
	Ba	135	99366.1	0.6	**50.4579**	1.943	3.9	ug/L	24	Standard
	Ce	140	78.3	13.3				ug/L	25	Standard
>	Tb	159	913248.6	2.6				ug/L	939701	Standard
	Ho	165	3.3	86.6				ug/L	10	Standard
	Tl	203	413066.5	1.0	**51.9084**	1.016	2.0	ug/L	4	Standard
	Tl	205	363184.8	0.9	**52.5982**	1.678	3.2	ug/L	2	Standard
	Pb	206	268800.2	0.8	**52.0649**	1.553	3.0	ug/L	240	Standard
	Pb	207	239468.7	1.2	**52.2107**	1.790	3.4	ug/L	198	Standard
	Pb	208	958802.6	0.9	**52.9068**	1.662	3.1	ug/L	883	Standard
	U	238	349772.5	0.2	**52.6413**	1.317	2.5	ug/L	3	Standard
>	Bi	209	505954.2	2.3				ug/L	523984	Standard

Sample ID: QC Std 6
Report Date/Time: Wednesday, June 29, 2016 12:02:27
Page 1

Approved: July 04, 2016

Na	23	0.0		**0.0050**	0.000	0.0	mg/L	0	Standard
Mg	24	3805.5	5.3	**5.3881**	0.260	4.8	mg/L	37	Standard
K	39	2106.8	1.9	**5.0574**	0.179	3.5	mg/L	38	Standard
Ca	43	101.7	5.7	**4.6110**	0.501	10.9	mg/L	10	Standard
Fe	54	5879.5	1.7	**5.3975**	0.172	3.2	mg/L	179	Standard
Fe	57	1785.1	7.3	**5.6694**	0.625	11.0	mg/L	335	Standard
> **Sc-1**	45	54972.9	1.9				mg/L	61029	Standard
Cl	35	21821.7	0.9				ug/L	20195	Standard
Kr	83	2.0	0.0				ug/L	4	Standard
Br	81	1470.1	4.5				ug/L	1547	Standard
P	31	16677.5	6.0				ug/L	15286	Standard
S	34	1955.1	4.5				ug/L	1572	Standard
Sr	88	73.3	14.2				ug/L	73	Standard
C	12	80.0	66.1				mg/L	63	Standard
N	14	6.7	86.6				mg/L	0	Standard
Hg	202	0.0					mg/L	3	Standard
Dy	164	15.9	32.3				mg/L	6	Standard
Ho-1	165	3.3	86.6				mg/L	10	Standard
Er	166	16.7	124.9				mg/L	13	Standard
I	127	1668.4	28.6				mg/L	1392	Standard

QC Calculated Values

	Analyte	Mass	QC Std % Recovery	Int Std % Recovery	Spike % Recovery
>	Li	6			
	Be	9	100.945		
	Al	27	98.569		
	Sc	45			
	Ti	47	100.224		
	V	51	103.207		
	Cr	52	100.781		
	Cr	53			
	Mn	55	106.711		
	Co	59	107.591		
	Ni	60	100.481		
	Cu	65	101.375		
	Zn	66	101.952		
>	Ge	72		97.448	
	As	75	102.823		
	Se	82	104.807		
	Se-1	77			
>	Ga	71			

Sample ID: QC Std 6
Report Date/Time: Wednesday, June 29, 2016 12:02:27
Page 2

Approved: July 04, 2016

Rb	85			
Y	89			
> Rh	103			
Mo	98	102.509		
Ag	107	101.612		
Cd	111	103.231		
Cd	114			
> In	115			96.281
Sn	118	103.076		
Sb	123	101.661		
Ba	135	100.916		
Ce	140			
> Tb	159			
Ho	165			
Tl	203	103.817		
Tl	205			
Pb	206			
Pb	207			
Pb	208	105.814		
U	238	105.283		
> Bi	209			96.559
Na	23			
Mg	24			
K	39			
Ca	43			
Fe	54			
Fe	57			
> Sc-1	45			
Cl	35			
Kr	83			
Br	81			
P	31			
S	34			
Sr	88			
C	12			
N	14			
Hg	202			
Dy	164			
Ho-1	165			
Er	166			
I	127			

QC Out of Limits

Measurement Type	Analyte	Mass	Out of Limits Message

Sample ID: QC Std 6
Report Date/Time: Wednesday, June 29, 2016 12:02:27
Page 3

Approved: July 04, 2016

Method 6020 - Summary Report

Sample ID: QC Std 7
Sample Date/Time: Wednesday, June 29, 2016 12:07:34
Number of Replicates: 3
Autosampler Position: 102
Sample Description:
Method File: C:\NexIONData\Method\6020a.mth
Aliquot Volume (mL):
Diluted to Volume (mL):
User Name: BKT Nexion300X
Cumulative Autodilution Factor: 1
Nexion-ICP 200.8\6020

Concentration Results

IS	Analyte	Mass	Intensity	RSD	Conc.	SD	RSD	Units	Blank Intens.	Mode
>	**Li**	6	74348.6	1.0				ug/L	74699	Standard
	Be	9	21.7	26.6	**0.0324**	0.007	20.7	ug/L	8	Standard
	Al	27	1840.1	21.7	**-0.0008**	0.003	358.1	ug/L	1493	Standard
	Sc	45	56396.5	2.8				ug/L	61029	Standard
	Ti	47	36.7	15.0	**-0.0098**	0.014	147.0	ug/L	35	Standard
	V	51	1326.6	5.0	**-0.0153**	0.008	51.0	ug/L	1435	Standard
	Cr	52	6702.5	2.0	**-0.0955**	0.015	16.1	ug/L	7635	Standard
	Cr	53	393.3	15.3	**0.1070**	0.067	63.0	ug/L	363	Standard
	Mn	55	742.7	5.5	**-0.0386**	0.005	13.8	ug/L	747	Standard
	Co	59	250.3	1.5	**0.0016**	0.000	18.8	ug/L	234	Standard
	Ni	60	195.0	9.2	**-0.0170**	0.010	58.7	ug/L	215	Standard
	Cu	65	108.7	1.4	**-0.0438**	0.000	1.1	ug/L	104	Standard
	Zn	66	377.3	7.3	**-0.1000**	0.024	24.2	ug/L	363	Standard
>	**Ge**	72	482419.6	0.7				ug/L	495142	Standard
	As	75	-16.3	122.1	**0.0447**	0.018	40.8	ug/L	-50	Standard
	Se	82	12.2	10.1	**-0.0240**	0.012	49.4	ug/L	14	Standard
	Se-1	77	52.7	12.2	**0.1177**	0.089	75.6	ug/L	42	Standard
>	**Ga**	71	61.7	33.8				mg/L	42	Standard
	Rb	85	30.0	50.0				ug/L	17	Standard
	Y	89	414790.7	2.9				ug/L	417098	Standard
>	**Rh**	103	1.7	173.2				ug/L	13	Standard
	Mo	98	135.9	9.5	**0.0469**	0.005	10.2	ug/L	11	Standard
	Ag	107	96.3	7.3	**0.0024**	0.001	45.2	ug/L	68	Standard
	Cd	111	7.4	43.0	**-0.0042**	0.002	37.1	mg/L	2	Standard
	Cd	114	24.8	51.6	**0.0029**	0.003	88.9	ug/L	12	Standard
>	**In**	115	568967.0	0.5				ug/L	587441	Standard
	Sn	118	628.3	16.1	**0.0164**	0.018	110.8	ug/L	497	Standard
	Sb	123	617.2	40.6	**0.1324**	0.056	42.3	ug/L	78	Standard
	Ba	135	30.7	16.1	**-0.0005**	0.003	469.7	ug/L	24	Standard
	Ce	140	23.3	68.9				ug/L	25	Standard
>	**Tb**	159	918183.5	1.2				ug/L	939701	Standard
	Ho	165	11.7	24.7				ug/L	10	Standard
	Tl	203	30.3	14.9	**0.0020**	0.001	31.1	ug/L	4	Standard
	Tl	205	23.3	24.7	**0.0035**	0.001	22.2	ug/L	2	Standard
	Pb	206	259.3	0.6	**-0.0221**	0.001	4.2	ug/L	240	Standard
	Pb	207	198.7	1.6	**-0.0277**	0.001	4.0	ug/L	198	Standard
	Pb	208	894.0	2.8	**-0.0259**	0.002	7.7	ug/L	883	Standard
	U	238	15.0	35.3	**-0.0022**	0.001	35.0	ug/L	3	Standard
>	**Bi**	209	518580.7	1.8				ug/L	523984	Standard

Sample ID: QC Std 7
Report Date/Time: Wednesday, June 29, 2016 12:09:51
Page 1

Approved: July 04, 2016

Na	23	1.7	173.2	**20.6253**	35.715	173.2	mg/L	0	Standard
Mg	24	31.7	32.9	**-0.0207**	0.015	73.7	mg/L	37	Standard
K	39	51.7	24.4	**0.0090**	0.027	299.1	mg/L	38	Standard
Ca	43	33.3	31.2	**-0.2319**	0.781	336.6	mg/L	10	Standard
Fe	54	140.8	7.6	**-0.0093**	0.006	67.4	mg/L	179	Standard
Fe	57	256.7	18.9	**-0.1295**	0.180	138.6	mg/L	335	Standard
Sc-1	45	56396.5	2.8				mg/L	61029	Standard
Cl	35	21372.4	1.3				ug/L	20195	Standard
Kr	83	1.7	69.3				ug/L	4	Standard
Br	81	1540.1	8.8				ug/L	1547	Standard
P	31	15931.7	0.9				ug/L	15286	Standard
S	34	1863.4	1.4				ug/L	1572	Standard
Sr	88	58.3	17.8				ug/L	73	Standard
C	12	56.7	27.0				mg/L	63	Standard
N	14	0.0					mg/L	0	Standard
Hg	202	0.0					mg/L	3	Standard
Dy	164	6.2	186.6				mg/L	6	Standard
Ho-1	165	11.7	24.7				mg/L	10	Standard
Er	166	10.0					mg/L	13	Standard
I	127	1518.4	26.8				mg/L	1392	Standard

QC Calculated Values

Analyte	Mass	QC Std % Recovery	Int Std % Recovery	Spike % Recovery
Li	6			
Be	9			
Al	27			
Sc	45			
Ti	47			
V	51			
Cr	52			
Cr	53			
Mn	55			
Co	59			
Ni	60			
Cu	65			
Zn	66			
Ge	72		97.431	
As	75			
Se	82			
Se-1	77			
Ga	71			

Sample ID: QC Std 7
Report Date/Time: Wednesday, June 29, 2016 12:09:51
Page 2

Approved: July 04, 2016

Rb	85		
Y	89		
> Rh	103		
Mo	98		
Ag	107		
Cd	111		
Cd	114		
> In	115		96.855
Sn	118		
Sb	123		
Ba	135		
Ce	140		
> Tb	159		
Ho	165		
Tl	203		
Tl	205		
Pb	206		
Pb	207		
Pb	208		
U	238		
> Bi	209		98.969
Na	23		
Mg	24		
K	39		
Ca	43		
Fe	54		
Fe	57		
> Sc-1	45		
Cl	35		
Kr	83		
Br	81		
P	31		
S	34		
Sr	88		
C	12		
N	14		
Hg	202		
Dy	164		
Ho-1	165		
Er	166		
I	127		

QC Out of Limits

Measurement Type	Analyte	Mass	Out of Limits Message

Sample ID: QC Std 7
Report Date/Time: Wednesday, June 29, 2016 12:09:51
Page 3

Approved: July 04, 2016

Method 6020 - Summary Report

Sample ID: L1606066106
Sample Date/Time: Wednesday, June 29, 2016 12:12:15
Number of Replicates: 3
Autosampler Position: 301
Sample Description: 1
Method File: C:\NexIONData\Method\6020a.mth
Aliquot Volume (mL):
Diluted to Volume (mL):
User Name: BKT Nexion300X
Cumulative Autodilution Factor: 1
Nexion-ICP 200.8\6020

Concentration Results

IS	Analyte	Mass	Intensity	RSD	Conc.	SD	RSD	Units	Blank Intens.	Mode
>	**Li**	6	78301.9	3.0				ug/L	74699	Standard
	Be	9	591.7	15.8	**0.6482**	0.094	14.5	ug/L	8	Standard
	Al	27	14033022.6	1.2	**91.1117**	1.566	1.7	ug/L	1493	Standard
	Sc	45	64031.7	1.2				ug/L	61029	Standard
	Ti	47	6936.9	1.2	**18.7002**	0.397	2.1	ug/L	35	Standard
	V	51	136379.5	0.6	**18.3618**	0.342	1.9	ug/L	1435	Standard
	Cr	52	135090.6	0.2	**17.7119**	0.504	2.8	ug/L	7635	Standard
	Cr	53	16100.2	3.4	**17.5840**	1.043	5.9	ug/L	363	Standard
	Mn	55	2727656.7	0.9	**402.5207**	10.967	2.7	ug/L	747	Standard
	Co	59	46530.0	0.2	**7.2050**	0.195	2.7	ug/L	234	Standard
	Ni	60	31243.2	1.0	**17.0295**	0.585	3.4	ug/L	215	Standard
	Cu	65	40278.5	0.5	**22.1396**	0.604	2.7	ug/L	104	Standard
	Zn	66	62615.1	0.3	**58.4626**	1.558	2.7	ug/L	363	Standard
>	**Ge**	72	481946.2	2.4				ug/L	495142	Standard
	As	75	4644.7	1.4	**4.3222**	0.154	3.6	ug/L	-50	Standard
	Se	82	54.0	14.6	**0.3688**	0.086	23.4	ug/L	14	Standard
	Se-1	77	96.0	5.2	**0.7275**	0.040	5.5	ug/L	42	Standard
>	**Ga**	71	12810.4	4.6				mg/L	42	Standard
	Rb	85	116256.0	0.7				ug/L	17	Standard
	Y	89	585719.0	1.0				ug/L	417098	Standard
>	**Rh**	103	45.0	33.3				ug/L	13	Standard
	Mo	98	935.2	3.6	**0.3550**	0.010	2.8	ug/L	11	Standard
	Ag	107	931.4	1.2	**0.1340**	0.001	0.5	ug/L	68	Standard
	Cd	111	782.7	0.6	**0.3771**	0.007	1.8	mg/L	2	Standard
	Cd	114	1959.7	7.4	**0.3906**	0.025	6.5	ug/L	12	Standard
>	**In**	115	571359.2	1.2				ug/L	587441	Standard
	Sn	118	1011.7	7.7	**0.0833**	0.012	14.7	ug/L	497	Standard
	Sb	123	336.5	28.9	**0.0698**	0.021	29.4	ug/L	78	Standard
	Ba	135	394959.7	1.6	**198.3814**	1.476	0.7	ug/L	24	Standard
	Ce	140	893729.8	1.7				ug/L	25	Standard
>	**Tb**	159	948738.0	1.3				ug/L	939701	Standard
	Ho	165	15724.8	2.6				ug/L	10	Standard
	Tl	203	658.0	2.7	**0.0791**	0.002	2.2	ug/L	4	Standard
	Tl	205	583.3	11.6	**0.0828**	0.010	12.2	ug/L	2	Standard
	Pb	206	370590.1	1.2	**70.2116**	0.816	1.2	ug/L	240	Standard
	Pb	207	304396.4	0.8	**64.9093**	0.988	1.5	ug/L	198	Standard
	Pb	208	1254498.7	1.7	**67.7133**	1.716	2.5	ug/L	883	Standard
	U	238	3382.4	2.2	**0.4935**	0.016	3.3	ug/L	3	Standard
>	**Bi**	209	517229.2	1.1				ug/L	523984	Standard

Sample ID: L1606066106
Report Date/Time: Wednesday, June 29, 2016 12:14:32
Page 1

Approved: July 04, 2016

Na	23	3.3	173.2	**36.6019**	63.388	173.2	mg/L	0	Standard
Mg	24	128.3	15.7	**0.0927**	0.024	25.5	mg/L	37	Standard
K	39	566.7	14.3	**1.0807**	0.180	16.7	mg/L	38	Standard
Ca	43	418.3	12.7	**22.6893**	3.491	15.4	mg/L	10	Standard
Fe	54	12793.3	3.0	**10.1983**	0.198	1.9	mg/L	179	Standard
Fe	57	3678.8	1.9	**10.8461**	0.363	3.4	mg/L	335	Standard
Sc-1	45	64031.7	1.2				mg/L	61029	Standard
Cl	35	22050.7	1.1				ug/L	20195	Standard
Kr	83	2.0	50.0				ug/L	4	Standard
Br	81	2173.5	11.7				ug/L	1547	Standard
P	31	16252.1	5.4				ug/L	15286	Standard
S	34	2065.1	4.4				ug/L	1572	Standard
Sr	88	140.0	9.4				ug/L	73	Standard
C	12	143.3	22.4				mg/L	63	Standard
N	14	0.0					mg/L	0	Standard
Hg	202	203.3	10.2				mg/L	3	Standard
Dy	164	25060.4	3.8				mg/L	6	Standard
Ho-1	165	15724.8	2.6				mg/L	10	Standard
Er	166	13529.4	4.1				mg/L	13	Standard
I	127	8297.3	2.4				mg/L	1392	Standard

QC Calculated Values

Analyte	Mass	QC Std % Recovery	Int Std % Recovery	Spike % Recovery
Li	6		104.824	
Be	9			
Al	27			
Sc	45			
Ti	47			
V	51			
Cr	52			
Cr	53			
Mn	55			
Co	59			
Ni	60			
Cu	65			
Zn	66			
Ge	72		97.335	
As	75			
Se	82			
Se-1	77			
Ga	71			

Sample ID: L1606066106
Report Date/Time: Wednesday, June 29, 2016 12:14:32
Page 2

Approved: July 04, 2016

	Rb	85	
	Y	89	
>	Rh	103	
	Mo	98	
	Ag	107	
	Cd	111	
	Cd	114	
>	In	115	97.262
	Sn	118	
	Sb	123	
	Ba	135	
	Ce	140	
>	Tb	159	
	Ho	165	
	Tl	203	
	Tl	205	
	Pb	206	
	Pb	207	
	Pb	208	
	U	238	
>	Bi	209	98.711
	Na	23	
	Mg	24	
	K	39	
	Ca	43	
	Fe	54	
	Fe	57	
>	Sc-1	45	
	Cl	35	
	Kr	83	
	Br	81	
	P	31	
	S	34	
	Sr	88	
	C	12	
	N	14	
	Hg	202	
	Dy	164	
	Ho-1	165	
	Er	166	
	I	127	

QC Out of Limits

Measurement Type	Analyte	Mass	Out of Limits Message
Mn 55 Upper, S, EEE	Mn	55	
Ba 135 Upper, S, EEE	Ba	135	

Sample ID: L1606066106
Report Date/Time: Wednesday, June 29, 2016 12:14:32
Page 3

Approved: July 04, 2016

Method 6020 - Summary Report

Sample ID: L1606066107
Sample Date/Time: Wednesday, June 29, 2016 12:15:26
Number of Replicates: 3
Autosampler Position: 302
Sample Description: 1
Method File: C:\NexIONData\Method\6020a.mth
Aliquot Volume (mL):
Diluted to Volume (mL):
User Name: BKT Nexion300X
Cumulative Autodilution Factor: 1
Nexion-ICP 200.8\6020

Concentration Results

IS	Analyte	Mass	Intensity	RSD	Conc.	SD	RSD	Units	Blank Intens.	Mode
>	**Li**	6	79855.0	3.3				ug/L	74699	Standard
	Be	9	765.0	6.8	**0.8219**	0.077	9.4	ug/L	8	Standard
	Al	27	26230756.6	0.7	**167.0452**	4.333	2.6	ug/L	1493	Standard
	Sc	45	64585.8	4.1				ug/L	61029	Standard
	Ti	47	7966.1	1.8	**21.8574**	0.352	1.6	ug/L	35	Standard
	V	51	155637.7	1.4	**21.3440**	0.459	2.1	ug/L	1435	Standard
	Cr	52	137713.7	0.8	**18.3989**	0.313	1.7	ug/L	7635	Standard
	Cr	53	16806.0	3.9	**18.6780**	0.841	4.5	ug/L	363	Standard
	Mn	55	4726467.2	1.1	**709.3402**	2.876	0.4	ug/L	747	Standard
	Co	59	64550.2	0.1	**10.1794**	0.081	0.8	ug/L	234	Standard
	Ni	60	42709.8	0.1	**23.7183**	0.226	1.0	ug/L	215	Standard
	Cu	65	23683.8	1.0	**13.1970**	0.251	1.9	ug/L	104	Standard
	Zn	66	44795.8	1.0	**42.4101**	0.817	1.9	ug/L	363	Standard
>	**Ge**	72	473762.9	0.9				ug/L	495142	Standard
	As	75	7180.0	1.6	**6.7588**	0.066	1.0	ug/L	-50	Standard
	Se	82	142.2	5.2	**1.2157**	0.067	5.5	ug/L	14	Standard
	Se-1	77	110.3	7.6	**0.9569**	0.126	13.2	ug/L	42	Standard
>	**Ga**	71	17858.9	0.4				mg/L	42	Standard
	Rb	85	152815.2	1.7				ug/L	17	Standard
	Y	89	630725.5	1.5				ug/L	417098	Standard
>	**Rh**	103	41.7	25.0				ug/L	13	Standard
	Mo	98	1176.0	1.0	**0.4476**	0.010	2.2	ug/L	11	Standard
	Ag	107	471.0	1.7	**0.0613**	0.002	3.5	ug/L	68	Standard
	Cd	111	231.8	9.8	**0.1061**	0.013	12.1	mg/L	2	Standard
	Cd	114	548.2	12.6	**0.1078**	0.015	13.9	ug/L	12	Standard
>	**In**	115	571871.5	1.5				ug/L	587441	Standard
	Sn	118	1063.4	7.5	**0.0923**	0.015	16.1	ug/L	497	Standard
	Sb	123	198.5	41.2	**0.0396**	0.018	46.2	ug/L	78	Standard
	Ba	135	410562.2	0.2	**206.0643**	2.723	1.3	ug/L	24	Standard
	Ce	140	1020863.3	0.8				ug/L	25	Standard
>	**Tb**	159	935971.5	1.4				ug/L	939701	Standard
	Ho	165	18616.4	1.9				ug/L	10	Standard
	Tl	203	969.7	3.1	**0.1217**	0.006	4.6	ug/L	4	Standard
	Tl	205	781.7	5.1	**0.1148**	0.005	4.1	ug/L	2	Standard
	Pb	206	74583.8	0.8	**14.5751**	0.129	0.9	ug/L	240	Standard
	Pb	207	60293.4	1.5	**13.2552**	0.050	0.4	ug/L	198	Standard
	Pb	208	253434.0	0.7	**14.1059**	0.309	2.2	ug/L	883	Standard
	U	238	4763.7	0.8	**0.7216**	0.012	1.7	ug/L	3	Standard
>	**Bi**	209	499544.2	1.5				ug/L	523984	Standard

Sample ID: L1606066107
Report Date/Time: Wednesday, June 29, 2016 12:17:43
Page 1

Approved: July 04, 2016

Na	23	8.3	34.6	**90.1824**	29.248	32.4	mg/L	0	Standard
Mg	24	323.3	10.9	**0.3294**	0.041	12.6	mg/L	37	Standard
K	39	788.4	10.3	**1.5298**	0.110	7.2	mg/L	38	Standard
Ca	43	663.3	6.3	**37.0621**	1.711	4.6	mg/L	10	Standard
Fe	54	18630.5	1.2	**14.8018**	0.561	3.8	mg/L	179	Standard
Fe	57	5110.9	3.8	**15.3724**	1.217	7.9	mg/L	335	Standard
Sc-1	45	64585.8	4.1				mg/L	61029	Standard
Cl	35	22235.6	2.9				ug/L	20195	Standard
Kr	83	0.7	173.2				ug/L	4	Standard
Br	81	23104.3	4.2				ug/L	1547	Standard
P	31	15829.9	2.1				ug/L	15286	Standard
S	34	2033.5	3.2				ug/L	1572	Standard
Sr	88	161.7	12.5				ug/L	73	Standard
C	12	96.7	41.8				mg/L	63	Standard
N	14	3.3	173.2				mg/L	0	Standard
Hg	202	6.7	86.6				mg/L	3	Standard
Dy	164	31177.2	1.6				mg/L	6	Standard
Ho-1	165	18616.4	1.9				mg/L	10	Standard
Er	166	16976.2	1.7				mg/L	13	Standard
I	127	9242.8	4.2				mg/L	1392	Standard

QC Calculated Values

Analyte	Mass	QC Std % Recovery	Int Std % Recovery	Spike % Recovery
Li	6		106.903	
Be	9			
Al	27			
Sc	45			
Ti	47			
V	51			
Cr	52			
Cr	53			
Mn	55			
Co	59			
Ni	60			
Cu	65			
Zn	66			
Ge	72		95.682	
As	75			
Se	82			
Se-1	77			
Ga	71			

Sample ID: L1606066107
Report Date/Time: Wednesday, June 29, 2016 12:17:43
Page 2

Approved: July 04, 2016

Rb	85		
Y	89		
> Rh	103		
Mo	98		
Ag	107		
Cd	111		
Cd	114		
> In	115	97.350	
Sn	118		
Sb	123		
Ba	135		
Ce	140		
> Tb	159		
Ho	165		
Tl	203		
Tl	205		
Pb	206		
Pb	207		
Pb	208		
U	238		
> Bi	209	95.336	
Na	23		
Mg	24		
K	39		
Ca	43		
Fe	54		
Fe	57		
> Sc-1	45		
Cl	35		
Kr	83		
Br	81		
P	31		
S	34		
Sr	88		
C	12		
N	14		
Hg	202		
Dy	164		
Ho-1	165		
Er	166		
I	127		

QC Out of Limits

Measurement Type	Analyte	Mass	Out of Limits Message
Al 27 Upper, S, EEE	Al	27	
Mn 55 Upper, S, EEE	Mn	55	
Ba 135 Upper, S, EEE	Ba	135	

Sample ID: L1606066107
Report Date/Time: Wednesday, June 29, 2016 12:17:43
Page 3

Approved: July 04, 2016

Method 6020 - Summary Report

Sample ID: L1606066108
Sample Date/Time: Wednesday, June 29, 2016 12:18:38
Number of Replicates: 3
Autosampler Position: 303
Sample Description: 1
Method File: C:\NexIONData\Method\6020a.mth
Aliquot Volume (mL):
Diluted to Volume (mL):
User Name: BKT Nexion300X
Cumulative Autodilution Factor: 1
Nexion-ICP 200.8\6020

Concentration Results

IS	Analyte	Mass	Intensity	RSD	Conc.	SD	RSD	Units	Blank Intens.	Mode
>	Li	6	77986.9	1.5				ug/L	74699	Standard
	Be	9	848.4	8.3	**0.9313**	0.087	9.4	ug/L	8	Standard
	Al	27	17300686.4	1.1	**112.7510**	0.475	0.4	ug/L	1493	Standard
	Sc	45	64965.7	2.0				ug/L	61029	Standard
	Ti	47	6993.9	0.6	**18.3803**	0.198	1.1	ug/L	35	Standard
	V	51	170039.3	0.3	**22.3624**	0.095	0.4	ug/L	1435	Standard
	Cr	52	135852.7	1.1	**17.3429**	0.173	1.0	ug/L	7635	Standard
	Cr	53	16400.5	1.1	**17.4496**	0.150	0.9	ug/L	363	Standard
	Mn	55	3732645.2	0.8	**537.0232**	5.661	1.1	ug/L	747	Standard
	Co	59	59499.9	1.1	**8.9910**	0.146	1.6	ug/L	234	Standard
	Ni	60	38977.4	1.0	**20.7345**	0.185	0.9	ug/L	215	Standard
	Cu	65	32324.4	0.5	**17.2976**	0.098	0.6	ug/L	104	Standard
	Zn	66	55484.7	0.8	**50.4392**	0.445	0.9	ug/L	363	Standard
>	Ge	72	494184.7	0.5				ug/L	495142	Standard
	As	75	5935.1	0.6	**5.3688**	0.057	1.1	ug/L	-50	Standard
	Se	82	56.5	10.0	**0.3782**	0.052	13.7	ug/L	14	Standard
	Se-1	77	118.0	0.8	**0.9965**	0.019	1.9	ug/L	42	Standard
>	Ga	71	16687.5	1.9				mg/L	42	Standard
	Rb	85	157851.4	1.2				ug/L	17	Standard
	Y	89	635672.9	1.6				ug/L	417098	Standard
>	Rh	103	68.3	27.7				ug/L	13	Standard
	Mo	98	1214.1	0.7	**0.4777**	0.002	0.4	ug/L	11	Standard
	Ag	107	767.0	3.0	**0.1120**	0.004	3.7	ug/L	68	Standard
	Cd	111	562.6	3.0	**0.2776**	0.008	3.0	mg/L	2	Standard
	Cd	114	1264.6	12.4	**0.2596**	0.032	12.4	ug/L	12	Standard
>	In	115	553515.9	0.3				ug/L	587441	Standard
	Sn	118	763.4	11.0	**0.0440**	0.015	34.7	ug/L	497	Standard
	Sb	123	242.9	15.0	**0.0510**	0.008	16.4	ug/L	78	Standard
	Ba	135	429181.6	1.6	**222.5293**	3.912	1.8	ug/L	24	Standard
	Ce	140	1102655.1	2.3				ug/L	25	Standard
>	Tb	159	923824.1	1.4				ug/L	939701	Standard
	Ho	165	18663.2	2.9				ug/L	10	Standard
	Tl	203	782.7	3.6	**0.0981**	0.005	5.3	ug/L	4	Standard
	Tl	205	701.7	8.6	**0.1034**	0.010	10.1	ug/L	2	Standard
	Pb	206	213507.8	0.5	**41.9534**	0.898	2.1	ug/L	240	Standard
	Pb	207	175202.2	0.5	**38.7416**	0.683	1.8	ug/L	198	Standard
	Pb	208	727362.3	0.6	**40.7140**	1.033	2.5	ug/L	883	Standard
	U	238	4175.6	1.0	**0.6335**	0.018	2.9	ug/L	3	Standard
>	Bi	209	498479.4	1.9				ug/L	523984	Standard

Sample ID: L1606066108
Report Date/Time: Wednesday, June 29, 2016 12:20:55
Page 1

Approved: July 04, 2016

Na	23	1.7	173.2	**18.0364**	31.231	173.2	mg/L	0	Standard
Mg	24	140.0	21.7	**0.1047**	0.037	35.2	mg/L	37	Standard
K	39	708.4	12.8	**1.3550**	0.168	12.4	mg/L	38	Standard
Ca	43	508.3	5.0	**27.6291**	0.895	3.2	mg/L	10	Standard
Fe	54	15324.4	1.1	**12.0707**	0.309	2.6	mg/L	179	Standard
Fe	57	4262.3	3.3	**12.5338**	0.279	2.2	mg/L	335	Standard
> **Sc-1**	45	64965.7	2.0				mg/L	61029	Standard
Cl	35	21927.9	1.6				ug/L	20195	Standard
Kr	83	2.7	78.1				ug/L	4	Standard
Br	81	2823.6	3.3				ug/L	1547	Standard
P	31	16612.4	1.0				ug/L	15286	Standard
S	34	2085.1	7.7				ug/L	1572	Standard
Sr	88	245.0	14.1				ug/L	73	Standard
C	12	116.7	27.6				mg/L	63	Standard
N	14	0.0					mg/L	0	Standard
Hg	202	93.3	49.5				mg/L	3	Standard
Dy	164	30954.0	1.2				mg/L	6	Standard
Ho-1	165	18663.2	2.9				mg/L	10	Standard
Er	166	16615.8	2.6				mg/L	13	Standard
I	127	11766.2	5.8				mg/L	1392	Standard

QC Calculated Values

	Analyte	Mass	QC Std % Recovery	Int Std % Recovery	Spike % Recovery
>	Li	6		104.402	
	Be	9			
	Al	27			
	Sc	45			
	Ti	47			
	V	51			
	Cr	52			
	Cr	53			
	Mn	55			
	Co	59			
	Ni	60			
	Cu	65			
	Zn	66			
>	Ge	72		99.807	
	As	75			
	Se	82			
	Se-1	77			
>	Ga	71			

Sample ID: L1606066108
Report Date/Time: Wednesday, June 29, 2016 12:20:55
Page 2

Approved: July 04, 2016

	Rb	85	
	Y	89	
>	Rh	103	
	Mo	98	
	Ag	107	
	Cd	111	
	Cd	114	
>	In	115	94.225
	Sn	118	
	Sb	123	
	Ba	135	
	Ce	140	
>	Tb	159	
	Ho	165	
	Tl	203	
	Tl	205	
	Pb	206	
	Pb	207	
	Pb	208	
	U	238	
>	Bi	209	95.132
	Na	23	
	Mg	24	
	K	39	
	Ca	43	
	Fe	54	
	Fe	57	
>	Sc-1	45	
	Cl	35	
	Kr	83	
	Br	81	
	P	31	
	S	34	
	Sr	88	
	C	12	
	N	14	
	Hg	202	
	Dy	164	
	Ho-1	165	
	Er	166	
	I	127	

QC Out of Limits

Measurement Type	Analyte	Mass	Out of Limits Message
Al 27 Upper, S, EEE	Al	27	
Mn 55 Upper, S, EEE	Mn	55	
Ba 135 Upper, S, EEE	Ba	135	

Sample ID: L1606066108
Report Date/Time: Wednesday, June 29, 2016 12:20:55
Page 3

Approved: July 04, 2016

Method 6020 - Summary Report

Sample ID: L1606066109
Sample Date/Time: Wednesday, June 29, 2016 12:21:49
Number of Replicates: 3
Autosampler Position: 304
Sample Description: 1
Method File: C:\NexIONData\Method\6020a.mth
Aliquot Volume (mL):
Diluted to Volume (mL):
User Name: BKT Nexion300X
Cumulative Autodilution Factor: 1
Nexion-ICP 200.8\6020

Concentration Results

IS	Analyte	Mass	Intensity	RSD	Conc.	SD	RSD	Units	Blank Intens.	Mode
>	**Li**	6	77037.0	1.5				ug/L	74699	Standard
	Be	9	378.3	6.2	**0.4242**	0.022	5.2	ug/L	8	Standard
	Al	27	13254869.5	1.3	**87.4672**	2.449	2.8	ug/L	1493	Standard
	Sc	45	63133.0	3.0				ug/L	61029	Standard
	Ti	47	8144.2	1.7	**21.2616**	0.854	4.0	ug/L	35	Standard
	V	51	109381.5	1.5	**14.2029**	0.301	2.1	ug/L	1435	Standard
	Cr	52	127693.7	2.3	**16.1132**	0.755	4.7	ug/L	7635	Standard
	Cr	53	15149.2	3.9	**15.9774**	1.000	6.3	ug/L	363	Standard
	Mn	55	3010101.1	0.9	**429.7771**	13.412	3.1	ug/L	747	Standard
	Co	59	32158.1	0.7	**4.8045**	0.098	2.0	ug/L	234	Standard
	Ni	60	23283.5	0.8	**12.2424**	0.383	3.1	ug/L	215	Standard
	Cu	65	9940.9	0.4	**5.2071**	0.131	2.5	ug/L	104	Standard
	Zn	66	24785.3	0.2	**22.1054**	0.470	2.1	ug/L	363	Standard
>	**Ge**	72	498160.0	2.3				ug/L	495142	Standard
	As	75	2943.4	0.7	**2.6727**	0.077	2.9	ug/L	-50	Standard
	Se	82	39.1	13.2	**0.2170**	0.054	24.7	ug/L	14	Standard
	Se-1	77	75.7	11.2	**0.4068**	0.103	25.3	ug/L	42	Standard
>	**Ga**	71	9034.4	2.0				mg/L	42	Standard
	Rb	85	68682.0	2.5				ug/L	17	Standard
	Y	89	539979.1	1.9				ug/L	417098	Standard
>	**Rh**	103	11.7	24.7				ug/L	13	Standard
	Mo	98	3058.1	1.5	**1.1809**	0.018	1.5	ug/L	11	Standard
	Ag	107	334.3	34.2	**0.0400**	0.017	43.3	ug/L	68	Standard
	Cd	111	137.9	39.4	**0.0601**	0.026	43.1	mg/L	2	Standard
	Cd	114	340.6	39.5	**0.0664**	0.026	39.4	ug/L	12	Standard
>	**In**	115	568023.6	1.3				ug/L	587441	Standard
	Sn	118	973.4	3.3	**0.0776**	0.003	4.4	ug/L	497	Standard
	Sb	123	217.2	33.7	**0.0438**	0.016	35.6	ug/L	78	Standard
	Ba	135	138215.3	1.3	**69.8220**	0.106	0.2	ug/L	24	Standard
	Ce	140	545871.5	1.0				ug/L	25	Standard
>	**Tb**	159	946980.1	0.3				ug/L	939701	Standard
	Ho	165	11547.7	1.8				ug/L	10	Standard
	Tl	203	458.7	30.8	**0.0539**	0.017	31.9	ug/L	4	Standard
	Tl	205	360.0	14.1	**0.0505**	0.007	14.1	ug/L	2	Standard
	Pb	206	30575.5	1.0	**5.6549**	0.063	1.1	ug/L	240	Standard
	Pb	207	24590.3	1.3	**5.1132**	0.071	1.4	ug/L	198	Standard
	Pb	208	101567.1	0.7	**5.3447**	0.038	0.7	ug/L	883	Standard
	U	238	5591.0	1.3	**0.8082**	0.011	1.4	ug/L	3	Standard
>	**Bi**	209	523773.4	0.1				ug/L	523984	Standard

Sample ID: L1606066109
Report Date/Time: Wednesday, June 29, 2016 12:24:06
Page 1

Approved: July 04, 2016

Na	23	1.7	173.2	**19.1528**	33.165	173.2	mg/L	0	Standard
Mg	24	88.3	26.1	**0.0447**	0.026	57.5	mg/L	37	Standard
K	39	410.0	24.0	**0.7638**	0.217	28.4	mg/L	38	Standard
Ca	43	368.3	13.4	**20.0310**	3.643	18.2	mg/L	10	Standard
Fe	54	11096.4	1.9	**8.9581**	0.101	1.1	mg/L	179	Standard
Fe	57	2985.3	3.6	**8.7334**	0.110	1.3	mg/L	335	Standard
Sc-1	45	63133.0	3.0				mg/L	61029	Standard
Cl	35	21859.8	1.0				ug/L	20195	Standard
Kr	83	1.0	0.0				ug/L	4	Standard
Br	81	1696.8	5.1				ug/L	1547	Standard
P	31	15684.8	2.6				ug/L	15286	Standard
S	34	1883.5	4.2				ug/L	1572	Standard
Sr	88	116.7	19.3				ug/L	73	Standard
C	12	100.0	26.5				mg/L	63	Standard
N	14	0.0					mg/L	0	Standard
Hg	202	3.3	173.2				mg/L	3	Standard
Dy	164	18768.7	3.5				mg/L	6	Standard
Ho-1	165	11547.7	1.8				mg/L	10	Standard
Er	166	10790.5	1.6				mg/L	13	Standard
I	127	6703.2	5.8				mg/L	1392	Standard

QC Calculated Values

Analyte	Mass	QC Std % Recovery	Int Std % Recovery	Spike % Recovery
Li	6		103.130	
Be	9			
Al	27			
Sc	45			
Ti	47			
V	51			
Cr	52			
Cr	53			
Mn	55			
Co	59			
Ni	60			
Cu	65			
Zn	66			
Ge	72		100.609	
As	75			
Se	82			
Se-1	77			
Ga	71			

Sample ID: L1606066109
Report Date/Time: Wednesday, June 29, 2016 12:24:06
Page 2

Approved: July 04, 2016

Rb	85		
Y	89		
> Rh	103		
Mo	98		
Ag	107		
Cd	111		
Cd	114		
> In	115		96.695
Sn	118		
Sb	123		
Ba	135		
Ce	140		
> Tb	159		
Ho	165		
Tl	203		
Tl	205		
Pb	206		
Pb	207		
Pb	208		
U	238		
> Bi	209		99.960
Na	23		
Mg	24		
K	39		
Ca	43		
Fe	54		
Fe	57		
> Sc-1	45		
Cl	35		
Kr	83		
Br	81		
P	31		
S	34		
Sr	88		
C	12		
N	14		
Hg	202		
Dy	164		
Ho-1	165		
Er	166		
I	127		

QC Out of Limits

Measurement Type	Analyte	Mass	Out of Limits Message
Mn 55 Upper, S, EEE	Mn	55	

Sample ID: L1606066109
Report Date/Time: Wednesday, June 29, 2016 12:24:06
Page 3

Approved: July 04, 2016

Method 6020 - Summary Report

Sample ID: L1606082203
Sample Date/Time: Wednesday, June 29, 2016 12:25:01
Number of Replicates: 3
Autosampler Position: 305
Sample Description: 10
Method File: C:\NexIONData\Method\6020a.mth
Aliquot Volume (mL):
Diluted to Volume (mL):
User Name: BKT Nexion300X
Cumulative Autodilution Factor: 1
Nexion-ICP 200.8\6020

Concentration Results

IS	Analyte	Mass	Intensity	RSD	Conc.	SD	RSD	Units	Blank Intens.	Mode
>	**Li**	6	75246.5	2.8				ug/L	74699	Standard
	Be	9	6.7	114.6	**0.0150**	0.008	55.4	ug/L	8	Standard
	Al	27	1140453.8	1.3	**7.6935**	0.186	2.4	ug/L	1493	Standard
	Sc	45	58880.9	1.2				ug/L	61029	Standard
	Ti	47	77.7	5.2	**0.0982**	0.010	10.0	ug/L	35	Standard
	V	51	1502.7	7.0	**0.0058**	0.017	290.5	ug/L	1435	Standard
	Cr	52	10404.9	0.3	**0.3964**	0.023	5.7	ug/L	7635	Standard
	Cr	53	878.4	11.3	**0.6323**	0.120	19.0	ug/L	363	Standard
	Mn	55	64288.8	1.0	**9.1920**	0.174	1.9	ug/L	747	Standard
	Co	59	1249.1	3.1	**0.1540**	0.006	4.1	ug/L	234	Standard
	Ni	60	673.3	4.1	**0.2398**	0.011	4.6	ug/L	215	Standard
	Cu	65	229.7	8.0	**0.0211**	0.010	48.0	ug/L	104	Standard
	Zn	66	2146.2	1.5	**1.5328**	0.038	2.5	ug/L	363	Standard
>	**Ge**	72	489582.8	1.5				ug/L	495142	Standard
	As	75	99.3	9.7	**0.1492**	0.008	5.6	ug/L	-50	Standard
	Se	82	43.5	22.3	**0.2617**	0.085	32.3	ug/L	14	Standard
	Se-1	77	67.7	6.2	**0.3148**	0.059	18.8	ug/L	42	Standard
>	**Ga**	71	61.7	40.8				mg/L	42	Standard
	Rb	85	88606.7	2.0				ug/L	17	Standard
	Y	89	430024.7	1.6				ug/L	417098	Standard
>	**Rh**	103	28.3	50.9				ug/L	13	Standard
	Mo	98	81.5	16.2	**0.0249**	0.005	20.1	ug/L	11	Standard
	Ag	107	97.7	18.1	**0.0021**	0.003	124.3	ug/L	68	Standard
	Cd	111	13.9	57.3	**-0.0013**	0.004	291.1	mg/L	2	Standard
	Cd	114	23.0	35.9	**0.0024**	0.002	67.9	ug/L	12	Standard
>	**In**	115	586341.4	0.7				ug/L	587441	Standard
	Sn	118	508.3	13.9	**-0.0076**	0.011	151.7	ug/L	497	Standard
	Sb	123	156.7	24.2	**0.0294**	0.008	27.7	ug/L	78	Standard
	Ba	135	76489.9	1.2	**37.4252**	0.302	0.8	ug/L	24	Standard
	Ce	140	665.0	13.3				ug/L	25	Standard
>	**Tb**	159	934158.4	1.1				ug/L	939701	Standard
	Ho	165	15.0	66.7				ug/L	10	Standard
	Tl	203	113.7	11.3	**0.0121**	0.002	13.7	ug/L	4	Standard
	Tl	205	93.3	44.6	**0.0133**	0.006	44.3	ug/L	2	Standard
	Pb	206	362.0	5.5	**-0.0029**	0.004	131.1	ug/L	240	Standard
	Pb	207	281.3	6.6	**-0.0103**	0.004	38.7	ug/L	198	Standard
	Pb	208	1197.0	7.1	**-0.0098**	0.005	49.2	ug/L	883	Standard
	U	238	25.0	34.9	**-0.0008**	0.001	168.5	ug/L	3	Standard
>	**Bi**	209	520173.1	0.7				ug/L	523984	Standard

Sample ID: L1606082203
Report Date/Time: Wednesday, June 29, 2016 12:27:18
Page 1

Approved: July 04, 2016

Na	23	0.0		**0.0050**	0.000	0.0	mg/L	0	Standard
Mg	24	3547.1	5.1	**4.6793**	0.186	4.0	mg/L	37	Standard
K	39	1096.7	1.1	**2.3987**	0.055	2.3	mg/L	38	Standard
Ca	43	51.7	27.9	**0.8562**	0.931	108.7	mg/L	10	Standard
Fe	54	433.8	1.2	**0.2430**	0.009	3.5	mg/L	179	Standard
Fe	57	376.7	13.8	**0.2532**	0.189	74.5	mg/L	335	Standard
> **Sc-1**	45	58880.9	1.2				mg/L	61029	Standard
Cl	35	22906.6	0.4				ug/L	20195	Standard
Kr	83	2.3	65.5				ug/L	4	Standard
Br	81	9496.3	3.0				ug/L	1547	Standard
P	31	16589.1	2.9				ug/L	15286	Standard
S	34	2071.8	1.6				ug/L	1572	Standard
Sr	88	118.3	17.1				ug/L	73	Standard
C	12	53.3	10.8				mg/L	63	Standard
N	14	0.0					mg/L	0	Standard
Hg	202	3.3	173.2				mg/L	3	Standard
Dy	164	19.0	47.5				mg/L	6	Standard
Ho-1	165	15.0	66.7				mg/L	10	Standard
Er	166	20.0	100.0				mg/L	13	Standard
I	127	14315.1	5.7				mg/L	1392	Standard

QC Calculated Values

Analyte	Mass	QC Std % Recovery	Int Std % Recovery	Spike % Recovery
> Li	6		100.733	
Be	9			
Al	27			
Sc	45			
Ti	47			
V	51			
Cr	52			
Cr	53			
Mn	55			
Co	59			
Ni	60			
Cu	65			
Zn	66			
> Ge	72		98.877	
As	75			
Se	82			
Se-1	77			
> Ga	71			

Sample ID: L1606082203
Report Date/Time: Wednesday, June 29, 2016 12:27:18
Page 2

Approved: July 04, 2016

Rb	85		
Y	89		
> Rh	103		
Mo	98		
Ag	107		
Cd	111		
Cd	114		
> In	115		99.813
Sn	118		
Sb	123		
Ba	135		
Ce	140		
> Tb	159		
Ho	165		
Tl	203		
Tl	205		
Pb	206		
Pb	207		
Pb	208		
U	238		
> Bi	209		99.273
Na	23		
Mg	24		
K	39		
Ca	43		
Fe	54		
Fe	57		
> Sc-1	45		
Cl	35		
Kr	83		
Br	81		
P	31		
S	34		
Sr	88		
C	12		
N	14		
Hg	202		
Dy	164		
Ho-1	165		
Er	166		
I	127		

QC Out of Limits

Measurement Type	Analyte	Mass	Out of Limits Message

Approved: July 04, 2016

Method 6020 - Summary Report

Sample ID: L1606082302
Sample Date/Time: Wednesday, June 29, 2016 12:28:12
Number of Replicates: 3
Autosampler Position: 306
Sample Description: 50
Method File: C:\NexIONData\Method\6020a.mth
Aliquot Volume (mL):
Diluted to Volume (mL):
User Name: BKT Nexion300X
Cumulative Autodilution Factor: 1
Nexion-ICP 200.8\6020

Concentration Results

IS	Analyte	Mass	Intensity	RSD	Conc.	SD	RSD	Units	Blank Intens.	Mode
>	**Li**	6	75794.1	0.6				ug/L	74699	Standard
	Be	9	13.3	21.7	**0.0225**	0.003	14.2	ug/L	8	Standard
	Al	27	2805598.0	0.7	**18.8025**	0.242	1.3	ug/L	1493	Standard
	Sc	45	59848.0	1.2				ug/L	61029	Standard
	Ti	47	42.3	20.1	**0.0017**	0.021	1272.3	ug/L	35	Standard
	V	51	1764.1	8.5	**0.0361**	0.018	49.9	ug/L	1435	Standard
	Cr	52	8282.9	3.5	**0.0853**	0.037	43.4	ug/L	7635	Standard
	Cr	53	906.7	14.2	**0.6437**	0.138	21.5	ug/L	363	Standard
	Mn	55	61274.7	1.5	**8.5848**	0.068	0.8	ug/L	747	Standard
	Co	59	3907.8	2.1	**0.5500**	0.015	2.7	ug/L	234	Standard
	Ni	60	654.7	3.9	**0.2231**	0.012	5.6	ug/L	215	Standard
	Cu	65	222.3	1.8	**0.0148**	0.001	8.1	ug/L	104	Standard
	Zn	66	2204.5	3.0	**1.5481**	0.054	3.5	ug/L	363	Standard
>	**Ge**	72	498979.3	0.8				ug/L	495142	Standard
	As	75	72.7	46.8	**0.1239**	0.030	24.0	ug/L	-50	Standard
	Se	82	52.0	6.1	**0.3317**	0.029	8.6	ug/L	14	Standard
	Se-1	77	105.0	8.3	**0.8037**	0.108	13.5	ug/L	42	Standard
>	**Ga**	71	56.7	13.5				mg/L	42	Standard
	Rb	85	343.3	5.1				ug/L	17	Standard
	Y	89	428520.0	1.9				ug/L	417098	Standard
>	**Rh**	103	38.3	27.2				ug/L	13	Standard
	Mo	98	38.4	23.3	**0.0089**	0.004	39.5	ug/L	11	Standard
	Ag	107	77.7	2.7	**-0.0008**	0.000	47.2	ug/L	68	Standard
	Cd	111	5.6	57.3	**-0.0052**	0.002	30.1	mg/L	2	Standard
	Cd	114	18.7	97.5	**0.0016**	0.004	227.0	ug/L	12	Standard
>	**In**	115	580343.3	0.7				ug/L	587441	Standard
	Sn	118	485.0	23.2	**-0.0106**	0.020	190.8	ug/L	497	Standard
	Sb	123	114.5	31.8	**0.0207**	0.008	39.1	ug/L	78	Standard
	Ba	135	150889.3	1.2	**74.6061**	0.512	0.7	ug/L	24	Standard
	Ce	140	123.3	15.3				ug/L	25	Standard
>	**Tb**	159	936316.1	1.2				ug/L	939701	Standard
	Ho	165	18.3	31.5				ug/L	10	Standard
	Tl	203	189.0	9.5	**0.0214**	0.002	8.8	ug/L	4	Standard
	Tl	205	161.7	6.4	**0.0230**	0.002	7.6	ug/L	2	Standard
	Pb	206	327.3	6.0	**-0.0093**	0.004	47.2	ug/L	240	Standard
	Pb	207	269.3	8.1	**-0.0127**	0.005	36.6	ug/L	198	Standard
	Pb	208	1102.3	4.7	**-0.0147**	0.003	21.5	ug/L	883	Standard
	U	238	62.7	10.4	**0.0048**	0.001	17.9	ug/L	3	Standard
>	**Bi**	209	519166.0	1.5				ug/L	523984	Standard

Sample ID: L1606082302
Report Date/Time: Wednesday, June 29, 2016 12:30:29
Page 1

Approved: July 04, 2016

Na	23	0.0		**0.0050**	0.000	0.0	mg/L	0	Standard
Mg	24	5325.9	0.2	**6.9463**	0.099	1.4	mg/L	37	Standard
K	39	75.0	37.1	**0.0544**	0.061	111.8	mg/L	38	Standard
Ca	43	86.7	3.3	**3.0583**	0.130	4.3	mg/L	10	Standard
Fe	54	170.8	11.8	**0.0094**	0.018	186.9	mg/L	179	Standard
Fe	57	311.7	10.3	**0.0068**	0.121	1775.6	mg/L	335	Standard
> **Sc-1**	45	59848.0	1.2				mg/L	61029	Standard
Cl	35	23747.3	1.3				ug/L	20195	Standard
Kr	83	2.7	78.1				ug/L	4	Standard
Br	81	11654.5	4.8				ug/L	1547	Standard
P	31	16051.8	4.0				ug/L	15286	Standard
S	34	1918.5	1.8				ug/L	1572	Standard
Sr	88	140.0	9.4				ug/L	73	Standard
C	12	53.3	39.0				mg/L	63	Standard
N	14	0.0					mg/L	0	Standard
Hg	202	3.3	173.2				mg/L	3	Standard
Dy	164	12.2	186.8				mg/L	6	Standard
Ho-1	165	18.3	31.5				mg/L	10	Standard
Er	166	23.3	24.7				mg/L	13	Standard
I	127	13899.7	5.8				mg/L	1392	Standard

QC Calculated Values

Analyte	Mass	QC Std % Recovery	Int Std % Recovery	Spike % Recovery
> Li	6		101.466	
Be	9			
Al	27			
Sc	45			
Ti	47			
V	51			
Cr	52			
Cr	53			
Mn	55			
Co	59			
Ni	60			
Cu	65			
Zn	66			
> Ge	72		100.775	
As	75			
Se	82			
Se-1	77			
> Ga	71			

Sample ID: L1606082302
Report Date/Time: Wednesday, June 29, 2016 12:30:29
Page 2

Approved: July 04, 2016

Rb	85		
Y	89		
> Rh	103		
Mo	98		
Ag	107		
Cd	111		
Cd	114		
> In	115		98.792
Sn	118		
Sb	123		
Ba	135		
Ce	140		
> Tb	159		
Ho	165		
Tl	203		
Tl	205		
Pb	206		
Pb	207		
Pb	208		
U	238		
> Bi	209		99.080
Na	23		
Mg	24		
K	39		
Ca	43		
Fe	54		
Fe	57		
> Sc-1	45		
Cl	35		
Kr	83		
Br	81		
P	31		
S	34		
Sr	88		
C	12		
N	14		
Hg	202		
Dy	164		
Ho-1	165		
Er	166		
I	127		

QC Out of Limits

Measurement Type	Analyte	Mass	Out of Limits Message

Approved: July 04, 2016

Method 6020 - Summary Report

Sample ID: L1606082303
Sample Date/Time: Wednesday, June 29, 2016 12:31:24
Number of Replicates: 3
Autosampler Position: 307
Sample Description: 50
Method File: C:\NexIONData\Method\6020a.mth
Aliquot Volume (mL):
Diluted to Volume (mL):
User Name: BKT Nexion300X
Cumulative Autodilution Factor: 1
Nexion-ICP 200.8\6020

Concentration Results

IS	Analyte	Mass	Intensity	RSD	Conc.	SD	RSD	Units	Blank Intens.	Mode
>	**Li**	6	76244.7	1.6				ug/L	74699	Standard
	Be	9	10.0	50.0	**0.0187**	0.005	28.8	ug/L	8	Standard
	Al	27	1789441.8	2.2	**11.9153**	0.077	0.6	ug/L	1493	Standard
	Sc	45	61370.7	1.9				ug/L	61029	Standard
	Ti	47	59.7	11.8	**0.0448**	0.018	40.0	ug/L	35	Standard
	V	51	1976.3	1.1	**0.0601**	0.005	8.2	ug/L	1435	Standard
	Cr	52	8828.6	1.1	**0.1403**	0.016	11.5	ug/L	7635	Standard
	Cr	53	945.0	0.5	**0.6692**	0.006	1.0	ug/L	363	Standard
	Mn	55	180374.5	2.7	**25.1617**	0.439	1.7	ug/L	747	Standard
	Co	59	619.0	3.1	**0.0543**	0.004	7.0	ug/L	234	Standard
	Ni	60	405.7	6.0	**0.0878**	0.011	12.8	ug/L	215	Standard
	Cu	65	208.0	10.3	**0.0056**	0.012	222.0	ug/L	104	Standard
	Zn	66	6989.3	1.3	**5.7979**	0.130	2.2	ug/L	363	Standard
>	**Ge**	72	506777.4	1.1				ug/L	495142	Standard
	As	75	17.4	166.6	**0.0747**	0.025	33.6	ug/L	-50	Standard
	Se	82	43.0	5.9	**0.2447**	0.022	8.9	ug/L	14	Standard
	Se-1	77	89.0	9.0	**0.5677**	0.097	17.0	ug/L	42	Standard
>	**Ga**	71	55.0	18.2				mg/L	42	Standard
	Rb	85	226.7	20.8				ug/L	17	Standard
	Y	89	430230.4	1.6				ug/L	417098	Standard
>	**Rh**	103	23.3	12.4				ug/L	13	Standard
	Mo	98	43.4	8.2	**0.0107**	0.002	14.5	ug/L	11	Standard
	Ag	107	80.3	9.2	**-0.0005**	0.001	248.5	ug/L	68	Standard
	Cd	111	11.9	16.8	**-0.0022**	0.001	43.2	mg/L	2	Standard
	Cd	114	28.1	50.1	**0.0034**	0.003	82.8	ug/L	12	Standard
>	**In**	115	584282.7	1.3				ug/L	587441	Standard
	Sn	118	445.0	7.0	**-0.0181**	0.005	24.8	ug/L	497	Standard
	Sb	123	113.1	24.2	**0.0201**	0.006	28.5	ug/L	78	Standard
	Ba	135	83408.3	1.0	**40.9596**	0.601	1.5	ug/L	24	Standard
	Ce	140	301.7	22.6				ug/L	25	Standard
>	**Tb**	159	946714.8	0.6				ug/L	939701	Standard
	Ho	165	8.3	34.6				ug/L	10	Standard
	Tl	203	182.7	3.3	**0.0205**	0.001	3.9	ug/L	4	Standard
	Tl	205	160.0	30.8	**0.0227**	0.007	30.9	ug/L	2	Standard
	Pb	206	288.0	1.3	**-0.0170**	0.001	5.3	ug/L	240	Standard
	Pb	207	270.7	6.0	**-0.0126**	0.003	25.4	ug/L	198	Standard
	Pb	208	1097.0	10.5	**-0.0153**	0.006	38.6	ug/L	883	Standard
	U	238	866.7	1.0	**0.1222**	0.001	0.8	ug/L	3	Standard
>	**Bi**	209	520921.7	0.5				ug/L	523984	Standard

Sample ID: L1606082303
Report Date/Time: Wednesday, June 29, 2016 12:33:40
Page 1

Approved: July 04, 2016

Na	23	1.7	173.2	**19.3655**	33.533	173.2	mg/L	0	Standard
Mg	24	4915.8	1.0	**6.2466**	0.131	2.1	mg/L	37	Standard
K	39	50.0	20.0	**-0.0042**	0.023	541.6	mg/L	38	Standard
Ca	43	65.0	0.0	**1.5606**	0.079	5.0	mg/L	10	Standard
Fe	54	160.0	11.0	**-0.0035**	0.013	359.3	mg/L	179	Standard
Fe	57	281.7	9.1	**-0.1230**	0.068	55.3	mg/L	335	Standard
Sc-1	45	61370.7	1.9				mg/L	61029	Standard
Cl	35	23872.8	0.3				ug/L	20195	Standard
Kr	83	2.0	50.0				ug/L	4	Standard
Br	81	8675.8	8.1				ug/L	1547	Standard
P	31	16263.7	3.0				ug/L	15286	Standard
S	34	1945.1	6.6				ug/L	1572	Standard
Sr	88	130.0	24.0				ug/L	73	Standard
C	12	46.7	44.6				mg/L	63	Standard
N	14	6.7	86.6				mg/L	0	Standard
Hg	202	0.0					mg/L	3	Standard
Dy	164	19.0	57.5				mg/L	6	Standard
Ho-1	165	8.3	34.6				mg/L	10	Standard
Er	166	20.0	100.0				mg/L	13	Standard
I	127	19577.6	2.9				mg/L	1392	Standard

QC Calculated Values

Analyte	Mass	QC Std % Recovery	Int Std % Recovery	Spike % Recovery
Li	6		102.070	
Be	9			
Al	27			
Sc	45			
Ti	47			
V	51			
Cr	52			
Cr	53			
Mn	55			
Co	59			
Ni	60			
Cu	65			
Zn	66			
Ge	72		102.350	
As	75			
Se	82			
Se-1	77			
Ga	71			

Sample ID: L1606082303
Report Date/Time: Wednesday, June 29, 2016 12:33:40
Page 2

Approved: July 04, 2016

Rb	85		
Y	89		
> Rh	103		
Mo	98		
Ag	107		
Cd	111		
Cd	114		
> In	115		99.462
Sn	118		
Sb	123		
Ba	135		
Ce	140		
> Tb	159		
Ho	165		
Tl	203		
Tl	205		
Pb	206		
Pb	207		
Pb	208		
U	238		
> Bi	209		99.415
Na	23		
Mg	24		
K	39		
Ca	43		
Fe	54		
Fe	57		
> Sc-1	45		
Cl	35		
Kr	83		
Br	81		
P	31		
S	34		
Sr	88		
C	12		
N	14		
Hg	202		
Dy	164		
Ho-1	165		
Er	166		
I	127		

QC Out of Limits

Measurement Type	Analyte	Mass	Out of Limits Message

Approved: July 04, 2016

Method 6020 - Summary Report

Sample ID: L1606082304
Sample Date/Time: Wednesday, June 29, 2016 12:34:35
Number of Replicates: 3
Autosampler Position: 308
Sample Description: 50
Method File: C:\NexIONData\Method\6020a.mth
Aliquot Volume (mL):
Diluted to Volume (mL):
User Name: BKT Nexion300X
Cumulative Autodilution Factor: 1
Nexion-ICP 200.8\6020

Concentration Results

IS	Analyte	Mass	Intensity	RSD	Conc.	SD	RSD	Units	Blank Intens.	Mode
>	**Li**	6	76966.7	2.1				ug/L	74699	Standard
	Be	9	8.3	91.7	**0.0169**	0.009	50.5	ug/L	8	Standard
	Al	27	441491.6	0.4	**2.9030**	0.060	2.1	ug/L	1493	Standard
	Sc	45	60155.9	2.7				ug/L	61029	Standard
	Ti	47	44.0	12.0	**0.0058**	0.013	219.4	ug/L	35	Standard
	V	51	1675.2	9.7	**0.0239**	0.019	79.8	ug/L	1435	Standard
	Cr	52	8137.2	4.7	**0.0630**	0.039	62.0	ug/L	7635	Standard
	Cr	53	611.7	11.7	**0.3248**	0.069	21.3	ug/L	363	Standard
	Mn	55	105254.7	1.8	**14.8182**	0.156	1.1	ug/L	747	Standard
	Co	59	259.7	5.8	**0.0017**	0.003	156.1	ug/L	234	Standard
	Ni	60	230.0	4.9	**-0.0022**	0.007	321.8	ug/L	215	Standard
	Cu	65	165.3	1.5	**-0.0157**	0.002	12.9	ug/L	104	Standard
	Zn	66	2212.5	1.5	**1.5507**	0.010	0.6	ug/L	363	Standard
>	**Ge**	72	500132.0	1.1				ug/L	495142	Standard
	As	75	21.8	38.4	**0.0789**	0.008	9.6	ug/L	-50	Standard
	Se	82	26.9	8.6	**0.1047**	0.023	22.2	ug/L	14	Standard
	Se-1	77	64.0	26.1	**0.2460**	0.230	93.4	ug/L	42	Standard
>	**Ga**	71	55.0	41.7				mg/L	42	Standard
	Rb	85	421.7	18.5				ug/L	17	Standard
	Y	89	429897.2	1.0				ug/L	417098	Standard
>	**Rh**	103	6.7	43.3				ug/L	13	Standard
	Mo	98	29.2	13.0	**0.0052**	0.001	25.4	ug/L	11	Standard
	Ag	107	87.7	6.3	**0.0005**	0.001	182.2	ug/L	68	Standard
	Cd	111	7.0	28.7	**-0.0046**	0.001	19.4	mg/L	2	Standard
	Cd	114	21.6	74.7	**0.0021**	0.003	150.8	ug/L	12	Standard
>	**In**	115	589054.0	1.8				ug/L	587441	Standard
	Sn	118	438.3	5.7	**-0.0199**	0.003	16.6	ug/L	497	Standard
	Sb	123	106.2	8.9	**0.0185**	0.002	12.5	ug/L	78	Standard
	Ba	135	25689.8	1.2	**12.5057**	0.379	3.0	ug/L	24	Standard
	Ce	140	65.0	26.6				ug/L	25	Standard
>	**Tb**	159	953435.2	1.7				ug/L	939701	Standard
	Ho	165	13.3	43.3				ug/L	10	Standard
	Tl	203	91.7	10.9	**0.0091**	0.001	12.8	ug/L	4	Standard
	Tl	205	101.7	11.4	**0.0141**	0.002	11.0	ug/L	2	Standard
	Pb	206	281.0	2.2	**-0.0197**	0.001	5.9	ug/L	240	Standard
	Pb	207	219.0	9.1	**-0.0248**	0.004	16.3	ug/L	198	Standard
	Pb	208	999.0	3.0	**-0.0219**	0.001	6.3	ug/L	883	Standard
	U	238	2.7	21.7	**-0.0040**	0.000	2.0	ug/L	3	Standard
>	**Bi**	209	535313.4	0.3				ug/L	523984	Standard

Sample ID: L1606082304
Report Date/Time: Wednesday, June 29, 2016 12:36:52
Page 1

Approved: July 04, 2016

Na	23	0.0		**0.0050**	0.000	0.0	mg/L	0	Standard
Mg	24	1101.7	8.8	**1.3766**	0.099	7.2	mg/L	37	Standard
K	39	50.0	26.5	**-0.0017**	0.031	1783.7	mg/L	38	Standard
Ca	43	43.3	17.6	**0.2622**	0.555	211.4	mg/L	10	Standard
Fe	54	1079.1	4.5	**0.7903**	0.045	5.7	mg/L	179	Standard
Fe	57	550.0	4.8	**0.8245**	0.134	16.2	mg/L	335	Standard
> **Sc-1**	45	60155.9	2.7				mg/L	61029	Standard
Cl	35	23751.9	0.9				ug/L	20195	Standard
Kr	83	1.0	100.0				ug/L	4	Standard
Br	81	3913.8	0.4				ug/L	1547	Standard
P	31	16552.4	4.0				ug/L	15286	Standard
S	34	1948.5	5.9				ug/L	1572	Standard
Sr	88	68.3	30.5				ug/L	73	Standard
C	12	63.3	36.5				mg/L	63	Standard
N	14	0.0					mg/L	0	Standard
Hg	202	0.0					mg/L	3	Standard
Dy	164	19.7	135.8				mg/L	6	Standard
Ho-1	165	13.3	43.3				mg/L	10	Standard
Er	166	6.7	86.6				mg/L	13	Standard
I	127	5207.6	8.4				mg/L	1392	Standard

QC Calculated Values

Analyte	Mass	QC Std % Recovery	Int Std % Recovery	Spike % Recovery
> Li	6		103.036	
Be	9			
Al	27			
Sc	45			
Ti	47			
V	51			
Cr	52			
Cr	53			
Mn	55			
Co	59			
Ni	60			
Cu	65			
Zn	66			
> Ge	72		101.008	
As	75			
Se	82			
Se-1	77			
> Ga	71			

Sample ID: L1606082304
Report Date/Time: Wednesday, June 29, 2016 12:36:52
Page 2

Approved: July 04, 2016

Rb	85		
Y	89		
> Rh	103		
Mo	98		
Ag	107		
Cd	111		
Cd	114		
> In	115		100.275
Sn	118		
Sb	123		
Ba	135		
Ce	140		
> Tb	159		
Ho	165		
Tl	203		
Tl	205		
Pb	206		
Pb	207		
Pb	208		
U	238		
> Bi	209		102.162
Na	23		
Mg	24		
K	39		
Ca	43		
Fe	54		
Fe	57		
> Sc-1	45		
Cl	35		
Kr	83		
Br	81		
P	31		
S	34		
Sr	88		
C	12		
N	14		
Hg	202		
Dy	164		
Ho-1	165		
Er	166		
I	127		

QC Out of Limits

Measurement Type	Analyte	Mass	Out of Limits Message

Approved: July 04, 2016

Method 6020 - Summary Report

Sample ID: QC Std 6
Sample Date/Time: Wednesday, June 29, 2016 12:37:48
Number of Replicates: 3
Autosampler Position: 101
Sample Description:
Method File: C:\NexIONData\Method\6020a.mth
Aliquot Volume (mL):
Diluted to Volume (mL):
User Name: BKT Nexion300X
Cumulative Autodilution Factor: 1
Nexion-ICP 200.8\6020

Concentration Results

IS	Analyte	Mass	Intensity	RSD	Conc.	SD	RSD	Units	Blank Intens.	Mode
>	Li	6	72653.8	1.6				ug/L	74699	Standard
	Be	9	42693.4	2.4	**49.8778**	1.581	3.2	ug/L	8	Standard
	Al	27	7018269.3	1.5	**49.0877**	0.211	0.4	ug/L	1493	Standard
	Sc	45	58700.2	1.7				ug/L	61029	Standard
	Ti	47	37360.7	1.5	**96.4941**	1.122	1.2	ug/L	35	Standard
	V	51	389361.0	0.6	**50.3345**	0.950	1.9	ug/L	1435	Standard
	Cr	52	377308.6	0.5	**48.8761**	0.835	1.7	ug/L	7635	Standard
	Cr	53	46063.3	3.3	**48.5325**	2.229	4.6	ug/L	363	Standard
	Mn	55	355991.7	2.4	**49.9570**	0.746	1.5	ug/L	747	Standard
	Co	59	341523.2	1.7	**50.6452**	0.528	1.0	ug/L	234	Standard
	Ni	60	94080.5	0.6	**49.1230**	0.490	1.0	ug/L	215	Standard
	Cu	65	95078.4	0.9	**49.9689**	1.178	2.4	ug/L	104	Standard
	Zn	66	56040.5	0.8	**49.8274**	0.722	1.4	ug/L	363	Standard
>	Ge	72	505267.2	1.6				ug/L	495142	Standard
	As	75	56871.7	1.3	**49.8175**	0.372	0.7	ug/L	-50	Standard
	Se	82	5593.2	2.1	**49.8004**	0.347	0.7	ug/L	14	Standard
	Se-1	77	3775.1	1.7	**50.0311**	0.568	1.1	ug/L	42	Standard
>	Ga	71	75.0	13.3				mg/L	42	Standard
	Rb	85	800.0	10.3				ug/L	17	Standard
	Y	89	408700.7	0.8				ug/L	417098	Standard
>	Rh	103	18.3	41.7				ug/L	13	Standard
	Mo	98	257910.1	1.9	**100.4657**	4.126	4.1	ug/L	11	Standard
	Ag	107	316989.6	1.3	**50.4692**	0.906	1.8	ug/L	68	Standard
	Cd	111	101914.0	1.0	**50.5948**	1.545	3.1	mg/L	2	Standard
	Cd	114	242699.9	2.4	**49.1311**	2.013	4.1	ug/L	12	Standard
>	In	115	566154.7	2.7				ug/L	587441	Standard
	Sn	118	281464.1	1.7	**49.9153**	1.113	2.2	ug/L	497	Standard
	Sb	123	227316.6	0.8	**50.5420**	1.534	3.0	ug/L	78	Standard
	Ba	135	98379.4	0.9	**49.8785**	1.233	2.5	ug/L	24	Standard
	Ce	140	113.3	20.8				ug/L	25	Standard
>	Tb	159	932106.1	1.1				ug/L	939701	Standard
	Ho	165	8.3	91.7				ug/L	10	Standard
	Tl	203	406761.4	0.1	**49.7003**	0.911	1.8	ug/L	4	Standard
	Tl	205	354916.5	2.0	**49.9771**	1.877	3.8	ug/L	2	Standard
	Pb	206	263562.6	0.6	**49.6234**	0.874	1.8	ug/L	240	Standard
	Pb	207	235278.4	0.8	**49.8612**	1.016	2.0	ug/L	198	Standard
	Pb	208	929662.3	0.8	**49.8673**	1.247	2.5	ug/L	883	Standard
	U	238	336021.4	1.5	**49.1730**	1.579	3.2	ug/L	3	Standard
>	Bi	209	520331.8	1.7				ug/L	523984	Standard

Sample ID: QC Std 6
Report Date/Time: Wednesday, June 29, 2016 12:40:05
Page 1

Approved: July 04, 2016

Na	23	1.7	173.2	**19.5945**	33.930	173.2	mg/L	0	Standard
Mg	24	3858.8	4.6	**5.1144**	0.246	4.8	mg/L	37	Standard
K	39	2055.1	3.6	**4.6098**	0.203	4.4	mg/L	38	Standard
Ca	43	130.0	23.4	**5.9979**	1.898	31.6	mg/L	10	Standard
Fe	54	5737.9	3.9	**4.9227**	0.278	5.7	mg/L	179	Standard
Fe	57	1583.4	3.8	**4.5245**	0.301	6.7	mg/L	335	Standard
Sc-1	45	58700.2	1.7				mg/L	61029	Standard
Cl	35	23099.6	1.9				ug/L	20195	Standard
Kr	83	2.3	65.5				ug/L	4	Standard
Br	81	1760.1	10.8				ug/L	1547	Standard
P	31	17002.9	0.9				ug/L	15286	Standard
S	34	2305.2	8.6				ug/L	1572	Standard
Sr	88	76.7	10.0				ug/L	73	Standard
C	12	60.0	33.3				mg/L	63	Standard
N	14	0.0					mg/L	0	Standard
Hg	202	6.7	86.6				mg/L	3	Standard
Dy	164	9.0	191.6				mg/L	6	Standard
Ho-1	165	8.3	91.7				mg/L	10	Standard
Er	166	20.0	50.0				mg/L	13	Standard
I	127	2030.1	31.8				mg/L	1392	Standard

QC Calculated Values

Analyte	Mass	QC Std % Recovery	Int Std % Recovery	Spike % Recovery
Li	6			
Be	9	99.756		
Al	27	98.175		
Sc	45			
Ti	47	96.494		
V	51	100.669		
Cr	52	97.752		
Cr	53			
Mn	55	99.914		
Co	59	101.290		
Ni	60	98.246		
Cu	65	99.938		
Zn	66	99.655		
Ge	72		102.045	
As	75	99.635		
Se	82	99.601		
Se-1	77			
Ga	71			

Sample ID: QC Std 6
Report Date/Time: Wednesday, June 29, 2016 12:40:05
Page 2

Approved: July 04, 2016

Rb	85			
Y	89			
Rh	103			
Mo	98	100.466		
Ag	107	100.938		
Cd	111	101.190		
Cd	114			
In	115			96.376
Sn	118	99.831		
Sb	123	101.084		
Ba	135	99.757		
Ce	140			
Tb	159			
Ho	165			
Tl	203	99.401		
Tl	205			
Pb	206			
Pb	207			
Pb	208	99.735		
U	238	98.346		
Bi	209			99.303
Na	23			
Mg	24			
K	39			
Ca	43			
Fe	54			
Fe	57			
Sc-1	45			
Cl	35			
Kr	83			
Br	81			
P	31			
S	34			
Sr	88			
C	12			
N	14			
Hg	202			
Dy	164			
Ho-1	165			
Er	166			
I	127			

QC Out of Limits

Measurement Type	Analyte	Mass	Out of Limits Message

Sample ID: QC Std 6
Report Date/Time: Wednesday, June 29, 2016 12:40:05
Page 3

Approved: July 04, 2016

Method 6020 - Summary Report

Sample ID: QC Std 7
Sample Date/Time: Wednesday, June 29, 2016 12:40:59
Number of Replicates: 3
Autosampler Position: 102
Sample Description:
Method File: C:\NexIONData\Method\6020a.mth
Aliquot Volume (mL):
Diluted to Volume (mL):
User Name: BKT Nexion300X
Cumulative Autodilution Factor: 1
Nexion-ICP 200.8\6020

Concentration Results

IS	Analyte	Mass	Intensity	RSD	Conc.	SD	RSD	Units	Blank Intens.	Mode
>	**Li**	6	73745.7	1.0				ug/L	74699	Standard
	Be	9	45.0	86.8	**0.0596**	0.045	76.2	ug/L	8	Standard
	Al	27	10763.7	138.2	**0.0612**	0.103	168.8	ug/L	1493	Standard
	Sc	45	59794.4	0.5				ug/L	61029	Standard
	Ti	47	63.7	40.2	**0.0565**	0.070	123.9	ug/L	35	Standard
	V	51	1309.0	5.1	**-0.0256**	0.009	36.2	ug/L	1435	Standard
	Cr	52	7144.0	4.7	**-0.0780**	0.064	81.5	ug/L	7635	Standard
	Cr	53	391.7	5.2	**0.0859**	0.030	34.5	ug/L	363	Standard
	Mn	55	2203.3	114.3	**0.1667**	0.364	218.6	ug/L	747	Standard
	Co	59	375.0	36.8	**0.0187**	0.022	116.6	ug/L	234	Standard
	Ni	60	226.7	25.3	**-0.0048**	0.033	679.9	ug/L	215	Standard
	Cu	65	137.7	45.7	**-0.0307**	0.035	113.4	ug/L	104	Standard
	Zn	66	391.7	8.9	**-0.1025**	0.038	37.5	ug/L	363	Standard
>	**Ge**	72	505094.9	1.9				ug/L	495142	Standard
	As	75	-30.0	135.0	**0.0336**	0.035	105.0	ug/L	-50	Standard
	Se	82	18.1	21.6	**0.0240**	0.035	145.0	ug/L	14	Standard
	Se-1	77	51.7	16.7	**0.0700**	0.104	148.9	ug/L	42	Standard
>	**Ga**	71	55.0	27.3				mg/L	42	Standard
	Rb	85	30.0	72.6				ug/L	17	Standard
	Y	89	416389.1	0.5				ug/L	417098	Standard
>	**Rh**	103	18.3	56.8				ug/L	13	Standard
	Mo	98	292.6	24.5	**0.1060**	0.029	27.7	ug/L	11	Standard
	Ag	107	123.7	36.8	**0.0063**	0.007	108.0	ug/L	68	Standard
	Cd	111	19.1	60.5	**0.0013**	0.005	411.5	mg/L	2	Standard
	Cd	114	51.4	75.2	**0.0080**	0.007	93.3	ug/L	12	Standard
>	**In**	115	578912.4	1.7				ug/L	587441	Standard
	Sn	118	756.7	23.6	**0.0364**	0.029	79.3	ug/L	497	Standard
	Sb	123	391.4	30.7	**0.0806**	0.025	30.9	ug/L	78	Standard
	Ba	135	64.3	74.2	**0.0157**	0.023	147.1	ug/L	24	Standard
	Ce	140	98.3	142.4				ug/L	25	Standard
>	**Tb**	159	938659.9	2.1				ug/L	939701	Standard
	Ho	165	16.7	45.8				ug/L	10	Standard
	Tl	203	80.3	33.4	**0.0079**	0.003	39.1	ug/L	4	Standard
	Tl	205	263.3	142.0	**0.0362**	0.051	140.6	ug/L	2	Standard
	Pb	206	290.0	20.9	**-0.0175**	0.011	60.1	ug/L	240	Standard
	Pb	207	255.0	4.1	**-0.0168**	0.002	14.3	ug/L	198	Standard
	Pb	208	1806.4	80.0	**0.0207**	0.074	360.4	ug/L	883	Standard
	U	238	234.3	149.2	**0.0289**	0.049	171.5	ug/L	3	Standard
>	**Bi**	209	529175.1	1.6				ug/L	523984	Standard

Sample ID: QC Std 7
Report Date/Time: Wednesday, June 29, 2016 12:43:16
Page 1

Approved: July 04, 2016

Na	23	0.0		**0.0050**	0.000	0.0	mg/L	0	Standard
Mg	24	48.3	47.8	**-0.0014**	0.030	2108.5	mg/L	37	Standard
K	39	68.3	15.2	**0.0400**	0.023	56.9	mg/L	38	Standard
Ca	43	21.7	74.2	**-1.1227**	1.047	93.2	mg/L	10	Standard
Fe	54	169.2	23.1	**0.0081**	0.034	414.8	mg/L	179	Standard
Fe	57	310.0	16.4	**0.0019**	0.182	9789.6	mg/L	335	Standard
Sc-1	45	59794.4	0.5				mg/L	61029	Standard
Cl	35	23378.7	0.4				ug/L	20195	Standard
Kr	83	4.3	58.1				ug/L	4	Standard
Br	81	1630.1	3.1				ug/L	1547	Standard
P	31	16767.6	2.6				ug/L	15286	Standard
S	34	2153.5	8.8				ug/L	1572	Standard
Sr	88	65.0	27.7				ug/L	73	Standard
C	12	66.7	17.3				mg/L	63	Standard
N	14	3.3	173.2				mg/L	0	Standard
Hg	202	0.0					mg/L	3	Standard
Dy	164	9.4	186.5				mg/L	6	Standard
Ho-1	165	16.7	45.8				mg/L	10	Standard
Er	166	13.3	43.3				mg/L	13	Standard
I	127	1680.1	29.1				mg/L	1392	Standard

QC Calculated Values

Analyte	Mass	QC Std % Recovery	Int Std % Recovery	Spike % Recovery
Li	6			
Be	9			
Al	27			
Sc	45			
Ti	47			
V	51			
Cr	52			
Cr	53			
Mn	55			
Co	59			
Ni	60			
Cu	65			
Zn	66			
Ge	72		102.010	
As	75			
Se	82			
Se-1	77			
Ga	71			

Sample ID: QC Std 7
Report Date/Time: Wednesday, June 29, 2016 12:43:16
Page 2

Approved: July 04, 2016

Rb	85		
Y	89		
> Rh	103		
Mo	98		
Ag	107		
Cd	111		
Cd	114		
> In	115	98.548	
Sn	118		
Sb	123		
Ba	135		
Ce	140		
> Tb	159		
Ho	165		
Tl	203		
Tl	205		
Pb	206		
Pb	207		
Pb	208		
U	238		
> Bi	209	100.991	
Na	23		
Mg	24		
K	39		
Ca	43		
Fe	54		
Fe	57		
> Sc-1	45		
Cl	35		
Kr	83		
Br	81		
P	31		
S	34		
Sr	88		
C	12		
N	14		
Hg	202		
Dy	164		
Ho-1	165		
Er	166		
I	127		

QC Out of Limits

Measurement Type	Analyte	Mass	Out of Limits Message

Sample ID: QC Std 7
Report Date/Time: Wednesday, June 29, 2016 12:43:16
Page 3

Approved: July 04, 2016

Method 6020 - Summary Report

Sample ID: QC Std 8
Sample Date/Time: Wednesday, June 29, 2016 12:44:12
Number of Replicates: 3
Autosampler Position: 202
Sample Description:
Method File: C:\NexIONData\Method\6020a.mth
Aliquot Volume (mL):
Diluted to Volume (mL):
User Name: BKT Nexion300X
Cumulative Autodilution Factor: 1
Nexion-ICP 200.8\6020

Concentration Results

IS	Analyte	Mass	Intensity	RSD	Conc.	SD	RSD	Units	Blank Intens.	Mode
>	**Li**	6	71218.7	0.8				ug/L	74699	Standard
	Be	9	178.3	13.3	**0.2201**	0.029	13.2	ug/L	8	Standard
	Al	27	1766.8	29.5	**-0.0008**	0.004	458.8	ug/L	1493	Standard
	Sc	45	56025.1	1.1				ug/L	61029	Standard
	Ti	47	28.0	7.1	**-0.0318**	0.007	20.5	ug/L	35	Standard
	V	51	4079.9	5.1	**0.3696**	0.041	11.2	ug/L	1435	Standard
	Cr	52	12699.0	0.7	**0.7676**	0.041	5.4	ug/L	7635	Standard
	Cr	53	1050.0	6.6	**0.8579**	0.085	9.9	ug/L	363	Standard
	Mn	55	4110.2	0.9	**0.4692**	0.021	4.5	ug/L	747	Standard
	Co	59	2790.3	0.6	**0.4045**	0.014	3.5	ug/L	234	Standard
	Ni	60	2962.3	1.6	**1.5299**	0.023	1.5	ug/L	215	Standard
	Cu	65	1521.1	1.5	**0.7509**	0.034	4.5	ug/L	104	Standard
	Zn	66	7672.3	2.1	**6.8861**	0.035	0.5	ug/L	363	Standard
>	**Ge**	72	473802.8	2.6				ug/L	495142	Standard
	As	75	358.5	4.9	**0.3943**	0.021	5.3	ug/L	-50	Standard
	Se	82	48.3	16.1	**0.3230**	0.086	26.5	ug/L	14	Standard
	Se-1	77	78.0	9.0	**0.4927**	0.075	15.2	ug/L	42	Standard
>	**Ga**	71	35.0	24.7				mg/L	42	Standard
	Rb	85	21.7	35.3				ug/L	17	Standard
	Y	89	406616.3	2.6				ug/L	417098	Standard
>	**Rh**	103	13.3	43.3				ug/L	13	Standard
	Mo	98	80.8	10.7	**0.0260**	0.003	11.1	ug/L	11	Standard
	Ag	107	2461.5	2.7	**0.3827**	0.004	1.0	ug/L	68	Standard
	Cd	111	469.2	3.6	**0.2272**	0.006	2.5	mg/L	2	Standard
	Cd	114	1121.7	10.1	**0.2273**	0.026	11.5	ug/L	12	Standard
>	**In**	115	560717.1	1.7				ug/L	587441	Standard
	Sn	118	496.7	12.6	**-0.0055**	0.012	217.4	ug/L	497	Standard
	Sb	123	1804.7	2.2	**0.4010**	0.016	3.9	ug/L	78	Standard
	Ba	135	1433.1	2.6	**0.7176**	0.020	2.8	ug/L	24	Standard
	Ce	140	53.3	43.3				ug/L	25	Standard
>	**Tb**	159	901191.9	2.3				ug/L	939701	Standard
	Ho	165	5.0	0.0				ug/L	10	Standard
	Tl	203	658.3	6.7	**0.0809**	0.005	6.0	ug/L	4	Standard
	Tl	205	580.0	6.7	**0.0841**	0.005	5.7	ug/L	2	Standard
	Pb	206	1314.1	4.2	**0.1836**	0.008	4.1	ug/L	240	Standard
	Pb	207	1090.4	5.0	**0.1679**	0.009	5.1	ug/L	198	Standard
	Pb	208	4577.3	1.3	**0.1788**	0.005	3.0	ug/L	883	Standard
	U	238	2625.2	2.7	**0.3906**	0.007	1.9	ug/L	3	Standard
>	**Bi**	209	505831.0	1.4				ug/L	523984	Standard

Sample ID: QC Std 8
Report Date/Time: Wednesday, June 29, 2016 12:46:29
Page 1

Approved: July 04, 2016

Na	23	0.0		**0.0050**	0.000	0.0	mg/L	0	Standard
Mg	24	40.0	12.5	**-0.0088**	0.007	78.9	mg/L	37	Standard
K	39	38.3	19.9	**-0.0218**	0.018	84.6	mg/L	38	Standard
Ca	43	36.7	75.1	**-0.0119**	1.877	15817.5	mg/L	10	Standard
Fe	54	97.1	24.3	**-0.0484**	0.023	47.3	mg/L	179	Standard
Fe	57	295.0	11.9	**0.0175**	0.123	699.1	mg/L	335	Standard
> **Sc-1**	45	56025.1	1.1				mg/L	61029	Standard
Cl	35	22767.8	1.3				ug/L	20195	Standard
Kr	83	2.7	57.3				ug/L	4	Standard
Br	81	1303.4	5.0				ug/L	1547	Standard
P	31	11956.4	1.3				ug/L	15286	Standard
S	34	2061.8	6.1				ug/L	1572	Standard
Sr	88	80.0	22.5				ug/L	73	Standard
C	12	80.0	33.1				mg/L	63	Standard
N	14	0.0					mg/L	0	Standard
Hg	202	0.0					mg/L	3	Standard
Dy	164	0.0					mg/L	6	Standard
Ho-1	165	5.0	0.0				mg/L	10	Standard
Er	166	0.0					mg/L	13	Standard
I	127	1360.1	35.3				mg/L	1392	Standard

QC Calculated Values

	Analyte	Mass	QC Std % Recovery	Int Std % Recovery	Spike % Recovery
>	Li	6			
	Be	9	110.075		
	Al	27			
	Sc	45			
	Ti	47			
	V	51	92.400		
	Cr	52	95.955		
	Cr	53			
	Mn	55	93.844		
	Co	59	101.134		
	Ni	60	95.616		
	Cu	65	93.867		
	Zn	66	110.178		
>	Ge	72		95.690	
	As	75	98.586		
	Se	82	80.738		
	Se-1	77			
>	Ga	71			

Sample ID: QC Std 8
Report Date/Time: Wednesday, June 29, 2016 12:46:29
Page 2

Approved: July 04, 2016

Rb	85			
Y	89			
> Rh	103			
Mo	98			
Ag	107	95.685		
Cd	111	94.646		
Cd	114			
> In	115			95.451
Sn	118			
Sb	123	100.239		
Ba	135	95.683		
Ce	140			
> Tb	159			
Ho	165			
Tl	203	101.186		
Tl	205			
Pb	206			
Pb	207			
Pb	208	89.410		
U	238	97.655		
> Bi	209			96.535
Na	23			
Mg	24			
K	39			
Ca	43			
Fe	54			
Fe	57			
> Sc-1	45			
Cl	35			
Kr	83			
Br	81			
P	31			
S	34			
Sr	88			
C	12			
N	14			
Hg	202			
Dy	164			
Ho-1	165			
Er	166			
I	127			

QC Out of Limits

Measurement Type	Analyte	Mass	Out of Limits Message

Sample ID: QC Std 8
Report Date/Time: Wednesday, June 29, 2016 12:46:29
Page 3

Approved: July 04, 2016

Method 6020 - Summary Report

Sample ID: PBW 7 WG573548-02
Sample Date/Time: Wednesday, June 29, 2016 12:53:54
Number of Replicates: 3
Autosampler Position: 309
Sample Description: 1
Method File: C:\NexIONData\Method\6020a.mth
Aliquot Volume (mL):
Diluted to Volume (mL):
User Name: BKT Nexion300X
Cumulative Autodilution Factor: 1
Nexion-ICP 200.8\6020

Concentration Results

IS	Analyte	Mass	Intensity	RSD	Conc.	SD	RSD	Units	Blank Intens.	Mode
>	**Li**	6	74857.8	1.6				ug/L	74699	Standard
	Be	9	16.7	75.5	**0.0264**	0.014	53.3	ug/L	8	Standard
	Al	27	80794.9	2.0	**0.5353**	0.014	2.5	ug/L	1493	Standard
	Sc	45	58461.0	3.0				ug/L	61029	Standard
	Ti	47	78.0	5.9	**0.0921**	0.013	14.5	ug/L	35	Standard
	V	51	1804.8	0.8	**0.0380**	0.004	11.0	ug/L	1435	Standard
	Cr	52	9792.5	0.9	**0.2676**	0.021	7.7	ug/L	7635	Standard
	Cr	53	633.3	5.7	**0.3397**	0.038	11.1	ug/L	363	Standard
	Mn	55	7868.0	0.9	**0.9563**	0.019	2.0	ug/L	747	Standard
	Co	59	389.7	6.7	**0.0204**	0.003	16.2	ug/L	234	Standard
	Ni	60	396.3	4.2	**0.0829**	0.008	9.4	ug/L	215	Standard
	Cu	65	182.0	8.2	**-0.0081**	0.009	109.2	ug/L	104	Standard
	Zn	66	1432.4	5.9	**0.8274**	0.087	10.5	ug/L	363	Standard
>	**Ge**	72	506709.7	1.0				ug/L	495142	Standard
	As	75	61.7	54.0	**0.1136**	0.029	25.8	ug/L	-50	Standard
	Se	82	57.7	7.0	**0.3762**	0.040	10.6	ug/L	14	Standard
	Se-1	77	48.3	5.2	**0.0243**	0.031	128.3	ug/L	42	Standard
>	**Ga**	71	106.7	35.5				mg/L	42	Standard
	Rb	85	413.3	4.9				ug/L	17	Standard
	Y	89	414741.4	0.4				ug/L	417098	Standard
>	**Rh**	103	15.0	100.0				ug/L	13	Standard
	Mo	98	46.5	23.9	**0.0125**	0.004	33.5	ug/L	11	Standard
	Ag	107	1549.7	3.3	**0.2354**	0.012	5.1	ug/L	68	Standard
	Cd	111	17.2	8.9	**0.0007**	0.001	113.7	mg/L	2	Standard
	Cd	114	63.6	36.2	**0.0109**	0.005	44.4	ug/L	12	Standard
>	**In**	115	562869.1	1.7				ug/L	587441	Standard
	Sn	118	736.7	11.6	**0.0370**	0.017	44.6	ug/L	497	Standard
	Sb	123	216.9	10.9	**0.0443**	0.006	12.6	ug/L	78	Standard
	Ba	135	906.0	5.8	**0.4461**	0.030	6.6	ug/L	24	Standard
	Ce	140	1735.1	5.3				ug/L	25	Standard
>	**Tb**	159	918530.3	1.8				ug/L	939701	Standard
	Ho	165	31.7	32.9				ug/L	10	Standard
	Tl	203	89.3	15.5	**0.0092**	0.002	18.3	ug/L	4	Standard
	Tl	205	86.7	13.3	**0.0124**	0.002	13.0	ug/L	2	Standard
	Pb	206	378.0	4.1	**0.0001**	0.003	2503.4	ug/L	240	Standard
	Pb	207	310.7	3.7	**-0.0040**	0.002	56.8	ug/L	198	Standard
	Pb	208	1268.7	1.9	**-0.0059**	0.001	22.1	ug/L	883	Standard
	U	238	52.0	18.9	**0.0032**	0.001	44.2	ug/L	3	Standard
>	**Bi**	209	520017.2	0.7				ug/L	523984	Standard

Sample ID: PBW 7 WG573548-02
Report Date/Time: Wednesday, June 29, 2016 12:56:11
Page 1

Approved: July 04, 2016

Na	23	0.0		**0.0050**	0.000	0.0	mg/L	0	Standard
Mg	24	98.3	32.7	**0.0678**	0.045	67.0	mg/L	37	Standard
K	39	61.7	9.4	**0.0281**	0.012	42.4	mg/L	38	Standard
Ca	43	31.7	55.5	**-0.4154**	1.202	289.4	mg/L	10	Standard
Fe	54	153.7	8.4	**-0.0024**	0.007	308.5	mg/L	179	Standard
Fe	57	316.7	15.8	**0.0490**	0.173	353.8	mg/L	335	Standard
> **Sc-1**	45	58461.0	3.0				mg/L	61029	Standard
Cl	35	22819.8	1.0				ug/L	20195	Standard
Kr	83	3.7	31.5				ug/L	4	Standard
Br	81	12281.6	4.1				ug/L	1547	Standard
P	31	15094.2	2.5				ug/L	15286	Standard
S	34	1958.5	7.0				ug/L	1572	Standard
Sr	88	78.3	19.5				ug/L	73	Standard
C	12	96.7	21.5				mg/L	63	Standard
N	14	0.0					mg/L	0	Standard
Hg	202	3.3	173.2				mg/L	3	Standard
Dy	164	48.1	42.1				mg/L	6	Standard
Ho-1	165	31.7	32.9				mg/L	10	Standard
Er	166	40.0	25.0				mg/L	13	Standard
I	127	2060.1	27.3				mg/L	1392	Standard

QC Calculated Values

Analyte	Mass	QC Std % Recovery	Int Std % Recovery	Spike % Recovery
> Li	6		100.213	
Be	9			
Al	27			
Sc	45			
Ti	47			
V	51			
Cr	52			
Cr	53			
Mn	55			
Co	59			
Ni	60			
Cu	65			
Zn	66			
> Ge	72		102.336	
As	75			
Se	82			
Se-1	77			
> Ga	71			

Sample ID: PBW 7 WG573548-02
Report Date/Time: Wednesday, June 29, 2016 12:56:11
Page 2

Approved: July 04, 2016

Rb	85		
Y	89		
> Rh	103		
Mo	98		
Ag	107		
Cd	111		
Cd	114		
> In	115	95.817	
Sn	118		
Sb	123		
Ba	135		
Ce	140		
> Tb	159		
Ho	165		
Tl	203		
Tl	205		
Pb	206		
Pb	207		
Pb	208		
U	238		
> Bi	209	99.243	
Na	23		
Mg	24		
K	39		
Ca	43		
Fe	54		
Fe	57		
> Sc-1	45		
Cl	35		
Kr	83		
Br	81		
P	31		
S	34		
Sr	88		
C	12		
N	14		
Hg	202		
Dy	164		
Ho-1	165		
Er	166		
I	127		

QC Out of Limits

Measurement Type	Analyte	Mass	Out of Limits Message

Sample ID: PBW 7 WG573548-02
Report Date/Time: Wednesday, June 29, 2016 12:56:11
Page 3

Approved: July 04, 2016

Method 6020 - Summary Report

Sample ID: LCSW 7 WG573548-03
Sample Date/Time: Wednesday, June 29, 2016 12:57:05
Number of Replicates: 3
Autosampler Position: 310
Sample Description: 1
Method File: C:\NexIONData\Method\6020a.mth
Aliquot Volume (mL):
Diluted to Volume (mL):
User Name: BKT Nexion300X
Cumulative Autodilution Factor: 1
Nexion-ICP 200.8\6020

Concentration Results

IS	Analyte	Mass	Intensity	RSD	Conc.	SD	RSD	Units	Blank Intens.	Mode
>	**Li**	6	75779.1	1.4				ug/L	74699	Standard
	Be	9	44266.3	2.0	**49.5806**	1.413	2.8	ug/L	8	Standard
	Al	27	95277.1	2.2	**0.6259**	0.022	3.5	ug/L	1493	Standard
	Sc	45	60008.6	1.7				ug/L	61029	Standard
	Ti	47	61.3	19.5	**0.0533**	0.033	61.1	ug/L	35	Standard
	V	51	383994.5	1.5	**50.7641**	0.334	0.7	ug/L	1435	Standard
	Cr	52	391642.5	1.8	**51.9470**	0.996	1.9	ug/L	7635	Standard
	Cr	53	48176.5	1.3	**51.9174**	0.408	0.8	ug/L	363	Standard
	Mn	55	379234.4	0.1	**54.4505**	0.406	0.7	ug/L	747	Standard
	Co	59	337441.4	0.9	**51.1841**	0.650	1.3	ug/L	234	Standard
	Ni	60	96944.2	1.6	**51.7745**	0.652	1.3	ug/L	215	Standard
	Cu	65	97447.4	0.9	**52.3759**	0.338	0.6	ug/L	104	Standard
	Zn	66	58710.9	1.4	**53.4195**	0.683	1.3	ug/L	363	Standard
>	**Ge**	72	493989.7	0.8				ug/L	495142	Standard
	As	75	54420.0	2.0	**48.7560**	0.745	1.5	ug/L	-50	Standard
	Se	82	5499.8	2.1	**50.0913**	1.110	2.2	ug/L	14	Standard
	Se-1	77	3757.5	2.3	**50.9460**	1.277	2.5	ug/L	42	Standard
>	**Ga**	71	331.7	6.3				mg/L	42	Standard
	Rb	85	1905.1	7.7				ug/L	17	Standard
	Y	89	430193.5	2.2				ug/L	417098	Standard
>	**Rh**	103	21.7	13.3				ug/L	13	Standard
	Mo	98	200.3	5.0	**0.0686**	0.004	5.6	ug/L	11	Standard
	Ag	107	325181.2	0.5	**49.3255**	0.456	0.9	ug/L	68	Standard
	Cd	111	102382.7	0.7	**48.4138**	0.589	1.2	mg/L	2	Standard
	Cd	114	246010.3	1.2	**47.4297**	0.453	1.0	ug/L	12	Standard
>	**In**	115	594099.2	0.9				ug/L	587441	Standard
	Sn	118	733.4	7.5	**0.0295**	0.010	35.4	ug/L	497	Standard
	Sb	123	222790.7	0.6	**47.1842**	0.681	1.4	ug/L	78	Standard
	Ba	135	100456.3	0.7	**48.5175**	0.574	1.2	ug/L	24	Standard
	Ce	140	3297.0	2.9				ug/L	25	Standard
>	**Tb**	159	953975.0	2.3				ug/L	939701	Standard
	Ho	165	81.7	3.5				ug/L	10	Standard
	Tl	203	411383.7	1.0	**49.0691**	0.983	2.0	ug/L	4	Standard
	Tl	205	358822.0	2.1	**49.3118**	1.192	2.4	ug/L	2	Standard
	Pb	206	272876.4	0.6	**50.1549**	0.805	1.6	ug/L	240	Standard
	Pb	207	232281.8	1.2	**48.0517**	0.976	2.0	ug/L	198	Standard
	Pb	208	938885.2	1.2	**49.1601**	1.120	2.3	ug/L	883	Standard
	U	238	337957.9	0.3	**48.2703**	0.691	1.4	ug/L	3	Standard
>	**Bi**	209	532979.3	1.2				ug/L	523984	Standard

Sample ID: LCSW 7 WG573548-03
Report Date/Time: Wednesday, June 29, 2016 12:59:22
Page 1

Approved: July 04, 2016

Na	23	0.0		**0.0050**	0.000	0.0	mg/L	0	Standard
Mg	24	40.0	12.5	**-0.0126**	0.007	52.7	mg/L	37	Standard
K	39	58.3	21.6	**0.0173**	0.030	174.9	mg/L	38	Standard
Ca	43	60.0	16.7	**1.3313**	0.636	47.7	mg/L	10	Standard
Fe	54	427.3	5.7	**0.2300**	0.018	7.6	mg/L	179	Standard
Fe	57	393.3	4.8	**0.2864**	0.089	31.1	mg/L	335	Standard
> **Sc-1**	45	60008.6	1.7				mg/L	61029	Standard
Cl	35	22904.0	1.4				ug/L	20195	Standard
Kr	83	0.7	86.6				ug/L	4	Standard
Br	81	1933.5	11.4				ug/L	1547	Standard
P	31	15693.1	2.0				ug/L	15286	Standard
S	34	1913.5	5.4				ug/L	1572	Standard
Sr	88	85.0	21.2				ug/L	73	Standard
C	12	106.7	37.9				mg/L	63	Standard
N	14	0.0					mg/L	0	Standard
Hg	202	0.0					mg/L	3	Standard
Dy	164	149.3	43.4				mg/L	6	Standard
Ho-1	165	81.7	3.5				mg/L	10	Standard
Er	166	83.3	45.4				mg/L	13	Standard
I	127	1690.1	32.1				mg/L	1392	Standard

QC Calculated Values

Analyte	Mass	QC Std % Recovery	Int Std % Recovery	Spike % Recovery
> Li	6		101.446	
Be	9			
Al	27			
Sc	45			
Ti	47			
V	51			
Cr	52			
Cr	53			
Mn	55			
Co	59			
Ni	60			
Cu	65			
Zn	66			
> Ge	72		99.767	
As	75			
Se	82			
Se-1	77			
> Ga	71			

Sample ID: LCSW 7 WG573548-03
Report Date/Time: Wednesday, June 29, 2016 12:59:22
Page 2

Approved: July 04, 2016

Rb	85		
Y	89		
Rh	103		
Mo	98		
Ag	107		
Cd	111		
Cd	114		
In	115		101.133
Sn	118		
Sb	123		
Ba	135		
Ce	140		
Tb	159		
Ho	165		
Tl	203		
Tl	205		
Pb	206		
Pb	207		
Pb	208		
U	238		
Bi	209		101.717
Na	23		
Mg	24		
K	39		
Ca	43		
Fe	54		
Fe	57		
Sc-1	45		
Cl	35		
Kr	83		
Br	81		
P	31		
S	34		
Sr	88		
C	12		
N	14		
Hg	202		
Dy	164		
Ho-1	165		
Er	166		
I	127		

QC Out of Limits

Measurement Type	Analyte	Mass	Out of Limits Message

Sample ID: LCSW 7 WG573548-03
Report Date/Time: Wednesday, June 29, 2016 12:59:22
Page 3

Approved: July 04, 2016

Method 6020 - Summary Report

Sample ID: L1606098623 WG573548-01
Sample Date/Time: Wednesday, June 29, 2016 13:00:17
Number of Replicates: 3
Autosampler Position: 311
Sample Description: 1
Method File: C:\NexIONData\Method\6020a.mth
Aliquot Volume (mL):
Diluted to Volume (mL):
User Name: BKT Nexion300X
Cumulative Autodilution Factor: 1
Nexion-ICP 200.8\6020

Concentration Results

IS	Analyte	Mass	Intensity	RSD	Conc.	SD	RSD	Units	Blank Intens.	Mode
>	**Li**	6	85536.1	4.6				ug/L	74699	Standard
	Be	9	131.7	4.4	**0.1385**	0.009	6.7	ug/L	8	Standard
	Al	27	51229429.5	1.9	**304.6734**	8.454	2.8	ug/L	1493	Standard
	Sc	45	58156.4	0.7				ug/L	61029	Standard
	Ti	47	291.7	4.0	**0.6976**	0.027	3.9	ug/L	35	Standard
	V	51	2731.2	8.5	**0.1837**	0.035	19.3	ug/L	1435	Standard
	Cr	52	11798.6	2.2	**0.6453**	0.034	5.3	ug/L	7635	Standard
	Cr	53	1541.7	10.7	**1.4199**	0.200	14.1	ug/L	363	Standard
	Mn	55	1519614.4	1.3	**228.6645**	1.850	0.8	ug/L	747	Standard
	Co	59	1958.8	0.9	**0.2737**	0.000	0.1	ug/L	234	Standard
	Ni	60	5664.7	1.6	**3.0483**	0.071	2.3	ug/L	215	Standard
	Cu	65	19925.4	0.1	**11.1201**	0.082	0.7	ug/L	104	Standard
	Zn	66	6263.0	2.6	**5.5559**	0.126	2.3	ug/L	363	Standard
>	**Ge**	72	472304.7	0.8				ug/L	495142	Standard
	As	75	721.9	3.2	**0.7353**	0.022	3.1	ug/L	-50	Standard
	Se	82	400.4	3.0	**3.6870**	0.142	3.9	ug/L	14	Standard
	Se-1	77	187.0	7.2	**2.0610**	0.173	8.4	ug/L	42	Standard
>	**Ga**	71	100.0	8.7				mg/L	42	Standard
	Rb	85	5192.6	2.9				ug/L	17	Standard
	Y	89	424150.6	2.5				ug/L	417098	Standard
>	**Rh**	103	291.7	21.8				ug/L	13	Standard
	Mo	98	1037.1	3.0	**0.3904**	0.016	4.1	ug/L	11	Standard
	Ag	107	150.3	11.8	**0.0106**	0.003	25.5	ug/L	68	Standard
	Cd	111	86.5	9.0	**0.0342**	0.004	11.5	mg/L	2	Standard
	Cd	114	235.1	23.0	**0.0445**	0.010	23.2	ug/L	12	Standard
>	**In**	115	577173.5	1.1				ug/L	587441	Standard
	Sn	118	1115.0	2.8	**0.0996**	0.004	4.3	ug/L	497	Standard
	Sb	123	1725.9	23.2	**0.3715**	0.084	22.5	ug/L	78	Standard
	Ba	135	22344.1	0.8	**11.0965**	0.201	1.8	ug/L	24	Standard
	Ce	140	1543.4	4.9				ug/L	25	Standard
>	**Tb**	159	936227.5	1.2				ug/L	939701	Standard
	Ho	165	78.3	35.2				ug/L	10	Standard
	Tl	203	240.0	4.8	**0.0287**	0.001	5.1	ug/L	4	Standard
	Tl	205	171.7	9.4	**0.0253**	0.002	9.3	ug/L	2	Standard
	Pb	206	666.7	6.9	**0.0592**	0.009	15.2	ug/L	240	Standard
	Pb	207	558.7	0.1	**0.0529**	0.000	0.3	ug/L	198	Standard
	Pb	208	2267.7	0.3	**0.0522**	0.000	0.9	ug/L	883	Standard
	U	238	28225.3	0.9	**4.2785**	0.042	1.0	ug/L	3	Standard
>	**Bi**	209	501665.1	0.1				ug/L	523984	Standard

Sample ID: L1606098623 WG573548-01
Report Date/Time: Wednesday, June 29, 2016 13:02:34
Page 1

Approved: July 04, 2016

Na	23	13.3	43.3	**161.5718**	71.131	44.0	mg/L	0	Standard
Mg	24	24900.4	1.1	**33.6647**	0.149	0.4	mg/L	37	Standard
K	39	1233.4	1.4	**2.7469**	0.062	2.2	mg/L	38	Standard
Ca	43	1560.1	5.5	**100.8648**	4.911	4.9	mg/L	10	Standard
Fe	54	167.1	25.8	**0.0105**	0.039	372.7	mg/L	179	Standard
Fe	57	958.4	6.3	**2.3440**	0.212	9.0	mg/L	335	Standard
Sc-1	45	58156.4	0.7				mg/L	61029	Standard
Cl	35	40465.3	2.5				ug/L	20195	Standard
Kr	83	2.7	57.3				ug/L	4	Standard
Br	81	58241.9	4.1				ug/L	1547	Standard
P	31	17453.4	1.6				ug/L	15286	Standard
S	34	1810.1	8.9				ug/L	1572	Standard
Sr	88	1313.4	8.1				ug/L	73	Standard
C	12	273.3	15.2				mg/L	63	Standard
N	14	0.0					mg/L	0	Standard
Hg	202	13.3	86.6				mg/L	3	Standard
Dy	164	89.3	16.3				mg/L	6	Standard
Ho-1	165	78.3	35.2				mg/L	10	Standard
Er	166	83.3	18.3				mg/L	13	Standard
I	127	135078.2	7.3				mg/L	1392	Standard

QC Calculated Values

Analyte	Mass	QC Std % Recovery	Int Std % Recovery	Spike % Recovery
Li	6		114.508	
Be	9			
Al	27			
Sc	45			
Ti	47			
V	51			
Cr	52			
Cr	53			
Mn	55			
Co	59			
Ni	60			
Cu	65			
Zn	66			
Ge	72		95.388	
As	75			
Se	82			
Se-1	77			
Ga	71			

Sample ID: L1606098623 WG573548-01
Report Date/Time: Wednesday, June 29, 2016 13:02:34
Page 2

Approved: July 04, 2016

	Rb	85	
	Y	89	
>	Rh	103	
	Mo	98	
	Ag	107	
	Cd	111	
	Cd	114	
>	In	115	98.252
	Sn	118	
	Sb	123	
	Ba	135	
	Ce	140	
>	Tb	159	
	Ho	165	
	Tl	203	
	Tl	205	
	Pb	206	
	Pb	207	
	Pb	208	
	U	238	
>	Bi	209	95.740
	Na	23	
	Mg	24	
	K	39	
	Ca	43	
	Fe	54	
	Fe	57	
>	Sc-1	45	
	Cl	35	
	Kr	83	
	Br	81	
	P	31	
	S	34	
	Sr	88	
	C	12	
	N	14	
	Hg	202	
	Dy	164	
	Ho-1	165	
	Er	166	
	I	127	

QC Out of Limits

Measurement Type	Analyte	Mass	Out of Limits Message
Al 27 Upper, S, EEE	Al	27	
Mn 55 Upper, S, EEE	Mn	55	

Sample ID: L1606098623 WG573548-01
Report Date/Time: Wednesday, June 29, 2016 13:02:34
Page 3

Approved: July 04, 2016

Method 6020 - Summary Report

Sample ID: L1606098635S WG573548-04
Sample Date/Time: Wednesday, June 29, 2016 13:03:28
Number of Replicates: 3
Autosampler Position: 312
Sample Description: 1
Method File: C:\NexIONData\Method\6020a.mth
Aliquot Volume (mL):
Diluted to Volume (mL):
User Name: BKT Nexion300X
Cumulative Autodilution Factor: 1
Nexion-ICP 200.8\6020

Concentration Results

IS	Analyte	Mass	Intensity	RSD	Conc.	SD	RSD	Units	Blank Intens.	Mode
>	Li	6	96645.6	0.2				ug/L	74699	Standard
	Be	9	56332.9	2.6	**49.4619**	1.222	2.5	ug/L	8	Standard
	Al	27	56565131.5	1.0	**297.4859**	3.609	1.2	ug/L	1493	Standard
	Sc	45	58999.8	4.0				ug/L	61029	Standard
	Ti	47	369.0	11.5	**0.8968**	0.108	12.0	ug/L	35	Standard
	V	51	390242.6	0.5	**53.2266**	0.984	1.8	ug/L	1435	Standard
	Cr	52	371857.5	2.1	**50.8419**	0.408	0.8	ug/L	7635	Standard
	Cr	53	46974.4	2.3	**52.2114**	1.040	2.0	ug/L	363	Standard
	Mn	55	1851169.7	0.3	**274.7367**	3.654	1.3	ug/L	747	Standard
	Co	59	350457.1	0.5	**54.8326**	0.988	1.8	ug/L	234	Standard
	Ni	60	94372.4	2.0	**51.9777**	0.274	0.5	ug/L	215	Standard
	Cu	65	115580.4	2.6	**64.0828**	0.734	1.1	ug/L	104	Standard
	Zn	66	61118.4	0.5	**57.3902**	0.612	1.1	ug/L	363	Standard
>	Ge	72	478993.7	1.6				ug/L	495142	Standard
	As	75	59122.1	0.8	**54.6260**	0.454	0.8	ug/L	-50	Standard
	Se	82	6294.5	0.9	**59.1515**	0.578	1.0	ug/L	14	Standard
	Se-1	77	4101.2	2.7	**57.4162**	0.662	1.2	ug/L	42	Standard
>	Ga	71	100.0	18.0				mg/L	42	Standard
	Rb	85	5364.3	1.3				ug/L	17	Standard
	Y	89	423648.2	2.3				ug/L	417098	Standard
>	Rh	103	290.0	15.8				ug/L	13	Standard
	Mo	98	1231.1	6.2	**0.4537**	0.027	5.8	ug/L	11	Standard
	Ag	107	140053.7	1.3	**21.3673**	0.341	1.6	ug/L	68	Standard
	Cd	111	101619.5	1.1	**48.3438**	0.154	0.3	mg/L	2	Standard
	Cd	114	248812.6	0.3	**48.2667**	0.577	1.2	ug/L	12	Standard
>	In	115	590497.7	1.3				ug/L	587441	Standard
	Sn	118	1276.7	2.9	**0.1227**	0.007	5.6	ug/L	497	Standard
	Sb	123	230648.9	1.4	**49.1452**	0.703	1.4	ug/L	78	Standard
	Ba	135	121100.4	1.0	**58.8551**	1.255	2.1	ug/L	24	Standard
	Ce	140	1580.1	12.1				ug/L	25	Standard
>	Tb	159	967679.2	1.8				ug/L	939701	Standard
	Ho	165	70.0	12.4				ug/L	10	Standard
	Tl	203	411213.8	0.9	**50.0486**	0.144	0.3	ug/L	4	Standard
	Tl	205	371375.3	1.6	**52.0881**	1.342	2.6	ug/L	2	Standard
	Pb	206	271184.0	0.3	**50.8655**	0.565	1.1	ug/L	240	Standard
	Pb	207	230172.1	0.3	**48.5918**	0.740	1.5	ug/L	198	Standard
	Pb	208	934549.0	0.8	**49.9358**	0.874	1.8	ug/L	883	Standard
	U	238	386476.6	1.1	**56.3336**	1.024	1.8	ug/L	3	Standard
>	Bi	209	522269.6	1.2				ug/L	523984	Standard

Sample ID: L1606098635S WG573548-04
Report Date/Time: Wednesday, June 29, 2016 13:05:45
Page 1

Approved: July 04, 2016

Na	23	8.3	91.7	**99.7813**	89.869	90.1	mg/L	0	Standard
Mg	24	26446.4	1.6	**35.2703**	0.863	2.4	mg/L	37	Standard
K	39	1201.7	4.6	**2.6333**	0.063	2.4	mg/L	38	Standard
Ca	43	1648.4	4.4	**105.1755**	1.490	1.4	mg/L	10	Standard
Fe	54	207.2	35.2	**0.0431**	0.061	140.9	mg/L	179	Standard
Fe	57	976.7	6.7	**2.3580**	0.131	5.6	mg/L	335	Standard
Sc-1	45	58999.8	4.0				mg/L	61029	Standard
Cl	35	42664.0	0.9				ug/L	20195	Standard
Kr	83	3.0	33.3				ug/L	4	Standard
Br	81	62512.1	2.5				ug/L	1547	Standard
P	31	18094.1	2.0				ug/L	15286	Standard
S	34	1855.1	3.1				ug/L	1572	Standard
Sr	88	1376.7	4.2				ug/L	73	Standard
C	12	206.7	24.4				mg/L	63	Standard
N	14	0.0					mg/L	0	Standard
Hg	202	3.3	173.2				mg/L	3	Standard
Dy	164	73.5	28.0				mg/L	6	Standard
Ho-1	165	70.0	12.4				mg/L	10	Standard
Er	166	66.7	34.6				mg/L	13	Standard
I	127	146421.6	4.3				mg/L	1392	Standard

QC Calculated Values

Analyte	Mass	QC Std % Recovery	Int Std % Recovery	Spike % Recovery
Li	6		129.380	
Be	9			
Al	27			
Sc	45			
Ti	47			
V	51			
Cr	52			
Cr	53			
Mn	55			
Co	59			
Ni	60			
Cu	65			
Zn	66			
Ge	72		96.739	
As	75			
Se	82			
Se-1	77			
Ga	71			

Sample ID: L1606098635S WG573548-04
Report Date/Time: Wednesday, June 29, 2016 13:05:45
Page 2

Approved: July 04, 2016

	Rb	85	
	Y	89	
>	Rh	103	
	Mo	98	
	Ag	107	
	Cd	111	
	Cd	114	
>	In	115	100.520
	Sn	118	
	Sb	123	
	Ba	135	
	Ce	140	
>	Tb	159	
	Ho	165	
	Tl	203	
	Tl	205	
	Pb	206	
	Pb	207	
	Pb	208	
	U	238	
>	Bi	209	99.673
	Na	23	
	Mg	24	
	K	39	
	Ca	43	
	Fe	54	
	Fe	57	
>	Sc-1	45	
	Cl	35	
	Kr	83	
	Br	81	
	P	31	
	S	34	
	Sr	88	
	C	12	
	N	14	
	Hg	202	
	Dy	164	
	Ho-1	165	
	Er	166	
	I	127	

QC Out of Limits

Measurement Type	Analyte	Mass	Out of Limits Message
Li 6 Int Std for sample	Li	6	Rerun sample
Al 27 Upper, S, EEE	Al	27	
Mn 55 Upper, S, EEE	Mn	55	

Sample ID: L1606098635S WG573548-04
Report Date/Time: Wednesday, June 29, 2016 13:05:45
Page 3

Approved: July 04, 2016

Method 6020 - Summary Report

Sample ID: L1606098637SD WG573548-05
Sample Date/Time: Wednesday, June 29, 2016 13:06:39
Number of Replicates: 3
Autosampler Position: 313
Sample Description: 1
Method File: C:\NexIONData\Method\6020a.mth
Aliquot Volume (mL):
Diluted to Volume (mL):
User Name: BKT Nexion300X
Cumulative Autodilution Factor: 1
Nexion-ICP 200.8\6020

Concentration Results

IS	Analyte	Mass	Intensity	RSD	Conc.	SD	RSD	Units	Blank Intens.	Mode
>	**Li**	6	99478.9	1.8				ug/L	74699	Standard
	Be	9	55809.3	1.7	**47.6121**	0.679	1.4	ug/L	8	Standard
	Al	27	57079276.5	2.7	**291.6498**	6.801	2.3	ug/L	1493	Standard
	Sc	45	56220.8	1.7				ug/L	61029	Standard
	Ti	47	357.7	29.4	**0.8728**	0.310	35.5	ug/L	35	Standard
	V	51	392795.1	0.3	**53.7087**	1.385	2.6	ug/L	1435	Standard
	Cr	52	364211.2	1.2	**49.9063**	1.054	2.1	ug/L	7635	Standard
	Cr	53	45092.0	2.6	**50.2220**	0.967	1.9	ug/L	363	Standard
	Mn	55	1864825.2	1.1	**277.4410**	6.534	2.4	ug/L	747	Standard
	Co	59	357216.6	1.3	**56.0166**	0.665	1.2	ug/L	234	Standard
	Ni	60	94064.4	0.7	**51.9434**	1.099	2.1	ug/L	215	Standard
	Cu	65	96872.1	1.3	**53.8290**	0.581	1.1	ug/L	104	Standard
	Zn	66	56756.1	1.1	**53.3877**	0.715	1.3	ug/L	363	Standard
>	**Ge**	72	477920.9	2.4				ug/L	495142	Standard
	As	75	58834.8	0.8	**54.4924**	0.918	1.7	ug/L	-50	Standard
	Se	82	6411.7	0.6	**60.4029**	1.057	1.7	ug/L	14	Standard
	Se-1	77	4156.6	3.0	**58.3446**	1.540	2.6	ug/L	42	Standard
>	**Ga**	71	126.7	16.4				mg/L	42	Standard
	Rb	85	5344.3	1.7				ug/L	17	Standard
	Y	89	425761.1	0.9				ug/L	417098	Standard
>	**Rh**	103	338.3	14.4				ug/L	13	Standard
	Mo	98	943.7	3.1	**0.3564**	0.013	3.7	ug/L	11	Standard
	Ag	107	126054.2	0.9	**19.7696**	0.296	1.5	ug/L	68	Standard
	Cd	111	100507.1	1.6	**49.1528**	0.361	0.7	mg/L	2	Standard
	Cd	114	240725.5	3.1	**47.9933**	0.862	1.8	ug/L	12	Standard
>	**In**	115	574417.4	1.5				ug/L	587441	Standard
	Sn	118	1058.4	4.2	**0.0905**	0.005	5.8	ug/L	497	Standard
	Sb	123	229849.5	0.5	**50.3475**	0.456	0.9	ug/L	78	Standard
	Ba	135	119199.1	0.7	**59.5474**	0.534	0.9	ug/L	24	Standard
	Ce	140	1411.7	10.5				ug/L	25	Standard
>	**Tb**	159	946510.5	1.0				ug/L	939701	Standard
	Ho	165	61.7	32.8				ug/L	10	Standard
	Tl	203	404314.5	1.0	**50.2968**	0.720	1.4	ug/L	4	Standard
	Tl	205	368989.1	0.6	**52.8952**	1.157	2.2	ug/L	2	Standard
	Pb	206	274418.5	1.5	**52.6043**	0.331	0.6	ug/L	240	Standard
	Pb	207	233408.5	1.0	**50.3596**	0.394	0.8	ug/L	198	Standard
	Pb	208	945417.2	0.6	**51.6312**	0.704	1.4	ug/L	883	Standard
	U	238	390395.6	1.2	**58.1569**	0.854	1.5	ug/L	3	Standard
>	**Bi**	209	511024.4	1.7				ug/L	523984	Standard

Sample ID: L1606098637SD WG573548-05
Report Date/Time: Wednesday, June 29, 2016 13:08:56
Page 1

Approved: July 04, 2016

Na	23	13.3	21.7	**167.0389**	37.375	22.4	mg/L	0	Standard
Mg	24	26820.4	2.0	**37.5161**	0.222	0.6	mg/L	37	Standard
K	39	1165.0	5.8	**2.6799**	0.118	4.4	mg/L	38	Standard
Ca	43	1491.7	10.9	**99.7885**	11.256	11.3	mg/L	10	Standard
Fe	54	157.1	11.5	**0.0062**	0.015	238.1	mg/L	179	Standard
Fe	57	1011.7	5.7	**2.6573**	0.164	6.2	mg/L	335	Standard
Sc-1	45	56220.8	1.7				mg/L	61029	Standard
Cl	35	42892.6	1.5				ug/L	20195	Standard
Kr	83	2.7	43.3				ug/L	4	Standard
Br	81	62984.0	1.3				ug/L	1547	Standard
P	31	17081.3	3.0				ug/L	15286	Standard
S	34	1805.1	2.7				ug/L	1572	Standard
Sr	88	1383.4	10.5				ug/L	73	Standard
C	12	180.0	14.7				mg/L	63	Standard
N	14	0.0					mg/L	0	Standard
Hg	202	0.0					mg/L	3	Standard
Dy	164	124.6	33.0				mg/L	6	Standard
Ho-1	165	61.7	32.8				mg/L	10	Standard
Er	166	43.3	35.3				mg/L	13	Standard
I	127	140810.4	4.3				mg/L	1392	Standard

QC Calculated Values

Analyte	Mass	QC Std % Recovery	Int Std % Recovery	Spike % Recovery
> Li	6		133.173	
Be	9			
Al	27			
Sc	45			
Ti	47			
V	51			
Cr	52			
Cr	53			
Mn	55			
Co	59			
Ni	60			
Cu	65			
Zn	66			
> Ge	72		96.522	
As	75			
Se	82			
Se-1	77			
> Ga	71			

Sample ID: L1606098637SD WG573548-05
Report Date/Time: Wednesday, June 29, 2016 13:08:56
Page 2

Approved: July 04, 2016

Rb	85		
Y	89		
> Rh	103		
Mo	98		
Ag	107		
Cd	111		
Cd	114		
> In	115		97.783
Sn	118		
Sb	123		
Ba	135		
Ce	140		
> Tb	159		
Ho	165		
Tl	203		
Tl	205		
Pb	206		
Pb	207		
Pb	208		
U	238		
> Bi	209		97.527
Na	23		
Mg	24		
K	39		
Ca	43		
Fe	54		
Fe	57		
> Sc-1	45		
Cl	35		
Kr	83		
Br	81		
P	31		
S	34		
Sr	88		
C	12		
N	14		
Hg	202		
Dy	164		
Ho-1	165		
Er	166		
I	127		

QC Out of Limits

Measurement Type	Analyte	Mass	Out of Limits Message
Li 6 Int Std for sample	Li	6	Rerun sample
Al 27 Upper, S, EEE	Al	27	
Mn 55 Upper, S, EEE	Mn	55	

Sample ID: L1606098637SD WG573548-05
Report Date/Time: Wednesday, June 29, 2016 13:08:56
Page 3

Approved: July 04, 2016

Method 6020 - Summary Report

Sample ID: L1606098601
Sample Date/Time: Wednesday, June 29, 2016 13:09:51
Number of Replicates: 3
Autosampler Position: 314
Sample Description: 1
Method File: C:\NexIONData\Method\6020a.mth
Aliquot Volume (mL):
Diluted to Volume (mL):
User Name: BKT Nexion300X
Cumulative Autodilution Factor: 1
Nexion-ICP 200.8\6020

Concentration Results

IS	Analyte	Mass	Intensity	RSD	Conc.	SD	RSD	Units	Blank Intens.	Mode
>	**Li**	6	102324.4	1.8				ug/L	74699	Standard
	Be	9	88.3	32.2	**0.0810**	0.024	30.0	ug/L	8	Standard
	Al	27	5114148.7	1.9	**25.3952**	0.605	2.4	ug/L	1493	Standard
	Sc	45	60191.0	1.9				ug/L	61029	Standard
	Ti	47	2779.9	0.6	**7.0936**	0.108	1.5	ug/L	35	Standard
	V	51	5111.4	5.6	**0.4688**	0.033	7.0	ug/L	1435	Standard
	Cr	52	13420.3	3.5	**0.7542**	0.051	6.8	ug/L	7635	Standard
	Cr	53	1458.4	3.3	**1.2196**	0.051	4.2	ug/L	363	Standard
	Mn	55	181173.8	0.3	**25.4046**	0.180	0.7	ug/L	747	Standard
	Co	59	2348.5	2.0	**0.3119**	0.007	2.1	ug/L	234	Standard
	Ni	60	2310.5	3.1	**1.0878**	0.031	2.9	ug/L	215	Standard
	Cu	65	2308.5	3.6	**1.1141**	0.034	3.0	ug/L	104	Standard
	Zn	66	22662.3	0.5	**19.9177**	0.090	0.4	ug/L	363	Standard
>	**Ge**	72	504254.4	0.9				ug/L	495142	Standard
	As	75	859.1	5.1	**0.8126**	0.036	4.5	ug/L	-50	Standard
	Se	82	56.8	14.9	**0.3708**	0.079	21.2	ug/L	14	Standard
	Se-1	77	87.3	17.2	**0.5507**	0.190	34.5	ug/L	42	Standard
>	**Ga**	71	526.7	8.3				mg/L	42	Standard
	Rb	85	16517.3	5.3				ug/L	17	Standard
	Y	89	430302.4	1.6				ug/L	417098	Standard
>	**Rh**	103	86.7	33.8				ug/L	13	Standard
	Mo	98	1898.6	1.4	**0.7136**	0.022	3.1	ug/L	11	Standard
	Ag	107	115.3	8.0	**0.0050**	0.001	29.0	ug/L	68	Standard
	Cd	111	60.8	33.2	**0.0215**	0.010	47.6	mg/L	2	Standard
	Cd	114	128.6	20.8	**0.0232**	0.005	20.9	ug/L	12	Standard
>	**In**	115	581907.5	1.7				ug/L	587441	Standard
	Sn	118	1231.7	10.8	**0.1183**	0.024	20.7	ug/L	497	Standard
	Sb	123	520.8	14.7	**0.1084**	0.016	15.1	ug/L	78	Standard
	Ba	135	41346.0	0.9	**20.3791**	0.217	1.1	ug/L	24	Standard
	Ce	140	23020.8	2.4				ug/L	25	Standard
>	**Tb**	159	964144.3	1.8				ug/L	939701	Standard
	Ho	165	513.3	9.3				ug/L	10	Standard
	Tl	203	211.3	12.7	**0.0234**	0.003	14.7	ug/L	4	Standard
	Tl	205	253.3	62.3	**0.0350**	0.022	63.0	ug/L	2	Standard
	Pb	206	1500.1	2.6	**0.2039**	0.008	4.0	ug/L	240	Standard
	Pb	207	1190.0	4.0	**0.1756**	0.010	5.7	ug/L	198	Standard
	Pb	208	4936.0	2.0	**0.1838**	0.008	4.3	ug/L	883	Standard
	U	238	2034.5	10.8	**0.2852**	0.034	11.8	ug/L	3	Standard
>	**Bi**	209	535012.0	1.1				ug/L	523984	Standard

Sample ID: L1606098601
Report Date/Time: Wednesday, June 29, 2016 13:12:08
Page 1

Approved: July 04, 2016

Na	23	0.0		**0.0050**	0.000	0.0	mg/L	0	Standard
Mg	24	50263.2	0.4	**65.7389**	1.477	2.2	mg/L	37	Standard
K	39	250.0	7.2	**0.4466**	0.047	10.5	mg/L	38	Standard
Ca	43	233.3	8.9	**12.4104**	1.127	9.1	mg/L	10	Standard
Fe	54	825.5	3.8	**0.5718**	0.038	6.7	mg/L	179	Standard
Fe	57	516.7	4.4	**0.7058**	0.045	6.4	mg/L	335	Standard
> **Sc-1**	45	60191.0	1.9				mg/L	61029	Standard
Cl	35	28383.9	2.7				ug/L	20195	Standard
Kr	83	2.0	0.0				ug/L	4	Standard
Br	81	8439.0	2.4				ug/L	1547	Standard
P	31	17857.2	2.8				ug/L	15286	Standard
S	34	1791.8	4.6				ug/L	1572	Standard
Sr	88	506.7	4.7				ug/L	73	Standard
C	12	153.3	22.9				mg/L	63	Standard
N	14	0.0					mg/L	0	Standard
Hg	202	3.3	173.2				mg/L	3	Standard
Dy	164	893.4	9.1				mg/L	6	Standard
Ho-1	165	513.3	9.3				mg/L	10	Standard
Er	166	416.7	13.2				mg/L	13	Standard
I	127	18778.3	7.8				mg/L	1392	Standard

QC Calculated Values

Analyte	Mass	QC Std % Recovery	Int Std % Recovery	Spike % Recovery
> Li	6		136.983	
Be	9			
Al	27			
Sc	45			
Ti	47			
V	51			
Cr	52			
Cr	53			
Mn	55			
Co	59			
Ni	60			
Cu	65			
Zn	66			
> Ge	72		101.840	
As	75			
Se	82			
Se-1	77			
> Ga	71			

Sample ID: L1606098601
Report Date/Time: Wednesday, June 29, 2016 13:12:08
Page 2

Approved: July 04, 2016

Rb	85		
Y	89		
> Rh	103		
Mo	98		
Ag	107		
Cd	111		
Cd	114		
> In	115	99.058	
Sn	118		
Sb	123		
Ba	135		
Ce	140		
> Tb	159		
Ho	165		
Tl	203		
Tl	205		
Pb	206		
Pb	207		
Pb	208		
U	238		
> Bi	209	102.105	
Na	23		
Mg	24		
K	39		
Ca	43		
Fe	54		
Fe	57		
> Sc-1	45		
Cl	35		
Kr	83		
Br	81		
P	31		
S	34		
Sr	88		
C	12		
N	14		
Hg	202		
Dy	164		
Ho-1	165		
Er	166		
I	127		

QC Out of Limits

Measurement Type	Analyte	Mass	Out of Limits Message
Li 6 Int Std for sample	Li	6	Rerun sample

Approved: July 04, 2016

Method 6020 - Summary Report

Sample ID: L1606098603
Sample Date/Time: Wednesday, June 29, 2016 13:13:02
Number of Replicates: 3
Autosampler Position: 315
Sample Description: 1
Method File: C:\NexIONData\Method\6020a.mth
Aliquot Volume (mL):
Diluted to Volume (mL):
User Name: BKT Nexion300X
Cumulative Autodilution Factor: 1
Nexion-ICP 200.8\6020

Concentration Results

IS	Analyte	Mass	Intensity	RSD	Conc.	SD	RSD	Units	Blank Intens.	Mode
>	**Li**	6	106961.3	1.6				ug/L	74699	Standard
	Be	9	178.3	7.1	**0.1492**	0.012	8.2	ug/L	8	Standard
	Al	27	64490531.4	4.4	**306.3886**	9.864	3.2	ug/L	1493	Standard
	Sc	45	59811.2	2.1				ug/L	61029	Standard
	Ti	47	416.0	0.2	**0.9910**	0.025	2.5	ug/L	35	Standard
	V	51	3004.3	2.1	**0.2029**	0.003	1.2	ug/L	1435	Standard
	Cr	52	11901.7	1.5	**0.5854**	0.019	3.3	ug/L	7635	Standard
	Cr	53	991.7	2.3	**0.7459**	0.050	6.7	ug/L	363	Standard
	Mn	55	12370472.2	4.2	**1779.3602**	31.656	1.8	ug/L	747	Standard
	Co	59	18875.4	5.7	**2.8249**	0.100	3.5	ug/L	234	Standard
	Ni	60	12202.3	4.0	**6.4037**	0.114	1.8	ug/L	215	Standard
	Cu	65	16836.0	2.8	**8.9582**	0.039	0.4	ug/L	104	Standard
	Zn	66	24869.4	2.3	**22.3549**	0.039	0.2	ug/L	363	Standard
>	**Ge**	72	494237.2	2.4				ug/L	495142	Standard
	As	75	1554.4	6.7	**1.4489**	0.061	4.2	ug/L	-50	Standard
	Se	82	71.5	7.7	**0.5142**	0.037	7.1	ug/L	14	Standard
	Se-1	77	63.0	12.4	**0.2431**	0.119	49.1	ug/L	42	Standard
>	**Ga**	71	356.7	10.3				mg/L	42	Standard
	Rb	85	9309.5	2.8				ug/L	17	Standard
	Y	89	460268.8	4.1				ug/L	417098	Standard
>	**Rh**	103	310.0	9.7				ug/L	13	Standard
	Mo	98	1407.8	3.5	**0.5012**	0.005	1.0	ug/L	11	Standard
	Ag	107	101.3	22.9	**0.0020**	0.003	151.7	ug/L	68	Standard
	Cd	111	246.3	7.9	**0.1051**	0.008	7.2	mg/L	2	Standard
	Cd	114	605.6	11.0	**0.1111**	0.009	8.4	ug/L	12	Standard
>	**In**	115	612194.6	4.4				ug/L	587441	Standard
	Sn	118	1470.1	15.0	**0.1461**	0.027	18.7	ug/L	497	Standard
	Sb	123	727.1	5.4	**0.1452**	0.003	2.2	ug/L	78	Standard
	Ba	135	24533.2	4.5	**11.4855**	0.055	0.5	ug/L	24	Standard
	Ce	140	44839.6	2.7				ug/L	25	Standard
>	**Tb**	159	1002318.5	3.7				ug/L	939701	Standard
	Ho	165	778.4	7.8				ug/L	10	Standard
	Tl	203	123.7	14.4	**0.0129**	0.002	13.5	ug/L	4	Standard
	Tl	205	116.7	9.9	**0.0161**	0.001	9.2	ug/L	2	Standard
	Pb	206	819.0	5.9	**0.0785**	0.008	10.4	ug/L	240	Standard
	Pb	207	658.0	2.8	**0.0655**	0.007	10.9	ug/L	198	Standard
	Pb	208	2733.4	3.4	**0.0682**	0.002	2.2	ug/L	883	Standard
	U	238	29463.0	4.0	**4.1728**	0.071	1.7	ug/L	3	Standard
>	**Bi**	209	536825.9	2.9				ug/L	523984	Standard

Sample ID: L1606098603
Report Date/Time: Wednesday, June 29, 2016 13:15:19
Page 1

Approved: July 04, 2016

Na	23	18.3	31.5	**216.6166**	73.255	33.8	mg/L	0	Standard
Mg	24	7246.7	2.5	**9.4794**	0.084	0.9	mg/L	37	Standard
K	39	393.3	11.0	**0.7727**	0.091	11.8	mg/L	38	Standard
Ca	43	1938.5	3.9	**122.4130**	4.002	3.3	mg/L	10	Standard
Fe	54	1213.7	6.6	**0.9123**	0.078	8.6	mg/L	179	Standard
Fe	57	1360.1	3.5	**3.6434**	0.167	4.6	mg/L	335	Standard
> **Sc-1**	45	59811.2	2.1				mg/L	61029	Standard
Cl	35	41831.0	3.4				ug/L	20195	Standard
Kr	83	1.7	91.7				ug/L	4	Standard
Br	81	8062.1	5.5				ug/L	1547	Standard
P	31	19340.7	4.7				ug/L	15286	Standard
S	34	2026.8	7.6				ug/L	1572	Standard
Sr	88	1283.4	13.4				ug/L	73	Standard
C	12	153.3	19.9				mg/L	63	Standard
N	14	0.0					mg/L	0	Standard
Hg	202	3.3	173.2				mg/L	3	Standard
Dy	164	1258.4	10.3				mg/L	6	Standard
Ho-1	165	778.4	7.8				mg/L	10	Standard
Er	166	800.0	9.9				mg/L	13	Standard
I	127	76815.4	9.6				mg/L	1392	Standard

QC Calculated Values

Analyte	Mass	QC Std % Recovery	Int Std % Recovery	Spike % Recovery
> Li	6		143.190	
Be	9			
Al	27			
Sc	45			
Ti	47			
V	51			
Cr	52			
Cr	53			
Mn	55			
Co	59			
Ni	60			
Cu	65			
Zn	66			
> Ge	72		99.817	
As	75			
Se	82			
Se-1	77			
> Ga	71			

Sample ID: L1606098603
Report Date/Time: Wednesday, June 29, 2016 13:15:19
Page 2

Approved: July 04, 2016

Rb	85		
Y	89		
> Rh	103		
Mo	98		
Ag	107		
Cd	111		
Cd	114		
> In	115		104.214
Sn	118		
Sb	123		
Ba	135		
Ce	140		
> Tb	159		
Ho	165		
Tl	203		
Tl	205		
Pb	206		
Pb	207		
Pb	208		
U	238		
> Bi	209		102.451
Na	23		
Mg	24		
K	39		
Ca	43		
Fe	54		
Fe	57		
> Sc-1	45		
Cl	35		
Kr	83		
Br	81		
P	31		
S	34		
Sr	88		
C	12		
N	14		
Hg	202		
Dy	164		
Ho-1	165		
Er	166		
I	127		

QC Out of Limits

Measurement Type	Analyte	Mass	Out of Limits Message
Li 6 Int Std for sample	Li	6	Rerun sample
Al 27 Upper, S, EEE	Al	27	
Mn 55 Upper, S, EEE	Mn	55	

Sample ID: L1606098603
Report Date/Time: Wednesday, June 29, 2016 13:15:19
Page 3

Approved: July 04, 2016

Method 6020 - Summary Report

Sample ID: L1606098603PS WG574572-01
Sample Date/Time: Wednesday, June 29, 2016 13:16:14
Number of Replicates: 3
Autosampler Position: 316
Sample Description: 1
Method File: C:\NexIONData\Method\6020a.mth
Aliquot Volume (mL):
Diluted to Volume (mL):
User Name: BKT Nexion300X
Cumulative Autodilution Factor: 1
Nexion-ICP 200.8\6020

Concentration Results

IS	Analyte	Mass	Intensity	RSD	Conc.	SD	RSD	Units	Blank Intens.	Mode
>	**Li**	6	107768.6	1.4				ug/L	74699	Standard
	Be	9	63154.7	2.1	**49.7293**	0.735	1.5	ug/L	8	Standard
	Al	27	62883924.9	0.4	**296.6156**	4.197	1.4	ug/L	1493	Standard
	Sc	45	60669.6	1.7				ug/L	61029	Standard
	Ti	47	431.3	11.1	**1.0313**	0.120	11.7	ug/L	35	Standard
	V	51	423481.5	0.7	**56.0150**	0.782	1.4	ug/L	1435	Standard
	Cr	52	394353.4	1.0	**52.3183**	0.613	1.2	ug/L	7635	Standard
	Cr	53	48385.5	1.4	**52.1545**	1.086	2.1	ug/L	363	Standard
	Mn	55	12676353.0	0.9	**1825.0939**	28.984	1.6	ug/L	747	Standard
	Co	59	406698.1	0.5	**61.7025**	0.702	1.1	ug/L	234	Standard
	Ni	60	105609.8	0.7	**56.4229**	0.793	1.4	ug/L	215	Standard
	Cu	65	109624.8	0.4	**58.9403**	0.355	0.6	ug/L	104	Standard
	Zn	66	80974.1	1.0	**73.8592**	1.163	1.6	ug/L	363	Standard
>	**Ge**	72	493944.8	0.7				ug/L	495142	Standard
	As	75	62963.2	0.4	**56.4099**	0.584	1.0	ug/L	-50	Standard
	Se	82	6528.2	1.4	**59.4919**	1.250	2.1	ug/L	14	Standard
	Se-1	77	4208.9	2.0	**57.1456**	1.224	2.1	ug/L	42	Standard
>	**Ga**	71	341.7	3.7				mg/L	42	Standard
	Rb	85	9437.9	2.3				ug/L	17	Standard
	Y	89	453637.5	2.0				ug/L	417098	Standard
>	**Rh**	103	333.3	4.8				ug/L	13	Standard
	Mo	98	1406.8	1.9	**0.5023**	0.008	1.6	ug/L	11	Standard
	Ag	107	336751.7	1.1	**49.7241**	0.838	1.7	ug/L	68	Standard
	Cd	111	110645.7	0.7	**50.9305**	0.669	1.3	mg/L	2	Standard
	Cd	114	268194.0	0.5	**50.3333**	0.438	0.9	ug/L	12	Standard
>	**In**	115	610323.2	0.7				ug/L	587441	Standard
	Sn	118	1538.4	2.3	**0.1588**	0.006	3.5	ug/L	497	Standard
	Sb	123	241381.6	1.1	**49.7617**	0.807	1.6	ug/L	78	Standard
	Ba	135	126394.4	1.4	**59.4274**	1.193	2.0	ug/L	24	Standard
	Ce	140	44334.8	0.8				ug/L	25	Standard
>	**Tb**	159	999714.8	1.0				ug/L	939701	Standard
	Ho	165	786.7	10.3				ug/L	10	Standard
	Tl	203	445077.8	1.6	**52.3048**	0.918	1.8	ug/L	4	Standard
	Tl	205	409895.5	2.2	**55.5017**	1.265	2.3	ug/L	2	Standard
	Pb	206	293321.0	0.4	**53.1218**	0.228	0.4	ug/L	240	Standard
	Pb	207	252054.7	0.9	**51.3779**	0.617	1.2	ug/L	198	Standard
	Pb	208	1026149.4	0.5	**52.9396**	0.195	0.4	ug/L	883	Standard
	U	238	420484.7	1.6	**59.1737**	0.984	1.7	ug/L	3	Standard
>	**Bi**	209	540895.8	0.3				ug/L	523984	Standard

Sample ID: L1606098603PS WG574572-01
Report Date/Time: Wednesday, June 29, 2016 13:18:31
Page 1

Approved: July 04, 2016

Na	23	16.7	45.8	**192.4294**	85.849	44.6	mg/L	0	Standard
Mg	24	7256.7	2.5	**9.3609**	0.349	3.7	mg/L	37	Standard
K	39	406.7	8.6	**0.7894**	0.064	8.1	mg/L	38	Standard
Ca	43	1853.4	4.6	**115.2974**	6.640	5.8	mg/L	10	Standard
Fe	54	1091.3	5.4	**0.7921**	0.036	4.5	mg/L	179	Standard
Fe	57	1315.1	6.5	**3.4198**	0.224	6.6	mg/L	335	Standard
> **Sc-1**	45	60669.6	1.7				mg/L	61029	Standard
Cl	35	43150.7	2.4				ug/L	20195	Standard
Kr	83	2.3	49.5				ug/L	4	Standard
Br	81	7932.1	5.6				ug/L	1547	Standard
P	31	18981.9	3.1				ug/L	15286	Standard
S	34	1910.1	1.6				ug/L	1572	Standard
Sr	88	1396.7	9.1				ug/L	73	Standard
C	12	166.7	22.7				mg/L	63	Standard
N	14	0.0					mg/L	0	Standard
Hg	202	0.0					mg/L	3	Standard
Dy	164	1221.7	7.2				mg/L	6	Standard
Ho-1	165	786.7	10.3				mg/L	10	Standard
Er	166	800.0	7.6				mg/L	13	Standard
I	127	76722.5	5.5				mg/L	1392	Standard

QC Calculated Values

Analyte	Mass	QC Std % Recovery	Int Std % Recovery	Spike % Recovery
> Li	6		144.271	
Be	9			
Al	27			
Sc	45			
Ti	47			
V	51			
Cr	52			
Cr	53			
Mn	55			
Co	59			
Ni	60			
Cu	65			
Zn	66			
> Ge	72		99.758	
As	75			
Se	82			
Se-1	77			
> Ga	71			

Sample ID: L1606098603PS WG574572-01
Report Date/Time: Wednesday, June 29, 2016 13:18:31
Page 2

Approved: July 04, 2016

	Rb	85	
	Y	89	
>	Rh	103	
	Mo	98	
	Ag	107	
	Cd	111	
	Cd	114	
>	In	115	103.895
	Sn	118	
	Sb	123	
	Ba	135	
	Ce	140	
>	Tb	159	
	Ho	165	
	Tl	203	
	Tl	205	
	Pb	206	
	Pb	207	
	Pb	208	
	U	238	
>	Bi	209	103.227
	Na	23	
	Mg	24	
	K	39	
	Ca	43	
	Fe	54	
	Fe	57	
>	Sc-1	45	
	Cl	35	
	Kr	83	
	Br	81	
	P	31	
	S	34	
	Sr	88	
	C	12	
	N	14	
	Hg	202	
	Dy	164	
	Ho-1	165	
	Er	166	
	I	127	

QC Out of Limits

Measurement Type	Analyte	Mass	Out of Limits Message
Li 6 Int Std for sample	Li	6	Rerun sample
Al 27 Upper, S, EEE	Al	27	
Mn 55 Upper, S, EEE	Mn	55	

Sample ID: L1606098603PS WG574572-01
Report Date/Time: Wednesday, June 29, 2016 13:18:31
Page 3

Approved: July 04, 2016

Method 6020 - Summary Report

Sample ID: L1606098603SDL WG574572-02
Sample Date/Time: Wednesday, June 29, 2016 13:19:25
Number of Replicates: 3
Autosampler Position: 317
Sample Description: 5
Method File: C:\NexIONData\Method\6020a.mth
Aliquot Volume (mL):
Diluted to Volume (mL):
User Name: BKT Nexion300X
Cumulative Autodilution Factor: 1
Nexion-ICP 200.8\6020

Concentration Results

IS	Analyte	Mass	Intensity	RSD	Conc.	SD	RSD	Units	Blank Intens.	Mode
>	**Li**	6	109627.0	2.2				ug/L	74699	Standard
	Be	9	55.0	32.8	**0.0501**	0.014	27.0	ug/L	8	Standard
	Al	27	13052757.9	2.1	**60.5215**	1.604	2.7	ug/L	1493	Standard
	Sc	45	62358.1	1.0				ug/L	61029	Standard
	Ti	47	123.0	14.7	**0.1926**	0.050	25.7	ug/L	35	Standard
	V	51	2451.6	1.0	**0.1057**	0.008	7.9	ug/L	1435	Standard
	Cr	52	10290.8	1.8	**0.2648**	0.008	2.8	ug/L	7635	Standard
	Cr	53	588.3	10.7	**0.2610**	0.063	24.3	ug/L	363	Standard
	Mn	55	2629853.6	1.6	**350.4744**	10.232	2.9	ug/L	747	Standard
	Co	59	4233.3	3.1	**0.5577**	0.018	3.3	ug/L	234	Standard
	Ni	60	2886.6	1.8	**1.3071**	0.037	2.8	ug/L	215	Standard
	Cu	65	3859.5	1.6	**1.8207**	0.021	1.2	ug/L	104	Standard
	Zn	66	7087.3	1.2	**5.5680**	0.153	2.7	ug/L	363	Standard
>	**Ge**	72	533577.2	1.8				ug/L	495142	Standard
	As	75	314.5	3.2	**0.3203**	0.010	3.2	ug/L	-50	Standard
	Se	82	28.2	16.0	**0.1004**	0.037	37.2	ug/L	14	Standard
	Se-1	77	51.7	9.9	**0.0349**	0.075	214.8	ug/L	42	Standard
>	**Ga**	71	153.3	21.0				mg/L	42	Standard
	Rb	85	1916.8	2.5				ug/L	17	Standard
	Y	89	457911.1	1.7				ug/L	417098	Standard
>	**Rh**	103	73.3	17.2				ug/L	13	Standard
	Mo	98	334.8	7.8	**0.1120**	0.009	8.5	ug/L	11	Standard
	Ag	107	142.0	14.1	**0.0075**	0.003	37.0	ug/L	68	Standard
	Cd	111	78.8	16.1	**0.0274**	0.006	20.4	mg/L	2	Standard
	Cd	114	171.7	29.4	**0.0293**	0.009	31.0	ug/L	12	Standard
>	**In**	115	626915.6	0.6				ug/L	587441	Standard
	Sn	118	618.3	15.8	**0.0044**	0.015	338.7	ug/L	497	Standard
	Sb	123	2031.6	21.7	**0.4032**	0.086	21.3	ug/L	78	Standard
	Ba	135	5054.8	0.4	**2.2983**	0.024	1.0	ug/L	24	Standard
	Ce	140	9302.9	0.9				ug/L	25	Standard
>	**Tb**	159	1014481.9	2.3				ug/L	939701	Standard
	Ho	165	175.0	2.9				ug/L	10	Standard
	Tl	203	125.0	17.4	**0.0120**	0.002	18.4	ug/L	4	Standard
	Tl	205	85.0	15.6	**0.0110**	0.002	15.7	ug/L	2	Standard
	Pb	206	501.3	9.2	**0.0141**	0.008	53.2	ug/L	240	Standard
	Pb	207	392.0	5.3	**0.0051**	0.005	98.5	ug/L	198	Standard
	Pb	208	1534.0	5.0	**0.0003**	0.005	1457.8	ug/L	883	Standard
	U	238	6033.2	1.4	**0.7925**	0.020	2.5	ug/L	3	Standard
>	**Bi**	209	576425.9	1.5				ug/L	523984	Standard

Sample ID: L1606098603SDL WG574572-02
Report Date/Time: Wednesday, June 29, 2016 13:21:42
Page 1

Approved: July 04, 2016

Na	23	3.3	173.2	**37.9583**	65.737	173.2	mg/L	0	Standard
Mg	24	1580.1	4.3	**1.9318**	0.105	5.4	mg/L	37	Standard
K	39	138.3	24.1	**0.1853**	0.073	39.3	mg/L	38	Standard
Ca	43	413.3	5.7	**23.0292**	1.446	6.3	mg/L	10	Standard
Fe	54	367.9	5.4	**0.1671**	0.019	11.4	mg/L	179	Standard
Fe	57	475.0	7.9	**0.5062**	0.132	26.1	mg/L	335	Standard
Sc-1	45	62358.1	1.0				mg/L	61029	Standard
Cl	35	34619.5	1.5				ug/L	20195	Standard
Kr	83	1.3	86.6				ug/L	4	Standard
Br	81	3197.0	3.6				ug/L	1547	Standard
P	31	18749.9	1.5				ug/L	15286	Standard
S	34	2010.1	3.0				ug/L	1572	Standard
Sr	88	305.0	20.5				ug/L	73	Standard
C	12	113.3	31.0				mg/L	63	Standard
N	14	0.0					mg/L	0	Standard
Hg	202	0.0					mg/L	3	Standard
Dy	164	348.8	17.3				mg/L	6	Standard
Ho-1	165	175.0	2.9				mg/L	10	Standard
Er	166	163.3	52.8				mg/L	13	Standard
I	127	19115.4	2.6				mg/L	1392	Standard

QC Calculated Values

Analyte	Mass	QC Std % Recovery	Int Std % Recovery	Spike % Recovery
Li	6		146.759	
Be	9			
Al	27			
Sc	45			
Ti	47			
V	51			
Cr	52			
Cr	53			
Mn	55			
Co	59			
Ni	60			
Cu	65			
Zn	66			
Ge	72		107.762	
As	75			
Se	82			
Se-1	77			
Ga	71			

Sample ID: L1606098603SDL WG574572-02
Report Date/Time: Wednesday, June 29, 2016 13:21:42
Page 2

Approved: July 04, 2016

Rb	85		
Y	89		
> Rh	103		
Mo	98		
Ag	107		
Cd	111		
Cd	114		
> In	115		106.720
Sn	118		
Sb	123		
Ba	135		
Ce	140		
> Tb	159		
Ho	165		
Tl	203		
Tl	205		
Pb	206		
Pb	207		
Pb	208		
U	238		
> Bi	209		110.008
Na	23		
Mg	24		
K	39		
Ca	43		
Fe	54		
Fe	57		
> Sc-1	45		
Cl	35		
Kr	83		
Br	81		
P	31		
S	34		
Sr	88		
C	12		
N	14		
Hg	202		
Dy	164		
Ho-1	165		
Er	166		
I	127		

QC Out of Limits

Measurement Type	Analyte	Mass	Out of Limits Message
Li 6 Int Std for sample	Li	6	Rerun sample
Mn 55 Upper, S, EEE	Mn	55	

Approved: July 04, 2016

Method 6020 - Summary Report

Sample ID: L1606098603SDL WG574572-02
Sample Date/Time: Wednesday, June 29, 2016 13:22:37
Number of Replicates: 3
Autosampler Position: 318
Sample Description: 25
Method File: C:\NexIONData\Method\6020a.mth
Aliquot Volume (mL):
Diluted to Volume (mL):
User Name: BKT Nexion300X
Cumulative Autodilution Factor: 1
Nexion-ICP 200.8\6020

Concentration Results

IS	Analyte	Mass	Intensity	RSD	Conc.	SD	RSD	Units	Blank Intens.	Mode
>	**Li**	6	107882.7	0.8				ug/L	74699	Standard
	Be	9	30.0	44.1	**0.0312**	0.010	32.7	ug/L	8	Standard
	Al	27	2675117.5	0.8	**12.5917**	0.213	1.7	ug/L	1493	Standard
	Sc	45	65760.7	1.1				ug/L	61029	Standard
	Ti	47	48.3	10.6	**0.0072**	0.012	160.2	ug/L	35	Standard
	V	51	2266.6	5.1	**0.0781**	0.015	19.5	ug/L	1435	Standard
	Cr	52	10143.4	2.6	**0.2243**	0.020	8.9	ug/L	7635	Standard
	Cr	53	413.3	17.1	**0.0775**	0.065	83.8	ug/L	363	Standard
	Mn	55	539662.1	1.4	**70.5366**	0.569	0.8	ug/L	747	Standard
	Co	59	1015.0	2.6	**0.1030**	0.006	5.9	ug/L	234	Standard
	Ni	60	769.4	2.6	**0.2509**	0.010	4.1	ug/L	215	Standard
	Cu	65	948.0	4.2	**0.3607**	0.016	4.4	ug/L	104	Standard
	Zn	66	2642.9	1.7	**1.7518**	0.018	1.1	ug/L	363	Standard
>	**Ge**	72	543000.4	1.8				ug/L	495142	Standard
	As	75	12.5	225.4	**0.0698**	0.023	32.5	ug/L	-50	Standard
	Se	82	15.8	49.7	**-0.0063**	0.066	1051.8	ug/L	14	Standard
	Se-1	77	45.3	17.1	**-0.0563**	0.096	170.3	ug/L	42	Standard
>	**Ga**	71	85.0	15.6				mg/L	42	Standard
	Rb	85	428.3	11.2				ug/L	17	Standard
	Y	89	460200.9	1.8				ug/L	417098	Standard
>	**Rh**	103	35.0	24.7				ug/L	13	Standard
	Mo	98	83.6	11.1	**0.0226**	0.003	14.3	ug/L	11	Standard
	Ag	107	112.7	14.2	**0.0027**	0.002	80.0	ug/L	68	Standard
	Cd	111	20.9	22.0	**0.0011**	0.002	176.9	mg/L	2	Standard
	Cd	114	53.5	39.5	**0.0073**	0.004	50.6	ug/L	12	Standard
>	**In**	115	649578.1	0.2				ug/L	587441	Standard
	Sn	118	553.3	9.5	**-0.0090**	0.008	92.4	ug/L	497	Standard
	Sb	123	558.9	31.9	**0.1041**	0.035	33.4	ug/L	78	Standard
	Ba	135	1064.4	0.7	**0.4543**	0.003	0.7	ug/L	24	Standard
	Ce	140	1928.5	4.3				ug/L	25	Standard
>	**Tb**	159	1049822.6	1.3				ug/L	939701	Standard
	Ho	165	40.0	33.1				ug/L	10	Standard
	Tl	203	40.7	35.8	**0.0026**	0.002	59.7	ug/L	4	Standard
	Tl	205	45.0	38.5	**0.0057**	0.002	36.9	ug/L	2	Standard
	Pb	206	372.0	6.6	**-0.0102**	0.004	38.7	ug/L	240	Standard
	Pb	207	294.7	6.9	**-0.0156**	0.004	25.6	ug/L	198	Standard
	Pb	208	1159.4	2.3	**-0.0199**	0.001	7.3	ug/L	883	Standard
	U	238	1206.0	0.9	**0.1490**	0.002	1.2	ug/L	3	Standard
>	**Bi**	209	598311.7	0.5				ug/L	523984	Standard

Sample ID: L1606098603SDL WG574572-02
Report Date/Time: Wednesday, June 29, 2016 13:24:54
Page 1

Approved: July 04, 2016

Na	23	1.7	173.2	**17.6400**	30.545	173.2	mg/L	0	Standard
Mg	24	363.3	29.0	**0.3711**	0.131	35.3	mg/L	37	Standard
K	39	63.3	27.7	**0.0157**	0.035	226.7	mg/L	38	Standard
Ca	43	110.0	12.0	**3.9202**	0.707	18.0	mg/L	10	Standard
Fe	54	190.5	10.6	**0.0117**	0.017	142.3	mg/L	179	Standard
Fe	57	268.3	12.0	**-0.2271**	0.110	48.6	mg/L	335	Standard
> **Sc-1**	45	65760.7	1.1				mg/L	61029	Standard
Cl	35	34122.4	1.0				ug/L	20195	Standard
Kr	83	2.0	86.6				ug/L	4	Standard
Br	81	2286.8	8.5				ug/L	1547	Standard
P	31	19529.2	1.3				ug/L	15286	Standard
S	34	2301.8	4.6				ug/L	1572	Standard
Sr	88	130.0	32.9				ug/L	73	Standard
C	12	83.3	6.9				mg/L	63	Standard
N	14	0.0					mg/L	0	Standard
Hg	202	0.0					mg/L	3	Standard
Dy	164	60.8	35.4				mg/L	6	Standard
Ho-1	165	40.0	33.1				mg/L	10	Standard
Er	166	53.3	28.6				mg/L	13	Standard
I	127	5874.5	8.0				mg/L	1392	Standard

QC Calculated Values

Analyte	Mass	QC Std % Recovery	Int Std % Recovery	Spike % Recovery
> Li	6		144.424	
Be	9			
Al	27			
Sc	45			
Ti	47			
V	51			
Cr	52			
Cr	53			
Mn	55			
Co	59			
Ni	60			
Cu	65			
Zn	66			
> Ge	72		109.666	
As	75			
Se	82			
Se-1	77			
> Ga	71			

Sample ID: L1606098603SDL WG574572-02
Report Date/Time: Wednesday, June 29, 2016 13:24:54
Page 2

Approved: July 04, 2016

	Rb	85	
	Y	89	
>	Rh	103	
	Mo	98	
	Ag	107	
	Cd	111	
	Cd	114	
>	In	115	110.578
	Sn	118	
	Sb	123	
	Ba	135	
	Ce	140	
>	Tb	159	
	Ho	165	
	Tl	203	
	Tl	205	
	Pb	206	
	Pb	207	
	Pb	208	
	U	238	
>	Bi	209	114.185
	Na	23	
	Mg	24	
	K	39	
	Ca	43	
	Fe	54	
	Fe	57	
>	Sc-1	45	
	Cl	35	
	Kr	83	
	Br	81	
	P	31	
	S	34	
	Sr	88	
	C	12	
	N	14	
	Hg	202	
	Dy	164	
	Ho-1	165	
	Er	166	
	I	127	

QC Out of Limits

Measurement Type	Analyte	Mass	Out of Limits Message
Li 6 Int Std for sample	Li	6	Rerun sample

Approved: July 04, 2016

Method 6020 - Summary Report

Sample ID: QC Std 6
Sample Date/Time: Wednesday, June 29, 2016 13:25:50
Number of Replicates: 3
Autosampler Position: 101
Sample Description:
Method File: C:\NexIONData\Method\6020a.mth
Aliquot Volume (mL):
Diluted to Volume (mL):
User Name: BKT Nexion300X
Cumulative Autodilution Factor: 1
Nexion-ICP 200.8\6020

Concentration Results

IS	Analyte	Mass	Intensity	RSD	Conc.	SD	RSD	Units	Blank Intens.	Mode
>	Li	6	96295.4	4.3				ug/L	74699	Standard
	Be	9	56739.5	4.7	**50.0144**	1.617	3.2	ug/L	8	Standard
	Al	27	8198811.7	1.9	**43.2979**	1.271	2.9	ug/L	1493	Standard
	Sc	45	60020.3	2.0				ug/L	61029	Standard
	Ti	47	38068.4	0.4	**97.0435**	0.523	0.5	ug/L	35	Standard
	V	51	407671.2	1.0	**52.0137**	0.145	0.3	ug/L	1435	Standard
	Cr	52	382711.8	0.9	**48.9253**	0.135	0.3	ug/L	7635	Standard
	Cr	53	47653.2	2.5	**49.5394**	1.027	2.1	ug/L	363	Standard
	Mn	55	366963.7	3.6	**50.8236**	1.362	2.7	ug/L	747	Standard
	Co	59	380449.1	2.9	**55.6813**	1.097	2.0	ug/L	234	Standard
	Ni	60	94585.7	1.1	**48.7401**	0.435	0.9	ug/L	215	Standard
	Cu	65	94763.8	1.5	**49.1432**	0.553	1.1	ug/L	104	Standard
	Zn	66	56752.8	2.3	**49.7949**	0.707	1.4	ug/L	363	Standard
>	Ge	72	511914.0	0.9				ug/L	495142	Standard
	As	75	57985.2	1.9	**50.1285**	0.568	1.1	ug/L	-50	Standard
	Se	82	5989.4	2.5	**52.6418**	0.964	1.8	ug/L	14	Standard
	Se-1	77	3921.2	2.5	**51.3010**	0.802	1.6	ug/L	42	Standard
>	Ga	71	220.0	19.4				mg/L	42	Standard
	Rb	85	765.0	2.0				ug/L	17	Standard
	Y	89	446724.4	3.3				ug/L	417098	Standard
>	Rh	103	20.0	43.3				ug/L	13	Standard
	Mo	98	280984.3	2.1	**102.0498**	2.098	2.1	ug/L	11	Standard
	Ag	107	335763.8	0.9	**49.8677**	1.010	2.0	ug/L	68	Standard
	Cd	111	105816.2	1.8	**48.9835**	0.569	1.2	mg/L	2	Standard
	Cd	114	257781.1	1.6	**48.6563**	0.589	1.2	ug/L	12	Standard
>	In	115	606960.1	2.8				ug/L	587441	Standard
	Sn	118	295693.2	2.0	**48.9061**	0.749	1.5	ug/L	497	Standard
	Sb	123	236523.1	0.9	**49.0438**	0.901	1.8	ug/L	78	Standard
	Ba	135	99992.2	1.5	**47.2781**	0.609	1.3	ug/L	24	Standard
	Ce	140	91.7	6.3				ug/L	25	Standard
>	Tb	159	985978.7	1.6				ug/L	939701	Standard
	Ho	165	11.7	89.2				ug/L	10	Standard
	Tl	203	433708.5	1.0	**49.3829**	0.257	0.5	ug/L	4	Standard
	Tl	205	391770.8	1.1	**51.3967**	0.163	0.3	ug/L	2	Standard
	Pb	206	284957.7	0.7	**50.0002**	0.477	1.0	ug/L	240	Standard
	Pb	207	255175.6	1.7	**50.3910**	0.211	0.4	ug/L	198	Standard
	Pb	208	1010912.5	1.9	**50.5251**	0.466	0.9	ug/L	883	Standard
	U	238	378758.8	0.6	**51.6451**	0.416	0.8	ug/L	3	Standard
>	Bi	209	558275.4	1.4				ug/L	523984	Standard

Sample ID: QC Std 6
Report Date/Time: Wednesday, June 29, 2016 13:28:07
Page 1

Approved: July 04, 2016

Na	23	0.0		**0.0050**	0.000	0.0	mg/L	0	Standard
Mg	24	4168.9	2.3	**5.4065**	0.021	0.4	mg/L	37	Standard
K	39	1983.5	2.5	**4.3432**	0.044	1.0	mg/L	38	Standard
Ca	43	106.7	26.7	**4.3258**	1.829	42.3	mg/L	10	Standard
Fe	54	6165.0	5.0	**5.1771**	0.265	5.1	mg/L	179	Standard
Fe	57	1720.1	9.9	**4.8644**	0.466	9.6	mg/L	335	Standard
Sc-1	45	60020.3	2.0				mg/L	61029	Standard
Cl	35	28213.0	5.7				ug/L	20195	Standard
Kr	83	1.3	43.3				ug/L	4	Standard
Br	81	1853.5	23.0				ug/L	1547	Standard
P	31	20223.5	3.5				ug/L	15286	Standard
S	34	2575.2	6.1				ug/L	1572	Standard
Sr	88	78.3	26.6				ug/L	73	Standard
C	12	100.0	34.6				mg/L	63	Standard
N	14	0.0					mg/L	0	Standard
Hg	202	3.3	173.2				mg/L	3	Standard
Dy	164	9.2	116.5				mg/L	6	Standard
Ho-1	165	11.7	89.2				mg/L	10	Standard
Er	166	16.7	91.7				mg/L	13	Standard
I	127	2436.9	25.7				mg/L	1392	Standard

QC Calculated Values

Analyte	Mass	QC Std % Recovery	Int Std % Recovery	Spike % Recovery
Li	6			
Be	9	100.029		
Al	27	86.596		
Sc	45			
Ti	47	97.044		
V	51	104.027		
Cr	52	97.851		
Cr	53			
Mn	55	101.647		
Co	59	111.363		
Ni	60	97.480		
Cu	65	98.286		
Zn	66	99.590		
Ge	72		103.387	
As	75	100.257		
Se	82	105.284		
Se-1	77			
Ga	71			

Sample ID: QC Std 6
Report Date/Time: Wednesday, June 29, 2016 13:28:07
Page 2

Approved: July 04, 2016

Rb	85			
Y	89			
> Rh	103			
Mo	98	102.050		
Ag	107	99.735		
Cd	111	97.967		
Cd	114			
> In	115		103.323	
Sn	118	97.812		
Sb	123	98.088		
Ba	135	94.556		
Ce	140			
> Tb	159			
Ho	165			
Tl	203	98.766		
Tl	205			
Pb	206			
Pb	207			
Pb	208	101.050		
U	238	103.290		
> Bi	209		106.544	
Na	23			
Mg	24			
K	39			
Ca	43			
Fe	54			
Fe	57			
> Sc-1	45			
Cl	35			
Kr	83			
Br	81			
P	31			
S	34			
Sr	88			
C	12			
N	14			
Hg	202			
Dy	164			
Ho-1	165			
Er	166			
I	127			

QC Out of Limits

Measurement Type	Analyte	Mass	Out of Limits Message
QC Std 6	Al	27	
QC Std 6	Co	59	

Sample ID: QC Std 6
Report Date/Time: Wednesday, June 29, 2016 13:28:07
Page 3

Approved: July 04, 2016

Method 6020 - Summary Report

Sample ID: QC Std 7
Sample Date/Time: Wednesday, June 29, 2016 13:29:01
Number of Replicates: 3
Autosampler Position: 102
Sample Description:
Method File: C:\NexIONData\Method\6020a.mth
Aliquot Volume (mL):
Diluted to Volume (mL):
User Name: BKT Nexion300X
Cumulative Autodilution Factor: 1
Nexion-ICP 200.8\6020

Concentration Results

IS	Analyte	Mass	Intensity	RSD	Conc.	SD	RSD	Units	Blank Intens.	Mode
>	**Li**	6	94691.7	1.8				ug/L	74699	Standard
	Be	9	76.7	106.2	**0.0755**	0.071	94.2	ug/L	8	Standard
	Al	27	36843.1	136.1	**0.1814**	0.263	145.0	ug/L	1493	Standard
	Sc	45	60632.8	2.3				ug/L	61029	Standard
	Ti	47	43.0	36.1	**-0.0010**	0.038	3637.8	ug/L	35	Standard
	V	51	1519.7	11.1	**-0.0035**	0.019	532.9	ug/L	1435	Standard
	Cr	52	7045.6	5.2	**-0.1157**	0.044	37.8	ug/L	7635	Standard
	Cr	53	391.7	11.6	**0.0747**	0.044	59.2	ug/L	363	Standard
	Mn	55	7226.9	125.7	**0.8342**	1.228	147.2	ug/L	747	Standard
	Co	59	517.7	90.4	**0.0371**	0.066	179.1	ug/L	234	Standard
	Ni	60	246.3	39.3	**0.0014**	0.048	3317.1	ug/L	215	Standard
	Cu	65	191.7	56.6	**-0.0057**	0.054	949.5	ug/L	104	Standard
	Zn	66	417.3	10.8	**-0.0898**	0.036	40.1	ug/L	363	Standard
>	**Ge**	72	518398.0	1.4				ug/L	495142	Standard
	As	75	-30.5	76.0	**0.0334**	0.020	59.9	ug/L	-50	Standard
	Se	82	13.4	12.4	**-0.0212**	0.016	76.0	ug/L	14	Standard
	Se-1	77	53.3	15.9	**0.0746**	0.106	141.7	ug/L	42	Standard
>	**Ga**	71	155.0	18.0				mg/L	42	Standard
	Rb	85	21.7	93.3				ug/L	17	Standard
	Y	89	436745.4	0.7				ug/L	417098	Standard
>	**Rh**	103	15.0	33.3				ug/L	13	Standard
	Mo	98	315.2	32.1	**0.1069**	0.036	33.6	ug/L	11	Standard
	Ag	107	222.7	75.6	**0.0196**	0.025	125.0	ug/L	68	Standard
	Cd	111	57.8	114.5	**0.0184**	0.030	163.6	mg/L	2	Standard
	Cd	114	159.0	130.1	**0.0274**	0.038	140.1	ug/L	12	Standard
>	**In**	115	616374.3	0.2				ug/L	587441	Standard
	Sn	118	845.0	17.1	**0.0432**	0.024	55.2	ug/L	497	Standard
	Sb	123	593.6	13.2	**0.1170**	0.016	13.9	ug/L	78	Standard
	Ba	135	102.7	102.4	**0.0317**	0.049	153.8	ug/L	24	Standard
	Ce	140	58.3	55.8				ug/L	25	Standard
>	**Tb**	159	995160.6	1.6				ug/L	939701	Standard
	Ho	165	15.0	100.0				ug/L	10	Standard
	Tl	203	219.0	114.2	**0.0226**	0.028	122.3	ug/L	4	Standard
	Tl	205	381.7	141.6	**0.0491**	0.069	140.6	ug/L	2	Standard
	Pb	206	388.0	38.6	**-0.0042**	0.025	597.1	ug/L	240	Standard
	Pb	207	336.0	35.9	**-0.0047**	0.023	485.4	ug/L	198	Standard
	Pb	208	2012.1	79.6	**0.0246**	0.078	315.7	ug/L	883	Standard
	U	238	395.3	145.1	**0.0482**	0.076	157.9	ug/L	3	Standard
>	**Bi**	209	567355.9	1.2				ug/L	523984	Standard

Sample ID: QC Std 7
Report Date/Time: Wednesday, June 29, 2016 13:31:18
Page 1

Approved: July 04, 2016

Na	23	0.0		**0.0050**	0.000	0.0	mg/L	0	Standard
Mg	24	58.3	34.6	**0.0111**	0.028	248.5	mg/L	37	Standard
K	39	40.0	12.5	**-0.0251**	0.012	46.0	mg/L	38	Standard
Ca	43	31.7	9.1	**-0.5078**	0.213	41.9	mg/L	10	Standard
Fe	54	155.5	6.6	**-0.0056**	0.009	155.5	mg/L	179	Standard
Fe	57	230.0	7.8	**-0.2862**	0.078	27.3	mg/L	335	Standard
> **Sc-1**	45	60632.8	2.3				mg/L	61029	Standard
Cl	35	27178.4	0.6				ug/L	20195	Standard
Kr	83	2.0	50.0				ug/L	4	Standard
Br	81	1736.8	2.2				ug/L	1547	Standard
P	31	19502.5	1.8				ug/L	15286	Standard
S	34	2301.8	3.7				ug/L	1572	Standard
Sr	88	75.0	26.7				ug/L	73	Standard
C	12	86.7	17.6				mg/L	63	Standard
N	14	0.0					mg/L	0	Standard
Hg	202	0.0					mg/L	3	Standard
Dy	164	12.7	93.2				mg/L	6	Standard
Ho-1	165	15.0	100.0				mg/L	10	Standard
Er	166	13.3	86.6				mg/L	13	Standard
I	127	1935.1	25.0				mg/L	1392	Standard

QC Calculated Values

	Analyte	Mass	QC Std % Recovery	Int Std % Recovery	Spike % Recovery
>	Li	6			
	Be	9			
	Al	27			
	Sc	45			
	Ti	47			
	V	51			
	Cr	52			
	Cr	53			
	Mn	55			
	Co	59			
	Ni	60			
	Cu	65			
	Zn	66			
>	Ge	72		104.697	
	As	75			
	Se	82			
	Se-1	77			
>	Ga	71			

Sample ID: QC Std 7
Report Date/Time: Wednesday, June 29, 2016 13:31:18
Page 2

Approved: July 04, 2016

Rb	85		
Y	89		
> Rh	103		
Mo	98		
Ag	107		
Cd	111		
Cd	114		
> In	115		104.925
Sn	118		
Sb	123		
Ba	135		
Ce	140		
> Tb	159		
Ho	165		
Tl	203		
Tl	205		
Pb	206		
Pb	207		
Pb	208		
U	238		
> Bi	209		108.277
Na	23		
Mg	24		
K	39		
Ca	43		
Fe	54		
Fe	57		
> Sc-1	45		
Cl	35		
Kr	83		
Br	81		
P	31		
S	34		
Sr	88		
C	12		
N	14		
Hg	202		
Dy	164		
Ho-1	165		
Er	166		
I	127		

QC Out of Limits

Measurement Type	Analyte	Mass	Out of Limits Message
QC Std 7	Mn	55	

Sample ID: QC Std 7
Report Date/Time: Wednesday, June 29, 2016 13:31:18
Page 3

Approved: July 04, 2016

Method 6020 - Summary Report

Sample ID: L1606098605
Sample Date/Time: Wednesday, June 29, 2016 13:32:14
Number of Replicates: 3
Autosampler Position: 319
Sample Description: 1
Method File: C:\NexIONData\Method\6020a.mth
Aliquot Volume (mL):
Diluted to Volume (mL):
User Name: BKT Nexion300X
Cumulative Autodilution Factor: 1
Nexion-ICP 200.8\6020

Concentration Results

IS	Analyte	Mass	Intensity	RSD	Conc.	SD	RSD	Units	Blank Intens.	Mode
>	**Li**	6	93251.1	1.7				ug/L	74699	Standard
	Be	9	326.7	10.4	**0.3052**	0.035	11.6	ug/L	8	Standard
	Al	27	19740200.2	0.7	**107.5996**	1.185	1.1	ug/L	1493	Standard
	Sc	45	60365.1	2.3				ug/L	61029	Standard
	Ti	47	450.3	3.0	**1.0603**	0.030	2.8	ug/L	35	Standard
	V	51	4644.9	8.0	**0.4097**	0.047	11.5	ug/L	1435	Standard
	Cr	52	12104.2	0.3	**0.5838**	0.010	1.7	ug/L	7635	Standard
	Cr	53	928.4	3.1	**0.6586**	0.026	3.9	ug/L	363	Standard
	Mn	55	98559.3	4.8	**13.7841**	0.650	4.7	ug/L	747	Standard
	Co	59	3296.0	4.6	**0.4539**	0.021	4.7	ug/L	234	Standard
	Ni	60	3163.0	1.8	**1.5389**	0.038	2.4	ug/L	215	Standard
	Cu	65	32310.7	0.8	**16.9827**	0.169	1.0	ug/L	104	Standard
	Zn	66	47105.4	0.5	**41.9893**	0.365	0.9	ug/L	363	Standard
>	**Ge**	72	503086.3	0.5				ug/L	495142	Standard
	As	75	294.8	15.7	**0.3186**	0.040	12.5	ug/L	-50	Standard
	Se	82	52.3	21.7	**0.3309**	0.101	30.6	ug/L	14	Standard
	Se-1	77	70.7	11.4	**0.3303**	0.114	34.4	ug/L	42	Standard
>	**Ga**	71	295.0	9.0				mg/L	42	Standard
	Rb	85	9109.4	3.7				ug/L	17	Standard
	Y	89	448266.6	2.2				ug/L	417098	Standard
>	**Rh**	103	83.3	28.4				ug/L	13	Standard
	Mo	98	1843.0	5.2	**0.6500**	0.034	5.3	ug/L	11	Standard
	Ag	107	226.3	74.5	**0.0200**	0.024	121.9	ug/L	68	Standard
	Cd	111	104.1	84.7	**0.0392**	0.040	101.3	mg/L	2	Standard
	Cd	114	254.7	74.3	**0.0449**	0.035	77.3	ug/L	12	Standard
>	**In**	115	619535.9	1.6				ug/L	587441	Standard
	Sn	118	1750.1	13.2	**0.1895**	0.038	20.1	ug/L	497	Standard
	Sb	123	790.9	17.9	**0.1564**	0.028	18.0	ug/L	78	Standard
	Ba	135	72683.9	1.3	**33.6664**	0.969	2.9	ug/L	24	Standard
	Ce	140	5139.2	3.4				ug/L	25	Standard
>	**Tb**	159	985815.7	2.2				ug/L	939701	Standard
	Ho	165	223.3	9.3				ug/L	10	Standard
	Tl	203	317.0	96.7	**0.0353**	0.035	100.6	ug/L	4	Standard
	Tl	205	193.3	47.9	**0.0263**	0.012	46.4	ug/L	2	Standard
	Pb	206	1382.4	8.3	**0.1795**	0.018	10.0	ug/L	240	Standard
	Pb	207	1152.7	10.0	**0.1653**	0.022	13.1	ug/L	198	Standard
	Pb	208	4722.3	7.7	**0.1699**	0.018	10.3	ug/L	883	Standard
	U	238	9861.9	3.5	**1.3841**	0.043	3.1	ug/L	3	Standard
>	**Bi**	209	540670.7	1.7				ug/L	523984	Standard

Sample ID: L1606098605
Report Date/Time: Wednesday, June 29, 2016 13:34:31
Page 1

Approved: July 04, 2016

Na	23	0.0		**0.0050**	0.000	0.0	mg/L	0	Standard
Mg	24	6986.6	1.5	**9.0573**	0.310	3.4	mg/L	37	Standard
K	39	308.3	17.9	**0.5733**	0.109	19.0	mg/L	38	Standard
Ca	43	606.7	4.1	**36.2577**	2.485	6.9	mg/L	10	Standard
Fe	54	348.6	15.4	**0.1605**	0.045	28.3	mg/L	179	Standard
Fe	57	585.0	8.4	**0.9378**	0.194	20.7	mg/L	335	Standard
> **Sc-1**	45	60365.1	2.3				mg/L	61029	Standard
Cl	35	31561.5	3.4				ug/L	20195	Standard
Kr	83	0.7	173.2				ug/L	4	Standard
Br	81	4964.2	11.3				ug/L	1547	Standard
P	31	20053.3	1.8				ug/L	15286	Standard
S	34	2155.2	4.8				ug/L	1572	Standard
Sr	88	343.3	18.3				ug/L	73	Standard
C	12	163.3	34.8				mg/L	63	Standard
N	14	0.0					mg/L	0	Standard
Hg	202	0.0					mg/L	3	Standard
Dy	164	294.3	16.7				mg/L	6	Standard
Ho-1	165	223.3	9.3				mg/L	10	Standard
Er	166	120.0	16.7				mg/L	13	Standard
I	127	9371.2	3.5				mg/L	1392	Standard

QC Calculated Values

Analyte	Mass	QC Std % Recovery	Int Std % Recovery	Spike % Recovery
> Li	6		124.836	
Be	9			
Al	27			
Sc	45			
Ti	47			
V	51			
Cr	52			
Cr	53			
Mn	55			
Co	59			
Ni	60			
Cu	65			
Zn	66			
> Ge	72		101.604	
As	75			
Se	82			
Se-1	77			
> Ga	71			

Sample ID: L1606098605
Report Date/Time: Wednesday, June 29, 2016 13:34:31
Page 2

Approved: July 04, 2016

Rb	85		
Y	89		
> Rh	103		
Mo	98		
Ag	107		
Cd	111		
Cd	114		
> In	115		105.463
Sn	118		
Sb	123		
Ba	135		
Ce	140		
> Tb	159		
Ho	165		
Tl	203		
Tl	205		
Pb	206		
Pb	207		
Pb	208		
U	238		
> Bi	209		103.184
Na	23		
Mg	24		
K	39		
Ca	43		
Fe	54		
Fe	57		
> Sc-1	45		
Cl	35		
Kr	83		
Br	81		
P	31		
S	34		
Sr	88		
C	12		
N	14		
Hg	202		
Dy	164		
Ho-1	165		
Er	166		
I	127		

QC Out of Limits

Measurement Type	Analyte	Mass	Out of Limits Message
Li 6 Int Std for sample	Li	6	Rerun sample
Al 27 Upper, S, EEE	Al	27	

Approved: July 04, 2016

Method 6020 - Summary Report

Sample ID: L1606098607
Sample Date/Time: Wednesday, June 29, 2016 13:35:26
Number of Replicates: 3
Autosampler Position: 320
Sample Description: 1
Method File: C:\NexIONData\Method\6020a.mth
Aliquot Volume (mL):
Diluted to Volume (mL):
User Name: BKT Nexion300X
Cumulative Autodilution Factor: 1
Nexion-ICP 200.8\6020

Concentration Results

IS	Analyte	Mass	Intensity	RSD	Conc.	SD	RSD	Units	Blank Intens.	Mode
>	**Li**	6	96566.8	1.9				ug/L	74699	Standard
	Be	9	85.0	29.4	**0.0821**	0.021	25.7	ug/L	8	Standard
	Al	27	20333697.9	3.0	**107.0230**	2.931	2.7	ug/L	1493	Standard
	Sc	45	62230.9	2.2				ug/L	61029	Standard
	Ti	47	287.7	7.2	**0.6119**	0.056	9.2	ug/L	35	Standard
	V	51	3941.3	2.6	**0.3001**	0.017	5.7	ug/L	1435	Standard
	Cr	52	11512.0	2.6	**0.4518**	0.053	11.8	ug/L	7635	Standard
	Cr	53	838.4	4.6	**0.5317**	0.044	8.4	ug/L	363	Standard
	Mn	55	502202.8	0.8	**68.3542**	0.721	1.1	ug/L	747	Standard
	Co	59	4570.7	1.4	**0.6201**	0.010	1.6	ug/L	234	Standard
	Ni	60	3293.0	0.7	**1.5464**	0.014	0.9	ug/L	215	Standard
	Cu	65	6694.1	1.0	**3.3123**	0.070	2.1	ug/L	104	Standard
	Zn	66	11579.4	0.2	**9.6129**	0.092	1.0	ug/L	363	Standard
>	**Ge**	72	521399.1	1.0				ug/L	495142	Standard
	As	75	65.2	31.2	**0.1148**	0.017	14.9	ug/L	-50	Standard
	Se	82	28.9	16.0	**0.1117**	0.041	36.5	ug/L	14	Standard
	Se-1	77	63.7	8.1	**0.2056**	0.068	33.2	ug/L	42	Standard
>	**Ga**	71	136.7	35.5				mg/L	42	Standard
	Rb	85	5054.2	2.4				ug/L	17	Standard
	Y	89	452894.0	2.8				ug/L	417098	Standard
>	**Rh**	103	165.0	28.9				ug/L	13	Standard
	Mo	98	1211.0	1.7	**0.4303**	0.008	1.9	ug/L	11	Standard
	Ag	107	106.3	11.0	**0.0028**	0.002	64.6	ug/L	68	Standard
	Cd	111	72.3	5.5	**0.0253**	0.002	7.2	mg/L	2	Standard
	Cd	114	189.4	18.5	**0.0333**	0.006	19.3	ug/L	12	Standard
>	**In**	115	612132.4	0.4				ug/L	587441	Standard
	Sn	118	1080.0	6.7	**0.0827**	0.012	15.0	ug/L	497	Standard
	Sb	123	567.1	13.2	**0.1124**	0.015	13.5	ug/L	78	Standard
	Ba	135	35457.1	0.1	**16.6089**	0.050	0.3	ug/L	24	Standard
	Ce	140	1880.1	4.7				ug/L	25	Standard
>	**Tb**	159	996852.4	0.7				ug/L	939701	Standard
	Ho	165	58.3	17.8				ug/L	10	Standard
	Tl	203	60.0	16.9	**0.0051**	0.001	23.4	ug/L	4	Standard
	Tl	205	60.0	16.7	**0.0081**	0.001	15.8	ug/L	2	Standard
	Pb	206	636.0	0.7	**0.0415**	0.001	3.4	ug/L	240	Standard
	Pb	207	529.0	3.2	**0.0355**	0.003	9.7	ug/L	198	Standard
	Pb	208	2291.4	2.0	**0.0416**	0.003	7.7	ug/L	883	Standard
	U	238	20180.8	2.1	**2.7702**	0.079	2.9	ug/L	3	Standard
>	**Bi**	209	553749.9	0.8				ug/L	523984	Standard

Sample ID: L1606098607
Report Date/Time: Wednesday, June 29, 2016 13:37:42
Page 1

Approved: July 04, 2016

Na	23	5.0	100.0	**57.0696**	57.922	101.5	mg/L	0	Standard
Mg	24	5551.0	3.6	**6.9630**	0.244	3.5	mg/L	37	Standard
K	39	316.7	11.2	**0.5727**	0.081	14.1	mg/L	38	Standard
Ca	43	636.7	7.9	**36.9594**	3.698	10.0	mg/L	10	Standard
Fe	54	176.9	14.5	**0.0085**	0.018	212.8	mg/L	179	Standard
Fe	57	531.7	3.6	**0.6989**	0.084	12.0	mg/L	335	Standard
> **Sc-1**	45	62230.9	2.2				mg/L	61029	Standard
Cl	35	31386.5	1.7				ug/L	20195	Standard
Kr	83	2.3	89.2				ug/L	4	Standard
Br	81	3093.6	2.6				ug/L	1547	Standard
P	31	20912.8	5.9				ug/L	15286	Standard
S	34	2228.5	4.5				ug/L	1572	Standard
Sr	88	703.3	5.1				ug/L	73	Standard
C	12	126.7	40.5				mg/L	63	Standard
N	14	0.0					mg/L	0	Standard
Hg	202	6.7	86.6				mg/L	3	Standard
Dy	164	102.2	30.1				mg/L	6	Standard
Ho-1	165	58.3	17.8				mg/L	10	Standard
Er	166	93.3	6.2				mg/L	13	Standard
I	127	29892.9	5.9				mg/L	1392	Standard

QC Calculated Values

	Analyte	Mass	QC Std % Recovery	Int Std % Recovery	Spike % Recovery
>	Li	6		129.275	
	Be	9			
	Al	27			
	Sc	45			
	Ti	47			
	V	51			
	Cr	52			
	Cr	53			
	Mn	55			
	Co	59			
	Ni	60			
	Cu	65			
	Zn	66			
>	Ge	72		105.303	
	As	75			
	Se	82			
	Se-1	77			
>	Ga	71			

Sample ID: L1606098607
Report Date/Time: Wednesday, June 29, 2016 13:37:42
Page 2

Approved: July 04, 2016

	Rb	85	
	Y	89	
>	Rh	103	
	Mo	98	
	Ag	107	
	Cd	111	
	Cd	114	
>	In	115	104.203
	Sn	118	
	Sb	123	
	Ba	135	
	Ce	140	
>	Tb	159	
	Ho	165	
	Tl	203	
	Tl	205	
	Pb	206	
	Pb	207	
	Pb	208	
	U	238	
>	Bi	209	105.681
	Na	23	
	Mg	24	
	K	39	
	Ca	43	
	Fe	54	
	Fe	57	
>	Sc-1	45	
	Cl	35	
	Kr	83	
	Br	81	
	P	31	
	S	34	
	Sr	88	
	C	12	
	N	14	
	Hg	202	
	Dy	164	
	Ho-1	165	
	Er	166	
	I	127	

QC Out of Limits

Measurement Type	Analyte	Mass	Out of Limits Message
Li 6 Int Std for sample	Li	6	Rerun sample
Al 27 Upper, S, EEE	Al	27	

Approved: July 04, 2016

Method 6020 - Summary Report

Sample ID: L1606098609
Sample Date/Time: Wednesday, June 29, 2016 13:38:37
Number of Replicates: 3
Autosampler Position: 321
Sample Description: 1
Method File: C:\NexIONData\Method\6020a.mth
Aliquot Volume (mL):
Diluted to Volume (mL):
User Name: BKT Nexion300X
Cumulative Autodilution Factor: 1
Nexion-ICP 200.8\6020

Concentration Results

IS	Analyte	Mass	Intensity	RSD	Conc.	SD	RSD	Units	Blank Intens.	Mode
>	**Li**	6	96550.0	0.2				ug/L	74699	Standard
	Be	9	53.3	14.3	**0.0545**	0.007	12.5	ug/L	8	Standard
	Al	27	22878376.4	1.6	**120.4307**	1.945	1.6	ug/L	1493	Standard
	Sc	45	62031.7	0.8				ug/L	61029	Standard
	Ti	47	1850.4	1.6	**4.6226**	0.192	4.2	ug/L	35	Standard
	V	51	5461.8	0.6	**0.5052**	0.022	4.3	ug/L	1435	Standard
	Cr	52	13396.9	1.2	**0.7280**	0.058	8.0	ug/L	7635	Standard
	Cr	53	1881.8	4.3	**1.6444**	0.138	8.4	ug/L	363	Standard
	Mn	55	79733.3	1.7	**10.9451**	0.135	1.2	ug/L	747	Standard
	Co	59	2496.2	2.4	**0.3289**	0.007	2.0	ug/L	234	Standard
	Ni	60	4821.8	0.8	**2.3714**	0.068	2.9	ug/L	215	Standard
	Cu	65	4208.3	2.7	**2.0873**	0.088	4.2	ug/L	104	Standard
	Zn	66	20900.1	0.5	**18.0858**	0.567	3.1	ug/L	363	Standard
>	**Ge**	72	511251.4	2.6				ug/L	495142	Standard
	As	75	201.6	14.3	**0.2338**	0.023	9.7	ug/L	-50	Standard
	Se	82	54.1	5.4	**0.3394**	0.016	4.7	ug/L	14	Standard
	Se-1	77	103.0	11.2	**0.7418**	0.124	16.8	ug/L	42	Standard
>	**Ga**	71	510.0	8.0				mg/L	42	Standard
	Rb	85	13392.6	2.9				ug/L	17	Standard
	Y	89	437578.5	1.9				ug/L	417098	Standard
>	**Rh**	103	115.0	21.7				ug/L	13	Standard
	Mo	98	379.6	2.6	**0.1321**	0.004	2.9	ug/L	11	Standard
	Ag	107	107.7	0.5	**0.0031**	0.000	8.0	ug/L	68	Standard
	Cd	111	160.7	1.3	**0.0664**	0.001	1.0	mg/L	2	Standard
	Cd	114	395.9	2.3	**0.0726**	0.002	3.0	ug/L	12	Standard
>	**In**	115	607119.7	1.0				ug/L	587441	Standard
	Sn	118	1270.1	2.5	**0.1157**	0.007	5.8	ug/L	497	Standard
	Sb	123	941.4	6.3	**0.1909**	0.012	6.2	ug/L	78	Standard
	Ba	135	18081.1	0.3	**8.5321**	0.064	0.8	ug/L	24	Standard
	Ce	140	9564.7	2.3				ug/L	25	Standard
>	**Tb**	159	994932.9	1.3				ug/L	939701	Standard
	Ho	165	368.3	5.1				ug/L	10	Standard
	Tl	203	147.3	4.5	**0.0153**	0.001	4.3	ug/L	4	Standard
	Tl	205	150.0	15.3	**0.0202**	0.003	16.2	ug/L	2	Standard
	Pb	206	1807.1	1.2	**0.2512**	0.001	0.3	ug/L	240	Standard
	Pb	207	1489.4	1.7	**0.2291**	0.005	2.2	ug/L	198	Standard
	Pb	208	6035.1	2.4	**0.2326**	0.004	1.7	ug/L	883	Standard
	U	238	2872.6	2.3	**0.3933**	0.005	1.2	ug/L	3	Standard
>	**Bi**	209	549776.1	1.1				ug/L	523984	Standard

Sample ID: L1606098609
Report Date/Time: Wednesday, June 29, 2016 13:40:55
Page 1

Approved: July 04, 2016

Na	23	6.7	114.6	**75.5001**	86.744	114.9	mg/L	0	Standard
Mg	24	5847.8	3.3	**7.3629**	0.301	4.1	mg/L	37	Standard
K	39	155.0	19.6	**0.2229**	0.066	29.5	mg/L	38	Standard
Ca	43	803.4	3.4	**47.4095**	2.024	4.3	mg/L	10	Standard
Fe	54	459.0	5.6	**0.2447**	0.024	9.9	mg/L	179	Standard
Fe	57	691.7	11.1	**1.2400**	0.273	22.0	mg/L	335	Standard
> **Sc-1**	45	62031.7	0.8				mg/L	61029	Standard
Cl	35	35055.2	1.5				ug/L	20195	Standard
Kr	83	2.0	86.6				ug/L	4	Standard
Br	81	8335.6	0.3				ug/L	1547	Standard
P	31	19207.2	4.0				ug/L	15286	Standard
S	34	2091.8	7.3				ug/L	1572	Standard
Sr	88	440.0	15.9				ug/L	73	Standard
C	12	146.7	7.9				mg/L	63	Standard
N	14	0.0					mg/L	0	Standard
Hg	202	3.3	173.2				mg/L	3	Standard
Dy	164	580.9	19.4				mg/L	6	Standard
Ho-1	165	368.3	5.1				mg/L	10	Standard
Er	166	330.0	13.9				mg/L	13	Standard
I	127	13649.5	1.6				mg/L	1392	Standard

QC Calculated Values

Analyte	Mass	QC Std % Recovery	Int Std % Recovery	Spike % Recovery
> Li	6		129.252	
Be	9			
Al	27			
Sc	45			
Ti	47			
V	51			
Cr	52			
Cr	53			
Mn	55			
Co	59			
Ni	60			
Cu	65			
Zn	66			
> Ge	72		103.253	
As	75			
Se	82			
Se-1	77			
> Ga	71			

Sample ID: L1606098609
Report Date/Time: Wednesday, June 29, 2016 13:40:55
Page 2

Approved: July 04, 2016

	Rb	85	
	Y	89	
>	Rh	103	
	Mo	98	
	Ag	107	
	Cd	111	
	Cd	114	
>	In	115	103.350
	Sn	118	
	Sb	123	
	Ba	135	
	Ce	140	
>	Tb	159	
	Ho	165	
	Tl	203	
	Tl	205	
	Pb	206	
	Pb	207	
	Pb	208	
	U	238	
>	Bi	209	104.922
	Na	23	
	Mg	24	
	K	39	
	Ca	43	
	Fe	54	
	Fe	57	
>	Sc-1	45	
	Cl	35	
	Kr	83	
	Br	81	
	P	31	
	S	34	
	Sr	88	
	C	12	
	N	14	
	Hg	202	
	Dy	164	
	Ho-1	165	
	Er	166	
	I	127	

QC Out of Limits

Measurement Type	Analyte	Mass	Out of Limits Message
Li 6 Int Std for sample	Li	6	Rerun sample
Al 27 Upper, S, EEE	Al	27	

Sample ID: L1606098609
Report Date/Time: Wednesday, June 29, 2016 13:40:55
Page 3

Approved: July 04, 2016

Method 6020 - Summary Report

Sample ID: L1606098611
Sample Date/Time: Wednesday, June 29, 2016 13:41:50
Number of Replicates: 3
Autosampler Position: 322
Sample Description: 1
Method File: C:\NexIONData\Method\6020a.mth
Aliquot Volume (mL):
Diluted to Volume (mL):
User Name: BKT Nexion300X
Cumulative Autodilution Factor: 1
Nexion-ICP 200.8\6020

Concentration Results

IS	Analyte	Mass	Intensity	RSD	Conc.	SD	RSD	Units	Blank Intens.	Mode
>	**Li**	6	94928.2	1.7				ug/L	74699	Standard
	Be	9	611.7	2.1	**0.5543**	0.002	0.4	ug/L	8	Standard
	Al	27	35531075.2	1.8	**190.3104**	6.477	3.4	ug/L	1493	Standard
	Sc	45	58926.0	1.1				ug/L	61029	Standard
	Ti	47	1221.7	3.3	**3.0767**	0.071	2.3	ug/L	35	Standard
	V	51	7317.6	1.4	**0.7622**	0.017	2.2	ug/L	1435	Standard
	Cr	52	16086.9	1.7	**1.1219**	0.012	1.1	ug/L	7635	Standard
	Cr	53	9996.6	2.0	**10.3612**	0.096	0.9	ug/L	363	Standard
	Mn	55	583301.8	0.5	**82.6724**	0.812	1.0	ug/L	747	Standard
	Co	59	14960.7	0.8	**2.2024**	0.031	1.4	ug/L	234	Standard
	Ni	60	6882.6	4.3	**3.5089**	0.114	3.2	ug/L	215	Standard
	Cu	65	67223.1	1.5	**35.5977**	0.129	0.4	ug/L	104	Standard
	Zn	66	37202.6	1.0	**33.2122**	0.242	0.7	ug/L	363	Standard
>	**Ge**	72	500908.0	1.1				ug/L	495142	Standard
	As	75	1307.8	5.6	**1.2134**	0.054	4.4	ug/L	-50	Standard
	Se	82	362.7	2.0	**3.1282**	0.043	1.4	ug/L	14	Standard
	Se-1	77	555.0	5.1	**6.8873**	0.307	4.5	ug/L	42	Standard
>	**Ga**	71	435.0	11.9				mg/L	42	Standard
	Rb	85	18344.4	2.4				ug/L	17	Standard
	Y	89	436166.7	1.7				ug/L	417098	Standard
>	**Rh**	103	445.0	7.4				ug/L	13	Standard
	Mo	98	3054.9	0.8	**1.1522**	0.023	2.0	ug/L	11	Standard
	Ag	107	121.7	12.3	**0.0060**	0.002	41.3	ug/L	68	Standard
	Cd	111	41.7	14.4	**0.0123**	0.003	24.8	mg/L	2	Standard
	Cd	114	142.6	14.6	**0.0260**	0.004	14.4	ug/L	12	Standard
>	**In**	115	581588.5	1.2				ug/L	587441	Standard
	Sn	118	2201.8	2.3	**0.2861**	0.011	3.9	ug/L	497	Standard
	Sb	123	1347.5	5.7	**0.2874**	0.019	6.6	ug/L	78	Standard
	Ba	135	63997.2	1.5	**31.5730**	0.849	2.7	ug/L	24	Standard
	Ce	140	22939.0	3.1				ug/L	25	Standard
>	**Tb**	159	946929.2	0.6				ug/L	939701	Standard
	Ho	165	348.3	12.2				ug/L	10	Standard
	Tl	203	270.7	7.5	**0.0312**	0.002	6.9	ug/L	4	Standard
	Tl	205	231.7	2.5	**0.0327**	0.001	2.0	ug/L	2	Standard
	Pb	206	3400.0	1.8	**0.5672**	0.008	1.4	ug/L	240	Standard
	Pb	207	2794.6	0.7	**0.5207**	0.008	1.5	ug/L	198	Standard
	Pb	208	11397.0	1.2	**0.5356**	0.008	1.6	ug/L	883	Standard
	U	238	7265.4	1.1	**1.0543**	0.007	0.7	ug/L	3	Standard
>	**Bi**	209	522379.2	0.9				ug/L	523984	Standard

Sample ID: L1606098611
Report Date/Time: Wednesday, June 29, 2016 13:44:07
Page 1

Approved: July 04, 2016

Na	23	10.0	50.0	**119.8009**	60.997	50.9	mg/L	0	Standard
Mg	24	10421.9	2.0	**13.8711**	0.425	3.1	mg/L	37	Standard
K	39	453.3	5.1	**0.9237**	0.053	5.7	mg/L	38	Standard
Ca	43	1046.7	6.1	**65.9862**	4.937	7.5	mg/L	10	Standard
Fe	54	728.6	2.4	**0.5015**	0.016	3.2	mg/L	179	Standard
Fe	57	860.0	12.2	**1.9559**	0.399	20.4	mg/L	335	Standard
> **Sc-1**	45	58926.0	1.1				mg/L	61029	Standard
Cl	35	32129.4	1.2				ug/L	20195	Standard
Kr	83	1.0	0.0				ug/L	4	Standard
Br	81	75514.4	2.1				ug/L	1547	Standard
P	31	20090.0	4.4				ug/L	15286	Standard
S	34	2098.5	7.9				ug/L	1572	Standard
Sr	88	1583.4	4.7				ug/L	73	Standard
C	12	130.0	7.7				mg/L	63	Standard
N	14	0.0					mg/L	0	Standard
Hg	202	0.0					mg/L	3	Standard
Dy	164	561.0	7.3				mg/L	6	Standard
Ho-1	165	348.3	12.2				mg/L	10	Standard
Er	166	256.7	6.0				mg/L	13	Standard
I	127	84570.2	9.9				mg/L	1392	Standard

QC Calculated Values

Analyte	Mass	QC Std % Recovery	Int Std % Recovery	Spike % Recovery
> Li	6		127.081	
Be	9			
Al	27			
Sc	45			
Ti	47			
V	51			
Cr	52			
Cr	53			
Mn	55			
Co	59			
Ni	60			
Cu	65			
Zn	66			
> Ge	72		101.164	
As	75			
Se	82			
Se-1	77			
> Ga	71			

Sample ID: L1606098611
Report Date/Time: Wednesday, June 29, 2016 13:44:07
Page 2

Approved: July 04, 2016

	Rb	85	
	Y	89	
>	Rh	103	
	Mo	98	
	Ag	107	
	Cd	111	
	Cd	114	
>	In	115	99.004
	Sn	118	
	Sb	123	
	Ba	135	
	Ce	140	
>	Tb	159	
	Ho	165	
	Tl	203	
	Tl	205	
	Pb	206	
	Pb	207	
	Pb	208	
	U	238	
>	Bi	209	99.694
	Na	23	
	Mg	24	
	K	39	
	Ca	43	
	Fe	54	
	Fe	57	
>	Sc-1	45	
	Cl	35	
	Kr	83	
	Br	81	
	P	31	
	S	34	
	Sr	88	
	C	12	
	N	14	
	Hg	202	
	Dy	164	
	Ho-1	165	
	Er	166	
	I	127	

QC Out of Limits

Measurement Type	Analyte	Mass	Out of Limits Message
Li 6 Int Std for sample	Li	6	Rerun sample
Al 27 Upper, S, EEE	Al	27	

Approved: July 04, 2016

Method 6020 - Summary Report

Sample ID: L1606098613
Sample Date/Time: Wednesday, June 29, 2016 13:45:02
Number of Replicates: 3
Autosampler Position: 323
Sample Description: 1
Method File: C:\NexIONData\Method\6020a.mth
Aliquot Volume (mL):
Diluted to Volume (mL):
User Name: BKT Nexion300X
Cumulative Autodilution Factor: 1
Nexion-ICP 200.8\6020

Concentration Results

IS	Analyte	Mass	Intensity	RSD	Conc.	SD	RSD	Units	Blank Intens.	Mode
>	**Li**	6	101811.1	2.5				ug/L	74699	Standard
	Be	9	780.0	6.8	**0.6573**	0.030	4.5	ug/L	8	Standard
	Al	27	69460342.3	2.9	**346.7492**	1.873	0.5	ug/L	1493	Standard
	Sc	45	66852.2	1.8				ug/L	61029	Standard
	Ti	47	16395.2	2.4	**40.4139**	0.750	1.9	ug/L	35	Standard
	V	51	44929.4	0.9	**5.3782**	0.102	1.9	ug/L	1435	Standard
	Cr	52	38038.0	1.4	**3.7847**	0.045	1.2	ug/L	7635	Standard
	Cr	53	5357.6	0.6	**5.1013**	0.082	1.6	ug/L	363	Standard
	Mn	55	1205027.8	2.1	**162.0424**	5.610	3.5	ug/L	747	Standard
	Co	59	15267.0	2.9	**2.1291**	0.080	3.8	ug/L	234	Standard
	Ni	60	13379.6	2.6	**6.5697**	0.065	1.0	ug/L	215	Standard
	Cu	65	74766.0	1.3	**37.5331**	0.708	1.9	ug/L	104	Standard
	Zn	66	182914.0	1.7	**156.4214**	2.327	1.5	ug/L	363	Standard
>	**Ge**	72	528583.9	2.0				ug/L	495142	Standard
	As	75	2539.4	2.2	**2.1832**	0.013	0.6	ug/L	-50	Standard
	Se	82	108.7	5.6	**0.7905**	0.071	9.0	ug/L	14	Standard
	Se-1	77	150.3	9.2	**1.3050**	0.161	12.3	ug/L	42	Standard
>	**Ga**	71	5017.5	0.9				mg/L	42	Standard
	Rb	85	95755.1	2.6				ug/L	17	Standard
	Y	89	484844.4	1.2				ug/L	417098	Standard
>	**Rh**	103	451.7	17.2				ug/L	13	Standard
	Mo	98	2711.0	1.7	**0.9675**	0.010	1.1	ug/L	11	Standard
	Ag	107	547.0	8.0	**0.0673**	0.005	7.7	ug/L	68	Standard
	Cd	111	100.9	10.4	**0.0383**	0.005	14.0	mg/L	2	Standard
	Cd	114	263.2	6.1	**0.0470**	0.003	5.8	ug/L	12	Standard
>	**In**	115	613966.8	2.2				ug/L	587441	Standard
	Sn	118	1991.8	3.6	**0.2317**	0.015	6.6	ug/L	497	Standard
	Sb	123	971.4	9.0	**0.1947**	0.014	7.1	ug/L	78	Standard
	Ba	135	97214.2	0.8	**45.4386**	0.665	1.5	ug/L	24	Standard
	Ce	140	163522.7	0.6				ug/L	25	Standard
>	**Tb**	159	1011575.1	2.5				ug/L	939701	Standard
	Ho	165	4682.4	4.2				ug/L	10	Standard
	Tl	203	573.7	3.0	**0.0642**	0.003	4.6	ug/L	4	Standard
	Tl	205	525.0	7.2	**0.0698**	0.005	7.8	ug/L	2	Standard
	Pb	206	15938.7	1.8	**2.7562**	0.018	0.6	ug/L	240	Standard
	Pb	207	13053.6	0.6	**2.5367**	0.043	1.7	ug/L	198	Standard
	Pb	208	53401.0	1.9	**2.6245**	0.013	0.5	ug/L	883	Standard
	U	238	38818.0	2.5	**5.3391**	0.057	1.1	ug/L	3	Standard
>	**Bi**	209	553002.2	2.3				ug/L	523984	Standard

Sample ID: L1606098613
Report Date/Time: Wednesday, June 29, 2016 13:47:19
Page 1

Approved: July 04, 2016

Na	23	8.3	34.6	**88.0394**	31.556	35.8	mg/L	0	Standard
Mg	24	10193.4	4.3	**11.9448**	0.378	3.2	mg/L	37	Standard
K	39	798.4	2.0	**1.4974**	0.060	4.0	mg/L	38	Standard
Ca	43	1498.4	4.4	**83.9112**	4.508	5.4	mg/L	10	Standard
Fe	54	4251.3	3.0	**3.1535**	0.141	4.5	mg/L	179	Standard
Fe	57	1956.8	0.6	**4.9983**	0.081	1.6	mg/L	335	Standard
Sc-1	45	66852.2	1.8				mg/L	61029	Standard
Cl	35	38555.7	1.3				ug/L	20195	Standard
Kr	83	2.7	78.1				ug/L	4	Standard
Br	81	16405.6	4.1				ug/L	1547	Standard
P	31	22243.0	1.3				ug/L	15286	Standard
S	34	1961.8	3.3				ug/L	1572	Standard
Sr	88	2096.8	8.9				ug/L	73	Standard
C	12	170.0	21.2				mg/L	63	Standard
N	14	0.0					mg/L	0	Standard
Hg	202	23.3	107.9				mg/L	3	Standard
Dy	164	7687.7	5.1				mg/L	6	Standard
Ho-1	165	4682.4	4.2				mg/L	10	Standard
Er	166	4197.2	1.1				mg/L	13	Standard
I	127	34873.4	0.6				mg/L	1392	Standard

QC Calculated Values

Analyte	Mass	QC Std % Recovery	Int Std % Recovery	Spike % Recovery
Li	6		136.295	
Be	9			
Al	27			
Sc	45			
Ti	47			
V	51			
Cr	52			
Cr	53			
Mn	55			
Co	59			
Ni	60			
Cu	65			
Zn	66			
Ge	72		106.754	
As	75			
Se	82			
Se-1	77			
Ga	71			

Sample ID: L1606098613
Report Date/Time: Wednesday, June 29, 2016 13:47:19
Page 2

Approved: July 04, 2016

Rb	85		
Y	89		
> Rh	103		
Mo	98		
Ag	107		
Cd	111		
Cd	114		
> In	115		104.515
Sn	118		
Sb	123		
Ba	135		
Ce	140		
> Tb	159		
Ho	165		
Tl	203		
Tl	205		
Pb	206		
Pb	207		
Pb	208		
U	238		
> Bi	209		105.538
Na	23		
Mg	24		
K	39		
Ca	43		
Fe	54		
Fe	57		
> Sc-1	45		
Cl	35		
Kr	83		
Br	81		
P	31		
S	34		
Sr	88		
C	12		
N	14		
Hg	202		
Dy	164		
Ho-1	165		
Er	166		
I	127		

QC Out of Limits

Measurement Type	Analyte	Mass	Out of Limits Message
Li 6 Int Std for sample	Li	6	Rerun sample
Al 27 Upper, S, EEE	Al	27	
Mn 55 Upper, S, EEE	Mn	55	

Sample ID: L1606098613
Report Date/Time: Wednesday, June 29, 2016 13:47:19
Page 3

Approved: July 04, 2016

Zn 66 Upper, S, EEE	Zn	66

Approved: July 04, 2016

Method 6020 - Summary Report

Sample ID: L1606098615
Sample Date/Time: Wednesday, June 29, 2016 13:48:13
Number of Replicates: 3
Autosampler Position: 324
Sample Description: 1
Method File: C:\NexIONData\Method\6020a.mth
Aliquot Volume (mL):
Diluted to Volume (mL):
User Name: BKT Nexion300X
Cumulative Autodilution Factor: 1
Nexion-ICP 200.8\6020

Concentration Results

IS	Analyte	Mass	Intensity	RSD	Conc.	SD	RSD	Units	Blank Intens.	Mode
>	**Li**	6	104439.3	4.8				ug/L	74699	Standard
	Be	9	536.7	12.4	**0.4427**	0.037	8.4	ug/L	8	Standard
	Al	27	77862989.2	8.3	**378.5121**	14.291	3.8	ug/L	1493	Standard
	Sc	45	58982.2	11.3				ug/L	61029	Standard
	Ti	47	2461.2	11.7	**6.5990**	0.434	6.6	ug/L	35	Standard
	V	51	4945.2	8.0	**0.4817**	0.017	3.5	ug/L	1435	Standard
	Cr	52	13134.4	7.3	**0.8107**	0.065	8.0	ug/L	7635	Standard
	Cr	53	1810.1	8.3	**1.6977**	0.117	6.9	ug/L	363	Standard
	Mn	55	1145096.1	8.2	**169.9719**	4.564	2.7	ug/L	747	Standard
	Co	59	4019.2	11.3	**0.5913**	0.032	5.4	ug/L	234	Standard
	Ni	60	7177.1	13.9	**3.8310**	0.314	8.2	ug/L	215	Standard
	Cu	65	41403.8	8.7	**22.8999**	0.588	2.6	ug/L	104	Standard
	Zn	66	43831.2	7.7	**41.0562**	0.750	1.8	ug/L	363	Standard
>	**Ge**	72	478398.7	6.6				ug/L	495142	Standard
	As	75	638.2	9.5	**0.6495**	0.045	6.9	ug/L	-50	Standard
	Se	82	102.9	17.3	**0.8353**	0.172	20.6	ug/L	14	Standard
	Se-1	77	94.0	19.4	**0.7027**	0.185	26.4	ug/L	42	Standard
>	**Ga**	71	463.3	11.0				mg/L	42	Standard
	Rb	85	23055.9	7.7				ug/L	17	Standard
	Y	89	432649.5	7.6				ug/L	417098	Standard
>	**Rh**	103	1188.4	10.3				ug/L	13	Standard
	Mo	98	1350.9	6.9	**0.5044**	0.013	2.5	ug/L	11	Standard
	Ag	107	139.0	6.4	**0.0086**	0.002	19.3	ug/L	68	Standard
	Cd	111	44.6	6.8	**0.0137**	0.002	16.4	mg/L	2	Standard
	Cd	114	129.2	31.8	**0.0237**	0.010	43.4	ug/L	12	Standard
>	**In**	115	583863.5	7.1				ug/L	587441	Standard
	Sn	118	2513.5	5.1	**0.3387**	0.012	3.5	ug/L	497	Standard
	Sb	123	705.1	6.8	**0.1478**	0.002	1.6	ug/L	78	Standard
	Ba	135	26452.2	7.2	**12.9866**	0.138	1.1	ug/L	24	Standard
	Ce	140	27398.2	9.1				ug/L	25	Standard
>	**Tb**	159	958605.6	6.1				ug/L	939701	Standard
	Ho	165	645.0	4.0				ug/L	10	Standard
	Tl	203	134.0	9.5	**0.0146**	0.001	7.1	ug/L	4	Standard
	Tl	205	118.3	6.5	**0.0169**	0.002	13.2	ug/L	2	Standard
	Pb	206	2508.9	7.1	**0.4009**	0.002	0.4	ug/L	240	Standard
	Pb	207	1976.5	6.7	**0.3487**	0.007	2.0	ug/L	198	Standard
	Pb	208	8160.9	6.7	**0.3634**	0.004	1.2	ug/L	883	Standard
	U	238	17292.6	7.2	**2.5205**	0.006	0.2	ug/L	3	Standard
>	**Bi**	209	521380.1	7.3				ug/L	523984	Standard

Sample ID: L1606098615
Report Date/Time: Wednesday, June 29, 2016 13:50:30
Page 1

Approved: July 04, 2016

Na	23	15.0	57.7	**176.9361**	92.757	52.4	mg/L	0	Standard
Mg	24	28440.1	8.6	**38.0068**	1.323	3.5	mg/L	37	Standard
K	39	673.3	1.9	**1.4418**	0.213	14.8	mg/L	38	Standard
Ca	43	1596.8	5.0	**102.4296**	8.312	8.1	mg/L	10	Standard
Fe	54	1077.2	5.0	**0.8118**	0.070	8.7	mg/L	179	Standard
Fe	57	1203.4	10.1	**3.1714**	0.327	10.3	mg/L	335	Standard
> **Sc-1**	45	58982.2	11.3				mg/L	61029	Standard
Cl	35	41482.2	7.1				ug/L	20195	Standard
Kr	83	1.3	43.3				ug/L	4	Standard
Br	81	15648.1	7.3				ug/L	1547	Standard
P	31	20014.9	6.8				ug/L	15286	Standard
S	34	1913.5	9.5				ug/L	1572	Standard
Sr	88	5429.3	11.3				ug/L	73	Standard
C	12	203.3	27.1				mg/L	63	Standard
N	14	0.0					mg/L	0	Standard
Hg	202	10.0	100.0				mg/L	3	Standard
Dy	164	1127.2	20.3				mg/L	6	Standard
Ho-1	165	645.0	4.0				mg/L	10	Standard
Er	166	546.7	6.4				mg/L	13	Standard
I	127	112969.0	6.2				mg/L	1392	Standard

QC Calculated Values

Analyte	Mass	QC Std % Recovery	Int Std % Recovery	Spike % Recovery
> Li	6		139.814	
Be	9			
Al	27			
Sc	45			
Ti	47			
V	51			
Cr	52			
Cr	53			
Mn	55			
Co	59			
Ni	60			
Cu	65			
Zn	66			
> Ge	72		96.618	
As	75			
Se	82			
Se-1	77			
> Ga	71			

Sample ID: L1606098615
Report Date/Time: Wednesday, June 29, 2016 13:50:30
Page 2

Approved: July 04, 2016

Rb	85		
Y	89		
> Rh	103		
Mo	98		
Ag	107		
Cd	111		
Cd	114		
> In	115		99.391
Sn	118		
Sb	123		
Ba	135		
Ce	140		
> Tb	159		
Ho	165		
Tl	203		
Tl	205		
Pb	206		
Pb	207		
Pb	208		
U	238		
> Bi	209		99.503
Na	23		
Mg	24		
K	39		
Ca	43		
Fe	54		
Fe	57		
> Sc-1	45		
Cl	35		
Kr	83		
Br	81		
P	31		
S	34		
Sr	88		
C	12		
N	14		
Hg	202		
Dy	164		
Ho-1	165		
Er	166		
I	127		

QC Out of Limits

Measurement Type	Analyte	Mass	Out of Limits Message
Li 6 Int Std for sample	Li	6	Rerun sample
Al 27 Upper, S, EEE	Al	27	
Mn 55 Upper, S, EEE	Mn	55	

Sample ID: L1606098615
Report Date/Time: Wednesday, June 29, 2016 13:50:30
Page 3

Approved: July 04, 2016

Method 6020 - Summary Report

Sample ID: L1606098617
Sample Date/Time: Wednesday, June 29, 2016 13:51:25
Number of Replicates: 3
Autosampler Position: 325
Sample Description: 1
Method File: C:\NexIONData\Method\6020a.mth
Aliquot Volume (mL):
Diluted to Volume (mL):
User Name: BKT Nexion300X
Cumulative Autodilution Factor: 1
Nexion-ICP 200.8\6020

Concentration Results

IS	Analyte	Mass	Intensity	RSD	Conc.	SD	RSD	Units	Blank Intens.	Mode
>	**Li**	6	95101.0	2.9				ug/L	74699	Standard
	Be	9	61.7	9.4	**0.0626**	0.004	5.8	ug/L	8	Standard
	Al	27	16761639.5	0.8	**89.6118**	1.975	2.2	ug/L	1493	Standard
	Sc	45	53828.8	0.6				ug/L	61029	Standard
	Ti	47	756.4	12.3	**2.0144**	0.253	12.6	ug/L	35	Standard
	V	51	3040.4	3.6	**0.2328**	0.013	5.5	ug/L	1435	Standard
	Cr	52	11892.0	0.9	**0.6842**	0.022	3.3	ug/L	7635	Standard
	Cr	53	1066.7	2.7	**0.8986**	0.036	4.1	ug/L	363	Standard
	Mn	55	57447.7	1.9	**8.6332**	0.089	1.0	ug/L	747	Standard
	Co	59	1276.7	2.2	**0.1685**	0.005	2.7	ug/L	234	Standard
	Ni	60	2114.5	5.4	**1.0778**	0.056	5.2	ug/L	215	Standard
	Cu	65	5578.0	1.5	**3.0859**	0.022	0.7	ug/L	104	Standard
	Zn	66	8715.8	0.2	**8.0380**	0.061	0.8	ug/L	363	Standard
>	**Ge**	72	465226.7	0.9				ug/L	495142	Standard
	As	75	386.7	5.7	**0.4269**	0.018	4.2	ug/L	-50	Standard
	Se	82	42.7	8.0	**0.2761**	0.036	13.2	ug/L	14	Standard
	Se-1	77	67.0	16.1	**0.3532**	0.150	42.5	ug/L	42	Standard
>	**Ga**	71	183.3	18.2				mg/L	42	Standard
	Rb	85	8882.6	2.7				ug/L	17	Standard
	Y	89	409246.0	2.8				ug/L	417098	Standard
>	**Rh**	103	295.0	13.6				ug/L	13	Standard
	Mo	98	1514.9	3.6	**0.5995**	0.027	4.5	ug/L	11	Standard
	Ag	107	86.3	3.5	**0.0012**	0.001	48.9	ug/L	68	Standard
	Cd	111	45.4	6.6	**0.0152**	0.002	11.0	mg/L	2	Standard
	Cd	114	119.3	31.2	**0.0227**	0.008	33.9	ug/L	12	Standard
>	**In**	115	551838.0	2.1				ug/L	587441	Standard
	Sn	118	896.7	9.3	**0.0688**	0.017	24.4	ug/L	497	Standard
	Sb	123	476.3	5.5	**0.1045**	0.008	7.8	ug/L	78	Standard
	Ba	135	51101.0	1.7	**26.5634**	0.162	0.6	ug/L	24	Standard
	Ce	140	4162.2	9.3				ug/L	25	Standard
>	**Tb**	159	892953.9	1.2				ug/L	939701	Standard
	Ho	165	111.7	20.2				ug/L	10	Standard
	Tl	203	71.0	9.8	**0.0072**	0.001	12.5	ug/L	4	Standard
	Tl	205	50.0	10.0	**0.0075**	0.001	10.0	ug/L	2	Standard
	Pb	206	834.7	3.9	**0.0918**	0.006	7.0	ug/L	240	Standard
	Pb	207	668.0	3.0	**0.0768**	0.004	5.0	ug/L	198	Standard
	Pb	208	2813.8	1.3	**0.0825**	0.002	2.7	ug/L	883	Standard
	U	238	2276.2	2.7	**0.3405**	0.008	2.4	ug/L	3	Standard
>	**Bi**	209	502274.9	0.4				ug/L	523984	Standard

Sample ID: L1606098617
Report Date/Time: Wednesday, June 29, 2016 13:53:42
Page 1

Approved: July 04, 2016

Na	23	1.7	173.2	**21.6273**	37.451	173.2	mg/L	0	Standard
Mg	24	11037.4	4.7	**16.0863**	0.689	4.3	mg/L	37	Standard
K	39	470.0	10.1	**1.0642**	0.126	11.9	mg/L	38	Standard
Ca	43	383.3	8.5	**24.9281**	2.309	9.3	mg/L	10	Standard
Fe	54	307.3	17.1	**0.1571**	0.051	32.4	mg/L	179	Standard
Fe	57	490.0	5.4	**0.8143**	0.108	13.3	mg/L	335	Standard
> **Sc-1**	45	53828.8	0.6				mg/L	61029	Standard
Cl	35	29673.0	1.2				ug/L	20195	Standard
Kr	83	2.0	86.6				ug/L	4	Standard
Br	81	4564.0	9.2				ug/L	1547	Standard
P	31	17653.6	5.5				ug/L	15286	Standard
S	34	1876.8	5.1				ug/L	1572	Standard
Sr	88	1206.7	6.6				ug/L	73	Standard
C	12	186.7	18.8				mg/L	63	Standard
N	14	0.0					mg/L	0	Standard
Hg	202	6.7	173.2				mg/L	3	Standard
Dy	164	173.0	22.9				mg/L	6	Standard
Ho-1	165	111.7	20.2				mg/L	10	Standard
Er	166	76.7	30.1				mg/L	13	Standard
I	127	8810.9	16.5				mg/L	1392	Standard

QC Calculated Values

Analyte	Mass	QC Std % Recovery	Int Std % Recovery	Spike % Recovery
> Li	6		127.313	
Be	9			
Al	27			
Sc	45			
Ti	47			
V	51			
Cr	52			
Cr	53			
Mn	55			
Co	59			
Ni	60			
Cu	65			
Zn	66			
> Ge	72		93.958	
As	75			
Se	82			
Se-1	77			
> Ga	71			

Sample ID: L1606098617
Report Date/Time: Wednesday, June 29, 2016 13:53:42
Page 2

Approved: July 04, 2016

Rb	85		
Y	89		
> Rh	103		
Mo	98		
Ag	107		
Cd	111		
Cd	114		
> In	115		93.939
Sn	118		
Sb	123		
Ba	135		
Ce	140		
> Tb	159		
Ho	165		
Tl	203		
Tl	205		
Pb	206		
Pb	207		
Pb	208		
U	238		
> Bi	209		95.857
Na	23		
Mg	24		
K	39		
Ca	43		
Fe	54		
Fe	57		
> Sc-1	45		
Cl	35		
Kr	83		
Br	81		
P	31		
S	34		
Sr	88		
C	12		
N	14		
Hg	202		
Dy	164		
Ho-1	165		
Er	166		
I	127		

QC Out of Limits

Measurement Type	Analyte	Mass	Out of Limits Message
Li 6 Int Std for sample	Li	6	Rerun sample

Approved: July 04, 2016

Method 6020 - Summary Report

Sample ID: L1606098619
Sample Date/Time: Wednesday, June 29, 2016 13:54:36
Number of Replicates: 3
Autosampler Position: 326
Sample Description: 1
Method File: C:\NexIONData\Method\6020a.mth
Aliquot Volume (mL):
Diluted to Volume (mL):
User Name: BKT Nexion300X
Cumulative Autodilution Factor: 1
Nexion-ICP 200.8\6020

Concentration Results

IS	Analyte	Mass	Intensity	RSD	Conc.	SD	RSD	Units	Blank Intens.	Mode
>	**Li**	6	96013.3	1.6				ug/L	74699	Standard
	Be	9	225.0	13.5	**0.2062**	0.024	11.6	ug/L	8	Standard
	Al	27	3833929.3	1.4	**20.2847**	0.231	1.1	ug/L	1493	Standard
	Sc	45	56757.9	4.8				ug/L	61029	Standard
	Ti	47	657.0	3.0	**1.6551**	0.023	1.4	ug/L	35	Standard
	V	51	6468.0	2.1	**0.6763**	0.022	3.3	ug/L	1435	Standard
	Cr	52	12143.2	0.5	**0.6446**	0.043	6.7	ug/L	7635	Standard
	Cr	53	1533.4	8.3	**1.3595**	0.147	10.8	ug/L	363	Standard
	Mn	55	41319.9	1.1	**5.8936**	0.094	1.6	ug/L	747	Standard
	Co	59	1041.4	1.4	**0.1233**	0.005	3.8	ug/L	234	Standard
	Ni	60	1381.7	2.6	**0.6272**	0.001	0.2	ug/L	215	Standard
	Cu	65	22006.0	2.1	**11.9309**	0.100	0.8	ug/L	104	Standard
	Zn	66	12936.5	1.8	**11.6003**	0.101	0.9	ug/L	363	Standard
>	**Ge**	72	486496.6	2.4				ug/L	495142	Standard
	As	75	1429.3	4.7	**1.3578**	0.030	2.2	ug/L	-50	Standard
	Se	82	368.2	2.0	**3.2780**	0.104	3.2	ug/L	14	Standard
	Se-1	77	166.3	2.4	**1.6971**	0.106	6.2	ug/L	42	Standard
>	**Ga**	71	256.7	8.8				mg/L	42	Standard
	Rb	85	6678.1	5.5				ug/L	17	Standard
	Y	89	411615.1	2.5				ug/L	417098	Standard
>	**Rh**	103	45.0	40.1				ug/L	13	Standard
	Mo	98	2416.6	3.5	**0.9418**	0.055	5.8	ug/L	11	Standard
	Ag	107	106.0	14.6	**0.0040**	0.002	49.0	ug/L	68	Standard
	Cd	111	306.3	1.8	**0.1451**	0.002	1.4	mg/L	2	Standard
	Cd	114	658.6	9.3	**0.1319**	0.011	8.6	ug/L	12	Standard
>	**In**	115	562685.3	3.0				ug/L	587441	Standard
	Sn	118	1296.7	5.8	**0.1370**	0.009	6.5	ug/L	497	Standard
	Sb	123	1866.5	3.1	**0.4132**	0.007	1.8	ug/L	78	Standard
	Ba	135	49124.5	1.8	**25.0474**	0.324	1.3	ug/L	24	Standard
	Ce	140	4487.3	4.7				ug/L	25	Standard
>	**Tb**	159	930596.3	3.6				ug/L	939701	Standard
	Ho	165	203.3	14.2				ug/L	10	Standard
	Tl	203	145.3	15.0	**0.0163**	0.002	14.2	ug/L	4	Standard
	Tl	205	131.7	4.4	**0.0191**	0.000	1.8	ug/L	2	Standard
	Pb	206	1800.8	1.2	**0.2755**	0.007	2.5	ug/L	240	Standard
	Pb	207	1451.7	2.6	**0.2445**	0.002	0.8	ug/L	198	Standard
	Pb	208	5832.1	0.4	**0.2459**	0.009	3.7	ug/L	883	Standard
	U	238	34205.2	1.0	**5.1077**	0.154	3.0	ug/L	3	Standard
>	**Bi**	209	509656.0	3.1				ug/L	523984	Standard

Sample ID: L1606098619
Report Date/Time: Wednesday, June 29, 2016 13:56:53
Page 1

Approved: July 04, 2016

Na	23	0.0		**0.0050**	0.000	0.0	mg/L	0	Standard
Mg	24	92209.8	1.7	**128.1856**	8.381	6.5	mg/L	37	Standard
K	39	298.3	3.5	**0.5957**	0.033	5.6	mg/L	38	Standard
Ca	43	80.0	6.3	**2.9252**	0.551	18.8	mg/L	10	Standard
Fe	54	254.0	14.7	**0.0930**	0.030	32.4	mg/L	179	Standard
Fe	57	333.3	5.3	**0.1453**	0.073	50.0	mg/L	335	Standard
> **Sc-1**	45	56757.9	4.8				mg/L	61029	Standard
Cl	35	31152.7	1.5				ug/L	20195	Standard
Kr	83	0.7	86.6				ug/L	4	Standard
Br	81	53109.7	4.4				ug/L	1547	Standard
P	31	17403.3	2.0				ug/L	15286	Standard
S	34	1883.5	7.3				ug/L	1572	Standard
Sr	88	213.3	3.6				ug/L	73	Standard
C	12	256.7	12.5				mg/L	63	Standard
N	14	0.0					mg/L	0	Standard
Hg	202	6.7	86.6				mg/L	3	Standard
Dy	164	288.4	16.8				mg/L	6	Standard
Ho-1	165	203.3	14.2				mg/L	10	Standard
Er	166	173.3	23.3				mg/L	13	Standard
I	127	470221.1	5.2				mg/L	1392	Standard

QC Calculated Values

Analyte	Mass	QC Std % Recovery	Int Std % Recovery	Spike % Recovery
> Li	6		128.534	
Be	9			
Al	27			
Sc	45			
Ti	47			
V	51			
Cr	52			
Cr	53			
Mn	55			
Co	59			
Ni	60			
Cu	65			
Zn	66			
> Ge	72		98.254	
As	75			
Se	82			
Se-1	77			
> Ga	71			

Sample ID: L1606098619
Report Date/Time: Wednesday, June 29, 2016 13:56:53
Page 2

Approved: July 04, 2016

Rb	85		
Y	89		
> Rh	103		
Mo	98		
Ag	107		
Cd	111		
Cd	114		
> In	115		95.786
Sn	118		
Sb	123		
Ba	135		
Ce	140		
> Tb	159		
Ho	165		
Tl	203		
Tl	205		
Pb	206		
Pb	207		
Pb	208		
U	238		
> Bi	209		97.265
Na	23		
Mg	24		
K	39		
Ca	43		
Fe	54		
Fe	57		
> Sc-1	45		
Cl	35		
Kr	83		
Br	81		
P	31		
S	34		
Sr	88		
C	12		
N	14		
Hg	202		
Dy	164		
Ho-1	165		
Er	166		
I	127		

QC Out of Limits

Measurement Type	Analyte	Mass	Out of Limits Message
Li 6 Int Std for sample	Li	6	Rerun sample

Approved: July 04, 2016

Method 6020 - Summary Report

Sample ID: L1606098625
Sample Date/Time: Wednesday, June 29, 2016 13:57:48
Number of Replicates: 3
Autosampler Position: 327
Sample Description: 1
Method File: C:\NexIONData\Method\6020a.mth
Aliquot Volume (mL):
Diluted to Volume (mL):
User Name: BKT Nexion300X
Cumulative Autodilution Factor: 1
Nexion-ICP 200.8\6020

Concentration Results

IS	Analyte	Mass	Intensity	RSD	Conc.	SD	RSD	Units	Blank Intens.	Mode
>	Li	6	102613.0	0.8				ug/L	74699	Standard
	Be	9	78.3	9.8	**0.0724**	0.006	8.8	ug/L	8	Standard
	Al	27	33905192.3	1.5	**167.9500**	3.413	2.0	ug/L	1493	Standard
	Sc	45	63494.4	0.7				ug/L	61029	Standard
	Ti	47	6149.2	2.1	**15.7581**	0.447	2.8	ug/L	35	Standard
	V	51	12969.6	1.6	**1.4837**	0.027	1.8	ug/L	1435	Standard
	Cr	52	17892.2	0.6	**1.3372**	0.031	2.3	ug/L	7635	Standard
	Cr	53	3548.7	0.7	**3.4248**	0.009	0.3	ug/L	363	Standard
	Mn	55	3105877.1	1.7	**436.1197**	10.576	2.4	ug/L	747	Standard
	Co	59	6022.9	2.6	**0.8547**	0.030	3.5	ug/L	234	Standard
	Ni	60	6318.7	1.1	**3.1764**	0.053	1.7	ug/L	215	Standard
	Cu	65	5119.5	1.0	**2.5860**	0.011	0.4	ug/L	104	Standard
	Zn	66	19836.6	0.9	**17.3044**	0.276	1.6	ug/L	363	Standard
>	Ge	72	506357.7	0.8				ug/L	495142	Standard
	As	75	1090.3	6.9	**1.0117**	0.071	7.0	ug/L	-50	Standard
	Se	82	334.6	3.6	**2.8439**	0.125	4.4	ug/L	14	Standard
	Se-1	77	270.0	7.0	**2.9935**	0.272	9.1	ug/L	42	Standard
>	Ga	71	1363.4	8.0				mg/L	42	Standard
	Rb	85	42725.2	0.9				ug/L	17	Standard
	Y	89	453938.8	1.4				ug/L	417098	Standard
>	Rh	103	198.3	19.1				ug/L	13	Standard
	Mo	98	1348.4	1.8	**0.4789**	0.005	1.1	ug/L	11	Standard
	Ag	107	259.3	4.5	**0.0252**	0.002	7.6	ug/L	68	Standard
	Cd	111	351.0	2.3	**0.1529**	0.002	1.6	mg/L	2	Standard
	Cd	114	808.7	5.9	**0.1490**	0.010	6.6	ug/L	12	Standard
>	In	115	613191.6	0.9				ug/L	587441	Standard
	Sn	118	795.0	1.9	**0.0357**	0.003	9.4	ug/L	497	Standard
	Sb	123	319.9	2.9	**0.0614**	0.002	3.0	ug/L	78	Standard
	Ba	135	112678.5	1.7	**52.7237**	0.702	1.3	ug/L	24	Standard
	Ce	140	37260.8	2.0				ug/L	25	Standard
>	Tb	159	1001354.7	0.4				ug/L	939701	Standard
	Ho	165	1051.7	3.8				ug/L	10	Standard
	Tl	203	322.7	6.7	**0.0353**	0.003	7.6	ug/L	4	Standard
	Tl	205	283.3	17.7	**0.0376**	0.006	16.6	ug/L	2	Standard
	Pb	206	8100.8	1.1	**1.3649**	0.025	1.8	ug/L	240	Standard
	Pb	207	6526.4	1.1	**1.2323**	0.027	2.2	ug/L	198	Standard
	Pb	208	27115.2	0.7	**1.2953**	0.018	1.4	ug/L	883	Standard
	U	238	26591.0	2.4	**3.6542**	0.116	3.2	ug/L	3	Standard
>	Bi	209	553363.8	1.0				ug/L	523984	Standard

Sample ID: L1606098625
Report Date/Time: Wednesday, June 29, 2016 14:00:05
Page 1

Approved: July 04, 2016

Na	23	5.0	100.0	**55.1859**	55.233	100.1	mg/L	0	Standard
Mg	24	8027.1	0.4	**9.8947**	0.087	0.9	mg/L	37	Standard
K	39	523.3	14.3	**0.9970**	0.152	15.2	mg/L	38	Standard
Ca	43	861.7	11.2	**49.8050**	6.018	12.1	mg/L	10	Standard
Fe	54	1108.4	4.4	**0.7648**	0.035	4.5	mg/L	179	Standard
Fe	57	975.0	10.7	**2.1112**	0.341	16.2	mg/L	335	Standard
> **Sc-1**	45	63494.4	0.7				mg/L	61029	Standard
Cl	35	33805.7	1.3				ug/L	20195	Standard
Kr	83	1.3	43.3				ug/L	4	Standard
Br	81	35418.0	3.4				ug/L	1547	Standard
P	31	20113.3	1.1				ug/L	15286	Standard
S	34	2053.5	4.6				ug/L	1572	Standard
Sr	88	896.7	5.2				ug/L	73	Standard
C	12	130.0	35.3				mg/L	63	Standard
N	14	0.0					mg/L	0	Standard
Hg	202	6.7	86.6				mg/L	3	Standard
Dy	164	1595.5	8.0				mg/L	6	Standard
Ho-1	165	1051.7	3.8				mg/L	10	Standard
Er	166	1000.0	4.0				mg/L	13	Standard
I	127	43091.5	8.9				mg/L	1392	Standard

QC Calculated Values

Analyte	Mass	QC Std % Recovery	Int Std % Recovery	Spike % Recovery
> Li	6		137.369	
Be	9			
Al	27			
Sc	45			
Ti	47			
V	51			
Cr	52			
Cr	53			
Mn	55			
Co	59			
Ni	60			
Cu	65			
Zn	66			
> Ge	72		102.265	
As	75			
Se	82			
Se-1	77			
> Ga	71			

Sample ID: L1606098625
Report Date/Time: Wednesday, June 29, 2016 14:00:05
Page 2

Approved: July 04, 2016

Rb	85		
Y	89		
> Rh	103		
Mo	98		
Ag	107		
Cd	111		
Cd	114		
> In	115		104.384
Sn	118		
Sb	123		
Ba	135		
Ce	140		
> Tb	159		
Ho	165		
Tl	203		
Tl	205		
Pb	206		
Pb	207		
Pb	208		
U	238		
> Bi	209		105.607
Na	23		
Mg	24		
K	39		
Ca	43		
Fe	54		
Fe	57		
> Sc-1	45		
Cl	35		
Kr	83		
Br	81		
P	31		
S	34		
Sr	88		
C	12		
N	14		
Hg	202		
Dy	164		
Ho-1	165		
Er	166		
I	127		

QC Out of Limits

Measurement Type	Analyte	Mass	Out of Limits Message
Li 6 Int Std for sample	Li	6	Rerun sample
Al 27 Upper, S, EEE	Al	27	
Mn 55 Upper, S, EEE	Mn	55	

Sample ID: L1606098625
Report Date/Time: Wednesday, June 29, 2016 14:00:05
Page 3

Approved: July 04, 2016

Method 6020 - Summary Report

Sample ID: L1606098627
Sample Date/Time: Wednesday, June 29, 2016 14:00:59
Number of Replicates: 3
Autosampler Position: 328
Sample Description: 1
Method File: C:\NexIONData\Method\6020a.mth
Aliquot Volume (mL):
Diluted to Volume (mL):
User Name: BKT Nexion300X
Cumulative Autodilution Factor: 1
Nexion-ICP 200.8\6020

Concentration Results

IS	Analyte	Mass	Intensity	RSD	Conc.	SD	RSD	Units	Blank Intens.	Mode
>	**Li**	6	98891.7	1.0				ug/L	74699	Standard
	Be	9	638.3	5.3	**0.5552**	0.024	4.3	ug/L	8	Standard
	Al	27	63228292.3	2.4	**324.9422**	4.583	1.4	ug/L	1493	Standard
	Sc	45	59185.4	3.1				ug/L	61029	Standard
	Ti	47	12099.8	1.5	**31.9570**	0.495	1.6	ug/L	35	Standard
	V	51	31610.6	0.8	**4.0089**	0.089	2.2	ug/L	1435	Standard
	Cr	52	29501.7	2.0	**2.9745**	0.066	2.2	ug/L	7635	Standard
	Cr	53	4110.6	4.5	**4.1359**	0.142	3.4	ug/L	363	Standard
	Mn	55	939161.3	0.8	**135.3408**	0.783	0.6	ug/L	747	Standard
	Co	59	11927.7	1.5	**1.7769**	0.013	0.7	ug/L	234	Standard
	Ni	60	10174.7	1.2	**5.3344**	0.025	0.5	ug/L	215	Standard
	Cu	65	63138.6	0.6	**33.9717**	0.415	1.2	ug/L	104	Standard
	Zn	66	96624.1	0.5	**88.3979**	1.021	1.2	ug/L	363	Standard
>	**Ge**	72	492984.7	1.4				ug/L	495142	Standard
	As	75	1814.9	1.7	**1.6870**	0.014	0.9	ug/L	-50	Standard
	Se	82	95.5	0.5	**0.7363**	0.016	2.2	ug/L	14	Standard
	Se-1	77	118.3	17.1	**1.0027**	0.256	25.5	ug/L	42	Standard
>	**Ga**	71	3340.4	1.3				mg/L	42	Standard
	Rb	85	72434.4	1.9				ug/L	17	Standard
	Y	89	474043.5	0.9				ug/L	417098	Standard
>	**Rh**	103	386.7	16.4				ug/L	13	Standard
	Mo	98	2396.5	0.7	**0.9091**	0.018	1.9	ug/L	11	Standard
	Ag	107	338.3	4.7	**0.0399**	0.003	6.7	ug/L	68	Standard
	Cd	111	101.2	9.9	**0.0414**	0.005	12.6	mg/L	2	Standard
	Cd	114	230.2	21.2	**0.0435**	0.009	20.9	ug/L	12	Standard
>	**In**	115	577417.6	1.2				ug/L	587441	Standard
	Sn	118	1793.4	6.6	**0.2178**	0.023	10.5	ug/L	497	Standard
	Sb	123	600.3	4.8	**0.1267**	0.008	6.1	ug/L	78	Standard
	Ba	135	70114.5	1.5	**34.8357**	0.414	1.2	ug/L	24	Standard
	Ce	140	125576.7	1.8				ug/L	25	Standard
>	**Tb**	159	953741.7	1.0				ug/L	939701	Standard
	Ho	165	3755.5	3.8				ug/L	10	Standard
	Tl	203	452.7	12.3	**0.0539**	0.006	11.6	ug/L	4	Standard
	Tl	205	385.0	10.1	**0.0548**	0.005	9.0	ug/L	2	Standard
	Pb	206	12183.9	0.5	**2.2443**	0.020	0.9	ug/L	240	Standard
	Pb	207	9920.2	0.8	**2.0519**	0.018	0.9	ug/L	198	Standard
	Pb	208	42107.7	1.6	**2.2055**	0.026	1.2	ug/L	883	Standard
	U	238	36138.4	1.7	**5.3249**	0.032	0.6	ug/L	3	Standard
>	**Bi**	209	516181.2	1.2				ug/L	523984	Standard

Sample ID: L1606098627
Report Date/Time: Wednesday, June 29, 2016 14:03:16
Page 1

Approved: July 04, 2016

Na	23	8.3	91.7	**99.8498**	90.493	90.6	mg/L	0	Standard
Mg	24	9524.7	1.9	**12.6179**	0.315	2.5	mg/L	37	Standard
K	39	723.4	10.8	**1.5367**	0.198	12.9	mg/L	38	Standard
Ca	43	1308.4	8.3	**82.6186**	4.814	5.8	mg/L	10	Standard
Fe	54	3102.8	2.2	**2.5749**	0.034	1.3	mg/L	179	Standard
Fe	57	1665.1	3.0	**4.7616**	0.022	0.5	mg/L	335	Standard
> **Sc-1**	45	59185.4	3.1				mg/L	61029	Standard
Cl	35	38114.5	0.9				ug/L	20195	Standard
Kr	83	1.3	43.3				ug/L	4	Standard
Br	81	13185.7	5.6				ug/L	1547	Standard
P	31	20465.5	3.4				ug/L	15286	Standard
S	34	1960.1	7.7				ug/L	1572	Standard
Sr	88	1940.1	7.4				ug/L	73	Standard
C	12	216.7	23.7				mg/L	63	Standard
N	14	3.3	173.2				mg/L	0	Standard
Hg	202	13.3	43.3				mg/L	3	Standard
Dy	164	5933.6	2.4				mg/L	6	Standard
Ho-1	165	3755.5	3.8				mg/L	10	Standard
Er	166	3430.4	0.6				mg/L	13	Standard
I	127	31850.1	1.9				mg/L	1392	Standard

QC Calculated Values

Analyte	Mass	QC Std % Recovery	Int Std % Recovery	Spike % Recovery
> Li	6		132.387	
Be	9			
Al	27			
Sc	45			
Ti	47			
V	51			
Cr	52			
Cr	53			
Mn	55			
Co	59			
Ni	60			
Cu	65			
Zn	66			
> Ge	72		99.564	
As	75			
Se	82			
Se-1	77			
> Ga	71			

Sample ID: L1606098627
Report Date/Time: Wednesday, June 29, 2016 14:03:16
Page 2

Approved: July 04, 2016

Rb	85		
Y	89		
> Rh	103		
Mo	98		
Ag	107		
Cd	111		
Cd	114		
> In	115		98.294
Sn	118		
Sb	123		
Ba	135		
Ce	140		
> Tb	159		
Ho	165		
Tl	203		
Tl	205		
Pb	206		
Pb	207		
Pb	208		
U	238		
> Bi	209		98.511
Na	23		
Mg	24		
K	39		
Ca	43		
Fe	54		
Fe	57		
> Sc-1	45		
Cl	35		
Kr	83		
Br	81		
P	31		
S	34		
Sr	88		
C	12		
N	14		
Hg	202		
Dy	164		
Ho-1	165		
Er	166		
I	127		

QC Out of Limits

Measurement Type	Analyte	Mass	Out of Limits Message
Li 6 Int Std for sample	Li	6	Rerun sample
Al 27 Upper, S, EEE	Al	27	
Mn 55 Upper, S, EEE	Mn	55	

Sample ID: L1606098627
Report Date/Time: Wednesday, June 29, 2016 14:03:16
Page 3

Approved: July 04, 2016

Method 6020 - Summary Report

Sample ID: QC Std 6
Sample Date/Time: Wednesday, June 29, 2016 14:04:12
Number of Replicates: 3
Autosampler Position: 101
Sample Description:
Method File: C:\NexIONData\Method\6020a.mth
Aliquot Volume (mL):
Diluted to Volume (mL):
User Name: BKT Nexion300X
Cumulative Autodilution Factor: 1
Nexion-ICP 200.8\6020

Concentration Results

IS	Analyte	Mass	Intensity	RSD	Conc.	SD	RSD	Units	Blank Intens.	Mode
>	Li	6	95022.8	6.4				ug/L	74699	Standard
	Be	9	57413.6	2.5	**51.3575**	1.980	3.9	ug/L	8	Standard
	Al	27	7949888.2	1.3	**42.6051**	2.208	5.2	ug/L	1493	Standard
	Sc	45	58088.0	4.8				ug/L	61029	Standard
	Ti	47	37651.4	1.9	**100.2698**	3.249	3.2	ug/L	35	Standard
	V	51	404346.6	1.8	**53.8882**	0.844	1.6	ug/L	1435	Standard
	Cr	52	381698.1	1.1	**51.0223**	1.642	3.2	ug/L	7635	Standard
	Cr	53	47042.9	0.3	**51.1128**	1.842	3.6	ug/L	363	Standard
	Mn	55	357326.2	3.2	**51.6830**	0.417	0.8	ug/L	747	Standard
	Co	59	371699.6	2.5	**56.8155**	0.522	0.9	ug/L	234	Standard
	Ni	60	94541.7	1.4	**50.9011**	1.597	3.1	ug/L	215	Standard
	Cu	65	94983.8	1.5	**51.4773**	2.133	4.1	ug/L	104	Standard
	Zn	66	56900.0	0.7	**52.1829**	1.541	3.0	ug/L	363	Standard
>	Ge	72	490310.3	3.4				ug/L	495142	Standard
	As	75	57867.9	1.8	**52.2509**	0.921	1.8	ug/L	-50	Standard
	Se	82	5817.8	2.4	**53.4067**	0.847	1.6	ug/L	14	Standard
	Se-1	77	4012.5	1.4	**54.8814**	1.095	2.0	ug/L	42	Standard
>	Ga	71	80.0	6.3				mg/L	42	Standard
	Rb	85	831.7	8.5				ug/L	17	Standard
	Y	89	423000.5	2.4				ug/L	417098	Standard
>	Rh	103	26.7	57.3				ug/L	13	Standard
	Mo	98	279510.1	1.2	**103.0732**	1.481	1.4	ug/L	11	Standard
	Ag	107	337025.9	0.7	**50.8187**	0.653	1.3	ug/L	68	Standard
	Cd	111	104719.9	1.6	**49.2197**	0.492	1.0	mg/L	2	Standard
	Cd	114	254484.5	1.8	**48.7789**	1.357	2.8	ug/L	12	Standard
>	In	115	597695.8	1.6				ug/L	587441	Standard
	Sn	118	297589.5	3.3	**49.9660**	0.932	1.9	ug/L	497	Standard
	Sb	123	237800.4	0.6	**50.0611**	0.480	1.0	ug/L	78	Standard
	Ba	135	98785.4	1.3	**47.4247**	0.676	1.4	ug/L	24	Standard
	Ce	140	118.3	6.5				ug/L	25	Standard
>	Tb	159	962162.8	1.8				ug/L	939701	Standard
	Ho	165	8.3	34.6				ug/L	10	Standard
	Tl	203	431721.7	1.4	**50.5906**	0.299	0.6	ug/L	4	Standard
	Tl	205	386667.7	1.8	**52.2055**	0.331	0.6	ug/L	2	Standard
	Pb	206	286495.7	0.6	**51.7458**	1.032	2.0	ug/L	240	Standard
	Pb	207	254256.8	1.2	**51.6830**	0.707	1.4	ug/L	198	Standard
	Pb	208	993731.8	1.4	**51.1193**	0.294	0.6	ug/L	883	Standard
	U	238	371822.3	1.0	**52.1805**	0.682	1.3	ug/L	3	Standard
>	Bi	209	542470.6	1.9				ug/L	523984	Standard

Sample ID: QC Std 6
Report Date/Time: Wednesday, June 29, 2016 14:06:29
Page 1

Approved: July 04, 2016

Na	23	1.7	173.2	**20.6892**	35.826	173.2	mg/L	0	Standard
Mg	24	4115.6	5.8	**5.5148**	0.066	1.2	mg/L	37	Standard
K	39	1971.8	1.5	**4.4711**	0.214	4.8	mg/L	38	Standard
Ca	43	71.7	16.1	**2.2502**	0.891	39.6	mg/L	10	Standard
Fe	54	5897.1	1.5	**5.1229**	0.272	5.3	mg/L	179	Standard
Fe	57	1798.4	2.6	**5.3592**	0.387	7.2	mg/L	335	Standard
Sc-1	45	58088.0	4.8				mg/L	61029	Standard
Cl	35	26443.8	4.7				ug/L	20195	Standard
Kr	83	1.0	0.0				ug/L	4	Standard
Br	81	1943.5	9.9				ug/L	1547	Standard
P	31	18503.0	1.3				ug/L	15286	Standard
S	34	2213.5	3.2				ug/L	1572	Standard
Sr	88	76.7	10.0				ug/L	73	Standard
C	12	120.0	43.3				mg/L	63	Standard
N	14	0.0					mg/L	0	Standard
Hg	202	0.0					mg/L	3	Standard
Dy	164	2.9	217.0				mg/L	6	Standard
Ho-1	165	8.3	34.6				mg/L	10	Standard
Er	166	10.0	100.0				mg/L	13	Standard
I	127	3483.8	25.7				mg/L	1392	Standard

QC Calculated Values

Analyte	Mass	QC Std % Recovery	Int Std % Recovery	Spike % Recovery
Li	6			
Be	9	102.715		
Al	27	85.210		
Sc	45			
Ti	47	100.270		
V	51	107.776		
Cr	52	102.045		
Cr	53			
Mn	55	103.366		
Co	59	113.631		
Ni	60	101.802		
Cu	65	102.955		
Zn	66	104.366		
Ge	72		99.024	
As	75	104.502		
Se	82	106.813		
Se-1	77			
Ga	71			

Sample ID: QC Std 6
Report Date/Time: Wednesday, June 29, 2016 14:06:29
Page 2

Approved: July 04, 2016

Rb	85			
Y	89			
Rh	103			
Mo	98	103.073		
Ag	107	101.637		
Cd	111	98.439		
Cd	114			
In	115		101.746	
Sn	118	99.932		
Sb	123	100.122		
Ba	135	94.849		
Ce	140			
Tb	159			
Ho	165			
Tl	203	101.181		
Tl	205			
Pb	206			
Pb	207			
Pb	208	102.239		
U	238	104.361		
Bi	209		103.528	
Na	23			
Mg	24			
K	39			
Ca	43			
Fe	54			
Fe	57			
Sc-1	45			
Cl	35			
Kr	83			
Br	81			
P	31			
S	34			
Sr	88			
C	12			
N	14			
Hg	202			
Dy	164			
Ho-1	165			
Er	166			
I	127			

QC Out of Limits

Measurement Type	Analyte	Mass	Out of Limits Message
QC Std 6	Al	27	
QC Std 6	Co	59	

Sample ID: QC Std 6
Report Date/Time: Wednesday, June 29, 2016 14:06:29
Page 3

Approved: July 04, 2016

Method 6020 - Summary Report

Sample ID: QC Std 7
Sample Date/Time: Wednesday, June 29, 2016 14:07:23
Number of Replicates: 3
Autosampler Position: 102
Sample Description:
Method File: C:\NexIONData\Method\6020a.mth
Aliquot Volume (mL):
Diluted to Volume (mL):
User Name: BKT Nexion300X
Cumulative Autodilution Factor: 1
Nexion-ICP 200.8\6020

Concentration Results

IS	Analyte	Mass	Intensity	RSD	Conc.	SD	RSD	Units	Blank Intens.	Mode
>	**Li**	6	87483.9	4.7				ug/L	74699	Standard
	Be	9	21.7	96.1	**0.0292**	0.021	73.0	ug/L	8	Standard
	Al	27	18230.8	94.8	**0.0950**	0.107	112.2	ug/L	1493	Standard
	Sc	45	56471.8	3.5				ug/L	61029	Standard
	Ti	47	36.0	46.7	**-0.0098**	0.050	510.8	ug/L	35	Standard
	V	51	1334.8	2.3	**-0.0125**	0.010	80.4	ug/L	1435	Standard
	Cr	52	6684.1	1.9	**-0.0897**	0.031	35.0	ug/L	7635	Standard
	Cr	53	393.3	6.4	**0.1115**	0.043	38.6	ug/L	363	Standard
	Mn	55	1346.4	57.0	**0.0546**	0.123	224.6	ug/L	747	Standard
	Co	59	278.3	17.3	**0.0065**	0.009	139.3	ug/L	234	Standard
	Ni	60	177.0	5.9	**-0.0261**	0.004	17.0	ug/L	215	Standard
	Cu	65	145.0	10.8	**-0.0230**	0.009	41.3	ug/L	104	Standard
	Zn	66	399.3	2.4	**-0.0757**	0.021	28.0	ug/L	363	Standard
>	**Ge**	72	478426.6	3.3				ug/L	495142	Standard
	As	75	-39.3	49.9	**0.0231**	0.019	81.6	ug/L	-50	Standard
	Se	82	16.5	11.7	**0.0181**	0.023	124.9	ug/L	14	Standard
	Se-1	77	38.7	26.9	**-0.0773**	0.131	170.1	ug/L	42	Standard
>	**Ga**	71	66.7	15.6				mg/L	42	Standard
	Rb	85	18.3	41.7				ug/L	17	Standard
	Y	89	416242.9	2.8				ug/L	417098	Standard
>	**Rh**	103	15.0	57.7				ug/L	13	Standard
	Mo	98	272.1	23.3	**0.0976**	0.024	24.4	ug/L	11	Standard
	Ag	107	106.0	6.8	**0.0036**	0.001	28.2	ug/L	68	Standard
	Cd	111	10.2	22.2	**-0.0030**	0.001	37.6	mg/L	2	Standard
	Cd	114	31.6	53.8	**0.0041**	0.003	80.7	ug/L	12	Standard
>	**In**	115	580179.3	0.7				ug/L	587441	Standard
	Sn	118	746.7	16.1	**0.0348**	0.022	62.5	ug/L	497	Standard
	Sb	123	368.4	24.4	**0.0758**	0.020	26.4	ug/L	78	Standard
	Ba	135	41.0	10.6	**0.0043**	0.002	51.4	ug/L	24	Standard
	Ce	140	38.3	61.6				ug/L	25	Standard
>	**Tb**	159	945404.9	0.5				ug/L	939701	Standard
	Ho	165	6.7	43.3				ug/L	10	Standard
	Tl	203	65.7	8.7	**0.0061**	0.001	8.8	ug/L	4	Standard
	Tl	205	95.0	45.9	**0.0133**	0.006	45.0	ug/L	2	Standard
	Pb	206	276.0	7.9	**-0.0202**	0.003	15.8	ug/L	240	Standard
	Pb	207	258.0	12.6	**-0.0163**	0.006	36.3	ug/L	198	Standard
	Pb	208	1134.3	12.6	**-0.0143**	0.008	56.7	ug/L	883	Standard
	U	238	91.0	75.8	**0.0087**	0.010	115.9	ug/L	3	Standard
>	**Bi**	209	530301.2	1.8				ug/L	523984	Standard

Sample ID: QC Std 7
Report Date/Time: Wednesday, June 29, 2016 14:09:40
Page 1

Approved: July 04, 2016

Na	23	0.0		**0.0050**	0.000	0.0	mg/L	0	Standard
Mg	24	46.7	81.1	**0.0007**	0.054	7923.6	mg/L	37	Standard
K	39	40.0	45.1	**-0.0194**	0.039	202.6	mg/L	38	Standard
Ca	43	28.3	20.4	**-0.5841**	0.427	73.1	mg/L	10	Standard
Fe	54	129.2	39.5	**-0.0191**	0.049	258.2	mg/L	179	Standard
Fe	57	241.7	27.6	**-0.1803**	0.270	149.7	mg/L	335	Standard
> **Sc-1**	45	56471.8	3.5				mg/L	61029	Standard
Cl	35	26027.0	1.3				ug/L	20195	Standard
Kr	83	3.0	57.7				ug/L	4	Standard
Br	81	1783.4	6.5				ug/L	1547	Standard
P	31	18152.5	2.7				ug/L	15286	Standard
S	34	2168.5	1.2				ug/L	1572	Standard
Sr	88	56.7	27.0				ug/L	73	Standard
C	12	93.3	24.7				mg/L	63	Standard
N	14	0.0					mg/L	0	Standard
Hg	202	0.0					mg/L	3	Standard
Dy	164	6.5	86.7				mg/L	6	Standard
Ho-1	165	6.7	43.3				mg/L	10	Standard
Er	166	3.3	173.2				mg/L	13	Standard
I	127	2606.9	21.7				mg/L	1392	Standard

QC Calculated Values

Analyte	Mass	QC Std % Recovery	Int Std % Recovery	Spike % Recovery
> Li	6			
Be	9			
Al	27			
Sc	45			
Ti	47			
V	51			
Cr	52			
Cr	53			
Mn	55			
Co	59			
Ni	60			
Cu	65			
Zn	66			
> Ge	72		96.624	
As	75			
Se	82			
Se-1	77			
> Ga	71			

Sample ID: QC Std 7
Report Date/Time: Wednesday, June 29, 2016 14:09:40
Page 2

Approved: July 04, 2016

Rb	85		
Y	89		
> Rh	103		
Mo	98		
Ag	107		
Cd	111		
Cd	114		
> In	115	98.764	
Sn	118		
Sb	123		
Ba	135		
Ce	140		
> Tb	159		
Ho	165		
Tl	203		
Tl	205		
Pb	206		
Pb	207		
Pb	208		
U	238		
> Bi	209	101.206	
Na	23		
Mg	24		
K	39		
Ca	43		
Fe	54		
Fe	57		
> Sc-1	45		
Cl	35		
Kr	83		
Br	81		
P	31		
S	34		
Sr	88		
C	12		
N	14		
Hg	202		
Dy	164		
Ho-1	165		
Er	166		
I	127		

QC Out of Limits

Measurement Type	Analyte	Mass	Out of Limits Message

Sample ID: QC Std 7
Report Date/Time: Wednesday, June 29, 2016 14:09:40
Page 3

Approved: July 04, 2016

Method 6020 - Summary Report

Sample ID: L1606098629
Sample Date/Time: Wednesday, June 29, 2016 14:10:36
Number of Replicates: 3
Autosampler Position: 329
Sample Description: 1
Method File: C:\NexIONData\Method\6020a.mth
Aliquot Volume (mL):
Diluted to Volume (mL):
User Name: BKT Nexion300X
Cumulative Autodilution Factor: 1
Nexion-ICP 200.8\6020

Concentration Results

IS	Analyte	Mass	Intensity	RSD	Conc.	SD	RSD	Units	Blank Intens.	Mode
>	**Li**	6	98303.0	2.6				ug/L	74699	Standard
	Be	9	480.0	19.8	**0.4216**	0.078	18.5	ug/L	8	Standard
	Al	27	74581592.0	2.0	**385.7852**	11.899	3.1	ug/L	1493	Standard
	Sc	45	57877.0	1.4				ug/L	61029	Standard
	Ti	47	6572.4	2.9	**18.4374**	0.321	1.7	ug/L	35	Standard
	V	51	8784.7	0.2	**1.0487**	0.019	1.8	ug/L	1435	Standard
	Cr	52	16164.0	1.7	**1.3092**	0.018	1.4	ug/L	7635	Standard
	Cr	53	2105.1	0.9	**2.1070**	0.052	2.5	ug/L	363	Standard
	Mn	55	1145494.2	1.1	**175.8506**	2.171	1.2	ug/L	747	Standard
	Co	59	6198.3	3.2	**0.9668**	0.035	3.6	ug/L	234	Standard
	Ni	60	8328.3	2.3	**4.6339**	0.069	1.5	ug/L	215	Standard
	Cu	65	39558.9	1.3	**22.6316**	0.139	0.6	ug/L	104	Standard
	Zn	66	37507.0	2.0	**36.2726**	0.401	1.1	ug/L	363	Standard
>	**Ge**	72	462898.1	1.3				ug/L	495142	Standard
	As	75	729.1	4.9	**0.7559**	0.035	4.6	ug/L	-50	Standard
	Se	82	97.9	9.3	**0.8168**	0.100	12.2	ug/L	14	Standard
	Se-1	77	92.7	14.7	**0.7365**	0.213	29.0	ug/L	42	Standard
>	**Ga**	71	1238.4	2.6				mg/L	42	Standard
	Rb	85	36981.8	1.6				ug/L	17	Standard
	Y	89	423750.9	0.9				ug/L	417098	Standard
>	**Rh**	103	1170.0	7.1				ug/L	13	Standard
	Mo	98	1333.1	1.3	**0.5111**	0.005	0.9	ug/L	11	Standard
	Ag	107	159.7	2.8	**0.0124**	0.001	8.3	ug/L	68	Standard
	Cd	111	50.7	12.0	**0.0171**	0.003	15.0	mg/L	2	Standard
	Cd	114	154.3	14.1	**0.0289**	0.004	13.0	ug/L	12	Standard
>	**In**	115	568573.6	2.1				ug/L	587441	Standard
	Sn	118	2385.2	8.8	**0.3269**	0.032	9.8	ug/L	497	Standard
	Sb	123	701.5	2.0	**0.1511**	0.004	2.9	ug/L	78	Standard
	Ba	135	49620.1	0.4	**25.0380**	0.447	1.8	ug/L	24	Standard
	Ce	140	69524.2	1.7				ug/L	25	Standard
>	**Tb**	159	941672.2	2.5				ug/L	939701	Standard
	Ho	165	1511.7	2.5				ug/L	10	Standard
	Tl	203	215.3	8.2	**0.0254**	0.002	6.7	ug/L	4	Standard
	Tl	205	171.7	4.4	**0.0251**	0.001	2.6	ug/L	2	Standard
	Pb	206	5244.6	2.1	**0.9485**	0.002	0.2	ug/L	240	Standard
	Pb	207	4168.9	1.9	**0.8423**	0.008	0.9	ug/L	198	Standard
	Pb	208	17565.0	0.7	**0.8990**	0.013	1.4	ug/L	883	Standard
	U	238	17410.3	1.3	**2.6228**	0.019	0.7	ug/L	3	Standard
>	**Bi**	209	504494.7	1.9				ug/L	523984	Standard

Sample ID: L1606098629
Report Date/Time: Wednesday, June 29, 2016 14:12:53
Page 1

Approved: July 04, 2016

Na	23	13.3	78.1	**161.6266**	126.012	78.0	mg/L	0	Standard
Mg	24	27959.1	0.6	**37.9939**	0.282	0.7	mg/L	37	Standard
K	39	733.4	5.5	**1.5946**	0.079	5.0	mg/L	38	Standard
Ca	43	1693.4	2.8	**110.2950**	4.030	3.7	mg/L	10	Standard
Fe	54	1507.3	3.7	**1.2090**	0.035	2.9	mg/L	179	Standard
Fe	57	1286.7	5.0	**3.5362**	0.177	5.0	mg/L	335	Standard
> **Sc-1**	45	57877.0	1.4				mg/L	61029	Standard
Cl	35	39812.2	0.7				ug/L	20195	Standard
Kr	83	2.3	24.7				ug/L	4	Standard
Br	81	15855.0	0.8				ug/L	1547	Standard
P	31	19874.7	1.1				ug/L	15286	Standard
S	34	1861.8	8.3				ug/L	1572	Standard
Sr	88	5489.3	0.8				ug/L	73	Standard
C	12	143.3	29.0				mg/L	63	Standard
N	14	0.0					mg/L	0	Standard
Hg	202	6.7	86.6				mg/L	3	Standard
Dy	164	2426.6	8.1				mg/L	6	Standard
Ho-1	165	1511.7	2.5				mg/L	10	Standard
Er	166	1466.7	15.1				mg/L	13	Standard
I	127	114010.2	6.4				mg/L	1392	Standard

QC Calculated Values

Analyte	Mass	QC Std % Recovery	Int Std % Recovery	Spike % Recovery
> Li	6		131.599	
Be	9			
Al	27			
Sc	45			
Ti	47			
V	51			
Cr	52			
Cr	53			
Mn	55			
Co	59			
Ni	60			
Cu	65			
Zn	66			
> Ge	72		93.488	
As	75			
Se	82			
Se-1	77			
> Ga	71			

Sample ID: L1606098629
Report Date/Time: Wednesday, June 29, 2016 14:12:53
Page 2

Approved: July 04, 2016

Rb	85		
Y	89		
> Rh	103		
Mo	98		
Ag	107		
Cd	111		
Cd	114		
> In	115		96.788
Sn	118		
Sb	123		
Ba	135		
Ce	140		
> Tb	159		
Ho	165		
Tl	203		
Tl	205		
Pb	206		
Pb	207		
Pb	208		
U	238		
> Bi	209		96.280
Na	23		
Mg	24		
K	39		
Ca	43		
Fe	54		
Fe	57		
> Sc-1	45		
Cl	35		
Kr	83		
Br	81		
P	31		
S	34		
Sr	88		
C	12		
N	14		
Hg	202		
Dy	164		
Ho-1	165		
Er	166		
I	127		

QC Out of Limits

Measurement Type	Analyte	Mass	Out of Limits Message
Li 6 Int Std for sample	Li	6	Rerun sample
Al 27 Upper, S, EEE	Al	27	
Mn 55 Upper, S, EEE	Mn	55	

Sample ID: L1606098629
Report Date/Time: Wednesday, June 29, 2016 14:12:53
Page 3

Approved: July 04, 2016

Method 6020 - Summary Report

Sample ID: L1606098639
Sample Date/Time: Wednesday, June 29, 2016 14:13:47
Number of Replicates: 3
Autosampler Position: 330
Sample Description: 1
Method File: C:\NexIONData\Method\6020a.mth
Aliquot Volume (mL):
Diluted to Volume (mL):
User Name: BKT Nexion300X
Cumulative Autodilution Factor: 1
Nexion-ICP 200.8\6020

Concentration Results

IS	Analyte	Mass	Intensity	RSD	Conc.	SD	RSD	Units	Blank Intens.	Mode
>	**Li**	6	95709.8	2.9				ug/L	74699	Standard
	Be	9	26.7	92.5	**0.0314**	0.022	70.9	ug/L	8	Standard
	Al	27	47777.1	19.3	**0.2396**	0.041	17.2	ug/L	1493	Standard
	Sc	45	57199.5	2.6				ug/L	61029	Standard
	Ti	47	140.3	60.7	**0.2633**	0.227	86.2	ug/L	35	Standard
	V	51	2113.6	5.5	**0.0856**	0.015	17.8	ug/L	1435	Standard
	Cr	52	11519.7	1.7	**0.5382**	0.024	4.4	ug/L	7635	Standard
	Cr	53	731.7	8.2	**0.4658**	0.068	14.5	ug/L	363	Standard
	Mn	55	10046.3	0.4	**1.3019**	0.003	0.2	ug/L	747	Standard
	Co	59	277.3	4.9	**0.0049**	0.002	38.1	ug/L	234	Standard
	Ni	60	403.7	2.5	**0.0928**	0.006	6.6	ug/L	215	Standard
	Cu	65	2594.2	1.0	**1.2969**	0.011	0.8	ug/L	104	Standard
	Zn	66	5488.0	1.5	**4.5940**	0.065	1.4	ug/L	363	Standard
>	**Ge**	72	492746.6	0.5				ug/L	495142	Standard
	As	75	-23.9	159.7	**0.0381**	0.034	90.0	ug/L	-50	Standard
	Se	82	16.9	42.3	**0.0162**	0.065	398.3	ug/L	14	Standard
	Se-1	77	44.7	15.2	**-0.0080**	0.091	1136.4	ug/L	42	Standard
>	**Ga**	71	35.0	24.7				mg/L	42	Standard
	Rb	85	228.3	6.7				ug/L	17	Standard
	Y	89	426313.2	2.4				ug/L	417098	Standard
>	**Rh**	103	20.0	66.1				ug/L	13	Standard
	Mo	98	146.2	8.6	**0.0487**	0.005	10.8	ug/L	11	Standard
	Ag	107	84.7	10.6	**-0.0000**	0.001	3427.7	ug/L	68	Standard
	Cd	111	14.4	26.2	**-0.0011**	0.002	163.5	mg/L	2	Standard
	Cd	114	36.0	7.5	**0.0048**	0.001	11.2	ug/L	12	Standard
>	**In**	115	592771.3	1.1				ug/L	587441	Standard
	Sn	118	1206.7	2.0	**0.1101**	0.007	6.0	ug/L	497	Standard
	Sb	123	2747.6	2.7	**0.5790**	0.016	2.8	ug/L	78	Standard
	Ba	135	327.7	1.8	**0.1426**	0.002	1.3	ug/L	24	Standard
	Ce	140	215.0	46.7				ug/L	25	Standard
>	**Tb**	159	942434.8	1.8				ug/L	939701	Standard
	Ho	165	11.7	24.7				ug/L	10	Standard
	Tl	203	30.7	28.5	**0.0019**	0.001	54.2	ug/L	4	Standard
	Tl	205	31.7	59.8	**0.0045**	0.003	57.0	ug/L	2	Standard
	Pb	206	347.7	8.5	**-0.0077**	0.005	63.4	ug/L	240	Standard
	Pb	207	296.0	3.8	**-0.0091**	0.002	22.4	ug/L	198	Standard
	Pb	208	1207.0	5.0	**-0.0113**	0.003	23.3	ug/L	883	Standard
	U	238	16.7	21.1	**-0.0021**	0.000	23.4	ug/L	3	Standard
>	**Bi**	209	536687.4	0.8				ug/L	523984	Standard

Sample ID: L1606098639
Report Date/Time: Wednesday, June 29, 2016 14:16:04
Page 1

Approved: July 04, 2016

Na	23	0.0		**0.0050**	0.000	0.0	mg/L	0	Standard
Mg	24	78.3	9.8	**0.0427**	0.008	19.8	mg/L	37	Standard
K	39	33.3	56.8	**-0.0347**	0.047	136.1	mg/L	38	Standard
Ca	43	38.3	27.2	**0.0551**	0.672	1218.0	mg/L	10	Standard
Fe	54	152.5	13.6	**-0.0001**	0.021	24429.9	mg/L	179	Standard
Fe	57	270.0	10.3	**-0.0961**	0.083	86.0	mg/L	335	Standard
Sc-1	45	57199.5	2.6				mg/L	61029	Standard
Cl	35	30633.6	0.6				ug/L	20195	Standard
Kr	83	2.7	78.1				ug/L	4	Standard
Br	81	2093.5	12.2				ug/L	1547	Standard
P	31	17446.7	2.4				ug/L	15286	Standard
S	34	1971.8	2.9				ug/L	1572	Standard
Sr	88	48.3	26.0				ug/L	73	Standard
C	12	116.7	34.6				mg/L	63	Standard
N	14	0.0					mg/L	0	Standard
Hg	202	0.0					mg/L	3	Standard
Dy	164	9.0	108.0				mg/L	6	Standard
Ho-1	165	11.7	24.7				mg/L	10	Standard
Er	166	20.0	50.0				mg/L	13	Standard
I	127	4304.0	50.1				mg/L	1392	Standard

QC Calculated Values

Analyte	Mass	QC Std % Recovery	Int Std % Recovery	Spike % Recovery
Li	6		128.128	
Be	9			
Al	27			
Sc	45			
Ti	47			
V	51			
Cr	52			
Cr	53			
Mn	55			
Co	59			
Ni	60			
Cu	65			
Zn	66			
Ge	72		99.516	
As	75			
Se	82			
Se-1	77			
Ga	71			

Sample ID: L1606098639
Report Date/Time: Wednesday, June 29, 2016 14:16:04
Page 2

Approved: July 04, 2016

Rb	85		
Y	89		
> Rh	103		
Mo	98		
Ag	107		
Cd	111		
Cd	114		
> In	115		100.907
Sn	118		
Sb	123		
Ba	135		
Ce	140		
> Tb	159		
Ho	165		
Tl	203		
Tl	205		
Pb	206		
Pb	207		
Pb	208		
U	238		
> Bi	209		102.424
Na	23		
Mg	24		
K	39		
Ca	43		
Fe	54		
Fe	57		
> Sc-1	45		
Cl	35		
Kr	83		
Br	81		
P	31		
S	34		
Sr	88		
C	12		
N	14		
Hg	202		
Dy	164		
Ho-1	165		
Er	166		
I	127		

QC Out of Limits

Measurement Type	Analyte	Mass	Out of Limits Message
Li 6 Int Std for sample	Li	6	Rerun sample

Approved: July 04, 2016

Method 6020 - Summary Report

Sample ID: L1606098641
Sample Date/Time: Wednesday, June 29, 2016 14:16:59
Number of Replicates: 3
Autosampler Position: 331
Sample Description: 1
Method File: C:\NexIONData\Method\6020a.mth
Aliquot Volume (mL):
Diluted to Volume (mL):
User Name: BKT Nexion300X
Cumulative Autodilution Factor: 1
Nexion-ICP 200.8\6020

Concentration Results

IS	Analyte	Mass	Intensity	RSD	Conc.	SD	RSD	Units	Blank Intens.	Mode
>	**Li**	6	87267.4	3.2				ug/L	74699	Standard
	Be	9	11.7	49.5	**0.0189**	0.005	28.8	ug/L	8	Standard
	Al	27	605511.0	1.7	**3.5149**	0.083	2.4	ug/L	1493	Standard
	Sc	45	54390.8	2.9				ug/L	61029	Standard
	Ti	47	93.0	12.4	**0.1442**	0.032	22.4	ug/L	35	Standard
	V	51	1794.1	5.9	**0.0496**	0.015	30.2	ug/L	1435	Standard
	Cr	52	10365.2	1.5	**0.4195**	0.024	5.7	ug/L	7635	Standard
	Cr	53	613.3	8.2	**0.3551**	0.058	16.5	ug/L	363	Standard
	Mn	55	4513.0	1.6	**0.5208**	0.012	2.3	ug/L	747	Standard
	Co	59	310.3	5.3	**0.0112**	0.002	21.0	ug/L	234	Standard
	Ni	60	490.0	6.7	**0.1461**	0.017	11.6	ug/L	215	Standard
	Cu	65	1018.0	2.6	**0.4608**	0.017	3.7	ug/L	104	Standard
	Zn	66	3968.5	2.5	**3.2944**	0.091	2.8	ug/L	363	Standard
>	**Ge**	72	479837.7	0.4				ug/L	495142	Standard
	As	75	-18.8	39.3	**0.0423**	0.007	15.9	ug/L	-50	Standard
	Se	82	16.1	20.6	**0.0139**	0.032	229.1	ug/L	14	Standard
	Se-1	77	51.0	14.8	**0.0980**	0.104	105.7	ug/L	42	Standard
>	**Ga**	71	46.7	22.3				mg/L	42	Standard
	Rb	85	2146.8	6.0				ug/L	17	Standard
	Y	89	405082.7	1.5				ug/L	417098	Standard
>	**Rh**	103	10.0	86.6				ug/L	13	Standard
	Mo	98	183.9	8.1	**0.0672**	0.006	9.5	ug/L	11	Standard
	Ag	107	85.0	8.5	**0.0009**	0.001	123.2	ug/L	68	Standard
	Cd	111	58.3	9.8	**0.0215**	0.003	12.3	mg/L	2	Standard
	Cd	114	162.0	10.0	**0.0312**	0.003	9.6	ug/L	12	Standard
>	**In**	115	556306.9	1.6				ug/L	587441	Standard
	Sn	118	983.4	6.5	**0.0831**	0.013	16.0	ug/L	497	Standard
	Sb	123	290.8	14.6	**0.0617**	0.011	17.2	ug/L	78	Standard
	Ba	135	1301.4	2.0	**0.6554**	0.007	1.1	ug/L	24	Standard
	Ce	140	1251.7	2.7				ug/L	25	Standard
>	**Tb**	159	894371.7	2.0				ug/L	939701	Standard
	Ho	165	23.3	61.9				ug/L	10	Standard
	Tl	203	26.7	21.3	**0.0015**	0.001	46.3	ug/L	4	Standard
	Tl	205	18.3	68.6	**0.0028**	0.002	63.1	ug/L	2	Standard
	Pb	206	368.7	5.0	**-0.0008**	0.004	496.5	ug/L	240	Standard
	Pb	207	301.3	5.5	**-0.0052**	0.004	82.3	ug/L	198	Standard
	Pb	208	1198.4	1.5	**-0.0089**	0.002	20.6	ug/L	883	Standard
	U	238	7.7	32.8	**-0.0033**	0.000	11.3	ug/L	3	Standard
>	**Bi**	209	513924.4	1.5				ug/L	523984	Standard

Sample ID: L1606098641
Report Date/Time: Wednesday, June 29, 2016 14:19:15
Page 1

Approved: July 04, 2016

Na	23	0.0		**0.0050**	0.000	0.0	mg/L	0	Standard
Mg	24	638.3	13.6	**0.8624**	0.151	17.5	mg/L	37	Standard
K	39	86.7	3.3	**0.1010**	0.012	12.3	mg/L	38	Standard
Ca	43	31.7	48.2	**-0.2871**	1.074	374.0	mg/L	10	Standard
Fe	54	129.1	21.5	**-0.0150**	0.029	192.4	mg/L	179	Standard
Fe	57	250.0	12.2	**-0.1181**	0.141	119.7	mg/L	335	Standard
Sc-1	45	54390.8	2.9				mg/L	61029	Standard
Cl	35	28123.4	3.1				ug/L	20195	Standard
Kr	83	1.0	100.0				ug/L	4	Standard
Br	81	1706.8	4.2				ug/L	1547	Standard
P	31	17456.7	1.2				ug/L	15286	Standard
S	34	1960.1	4.3				ug/L	1572	Standard
Sr	88	86.7	3.3				ug/L	73	Standard
C	12	86.7	35.3				mg/L	63	Standard
N	14	0.0					mg/L	0	Standard
Hg	202	0.0					mg/L	3	Standard
Dy	164	22.9	67.6				mg/L	6	Standard
Ho-1	165	23.3	61.9				mg/L	10	Standard
Er	166	10.0	100.0				mg/L	13	Standard
I	127	6631.5	5.2				mg/L	1392	Standard

QC Calculated Values

Analyte	Mass	QC Std % Recovery	Int Std % Recovery	Spike % Recovery
Li	6		116.826	
Be	9			
Al	27			
Sc	45			
Ti	47			
V	51			
Cr	52			
Cr	53			
Mn	55			
Co	59			
Ni	60			
Cu	65			
Zn	66			
Ge	72		96.909	
As	75			
Se	82			
Se-1	77			
Ga	71			

Sample ID: L1606098641
Report Date/Time: Wednesday, June 29, 2016 14:19:15
Page 2

Approved: July 04, 2016

Rb	85		
Y	89		
> Rh	103		
Mo	98		
Ag	107		
Cd	111		
Cd	114		
> In	115		94.700
Sn	118		
Sb	123		
Ba	135		
Ce	140		
> Tb	159		
Ho	165		
Tl	203		
Tl	205		
Pb	206		
Pb	207		
Pb	208		
U	238		
> Bi	209		98.080
Na	23		
Mg	24		
K	39		
Ca	43		
Fe	54		
Fe	57		
> Sc-1	45		
Cl	35		
Kr	83		
Br	81		
P	31		
S	34		
Sr	88		
C	12		
N	14		
Hg	202		
Dy	164		
Ho-1	165		
Er	166		
I	127		

QC Out of Limits

Measurement Type	Analyte	Mass	Out of Limits Message

Approved: July 04, 2016

Method 6020 - Summary Report

Sample ID: L1606102602
Sample Date/Time: Wednesday, June 29, 2016 14:51:20
Number of Replicates: 3
Autosampler Position: 332
Sample Description: 1
Method File: C:\NexIONData\Method\6020a.mth
Aliquot Volume (mL):
Diluted to Volume (mL):
User Name: BKT Nexion300X
Cumulative Autodilution Factor: 1
Nexion-ICP 200.8\6020

Concentration Results

IS	Analyte	Mass	Intensity	RSD	Conc.	SD	RSD	Units	Blank Intens.	Mode
>	**Li**	6	98959.1	4.1				ug/L	74699	Standard
	Be	9	893.4	7.1	**0.7730**	0.024	3.1	ug/L	8	Standard
	Al	27	86838575.1	3.0	**446.1622**	5.675	1.3	ug/L	1493	Standard
	Sc	45	59841.3	1.2				ug/L	61029	Standard
	Ti	47	724.7	2.7	**1.9675**	0.086	4.4	ug/L	35	Standard
	V	51	-99401.9	27.0	**-14.4927**	3.863	26.7	ug/L	1435	Standard
	Cr	52	14286817.6	0.7	**2092.1702**	38.595	1.8	ug/L	7635	Standard
	Cr	53	1819264.9	1.0	**2136.8631**	30.527	1.4	ug/L	363	Standard
	Mn	55	9369393.8	2.3	**1460.7209**	18.166	1.2	ug/L	747	Standard
	Co	59	953653.0	0.8	**156.7618**	2.325	1.5	ug/L	234	Standard
	Ni	60	10094931.6	0.5	**5854.0954**	89.919	1.5	ug/L	215	Standard
	Cu	65	555284.9	0.4	**323.8508**	6.370	2.0	ug/L	104	Standard
	Zn	66	64094.6	1.0	**63.2545**	1.058	1.7	ug/L	363	Standard
>	**Ge**	72	456115.5	1.9				ug/L	495142	Standard
	As	75	3627.2	1.9	**3.5767**	0.135	3.8	ug/L	-50	Standard
	Se	82	1754.2	3.0	**17.2111**	0.289	1.7	ug/L	14	Standard
	Se-1	77	3450.1	4.6	**50.7001**	3.400	6.7	ug/L	42	Standard
>	**Ga**	71	493.3	9.8				mg/L	42	Standard
	Rb	85	15579.7	1.3				ug/L	17	Standard
	Y	89	510259.3	1.5				ug/L	417098	Standard
>	**Rh**	103	536.7	10.8				ug/L	13	Standard
	Mo	98	52406.3	2.2	**22.0721**	0.200	0.9	ug/L	11	Standard
	Ag	107	797.7	2.2	**0.1246**	0.004	3.1	ug/L	68	Standard
	Cd	111	4820.0	1.8	**2.5808**	0.025	1.0	mg/L	2	Standard
	Cd	114	11654.3	2.8	**2.5494**	0.039	1.5	ug/L	12	Standard
>	**In**	115	523117.8	1.3				ug/L	587441	Standard
	Sn	118	2368.5	5.4	**0.3606**	0.023	6.4	ug/L	497	Standard
	Sb	123	2240.5	1.3	**0.5347**	0.001	0.2	ug/L	78	Standard
	Ba	135	135783.1	0.9	**74.4848**	0.361	0.5	ug/L	24	Standard
	Ce	140	104687.1	1.1				ug/L	25	Standard
>	**Tb**	159	898543.7	0.7				ug/L	939701	Standard
	Ho	165	6684.8	2.2				ug/L	10	Standard
	Tl	203	178.0	4.1	**0.0225**	0.001	5.6	ug/L	4	Standard
	Tl	205	203.3	37.2	**0.0321**	0.012	38.4	ug/L	2	Standard
	Pb	206	1304.4	5.0	**0.2026**	0.016	8.1	ug/L	240	Standard
	Pb	207	1055.7	2.5	**0.1793**	0.004	2.5	ug/L	198	Standard
	Pb	208	4341.2	2.0	**0.1854**	0.004	2.0	ug/L	883	Standard
	U	238	4585.0	0.8	**0.7423**	0.007	0.9	ug/L	3	Standard
>	**Bi**	209	467454.5	1.3				ug/L	523984	Standard

Sample ID: L1606102602
Report Date/Time: Wednesday, June 29, 2016 14:53:37
Page 1

Approved: July 04, 2016

Na	23	5.0	0.0	**58.7812**	0.729	1.2	mg/L	0	Standard
Mg	24	188890.8	2.9	**248.6881**	10.353	4.2	mg/L	37	Standard
K	39	2185.2	4.4	**4.8106**	0.175	3.6	mg/L	38	Standard
Ca	43	1135.0	6.5	**70.5642**	3.873	5.5	mg/L	10	Standard
Fe	54	9878.2	4.8	**8.4031**	0.399	4.8	mg/L	179	Standard
Fe	57	3267.0	5.5	**10.2558**	0.748	7.3	mg/L	335	Standard
> **Sc-1**	45	59841.3	1.2				mg/L	61029	Standard
Cl	35	28240.3	1.1				ug/L	20195	Standard
Kr	83	2.7	142.0				ug/L	4	Standard
Br	81	339155.5	2.6				ug/L	1547	Standard
P	31	29607.2	0.7				ug/L	15286	Standard
S	34	2378.5	1.9				ug/L	1572	Standard
Sr	88	1895.1	7.4				ug/L	73	Standard
C	12	120.0	28.9				mg/L	63	Standard
N	14	0.0					mg/L	0	Standard
Hg	202	86.7	35.3				mg/L	3	Standard
Dy	164	9299.8	2.7				mg/L	6	Standard
Ho-1	165	6684.8	2.2				mg/L	10	Standard
Er	166	6331.3	1.7				mg/L	13	Standard
I	127	153619.9	12.8				mg/L	1392	Standard

QC Calculated Values

Analyte	Mass	QC Std % Recovery	Int Std % Recovery	Spike % Recovery
> Li	6		132.478	
Be	9			
Al	27			
Sc	45			
Ti	47			
V	51			
Cr	52			
Cr	53			
Mn	55			
Co	59			
Ni	60			
Cu	65			
Zn	66			
> Ge	72		92.118	
As	75			
Se	82			
Se-1	77			
> Ga	71			

Sample ID: L1606102602
Report Date/Time: Wednesday, June 29, 2016 14:53:37
Page 2

Approved: July 04, 2016

	Rb	85	
	Y	89	
>	Rh	103	
	Mo	98	
	Ag	107	
	Cd	111	
	Cd	114	
>	In	115	89.050
	Sn	118	
	Sb	123	
	Ba	135	
	Ce	140	
>	Tb	159	
	Ho	165	
	Tl	203	
	Tl	205	
	Pb	206	
	Pb	207	
	Pb	208	
	U	238	
>	Bi	209	89.212
	Na	23	
	Mg	24	
	K	39	
	Ca	43	
	Fe	54	
	Fe	57	
>	Sc-1	45	
	Cl	35	
	Kr	83	
	Br	81	
	P	31	
	S	34	
	Sr	88	
	C	12	
	N	14	
	Hg	202	
	Dy	164	
	Ho-1	165	
	Er	166	
	I	127	

QC Out of Limits

Measurement Type	Analyte	Mass	Out of Limits Message
Li 6 Int Std for sample	Li	6	Rerun sample
Al 27 Upper, S, EEE	Al	27	
V 51 Lower	V	51	

Sample ID: L1606102602
Report Date/Time: Wednesday, June 29, 2016 14:53:37
Page 3

Approved: July 04, 2016

Cr 52 Upper, S, EEE	Cr	52
Cr 53 Upper, S, EEE	Cr	53
Mn 55 Upper, S, EEE	Mn	55
Co 59 Upper, S, EEE	Co	59
Ni 60 Upper, S, EEE	Ni	60
Cu 65 Upper, S, EEE	Cu	65

Approved: July 04, 2016

Method 6020 - Summary Report

Sample ID: L1606102604
Sample Date/Time: Wednesday, June 29, 2016 14:54:31
Number of Replicates: 3
Autosampler Position: 333
Sample Description: 1
Method File: C:\NexIONData\Method\6020a.mth
Aliquot Volume (mL):
Diluted to Volume (mL):
User Name: BKT Nexion300X
Cumulative Autodilution Factor: 1
Nexion-ICP 200.8\6020

Concentration Results

IS	Analyte	Mass	Intensity	RSD	Conc.	SD	RSD	Units	Blank Intens.	Mode
>	**Li**	6	82386.8	1.6				ug/L	74699	Standard
	Be	9	41.7	50.0	**0.0505**	0.021	41.9	ug/L	8	Standard
	Al	27	6418180.7	1.0	**39.5946**	1.017	2.6	ug/L	1493	Standard
	Sc	45	68191.6	3.4				ug/L	61029	Standard
	Ti	47	2431.5	5.8	**6.2763**	0.263	4.2	ug/L	35	Standard
	V	51	8932.1	2.8	**0.9822**	0.034	3.4	ug/L	1435	Standard
	Cr	52	19971.2	5.8	**1.6585**	0.113	6.8	ug/L	7635	Standard
	Cr	53	16018.5	1.2	**16.9336**	0.479	2.8	ug/L	363	Standard
	Mn	55	134583.1	0.5	**19.1035**	0.326	1.7	ug/L	747	Standard
	Co	59	5374.0	2.6	**0.7730**	0.008	1.1	ug/L	234	Standard
	Ni	60	7430.2	8.6	**3.8249**	0.274	7.2	ug/L	215	Standard
	Cu	65	1488.1	5.9	**0.6921**	0.035	5.0	ug/L	104	Standard
	Zn	66	5451.0	0.8	**4.5156**	0.102	2.3	ug/L	363	Standard
>	**Ge**	72	497254.0	1.7				ug/L	495142	Standard
	As	75	427.8	16.4	**0.4399**	0.063	14.3	ug/L	-50	Standard
	Se	82	161.6	5.9	**1.3278**	0.065	4.9	ug/L	14	Standard
	Se-1	77	695.3	4.1	**8.8552**	0.225	2.5	ug/L	42	Standard
>	**Ga**	71	420.0	2.4				mg/L	42	Standard
	Rb	85	8292.3	2.6				ug/L	17	Standard
	Y	89	430205.9	2.4				ug/L	417098	Standard
>	**Rh**	103	40.0	12.5				ug/L	13	Standard
	Mo	98	177.9	8.2	**0.0624**	0.005	8.3	ug/L	11	Standard
	Ag	107	97.3	5.7	**0.0023**	0.001	38.0	ug/L	68	Standard
	Cd	111	330.0	5.3	**0.1533**	0.008	5.4	mg/L	2	Standard
	Cd	114	777.4	4.0	**0.1527**	0.007	4.3	ug/L	12	Standard
>	**In**	115	575297.3	2.0				ug/L	587441	Standard
	Sn	118	1836.8	3.5	**0.2263**	0.005	2.3	ug/L	497	Standard
	Sb	123	541.3	2.5	**0.1143**	0.005	4.2	ug/L	78	Standard
	Ba	135	259403.2	1.0	**129.4148**	1.250	1.0	ug/L	24	Standard
	Ce	140	48153.1	1.6				ug/L	25	Standard
>	**Tb**	159	953820.3	0.6				ug/L	939701	Standard
	Ho	165	763.4	3.9				ug/L	10	Standard
	Tl	203	147.7	11.5	**0.0162**	0.002	12.5	ug/L	4	Standard
	Tl	205	135.0	25.9	**0.0192**	0.005	26.2	ug/L	2	Standard
	Pb	206	2333.8	1.6	**0.3679**	0.004	1.0	ug/L	240	Standard
	Pb	207	1897.5	1.5	**0.3318**	0.006	1.8	ug/L	198	Standard
	Pb	208	7911.8	1.2	**0.3500**	0.006	1.7	ug/L	883	Standard
	U	238	272.0	3.5	**0.0353**	0.002	4.3	ug/L	3	Standard
>	**Bi**	209	521315.2	0.9				ug/L	523984	Standard

Sample ID: L1606102604
Report Date/Time: Wednesday, June 29, 2016 14:56:48
Page 1

Approved: July 04, 2016

Na	23	0.0		**0.0050**	0.000	0.0	mg/L	0	Standard
Mg	24	45454.8	3.6	**52.4459**	0.539	1.0	mg/L	37	Standard
K	39	88.3	3.3	**0.0609**	0.011	18.4	mg/L	38	Standard
Ca	43	100.0	8.7	**3.1440**	0.659	21.0	mg/L	10	Standard
Fe	54	556.2	7.6	**0.2841**	0.037	12.9	mg/L	179	Standard
Fe	57	410.0	16.9	**0.1734**	0.212	122.1	mg/L	335	Standard
> **Sc-1**	45	68191.6	3.4				mg/L	61029	Standard
Cl	35	26725.6	1.1				ug/L	20195	Standard
Kr	83	1.3	43.3				ug/L	4	Standard
Br	81	35244.3	3.6				ug/L	1547	Standard
P	31	35015.4	1.7				ug/L	15286	Standard
S	34	2091.8	5.9				ug/L	1572	Standard
Sr	88	225.0	20.0				ug/L	73	Standard
C	12	103.3	39.1				mg/L	63	Standard
N	14	0.0					mg/L	0	Standard
Hg	202	93.3	12.4				mg/L	3	Standard
Dy	164	1034.1	12.7				mg/L	6	Standard
Ho-1	165	763.4	3.9				mg/L	10	Standard
Er	166	680.0	15.4				mg/L	13	Standard
I	127	80476.5	1.4				mg/L	1392	Standard

QC Calculated Values

Analyte	Mass	QC Std % Recovery	Int Std % Recovery	Spike % Recovery
> Li	6		110.292	
Be	9			
Al	27			
Sc	45			
Ti	47			
V	51			
Cr	52			
Cr	53			
Mn	55			
Co	59			
Ni	60			
Cu	65			
Zn	66			
> Ge	72		100.426	
As	75			
Se	82			
Se-1	77			
> Ga	71			

Sample ID: L1606102604
Report Date/Time: Wednesday, June 29, 2016 14:56:48
Page 2

Approved: July 04, 2016

Rb	85		
Y	89		
> Rh	103		
Mo	98		
Ag	107		
Cd	111		
Cd	114		
> In	115		97.933
Sn	118		
Sb	123		
Ba	135		
Ce	140		
> Tb	159		
Ho	165		
Tl	203		
Tl	205		
Pb	206		
Pb	207		
Pb	208		
U	238		
> Bi	209		99.491
Na	23		
Mg	24		
K	39		
Ca	43		
Fe	54		
Fe	57		
> Sc-1	45		
Cl	35		
Kr	83		
Br	81		
P	31		
S	34		
Sr	88		
C	12		
N	14		
Hg	202		
Dy	164		
Ho-1	165		
Er	166		
I	127		

QC Out of Limits

Measurement Type	Analyte	Mass	Out of Limits Message
Ba 135 Upper, S, EEE	Ba	135	

Approved: July 04, 2016

Method 6020 - Summary Report

Sample ID: L1606102606
Sample Date/Time: Wednesday, June 29, 2016 14:57:42
Number of Replicates: 3
Autosampler Position: 334
Sample Description: 1
Method File: C:\NexIONData\Method\6020a.mth
Aliquot Volume (mL):
Diluted to Volume (mL):
User Name: BKT Nexion300X
Cumulative Autodilution Factor: 1
Nexion-ICP 200.8\6020

Concentration Results

IS	Analyte	Mass	Intensity	RSD	Conc.	SD	RSD	Units	Blank Intens.	Mode
>	**Li**	6	93356.7	0.9				ug/L	74699	Standard
	Be	9	136.7	43.6	**0.1318**	0.054	40.9	ug/L	8	Standard
	Al	27	4727947.0	2.8	**25.7324**	0.870	3.4	ug/L	1493	Standard
	Sc	45	71265.6	1.4				ug/L	61029	Standard
	Ti	47	7167.7	1.1	**18.5395**	0.116	0.6	ug/L	35	Standard
	V	51	33631.6	0.4	**4.1963**	0.093	2.2	ug/L	1435	Standard
	Cr	52	43684.3	3.9	**4.7878**	0.170	3.6	ug/L	7635	Standard
	Cr	53	18915.1	0.4	**19.8540**	0.330	1.7	ug/L	363	Standard
	Mn	55	527300.2	1.1	**74.5358**	0.480	0.6	ug/L	747	Standard
	Co	59	47125.2	1.5	**6.9996**	0.016	0.2	ug/L	234	Standard
	Ni	60	57578.9	1.0	**30.2025**	0.274	0.9	ug/L	215	Standard
	Cu	65	3787.5	1.8	**1.9028**	0.007	0.4	ug/L	104	Standard
	Zn	66	29686.7	1.5	**26.3448**	0.262	1.0	ug/L	363	Standard
>	**Ge**	72	502153.4	1.7				ug/L	495142	Standard
	As	75	1552.5	5.8	**1.4257**	0.058	4.0	ug/L	-50	Standard
	Se	82	328.6	4.9	**2.8136**	0.101	3.6	ug/L	14	Standard
	Se-1	77	866.0	3.6	**11.0672**	0.235	2.1	ug/L	42	Standard
>	**Ga**	71	2006.8	3.5				mg/L	42	Standard
	Rb	85	28431.7	2.8				ug/L	17	Standard
	Y	89	467809.8	1.5				ug/L	417098	Standard
>	**Rh**	103	28.3	36.7				ug/L	13	Standard
	Mo	98	2788.7	2.4	**1.0189**	0.018	1.8	ug/L	11	Standard
	Ag	107	187.0	8.5	**0.0152**	0.002	14.7	ug/L	68	Standard
	Cd	111	184.5	8.6	**0.0785**	0.007	8.5	mg/L	2	Standard
	Cd	114	502.9	12.6	**0.0940**	0.013	13.9	ug/L	12	Standard
>	**In**	115	599816.0	1.2				ug/L	587441	Standard
	Sn	118	1385.1	2.5	**0.1375**	0.003	2.2	ug/L	497	Standard
	Sb	123	315.5	7.5	**0.0620**	0.005	7.5	ug/L	78	Standard
	Ba	135	37805.8	2.1	**18.0728**	0.162	0.9	ug/L	24	Standard
	Ce	140	83749.2	1.1				ug/L	25	Standard
>	**Tb**	159	971524.4	1.2				ug/L	939701	Standard
	Ho	165	1393.4	2.1				ug/L	10	Standard
	Tl	203	289.7	7.1	**0.0339**	0.002	6.5	ug/L	4	Standard
	Tl	205	258.3	11.0	**0.0368**	0.004	11.7	ug/L	2	Standard
	Pb	206	3853.2	1.2	**0.6604**	0.004	0.6	ug/L	240	Standard
	Pb	207	3010.0	1.5	**0.5732**	0.009	1.6	ug/L	198	Standard
	Pb	208	13337.3	2.3	**0.6473**	0.013	1.9	ug/L	883	Standard
	U	238	859.0	4.4	**0.1221**	0.005	4.0	ug/L	3	Standard
>	**Bi**	209	516635.2	0.9				ug/L	523984	Standard

Sample ID: L1606102606
Report Date/Time: Wednesday, June 29, 2016 14:59:59
Page 1

Approved: July 04, 2016

Na	23	1.7	173.2	**16.3563**	28.321	173.2	mg/L	0	Standard
Mg	24	103702.1	2.0	**114.5988**	3.552	3.1	mg/L	37	Standard
K	39	251.7	12.0	**0.3627**	0.062	17.2	mg/L	38	Standard
Ca	43	61.7	26.1	**0.8208**	0.922	112.4	mg/L	10	Standard
Fe	54	1412.4	2.3	**0.8871**	0.015	1.7	mg/L	179	Standard
Fe	57	645.0	2.8	**0.8030**	0.026	3.3	mg/L	335	Standard
Sc-1	45	71265.6	1.4				mg/L	61029	Standard
Cl	35	28407.3	0.4				ug/L	20195	Standard
Kr	83	1.7	34.6				ug/L	4	Standard
Br	81	49253.3	3.6				ug/L	1547	Standard
P	31	41409.9	2.5				ug/L	15286	Standard
S	34	2068.5	4.4				ug/L	1572	Standard
Sr	88	155.0	22.6				ug/L	73	Standard
C	12	133.3	34.6				mg/L	63	Standard
N	14	0.0					mg/L	0	Standard
Hg	202	26.7	57.3				mg/L	3	Standard
Dy	164	2353.9	2.8				mg/L	6	Standard
Ho-1	165	1393.4	2.1				mg/L	10	Standard
Er	166	1453.4	9.2				mg/L	13	Standard
I	127	3067238.7	11.7				mg/L	1392	Standard

QC Calculated Values

Analyte	Mass	QC Std % Recovery	Int Std % Recovery	Spike % Recovery
Li	6		124.978	
Be	9			
Al	27			
Sc	45			
Ti	47			
V	51			
Cr	52			
Cr	53			
Mn	55			
Co	59			
Ni	60			
Cu	65			
Zn	66			
Ge	72		101.416	
As	75			
Se	82			
Se-1	77			
Ga	71			

Sample ID: L1606102606
Report Date/Time: Wednesday, June 29, 2016 14:59:59
Page 2

Approved: July 04, 2016

Rb	85		
Y	89		
> Rh	103		
Mo	98		
Ag	107		
Cd	111		
Cd	114		
> In	115		102.107
Sn	118		
Sb	123		
Ba	135		
Ce	140		
> Tb	159		
Ho	165		
Tl	203		
Tl	205		
Pb	206		
Pb	207		
Pb	208		
U	238		
> Bi	209		98.597
Na	23		
Mg	24		
K	39		
Ca	43		
Fe	54		
Fe	57		
> Sc-1	45		
Cl	35		
Kr	83		
Br	81		
P	31		
S	34		
Sr	88		
C	12		
N	14		
Hg	202		
Dy	164		
Ho-1	165		
Er	166		
I	127		

QC Out of Limits

Measurement Type	Analyte	Mass	Out of Limits Message
Li 6 Int Std for sample	Li	6	Rerun sample

Approved: July 04, 2016

Method 6020 - Summary Report

Sample ID: L1606102607
Sample Date/Time: Wednesday, June 29, 2016 15:00:54
Number of Replicates: 3
Autosampler Position: 335
Sample Description: 1
Method File: C:\NexIONData\Method\6020a.mth
Aliquot Volume (mL):
Diluted to Volume (mL):
User Name: BKT Nexion300X
Cumulative Autodilution Factor: 1
Nexion-ICP 200.8\6020

Concentration Results

IS	Analyte	Mass	Intensity	RSD	Conc.	SD	RSD	Units	Blank Intens.	Mode
>	**Li**	6	86025.2	1.8				ug/L	74699	Standard
	Be	9	83.3	29.6	**0.0901**	0.026	28.3	ug/L	8	Standard
	Al	27	3430436.9	1.2	**20.2582**	0.272	1.3	ug/L	1493	Standard
	Sc	45	67818.2	2.7				ug/L	61029	Standard
	Ti	47	2650.2	2.1	**6.1960**	0.095	1.5	ug/L	35	Standard
	V	51	9706.1	1.4	**0.9634**	0.025	2.6	ug/L	1435	Standard
	Cr	52	14237.0	2.0	**0.7086**	0.035	4.9	ug/L	7635	Standard
	Cr	53	2521.9	11.8	**2.1295**	0.275	12.9	ug/L	363	Standard
	Mn	55	50752.2	3.1	**6.4246**	0.167	2.6	ug/L	747	Standard
	Co	59	8541.7	4.1	**1.1290**	0.040	3.6	ug/L	234	Standard
	Ni	60	2905.6	5.8	**1.2753**	0.074	5.8	ug/L	215	Standard
	Cu	65	1384.7	3.1	**0.5672**	0.017	3.0	ug/L	104	Standard
	Zn	66	5145.2	1.6	**3.7928**	0.039	1.0	ug/L	363	Standard
>	**Ge**	72	549096.7	0.7				ug/L	495142	Standard
	As	75	307.3	24.2	**0.3069**	0.059	19.1	ug/L	-50	Standard
	Se	82	131.2	8.7	**0.9395**	0.088	9.3	ug/L	14	Standard
	Se-1	77	177.7	11.5	**1.5705**	0.241	15.4	ug/L	42	Standard
>	**Ga**	71	765.0	18.4				mg/L	42	Standard
	Rb	85	11574.4	1.2				ug/L	17	Standard
	Y	89	476523.2	1.2				ug/L	417098	Standard
>	**Rh**	103	40.0	54.5				ug/L	13	Standard
	Mo	98	552.0	3.2	**0.1876**	0.008	4.1	ug/L	11	Standard
	Ag	107	103.3	5.6	**0.0019**	0.001	51.8	ug/L	68	Standard
	Cd	111	131.7	9.5	**0.0509**	0.006	12.0	mg/L	2	Standard
	Cd	114	303.7	9.9	**0.0531**	0.005	10.1	ug/L	12	Standard
>	**In**	115	629575.3	1.6				ug/L	587441	Standard
	Sn	118	1851.8	1.5	**0.2011**	0.002	0.9	ug/L	497	Standard
	Sb	123	475.2	2.5	**0.0908**	0.004	4.2	ug/L	78	Standard
	Ba	135	119108.2	2.3	**54.2912**	1.481	2.7	ug/L	24	Standard
	Ce	140	65755.7	1.8				ug/L	25	Standard
>	**Tb**	159	1004571.7	2.5				ug/L	939701	Standard
	Ho	165	1471.7	8.7				ug/L	10	Standard
	Tl	203	123.3	5.2	**0.0121**	0.001	4.7	ug/L	4	Standard
	Tl	205	98.3	10.6	**0.0129**	0.002	11.8	ug/L	2	Standard
	Pb	206	2854.9	1.5	**0.4229**	0.014	3.4	ug/L	240	Standard
	Pb	207	2325.8	2.5	**0.3831**	0.018	4.6	ug/L	198	Standard
	Pb	208	9906.6	0.9	**0.4144**	0.011	2.7	ug/L	883	Standard
	U	238	660.3	1.2	**0.0843**	0.002	2.3	ug/L	3	Standard
>	**Bi**	209	566874.3	1.4				ug/L	523984	Standard

Sample ID: L1606102607
Report Date/Time: Wednesday, June 29, 2016 15:03:11
Page 1

Approved: July 04, 2016

Na	23	0.0		**0.0050**	0.000	0.0	mg/L	0	Standard
Mg	24	9059.4	5.1	**10.4668**	0.674	6.4	mg/L	37	Standard
K	39	175.0	7.6	**0.2337**	0.017	7.4	mg/L	38	Standard
Ca	43	76.7	10.0	**1.8315**	0.359	19.6	mg/L	10	Standard
Fe	54	778.8	6.8	**0.4564**	0.046	10.1	mg/L	179	Standard
Fe	57	450.0	7.8	**0.3039**	0.129	42.4	mg/L	335	Standard
> **Sc-1**	45	67818.2	2.7				mg/L	61029	Standard
Cl	35	27265.2	1.0				ug/L	20195	Standard
Kr	83	2.0	50.0				ug/L	4	Standard
Br	81	4797.4	2.1				ug/L	1547	Standard
P	31	22328.1	2.9				ug/L	15286	Standard
S	34	1868.4	11.0				ug/L	1572	Standard
Sr	88	170.0	23.0				ug/L	73	Standard
C	12	116.7	4.9				mg/L	63	Standard
N	14	0.0					mg/L	0	Standard
Hg	202	6.7	86.6				mg/L	3	Standard
Dy	164	2276.8	3.2				mg/L	6	Standard
Ho-1	165	1471.7	8.7				mg/L	10	Standard
Er	166	1323.4	4.9				mg/L	13	Standard
I	127	142556.3	31.5				mg/L	1392	Standard

QC Calculated Values

Analyte	Mass	QC Std % Recovery	Int Std % Recovery	Spike % Recovery
> Li	6		115.163	
Be	9			
Al	27			
Sc	45			
Ti	47			
V	51			
Cr	52			
Cr	53			
Mn	55			
Co	59			
Ni	60			
Cu	65			
Zn	66			
> Ge	72		110.897	
As	75			
Se	82			
Se-1	77			
> Ga	71			

Sample ID: L1606102607
Report Date/Time: Wednesday, June 29, 2016 15:03:11
Page 2

Approved: July 04, 2016

Rb	85		
Y	89		
> Rh	103		
Mo	98		
Ag	107		
Cd	111		
Cd	114		
> In	115		107.172
Sn	118		
Sb	123		
Ba	135		
Ce	140		
> Tb	159		
Ho	165		
Tl	203		
Tl	205		
Pb	206		
Pb	207		
Pb	208		
U	238		
> Bi	209		108.185
Na	23		
Mg	24		
K	39		
Ca	43		
Fe	54		
Fe	57		
> Sc-1	45		
Cl	35		
Kr	83		
Br	81		
P	31		
S	34		
Sr	88		
C	12		
N	14		
Hg	202		
Dy	164		
Ho-1	165		
Er	166		
I	127		

QC Out of Limits

Measurement Type	Analyte	Mass	Out of Limits Message

Approved: July 04, 2016

Method 6020 - Summary Report

Sample ID: QC Std 6
Sample Date/Time: Wednesday, June 29, 2016 15:04:07
Number of Replicates: 3
Autosampler Position: 101
Sample Description:
Method File: C:\NexIONData\Method\6020a.mth
Aliquot Volume (mL):
Diluted to Volume (mL):
User Name: BKT Nexion300X
Cumulative Autodilution Factor: 1
Nexion-ICP 200.8\6020

Concentration Results

IS	Analyte	Mass	Intensity	RSD	Conc.	SD	RSD	Units	Blank Intens.	Mode
>	Li	6	83434.4	4.1				ug/L	74699	Standard
	Be	9	52151.3	1.6	**53.0799**	1.438	2.7	ug/L	8	Standard
	Al	27	8001829.5	1.2	**48.7762**	1.563	3.2	ug/L	1493	Standard
	Sc	45	63472.7	2.1				ug/L	61029	Standard
	Ti	47	41544.5	0.5	**100.8598**	1.507	1.5	ug/L	35	Standard
	V	51	430823.0	0.6	**52.3478**	0.567	1.1	ug/L	1435	Standard
	Cr	52	414183.8	1.0	**50.4520**	0.020	0.0	ug/L	7635	Standard
	Cr	53	51435.5	2.1	**50.9262**	0.597	1.2	ug/L	363	Standard
	Mn	55	402509.0	2.2	**53.1108**	1.647	3.1	ug/L	747	Standard
	Co	59	395807.1	0.7	**55.1753**	0.902	1.6	ug/L	234	Standard
	Ni	60	102515.7	1.1	**50.3079**	0.215	0.4	ug/L	215	Standard
	Cu	65	102297.5	1.1	**50.5232**	0.685	1.4	ug/L	104	Standard
	Zn	66	61288.7	1.4	**51.2272**	0.860	1.7	ug/L	363	Standard
>	Ge	72	537577.7	1.0				ug/L	495142	Standard
	As	75	61234.0	0.5	**50.4168**	0.738	1.5	ug/L	-50	Standard
	Se	82	6132.0	1.1	**51.3300**	1.089	2.1	ug/L	14	Standard
	Se-1	77	4299.6	0.9	**53.6055**	0.977	1.8	ug/L	42	Standard
>	Ga	71	78.3	42.5				mg/L	42	Standard
	Rb	85	866.7	7.4				ug/L	17	Standard
	Y	89	460058.1	1.7				ug/L	417098	Standard
>	Rh	103	33.3	31.2				ug/L	13	Standard
	Mo	98	295506.5	0.5	**103.9241**	2.114	2.0	ug/L	11	Standard
	Ag	107	348188.0	0.5	**50.0657**	0.748	1.5	ug/L	68	Standard
	Cd	111	111062.0	1.3	**49.7777**	0.346	0.7	mg/L	2	Standard
	Cd	114	271614.5	0.9	**49.6432**	0.990	2.0	ug/L	12	Standard
>	In	115	626816.0	1.9				ug/L	587441	Standard
	Sn	118	313548.1	1.3	**50.2246**	1.384	2.8	ug/L	497	Standard
	Sb	123	246409.0	0.1	**49.4692**	0.867	1.8	ug/L	78	Standard
	Ba	135	105775.6	0.8	**48.4328**	1.255	2.6	ug/L	24	Standard
	Ce	140	66.7	48.8				ug/L	25	Standard
>	Tb	159	996778.4	1.8				ug/L	939701	Standard
	Ho	165	16.7	34.6				ug/L	10	Standard
	Tl	203	442598.6	0.7	**50.9461**	0.764	1.5	ug/L	4	Standard
	Tl	205	402531.2	1.7	**53.3816**	0.705	1.3	ug/L	2	Standard
	Pb	206	287928.0	0.2	**51.0713**	0.393	0.8	ug/L	240	Standard
	Pb	207	257921.1	0.2	**51.4941**	0.566	1.1	ug/L	198	Standard
	Pb	208	1040092.9	0.4	**52.5571**	0.545	1.0	ug/L	883	Standard
	U	238	381264.5	1.2	**52.5495**	0.479	0.9	ug/L	3	Standard
>	Bi	209	552262.9	0.9				ug/L	523984	Standard

Sample ID: QC Std 6
Report Date/Time: Wednesday, June 29, 2016 15:06:24
Page 1

Approved: July 04, 2016

Na	23	0.0		**0.0050**	0.000	0.0	mg/L	0	Standard
Mg	24	4305.6	5.5	**5.2771**	0.213	4.0	mg/L	37	Standard
K	39	2275.2	2.4	**4.7239**	0.217	4.6	mg/L	38	Standard
Ca	43	126.7	42.6	**5.1579**	3.228	62.6	mg/L	10	Standard
Fe	54	6415.2	4.5	**5.0956**	0.328	6.4	mg/L	179	Standard
Fe	57	1851.8	4.1	**4.9827**	0.373	7.5	mg/L	335	Standard
> **Sc-1**	45	63472.7	2.1				mg/L	61029	Standard
Cl	35	28119.4	1.3				ug/L	20195	Standard
Kr	83	2.0	50.0				ug/L	4	Standard
Br	81	2310.2	13.5				ug/L	1547	Standard
P	31	19991.5	1.1				ug/L	15286	Standard
S	34	2273.5	5.1				ug/L	1572	Standard
Sr	88	71.7	10.7				ug/L	73	Standard
C	12	66.7	8.7				mg/L	63	Standard
N	14	0.0					mg/L	0	Standard
Hg	202	3.3	173.2				mg/L	3	Standard
Dy	164	8.6	116.8				mg/L	6	Standard
Ho-1	165	16.7	34.6				mg/L	10	Standard
Er	166	30.0	0.0				mg/L	13	Standard
I	127	25116.6	23.6				mg/L	1392	Standard

QC Calculated Values

Analyte	Mass	QC Std % Recovery	Int Std % Recovery	Spike % Recovery
> Li	6			
Be	9	106.160		
Al	27	97.552		
Sc	45			
Ti	47	100.860		
V	51	104.696		
Cr	52	100.904		
Cr	53			
Mn	55	106.222		
Co	59	110.351		
Ni	60	100.616		
Cu	65	101.046		
Zn	66	102.454		
> Ge	72		108.570	
As	75	100.834		
Se	82	102.660		
Se-1	77			
> Ga	71			

Sample ID: QC Std 6
Report Date/Time: Wednesday, June 29, 2016 15:06:24
Page 2

Approved: July 04, 2016

Rb	85			
Y	89			
Rh	103			
Mo	98	103.924		
Ag	107	100.131		
Cd	111	99.555		
Cd	114			
In	115			106.703
Sn	118	100.449		
Sb	123	98.938		
Ba	135	96.866		
Ce	140			
Tb	159			
Ho	165			
Tl	203	101.892		
Tl	205			
Pb	206			
Pb	207			
Pb	208	105.114		
U	238	105.099		
Bi	209			105.397
Na	23			
Mg	24			
K	39			
Ca	43			
Fe	54			
Fe	57			
Sc-1	45			
Cl	35			
Kr	83			
Br	81			
P	31			
S	34			
Sr	88			
C	12			
N	14			
Hg	202			
Dy	164			
Ho-1	165			
Er	166			
I	127			

QC Out of Limits

Measurement Type	Analyte	Mass	Out of Limits Message
QC Std 6	Co	59	

Sample ID: QC Std 6
Report Date/Time: Wednesday, June 29, 2016 15:06:24
Page 3

Approved: July 04, 2016

Method 6020 - Summary Report

Sample ID: QC Std 7
Sample Date/Time: Wednesday, June 29, 2016 15:07:18
Number of Replicates: 3
Autosampler Position: 102
Sample Description:
Method File: C:\NexIONData\Method\6020a.mth
Aliquot Volume (mL):
Diluted to Volume (mL):
User Name: BKT Nexion300X
Cumulative Autodilution Factor: 1
Nexion-ICP 200.8\6020

Concentration Results

IS	Analyte	Mass	Intensity	RSD	Conc.	SD	RSD	Units	Blank Intens.	Mode
>	**Li**	6	85012.9	2.0				ug/L	74699	Standard
	Be	9	28.3	27.0	**0.0359**	0.008	21.1	ug/L	8	Standard
	Al	27	3885.6	39.7	**0.0100**	0.010	97.9	ug/L	1493	Standard
	Sc	45	66216.1	1.0				ug/L	61029	Standard
	Ti	47	42.3	11.2	**-0.0066**	0.011	167.9	ug/L	35	Standard
	V	51	1610.8	4.5	**0.0001**	0.010	18188.0	ug/L	1435	Standard
	Cr	52	7733.0	4.2	**-0.0667**	0.042	62.7	ug/L	7635	Standard
	Cr	53	656.7	7.6	**0.3218**	0.049	15.4	ug/L	363	Standard
	Mn	55	934.4	2.8	**-0.0250**	0.004	15.9	ug/L	747	Standard
	Co	59	270.3	16.3	**0.0003**	0.006	2278.1	ug/L	234	Standard
	Ni	60	353.0	46.0	**0.0492**	0.080	162.9	ug/L	215	Standard
	Cu	65	160.7	5.6	**-0.0245**	0.004	18.2	ug/L	104	Standard
	Zn	66	427.3	1.4	**-0.0957**	0.006	6.2	ug/L	363	Standard
>	**Ge**	72	539852.0	0.5				ug/L	495142	Standard
	As	75	-35.2	72.3	**0.0308**	0.021	67.1	ug/L	-50	Standard
	Se	82	23.4	13.4	**0.0577**	0.027	47.1	ug/L	14	Standard
	Se-1	77	65.0	15.6	**0.1944**	0.131	67.4	ug/L	42	Standard
>	**Ga**	71	48.3	15.8				mg/L	42	Standard
	Rb	85	13.3	21.7				ug/L	17	Standard
	Y	89	460334.1	1.4				ug/L	417098	Standard
>	**Rh**	103	15.0	57.7				ug/L	13	Standard
	Mo	98	325.6	30.7	**0.1063**	0.035	33.0	ug/L	11	Standard
	Ag	107	121.0	14.9	**0.0041**	0.003	62.9	ug/L	68	Standard
	Cd	111	13.2	31.2	**-0.0021**	0.002	85.0	mg/L	2	Standard
	Cd	114	51.9	43.2	**0.0072**	0.004	56.5	ug/L	12	Standard
>	**In**	115	641477.2	0.6				ug/L	587441	Standard
	Sn	118	860.0	23.5	**0.0400**	0.031	77.0	ug/L	497	Standard
	Sb	123	396.3	20.9	**0.0735**	0.016	21.4	ug/L	78	Standard
	Ba	135	45.3	20.4	**0.0043**	0.004	99.1	ug/L	24	Standard
	Ce	140	36.7	15.7				ug/L	25	Standard
>	**Tb**	159	1015779.3	0.6				ug/L	939701	Standard
	Ho	165	5.0	100.0				ug/L	10	Standard
	Tl	203	76.0	35.5	**0.0066**	0.003	43.8	ug/L	4	Standard
	Tl	205	63.3	18.2	**0.0082**	0.001	17.5	ug/L	2	Standard
	Pb	206	309.7	4.7	**-0.0185**	0.002	12.2	ug/L	240	Standard
	Pb	207	263.0	6.6	**-0.0197**	0.003	14.7	ug/L	198	Standard
	Pb	208	1081.0	8.8	**-0.0217**	0.004	19.1	ug/L	883	Standard
	U	238	55.3	39.0	**0.0029**	0.003	97.3	ug/L	3	Standard
>	**Bi**	209	576716.4	0.8				ug/L	523984	Standard

Sample ID: QC Std 7
Report Date/Time: Wednesday, June 29, 2016 15:09:35
Page 1

Approved: July 04, 2016

Na	23	1.7	173.2	**17.8612**	30.928	173.2	mg/L	0	Standard
Mg	24	48.3	39.2	**-0.0075**	0.023	309.1	mg/L	37	Standard
K	39	65.0	38.5	**0.0181**	0.050	275.9	mg/L	38	Standard
Ca	43	31.7	9.1	**-0.6795**	0.172	25.4	mg/L	10	Standard
Fe	54	165.7	15.0	**-0.0089**	0.019	210.6	mg/L	179	Standard
Fe	57	258.3	12.9	**-0.2654**	0.099	37.5	mg/L	335	Standard
Sc-1	45	66216.1	1.0				mg/L	61029	Standard
Cl	35	27856.9	0.3				ug/L	20195	Standard
Kr	83	4.0	43.3				ug/L	4	Standard
Br	81	1983.5	3.1				ug/L	1547	Standard
P	31	20308.6	3.1				ug/L	15286	Standard
S	34	2271.8	3.7				ug/L	1572	Standard
Sr	88	51.7	22.3				ug/L	73	Standard
C	12	73.3	34.3				mg/L	63	Standard
N	14	0.0					mg/L	0	Standard
Hg	202	3.3	173.2				mg/L	3	Standard
Dy	164	20.0	86.6				mg/L	6	Standard
Ho-1	165	5.0	100.0				mg/L	10	Standard
Er	166	0.0					mg/L	13	Standard
I	127	13137.4	11.2				mg/L	1392	Standard

QC Calculated Values

Analyte	Mass	QC Std % Recovery	Int Std % Recovery	Spike % Recovery
Li	6			
Be	9			
Al	27			
Sc	45			
Ti	47			
V	51			
Cr	52			
Cr	53			
Mn	55			
Co	59			
Ni	60			
Cu	65			
Zn	66			
Ge	72		109.030	
As	75			
Se	82			
Se-1	77			
Ga	71			

Sample ID: QC Std 7
Report Date/Time: Wednesday, June 29, 2016 15:09:35
Page 2

Approved: July 04, 2016

Rb	85		
Y	89		
> Rh	103		
Mo	98		
Ag	107		
Cd	111		
Cd	114		
> In	115		109.199
Sn	118		
Sb	123		
Ba	135		
Ce	140		
> Tb	159		
Ho	165		
Tl	203		
Tl	205		
Pb	206		
Pb	207		
Pb	208		
U	238		
> Bi	209		110.064
Na	23		
Mg	24		
K	39		
Ca	43		
Fe	54		
Fe	57		
> Sc-1	45		
Cl	35		
Kr	83		
Br	81		
P	31		
S	34		
Sr	88		
C	12		
N	14		
Hg	202		
Dy	164		
Ho-1	165		
Er	166		
I	127		

QC Out of Limits

Measurement Type	Analyte	Mass	Out of Limits Message

Sample ID: QC Std 7
Report Date/Time: Wednesday, June 29, 2016 15:09:35
Page 3

Approved: July 04, 2016

Method 6020 - Summary Report

Sample ID: PBS M5 WG573099-02
Sample Date/Time: Wednesday, June 29, 2016 15:10:32
Number of Replicates: 3
Autosampler Position: 336
Sample Description: 1
Method File: C:\NexIONData\Method\6020a.mth
Aliquot Volume (mL):
Diluted to Volume (mL):
User Name: BKT Nexion300X
Cumulative Autodilution Factor: 1
Nexion-ICP 200.8\6020

Concentration Results

IS	Analyte	Mass	Intensity	RSD	Conc.	SD	RSD	Units	Blank Intens.	Mode
>	**Li**	6	82837.5	1.4				ug/L	74699	Standard
	Be	9	20.0	75.0	**0.0280**	0.015	53.9	ug/L	8	Standard
	Al	27	15988.5	12.5	**0.0848**	0.014	16.0	ug/L	1493	Standard
	Sc	45	64671.1	2.4				ug/L	61029	Standard
	Ti	47	45.0	20.0	**-0.0015**	0.023	1562.0	ug/L	35	Standard
	V	51	1647.0	1.8	**0.0017**	0.004	236.7	ug/L	1435	Standard
	Cr	52	11218.5	4.3	**0.3456**	0.052	15.0	ug/L	7635	Standard
	Cr	53	1063.4	5.0	**0.7116**	0.068	9.6	ug/L	363	Standard
	Mn	55	1756.1	5.1	**0.0801**	0.011	14.2	ug/L	747	Standard
	Co	59	312.3	6.3	**0.0055**	0.003	48.1	ug/L	234	Standard
	Ni	60	1377.4	15.3	**0.5415**	0.099	18.4	ug/L	215	Standard
	Cu	65	261.7	8.1	**0.0235**	0.011	45.2	ug/L	104	Standard
	Zn	66	1613.1	3.7	**0.8814**	0.040	4.6	ug/L	363	Standard
>	**Ge**	72	547319.5	1.5				ug/L	495142	Standard
	As	75	-42.5	100.6	**0.0255**	0.034	133.0	ug/L	-50	Standard
	Se	82	18.0	18.7	**0.0100**	0.027	272.2	ug/L	14	Standard
	Se-1	77	65.0	16.6	**0.1841**	0.145	78.6	ug/L	42	Standard
>	**Ga**	71	66.7	22.9				mg/L	42	Standard
	Rb	85	36.7	56.8				ug/L	17	Standard
	Y	89	450480.7	0.9				ug/L	417098	Standard
>	**Rh**	103	26.7	10.8				ug/L	13	Standard
	Mo	98	139.4	1.7	**0.0435**	0.001	2.2	ug/L	11	Standard
	Ag	107	102.7	18.1	**0.0019**	0.003	140.0	ug/L	68	Standard
	Cd	111	13.1	71.9	**-0.0020**	0.004	209.6	mg/L	2	Standard
	Cd	114	24.5	136.0	**0.0024**	0.006	256.9	ug/L	12	Standard
>	**In**	115	624818.4	0.5				ug/L	587441	Standard
	Sn	118	765.0	2.8	**0.0284**	0.003	12.0	ug/L	497	Standard
	Sb	123	189.1	20.4	**0.0339**	0.008	23.4	ug/L	78	Standard
	Ba	135	83.0	7.9	**0.0221**	0.003	14.0	ug/L	24	Standard
	Ce	140	301.7	18.8				ug/L	25	Standard
>	**Tb**	159	992078.8	0.6				ug/L	939701	Standard
	Ho	165	11.7	24.7				ug/L	10	Standard
	Tl	203	40.0	57.5	**0.0027**	0.003	94.2	ug/L	4	Standard
	Tl	205	43.3	29.0	**0.0058**	0.002	28.5	ug/L	2	Standard
	Pb	206	319.7	11.1	**-0.0160**	0.006	36.6	ug/L	240	Standard
	Pb	207	262.0	4.6	**-0.0191**	0.002	12.7	ug/L	198	Standard
	Pb	208	1094.7	2.8	**-0.0202**	0.002	8.1	ug/L	883	Standard
	U	238	22.0	58.0	**-0.0015**	0.002	114.9	ug/L	3	Standard
>	**Bi**	209	568214.1	0.6				ug/L	523984	Standard

Sample ID: PBS M5 WG573099-02
Report Date/Time: Wednesday, June 29, 2016 15:12:48
Page 1

Approved: July 04, 2016

Na	23	0.0		**0.0050**	0.000	0.0	mg/L	0	Standard
Mg	24	43.3	17.6	**-0.0124**	0.008	67.7	mg/L	37	Standard
K	39	35.0	51.5	**-0.0416**	0.036	86.5	mg/L	38	Standard
Ca	43	30.0	28.9	**-0.7286**	0.543	74.5	mg/L	10	Standard
Fe	54	174.1	18.8	**0.0014**	0.029	2030.6	mg/L	179	Standard
Fe	57	266.7	22.0	**-0.2161**	0.204	94.4	mg/L	335	Standard
> **Sc-1**	45	64671.1	2.4				mg/L	61029	Standard
Cl	35	28617.0	1.0				ug/L	20195	Standard
Kr	83	2.0	100.0				ug/L	4	Standard
Br	81	1953.5	6.4				ug/L	1547	Standard
P	31	19132.1	3.4				ug/L	15286	Standard
S	34	2278.5	6.0				ug/L	1572	Standard
Sr	88	68.3	29.6				ug/L	73	Standard
C	12	83.3	13.9				mg/L	63	Standard
N	14	0.0					mg/L	0	Standard
Hg	202	0.0					mg/L	3	Standard
Dy	164	15.5	39.0				mg/L	6	Standard
Ho-1	165	11.7	24.7				mg/L	10	Standard
Er	166	23.3	49.5				mg/L	13	Standard
I	127	8569.1	14.4				mg/L	1392	Standard

QC Calculated Values

	Analyte	Mass	QC Std % Recovery	Int Std % Recovery	Spike % Recovery
>	Li	6		110.895	
	Be	9			
	Al	27			
	Sc	45			
	Ti	47			
	V	51			
	Cr	52			
	Cr	53			
	Mn	55			
	Co	59			
	Ni	60			
	Cu	65			
	Zn	66			
>	Ge	72		110.538	
	As	75			
	Se	82			
	Se-1	77			
>	Ga	71			

Sample ID: PBS M5 WG573099-02
Report Date/Time: Wednesday, June 29, 2016 15:12:48
Page 2

Approved: July 04, 2016

Rb	85		
Y	89		
> Rh	103		
Mo	98		
Ag	107		
Cd	111		
Cd	114		
> In	115		106.363
Sn	118		
Sb	123		
Ba	135		
Ce	140		
> Tb	159		
Ho	165		
Tl	203		
Tl	205		
Pb	206		
Pb	207		
Pb	208		
U	238		
> Bi	209		108.441
Na	23		
Mg	24		
K	39		
Ca	43		
Fe	54		
Fe	57		
> Sc-1	45		
Cl	35		
Kr	83		
Br	81		
P	31		
S	34		
Sr	88		
C	12		
N	14		
Hg	202		
Dy	164		
Ho-1	165		
Er	166		
I	127		

QC Out of Limits

Measurement Type	Analyte	Mass	Out of Limits Message

Sample ID: PBS M5 WG573099-02
Report Date/Time: Wednesday, June 29, 2016 15:12:48
Page 3

Approved: July 04, 2016

Method 6020 - Summary Report

Sample ID: LCSS M5 WG573099-03
Sample Date/Time: Wednesday, June 29, 2016 15:13:43
Number of Replicates: 3
Autosampler Position: 337
Sample Description: 1
Method File: C:\NexIONData\Method\6020a.mth
Aliquot Volume (mL):
Diluted to Volume (mL):
User Name: BKT Nexion300X
Cumulative Autodilution Factor: 1
Nexion-ICP 200.8\6020

Concentration Results

IS	Analyte	Mass	Intensity	RSD	Conc.	SD	RSD	Units	Blank Intens.	Mode
>	**Li**	6	83551.5	2.3				ug/L	74699	Standard
	Be	9	25751.9	2.9	**26.1593**	0.514	2.0	ug/L	8	Standard
	Al	27	17496.8	6.9	**0.0930**	0.006	6.2	ug/L	1493	Standard
	Sc	45	66115.6	1.8				ug/L	61029	Standard
	Ti	47	52.7	14.3	**0.0175**	0.016	92.6	ug/L	35	Standard
	V	51	220707.2	1.1	**26.4464**	0.390	1.5	ug/L	1435	Standard
	Cr	52	221818.0	0.7	**26.2660**	0.546	2.1	ug/L	7635	Standard
	Cr	53	27359.7	0.9	**26.6591**	0.406	1.5	ug/L	363	Standard
	Mn	55	204818.9	1.5	**26.6717**	0.451	1.7	ug/L	747	Standard
	Co	59	196776.0	1.4	**27.1279**	0.304	1.1	ug/L	234	Standard
	Ni	60	55651.4	0.4	**26.9765**	0.492	1.8	ug/L	215	Standard
	Cu	65	54836.4	0.8	**26.7594**	0.556	2.1	ug/L	104	Standard
	Zn	66	32934.1	1.1	**27.0387**	0.809	3.0	ug/L	363	Standard
>	**Ge**	72	543210.6	2.2				ug/L	495142	Standard
	As	75	31720.5	1.5	**25.8765**	0.351	1.4	ug/L	-50	Standard
	Se	82	3103.9	1.9	**25.6428**	0.383	1.5	ug/L	14	Standard
	Se-1	77	2231.2	2.7	**27.2211**	0.278	1.0	ug/L	42	Standard
>	**Ga**	71	55.0	47.2				mg/L	42	Standard
	Rb	85	35.0	42.9				ug/L	17	Standard
	Y	89	467716.3	0.8				ug/L	417098	Standard
>	**Rh**	103	13.3	43.3				ug/L	13	Standard
	Mo	98	194.8	10.9	**0.0603**	0.008	12.8	ug/L	11	Standard
	Ag	107	10349.2	1.8	**1.4201**	0.038	2.7	ug/L	68	Standard
	Cd	111	56717.0	1.5	**24.4699**	0.504	2.1	mg/L	2	Standard
	Cd	114	136634.8	1.7	**24.0382**	0.506	2.1	ug/L	12	Standard
>	**In**	115	651063.9	0.8				ug/L	587441	Standard
	Sn	118	761.7	5.5	**0.0229**	0.007	28.6	ug/L	497	Standard
	Sb	123	128047.0	1.0	**24.7441**	0.436	1.8	ug/L	78	Standard
	Ba	135	54350.3	0.9	**23.9455**	0.395	1.6	ug/L	24	Standard
	Ce	140	61.7	26.1				ug/L	25	Standard
>	**Tb**	159	1033159.0	0.5				ug/L	939701	Standard
	Ho	165	16.7	17.3				ug/L	10	Standard
	Tl	203	227266.1	0.5	**24.7175**	0.218	0.9	ug/L	4	Standard
	Tl	205	203485.9	1.6	**25.5015**	0.511	2.0	ug/L	2	Standard
	Pb	206	152382.5	0.6	**25.5050**	0.255	1.0	ug/L	240	Standard
	Pb	207	130131.8	0.7	**24.5130**	0.243	1.0	ug/L	198	Standard
	Pb	208	530327.1	0.9	**25.2835**	0.262	1.0	ug/L	883	Standard
	U	238	189200.1	1.2	**24.6397**	0.334	1.4	ug/L	3	Standard
>	**Bi**	209	584433.1	0.4				ug/L	523984	Standard

Sample ID: LCSS M5 WG573099-03
Report Date/Time: Wednesday, June 29, 2016 15:16:00
Page 1

Approved: July 04, 2016

Na	23	0.0		**0.0050**	0.000	0.0	mg/L	0	Standard
Mg	24	41.7	36.7	**-0.0156**	0.017	112.1	mg/L	37	Standard
K	39	38.3	52.7	**-0.0354**	0.042	119.1	mg/L	38	Standard
Ca	43	25.0	52.9	**-1.0705**	0.758	70.8	mg/L	10	Standard
Fe	54	141.4	21.3	**-0.0274**	0.025	92.5	mg/L	179	Standard
Fe	57	241.7	15.7	**-0.3151**	0.126	40.1	mg/L	335	Standard
Sc-1	45	66115.6	1.8				mg/L	61029	Standard
Cl	35	28385.2	0.6				ug/L	20195	Standard
Kr	83	1.3	43.3				ug/L	4	Standard
Br	81	2056.8	1.5				ug/L	1547	Standard
P	31	18911.8	2.1				ug/L	15286	Standard
S	34	2256.8	4.9				ug/L	1572	Standard
Sr	88	70.0	39.8				ug/L	73	Standard
C	12	60.0	66.7				mg/L	63	Standard
N	14	0.0					mg/L	0	Standard
Hg	202	6.7	86.6				mg/L	3	Standard
Dy	164	9.5	5.0				mg/L	6	Standard
Ho-1	165	16.7	17.3				mg/L	10	Standard
Er	166	10.0	100.0				mg/L	13	Standard
I	127	6019.5	14.1				mg/L	1392	Standard

QC Calculated Values

Analyte	Mass	QC Std % Recovery	Int Std % Recovery	Spike % Recovery
Li	6		111.851	
Be	9			
Al	27			
Sc	45			
Ti	47			
V	51			
Cr	52			
Cr	53			
Mn	55			
Co	59			
Ni	60			
Cu	65			
Zn	66			
Ge	72		109.708	
As	75			
Se	82			
Se-1	77			
Ga	71			

Sample ID: LCSS M5 WG573099-03
Report Date/Time: Wednesday, June 29, 2016 15:16:00
Page 2

Approved: July 04, 2016

Rb	85		
Y	89		
> Rh	103		
Mo	98		
Ag	107		
Cd	111		
Cd	114		
> In	115		110.831
Sn	118		
Sb	123		
Ba	135		
Ce	140		
> Tb	159		
Ho	165		
Tl	203		
Tl	205		
Pb	206		
Pb	207		
Pb	208		
U	238		
> Bi	209		111.536
Na	23		
Mg	24		
K	39		
Ca	43		
Fe	54		
Fe	57		
> Sc-1	45		
Cl	35		
Kr	83		
Br	81		
P	31		
S	34		
Sr	88		
C	12		
N	14		
Hg	202		
Dy	164		
Ho-1	165		
Er	166		
I	127		

QC Out of Limits

Measurement Type	Analyte	Mass	Out of Limits Message

Sample ID: LCSS M5 WG573099-03
Report Date/Time: Wednesday, June 29, 2016 15:16:00
Page 3

Approved: July 04, 2016

Method 6020 - Summary Report

Sample ID: L1606088803 WG573099-01
Sample Date/Time: Wednesday, June 29, 2016 15:16:55
Number of Replicates: 3
Autosampler Position: 338
Sample Description: 10
Method File: C:\NexIONData\Method\6020a.mth
Aliquot Volume (mL):
Diluted to Volume (mL):
User Name: BKT Nexion300X
Cumulative Autodilution Factor: 1
Nexion-ICP 200.8\6020

Concentration Results

IS	Analyte	Mass	Intensity	RSD	Conc.	SD	RSD	Units	Blank Intens.	Mode
>	**Li**	6	87864.2	2.8				ug/L	74699	Standard
	Be	9	1871.8	7.3	**1.8142**	0.100	5.5	ug/L	8	Standard
	Al	27	17464438.5	2.2	**101.0382**	1.686	1.7	ug/L	1493	Standard
	Sc	45	88916.8	1.0				ug/L	61029	Standard
	Ti	47	8105.2	1.6	**20.2503**	0.364	1.8	ug/L	35	Standard
	V	51	266665.9	0.8	**33.4185**	0.188	0.6	ug/L	1435	Standard
	Cr	52	308197.4	0.8	**38.5684**	0.415	1.1	ug/L	7635	Standard
	Cr	53	37658.4	2.2	**38.4602**	0.742	1.9	ug/L	363	Standard
	Mn	55	19789542.3	0.8	**2705.9402**	31.717	1.2	ug/L	747	Standard
	Co	59	276278.5	0.6	**39.7944**	0.401	1.0	ug/L	234	Standard
	Ni	60	160372.4	1.4	**81.4241**	1.275	1.6	ug/L	215	Standard
	Cu	65	107769.0	1.4	**55.0229**	0.902	1.6	ug/L	104	Standard
	Zn	66	213527.8	0.7	**185.6475**	1.406	0.8	ug/L	363	Standard
>	**Ge**	72	520092.2	0.4				ug/L	495142	Standard
	As	75	6170.4	1.0	**5.3042**	0.070	1.3	ug/L	-50	Standard
	Se	82	90.8	2.7	**0.6494**	0.023	3.5	ug/L	14	Standard
	Se-1	77	157.7	4.9	**1.4330**	0.106	7.4	ug/L	42	Standard
>	**Ga**	71	47343.9	1.1				mg/L	42	Standard
	Rb	85	380728.2	1.5				ug/L	17	Standard
	Y	89	1106618.3	0.2				ug/L	417098	Standard
>	**Rh**	103	63.3	24.1				ug/L	13	Standard
	Mo	98	980.4	3.2	**0.3366**	0.010	3.0	ug/L	11	Standard
	Ag	107	955.0	6.8	**0.1236**	0.011	9.1	ug/L	68	Standard
	Cd	111	2225.7	2.0	**0.9829**	0.017	1.8	mg/L	2	Standard
	Cd	114	5479.9	1.8	**0.9924**	0.001	0.1	ug/L	12	Standard
>	**In**	115	631161.9	1.7				ug/L	587441	Standard
	Sn	118	413.3	14.8	**-0.0289**	0.009	31.0	ug/L	497	Standard
	Sb	123	370.7	34.4	**0.0695**	0.025	35.4	ug/L	78	Standard
	Ba	135	385428.4	1.0	**175.2729**	2.367	1.4	ug/L	24	Standard
	Ce	140	2007459.4	3.6				ug/L	25	Standard
>	**Tb**	159	1048778.2	1.5				ug/L	939701	Standard
	Ho	165	53168.1	1.9				ug/L	10	Standard
	Tl	203	2332.8	1.5	**0.2668**	0.007	2.6	ug/L	4	Standard
	Tl	205	2056.8	1.1	**0.2730**	0.001	0.5	ug/L	2	Standard
	Pb	206	102474.4	0.3	**18.1326**	0.189	1.0	ug/L	240	Standard
	Pb	207	82544.6	1.5	**16.4326**	0.141	0.9	ug/L	198	Standard
	Pb	208	353310.3	0.4	**17.8060**	0.180	1.0	ug/L	883	Standard
	U	238	9355.9	0.7	**1.2854**	0.017	1.3	ug/L	3	Standard
>	**Bi**	209	552227.6	1.4				ug/L	523984	Standard

Sample ID: L1606088803 WG573099-01
Report Date/Time: Wednesday, June 29, 2016 15:19:11
Page 1

Approved: July 04, 2016

Na	23	1.7	173.2	**13.3403**	23.097	173.1	mg/L	0	Standard
Mg	24	320.0	5.6	**0.2185**	0.016	7.5	mg/L	37	Standard
K	39	1080.0	10.5	**1.5233**	0.156	10.2	mg/L	38	Standard
Ca	43	916.7	12.0	**37.2112**	4.625	12.4	mg/L	10	Standard
Fe	54	75887.5	2.1	**44.0256**	1.050	2.4	mg/L	179	Standard
Fe	57	19502.5	1.2	**44.4256**	0.652	1.5	mg/L	335	Standard
> **Sc-1**	45	88916.8	1.0				mg/L	61029	Standard
Cl	35	27513.6	0.5				ug/L	20195	Standard
Kr	83	0.3	173.2				ug/L	4	Standard
Br	81	3467.1	2.9				ug/L	1547	Standard
P	31	21865.8	2.4				ug/L	15286	Standard
S	34	2631.9	4.0				ug/L	1572	Standard
Sr	88	220.0	6.0				ug/L	73	Standard
C	12	66.7	37.7				mg/L	63	Standard
N	14	0.0					mg/L	0	Standard
Hg	202	36.7	15.7				mg/L	3	Standard
Dy	164	86599.4	2.5				mg/L	6	Standard
Ho-1	165	53168.1	1.9				mg/L	10	Standard
Er	166	47260.3	0.7				mg/L	13	Standard
I	127	6809.9	9.1				mg/L	1392	Standard

QC Calculated Values

Analyte	Mass	QC Std % Recovery	Int Std % Recovery	Spike % Recovery
> Li	6		117.625	
Be	9			
Al	27			
Sc	45			
Ti	47			
V	51			
Cr	52			
Cr	53			
Mn	55			
Co	59			
Ni	60			
Cu	65			
Zn	66			
> Ge	72		105.039	
As	75			
Se	82			
Se-1	77			
> Ga	71			

Sample ID: L1606088803 WG573099-01
Report Date/Time: Wednesday, June 29, 2016 15:19:11
Page 2

Approved: July 04, 2016

	Rb	85	
	Y	89	
>	Rh	103	
	Mo	98	
	Ag	107	
	Cd	111	
	Cd	114	
>	In	115	107.443
	Sn	118	
	Sb	123	
	Ba	135	
	Ce	140	
>	Tb	159	
	Ho	165	
	Tl	203	
	Tl	205	
	Pb	206	
	Pb	207	
	Pb	208	
	U	238	
>	Bi	209	105.390
	Na	23	
	Mg	24	
	K	39	
	Ca	43	
	Fe	54	
	Fe	57	
>	Sc-1	45	
	Cl	35	
	Kr	83	
	Br	81	
	P	31	
	S	34	
	Sr	88	
	C	12	
	N	14	
	Hg	202	
	Dy	164	
	Ho-1	165	
	Er	166	
	I	127	

QC Out of Limits

Measurement Type	Analyte	Mass	Out of Limits Message
Al 27 Upper, S, EEE	Al	27	
Mn 55 Upper, S, EEE	Mn	55	
Zn 66 Upper, S, EEE	Zn	66	

Sample ID: L1606088803 WG573099-01
Report Date/Time: Wednesday, June 29, 2016 15:19:11
Page 3

Approved: July 04, 2016

Ba 135 Upper, S, EEE	Ba	135

Approved: July 04, 2016

Method 6020 - Summary Report

Sample ID: L1606088803S WG573099-04
Sample Date/Time: Wednesday, June 29, 2016 15:20:06
Number of Replicates: 3
Autosampler Position: 339
Sample Description: 10
Method File: C:\NexIONData\Method\6020a.mth
Aliquot Volume (mL):
Diluted to Volume (mL):
User Name: BKT Nexion300X
Cumulative Autodilution Factor: 1
Nexion-ICP 200.8\6020

Concentration Results

IS	Analyte	Mass	Intensity	RSD	Conc.	SD	RSD	Units	Blank Intens.	Mode
>	**Li**	6	88784.5	2.9				ug/L	74699	Standard
	Be	9	27508.3	0.4	**26.3080**	0.631	2.4	ug/L	8	Standard
	Al	27	20794150.5	3.6	**119.0173**	0.902	0.8	ug/L	1493	Standard
	Sc	45	96992.9	2.3				ug/L	61029	Standard
	Ti	47	11606.4	2.4	**28.2553**	0.997	3.5	ug/L	35	Standard
	V	51	594819.7	3.2	**72.7593**	3.186	4.4	ug/L	1435	Standard
	Cr	52	602098.1	1.8	**74.2282**	2.325	3.1	ug/L	7635	Standard
	Cr	53	74295.1	1.5	**74.1206**	1.783	2.4	ug/L	363	Standard
	Mn	55	28090211.5	1.2	**3736.5671**	85.696	2.3	ug/L	747	Standard
	Co	59	552502.8	1.4	**77.4533**	1.929	2.5	ug/L	234	Standard
	Ni	60	270132.5	1.6	**133.5117**	3.898	2.9	ug/L	215	Standard
	Cu	65	201432.2	2.2	**100.1412**	3.335	3.3	ug/L	104	Standard
	Zn	66	320182.0	2.8	**271.0655**	11.001	4.1	ug/L	363	Standard
>	**Ge**	72	534719.5	1.4				ug/L	495142	Standard
	As	75	41934.7	2.3	**34.7370**	1.197	3.4	ug/L	-50	Standard
	Se	82	2480.2	1.5	**20.7934**	0.607	2.9	ug/L	14	Standard
	Se-1	77	1799.1	2.3	**22.1951**	0.836	3.8	ug/L	42	Standard
>	**Ga**	71	63861.1	4.0				mg/L	42	Standard
	Rb	85	554637.9	1.8				ug/L	17	Standard
	Y	89	1250941.0	3.4				ug/L	417098	Standard
>	**Rh**	103	88.3	8.6				ug/L	13	Standard
	Mo	98	1454.1	4.8	**0.5217**	0.033	6.4	ug/L	11	Standard
	Ag	107	4814.4	4.1	**0.7006**	0.018	2.6	ug/L	68	Standard
	Cd	111	56224.0	1.3	**25.9728**	0.111	0.4	mg/L	2	Standard
	Cd	114	138439.7	3.6	**26.0717**	0.493	1.9	ug/L	12	Standard
>	**In**	115	608045.3	1.7				ug/L	587441	Standard
	Sn	118	518.3	2.0	**-0.0090**	0.001	16.4	ug/L	497	Standard
	Sb	123	2325.7	1.7	**0.4771**	0.008	1.7	ug/L	78	Standard
	Ba	135	587827.7	1.5	**277.4602**	0.795	0.3	ug/L	24	Standard
	Ce	140	2927642.8	0.6				ug/L	25	Standard
>	**Tb**	159	1033681.4	2.7				ug/L	939701	Standard
	Ho	165	68191.4	0.6				ug/L	10	Standard
	Tl	203	212892.3	0.8	**25.4932**	0.083	0.3	ug/L	4	Standard
	Tl	205	191048.7	1.2	**26.3598**	0.091	0.3	ug/L	2	Standard
	Pb	206	260602.6	2.5	**48.0843**	0.971	2.0	ug/L	240	Standard
	Pb	207	216580.3	1.8	**44.9759**	0.652	1.4	ug/L	198	Standard
	Pb	208	918219.8	1.2	**48.2652**	0.290	0.6	ug/L	883	Standard
	U	238	196774.7	2.4	**28.2131**	0.460	1.6	ug/L	3	Standard
>	**Bi**	209	530811.0	1.1				ug/L	523984	Standard

Sample ID: L1606088803S WG573099-04
Report Date/Time: Wednesday, June 29, 2016 15:22:23
Page 1

Approved: July 04, 2016

Na	23	1.7	173.2	**12.2205**	21.158	173.1	mg/L	0	Standard
Mg	24	365.0	3.6	**0.2314**	0.007	3.2	mg/L	37	Standard
K	39	1516.7	5.6	**1.9963**	0.137	6.9	mg/L	38	Standard
Ca	43	726.7	5.8	**26.3770**	1.992	7.6	mg/L	10	Standard
Fe	54	108682.6	3.2	**57.8341**	0.799	1.4	mg/L	179	Standard
Fe	57	27718.7	1.4	**58.2169**	0.892	1.5	mg/L	335	Standard
Sc-1	45	96992.9	2.3				mg/L	61029	Standard
Cl	35	26216.7	4.4				ug/L	20195	Standard
Kr	83	3.0	33.3				ug/L	4	Standard
Br	81	4344.0	8.1				ug/L	1547	Standard
P	31	22273.0	3.2				ug/L	15286	Standard
S	34	2523.5	5.1				ug/L	1572	Standard
Sr	88	263.3	11.4				ug/L	73	Standard
C	12	56.7	10.2				mg/L	63	Standard
N	14	0.0					mg/L	0	Standard
Hg	202	50.0	52.9				mg/L	3	Standard
Dy	164	111985.6	3.7				mg/L	6	Standard
Ho-1	165	68191.4	0.6				mg/L	10	Standard
Er	166	57569.3	4.1				mg/L	13	Standard
I	127	6513.1	8.5				mg/L	1392	Standard

QC Calculated Values

Analyte	Mass	QC Std % Recovery	Int Std % Recovery	Spike % Recovery
> Li	6		118.857	
Be	9			
Al	27			
Sc	45			
Ti	47			
V	51			
Cr	52			
Cr	53			
Mn	55			
Co	59			
Ni	60			
Cu	65			
Zn	66			
> Ge	72		107.993	
As	75			
Se	82			
Se-1	77			
> Ga	71			

Sample ID: L1606088803S WG573099-04
Report Date/Time: Wednesday, June 29, 2016 15:22:23
Page 2

Approved: July 04, 2016

Rb	85		
Y	89		
> Rh	103		
Mo	98		
Ag	107		
Cd	111		
Cd	114		
> In	115		103.507
Sn	118		
Sb	123		
Ba	135		
Ce	140		
> Tb	159		
Ho	165		
Tl	203		
Tl	205		
Pb	206		
Pb	207		
Pb	208		
U	238		
> Bi	209		101.303
Na	23		
Mg	24		
K	39		
Ca	43		
Fe	54		
Fe	57		
> Sc-1	45		
Cl	35		
Kr	83		
Br	81		
P	31		
S	34		
Sr	88		
C	12		
N	14		
Hg	202		
Dy	164		
Ho-1	165		
Er	166		
I	127		

QC Out of Limits

Measurement Type	Analyte	Mass	Out of Limits Message
Al 27 Upper, S, EEE	Al	27	
Mn 55 Upper, S, EEE	Mn	55	
Ni 60 Upper, S, EEE	Ni	60	

Sample ID: L1606088803S WG573099-04
Report Date/Time: Wednesday, June 29, 2016 15:22:23
Page 3

Approved: July 04, 2016

Cu 65 Upper, S, EEE	Cu	65
Zn 66 Upper, S, EEE	Zn	66
Ba 135 Upper, S, EEE	Ba	135

Sample ID: L1606088803S WG573099-04
Report Date/Time: Wednesday, June 29, 2016 15:22:23
Page 4

Approved: July 04, 2016

Method 6020 - Summary Report

Sample ID: L1606088803SD WG573099-05
Sample Date/Time: Wednesday, June 29, 2016 15:23:18
Number of Replicates: 3
Autosampler Position: 340
Sample Description: 10
Method File: C:\NexIONData\Method\6020a.mth
Aliquot Volume (mL):
Diluted to Volume (mL):
User Name: BKT Nexion300X
Cumulative Autodilution Factor: 1
Nexion-ICP 200.8\6020

Concentration Results

IS	Analyte	Mass	Intensity	RSD	Conc.	SD	RSD	Units	Blank Intens.	Mode
>	**Li**	6	86779.6	2.9				ug/L	74699	Standard
	Be	9	26783.7	4.5	**26.1889**	0.607	2.3	ug/L	8	Standard
	Al	27	17495490.1	2.1	**102.4852**	1.702	1.7	ug/L	1493	Standard
	Sc	45	84971.1	3.4				ug/L	61029	Standard
	Ti	47	11032.7	2.5	**25.6633**	0.769	3.0	ug/L	35	Standard
	V	51	492228.0	0.7	**57.5050**	0.764	1.3	ug/L	1435	Standard
	Cr	52	556079.4	1.4	**65.4064**	1.154	1.8	ug/L	7635	Standard
	Cr	53	67044.7	1.2	**63.8916**	0.827	1.3	ug/L	363	Standard
	Mn	55	16288704.5	1.7	**2071.2097**	47.470	2.3	ug/L	747	Standard
	Co	59	487642.9	2.1	**65.3439**	1.764	2.7	ug/L	234	Standard
	Ni	60	230286.3	2.0	**108.7653**	2.155	2.0	ug/L	215	Standard
	Cu	65	186555.0	1.4	**88.6352**	1.512	1.7	ug/L	104	Standard
	Zn	66	269449.8	1.5	**217.9309**	3.745	1.7	ug/L	363	Standard
>	**Ge**	72	559301.6	0.7				ug/L	495142	Standard
	As	75	32569.4	2.0	**25.8033**	0.648	2.5	ug/L	-50	Standard
	Se	82	2764.3	2.2	**22.1623**	0.630	2.8	ug/L	14	Standard
	Se-1	77	1950.8	4.1	**23.0256**	1.042	4.5	ug/L	42	Standard
>	**Ga**	71	55862.8	2.2				mg/L	42	Standard
	Rb	85	472783.4	2.1				ug/L	17	Standard
	Y	89	931018.8	1.5				ug/L	417098	Standard
>	**Rh**	103	36.7	47.9				ug/L	13	Standard
	Mo	98	833.5	3.5	**0.3003**	0.015	5.0	ug/L	11	Standard
	Ag	107	3972.2	0.3	**0.5833**	0.011	1.9	ug/L	68	Standard
	Cd	111	54996.2	0.6	**25.7204**	0.316	1.2	mg/L	2	Standard
	Cd	114	133681.6	2.4	**25.4888**	0.206	0.8	ug/L	12	Standard
>	**In**	115	600647.8	1.6				ug/L	587441	Standard
	Sn	118	466.7	16.3	**-0.0167**	0.012	70.0	ug/L	497	Standard
	Sb	123	3387.1	2.7	**0.7053**	0.008	1.2	ug/L	78	Standard
	Ba	135	467382.4	1.0	**223.3343**	2.175	1.0	ug/L	24	Standard
	Ce	140	1516729.6	1.2				ug/L	25	Standard
>	**Tb**	159	1007426.2	2.1				ug/L	939701	Standard
	Ho	165	39640.1	1.9				ug/L	10	Standard
	Tl	203	211811.1	1.3	**24.5598**	0.357	1.5	ug/L	4	Standard
	Tl	205	187359.9	1.8	**25.0339**	0.597	2.4	ug/L	2	Standard
	Pb	206	219015.7	1.1	**39.1225**	0.790	2.0	ug/L	240	Standard
	Pb	207	182856.8	0.5	**36.7608**	0.679	1.8	ug/L	198	Standard
	Pb	208	768036.7	1.8	**39.0813**	0.960	2.5	ug/L	883	Standard
	U	238	187429.9	1.2	**26.0258**	0.546	2.1	ug/L	3	Standard
>	**Bi**	209	548237.3	1.8				ug/L	523984	Standard

Sample ID: L1606088803SD WG573099-05
Report Date/Time: Wednesday, June 29, 2016 15:25:34
Page 1

Approved: July 04, 2016

Na	23	6.7	43.3	**55.5842**	25.460	45.8	mg/L	0	Standard
Mg	24	348.3	15.5	**0.2571**	0.039	15.2	mg/L	37	Standard
K	39	1421.7	3.5	**2.1441**	0.098	4.5	mg/L	38	Standard
Ca	43	383.3	17.4	**14.9477**	3.560	23.8	mg/L	10	Standard
Fe	54	86673.1	2.4	**52.6645**	1.510	2.9	mg/L	179	Standard
Fe	57	21795.7	3.1	**52.2085**	3.369	6.5	mg/L	335	Standard
> **Sc-1**	45	84971.1	3.4				mg/L	61029	Standard
Cl	35	24892.4	3.3				ug/L	20195	Standard
Kr	83	2.3	65.5				ug/L	4	Standard
Br	81	3257.0	4.5				ug/L	1547	Standard
P	31	20836.0	2.5				ug/L	15286	Standard
S	34	2406.9	4.4				ug/L	1572	Standard
Sr	88	191.7	46.0				ug/L	73	Standard
C	12	76.7	15.1				mg/L	63	Standard
N	14	0.0					mg/L	0	Standard
Hg	202	50.0	20.0				mg/L	3	Standard
Dy	164	63526.1	1.7				mg/L	6	Standard
Ho-1	165	39640.1	1.9				mg/L	10	Standard
Er	166	35224.2	2.0				mg/L	13	Standard
I	127	5139.2	9.6				mg/L	1392	Standard

QC Calculated Values

Analyte	Mass	QC Std % Recovery	Int Std % Recovery	Spike % Recovery
> Li	6		116.173	
Be	9			
Al	27			
Sc	45			
Ti	47			
V	51			
Cr	52			
Cr	53			
Mn	55			
Co	59			
Ni	60			
Cu	65			
Zn	66			
> Ge	72		112.958	
As	75			
Se	82			
Se-1	77			
> Ga	71			

Sample ID: L1606088803SD WG573099-05
Report Date/Time: Wednesday, June 29, 2016 15:25:34
Page 2

Approved: July 04, 2016

	Rb	85	
	Y	89	
>	Rh	103	
	Mo	98	
	Ag	107	
	Cd	111	
	Cd	114	
>	In	115	102.248
	Sn	118	
	Sb	123	
	Ba	135	
	Ce	140	
>	Tb	159	
	Ho	165	
	Tl	203	
	Tl	205	
	Pb	206	
	Pb	207	
	Pb	208	
	U	238	
>	Bi	209	104.629
	Na	23	
	Mg	24	
	K	39	
	Ca	43	
	Fe	54	
	Fe	57	
>	Sc-1	45	
	Cl	35	
	Kr	83	
	Br	81	
	P	31	
	S	34	
	Sr	88	
	C	12	
	N	14	
	Hg	202	
	Dy	164	
	Ho-1	165	
	Er	166	
	I	127	

QC Out of Limits

Measurement Type	Analyte	Mass	Out of Limits Message
Al 27 Upper, S, EEE	Al	27	
Mn 55 Upper, S, EEE	Mn	55	
Ni 60 Upper, S, EEE	Ni	60	

Sample ID: L1606088803SD WG573099-05
Report Date/Time: Wednesday, June 29, 2016 15:25:34
Page 3

Approved: July 04, 2016

Zn 66 Upper, S, EEE	Zn	66
Ba 135 Upper, S, EEE	Ba	135

Sample ID: L1606088803SD WG573099-05
Report Date/Time: Wednesday, June 29, 2016 15:25:34
Page 4

Approved: July 04, 2016

Method 6020 - Summary Report

Sample ID: L1606088301
Sample Date/Time: Wednesday, June 29, 2016 15:26:29
Number of Replicates: 3
Autosampler Position: 341
Sample Description: 1
Method File: C:\NexIONData\Method\6020a.mth
Aliquot Volume (mL):
Diluted to Volume (mL):
User Name: BKT Nexion300X
Cumulative Autodilution Factor: 1
Nexion-ICP 200.8\6020

Concentration Results

IS	Analyte	Mass	Intensity	RSD	Conc.	SD	RSD	Units	Blank Intens.	Mode
>	**Li**	6	84384.4	1.7				ug/L	74699	Standard
	Be	9	1073.4	1.5	**1.0872**	0.032	3.0	ug/L	8	Standard
	Al	27	11940771.9	2.8	**71.9363**	2.792	3.9	ug/L	1493	Standard
	Sc	45	76626.6	1.2				ug/L	61029	Standard
	Ti	47	4374.3	2.0	**10.2834**	0.247	2.4	ug/L	35	Standard
	V	51	162703.8	1.0	**19.2014**	0.098	0.5	ug/L	1435	Standard
	Cr	52	132016.8	1.7	**15.0167**	0.347	2.3	ug/L	7635	Standard
	Cr	53	16153.6	0.8	**15.4073**	0.063	0.4	ug/L	363	Standard
	Mn	55	3262876.5	0.6	**421.8414**	5.005	1.2	ug/L	747	Standard
	Co	59	67832.8	0.7	**9.2120**	0.089	1.0	ug/L	234	Standard
	Ni	60	42623.2	1.3	**20.3743**	0.274	1.3	ug/L	215	Standard
	Cu	65	31205.8	0.3	**14.9935**	0.149	1.0	ug/L	104	Standard
	Zn	66	53134.7	1.9	**43.3429**	0.711	1.6	ug/L	363	Standard
>	**Ge**	72	549915.9	0.8				ug/L	495142	Standard
	As	75	3335.6	3.0	**2.7409**	0.080	2.9	ug/L	-50	Standard
	Se	82	46.6	19.0	**0.2449**	0.076	30.9	ug/L	14	Standard
	Se-1	77	111.7	5.1	**0.7542**	0.066	8.8	ug/L	42	Standard
>	**Ga**	71	17852.2	2.1				mg/L	42	Standard
	Rb	85	173572.1	2.0				ug/L	17	Standard
	Y	89	703667.4	2.2				ug/L	417098	Standard
>	**Rh**	103	33.3	34.6				ug/L	13	Standard
	Mo	98	357.4	3.8	**0.1158**	0.007	6.2	ug/L	11	Standard
	Ag	107	550.0	6.6	**0.0636**	0.007	11.1	ug/L	68	Standard
	Cd	111	273.3	3.2	**0.1105**	0.006	5.2	mg/L	2	Standard
	Cd	114	617.1	4.0	**0.1069**	0.006	5.7	ug/L	12	Standard
>	**In**	115	648944.8	3.3				ug/L	587441	Standard
	Sn	118	606.7	6.6	**-0.0008**	0.003	418.3	ug/L	497	Standard
	Sb	123	137.4	14.1	**0.0224**	0.003	13.8	ug/L	78	Standard
	Ba	135	318337.1	2.2	**140.8176**	2.386	1.7	ug/L	24	Standard
	Ce	140	1211648.5	1.9				ug/L	25	Standard
>	**Tb**	159	1041543.0	2.5				ug/L	939701	Standard
	Ho	165	19666.1	3.2				ug/L	10	Standard
	Tl	203	1035.0	3.0	**0.1143**	0.004	3.7	ug/L	4	Standard
	Tl	205	953.4	8.0	**0.1233**	0.009	7.5	ug/L	2	Standard
	Pb	206	127279.7	1.1	**21.9443**	0.442	2.0	ug/L	240	Standard
	Pb	207	103046.6	1.5	**19.9907**	0.426	2.1	ug/L	198	Standard
	Pb	208	441148.5	1.4	**21.6612**	0.196	0.9	ug/L	883	Standard
	U	238	5034.2	0.5	**0.6713**	0.005	0.8	ug/L	3	Standard
>	**Bi**	209	567168.2	1.1				ug/L	523984	Standard

Sample ID: L1606088301
Report Date/Time: Wednesday, June 29, 2016 15:28:46
Page 1

Approved: July 04, 2016

Na	23	0.0		**0.0050**	0.000	0.0	mg/L	0	Standard
Mg	24	340.0	3.9	**0.2844**	0.011	3.7	mg/L	37	Standard
K	39	688.3	2.3	**1.0975**	0.019	1.8	mg/L	38	Standard
Ca	43	145.0	15.8	**4.7718**	1.160	24.3	mg/L	10	Standard
Fe	54	17324.9	3.4	**11.5598**	0.337	2.9	mg/L	179	Standard
Fe	57	4550.7	3.6	**11.2444**	0.399	3.5	mg/L	335	Standard
Sc-1	45	76626.6	1.2				mg/L	61029	Standard
Cl	35	25558.2	1.3				ug/L	20195	Standard
Kr	83	0.7	173.2				ug/L	4	Standard
Br	81	2263.5	8.1				ug/L	1547	Standard
P	31	20323.6	0.9				ug/L	15286	Standard
S	34	2258.5	1.1				ug/L	1572	Standard
Sr	88	101.7	10.2				ug/L	73	Standard
C	12	116.7	13.1				mg/L	63	Standard
N	14	0.0					mg/L	0	Standard
Hg	202	23.3	49.5				mg/L	3	Standard
Dy	164	32996.6	2.0				mg/L	6	Standard
Ho-1	165	19666.1	3.2				mg/L	10	Standard
Er	166	17349.9	3.1				mg/L	13	Standard
I	127	11507.7	1.2				mg/L	1392	Standard

QC Calculated Values

Analyte	Mass	QC Std % Recovery	Int Std % Recovery	Spike % Recovery
Li	6		112.966	
Be	9			
Al	27			
Sc	45			
Ti	47			
V	51			
Cr	52			
Cr	53			
Mn	55			
Co	59			
Ni	60			
Cu	65			
Zn	66			
Ge	72		111.062	
As	75			
Se	82			
Se-1	77			
Ga	71			

Sample ID: L1606088301
Report Date/Time: Wednesday, June 29, 2016 15:28:46
Page 2

Approved: July 04, 2016

Rb	85		
Y	89		
> Rh	103		
Mo	98		
Ag	107		
Cd	111		
Cd	114		
> In	115		110.470
Sn	118		
Sb	123		
Ba	135		
Ce	140		
> Tb	159		
Ho	165		
Tl	203		
Tl	205		
Pb	206		
Pb	207		
Pb	208		
U	238		
> Bi	209		108.241
Na	23		
Mg	24		
K	39		
Ca	43		
Fe	54		
Fe	57		
> Sc-1	45		
Cl	35		
Kr	83		
Br	81		
P	31		
S	34		
Sr	88		
C	12		
N	14		
Hg	202		
Dy	164		
Ho-1	165		
Er	166		
I	127		

QC Out of Limits

Measurement Type	Analyte	Mass	Out of Limits Message
Mn 55 Upper, S, EEE	Mn	55	
Ba 135 Upper, S, EEE	Ba	135	

Sample ID: L1606088301
Report Date/Time: Wednesday, June 29, 2016 15:28:46
Page 3

Approved: July 04, 2016

Method 6020 - Summary Report

Sample ID: L1606091201
Sample Date/Time: Wednesday, June 29, 2016 15:29:41
Number of Replicates: 3
Autosampler Position: 342
Sample Description: 1
Method File: C:\NexIONData\Method\6020a.mth
Aliquot Volume (mL):
Diluted to Volume (mL):
User Name: BKT Nexion300X
Cumulative Autodilution Factor: 1
Nexion-ICP 200.8\6020

Concentration Results

IS	Analyte	Mass	Intensity	RSD	Conc.	SD	RSD	Units	Blank Intens.	Mode
>	**Li**	6	84277.1	1.0				ug/L	74699	Standard
	Be	9	1593.4	6.0	**1.6114**	0.083	5.1	ug/L	8	Standard
	Al	27	15243679.1	1.9	**91.9299**	1.967	2.1	ug/L	1493	Standard
	Sc	45	83538.1	3.1				ug/L	61029	Standard
	Ti	47	10307.8	1.1	**23.4331**	0.360	1.5	ug/L	35	Standard
	V	51	410563.1	0.8	**46.8597**	0.438	0.9	ug/L	1435	Standard
	Cr	52	261972.4	0.3	**29.5747**	0.180	0.6	ug/L	7635	Standard
	Cr	53	32057.2	1.7	**29.6933**	0.417	1.4	ug/L	363	Standard
	Mn	55	12908980.1	3.2	**1604.9549**	58.354	3.6	ug/L	747	Standard
	Co	59	181241.6	3.1	**23.7226**	0.846	3.6	ug/L	234	Standard
	Ni	60	66685.8	0.9	**30.7063**	0.259	0.8	ug/L	215	Standard
	Cu	65	73374.2	0.7	**34.0220**	0.398	1.2	ug/L	104	Standard
	Zn	66	143517.2	0.9	**113.2755**	1.322	1.2	ug/L	363	Standard
>	**Ge**	72	572023.7	0.5				ug/L	495142	Standard
	As	75	16668.5	2.4	**12.9416**	0.353	2.7	ug/L	-50	Standard
	Se	82	187.7	6.4	**1.3421**	0.095	7.1	ug/L	14	Standard
	Se-1	77	232.0	7.5	**2.1278**	0.217	10.2	ug/L	42	Standard
>	**Ga**	71	37605.0	3.4				mg/L	42	Standard
	Rb	85	431124.7	1.0				ug/L	17	Standard
	Y	89	907846.1	0.7				ug/L	417098	Standard
>	**Rh**	103	28.3	27.0				ug/L	13	Standard
	Mo	98	1317.8	2.4	**0.4515**	0.009	1.9	ug/L	11	Standard
	Ag	107	1338.4	1.8	**0.1770**	0.004	2.5	ug/L	68	Standard
	Cd	111	803.3	6.8	**0.3473**	0.022	6.2	mg/L	2	Standard
	Cd	114	1888.8	7.2	**0.3384**	0.023	6.7	ug/L	12	Standard
>	**In**	115	635240.6	1.1				ug/L	587441	Standard
	Sn	118	608.3	2.5	**0.0016**	0.002	109.2	ug/L	497	Standard
	Sb	123	242.0	3.6	**0.0438**	0.002	4.9	ug/L	78	Standard
	Ba	135	645480.7	0.7	**291.6323**	1.817	0.6	ug/L	24	Standard
	Ce	140	2459220.7	0.8				ug/L	25	Standard
>	**Tb**	159	1043691.8	1.6				ug/L	939701	Standard
	Ho	165	34592.8	2.2				ug/L	10	Standard
	Tl	203	3164.7	1.5	**0.3540**	0.007	2.0	ug/L	4	Standard
	Tl	205	2843.6	5.4	**0.3684**	0.020	5.4	ug/L	2	Standard
	Pb	206	325793.2	0.7	**56.4391**	0.926	1.6	ug/L	240	Standard
	Pb	207	262124.0	0.3	**51.1005**	0.344	0.7	ug/L	198	Standard
	Pb	208	1122453.0	1.2	**55.3927**	1.161	2.1	ug/L	883	Standard
	U	238	18503.6	0.6	**2.4863**	0.037	1.5	ug/L	3	Standard
>	**Bi**	209	565563.6	0.9				ug/L	523984	Standard

Sample ID: L1606091201
Report Date/Time: Wednesday, June 29, 2016 15:31:58
Page 1

Approved: July 04, 2016

Na	23	0.0		**0.0050**	0.000	0.0	mg/L	0	Standard
Mg	24	148.3	19.2	**0.0751**	0.029	38.8	mg/L	37	Standard
K	39	1071.7	2.8	**1.6167**	0.038	2.4	mg/L	38	Standard
Ca	43	301.7	16.4	**11.4520**	2.661	23.2	mg/L	10	Standard
Fe	54	45977.7	1.1	**28.3556**	0.839	3.0	mg/L	179	Standard
Fe	57	11742.9	4.0	**28.0839**	0.746	2.7	mg/L	335	Standard
> **Sc-1**	45	83538.1	3.1				mg/L	61029	Standard
Cl	35	25586.9	0.8				ug/L	20195	Standard
Kr	83	2.3	65.5				ug/L	4	Standard
Br	81	3940.5	1.8				ug/L	1547	Standard
P	31	20170.1	2.1				ug/L	15286	Standard
S	34	2405.2	3.2				ug/L	1572	Standard
Sr	88	111.7	6.8				ug/L	73	Standard
C	12	316.7	15.9				mg/L	63	Standard
N	14	0.0					mg/L	0	Standard
Hg	202	146.7	35.0				mg/L	3	Standard
Dy	164	57194.9	2.2				mg/L	6	Standard
Ho-1	165	34592.8	2.2				mg/L	10	Standard
Er	166	32892.3	1.1				mg/L	13	Standard
I	127	48256.8	4.7				mg/L	1392	Standard

QC Calculated Values

Analyte	Mass	QC Std % Recovery	Int Std % Recovery	Spike % Recovery
> Li	6		112.823	
Be	9			
Al	27			
Sc	45			
Ti	47			
V	51			
Cr	52			
Cr	53			
Mn	55			
Co	59			
Ni	60			
Cu	65			
Zn	66			
> Ge	72		115.527	
As	75			
Se	82			
Se-1	77			
> Ga	71			

Sample ID: L1606091201
Report Date/Time: Wednesday, June 29, 2016 15:31:58
Page 2

Approved: July 04, 2016

	Rb	85	
	Y	89	
>	Rh	103	
	Mo	98	
	Ag	107	
	Cd	111	
	Cd	114	
>	In	115	108.137
	Sn	118	
	Sb	123	
	Ba	135	
	Ce	140	
>	Tb	159	
	Ho	165	
	Tl	203	
	Tl	205	
	Pb	206	
	Pb	207	
	Pb	208	
	U	238	
>	Bi	209	107.935
	Na	23	
	Mg	24	
	K	39	
	Ca	43	
	Fe	54	
	Fe	57	
>	Sc-1	45	
	Cl	35	
	Kr	83	
	Br	81	
	P	31	
	S	34	
	Sr	88	
	C	12	
	N	14	
	Hg	202	
	Dy	164	
	Ho-1	165	
	Er	166	
	I	127	

QC Out of Limits

Measurement Type	Analyte	Mass	Out of Limits Message
Mn 55 Upper, S, EEE	Mn	55	
Zn 66 Upper, S, EEE	Zn	66	
Ba 135 Upper, S, EEE	Ba	135	

Sample ID: L1606091201
Report Date/Time: Wednesday, June 29, 2016 15:31:58
Page 3

Approved: July 04, 2016

Method 6020 - Summary Report

Sample ID: L1606091201PS WG573717-03
Sample Date/Time: Wednesday, June 29, 2016 15:32:52
Number of Replicates: 3
Autosampler Position: 343
Sample Description: 1
Method File: C:\NexIONData\Method\6020a.mth
Aliquot Volume (mL):
Diluted to Volume (mL):
User Name: BKT Nexion300X
Cumulative Autodilution Factor: 1
Nexion-ICP 200.8\6020

Concentration Results

IS	Analyte	Mass	Intensity	RSD	Conc.	SD	RSD	Units	Blank Intens.	Mode
>	**Li**	6	84925.7	1.3				ug/L	74699	Standard
	Be	9	54409.2	0.5	**54.3741**	0.919	1.7	ug/L	8	Standard
	Al	27	15619580.7	1.4	**93.4869**	2.147	2.3	ug/L	1493	Standard
	Sc	45	84914.0	2.3				ug/L	61029	Standard
	Ti	47	10489.6	2.4	**24.7035**	0.475	1.9	ug/L	35	Standard
	V	51	847646.1	0.7	**100.4344**	1.074	1.1	ug/L	1435	Standard
	Cr	52	696222.3	1.3	**83.2031**	0.580	0.7	ug/L	7635	Standard
	Cr	53	86425.9	2.6	**83.5032**	1.546	1.9	ug/L	363	Standard
	Mn	55	12964778.0	1.1	**1669.4256**	16.996	1.0	ug/L	747	Standard
	Co	59	568224.0	0.4	**77.1151**	0.744	1.0	ug/L	234	Standard
	Ni	60	176707.0	1.9	**84.4902**	0.918	1.1	ug/L	215	Standard
	Cu	65	181984.3	1.8	**87.5571**	0.864	1.0	ug/L	104	Standard
	Zn	66	208968.8	1.8	**171.0579**	1.957	1.1	ug/L	363	Standard
>	**Ge**	72	552256.5	0.8				ug/L	495142	Standard
	As	75	82371.4	1.6	**65.9929**	0.953	1.4	ug/L	-50	Standard
	Se	82	6597.3	1.6	**53.7542**	0.590	1.1	ug/L	14	Standard
	Se-1	77	4584.4	1.6	**55.6563**	1.034	1.9	ug/L	42	Standard
>	**Ga**	71	37593.3	1.5				mg/L	42	Standard
	Rb	85	428376.8	2.4				ug/L	17	Standard
	Y	89	890825.8	0.7				ug/L	417098	Standard
>	**Rh**	103	50.0	10.0				ug/L	13	Standard
	Mo	98	1335.6	2.9	**0.4503**	0.014	3.2	ug/L	11	Standard
	Ag	107	364007.1	1.3	**50.8126**	0.330	0.6	ug/L	68	Standard
	Cd	111	115695.5	1.2	**50.3468**	0.384	0.8	mg/L	2	Standard
	Cd	114	280904.1	1.9	**49.8365**	0.143	0.3	ug/L	12	Standard
>	**In**	115	645589.3	1.8				ug/L	587441	Standard
	Sn	118	755.0	4.3	**0.0229**	0.003	13.2	ug/L	497	Standard
	Sb	123	254065.1	1.3	**49.5173**	0.623	1.3	ug/L	78	Standard
	Ba	135	752068.0	1.2	**334.3566**	2.055	0.6	ug/L	24	Standard
	Ce	140	2468196.2	1.3				ug/L	25	Standard
>	**Tb**	159	1069312.5	1.3				ug/L	939701	Standard
	Ho	165	35102.3	1.1				ug/L	10	Standard
	Tl	203	458369.6	1.1	**50.4504**	0.349	0.7	ug/L	4	Standard
	Tl	205	409805.1	0.9	**51.9806**	1.259	2.4	ug/L	2	Standard
	Pb	206	619020.9	0.8	**105.0729**	1.076	1.0	ug/L	240	Standard
	Pb	207	511972.0	0.6	**97.8107**	1.381	1.4	ug/L	198	Standard
	Pb	208	2150459.1	0.4	**103.9876**	1.211	1.2	ug/L	883	Standard
	U	238	395808.0	0.4	**52.1735**	0.789	1.5	ug/L	3	Standard
>	**Bi**	209	577539.6	1.5				ug/L	523984	Standard

Sample ID: L1606091201PS WG573717-03
Report Date/Time: Wednesday, June 29, 2016 15:35:09
Page 1

Approved: July 04, 2016

Na	23	6.7	43.3	**54.9152**	22.487	40.9	mg/L	0	Standard
Mg	24	118.3	17.1	**0.0444**	0.016	36.3	mg/L	37	Standard
K	39	1026.7	7.6	**1.5167**	0.116	7.6	mg/L	38	Standard
Ca	43	296.7	14.3	**10.9789**	2.237	20.4	mg/L	10	Standard
Fe	54	45524.1	0.4	**27.6104**	0.565	2.0	mg/L	179	Standard
Fe	57	12291.7	1.9	**28.9717**	1.259	4.3	mg/L	335	Standard
> **Sc-1**	45	84914.0	2.3				mg/L	61029	Standard
Cl	35	25819.3	0.8				ug/L	20195	Standard
Kr	83	2.0	0.0				ug/L	4	Standard
Br	81	3963.9	6.7				ug/L	1547	Standard
P	31	20629.0	3.4				ug/L	15286	Standard
S	34	2280.2	5.7				ug/L	1572	Standard
Sr	88	103.3	12.2				ug/L	73	Standard
C	12	333.3	17.6				mg/L	63	Standard
N	14	0.0					mg/L	0	Standard
Hg	202	140.0	7.1				mg/L	3	Standard
Dy	164	56592.8	3.3				mg/L	6	Standard
Ho-1	165	35102.3	1.1				mg/L	10	Standard
Er	166	32397.9	1.1				mg/L	13	Standard
I	127	48815.3	4.8				mg/L	1392	Standard

QC Calculated Values

Analyte	Mass	QC Std % Recovery	Int Std % Recovery	Spike % Recovery
> Li	6		113.691	
Be	9			
Al	27			
Sc	45			
Ti	47			
V	51			
Cr	52			
Cr	53			
Mn	55			
Co	59			
Ni	60			
Cu	65			
Zn	66			
> Ge	72		111.535	
As	75			
Se	82			
Se-1	77			
> Ga	71			

Sample ID: L1606091201PS WG573717-03
Report Date/Time: Wednesday, June 29, 2016 15:35:09
Page 2

Approved: July 04, 2016

Rb	85		
Y	89		
> Rh	103		
Mo	98		
Ag	107		
Cd	111		
Cd	114		
> In	115		109.899
Sn	118		
Sb	123		
Ba	135		
Ce	140		
> Tb	159		
Ho	165		
Tl	203		
Tl	205		
Pb	206		
Pb	207		
Pb	208		
U	238		
> Bi	209		110.221
Na	23		
Mg	24		
K	39		
Ca	43		
Fe	54		
Fe	57		
> Sc-1	45		
Cl	35		
Kr	83		
Br	81		
P	31		
S	34		
Sr	88		
C	12		
N	14		
Hg	202		
Dy	164		
Ho-1	165		
Er	166		
I	127		

QC Out of Limits

Measurement Type	Analyte	Mass	Out of Limits Message
V 51 Upper, S, EEE	V	51	
Mn 55 Upper, S, EEE	Mn	55	
Zn 66 Upper, S, EEE	Zn	66	

Sample ID: L1606091201PS WG573717-03
Report Date/Time: Wednesday, June 29, 2016 15:35:09
Page 3

Approved: July 04, 2016

Ba 135 Upper, S, EEE	Ba	135
Pb 206 Upper, S, EEE	Pb	206
Pb 208 Upper, S, EEE	Pb	208

Sample ID: L1606091201PS WG573717-03
Report Date/Time: Wednesday, June 29, 2016 15:35:09
Page 4

Approved: July 04, 2016

Method 6020 - Summary Report

Sample ID: L1606091201SDL WG573717-04
Sample Date/Time: Wednesday, June 29, 2016 15:36:04
Number of Replicates: 3
Autosampler Position: 344
Sample Description: 5
Method File: C:\NexIONData\Method\6020a.mth
Aliquot Volume (mL):
Diluted to Volume (mL):
User Name: BKT Nexion300X
Cumulative Autodilution Factor: 1
Nexion-ICP 200.8\6020

Concentration Results

IS	Analyte	Mass	Intensity	RSD	Conc.	SD	RSD	Units	Blank Intens.	Mode
>	**Li**	6	83450.9	2.1				ug/L	74699	Standard
	Be	9	378.3	16.7	**0.3916**	0.058	14.9	ug/L	8	Standard
	Al	27	3082760.3	2.5	**18.7625**	0.099	0.5	ug/L	1493	Standard
	Sc	45	72303.8	2.1				ug/L	61029	Standard
	Ti	47	2033.1	4.6	**4.7237**	0.243	5.1	ug/L	35	Standard
	V	51	79797.1	0.9	**9.3216**	0.052	0.6	ug/L	1435	Standard
	Cr	52	57744.9	2.6	**5.9945**	0.158	2.6	ug/L	7635	Standard
	Cr	53	6483.1	2.8	**5.9884**	0.155	2.6	ug/L	363	Standard
	Mn	55	2512242.8	1.3	**324.8710**	1.825	0.6	ug/L	747	Standard
	Co	59	34712.7	2.2	**4.6975**	0.071	1.5	ug/L	234	Standard
	Ni	60	13460.0	2.9	**6.3513**	0.158	2.5	ug/L	215	Standard
	Cu	65	15009.4	2.6	**7.1598**	0.141	2.0	ug/L	104	Standard
	Zn	66	29256.2	2.4	**23.6692**	0.389	1.6	ug/L	363	Standard
>	**Ge**	72	549686.2	0.8				ug/L	495142	Standard
	As	75	3156.6	2.0	**2.5979**	0.033	1.3	ug/L	-50	Standard
	Se	82	47.1	17.6	**0.2490**	0.070	28.2	ug/L	14	Standard
	Se-1	77	77.0	11.9	**0.3268**	0.106	32.4	ug/L	42	Standard
>	**Ga**	71	7136.7	1.1				mg/L	42	Standard
	Rb	85	84221.8	1.7				ug/L	17	Standard
	Y	89	569587.4	0.8				ug/L	417098	Standard
>	**Rh**	103	25.0	91.7				ug/L	13	Standard
	Mo	98	271.1	6.9	**0.0847**	0.006	6.6	ug/L	11	Standard
	Ag	107	378.0	10.8	**0.0387**	0.005	13.9	ug/L	68	Standard
	Cd	111	185.8	10.3	**0.0712**	0.009	12.3	mg/L	2	Standard
	Cd	114	406.5	6.5	**0.0684**	0.004	6.4	ug/L	12	Standard
>	**In**	115	660230.6	1.0				ug/L	587441	Standard
	Sn	118	501.7	8.5	**-0.0183**	0.006	32.3	ug/L	497	Standard
	Sb	123	1797.9	20.8	**0.3384**	0.070	20.8	ug/L	78	Standard
	Ba	135	129725.4	1.6	**56.3802**	0.972	1.7	ug/L	24	Standard
	Ce	140	480517.5	2.7				ug/L	25	Standard
>	**Tb**	159	1042248.3	0.8				ug/L	939701	Standard
	Ho	165	6823.2	4.6				ug/L	10	Standard
	Tl	203	727.7	7.7	**0.0794**	0.006	7.1	ug/L	4	Standard
	Tl	205	616.7	4.2	**0.0795**	0.002	2.4	ug/L	2	Standard
	Pb	206	64359.4	2.2	**11.0114**	0.128	1.2	ug/L	240	Standard
	Pb	207	51665.3	2.6	**9.9429**	0.134	1.3	ug/L	198	Standard
	Pb	208	222946.4	0.6	**10.8660**	0.247	2.3	ug/L	883	Standard
	U	238	3701.1	2.3	**0.4902**	0.006	1.1	ug/L	3	Standard
>	**Bi**	209	569638.6	2.0				ug/L	523984	Standard

Sample ID: L1606091201SDL WG573717-04
Report Date/Time: Wednesday, June 29, 2016 15:38:21
Page 1

Approved: July 04, 2016

Na	23	0.0		**0.0050**	0.000	0.0	mg/L	0	Standard
Mg	24	61.7	28.5	**0.0019**	0.018	942.5	mg/L	37	Standard
K	39	203.3	18.5	**0.2649**	0.067	25.4	mg/L	38	Standard
Ca	43	75.0	26.7	**1.4632**	0.987	67.5	mg/L	10	Standard
Fe	54	9325.9	3.5	**6.5358**	0.204	3.1	mg/L	179	Standard
Fe	57	2630.2	2.1	**6.4718**	0.055	0.8	mg/L	335	Standard
> **Sc-1**	45	72303.8	2.1				mg/L	61029	Standard
Cl	35	24972.6	0.9				ug/L	20195	Standard
Kr	83	2.0	50.0				ug/L	4	Standard
Br	81	2286.8	8.4				ug/L	1547	Standard
P	31	19043.6	4.4				ug/L	15286	Standard
S	34	2180.2	1.2				ug/L	1572	Standard
Sr	88	81.7	35.9				ug/L	73	Standard
C	12	93.3	22.3				mg/L	63	Standard
N	14	0.0					mg/L	0	Standard
Hg	202	26.7	57.3				mg/L	3	Standard
Dy	164	11677.0	2.4				mg/L	6	Standard
Ho-1	165	6823.2	4.6				mg/L	10	Standard
Er	166	6424.7	2.9				mg/L	13	Standard
I	127	12089.8	7.2				mg/L	1392	Standard

QC Calculated Values

Analyte	Mass	QC Std % Recovery	Int Std % Recovery	Spike % Recovery
> Li	6		111.717	
Be	9			
Al	27			
Sc	45			
Ti	47			
V	51			
Cr	52			
Cr	53			
Mn	55			
Co	59			
Ni	60			
Cu	65			
Zn	66			
> Ge	72		111.016	
As	75			
Se	82			
Se-1	77			
> Ga	71			

Sample ID: L1606091201SDL WG573717-04
Report Date/Time: Wednesday, June 29, 2016 15:38:21
Page 2

Approved: July 04, 2016

	Rb	85	
	Y	89	
>	Rh	103	
	Mo	98	
	Ag	107	
	Cd	111	
	Cd	114	
>	In	115	112.391
	Sn	118	
	Sb	123	
	Ba	135	
	Ce	140	
>	Tb	159	
	Ho	165	
	Tl	203	
	Tl	205	
	Pb	206	
	Pb	207	
	Pb	208	
	U	238	
>	Bi	209	108.713
	Na	23	
	Mg	24	
	K	39	
	Ca	43	
	Fe	54	
	Fe	57	
>	Sc-1	45	
	Cl	35	
	Kr	83	
	Br	81	
	P	31	
	S	34	
	Sr	88	
	C	12	
	N	14	
	Hg	202	
	Dy	164	
	Ho-1	165	
	Er	166	
	I	127	

QC Out of Limits

Measurement Type	Analyte	Mass	Out of Limits Message
Mn 55 Upper, S, EEE	Mn	55	

Sample ID: L1606091201SDL WG573717-04
Report Date/Time: Wednesday, June 29, 2016 15:38:21
Page 3

Approved: July 04, 2016

Method 6020 - Summary Report

Sample ID: L1606091201SDL WG573717-04
Sample Date/Time: Wednesday, June 29, 2016 15:39:15
Number of Replicates: 3
Autosampler Position: 345
Sample Description: 25
Method File: C:\NexIONData\Method\6020a.mth
Aliquot Volume (mL):
Diluted to Volume (mL):
User Name: BKT Nexion300X
Cumulative Autodilution Factor: 1
Nexion-ICP 200.8\6020

Concentration Results

IS	Analyte	Mass	Intensity	RSD	Conc.	SD	RSD	Units	Blank Intens.	Mode
>	**Li**	6	80082.8	1.5				ug/L	74699	Standard
	Be	9	80.0	10.8	**0.0924**	0.009	10.2	ug/L	8	Standard
	Al	27	638793.5	0.9	**4.0416**	0.057	1.4	ug/L	1493	Standard
	Sc	45	66977.8	2.5				ug/L	61029	Standard
	Ti	47	422.3	5.3	**0.8899**	0.044	4.9	ug/L	35	Standard
	V	51	17807.2	0.8	**1.9190**	0.038	2.0	ug/L	1435	Standard
	Cr	52	18051.7	1.5	**1.1605**	0.015	1.3	ug/L	7635	Standard
	Cr	53	1846.8	4.0	**1.4619**	0.067	4.6	ug/L	363	Standard
	Mn	55	540671.4	1.9	**69.4959**	1.549	2.2	ug/L	747	Standard
	Co	59	7520.2	3.3	**0.9841**	0.038	3.8	ug/L	234	Standard
	Ni	60	2912.3	1.6	**1.2710**	0.019	1.5	ug/L	215	Standard
	Cu	65	3203.0	1.2	**1.4395**	0.003	0.2	ug/L	104	Standard
	Zn	66	8550.1	1.3	**6.5648**	0.083	1.3	ug/L	363	Standard
>	**Ge**	72	552153.4	1.0				ug/L	495142	Standard
	As	75	624.0	5.3	**0.5591**	0.024	4.4	ug/L	-50	Standard
	Se	82	21.8	25.1	**0.0396**	0.043	108.7	ug/L	14	Standard
	Se-1	77	57.0	8.0	**0.0772**	0.050	64.2	ug/L	42	Standard
>	**Ga**	71	1470.1	2.9				mg/L	42	Standard
	Rb	85	17425.0	3.8				ug/L	17	Standard
	Y	89	497203.9	1.3				ug/L	417098	Standard
>	**Rh**	103	10.0	50.0				ug/L	13	Standard
	Mo	98	65.7	10.1	**0.0165**	0.003	15.8	ug/L	11	Standard
	Ag	107	156.7	8.7	**0.0087**	0.002	18.0	ug/L	68	Standard
	Cd	111	38.9	11.8	**0.0089**	0.002	23.3	mg/L	2	Standard
	Cd	114	108.8	14.4	**0.0170**	0.003	15.1	ug/L	12	Standard
>	**In**	115	651862.8	1.7				ug/L	587441	Standard
	Sn	118	480.0	4.2	**-0.0206**	0.003	16.7	ug/L	497	Standard
	Sb	123	490.3	31.4	**0.0908**	0.031	34.3	ug/L	78	Standard
	Ba	135	26415.7	0.1	**11.6170**	0.204	1.8	ug/L	24	Standard
	Ce	140	98329.7	0.4				ug/L	25	Standard
>	**Tb**	159	1007324.2	1.5				ug/L	939701	Standard
	Ho	165	1405.1	5.7				ug/L	10	Standard
	Tl	203	169.0	1.6	**0.0177**	0.000	0.8	ug/L	4	Standard
	Tl	205	175.0	8.6	**0.0234**	0.002	8.3	ug/L	2	Standard
	Pb	206	13505.0	1.4	**2.3274**	0.057	2.5	ug/L	240	Standard
	Pb	207	10900.6	1.3	**2.1089**	0.044	2.1	ug/L	198	Standard
	Pb	208	47029.6	1.3	**2.3051**	0.014	0.6	ug/L	883	Standard
	U	238	743.4	3.4	**0.0980**	0.002	2.1	ug/L	3	Standard
>	**Bi**	209	552389.3	1.4				ug/L	523984	Standard

Sample ID: L1606091201SDL WG573717-04
Report Date/Time: Wednesday, June 29, 2016 15:41:32
Page 1

Approved: July 04, 2016

Na	23	0.0		**0.0050**	0.000	0.0	mg/L	0	Standard
Mg	24	33.3	17.3	**-0.0260**	0.006	22.5	mg/L	37	Standard
K	39	50.0	36.1	**-0.0133**	0.037	281.6	mg/L	38	Standard
Ca	43	41.7	48.5	**-0.1354**	1.146	846.9	mg/L	10	Standard
Fe	54	2020.3	1.1	**1.4233**	0.051	3.6	mg/L	179	Standard
Fe	57	728.4	10.0	**1.1787**	0.168	14.2	mg/L	335	Standard
> **Sc-1**	45	66977.8	2.5				mg/L	61029	Standard
Cl	35	24720.8	1.1				ug/L	20195	Standard
Kr	83	2.7	43.3				ug/L	4	Standard
Br	81	1860.1	4.8				ug/L	1547	Standard
P	31	18349.4	1.0				ug/L	15286	Standard
S	34	1845.1	4.4				ug/L	1572	Standard
Sr	88	65.0	27.7				ug/L	73	Standard
C	12	66.7	31.2				mg/L	63	Standard
N	14	0.0					mg/L	0	Standard
Hg	202	3.3	173.2				mg/L	3	Standard
Dy	164	2304.6	5.8				mg/L	6	Standard
Ho-1	165	1405.1	5.7				mg/L	10	Standard
Er	166	1370.1	4.1				mg/L	13	Standard
I	127	4489.0	15.6				mg/L	1392	Standard

QC Calculated Values

Analyte	Mass	QC Std % Recovery	Int Std % Recovery	Spike % Recovery
> Li	6		107.208	
Be	9			
Al	27			
Sc	45			
Ti	47			
V	51			
Cr	52			
Cr	53			
Mn	55			
Co	59			
Ni	60			
Cu	65			
Zn	66			
> Ge	72		111.514	
As	75			
Se	82			
Se-1	77			
> Ga	71			

Sample ID: L1606091201SDL WG573717-04
Report Date/Time: Wednesday, June 29, 2016 15:41:32
Page 2

Approved: July 04, 2016

Rb	85		
Y	89		
> Rh	103		
Mo	98		
Ag	107		
Cd	111		
Cd	114		
> In	115		110.966
Sn	118		
Sb	123		
Ba	135		
Ce	140		
> Tb	159		
Ho	165		
Tl	203		
Tl	205		
Pb	206		
Pb	207		
Pb	208		
U	238		
> Bi	209		105.421
Na	23		
Mg	24		
K	39		
Ca	43		
Fe	54		
Fe	57		
> Sc-1	45		
Cl	35		
Kr	83		
Br	81		
P	31		
S	34		
Sr	88		
C	12		
N	14		
Hg	202		
Dy	164		
Ho-1	165		
Er	166		
I	127		

QC Out of Limits

Measurement Type	Analyte	Mass	Out of Limits Message

Approved: July 04, 2016

Method 6020 - Summary Report

Sample ID: QC Std 6
Sample Date/Time: Wednesday, June 29, 2016 15:42:28
Number of Replicates: 3
Autosampler Position: 101
Sample Description:
Method File: C:\NexIONData\Method\6020a.mth
Aliquot Volume (mL):
Diluted to Volume (mL):
User Name: BKT Nexion300X
Cumulative Autodilution Factor: 1
Nexion-ICP 200.8\6020

Concentration Results

IS	Analyte	Mass	Intensity	RSD	Conc.	SD	RSD	Units	Blank Intens.	Mode
>	Li	6	79858.3	1.9				ug/L	74699	Standard
	Be	9	50198.1	2.5	**53.3484**	1.401	2.6	ug/L	8	Standard
	Al	27	8066966.3	0.3	**51.3427**	0.865	1.7	ug/L	1493	Standard
	Sc	45	68357.2	2.3				ug/L	61029	Standard
	Ti	47	43587.6	0.3	**105.7066**	1.724	1.6	ug/L	35	Standard
	V	51	433103.8	0.8	**52.5653**	0.576	1.1	ug/L	1435	Standard
	Cr	52	431112.3	0.9	**52.4990**	0.789	1.5	ug/L	7635	Standard
	Cr	53	52653.0	1.0	**52.0862**	0.689	1.3	ug/L	363	Standard
	Mn	55	405815.5	1.7	**53.4827**	1.214	2.3	ug/L	747	Standard
	Co	59	390955.7	1.0	**54.4418**	1.354	2.5	ug/L	234	Standard
	Ni	60	105213.1	1.7	**51.5742**	0.488	0.9	ug/L	215	Standard
	Cu	65	104377.6	0.2	**51.4980**	0.905	1.8	ug/L	104	Standard
	Zn	66	61654.9	0.7	**51.4853**	1.289	2.5	ug/L	363	Standard
>	Ge	72	538231.7	1.8				ug/L	495142	Standard
	As	75	61802.6	0.2	**50.8282**	0.881	1.7	ug/L	-50	Standard
	Se	82	6211.6	1.2	**51.9313**	0.364	0.7	ug/L	14	Standard
	Se-1	77	4323.6	2.0	**53.8508**	1.659	3.1	ug/L	42	Standard
>	Ga	71	60.0	28.9				mg/L	42	Standard
	Rb	85	955.0	5.2				ug/L	17	Standard
	Y	89	475770.1	1.3				ug/L	417098	Standard
>	Rh	103	25.0	34.6				ug/L	13	Standard
	Mo	98	290643.5	0.8	**97.6712**	0.653	0.7	ug/L	11	Standard
	Ag	107	354998.2	1.8	**48.7852**	1.288	2.6	ug/L	68	Standard
	Cd	111	115105.3	1.2	**49.3038**	0.151	0.3	mg/L	2	Standard
	Cd	114	278592.4	1.8	**48.6531**	0.360	0.7	ug/L	12	Standard
>	In	115	655825.0	1.0				ug/L	587441	Standard
	Sn	118	319548.2	1.2	**48.9035**	0.256	0.5	ug/L	497	Standard
	Sb	123	249456.0	1.2	**47.8604**	0.919	1.9	ug/L	78	Standard
	Ba	135	108215.4	0.8	**47.3455**	0.546	1.2	ug/L	24	Standard
	Ce	140	256.7	76.3				ug/L	25	Standard
>	Tb	159	1025574.2	1.9				ug/L	939701	Standard
	Ho	165	15.0	0.0				ug/L	10	Standard
	Tl	203	443897.9	1.2	**50.1327**	1.058	2.1	ug/L	4	Standard
	Tl	205	398087.0	0.7	**51.8003**	0.814	1.6	ug/L	2	Standard
	Pb	206	280554.3	0.5	**48.8226**	0.728	1.5	ug/L	240	Standard
	Pb	207	249585.9	0.6	**48.8846**	0.533	1.1	ug/L	198	Standard
	Pb	208	1026713.8	0.6	**50.9050**	1.131	2.2	ug/L	883	Standard
	U	238	372550.1	0.8	**50.3866**	1.127	2.2	ug/L	3	Standard
>	Bi	209	562933.7	1.7				ug/L	523984	Standard

Sample ID: QC Std 6
Report Date/Time: Wednesday, June 29, 2016 15:44:45
Page 1

Approved: July 04, 2016

Na	23	0.0		**0.0050**	0.000	0.0	mg/L	0	Standard
Mg	24	4292.3	1.6	**4.8821**	0.035	0.7	mg/L	37	Standard
K	39	2345.2	3.1	**4.5133**	0.080	1.8	mg/L	38	Standard
Ca	43	103.3	10.1	**3.3018**	0.528	16.0	mg/L	10	Standard
Fe	54	6681.2	2.2	**4.9206**	0.153	3.1	mg/L	179	Standard
Fe	57	1928.5	4.0	**4.7824**	0.344	7.2	mg/L	335	Standard
Sc-1	45	68357.2	2.3				mg/L	61029	Standard
Cl	35	26753.6	0.7				ug/L	20195	Standard
Kr	83	3.3	45.8				ug/L	4	Standard
Br	81	1833.4	8.1				ug/L	1547	Standard
P	31	20395.4	2.2				ug/L	15286	Standard
S	34	2408.5	8.3				ug/L	1572	Standard
Sr	88	85.0	25.6				ug/L	73	Standard
C	12	53.3	28.6				mg/L	63	Standard
N	14	0.0					mg/L	0	Standard
Hg	202	0.0					mg/L	3	Standard
Dy	164	15.2	35.5				mg/L	6	Standard
Ho-1	165	15.0	0.0				mg/L	10	Standard
Er	166	30.0	57.7				mg/L	13	Standard
I	127	2536.9	16.2				mg/L	1392	Standard

QC Calculated Values

Analyte	Mass	QC Std % Recovery	Int Std % Recovery	Spike % Recovery
Li	6			
Be	9	106.697		
Al	27	102.685		
Sc	45			
Ti	47	105.707		
V	51	105.131		
Cr	52	104.998		
Cr	53			
Mn	55	106.965		
Co	59	108.884		
Ni	60	103.148		
Cu	65	102.996		
Zn	66	102.971		
Ge	72		108.702	
As	75	101.656		
Se	82	103.863		
Se-1	77			
Ga	71			

Sample ID: QC Std 6
Report Date/Time: Wednesday, June 29, 2016 15:44:45
Page 2

Approved: July 04, 2016

Rb	85			
Y	89			
Rh	103			
Mo	98	97.671		
Ag	107	97.570		
Cd	111	98.608		
Cd	114			
In	115			111.641
Sn	118	97.807		
Sb	123	95.721		
Ba	135	94.691		
Ce	140			
Tb	159			
Ho	165			
Tl	203	100.265		
Tl	205			
Pb	206			
Pb	207			
Pb	208	101.810		
U	238	100.773		
Bi	209			107.433
Na	23			
Mg	24			
K	39			
Ca	43			
Fe	54			
Fe	57			
Sc-1	45			
Cl	35			
Kr	83			
Br	81			
P	31			
S	34			
Sr	88			
C	12			
N	14			
Hg	202			
Dy	164			
Ho-1	165			
Er	166			
I	127			

QC Out of Limits

Measurement Type	Analyte	Mass	Out of Limits Message

Sample ID: QC Std 6
Report Date/Time: Wednesday, June 29, 2016 15:44:45
Page 3

Approved: July 04, 2016

Method 6020 - Summary Report

Sample ID: QC Std 7
Sample Date/Time: Wednesday, June 29, 2016 15:45:40
Number of Replicates: 3
Autosampler Position: 102
Sample Description:
Method File: C:\NexIONData\Method\6020a.mth
Aliquot Volume (mL):
Diluted to Volume (mL):
User Name: BKT Nexion300X
Cumulative Autodilution Factor: 1
Nexion-ICP 200.8\6020

Concentration Results

IS	Analyte	Mass	Intensity	RSD	Conc.	SD	RSD	Units	Blank Intens.	Mode
>	Li	6	76618.3	2.3				ug/L	74699	Standard
	Be	9	25.0	40.0	**0.0352**	0.010	29.8	ug/L	8	Standard
	Al	27	2451.9	23.9	**0.0029**	0.004	131.5	ug/L	1493	Standard
	Sc	45	64234.2	1.5				ug/L	61029	Standard
	Ti	47	38.0	9.5	**-0.0165**	0.010	60.4	ug/L	35	Standard
	V	51	1363.5	4.5	**-0.0292**	0.006	19.9	ug/L	1435	Standard
	Cr	52	7102.3	0.4	**-0.1401**	0.016	11.4	ug/L	7635	Standard
	Cr	53	373.3	16.1	**0.0429**	0.063	148.1	ug/L	363	Standard
	Mn	55	1097.0	20.0	**-0.0025**	0.031	1279.7	ug/L	747	Standard
	Co	59	247.3	6.4	**-0.0027**	0.003	101.3	ug/L	234	Standard
	Ni	60	180.3	4.0	**-0.0351**	0.003	7.6	ug/L	215	Standard
	Cu	65	132.0	9.2	**-0.0382**	0.007	18.6	ug/L	104	Standard
	Zn	66	415.3	4.4	**-0.1038**	0.019	18.2	ug/L	363	Standard
>	Ge	72	537099.7	1.7				ug/L	495142	Standard
	As	75	-44.5	23.9	**0.0230**	0.008	35.8	ug/L	-50	Standard
	Se	82	14.3	4.3	**-0.0180**	0.004	23.6	ug/L	14	Standard
	Se-1	77	59.7	7.9	**0.1303**	0.047	35.8	ug/L	42	Standard
>	Ga	71	51.7	29.6				mg/L	42	Standard
	Rb	85	35.0	0.0				ug/L	17	Standard
	Y	89	479758.9	0.4				ug/L	417098	Standard
>	Rh	103	8.3	34.6				ug/L	13	Standard
	Mo	98	277.2	29.2	**0.0885**	0.026	29.3	ug/L	11	Standard
	Ag	107	131.7	17.8	**0.0055**	0.003	58.6	ug/L	68	Standard
	Cd	111	17.2	29.5	**-0.0005**	0.002	465.0	mg/L	2	Standard
	Cd	114	40.7	69.7	**0.0051**	0.005	98.6	ug/L	12	Standard
>	In	115	646048.6	1.6				ug/L	587441	Standard
	Sn	118	843.4	4.5	**0.0366**	0.007	19.0	ug/L	497	Standard
	Sb	123	501.9	29.2	**0.0939**	0.030	32.1	ug/L	78	Standard
	Ba	135	52.0	15.0	**0.0071**	0.003	45.6	ug/L	24	Standard
	Ce	140	70.0	58.5				ug/L	25	Standard
>	Tb	159	979678.9	1.9				ug/L	939701	Standard
	Ho	165	13.3	114.6				ug/L	10	Standard
	Tl	203	68.0	38.6	**0.0062**	0.003	47.0	ug/L	4	Standard
	Tl	205	56.7	27.0	**0.0078**	0.002	25.4	ug/L	2	Standard
	Pb	206	311.7	5.0	**-0.0149**	0.002	16.8	ug/L	240	Standard
	Pb	207	257.0	6.3	**-0.0177**	0.002	12.3	ug/L	198	Standard
	Pb	208	1140.4	10.1	**-0.0154**	0.005	31.9	ug/L	883	Standard
	U	238	55.7	48.1	**0.0033**	0.004	107.8	ug/L	3	Standard
>	Bi	209	542619.7	2.4				ug/L	523984	Standard

Sample ID: QC Std 7
Report Date/Time: Wednesday, June 29, 2016 15:47:57
Page 1

Approved: July 04, 2016

Na	23	1.7	173.2	**17.9504**	31.082	173.2	mg/L	0	Standard
Mg	24	40.0	54.5	**-0.0162**	0.026	161.8	mg/L	37	Standard
K	39	53.3	59.5	**-0.0020**	0.067	3445.3	mg/L	38	Standard
Ca	43	18.3	103.3	**-1.4157**	1.156	81.6	mg/L	10	Standard
Fe	54	130.7	11.8	**-0.0329**	0.014	41.5	mg/L	179	Standard
Fe	57	301.7	9.1	**-0.1005**	0.081	80.3	mg/L	335	Standard
> **Sc-1**	45	64234.2	1.5				mg/L	61029	Standard
Cl	35	26295.5	2.8				ug/L	20195	Standard
Kr	83	1.0	100.0				ug/L	4	Standard
Br	81	1633.4	7.7				ug/L	1547	Standard
P	31	19669.4	2.1				ug/L	15286	Standard
S	34	2230.2	5.1				ug/L	1572	Standard
Sr	88	70.0	21.4				ug/L	73	Standard
C	12	46.7	61.9				mg/L	63	Standard
N	14	0.0					mg/L	0	Standard
Hg	202	0.0					mg/L	3	Standard
Dy	164	12.2	49.4				mg/L	6	Standard
Ho-1	165	13.3	114.6				mg/L	10	Standard
Er	166	23.3	107.9				mg/L	13	Standard
I	127	1980.1	22.1				mg/L	1392	Standard

QC Calculated Values

Analyte	Mass	QC Std % Recovery	Int Std % Recovery	Spike % Recovery
> Li	6			
Be	9			
Al	27			
Sc	45			
Ti	47			
V	51			
Cr	52			
Cr	53			
Mn	55			
Co	59			
Ni	60			
Cu	65			
Zn	66			
> Ge	72		108.474	
As	75			
Se	82			
Se-1	77			
> Ga	71			

Sample ID: QC Std 7
Report Date/Time: Wednesday, June 29, 2016 15:47:57
Page 2

Approved: July 04, 2016

Rb	85		
Y	89		
> Rh	103		
Mo	98		
Ag	107		
Cd	111		
Cd	114		
> In	115		109.977
Sn	118		
Sb	123		
Ba	135		
Ce	140		
> Tb	159		
Ho	165		
Tl	203		
Tl	205		
Pb	206		
Pb	207		
Pb	208		
U	238		
> Bi	209		103.556
Na	23		
Mg	24		
K	39		
Ca	43		
Fe	54		
Fe	57		
> Sc-1	45		
Cl	35		
Kr	83		
Br	81		
P	31		
S	34		
Sr	88		
C	12		
N	14		
Hg	202		
Dy	164		
Ho-1	165		
Er	166		
I	127		

QC Out of Limits

Measurement Type	Analyte	Mass	Out of Limits Message

Sample ID: QC Std 7
Report Date/Time: Wednesday, June 29, 2016 15:47:57
Page 3

Approved: July 04, 2016

Method 6020 - Summary Report

Sample ID: PBW 60 WG574001-04
Sample Date/Time: Wednesday, June 29, 2016 15:48:53
Number of Replicates: 3
Autosampler Position: 205
Sample Description: 1
Method File: C:\NexIONData\Method\6020a.mth
Aliquot Volume (mL):
Diluted to Volume (mL):
User Name: BKT Nexion300X
Cumulative Autodilution Factor: 1
Nexion-ICP 200.8\6020

Concentration Results

IS	Analyte	Mass	Intensity	RSD	Conc.	SD	RSD	Units	Blank Intens.	Mode
>	**Li**	6	79282.0	2.9				ug/L	74699	Standard
	Be	9	31.7	134.3	**0.0407**	0.044	108.3	ug/L	8	Standard
	Al	27	19345.2	59.5	**0.1093**	0.069	63.4	ug/L	1493	Standard
	Sc	45	67500.3	4.8				ug/L	61029	Standard
	Ti	47	51.7	27.5	**0.0181**	0.032	177.8	ug/L	35	Standard
	V	51	1877.4	33.1	**0.0362**	0.072	198.6	ug/L	1435	Standard
	Cr	52	9295.2	4.7	**0.1500**	0.032	21.3	ug/L	7635	Standard
	Cr	53	908.4	6.4	**0.5905**	0.063	10.7	ug/L	363	Standard
	Mn	55	10971.3	111.8	**1.3060**	1.603	122.8	ug/L	747	Standard
	Co	59	555.3	78.4	**0.0407**	0.060	146.5	ug/L	234	Standard
	Ni	60	485.3	47.2	**0.1173**	0.109	92.6	ug/L	215	Standard
	Cu	65	307.3	25.1	**0.0504**	0.035	70.1	ug/L	104	Standard
	Zn	66	1901.5	5.5	**1.1744**	0.056	4.8	ug/L	363	Standard
>	**Ge**	72	528898.5	2.0				ug/L	495142	Standard
	As	75	-0.1	63053.1	**0.0590**	0.043	73.0	ug/L	-50	Standard
	Se	82	20.7	41.6	**0.0373**	0.070	187.2	ug/L	14	Standard
	Se-1	77	69.7	5.4	**0.2713**	0.061	22.4	ug/L	42	Standard
>	**Ga**	71	70.0	75.3				mg/L	42	Standard
	Rb	85	391.7	126.9				ug/L	17	Standard
	Y	89	488721.1	2.3				ug/L	417098	Standard
>	**Rh**	103	16.7	105.4				ug/L	13	Standard
	Mo	98	140.7	71.4	**0.0402**	0.032	80.6	ug/L	11	Standard
	Ag	107	241.3	88.8	**0.0193**	0.028	147.0	ug/L	68	Standard
	Cd	111	97.4	139.8	**0.0324**	0.056	173.4	mg/L	2	Standard
	Cd	114	250.4	134.1	**0.0402**	0.057	140.7	ug/L	12	Standard
>	**In**	115	673056.2	1.0				ug/L	587441	Standard
	Sn	118	918.4	10.7	**0.0424**	0.014	32.3	ug/L	497	Standard
	Sb	123	377.5	33.3	**0.0663**	0.023	34.5	ug/L	78	Standard
	Ba	135	710.7	130.6	**0.2849**	0.392	137.5	ug/L	24	Standard
	Ce	140	2190.4	144.6				ug/L	25	Standard
>	**Tb**	159	1033072.6	2.9				ug/L	939701	Standard
	Ho	165	46.7	118.0				ug/L	10	Standard
	Tl	203	354.0	129.7	**0.0375**	0.050	134.0	ug/L	4	Standard
	Tl	205	175.0	119.3	**0.0226**	0.026	116.3	ug/L	2	Standard
	Pb	206	584.7	65.9	**0.0302**	0.064	211.0	ug/L	240	Standard
	Pb	207	508.0	67.6	**0.0291**	0.064	219.9	ug/L	198	Standard
	Pb	208	1976.7	53.7	**0.0238**	0.049	207.9	ug/L	883	Standard
	U	238	147.7	117.1	**0.0152**	0.023	148.4	ug/L	3	Standard
>	**Bi**	209	558931.4	2.9				ug/L	523984	Standard

Sample ID: PBW 60 WG574001-04
Report Date/Time: Wednesday, June 29, 2016 15:51:10
Page 1

Approved: July 04, 2016

Na	23	0.0		**0.0050**	0.000	0.0	mg/L	0	Standard
Mg	24	38.3	32.8	**-0.0206**	0.014	67.5	mg/L	37	Standard
K	39	46.7	37.6	**-0.0214**	0.032	149.6	mg/L	38	Standard
Ca	43	20.0	0.0	**-1.3794**	0.055	4.0	mg/L	10	Standard
Fe	54	191.0	21.0	**0.0073**	0.024	325.9	mg/L	179	Standard
Fe	57	261.7	19.2	**-0.2718**	0.132	48.6	mg/L	335	Standard
> **Sc-1**	45	67500.3	4.8				mg/L	61029	Standard
Cl	35	25962.2	2.0				ug/L	20195	Standard
Kr	83	3.0	33.3				ug/L	4	Standard
Br	81	2216.8	6.9				ug/L	1547	Standard
P	31	19524.2	2.3				ug/L	15286	Standard
S	34	2248.5	4.1				ug/L	1572	Standard
Sr	88	73.3	27.6				ug/L	73	Standard
C	12	46.7	44.6				mg/L	63	Standard
N	14	0.0					mg/L	0	Standard
Hg	202	0.0					mg/L	3	Standard
Dy	164	67.1	124.3				mg/L	6	Standard
Ho-1	165	46.7	118.0				mg/L	10	Standard
Er	166	60.0	130.2				mg/L	13	Standard
I	127	1978.5	35.7				mg/L	1392	Standard

QC Calculated Values

Analyte	Mass	QC Std % Recovery	Int Std % Recovery	Spike % Recovery
> Li	6		106.136	
Be	9			
Al	27			
Sc	45			
Ti	47			
V	51			
Cr	52			
Cr	53			
Mn	55			
Co	59			
Ni	60			
Cu	65			
Zn	66			
> Ge	72		106.817	
As	75			
Se	82			
Se-1	77			
> Ga	71			

Sample ID: PBW 60 WG574001-04
Report Date/Time: Wednesday, June 29, 2016 15:51:10
Page 2

Approved: July 04, 2016

Rb	85		
Y	89		
> Rh	103		
Mo	98		
Ag	107		
Cd	111		
Cd	114		
> In	115		114.574
Sn	118		
Sb	123		
Ba	135		
Ce	140		
> Tb	159		
Ho	165		
Tl	203		
Tl	205		
Pb	206		
Pb	207		
Pb	208		
U	238		
> Bi	209		106.669
Na	23		
Mg	24		
K	39		
Ca	43		
Fe	54		
Fe	57		
> Sc-1	45		
Cl	35		
Kr	83		
Br	81		
P	31		
S	34		
Sr	88		
C	12		
N	14		
Hg	202		
Dy	164		
Ho-1	165		
Er	166		
I	127		

QC Out of Limits

Measurement Type	Analyte	Mass	Out of Limits Message

Sample ID: PBW 60 WG574001-04
Report Date/Time: Wednesday, June 29, 2016 15:51:10
Page 3

Approved: July 04, 2016

Method 6020 - Summary Report

Sample ID: LCSW 60 WG574001-05
Sample Date/Time: Wednesday, June 29, 2016 15:52:04
Number of Replicates: 3
Autosampler Position: 206
Sample Description: 1
Method File: C:\NexIONData\Method\6020a.mth
Aliquot Volume (mL):
Diluted to Volume (mL):
User Name: BKT Nexion300X
Cumulative Autodilution Factor: 1
Nexion-ICP 200.8\6020

Concentration Results

IS	Analyte	Mass	Intensity	RSD	Conc.	SD	RSD	Units	Blank Intens.	Mode
>	Li	6	78008.7	2.7				ug/L	74699	Standard
	Be	9	49798.4	3.1	**54.1693**	0.583	1.1	ug/L	8	Standard
	Al	27	8265.6	3.2	**0.0405**	0.001	2.7	ug/L	1493	Standard
	Sc	45	64878.8	4.3				ug/L	61029	Standard
	Ti	47	43.0	16.3	**-0.0042**	0.019	444.7	ug/L	35	Standard
	V	51	424123.5	0.9	**51.5862**	0.653	1.3	ug/L	1435	Standard
	Cr	52	430096.1	0.4	**52.4970**	1.185	2.3	ug/L	7635	Standard
	Cr	53	53307.0	1.3	**52.8599**	1.230	2.3	ug/L	363	Standard
	Mn	55	405428.0	0.3	**53.5518**	1.000	1.9	ug/L	747	Standard
	Co	59	387903.4	0.1	**54.1349**	1.154	2.1	ug/L	234	Standard
	Ni	60	106395.6	1.4	**52.2826**	1.359	2.6	ug/L	215	Standard
	Cu	65	107418.5	1.1	**53.1215**	1.283	2.4	ug/L	104	Standard
	Zn	66	63602.2	0.4	**53.2433**	1.221	2.3	ug/L	363	Standard
>	Ge	72	537059.3	2.0				ug/L	495142	Standard
	As	75	62286.8	1.3	**51.3419**	1.295	2.5	ug/L	-50	Standard
	Se	82	6132.0	1.6	**51.3807**	0.931	1.8	ug/L	14	Standard
	Se-1	77	4215.6	1.2	**52.6015**	0.951	1.8	ug/L	42	Standard
>	Ga	71	76.7	32.8				mg/L	42	Standard
	Rb	85	50.0	36.1				ug/L	17	Standard
	Y	89	473307.8	1.1				ug/L	417098	Standard
>	Rh	103	23.3	75.3				ug/L	13	Standard
	Mo	98	59.9	20.8	**0.0148**	0.004	26.5	ug/L	11	Standard
	Ag	107	358191.0	0.9	**50.3679**	1.706	3.4	ug/L	68	Standard
	Cd	111	112882.0	2.3	**49.4684**	1.332	2.7	mg/L	2	Standard
	Cd	114	273909.8	1.0	**48.9526**	1.484	3.0	ug/L	12	Standard
>	In	115	641215.1	2.7				ug/L	587441	Standard
	Sn	118	785.0	7.1	**0.0286**	0.011	37.9	ug/L	497	Standard
	Sb	123	249794.4	1.0	**49.0383**	1.564	3.2	ug/L	78	Standard
	Ba	135	107708.9	1.4	**48.2176**	1.451	3.0	ug/L	24	Standard
	Ce	140	101.7	27.1				ug/L	25	Standard
>	Tb	159	990038.9	2.7				ug/L	939701	Standard
	Ho	165	11.7	99.0				ug/L	10	Standard
	Tl	203	439976.8	0.4	**51.4932**	0.969	1.9	ug/L	4	Standard
	Tl	205	398605.3	0.6	**53.7491**	0.791	1.5	ug/L	2	Standard
	Pb	206	290681.6	0.4	**52.4241**	0.636	1.2	ug/L	240	Standard
	Pb	207	247225.7	0.4	**50.1841**	0.852	1.7	ug/L	198	Standard
	Pb	208	1030904.4	0.6	**52.9701**	1.178	2.2	ug/L	883	Standard
	U	238	368133.3	0.5	**51.5924**	0.851	1.6	ug/L	3	Standard
>	Bi	209	543222.2	1.6				ug/L	523984	Standard

Sample ID: LCSW 60 WG574001-05
Report Date/Time: Wednesday, June 29, 2016 15:54:21
Page 1

Approved: July 04, 2016

Na	23	0.0		**0.0050**	0.000	0.0	mg/L	0	Standard
Mg	24	35.0	28.6	**-0.0227**	0.012	52.0	mg/L	37	Standard
K	39	28.3	50.9	**-0.0559**	0.027	48.5	mg/L	38	Standard
Ca	43	35.0	28.6	**-0.4579**	0.506	110.5	mg/L	10	Standard
Fe	54	138.7	22.6	**-0.0277**	0.025	88.8	mg/L	179	Standard
Fe	57	243.3	16.6	**-0.2916**	0.161	55.3	mg/L	335	Standard
> **Sc-1**	45	64878.8	4.3				mg/L	61029	Standard
Cl	35	24949.9	2.3				ug/L	20195	Standard
Kr	83	1.3	43.3				ug/L	4	Standard
Br	81	1880.1	6.1				ug/L	1547	Standard
P	31	18362.8	1.6				ug/L	15286	Standard
S	34	2046.8	4.1				ug/L	1572	Standard
Sr	88	70.0	18.9				ug/L	73	Standard
C	12	56.7	56.7				mg/L	63	Standard
N	14	0.0					mg/L	0	Standard
Hg	202	3.3	173.2				mg/L	3	Standard
Dy	164	2.2	249.0				mg/L	6	Standard
Ho-1	165	11.7	99.0				mg/L	10	Standard
Er	166	23.3	49.5				mg/L	13	Standard
I	127	1781.8	25.5				mg/L	1392	Standard

QC Calculated Values

Analyte	Mass	QC Std % Recovery	Int Std % Recovery	Spike % Recovery
> Li	6		104.431	
Be	9			
Al	27			
Sc	45			
Ti	47			
V	51			
Cr	52			
Cr	53			
Mn	55			
Co	59			
Ni	60			
Cu	65			
Zn	66			
> Ge	72		108.466	
As	75			
Se	82			
Se-1	77			
> Ga	71			

Sample ID: LCSW 60 WG574001-05
Report Date/Time: Wednesday, June 29, 2016 15:54:21
Page 2

Approved: July 04, 2016

Rb	85		
Y	89		
> Rh	103		
Mo	98		
Ag	107		
Cd	111		
Cd	114		
> In	115		109.154
Sn	118		
Sb	123		
Ba	135		
Ce	140		
> Tb	159		
Ho	165		
Tl	203		
Tl	205		
Pb	206		
Pb	207		
Pb	208		
U	238		
> Bi	209		103.671
Na	23		
Mg	24		
K	39		
Ca	43		
Fe	54		
Fe	57		
> Sc-1	45		
Cl	35		
Kr	83		
Br	81		
P	31		
S	34		
Sr	88		
C	12		
N	14		
Hg	202		
Dy	164		
Ho-1	165		
Er	166		
I	127		

QC Out of Limits

Measurement Type	Analyte	Mass	Out of Limits Message

Sample ID: LCSW 60 WG574001-05
Report Date/Time: Wednesday, June 29, 2016 15:54:21
Page 3

Approved: July 04, 2016

Method 6020 - Summary Report

Sample ID: L1606124702 WG574001-01
Sample Date/Time: Wednesday, June 29, 2016 15:55:16
Number of Replicates: 3
Autosampler Position: 207
Sample Description: 1
Method File: C:\NexIONData\Method\6020a.mth
Aliquot Volume (mL):
Diluted to Volume (mL):
User Name: BKT Nexion300X
Cumulative Autodilution Factor: 1
Nexion-ICP 200.8\6020

Concentration Results

IS	Analyte	Mass	Intensity	RSD	Conc.	SD	RSD	Units	Blank Intens.	Mode
>	**Li**	6	134635.3	6.0				ug/L	74699	Standard
	Be	9	80.0	18.8	**0.0585**	0.013	21.4	ug/L	8	Standard
	Al	27	38117257.0	1.5	**144.1796**	7.359	5.1	ug/L	1493	Standard
	Sc	45	57575.9	1.8				ug/L	61029	Standard
	Ti	47	164.0	8.6	**0.3117**	0.039	12.5	ug/L	35	Standard
	V	51	2694.7	7.4	**0.1512**	0.027	17.7	ug/L	1435	Standard
	Cr	52	13340.2	1.7	**0.7256**	0.017	2.4	ug/L	7635	Standard
	Cr	53	1556.7	8.2	**1.3078**	0.145	11.1	ug/L	363	Standard
	Mn	55	855520.0	4.5	**119.2592**	4.647	3.9	ug/L	747	Standard
	Co	59	4433.3	4.9	**0.6151**	0.027	4.4	ug/L	234	Standard
	Ni	60	11360.3	1.4	**5.7737**	0.123	2.1	ug/L	215	Standard
	Cu	65	4582.0	1.3	**2.2889**	0.015	0.7	ug/L	104	Standard
	Zn	66	3866.8	1.4	**2.9861**	0.052	1.7	ug/L	363	Standard
>	**Ge**	72	509457.0	0.7				ug/L	495142	Standard
	As	75	332.4	10.8	**0.3479**	0.030	8.6	ug/L	-50	Standard
	Se	82	161.9	7.9	**1.2952**	0.108	8.4	ug/L	14	Standard
	Se-1	77	102.3	14.4	**0.7391**	0.192	26.0	ug/L	42	Standard
>	**Ga**	71	95.0	18.2				mg/L	42	Standard
	Rb	85	141592.2	2.6				ug/L	17	Standard
	Y	89	417616.8	3.6				ug/L	417098	Standard
>	**Rh**	103	198.3	13.9				ug/L	13	Standard
	Mo	98	173.0	3.6	**0.0623**	0.003	5.6	ug/L	11	Standard
	Ag	107	339.3	7.8	**0.0417**	0.005	13.0	ug/L	68	Standard
	Cd	111	139.7	8.2	**0.0622**	0.007	10.5	mg/L	2	Standard
	Cd	114	358.4	9.8	**0.0712**	0.009	12.2	ug/L	12	Standard
>	**In**	115	560534.9	2.1				ug/L	587441	Standard
	Sn	118	620.0	5.6	**0.0166**	0.008	49.6	ug/L	497	Standard
	Sb	123	641.7	15.5	**0.1401**	0.024	17.2	ug/L	78	Standard
	Ba	135	5098.9	2.7	**2.5958**	0.100	3.9	ug/L	24	Standard
	Ce	140	815.0	33.2				ug/L	25	Standard
>	**Tb**	159	928792.3	1.3				ug/L	939701	Standard
	Ho	165	11.7	65.5				ug/L	10	Standard
	Tl	203	1143.7	8.4	**0.1440**	0.014	9.4	ug/L	4	Standard
	Tl	205	1088.4	7.4	**0.1600**	0.012	7.4	ug/L	2	Standard
	Pb	206	578.7	9.2	**0.0425**	0.010	23.1	ug/L	240	Standard
	Pb	207	493.0	9.5	**0.0393**	0.012	31.8	ug/L	198	Standard
	Pb	208	1938.4	3.0	**0.0345**	0.004	12.8	ug/L	883	Standard
	U	238	1219.0	4.3	**0.1816**	0.009	5.1	ug/L	3	Standard
>	**Bi**	209	499083.1	3.3				ug/L	523984	Standard

Sample ID: L1606124702 WG574001-01
Report Date/Time: Wednesday, June 29, 2016 15:57:33
Page 1

Approved: July 04, 2016

Na	23	20.0	43.3	**245.3647**	110.079	44.9	mg/L	0	Standard
Mg	24	80086.1	0.7	**109.5385**	2.239	2.0	mg/L	37	Standard
K	39	1376.7	6.5	**3.1098**	0.163	5.2	mg/L	38	Standard
Ca	43	2828.6	6.5	**186.7611**	8.963	4.8	mg/L	10	Standard
Fe	54	188.7	25.7	**0.0318**	0.047	146.5	mg/L	179	Standard
Fe	57	1751.8	4.9	**5.2348**	0.203	3.9	mg/L	335	Standard
> **Sc-1**	45	57575.9	1.8				mg/L	61029	Standard
Cl	35	65110.3	1.2				ug/L	20195	Standard
Kr	83	3.7	68.6				ug/L	4	Standard
Br	81	22346.5	6.5				ug/L	1547	Standard
P	31	17116.3	3.4				ug/L	15286	Standard
S	34	2223.5	6.9				ug/L	1572	Standard
Sr	88	836.7	13.9				ug/L	73	Standard
C	12	76.7	74.2				mg/L	63	Standard
N	14	0.0					mg/L	0	Standard
Hg	202	3.3	173.2				mg/L	3	Standard
Dy	164	52.1	77.4				mg/L	6	Standard
Ho-1	165	11.7	65.5				mg/L	10	Standard
Er	166	26.7	57.3				mg/L	13	Standard
I	127	41219.6	7.8				mg/L	1392	Standard

QC Calculated Values

	Analyte	Mass	QC Std % Recovery	Int Std % Recovery	Spike % Recovery
>	Li	6		180.238	
	Be	9			
	Al	27			
	Sc	45			
	Ti	47			
	V	51			
	Cr	52			
	Cr	53			
	Mn	55			
	Co	59			
	Ni	60			
	Cu	65			
	Zn	66			
>	Ge	72		102.891	
	As	75			
	Se	82			
	Se-1	77			
>	Ga	71			

Sample ID: L1606124702 WG574001-01
Report Date/Time: Wednesday, June 29, 2016 15:57:33
Page 2

Approved: July 04, 2016

Rb	85		
Y	89		
> Rh	103		
Mo	98		
Ag	107		
Cd	111		
Cd	114		
> In	115		95.420
Sn	118		
Sb	123		
Ba	135		
Ce	140		
> Tb	159		
Ho	165		
Tl	203		
Tl	205		
Pb	206		
Pb	207		
Pb	208		
U	238		
> Bi	209		95.248
Na	23		
Mg	24		
K	39		
Ca	43		
Fe	54		
Fe	57		
> Sc-1	45		
Cl	35		
Kr	83		
Br	81		
P	31		
S	34		
Sr	88		
C	12		
N	14		
Hg	202		
Dy	164		
Ho-1	165		
Er	166		
I	127		

QC Out of Limits

Measurement Type	Analyte	Mass	Out of Limits Message
Li 6 Int Std for sample	Li	6	Rerun sample
Al 27 Upper, S, EEE	Al	27	
Mn 55 Upper, S, EEE	Mn	55	

Sample ID: L1606124702 WG574001-01
Report Date/Time: Wednesday, June 29, 2016 15:57:33
Page 3

Approved: July 04, 2016

Method 6020 - Summary Report

Sample ID: L1606124702DP WG574001-06
Sample Date/Time: Wednesday, June 29, 2016 15:58:27
Number of Replicates: 3
Autosampler Position: 208
Sample Description: 1
Method File: C:\NexIONData\Method\6020a.mth
Aliquot Volume (mL):
Diluted to Volume (mL):
User Name: BKT Nexion300X
Cumulative Autodilution Factor: 1
Nexion-ICP 200.8\6020

Concentration Results

IS	Analyte	Mass	Intensity	RSD	Conc.	SD	RSD	Units	Blank Intens.	Mode
>	**Li**	6	151702.5	2.0				ug/L	74699	Standard
	Be	9	51.7	59.1	**0.0368**	0.018	48.5	ug/L	8	Standard
	Al	27	41839885.7	0.1	**140.2128**	2.854	2.0	ug/L	1493	Standard
	Sc	45	56811.4	3.1				ug/L	61029	Standard
	Ti	47	131.7	6.1	**0.2545**	0.026	10.2	ug/L	35	Standard
	V	51	2376.3	9.9	**0.1332**	0.026	19.9	ug/L	1435	Standard
	Cr	52	12951.9	1.5	**0.8048**	0.052	6.4	ug/L	7635	Standard
	Cr	53	1565.1	1.7	**1.4417**	0.042	2.9	ug/L	363	Standard
	Mn	55	867683.1	1.0	**130.2493**	3.502	2.7	ug/L	747	Standard
	Co	59	4344.6	3.7	**0.6509**	0.022	3.4	ug/L	234	Standard
	Ni	60	12342.7	0.7	**6.7729**	0.126	1.9	ug/L	215	Standard
	Cu	65	4552.0	1.4	**2.4548**	0.036	1.5	ug/L	104	Standard
	Zn	66	4125.6	2.3	**3.4960**	0.055	1.6	ug/L	363	Standard
>	**Ge**	72	473381.7	2.0				ug/L	495142	Standard
	As	75	389.2	1.9	**0.4231**	0.002	0.6	ug/L	-50	Standard
	Se	82	181.1	4.2	**1.5888**	0.099	6.2	ug/L	14	Standard
	Se-1	77	106.3	18.0	**0.8981**	0.248	27.6	ug/L	42	Standard
>	**Ga**	71	78.3	22.4				mg/L	42	Standard
	Rb	85	147149.5	0.7				ug/L	17	Standard
	Y	89	405581.1	1.8				ug/L	417098	Standard
>	**Rh**	103	178.3	29.5				ug/L	13	Standard
	Mo	98	220.6	12.3	**0.0817**	0.013	15.7	ug/L	11	Standard
	Ag	107	177.0	68.0	**0.0160**	0.020	127.1	ug/L	68	Standard
	Cd	111	65.9	51.9	**0.0256**	0.018	71.0	mg/L	2	Standard
	Cd	114	151.1	49.7	**0.0291**	0.016	55.4	ug/L	12	Standard
>	**In**	115	557347.0	2.4				ug/L	587441	Standard
	Sn	118	766.7	0.4	**0.0437**	0.004	8.6	ug/L	497	Standard
	Sb	123	305.8	17.0	**0.0650**	0.013	20.6	ug/L	78	Standard
	Ba	135	5047.2	3.4	**2.5853**	0.149	5.7	ug/L	24	Standard
	Ce	140	491.7	100.3				ug/L	25	Standard
>	**Tb**	159	935324.5	2.7				ug/L	939701	Standard
	Ho	165	18.3	103.3				ug/L	10	Standard
	Tl	203	947.0	9.8	**0.1179**	0.014	11.5	ug/L	4	Standard
	Tl	205	846.7	27.0	**0.1237**	0.035	28.6	ug/L	2	Standard
	Pb	206	418.3	37.6	**0.0106**	0.032	302.9	ug/L	240	Standard
	Pb	207	351.7	32.0	**0.0074**	0.026	354.3	ug/L	198	Standard
	Pb	208	1404.0	30.0	**0.0041**	0.025	608.6	ug/L	883	Standard
	U	238	972.4	9.3	**0.1427**	0.016	11.1	ug/L	3	Standard
>	**Bi**	209	503603.8	1.5				ug/L	523984	Standard

Sample ID: L1606124702DP WG574001-06
Report Date/Time: Wednesday, June 29, 2016 16:00:44
Page 1

Approved: July 04, 2016

Na	23	25.0	34.6	**311.2656**	112.939	36.3	mg/L	0	Standard
Mg	24	85343.0	0.9	**118.3682**	4.384	3.7	mg/L	37	Standard
K	39	1298.4	2.9	**2.9712**	0.147	4.9	mg/L	38	Standard
Ca	43	2830.3	7.5	**189.4839**	12.043	6.4	mg/L	10	Standard
Fe	54	146.6	14.0	**-0.0044**	0.021	483.2	mg/L	179	Standard
Fe	57	1698.4	7.8	**5.1376**	0.623	12.1	mg/L	335	Standard
> **Sc-1**	45	56811.4	3.1				mg/L	61029	Standard
Cl	35	65999.5	1.4				ug/L	20195	Standard
Kr	83	1.3	114.6				ug/L	4	Standard
Br	81	22520.1	6.6				ug/L	1547	Standard
P	31	16799.3	3.7				ug/L	15286	Standard
S	34	2040.1	3.0				ug/L	1572	Standard
Sr	88	920.0	8.9				ug/L	73	Standard
C	12	83.3	25.0				mg/L	63	Standard
N	14	0.0					mg/L	0	Standard
Hg	202	10.0	173.2				mg/L	3	Standard
Dy	164	32.1	98.6				mg/L	6	Standard
Ho-1	165	18.3	103.3				mg/L	10	Standard
Er	166	26.7	43.3				mg/L	13	Standard
I	127	45859.6	7.5				mg/L	1392	Standard

QC Calculated Values

Analyte	Mass	QC Std % Recovery	Int Std % Recovery	Spike % Recovery
> Li	6		203.086	
Be	9			
Al	27			
Sc	45			
Ti	47			
V	51			
Cr	52			
Cr	53			
Mn	55			
Co	59			
Ni	60			
Cu	65			
Zn	66			
> Ge	72		95.605	
As	75			
Se	82			
Se-1	77			
> Ga	71			

Sample ID: L1606124702DP WG574001-06
Report Date/Time: Wednesday, June 29, 2016 16:00:44
Page 2

Approved: July 04, 2016

Rb	85		
Y	89		
> Rh	103		
Mo	98		
Ag	107		
Cd	111		
Cd	114		
> In	115		94.877
Sn	118		
Sb	123		
Ba	135		
Ce	140		
> Tb	159		
Ho	165		
Tl	203		
Tl	205		
Pb	206		
Pb	207		
Pb	208		
U	238		
> Bi	209		96.110
Na	23		
Mg	24		
K	39		
Ca	43		
Fe	54		
Fe	57		
> Sc-1	45		
Cl	35		
Kr	83		
Br	81		
P	31		
S	34		
Sr	88		
C	12		
N	14		
Hg	202		
Dy	164		
Ho-1	165		
Er	166		
I	127		

QC Out of Limits

Measurement Type	Analyte	Mass	Out of Limits Message
Li 6 Int Std for sample	Li	6	Rerun sample
Al 27 Upper, S, EEE	Al	27	
Mn 55 Upper, S, EEE	Mn	55	

Sample ID: L1606124702DP WG574001-06
Report Date/Time: Wednesday, June 29, 2016 16:00:44
Page 3

Approved: July 04, 2016

Method 6020 - Summary Report

Sample ID: L1606126501 WG574001-02
Sample Date/Time: Wednesday, June 29, 2016 16:01:39
Number of Replicates: 3
Autosampler Position: 209
Sample Description: 1
Method File: C:\NexIONData\Method\6020a.mth
Aliquot Volume (mL):
Diluted to Volume (mL):
User Name: BKT Nexion300X
Cumulative Autodilution Factor: 1
Nexion-ICP 200.8\6020

Concentration Results

IS	Analyte	Mass	Intensity	RSD	Conc.	SD	RSD	Units	Blank Intens.	Mode
>	**Li**	6	112017.9	3.5				ug/L	74699	Standard
	Be	9	21.7	35.3	**0.0242**	0.006	26.3	ug/L	8	Standard
	Al	27	58851331.1	1.0	**267.2037**	7.701	2.9	ug/L	1493	Standard
	Sc	45	63265.2	2.1				ug/L	61029	Standard
	Ti	47	314.3	6.0	**0.7250**	0.050	6.9	ug/L	35	Standard
	V	51	84379.6	0.6	**11.0401**	0.098	0.9	ug/L	1435	Standard
	Cr	52	25344.2	1.7	**2.4155**	0.065	2.7	ug/L	7635	Standard
	Cr	53	30644.3	3.7	**33.0161**	1.295	3.9	ug/L	363	Standard
	Mn	55	3058.3	0.3	**0.2937**	0.003	0.9	ug/L	747	Standard
	Co	59	981.4	1.2	**0.1122**	0.002	1.4	ug/L	234	Standard
	Ni	60	4598.7	1.8	**2.3463**	0.051	2.2	ug/L	215	Standard
	Cu	65	1226.7	2.1	**0.5592**	0.015	2.8	ug/L	104	Standard
	Zn	66	2978.0	3.2	**2.2873**	0.091	4.0	ug/L	363	Standard
>	**Ge**	72	492356.2	0.3				ug/L	495142	Standard
	As	75	3467.1	5.3	**3.1728**	0.175	5.5	ug/L	-50	Standard
	Se	82	1561.8	3.2	**14.1732**	0.483	3.4	ug/L	14	Standard
	Se-1	77	3085.3	7.4	**41.8633**	3.228	7.7	ug/L	42	Standard
>	**Ga**	71	63.3	27.7				mg/L	42	Standard
	Rb	85	9206.1	3.0				ug/L	17	Standard
	Y	89	442169.1	3.5				ug/L	417098	Standard
>	**Rh**	103	255.0	11.9				ug/L	13	Standard
	Mo	98	5205.2	3.3	**1.8993**	0.033	1.7	ug/L	11	Standard
	Ag	107	803.7	5.3	**0.1074**	0.005	4.8	ug/L	68	Standard
	Cd	111	45.0	9.2	**0.0131**	0.002	16.6	mg/L	2	Standard
	Cd	114	163.3	22.8	**0.0289**	0.007	22.9	ug/L	12	Standard
>	**In**	115	602229.8	3.0				ug/L	587441	Standard
	Sn	118	683.3	9.8	**0.0193**	0.009	45.4	ug/L	497	Standard
	Sb	123	210.7	19.8	**0.0397**	0.008	19.9	ug/L	78	Standard
	Ba	135	21407.4	0.7	**10.1914**	0.253	2.5	ug/L	24	Standard
	Ce	140	328.3	10.1				ug/L	25	Standard
>	**Tb**	159	984916.0	0.2				ug/L	939701	Standard
	Ho	165	35.0	24.7				ug/L	10	Standard
	Tl	203	94.3	9.0	**0.0098**	0.001	12.0	ug/L	4	Standard
	Tl	205	65.0	40.7	**0.0094**	0.004	40.6	ug/L	2	Standard
	Pb	206	401.3	3.0	**0.0049**	0.001	28.2	ug/L	240	Standard
	Pb	207	354.0	5.2	**0.0056**	0.003	55.2	ug/L	198	Standard
	Pb	208	1436.0	3.5	**0.0035**	0.003	74.9	ug/L	883	Standard
	U	238	31993.4	1.5	**4.7067**	0.092	1.9	ug/L	3	Standard
>	**Bi**	209	517006.9	1.2				ug/L	523984	Standard

Sample ID: L1606126501 WG574001-02
Report Date/Time: Wednesday, June 29, 2016 16:03:56
Page 1

Approved: July 04, 2016

Na	23	5.0	100.0	**55.9813**	56.756	101.4	mg/L	0	Standard
Mg	24	180057.1	1.6	**224.1644**	1.858	0.8	mg/L	37	Standard
K	39	641.7	5.8	**1.2549**	0.096	7.6	mg/L	38	Standard
Ca	43	708.3	7.0	**40.6474**	3.060	7.5	mg/L	10	Standard
Fe	54	157.9	5.8	**-0.0091**	0.008	86.4	mg/L	179	Standard
Fe	57	550.0	17.3	**0.7314**	0.333	45.5	mg/L	335	Standard
> **Sc-1**	45	63265.2	2.1				mg/L	61029	Standard
Cl	35	33676.1	1.7				ug/L	20195	Standard
Kr	83	0.3	173.2				ug/L	4	Standard
Br	81	48808.6	5.5				ug/L	1547	Standard
P	31	23084.3	3.5				ug/L	15286	Standard
S	34	2106.8	4.3				ug/L	1572	Standard
Sr	88	1195.0	6.7				ug/L	73	Standard
C	12	130.0	40.0				mg/L	63	Standard
N	14	0.0					mg/L	0	Standard
Hg	202	0.0					mg/L	3	Standard
Dy	164	9.0	113.3				mg/L	6	Standard
Ho-1	165	35.0	24.7				mg/L	10	Standard
Er	166	20.0	50.0				mg/L	13	Standard
I	127	49504.2	3.9				mg/L	1392	Standard

QC Calculated Values

Analyte	Mass	QC Std % Recovery	Int Std % Recovery	Spike % Recovery
> Li	6		149.959	
Be	9			
Al	27			
Sc	45			
Ti	47			
V	51			
Cr	52			
Cr	53			
Mn	55			
Co	59			
Ni	60			
Cu	65			
Zn	66			
> Ge	72		99.437	
As	75			
Se	82			
Se-1	77			
> Ga	71			

Sample ID: L1606126501 WG574001-02
Report Date/Time: Wednesday, June 29, 2016 16:03:56
Page 2

Approved: July 04, 2016

Rb	85		
Y	89		
> Rh	103		
Mo	98		
Ag	107		
Cd	111		
Cd	114		
> In	115		102.517
Sn	118		
Sb	123		
Ba	135		
Ce	140		
> Tb	159		
Ho	165		
Tl	203		
Tl	205		
Pb	206		
Pb	207		
Pb	208		
U	238		
> Bi	209		98.668
Na	23		
Mg	24		
K	39		
Ca	43		
Fe	54		
Fe	57		
> Sc-1	45		
Cl	35		
Kr	83		
Br	81		
P	31		
S	34		
Sr	88		
C	12		
N	14		
Hg	202		
Dy	164		
Ho-1	165		
Er	166		
I	127		

QC Out of Limits

Measurement Type	Analyte	Mass	Out of Limits Message
Li 6 Int Std for sample	Li	6	Rerun sample
Al 27 Upper, S, EEE	Al	27	

Sample ID: L1606126501 WG574001-02
Report Date/Time: Wednesday, June 29, 2016 16:03:56
Page 3

Approved: July 04, 2016

Method 6020 - Summary Report

Sample ID: L1606126502S WG574001-07
Sample Date/Time: Wednesday, June 29, 2016 16:04:50
Number of Replicates: 3
Autosampler Position: 210
Sample Description: 1
Method File: C:\NexIONData\Method\6020a.mth
Aliquot Volume (mL):
Diluted to Volume (mL):
User Name: BKT Nexion300X
Cumulative Autodilution Factor: 1
Nexion-ICP 200.8\6020

Concentration Results

IS	Analyte	Mass	Intensity	RSD	Conc.	SD	RSD	Units	Blank Intens.	Mode
>	Li	6	109865.8	4.5				ug/L	74699	Standard
	Be	9	61395.8	1.0	**47.4912**	2.348	4.9	ug/L	8	Standard
	Al	27	61297739.1	1.7	**284.0961**	17.361	6.1	ug/L	1493	Standard
	Sc	45	64222.6	2.9				ug/L	61029	Standard
	Ti	47	334.7	6.1	**0.7462**	0.065	8.7	ug/L	35	Standard
	V	51	514269.3	0.9	**65.7128**	0.488	0.7	ug/L	1435	Standard
	Cr	52	414721.1	1.2	**53.1400**	0.316	0.6	ug/L	7635	Standard
	Cr	53	79122.8	2.2	**82.5246**	0.802	1.0	ug/L	363	Standard
	Mn	55	379075.2	0.4	**52.5566**	0.801	1.5	ug/L	747	Standard
	Co	59	375122.1	1.7	**54.9533**	1.379	2.5	ug/L	234	Standard
	Ni	60	98886.4	1.8	**50.9941**	0.435	0.9	ug/L	215	Standard
	Cu	65	94781.9	0.9	**49.1885**	0.428	0.9	ug/L	104	Standard
	Zn	66	59708.1	1.0	**52.4531**	0.349	0.7	ug/L	363	Standard
>	Ge	72	511580.8	1.5				ug/L	495142	Standard
	As	75	64226.1	0.6	**55.5617**	0.582	1.0	ug/L	-50	Standard
	Se	82	7637.7	1.0	**67.2251**	1.117	1.7	ug/L	14	Standard
	Se-1	77	7177.4	2.9	**94.4764**	1.329	1.4	ug/L	42	Standard
>	Ga	71	96.7	7.9				mg/L	42	Standard
	Rb	85	9571.4	0.6				ug/L	17	Standard
	Y	89	459795.2	1.7				ug/L	417098	Standard
>	Rh	103	293.3	12.0				ug/L	13	Standard
	Mo	98	5421.1	3.7	**1.9704**	0.066	3.4	ug/L	11	Standard
	Ag	107	318338.0	1.0	**47.4485**	0.356	0.8	ug/L	68	Standard
	Cd	111	104991.2	1.0	**48.7852**	0.464	1.0	mg/L	2	Standard
	Cd	114	250399.7	1.5	**47.4405**	0.760	1.6	ug/L	12	Standard
>	In	115	604563.1	0.3				ug/L	587441	Standard
	Sn	118	798.4	4.4	**0.0381**	0.006	16.0	ug/L	497	Standard
	Sb	123	240747.3	1.0	**50.1002**	0.397	0.8	ug/L	78	Standard
	Ba	135	122571.5	0.3	**58.1746**	0.379	0.7	ug/L	24	Standard
	Ce	140	328.3	0.9				ug/L	25	Standard
>	Tb	159	981221.4	1.4				ug/L	939701	Standard
	Ho	165	28.3	44.4				ug/L	10	Standard
	Tl	203	414235.7	0.7	**51.0974**	0.645	1.3	ug/L	4	Standard
	Tl	205	378219.2	0.6	**53.7534**	0.090	0.2	ug/L	2	Standard
	Pb	206	277784.6	0.1	**52.8053**	0.305	0.6	ug/L	240	Standard
	Pb	207	237018.9	0.5	**50.7105**	0.514	1.0	ug/L	198	Standard
	Pb	208	965977.0	0.4	**52.3096**	0.506	1.0	ug/L	883	Standard
	U	238	407586.9	0.7	**60.2072**	0.700	1.2	ug/L	3	Standard
>	Bi	209	515321.0	0.6				ug/L	523984	Standard

Sample ID: L1606126502S WG574001-07
Report Date/Time: Wednesday, June 29, 2016 16:07:07
Page 1

Approved: July 04, 2016

Na	23	1.7	173.2	**17.6720**	30.600	173.2	mg/L	0	Standard
Mg	24	189285.1	1.3	**232.3057**	9.548	4.1	mg/L	37	Standard
K	39	641.7	6.1	**1.2328**	0.045	3.6	mg/L	38	Standard
Ca	43	760.0	12.3	**43.0240**	4.391	10.2	mg/L	10	Standard
Fe	54	185.4	16.8	**0.0114**	0.028	245.2	mg/L	179	Standard
Fe	57	630.0	4.2	**0.9612**	0.087	9.0	mg/L	335	Standard
> **Sc-1**	45	64222.6	2.9				mg/L	61029	Standard
Cl	35	34933.6	1.5				ug/L	20195	Standard
Kr	83	2.7	114.6				ug/L	4	Standard
Br	81	53306.9	1.0				ug/L	1547	Standard
P	31	23740.3	1.4				ug/L	15286	Standard
S	34	2118.5	3.3				ug/L	1572	Standard
Sr	88	1145.0	3.3				ug/L	73	Standard
C	12	140.0	21.4				mg/L	63	Standard
N	14	0.0					mg/L	0	Standard
Hg	202	6.7	86.6				mg/L	3	Standard
Dy	164	28.6	38.4				mg/L	6	Standard
Ho-1	165	28.3	44.4				mg/L	10	Standard
Er	166	30.0	66.7				mg/L	13	Standard
I	127	81496.0	7.3				mg/L	1392	Standard

QC Calculated Values

Analyte	Mass	QC Std % Recovery	Int Std % Recovery	Spike % Recovery
> Li	6		147.078	
Be	9			
Al	27			
Sc	45			
Ti	47			
V	51			
Cr	52			
Cr	53			
Mn	55			
Co	59			
Ni	60			
Cu	65			
Zn	66			
> Ge	72		103.320	
As	75			
Se	82			
Se-1	77			
> Ga	71			

Sample ID: L1606126502S WG574001-07
Report Date/Time: Wednesday, June 29, 2016 16:07:07
Page 2

Approved: July 04, 2016

Rb	85		
Y	89		
> Rh	103		
Mo	98		
Ag	107		
Cd	111		
Cd	114		
> In	115	102.915	
Sn	118		
Sb	123		
Ba	135		
Ce	140		
> Tb	159		
Ho	165		
Tl	203		
Tl	205		
Pb	206		
Pb	207		
Pb	208		
U	238		
> Bi	209	98.347	
Na	23		
Mg	24		
K	39		
Ca	43		
Fe	54		
Fe	57		
> Sc-1	45		
Cl	35		
Kr	83		
Br	81		
P	31		
S	34		
Sr	88		
C	12		
N	14		
Hg	202		
Dy	164		
Ho-1	165		
Er	166		
I	127		

QC Out of Limits

Measurement Type	Analyte	Mass	Out of Limits Message
Li 6 Int Std for sample	Li	6	Rerun sample
Al 27 Upper, S, EEE	Al	27	

Sample ID: L1606126502S WG574001-07
Report Date/Time: Wednesday, June 29, 2016 16:07:07
Page 3

Approved: July 04, 2016

Method 6020 - Summary Report

Sample ID: L1606126503SD WG574001-08
Sample Date/Time: Wednesday, June 29, 2016 16:08:02
Number of Replicates: 3
Autosampler Position: 211
Sample Description: 1
Method File: C:\NexIONData\Method\6020a.mth
Aliquot Volume (mL):
Diluted to Volume (mL):
User Name: BKT Nexion300X
Cumulative Autodilution Factor: 1
Nexion-ICP 200.8\6020

Concentration Results

IS	Analyte	Mass	Intensity	RSD	Conc.	SD	RSD	Units	Blank Intens.	Mode
>	**Li**	6	108017.3	3.5				ug/L	74699	Standard
	Be	9	61104.9	5.2	**47.9870**	0.846	1.8	ug/L	8	Standard
	Al	27	60436124.3	2.1	**284.5445**	9.073	3.2	ug/L	1493	Standard
	Sc	45	65195.1	3.6				ug/L	61029	Standard
	Ti	47	321.3	5.9	**0.6738**	0.054	8.0	ug/L	35	Standard
	V	51	521782.6	1.8	**63.5667**	1.206	1.9	ug/L	1435	Standard
	Cr	52	431117.5	0.3	**52.6702**	0.983	1.9	ug/L	7635	Standard
	Cr	53	81998.0	1.1	**81.5509**	0.729	0.9	ug/L	363	Standard
	Mn	55	379421.8	1.7	**50.1647**	1.838	3.7	ug/L	747	Standard
	Co	59	378746.6	2.0	**52.9167**	2.098	4.0	ug/L	234	Standard
	Ni	60	101643.5	0.7	**49.9872**	1.144	2.3	ug/L	215	Standard
	Cu	65	96036.4	1.2	**47.5169**	0.455	1.0	ug/L	104	Standard
	Zn	66	60629.4	1.5	**50.7689**	0.479	0.9	ug/L	363	Standard
>	**Ge**	72	536566.5	1.9				ug/L	495142	Standard
	As	75	65668.7	0.7	**54.1701**	0.796	1.5	ug/L	-50	Standard
	Se	82	7769.6	1.1	**65.2136**	1.970	3.0	ug/L	14	Standard
	Se-1	77	7316.4	1.6	**91.8340**	1.824	2.0	ug/L	42	Standard
>	**Ga**	71	56.7	22.2				mg/L	42	Standard
	Rb	85	9684.8	3.9				ug/L	17	Standard
	Y	89	458590.9	3.1				ug/L	417098	Standard
>	**Rh**	103	275.0	12.6				ug/L	13	Standard
	Mo	98	5397.9	1.9	**1.9792**	0.040	2.0	ug/L	11	Standard
	Ag	107	315299.7	0.9	**47.4082**	1.008	2.1	ug/L	68	Standard
	Cd	111	105649.0	0.5	**49.5183**	0.751	1.5	mg/L	2	Standard
	Cd	114	256574.5	1.5	**49.0334**	1.028	2.1	ug/L	12	Standard
>	**In**	115	599465.1	2.0				ug/L	587441	Standard
	Sn	118	820.0	11.4	**0.0428**	0.015	34.4	ug/L	497	Standard
	Sb	123	245153.5	0.2	**51.4644**	0.950	1.8	ug/L	78	Standard
	Ba	135	122768.4	0.8	**58.7829**	1.524	2.6	ug/L	24	Standard
	Ce	140	333.3	10.5				ug/L	25	Standard
>	**Tb**	159	983758.7	0.8				ug/L	939701	Standard
	Ho	165	18.3	41.7				ug/L	10	Standard
	Tl	203	416470.0	0.7	**50.8907**	0.470	0.9	ug/L	4	Standard
	Tl	205	377588.7	0.1	**53.1619**	0.172	0.3	ug/L	2	Standard
	Pb	206	279930.3	0.5	**52.7144**	0.351	0.7	ug/L	240	Standard
	Pb	207	238634.3	0.7	**50.5762**	0.275	0.5	ug/L	198	Standard
	Pb	208	958199.8	1.0	**51.4011**	0.688	1.3	ug/L	883	Standard
	U	238	405052.0	0.8	**59.2716**	0.671	1.1	ug/L	3	Standard
>	**Bi**	209	520189.0	0.3				ug/L	523984	Standard

Sample ID: L1606126503SD WG574001-08
Report Date/Time: Wednesday, June 29, 2016 16:10:18
Page 1

Approved: July 04, 2016

Na	23	5.0	173.2	**51.9909**	90.042	173.2	mg/L	0	Standard
Mg	24	184795.4	2.1	**223.5320**	12.550	5.6	mg/L	37	Standard
K	39	668.3	13.7	**1.2668**	0.164	13.0	mg/L	38	Standard
Ca	43	725.0	7.3	**40.3567**	2.975	7.4	mg/L	10	Standard
Fe	54	151.4	21.3	**-0.0183**	0.024	132.3	mg/L	179	Standard
Fe	57	623.3	16.5	**0.9045**	0.268	29.6	mg/L	335	Standard
> **Sc-1**	45	65195.1	3.6				mg/L	61029	Standard
Cl	35	33686.7	1.5				ug/L	20195	Standard
Kr	83	1.7	91.7				ug/L	4	Standard
Br	81	51370.3	3.2				ug/L	1547	Standard
P	31	23124.3	1.4				ug/L	15286	Standard
S	34	2101.8	2.3				ug/L	1572	Standard
Sr	88	1251.7	9.6				ug/L	73	Standard
C	12	163.3	19.7				mg/L	63	Standard
N	14	0.0					mg/L	0	Standard
Hg	202	3.3	173.2				mg/L	3	Standard
Dy	164	9.4	104.3				mg/L	6	Standard
Ho-1	165	18.3	41.7				mg/L	10	Standard
Er	166	13.3	43.3				mg/L	13	Standard
I	127	90519.1	8.2				mg/L	1392	Standard

QC Calculated Values

Analyte	Mass	QC Std % Recovery	Int Std % Recovery	Spike % Recovery
> Li	6		144.604	
Be	9			
Al	27			
Sc	45			
Ti	47			
V	51			
Cr	52			
Cr	53			
Mn	55			
Co	59			
Ni	60			
Cu	65			
Zn	66			
> Ge	72		108.366	
As	75			
Se	82			
Se-1	77			
> Ga	71			

Sample ID: L1606126503SD WG574001-08
Report Date/Time: Wednesday, June 29, 2016 16:10:18
Page 2

Approved: July 04, 2016

Rb	85		
Y	89		
> Rh	103		
Mo	98		
Ag	107		
Cd	111		
Cd	114		
> In	115	102.047	
Sn	118		
Sb	123		
Ba	135		
Ce	140		
> Tb	159		
Ho	165		
Tl	203		
Tl	205		
Pb	206		
Pb	207		
Pb	208		
U	238		
> Bi	209	99.276	
Na	23		
Mg	24		
K	39		
Ca	43		
Fe	54		
Fe	57		
> Sc-1	45		
Cl	35		
Kr	83		
Br	81		
P	31		
S	34		
Sr	88		
C	12		
N	14		
Hg	202		
Dy	164		
Ho-1	165		
Er	166		
I	127		

QC Out of Limits

Measurement Type	Analyte	Mass	Out of Limits Message
Li 6 Int Std for sample	Li	6	Rerun sample
Al 27 Upper, S, EEE	Al	27	

Approved: July 04, 2016

Method 6020 - Summary Report

Sample ID: L1606124701
Sample Date/Time: Wednesday, June 29, 2016 16:11:13
Number of Replicates: 3
Autosampler Position: 212
Sample Description: 1
Method File: C:\NexIONData\Method\6020a.mth
Aliquot Volume (mL):
Diluted to Volume (mL):
User Name: BKT Nexion300X
Cumulative Autodilution Factor: 1
Nexion-ICP 200.8\6020

Concentration Results

IS	Analyte	Mass	Intensity	RSD	Conc.	SD	RSD	Units	Blank Intens.	Mode
>	**Li**	6	160464.4	3.8				ug/L	74699	Standard
	Be	9	12485.1	1.8	**6.6126**	0.132	2.0	ug/L	8	Standard
	Al	27	129371635.5	1.7	**410.0067**	8.683	2.1	ug/L	1493	Standard
	Sc	45	97873.5	2.0				ug/L	61029	Standard
	Ti	47	12940.2	2.9	**32.4229**	1.439	4.4	ug/L	35	Standard
	V	51	62587.9	0.8	**7.6988**	0.173	2.3	ug/L	1435	Standard
	Cr	52	130472.4	1.2	**15.7449**	0.176	1.1	ug/L	7635	Standard
	Cr	53	17299.9	2.8	**17.4949**	0.102	0.6	ug/L	363	Standard
	Mn	55	53885293.3	1.0	**7372.4056**	142.217	1.9	ug/L	747	Standard
	Co	59	1486809.2	2.0	**214.4609**	6.754	3.1	ug/L	234	Standard
	Ni	60	953927.1	1.9	**485.1518**	7.673	1.6	ug/L	215	Standard
	Cu	65	14021.8	2.7	**7.0705**	0.048	0.7	ug/L	104	Standard
	Zn	66	1250022.8	1.4	**1089.5042**	11.046	1.0	ug/L	363	Standard
>	**Ge**	72	519921.5	2.2				ug/L	495142	Standard
	As	75	2369.9	1.5	**2.0748**	0.031	1.5	ug/L	-50	Standard
	Se	82	334.2	2.8	**2.7639**	0.140	5.1	ug/L	14	Standard
	Se-1	77	477.7	9.4	**5.6016**	0.492	8.8	ug/L	42	Standard
>	**Ga**	71	3503.7	1.4				mg/L	42	Standard
	Rb	85	155749.9	1.6				ug/L	17	Standard
	Y	89	3051185.4	0.7				ug/L	417098	Standard
>	**Rh**	103	200.0	9.0				ug/L	13	Standard
	Mo	98	648.1	0.8	**0.2277**	0.002	1.0	ug/L	11	Standard
	Ag	107	406.3	10.5	**0.0469**	0.006	13.8	ug/L	68	Standard
	Cd	111	4037.2	2.2	**1.8458**	0.056	3.0	mg/L	2	Standard
	Cd	114	10321.7	4.5	**1.9292**	0.065	3.4	ug/L	12	Standard
>	**In**	115	612067.4	1.8				ug/L	587441	Standard
	Sn	118	936.7	6.3	**0.0593**	0.012	20.5	ug/L	497	Standard
	Sb	123	674.3	5.8	**0.1344**	0.006	4.1	ug/L	78	Standard
	Ba	135	15717.8	1.3	**7.3556**	0.136	1.8	ug/L	24	Standard
	Ce	140	2639736.8	0.7				ug/L	25	Standard
>	**Tb**	159	1213429.7	1.8				ug/L	939701	Standard
	Ho	165	212831.1	0.7				ug/L	10	Standard
	Tl	203	2423.5	3.4	**0.2853**	0.011	3.9	ug/L	4	Standard
	Tl	205	2225.2	6.3	**0.3038**	0.017	5.8	ug/L	2	Standard
	Pb	206	7086.3	0.1	**1.2240**	0.010	0.8	ug/L	240	Standard
	Pb	207	5547.0	2.2	**1.0710**	0.022	2.1	ug/L	198	Standard
	Pb	208	23218.6	1.0	**1.1348**	0.005	0.5	ug/L	883	Standard
	U	238	25740.2	1.8	**3.6463**	0.044	1.2	ug/L	3	Standard
>	**Bi**	209	536711.9	0.7				ug/L	523984	Standard

Sample ID: L1606124701
Report Date/Time: Wednesday, June 29, 2016 16:13:30
Page 1

Approved: July 04, 2016

Na	23	40.0	57.3	**285.3574**	160.270	56.2	mg/L	0	Standard
Mg	24	87773.6	1.9	**70.5914**	1.090	1.5	mg/L	37	Standard
K	39	1211.7	2.8	**1.5562**	0.053	3.4	mg/L	38	Standard
Ca	43	3308.7	4.2	**127.7939**	4.640	3.6	mg/L	10	Standard
Fe	54	180981.2	2.7	**95.5321**	0.892	0.9	mg/L	179	Standard
Fe	57	48873.8	3.4	**102.4969**	2.098	2.0	mg/L	335	Standard
Sc-1	45	97873.5	2.0				mg/L	61029	Standard
Cl	35	64420.7	1.3				ug/L	20195	Standard
Kr	83	1.3	86.6				ug/L	4	Standard
Br	81	26873.8	3.7				ug/L	1547	Standard
P	31	52208.1	1.4				ug/L	15286	Standard
S	34	1956.8	2.0				ug/L	1572	Standard
Sr	88	1171.7	10.6				ug/L	73	Standard
C	12	126.7	46.3				mg/L	63	Standard
N	14	0.0					mg/L	0	Standard
Hg	202	0.0					mg/L	3	Standard
Dy	164	329920.1	1.3				mg/L	6	Standard
Ho-1	165	212831.1	0.7				mg/L	10	Standard
Er	166	185158.1	1.8				mg/L	13	Standard
I	127	88143.1	6.7				mg/L	1392	Standard

QC Calculated Values

Analyte	Mass	QC Std % Recovery	Int Std % Recovery	Spike % Recovery
Li	6		214.815	
Be	9			
Al	27			
Sc	45			
Ti	47			
V	51			
Cr	52			
Cr	53			
Mn	55			
Co	59			
Ni	60			
Cu	65			
Zn	66			
Ge	72		105.004	
As	75			
Se	82			
Se-1	77			
Ga	71			

Sample ID: L1606124701
Report Date/Time: Wednesday, June 29, 2016 16:13:30
Page 2

Approved: July 04, 2016

Rb	85		
Y	89		
> Rh	103		
Mo	98		
Ag	107		
Cd	111		
Cd	114		
> In	115		104.192
Sn	118		
Sb	123		
Ba	135		
Ce	140		
> Tb	159		
Ho	165		
Tl	203		
Tl	205		
Pb	206		
Pb	207		
Pb	208		
U	238		
> Bi	209		102.429
Na	23		
Mg	24		
K	39		
Ca	43		
Fe	54		
Fe	57		
> Sc-1	45		
Cl	35		
Kr	83		
Br	81		
P	31		
S	34		
Sr	88		
C	12		
N	14		
Hg	202		
Dy	164		
Ho-1	165		
Er	166		
I	127		

QC Out of Limits

Measurement Type	Analyte	Mass	Out of Limits Message
Li 6 Int Std for sample	Li	6	Rerun sample
Al 27 Upper, S, EEE	Al	27	
Mn 55 Upper, S, EEE	Mn	55	

Sample ID: L1606124701
Report Date/Time: Wednesday, June 29, 2016 16:13:30
Page 3

Approved: July 04, 2016

Co 59 Upper, S, EEE	Co	59
Ni 60 Upper, S, EEE	Ni	60
Zn 66 Upper, S, EEE	Zn	66

Approved: July 04, 2016

Method 6020 - Summary Report

Sample ID: L1606124701PS WG574688-01
Sample Date/Time: Wednesday, June 29, 2016 16:14:25
Number of Replicates: 3
Autosampler Position: 213
Sample Description: 1
Method File: C:\NexIONData\Method\6020a.mth
Aliquot Volume (mL):
Diluted to Volume (mL):
User Name: BKT Nexion300X
Cumulative Autodilution Factor: 1
Nexion-ICP 200.8\6020

Concentration Results

IS	Analyte	Mass	Intensity	RSD	Conc.	SD	RSD	Units	Blank Intens.	Mode
>	**Li**	6	166369.0	3.1				ug/L	74699	Standard
	Be	9	78228.1	1.5	**39.9183**	0.744	1.9	ug/L	8	Standard
	Al	27	127858501.0	1.9	**390.7420**	6.863	1.8	ug/L	1493	Standard
	Sc	45	95075.8	2.0				ug/L	61029	Standard
	Ti	47	12076.5	3.4	**30.6847**	0.840	2.7	ug/L	35	Standard
	V	51	487373.4	0.7	**62.1823**	0.880	1.4	ug/L	1435	Standard
	Cr	52	506749.0	0.5	**65.0704**	0.602	0.9	ug/L	7635	Standard
	Cr	53	63546.3	1.7	**66.1298**	1.201	1.8	ug/L	363	Standard
	Mn	55	53730576.4	0.3	**7459.5309**	74.503	1.0	ug/L	747	Standard
	Co	59	1866113.9	0.2	**273.1251**	3.396	1.2	ug/L	234	Standard
	Ni	60	1009610.1	0.8	**521.0961**	4.502	0.9	ug/L	215	Standard
	Cu	65	102190.2	1.2	**52.9646**	0.037	0.1	ug/L	104	Standard
	Zn	66	1265218.7	0.3	**1119.1475**	11.121	1.0	ug/L	363	Standard
>	**Ge**	72	512284.2	1.2				ug/L	495142	Standard
	As	75	65072.9	0.3	**56.2148**	0.511	0.9	ug/L	-50	Standard
	Se	82	7179.2	1.0	**63.0878**	0.484	0.8	ug/L	14	Standard
	Se-1	77	4836.8	0.7	**63.3901**	0.749	1.2	ug/L	42	Standard
>	**Ga**	71	3398.7	7.2				mg/L	42	Standard
	Rb	85	158551.9	0.5				ug/L	17	Standard
	Y	89	3079691.2	1.3				ug/L	417098	Standard
>	**Rh**	103	243.3	6.3				ug/L	13	Standard
	Mo	98	610.5	4.6	**0.2160**	0.008	3.7	ug/L	11	Standard
	Ag	107	329069.5	0.6	**48.8691**	0.577	1.2	ug/L	68	Standard
	Cd	111	109320.3	0.2	**50.6101**	0.459	0.9	mg/L	2	Standard
	Cd	114	265491.9	0.4	**50.1152**	0.608	1.2	ug/L	12	Standard
>	**In**	115	606831.5	1.0				ug/L	587441	Standard
	Sn	118	1098.4	5.9	**0.0874**	0.012	14.0	ug/L	497	Standard
	Sb	123	240923.7	1.8	**49.9558**	1.171	2.3	ug/L	78	Standard
	Ba	135	113288.6	0.8	**53.5705**	0.782	1.5	ug/L	24	Standard
	Ce	140	2588807.2	1.1				ug/L	25	Standard
>	**Tb**	159	1203377.0	1.6				ug/L	939701	Standard
	Ho	165	210409.6	1.8				ug/L	10	Standard
	Tl	203	437720.2	1.4	**52.3305**	0.744	1.4	ug/L	4	Standard
	Tl	205	404409.4	0.6	**55.7069**	0.222	0.4	ug/L	2	Standard
	Pb	206	295264.9	0.3	**54.4023**	0.212	0.4	ug/L	240	Standard
	Pb	207	250626.5	0.1	**51.9726**	0.335	0.6	ug/L	198	Standard
	Pb	208	1033784.3	0.4	**54.2614**	0.547	1.0	ug/L	883	Standard
	U	238	423217.8	0.6	**60.5919**	0.666	1.1	ug/L	3	Standard
>	**Bi**	209	531687.2	0.6				ug/L	523984	Standard

Sample ID: L1606124701PS WG574688-01
Report Date/Time: Wednesday, June 29, 2016 16:16:41
Page 1

Approved: July 04, 2016

Na	23	31.7	32.9	**235.3667**	80.946	34.4	mg/L	0	Standard
Mg	24	88559.7	0.9	**73.3333**	1.498	2.0	mg/L	37	Standard
K	39	1311.7	6.5	**1.7460**	0.092	5.3	mg/L	38	Standard
Ca	43	3437.1	1.4	**136.8797**	3.742	2.7	mg/L	10	Standard
Fe	54	183063.9	0.7	**99.5077**	1.370	1.4	mg/L	179	Standard
Fe	57	49900.4	2.7	**107.8438**	4.358	4.0	mg/L	335	Standard
> **Sc-1**	45	95075.8	2.0				mg/L	61029	Standard
Cl	35	63889.8	1.2				ug/L	20195	Standard
Kr	83	1.7	34.6				ug/L	4	Standard
Br	81	26186.0	7.9				ug/L	1547	Standard
P	31	52633.0	2.3				ug/L	15286	Standard
S	34	1903.5	2.7				ug/L	1572	Standard
Sr	88	1258.4	8.1				ug/L	73	Standard
C	12	153.3	16.4				mg/L	63	Standard
N	14	0.0					mg/L	0	Standard
Hg	202	6.7	173.2				mg/L	3	Standard
Dy	164	329580.7	1.9				mg/L	6	Standard
Ho-1	165	210409.6	1.8				mg/L	10	Standard
Er	166	182077.6	1.3				mg/L	13	Standard
I	127	87547.6	5.1				mg/L	1392	Standard

QC Calculated Values

Analyte	Mass	QC Std % Recovery	Int Std % Recovery	Spike % Recovery
> Li	6		222.720	
Be	9			
Al	27			
Sc	45			
Ti	47			
V	51			
Cr	52			
Cr	53			
Mn	55			
Co	59			
Ni	60			
Cu	65			
Zn	66			
> Ge	72		103.462	
As	75			
Se	82			
Se-1	77			
> Ga	71			

Sample ID: L1606124701PS WG574688-01
Report Date/Time: Wednesday, June 29, 2016 16:16:41
Page 2

Approved: July 04, 2016

	Rb	85	
	Y	89	
>	Rh	103	
	Mo	98	
	Ag	107	
	Cd	111	
	Cd	114	
>	In	115	103.301
	Sn	118	
	Sb	123	
	Ba	135	
	Ce	140	
>	Tb	159	
	Ho	165	
	Tl	203	
	Tl	205	
	Pb	206	
	Pb	207	
	Pb	208	
	U	238	
>	Bi	209	101.470
	Na	23	
	Mg	24	
	K	39	
	Ca	43	
	Fe	54	
	Fe	57	
>	Sc-1	45	
	Cl	35	
	Kr	83	
	Br	81	
	P	31	
	S	34	
	Sr	88	
	C	12	
	N	14	
	Hg	202	
	Dy	164	
	Ho-1	165	
	Er	166	
	I	127	

QC Out of Limits

Measurement Type	Analyte	Mass	Out of Limits Message
Li 6 Int Std for sample	Li	6	Rerun sample
Al 27 Upper, S, EEE	Al	27	
Mn 55 Upper, S, EEE	Mn	55	

Sample ID: L1606124701PS WG574688-01
Report Date/Time: Wednesday, June 29, 2016 16:16:41
Page 3

Approved: July 04, 2016

Co 59 Upper, S, EEE	Co	59
Ni 60 Upper, S, EEE	Ni	60
Zn 66 Upper, S, EEE	Zn	66

Approved: July 04, 2016

Method 6020 - Summary Report

Sample ID: L1606124701SDL WG574688-02
Sample Date/Time: Wednesday, June 29, 2016 16:17:36
Number of Replicates: 3
Autosampler Position: 214
Sample Description: 5
Method File: C:\NexIONData\Method\6020a.mth
Aliquot Volume (mL):
Diluted to Volume (mL):
User Name: BKT Nexion300X
Cumulative Autodilution Factor: 1
Nexion-ICP 200.8\6020

Concentration Results

IS	Analyte	Mass	Intensity	RSD	Conc.	SD	RSD	Units	Blank Intens.	Mode
>	**Li**	6	115043.6	2.7				ug/L	74699	Standard
	Be	9	2510.2	6.0	**1.8579**	0.064	3.4	ug/L	8	Standard
	Al	27	26603666.2	1.3	**117.5773**	3.118	2.7	ug/L	1493	Standard
	Sc	45	70520.4	2.0				ug/L	61029	Standard
	Ti	47	2655.2	2.4	**6.2496**	0.159	2.5	ug/L	35	Standard
	V	51	13651.6	1.3	**1.4451**	0.028	2.0	ug/L	1435	Standard
	Cr	52	32029.5	0.6	**2.9000**	0.113	3.9	ug/L	7635	Standard
	Cr	53	4062.2	6.0	**3.6565**	0.147	4.0	ug/L	363	Standard
	Mn	55	11326454.5	1.3	**1476.9710**	52.700	3.6	ug/L	747	Standard
	Co	59	315829.2	0.8	**43.3845**	1.293	3.0	ug/L	234	Standard
	Ni	60	206220.6	0.5	**99.8677**	2.554	2.6	ug/L	215	Standard
	Cu	65	3227.7	3.3	**1.4714**	0.087	5.9	ug/L	104	Standard
	Zn	66	276031.8	0.8	**228.9686**	6.765	3.0	ug/L	363	Standard
>	**Ge**	72	545622.5	2.3				ug/L	495142	Standard
	As	75	529.0	5.1	**0.4886**	0.031	6.3	ug/L	-50	Standard
	Se	82	109.8	7.8	**0.7692**	0.061	7.9	ug/L	14	Standard
	Se-1	77	127.7	10.6	**0.9669**	0.203	21.0	ug/L	42	Standard
>	**Ga**	71	896.7	4.3				mg/L	42	Standard
	Rb	85	33246.4	0.8				ug/L	17	Standard
	Y	89	1035711.2	2.7				ug/L	417098	Standard
>	**Rh**	103	68.3	33.0				ug/L	13	Standard
	Mo	98	137.2	4.4	**0.0416**	0.001	3.0	ug/L	11	Standard
	Ag	107	193.7	13.0	**0.0144**	0.003	20.5	ug/L	68	Standard
	Cd	111	922.1	1.5	**0.3978**	0.011	2.7	mg/L	2	Standard
	Cd	114	2202.4	8.0	**0.3929**	0.032	8.2	ug/L	12	Standard
>	**In**	115	638835.9	2.4				ug/L	587441	Standard
	Sn	118	601.7	4.7	**-0.0000**	0.004	76937.0	ug/L	497	Standard
	Sb	123	1960.6	22.3	**0.3834**	0.095	24.7	ug/L	78	Standard
	Ba	135	3410.7	1.0	**1.5171**	0.049	3.2	ug/L	24	Standard
	Ce	140	553030.9	1.0				ug/L	25	Standard
>	**Tb**	159	1064988.1	1.7				ug/L	939701	Standard
	Ho	165	44299.7	1.5				ug/L	10	Standard
	Tl	203	596.3	8.1	**0.0662**	0.006	8.4	ug/L	4	Standard
	Tl	205	613.3	10.1	**0.0808**	0.008	10.1	ug/L	2	Standard
	Pb	206	1759.1	0.5	**0.2383**	0.002	0.8	ug/L	240	Standard
	Pb	207	1407.7	5.3	**0.2088**	0.015	7.2	ug/L	198	Standard
	Pb	208	5898.4	2.6	**0.2216**	0.008	3.7	ug/L	883	Standard
	U	238	5357.3	1.2	**0.7271**	0.010	1.3	ug/L	3	Standard
>	**Bi**	209	557502.4	0.2				ug/L	523984	Standard

Sample ID: L1606124701SDL WG574688-02
Report Date/Time: Wednesday, June 29, 2016 16:19:53
Page 1

Approved: July 04, 2016

Na	23	11.7	89.2	**117.5100**	105.501	89.8	mg/L	0	Standard
Mg	24	18105.8	1.6	**20.1624**	0.144	0.7	mg/L	37	Standard
K	39	321.7	3.6	**0.5016**	0.035	6.9	mg/L	38	Standard
Ca	43	733.4	8.9	**37.5359**	2.964	7.9	mg/L	10	Standard
Fe	54	38163.2	2.6	**27.8607**	0.186	0.7	mg/L	179	Standard
Fe	57	10221.8	1.3	**28.9959**	0.316	1.1	mg/L	335	Standard
> **Sc-1**	45	70520.4	2.0				mg/L	61029	Standard
Cl	35	31180.1	1.1				ug/L	20195	Standard
Kr	83	2.3	89.2				ug/L	4	Standard
Br	81	7325.1	3.6				ug/L	1547	Standard
P	31	24873.7	0.5				ug/L	15286	Standard
S	34	1646.8	8.5				ug/L	1572	Standard
Sr	88	296.7	11.0				ug/L	73	Standard
C	12	96.7	53.1				mg/L	63	Standard
N	14	0.0					mg/L	0	Standard
Hg	202	0.0					mg/L	3	Standard
Dy	164	69181.7	2.0				mg/L	6	Standard
Ho-1	165	44299.7	1.5				mg/L	10	Standard
Er	166	39063.6	1.3				mg/L	13	Standard
I	127	21375.1	3.8				mg/L	1392	Standard

QC Calculated Values

Analyte	Mass	QC Std % Recovery	Int Std % Recovery	Spike % Recovery
> Li	6		154.010	
Be	9			
Al	27			
Sc	45			
Ti	47			
V	51			
Cr	52			
Cr	53			
Mn	55			
Co	59			
Ni	60			
Cu	65			
Zn	66			
> Ge	72		110.195	
As	75			
Se	82			
Se-1	77			
> Ga	71			

Sample ID: L1606124701SDL WG574688-02
Report Date/Time: Wednesday, June 29, 2016 16:19:53
Page 2

Approved: July 04, 2016

Rb	85		
Y	89		
> Rh	103		
Mo	98		
Ag	107		
Cd	111		
Cd	114		
> In	115		108.749
Sn	118		
Sb	123		
Ba	135		
Ce	140		
> Tb	159		
Ho	165		
Tl	203		
Tl	205		
Pb	206		
Pb	207		
Pb	208		
U	238		
> Bi	209		106.397
Na	23		
Mg	24		
K	39		
Ca	43		
Fe	54		
Fe	57		
> Sc-1	45		
Cl	35		
Kr	83		
Br	81		
P	31		
S	34		
Sr	88		
C	12		
N	14		
Hg	202		
Dy	164		
Ho-1	165		
Er	166		
I	127		

QC Out of Limits

Measurement Type	Analyte	Mass	Out of Limits Message
Li 6 Int Std for sample	Li	6	Rerun sample
Al 27 Upper, S, EEE	Al	27	
Mn 55 Upper, S, EEE	Mn	55	

Sample ID: L1606124701SDL WG574688-02
Report Date/Time: Wednesday, June 29, 2016 16:19:53
Page 3

Approved: July 04, 2016

Zn 66 Upper, S, EEE	Zn	66

Approved: July 04, 2016

Method 6020 - Summary Report

Sample ID: QC Std 6
Sample Date/Time: Wednesday, June 29, 2016 16:20:49
Number of Replicates: 3
Autosampler Position: 101
Sample Description:
Method File: C:\NexIONData\Method\6020a.mth
Aliquot Volume (mL):
Diluted to Volume (mL):
User Name: BKT Nexion300X
Cumulative Autodilution Factor: 1
Nexion-ICP 200.8\6020

Concentration Results

IS	Analyte	Mass	Intensity	RSD	Conc.	SD	RSD	Units	Blank Intens.	Mode
>	Li	6	104492.8	3.9				ug/L	74699	Standard
	Be	9	63869.3	1.0	**51.9084**	1.516	2.9	ug/L	8	Standard
	Al	27	9148865.9	2.6	**44.5067**	0.724	1.6	ug/L	1493	Standard
	Sc	45	68447.7	3.2				ug/L	61029	Standard
	Ti	47	43923.6	1.6	**106.2047**	1.334	1.3	ug/L	35	Standard
	V	51	454775.2	0.5	**55.0469**	0.468	0.8	ug/L	1435	Standard
	Cr	52	431898.3	0.6	**52.4410**	0.316	0.6	ug/L	7635	Standard
	Cr	53	53343.8	2.8	**52.6203**	1.459	2.8	ug/L	363	Standard
	Mn	55	427711.0	4.2	**56.2006**	1.985	3.5	ug/L	747	Standard
	Co	59	425402.4	1.1	**59.0619**	0.614	1.0	ug/L	234	Standard
	Ni	60	106741.4	0.9	**52.1773**	0.185	0.4	ug/L	215	Standard
	Cu	65	106457.4	0.4	**52.3703**	0.176	0.3	ug/L	104	Standard
	Zn	66	63607.9	0.7	**52.9682**	0.530	1.0	ug/L	363	Standard
>	Ge	72	539725.1	0.7				ug/L	495142	Standard
	As	75	63945.9	1.5	**52.4378**	1.123	2.1	ug/L	-50	Standard
	Se	82	6584.0	0.6	**54.8988**	0.684	1.2	ug/L	14	Standard
	Se-1	77	4386.3	1.4	**54.4772**	1.111	2.0	ug/L	42	Standard
>	Ga	71	80.0	16.5				mg/L	42	Standard
	Rb	85	970.0	8.8				ug/L	17	Standard
	Y	89	494238.2	2.5				ug/L	417098	Standard
>	Rh	103	45.0	11.1				ug/L	13	Standard
	Mo	98	317512.9	0.8	**102.4795**	1.834	1.8	ug/L	11	Standard
	Ag	107	378789.7	0.9	**49.9860**	0.591	1.2	ug/L	68	Standard
	Cd	111	119686.6	0.4	**49.2403**	0.865	1.8	mg/L	2	Standard
	Cd	114	291890.5	1.4	**48.9669**	1.322	2.7	ug/L	12	Standard
>	In	115	682927.0	1.5				ug/L	587441	Standard
	Sn	118	338721.1	0.8	**49.7884**	0.723	1.5	ug/L	497	Standard
	Sb	123	263759.6	1.2	**48.5931**	0.331	0.7	ug/L	78	Standard
	Ba	135	111614.3	0.7	**46.9010**	0.972	2.1	ug/L	24	Standard
	Ce	140	1265.1	98.5				ug/L	25	Standard
>	Tb	159	1064058.1	1.0				ug/L	939701	Standard
	Ho	165	88.3	85.2				ug/L	10	Standard
	Tl	203	475263.7	0.7	**51.4258**	1.211	2.4	ug/L	4	Standard
	Tl	205	438160.3	0.4	**54.6297**	1.400	2.6	ug/L	2	Standard
	Pb	206	306629.0	0.6	**51.1326**	1.396	2.7	ug/L	240	Standard
	Pb	207	272793.9	0.3	**51.2040**	1.495	2.9	ug/L	198	Standard
	Pb	208	1100211.2	0.6	**52.2716**	1.709	3.3	ug/L	883	Standard
	U	238	414469.5	0.5	**53.7134**	1.693	3.2	ug/L	3	Standard
>	Bi	209	587705.0	2.9				ug/L	523984	Standard

Sample ID: QC Std 6
Report Date/Time: Wednesday, June 29, 2016 16:23:06
Page 1

Approved: July 04, 2016

Na	23	3.3	173.2	**35.5299**	61.531	173.2	mg/L	0	Standard
Mg	24	4809.1	8.0	**5.4678**	0.353	6.5	mg/L	37	Standard
K	39	2090.1	1.6	**4.0082**	0.167	4.2	mg/L	38	Standard
Ca	43	111.7	10.3	**3.7837**	0.862	22.8	mg/L	10	Standard
Fe	54	7082.4	2.6	**5.2191**	0.217	4.1	mg/L	179	Standard
Fe	57	2040.1	4.3	**5.1108**	0.267	5.2	mg/L	335	Standard
Sc-1	45	68447.7	3.2				mg/L	61029	Standard
Cl	35	25830.7	1.4				ug/L	20195	Standard
Kr	83	1.0	100.0				ug/L	4	Standard
Br	81	2190.2	6.5				ug/L	1547	Standard
P	31	18406.2	0.9				ug/L	15286	Standard
S	34	1965.1	6.7				ug/L	1572	Standard
Sr	88	71.7	21.3				ug/L	73	Standard
C	12	103.3	29.6				mg/L	63	Standard
N	14	0.0					mg/L	0	Standard
Hg	202	3.3	173.2				mg/L	3	Standard
Dy	164	152.5	102.6				mg/L	6	Standard
Ho-1	165	88.3	85.2				mg/L	10	Standard
Er	166	86.7	74.2				mg/L	13	Standard
I	127	2766.9	21.3				mg/L	1392	Standard

QC Calculated Values

Analyte	Mass	QC Std % Recovery	Int Std % Recovery	Spike % Recovery
Li	6			
Be	9	103.817		
Al	27	89.013		
Sc	45			
Ti	47	106.205		
V	51	110.094		
Cr	52	104.882		
Cr	53			
Mn	55	112.401		
Co	59	118.124		
Ni	60	104.355		
Cu	65	104.741		
Zn	66	105.936		
Ge	72		109.004	
As	75	104.876		
Se	82	109.798		
Se-1	77			
Ga	71			

Sample ID: QC Std 6
Report Date/Time: Wednesday, June 29, 2016 16:23:06
Page 2

Approved: July 04, 2016

Rb	85			
Y	89			
Rh	103			
Mo	98	102.479		
Ag	107	99.972		
Cd	111	98.481		
Cd	114			
In	115		116.255	
Sn	118	99.577		
Sb	123	97.186		
Ba	135	93.802		
Ce	140			
Tb	159			
Ho	165			
Tl	203	102.852		
Tl	205			
Pb	206			
Pb	207			
Pb	208	104.543		
U	238	107.427		
Bi	209		112.161	
Na	23			
Mg	24			
K	39			
Ca	43			
Fe	54			
Fe	57			
Sc-1	45			
Cl	35			
Kr	83			
Br	81			
P	31			
S	34			
Sr	88			
C	12			
N	14			
Hg	202			
Dy	164			
Ho-1	165			
Er	166			
I	127			

QC Out of Limits

Measurement Type	Analyte	Mass	Out of Limits Message
QC Std 6	Al	27	
QC Std 6	V	51	
QC Std 6	Mn	55	

Sample ID: QC Std 6
Report Date/Time: Wednesday, June 29, 2016 16:23:06
Page 3

Approved: July 04, 2016

QC Std 6	Co	59

Approved: July 04, 2016

Method 6020 - Summary Report

Sample ID: QC Std 7
Sample Date/Time: Wednesday, June 29, 2016 16:24:01
Number of Replicates: 3
Autosampler Position: 102
Sample Description:
Method File: C:\NexIONData\Method\6020a.mth
Aliquot Volume (mL):
Diluted to Volume (mL):
User Name: BKT Nexion300X
Cumulative Autodilution Factor: 1
Nexion-ICP 200.8\6020

Concentration Results

IS	Analyte	Mass	Intensity	RSD	Conc.	SD	RSD	Units	Blank Intens.	Mode
>	**Li**	6	100067.7	1.3				ug/L	74699	Standard
	Be	9	36.7	7.9	**0.0387**	0.002	5.2	ug/L	8	Standard
	Al	27	10153.6	30.4	**0.0381**	0.015	39.5	ug/L	1493	Standard
	Sc	45	67434.8	2.7				ug/L	61029	Standard
	Ti	47	38.3	21.7	**-0.0212**	0.020	92.7	ug/L	35	Standard
	V	51	1502.7	1.2	**-0.0231**	0.006	25.9	ug/L	1435	Standard
	Cr	52	7451.2	2.4	**-0.1523**	0.012	7.6	ug/L	7635	Standard
	Cr	53	503.3	11.6	**0.1429**	0.063	44.4	ug/L	363	Standard
	Mn	55	3693.5	26.8	**0.3137**	0.134	42.8	ug/L	747	Standard
	Co	59	358.3	10.7	**0.0099**	0.006	62.4	ug/L	234	Standard
	Ni	60	209.7	4.9	**-0.0268**	0.006	22.7	ug/L	215	Standard
	Cu	65	198.7	7.2	**-0.0110**	0.009	80.7	ug/L	104	Standard
	Zn	66	532.3	5.7	**-0.0316**	0.034	106.3	ug/L	363	Standard
>	**Ge**	72	571298.3	2.3				ug/L	495142	Standard
	As	75	-12.4	42.9	**0.0499**	0.004	8.8	ug/L	-50	Standard
	Se	82	23.5	9.9	**0.0476**	0.021	43.8	ug/L	14	Standard
	Se-1	77	58.7	7.7	**0.0749**	0.069	91.8	ug/L	42	Standard
>	**Ga**	71	75.0	26.7				mg/L	42	Standard
	Rb	85	36.7	55.1				ug/L	17	Standard
	Y	89	500557.3	2.5				ug/L	417098	Standard
>	**Rh**	103	30.0	44.1				ug/L	13	Standard
	Mo	98	301.0	26.9	**0.0924**	0.026	27.9	ug/L	11	Standard
	Ag	107	165.0	21.0	**0.0091**	0.004	49.2	ug/L	68	Standard
	Cd	111	19.8	28.3	**0.0003**	0.002	699.6	mg/L	2	Standard
	Cd	114	46.5	85.8	**0.0058**	0.007	116.4	ug/L	12	Standard
>	**In**	115	675355.4	0.8				ug/L	587441	Standard
	Sn	118	876.7	18.6	**0.0359**	0.025	69.7	ug/L	497	Standard
	Sb	123	599.5	22.8	**0.1076**	0.026	24.3	ug/L	78	Standard
	Ba	135	42.7	23.9	**0.0021**	0.004	201.6	ug/L	24	Standard
	Ce	140	140.0	34.4				ug/L	25	Standard
>	**Tb**	159	1044716.9	1.2				ug/L	939701	Standard
	Ho	165	20.0	50.0				ug/L	10	Standard
	Tl	203	103.0	21.9	**0.0094**	0.003	27.0	ug/L	4	Standard
	Tl	205	70.0	58.5	**0.0089**	0.005	57.1	ug/L	2	Standard
	Pb	206	338.7	4.4	**-0.0148**	0.002	16.0	ug/L	240	Standard
	Pb	207	277.7	9.1	**-0.0179**	0.005	28.1	ug/L	198	Standard
	Pb	208	1213.0	9.6	**-0.0165**	0.006	36.1	ug/L	883	Standard
	U	238	62.0	33.9	**0.0036**	0.003	76.1	ug/L	3	Standard
>	**Bi**	209	588682.5	1.2				ug/L	523984	Standard

Sample ID: QC Std 7
Report Date/Time: Wednesday, June 29, 2016 16:26:17
Page 1

Approved: July 04, 2016

Na	23	1.7	173.2	**17.0278**	29.484	173.2	mg/L	0	Standard
Mg	24	56.7	20.4	**0.0014**	0.015	1120.4	mg/L	37	Standard
K	39	36.7	28.4	**-0.0407**	0.021	51.2	mg/L	38	Standard
Ca	43	26.7	28.6	**-1.0029**	0.415	41.4	mg/L	10	Standard
Fe	54	187.4	12.0	**0.0055**	0.017	304.1	mg/L	179	Standard
Fe	57	261.7	6.1	**-0.2681**	0.071	26.5	mg/L	335	Standard
Sc-1	45	67434.8	2.7				mg/L	61029	Standard
Cl	35	26219.3	0.7				ug/L	20195	Standard
Kr	83	1.0	100.0				ug/L	4	Standard
Br	81	2243.5	3.0				ug/L	1547	Standard
P	31	19277.3	3.9				ug/L	15286	Standard
S	34	2016.8	11.3				ug/L	1572	Standard
Sr	88	70.0	35.7				ug/L	73	Standard
C	12	120.0	25.0				mg/L	63	Standard
N	14	0.0					mg/L	0	Standard
Hg	202	3.3	173.2				mg/L	3	Standard
Dy	164	49.4	87.7				mg/L	6	Standard
Ho-1	165	20.0	50.0				mg/L	10	Standard
Er	166	13.3	43.3				mg/L	13	Standard
I	127	2125.2	22.3				mg/L	1392	Standard

QC Calculated Values

Analyte	Mass	QC Std % Recovery	Int Std % Recovery	Spike % Recovery
Li	6			
Be	9			
Al	27			
Sc	45			
Ti	47			
V	51			
Cr	52			
Cr	53			
Mn	55			
Co	59			
Ni	60			
Cu	65			
Zn	66			
Ge	72		115.381	
As	75			
Se	82			
Se-1	77			
Ga	71			

Sample ID: QC Std 7
Report Date/Time: Wednesday, June 29, 2016 16:26:17
Page 2

Approved: July 04, 2016

Rb	85		
Y	89		
> Rh	103		
Mo	98		
Ag	107		
Cd	111		
Cd	114		
> In	115		114.966
Sn	118		
Sb	123		
Ba	135		
Ce	140		
> Tb	159		
Ho	165		
Tl	203		
Tl	205		
Pb	206		
Pb	207		
Pb	208		
U	238		
> Bi	209		112.347
Na	23		
Mg	24		
K	39		
Ca	43		
Fe	54		
Fe	57		
> Sc-1	45		
Cl	35		
Kr	83		
Br	81		
P	31		
S	34		
Sr	88		
C	12		
N	14		
Hg	202		
Dy	164		
Ho-1	165		
Er	166		
I	127		

QC Out of Limits

Measurement Type	Analyte	Mass	Out of Limits Message

Sample ID: QC Std 7
Report Date/Time: Wednesday, June 29, 2016 16:26:17
Page 3

Approved: July 04, 2016

Method 6020 - Summary Report

Sample ID: L1606124701SDL WG574688-02
Sample Date/Time: Wednesday, June 29, 2016 16:27:13
Number of Replicates: 3
Autosampler Position: 215
Sample Description: 25
Method File: C:\NexIONData\Method\6020a.mth
Aliquot Volume (mL):
Diluted to Volume (mL):
User Name: BKT Nexion300X
Cumulative Autodilution Factor: 1
Nexion-ICP 200.8\6020

Concentration Results

IS	Analyte	Mass	Intensity	RSD	Conc.	SD	RSD	Units	Blank Intens.	Mode
>	**Li**	6	105717.5	0.5				ug/L	74699	Standard
	Be	9	553.3	1.4	**0.4517**	0.004	0.8	ug/L	8	Standard
	Al	27	5662006.5	2.5	**27.2120**	0.787	2.9	ug/L	1493	Standard
	Sc	45	72131.5	3.8				ug/L	61029	Standard
	Ti	47	604.0	7.1	**1.2783**	0.109	8.5	ug/L	35	Standard
	V	51	3941.0	1.4	**0.2585**	0.002	0.9	ug/L	1435	Standard
	Cr	52	12715.3	2.3	**0.4691**	0.023	4.9	ug/L	7635	Standard
	Cr	53	1340.1	9.1	**0.9313**	0.103	11.1	ug/L	363	Standard
	Mn	55	2452895.1	0.8	**306.4368**	3.099	1.0	ug/L	747	Standard
	Co	59	67057.1	0.2	**8.7998**	0.112	1.3	ug/L	234	Standard
	Ni	60	46732.3	0.4	**21.5970**	0.233	1.1	ug/L	215	Standard
	Cu	65	904.0	6.3	**0.3188**	0.021	6.7	ug/L	104	Standard
	Zn	66	62660.6	1.1	**49.4618**	0.122	0.2	ug/L	363	Standard
>	**Ge**	72	569030.6	1.4				ug/L	495142	Standard
	As	75	59.1	19.2	**0.1055**	0.009	8.4	ug/L	-50	Standard
	Se	82	34.4	3.8	**0.1350**	0.014	10.1	ug/L	14	Standard
	Se-1	77	82.7	11.5	**0.3621**	0.106	29.4	ug/L	42	Standard
>	**Ga**	71	288.3	19.2				mg/L	42	Standard
	Rb	85	7325.1	4.9				ug/L	17	Standard
	Y	89	616528.9	0.8				ug/L	417098	Standard
>	**Rh**	103	13.3	78.1				ug/L	13	Standard
	Mo	98	112.4	8.7	**0.0298**	0.003	9.5	ug/L	11	Standard
	Ag	107	122.3	20.4	**0.0029**	0.003	108.6	ug/L	68	Standard
	Cd	111	198.8	14.6	**0.0723**	0.012	16.2	mg/L	2	Standard
	Cd	114	516.3	5.9	**0.0829**	0.006	6.9	ug/L	12	Standard
>	**In**	115	696026.2	0.9				ug/L	587441	Standard
	Sn	118	760.0	4.7	**0.0151**	0.006	37.2	ug/L	497	Standard
	Sb	123	350.2	21.1	**0.0592**	0.014	23.4	ug/L	78	Standard
	Ba	135	775.0	6.3	**0.3035**	0.019	6.3	ug/L	24	Standard
	Ce	140	119180.2	0.3				ug/L	25	Standard
>	**Tb**	159	1103880.2	1.1				ug/L	939701	Standard
	Ho	165	9261.2	2.5				ug/L	10	Standard
	Tl	203	155.7	9.5	**0.0145**	0.001	9.9	ug/L	4	Standard
	Tl	205	156.7	24.4	**0.0191**	0.005	23.7	ug/L	2	Standard
	Pb	206	668.3	5.9	**0.0368**	0.005	14.8	ug/L	240	Standard
	Pb	207	530.0	3.8	**0.0264**	0.004	13.6	ug/L	198	Standard
	Pb	208	2281.7	2.6	**0.0309**	0.002	6.9	ug/L	883	Standard
	U	238	1160.7	2.8	**0.1411**	0.004	2.6	ug/L	3	Standard
>	**Bi**	209	607087.1	0.9				ug/L	523984	Standard

Sample ID: L1606124701SDL WG574688-02
Report Date/Time: Wednesday, June 29, 2016 16:29:30
Page 1

Approved: July 04, 2016

Na	23	1.7	173.2	**16.5008**	28.572	173.2	mg/L	0	Standard
Mg	24	3728.8	3.6	**4.0090**	0.135	3.4	mg/L	37	Standard
K	39	85.0	42.4	**0.0464**	0.073	156.7	mg/L	38	Standard
Ca	43	183.3	11.4	**7.2814**	1.162	16.0	mg/L	10	Standard
Fe	54	8713.3	2.8	**6.1146**	0.148	2.4	mg/L	179	Standard
Fe	57	2506.9	1.7	**6.1424**	0.321	5.2	mg/L	335	Standard
> **Sc-1**	45	72131.5	3.8				mg/L	61029	Standard
Cl	35	26208.6	1.1				ug/L	20195	Standard
Kr	83	2.7	21.7				ug/L	4	Standard
Br	81	3227.0	4.8				ug/L	1547	Standard
P	31	20363.7	0.5				ug/L	15286	Standard
S	34	1863.4	4.5				ug/L	1572	Standard
Sr	88	105.0	21.8				ug/L	73	Standard
C	12	56.7	36.7				mg/L	63	Standard
N	14	0.0					mg/L	0	Standard
Hg	202	3.3	173.2				mg/L	3	Standard
Dy	164	14855.4	4.1				mg/L	6	Standard
Ho-1	165	9261.2	2.5				mg/L	10	Standard
Er	166	8048.8	4.7				mg/L	13	Standard
I	127	5796.1	1.9				mg/L	1392	Standard

QC Calculated Values

Analyte	Mass	QC Std % Recovery	Int Std % Recovery	Spike % Recovery
> Li	6		141.525	
Be	9			
Al	27			
Sc	45			
Ti	47			
V	51			
Cr	52			
Cr	53			
Mn	55			
Co	59			
Ni	60			
Cu	65			
Zn	66			
> Ge	72		114.923	
As	75			
Se	82			
Se-1	77			
> Ga	71			

Sample ID: L1606124701SDL WG574688-02
Report Date/Time: Wednesday, June 29, 2016 16:29:30
Page 2

Approved: July 04, 2016

	Rb	85	
	Y	89	
>	Rh	103	
	Mo	98	
	Ag	107	
	Cd	111	
	Cd	114	
>	In	115	118.484
	Sn	118	
	Sb	123	
	Ba	135	
	Ce	140	
>	Tb	159	
	Ho	165	
	Tl	203	
	Tl	205	
	Pb	206	
	Pb	207	
	Pb	208	
	U	238	
>	Bi	209	115.860
	Na	23	
	Mg	24	
	K	39	
	Ca	43	
	Fe	54	
	Fe	57	
>	Sc-1	45	
	Cl	35	
	Kr	83	
	Br	81	
	P	31	
	S	34	
	Sr	88	
	C	12	
	N	14	
	Hg	202	
	Dy	164	
	Ho-1	165	
	Er	166	
	I	127	

QC Out of Limits

Measurement Type	Analyte	Mass	Out of Limits Message
Li 6 Int Std for sample	Li	6	Rerun sample
Mn 55 Upper, S, EEE	Mn	55	

Sample ID: L1606124701SDL WG574688-02
Report Date/Time: Wednesday, June 29, 2016 16:29:30
Page 3

Approved: July 04, 2016

Method 6020 - Summary Report

Sample ID: L1606126504
Sample Date/Time: Wednesday, June 29, 2016 16:30:25
Number of Replicates: 3
Autosampler Position: 216
Sample Description: 1
Method File: C:\NexIONData\Method\6020a.mth
Aliquot Volume (mL):
Diluted to Volume (mL):
User Name: BKT Nexion300X
Cumulative Autodilution Factor: 1
Nexion-ICP 200.8\6020

Concentration Results

IS	Analyte	Mass	Intensity	RSD	Conc.	SD	RSD	Units	Blank Intens.	Mode
>	**Li**	6	101552.6	1.9				ug/L	74699	Standard
	Be	9	25.0	72.1	**0.0287**	0.016	54.3	ug/L	8	Standard
	Al	27	16250197.0	1.8	**81.3578**	2.887	3.5	ug/L	1493	Standard
	Sc	45	67044.7	1.9				ug/L	61029	Standard
	Ti	47	394.3	10.9	**0.8437**	0.094	11.2	ug/L	35	Standard
	V	51	39093.2	1.3	**4.5488**	0.169	3.7	ug/L	1435	Standard
	Cr	52	19068.3	2.3	**1.3348**	0.101	7.6	ug/L	7635	Standard
	Cr	53	5326.0	20.8	**4.9620**	1.165	23.5	ug/L	363	Standard
	Mn	55	6239.0	2.5	**0.6731**	0.027	4.0	ug/L	747	Standard
	Co	59	851.0	2.5	**0.0808**	0.004	4.5	ug/L	234	Standard
	Ni	60	1951.8	2.1	**0.8314**	0.029	3.5	ug/L	215	Standard
	Cu	65	1321.1	4.3	**0.5464**	0.014	2.5	ug/L	104	Standard
	Zn	66	5985.8	0.6	**4.5673**	0.118	2.6	ug/L	363	Standard
>	**Ge**	72	540512.2	2.5				ug/L	495142	Standard
	As	75	1446.2	5.5	**1.2419**	0.041	3.3	ug/L	-50	Standard
	Se	82	841.6	2.6	**6.8893**	0.246	3.6	ug/L	14	Standard
	Se-1	77	609.0	15.5	**7.0254**	1.243	17.7	ug/L	42	Standard
>	**Ga**	71	105.0	12.6				mg/L	42	Standard
	Rb	85	1541.7	7.2				ug/L	17	Standard
	Y	89	489017.5	2.4				ug/L	417098	Standard
>	**Rh**	103	70.0	18.9				ug/L	13	Standard
	Mo	98	501.8	4.3	**0.1636**	0.005	2.9	ug/L	11	Standard
	Ag	107	97.0	7.4	**0.0005**	0.001	200.8	ug/L	68	Standard
	Cd	111	26.4	23.0	**0.0035**	0.003	79.3	mg/L	2	Standard
	Cd	114	74.1	18.4	**0.0109**	0.002	21.9	ug/L	12	Standard
>	**In**	115	652860.7	1.6				ug/L	587441	Standard
	Sn	118	840.0	9.7	**0.0347**	0.012	35.4	ug/L	497	Standard
	Sb	123	289.8	10.9	**0.0517**	0.007	12.7	ug/L	78	Standard
	Ba	135	17710.3	0.6	**7.7715**	0.161	2.1	ug/L	24	Standard
	Ce	140	1525.1	0.6				ug/L	25	Standard
>	**Tb**	159	1031518.0	1.9				ug/L	939701	Standard
	Ho	165	43.3	24.0				ug/L	10	Standard
	Tl	203	163.3	10.6	**0.0174**	0.002	9.6	ug/L	4	Standard
	Tl	205	133.3	16.9	**0.0182**	0.003	18.7	ug/L	2	Standard
	Pb	206	441.3	2.3	**0.0087**	0.001	8.9	ug/L	240	Standard
	Pb	207	362.0	4.8	**0.0037**	0.003	70.2	ug/L	198	Standard
	Pb	208	1549.4	2.6	**0.0058**	0.001	11.8	ug/L	883	Standard
	U	238	23538.3	0.9	**3.3015**	0.086	2.6	ug/L	3	Standard
>	**Bi**	209	542188.4	2.1				ug/L	523984	Standard

Sample ID: L1606126504
Report Date/Time: Wednesday, June 29, 2016 16:32:42
Page 1

Approved: July 04, 2016

Na	23	3.3	173.2	**35.7447**	61.903	173.2	mg/L	0	Standard
Mg	24	119069.4	0.9	**139.8814**	3.117	2.2	mg/L	37	Standard
K	39	143.3	11.2	**0.1739**	0.028	15.9	mg/L	38	Standard
Ca	43	463.3	1.6	**24.1242**	0.657	2.7	mg/L	10	Standard
Fe	54	197.6	4.4	**0.0142**	0.006	45.1	mg/L	179	Standard
Fe	57	435.0	13.1	**0.2738**	0.196	71.7	mg/L	335	Standard
> **Sc-1**	45	67044.7	1.9				mg/L	61029	Standard
Cl	35	31470.7	2.7				ug/L	20195	Standard
Kr	83	2.0	50.0				ug/L	4	Standard
Br	81	73323.9	4.5				ug/L	1547	Standard
P	31	23608.4	2.5				ug/L	15286	Standard
S	34	1800.1	6.6				ug/L	1572	Standard
Sr	88	293.3	6.9				ug/L	73	Standard
C	12	193.3	41.8				mg/L	63	Standard
N	14	0.0					mg/L	0	Standard
Hg	202	6.7	86.6				mg/L	3	Standard
Dy	164	86.5	19.9				mg/L	6	Standard
Ho-1	165	43.3	24.0				mg/L	10	Standard
Er	166	73.3	34.3				mg/L	13	Standard
I	127	54762.3	5.8				mg/L	1392	Standard

QC Calculated Values

Analyte	Mass	QC Std % Recovery	Int Std % Recovery	Spike % Recovery
> Li	6		135.949	
Be	9			
Al	27			
Sc	45			
Ti	47			
V	51			
Cr	52			
Cr	53			
Mn	55			
Co	59			
Ni	60			
Cu	65			
Zn	66			
> Ge	72		109.163	
As	75			
Se	82			
Se-1	77			
> Ga	71			

Sample ID: L1606126504
Report Date/Time: Wednesday, June 29, 2016 16:32:42
Page 2

Approved: July 04, 2016

Rb	85		
Y	89		
> Rh	103		
Mo	98		
Ag	107		
Cd	111		
Cd	114		
> In	115		111.136
Sn	118		
Sb	123		
Ba	135		
Ce	140		
> Tb	159		
Ho	165		
Tl	203		
Tl	205		
Pb	206		
Pb	207		
Pb	208		
U	238		
> Bi	209		103.474
Na	23		
Mg	24		
K	39		
Ca	43		
Fe	54		
Fe	57		
> Sc-1	45		
Cl	35		
Kr	83		
Br	81		
P	31		
S	34		
Sr	88		
C	12		
N	14		
Hg	202		
Dy	164		
Ho-1	165		
Er	166		
I	127		

QC Out of Limits

Measurement Type	Analyte	Mass	Out of Limits Message
Li 6 Int Std for sample	Li	6	Rerun sample

Sample ID: L1606126504
Report Date/Time: Wednesday, June 29, 2016 16:32:42
Page 3

Approved: July 04, 2016

Method 6020 - Summary Report

Sample ID: L1606126505
Sample Date/Time: Wednesday, June 29, 2016 16:33:36
Number of Replicates: 3
Autosampler Position: 217
Sample Description: 1
Method File: C:\NexIONData\Method\6020a.mth
Aliquot Volume (mL):
Diluted to Volume (mL):
User Name: BKT Nexion300X
Cumulative Autodilution Factor: 1
Nexion-ICP 200.8\6020

Concentration Results

IS	Analyte	Mass	Intensity	RSD	Conc.	SD	RSD	Units	Blank Intens.	Mode
>	**Li**	6	99450.4	1.4				ug/L	74699	Standard
	Be	9	58.3	30.1	**0.0575**	0.016	27.1	ug/L	8	Standard
	Al	27	32118811.5	1.4	**164.1461**	0.108	0.1	ug/L	1493	Standard
	Sc	45	70749.8	1.3				ug/L	61029	Standard
	Ti	47	642.0	2.2	**1.4252**	0.030	2.1	ug/L	35	Standard
	V	51	8228.7	11.8	**0.7915**	0.119	15.1	ug/L	1435	Standard
	Cr	52	11308.2	2.8	**0.3584**	0.044	12.4	ug/L	7635	Standard
	Cr	53	3712.1	10.4	**3.3091**	0.391	11.8	ug/L	363	Standard
	Mn	55	3368829.0	1.1	**438.1329**	6.772	1.5	ug/L	747	Standard
	Co	59	3400.7	28.1	**0.4294**	0.132	30.8	ug/L	234	Standard
	Ni	60	4538.7	3.1	**2.0720**	0.077	3.7	ug/L	215	Standard
	Cu	65	1589.1	4.3	**0.6697**	0.036	5.3	ug/L	104	Standard
	Zn	66	6182.6	5.7	**4.6729**	0.311	6.7	ug/L	363	Standard
>	**Ge**	72	546665.5	0.5				ug/L	495142	Standard
	As	75	6156.5	0.5	**5.0379**	0.006	0.1	ug/L	-50	Standard
	Se	82	164.0	1.8	**1.2151**	0.026	2.2	ug/L	14	Standard
	Se-1	77	258.7	9.7	**2.5862**	0.322	12.5	ug/L	42	Standard
>	**Ga**	71	188.3	13.1				mg/L	42	Standard
	Rb	85	1378.4	10.6				ug/L	17	Standard
	Y	89	484009.6	2.1				ug/L	417098	Standard
>	**Rh**	103	118.3	6.5				ug/L	13	Standard
	Mo	98	286.3	31.1	**0.0925**	0.030	32.6	ug/L	11	Standard
	Ag	107	183.3	43.5	**0.0128**	0.011	86.7	ug/L	68	Standard
	Cd	111	248.2	17.8	**0.1006**	0.018	18.1	mg/L	2	Standard
	Cd	114	590.9	17.2	**0.1032**	0.017	16.3	ug/L	12	Standard
>	**In**	115	642069.8	1.9				ug/L	587441	Standard
	Sn	118	836.7	5.6	**0.0365**	0.010	26.8	ug/L	497	Standard
	Sb	123	288.3	29.8	**0.0524**	0.017	32.5	ug/L	78	Standard
	Ba	135	131296.8	1.0	**58.6819**	0.595	1.0	ug/L	24	Standard
	Ce	140	6513.1	10.5				ug/L	25	Standard
>	**Tb**	159	1012113.9	1.4				ug/L	939701	Standard
	Ho	165	216.7	7.1				ug/L	10	Standard
	Tl	203	185.3	61.4	**0.0202**	0.013	66.8	ug/L	4	Standard
	Tl	205	276.7	88.2	**0.0379**	0.033	87.8	ug/L	2	Standard
	Pb	206	891.4	31.8	**0.0916**	0.052	56.6	ug/L	240	Standard
	Pb	207	748.7	30.8	**0.0839**	0.048	56.6	ug/L	198	Standard
	Pb	208	3050.1	30.7	**0.0846**	0.049	57.6	ug/L	883	Standard
	U	238	21997.6	2.6	**3.1135**	0.091	2.9	ug/L	3	Standard
>	**Bi**	209	537104.2	0.4				ug/L	523984	Standard

Sample ID: L1606126505
Report Date/Time: Wednesday, June 29, 2016 16:35:53
Page 1

Approved: July 04, 2016

Na	23	13.3	57.3	**132.8617**	77.017	58.0	mg/L	0	Standard
Mg	24	104917.1	1.8	**116.7540**	0.597	0.5	mg/L	37	Standard
K	39	116.7	8.9	**0.1082**	0.018	16.4	mg/L	38	Standard
Ca	43	916.7	6.0	**47.4532**	3.610	7.6	mg/L	10	Standard
Fe	54	3013.9	2.4	**2.0666**	0.083	4.0	mg/L	179	Standard
Fe	57	1381.7	4.1	**2.9770**	0.162	5.4	mg/L	335	Standard
> **Sc-1**	45	70749.8	1.3				mg/L	61029	Standard
Cl	35	30215.4	1.0				ug/L	20195	Standard
Kr	83	1.3	114.6				ug/L	4	Standard
Br	81	35768.9	2.6				ug/L	1547	Standard
P	31	25429.7	2.5				ug/L	15286	Standard
S	34	2313.5	0.3				ug/L	1572	Standard
Sr	88	551.7	8.2				ug/L	73	Standard
C	12	433.3	25.4				mg/L	63	Standard
N	14	0.0					mg/L	0	Standard
Hg	202	13.3	86.6				mg/L	3	Standard
Dy	164	279.9	12.3				mg/L	6	Standard
Ho-1	165	216.7	7.1				mg/L	10	Standard
Er	166	280.0	18.9				mg/L	13	Standard
I	127	794211.5	6.4				mg/L	1392	Standard

QC Calculated Values

Analyte	Mass	QC Std % Recovery	Int Std % Recovery	Spike % Recovery
> Li	6		133.135	
Be	9			
Al	27			
Sc	45			
Ti	47			
V	51			
Cr	52			
Cr	53			
Mn	55			
Co	59			
Ni	60			
Cu	65			
Zn	66			
> Ge	72		110.406	
As	75			
Se	82			
Se-1	77			
> Ga	71			

Sample ID: L1606126505
Report Date/Time: Wednesday, June 29, 2016 16:35:53
Page 2

Approved: July 04, 2016

Rb	85		
Y	89		
> Rh	103		
Mo	98		
Ag	107		
Cd	111		
Cd	114		
> In	115		109.299
Sn	118		
Sb	123		
Ba	135		
Ce	140		
> Tb	159		
Ho	165		
Tl	203		
Tl	205		
Pb	206		
Pb	207		
Pb	208		
U	238		
> Bi	209		102.504
Na	23		
Mg	24		
K	39		
Ca	43		
Fe	54		
Fe	57		
> Sc-1	45		
Cl	35		
Kr	83		
Br	81		
P	31		
S	34		
Sr	88		
C	12		
N	14		
Hg	202		
Dy	164		
Ho-1	165		
Er	166		
I	127		

QC Out of Limits

Measurement Type	Analyte	Mass	Out of Limits Message
Li 6 Int Std for sample	Li	6	Rerun sample
Al 27 Upper, S, EEE	Al	27	
Mn 55 Upper, S, EEE	Mn	55	

Sample ID: L1606126505
Report Date/Time: Wednesday, June 29, 2016 16:35:53
Page 3

Approved: July 04, 2016

Method 6020 - Summary Report

Sample ID: L1606126506
Sample Date/Time: Wednesday, June 29, 2016 16:36:48
Number of Replicates: 3
Autosampler Position: 218
Sample Description: 1
Method File: C:\NexIONData\Method\6020a.mth
Aliquot Volume (mL):
Diluted to Volume (mL):
User Name: BKT Nexion300X
Cumulative Autodilution Factor: 1
Nexion-ICP 200.8\6020

Concentration Results

IS	Analyte	Mass	Intensity	RSD	Conc.	SD	RSD	Units	Blank Intens.	Mode
>	**Li**	6	100252.3	1.1				ug/L	74699	Standard
	Be	9	26.7	39.0	**0.0303**	0.009	29.8	ug/L	8	Standard
	Al	27	69444.0	4.9	**0.3387**	0.017	5.1	ug/L	1493	Standard
	Sc	45	71205.3	1.8				ug/L	61029	Standard
	Ti	47	113.0	20.9	**0.1414**	0.055	38.5	ug/L	35	Standard
	V	51	2901.2	2.9	**0.1267**	0.013	10.0	ug/L	1435	Standard
	Cr	52	23756.9	1.1	**1.6651**	0.003	0.2	ug/L	7635	Standard
	Cr	53	2710.2	4.1	**2.1308**	0.127	5.9	ug/L	363	Standard
	Mn	55	7460.8	10.3	**0.7511**	0.098	13.0	ug/L	747	Standard
	Co	59	456.0	8.6	**0.0207**	0.006	26.8	ug/L	234	Standard
	Ni	60	2497.2	2.2	**0.9949**	0.023	2.3	ug/L	215	Standard
	Cu	65	984.0	1.2	**0.3398**	0.007	2.0	ug/L	104	Standard
	Zn	66	8303.3	0.9	**5.9218**	0.058	1.0	ug/L	363	Standard
>	**Ge**	72	590298.4	1.1				ug/L	495142	Standard
	As	75	7.9	237.8	**0.0655**	0.014	21.6	ug/L	-50	Standard
	Se	82	27.7	14.2	**0.0742**	0.032	43.2	ug/L	14	Standard
	Se-1	77	72.3	15.2	**0.2091**	0.134	63.9	ug/L	42	Standard
>	**Ga**	71	91.7	20.7				mg/L	42	Standard
	Rb	85	308.3	4.1				ug/L	17	Standard
	Y	89	498995.2	1.7				ug/L	417098	Standard
>	**Rh**	103	21.7	48.0				ug/L	13	Standard
	Mo	98	716.7	9.5	**0.2259**	0.023	10.1	ug/L	11	Standard
	Ag	107	155.3	16.4	**0.0076**	0.003	44.6	ug/L	68	Standard
	Cd	111	44.4	12.9	**0.0104**	0.002	21.8	mg/L	2	Standard
	Cd	114	117.5	18.7	**0.0177**	0.004	21.5	ug/L	12	Standard
>	**In**	115	682064.0	0.6				ug/L	587441	Standard
	Sn	118	4689.1	2.4	**0.5966**	0.013	2.3	ug/L	497	Standard
	Sb	123	228.7	11.3	**0.0380**	0.005	12.5	ug/L	78	Standard
	Ba	135	1034.0	4.7	**0.4191**	0.020	4.8	ug/L	24	Standard
	Ce	140	486.7	14.8				ug/L	25	Standard
>	**Tb**	159	1056147.0	0.9				ug/L	939701	Standard
	Ho	165	8.3	69.3				ug/L	10	Standard
	Tl	203	43.7	26.0	**0.0029**	0.001	43.8	ug/L	4	Standard
	Tl	205	50.0	26.5	**0.0063**	0.002	26.5	ug/L	2	Standard
	Pb	206	665.7	3.1	**0.0376**	0.003	7.4	ug/L	240	Standard
	Pb	207	542.7	5.2	**0.0299**	0.006	20.6	ug/L	198	Standard
	Pb	208	2227.4	4.5	**0.0297**	0.006	20.4	ug/L	883	Standard
	U	238	38.7	20.9	**0.0005**	0.001	221.1	ug/L	3	Standard
>	**Bi**	209	599996.8	1.5				ug/L	523984	Standard

Sample ID: L1606126506
Report Date/Time: Wednesday, June 29, 2016 16:39:04
Page 1

Approved: July 04, 2016

Na	23	0.0		**0.0050**	0.000	0.0	mg/L	0	Standard
Mg	24	216.7	5.8	**0.1745**	0.010	5.5	mg/L	37	Standard
K	39	46.7	49.5	**-0.0257**	0.044	170.8	mg/L	38	Standard
Ca	43	30.0	16.7	**-0.8971**	0.290	32.3	mg/L	10	Standard
Fe	54	200.7	16.8	**0.0076**	0.025	326.7	mg/L	179	Standard
Fe	57	248.3	11.1	**-0.3516**	0.067	19.2	mg/L	335	Standard
> **Sc-1**	45	71205.3	1.8				mg/L	61029	Standard
Cl	35	31458.6	1.1				ug/L	20195	Standard
Kr	83	1.3	43.3				ug/L	4	Standard
Br	81	3110.3	10.8				ug/L	1547	Standard
P	31	21037.9	1.6				ug/L	15286	Standard
S	34	2263.5	3.0				ug/L	1572	Standard
Sr	88	58.3	27.6				ug/L	73	Standard
C	12	113.3	13.5				mg/L	63	Standard
N	14	0.0					mg/L	0	Standard
Hg	202	0.0					mg/L	3	Standard
Dy	164	38.9	27.0				mg/L	6	Standard
Ho-1	165	8.3	69.3				mg/L	10	Standard
Er	166	23.3	65.5				mg/L	13	Standard
I	127	20210.2	61.8				mg/L	1392	Standard

QC Calculated Values

Analyte	Mass	QC Std % Recovery	Int Std % Recovery	Spike % Recovery
> Li	6		134.209	
Be	9			
Al	27			
Sc	45			
Ti	47			
V	51			
Cr	52			
Cr	53			
Mn	55			
Co	59			
Ni	60			
Cu	65			
Zn	66			
> Ge	72		119.218	
As	75			
Se	82			
Se-1	77			
> Ga	71			

Sample ID: L1606126506
Report Date/Time: Wednesday, June 29, 2016 16:39:04
Page 2

Approved: July 04, 2016

Rb	85		
Y	89		
> Rh	103		
Mo	98		
Ag	107		
Cd	111		
Cd	114		
> In	115		116.108
Sn	118		
Sb	123		
Ba	135		
Ce	140		
> Tb	159		
Ho	165		
Tl	203		
Tl	205		
Pb	206		
Pb	207		
Pb	208		
U	238		
> Bi	209		114.507
Na	23		
Mg	24		
K	39		
Ca	43		
Fe	54		
Fe	57		
> Sc-1	45		
Cl	35		
Kr	83		
Br	81		
P	31		
S	34		
Sr	88		
C	12		
N	14		
Hg	202		
Dy	164		
Ho-1	165		
Er	166		
I	127		

QC Out of Limits

Measurement Type	Analyte	Mass	Out of Limits Message
Li 6 Int Std for sample	Li	6	Rerun sample

Approved: July 04, 2016

Method 6020 - Summary Report

Sample ID: L1606126601
Sample Date/Time: Wednesday, June 29, 2016 16:39:59
Number of Replicates: 3
Autosampler Position: 219
Sample Description: 1
Method File: C:\NexIONData\Method\6020a.mth
Aliquot Volume (mL):
Diluted to Volume (mL):
User Name: BKT Nexion300X
Cumulative Autodilution Factor: 1
Nexion-ICP 200.8\6020

Concentration Results

IS	Analyte	Mass	Intensity	RSD	Conc.	SD	RSD	Units	Blank Intens.	Mode
>	**Li**	6	101321.2	3.1				ug/L	74699	Standard
	Be	9	18.3	56.8	**0.0228**	0.008	36.0	ug/L	8	Standard
	Al	27	44431569.1	0.7	**222.9926**	5.415	2.4	ug/L	1493	Standard
	Sc	45	71310.8	2.2				ug/L	61029	Standard
	Ti	47	275.3	6.3	**0.5272**	0.047	8.9	ug/L	35	Standard
	V	51	27907.2	1.9	**3.0387**	0.030	1.0	ug/L	1435	Standard
	Cr	52	13580.1	0.8	**0.5803**	0.015	2.6	ug/L	7635	Standard
	Cr	53	2821.9	2.8	**2.3430**	0.081	3.4	ug/L	363	Standard
	Mn	55	153037.1	1.2	**19.0926**	0.078	0.4	ug/L	747	Standard
	Co	59	1012.0	1.5	**0.0969**	0.001	1.5	ug/L	234	Standard
	Ni	60	4370.3	2.4	**1.9194**	0.048	2.5	ug/L	215	Standard
	Cu	65	751.7	5.3	**0.2499**	0.020	8.0	ug/L	104	Standard
	Zn	66	3518.1	1.4	**2.3650**	0.050	2.1	ug/L	363	Standard
>	**Ge**	72	565652.8	1.1				ug/L	495142	Standard
	As	75	1269.0	4.3	**1.0512**	0.035	3.4	ug/L	-50	Standard
	Se	82	382.5	3.3	**2.9130**	0.125	4.3	ug/L	14	Standard
	Se-1	77	193.3	14.8	**1.6975**	0.369	21.7	ug/L	42	Standard
>	**Ga**	71	66.7	18.9				mg/L	42	Standard
	Rb	85	2323.5	7.7				ug/L	17	Standard
	Y	89	480038.2	1.2				ug/L	417098	Standard
>	**Rh**	103	150.0	3.3				ug/L	13	Standard
	Mo	98	638.7	4.4	**0.2084**	0.010	5.0	ug/L	11	Standard
	Ag	107	92.0	14.1	**-0.0003**	0.002	569.4	ug/L	68	Standard
	Cd	111	195.2	3.6	**0.0755**	0.003	3.5	mg/L	2	Standard
	Cd	114	469.8	19.5	**0.0797**	0.016	19.7	ug/L	12	Standard
>	**In**	115	657497.5	0.6				ug/L	587441	Standard
	Sn	118	753.4	8.5	**0.0205**	0.010	48.9	ug/L	497	Standard
	Sb	123	222.8	13.6	**0.0384**	0.006	15.3	ug/L	78	Standard
	Ba	135	100054.6	0.7	**43.6617**	0.503	1.2	ug/L	24	Standard
	Ce	140	173.3	6.0				ug/L	25	Standard
>	**Tb**	159	1045560.4	1.5				ug/L	939701	Standard
	Ho	165	40.0	25.0				ug/L	10	Standard
	Tl	203	129.3	1.6	**0.0127**	0.000	3.7	ug/L	4	Standard
	Tl	205	133.3	20.7	**0.0174**	0.003	20.0	ug/L	2	Standard
	Pb	206	412.3	3.7	**0.0001**	0.002	2456.7	ug/L	240	Standard
	Pb	207	343.7	8.9	**-0.0032**	0.005	165.7	ug/L	198	Standard
	Pb	208	1432.7	1.3	**-0.0035**	0.002	56.3	ug/L	883	Standard
	U	238	43636.7	0.7	**5.8505**	0.120	2.1	ug/L	3	Standard
>	**Bi**	209	567479.2	1.8				ug/L	523984	Standard

Sample ID: L1606126601
Report Date/Time: Wednesday, June 29, 2016 16:42:16
Page 1

Approved: July 04, 2016

Na	23	5.0	100.0	**48.6438**	48.507	99.7	mg/L	0	Standard
Mg	24	35550.0	1.9	**39.2140**	0.699	1.8	mg/L	37	Standard
K	39	165.0	24.1	**0.1975**	0.071	36.0	mg/L	38	Standard
Ca	43	596.7	5.4	**29.7553**	2.186	7.3	mg/L	10	Standard
Fe	54	190.1	10.6	**-0.0004**	0.014	3403.7	mg/L	179	Standard
Fe	57	555.0	7.7	**0.5391**	0.093	17.2	mg/L	335	Standard
> **Sc-1**	45	71310.8	2.2				mg/L	61029	Standard
Cl	35	33374.1	0.9				ug/L	20195	Standard
Kr	83	2.0	132.3				ug/L	4	Standard
Br	81	77209.6	1.2				ug/L	1547	Standard
P	31	24828.7	1.5				ug/L	15286	Standard
S	34	2263.5	4.7				ug/L	1572	Standard
Sr	88	591.7	14.4				ug/L	73	Standard
C	12	253.3	22.4				mg/L	63	Standard
N	14	0.0					mg/L	0	Standard
Hg	202	40.0	25.0				mg/L	3	Standard
Dy	164	40.1	59.8				mg/L	6	Standard
Ho-1	165	40.0	25.0				mg/L	10	Standard
Er	166	66.7	37.7				mg/L	13	Standard
I	127	2058609.0	7.3				mg/L	1392	Standard

QC Calculated Values

Analyte	Mass	QC Std % Recovery	Int Std % Recovery	Spike % Recovery
> Li	6		135.640	
Be	9			
Al	27			
Sc	45			
Ti	47			
V	51			
Cr	52			
Cr	53			
Mn	55			
Co	59			
Ni	60			
Cu	65			
Zn	66			
> Ge	72		114.240	
As	75			
Se	82			
Se-1	77			
> Ga	71			

Sample ID: L1606126601
Report Date/Time: Wednesday, June 29, 2016 16:42:16
Page 2

Approved: July 04, 2016

Rb	85		
Y	89		
> Rh	103		
Mo	98		
Ag	107		
Cd	111		
Cd	114		
> In	115		111.926
Sn	118		
Sb	123		
Ba	135		
Ce	140		
> Tb	159		
Ho	165		
Tl	203		
Tl	205		
Pb	206		
Pb	207		
Pb	208		
U	238		
> Bi	209		108.301
Na	23		
Mg	24		
K	39		
Ca	43		
Fe	54		
Fe	57		
> Sc-1	45		
Cl	35		
Kr	83		
Br	81		
P	31		
S	34		
Sr	88		
C	12		
N	14		
Hg	202		
Dy	164		
Ho-1	165		
Er	166		
I	127		

QC Out of Limits

Measurement Type	Analyte	Mass	Out of Limits Message
Li 6 Int Std for sample	Li	6	Rerun sample
Al 27 Upper, S, EEE	Al	27	

Approved: July 04, 2016

Method 6020 - Summary Report

Sample ID: L1606126901
Sample Date/Time: Wednesday, June 29, 2016 16:43:10
Number of Replicates: 3
Autosampler Position: 220
Sample Description: 1
Method File: C:\NexIONData\Method\6020a.mth
Aliquot Volume (mL):
Diluted to Volume (mL):
User Name: BKT Nexion300X
Cumulative Autodilution Factor: 1
Nexion-ICP 200.8\6020

Concentration Results

IS	Analyte	Mass	Intensity	RSD	Conc.	SD	RSD	Units	Blank Intens.	Mode
>	**Li**	6	97179.0	1.2				ug/L	74699	Standard
	Be	9	23.3	44.6	**0.0281**	0.009	33.4	ug/L	8	Standard
	Al	27	25054309.4	1.7	**131.0332**	1.604	1.2	ug/L	1493	Standard
	Sc	45	69363.5	2.7				ug/L	61029	Standard
	Ti	47	323.3	2.8	**0.6992**	0.021	2.9	ug/L	35	Standard
	V	51	12024.0	2.6	**1.3128**	0.037	2.9	ug/L	1435	Standard
	Cr	52	11840.6	1.6	**0.4900**	0.025	5.0	ug/L	7635	Standard
	Cr	53	2901.9	3.9	**2.6451**	0.119	4.5	ug/L	363	Standard
	Mn	55	490032.6	0.8	**66.5395**	0.816	1.2	ug/L	747	Standard
	Co	59	931.7	2.1	**0.0964**	0.003	3.3	ug/L	234	Standard
	Ni	60	2217.5	3.2	**0.9981**	0.030	3.0	ug/L	215	Standard
	Cu	65	599.0	3.0	**0.2013**	0.011	5.4	ug/L	104	Standard
	Zn	66	4806.1	1.2	**3.7141**	0.039	1.0	ug/L	363	Standard
>	**Ge**	72	522601.4	0.6				ug/L	495142	Standard
	As	75	2361.3	3.3	**2.0571**	0.073	3.5	ug/L	-50	Standard
	Se	82	593.9	4.2	**4.9896**	0.230	4.6	ug/L	14	Standard
	Se-1	77	179.7	2.8	**1.7086**	0.076	4.5	ug/L	42	Standard
>	**Ga**	71	105.0	9.5				mg/L	42	Standard
	Rb	85	2805.3	2.5				ug/L	17	Standard
	Y	89	474068.5	3.1				ug/L	417098	Standard
>	**Rh**	103	81.7	12.7				ug/L	13	Standard
	Mo	98	305.2	1.9	**0.0985**	0.004	4.4	ug/L	11	Standard
	Ag	107	99.7	12.7	**0.0010**	0.002	153.4	ug/L	68	Standard
	Cd	111	19.2	16.0	**0.0004**	0.001	278.0	mg/L	2	Standard
	Cd	114	49.5	42.7	**0.0067**	0.004	59.0	ug/L	12	Standard
>	**In**	115	645532.6	2.3				ug/L	587441	Standard
	Sn	118	888.4	9.9	**0.0435**	0.010	24.0	ug/L	497	Standard
	Sb	123	240.8	4.4	**0.0427**	0.002	4.3	ug/L	78	Standard
	Ba	135	155622.1	0.5	**69.2020**	1.756	2.5	ug/L	24	Standard
	Ce	140	928.4	7.9				ug/L	25	Standard
>	**Tb**	159	1004174.2	1.0				ug/L	939701	Standard
	Ho	165	23.3	32.7				ug/L	10	Standard
	Tl	203	115.7	10.5	**0.0121**	0.001	11.5	ug/L	4	Standard
	Tl	205	128.3	22.2	**0.0179**	0.004	22.0	ug/L	2	Standard
	Pb	206	395.0	0.9	**0.0016**	0.001	57.1	ug/L	240	Standard
	Pb	207	323.3	6.0	**-0.0029**	0.004	138.0	ug/L	198	Standard
	Pb	208	1415.7	2.0	**0.0002**	0.001	432.7	ug/L	883	Standard
	U	238	7265.7	2.0	**1.0348**	0.023	2.2	ug/L	3	Standard
>	**Bi**	209	532226.3	0.6				ug/L	523984	Standard

Sample ID: L1606126901
Report Date/Time: Wednesday, June 29, 2016 16:45:27
Page 1

Approved: July 04, 2016

Na	23	1.7	173.2	**17.4177**	30.160	173.2	mg/L	0	Standard
Mg	24	119202.1	1.4	**135.3768**	3.695	2.7	mg/L	37	Standard
K	39	220.0	8.2	**0.3143**	0.042	13.4	mg/L	38	Standard
Ca	43	398.3	4.4	**19.6130**	0.698	3.6	mg/L	10	Standard
Fe	54	252.1	18.1	**0.0493**	0.029	59.6	mg/L	179	Standard
Fe	57	418.3	9.7	**0.1785**	0.138	77.4	mg/L	335	Standard
Sc-1	45	69363.5	2.7				mg/L	61029	Standard
Cl	35	32454.7	1.8				ug/L	20195	Standard
Kr	83	1.0	173.2				ug/L	4	Standard
Br	81	137582.4	3.7				ug/L	1547	Standard
P	31	24828.7	1.5				ug/L	15286	Standard
S	34	2306.8	3.7				ug/L	1572	Standard
Sr	88	291.7	6.0				ug/L	73	Standard
C	12	323.3	19.9				mg/L	63	Standard
N	14	0.0					mg/L	0	Standard
Hg	202	3.3	173.2				mg/L	3	Standard
Dy	164	15.2	73.1				mg/L	6	Standard
Ho-1	165	23.3	32.7				mg/L	10	Standard
Er	166	30.0	33.3				mg/L	13	Standard
I	127	310633.7	2.9				mg/L	1392	Standard

QC Calculated Values

Analyte	Mass	QC Std % Recovery	Int Std % Recovery	Spike % Recovery
Li	6		130.094	
Be	9			
Al	27			
Sc	45			
Ti	47			
V	51			
Cr	52			
Cr	53			
Mn	55			
Co	59			
Ni	60			
Cu	65			
Zn	66			
Ge	72		105.546	
As	75			
Se	82			
Se-1	77			
Ga	71			

Sample ID: L1606126901
Report Date/Time: Wednesday, June 29, 2016 16:45:27
Page 2

Approved: July 04, 2016

Rb	85		
Y	89		
> Rh	103		
Mo	98		
Ag	107		
Cd	111		
Cd	114		
> In	115		109.889
Sn	118		
Sb	123		
Ba	135		
Ce	140		
> Tb	159		
Ho	165		
Tl	203		
Tl	205		
Pb	206		
Pb	207		
Pb	208		
U	238		
> Bi	209		101.573
Na	23		
Mg	24		
K	39		
Ca	43		
Fe	54		
Fe	57		
> Sc-1	45		
Cl	35		
Kr	83		
Br	81		
P	31		
S	34		
Sr	88		
C	12		
N	14		
Hg	202		
Dy	164		
Ho-1	165		
Er	166		
I	127		

QC Out of Limits

Measurement Type	Analyte	Mass	Out of Limits Message
Li 6 Int Std for sample	Li	6	Rerun sample
Al 27 Upper, S, EEE	Al	27	

Approved: July 04, 2016

Method 6020 - Summary Report

Sample ID: L1606127201
Sample Date/Time: Wednesday, June 29, 2016 16:46:22
Number of Replicates: 3
Autosampler Position: 221
Sample Description: 1
Method File: C:\NexIONData\Method\6020a.mth
Aliquot Volume (mL):
Diluted to Volume (mL):
User Name: BKT Nexion300X
Cumulative Autodilution Factor: 1
Nexion-ICP 200.8\6020

Concentration Results

IS	Analyte	Mass	Intensity	RSD	Conc.	SD	RSD	Units	Blank Intens.	Mode
>	**Li**	6	94337.9	2.3				ug/L	74699	Standard
	Be	9	23.3	53.9	**0.0288**	0.012	40.8	ug/L	8	Standard
	Al	27	2978340.1	2.2	**16.0395**	0.522	3.3	ug/L	1493	Standard
	Sc	45	67137.0	4.7				ug/L	61029	Standard
	Ti	47	236.7	18.3	**0.4520**	0.099	21.9	ug/L	35	Standard
	V	51	33734.3	0.8	**3.8201**	0.030	0.8	ug/L	1435	Standard
	Cr	52	13200.4	3.0	**0.5779**	0.062	10.7	ug/L	7635	Standard
	Cr	53	1396.7	5.5	**1.0289**	0.077	7.5	ug/L	363	Standard
	Mn	55	5810.0	55.0	**0.6034**	0.416	68.9	ug/L	747	Standard
	Co	59	597.0	23.2	**0.0441**	0.019	43.4	ug/L	234	Standard
	Ni	60	839.7	12.2	**0.2798**	0.055	19.7	ug/L	215	Standard
	Cu	65	499.7	4.1	**0.1378**	0.013	9.3	ug/L	104	Standard
	Zn	66	1881.8	10.3	**1.0958**	0.181	16.5	ug/L	363	Standard
>	**Ge**	72	550779.1	1.5				ug/L	495142	Standard
	As	75	823.5	3.7	**0.7205**	0.021	2.9	ug/L	-50	Standard
	Se	82	534.3	3.8	**4.2403**	0.211	5.0	ug/L	14	Standard
	Se-1	77	394.7	5.2	**4.2338**	0.183	4.3	ug/L	42	Standard
>	**Ga**	71	76.7	13.6				mg/L	42	Standard
	Rb	85	1120.0	6.4				ug/L	17	Standard
	Y	89	478775.5	2.0				ug/L	417098	Standard
>	**Rh**	103	33.3	52.7				ug/L	13	Standard
	Mo	98	1510.8	4.0	**0.5152**	0.028	5.4	ug/L	11	Standard
	Ag	107	155.0	42.6	**0.0091**	0.010	106.9	ug/L	68	Standard
	Cd	111	66.6	64.6	**0.0216**	0.019	89.7	mg/L	2	Standard
	Cd	114	188.5	50.4	**0.0319**	0.018	55.0	ug/L	12	Standard
>	**In**	115	639482.4	2.0				ug/L	587441	Standard
	Sn	118	738.4	13.9	**0.0215**	0.017	79.5	ug/L	497	Standard
	Sb	123	301.8	22.4	**0.0554**	0.014	26.0	ug/L	78	Standard
	Ba	135	10964.6	1.7	**4.9054**	0.035	0.7	ug/L	24	Standard
	Ce	140	728.4	65.5				ug/L	25	Standard
>	**Tb**	159	995838.4	2.1				ug/L	939701	Standard
	Ho	165	55.0	78.7				ug/L	10	Standard
	Tl	203	165.3	64.1	**0.0175**	0.012	69.7	ug/L	4	Standard
	Tl	205	88.3	34.1	**0.0121**	0.004	34.3	ug/L	2	Standard
	Pb	206	371.3	17.5	**-0.0043**	0.012	275.3	ug/L	240	Standard
	Pb	207	297.3	13.9	**-0.0098**	0.008	82.9	ug/L	198	Standard
	Pb	208	1253.7	10.6	**-0.0098**	0.007	68.1	ug/L	883	Standard
	U	238	7715.3	1.4	**1.0741**	0.027	2.5	ug/L	3	Standard
>	**Bi**	209	544657.1	1.1				ug/L	523984	Standard

Sample ID: L1606127201
Report Date/Time: Wednesday, June 29, 2016 16:48:39
Page 1

Approved: July 04, 2016

Na	23	8.3	34.6	**87.3928**	30.523	34.9	mg/L	0	Standard
Mg	24	56818.0	2.0	**66.6625**	1.829	2.7	mg/L	37	Standard
K	39	118.3	28.8	**0.1220**	0.059	48.6	mg/L	38	Standard
Ca	43	173.3	14.2	**7.4463**	1.537	20.6	mg/L	10	Standard
Fe	54	200.1	8.9	**0.0164**	0.019	116.3	mg/L	179	Standard
Fe	57	341.7	12.8	**-0.0156**	0.156	997.8	mg/L	335	Standard
> **Sc-1**	45	67137.0	4.7				mg/L	61029	Standard
Cl	35	31870.8	2.6				ug/L	20195	Standard
Kr	83	0.7	173.2				ug/L	4	Standard
Br	81	13232.4	3.4				ug/L	1547	Standard
P	31	22137.8	2.1				ug/L	15286	Standard
S	34	2160.2	8.0				ug/L	1572	Standard
Sr	88	146.7	24.2				ug/L	73	Standard
C	12	170.0	10.2				mg/L	63	Standard
N	14	0.0					mg/L	0	Standard
Hg	202	0.0					mg/L	3	Standard
Dy	164	64.3	100.4				mg/L	6	Standard
Ho-1	165	55.0	78.7				mg/L	10	Standard
Er	166	50.0	60.0				mg/L	13	Standard
I	127	62898.8	4.0				mg/L	1392	Standard

QC Calculated Values

Analyte	Mass	QC Std % Recovery	Int Std % Recovery	Spike % Recovery
> Li	6		126.291	
Be	9			
Al	27			
Sc	45			
Ti	47			
V	51			
Cr	52			
Cr	53			
Mn	55			
Co	59			
Ni	60			
Cu	65			
Zn	66			
> Ge	72		111.237	
As	75			
Se	82			
Se-1	77			
> Ga	71			

Sample ID: L1606127201
Report Date/Time: Wednesday, June 29, 2016 16:48:39
Page 2

Approved: July 04, 2016

Rb	85		
Y	89		
> Rh	103		
Mo	98		
Ag	107		
Cd	111		
Cd	114		
> In	115		108.859
Sn	118		
Sb	123		
Ba	135		
Ce	140		
> Tb	159		
Ho	165		
Tl	203		
Tl	205		
Pb	206		
Pb	207		
Pb	208		
U	238		
> Bi	209		103.945
Na	23		
Mg	24		
K	39		
Ca	43		
Fe	54		
Fe	57		
> Sc-1	45		
Cl	35		
Kr	83		
Br	81		
P	31		
S	34		
Sr	88		
C	12		
N	14		
Hg	202		
Dy	164		
Ho-1	165		
Er	166		
I	127		

QC Out of Limits

Measurement Type	Analyte	Mass	Out of Limits Message
Li 6 Int Std for sample	Li	6	Rerun sample

Sample ID: L1606127201
Report Date/Time: Wednesday, June 29, 2016 16:48:39
Page 3

Approved: July 04, 2016

Method 6020 - Summary Report

Sample ID: L1606127202
Sample Date/Time: Wednesday, June 29, 2016 16:49:33
Number of Replicates: 3
Autosampler Position: 222
Sample Description: 1
Method File: C:\NexIONData\Method\6020a.mth
Aliquot Volume (mL):
Diluted to Volume (mL):
User Name: BKT Nexion300X
Cumulative Autodilution Factor: 1
Nexion-ICP 200.8\6020

Concentration Results

IS	Analyte	Mass	Intensity	RSD	Conc.	SD	RSD	Units	Blank Intens.	Mode
>	**Li**	6	98788.0	4.1				ug/L	74699	Standard
	Be	9	13.3	57.3	**0.0192**	0.007	36.1	ug/L	8	Standard
	Al	27	43121483.9	2.2	**221.9923**	5.444	2.5	ug/L	1493	Standard
	Sc	45	66930.9	3.1				ug/L	61029	Standard
	Ti	47	1039.7	26.4	**2.4141**	0.661	27.4	ug/L	35	Standard
	V	51	49957.2	0.9	**5.8910**	0.067	1.1	ug/L	1435	Standard
	Cr	52	18344.1	1.8	**1.2538**	0.038	3.0	ug/L	7635	Standard
	Cr	53	24960.6	4.5	**24.5202**	1.080	4.4	ug/L	363	Standard
	Mn	55	17873.9	4.1	**2.2143**	0.103	4.7	ug/L	747	Standard
	Co	59	1405.4	6.7	**0.1586**	0.013	8.4	ug/L	234	Standard
	Ni	60	3876.2	1.9	**1.7810**	0.032	1.8	ug/L	215	Standard
	Cu	65	1407.4	2.7	**0.5921**	0.020	3.4	ug/L	104	Standard
	Zn	66	4623.4	0.6	**3.4401**	0.014	0.4	ug/L	363	Standard
>	**Ge**	72	538103.3	0.3				ug/L	495142	Standard
	As	75	2665.5	0.4	**2.2493**	0.008	0.3	ug/L	-50	Standard
	Se	82	859.9	5.4	**7.0717**	0.401	5.7	ug/L	14	Standard
	Se-1	77	1900.1	5.6	**23.3152**	1.302	5.6	ug/L	42	Standard
>	**Ga**	71	205.0	14.8				mg/L	42	Standard
	Rb	85	12111.5	1.9				ug/L	17	Standard
	Y	89	447538.5	3.5				ug/L	417098	Standard
>	**Rh**	103	186.7	5.6				ug/L	13	Standard
	Mo	98	4087.3	1.0	**1.4942**	0.026	1.7	ug/L	11	Standard
	Ag	107	258.7	10.6	**0.0259**	0.004	14.5	ug/L	68	Standard
	Cd	111	70.2	15.3	**0.0250**	0.005	21.6	mg/L	2	Standard
	Cd	114	224.5	9.2	**0.0407**	0.004	8.7	ug/L	12	Standard
>	**In**	115	600654.0	1.1				ug/L	587441	Standard
	Sn	118	765.0	14.6	**0.0335**	0.020	60.1	ug/L	497	Standard
	Sb	123	166.1	4.9	**0.0306**	0.002	5.1	ug/L	78	Standard
	Ba	135	52090.1	1.0	**24.8744**	0.038	0.2	ug/L	24	Standard
	Ce	140	4474.0	3.6				ug/L	25	Standard
>	**Tb**	159	974974.5	0.9				ug/L	939701	Standard
	Ho	165	80.0	27.2				ug/L	10	Standard
	Tl	203	82.0	10.0	**0.0082**	0.001	13.1	ug/L	4	Standard
	Tl	205	63.3	43.5	**0.0090**	0.004	42.2	ug/L	2	Standard
	Pb	206	1123.7	3.1	**0.1383**	0.006	4.7	ug/L	240	Standard
	Pb	207	914.0	2.3	**0.1218**	0.004	3.1	ug/L	198	Standard
	Pb	208	3779.9	2.5	**0.1267**	0.006	5.0	ug/L	883	Standard
	U	238	23648.8	1.1	**3.4170**	0.057	1.7	ug/L	3	Standard
>	**Bi**	209	526202.0	0.7				ug/L	523984	Standard

Sample ID: L1606127202
Report Date/Time: Wednesday, June 29, 2016 16:51:50
Page 1

Approved: July 04, 2016

Na	23	5.0	100.0	**53.6294**	53.947	100.6	mg/L	0	Standard
Mg	24	113104.0	1.5	**133.1465**	4.642	3.5	mg/L	37	Standard
K	39	478.3	11.2	**0.8485**	0.082	9.7	mg/L	38	Standard
Ca	43	695.0	6.9	**37.5535**	3.460	9.2	mg/L	10	Standard
Fe	54	250.5	4.6	**0.0553**	0.004	6.4	mg/L	179	Standard
Fe	57	631.7	3.6	**0.8833**	0.015	1.7	mg/L	335	Standard
> **Sc-1**	45	66930.9	3.1				mg/L	61029	Standard
Cl	35	32927.1	2.7				ug/L	20195	Standard
Kr	83	2.7	57.3				ug/L	4	Standard
Br	81	41968.1	3.2				ug/L	1547	Standard
P	31	23413.1	2.8				ug/L	15286	Standard
S	34	2041.8	4.5				ug/L	1572	Standard
Sr	88	750.0	13.9				ug/L	73	Standard
C	12	126.7	19.9				mg/L	63	Standard
N	14	0.0					mg/L	0	Standard
Hg	202	0.0					mg/L	3	Standard
Dy	164	103.6	24.2				mg/L	6	Standard
Ho-1	165	80.0	27.2				mg/L	10	Standard
Er	166	63.3	32.9				mg/L	13	Standard
I	127	36619.2	2.7				mg/L	1392	Standard

QC Calculated Values

Analyte	Mass	QC Std % Recovery	Int Std % Recovery	Spike % Recovery
> Li	6		132.248	
Be	9			
Al	27			
Sc	45			
Ti	47			
V	51			
Cr	52			
Cr	53			
Mn	55			
Co	59			
Ni	60			
Cu	65			
Zn	66			
> Ge	72		108.676	
As	75			
Se	82			
Se-1	77			
> Ga	71			

Sample ID: L1606127202
Report Date/Time: Wednesday, June 29, 2016 16:51:50
Page 2

Approved: July 04, 2016

Rb	85		
Y	89		
> Rh	103		
Mo	98		
Ag	107		
Cd	111		
Cd	114		
> In	115		102.249
Sn	118		
Sb	123		
Ba	135		
Ce	140		
> Tb	159		
Ho	165		
Tl	203		
Tl	205		
Pb	206		
Pb	207		
Pb	208		
U	238		
> Bi	209		100.423
Na	23		
Mg	24		
K	39		
Ca	43		
Fe	54		
Fe	57		
> Sc-1	45		
Cl	35		
Kr	83		
Br	81		
P	31		
S	34		
Sr	88		
C	12		
N	14		
Hg	202		
Dy	164		
Ho-1	165		
Er	166		
I	127		

QC Out of Limits

Measurement Type	Analyte	Mass	Out of Limits Message
Li 6 Int Std for sample	Li	6	Rerun sample
Al 27 Upper, S, EEE	Al	27	

Sample ID: L1606127202
Report Date/Time: Wednesday, June 29, 2016 16:51:50
Page 3

Approved: July 04, 2016

Method 6020 - Summary Report

Sample ID: L1606127901
Sample Date/Time: Wednesday, June 29, 2016 16:52:45
Number of Replicates: 3
Autosampler Position: 223
Sample Description: 1
Method File: C:\NexIONData\Method\6020a.mth
Aliquot Volume (mL):
Diluted to Volume (mL):
User Name: BKT Nexion300X
Cumulative Autodilution Factor: 1
Nexion-ICP 200.8\6020

Concentration Results

IS	Analyte	Mass	Intensity	RSD	Conc.	SD	RSD	Units	Blank Intens.	Mode
>	**Li**	6	94669.8	0.8				ug/L	74699	Standard
	Be	9	153.3	14.7	**0.1451**	0.021	14.4	ug/L	8	Standard
	Al	27	36828943.8	1.6	**197.7220**	2.539	1.3	ug/L	1493	Standard
	Sc	45	72494.8	2.9				ug/L	61029	Standard
	Ti	47	9823.2	1.5	**22.6070**	0.583	2.6	ug/L	35	Standard
	V	51	40160.9	1.2	**4.4642**	0.016	0.4	ug/L	1435	Standard
	Cr	52	82051.3	1.3	**8.6794**	0.190	2.2	ug/L	7635	Standard
	Cr	53	10588.7	4.0	**9.7108**	0.425	4.4	ug/L	363	Standard
	Mn	55	3156665.4	1.9	**397.2480**	11.605	2.9	ug/L	747	Standard
	Co	59	13202.1	1.7	**1.7150**	0.048	2.8	ug/L	234	Standard
	Ni	60	14584.3	1.0	**6.7029**	0.116	1.7	ug/L	215	Standard
	Cu	65	6796.9	2.1	**3.0972**	0.099	3.2	ug/L	104	Standard
	Zn	66	29601.9	0.7	**23.2962**	0.407	1.7	ug/L	363	Standard
>	**Ge**	72	565029.1	1.1				ug/L	495142	Standard
	As	75	1169.4	2.0	**0.9746**	0.024	2.5	ug/L	-50	Standard
	Se	82	54.4	2.8	**0.2964**	0.014	4.6	ug/L	14	Standard
	Se-1	77	95.3	8.8	**0.5209**	0.088	16.8	ug/L	42	Standard
>	**Ga**	71	2745.3	10.7				mg/L	42	Standard
	Rb	85	40779.8	2.2				ug/L	17	Standard
	Y	89	501434.2	0.6				ug/L	417098	Standard
>	**Rh**	103	116.7	40.7				ug/L	13	Standard
	Mo	98	6510.4	0.7	**2.1843**	0.030	1.4	ug/L	11	Standard
	Ag	107	146.0	1.2	**0.0072**	0.000	3.6	ug/L	68	Standard
	Cd	111	54.1	19.4	**0.0153**	0.004	28.2	mg/L	2	Standard
	Cd	114	169.8	20.2	**0.0276**	0.006	22.4	ug/L	12	Standard
>	**In**	115	655252.5	1.2				ug/L	587441	Standard
	Sn	118	1435.1	4.4	**0.1255**	0.007	5.6	ug/L	497	Standard
	Sb	123	419.8	7.1	**0.0764**	0.005	6.8	ug/L	78	Standard
	Ba	135	167537.6	1.4	**73.3690**	0.619	0.8	ug/L	24	Standard
	Ce	140	144147.5	0.8				ug/L	25	Standard
>	**Tb**	159	1041877.9	1.3				ug/L	939701	Standard
	Ho	165	2731.9	2.9				ug/L	10	Standard
	Tl	203	237.3	5.5	**0.0244**	0.001	5.3	ug/L	4	Standard
	Tl	205	228.3	8.3	**0.0292**	0.002	8.4	ug/L	2	Standard
	Pb	206	7357.1	0.9	**1.1818**	0.018	1.5	ug/L	240	Standard
	Pb	207	5920.5	2.7	**1.0648**	0.026	2.5	ug/L	198	Standard
	Pb	208	25273.6	1.1	**1.1521**	0.016	1.4	ug/L	883	Standard
	U	238	16614.4	0.8	**2.1915**	0.022	1.0	ug/L	3	Standard
>	**Bi**	209	575969.2	0.6				ug/L	523984	Standard

Sample ID: L1606127901
Report Date/Time: Wednesday, June 29, 2016 16:55:02
Page 1

Approved: July 04, 2016

Na	23	3.3	86.6	**32.3968**	28.087	86.7	mg/L	0	Standard
Mg	24	3568.8	4.7	**3.8119**	0.091	2.4	mg/L	37	Standard
K	39	285.0	24.6	**0.4167**	0.132	31.6	mg/L	38	Standard
Ca	43	908.4	6.1	**45.7783**	2.516	5.5	mg/L	10	Standard
Fe	54	3605.6	1.3	**2.4364**	0.072	2.9	mg/L	179	Standard
Fe	57	1446.7	0.5	**3.0674**	0.109	3.5	mg/L	335	Standard
Sc-1	45	72494.8	2.9				mg/L	61029	Standard
Cl	35	31293.6	1.2				ug/L	20195	Standard
Kr	83	2.3	49.5				ug/L	4	Standard
Br	81	8015.5	4.3				ug/L	1547	Standard
P	31	26808.7	3.1				ug/L	15286	Standard
S	34	2353.5	0.9				ug/L	1572	Standard
Sr	88	506.7	5.4				ug/L	73	Standard
C	12	183.3	20.7				mg/L	63	Standard
N	14	0.0					mg/L	0	Standard
Hg	202	13.3	114.6				mg/L	3	Standard
Dy	164	4522.3	4.2				mg/L	6	Standard
Ho-1	165	2731.9	2.9				mg/L	10	Standard
Er	166	2333.5	8.8				mg/L	13	Standard
I	127	38263.4	7.6				mg/L	1392	Standard

QC Calculated Values

Analyte	Mass	QC Std % Recovery	Int Std % Recovery	Spike % Recovery
Li	6		126.735	
Be	9			
Al	27			
Sc	45			
Ti	47			
V	51			
Cr	52			
Cr	53			
Mn	55			
Co	59			
Ni	60			
Cu	65			
Zn	66			
Ge	72		114.114	
As	75			
Se	82			
Se-1	77			
Ga	71			

Sample ID: L1606127901
Report Date/Time: Wednesday, June 29, 2016 16:55:02
Page 2

Approved: July 04, 2016

	Rb	85	
	Y	89	
>	Rh	103	
	Mo	98	
	Ag	107	
	Cd	111	
	Cd	114	
>	In	115	111.544
	Sn	118	
	Sb	123	
	Ba	135	
	Ce	140	
>	Tb	159	
	Ho	165	
	Tl	203	
	Tl	205	
	Pb	206	
	Pb	207	
	Pb	208	
	U	238	
>	Bi	209	109.921
	Na	23	
	Mg	24	
	K	39	
	Ca	43	
	Fe	54	
	Fe	57	
>	Sc-1	45	
	Cl	35	
	Kr	83	
	Br	81	
	P	31	
	S	34	
	Sr	88	
	C	12	
	N	14	
	Hg	202	
	Dy	164	
	Ho-1	165	
	Er	166	
	I	127	

QC Out of Limits

Measurement Type	Analyte	Mass	Out of Limits Message
Li 6 Int Std for sample	Li	6	Rerun sample
Al 27 Upper, S, EEE	Al	27	
Mn 55 Upper, S, EEE	Mn	55	

Sample ID: L1606127901
Report Date/Time: Wednesday, June 29, 2016 16:55:02
Page 3

Approved: July 04, 2016

Method 6020 - Summary Report

Sample ID: L1606127901
Sample Date/Time: Wednesday, June 29, 2016 16:55:56
Number of Replicates: 3
Autosampler Position: 224
Sample Description: 50
Method File: C:\NexIONData\Method\6020a.mth
Aliquot Volume (mL):
Diluted to Volume (mL):
User Name: BKT Nexion300X
Cumulative Autodilution Factor: 1
Nexion-ICP 200.8\6020

Concentration Results

IS	Analyte	Mass	Intensity	RSD	Conc.	SD	RSD	Units	Blank Intens.	Mode
>	**Li**	6	94757.1	0.6				ug/L	74699	Standard
	Be	9	16.7	34.6	**0.0226**	0.005	23.2	ug/L	8	Standard
	Al	27	809583.1	0.4	**4.3294**	0.010	0.2	ug/L	1493	Standard
	Sc	45	70063.3	2.2				ug/L	61029	Standard
	Ti	47	239.7	2.8	**0.4418**	0.016	3.7	ug/L	35	Standard
	V	51	2635.2	3.3	**0.1083**	0.010	9.6	ug/L	1435	Standard
	Cr	52	10594.0	0.1	**0.2214**	0.004	1.7	ug/L	7635	Standard
	Cr	53	1061.7	10.6	**0.6708**	0.107	16.0	ug/L	363	Standard
	Mn	55	69843.0	1.9	**8.5894**	0.152	1.8	ug/L	747	Standard
	Co	59	472.7	1.3	**0.0251**	0.001	3.3	ug/L	234	Standard
	Ni	60	497.3	0.6	**0.1075**	0.002	1.4	ug/L	215	Standard
	Cu	65	314.7	2.4	**0.0436**	0.003	7.6	ug/L	104	Standard
	Zn	66	3346.7	3.2	**2.2142**	0.089	4.0	ug/L	363	Standard
>	**Ge**	72	568460.2	0.3				ug/L	495142	Standard
	As	75	-20.7	45.1	**0.0435**	0.007	16.6	ug/L	-50	Standard
	Se	82	18.3	17.6	**0.0072**	0.025	350.3	ug/L	14	Standard
	Se-1	77	58.0	6.2	**0.0694**	0.043	62.2	ug/L	42	Standard
>	**Ga**	71	123.3	16.9				mg/L	42	Standard
	Rb	85	875.0	6.6				ug/L	17	Standard
	Y	89	490331.7	1.2				ug/L	417098	Standard
>	**Rh**	103	16.7	45.8				ug/L	13	Standard
	Mo	98	175.2	3.1	**0.0513**	0.001	2.5	ug/L	11	Standard
	Ag	107	187.0	5.8	**0.0120**	0.001	10.3	ug/L	68	Standard
	Cd	111	8.4	36.2	**-0.0044**	0.001	27.6	mg/L	2	Standard
	Cd	114	20.0	63.9	**0.0013**	0.002	167.4	ug/L	12	Standard
>	**In**	115	676596.2	0.9				ug/L	587441	Standard
	Sn	118	621.7	13.0	**-0.0023**	0.012	549.8	ug/L	497	Standard
	Sb	123	148.0	17.5	**0.0233**	0.005	19.5	ug/L	78	Standard
	Ba	135	3597.4	2.3	**1.5099**	0.025	1.6	ug/L	24	Standard
	Ce	140	3133.7	5.7				ug/L	25	Standard
>	**Tb**	159	1053037.0	0.7				ug/L	939701	Standard
	Ho	165	73.3	37.6				ug/L	10	Standard
	Tl	203	38.7	9.8	**0.0024**	0.000	14.0	ug/L	4	Standard
	Tl	205	30.0	57.7	**0.0039**	0.002	55.8	ug/L	2	Standard
	Pb	206	500.3	0.4	**0.0113**	0.001	11.7	ug/L	240	Standard
	Pb	207	394.7	10.5	**0.0033**	0.008	256.3	ug/L	198	Standard
	Pb	208	1728.4	3.9	**0.0071**	0.003	37.0	ug/L	883	Standard
	U	238	362.3	7.5	**0.0420**	0.004	8.9	ug/L	3	Standard
>	**Bi**	209	594905.3	1.7				ug/L	523984	Standard

Sample ID: L1606127901
Report Date/Time: Wednesday, June 29, 2016 16:58:13
Page 1

Approved: July 04, 2016

Na	23	1.7	173.2	**17.1214**	29.647	173.2	mg/L	0	Standard
Mg	24	156.7	18.1	**0.1107**	0.028	25.7	mg/L	37	Standard
K	39	30.0	60.1	**-0.0567**	0.034	59.1	mg/L	38	Standard
Ca	43	53.3	5.4	**0.4139**	0.213	51.5	mg/L	10	Standard
Fe	54	254.1	20.9	**0.0493**	0.038	78.1	mg/L	179	Standard
Fe	57	286.7	7.0	**-0.2249**	0.071	31.4	mg/L	335	Standard
> **Sc-1**	45	70063.3	2.2				mg/L	61029	Standard
Cl	35	33357.3	0.7				ug/L	20195	Standard
Kr	83	2.3	89.2				ug/L	4	Standard
Br	81	2703.6	11.1				ug/L	1547	Standard
P	31	21573.7	6.4				ug/L	15286	Standard
S	34	2518.5	1.8				ug/L	1572	Standard
Sr	88	90.0	20.0				ug/L	73	Standard
C	12	76.7	7.5				mg/L	63	Standard
N	14	0.0					mg/L	0	Standard
Hg	202	6.7	173.2				mg/L	3	Standard
Dy	164	206.2	21.0				mg/L	6	Standard
Ho-1	165	73.3	37.6				mg/L	10	Standard
Er	166	80.0	12.5				mg/L	13	Standard
I	127	6318.0	20.1				mg/L	1392	Standard

QC Calculated Values

Analyte	Mass	QC Std % Recovery	Int Std % Recovery	Spike % Recovery
> Li	6		126.852	
Be	9			
Al	27			
Sc	45			
Ti	47			
V	51			
Cr	52			
Cr	53			
Mn	55			
Co	59			
Ni	60			
Cu	65			
Zn	66			
> Ge	72		114.807	
As	75			
Se	82			
Se-1	77			
> Ga	71			

Sample ID: L1606127901
Report Date/Time: Wednesday, June 29, 2016 16:58:13
Page 2

Approved: July 04, 2016

	Rb	85	
	Y	89	
>	Rh	103	
	Mo	98	
	Ag	107	
	Cd	111	
	Cd	114	
>	In	115	115.177
	Sn	118	
	Sb	123	
	Ba	135	
	Ce	140	
>	Tb	159	
	Ho	165	
	Tl	203	
	Tl	205	
	Pb	206	
	Pb	207	
	Pb	208	
	U	238	
>	Bi	209	113.535
	Na	23	
	Mg	24	
	K	39	
	Ca	43	
	Fe	54	
	Fe	57	
>	Sc-1	45	
	Cl	35	
	Kr	83	
	Br	81	
	P	31	
	S	34	
	Sr	88	
	C	12	
	N	14	
	Hg	202	
	Dy	164	
	Ho-1	165	
	Er	166	
	I	127	

QC Out of Limits

Measurement Type	Analyte	Mass	Out of Limits Message
Li 6 Int Std for sample	Li	6	Rerun sample

Approved: July 04, 2016

Method 6020 - Summary Report

Sample ID: QC Std 6
Sample Date/Time: Wednesday, June 29, 2016 16:59:09
Number of Replicates: 3
Autosampler Position: 101
Sample Description:
Method File: C:\NexIONData\Method\6020a.mth
Aliquot Volume (mL):
Diluted to Volume (mL):
User Name: BKT Nexion300X
Cumulative Autodilution Factor: 1
Nexion-ICP 200.8\6020

Concentration Results

IS	Analyte	Mass	Intensity	RSD	Conc.	SD	RSD	Units	Blank Intens.	Mode
>	**Li**	6	92097.4	0.2				ug/L	74699	Standard
	Be	9	59332.7	2.3	**54.6708**	1.340	2.5	ug/L	8	Standard
	Al	27	8920018.4	1.0	**49.2175**	0.589	1.2	ug/L	1493	Standard
	Sc	45	68374.0	2.7				ug/L	61029	Standard
	Ti	47	44746.6	0.7	**103.2626**	1.432	1.4	ug/L	35	Standard
	V	51	467593.6	0.9	**54.0107**	0.396	0.7	ug/L	1435	Standard
	Cr	52	444978.1	1.4	**51.5506**	1.111	2.2	ug/L	7635	Standard
	Cr	53	54491.2	2.0	**51.2973**	1.411	2.7	ug/L	363	Standard
	Mn	55	420710.6	2.8	**52.7641**	1.799	3.4	ug/L	747	Standard
	Co	59	425350.8	2.7	**56.3649**	1.831	3.2	ug/L	234	Standard
	Ni	60	109363.3	1.2	**51.0215**	0.971	1.9	ug/L	215	Standard
	Cu	65	108714.3	1.3	**51.0413**	1.018	2.0	ug/L	104	Standard
	Zn	66	63872.0	1.2	**50.7455**	1.020	2.0	ug/L	363	Standard
>	**Ge**	72	565538.7	0.9				ug/L	495142	Standard
	As	75	65590.6	1.0	**51.3298**	0.623	1.2	ug/L	-50	Standard
	Se	82	6676.5	1.4	**53.1245**	0.865	1.6	ug/L	14	Standard
	Se-1	77	4570.7	2.8	**54.1793**	1.989	3.7	ug/L	42	Standard
>	**Ga**	71	90.0	25.5				mg/L	42	Standard
	Rb	85	980.0	1.8				ug/L	17	Standard
	Y	89	481101.3	1.3				ug/L	417098	Standard
>	**Rh**	103	36.7	20.8				ug/L	13	Standard
	Mo	98	317636.1	2.3	**106.0178**	2.920	2.8	ug/L	11	Standard
	Ag	107	377887.3	1.0	**51.5689**	0.593	1.2	ug/L	68	Standard
	Cd	111	119799.3	1.9	**50.9674**	1.189	2.3	mg/L	2	Standard
	Cd	114	291345.5	1.8	**50.5384**	1.150	2.3	ug/L	12	Standard
>	**In**	115	660345.6	0.5				ug/L	587441	Standard
	Sn	118	333887.3	1.0	**50.7546**	0.756	1.5	ug/L	497	Standard
	Sb	123	263770.3	1.5	**50.2579**	0.987	2.0	ug/L	78	Standard
	Ba	135	110751.0	1.4	**48.1238**	0.926	1.9	ug/L	24	Standard
	Ce	140	100.0	13.2				ug/L	25	Standard
>	**Tb**	159	1027328.3	1.0				ug/L	939701	Standard
	Ho	165	11.7	24.7				ug/L	10	Standard
	Tl	203	469667.3	0.3	**51.2282**	0.784	1.5	ug/L	4	Standard
	Tl	205	432915.4	1.7	**54.4135**	1.621	3.0	ug/L	2	Standard
	Pb	206	304012.7	1.3	**51.1045**	1.311	2.6	ug/L	240	Standard
	Pb	207	269196.3	1.3	**50.9328**	1.301	2.6	ug/L	198	Standard
	Pb	208	1105976.1	1.5	**52.9652**	1.506	2.8	ug/L	883	Standard
	U	238	408284.4	0.8	**53.3305**	1.093	2.0	ug/L	3	Standard
>	**Bi**	209	582837.4	1.3				ug/L	523984	Standard

Sample ID: QC Std 6
Report Date/Time: Wednesday, June 29, 2016 17:01:26
Page 1

Approved: July 04, 2016

Na	23	0.0		**0.0050**	0.000	0.0	mg/L	0	Standard
Mg	24	4664.1	3.2	**5.3139**	0.299	5.6	mg/L	37	Standard
K	39	2066.8	2.7	**3.9658**	0.176	4.4	mg/L	38	Standard
Ca	43	83.3	3.5	**2.1752**	0.111	5.1	mg/L	10	Standard
Fe	54	7259.4	3.7	**5.3547**	0.102	1.9	mg/L	179	Standard
Fe	57	2016.8	2.5	**5.0496**	0.304	6.0	mg/L	335	Standard
Sc-1	45	68374.0	2.7				mg/L	61029	Standard
Cl	35	31290.3	2.5				ug/L	20195	Standard
Kr	83	2.3	65.5				ug/L	4	Standard
Br	81	2203.5	6.4				ug/L	1547	Standard
P	31	22518.4	0.7				ug/L	15286	Standard
S	34	2795.3	6.4				ug/L	1572	Standard
Sr	88	58.3	13.1				ug/L	73	Standard
C	12	70.0	37.8				mg/L	63	Standard
N	14	0.0					mg/L	0	Standard
Hg	202	6.7	86.6				mg/L	3	Standard
Dy	164	25.1	45.0				mg/L	6	Standard
Ho-1	165	11.7	24.7				mg/L	10	Standard
Er	166	33.3	34.6				mg/L	13	Standard
I	127	4404.0	17.8				mg/L	1392	Standard

QC Calculated Values

Analyte	Mass	QC Std % Recovery	Int Std % Recovery	Spike % Recovery
Li	6			
Be	9	109.342		
Al	27	98.435		
Sc	45			
Ti	47	103.263		
V	51	108.021		
Cr	52	103.101		
Cr	53			
Mn	55	105.528		
Co	59	112.730		
Ni	60	102.043		
Cu	65	102.083		
Zn	66	101.491		
Ge	72		114.217	
As	75	102.660		
Se	82	106.249		
Se-1	77			
Ga	71			

Sample ID: QC Std 6
Report Date/Time: Wednesday, June 29, 2016 17:01:26
Page 2

Approved: July 04, 2016

Rb	85			
Y	89			
Rh	103			
Mo	98	106.018		
Ag	107	103.138		
Cd	111	101.935		
Cd	114			
In	115		112.411	
Sn	118	101.509		
Sb	123	100.516		
Ba	135	96.248		
Ce	140			
Tb	159			
Ho	165			
Tl	203	102.456		
Tl	205			
Pb	206			
Pb	207			
Pb	208	105.930		
U	238	106.661		
Bi	209		111.232	
Na	23			
Mg	24			
K	39			
Ca	43			
Fe	54			
Fe	57			
Sc-1	45			
Cl	35			
Kr	83			
Br	81			
P	31			
S	34			
Sr	88			
C	12			
N	14			
Hg	202			
Dy	164			
Ho-1	165			
Er	166			
I	127			

QC Out of Limits

Measurement Type	Analyte	Mass	Out of Limits Message
QC Std 6	Co	59	

Sample ID: QC Std 6
Report Date/Time: Wednesday, June 29, 2016 17:01:26
Page 3

Approved: July 04, 2016

Method 6020 - Summary Report

Sample ID: QC Std 7
Sample Date/Time: Wednesday, June 29, 2016 17:02:20
Number of Replicates: 3
Autosampler Position: 102
Sample Description:
Method File: C:\NexIONData\Method\6020a.mth
Aliquot Volume (mL):
Diluted to Volume (mL):
User Name: BKT Nexion300X
Cumulative Autodilution Factor: 1
Nexion-ICP 200.8\6020

Concentration Results

IS	Analyte	Mass	Intensity	RSD	Conc.	SD	RSD	Units	Blank Intens.	Mode
>	**Li**	6	92622.3	1.7				ug/L	74699	Standard
	Be	9	38.3	64.3	**0.0426**	0.023	52.8	ug/L	8	Standard
	Al	27	23370.4	151.2	**0.1159**	0.196	168.9	ug/L	1493	Standard
	Sc	45	68951.6	1.3				ug/L	61029	Standard
	Ti	47	40.3	21.1	**-0.0139**	0.019	138.6	ug/L	35	Standard
	V	51	1665.7	22.9	**0.0015**	0.044	2840.4	ug/L	1435	Standard
	Cr	52	7712.6	2.1	**-0.0923**	0.036	39.5	ug/L	7635	Standard
	Cr	53	583.3	10.9	**0.2339**	0.049	21.0	ug/L	363	Standard
	Mn	55	4624.3	138.3	**0.4433**	0.816	184.2	ug/L	747	Standard
	Co	59	398.3	65.9	**0.0165**	0.035	212.9	ug/L	234	Standard
	Ni	60	246.3	49.7	**-0.0062**	0.058	932.9	ug/L	215	Standard
	Cu	65	154.7	27.9	**-0.0294**	0.020	68.5	ug/L	104	Standard
	Zn	66	470.3	19.7	**-0.0693**	0.075	107.9	ug/L	363	Standard
>	**Ge**	72	553538.3	2.4				ug/L	495142	Standard
	As	75	-38.0	63.4	**0.0295**	0.019	62.8	ug/L	-50	Standard
	Se	82	20.6	12.7	**0.0307**	0.026	83.7	ug/L	14	Standard
	Se-1	77	63.0	12.0	**0.1490**	0.085	57.3	ug/L	42	Standard
>	**Ga**	71	71.7	14.5				mg/L	42	Standard
	Rb	85	25.0	0.0				ug/L	17	Standard
	Y	89	484828.2	0.4				ug/L	417098	Standard
>	**Rh**	103	11.7	65.5				ug/L	13	Standard
	Mo	98	326.7	26.1	**0.0989**	0.027	26.9	ug/L	11	Standard
	Ag	107	215.0	76.0	**0.0152**	0.021	139.6	ug/L	68	Standard
	Cd	111	16.1	49.4	**-0.0013**	0.003	242.1	mg/L	2	Standard
	Cd	114	45.0	78.6	**0.0054**	0.006	109.2	ug/L	12	Standard
>	**In**	115	687277.7	0.8				ug/L	587441	Standard
	Sn	118	931.7	18.6	**0.0418**	0.027	63.5	ug/L	497	Standard
	Sb	123	489.1	40.1	**0.0853**	0.036	41.8	ug/L	78	Standard
	Ba	135	52.0	47.0	**0.0057**	0.010	177.6	ug/L	24	Standard
	Ce	140	81.7	78.0				ug/L	25	Standard
>	**Tb**	159	1059717.9	1.6				ug/L	939701	Standard
	Ho	165	6.7	86.6				ug/L	10	Standard
	Tl	203	97.3	80.9	**0.0086**	0.008	97.3	ug/L	4	Standard
	Tl	205	126.7	77.5	**0.0158**	0.012	76.4	ug/L	2	Standard
	Pb	206	434.7	47.9	**0.0006**	0.034	5998.1	ug/L	240	Standard
	Pb	207	327.7	41.4	**-0.0091**	0.025	275.6	ug/L	198	Standard
	Pb	208	1259.4	26.8	**-0.0148**	0.016	107.4	ug/L	883	Standard
	U	238	94.7	104.8	**0.0077**	0.013	165.1	ug/L	3	Standard
>	**Bi**	209	593862.7	2.1				ug/L	523984	Standard

Sample ID: QC Std 7
Report Date/Time: Wednesday, June 29, 2016 17:04:37
Page 1

Approved: July 04, 2016

Na	23	0.0		**0.0050**	0.000	0.0	mg/L	0	Standard
Mg	24	88.3	93.4	**0.0352**	0.093	262.9	mg/L	37	Standard
K	39	41.7	30.2	**-0.0325**	0.025	77.1	mg/L	38	Standard
Ca	43	21.7	58.1	**-1.3088**	0.708	54.1	mg/L	10	Standard
Fe	54	169.3	10.4	**-0.0113**	0.012	105.6	mg/L	179	Standard
Fe	57	255.0	7.1	**-0.3067**	0.061	20.0	mg/L	335	Standard
> **Sc-1**	45	68951.6	1.3				mg/L	61029	Standard
Cl	35	30862.1	1.0				ug/L	20195	Standard
Kr	83	3.7	31.5				ug/L	4	Standard
Br	81	2130.2	6.5				ug/L	1547	Standard
P	31	22533.4	1.3				ug/L	15286	Standard
S	34	2576.9	2.2				ug/L	1572	Standard
Sr	88	61.7	20.4				ug/L	73	Standard
C	12	70.0	62.3				mg/L	63	Standard
N	14	0.0					mg/L	0	Standard
Hg	202	0.0					mg/L	3	Standard
Dy	164	15.1	95.9				mg/L	6	Standard
Ho-1	165	6.7	86.6				mg/L	10	Standard
Er	166	33.3	69.3				mg/L	13	Standard
I	127	3348.7	10.9				mg/L	1392	Standard

QC Calculated Values

Analyte	Mass	QC Std % Recovery	Int Std % Recovery	Spike % Recovery
> Li	6			
Be	9			
Al	27			
Sc	45			
Ti	47			
V	51			
Cr	52			
Cr	53			
Mn	55			
Co	59			
Ni	60			
Cu	65			
Zn	66			
> Ge	72		111.794	
As	75			
Se	82			
Se-1	77			
> Ga	71			

Sample ID: QC Std 7
Report Date/Time: Wednesday, June 29, 2016 17:04:37
Page 2

Approved: July 04, 2016

Rb	85		
Y	89		
> Rh	103		
Mo	98		
Ag	107		
Cd	111		
Cd	114		
> In	115		116.995
Sn	118		
Sb	123		
Ba	135		
Ce	140		
> Tb	159		
Ho	165		
Tl	203		
Tl	205		
Pb	206		
Pb	207		
Pb	208		
U	238		
> Bi	209		113.336
Na	23		
Mg	24		
K	39		
Ca	43		
Fe	54		
Fe	57		
> Sc-1	45		
Cl	35		
Kr	83		
Br	81		
P	31		
S	34		
Sr	88		
C	12		
N	14		
Hg	202		
Dy	164		
Ho-1	165		
Er	166		
I	127		

QC Out of Limits

Measurement Type	Analyte	Mass	Out of Limits Message
QC Std 7	Mn	55	

Sample ID: QC Std 7
Report Date/Time: Wednesday, June 29, 2016 17:04:37
Page 3

Approved: July 04, 2016

Method 6020 - Summary Report

Sample ID: L1606127902 WG574001-03
Sample Date/Time: Wednesday, June 29, 2016 17:05:33
Number of Replicates: 3
Autosampler Position: 225
Sample Description: 1
Method File: C:\NexIONData\Method\6020a.mth
Aliquot Volume (mL):
Diluted to Volume (mL):
User Name: BKT Nexion300X
Cumulative Autodilution Factor: 1
Nexion-ICP 200.8\6020

Concentration Results

IS	Analyte	Mass	Intensity	RSD	Conc.	SD	RSD	Units	Blank Intens.	Mode
>	**Li**	6	97844.9	1.2				ug/L	74699	Standard
	Be	9	628.3	5.4	**0.5525**	0.030	5.3	ug/L	8	Standard
	Al	27	67592650.7	0.8	**351.1766**	6.777	1.9	ug/L	1493	Standard
	Sc	45	76196.2	3.2				ug/L	61029	Standard
	Ti	47	35031.5	1.8	**85.4603**	1.454	1.7	ug/L	35	Standard
	V	51	127107.8	0.4	**15.3856**	0.087	0.6	ug/L	1435	Standard
	Cr	52	144594.0	0.9	**17.0395**	0.185	1.1	ug/L	7635	Standard
	Cr	53	17708.7	3.4	**17.4084**	0.576	3.3	ug/L	363	Standard
	Mn	55	9638149.6	0.5	**1281.4698**	6.113	0.5	ug/L	747	Standard
	Co	59	44221.4	1.1	**6.1626**	0.079	1.3	ug/L	234	Standard
	Ni	60	29440.2	0.7	**14.4336**	0.102	0.7	ug/L	215	Standard
	Cu	65	18715.2	1.1	**9.2058**	0.118	1.3	ug/L	104	Standard
	Zn	66	49911.7	1.0	**41.8483**	0.443	1.1	ug/L	363	Standard
>	**Ge**	72	534821.8	0.2				ug/L	495142	Standard
	As	75	5363.3	0.7	**4.4926**	0.039	0.9	ug/L	-50	Standard
	Se	82	81.7	4.2	**0.5509**	0.030	5.5	ug/L	14	Standard
	Se-1	77	90.0	5.1	**0.5184**	0.056	10.8	ug/L	42	Standard
>	**Ga**	71	10246.8	1.6				mg/L	42	Standard
	Rb	85	128176.6	1.2				ug/L	17	Standard
	Y	89	611826.2	1.2				ug/L	417098	Standard
>	**Rh**	103	203.3	5.1				ug/L	13	Standard
	Mo	98	8459.2	1.1	**2.8837**	0.063	2.2	ug/L	11	Standard
	Ag	107	335.7	32.7	**0.0339**	0.015	43.7	ug/L	68	Standard
	Cd	111	167.4	13.2	**0.0649**	0.009	13.6	mg/L	2	Standard
	Cd	114	471.4	29.4	**0.0814**	0.024	29.1	ug/L	12	Standard
>	**In**	115	645352.1	1.1				ug/L	587441	Standard
	Sn	118	2433.5	1.0	**0.2845**	0.006	2.0	ug/L	497	Standard
	Sb	123	747.2	5.1	**0.1415**	0.006	4.4	ug/L	78	Standard
	Ba	135	186708.8	1.1	**83.0208**	0.490	0.6	ug/L	24	Standard
	Ce	140	555105.9	0.4				ug/L	25	Standard
>	**Tb**	159	1017797.9	1.6				ug/L	939701	Standard
	Ho	165	10682.1	1.8				ug/L	10	Standard
	Tl	203	801.4	12.7	**0.0906**	0.011	12.4	ug/L	4	Standard
	Tl	205	726.7	5.1	**0.0967**	0.005	5.6	ug/L	2	Standard
	Pb	206	28687.5	0.5	**5.0315**	0.023	0.5	ug/L	240	Standard
	Pb	207	23046.8	1.0	**4.5438**	0.005	0.1	ug/L	198	Standard
	Pb	208	100519.8	0.6	**5.0199**	0.074	1.5	ug/L	883	Standard
	U	238	32058.9	0.6	**4.4211**	0.050	1.1	ug/L	3	Standard
>	**Bi**	209	551473.5	0.9				ug/L	523984	Standard

Sample ID: L1606127902 WG574001-03
Report Date/Time: Wednesday, June 29, 2016 17:07:50
Page 1

Approved: July 04, 2016

Na	23	16.7	17.3	**153.4719**	22.118	14.4	mg/L	0	Standard
Mg	24	8050.5	4.4	**8.2571**	0.176	2.1	mg/L	37	Standard
K	39	990.0	1.3	**1.6393**	0.041	2.5	mg/L	38	Standard
Ca	43	1383.4	8.1	**67.3924**	3.470	5.1	mg/L	10	Standard
Fe	54	12019.5	0.9	**8.0301**	0.303	3.8	mg/L	179	Standard
Fe	57	3888.8	1.5	**9.5221**	0.470	4.9	mg/L	335	Standard
Sc-1	45	76196.2	3.2				mg/L	61029	Standard
Cl	35	38282.3	2.8				ug/L	20195	Standard
Kr	83	1.7	124.9				ug/L	4	Standard
Br	81	9239.5	4.1				ug/L	1547	Standard
P	31	33428.5	3.8				ug/L	15286	Standard
S	34	2046.8	10.4				ug/L	1572	Standard
Sr	88	885.0	8.4				ug/L	73	Standard
C	12	223.3	22.5				mg/L	63	Standard
N	14	0.0					mg/L	0	Standard
Hg	202	13.3	43.3				mg/L	3	Standard
Dy	164	18454.9	2.8				mg/L	6	Standard
Ho-1	165	10682.1	1.8				mg/L	10	Standard
Er	166	9956.6	4.7				mg/L	13	Standard
I	127	65381.5	9.0				mg/L	1392	Standard

QC Calculated Values

Analyte	Mass	QC Std % Recovery	Int Std % Recovery	Spike % Recovery
Li	6		130.986	
Be	9			
Al	27			
Sc	45			
Ti	47			
V	51			
Cr	52			
Cr	53			
Mn	55			
Co	59			
Ni	60			
Cu	65			
Zn	66			
Ge	72		108.014	
As	75			
Se	82			
Se-1	77			
Ga	71			

Sample ID: L1606127902 WG574001-03
Report Date/Time: Wednesday, June 29, 2016 17:07:50
Page 2

Approved: July 04, 2016

Rb	85		
Y	89		
> Rh	103		
Mo	98		
Ag	107		
Cd	111		
Cd	114		
> In	115		109.858
Sn	118		
Sb	123		
Ba	135		
Ce	140		
> Tb	159		
Ho	165		
Tl	203		
Tl	205		
Pb	206		
Pb	207		
Pb	208		
U	238		
> Bi	209		105.246
Na	23		
Mg	24		
K	39		
Ca	43		
Fe	54		
Fe	57		
> Sc-1	45		
Cl	35		
Kr	83		
Br	81		
P	31		
S	34		
Sr	88		
C	12		
N	14		
Hg	202		
Dy	164		
Ho-1	165		
Er	166		
I	127		

QC Out of Limits

Measurement Type	Analyte	Mass	Out of Limits Message
Li 6 Int Std for sample	Li	6	Rerun sample
Al 27 Upper, S, EEE	Al	27	
Mn 55 Upper, S, EEE	Mn	55	

Sample ID: L1606127902 WG574001-03
Report Date/Time: Wednesday, June 29, 2016 17:07:50
Page 3

Approved: July 04, 2016

Method 6020 - Summary Report

Sample ID: L1606127902 WG574001-03
Sample Date/Time: Wednesday, June 29, 2016 17:08:45
Number of Replicates: 3
Autosampler Position: 226
Sample Description: 50
Method File: C:\NexIONData\Method\6020a.mth
Aliquot Volume (mL):
Diluted to Volume (mL):
User Name: BKT Nexion300X
Cumulative Autodilution Factor: 1
Nexion-ICP 200.8\6020

Concentration Results

IS	Analyte	Mass	Intensity	RSD	Conc.	SD	RSD	Units	Blank Intens.	Mode
>	**Li**	6	97333.3	1.1				ug/L	74699	Standard
	Be	9	23.3	32.7	**0.0279**	0.007	23.3	ug/L	8	Standard
	Al	27	1471688.9	2.0	**7.6717**	0.099	1.3	ug/L	1493	Standard
	Sc	45	68584.9	0.8				ug/L	61029	Standard
	Ti	47	736.0	3.1	**1.5714**	0.076	4.9	ug/L	35	Standard
	V	51	4360.2	2.0	**0.3040**	0.018	5.9	ug/L	1435	Standard
	Cr	52	10891.2	1.4	**0.2475**	0.011	4.5	ug/L	7635	Standard
	Cr	53	901.7	3.1	**0.5139**	0.018	3.4	ug/L	363	Standard
	Mn	55	209342.7	1.0	**25.8667**	0.657	2.5	ug/L	747	Standard
	Co	59	1184.0	8.5	**0.1180**	0.016	13.3	ug/L	234	Standard
	Ni	60	823.4	2.4	**0.2566**	0.015	5.7	ug/L	215	Standard
	Cu	65	604.0	5.8	**0.1771**	0.017	9.7	ug/L	104	Standard
	Zn	66	3536.4	2.1	**2.3459**	0.038	1.6	ug/L	363	Standard
>	**Ge**	72	572433.6	1.6				ug/L	495142	Standard
	As	75	56.5	19.8	**0.1032**	0.008	8.2	ug/L	-50	Standard
	Se	82	22.7	8.9	**0.0409**	0.015	36.5	ug/L	14	Standard
	Se-1	77	56.3	3.7	**0.0451**	0.032	71.6	ug/L	42	Standard
>	**Ga**	71	286.7	20.8				mg/L	42	Standard
	Rb	85	2816.9	8.1				ug/L	17	Standard
	Y	89	483993.7	0.1				ug/L	417098	Standard
>	**Rh**	103	11.7	65.5				ug/L	13	Standard
	Mo	98	255.8	9.6	**0.0784**	0.008	10.6	ug/L	11	Standard
	Ag	107	215.7	39.7	**0.0161**	0.012	72.2	ug/L	68	Standard
	Cd	111	33.2	125.7	**0.0061**	0.018	290.4	mg/L	2	Standard
	Cd	114	83.8	140.0	**0.0123**	0.020	164.2	ug/L	12	Standard
>	**In**	115	670122.5	0.4				ug/L	587441	Standard
	Sn	118	730.0	9.6	**0.0149**	0.011	73.4	ug/L	497	Standard
	Sb	123	198.5	22.7	**0.0331**	0.009	26.1	ug/L	78	Standard
	Ba	135	4104.6	4.5	**1.7422**	0.086	5.0	ug/L	24	Standard
	Ce	140	11919.7	3.4				ug/L	25	Standard
>	**Tb**	159	1040073.5	0.3				ug/L	939701	Standard
	Ho	165	248.3	25.2				ug/L	10	Standard
	Tl	203	119.3	122.5	**0.0111**	0.016	142.6	ug/L	4	Standard
	Tl	205	45.0	44.4	**0.0058**	0.003	43.8	ug/L	2	Standard
	Pb	206	1027.4	11.1	**0.0985**	0.020	20.7	ug/L	240	Standard
	Pb	207	828.0	1.8	**0.0839**	0.004	4.9	ug/L	198	Standard
	Pb	208	3389.1	2.4	**0.0853**	0.005	6.3	ug/L	883	Standard
	U	238	690.0	3.8	**0.0840**	0.004	4.3	ug/L	3	Standard
>	**Bi**	209	594228.5	1.0				ug/L	523984	Standard

Sample ID: L1606127902 WG574001-03
Report Date/Time: Wednesday, June 29, 2016 17:11:02
Page 1

Approved: July 04, 2016

Na	23	0.0		**0.0050**	0.000	0.0	mg/L	0	Standard
Mg	24	215.0	6.2	**0.1819**	0.016	8.8	mg/L	37	Standard
K	39	53.3	14.3	**-0.0093**	0.014	153.2	mg/L	38	Standard
Ca	43	48.3	15.8	**0.1914**	0.411	214.9	mg/L	10	Standard
Fe	54	443.5	15.8	**0.1966**	0.055	28.1	mg/L	179	Standard
Fe	57	323.3	11.7	**-0.0960**	0.118	122.9	mg/L	335	Standard
> **Sc-1**	45	68584.9	0.8				mg/L	61029	Standard
Cl	35	29711.8	0.5				ug/L	20195	Standard
Kr	83	0.7	173.2				ug/L	4	Standard
Br	81	2166.8	7.4				ug/L	1547	Standard
P	31	19419.1	3.8				ug/L	15286	Standard
S	34	2206.8	3.0				ug/L	1572	Standard
Sr	88	96.7	19.6				ug/L	73	Standard
C	12	46.7	49.5				mg/L	63	Standard
N	14	0.0					mg/L	0	Standard
Hg	202	6.7	86.6				mg/L	3	Standard
Dy	164	390.3	4.3				mg/L	6	Standard
Ho-1	165	248.3	25.2				mg/L	10	Standard
Er	166	203.3	36.3				mg/L	13	Standard
I	127	5617.8	25.3				mg/L	1392	Standard

QC Calculated Values

Analyte	Mass	QC Std % Recovery	Int Std % Recovery	Spike % Recovery
> Li	6		130.301	
Be	9			
Al	27			
Sc	45			
Ti	47			
V	51			
Cr	52			
Cr	53			
Mn	55			
Co	59			
Ni	60			
Cu	65			
Zn	66			
> Ge	72		115.610	
As	75			
Se	82			
Se-1	77			
> Ga	71			

Sample ID: L1606127902 WG574001-03
Report Date/Time: Wednesday, June 29, 2016 17:11:02
Page 2

Approved: July 04, 2016

Rb	85		
Y	89		
> Rh	103		
Mo	98		
Ag	107		
Cd	111		
Cd	114		
> In	115		114.075
Sn	118		
Sb	123		
Ba	135		
Ce	140		
> Tb	159		
Ho	165		
Tl	203		
Tl	205		
Pb	206		
Pb	207		
Pb	208		
U	238		
> Bi	209		113.406
Na	23		
Mg	24		
K	39		
Ca	43		
Fe	54		
Fe	57		
> Sc-1	45		
Cl	35		
Kr	83		
Br	81		
P	31		
S	34		
Sr	88		
C	12		
N	14		
Hg	202		
Dy	164		
Ho-1	165		
Er	166		
I	127		

QC Out of Limits

Measurement Type	Analyte	Mass	Out of Limits Message
Li 6 Int Std for sample	Li	6	Rerun sample

Approved: July 04, 2016

Method 6020 - Summary Report

Sample ID: L1606127903S WG574001-09
Sample Date/Time: Wednesday, June 29, 2016 17:11:56
Number of Replicates: 3
Autosampler Position: 227
Sample Description: 1
Method File: C:\NexIONData\Method\6020a.mth
Aliquot Volume (mL):
Diluted to Volume (mL):
User Name: BKT Nexion300X
Cumulative Autodilution Factor: 1
Nexion-ICP 200.8\6020

Concentration Results

IS	Analyte	Mass	Intensity	RSD	Conc.	SD	RSD	Units	Blank Intens.	Mode
>	**Li**	6	103734.0	1.8				ug/L	74699	Standard
	Be	9	62659.4	2.5	**51.2580**	0.858	1.7	ug/L	8	Standard
	Al	27	65559814.6	2.9	**321.3254**	12.360	3.8	ug/L	1493	Standard
	Sc	45	78765.9	1.8				ug/L	61029	Standard
	Ti	47	33652.0	1.4	**81.0287**	2.211	2.7	ug/L	35	Standard
	V	51	549023.7	0.9	**66.2300**	1.368	2.1	ug/L	1435	Standard
	Cr	52	510507.6	0.8	**61.9303**	1.817	2.9	ug/L	7635	Standard
	Cr	53	62490.3	1.3	**61.4602**	1.770	2.9	ug/L	363	Standard
	Mn	55	9311676.0	0.4	**1221.9970**	25.998	2.1	ug/L	747	Standard
	Co	59	420012.9	0.8	**58.0870**	1.492	2.6	ug/L	234	Standard
	Ni	60	121605.8	1.9	**59.2404**	2.250	3.8	ug/L	215	Standard
	Cu	65	110409.9	1.5	**54.1128**	1.822	3.4	ug/L	104	Standard
	Zn	66	101498.2	0.9	**84.4641**	2.491	2.9	ug/L	363	Standard
>	**Ge**	72	542031.1	2.4				ug/L	495142	Standard
	As	75	66455.1	1.4	**54.2648**	0.548	1.0	ug/L	-50	Standard
	Se	82	6239.8	1.8	**51.8120**	1.305	2.5	ug/L	14	Standard
	Se-1	77	4136.2	2.8	**51.1231**	1.591	3.1	ug/L	42	Standard
>	**Ga**	71	10863.9	0.3				mg/L	42	Standard
	Rb	85	119392.1	2.4				ug/L	17	Standard
	Y	89	586391.1	1.2				ug/L	417098	Standard
>	**Rh**	103	175.0	15.1				ug/L	13	Standard
	Mo	98	5740.7	2.3	**1.9719**	0.058	3.0	ug/L	11	Standard
	Ag	107	333249.6	2.0	**46.9378**	1.203	2.6	ug/L	68	Standard
	Cd	111	109090.4	0.8	**47.8987**	0.737	1.5	mg/L	2	Standard
	Cd	114	263561.8	0.5	**47.1881**	0.999	2.1	ug/L	12	Standard
>	**In**	115	639905.2	1.9				ug/L	587441	Standard
	Sn	118	1925.1	5.8	**0.2078**	0.017	8.3	ug/L	497	Standard
	Sb	123	124661.9	1.5	**24.5159**	0.713	2.9	ug/L	78	Standard
	Ba	135	268706.4	1.4	**120.5245**	2.161	1.8	ug/L	24	Standard
	Ce	140	538323.1	0.7				ug/L	25	Standard
>	**Tb**	159	1045169.0	2.0				ug/L	939701	Standard
	Ho	165	11317.6	5.4				ug/L	10	Standard
	Tl	203	438870.4	1.4	**49.1992**	0.166	0.3	ug/L	4	Standard
	Tl	205	398898.5	1.5	**51.5243**	0.281	0.5	ug/L	2	Standard
	Pb	206	314887.1	0.5	**54.4073**	0.494	0.9	ug/L	240	Standard
	Pb	207	267442.5	0.8	**52.0088**	0.664	1.3	ug/L	198	Standard
	Pb	208	1101699.4	1.8	**54.2208**	0.536	1.0	ug/L	883	Standard
	U	238	415059.0	1.7	**55.7208**	0.743	1.3	ug/L	3	Standard
>	**Bi**	209	566992.1	1.1				ug/L	523984	Standard

Sample ID: L1606127903S WG574001-09
Report Date/Time: Wednesday, June 29, 2016 17:14:13
Page 1

Approved: July 04, 2016

Na	23	8.3	69.3	**74.8950**	52.957	70.7	mg/L	0	Standard
Mg	24	7490.2	5.9	**7.4319**	0.549	7.4	mg/L	37	Standard
K	39	995.0	6.5	**1.5912**	0.134	8.4	mg/L	38	Standard
Ca	43	1293.4	1.8	**60.7979**	1.957	3.2	mg/L	10	Standard
Fe	54	10550.1	1.1	**6.7940**	0.164	2.4	mg/L	179	Standard
Fe	57	3448.7	1.2	**8.0106**	0.227	2.8	mg/L	335	Standard
> **Sc-1**	45	78765.9	1.8				mg/L	61029	Standard
Cl	35	36168.5	1.3				ug/L	20195	Standard
Kr	83	1.7	69.3				ug/L	4	Standard
Br	81	7995.5	8.9				ug/L	1547	Standard
P	31	34405.7	2.4				ug/L	15286	Standard
S	34	1880.1	7.8				ug/L	1572	Standard
Sr	88	881.7	7.6				ug/L	73	Standard
C	12	140.0	46.8				mg/L	63	Standard
N	14	0.0					mg/L	0	Standard
Hg	202	20.0	50.0				mg/L	3	Standard
Dy	164	18849.9	4.6				mg/L	6	Standard
Ho-1	165	11317.6	5.4				mg/L	10	Standard
Er	166	9863.2	2.6				mg/L	13	Standard
I	127	61177.5	10.8				mg/L	1392	Standard

QC Calculated Values

	Analyte	Mass	QC Std % Recovery	Int Std % Recovery	Spike % Recovery
>	Li	6		138.870	
	Be	9			
	Al	27			
	Sc	45			
	Ti	47			
	V	51			
	Cr	52			
	Cr	53			
	Mn	55			
	Co	59			
	Ni	60			
	Cu	65			
	Zn	66			
>	Ge	72		109.470	
	As	75			
	Se	82			
	Se-1	77			
>	Ga	71			

Sample ID: L1606127903S WG574001-09
Report Date/Time: Wednesday, June 29, 2016 17:14:13
Page 2

Approved: July 04, 2016

	Rb	85	
	Y	89	
>	Rh	103	
	Mo	98	
	Ag	107	
	Cd	111	
	Cd	114	
>	In	115	108.931
	Sn	118	
	Sb	123	
	Ba	135	
	Ce	140	
>	Tb	159	
	Ho	165	
	Tl	203	
	Tl	205	
	Pb	206	
	Pb	207	
	Pb	208	
	U	238	
>	Bi	209	108.208
	Na	23	
	Mg	24	
	K	39	
	Ca	43	
	Fe	54	
	Fe	57	
>	Sc-1	45	
	Cl	35	
	Kr	83	
	Br	81	
	P	31	
	S	34	
	Sr	88	
	C	12	
	N	14	
	Hg	202	
	Dy	164	
	Ho-1	165	
	Er	166	
	I	127	

QC Out of Limits

Measurement Type	Analyte	Mass	Out of Limits Message
Li 6 Int Std for sample	Li	6	Rerun sample
Al 27 Upper, S, EEE	Al	27	
Mn 55 Upper, S, EEE	Mn	55	

Sample ID: L1606127903S WG574001-09
Report Date/Time: Wednesday, June 29, 2016 17:14:13
Page 3

Approved: July 04, 2016

Ba 135 Upper, S, EEE	Ba	135

Approved: July 04, 2016

Method 6020 - Summary Report

Sample ID: L1606127903S WG574001-09
Sample Date/Time: Wednesday, June 29, 2016 17:15:08
Number of Replicates: 3
Autosampler Position: 228
Sample Description: 50
Method File: C:\NexIONData\Method\6020a.mth
Aliquot Volume (mL):
Diluted to Volume (mL):
User Name: BKT Nexion300X
Cumulative Autodilution Factor: 1
Nexion-ICP 200.8\6020

Concentration Results

IS	Analyte	Mass	Intensity	RSD	Conc.	SD	RSD	Units	Blank Intens.	Mode
>	**Li**	6	100014.2	2.8				ug/L	74699	Standard
	Be	9	1316.7	11.4	**1.1231**	0.100	8.9	ug/L	8	Standard
	Al	27	1420391.6	2.6	**7.2057**	0.041	0.6	ug/L	1493	Standard
	Sc	45	65355.8	3.5				ug/L	61029	Standard
	Ti	47	751.7	2.2	**1.7435**	0.043	2.4	ug/L	35	Standard
	V	51	12553.2	2.5	**1.3568**	0.030	2.2	ug/L	1435	Standard
	Cr	52	18458.6	1.1	**1.3028**	0.035	2.7	ug/L	7635	Standard
	Cr	53	1771.8	3.3	**1.4619**	0.098	6.7	ug/L	363	Standard
	Mn	55	203580.1	1.5	**27.1635**	0.320	1.2	ug/L	747	Standard
	Co	59	9135.1	1.0	**1.2550**	0.021	1.7	ug/L	234	Standard
	Ni	60	2779.3	1.4	**1.2628**	0.031	2.5	ug/L	215	Standard
	Cu	65	2563.2	1.7	**1.1828**	0.027	2.3	ug/L	104	Standard
	Zn	66	4447.0	0.1	**3.3488**	0.082	2.5	ug/L	363	Standard
>	**Ge**	72	530183.0	2.3				ug/L	495142	Standard
	As	75	1256.2	4.8	**1.1077**	0.065	5.9	ug/L	-50	Standard
	Se	82	144.5	11.0	**1.0936**	0.160	14.6	ug/L	14	Standard
	Se-1	77	149.3	5.6	**1.2873**	0.101	7.8	ug/L	42	Standard
>	**Ga**	71	291.7	12.0				mg/L	42	Standard
	Rb	85	2473.5	8.7				ug/L	17	Standard
	Y	89	480063.9	1.1				ug/L	417098	Standard
>	**Rh**	103	18.3	15.7				ug/L	13	Standard
	Mo	98	168.4	5.0	**0.0496**	0.003	5.9	ug/L	11	Standard
	Ag	107	7406.8	1.4	**0.9815**	0.012	1.2	ug/L	68	Standard
	Cd	111	2324.9	2.0	**0.9649**	0.013	1.3	mg/L	2	Standard
	Cd	114	5499.5	2.5	**0.9362**	0.028	2.9	ug/L	12	Standard
>	**In**	115	671407.0	1.0				ug/L	587441	Standard
	Sn	118	800.0	6.0	**0.0251**	0.007	29.1	ug/L	497	Standard
	Sb	123	3310.0	4.5	**0.6160**	0.025	4.0	ug/L	78	Standard
	Ba	135	5738.4	0.8	**2.4371**	0.009	0.4	ug/L	24	Standard
	Ce	140	11352.6	1.4				ug/L	25	Standard
>	**Tb**	159	1030086.3	0.3				ug/L	939701	Standard
	Ho	165	295.0	7.8				ug/L	10	Standard
	Tl	203	9225.5	0.2	**0.9995**	0.013	1.3	ug/L	4	Standard
	Tl	205	8459.0	5.0	**1.0575**	0.041	3.9	ug/L	2	Standard
	Pb	206	6958.9	0.8	**1.0943**	0.025	2.3	ug/L	240	Standard
	Pb	207	5899.8	0.2	**1.0421**	0.014	1.4	ug/L	198	Standard
	Pb	208	25022.5	1.7	**1.1197**	0.025	2.3	ug/L	883	Standard
	U	238	8748.9	2.2	**1.1326**	0.025	2.2	ug/L	3	Standard
>	**Bi**	209	585775.3	1.4				ug/L	523984	Standard

Sample ID: L1606127903S WG574001-09
Report Date/Time: Wednesday, June 29, 2016 17:17:25
Page 1

Approved: July 04, 2016

Na	23	0.0		**0.0050**	0.000	0.0	mg/L	0	Standard
Mg	24	185.0	5.4	**0.1579**	0.009	5.9	mg/L	37	Standard
K	39	46.7	32.7	**-0.0170**	0.035	202.9	mg/L	38	Standard
Ca	43	53.3	5.4	**0.6286**	0.271	43.1	mg/L	10	Standard
Fe	54	400.2	11.9	**0.1796**	0.048	26.7	mg/L	179	Standard
Fe	57	335.0	9.8	**-0.0119**	0.080	674.7	mg/L	335	Standard
Sc-1	45	65355.8	3.5				mg/L	61029	Standard
Cl	35	29320.3	1.0				ug/L	20195	Standard
Kr	83	2.0	86.6				ug/L	4	Standard
Br	81	2030.1	9.5				ug/L	1547	Standard
P	31	19806.3	2.6				ug/L	15286	Standard
S	34	2145.2	0.2				ug/L	1572	Standard
Sr	88	86.7	23.3				ug/L	73	Standard
C	12	80.0	66.1				mg/L	63	Standard
N	14	0.0					mg/L	0	Standard
Hg	202	0.0					mg/L	3	Standard
Dy	164	379.6	21.3				mg/L	6	Standard
Ho-1	165	295.0	7.8				mg/L	10	Standard
Er	166	216.7	11.6				mg/L	13	Standard
I	127	5157.6	28.2				mg/L	1392	Standard

QC Calculated Values

Analyte	Mass	QC Std % Recovery	Int Std % Recovery	Spike % Recovery
Li	6		133.890	
Be	9			
Al	27			
Sc	45			
Ti	47			
V	51			
Cr	52			
Cr	53			
Mn	55			
Co	59			
Ni	60			
Cu	65			
Zn	66			
Ge	72		107.077	
As	75			
Se	82			
Se-1	77			
Ga	71			

Sample ID: L1606127903S WG574001-09
Report Date/Time: Wednesday, June 29, 2016 17:17:25
Page 2

Approved: July 04, 2016

Rb	85		
Y	89		
> Rh	103		
Mo	98		
Ag	107		
Cd	111		
Cd	114		
> In	115		114.294
Sn	118		
Sb	123		
Ba	135		
Ce	140		
> Tb	159		
Ho	165		
Tl	203		
Tl	205		
Pb	206		
Pb	207		
Pb	208		
U	238		
> Bi	209		111.792
Na	23		
Mg	24		
K	39		
Ca	43		
Fe	54		
Fe	57		
> Sc-1	45		
Cl	35		
Kr	83		
Br	81		
P	31		
S	34		
Sr	88		
C	12		
N	14		
Hg	202		
Dy	164		
Ho-1	165		
Er	166		
I	127		

QC Out of Limits

Measurement Type	Analyte	Mass	Out of Limits Message
Li 6 Int Std for sample	Li	6	Rerun sample

Approved: July 04, 2016

Method 6020 - Summary Report

Sample ID: L1606127904SD WG574001-10
Sample Date/Time: Wednesday, June 29, 2016 17:18:19
Number of Replicates: 3
Autosampler Position: 229
Sample Description: 1
Method File: C:\NexIONData\Method\6020a.mth
Aliquot Volume (mL):
Diluted to Volume (mL):
User Name: BKT Nexion300X
Cumulative Autodilution Factor: 1
Nexion-ICP 200.8\6020

Concentration Results

IS	Analyte	Mass	Intensity	RSD	Conc.	SD	RSD	Units	Blank Intens.	Mode
>	**Li**	6	100168.4	0.8				ug/L	74699	Standard
	Be	9	61913.0	2.3	**52.4502**	1.133	2.2	ug/L	8	Standard
	Al	27	66193036.9	1.4	**335.9039**	6.576	2.0	ug/L	1493	Standard
	Sc	45	75343.6	2.4				ug/L	61029	Standard
	Ti	47	40945.9	1.4	**103.9053**	1.926	1.9	ug/L	35	Standard
	V	51	552663.1	1.5	**70.2550**	1.056	1.5	ug/L	1435	Standard
	Cr	52	495290.7	1.7	**63.3235**	1.419	2.2	ug/L	7635	Standard
	Cr	53	60987.5	1.0	**63.2038**	0.948	1.5	ug/L	363	Standard
	Mn	55	9453870.8	1.1	**1307.2105**	20.907	1.6	ug/L	747	Standard
	Co	59	421300.3	0.1	**61.3867**	0.363	0.6	ug/L	234	Standard
	Ni	60	119269.8	2.5	**61.2106**	1.745	2.9	ug/L	215	Standard
	Cu	65	106997.2	1.7	**55.2474**	1.210	2.2	ug/L	104	Standard
	Zn	66	101243.5	1.4	**88.7847**	1.659	1.9	ug/L	363	Standard
>	**Ge**	72	514295.3	0.5				ug/L	495142	Standard
	As	75	64887.3	0.7	**55.8337**	0.652	1.2	ug/L	-50	Standard
	Se	82	6128.3	0.4	**53.6210**	0.432	0.8	ug/L	14	Standard
	Se-1	77	4025.2	1.7	**52.4403**	1.142	2.2	ug/L	42	Standard
>	**Ga**	71	13474.3	0.3				mg/L	42	Standard
	Rb	85	148814.4	3.2				ug/L	17	Standard
	Y	89	590511.6	1.2				ug/L	417098	Standard
>	**Rh**	103	170.0	19.3				ug/L	13	Standard
	Mo	98	5249.8	1.8	**1.8847**	0.047	2.5	ug/L	11	Standard
	Ag	107	319729.4	0.9	**47.0680**	0.306	0.7	ug/L	68	Standard
	Cd	111	105379.0	1.4	**48.3587**	0.323	0.7	mg/L	2	Standard
	Cd	114	254720.6	1.7	**47.6605**	0.543	1.1	ug/L	12	Standard
>	**In**	115	612131.8	1.0				ug/L	587441	Standard
	Sn	118	2201.8	4.9	**0.2670**	0.017	6.2	ug/L	497	Standard
	Sb	123	135513.9	0.7	**27.8528**	0.396	1.4	ug/L	78	Standard
	Ba	135	276700.5	0.9	**129.7213**	0.066	0.1	ug/L	24	Standard
	Ce	140	594096.9	1.6				ug/L	25	Standard
>	**Tb**	159	982831.9	0.9				ug/L	939701	Standard
	Ho	165	12233.3	1.6				ug/L	10	Standard
	Tl	203	424338.5	0.5	**50.3728**	0.553	1.1	ug/L	4	Standard
	Tl	205	393687.9	2.5	**53.8449**	1.302	2.4	ug/L	2	Standard
	Pb	206	310823.5	0.5	**56.8661**	0.171	0.3	ug/L	240	Standard
	Pb	207	265328.4	0.5	**54.6347**	0.327	0.6	ug/L	198	Standard
	Pb	208	1090751.7	0.6	**56.8486**	0.519	0.9	ug/L	883	Standard
	U	238	409441.4	1.4	**58.2033**	0.887	1.5	ug/L	3	Standard
>	**Bi**	209	535481.7	0.7				ug/L	523984	Standard

Sample ID: L1606127904SD WG574001-10
Report Date/Time: Wednesday, June 29, 2016 17:20:36
Page 1

Approved: July 04, 2016

Na	23	6.7	86.6	**61.5240**	53.288	86.6	mg/L	0	Standard
Mg	24	7358.5	1.6	**7.6312**	0.188	2.5	mg/L	37	Standard
K	39	1028.4	3.5	**1.7267**	0.031	1.8	mg/L	38	Standard
Ca	43	1340.1	2.9	**66.0398**	1.115	1.7	mg/L	10	Standard
Fe	54	11628.0	2.4	**7.8474**	0.058	0.7	mg/L	179	Standard
Fe	57	3898.8	5.2	**9.6559**	0.353	3.7	mg/L	335	Standard
Sc-1	45	75343.6	2.4				mg/L	61029	Standard
Cl	35	34624.2	2.4				ug/L	20195	Standard
Kr	83	1.7	34.6				ug/L	4	Standard
Br	81	10260.1	1.8				ug/L	1547	Standard
P	31	37270.8	0.5				ug/L	15286	Standard
S	34	1845.1	3.3				ug/L	1572	Standard
Sr	88	923.4	9.7				ug/L	73	Standard
C	12	203.3	29.6				mg/L	63	Standard
N	14	0.0					mg/L	0	Standard
Hg	202	16.7	91.7				mg/L	3	Standard
Dy	164	20358.1	1.7				mg/L	6	Standard
Ho-1	165	12233.3	1.6				mg/L	10	Standard
Er	166	11334.2	2.0				mg/L	13	Standard
I	127	62766.8	7.0				mg/L	1392	Standard

QC Calculated Values

Analyte	Mass	QC Std % Recovery	Int Std % Recovery	Spike % Recovery
Li	6		134.096	
Be	9			
Al	27			
Sc	45			
Ti	47			
V	51			
Cr	52			
Cr	53			
Mn	55			
Co	59			
Ni	60			
Cu	65			
Zn	66			
Ge	72		103.868	
As	75			
Se	82			
Se-1	77			
Ga	71			

Sample ID: L1606127904SD WG574001-10
Report Date/Time: Wednesday, June 29, 2016 17:20:36
Page 2

Approved: July 04, 2016

Rb	85		
Y	89		
> Rh	103		
Mo	98		
Ag	107		
Cd	111		
Cd	114		
> In	115		104.203
Sn	118		
Sb	123		
Ba	135		
Ce	140		
> Tb	159		
Ho	165		
Tl	203		
Tl	205		
Pb	206		
Pb	207		
Pb	208		
U	238		
> Bi	209		102.194
Na	23		
Mg	24		
K	39		
Ca	43		
Fe	54		
Fe	57		
> Sc-1	45		
Cl	35		
Kr	83		
Br	81		
P	31		
S	34		
Sr	88		
C	12		
N	14		
Hg	202		
Dy	164		
Ho-1	165		
Er	166		
I	127		

QC Out of Limits

Measurement Type	Analyte	Mass	Out of Limits Message
Li 6 Int Std for sample	Li	6	Rerun sample
Al 27 Upper, S, EEE	Al	27	
Ti 47 Upper, S, EEE	Ti	47	

Sample ID: L1606127904SD WG574001-10
Report Date/Time: Wednesday, June 29, 2016 17:20:36
Page 3

Approved: July 04, 2016

Mn 55 Upper, S, EEE	Mn	55
Ba 135 Upper, S, EEE	Ba	135

Sample ID: L1606127904SD WG574001-10
Report Date/Time: Wednesday, June 29, 2016 17:20:36
Page 4

Approved: July 04, 2016

Method 6020 - Summary Report

Sample ID: L1606127904SD WG574001-10
Sample Date/Time: Wednesday, June 29, 2016 17:21:31
Number of Replicates: 3
Autosampler Position: 230
Sample Description: 50
Method File: C:\NexIONData\Method\6020a.mth
Aliquot Volume (mL):
Diluted to Volume (mL):
User Name: BKT Nexion300X
Cumulative Autodilution Factor: 1
Nexion-ICP 200.8\6020

Concentration Results

IS	Analyte	Mass	Intensity	RSD	Conc.	SD	RSD	Units	Blank Intens.	Mode
>	**Li**	6	96610.6	3.3				ug/L	74699	Standard
	Be	9	1288.4	4.7	**1.1394**	0.049	4.3	ug/L	8	Standard
	Al	27	1461113.0	0.9	**7.6780**	0.187	2.4	ug/L	1493	Standard
	Sc	45	62711.5	6.5				ug/L	61029	Standard
	Ti	47	920.7	1.4	**2.1467**	0.013	0.6	ug/L	35	Standard
	V	51	13378.9	3.6	**1.4502**	0.085	5.9	ug/L	1435	Standard
	Cr	52	18691.9	1.7	**1.3185**	0.044	3.3	ug/L	7635	Standard
	Cr	53	1716.8	3.7	**1.3959**	0.091	6.5	ug/L	363	Standard
	Mn	55	207917.4	1.7	**27.5865**	0.619	2.2	ug/L	747	Standard
	Co	59	9044.0	2.3	**1.2346**	0.031	2.5	ug/L	234	Standard
	Ni	60	2824.3	2.7	**1.2771**	0.044	3.5	ug/L	215	Standard
	Cu	65	2601.9	3.8	**1.1945**	0.050	4.2	ug/L	104	Standard
	Zn	66	4831.1	2.2	**3.6537**	0.142	3.9	ug/L	363	Standard
>	**Ge**	72	533228.6	1.6				ug/L	495142	Standard
	As	75	1337.8	3.9	**1.1692**	0.061	5.2	ug/L	-50	Standard
	Se	82	140.1	2.8	**1.0475**	0.027	2.6	ug/L	14	Standard
	Se-1	77	133.7	3.0	**1.0773**	0.056	5.2	ug/L	42	Standard
>	**Ga**	71	393.3	11.4				mg/L	42	Standard
	Rb	85	3227.0	1.4				ug/L	17	Standard
	Y	89	450037.4	1.9				ug/L	417098	Standard
>	**Rh**	103	18.3	87.7				ug/L	13	Standard
	Mo	98	147.9	13.7	**0.0463**	0.009	18.8	ug/L	11	Standard
	Ag	107	7379.1	1.6	**1.0451**	0.031	3.0	ug/L	68	Standard
	Cd	111	2296.2	2.5	**1.0190**	0.058	5.7	mg/L	2	Standard
	Cd	114	5492.1	3.4	**0.9981**	0.024	2.4	ug/L	12	Standard
>	**In**	115	629018.5	3.2				ug/L	587441	Standard
	Sn	118	580.0	12.2	**-0.0020**	0.010	499.8	ug/L	497	Standard
	Sb	123	3693.7	7.1	**0.7349**	0.053	7.2	ug/L	78	Standard
	Ba	135	5980.2	1.6	**2.7136**	0.046	1.7	ug/L	24	Standard
	Ce	140	12665.3	1.3				ug/L	25	Standard
>	**Tb**	159	1007879.7	3.3				ug/L	939701	Standard
	Ho	165	265.0	7.5				ug/L	10	Standard
	Tl	203	9323.2	2.1	**1.0256**	0.019	1.8	ug/L	4	Standard
	Tl	205	8567.4	1.0	**1.0883**	0.033	3.0	ug/L	2	Standard
	Pb	206	7313.4	2.1	**1.1727**	0.042	3.6	ug/L	240	Standard
	Pb	207	6050.9	2.1	**1.0885**	0.043	4.0	ug/L	198	Standard
	Pb	208	24824.3	2.0	**1.1284**	0.015	1.4	ug/L	883	Standard
	U	238	8436.0	2.0	**1.1088**	0.013	1.2	ug/L	3	Standard
>	**Bi**	209	577014.5	3.2				ug/L	523984	Standard

Sample ID: L1606127904SD WG574001-10
Report Date/Time: Wednesday, June 29, 2016 17:23:48
Page 1

Approved: July 04, 2016

Na	23	0.0		**0.0050**	0.000	0.0	mg/L	0	Standard
Mg	24	200.0	10.9	**0.1869**	0.033	17.5	mg/L	37	Standard
K	39	61.7	46.1	**0.0210**	0.066	315.1	mg/L	38	Standard
Ca	43	46.7	12.4	**0.3502**	0.375	107.1	mg/L	10	Standard
Fe	54	378.5	13.7	**0.1751**	0.049	28.1	mg/L	179	Standard
Fe	57	365.0	16.4	**0.1419**	0.250	175.9	mg/L	335	Standard
> **Sc-1**	45	62711.5	6.5				mg/L	61029	Standard
Cl	35	27760.1	3.1				ug/L	20195	Standard
Kr	83	3.3	45.8				ug/L	4	Standard
Br	81	2080.1	7.5				ug/L	1547	Standard
P	31	18322.7	2.7				ug/L	15286	Standard
S	34	1913.5	2.4				ug/L	1572	Standard
Sr	88	98.3	10.6				ug/L	73	Standard
C	12	103.3	31.1				mg/L	63	Standard
N	14	0.0					mg/L	0	Standard
Hg	202	3.3	173.2				mg/L	3	Standard
Dy	164	615.8	1.7				mg/L	6	Standard
Ho-1	165	265.0	7.5				mg/L	10	Standard
Er	166	296.7	10.3				mg/L	13	Standard
I	127	5109.3	32.4				mg/L	1392	Standard

QC Calculated Values

Analyte	Mass	QC Std % Recovery	Int Std % Recovery	Spike % Recovery
> Li	6		129.334	
Be	9			
Al	27			
Sc	45			
Ti	47			
V	51			
Cr	52			
Cr	53			
Mn	55			
Co	59			
Ni	60			
Cu	65			
Zn	66			
> Ge	72		107.692	
As	75			
Se	82			
Se-1	77			
> Ga	71			

Sample ID: L1606127904SD WG574001-10
Report Date/Time: Wednesday, June 29, 2016 17:23:48
Page 2

Approved: July 04, 2016

Rb	85		
Y	89		
> Rh	103		
Mo	98		
Ag	107		
Cd	111		
Cd	114		
> In	115		107.078
Sn	118		
Sb	123		
Ba	135		
Ce	140		
> Tb	159		
Ho	165		
Tl	203		
Tl	205		
Pb	206		
Pb	207		
Pb	208		
U	238		
> Bi	209		110.121
Na	23		
Mg	24		
K	39		
Ca	43		
Fe	54		
Fe	57		
> Sc-1	45		
Cl	35		
Kr	83		
Br	81		
P	31		
S	34		
Sr	88		
C	12		
N	14		
Hg	202		
Dy	164		
Ho-1	165		
Er	166		
I	127		

QC Out of Limits

Measurement Type	Analyte	Mass	Out of Limits Message
Li 6 Int Std for sample	Li	6	Rerun sample

Sample ID: L1606127904SD WG574001-10
Report Date/Time: Wednesday, June 29, 2016 17:23:48
Page 3

Approved: July 04, 2016

Method 6020 - Summary Report

Sample ID: L1606127905
Sample Date/Time: Wednesday, June 29, 2016 17:24:42
Number of Replicates: 3
Autosampler Position: 231
Sample Description: 1
Method File: C:\NexIONData\Method\6020a.mth
Aliquot Volume (mL):
Diluted to Volume (mL):
User Name: BKT Nexion300X
Cumulative Autodilution Factor: 1
Nexion-ICP 200.8\6020

Concentration Results

IS	Analyte	Mass	Intensity	RSD	Conc.	SD	RSD	Units	Blank Intens.	Mode
>	**Li**	6	98923.6	1.9				ug/L	74699	Standard
	Be	9	425.0	5.1	**0.3722**	0.020	5.4	ug/L	8	Standard
	Al	27	40729181.9	0.9	**209.2967**	3.040	1.5	ug/L	1493	Standard
	Sc	45	74965.2	4.5				ug/L	61029	Standard
	Ti	47	31002.7	2.7	**78.7018**	1.731	2.2	ug/L	35	Standard
	V	51	100570.7	0.4	**12.6354**	0.094	0.7	ug/L	1435	Standard
	Cr	52	71317.5	0.6	**8.2486**	0.021	0.3	ug/L	7635	Standard
	Cr	53	8882.6	3.6	**8.9299**	0.295	3.3	ug/L	363	Standard
	Mn	55	1183907.3	1.1	**163.7014**	1.986	1.2	ug/L	747	Standard
	Co	59	16826.7	0.9	**2.4180**	0.026	1.1	ug/L	234	Standard
	Ni	60	14706.8	1.9	**7.4444**	0.110	1.5	ug/L	215	Standard
	Cu	65	7822.7	1.1	**3.9461**	0.031	0.8	ug/L	104	Standard
	Zn	66	28811.4	1.3	**24.9594**	0.201	0.8	ug/L	363	Standard
>	**Ge**	72	513872.0	0.5				ug/L	495142	Standard
	As	75	2302.8	2.2	**2.0406**	0.054	2.6	ug/L	-50	Standard
	Se	82	647.6	3.3	**5.5477**	0.199	3.6	ug/L	14	Standard
	Se-1	77	492.7	1.9	**5.8772**	0.106	1.8	ug/L	42	Standard
>	**Ga**	71	9201.1	2.2				mg/L	42	Standard
	Rb	85	118130.4	0.8				ug/L	17	Standard
	Y	89	544220.1	0.8				ug/L	417098	Standard
>	**Rh**	103	83.3	19.3				ug/L	13	Standard
	Mo	98	4972.1	0.8	**1.6995**	0.011	0.6	ug/L	11	Standard
	Ag	107	221.0	6.7	**0.0181**	0.002	11.5	ug/L	68	Standard
	Cd	111	99.4	11.4	**0.0355**	0.005	13.9	mg/L	2	Standard
	Cd	114	258.8	15.4	**0.0440**	0.007	16.4	ug/L	12	Standard
>	**In**	115	642627.7	0.7				ug/L	587441	Standard
	Sn	118	4954.1	4.3	**0.6806**	0.035	5.1	ug/L	497	Standard
	Sb	123	697.4	10.3	**0.1324**	0.015	11.0	ug/L	78	Standard
	Ba	135	175907.0	0.9	**78.5481**	0.493	0.6	ug/L	24	Standard
	Ce	140	308696.3	0.2				ug/L	25	Standard
>	**Tb**	159	1018138.8	1.9				ug/L	939701	Standard
	Ho	165	5902.8	0.8				ug/L	10	Standard
	Tl	203	694.0	1.8	**0.0782**	0.000	0.4	ug/L	4	Standard
	Tl	205	615.0	15.7	**0.0817**	0.011	14.1	ug/L	2	Standard
	Pb	206	15714.8	1.1	**2.7233**	0.017	0.6	ug/L	240	Standard
	Pb	207	12858.1	1.8	**2.5034**	0.026	1.0	ug/L	198	Standard
	Pb	208	54664.4	0.6	**2.6954**	0.031	1.2	ug/L	883	Standard
	U	238	8998.7	0.4	**1.2376**	0.021	1.7	ug/L	3	Standard
>	**Bi**	209	551643.9	1.7				ug/L	523984	Standard

Sample ID: L1606127905
Report Date/Time: Wednesday, June 29, 2016 17:26:59
Page 1

Approved: July 04, 2016

Na	23	5.0	100.0	**46.3980**	45.060	97.1	mg/L	0	Standard
Mg	24	7338.4	2.5	**7.6542**	0.303	4.0	mg/L	37	Standard
K	39	668.3	6.0	**1.0889**	0.064	5.9	mg/L	38	Standard
Ca	43	676.7	13.4	**32.4506**	6.121	18.9	mg/L	10	Standard
Fe	54	6512.7	2.4	**4.3601**	0.118	2.7	mg/L	179	Standard
Fe	57	2150.2	3.4	**4.8854**	0.383	7.8	mg/L	335	Standard
Sc-1	45	74965.2	4.5				mg/L	61029	Standard
Cl	35	28544.2	1.7				ug/L	20195	Standard
Kr	83	1.7	69.3				ug/L	4	Standard
Br	81	11494.4	5.7				ug/L	1547	Standard
P	31	34679.6	1.6				ug/L	15286	Standard
S	34	2073.5	2.2				ug/L	1572	Standard
Sr	88	356.7	8.9				ug/L	73	Standard
C	12	163.3	55.6				mg/L	63	Standard
N	14	0.0					mg/L	0	Standard
Hg	202	13.3	114.6				mg/L	3	Standard
Dy	164	9835.4	4.4				mg/L	6	Standard
Ho-1	165	5902.8	0.8				mg/L	10	Standard
Er	166	5037.5	9.2				mg/L	13	Standard
I	127	62917.2	4.8				mg/L	1392	Standard

QC Calculated Values

Analyte	Mass	QC Std % Recovery	Int Std % Recovery	Spike % Recovery
Li	6		132.430	
Be	9			
Al	27			
Sc	45			
Ti	47			
V	51			
Cr	52			
Cr	53			
Mn	55			
Co	59			
Ni	60			
Cu	65			
Zn	66			
Ge	72		103.783	
As	75			
Se	82			
Se-1	77			
Ga	71			

Sample ID: L1606127905
Report Date/Time: Wednesday, June 29, 2016 17:26:59
Page 2

Approved: July 04, 2016

Rb	85		
Y	89		
> Rh	103		
Mo	98		
Ag	107		
Cd	111		
Cd	114		
> In	115		109.394
Sn	118		
Sb	123		
Ba	135		
Ce	140		
> Tb	159		
Ho	165		
Tl	203		
Tl	205		
Pb	206		
Pb	207		
Pb	208		
U	238		
> Bi	209		105.279
Na	23		
Mg	24		
K	39		
Ca	43		
Fe	54		
Fe	57		
> Sc-1	45		
Cl	35		
Kr	83		
Br	81		
P	31		
S	34		
Sr	88		
C	12		
N	14		
Hg	202		
Dy	164		
Ho-1	165		
Er	166		
I	127		

QC Out of Limits

Measurement Type	Analyte	Mass	Out of Limits Message
Li 6 Int Std for sample	Li	6	Rerun sample
Al 27 Upper, S, EEE	Al	27	
Mn 55 Upper, S, EEE	Mn	55	

Sample ID: L1606127905
Report Date/Time: Wednesday, June 29, 2016 17:26:59
Page 3

Approved: July 04, 2016

Method 6020 - Summary Report

Sample ID: L1606127905
Sample Date/Time: Wednesday, June 29, 2016 17:27:54
Number of Replicates: 3
Autosampler Position: 232
Sample Description: 50
Method File: C:\NexIONData\Method\6020a.mth
Aliquot Volume (mL):
Diluted to Volume (mL):
User Name: BKT Nexion300X
Cumulative Autodilution Factor: 1
Nexion-ICP 200.8\6020

Concentration Results

IS	Analyte	Mass	Intensity	RSD	Conc.	SD	RSD	Units	Blank Intens.	Mode
>	**Li**	6	95902.7	2.3				ug/L	74699	Standard
	Be	9	26.7	54.1	**0.0312**	0.013	41.0	ug/L	8	Standard
	Al	27	866639.8	0.6	**4.5819**	0.130	2.8	ug/L	1493	Standard
	Sc	45	64717.9	1.3				ug/L	61029	Standard
	Ti	47	665.3	5.2	**1.4927**	0.099	6.6	ug/L	35	Standard
	V	51	3898.6	6.9	**0.2752**	0.030	11.1	ug/L	1435	Standard
	Cr	52	9682.4	1.6	**0.1679**	0.023	13.9	ug/L	7635	Standard
	Cr	53	670.0	10.3	**0.3316**	0.072	21.7	ug/L	363	Standard
	Mn	55	29584.3	8.9	**3.7268**	0.331	8.9	ug/L	747	Standard
	Co	59	652.3	12.4	**0.0528**	0.011	20.6	ug/L	234	Standard
	Ni	60	547.0	3.7	**0.1426**	0.010	7.1	ug/L	215	Standard
	Cu	65	341.3	5.6	**0.0636**	0.011	17.0	ug/L	104	Standard
	Zn	66	2764.3	3.0	**1.8532**	0.047	2.5	ug/L	363	Standard
>	**Ge**	72	542890.6	1.0				ug/L	495142	Standard
	As	75	11.1	320.4	**0.0688**	0.029	42.5	ug/L	-50	Standard
	Se	82	31.5	11.6	**0.1237**	0.032	26.0	ug/L	14	Standard
	Se-1	77	57.7	24.7	**0.0971**	0.173	178.1	ug/L	42	Standard
>	**Ga**	71	253.3	16.8				mg/L	42	Standard
	Rb	85	2388.5	2.4				ug/L	17	Standard
	Y	89	480185.0	1.7				ug/L	417098	Standard
>	**Rh**	103	16.7	34.6				ug/L	13	Standard
	Mo	98	144.5	13.4	**0.0432**	0.007	17.2	ug/L	11	Standard
	Ag	107	273.0	44.6	**0.0250**	0.018	70.2	ug/L	68	Standard
	Cd	111	17.1	70.4	**-0.0005**	0.005	1058.7	mg/L	2	Standard
	Cd	114	57.8	101.1	**0.0081**	0.010	129.1	ug/L	12	Standard
>	**In**	115	652419.9	1.9				ug/L	587441	Standard
	Sn	118	705.0	11.1	**0.0141**	0.014	98.8	ug/L	497	Standard
	Sb	123	247.5	32.3	**0.0437**	0.016	37.3	ug/L	78	Standard
	Ba	135	3842.5	3.8	**1.6750**	0.079	4.7	ug/L	24	Standard
	Ce	140	6778.2	3.5				ug/L	25	Standard
>	**Tb**	159	1017174.6	0.9				ug/L	939701	Standard
	Ho	165	125.0	20.8				ug/L	10	Standard
	Tl	203	149.7	88.3	**0.0148**	0.015	98.5	ug/L	4	Standard
	Tl	205	133.3	80.1	**0.0172**	0.014	79.0	ug/L	2	Standard
	Pb	206	748.0	16.8	**0.0568**	0.021	37.3	ug/L	240	Standard
	Pb	207	613.7	10.2	**0.0482**	0.012	24.5	ug/L	198	Standard
	Pb	208	2588.8	11.0	**0.0521**	0.014	26.1	ug/L	883	Standard
	U	238	255.3	28.9	**0.0295**	0.010	33.0	ug/L	3	Standard
>	**Bi**	209	573070.1	0.3				ug/L	523984	Standard

Sample ID: L1606127905
Report Date/Time: Wednesday, June 29, 2016 17:30:11
Page 1

Approved: July 04, 2016

Na	23	1.7	173.2	**17.8927**	30.982	173.2	mg/L	0	Standard
Mg	24	208.3	5.5	**0.1886**	0.017	8.9	mg/L	37	Standard
K	39	35.0	14.3	**-0.0411**	0.011	27.7	mg/L	38	Standard
Ca	43	31.7	18.2	**-0.6344**	0.363	57.2	mg/L	10	Standard
Fe	54	281.0	17.0	**0.0865**	0.040	45.9	mg/L	179	Standard
Fe	57	258.3	4.5	**-0.2461**	0.039	15.8	mg/L	335	Standard
> **Sc-1**	45	64717.9	1.3				mg/L	61029	Standard
Cl	35	29516.1	1.1				ug/L	20195	Standard
Kr	83	2.0	50.0				ug/L	4	Standard
Br	81	2206.8	1.5				ug/L	1547	Standard
P	31	18893.4	3.4				ug/L	15286	Standard
S	34	2140.2	7.5				ug/L	1572	Standard
Sr	88	85.0	23.5				ug/L	73	Standard
C	12	63.3	39.7				mg/L	63	Standard
N	14	0.0					mg/L	0	Standard
Hg	202	0.0					mg/L	3	Standard
Dy	164	226.9	17.7				mg/L	6	Standard
Ho-1	165	125.0	20.8				mg/L	10	Standard
Er	166	133.3	38.5				mg/L	13	Standard
I	127	4113.9	27.5				mg/L	1392	Standard

QC Calculated Values

Analyte	Mass	QC Std % Recovery	Int Std % Recovery	Spike % Recovery
> Li	6		128.386	
Be	9			
Al	27			
Sc	45			
Ti	47			
V	51			
Cr	52			
Cr	53			
Mn	55			
Co	59			
Ni	60			
Cu	65			
Zn	66			
> Ge	72		109.643	
As	75			
Se	82			
Se-1	77			
> Ga	71			

Sample ID: L1606127905
Report Date/Time: Wednesday, June 29, 2016 17:30:11
Page 2

Approved: July 04, 2016

Rb	85		
Y	89		
> Rh	103		
Mo	98		
Ag	107		
Cd	111		
Cd	114		
> In	115		111.061
Sn	118		
Sb	123		
Ba	135		
Ce	140		
> Tb	159		
Ho	165		
Tl	203		
Tl	205		
Pb	206		
Pb	207		
Pb	208		
U	238		
> Bi	209		109.368
Na	23		
Mg	24		
K	39		
Ca	43		
Fe	54		
Fe	57		
> Sc-1	45		
Cl	35		
Kr	83		
Br	81		
P	31		
S	34		
Sr	88		
C	12		
N	14		
Hg	202		
Dy	164		
Ho-1	165		
Er	166		
I	127		

QC Out of Limits

Measurement Type	Analyte	Mass	Out of Limits Message
Li 6 Int Std for sample	Li	6	Rerun sample

Approved: July 04, 2016

Method 6020 - Summary Report

Sample ID: L1606128101
Sample Date/Time: Wednesday, June 29, 2016 17:31:05
Number of Replicates: 3
Autosampler Position: 233
Sample Description: 1
Method File: C:\NexIONData\Method\6020a.mth
Aliquot Volume (mL):
Diluted to Volume (mL):
User Name: BKT Nexion300X
Cumulative Autodilution Factor: 1
Nexion-ICP 200.8\6020

Concentration Results

IS	Analyte	Mass	Intensity	RSD	Conc.	SD	RSD	Units	Blank Intens.	Mode
>	Li	6	95248.6	2.8				ug/L	74699	Standard
	Be	9	20.0	25.0	**0.0254**	0.004	15.8	ug/L	8	Standard
	Al	27	13040665.4	1.7	**69.5953**	1.139	1.6	ug/L	1493	Standard
	Sc	45	60164.2	2.0				ug/L	61029	Standard
	Ti	47	192.7	16.8	**0.4120**	0.087	21.1	ug/L	35	Standard
	V	51	8357.2	4.3	**0.9387**	0.048	5.1	ug/L	1435	Standard
	Cr	52	21860.8	2.2	**2.0003**	0.082	4.1	ug/L	7635	Standard
	Cr	53	28106.1	2.4	**30.8448**	0.828	2.7	ug/L	363	Standard
	Mn	55	35106.1	13.3	**5.0193**	0.674	13.4	ug/L	747	Standard
	Co	59	6553.8	6.0	**0.9799**	0.056	5.7	ug/L	234	Standard
	Ni	60	21271.9	1.7	**11.5228**	0.221	1.9	ug/L	215	Standard
	Cu	65	394730.4	1.5	**217.3087**	4.048	1.9	ug/L	104	Standard
	Zn	66	2800.3	3.3	**2.1735**	0.095	4.3	ug/L	363	Standard
>	Ge	72	483031.9	0.6				ug/L	495142	Standard
	As	75	2746.8	5.9	**2.5735**	0.152	5.9	ug/L	-50	Standard
	Se	82	892.7	0.7	**8.1998**	0.096	1.2	ug/L	14	Standard
	Se-1	77	2323.2	2.5	**31.9871**	0.998	3.1	ug/L	42	Standard
>	Ga	71	476.7	6.4				mg/L	42	Standard
	Rb	85	346107.5	1.7				ug/L	17	Standard
	Y	89	415017.7	1.3				ug/L	417098	Standard
>	Rh	103	195.0	26.0				ug/L	13	Standard
	Mo	98	2991.9	3.1	**1.1870**	0.038	3.2	ug/L	11	Standard
	Ag	107	283.3	10.3	**0.0333**	0.004	13.4	ug/L	68	Standard
	Cd	111	47.5	106.4	**0.0162**	0.025	157.7	mg/L	2	Standard
	Cd	114	106.7	47.6	**0.0200**	0.010	52.0	ug/L	12	Standard
>	In	115	552878.2	0.7				ug/L	587441	Standard
	Sn	118	3292.0	3.2	**0.5041**	0.021	4.2	ug/L	497	Standard
	Sb	123	2817.9	0.9	**0.6371**	0.010	1.5	ug/L	78	Standard
	Ba	135	115236.2	0.6	**59.8088**	0.708	1.2	ug/L	24	Standard
	Ce	140	265.0	80.7				ug/L	25	Standard
>	Tb	159	913633.5	1.5				ug/L	939701	Standard
	Ho	165	16.7	45.8				ug/L	10	Standard
	Tl	203	132.0	58.6	**0.0163**	0.011	65.5	ug/L	4	Standard
	Tl	205	136.7	39.5	**0.0217**	0.009	39.6	ug/L	2	Standard
	Pb	206	460.3	26.2	**0.0258**	0.026	100.0	ug/L	240	Standard
	Pb	207	366.3	38.5	**0.0169**	0.034	199.7	ug/L	198	Standard
	Pb	208	1427.4	18.1	**0.0116**	0.016	136.8	ug/L	883	Standard
	U	238	88.7	86.2	**0.0101**	0.013	124.4	ug/L	3	Standard
>	Bi	209	465790.3	0.8				ug/L	523984	Standard

Sample ID: L1606128101
Report Date/Time: Wednesday, June 29, 2016 17:33:22
Page 1

Approved: July 04, 2016

Na	23	8.3	69.3	**97.9562**	69.038	70.5	mg/L	0	Standard
Mg	24	359246.1	3.7	**470.2454**	9.358	2.0	mg/L	37	Standard
K	39	24917.1	2.4	**55.7677**	1.861	3.3	mg/L	38	Standard
Ca	43	1330.1	6.9	**82.7516**	6.716	8.1	mg/L	10	Standard
Fe	54	200.7	20.7	**0.0339**	0.032	94.4	mg/L	179	Standard
Fe	57	1015.0	10.0	**2.4309**	0.415	17.1	mg/L	335	Standard
> **Sc-1**	45	60164.2	2.0				mg/L	61029	Standard
Cl	35	38169.4	0.5				ug/L	20195	Standard
Kr	83	1.0	0.0				ug/L	4	Standard
Br	81	223802.3	3.7				ug/L	1547	Standard
P	31	18462.9	1.8				ug/L	15286	Standard
S	34	2156.8	3.7				ug/L	1572	Standard
Sr	88	483.3	16.2				ug/L	73	Standard
C	12	163.3	15.4				mg/L	63	Standard
N	14	0.0					mg/L	0	Standard
Hg	202	23.3	24.7				mg/L	3	Standard
Dy	164	32.2	122.0				mg/L	6	Standard
Ho-1	165	16.7	45.8				mg/L	10	Standard
Er	166	23.3	99.0				mg/L	13	Standard
I	127	949274.2	9.1				mg/L	1392	Standard

QC Calculated Values

Analyte	Mass	QC Std % Recovery	Int Std % Recovery	Spike % Recovery
> Li	6		127.510	
Be	9			
Al	27			
Sc	45			
Ti	47			
V	51			
Cr	52			
Cr	53			
Mn	55			
Co	59			
Ni	60			
Cu	65			
Zn	66			
> Ge	72		97.554	
As	75			
Se	82			
Se-1	77			
> Ga	71			

Sample ID: L1606128101
Report Date/Time: Wednesday, June 29, 2016 17:33:22
Page 2

Approved: July 04, 2016

Rb	85		
Y	89		
> Rh	103		
Mo	98		
Ag	107		
Cd	111		
Cd	114		
> In	115		94.116
Sn	118		
Sb	123		
Ba	135		
Ce	140		
> Tb	159		
Ho	165		
Tl	203		
Tl	205		
Pb	206		
Pb	207		
Pb	208		
U	238		
> Bi	209		88.894
Na	23		
Mg	24		
K	39		
Ca	43		
Fe	54		
Fe	57		
> Sc-1	45		
Cl	35		
Kr	83		
Br	81		
P	31		
S	34		
Sr	88		
C	12		
N	14		
Hg	202		
Dy	164		
Ho-1	165		
Er	166		
I	127		

QC Out of Limits

Measurement Type	Analyte	Mass	Out of Limits Message
Li 6 Int Std for sample	Li	6	Rerun sample
Cu 65 Upper, S, EEE	Cu	65	

Sample ID: L1606128101
Report Date/Time: Wednesday, June 29, 2016 17:33:22
Page 3

Approved: July 04, 2016

Method 6020 - Summary Report

Sample ID: QC Std 6
Sample Date/Time: Wednesday, June 29, 2016 17:34:19
Number of Replicates: 3
Autosampler Position: 101
Sample Description:
Method File: C:\NexIONData\Method\6020a.mth
Aliquot Volume (mL):
Diluted to Volume (mL):
User Name: BKT Nexion300X
Cumulative Autodilution Factor: 1
Nexion-ICP 200.8\6020

Concentration Results

IS	Analyte	Mass	Intensity	RSD	Conc.	SD	RSD	Units	Blank Intens.	Mode
>	**Li**	6	89879.3	3.0				ug/L	74699	Standard
	Be	9	54419.2	2.1	**51.4171**	2.152	4.2	ug/L	8	Standard
	Al	27	8256861.3	1.5	**46.7135**	1.756	3.8	ug/L	1493	Standard
	Sc	45	65086.2	2.0				ug/L	61029	Standard
	Ti	47	41554.9	1.2	**98.5544**	1.167	1.2	ug/L	35	Standard
	V	51	424002.3	1.3	**50.3253**	0.743	1.5	ug/L	1435	Standard
	Cr	52	412948.6	1.6	**49.1234**	1.130	2.3	ug/L	7635	Standard
	Cr	53	52872.1	1.4	**51.1473**	0.096	0.2	ug/L	363	Standard
	Mn	55	374015.3	1.0	**48.1957**	0.700	1.5	ug/L	747	Standard
	Co	59	377049.8	1.0	**51.3472**	0.802	1.6	ug/L	234	Standard
	Ni	60	101943.5	0.6	**48.8763**	0.675	1.4	ug/L	215	Standard
	Cu	65	101706.9	0.4	**49.0730**	0.490	1.0	ug/L	104	Standard
	Zn	66	60100.6	1.2	**49.0556**	0.165	0.3	ug/L	363	Standard
>	**Ge**	72	550256.1	1.3				ug/L	495142	Standard
	As	75	60702.3	2.0	**48.8234**	0.606	1.2	ug/L	-50	Standard
	Se	82	6059.9	1.5	**49.5453**	0.269	0.5	ug/L	14	Standard
	Se-1	77	4264.3	0.7	**51.9185**	0.539	1.0	ug/L	42	Standard
>	**Ga**	71	80.0	16.5				mg/L	42	Standard
	Rb	85	943.4	9.9				ug/L	17	Standard
	Y	89	456697.4	1.9				ug/L	417098	Standard
>	**Rh**	103	31.7	32.9				ug/L	13	Standard
	Mo	98	286840.3	1.0	**98.7855**	2.014	2.0	ug/L	11	Standard
	Ag	107	350242.5	1.1	**49.3132**	0.224	0.5	ug/L	68	Standard
	Cd	111	110565.3	0.7	**48.5306**	0.244	0.5	mg/L	2	Standard
	Cd	114	270182.5	3.7	**48.3546**	1.830	3.8	ug/L	12	Standard
>	**In**	115	640022.5	1.2				ug/L	587441	Standard
	Sn	118	309740.9	1.1	**48.5773**	0.779	1.6	ug/L	497	Standard
	Sb	123	247251.7	1.0	**48.6061**	0.525	1.1	ug/L	78	Standard
	Ba	135	103942.0	1.5	**46.5980**	0.695	1.5	ug/L	24	Standard
	Ce	140	81.7	18.7				ug/L	25	Standard
>	**Tb**	159	1011086.0	0.8				ug/L	939701	Standard
	Ho	165	13.3	94.4				ug/L	10	Standard
	Tl	203	438780.7	1.5	**49.1134**	0.474	1.0	ug/L	4	Standard
	Tl	205	398617.2	2.3	**51.4045**	0.522	1.0	ug/L	2	Standard
	Pb	206	284136.3	1.1	**49.0127**	0.824	1.7	ug/L	240	Standard
	Pb	207	252190.2	0.9	**48.9661**	0.976	2.0	ug/L	198	Standard
	Pb	208	1023481.0	1.1	**50.2926**	0.682	1.4	ug/L	883	Standard
	U	238	380510.7	2.1	**50.9985**	0.305	0.6	ug/L	3	Standard
>	**Bi**	209	567945.0	2.2				ug/L	523984	Standard

Sample ID: QC Std 6
Report Date/Time: Wednesday, June 29, 2016 17:36:36
Page 1

Approved: July 04, 2016

Na	23	1.7	173.2	**18.3524**	31.779	173.2	mg/L	0	Standard
Mg	24	4450.7	2.4	**5.3249**	0.232	4.3	mg/L	37	Standard
K	39	2040.1	4.0	**4.1161**	0.223	5.4	mg/L	38	Standard
Ca	43	101.7	19.9	**3.5019**	1.219	34.8	mg/L	10	Standard
Fe	54	6522.9	1.9	**5.0481**	0.108	2.1	mg/L	179	Standard
Fe	57	1916.8	5.3	**5.0325**	0.229	4.6	mg/L	335	Standard
Sc-1	45	65086.2	2.0				mg/L	61029	Standard
Cl	35	28870.1	1.5				ug/L	20195	Standard
Kr	83	2.7	43.3				ug/L	4	Standard
Br	81	3490.4	22.1				ug/L	1547	Standard
P	31	20260.2	3.0				ug/L	15286	Standard
S	34	2420.2	2.6				ug/L	1572	Standard
Sr	88	90.0	19.2				ug/L	73	Standard
C	12	86.7	6.7				mg/L	63	Standard
N	14	0.0					mg/L	0	Standard
Hg	202	3.3	173.2				mg/L	3	Standard
Dy	164	9.5	5.0				mg/L	6	Standard
Ho-1	165	13.3	94.4				mg/L	10	Standard
Er	166	10.0	100.0				mg/L	13	Standard
I	127	23970.8	64.2				mg/L	1392	Standard

QC Calculated Values

Analyte	Mass	QC Std % Recovery	Int Std % Recovery	Spike % Recovery
Li	6			
Be	9	102.834		
Al	27	93.427		
Sc	45			
Ti	47	98.554		
V	51	100.651		
Cr	52	98.247		
Cr	53			
Mn	55	96.391		
Co	59	102.694		
Ni	60	97.753		
Cu	65	98.146		
Zn	66	98.111		
Ge	72		111.131	
As	75	97.647		
Se	82	99.091		
Se-1	77			
Ga	71			

Sample ID: QC Std 6
Report Date/Time: Wednesday, June 29, 2016 17:36:36
Page 2

Approved: July 04, 2016

Rb	85			
Y	89			
> Rh	103			
Mo	98	98.786		
Ag	107	98.626		
Cd	111	97.061		
Cd	114			
> In	115			108.951
Sn	118	97.155		
Sb	123	97.212		
Ba	135	93.196		
Ce	140			
> Tb	159			
Ho	165			
Tl	203	98.227		
Tl	205			
Pb	206			
Pb	207			
Pb	208	100.585		
U	238	101.997		
> Bi	209			108.390
Na	23			
Mg	24			
K	39			
Ca	43			
Fe	54			
Fe	57			
> Sc-1	45			
Cl	35			
Kr	83			
Br	81			
P	31			
S	34			
Sr	88			
C	12			
N	14			
Hg	202			
Dy	164			
Ho-1	165			
Er	166			
I	127			

QC Out of Limits

Measurement Type	Analyte	Mass	Out of Limits Message

Sample ID: QC Std 6
Report Date/Time: Wednesday, June 29, 2016 17:36:36
Page 3

Approved: July 04, 2016

Method 6020 - Summary Report

Sample ID: QC Std 7
Sample Date/Time: Wednesday, June 29, 2016 17:37:30
Number of Replicates: 3
Autosampler Position: 102
Sample Description:
Method File: C:\NexIONData\Method\6020a.mth
Aliquot Volume (mL):
Diluted to Volume (mL):
User Name: BKT Nexion300X
Cumulative Autodilution Factor: 1
Nexion-ICP 200.8\6020

Concentration Results

IS	Analyte	Mass	Intensity	RSD	Conc.	SD	RSD	Units	Blank Intens.	Mode
>	**Li**	6	90192.8	3.2				ug/L	74699	Standard
	Be	9	55.0	102.4	**0.0584**	0.051	86.9	ug/L	8	Standard
	Al	27	41697.2	123.7	**0.2160**	0.280	129.5	ug/L	1493	Standard
	Sc	45	66865.6	0.3				ug/L	61029	Standard
	Ti	47	70.3	63.0	**0.0618**	0.107	173.0	ug/L	35	Standard
	V	51	1545.5	1.7	**-0.0068**	0.004	62.6	ug/L	1435	Standard
	Cr	52	7551.9	5.0	**-0.0837**	0.044	52.6	ug/L	7635	Standard
	Cr	53	1056.7	15.9	**0.7243**	0.162	22.4	ug/L	363	Standard
	Mn	55	2100.5	33.7	**0.1299**	0.092	71.2	ug/L	747	Standard
	Co	59	307.3	14.8	**0.0056**	0.006	108.6	ug/L	234	Standard
	Ni	60	288.7	41.6	**0.0182**	0.059	321.7	ug/L	215	Standard
	Cu	65	326.7	64.3	**0.0580**	0.103	178.3	ug/L	104	Standard
	Zn	66	465.0	14.2	**-0.0620**	0.054	86.6	ug/L	363	Standard
>	**Ge**	72	536712.4	0.6				ug/L	495142	Standard
	As	75	-14.2	293.5	**0.0478**	0.034	71.9	ug/L	-50	Standard
	Se	82	26.6	3.7	**0.0859**	0.008	9.9	ug/L	14	Standard
	Se-1	77	71.3	25.4	**0.2781**	0.225	81.0	ug/L	42	Standard
>	**Ga**	71	51.7	22.3				mg/L	42	Standard
	Rb	85	111.7	73.6				ug/L	17	Standard
	Y	89	476031.3	1.1				ug/L	417098	Standard
>	**Rh**	103	26.7	47.2				ug/L	13	Standard
	Mo	98	310.3	31.4	**0.0963**	0.033	33.9	ug/L	11	Standard
	Ag	107	196.3	41.5	**0.0135**	0.011	82.4	ug/L	68	Standard
	Cd	111	44.4	76.9	**0.0108**	0.014	134.5	mg/L	2	Standard
	Cd	114	106.2	73.2	**0.0161**	0.013	83.2	ug/L	12	Standard
>	**In**	115	671001.8	0.7				ug/L	587441	Standard
	Sn	118	950.0	11.1	**0.0476**	0.015	31.2	ug/L	497	Standard
	Sb	123	463.6	17.0	**0.0827**	0.014	17.2	ug/L	78	Standard
	Ba	135	113.3	53.3	**0.0326**	0.026	80.4	ug/L	24	Standard
	Ce	140	100.0	52.9				ug/L	25	Standard
>	**Tb**	159	1042844.6	0.4				ug/L	939701	Standard
	Ho	165	21.7	53.3				ug/L	10	Standard
	Tl	203	169.7	59.1	**0.0166**	0.011	64.7	ug/L	4	Standard
	Tl	205	136.7	25.7	**0.0173**	0.004	24.8	ug/L	2	Standard
	Pb	206	350.0	21.1	**-0.0125**	0.012	95.5	ug/L	240	Standard
	Pb	207	292.7	21.7	**-0.0148**	0.012	78.6	ug/L	198	Standard
	Pb	208	1272.0	10.4	**-0.0133**	0.006	44.8	ug/L	883	Standard
	U	238	124.3	70.3	**0.0117**	0.011	96.0	ug/L	3	Standard
>	**Bi**	209	584508.5	0.7				ug/L	523984	Standard

Sample ID: QC Std 7
Report Date/Time: Wednesday, June 29, 2016 17:39:47
Page 1

Approved: July 04, 2016

Na	23	0.0		**0.0050**	0.000	0.0	mg/L	0	Standard
Mg	24	165.0	89.4	**0.1290**	0.173	134.2	mg/L	37	Standard
K	39	35.0	14.3	**-0.0435**	0.010	22.9	mg/L	38	Standard
Ca	43	33.3	22.9	**-0.6014**	0.442	73.5	mg/L	10	Standard
Fe	54	222.3	16.4	**0.0337**	0.028	82.1	mg/L	179	Standard
Fe	57	293.3	1.0	**-0.1642**	0.011	6.9	mg/L	335	Standard
Sc-1	45	66865.6	0.3				mg/L	61029	Standard
Cl	35	28993.0	1.1				ug/L	20195	Standard
Kr	83	2.0	86.6				ug/L	4	Standard
Br	81	2536.9	15.9				ug/L	1547	Standard
P	31	21593.7	3.8				ug/L	15286	Standard
S	34	2441.9	4.5				ug/L	1572	Standard
Sr	88	71.7	39.7				ug/L	73	Standard
C	12	43.3	53.3				mg/L	63	Standard
N	14	0.0					mg/L	0	Standard
Hg	202	0.0					mg/L	3	Standard
Dy	164	2.2	286.4				mg/L	6	Standard
Ho-1	165	21.7	53.3				mg/L	10	Standard
Er	166	23.3	65.5				mg/L	13	Standard
I	127	6326.4	22.9				mg/L	1392	Standard

QC Calculated Values

Analyte	Mass	QC Std % Recovery	Int Std % Recovery	Spike % Recovery
Li	6			
Be	9			
Al	27			
Sc	45			
Ti	47			
V	51			
Cr	52			
Cr	53			
Mn	55			
Co	59			
Ni	60			
Cu	65			
Zn	66			
Ge	72		108.396	
As	75			
Se	82			
Se-1	77			
Ga	71			

Sample ID: QC Std 7
Report Date/Time: Wednesday, June 29, 2016 17:39:47
Page 2

Approved: July 04, 2016

Rb	85		
Y	89		
> Rh	103		
Mo	98		
Ag	107		
Cd	111		
Cd	114		
> In	115		114.225
Sn	118		
Sb	123		
Ba	135		
Ce	140		
> Tb	159		
Ho	165		
Tl	203		
Tl	205		
Pb	206		
Pb	207		
Pb	208		
U	238		
> Bi	209		111.551
Na	23		
Mg	24		
K	39		
Ca	43		
Fe	54		
Fe	57		
> Sc-1	45		
Cl	35		
Kr	83		
Br	81		
P	31		
S	34		
Sr	88		
C	12		
N	14		
Hg	202		
Dy	164		
Ho-1	165		
Er	166		
I	127		

QC Out of Limits

Measurement Type	Analyte	Mass	Out of Limits Message

Sample ID: QC Std 7
Report Date/Time: Wednesday, June 29, 2016 17:39:47
Page 3

Approved: July 04, 2016

Method 6020 - Summary Report

Sample ID: L1606129403
Sample Date/Time: Wednesday, June 29, 2016 17:40:43
Number of Replicates: 3
Autosampler Position: 234
Sample Description: 1
Method File: C:\NexIONData\Method\6020a.mth
Aliquot Volume (mL):
Diluted to Volume (mL):
User Name: BKT Nexion300X
Cumulative Autodilution Factor: 1
Nexion-ICP 200.8\6020

Concentration Results

IS	Analyte	Mass	Intensity	RSD	Conc.	SD	RSD	Units	Blank Intens.	Mode
>	**Li**	6	91138.4	2.1				ug/L	74699	Standard
	Be	9	18.3	31.5	**0.0246**	0.005	20.1	ug/L	8	Standard
	Al	27	19782.9	2.5	**0.0970**	0.003	3.0	ug/L	1493	Standard
	Sc	45	69032.0	3.0				ug/L	61029	Standard
	Ti	47	54.0	3.2	**0.0194**	0.002	12.6	ug/L	35	Standard
	V	51	1966.3	6.5	**0.0390**	0.011	28.1	ug/L	1435	Standard
	Cr	52	10805.9	1.1	**0.2915**	0.043	14.7	ug/L	7635	Standard
	Cr	53	2143.5	1.8	**1.7623**	0.077	4.4	ug/L	363	Standard
	Mn	55	3844.5	2.2	**0.3500**	0.018	5.0	ug/L	747	Standard
	Co	59	327.3	8.7	**0.0074**	0.003	41.0	ug/L	234	Standard
	Ni	60	356.0	5.4	**0.0475**	0.008	16.5	ug/L	215	Standard
	Cu	65	696.0	2.6	**0.2337**	0.014	6.0	ug/L	104	Standard
	Zn	66	2205.8	3.0	**1.3661**	0.024	1.8	ug/L	363	Standard
>	**Ge**	72	549152.6	2.2				ug/L	495142	Standard
	As	75	-29.6	63.4	**0.0356**	0.015	42.9	ug/L	-50	Standard
	Se	82	23.9	20.2	**0.0586**	0.040	68.9	ug/L	14	Standard
	Se-1	77	94.7	7.0	**0.5478**	0.105	19.2	ug/L	42	Standard
>	**Ga**	71	51.7	14.8				mg/L	42	Standard
	Rb	85	138.3	25.6				ug/L	17	Standard
	Y	89	465979.4	3.6				ug/L	417098	Standard
>	**Rh**	103	13.3	21.7				ug/L	13	Standard
	Mo	98	5139.1	1.4	**1.7220**	0.056	3.3	ug/L	11	Standard
	Ag	107	110.0	6.9	**0.0022**	0.001	48.4	ug/L	68	Standard
	Cd	111	15.0	26.6	**-0.0015**	0.002	117.9	mg/L	2	Standard
	Cd	114	55.2	20.3	**0.0075**	0.002	25.2	ug/L	12	Standard
>	**In**	115	655841.8	1.8				ug/L	587441	Standard
	Sn	118	1048.4	10.6	**0.0659**	0.015	22.6	ug/L	497	Standard
	Sb	123	219.8	14.7	**0.0379**	0.005	14.5	ug/L	78	Standard
	Ba	135	307.7	5.8	**0.1187**	0.008	7.0	ug/L	24	Standard
	Ce	140	120.0	27.3				ug/L	25	Standard
>	**Tb**	159	1025647.2	2.3				ug/L	939701	Standard
	Ho	165	10.0	50.0				ug/L	10	Standard
	Tl	203	102.7	26.3	**0.0095**	0.003	29.3	ug/L	4	Standard
	Tl	205	93.3	17.2	**0.0120**	0.002	17.6	ug/L	2	Standard
	Pb	206	348.0	5.5	**-0.0123**	0.003	25.6	ug/L	240	Standard
	Pb	207	291.0	7.0	**-0.0146**	0.003	21.1	ug/L	198	Standard
	Pb	208	1220.0	1.5	**-0.0152**	0.002	10.4	ug/L	883	Standard
	U	238	43.7	3.5	**0.0013**	0.000	20.2	ug/L	3	Standard
>	**Bi**	209	579311.4	1.7				ug/L	523984	Standard

Sample ID: L1606129403
Report Date/Time: Wednesday, June 29, 2016 17:43:00
Page 1

Approved: July 04, 2016

Na	23	0.0		**0.0050**	0.000	0.0	mg/L	0	Standard
Mg	24	70.0	14.3	**0.0151**	0.014	91.8	mg/L	37	Standard
K	39	41.7	36.7	**-0.0323**	0.032	98.5	mg/L	38	Standard
Ca	43	23.3	24.7	**-1.2220**	0.307	25.1	mg/L	10	Standard
Fe	54	180.7	18.1	**-0.0033**	0.021	642.1	mg/L	179	Standard
Fe	57	228.3	18.9	**-0.3899**	0.112	28.8	mg/L	335	Standard
> **Sc-1**	45	69032.0	3.0				mg/L	61029	Standard
Cl	35	29393.1	0.1				ug/L	20195	Standard
Kr	83	3.7	41.7				ug/L	4	Standard
Br	81	2280.2	16.1				ug/L	1547	Standard
P	31	20889.4	5.8				ug/L	15286	Standard
S	34	2440.2	2.2				ug/L	1572	Standard
Sr	88	78.3	9.8				ug/L	73	Standard
C	12	90.0	19.2				mg/L	63	Standard
N	14	0.0					mg/L	0	Standard
Hg	202	6.7	86.6				mg/L	3	Standard
Dy	164	5.2	126.6				mg/L	6	Standard
Ho-1	165	10.0	50.0				mg/L	10	Standard
Er	166	30.0	66.7				mg/L	13	Standard
I	127	4447.3	11.5				mg/L	1392	Standard

QC Calculated Values

Analyte	Mass	QC Std % Recovery	Int Std % Recovery	Spike % Recovery
> Li	6		122.008	
Be	9			
Al	27			
Sc	45			
Ti	47			
V	51			
Cr	52			
Cr	53			
Mn	55			
Co	59			
Ni	60			
Cu	65			
Zn	66			
> Ge	72		110.908	
As	75			
Se	82			
Se-1	77			
> Ga	71			

Sample ID: L1606129403
Report Date/Time: Wednesday, June 29, 2016 17:43:00
Page 2

Approved: July 04, 2016

Rb	85		
Y	89		
> Rh	103		
Mo	98		
Ag	107		
Cd	111		
Cd	114		
> In	115		111.644
Sn	118		
Sb	123		
Ba	135		
Ce	140		
> Tb	159		
Ho	165		
Tl	203		
Tl	205		
Pb	206		
Pb	207		
Pb	208		
U	238		
> Bi	209		110.559
Na	23		
Mg	24		
K	39		
Ca	43		
Fe	54		
Fe	57		
> Sc-1	45		
Cl	35		
Kr	83		
Br	81		
P	31		
S	34		
Sr	88		
C	12		
N	14		
Hg	202		
Dy	164		
Ho-1	165		
Er	166		
I	127		

QC Out of Limits

Measurement Type	Analyte	Mass	Out of Limits Message
Li 6 Int Std for sample	Li	6	Rerun sample

Approved: July 04, 2016

Method 6020 - Summary Report

Sample ID: L1606129403
Sample Date/Time: Wednesday, June 29, 2016 17:43:55
Number of Replicates: 3
Autosampler Position: 235
Sample Description: 50
Method File: C:\NexIONData\Method\6020a.mth
Aliquot Volume (mL):
Diluted to Volume (mL):
User Name: BKT Nexion300X
Cumulative Autodilution Factor: 1
Nexion-ICP 200.8\6020

Concentration Results

IS	Analyte	Mass	Intensity	RSD	Conc.	SD	RSD	Units	Blank Intens.	Mode
>	**Li**	6	89753.4	1.3				ug/L	74699	Standard
	Be	9	13.3	43.3	**0.0203**	0.006	27.7	ug/L	8	Standard
	Al	27	7761551.3	2.6	**43.9444**	1.176	2.7	ug/L	1493	Standard
	Sc	45	64855.2	1.4				ug/L	61029	Standard
	Ti	47	206.0	13.1	**0.3915**	0.063	16.1	ug/L	35	Standard
	V	51	6651.8	1.7	**0.6159**	0.016	2.5	ug/L	1435	Standard
	Cr	52	10534.3	3.3	**0.2860**	0.045	15.8	ug/L	7635	Standard
	Cr	53	2358.5	8.3	**2.0219**	0.206	10.2	ug/L	363	Standard
	Mn	55	48108.9	1.2	**6.2182**	0.039	0.6	ug/L	747	Standard
	Co	59	779.0	1.7	**0.0714**	0.002	2.2	ug/L	234	Standard
	Ni	60	2066.1	2.9	**0.8928**	0.027	3.0	ug/L	215	Standard
	Cu	65	1897.5	0.8	**0.8356**	0.011	1.4	ug/L	104	Standard
	Zn	66	4161.9	4.0	**3.0555**	0.122	4.0	ug/L	363	Standard
>	**Ge**	72	537411.3	0.6				ug/L	495142	Standard
	As	75	1930.1	2.9	**1.6472**	0.048	2.9	ug/L	-50	Standard
	Se	82	65.9	12.2	**0.4151**	0.071	17.1	ug/L	14	Standard
	Se-1	77	143.0	7.4	**1.1820**	0.141	12.0	ug/L	42	Standard
>	**Ga**	71	281.7	11.8				mg/L	42	Standard
	Rb	85	9322.9	0.6				ug/L	17	Standard
	Y	89	483828.6	0.3				ug/L	417098	Standard
>	**Rh**	103	65.0	35.3				ug/L	13	Standard
	Mo	98	2420.2	2.2	**0.8025**	0.008	1.0	ug/L	11	Standard
	Ag	107	86.7	9.0	**-0.0011**	0.001	98.3	ug/L	68	Standard
	Cd	111	21.1	19.4	**0.0011**	0.002	172.0	mg/L	2	Standard
	Cd	114	57.2	8.0	**0.0078**	0.001	8.8	ug/L	12	Standard
>	**In**	115	659947.0	1.4				ug/L	587441	Standard
	Sn	118	1036.7	2.5	**0.0632**	0.002	2.8	ug/L	497	Standard
	Sb	123	514.2	4.3	**0.0939**	0.005	5.0	ug/L	78	Standard
	Ba	135	42292.6	1.8	**18.3786**	0.354	1.9	ug/L	24	Standard
	Ce	140	906.7	5.0				ug/L	25	Standard
>	**Tb**	159	1004743.5	1.0				ug/L	939701	Standard
	Ho	165	30.0	33.3				ug/L	10	Standard
	Tl	203	321.7	3.2	**0.0348**	0.001	3.5	ug/L	4	Standard
	Tl	205	263.3	19.0	**0.0346**	0.006	17.3	ug/L	2	Standard
	Pb	206	528.0	6.8	**0.0212**	0.005	24.5	ug/L	240	Standard
	Pb	207	478.3	8.2	**0.0244**	0.009	35.8	ug/L	198	Standard
	Pb	208	1973.7	3.1	**0.0244**	0.005	18.6	ug/L	883	Standard
	U	238	903.7	2.1	**0.1184**	0.002	1.8	ug/L	3	Standard
>	**Bi**	209	560080.8	1.7				ug/L	523984	Standard

Sample ID: L1606129403
Report Date/Time: Wednesday, June 29, 2016 17:46:12
Page 1

Approved: July 04, 2016

Na	23	0.0		**0.0050**	0.000	0.0	mg/L	0	Standard
Mg	24	9985.0	3.9	**12.0618**	0.357	3.0	mg/L	37	Standard
K	39	420.0	7.4	**0.7593**	0.061	8.1	mg/L	38	Standard
Ca	43	263.3	2.9	**13.1350**	0.654	5.0	mg/L	10	Standard
Fe	54	210.7	11.6	**0.0297**	0.017	57.3	mg/L	179	Standard
Fe	57	393.3	9.5	**0.1838**	0.119	64.8	mg/L	335	Standard
> **Sc-1**	45	64855.2	1.4				mg/L	61029	Standard
Cl	35	32877.0	2.8				ug/L	20195	Standard
Kr	83	0.7	86.6				ug/L	4	Standard
Br	81	8902.6	4.1				ug/L	1547	Standard
P	31	19829.6	4.1				ug/L	15286	Standard
S	34	2240.2	4.2				ug/L	1572	Standard
Sr	88	221.7	14.7				ug/L	73	Standard
C	12	126.7	4.6				mg/L	63	Standard
N	14	0.0					mg/L	0	Standard
Hg	202	6.7	86.6				mg/L	3	Standard
Dy	164	64.1	36.5				mg/L	6	Standard
Ho-1	165	30.0	33.3				mg/L	10	Standard
Er	166	53.3	21.7				mg/L	13	Standard
I	127	24610.0	6.8				mg/L	1392	Standard

QC Calculated Values

Analyte	Mass	QC Std % Recovery	Int Std % Recovery	Spike % Recovery
> Li	6		120.154	
Be	9			
Al	27			
Sc	45			
Ti	47			
V	51			
Cr	52			
Cr	53			
Mn	55			
Co	59			
Ni	60			
Cu	65			
Zn	66			
> Ge	72		108.537	
As	75			
Se	82			
Se-1	77			
> Ga	71			

Sample ID: L1606129403
Report Date/Time: Wednesday, June 29, 2016 17:46:12
Page 2

Approved: July 04, 2016

Rb	85		
Y	89		
> Rh	103		
Mo	98		
Ag	107		
Cd	111		
Cd	114		
> In	115		112.343
Sn	118		
Sb	123		
Ba	135		
Ce	140		
> Tb	159		
Ho	165		
Tl	203		
Tl	205		
Pb	206		
Pb	207		
Pb	208		
U	238		
> Bi	209		106.889
Na	23		
Mg	24		
K	39		
Ca	43		
Fe	54		
Fe	57		
> Sc-1	45		
Cl	35		
Kr	83		
Br	81		
P	31		
S	34		
Sr	88		
C	12		
N	14		
Hg	202		
Dy	164		
Ho-1	165		
Er	166		
I	127		

QC Out of Limits

Measurement Type	Analyte	Mass	Out of Limits Message
Li 6 Int Std for sample	Li	6	Rerun sample

Approved: July 04, 2016

Method 6020 - Summary Report

Sample ID: L1606129601
Sample Date/Time: Wednesday, June 29, 2016 17:47:06
Number of Replicates: 3
Autosampler Position: 236
Sample Description: 1
Method File: C:\NexIONData\Method\6020a.mth
Aliquot Volume (mL):
Diluted to Volume (mL):
User Name: BKT Nexion300X
Cumulative Autodilution Factor: 1
Nexion-ICP 200.8\6020

Concentration Results

IS	Analyte	Mass	Intensity	RSD	Conc.	SD	RSD	Units	Blank Intens.	Mode
>	**Li**	6	89414.7	0.8				ug/L	74699	Standard
	Be	9	18.3	41.7	**0.0250**	0.007	28.7	ug/L	8	Standard
	Al	27	159581.9	4.0	**0.8936**	0.029	3.3	ug/L	1493	Standard
	Sc	45	67088.2	1.1				ug/L	61029	Standard
	Ti	47	35.7	1.6	**-0.0268**	0.002	7.8	ug/L	35	Standard
	V	51	2172.9	6.2	**0.0559**	0.017	29.8	ug/L	1435	Standard
	Cr	52	9358.6	1.2	**0.0800**	0.026	32.1	ug/L	7635	Standard
	Cr	53	761.7	7.6	**0.3908**	0.063	16.2	ug/L	363	Standard
	Mn	55	2132.8	0.4	**0.1197**	0.005	4.4	ug/L	747	Standard
	Co	59	232.7	3.6	**-0.0065**	0.001	22.5	ug/L	234	Standard
	Ni	60	263.3	7.3	**-0.0009**	0.011	1213.2	ug/L	215	Standard
	Cu	65	215.7	8.8	**-0.0024**	0.009	395.1	ug/L	104	Standard
	Zn	66	2535.5	4.0	**1.5735**	0.060	3.8	ug/L	363	Standard
>	**Ge**	72	566628.0	1.5				ug/L	495142	Standard
	As	75	0.7	2838.5	**0.0602**	0.015	24.5	ug/L	-50	Standard
	Se	82	16.5	13.6	**-0.0062**	0.020	325.1	ug/L	14	Standard
	Se-1	77	57.7	30.4	**0.0671**	0.205	305.9	ug/L	42	Standard
>	**Ga**	71	65.0	35.3				mg/L	42	Standard
	Rb	85	218.3	8.7				ug/L	17	Standard
	Y	89	474347.0	1.6				ug/L	417098	Standard
>	**Rh**	103	16.7	45.8				ug/L	13	Standard
	Mo	98	108.8	9.6	**0.0309**	0.003	10.7	ug/L	11	Standard
	Ag	107	170.0	11.0	**0.0105**	0.003	26.1	ug/L	68	Standard
	Cd	111	6.5	32.0	**-0.0051**	0.001	17.0	mg/L	2	Standard
	Cd	114	10.6	76.1	**-0.0002**	0.001	576.3	ug/L	12	Standard
>	**In**	115	655393.1	1.0				ug/L	587441	Standard
	Sn	118	536.7	6.3	**-0.0123**	0.006	49.5	ug/L	497	Standard
	Sb	123	179.2	10.0	**0.0302**	0.004	12.2	ug/L	78	Standard
	Ba	135	901.0	1.9	**0.3786**	0.012	3.1	ug/L	24	Standard
	Ce	140	38.3	52.7				ug/L	25	Standard
>	**Tb**	159	1019773.4	1.2				ug/L	939701	Standard
	Ho	165	10.0	50.0				ug/L	10	Standard
	Tl	203	34.7	13.6	**0.0021**	0.001	27.9	ug/L	4	Standard
	Tl	205	33.3	52.7	**0.0044**	0.002	51.3	ug/L	2	Standard
	Pb	206	333.0	5.0	**-0.0144**	0.003	23.5	ug/L	240	Standard
	Pb	207	282.3	6.2	**-0.0157**	0.004	25.6	ug/L	198	Standard
	Pb	208	1187.0	2.0	**-0.0164**	0.002	10.6	ug/L	883	Standard
	U	238	27.0	25.9	**-0.0009**	0.001	108.4	ug/L	3	Standard
>	**Bi**	209	574894.3	1.4				ug/L	523984	Standard

Sample ID: L1606129601
Report Date/Time: Wednesday, June 29, 2016 17:49:23
Page 1

Approved: July 04, 2016

Na	23	1.7	173.2	**17.3542**	30.050	173.2	mg/L	0	Standard
Mg	24	255.0	18.0	**0.2345**	0.054	23.2	mg/L	37	Standard
K	39	41.7	36.7	**-0.0306**	0.030	98.0	mg/L	38	Standard
Ca	43	31.7	18.2	**-0.7022**	0.343	48.8	mg/L	10	Standard
Fe	54	182.6	4.3	**0.0025**	0.004	177.8	mg/L	179	Standard
Fe	57	238.3	19.9	**-0.3363**	0.155	46.0	mg/L	335	Standard
Sc-1	45	67088.2	1.1				mg/L	61029	Standard
Cl	35	32679.2	0.8				ug/L	20195	Standard
Kr	83	1.0	100.0				ug/L	4	Standard
Br	81	2083.5	4.4				ug/L	1547	Standard
P	31	19699.5	2.2				ug/L	15286	Standard
S	34	2248.5	3.2				ug/L	1572	Standard
Sr	88	70.0	56.7				ug/L	73	Standard
C	12	60.0	76.4				mg/L	63	Standard
N	14	0.0					mg/L	0	Standard
Hg	202	3.3	173.2				mg/L	3	Standard
Dy	164	42.4	37.5				mg/L	6	Standard
Ho-1	165	10.0	50.0				mg/L	10	Standard
Er	166	20.0	86.6				mg/L	13	Standard
I	127	3452.1	27.5				mg/L	1392	Standard

QC Calculated Values

Analyte	Mass	QC Std % Recovery	Int Std % Recovery	Spike % Recovery
Li	6		119.700	
Be	9			
Al	27			
Sc	45			
Ti	47			
V	51			
Cr	52			
Cr	53			
Mn	55			
Co	59			
Ni	60			
Cu	65			
Zn	66			
Ge	72		114.437	
As	75			
Se	82			
Se-1	77			
Ga	71			

Sample ID: L1606129601
Report Date/Time: Wednesday, June 29, 2016 17:49:23
Page 2

Approved: July 04, 2016

Rb	85		
Y	89		
> Rh	103		
Mo	98		
Ag	107		
Cd	111		
Cd	114		
> In	115		111.567
Sn	118		
Sb	123		
Ba	135		
Ce	140		
> Tb	159		
Ho	165		
Tl	203		
Tl	205		
Pb	206		
Pb	207		
Pb	208		
U	238		
> Bi	209		109.716
Na	23		
Mg	24		
K	39		
Ca	43		
Fe	54		
Fe	57		
> Sc-1	45		
Cl	35		
Kr	83		
Br	81		
P	31		
S	34		
Sr	88		
C	12		
N	14		
Hg	202		
Dy	164		
Ho-1	165		
Er	166		
I	127		

QC Out of Limits

Measurement Type	Analyte	Mass	Out of Limits Message

Approved: July 04, 2016

Method 6020 - Summary Report

Sample ID: QC Std 4
Sample Date/Time: Wednesday, June 29, 2016 17:50:19
Number of Replicates: 3
Autosampler Position: 203
Sample Description:
Method File: C:\NexIONData\Method\6020a.mth
Aliquot Volume (mL):
Diluted to Volume (mL):
User Name: BKT Nexion300X
Cumulative Autodilution Factor: 1
Nexion-ICP 200.8\6020

Concentration Results

IS	Analyte	Mass	Intensity	RSD	Conc.	SD	RSD	Units	Blank Intens.	Mode
>	**Li**	6	88962.1	0.9				ug/L	74699	Standard
	Be	9	13.3	43.3	**0.0204**	0.006	27.5	ug/L	8	Standard
	Al	27	8687475.6	2.0	**49.6312**	1.401	2.8	ug/L	1493	Standard
	Sc	45	67439.8	1.2				ug/L	61029	Standard
	Ti	47	49495.1	1.8	**118.6714**	2.776	2.3	ug/L	35	Standard
	V	51	2497.1	11.5	**0.1050**	0.033	31.3	ug/L	1435	Standard
	Cr	52	8893.6	0.7	**0.0677**	0.012	17.4	ug/L	7635	Standard
	Cr	53	8300.6	3.8	**7.8359**	0.175	2.2	ug/L	363	Standard
	Mn	55	1506.4	1.9	**0.0487**	0.003	6.1	ug/L	747	Standard
	Co	59	411.3	2.2	**0.0194**	0.002	11.4	ug/L	234	Standard
	Ni	60	986.0	7.4	**0.3548**	0.029	8.2	ug/L	215	Standard
	Cu	65	754.7	3.5	**0.2650**	0.009	3.4	ug/L	104	Standard
	Zn	66	1997.5	3.6	**1.2085**	0.053	4.4	ug/L	363	Standard
>	**Ge**	72	544457.7	1.7				ug/L	495142	Standard
	As	75	-43.8	164.6	**0.0238**	0.058	245.3	ug/L	-50	Standard
	Se	82	18.8	19.8	**0.0181**	0.034	186.0	ug/L	14	Standard
	Se-1	77	455.0	4.4	**5.0437**	0.245	4.9	ug/L	42	Standard
>	**Ga**	71	186.7	17.4				mg/L	42	Standard
	Rb	85	1130.0	9.7				ug/L	17	Standard
	Y	89	464215.3	1.7				ug/L	417098	Standard
>	**Rh**	103	10.0	100.0				ug/L	13	Standard
	Mo	98	300673.2	0.9	**102.5347**	1.457	1.4	ug/L	11	Standard
	Ag	107	252.3	6.3	**0.0223**	0.003	12.6	ug/L	68	Standard
	Cd	111	-194.8	14.0	**-0.0926**	0.012	12.9	mg/L	2	Standard
	Cd	114	577.1	3.2	**0.1002**	0.004	4.2	ug/L	12	Standard
>	**In**	115	646355.5	1.8				ug/L	587441	Standard
	Sn	118	791.7	5.4	**0.0285**	0.006	21.5	ug/L	497	Standard
	Sb	123	195.6	12.5	**0.0338**	0.004	11.9	ug/L	78	Standard
	Ba	135	712.0	4.0	**0.3001**	0.008	2.7	ug/L	24	Standard
	Ce	140	246.7	7.1				ug/L	25	Standard
>	**Tb**	159	1024202.6	1.1				ug/L	939701	Standard
	Ho	165	23.3	61.9				ug/L	10	Standard
	Tl	203	122.3	9.8	**0.0119**	0.001	11.8	ug/L	4	Standard
	Tl	205	90.0	11.1	**0.0118**	0.001	10.5	ug/L	2	Standard
	Pb	206	533.7	2.0	**0.0208**	0.002	10.5	ug/L	240	Standard
	Pb	207	414.7	3.2	**0.0105**	0.002	21.4	ug/L	198	Standard
	Pb	208	1800.4	3.2	**0.0144**	0.003	21.4	ug/L	883	Standard
	U	238	18.7	20.3	**-0.0019**	0.001	26.8	ug/L	3	Standard
>	**Bi**	209	568876.5	0.5				ug/L	523984	Standard

Sample ID: QC Std 4
Report Date/Time: Wednesday, June 29, 2016 17:52:36
Page 1

Approved: July 04, 2016

Na	23	0.0		**0.0050**	0.000	0.0	mg/L	0	Standard
Mg	24	11507.7	5.3	**13.3841**	0.868	6.5	mg/L	37	Standard
K	39	2163.5	5.0	**4.2129**	0.203	4.8	mg/L	38	Standard
Ca	43	273.3	20.1	**13.1286**	3.349	25.5	mg/L	10	Standard
Fe	54	17120.6	2.5	**12.9991**	0.385	3.0	mg/L	179	Standard
Fe	57	4470.7	3.8	**12.6745**	0.387	3.1	mg/L	335	Standard
> **Sc-1**	45	67439.8	1.2				mg/L	61029	Standard
Cl	35	28777.3	2.0				ug/L	20195	Standard
Kr	83	1.7	91.7				ug/L	4	Standard
Br	81	2086.8	10.9				ug/L	1547	Standard
P	31	20233.5	1.2				ug/L	15286	Standard
S	34	2398.5	7.6				ug/L	1572	Standard
Sr	88	63.3	35.6				ug/L	73	Standard
C	12	173.3	8.8				mg/L	63	Standard
N	14	0.0					mg/L	0	Standard
Hg	202	80.0	69.6				mg/L	3	Standard
Dy	164	11.6	52.9				mg/L	6	Standard
Ho-1	165	23.3	61.9				mg/L	10	Standard
Er	166	36.7	56.8				mg/L	13	Standard
I	127	2830.3	21.2				mg/L	1392	Standard

QC Calculated Values

Analyte	Mass	QC Std % Recovery	Int Std % Recovery	Spike % Recovery
> Li	6			
Be	9			
Al	27	0.993		
Sc	45			
Ti	47	118.671		
V	51			
Cr	52			
Cr	53			
Mn	55			
Co	59			
Ni	60			
Cu	65			
Zn	66			
> Ge	72		109.960	
As	75			
Se	82			
Se-1	77			
> Ga	71			

Sample ID: QC Std 4
Report Date/Time: Wednesday, June 29, 2016 17:52:36
Page 2

Approved: July 04, 2016

Rb	85			
Y	89			
Rh	103			
Mo	98	102.535		
Ag	107			
Cd	111			
Cd	114			
In	115			110.029
Sn	118			
Sb	123			
Ba	135			
Ce	140			
Tb	159			
Ho	165			
Tl	203			
Tl	205			
Pb	206			
Pb	207			
Pb	208			
U	238			
Bi	209			108.567
Na	23	0.040		
Mg	24	267.683		
K	39	84.259		
Ca	43	87.524		
Fe	54	103.992		
Fe	57	101.396		
Sc-1	45			
Cl	35			
Kr	83			
Br	81			
P	31			
S	34			
Sr	88			
C	12			
N	14			
Hg	202			
Dy	164			
Ho-1	165			
Er	166			
I	127			

QC Out of Limits

Measurement Type	Analyte	Mass	Out of Limits Message
QC Std 4	Al	27	
QC Std 4	Na	23	
QC Std 4	Mg	24	

Sample ID: QC Std 4
Report Date/Time: Wednesday, June 29, 2016 17:52:36
Page 3

Approved: July 04, 2016

Method 6020 - Summary Report

Sample ID: QC Std 5
Sample Date/Time: Wednesday, June 29, 2016 17:53:31
Number of Replicates: 3
Autosampler Position: 204
Sample Description:
Method File: C:\NexIONData\Method\6020a.mth
Aliquot Volume (mL):
Diluted to Volume (mL):
User Name: BKT Nexion300X
Cumulative Autodilution Factor: 1
Nexion-ICP 200.8\6020

Concentration Results

IS	Analyte	Mass	Intensity	RSD	Conc.	SD	RSD	Units	Blank Intens.	Mode
>	**Li**	6	88668.7	1.6				ug/L	74699	Standard
	Be	9	115505.6	3.3	**110.5278**	2.817	2.5	ug/L	8	Standard
	Al	27	8938177.8	2.5	**51.2202**	0.471	0.9	ug/L	1493	Standard
	Sc	45	65087.9	3.1				ug/L	61029	Standard
	Ti	47	50197.4	1.2	**122.5394**	1.491	1.2	ug/L	35	Standard
	V	51	859522.7	1.3	**105.1949**	1.380	1.3	ug/L	1435	Standard
	Cr	52	831098.2	2.0	**102.8267**	1.943	1.9	ug/L	7635	Standard
	Cr	53	106911.0	2.3	**106.7884**	2.096	2.0	ug/L	363	Standard
	Mn	55	780341.4	1.6	**103.6433**	1.453	1.4	ug/L	747	Standard
	Co	59	785536.0	0.5	**110.1234**	0.547	0.5	ug/L	234	Standard
	Ni	60	203753.2	2.0	**100.6522**	1.808	1.8	ug/L	215	Standard
	Cu	65	201732.1	0.8	**100.2703**	0.833	0.8	ug/L	104	Standard
	Zn	66	122540.9	0.7	**103.4323**	0.376	0.4	ug/L	363	Standard
>	**Ge**	72	534677.6	0.4				ug/L	495142	Standard
	As	75	124456.8	0.2	**102.9556**	0.389	0.4	ug/L	-50	Standard
	Se	82	12596.7	0.4	**106.1488**	0.433	0.4	ug/L	14	Standard
	Se-1	77	8794.6	0.8	**110.8893**	1.382	1.2	ug/L	42	Standard
>	**Ga**	71	163.3	10.8				mg/L	42	Standard
	Rb	85	966.7	4.8				ug/L	17	Standard
	Y	89	476525.6	1.7				ug/L	417098	Standard
>	**Rh**	103	56.7	53.9				ug/L	13	Standard
	Mo	98	309227.9	0.6	**104.8818**	1.132	1.1	ug/L	11	Standard
	Ag	107	592523.9	2.1	**82.1821**	1.932	2.4	ug/L	68	Standard
	Cd	111	228625.7	1.0	**98.8467**	0.904	0.9	mg/L	2	Standard
	Cd	114	551600.1	1.5	**97.2335**	1.523	1.6	ug/L	12	Standard
>	**In**	115	649797.8	0.6				ug/L	587441	Standard
	Sn	118	1576.7	4.2	**0.1493**	0.011	7.5	ug/L	497	Standard
	Sb	123	495027.3	1.9	**95.8585**	2.358	2.5	ug/L	78	Standard
	Ba	135	210763.3	1.3	**93.0830**	1.687	1.8	ug/L	24	Standard
	Ce	140	70.0	24.7				ug/L	25	Standard
>	**Tb**	159	1005734.4	0.5				ug/L	939701	Standard
	Ho	165	11.7	49.5				ug/L	10	Standard
	Tl	203	893894.1	1.2	**101.2389**	0.317	0.3	ug/L	4	Standard
	Tl	205	815034.2	0.6	**106.3608**	0.654	0.6	ug/L	2	Standard
	Pb	206	583528.7	0.9	**101.9143**	0.243	0.2	ug/L	240	Standard
	Pb	207	499626.1	1.2	**98.2110**	0.372	0.4	ug/L	198	Standard
	Pb	208	2105185.2	0.8	**104.7451**	0.431	0.4	ug/L	883	Standard
	U	238	779429.7	1.7	**105.7078**	0.634	0.6	ug/L	3	Standard
>	**Bi**	209	561247.5	1.2				ug/L	523984	Standard

Sample ID: QC Std 5
Report Date/Time: Wednesday, June 29, 2016 17:55:47
Page 1

Approved: July 04, 2016

Na	23	1.7	173.2	**18.1880**	31.494	173.2	mg/L	0	Standard
Mg	24	12009.8	3.1	**14.4710**	0.020	0.1	mg/L	37	Standard
K	39	2150.2	4.2	**4.3456**	0.256	5.9	mg/L	38	Standard
Ca	43	251.7	12.1	**12.4083**	2.087	16.8	mg/L	10	Standard
Fe	54	17836.2	2.6	**14.0504**	0.592	4.2	mg/L	179	Standard
Fe	57	4537.3	4.4	**13.3981**	0.845	6.3	mg/L	335	Standard
Sc-1	45	65087.9	3.1				mg/L	61029	Standard
Cl	35	27559.7	2.9				ug/L	20195	Standard
Kr	83	2.0	50.0				ug/L	4	Standard
Br	81	1986.8	4.8				ug/L	1547	Standard
P	31	19052.0	2.9				ug/L	15286	Standard
S	34	2286.8	6.3				ug/L	1572	Standard
Sr	88	50.0	10.0				ug/L	73	Standard
C	12	120.0	54.6				mg/L	63	Standard
N	14	0.0					mg/L	0	Standard
Hg	202	10.0	100.0				mg/L	3	Standard
Dy	164	6.0	200.7				mg/L	6	Standard
Ho-1	165	11.7	49.5				mg/L	10	Standard
Er	166	13.3	86.6				mg/L	13	Standard
I	127	2065.1	25.9				mg/L	1392	Standard

QC Calculated Values

Analyte	Mass	QC Std % Recovery	Int Std % Recovery	Spike % Recovery
Li	6			
Be	9	110.528		
Al	27	1.024		
Sc	45			
Ti	47	122.539		
V	51	105.195		
Cr	52	102.827		
Cr	53			
Mn	55	103.643		
Co	59	110.123		
Ni	60	100.652		
Cu	65	100.270		
Zn	66	103.432		
Ge	72		107.985	
As	75	102.956		
Se	82	106.149		
Se-1	77			
Ga	71			

Sample ID: QC Std 5
Report Date/Time: Wednesday, June 29, 2016 17:55:47
Page 2

Approved: July 04, 2016

Rb	85			
Y	89			
Rh	103			
Mo	98	104.882		
Ag	107	82.182		
Cd	111	98.847		
Cd	114			
In	115		110.615	
Sn	118			
Sb	123	95.858		
Ba	135	93.083		
Ce	140			
Tb	159			
Ho	165			
Tl	203	101.239		
Tl	205			
Pb	206			
Pb	207			
Pb	208	104.745		
U	238	105.708		
Bi	209		107.111	
Na	23	145.504		
Mg	24	289.419		
K	39	86.911		
Ca	43	82.722		
Fe	54	112.403		
Fe	57	107.185		
Sc-1	45			
Cl	35			
Kr	83			
Br	81			
P	31			
S	34			
Sr	88			
C	12			
N	14			
Hg	202			
Dy	164			
Ho-1	165			
Er	166			
I	127			

QC Out of Limits

Measurement Type	Analyte	Mass	Out of Limits Message
QC Std 5	Al	27	
QC Std 5	Ti	47	
QC Std 5	Na	23	

Sample ID: QC Std 5
Report Date/Time: Wednesday, June 29, 2016 17:55:47
Page 3

Approved: July 04, 2016

QC Std 5	Mg	24

Sample ID: QC Std 5
Report Date/Time: Wednesday, June 29, 2016 17:55:47
Page 4

Approved: July 04, 2016

Method 6020 - Summary Report

Sample ID: QC Std 6
Sample Date/Time: Wednesday, June 29, 2016 17:56:44
Number of Replicates: 3
Autosampler Position: 101
Sample Description:
Method File: C:\NexIONData\Method\6020a.mth
Aliquot Volume (mL):
Diluted to Volume (mL):
User Name: BKT Nexion300X
Cumulative Autodilution Factor: 1
Nexion-ICP 200.8\6020

Concentration Results

IS	Analyte	Mass	Intensity	RSD	Conc.	SD	RSD	Units	Blank Intens.	Mode
>	Li	6	88001.7	3.8				ug/L	74699	Standard
	Be	9	58491.1	3.4	**56.4121**	0.807	1.4	ug/L	8	Standard
	Al	27	8741223.1	1.9	**50.5126**	1.685	3.3	ug/L	1493	Standard
	Sc	45	66566.0	2.9				ug/L	61029	Standard
	Ti	47	44065.3	0.6	**105.8464**	2.393	2.3	ug/L	35	Standard
	V	51	439728.9	0.9	**52.8674**	1.388	2.6	ug/L	1435	Standard
	Cr	52	434693.1	0.1	**52.4281**	0.919	1.8	ug/L	7635	Standard
	Cr	53	53735.1	1.4	**52.6541**	1.206	2.3	ug/L	363	Standard
	Mn	55	394255.2	1.0	**51.4522**	0.719	1.4	ug/L	747	Standard
	Co	59	403494.7	0.9	**55.6456**	1.136	2.0	ug/L	234	Standard
	Ni	60	106493.3	0.2	**51.7076**	0.770	1.5	ug/L	215	Standard
	Cu	65	105229.8	0.3	**51.4208**	1.011	2.0	ug/L	104	Standard
	Zn	66	61955.4	1.5	**51.2322**	1.156	2.3	ug/L	363	Standard
>	Ge	72	543443.2	1.7				ug/L	495142	Standard
	As	75	62757.8	1.3	**51.1208**	1.290	2.5	ug/L	-50	Standard
	Se	82	6411.0	0.6	**53.0945**	1.065	2.0	ug/L	14	Standard
	Se-1	77	4401.6	1.7	**54.2995**	1.443	2.7	ug/L	42	Standard
>	Ga	71	61.7	12.4				mg/L	42	Standard
	Rb	85	943.4	4.4				ug/L	17	Standard
	Y	89	472814.1	2.0				ug/L	417098	Standard
>	Rh	103	31.7	36.5				ug/L	13	Standard
	Mo	98	301859.8	0.5	**101.5547**	1.508	1.5	ug/L	11	Standard
	Ag	107	366041.5	1.2	**50.3642**	1.561	3.1	ug/L	68	Standard
	Cd	111	117544.4	1.3	**50.4048**	0.748	1.5	mg/L	2	Standard
	Cd	114	286950.2	2.0	**50.1688**	0.955	1.9	ug/L	12	Standard
>	In	115	655193.6	1.9				ug/L	587441	Standard
	Sn	118	333959.0	1.2	**51.1818**	1.510	3.0	ug/L	497	Standard
	Sb	123	261510.0	1.1	**50.2357**	1.515	3.0	ug/L	78	Standard
	Ba	135	110572.3	0.3	**48.4318**	0.852	1.8	ug/L	24	Standard
	Ce	140	81.7	46.0				ug/L	25	Standard
>	Tb	159	1009652.9	1.9				ug/L	939701	Standard
	Ho	165	8.3	34.6				ug/L	10	Standard
	Tl	203	466012.5	0.6	**52.5145**	1.216	2.3	ug/L	4	Standard
	Tl	205	428260.1	0.9	**55.6109**	1.642	3.0	ug/L	2	Standard
	Pb	206	294247.5	0.8	**51.0977**	1.194	2.3	ug/L	240	Standard
	Pb	207	260542.8	0.7	**50.9223**	1.007	2.0	ug/L	198	Standard
	Pb	208	1081629.9	0.8	**53.5152**	1.532	2.9	ug/L	883	Standard
	U	238	403586.7	0.9	**54.4635**	1.402	2.6	ug/L	3	Standard
>	Bi	209	564239.9	2.1				ug/L	523984	Standard

Sample ID: QC Std 6
Report Date/Time: Wednesday, June 29, 2016 17:59:01
Page 1

Approved: July 04, 2016

Na	23	0.0		**0.0050**	0.000	0.0	mg/L	0	Standard
Mg	24	4549.0	2.0	**5.3196**	0.066	1.2	mg/L	37	Standard
K	39	2091.8	2.6	**4.1250**	0.021	0.5	mg/L	38	Standard
Ca	43	106.7	9.8	**3.6589**	0.645	17.6	mg/L	10	Standard
Fe	54	6853.2	4.1	**5.1952**	0.357	6.9	mg/L	179	Standard
Fe	57	1901.8	4.2	**4.8507**	0.081	1.7	mg/L	335	Standard
> **Sc-1**	45	66566.0	2.9				mg/L	61029	Standard
Cl	35	28481.4	2.6				ug/L	20195	Standard
Kr	83	3.3	75.5				ug/L	4	Standard
Br	81	1840.1	18.3				ug/L	1547	Standard
P	31	20427.1	5.4				ug/L	15286	Standard
S	34	2438.5	6.3				ug/L	1572	Standard
Sr	88	80.0	32.5				ug/L	73	Standard
C	12	76.7	7.5				mg/L	63	Standard
N	14	0.0					mg/L	0	Standard
Hg	202	10.0	100.0				mg/L	3	Standard
Dy	164	6.5	86.7				mg/L	6	Standard
Ho-1	165	8.3	34.6				mg/L	10	Standard
Er	166	3.3	173.2				mg/L	13	Standard
I	127	2150.2	26.9				mg/L	1392	Standard

QC Calculated Values

Analyte	Mass	QC Std % Recovery	Int Std % Recovery	Spike % Recovery
> Li	6			
Be	9	112.824		
Al	27	101.025		
Sc	45			
Ti	47	105.846		
V	51	105.735		
Cr	52	104.856		
Cr	53			
Mn	55	102.904		
Co	59	111.291		
Ni	60	103.415		
Cu	65	102.842		
Zn	66	102.464		
> Ge	72		109.755	
As	75	102.242		
Se	82	106.189		
Se-1	77			
> Ga	71			

Sample ID: QC Std 6
Report Date/Time: Wednesday, June 29, 2016 17:59:01
Page 2

Approved: July 04, 2016

Rb	85			
Y	89			
Rh	103			
Mo	98	101.555		
Ag	107	100.728		
Cd	111	100.810		
Cd	114			
In	115		111.533	
Sn	118	102.364		
Sb	123	100.471		
Ba	135	96.864		
Ce	140			
Tb	159			
Ho	165			
Tl	203	105.029		
Tl	205			
Pb	206			
Pb	207			
Pb	208	107.030		
U	238	108.927		
Bi	209		107.683	
Na	23			
Mg	24			
K	39			
Ca	43			
Fe	54			
Fe	57			
Sc-1	45			
Cl	35			
Kr	83			
Br	81			
P	31			
S	34			
Sr	88			
C	12			
N	14			
Hg	202			
Dy	164			
Ho-1	165			
Er	166			
I	127			

QC Out of Limits

Measurement Type	Analyte	Mass	Out of Limits Message
QC Std 6	Be	9	
QC Std 6	Co	59	

Sample ID: QC Std 6
Report Date/Time: Wednesday, June 29, 2016 17:59:01
Page 3

Approved: July 04, 2016

Method 6020 - Summary Report

Sample ID: QC Std 7
Sample Date/Time: Wednesday, June 29, 2016 17:59:55
Number of Replicates: 3
Autosampler Position: 102
Sample Description:
Method File: C:\NexIONData\Method\6020a.mth
Aliquot Volume (mL):
Diluted to Volume (mL):
User Name: BKT Nexion300X
Cumulative Autodilution Factor: 1
Nexion-ICP 200.8\6020

Concentration Results

IS	Analyte	Mass	Intensity	RSD	Conc.	SD	RSD	Units	Blank Intens.	Mode
>	**Li**	6	86353.7	1.4				ug/L	74699	Standard
	Be	9	83.3	67.4	**0.0891**	0.054	60.5	ug/L	8	Standard
	Al	27	42873.5	92.7	**0.2376**	0.231	97.1	ug/L	1493	Standard
	Sc	45	65305.4	1.2				ug/L	61029	Standard
	Ti	47	79.7	51.6	**0.0788**	0.097	123.4	ug/L	35	Standard
	V	51	1461.2	4.4	**-0.0225**	0.008	34.9	ug/L	1435	Standard
	Cr	52	7626.9	6.9	**-0.1029**	0.066	64.1	ug/L	7635	Standard
	Cr	53	760.0	14.8	**0.4057**	0.109	26.8	ug/L	363	Standard
	Mn	55	4546.9	137.2	**0.4388**	0.807	183.9	ug/L	747	Standard
	Co	59	626.0	93.3	**0.0478**	0.080	167.0	ug/L	234	Standard
	Ni	60	409.0	51.9	**0.0715**	0.102	142.7	ug/L	215	Standard
	Cu	65	272.7	44.7	**0.0274**	0.059	215.3	ug/L	104	Standard
	Zn	66	514.0	23.7	**-0.0335**	0.100	300.2	ug/L	363	Standard
>	**Ge**	72	553485.6	1.3				ug/L	495142	Standard
	As	75	-6.7	474.8	**0.0545**	0.025	45.9	ug/L	-50	Standard
	Se	82	20.4	10.3	**0.0278**	0.015	55.0	ug/L	14	Standard
	Se-1	77	66.3	4.4	**0.1906**	0.046	24.0	ug/L	42	Standard
>	**Ga**	71	50.0	10.0				mg/L	42	Standard
	Rb	85	45.0	48.4				ug/L	17	Standard
	Y	89	474090.9	1.7				ug/L	417098	Standard
>	**Rh**	103	18.3	41.7				ug/L	13	Standard
	Mo	98	533.3	54.8	**0.1739**	0.097	56.0	ug/L	11	Standard
	Ag	107	205.7	25.6	**0.0154**	0.007	45.9	ug/L	68	Standard
	Cd	111	43.3	79.3	**0.0106**	0.015	137.7	mg/L	2	Standard
	Cd	114	160.8	66.0	**0.0260**	0.018	70.8	ug/L	12	Standard
>	**In**	115	653140.9	0.6				ug/L	587441	Standard
	Sn	118	840.0	19.7	**0.0347**	0.026	74.7	ug/L	497	Standard
	Sb	123	1054.2	24.1	**0.1991**	0.050	25.2	ug/L	78	Standard
	Ba	135	82.0	54.8	**0.0199**	0.020	97.9	ug/L	24	Standard
	Ce	140	78.3	62.0				ug/L	25	Standard
>	**Tb**	159	1021325.7	0.5				ug/L	939701	Standard
	Ho	165	20.0	66.1				ug/L	10	Standard
	Tl	203	163.0	50.8	**0.0163**	0.009	56.1	ug/L	4	Standard
	Tl	205	543.4	156.5	**0.0696**	0.109	156.0	ug/L	2	Standard
	Pb	206	336.7	16.7	**-0.0136**	0.010	70.5	ug/L	240	Standard
	Pb	207	309.7	12.8	**-0.0104**	0.008	73.2	ug/L	198	Standard
	Pb	208	2162.1	83.2	**0.0313**	0.088	280.1	ug/L	883	Standard
	U	238	524.4	153.4	**0.0652**	0.107	163.8	ug/L	3	Standard
>	**Bi**	209	573163.8	0.1				ug/L	523984	Standard

Sample ID: QC Std 7
Report Date/Time: Wednesday, June 29, 2016 18:02:12
Page 1

Approved: July 04, 2016

Na	23	1.7	173.2	**17.8448**	30.899	173.2	mg/L	0	Standard
Mg	24	123.3	127.6	**0.0829**	0.188	227.1	mg/L	37	Standard
K	39	30.0	66.7	**-0.0524**	0.041	77.8	mg/L	38	Standard
Ca	43	21.7	35.3	**-1.2409**	0.467	37.7	mg/L	10	Standard
Fe	54	185.6	27.6	**0.0086**	0.039	460.9	mg/L	179	Standard
Fe	57	268.3	10.3	**-0.2224**	0.079	35.7	mg/L	335	Standard
> **Sc-1**	45	65305.4	1.2				mg/L	61029	Standard
Cl	35	28806.0	1.7				ug/L	20195	Standard
Kr	83	1.0	100.0				ug/L	4	Standard
Br	81	1900.1	3.3				ug/L	1547	Standard
P	31	20240.2	2.7				ug/L	15286	Standard
S	34	2435.2	7.1				ug/L	1572	Standard
Sr	88	65.0	20.4				ug/L	73	Standard
C	12	60.0					mg/L	63	Standard
N	14	0.0					mg/L	0	Standard
Hg	202	3.3	173.2				mg/L	3	Standard
Dy	164	25.5	84.0				mg/L	6	Standard
Ho-1	165	20.0	66.1				mg/L	10	Standard
Er	166	23.3	65.5				mg/L	13	Standard
I	127	1926.8	28.8				mg/L	1392	Standard

QC Calculated Values

	Analyte	Mass	QC Std % Recovery	Int Std % Recovery	Spike % Recovery
>	Li	6			
	Be	9			
	Al	27			
	Sc	45			
	Ti	47			
	V	51			
	Cr	52			
	Cr	53			
	Mn	55			
	Co	59			
	Ni	60			
	Cu	65			
	Zn	66			
>	Ge	72		111.783	
	As	75			
	Se	82			
	Se-1	77			
>	Ga	71			

Sample ID: QC Std 7
Report Date/Time: Wednesday, June 29, 2016 18:02:12
Page 2

Approved: July 04, 2016

Rb	85		
Y	89		
> Rh	103		
Mo	98		
Ag	107		
Cd	111		
Cd	114		
> In	115		111.184
Sn	118		
Sb	123		
Ba	135		
Ce	140		
> Tb	159		
Ho	165		
Tl	203		
Tl	205		
Pb	206		
Pb	207		
Pb	208		
U	238		
> Bi	209		109.386
Na	23		
Mg	24		
K	39		
Ca	43		
Fe	54		
Fe	57		
> Sc-1	45		
Cl	35		
Kr	83		
Br	81		
P	31		
S	34		
Sr	88		
C	12		
N	14		
Hg	202		
Dy	164		
Ho-1	165		
Er	166		
I	127		

QC Out of Limits

Measurement Type	Analyte	Mass	Out of Limits Message
QC Std 7	Mn	55	

Sample ID: QC Std 7
Report Date/Time: Wednesday, June 29, 2016 18:02:12
Page 3

Approved: July 04, 2016

Method 6020 - Summary Report

Sample ID: QC Std 8
Sample Date/Time: Wednesday, June 29, 2016 18:03:08
Number of Replicates: 3
Autosampler Position: 202
Sample Description:
Method File: C:\NexIONData\Method\6020a.mth
Aliquot Volume (mL):
Diluted to Volume (mL):
User Name: BKT Nexion300X
Cumulative Autodilution Factor: 1
Nexion-ICP 200.8\6020

Concentration Results

IS	Analyte	Mass	Intensity	RSD	Conc.	SD	RSD	Units	Blank Intens.	Mode
>	**Li**	6	84590.6	2.3				ug/L	74699	Standard
	Be	9	260.0	12.0	**0.2687**	0.034	12.7	ug/L	8	Standard
	Al	27	3603.8	43.5	**0.0082**	0.009	110.1	ug/L	1493	Standard
	Sc	45	65034.3	0.9				ug/L	61029	Standard
	Ti	47	43.7	32.9	**-0.0008**	0.035	4199.9	ug/L	35	Standard
	V	51	4694.6	2.2	**0.3894**	0.008	2.0	ug/L	1435	Standard
	Cr	52	14076.2	0.6	**0.7639**	0.008	1.0	ug/L	7635	Standard
	Cr	53	1435.1	6.7	**1.1315**	0.098	8.6	ug/L	363	Standard
	Mn	55	4379.0	3.5	**0.4438**	0.017	3.9	ug/L	747	Standard
	Co	59	3208.0	4.2	**0.4198**	0.015	3.5	ug/L	234	Standard
	Ni	60	3464.1	1.9	**1.6175**	0.036	2.2	ug/L	215	Standard
	Cu	65	1802.1	7.0	**0.8073**	0.055	6.8	ug/L	104	Standard
	Zn	66	8137.9	1.9	**6.5566**	0.074	1.1	ug/L	363	Standard
>	**Ge**	72	526101.8	0.9				ug/L	495142	Standard
	As	75	520.8	10.5	**0.4970**	0.042	8.4	ug/L	-50	Standard
	Se	82	68.5	3.0	**0.4490**	0.013	3.0	ug/L	14	Standard
	Se-1	77	97.0	14.4	**0.6266**	0.169	26.9	ug/L	42	Standard
>	**Ga**	71	35.0	42.9				mg/L	42	Standard
	Rb	85	53.3	5.4				ug/L	17	Standard
	Y	89	462050.3	3.1				ug/L	417098	Standard
>	**Rh**	103	11.7	24.7				ug/L	13	Standard
	Mo	98	178.6	39.2	**0.0548**	0.024	44.0	ug/L	11	Standard
	Ag	107	2989.6	2.3	**0.4006**	0.011	2.7	ug/L	68	Standard
	Cd	111	543.3	9.6	**0.2264**	0.024	10.6	mg/L	2	Standard
	Cd	114	1493.6	11.4	**0.2605**	0.031	12.1	ug/L	12	Standard
>	**In**	115	651766.1	0.6				ug/L	587441	Standard
	Sn	118	551.7	10.5	**-0.0096**	0.009	97.6	ug/L	497	Standard
	Sb	123	2328.3	1.4	**0.4453**	0.009	1.9	ug/L	78	Standard
	Ba	135	1600.4	3.6	**0.6889**	0.030	4.3	ug/L	24	Standard
	Ce	140	6.7	86.6				ug/L	25	Standard
>	**Tb**	159	1010895.5	0.8				ug/L	939701	Standard
	Ho	165	11.7	24.7				ug/L	10	Standard
	Tl	203	860.7	17.5	**0.0936**	0.016	16.7	ug/L	4	Standard
	Tl	205	718.4	10.6	**0.0918**	0.008	8.5	ug/L	2	Standard
	Pb	206	1533.1	9.5	**0.1909**	0.020	10.6	ug/L	240	Standard
	Pb	207	1247.1	5.1	**0.1700**	0.007	4.3	ug/L	198	Standard
	Pb	208	5357.0	3.3	**0.1870**	0.005	2.6	ug/L	883	Standard
	U	238	3040.0	2.0	**0.3994**	0.014	3.4	ug/L	3	Standard
>	**Bi**	209	573346.3	2.5				ug/L	523984	Standard

Sample ID: QC Std 8
Report Date/Time: Wednesday, June 29, 2016 18:05:25
Page 1

Approved: July 04, 2016

Na	23	1.7	173.2	**18.2178**	31.546	173.2	mg/L	0	Standard
Mg	24	50.0	50.0	**-0.0044**	0.031	706.6	mg/L	37	Standard
K	39	35.0	24.7	**-0.0415**	0.018	44.0	mg/L	38	Standard
Ca	43	26.7	43.3	**-0.9446**	0.676	71.5	mg/L	10	Standard
Fe	54	105.0	32.5	**-0.0546**	0.028	51.3	mg/L	179	Standard
Fe	57	230.0	24.7	**-0.3395**	0.189	55.5	mg/L	335	Standard
Sc-1	45	65034.3	0.9				mg/L	61029	Standard
Cl	35	27747.4	0.7				ug/L	20195	Standard
Kr	83	1.0	0.0				ug/L	4	Standard
Br	81	1776.8	9.7				ug/L	1547	Standard
P	31	14345.1	1.0				ug/L	15286	Standard
S	34	2316.8	2.0				ug/L	1572	Standard
Sr	88	78.3	41.5				ug/L	73	Standard
C	12	70.0	28.6				mg/L	63	Standard
N	14	0.0					mg/L	0	Standard
Hg	202	0.0					mg/L	3	Standard
Dy	164	6.0	100.4				mg/L	6	Standard
Ho-1	165	11.7	24.7				mg/L	10	Standard
Er	166	13.3	43.3				mg/L	13	Standard
I	127	1788.4	30.5				mg/L	1392	Standard

QC Calculated Values

Analyte	Mass	QC Std % Recovery	Int Std % Recovery	Spike % Recovery
Li	6			
Be	9	134.333		
Al	27			
Sc	45			
Ti	47			
V	51	97.347		
Cr	52	95.485		
Cr	53			
Mn	55	88.762		
Co	59	104.961		
Ni	60	101.093		
Cu	65	100.908		
Zn	66	104.906		
Ge	72		106.253	
As	75	124.241		
Se	82	112.254		
Se-1	77			
Ga	71			

Sample ID: QC Std 8
Report Date/Time: Wednesday, June 29, 2016 18:05:25
Page 2

Approved: July 04, 2016

Rb	85			
Y	89			
> Rh	103			
Mo	98			
Ag	107	100.142		
Cd	111	94.325		
Cd	114			
> In	115			110.950
Sn	118			
Sb	123	111.327		
Ba	135	91.848		
Ce	140			
> Tb	159			
Ho	165			
Tl	203	116.967		
Tl	205			
Pb	206			
Pb	207			
Pb	208	93.500		
U	238	99.844		
> Bi	209			109.420
Na	23			
Mg	24			
K	39			
Ca	43			
Fe	54			
Fe	57			
> Sc-1	45			
Cl	35			
Kr	83			
Br	81			
P	31			
S	34			
Sr	88			
C	12			
N	14			
Hg	202			
Dy	164			
Ho-1	165			
Er	166			
I	127			

QC Out of Limits

Measurement Type	Analyte	Mass	Out of Limits Message
QC Std 8	Be	9	

Sample ID: QC Std 8
Report Date/Time: Wednesday, June 29, 2016 18:05:25
Page 3

Approved: July 04, 2016

Method 6020 - Summary Report

Sample ID: PBS M9 WG574192-02
Sample Date/Time: Wednesday, June 29, 2016 18:06:21
Number of Replicates: 3
Autosampler Position: 237
Sample Description: 1
Method File: C:\NexIONData\Method\6020a.mth
Aliquot Volume (mL):
Diluted to Volume (mL):
User Name: BKT Nexion300X
Cumulative Autodilution Factor: 1
Nexion-ICP 200.8\6020

Concentration Results

IS	Analyte	Mass	Intensity	RSD	Conc.	SD	RSD	Units	Blank Intens.	Mode
>	**Li**	6	84464.8	1.8				ug/L	74699	Standard
	Be	9	13.3	94.4	**0.0212**	0.013	60.4	ug/L	8	Standard
	Al	27	11484.4	1.6	**0.0557**	0.001	1.2	ug/L	1493	Standard
	Sc	45	65588.4	2.6				ug/L	61029	Standard
	Ti	47	51.3	20.8	**0.0150**	0.026	174.5	ug/L	35	Standard
	V	51	1499.5	1.3	**-0.0137**	0.003	18.5	ug/L	1435	Standard
	Cr	52	8909.3	1.2	**0.0773**	0.005	6.6	ug/L	7635	Standard
	Cr	53	853.4	5.0	**0.5155**	0.034	6.6	ug/L	363	Standard
	Mn	55	1324.4	4.8	**0.0262**	0.011	41.6	ug/L	747	Standard
	Co	59	237.0	9.4	**-0.0044**	0.004	80.7	ug/L	234	Standard
	Ni	60	317.3	8.0	**0.0315**	0.014	46.0	ug/L	215	Standard
	Cu	65	277.0	2.0	**0.0327**	0.005	14.4	ug/L	104	Standard
	Zn	66	2117.5	3.0	**1.3211**	0.055	4.2	ug/L	363	Standard
>	**Ge**	72	540634.9	1.6				ug/L	495142	Standard
	As	75	-19.3	191.5	**0.0441**	0.030	68.3	ug/L	-50	Standard
	Se	82	22.9	30.4	**0.0532**	0.060	113.4	ug/L	14	Standard
	Se-1	77	66.3	3.1	**0.2096**	0.028	13.1	ug/L	42	Standard
>	**Ga**	71	40.0	45.1				mg/L	42	Standard
	Rb	85	45.0	40.1				ug/L	17	Standard
	Y	89	495113.6	1.2				ug/L	417098	Standard
>	**Rh**	103	20.0	50.0				ug/L	13	Standard
	Mo	98	103.4	4.5	**0.0285**	0.002	7.3	ug/L	11	Standard
	Ag	107	105.3	22.1	**0.0013**	0.003	227.8	ug/L	68	Standard
	Cd	111	14.8	35.7	**-0.0017**	0.002	127.2	mg/L	2	Standard
	Cd	114	30.3	51.7	**0.0031**	0.003	86.4	ug/L	12	Standard
>	**In**	115	666604.9	1.7				ug/L	587441	Standard
	Sn	118	860.0	2.1	**0.0351**	0.004	11.7	ug/L	497	Standard
	Sb	123	400.3	27.4	**0.0716**	0.022	30.7	ug/L	78	Standard
	Ba	135	277.0	2.3	**0.1032**	0.001	0.8	ug/L	24	Standard
	Ce	140	75.0	20.0				ug/L	25	Standard
>	**Tb**	159	1002064.8	2.5				ug/L	939701	Standard
	Ho	165	13.3	21.7				ug/L	10	Standard
	Tl	203	23.7	14.8	**0.0009**	0.000	40.1	ug/L	4	Standard
	Tl	205	18.3	56.8	**0.0026**	0.001	51.0	ug/L	2	Standard
	Pb	206	383.3	7.2	**-0.0041**	0.004	93.5	ug/L	240	Standard
	Pb	207	304.7	4.5	**-0.0100**	0.002	23.2	ug/L	198	Standard
	Pb	208	1385.4	1.0	**-0.0050**	0.001	21.8	ug/L	883	Standard
	U	238	16.0	18.8	**-0.0023**	0.000	16.8	ug/L	3	Standard
>	**Bi**	209	560531.0	1.7				ug/L	523984	Standard

Sample ID: PBS M9 WG574192-02
Report Date/Time: Wednesday, June 29, 2016 18:08:38
Page 1

Approved: July 04, 2016

Na	23	0.0		**0.0050**	0.000	0.0	mg/L	0	Standard
Mg	24	51.7	11.2	**-0.0029**	0.008	286.8	mg/L	37	Standard
K	39	28.3	27.0	**-0.0560**	0.015	26.7	mg/L	38	Standard
Ca	43	25.0	34.6	**-1.0611**	0.483	45.5	mg/L	10	Standard
Fe	54	209.4	8.6	**0.0268**	0.012	44.3	mg/L	179	Standard
Fe	57	206.7	9.2	**-0.4211**	0.048	11.4	mg/L	335	Standard
> **Sc-1**	45	65588.4	2.6				mg/L	61029	Standard
Cl	35	29295.6	1.0				ug/L	20195	Standard
Kr	83	1.7	91.7				ug/L	4	Standard
Br	81	3250.3	3.7				ug/L	1547	Standard
P	31	19926.4	1.7				ug/L	15286	Standard
S	34	2431.9	7.4				ug/L	1572	Standard
Sr	88	63.3	32.9				ug/L	73	Standard
C	12	60.0	16.7				mg/L	63	Standard
N	14	0.0					mg/L	0	Standard
Hg	202	3.3	173.2				mg/L	3	Standard
Dy	164	23.2	64.8				mg/L	6	Standard
Ho-1	165	13.3	21.7				mg/L	10	Standard
Er	166	3.3	173.2				mg/L	13	Standard
I	127	1665.1	25.5				mg/L	1392	Standard

QC Calculated Values

	Analyte	Mass	QC Std % Recovery	Int Std % Recovery	Spike % Recovery
>	Li	6		113.074	
	Be	9			
	Al	27			
	Sc	45			
	Ti	47			
	V	51			
	Cr	52			
	Cr	53			
	Mn	55			
	Co	59			
	Ni	60			
	Cu	65			
	Zn	66			
>	Ge	72		109.188	
	As	75			
	Se	82			
	Se-1	77			
>	Ga	71			

Sample ID: PBS M9 WG574192-02
Report Date/Time: Wednesday, June 29, 2016 18:08:38
Page 2

Approved: July 04, 2016

Rb	85		
Y	89		
> Rh	103		
Mo	98		
Ag	107		
Cd	111		
Cd	114		
> In	115		113.476
Sn	118		
Sb	123		
Ba	135		
Ce	140		
> Tb	159		
Ho	165		
Tl	203		
Tl	205		
Pb	206		
Pb	207		
Pb	208		
U	238		
> Bi	209		106.975
Na	23		
Mg	24		
K	39		
Ca	43		
Fe	54		
Fe	57		
> Sc-1	45		
Cl	35		
Kr	83		
Br	81		
P	31		
S	34		
Sr	88		
C	12		
N	14		
Hg	202		
Dy	164		
Ho-1	165		
Er	166		
I	127		

QC Out of Limits

Measurement Type	Analyte	Mass	Out of Limits Message

Sample ID: PBS M9 WG574192-02
Report Date/Time: Wednesday, June 29, 2016 18:08:38
Page 3

Approved: July 04, 2016

Method 6020 - Summary Report

Sample ID: LCSS M9 WG574192-03
Sample Date/Time: Wednesday, June 29, 2016 18:09:32
Number of Replicates: 3
Autosampler Position: 238
Sample Description: 1
Method File: C:\NexIONData\Method\6020a.mth
Aliquot Volume (mL):
Diluted to Volume (mL):
User Name: BKT Nexion300X
Cumulative Autodilution Factor: 1
Nexion-ICP 200.8\6020

Concentration Results

IS	Analyte	Mass	Intensity	RSD	Conc.	SD	RSD	Units	Blank Intens.	Mode
>	**Li**	6	83350.4	2.2				ug/L	74699	Standard
	Be	9	28323.1	1.8	**28.8492**	0.865	3.0	ug/L	8	Standard
	Al	27	10196.8	1.6	**0.0488**	0.002	4.6	ug/L	1493	Standard
	Sc	45	65183.2	0.6				ug/L	61029	Standard
	Ti	47	95.7	13.6	**0.1113**	0.027	24.3	ug/L	35	Standard
	V	51	224256.1	0.6	**25.7588**	0.522	2.0	ug/L	1435	Standard
	Cr	52	224696.6	1.0	**25.4792**	0.636	2.5	ug/L	7635	Standard
	Cr	53	27321.3	1.7	**25.5112**	0.743	2.9	ug/L	363	Standard
	Mn	55	202745.7	1.5	**25.3082**	0.750	3.0	ug/L	747	Standard
	Co	59	203564.8	2.3	**26.9126**	1.011	3.8	ug/L	234	Standard
	Ni	60	54379.7	0.7	**25.2634**	0.489	1.9	ug/L	215	Standard
	Cu	65	53975.6	1.0	**25.2465**	0.617	2.4	ug/L	104	Standard
	Zn	66	33582.8	1.1	**26.4199**	0.666	2.5	ug/L	363	Standard
>	**Ge**	72	566570.7	1.5				ug/L	495142	Standard
	As	75	31915.6	1.0	**24.9643**	0.450	1.8	ug/L	-50	Standard
	Se	82	3210.1	2.6	**25.4315**	0.960	3.8	ug/L	14	Standard
	Se-1	77	2232.8	4.1	**26.1060**	1.397	5.4	ug/L	42	Standard
>	**Ga**	71	91.7	13.7				mg/L	42	Standard
	Rb	85	96.7	31.2				ug/L	17	Standard
	Y	89	463441.3	2.1				ug/L	417098	Standard
>	**Rh**	103	25.0	40.0				ug/L	13	Standard
	Mo	98	76.3	5.4	**0.0207**	0.001	6.1	ug/L	11	Standard
	Ag	107	186996.6	1.0	**26.4732**	0.339	1.3	ug/L	68	Standard
	Cd	111	58916.9	1.6	**26.0048**	0.541	2.1	mg/L	2	Standard
	Cd	114	141808.0	1.8	**25.5238**	0.616	2.4	ug/L	12	Standard
>	**In**	115	636399.6	0.6				ug/L	587441	Standard
	Sn	118	665.0	9.8	**0.0103**	0.010	94.1	ug/L	497	Standard
	Sb	123	127977.1	1.2	**25.3000**	0.453	1.8	ug/L	78	Standard
	Ba	135	55490.8	0.9	**25.0111**	0.350	1.4	ug/L	24	Standard
	Ce	140	61.7	36.6				ug/L	25	Standard
>	**Tb**	159	977939.2	1.1				ug/L	939701	Standard
	Ho	165	5.0	100.0				ug/L	10	Standard
	Tl	203	232757.9	0.8	**26.2994**	0.658	2.5	ug/L	4	Standard
	Tl	205	213539.2	0.1	**27.8001**	0.582	2.1	ug/L	2	Standard
	Pb	206	150898.4	0.7	**26.2407**	0.649	2.5	ug/L	240	Standard
	Pb	207	129115.2	1.2	**25.2720**	0.800	3.2	ug/L	198	Standard
	Pb	208	547777.7	0.6	**27.1359**	0.615	2.3	ug/L	883	Standard
	U	238	197609.3	0.3	**26.7341**	0.481	1.8	ug/L	3	Standard
>	**Bi**	209	562718.9	2.0				ug/L	523984	Standard

Sample ID: LCSS M9 WG574192-03
Report Date/Time: Wednesday, June 29, 2016 18:11:49
Page 1

Approved: July 04, 2016

Na	23	3.3	86.6	**35.9815**	31.158	86.6	mg/L	0	Standard
Mg	24	53.3	23.6	**-0.0007**	0.015	2138.9	mg/L	37	Standard
K	39	36.7	90.8	**-0.0380**	0.070	183.0	mg/L	38	Standard
Ca	43	26.7	28.6	**-0.9444**	0.462	48.9	mg/L	10	Standard
Fe	54	149.2	16.7	**-0.0198**	0.020	102.0	mg/L	179	Standard
Fe	57	258.3	10.7	**-0.2518**	0.092	36.6	mg/L	335	Standard
> **Sc-1**	45	65183.2	0.6				mg/L	61029	Standard
Cl	35	28068.6	2.1				ug/L	20195	Standard
Kr	83	2.0	0.0				ug/L	4	Standard
Br	81	1853.4	3.5				ug/L	1547	Standard
P	31	20221.8	1.7				ug/L	15286	Standard
S	34	2256.8	4.8				ug/L	1572	Standard
Sr	88	75.0	24.0				ug/L	73	Standard
C	12	113.3	53.9				mg/L	63	Standard
N	14	0.0					mg/L	0	Standard
Hg	202	0.0					mg/L	3	Standard
Dy	164	2.9	203.0				mg/L	6	Standard
Ho-1	165	5.0	100.0				mg/L	10	Standard
Er	166	10.0	100.0				mg/L	13	Standard
I	127	1621.8	26.4				mg/L	1392	Standard

QC Calculated Values

Analyte	Mass	QC Std % Recovery	Int Std % Recovery	Spike % Recovery
> Li	6		111.582	
Be	9			
Al	27			
Sc	45			
Ti	47			
V	51			
Cr	52			
Cr	53			
Mn	55			
Co	59			
Ni	60			
Cu	65			
Zn	66			
> Ge	72		114.426	
As	75			
Se	82			
Se-1	77			
> Ga	71			

Sample ID: LCSS M9 WG574192-03
Report Date/Time: Wednesday, June 29, 2016 18:11:49
Page 2

Approved: July 04, 2016

Rb	85		
Y	89		
> Rh	103		
Mo	98		
Ag	107		
Cd	111		
Cd	114		
> In	115		108.334
Sn	118		
Sb	123		
Ba	135		
Ce	140		
> Tb	159		
Ho	165		
Tl	203		
Tl	205		
Pb	206		
Pb	207		
Pb	208		
U	238		
> Bi	209		107.392
Na	23		
Mg	24		
K	39		
Ca	43		
Fe	54		
Fe	57		
> Sc-1	45		
Cl	35		
Kr	83		
Br	81		
P	31		
S	34		
Sr	88		
C	12		
N	14		
Hg	202		
Dy	164		
Ho-1	165		
Er	166		
I	127		

QC Out of Limits

Measurement Type	Analyte	Mass	Out of Limits Message

Sample ID: LCSS M9 WG574192-03
Report Date/Time: Wednesday, June 29, 2016 18:11:49
Page 3

Approved: July 04, 2016

Method 6020 - Summary Report

Sample ID: L1606120601 WG574192-01
Sample Date/Time: Wednesday, June 29, 2016 18:12:44
Number of Replicates: 3
Autosampler Position: 239
Sample Description: 1
Method File: C:\NexIONData\Method\6020a.mth
Aliquot Volume (mL):
Diluted to Volume (mL):
User Name: BKT Nexion300X
Cumulative Autodilution Factor: 1
Nexion-ICP 200.8\6020

Concentration Results

IS	Analyte	Mass	Intensity	RSD	Conc.	SD	RSD	Units	Blank Intens.	Mode
>	**Li**	6	89463.4	1.2				ug/L	74699	Standard
	Be	9	386.7	13.6	**0.3740**	0.046	12.2	ug/L	8	Standard
	Al	27	7605562.2	1.6	**43.1976**	0.340	0.8	ug/L	1493	Standard
	Sc	45	72243.5	1.6				ug/L	61029	Standard
	Ti	47	9362.6	0.8	**21.8169**	0.679	3.1	ug/L	35	Standard
	V	51	123334.5	1.4	**14.2946**	0.165	1.2	ug/L	1435	Standard
	Cr	52	107034.1	1.6	**11.7966**	0.478	4.1	ug/L	7635	Standard
	Cr	53	12683.6	2.9	**11.8556**	0.642	5.4	ug/L	363	Standard
	Mn	55	2726083.5	2.1	**347.2409**	2.026	0.6	ug/L	747	Standard
	Co	59	29531.4	3.0	**3.9299**	0.043	1.1	ug/L	234	Standard
	Ni	60	23196.4	0.4	**10.8725**	0.312	2.9	ug/L	215	Standard
	Cu	65	77156.3	0.7	**36.6848**	0.692	1.9	ug/L	104	Standard
	Zn	66	748003.6	1.6	**607.1548**	7.539	1.2	ug/L	363	Standard
>	**Ge**	72	558122.4	2.5				ug/L	495142	Standard
	As	75	3312.8	2.4	**2.6835**	0.016	0.6	ug/L	-50	Standard
	Se	82	112.5	6.7	**0.7726**	0.083	10.8	ug/L	14	Standard
	Se-1	77	130.7	4.7	**0.9656**	0.087	9.0	ug/L	42	Standard
>	**Ga**	71	7793.7	3.0				mg/L	42	Standard
	Rb	85	97459.1	1.1				ug/L	17	Standard
	Y	89	585281.5	2.1				ug/L	417098	Standard
>	**Rh**	103	56.7	13.5				ug/L	13	Standard
	Mo	98	1826.8	4.5	**0.5887**	0.034	5.8	ug/L	11	Standard
	Ag	107	1189.0	7.2	**0.1453**	0.012	8.4	ug/L	68	Standard
	Cd	111	5739.0	1.3	**2.3714**	0.004	0.2	mg/L	2	Standard
	Cd	114	13674.5	3.2	**2.3090**	0.056	2.4	ug/L	12	Standard
>	**In**	115	677670.9	1.2				ug/L	587441	Standard
	Sn	118	2238.5	6.9	**0.2377**	0.027	11.3	ug/L	497	Standard
	Sb	123	1060.8	22.9	**0.1924**	0.043	22.3	ug/L	78	Standard
	Ba	135	275486.3	0.7	**116.6679**	1.279	1.1	ug/L	24	Standard
	Ce	140	521396.3	0.5				ug/L	25	Standard
>	**Tb**	159	1067665.8	1.0				ug/L	939701	Standard
	Ho	165	8012.1	4.7				ug/L	10	Standard
	Tl	203	658.7	5.9	**0.0698**	0.004	5.8	ug/L	4	Standard
	Tl	205	588.3	7.1	**0.0738**	0.005	7.2	ug/L	2	Standard
	Pb	206	280687.1	0.1	**46.9821**	0.294	0.6	ug/L	240	Standard
	Pb	207	217657.6	0.6	**40.9978**	0.453	1.1	ug/L	198	Standard
	Pb	208	937818.9	1.0	**44.7144**	0.652	1.5	ug/L	883	Standard
	U	238	5450.3	0.5	**0.7046**	0.003	0.4	ug/L	3	Standard
>	**Bi**	209	585148.7	0.6				ug/L	523984	Standard

Sample ID: L1606120601 WG574192-01
Report Date/Time: Wednesday, June 29, 2016 18:15:01
Page 1

Approved: July 04, 2016

Na	23	0.0		**0.0050**	0.000	0.0	mg/L	0	Standard
Mg	24	733.4	5.7	**0.7343**	0.035	4.8	mg/L	37	Standard
K	39	401.7	1.9	**0.6360**	0.019	3.0	mg/L	38	Standard
Ca	43	643.3	17.5	**31.7962**	5.845	18.4	mg/L	10	Standard
Fe	54	8818.1	2.4	**6.1777**	0.130	2.1	mg/L	179	Standard
Fe	57	2673.6	4.7	**6.5999**	0.243	3.7	mg/L	335	Standard
Sc-1	45	72243.5	1.6				mg/L	61029	Standard
Cl	35	29798.6	1.4				ug/L	20195	Standard
Kr	83	0.7	86.6				ug/L	4	Standard
Br	81	3707.1	5.8				ug/L	1547	Standard
P	31	20168.4	2.0				ug/L	15286	Standard
S	34	2373.5	6.9				ug/L	1572	Standard
Sr	88	256.7	13.8				ug/L	73	Standard
C	12	350.0	7.6				mg/L	63	Standard
N	14	0.0					mg/L	0	Standard
Hg	202	130.0	53.3				mg/L	3	Standard
Dy	164	13278.3	0.5				mg/L	6	Standard
Ho-1	165	8012.1	4.7				mg/L	10	Standard
Er	166	7608.6	3.8				mg/L	13	Standard
I	127	89948.0	2.8				mg/L	1392	Standard

QC Calculated Values

Analyte	Mass	QC Std % Recovery	Int Std % Recovery	Spike % Recovery
Li	6		119.765	
Be	9			
Al	27			
Sc	45			
Ti	47			
V	51			
Cr	52			
Cr	53			
Mn	55			
Co	59			
Ni	60			
Cu	65			
Zn	66			
Ge	72		112.720	
As	75			
Se	82			
Se-1	77			
Ga	71			

Sample ID: L1606120601 WG574192-01
Report Date/Time: Wednesday, June 29, 2016 18:15:01
Page 2

Approved: July 04, 2016

	Rb	85	
	Y	89	
>	Rh	103	
	Mo	98	
	Ag	107	
	Cd	111	
	Cd	114	
>	In	115	115.360
	Sn	118	
	Sb	123	
	Ba	135	
	Ce	140	
>	Tb	159	
	Ho	165	
	Tl	203	
	Tl	205	
	Pb	206	
	Pb	207	
	Pb	208	
	U	238	
>	Bi	209	111.673
	Na	23	
	Mg	24	
	K	39	
	Ca	43	
	Fe	54	
	Fe	57	
>	Sc-1	45	
	Cl	35	
	Kr	83	
	Br	81	
	P	31	
	S	34	
	Sr	88	
	C	12	
	N	14	
	Hg	202	
	Dy	164	
	Ho-1	165	
	Er	166	
	I	127	

QC Out of Limits

Measurement Type	Analyte	Mass	Out of Limits Message
Mn 55 Upper, S, EEE	Mn	55	
Zn 66 Upper, S, EEE	Zn	66	
Ba 135 Upper, S, EEE	Ba	135	

Approved: July 04, 2016

Method 6020 - Summary Report

Sample ID: L1606120602
Sample Date/Time: Wednesday, June 29, 2016 18:15:55
Number of Replicates: 3
Autosampler Position: 240
Sample Description: 1
Method File: C:\NexIONData\Method\6020a.mth
Aliquot Volume (mL):
Diluted to Volume (mL):
User Name: BKT Nexion300X
Cumulative Autodilution Factor: 1
Nexion-ICP 200.8\6020

Concentration Results

IS	Analyte	Mass	Intensity	RSD	Conc.	SD	RSD	Units	Blank Intens.	Mode
>	**Li**	6	88784.4	1.1				ug/L	74699	Standard
	Be	9	281.7	5.7	**0.2767**	0.013	4.7	ug/L	8	Standard
	Al	27	7005404.7	2.4	**40.0898**	0.625	1.6	ug/L	1493	Standard
	Sc	45	70594.2	3.3				ug/L	61029	Standard
	Ti	47	10155.7	1.6	**24.3492**	0.468	1.9	ug/L	35	Standard
	V	51	153110.0	0.2	**18.3086**	0.101	0.6	ug/L	1435	Standard
	Cr	52	102957.6	0.7	**11.6568**	0.092	0.8	ug/L	7635	Standard
	Cr	53	11732.9	3.0	**11.2567**	0.305	2.7	ug/L	363	Standard
	Mn	55	2052735.8	1.1	**268.9604**	2.146	0.8	ug/L	747	Standard
	Co	59	33492.3	1.4	**4.5921**	0.057	1.2	ug/L	234	Standard
	Ni	60	26642.1	0.7	**12.8642**	0.053	0.4	ug/L	215	Standard
	Cu	65	40463.3	0.7	**19.7403**	0.183	0.9	ug/L	104	Standard
	Zn	66	608360.3	0.1	**507.8962**	1.599	0.3	ug/L	363	Standard
>	**Ge**	72	542468.6	0.4				ug/L	495142	Standard
	As	75	4231.0	2.7	**3.5076**	0.102	2.9	ug/L	-50	Standard
	Se	82	256.2	4.5	**1.9932**	0.099	5.0	ug/L	14	Standard
	Se-1	77	208.7	7.7	**1.9860**	0.210	10.6	ug/L	42	Standard
>	**Ga**	71	5872.8	1.9				mg/L	42	Standard
	Rb	85	68412.5	1.5				ug/L	17	Standard
	Y	89	570393.2	0.3				ug/L	417098	Standard
>	**Rh**	103	206.7	25.4				ug/L	13	Standard
	Mo	98	11374.8	0.4	**3.8637**	0.075	1.9	ug/L	11	Standard
	Ag	107	1353.7	2.3	**0.1754**	0.001	0.8	ug/L	68	Standard
	Cd	111	5491.2	1.2	**2.3732**	0.046	1.9	mg/L	2	Standard
	Cd	114	13400.9	1.9	**2.3668**	0.045	1.9	ug/L	12	Standard
>	**In**	115	648040.3	1.6				ug/L	587441	Standard
	Sn	118	1990.1	9.0	**0.2145**	0.033	15.4	ug/L	497	Standard
	Sb	123	589.0	13.2	**0.1100**	0.013	12.1	ug/L	78	Standard
	Ba	135	226861.9	1.0	**100.4795**	2.067	2.1	ug/L	24	Standard
	Ce	140	495305.9	0.7				ug/L	25	Standard
>	**Tb**	159	1028084.3	0.7				ug/L	939701	Standard
	Ho	165	7586.9	1.7				ug/L	10	Standard
	Tl	203	574.7	1.8	**0.0640**	0.002	2.9	ug/L	4	Standard
	Tl	205	501.7	7.3	**0.0663**	0.004	6.1	ug/L	2	Standard
	Pb	206	2490204.6	1.0	**439.6443**	9.561	2.2	ug/L	240	Standard
	Pb	207	1941338.7	1.0	**385.7578**	8.533	2.2	ug/L	198	Standard
	Pb	208	8788859.7	0.3	**442.0013**	4.418	1.0	ug/L	883	Standard
	U	238	27264.2	0.8	**3.7315**	0.055	1.5	ug/L	3	Standard
>	**Bi**	209	555601.8	1.3				ug/L	523984	Standard

Sample ID: L1606120602
Report Date/Time: Wednesday, June 29, 2016 18:18:12
Page 1

Approved: July 04, 2016

Na	23	15.0	66.7	**151.5495**	103.438	68.3	mg/L	0	Standard
Mg	24	875.0	7.4	**0.9112**	0.062	6.8	mg/L	37	Standard
K	39	308.3	17.3	**0.4774**	0.118	24.7	mg/L	38	Standard
Ca	43	2528.5	1.9	**135.7080**	7.063	5.2	mg/L	10	Standard
Fe	54	8423.7	4.4	**6.0457**	0.457	7.6	mg/L	179	Standard
Fe	57	3312.0	6.3	**8.6682**	0.763	8.8	mg/L	335	Standard
> **Sc-1**	45	70594.2	3.3				mg/L	61029	Standard
Cl	35	33743.5	0.4				ug/L	20195	Standard
Kr	83	2.0	50.0				ug/L	4	Standard
Br	81	4283.9	2.2				ug/L	1547	Standard
P	31	21890.8	1.3				ug/L	15286	Standard
S	34	2663.6	6.3				ug/L	1572	Standard
Sr	88	533.3	8.7				ug/L	73	Standard
C	12	600.0	5.0				mg/L	63	Standard
N	14	0.0					mg/L	0	Standard
Hg	202	100.0	26.5				mg/L	3	Standard
Dy	164	11590.5	1.3				mg/L	6	Standard
Ho-1	165	7586.9	1.7				mg/L	10	Standard
Er	166	6698.1	4.4				mg/L	13	Standard
I	127	108507.7	4.6				mg/L	1392	Standard

QC Calculated Values

Analyte	Mass	QC Std % Recovery	Int Std % Recovery	Spike % Recovery
> Li	6		118.857	
Be	9			
Al	27			
Sc	45			
Ti	47			
V	51			
Cr	52			
Cr	53			
Mn	55			
Co	59			
Ni	60			
Cu	65			
Zn	66			
> Ge	72		109.558	
As	75			
Se	82			
Se-1	77			
> Ga	71			

Sample ID: L1606120602
Report Date/Time: Wednesday, June 29, 2016 18:18:12
Page 2

Approved: July 04, 2016

	Rb	85	
	Y	89	
>	Rh	103	
	Mo	98	
	Ag	107	
	Cd	111	
	Cd	114	
>	In	115	110.316
	Sn	118	
	Sb	123	
	Ba	135	
	Ce	140	
>	Tb	159	
	Ho	165	
	Tl	203	
	Tl	205	
	Pb	206	
	Pb	207	
	Pb	208	
	U	238	
>	Bi	209	106.034
	Na	23	
	Mg	24	
	K	39	
	Ca	43	
	Fe	54	
	Fe	57	
>	Sc-1	45	
	Cl	35	
	Kr	83	
	Br	81	
	P	31	
	S	34	
	Sr	88	
	C	12	
	N	14	
	Hg	202	
	Dy	164	
	Ho-1	165	
	Er	166	
	I	127	

QC Out of Limits

Measurement Type	Analyte	Mass	Out of Limits Message
Mn 55 Upper, S, EEE	Mn	55	
Zn 66 Upper, S, EEE	Zn	66	
Ba 135 Upper, S, EEE	Ba	135	

Sample ID: L1606120602
Report Date/Time: Wednesday, June 29, 2016 18:18:12
Page 3

Approved: July 04, 2016

Pb 206 Upper, S, EEE	Pb	206
Pb 207 Upper, S, EEE	Pb	207
Pb 208 Upper, S, EEE	Pb	208

Approved: July 04, 2016

Method 6020 - Summary Report

Sample ID: L1606120603S WG574192-04
Sample Date/Time: Wednesday, June 29, 2016 18:19:07
Number of Replicates: 3
Autosampler Position: 241
Sample Description: 1
Method File: C:\NexIONData\Method\6020a.mth
Aliquot Volume (mL):
Diluted to Volume (mL):
User Name: BKT Nexion300X
Cumulative Autodilution Factor: 1
Nexion-ICP 200.8\6020

Concentration Results

IS	Analyte	Mass	Intensity	RSD	Conc.	SD	RSD	Units	Blank Intens.	Mode
>	**Li**	6	86561.6	0.8				ug/L	74699	Standard
	Be	9	28455.1	4.4	**27.8947**	1.031	3.7	ug/L	8	Standard
	Al	27	11326081.2	0.4	**66.4980**	0.812	1.2	ug/L	1493	Standard
	Sc	45	74033.8	1.5				ug/L	61029	Standard
	Ti	47	13830.6	1.3	**31.7218**	0.771	2.4	ug/L	35	Standard
	V	51	404083.1	0.7	**46.4723**	0.823	1.8	ug/L	1435	Standard
	Cr	52	396378.6	0.5	**45.6257**	0.448	1.0	ug/L	7635	Standard
	Cr	53	48917.2	0.9	**45.8335**	0.539	1.2	ug/L	363	Standard
	Mn	55	3610519.8	1.3	**452.1326**	4.314	1.0	ug/L	747	Standard
	Co	59	243070.7	1.0	**32.0670**	0.356	1.1	ug/L	234	Standard
	Ni	60	87954.6	1.3	**40.8489**	0.598	1.5	ug/L	215	Standard
	Cu	65	138890.7	1.2	**64.9805**	0.614	0.9	ug/L	104	Standard
	Zn	66	982893.1	0.9	**784.3980**	13.633	1.7	ug/L	363	Standard
>	**Ge**	72	567734.3	1.2				ug/L	495142	Standard
	As	75	35264.6	1.3	**27.5210**	0.578	2.1	ug/L	-50	Standard
	Se	82	3103.1	1.8	**24.5237**	0.601	2.4	ug/L	14	Standard
	Se-1	77	2151.2	2.8	**25.0663**	0.745	3.0	ug/L	42	Standard
>	**Ga**	71	14508.6	3.6				mg/L	42	Standard
	Rb	85	180073.9	1.5				ug/L	17	Standard
	Y	89	616764.0	1.9				ug/L	417098	Standard
>	**Rh**	103	85.0	11.8				ug/L	13	Standard
	Mo	98	3441.4	2.1	**1.1615**	0.033	2.8	ug/L	11	Standard
	Ag	107	170180.4	0.7	**23.5897**	0.078	0.3	ug/L	68	Standard
	Cd	111	63817.8	1.8	**27.5852**	0.736	2.7	mg/L	2	Standard
	Cd	114	155790.6	2.3	**27.4604**	0.877	3.2	ug/L	12	Standard
>	**In**	115	649912.7	0.9				ug/L	587441	Standard
	Sn	118	2755.3	3.8	**0.3317**	0.018	5.5	ug/L	497	Standard
	Sb	123	11515.0	1.7	**2.2251**	0.028	1.3	ug/L	78	Standard
	Ba	135	420339.6	0.5	**185.6246**	2.179	1.2	ug/L	24	Standard
	Ce	140	771001.7	1.2				ug/L	25	Standard
>	**Tb**	159	1033151.8	0.5				ug/L	939701	Standard
	Ho	165	11344.2	1.5				ug/L	10	Standard
	Tl	203	220759.0	0.5	**24.6088**	0.113	0.5	ug/L	4	Standard
	Tl	205	203485.6	0.4	**26.1371**	0.140	0.5	ug/L	2	Standard
	Pb	206	518067.3	0.6	**89.0511**	0.447	0.5	ug/L	240	Standard
	Pb	207	415032.4	0.7	**80.2896**	0.537	0.7	ug/L	198	Standard
	Pb	208	1813547.0	1.2	**88.8061**	1.200	1.4	ug/L	883	Standard
	U	238	196913.8	1.4	**26.2850**	0.405	1.5	ug/L	3	Standard
>	**Bi**	209	570191.4	0.2				ug/L	523984	Standard

Sample ID: L1606120603S WG574192-04
Report Date/Time: Wednesday, June 29, 2016 18:21:24
Page 1

Approved: July 04, 2016

Na	23	6.7	43.3	**63.0881**	26.284	41.7	mg/L	0	Standard
Mg	24	761.7	8.6	**0.7448**	0.057	7.6	mg/L	37	Standard
K	39	698.3	9.3	**1.1574**	0.103	8.9	mg/L	38	Standard
Ca	43	761.7	2.5	**37.1357**	0.619	1.7	mg/L	10	Standard
Fe	54	13661.1	2.3	**9.4129**	0.352	3.7	mg/L	179	Standard
Fe	57	3945.5	4.9	**9.9839**	0.617	6.2	mg/L	335	Standard
> **Sc-1**	45	74033.8	1.5				mg/L	61029	Standard
Cl	35	29672.4	3.3				ug/L	20195	Standard
Kr	83	0.7	86.6				ug/L	4	Standard
Br	81	5120.9	2.8				ug/L	1547	Standard
P	31	21184.8	2.3				ug/L	15286	Standard
S	34	2585.2	3.6				ug/L	1572	Standard
Sr	88	278.3	7.3				ug/L	73	Standard
C	12	453.3	23.0				mg/L	63	Standard
N	14	0.0					mg/L	0	Standard
Hg	202	180.0	28.9				mg/L	3	Standard
Dy	164	18295.9	3.4				mg/L	6	Standard
Ho-1	165	11344.2	1.5				mg/L	10	Standard
Er	166	10350.2	2.2				mg/L	13	Standard
I	127	155575.8	4.7				mg/L	1392	Standard

QC Calculated Values

Analyte	Mass	QC Std % Recovery	Int Std % Recovery	Spike % Recovery
> Li	6		115.881	
Be	9			
Al	27			
Sc	45			
Ti	47			
V	51			
Cr	52			
Cr	53			
Mn	55			
Co	59			
Ni	60			
Cu	65			
Zn	66			
> Ge	72		114.661	
As	75			
Se	82			
Se-1	77			
> Ga	71			

Sample ID: L1606120603S WG574192-04
Report Date/Time: Wednesday, June 29, 2016 18:21:24
Page 2

Approved: July 04, 2016

	Rb	85	
	Y	89	
>	Rh	103	
	Mo	98	
	Ag	107	
	Cd	111	
	Cd	114	
>	In	115	110.635
	Sn	118	
	Sb	123	
	Ba	135	
	Ce	140	
>	Tb	159	
	Ho	165	
	Tl	203	
	Tl	205	
	Pb	206	
	Pb	207	
	Pb	208	
	U	238	
>	Bi	209	108.818
	Na	23	
	Mg	24	
	K	39	
	Ca	43	
	Fe	54	
	Fe	57	
>	Sc-1	45	
	Cl	35	
	Kr	83	
	Br	81	
	P	31	
	S	34	
	Sr	88	
	C	12	
	N	14	
	Hg	202	
	Dy	164	
	Ho-1	165	
	Er	166	
	I	127	

QC Out of Limits

Measurement Type	Analyte	Mass	Out of Limits Message
Mn 55 Upper, S, EEE	Mn	55	
Zn 66 Upper, S, EEE	Zn	66	
Ba 135 Upper, S, EEE	Ba	135	

Sample ID: L1606120603S WG574192-04
Report Date/Time: Wednesday, June 29, 2016 18:21:24
Page 3

Approved: July 04, 2016

Method 6020 - Summary Report

Sample ID: L1606120604SD WG574192-05
Sample Date/Time: Wednesday, June 29, 2016 18:22:18
Number of Replicates: 3
Autosampler Position: 242
Sample Description: 1
Method File: C:\NexIONData\Method\6020a.mth
Aliquot Volume (mL):
Diluted to Volume (mL):
User Name: BKT Nexion300X
Cumulative Autodilution Factor: 1
Nexion-ICP 200.8\6020

Concentration Results

IS	Analyte	Mass	Intensity	RSD	Conc.	SD	RSD	Units	Blank Intens.	Mode
>	**Li**	6	88318.4	2.5				ug/L	74699	Standard
	Be	9	28910.9	0.8	**27.7911**	0.552	2.0	ug/L	8	Standard
	Al	27	11678142.6	0.8	**67.2186**	1.350	2.0	ug/L	1493	Standard
	Sc	45	75929.8	1.2				ug/L	61029	Standard
	Ti	47	15202.6	0.9	**34.3685**	0.367	1.1	ug/L	35	Standard
	V	51	408247.6	0.9	**46.2682**	0.632	1.4	ug/L	1435	Standard
	Cr	52	411599.1	1.0	**46.7151**	0.586	1.3	ug/L	7635	Standard
	Cr	53	50226.5	2.4	**46.3783**	0.843	1.8	ug/L	363	Standard
	Mn	55	4064951.2	0.1	**501.7134**	5.151	1.0	ug/L	747	Standard
	Co	59	242783.8	0.7	**31.5662**	0.473	1.5	ug/L	234	Standard
	Ni	60	92537.7	0.8	**42.3583**	0.203	0.5	ug/L	215	Standard
	Cu	65	135365.1	1.4	**62.4070**	0.241	0.4	ug/L	104	Standard
	Zn	66	1025151.4	1.0	**806.2133**	6.015	0.7	ug/L	363	Standard
>	**Ge**	72	576071.4	1.0				ug/L	495142	Standard
	As	75	35892.9	0.1	**27.6040**	0.298	1.1	ug/L	-50	Standard
	Se	82	2975.5	0.8	**23.1647**	0.155	0.7	ug/L	14	Standard
	Se-1	77	2118.1	0.7	**24.3051**	0.149	0.6	ug/L	42	Standard
>	**Ga**	71	16053.5	1.5				mg/L	42	Standard
	Rb	85	192660.5	0.7				ug/L	17	Standard
	Y	89	633758.5	0.9				ug/L	417098	Standard
>	**Rh**	103	91.7	22.7				ug/L	13	Standard
	Mo	98	2104.9	2.7	**0.6926**	0.023	3.3	ug/L	11	Standard
	Ag	107	176068.8	0.4	**23.8725**	0.248	1.0	ug/L	68	Standard
	Cd	111	64701.8	0.7	**27.3512**	0.177	0.6	mg/L	2	Standard
	Cd	114	157399.0	1.1	**27.1310**	0.176	0.6	ug/L	12	Standard
>	**In**	115	664480.0	1.2				ug/L	587441	Standard
	Sn	118	2676.9	2.8	**0.3105**	0.015	4.8	ug/L	497	Standard
	Sb	123	10363.1	2.2	**1.9584**	0.055	2.8	ug/L	78	Standard
	Ba	135	439420.6	0.3	**189.8023**	2.264	1.2	ug/L	24	Standard
	Ce	140	842883.5	1.0				ug/L	25	Standard
>	**Tb**	159	1049787.1	1.3				ug/L	939701	Standard
	Ho	165	12211.6	1.7				ug/L	10	Standard
	Tl	203	222058.4	0.3	**24.4396**	0.316	1.3	ug/L	4	Standard
	Tl	205	202828.8	1.6	**25.7185**	0.095	0.4	ug/L	2	Standard
	Pb	206	574235.7	0.3	**97.4667**	1.839	1.9	ug/L	240	Standard
	Pb	207	457211.7	0.6	**87.3408**	1.861	2.1	ug/L	198	Standard
	Pb	208	1979847.3	0.4	**95.7233**	1.171	1.2	ug/L	883	Standard
	U	238	197274.4	0.9	**26.0018**	0.641	2.5	ug/L	3	Standard
>	**Bi**	209	577596.9	1.6				ug/L	523984	Standard

Sample ID: L1606120604SD WG574192-05
Report Date/Time: Wednesday, June 29, 2016 18:24:35
Page 1

Approved: July 04, 2016

Na	23	5.0	0.0	**46.3267**	0.533	1.2	mg/L	0	Standard
Mg	24	961.7	5.5	**0.9325**	0.047	5.0	mg/L	37	Standard
K	39	738.4	15.4	**1.1991**	0.216	18.0	mg/L	38	Standard
Ca	43	858.4	11.4	**41.0973**	5.443	13.2	mg/L	10	Standard
Fe	54	16143.5	2.3	**10.8618**	0.122	1.1	mg/L	179	Standard
Fe	57	4519.0	2.4	**11.2744**	0.427	3.8	mg/L	335	Standard
Sc-1	45	75929.8	1.2				mg/L	61029	Standard
Cl	35	29136.0	1.4				ug/L	20195	Standard
Kr	83	1.0	0.0				ug/L	4	Standard
Br	81	5384.3	8.1				ug/L	1547	Standard
P	31	20994.5	3.6				ug/L	15286	Standard
S	34	2526.9	1.1				ug/L	1572	Standard
Sr	88	265.0	8.2				ug/L	73	Standard
C	12	466.7	15.8				mg/L	63	Standard
N	14	0.0					mg/L	0	Standard
Hg	202	193.3	16.6				mg/L	3	Standard
Dy	164	19678.1	2.3				mg/L	6	Standard
Ho-1	165	12211.6	1.7				mg/L	10	Standard
Er	166	11454.3	2.8				mg/L	13	Standard
I	127	133210.9	5.5				mg/L	1392	Standard

QC Calculated Values

Analyte	Mass	QC Std % Recovery	Int Std % Recovery	Spike % Recovery
Li	6		118.233	
Be	9			
Al	27			
Sc	45			
Ti	47			
V	51			
Cr	52			
Cr	53			
Mn	55			
Co	59			
Ni	60			
Cu	65			
Zn	66			
Ge	72		116.345	
As	75			
Se	82			
Se-1	77			
Ga	71			

Sample ID: L1606120604SD WG574192-05
Report Date/Time: Wednesday, June 29, 2016 18:24:35
Page 2

Approved: July 04, 2016

	Rb	85	
	Y	89	
>	Rh	103	
	Mo	98	
	Ag	107	
	Cd	111	
	Cd	114	
>	In	115	113.114
	Sn	118	
	Sb	123	
	Ba	135	
	Ce	140	
>	Tb	159	
	Ho	165	
	Tl	203	
	Tl	205	
	Pb	206	
	Pb	207	
	Pb	208	
	U	238	
>	Bi	209	110.232
	Na	23	
	Mg	24	
	K	39	
	Ca	43	
	Fe	54	
	Fe	57	
>	Sc-1	45	
	Cl	35	
	Kr	83	
	Br	81	
	P	31	
	S	34	
	Sr	88	
	C	12	
	N	14	
	Hg	202	
	Dy	164	
	Ho-1	165	
	Er	166	
	I	127	

QC Out of Limits

Measurement Type	Analyte	Mass	Out of Limits Message
Mn 55 Upper, S, EEE	Mn	55	
Zn 66 Upper, S, EEE	Zn	66	
Ba 135 Upper, S, EEE	Ba	135	

Sample ID: L1606120604SD WG574192-05
Report Date/Time: Wednesday, June 29, 2016 18:24:35
Page 3

Approved: July 04, 2016

Method 6020 - Summary Report

Sample ID: L1606120605
Sample Date/Time: Wednesday, June 29, 2016 18:25:30
Number of Replicates: 3
Autosampler Position: 243
Sample Description: 1
Method File: C:\NexIONData\Method\6020a.mth
Aliquot Volume (mL):
Diluted to Volume (mL):
User Name: BKT Nexion300X
Cumulative Autodilution Factor: 1
Nexion-ICP 200.8\6020

Concentration Results

IS	Analyte	Mass	Intensity	RSD	Conc.	SD	RSD	Units	Blank Intens.	Mode
>	**Li**	6	90694.1	2.2				ug/L	74699	Standard
	Be	9	526.7	6.5	**0.5004**	0.031	6.1	ug/L	8	Standard
	Al	27	8237088.6	1.8	**46.1607**	0.953	2.1	ug/L	1493	Standard
	Sc	45	76241.4	2.3				ug/L	61029	Standard
	Ti	47	9939.3	1.0	**23.0163**	0.554	2.4	ug/L	35	Standard
	V	51	146708.3	2.5	**16.9369**	0.672	4.0	ug/L	1435	Standard
	Cr	52	214286.2	1.5	**24.4749**	0.700	2.9	ug/L	7635	Standard
	Cr	53	25651.7	1.8	**24.1415**	0.427	1.8	ug/L	363	Standard
	Mn	55	2369893.5	2.4	**300.0787**	12.076	4.0	ug/L	747	Standard
	Co	59	42091.1	2.2	**5.5844**	0.210	3.8	ug/L	234	Standard
	Ni	60	29674.7	1.4	**13.8532**	0.382	2.8	ug/L	215	Standard
	Cu	65	80108.6	1.5	**37.8555**	1.188	3.1	ug/L	104	Standard
	Zn	66	402296.4	1.3	**324.3434**	9.485	2.9	ug/L	363	Standard
>	**Ge**	72	561626.1	1.7				ug/L	495142	Standard
	As	75	4613.8	0.6	**3.6915**	0.048	1.3	ug/L	-50	Standard
	Se	82	73.3	11.4	**0.4501**	0.057	12.7	ug/L	14	Standard
	Se-1	77	107.3	9.4	**0.6736**	0.125	18.5	ug/L	42	Standard
>	**Ga**	71	10595.4	4.5				mg/L	42	Standard
	Rb	85	117987.7	1.5				ug/L	17	Standard
	Y	89	650208.5	0.3				ug/L	417098	Standard
>	**Rh**	103	85.0	38.6				ug/L	13	Standard
	Mo	98	1074.4	2.1	**0.3404**	0.008	2.3	ug/L	11	Standard
	Ag	107	1521.7	2.8	**0.1876**	0.005	2.8	ug/L	68	Standard
	Cd	111	14943.9	2.9	**6.1278**	0.124	2.0	mg/L	2	Standard
	Cd	114	36335.4	1.3	**6.0807**	0.042	0.7	ug/L	12	Standard
>	**In**	115	684218.1	1.0				ug/L	587441	Standard
	Sn	118	4600.7	0.6	**0.5815**	0.007	1.3	ug/L	497	Standard
	Sb	123	346.8	6.2	**0.0596**	0.003	5.7	ug/L	78	Standard
	Ba	135	305952.3	0.8	**128.3272**	1.108	0.9	ug/L	24	Standard
	Ce	140	926252.0	0.8				ug/L	25	Standard
>	**Tb**	159	1067500.9	0.3				ug/L	939701	Standard
	Ho	165	12695.3	1.4				ug/L	10	Standard
	Tl	203	780.0	9.1	**0.0850**	0.009	10.5	ug/L	4	Standard
	Tl	205	700.0	0.7	**0.0898**	0.001	1.1	ug/L	2	Standard
	Pb	206	317389.9	0.7	**54.3657**	1.082	2.0	ug/L	240	Standard
	Pb	207	249270.6	1.1	**48.0507**	1.100	2.3	ug/L	198	Standard
	Pb	208	1104553.9	2.1	**53.8955**	1.488	2.8	ug/L	883	Standard
	U	238	5524.0	2.1	**0.7309**	0.022	3.0	ug/L	3	Standard
>	**Bi**	209	572007.3	1.4				ug/L	523984	Standard

Sample ID: L1606120605
Report Date/Time: Wednesday, June 29, 2016 18:27:47
Page 1

Approved: July 04, 2016

Na	23	8.3	34.6	**77.0658**	27.245	35.4	mg/L	0	Standard
Mg	24	545.0	4.9	**0.4986**	0.038	7.7	mg/L	37	Standard
K	39	528.3	15.8	**0.8195**	0.134	16.4	mg/L	38	Standard
Ca	43	966.7	6.0	**46.3930**	3.592	7.7	mg/L	10	Standard
Fe	54	12851.8	4.3	**8.5861**	0.399	4.6	mg/L	179	Standard
Fe	57	3822.2	7.3	**9.3402**	1.007	10.8	mg/L	335	Standard
Sc-1	45	76241.4	2.3				mg/L	61029	Standard
Cl	35	29717.8	2.2				ug/L	20195	Standard
Kr	83	2.0	50.0				ug/L	4	Standard
Br	81	3207.0	9.1				ug/L	1547	Standard
P	31	20467.1	0.8				ug/L	15286	Standard
S	34	2505.2	3.0				ug/L	1572	Standard
Sr	88	263.3	8.6				ug/L	73	Standard
C	12	196.7	5.9				mg/L	63	Standard
N	14	0.0					mg/L	0	Standard
Hg	202	123.3	46.8				mg/L	3	Standard
Dy	164	19864.2	0.8				mg/L	6	Standard
Ho-1	165	12695.3	1.4				mg/L	10	Standard
Er	166	11821.3	4.6				mg/L	13	Standard
I	127	41200.9	0.8				mg/L	1392	Standard

QC Calculated Values

Analyte	Mass	QC Std % Recovery	Int Std % Recovery	Spike % Recovery
> Li	6		121.413	
Be	9			
Al	27			
Sc	45			
Ti	47			
V	51			
Cr	52			
Cr	53			
Mn	55			
Co	59			
Ni	60			
Cu	65			
Zn	66			
> Ge	72		113.427	
As	75			
Se	82			
Se-1	77			
> Ga	71			

Sample ID: L1606120605
Report Date/Time: Wednesday, June 29, 2016 18:27:47
Page 2

Approved: July 04, 2016

	Rb	85	
	Y	89	
>	Rh	103	
	Mo	98	
	Ag	107	
	Cd	111	
	Cd	114	
>	In	115	116.474
	Sn	118	
	Sb	123	
	Ba	135	
	Ce	140	
>	Tb	159	
	Ho	165	
	Tl	203	
	Tl	205	
	Pb	206	
	Pb	207	
	Pb	208	
	U	238	
>	Bi	209	109.165
	Na	23	
	Mg	24	
	K	39	
	Ca	43	
	Fe	54	
	Fe	57	
>	Sc-1	45	
	Cl	35	
	Kr	83	
	Br	81	
	P	31	
	S	34	
	Sr	88	
	C	12	
	N	14	
	Hg	202	
	Dy	164	
	Ho-1	165	
	Er	166	
	I	127	

QC Out of Limits

Measurement Type	Analyte	Mass	Out of Limits Message
Li 6 Int Std for sample	Li	6	Rerun sample
Mn 55 Upper, S, EEE	Mn	55	
Zn 66 Upper, S, EEE	Zn	66	

Sample ID: L1606120605
Report Date/Time: Wednesday, June 29, 2016 18:27:47
Page 3

Approved: July 04, 2016

Ba 135 Upper, S, EEE	Ba	135

Approved: July 04, 2016

Method 6020 - Summary Report

Sample ID: L1606120605PS WG574690-01
Sample Date/Time: Wednesday, June 29, 2016 18:28:41
Number of Replicates: 3
Autosampler Position: 244
Sample Description: 1
Method File: C:\NexIONData\Method\6020a.mth
Aliquot Volume (mL):
Diluted to Volume (mL):
User Name: BKT Nexion300X
Cumulative Autodilution Factor: 1
Nexion-ICP 200.8\6020

Concentration Results

IS	Analyte	Mass	Intensity	RSD	Conc.	SD	RSD	Units	Blank Intens.	Mode
>	**Li**	6	85371.5	1.3				ug/L	74699	Standard
	Be	9	57838.5	0.7	**57.4989**	0.995	1.7	ug/L	8	Standard
	Al	27	8190235.3	0.9	**48.7593**	1.052	2.2	ug/L	1493	Standard
	Sc	45	74174.5	1.1				ug/L	61029	Standard
	Ti	47	9905.9	1.1	**22.7993**	0.140	0.6	ug/L	35	Standard
	V	51	615589.0	1.1	**71.2575**	1.604	2.3	ug/L	1435	Standard
	Cr	52	662720.1	2.0	**77.3523**	0.990	1.3	ug/L	7635	Standard
	Cr	53	81212.1	1.6	**76.6855**	0.228	0.3	ug/L	363	Standard
	Mn	55	2850355.8	1.2	**358.7372**	7.553	2.1	ug/L	747	Standard
	Co	59	453959.9	1.8	**60.2304**	1.747	2.9	ug/L	234	Standard
	Ni	60	139316.4	1.9	**65.0924**	0.607	0.9	ug/L	215	Standard
	Cu	65	189057.7	1.5	**88.9267**	0.405	0.5	ug/L	104	Standard
	Zn	66	476114.4	1.0	**381.6097**	5.307	1.4	ug/L	363	Standard
>	**Ge**	72	564919.1	1.3				ug/L	495142	Standard
	As	75	71672.0	0.5	**56.1469**	0.522	0.9	ug/L	-50	Standard
	Se	82	6681.0	0.4	**53.2203**	0.482	0.9	ug/L	14	Standard
	Se-1	77	4575.0	1.8	**54.2855**	1.161	2.1	ug/L	42	Standard
>	**Ga**	71	10925.6	2.3				mg/L	42	Standard
	Rb	85	119128.2	1.4				ug/L	17	Standard
	Y	89	658944.3	2.5				ug/L	417098	Standard
>	**Rh**	103	98.3	24.0				ug/L	13	Standard
	Mo	98	1073.3	2.3	**0.3534**	0.015	4.1	ug/L	11	Standard
	Ag	107	364831.9	0.7	**49.9049**	1.416	2.8	ug/L	68	Standard
	Cd	111	132655.1	1.4	**56.5569**	1.029	1.8	mg/L	2	Standard
	Cd	114	321468.3	0.7	**55.8946**	1.680	3.0	ug/L	12	Standard
>	**In**	115	659074.5	2.5				ug/L	587441	Standard
	Sn	118	1318.4	1.7	**0.1066**	0.008	7.5	ug/L	497	Standard
	Sb	123	258576.1	0.4	**49.3799**	1.200	2.4	ug/L	78	Standard
	Ba	135	409891.1	0.5	**178.5483**	4.068	2.3	ug/L	24	Standard
	Ce	140	929186.0	0.4				ug/L	25	Standard
>	**Tb**	159	1023915.1	1.8				ug/L	939701	Standard
	Ho	165	12935.5	3.1				ug/L	10	Standard
	Tl	203	455240.8	0.8	**52.4471**	0.837	1.6	ug/L	4	Standard
	Tl	205	420642.4	0.2	**55.8346**	0.392	0.7	ug/L	2	Standard
	Pb	206	614831.5	0.9	**109.2366**	1.843	1.7	ug/L	240	Standard
	Pb	207	503849.3	0.9	**100.7500**	1.617	1.6	ug/L	198	Standard
	Pb	208	2170185.0	1.2	**109.8441**	2.227	2.0	ug/L	883	Standard
	U	238	393858.5	1.0	**54.3381**	1.023	1.9	ug/L	3	Standard
>	**Bi**	209	551780.7	0.8				ug/L	523984	Standard

Sample ID: L1606120605PS WG574690-01
Report Date/Time: Wednesday, June 29, 2016 18:30:58
Page 1

Approved: July 04, 2016

Na	23	10.0	86.6	**95.2332**	83.153	87.3	mg/L	0	Standard
Mg	24	453.3	5.6	**0.4164**	0.027	6.4	mg/L	37	Standard
K	39	480.0	7.5	**0.7589**	0.067	8.8	mg/L	38	Standard
Ca	43	940.0	10.6	**46.3668**	5.650	12.2	mg/L	10	Standard
Fe	54	12349.5	1.2	**8.4763**	0.023	0.3	mg/L	179	Standard
Fe	57	3702.1	2.7	**9.2777**	0.167	1.8	mg/L	335	Standard
Sc-1	45	74174.5	1.1				mg/L	61029	Standard
Cl	35	30087.8	0.9				ug/L	20195	Standard
Kr	83	2.7	43.3				ug/L	4	Standard
Br	81	3260.4	2.1				ug/L	1547	Standard
P	31	20787.6	1.7				ug/L	15286	Standard
S	34	2500.2	2.8				ug/L	1572	Standard
Sr	88	245.0	12.4				ug/L	73	Standard
C	12	160.0	54.5				mg/L	63	Standard
N	14	0.0					mg/L	0	Standard
Hg	202	103.3	22.3				mg/L	3	Standard
Dy	164	20338.3	3.5				mg/L	6	Standard
Ho-1	165	12935.5	3.1				mg/L	10	Standard
Er	166	11817.9	3.9				mg/L	13	Standard
I	127	39775.5	3.9				mg/L	1392	Standard

QC Calculated Values

Analyte	Mass	QC Std % Recovery	Int Std % Recovery	Spike % Recovery
Li	6		114.288	
Be	9			
Al	27			
Sc	45			
Ti	47			
V	51			
Cr	52			
Cr	53			
Mn	55			
Co	59			
Ni	60			
Cu	65			
Zn	66			
Ge	72		114.092	
As	75			
Se	82			
Se-1	77			
Ga	71			

Sample ID: L1606120605PS WG574690-01
Report Date/Time: Wednesday, June 29, 2016 18:30:58
Page 2

Approved: July 04, 2016

	Rb	85	
	Y	89	
>	Rh	103	
	Mo	98	
	Ag	107	
	Cd	111	
	Cd	114	
>	In	115	112.194
	Sn	118	
	Sb	123	
	Ba	135	
	Ce	140	
>	Tb	159	
	Ho	165	
	Tl	203	
	Tl	205	
	Pb	206	
	Pb	207	
	Pb	208	
	U	238	
>	Bi	209	105.305
	Na	23	
	Mg	24	
	K	39	
	Ca	43	
	Fe	54	
	Fe	57	
>	Sc-1	45	
	Cl	35	
	Kr	83	
	Br	81	
	P	31	
	S	34	
	Sr	88	
	C	12	
	N	14	
	Hg	202	
	Dy	164	
	Ho-1	165	
	Er	166	
	I	127	

QC Out of Limits

Measurement Type	Analyte	Mass	Out of Limits Message
Mn 55 Upper, S, EEE	Mn	55	
Zn 66 Upper, S, EEE	Zn	66	
Ba 135 Upper, S, EEE	Ba	135	

Sample ID: L1606120605PS WG574690-01
Report Date/Time: Wednesday, June 29, 2016 18:30:58
Page 3

Approved: July 04, 2016

Pb 206 Upper, S, EEE	Pb	206
Pb 207 Upper, S, EEE	Pb	207
Pb 208 Upper, S, EEE	Pb	208

Approved: July 04, 2016

Method 6020 - Summary Report

Sample ID: L1606120605SDL WG574690-02
Sample Date/Time: Wednesday, June 29, 2016 18:31:53
Number of Replicates: 3
Autosampler Position: 245
Sample Description: 5
Method File: C:\NexIONData\Method\6020a.mth
Aliquot Volume (mL):
Diluted to Volume (mL):
User Name: BKT Nexion300X
Cumulative Autodilution Factor: 1
Nexion-ICP 200.8\6020

Concentration Results

IS	Analyte	Mass	Intensity	RSD	Conc.	SD	RSD	Units	Blank Intens.	Mode
>	**Li**	6	84476.5	1.1				ug/L	74699	Standard
	Be	9	178.3	18.7	**0.1869**	0.035	18.6	ug/L	8	Standard
	Al	27	1736036.7	3.1	**10.4319**	0.283	2.7	ug/L	1493	Standard
	Sc	45	72059.3	1.7				ug/L	61029	Standard
	Ti	47	2123.5	6.6	**4.6249**	0.308	6.7	ug/L	35	Standard
	V	51	32734.7	3.8	**3.4666**	0.135	3.9	ug/L	1435	Standard
	Cr	52	51911.1	1.7	**4.8949**	0.101	2.1	ug/L	7635	Standard
	Cr	53	5774.4	3.1	**4.9492**	0.156	3.2	ug/L	363	Standard
	Mn	55	492914.2	2.0	**59.6732**	1.219	2.0	ug/L	747	Standard
	Co	59	9193.8	6.0	**1.1391**	0.070	6.1	ug/L	234	Standard
	Ni	60	6665.5	3.0	**2.8840**	0.083	2.9	ug/L	215	Standard
	Cu	65	17774.1	0.7	**7.9654**	0.025	0.3	ug/L	104	Standard
	Zn	66	87339.7	0.8	**67.1049**	0.286	0.4	ug/L	363	Standard
>	**Ge**	72	585998.9	0.5				ug/L	495142	Standard
	As	75	970.2	5.1	**0.7914**	0.035	4.4	ug/L	-50	Standard
	Se	82	25.1	35.6	**0.0547**	0.068	124.2	ug/L	14	Standard
	Se-1	77	82.0	5.6	**0.3262**	0.050	15.4	ug/L	42	Standard
>	**Ga**	71	2373.5	5.4				mg/L	42	Standard
	Rb	85	23598.4	1.4				ug/L	17	Standard
	Y	89	515408.4	0.8				ug/L	417098	Standard
>	**Rh**	103	21.7	35.3				ug/L	13	Standard
	Mo	98	369.9	37.1	**0.1174**	0.046	39.0	ug/L	11	Standard
	Ag	107	699.0	38.5	**0.0822**	0.037	44.7	ug/L	68	Standard
	Cd	111	3080.1	3.0	**1.2985**	0.040	3.1	mg/L	2	Standard
	Cd	114	7389.1	5.7	**1.2756**	0.072	5.6	ug/L	12	Standard
>	**In**	115	662403.8	0.2				ug/L	587441	Standard
	Sn	118	660.0	13.5	**0.0055**	0.013	245.5	ug/L	497	Standard
	Sb	123	2141.2	12.8	**0.4025**	0.052	13.0	ug/L	78	Standard
	Ba	135	63716.0	0.4	**27.5914**	0.127	0.5	ug/L	24	Standard
	Ce	140	193219.3	1.3				ug/L	25	Standard
>	**Tb**	159	1027182.9	1.4				ug/L	939701	Standard
	Ho	165	2611.9	6.2				ug/L	10	Standard
	Tl	203	353.7	43.7	**0.0374**	0.017	46.4	ug/L	4	Standard
	Tl	205	421.7	67.1	**0.0541**	0.036	67.5	ug/L	2	Standard
	Pb	206	67035.7	2.8	**11.3788**	0.381	3.4	ug/L	240	Standard
	Pb	207	53097.6	2.6	**10.1377**	0.324	3.2	ug/L	198	Standard
	Pb	208	229986.8	1.7	**11.1165**	0.256	2.3	ug/L	883	Standard
	U	238	1351.4	18.8	**0.1748**	0.035	19.9	ug/L	3	Standard
>	**Bi**	209	574350.4	0.6				ug/L	523984	Standard

Sample ID: L1606120605SDL WG574690-02
Report Date/Time: Wednesday, June 29, 2016 18:34:10
Page 1

Approved: July 04, 2016

Na	23	0.0		**0.0050**	0.000	0.0	mg/L	0	Standard
Mg	24	130.0	13.3	**0.0772**	0.020	26.0	mg/L	37	Standard
K	39	128.3	6.0	**0.1263**	0.018	14.2	mg/L	38	Standard
Ca	43	216.7	23.7	**9.0911**	2.889	31.8	mg/L	10	Standard
Fe	54	2661.6	0.9	**1.7733**	0.039	2.2	mg/L	179	Standard
Fe	57	965.0	5.3	**1.7027**	0.101	5.9	mg/L	335	Standard
> **Sc-1**	45	72059.3	1.7				mg/L	61029	Standard
Cl	35	30260.9	1.5				ug/L	20195	Standard
Kr	83	0.3	173.2				ug/L	4	Standard
Br	81	2210.2	10.2				ug/L	1547	Standard
P	31	20780.9	2.4				ug/L	15286	Standard
S	34	2430.2	2.3				ug/L	1572	Standard
Sr	88	83.3	13.9				ug/L	73	Standard
C	12	56.7	40.8				mg/L	63	Standard
N	14	0.0					mg/L	0	Standard
Hg	202	33.3	17.3				mg/L	3	Standard
Dy	164	4484.9	5.6				mg/L	6	Standard
Ho-1	165	2611.9	6.2				mg/L	10	Standard
Er	166	2556.9	13.6				mg/L	13	Standard
I	127	10483.6	6.7				mg/L	1392	Standard

QC Calculated Values

Analyte	Mass	QC Std % Recovery	Int Std % Recovery	Spike % Recovery
> Li	6		113.090	
Be	9			
Al	27			
Sc	45			
Ti	47			
V	51			
Cr	52			
Cr	53			
Mn	55			
Co	59			
Ni	60			
Cu	65			
Zn	66			
> Ge	72		118.350	
As	75			
Se	82			
Se-1	77			
> Ga	71			

Sample ID: L1606120605SDL WG574690-02
Report Date/Time: Wednesday, June 29, 2016 18:34:10
Page 2

Approved: July 04, 2016

Rb	85		
Y	89		
> Rh	103		
Mo	98		
Ag	107		
Cd	111		
Cd	114		
> In	115		112.761
Sn	118		
Sb	123		
Ba	135		
Ce	140		
> Tb	159		
Ho	165		
Tl	203		
Tl	205		
Pb	206		
Pb	207		
Pb	208		
U	238		
> Bi	209		109.612
Na	23		
Mg	24		
K	39		
Ca	43		
Fe	54		
Fe	57		
> Sc-1	45		
Cl	35		
Kr	83		
Br	81		
P	31		
S	34		
Sr	88		
C	12		
N	14		
Hg	202		
Dy	164		
Ho-1	165		
Er	166		
I	127		

QC Out of Limits

Measurement Type	Analyte	Mass	Out of Limits Message

Approved: July 04, 2016

Method 6020 - Summary Report

Sample ID: L1606120605SDL WG574690-02
Sample Date/Time: Wednesday, June 29, 2016 18:35:04
Number of Replicates: 3
Autosampler Position: 246
Sample Description: 25
Method File: C:\NexIONData\Method\6020a.mth
Aliquot Volume (mL):
Diluted to Volume (mL):
User Name: BKT Nexion300X
Cumulative Autodilution Factor: 1
Nexion-ICP 200.8\6020

Concentration Results

IS	Analyte	Mass	Intensity	RSD	Conc.	SD	RSD	Units	Blank Intens.	Mode
>	**Li**	6	83239.9	3.6				ug/L	74699	Standard
	Be	9	38.3	32.8	**0.0467**	0.013	27.9	ug/L	8	Standard
	Al	27	353337.7	1.0	**2.1460**	0.078	3.6	ug/L	1493	Standard
	Sc	45	70061.7	2.7				ug/L	61029	Standard
	Ti	47	444.3	5.4	**0.9019**	0.065	7.2	ug/L	35	Standard
	V	51	7638.3	1.2	**0.6761**	0.009	1.3	ug/L	1435	Standard
	Cr	52	17382.6	1.1	**0.9981**	0.034	3.5	ug/L	7635	Standard
	Cr	53	1533.4	2.6	**1.0999**	0.009	0.8	ug/L	363	Standard
	Mn	55	100723.4	1.5	**12.3208**	0.101	0.8	ug/L	747	Standard
	Co	59	1988.5	0.8	**0.2223**	0.008	3.5	ug/L	234	Standard
	Ni	60	1493.7	0.8	**0.5638**	0.012	2.1	ug/L	215	Standard
	Cu	65	3674.4	3.3	**1.5981**	0.060	3.8	ug/L	104	Standard
	Zn	66	19238.9	1.8	**14.7255**	0.173	1.2	ug/L	363	Standard
>	**Ge**	72	574541.2	2.2				ug/L	495142	Standard
	As	75	156.2	2.1	**0.1799**	0.005	2.7	ug/L	-50	Standard
	Se	82	23.9	29.5	**0.0491**	0.053	108.8	ug/L	14	Standard
	Se-1	77	58.0	21.2	**0.0603**	0.130	215.1	ug/L	42	Standard
>	**Ga**	71	518.3	4.3				mg/L	42	Standard
	Rb	85	4807.4	2.9				ug/L	17	Standard
	Y	89	501442.7	1.9				ug/L	417098	Standard
>	**Rh**	103	25.0	20.0				ug/L	13	Standard
	Mo	98	84.6	15.3	**0.0217**	0.004	18.8	ug/L	11	Standard
	Ag	107	254.3	9.6	**0.0208**	0.003	15.4	ug/L	68	Standard
	Cd	111	620.8	2.0	**0.2487**	0.004	1.5	mg/L	2	Standard
	Cd	114	1552.7	9.2	**0.2596**	0.025	9.8	ug/L	12	Standard
>	**In**	115	679737.8	0.5				ug/L	587441	Standard
	Sn	118	525.0	13.7	**-0.0171**	0.010	60.3	ug/L	497	Standard
	Sb	123	593.1	26.9	**0.1056**	0.030	28.3	ug/L	78	Standard
	Ba	135	12802.7	1.3	**5.3901**	0.099	1.8	ug/L	24	Standard
	Ce	140	39412.9	3.5				ug/L	25	Standard
>	**Tb**	159	1032176.9	1.0				ug/L	939701	Standard
	Ho	165	550.0	19.7				ug/L	10	Standard
	Tl	203	66.7	15.4	**0.0056**	0.001	20.8	ug/L	4	Standard
	Tl	205	78.3	41.0	**0.0102**	0.004	40.5	ug/L	2	Standard
	Pb	206	13522.4	0.6	**2.2309**	0.023	1.0	ug/L	240	Standard
	Pb	207	10801.2	2.0	**1.9994**	0.022	1.1	ug/L	198	Standard
	Pb	208	47468.1	0.8	**2.2283**	0.042	1.9	ug/L	883	Standard
	U	238	258.3	8.4	**0.0297**	0.002	8.2	ug/L	3	Standard
>	**Bi**	209	576211.7	1.3				ug/L	523984	Standard

Sample ID: L1606120605SDL WG574690-02
Report Date/Time: Wednesday, June 29, 2016 18:37:21
Page 1

Approved: July 04, 2016

Na	23	0.0		**0.0050**	0.000	0.0	mg/L	0	Standard
Mg	24	46.7	16.4	**-0.0125**	0.009	74.1	mg/L	37	Standard
K	39	58.3	35.7	**-0.0022**	0.039	1787.9	mg/L	38	Standard
Ca	43	95.0	32.0	**2.7333**	1.777	65.0	mg/L	10	Standard
Fe	54	697.3	2.7	**0.3769**	0.020	5.3	mg/L	179	Standard
Fe	57	380.0	7.9	**0.0519**	0.104	201.0	mg/L	335	Standard
> **Sc-1**	45	70061.7	2.7				mg/L	61029	Standard
Cl	35	30787.9	1.4				ug/L	20195	Standard
Kr	83	2.3	107.9				ug/L	4	Standard
Br	81	2130.1	1.6				ug/L	1547	Standard
P	31	20966.2	4.2				ug/L	15286	Standard
S	34	2485.2	3.8				ug/L	1572	Standard
Sr	88	90.0	33.3				ug/L	73	Standard
C	12	40.0	66.1				mg/L	63	Standard
N	14	0.0					mg/L	0	Standard
Hg	202	20.0	50.0				mg/L	3	Standard
Dy	164	970.4	12.1				mg/L	6	Standard
Ho-1	165	550.0	19.7				mg/L	10	Standard
Er	166	480.0	14.6				mg/L	13	Standard
I	127	3620.4	13.5				mg/L	1392	Standard

QC Calculated Values

Analyte	Mass	QC Std % Recovery	Int Std % Recovery	Spike % Recovery
> Li	6		111.434	
Be	9			
Al	27			
Sc	45			
Ti	47			
V	51			
Cr	52			
Cr	53			
Mn	55			
Co	59			
Ni	60			
Cu	65			
Zn	66			
> Ge	72		116.036	
As	75			
Se	82			
Se-1	77			
> Ga	71			

Sample ID: L1606120605SDL WG574690-02
Report Date/Time: Wednesday, June 29, 2016 18:37:21
Page 2

Approved: July 04, 2016

Rb	85		
Y	89		
> Rh	103		
Mo	98		
Ag	107		
Cd	111		
Cd	114		
> In	115		115.712
Sn	118		
Sb	123		
Ba	135		
Ce	140		
> Tb	159		
Ho	165		
Tl	203		
Tl	205		
Pb	206		
Pb	207		
Pb	208		
U	238		
> Bi	209		109.967
Na	23		
Mg	24		
K	39		
Ca	43		
Fe	54		
Fe	57		
> Sc-1	45		
Cl	35		
Kr	83		
Br	81		
P	31		
S	34		
Sr	88		
C	12		
N	14		
Hg	202		
Dy	164		
Ho-1	165		
Er	166		
I	127		

QC Out of Limits

Measurement Type	Analyte	Mass	Out of Limits Message

Approved: July 04, 2016

Method 6020 - Summary Report

Sample ID: QC Std 6
Sample Date/Time: Wednesday, June 29, 2016 18:38:18
Number of Replicates: 3
Autosampler Position: 101
Sample Description:
Method File: C:\NexIONData\Method\6020a.mth
Aliquot Volume (mL):
Diluted to Volume (mL):
User Name: BKT Nexion300X
Cumulative Autodilution Factor: 1
Nexion-ICP 200.8\6020

Concentration Results

IS	Analyte	Mass	Intensity	RSD	Conc.	SD	RSD	Units	Blank Intens.	Mode
>	Li	6	82768.9	2.2				ug/L	74699	Standard
	Be	9	55586.8	2.9	**56.9851**	0.437	0.8	ug/L	8	Standard
	Al	27	8619622.5	1.7	**52.9268**	0.666	1.3	ug/L	1493	Standard
	Sc	45	69535.9	1.6				ug/L	61029	Standard
	Ti	47	45959.0	2.5	**108.3957**	2.700	2.5	ug/L	35	Standard
	V	51	452339.2	1.9	**53.3985**	1.095	2.1	ug/L	1435	Standard
	Cr	52	452917.5	1.6	**53.6621**	0.813	1.5	ug/L	7635	Standard
	Cr	53	54972.9	2.4	**52.8966**	1.385	2.6	ug/L	363	Standard
	Mn	55	414134.0	1.2	**53.0785**	0.725	1.4	ug/L	747	Standard
	Co	59	411024.9	0.5	**55.6590**	0.257	0.5	ug/L	234	Standard
	Ni	60	111206.0	1.9	**53.0242**	0.984	1.9	ug/L	215	Standard
	Cu	65	110023.1	1.1	**52.7940**	0.716	1.4	ug/L	104	Standard
	Zn	66	64745.4	0.8	**52.5833**	0.259	0.5	ug/L	363	Standard
>	Ge	72	553341.4	0.3				ug/L	495142	Standard
	As	75	65551.1	0.4	**52.4265**	0.227	0.4	ug/L	-50	Standard
	Se	82	6664.4	1.0	**54.1963**	0.405	0.7	ug/L	14	Standard
	Se-1	77	4501.0	1.7	**54.5222**	0.959	1.8	ug/L	42	Standard
>	Ga	71	63.3	38.9				mg/L	42	Standard
	Rb	85	948.4	4.5				ug/L	17	Standard
	Y	89	490323.1	1.2				ug/L	417098	Standard
>	Rh	103	18.3	41.7				ug/L	13	Standard
	Mo	98	304786.5	0.3	**99.6729**	0.315	0.3	ug/L	11	Standard
	Ag	107	371315.6	1.3	**49.6520**	0.733	1.5	ug/L	68	Standard
	Cd	111	119443.2	1.0	**49.7891**	0.404	0.8	mg/L	2	Standard
	Cd	114	290803.0	0.5	**49.4253**	0.213	0.4	ug/L	12	Standard
>	In	115	673907.8	0.2				ug/L	587441	Standard
	Sn	118	339134.4	2.1	**50.5123**	1.079	2.1	ug/L	497	Standard
	Sb	123	262026.6	0.8	**48.9184**	0.455	0.9	ug/L	78	Standard
	Ba	135	111822.5	0.7	**47.6088**	0.434	0.9	ug/L	24	Standard
	Ce	140	206.7	14.6				ug/L	25	Standard
>	Tb	159	1024624.4	0.5				ug/L	939701	Standard
	Ho	165	8.3	34.6				ug/L	10	Standard
	Tl	203	457896.5	0.3	**51.5737**	0.953	1.8	ug/L	4	Standard
	Tl	205	420019.2	1.0	**54.5041**	0.795	1.5	ug/L	2	Standard
	Pb	206	290158.6	1.2	**50.3552**	0.541	1.1	ug/L	240	Standard
	Pb	207	256755.7	1.2	**50.1530**	0.630	1.3	ug/L	198	Standard
	Pb	208	1071548.3	0.3	**52.9883**	1.261	2.4	ug/L	883	Standard
	U	238	389229.1	0.1	**52.5000**	1.135	2.2	ug/L	3	Standard
>	Bi	209	564495.9	2.1				ug/L	523984	Standard

Sample ID: QC Std 6
Report Date/Time: Wednesday, June 29, 2016 18:40:35
Page 1

Approved: July 04, 2016

Na	23	1.7	173.2	**16.7614**	29.023	173.2	mg/L	0	Standard
Mg	24	4642.4	0.2	**5.1955**	0.100	1.9	mg/L	37	Standard
K	39	2168.5	2.0	**4.0939**	0.144	3.5	mg/L	38	Standard
Ca	43	86.7	35.3	**2.2659**	1.624	71.7	mg/L	10	Standard
Fe	54	7113.4	2.2	**5.1545**	0.030	0.6	mg/L	179	Standard
Fe	57	2041.8	2.3	**5.0193**	0.241	4.8	mg/L	335	Standard
> **Sc-1**	45	69535.9	1.6				mg/L	61029	Standard
Cl	35	30041.8	1.0				ug/L	20195	Standard
Kr	83	1.3	86.6				ug/L	4	Standard
Br	81	1843.4	4.1				ug/L	1547	Standard
P	31	21683.8	2.5				ug/L	15286	Standard
S	34	2823.6	5.0				ug/L	1572	Standard
Sr	88	53.3	39.0				ug/L	73	Standard
C	12	53.3	78.1				mg/L	63	Standard
N	14	0.0					mg/L	0	Standard
Hg	202	3.3	173.2				mg/L	3	Standard
Dy	164	12.9	179.7				mg/L	6	Standard
Ho-1	165	8.3	34.6				mg/L	10	Standard
Er	166	10.0	100.0				mg/L	13	Standard
I	127	2093.5	24.6				mg/L	1392	Standard

QC Calculated Values

	Analyte	Mass	QC Std % Recovery	Int Std % Recovery	Spike % Recovery
>	Li	6			
	Be	9	113.970		
	Al	27	105.854		
	Sc	45			
	Ti	47	108.396		
	V	51	106.797		
	Cr	52	107.324		
	Cr	53			
	Mn	55	106.157		
	Co	59	111.318		
	Ni	60	106.048		
	Cu	65	105.588		
	Zn	66	105.167		
>	Ge	72		111.754	
	As	75	104.853		
	Se	82	108.393		
	Se-1	77			
>	Ga	71			

Sample ID: QC Std 6
Report Date/Time: Wednesday, June 29, 2016 18:40:35
Page 2

Approved: July 04, 2016

Rb	85			
Y	89			
Rh	103			
Mo	98	99.673		
Ag	107	99.304		
Cd	111	99.578		
Cd	114			
In	115		114.719	
Sn	118	101.025		
Sb	123	97.837		
Ba	135	95.218		
Ce	140			
Tb	159			
Ho	165			
Tl	203	103.147		
Tl	205			
Pb	206			
Pb	207			
Pb	208	105.977		
U	238	105.000		
Bi	209		107.731	
Na	23			
Mg	24			
K	39			
Ca	43			
Fe	54			
Fe	57			
Sc-1	45			
Cl	35			
Kr	83			
Br	81			
P	31			
S	34			
Sr	88			
C	12			
N	14			
Hg	202			
Dy	164			
Ho-1	165			
Er	166			
I	127			

QC Out of Limits

Measurement Type	Analyte	Mass	Out of Limits Message
QC Std 6	Be	9	
QC Std 6	Co	59	

Sample ID: QC Std 6
Report Date/Time: Wednesday, June 29, 2016 18:40:35
Page 3

Approved: July 04, 2016

Method 6020 - Summary Report

Sample ID: QC Std 7
Sample Date/Time: Wednesday, June 29, 2016 18:41:29
Number of Replicates: 3
Autosampler Position: 102
Sample Description:
Method File: C:\NexIONData\Method\6020a.mth
Aliquot Volume (mL):
Diluted to Volume (mL):
User Name: BKT Nexion300X
Cumulative Autodilution Factor: 1
Nexion-ICP 200.8\6020

Concentration Results

IS	Analyte	Mass	Intensity	RSD	Conc.	SD	RSD	Units	Blank Intens.	Mode
>	**Li**	6	83048.8	2.8				ug/L	74699	Standard
	Be	9	23.3	68.9	**0.0313**	0.016	52.2	ug/L	8	Standard
	Al	27	3078.7	25.1	**0.0054**	0.004	78.6	ug/L	1493	Standard
	Sc	45	71367.7	1.6				ug/L	61029	Standard
	Ti	47	35.3	33.5	**-0.0277**	0.025	91.3	ug/L	35	Standard
	V	51	1419.9	5.2	**-0.0309**	0.006	18.5	ug/L	1435	Standard
	Cr	52	7844.0	0.2	**-0.0958**	0.021	21.7	ug/L	7635	Standard
	Cr	53	443.3	5.7	**0.0910**	0.034	37.3	ug/L	363	Standard
	Mn	55	990.7	12.0	**-0.0236**	0.012	50.6	ug/L	747	Standard
	Co	59	281.0	9.0	**-0.0000**	0.003	39793.0	ug/L	234	Standard
	Ni	60	196.7	7.3	**-0.0319**	0.005	14.4	ug/L	215	Standard
	Cu	65	145.3	12.4	**-0.0353**	0.007	21.2	ug/L	104	Standard
	Zn	66	464.0	9.4	**-0.0826**	0.026	32.0	ug/L	363	Standard
>	**Ge**	72	564975.6	2.4				ug/L	495142	Standard
	As	75	-39.3	63.0	**0.0286**	0.020	68.3	ug/L	-50	Standard
	Se	82	26.6	20.4	**0.0737**	0.038	51.8	ug/L	14	Standard
	Se-1	77	58.7	15.8	**0.0805**	0.100	124.7	ug/L	42	Standard
>	**Ga**	71	41.7	25.0				mg/L	42	Standard
	Rb	85	35.0	75.6				ug/L	17	Standard
	Y	89	486175.7	0.9				ug/L	417098	Standard
>	**Rh**	103	21.7	58.1				ug/L	13	Standard
	Mo	98	275.2	23.2	**0.0821**	0.020	24.6	ug/L	11	Standard
	Ag	107	144.3	16.7	**0.0059**	0.003	51.4	ug/L	68	Standard
	Cd	111	18.2	29.8	**-0.0005**	0.002	416.8	mg/L	2	Standard
	Cd	114	40.0	61.5	**0.0045**	0.004	89.7	ug/L	12	Standard
>	**In**	115	690622.1	0.6				ug/L	587441	Standard
	Sn	118	806.7	10.4	**0.0228**	0.013	56.6	ug/L	497	Standard
	Sb	123	553.4	29.9	**0.0967**	0.030	31.3	ug/L	78	Standard
	Ba	135	70.0	42.9	**0.0130**	0.012	94.6	ug/L	24	Standard
	Ce	140	61.7	54.0				ug/L	25	Standard
>	**Tb**	159	1047202.6	1.6				ug/L	939701	Standard
	Ho	165	16.7	34.6				ug/L	10	Standard
	Tl	203	75.3	48.5	**0.0063**	0.004	58.9	ug/L	4	Standard
	Tl	205	73.3	27.6	**0.0093**	0.002	26.3	ug/L	2	Standard
	Pb	206	333.0	14.3	**-0.0156**	0.007	42.7	ug/L	240	Standard
	Pb	207	293.0	14.2	**-0.0150**	0.006	43.1	ug/L	198	Standard
	Pb	208	1234.7	14.5	**-0.0154**	0.007	47.2	ug/L	883	Standard
	U	238	61.3	33.0	**0.0035**	0.002	69.2	ug/L	3	Standard
>	**Bi**	209	587080.9	2.4				ug/L	523984	Standard

Sample ID: QC Std 7
Report Date/Time: Wednesday, June 29, 2016 18:43:46
Page 1

Approved: July 04, 2016

Na	23	0.0		**0.0050**	0.000	0.0	mg/L	0	Standard
Mg	24	38.3	15.1	**-0.0227**	0.007	30.4	mg/L	37	Standard
K	39	33.3	22.9	**-0.0512**	0.014	27.0	mg/L	38	Standard
Ca	43	28.3	50.9	**-0.9868**	0.802	81.3	mg/L	10	Standard
Fe	54	132.7	11.9	**-0.0421**	0.011	25.9	mg/L	179	Standard
Fe	57	280.0	10.7	**-0.2593**	0.100	38.4	mg/L	335	Standard
Sc-1	45	71367.7	1.6				mg/L	61029	Standard
Cl	35	29768.6	1.4				ug/L	20195	Standard
Kr	83	1.3	173.2				ug/L	4	Standard
Br	81	2106.8	7.7				ug/L	1547	Standard
P	31	21775.6	2.2				ug/L	15286	Standard
S	34	2523.5	3.0				ug/L	1572	Standard
Sr	88	70.0	49.5				ug/L	73	Standard
C	12	66.7	48.2				mg/L	63	Standard
N	14	0.0					mg/L	0	Standard
Hg	202	0.0					mg/L	3	Standard
Dy	164	19.2	48.3				mg/L	6	Standard
Ho-1	165	16.7	34.6				mg/L	10	Standard
Er	166	16.7	91.7				mg/L	13	Standard
I	127	1905.1	33.9				mg/L	1392	Standard

QC Calculated Values

Analyte	Mass	QC Std % Recovery	Int Std % Recovery	Spike % Recovery
Li	6			
Be	9			
Al	27			
Sc	45			
Ti	47			
V	51			
Cr	52			
Cr	53			
Mn	55			
Co	59			
Ni	60			
Cu	65			
Zn	66			
Ge	72		114.104	
As	75			
Se	82			
Se-1	77			
Ga	71			

Sample ID: QC Std 7
Report Date/Time: Wednesday, June 29, 2016 18:43:46
Page 2

Approved: July 04, 2016

Rb	85		
Y	89		
> Rh	103		
Mo	98		
Ag	107		
Cd	111		
Cd	114		
> In	115		117.564
Sn	118		
Sb	123		
Ba	135		
Ce	140		
> Tb	159		
Ho	165		
Tl	203		
Tl	205		
Pb	206		
Pb	207		
Pb	208		
U	238		
> Bi	209		112.042
Na	23		
Mg	24		
K	39		
Ca	43		
Fe	54		
Fe	57		
> Sc-1	45		
Cl	35		
Kr	83		
Br	81		
P	31		
S	34		
Sr	88		
C	12		
N	14		
Hg	202		
Dy	164		
Ho-1	165		
Er	166		
I	127		

QC Out of Limits

Measurement Type	Analyte	Mass	Out of Limits Message

Sample ID: QC Std 7
Report Date/Time: Wednesday, June 29, 2016 18:43:46
Page 3

Approved: July 04, 2016

Method 6020 - Summary Report

Sample ID: L1606120701
Sample Date/Time: Wednesday, June 29, 2016 18:44:42
Number of Replicates: 3
Autosampler Position: 247
Sample Description: 1
Method File: C:\NexIONData\Method\6020a.mth
Aliquot Volume (mL):
Diluted to Volume (mL):
User Name: BKT Nexion300X
Cumulative Autodilution Factor: 1
Nexion-ICP 200.8\6020

Concentration Results

IS	Analyte	Mass	Intensity	RSD	Conc.	SD	RSD	Units	Blank Intens.	Mode
>	**Li**	6	82529.2	0.7				ug/L	74699	Standard
	Be	9	748.4	11.5	**0.7773**	0.092	11.9	ug/L	8	Standard
	Al	27	5186124.5	1.1	**31.9282**	0.368	1.2	ug/L	1493	Standard
	Sc	45	73214.8	0.3				ug/L	61029	Standard
	Ti	47	12465.8	1.5	**28.7779**	0.271	0.9	ug/L	35	Standard
	V	51	254152.3	1.7	**29.3595**	0.344	1.2	ug/L	1435	Standard
	Cr	52	145419.2	1.0	**16.2106**	0.127	0.8	ug/L	7635	Standard
	Cr	53	17483.4	2.8	**16.2818**	0.208	1.3	ug/L	363	Standard
	Mn	55	3993207.5	1.0	**503.6001**	3.344	0.7	ug/L	747	Standard
	Co	59	68748.0	1.0	**9.1067**	0.083	0.9	ug/L	234	Standard
	Ni	60	27938.1	3.3	**12.9787**	0.214	1.6	ug/L	215	Standard
	Cu	65	24664.7	1.5	**11.5352**	0.050	0.4	ug/L	104	Standard
	Zn	66	148101.8	1.7	**118.6204**	0.288	0.2	ug/L	363	Standard
>	**Ge**	72	563786.2	1.7				ug/L	495142	Standard
	As	75	6453.5	1.8	**5.1196**	0.031	0.6	ug/L	-50	Standard
	Se	82	62.5	2.1	**0.3624**	0.012	3.2	ug/L	14	Standard
	Se-1	77	114.0	16.7	**0.7504**	0.247	32.9	ug/L	42	Standard
>	**Ga**	71	11409.3	2.4				mg/L	42	Standard
	Rb	85	132848.2	0.6				ug/L	17	Standard
	Y	89	719521.7	0.4				ug/L	417098	Standard
>	**Rh**	103	43.3	43.7				ug/L	13	Standard
	Mo	98	809.7	3.4	**0.2640**	0.011	4.2	ug/L	11	Standard
	Ag	107	5298.9	1.5	**0.7088**	0.004	0.5	ug/L	68	Standard
	Cd	111	3980.4	2.6	**1.6822**	0.055	3.3	mg/L	2	Standard
	Cd	114	9713.7	1.4	**1.6793**	0.030	1.8	ug/L	12	Standard
>	**In**	115	661793.4	1.1				ug/L	587441	Standard
	Sn	118	911.7	2.8	**0.0439**	0.005	10.9	ug/L	497	Standard
	Sb	123	350.1	17.1	**0.0624**	0.012	19.0	ug/L	78	Standard
	Ba	135	341983.5	0.6	**148.3035**	0.748	0.5	ug/L	24	Standard
	Ce	140	2710163.1	0.4				ug/L	25	Standard
>	**Tb**	159	1034801.7	0.1				ug/L	939701	Standard
	Ho	165	19319.0	1.7				ug/L	10	Standard
	Tl	203	872.7	2.5	**0.0967**	0.002	2.5	ug/L	4	Standard
	Tl	205	843.4	5.5	**0.1098**	0.006	5.6	ug/L	2	Standard
	Pb	206	283131.4	1.0	**49.2257**	0.472	1.0	ug/L	240	Standard
	Pb	207	230315.5	1.3	**45.0642**	0.519	1.2	ug/L	198	Standard
	Pb	208	999318.0	0.9	**49.4947**	0.507	1.0	ug/L	883	Standard
	U	238	4899.8	1.7	**0.6576**	0.010	1.6	ug/L	3	Standard
>	**Bi**	209	563366.5	0.2				ug/L	523984	Standard

Sample ID: L1606120701
Report Date/Time: Wednesday, June 29, 2016 18:46:59
Page 1

Approved: July 04, 2016

Na	23	5.0	0.0	**48.0405**	0.159	0.3	mg/L	0	Standard
Mg	24	875.0	7.7	**0.8766**	0.075	8.6	mg/L	37	Standard
K	39	536.7	5.1	**0.8747**	0.054	6.2	mg/L	38	Standard
Ca	43	571.7	16.7	**27.5670**	4.925	17.9	mg/L	10	Standard
Fe	54	14788.8	1.9	**10.3138**	0.228	2.2	mg/L	179	Standard
Fe	57	4073.9	8.9	**10.4697**	1.059	10.1	mg/L	335	Standard
> **Sc-1**	45	73214.8	0.3				mg/L	61029	Standard
Cl	35	28264.3	0.5				ug/L	20195	Standard
Kr	83	2.0	0.0				ug/L	4	Standard
Br	81	3023.6	7.8				ug/L	1547	Standard
P	31	20599.0	2.2				ug/L	15286	Standard
S	34	2595.2	1.7				ug/L	1572	Standard
Sr	88	203.3	16.4				ug/L	73	Standard
C	12	130.0	40.7				mg/L	63	Standard
N	14	0.0					mg/L	0	Standard
Hg	202	150.0	43.7				mg/L	3	Standard
Dy	164	31532.4	1.2				mg/L	6	Standard
Ho-1	165	19319.0	1.7				mg/L	10	Standard
Er	166	17720.4	2.1				mg/L	13	Standard
I	127	25842.0	0.3				mg/L	1392	Standard

QC Calculated Values

Analyte	Mass	QC Std % Recovery	Int Std % Recovery	Spike % Recovery
> Li	6		110.483	
Be	9			
Al	27			
Sc	45			
Ti	47			
V	51			
Cr	52			
Cr	53			
Mn	55			
Co	59			
Ni	60			
Cu	65			
Zn	66			
> Ge	72		113.863	
As	75			
Se	82			
Se-1	77			
> Ga	71			

Sample ID: L1606120701
Report Date/Time: Wednesday, June 29, 2016 18:46:59
Page 2

Approved: July 04, 2016

Rb	85		
Y	89		
> Rh	103		
Mo	98		
Ag	107		
Cd	111		
Cd	114		
> In	115		112.657
Sn	118		
Sb	123		
Ba	135		
Ce	140		
> Tb	159		
Ho	165		
Tl	203		
Tl	205		
Pb	206		
Pb	207		
Pb	208		
U	238		
> Bi	209		107.516
Na	23		
Mg	24		
K	39		
Ca	43		
Fe	54		
Fe	57		
> Sc-1	45		
Cl	35		
Kr	83		
Br	81		
P	31		
S	34		
Sr	88		
C	12		
N	14		
Hg	202		
Dy	164		
Ho-1	165		
Er	166		
I	127		

QC Out of Limits

Measurement Type	Analyte	Mass	Out of Limits Message
Mn 55 Upper, S, EEE	Mn	55	
Zn 66 Upper, S, EEE	Zn	66	
Ba 135 Upper, S, EEE	Ba	135	

Sample ID: L1606120701
Report Date/Time: Wednesday, June 29, 2016 18:46:59
Page 3

Approved: July 04, 2016

Method 6020 - Summary Report

Sample ID: L1606120702
Sample Date/Time: Wednesday, June 29, 2016 18:47:54
Number of Replicates: 3
Autosampler Position: 248
Sample Description: 1
Method File: C:\NexIONData\Method\6020a.mth
Aliquot Volume (mL):
Diluted to Volume (mL):
User Name: BKT Nexion300X
Cumulative Autodilution Factor: 1
Nexion-ICP 200.8\6020

Concentration Results

IS	Analyte	Mass	Intensity	RSD	Conc.	SD	RSD	Units	Blank Intens.	Mode
>	**Li**	6	85381.8	3.5				ug/L	74699	Standard
	Be	9	623.3	3.3	**0.6272**	0.018	2.8	ug/L	8	Standard
	Al	27	4620203.8	1.9	**27.5041**	0.647	2.4	ug/L	1493	Standard
	Sc	45	75576.5	3.2				ug/L	61029	Standard
	Ti	47	6206.6	0.5	**14.3105**	0.192	1.3	ug/L	35	Standard
	V	51	134133.3	1.8	**15.4410**	0.153	1.0	ug/L	1435	Standard
	Cr	52	96500.3	0.7	**10.4416**	0.108	1.0	ug/L	7635	Standard
	Cr	53	11224.2	2.7	**10.3669**	0.448	4.3	ug/L	363	Standard
	Mn	55	3577332.4	1.7	**452.2740**	8.609	1.9	ug/L	747	Standard
	Co	59	47345.9	1.4	**6.2757**	0.086	1.4	ug/L	234	Standard
	Ni	60	24689.4	1.0	**11.4869**	0.101	0.9	ug/L	215	Standard
	Cu	65	29948.9	2.1	**14.0640**	0.244	1.7	ug/L	104	Standard
	Zn	66	164514.2	1.7	**132.1464**	1.033	0.8	ug/L	363	Standard
>	**Ge**	72	562390.3	1.6				ug/L	495142	Standard
	As	75	2776.0	3.7	**2.2412**	0.056	2.5	ug/L	-50	Standard
	Se	82	106.3	15.9	**0.7139**	0.124	17.3	ug/L	14	Standard
	Se-1	77	132.3	11.0	**0.9743**	0.190	19.5	ug/L	42	Standard
>	**Ga**	71	12940.5	1.1				mg/L	42	Standard
	Rb	85	250383.8	1.2				ug/L	17	Standard
	Y	89	695657.2	0.8				ug/L	417098	Standard
>	**Rh**	103	35.0	62.3				ug/L	13	Standard
	Mo	98	1645.8	3.3	**0.5188**	0.023	4.4	ug/L	11	Standard
	Ag	107	671.7	7.7	**0.0746**	0.007	9.4	ug/L	68	Standard
	Cd	111	2017.5	2.8	**0.8116**	0.028	3.5	mg/L	2	Standard
	Cd	114	4822.6	1.0	**0.7964**	0.005	0.7	ug/L	12	Standard
>	**In**	115	691832.3	1.1				ug/L	587441	Standard
	Sn	118	616.7	6.1	**-0.0050**	0.006	126.3	ug/L	497	Standard
	Sb	123	493.2	8.1	**0.0855**	0.008	9.1	ug/L	78	Standard
	Ba	135	281871.8	0.7	**116.9321**	1.732	1.5	ug/L	24	Standard
	Ce	140	1017603.0	1.2				ug/L	25	Standard
>	**Tb**	159	1062512.9	1.9				ug/L	939701	Standard
	Ho	165	14416.9	1.8				ug/L	10	Standard
	Tl	203	1059.0	3.0	**0.1166**	0.005	4.1	ug/L	4	Standard
	Tl	205	896.7	14.9	**0.1158**	0.019	16.8	ug/L	2	Standard
	Pb	206	100858.6	1.2	**17.3191**	0.532	3.1	ug/L	240	Standard
	Pb	207	81475.8	1.0	**15.7413**	0.458	2.9	ug/L	198	Standard
	Pb	208	356757.6	0.9	**17.4487**	0.446	2.6	ug/L	883	Standard
	U	238	6683.8	3.5	**0.8902**	0.048	5.4	ug/L	3	Standard
>	**Bi**	209	569106.4	1.9				ug/L	523984	Standard

Sample ID: L1606120702
Report Date/Time: Wednesday, June 29, 2016 18:50:11
Page 1

Approved: July 04, 2016

Na	23	3.3	86.6	**31.5301**	27.313	86.6	mg/L	0	Standard
Mg	24	745.0	7.0	**0.7121**	0.061	8.5	mg/L	37	Standard
K	39	773.4	6.0	**1.2683**	0.120	9.5	mg/L	38	Standard
Ca	43	171.7	3.4	**6.2441**	0.546	8.7	mg/L	10	Standard
Fe	54	10724.1	1.5	**7.2104**	0.318	4.4	mg/L	179	Standard
Fe	57	2831.9	1.0	**6.7023**	0.187	2.8	mg/L	335	Standard
> **Sc-1**	45	75576.5	3.2				mg/L	61029	Standard
Cl	35	27596.4	1.5				ug/L	20195	Standard
Kr	83	4.0	66.1				ug/L	4	Standard
Br	81	8432.3	2.7				ug/L	1547	Standard
P	31	20674.1	3.5				ug/L	15286	Standard
S	34	2360.2	7.8				ug/L	1572	Standard
Sr	88	120.0	18.2				ug/L	73	Standard
C	12	350.0	15.1				mg/L	63	Standard
N	14	0.0					mg/L	0	Standard
Hg	202	106.7	43.3				mg/L	3	Standard
Dy	164	23142.4	1.5				mg/L	6	Standard
Ho-1	165	14416.9	1.8				mg/L	10	Standard
Er	166	13422.6	4.3				mg/L	13	Standard
I	127	174464.7	3.8				mg/L	1392	Standard

QC Calculated Values

Analyte	Mass	QC Std % Recovery	Int Std % Recovery	Spike % Recovery
> Li	6		114.301	
Be	9			
Al	27			
Sc	45			
Ti	47			
V	51			
Cr	52			
Cr	53			
Mn	55			
Co	59			
Ni	60			
Cu	65			
Zn	66			
> Ge	72		113.582	
As	75			
Se	82			
Se-1	77			
> Ga	71			

Sample ID: L1606120702
Report Date/Time: Wednesday, June 29, 2016 18:50:11
Page 2

Approved: July 04, 2016

	Rb	85	
	Y	89	
>	Rh	103	
	Mo	98	
	Ag	107	
	Cd	111	
	Cd	114	
>	In	115	117.770
	Sn	118	
	Sb	123	
	Ba	135	
	Ce	140	
>	Tb	159	
	Ho	165	
	Tl	203	
	Tl	205	
	Pb	206	
	Pb	207	
	Pb	208	
	U	238	
>	Bi	209	108.611
	Na	23	
	Mg	24	
	K	39	
	Ca	43	
	Fe	54	
	Fe	57	
>	Sc-1	45	
	Cl	35	
	Kr	83	
	Br	81	
	P	31	
	S	34	
	Sr	88	
	C	12	
	N	14	
	Hg	202	
	Dy	164	
	Ho-1	165	
	Er	166	
	I	127	

QC Out of Limits

Measurement Type	Analyte	Mass	Out of Limits Message
Mn 55 Upper, S, EEE	Mn	55	
Zn 66 Upper, S, EEE	Zn	66	
Ba 135 Upper, S, EEE	Ba	135	

Sample ID: L1606120702
Report Date/Time: Wednesday, June 29, 2016 18:50:11
Page 3

Approved: July 04, 2016

Method 6020 - Summary Report

Sample ID: L1606120801
Sample Date/Time: Wednesday, June 29, 2016 18:51:05
Number of Replicates: 3
Autosampler Position: 249
Sample Description: 1
Method File: C:\NexIONData\Method\6020a.mth
Aliquot Volume (mL):
Diluted to Volume (mL):
User Name: BKT Nexion300X
Cumulative Autodilution Factor: 1
Nexion-ICP 200.8\6020

Concentration Results

IS	Analyte	Mass	Intensity	RSD	Conc.	SD	RSD	Units	Blank Intens.	Mode
>	**Li**	6	83030.4	3.3				ug/L	74699	Standard
	Be	9	1115.0	11.0	**1.1453**	0.091	8.0	ug/L	8	Standard
	Al	27	17314833.4	0.9	**106.0421**	2.666	2.5	ug/L	1493	Standard
	Sc	45	77183.1	5.1				ug/L	61029	Standard
	Ti	47	40548.2	1.5	**95.7436**	2.793	2.9	ug/L	35	Standard
	V	51	251782.0	1.4	**29.6946**	1.634	5.5	ug/L	1435	Standard
	Cr	52	243737.7	2.0	**28.4388**	0.710	2.5	ug/L	7635	Standard
	Cr	53	29872.8	2.3	**28.6239**	0.690	2.4	ug/L	363	Standard
	Mn	55	3685844.9	1.5	**474.5740**	27.736	5.8	ug/L	747	Standard
	Co	59	66271.6	1.6	**8.9620**	0.528	5.9	ug/L	234	Standard
	Ni	60	46026.2	2.6	**21.8948**	0.433	2.0	ug/L	215	Standard
	Cu	65	42002.8	1.5	**20.1164**	0.608	3.0	ug/L	104	Standard
	Zn	66	111824.0	2.6	**91.2379**	1.710	1.9	ug/L	363	Standard
>	**Ge**	72	553103.7	4.4				ug/L	495142	Standard
	As	75	5557.5	3.1	**4.5033**	0.093	2.1	ug/L	-50	Standard
	Se	82	102.2	5.1	**0.6977**	0.072	10.3	ug/L	14	Standard
	Se-1	77	134.3	12.1	**1.0314**	0.270	26.2	ug/L	42	Standard
>	**Ga**	71	24266.1	1.0				mg/L	42	Standard
	Rb	85	181545.0	2.7				ug/L	17	Standard
	Y	89	698995.8	3.0				ug/L	417098	Standard
>	**Rh**	103	88.3	6.5				ug/L	13	Standard
	Mo	98	2397.1	2.7	**0.8492**	0.049	5.8	ug/L	11	Standard
	Ag	107	1012.7	3.0	**0.1348**	0.009	6.5	ug/L	68	Standard
	Cd	111	911.2	3.1	**0.4060**	0.012	2.9	mg/L	2	Standard
	Cd	114	2080.2	4.3	**0.3830**	0.011	2.9	ug/L	12	Standard
>	**In**	115	618664.5	3.1				ug/L	587441	Standard
	Sn	118	1240.1	3.1	**0.1071**	0.013	12.0	ug/L	497	Standard
	Sb	123	1640.7	2.7	**0.3299**	0.019	5.8	ug/L	78	Standard
	Ba	135	534847.9	1.0	**248.3132**	9.882	4.0	ug/L	24	Standard
	Ce	140	1227932.9	1.4				ug/L	25	Standard
>	**Tb**	159	991058.9	3.3				ug/L	939701	Standard
	Ho	165	19152.1	0.5				ug/L	10	Standard
	Tl	203	1084.7	2.8	**0.1294**	0.004	2.8	ug/L	4	Standard
	Tl	205	976.7	6.4	**0.1361**	0.004	2.8	ug/L	2	Standard
	Pb	206	122644.8	1.6	**22.8364**	1.340	5.9	ug/L	240	Standard
	Pb	207	98294.5	1.0	**20.5914**	1.111	5.4	ug/L	198	Standard
	Pb	208	423360.3	0.4	**22.4444**	1.000	4.5	ug/L	883	Standard
	U	238	7556.2	1.8	**1.0902**	0.045	4.1	ug/L	3	Standard
>	**Bi**	209	526041.8	4.3				ug/L	523984	Standard

Sample ID: L1606120801
Report Date/Time: Wednesday, June 29, 2016 18:53:22
Page 1

Approved: July 04, 2016

Na	23	10.0	50.0	**92.8331**	50.540	54.4	mg/L	0	Standard
Mg	24	373.3	13.0	**0.3164**	0.050	15.9	mg/L	37	Standard
K	39	846.7	3.0	**1.3673**	0.064	4.7	mg/L	38	Standard
Ca	43	1881.8	8.7	**91.3781**	4.657	5.1	mg/L	10	Standard
Fe	54	16605.4	3.8	**11.0236**	0.942	8.5	mg/L	179	Standard
Fe	57	5247.6	6.9	**13.0290**	0.645	4.9	mg/L	335	Standard
Sc-1	45	77183.1	5.1				mg/L	61029	Standard
Cl	35	28165.5	0.9				ug/L	20195	Standard
Kr	83	1.0	100.0				ug/L	4	Standard
Br	81	3540.4	14.7				ug/L	1547	Standard
P	31	23239.5	5.6				ug/L	15286	Standard
S	34	2426.9	3.5				ug/L	1572	Standard
Sr	88	415.0	11.5				ug/L	73	Standard
C	12	173.3	6.7				mg/L	63	Standard
N	14	3.3	173.2				mg/L	0	Standard
Hg	202	66.7	60.6				mg/L	3	Standard
Dy	164	30988.1	3.0				mg/L	6	Standard
Ho-1	165	19152.1	0.5				mg/L	10	Standard
Er	166	17717.0	2.5				mg/L	13	Standard
I	127	27493.3	1.9				mg/L	1392	Standard

QC Calculated Values

Analyte	Mass	QC Std % Recovery	Int Std % Recovery	Spike % Recovery
Li	6		111.154	
Be	9			
Al	27			
Sc	45			
Ti	47			
V	51			
Cr	52			
Cr	53			
Mn	55			
Co	59			
Ni	60			
Cu	65			
Zn	66			
Ge	72		111.706	
As	75			
Se	82			
Se-1	77			
Ga	71			

Sample ID: L1606120801
Report Date/Time: Wednesday, June 29, 2016 18:53:22
Page 2

Approved: July 04, 2016

	Rb	85	
	Y	89	
>	Rh	103	
	Mo	98	
	Ag	107	
	Cd	111	
	Cd	114	
>	In	115	105.315
	Sn	118	
	Sb	123	
	Ba	135	
	Ce	140	
>	Tb	159	
	Ho	165	
	Tl	203	
	Tl	205	
	Pb	206	
	Pb	207	
	Pb	208	
	U	238	
>	Bi	209	100.393
	Na	23	
	Mg	24	
	K	39	
	Ca	43	
	Fe	54	
	Fe	57	
>	Sc-1	45	
	Cl	35	
	Kr	83	
	Br	81	
	P	31	
	S	34	
	Sr	88	
	C	12	
	N	14	
	Hg	202	
	Dy	164	
	Ho-1	165	
	Er	166	
	I	127	

QC Out of Limits

Measurement Type	Analyte	Mass	Out of Limits Message
Al 27 Upper, S, EEE	Al	27	
Mn 55 Upper, S, EEE	Mn	55	
Ba 135 Upper, S, EEE	Ba	135	

Sample ID: L1606120801
Report Date/Time: Wednesday, June 29, 2016 18:53:22
Page 3

Approved: July 04, 2016

Method 6020 - Summary Report

Sample ID: L1606120802
Sample Date/Time: Wednesday, June 29, 2016 18:54:17
Number of Replicates: 3
Autosampler Position: 250
Sample Description: 1
Method File: C:\NexIONData\Method\6020a.mth
Aliquot Volume (mL):
Diluted to Volume (mL):
User Name: BKT Nexion300X
Cumulative Autodilution Factor: 1
Nexion-ICP 200.8\6020

Concentration Results

IS	Analyte	Mass	Intensity	RSD	Conc.	SD	RSD	Units	Blank Intens.	Mode
>	**Li**	6	88923.6	2.8				ug/L	74699	Standard
	Be	9	661.7	11.4	**0.6387**	0.067	10.5	ug/L	8	Standard
	Al	27	15492795.6	1.0	**88.5762**	1.812	2.0	ug/L	1493	Standard
	Sc	45	80386.0	1.0				ug/L	61029	Standard
	Ti	47	20524.2	1.6	**45.7756**	1.470	3.2	ug/L	35	Standard
	V	51	220306.5	1.3	**24.5176**	0.534	2.2	ug/L	1435	Standard
	Cr	52	643370.5	1.6	**72.5457**	2.733	3.8	ug/L	7635	Standard
	Cr	53	78035.6	3.0	**71.2237**	3.200	4.5	ug/L	363	Standard
	Mn	55	3332205.3	1.0	**405.3306**	7.931	2.0	ug/L	747	Standard
	Co	59	49008.5	0.3	**6.2510**	0.159	2.5	ug/L	234	Standard
	Ni	60	36936.6	2.2	**16.5952**	0.689	4.2	ug/L	215	Standard
	Cu	65	48506.2	1.8	**21.9786**	0.680	3.1	ug/L	104	Standard
	Zn	66	431997.7	0.4	**334.6356**	8.273	2.5	ug/L	363	Standard
>	**Ge**	72	584593.6	2.3				ug/L	495142	Standard
	As	75	4706.8	0.7	**3.6196**	0.063	1.8	ug/L	-50	Standard
	Se	82	170.0	3.4	**1.1737**	0.017	1.5	ug/L	14	Standard
	Se-1	77	180.7	11.7	**1.4743**	0.259	17.6	ug/L	42	Standard
>	**Ga**	71	19881.4	1.3				mg/L	42	Standard
	Rb	85	200103.0	1.8				ug/L	17	Standard
	Y	89	657665.4	0.6				ug/L	417098	Standard
>	**Rh**	103	171.7	7.3				ug/L	13	Standard
	Mo	98	1216.9	1.5	**0.3934**	0.011	2.8	ug/L	11	Standard
	Ag	107	1006.0	3.7	**0.1221**	0.007	5.4	ug/L	68	Standard
	Cd	111	4519.9	2.1	**1.8818**	0.049	2.6	mg/L	2	Standard
	Cd	114	11256.2	1.6	**1.9163**	0.030	1.6	ug/L	12	Standard
>	**In**	115	672127.4	1.5				ug/L	587441	Standard
	Sn	118	1105.0	15.3	**0.0707**	0.026	36.7	ug/L	497	Standard
	Sb	123	229.1	10.3	**0.0387**	0.005	12.5	ug/L	78	Standard
	Ba	135	361495.2	1.1	**154.3886**	3.928	2.5	ug/L	24	Standard
	Ce	140	936346.8	0.9				ug/L	25	Standard
>	**Tb**	159	1070983.4	3.2				ug/L	939701	Standard
	Ho	165	13711.2	2.1				ug/L	10	Standard
	Tl	203	1023.7	3.8	**0.1103**	0.006	5.8	ug/L	4	Standard
	Tl	205	995.0	4.8	**0.1256**	0.007	5.2	ug/L	2	Standard
	Pb	206	1451242.4	0.5	**244.9779**	5.608	2.3	ug/L	240	Standard
	Pb	207	1189055.7	0.7	**225.9168**	5.756	2.5	ug/L	198	Standard
	Pb	208	5216722.9	1.2	**250.8847**	7.037	2.8	ug/L	883	Standard
	U	238	9013.7	1.2	**1.1768**	0.034	2.9	ug/L	3	Standard
>	**Bi**	209	581076.6	1.9				ug/L	523984	Standard

Sample ID: L1606120802
Report Date/Time: Wednesday, June 29, 2016 18:56:34
Page 1

Approved: July 04, 2016

Na	23	6.7	173.2	**57.8631**	100.213	173.2	mg/L	0	Standard
Mg	24	553.3	14.7	**0.4776**	0.083	17.4	mg/L	37	Standard
K	39	1005.0	9.9	**1.5724**	0.167	10.6	mg/L	38	Standard
Ca	43	1240.1	6.3	**56.9237**	3.160	5.6	mg/L	10	Standard
Fe	54	17498.7	0.5	**11.1262**	0.159	1.4	mg/L	179	Standard
Fe	57	5124.2	2.5	**12.1481**	0.285	2.3	mg/L	335	Standard
Sc-1	45	80386.0	1.0				mg/L	61029	Standard
Cl	35	28790.7	0.3				ug/L	20195	Standard
Kr	83	3.0	33.3				ug/L	4	Standard
Br	81	8875.9	6.3				ug/L	1547	Standard
P	31	20292.0	8.4				ug/L	15286	Standard
S	34	2478.5	4.1				ug/L	1572	Standard
Sr	88	438.3	2.4				ug/L	73	Standard
C	12	323.3	22.4				mg/L	63	Standard
N	14	0.0					mg/L	0	Standard
Hg	202	136.7	34.6				mg/L	3	Standard
Dy	164	22618.6	1.5				mg/L	6	Standard
Ho-1	165	13711.2	2.1				mg/L	10	Standard
Er	166	12578.6	1.5				mg/L	13	Standard
I	127	73652.8	8.5				mg/L	1392	Standard

QC Calculated Values

Analyte	Mass	QC Std % Recovery	Int Std % Recovery	Spike % Recovery
Li	6		119.043	
Be	9			
Al	27			
Sc	45			
Ti	47			
V	51			
Cr	52			
Cr	53			
Mn	55			
Co	59			
Ni	60			
Cu	65			
Zn	66			
Ge	72		118.066	
As	75			
Se	82			
Se-1	77			
Ga	71			

Sample ID: L1606120802
Report Date/Time: Wednesday, June 29, 2016 18:56:34
Page 2

Approved: July 04, 2016

	Rb	85	
	Y	89	
>	Rh	103	
	Mo	98	
	Ag	107	
	Cd	111	
	Cd	114	
>	In	115	114.416
	Sn	118	
	Sb	123	
	Ba	135	
	Ce	140	
>	Tb	159	
	Ho	165	
	Tl	203	
	Tl	205	
	Pb	206	
	Pb	207	
	Pb	208	
	U	238	
>	Bi	209	110.896
	Na	23	
	Mg	24	
	K	39	
	Ca	43	
	Fe	54	
	Fe	57	
>	Sc-1	45	
	Cl	35	
	Kr	83	
	Br	81	
	P	31	
	S	34	
	Sr	88	
	C	12	
	N	14	
	Hg	202	
	Dy	164	
	Ho-1	165	
	Er	166	
	I	127	

QC Out of Limits

Measurement Type	Analyte	Mass	Out of Limits Message
Mn 55 Upper, S, EEE	Mn	55	
Zn 66 Upper, S, EEE	Zn	66	
Ba 135 Upper, S, EEE	Ba	135	

Sample ID: L1606120802
Report Date/Time: Wednesday, June 29, 2016 18:56:34
Page 3

Approved: July 04, 2016

Pb 206 Upper, S, EEE	Pb	206
Pb 207 Upper, S, EEE	Pb	207
Pb 208 Upper, S, EEE	Pb	208

Approved: July 04, 2016

Method 6020 - Summary Report

Sample ID: L1606129101
Sample Date/Time: Wednesday, June 29, 2016 18:57:28
Number of Replicates: 3
Autosampler Position: 251
Sample Description: 1
Method File: C:\NexIONData\Method\6020a.mth
Aliquot Volume (mL):
Diluted to Volume (mL):
User Name: BKT Nexion300X
Cumulative Autodilution Factor: 1
Nexion-ICP 200.8\6020

Concentration Results

IS	Analyte	Mass	Intensity	RSD	Conc.	SD	RSD	Units	Blank Intens.	Mode
>	**Li**	6	89580.8	1.7				ug/L	74699	Standard
	Be	9	360.0	14.7	**0.3489**	0.053	15.3	ug/L	8	Standard
	Al	27	3187676.8	1.0	**18.0772**	0.341	1.9	ug/L	1493	Standard
	Sc	45	73445.9	1.6				ug/L	61029	Standard
	Ti	47	23807.7	6.7	**54.3513**	2.712	5.0	ug/L	35	Standard
	V	51	62405.7	2.9	**6.9715**	0.072	1.0	ug/L	1435	Standard
	Cr	52	100378.5	1.9	**10.7261**	0.052	0.5	ug/L	7635	Standard
	Cr	53	11571.1	3.7	**10.5314**	0.357	3.4	ug/L	363	Standard
	Mn	55	3995310.3	0.7	**497.7426**	6.886	1.4	ug/L	747	Standard
	Co	59	12689.3	1.5	**1.6298**	0.018	1.1	ug/L	234	Standard
	Ni	60	15702.5	1.8	**7.1516**	0.026	0.4	ug/L	215	Standard
	Cu	65	1030601.6	2.5	**480.2115**	2.610	0.5	ug/L	104	Standard
	Zn	66	647092.9	2.6	**513.3926**	3.363	0.7	ug/L	363	Standard
>	**Ge**	72	570780.0	2.0				ug/L	495142	Standard
	As	75	23305.2	1.3	**18.1104**	0.138	0.8	ug/L	-50	Standard
	Se	82	481.4	2.5	**3.6678**	0.121	3.3	ug/L	14	Standard
	Se-1	77	377.3	9.1	**3.8600**	0.402	10.4	ug/L	42	Standard
>	**Ga**	71	43582.7	4.5				mg/L	42	Standard
	Rb	85	26201.0	3.0				ug/L	17	Standard
	Y	89	551000.5	1.0				ug/L	417098	Standard
>	**Rh**	103	178.3	18.7				ug/L	13	Standard
	Mo	98	21134.4	1.3	**6.6476**	0.191	2.9	ug/L	11	Standard
	Ag	107	15204.6	2.3	**1.9441**	0.032	1.6	ug/L	68	Standard
	Cd	111	1466.1	5.3	**0.5801**	0.025	4.4	mg/L	2	Standard
	Cd	114	3712.7	3.5	**0.6050**	0.007	1.1	ug/L	12	Standard
>	**In**	115	700391.9	2.5				ug/L	587441	Standard
	Sn	118	18187.6	2.5	**2.5189**	0.131	5.2	ug/L	497	Standard
	Sb	123	7709.0	2.8	**1.3807**	0.022	1.6	ug/L	78	Standard
	Ba	135	971846.2	1.7	**398.2918**	4.112	1.0	ug/L	24	Standard
	Ce	140	138638.2	1.7				ug/L	25	Standard
>	**Tb**	159	1070571.9	3.6				ug/L	939701	Standard
	Ho	165	2720.2	8.8				ug/L	10	Standard
	Tl	203	657.3	30.6	**0.0422**	0.014	32.0	ug/L	4	Standard
	Tl	205	563.3	26.0	**0.0436**	0.011	26.1	ug/L	2	Standard
	Pb	206	89328.6	2.2	**9.1434**	0.147	1.6	ug/L	240	Standard
	Pb	207	72922.4	1.4	**8.3969**	0.107	1.3	ug/L	198	Standard
	Pb	208	316979.9	0.6	**9.2432**	0.217	2.4	ug/L	883	Standard
	U	238	78871.8	1.7	**6.3120**	0.222	3.5	ug/L	3	Standard
>	**Bi**	209	950965.0	2.0				ug/L	523984	Standard

Sample ID: L1606129101
Report Date/Time: Wednesday, June 29, 2016 18:59:45
Page 1

Approved: July 04, 2016

Na	23	5.0	173.2	**48.7719**	84.467	173.2	mg/L	0	Standard
Mg	24	613.3	9.8	**0.5934**	0.073	12.3	mg/L	37	Standard
K	39	323.3	7.3	**0.4798**	0.044	9.2	mg/L	38	Standard
Ca	43	198.3	14.8	**7.8949**	1.614	20.4	mg/L	10	Standard
Fe	54	8830.8	5.5	**6.0856**	0.392	6.4	mg/L	179	Standard
Fe	57	2530.2	2.9	**6.0730**	0.228	3.8	mg/L	335	Standard
Sc-1	45	73445.9	1.6				mg/L	61029	Standard
Cl	35	25952.9	0.3				ug/L	20195	Standard
Kr	83	2.0	100.0				ug/L	4	Standard
Br	81	8005.5	5.5				ug/L	1547	Standard
P	31	19060.3	1.8				ug/L	15286	Standard
S	34	1756.8	1.0				ug/L	1572	Standard
Sr	88	518.3	2.8				ug/L	73	Standard
C	12	1226.7	9.5				mg/L	63	Standard
N	14	0.0					mg/L	0	Standard
Hg	202	1270.1	11.0				mg/L	3	Standard
Dy	164	4157.3	8.4				mg/L	6	Standard
Ho-1	165	2720.2	8.8				mg/L	10	Standard
Er	166	2643.6	8.4				mg/L	13	Standard
I	127	191520.8	4.1				mg/L	1392	Standard

QC Calculated Values

Analyte	Mass	QC Std % Recovery	Int Std % Recovery	Spike % Recovery
Li	6		119.923	
Be	9			
Al	27			
Sc	45			
Ti	47			
V	51			
Cr	52			
Cr	53			
Mn	55			
Co	59			
Ni	60			
Cu	65			
Zn	66			
Ge	72		115.276	
As	75			
Se	82			
Se-1	77			
Ga	71			

Sample ID: L1606129101
Report Date/Time: Wednesday, June 29, 2016 18:59:45
Page 2

Approved: July 04, 2016

	Rb	85	
	Y	89	
>	Rh	103	
	Mo	98	
	Ag	107	
	Cd	111	
	Cd	114	
>	In	115	119.228
	Sn	118	
	Sb	123	
	Ba	135	
	Ce	140	
>	Tb	159	
	Ho	165	
	Tl	203	
	Tl	205	
	Pb	206	
	Pb	207	
	Pb	208	
	U	238	
>	Bi	209	181.487
	Na	23	
	Mg	24	
	K	39	
	Ca	43	
	Fe	54	
	Fe	57	
>	Sc-1	45	
	Cl	35	
	Kr	83	
	Br	81	
	P	31	
	S	34	
	Sr	88	
	C	12	
	N	14	
	Hg	202	
	Dy	164	
	Ho-1	165	
	Er	166	
	I	127	

QC Out of Limits

Measurement Type	Analyte	Mass	Out of Limits Message
Mn 55 Upper, S, EEE	Mn	55	
Cu 65 Upper, S, EEE	Cu	65	
Zn 66 Upper, S, EEE	Zn	66	

Sample ID: L1606129101
Report Date/Time: Wednesday, June 29, 2016 18:59:45
Page 3

Approved: July 04, 2016

Ba 135 Upper, S, EEE	Ba	135	
Bi 209 Int Std for sample	Bi	209	Rerun sample

Approved: July 04, 2016

Method 6020 - Summary Report

Sample ID: L1606138101
Sample Date/Time: Wednesday, June 29, 2016 19:00:40
Number of Replicates: 3
Autosampler Position: 252
Sample Description: 1
Method File: C:\NexIONData\Method\6020a.mth
Aliquot Volume (mL):
Diluted to Volume (mL):
User Name: BKT Nexion300X
Cumulative Autodilution Factor: 1
Nexion-ICP 200.8\6020

Concentration Results

IS	Analyte	Mass	Intensity	RSD	Conc.	SD	RSD	Units	Blank Intens.	Mode
>	**Li**	6	96098.8	1.2				ug/L	74699	Standard
	Be	9	1650.1	8.9	**1.4642**	0.124	8.5	ug/L	8	Standard
	Al	27	23502208.7	0.7	**124.3024**	1.056	0.8	ug/L	1493	Standard
	Sc	45	81510.4	1.4				ug/L	61029	Standard
	Ti	47	9357.2	0.5	**21.1737**	0.376	1.8	ug/L	35	Standard
	V	51	257600.4	1.3	**29.2098**	0.781	2.7	ug/L	1435	Standard
	Cr	52	224787.2	0.6	**25.1231**	0.400	1.6	ug/L	7635	Standard
	Cr	53	27600.1	3.0	**25.4059**	0.410	1.6	ug/L	363	Standard
	Mn	55	5543699.6	0.4	**686.2289**	8.924	1.3	ug/L	747	Standard
	Co	59	117640.6	0.9	**15.3216**	0.399	2.6	ug/L	234	Standard
	Ni	60	64249.3	0.8	**29.4562**	0.340	1.2	ug/L	215	Standard
	Cu	65	57365.7	1.4	**26.4629**	0.232	0.9	ug/L	104	Standard
	Zn	66	103406.0	1.2	**81.1457**	1.055	1.3	ug/L	363	Standard
>	**Ge**	72	574477.7	1.7				ug/L	495142	Standard
	As	75	12246.4	0.5	**9.4841**	0.110	1.2	ug/L	-50	Standard
	Se	82	125.1	3.5	**0.8446**	0.024	2.8	ug/L	14	Standard
	Se-1	77	164.3	2.5	**1.3176**	0.070	5.3	ug/L	42	Standard
>	**Ga**	71	29587.2	2.2				mg/L	42	Standard
	Rb	85	313937.1	2.6				ug/L	17	Standard
	Y	89	822636.0	0.8				ug/L	417098	Standard
>	**Rh**	103	38.3	49.4				ug/L	13	Standard
	Mo	98	757.2	4.8	**0.2454**	0.010	4.2	ug/L	11	Standard
	Ag	107	953.4	1.4	**0.1164**	0.003	2.3	ug/L	68	Standard
	Cd	111	1588.5	0.6	**0.6638**	0.009	1.4	mg/L	2	Standard
	Cd	114	3783.2	0.8	**0.6501**	0.009	1.4	ug/L	12	Standard
>	**In**	115	664448.0	1.0				ug/L	587441	Standard
	Sn	118	643.3	5.2	**0.0026**	0.004	152.2	ug/L	497	Standard
	Sb	123	269.8	13.5	**0.0469**	0.007	15.6	ug/L	78	Standard
	Ba	135	662128.9	0.5	**286.0118**	2.987	1.0	ug/L	24	Standard
	Ce	140	1687892.1	1.1				ug/L	25	Standard
>	**Tb**	159	1062435.8	0.8				ug/L	939701	Standard
	Ho	165	27182.7	2.2				ug/L	10	Standard
	Tl	203	1364.1	4.3	**0.1521**	0.007	4.3	ug/L	4	Standard
	Tl	205	1335.1	6.0	**0.1737**	0.010	5.7	ug/L	2	Standard
	Pb	206	284182.0	0.3	**49.3998**	0.214	0.4	ug/L	240	Standard
	Pb	207	234533.7	1.0	**45.8828**	0.448	1.0	ug/L	198	Standard
	Pb	208	1023299.4	0.1	**50.6751**	0.295	0.6	ug/L	883	Standard
	U	238	6312.3	2.1	**0.8483**	0.014	1.7	ug/L	3	Standard
>	**Bi**	209	563477.4	0.7				ug/L	523984	Standard

Sample ID: L1606138101
Report Date/Time: Wednesday, June 29, 2016 19:02:57
Page 1

Approved: July 04, 2016

Na	23	3.3	86.6	**28.8214**	24.963	86.6	mg/L	0	Standard
Mg	24	151.7	18.2	**0.0816**	0.027	33.5	mg/L	37	Standard
K	39	1206.7	9.1	**1.8839**	0.198	10.5	mg/L	38	Standard
Ca	43	230.0	38.1	**8.3188**	4.002	48.1	mg/L	10	Standard
Fe	54	27991.0	1.6	**17.6350**	0.523	3.0	mg/L	179	Standard
Fe	57	7366.8	1.7	**17.6771**	0.511	2.9	mg/L	335	Standard
Sc-1	45	81510.4	1.4				mg/L	61029	Standard
Cl	35	28359.2	2.3				ug/L	20195	Standard
Kr	83	2.0	86.6				ug/L	4	Standard
Br	81	4510.7	3.7				ug/L	1547	Standard
P	31	20567.3	1.1				ug/L	15286	Standard
S	34	2398.5	2.1				ug/L	1572	Standard
Sr	88	138.3	12.7				ug/L	73	Standard
C	12	220.0	4.5				mg/L	63	Standard
N	14	0.0					mg/L	0	Standard
Hg	202	113.3	35.7				mg/L	3	Standard
Dy	164	44981.5	2.0				mg/L	6	Standard
Ho-1	165	27182.7	2.2				mg/L	10	Standard
Er	166	24606.7	4.9				mg/L	13	Standard
I	127	24668.4	3.8				mg/L	1392	Standard

QC Calculated Values

Analyte	Mass	QC Std % Recovery	Int Std % Recovery	Spike % Recovery
Li	6		128.648	
Be	9			
Al	27			
Sc	45			
Ti	47			
V	51			
Cr	52			
Cr	53			
Mn	55			
Co	59			
Ni	60			
Cu	65			
Zn	66			
Ge	72		116.023	
As	75			
Se	82			
Se-1	77			
Ga	71			

Sample ID: L1606138101
Report Date/Time: Wednesday, June 29, 2016 19:02:57
Page 2

Approved: July 04, 2016

Rb	85		
Y	89		
> Rh	103		
Mo	98		
Ag	107		
Cd	111		
Cd	114		
> In	115		113.109
Sn	118		
Sb	123		
Ba	135		
Ce	140		
> Tb	159		
Ho	165		
Tl	203		
Tl	205		
Pb	206		
Pb	207		
Pb	208		
U	238		
> Bi	209		107.537
Na	23		
Mg	24		
K	39		
Ca	43		
Fe	54		
Fe	57		
> Sc-1	45		
Cl	35		
Kr	83		
Br	81		
P	31		
S	34		
Sr	88		
C	12		
N	14		
Hg	202		
Dy	164		
Ho-1	165		
Er	166		
I	127		

QC Out of Limits

Measurement Type	Analyte	Mass	Out of Limits Message
Li 6 Int Std for sample	Li	6	Rerun sample
Al 27 Upper, S, EEE	Al	27	
Mn 55 Upper, S, EEE	Mn	55	

Sample ID: L1606138101
Report Date/Time: Wednesday, June 29, 2016 19:02:57
Page 3

Approved: July 04, 2016

Ba 135 Upper, S, EEE	Ba	135

Approved: July 04, 2016

Method 6020 - Summary Report

Sample ID: L1606138101
Sample Date/Time: Wednesday, June 29, 2016 19:03:51
Number of Replicates: 3
Autosampler Position: 253
Sample Description: 50
Method File: C:\NexIONData\Method\6020a.mth
Aliquot Volume (mL):
Diluted to Volume (mL):
User Name: BKT Nexion300X
Cumulative Autodilution Factor: 1
Nexion-ICP 200.8\6020

Concentration Results

IS	Analyte	Mass	Intensity	RSD	Conc.	SD	RSD	Units	Blank Intens.	Mode
>	**Li**	6	89738.3	1.4				ug/L	74699	Standard
	Be	9	41.7	6.9	**0.0470**	0.003	6.5	ug/L	8	Standard
	Al	27	505536.2	3.8	**2.8498**	0.087	3.1	ug/L	1493	Standard
	Sc	45	72476.3	1.0				ug/L	61029	Standard
	Ti	47	238.7	3.3	**0.4178**	0.015	3.5	ug/L	35	Standard
	V	51	6994.4	2.1	**0.5793**	0.021	3.7	ug/L	1435	Standard
	Cr	52	13067.6	0.8	**0.4515**	0.011	2.5	ug/L	7635	Standard
	Cr	53	1060.0	5.3	**0.6298**	0.052	8.3	ug/L	363	Standard
	Mn	55	117506.1	2.5	**13.9721**	0.301	2.2	ug/L	747	Standard
	Co	59	2633.2	1.9	**0.2964**	0.006	2.1	ug/L	234	Standard
	Ni	60	1579.1	3.6	**0.5819**	0.030	5.1	ug/L	215	Standard
	Cu	65	1415.4	1.9	**0.5327**	0.017	3.2	ug/L	104	Standard
	Zn	66	4415.0	0.5	**2.9272**	0.025	0.9	ug/L	363	Standard
>	**Ge**	72	591804.3	0.7				ug/L	495142	Standard
	As	75	188.6	12.3	**0.2004**	0.017	8.4	ug/L	-50	Standard
	Se	82	17.7	38.3	**-0.0030**	0.051	1669.1	ug/L	14	Standard
	Se-1	77	53.3	24.5	**-0.0120**	0.145	1206.4	ug/L	42	Standard
>	**Ga**	71	651.7	3.8				mg/L	42	Standard
	Rb	85	6646.5	2.9				ug/L	17	Standard
	Y	89	496582.4	1.4				ug/L	417098	Standard
>	**Rh**	103	10.0	86.6				ug/L	13	Standard
	Mo	98	63.7	13.0	**0.0149**	0.003	17.4	ug/L	11	Standard
	Ag	107	138.0	7.0	**0.0054**	0.001	21.7	ug/L	68	Standard
	Cd	111	41.6	25.2	**0.0093**	0.004	47.8	mg/L	2	Standard
	Cd	114	78.4	6.5	**0.0111**	0.001	8.0	ug/L	12	Standard
>	**In**	115	680653.4	0.9				ug/L	587441	Standard
	Sn	118	558.3	7.0	**-0.0122**	0.005	43.2	ug/L	497	Standard
	Sb	123	143.1	16.8	**0.0222**	0.004	19.8	ug/L	78	Standard
	Ba	135	14129.9	0.6	**5.9423**	0.035	0.6	ug/L	24	Standard
	Ce	140	36747.8	1.4				ug/L	25	Standard
>	**Tb**	159	1046560.0	0.5				ug/L	939701	Standard
	Ho	165	620.0	6.6				ug/L	10	Standard
	Tl	203	40.7	9.9	**0.0027**	0.000	16.9	ug/L	4	Standard
	Tl	205	38.3	19.9	**0.0050**	0.001	18.8	ug/L	2	Standard
	Pb	206	6390.7	0.3	**1.0069**	0.002	0.2	ug/L	240	Standard
	Pb	207	5305.6	1.7	**0.9374**	0.017	1.8	ug/L	198	Standard
	Pb	208	22358.8	1.4	**1.0005**	0.020	2.0	ug/L	883	Standard
	U	238	147.3	10.0	**0.0149**	0.002	12.5	ug/L	3	Standard
>	**Bi**	209	581458.5	0.4				ug/L	523984	Standard

Sample ID: L1606138101
Report Date/Time: Wednesday, June 29, 2016 19:06:08
Page 1

Approved: July 04, 2016

Na	23	0.0		**0.0050**	0.000	0.0	mg/L	0	Standard
Mg	24	36.7	41.7	**-0.0251**	0.017	67.5	mg/L	37	Standard
K	39	73.3	27.6	**0.0225**	0.038	170.4	mg/L	38	Standard
Ca	43	25.0	40.0	**-1.1927**	0.538	45.1	mg/L	10	Standard
Fe	54	777.1	4.9	**0.4166**	0.030	7.2	mg/L	179	Standard
Fe	57	423.3	1.8	**0.1373**	0.012	9.1	mg/L	335	Standard
> **Sc-1**	45	72476.3	1.0				mg/L	61029	Standard
Cl	35	26907.2	2.4				ug/L	20195	Standard
Kr	83	1.7	124.9				ug/L	4	Standard
Br	81	2140.2	2.1				ug/L	1547	Standard
P	31	19854.7	4.5				ug/L	15286	Standard
S	34	2031.8	8.8				ug/L	1572	Standard
Sr	88	61.7	24.8				ug/L	73	Standard
C	12	66.7	82.6				mg/L	63	Standard
N	14	0.0					mg/L	0	Standard
Hg	202	0.0					mg/L	3	Standard
Dy	164	1031.0	18.9				mg/L	6	Standard
Ho-1	165	620.0	6.6				mg/L	10	Standard
Er	166	536.7	12.4				mg/L	13	Standard
I	127	3175.3	27.0				mg/L	1392	Standard

QC Calculated Values

Analyte	Mass	QC Std % Recovery	Int Std % Recovery	Spike % Recovery
> Li	6		120.134	
Be	9			
Al	27			
Sc	45			
Ti	47			
V	51			
Cr	52			
Cr	53			
Mn	55			
Co	59			
Ni	60			
Cu	65			
Zn	66			
> Ge	72		119.522	
As	75			
Se	82			
Se-1	77			
> Ga	71			

Sample ID: L1606138101
Report Date/Time: Wednesday, June 29, 2016 19:06:08
Page 2

Approved: July 04, 2016

Rb	85		
Y	89		
> Rh	103		
Mo	98		
Ag	107		
Cd	111		
Cd	114		
> In	115		115.868
Sn	118		
Sb	123		
Ba	135		
Ce	140		
> Tb	159		
Ho	165		
Tl	203		
Tl	205		
Pb	206		
Pb	207		
Pb	208		
U	238		
> Bi	209		110.969
Na	23		
Mg	24		
K	39		
Ca	43		
Fe	54		
Fe	57		
> Sc-1	45		
Cl	35		
Kr	83		
Br	81		
P	31		
S	34		
Sr	88		
C	12		
N	14		
Hg	202		
Dy	164		
Ho-1	165		
Er	166		
I	127		

QC Out of Limits

Measurement Type	Analyte	Mass	Out of Limits Message
Li 6 Int Std for sample	Li	6	Rerun sample

Approved: July 04, 2016

Method 6020 - Summary Report

Sample ID: L1606138102
Sample Date/Time: Wednesday, June 29, 2016 19:07:03
Number of Replicates: 3
Autosampler Position: 254
Sample Description: 1
Method File: C:\NexIONData\Method\6020a.mth
Aliquot Volume (mL):
Diluted to Volume (mL):
User Name: BKT Nexion300X
Cumulative Autodilution Factor: 1
Nexion-ICP 200.8\6020

Concentration Results

IS	Analyte	Mass	Intensity	RSD	Conc.	SD	RSD	Units	Blank Intens.	Mode
>	**Li**	6	93009.7	1.6				ug/L	74699	Standard
	Be	9	1248.4	3.0	**1.1470**	0.051	4.5	ug/L	8	Standard
	Al	27	40124336.3	0.4	**219.2936**	2.793	1.3	ug/L	1493	Standard
	Sc	45	83437.5	1.7				ug/L	61029	Standard
	Ti	47	9733.8	0.5	**22.4436**	0.290	1.3	ug/L	35	Standard
	V	51	219254.4	2.3	**25.2954**	0.490	1.9	ug/L	1435	Standard
	Cr	52	167385.2	0.7	**18.8093**	0.105	0.6	ug/L	7635	Standard
	Cr	53	20240.2	3.5	**18.8976**	0.529	2.8	ug/L	363	Standard
	Mn	55	6543259.4	1.4	**825.1579**	15.855	1.9	ug/L	747	Standard
	Co	59	86492.3	2.3	**11.4640**	0.252	2.2	ug/L	234	Standard
	Ni	60	58233.4	1.3	**27.1864**	0.121	0.4	ug/L	215	Standard
	Cu	65	35144.1	1.8	**16.4764**	0.210	1.3	ug/L	104	Standard
	Zn	66	61921.6	1.7	**49.3206**	0.509	1.0	ug/L	363	Standard
>	**Ge**	72	563884.1	0.9				ug/L	495142	Standard
	As	75	5876.5	0.9	**4.6669**	0.080	1.7	ug/L	-50	Standard
	Se	82	62.7	20.2	**0.3638**	0.101	27.7	ug/L	14	Standard
	Se-1	77	116.3	8.0	**0.7757**	0.099	12.7	ug/L	42	Standard
>	**Ga**	71	24224.4	1.6				mg/L	42	Standard
	Rb	85	231886.4	1.9				ug/L	17	Standard
	Y	89	788603.8	0.2				ug/L	417098	Standard
>	**Rh**	103	76.7	50.7				ug/L	13	Standard
	Mo	98	590.2	6.7	**0.1909**	0.011	6.0	ug/L	11	Standard
	Ag	107	590.3	14.1	**0.0675**	0.010	15.2	ug/L	68	Standard
	Cd	111	402.0	10.7	**0.1627**	0.016	9.9	mg/L	2	Standard
	Cd	114	896.6	5.0	**0.1531**	0.007	4.5	ug/L	12	Standard
>	**In**	115	661468.7	1.5				ug/L	587441	Standard
	Sn	118	563.3	17.0	**-0.0090**	0.016	173.2	ug/L	497	Standard
	Sb	123	168.4	11.6	**0.0279**	0.004	15.0	ug/L	78	Standard
	Ba	135	766980.0	0.9	**332.7995**	3.011	0.9	ug/L	24	Standard
	Ce	140	1513996.2	0.9				ug/L	25	Standard
>	**Tb**	159	1057537.7	1.8				ug/L	939701	Standard
	Ho	165	25513.1	1.6				ug/L	10	Standard
	Tl	203	1321.7	3.8	**0.1489**	0.005	3.2	ug/L	4	Standard
	Tl	205	1201.7	6.5	**0.1579**	0.009	5.7	ug/L	2	Standard
	Pb	206	69846.7	2.1	**12.2126**	0.140	1.1	ug/L	240	Standard
	Pb	207	56032.1	2.8	**11.0205**	0.188	1.7	ug/L	198	Standard
	Pb	208	243026.5	0.6	**12.1032**	0.059	0.5	ug/L	883	Standard
	U	238	7981.8	0.7	**1.0851**	0.004	0.3	ug/L	3	Standard
>	**Bi**	209	557709.9	1.1				ug/L	523984	Standard

Sample ID: L1606138102
Report Date/Time: Wednesday, June 29, 2016 19:09:20
Page 1

Approved: July 04, 2016

Na	23	6.7	86.6	**56.4197**	48.874	86.6	mg/L	0	Standard
Mg	24	238.3	32.7	**0.1607**	0.077	48.1	mg/L	37	Standard
K	39	688.3	8.8	**0.9980**	0.083	8.3	mg/L	38	Standard
Ca	43	911.7	12.3	**39.6249**	5.390	13.6	mg/L	10	Standard
Fe	54	20800.6	0.9	**12.7625**	0.173	1.4	mg/L	179	Standard
Fe	57	6012.9	2.1	**13.8749**	0.248	1.8	mg/L	335	Standard
Sc-1	45	83437.5	1.7				mg/L	61029	Standard
Cl	35	29332.4	1.9				ug/L	20195	Standard
Kr	83	1.7	69.3				ug/L	4	Standard
Br	81	2603.6	11.5				ug/L	1547	Standard
P	31	21632.1	2.1				ug/L	15286	Standard
S	34	2746.9	3.7				ug/L	1572	Standard
Sr	88	253.3	10.9				ug/L	73	Standard
C	12	116.7	27.6				mg/L	63	Standard
N	14	0.0					mg/L	0	Standard
Hg	202	33.3	45.8				mg/L	3	Standard
Dy	164	42471.8	1.0				mg/L	6	Standard
Ho-1	165	25513.1	1.6				mg/L	10	Standard
Er	166	22212.9	0.4				mg/L	13	Standard
I	127	23259.5	0.8				mg/L	1392	Standard

QC Calculated Values

Analyte	Mass	QC Std % Recovery	Int Std % Recovery	Spike % Recovery
Li	6		124.513	
Be	9			
Al	27			
Sc	45			
Ti	47			
V	51			
Cr	52			
Cr	53			
Mn	55			
Co	59			
Ni	60			
Cu	65			
Zn	66			
Ge	72		113.883	
As	75			
Se	82			
Se-1	77			
Ga	71			

Sample ID: L1606138102
Report Date/Time: Wednesday, June 29, 2016 19:09:20
Page 2

Approved: July 04, 2016

Rb	85		
Y	89		
> Rh	103		
Mo	98		
Ag	107		
Cd	111		
Cd	114		
> In	115		112.602
Sn	118		
Sb	123		
Ba	135		
Ce	140		
> Tb	159		
Ho	165		
Tl	203		
Tl	205		
Pb	206		
Pb	207		
Pb	208		
U	238		
> Bi	209		106.436
Na	23		
Mg	24		
K	39		
Ca	43		
Fe	54		
Fe	57		
> Sc-1	45		
Cl	35		
Kr	83		
Br	81		
P	31		
S	34		
Sr	88		
C	12		
N	14		
Hg	202		
Dy	164		
Ho-1	165		
Er	166		
I	127		

QC Out of Limits

Measurement Type	Analyte	Mass	Out of Limits Message
Li 6 Int Std for sample	Li	6	Rerun sample
Al 27 Upper, S, EEE	Al	27	
Mn 55 Upper, S, EEE	Mn	55	

Sample ID: L1606138102
Report Date/Time: Wednesday, June 29, 2016 19:09:20
Page 3

Approved: July 04, 2016

Ba 135 Upper, S, EEE	Ba	135

Approved: July 04, 2016

Method 6020 - Summary Report

Sample ID: L1606138102
Sample Date/Time: Wednesday, June 29, 2016 19:10:14
Number of Replicates: 3
Autosampler Position: 255
Sample Description: 50
Method File: C:\NexIONData\Method\6020a.mth
Aliquot Volume (mL):
Diluted to Volume (mL):
User Name: BKT Nexion300X
Cumulative Autodilution Factor: 1
Nexion-ICP 200.8\6020

Concentration Results

IS	Analyte	Mass	Intensity	RSD	Conc.	SD	RSD	Units	Blank Intens.	Mode
>	**Li**	6	85837.5	1.0				ug/L	74699	Standard
	Be	9	38.3	19.9	**0.0455**	0.007	16.1	ug/L	8	Standard
	Al	27	829500.0	3.1	**4.8979**	0.105	2.1	ug/L	1493	Standard
	Sc	45	72806.2	1.9				ug/L	61029	Standard
	Ti	47	228.0	6.2	**0.3999**	0.033	8.1	ug/L	35	Standard
	V	51	5937.2	2.5	**0.4694**	0.017	3.6	ug/L	1435	Standard
	Cr	52	11356.6	1.4	**0.2725**	0.020	7.2	ug/L	7635	Standard
	Cr	53	790.0	13.9	**0.3928**	0.096	24.5	ug/L	363	Standard
	Mn	55	140399.5	1.1	**16.9108**	0.252	1.5	ug/L	747	Standard
	Co	59	1986.1	4.2	**0.2171**	0.011	4.8	ug/L	234	Standard
	Ni	60	1398.7	1.4	**0.5081**	0.009	1.8	ug/L	215	Standard
	Cu	65	887.4	6.1	**0.2997**	0.027	8.9	ug/L	104	Standard
	Zn	66	3530.4	0.8	**2.2796**	0.035	1.5	ug/L	363	Standard
>	**Ge**	72	585343.3	0.6				ug/L	495142	Standard
	As	75	60.2	40.7	**0.1052**	0.019	17.9	ug/L	-50	Standard
	Se	82	19.5	23.7	**0.0127**	0.037	290.2	ug/L	14	Standard
	Se-1	77	54.0	19.3	**0.0032**	0.122	3775.1	ug/L	42	Standard
>	**Ga**	71	611.7	10.2				mg/L	42	Standard
	Rb	85	4939.1	4.6				ug/L	17	Standard
	Y	89	509652.0	1.0				ug/L	417098	Standard
>	**Rh**	103	5.0	100.0				ug/L	13	Standard
	Mo	98	44.1	7.7	**0.0084**	0.001	14.8	ug/L	11	Standard
	Ag	107	136.0	8.3	**0.0049**	0.002	33.6	ug/L	68	Standard
	Cd	111	13.6	15.2	**-0.0024**	0.001	32.7	mg/L	2	Standard
	Cd	114	34.6	39.9	**0.0036**	0.002	62.3	ug/L	12	Standard
>	**In**	115	689569.5	1.2				ug/L	587441	Standard
	Sn	118	635.0	8.5	**-0.0021**	0.008	369.1	ug/L	497	Standard
	Sb	123	120.9	7.4	**0.0179**	0.002	10.7	ug/L	78	Standard
	Ba	135	16312.1	1.7	**6.7731**	0.043	0.6	ug/L	24	Standard
	Ce	140	31461.0	1.2				ug/L	25	Standard
>	**Tb**	159	1048084.0	0.7				ug/L	939701	Standard
	Ho	165	503.3	20.9				ug/L	10	Standard
	Tl	203	28.0	9.4	**0.0013**	0.000	21.0	ug/L	4	Standard
	Tl	205	13.3	21.7	**0.0019**	0.000	19.6	ug/L	2	Standard
	Pb	206	1789.4	1.9	**0.2333**	0.006	2.6	ug/L	240	Standard
	Pb	207	1416.1	2.7	**0.2012**	0.009	4.3	ug/L	198	Standard
	Pb	208	6428.2	1.8	**0.2375**	0.004	1.7	ug/L	883	Standard
	U	238	157.3	5.4	**0.0164**	0.001	7.5	ug/L	3	Standard
>	**Bi**	209	576421.5	0.5				ug/L	523984	Standard

Sample ID: L1606138102
Report Date/Time: Wednesday, June 29, 2016 19:12:31
Page 1

Approved: July 04, 2016

Na	23	0.0		**0.0050**	0.000	0.0	mg/L	0	Standard
Mg	24	65.0	13.3	**0.0052**	0.008	161.5	mg/L	37	Standard
K	39	56.7	10.2	**-0.0092**	0.009	98.8	mg/L	38	Standard
Ca	43	46.7	16.4	**-0.0469**	0.452	963.7	mg/L	10	Standard
Fe	54	615.5	5.2	**0.2993**	0.025	8.2	mg/L	179	Standard
Fe	57	410.0	10.0	**0.0928**	0.096	103.4	mg/L	335	Standard
> **Sc-1**	45	72806.2	1.9				mg/L	61029	Standard
Cl	35	29355.1	3.4				ug/L	20195	Standard
Kr	83	2.3	24.7				ug/L	4	Standard
Br	81	1910.1	15.3				ug/L	1547	Standard
P	31	20493.9	2.3				ug/L	15286	Standard
S	34	2463.5	6.9				ug/L	1572	Standard
Sr	88	83.3	42.1				ug/L	73	Standard
C	12	50.0	34.6				mg/L	63	Standard
N	14	0.0					mg/L	0	Standard
Hg	202	3.3	173.2				mg/L	3	Standard
Dy	164	991.0	1.5				mg/L	6	Standard
Ho-1	165	503.3	20.9				mg/L	10	Standard
Er	166	466.7	4.5				mg/L	13	Standard
I	127	2401.9	23.9				mg/L	1392	Standard

QC Calculated Values

Analyte	Mass	QC Std % Recovery	Int Std % Recovery	Spike % Recovery
> Li	6		114.911	
Be	9			
Al	27			
Sc	45			
Ti	47			
V	51			
Cr	52			
Cr	53			
Mn	55			
Co	59			
Ni	60			
Cu	65			
Zn	66			
> Ge	72		118.217	
As	75			
Se	82			
Se-1	77			
> Ga	71			

Sample ID: L1606138102
Report Date/Time: Wednesday, June 29, 2016 19:12:31
Page 2

Approved: July 04, 2016

Rb	85		
Y	89		
> Rh	103		
Mo	98		
Ag	107		
Cd	111		
Cd	114		
> In	115		117.385
Sn	118		
Sb	123		
Ba	135		
Ce	140		
> Tb	159		
Ho	165		
Tl	203		
Tl	205		
Pb	206		
Pb	207		
Pb	208		
U	238		
> Bi	209		110.007
Na	23		
Mg	24		
K	39		
Ca	43		
Fe	54		
Fe	57		
> Sc-1	45		
Cl	35		
Kr	83		
Br	81		
P	31		
S	34		
Sr	88		
C	12		
N	14		
Hg	202		
Dy	164		
Ho-1	165		
Er	166		
I	127		

QC Out of Limits

Measurement Type	Analyte	Mass	Out of Limits Message

Approved: July 04, 2016

Method 6020 - Summary Report

Sample ID: QC Std 6
Sample Date/Time: Wednesday, June 29, 2016 19:13:27
Number of Replicates: 3
Autosampler Position: 101
Sample Description:
Method File: C:\NexIONData\Method\6020a.mth
Aliquot Volume (mL):
Diluted to Volume (mL):
User Name: BKT Nexion300X
Cumulative Autodilution Factor: 1
Nexion-ICP 200.8\6020

Concentration Results

IS	Analyte	Mass	Intensity	RSD	Conc.	SD	RSD	Units	Blank Intens.	Mode
>	**Li**	6	83999.1	3.6				ug/L	74699	Standard
	Be	9	57157.7	3.6	**57.7443**	0.451	0.8	ug/L	8	Standard
	Al	27	8858742.4	2.0	**53.6133**	0.921	1.7	ug/L	1493	Standard
	Sc	45	70122.0	3.5				ug/L	61029	Standard
	Ti	47	47445.5	0.9	**109.3528**	3.353	3.1	ug/L	35	Standard
	V	51	471838.1	3.0	**54.4025**	0.466	0.9	ug/L	1435	Standard
	Cr	52	466548.5	1.7	**54.0130**	1.261	2.3	ug/L	7635	Standard
	Cr	53	57204.5	1.8	**53.7881**	1.637	3.0	ug/L	363	Standard
	Mn	55	422873.4	1.8	**52.9497**	1.131	2.1	ug/L	747	Standard
	Co	59	420575.5	1.8	**55.6399**	1.134	2.0	ug/L	234	Standard
	Ni	60	114954.2	1.8	**53.5507**	1.121	2.1	ug/L	215	Standard
	Cu	65	113826.7	2.0	**53.3592**	1.065	2.0	ug/L	104	Standard
	Zn	66	66150.5	1.8	**52.4882**	1.217	2.3	ug/L	363	Standard
>	**Ge**	72	566689.7	3.9				ug/L	495142	Standard
	As	75	66474.1	0.9	**51.9549**	1.668	3.2	ug/L	-50	Standard
	Se	82	6669.2	0.5	**53.0020**	1.808	3.4	ug/L	14	Standard
	Se-1	77	4569.4	1.3	**54.0883**	1.963	3.6	ug/L	42	Standard
>	**Ga**	71	60.0	25.0				mg/L	42	Standard
	Rb	85	973.4	4.9				ug/L	17	Standard
	Y	89	482055.4	0.8				ug/L	417098	Standard
>	**Rh**	103	21.7	35.3				ug/L	13	Standard
	Mo	98	311127.6	1.9	**101.8685**	1.475	1.4	ug/L	11	Standard
	Ag	107	381455.1	1.8	**51.0679**	0.625	1.2	ug/L	68	Standard
	Cd	111	122240.5	1.1	**51.0178**	0.254	0.5	mg/L	2	Standard
	Cd	114	297421.0	1.0	**50.6157**	0.803	1.6	ug/L	12	Standard
>	**In**	115	673075.7	0.6				ug/L	587441	Standard
	Sn	118	341770.5	1.5	**50.9666**	0.480	0.9	ug/L	497	Standard
	Sb	123	266115.5	1.9	**49.7407**	0.724	1.5	ug/L	78	Standard
	Ba	135	114468.8	0.7	**48.7952**	0.078	0.2	ug/L	24	Standard
	Ce	140	298.3	40.9				ug/L	25	Standard
>	**Tb**	159	1044481.4	1.5				ug/L	939701	Standard
	Ho	165	18.3	83.3				ug/L	10	Standard
	Tl	203	467319.7	1.5	**52.0663**	0.128	0.2	ug/L	4	Standard
	Tl	205	421316.6	1.5	**54.0865**	0.384	0.7	ug/L	2	Standard
	Pb	206	294059.2	2.1	**50.4836**	0.259	0.5	ug/L	240	Standard
	Pb	207	260305.8	2.4	**50.2976**	0.406	0.8	ug/L	198	Standard
	Pb	208	1086866.5	0.8	**53.1659**	0.550	1.0	ug/L	883	Standard
	U	238	395799.2	0.7	**52.8135**	0.760	1.4	ug/L	3	Standard
>	**Bi**	209	570529.8	1.7				ug/L	523984	Standard

Sample ID: QC Std 6
Report Date/Time: Wednesday, June 29, 2016 19:15:44
Page 1

Approved: July 04, 2016

Na	23	0.0		**0.0050**	0.000	0.0	mg/L	0	Standard
Mg	24	4777.4	3.9	**5.3091**	0.347	6.5	mg/L	37	Standard
K	39	2250.2	3.7	**4.2173**	0.198	4.7	mg/L	38	Standard
Ca	43	128.3	12.5	**4.5532**	1.080	23.7	mg/L	10	Standard
Fe	54	7377.7	1.8	**5.3086**	0.144	2.7	mg/L	179	Standard
Fe	57	2055.1	1.5	**5.0082**	0.127	2.5	mg/L	335	Standard
> **Sc-1**	45	70122.0	3.5				mg/L	61029	Standard
Cl	35	30001.0	0.9				ug/L	20195	Standard
Kr	83	1.7	91.7				ug/L	4	Standard
Br	81	2183.5	6.8				ug/L	1547	Standard
P	31	22995.8	1.5				ug/L	15286	Standard
S	34	2830.3	2.9				ug/L	1572	Standard
Sr	88	66.7	24.1				ug/L	73	Standard
C	12	80.0	50.0				mg/L	63	Standard
N	14	3.3	173.2				mg/L	0	Standard
Hg	202	6.7	86.6				mg/L	3	Standard
Dy	164	9.0	108.0				mg/L	6	Standard
Ho-1	165	18.3	83.3				mg/L	10	Standard
Er	166	20.0	50.0				mg/L	13	Standard
I	127	1968.5	24.7				mg/L	1392	Standard

QC Calculated Values

Analyte	Mass	QC Std % Recovery	Int Std % Recovery	Spike % Recovery
> Li	6			
Be	9	115.489		
Al	27	107.227		
Sc	45			
Ti	47	109.353		
V	51	108.805		
Cr	52	108.026		
Cr	53			
Mn	55	105.899		
Co	59	111.280		
Ni	60	107.101		
Cu	65	106.718		
Zn	66	104.976		
> Ge	72		114.450	
As	75	103.910		
Se	82	106.004		
Se-1	77			
> Ga	71			

Sample ID: QC Std 6
Report Date/Time: Wednesday, June 29, 2016 19:15:44
Page 2

Approved: July 04, 2016

Rb	85			
Y	89			
Rh	103			
Mo	98	101.868		
Ag	107	102.136		
Cd	111	102.036		
Cd	114			
In	115		114.578	
Sn	118	101.933		
Sb	123	99.481		
Ba	135	97.590		
Ce	140			
Tb	159			
Ho	165			
Tl	203	104.133		
Tl	205			
Pb	206			
Pb	207			
Pb	208	106.332		
U	238	105.627		
Bi	209		108.883	
Na	23			
Mg	24			
K	39			
Ca	43			
Fe	54			
Fe	57			
Sc-1	45			
Cl	35			
Kr	83			
Br	81			
P	31			
S	34			
Sr	88			
C	12			
N	14			
Hg	202			
Dy	164			
Ho-1	165			
Er	166			
I	127			

QC Out of Limits

Measurement Type	Analyte	Mass	Out of Limits Message
QC Std 6	Be	9	
QC Std 6	Co	59	

Sample ID: QC Std 6
Report Date/Time: Wednesday, June 29, 2016 19:15:44
Page 3

Approved: July 04, 2016

Method 6020 - Summary Report

Sample ID: QC Std 7
Sample Date/Time: Wednesday, June 29, 2016 19:16:39
Number of Replicates: 3
Autosampler Position: 102
Sample Description:
Method File: C:\NexIONData\Method\6020a.mth
Aliquot Volume (mL):
Diluted to Volume (mL):
User Name: BKT Nexion300X
Cumulative Autodilution Factor: 1
Nexion-ICP 200.8\6020

Concentration Results

IS	Analyte	Mass	Intensity	RSD	Conc.	SD	RSD	Units	Blank Intens.	Mode
>	**Li**	6	83692.3	2.8				ug/L	74699	Standard
	Be	9	18.3	15.7	**0.0263**	0.003	12.9	ug/L	8	Standard
	Al	27	3213.7	25.4	**0.0061**	0.004	71.9	ug/L	1493	Standard
	Sc	45	70726.5	3.0				ug/L	61029	Standard
	Ti	47	41.0	12.2	**-0.0158**	0.012	73.1	ug/L	35	Standard
	V	51	1525.1	1.9	**-0.0214**	0.005	22.4	ug/L	1435	Standard
	Cr	52	7659.9	0.9	**-0.1324**	0.015	11.0	ug/L	7635	Standard
	Cr	53	410.0	16.0	**0.0526**	0.061	116.5	ug/L	363	Standard
	Mn	55	997.7	7.3	**-0.0244**	0.010	41.0	ug/L	747	Standard
	Co	59	260.3	1.6	**-0.0033**	0.000	10.0	ug/L	234	Standard
	Ni	60	195.0	3.6	**-0.0341**	0.004	11.2	ug/L	215	Standard
	Cu	65	140.7	10.7	**-0.0385**	0.007	19.0	ug/L	104	Standard
	Zn	66	386.7	3.7	**-0.1493**	0.008	5.7	ug/L	363	Standard
>	**Ge**	72	574185.4	0.9				ug/L	495142	Standard
	As	75	-49.3	11.6	**0.0216**	0.004	19.9	ug/L	-50	Standard
	Se	82	18.5	26.4	**0.0072**	0.039	544.3	ug/L	14	Standard
	Se-1	77	51.3	18.1	**-0.0155**	0.115	739.5	ug/L	42	Standard
>	**Ga**	71	41.7	30.2				mg/L	42	Standard
	Rb	85	33.3	22.9				ug/L	17	Standard
	Y	89	508899.9	2.4				ug/L	417098	Standard
>	**Rh**	103	10.0	50.0				ug/L	13	Standard
	Mo	98	287.2	24.5	**0.0857**	0.020	22.8	ug/L	11	Standard
	Ag	107	140.0	24.8	**0.0054**	0.004	76.0	ug/L	68	Standard
	Cd	111	18.8	30.5	**-0.0003**	0.002	828.9	mg/L	2	Standard
	Cd	114	42.6	5.3	**0.0050**	0.000	2.5	ug/L	12	Standard
>	**In**	115	688571.2	3.6				ug/L	587441	Standard
	Sn	118	896.7	13.9	**0.0365**	0.020	55.6	ug/L	497	Standard
	Sb	123	419.7	28.4	**0.0731**	0.025	33.8	ug/L	78	Standard
	Ba	135	58.0	33.3	**0.0081**	0.008	93.7	ug/L	24	Standard
	Ce	140	43.3	17.6				ug/L	25	Standard
>	**Tb**	159	1032903.3	2.1				ug/L	939701	Standard
	Ho	165	11.7	24.7				ug/L	10	Standard
	Tl	203	69.3	37.1	**0.0059**	0.003	47.0	ug/L	4	Standard
	Tl	205	78.3	57.2	**0.0101**	0.006	55.2	ug/L	2	Standard
	Pb	206	303.3	6.2	**-0.0195**	0.003	14.1	ug/L	240	Standard
	Pb	207	260.7	8.9	**-0.0200**	0.005	24.1	ug/L	198	Standard
	Pb	208	1157.4	6.9	**-0.0179**	0.003	17.6	ug/L	883	Standard
	U	238	52.0	46.8	**0.0024**	0.003	129.1	ug/L	3	Standard
>	**Bi**	209	575232.2	1.3				ug/L	523984	Standard

Sample ID: QC Std 7
Report Date/Time: Wednesday, June 29, 2016 19:18:56
Page 1

Approved: July 04, 2016

Na	23	0.0		**0.0050**	0.000	0.0	mg/L	0	Standard
Mg	24	36.7	28.4	**-0.0241**	0.012	50.4	mg/L	37	Standard
K	39	50.0	26.5	**-0.0190**	0.023	121.8	mg/L	38	Standard
Ca	43	26.7	39.0	**-1.0625**	0.584	55.0	mg/L	10	Standard
Fe	54	147.5	7.0	**-0.0305**	0.005	15.7	mg/L	179	Standard
Fe	57	216.7	8.1	**-0.4394**	0.033	7.6	mg/L	335	Standard
Sc-1	45	70726.5	3.0				mg/L	61029	Standard
Cl	35	29273.6	1.2				ug/L	20195	Standard
Kr	83	1.7	69.3				ug/L	4	Standard
Br	81	2073.5	10.2				ug/L	1547	Standard
P	31	23289.7	10.5				ug/L	15286	Standard
S	34	2535.2	3.8				ug/L	1572	Standard
Sr	88	68.3	37.5				ug/L	73	Standard
C	12	66.7	22.9				mg/L	63	Standard
N	14	0.0					mg/L	0	Standard
Hg	202	0.0					mg/L	3	Standard
Dy	164	16.3	126.2				mg/L	6	Standard
Ho-1	165	11.7	24.7				mg/L	10	Standard
Er	166	6.7	86.6				mg/L	13	Standard
I	127	1766.8	31.0				mg/L	1392	Standard

QC Calculated Values

Analyte	Mass	QC Std % Recovery	Int Std % Recovery	Spike % Recovery
Li	6			
Be	9			
Al	27			
Sc	45			
Ti	47			
V	51			
Cr	52			
Cr	53			
Mn	55			
Co	59			
Ni	60			
Cu	65			
Zn	66			
Ge	72		115.964	
As	75			
Se	82			
Se-1	77			
Ga	71			

Sample ID: QC Std 7
Report Date/Time: Wednesday, June 29, 2016 19:18:56
Page 2

Approved: July 04, 2016

Rb	85		
Y	89		
> Rh	103		
Mo	98		
Ag	107		
Cd	111		
Cd	114		
> In	115		117.215
Sn	118		
Sb	123		
Ba	135		
Ce	140		
> Tb	159		
Ho	165		
Tl	203		
Tl	205		
Pb	206		
Pb	207		
Pb	208		
U	238		
> Bi	209		109.780
Na	23		
Mg	24		
K	39		
Ca	43		
Fe	54		
Fe	57		
> Sc-1	45		
Cl	35		
Kr	83		
Br	81		
P	31		
S	34		
Sr	88		
C	12		
N	14		
Hg	202		
Dy	164		
Ho-1	165		
Er	166		
I	127		

QC Out of Limits

Measurement Type	Analyte	Mass	Out of Limits Message

Sample ID: QC Std 7
Report Date/Time: Wednesday, June 29, 2016 19:18:56
Page 3

Approved: July 04, 2016

Method 6020 - Summary Report

Sample ID: L1606138103
Sample Date/Time: Wednesday, June 29, 2016 19:19:52
Number of Replicates: 3
Autosampler Position: 256
Sample Description: 1
Method File: C:\NexIONData\Method\6020a.mth
Aliquot Volume (mL):
Diluted to Volume (mL):
User Name: BKT Nexion300X
Cumulative Autodilution Factor: 1
Nexion-ICP 200.8\6020

Concentration Results

IS	Analyte	Mass	Intensity	RSD	Conc.	SD	RSD	Units	Blank Intens.	Mode
>	**Li**	6	88921.9	2.3				ug/L	74699	Standard
	Be	9	1191.7	0.9	**1.1451**	0.025	2.2	ug/L	8	Standard
	Al	27	19716870.1	2.2	**112.7701**	5.073	4.5	ug/L	1493	Standard
	Sc	45	82006.5	3.2				ug/L	61029	Standard
	Ti	47	8807.2	1.6	**20.0178**	0.269	1.3	ug/L	35	Standard
	V	51	208539.0	1.3	**23.7197**	0.153	0.6	ug/L	1435	Standard
	Cr	52	166877.0	1.1	**18.4795**	0.081	0.4	ug/L	7635	Standard
	Cr	53	19956.5	0.7	**18.3731**	0.126	0.7	ug/L	363	Standard
	Mn	55	4948296.7	1.6	**615.4227**	6.037	1.0	ug/L	747	Standard
	Co	59	82754.8	2.1	**10.8165**	0.154	1.4	ug/L	234	Standard
	Ni	60	51698.7	0.5	**23.7942**	0.298	1.3	ug/L	215	Standard
	Cu	65	48855.0	1.6	**22.6321**	0.340	1.5	ug/L	104	Standard
	Zn	66	105467.2	1.2	**83.1726**	0.384	0.5	ug/L	363	Standard
>	**Ge**	72	571655.8	0.7				ug/L	495142	Standard
	As	75	9636.9	0.9	**7.5116**	0.042	0.6	ug/L	-50	Standard
	Se	82	70.5	8.3	**0.4184**	0.042	10.1	ug/L	14	Standard
	Se-1	77	129.0	9.9	**0.9077**	0.153	16.9	ug/L	42	Standard
>	**Ga**	71	22341.5	2.4				mg/L	42	Standard
	Rb	85	210691.8	1.9				ug/L	17	Standard
	Y	89	776017.6	0.9				ug/L	417098	Standard
>	**Rh**	103	61.7	24.8				ug/L	13	Standard
	Mo	98	1324.4	9.6	**0.4208**	0.045	10.6	ug/L	11	Standard
	Ag	107	918.4	2.4	**0.1080**	0.004	3.7	ug/L	68	Standard
	Cd	111	891.1	4.2	**0.3578**	0.020	5.5	mg/L	2	Standard
	Cd	114	2180.6	6.0	**0.3625**	0.017	4.8	ug/L	12	Standard
>	**In**	115	684819.6	1.2				ug/L	587441	Standard
	Sn	118	1785.1	3.5	**0.1674**	0.006	3.8	ug/L	497	Standard
	Sb	123	354.4	3.1	**0.0609**	0.003	4.6	ug/L	78	Standard
	Ba	135	461342.5	1.4	**193.3434**	2.631	1.4	ug/L	24	Standard
	Ce	140	1368480.3	1.7				ug/L	25	Standard
>	**Tb**	159	1075718.6	2.2				ug/L	939701	Standard
	Ho	165	22026.0	1.7				ug/L	10	Standard
	Tl	203	1135.0	2.0	**0.1247**	0.001	0.6	ug/L	4	Standard
	Tl	205	1093.4	11.6	**0.1404**	0.014	10.2	ug/L	2	Standard
	Pb	206	147882.6	1.3	**25.3549**	0.415	1.6	ug/L	240	Standard
	Pb	207	119862.3	0.6	**23.1268**	0.424	1.8	ug/L	198	Standard
	Pb	208	520445.5	2.0	**25.4242**	0.898	3.5	ug/L	883	Standard
	U	238	4663.1	0.9	**0.6178**	0.006	0.9	ug/L	3	Standard
>	**Bi**	209	570570.9	1.5				ug/L	523984	Standard

Sample ID: L1606138103
Report Date/Time: Wednesday, June 29, 2016 19:22:09
Page 1

Approved: July 04, 2016

Na	23	0.0		**0.0050**	0.000	0.0	mg/L	0	Standard
Mg	24	126.7	27.7	**0.0563**	0.032	56.3	mg/L	37	Standard
K	39	878.4	3.1	**1.3326**	0.091	6.9	mg/L	38	Standard
Ca	43	426.7	4.7	**17.5293**	0.460	2.6	mg/L	10	Standard
Fe	54	21094.2	3.4	**13.1896**	0.865	6.6	mg/L	179	Standard
Fe	57	5826.1	1.4	**13.6721**	0.491	3.6	mg/L	335	Standard
> **Sc-1**	45	82006.5	3.2				mg/L	61029	Standard
Cl	35	28772.6	2.0				ug/L	20195	Standard
Kr	83	3.0	66.7				ug/L	4	Standard
Br	81	3580.4	3.6				ug/L	1547	Standard
P	31	21750.6	1.3				ug/L	15286	Standard
S	34	2703.6	0.6				ug/L	1572	Standard
Sr	88	178.3	13.8				ug/L	73	Standard
C	12	233.3	9.9				mg/L	63	Standard
N	14	0.0					mg/L	0	Standard
Hg	202	96.7	36.3				mg/L	3	Standard
Dy	164	37298.5	1.0				mg/L	6	Standard
Ho-1	165	22026.0	1.7				mg/L	10	Standard
Er	166	20383.7	1.3				mg/L	13	Standard
I	127	19701.1	3.3				mg/L	1392	Standard

QC Calculated Values

Analyte	Mass	QC Std % Recovery	Int Std % Recovery	Spike % Recovery
> Li	6		119.041	
Be	9			
Al	27			
Sc	45			
Ti	47			
V	51			
Cr	52			
Cr	53			
Mn	55			
Co	59			
Ni	60			
Cu	65			
Zn	66			
> Ge	72		115.453	
As	75			
Se	82			
Se-1	77			
> Ga	71			

Sample ID: L1606138103
Report Date/Time: Wednesday, June 29, 2016 19:22:09
Page 2

Approved: July 04, 2016

	Rb	85	
	Y	89	
>	Rh	103	
	Mo	98	
	Ag	107	
	Cd	111	
	Cd	114	
>	In	115	116.577
	Sn	118	
	Sb	123	
	Ba	135	
	Ce	140	
>	Tb	159	
	Ho	165	
	Tl	203	
	Tl	205	
	Pb	206	
	Pb	207	
	Pb	208	
	U	238	
>	Bi	209	108.891
	Na	23	
	Mg	24	
	K	39	
	Ca	43	
	Fe	54	
	Fe	57	
>	Sc-1	45	
	Cl	35	
	Kr	83	
	Br	81	
	P	31	
	S	34	
	Sr	88	
	C	12	
	N	14	
	Hg	202	
	Dy	164	
	Ho-1	165	
	Er	166	
	I	127	

QC Out of Limits

Measurement Type	Analyte	Mass	Out of Limits Message
Al 27 Upper, S, EEE	Al	27	
Mn 55 Upper, S, EEE	Mn	55	
Ba 135 Upper, S, EEE	Ba	135	

Sample ID: L1606138103
Report Date/Time: Wednesday, June 29, 2016 19:22:09
Page 3

Approved: July 04, 2016

Method 6020 - Summary Report

Sample ID: L1606138103
Sample Date/Time: Wednesday, June 29, 2016 19:23:03
Number of Replicates: 3
Autosampler Position: 257
Sample Description: 50
Method File: C:\NexIONData\Method\6020a.mth
Aliquot Volume (mL):
Diluted to Volume (mL):
User Name: BKT Nexion300X
Cumulative Autodilution Factor: 1
Nexion-ICP 200.8\6020

Concentration Results

IS	Analyte	Mass	Intensity	RSD	Conc.	SD	RSD	Units	Blank Intens.	Mode
>	**Li**	6	82351.7	3.3				ug/L	74699	Standard
	Be	9	43.3	24.0	**0.0523**	0.011	20.3	ug/L	8	Standard
	Al	27	430174.7	3.0	**2.6419**	0.016	0.6	ug/L	1493	Standard
	Sc	45	73040.6	1.2				ug/L	61029	Standard
	Ti	47	215.7	6.2	**0.3839**	0.033	8.6	ug/L	35	Standard
	V	51	5937.3	2.7	**0.4853**	0.017	3.5	ug/L	1435	Standard
	Cr	52	11052.0	1.3	**0.2679**	0.017	6.2	ug/L	7635	Standard
	Cr	53	723.4	5.6	**0.3480**	0.038	11.0	ug/L	363	Standard
	Mn	55	109527.8	0.6	**13.4774**	0.102	0.8	ug/L	747	Standard
	Co	59	1998.1	1.8	**0.2248**	0.006	2.5	ug/L	234	Standard
	Ni	60	1283.7	2.7	**0.4700**	0.016	3.4	ug/L	215	Standard
	Cu	65	1177.7	1.9	**0.4444**	0.009	2.1	ug/L	104	Standard
	Zn	66	4258.3	1.3	**2.9218**	0.029	1.0	ug/L	363	Standard
>	**Ge**	72	571680.5	0.6				ug/L	495142	Standard
	As	75	130.4	5.6	**0.1604**	0.006	3.7	ug/L	-50	Standard
	Se	82	14.1	16.1	**-0.0268**	0.018	65.5	ug/L	14	Standard
	Se-1	77	58.0	6.9	**0.0653**	0.044	66.8	ug/L	42	Standard
>	**Ga**	71	521.7	4.0				mg/L	42	Standard
	Rb	85	4554.0	2.0				ug/L	17	Standard
	Y	89	512515.9	2.6				ug/L	417098	Standard
>	**Rh**	103	11.7	24.7				ug/L	13	Standard
	Mo	98	90.4	4.4	**0.0229**	0.001	6.5	ug/L	11	Standard
	Ag	107	144.3	4.6	**0.0058**	0.001	16.1	ug/L	68	Standard
	Cd	111	21.8	34.6	**0.0009**	0.003	335.6	mg/L	2	Standard
	Cd	114	67.8	46.0	**0.0090**	0.005	55.6	ug/L	12	Standard
>	**In**	115	696556.9	1.5				ug/L	587441	Standard
	Sn	118	640.0	3.6	**-0.0023**	0.005	204.9	ug/L	497	Standard
	Sb	123	182.0	15.1	**0.0287**	0.006	19.2	ug/L	78	Standard
	Ba	135	9992.3	2.7	**4.1009**	0.069	1.7	ug/L	24	Standard
	Ce	140	29587.2	2.0				ug/L	25	Standard
>	**Tb**	159	1058949.6	2.5				ug/L	939701	Standard
	Ho	165	493.3	6.5				ug/L	10	Standard
	Tl	203	41.7	21.8	**0.0028**	0.001	37.1	ug/L	4	Standard
	Tl	205	43.3	54.5	**0.0057**	0.003	52.4	ug/L	2	Standard
	Pb	206	3583.8	1.2	**0.5358**	0.012	2.2	ug/L	240	Standard
	Pb	207	2855.9	1.4	**0.4744**	0.011	2.4	ug/L	198	Standard
	Pb	208	12510.0	0.4	**0.5295**	0.006	1.1	ug/L	883	Standard
	U	238	110.3	6.2	**0.0101**	0.001	8.0	ug/L	3	Standard
>	**Bi**	209	579224.4	1.1				ug/L	523984	Standard

Sample ID: L1606138103
Report Date/Time: Wednesday, June 29, 2016 19:25:20
Page 1

Approved: July 04, 2016

Na	23	0.0		**0.0050**	0.000	0.0	mg/L	0	Standard
Mg	24	51.7	29.6	**-0.0092**	0.017	184.4	mg/L	37	Standard
K	39	41.7	61.6	**-0.0375**	0.047	124.3	mg/L	38	Standard
Ca	43	26.7	10.8	**-1.1162**	0.146	13.1	mg/L	10	Standard
Fe	54	584.0	15.6	**0.2752**	0.062	22.7	mg/L	179	Standard
Fe	57	388.3	5.2	**0.0289**	0.063	219.5	mg/L	335	Standard
> **Sc-1**	45	73040.6	1.2				mg/L	61029	Standard
Cl	35	28933.6	1.8				ug/L	20195	Standard
Kr	83	2.0	50.0				ug/L	4	Standard
Br	81	2263.5	5.9				ug/L	1547	Standard
P	31	20116.7	3.4				ug/L	15286	Standard
S	34	2530.2	7.0				ug/L	1572	Standard
Sr	88	75.0	23.1				ug/L	73	Standard
C	12	66.7	56.8				mg/L	63	Standard
N	14	0.0					mg/L	0	Standard
Hg	202	3.3	173.2				mg/L	3	Standard
Dy	164	963.7	4.1				mg/L	6	Standard
Ho-1	165	493.3	6.5				mg/L	10	Standard
Er	166	410.0	6.5				mg/L	13	Standard
I	127	2373.5	31.3				mg/L	1392	Standard

QC Calculated Values

Analyte	Mass	QC Std % Recovery	Int Std % Recovery	Spike % Recovery
> Li	6		110.245	
Be	9			
Al	27			
Sc	45			
Ti	47			
V	51			
Cr	52			
Cr	53			
Mn	55			
Co	59			
Ni	60			
Cu	65			
Zn	66			
> Ge	72		115.458	
As	75			
Se	82			
Se-1	77			
> Ga	71			

Sample ID: L1606138103
Report Date/Time: Wednesday, June 29, 2016 19:25:20
Page 2

Approved: July 04, 2016

Rb	85		
Y	89		
> Rh	103		
Mo	98		
Ag	107		
Cd	111		
Cd	114		
> In	115		118.575
Sn	118		
Sb	123		
Ba	135		
Ce	140		
> Tb	159		
Ho	165		
Tl	203		
Tl	205		
Pb	206		
Pb	207		
Pb	208		
U	238		
> Bi	209		110.542
Na	23		
Mg	24		
K	39		
Ca	43		
Fe	54		
Fe	57		
> Sc-1	45		
Cl	35		
Kr	83		
Br	81		
P	31		
S	34		
Sr	88		
C	12		
N	14		
Hg	202		
Dy	164		
Ho-1	165		
Er	166		
I	127		

QC Out of Limits

Measurement Type	Analyte	Mass	Out of Limits Message

Approved: July 04, 2016

Method 6020 - Summary Report

Sample ID: L1606138104
Sample Date/Time: Wednesday, June 29, 2016 19:26:15
Number of Replicates: 3
Autosampler Position: 258
Sample Description: 1
Method File: C:\NexIONData\Method\6020a.mth
Aliquot Volume (mL):
Diluted to Volume (mL):
User Name: BKT Nexion300X
Cumulative Autodilution Factor: 1
Nexion-ICP 200.8\6020

Concentration Results

IS	Analyte	Mass	Intensity	RSD	Conc.	SD	RSD	Units	Blank Intens.	Mode
>	**Li**	6	85261.0	2.3				ug/L	74699	Standard
	Be	9	1065.0	16.2	**1.0661**	0.158	14.8	ug/L	8	Standard
	Al	27	15142099.3	1.2	**90.2750**	1.228	1.4	ug/L	1493	Standard
	Sc	45	77933.3	2.2				ug/L	61029	Standard
	Ti	47	7118.0	1.5	**16.2707**	0.118	0.7	ug/L	35	Standard
	V	51	161044.2	0.8	**18.4034**	0.196	1.1	ug/L	1435	Standard
	Cr	52	146045.2	0.2	**16.1669**	0.325	2.0	ug/L	7635	Standard
	Cr	53	17793.8	1.2	**16.4664**	0.462	2.8	ug/L	363	Standard
	Mn	55	4299510.8	1.0	**538.5113**	8.104	1.5	ug/L	747	Standard
	Co	59	67815.8	1.0	**8.9211**	0.182	2.0	ug/L	234	Standard
	Ni	60	46536.4	1.1	**21.5551**	0.152	0.7	ug/L	215	Standard
	Cu	65	28919.6	1.2	**13.4506**	0.294	2.2	ug/L	104	Standard
	Zn	66	52781.1	1.6	**41.6917**	0.739	1.8	ug/L	363	Standard
>	**Ge**	72	567729.5	1.7				ug/L	495142	Standard
	As	75	4550.5	2.3	**3.6043**	0.141	3.9	ug/L	-50	Standard
	Se	82	43.5	41.5	**0.2091**	0.148	70.8	ug/L	14	Standard
	Se-1	77	118.3	4.0	**0.7906**	0.045	5.7	ug/L	42	Standard
>	**Ga**	71	21335.0	2.6				mg/L	42	Standard
	Rb	85	199689.0	1.1				ug/L	17	Standard
	Y	89	717025.3	1.7				ug/L	417098	Standard
>	**Rh**	103	53.3	39.0				ug/L	13	Standard
	Mo	98	750.2	3.3	**0.2455**	0.003	1.3	ug/L	11	Standard
	Ag	107	572.7	8.1	**0.0655**	0.005	7.5	ug/L	68	Standard
	Cd	111	313.3	5.6	**0.1259**	0.007	5.6	mg/L	2	Standard
	Cd	114	729.6	4.4	**0.1250**	0.007	5.3	ug/L	12	Standard
>	**In**	115	657920.1	2.1				ug/L	587441	Standard
	Sn	118	513.3	6.6	**-0.0162**	0.005	32.2	ug/L	497	Standard
	Sb	123	156.7	10.3	**0.0258**	0.004	14.3	ug/L	78	Standard
	Ba	135	278778.0	0.4	**121.6374**	2.867	2.4	ug/L	24	Standard
	Ce	140	1205012.6	0.9				ug/L	25	Standard
>	**Tb**	159	1028655.6	1.0				ug/L	939701	Standard
	Ho	165	19245.5	0.5				ug/L	10	Standard
	Tl	203	1022.7	4.2	**0.1168**	0.004	3.6	ug/L	4	Standard
	Tl	205	930.0	6.2	**0.1244**	0.008	6.1	ug/L	2	Standard
	Pb	206	75172.7	1.1	**13.3810**	0.239	1.8	ug/L	240	Standard
	Pb	207	60753.2	0.6	**12.1662**	0.152	1.3	ug/L	198	Standard
	Pb	208	268421.8	0.9	**13.6089**	0.053	0.4	ug/L	883	Standard
	U	238	4956.8	1.6	**0.6840**	0.014	2.1	ug/L	3	Standard
>	**Bi**	209	548179.9	0.7				ug/L	523984	Standard

Sample ID: L1606138104
Report Date/Time: Wednesday, June 29, 2016 19:28:31
Page 1

Approved: July 04, 2016

Na	23	3.3	173.2	**29.7760**	51.565	173.2	mg/L	0	Standard
Mg	24	116.7	8.9	**0.0527**	0.008	15.2	mg/L	37	Standard
K	39	606.7	4.1	**0.9368**	0.065	7.0	mg/L	38	Standard
Ca	43	223.3	26.5	**8.5548**	3.074	35.9	mg/L	10	Standard
Fe	54	18758.0	3.4	**12.3136**	0.167	1.4	mg/L	179	Standard
Fe	57	5059.2	5.4	**12.3881**	0.534	4.3	mg/L	335	Standard
Sc-1	45	77933.3	2.2				mg/L	61029	Standard
Cl	35	27511.6	2.5				ug/L	20195	Standard
Kr	83	4.0	50.0				ug/L	4	Standard
Br	81	2450.2	6.4				ug/L	1547	Standard
P	31	19838.0	2.4				ug/L	15286	Standard
S	34	2438.5	4.0				ug/L	1572	Standard
Sr	88	130.0	10.2				ug/L	73	Standard
C	12	76.7	41.9				mg/L	63	Standard
N	14	0.0					mg/L	0	Standard
Hg	202	16.7	124.9				mg/L	3	Standard
Dy	164	31319.3	1.6				mg/L	6	Standard
Ho-1	165	19245.5	0.5				mg/L	10	Standard
Er	166	17009.5	2.0				mg/L	13	Standard
I	127	14255.0	0.8				mg/L	1392	Standard

QC Calculated Values

Analyte	Mass	QC Std % Recovery	Int Std % Recovery	Spike % Recovery
Li	6		114.140	
Be	9			
Al	27			
Sc	45			
Ti	47			
V	51			
Cr	52			
Cr	53			
Mn	55			
Co	59			
Ni	60			
Cu	65			
Zn	66			
Ge	72		114.660	
As	75			
Se	82			
Se-1	77			
Ga	71			

Sample ID: L1606138104
Report Date/Time: Wednesday, June 29, 2016 19:28:31
Page 2

Approved: July 04, 2016

	Rb	85	
	Y	89	
>	Rh	103	
	Mo	98	
	Ag	107	
	Cd	111	
	Cd	114	
>	In	115	111.998
	Sn	118	
	Sb	123	
	Ba	135	
	Ce	140	
>	Tb	159	
	Ho	165	
	Tl	203	
	Tl	205	
	Pb	206	
	Pb	207	
	Pb	208	
	U	238	
>	Bi	209	104.618
	Na	23	
	Mg	24	
	K	39	
	Ca	43	
	Fe	54	
	Fe	57	
>	Sc-1	45	
	Cl	35	
	Kr	83	
	Br	81	
	P	31	
	S	34	
	Sr	88	
	C	12	
	N	14	
	Hg	202	
	Dy	164	
	Ho-1	165	
	Er	166	
	I	127	

QC Out of Limits

Measurement Type	Analyte	Mass	Out of Limits Message
Mn 55 Upper, S, EEE	Mn	55	
Ba 135 Upper, S, EEE	Ba	135	

Sample ID: L1606138104
Report Date/Time: Wednesday, June 29, 2016 19:28:31
Page 3

Approved: July 04, 2016

Method 6020 - Summary Report

Sample ID: L1606138104
Sample Date/Time: Wednesday, June 29, 2016 19:29:26
Number of Replicates: 3
Autosampler Position: 259
Sample Description: 50
Method File: C:\NexIONData\Method\6020a.mth
Aliquot Volume (mL):
Diluted to Volume (mL):
User Name: BKT Nexion300X
Cumulative Autodilution Factor: 1
Nexion-ICP 200.8\6020

Concentration Results

IS	Analyte	Mass	Intensity	RSD	Conc.	SD	RSD	Units	Blank Intens.	Mode
>	**Li**	6	81019.4	0.7				ug/L	74699	Standard
	Be	9	41.7	18.3	**0.0512**	0.008	15.3	ug/L	8	Standard
	Al	27	329954.8	1.9	**2.0568**	0.044	2.2	ug/L	1493	Standard
	Sc	45	70853.8	4.4				ug/L	61029	Standard
	Ti	47	170.0	4.8	**0.2650**	0.022	8.2	ug/L	35	Standard
	V	51	4919.9	1.5	**0.3475**	0.009	2.6	ug/L	1435	Standard
	Cr	52	11144.8	0.5	**0.2299**	0.010	4.3	ug/L	7635	Standard
	Cr	53	798.4	9.1	**0.3907**	0.073	18.6	ug/L	363	Standard
	Mn	55	93006.7	2.2	**10.9903**	0.351	3.2	ug/L	747	Standard
	Co	59	1669.1	4.9	**0.1734**	0.010	5.5	ug/L	234	Standard
	Ni	60	1239.4	3.4	**0.4280**	0.019	4.5	ug/L	215	Standard
	Cu	65	783.4	0.7	**0.2472**	0.006	2.3	ug/L	104	Standard
	Zn	66	3223.7	4.0	**2.0065**	0.120	6.0	ug/L	363	Standard
>	**Ge**	72	593953.7	1.0				ug/L	495142	Standard
	As	75	25.6	116.2	**0.0786**	0.022	28.0	ug/L	-50	Standard
	Se	82	15.5	11.3	**-0.0201**	0.014	71.9	ug/L	14	Standard
	Se-1	77	55.7	3.7	**0.0130**	0.019	145.3	ug/L	42	Standard
>	**Ga**	71	496.7	9.6				mg/L	42	Standard
	Rb	85	4318.9	1.6				ug/L	17	Standard
	Y	89	493099.4	1.2				ug/L	417098	Standard
>	**Rh**	103	8.3	91.7				ug/L	13	Standard
	Mo	98	63.8	10.3	**0.0154**	0.002	13.8	ug/L	11	Standard
	Ag	107	130.3	15.7	**0.0047**	0.003	56.8	ug/L	68	Standard
	Cd	111	7.2	21.0	**-0.0049**	0.001	12.8	mg/L	2	Standard
	Cd	114	27.0	44.7	**0.0025**	0.002	80.8	ug/L	12	Standard
>	**In**	115	665068.2	0.5				ug/L	587441	Standard
	Sn	118	545.0	15.7	**-0.0123**	0.013	107.4	ug/L	497	Standard
	Sb	123	150.6	9.1	**0.0243**	0.003	11.0	ug/L	78	Standard
	Ba	135	6015.5	0.5	**2.5800**	0.016	0.6	ug/L	24	Standard
	Ce	140	25678.4	3.6				ug/L	25	Standard
>	**Tb**	159	1023204.1	0.9				ug/L	939701	Standard
	Ho	165	420.0	5.5				ug/L	10	Standard
	Tl	203	37.3	22.8	**0.0024**	0.001	40.1	ug/L	4	Standard
	Tl	205	30.0	50.0	**0.0040**	0.002	46.9	ug/L	2	Standard
	Pb	206	1995.8	4.0	**0.2734**	0.016	6.0	ug/L	240	Standard
	Pb	207	1576.4	5.4	**0.2364**	0.019	8.0	ug/L	198	Standard
	Pb	208	6805.9	1.7	**0.2606**	0.003	1.1	ug/L	883	Standard
	U	238	99.3	2.5	**0.0089**	0.000	2.4	ug/L	3	Standard
>	**Bi**	209	568219.3	0.9				ug/L	523984	Standard

Sample ID: L1606138104
Report Date/Time: Wednesday, June 29, 2016 19:31:43
Page 1

Approved: July 04, 2016

Na	23	0.0		**0.0050**	0.000	0.0	mg/L	0	Standard
Mg	24	30.0	66.7	**-0.0312**	0.023	74.2	mg/L	37	Standard
K	39	65.0	30.8	**0.0108**	0.043	395.4	mg/L	38	Standard
Ca	43	20.0	0.0	**-1.4338**	0.047	3.3	mg/L	10	Standard
Fe	54	499.3	4.0	**0.2265**	0.010	4.2	mg/L	179	Standard
Fe	57	346.7	6.8	**-0.0592**	0.056	94.8	mg/L	335	Standard
> **Sc-1**	45	70853.8	4.4				mg/L	61029	Standard
Cl	35	26917.9	3.4				ug/L	20195	Standard
Kr	83	2.0	0.0				ug/L	4	Standard
Br	81	1996.8	2.8				ug/L	1547	Standard
P	31	19530.9	2.5				ug/L	15286	Standard
S	34	2235.2	2.4				ug/L	1572	Standard
Sr	88	70.0	18.9				ug/L	73	Standard
C	12	83.3	38.6				mg/L	63	Standard
N	14	0.0					mg/L	0	Standard
Hg	202	3.3	173.2				mg/L	3	Standard
Dy	164	818.0	9.1				mg/L	6	Standard
Ho-1	165	420.0	5.5				mg/L	10	Standard
Er	166	390.0	11.8				mg/L	13	Standard
I	127	1930.1	32.3				mg/L	1392	Standard

QC Calculated Values

Analyte	Mass	QC Std % Recovery	Int Std % Recovery	Spike % Recovery
> Li	6		108.461	
Be	9			
Al	27			
Sc	45			
Ti	47			
V	51			
Cr	52			
Cr	53			
Mn	55			
Co	59			
Ni	60			
Cu	65			
Zn	66			
> Ge	72		119.956	
As	75			
Se	82			
Se-1	77			
> Ga	71			

Sample ID: L1606138104
Report Date/Time: Wednesday, June 29, 2016 19:31:43
Page 2

Approved: July 04, 2016

Rb	85		
Y	89		
> Rh	103		
Mo	98		
Ag	107		
Cd	111		
Cd	114		
> In	115		113.214
Sn	118		
Sb	123		
Ba	135		
Ce	140		
> Tb	159		
Ho	165		
Tl	203		
Tl	205		
Pb	206		
Pb	207		
Pb	208		
U	238		
> Bi	209		108.442
Na	23		
Mg	24		
K	39		
Ca	43		
Fe	54		
Fe	57		
> Sc-1	45		
Cl	35		
Kr	83		
Br	81		
P	31		
S	34		
Sr	88		
C	12		
N	14		
Hg	202		
Dy	164		
Ho-1	165		
Er	166		
I	127		

QC Out of Limits

Measurement Type	Analyte	Mass	Out of Limits Message

Approved: July 04, 2016

Method 6020 - Summary Report

Sample ID: L1606138105
Sample Date/Time: Wednesday, June 29, 2016 19:32:37
Number of Replicates: 3
Autosampler Position: 260
Sample Description: 1
Method File: C:\NexIONData\Method\6020a.mth
Aliquot Volume (mL):
Diluted to Volume (mL):
User Name: BKT Nexion300X
Cumulative Autodilution Factor: 1
Nexion-ICP 200.8\6020

Concentration Results

IS	Analyte	Mass	Intensity	RSD	Conc.	SD	RSD	Units	Blank Intens.	Mode
>	**Li**	6	86630.3	1.6				ug/L	74699	Standard
	Be	9	1345.1	15.8	**1.3230**	0.188	14.2	ug/L	8	Standard
	Al	27	25518871.0	0.5	**149.7364**	2.025	1.4	ug/L	1493	Standard
	Sc	45	82793.9	1.1				ug/L	61029	Standard
	Ti	47	9047.0	1.1	**21.0343**	0.216	1.0	ug/L	35	Standard
	V	51	241144.8	2.1	**28.0828**	0.136	0.5	ug/L	1435	Standard
	Cr	52	185820.6	3.2	**21.1812**	0.417	2.0	ug/L	7635	Standard
	Cr	53	22667.0	3.7	**21.3886**	0.515	2.4	ug/L	363	Standard
	Mn	55	5666490.2	1.7	**720.7034**	2.244	0.3	ug/L	747	Standard
	Co	59	89984.1	1.6	**12.0322**	0.097	0.8	ug/L	234	Standard
	Ni	60	57928.9	2.2	**27.2782**	0.178	0.7	ug/L	215	Standard
	Cu	65	41127.1	3.0	**19.4650**	0.281	1.4	ug/L	104	Standard
	Zn	66	70831.6	3.1	**56.9699**	0.880	1.5	ug/L	363	Standard
>	**Ge**	72	559032.2	1.6				ug/L	495142	Standard
	As	75	9088.7	3.2	**7.2452**	0.123	1.7	ug/L	-50	Standard
	Se	82	66.3	23.6	**0.3960**	0.117	29.7	ug/L	14	Standard
	Se-1	77	130.0	4.3	**0.9538**	0.045	4.7	ug/L	42	Standard
>	**Ga**	71	25715.1	2.4				mg/L	42	Standard
	Rb	85	243499.9	2.1				ug/L	17	Standard
	Y	89	766854.2	0.5				ug/L	417098	Standard
>	**Rh**	103	51.7	5.6				ug/L	13	Standard
	Mo	98	760.8	5.6	**0.2496**	0.019	7.7	ug/L	11	Standard
	Ag	107	727.0	8.3	**0.0869**	0.010	11.3	ug/L	68	Standard
	Cd	111	420.9	5.2	**0.1721**	0.013	7.6	mg/L	2	Standard
	Cd	114	1021.1	15.6	**0.1761**	0.030	17.3	ug/L	12	Standard
>	**In**	115	657583.1	2.2				ug/L	587441	Standard
	Sn	118	706.7	9.4	**0.0135**	0.012	91.4	ug/L	497	Standard
	Sb	123	160.0	3.9	**0.0265**	0.002	7.0	ug/L	78	Standard
	Ba	135	489546.4	1.0	**213.7510**	6.703	3.1	ug/L	24	Standard
	Ce	140	1473172.3	0.9				ug/L	25	Standard
>	**Tb**	159	1043758.3	1.4				ug/L	939701	Standard
	Ho	165	23187.7	0.9				ug/L	10	Standard
	Tl	203	1287.4	7.3	**0.1458**	0.012	8.5	ug/L	4	Standard
	Tl	205	1168.4	5.5	**0.1545**	0.010	6.8	ug/L	2	Standard
	Pb	206	110607.4	2.3	**19.4839**	0.695	3.6	ug/L	240	Standard
	Pb	207	89635.8	2.2	**17.7667**	0.631	3.6	ug/L	198	Standard
	Pb	208	392577.0	0.9	**19.6965**	0.434	2.2	ug/L	883	Standard
	U	238	8119.8	0.8	**1.1095**	0.020	1.8	ug/L	3	Standard
>	**Bi**	209	554986.0	1.4				ug/L	523984	Standard

Sample ID: L1606138105
Report Date/Time: Wednesday, June 29, 2016 19:34:54
Page 1

Approved: July 04, 2016

Na	23	5.0	100.0	**42.5482**	42.299	99.4	mg/L	0	Standard
Mg	24	165.0	16.0	**0.0921**	0.027	29.3	mg/L	37	Standard
K	39	870.0	2.5	**1.3032**	0.021	1.6	mg/L	38	Standard
Ca	43	623.3	6.5	**26.5121**	2.122	8.0	mg/L	10	Standard
Fe	54	24836.5	3.4	**15.3836**	0.500	3.3	mg/L	179	Standard
Fe	57	6766.5	3.6	**15.8771**	0.513	3.2	mg/L	335	Standard
> **Sc-1**	45	82793.9	1.1				mg/L	61029	Standard
Cl	35	27591.1	0.8				ug/L	20195	Standard
Kr	83	2.0	50.0				ug/L	4	Standard
Br	81	2510.2	7.0				ug/L	1547	Standard
P	31	20592.3	2.0				ug/L	15286	Standard
S	34	2640.2	1.7				ug/L	1572	Standard
Sr	88	220.0	6.0				ug/L	73	Standard
C	12	86.7	24.0				mg/L	63	Standard
N	14	0.0					mg/L	0	Standard
Hg	202	46.7	44.6				mg/L	3	Standard
Dy	164	40115.6	1.1				mg/L	6	Standard
Ho-1	165	23187.7	0.9				mg/L	10	Standard
Er	166	21645.5	1.0				mg/L	13	Standard
I	127	13629.5	5.8				mg/L	1392	Standard

QC Calculated Values

	Analyte	Mass	QC Std % Recovery	Int Std % Recovery	Spike % Recovery
>	Li	6		115.973	
	Be	9			
	Al	27			
	Sc	45			
	Ti	47			
	V	51			
	Cr	52			
	Cr	53			
	Mn	55			
	Co	59			
	Ni	60			
	Cu	65			
	Zn	66			
>	Ge	72		112.903	
	As	75			
	Se	82			
	Se-1	77			
>	Ga	71			

Sample ID: L1606138105
Report Date/Time: Wednesday, June 29, 2016 19:34:54
Page 2

Approved: July 04, 2016

	Rb	85	
	Y	89	
>	Rh	103	
	Mo	98	
	Ag	107	
	Cd	111	
	Cd	114	
>	In	115	111.940
	Sn	118	
	Sb	123	
	Ba	135	
	Ce	140	
>	Tb	159	
	Ho	165	
	Tl	203	
	Tl	205	
	Pb	206	
	Pb	207	
	Pb	208	
	U	238	
>	Bi	209	105.916
	Na	23	
	Mg	24	
	K	39	
	Ca	43	
	Fe	54	
	Fe	57	
>	Sc-1	45	
	Cl	35	
	Kr	83	
	Br	81	
	P	31	
	S	34	
	Sr	88	
	C	12	
	N	14	
	Hg	202	
	Dy	164	
	Ho-1	165	
	Er	166	
	I	127	

QC Out of Limits

Measurement Type	Analyte	Mass	Out of Limits Message
Al 27 Upper, S, EEE	Al	27	
Mn 55 Upper, S, EEE	Mn	55	
Ba 135 Upper, S, EEE	Ba	135	

Sample ID: L1606138105
Report Date/Time: Wednesday, June 29, 2016 19:34:54
Page 3

Approved: July 04, 2016

Method 6020 - Summary Report

Sample ID: L1606138105
Sample Date/Time: Wednesday, June 29, 2016 19:35:50
Number of Replicates: 3
Autosampler Position: 401
Sample Description: 50
Method File: C:\NexIONData\Method\6020a.mth
Aliquot Volume (mL):
Diluted to Volume (mL):
User Name: BKT Nexion300X
Cumulative Autodilution Factor: 1
Nexion-ICP 200.8\6020

Concentration Results

IS	Analyte	Mass	Intensity	RSD	Conc.	SD	RSD	Units	Blank Intens.	Mode
>	**Li**	6	81775.3	3.6				ug/L	74699	Standard
	Be	9	45.0	11.1	**0.0544**	0.006	11.5	ug/L	8	Standard
	Al	27	547945.2	2.8	**3.3933**	0.048	1.4	ug/L	1493	Standard
	Sc	45	73444.3	1.5				ug/L	61029	Standard
	Ti	47	212.7	8.9	**0.3795**	0.037	9.9	ug/L	35	Standard
	V	51	6482.3	2.1	**0.5523**	0.015	2.6	ug/L	1435	Standard
	Cr	52	11556.7	2.9	**0.3347**	0.014	4.0	ug/L	7635	Standard
	Cr	53	865.0	10.6	**0.4848**	0.072	14.9	ug/L	363	Standard
	Mn	55	123099.8	1.9	**15.2575**	0.218	1.4	ug/L	747	Standard
	Co	59	2101.5	1.5	**0.2401**	0.008	3.5	ug/L	234	Standard
	Ni	60	1463.7	4.5	**0.5572**	0.024	4.3	ug/L	215	Standard
	Cu	65	1004.0	2.5	**0.3664**	0.012	3.3	ug/L	104	Standard
	Zn	66	6132.9	2.2	**4.4370**	0.037	0.8	ug/L	363	Standard
>	**Ge**	72	568314.4	1.9				ug/L	495142	Standard
	As	75	135.4	21.1	**0.1651**	0.024	14.5	ug/L	-50	Standard
	Se	82	20.1	25.4	**0.0217**	0.043	197.6	ug/L	14	Standard
	Se-1	77	47.3	2.4	**-0.0575**	0.019	32.3	ug/L	42	Standard
>	**Ga**	71	615.0	5.6				mg/L	42	Standard
	Rb	85	5134.2	2.0				ug/L	17	Standard
	Y	89	506159.2	1.9				ug/L	417098	Standard
>	**Rh**	103	11.7	107.9				ug/L	13	Standard
	Mo	98	50.7	18.0	**0.0105**	0.003	28.3	ug/L	11	Standard
	Ag	107	125.7	10.6	**0.0035**	0.002	48.0	ug/L	68	Standard
	Cd	111	10.9	48.5	**-0.0035**	0.002	62.7	mg/L	2	Standard
	Cd	114	42.4	34.4	**0.0049**	0.002	48.6	ug/L	12	Standard
>	**In**	115	689821.8	0.4				ug/L	587441	Standard
	Sn	118	595.0	5.8	**-0.0080**	0.005	59.8	ug/L	497	Standard
	Sb	123	118.9	14.7	**0.0175**	0.003	18.8	ug/L	78	Standard
	Ba	135	10423.6	1.2	**4.3208**	0.035	0.8	ug/L	24	Standard
	Ce	140	31651.4	0.9				ug/L	25	Standard
>	**Tb**	159	1043112.5	1.4				ug/L	939701	Standard
	Ho	165	500.0	7.2				ug/L	10	Standard
	Tl	203	34.0	12.8	**0.0020**	0.000	23.2	ug/L	4	Standard
	Tl	205	20.0	66.1	**0.0027**	0.002	61.7	ug/L	2	Standard
	Pb	206	2645.2	1.4	**0.3784**	0.005	1.3	ug/L	240	Standard
	Pb	207	2160.5	2.6	**0.3433**	0.011	3.1	ug/L	198	Standard
	Pb	208	9496.8	0.4	**0.3858**	0.004	1.1	ug/L	883	Standard
	U	238	183.7	2.7	**0.0198**	0.001	4.5	ug/L	3	Standard
>	**Bi**	209	577076.9	1.0				ug/L	523984	Standard

Sample ID: L1606138105
Report Date/Time: Wednesday, June 29, 2016 19:38:07
Page 1

Approved: July 04, 2016

Na	23	1.7	173.2	**15.9398**	27.600	173.2	mg/L	0	Standard
Mg	24	31.7	39.7	**-0.0310**	0.014	45.0	mg/L	37	Standard
K	39	75.0	17.6	**0.0236**	0.024	101.0	mg/L	38	Standard
Ca	43	45.0	44.4	**-0.1502**	1.087	724.0	mg/L	10	Standard
Fe	54	679.1	0.8	**0.3402**	0.010	2.9	mg/L	179	Standard
Fe	57	390.0	9.7	**0.0271**	0.102	376.6	mg/L	335	Standard
Sc-1	45	73444.3	1.5				mg/L	61029	Standard
Cl	35	27695.3	0.4				ug/L	20195	Standard
Kr	83	1.3	114.6				ug/L	4	Standard
Br	81	2046.8	15.0				ug/L	1547	Standard
P	31	20195.1	3.7				ug/L	15286	Standard
S	34	2511.9	7.3				ug/L	1572	Standard
Sr	88	68.3	42.9				ug/L	73	Standard
C	12	50.0	40.0				mg/L	63	Standard
N	14	0.0					mg/L	0	Standard
Hg	202	6.7	173.2				mg/L	3	Standard
Dy	164	1042.0	9.5				mg/L	6	Standard
Ho-1	165	500.0	7.2				mg/L	10	Standard
Er	166	446.7	15.2				mg/L	13	Standard
I	127	1841.8	32.6				mg/L	1392	Standard

QC Calculated Values

Analyte	Mass	QC Std % Recovery	Int Std % Recovery	Spike % Recovery
Li	6		109.473	
Be	9			
Al	27			
Sc	45			
Ti	47			
V	51			
Cr	52			
Cr	53			
Mn	55			
Co	59			
Ni	60			
Cu	65			
Zn	66			
Ge	72		114.778	
As	75			
Se	82			
Se-1	77			
Ga	71			

Sample ID: L1606138105
Report Date/Time: Wednesday, June 29, 2016 19:38:07
Page 2

Approved: July 04, 2016

Rb	85		
Y	89		
> Rh	103		
Mo	98		
Ag	107		
Cd	111		
Cd	114		
> In	115		117.428
Sn	118		
Sb	123		
Ba	135		
Ce	140		
> Tb	159		
Ho	165		
Tl	203		
Tl	205		
Pb	206		
Pb	207		
Pb	208		
U	238		
> Bi	209		110.132
Na	23		
Mg	24		
K	39		
Ca	43		
Fe	54		
Fe	57		
> Sc-1	45		
Cl	35		
Kr	83		
Br	81		
P	31		
S	34		
Sr	88		
C	12		
N	14		
Hg	202		
Dy	164		
Ho-1	165		
Er	166		
I	127		

QC Out of Limits

Measurement Type	Analyte	Mass	Out of Limits Message

Approved: July 04, 2016

Method 6020 - Summary Report

Sample ID: L1606138107
Sample Date/Time: Wednesday, June 29, 2016 19:39:01
Number of Replicates: 3
Autosampler Position: 402
Sample Description: 1
Method File: C:\NexIONData\Method\6020a.mth
Aliquot Volume (mL):
Diluted to Volume (mL):
User Name: BKT Nexion300X
Cumulative Autodilution Factor: 1
Nexion-ICP 200.8\6020

Concentration Results

IS	Analyte	Mass	Intensity	RSD	Conc.	SD	RSD	Units	Blank Intens.	Mode
>	**Li**	6	84183.2	0.7				ug/L	74699	Standard
	Be	9	1125.0	5.6	**1.1418**	0.071	6.2	ug/L	8	Standard
	Al	27	16362118.1	1.0	**98.7783**	0.357	0.4	ug/L	1493	Standard
	Sc	45	80079.5	2.6				ug/L	61029	Standard
	Ti	47	5684.7	1.2	**13.0248**	0.178	1.4	ug/L	35	Standard
	V	51	193164.5	0.6	**22.2022**	0.395	1.8	ug/L	1435	Standard
	Cr	52	144926.2	1.3	**16.0993**	0.107	0.7	ug/L	7635	Standard
	Cr	53	17089.6	2.1	**15.8598**	0.165	1.0	ug/L	363	Standard
	Mn	55	4945150.4	1.2	**621.8545**	12.591	2.0	ug/L	747	Standard
	Co	59	79442.1	0.4	**10.4972**	0.101	1.0	ug/L	234	Standard
	Ni	60	48759.0	0.6	**22.6802**	0.156	0.7	ug/L	215	Standard
	Cu	65	44548.4	1.0	**20.8546**	0.085	0.4	ug/L	104	Standard
	Zn	66	116987.3	1.0	**93.3289**	1.249	1.3	ug/L	363	Standard
>	**Ge**	72	565487.8	1.3				ug/L	495142	Standard
	As	75	12786.6	1.5	**10.0557**	0.155	1.5	ug/L	-50	Standard
	Se	82	93.9	6.5	**0.6112**	0.058	9.6	ug/L	14	Standard
	Se-1	77	134.7	12.3	**0.9941**	0.220	22.1	ug/L	42	Standard
>	**Ga**	71	20750.9	1.1				mg/L	42	Standard
	Rb	85	229576.4	1.2				ug/L	17	Standard
	Y	89	760564.3	0.9				ug/L	417098	Standard
>	**Rh**	103	26.7	39.0				ug/L	13	Standard
	Mo	98	714.7	6.9	**0.2279**	0.017	7.3	ug/L	11	Standard
	Ag	107	706.7	2.8	**0.0816**	0.003	4.3	ug/L	68	Standard
	Cd	111	991.8	3.3	**0.4053**	0.015	3.7	mg/L	2	Standard
	Cd	114	2256.1	2.3	**0.3810**	0.005	1.2	ug/L	12	Standard
>	**In**	115	674434.0	1.0				ug/L	587441	Standard
	Sn	118	836.7	10.4	**0.0300**	0.012	41.1	ug/L	497	Standard
	Sb	123	542.0	6.0	**0.0969**	0.005	5.6	ug/L	78	Standard
	Ba	135	363437.5	1.5	**154.6607**	2.916	1.9	ug/L	24	Standard
	Ce	140	1323769.8	0.4				ug/L	25	Standard
>	**Tb**	159	1046974.9	0.8				ug/L	939701	Standard
	Ho	165	21420.1	0.8				ug/L	10	Standard
	Tl	203	1015.7	4.2	**0.1138**	0.005	4.5	ug/L	4	Standard
	Tl	205	906.7	2.2	**0.1191**	0.002	2.0	ug/L	2	Standard
	Pb	206	225485.9	0.9	**39.5300**	0.272	0.7	ug/L	240	Standard
	Pb	207	184080.5	0.2	**36.3178**	0.069	0.2	ug/L	198	Standard
	Pb	208	811320.1	0.8	**40.5199**	0.434	1.1	ug/L	883	Standard
	U	238	5280.9	2.0	**0.7154**	0.017	2.3	ug/L	3	Standard
>	**Bi**	209	558508.9	0.3				ug/L	523984	Standard

Sample ID: L1606138107
Report Date/Time: Wednesday, June 29, 2016 19:41:18
Page 1

Approved: July 04, 2016

Na	23	0.0		**0.0050**	0.000	0.0	mg/L	0	Standard
Mg	24	105.0	49.7	**0.0390**	0.054	139.2	mg/L	37	Standard
K	39	875.0	3.0	**1.3597**	0.017	1.3	mg/L	38	Standard
Ca	43	123.3	10.2	**3.4107**	0.543	15.9	mg/L	10	Standard
Fe	54	18540.3	2.4	**11.8486**	0.489	4.1	mg/L	179	Standard
Fe	57	5050.8	2.1	**12.0198**	0.614	5.1	mg/L	335	Standard
> **Sc-1**	45	80079.5	2.6				mg/L	61029	Standard
Cl	35	26211.3	2.3				ug/L	20195	Standard
Kr	83	2.0	50.0				ug/L	4	Standard
Br	81	4010.5	1.9				ug/L	1547	Standard
P	31	18821.7	2.8				ug/L	15286	Standard
S	34	2180.2	5.1				ug/L	1572	Standard
Sr	88	100.0	25.0				ug/L	73	Standard
C	12	166.7	30.2				mg/L	63	Standard
N	14	0.0					mg/L	0	Standard
Hg	202	70.0	28.6				mg/L	3	Standard
Dy	164	35314.8	2.4				mg/L	6	Standard
Ho-1	165	21420.1	0.8				mg/L	10	Standard
Er	166	18965.2	4.5				mg/L	13	Standard
I	127	21211.5	3.4				mg/L	1392	Standard

QC Calculated Values

Analyte	Mass	QC Std % Recovery	Int Std % Recovery	Spike % Recovery
> Li	6		112.697	
Be	9			
Al	27			
Sc	45			
Ti	47			
V	51			
Cr	52			
Cr	53			
Mn	55			
Co	59			
Ni	60			
Cu	65			
Zn	66			
> Ge	72		114.207	
As	75			
Se	82			
Se-1	77			
> Ga	71			

Sample ID: L1606138107
Report Date/Time: Wednesday, June 29, 2016 19:41:18
Page 2

Approved: July 04, 2016

	Rb	85	
	Y	89	
>	Rh	103	
	Mo	98	
	Ag	107	
	Cd	111	
	Cd	114	
>	In	115	114.809
	Sn	118	
	Sb	123	
	Ba	135	
	Ce	140	
>	Tb	159	
	Ho	165	
	Tl	203	
	Tl	205	
	Pb	206	
	Pb	207	
	Pb	208	
	U	238	
>	Bi	209	106.589
	Na	23	
	Mg	24	
	K	39	
	Ca	43	
	Fe	54	
	Fe	57	
>	Sc-1	45	
	Cl	35	
	Kr	83	
	Br	81	
	P	31	
	S	34	
	Sr	88	
	C	12	
	N	14	
	Hg	202	
	Dy	164	
	Ho-1	165	
	Er	166	
	I	127	

QC Out of Limits

Measurement Type	Analyte	Mass	Out of Limits Message
Mn 55 Upper, S, EEE	Mn	55	
Ba 135 Upper, S, EEE	Ba	135	

Sample ID: L1606138107
Report Date/Time: Wednesday, June 29, 2016 19:41:18
Page 3

Approved: July 04, 2016

Method 6020 - Summary Report

Sample ID: L1606138107
Sample Date/Time: Wednesday, June 29, 2016 19:42:13
Number of Replicates: 3
Autosampler Position: 403
Sample Description: 50
Method File: C:\NexIONData\Method\6020a.mth
Aliquot Volume (mL):
Diluted to Volume (mL):
User Name: BKT Nexion300X
Cumulative Autodilution Factor: 1
Nexion-ICP 200.8\6020

Concentration Results

IS	Analyte	Mass	Intensity	RSD	Conc.	SD	RSD	Units	Blank Intens.	Mode
>	**Li**	6	79962.1	1.1				ug/L	74699	Standard
	Be	9	35.0	37.8	**0.0449**	0.015	32.4	ug/L	8	Standard
	Al	27	348986.4	2.3	**2.2050**	0.043	1.9	ug/L	1493	Standard
	Sc	45	69050.4	2.1				ug/L	61029	Standard
	Ti	47	147.7	4.0	**0.2190**	0.009	4.2	ug/L	35	Standard
	V	51	5537.0	5.1	**0.4222**	0.040	9.5	ug/L	1435	Standard
	Cr	52	11219.2	0.9	**0.2513**	0.015	5.8	ug/L	7635	Standard
	Cr	53	801.7	3.8	**0.4006**	0.025	6.2	ug/L	363	Standard
	Mn	55	101661.8	3.0	**12.1540**	0.524	4.3	ug/L	747	Standard
	Co	59	1813.1	5.5	**0.1941**	0.015	7.9	ug/L	234	Standard
	Ni	60	1251.7	0.2	**0.4392**	0.009	2.1	ug/L	215	Standard
	Cu	65	1098.7	4.3	**0.3937**	0.026	6.7	ug/L	104	Standard
	Zn	66	4663.4	1.9	**3.1415**	0.081	2.6	ug/L	363	Standard
>	**Ge**	72	587910.1	1.4				ug/L	495142	Standard
	As	75	208.3	5.8	**0.2162**	0.008	3.9	ug/L	-50	Standard
	Se	82	14.6	52.1	**-0.0264**	0.056	213.9	ug/L	14	Standard
	Se-1	77	58.3	15.6	**0.0509**	0.111	217.0	ug/L	42	Standard
>	**Ga**	71	483.3	11.4				mg/L	42	Standard
	Rb	85	4672.4	3.2				ug/L	17	Standard
	Y	89	494582.5	2.5				ug/L	417098	Standard
>	**Rh**	103	10.0	50.0				ug/L	13	Standard
	Mo	98	50.9	2.1	**0.0113**	0.001	5.2	ug/L	11	Standard
	Ag	107	137.0	5.3	**0.0059**	0.001	14.4	ug/L	68	Standard
	Cd	111	22.2	22.2	**0.0016**	0.002	123.1	mg/L	2	Standard
	Cd	114	55.9	25.6	**0.0077**	0.003	34.0	ug/L	12	Standard
>	**In**	115	657881.3	1.7				ug/L	587441	Standard
	Sn	118	586.7	15.6	**-0.0052**	0.012	239.2	ug/L	497	Standard
	Sb	123	130.5	4.0	**0.0208**	0.001	5.8	ug/L	78	Standard
	Ba	135	7584.6	1.4	**3.2933**	0.054	1.6	ug/L	24	Standard
	Ce	140	27601.8	1.0				ug/L	25	Standard
>	**Tb**	159	1004279.0	0.4				ug/L	939701	Standard
	Ho	165	470.0	12.8				ug/L	10	Standard
	Tl	203	31.3	21.7	**0.0018**	0.001	42.5	ug/L	4	Standard
	Tl	205	38.3	39.8	**0.0052**	0.002	37.2	ug/L	2	Standard
	Pb	206	5039.5	2.9	**0.8074**	0.036	4.5	ug/L	240	Standard
	Pb	207	4082.6	3.5	**0.7312**	0.039	5.3	ug/L	198	Standard
	Pb	208	17367.6	1.6	**0.7884**	0.025	3.2	ug/L	883	Standard
	U	238	118.3	14.2	**0.0116**	0.002	21.2	ug/L	3	Standard
>	**Bi**	209	562827.5	1.3				ug/L	523984	Standard

Sample ID: L1606138107
Report Date/Time: Wednesday, June 29, 2016 19:44:30
Page 1

Approved: July 04, 2016

Na	23	0.0		**0.0050**	0.000	0.0	mg/L	0	Standard
Mg	24	41.7	6.9	**-0.0175**	0.004	24.7	mg/L	37	Standard
K	39	65.0	46.8	**0.0126**	0.058	464.1	mg/L	38	Standard
Ca	43	20.0	66.1	**-1.4118**	0.719	50.9	mg/L	10	Standard
Fe	54	548.6	17.9	**0.2728**	0.072	26.3	mg/L	179	Standard
Fe	57	318.3	8.7	**-0.1165**	0.103	88.6	mg/L	335	Standard
> **Sc-1**	45	69050.4	2.1				mg/L	61029	Standard
Cl	35	24683.4	2.1				ug/L	20195	Standard
Kr	83	3.0	33.3				ug/L	4	Standard
Br	81	2036.8	6.4				ug/L	1547	Standard
P	31	17868.9	0.9				ug/L	15286	Standard
S	34	1880.1	5.1				ug/L	1572	Standard
Sr	88	70.0	32.7				ug/L	73	Standard
C	12	63.3	32.9				mg/L	63	Standard
N	14	0.0					mg/L	0	Standard
Hg	202	6.7	86.6				mg/L	3	Standard
Dy	164	851.3	21.1				mg/L	6	Standard
Ho-1	165	470.0	12.8				mg/L	10	Standard
Er	166	460.0	19.0				mg/L	13	Standard
I	127	2083.5	32.1				mg/L	1392	Standard

QC Calculated Values

Analyte	Mass	QC Std % Recovery	Int Std % Recovery	Spike % Recovery
> Li	6		107.046	
Be	9			
Al	27			
Sc	45			
Ti	47			
V	51			
Cr	52			
Cr	53			
Mn	55			
Co	59			
Ni	60			
Cu	65			
Zn	66			
> Ge	72		118.736	
As	75			
Se	82			
Se-1	77			
> Ga	71			

Sample ID: L1606138107
Report Date/Time: Wednesday, June 29, 2016 19:44:30
Page 2

Approved: July 04, 2016

Rb	85		
Y	89		
> Rh	103		
Mo	98		
Ag	107		
Cd	111		
Cd	114		
> In	115		111.991
Sn	118		
Sb	123		
Ba	135		
Ce	140		
> Tb	159		
Ho	165		
Tl	203		
Tl	205		
Pb	206		
Pb	207		
Pb	208		
U	238		
> Bi	209		107.413
Na	23		
Mg	24		
K	39		
Ca	43		
Fe	54		
Fe	57		
> Sc-1	45		
Cl	35		
Kr	83		
Br	81		
P	31		
S	34		
Sr	88		
C	12		
N	14		
Hg	202		
Dy	164		
Ho-1	165		
Er	166		
I	127		

QC Out of Limits

Measurement Type	Analyte	Mass	Out of Limits Message

Approved: July 04, 2016

Method 6020 - Summary Report

Sample ID: L1606138402
Sample Date/Time: Wednesday, June 29, 2016 19:45:24
Number of Replicates: 3
Autosampler Position: 404
Sample Description: 1
Method File: C:\NexIONData\Method\6020a.mth
Aliquot Volume (mL):
Diluted to Volume (mL):
User Name: BKT Nexion300X
Cumulative Autodilution Factor: 1
Nexion-ICP 200.8\6020

Concentration Results

IS	Analyte	Mass	Intensity	RSD	Conc.	SD	RSD	Units	Blank Intens.	Mode
>	**Li**	6	78829.6	2.0				ug/L	74699	Standard
	Be	9	476.7	4.8	**0.5211**	0.034	6.6	ug/L	8	Standard
	Al	27	790696.4	0.9	**5.0858**	0.055	1.1	ug/L	1493	Standard
	Sc	45	79546.6	1.7				ug/L	61029	Standard
	Ti	47	5657.7	0.8	**12.8152**	0.349	2.7	ug/L	35	Standard
	V	51	106854.5	1.6	**12.0511**	0.193	1.6	ug/L	1435	Standard
	Cr	52	263051.4	1.4	**29.7045**	0.729	2.5	ug/L	7635	Standard
	Cr	53	32229.3	4.0	**29.8443**	0.696	2.3	ug/L	363	Standard
	Mn	55	1259215.6	0.6	**156.4341**	3.728	2.4	ug/L	747	Standard
	Co	59	45647.0	0.6	**5.9475**	0.157	2.6	ug/L	234	Standard
	Ni	60	134444.3	1.6	**62.0317**	0.857	1.4	ug/L	215	Standard
	Cu	65	50137.5	0.5	**23.2180**	0.523	2.3	ug/L	104	Standard
	Zn	66	191528.7	0.9	**151.3328**	2.746	1.8	ug/L	363	Standard
>	**Ge**	72	572152.6	2.7				ug/L	495142	Standard
	As	75	5700.3	1.6	**4.4645**	0.048	1.1	ug/L	-50	Standard
	Se	82	330.0	4.2	**2.4632**	0.049	2.0	ug/L	14	Standard
	Se-1	77	314.7	3.0	**3.1071**	0.115	3.7	ug/L	42	Standard
>	**Ga**	71	3685.4	1.6				mg/L	42	Standard
	Rb	85	41053.9	1.7				ug/L	17	Standard
	Y	89	1388727.0	1.6				ug/L	417098	Standard
>	**Rh**	103	25.0	0.0				ug/L	13	Standard
	Mo	98	3897.2	2.0	**1.2782**	0.019	1.5	ug/L	11	Standard
	Ag	107	551.3	5.8	**0.0614**	0.003	5.7	ug/L	68	Standard
	Cd	111	1240.5	0.7	**0.5131**	0.007	1.4	mg/L	2	Standard
	Cd	114	2915.5	4.4	**0.4970**	0.020	4.1	ug/L	12	Standard
>	**In**	115	669008.5	1.2				ug/L	587441	Standard
	Sn	118	676.7	8.2	**0.0070**	0.008	114.7	ug/L	497	Standard
	Sb	123	186.6	3.8	**0.0309**	0.001	3.8	ug/L	78	Standard
	Ba	135	221251.7	0.3	**94.9139**	1.345	1.4	ug/L	24	Standard
	Ce	140	471655.7	0.9				ug/L	25	Standard
>	**Tb**	159	1067869.0	0.9				ug/L	939701	Standard
	Ho	165	47698.3	1.5				ug/L	10	Standard
	Tl	203	1397.7	2.5	**0.1543**	0.005	3.4	ug/L	4	Standard
	Tl	205	1176.7	6.0	**0.1515**	0.008	5.0	ug/L	2	Standard
	Pb	206	21429.5	1.2	**3.6210**	0.069	1.9	ug/L	240	Standard
	Pb	207	15728.2	0.6	**2.9798**	0.021	0.7	ug/L	198	Standard
	Pb	208	70387.8	1.2	**3.3811**	0.084	2.5	ug/L	883	Standard
	U	238	18087.1	1.2	**2.4141**	0.054	2.2	ug/L	3	Standard
>	**Bi**	209	569388.1	1.3				ug/L	523984	Standard

Sample ID: L1606138402
Report Date/Time: Wednesday, June 29, 2016 19:47:41
Page 1

Approved: July 04, 2016

Na	23	5.0	173.2	**43.9188**	76.061	173.2	mg/L	0	Standard
Mg	24	210.0	6.3	**0.1429**	0.013	9.0	mg/L	37	Standard
K	39	275.0	8.3	**0.3521**	0.037	10.4	mg/L	38	Standard
Ca	43	148.3	19.8	**4.6742**	1.471	31.5	mg/L	10	Standard
Fe	54	12478.7	2.5	**7.9817**	0.313	3.9	mg/L	179	Standard
Fe	57	3430.4	4.1	**7.8688**	0.221	2.8	mg/L	335	Standard
> **Sc-1**	45	79546.6	1.7				mg/L	61029	Standard
Cl	35	26111.8	0.7				ug/L	20195	Standard
Kr	83	1.3	43.3				ug/L	4	Standard
Br	81	2043.5	3.5				ug/L	1547	Standard
P	31	19195.5	2.0				ug/L	15286	Standard
S	34	2368.5	5.4				ug/L	1572	Standard
Sr	88	153.3	13.2				ug/L	73	Standard
C	12	70.0	14.3				mg/L	63	Standard
N	14	3.3	173.2				mg/L	0	Standard
Hg	202	140.0	18.9				mg/L	3	Standard
Dy	164	65719.4	1.8				mg/L	6	Standard
Ho-1	165	47698.3	1.5				mg/L	10	Standard
Er	166	45979.7	1.2				mg/L	13	Standard
I	127	5242.6	1.7				mg/L	1392	Standard

QC Calculated Values

Analyte	Mass	QC Std % Recovery	Int Std % Recovery	Spike % Recovery
> Li	6		105.530	
Be	9			
Al	27			
Sc	45			
Ti	47			
V	51			
Cr	52			
Cr	53			
Mn	55			
Co	59			
Ni	60			
Cu	65			
Zn	66			
> Ge	72		115.553	
As	75			
Se	82			
Se-1	77			
> Ga	71			

Sample ID: L1606138402
Report Date/Time: Wednesday, June 29, 2016 19:47:41
Page 2

Approved: July 04, 2016

	Rb	85	
	Y	89	
>	Rh	103	
	Mo	98	
	Ag	107	
	Cd	111	
	Cd	114	
>	In	115	113.885
	Sn	118	
	Sb	123	
	Ba	135	
	Ce	140	
>	Tb	159	
	Ho	165	
	Tl	203	
	Tl	205	
	Pb	206	
	Pb	207	
	Pb	208	
	U	238	
>	Bi	209	108.665
	Na	23	
	Mg	24	
	K	39	
	Ca	43	
	Fe	54	
	Fe	57	
>	Sc-1	45	
	Cl	35	
	Kr	83	
	Br	81	
	P	31	
	S	34	
	Sr	88	
	C	12	
	N	14	
	Hg	202	
	Dy	164	
	Ho-1	165	
	Er	166	
	I	127	

QC Out of Limits

Measurement Type	Analyte	Mass	Out of Limits Message
Mn 55 Upper, S, EEE	Mn	55	
Zn 66 Upper, S, EEE	Zn	66	

Approved: July 04, 2016

Method 6020 - Summary Report

Sample ID: L1606138404
Sample Date/Time: Wednesday, June 29, 2016 19:48:35
Number of Replicates: 3
Autosampler Position: 405
Sample Description: 1
Method File: C:\NexIONData\Method\6020a.mth
Aliquot Volume (mL):
Diluted to Volume (mL):
User Name: BKT Nexion300X
Cumulative Autodilution Factor: 1
Nexion-ICP 200.8\6020

Concentration Results

IS	Analyte	Mass	Intensity	RSD	Conc.	SD	RSD	Units	Blank Intens.	Mode
>	**Li**	6	80955.8	1.9				ug/L	74699	Standard
	Be	9	880.0	13.6	**0.9302**	0.126	13.6	ug/L	8	Standard
	Al	27	4591606.5	1.6	**28.8172**	0.235	0.8	ug/L	1493	Standard
	Sc	45	81773.4	1.2				ug/L	61029	Standard
	Ti	47	8450.7	1.8	**19.2499**	0.245	1.3	ug/L	35	Standard
	V	51	185955.1	1.6	**21.1827**	0.308	1.5	ug/L	1435	Standard
	Cr	52	431888.4	0.7	**49.5778**	0.407	0.8	ug/L	7635	Standard
	Cr	53	54036.2	1.9	**50.4433**	1.377	2.7	ug/L	363	Standard
	Mn	55	1979621.7	0.4	**246.7487**	3.142	1.3	ug/L	747	Standard
	Co	59	89211.3	2.3	**11.6929**	0.262	2.2	ug/L	234	Standard
	Ni	60	241828.7	1.1	**112.0223**	0.265	0.2	ug/L	215	Standard
	Cu	65	79842.9	1.5	**37.1424**	0.248	0.7	ug/L	104	Standard
	Zn	66	363879.1	1.7	**288.7674**	1.874	0.6	ug/L	363	Standard
>	**Ge**	72	570278.1	1.3				ug/L	495142	Standard
	As	75	11266.0	1.4	**8.7923**	0.037	0.4	ug/L	-50	Standard
	Se	82	562.8	1.7	**4.3149**	0.122	2.8	ug/L	14	Standard
	Se-1	77	468.7	10.3	**4.9506**	0.587	11.9	ug/L	42	Standard
>	**Ga**	71	6996.6	2.8				mg/L	42	Standard
	Rb	85	75201.3	3.4				ug/L	17	Standard
	Y	89	1637404.7	1.2				ug/L	417098	Standard
>	**Rh**	103	40.0	12.5				ug/L	13	Standard
	Mo	98	6065.7	2.4	**2.0076**	0.060	3.0	ug/L	11	Standard
	Ag	107	921.4	1.6	**0.1122**	0.003	2.7	ug/L	68	Standard
	Cd	111	1933.3	0.9	**0.8101**	0.015	1.9	mg/L	2	Standard
	Cd	114	4671.7	0.8	**0.8037**	0.006	0.7	ug/L	12	Standard
>	**In**	115	664089.4	1.0				ug/L	587441	Standard
	Sn	118	708.3	7.1	**0.0125**	0.007	53.2	ug/L	497	Standard
	Sb	123	171.2	9.0	**0.0282**	0.003	10.1	ug/L	78	Standard
	Ba	135	217409.8	1.0	**93.9488**	0.914	1.0	ug/L	24	Standard
	Ce	140	744689.2	0.9				ug/L	25	Standard
>	**Tb**	159	1077211.2	1.7				ug/L	939701	Standard
	Ho	165	62662.7	1.1				ug/L	10	Standard
	Tl	203	2865.3	1.3	**0.3204**	0.004	1.2	ug/L	4	Standard
	Tl	205	2535.2	5.2	**0.3286**	0.016	4.9	ug/L	2	Standard
	Pb	206	40598.7	0.9	**6.9743**	0.127	1.8	ug/L	240	Standard
	Pb	207	29975.3	2.2	**5.7854**	0.186	3.2	ug/L	198	Standard
	Pb	208	132785.8	0.6	**6.4904**	0.091	1.4	ug/L	883	Standard
	U	238	27584.4	0.2	**3.7106**	0.059	1.6	ug/L	3	Standard
>	**Bi**	209	565317.9	1.5				ug/L	523984	Standard

Sample ID: L1606138404
Report Date/Time: Wednesday, June 29, 2016 19:50:52
Page 1

Approved: July 04, 2016

Na	23	1.7	173.2	**14.1527**	24.505	173.1	mg/L	0	Standard
Mg	24	243.3	11.7	**0.1691**	0.025	14.5	mg/L	37	Standard
K	39	461.7	5.5	**0.6478**	0.049	7.5	mg/L	38	Standard
Ca	43	205.0	4.9	**7.1444**	0.559	7.8	mg/L	10	Standard
Fe	54	23854.6	1.3	**14.9557**	0.059	0.4	mg/L	179	Standard
Fe	57	6316.3	1.9	**14.9472**	0.123	0.8	mg/L	335	Standard
> **Sc-1**	45	81773.4	1.2				mg/L	61029	Standard
Cl	35	26395.0	1.0				ug/L	20195	Standard
Kr	83	2.0	86.6				ug/L	4	Standard
Br	81	8435.7	8.5				ug/L	1547	Standard
P	31	20819.3	1.9				ug/L	15286	Standard
S	34	2495.2	1.6				ug/L	1572	Standard
Sr	88	186.7	12.1				ug/L	73	Standard
C	12	26.7	21.7				mg/L	63	Standard
N	14	0.0					mg/L	0	Standard
Hg	202	520.0	8.4				mg/L	3	Standard
Dy	164	85733.4	1.4				mg/L	6	Standard
Ho-1	165	62662.7	1.1				mg/L	10	Standard
Er	166	61347.3	2.7				mg/L	13	Standard
I	127	12962.2	2.6				mg/L	1392	Standard

QC Calculated Values

	Analyte	Mass	QC Std % Recovery	Int Std % Recovery	Spike % Recovery
>	Li	6		108.376	
	Be	9			
	Al	27			
	Sc	45			
	Ti	47			
	V	51			
	Cr	52			
	Cr	53			
	Mn	55			
	Co	59			
	Ni	60			
	Cu	65			
	Zn	66			
>	Ge	72		115.175	
	As	75			
	Se	82			
	Se-1	77			
>	Ga	71			

Sample ID: L1606138404
Report Date/Time: Wednesday, June 29, 2016 19:50:52
Page 2

Approved: July 04, 2016

Rb	85		
Y	89		
> Rh	103		
Mo	98		
Ag	107		
Cd	111		
Cd	114		
> In	115		113.048
Sn	118		
Sb	123		
Ba	135		
Ce	140		
> Tb	159		
Ho	165		
Tl	203		
Tl	205		
Pb	206		
Pb	207		
Pb	208		
U	238		
> Bi	209		107.888
Na	23		
Mg	24		
K	39		
Ca	43		
Fe	54		
Fe	57		
> Sc-1	45		
Cl	35		
Kr	83		
Br	81		
P	31		
S	34		
Sr	88		
C	12		
N	14		
Hg	202		
Dy	164		
Ho-1	165		
Er	166		
I	127		

QC Out of Limits

Measurement Type	Analyte	Mass	Out of Limits Message
Mn 55 Upper, S, EEE	Mn	55	
Ni 60 Upper, S, EEE	Ni	60	
Zn 66 Upper, S, EEE	Zn	66	

Approved: July 04, 2016

Method 6020 - Summary Report

Sample ID: QC Std 6
Sample Date/Time: Wednesday, June 29, 2016 19:51:49
Number of Replicates: 3
Autosampler Position: 101
Sample Description:
Method File: C:\NexIONData\Method\6020a.mth
Aliquot Volume (mL):
Diluted to Volume (mL):
User Name: BKT Nexion300X
Cumulative Autodilution Factor: 1
Nexion-ICP 200.8\6020

Concentration Results

IS	Analyte	Mass	Intensity	RSD	Conc.	SD	RSD	Units	Blank Intens.	Mode
>	Li	6	79632.1	2.5				ug/L	74699	Standard
	Be	9	53037.7	1.9	**56.5448**	1.909	3.4	ug/L	8	Standard
	Al	27	8288547.2	1.5	**52.9043**	0.899	1.7	ug/L	1493	Standard
	Sc	45	68251.7	0.4				ug/L	61029	Standard
	Ti	47	44871.7	1.2	**102.9405**	2.024	2.0	ug/L	35	Standard
	V	51	450952.2	1.7	**51.7787**	1.350	2.6	ug/L	1435	Standard
	Cr	52	441674.6	0.8	**50.8503**	0.824	1.6	ug/L	7635	Standard
	Cr	53	54163.4	3.4	**50.6767**	1.716	3.4	ug/L	363	Standard
	Mn	55	408648.7	3.2	**50.9466**	2.025	4.0	ug/L	747	Standard
	Co	59	404996.9	2.1	**53.3495**	1.595	3.0	ug/L	234	Standard
	Ni	60	109209.9	1.2	**50.6487**	1.081	2.1	ug/L	215	Standard
	Cu	65	108068.7	1.0	**50.4372**	0.990	2.0	ug/L	104	Standard
	Zn	66	63914.2	1.2	**50.4711**	0.538	1.1	ug/L	363	Standard
>	Ge	72	568913.3	1.0				ug/L	495142	Standard
	As	75	64596.5	1.7	**50.2573**	1.198	2.4	ug/L	-50	Standard
	Se	82	6434.6	2.8	**50.8949**	1.678	3.3	ug/L	14	Standard
	Se-1	77	4404.6	0.9	**51.8699**	0.916	1.8	ug/L	42	Standard
>	Ga	71	81.7	19.7				mg/L	42	Standard
	Rb	85	868.4	8.5				ug/L	17	Standard
	Y	89	484608.1	0.7				ug/L	417098	Standard
>	Rh	103	25.0	40.0				ug/L	13	Standard
	Mo	98	300990.3	2.1	**101.3882**	1.976	1.9	ug/L	11	Standard
	Ag	107	359716.1	0.6	**49.5455**	0.289	0.6	ug/L	68	Standard
	Cd	111	115140.5	0.5	**49.4382**	0.205	0.4	mg/L	2	Standard
	Cd	114	277323.3	2.2	**48.5511**	1.074	2.2	ug/L	12	Standard
>	In	115	654244.8	0.1				ug/L	587441	Standard
	Sn	118	326410.3	0.9	**50.0768**	0.438	0.9	ug/L	497	Standard
	Sb	123	257734.5	0.6	**49.5626**	0.244	0.5	ug/L	78	Standard
	Ba	135	107937.1	0.2	**47.3350**	0.075	0.2	ug/L	24	Standard
	Ce	140	156.7	33.8				ug/L	25	Standard
>	Tb	159	993573.1	1.0				ug/L	939701	Standard
	Ho	165	18.3	41.7				ug/L	10	Standard
	Tl	203	442343.3	0.6	**51.3703**	0.497	1.0	ug/L	4	Standard
	Tl	205	397679.6	3.2	**53.2177**	1.929	3.6	ug/L	2	Standard
	Pb	206	282572.7	0.8	**50.5712**	0.781	1.5	ug/L	240	Standard
	Pb	207	252130.0	1.0	**50.7898**	0.969	1.9	ug/L	198	Standard
	Pb	208	1034503.8	1.3	**52.7468**	1.180	2.2	ug/L	883	Standard
	U	238	372072.1	1.5	**51.7486**	1.271	2.5	ug/L	3	Standard
>	Bi	209	547364.2	0.9				ug/L	523984	Standard

Sample ID: QC Std 6
Report Date/Time: Wednesday, June 29, 2016 19:54:05
Page 1

Approved: July 04, 2016

Na	23	1.7	173.2	**17.1101**	29.627	173.2	mg/L	0	Standard
Mg	24	4437.3	1.9	**5.0568**	0.105	2.1	mg/L	37	Standard
K	39	2166.8	4.9	**4.1677**	0.193	4.6	mg/L	38	Standard
Ca	43	105.0	40.7	**3.4097**	2.426	71.2	mg/L	10	Standard
Fe	54	6964.2	0.4	**5.1415**	0.037	0.7	mg/L	179	Standard
Fe	57	2053.5	5.5	**5.1659**	0.318	6.1	mg/L	335	Standard
> **Sc-1**	45	68251.7	0.4				mg/L	61029	Standard
Cl	35	27215.8	2.7				ug/L	20195	Standard
Kr	83	2.0	86.6				ug/L	4	Standard
Br	81	1920.1	6.9				ug/L	1547	Standard
P	31	20039.9	1.0				ug/L	15286	Standard
S	34	2546.9	7.4				ug/L	1572	Standard
Sr	88	71.7	29.0				ug/L	73	Standard
C	12	70.0	24.7				mg/L	63	Standard
N	14	3.3	173.2				mg/L	0	Standard
Hg	202	6.7	86.6				mg/L	3	Standard
Dy	164	11.7	100.8				mg/L	6	Standard
Ho-1	165	18.3	41.7				mg/L	10	Standard
Er	166	33.3	34.6				mg/L	13	Standard
I	127	1696.8	22.2				mg/L	1392	Standard

QC Calculated Values

Analyte	Mass	QC Std % Recovery	Int Std % Recovery	Spike % Recovery
> Li	6			
Be	9	113.090		
Al	27	105.809		
Sc	45			
Ti	47	102.941		
V	51	103.557		
Cr	52	101.701		
Cr	53			
Mn	55	101.893		
Co	59	106.699		
Ni	60	101.297		
Cu	65	100.874		
Zn	66	100.942		
> Ge	72		114.899	
As	75	100.515		
Se	82	101.790		
Se-1	77			
> Ga	71			

Sample ID: QC Std 6
Report Date/Time: Wednesday, June 29, 2016 19:54:05
Page 2

Approved: July 04, 2016

Rb	85			
Y	89			
Rh	103			
Mo	98	101.388		
Ag	107	99.091		
Cd	111	98.876		
Cd	114			
In	115		111.372	
Sn	118	100.154		
Sb	123	99.125		
Ba	135	94.670		
Ce	140			
Tb	159			
Ho	165			
Tl	203	102.741		
Tl	205			
Pb	206			
Pb	207			
Pb	208	105.494		
U	238	103.497		
Bi	209		104.462	
Na	23			
Mg	24			
K	39			
Ca	43			
Fe	54			
Fe	57			
Sc-1	45			
Cl	35			
Kr	83			
Br	81			
P	31			
S	34			
Sr	88			
C	12			
N	14			
Hg	202			
Dy	164			
Ho-1	165			
Er	166			
I	127			

QC Out of Limits

Measurement Type	Analyte	Mass	Out of Limits Message
QC Std 6	Be	9	

Sample ID: QC Std 6
Report Date/Time: Wednesday, June 29, 2016 19:54:05
Page 3

Approved: July 04, 2016

Method 6020 - Summary Report

Sample ID: QC Std 7
Sample Date/Time: Wednesday, June 29, 2016 19:55:00
Number of Replicates: 3
Autosampler Position: 102
Sample Description:
Method File: C:\NexIONData\Method\6020a.mth
Aliquot Volume (mL):
Diluted to Volume (mL):
User Name: BKT Nexion300X
Cumulative Autodilution Factor: 1
Nexion-ICP 200.8\6020

Concentration Results

IS	Analyte	Mass	Intensity	RSD	Conc.	SD	RSD	Units	Blank Intens.	Mode
>	**Li**	6	78377.2	0.9				ug/L	74699	Standard
	Be	9	16.7	17.3	**0.0256**	0.003	11.6	ug/L	8	Standard
	Al	27	3955.5	8.5	**0.0123**	0.002	16.7	ug/L	1493	Standard
	Sc	45	70123.6	2.1				ug/L	61029	Standard
	Ti	47	44.3	19.2	**-0.0067**	0.022	331.3	ug/L	35	Standard
	V	51	1494.9	5.1	**-0.0231**	0.005	19.5	ug/L	1435	Standard
	Cr	52	7869.7	1.7	**-0.0976**	0.038	39.0	ug/L	7635	Standard
	Cr	53	438.3	4.0	**0.0839**	0.027	31.8	ug/L	363	Standard
	Mn	55	1323.4	11.3	**0.0175**	0.017	96.4	ug/L	747	Standard
	Co	59	292.0	15.1	**0.0012**	0.005	416.2	ug/L	234	Standard
	Ni	60	231.7	5.0	**-0.0160**	0.006	40.4	ug/L	215	Standard
	Cu	65	142.7	7.1	**-0.0369**	0.003	9.0	ug/L	104	Standard
	Zn	66	477.7	7.4	**-0.0736**	0.020	26.8	ug/L	363	Standard
>	**Ge**	72	568079.4	2.5				ug/L	495142	Standard
	As	75	-36.3	34.6	**0.0313**	0.010	31.8	ug/L	-50	Standard
	Se	82	17.1	26.2	**-0.0026**	0.033	1282.0	ug/L	14	Standard
	Se-1	77	54.3	9.3	**0.0268**	0.068	253.5	ug/L	42	Standard
>	**Ga**	71	40.0	12.5				mg/L	42	Standard
	Rb	85	38.3	19.9				ug/L	17	Standard
	Y	89	483139.1	0.9				ug/L	417098	Standard
>	**Rh**	103	11.7	99.0				ug/L	13	Standard
	Mo	98	291.7	36.0	**0.0908**	0.037	40.3	ug/L	11	Standard
	Ag	107	161.3	21.3	**0.0089**	0.005	57.1	ug/L	68	Standard
	Cd	111	21.8	28.2	**0.0012**	0.002	201.3	mg/L	2	Standard
	Cd	114	48.0	10.4	**0.0061**	0.001	15.7	ug/L	12	Standard
>	**In**	115	669206.2	1.8				ug/L	587441	Standard
	Sn	118	881.7	18.2	**0.0375**	0.022	58.1	ug/L	497	Standard
	Sb	123	447.3	19.7	**0.0797**	0.015	18.9	ug/L	78	Standard
	Ba	135	111.0	14.0	**0.0316**	0.007	21.6	ug/L	24	Standard
	Ce	140	185.0	42.5				ug/L	25	Standard
>	**Tb**	159	1027080.2	0.9				ug/L	939701	Standard
	Ho	165	28.3	10.2				ug/L	10	Standard
	Tl	203	102.0	27.3	**0.0095**	0.003	32.1	ug/L	4	Standard
	Tl	205	76.7	13.6	**0.0100**	0.001	13.1	ug/L	2	Standard
	Pb	206	326.3	10.0	**-0.0155**	0.005	35.3	ug/L	240	Standard
	Pb	207	292.3	4.6	**-0.0139**	0.002	17.4	ug/L	198	Standard
	Pb	208	1226.7	4.7	**-0.0145**	0.003	18.0	ug/L	883	Standard
	U	238	78.7	31.6	**0.0060**	0.003	54.4	ug/L	3	Standard
>	**Bi**	209	574845.6	0.5				ug/L	523984	Standard

Sample ID: QC Std 7
Report Date/Time: Wednesday, June 29, 2016 19:57:17
Page 1

Approved: July 04, 2016

Na	23	0.0		**0.0050**	0.000	0.0	mg/L	0	Standard
Mg	24	46.7	34.4	**-0.0124**	0.019	155.4	mg/L	37	Standard
K	39	46.7	44.6	**-0.0238**	0.042	178.2	mg/L	38	Standard
Ca	43	26.7	57.3	**-1.0457**	0.868	83.0	mg/L	10	Standard
Fe	54	161.1	25.9	**-0.0190**	0.033	173.6	mg/L	179	Standard
Fe	57	251.7	19.3	**-0.3314**	0.129	38.8	mg/L	335	Standard
Sc-1	45	70123.6	2.1				mg/L	61029	Standard
Cl	35	27868.9	0.6				ug/L	20195	Standard
Kr	83	0.7	86.6				ug/L	4	Standard
Br	81	2040.1	1.8				ug/L	1547	Standard
P	31	20417.1	4.9				ug/L	15286	Standard
S	34	2425.2	3.5				ug/L	1572	Standard
Sr	88	45.0	40.1				ug/L	73	Standard
C	12	50.0	52.9				mg/L	63	Standard
N	14	3.3	173.2				mg/L	0	Standard
Hg	202	3.3	173.2				mg/L	3	Standard
Dy	164	11.9	129.9				mg/L	6	Standard
Ho-1	165	28.3	10.2				mg/L	10	Standard
Er	166	30.0	57.7				mg/L	13	Standard
I	127	1460.1	42.2				mg/L	1392	Standard

QC Calculated Values

Analyte	Mass	QC Std % Recovery	Int Std % Recovery	Spike % Recovery
Li	6			
Be	9			
Al	27			
Sc	45			
Ti	47			
V	51			
Cr	52			
Cr	53			
Mn	55			
Co	59			
Ni	60			
Cu	65			
Zn	66			
Ge	72		114.731	
As	75			
Se	82			
Se-1	77			
Ga	71			

Sample ID: QC Std 7
Report Date/Time: Wednesday, June 29, 2016 19:57:17
Page 2

Approved: July 04, 2016

Rb	85		
Y	89		
> Rh	103		
Mo	98		
Ag	107		
Cd	111		
Cd	114		
> In	115		113.919
Sn	118		
Sb	123		
Ba	135		
Ce	140		
> Tb	159		
Ho	165		
Tl	203		
Tl	205		
Pb	206		
Pb	207		
Pb	208		
U	238		
> Bi	209		109.707
Na	23		
Mg	24		
K	39		
Ca	43		
Fe	54		
Fe	57		
> Sc-1	45		
Cl	35		
Kr	83		
Br	81		
P	31		
S	34		
Sr	88		
C	12		
N	14		
Hg	202		
Dy	164		
Ho-1	165		
Er	166		
I	127		

QC Out of Limits

Measurement Type	Analyte	Mass	Out of Limits Message

Sample ID: QC Std 7
Report Date/Time: Wednesday, June 29, 2016 19:57:17
Page 3

Approved: July 04, 2016

Method 6020 - Summary Report

Sample ID: L1606138406
Sample Date/Time: Wednesday, June 29, 2016 19:58:13
Number of Replicates: 3
Autosampler Position: 406
Sample Description: 1
Method File: C:\NexIONData\Method\6020a.mth
Aliquot Volume (mL):
Diluted to Volume (mL):
User Name: BKT Nexion300X
Cumulative Autodilution Factor: 1
Nexion-ICP 200.8\6020

Concentration Results

IS	Analyte	Mass	Intensity	RSD	Conc.	SD	RSD	Units	Blank Intens.	Mode
>	**Li**	6	77039.0	4.7				ug/L	74699	Standard
	Be	9	588.3	14.0	**0.6548**	0.074	11.3	ug/L	8	Standard
	Al	27	832772.7	0.7	**5.4883**	0.227	4.1	ug/L	1493	Standard
	Sc	45	75047.3	4.1				ug/L	61029	Standard
	Ti	47	6368.7	0.7	**14.6522**	0.311	2.1	ug/L	35	Standard
	V	51	122665.5	0.9	**14.0720**	0.287	2.0	ug/L	1435	Standard
	Cr	52	293324.5	0.5	**33.7422**	0.348	1.0	ug/L	7635	Standard
	Cr	53	35827.3	1.9	**33.7165**	0.271	0.8	ug/L	363	Standard
	Mn	55	1790039.2	2.5	**225.6481**	2.955	1.3	ug/L	747	Standard
	Co	59	59513.4	2.6	**7.8774**	0.097	1.2	ug/L	234	Standard
	Ni	60	162230.6	1.1	**75.9835**	0.734	1.0	ug/L	215	Standard
	Cu	65	58756.0	0.7	**27.6257**	0.286	1.0	ug/L	104	Standard
	Zn	66	213240.6	1.5	**171.0057**	1.221	0.7	ug/L	363	Standard
>	**Ge**	72	563753.3	1.5				ug/L	495142	Standard
	As	75	6354.9	1.3	**5.0439**	0.138	2.7	ug/L	-50	Standard
	Se	82	268.5	3.3	**2.0114**	0.102	5.1	ug/L	14	Standard
	Se-1	77	256.0	4.1	**2.4577**	0.168	6.8	ug/L	42	Standard
>	**Ga**	71	4010.5	2.8				mg/L	42	Standard
	Rb	85	39651.9	3.3				ug/L	17	Standard
	Y	89	1622063.0	2.1				ug/L	417098	Standard
>	**Rh**	103	33.3	8.7				ug/L	13	Standard
	Mo	98	4372.5	0.7	**1.4952**	0.034	2.3	ug/L	11	Standard
	Ag	107	608.3	2.2	**0.0725**	0.003	3.7	ug/L	68	Standard
	Cd	111	1369.4	3.4	**0.5916**	0.033	5.6	mg/L	2	Standard
	Cd	114	3220.4	7.1	**0.5731**	0.054	9.4	ug/L	12	Standard
>	**In**	115	642314.3	2.8				ug/L	587441	Standard
	Sn	118	866.7	3.3	**0.0411**	0.007	16.9	ug/L	497	Standard
	Sb	123	475.1	9.4	**0.0890**	0.010	11.7	ug/L	78	Standard
	Ba	135	210364.7	1.0	**94.0146**	1.722	1.8	ug/L	24	Standard
	Ce	140	620778.1	1.3				ug/L	25	Standard
>	**Tb**	159	1035282.0	2.1				ug/L	939701	Standard
	Ho	165	58499.4	0.8				ug/L	10	Standard
	Tl	203	1670.8	3.4	**0.1930**	0.007	3.5	ug/L	4	Standard
	Tl	205	1583.4	5.7	**0.2129**	0.013	6.3	ug/L	2	Standard
	Pb	206	23886.1	1.1	**4.2252**	0.039	0.9	ug/L	240	Standard
	Pb	207	17508.1	0.9	**3.4746**	0.041	1.2	ug/L	198	Standard
	Pb	208	79776.0	1.1	**4.0140**	0.064	1.6	ug/L	883	Standard
	U	238	22400.5	0.6	**3.1225**	0.026	0.8	ug/L	3	Standard
>	**Bi**	209	545342.1	0.8				ug/L	523984	Standard

Sample ID: L1606138406
Report Date/Time: Wednesday, June 29, 2016 20:00:30
Page 1

Approved: July 04, 2016

Na	23	0.0		**0.0050**	0.000	0.0	mg/L	0	Standard
Mg	24	190.0	5.3	**0.1344**	0.009	6.3	mg/L	37	Standard
K	39	241.7	12.5	**0.3203**	0.051	16.0	mg/L	38	Standard
Ca	43	168.3	3.4	**6.1267**	0.214	3.5	mg/L	10	Standard
Fe	54	12517.1	3.0	**8.4992**	0.364	4.3	mg/L	179	Standard
Fe	57	3428.7	4.4	**8.4118**	0.531	6.3	mg/L	335	Standard
> **Sc-1**	45	75047.3	4.1				mg/L	61029	Standard
Cl	35	26434.4	2.8				ug/L	20195	Standard
Kr	83	1.7	69.3				ug/L	4	Standard
Br	81	2270.2	3.9				ug/L	1547	Standard
P	31	19440.8	0.5				ug/L	15286	Standard
S	34	2256.8	6.7				ug/L	1572	Standard
Sr	88	170.0	33.4				ug/L	73	Standard
C	12	76.7	54.3				mg/L	63	Standard
N	14	0.0					mg/L	0	Standard
Hg	202	300.0	18.6				mg/L	3	Standard
Dy	164	81135.2	0.1				mg/L	6	Standard
Ho-1	165	58499.4	0.8				mg/L	10	Standard
Er	166	56983.6	0.5				mg/L	13	Standard
I	127	5462.7	4.2				mg/L	1392	Standard

QC Calculated Values

Analyte	Mass	QC Std % Recovery	Int Std % Recovery	Spike % Recovery
> Li	6		103.133	
Be	9			
Al	27			
Sc	45			
Ti	47			
V	51			
Cr	52			
Cr	53			
Mn	55			
Co	59			
Ni	60			
Cu	65			
Zn	66			
> Ge	72		113.857	
As	75			
Se	82			
Se-1	77			
> Ga	71			

Sample ID: L1606138406
Report Date/Time: Wednesday, June 29, 2016 20:00:30
Page 2

Approved: July 04, 2016

	Rb	85	
	Y	89	
>	Rh	103	
	Mo	98	
	Ag	107	
	Cd	111	
	Cd	114	
>	In	115	109.341
	Sn	118	
	Sb	123	
	Ba	135	
	Ce	140	
>	Tb	159	
	Ho	165	
	Tl	203	
	Tl	205	
	Pb	206	
	Pb	207	
	Pb	208	
	U	238	
>	Bi	209	104.076
	Na	23	
	Mg	24	
	K	39	
	Ca	43	
	Fe	54	
	Fe	57	
>	Sc-1	45	
	Cl	35	
	Kr	83	
	Br	81	
	P	31	
	S	34	
	Sr	88	
	C	12	
	N	14	
	Hg	202	
	Dy	164	
	Ho-1	165	
	Er	166	
	I	127	

QC Out of Limits

Measurement Type	Analyte	Mass	Out of Limits Message
Mn 55 Upper, S, EEE	Mn	55	
Zn 66 Upper, S, EEE	Zn	66	

Approved: July 04, 2016

Method 6020 - Summary Report

Sample ID: L1606138408
Sample Date/Time: Wednesday, June 29, 2016 20:01:24
Number of Replicates: 3
Autosampler Position: 407
Sample Description: 1
Method File: C:\NexIONData\Method\6020a.mth
Aliquot Volume (mL):
Diluted to Volume (mL):
User Name: BKT Nexion300X
Cumulative Autodilution Factor: 1
Nexion-ICP 200.8\6020

Concentration Results

IS	Analyte	Mass	Intensity	RSD	Conc.	SD	RSD	Units	Blank Intens.	Mode
>	**Li**	6	79667.3	1.9				ug/L	74699	Standard
	Be	9	540.0	10.4	**0.5836**	0.070	11.9	ug/L	8	Standard
	Al	27	892686.6	1.0	**5.6842**	0.164	2.9	ug/L	1493	Standard
	Sc	45	78111.0	3.7				ug/L	61029	Standard
	Ti	47	6171.3	0.9	**13.8487**	0.141	1.0	ug/L	35	Standard
	V	51	131186.8	0.8	**14.6946**	0.149	1.0	ug/L	1435	Standard
	Cr	52	291322.4	2.4	**32.6724**	0.743	2.3	ug/L	7635	Standard
	Cr	53	35120.7	4.3	**32.2467**	1.471	4.6	ug/L	363	Standard
	Mn	55	2233691.8	2.2	**274.8758**	6.127	2.2	ug/L	747	Standard
	Co	59	65245.2	1.7	**8.4325**	0.147	1.7	ug/L	234	Standard
	Ni	60	190260.1	2.2	**86.9887**	2.023	2.3	ug/L	215	Standard
	Cu	65	66483.6	1.3	**30.5171**	0.399	1.3	ug/L	104	Standard
	Zn	66	187493.0	1.2	**146.6893**	2.307	1.6	ug/L	363	Standard
>	**Ge**	72	577612.7	0.6				ug/L	495142	Standard
	As	75	6445.8	1.9	**4.9929**	0.116	2.3	ug/L	-50	Standard
	Se	82	222.3	2.5	**1.5982**	0.037	2.3	ug/L	14	Standard
	Se-1	77	243.0	1.1	**2.2298**	0.039	1.8	ug/L	42	Standard
>	**Ga**	71	4360.6	1.0				mg/L	42	Standard
	Rb	85	41170.9	1.0				ug/L	17	Standard
	Y	89	1636669.5	0.9				ug/L	417098	Standard
>	**Rh**	103	33.3	22.9				ug/L	13	Standard
	Mo	98	4750.5	1.5	**1.5922**	0.009	0.6	ug/L	11	Standard
	Ag	107	651.7	5.1	**0.0767**	0.003	4.5	ug/L	68	Standard
	Cd	111	1476.5	1.8	**0.6252**	0.009	1.4	mg/L	2	Standard
	Cd	114	3537.9	6.1	**0.6161**	0.029	4.7	ug/L	12	Standard
>	**In**	115	655238.7	1.5				ug/L	587441	Standard
	Sn	118	965.0	3.4	**0.0534**	0.004	7.7	ug/L	497	Standard
	Sb	123	268.7	11.3	**0.0474**	0.005	10.8	ug/L	78	Standard
	Ba	135	196413.8	1.6	**86.0176**	0.137	0.2	ug/L	24	Standard
	Ce	140	596487.3	1.9				ug/L	25	Standard
>	**Tb**	159	1073225.5	1.0				ug/L	939701	Standard
	Ho	165	61178.3	1.7				ug/L	10	Standard
	Tl	203	2456.5	1.8	**0.2718**	0.001	0.3	ug/L	4	Standard
	Tl	205	2150.2	4.8	**0.2763**	0.017	6.1	ug/L	2	Standard
	Pb	206	24200.3	1.9	**4.0880**	0.010	0.3	ug/L	240	Standard
	Pb	207	17656.3	0.7	**3.3464**	0.078	2.3	ug/L	198	Standard
	Pb	208	79187.0	3.1	**3.8025**	0.046	1.2	ug/L	883	Standard
	U	238	22940.4	1.4	**3.0557**	0.038	1.2	ug/L	3	Standard
>	**Bi**	209	570736.3	2.0				ug/L	523984	Standard

Sample ID: L1606138408
Report Date/Time: Wednesday, June 29, 2016 20:03:41
Page 1

Approved: July 04, 2016

Na	23	3.3	173.2	**28.7877**	49.853	173.2	mg/L	0	Standard
Mg	24	161.7	15.3	**0.0975**	0.019	19.1	mg/L	37	Standard
K	39	273.3	12.8	**0.3583**	0.064	17.7	mg/L	38	Standard
Ca	43	191.7	9.9	**6.9329**	0.825	11.9	mg/L	10	Standard
Fe	54	12889.7	4.6	**8.4015**	0.298	3.5	mg/L	179	Standard
Fe	57	3420.4	5.7	**8.0292**	0.829	10.3	mg/L	335	Standard
Sc-1	45	78111.0	3.7				mg/L	61029	Standard
Cl	35	25108.8	1.1				ug/L	20195	Standard
Kr	83	1.0	173.2				ug/L	4	Standard
Br	81	1990.1	4.1				ug/L	1547	Standard
P	31	18960.2	2.1				ug/L	15286	Standard
S	34	2216.8	7.1				ug/L	1572	Standard
Sr	88	153.3	28.5				ug/L	73	Standard
C	12	110.0	9.1				mg/L	63	Standard
N	14	0.0					mg/L	0	Standard
Hg	202	313.3	12.9				mg/L	3	Standard
Dy	164	83986.8	2.5				mg/L	6	Standard
Ho-1	165	61178.3	1.7				mg/L	10	Standard
Er	166	57776.6	0.9				mg/L	13	Standard
I	127	4875.8	1.4				mg/L	1392	Standard

QC Calculated Values

Analyte	Mass	QC Std % Recovery	Int Std % Recovery	Spike % Recovery
Li	6		106.651	
Be	9			
Al	27			
Sc	45			
Ti	47			
V	51			
Cr	52			
Cr	53			
Mn	55			
Co	59			
Ni	60			
Cu	65			
Zn	66			
Ge	72		116.656	
As	75			
Se	82			
Se-1	77			
Ga	71			

Sample ID: L1606138408
Report Date/Time: Wednesday, June 29, 2016 20:03:41
Page 2

Approved: July 04, 2016

	Rb	85	
	Y	89	
>	Rh	103	
	Mo	98	
	Ag	107	
	Cd	111	
	Cd	114	
>	In	115	111.541
	Sn	118	
	Sb	123	
	Ba	135	
	Ce	140	
>	Tb	159	
	Ho	165	
	Tl	203	
	Tl	205	
	Pb	206	
	Pb	207	
	Pb	208	
	U	238	
>	Bi	209	108.922
	Na	23	
	Mg	24	
	K	39	
	Ca	43	
	Fe	54	
	Fe	57	
>	Sc-1	45	
	Cl	35	
	Kr	83	
	Br	81	
	P	31	
	S	34	
	Sr	88	
	C	12	
	N	14	
	Hg	202	
	Dy	164	
	Ho-1	165	
	Er	166	
	I	127	

QC Out of Limits

Measurement Type	Analyte	Mass	Out of Limits Message
Mn 55 Upper, S, EEE	Mn	55	
Zn 66 Upper, S, EEE	Zn	66	

Sample ID: L1606138408
Report Date/Time: Wednesday, June 29, 2016 20:03:41
Page 3

Approved: July 04, 2016

Method 6020 - Summary Report

Sample ID: L1606138410
Sample Date/Time: Wednesday, June 29, 2016 20:04:36
Number of Replicates: 3
Autosampler Position: 408
Sample Description: 1
Method File: C:\NexIONData\Method\6020a.mth
Aliquot Volume (mL):
Diluted to Volume (mL):
User Name: BKT Nexion300X
Cumulative Autodilution Factor: 1
Nexion-ICP 200.8\6020

Concentration Results

IS	Analyte	Mass	Intensity	RSD	Conc.	SD	RSD	Units	Blank Intens.	Mode
>	**Li**	6	82222.6	2.1				ug/L	74699	Standard
	Be	9	466.7	0.6	**0.4893**	0.010	2.0	ug/L	8	Standard
	Al	27	798979.6	1.9	**4.9264**	0.080	1.6	ug/L	1493	Standard
	Sc	45	79640.5	1.7				ug/L	61029	Standard
	Ti	47	5792.4	2.5	**13.1770**	0.593	4.5	ug/L	35	Standard
	V	51	95139.7	1.4	**10.7518**	0.246	2.3	ug/L	1435	Standard
	Cr	52	279542.5	2.0	**31.7533**	0.664	2.1	ug/L	7635	Standard
	Cr	53	34038.2	1.3	**31.6794**	0.880	2.8	ug/L	363	Standard
	Mn	55	1053790.0	0.3	**131.3975**	3.080	2.3	ug/L	747	Standard
	Co	59	35027.1	0.6	**4.5723**	0.080	1.8	ug/L	234	Standard
	Ni	60	156240.8	1.2	**72.3985**	1.638	2.3	ug/L	215	Standard
	Cu	65	48550.0	0.3	**22.5657**	0.405	1.8	ug/L	104	Standard
	Zn	66	257712.2	0.3	**204.5897**	4.503	2.2	ug/L	363	Standard
>	**Ge**	72	569889.2	2.0				ug/L	495142	Standard
	As	75	6132.6	2.6	**4.8186**	0.190	4.0	ug/L	-50	Standard
	Se	82	361.1	9.2	**2.7244**	0.314	11.5	ug/L	14	Standard
	Se-1	77	331.7	7.4	**3.3212**	0.233	7.0	ug/L	42	Standard
>	**Ga**	71	4152.2	2.1				mg/L	42	Standard
	Rb	85	52623.0	3.5				ug/L	17	Standard
	Y	89	1425089.1	0.3				ug/L	417098	Standard
>	**Rh**	103	33.3	8.7				ug/L	13	Standard
	Mo	98	3927.9	0.3	**1.2648**	0.018	1.4	ug/L	11	Standard
	Ag	107	467.0	2.9	**0.0489**	0.003	5.2	ug/L	68	Standard
	Cd	111	1169.0	3.4	**0.4740**	0.011	2.3	mg/L	2	Standard
	Cd	114	2891.7	1.0	**0.4840**	0.007	1.5	ug/L	12	Standard
>	**In**	115	681463.1	1.2				ug/L	587441	Standard
	Sn	118	755.0	5.0	**0.0168**	0.007	41.1	ug/L	497	Standard
	Sb	123	219.3	13.0	**0.0363**	0.005	13.2	ug/L	78	Standard
	Ba	135	73803.3	1.7	**31.0670**	0.270	0.9	ug/L	24	Standard
	Ce	140	554709.1	1.1				ug/L	25	Standard
>	**Tb**	159	1094015.2	1.4				ug/L	939701	Standard
	Ho	165	50373.6	1.6				ug/L	10	Standard
	Tl	203	1120.7	1.3	**0.1214**	0.002	2.0	ug/L	4	Standard
	Tl	205	941.7	7.2	**0.1194**	0.008	6.7	ug/L	2	Standard
	Pb	206	24028.0	1.2	**4.0020**	0.045	1.1	ug/L	240	Standard
	Pb	207	17504.4	0.3	**3.2701**	0.054	1.6	ug/L	198	Standard
	Pb	208	78967.6	0.8	**3.7402**	0.091	2.4	ug/L	883	Standard
	U	238	25248.7	0.7	**3.3178**	0.077	2.3	ug/L	3	Standard
>	**Bi**	209	578682.9	1.6				ug/L	523984	Standard

Sample ID: L1606138410
Report Date/Time: Wednesday, June 29, 2016 20:06:53
Page 1

Approved: July 04, 2016

Na	23	0.0		**0.0050**	0.000	0.0	mg/L	0	Standard
Mg	24	188.3	33.0	**0.1211**	0.061	50.1	mg/L	37	Standard
K	39	248.3	3.1	**0.3067**	0.020	6.4	mg/L	38	Standard
Ca	43	173.3	7.3	**5.8747**	0.743	12.6	mg/L	10	Standard
Fe	54	14056.9	1.9	**8.9942**	0.034	0.4	mg/L	179	Standard
Fe	57	3822.2	6.9	**8.8892**	0.835	9.4	mg/L	335	Standard
> **Sc-1**	45	79640.5	1.7				mg/L	61029	Standard
Cl	35	25424.6	1.4				ug/L	20195	Standard
Kr	83	1.3	114.6				ug/L	4	Standard
Br	81	2053.5	6.1				ug/L	1547	Standard
P	31	20016.5	1.3				ug/L	15286	Standard
S	34	2301.8	5.1				ug/L	1572	Standard
Sr	88	141.7	32.0				ug/L	73	Standard
C	12	56.7	36.7				mg/L	63	Standard
N	14	0.0					mg/L	0	Standard
Hg	202	133.3	11.5				mg/L	3	Standard
Dy	164	72545.2	2.7				mg/L	6	Standard
Ho-1	165	50373.6	1.6				mg/L	10	Standard
Er	166	47160.0	0.9				mg/L	13	Standard
I	127	6799.9	2.8				mg/L	1392	Standard

QC Calculated Values

Analyte	Mass	QC Std % Recovery	Int Std % Recovery	Spike % Recovery
> Li	6		110.072	
Be	9			
Al	27			
Sc	45			
Ti	47			
V	51			
Cr	52			
Cr	53			
Mn	55			
Co	59			
Ni	60			
Cu	65			
Zn	66			
> Ge	72		115.096	
As	75			
Se	82			
Se-1	77			
> Ga	71			

Sample ID: L1606138410
Report Date/Time: Wednesday, June 29, 2016 20:06:53
Page 2

Approved: July 04, 2016

	Rb	85	
	Y	89	
>	Rh	103	
	Mo	98	
	Ag	107	
	Cd	111	
	Cd	114	
>	In	115	116.005
	Sn	118	
	Sb	123	
	Ba	135	
	Ce	140	
>	Tb	159	
	Ho	165	
	Tl	203	
	Tl	205	
	Pb	206	
	Pb	207	
	Pb	208	
	U	238	
>	Bi	209	110.439
	Na	23	
	Mg	24	
	K	39	
	Ca	43	
	Fe	54	
	Fe	57	
>	Sc-1	45	
	Cl	35	
	Kr	83	
	Br	81	
	P	31	
	S	34	
	Sr	88	
	C	12	
	N	14	
	Hg	202	
	Dy	164	
	Ho-1	165	
	Er	166	
	I	127	

QC Out of Limits

Measurement Type	Analyte	Mass	Out of Limits Message
Mn 55 Upper, S, EEE	Mn	55	
Zn 66 Upper, S, EEE	Zn	66	

Approved: July 04, 2016

Method 6020 - Summary Report

Sample ID: L1606138412
Sample Date/Time: Wednesday, June 29, 2016 20:07:47
Number of Replicates: 3
Autosampler Position: 409
Sample Description: 1
Method File: C:\NexIONData\Method\6020a.mth
Aliquot Volume (mL):
Diluted to Volume (mL):
User Name: BKT Nexion300X
Cumulative Autodilution Factor: 1
Nexion-ICP 200.8\6020

Concentration Results

IS	Analyte	Mass	Intensity	RSD	Conc.	SD	RSD	Units	Blank Intens.	Mode
>	**Li**	6	81391.5	3.4				ug/L	74699	Standard
	Be	9	565.0	6.9	**0.5962**	0.020	3.4	ug/L	8	Standard
	Al	27	802320.4	2.6	**4.9984**	0.082	1.6	ug/L	1493	Standard
	Sc	45	77871.4	3.1				ug/L	61029	Standard
	Ti	47	8431.3	2.1	**19.3525**	0.252	1.3	ug/L	35	Standard
	V	51	136034.9	0.6	**15.5641**	0.178	1.1	ug/L	1435	Standard
	Cr	52	292890.6	0.7	**33.5584**	0.660	2.0	ug/L	7635	Standard
	Cr	53	35682.0	1.9	**33.4491**	0.599	1.8	ug/L	363	Standard
	Mn	55	2260782.0	0.5	**283.9966**	5.862	2.1	ug/L	747	Standard
	Co	59	82153.8	0.1	**10.8487**	0.184	1.7	ug/L	234	Standard
	Ni	60	172794.1	1.0	**80.6313**	1.536	1.9	ug/L	215	Standard
	Cu	65	63565.7	0.4	**29.7801**	0.432	1.5	ug/L	104	Standard
	Zn	66	251019.4	0.8	**200.6145**	2.591	1.3	ug/L	363	Standard
>	**Ge**	72	565970.9	1.7				ug/L	495142	Standard
	As	75	7636.9	2.3	**6.0250**	0.142	2.4	ug/L	-50	Standard
	Se	82	426.3	0.8	**3.2611**	0.084	2.6	ug/L	14	Standard
	Se-1	77	381.7	1.3	**3.9506**	0.115	2.9	ug/L	42	Standard
>	**Ga**	71	4992.5	2.6				mg/L	42	Standard
	Rb	85	46121.8	0.5				ug/L	17	Standard
	Y	89	1754842.6	1.7				ug/L	417098	Standard
>	**Rh**	103	43.3	35.3				ug/L	13	Standard
	Mo	98	5382.6	1.1	**1.7465**	0.044	2.5	ug/L	11	Standard
	Ag	107	637.3	4.9	**0.0719**	0.004	5.2	ug/L	68	Standard
	Cd	111	1430.5	6.2	**0.5853**	0.028	4.9	mg/L	2	Standard
	Cd	114	3407.8	7.3	**0.5746**	0.047	8.2	ug/L	12	Standard
>	**In**	115	677210.7	1.5				ug/L	587441	Standard
	Sn	118	780.0	4.5	**0.0212**	0.006	30.1	ug/L	497	Standard
	Sb	123	243.4	9.9	**0.0411**	0.005	12.6	ug/L	78	Standard
	Ba	135	199262.8	0.6	**84.4450**	1.189	1.4	ug/L	24	Standard
	Ce	140	678125.1	0.7				ug/L	25	Standard
>	**Tb**	159	1071624.9	1.1				ug/L	939701	Standard
	Ho	165	67051.4	0.5				ug/L	10	Standard
	Tl	203	1859.8	4.4	**0.2096**	0.007	3.5	ug/L	4	Standard
	Tl	205	1828.4	5.2	**0.2396**	0.011	4.7	ug/L	2	Standard
	Pb	206	33182.6	0.6	**5.7494**	0.057	1.0	ug/L	240	Standard
	Pb	207	24419.7	0.3	**4.7511**	0.035	0.7	ug/L	198	Standard
	Pb	208	111320.6	0.3	**5.4889**	0.050	0.9	ug/L	883	Standard
	U	238	25349.9	1.3	**3.4462**	0.014	0.4	ug/L	3	Standard
>	**Bi**	209	559224.1	1.0				ug/L	523984	Standard

Sample ID: L1606138412
Report Date/Time: Wednesday, June 29, 2016 20:10:04
Page 1

Approved: July 04, 2016

Na	23	3.3	86.6	**30.2574**	26.235	86.7	mg/L	0	Standard
Mg	24	168.3	9.1	**0.1052**	0.014	12.9	mg/L	37	Standard
K	39	280.0	6.4	**0.3709**	0.027	7.3	mg/L	38	Standard
Ca	43	176.7	27.2	**6.2736**	2.632	42.0	mg/L	10	Standard
Fe	54	15625.1	2.7	**10.2448**	0.046	0.4	mg/L	179	Standard
Fe	57	4357.3	3.7	**10.5343**	0.341	3.2	mg/L	335	Standard
> **Sc-1**	45	77871.4	3.1				mg/L	61029	Standard
Cl	35	26050.4	2.2				ug/L	20195	Standard
Kr	83	1.7	69.3				ug/L	4	Standard
Br	81	2310.2	5.7				ug/L	1547	Standard
P	31	19966.5	2.1				ug/L	15286	Standard
S	34	2301.8	1.2				ug/L	1572	Standard
Sr	88	181.7	8.4				ug/L	73	Standard
C	12	60.0	66.7				mg/L	63	Standard
N	14	0.0					mg/L	0	Standard
Hg	202	466.7	15.8				mg/L	3	Standard
Dy	164	94635.2	0.7				mg/L	6	Standard
Ho-1	165	67051.4	0.5				mg/L	10	Standard
Er	166	62943.8	1.5				mg/L	13	Standard
I	127	6689.8	6.1				mg/L	1392	Standard

QC Calculated Values

Analyte	Mass	QC Std % Recovery	Int Std % Recovery	Spike % Recovery
> Li	6		108.960	
Be	9			
Al	27			
Sc	45			
Ti	47			
V	51			
Cr	52			
Cr	53			
Mn	55			
Co	59			
Ni	60			
Cu	65			
Zn	66			
> Ge	72		114.305	
As	75			
Se	82			
Se-1	77			
> Ga	71			

Sample ID: L1606138412
Report Date/Time: Wednesday, June 29, 2016 20:10:04
Page 2

Approved: July 04, 2016

	Rb	85	
	Y	89	
>	Rh	103	
	Mo	98	
	Ag	107	
	Cd	111	
	Cd	114	
>	In	115	115.281
	Sn	118	
	Sb	123	
	Ba	135	
	Ce	140	
>	Tb	159	
	Ho	165	
	Tl	203	
	Tl	205	
	Pb	206	
	Pb	207	
	Pb	208	
	U	238	
>	Bi	209	106.725
	Na	23	
	Mg	24	
	K	39	
	Ca	43	
	Fe	54	
	Fe	57	
>	Sc-1	45	
	Cl	35	
	Kr	83	
	Br	81	
	P	31	
	S	34	
	Sr	88	
	C	12	
	N	14	
	Hg	202	
	Dy	164	
	Ho-1	165	
	Er	166	
	I	127	

QC Out of Limits

Measurement Type	Analyte	Mass	Out of Limits Message
Mn 55 Upper, S, EEE	Mn	55	
Zn 66 Upper, S, EEE	Zn	66	

Sample ID: L1606138412
Report Date/Time: Wednesday, June 29, 2016 20:10:04
Page 3

Approved: July 04, 2016

Method 6020 - Summary Report

Sample ID: QC Std 6
Sample Date/Time: Wednesday, June 29, 2016 20:11:01
Number of Replicates: 3
Autosampler Position: 101
Sample Description:
Method File: C:\NexIONData\Method\6020a.mth
Aliquot Volume (mL):
Diluted to Volume (mL):
User Name: BKT Nexion300X
Cumulative Autodilution Factor: 1
Nexion-ICP 200.8\6020

Concentration Results

IS	Analyte	Mass	Intensity	RSD	Conc.	SD	RSD	Units	Blank Intens.	Mode
>	**Li**	6	78720.7	2.9				ug/L	74699	Standard
	Be	9	53925.8	1.9	**58.1477**	1.206	2.1	ug/L	8	Standard
	Al	27	8443805.5	1.2	**54.5410**	1.847	3.4	ug/L	1493	Standard
	Sc	45	68074.4	3.5				ug/L	61029	Standard
	Ti	47	45146.2	1.1	**105.2966**	1.372	1.3	ug/L	35	Standard
	V	51	452407.6	0.9	**52.8112**	0.533	1.0	ug/L	1435	Standard
	Cr	52	439865.6	0.2	**51.4989**	0.494	1.0	ug/L	7635	Standard
	Cr	53	55131.8	1.5	**52.4610**	1.191	2.3	ug/L	363	Standard
	Mn	55	411766.6	1.7	**52.1886**	1.083	2.1	ug/L	747	Standard
	Co	59	411137.6	1.8	**55.0576**	1.090	2.0	ug/L	234	Standard
	Ni	60	108563.6	1.0	**51.1869**	0.633	1.2	ug/L	215	Standard
	Cu	65	108514.2	0.8	**51.4879**	0.273	0.5	ug/L	104	Standard
	Zn	66	63813.1	1.5	**51.2390**	0.656	1.3	ug/L	363	Standard
>	**Ge**	72	559563.9	0.9				ug/L	495142	Standard
	As	75	65025.3	0.7	**51.4299**	0.351	0.7	ug/L	-50	Standard
	Se	82	6607.2	0.8	**53.1327**	0.267	0.5	ug/L	14	Standard
	Se-1	77	4509.3	0.5	**54.0117**	0.383	0.7	ug/L	42	Standard
>	**Ga**	71	68.3	11.2				mg/L	42	Standard
	Rb	85	971.7	11.9				ug/L	17	Standard
	Y	89	484276.8	2.3				ug/L	417098	Standard
>	**Rh**	103	33.3	52.7				ug/L	13	Standard
	Mo	98	305352.5	1.7	**102.8803**	2.601	2.5	ug/L	11	Standard
	Ag	107	366186.0	1.2	**50.4411**	0.533	1.1	ug/L	68	Standard
	Cd	111	118185.8	1.5	**50.7502**	0.681	1.3	mg/L	2	Standard
	Cd	114	288421.2	1.0	**50.5001**	0.711	1.4	ug/L	12	Standard
>	**In**	115	654225.0	1.4				ug/L	587441	Standard
	Sn	118	325668.1	1.2	**49.9654**	0.174	0.3	ug/L	497	Standard
	Sb	123	260726.4	2.1	**50.1401**	0.797	1.6	ug/L	78	Standard
	Ba	135	109583.9	1.3	**48.0616**	0.591	1.2	ug/L	24	Standard
	Ce	140	191.7	20.9				ug/L	25	Standard
>	**Tb**	159	983539.2	1.4				ug/L	939701	Standard
	Ho	165	21.7	13.3				ug/L	10	Standard
	Tl	203	449254.6	0.7	**52.6820**	0.493	0.9	ug/L	4	Standard
	Tl	205	410287.0	1.8	**55.4353**	1.032	1.9	ug/L	2	Standard
	Pb	206	287176.7	1.5	**51.8952**	0.724	1.4	ug/L	240	Standard
	Pb	207	254226.6	1.1	**51.7082**	0.492	1.0	ug/L	198	Standard
	Pb	208	1062593.6	0.7	**54.7051**	0.438	0.8	ug/L	883	Standard
	U	238	383746.1	0.8	**53.8863**	0.314	0.6	ug/L	3	Standard
>	**Bi**	209	542059.3	0.3				ug/L	523984	Standard

Sample ID: QC Std 6
Report Date/Time: Wednesday, June 29, 2016 20:13:18
Page 1

Approved: July 04, 2016

Na	23	1.7	173.2	**17.9421**	31.068	173.2	mg/L	0	Standard
Mg	24	4572.4	3.8	**5.2291**	0.219	4.2	mg/L	37	Standard
K	39	2235.2	5.1	**4.3138**	0.121	2.8	mg/L	38	Standard
Ca	43	108.3	35.8	**3.6601**	2.380	65.0	mg/L	10	Standard
Fe	54	7126.2	2.9	**5.2851**	0.313	5.9	mg/L	179	Standard
Fe	57	2081.8	4.0	**5.2741**	0.321	6.1	mg/L	335	Standard
Sc-1	45	68074.4	3.5				mg/L	61029	Standard
Cl	35	27726.7	0.9				ug/L	20195	Standard
Kr	83	0.7	86.6				ug/L	4	Standard
Br	81	1910.1	6.0				ug/L	1547	Standard
P	31	20502.2	2.0				ug/L	15286	Standard
S	34	2426.9	4.0				ug/L	1572	Standard
Sr	88	50.0	26.5				ug/L	73	Standard
C	12	73.3	20.8				mg/L	63	Standard
N	14	0.0					mg/L	0	Standard
Hg	202	3.3	173.2				mg/L	3	Standard
Dy	164	15.9	37.3				mg/L	6	Standard
Ho-1	165	21.7	13.3				mg/L	10	Standard
Er	166	16.7	34.6				mg/L	13	Standard
I	127	1525.1	31.9				mg/L	1392	Standard

QC Calculated Values

Analyte	Mass	QC Std % Recovery	Int Std % Recovery	Spike % Recovery
Li	6			
Be	9	116.295		
Al	27	109.082		
Sc	45			
Ti	47	105.297		
V	51	105.622		
Cr	52	102.998		
Cr	53			
Mn	55	104.377		
Co	59	110.115		
Ni	60	102.374		
Cu	65	102.976		
Zn	66	102.478		
Ge	72		113.011	
As	75	102.860		
Se	82	106.265		
Se-1	77			
Ga	71			

Sample ID: QC Std 6
Report Date/Time: Wednesday, June 29, 2016 20:13:18
Page 2

Approved: July 04, 2016

Rb	85			
Y	89			
Rh	103			
Mo	98	102.880		
Ag	107	100.882		
Cd	111	101.500		
Cd	114			
In	115		111.369	
Sn	118	99.931		
Sb	123	100.280		
Ba	135	96.123		
Ce	140			
Tb	159			
Ho	165			
Tl	203	105.364		
Tl	205			
Pb	206			
Pb	207			
Pb	208	109.410		
U	238	107.773		
Bi	209		103.450	
Na	23			
Mg	24			
K	39			
Ca	43			
Fe	54			
Fe	57			
Sc-1	45			
Cl	35			
Kr	83			
Br	81			
P	31			
S	34			
Sr	88			
C	12			
N	14			
Hg	202			
Dy	164			
Ho-1	165			
Er	166			
I	127			

QC Out of Limits

Measurement Type	Analyte	Mass	Out of Limits Message
QC Std 6	Be	9	
QC Std 6	Co	59	

Sample ID: QC Std 6
Report Date/Time: Wednesday, June 29, 2016 20:13:18
Page 3

Approved: July 04, 2016

Method 6020 - Summary Report

Sample ID: QC Std 7
Sample Date/Time: Wednesday, June 29, 2016 20:14:12
Number of Replicates: 3
Autosampler Position: 102
Sample Description:
Method File: C:\NexIONData\Method\6020a.mth
Aliquot Volume (mL):
Diluted to Volume (mL):
User Name: BKT Nexion300X
Cumulative Autodilution Factor: 1
Nexion-ICP 200.8\6020

Concentration Results

IS	Analyte	Mass	Intensity	RSD	Conc.	SD	RSD	Units	Blank Intens.	Mode
>	**Li**	6	79194.8	0.3				ug/L	74699	Standard
	Be	9	31.7	9.1	**0.0415**	0.003	7.4	ug/L	8	Standard
	Al	27	5331.0	39.7	**0.0208**	0.013	64.7	ug/L	1493	Standard
	Sc	45	70443.5	2.7				ug/L	61029	Standard
	Ti	47	45.0	15.6	**-0.0077**	0.016	206.1	ug/L	35	Standard
	V	51	1613.4	5.4	**-0.0133**	0.013	95.3	ug/L	1435	Standard
	Cr	52	7981.4	3.6	**-0.1047**	0.047	45.2	ug/L	7635	Standard
	Cr	53	418.3	25.3	**0.0570**	0.103	180.4	ug/L	363	Standard
	Mn	55	1741.1	30.3	**0.0658**	0.068	103.0	ug/L	747	Standard
	Co	59	378.7	17.0	**0.0117**	0.009	74.2	ug/L	234	Standard
	Ni	60	306.7	29.3	**0.0162**	0.043	265.9	ug/L	215	Standard
	Cu	65	193.0	22.7	**-0.0150**	0.021	143.0	ug/L	104	Standard
	Zn	66	576.0	19.1	**-0.0039**	0.093	2387.7	ug/L	363	Standard
>	**Ge**	72	580508.2	1.5				ug/L	495142	Standard
	As	75	-17.3	276.0	**0.0468**	0.036	77.6	ug/L	-50	Standard
	Se	82	19.7	47.6	**0.0162**	0.076	468.0	ug/L	14	Standard
	Se-1	77	62.3	8.8	**0.1062**	0.073	68.4	ug/L	42	Standard
>	**Ga**	71	43.3	24.0				mg/L	42	Standard
	Rb	85	53.3	27.1				ug/L	17	Standard
	Y	89	466004.6	0.7				ug/L	417098	Standard
>	**Rh**	103	18.3	41.7				ug/L	13	Standard
	Mo	98	326.5	17.1	**0.1045**	0.019	18.6	ug/L	11	Standard
	Ag	107	195.7	20.5	**0.0141**	0.005	38.2	ug/L	68	Standard
	Cd	111	49.8	49.3	**0.0134**	0.010	76.8	mg/L	2	Standard
	Cd	114	97.6	30.0	**0.0150**	0.005	33.6	ug/L	12	Standard
>	**In**	115	653349.0	0.9				ug/L	587441	Standard
	Sn	118	958.4	16.5	**0.0527**	0.023	43.7	ug/L	497	Standard
	Sb	123	468.2	24.3	**0.0858**	0.021	24.7	ug/L	78	Standard
	Ba	135	169.0	53.9	**0.0580**	0.039	67.5	ug/L	24	Standard
	Ce	140	383.3	72.7				ug/L	25	Standard
>	**Tb**	159	1008003.3	2.5				ug/L	939701	Standard
	Ho	165	33.3	56.8				ug/L	10	Standard
	Tl	203	138.0	27.1	**0.0136**	0.004	29.9	ug/L	4	Standard
	Tl	205	128.3	47.6	**0.0167**	0.008	47.6	ug/L	2	Standard
	Pb	206	364.7	12.5	**-0.0084**	0.008	93.5	ug/L	240	Standard
	Pb	207	321.7	11.0	**-0.0076**	0.006	84.7	ug/L	198	Standard
	Pb	208	1298.7	10.5	**-0.0103**	0.007	67.0	ug/L	883	Standard
	U	238	121.3	35.3	**0.0118**	0.006	48.9	ug/L	3	Standard
>	**Bi**	209	569222.6	0.7				ug/L	523984	Standard

Sample ID: QC Std 7
Report Date/Time: Wednesday, June 29, 2016 20:16:29
Page 1

Approved: July 04, 2016

Na	23	0.0		**0.0050**	0.000	0.0	mg/L	0	Standard
Mg	24	31.7	50.8	**-0.0295**	0.019	63.3	mg/L	37	Standard
K	39	58.3	13.1	**-0.0021**	0.017	817.3	mg/L	38	Standard
Ca	43	26.7	28.6	**-1.0586**	0.442	41.7	mg/L	10	Standard
Fe	54	154.2	11.8	**-0.0252**	0.011	43.9	mg/L	179	Standard
Fe	57	258.3	4.9	**-0.3125**	0.056	18.0	mg/L	335	Standard
> **Sc-1**	45	70443.5	2.7				mg/L	61029	Standard
Cl	35	27476.9	1.3				ug/L	20195	Standard
Kr	83	1.3	86.6				ug/L	4	Standard
Br	81	1946.8	3.9				ug/L	1547	Standard
P	31	20592.3	4.9				ug/L	15286	Standard
S	34	2348.5	2.8				ug/L	1572	Standard
Sr	88	75.0	46.7				ug/L	73	Standard
C	12	43.3	13.3				mg/L	63	Standard
N	14	0.0					mg/L	0	Standard
Hg	202	0.0					mg/L	3	Standard
Dy	164	74.1	39.2				mg/L	6	Standard
Ho-1	165	33.3	56.8				mg/L	10	Standard
Er	166	53.3	71.0				mg/L	13	Standard
I	127	1293.4	30.4				mg/L	1392	Standard

QC Calculated Values

	Analyte	Mass	QC Std % Recovery	Int Std % Recovery	Spike % Recovery
>	Li	6			
	Be	9			
	Al	27			
	Sc	45			
	Ti	47			
	V	51			
	Cr	52			
	Cr	53			
	Mn	55			
	Co	59			
	Ni	60			
	Cu	65			
	Zn	66			
>	Ge	72		117.241	
	As	75			
	Se	82			
	Se-1	77			
>	Ga	71			

Sample ID: QC Std 7
Report Date/Time: Wednesday, June 29, 2016 20:16:29
Page 2

Approved: July 04, 2016

Rb	85		
Y	89		
> Rh	103		
Mo	98		
Ag	107		
Cd	111		
Cd	114		
> In	115		111.219
Sn	118		
Sb	123		
Ba	135		
Ce	140		
> Tb	159		
Ho	165		
Tl	203		
Tl	205		
Pb	206		
Pb	207		
Pb	208		
U	238		
> Bi	209		108.633
Na	23		
Mg	24		
K	39		
Ca	43		
Fe	54		
Fe	57		
> Sc-1	45		
Cl	35		
Kr	83		
Br	81		
P	31		
S	34		
Sr	88		
C	12		
N	14		
Hg	202		
Dy	164		
Ho-1	165		
Er	166		
I	127		

QC Out of Limits

Measurement Type	Analyte	Mass	Out of Limits Message

Sample ID: QC Std 7
Report Date/Time: Wednesday, June 29, 2016 20:16:29
Page 3

Approved: July 04, 2016

Method 6020 - Summary Report

Sample ID: PBW 43 WG573291-03
Sample Date/Time: Wednesday, June 29, 2016 20:17:26
Number of Replicates: 3
Autosampler Position: 410
Sample Description: 1
Method File: C:\NexIONData\Method\6020a.mth
Aliquot Volume (mL):
Diluted to Volume (mL):
User Name: BKT Nexion300X
Cumulative Autodilution Factor: 1
Nexion-ICP 200.8\6020

Concentration Results

IS	Analyte	Mass	Intensity	RSD	Conc.	SD	RSD	Units	Blank Intens.	Mode
>	**Li**	6	78266.6	1.0				ug/L	74699	Standard
	Be	9	21.7	58.1	**0.0312**	0.014	44.4	ug/L	8	Standard
	Al	27	32901.2	14.4	**0.2003**	0.031	15.3	ug/L	1493	Standard
	Sc	45	68990.1	1.1				ug/L	61029	Standard
	Ti	47	59.7	25.6	**0.0271**	0.036	131.8	ug/L	35	Standard
	V	51	1740.6	13.9	**0.0036**	0.029	816.2	ug/L	1435	Standard
	Cr	52	10743.1	2.3	**0.2282**	0.033	14.5	ug/L	7635	Standard
	Cr	53	856.7	10.0	**0.4710**	0.086	18.2	ug/L	363	Standard
	Mn	55	4965.9	44.9	**0.4694**	0.280	59.7	ug/L	747	Standard
	Co	59	438.7	27.8	**0.0202**	0.016	81.0	ug/L	234	Standard
	Ni	60	464.7	17.9	**0.0906**	0.040	44.1	ug/L	215	Standard
	Cu	65	288.0	10.4	**0.0300**	0.015	49.7	ug/L	104	Standard
	Zn	66	2615.6	1.4	**1.6135**	0.041	2.5	ug/L	363	Standard
>	**Ge**	72	573366.1	0.8				ug/L	495142	Standard
	As	75	-37.9	81.3	**0.0303**	0.024	78.8	ug/L	-50	Standard
	Se	82	11.3	32.8	**-0.0488**	0.029	60.5	ug/L	14	Standard
	Se-1	77	61.0	9.1	**0.0990**	0.067	67.3	ug/L	42	Standard
>	**Ga**	71	31.7	9.1				mg/L	42	Standard
	Rb	85	100.0	26.5				ug/L	17	Standard
	Y	89	479627.1	2.2				ug/L	417098	Standard
>	**Rh**	103	1.7	173.2				ug/L	13	Standard
	Mo	98	155.9	47.8	**0.0477**	0.025	52.9	ug/L	11	Standard
	Ag	107	191.7	76.1	**0.0140**	0.020	145.7	ug/L	68	Standard
	Cd	111	21.5	58.8	**0.0014**	0.005	377.2	mg/L	2	Standard
	Cd	114	53.4	80.4	**0.0074**	0.008	102.3	ug/L	12	Standard
>	**In**	115	641242.2	1.6				ug/L	587441	Standard
	Sn	118	930.0	4.7	**0.0512**	0.008	15.1	ug/L	497	Standard
	Sb	123	286.5	19.6	**0.0520**	0.011	21.3	ug/L	78	Standard
	Ba	135	402.7	93.5	**0.1636**	0.167	102.4	ug/L	24	Standard
	Ce	140	951.7	120.0				ug/L	25	Standard
>	**Tb**	159	992014.1	1.0				ug/L	939701	Standard
	Ho	165	68.3	105.1				ug/L	10	Standard
	Tl	203	138.0	108.8	**0.0140**	0.017	122.9	ug/L	4	Standard
	Tl	205	136.7	67.7	**0.0182**	0.012	67.1	ug/L	2	Standard
	Pb	206	481.7	43.4	**0.0137**	0.037	272.5	ug/L	240	Standard
	Pb	207	395.0	43.8	**0.0084**	0.035	416.2	ug/L	198	Standard
	Pb	208	1692.0	26.2	**0.0108**	0.023	209.9	ug/L	883	Standard
	U	238	120.3	76.5	**0.0121**	0.013	104.7	ug/L	3	Standard
>	**Bi**	209	557465.1	0.7				ug/L	523984	Standard

Sample ID: PBW 43 WG573291-03
Report Date/Time: Wednesday, June 29, 2016 20:19:42
Page 1

Approved: July 04, 2016

Na	23	0.0		**0.0050**	0.000	0.0	mg/L	0	Standard
Mg	24	46.7	43.3	**-0.0120**	0.023	188.7	mg/L	37	Standard
K	39	41.7	73.3	**-0.0331**	0.059	178.0	mg/L	38	Standard
Ca	43	16.7	45.8	**-1.5897**	0.437	27.5	mg/L	10	Standard
Fe	54	190.8	15.9	**0.0047**	0.022	466.7	mg/L	179	Standard
Fe	57	281.7	18.5	**-0.2277**	0.154	67.5	mg/L	335	Standard
Sc-1	45	68990.1	1.1				mg/L	61029	Standard
Cl	35	27241.8	2.0				ug/L	20195	Standard
Kr	83	3.3	34.6				ug/L	4	Standard
Br	81	1960.1	2.7				ug/L	1547	Standard
P	31	19042.0	2.0				ug/L	15286	Standard
S	34	2271.8	2.5				ug/L	1572	Standard
Sr	88	70.0	14.3				ug/L	73	Standard
C	12	93.3	12.4				mg/L	63	Standard
N	14	0.0					mg/L	0	Standard
Hg	202	0.0					mg/L	3	Standard
Dy	164	57.4	72.5				mg/L	6	Standard
Ho-1	165	68.3	105.1				mg/L	10	Standard
Er	166	53.3	75.8				mg/L	13	Standard
I	127	1241.7	37.7				mg/L	1392	Standard

QC Calculated Values

Analyte	Mass	QC Std % Recovery	Int Std % Recovery	Spike % Recovery
Li	6		104.776	
Be	9			
Al	27			
Sc	45			
Ti	47			
V	51			
Cr	52			
Cr	53			
Mn	55			
Co	59			
Ni	60			
Cu	65			
Zn	66			
Ge	72		115.798	
As	75			
Se	82			
Se-1	77			
Ga	71			

Sample ID: PBW 43 WG573291-03
Report Date/Time: Wednesday, June 29, 2016 20:19:42
Page 2

Approved: July 04, 2016

Rb	85		
Y	89		
> Rh	103		
Mo	98		
Ag	107		
Cd	111		
Cd	114		
> In	115		109.159
Sn	118		
Sb	123		
Ba	135		
Ce	140		
> Tb	159		
Ho	165		
Tl	203		
Tl	205		
Pb	206		
Pb	207		
Pb	208		
U	238		
> Bi	209		106.390
Na	23		
Mg	24		
K	39		
Ca	43		
Fe	54		
Fe	57		
> Sc-1	45		
Cl	35		
Kr	83		
Br	81		
P	31		
S	34		
Sr	88		
C	12		
N	14		
Hg	202		
Dy	164		
Ho-1	165		
Er	166		
I	127		

QC Out of Limits

Measurement Type	Analyte	Mass	Out of Limits Message

Sample ID: PBW 43 WG573291-03
Report Date/Time: Wednesday, June 29, 2016 20:19:42
Page 3

Approved: July 04, 2016

Method 6020 - Summary Report

Sample ID: LCSW 43 WG573291-04
Sample Date/Time: Wednesday, June 29, 2016 20:20:37
Number of Replicates: 3
Autosampler Position: 411
Sample Description: 1
Method File: C:\NexIONData\Method\6020a.mth
Aliquot Volume (mL):
Diluted to Volume (mL):
User Name: BKT Nexion300X
Cumulative Autodilution Factor: 1
Nexion-ICP 200.8\6020

Concentration Results

IS	Analyte	Mass	Intensity	RSD	Conc.	SD	RSD	Units	Blank Intens.	Mode
>	**Li**	6	79286.9	1.2				ug/L	74699	Standard
	Be	9	55518.2	1.7	**59.4178**	0.565	1.0	ug/L	8	Standard
	Al	27	18234.3	3.1	**0.1035**	0.005	4.4	ug/L	1493	Standard
	Sc	45	71925.5	3.7				ug/L	61029	Standard
	Ti	47	66.7	12.9	**0.0416**	0.023	54.2	ug/L	35	Standard
	V	51	464385.2	1.4	**52.3659**	1.151	2.2	ug/L	1435	Standard
	Cr	52	468709.1	0.6	**53.0500**	1.578	3.0	ug/L	7635	Standard
	Cr	53	57400.2	0.6	**52.7689**	1.471	2.8	ug/L	363	Standard
	Mn	55	425738.4	0.7	**52.1249**	1.035	2.0	ug/L	747	Standard
	Co	59	411335.9	1.2	**53.2163**	1.483	2.8	ug/L	234	Standard
	Ni	60	114540.7	1.0	**52.1842**	1.705	3.3	ug/L	215	Standard
	Cu	65	115424.0	0.4	**52.9151**	1.312	2.5	ug/L	104	Standard
	Zn	66	68318.0	0.2	**53.0163**	1.377	2.6	ug/L	363	Standard
>	**Ge**	72	579422.8	2.7				ug/L	495142	Standard
	As	75	63888.1	1.5	**48.8227**	1.412	2.9	ug/L	-50	Standard
	Se	82	6548.4	1.5	**50.8872**	2.152	4.2	ug/L	14	Standard
	Se-1	77	4570.0	2.1	**52.8570**	0.847	1.6	ug/L	42	Standard
>	**Ga**	71	68.3	27.7				mg/L	42	Standard
	Rb	85	96.7	7.9				ug/L	17	Standard
	Y	89	471340.1	1.5				ug/L	417098	Standard
>	**Rh**	103	33.3	52.7				ug/L	13	Standard
	Mo	98	1844.9	1.6	**0.6204**	0.021	3.4	ug/L	11	Standard
	Ag	107	386699.9	0.4	**53.6468**	1.108	2.1	ug/L	68	Standard
	Cd	111	120754.4	0.7	**52.2256**	1.320	2.5	mg/L	2	Standard
	Cd	114	290744.9	1.2	**51.2713**	1.454	2.8	ug/L	12	Standard
>	**In**	115	649724.4	1.8				ug/L	587441	Standard
	Sn	118	890.0	5.4	**0.0430**	0.007	15.1	ug/L	497	Standard
	Sb	123	259622.2	1.1	**50.2896**	1.419	2.8	ug/L	78	Standard
	Ba	135	113320.2	1.2	**50.0586**	1.415	2.8	ug/L	24	Standard
	Ce	140	216.7	24.0				ug/L	25	Standard
>	**Tb**	159	1024515.0	4.0				ug/L	939701	Standard
	Ho	165	13.3	57.3				ug/L	10	Standard
	Tl	203	467714.3	0.2	**50.8953**	1.428	2.8	ug/L	4	Standard
	Tl	205	419104.4	1.0	**52.5470**	1.541	2.9	ug/L	2	Standard
	Pb	206	302725.5	0.9	**50.7682**	1.716	3.4	ug/L	240	Standard
	Pb	207	257785.2	0.8	**48.6571**	1.672	3.4	ug/L	198	Standard
	Pb	208	1092150.5	0.9	**52.1642**	0.990	1.9	ug/L	883	Standard
	U	238	389261.3	0.3	**50.7252**	1.507	3.0	ug/L	3	Standard
>	**Bi**	209	584427.6	2.7				ug/L	523984	Standard

Sample ID: LCSW 43 WG573291-04
Report Date/Time: Wednesday, June 29, 2016 20:22:54
Page 1

Approved: July 04, 2016

Na	23	0.0		**0.0050**	0.000	0.0	mg/L	0	Standard
Mg	24	56.7	20.4	**-0.0027**	0.015	535.8	mg/L	37	Standard
K	39	35.0	42.9	**-0.0491**	0.026	52.4	mg/L	38	Standard
Ca	43	18.3	15.7	**-1.5405**	0.154	10.0	mg/L	10	Standard
Fe	54	173.6	39.1	**-0.0145**	0.044	301.9	mg/L	179	Standard
Fe	57	231.7	7.6	**-0.4064**	0.037	9.2	mg/L	335	Standard
Sc-1	45	71925.5	3.7				mg/L	61029	Standard
Cl	35	25598.9	2.5				ug/L	20195	Standard
Kr	83	1.0	100.0				ug/L	4	Standard
Br	81	1866.8	9.1				ug/L	1547	Standard
P	31	19263.9	1.4				ug/L	15286	Standard
S	34	2041.8	5.6				ug/L	1572	Standard
Sr	88	55.0	27.3				ug/L	73	Standard
C	12	76.7	37.7				mg/L	63	Standard
N	14	3.3	173.2				mg/L	0	Standard
Hg	202	6.7	173.2				mg/L	3	Standard
Dy	164	19.2	93.9				mg/L	6	Standard
Ho-1	165	13.3	57.3				mg/L	10	Standard
Er	166	16.7	124.9				mg/L	13	Standard
I	127	1405.1	22.0				mg/L	1392	Standard

QC Calculated Values

Analyte	Mass	QC Std % Recovery	Int Std % Recovery	Spike % Recovery
> Li	6		106.142	
Be	9			
Al	27			
Sc	45			
Ti	47			
V	51			
Cr	52			
Cr	53			
Mn	55			
Co	59			
Ni	60			
Cu	65			
Zn	66			
> Ge	72		117.021	
As	75			
Se	82			
Se-1	77			
> Ga	71			

Sample ID: LCSW 43 WG573291-04
Report Date/Time: Wednesday, June 29, 2016 20:22:54
Page 2

Approved: July 04, 2016

Rb	85		
Y	89		
> Rh	103		
Mo	98		
Ag	107		
Cd	111		
Cd	114		
> In	115		110.602
Sn	118		
Sb	123		
Ba	135		
Ce	140		
> Tb	159		
Ho	165		
Tl	203		
Tl	205		
Pb	206		
Pb	207		
Pb	208		
U	238		
> Bi	209		111.535
Na	23		
Mg	24		
K	39		
Ca	43		
Fe	54		
Fe	57		
> Sc-1	45		
Cl	35		
Kr	83		
Br	81		
P	31		
S	34		
Sr	88		
C	12		
N	14		
Hg	202		
Dy	164		
Ho-1	165		
Er	166		
I	127		

QC Out of Limits

Measurement Type	Analyte	Mass	Out of Limits Message

Approved: July 04, 2016

Method 6020 - Summary Report

Sample ID: L1606097401 WG573291-01
Sample Date/Time: Wednesday, June 29, 2016 20:23:48
Number of Replicates: 3
Autosampler Position: 412
Sample Description: 1
Method File: C:\NexIONData\Method\6020a.mth
Aliquot Volume (mL):
Diluted to Volume (mL):
User Name: BKT Nexion300X
Cumulative Autodilution Factor: 1
Nexion-ICP 200.8\6020

Concentration Results

IS	Analyte	Mass	Intensity	RSD	Conc.	SD	RSD	Units	Blank Intens.	Mode
>	**Li**	6	81548.9	1.6				ug/L	74699	Standard
	Be	9	36.7	15.7	**0.0457**	0.006	12.1	ug/L	8	Standard
	Al	27	11596363.1	1.3	**72.2698**	0.564	0.8	ug/L	1493	Standard
	Sc	45	73884.7	1.3				ug/L	61029	Standard
	Ti	47	344.7	7.0	**0.7127**	0.059	8.2	ug/L	35	Standard
	V	51	2330.4	3.5	**0.0834**	0.015	17.8	ug/L	1435	Standard
	Cr	52	13306.8	2.8	**0.5995**	0.076	12.7	ug/L	7635	Standard
	Cr	53	1323.4	7.3	**0.9647**	0.110	11.4	ug/L	363	Standard
	Mn	55	1766896.9	0.7	**229.1909**	3.866	1.7	ug/L	747	Standard
	Co	59	11800.3	0.6	**1.5775**	0.021	1.4	ug/L	234	Standard
	Ni	60	3337.7	1.4	**1.4870**	0.026	1.7	ug/L	215	Standard
	Cu	65	729.0	2.5	**0.2502**	0.002	1.0	ug/L	104	Standard
	Zn	66	5843.1	1.1	**4.3791**	0.046	1.0	ug/L	363	Standard
>	**Ge**	72	548022.2	2.0				ug/L	495142	Standard
	As	75	368.2	8.1	**0.3569**	0.029	8.2	ug/L	-50	Standard
	Se	82	62.0	10.3	**0.3726**	0.060	16.1	ug/L	14	Standard
	Se-1	77	77.3	2.7	**0.3344**	0.023	6.7	ug/L	42	Standard
>	**Ga**	71	126.7	17.8				mg/L	42	Standard
	Rb	85	31524.4	1.4				ug/L	17	Standard
	Y	89	492847.4	3.2				ug/L	417098	Standard
>	**Rh**	103	60.0	14.4				ug/L	13	Standard
	Mo	98	169.7	8.5	**0.0488**	0.006	11.4	ug/L	11	Standard
	Ag	107	132.7	27.4	**0.0046**	0.005	112.7	ug/L	68	Standard
	Cd	111	39.0	30.5	**0.0081**	0.005	64.3	mg/L	2	Standard
	Cd	114	83.8	14.7	**0.0119**	0.002	19.5	ug/L	12	Standard
>	**In**	115	686408.4	2.0				ug/L	587441	Standard
	Sn	118	1350.1	6.2	**0.1033**	0.015	14.9	ug/L	497	Standard
	Sb	123	1853.5	25.3	**0.3348**	0.082	24.4	ug/L	78	Standard
	Ba	135	131659.9	0.9	**55.0560**	1.555	2.8	ug/L	24	Standard
	Ce	140	2260.2	0.8				ug/L	25	Standard
>	**Tb**	159	1046624.7	1.4				ug/L	939701	Standard
	Ho	165	75.0	29.1				ug/L	10	Standard
	Tl	203	216.3	9.4	**0.0226**	0.002	8.3	ug/L	4	Standard
	Tl	205	203.3	8.6	**0.0265**	0.002	7.2	ug/L	2	Standard
	Pb	206	535.3	4.4	**0.0217**	0.002	11.2	ug/L	240	Standard
	Pb	207	421.7	4.6	**0.0124**	0.003	25.0	ug/L	198	Standard
	Pb	208	1891.4	2.2	**0.0194**	0.001	4.1	ug/L	883	Standard
	U	238	92.7	15.8	**0.0080**	0.002	21.9	ug/L	3	Standard
>	**Bi**	209	565094.9	1.8				ug/L	523984	Standard

Sample ID: L1606097401 WG573291-01
Report Date/Time: Wednesday, June 29, 2016 20:26:05
Page 1

Approved: July 04, 2016

Na	23	1.7	173.2	**16.0814**	27.845	173.2	mg/L	0	Standard
Mg	24	5874.5	4.9	**6.2016**	0.379	6.1	mg/L	37	Standard
K	39	696.7	5.3	**1.1574**	0.052	4.5	mg/L	38	Standard
Ca	43	108.3	19.2	**3.1206**	1.021	32.7	mg/L	10	Standard
Fe	54	752.2	10.4	**0.3885**	0.054	13.9	mg/L	179	Standard
Fe	57	410.0	11.6	**0.0774**	0.139	179.8	mg/L	335	Standard
Sc-1	45	73884.7	1.3				mg/L	61029	Standard
Cl	35	27603.8	2.8				ug/L	20195	Standard
Kr	83	3.0	66.7				ug/L	4	Standard
Br	81	11711.2	8.2				ug/L	1547	Standard
P	31	22032.7	3.4				ug/L	15286	Standard
S	34	2200.2	1.4				ug/L	1572	Standard
Sr	88	218.3	6.6				ug/L	73	Standard
C	12	103.3	43.6				mg/L	63	Standard
N	14	0.0					mg/L	0	Standard
Hg	202	6.7	86.6				mg/L	3	Standard
Dy	164	96.2	10.7				mg/L	6	Standard
Ho-1	165	75.0	29.1				mg/L	10	Standard
Er	166	80.0	33.1				mg/L	13	Standard
I	127	173019.2	10.3				mg/L	1392	Standard

QC Calculated Values

Analyte	Mass	QC Std % Recovery	Int Std % Recovery	Spike % Recovery
Li	6		109.170	
Be	9			
Al	27			
Sc	45			
Ti	47			
V	51			
Cr	52			
Cr	53			
Mn	55			
Co	59			
Ni	60			
Cu	65			
Zn	66			
Ge	72		110.680	
As	75			
Se	82			
Se-1	77			
Ga	71			

Sample ID: L1606097401 WG573291-01
Report Date/Time: Wednesday, June 29, 2016 20:26:05
Page 2

Approved: July 04, 2016

Rb	85		
Y	89		
> Rh	103		
Mo	98		
Ag	107		
Cd	111		
Cd	114		
> In	115		116.847
Sn	118		
Sb	123		
Ba	135		
Ce	140		
> Tb	159		
Ho	165		
Tl	203		
Tl	205		
Pb	206		
Pb	207		
Pb	208		
U	238		
> Bi	209		107.846
Na	23		
Mg	24		
K	39		
Ca	43		
Fe	54		
Fe	57		
> Sc-1	45		
Cl	35		
Kr	83		
Br	81		
P	31		
S	34		
Sr	88		
C	12		
N	14		
Hg	202		
Dy	164		
Ho-1	165		
Er	166		
I	127		

QC Out of Limits

Measurement Type	Analyte	Mass	Out of Limits Message
Mn 55 Upper, S, EEE	Mn	55	

Sample ID: L1606097401 WG573291-01
Report Date/Time: Wednesday, June 29, 2016 20:26:05
Page 3

Approved: July 04, 2016

Method 6020 - Summary Report

Sample ID: L1606097409S WG573291-05
Sample Date/Time: Wednesday, June 29, 2016 20:27:00
Number of Replicates: 3
Autosampler Position: 413
Sample Description: 1
Method File: C:\NexIONData\Method\6020a.mth
Aliquot Volume (mL):
Diluted to Volume (mL):
User Name: BKT Nexion300X
Cumulative Autodilution Factor: 1
Nexion-ICP 200.8\6020

Concentration Results

IS	Analyte	Mass	Intensity	RSD	Conc.	SD	RSD	Units	Blank Intens.	Mode
>	Li	6	77620.1	3.1				ug/L	74699	Standard
	Be	9	53947.6	2.9	**58.9852**	0.884	1.5	ug/L	8	Standard
	Al	27	10156417.9	2.3	**66.5068**	0.592	0.9	ug/L	1493	Standard
	Sc	45	69663.2	3.3				ug/L	61029	Standard
	Ti	47	217.3	7.1	**0.4124**	0.032	7.7	ug/L	35	Standard
	V	51	458159.6	2.1	**55.0030**	1.779	3.2	ug/L	1435	Standard
	Cr	52	452840.8	0.8	**54.5717**	1.179	2.2	ug/L	7635	Standard
	Cr	53	56488.5	2.6	**55.2901**	2.221	4.0	ug/L	363	Standard
	Mn	55	2082250.4	1.8	**271.9842**	8.205	3.0	ug/L	747	Standard
	Co	59	416796.8	1.5	**57.3937**	1.632	2.8	ug/L	234	Standard
	Ni	60	112326.5	0.8	**54.4621**	1.176	2.2	ug/L	215	Standard
	Cu	65	110417.6	0.6	**53.8701**	0.759	1.4	ug/L	104	Standard
	Zn	66	70959.5	1.2	**58.6468**	1.068	1.8	ug/L	363	Standard
>	Ge	72	544304.5	1.4				ug/L	495142	Standard
	As	75	66583.4	2.1	**54.1492**	1.789	3.3	ug/L	-50	Standard
	Se	82	6605.0	1.3	**54.6200**	1.423	2.6	ug/L	14	Standard
	Se-1	77	4636.4	0.8	**57.1316**	0.988	1.7	ug/L	42	Standard
>	Ga	71	90.0	19.2				mg/L	42	Standard
	Rb	85	30654.3	2.7				ug/L	17	Standard
	Y	89	497057.5	2.9				ug/L	417098	Standard
>	Rh	103	38.3	52.7				ug/L	13	Standard
	Mo	98	163.0	7.4	**0.0487**	0.002	4.2	ug/L	11	Standard
	Ag	107	371099.4	2.0	**50.7567**	1.341	2.6	ug/L	68	Standard
	Cd	111	118377.9	2.8	**50.4636**	1.124	2.2	mg/L	2	Standard
	Cd	114	281427.9	1.4	**48.9324**	1.490	3.0	ug/L	12	Standard
>	In	115	659308.0	4.2				ug/L	587441	Standard
	Sn	118	1090.0	7.1	**0.0721**	0.019	25.7	ug/L	497	Standard
	Sb	123	259620.0	1.8	**49.5761**	1.212	2.4	ug/L	78	Standard
	Ba	135	232712.5	1.7	**101.3728**	3.182	3.1	ug/L	24	Standard
	Ce	140	941.7	8.0				ug/L	25	Standard
>	Tb	159	982549.7	3.5				ug/L	939701	Standard
	Ho	165	31.7	24.1				ug/L	10	Standard
	Tl	203	453507.3	1.5	**53.4353**	0.634	1.2	ug/L	4	Standard
	Tl	205	415041.8	2.5	**56.3402**	0.862	1.5	ug/L	2	Standard
	Pb	206	296774.5	1.1	**53.8916**	0.589	1.1	ug/L	240	Standard
	Pb	207	252251.9	1.7	**51.5506**	0.378	0.7	ug/L	198	Standard
	Pb	208	1071354.8	2.3	**55.4200**	1.065	1.9	ug/L	883	Standard
	U	238	381907.7	2.6	**53.8787**	0.717	1.3	ug/L	3	Standard
>	Bi	209	539522.1	2.0				ug/L	523984	Standard

Sample ID: L1606097409S WG573291-05
Report Date/Time: Wednesday, June 29, 2016 20:29:17
Page 1

Approved: July 04, 2016

Na	23	1.7	173.2	**17.4920**	30.288	173.2	mg/L	0	Standard
Mg	24	5339.3	3.4	**5.9734**	0.106	1.8	mg/L	37	Standard
K	39	681.7	10.6	**1.2038**	0.100	8.3	mg/L	38	Standard
Ca	43	128.3	25.3	**4.6217**	2.038	44.1	mg/L	10	Standard
Fe	54	542.4	5.6	**0.2649**	0.028	10.4	mg/L	179	Standard
Fe	57	371.7	15.7	**0.0334**	0.176	526.0	mg/L	335	Standard
> **Sc-1**	45	69663.2	3.3				mg/L	61029	Standard
Cl	35	28661.1	2.0				ug/L	20195	Standard
Kr	83	1.7	69.3				ug/L	4	Standard
Br	81	10680.4	5.1				ug/L	1547	Standard
P	31	21703.9	3.0				ug/L	15286	Standard
S	34	2123.5	4.7				ug/L	1572	Standard
Sr	88	153.3	22.2				ug/L	73	Standard
C	12	123.3	28.5				mg/L	63	Standard
N	14	0.0					mg/L	0	Standard
Hg	202	3.3	173.2				mg/L	3	Standard
Dy	164	57.6	48.4				mg/L	6	Standard
Ho-1	165	31.7	24.1				mg/L	10	Standard
Er	166	50.0	91.7				mg/L	13	Standard
I	127	154285.8	7.0				mg/L	1392	Standard

QC Calculated Values

Analyte	Mass	QC Std % Recovery	Int Std % Recovery	Spike % Recovery
> Li	6		103.911	
Be	9			
Al	27			
Sc	45			
Ti	47			
V	51			
Cr	52			
Cr	53			
Mn	55			
Co	59			
Ni	60			
Cu	65			
Zn	66			
> Ge	72		109.929	
As	75			
Se	82			
Se-1	77			
> Ga	71			

Sample ID: L1606097409S WG573291-05
Report Date/Time: Wednesday, June 29, 2016 20:29:17
Page 2

Approved: July 04, 2016

	Rb	85	
	Y	89	
>	Rh	103	
	Mo	98	
	Ag	107	
	Cd	111	
	Cd	114	
>	In	115	112.234
	Sn	118	
	Sb	123	
	Ba	135	
	Ce	140	
>	Tb	159	
	Ho	165	
	Tl	203	
	Tl	205	
	Pb	206	
	Pb	207	
	Pb	208	
	U	238	
>	Bi	209	102.965
	Na	23	
	Mg	24	
	K	39	
	Ca	43	
	Fe	54	
	Fe	57	
>	Sc-1	45	
	Cl	35	
	Kr	83	
	Br	81	
	P	31	
	S	34	
	Sr	88	
	C	12	
	N	14	
	Hg	202	
	Dy	164	
	Ho-1	165	
	Er	166	
	I	127	

QC Out of Limits

Measurement Type	Analyte	Mass	Out of Limits Message
Mn 55 Upper, S, EEE	Mn	55	
Ba 135 Upper, S, EEE	Ba	135	

Sample ID: L1606097409S WG573291-05
Report Date/Time: Wednesday, June 29, 2016 20:29:17
Page 3

Approved: July 04, 2016

Method 6020 - Summary Report

Sample ID: L1606097411SD WG573291-06
Sample Date/Time: Wednesday, June 29, 2016 20:30:11
Number of Replicates: 3
Autosampler Position: 414
Sample Description: 1
Method File: C:\NexIONData\Method\6020a.mth
Aliquot Volume (mL):
Diluted to Volume (mL):
User Name: BKT Nexion300X
Cumulative Autodilution Factor: 1
Nexion-ICP 200.8\6020

Concentration Results

IS	Analyte	Mass	Intensity	RSD	Conc.	SD	RSD	Units	Blank Intens.	Mode
>	**Li**	6	77405.6	1.5				ug/L	74699	Standard
	Be	9	55655.4	2.7	**61.0164**	1.576	2.6	ug/L	8	Standard
	Al	27	12086433.4	1.6	**79.3694**	1.985	2.5	ug/L	1493	Standard
	Sc	45	69212.8	2.6				ug/L	61029	Standard
	Ti	47	325.0	3.5	**0.6412**	0.031	4.8	ug/L	35	Standard
	V	51	466207.8	0.7	**53.8111**	1.021	1.9	ug/L	1435	Standard
	Cr	52	460631.7	1.4	**53.3535**	1.026	1.9	ug/L	7635	Standard
	Cr	53	56936.8	2.6	**53.5625**	1.349	2.5	ug/L	363	Standard
	Mn	55	2273187.5	1.8	**285.5286**	8.405	2.9	ug/L	747	Standard
	Co	59	417957.8	1.5	**55.3411**	1.481	2.7	ug/L	234	Standard
	Ni	60	114539.0	0.3	**53.3968**	0.715	1.3	ug/L	215	Standard
	Cu	65	111050.1	0.5	**52.0971**	0.842	1.6	ug/L	104	Standard
	Zn	66	69817.2	1.2	**55.4674**	1.299	2.3	ug/L	363	Standard
>	**Ge**	72	566018.8	1.2				ug/L	495142	Standard
	As	75	67402.1	1.8	**52.7097**	1.486	2.8	ug/L	-50	Standard
	Se	82	6620.3	2.0	**52.6418**	1.659	3.2	ug/L	14	Standard
	Se-1	77	4557.0	3.8	**53.9777**	2.700	5.0	ug/L	42	Standard
>	**Ga**	71	128.3	43.8				mg/L	42	Standard
	Rb	85	32409.6	0.5				ug/L	17	Standard
	Y	89	470382.0	1.0				ug/L	417098	Standard
>	**Rh**	103	61.7	24.8				ug/L	13	Standard
	Mo	98	196.1	5.9	**0.0618**	0.004	5.9	ug/L	11	Standard
	Ag	107	374581.1	0.3	**52.7275**	0.291	0.6	ug/L	68	Standard
	Cd	111	118658.6	1.5	**52.0656**	0.397	0.8	mg/L	2	Standard
	Cd	114	286274.0	2.6	**51.2138**	0.959	1.9	ug/L	12	Standard
>	**In**	115	640194.5	0.7				ug/L	587441	Standard
	Sn	118	1251.7	9.2	**0.1018**	0.017	16.3	ug/L	497	Standard
	Sb	123	263336.7	0.4	**51.7531**	0.327	0.6	ug/L	78	Standard
	Ba	135	250997.3	0.8	**112.5129**	0.934	0.8	ug/L	24	Standard
	Ce	140	2000.1	6.5				ug/L	25	Standard
>	**Tb**	159	984120.1	1.6				ug/L	939701	Standard
	Ho	165	48.3	11.9				ug/L	10	Standard
	Tl	203	459854.1	0.1	**53.6772**	0.823	1.5	ug/L	4	Standard
	Tl	205	414544.5	0.5	**55.7557**	1.089	2.0	ug/L	2	Standard
	Pb	206	298100.5	1.1	**53.6266**	1.109	2.1	ug/L	240	Standard
	Pb	207	253941.0	0.3	**51.4145**	0.875	1.7	ug/L	198	Standard
	Pb	208	1061848.2	0.5	**54.4146**	0.782	1.4	ug/L	883	Standard
	U	238	385197.1	0.6	**53.8449**	1.070	2.0	ug/L	3	Standard
>	**Bi**	209	544631.3	1.4				ug/L	523984	Standard

Sample ID: L1606097411SD WG573291-06
Report Date/Time: Wednesday, June 29, 2016 20:32:28
Page 1

Approved: July 04, 2016

Na	23	0.0		**0.0050**	0.000	0.0	mg/L	0	Standard
Mg	24	5929.5	2.1	**6.6847**	0.075	1.1	mg/L	37	Standard
K	39	801.7	4.2	**1.4479**	0.027	1.8	mg/L	38	Standard
Ca	43	125.0	31.2	**4.4423**	2.177	49.0	mg/L	10	Standard
Fe	54	841.7	6.4	**0.4916**	0.050	10.2	mg/L	179	Standard
Fe	57	441.7	5.4	**0.2489**	0.040	15.9	mg/L	335	Standard
> **Sc-1**	45	69212.8	2.6				mg/L	61029	Standard
Cl	35	28869.5	0.9				ug/L	20195	Standard
Kr	83	3.7	56.8				ug/L	4	Standard
Br	81	12511.8	0.5				ug/L	1547	Standard
P	31	22511.8	6.4				ug/L	15286	Standard
S	34	2320.2	4.3				ug/L	1572	Standard
Sr	88	170.0	8.8				ug/L	73	Standard
C	12	80.0	25.0				mg/L	63	Standard
N	14	0.0					mg/L	0	Standard
Hg	202	10.0	100.0				mg/L	3	Standard
Dy	164	93.8	22.7				mg/L	6	Standard
Ho-1	165	48.3	11.9				mg/L	10	Standard
Er	166	60.0	57.7				mg/L	13	Standard
I	127	186712.7	7.5				mg/L	1392	Standard

QC Calculated Values

	Analyte	Mass	QC Std % Recovery	Int Std % Recovery	Spike % Recovery
>	Li	6		103.624	
	Be	9			
	Al	27			
	Sc	45			
	Ti	47			
	V	51			
	Cr	52			
	Cr	53			
	Mn	55			
	Co	59			
	Ni	60			
	Cu	65			
	Zn	66			
>	Ge	72		114.314	
	As	75			
	Se	82			
	Se-1	77			
>	Ga	71			

Sample ID: L1606097411SD WG573291-06
Report Date/Time: Wednesday, June 29, 2016 20:32:28
Page 2

Approved: July 04, 2016

	Rb	85	
	Y	89	
>	Rh	103	
	Mo	98	
	Ag	107	
	Cd	111	
	Cd	114	
>	In	115	108.980
	Sn	118	
	Sb	123	
	Ba	135	
	Ce	140	
>	Tb	159	
	Ho	165	
	Tl	203	
	Tl	205	
	Pb	206	
	Pb	207	
	Pb	208	
	U	238	
>	Bi	209	103.940
	Na	23	
	Mg	24	
	K	39	
	Ca	43	
	Fe	54	
	Fe	57	
>	Sc-1	45	
	Cl	35	
	Kr	83	
	Br	81	
	P	31	
	S	34	
	Sr	88	
	C	12	
	N	14	
	Hg	202	
	Dy	164	
	Ho-1	165	
	Er	166	
	I	127	

QC Out of Limits

Measurement Type	Analyte	Mass	Out of Limits Message
Mn 55 Upper, S, EEE	Mn	55	
Ba 135 Upper, S, EEE	Ba	135	

Sample ID: L1606097411SD WG573291-06
Report Date/Time: Wednesday, June 29, 2016 20:32:28
Page 3

Approved: July 04, 2016

Method 6020 - Summary Report

Sample ID: L1606097401PS WG573790-03
Sample Date/Time: Wednesday, June 29, 2016 20:33:23
Number of Replicates: 3
Autosampler Position: 415
Sample Description: 1
Method File: C:\NexIONData\Method\6020a.mth
Aliquot Volume (mL):
Diluted to Volume (mL):
User Name: BKT Nexion300X
Cumulative Autodilution Factor: 1
Nexion-ICP 200.8\6020

Concentration Results

IS	Analyte	Mass	Intensity	RSD	Conc.	SD	RSD	Units	Blank Intens.	Mode
>	**Li**	6	77767.4	1.4				ug/L	74699	Standard
	Be	9	54620.0	3.0	**59.5914**	1.002	1.7	ug/L	8	Standard
	Al	27	11452990.5	1.0	**74.8575**	1.594	2.1	ug/L	1493	Standard
	Sc	45	70666.1	1.7				ug/L	61029	Standard
	Ti	47	337.7	3.5	**0.6996**	0.031	4.4	ug/L	35	Standard
	V	51	448357.3	1.6	**53.6764**	0.056	0.1	ug/L	1435	Standard
	Cr	52	455460.2	1.4	**54.7521**	0.846	1.5	ug/L	7635	Standard
	Cr	53	57375.1	1.7	**56.0052**	0.200	0.4	ug/L	363	Standard
	Mn	55	2154709.7	0.5	**280.7294**	3.122	1.1	ug/L	747	Standard
	Co	59	404569.2	0.4	**55.5661**	0.653	1.2	ug/L	234	Standard
	Ni	60	112633.8	1.0	**54.4757**	0.921	1.7	ug/L	215	Standard
	Cu	65	109355.9	1.1	**53.2239**	1.011	1.9	ug/L	104	Standard
	Zn	66	70498.3	1.6	**58.1166**	0.789	1.4	ug/L	363	Standard
>	**Ge**	72	545627.2	1.6				ug/L	495142	Standard
	As	75	64850.8	0.9	**52.6029**	0.345	0.7	ug/L	-50	Standard
	Se	82	6485.5	1.8	**53.4847**	0.149	0.3	ug/L	14	Standard
	Se-1	77	4411.0	1.9	**54.1848**	0.787	1.5	ug/L	42	Standard
>	**Ga**	71	161.7	1.8				mg/L	42	Standard
	Rb	85	30524.1	1.7				ug/L	17	Standard
	Y	89	474875.4	0.7				ug/L	417098	Standard
>	**Rh**	103	60.0	16.7				ug/L	13	Standard
	Mo	98	163.5	8.5	**0.0491**	0.004	8.3	ug/L	11	Standard
	Ag	107	365805.1	1.5	**50.1795**	1.312	2.6	ug/L	68	Standard
	Cd	111	117534.8	0.9	**50.2525**	0.249	0.5	mg/L	2	Standard
	Cd	114	285376.1	1.5	**49.7475**	0.497	1.0	ug/L	12	Standard
>	**In**	115	657058.7	1.4				ug/L	587441	Standard
	Sn	118	1523.4	8.4	**0.1383**	0.017	12.1	ug/L	497	Standard
	Sb	123	259036.8	1.0	**49.6101**	1.139	2.3	ug/L	78	Standard
	Ba	135	239792.4	1.1	**104.7386**	1.629	1.6	ug/L	24	Standard
	Ce	140	2208.5	2.2				ug/L	25	Standard
>	**Tb**	159	1019758.9	1.4				ug/L	939701	Standard
	Ho	165	71.7	21.3				ug/L	10	Standard
	Tl	203	456925.9	1.0	**51.8248**	0.434	0.8	ug/L	4	Standard
	Tl	205	410087.8	1.3	**53.5969**	1.082	2.0	ug/L	2	Standard
	Pb	206	289464.5	1.3	**50.5998**	1.170	2.3	ug/L	240	Standard
	Pb	207	248071.4	0.9	**48.8073**	1.130	2.3	ug/L	198	Standard
	Pb	208	1050860.8	0.8	**52.3325**	1.144	2.2	ug/L	883	Standard
	U	238	380364.0	0.7	**51.6678**	1.019	2.0	ug/L	3	Standard
>	**Bi**	209	560465.1	1.6				ug/L	523984	Standard

Sample ID: L1606097401PS WG573790-03
Report Date/Time: Wednesday, June 29, 2016 20:35:40
Page 1

Approved: July 04, 2016

Na	23	1.7	173.2	**16.2901**	28.207	173.2	mg/L	0	Standard
Mg	24	5812.8	3.2	**6.4153**	0.191	3.0	mg/L	37	Standard
K	39	706.7	5.8	**1.2347**	0.072	5.8	mg/L	38	Standard
Ca	43	108.3	32.4	**3.3848**	1.922	56.8	mg/L	10	Standard
Fe	54	723.0	16.6	**0.3920**	0.096	24.5	mg/L	179	Standard
Fe	57	435.0	5.7	**0.2027**	0.073	35.8	mg/L	335	Standard
> **Sc-1**	45	70666.1	1.7				mg/L	61029	Standard
Cl	35	28625.7	0.6				ug/L	20195	Standard
Kr	83	1.7	34.6				ug/L	4	Standard
Br	81	11964.7	4.0				ug/L	1547	Standard
P	31	22167.9	1.3				ug/L	15286	Standard
S	34	2268.5	2.8				ug/L	1572	Standard
Sr	88	201.7	11.5				ug/L	73	Standard
C	12	93.3	34.4				mg/L	63	Standard
N	14	0.0					mg/L	0	Standard
Hg	202	13.3	86.6				mg/L	3	Standard
Dy	164	120.1	22.8				mg/L	6	Standard
Ho-1	165	71.7	21.3				mg/L	10	Standard
Er	166	66.7	60.6				mg/L	13	Standard
I	127	179600.9	7.9				mg/L	1392	Standard

QC Calculated Values

Analyte	Mass	QC Std % Recovery	Int Std % Recovery	Spike % Recovery
> Li	6		104.108	
Be	9			
Al	27			
Sc	45			
Ti	47			
V	51			
Cr	52			
Cr	53			
Mn	55			
Co	59			
Ni	60			
Cu	65			
Zn	66			
> Ge	72		110.196	
As	75			
Se	82			
Se-1	77			
> Ga	71			

Sample ID: L1606097401PS WG573790-03
Report Date/Time: Wednesday, June 29, 2016 20:35:40
Page 2

Approved: July 04, 2016

Rb	85		
Y	89		
> Rh	103		
Mo	98		
Ag	107		
Cd	111		
Cd	114		
> In	115		111.851
Sn	118		
Sb	123		
Ba	135		
Ce	140		
> Tb	159		
Ho	165		
Tl	203		
Tl	205		
Pb	206		
Pb	207		
Pb	208		
U	238		
> Bi	209		106.962
Na	23		
Mg	24		
K	39		
Ca	43		
Fe	54		
Fe	57		
> Sc-1	45		
Cl	35		
Kr	83		
Br	81		
P	31		
S	34		
Sr	88		
C	12		
N	14		
Hg	202		
Dy	164		
Ho-1	165		
Er	166		
I	127		

QC Out of Limits

Measurement Type	Analyte	Mass	Out of Limits Message
Mn 55 Upper, S, EEE	Mn	55	
Ba 135 Upper, S, EEE	Ba	135	

Sample ID: L1606097401PS WG573790-03
Report Date/Time: Wednesday, June 29, 2016 20:35:40
Page 3

Approved: July 04, 2016

Method 6020 - Summary Report

Sample ID: L1606097401SDL WG573790-04
Sample Date/Time: Wednesday, June 29, 2016 20:36:34
Number of Replicates: 3
Autosampler Position: 416
Sample Description: 5
Method File: C:\NexIONData\Method\6020a.mth
Aliquot Volume (mL):
Diluted to Volume (mL):
User Name: BKT Nexion300X
Cumulative Autodilution Factor: 1
Nexion-ICP 200.8\6020

Concentration Results

IS	Analyte	Mass	Intensity	RSD	Conc.	SD	RSD	Units	Blank Intens.	Mode
>	**Li**	6	77070.7	3.6				ug/L	74699	Standard
	Be	9	45.0	33.3	**0.0568**	0.015	26.1	ug/L	8	Standard
	Al	27	2260304.8	1.2	**14.9037**	0.448	3.0	ug/L	1493	Standard
	Sc	45	68278.6	3.1				ug/L	61029	Standard
	Ti	47	83.0	9.9	**0.0892**	0.019	21.8	ug/L	35	Standard
	V	51	2192.5	3.4	**0.0673**	0.008	12.3	ug/L	1435	Standard
	Cr	52	10144.1	1.9	**0.2156**	0.020	9.5	ug/L	7635	Standard
	Cr	53	686.7	4.8	**0.3429**	0.034	10.1	ug/L	363	Standard
	Mn	55	355711.8	1.3	**46.1130**	0.456	1.0	ug/L	747	Standard
	Co	59	2492.2	1.8	**0.3045**	0.007	2.2	ug/L	234	Standard
	Ni	60	828.7	2.9	**0.2769**	0.011	3.8	ug/L	215	Standard
	Cu	65	280.0	0.7	**0.0325**	0.001	2.6	ug/L	104	Standard
	Zn	66	2517.5	2.7	**1.6325**	0.059	3.6	ug/L	363	Standard
>	**Ge**	72	546825.8	0.3				ug/L	495142	Standard
	As	75	65.5	45.7	**0.1126**	0.024	21.6	ug/L	-50	Standard
	Se	82	28.6	15.9	**0.0977**	0.038	38.5	ug/L	14	Standard
	Se-1	77	61.3	12.0	**0.1380**	0.090	65.2	ug/L	42	Standard
>	**Ga**	71	98.3	5.9				mg/L	42	Standard
	Rb	85	6301.3	2.8				ug/L	17	Standard
	Y	89	489576.3	2.2				ug/L	417098	Standard
>	**Rh**	103	21.7	48.0				ug/L	13	Standard
	Mo	98	47.0	21.8	**0.0100**	0.004	35.1	ug/L	11	Standard
	Ag	107	179.0	15.1	**0.0115**	0.004	30.5	ug/L	68	Standard
	Cd	111	35.6	11.4	**0.0072**	0.002	22.2	mg/L	2	Standard
	Cd	114	102.0	28.8	**0.0155**	0.005	31.8	ug/L	12	Standard
>	**In**	115	661161.0	0.8				ug/L	587441	Standard
	Sn	118	795.0	15.7	**0.0261**	0.018	68.8	ug/L	497	Standard
	Sb	123	2322.3	23.7	**0.4382**	0.107	24.4	ug/L	78	Standard
	Ba	135	26230.7	1.3	**11.3705**	0.051	0.4	ug/L	24	Standard
	Ce	140	480.0	13.3				ug/L	25	Standard
>	**Tb**	159	1000122.3	1.4				ug/L	939701	Standard
	Ho	165	26.7	10.8				ug/L	10	Standard
	Tl	203	156.0	22.9	**0.0163**	0.004	24.4	ug/L	4	Standard
	Tl	205	150.0	15.3	**0.0202**	0.003	14.3	ug/L	2	Standard
	Pb	206	403.0	8.6	**0.0007**	0.006	871.4	ug/L	240	Standard
	Pb	207	342.3	5.9	**-0.0013**	0.004	288.2	ug/L	198	Standard
	Pb	208	1497.0	5.1	**0.0020**	0.004	181.5	ug/L	883	Standard
	U	238	114.0	13.2	**0.0113**	0.002	17.4	ug/L	3	Standard
>	**Bi**	209	549941.1	1.0				ug/L	523984	Standard

Sample ID: L1606097401SDL WG573790-04
Report Date/Time: Wednesday, June 29, 2016 20:38:51
Page 1

Approved: July 04, 2016

Na	23	0.0		**0.0050**	0.000	0.0	mg/L	0	Standard
Mg	24	1213.4	3.4	**1.3365**	0.084	6.3	mg/L	37	Standard
K	39	180.0	11.1	**0.2425**	0.050	20.5	mg/L	38	Standard
Ca	43	46.7	22.3	**0.1064**	0.547	514.2	mg/L	10	Standard
Fe	54	286.0	10.0	**0.0782**	0.017	21.6	mg/L	179	Standard
Fe	57	306.7	10.9	**-0.1437**	0.079	55.0	mg/L	335	Standard
> **Sc-1**	45	68278.6	3.1				mg/L	61029	Standard
Cl	35	28506.1	0.3				ug/L	20195	Standard
Kr	83	1.7	34.6				ug/L	4	Standard
Br	81	3947.2	6.9				ug/L	1547	Standard
P	31	19479.2	3.3				ug/L	15286	Standard
S	34	2088.5	5.3				ug/L	1572	Standard
Sr	88	101.7	24.8				ug/L	73	Standard
C	12	60.0	60.1				mg/L	63	Standard
N	14	0.0					mg/L	0	Standard
Hg	202	0.0					mg/L	3	Standard
Dy	164	52.5	9.9				mg/L	6	Standard
Ho-1	165	26.7	10.8				mg/L	10	Standard
Er	166	16.7	69.3				mg/L	13	Standard
I	127	39316.0	2.7				mg/L	1392	Standard

QC Calculated Values

Analyte	Mass	QC Std % Recovery	Int Std % Recovery	Spike % Recovery
> Li	6		103.175	
Be	9			
Al	27			
Sc	45			
Ti	47			
V	51			
Cr	52			
Cr	53			
Mn	55			
Co	59			
Ni	60			
Cu	65			
Zn	66			
> Ge	72		110.438	
As	75			
Se	82			
Se-1	77			
> Ga	71			

Sample ID: L1606097401SDL WG573790-04
Report Date/Time: Wednesday, June 29, 2016 20:38:51
Page 2

Approved: July 04, 2016

Rb	85		
Y	89		
> Rh	103		
Mo	98		
Ag	107		
Cd	111		
Cd	114		
> In	115		112.549
Sn	118		
Sb	123		
Ba	135		
Ce	140		
> Tb	159		
Ho	165		
Tl	203		
Tl	205		
Pb	206		
Pb	207		
Pb	208		
U	238		
> Bi	209		104.954
Na	23		
Mg	24		
K	39		
Ca	43		
Fe	54		
Fe	57		
> Sc-1	45		
Cl	35		
Kr	83		
Br	81		
P	31		
S	34		
Sr	88		
C	12		
N	14		
Hg	202		
Dy	164		
Ho-1	165		
Er	166		
I	127		

QC Out of Limits

Measurement Type	Analyte	Mass	Out of Limits Message

Approved: July 04, 2016

Method 6020 - Summary Report

Sample ID: L1606097401SDL WG573790-04
Sample Date/Time: Wednesday, June 29, 2016 20:39:46
Number of Replicates: 3
Autosampler Position: 417
Sample Description: 25
Method File: C:\NexIONData\Method\6020a.mth
Aliquot Volume (mL):
Diluted to Volume (mL):
User Name: BKT Nexion300X
Cumulative Autodilution Factor: 1
Nexion-ICP 200.8\6020

Concentration Results

IS	Analyte	Mass	Intensity	RSD	Conc.	SD	RSD	Units	Blank Intens.	Mode
>	**Li**	6	76547.9	2.1				ug/L	74699	Standard
	Be	9	28.3	27.0	**0.0389**	0.008	20.5	ug/L	8	Standard
	Al	27	465099.1	0.7	**3.0756**	0.044	1.4	ug/L	1493	Standard
	Sc	45	68169.7	0.9				ug/L	61029	Standard
	Ti	47	36.7	6.9	**-0.0243**	0.006	24.2	ug/L	35	Standard
	V	51	2063.3	3.2	**0.0438**	0.007	16.8	ug/L	1435	Standard
	Cr	52	9662.1	0.8	**0.1188**	0.007	6.3	ug/L	7635	Standard
	Cr	53	523.3	10.2	**0.1664**	0.051	30.7	ug/L	363	Standard
	Mn	55	72938.2	2.1	**9.0325**	0.175	1.9	ug/L	747	Standard
	Co	59	731.7	15.3	**0.0598**	0.015	24.7	ug/L	234	Standard
	Ni	60	309.0	4.2	**0.0207**	0.006	30.5	ug/L	215	Standard
	Cu	65	310.7	4.3	**0.0426**	0.006	14.7	ug/L	104	Standard
	Zn	66	2601.2	2.1	**1.6324**	0.044	2.7	ug/L	363	Standard
>	**Ge**	72	565002.4	0.2				ug/L	495142	Standard
	As	75	-33.8	92.8	**0.0331**	0.025	74.3	ug/L	-50	Standard
	Se	82	20.9	22.0	**0.0285**	0.036	128.0	ug/L	14	Standard
	Se-1	77	57.7	17.5	**0.0697**	0.122	174.5	ug/L	42	Standard
>	**Ga**	71	58.3	9.9				mg/L	42	Standard
	Rb	85	1335.1	7.2				ug/L	17	Standard
	Y	89	490772.8	1.5				ug/L	417098	Standard
>	**Rh**	103	15.0	57.7				ug/L	13	Standard
	Mo	98	24.2	10.4	**0.0025**	0.001	32.4	ug/L	11	Standard
	Ag	107	143.3	39.3	**0.0071**	0.008	112.3	ug/L	68	Standard
	Cd	111	11.6	65.7	**-0.0029**	0.003	116.5	mg/L	2	Standard
	Cd	114	25.4	61.7	**0.0024**	0.003	115.9	ug/L	12	Standard
>	**In**	115	647709.2	0.5				ug/L	587441	Standard
	Sn	118	543.3	5.3	**-0.0103**	0.004	42.8	ug/L	497	Standard
	Sb	123	784.5	24.6	**0.1481**	0.037	24.8	ug/L	78	Standard
	Ba	135	5327.9	0.7	**2.3449**	0.015	0.6	ug/L	24	Standard
	Ce	140	110.0	7.9				ug/L	25	Standard
>	**Tb**	159	986009.2	0.5				ug/L	939701	Standard
	Ho	165	10.0	100.0				ug/L	10	Standard
	Tl	203	50.7	34.9	**0.0041**	0.002	51.6	ug/L	4	Standard
	Tl	205	46.7	71.3	**0.0064**	0.005	70.3	ug/L	2	Standard
	Pb	206	376.3	19.7	**-0.0043**	0.014	323.1	ug/L	240	Standard
	Pb	207	290.7	20.1	**-0.0119**	0.012	103.4	ug/L	198	Standard
	Pb	208	1284.0	11.0	**-0.0091**	0.008	86.4	ug/L	883	Standard
	U	238	44.0	79.9	**0.0017**	0.005	294.8	ug/L	3	Standard
>	**Bi**	209	552760.9	1.2				ug/L	523984	Standard

Sample ID: L1606097401SDL WG573790-04
Report Date/Time: Wednesday, June 29, 2016 20:42:03
Page 1

Approved: July 04, 2016

Na	23	0.0		**0.0050**	0.000	0.0	mg/L	0	Standard
Mg	24	246.7	9.1	**0.2201**	0.028	12.6	mg/L	37	Standard
K	39	50.0	40.0	**-0.0154**	0.039	250.4	mg/L	38	Standard
Ca	43	20.0	43.3	**-1.3952**	0.477	34.2	mg/L	10	Standard
Fe	54	182.5	25.5	**0.0004**	0.036	9653.1	mg/L	179	Standard
Fe	57	256.7	8.8	**-0.2933**	0.068	23.1	mg/L	335	Standard
Sc-1	45	68169.7	0.9				mg/L	61029	Standard
Cl	35	28987.0	1.4				ug/L	20195	Standard
Kr	83	1.7	69.3				ug/L	4	Standard
Br	81	2360.2	9.1				ug/L	1547	Standard
P	31	19090.4	2.0				ug/L	15286	Standard
S	34	2190.2	0.6				ug/L	1572	Standard
Sr	88	73.3	27.6				ug/L	73	Standard
C	12	46.7	44.6				mg/L	63	Standard
N	14	3.3	173.2				mg/L	0	Standard
Hg	202	3.3	173.2				mg/L	3	Standard
Dy	164	22.7	102.4				mg/L	6	Standard
Ho-1	165	10.0	100.0				mg/L	10	Standard
Er	166	13.3	114.6				mg/L	13	Standard
I	127	10453.6	7.5				mg/L	1392	Standard

QC Calculated Values

Analyte	Mass	QC Std % Recovery	Int Std % Recovery	Spike % Recovery
> Li	6		102.475	
Be	9			
Al	27			
Sc	45			
Ti	47			
V	51			
Cr	52			
Cr	53			
Mn	55			
Co	59			
Ni	60			
Cu	65			
Zn	66			
> Ge	72		114.109	
As	75			
Se	82			
Se-1	77			
> Ga	71			

Sample ID: L1606097401SDL WG573790-04
Report Date/Time: Wednesday, June 29, 2016 20:42:03
Page 2

Approved: July 04, 2016

Rb	85		
Y	89		
> Rh	103		
Mo	98		
Ag	107		
Cd	111		
Cd	114		
> In	115		110.259
Sn	118		
Sb	123		
Ba	135		
Ce	140		
> Tb	159		
Ho	165		
Tl	203		
Tl	205		
Pb	206		
Pb	207		
Pb	208		
U	238		
> Bi	209		105.492
Na	23		
Mg	24		
K	39		
Ca	43		
Fe	54		
Fe	57		
> Sc-1	45		
Cl	35		
Kr	83		
Br	81		
P	31		
S	34		
Sr	88		
C	12		
N	14		
Hg	202		
Dy	164		
Ho-1	165		
Er	166		
I	127		

QC Out of Limits

Measurement Type	Analyte	Mass	Out of Limits Message

Approved: July 04, 2016

Method 6020 - Summary Report

Sample ID: QC Std 6
Sample Date/Time: Wednesday, June 29, 2016 20:42:59
Number of Replicates: 3
Autosampler Position: 101
Sample Description:
Method File: C:\NexIONData\Method\6020a.mth
Aliquot Volume (mL):
Diluted to Volume (mL):
User Name: BKT Nexion300X
Cumulative Autodilution Factor: 1
Nexion-ICP 200.8\6020

Concentration Results

IS	Analyte	Mass	Intensity	RSD	Conc.	SD	RSD	Units	Blank Intens.	Mode
>	Li	6	73968.6	3.7				ug/L	74699	Standard
	Be	9	51786.8	4.7	**59.3953**	0.618	1.0	ug/L	8	Standard
	Al	27	8138418.2	2.1	**55.9353**	1.016	1.8	ug/L	1493	Standard
	Sc	45	66422.0	2.7				ug/L	61029	Standard
	Ti	47	44367.5	1.4	**105.9251**	2.261	2.1	ug/L	35	Standard
	V	51	448161.7	0.9	**53.5504**	0.563	1.1	ug/L	1435	Standard
	Cr	52	438098.2	0.5	**52.5206**	0.674	1.3	ug/L	7635	Standard
	Cr	53	53648.2	1.8	**52.2574**	1.658	3.2	ug/L	363	Standard
	Mn	55	415062.2	0.8	**53.8560**	1.244	2.3	ug/L	747	Standard
	Co	59	407202.7	0.3	**55.8201**	1.033	1.9	ug/L	234	Standard
	Ni	60	107214.7	0.8	**51.7442**	0.748	1.4	ug/L	215	Standard
	Cu	65	106835.8	1.9	**51.8884**	1.090	2.1	ug/L	104	Standard
	Zn	66	63121.9	0.7	**51.8882**	0.831	1.6	ug/L	363	Standard
>	Ge	72	546729.2	1.7				ug/L	495142	Standard
	As	75	63950.8	1.3	**51.7792**	1.311	2.5	ug/L	-50	Standard
	Se	82	6522.2	2.4	**53.7001**	1.978	3.7	ug/L	14	Standard
	Se-1	77	4462.7	1.0	**54.7224**	0.944	1.7	ug/L	42	Standard
>	Ga	71	48.3	11.9				mg/L	42	Standard
	Rb	85	921.7	10.0				ug/L	17	Standard
	Y	89	469877.0	1.2				ug/L	417098	Standard
>	Rh	103	31.7	45.6				ug/L	13	Standard
	Mo	98	306064.1	0.6	**105.7488**	1.650	1.6	ug/L	11	Standard
	Ag	107	358011.4	0.7	**50.5757**	0.461	0.9	ug/L	68	Standard
	Cd	111	116953.2	1.0	**51.5035**	0.389	0.8	mg/L	2	Standard
	Cd	114	288128.0	0.1	**51.7395**	0.785	1.5	ug/L	12	Standard
>	In	115	637946.0	1.6				ug/L	587441	Standard
	Sn	118	327214.8	2.0	**51.4831**	0.238	0.5	ug/L	497	Standard
	Sb	123	254525.5	0.5	**50.2034**	0.722	1.4	ug/L	78	Standard
	Ba	135	108828.5	1.0	**48.9489**	0.332	0.7	ug/L	24	Standard
	Ce	140	90.0	29.4				ug/L	25	Standard
>	Tb	159	958314.6	1.8				ug/L	939701	Standard
	Ho	165	11.7	49.5				ug/L	10	Standard
	Tl	203	447416.0	0.6	**53.4811**	1.019	1.9	ug/L	4	Standard
	Tl	205	409322.9	1.6	**56.3810**	1.712	3.0	ug/L	2	Standard
	Pb	206	283417.6	0.7	**52.2045**	0.689	1.3	ug/L	240	Standard
	Pb	207	252263.1	0.7	**52.2984**	0.513	1.0	ug/L	198	Standard
	Pb	208	1062273.6	1.1	**55.7538**	1.546	2.8	ug/L	883	Standard
	U	238	385444.7	0.9	**55.1725**	1.082	2.0	ug/L	3	Standard
>	Bi	209	531871.1	1.6				ug/L	523984	Standard

Sample ID: QC Std 6
Report Date/Time: Wednesday, June 29, 2016 20:45:16
Page 1

Approved: July 04, 2016

Na	23	0.0		**0.0050**	0.000	0.0	mg/L	0	Standard
Mg	24	4377.3	2.2	**5.1285**	0.149	2.9	mg/L	37	Standard
K	39	2180.2	1.8	**4.3148**	0.109	2.5	mg/L	38	Standard
Ca	43	118.3	10.6	**4.3366**	0.588	13.6	mg/L	10	Standard
Fe	54	6990.5	4.3	**5.3088**	0.233	4.4	mg/L	179	Standard
Fe	57	2083.5	2.8	**5.4386**	0.352	6.5	mg/L	335	Standard
> **Sc-1**	45	66422.0	2.7				mg/L	61029	Standard
Cl	35	29309.7	0.2				ug/L	20195	Standard
Kr	83	2.3	24.7				ug/L	4	Standard
Br	81	2156.8	3.9				ug/L	1547	Standard
P	31	21223.2	2.6				ug/L	15286	Standard
S	34	2665.2	2.0				ug/L	1572	Standard
Sr	88	71.7	8.1				ug/L	73	Standard
C	12	56.7	40.8				mg/L	63	Standard
N	14	0.0					mg/L	0	Standard
Hg	202	3.3	173.2				mg/L	3	Standard
Dy	164	19.8	1.4				mg/L	6	Standard
Ho-1	165	11.7	49.5				mg/L	10	Standard
Er	166	3.3	173.2				mg/L	13	Standard
I	127	2623.6	23.6				mg/L	1392	Standard

QC Calculated Values

Analyte	Mass	QC Std % Recovery	Int Std % Recovery	Spike % Recovery
> Li	6			
Be	9	118.791		
Al	27	111.871		
Sc	45			
Ti	47	105.925		
V	51	107.101		
Cr	52	105.041		
Cr	53			
Mn	55	107.712		
Co	59	111.640		
Ni	60	103.488		
Cu	65	103.777		
Zn	66	103.776		
> Ge	72		110.419	
As	75	103.558		
Se	82	107.400		
Se-1	77			
> Ga	71			

Sample ID: QC Std 6
Report Date/Time: Wednesday, June 29, 2016 20:45:16
Page 2

Approved: July 04, 2016

Rb	85			
Y	89			
Rh	103			
Mo	98	105.749		
Ag	107	101.151		
Cd	111	103.007		
Cd	114			
In	115		108.597	
Sn	118	102.966		
Sb	123	100.407		
Ba	135	97.898		
Ce	140			
Tb	159			
Ho	165			
Tl	203	106.962		
Tl	205			
Pb	206			
Pb	207			
Pb	208	111.508		
U	238	110.345		
Bi	209		101.505	
Na	23			
Mg	24			
K	39			
Ca	43			
Fe	54			
Fe	57			
Sc-1	45			
Cl	35			
Kr	83			
Br	81			
P	31			
S	34			
Sr	88			
C	12			
N	14			
Hg	202			
Dy	164			
Ho-1	165			
Er	166			
I	127			

QC Out of Limits

Measurement Type	Analyte	Mass	Out of Limits Message
QC Std 6	Be	9	
QC Std 6	Al	27	
QC Std 6	Co	59	

Sample ID: QC Std 6
Report Date/Time: Wednesday, June 29, 2016 20:45:16
Page 3

Approved: July 04, 2016

QC Std 6	Pb	208
QC Std 6	U	238

Sample ID: QC Std 6
Report Date/Time: Wednesday, June 29, 2016 20:45:16
Page 4

Approved: July 04, 2016

Method 6020 - Summary Report

Sample ID: QC Std 7
Sample Date/Time: Wednesday, June 29, 2016 20:46:11
Number of Replicates: 3
Autosampler Position: 102
Sample Description:
Method File: C:\NexIONData\Method\6020a.mth
Aliquot Volume (mL):
Diluted to Volume (mL):
User Name: BKT Nexion300X
Cumulative Autodilution Factor: 1
Nexion-ICP 200.8\6020

Concentration Results

IS	Analyte	Mass	Intensity	RSD	Conc.	SD	RSD	Units	Blank Intens.	Mode
>	Li	6	75383.8	1.3				ug/L	74699	Standard
	Be	9	28.3	20.4	**0.0395**	0.006	15.9	ug/L	8	Standard
	Al	27	2638.6	20.0	**0.0044**	0.003	78.6	ug/L	1493	Standard
	Sc	45	68713.9	3.5				ug/L	61029	Standard
	Ti	47	37.7	13.4	**-0.0232**	0.011	49.4	ug/L	35	Standard
	V	51	1533.2	3.6	**-0.0202**	0.008	41.3	ug/L	1435	Standard
	Cr	52	7879.4	2.2	**-0.1054**	0.029	27.9	ug/L	7635	Standard
	Cr	53	448.3	16.3	**0.0885**	0.063	71.1	ug/L	363	Standard
	Mn	55	901.4	5.8	**-0.0363**	0.007	18.9	ug/L	747	Standard
	Co	59	283.3	10.0	**-0.0002**	0.004	1542.3	ug/L	234	Standard
	Ni	60	186.3	2.6	**-0.0379**	0.003	8.3	ug/L	215	Standard
	Cu	65	132.7	3.4	**-0.0421**	0.001	3.4	ug/L	104	Standard
	Zn	66	415.3	5.4	**-0.1263**	0.014	10.9	ug/L	363	Standard
>	Ge	72	573402.3	1.2				ug/L	495142	Standard
	As	75	-34.2	13.3	**0.0332**	0.003	10.5	ug/L	-50	Standard
	Se	82	17.2	23.7	**-0.0025**	0.031	1279.2	ug/L	14	Standard
	Se-1	77	54.3	12.3	**0.0204**	0.082	402.5	ug/L	42	Standard
>	Ga	71	35.0	37.8				mg/L	42	Standard
	Rb	85	30.0	28.9				ug/L	17	Standard
	Y	89	465691.4	1.8				ug/L	417098	Standard
>	Rh	103	6.7	43.3				ug/L	13	Standard
	Mo	98	268.8	25.2	**0.0874**	0.025	29.0	ug/L	11	Standard
	Ag	107	132.7	5.0	**0.0058**	0.001	22.7	ug/L	68	Standard
	Cd	111	15.2	35.4	**-0.0012**	0.003	209.6	mg/L	2	Standard
	Cd	114	58.4	20.0	**0.0084**	0.002	23.7	ug/L	12	Standard
>	In	115	638175.3	2.2				ug/L	587441	Standard
	Sn	118	866.7	15.8	**0.0416**	0.019	45.6	ug/L	497	Standard
	Sb	123	616.5	30.1	**0.1169**	0.034	29.1	ug/L	78	Standard
	Ba	135	50.7	18.3	**0.0068**	0.005	67.0	ug/L	24	Standard
	Ce	140	28.3	27.0				ug/L	25	Standard
>	Tb	159	990005.2	3.0				ug/L	939701	Standard
	Ho	165	6.7	86.6				ug/L	10	Standard
	Tl	203	92.0	24.5	**0.0086**	0.003	32.5	ug/L	4	Standard
	Tl	205	76.7	43.4	**0.0102**	0.005	44.4	ug/L	2	Standard
	Pb	206	305.7	10.6	**-0.0179**	0.007	38.8	ug/L	240	Standard
	Pb	207	274.7	5.9	**-0.0162**	0.004	23.3	ug/L	198	Standard
	Pb	208	1058.7	7.3	**-0.0216**	0.005	23.5	ug/L	883	Standard
	U	238	60.3	25.7	**0.0037**	0.002	61.2	ug/L	3	Standard
>	Bi	209	564302.2	2.4				ug/L	523984	Standard

Sample ID: QC Std 7
Report Date/Time: Wednesday, June 29, 2016 20:48:28
Page 1

Approved: July 04, 2016

Na	23	0.0		**0.0050**	0.000	0.0	mg/L	0	Standard
Mg	24	35.0	37.8	**-0.0253**	0.014	54.1	mg/L	37	Standard
K	39	45.0	19.2	**-0.0261**	0.014	54.4	mg/L	38	Standard
Ca	43	26.7	39.0	**-1.0220**	0.608	59.5	mg/L	10	Standard
Fe	54	162.5	17.8	**-0.0163**	0.018	110.8	mg/L	179	Standard
Fe	57	258.3	8.1	**-0.2948**	0.047	15.9	mg/L	335	Standard
Sc-1	45	68713.9	3.5				mg/L	61029	Standard
Cl	35	28935.6	0.2				ug/L	20195	Standard
Kr	83	2.0	50.0				ug/L	4	Standard
Br	81	1740.1	12.2				ug/L	1547	Standard
P	31	21446.8	2.8				ug/L	15286	Standard
S	34	2463.5	5.1				ug/L	1572	Standard
Sr	88	71.7	17.6				ug/L	73	Standard
C	12	43.3	13.3				mg/L	63	Standard
N	14	0.0					mg/L	0	Standard
Hg	202	3.3	173.2				mg/L	3	Standard
Dy	164	12.9	115.2				mg/L	6	Standard
Ho-1	165	6.7	86.6				mg/L	10	Standard
Er	166	10.0	100.0				mg/L	13	Standard
I	127	2023.5	28.1				mg/L	1392	Standard

QC Calculated Values

Analyte	Mass	QC Std % Recovery	Int Std % Recovery	Spike % Recovery
Li	6			
Be	9			
Al	27			
Sc	45			
Ti	47			
V	51			
Cr	52			
Cr	53			
Mn	55			
Co	59			
Ni	60			
Cu	65			
Zn	66			
Ge	72		115.806	
As	75			
Se	82			
Se-1	77			
Ga	71			

Sample ID: QC Std 7
Report Date/Time: Wednesday, June 29, 2016 20:48:28
Page 2

Approved: July 04, 2016

Rb	85		
Y	89		
> Rh	103		
Mo	98		
Ag	107		
Cd	111		
Cd	114		
> In	115		108.636
Sn	118		
Sb	123		
Ba	135		
Ce	140		
> Tb	159		
Ho	165		
Tl	203		
Tl	205		
Pb	206		
Pb	207		
Pb	208		
U	238		
> Bi	209		107.694
Na	23		
Mg	24		
K	39		
Ca	43		
Fe	54		
Fe	57		
> Sc-1	45		
Cl	35		
Kr	83		
Br	81		
P	31		
S	34		
Sr	88		
C	12		
N	14		
Hg	202		
Dy	164		
Ho-1	165		
Er	166		
I	127		

QC Out of Limits

Measurement Type	Analyte	Mass	Out of Limits Message

Sample ID: QC Std 7
Report Date/Time: Wednesday, June 29, 2016 20:48:28
Page 3

Approved: July 04, 2016

2.3.3 Metals CVAA Data (Mercury)

2.3.3.1 Summary Data

Microbac

Lab Report #: L16060822
Lab Project #: 2551.096
Project Name: Longhorn Army Ammunition
Lab Contact: Michelle Taylor

Certificate of Analysis

Sample #:	L16060822-02	**PrePrep Method:**	N/A	**Instrument:**	CVAA1
Client ID:	18WW03F-061416	**Prep Method:**	7470A	**Prep Date:**	06/16/2016 07:27
Matrix:	Water	**Analytical Method:**	7470A	**Cal Date:**	06/26/2016 12:23
Workgroup #:	WG573236	**Analyst:**	AMA	**Run Date:**	06/26/2016 13:14
Collect Date:	06/14/2016 07:40	**Dilution:**	1	**File ID:**	M7.062616.131428
Sample Tag:	01	**Units:**	mg/L		

Analyte	CAS #	Result	Qual	LOQ	LOD	DL
Mercury	7439-97-6	0.000200	U	0.000400	0.000200	0.000100

U	Analyte was not detected. The concentration is below the reported LOD.

Microbac

Lab Report #: L16060822
Lab Project #: 2551.096
Project Name: Longhorn Army Ammunition
Lab Contact: Michelle Taylor

Certificate of Analysis

Sample #:	L16060822-03	**PrePrep Method:**	N/A	**Instrument:**	CVAA1
Client ID:	18CPTMW04SW-061416	**Prep Method:**	7470A	**Prep Date:**	06/16/2016 07:27
Matrix:	Water	**Analytical Method:**	7470A	**Cal Date:**	06/26/2016 12:23
Workgroup #:	WG573236	**Analyst:**	AMA	**Run Date:**	06/26/2016 13:16
Collect Date:	06/14/2016 09:00	**Dilution:**	1	**File ID:**	M7.062616.131659
Sample Tag:	01	**Units:**	mg/L		

Analyte	CAS #	Result	Qual	LOQ	LOD	DL
Mercury	7439-97-6	0.000200	U	0.000400	0.000200	0.000100

U	Analyte was not detected. The concentration is below the reported LOD.

Microbac

Lab Report #: L16060822
Lab Project #: 2551.096
Project Name: Longhorn Army Ammunition
Lab Contact: Michelle Taylor

2.3.3.2 QC Summary

Example Cold Vapor Mercury Calculations
Hydra AA Mercury Analyzer / CETAC M-7600 Quick Trace Mercury Analyzer

1.0 Initial Calibration (ICAL) Parameters
The system performs linear regression from data consisting of a blank and five standards.

2.0 Calculating the concentration (C) of an element in water using data from run log and quantitation report (note:the data system performs this calculation automatically when correction factors have been entered):

$$Cx = Cs \times \frac{Vf}{Vi} \times D$$

Where:	**Example:**
Cs = Concentration computed by the data system (ug/L)	0.1
Vf = Diluted to Volume (mL)	40
Vi = Aliquot Volume (mL)	40
D = Manual dilution factor, if required (10X = 10)	1
Cx = Concentration of element in ppb (ug/L)	0.1

3.0 Calculating the concentration (C) of an element in soil using data from prep log and quantitation report (note: the data system performs this calculation automatically when correction factors have been entered):

$$Cx = Cs \times \frac{Vf}{Ws} \times D$$

Where:	**Example:**
Cs = Concentration computed by the data system (ug/L)	0.1
Vf = Diluted to volume (mL)	40
Ws = Aliquot weight (g)	0.6
D = Manual dilution factor	1
Cx = Concentration of element in ug/kg	6.67

4.0 Adjusting the concentration to dry weight:

$$Cdry = \frac{Cx \times 100}{Px}$$

1 Cx = Concentration calculated as received (wet basis)	6.67
Px = Percent solids of sample (%wt)	80
$Cdry$ = Concentration calculated as dry weight (ug/kg)	8.33

8.33 ug/kg = 0.00833 mg/kg

Microbac Laboratories Inc.
Metals Digest Log

Workgroup: WG572915
Analyst: REK
Spike Analyst: REK
Method: 7470A
Run Date: 06/16/2016 07:27
Hotblock Start Temp: 95.2 @ 07:15
Hotblock End Temp: 95 @ 09:15
Instrument: HB7

SOP: ME404 Revison 17
Spike Solution: STD76639
Spike Witness: VC
H2SO4 Lot #: COA18359
40 & 50 ML. DIGESTION TU COA18772
HNO3 Lot #: COA18905
K2S2O8 1:1 Lot #: RGT37046
KMnO4 1:1 Lot #: RGT37082
Mercury Water ICV Lot #: STD76641
HG H2O STDS 10PPM Lot #: STD76647

	SAMPLE #	Type	Matrix	Initial Amount	Final Volume	Spike Amount	Due Date
1	WG572915-02	BLANK	1	40 mL	40 mL		
2	WG572915-03	LCS	1	40 mL	40 mL	4 mL	
3	L16060764-01	SAMP	1	40 mL	40 mL		06/28/16
4	L16060764-02	SAMP	1	40 mL	40 mL		06/28/16
5	L16060764-03	SAMP	1	40 mL	40 mL		06/28/16
6	WG572915-01	REF	1	40 mL	40 mL		
7	L16060764-04	RS01	1	40 mL	40 mL		06/28/16
8	WG572915-04	MS	1	36 mL	40 mL	4 mL	
9	L16060764-05	MS01	1	36 mL	40 mL	4 mL	06/28/16
10	WG572915-05	MSD	1	36 mL	40 mL	4 mL	
11	L16060764-06	SD01	1	36 mL	40 mL	4 mL	06/28/16
12	L16060794-01	SAMP	1	40 mL	40 mL		06/24/16
13	L16060794-02	SAMP	1	40 mL	40 mL		06/24/16
14	L16060794-03	SAMP	1	40 mL	40 mL		06/24/16
15	L16060794-04	SAMP	1	40 mL	40 mL		06/24/16
16	L16060822-02	SAMP	1	40 mL	40 mL		06/24/16
17	L16060822-03	SAMP	1	40 mL	40 mL		06/24/16
18	L16060823-02	SAMP	1	40 mL	40 mL		06/24/16
19	L16060823-03	SAMP	1	40 mL	40 mL		06/24/16
20	L16060823-04	SAMP	1	40 mL	40 mL		06/24/16
21	L16060840-01	SAMP	1	40 mL	40 mL		06/29/16
22	L16060840-02	SAMP	1	40 mL	40 mL		06/29/16
23	L16060840-03	SAMP	1	40 mL	40 mL		06/29/16
24	L16060840-04	SAMP	1	40 mL	40 mL		06/29/16
25	L16060840-05	SAMP	1	40 mL	40 mL		06/29/16
26	L16060840-06	SAMP	1	40 mL	40 mL		06/29/16

Analyst: [signature]

Reviewer: [signature]

* All calibration and check standards are prepared and digested with sample batch following the procedures in section 7.0 of SOP ME404/ME405.

HB_DIG - Modified 07/26/2012
PDF ID: 4809802
Report generated: 06/16/2016 12:16

Microbac Laboratories Inc.

Instrument Run Log

Instrument: CVAA1 Dataset: 062616A.CSV
Analyst1: AMA Analyst2: N/A
Method: 7470A/245.1 SOP: ME404 Rev: 17
Maintenance Log ID:

Calibration Std: STD76647 ICV Std: STD76641 Post Spike: STD76647
ICSA: N/A ICSAB: N/A Int. Std:
CCV: LLCCV: Tuning Sol :
Stannous : RGT36627 Hydroxylamine : RGT36625

Workgroups: 573236

Comments:

Seq.	File ID	Sample	ID	Prep	Dil	Reference	Date/Time
1	M7.062616.121106	WG574322-01	Calibration Point		1		06/26/16 12:11
2	M7.062616.121337	WG574322-02	Calibration Point		1		06/26/16 12:13
3	M7.062616.121609	WG574322-03	Calibration Point		1		06/26/16 12:16
4	M7.062616.121841	WG574322-04	Calibration Point		1		06/26/16 12:18
5	M7.062616.122114	WG574322-05	Calibration Point		1		06/26/16 12:21
6	M7.062616.122348	WG574322-06	Calibration Point		1		06/26/16 12:23
7	M7.062616.122622	WG574322-07	Initial Calibration Verification		1		06/26/16 12:26
8	M7.062616.122853	WG574322-08	Initial Calib Blank		1		06/26/16 12:28
9	M7.062616.123125	WG574322-09	CCV		1		06/26/16 12:31
10	M7.062616.123356	WG574322-10	CCB		1		06/26/16 12:33
11	M7.062616.123627	WG572915-02	Method/Prep Blank	40/40	1		06/26/16 12:36
12	M7.062616.123858	WG572915-03	Laboratory Control S	40/40	1		06/26/16 12:38
13	M7.062616.124129	L16060764-01	MW-23-004	40/40	1		06/26/16 12:41
14	M7.062616.124401	WG573236-01	Post Digestion Spike		1	L16060764-01	06/26/16 12:44
15	M7.062616.124633	L16060764-02	MW-23-002		1		06/26/16 12:46
16	M7.062616.124905	L16060764-03	FD-061316		1		06/26/16 12:49
17	M7.062616.125137	WG572915-05	Matrix Spike Duplica	36/40	1	L16060764-04	06/26/16 12:51
18	M7.062616.125410	L16060764-04	MW-23-005		1	WG572915-01	06/26/16 12:54
19	M7.062616.125643	WG572915-04	Matrix Spike	36/40	1	L16060764-04	06/26/16 12:56
20	M7.062616.125916	L16060794-01	A08-MW06-Y1S2	40/40	1		06/26/16 12:59
21	M7.062616.130149	WG574322-11	CCV		1		06/26/16 13:01
22	M7.062616.130420	WG574322-12	CCB		1		06/26/16 13:04
23	M7.062616.130654	L16060794-02	A08-MW09-Y1S2	40/40	1		06/26/16 13:06
24	M7.062616.130927	L16060794-03	A09-MW02-Y1S2	40/40	1		06/26/16 13:09
25	M7.062616.131158	L16060794-04	A09-MW07-Y1S2	40/40	1		06/26/16 13:11
26	M7.062616.131428	L16060822-02	18WW03F-061416	40/40	1		06/26/16 13:14
27	M7.062616.131659	L16060822-03	18CPTMW04SW-061416	40/40	1		06/26/16 13:16
28	M7.062616.131930	L16060823-02	126F-061416	40/40	1		06/26/16 13:19
29	M7.062616.132202	L16060823-03	C08-061416	40/40	1		06/26/16 13:22
30	M7.062616.132434	L16060823-04	C03-061416	40/40	1		06/26/16 13:24
31	M7.062616.132706	L16060840-01	MW-24-004R	40/40	1		06/26/16 13:27
32	M7.062616.132938	L16060840-02	MW-24-003R	40/40	1		06/26/16 13:29
33	M7.062616.133211	WG574322-13	CCV		1		06/26/16 13:32
34	M7.062616.133441	WG574322-14	CCB		1		06/26/16 13:34

Page: 1 Approved: June 29, 2016

Microbac Laboratories Inc.

Instrument Run Log

Instrument: CVAA1 Dataset: 062616A.CSV

Analyst1: AMA Analyst2: N/A

Method: 7470A/245.1 SOP: ME404 Rev: 17

Maintenance Log ID:

Calibration Std: STD76647 ICV Std: STD76641 Post Spike: STD76647

ICSA: N/A ICSAB: N/A Int. Std:

CCV: LLCCV: Tuning Sol :

Stannous : RGT36627 Hydroxylamine : RGT36625

Workgroups: 573236

Comments:

Seq.	File ID	Sample	ID	Prep	Dil	Reference	Date/Time
35	M7.062616.133714	L16060840-03	FR-061416-24	40/40	1		06/26/16 13:37
36	M7.062616.133947	L16060840-04	MW-24-002R	40/40	1		06/26/16 13:39
37	M7.062616.134220	L16060840-05	MW-24-005	40/40	1		06/26/16 13:42
38	M7.062616.134454	L16060840-06	EB-LOW FLOW TUBING	40/40	1		06/26/16 13:44
39	M7.062616.134726	WG574322-15	CCV		1		06/26/16 13:47
40	M7.062616.134957	WG574322-16	CCB		1		06/26/16 13:49

Page: 2 Approved: June 29, 2016

Microbac Laboratories Inc.

Data Checklist

Date: 26-JUN-2016
Analyst: AMA
Analyst: NA
Method: 7470A/245.1
Instrument: CVAA1
Curve Workgroup: 574322
Runlog ID: 75946
Analytical Workgroups: 573236

STD ID#s on Runlog	X
Calibration/Linearity	X
ICV/CCV	X
ICV RSD < 3% (EPA 200.7 only)	
ICB/CCB	X
ICSA/ICSAB	
CRI	
Blank/LCS	X
MS/MSD	X
Post Spike/Serial Dilution	X
Upload Results	X
Data Qualifiers	
Generate PDF Instrument Data	X
Sign/Annotate PDF Data	X
Upload Curve Data	X
Workgroup Forms	X
Case Narrative	0794, 0822, 0823, 0840
Client Forms	X
Level X	
Level 3	0840
Level 4	0794, 0822, 0823
Check for compliance with method and project specific requirements	X
Check the completeness of reported information	X
Check the information for the report narrative	X
Primary Reviewer	AMA
Secondary Reviewer	BKT
Comments	

Primary Reviewer:
28-JUN-2016
Alexandra M. Alfred

Secondary Reviewer:
29-JUN-2016

CHECKLIST1 - Modified 03/05/2008
Generated: JUN-29-2016 12:56:19

Microbac Laboratories Inc.

HOLDING TIMES
EQUIVALENT TO AFCEE FORM 9

Analytical Method: 7470A

AAB#: WG573236

Login Number: L16060822

Client ID	ID	Date Collected	TCLP Date	Time Held	Max Hold	Q	Extract Date	Time Held	Max Hold	Q	Run Date	Time Held	Max Hold	Q
18WW03F-061416	02	06/14/16					06/16/2016	2	28		06/26/16	12.2	28	
18CPTMW04SW-061416	03	06/14/16					06/16/2016	1.9	28		06/26/16	12.2	28	

* = SEE PROJECT QAPP REQUIREMENTS

HOLD_TIMES - Modified 03/06/2008
PDF File ID: 4828268
Report generated 06/28/2016 10:47

METHOD BLANK SUMMARY

Login Number: L16060822
Blank File ID: M7.062616.123627
Prep Date: 06/16/16 07:27
Analyzed Date: 06/26/16 12:36
Analyst: AMA

Work Group: WG573236
Blank Sample ID: WG572915-02
Instrument ID: CVAA1
Method: 7470A

This Method Blank Applies To The Following Samples:

Client ID	Lab Sample ID	Lab File ID	Time Analyzed	TAG
LCS	WG572915-03	M7.062616.123858	06/26/16 12:38	01
18WW03F-061416	L16060822-02	M7.062616.131428	06/26/16 13:14	01
18CPTMW04SW-061416	L16060822-03	M7.062616.131659	06/26/16 13:16	01

Report Name: BLANK_SUMMARY
PDF File ID: 4828269
Report generated 06/28/2016 10:47

Microbac Laboratories Inc.
METHOD BLANK REPORT

Login Number: L16060822 Prep Date: 06/16/16 07:27 Sample ID: WG572915-02
Instrument ID: CVAA1 Run Date: 06/26/16 12:36 Prep Method: 7470A
File ID: M7.062616.123627 Analyst: AMA Method: 7470A
Workgroup (AAB#): WG573236 Matrix: Water Units: mg/L
Contract #: Cal ID: CVAA1-26-JUN-16

Analytes	DL	LOQ	Concentration	Dilution	Qualifier
Mercury	0.000100	0.000400	0.000100	1	U

DL Method Detection Limit
LOQ Reporting/Practical Quantitation Limit
ND Analyte Not detected at or above reporting limit
* |Analyte concentration| > 1/2 RL

Report Name:BLANK
PDF ID: 4828270
28-JUN-2016 10:48

Microbac Laboratories Inc.
LABORATORY CONTROL SAMPLE (LCS)

Login Number: L16060822 Run Date: 06/26/2016 Sample ID: WG572915-03
Instrument ID: CVAA1 Run Time: 12:38 Prep Method: 7470A
File ID: M7.062616.123858 Analyst: AMA Method: 7470A
Workgroup (AAB#): WG573236 Matrix: Water Units: mg/L
QC Key: DOD4 Lot#: STD76639 Cal ID: CVAA1-26-JUN-16

Analytes	Expected	Found	% Rec	LCS Limits	Q
Mercury	0.00400	0.00421	105	80 - 120	

LCS - Modified 03/06/2008
PDF File ID: 4828271
Report generated: 06/28/2016 10:48

Microbac Laboratories Inc.
MATRIX SPIKE AND MATRIX SPIKE DUP (MS/MSD)

Loginnum: L16060822 Cal ID: CVAA1 - Worknum: WG573236
Instrument ID: CVAA1 Contract #: Method: 7470A
Parent ID: WG572915-01 File ID: M7.062616.125410 Dil: 1 Matrix: WATER
Sample ID: WG572915-04 MS File ID: M7.062616.125643 Dil: 1 Units: mg/L
Sample ID: WG572915-05 MSD File ID: M7.062616.125137 Dil: 1

Analyte	Parent	MS Spiked	MS Found	MS %Rec	MSD Spiked	MSD Found	MSD %Rec	%RPD	%Rec Limits	RPD Limit	Q
Mercury	ND	0.00444	0.00479	108	0.00444	0.00480	108	0.0463	80 - 120	20	

* FAILS %REC LIMIT

FAILS RPD LIMIT

NOTE: This is an internal quality control sample.

WG_MS_MSD_DRYWT - Modified 05/26/2011
PDF File ID: 4828272
Report generated 06/28/2016 10:48

Microbac Laboratories Inc.
POST SPIKE REPORT

Sample Login ID: L16060822 **Worknum:** WG573236
Instrument ID: CVAA1 **Method:** 7470A
Post Spike ID: WG573236-01 **File ID:** M7.062616.124401 **Dil:** 1 **Units:** ug/L
Sample ID: L16060764-01 **File ID:** M7.062616.124129 **Dil:** 1 **Matrix:** Water

Analyte	Post Spike Result	C	Sample Result	C	Spike Added(SA)	% R	Control Limit %R	Q
MERCURY	1.07		0	U	1	107.1	85 - 115	

N = % Recovery exceeds control limits
F = Result is between MDL and RL
U = Sample result is below MDL. A value of zero is used in the calculation

POST_SPIKE - Modified 03/06/2008
PDF File ID: 4828267
Report generated: 06/28/2016 10:47

Microbac Laboratories Inc.

INITIAL CALIBRATION SUMMARY

Login Number: L16060822
Analytical Method: 7470A
ICAL Worknum: WG574322

Workgroup (AAB#): WG573236
Instrument ID: CVAA1
Initial Calibration Date: 06/26/2016 12:23

Analyte	WG574322-01		WG574322-02		WG574322-03		WG574322-04		WG574322-05		WG574322-06	
	STD	INT	STD	INT	STD	INT	STD	INT	STD	INT	STD	INT
Mercury	0	57.64	0.200	2673	1.00	13280	2.00	26640	5.00	66160	10.0	128600

INT = Instrument intensity
R = Coefficient of correlation
Q = Data Qualifier
* = Out of Compliance; R < 0.995

INT_CAL_HG_FU - Modified 03/06/2008
PDF File ID: 4828273
Report generated 06/28/2016 10:48

Microbac Laboratories Inc.

INITIAL CALIBRATION SUMMARY

Login Number: L16060822
Analytical Method: 7470A
ICAL Worknum: WG574322

Workgroup (AAB#): WG573236
Instrument ID: CVAA1
Initial Calibration Date: 06/26/2016 12:23

Analyte	R	Q
Mercury	1.000	

INT = Instrument intensity
R = Coefficient of correlation
Q = Data Qualifier
* = Out of Compliance; R < 0.995

INT_CAL_HG_FU - Modified 03/06/2008
PDF File ID: 4828273
Report generated 06/28/2016 10:48

Microbac Laboratories Inc.
INITIAL CALIBRATION BLANK (ICB)

Login Number: L16060822
Run Date: 06/26/2016
Sample ID: WG574322-08
Instrument ID: CVAA1
Run Time: 12:28
Method: 7470A
File ID: M7.062616.122853
Analyst: AMA
Units: ug/L
Workgroup (AAB#): WG573236
Cal ID: CVAA1 - 26-JUN-16
Matrix: WATER

Analytes	MDL	RDL	Concentration	Qualifier
MERCURY	.1	.4	.1	U

U = Result is less than 2 x MDL

F = Result is between MDL and 2 x MDL

* = Result is above 2 x MDL

ICB - Modified 07/14/2009
PDF File ID: 4828275
Report generated 06/28/2016 10:48

Microbac Laboratories Inc.
CONTINUING CALIBRATION BLANK (CCB)

Login Number: L16060822
Run Date: 06/26/2016
Sample ID: WG574322-10
Instrument ID: CVAA1
Run Time: 12:33
Method: 7470A
File ID: M7.062616.123356
Analyst: AMA
Units: ug/L
Workgroup (AAB#): WG573236
Cal ID: CVAA1 - 26-JUN-16
Matrix: WATER
QAPP: DOD4

Analytes	MDL	RDL	Concentration	Qualifier
Mercury	0.100	0.400	0.100	U

U = Result is less than MDL.
F = Result is between MDL and RL.
* = Result is above RL.

CCB - Modified 03/05/2008
PDF File ID: 4828277
Report generated 06/28/2016 10:48

Microbac Laboratories Inc.
CONTINUING CALIBRATION BLANK (CCB)

Login Number: L16060822
Run Date: 06/26/2016
Sample ID: WG574322-12
Instrument ID: CVAA1
Run Time: 13:04
Method: 7470A
File ID: M7.062616.130420
Analyst: AMA
Units: ug/L
Workgroup (AAB#): WG573236
Cal ID: CVAA1 - 26-JUN-16
Matrix: WATER
QAPP: DOD4

Analytes	MDL	RDL	Concentration	Qualifier
Mercury	0.100	0.400	0.100	U

U = Result is less than MDL.
F = Result is between MDL and RL.
* = Result is above RL.

CCB - Modified 03/05/2008
PDF File ID: 4828277
Report generated 06/28/2016 10:48

Microbac Laboratories Inc.
CONTINUING CALIBRATION BLANK (CCB)

Login Number: L16060822
Run Date: 06/26/2016
Sample ID: WG574322-14
Instrument ID: CVAA1
Run Time: 13:34
Method: 7470A
File ID: M7.062616.133441
Analyst: AMA
Units: ug/L
Workgroup (AAB#): WG573236
Cal ID: CVAA1 - 26-JUN-16
Matrix: WATER
QAPP: DOD4

Analytes	MDL	RDL	Concentration	Qualifier
Mercury	0.100	0.400	0.100	U

U = Result is less than MDL.
F = Result is between MDL and RL.
* = Result is above RL.

CCB - Modified 03/05/2008
PDF File ID: 4828277
Report generated 06/28/2016 10:48

Microbac Laboratories Inc.

INITIAL CALIBRATION VERIFICATION (ICV)
(Alternate Source)

Login Number: L16060822
Run Date: 06/26/2016
Sample ID: WG574322-07
Instrument ID: CVAA1
Run Time: 12:26
Method: 7470A
File ID: M7.062616.122622
Analyst: AMA
Units: ug/L
Workgroup (AAB#): WG573236
Cal ID: CVAA1 - 26-JUN-16
QC Key: DOD4

Analyte		Expected	Found	%REC	LIMITS	Q
Mercury		2	2.12	106	90 - 110	

* Exceeds LIMITS Limit

ICV - Modified 03/06/2008
PDF File ID: 4828274
Report generated 06/28/2016 10:48

Microbac Laboratories Inc.

CONTINUING CALIBRATION VERIFICATION (CCV)

Login Number: L16060822
Run Date: 06/26/2016
Sample ID: WG574322-09
Instrument ID: CVAA1
Run Time: 12:31
Method: 7470A
File ID: M7.062616.123125
Analyst: AMA
QC Key: DOD4
Workgroup (AAB#): WG573236
Cal ID: CVAA1 - 26-JUN-16
Matrix: WATER

Analyte		Expected	Found	UNITS	%REC	LIMITS		Q
Mercury, Total		0.00200	0.00210	mg/L	105	80 - 120		

* Exceeds LIMITS Criteria

CCV - Modified 03/05/2008
PDF File ID: 4828276
Report generated 06/28/2016 10:48

Microbac Laboratories Inc.

CONTINUING CALIBRATION VERIFICATION (CCV)

Login Number: L16060822
Run Date: 06/26/2016
Sample ID: WG574322-11
Instrument ID: CVAA1
Run Time: 13:01
Method: 7470A
File ID: M7.062616.130149
Analyst: AMA
QC Key: DOD4
Workgroup (AAB#): WG573236
Cal ID: CVAA1 - 26-JUN-16
Matrix: WATER

Analyte		Expected	Found	UNITS	%REC	LIMITS		Q
Mercury, Total		0.00200	0.00219	mg/L	109	80 - 120		

* Exceeds LIMITS Criteria

CCV - Modified 03/05/2008
PDF File ID: 4828276
Report generated 06/28/2016 10:48

Microbac Laboratories Inc.

CONTINUING CALIBRATION VERIFICATION (CCV)

Login Number: L16060822
Run Date: 06/26/2016
Sample ID: WG574322-13
Instrument ID: CVAA1
Run Time: 13:32
Method: 7470A
File ID: M7.062616.133211
Analyst: AMA
QC Key: DOD4
Workgroup (AAB#): WG573236
Cal ID: CVAA1 - 26-JUN-16
Matrix: WATER

Analyte		Expected	Found	UNITS	%REC	LIMITS		Q
Mercury, Total		0.00200	0.00223	mg/L	112	80 - 120		

* Exceeds LIMITS Criteria

CCV - Modified 03/05/2008
PDF File ID: 4828276
Report generated 06/28/2016 10:48

2.3.3.3 Raw Data

PDM CVAA1 245.1/7470/7471

Report Generated By CETAC QuickTrace
Analyst: VOA
Worksheet file: C:\Program Files (x86)\QuickTrace\Worksheets\062616A.wsz
Date Started: 6/26/2016 11:26:47 AM
Comment:

Results

Sample Name					Type	Date/Time	Conc (ug/L)	µAbs	%RSD	Flags	DF
Standard #0					STD	06/26/16 12:11:06 pm	0.0000	58	36.36		1.00
Replicates	72.2	26.9	61.9	69.6							
Standard #1 (0.2 ug/L)					STD	06/26/16 12:13:37 pm	0.2000	2673	0.35		1.00
Replicates	2686.9	2668.0	2667.5	2669.0							
Standard #2 (1.0 ug/L)					STD	06/26/16 12:16:09 pm	1.0000	13283	0.12		1.00
Replicates	13271.5	13294.2	13266.7	13300.2							
Standard #3 (2.0 ug/L)					STD	06/26/16 12:18:41 pm	2.0000	26641	0.01		1.00
Replicates	26642.8	26641.1	26641.1	26638.4							
Standard #4 (5.0 ug/L)					STD	06/26/16 12:21:14 pm	5.0000	66159	0.11		1.00
Replicates	66221.6	66218.8	66109.5	66085.3							
Standard #5 (10.0 ug/L)					STD	06/26/16 12:23:48 pm	10.0000	128636	0.07		1.00
Replicates	128716.2	128712.3	128583.1	128533.8							

Calibration

Equation: A = 499.952 + 12881.860C
R2: 0.99980
SEE: 796.4388
Flags:

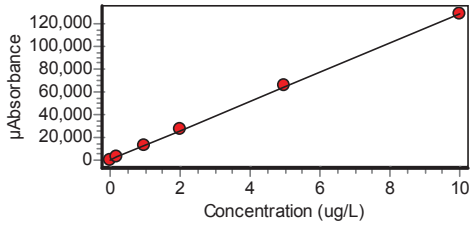

ICV					ICV	06/26/16 12:26:22 pm	2.1170	27772	0.16		1.00
Replicates	27815.3	27806.0	27744.4	27723.2							
% Recovery	105.86										

Approved: June 28, 2016
Alexandra M. Alfred

Sample Name					Type	Date/Time	Conc (ug/L)	µAbs	%RSD	Flags	DF
ICB					ICB	06/26/16 12:28:53 pm	-0.0379	11	291.32		1.00
Replicates	4.1	-22.5	57.6	6.8							
CCV					CCV	06/26/16 12:31:25 pm	2.0950	27485	0.16		1.00
Replicates	27434.8	27461.4	27527.1	27517.9							
% Recovery	104.74										
CCB					CCB	06/26/16 12:33:56 pm	-0.0387	1	964.00		1.00
Replicates	9.0	5.0	-0.8	-9.8							
WG572915-02					UNK	06/26/16 12:36:27 pm	-0.0350	50	39.52		1.00
Replicates	72.8	57.2	40.4	27.9							
WG572915-03					UNK	06/26/16 12:38:58 pm	4.2070	54690	0.15		1.00
Replicates	54575.2	54727.8	54702.1	54755.0							
L1606076401					UNK	06/26/16 12:41:29 pm	-0.0379	11	72.00		1.00
Replicates	8.4	14.3	21.3	1.9							
WG573236-01					SPK	06/26/16 12:44:01 pm	1.0710	14290	0.11		1.00
Replicates	14266.8	14293.4	14303.5	14296.9							
% Recovery	110.84										
L1606076402					UNK	06/26/16 12:46:33 pm	-0.0345	56	29.18		1.00
Replicates	46.7	78.1	41.1	58.6							
L1606076403					UNK	06/26/16 12:49:05 pm	-0.0307	104	20.90		1.00
Replicates	76.8	97.6	116.7	125.9							
WG572915-01					UNK	06/26/16 12:51:37 pm	4.3160	56092	0.13		1.00
Replicates	56018.1	56175.3	56135.9	56040.3							
L1606076405					MSK	06/26/16 12:54:10 pm	-0.0402	-17	79.85	N	1.00
Replicates	-11.0	-38.2	-11.2	-9.2							
% Recovery	-108.89										
L1606076406					MSDUP	06/26/16 12:56:43 pm	4.3140	56069	0.23	D	1.00
Replicates	55903.2	56042.6	56133.8	56194.6							
% Recovery	-0.05	RPD 203.76									

Approved: June 28, 2016
Alexandra M. Alfred

Sample Name					Type	Date/Time	Conc (ug/L)	µAbs	%RSD	Flags	DF
L1606079401					UNK	06/26/16 12:59:16 pm	-0.0393	-7	153.33		1.00
Replicates	-17.5	2.6	1.3	-12.4							
CCV					CCV	06/26/16 01:01:49 pm	2.1870	28674	0.28		1.00
Replicates	28565.4	28662.0	28726.3	28743.6							
% Recovery	109.36										
CCB					CCB	06/26/16 01:04:20 pm	-0.0400	-15	71.00		1.00
Replicates	-20.6	-24.4	-16.6	0.3							
L1606079402					UNK	06/26/16 01:06:54 pm	-0.0360	36	40.24		1.00
Replicates	40.1	23.8	25.1	54.5							
L1606079403					UNK	06/26/16 01:09:27 pm	0.0214	775	1.64		1.00
Replicates	766.0	779.2	763.7	791.0							
L1606079404					UNK	06/26/16 01:11:58 pm	-0.0321	87	18.96		1.00
Replicates	68.6	84.0	86.7	108.7							
L1606082202					UNK	06/26/16 01:14:28 pm	-0.0340	62	33.50		1.00
Replicates	78.3	50.1	79.4	38.2							
L1606082203					UNK	06/26/16 01:16:59 pm	-0.0350	49	26.85		1.00
Replicates	46.5	64.4	52.2	32.7							
L1606082302					UNK	06/26/16 01:19:30 pm	-0.0247	181	8.96		1.00
Replicates	178.7	199.1	187.1	160.4							
L1606082303					UNK	06/26/16 01:22:02 pm	-0.0283	135	14.85		1.00
Replicates	148.4	150.3	135.4	106.8							
L1606082304					UNK	06/26/16 01:24:34 pm	-0.0349	51	26.20		1.00
Replicates	38.5	67.5	41.8	55.0							
L1606084001					UNK	06/26/16 01:27:06 pm	-0.0336	67	31.06		1.00
Replicates	78.3	84.6	37.9	65.6							

Approved: June 28, 2016
Alexandra M. Alfred

Sample Name					Type	Date/Time	Conc (ug/L)	µAbs	%RSD	Flags	DF
L1606084002					UNK	06/26/16 01:29:38 pm	-0.0355	42	37.05		1.00
Replicates	37.5	51.9	22.2	56.9							
CCV					CCV	06/26/16 01:32:11 pm	2.2310	29245	0.47		1.00
Replicates	29065.4	29210.7	29333.0	29372.9							
% Recovery	111.57										
CCB					CCB	06/26/16 01:34:41 pm	-0.0387	1	222.94		1.00
Replicates	7.9	10.6	18.4	-34.1							
L1606084003					UNK	06/26/16 01:37:14 pm	-0.0343	58	10.23		1.00
Replicates	58.3	56.5	65.5	51.2							
L1606084004					UNK	06/26/16 01:39:47 pm	-0.0311	99	14.17		1.00
Replicates	85.9	113.0	88.0	109.0							
L1606084005					UNK	06/26/16 01:42:20 pm	-0.0347	53	38.40		1.00
Replicates	51.7	58.0	26.5	75.7							
L1606084006					UNK	06/26/16 01:44:54 pm	-0.0362	34	52.68		1.00
Replicates	39.2	7.6	40.3	47.5							
CCV					CCV	06/26/16 01:47:26 pm	2.2480	29454	0.57		1.00
Replicates	29236.8	29421.4	29529.4	29626.5							
% Recovery	112.38										
CCB					CCB	06/26/16 01:49:57 pm	-0.0385	4	182.59		1.00
Replicates	14.9	-3.5	0.5	5.6							

Approved: June 28, 2016

Alexandra M. Alfred

3.0 Attachments

Microbac Laboratories Inc.
Ohio Valley Division Analyst List
July 7, 2016

001 - BIO-CHEM TESTING WVDEP 220
002 - REIC Consultants, Inc. WVDEP 060
003 - Sturm Environmental
004 - MICROBAC PITTSBURGH
005 - ES LABORATORIES
006 - ALCOSAN LABORATORIES
007 - ALS LABORATORIES
008 - BENCHMARK LABORATORIES
010 - MICROBAC CHICAGOLAND
AC - AMBER R. CARMICHAEL
ADC - ANTHONY D. CANTER
ADG - APRIL D. GREENE
AED - ALLEN E. DAVIS
ALS - ADRIANE L. STEED
AMA - ALEXANDRA M. ALFRED
AWE - ANDREW W. ESSIG
AZH - AFTER HOURS
BJO - BRIAN J. OGDEN
BKT - BRENDAN TORRENCE
BLG - BRENDA L. GREENWALT
BNB - Brandi N. Bentley
BRG - BRENDA R. GREGORY
CAA - CASSIE A. AUGENSTEIN
CAF - CHERYL A. FLOWERS
CEB - CHAD E. BARNES
CJQ - Cameron J. Quick
CJR - COURTNEY J. REXROAD
CLC - CHRYS L. CRAWFORD
CLS - CARA L. STRICKLER
CLW - CHARISSA L. WINTERS
CPD - CHAD P. DAVIS
CSH - CHRIS S. HILL
CV - Carl Volkman
DAK - DEAN A. KETELSEN
DCM - DAVID C. MERCKLE
DEV - DAVID E. VANDENBERG
DIH - DEANNA I. HESSON
DLB - DAVID L. BUMGARNER
DLP - DOROTHY L. PAYNE
DLW - DIANA L. WRIGHT
DSM - DAVID S. MOSSOR
ECL - ERIC C. LAWSON
EMW - ERIC M. WILKEN
ENY - EMILY N. YOAK
ERP - ERIN R. PORTER
FJB - FRANCES J. BOLDEN
JBK - JEREMY B. KINNEY
JDH - JUSTIN D. HESSON
JDS - JARED D. SMITH
JJS - JOHN J. STE MARIE
JKP - JACQUELINE K. PARSONS
JLD - JESSICA L. DELONG
JLL - JOHN L. LENT
JMW - JEANA M. WHITE
JTP - JOSHUA T. PEMBERTON
JWR - JOHN W. RICHARDS
JWS - JACK W. SHEAVES
JYH - JI Y. HU
KAJ - KELLIE A. JOHNSON
KAT - KATHY A. TUCKER
KDW - KATHRYN D. WELCH
KEB - KATIE E. BARNES
KHR - KIM H. RHODES
KKB - KERRI K. BUCK
KRA - KATHY R. ALBERTSON
KRB - KAELY R. BECKER
KRP - KATHY R. PARSONS
LEC - LAURA E. CARPENTER
LJH - Lacey J. Hendershot
LKN - LINDA K. NEDEFF
LLS - LARRY L. STEPHENS
LSB - LESLIE S. BUCINA
MAP - MARLA A. PORTER
MBK - MORGAN B. KNOWLTON
MDA - MIKE D. ALBERTSON
MDC - MIKE D. COCHRAN
MES - MARY E. SCHILLING
MLB - MEGAN L. BACHE
MMB - MAREN M. BEERY
MRT - MICHELLE R. TAYLOR
MSW - MATT S. WILSON
NPH - Natalie P. Hart
PDM - PIERCE D. MORRIS
PIT - MICROBAC WARRENDALE
PRL - PAIGE R. LAMB
PSW - PEGGY S. WEBB
QX - QIN XU
RAH - ROY A. HALSTEAD
REK - BOB E. KYER
RLB - BOB BUCHANAN
RM - RAYMOND MALEKE
RNP - RICK N. PETTY
RST - ROBIN S. TURNER
SAV - SARAH A. VANDENBERG
SCB - SARAH C. BOGOLIN
SDC - SHALYN D. CONLEY
SLM - STEPHANIE L. MOSSBURG
SLP - SHERI L. PFALZGRAF
TB - TODD BOYLE
TGF - TIM G. FELTON
TMB - TIFFANY M. BAILEY
TMM - TAMMY M. MORRIS
VC - VICKI COLLIER
WJB - WILL J. BEASLEY
WRR - WESLEY R. RICHARDS
WTD - WADE T. DELONG
XXX - UNAVAILABLE OR SUBCONTRACT

Microbac Laboratories Inc.
List of Valid Qualifiers
July 07, 2016

Qualkey: DOD

Qualifier	Description
*	Surrogate or spike compound out of range
+	Correlation coefficient for the MSA is less than 0.995
<	Result is less than the associated numerical value.
>	Greater than
A	See the report narrative
B	The reported result is associated with a contaminated method blank.
B,H1	Analyte present in method blank. Sample analysis performed past holding time.
B1	Target analyte detected in method blank at or above the method reporting limit
B3	Target analyte detected in calibration blank at or above the method reporting limit
B4	The BOD unseeded dilution water blank exceeded 0.2 mg/L
C	Confirmed by GC/MS
CG	Confluent growth
CT1	Cooler temperature at sample reciept exceeded regulatory limit.
DL	Surrogate or spike compound was diluted out
E	Estimated concentration due to sample matrix interference
E,CT1	Estimated results. The cooler temperature at receipt exceeded regulatory guidelines for requested testing.
EDL	Elevated sample reporting limits, presence of non-target analytes
EMPC	Estimated Maximum Possible Concentration
F, S	Estimated result below quantitation limit; method of standard additions(MSA)
F,CT1	Estimated value; the analyte concentration was less than the RL/LOQ. The cooler temperature at receipt exceeded regula
FL	Free Liquid
FP1	Did not ignite.
H1	Sample analysis performed past holding time.
H1,CT1	Sample analysis performed past holding time. The cooler temperature at receipt exceeded regulatory guidelines for reque
I	Semiquantitative result (out of instrument calibration range)
J	Estimated concentration; sample matrix interference.
J	Estimated value ; the analyte concentration was greater than the highest standard
J	Estimated value ; the analyte concentration was less than the LOQ.
J	The reported result is an estimated value.
J,B	Analyte detected in both the method blank and sample above the MDL.
J,CT1	Estimated value ; the analyte concentration was less than the LOQ. Cooler temperature at sample reciept exceeded regu
J,H1	Estimated value ; the analyte concentration was less than the LOQ. Sample analysis performed past holding time.
J,H1	The reported result is an estimated value. Sample was analyzed past holding time.
J,P	Estimate; columns don't agree to within 40%
J,S	Estimated concentration; analyzed by method of standard addition (MSA)
JB	The reported result is an estimated value. The reported result is also associated with a contaminated method blank.
JQ	The reported result is an estimated value and one or more quality control criteria failed. See narrative.
L	Sample reporting limits elevated due to matrix interference
L1	The associated blank spike (LCS) recovery was above the laboratory acceptance limits.
L2	The associated blank spike (LCS) recovery was below the laboratory acceptance limits.
M	Matrix effect; the concentration is an estimate due to matrix effect.
N	Nontarget analyte; the analyte is a tentativlely identified compound (TIC) by GC/MS
NA	Not applicable
ND	Not detected at or above the reporting limit (RL)
ND, B	Not detected at or above the reporting limit (RL). Analyte present in method blank.
ND, CT1	Analyte was not detected. The concentration is below the reported LOD. The cooler temperature at receipt exceeded reg
ND, L	Not detected; sample reporting limit (RL) elevated due to interference
ND, S	Not detected; analyzed by method of standard addition (MSA)
ND,H1	Not detected; Sample analysis performed past holding time.
ND,H1,CT1	Not detected; Sample analysis performed past holding time. The cooler temperature at receipt exceeded regulatory guide
NF	Not found by library search
NFL	No free liquid
NI	Non-ignitable
NR	Analyte is not required to be analyzed
NS	Not spiked
P	Concentrations >40% difference between the two GC columns
Q	One or more quality control criteria failed. See narrative.
Q,H1	One or more quality control criteria failed. Sample analyzed past holding time. See narrative.
QNS	Quantity of sample not sufficient to perform analysis
RA	Reanalysis confirms reported results
RE	Reanalysis confirms sample matrix interference
S	Analyzed by method of standard addition (MSA)
SMI	Sample matrix interference on surrogate
SP	Reported results are for spike compounds only
T5	Laboratory not licensed for this parameter
TIC	Library Search Compound
TNTC	Too numerous to count

Microbac Laboratories Inc.
List of Valid Qualifiers
July 07, 2016

Qualkey: DOD

TNTC, B	Too numerous to count. Analyte present in method blank.
TNTC,CT1	Too numerous to count. The cooler temperature at receipt exceeded regulatory guidelines for requested testing.
TNTC,H1	Too numerous to count. Sample analysis performed past holding time.
U	Analyte was not detected. The concentration is below the reported LOD.
U,CT1	Analyte was not detected. The concentration is below the reported LOD. Cooler temperature at sample reciept exceeded
U,H1	Not detected; Sample analysis performed past holding time.
UJ	Undetected; the MDL and RL are estimated due to quality control discrepancies.
UQ	Undetected; the analyte was analyzed for, but not detected.
W	Post-digestion spike for furnace AA out of control limits
X	Exceeds regulatory limit
X, S	Exceeds regulatory limit; method of standard additions (MSA)
Z	Cannot be resolved from isomer - see below

AECOM

Chain of Custody Record

COC Number:

Laboratory: Microbac POC: Stephanie Mossburg	Project Manager: Debra Richmann	Mail to: Linda Raabe	
Address: 158 Starlite Drive	Phone/Fax Number: 210-296-2000	112 East Pecan STE. 400	
Marietta, OH 45750	Sampler (print): Scott Beesinger	San Antonio, TX 78205	
Phone: 1-800-373-4071		210-296-2000	
Client: AECOM	Signature: Scott Beesinger	Fed Ex Airbill No:	
Address: 112 East Pecan Ste. 400			
San Antonio, TX 78205			
Turn Around Time: STANDARD	pH:	Program:	
Project Name/Location: Longhorn			
Project Number: 60274185.0013BH 1824 MR10		ERPIMS REQUIRED FIELDS	

Site Name	Sample ID/Location ID	SBD	SED	Date	Time	Comp*	Grab	Matrix	Number of Containers	VOC	Perchlorate	Total Metals	1,4 - DIOXANE					SA CODE	Cooler ID	LOT CONTROL NUMBERS ABLOT	EBLOT	TBLOT
SITE 18/24	18WW03-061416			6/14/16	0740		✓	W	6	✓	✓		✓									
	18WW03F-061416			6/14/16	0740		✓	W	1			✓										
	18CPTMW04SW-061416			6/14/16	0900		✓	W	7	✓	✓	✓	✓									
	18CPTMW04-061416			6/14/16	1000		✓	W	6	✓	✓		✓									
	18CPTMW04FD-061416			6/14/16	1000		✓	W	6	✓	✓		✓									
	TRIP BLANK			6/14/16			✓	W	2	✓												

Comments: **STANDARD TAT**

	Date	Time	Received by: (Signature)	Received by: (Signature)	Date	Time	Relinquished by: (Signature)
Relinquished by: (Signature) Scott Beesinger	6/14/16	1530					
Relinquished by: (Signature)	Date	Time	Rec (Sig			Time	Remarks:

Microbac OVD
Received: 06/15/2016 09:54
By: BRENDA GREGORY 221000087198

Brenda Gregory

*Homogenize all composite samples prior to analysis

...nager, Pink QA/QC Manager

Microbac Laboratories Inc.

Internal Chain of Custody Report

Login: L16060822
Account: 2551
Project: 2551.096
Samples: 6
Due Date: 24-JUN-2016

Samplenum	Container ID	Products
L16060822-01	760842	826-LOW

Bottle: 1

Seq.	Purpose	From	To	Date/Time	Accept	Relinquish	pH
1	LOGIN	COOLER	ORG4	15-JUN-2016 14:47	BRG		
2	STORE	ORG4	A1	29-JUN-2016 12:15	CLS	JST	

Bottle: 2

Seq.	Purpose	From	To	Date/Time	Accept	Relinquish	pH
1	LOGIN	COOLER	V1	15-JUN-2016 14:47	BRG		
2	ANALYZ	V1	ORG4	16-JUN-2016 08:16	AWE	CLS	
3	STORE	ORG4	A1	29-JUN-2016 12:15	CLS	JST	

Bottle: 3

Seq.	Purpose	From	To	Date/Time	Accept	Relinquish	pH
1	LOGIN	COOLER	V1	15-JUN-2016 14:47	BRG		
2	ANALYZ	V1	ORG4	16-JUN-2016 08:16	AWE	CLS	
3	STORE	ORG4	A1	29-JUN-2016 12:15	CLS	JST	

Samplenum	Container ID	Products
L16060822-01	760843	827-DIOXANE

Bottle: 1

Seq.	Purpose	From	To	Date/Time	Accept	Relinquish	pH
1	LOGIN	COOLER	W1	15-JUN-2016 14:47	BRG		
2	PREP	W1	EXT	15-JUN-2016 17:32	CPD	AZH	
3	DISP	EXT	DISP	16-JUN-2016 15:22	BJO	BJO	
4	ANALYZ*	EXT	SEMI	20-JUN-2016 09:18	NPH	CPD	

Sample extract/digestate/leachate

Bottle: 2

Seq.	Purpose	From	To	Date/Time	Accept	Relinquish	pH
1	LOGIN	COOLER	W1	15-JUN-2016 14:47	BRG		
2	STORE	W1	A1	24-JUN-2016 10:00	BRG	BRG	

Sample extract/digestate/leachate

Samplenum	Container ID	Products
L16060822-01	760844	6850

Bottle: 1

Seq.	Purpose	From	To	Date/Time	Accept	Relinquish	pH
1	LOGIN	COOLER	W1	15-JUN-2016 14:47	BRG		
2	ANALYZ	W1	SEM	22-JUN-2016 14:47	JWR	CLS	
3	STORE	SEM	A1	24-JUN-2016 12:04	BRG	JWR	

A1 - Sample Archive (COLD)
A2 - Sample Archive (AMBIENT)
F1 - Volatiles Freezer in Login
V1 - Volatiles Refrigerator in Login
W1 - Walkin Cooler in Login

Microbac Laboratories Inc.

Internal Chain of Custody Report

Login: L16060822
Account: 2551
Project: 2551.096
Samples: 6
Due Date: 24-JUN-2016

Samplenum	Container ID	Products
L16060822-02	760845	AG-MS AL AS-MS BA-MS BE-AX CA CD-MS CO-MS CR-M

Bottle: 1

Seq.	Purpose	From	To	Date/Time	Accept	Relinquish	pH
1	LOGIN	COOLER	W1	15-JUN-2016 14:47	BRG		
2	PREP	W1	DIG	15-JUN-2016 14:59	AC	CLS	
3	ANALYZ*	DIG	METALS	17-JUN-2016 14:30	CJQ	AC	
4	STORE	DIG	A1	17-JUN-2016 14:50	CLS	ERP	

Sample extract/digestate/leachate

Samplenum	Container ID	Products
L16060822-03	760846	826-LOW

Bottle: 1

Seq.	Purpose	From	To	Date/Time	Accept	Relinquish	pH
1	LOGIN	COOLER	V1	15-JUN-2016 14:47	BRG		
2	ANALYZ	V1	ORG4	16-JUN-2016 08:16	AWE	CLS	
3	STORE	ORG4	A1	29-JUN-2016 12:15	CLS	JST	

Bottle: 2

Seq.	Purpose	From	To	Date/Time	Accept	Relinquish	pH
1	LOGIN	COOLER	V1	15-JUN-2016 14:47	BRG		
2	ANALYZ	V1	ORG4	16-JUN-2016 08:16	AWE	CLS	
3	STORE	ORG4	A1	29-JUN-2016 12:14	CLS	JST	

Bottle: 3

Seq.	Purpose	From	To	Date/Time	Accept	Relinquish	pH
1	LOGIN	COOLER	V1	15-JUN-2016 14:47	BRG		
2	ANALYZ	V1	ORG4	16-JUN-2016 08:16	AWE	CLS	
3	STORE	ORG4	A1	29-JUN-2016 12:14	CLS	JST	

A1 - Sample Archive (COLD)
A2 - Sample Archive (AMBIENT)
F1 - Volatiles Freezer in Login
V1 - Volatiles Refrigerator in Login
W1 - Walkin Cooler in Login

Microbac Laboratories Inc.

Internal Chain of Custody Report

Login: L16060822
Account: 2551
Project: 2551.096
Samples: 6
Due Date: 24-JUN-2016

Samplenum	Container ID	Products
L16060822-03	760847	827-DIOXANE

Bottle: 1

Seq.	Purpose	From	To	Date/Time	Accept	Relinquish	pH
1	LOGIN	COOLER	W1	15-JUN-2016 14:47	BRG		
2	PREP	W1	EXT	15-JUN-2016 17:32	CPD	AZH	
3	DISP	EXT	DISP	16-JUN-2016 15:23	BJO	BJO	
4	ANALYZ*	EXT	SEMI	20-JUN-2016 09:18	NPH	CPD	

Sample extract/digestate/leachate

Bottle: 2

Seq.	Purpose	From	To	Date/Time	Accept	Relinquish	pH
1	LOGIN	COOLER	W1	15-JUN-2016 14:47	BRG		
2	STORE	W1	A1	24-JUN-2016 08:22	BRG	BRG	

Sample extract/digestate/leachate

Samplenum	Container ID	Products
L16060822-03	760848	6850

Bottle: 1

Seq.	Purpose	From	To	Date/Time	Accept	Relinquish	pH
1	LOGIN	COOLER	W1	15-JUN-2016 14:47	BRG		
2	ANALYZ	W1	SEM	22-JUN-2016 14:47	JWR	CLS	
3	STORE	SEM	A1	24-JUN-2016 12:04	BRG	JWR	

Samplenum	Container ID	Products
L16060822-03	760849	AG-MS AL AS-MS BA-MS BE-AX CA CD-MS CO-MS CR-M

Bottle: 1

Seq.	Purpose	From	To	Date/Time	Accept	Relinquish	pH
1	LOGIN	COOLER	W1	15-JUN-2016 14:47	BRG		
2	PREP	W1	DIG	15-JUN-2016 14:59	AC	CLS	
3	ANALYZ*	DIG	METALS	17-JUN-2016 14:30	CJQ	AC	
4	STORE	DIG	A1	17-JUN-2016 14:50	CLS	ERP	

Sample extract/digestate/leachate

A1 - Sample Archive (COLD)
A2 - Sample Archive (AMBIENT)
F1 - Volatiles Freezer in Login
V1 - Volatiles Refrigerator in Login
W1 - Walkin Cooler in Login

Microbac Laboratories Inc.

Internal Chain of Custody Report

Login: L16060822
Account: 2551
Project: 2551.096
Samples: 6
Due Date: 24-JUN-2016

Samplenum	Container ID	Products
L16060822-04	760850	826-LOW

Bottle: 1

Seq.	Purpose	From	To	Date/Time	Accept	Relinquish	pH
1	LOGIN	COOLER	V1	15-JUN-2016 14:47	BRG		
2	ANALYZ	V1	ORG4	16-JUN-2016 08:16	AWE	CLS	
3	STORE	ORG4	A1	29-JUN-2016 12:15	CLS	JST	

Bottle: 2

Seq.	Purpose	From	To	Date/Time	Accept	Relinquish	pH
1	LOGIN	COOLER	V1	15-JUN-2016 14:47	BRG		
2	ANALYZ	V1	ORG4	16-JUN-2016 08:16	AWE	CLS	
3	STORE	ORG4	A1	29-JUN-2016 12:15	CLS	JST	

Bottle: 3

Seq.	Purpose	From	To	Date/Time	Accept	Relinquish	pH
1	LOGIN	COOLER	V1	15-JUN-2016 14:47	BRG		
2	ANALYZ	V1	ORG4	16-JUN-2016 08:16	AWE	CLS	
3	STORE	ORG4	A1	29-JUN-2016 12:15	CLS	JST	

Samplenum	Container ID	Products
L16060822-04	760851	827-DIOXANE

Bottle: 1

Seq.	Purpose	From	To	Date/Time	Accept	Relinquish	pH
1	LOGIN	COOLER	W1	15-JUN-2016 14:47	BRG		
2	PREP	W1	EXT	15-JUN-2016 17:32	CPD	AZH	
3	DISP	EXT	DISP	16-JUN-2016 15:22	BJO	BJO	
4	ANALYZ*	EXT	SEMI	20-JUN-2016 09:18	NPH	CPD	

Sample extract/digestate/leachate

Bottle: 2

Seq.	Purpose	From	To	Date/Time	Accept	Relinquish	pH
1	LOGIN	COOLER	W1	15-JUN-2016 14:47	BRG		
2	STORE	W1	A1	24-JUN-2016 08:23	BRG	BRG	

Sample extract/digestate/leachate

A1 - Sample Archive (COLD)
A2 - Sample Archive (AMBIENT)
F1 - Volatiles Freezer in Login
V1 - Volatiles Refrigerator in Login
W1 - Walkin Cooler in Login

Microbac Laboratories Inc.

Internal Chain of Custody Report

Login: L16060822
Account: 2551
Project: 2551.096
Samples: 6
Due Date: 24-JUN-2016

Samplenum	Container ID	Products
L16060822-04	760852	6850

Bottle: 1

Seq.	Purpose	From	To	Date/Time	Accept	Relinquish	pH
1	LOGIN	COOLER	W1	15-JUN-2016 14:47	BRG		
2	ANALYZ	W1	SEM	22-JUN-2016 14:47	JWR	CLS	
3	STORE	SEM	A1	24-JUN-2016 12:04	BRG	JWR	

Samplenum	Container ID	Products
L16060822-05	760853	826-LOW

Bottle: 1

Seq.	Purpose	From	To	Date/Time	Accept	Relinquish	pH
1	LOGIN	COOLER	V1	15-JUN-2016 14:47	BRG		
2	ANALYZ	V1	ORG4	16-JUN-2016 08:16	AWE	CLS	
3	STORE	ORG4	A1	29-JUN-2016 12:15	CLS	JST	

Bottle: 2

Seq.	Purpose	From	To	Date/Time	Accept	Relinquish	pH
1	LOGIN	COOLER	V1	15-JUN-2016 14:47	BRG		
2	ANALYZ	V1	ORG4	16-JUN-2016 08:16	AWE	CLS	
3	STORE	ORG4	A1	29-JUN-2016 12:15	CLS	JST	

Bottle: 3

Seq.	Purpose	From	To	Date/Time	Accept	Relinquish	pH
1	LOGIN	COOLER	V1	15-JUN-2016 14:47	BRG		
2	ANALYZ	V1	ORG4	16-JUN-2016 08:16	AWE	CLS	
3	STORE	ORG4	A1	29-JUN-2016 12:15	CLS	JST	

A1 - Sample Archive (COLD)
A2 - Sample Archive (AMBIENT)
F1 - Volatiles Freezer in Login
V1 - Volatiles Refrigerator in Login
W1 - Walkin Cooler in Login

Microbac Laboratories Inc.

Internal Chain of Custody Report

Login: L16060822
Account: 2551
Project: 2551.096
Samples: 6
Due Date: 24-JUN-2016

Samplenum	Container ID	Products
L16060822-05	760854	827-DIOXANE

Bottle: 1

Seq.	Purpose	From	To	Date/Time	Accept	Relinquish	pH
1	LOGIN	COOLER	W1	15-JUN-2016 14:47	BRG		
2	PREP	W1	EXT	15-JUN-2016 17:32	CPD	AZH	
3	DISP	EXT	DISP	16-JUN-2016 15:22	BJO	BJO	
4	ANALYZ*	EXT	SEMI	20-JUN-2016 09:18	NPH	CPD	

Sample extract/digestate/leachate

Bottle: 2

Seq.	Purpose	From	To	Date/Time	Accept	Relinquish	pH
1	LOGIN	COOLER	W1	15-JUN-2016 14:47	BRG		
2	STORE	W1	A1	24-JUN-2016 08:23	BRG	BRG	

Sample extract/digestate/leachate

Samplenum	Container ID	Products
L16060822-05	760855	6850

Bottle: 1

Seq.	Purpose	From	To	Date/Time	Accept	Relinquish	pH
1	LOGIN	COOLER	W1	15-JUN-2016 14:47	BRG		
2	ANALYZ	W1	SEM	22-JUN-2016 14:47	JWR	CLS	
3	STORE	SEM	A1	24-JUN-2016 12:04	BRG	JWR	

Samplenum	Container ID	Products
L16060822-06	760856	826-LOW

Bottle: 1

Seq.	Purpose	From	To	Date/Time	Accept	Relinquish	pH
1	LOGIN	COOLER	V1	15-JUN-2016 14:47	BRG		
2	ANALYZ	V1	ORG4	16-JUN-2016 08:16	AWE	CLS	
3	STORE	ORG4	A1	29-JUN-2016 12:15	CLS	JST	

Bottle: 2

Seq.	Purpose	From	To	Date/Time	Accept	Relinquish	pH
1	LOGIN	COOLER	V1	15-JUN-2016 14:47	BRG		
2	ANALYZ	V1	ORG4	16-JUN-2016 08:16	AWE	CLS	
3	STORE	ORG4	A1	29-JUN-2016 12:15	CLS	JST	

A1 - Sample Archive (COLD)
A2 - Sample Archive (AMBIENT)
F1 - Volatiles Freezer in Login
V1 - Volatiles Refrigerator in Login
W1 - Walkin Cooler in Login

NELAP Addendum - January 4, 2016

Non-NELAP LIMS Product and Description

The following is a list of those tests that are not included in the Microbac – OVD NELAP Scope of Accreditation:

Heat of Combustion (BTU)
Total Halide by Bomb Combustion (TX)
Particle Sizing - 200 Mesh (PS200)
Specific Gravity/Density (SPGRAV)
Total Residual Chlorine (CL-TRL)
Total Volatile Solids (all forms) (TVS)
Total Coliform Bacteria (all methods)
Fecal Coliform Bacteria (all methods)
Sulfite (SO3)
Propionaldehyde (HPLC-UV)

SOLID AND HAZARDOUS CHEMICALS
Nitrogen, Ammonia by Method 350.1
Chromium, Hexavalent, Leachable by SM3500 Cr-B 2009
Phenolics, Total by Method 420.1
ASTM D3987-06

NELAP Accreditation by Laboratory SOP

NONPOTABLE WATER

OVD HPLC02/HPLC-UV

Nitroglycerin
Acetic acid
Butyric acid
Lactic acid
Propionic acid
Pyruvic acid

OVD MSS01/GC-MS

1,4-Phenylenediamine
1-Methylnaphthalene
1,4-Dioxane
Atrazine
Benzaldehyde
Biphenyl
Caprolactam
Hexamethylphosphoramide (HMPA)
Pentachlorobenzene
Pentachloroethane

NELAP Accreditation by Laboratory SOP

NONPOTABLE WATER

OVD MSV01/GC-MS

1, 1, 2-Trichloro-1,2,2-trifluoroethane
1,3-Butadiene
Cyclohexane
Cyclohexanone
Dimethyl disulfide
Dimethylsulfide
Ethyl-t-butylether (ETBE)
Isoprene
Methylacetate
Methylcyclohexane
T-amylmethylether (TAME)
Tetrahydrofuran (THF)

OVD HPLC07/HPLC-MS-MS

Hexamethylphosphoramide (XMPA-LCMS)

OVD HPLC12/HPLC/UV

Acetate
Formate

OVD RSK01/GC-FID

Acetylene
Propane

OVD K9305/ISE

Fluoroborate

SOLID AND HAZARDOUS CHEMICALS

OVD MSS0I/GC-MS

1-Methylnaphthalene
Benzaldehyde
Biphenyl
Caprolactam
Pentachloroethane

NELAP Accreditation by Laboratory SOP

SOLID AND HAZARDOUS CHEMICALS

OVD MSV0I/GC-MS

1.3-Butadiene
Cyclohexane
Cyclohexanone
Dimethyl disulfide
Dimethylsulfide
Ethyl-t-butylether (ETBE)
Isoprene
Methylacetate
Methylcyclohexane
n-Hexane
T-amylmethylether (TAME)

Microbac

Laboratory Report Number: L16060823

Kayla Teague
AECOM Technical Services, Inc.
16000 Dallas Parkway
Dallas, TX 75248

Please find enclosed the analytical results for the samples you submitted to Microbac Laboratories. Review and compilation of your report was completed by Microbac's Ohio Valley Division (OVD). If you have any questions, comments, or require further assistance regarding this report, please contact your service representative listed below.

Laboratory Contact:
Michelle Taylor – Client Services Specialist
(740) 373-4071
Michelle.Taylor@microbac.com

I certify that all test results meet all of the requirements of the DoD QSM and other applicable contract terms and conditions. Any exceptions are attached to this cover page or addressed in the method narratives presented in the report. All results for soil samples are reported on a 'dry-weight' basis unless specified otherwise. Analytical results for water and wastes are reported on a 'as received' basis unless specified otherwise. A statement of uncertainty for each analysis is available upon request. This laboratory report shall not be reproduced, except in full, without the written approval of Microbac Laboratories, DoD ELAP certification number 2936.01. The reported results are related only to the samples analyzed as received.

This report was certified on July 08 2016

David Vandenberg – Managing Director

State of Origin: TX
Accrediting Authority: Texas Commission on Environmental Quality ID:T104704252-07-TX
QAPP: DOD Ver 4.1

Microbac

Lab Report #: L16060823
Lab Project #: 2551.096
Project Name: Longhorn Army Ammunition
Lab Contact: Michelle Taylor

Record of Sample Receipt and Inspection

Comments/Discrepancies

This is the record of the shipment conditions and the inspection records for the samples received and reported as a sample delivery group (SDG). All of the samples were inspected and observed to conform to our receipt policies, except as noted below.

There were no discrepancies.

Discrepancy	Resolution

Coolers

Cooler #	Temperature Gun	Temperature	COC #	Airbill #	Temp Required?
0018103	H	3.0		J2317165009	X

Inspection Checklist

#	Question	Result
1	Were shipping coolers sealed?	Yes
2	Were custody seals intact?	Yes
3	Were cooler temperatures in range of 0-6?	Yes
4	Was ice present?	Yes
5	Were COC's received/information complete/signed and dated?	Yes
6	Were sample containers intact and match COC?	Yes
7	Were sample labels intact and match COC?	Yes
8	Were the correct containers and volumes received?	Yes
9	Were samples received within EPA hold times?	Yes
10	All samples were checked for pH and met the standard. Exceptions are noted above under discrepancy. (water only)	Yes
11	Were pH ranges acceptable? (voa's excluded)	Yes
12	Were VOA samples free of headspace (less than 6mm)?	Yes

Microbac Laboratories ● Ohio Valley Division
158 Starlite Drive, Marietta, OH 45750 ● T: (740)373-4071 F: (740)373-4835
www.microbac.com

Microbac

Lab Report #: L16060823
Lab Project #: 2551.096
Project Name: Longhorn Army Ammunition
Lab Contact: Michelle Taylor

Samples Received

Client ID	Laboratory ID	Date Collected	Date Received
126-061416	L16060823-01	06/14/2016 11:10	06/15/2016 09:56
126F-061416	L16060823-02	06/14/2016 11:10	06/15/2016 09:56
C08-061416	L16060823-03	06/14/2016 13:10	06/15/2016 09:56
C03-061416	L16060823-04	06/14/2016 14:15	06/15/2016 09:56
TRIP BLANK	L16060823-05	06/14/2016 00:01	06/15/2016 09:56

Microbac REPORT L16060823
PREPARED FOR AECOM Technical Services, Inc.
WORK ID:

1.0 Summary Data 5
1.1 Narratives 6
1.2 Certificate of Analysis 24
2.0 Full Sample Data Package 60
2.1 Volatiles Data 61
2.1.1 Volatiles GCMS Data (8260) 62
2.1.1.1 Summary Data 63
2.1.1.2 QC Summary Data 75
2.1.1.3 Sample Data 106
2.1.1.4 Standards Data 121
2.1.1.5 Raw QC Data 197
2.2 Semivolatiles Data 270
2.2.1 Semivolatiles GC/MS Data (Dioxane) 210
2.2.1.1 Summary Data 211
2.2.1.2 QC Summary Data 216
2.2.1.3 Sample Data 236
2.2.1.4 Standards Data 243
2.2.1.5 Raw QC Data 259
2.2 General Chromatography Data 270
2.2.2 6850 LC/MS Data 271
2.2.2.1 Summary Data 272
2.2.2.2 QC Summary Data 276
2.2.2.3 Sample Data 346
2.2.2.4 Standards Data 353
2.2.2.5 Raw QC Data 414
2.3 Metals Data 421
2.3.1 Metals I C P Data 422
2.3.1.1 Summary Data 423
2.3.1.2 QC Summary Data 435
2.3.1.3 Raw Data 507
2.3.2 Metals ICP-MS Data 1120
2.3.2.1 Summary Data 1121
2.3.2.2 QC Summary Data 1129
2.3.2.3 Raw Data 1187
2.3.3 Metals CVAA Data (Mercury) 2214
2.3.3.1 Summary Data 2215
2.3.3.2 QC Summary 2220
2.3.3.3 Raw Data 2242
3.0 Attachments 2247

1.0 Summary Data

1.1 Narratives

Texas Risk Reduction Program (TRRP) Checklist

Laboratory Name:	Microbac OVD	**Laboratory Log Number:**	L16060823
Project Name:		**Method:**	8260
Prep Batch Number(s):	573038	**Reviewer Name:**	Franci Bolden
LRC Date:	2016-07-07 00:00:00		

Laboratory Data Package Cover Page

X	R1	Field chain-of-custody documentation;
X	R2	Sample identification cross-reference;
X	R3	Test reports (analytical data sheets) for each environmental sample that includes: (a) Items consistent with NELAC Chapter 5, (b) dilution factors, (c) preparation methods, (d) cleanup methods, and (e) a.if required for the project, tentatively identified compounds (TICs).
X	R4	Surrogate recovery data including: (a) Calculated recovery (%R), and (b) the laboratory's surrogate QC limits.
X	R5	Test reports/summary forms for blank samples;
X	R6	Test reports/summary forms for laboratory control samples (LCSs) including: (a) LCS spiking amounts, (b) calculated %R for each analyte, and (c) the laboratory's LCS QC limits.
X	R7	Test reports for project matrix spike/matrix spike duplicates (MS/MSDs) including: (a) samples associated with the MS/MSD clearly identified, (b) MS/MSD spiking compounds, (c) concentration of each MS/MSD analyte measured in the parent and spiked samples, (d) calculated %Rs and relative percent differences (RPDs), and (e) the laboratory's MS/MSD QC limits.
X	R8	Laboratory analytical duplicate (if applicable) recovery and precision: (a) the amount of analyte measured in the duplicate, (b) the calculated RPD, and (c) the laboratory's QC limits for analytical duplicates.
X	R9	List of method quantitation limits (MQLs) and detectability check sample results for each analyte for each method and matrix.
X	R10	Other problems or anomalies.

Name (Printed)	Signature	Official Title (Printed)	Date
Franci Bolden		Analyst I	2016-07-07 20:45:33

Texas Risk Reduction Program (TRRP) Checklist

Laboratory Name:	Microbac OVD	**Laboratory Log Number:**	L16060823
Project Name:		**Method:**	8260
Prep Batch Number(s):	573038	**Reviewer Name:**	Franci Bolden
LRC Date:	2016-07-07 00:00:00		

Description	Yes	No	NA	NR	ER#
Chain-of-custody (C-O-C)					
Did samples meet the laboratory's standard conditions of sample acceptability upon receipt?	X				
Were all departures from standard conditions described in an exception report?	X				
Sample and quality control (QC) identification	X				
Are all field sample ID numbers cross-referenced to the laboratory ID numbers?	X				
Are all laboratory ID numbers cross-referenced to the corresponding QC data?	X				
Test reports					
Were all samples prepared and analyzed within holding times?	X				
Other than those results < MQL, were all other raw values bracketed by calibration standards?	X				
Were calculations checked by a peer or supervisor?	X				
Were all analyte identifications checked by a peer or supervisor?	X				
Were sample detection limits reported for all analytes not detected?	X				
Were all results for soil and sediment samples reported on a dry weight basis?	X				
Were % moisture (or solids) reported for all soil and sediment samples?	X				
Were bulk soils/solids samples for volatile analysis extracted with methanol per SW846 Method 5035?			X		
If required for the project, are TICs reported?			X		
Surrogate recovery data					
Were surrogates added prior to extraction?	X				
Were surrogate percent recoveries in all samples within the laboratory QC limits?		X			1
Test reports/summary forms for blank samples	X				
Were appropriate type(s) of blanks analyzed?	X				
Were blanks analyzed at the appropriate frequency?	X				
Were method blanks taken through the entire analytical process, including preparation and, if applicable, cleanup procedures?	X				
Were blank concentrations < MQL?	X				
Laboratory control samples (LCS):					
Were all COCs included in the LCS?	X				
Was each LCS taken through the entire analytical procedure, including prep and cleanup steps?	X				
Were LCSs analyzed at the required frequency?	X				

Texas Risk Reduction Program (TRRP) Checklist

Laboratory Name:	Microbac OVD	**Laboratory Log Number:**	L16060823
Project Name:		**Method:**	8260
Prep Batch Number(s):	573038	**Reviewer Name:**	Franci Bolden
LRC Date:	2016-07-07 00:00:00		

Were LCS (and LCSD, if applicable) %Rs within the laboratory QC limits?	X				
Does the detectability check sample data document the laboratory's capability to detect the COCs at the MDL used to calculate the SDLs?	X				
Was the LCSD RPD within QC limits?	X				
Matrix spike (MS) and matrix spike duplicate (MSD) data					
Were the project/method specified analytes included in the MS and MSD?			X		
Were MS/MSD analyzed at the appropriate frequency?			X		
Were MS (and MSD, if applicable) %Rs within the laboratory QC limits?			X		
Were MS/MSD RPDs within laboratory QC limits?			X		
Analytical duplicate data					
Were appropriate analytical duplicates analyzed for each matrix?			X		
Were analytical duplicates analyzed at the appropriate frequency?			X		
Were RPDs or relative standard deviations within the laboratory QC limits?			X		
Method quantitation limits (MQLs):					
Are the MQLs for each method analyte included in the laboratory data package?	X				
Do the MQLs correspond to the concentration of the lowest non-zero calibration standard?	X				
Are unadjusted MQLs and DCSs included in the laboratory data package?	X				
Other problems/anomalies					
Are all known problems/anomalies/special conditions noted in this LRC and ER?	X				
Was applicable and available technology used to lower the SDL to minimize the matrix interference effects on the sample results?	X				
Is the laboratory NELAC-accredited under the Texas Laboratory Accreditation Program for the analytes, matrices and methods associated with this laboratory data package?	X				
Initial calibration (ICAL)					
Were response factors and/or relative response factors for each analyte within QC limits?	X				
Were percent RSDs or correlation coefficient criteria met?	X				
Was the number of standards recommended in the method used for all analytes?	X				
Were all points generated between the lowest and highest standard used to calculate the curve?	X				
Are ICAL data available for all instruments used?	X				
Has the initial calibration curve been verified using an appropriate second source standard?	X				

Texas Risk Reduction Program (TRRP) Checklist

Laboratory Name:	Microbac OVD	**Laboratory Log Number:**	L16060823
Project Name:		**Method:**	8260
Prep Batch Number(s):	573038	**Reviewer Name:**	Franci Bolden
LRC Date:	2016-07-07 00:00:00		

Initial and continuing calibration verification (ICCV and CCV) and continuing calibration blank (CCB):					
Was the CCV analyzed at the method-required frequency?	X				
Were percent differences for each analyte within the method-required QC limits?		X			2
Was the ICAL curve verified for each analyte?	X				
Was the absolute value of the analyte concentration in the inorganic CCB < MDL?			X		
Mass spectral tuning					
Was the appropriate compound for the method used for tuning?	X				
Were ion abundance data within the method-required QC limits?	X				
Internal standards (IS)					
Were IS area counts and retention times within the method-required QC limits?	X				
Raw data (NELAC Section 5.5.10)					
Were the raw data (for example, chromatograms, spectral data) reviewed by an analyst?	X				
Were data associated with manual integrations flagged on the raw data?	X				
Dual column confirmation					
Did dual column confirmation results meet the method-required QC?			X		
Tentatively identified compounds (TICs)					
If TICs were requested, were the mass spectra and TIC data subject to appropriate checks?			X		
Interference Check Sample (ICS) results					
Were percent recoveries within method QC limits?			X		
Serial dilutions, post digestion spikes, and method of standard additions					
Were percent differences, recoveries, and the linearity within the QC limits specified in the method?			X		
Method detection limit (MDL) studies					
Was a MDL study performed for each reported analyte?	X				
Is the MDL either adjusted or supported by the analysis of DCSs?	X				
Proficiency test reports					
Was the laboratory's performance acceptable on the applicable proficiency tests or evaluation studies?	X				
Standards documentation					
Are all standards used in the analyses NIST-traceable or obtained from other appropriate sources?	X				

Microbac

Texas Risk Reduction Program (TRRP) Checklist

Laboratory Name:	Microbac OVD	**Laboratory Log Number:**	L16060823
Project Name:		**Method:**	8260
Prep Batch Number(s):	573038	**Reviewer Name:**	Franci Bolden
LRC Date:	2016-07-07 00:00:00		

Compound/analyte identification procedures					
Are the procedures for compound/analyte identification documented?	X				
Demonstration of analyst competency (DOC)					
Was DOC conducted consistent with NELAC Chapter 5?	X				
Is documentation of the analyst's competency up-to-date and on file?	X				
Verification/validation documentation for methods (NELAC Chapter 5)					
Are all the methods used to generate the data documented, verified, and validated, where applicable?	X				
Laboratory standard operating procedures (SOPs)					
Are laboratory SOPs current and on file for each method performed	X				

1. Items identified by the letter “R” must be included in the laboratory data package submitted in the TRRP-required report(s). Items identified by the letter “S” should be retained and made available upon request for the appropriate retention period;

2. O = organic analyses; I = inorganic analyses (and general chemistry, when applicable);

3. NA = Not applicable;

4. NR = Not reviewed;

5. ER# = Exception Report identification number (an Exception Report should be completed for an item if “NR” or “No” is checked).

The Exception Report for each “No” or “Not Reviewed (NR)” item in Laboratory Review Checklist and for each analyte, matrix, and method for which the laboratory does not hold NELAC accreditation under the Texas Laboratory Accreditation Program.

Release Statement: I am responsible for the release of this laboratory data package. This laboratory is NELAC accredited under the Texas Laboratory Accreditation Program for all the methods, analytes, and matrices reported in this data package except as noted in the Exception Reports. The data have been reviewed and are technically compliant with the requirements of the methods used, except where noted by the laboratory in the Exception Reports. By my signature below, I affirm to the best of my knowledge all problems/anomalies observed by the laboratory have been identified in the Laboratory Review Checklist, and no information affecting the quality of the data has been knowingly withheld.

Check, if applicable: [ ] This laboratory meets an exception under 30 TAC §25.6 and was last inspection by [ ] TCEQ or [ ] _____ on **(enter date of last inspection**). Any findings affecting the data in this laboratory data package are noted in the Exception Reports herein. The official signing the cover page of the report in which these data are used is responsible for releasing this data package and is by signature affirming the above release statement is true.

Exceptions Report

1) 1,2-Dichloroethane-d4 marginally exceeded the UCL in samples 01 and 04, target compounds were not detected above the reporting limit. Reanalysis not required.

2) Bromomethane was below the LCL and 2,2-Dichloropropane exceeded the UCL in CCV WG573037-02.

Microbac

Texas Risk Reduction Program (TRRP) Checklist

Laboratory Name:	Microbac OVD	**Laboratory Log Number:**	L16060823
Project Name:		**Method:**	827-DIOXANE
Prep Batch Number(s):	WG572806	**Reviewer Name:**	Eric Lawson
LRC Date:	2016-06-23 00:00:00		

Laboratory Data Package Cover Page

X	R1	Field chain-of-custody documentation;
X	R2	Sample identification cross-reference;
X	R3	Test reports (analytical data sheets) for each environmental sample that includes: (a) Items consistent with NELAC Chapter 5, (b) dilution factors, (c) preparation methods, (d) cleanup methods, and (e) a.if required for the project, tentatively identified compounds (TICs).
X	R4	Surrogate recovery data including: (a) Calculated recovery (%R), and (b) the laboratory's surrogate QC limits.
X	R5	Test reports/summary forms for blank samples;
X	R6	Test reports/summary forms for laboratory control samples (LCSs) including: (a) LCS spiking amounts, (b) calculated %R for each analyte, and (c) the laboratory's LCS QC limits.
X	R7	Test reports for project matrix spike/matrix spike duplicates (MS/MSDs) including: (a) samples associated with the MS/MSD clearly identified, (b) MS/MSD spiking compounds, (c) concentration of each MS/MSD analyte measured in the parent and spiked samples, (d) calculated %Rs and relative percent differences (RPDs), and (e) the laboratory's MS/MSD QC limits.
X	R8	Laboratory analytical duplicate (if applicable) recovery and precision: (a) the amount of analyte measured in the duplicate, (b) the calculated RPD, and (c) the laboratory's QC limits for analytical duplicates.
X	R9	List of method quantitation limits (MQLs) and detectability check sample results for each analyte for each method and matrix.
X	R10	Other problems or anomalies.

Name (Printed)	Signature	Official Title (Printed)	Date
Eric Lawson		Chemist III	2016-06-23 18:23:03

Microbac

Texas Risk Reduction Program (TRRP) Checklist

Laboratory Name:	Microbac OVD	**Laboratory Log Number:**	L16060823
Project Name:		**Method:**	827-DIOXANE
Prep Batch Number(s):	WG572806	**Reviewer Name:**	Eric Lawson
LRC Date:	2016-06-23 00:00:00		

Description	Yes	No	NA	NR	ER#
Chain-of-custody (C-O-C)					
Did samples meet the laboratory's standard conditions of sample acceptability upon receipt?	X				
Were all departures from standard conditions described in an exception report?	X				
Sample and quality control (QC) identification	X				
Are all field sample ID numbers cross-referenced to the laboratory ID numbers?	X				
Are all laboratory ID numbers cross-referenced to the corresponding QC data?	X				
Test reports					
Were all samples prepared and analyzed within holding times?	X				
Other than those results < MQL, were all other raw values bracketed by calibration standards?	X				
Were calculations checked by a peer or supervisor?	X				
Were all analyte identifications checked by a peer or supervisor?	X				
Were sample detection limits reported for all analytes not detected?	X				
Were all results for soil and sediment samples reported on a dry weight basis?			X		
Were % moisture (or solids) reported for all soil and sediment samples?			X		
Were bulk soils/solids samples for volatile analysis extracted with methanol per SW846 Method 5035?			X		
If required for the project, are TICs reported?			X		
Surrogate recovery data					
Were surrogates added prior to extraction?	X				
Were surrogate percent recoveries in all samples within the laboratory QC limits?	X				
Test reports/summary forms for blank samples	X				
Were appropriate type(s) of blanks analyzed?	X				
Were blanks analyzed at the appropriate frequency?	X				
Were method blanks taken through the entire analytical process, including preparation and, if applicable, cleanup procedures?	X				
Were blank concentrations < MQL?	X				
Laboratory control samples (LCS):					
Were all COCs included in the LCS?	X				

Texas Risk Reduction Program (TRRP) Checklist

Laboratory Name:	Microbac OVD	**Laboratory Log Number:**	L16060823
Project Name:		**Method:**	827-DIOXANE
Prep Batch Number(s):	WG572806	**Reviewer Name:**	Eric Lawson
LRC Date:	2016-06-23 00:00:00		

Was each LCS taken through the entire analytical procedure, including prep and cleanup steps?	X				
Were LCSs analyzed at the required frequency?	X				
Were LCS (and LCSD, if applicable) %Rs within the laboratory QC limits?	X				
Does the detectability check sample data document the laboratory's capability to detect the COCs at the MDL used to calculate the SDLs?	X				
Was the LCSD RPD within QC limits?	X				
Matrix spike (MS) and matrix spike duplicate (MSD) data					
Were the project/method specified analytes included in the MS and MSD?			X		
Were MS/MSD analyzed at the appropriate frequency?			X		
Were MS (and MSD, if applicable) %Rs within the laboratory QC limits?			X		
Were MS/MSD RPDs within laboratory QC limits?			X		
Analytical duplicate data					
Were appropriate analytical duplicates analyzed for each matrix?			X		
Were analytical duplicates analyzed at the appropriate frequency?			X		
Were RPDs or relative standard deviations within the laboratory QC limits?			X		
Method quantitation limits (MQLs):					
Are the MQLs for each method analyte included in the laboratory data package?	X				
Do the MQLs correspond to the concentration of the lowest non-zero calibration standard?	X				
Are unadjusted MQLs and DCSs included in the laboratory data package?	X				
Other problems/anomalies					
Are all known problems/anomalies/special conditions noted in this LRC and ER?	X				
Was applicable and available technology used to lower the SDL to minimize the matrix interference effects on the sample results?	X				
Is the laboratory NELAC-accredited under the Texas Laboratory Accreditation Program for the analytes, matrices and methods associated with this laboratory data package?	X				
Initial calibration (ICAL)					
Were response factors and/or relative response factors for each analyte within QC limits?	X				
Were percent RSDs or correlation coefficient criteria met?	X				

Texas Risk Reduction Program (TRRP) Checklist

Laboratory Name:	Microbac OVD	**Laboratory Log Number:**	L16060823
Project Name:		**Method:**	827-DIOXANE
Prep Batch Number(s):	WG572806	**Reviewer Name:**	Eric Lawson
LRC Date:	2016-06-23 00:00:00		

Was the number of standards recommended in the method used for all analytes?	X				
Were all points generated between the lowest and highest standard used to calculate the curve?	X				
Are ICAL data available for all instruments used?	X				
Has the initial calibration curve been verified using an appropriate second source standard?	X				
Initial and continuing calibration verification (ICCV and CCV) and continuing calibration blank (CCB):					
Was the CCV analyzed at the method-required frequency?	X				
Were percent differences for each analyte within the method-required QC limits?	X				
Was the ICAL curve verified for each analyte?	X				
Was the absolute value of the analyte concentration in the inorganic CCB < MDL?			X		
Mass spectral tuning					
Was the appropriate compound for the method used for tuning?	X				
Were ion abundance data within the method-required QC limits?	X				
Internal standards (IS)					
Were IS area counts and retention times within the method-required QC limits?	X				
Raw data (NELAC Section 5.5.10)					
Were the raw data (for example, chromatograms, spectral data) reviewed by an analyst?	X				
Were data associated with manual integrations flagged on the raw data?	X				
Dual column confirmation					
Did dual column confirmation results meet the method-required QC?			X		
Tentatively identified compounds (TICs)					
If TICs were requested, were the mass spectra and TIC data subject to appropriate checks?			X		
Interference Check Sample (ICS) results					
Were percent recoveries within method QC limits?			X		
Serial dilutions, post digestion spikes, and method of standard additions					
Were percent differences, recoveries, and the linearity within the QC limits specified in the method?			X		
Method detection limit (MDL) studies					

Texas Risk Reduction Program (TRRP) Checklist

Laboratory Name:	Microbac OVD	**Laboratory Log Number:**	L16060823
Project Name:		**Method:**	827-DIOXANE
Prep Batch Number(s):	WG572806	**Reviewer Name:**	Eric Lawson
LRC Date:	2016-06-23 00:00:00		

Was a MDL study performed for each reported analyte?	X				
Is the MDL either adjusted or supported by the analysis of DCSs?	X				
Proficiency test reports					
Was the laboratory's performance acceptable on the applicable proficiency tests or evaluation studies?	X				
Standards documentation					
Are all standards used in the analyses NIST-traceable or obtained from other appropriate sources?	X				
Compound/analyte identification procedures					
Are the procedures for compound/analyte identification documented?	X				
Demonstration of analyst competency (DOC)					
Was DOC conducted consistent with NELAC Chapter 5?	X				
Is documentation of the analyst's competency up-to-date and on file?	X				
Verification/validation documentation for methods (NELAC Chapter 5)					
Are all the methods used to generate the data documented, verified, and validated, where applicable?	X				
Laboratory standard operating procedures (SOPs)					
Are laboratory SOPs current and on file for each method performed	X				

1. Items identified by the letter “R” must be included in the laboratory data package submitted in the TRRP-required report(s). Items identified by the letter “S” should be retained and made available upon request for the appropriate retention period;
2. O = organic analyses; I = inorganic analyses (and general chemistry, when applicable);
3. NA = Not applicable;
4. NR = Not reviewed;
5. ER# = Exception Report identification number (an Exception Report should be completed for an item if “NR” or “No” is checked).

The Exception Report for each “No” or “Not Reviewed (NR)” item in Laboratory Review Checklist and for each analyte, matrix, and method for which the laboratory does not hold NELAC accreditation under the Texas Laboratory Accreditation Program.

Release Statement: I am responsible for the release of this laboratory data package. This laboratory is NELAC accredited under the Texas Laboratory Accreditation Program for all the methods, analytes, and matrices reported in this data package except as noted in the Exception Reports. The data have been reviewed and are technically compliant with the requirements of the methods used, except where noted by the laboratory in the Exception Reports. By my signature

Texas Risk Reduction Program (TRRP) Checklist

Laboratory Name:	Microbac OVD	**Laboratory Log Number:**	L16060823
Project Name:		**Method:**	827-DIOXANE
Prep Batch Number(s):	WG572806	**Reviewer Name:**	Eric Lawson
LRC Date:	2016-06-23 00:00:00		

below, I affirm to the best of my knowledge all problems/anomalies observed by the laboratory have been identified in the Laboratory Review Checklist, and no information affecting the quality of the data has been knowingly withheld.

Check, if applicable: [ ] This laboratory meets an exception under 30 TAC §25.6 and was last inspection by [ ] TCEQ or [ ] _____ on **(enter date of last inspection**). Any findings affecting the data in this laboratory data package are noted in the Exception Reports herein. The official signing the cover page of the report in which these data are used is responsible for releasing this data package and is by signature affirming the above release statement is true.

Exceptions Report

There are no exceptions.

Texas Risk Reduction Program (TRRP) Checklist

Laboratory Name:	Microbac OVD	**Laboratory Log Number:**	L16060823
Project Name:		**Method:**	6850
Prep Batch Number(s):	WG574101	**Reviewer Name:**	Wade DeLong
LRC Date:	2016-06-28 00:00:00		

Laboratory Data Package Cover Page

	R1	Field chain-of-custody documentation;
	R2	Sample identification cross-reference;
	R3	Test reports (analytical data sheets) for each environmental sample that includes: (a) Items consistent with NELAC Chapter 5, (b) dilution factors, (c) preparation methods, (d) cleanup methods, and (e) a.if required for the project, tentatively identified compounds (TICs).
	R4	Surrogate recovery data including: (a) Calculated recovery (%R), and (b) the laboratory's surrogate QC limits.
	R5	Test reports/summary forms for blank samples;
	R6	Test reports/summary forms for laboratory control samples (LCSs) including: (a) LCS spiking amounts, (b) calculated %R for each analyte, and (c) the laboratory's LCS QC limits.
	R7	Test reports for project matrix spike/matrix spike duplicates (MS/MSDs) including: (a) samples associated with the MS/MSD clearly identified, (b) MS/MSD spiking compounds, (c) concentration of each MS/MSD analyte measured in the parent and spiked samples, (d) calculated %Rs and relative percent differences (RPDs), and (e) the laboratory's MS/MSD QC limits.
	R8	Laboratory analytical duplicate (if applicable) recovery and precision: (a) the amount of analyte measured in the duplicate, (b) the calculated RPD, and (c) the laboratory's QC limits for analytical duplicates.
	R9	List of method quantitation limits (MQLs) and detectability check sample results for each analyte for each method and matrix.
	R10	Other problems or anomalies.

Name (Printed)	Signature	Official Title (Printed)	Date
Wade DeLong	Wade DeLong	Chemist I	2016-06-28 17:39:56

Microbac

Texas Risk Reduction Program (TRRP) Checklist

Laboratory Name:	Microbac OVD	**Laboratory Log Number:**	L16060823
Project Name:		**Method:**	6850
Prep Batch Number(s):	WG574101	**Reviewer Name:**	Wade DeLong
LRC Date:	2016-06-28 00:00:00		

Description	Yes	No	NA	NR	ER#
Chain-of-custody (C-O-C)					
Did samples meet the laboratory's standard conditions of sample acceptability upon receipt?	X				
Were all departures from standard conditions described in an exception report?	X				
Sample and quality control (QC) identification	X				
Are all field sample ID numbers cross-referenced to the laboratory ID numbers?	X				
Are all laboratory ID numbers cross-referenced to the corresponding QC data?	X				
Test reports					
Were all samples prepared and analyzed within holding times?	X				
Other than those results < MQL, were all other raw values bracketed by calibration standards?	X				
Were calculations checked by a peer or supervisor?	X				
Were all analyte identifications checked by a peer or supervisor?	X				
Were sample detection limits reported for all analytes not detected?	X				
Were all results for soil and sediment samples reported on a dry weight basis?			X		
Were % moisture (or solids) reported for all soil and sediment samples?			X		
Were bulk soils/solids samples for volatile analysis extracted with methanol per SW846 Method 5035?			X		
If required for the project, are TICs reported?			X		
Surrogate recovery data					
Were surrogates added prior to extraction?			X		
Were surrogate percent recoveries in all samples within the laboratory QC limits?			X		
Test reports/summary forms for blank samples	X				
Were appropriate type(s) of blanks analyzed?	X				
Were blanks analyzed at the appropriate frequency?	X				
Were method blanks taken through the entire analytical process, including preparation and, if applicable, cleanup procedures?	X				
Were blank concentrations < MQL?	X				
Laboratory control samples (LCS):					
Were all COCs included in the LCS?	X				

Texas Risk Reduction Program (TRRP) Checklist

Laboratory Name:	Microbac OVD	**Laboratory Log Number:**	L16060823
Project Name:		**Method:**	6850
Prep Batch Number(s):	WG574101	**Reviewer Name:**	Wade DeLong
LRC Date:	2016-06-28 00:00:00		

Was each LCS taken through the entire analytical procedure, including prep and cleanup steps?	X				
Were LCSs analyzed at the required frequency?	X				
Were LCS (and LCSD, if applicable) %Rs within the laboratory QC limits?	X				
Does the detectability check sample data document the laboratory's capability to detect the COCs at the MDL used to calculate the SDLs?	X				
Was the LCSD RPD within QC limits?	X				
Matrix spike (MS) and matrix spike duplicate (MSD) data					
Were the project/method specified analytes included in the MS and MSD?			X		
Were MS/MSD analyzed at the appropriate frequency?			X		
Were MS (and MSD, if applicable) %Rs within the laboratory QC limits?			X		
Were MS/MSD RPDs within laboratory QC limits?			X		
Analytical duplicate data					
Were appropriate analytical duplicates analyzed for each matrix?			X		
Were analytical duplicates analyzed at the appropriate frequency?			X		
Were RPDs or relative standard deviations within the laboratory QC limits?			X		
Method quantitation limits (MQLs):					
Are the MQLs for each method analyte included in the laboratory data package?	X				
Do the MQLs correspond to the concentration of the lowest non-zero calibration standard?	X				
Are unadjusted MQLs and DCSs included in the laboratory data package?	X				
Other problems/anomalies					
Are all known problems/anomalies/special conditions noted in this LRC and ER?	X				
Was applicable and available technology used to lower the SDL to minimize the matrix interference effects on the sample results?			X		
Is the laboratory NELAC-accredited under the Texas Laboratory Accreditation Program for the analytes, matrices and methods associated with this laboratory data package?	X				
Initial calibration (ICAL)					
Were response factors and/or relative response factors for each analyte within QC limits?	X				
Were percent RSDs or correlation coefficient criteria met?	X				

Texas Risk Reduction Program (TRRP) Checklist

Laboratory Name:	Microbac OVD	**Laboratory Log Number:**	L16060823
Project Name:		**Method:**	6850
Prep Batch Number(s):	WG574101	**Reviewer Name:**	Wade DeLong
LRC Date:	2016-06-28 00:00:00		

Was the number of standards recommended in the method used for all analytes?	X				
Were all points generated between the lowest and highest standard used to calculate the curve?	X				
Are ICAL data available for all instruments used?	X				
Has the initial calibration curve been verified using an appropriate second source standard?	X				
Initial and continuing calibration verification (ICCV and CCV) and continuing calibration blank (CCB):					
Was the CCV analyzed at the method-required frequency?	X				
Were percent differences for each analyte within the method-required QC limits?	X				
Was the ICAL curve verified for each analyte?	X				
Was the absolute value of the analyte concentration in the inorganic CCB < MDL?	X				
Mass spectral tuning					
Was the appropriate compound for the method used for tuning?	X				
Were ion abundance data within the method-required QC limits?			X		
Internal standards (IS)					
Were IS area counts and retention times within the method-required QC limits?	X				
Raw data (NELAC Section 5.5.10)					
Were the raw data (for example, chromatograms, spectral data) reviewed by an analyst?	X				
Were data associated with manual integrations flagged on the raw data?	X				
Dual column confirmation					
Did dual column confirmation results meet the method-required QC?			X		
Tentatively identified compounds (TICs)					
If TICs were requested, were the mass spectra and TIC data subject to appropriate checks?			X		
Interference Check Sample (ICS) results					
Were percent recoveries within method QC limits?	X				
Serial dilutions, post digestion spikes, and method of standard additions					
Were percent differences, recoveries, and the linearity within the QC limits specified in the method?			X		
Method detection limit (MDL) studies					

Microbac

Texas Risk Reduction Program (TRRP) Checklist

Laboratory Name:	Microbac OVD	**Laboratory Log Number:**	L16060823
Project Name:		**Method:**	6850
Prep Batch Number(s):	WG574101	**Reviewer Name:**	Wade DeLong
LRC Date:	2016-06-28 00:00:00		

Was a MDL study performed for each reported analyte?	X				
Is the MDL either adjusted or supported by the analysis of DCSs?	X				
Proficiency test reports					
Was the laboratory's performance acceptable on the applicable proficiency tests or evaluation studies?	X				
Standards documentation					
Are all standards used in the analyses NIST-traceable or obtained from other appropriate sources?	X				
Compound/analyte identification procedures					
Are the procedures for compound/analyte identification documented?	X				
Demonstration of analyst competency (DOC)					
Was DOC conducted consistent with NELAC Chapter 5?	X				
Is documentation of the analyst's competency up-to-date and on file?	X				
Verification/validation documentation for methods (NELAC Chapter 5)					
Are all the methods used to generate the data documented, verified, and validated, where applicable?	X				
Laboratory standard operating procedures (SOPs)					
Are laboratory SOPs current and on file for each method performed	X				

1. Items identified by the letter “R” must be included in the laboratory data package submitted in the TRRP-required report(s). Items identified by the letter “S” should be retained and made available upon request for the appropriate retention period;
2. O = organic analyses; I = inorganic analyses (and general chemistry, when applicable);
3. NA = Not applicable;
4. NR = Not reviewed;
5. ER# = Exception Report identification number (an Exception Report should be completed for an item if “NR” or “No” is checked).

The Exception Report for each “No” or “Not Reviewed (NR)” item in Laboratory Review Checklist and for each analyte, matrix, and method for which the laboratory does not hold NELAC accreditation under the Texas Laboratory Accreditation Program.

Release Statement: I am responsible for the release of this laboratory data package. This laboratory is NELAC accredited under the Texas Laboratory Accreditation Program for all the methods, analytes, and matrices reported in this data package except as noted in the Exception Reports. The data have been reviewed and are technically compliant with the requirements of the methods used, except where noted by the laboratory in the Exception Reports. By my signature

Texas Risk Reduction Program (TRRP) Checklist

Laboratory Name:	Microbac OVD	**Laboratory Log Number:**	L16060823
Project Name:		**Method:**	6850
Prep Batch Number(s):	WG574101	**Reviewer Name:**	Wade DeLong
LRC Date:	2016-06-28 00:00:00		

below, I affirm to the best of my knowledge all problems/anomalies observed by the laboratory have been identified in the Laboratory Review Checklist, and no information affecting the quality of the data has been knowingly withheld.

Check, if applicable: [ ] This laboratory meets an exception under 30 TAC §25.6 and was last inspection by [ ] TCEQ or [ ] _____ on **(enter date of last inspection**). Any findings affecting the data in this laboratory data package are noted in the Exception Reports herein. The official signing the cover page of the report in which these data are used is responsible for releasing this data package and is by signature affirming the above release statement is true.

Exceptions Report

1.2 Certificate of Analysis

Microbac

Lab Report #: L16060823
Lab Project #: 2551.096
Project Name: Longhorn Army Ammunition
Lab Contact: Michelle Taylor

Certificate of Analysis

Sample #:	L16060823-01	**PrePrep Method:**	N/A	**Instrument:**	HPMS8
Client ID:	126-061416	**Prep Method:**	5030B/5030C/5035A	**Prep Date:**	N/A
Matrix:	Water	**Analytical Method:**	8260B	**Cal Date:**	05/13/2016 17:50
Workgroup #:	WG573038	**Analyst:**	FJB	**Run Date:**	06/16/2016 20:50
Collect Date:	06/14/2016 11:10	**Dilution:**	1	**File ID:**	8M413045
Sample Tag:	01	**Units:**	ug/L		

Analyte	CAS #	Result	Qual	LOQ	LOD	DL
Acetone	67-64-1	5.00	Q	10.0	5.00	2.50
Benzene	71-43-2	0.250	Q	1.00	0.250	0.125
Bromobenzene	108-86-1	0.250	Q	1.00	0.250	0.125
Bromochloromethane	74-97-5	0.400	Q	1.00	0.400	0.200
Bromodichloromethane	75-27-4	0.500	Q	1.00	0.500	0.250
Bromoform	75-25-2	1.00	Q	2.00	1.00	0.500
Bromomethane	74-83-9	1.00	Q	2.00	1.00	0.500
2-Butanone	78-93-3	5.00	Q	10.0	5.00	2.50
n-Butylbenzene	104-51-8	0.500	Q	1.00	0.500	0.250
sec-Butylbenzene	135-98-8	0.500	Q	1.00	0.500	0.250
tert-Butylbenzene	98-06-6	0.500	Q	1.00	0.500	0.250
Carbon disulfide	75-15-0	1.00	Q	2.00	1.00	0.500
Carbon tetrachloride	56-23-5	0.500	Q	1.00	0.500	0.250
Chlorobenzene	108-90-7	0.250	Q	1.00	0.250	0.125
Chlorodibromomethane	124-48-1	0.500	Q	1.00	0.500	0.250
Chloroethane	75-00-3	1.00	Q	2.00	1.00	0.500
Chloroform	67-66-3	0.250	Q	1.00	0.250	0.125
Chloromethane	74-87-3	1.00	Q	2.00	1.00	0.500
2-Chlorotoluene	95-49-8	0.250	Q	1.00	0.250	0.125
4-Chlorotoluene	106-43-4	0.500	Q	1.00	0.500	0.250
1,2-Dibromo-3-chloropropane	96-12-8	2.00	Q	5.00	2.00	1.00
1,2-Dibromoethane	106-93-4	0.500	Q	1.00	0.500	0.250
Dibromomethane	74-95-3	0.500	Q	1.00	0.500	0.250
1,2-Dichlorobenzene	95-50-1	0.250	Q	1.00	0.250	0.125
1,3-Dichlorobenzene	541-73-1	0.500	Q	1.00	0.500	0.250
1,4-Dichlorobenzene	106-46-7	0.250	Q	1.00	0.250	0.125
Dichlorodifluoromethane	75-71-8	0.500	Q	1.00	0.500	0.250
1,1-Dichloroethane	75-34-3	0.250	Q	1.00	0.250	0.125
1,2-Dichloroethane	107-06-2	0.500	Q	1.00	0.500	0.250
1,1-Dichloroethene	75-35-4	1.00	Q	2.00	1.00	0.500
cis-1,2-Dichloroethene	156-59-2	0.500	Q	1.00	0.500	0.250
trans-1,2-Dichloroethene	156-60-5	0.500	Q	1.00	0.500	0.250

Microbac

Lab Report #: L16060823
Lab Project #: 2551.096
Project Name: Longhorn Army Ammunition
Lab Contact: Michelle Taylor

Analyte	CAS #	Result	Qual	LOQ	LOD	DL
1,2-Dichloropropane	78-87-5	0.400	Q	1.00	0.400	0.200
1,3-Dichloropropane	142-28-9	0.400	Q	1.00	0.400	0.200
2,2-Dichloropropane	594-20-7	0.500	Q	1.00	0.500	0.250
cis-1,3-Dichloropropene	10061-01-5	0.500	Q	1.00	0.500	0.250
trans-1,3-Dichloropropene	10061-02-6	1.00	Q	2.00	1.00	0.500
1,1-Dichloropropene	563-58-6	0.500	Q	1.00	0.500	0.250
Ethylbenzene	100-41-4	0.500	Q	1.00	0.500	0.250
2-Hexanone	591-78-6	5.00	Q	10.0	5.00	2.50
Hexachlorobutadiene	87-68-3	0.500	Q	1.00	0.500	0.250
Isopropylbenzene	98-82-8	0.500	Q	1.00	0.500	0.250
p-Isopropyltoluene	99-87-6	1.28	J	1.00	0.500	0.250
4-Methyl-2-pentanone	108-10-1	5.00	Q	10.0	5.00	2.50
Methylene chloride	75-09-2	0.500	Q	1.00	0.500	0.250
Naphthalene	91-20-3	0.400	Q	1.00	0.400	0.200
n-Propylbenzene	103-65-1	0.250	Q	1.00	0.250	0.125
Styrene	100-42-5	0.250	Q	1.00	0.250	0.125
1,1,1,2-Tetrachloroethane	630-20-6	0.500	Q	1.00	0.500	0.250
1,1,2,2-Tetrachloroethane	79-34-5	0.400	Q	1.00	0.400	0.200
Tetrachloroethene	127-18-4	0.500	Q	1.00	0.500	0.250
Toluene	108-88-3	0.500	Q	1.00	0.500	0.250
1,2,3-Trichlorobenzene	87-61-6	0.300	Q	1.00	0.300	0.150
1,2,4-Trichlorobenzene	120-82-1	0.400	Q	1.00	0.400	0.200
1,1,1-Trichloroethane	71-55-6	0.500	Q	1.00	0.500	0.250
1,1,2-Trichloroethane	79-00-5	0.500	Q	1.00	0.500	0.250
Trichloroethene	79-01-6	0.500	Q	1.00	0.500	0.250
Trichlorofluoromethane	75-69-4	0.500	Q	1.00	0.500	0.250
1,2,3-Trichloropropane	96-18-4	1.00	Q	2.00	1.00	0.500
1,2,4-Trimethylbenzene	95-63-6	0.500	Q	1.00	0.500	0.250
1,3,5-Trimethylbenzene	108-67-8	0.500	Q	1.00	0.500	0.250
Vinyl chloride	75-01-4	0.500	Q	1.00	0.500	0.250
o-Xylene	95-47-6	0.500	Q	1.00	0.500	0.250
m-,p-Xylene	179601-23-1	1.00	Q	2.00	1.00	0.500

Surrogate	Recovery	Lower Limit	Upper Limit	Q
Dibromofluoromethane	114	85	115	
1,2-Dichloroethane-d4	121	70	120	*
Toluene-d8	101	85	120	
4-Bromofluorobenzene	99.5	75	120	

J	The reported result is an estimated value.
Q	One or more quality control criteria failed. See narrative.

Microbac

Lab Report #: L16060823
Lab Project #: 2551.096
Project Name: Longhorn Army Ammunition
Lab Contact: Michelle Taylor

Certificate of Analysis

Sample #:	L16060823-01	**PrePrep Method:**	N/A	**Instrument:**	HPMS15
Client ID:	126-061416	**Prep Method:**	3520C	**Prep Date:**	06/15/2016 18:01
Matrix:	Water	**Analytical Method:**	8270D	**Cal Date:**	06/21/2016 11:57
Workgroup #:	WG573365	**Analyst:**	MES	**Run Date:**	06/21/2016 18:40
Collect Date:	06/14/2016 11:10	**Dilution:**	1	**File ID:**	15M18480
Sample Tag:	01	**Units:**	ug/L		

Analyte	CAS #	Result	Qual	LOQ	LOD	DL
1,4-Dioxane	123-91-1	1.00	U	2.00	1.00	0.500

Surrogate	Recovery	Lower Limit	Upper Limit	Q
1,4-Dioxane-d8	73.6	20	129	

U	Analyte was not detected. The concentration is below the reported LOD.

Microbac

Lab Report #: L16060823
Lab Project #: 2551.096
Project Name: Longhorn Army Ammunition
Lab Contact: Michelle Taylor

Certificate of Analysis

Sample #:	L16060823-01	**PrePrep Method:**	N/A	**Instrument:**	LCMS1
Client ID:	126-061416	**Prep Method:**	6850	**Prep Date:**	06/24/2016 19:00
Matrix:	Water	**Analytical Method:**	6850	**Cal Date:**	05/03/2016 17:18
Workgroup #:	WG574101	**Analyst:**	JWR	**Run Date:**	06/24/2016 21:44
Collect Date:	06/14/2016 11:10	**Dilution:**	1	**File ID:**	1LM.LM35468
Sample Tag:	01	**Units:**	ug/L		

Analyte	CAS #	Result	Qual	LOQ	LOD	DL
Perchlorate	14797-73-0	0.140	J	0.400	0.200	0.100

J	Estimated value ; the analyte concentration was less than the LOQ.

Microbac

Lab Report #: L16060823
Lab Project #: 2551.096
Project Name: Longhorn Army Ammunition
Lab Contact: Michelle Taylor

Certificate of Analysis

Sample #:	L16060823-02	**PrePrep Method:**	N/A	**Instrument:**	ICP-THERMO3
Client ID:	126F-061416	**Prep Method:**	3015	**Prep Date:**	06/17/2016 12:25
Matrix:	Water	**Analytical Method:**	6010C	**Cal Date:**	06/23/2016 16:45
Workgroup #:	WG573973	**Analyst:**	JYH	**Run Date:**	06/23/2016 20:33
Collect Date:	06/14/2016 11:10	**Dilution:**	1	**File ID:**	T3.062316.203318
Sample Tag:	01	**Units:**	mg/L		

Analyte	CAS #	Result	Qual	LOQ	LOD	DL
Aluminum, Total	7429-90-5	0.100	U	0.200	0.100	0.0500
Beryllium, Total	7440-41-7	0.0100	U	0.0200	0.0100	0.00500
Iron, Total	7439-89-6	5.93		0.200	0.100	0.0500
Potassium, Total	7440-09-7	4.36		2.00	1.00	0.500

J	Estimated value ; the analyte concentration was greater than the highest standard
U	Analyte was not detected. The concentration is below the reported LOD.

Microbac

Lab Report #: L16060823
Lab Project #: 2551.096
Project Name: Longhorn Army Ammunition
Lab Contact: Michelle Taylor

Certificate of Analysis

Sample #:	L16060823-02	**PrePrep Method:**	N/A	**Instrument:**	ICP-THERMO3
Client ID:	126F-061416	**Prep Method:**	3015	**Prep Date:**	06/17/2016 12:25
Matrix:	Water	**Analytical Method:**	6010C	**Cal Date:**	06/25/2016 12:36
Workgroup #:	WG573973	**Analyst:**	JYH	**Run Date:**	06/25/2016 14:03
Collect Date:	06/14/2016 11:10	**Dilution:**	1	**File ID:**	T3.062516.140359
Sample Tag:	02	**Units:**	mg/L		

Analyte	CAS #	Result	Qual	LOQ	LOD	DL
Selenium, Total	7782-49-2	0.0100	U	0.0200	0.0100	0.00500

J	Estimated value ; the analyte concentration was greater than the highest standard
U	Analyte was not detected. The concentration is below the reported LOD.

Microbac

Lab Report #: L16060823
Lab Project #: 2551.096
Project Name: Longhorn Army Ammunition
Lab Contact: Michelle Taylor

Certificate of Analysis

Sample #:	L16060823-02	**PrePrep Method:**	N/A	**Instrument:**	ICP-THERMO3
Client ID:	126F-061416	**Prep Method:**	3015	**Prep Date:**	06/17/2016 12:25
Matrix:	Water	**Analytical Method:**	6010C	**Cal Date:**	06/23/2016 16:45
Workgroup #:	WG573973	**Analyst:**	JYH	**Run Date:**	06/23/2016 21:32
Collect Date:	06/14/2016 11:10	**Dilution:**	20	**File ID:**	T3.062316.213215
Sample Tag:	DL01	**Units:**	mg/L		

Analyte	CAS #	Result	Qual	LOQ	LOD	DL
Calcium, Total	7440-70-2	296		10.0	5.00	2.50
Magnesium, Total	7439-95-4	235		20.0	10.0	5.00
Sodium, Total	7440-23-5	829		20.0	10.0	5.00

U	Analyte was not detected. The concentration is below the reported LOD.

Microbac

Lab Report #: L16060823
Lab Project #: 2551.096
Project Name: Longhorn Army Ammunition
Lab Contact: Michelle Taylor

Certificate of Analysis

Sample #:	L16060823-02	**PrePrep Method:**	N/A	**Instrument:**	ICP-MS2
Client ID:	126F-061416	**Prep Method:**	3015	**Prep Date:**	06/27/2016 08:30
Matrix:	Water	**Analytical Method:**	6020A	**Cal Date:**	06/28/2016 13:15
Workgroup #:	WG574570	**Analyst:**	BKT	**Run Date:**	06/28/2016 20:48
Collect Date:	06/14/2016 11:10	**Dilution:**	1	**File ID:**	NI.062816.204859
Sample Tag:	02	**Units:**	mg/L		

Analyte	CAS #	Result	Qual	LOQ	LOD	DL
Antimony, Total	7440-36-0	0.00100	U	0.00200	0.00100	0.000500
Arsenic, Total	7440-38-2	0.0147		0.00200	0.00100	0.000500
Cadmium, Total	7440-43-9	0.000600	U	0.00120	0.000600	0.000300
Chromium, Total	7440-47-3	0.00231	J	0.00400	0.00200	0.00100
Cobalt, Total	7440-48-4	0.0656		0.00200	0.00100	0.000500
Copper, Total	7440-50-8	0.00314	J	0.00400	0.00200	0.00100
Lead, Total	7439-92-1	0.00100	U	0.00200	0.00100	0.000500
Nickel, Total	7440-02-0	0.0313		0.00800	0.00400	0.00200
Silver, Total	7440-22-4	0.00100	U	0.00200	0.00100	0.000500
Thallium, Total	7440-28-0	0.000200	U	0.000400	0.000200	0.000100
Vanadium, Total	7440-62-2	0.000584	J	0.00200	0.00100	0.000500
Zinc, Total	7440-66-6	0.0168	J	0.0500	0.0250	0.0125

J	Estimated value ; the analyte concentration was less than the LOQ.
J	Estimated value ; the analyte concentration was greater than the highest standard
U	Analyte was not detected. The concentration is below the reported LOD.

Microbac

Lab Report #: L16060823
Lab Project #: 2551.096
Project Name: Longhorn Army Ammunition
Lab Contact: Michelle Taylor

Certificate of Analysis

Sample #:	L16060823-02	**PrePrep Method:**	N/A	**Instrument:**	ICP-MS2
Client ID:	126F-061416	**Prep Method:**	3015	**Prep Date:**	06/27/2016 08:30
Matrix:	Water	**Analytical Method:**	6020A	**Cal Date:**	06/29/2016 11:35
Workgroup #:	WG574570	**Analyst:**	BKT	**Run Date:**	06/29/2016 12:28
Collect Date:	06/14/2016 11:10	**Dilution:**	50	**File ID:**	NI.062916.122812
Sample Tag:	DL01	**Units:**	mg/L		

Analyte	CAS #	Result	Qual	LOQ	LOD	DL
Barium, Total	7440-39-3	9.33		0.300	0.150	0.0750
Manganese, Total	7439-96-5	1.07		0.200	0.100	0.0500

J	Estimated value ; the analyte concentration was less than the LOQ.
U	Analyte was not detected. The concentration is below the reported LOD.

Microbac

Lab Report #: L16060823
Lab Project #: 2551.096
Project Name: Longhorn Army Ammunition
Lab Contact: Michelle Taylor

Certificate of Analysis

Sample #:	L16060823-02	**PrePrep Method:**	N/A	**Instrument:**	CVAA1
Client ID:	126F-061416	**Prep Method:**	7470A	**Prep Date:**	06/16/2016 07:27
Matrix:	Water	**Analytical Method:**	7470A	**Cal Date:**	06/26/2016 12:23
Workgroup #:	WG573236	**Analyst:**	AMA	**Run Date:**	06/26/2016 13:19
Collect Date:	06/14/2016 11:10	**Dilution:**	1	**File ID:**	M7.062616.131930
Sample Tag:	01	**Units:**	mg/L		

Analyte	CAS #	Result	Qual	LOQ	LOD	DL
Mercury	7439-97-6	0.000200	U	0.000400	0.000200	0.000100

U	Analyte was not detected. The concentration is below the reported LOD.

Microbac

Lab Report #: L16060823
Lab Project #: 2551.096
Project Name: Longhorn Army Ammunition
Lab Contact: Michelle Taylor

Certificate of Analysis

Sample #:	L16060823-03	**PrePrep Method:**	N/A	**Instrument:**	HPMS8
Client ID:	C08-061416	**Prep Method:**	5030B/5030C/5035A	**Prep Date:**	N/A
Matrix:	Water	**Analytical Method:**	8260B	**Cal Date:**	05/13/2016 17:50
Workgroup #:	WG573038	**Analyst:**	FJB	**Run Date:**	06/16/2016 21:19
Collect Date:	06/14/2016 13:10	**Dilution:**	1	**File ID:**	8M413046
Sample Tag:	01	**Units:**	ug/L		

Analyte	CAS #	Result	Qual	LOQ	LOD	DL
Acetone	67-64-1	5.00	U	10.0	5.00	2.50
Benzene	71-43-2	0.250	U	1.00	0.250	0.125
Bromobenzene	108-86-1	0.250	U	1.00	0.250	0.125
Bromochloromethane	74-97-5	0.400	U	1.00	0.400	0.200
Bromodichloromethane	75-27-4	0.500	U	1.00	0.500	0.250
Bromoform	75-25-2	1.00	U	2.00	1.00	0.500
Bromomethane	74-83-9	1.00	Q	2.00	1.00	0.500
2-Butanone	78-93-3	5.00	U	10.0	5.00	2.50
n-Butylbenzene	104-51-8	0.500	U	1.00	0.500	0.250
sec-Butylbenzene	135-98-8	0.500	U	1.00	0.500	0.250
tert-Butylbenzene	98-06-6	0.500	U	1.00	0.500	0.250
Carbon disulfide	75-15-0	1.00	U	2.00	1.00	0.500
Carbon tetrachloride	56-23-5	0.500	Q	1.00	0.500	0.250
Chlorobenzene	108-90-7	0.250	U	1.00	0.250	0.125
Chlorodibromomethane	124-48-1	0.500	U	1.00	0.500	0.250
Chloroethane	75-00-3	1.00	U	2.00	1.00	0.500
Chloroform	67-66-3	0.250	U	1.00	0.250	0.125
Chloromethane	74-87-3	1.00	U	2.00	1.00	0.500
2-Chlorotoluene	95-49-8	0.250	U	1.00	0.250	0.125
4-Chlorotoluene	106-43-4	0.500	U	1.00	0.500	0.250
1,2-Dibromo-3-chloropropane	96-12-8	2.00	U	5.00	2.00	1.00
1,2-Dibromoethane	106-93-4	0.500	U	1.00	0.500	0.250
Dibromomethane	74-95-3	0.500	U	1.00	0.500	0.250
1,2-Dichlorobenzene	95-50-1	0.250	U	1.00	0.250	0.125
1,3-Dichlorobenzene	541-73-1	0.500	U	1.00	0.500	0.250
1,4-Dichlorobenzene	106-46-7	0.250	U	1.00	0.250	0.125
Dichlorodifluoromethane	75-71-8	0.500	U	1.00	0.500	0.250
1,1-Dichloroethane	75-34-3	0.250	U	1.00	0.250	0.125
1,2-Dichloroethane	107-06-2	0.500	U	1.00	0.500	0.250
1,1-Dichloroethene	75-35-4	1.00	U	2.00	1.00	0.500
cis-1,2-Dichloroethene	156-59-2	0.500	U	1.00	0.500	0.250

Microbac

Lab Report #: L16060823
Lab Project #: 2551.096
Project Name: Longhorn Army Ammunition
Lab Contact: Michelle Taylor

Analyte	CAS #	Result	Qual	LOQ	LOD	DL
trans-1,2-Dichloroethene	156-60-5	0.500	U	1.00	0.500	0.250
1,2-Dichloropropane	78-87-5	0.400	U	1.00	0.400	0.200
1,3-Dichloropropane	142-28-9	0.400	U	1.00	0.400	0.200
2,2-Dichloropropane	594-20-7	0.500	Q	1.00	0.500	0.250
cis-1,3-Dichloropropene	10061-01-5	0.500	U	1.00	0.500	0.250
trans-1,3-Dichloropropene	10061-02-6	1.00	U	2.00	1.00	0.500
1,1-Dichloropropene	563-58-6	0.500	U	1.00	0.500	0.250
Ethylbenzene	100-41-4	0.500	U	1.00	0.500	0.250
2-Hexanone	591-78-6	5.00	U	10.0	5.00	2.50
Hexachlorobutadiene	87-68-3	0.500	U	1.00	0.500	0.250
Isopropylbenzene	98-82-8	0.500	U	1.00	0.500	0.250
p-Isopropyltoluene	99-87-6	0.500	U	1.00	0.500	0.250
4-Methyl-2-pentanone	108-10-1	5.00	U	10.0	5.00	2.50
Methylene chloride	75-09-2	0.500	U	1.00	0.500	0.250
Naphthalene	91-20-3	0.400	U	1.00	0.400	0.200
n-Propylbenzene	103-65-1	0.250	U	1.00	0.250	0.125
Styrene	100-42-5	0.250	U	1.00	0.250	0.125
1,1,1,2-Tetrachloroethane	630-20-6	0.500	U	1.00	0.500	0.250
1,1,2,2-Tetrachloroethane	79-34-5	0.400	U	1.00	0.400	0.200
Tetrachloroethene	127-18-4	0.500	U	1.00	0.500	0.250
Toluene	108-88-3	0.500	U	1.00	0.500	0.250
1,2,3-Trichlorobenzene	87-61-6	0.300	U	1.00	0.300	0.150
1,2,4-Trichlorobenzene	120-82-1	0.400	U	1.00	0.400	0.200
1,1,1-Trichloroethane	71-55-6	0.500	U	1.00	0.500	0.250
1,1,2-Trichloroethane	79-00-5	0.500	U	1.00	0.500	0.250
Trichloroethene	79-01-6	5.61		1.00	0.500	0.250
Trichlorofluoromethane	75-69-4	0.500	U	1.00	0.500	0.250
1,2,3-Trichloropropane	96-18-4	1.00	U	2.00	1.00	0.500
1,2,4-Trimethylbenzene	95-63-6	0.500	U	1.00	0.500	0.250
1,3,5-Trimethylbenzene	108-67-8	0.500	U	1.00	0.500	0.250
Vinyl chloride	75-01-4	0.500	U	1.00	0.500	0.250
o-Xylene	95-47-6	0.500	U	1.00	0.500	0.250
m-,p-Xylene	179601-23-1	1.00	U	2.00	1.00	0.500

Surrogate	Recovery	Lower Limit	Upper Limit	Q
Dibromofluoromethane	112	85	115	
1,2-Dichloroethane-d4	119	70	120	
Toluene-d8	104	85	120	
4-Bromofluorobenzene	100	75	120	

Q	One or more quality control criteria failed. See narrative.

Microbac

Lab Report #: L16060823
Lab Project #: 2551.096
Project Name: Longhorn Army Ammunition
Lab Contact: Michelle Taylor

U	Analyte was not detected. The concentration is below the reported LOD.

Microbac

Lab Report #: L16060823
Lab Project #: 2551.096
Project Name: Longhorn Army Ammunition
Lab Contact: Michelle Taylor

Certificate of Analysis

Sample #:	L16060823-03	**PrePrep Method:**	N/A	**Instrument:**	HPMS15
Client ID:	C08-061416	**Prep Method:**	3520C	**Prep Date:**	06/15/2016 18:01
Matrix:	Water	**Analytical Method:**	8270D	**Cal Date:**	06/21/2016 11:57
Workgroup #:	WG573365	**Analyst:**	MES	**Run Date:**	06/21/2016 19:02
Collect Date:	06/14/2016 13:10	**Dilution:**	1	**File ID:**	15M18481
Sample Tag:	01	**Units:**	ug/L		

Analyte	CAS #	Result	Qual	LOQ	LOD	DL
1,4-Dioxane	123-91-1	1.00	U	2.00	1.00	0.500

Surrogate	Recovery	Lower Limit	Upper Limit	Q
1,4-Dioxane-d8	44.3	20	129	

U	Analyte was not detected. The concentration is below the reported LOD.

Microbac

Lab Report #: L16060823
Lab Project #: 2551.096
Project Name: Longhorn Army Ammunition
Lab Contact: Michelle Taylor

Certificate of Analysis

Sample #:	L16060823-03	**PrePrep Method:**	N/A	**Instrument:**	LCMS1
Client ID:	C08-061416	**Prep Method:**	6850	**Prep Date:**	06/24/2016 19:00
Matrix:	Water	**Analytical Method:**	6850	**Cal Date:**	05/03/2016 17:18
Workgroup #:	WG574101	**Analyst:**	JWR	**Run Date:**	06/24/2016 22:03
Collect Date:	06/14/2016 13:10	**Dilution:**	1	**File ID:**	1LM.LM35469
Sample Tag:	01	**Units:**	ug/L		

Analyte	CAS #	Result	Qual	LOQ	LOD	DL
Perchlorate	14797-73-0	0.200	U	0.400	0.200	0.100

U	Analyte was not detected. The concentration is below the reported LOD.

Microbac

Lab Report #: L16060823
Lab Project #: 2551.096
Project Name: Longhorn Army Ammunition
Lab Contact: Michelle Taylor

Certificate of Analysis

Sample #:	L16060823-03	**PrePrep Method:**	N/A	**Instrument:**	ICP-THERMO3
Client ID:	C08-061416	**Prep Method:**	3015	**Prep Date:**	06/17/2016 12:25
Matrix:	Water	**Analytical Method:**	6010C	**Cal Date:**	06/25/2016 12:36
Workgroup #:	WG573973	**Analyst:**	JYH	**Run Date:**	06/25/2016 14:07
Collect Date:	06/14/2016 13:10	**Dilution:**	1	**File ID:**	T3.062516.140759
Sample Tag:	02	**Units:**	mg/L		

Analyte	CAS #	Result	Qual	LOQ	LOD	DL
Selenium, Total	7782-49-2	0.0100	U	0.0200	0.0100	0.00500

J	Estimated value ; the analyte concentration was less than the LOQ.
J	Estimated value ; the analyte concentration was greater than the highest standard
U	Analyte was not detected. The concentration is below the reported LOD.

Microbac

Lab Report #: L16060823
Lab Project #: 2551.096
Project Name: Longhorn Army Ammunition
Lab Contact: Michelle Taylor

Certificate of Analysis

Sample #:	L16060823-03	**PrePrep Method:**	N/A	**Instrument:**	ICP-THERMO3
Client ID:	C08-061416	**Prep Method:**	3015	**Prep Date:**	06/17/2016 12:25
Matrix:	Water	**Analytical Method:**	6010C	**Cal Date:**	06/23/2016 16:45
Workgroup #:	WG573973	**Analyst:**	JYH	**Run Date:**	06/23/2016 20:37
Collect Date:	06/14/2016 13:10	**Dilution:**	1	**File ID:**	T3.062316.203719
Sample Tag:	01	**Units:**	mg/L		

Analyte	CAS #	Result	Qual	LOQ	LOD	DL
Aluminum, Total	7429-90-5	0.114	J	0.200	0.100	0.0500
Beryllium, Total	7440-41-7	0.0100	U	0.0200	0.0100	0.00500
Iron, Total	7439-89-6	0.627		0.200	0.100	0.0500
Potassium, Total	7440-09-7	2.18		2.00	1.00	0.500

J	Estimated value ; the analyte concentration was less than the LOQ.
J	Estimated value ; the analyte concentration was greater than the highest standard
U	Analyte was not detected. The concentration is below the reported LOD.

Microbac

Lab Report #: L16060823
Lab Project #: 2551.096
Project Name: Longhorn Army Ammunition
Lab Contact: Michelle Taylor

Certificate of Analysis

Sample #:	L16060823-03	**PrePrep Method:**	N/A	**Instrument:**	ICP-THERMO3
Client ID:	C08-061416	**Prep Method:**	3015	**Prep Date:**	06/17/2016 12:25
Matrix:	Water	**Analytical Method:**	6010C	**Cal Date:**	06/23/2016 16:45
Workgroup #:	WG573973	**Analyst:**	JYH	**Run Date:**	06/23/2016 21:43
Collect Date:	06/14/2016 13:10	**Dilution:**	20	**File ID:**	T3.062316.214348
Sample Tag:	DL01	**Units:**	mg/L		

Analyte	CAS #	Result	Qual	LOQ	LOD	DL
Calcium, Total	7440-70-2	239		10.0	5.00	2.50
Magnesium, Total	7439-95-4	143		20.0	10.0	5.00
Sodium, Total	7440-23-5	761		20.0	10.0	5.00

U	Analyte was not detected. The concentration is below the reported LOD.

Microbac

Lab Report #: L16060823
Lab Project #: 2551.096
Project Name: Longhorn Army Ammunition
Lab Contact: Michelle Taylor

Certificate of Analysis

Sample #:	L16060823-03	**PrePrep Method:**	N/A	**Instrument:**	ICP-MS2
Client ID:	C08-061416	**Prep Method:**	3015	**Prep Date:**	06/27/2016 08:30
Matrix:	Water	**Analytical Method:**	6020A	**Cal Date:**	06/28/2016 13:15
Workgroup #:	WG574570	**Analyst:**	BKT	**Run Date:**	06/28/2016 20:52
Collect Date:	06/14/2016 13:10	**Dilution:**	1	**File ID:**	NI.062816.205210
Sample Tag:	02	**Units:**	mg/L		

Analyte	CAS #	Result	Qual	LOQ	LOD	DL
Antimony, Total	7440-36-0	0.00100	U	0.00200	0.00100	0.000500
Arsenic, Total	7440-38-2	0.00829		0.00200	0.00100	0.000500
Cadmium, Total	7440-43-9	0.000385	J	0.00120	0.000600	0.000300
Chromium, Total	7440-47-3	0.00247	J	0.00400	0.00200	0.00100
Cobalt, Total	7440-48-4	0.00683		0.00200	0.00100	0.000500
Copper, Total	7440-50-8	0.00295	J	0.00400	0.00200	0.00100
Lead, Total	7439-92-1	0.00100	U	0.00200	0.00100	0.000500
Nickel, Total	7440-02-0	0.0138		0.00800	0.00400	0.00200
Silver, Total	7440-22-4	0.00100	U	0.00200	0.00100	0.000500
Thallium, Total	7440-28-0	0.000200	U	0.000400	0.000200	0.000100
Vanadium, Total	7440-62-2	0.00101	J	0.00200	0.00100	0.000500
Zinc, Total	7440-66-6	0.0250	U	0.0500	0.0250	0.0125

J	Estimated value ; the analyte concentration was less than the LOQ.
J	Estimated value ; the analyte concentration was greater than the highest standard
U	Analyte was not detected. The concentration is below the reported LOD.

Microbac

Lab Report #: L16060823
Lab Project #: 2551.096
Project Name: Longhorn Army Ammunition
Lab Contact: Michelle Taylor

Certificate of Analysis

Sample #:	L16060823-03	**PrePrep Method:**	N/A	**Instrument:**	ICP-MS2
Client ID:	C08-061416	**Prep Method:**	3015	**Prep Date:**	06/27/2016 08:30
Matrix:	Water	**Analytical Method:**	6020A	**Cal Date:**	06/29/2016 11:35
Workgroup #:	WG574570	**Analyst:**	BKT	**Run Date:**	06/29/2016 12:31
Collect Date:	06/14/2016 13:10	**Dilution:**	50	**File ID:**	NI.062916.123124
Sample Tag:	DL01	**Units:**	mg/L		

Analyte	CAS #	Result	Qual	LOQ	LOD	DL
Barium, Total	7440-39-3	5.12		0.300	0.150	0.0750
Manganese, Total	7439-96-5	3.15		0.200	0.100	0.0500

J	Estimated value ; the analyte concentration was less than the LOQ.
U	Analyte was not detected. The concentration is below the reported LOD.

Microbac

Lab Report #: L16060823
Lab Project #: 2551.096
Project Name: Longhorn Army Ammunition
Lab Contact: Michelle Taylor

Certificate of Analysis

Sample #:	L16060823-03	**PrePrep Method:**	N/A	**Instrument:**	CVAA1
Client ID:	C08-061416	**Prep Method:**	7470A	**Prep Date:**	06/16/2016 07:27
Matrix:	Water	**Analytical Method:**	7470A	**Cal Date:**	06/26/2016 12:23
Workgroup #:	WG573236	**Analyst:**	AMA	**Run Date:**	06/26/2016 13:22
Collect Date:	06/14/2016 13:10	**Dilution:**	1	**File ID:**	M7.062616.132202
Sample Tag:	01	**Units:**	mg/L		

Analyte	CAS #	Result	Qual	LOQ	LOD	DL
Mercury	7439-97-6	0.000200	U	0.000400	0.000200	0.000100

U	Analyte was not detected. The concentration is below the reported LOD.

Microbac

Lab Report #: L16060823
Lab Project #: 2551.096
Project Name: Longhorn Army Ammunition
Lab Contact: Michelle Taylor

Certificate of Analysis

Sample #:	L16060823-04	**PrePrep Method:**	N/A	**Instrument:**	HPMS8
Client ID:	C03-061416	**Prep Method:**	5030B/5030C/5035A	**Prep Date:**	N/A
Matrix:	Water	**Analytical Method:**	8260B	**Cal Date:**	05/13/2016 17:50
Workgroup #:	WG573038	**Analyst:**	FJB	**Run Date:**	06/16/2016 21:48
Collect Date:	06/14/2016 14:15	**Dilution:**	1	**File ID:**	8M413047
Sample Tag:	01	**Units:**	ug/L		

Analyte	CAS #	Result	Qual	LOQ	LOD	DL
Acetone	67-64-1	5.00	Q	10.0	5.00	2.50
Benzene	71-43-2	0.250	Q	1.00	0.250	0.125
Bromobenzene	108-86-1	0.250	Q	1.00	0.250	0.125
Bromochloromethane	74-97-5	0.400	Q	1.00	0.400	0.200
Bromodichloromethane	75-27-4	0.500	Q	1.00	0.500	0.250
Bromoform	75-25-2	1.00	Q	2.00	1.00	0.500
Bromomethane	74-83-9	1.00	Q	2.00	1.00	0.500
2-Butanone	78-93-3	5.00	Q	10.0	5.00	2.50
n-Butylbenzene	104-51-8	0.500	Q	1.00	0.500	0.250
sec-Butylbenzene	135-98-8	0.500	Q	1.00	0.500	0.250
tert-Butylbenzene	98-06-6	0.500	Q	1.00	0.500	0.250
Carbon disulfide	75-15-0	1.00	Q	2.00	1.00	0.500
Carbon tetrachloride	56-23-5	0.500	Q	1.00	0.500	0.250
Chlorobenzene	108-90-7	0.250	Q	1.00	0.250	0.125
Chlorodibromomethane	124-48-1	0.500	Q	1.00	0.500	0.250
Chloroethane	75-00-3	1.00	Q	2.00	1.00	0.500
Chloroform	67-66-3	0.250	Q	1.00	0.250	0.125
Chloromethane	74-87-3	1.00	Q	2.00	1.00	0.500
2-Chlorotoluene	95-49-8	0.250	Q	1.00	0.250	0.125
4-Chlorotoluene	106-43-4	0.500	Q	1.00	0.500	0.250
1,2-Dibromo-3-chloropropane	96-12-8	2.00	Q	5.00	2.00	1.00
1,2-Dibromoethane	106-93-4	0.500	Q	1.00	0.500	0.250
Dibromomethane	74-95-3	0.500	Q	1.00	0.500	0.250
1,2-Dichlorobenzene	95-50-1	0.250	Q	1.00	0.250	0.125
1,3-Dichlorobenzene	541-73-1	0.500	Q	1.00	0.500	0.250
1,4-Dichlorobenzene	106-46-7	0.250	Q	1.00	0.250	0.125
Dichlorodifluoromethane	75-71-8	0.500	Q	1.00	0.500	0.250
1,1-Dichloroethane	75-34-3	0.250	Q	1.00	0.250	0.125
1,2-Dichloroethane	107-06-2	0.500	Q	1.00	0.500	0.250
1,1-Dichloroethene	75-35-4	1.00	Q	2.00	1.00	0.500
cis-1,2-Dichloroethene	156-59-2	0.500	Q	1.00	0.500	0.250

Microbac

Lab Report #: L16060823
Lab Project #: 2551.096
Project Name: Longhorn Army Ammunition
Lab Contact: Michelle Taylor

Analyte	CAS #	Result	Qual	LOQ	LOD	DL
trans-1,2-Dichloroethene	156-60-5	0.500	Q	1.00	0.500	0.250
1,2-Dichloropropane	78-87-5	0.400	Q	1.00	0.400	0.200
1,3-Dichloropropane	142-28-9	0.400	Q	1.00	0.400	0.200
2,2-Dichloropropane	594-20-7	0.500	Q	1.00	0.500	0.250
cis-1,3-Dichloropropene	10061-01-5	0.500	Q	1.00	0.500	0.250
trans-1,3-Dichloropropene	10061-02-6	1.00	Q	2.00	1.00	0.500
1,1-Dichloropropene	563-58-6	0.500	Q	1.00	0.500	0.250
Ethylbenzene	100-41-4	0.500	Q	1.00	0.500	0.250
2-Hexanone	591-78-6	5.00	Q	10.0	5.00	2.50
Hexachlorobutadiene	87-68-3	0.500	Q	1.00	0.500	0.250
Isopropylbenzene	98-82-8	0.500	Q	1.00	0.500	0.250
p-Isopropyltoluene	99-87-6	0.500	Q	1.00	0.500	0.250
4-Methyl-2-pentanone	108-10-1	5.00	Q	10.0	5.00	2.50
Methylene chloride	75-09-2	0.500	Q	1.00	0.500	0.250
Naphthalene	91-20-3	0.400	Q	1.00	0.400	0.200
n-Propylbenzene	103-65-1	0.250	Q	1.00	0.250	0.125
Styrene	100-42-5	0.250	Q	1.00	0.250	0.125
1,1,1,2-Tetrachloroethane	630-20-6	0.500	Q	1.00	0.500	0.250
1,1,2,2-Tetrachloroethane	79-34-5	0.400	Q	1.00	0.400	0.200
Tetrachloroethene	127-18-4	0.500	Q	1.00	0.500	0.250
Toluene	108-88-3	0.500	Q	1.00	0.500	0.250
1,2,3-Trichlorobenzene	87-61-6	0.300	Q	1.00	0.300	0.150
1,2,4-Trichlorobenzene	120-82-1	0.400	Q	1.00	0.400	0.200
1,1,1-Trichloroethane	71-55-6	0.500	Q	1.00	0.500	0.250
1,1,2-Trichloroethane	79-00-5	0.500	Q	1.00	0.500	0.250
Trichloroethene	79-01-6	0.500	Q	1.00	0.500	0.250
Trichlorofluoromethane	75-69-4	0.500	Q	1.00	0.500	0.250
1,2,3-Trichloropropane	96-18-4	1.00	Q	2.00	1.00	0.500
1,2,4-Trimethylbenzene	95-63-6	0.500	Q	1.00	0.500	0.250
1,3,5-Trimethylbenzene	108-67-8	0.500	Q	1.00	0.500	0.250
Vinyl chloride	75-01-4	0.500	Q	1.00	0.500	0.250
o-Xylene	95-47-6	0.500	Q	1.00	0.500	0.250
m-,p-Xylene	179601-23-1	1.00	Q	2.00	1.00	0.500

Surrogate	Recovery	Lower Limit	Upper Limit	Q
Dibromofluoromethane	113	85	115	
1,2-Dichloroethane-d4	121	70	120	*
Toluene-d8	104	85	120	
4-Bromofluorobenzene	100	75	120	

Q	One or more quality control criteria failed. See narrative.

Microbac

Lab Report #: L16060823
Lab Project #: 2551.096
Project Name: Longhorn Army Ammunition
Lab Contact: Michelle Taylor

Certificate of Analysis

Sample #:	L16060823-04	**PrePrep Method:**	N/A	**Instrument:**	HPMS15
Client ID:	C03-061416	**Prep Method:**	3520C	**Prep Date:**	06/15/2016 18:01
Matrix:	Water	**Analytical Method:**	8270D	**Cal Date:**	06/21/2016 11:57
Workgroup #:	WG573365	**Analyst:**	MES	**Run Date:**	06/21/2016 19:25
Collect Date:	06/14/2016 14:15	**Dilution:**	1	**File ID:**	15M18482
Sample Tag:	01	**Units:**	ug/L		

Analyte	CAS #	Result	Qual	LOQ	LOD	DL
1,4-Dioxane	123-91-1	1.00	U	2.00	1.00	0.500

Surrogate	Recovery	Lower Limit	Upper Limit	Q
1,4-Dioxane-d8	43.2	20	129	

U	Analyte was not detected. The concentration is below the reported LOD.

Microbac

Lab Report #: L16060823
Lab Project #: 2551.096
Project Name: Longhorn Army Ammunition
Lab Contact: Michelle Taylor

Certificate of Analysis

Sample #:	L16060823-04	**PrePrep Method:**	N/A	**Instrument:**	LCMS1
Client ID:	C03-061416	**Prep Method:**	6850	**Prep Date:**	06/24/2016 19:00
Matrix:	Water	**Analytical Method:**	6850	**Cal Date:**	05/03/2016 17:18
Workgroup #:	WG574101	**Analyst:**	JWR	**Run Date:**	06/24/2016 22:22
Collect Date:	06/14/2016 14:15	**Dilution:**	10	**File ID:**	1LM.LM35470
Sample Tag:	DL01	**Units:**	ug/L		

Analyte	CAS #	Result	Qual	LOQ	LOD	DL
Perchlorate	14797-73-0	5.48		4.00	2.00	1.00

Certificate of Analysis

Sample #:	L16060823-04	**PrePrep Method:**	N/A	**Instrument:**	ICP-THERMO3
Client ID:	C03-061416	**Prep Method:**	3015	**Prep Date:**	06/17/2016 12:25
Matrix:	Water	**Analytical Method:**	6010C	**Cal Date:**	06/25/2016 12:36
Workgroup #:	WG573973	**Analyst:**	JYH	**Run Date:**	06/25/2016 14:12
Collect Date:	06/14/2016 14:15	**Dilution:**	1	**File ID:**	T3.062516.141200
Sample Tag:	02	**Units:**	mg/L		

Analyte	CAS #	Result	Qual	LOQ	LOD	DL
Selenium, Total	7782-49-2	0.0100	U	0.0200	0.0100	0.00500

U	Analyte was not detected. The concentration is below the reported LOD.

Microbac

Lab Report #: L16060823
Lab Project #: 2551.096
Project Name: Longhorn Army Ammunition
Lab Contact: Michelle Taylor

Certificate of Analysis

Sample #:	L16060823-04	**PrePrep Method:**	N/A	**Instrument:**	ICP-THERMO3
Client ID:	C03-061416	**Prep Method:**	3015	**Prep Date:**	06/17/2016 12:25
Matrix:	Water	**Analytical Method:**	6010C	**Cal Date:**	06/23/2016 16:45
Workgroup #:	WG573973	**Analyst:**	JYH	**Run Date:**	06/23/2016 20:41
Collect Date:	06/14/2016 14:15	**Dilution:**	1	**File ID:**	T3.062316.204123
Sample Tag:	01	**Units:**	mg/L		

Analyte	CAS #	Result	Qual	LOQ	LOD	DL
Aluminum, Total	7429-90-5	0.100	U	0.200	0.100	0.0500
Beryllium, Total	7440-41-7	0.0100	U	0.0200	0.0100	0.00500
Potassium, Total	7440-09-7	4.01		2.00	1.00	0.500

U	Analyte was not detected. The concentration is below the reported LOD.

Microbac

Lab Report #: L16060823
Lab Project #: 2551.096
Project Name: Longhorn Army Ammunition
Lab Contact: Michelle Taylor

Certificate of Analysis

Sample #:	L16060823-04	**PrePrep Method:**	N/A	**Instrument:**	ICP-THERMO3
Client ID:	C03-061416	**Prep Method:**	3015	**Prep Date:**	06/17/2016 12:25
Matrix:	Water	**Analytical Method:**	6010C	**Cal Date:**	06/23/2016 16:45
Workgroup #:	WG573973	**Analyst:**	JYH	**Run Date:**	06/23/2016 21:47
Collect Date:	06/14/2016 14:15	**Dilution:**	20	**File ID:**	T3.062316.214744
Sample Tag:	DL01	**Units:**	mg/L		

Analyte	CAS #	Result	Qual	LOQ	LOD	DL
Calcium, Total	7440-70-2	55.4		10.0	5.00	2.50
Iron, Total	7439-89-6	101		4.00	2.00	1.00
Magnesium, Total	7439-95-4	35.8		20.0	10.0	5.00
Sodium, Total	7440-23-5	169		20.0	10.0	5.00

U	Analyte was not detected. The concentration is below the reported LOD.

Microbac

Lab Report #: L16060823
Lab Project #: 2551.096
Project Name: Longhorn Army Ammunition
Lab Contact: Michelle Taylor

Certificate of Analysis

Sample #:	L16060823-04	**PrePrep Method:**	N/A	**Instrument:**	ICP-MS2
Client ID:	C03-061416	**Prep Method:**	3015	**Prep Date:**	06/27/2016 08:30
Matrix:	Water	**Analytical Method:**	6020A	**Cal Date:**	06/28/2016 13:15
Workgroup #:	WG574570	**Analyst:**	BKT	**Run Date:**	06/28/2016 20:55
Collect Date:	06/14/2016 14:15	**Dilution:**	1	**File ID:**	NI.062816.205522
Sample Tag:	02	**Units:**	mg/L		

Analyte	CAS #	Result	Qual	LOQ	LOD	DL
Antimony, Total	7440-36-0	0.00100	U	0.00200	0.00100	0.000500
Arsenic, Total	7440-38-2	0.00684		0.00200	0.00100	0.000500
Cadmium, Total	7440-43-9	0.000600	U	0.00120	0.000600	0.000300
Chromium, Total	7440-47-3	0.00200	U	0.00400	0.00200	0.00100
Cobalt, Total	7440-48-4	0.000578	J	0.00200	0.00100	0.000500
Copper, Total	7440-50-8	0.00200	U	0.00400	0.00200	0.00100
Lead, Total	7439-92-1	0.00100	U	0.00200	0.00100	0.000500
Nickel, Total	7440-02-0	0.00400	U	0.00800	0.00400	0.00200
Silver, Total	7440-22-4	0.00100	U	0.00200	0.00100	0.000500
Thallium, Total	7440-28-0	0.000200	U	0.000400	0.000200	0.000100
Vanadium, Total	7440-62-2	0.00100	U	0.00200	0.00100	0.000500
Zinc, Total	7440-66-6	0.0153	J	0.0500	0.0250	0.0125

J	Estimated value ; the analyte concentration was less than the LOQ.
J	Estimated value ; the analyte concentration was greater than the highest standard
U	Analyte was not detected. The concentration is below the reported LOD.

Microbac

Lab Report #: L16060823
Lab Project #: 2551.096
Project Name: Longhorn Army Ammunition
Lab Contact: Michelle Taylor

Certificate of Analysis

Sample #:	L16060823-04	**PrePrep Method:**	N/A	**Instrument:**	ICP-MS2
Client ID:	C03-061416	**Prep Method:**	3015	**Prep Date:**	06/27/2016 08:30
Matrix:	Water	**Analytical Method:**	6020A	**Cal Date:**	06/29/2016 11:35
Workgroup #:	WG574570	**Analyst:**	BKT	**Run Date:**	06/29/2016 12:34
Collect Date:	06/14/2016 14:15	**Dilution:**	50	**File ID:**	NI.062916.123435
Sample Tag:	DL01	**Units:**	mg/L		

Analyte	CAS #	Result	Qual	LOQ	LOD	DL
Barium, Total	7440-39-3	1.56		0.300	0.150	0.0750
Manganese, Total	7439-96-5	1.85		0.200	0.100	0.0500

U	Analyte was not detected. The concentration is below the reported LOD.

Microbac

Lab Report #: L16060823
Lab Project #: 2551.096
Project Name: Longhorn Army Ammunition
Lab Contact: Michelle Taylor

Certificate of Analysis

Sample #:	L16060823-04	**PrePrep Method:**	N/A	**Instrument:**	CVAA1
Client ID:	C03-061416	**Prep Method:**	7470A	**Prep Date:**	06/16/2016 07:27
Matrix:	Water	**Analytical Method:**	7470A	**Cal Date:**	06/26/2016 12:23
Workgroup #:	WG573236	**Analyst:**	AMA	**Run Date:**	06/26/2016 13:24
Collect Date:	06/14/2016 14:15	**Dilution:**	1	**File ID:**	M7.062616.132434
Sample Tag:	01	**Units:**	mg/L		

Analyte	CAS #	Result	Qual	LOQ	LOD	DL
Mercury	7439-97-6	0.000200	U	0.000400	0.000200	0.000100

U	Analyte was not detected. The concentration is below the reported LOD.

Microbac

Lab Report #: L16060823
Lab Project #: 2551.096
Project Name: Longhorn Army Ammunition
Lab Contact: Michelle Taylor

Certificate of Analysis

Sample #:	L16060823-05	**PrePrep Method:**	N/A	**Instrument:**	HPMS8
Client ID:	TRIP BLANK	**Prep Method:**	5030B/5030C/5035A	**Prep Date:**	N/A
Matrix:	Water	**Analytical Method:**	8260B	**Cal Date:**	05/13/2016 17:50
Workgroup #:	WG573038	**Analyst:**	FJB	**Run Date:**	06/16/2016 19:23
Collect Date:	06/14/2016 00:01	**Dilution:**	1	**File ID:**	8M413042
Sample Tag:	01	**Units:**	ug/L		

Analyte	CAS #	Result	Qual	LOQ	LOD	DL
Acetone	67-64-1	5.00	U	10.0	5.00	2.50
Benzene	71-43-2	0.250	U	1.00	0.250	0.125
Bromobenzene	108-86-1	0.250	U	1.00	0.250	0.125
Bromochloromethane	74-97-5	0.400	U	1.00	0.400	0.200
Bromodichloromethane	75-27-4	0.500	U	1.00	0.500	0.250
Bromoform	75-25-2	1.00	U	2.00	1.00	0.500
Bromomethane	74-83-9	1.00	Q	2.00	1.00	0.500
2-Butanone	78-93-3	5.00	U	10.0	5.00	2.50
n-Butylbenzene	104-51-8	0.500	U	1.00	0.500	0.250
sec-Butylbenzene	135-98-8	0.500	U	1.00	0.500	0.250
tert-Butylbenzene	98-06-6	0.500	U	1.00	0.500	0.250
Carbon disulfide	75-15-0	1.00	U	2.00	1.00	0.500
Carbon tetrachloride	56-23-5	0.500	Q	1.00	0.500	0.250
Chlorobenzene	108-90-7	0.250	U	1.00	0.250	0.125
Chlorodibromomethane	124-48-1	0.500	U	1.00	0.500	0.250
Chloroethane	75-00-3	1.00	U	2.00	1.00	0.500
Chloroform	67-66-3	0.250	U	1.00	0.250	0.125
Chloromethane	74-87-3	1.00	U	2.00	1.00	0.500
2-Chlorotoluene	95-49-8	0.250	U	1.00	0.250	0.125
4-Chlorotoluene	106-43-4	0.500	U	1.00	0.500	0.250
1,2-Dibromo-3-chloropropane	96-12-8	2.00	U	5.00	2.00	1.00
1,2-Dibromoethane	106-93-4	0.500	U	1.00	0.500	0.250
Dibromomethane	74-95-3	0.500	U	1.00	0.500	0.250
1,2-Dichlorobenzene	95-50-1	0.250	U	1.00	0.250	0.125
1,3-Dichlorobenzene	541-73-1	0.500	U	1.00	0.500	0.250
1,4-Dichlorobenzene	106-46-7	0.250	U	1.00	0.250	0.125
Dichlorodifluoromethane	75-71-8	0.500	U	1.00	0.500	0.250
1,1-Dichloroethane	75-34-3	0.250	U	1.00	0.250	0.125
1,2-Dichloroethane	107-06-2	0.500	U	1.00	0.500	0.250
1,1-Dichloroethene	75-35-4	1.00	U	2.00	1.00	0.500
cis-1,2-Dichloroethene	156-59-2	0.500	U	1.00	0.500	0.250

Microbac

Lab Report #: L16060823
Lab Project #: 2551.096
Project Name: Longhorn Army Ammunition
Lab Contact: Michelle Taylor

Analyte	CAS #	Result	Qual	LOQ	LOD	DL
trans-1,2-Dichloroethene	156-60-5	0.500	U	1.00	0.500	0.250
1,2-Dichloropropane	78-87-5	0.400	U	1.00	0.400	0.200
1,3-Dichloropropane	142-28-9	0.400	U	1.00	0.400	0.200
2,2-Dichloropropane	594-20-7	0.500	Q	1.00	0.500	0.250
cis-1,3-Dichloropropene	10061-01-5	0.500	U	1.00	0.500	0.250
trans-1,3-Dichloropropene	10061-02-6	1.00	U	2.00	1.00	0.500
1,1-Dichloropropene	563-58-6	0.500	U	1.00	0.500	0.250
Ethylbenzene	100-41-4	0.500	U	1.00	0.500	0.250
2-Hexanone	591-78-6	5.00	U	10.0	5.00	2.50
Hexachlorobutadiene	87-68-3	0.500	U	1.00	0.500	0.250
Isopropylbenzene	98-82-8	0.500	U	1.00	0.500	0.250
p-Isopropyltoluene	99-87-6	0.500	U	1.00	0.500	0.250
4-Methyl-2-pentanone	108-10-1	5.00	U	10.0	5.00	2.50
Methylene chloride	75-09-2	0.500	U	1.00	0.500	0.250
Naphthalene	91-20-3	0.400	U	1.00	0.400	0.200
n-Propylbenzene	103-65-1	0.250	U	1.00	0.250	0.125
Styrene	100-42-5	0.250	U	1.00	0.250	0.125
1,1,1,2-Tetrachloroethane	630-20-6	0.500	U	1.00	0.500	0.250
1,1,2,2-Tetrachloroethane	79-34-5	0.400	U	1.00	0.400	0.200
Tetrachloroethene	127-18-4	0.500	U	1.00	0.500	0.250
Toluene	108-88-3	0.500	U	1.00	0.500	0.250
1,2,3-Trichlorobenzene	87-61-6	0.300	U	1.00	0.300	0.150
1,2,4-Trichlorobenzene	120-82-1	0.400	U	1.00	0.400	0.200
1,1,1-Trichloroethane	71-55-6	0.500	U	1.00	0.500	0.250
1,1,2-Trichloroethane	79-00-5	0.500	U	1.00	0.500	0.250
Trichloroethene	79-01-6	0.500	U	1.00	0.500	0.250
Trichlorofluoromethane	75-69-4	0.500	U	1.00	0.500	0.250
1,2,3-Trichloropropane	96-18-4	1.00	U	2.00	1.00	0.500
1,2,4-Trimethylbenzene	95-63-6	0.500	U	1.00	0.500	0.250
1,3,5-Trimethylbenzene	108-67-8	0.500	U	1.00	0.500	0.250
Vinyl chloride	75-01-4	0.500	U	1.00	0.500	0.250
o-Xylene	95-47-6	0.500	U	1.00	0.500	0.250
m-,p-Xylene	179601-23-1	1.00	U	2.00	1.00	0.500

Surrogate	Recovery	Lower Limit	Upper Limit	Q
Dibromofluoromethane	110	85	115	
1,2-Dichloroethane-d4	114	70	120	
Toluene-d8	106	85	120	
4-Bromofluorobenzene	102	75	120	

Q	One or more quality control criteria failed. See narrative.

Microbac

Lab Report #: L16060823
Lab Project #: 2551.096
Project Name: Longhorn Army Ammunition
Lab Contact: Michelle Taylor

U	Analyte was not detected. The concentration is below the reported LOD.

Microbac

Lab Report #: L16060823
Lab Project #: 2551.096
Project Name: Longhorn Army Ammunition
Lab Contact: Michelle Taylor

Microbac

Lab Report #: L16060823
Lab Project #: 2551.096
Project Name: Longhorn Army Ammunition
Lab Contact: Michelle Taylor

Certificate of Analysis

2.0 Full Sample Data Package

2.1 Volatiles Data

2.1.1 Volatiles GCMS Data (8260)

2.1.1.1 Summary Data

Microbac

Lab Report #: L16060823
Lab Project #: 2551.096
Project Name: Longhorn Army Ammunition
Lab Contact: Michelle Taylor

Certificate of Analysis

Sample #:	L16060823-01	**PrePrep Method:**	N/A	**Instrument:**	HPMS8
Client ID:	126-061416	**Prep Method:**	5030B/5030C/5035A	**Prep Date:**	N/A
Matrix:	Water	**Analytical Method:**	8260B	**Cal Date:**	05/13/2016 17:50
Workgroup #:	WG573038	**Analyst:**	FJB	**Run Date:**	06/16/2016 20:50
Collect Date:	06/14/2016 11:10	**Dilution:**	1	**File ID:**	8M413045
Sample Tag:	01	**Units:**	ug/L		

Analyte	CAS #	Result	Qual	LOQ	LOD	DL
Acetone	67-64-1	5.00	Q	10.0	5.00	2.50
Benzene	71-43-2	0.250	Q	1.00	0.250	0.125
Bromobenzene	108-86-1	0.250	Q	1.00	0.250	0.125
Bromochloromethane	74-97-5	0.400	Q	1.00	0.400	0.200
Bromodichloromethane	75-27-4	0.500	Q	1.00	0.500	0.250
Bromoform	75-25-2	1.00	Q	2.00	1.00	0.500
Bromomethane	74-83-9	1.00	Q	2.00	1.00	0.500
2-Butanone	78-93-3	5.00	Q	10.0	5.00	2.50
n-Butylbenzene	104-51-8	0.500	Q	1.00	0.500	0.250
sec-Butylbenzene	135-98-8	0.500	Q	1.00	0.500	0.250
tert-Butylbenzene	98-06-6	0.500	Q	1.00	0.500	0.250
Carbon disulfide	75-15-0	1.00	Q	2.00	1.00	0.500
Carbon tetrachloride	56-23-5	0.500	Q	1.00	0.500	0.250
Chlorobenzene	108-90-7	0.250	Q	1.00	0.250	0.125
Chlorodibromomethane	124-48-1	0.500	Q	1.00	0.500	0.250
Chloroethane	75-00-3	1.00	Q	2.00	1.00	0.500
Chloroform	67-66-3	0.250	Q	1.00	0.250	0.125
Chloromethane	74-87-3	1.00	Q	2.00	1.00	0.500
2-Chlorotoluene	95-49-8	0.250	Q	1.00	0.250	0.125
4-Chlorotoluene	106-43-4	0.500	Q	1.00	0.500	0.250
1,2-Dibromo-3-chloropropane	96-12-8	2.00	Q	5.00	2.00	1.00
1,2-Dibromoethane	106-93-4	0.500	Q	1.00	0.500	0.250
Dibromomethane	74-95-3	0.500	Q	1.00	0.500	0.250
1,2-Dichlorobenzene	95-50-1	0.250	Q	1.00	0.250	0.125
1,3-Dichlorobenzene	541-73-1	0.500	Q	1.00	0.500	0.250
1,4-Dichlorobenzene	106-46-7	0.250	Q	1.00	0.250	0.125
Dichlorodifluoromethane	75-71-8	0.500	Q	1.00	0.500	0.250
1,1-Dichloroethane	75-34-3	0.250	Q	1.00	0.250	0.125
1,2-Dichloroethane	107-06-2	0.500	Q	1.00	0.500	0.250
1,1-Dichloroethene	75-35-4	1.00	Q	2.00	1.00	0.500
cis-1,2-Dichloroethene	156-59-2	0.500	Q	1.00	0.500	0.250
trans-1,2-Dichloroethene	156-60-5	0.500	Q	1.00	0.500	0.250

Microbac

Lab Report #: L16060823
Lab Project #: 2551.096
Project Name: Longhorn Army Ammunition
Lab Contact: Michelle Taylor

Analyte	CAS #	Result	Qual	LOQ	LOD	DL
1,2-Dichloropropane	78-87-5	0.400	Q	1.00	0.400	0.200
1,3-Dichloropropane	142-28-9	0.400	Q	1.00	0.400	0.200
2,2-Dichloropropane	594-20-7	0.500	Q	1.00	0.500	0.250
cis-1,3-Dichloropropene	10061-01-5	0.500	Q	1.00	0.500	0.250
trans-1,3-Dichloropropene	10061-02-6	1.00	Q	2.00	1.00	0.500
1,1-Dichloropropene	563-58-6	0.500	Q	1.00	0.500	0.250
Ethylbenzene	100-41-4	0.500	Q	1.00	0.500	0.250
2-Hexanone	591-78-6	5.00	Q	10.0	5.00	2.50
Hexachlorobutadiene	87-68-3	0.500	Q	1.00	0.500	0.250
Isopropylbenzene	98-82-8	0.500	Q	1.00	0.500	0.250
p-Isopropyltoluene	99-87-6	1.28	J	1.00	0.500	0.250
4-Methyl-2-pentanone	108-10-1	5.00	Q	10.0	5.00	2.50
Methylene chloride	75-09-2	0.500	Q	1.00	0.500	0.250
Naphthalene	91-20-3	0.400	Q	1.00	0.400	0.200
n-Propylbenzene	103-65-1	0.250	Q	1.00	0.250	0.125
Styrene	100-42-5	0.250	Q	1.00	0.250	0.125
1,1,1,2-Tetrachloroethane	630-20-6	0.500	Q	1.00	0.500	0.250
1,1,2,2-Tetrachloroethane	79-34-5	0.400	Q	1.00	0.400	0.200
Tetrachloroethene	127-18-4	0.500	Q	1.00	0.500	0.250
Toluene	108-88-3	0.500	Q	1.00	0.500	0.250
1,2,3-Trichlorobenzene	87-61-6	0.300	Q	1.00	0.300	0.150
1,2,4-Trichlorobenzene	120-82-1	0.400	Q	1.00	0.400	0.200
1,1,1-Trichloroethane	71-55-6	0.500	Q	1.00	0.500	0.250
1,1,2-Trichloroethane	79-00-5	0.500	Q	1.00	0.500	0.250
Trichloroethene	79-01-6	0.500	Q	1.00	0.500	0.250
Trichlorofluoromethane	75-69-4	0.500	Q	1.00	0.500	0.250
1,2,3-Trichloropropane	96-18-4	1.00	Q	2.00	1.00	0.500
1,2,4-Trimethylbenzene	95-63-6	0.500	Q	1.00	0.500	0.250
1,3,5-Trimethylbenzene	108-67-8	0.500	Q	1.00	0.500	0.250
Vinyl chloride	75-01-4	0.500	Q	1.00	0.500	0.250
o-Xylene	95-47-6	0.500	Q	1.00	0.500	0.250
m-,p-Xylene	179601-23-1	1.00	Q	2.00	1.00	0.500

Surrogate	Recovery	Lower Limit	Upper Limit	Q
Dibromofluoromethane	114	85	115	
1,2-Dichloroethane-d4	121	70	120	*
Toluene-d8	101	85	120	
4-Bromofluorobenzene	99.5	75	120	

J	The reported result is an estimated value.
Q	One or more quality control criteria failed. See narrative.

Microbac

Lab Report #: L16060823
Lab Project #: 2551.096
Project Name: Longhorn Army Ammunition
Lab Contact: Michelle Taylor

Certificate of Analysis

Sample #:	L16060823-03	**PrePrep Method:**	N/A	**Instrument:**	HPMS8
Client ID:	C08-061416	**Prep Method:**	5030B/5030C/5035A	**Prep Date:**	N/A
Matrix:	Water	**Analytical Method:**	8260B	**Cal Date:**	05/13/2016 17:50
Workgroup #:	WG573038	**Analyst:**	FJB	**Run Date:**	06/16/2016 21:19
Collect Date:	06/14/2016 13:10	**Dilution:**	1	**File ID:**	8M413046
Sample Tag:	01	**Units:**	ug/L		

Analyte	CAS #	Result	Qual	LOQ	LOD	DL
Acetone	67-64-1	5.00	U	10.0	5.00	2.50
Benzene	71-43-2	0.250	U	1.00	0.250	0.125
Bromobenzene	108-86-1	0.250	U	1.00	0.250	0.125
Bromochloromethane	74-97-5	0.400	U	1.00	0.400	0.200
Bromodichloromethane	75-27-4	0.500	U	1.00	0.500	0.250
Bromoform	75-25-2	1.00	U	2.00	1.00	0.500
Bromomethane	74-83-9	1.00	Q	2.00	1.00	0.500
2-Butanone	78-93-3	5.00	U	10.0	5.00	2.50
n-Butylbenzene	104-51-8	0.500	U	1.00	0.500	0.250
sec-Butylbenzene	135-98-8	0.500	U	1.00	0.500	0.250
tert-Butylbenzene	98-06-6	0.500	U	1.00	0.500	0.250
Carbon disulfide	75-15-0	1.00	U	2.00	1.00	0.500
Carbon tetrachloride	56-23-5	0.500	Q	1.00	0.500	0.250
Chlorobenzene	108-90-7	0.250	U	1.00	0.250	0.125
Chlorodibromomethane	124-48-1	0.500	U	1.00	0.500	0.250
Chloroethane	75-00-3	1.00	U	2.00	1.00	0.500
Chloroform	67-66-3	0.250	U	1.00	0.250	0.125
Chloromethane	74-87-3	1.00	U	2.00	1.00	0.500
2-Chlorotoluene	95-49-8	0.250	U	1.00	0.250	0.125
4-Chlorotoluene	106-43-4	0.500	U	1.00	0.500	0.250
1,2-Dibromo-3-chloropropane	96-12-8	2.00	U	5.00	2.00	1.00
1,2-Dibromoethane	106-93-4	0.500	U	1.00	0.500	0.250
Dibromomethane	74-95-3	0.500	U	1.00	0.500	0.250
1,2-Dichlorobenzene	95-50-1	0.250	U	1.00	0.250	0.125
1,3-Dichlorobenzene	541-73-1	0.500	U	1.00	0.500	0.250
1,4-Dichlorobenzene	106-46-7	0.250	U	1.00	0.250	0.125
Dichlorodifluoromethane	75-71-8	0.500	U	1.00	0.500	0.250
1,1-Dichloroethane	75-34-3	0.250	U	1.00	0.250	0.125
1,2-Dichloroethane	107-06-2	0.500	U	1.00	0.500	0.250
1,1-Dichloroethene	75-35-4	1.00	U	2.00	1.00	0.500
cis-1,2-Dichloroethene	156-59-2	0.500	U	1.00	0.500	0.250

Microbac

Lab Report #: L16060823
Lab Project #: 2551.096
Project Name: Longhorn Army Ammunition
Lab Contact: Michelle Taylor

Analyte	CAS #	Result	Qual	LOQ	LOD	DL
trans-1,2-Dichloroethene	156-60-5	0.500	U	1.00	0.500	0.250
1,2-Dichloropropane	78-87-5	0.400	U	1.00	0.400	0.200
1,3-Dichloropropane	142-28-9	0.400	U	1.00	0.400	0.200
2,2-Dichloropropane	594-20-7	0.500	Q	1.00	0.500	0.250
cis-1,3-Dichloropropene	10061-01-5	0.500	U	1.00	0.500	0.250
trans-1,3-Dichloropropene	10061-02-6	1.00	U	2.00	1.00	0.500
1,1-Dichloropropene	563-58-6	0.500	U	1.00	0.500	0.250
Ethylbenzene	100-41-4	0.500	U	1.00	0.500	0.250
2-Hexanone	591-78-6	5.00	U	10.0	5.00	2.50
Hexachlorobutadiene	87-68-3	0.500	U	1.00	0.500	0.250
Isopropylbenzene	98-82-8	0.500	U	1.00	0.500	0.250
p-Isopropyltoluene	99-87-6	0.500	U	1.00	0.500	0.250
4-Methyl-2-pentanone	108-10-1	5.00	U	10.0	5.00	2.50
Methylene chloride	75-09-2	0.500	U	1.00	0.500	0.250
Naphthalene	91-20-3	0.400	U	1.00	0.400	0.200
n-Propylbenzene	103-65-1	0.250	U	1.00	0.250	0.125
Styrene	100-42-5	0.250	U	1.00	0.250	0.125
1,1,1,2-Tetrachloroethane	630-20-6	0.500	U	1.00	0.500	0.250
1,1,2,2-Tetrachloroethane	79-34-5	0.400	U	1.00	0.400	0.200
Tetrachloroethene	127-18-4	0.500	U	1.00	0.500	0.250
Toluene	108-88-3	0.500	U	1.00	0.500	0.250
1,2,3-Trichlorobenzene	87-61-6	0.300	U	1.00	0.300	0.150
1,2,4-Trichlorobenzene	120-82-1	0.400	U	1.00	0.400	0.200
1,1,1-Trichloroethane	71-55-6	0.500	U	1.00	0.500	0.250
1,1,2-Trichloroethane	79-00-5	0.500	U	1.00	0.500	0.250
Trichloroethene	79-01-6	5.61		1.00	0.500	0.250
Trichlorofluoromethane	75-69-4	0.500	U	1.00	0.500	0.250
1,2,3-Trichloropropane	96-18-4	1.00	U	2.00	1.00	0.500
1,2,4-Trimethylbenzene	95-63-6	0.500	U	1.00	0.500	0.250
1,3,5-Trimethylbenzene	108-67-8	0.500	U	1.00	0.500	0.250
Vinyl chloride	75-01-4	0.500	U	1.00	0.500	0.250
o-Xylene	95-47-6	0.500	U	1.00	0.500	0.250
m-,p-Xylene	179601-23-1	1.00	U	2.00	1.00	0.500

Surrogate	Recovery	Lower Limit	Upper Limit	Q
Dibromofluoromethane	112	85	115	
1,2-Dichloroethane-d4	119	70	120	
Toluene-d8	104	85	120	
4-Bromofluorobenzene	100	75	120	

Q	One or more quality control criteria failed. See narrative.

Microbac

Lab Report #: L16060823
Lab Project #: 2551.096
Project Name: Longhorn Army Ammunition
Lab Contact: Michelle Taylor

U	Analyte was not detected. The concentration is below the reported LOD.

Microbac

Lab Report #: L16060823
Lab Project #: 2551.096
Project Name: Longhorn Army Ammunition
Lab Contact: Michelle Taylor

Certificate of Analysis

Sample #:	L16060823-04	**PrePrep Method:**	N/A	**Instrument:**	HPMS8
Client ID:	C03-061416	**Prep Method:**	5030B/5030C/5035A	**Prep Date:**	N/A
Matrix:	Water	**Analytical Method:**	8260B	**Cal Date:**	05/13/2016 17:50
Workgroup #:	WG573038	**Analyst:**	FJB	**Run Date:**	06/16/2016 21:48
Collect Date:	06/14/2016 14:15	**Dilution:**	1	**File ID:**	8M413047
Sample Tag:	01	**Units:**	ug/L		

Analyte	CAS #	Result	Qual	LOQ	LOD	DL
Acetone	67-64-1	5.00	Q	10.0	5.00	2.50
Benzene	71-43-2	0.250	Q	1.00	0.250	0.125
Bromobenzene	108-86-1	0.250	Q	1.00	0.250	0.125
Bromochloromethane	74-97-5	0.400	Q	1.00	0.400	0.200
Bromodichloromethane	75-27-4	0.500	Q	1.00	0.500	0.250
Bromoform	75-25-2	1.00	Q	2.00	1.00	0.500
Bromomethane	74-83-9	1.00	Q	2.00	1.00	0.500
2-Butanone	78-93-3	5.00	Q	10.0	5.00	2.50
n-Butylbenzene	104-51-8	0.500	Q	1.00	0.500	0.250
sec-Butylbenzene	135-98-8	0.500	Q	1.00	0.500	0.250
tert-Butylbenzene	98-06-6	0.500	Q	1.00	0.500	0.250
Carbon disulfide	75-15-0	1.00	Q	2.00	1.00	0.500
Carbon tetrachloride	56-23-5	0.500	Q	1.00	0.500	0.250
Chlorobenzene	108-90-7	0.250	Q	1.00	0.250	0.125
Chlorodibromomethane	124-48-1	0.500	Q	1.00	0.500	0.250
Chloroethane	75-00-3	1.00	Q	2.00	1.00	0.500
Chloroform	67-66-3	0.250	Q	1.00	0.250	0.125
Chloromethane	74-87-3	1.00	Q	2.00	1.00	0.500
2-Chlorotoluene	95-49-8	0.250	Q	1.00	0.250	0.125
4-Chlorotoluene	106-43-4	0.500	Q	1.00	0.500	0.250
1,2-Dibromo-3-chloropropane	96-12-8	2.00	Q	5.00	2.00	1.00
1,2-Dibromoethane	106-93-4	0.500	Q	1.00	0.500	0.250
Dibromomethane	74-95-3	0.500	Q	1.00	0.500	0.250
1,2-Dichlorobenzene	95-50-1	0.250	Q	1.00	0.250	0.125
1,3-Dichlorobenzene	541-73-1	0.500	Q	1.00	0.500	0.250
1,4-Dichlorobenzene	106-46-7	0.250	Q	1.00	0.250	0.125
Dichlorodifluoromethane	75-71-8	0.500	Q	1.00	0.500	0.250
1,1-Dichloroethane	75-34-3	0.250	Q	1.00	0.250	0.125
1,2-Dichloroethane	107-06-2	0.500	Q	1.00	0.500	0.250
1,1-Dichloroethene	75-35-4	1.00	Q	2.00	1.00	0.500
cis-1,2-Dichloroethene	156-59-2	0.500	Q	1.00	0.500	0.250

Microbac

Lab Report #: L16060823
Lab Project #: 2551.096
Project Name: Longhorn Army Ammunition
Lab Contact: Michelle Taylor

Analyte	CAS #	Result	Qual	LOQ	LOD	DL
trans-1,2-Dichloroethene	156-60-5	0.500	Q	1.00	0.500	0.250
1,2-Dichloropropane	78-87-5	0.400	Q	1.00	0.400	0.200
1,3-Dichloropropane	142-28-9	0.400	Q	1.00	0.400	0.200
2,2-Dichloropropane	594-20-7	0.500	Q	1.00	0.500	0.250
cis-1,3-Dichloropropene	10061-01-5	0.500	Q	1.00	0.500	0.250
trans-1,3-Dichloropropene	10061-02-6	1.00	Q	2.00	1.00	0.500
1,1-Dichloropropene	563-58-6	0.500	Q	1.00	0.500	0.250
Ethylbenzene	100-41-4	0.500	Q	1.00	0.500	0.250
2-Hexanone	591-78-6	5.00	Q	10.0	5.00	2.50
Hexachlorobutadiene	87-68-3	0.500	Q	1.00	0.500	0.250
Isopropylbenzene	98-82-8	0.500	Q	1.00	0.500	0.250
p-Isopropyltoluene	99-87-6	0.500	Q	1.00	0.500	0.250
4-Methyl-2-pentanone	108-10-1	5.00	Q	10.0	5.00	2.50
Methylene chloride	75-09-2	0.500	Q	1.00	0.500	0.250
Naphthalene	91-20-3	0.400	Q	1.00	0.400	0.200
n-Propylbenzene	103-65-1	0.250	Q	1.00	0.250	0.125
Styrene	100-42-5	0.250	Q	1.00	0.250	0.125
1,1,1,2-Tetrachloroethane	630-20-6	0.500	Q	1.00	0.500	0.250
1,1,2,2-Tetrachloroethane	79-34-5	0.400	Q	1.00	0.400	0.200
Tetrachloroethene	127-18-4	0.500	Q	1.00	0.500	0.250
Toluene	108-88-3	0.500	Q	1.00	0.500	0.250
1,2,3-Trichlorobenzene	87-61-6	0.300	Q	1.00	0.300	0.150
1,2,4-Trichlorobenzene	120-82-1	0.400	Q	1.00	0.400	0.200
1,1,1-Trichloroethane	71-55-6	0.500	Q	1.00	0.500	0.250
1,1,2-Trichloroethane	79-00-5	0.500	Q	1.00	0.500	0.250
Trichloroethene	79-01-6	0.500	Q	1.00	0.500	0.250
Trichlorofluoromethane	75-69-4	0.500	Q	1.00	0.500	0.250
1,2,3-Trichloropropane	96-18-4	1.00	Q	2.00	1.00	0.500
1,2,4-Trimethylbenzene	95-63-6	0.500	Q	1.00	0.500	0.250
1,3,5-Trimethylbenzene	108-67-8	0.500	Q	1.00	0.500	0.250
Vinyl chloride	75-01-4	0.500	Q	1.00	0.500	0.250
o-Xylene	95-47-6	0.500	Q	1.00	0.500	0.250
m-,p-Xylene	179601-23-1	1.00	Q	2.00	1.00	0.500

Surrogate	Recovery	Lower Limit	Upper Limit	Q
Dibromofluoromethane	113	85	115	
1,2-Dichloroethane-d4	121	70	120	*
Toluene-d8	104	85	120	
4-Bromofluorobenzene	100	75	120	

Q	One or more quality control criteria failed. See narrative.

Microbac

Lab Report #: L16060823
Lab Project #: 2551.096
Project Name: Longhorn Army Ammunition
Lab Contact: Michelle Taylor

Certificate of Analysis

Sample #:	L16060823-05	**PrePrep Method:**	N/A	**Instrument:**	HPMS8
Client ID:	TRIP BLANK	**Prep Method:**	5030B/5030C/5035A	**Prep Date:**	N/A
Matrix:	Water	**Analytical Method:**	8260B	**Cal Date:**	05/13/2016 17:50
Workgroup #:	WG573038	**Analyst:**	FJB	**Run Date:**	06/16/2016 19:23
Collect Date:	06/14/2016 00:01	**Dilution:**	1	**File ID:**	8M413042
Sample Tag:	01	**Units:**	ug/L		

Analyte	CAS #	Result	Qual	LOQ	LOD	DL
Acetone	67-64-1	5.00	U	10.0	5.00	2.50
Benzene	71-43-2	0.250	U	1.00	0.250	0.125
Bromobenzene	108-86-1	0.250	U	1.00	0.250	0.125
Bromochloromethane	74-97-5	0.400	U	1.00	0.400	0.200
Bromodichloromethane	75-27-4	0.500	U	1.00	0.500	0.250
Bromoform	75-25-2	1.00	U	2.00	1.00	0.500
Bromomethane	74-83-9	1.00	Q	2.00	1.00	0.500
2-Butanone	78-93-3	5.00	U	10.0	5.00	2.50
n-Butylbenzene	104-51-8	0.500	U	1.00	0.500	0.250
sec-Butylbenzene	135-98-8	0.500	U	1.00	0.500	0.250
tert-Butylbenzene	98-06-6	0.500	U	1.00	0.500	0.250
Carbon disulfide	75-15-0	1.00	U	2.00	1.00	0.500
Carbon tetrachloride	56-23-5	0.500	Q	1.00	0.500	0.250
Chlorobenzene	108-90-7	0.250	U	1.00	0.250	0.125
Chlorodibromomethane	124-48-1	0.500	U	1.00	0.500	0.250
Chloroethane	75-00-3	1.00	U	2.00	1.00	0.500
Chloroform	67-66-3	0.250	U	1.00	0.250	0.125
Chloromethane	74-87-3	1.00	U	2.00	1.00	0.500
2-Chlorotoluene	95-49-8	0.250	U	1.00	0.250	0.125
4-Chlorotoluene	106-43-4	0.500	U	1.00	0.500	0.250
1,2-Dibromo-3-chloropropane	96-12-8	2.00	U	5.00	2.00	1.00
1,2-Dibromoethane	106-93-4	0.500	U	1.00	0.500	0.250
Dibromomethane	74-95-3	0.500	U	1.00	0.500	0.250
1,2-Dichlorobenzene	95-50-1	0.250	U	1.00	0.250	0.125
1,3-Dichlorobenzene	541-73-1	0.500	U	1.00	0.500	0.250
1,4-Dichlorobenzene	106-46-7	0.250	U	1.00	0.250	0.125
Dichlorodifluoromethane	75-71-8	0.500	U	1.00	0.500	0.250
1,1-Dichloroethane	75-34-3	0.250	U	1.00	0.250	0.125
1,2-Dichloroethane	107-06-2	0.500	U	1.00	0.500	0.250
1,1-Dichloroethene	75-35-4	1.00	U	2.00	1.00	0.500
cis-1,2-Dichloroethene	156-59-2	0.500	U	1.00	0.500	0.250

Microbac

Lab Report #: L16060823
Lab Project #: 2551.096
Project Name: Longhorn Army Ammunition
Lab Contact: Michelle Taylor

Analyte	CAS #	Result	Qual	LOQ	LOD	DL
trans-1,2-Dichloroethene	156-60-5	0.500	U	1.00	0.500	0.250
1,2-Dichloropropane	78-87-5	0.400	U	1.00	0.400	0.200
1,3-Dichloropropane	142-28-9	0.400	U	1.00	0.400	0.200
2,2-Dichloropropane	594-20-7	0.500	Q	1.00	0.500	0.250
cis-1,3-Dichloropropene	10061-01-5	0.500	U	1.00	0.500	0.250
trans-1,3-Dichloropropene	10061-02-6	1.00	U	2.00	1.00	0.500
1,1-Dichloropropene	563-58-6	0.500	U	1.00	0.500	0.250
Ethylbenzene	100-41-4	0.500	U	1.00	0.500	0.250
2-Hexanone	591-78-6	5.00	U	10.0	5.00	2.50
Hexachlorobutadiene	87-68-3	0.500	U	1.00	0.500	0.250
Isopropylbenzene	98-82-8	0.500	U	1.00	0.500	0.250
p-Isopropyltoluene	99-87-6	0.500	U	1.00	0.500	0.250
4-Methyl-2-pentanone	108-10-1	5.00	U	10.0	5.00	2.50
Methylene chloride	75-09-2	0.500	U	1.00	0.500	0.250
Naphthalene	91-20-3	0.400	U	1.00	0.400	0.200
n-Propylbenzene	103-65-1	0.250	U	1.00	0.250	0.125
Styrene	100-42-5	0.250	U	1.00	0.250	0.125
1,1,1,2-Tetrachloroethane	630-20-6	0.500	U	1.00	0.500	0.250
1,1,2,2-Tetrachloroethane	79-34-5	0.400	U	1.00	0.400	0.200
Tetrachloroethene	127-18-4	0.500	U	1.00	0.500	0.250
Toluene	108-88-3	0.500	U	1.00	0.500	0.250
1,2,3-Trichlorobenzene	87-61-6	0.300	U	1.00	0.300	0.150
1,2,4-Trichlorobenzene	120-82-1	0.400	U	1.00	0.400	0.200
1,1,1-Trichloroethane	71-55-6	0.500	U	1.00	0.500	0.250
1,1,2-Trichloroethane	79-00-5	0.500	U	1.00	0.500	0.250
Trichloroethene	79-01-6	0.500	U	1.00	0.500	0.250
Trichlorofluoromethane	75-69-4	0.500	U	1.00	0.500	0.250
1,2,3-Trichloropropane	96-18-4	1.00	U	2.00	1.00	0.500
1,2,4-Trimethylbenzene	95-63-6	0.500	U	1.00	0.500	0.250
1,3,5-Trimethylbenzene	108-67-8	0.500	U	1.00	0.500	0.250
Vinyl chloride	75-01-4	0.500	U	1.00	0.500	0.250
o-Xylene	95-47-6	0.500	U	1.00	0.500	0.250
m-,p-Xylene	179601-23-1	1.00	U	2.00	1.00	0.500

Surrogate	Recovery	Lower Limit	Upper Limit	Q
Dibromofluoromethane	110	85	115	
1,2-Dichloroethane-d4	114	70	120	
Toluene-d8	106	85	120	
4-Bromofluorobenzene	102	75	120	

Q	One or more quality control criteria failed. See narrative.

Microbac

Lab Report #: L16060823
Lab Project #: 2551.096
Project Name: Longhorn Army Ammunition
Lab Contact: Michelle Taylor

U	Analyte was not detected. The concentration is below the reported LOD.

Microbac

Lab Report #: L16060823
Lab Project #: 2551.096
Project Name: Longhorn Army Ammunition
Lab Contact: Michelle Taylor

2.1.1.2 QC Summary Data

Example 8260 Calculations

1.0 Calculating the Response Factor (RF) from the initial calibration (ICAL) data:

RF = [(Ax) (Cis)] / [(Ais) (Cx)]

where:	Example
Ax = Area of the characteristic ion for the compound being measured:	3399156
Cis = Concentration of the specific internal standard (ug/mL)	25
Ais = Area of the characteristic ion of the specific internal standard	846471
Cx = Concentration of the compound in the standard being measured (ug/mL)	100
RF = Calculated Response Factor	**1.0039**

2.0 Calculating the concentration (C) of a compound in water using the average RF: *

Cx = [(Ax) (Cis) (Vn)(D)] / [(Ais) (RF) (Vs)]

where:	**Example**
Ax = Area of the characteristic ion for the compound being measured	**3122498**
Cis = Concentration of the specific internal standard (ug/L)	**25**
D = Dilution factor for sample as a multiplier (10x = 10)	**1**
Ais = Area of the characteristic ion of the specific internal standard	**611048**
RF = Average RF from the ICAL	**1.004**
Vs = Purge volume of sample (mL)	**10**
Vn = Nominal purge volume of sample (mL) (10.0 mL)	**10**
Cx = Concentration of the compound in the sample being measured (ug/L)	**127.2428**

3.0 Calculating the concentration (C) of a compound in soil using the average RF: *

Cx = [(Ax) (Cis) (Wn)(D)] / [(Ais) (RF) (Ws)]

where:	**Example**
Ax = Area of the characteristic ion for the compound being measured	**3122498**
Cis = Concentration of the specific internal standard (ug/L)	**25**
D = Dilution factor for sample as a multiplier (10x = 10)	**1**
Ais = Area of the characteristic ion of the specific internal standard	**611048**
RF = Average RF from the ICAL	**1.004**
Ws = Weight of sample purged (g)	**5**
Wn = Nominal purge weight (g) (5.0 g)	**5**
Cx = Concentration of the compound in the sample being measured (ug/L)	**127.2428**

Dry weight correction:

Percent solids (PCT_S)	**50**
Cd = (Cx) (100)/PCT_S	**254.4856**

* Concentrations appearing on the instrument quantitation reports are on-column results and do not take into account initial volume, final volume, and the dilution factor.

4.0 Concentration from Linear Regression

Step 1: Retrieve Curve Data From Plot, y = mx + b

y = response ratio = response of analyte / response of IS = Ax/Ais

x = amount ratio = concentration analyte/concentration internal standard = Cx / Cis

m = slope from curve = 0.213

b = intercept from curve = - 0.00642

Step 2: Calculate y from Quantitation Report

y = 86550/593147 = 0.1459

Step 3: Solve for x

x = (y - b)/m = [(0.1459 -(- 0.00642)]/ 0.213 = 0.7152

Step 4: Solve for analyte concentration Cx

Cx = Cis (x) = (25.0)(0.7152) = 17.88

Example Spreadsheet Calculation:

Slope from curve, m:	**0.213**
Intercept from curve, b:	**-0.00642**
Area of analyte, Ax:	**86550**
Area of Internal Standard , Ais:	**593147**
Concentration of IS, Cis	**25.00**
Response Ratio:	**0.145917**
Amount Ratio:	**0.715195**
Concentration:	**17.87988**
Units of Internal Standard:	**ug/L**

5.0 Concentration from Quadratic Regression

Step 1 - Retrieve Curve Data from Plot, y = Ax^2 + Bx + C
Where:
Ax^2 + Bx + (C - y) = 0
A, B, C = constants from the ICAL quadratic regression
y = Response ratio = Area of analyte/Area of internal standard (IS)
x = Amount ratio = Concentration of analyte/concentration of IS

Step 2: Calculate y from Quantitation Report

y = Ax/Ais

Step 3: Solve for x using the quadratic formula
Ax^2 + Bx + C - y = 0

$$x = \frac{b \pm \sqrt{\left(b^2 - 4a(c - y)\right)}}{2a}$$ (Two possible solutions)

Step 4: Solve for analyte concentration Cx

Cx = (Cis)(Amount ratio)

Example Spreadsheet Calculation:

Value of A from plot:	**-0.00629**	
Value of B from plot:	**0.511**	
Value of C from plot:	**-0.0276**	
Area of unknown from quantitation report:	**293821**	
Area of IS from quantiation report:	**784848**	
Response ratio, y:	**0.374367**	
C - y:	**-0.40197**	
Root 1 - Computed amount ratio , X1:	**80.44567**	
Root 2 - Computed amount ratio , X2:	**0.794396**	use this solution
Concentration of IS, Cis:	**25.00**	
Concentration of analyte, Cx:	**19.86**	ug/L

Microbac Laboratories Inc.

Instrument Run Log

Instrument: HPMS8 Dataset: 051316
Analyst1: TMB Analyst2: NA
Method: 8260B SOP: MSV01 Rev: 23
Method: 624 SOP: MSV10 Rev: 14
Method: 5030B/5030C/5035A SOP: PAT01 Rev: 18
Maintenance Log ID: 53752

Internal Standard: STD75899 Surrogate Standard: STD75899
CCV: STD76127 LCS: STD76109 MS/MSD: NA

Column 1 ID: RTX502.2 Column 2 ID: NA
Workgroups: WG568561

Comments:

File ID	Sample Information	pH	Mat	Dil	Reference	Date/Time
8M412209	WG568561-01 50ng BFB STD 8260	NA	1	1	STD76034	05/13/16 08:38
8M412210	WG568561-01 50ng BFB STD 8260	NA	1	1	STD76034	05/13/16 08:57
8M412211	WG568561-01 50ng BFB STD 8260	NA	1	1	STD76034	05/13/16 09:29
8M412212	WG568561-01 50ng BFB STD 8260	NA	1	1	STD76034	05/13/16 09:56
8M412213	WG568561-02 50ug/L CCV STD 8260	NA	1	1	STD76127	05/13/16 10:19
8M412214	WG568561-02 50ug/L CCV STD 8260	NA	1	1	STD76127	05/13/16 10:51
8M412215	WG568565-01 100ug/L A9 CCV STD 8260	NA	1	1	STD76072	05/13/16 11:36
8M412216	BFB CHECK	NA	1	1	STD76034	05/13/16 12:04
8M412217	BFB CHECK	NA	1	1	STD76034	05/13/16 12:18
8M412218	WG568561-01 50ng BFB STD 8260	NA	1	1	STD76034	05/13/16 12:36
8M412219	RINSE	NA	1	1		05/13/16 13:00
8M412220	WG568561-02 0.3ug/L STD 8260	NA	1	1	STD76127	05/13/16 13:29
8M412221	WG568561-03 0.4ug/L STD 8260	NA	1	1	STD76127	05/13/16 13:58
8M412222	WG568561-04 1ug/L STD 8260	NA	1	1	STD76127	05/13/16 14:27
8M412223	WG568561-05 2ug/L STD 8260	NA	1	1	STD76127	05/13/16 14:56
8M412224	WG568561-06 5ug/L STD 8260	NA	1	1	STD76127	05/13/16 15:25
8M412225	WG568561-07 20ug/L STD 8260	NA	1	1	STD76127	05/13/16 15:54
8M412226	WG568561-08 50ug/L STD 8260	NA	1	1	STD76127	05/13/16 16:23
8M412227	WG568561-09 100ug/L STD 8260	NA	1	1	STD76127	05/13/16 16:52
8M412228	WG568561-10 200ug/L STD 8260	NA	1	1	STD76127	05/13/16 17:21
8M412229	WG568561-11 300ug/L STD 8260	NA	1	1	STD76127	05/13/16 17:50
8M412230	RINSE	NA	1	1		05/13/16 18:19
8M412231	RINSE	NA	1	1		05/13/16 18:49
8M412232	WG568561-12 50ug/L ALT SRC STD 8260	NA	1	1	STD76109	05/13/16 19:17
8M412233	RINSE	NA	1	1		05/13/16 19:46

Comments

Seq.	Rerun	Dil.	Reason	Analytes
5	X			
File ID: 8M412213				
	Several compounds were low, DNR.			
6				
File ID: 8M412214				

Approved: May 20, 2016

Page: 1

Microbac Laboratories Inc.

Instrument Run Log

Instrument:	HPMS8	Dataset:	051316		
Analyst1:	TMB	Analyst2:	NA		
Method:	8260B	SOP:	MSV01	Rev:	23
Method:	624	SOP:	MSV10	Rev:	14
Method:	5030B/5030C/5035A	SOP:	PAT01	Rev:	18
Maintenance Log ID:	53752				

Internal Standard: STD75899 Surrogate Standard: STD75899

CCV: STD76127 LCS: STD76109 MS/MSD: NA

Column 1 ID: RTX502.2 Column 2 ID: NA

Workgroups: WG568561

Comments:

Comments

Seq.	Rerun	Dil.	Reason	Analytes
			Two C compounds failed. DNR. Run a curve.	
7 File ID: 8M412215				
			DNR.	

Approved: May 20, 2016

Page: 2

Microbac Laboratories Inc.

Instrument Run Log

Instrument: HPMS8 Dataset: 051716
Analyst1: TMB Analyst2: FJB
Method: 8260B SOP: MSV01 Rev: 23
Method: 624 SOP: MSV10 Rev: 14
Method: 5030B/5030C/5035A SOP: PAT01 Rev: 18
Maintenance Log ID:

Internal Standard: STD75899 Surrogate Standard: STD75899
CCV: STD76072; STD76127 LCS: STD76109; STD75801 MS/MSD: NA

Column 1 ID: RTX502.2 Column 2 ID: NA
Workgroups: WG569079; WG569083

Comments:

File ID	Sample Information	pH	Mat	Dil	Reference	Date/Time
8M412319	WG569084-01 50ng BFB STD 8260	NA	1	1	STD76034	05/17/16 08:53
8M412320	WG569084-02 50ug/L CCV STD 8260	NA	1	1	STD76127	05/17/16 09:18
8M412321	WG569079-01 100ug/L A9 CCV STD 8260	NA	1	1	STD76072	05/17/16 09:47
8M412322	WG569079-03 50ug/L A9/FOO STD 8260	NA	1	1	STD76072	05/17/16 10:16
8M412323	WG569079-04 20ug/L A9/FOO STD 8260	NA	1	1	STD76072	05/17/16 10:44
8M412324	WG569079-05 5ug/L A9/FOO STD 8260	NA	1	1	STD76072	05/17/16 11:13
8M412325	WG569079-06 200ug/L A9/FOO STD 8260	NA	1	1	STD76072	05/17/16 11:42
8M412326	WG569079-07 300ug/L A9/FOO STD 8260	NA	1	1	STD76072	05/17/16 12:40
8M412327	WG569079-08 400ug/L A9/FOO STD 8260	NA	1	1	STD76072	05/17/16 13:10
8M412328	WG569079-09 500ug/L A9/FOO STD 8260	NA	1	1	STD76072	05/17/16 13:39
8M412329	RINSE	NA	1	1		05/17/16 14:08
8M412330	RINSE	NA	1	1		05/17/16 14:37
8M412331	WG569079-10 100ug/L ALT SRC STD 826	NA	1	1	STD75801	05/17/16 15:06
8M412332	WG569259-01 BFB 50ng 8260	NA	1	1	STD76034	05/17/16 18:27
8M412333	WG569259-02 50ug/L CCV 8260	NA	1	1	STD76034	05/17/16 18:53
8M412334	WG569260-01 100ug/L CCV A9	NA	1	1	STD76072	05/17/16 19:22
8M412335	WG569083-01 VBLK0517 BLANK 8260	NA	1	1		05/17/16 19:51
8M412336	WG569083-02 20ug/L LCS 8260	NA	1	1	STD76109	05/17/16 20:20
8M412337	WG569083-03 20ug/L LCS2 8260	NA	1	1	STD76109	05/17/16 20:49
8M412338	WG569083-04 100ug/L LCS A9	NA	1	1	STD75801	05/17/16 21:18
8M412339	WG569083-05 100ug/L LCS2 A9	NA	1	1	STD75801	05/17/16 21:46
8M412340	L16050844-01 TB A 826-A9-SPE	5	1	1		05/17/16 22:16
8M412341	L16050844-07 EB A 826-A9-SPE	5	1	1		05/17/16 22:45
8M412342	L16050844-11 AB A 826-A9-SPE	5	1	1		05/17/16 23:14
8M412343	L16050844-02 A 826-A9-SPE	6	1	1		05/17/16 23:43
8M412344	L16050844-05 A 826-A9-SPE	6	1	1		05/18/16 00:12
8M412345	L16050844-06 A 826-A9-SPE	6	1	1		05/18/16 00:41
8M412346	L16050844-12 A 826-A9-SPE	6	1	1		05/18/16 01:10
8M412347	L16050840-01 A 826-A9-SPE	7	1	1		05/18/16 01:38
8M412348	L16050844-08 A 826-A9-SPE	7	1	1		05/18/16 02:07
8M412349	L16050844-13 A 826-A9-SPE	7	1	1		05/18/16 02:36
8M412350	L16050844-15 A 826-A9-SPE	7	1	1		05/18/16 03:05
8M412351	L16050839-01 A 826-A9-SPE	7	1	1		05/18/16 03:33
8M412352	L16050844-03 2.5X A 826-A9-SPE	7	1	2.5		05/18/16 04:02

Approved: May 20, 2016

Sarah Vandenberg

Microbac

Page: 1

Microbac Laboratories Inc.

Instrument Run Log

Instrument: HPMS8 Dataset: 051716
Analyst1: TMB Analyst2: FJB
Method: 8260B SOP: MSV01 Rev: 23
Method: 624 SOP: MSV10 Rev: 14
Method: 5030B/5030C/5035A SOP: PAT01 Rev: 18
Maintenance Log ID:

Internal Standard: STD75899 Surrogate Standard: STD75899
CCV: STD76072; STD76127 LCS: STD76109; STD75801 MS/MSD: NA

Column 1 ID: RTX502.2 Column 2 ID: NA
Workgroups: WG569079; WG569083

Comments:

File ID	Sample Information	pH	Mat	Dil	Reference	Date/Time
8M412353	L16050844-04 5X A 826-A9-SPE	7	1	5		05/18/16 04:31
8M412354	L16050844-09 5X A 826-A9-SPE	7	1	5		05/18/16 05:01
8M412355	L16050844-10 5X A 826-A9-SPE	7	1	5		05/18/16 05:30
8M412356	L16050844-14 50X A 826-A9-SPE	7	1	50		05/18/16 05:59
8M412357	RINSE	NA	1	1		05/18/16 06:28

Comments

Seq.	Rerun	Dil.	Reason	Analytes
2				
File ID: 8M412320				
	DNR. Running an a9/foo curve.			
32	X	10	Over Calibration Range	CIS12-DCE
File ID: 8M412350				
40	X	2.5	Analyzed too dilute	
File ID: 8M412353				
	DNR.			
37	X	25	Over Calibration Range	TCE
File ID: 8M412355				
38	X	20	Analyzed too dilute	
File ID: 8M412356				
	DNR.			

Approved: May 20, 2016

Sarah Vandenberg

Page: 2

Microbac Laboratories Inc.

Instrument Run Log

Instrument: HPMS8 Dataset: 061616
Analyst1: ADC Analyst2: NA
Method: 8260B SOP: MSV01 Rev: 23
Method: OVAP SOP: MSV01/PAT01 Rev: 0
Method: 5030B/5030C/5035A SOP: PAT01 Rev: 18
Maintenance Log ID:

Internal Standard: STD75370 Surrogate Standard: STD76370
CCV: STD76578 LCS: STD76597 MS/MSD: STD76597

Column 1 ID: RTX502.2 Column 2 ID: NA
Workgroups: WG573038

Comments:

File ID	Sample Information	pH	Mat	Dil	Reference	Date/Time
8M413031	WG573037-01 BFB 50ng 8260	NA	1	1	STD76496	06/16/16 14:02
8M413032	WG573037-02 50ug/L CCV 8260	NA	1	1	STD76578	06/16/16 14:25
8M413033	WG573XXX-01 100ug/L CCV A9	NA	1	1	STD7XXXX	06/16/16 14:54
8M413034	WG573038-01 BLANK 6/16 8260	NA	1	1		06/16/16 15:23
8M413035	WG573038-02 20ug/L LCS 8260	NA	1	1	STD76597	06/16/16 15:52
8M413036	WG573038-03 20ug/L LCS2 8260	NA	1	1	STD76597	06/16/16 16:21
8M413037	L16060637-04 TB A 826-SPE	<2	1	1		06/16/16 16:58
8M413038	L16060756-05 TB A 826-SPE	<2	1	1		06/16/16 17:27
8M413039	L16060765-01 TB A 826-SPE	<2	1	1		06/16/16 17:56
8M413040	L16060730-04 TB A 826-LOW	<2	1	1		06/16/16 18:25
8M413041	L16060732-03 TB A 826-LOW	<2	1	1		06/16/16 18:54
8M413042	L16060823-05 TB A 826-LOW	<2	1	1		06/16/16 19:23
8M413043	L16060616-01 B 826-LOW	<2	1	1		06/16/16 19:52
8M413044	L16060732-01 A 826-LOW	<2	1	1		06/16/16 20:21
8M413045	L16060823-01 A 826-LOW	<2	1	1		06/16/16 20:50
8M413046	L16060823-03 A 826-LOW	<2	1	1		06/16/16 21:19
8M413047	L16060823-04 A 826-LOW	<2	1	1		06/16/16 21:48
8M413048	L16060730-03 A 826-LOW	<2	1	1		06/16/16 22:17
8M413049	L16060765-02 A 826-SPE	<2	1	1		06/16/16 22:46
8M413050	L16060765-03 A 826-SPE	<2	1	1		06/16/16 23:15
8M413051	L16060765-04 A 826-SPE	<2	1	1		06/16/16 23:43
8M413052	L16060730-01 A 826-SPE	<2	1	1		06/17/16 00:12
8M413053	L16060730-02 A 826-SPE	<2	1	1		06/17/16 00:41
8M413054	L16060637-03 A 826-SPE	<2	1	1		06/17/16 01:10
8M413055	L16060756-04 A 826-SPE	<2	1	1		06/17/16 01:38
8M413056	RINSE	NA	1	1		06/17/16 02:07
8M413057	RINSE	NA	1	1		06/17/16 02:37
8M413058	RINSE	NA	1	1		06/17/16 03:05

Comments

Seq.	Rerun	Dil.	Reason	Analytes
14	X		Carry-over contamination	
File ID: 8M413044				

Approved: June 23, 2016

Sarah Vandenberg

Page: 1

Microbac Laboratories Inc.

Instrument Run Log

Instrument: HPMS8 Dataset: 061616
Analyst1: ADC Analyst2: NA
Method: 8260B SOP: MSV01 Rev: 23
Method: OVAP SOP: MSV01/PAT01 Rev: 0
Method: 5030B/5030C/5035A SOP: PAT01 Rev: 18
Maintenance Log ID:

Internal Standard: STD75370 Surrogate Standard: STD76370
CCV: STD76578 LCS: STD76597 MS/MSD: STD76597

Column 1 ID: RTX502.2 Column 2 ID: NA
Workgroups: WG573038

Comments:

Comments

Seq.	Rerun	Dil.	Reason	Analytes
	L16060732-01			
15 File ID: 8M413045				
	L16060823-01 high surrogate but sample is ND.			
17 File ID: 8M413047	X		Surrogate standard failure	
	L16060823-04			
18 File ID: 8M413048	X		Surrogate standard failure	
	L16060730-03			
24 File ID: 8M413054	X	20	Over Calibration Range	CFORM, CTET, TCE
	L16060637-03			
25 File ID: 8M413055	X	20	Over Calibration Range	CB
	L16060756-04			

Approved: June 23, 2016

Sarah Vandenberg

Page: 2

Microbac Laboratories Inc.

Data Checklist

Date: 13-MAY-2016
Analyst: TMB
Analyst: NA
Method: 8260B/624
Instrument: HPMS8
Curve Workgroup: NA
Runlog ID: 75126
Analytical Workgroups: WG568561

System Performance Check	NA
BFB	X
Initial Calibration	X
Average RF	X
Linear Reg or Higher Order Curve	X
Second Source standard % Difference	X
Continuing Calibration /Check Standards	X
Project/Client Specific Requirements	X
Special Standards	X
Blanks	X
TCL's	X
Surrogates	X
LCS (Laboratory Control Sample)	X
Recoveries	X
Surrogates	X
MS/MSD/Duplicates	NA
Samples	X
TCL Hits	X
Spectra of TCL Hits	X
Surrogates	TMB
Internal Standards Criteria	X
Library Searches	NA
Calculations & Correct Factors	X
Dilutions Run	NA
Reruns	NA
Manual Integrations	NA
Case Narrative	X
Results Reporting/Data Qualifiers	X
KOBRA Workgroup Data	X
Check for Completeness	X
Primary Reviewer	TMB
Secondary Reviewer	FJB
Check for compliance with method and project specific requirements	X
Check the completeness of reported information	X
Check the information for the report narrative	X
Check the reasonableness of the results	X

Primary Reviewer:
17-MAY-2016
Tiffany Bailey

Secondary Reviewer:
20-MAY-2016

CHECKLIST1 - Modified 03/05/2008
Generated: MAY-20-2016 11:18:36

Microbac Laboratories Inc.

Data Checklist

Date: 17-MAY-2016
Analyst: TMB
Analyst: FJB
Method: 8260B/624
Instrument: HPMS8
Curve Workgroup: NA
Runlog ID: 75174
Analytical Workgroups: WG569079; WG569083

System Performance Check	NA
BFB	X
Initial Calibration	X
Average RF	X
Linear Reg or Higher Order Curve	X
Second Source standard % Difference	X
Continuing Calibration /Check Standards	X
Project/Client Specific Requirements	X
Special Standards	X
Blanks	X
TCL's	X
Surrogates	X
LCS (Laboratory Control Sample)	X
Recoveries	X
Surrogates	X
MS/MSD/Duplicates	NA
Samples	X
TCL Hits	X
Spectra of TCL Hits	TMB
Surrogates	X
Internal Standards Criteria	X
Library Searches	NA
Calculations & Correct Factors	X
Dilutions Run	NA
Reruns	X
Manual Integrations	NA
Case Narrative	X
Results Reporting/Data Qualifiers	X
KOBRA Workgroup Data	X
Check for Completeness	X
Primary Reviewer	TMB
Secondary Reviewer	SAV
Check for compliance with method and project specific requirements	X
Check the completeness of reported information	X
Check the information for the report narrative	X
Check the reasonableness of the results	X

Primary Reviewer:
19-MAY-2016
Tiffany Bailey

Secondary Reviewer:
20-MAY-2016
Sarah Vandenberg

CHECKLIST1 - Modified 03/05/2008
Generated: MAY-20-2016 11:05:37

Microbac Laboratories Inc.

Data Checklist

Date: 16-JUN-2016
Analyst: ADC
Analyst: NA
Method: 8260
Instrument: HPMS8
Curve Workgroup: NA
Runlog ID: 75860
Analytical Workgroups: WG573038

System Performance Check	NA
BFB	X
Initial Calibration	X
Average RF	X
Linear Reg or Higher Order Curve	X
Second Source standard % Difference	X
Continuing Calibration /Check Standards	X
Project/Client Specific Requirements	X
Special Standards	NA
Blanks	X
TCL's	X
Surrogates	X
LCS (Laboratory Control Sample)	X
Recoveries	X
Surrogates	X
MS/MSD/Duplicates	X
Samples	X
TCL Hits	X
Spectra of TCL Hits	ADC
Surrogates	X
Internal Standards Criteria	X
Library Searches	NA
Calculations & Correct Factors	X
Dilutions Run	X
Reruns	X
Manual Integrations	NA
Case Narrative	X
Results Reporting/Data Qualifiers	X
KOBRA Workgroup Data	X
Check for Completeness	X
Primary Reviewer	ADC
Secondary Reviewer	SAV
Check for compliance with method and project specific requirements	X
Check the completeness of reported information	X
Check the information for the report narrative	X
Check the reasonableness of the results	X

Primary Reviewer:
22-JUN-2016

Secondary Reviewer:
23-JUN-2016

CHECKLIST1 - Modified 03/05/2008
Generated: JUN-23-2016 13:34:00

HOLDING TIMES
EQUIVALENT TO AFCEE FORM 9

Analytical Method: 8260B

AAB#: WG573038

Login Number: L16060823

Client ID	ID	Date Collected	TCLP Date	Time Held	Max Hold	Q	Extract Date	Time Held	Max Hold	Q	Run Date	Time Held	Max Hold	Q
126-061416	01	06/14/16					06/16/2016	2.4	14		06/16/16	2.4	14	
C08-061416	03	06/14/16					06/16/2016	2.3	14		06/16/16	2.3	14	
C03-061416	04	06/14/16					06/16/2016	2.3	14		06/16/16	2.3	14	
TRIP BLANK	05	06/14/16					06/16/2016	2.8	14		06/16/16	2.8	14	

* = SEE PROJECT QAPP REQUIREMENTS

HOLD_TIMES - Modified 03/06/2008
PDF File ID: 4819682
Report generated 07/07/2016 16:44

Microbac Laboratories Inc.
SURROGATE STANDARDS

Login Number: L16060823
Instrument Id: HPMS8
Workgroup (AAB#): WG573038

Method: 8260
CAL ID: HPMS8-13-MAY-16
Matrix: Water

Sample Number	Dilution	Tag	1	2	3	4
L16060823-01	1.00	01	121	114	99.5	101
L16060823-03	1.00	01	119	112	100	104
L16060823-04	1.00	01	121	113	100	104
L16060823-05	1.00	01	114	110	102	106
WG573038-01	1.00	01	114	109	102	106
WG573038-02	1.00	01	118	110	99.2	104
WG573038-03	1.00	01	114	108	98.9	104

Surrogates	Surrogate Limits		
1 - 1,2-Dichloroethane-d4	70	-	120
2 - Dibromofluoromethane	85	-	115
3 - 4-Bromofluorobenzene	75	-	120
4 - Toluene-d8	85	-	120

Underline = Result out of surrogate limits

DL = surrogate diluted out
ND = surrogate not detected

SURROGATES - Modified 03/06/2008
PDF File ID: 4819690
Report generated: 07/07/2016 16:44

METHOD BLANK SUMMARY

Login Number: L16060823
Blank File ID: 8M413034
Prep Date: 06/16/16 15:23
Analyzed Date: 06/16/16 15:23
Analyst: FJB

Work Group: WG573038
Blank Sample ID: WG573038-01
Instrument ID: HPMS8
Method: 8260B

This Method Blank Applies To The Following Samples:

Client ID	Lab Sample ID	Lab File ID	Time Analyzed	TAG
LCS	WG573038-02	8M413035	06/16/16 15:52	01
LCS2	WG573038-03	8M413036	06/16/16 16:21	01
TRIP BLANK	L16060823-05	8M413042	06/16/16 19:23	01
126-061416	L16060823-01	8M413045	06/16/16 20:50	01
C08-061416	L16060823-03	8M413046	06/16/16 21:19	01
C03-061416	L16060823-04	8M413047	06/16/16 21:48	01

Report Name: BLANK_SUMMARY
PDF File ID: 4819683
Report generated 07/07/2016 16:44

Microbac Laboratories Inc.

METHOD BLANK REPORT

Login Number: L16060823 Prep Date: 06/16/16 15:23 Sample ID: WG573038-01
Instrument ID: HPMS8 Run Date: 06/16/16 15:23 Prep Method: 5030B/5030C/503
File ID: 8M413034 Analyst: FJB Method: 8260B
Workgroup (AAB#): WG573038 Matrix: Water Units: ug/L
Contract #: Cal ID: HPMS8-13-MAY-16

Analytes	DL	LOQ	Concentration	Dilution	Qualifier
Acetone	2.50	10.0	2.50	1	U
Benzene	0.125	1.00	0.125	1	U
Bromobenzene	0.125	1.00	0.125	1	U
Bromochloromethane	0.200	1.00	0.200	1	U
Bromodichloromethane	0.250	1.00	0.250	1	U
Bromoform	0.500	2.00	0.500	1	U
Bromomethane	0.500	2.00	0.500	1	U
2-Butanone	2.50	10.0	2.50	1	U
n-Butylbenzene	0.250	1.00	0.250	1	U
sec-Butylbenzene	0.250	1.00	0.250	1	U
tert-Butylbenzene	0.250	1.00	0.250	1	U
Carbon disulfide	0.500	2.00	0.500	1	U
Carbon tetrachloride	0.250	1.00	0.250	1	U
Chlorobenzene	0.125	1.00	0.125	1	U
Chlorodibromomethane	0.250	1.00	0.250	1	U
Chloroethane	0.500	2.00	0.500	1	U
Chloroform	0.125	1.00	0.125	1	U
Chloromethane	0.500	2.00	0.500	1	U
2-Chlorotoluene	0.125	1.00	0.125	1	U
4-Chlorotoluene	0.250	1.00	0.250	1	U
1,2-Dibromo-3-chloropropane	1.00	5.00	1.00	1	U
1,2-Dibromoethane	0.250	1.00	0.250	1	U
Dibromomethane	0.250	1.00	0.250	1	U
1,2-Dichlorobenzene	0.125	1.00	0.125	1	U
1,3-Dichlorobenzene	0.250	1.00	0.250	1	U
1,4-Dichlorobenzene	0.125	1.00	0.125	1	U
Dichlorodifluoromethane	0.250	1.00	0.250	1	U
1,1-Dichloroethane	0.125	1.00	0.125	1	U
1,2-Dichloroethane	0.250	1.00	0.250	1	U
1,1-Dichloroethene	0.500	2.00	0.500	1	U
cis-1,2-Dichloroethene	0.250	1.00	0.250	1	U
trans-1,2-Dichloroethene	0.250	1.00	0.250	1	U
1,2-Dichloropropane	0.200	1.00	0.200	1	U
1,3-Dichloropropane	0.200	1.00	0.200	1	U
2,2-Dichloropropane	0.250	1.00	0.250	1	U
cis-1,3-Dichloropropene	0.250	1.00	0.250	1	U
trans-1,3-Dichloropropene	0.500	2.00	0.500	1	U
1,1-Dichloropropene	0.250	1.00	0.250	1	U
Ethylbenzene	0.250	1.00	0.250	1	U
2-Hexanone	2.50	10.0	2.50	1	U
Hexachlorobutadiene	0.250	1.00	0.250	1	U
Isopropylbenzene	0.250	1.00	0.250	1	U

Report Name:BLANK
PDF ID: 4819684
07-JUL-2016 16:44

Microbac Laboratories Inc.
METHOD BLANK REPORT

Login Number: L16060823 Prep Date: 06/16/16 15:23 Sample ID: WG573038-01
Instrument ID: HPMS8 Run Date: 06/16/16 15:23 Prep Method: 5030B/5030C/503
File ID: 8M413034 Analyst: FJB Method: 8260B
Workgroup (AAB#): WG573038 Matrix: Water Units: ug/L
Contract #: Cal ID: HPMS8-13-MAY-16

Analytes	DL	LOQ	Concentration	Dilution	Qualifier
p-Isopropyltoluene	0.250	1.00	0.250	1	U
4-Methyl-2-pentanone	2.50	10.0	2.50	1	U
Methylene chloride	0.250	1.00	0.250	1	U
Naphthalene	0.200	1.00	0.200	1	U
n-Propylbenzene	0.125	1.00	0.125	1	U
Styrene	0.125	1.00	0.125	1	U
1,1,1,2-Tetrachloroethane	0.250	1.00	0.250	1	U
1,1,2,2-Tetrachloroethane	0.200	1.00	0.200	1	U
Tetrachloroethene	0.250	1.00	0.250	1	U
Toluene	0.250	1.00	0.250	1	U
1,2,3-Trichlorobenzene	0.150	1.00	0.150	1	U
1,2,4-Trichlorobenzene	0.200	1.00	0.200	1	U
1,1,1-Trichloroethane	0.250	1.00	0.250	1	U
1,1,2-Trichloroethane	0.250	1.00	0.250	1	U
Trichloroethene	0.250	1.00	0.250	1	U
Trichlorofluoromethane	0.250	1.00	0.250	1	U
1,2,3-Trichloropropane	0.500	2.00	0.500	1	U
1,2,4-Trimethylbenzene	0.250	1.00	0.250	1	U
1,3,5-Trimethylbenzene	0.250	1.00	0.250	1	U
Vinyl chloride	0.250	1.00	0.250	1	U
o-Xylene	0.250	1.00	0.250	1	U
m-,p-Xylene	0.500	2.00	0.500	1	U

Surrogates	% Recovery	Surrogate Limits	Qualifier
Dibromofluoromethane	109	85 - 115	PASS
1,2-Dichloroethane-d4	114	70 - 120	PASS
Toluene-d8	106	85 - 120	PASS
4-Bromofluorobenzene	102	75 - 120	PASS

DL Method Detection Limit
LOQ Reporting/Practical Quantitation Limit
ND Analyte Not detected at or above reporting limit
* |Analyte concentration| > 1/2 RL

Report Name: BLANK
PDF ID: 4819684
07-JUL-2016 16:44

Microbac Laboratories Inc.
LABORATORY CONTROL SAMPLE (LCS)

Login Number: L16060823 Analyst: FJB Prep Method: 5030B/5030C/503
Instrument ID: HPMS8 Matrix: Water Method: 8260B
Workgroup (AAB#): WG573038 Units: ug/L
QC Key: DOD4 Lot #: STD76597

Sample ID: WG573038-02 LCS File ID: 8M413035 Run Date: 06/16/2016 15:52
Sample ID: WG573038-03 LCS2 File ID: 8M413036 Run Date: 06/16/2016 16:21

Analytes	LCS			LCS2			%RPD	%Rec Limits	RPD Lmt	Q
	Known	Found	% REC	Known	Found	% REC				
1,1,1,2-Tetrachloroethane	20.0	20.8	104	20.0	20.9	105	0.576	80 - 130	30	
1,1,1-Trichloroethane	20.0	22.5	112	20.0	23.2	116	3.45	65 - 130	30	
1,1,2,2-Tetrachloroethane	20.0	17.7	88.5	20.0	18.1	90.5	2.29	65 - 130	30	
1,1,2-Trichloroethane	20.0	19.6	97.9	20.0	19.6	98.1	0.148	75 - 125	30	
1,1-Dichloroethane	20.0	19.5	97.5	20.0	19.9	99.5	2.06	70 - 135	30	
1,1-Dichloroethene	20.0	18.9	94.6	20.0	19.6	98.2	3.75	70 - 130	30	
1,1-Dichloropropene	20.0	20.6	103	20.0	21.0	105	2.03	75 - 130	30	
1,2,3-Trichlorobenzene	20.0	19.0	94.8	20.0	19.4	96.8	2.05	55 - 140	30	
1,2,3-Trichloropropane	20.0	19.8	99.1	20.0	19.6	97.8	1.36	75 - 125	30	
1,2,4-Trichlorobenzene	20.0	19.4	96.9	20.0	20.1	100	3.60	65 - 135	30	
1,2,4-Trimethylbenzene	20.0	19.9	99.5	20.0	20.3	102	2.19	75 - 130	30	
1,2-Dibromo-3-chloropropane	20.0	19.7	98.7	20.0	21.4	107	7.93	50 - 130	30	
1,2-Dibromoethane	20.0	20.1	100	20.0	19.9	99.3	1.19	80 - 120	30	
1,2-Dichlorobenzene	20.0	19.7	98.6	20.0	20.3	102	3.14	70 - 120	30	
1,2-Dichloroethane	20.0	23.3	117	20.0	23.5	118	0.816	70 - 130	30	
1,2-Dichloropropane	20.0	20.4	102	20.0	21.0	105	3.16	75 - 125	30	
1,3,5-Trimethylbenzene	20.0	20.3	102	20.0	20.9	105	3.05	75 - 130	30	
1,3-Dichlorobenzene	20.0	20.0	99.9	20.0	20.6	103	3.29	75 - 125	30	
1,3-Dichloropropane	20.0	20.7	103	20.0	21.0	105	1.29	75 - 125	30	
1,4-Dichlorobenzene	20.0	19.7	98.6	20.0	20.4	102	3.14	75 - 125	30	
2,2-Dichloropropane	20.0	23.0	115	20.0	23.5	118	2.50	70 - 135	30	
2-Butanone	20.0	20.2	101	20.0	20.8	104	3.17	30 - 150	30	
2-Chlorotoluene	20.0	20.3	102	20.0	20.6	103	1.51	75 - 125	30	
2-Hexanone	20.0	18.6	93.0	20.0	17.8	89.1	4.24	55 - 130	30	
4-Chlorotoluene	20.0	19.7	98.5	20.0	20.0	100	1.77	75 - 130	30	
4-Methyl-2-pentanone	20.0	19.8	98.8	20.0	20.7	103	4.57	60 - 135	30	
Acetone	20.0	21.8	109	20.0	24.1	121	10.2	40 - 140	30	
Benzene	20.0	20.4	102	20.0	21.1	105	3.43	80 - 120	30	
Bromobenzene	20.0	19.2	95.9	20.0	19.7	98.4	2.64	75 - 125	30	
Bromochloromethane	20.0	20.7	103	20.0	20.6	103	0.508	65 - 130	30	
Bromodichloromethane	20.0	21.6	108	20.0	22.5	112	4.14	75 - 120	30	
Bromoform	20.0	20.0	99.8	20.0	20.0	99.9	0.134	70 - 130	30	
Bromomethane	20.0	14.0	70.2	20.0	15.7	78.3	11.0	30 - 145	30	
Carbon disulfide	20.0	18.1	90.6	20.0	18.6	92.9	2.55	35 - 160	30	
Carbon tetrachloride	20.0	22.5	112	20.0	23.1	115	2.71	65 - 140	30	
Chlorobenzene	20.0	20.4	102	20.0	20.7	104	1.62	80 - 120	30	
Chloroethane	20.0	20.4	102	20.0	21.7	109	6.06	60 - 135	30	
Chloroform	20.0	21.2	106	20.0	21.7	108	2.28	65 - 135	30	
Chloromethane	20.0	18.9	94.7	20.0	20.2	101	6.46	40 - 125	30	
cis-1,2-Dichloroethene	20.0	20.5	102	20.0	21.2	106	3.58	70 - 125	30	

LCS_LCS2 - Modified 03/06/2008
PDF File ID: 4819685
Report generated: 07/07/2016 16:44

Microbac Laboratories Inc.
LABORATORY CONTROL SAMPLE (LCS)

Login Number: L16060823 Analyst: FJB Prep Method: 5030B/5030C/503
Instrument ID: HPMS8 Matrix: Water Method: 8260B
Workgroup (AAB#): WG573038 Units: ug/L
QC Key: DOD4 Lot #: STD76597

Sample ID: WG573038-02 LCS File ID: 8M413035 Run Date: 06/16/2016 15:52
Sample ID: WG573038-03 LCS2 File ID: 8M413036 Run Date: 06/16/2016 16:21

Analytes	LCS			LCS2			%RPD	%Rec Limits	RPD Lmt	Q
	Known	Found	% REC	Known	Found	% REC				
cis-1,3-Dichloropropene	20.0	23.1	115	20.0	23.5	117	1.55	70 - 130	30	
Chlorodibromomethane	20.0	20.5	102	20.0	20.8	104	1.79	60 - 135	30	
Dibromomethane	20.0	19.9	99.3	20.0	19.9	99.6	0.358	75 - 125	30	
Dichlorodifluoromethane	20.0	20.8	104	20.0	21.8	109	4.81	30 - 155	30	
Ethylbenzene	20.0	19.9	99.3	20.0	19.9	99.5	0.215	75 - 125	30	
Hexachlorobutadiene	20.0	21.3	106	20.0	21.7	108	1.84	50 - 140	30	
Isopropylbenzene	20.0	21.6	108	20.0	22.0	110	1.89	75 - 125	30	
m-,p-Xylene	40.0	40.9	102	40.0	41.7	104	2.14	75 - 130	30	
Methylene chloride	20.0	19.3	96.4	20.0	19.9	99.5	3.13	55 - 140	30	
n-Butylbenzene	20.0	19.4	97.2	20.0	19.8	99.2	2.07	70 - 135	30	
n-Propylbenzene	20.0	20.4	102	20.0	21.0	105	2.87	70 - 130	30	
Naphthalene	20.0	17.4	87.0	20.0	18.1	90.5	3.97	55 - 140	30	
o-Xylene	20.0	21.1	106	20.0	21.4	107	1.39	80 - 120	30	
p-Isopropyltoluene	20.0	20.0	100	20.0	20.9	104	4.05	75 - 130	30	
sec-Butylbenzene	20.0	20.2	101	20.0	20.7	104	2.34	70 - 125	30	
Styrene	20.0	20.7	103	20.0	21.1	106	2.22	65 - 135	30	
tert-Butylbenzene	20.0	19.7	98.5	20.0	20.4	102	3.70	70 - 130	30	
Tetrachloroethene	20.0	20.1	101	20.0	20.5	102	1.70	45 - 150	30	
Toluene	20.0	19.7	98.6	20.0	20.1	101	1.94	75 - 120	30	
trans-1,2-Dichloroethene	20.0	20.1	100	20.0	20.4	102	1.57	60 - 140	30	
trans-1,3-Dichloropropene	20.0	20.9	104	20.0	21.1	105	0.925	55 - 140	30	
Trichloroethene	20.0	21.8	109	20.0	22.5	112	3.24	70 - 125	30	
Trichlorofluoromethane	20.0	22.3	111	20.0	22.8	114	2.49	60 - 145	30	
Vinyl chloride	20.0	23.0	115	20.0	24.1	121	4.97	50 - 145	30	

Surogates	LCS	LCS2	Surrogate Limits	Qualifier
	% Recovery	% Recovery		
1,2-Dichloroethane-d4	118	114	70 - 120	PASS
Dibromofluoromethane	110	108	85 - 115	PASS
4-Bromofluorobenzene	99.2	98.9	75 - 120	PASS
Toluene-d8	104	104	85 - 120	PASS

* EXCEEDS %REC LIMIT

\# EXCEEDS RPD LIMIT

LCS_LCS2 - Modified 03/06/2008
PDF File ID: 4819685
Report generated: 07/07/2016 16:44

Microbac Laboratories Inc.
ORGANIC INSTRUMENT CHECK

BFB

Login Number: L16060823
Instrument: HPMS8
Analyst: TMB
Workgroup: WG568561

Tune ID: WG568561-01
Run Date: 05/13/2016
Run Time: 12:36
File ID: 8M412218
Cal ID: HPMS8 -

Target Mass	Rel. to Mass	Lower Limit%	Upper Limit%	Rel. Abn%	Raw Abn	Result Pass/Fail
50.0	95.0	15.0	40.0	16.7	6575	PASS
75.0	95.0	30.0	60.0	51.3	20171	PASS
95.0	95.0	100	100	100	39312	PASS
96.0	95.0	5.00	9.00	6.74	2649	PASS
173	174	0	2.00	0.363	122	PASS
174	95.0	50.0	100	85.5	33616	PASS
175	174	5.00	9.00	8.17	2746	PASS
176	174	95.0	101	99.2	33360	PASS
177	176	5.00	9.00	6.80	2267	PASS

This check relates to the following samples:

Lab ID	Client ID	Tag	Date Analyzed	Q
WG568561-02	STD	01	05/13/2016 13:29	
WG568561-03	STD	01	05/13/2016 13:58	
WG568561-04	STD	01	05/13/2016 14:27	
WG568561-05	STD	01	05/13/2016 14:56	
WG568561-06	STD	01	05/13/2016 15:25	
WG568561-07	STD	01	05/13/2016 15:54	
WG568561-08	STD-CCV	01	05/13/2016 16:23	
WG568561-09	STD	01	05/13/2016 16:52	
WG568561-10	STD	01	05/13/2016 17:21	
WG568561-11	STD	01	05/13/2016 17:50	
WG568561-12	SSCV	01	05/13/2016 19:17	

* Sample past 12 hour tune limit

TUNE - Modified 03/06/2008
PDF File ID: 4819687
Report generated 07/07/2016 16:44

Microbac Laboratories Inc.
ORGANIC INSTRUMENT CHECK

BFB

Login Number: L16060823
Instrument: HPMS8
Analyst: TMB
Workgroup: WG569084

Tune ID: WG569084-01
Run Date: 05/17/2016
Run Time: 08:53
File ID: 8M412319
Cal ID: HPMS8 - 13-MAY-16

Target Mass	Rel. to Mass	Lower Limit%	Upper Limit%	Rel. Abn%	Raw Abn	Result Pass/Fail
50.0	95.0	15.0	40.0	19.1	6316	PASS
75.0	95.0	30.0	60.0	54.7	18130	PASS
95.0	95.0	100	100	100	33138	PASS
96.0	95.0	5.00	9.00	6.76	2241	PASS
173	174	0	2.00	0	0	PASS
174	95.0	50.0	100	72.2	23934	PASS
175	174	5.00	9.00	7.88	1886	PASS
176	174	95.0	101	96.8	23159	PASS
177	176	5.00	9.00	7.15	1655	PASS

This check relates to the following samples:

Lab ID	Client ID	Tag	Date Analyzed	Q
WG569079-01	STD-CCV	01	05/17/2016 09:47	
WG569079-03	STD	01	05/17/2016 10:16	
WG569079-04	STD	01	05/17/2016 10:44	
WG569079-05	STD	01	05/17/2016 11:13	
WG569079-06	STD	01	05/17/2016 11:42	
WG569079-07	STD	01	05/17/2016 12:40	
WG569079-08	STD	01	05/17/2016 13:10	
WG569079-09	STD	01	05/17/2016 13:39	
WG569079-10	SSCV	01	05/17/2016 15:06	

* Sample past 12 hour tune limit

TUNE - Modified 03/06/2008
PDF File ID: 4819687
Report generated 07/07/2016 16:44

Microbac Laboratories Inc.
ORGANIC INSTRUMENT CHECK

BFB

Login Number: L16060823
Instrument: HPMS8
Analyst: FJB
Workgroup: WG573037

Tune ID: WG573037-01
Run Date: 06/16/2016
Run Time: 14:02
File ID: 8M413031
Cal ID: HPMS8 - 13-MAY-16

Target Mass	Rel. to Mass	Lower Limit%	Upper Limit%	Rel. Abn%	Raw Abn	Result Pass/Fail
50.0	95.0	15.0	40.0	19.9	6352	PASS
75.0	95.0	30.0	60.0	57.2	18249	PASS
95.0	95.0	100	100	100	31890	PASS
96.0	95.0	5.00	9.00	7.42	2366	PASS
173	174	0	2.00	1.50	352	PASS
174	95.0	50.0	100	73.7	23499	PASS
175	174	5.00	9.00	7.96	1870	PASS
176	174	95.0	101	97.3	22869	PASS
177	176	5.00	9.00	6.73	1538	PASS

This check relates to the following samples:

Lab ID	Client ID	Tag	Date Analyzed	Q
WG573037-02	CCV	01	06/16/2016 14:25	
WG573038-01	BLANK	01	06/16/2016 15:23	
WG573038-02	LCS	01	06/16/2016 15:52	
WG573038-03	LCS2	01	06/16/2016 16:21	
L16060823-05	TRIP BLANK	01	06/16/2016 19:23	
L16060823-01	126-061416	01	06/16/2016 20:50	
L16060823-03	C08-061416	01	06/16/2016 21:19	
L16060823-04	C03-061416	01	06/16/2016 21:48	

* Sample past 12 hour tune limit

TUNE - Modified 03/06/2008
PDF File ID: 4819687
Report generated 07/07/2016 16:44

Calibration Table Report
Method: 8260WT.M
Title: Method 8260B/624 WTR-SOP:OVLMSV01 05-13-16 HPMS 8
Last Calibration: Sat May 14 18:08:06 2016
Curve: WG568561
Calibration Files

	Compound	0.3 8M412220.D	0.4 8M412221.D	1 8M412222.D	2 8M412223.D	5 8M412224.D	20 8M412225.D	50 8M412226.D	100 8M412227.D	200 8M412228.D	300 8M412229.D	Avg	%RSD	Linear	Quad
I	Fluorobenzene	ISTD													
T	Dichlorodifluoromethane		0.427	0.390	0.397	0.364	0.468	0.439	0.452	0.427	0.408	0.419	7.751		
P	Chloromethane			0.264	0.257	0.223	0.253	0.240	0.240	0.239	0.241	0.245	5.336		
C	Vinyl Chloride		0.274	0.296	0.297	0.277	0.299	0.292	0.299	0.292	0.288	0.290	3.191		
T	1,3-Butadiene				0.218	0.208	0.242	0.251	0.277	0.254	0.254	0.243	9.644		
T	Bromomethane			0.129	0.133	0.127	0.162	0.167	0.187	0.205	0.212	0.165	20.449		1.000
T	Chloroethane		0.173	0.157	0.153	0.143	0.164	0.157	0.163	0.164	0.164	0.160	5.354		
T	Trichlorofluoromethane		0.544	0.538	0.559	0.506	0.570	0.538	0.551	0.531	0.525	0.540	3.520		
T	Diethyl ether			0.130	0.138	0.123	0.132	0.125	0.128		0.127	0.129	3.866		
T	Isoprene		0.335	0.351	0.334	0.293	0.334	0.320	0.334	0.322	0.329	0.328	4.867		
T	Acrolein				0.012	0.010	0.010	0.011	0.012		0.014	0.012	12.987		
T	1,1,2-Trichloro-1,2,2-Trifluoroethane			0.256	0.269	0.240	0.260	0.249	0.257	0.251	0.250	0.254	3.397		
T	Acetone					0.023	0.030	0.029	0.030	0.028	0.028	0.028	9.132		
C	1,1-Dichloroethene		0.424	0.407	0.406	0.387	0.416	0.398	0.409	0.400	0.393	0.404	2.830		
T	Tert-Butyl Alcohol				0.010	0.009	0.009	0.009	0.009		0.009	0.009	2.872		
T	Dimethyl Sulfide		0.133	0.142	0.152	0.137	0.145	0.142	0.151	0.147	0.151	0.145	4.534		
T	Iodomethane				0.019	0.024	0.066	0.101	0.129	0.135	0.131	0.087	58.244		0.998
T	Methyl acetate					0.075	0.076	0.074	0.078	0.076	0.078	0.076	2.221		
T	Methylene Chloride			0.274	0.265	0.244	0.263	0.250	0.255	0.254	0.252	0.257	3.686		
T	Carbon Disulfide			0.888	0.922	0.801	0.873	0.816	0.854	0.813	0.802	0.846	5.346		
T	Acrylonitrile			0.027	0.035	0.033	0.038	0.038	0.039		0.044	0.036	14.671		
T	Methyl Tert Butyl Ether			0.534	0.543	0.521	0.586	0.579	0.585	0.560	0.546	0.557	4.455		
T	trans-1,2-Dichloroethene		0.389	0.395	0.364	0.352	0.381	0.367	0.372	0.364	0.358	0.371	3.858		
T	n-Hexane					0.265	0.280	0.270	0.286	0.275	0.279	0.276	2.732		
T	Diisopropyl ether			0.600	0.607	0.548	0.588	0.572	0.571		0.567	0.579	3.559		
T	Vinyl Acetate				0.256	0.243	0.270	0.275	0.266	0.271	0.275	0.265	4.509		
P	1,1-Dichloroethane		0.441	0.463	0.486	0.434	0.488	0.464	0.470	0.459	0.447	0.461	4.012		
T	Ethyl-Tert-Butyl ether			0.616	0.645	0.590	0.641	0.628	0.619		0.603	0.620	3.188		
T	2-Butanone					0.035	0.042	0.043	0.045	0.041	0.043	0.041	8.268		
T	Propionitrile			0.010	0.012	0.012	0.013	0.012	0.013		0.013	0.012	8.354		
T	2,2-Dichloropropane		0.471	0.462	0.520	0.476	0.503	0.494	0.497	0.483	0.470	0.486	3.839		
T	cis-1,2-Dichloroethene		0.299	0.298	0.291	0.267	0.295	0.282	0.289	0.283	0.277	0.287	3.685		
C	Chloroform	0.563	0.567	0.581	0.536	0.509	0.566	0.543	0.546	0.529	0.506	0.545	4.619		
T	1-Bromopropane			0.034	0.040	0.040	0.043	0.041	0.043	0.043	0.044	0.041	7.649		
T	Bromochloromethane		0.131	0.164	0.147	0.137	0.154	0.148	0.151	0.148	0.145	0.147	6.598		
T	Tetrahydrofuran			0.034	0.028	0.025	0.026	0.026	0.026		0.026	0.027	11.724		
S	Dibromofluoromethane			0.249	0.261	0.257	0.280	0.271	0.284	0.271	0.275	0.269	4.465		
T	1,1,1-Trichloroethane		0.492	0.537	0.515	0.496	0.545	0.525	0.533	0.515	0.499	0.517	3.660		
T	Cyclohexane			0.373	0.369	0.335	0.359	0.344	0.366	0.356	0.364	0.358	3.619		
T	1,1-Dichloropropene			0.414	0.399	0.369	0.403	0.395	0.399	0.392	0.382	0.394	3.488		
T	Tert-Amyl-Methyl ether			0.567	0.587	0.534	0.576	0.568	0.561		0.549	0.563	3.077		
T	Carbon Tetrachloride		0.444	0.456	0.462	0.441	0.481	0.465	0.474	0.462	0.448	0.4594	2.92173		
S	1,2-Dichloroethane-d4			0.241	0.309	0.276	0.312	0.295	0.301	0.284	0.286	0.288	7.93644		
T	Heptane											0	0		
T	1,2-Dichloroethane		0.347	0.335	0.354	0.336	0.371	0.36	0.364	0.349	0.338	0.3505	3.65503		
T	Benzene		1.128	1.084	1.071	0.977	1.085	1.033	1.019	0.963	0.883	1.0269	7.39343		
T	Trichloroethene		0.285	0.275	0.276	0.251	0.283	0.273	0.279	0.273	0.27	0.2739	3.66126		
T	Methylcyclohexane					0.396	0.426	0.408	0.429	0.416	0.422	0.4161	2.94153		
C	1,2-Dichloropropane		0.239	0.222	0.233	0.207	0.238	0.226	0.233	0.231	0.229	0.2286	4.30096		
T	Bromodichloromethane		0.369	0.382	0.412	0.385	0.426	0.421	0.417	0.41	0.395	0.4018	4.93305		
T	1,4-Dioxane					0.001	0.001	0.001	0.001		0.001	0.0011	14.5817		
T	Dibromomethane		0.141	0.13	0.137	0.128	0.141	0.134	0.137	0.136	0.133	0.1353	3.26799		
T	2-Chloroethyl Vinyl Ether				0.1	0.084	0.103	0.104	0.103	0.095	0.098	0.0983	7.09792		
T	4-Methyl-2-Pentanone					0.033	0.042	0.042	0.043	0.04	0.041	0.0401	8.66859		
T	cis-1,3-Dichloropropene		0.391	0.393	0.386	0.398	0.431	0.428	0.428	0.42	0.405	0.409	4.41527		

T	Dimethyl Disulfide					0.182	0.218	0.221	0.23	0.229	0.23	0.2183	8.49419	
I	Chlorobenzene-d5	ISTD												
S	Toluene-d8			1.282	1.295	1.228	1.385	1.333	1.378	1.289	1.278	1.3084	4.07746	
C	Toluene		1.653	1.696	1.678	1.507	1.647	1.554	1.545	1.418	1.27	1.552	8.98325	
T	Ethyl Methacrylate			0.251	0.293	0.268	0.314	0.314	0.327	0.309	0.31	0.2981	8.76897	
T	Paraldehyde											0	0	
T	trans-1,3-Dichloropropene			0.472	0.51	0.466	0.561	0.552	0.553	0.533	0.515	0.5201	7.01006	
T	1,1,2-Trichloroethane		0.261	0.241	0.242	0.222	0.254	0.249	0.252	0.243	0.241	0.2449	4.54209	
T	2-Hexanone					0.042	0.053	0.053	0.056	0.051	0.053	0.0515	9.50479	
T	1,3-Dichloropropane		0.355	0.442	0.465	0.42	0.468	0.454	0.457	0.437	0.428	0.436	7.93348	
T	Tetrachloroethene		0.355	0.337	0.336	0.306	0.333	0.325	0.337	0.334	0.33	0.3325	3.83886	
T	Dibromochloromethane		0.349	0.336	0.338	0.328	0.373	0.372	0.383	0.373	0.367	0.3576	5.60043	
T	1,2-Dibromoethane		0.233	0.234	0.234	0.227	0.259	0.254	0.258	0.251	0.247	0.2441	5.04151	
T	1-Chlorohexane		0.532	0.584	0.505	0.502	0.54	0.52	0.547	0.521	0.516	0.5298	4.7826	
P	Chlorobenzene		1.029	1.173	1.09	1.007	1.099	1.037	1.043	1.002	0.939	1.0466	6.41465	
T	1,1,1,2-Tetrachloroethane		0.392	0.399	0.403	0.357	0.431	0.414	0.424	0.417	0.413	0.4055	5.39495	
C	Ethylbenzene		0.6	0.594	0.59	0.532	0.586	0.559	0.57	0.564	0.558	0.5726	3.7769	
T	m-,p-Xylene		0.744	0.696	0.691	0.643	0.713	0.67	0.673	0.634	0.581	0.6716	7.12586	
T	o-Xylene			0.691	0.651	0.614	0.692	0.658	0.667	0.65	0.63	0.6567	4.11758	
T	Styrene		1.05	1.06	1.096	1.043	1.159	1.124	1.12	1.061	0.98	1.077	4.96781	
P	Bromoform			0.177	0.21	0.181	0.226	0.221	0.232	0.227	0.223	0.2121	10.0546	
T	Isopropylbenzene		1.853	1.891	1.871	1.708	1.897	1.781	1.75	1.573	1.377	1.7444	9.92447	
I	1,4-Dichlorobenzene-d4	ISTD												
P	1,1,2,2-Tetrachloroethane		0.426	0.492	0.503	0.486	0.543	0.51	0.527	0.513	0.514	0.5018	6.60291	
S	p-Bromofluorobenzene				1.054	0.976	1.071	1.016	1.053	1.031	1.046	1.0352	3.05136	
T	1,2,3-Trichloropropane			0.119	0.158	0.161	0.162	0.155	0.162	0.16	0.158	0.1545	9.40789	
T	trans-1,4-Dichloro-2-Butene			0.085	0.118	0.12	0.149	0.151	0.16	0.159	0.161	0.1376	19.9543	1.000
T	n-Propylbenzene		4.139	4.239	4.243	4.051	4.241	3.953	3.882	3.419	2.935	3.9003	11.4439	
T	Bromobenzene	0.796	0.708	0.843	0.837	0.778	0.84	0.798	0.817	0.803	0.803	0.8022	4.93253	
T	1,3,5-Trimethylbenzene		2.941	2.93	2.941	2.839	3.053	2.882	2.871	2.689	2.423	2.8411	6.50391	
T	2-Chlorotoluene		2.917	2.935	2.929	2.712	2.861	2.795	2.682	2.533	2.145	2.7231	9.37022	
T	4-Chlorotoluene		2.681	2.596	2.581	2.474	2.625	2.326	2.447	2.286	2.121	2.4597	7.49558	
T	a-Methylstyrene					1.257	1.406	1.34	1.384	1.35	1.351	1.3479	3.77654	
T	tert-Butylbenzene			0.587	0.555	0.53	0.571	0.533	0.552	0.561	0.558	0.5558	3.34508	
T	1,2,4-Trimethylbenzene		2.955	3.168	3.127	2.936	3.12	2.914	2.937	2.709	2.427	2.9214	7.97314	
T	sec-Butylbenzene			3.701	3.536	3.487	3.607	3.34	3.332	3.045	2.69	3.3424	9.93324	
T	p-Isopropyltoluene			3.112	3.062	2.903	2.988	2.813	2.809	2.634	2.382	2.8379	8.45265	
T	1,3-Dichlorobenzene		1.484	1.617	1.627	1.53	1.605	1.531	1.549	1.51	1.45	1.5448	3.95774	
T	1,4-Dichlorobenzene	1.713	1.524	1.672	1.594	1.503	1.6	1.511	1.535	1.49	1.431	1.5574	5.56562	
T	n-Butylbenzene			3.143	2.96	2.895	3.002	2.791	2.792	2.571	2.292	2.8056	9.55812	
T	1,2-Dichlorobenzene	1.59	1.307	1.415	1.41	1.322	1.404	1.333	1.356	1.315	1.286	1.3739	6.4618	
T	1,2-Dibromo-3-Chloropropane				0.085	0.103	0.102	0.103	0.106	0.104	0.103	0.1007	6.86771	
T	1,2,4-Trichlorobenzene		1.074	1.01	1.028	0.982	1.069	1.013	1.036	1.029	1.002	1.0269	2.90829	
T	Hexachlorobutadiene		0.516	0.476	0.483	0.447	0.487	0.459	0.48	0.485	0.485	0.4798	4.00465	
T	Naphthalene		1.594	1.457	1.574	1.455	1.63	1.552	1.564	1.485	1.422	1.5258	4.75891	
T	1,2,3-Trichlorobenzene	0.913	0.934	0.905	0.862	0.805	0.877	0.824	0.862	0.846	0.835	0.8664	4.7474	

Tue May 17 11:49:41 2016

Calibration Table Report
Method: A9FOOWT.M
Title: A9-FOO Water SOP:MSV01 05-17-16 HPMS8
Last Calibration: Thu May 19 08:54:31 2016
Curve: WG569079
Calibration Files

	Compound	5 8M412324.D	20 8M412323.D	50 8M412322.D	100 8M412321.D	200 8M412325.D	300 8M412326.D	400 8M412327.D	500 8M412328.D	Avg	%RSD
I	Fluorobenzene	ISTD									
T	Acetonitrile		0.009	0.010	0.010	0.010	0.010	0.010	0.010	0.010	2.076
T	3-Chloro-1-propene	0.306	0.330	0.335	0.331	0.324	0.307	0.304	0.304	0.318	4.307
T	2-Chloro-1,3-butadiene	0.368	0.420	0.420	0.419	0.419	0.392	0.389	0.387	0.402	5.022
T	Ethyl Acetate	0.080	0.096	0.097	0.100	0.099	0.098	0.100	0.095	0.096	6.751
T	Methacrylonitrile	0.041	0.054	0.055	0.055	0.055	0.054	0.055	0.052	0.053	9.227
T	Isobutyl Alcohol			0.003	0.003	0.003	0.003	0.003	0.003	0.003	3.599
T	1-Butanol									0.000	0.000
T	Methyl methacrylate	0.089	0.106	0.106	0.105	0.106	0.105	0.107	0.102	0.103	5.868
T	2-Nitropropane		0.041	0.042	0.043	0.046	0.047	0.048	0.046	0.045	5.992
I	Chlorobenzene-d5	ISTD									
I	1,4-Dichlorobenzene-d4	ISTD									
T	Cyclohexanone		0.011	0.010	0.010	0.009	0.010	0.011	0.010	0.010	4.971

Thu May 19 09:04:52 2016

Microbac Laboratories Inc.
ALTERNATE SOURCE CALIBRATION REPORT

Login Number: L16060823 Run Date: 05/13/2016 Sample ID: WG568561-12
Instrument ID: HPMS8 Run Time: 19:17 Method: 8260B
File ID: 8M412232 Analyst: TMB QC Key: DOD4
ICal Workgroup: WG568561 Cal ID: HPMS8 - 13-MAY-16

Analyte		Expected	Found	Units	RF	%D	UCL	Q
Chloroform	CCC	50.0	47.1	ug/L	0.513	5.70	20	
1,1-Dichloroethene	CCC	50.0	46.0	ug/L	0.372	8.10	20	
1,2-Dichloropropane	CCC	50.0	51.0	ug/L	0.233	1.90	20	
Ethylbenzene	CCC	50.0	48.2	ug/L	0.552	3.60	20	
Toluene	CCC	50.0	49.1	ug/L	1.52	1.80	20	
Vinyl Chloride	CCC	50.0	52.4	ug/L	0.304	4.80	20	
Bromoform	SPCC	50.0	48.2	ug/L	0.205	3.60	20	
Chlorobenzene	SPCC	50.0	50.2	ug/L	1.05	0.400	20	
Chloromethane	SPCC	50.0	50.7	ug/L	0.248	1.40	20	
1,1-Dichloroethane	SPCC	50.0	46.7	ug/L	0.431	6.60	20	
1,1,2,2-Tetrachloroethane	SPCC	50.0	49.6	ug/L	0.498	0.800	20	
Acetone		50.0	57.5	ug/L	0.0324	15.1	20	
Benzene		50.0	48.5	ug/L	0.997	3.00	20	
Bromobenzene		50.0	49.5	ug/L	0.794	1.10	20	
Bromochloromethane		50.0	47.5	ug/L	0.140	4.90	20	
Bromodichloromethane		50.0	48.3	ug/L	0.388	3.40	20	
Bromomethane		50.0	46.4	ug/L	0.162	7.20	20	
2-Butanone		50.0	53.0	ug/L	0.0438	6.00	20	
n-Butylbenzene		50.0	49.7	ug/L	2.79	0.700	20	
sec-Butylbenzene		50.0	51.3	ug/L	3.43	2.70	20	
tert-Butylbenzene		50.0	50.9	ug/L	0.566	1.90	20	
Carbon Disulfide		50.0	42.3	ug/L	0.716	15.4	20	
Carbon Tetrachloride		50.0	46.2	ug/L	0.425	7.50	20	
Dibromochloromethane		50.0	49.7	ug/L	0.355	0.700	20	
Chloroethane		50.0	53.3	ug/L	0.170	6.70	20	
2-Chlorotoluene		50.0	51.6	ug/L	2.81	3.10	20	
4-Chlorotoluene		50.0	48.3	ug/L	2.37	3.50	20	
1,2-Dibromo-3-Chloropropane		50.0	48.5	ug/L	0.0977	3.00	20	
1,2-Dibromoethane		50.0	51.1	ug/L	0.250	2.20	20	
Dibromomethane		50.0	45.8	ug/L	0.124	8.40	20	
1,2-Dichlorobenzene		50.0	50.5	ug/L	1.39	1.00	20	
1,3-Dichlorobenzene		50.0	50.9	ug/L	1.57	1.80	20	
1,4-Dichlorobenzene		50.0	50.5	ug/L	1.57	0.900	20	
Dichlorodifluoromethane		50.0	54.2	ug/L	0.455	8.40	20	
1,2-Dichloroethane		50.0	49.0	ug/L	0.344	2.00	20	
cis-1,2-Dichloroethene		50.0	48.9	ug/L	0.281	2.20	20	
trans-1,2-Dichloroethene		50.0	48.1	ug/L	0.357	3.90	20	
1,3-Dichloropropane		50.0	53.7	ug/L	0.468	7.30	20	
2,2-Dichloropropane		50.0	47.9	ug/L	0.466	4.20	20	
cis-1,3-Dichloropropene		50.0	53.9	ug/L	0.441	7.80	20	
trans-1,3-Dichloropropene		50.0	50.7	ug/L	0.527	1.30	20	
1,1-Dichloropropene		50.0	47.5	ug/L	0.374	5.10	20	

ALT - Modified 09/06/2007
Version 1.5 PDF File ID: 4819686
Report generated 07/07/2016 16:44

Microbac Laboratories Inc.
ALTERNATE SOURCE CALIBRATION REPORT

Login Number: L16060823 Run Date: 05/13/2016 Sample ID: WG568561-12
Instrument ID: HPMS8 Run Time: 19:17 Method: 8260B
File ID: 8M412232 Analyst: TMB QC Key: DOD4
ICal Workgroup: WG568561 Cal ID: HPMS8 - 13-MAY-16

Analyte		Expected	Found	Units	RF	%D	UCL	Q
2-Hexanone		50.0	53.6	ug/L	0.0552	7.20	20	
Hexachlorobutadiene		50.0	52.1	ug/L	0.500	4.20	20	
Isopropylbenzene		50.0	51.1	ug/L	1.78	2.20	20	
p-Isopropyltoluene		50.0	50.1	ug/L	2.85	0.300	20	
4-Methyl-2-Pentanone		50.0	51.9	ug/L	0.0416	3.70	20	
Methylene Chloride		50.0	48.4	ug/L	0.249	3.10	20	
Naphthalene		50.0	45.8	ug/L	1.40	8.40	20	
n-Propylbenzene		50.0	51.9	ug/L	4.05	3.80	20	
Styrene		50.0	51.5	ug/L	1.11	3.00	20	
1,1,1,2-Tetrachloroethane		50.0	49.4	ug/L	0.400	1.20	20	
Tetrachloroethene		50.0	47.8	ug/L	0.318	4.40	20	
1,2,3-Trichlorobenzene		50.0	47.7	ug/L	0.827	4.50	20	
1,2,4-Trichlorobenzene		50.0	50.1	ug/L	1.03	0.200	20	
1,1,1-Trichloroethane		50.0	47.6	ug/L	0.492	4.80	20	
1,1,2-Trichloroethane		50.0	49.0	ug/L	0.240	1.90	20	
Trichloroethene		50.0	51.1	ug/L	0.280	2.10	20	
Trichlorofluoromethane		50.0	46.9	ug/L	0.507	6.10	20	
1,2,3-Trichloropropane		50.0	50.1	ug/L	0.155	0.200	20	
1,2,4-Trimethylbenzene		50.0	49.7	ug/L	2.90	0.700	20	
1,3,5-Trimethylbenzene		50.0	51.6	ug/L	2.93	3.30	20	
o-Xylene		50.0	50.6	ug/L	0.664	1.10	20	
m-,p-Xylene		100	101	ug/L	0.679	1.10	20	

* Exceeds %D Limit

CCC Calibration Check Compounds
SPCC System Performance Check Compounds

ALT - Modified 09/06/2007
Version 1.5 PDF File ID: 4819686
Report generated 07/07/2016 16:44

Microbac Laboratories Inc.
CONTINUING CALIBRATION VERIFICATION (CCV)

Login Number: L16060823 Run Date: 06/16/2016 Sample ID: WG573037-02
Instrument ID: HPMS8 Run Time: 14:25 Method: 8260B
File ID: 8M413032 Analyst: FJB QC Key: DOD4
Workgroup (AAB#): WG573038 Cal ID: HPMS8 - 13-MAY-16
Matrix: WATER

Analyte		Expected	Found	UNITS	RF	%D	UCL	Q
Chloroform	CCC	50.0	54.8	ug/L	0.597	9.65	20	
1,1-Dichloroethene	CCC	50.0	54.7	ug/L	0.442	9.30	20	
1,2-Dichloropropane	CCC	50.0	48.6	ug/L	0.222	2.70	20	
Ethylbenzene	CCC	50.0	50.5	ug/L	0.578	0.905	20	
Toluene	CCC	50.0	50.3	ug/L	1.56	0.600	20	
Vinyl Chloride	CCC	50.0	55.1	ug/L	0.320	10.2	20	
Bromoform	SPCC	50.0	50.9	ug/L	0.216	1.72	20	
Chlorobenzene	SPCC	50.0	49.8	ug/L	1.04	0.474	20	
Chloromethane	SPCC	50.0	46.6	ug/L	0.228	6.88	20	
1,1-Dichloroethane	SPCC	50.0	52.3	ug/L	0.483	4.61	20	
1,1,2,2-Tetrachloroethane	SPCC	50.0	41.5	ug/L	0.416	17.0	20	
Xylenes		150	154	ug/L	0.683	2.90	20	
Acetone		50.0	52.2	ug/L	0.0293	4.31	20	
Benzene		50.0	52.0	ug/L	1.07	3.99	20	
Bromobenzene		50.0	48.0	ug/L	0.770	4.08	20	
Bromochloromethane		50.0	51.3	ug/L	0.151	2.54	20	
Bromodichloromethane		50.0	55.4	ug/L	0.445	10.8	20	
Bromomethane		50.0	37.0	ug/L	0.128	26.0	20	*
2-Butanone		50.0	45.9	ug/L	0.0380	8.13	20	
n-Butylbenzene		50.0	50.5	ug/L	2.83	1.00	20	
sec-Butylbenzene		50.0	50.3	ug/L	3.37	0.699	20	
tert-Butylbenzene		50.0	48.9	ug/L	0.544	2.12	20	
Carbon Disulfide		50.0	53.0	ug/L	0.897	6.05	20	
Carbon Tetrachloride		50.0	60.0	ug/L	0.551	20.0	20	
Dibromochloromethane		50.0	50.5	ug/L	0.361	0.983	20	
Chloroethane		50.0	48.9	ug/L	0.156	2.14	20	
2-Chlorotoluene		50.0	47.7	ug/L	2.60	4.50	20	
4-Chlorotoluene		50.0	49.7	ug/L	2.44	0.615	20	
1,2-Dibromo-3-Chloropropane		50.0	44.0	ug/L	0.0886	12.0	20	
1,2-Dibromoethane		50.0	47.2	ug/L	0.230	5.67	20	
Dibromomethane		50.0	49.7	ug/L	0.135	0.584	20	
1,2-Dichlorobenzene		50.0	46.6	ug/L	1.28	6.76	20	
1,3-Dichlorobenzene		50.0	49.6	ug/L	1.53	0.820	20	
1,4-Dichlorobenzene		50.0	47.6	ug/L	1.48	4.82	20	
Dichlorodifluoromethane		50.0	57.6	ug/L	0.483	15.3	20	
1,2-Dichloroethane		50.0	56.7	ug/L	0.397	13.3	20	
cis-1,2-Dichloroethene		50.0	50.9	ug/L	0.292	1.90	20	
trans-1,2-Dichloroethene		50.0	52.1	ug/L	0.387	4.10	20	
1,3-Dichloropropane		50.0	47.0	ug/L	0.410	5.96	20	
2,2-Dichloropropane		50.0	61.8	ug/L	0.601	23.6	20	*
cis-1,3-Dichloropropene		50.0	53.3	ug/L	0.436	6.58	20	
trans-1,3-Dichloropropene		50.0	51.1	ug/L	0.532	2.30	20	

CCV - Modified 03/05/2008
PDF File ID: 4819688
Report generated 07/07/2016 16:44

Microbac Laboratories Inc.

CONTINUING CALIBRATION VERIFICATION (CCV)

Login Number: L16060823 Run Date: 06/16/2016 Sample ID: WG573037-02
Instrument ID: HPMS8 Run Time: 14:25 Method: 8260B
File ID: 8M413032 Analyst: FJB QC Key: DOD4
Workgroup (AAB#): WG573038 Cal ID: HPMS8 - 13-MAY-16
Matrix: WATER

Analyte		Expected	Found	UNITS	RF	%D	UCL	Q
1,1-Dichloropropene		50.0	54.6	ug/L	0.430	9.13	20	
2-Hexanone		50.0	44.4	ug/L	0.0457	11.3	20	
Hexachlorobutadiene		50.0	54.7	ug/L	0.525	9.43	20	
Isopropylbenzene		50.0	54.0	ug/L	1.88	7.91	20	
p-Isopropyltoluene		50.0	50.6	ug/L	2.87	1.20	20	
4-Methyl-2-Pentanone		50.0	45.5	ug/L	0.0366	8.93	20	
Methylene Chloride		50.0	48.8	ug/L	0.251	2.36	20	
Naphthalene		50.0	43.5	ug/L	1.33	13.0	20	
n-Propylbenzene		50.0	49.8	ug/L	3.88	0.484	20	
Styrene		50.0	52.0	ug/L	1.12	4.02	20	
1,1,1,2-Tetrachloroethane		50.0	52.3	ug/L	0.424	4.56	20	
Tetrachloroethene		50.0	53.6	ug/L	0.356	7.11	20	
1,2,3-Trichlorobenzene		50.0	45.4	ug/L	0.786	9.28	20	
1,2,4-Trichlorobenzene		50.0	48.6	ug/L	0.997	2.89	20	
1,1,1-Trichloroethane		50.0	59.6	ug/L	0.616	19.1	20	
1,1,2-Trichloroethane		50.0	46.3	ug/L	0.227	7.39	20	
Trichloroethene		50.0	54.0	ug/L	0.296	7.92	20	
Trichlorofluoromethane		50.0	59.7	ug/L	0.645	19.5	20	
1,2,3-Trichloropropane		50.0	45.0	ug/L	0.139	10.0	20	
1,2,4-Trimethylbenzene		50.0	50.1	ug/L	2.93	0.254	20	
1,3,5-Trimethylbenzene		50.0	50.2	ug/L	2.85	0.347	20	
o-Xylene		50.0	51.2	ug/L	0.673	2.46	20	
m-,p-Xylene		100	103	ug/L	0.693	3.11	20	

* Exceeds %D Criteria

CCC Calibration Check Compounds
SPCC System Performance Check Compounds

CCV - Modified 03/05/2008
PDF File ID: 4819688
Report generated 07/07/2016 16:44

Microbac Laboratories Inc.

INTERNAL STANDARD AREA SUMMARY
(COMPARED TO MIDPOINT OF ICAL)

Login Number: L16060823
Instrument ID: HPMS8
Workgroup (AAB#): WG573038

ICAL CCV Number: WG568561-08
CAL ID: HPMS8 - 13-MAY-16
Matrix: WATER

Sample Number	Dilution	Tag	IS-1	IS-2	IS-3
WG568561-08	NA	NA	288225	539116	778260
Upper Limit	NA	NA	576450	1078232	1556520
Lower Limit	NA	NA	144113	269558	389130
L16060823-01	1.00	01	295882	526044	672547
L16060823-03	1.00	01	289710	517845	676219
L16060823-04	1.00	01	287793	517811	671491
L16060823-05	1.00	01	289040	525559	704722
WG573038-01	1.00	01	292043	533754	717429
WG573038-02	1.00	01	307888	540053	724153
WG573038-03	1.00	01	312159	553122	735322

IS-1 - 1,4-Dichlorobenzene-d4
IS-2 - Chlorobenzene-d5
IS-3 - Fluorobenzene

Underline = Response outside limits

INTERNAL_STD_ICAL - Modified 03/06/2008
PDF File ID: 4819689
Report generated 07/07/2016 16:44

Microbac Laboratories Inc.

INTERNAL STANDARD RETENTION TIME SUMMARY
(COMPARED TO MIDPOINT OF ICAL)

Login Number: L16060823
Instrument ID: HPMS8
Workgroup (AAB#): WG573038

ICAL CCV Number: WG568561-08
CAL ID: HPMS8-13-MAY-16
Matrix: WATER

Sample Number	Dilution	Tag	IS-1	IS-2	IS-3
WG568561-08	NA	NA	17.6	14.58	10.71
Upper Limit	NA	NA	18.1	15.08	11.21
Lower Limit	NA	NA	17.1	14.08	10.21
L16060823-01	1.00	01	17.6	14.57	10.71
L16060823-03	1.00	01	17.6	14.58	10.71
L16060823-04	1.00	01	17.6	14.57	10.71
L16060823-05	1.00	01	17.6	14.58	10.71
WG573038-01	1.00	01	17.6	14.57	10.71
WG573038-02	1.00	01	17.6	14.57	10.71
WG573038-03	1.00	01	17.6	14.57	10.71

IS-1 - 1,4-Dichlorobenzene-d4
IS-2 - Chlorobenzene-d5
IS-3 - Fluorobenzene

Underline = Response outside limits

INTERNAL_STD_RT_ICAL - Modified 03/06/2008
PDF File ID: 4819691
Report generated: 07/07/2016 16:44

2.1.1.3 Sample Data

Quantitation Report (Not Reviewed)

Data File : K:\ORGANICS\VOLATILE\HPMS8\DATA\061616\8M413045.D Vial: 15
Acq On : 16 Jun 2016 20:50 Operator: FJB
Sample : L16060823-01 A 826-LOW Inst : HPMS8
Misc : 1,1 Multiplr: 1.00
MS Integration Params: RTEINT.P
Quant Time: Jun 17 08:18:24 2016 Quant Results File: 8260WT.RES

Quant Method : C:\MSDCHEM\2\METHODS\8260WT.M (RTE Integrator)
Title : Method 8260B/624 WTR-SOP:OVLMSV01 05-13-16 HPMS 8
Last Update : Sat May 14 18:08:06 2016
Response via : Initial Calibration
DataAcq Meth : 8260WT

Internal Standards	R.T.	QIon	Response	Conc Units	Dev(Min)
1) Fluorobenzene	10.71	96	672547	25.00 ug/L	0.00
57) Chlorobenzene-d5	14.57	117	526044	25.00 ug/L	0.00
78) 1,4-Dichlorobenzene-d4	17.60	152	295882	25.00 ug/L	0.00

System Monitoring Compounds

37) Dibromofluoromethane	9.66	111	205604	28.4536 ug/L	0.00
Spiked Amount 25.000	Range 86 - 118		Recovery = 113.80%		
43) 1,2-Dichloroethane-d4	10.30	65	234064	30.2095 ug/L	0.00
Spiked Amount 25.000	Range 80 - 120		Recovery = 120.84%#		
58) Toluene-d8	12.68	98	698178	25.3600 ug/L	0.00
Spiked Amount 25.000	Range 88 - 110		Recovery = 101.44%		
80) p-Bromofluorobenzene	16.08	95	304815	24.8796 ug/L	0.00
Spiked Amount 25.000	Range 86 - 115		Recovery = 99.52%		

Target Compounds					Qvalue
3) Chloromethane	3.60	50	937	0.1424 ug/L	80
47) Trichloroethene	11.21	130	1071	0.1454 ug/L #	72
92) p-Isopropyltoluene	17.32	119	42966	1.2792 ug/L	97

(#) = qualifier out of range (m) = manual integration
8M413045.D 8260WT.M Mon Jun 20 09:20:05 2016 Page 1

Quantitation Report (Not Reviewed)

Data File : K:\ORGANICS\VOLATILE\HPMS8\DATA\061616\8M413045.D Vial: 15
Acq On : 16 Jun 2016 20:50 Operator: FJB
Sample : L16060823-01 A 826-LOW Inst : HPMS8
Misc : 1,1 Multiplr: 1.00
MS Integration Params: RTEINT.P
Quant Time: Jun 17 8:18 2016 Quant Results File: 8260WT.RES

Method : K:\ORGANICS\VOLATILE\HPMS8\METHODS\8260WT.M (RTE Integrator)
Title : Method 8260B/624 WTR-SOP:OVLMSV01 05-13-16 HPMS 8
Last Update : Sat May 14 18:08:06 2016
Response via : Initial Calibration

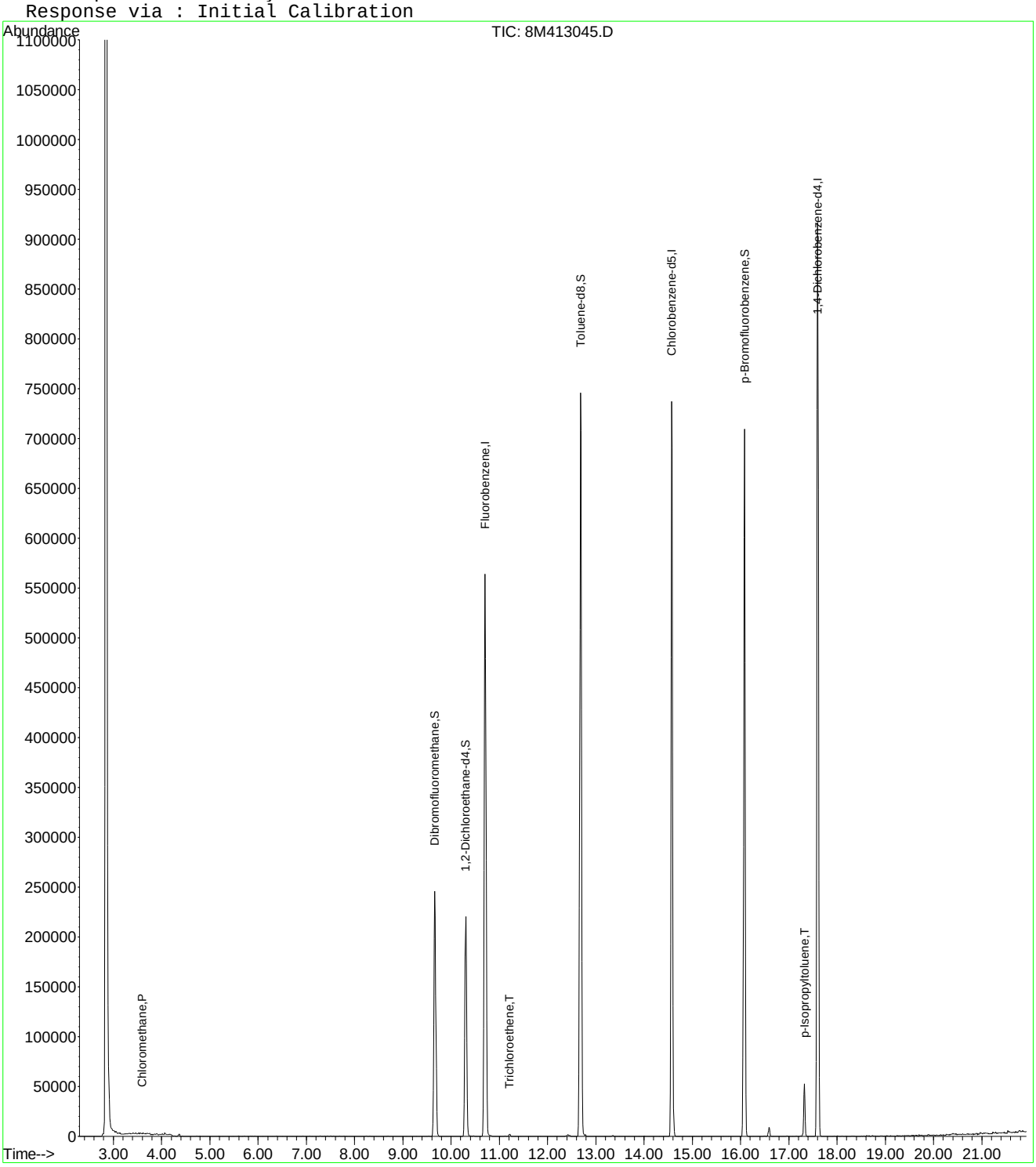

8M413045.D 8260WT.M Mon Jun 20 09:20:06 2016 Page 2

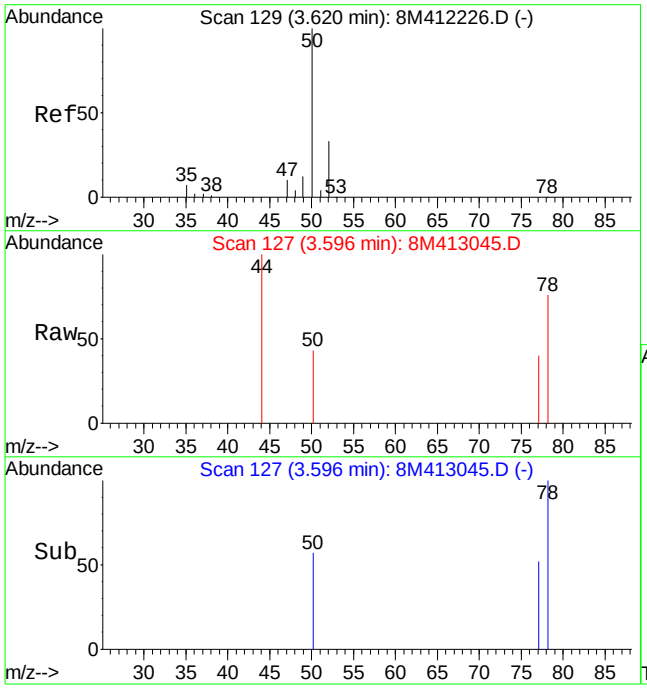

#3
Chloromethane
Concen: 0.14 ug/L
RT: 3.60 min Scan# 127
Delta R.T. -0.02 min
Lab File: 8M413045.D
Acq: 16 Jun 2016 20:50

Tgt Ion: 50 Resp: 937

Ion	Ratio	Lower	Upper
50	100		
52	21.7	19.9	46.3

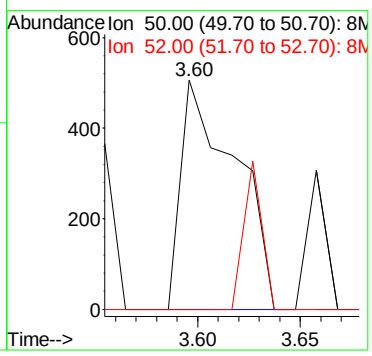

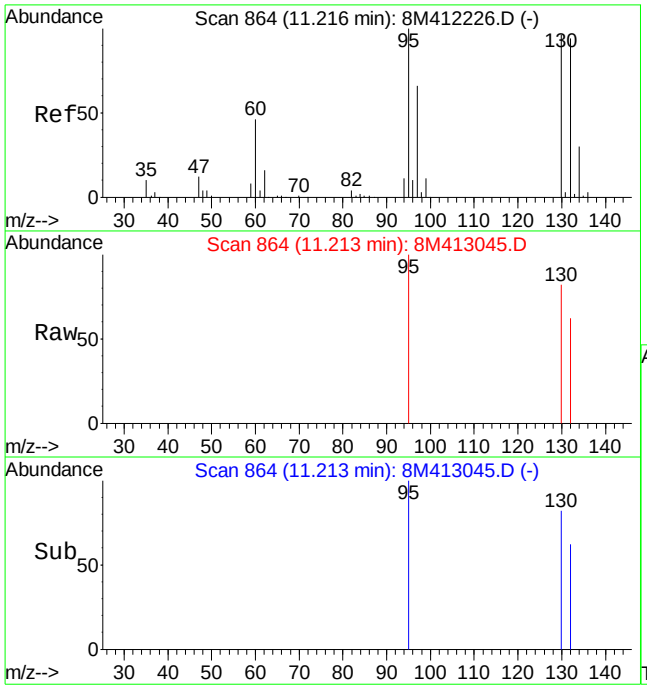

#47
Trichloroethene
Concen: 0.15 ug/L
RT: 11.21 min Scan# 864
Delta R.T. -0.00 min
Lab File: 8M413045.D
Acq: 16 Jun 2016 20:50

Tgt Ion:130 Resp: 1071

Ion	Ratio	Lower	Upper
130	100		
132	48.3	58.0	135.2#
95	117.9	64.9	151.5

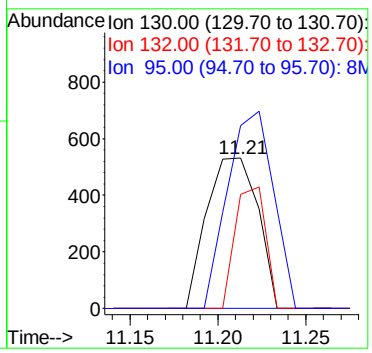

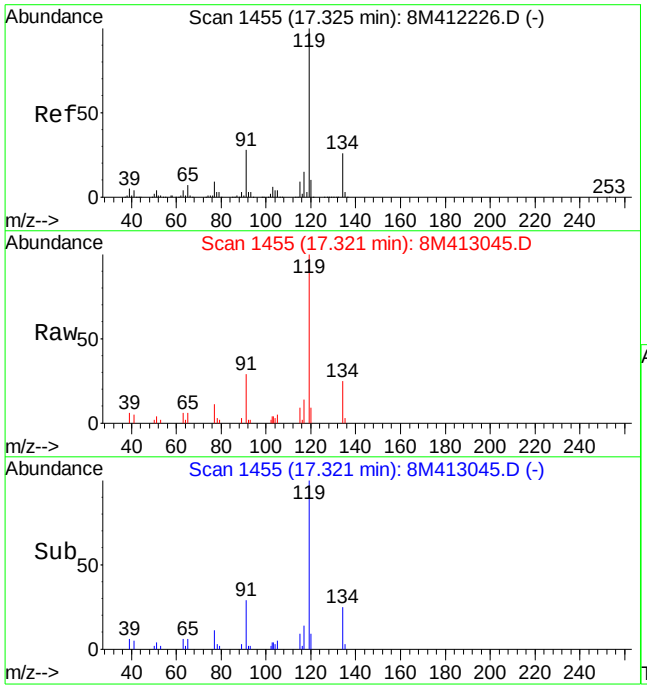

#92
p-Isopropyltoluene
Concen: 1.28 ug/L
RT: 17.32 min Scan# 1455
Delta R.T. -0.00 min
Lab File: 8M413045.D
Acq: 16 Jun 2016 20:50

Tgt Ion:119 Resp: 42966

Ion	Ratio	Lower	Upper
119	100		
134	23.9	15.2	35.6

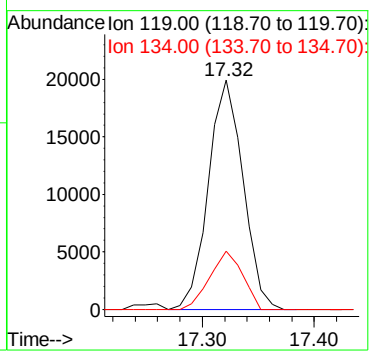

Quantitation Report (Not Reviewed)

Data File : K:\ORGANICS\VOLATILE\HPMS8\DATA\061616\8M413046.D Vial: 16
Acq On : 16 Jun 2016 21:19 Operator: FJB
Sample : L16060823-03 A 826-LOW Inst : HPMS8
Misc : 1,1 Multiplr: 1.00
MS Integration Params: RTEINT.P
Quant Time: Jun 17 08:18:25 2016 Quant Results File: 8260WT.RES

Quant Method : C:\MSDCHEM\2\METHODS\8260WT.M (RTE Integrator)
Title : Method 8260B/624 WTR-SOP:OVLMSV01 05-13-16 HPMS 8
Last Update : Sat May 14 18:08:06 2016
Response via : Initial Calibration
DataAcq Meth : 8260WT

Internal Standards	R.T.	QIon	Response	Conc Units	Dev(Min)
1) Fluorobenzene	10.71	96	676219	25.00 ug/L	0.00
57) Chlorobenzene-d5	14.58	117	517845	25.00 ug/L	0.00
78) 1,4-Dichlorobenzene-d4	17.60	152	289710	25.00 ug/L	0.00
System Monitoring Compounds					
37) Dibromofluoromethane	9.66	111	203536	28.0144 ug/L	0.00
Spiked Amount 25.000	Range 86 - 118		Recovery = 112.04%		
43) 1,2-Dichloroethane-d4	10.30	65	232456	29.8391 ug/L	0.00
Spiked Amount 25.000	Range 80 - 120		Recovery = 119.36%		
58) Toluene-d8	12.68	98	703041	25.9409 ug/L	0.00
Spiked Amount 25.000	Range 88 - 110		Recovery = 103.76%		
80) p-Bromofluorobenzene	16.08	95	300473	25.0476 ug/L	0.00
Spiked Amount 25.000	Range 86 - 115		Recovery = 100.20%		
Target Compounds					Qvalue
3) Chloromethane	3.62	50	1964	0.2968 ug/L #	42
32) cis-1,2-Dichloroethene	9.17	96	1645	0.2119 ug/L	72
47) Trichloroethene	11.21	130	41569	5.6110 ug/L	99

(#) = qualifier out of range (m) = manual integration
8M413046.D 8260WT.M Mon Jun 20 09:20:10 2016 Page 1

Quantitation Report (Not Reviewed)

Data File : K:\ORGANICS\VOLATILE\HPMS8\DATA\061616\8M413046.D Vial: 16
Acq On : 16 Jun 2016 21:19 Operator: FJB
Sample : L16060823-03 A 826-LOW Inst : HPMS8
Misc : 1,1 Multiplr: 1.00
MS Integration Params: RTEINT.P
Quant Time: Jun 17 8:18 2016 Quant Results File: 8260WT.RES

Method : K:\ORGANICS\VOLATILE\HPMS8\METHODS\8260WT.M (RTE Integrator)
Title : Method 8260B/624 WTR-SOP:OVLMSV01 05-13-16 HPMS 8
Last Update : Sat May 14 18:08:06 2016
Response via : Initial Calibration

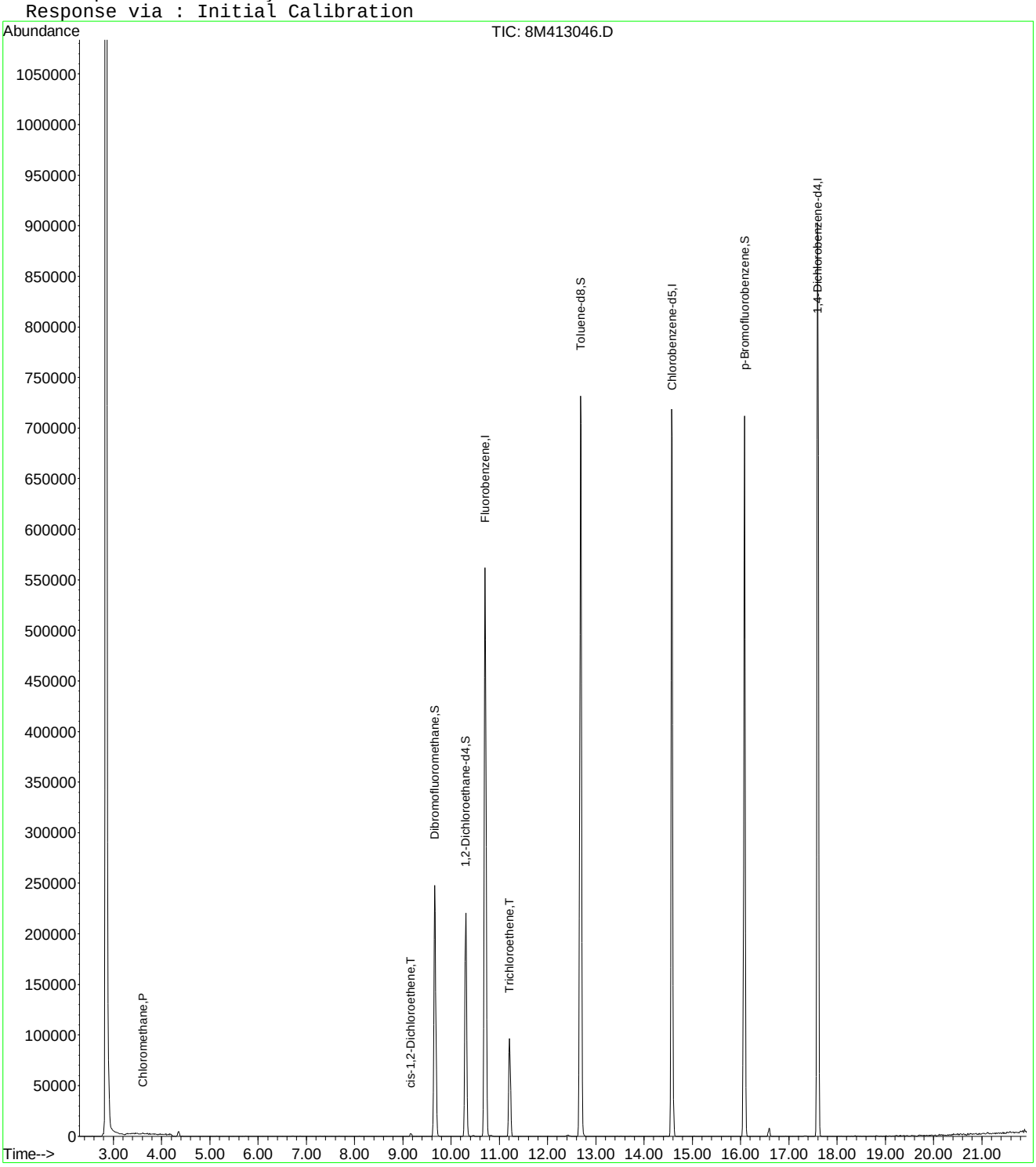

8M413046.D 8260WT.M Mon Jun 20 09:20:10 2016 Page 2

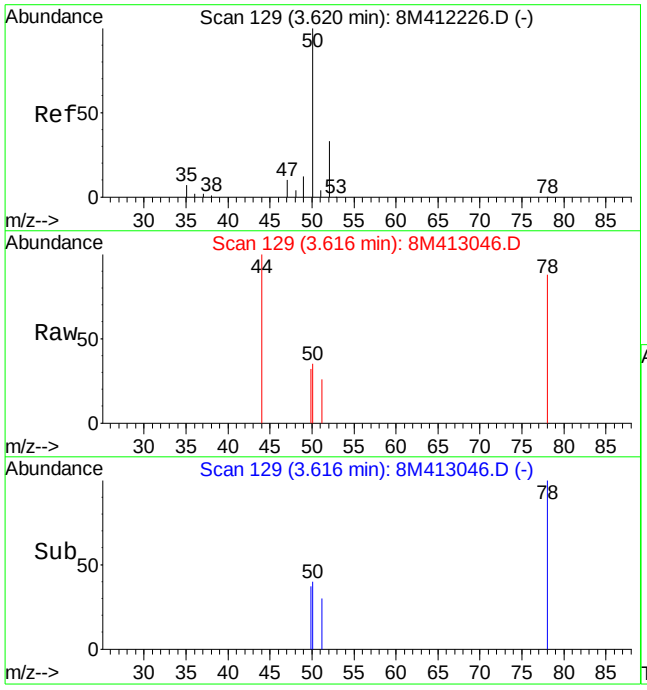

#3
Chloromethane
Concen: 0.30 ug/L
RT: 3.62 min Scan# 129
Delta R.T. -0.00 min
Lab File: 8M413046.D
Acq: 16 Jun 2016 21:19

Tgt Ion: 50 Resp: 1964

Ion	Ratio	Lower	Upper
50	100		
52	0.0	19.9	46.3#

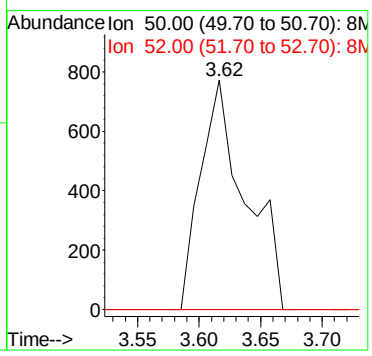

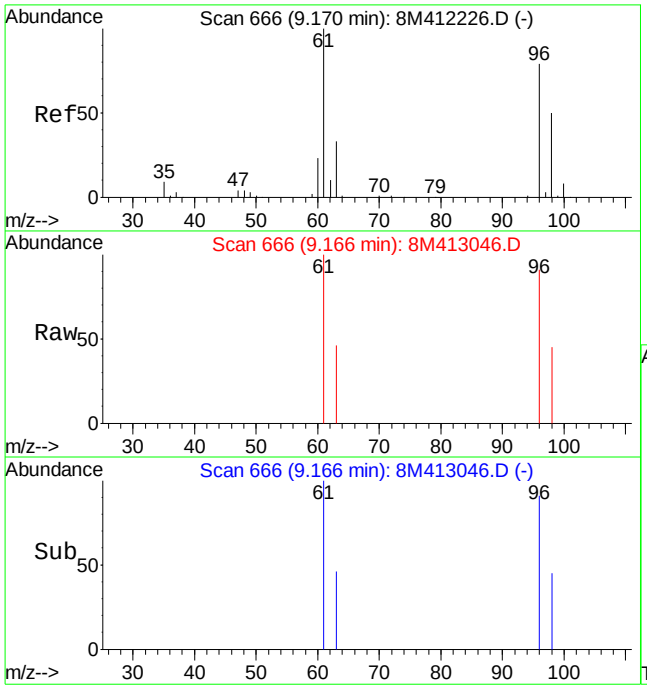

#32
cis-1,2-Dichloroethene
Concen: 0.21 ug/L
RT: 9.17 min Scan# 666
Delta R.T. -0.00 min
Lab File: 8M413046.D
Acq: 16 Jun 2016 21:19

Tgt Ion: 96 Resp: 1645

Ion	Ratio	Lower	Upper
96	100		
61	116.5	91.5	213.5

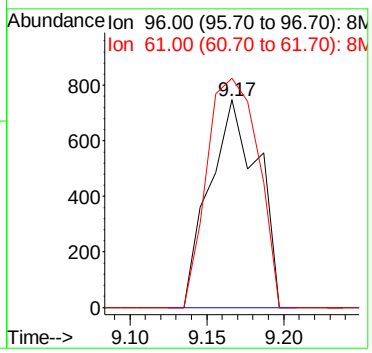

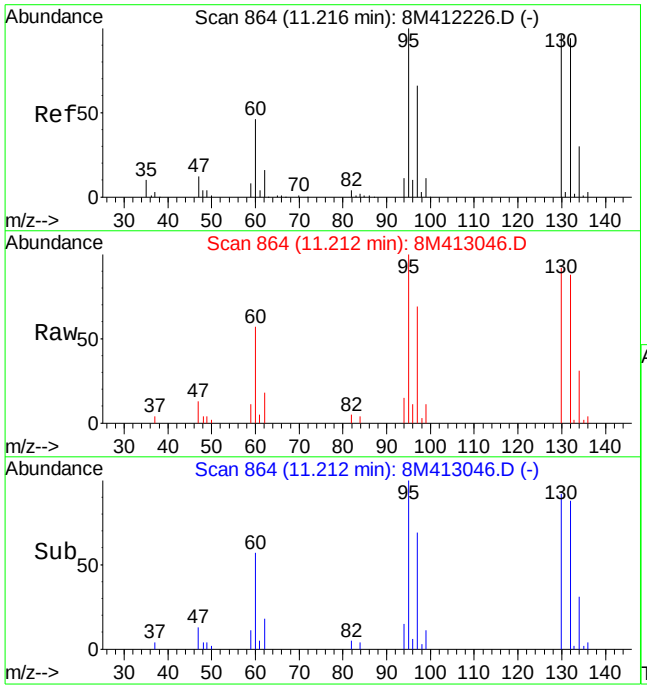

#47
Trichloroethene
Concen: 5.61 ug/L
RT: 11.21 min Scan# 864
Delta R.T. -0.00 min
Lab File: 8M413046.D
Acq: 16 Jun 2016 21:19

Tgt Ion:130 Resp: 41569

Ion	Ratio	Lower	Upper
130	100		
132	96.8	58.0	135.2
95	106.6	64.9	151.5

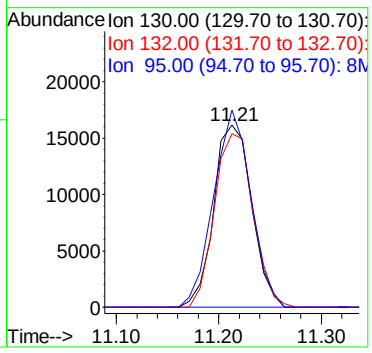

Quantitation Report (Not Reviewed)

Data File : K:\ORGANICS\VOLATILE\HPMS8\DATA\061616\8M413047.D Vial: 17
Acq On : 16 Jun 2016 21:48 Operator: FJB
Sample : L16060823-04 A 826-LOW Inst : HPMS8
Misc : 1,1 Multiplr: 1.00
MS Integration Params: RTEINT.P
Quant Time: Jun 17 08:18:25 2016 Quant Results File: 8260WT.RES

Quant Method : C:\MSDCHEM\2\METHODS\8260WT.M (RTE Integrator)
Title : Method 8260B/624 WTR-SOP:OVLMSV01 05-13-16 HPMS 8
Last Update : Sat May 14 18:08:06 2016
Response via : Initial Calibration
DataAcq Meth : 8260WT

Internal Standards	R.T.	QIon	Response	Conc Units	Dev(Min)
1) Fluorobenzene	10.71	96	671491	25.00 ug/L	0.00
57) Chlorobenzene-d5	14.57	117	517811	25.00 ug/L	0.00
78) 1,4-Dichlorobenzene-d4	17.60	152	287793	25.00 ug/L	0.00

System Monitoring Compounds

37) Dibromofluoromethane	9.66	111	203988	28.2743 ug/L	0.00
Spiked Amount 25.000	Range 86 - 118		Recovery = 113.08%		
43) 1,2-Dichloroethane-d4	10.30	65	233925	30.2391 ug/L	0.00
Spiked Amount 25.000	Range 80 - 120		Recovery = 120.96%#		
58) Toluene-d8	12.68	98	705263	26.0246 ug/L	0.00
Spiked Amount 25.000	Range 88 - 110		Recovery = 104.08%		
80) p-Bromofluorobenzene	16.08	95	298621	25.0591 ug/L	0.00
Spiked Amount 25.000	Range 86 - 115		Recovery = 100.24%		

Target Compounds					Qvalue
3) Chloromethane	3.63	50	1302	0.1981 ug/L #	42

(#) = qualifier out of range (m) = manual integration
8M413047.D 8260WT.M Mon Jun 20 09:20:14 2016 Page 1

Quantitation Report (Not Reviewed)

Data File : K:\ORGANICS\VOLATILE\HPMS8\DATA\061616\8M413047.D Vial: 17
Acq On : 16 Jun 2016 21:48 Operator: FJB
Sample : L16060823-04 A 826-LOW Inst : HPMS8
Misc : 1,1 Multiplr: 1.00
MS Integration Params: RTEINT.P
Quant Time: Jun 17 8:18 2016 Quant Results File: 8260WT.RES

Method : K:\ORGANICS\VOLATILE\HPMS8\METHODS\8260WT.M (RTE Integrator)
Title : Method 8260B/624 WTR-SOP:OVLMSV01 05-13-16 HPMS 8
Last Update : Sat May 14 18:08:06 2016
Response via : Initial Calibration

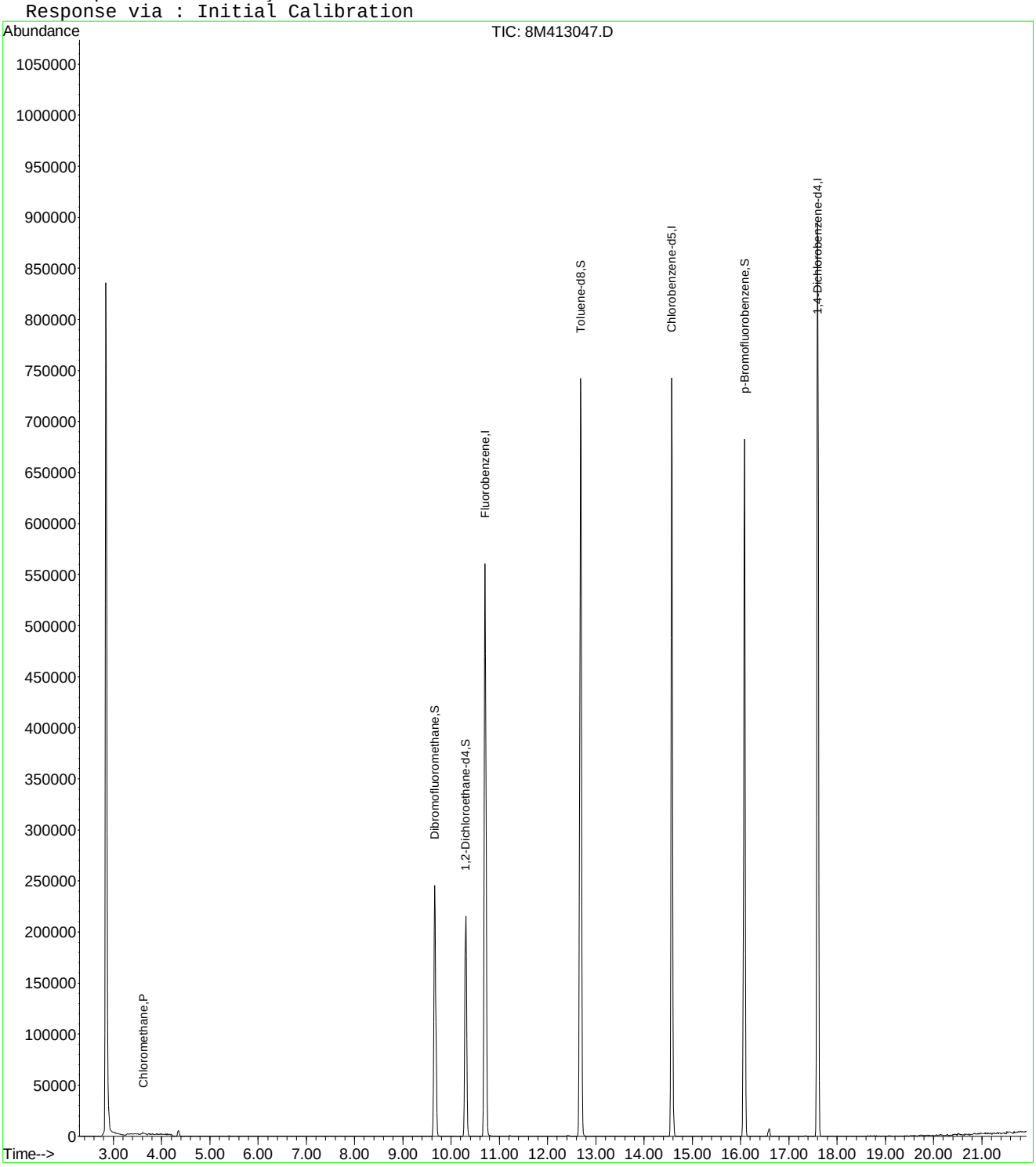

8M413047.D 8260WT.M Mon Jun 20 09:20:14 2016 Page 2

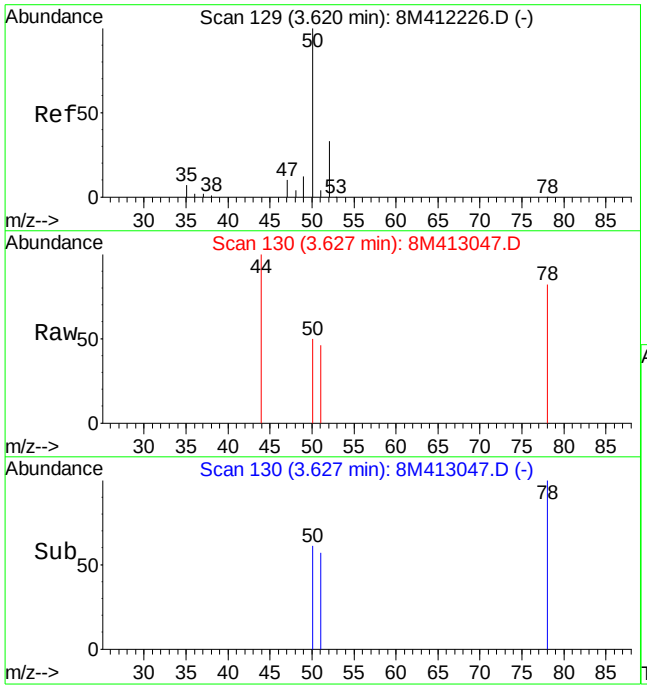

#3
Chloromethane
Concen: 0.20 ug/L
RT: 3.63 min Scan# 130
Delta R.T. 0.01 min
Lab File: 8M413047.D
Acq: 16 Jun 2016 21:48

Tgt Ion: 50 Resp: 1302

Ion	Ratio	Lower	Upper
50	100		
52	0.0	19.9	46.3#

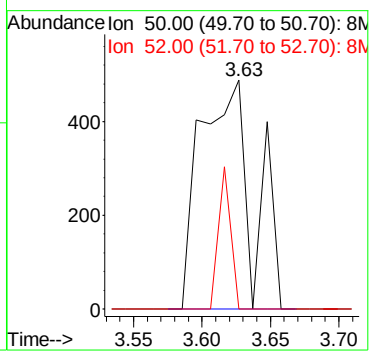

Quantitation Report (Not Reviewed)

Data File : K:\ORGANICS\VOLATILE\HPMS8\DATA\061616\8M413042.D Vial: 12
Acq On : 16 Jun 2016 19:23 Operator: FJB
Sample : L16060823-05 TB A 826-LOW Inst : HPMS8
Misc : 1,1 Multiplr: 1.00
MS Integration Params: RTEINT.P
Quant Time: Jun 17 08:18:24 2016 Quant Results File: 8260WT.RES

Quant Method : C:\MSDCHEM\2\METHODS\8260WT.M (RTE Integrator)
Title : Method 8260B/624 WTR-SOP:OVLMSV01 05-13-16 HPMS 8
Last Update : Sat May 14 18:08:06 2016
Response via : Initial Calibration
DataAcq Meth : 8260WT

Internal Standards	R.T.	QIon	Response	Conc Units	Dev(Min)
1) Fluorobenzene	10.71	96	704722	25.00 ug/L	0.00
57) Chlorobenzene-d5	14.58	117	525559	25.00 ug/L	0.00
78) 1,4-Dichlorobenzene-d4	17.60	152	289040	25.00 ug/L	0.00

System Monitoring Compounds

37) Dibromofluoromethane	9.66	111	208489	27.5355 ug/L	0.00
Spiked Amount 25.000	Range 86 - 118		Recovery = 110.16%		
43) 1,2-Dichloroethane-d4	10.30	65	231607	28.5277 ug/L	0.00
Spiked Amount 25.000	Range 80 - 120		Recovery = 114.12%		
58) Toluene-d8	12.68	98	729703	26.5295 ug/L	0.00
Spiked Amount 25.000	Range 88 - 110		Recovery = 106.12%		
80) p-Bromofluorobenzene	16.08	95	306574	25.6155 ug/L	0.00
Spiked Amount 25.000	Range 86 - 115		Recovery = 102.48%		

Target Compounds					Qvalue
36) Tetrahydrofuran	9.65	42	1074	1.3998 ug/L #	56

(#) = qualifier out of range (m) = manual integration
8M413042.D 8260WT.M Mon Jun 20 09:19:51 2016 Page 1

Quantitation Report (Not Reviewed)

Data File : K:\ORGANICS\VOLATILE\HPMS8\DATA\061616\8M413042.D Vial: 12
Acq On : 16 Jun 2016 19:23 Operator: FJB
Sample : L16060823-05 TB A 826-LOW Inst : HPMS8
Misc : 1,1 Multiplr: 1.00
MS Integration Params: RTEINT.P
Quant Time: Jun 17 8:18 2016 Quant Results File: 8260WT.RES

Method : K:\ORGANICS\VOLATILE\HPMS8\METHODS\8260WT.M (RTE Integrator)
Title : Method 8260B/624 WTR-SOP:OVLMSV01 05-13-16 HPMS 8
Last Update : Sat May 14 18:08:06 2016
Response via : Initial Calibration

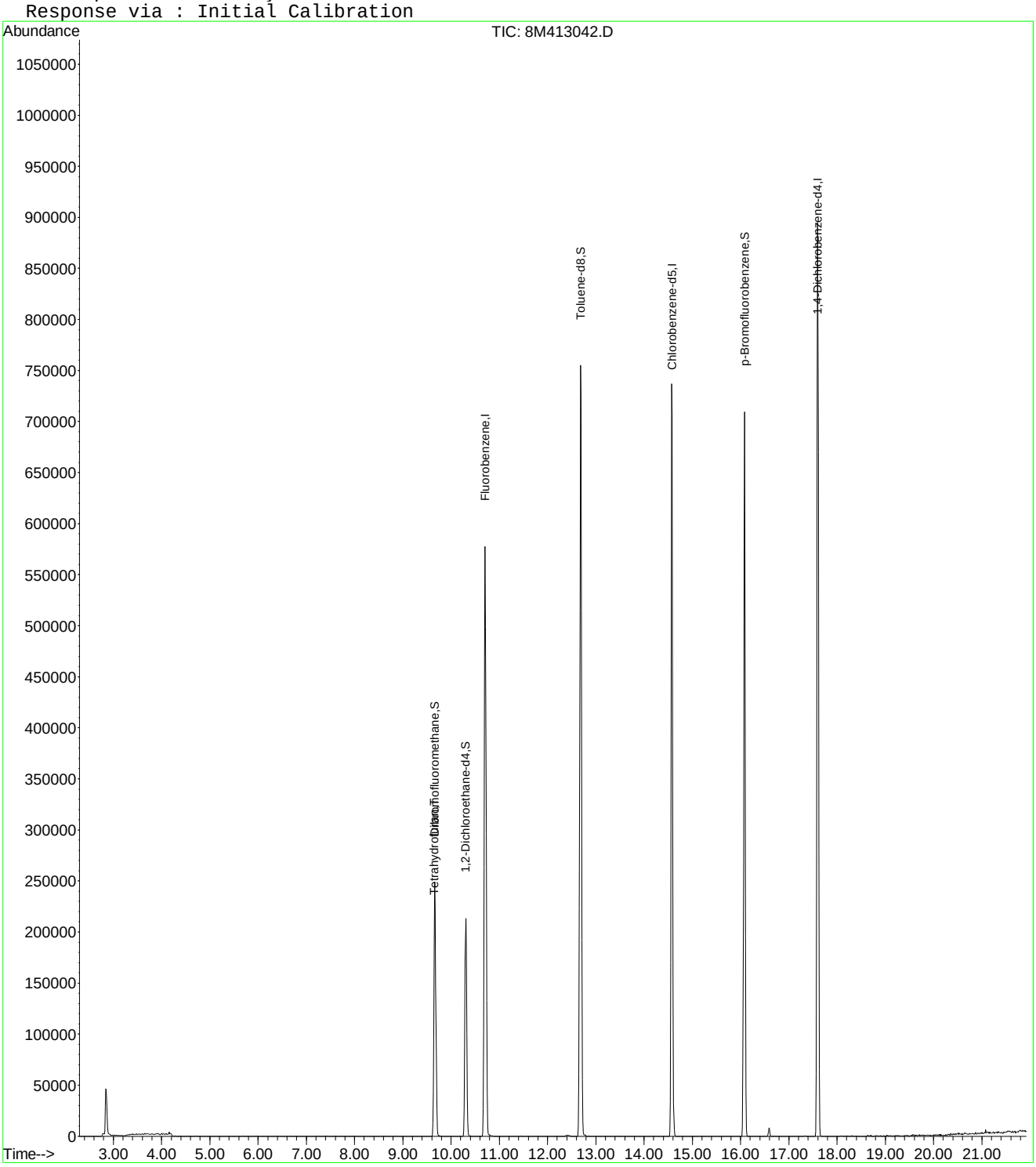

8M413042.D 8260WT.M Mon Jun 20 09:19:52 2016 Page 2

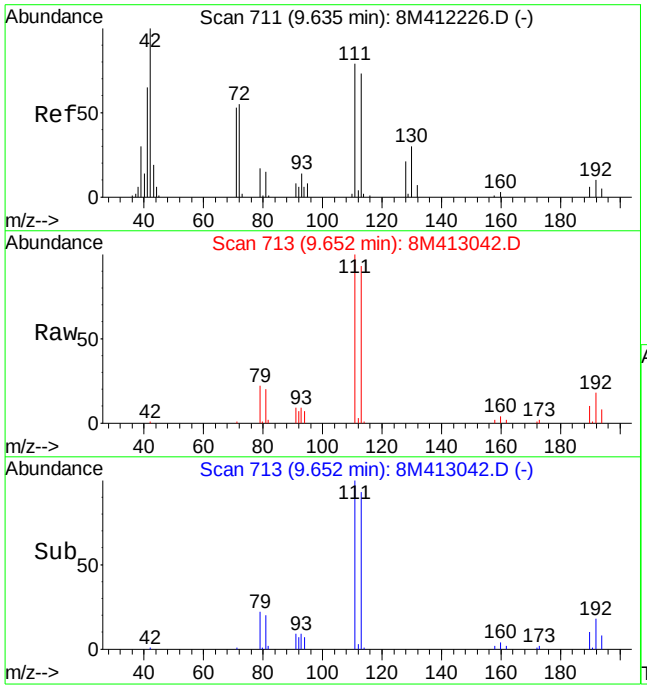

#36
Tetrahydrofuran
Concen: 1.40 ug/L
RT: 9.65 min Scan# 713
Delta R.T. 0.02 min
Lab File: 8M413042.D
Acq: 16 Jun 2016 19:23

Tgt Ion: 42 Resp: 1074

Ion	Ratio	Lower	Upper
42	100		
72	27.6	33.8	78.8#
71	18.9	32.0	74.8#

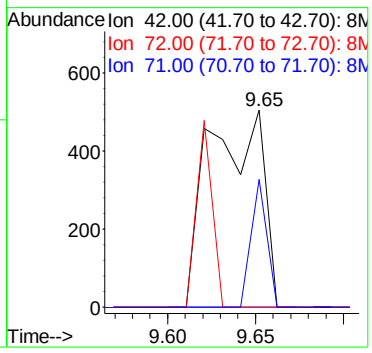

2.1.1.4 Standards Data

Quantitation Report (Not Reviewed)

Data File : C:\MSDCHEM\2\DATA\051316\8M412220.D Vial: 3
Acq On : 13 May 2016 13:29 Operator: TMB
Sample : WG568561-02 0.3ug/L STD 8260 Inst : HPMS8
Misc : 1,1 STD76127 Multiplr: 1.00
MS Integration Params: RTEINT.P
Quant Time: May 17 11:40:52 2016 Quant Results File: 8260WT.RES

Quant Method : C:\MSDCHEM\2\METHODS\8260WT.M (RTE Integrator)
Title : Method 8260B/624 WTR-SOP:OVLMSV01 05-13-16 HPMS 8
Last Update : Sat May 14 18:08:06 2016
Response via : Initial Calibration
DataAcq Meth : 8260WT

Internal Standards	R.T.	QIon	Response	Conc Units	Dev(Min)
1) Fluorobenzene	10.71	96	823748	25.00 ug/L	0.00
57) Chlorobenzene-d5	14.58	117	571926	25.00 ug/L	0.00
78) 1,4-Dichlorobenzene-d4	17.60	152	299321	25.00 ug/L	0.00

System Monitoring Compounds					
37) Dibromofluoromethane	0.00	111	0	0.0000 ug/L	
Spiked Amount 25.000	Range 86 - 118		Recovery	= 0.00%#	
43) 1,2-Dichloroethane-d4	0.00	65	0	0.0000 ug/L	
Spiked Amount 25.000	Range 80 - 120		Recovery	= 0.00%#	
58) Toluene-d8	12.68	98	567	0.0189 ug/L	0.00
Spiked Amount 25.000	Range 88 - 110		Recovery	= 0.08%#	
80) p-Bromofluorobenzene	16.08	95	313	0.0253 ug/L	0.00
Spiked Amount 25.000	Range 86 - 115		Recovery	= 0.12%#	

Target Compounds					Qvalue
2) Dichlorodifluoromethane	3.17	85	3836	0.2778 ug/L	91
3) Chloromethane	3.62	50	3658	0.4537 ug/L	95
4) Vinyl Chloride	3.85	62	2516	0.2630 ug/L #	58
5) 1,3-Butadiene	3.91	54	2079	0.2592 ug/L	71
6) Bromomethane	4.73	94	1152	0.6530 ug/L #	55
7) Chloroethane	4.90	64	1112	0.2113 ug/L #	72
8) Trichlorofluoromethane	5.35	101	2706	0.1520 ug/L #	53
10) Isoprene	5.93	67	2147	0.1987 ug/L	85
12) 1,1,2-Trichloro-1,2,2-Trif	6.15	101	1746	0.2087 ug/L	97
14) 1,1-Dichloroethene	6.48	61	3332	0.2501 ug/L	75
16) Dimethyl Sulfide	6.73	62	1099	0.2308 ug/L	95
19) Methylene Chloride	7.26	84	3414	0.4028 ug/L	88
20) Carbon Disulfide	7.30	76	10739	0.3853 ug/L	97
22) Methyl Tert Butyl Ether	7.47	73	4927	0.2686 ug/L #	60
23) trans-1,2-Dichloroethene	7.70	61	3879	0.3170 ug/L	98
24) n-Hexane	7.78	57	2794	0.3075 ug/L	85
26) Vinyl Acetate	8.30	43	1973	0.2259 ug/L #	70
27) 1,1-Dichloroethane	8.33	63	4881	0.3212 ug/L #	88
31) 2,2-Dichloropropane	9.11	77	4966	0.3101 ug/L	89
32) cis-1,2-Dichloroethene	9.17	96	2958	0.3128 ug/L	87
33) Chloroform	9.37	83	5564	0.3101 ug/L	95
34) 1-Bromopropane	9.52	122	210	0.1551 ug/L #	1
35) Bromochloromethane	9.60	130	1386	0.2858 ug/L	76
36) Tetrahydrofuran	9.62	42	1849	2.0617 ug/L #	60
38) 1,1,1-Trichloroethane	9.91	97	4978	0.2921 ug/L	95
39) Cyclohexane	9.93	56	3120	0.2644 ug/L #	85
40) 1,1-Dichloropropene	10.11	75	3779	0.2909 ug/L	97
42) Carbon Tetrachloride	10.24	117	4835	0.3194 ug/L #	74
45) 1,2-Dichloroethane	10.43	62	3295	0.2853 ug/L #	81
46) Benzene	10.46	78	11279	0.3333 ug/L	93
47) Trichloroethene	11.20	130	2410	0.2670 ug/L	97
48) Methylcyclohexane	11.31	83	3936	0.2871 ug/L	84
49) 1,2-Dichloropropane	11.42	63	2136	0.2836 ug/L	88
50) Bromodichloromethane	11.73	83	3767	0.2845 ug/L #	91
52) Dibromomethane	11.82	93	700	0.1570 ug/L #	59
53) 2-Chloroethyl Vinyl Ether	12.02	63	847	0.2616 ug/L #	47
55) cis-1,3-Dichloropropene	12.36	75	4763	0.3535 ug/L	84
56) Dimethyl Disulfide	12.63	79	1647	0.2290 ug/L	82
59) Toluene	12.78	91	11513	0.3243 ug/L	92
60) Ethyl Methacrylate	12.89	69	1631	0.2392 ug/L #	64

(#) = qualifier out of range (m) = manual integration

Quantitation Report (Not Reviewed)

Data File : C:\MSDCHEM\2\DATA\051316\8M412220.D Vial: 3
Acq On : 13 May 2016 13:29 Operator: TMB
Sample : WG568561-02 0.3ug/L STD 8260 Inst : HPMS8
Misc : 1,1 STD76127 Multiplr: 1.00
MS Integration Params: RTEINT.P
Quant Time: May 17 11:40:52 2016 Quant Results File: 8260WT.RES

Quant Method : C:\MSDCHEM\2\METHODS\8260WT.M (RTE Integrator)
Title : Method 8260B/624 WTR-SOP:OVLMSV01 05-13-16 HPMS 8
Last Update : Sat May 14 18:08:06 2016
Response via : Initial Calibration
DataAcq Meth : 8260WT

	Compound	R.T.	QIon	Response	Conc Unit		Qvalue
62)	trans-1,3-Dichloropropene	12.96	75	3626	0.3047 ug/L		82
63)	1,1,2-Trichloroethane	13.18	97	1409	0.2515 ug/L		98
65)	1,3-Dichloropropane	13.49	76	2584	0.2590 ug/L		93
66)	Tetrachloroethene	13.61	164	2678	0.3520 ug/L	#	75
67)	Dibromochloromethane	13.87	129	2126	0.2599 ug/L		79
68)	1,2-Dibromoethane	14.12	107	1895	0.3394 ug/L		91
69)	1-Chlorohexane	14.21	91	3835	0.3164 ug/L		99
70)	Chlorobenzene	14.62	112	7968	0.3328 ug/L		88
71)	1,1,1,2-Tetrachloroethane	14.67	131	2872	0.3096 ug/L		87
72)	Ethylbenzene	14.64	106	3844	0.2934 ug/L		81
73)	m-,p-Xylene	14.75	106	10447	0.6799 ug/L		96
74)	o-Xylene	15.31	106	4577	0.3047 ug/L		97
75)	Styrene	15.35	104	7545	0.3062 ug/L		95
76)	Bromoform	15.84	173	1301	0.2681 ug/L	#	51
77)	Isopropylbenzene	15.74	105	13119	0.3287 ug/L		90
79)	1,1,2,2-Tetrachloroethane	15.96	83	1714	0.2853 ug/L	#	85
83)	n-Propylbenzene	16.24	91	15676	0.3357 ug/L		92
84)	Bromobenzene	16.38	156	2859	0.2977 ug/L		90
85)	1,3,5-Trimethylbenzene	16.43	105	10873	0.3196 ug/L		99
86)	2-Chlorotoluene	16.52	91	11133	0.3415 ug/L		96
87)	4-Chlorotoluene	16.56	91	10305	0.3499 ug/L		97
88)	a-Methylstyrene	16.83	118	4090	0.2534 ug/L		86
89)	tert-Butylbenzene	16.90	134	1734	0.2606 ug/L		72
90)	1,2,4-Trimethylbenzene	16.95	105	10734	0.3069 ug/L		89
91)	sec-Butylbenzene	17.16	105	13749	0.3436 ug/L		97
92)	p-Isopropyltoluene	17.32	119	10847	0.3192 ug/L		95
93)	1,3-Dichlorobenzene	17.52	146	6023	0.3257 ug/L		99
94)	1,4-Dichlorobenzene	17.65	146	6152	0.3299 ug/L	#	60
95)	n-Butylbenzene	17.85	91	11161	0.3323 ug/L		97
96)	1,2-Dichlorobenzene	18.14	146	5711	0.3472 ug/L		92
98)	1,2,4-Trichlorobenzene	20.29	180	4203	0.3418 ug/L		91
99)	Hexachlorobutadiene	20.43	225	1894	0.3297 ug/L		84
100)	Naphthalene	20.65	128	6039	0.3306 ug/L		91
101)	1,2,3-Trichlorobenzene	20.96	180	3279	0.3161 ug/L		86

(#) = qualifier out of range (m) = manual integration
8M412220.D 8260WT.M Tue May 17 11:40:55 2016 Page 2

Evaluate Continuing Calibration Report

Data File : C:\MSDCHEM\2\DATA\051316\8M412220.D Vial: 3
Acq On : 13 May 2016 13:29 Operator: TMB
Sample : WG568561-02 0.3ug/L STD 8260 Inst : HPMS8
Misc : 1,1 STD76127 Multiplr: 1.00
MS Integration Params: RTEINT.P

Method : C:\MSDCHEM\2\METHODS\8260WT.M (RTE Integrator)
Title : Method 8260B/624 WTR-SOP:OVLMSV01 05-13-16 HPMS 8
Last Update : Sat May 14 18:03:01 2016
Response via : Multiple Level Calibration

Min. RRF : 0.000 Min. Rel. Area : 50% Max. R.T. Dev 0.50min
Max. RRF Dev : 25% Max. Rel. Area : 150%

		Compound	Amount	Calc.	%Dev	Area%	Dev(min)
1	I	Fluorobenzene	25.0000	25.0000	0.0	100	0.00
2	T	Dichlorodifluoromethane	-1.0000	0.2778	0.0	100	0.00
3	P	Chloromethane	-1.0000	0.4537	0.0	100	0.00
4	C	Vinyl Chloride	-1.0000	0.2630	0.0	100	0.00
5	T	1,3-Butadiene	-1.0000	0.2592	0.0	100	0.03
6	T	Bromomethane	-1.0000	0.9911	0.0	100	0.00
7	T	Chloroethane	-1.0000	0.2113	0.0	100	0.00
8	T	Trichlorofluoromethane	-1.0000	0.1520	0.0	100	-0.02
9	T	Diethyl ether	-1.0000	0.0000	0.0	0	-5.90#
10	T	Isoprene	-1.0000	0.1987	0.0	100	0.00
11	T	Acrolein	-1.0000	0.0000	0.0	0	-6.13#
12	T	1,1,2-Trichloro-1,2,2-Trifl	-1.0000	0.2087	0.0	100	0.00
13	T	Acetone	-1.0000	0.0000	0.0	0	-6.25#
14	C	1,1-Dichloroethene	-1.0000	0.2501	0.0	100	0.02
15	T	Tert-Butyl Alcohol	-1.0000	0.0000	0.0	0	-6.58#
16	T	Dimethyl Sulfide	-1.0000	0.2308	0.0	100	0.00
17	T	Iodomethane	-1.0000	0.0000	0.0	0	-6.98#
18	T	Methyl acetate	-1.0000	0.0000	0.0	0	-7.00#
19	T	Methylene Chloride	-1.0000	0.4028	0.0	100	0.00
20	T	Carbon Disulfide	-1.0000	0.3853	0.0	100	0.00
21	T	Acrylonitrile	-1.0000	0.0000	0.0	0	-7.43#
22	T	Methyl Tert Butyl Ether	-1.0000	0.2686	0.0	100	0.00
23	T	trans-1,2-Dichloroethene	-1.0000	0.3170	0.0	100	0.00
24	T	n-Hexane	-1.0000	0.3075	0.0	100	0.00
25	T	Diisopropyl ether	-1.0000	0.0000	0.0	0	-8.13#
26	T	Vinyl Acetate	-1.0000	0.2259	0.0	100	0.00
27	P	1,1-Dichloroethane	-1.0000	0.3212	0.0	100	0.00
28	T	Ethyl-Tert-Butyl ether	-1.0000	0.0000	0.0	0	-8.71#
29	T	2-Butanone	-1.0000	0.0000	0.0	0	-8.88#
30	T	Propionitrile	-1.0000	0.0000	0.0	0	-8.98#
31	T	2,2-Dichloropropane	-1.0000	0.3101	0.0	100	0.00
32	T	cis-1,2-Dichloroethene	-1.0000	0.3128	0.0	100	0.00
33	C	Chloroform	0.3000	0.3101	-3.4	100	0.00
34		1-Bromopropane	-1.0000	0.1551	0.0	100	0.00
35	T	Bromochloromethane	-1.0000	0.2858	0.0	100	0.00
36	T	Tetrahydrofuran	-1.0000	2.0617	0.0	100	-0.01
37	S	Dibromofluoromethane	-1.0000	0.0000	0.0	0	-9.67#
38	T	1,1,1-Trichloroethane	-1.0000	0.2921	0.0	100	0.00
39	T	Cyclohexane	-1.0000	0.2644	0.0	100	0.00
40	T	1,1-Dichloropropene	-1.0000	0.2909	0.0	100	0.00
41	T	Tert-Amyl-Methyl ether	-1.0000	0.0000	0.0	0	-10.21#
42	T	Carbon Tetrachloride	-1.0000	0.3194	0.0	100	0.00
43	S	1,2-Dichloroethane-d4	-1.0000	0.0000	0.0	0	-10.31#
44		Heptane	-1.0000	0.0000	0.0	0	-2.54#
45	T	1,2-Dichloroethane	-1.0000	0.2853	0.0	100	0.00
46	T	Benzene	-1.0000	0.3333	0.0	100	0.00
47	T	Trichloroethene	-1.0000	0.2670	0.0	100	-0.01
48	T	Methylcyclohexane	-1.0000	0.2871	0.0	100	0.00
49	C	1,2-Dichloropropane	-1.0000	0.2836	0.0	100	0.00
50	T	Bromodichloromethane	-1.0000	0.2845	0.0	100	0.00
51	T	1,4-Dioxane	-1.0000	0.0000	0.0	0	-11.71#
52	T	Dibromomethane	-1.0000	0.1570	0.0	100	0.00
53	T	2-Chloroethyl Vinyl Ether	-1.0000	0.2616	0.0	100	0.00
54	T	4-Methyl-2-Pentanone	-1.0000	0.0000	0.0	0	-12.05#

(#) = Out of Range

8M412220.D 8260WT.M Sat May 14 18:03:33 2016 Page 1

Evaluate Continuing Calibration Report

Data File : C:\MSDCHEM\2\DATA\051316\8M412220.D Vial: 3
Acq On : 13 May 2016 13:29 Operator: TMB
Sample : WG568561-02 0.3ug/L STD 8260 Inst : HPMS8
Misc : 1,1 STD76127 Multiplr: 1.00
MS Integration Params: RTEINT.P

Method : C:\MSDCHEM\2\METHODS\8260WT.M (RTE Integrator)
Title : Method 8260B/624 WTR-SOP:OVLMSV01 05-13-16 HPMS 8
Last Update : Sat May 14 18:03:01 2016
Response via : Multiple Level Calibration

Min. RRF : 0.000 Min. Rel. Area : 50% Max. R.T. Dev 0.50min
Max. RRF Dev : 25% Max. Rel. Area : 150%

		Compound	Amount	Calc.	%Dev	Area%	Dev(min)
55	T	cis-1,3-Dichloropropene	-1.0000	0.3535	0.0	100	0.00
56	T	Dimethyl Disulfide	-1.0000	0.2290	0.0	100	0.00
57	I	Chlorobenzene-d5	25.0000	25.0000	0.0	100	0.00
58	S	Toluene-d8	-1.0000	0.0189	0.0	100	0.00
59	C	Toluene	-1.0000	0.3243	0.0	100	0.00
60	T	Ethyl Methacrylate	-1.0000	0.2392	0.0	100	0.00
61		Paraldehyde	-1.0000	0.0000	0.0	0	-13.14#
62	T	trans-1,3-Dichloropropene	-1.0000	0.3047	0.0	100	0.00
63	T	1,1,2-Trichloroethane	-1.0000	0.2515	0.0	100	0.00
64	T	2-Hexanone	-1.0000	0.0000	0.0	0	-13.12#
65	T	1,3-Dichloropropane	-1.0000	0.2590	0.0	100	0.00
66	T	Tetrachloroethene	-1.0000	0.3520	0.0	100	0.00
67	T	Dibromochloromethane	-1.0000	0.2599	0.0	100	0.00
68	T	1,2-Dibromoethane	-1.0000	0.3394	0.0	100	0.00
69	T	1-Chlorohexane	-1.0000	0.3164	0.0	100	0.00
70	P	Chlorobenzene	-1.0000	0.3328	0.0	100	0.00
71	T	1,1,1,2-Tetrachloroethane	-1.0000	0.3096	0.0	100	0.00
72	C	Ethylbenzene	-1.0000	0.2934	0.0	100	-0.01
73	T	m-,p-Xylene	-1.0000	0.6799	0.0	100	0.00
74	T	o-Xylene	-1.0000	0.3047	0.0	100	0.00
75	T	Styrene	-1.0000	0.3062	0.0	100	0.00
76	P	Bromoform	-1.0000	0.2681	0.0	100	0.00
77	T	Isopropylbenzene	-1.0000	0.3287	0.0	100	0.00
78	I	1,4-Dichlorobenzene-d4	25.0000	25.0000	0.0	100	0.00
79	P	1,1,2,2-Tetrachloroethane	-1.0000	0.2853	0.0	100	0.00
80	S	p-Bromofluorobenzene	-1.0000	0.0253	0.0	100	0.00
81	T	1,2,3-Trichloropropane	-1.0000	0.1103	0.0	100	0.00
82	T	trans-1,4-Dichloro-2-Butene	-1.0000	0.0000	0.0	0	-16.19#
83	T	n-Propylbenzene	-1.0000	0.3357	0.0	100	0.00
84	T	Bromobenzene	0.3000	0.2977	0.8	100	0.00
85	T	1,3,5-Trimethylbenzene	-1.0000	0.3196	0.0	100	0.00
86	T	2-Chlorotoluene	-1.0000	0.3415	0.0	100	0.00
87	T	4-Chlorotoluene	-1.0000	0.3499	0.0	100	0.00
88	T	a-Methylstyrene	-1.0000	0.2534	0.0	100	0.00
89	T	tert-Butylbenzene	-1.0000	0.2606	0.0	100	0.00
90	T	1,2,4-Trimethylbenzene	-1.0000	0.3069	0.0	100	0.00
91	T	sec-Butylbenzene	-1.0000	0.3436	0.0	100	0.00
92	T	p-Isopropyltoluene	-1.0000	0.3192	0.0	100	0.00
93	T	1,3-Dichlorobenzene	-1.0000	0.3257	0.0	100	0.00
94	T	1,4-Dichlorobenzene	0.3000	0.3299	-10.0	100	0.00
95	T	n-Butylbenzene	-1.0000	0.3323	0.0	100	0.00
96	T	1,2-Dichlorobenzene	0.3000	0.3472	-15.7	100	0.00
97	T	1,2-Dibromo-3-Chloropropane	-1.0000	0.0000	0.0	0	-19.13#
98	T	1,2,4-Trichlorobenzene	-1.0000	0.3418	0.0	100	0.00
99	T	Hexachlorobutadiene	-1.0000	0.3297	0.0	100	0.00
100	T	Naphthalene	-1.0000	0.3306	0.0	100	0.00
101	T	1,2,3-Trichlorobenzene	0.3000	0.3161	-5.4	100	0.00

(#) = Out of Range SPCC's out = 0 CCC's out = 0
8M412220.D 8260WT.M Sat May 14 18:03:34 2016 Page 2

Quantitation Report (Not Reviewed)

Data File : C:\MSDchem\2\data\051316\8M412221.D Vial: 4
Acq On : 13 May 2016 13:58 Operator: TMB
Sample : WG568561-03 0.4ug/L STD 8260 Inst : HPMS8
Misc : 1,1 STD76127 Multiplr: 1.00
MS Integration Params: RTEINT.P
Quant Time: May 13 14:20:36 2016 Quant Results File: 8260WT.RES

Quant Method : C:\MSDCHEM\2\METHODS\8260WT.M (RTE Integrator)
Title : Method 8260B/624 WTR-SOP:OVLMSV01 05-13-16 HPMS 8
Last Update : Thu Apr 28 15:05:04 2016
Response via : Initial Calibration
DataAcq Meth : 8260WT

Internal Standards	R.T.	QIon	Response	Conc Units	Dev(Min)
1) Fluorobenzene	10.71	96	801173	25.00 ug/L	0.00
57) Chlorobenzene-d5	14.58	117	557498	25.00 ug/L	0.01
78) 1,4-Dichlorobenzene-d4	17.60	152	293108	25.00 ug/L	0.01

System Monitoring Compounds					
37) Dibromofluoromethane	0.00	111	0	0.0000 ug/L	
Spiked Amount 25.000	Range 86 - 118		Recovery =	0.00%#	
43) 1,2-Dichloroethane-d4	0.00	65	0	0.0000 ug/L	
Spiked Amount 25.000	Range 80 - 120		Recovery =	0.00%#	
58) Toluene-d8	0.00	98	0	0.0000 ug/L	
Spiked Amount 25.000	Range 88 - 110		Recovery =	0.00%#	
80) p-Bromofluorobenzene	16.08	95	343	0.0286 ug/L	0.01
Spiked Amount 25.000	Range 86 - 115		Recovery =	0.12%#	

Target Compounds					Qvalue
2) Dichlorodifluoromethane	3.16	85	5478	0.3262 ug/L	79
3) Chloromethane	3.63	50	3930	0.2484 ug/L	85
4) Vinyl Chloride	3.84	62	3512	0.3288 ug/L	97
5) 1,3-Butadiene	3.90	54	2479	0.2375 ug/L #	75
6) Bromomethane	4.73	94	1343	0.9497 ug/L	85
7) Chloroethane	4.90	64	2219	0.3174 ug/L #	43
8) Trichlorofluoromethane	5.36	101	6974	0.3289 ug/L #	93
10) Isoprene	5.94	67	4288	0.3952 ug/L #	62
12) 1,1,2-Trichloro-1,2,2-Trif	6.17	101	3168	0.3263 ug/L #	40
14) 1,1-Dichloroethene	6.47	61	5431	0.2882 ug/L	92
16) Dimethyl Sulfide	6.74	62	1708	0.2453 ug/L	64
19) Methylene Chloride	7.24	84	3785	0.4239 ug/L #	43
20) Carbon Disulfide	7.29	76	12437	0.4565 ug/L	97
22) Methyl Tert Butyl Ether	7.47	73	6580	0.3336 ug/L #	76
23) trans-1,2-Dichloroethene	7.71	61	4990	0.2928 ug/L	96
24) n-Hexane	7.79	57	3110	0.2011 ug/L	99
26) Vinyl Acetate	8.31	43	2753	0.1566 ug/L	100
27) 1,1-Dichloroethane	8.32	63	5655	0.2774 ug/L #	92
31) 2,2-Dichloropropane	9.10	77	6035	0.3360 ug/L	82
32) cis-1,2-Dichloroethene	9.16	96	3837	0.3762 ug/L	74
33) Chloroform	9.37	83	7267	0.3842 ug/L	100
34) 1-Bromopropane	9.50	122	234	0.1456 ug/L #	1
35) Bromochloromethane	9.60	130	1674	0.3137 ug/L	62
36) Tetrahydrofuran	9.62	42	447	0.2146 ug/L #	41
38) 1,1,1-Trichloroethane	9.91	97	6304	0.3305 ug/L	90
39) Cyclohexane	9.94	56	4658	0.2238 ug/L #	67
40) 1,1-Dichloropropene	10.11	75	5172	0.3768 ug/L	80
42) Carbon Tetrachloride	10.25	117	5692	0.3172 ug/L	95
45) 1,2-Dichloroethane	10.43	62	4443	0.2796 ug/L #	63
46) Benzene	10.46	78	14456	0.4134 ug/L #	77
47) Trichloroethene	11.21	130	3659	0.3626 ug/L	98
48) Methylcyclohexane	11.29	83	5025	0.3562 ug/L	84
49) 1,2-Dichloropropane	11.42	63	3060	0.3007 ug/L	98
50) Bromodichloromethane	11.73	83	4734	0.3343 ug/L #	93
52) Dibromomethane	11.82	93	1805	0.3767 ug/L	84
55) cis-1,3-Dichloropropene	12.36	75	5008	0.3514 ug/L	90
56) Dimethyl Disulfide	12.63	79	1921	0.2573 ug/L	85
59) Toluene	12.78	91	14742	0.4416 ug/L	98
60) Ethyl Methacrylate	12.90	69	2062	0.3292 ug/L	66
62) trans-1,3-Dichloropropene	12.96	75	3693	0.3171 ug/L	100

(#) = qualifier out of range (m) = manual integration

Quantitation Report (Not Reviewed)

Data File : C:\MSDchem\2\data\051316\8M412221.D Vial: 4
Acq On : 13 May 2016 13:58 Operator: TMB
Sample : WG568561-03 0.4ug/L STD 8260 Inst : HPMS8
Misc : 1,1 STD76127 Multiplr: 1.00
MS Integration Params: RTEINT.P
Quant Time: May 13 14:20:36 2016 Quant Results File: 8260WT.RES

Quant Method : C:\MSDCHEM\2\METHODS\8260WT.M (RTE Integrator)
Title : Method 8260B/624 WTR-SOP:OVLMSV01 05-13-16 HPMS 8
Last Update : Thu Apr 28 15:05:04 2016
Response via : Initial Calibration
DataAcq Meth : 8260WT

	Compound	R.T.	QIon	Response	Conc Unit		Qvalue
63)	1,1,2-Trichloroethane	13.18	97	2326	0.4391 ug/L		70
65)	1,3-Dichloropropane	13.49	76	3163	0.3219 ug/L		88
66)	Tetrachloroethene	13.61	164	3164	0.4185 ug/L		93
67)	Dibromochloromethane	13.87	129	3113	0.3727 ug/L		86
68)	1,2-Dibromoethane	14.12	107	2076	0.3760 ug/L		90
69)	1-Chlorohexane	14.21	91	4746	0.4174 ug/L		80
70)	Chlorobenzene	14.62	112	9180	0.3960 ug/L		98
71)	1,1,1,2-Tetrachloroethane	14.66	131	3501	0.3876 ug/L		95
72)	Ethylbenzene	14.65	106	5348	0.4066 ug/L		84
73)	m-,p-Xylene	14.75	106	13269	0.8757 ug/L		89
74)	o-Xylene	15.31	106	6019	0.3943 ug/L		97
75)	Styrene	15.35	104	9370	0.3849 ug/L		95
76)	Bromoform	15.83	173	1198	0.2500 ug/L	#	76
77)	Isopropylbenzene	15.73	105	16528	0.4270 ug/L		92
79)	1,1,2,2-Tetrachloroethane	15.96	83	1999	0.3419 ug/L	#	83
83)	n-Propylbenzene	16.25	91	19410	0.4297 ug/L		95
84)	Bromobenzene	16.37	156	3319	0.3524 ug/L		75
85)	1,3,5-Trimethylbenzene	16.42	105	13794	0.4127 ug/L		95
86)	2-Chlorotoluene	16.51	91	13678	0.4729 ug/L		90
87)	4-Chlorotoluene	16.56	91	12572	0.4219 ug/L		98
88)	a-Methylstyrene	16.84	118	5739	0.3485 ug/L		96
89)	tert-Butylbenzene	16.90	134	2254	0.3403 ug/L		55
90)	1,2,4-Trimethylbenzene	16.95	105	13859	0.4051 ug/L		90
91)	sec-Butylbenzene	17.17	105	17612	0.4382 ug/L		90
92)	p-Isopropyltoluene	17.32	119	13616	0.3968 ug/L		90
93)	1,3-Dichlorobenzene	17.52	146	6961	0.3724 ug/L		86
94)	1,4-Dichlorobenzene	17.64	146	7149	0.3832 ug/L	#	1
95)	n-Butylbenzene	17.85	91	15223	0.4664 ug/L		91
96)	1,2-Dichlorobenzene	18.14	146	6129	0.3742 ug/L		92
98)	1,2,4-Trichlorobenzene	20.28	180	5035	0.3969 ug/L		97
99)	Hexachlorobutadiene	20.44	225	2420	0.4122 ug/L		83
100)	Naphthalene	20.65	128	7474	0.3874 ug/L	#	84
101)	1,2,3-Trichlorobenzene	20.96	180	4378	0.4056 ug/L	#	78

(#) = qualifier out of range (m) = manual integration
8M412221.D 8260WT.M Fri May 13 14:20:39 2016 Page 2

Quantitation Report (Not Reviewed)

Data File : C:\MSDchem\2\data\051316\8M412221.D Vial: 4
Acq On : 13 May 2016 13:58 Operator: TMB
Sample : WG568561-03 0.4ug/L STD 8260 Inst : HPMS8
Misc : 1,1 STD76127 Multiplr: 1.00
MS Integration Params: RTEINT.P
Quant Time: May 13 14:20 2016 Quant Results File: 8260WT.RES

Method : C:\MSDCHEM\2\METHODS\8260WT.M (RTE Integrator)
Title : Method 8260B/624 WTR-SOP:OVLMSV01 05-13-16 HPMS 8
Last Update : Thu Apr 28 15:05:04 2016
Response via : Initial Calibration

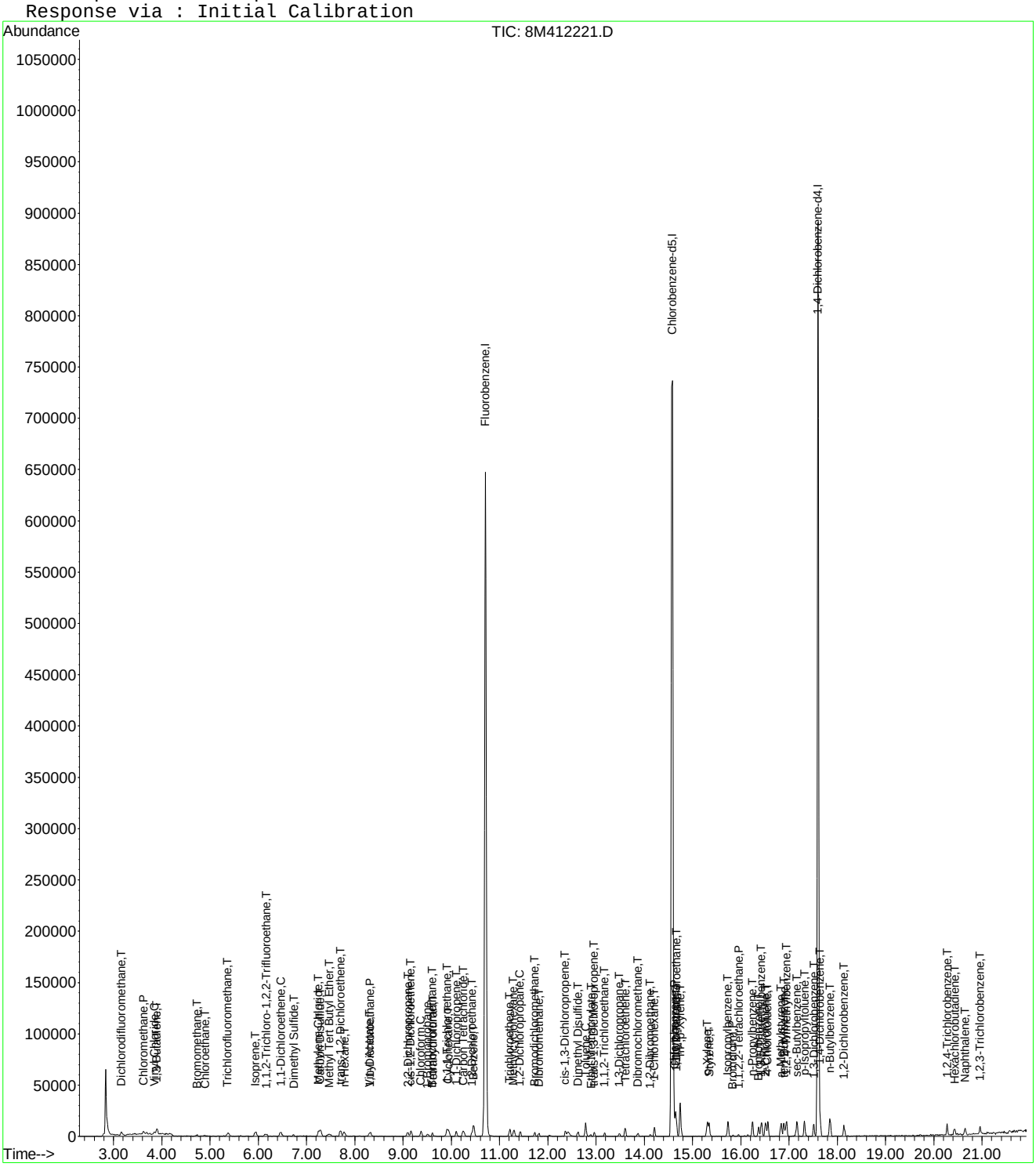

Evaluate Continuing Calibration Report

Data File : C:\MSDCHEM\2\DATA\051316\8M412221.D Vial: 4
Acq On : 13 May 2016 13:58 Operator: TMB
Sample : WG568561-03 0.4ug/L STD 8260 Inst : HPMS8
Misc : 1,1 STD76127 Multiplr: 1.00
MS Integration Params: RTEINT.P

Method : C:\MSDCHEM\2\METHODS\8260WT.M (RTE Integrator)
Title : Method 8260B/624 WTR-SOP:OVLMSV01 05-13-16 HPMS 8
Last Update : Sat May 14 18:03:01 2016
Response via : Multiple Level Calibration

Min. RRF : 0.000 Min. Rel. Area : 50% Max. R.T. Dev 0.50min
Max. RRF Dev : 25% Max. Rel. Area : 150%

		Compound	Amount	Calc.	%Dev	Area%	Dev(min)
1	I	Fluorobenzene	25.0000	25.0000	0.0	100	0.00
2	T	Dichlorodifluoromethane	0.4000	0.4078	-2.0	100	0.00
3	P	Chloromethane	-1.0000	0.5012	0.0	100	0.00
4	C	Vinyl Chloride	0.4000	0.3775	5.6	100	0.00
5	T	1,3-Butadiene	-1.0000	0.3178	0.0	100	0.02
6	T	Bromomethane	-1.0000	1.0253	0.0	100	0.00
7	T	Chloroethane	0.4000	0.4335	-8.4	100	0.00
8	T	Trichlorofluoromethane	0.4000	0.4029	-0.7	100	-0.01
9	T	Diethyl ether	-1.0000	0.0000	0.0	0	-5.90#
10	T	Isoprene	0.4000	0.4079	-2.0	100	0.00
11	T	Acrolein	-1.0000	0.0000	0.0	0	-6.13#
12	T	1,1,2-Trichloro-1,2,2-Trifl	-1.0000	0.3894	0.0	100	0.02
13	T	Acetone	-1.0000	0.0000	0.0	0	-6.25#
14	C	1,1-Dichloroethene	0.4000	0.4192	-4.8	100	0.00
15	T	Tert-Butyl Alcohol	-1.0000	0.0000	0.0	0	-6.58#
16	T	Dimethyl Sulfide	0.4000	0.3687	7.8	100	0.00
17	T	Iodomethane	-1.0000	0.0000	0.0	0	-6.98#
18	T	Methyl acetate	-1.0000	0.2179	0.0	100	0.00
19	T	Methylene Chloride	-1.0000	0.4591	0.0	100	0.00
20	T	Carbon Disulfide	-1.0000	0.4587	0.0	100	0.00
21	T	Acrylonitrile	-1.0000	0.0000	0.0	0	-7.43#
22	T	Methyl Tert Butyl Ether	-1.0000	0.3688	0.0	100	0.00
23	T	trans-1,2-Dichloroethene	0.4000	0.4193	-4.8	100	0.00
24	T	n-Hexane	-1.0000	0.3519	0.0	100	0.00
25	T	Diisopropyl ether	-1.0000	0.0000	0.0	0	-8.13#
26	T	Vinyl Acetate	-1.0000	0.3241	0.0	100	0.02
27	P	1,1-Dichloroethane	0.4000	0.3826	4.4	100	0.00
28	T	Ethyl-Tert-Butyl ether	-1.0000	0.0000	0.0	0	-8.71#
29	T	2-Butanone	-1.0000	0.0000	0.0	0	-8.88#
30	T	Propionitrile	-1.0000	0.0000	0.0	0	-8.98#
31	T	2,2-Dichloropropane	0.4000	0.3874	3.1	100	0.00
32	T	cis-1,2-Dichloroethene	0.4000	0.4172	-4.3	100	-0.01
33	C	Chloroform	0.4000	0.4164	-4.1	100	0.00
34		1-Bromopropane	-1.0000	0.1776	0.0	100	-0.01
35	T	Bromochloromethane	0.4000	0.3550	11.3	100	0.00
36	T	Tetrahydrofuran	-1.0000	0.5125	0.0	100	-0.01
37	S	Dibromofluoromethane	-1.0000	0.0000	0.0	0	-9.67#
38	T	1,1,1-Trichloroethane	0.4000	0.3803	4.9	100	0.00
39	T	Cyclohexane	-1.0000	0.4058	0.0	100	0.00
40	T	1,1-Dichloropropene	-1.0000	0.4093	0.0	100	0.00
41	T	Tert-Amyl-Methyl ether	-1.0000	0.0000	0.0	0	-10.21#
42	T	Carbon Tetrachloride	0.4000	0.3867	3.3	100	0.00
43	S	1,2-Dichloroethane-d4	-1.0000	0.0000	0.0	0	-10.31#
44		Heptane	-1.0000	0.0000	0.0	0	-2.54#
45	T	1,2-Dichloroethane	0.4000	0.3955	1.1	100	0.00
46	T	Benzene	0.4000	0.4393	-9.8	100	0.00
47	T	Trichloroethene	0.4000	0.4169	-4.2	100	0.00
48	T	Methylcyclohexane	-1.0000	0.3768	0.0	100	-0.01
49	C	1,2-Dichloropropane	0.4000	0.4177	-4.4	100	0.00
50	T	Bromodichloromethane	0.4000	0.3676	8.1	100	0.00
51	T	1,4-Dioxane	-1.0000	0.0000	0.0	0	-11.71#
52	T	Dibromomethane	0.4000	0.4162	-4.1	100	0.00
53	T	2-Chloroethyl Vinyl Ether	-1.0000	0.1401	0.0	100	0.00
54	T	4-Methyl-2-Pentanone	-1.0000	0.0000	0.0	0	-12.05#

(#) = Out of Range

8M412221.D 8260WT.M Sat May 14 18:03:54 2016 Page 1

Evaluate Continuing Calibration Report

Data File : C:\MSDCHEM\2\DATA\051316\8M412221.D Vial: 4
Acq On : 13 May 2016 13:58 Operator: TMB
Sample : WG568561-03 0.4ug/L STD 8260 Inst : HPMS8
Misc : 1,1 STD76127 Multiplr: 1.00
MS Integration Params: RTEINT.P

Method : C:\MSDCHEM\2\METHODS\8260WT.M (RTE Integrator)
Title : Method 8260B/624 WTR-SOP:OVLMSV01 05-13-16 HPMS 8
Last Update : Sat May 14 18:03:01 2016
Response via : Multiple Level Calibration

Min. RRF : 0.000 Min. Rel. Area : 50% Max. R.T. Dev 0.50min
Max. RRF Dev : 25% Max. Rel. Area : 150%

		Compound	Amount	Calc.	%Dev	Area%	Dev(min)
55	T	cis-1,3-Dichloropropene	0.4000	0.3821	4.5	100	0.00
56	T	Dimethyl Disulfide	-1.0000	0.2746	0.0	100	0.00
57	I	Chlorobenzene-d5	25.0000	25.0000	0.0	100	0.00
58	S	Toluene-d8	-1.0000	0.0000	0.0	0	-12.68#
59	C	Toluene	0.4000	0.4259	-6.5	100	0.00
60	T	Ethyl Methacrylate	-1.0000	0.3102	0.0	100	0.02
61		Paraldehyde	-1.0000	0.0000	0.0	0	-13.14#
62	T	trans-1,3-Dichloropropene	-1.0000	0.3184	0.0	100	0.00
63	T	1,1,2-Trichloroethane	0.4000	0.4259	-6.5	100	0.00
64	T	2-Hexanone	-1.0000	0.0000	0.0	0	-13.12#
65	T	1,3-Dichloropropane	0.4000	0.3253	18.7	100	0.00
66	T	Tetrachloroethene	0.4000	0.4267	-6.7	100	0.00
67	T	Dibromochloromethane	0.4000	0.3904	2.4	100	0.00
68	T	1,2-Dibromoethane	0.4000	0.3814	4.6	100	0.00
69	T	1-Chlorohexane	0.4000	0.4017	-0.4	100	0.00
70	P	Chlorobenzene	0.4000	0.3933	1.7	100	0.00
71	T	1,1,1,2-Tetrachloroethane	0.4000	0.3872	3.2	100	0.00
72	C	Ethylbenzene	0.4000	0.4188	-4.7	100	0.00
73	T	m-,p-Xylene	0.8000	0.8859	-10.7	100	0.00
74	T	o-Xylene	-1.0000	0.4110	0.0	100	0.00
75	T	Styrene	0.4000	0.3901	2.5	100	0.00
76	P	Bromoform	-1.0000	0.2533	0.0	100	0.00
77	T	Isopropylbenzene	0.4000	0.4249	-6.2	100	0.00
78	I	1,4-Dichlorobenzene-d4	25.0000	25.0000	0.0	100	0.00
79	P	1,1,2,2-Tetrachloroethane	0.4000	0.3398	15.1	100	0.00
80	S	p-Bromofluorobenzene	-1.0000	0.0283	0.0	100	0.00
81	T	1,2,3-Trichloropropane	-1.0000	0.0000	0.0	0	-16.14#
82	T	trans-1,4-Dichloro-2-Butene	-1.0000	0.0000	0.0	0	-16.19#
83	T	n-Propylbenzene	0.4000	0.4245	-6.1	100	0.00
84	T	Bromobenzene	0.4000	0.3529	11.8	100	0.00
85	T	1,3,5-Trimethylbenzene	0.4000	0.4141	-3.5	100	0.00
86	T	2-Chlorotoluene	0.4000	0.4284	-7.1	100	0.00
87	T	4-Chlorotoluene	0.4000	0.4359	-9.0	100	0.00
88	T	a-Methylstyrene	-1.0000	0.3631	0.0	100	0.00
89	T	tert-Butylbenzene	-1.0000	0.3459	0.0	100	0.00
90	T	1,2,4-Trimethylbenzene	0.4000	0.4046	-1.2	100	0.00
91	T	sec-Butylbenzene	-1.0000	0.4494	0.0	100	0.00
92	T	p-Isopropyltoluene	-1.0000	0.4092	0.0	100	0.00
93	T	1,3-Dichlorobenzene	0.4000	0.3844	3.9	100	0.00
94	T	1,4-Dichlorobenzene	0.4000	0.3915	2.1	100	0.00
95	T	n-Butylbenzene	-1.0000	0.4628	0.0	100	0.00
96	T	1,2-Dichlorobenzene	0.4000	0.3805	4.9	100	0.00
97	T	1,2-Dibromo-3-Chloropropane	-1.0000	0.0000	0.0	0	-19.13#
98	T	1,2,4-Trichlorobenzene	0.4000	0.4182	-4.5	100	0.00
99	T	Hexachlorobutadiene	0.4000	0.4302	-7.5	100	0.00
100	T	Naphthalene	0.4000	0.4178	-4.5	100	0.00
101	T	1,2,3-Trichlorobenzene	0.4000	0.4310	-7.7	100	0.00

(#) = Out of Range SPCC's out = 0 CCC's out = 0
8M412221.D 8260WT.M Sat May 14 18:03:56 2016 Page 2

Quantitation Report (Not Reviewed)

Data File : C:\MSDchem\2\data\051316\8M412222.D Vial: 5
Acq On : 13 May 2016 14:27 Operator: TMB
Sample : WG568561-04 1ug/L STD 8260 Inst : HPMS8
Misc : 1,1 STD76127 Multiplr: 1.00
MS Integration Params: RTEINT.P
Quant Time: May 13 14:49:45 2016 Quant Results File: 8260WT.RES

Quant Method : C:\MSDCHEM\2\METHODS\8260WT.M (RTE Integrator)
Title : Method 8260B/624 WTR-SOP:OVLMSV01 05-13-16 HPMS 8
Last Update : Thu Apr 28 15:05:04 2016
Response via : Initial Calibration
DataAcq Meth : 8260WT

Internal Standards	R.T.	QIon	Response	Conc Units	Dev(Min)
1) Fluorobenzene	10.71	96	795577	25.00 ug/L	0.00
57) Chlorobenzene-d5	14.58	117	547129	25.00 ug/L	0.01
78) 1,4-Dichlorobenzene-d4	17.60	152	284579	25.00 ug/L	0.01
System Monitoring Compounds					
37) Dibromofluoromethane	9.65	111	3962	0.3966 ug/L	-0.02
Spiked Amount 25.000	Range 86 - 118		Recovery	= 1.60%#	
43) 1,2-Dichloroethane-d4	10.31	65	3835	0.3356 ug/L	0.01
Spiked Amount 25.000	Range 80 - 120		Recovery	= 1.36%#	
58) Toluene-d8	12.68	98	14023	0.4957 ug/L	0.00
Spiked Amount 25.000	Range 88 - 110		Recovery	= 2.00%#	
80) p-Bromofluorobenzene	16.08	95	6483	0.5565 ug/L	0.01
Spiked Amount 25.000	Range 86 - 115		Recovery	= 2.24%#	
Target Compounds					Qvalue
2) Dichlorodifluoromethane	3.16	85	12402	0.7438 ug/L	97
3) Chloromethane	3.62	50	8415	0.5357 ug/L #	75
4) Vinyl Chloride	3.84	62	9412	0.8873 ug/L	89
5) 1,3-Butadiene	3.90	54	6974	0.6729 ug/L	81
6) Bromomethane	4.73	94	4114	1.3123 ug/L	92
7) Chloroethane	4.90	64	4983	0.7178 ug/L #	80
8) Trichlorofluoromethane	5.38	101	17133	0.8136 ug/L #	96
9) Diethyl ether	5.90	59	20707	3.2140 ug/L	84
10) Isoprene	5.94	67	11176	1.0373 ug/L	76
11) Acrolein	6.14	56	246	0.4300 ug/L #	15
12) 1,1,2-Trichloro-1,2,2-Trif	6.15	101	8135	0.8438 ug/L	96
13) Acetone	6.24	43	413	0.2115 ug/L #	48
14) 1,1-Dichloroethene	6.46	61	12947	0.6919 ug/L	91
15) Tert-Butyl Alcohol	6.59	59	3316	7.3747 ug/L #	55
16) Dimethyl Sulfide	6.72	62	4505	0.6515 ug/L	79
18) Methyl acetate	7.00	43	2119	0.3630 ug/L #	66
19) Methylene Chloride	7.24	84	8723	0.9837 ug/L #	43
20) Carbon Disulfide	7.29	76	28246	1.0441 ug/L	100
21) Acrylonitrile	7.43	53	2164	0.8620 ug/L	76
22) Methyl Tert Butyl Ether	7.47	73	16998	0.8678 ug/L	84
23) trans-1,2-Dichloroethene	7.70	61	12571	0.7427 ug/L	100
24) n-Hexane	7.78	57	9382	0.6109 ug/L	82
25) Diisopropyl ether	8.12	45	95400	2.1939 ug/L #	91
26) Vinyl Acetate	8.30	43	6750	0.3867 ug/L #	89
27) 1,1-Dichloroethane	8.32	63	14721	0.7271 ug/L	98
28) Ethyl-Tert-Butyl ether	8.70	59	97972	3.2102 ug/L	88
29) 2-Butanone	8.88	43	380	0.1215 ug/L #	57
30) Propionitrile	8.99	54	1593	2.0138 ug/L #	56
31) 2,2-Dichloropropane	9.09	77	14691	0.8236 ug/L	98
32) cis-1,2-Dichloroethene	9.17	96	9482	0.9362 ug/L	72
33) Chloroform	9.37	83	18494	0.9845 ug/L	94
34) 1-Bromopropane	9.50	122	1092	0.6844 ug/L	80
35) Bromochloromethane	9.61	130	5234	0.9877 ug/L #	55
36) Tetrahydrofuran	9.63	42	5415	2.6185 ug/L #	68
38) 1,1,1-Trichloroethane	9.91	97	17074	0.9016 ug/L	92
39) Cyclohexane	9.94	56	11865	0.5740 ug/L #	67
40) 1,1-Dichloropropene	10.11	75	13172	0.9663 ug/L	87
41) Tert-Amyl-Methyl ether	10.21	73	90255	4.6173 ug/L #	88
42) Carbon Tetrachloride	10.25	117	14515	0.8146 ug/L	95
45) 1,2-Dichloroethane	10.42	62	10675	0.6766 ug/L	85

(#) = qualifier out of range (m) = manual integration

Quantitation Report (Not Reviewed)

Data File : C:\MSDchem\2\data\051316\8M412222.D Vial: 5
Acq On : 13 May 2016 14:27 Operator: TMB
Sample : WG568561-04 1ug/L STD 8260 Inst : HPMS8
Misc : 1,1 STD76127 Multiplr: 1.00
MS Integration Params: RTEINT.P
Quant Time: May 13 14:49:45 2016 Quant Results File: 8260WT.RES

Quant Method : C:\MSDCHEM\2\METHODS\8260WT.M (RTE Integrator)
Title : Method 8260B/624 WTR-SOP:OVLMSV01 05-13-16 HPMS 8
Last Update : Thu Apr 28 15:05:04 2016
Response via : Initial Calibration
DataAcq Meth : 8260WT

	Compound	R.T.	QIon	Response	Conc Unit		Qvalue
46)	Benzene	10.47	78	34504	0.9938 ug/L		84
47)	Trichloroethene	11.21	130	8752	0.8735 ug/L		93
48)	Methylcyclohexane	11.30	83	13513	0.9646 ug/L		79
49)	1,2-Dichloropropane	11.43	63	7057	0.6982 ug/L	#	67
50)	Bromodichloromethane	11.73	83	12147	0.8638 ug/L		96
52)	Dibromomethane	11.81	93	4130	0.8681 ug/L		95
53)	2-Chloroethyl Vinyl Ether	12.03	63	2694	0.6366 ug/L		86
54)	4-Methyl-2-Pentanone	12.06	58	848	0.3671 ug/L	#	41
55)	cis-1,3-Dichloropropene	12.36	75	12521	0.8847 ug/L		97
56)	Dimethyl Disulfide	12.63	79	5799	0.7821 ug/L		96
59)	Toluene	12.79	91	37114	1.1328 ug/L		95
60)	Ethyl Methacrylate	12.88	69	5490	0.8930 ug/L		69
62)	trans-1,3-Dichloropropene	12.96	75	10328	0.9035 ug/L		92
63)	1,1,2-Trichloroethane	13.18	97	5274	1.0144 ug/L		93
64)	2-Hexanone	13.10	58	397	0.2127 ug/L	#	1
65)	1,3-Dichloropropane	13.49	76	9673	1.0032 ug/L		73
66)	Tetrachloroethene	13.61	164	7373	0.9937 ug/L		95
67)	Dibromochloromethane	13.87	129	7358	0.8977 ug/L		95
68)	1,2-Dibromoethane	14.13	107	5123	0.9454 ug/L		95
69)	1-Chlorohexane	14.21	91	12790	1.1461 ug/L		79
70)	Chlorobenzene	14.62	112	25662	1.1281 ug/L		89
71)	1,1,1,2-Tetrachloroethane	14.66	131	8722	0.9838 ug/L		94
72)	Ethylbenzene	14.65	106	13009	1.0078 ug/L		87
73)	m-,p-Xylene	14.75	106	30465	2.0486 ug/L		84
74)	o-Xylene	15.31	106	15133	1.0101 ug/L		84
75)	Styrene	15.35	104	23191	0.9707 ug/L		91
76)	Bromoform	15.84	173	3875	0.8240 ug/L		96
77)	Isopropylbenzene	15.74	105	41382	1.0895 ug/L		95
79)	1,1,2,2-Tetrachloroethane	15.95	83	5604	0.9873 ug/L	#	93
81)	1,2,3-Trichloropropane	16.15	110	1355	0.7428 ug/L	#	1
82)	trans-1,4-Dichloro-2-Buten	16.19	53	962	0.3479 ug/L	#	1
83)	n-Propylbenzene	16.25	91	48249	1.1002 ug/L		99
84)	Bromobenzene	16.37	156	9598	1.0497 ug/L		95
85)	1,3,5-Trimethylbenzene	16.42	105	33355	1.0278 ug/L		96
86)	2-Chlorotoluene	16.51	91	33408	1.1895 ug/L		94
87)	4-Chlorotoluene	16.56	91	29548	1.0213 ug/L		95
88)	a-Methylstyrene	16.84	118	14414	0.9014 ug/L		91
89)	tert-Butylbenzene	16.89	134	6686	1.0398 ug/L		86
90)	1,2,4-Trimethylbenzene	16.95	105	36066	1.0857 ug/L		96
91)	sec-Butylbenzene	17.16	105	42128	1.0796 ug/L		96
92)	p-Isopropyltoluene	17.32	119	35424	1.0633 ug/L		94
93)	1,3-Dichlorobenzene	17.52	146	18409	1.0144 ug/L		93
94)	1,4-Dichlorobenzene	17.64	146	19031	1.0506 ug/L	#	62
95)	n-Butylbenzene	17.85	91	35772	1.1288 ug/L		96
96)	1,2-Dichlorobenzene	18.14	146	16104	1.0126 ug/L		92
97)	1,2-Dibromo-3-Chloropropan	19.14	75	1262	1.0152 ug/L	#	53
98)	1,2,4-Trichlorobenzene	20.28	180	11494	0.9331 ug/L		98
99)	Hexachlorobutadiene	20.43	225	5421	0.9510 ug/L		98
100)	Naphthalene	20.65	128	16581	0.8853 ug/L		100
101)	1,2,3-Trichlorobenzene	20.96	180	10306	0.9835 ug/L		94

(#) = qualifier out of range (m) = manual integration
8M412222.D 8260WT.M Fri May 13 14:49:48 2016 Page 2

Quantitation Report (Not Reviewed)

Data File : C:\MSDchem\2\data\051316\8M412222.D Vial: 5
Acq On : 13 May 2016 14:27 Operator: TMB
Sample : WG568561-04 1ug/L STD 8260 Inst : HPMS8
Misc : 1,1 STD76127 Multiplr: 1.00
MS Integration Params: RTEINT.P
Quant Time: May 13 14:49 2016 Quant Results File: 8260WT.RES

Method : C:\MSDCHEM\2\METHODS\8260WT.M (RTE Integrator)
Title : Method 8260B/624 WTR-SOP:OVLMSV01 05-13-16 HPMS 8
Last Update : Thu Apr 28 15:05:04 2016
Response via : Initial Calibration

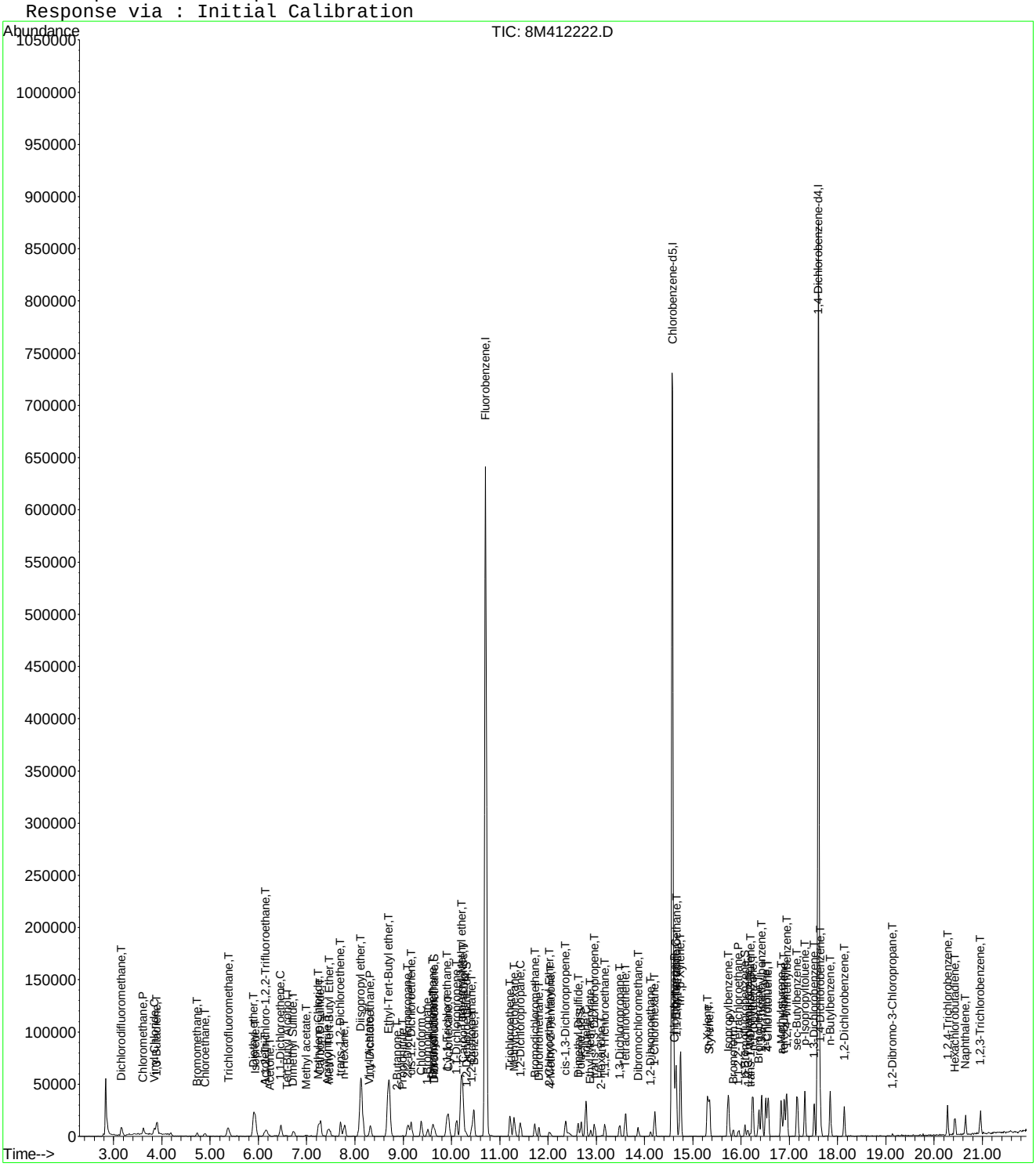

8M412222.D 8260WT.M Fri May 13 14:49:48 2016 Page 3

Evaluate Continuing Calibration Report

Data File : C:\MSDCHEM\2\DATA\051316\8M412222.D Vial: 5
Acq On : 13 May 2016 14:27 Operator: TMB
Sample : WG568561-04 1ug/L STD 8260 Inst : HPMS8
Misc : 1,1 STD76127 Multiplr: 1.00
MS Integration Params: RTEINT.P

Method : C:\MSDCHEM\2\METHODS\8260WT.M (RTE Integrator)
Title : Method 8260B/624 WTR-SOP:OVLMSV01 05-13-16 HPMS 8
Last Update : Sat May 14 18:05:31 2016
Response via : Multiple Level Calibration

Min. RRF : 0.000 Min. Rel. Area : 50% Max. R.T. Dev 0.50min
Max. RRF Dev : 25% Max. Rel. Area : 150%

		Compound	Amount	Calc.	%Dev	Area%	Dev(min)
1	I	Fluorobenzene	25.0000	25.0000	0.0	100	0.00
2	T	Dichlorodifluoromethane	1.0000	0.9298	7.0	100	0.00
3	P	Chloromethane	1.0000	1.0808	-8.1	100	0.00
4	C	Vinyl Chloride	1.0000	1.0189	-1.9	100	0.00
5	T	1,3-Butadiene	-1.0000	0.9002	0.0	100	0.02
6	T	Bromomethane	1.0000	1.2082	-20.8	100	0.00
7	T	Chloroethane	1.0000	0.9803	2.0	100	0.00
8	T	Trichlorofluoromethane	1.0000	0.9968	0.3	100	0.00
9	T	Diethyl ether	5.0000	5.0462	-0.9	100	0.00
10	T	Isoprene	1.0000	1.0707	-7.1	100	0.00
11	T	Acrolein	-1.0000	0.6696	0.0	100	0.00
12	T	1,1,2-Trichloro-1,2,2-Trifl	1.0000	1.0069	-0.7	100	0.00
13	T	Acetone	-1.0000	0.4614	0.0	100	0.00
14	C	1,1-Dichloroethene	1.0000	1.0064	-0.6	100	0.00
15	T	Tert-Butyl Alcohol	-1.0000	11.5604	0.0	0	0.02
16	T	Dimethyl Sulfide	1.0000	0.9794	2.1	100	-0.01
17	T	Iodomethane	-1.0000	0.0000	0.0	0	-6.98#
18	T	Methyl acetate	-1.0000	0.8758	0.0	100	0.00
19	T	Methylene Chloride	1.0000	1.0655	-6.5	100	0.00
20	T	Carbon Disulfide	1.0000	1.0492	-4.9	100	0.00
21	T	Acrylonitrile	2.5000	1.8633	25.5#	100	0.00
22	T	Methyl Tert Butyl Ether	1.0000	0.9593	4.1	100	0.00
23	T	trans-1,2-Dichloroethene	1.0000	1.0636	-6.4	100	0.00
24	T	n-Hexane	-1.0000	1.0690	0.0	100	0.00
25	T	Diisopropyl ether	5.0000	5.1784	-3.6	100	0.00
26	T	Vinyl Acetate	-1.0000	0.8002	0.0	100	0.00
27	P	1,1-Dichloroethane	1.0000	1.0029	-0.3	100	0.00
28	T	Ethyl-Tert-Butyl ether	5.0000	4.9635	0.7	100	0.00
29	T	2-Butanone	-1.0000	0.2889	0.0	100	0.00
30	T	Propionitrile	5.0000	4.1566	16.9	100	0.00
31	T	2,2-Dichloropropane	1.0000	0.9498	5.0	100	0.00
32	T	cis-1,2-Dichloroethene	1.0000	1.0383	-3.8	100	0.00
33	C	Chloroform	1.0000	1.0671	-6.7	100	0.00
34		1-Bromopropane	1.0000	0.8348	16.5	100	-0.01
35	T	Bromochloromethane	1.0000	1.1177	-11.8	100	0.00
36	T	Tetrahydrofuran	5.0000	6.2516	-25.0#	100	0.00
37	S	Dibromofluoromethane	0.5000	0.4635	7.3	100	-0.01
38	T	1,1,1-Trichloroethane	1.0000	1.0372	-3.7	100	0.00
39	T	Cyclohexane	1.0000	1.0411	-4.1	100	0.00
40	T	1,1-Dichloropropene	1.0000	1.0498	-5.0	100	0.00
41	T	Tert-Amyl-Methyl ether	5.0000	5.0344	-0.7	100	0.00
42	T	Carbon Tetrachloride	1.0000	0.9930	0.7	100	0.00
43	S	1,2-Dichloroethane-d4	0.5000	0.4184	16.3	100	0.00
44		Heptane	-1.0000	0.0000	0.0	0	-2.54#
45	T	1,2-Dichloroethane	1.0000	0.9570	4.3	100	0.00
46	T	Benzene	1.0000	1.0558	-5.6	100	0.00
47	T	Trichloroethene	1.0000	1.0041	-0.4	100	0.00
48	T	Methylcyclohexane	-1.0000	1.0205	0.0	100	0.00
49	C	1,2-Dichloropropane	1.0000	0.9700	3.0	100	0.00
50	T	Bromodichloromethane	1.0000	0.9500	5.0	100	0.00
51	T	1,4-Dioxane	-1.0000	0.0000	0.0	0	-11.71#
52	T	Dibromomethane	1.0000	0.9590	4.1	100	0.00
53	T	2-Chloroethyl Vinyl Ether	-1.0000	0.8616	0.0	100	0.00
54	T	4-Methyl-2-Pentanone	-1.0000	0.6639	0.0	100	0.00

(#) = Out of Range

Evaluate Continuing Calibration Report

Data File : C:\MSDCHEM\2\DATA\051316\8M412222.D Vial: 5
Acq On : 13 May 2016 14:27 Operator: TMB
Sample : WG568561-04 1ug/L STD 8260 Inst : HPMS8
Misc : 1,1 STD76127 Multiplr: 1.00
MS Integration Params: RTEINT.P

Method : C:\MSDCHEM\2\METHODS\8260WT.M (RTE Integrator)
Title : Method 8260B/624 WTR-SOP:OVLMSV01 05-13-16 HPMS 8
Last Update : Sat May 14 18:05:31 2016
Response via : Multiple Level Calibration

Min. RRF : 0.000 Min. Rel. Area : 50% Max. R.T. Dev 0.50min
Max. RRF Dev : 25% Max. Rel. Area : 150%

		Compound	Amount	Calc.	%Dev	Area%	Dev(min)
55	T	cis-1,3-Dichloropropene	1.0000	0.9621	3.8	100	0.00
56	T	Dimethyl Disulfide	-1.0000	0.8348	0.0	100	0.00
57	I	Chlorobenzene-d5	25.0000	25.0000	0.0	100	0.00
58	S	Toluene-d8	0.5000	0.4897	2.1	100	0.00
59	C	Toluene	1.0000	1.0927	-9.3	100	0.00
60	T	Ethyl Methacrylate	1.0000	0.8416	15.8	100	0.00
61		Paraldehyde	-1.0000	0.0000	0.0	0	-13.14#
62	T	trans-1,3-Dichloropropene	1.0000	0.9073	9.3	100	0.00
63	T	1,1,2-Trichloroethane	1.0000	0.9840	1.6	100	0.00
64	T	2-Hexanone	-1.0000	0.3525	0.0	100	-0.01
65	T	1,3-Dichloropropane	1.0000	1.0137	-1.4	100	0.00
66	T	Tetrachloroethene	1.0000	1.0132	-1.3	100	0.00
67	T	Dibromochloromethane	1.0000	0.9402	6.0	100	0.00
68	T	1,2-Dibromoethane	1.0000	0.9590	4.1	100	0.00
69	T	1-Chlorohexane	1.0000	1.1031	-10.3	100	0.00
70	P	Chlorobenzene	1.0000	1.1204	-12.0	100	0.00
71	T	1,1,1,2-Tetrachloroethane	1.0000	0.9829	1.7	100	0.00
72	C	Ethylbenzene	1.0000	1.0381	-3.8	100	0.00
73	T	m-,p-Xylene	2.0000	2.0726	-3.6	100	0.00
74	T	o-Xylene	1.0000	1.0530	-5.3	100	0.00
75	T	Styrene	1.0000	0.9839	1.6	100	0.00
76	P	Bromoform	1.0000	0.8348	16.5	100	0.00
77	T	Isopropylbenzene	1.0000	1.0840	-8.4	100	0.00
78	I	1,4-Dichlorobenzene-d4	25.0000	25.0000	0.0	100	0.00
79	P	1,1,2,2-Tetrachloroethane	1.0000	0.9810	1.9	100	0.00
80	S	p-Bromofluorobenzene	-1.0000	0.5502	0.0	100	0.00
81	T	1,2,3-Trichloropropane	1.0000	0.7703	23.0	100	0.02
82	T	trans-1,4-Dichloro-2-Butene	1.0000	1.1443	-14.4	100	0.00
83	T	n-Propylbenzene	1.0000	1.0868	-8.7	100	0.00
84	T	Bromobenzene	1.0000	1.0510	-5.1	100	0.00
85	T	1,3,5-Trimethylbenzene	1.0000	1.0314	-3.1	100	0.00
86	T	2-Chlorotoluene	1.0000	1.0778	-7.8	100	0.00
87	T	4-Chlorotoluene	1.0000	1.0553	-5.5	100	0.00
88	T	a-Methylstyrene	-1.0000	0.9394	0.0	100	0.00
89	T	tert-Butylbenzene	1.0000	1.0567	-5.7	100	0.00
90	T	1,2,4-Trimethylbenzene	1.0000	1.0845	-8.5	100	0.00
91	T	sec-Butylbenzene	1.0000	1.1073	-10.7	100	0.00
92	T	p-Isopropyltoluene	1.0000	1.0966	-9.7	100	0.00
93	T	1,3-Dichlorobenzene	1.0000	1.0469	-4.7	100	0.00
94	T	1,4-Dichlorobenzene	1.0000	1.0735	-7.3	100	0.00
95	T	n-Butylbenzene	1.0000	1.1201	-12.0	100	0.00
96	T	1,2-Dichlorobenzene	1.0000	1.0297	-3.0	100	0.00
97	T	1,2-Dibromo-3-Chloropropane	-1.0000	1.1006	0.0	100	0.00
98	T	1,2,4-Trichlorobenzene	1.0000	0.9832	1.7	100	0.00
99	T	Hexachlorobutadiene	1.0000	0.9925	0.7	100	0.00
100	T	Naphthalene	1.0000	0.9547	4.5	100	0.00
101	T	1,2,3-Trichlorobenzene	1.0000	1.0450	-4.5	100	0.00

(#) = Out of Range SPCC's out = 0 CCC's out = 0
8M412222.D 8260WT.M Sat May 14 18:05:50 2016 Page 2

Quantitation Report (Not Reviewed)

Data File : C:\MSDchem\2\data\051316\8M412223.D Vial: 6
Acq On : 13 May 2016 14:56 Operator: TMB
Sample : WG568561-05 2ug/L STD 8260 Inst : HPMS8
Misc : 1,1 STD76127 Multiplr: 1.00
MS Integration Params: RTEINT.P
Quant Time: May 13 15:18:34 2016 Quant Results File: 8260WT.RES

Quant Method : C:\MSDCHEM\2\METHODS\8260WT.M (RTE Integrator)
Title : Method 8260B/624 WTR-SOP:OVLMSV01 05-13-16 HPMS 8
Last Update : Thu Apr 28 15:05:04 2016
Response via : Initial Calibration
DataAcq Meth : 8260WT

Internal Standards	R.T.	QIon	Response	Conc	Units	Dev(Min)
1) Fluorobenzene	10.71	96	782460	25.00	ug/L	0.00
57) Chlorobenzene-d5	14.57	117	543252	25.00	ug/L	0.00
78) 1,4-Dichlorobenzene-d4	17.60	152	286450	25.00	ug/L	0.01

System Monitoring Compounds						
37) Dibromofluoromethane	9.66	111	8161	0.8307	ug/L	0.00
Spiked Amount 25.000	Range 86 - 118		Recovery =	3.32%#		
43) 1,2-Dichloroethane-d4	10.30	65	9681	0.8613	ug/L	0.00
Spiked Amount 25.000	Range 80 - 120		Recovery =	3.44%#		
58) Toluene-d8	12.68	98	28135	1.0016	ug/L	0.00
Spiked Amount 25.000	Range 88 - 110		Recovery =	4.00%#		
80) p-Bromofluorobenzene	16.08	95	12079	1.0302	ug/L	0.01
Spiked Amount 25.000	Range 86 - 115		Recovery =	4.12%#		

Target Compounds						Qvalue
2) Dichlorodifluoromethane	3.16	85	24870	1.5166	ug/L	98
3) Chloromethane	3.62	50	16106	1.0425	ug/L	93
4) Vinyl Chloride	3.85	62	18562	1.7792	ug/L	94
5) 1,3-Butadiene	3.90	54	13617	1.3360	ug/L	92
6) Bromomethane	4.73	94	8329	1.8804	ug/L	94
7) Chloroethane	4.90	64	9562	1.4006	ug/L	86
8) Trichlorofluoromethane	5.39	101	34970	1.6885	ug/L	97
9) Diethyl ether	5.90	59	107986	17.0420	ug/L	79
10) Isoprene	5.93	67	20936	1.9757	ug/L	73
11) Acrolein	6.14	56	4864	8.6444	ug/L	95
12) 1,1,2-Trichloro-1,2,2-Trif	6.17	101	16832	1.7751	ug/L	99
13) Acetone	6.23	43	1519	0.7908	ug/L #	48
14) 1,1-Dichloroethene	6.47	61	25394	1.3798	ug/L	89
15) Tert-Butyl Alcohol	6.58	59	14891	33.6725	ug/L	85
16) Dimethyl Sulfide	6.73	62	9489	1.3953	ug/L	79
17) Iodomethane	6.98	142	1211	1.3472	ug/L #	60
18) Methyl acetate	7.01	43	5064	0.8821	ug/L #	79
19) Methylene Chloride	7.25	84	16579	1.9010	ug/L	52
20) Carbon Disulfide	7.29	76	57693	2.1683	ug/L	98
21) Acrylonitrile	7.43	53	13848	5.6089	ug/L	93
22) Methyl Tert Butyl Ether	7.47	73	33991	1.7644	ug/L	84
23) trans-1,2-Dichloroethene	7.70	61	22786	1.3688	ug/L	88
24) n-Hexane	7.79	57	18282	1.2105	ug/L	84
25) Diisopropyl ether	8.12	45	475271	11.1128	ug/L #	92
26) Vinyl Acetate	8.29	43	15998	0.9318	ug/L	93
27) 1,1-Dichloroethane	8.32	63	30419	1.5277	ug/L	97
28) Ethyl-Tert-Butyl ether	8.70	59	505010	16.8250	ug/L	89
29) 2-Butanone	8.90	43	2250	0.7313	ug/L #	57
30) Propionitrile	8.99	54	9373	12.0479	ug/L	86
31) 2,2-Dichloropropane	9.10	77	32521	1.8538	ug/L	99
32) cis-1,2-Dichloroethene	9.17	96	18238	1.8309	ug/L	91
33) Chloroform	9.37	83	33543	1.8156	ug/L	99
34) 1-Bromopropane	9.52	122	2513	1.6014	ug/L	88
35) Bromochloromethane	9.60	130	9189	1.7632	ug/L	67
36) Tetrahydrofuran	9.63	42	22074	10.8529	ug/L #	66
38) 1,1,1-Trichloroethane	9.90	97	32268	1.7324	ug/L	96
39) Cyclohexane	9.93	56	23097	1.1362	ug/L #	65
40) 1,1-Dichloropropene	10.10	75	24988	1.8639	ug/L	99
41) Tert-Amyl-Methyl ether	10.21	73	459535	23.9029	ug/L	87
42) Carbon Tetrachloride	10.24	117	28935	1.6512	ug/L	99

(#) = qualifier out of range (m) = manual integration
8M412223.D 8260WT.M Fri May 13 15:18:36 2016 Page 1

Quantitation Report (Not Reviewed)

Data File : C:\MSDchem\2\data\051316\8M412223.D Vial: 6
Acq On : 13 May 2016 14:56 Operator: TMB
Sample : WG568561-05 2ug/L STD 8260 Inst : HPMS8
Misc : 1,1 STD76127 Multiplr: 1.00
MS Integration Params: RTEINT.P
Quant Time: May 13 15:18:34 2016 Quant Results File: 8260WT.RES

Quant Method : C:\MSDCHEM\2\METHODS\8260WT.M (RTE Integrator)
Title : Method 8260B/624 WTR-SOP:OVLMSV01 05-13-16 HPMS 8
Last Update : Thu Apr 28 15:05:04 2016
Response via : Initial Calibration
DataAcq Meth : 8260WT

	Compound	R.T.	QIon	Response	Conc Unit	Qvalue
45)	1,2-Dichloroethane	10.42	62	22142	1.4270 ug/L #	83
46)	Benzene	10.46	78	67028	1.9629 ug/L	83
47)	Trichloroethene	11.21	130	17287	1.7543 ug/L	96
48)	Methylcyclohexane	11.30	83	26050	1.8907 ug/L	84
49)	1,2-Dichloropropane	11.42	63	14582	1.4670 ug/L	77
50)	Bromodichloromethane	11.73	83	25794	1.8651 ug/L	93
51)	1,4-Dioxane	11.73	88	1282	32.3515 ug/L	74
52)	Dibromomethane	11.81	93	8575	1.8325 ug/L	97
53)	2-Chloroethyl Vinyl Ether	12.02	63	6234	1.4979 ug/L	100
54)	4-Methyl-2-Pentanone	12.06	58	2139	0.9416 ug/L	84
55)	cis-1,3-Dichloropropene	12.37	75	24153	1.7353 ug/L	98
56)	Dimethyl Disulfide	12.62	79	12288	1.6851 ug/L	99
59)	Toluene	12.79	91	72944	2.2423 ug/L	95
60)	Ethyl Methacrylate	12.88	69	12716	2.0832 ug/L	71
62)	trans-1,3-Dichloropropene	12.96	75	22163	1.9527 ug/L	100
63)	1,1,2-Trichloroethane	13.18	97	10537	2.0412 ug/L	99
64)	2-Hexanone	13.13	58	2200	1.1873 ug/L #	65
65)	1,3-Dichloropropane	13.49	76	20212	2.1112 ug/L	72
66)	Tetrachloroethene	13.60	164	14595	1.9811 ug/L	90
67)	Dibromochloromethane	13.87	129	14698	1.8061 ug/L	98
68)	1,2-Dibromoethane	14.12	107	10152	1.8869 ug/L	95
69)	1-Chlorohexane	14.21	91	21960	1.9818 ug/L	89
70)	Chlorobenzene	14.62	112	47376	2.0974 ug/L	81
71)	1,1,1,2-Tetrachloroethane	14.66	131	17526	1.9910 ug/L	97
72)	Ethylbenzene	14.66	106	25628	1.9996 ug/L	92
73)	m-,p-Xylene	14.74	106	60087	4.0693 ug/L	84
74)	o-Xylene	15.31	106	28289	1.9017 ug/L	79
75)	Styrene	15.35	104	47644	2.0086 ug/L	92
76)	Bromoform	15.84	173	9145	1.9585 ug/L	95
77)	Isopropylbenzene	15.73	105	81301	2.1557 ug/L	97
79)	1,1,2,2-Tetrachloroethane	15.95	83	11538	2.0194 ug/L	95
81)	1,2,3-Trichloropropane	16.13	110	3630	1.9770 ug/L	94
82)	trans-1,4-Dichloro-2-Buten	16.19	53	2699	0.9698 ug/L #	36
83)	n-Propylbenzene	16.24	91	97233	2.2026 ug/L	96
84)	Bromobenzene	16.37	156	19174	2.0834 ug/L	92
85)	1,3,5-Trimethylbenzene	16.42	105	67395	2.0631 ug/L	97
86)	2-Chlorotoluene	16.51	91	67110	2.3739 ug/L	94
87)	4-Chlorotoluene	16.56	91	59154	2.0313 ug/L	92
88)	a-Methylstyrene	16.84	118	29415	1.8275 ug/L	86
89)	tert-Butylbenzene	16.89	134	12716	1.9647 ug/L	67
90)	1,2,4-Trimethylbenzene	16.95	105	71669	2.1435 ug/L	94
91)	sec-Butylbenzene	17.17	105	81038	2.0632 ug/L	98
92)	p-Isopropyltoluene	17.32	119	70170	2.0924 ug/L	92
93)	1,3-Dichlorobenzene	17.52	146	37289	2.0413 ug/L	93
94)	1,4-Dichlorobenzene	17.64	146	36528	2.0034 ug/L #	73
95)	n-Butylbenzene	17.85	91	67823	2.1262 ug/L	96
96)	1,2-Dichlorobenzene	18.14	146	32322	2.0190 ug/L	92
97)	1,2-Dibromo-3-Chloropropan	19.13	75	1955	1.5624 ug/L	94
98)	1,2,4-Trichlorobenzene	20.28	180	23558	1.9000 ug/L	98
99)	Hexachlorobutadiene	20.43	225	11066	1.9286 ug/L	99
100)	Naphthalene	20.65	128	36066	1.9130 ug/L	99
101)	1,2,3-Trichlorobenzene	20.96	180	19765	1.8738 ug/L	95

(#) = qualifier out of range (m) = manual integration
8M412223.D 8260WT.M Fri May 13 15:18:37 2016 Page 2

Quantitation Report (Not Reviewed)

Data File : C:\MSDchem\2\data\051316\8M412223.D Vial: 6
Acq On : 13 May 2016 14:56 Operator: TMB
Sample : WG568561-05 2ug/L STD 8260 Inst : HPMS8
Misc : 1,1 STD76127 Multiplr: 1.00
MS Integration Params: RTEINT.P
Quant Time: May 13 15:18 2016 Quant Results File: 8260WT.RES

Method : C:\MSDCHEM\2\METHODS\8260WT.M (RTE Integrator)
Title : Method 8260B/624 WTR-SOP:OVLMSV01 05-13-16 HPMS 8
Last Update : Thu Apr 28 15:05:04 2016
Response via : Initial Calibration

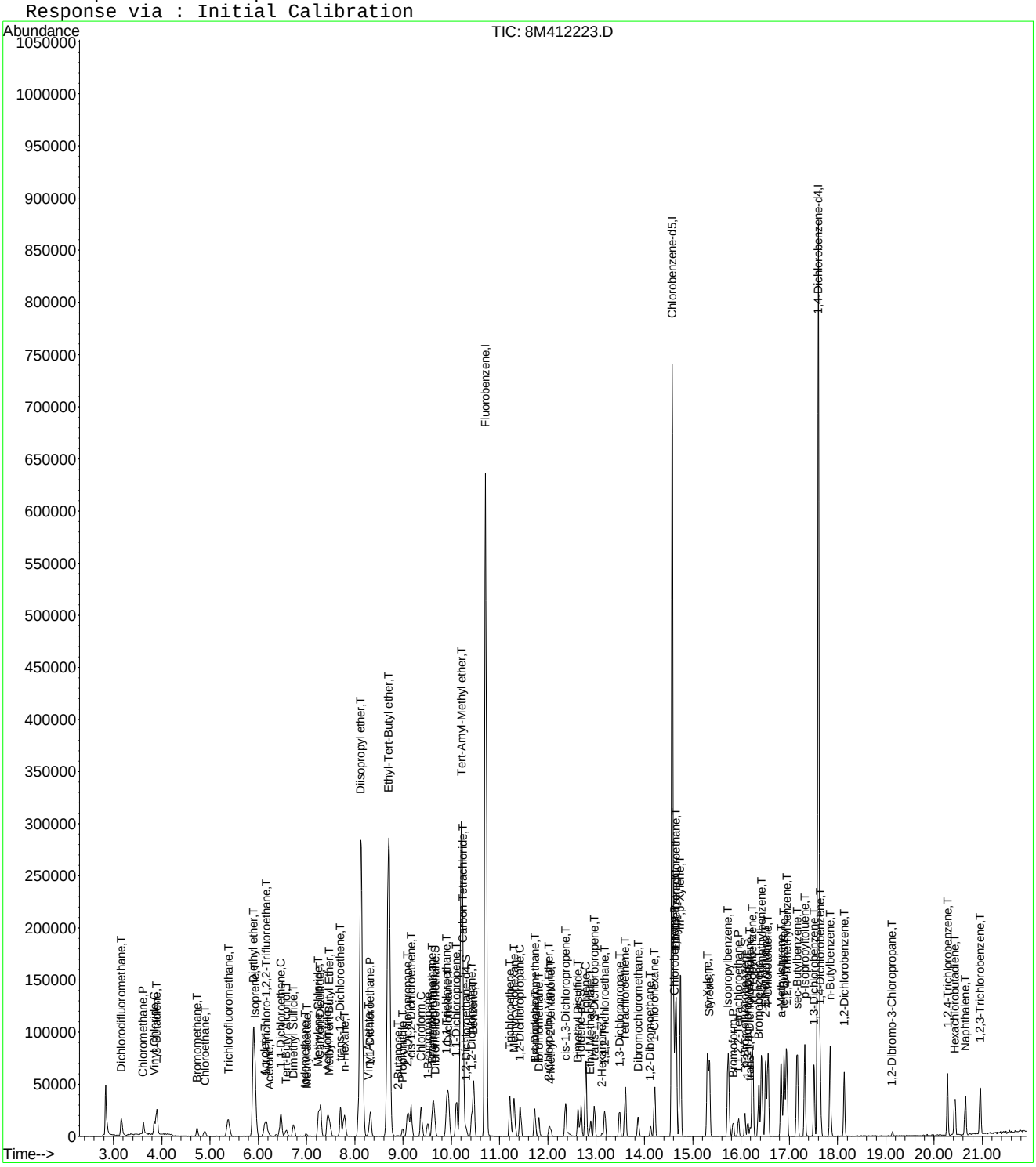

8M412223.D 8260WT.M Fri May 13 15:18:37 2016 Page 3

Evaluate Continuing Calibration Report

Data File : C:\MSDCHEM\2\DATA\051316\8M412223.D Vial: 6
Acq On : 13 May 2016 14:56 Operator: TMB
Sample : WG568561-05 2ug/L STD 8260 Inst : HPMS8
Misc : 1,1 STD76127 Multiplr: 1.00
MS Integration Params: RTEINT.P

Method : C:\MSDCHEM\2\METHODS\8260WT.M (RTE Integrator)
Title : Method 8260B/624 WTR-SOP:OVLMSV01 05-13-16 HPMS 8
Last Update : Sat May 14 18:08:06 2016
Response via : Multiple Level Calibration

Min. RRF : 0.000 Min. Rel. Area : 50% Max. R.T. Dev 0.50min
Max. RRF Dev : 25% Max. Rel. Area : 150%

		Compound	Amount	Calc.	%Dev	Area%	Dev(min)
1	I	Fluorobenzene	25.0000	25.0000	0.0	100	0.00
2	T	Dichlorodifluoromethane	2.0000	1.8958	5.2	100	0.00
3	P	Chloromethane	2.0000	2.1033	-5.2	100	0.00
4	C	Vinyl Chloride	2.0000	2.0431	-2.2	100	0.00
5	T	1,3-Butadiene	2.0000	1.7872	10.6	100	0.02
6	T	Bromomethane	2.0000	2.0126	-0.6	100	0.00
7	T	Chloroethane	2.0000	1.9127	4.4	100	0.00
8	T	Trichlorofluoromethane	2.0000	2.0686	-3.4	100	0.00
9	T	Diethyl ether	25.0000	26.7567	-7.0	100	0.00
10	T	Isoprene	2.0000	2.0394	-2.0	100	0.00
11	T	Acrolein	12.5000	13.4606	-7.7	100	0.00
12	T	1,1,2-Trichloro-1,2,2-Trifl	2.0000	2.1182	-5.9	100	0.02
13	T	Acetone	-1.0000	1.7255	0.0	100	-0.01
14	C	1,1-Dichloroethene	2.0000	2.0070	-0.4	100	0.00
15	T	Tert-Butyl Alcohol	50.0000	52.7840	-5.6	100	0.00
16	T	Dimethyl Sulfide	2.0000	2.0975	-4.9	100	0.00
17	T	Iodomethane	2.0000	3.0680	-53.4#	100	0.00
18	T	Methyl acetate	-1.0000	2.1281	0.0	100	0.00
19	T	Methylene Chloride	2.0000	2.0590	-3.0	100	0.00
20	T	Carbon Disulfide	2.0000	2.1789	-8.9	100	0.00
21	T	Acrylonitrile	12.5000	12.1237	3.0	100	0.00
22	T	Methyl Tert Butyl Ether	2.0000	1.9505	2.5	100	0.00
23	T	trans-1,2-Dichloroethene	2.0000	1.9603	2.0	100	0.00
24	T	n-Hexane	-1.0000	2.1181	0.0	100	0.00
25	T	Diisopropyl ether	25.0000	26.2305	-4.9	100	0.00
26	T	Vinyl Acetate	2.0000	1.9284	3.6	100	0.00
27	P	1,1-Dichloroethane	2.0000	2.1072	-5.4	100	0.00
28	T	Ethyl-Tert-Butyl ether	25.0000	26.0139	-4.1	100	0.00
29	T	2-Butanone	-1.0000	1.7396	0.0	100	0.02
30	T	Propionitrile	25.0000	24.8668	0.5	100	0.00
31	T	2,2-Dichloropropane	2.0000	2.1378	-6.9	100	0.00
32	T	cis-1,2-Dichloroethene	2.0000	2.0306	-1.5	100	0.00
33	C	Chloroform	2.0000	1.9679	1.6	100	0.00
34		1-Bromopropane	2.0000	1.9533	2.3	100	0.00
35	T	Bromochloromethane	2.0000	1.9951	0.2	100	0.00
36	T	Tetrahydrofuran	25.0000	25.9117	-3.6	100	0.00
37	S	Dibromofluoromethane	1.0000	0.9708	2.9	100	0.00
38	T	1,1,1-Trichloroethane	2.0000	1.9930	0.3	100	0.00
39	T	Cyclohexane	2.0000	2.0605	-3.0	100	0.00
40	T	1,1-Dichloropropene	2.0000	2.0248	-1.2	100	0.00
41	T	Tert-Amyl-Methyl ether	25.0000	26.0627	-4.3	100	0.00
42	T	Carbon Tetrachloride	2.0000	2.0126	-0.6	100	0.00
43	S	1,2-Dichloroethane-d4	1.0000	1.0740	-7.4	100	0.00
44		Heptane	-1.0000	0.0000	0.0	0	-2.54#
45	T	1,2-Dichloroethane	2.0000	2.0183	-0.9	100	0.00
46	T	Benzene	2.0000	2.0854	-4.3	100	0.00
47	T	Trichloroethene	2.0000	2.0166	-0.8	100	0.00
48	T	Methylcyclohexane	-1.0000	2.0003	0.0	100	0.00
49	C	1,2-Dichloropropane	2.0000	2.0380	-1.9	100	0.00
50	T	Bromodichloromethane	2.0000	2.0511	-2.6	100	0.00
51	T	1,4-Dioxane	-1.0000	35.6688	0.0	100	0.02
52	T	Dibromomethane	2.0000	2.0246	-1.2	100	0.00
53	T	2-Chloroethyl Vinyl Ether	2.0000	2.0271	-1.4	100	0.00
54	T	4-Methyl-2-Pentanone	-1.0000	1.7027	0.0	100	0.00

(#) = Out of Range

Evaluate Continuing Calibration Report

Data File : C:\MSDCHEM\2\DATA\051316\8M412223.D Vial: 6
Acq On : 13 May 2016 14:56 Operator: TMB
Sample : WG568561-05 2ug/L STD 8260 Inst : HPMS8
Misc : 1,1 STD76127 Multiplr: 1.00
MS Integration Params: RTEINT.P

Method : C:\MSDCHEM\2\METHODS\8260WT.M (RTE Integrator)
Title : Method 8260B/624 WTR-SOP:OVLMSV01 05-13-16 HPMS 8
Last Update : Sat May 14 18:08:06 2016
Response via : Multiple Level Calibration

Min. RRF : 0.000 Min. Rel. Area : 50% Max. R.T. Dev 0.50min
Max. RRF Dev : 25% Max. Rel. Area : 150%

		Compound	Amount	Calc.	%Dev	Area%	Dev(min)
55	T	cis-1,3-Dichloropropene	2.0000	1.8869	5.7	100	0.00
56	T	Dimethyl Disulfide	-1.0000	1.7986	0.0	100	0.00
57	I	Chlorobenzene-d5	25.0000	25.0000	0.0	100	0.00
58	S	Toluene-d8	1.0000	0.9896	1.0	100	0.00
59	C	Toluene	2.0000	2.1628	-8.1	100	0.00
60	T	Ethyl Methacrylate	2.0000	1.9633	1.8	100	0.00
61		Paraldehyde	-1.0000	0.0000	0.0	0	-13.14#
62	T	trans-1,3-Dichloropropene	2.0000	1.9609	2.0	100	0.00
63	T	1,1,2-Trichloroethane	2.0000	1.9800	1.0	100	0.00
64	T	2-Hexanone	-1.0000	1.9672	0.0	100	0.00
65	T	1,3-Dichloropropane	2.0000	2.1332	-6.7	100	0.00
66	T	Tetrachloroethene	2.0000	2.0198	-1.0	100	0.00
67	T	Dibromochloromethane	2.0000	1.8915	5.4	100	0.00
68	T	1,2-Dibromoethane	2.0000	1.9141	4.3	100	0.00
69	T	1-Chlorohexane	2.0000	1.9075	4.6	100	0.00
70	P	Chlorobenzene	2.0000	2.0831	-4.2	100	0.00
71	T	1,1,1,2-Tetrachloroethane	2.0000	1.9892	0.5	100	0.00
72	C	Ethylbenzene	2.0000	2.0596	-3.0	100	0.00
73	T	m-,p-Xylene	4.0000	4.1170	-2.9	100	0.00
74	T	o-Xylene	2.0000	1.9825	0.9	100	0.00
75	T	Styrene	2.0000	2.0358	-1.8	100	0.00
76	P	Bromoform	2.0000	1.9841	0.8	100	0.00
77	T	Isopropylbenzene	2.0000	2.1448	-7.2	100	0.00
78	I	1,4-Dichlorobenzene-d4	25.0000	25.0000	0.0	100	0.00
79	P	1,1,2,2-Tetrachloroethane	2.0000	2.0066	-0.3	100	0.00
80	S	p-Bromofluorobenzene	1.0000	1.0184	-1.8	100	0.00
81	T	1,2,3-Trichloropropane	2.0000	2.0501	-2.5	100	0.00
82	T	trans-1,4-Dichloro-2-Butene	2.0000	2.0915	-4.6	100	0.00
83	T	n-Propylbenzene	2.0000	2.1757	-8.8	100	0.00
84	T	Bromobenzene	2.0000	2.0859	-4.3	100	0.00
85	T	1,3,5-Trimethylbenzene	2.0000	2.0703	-3.5	100	0.00
86	T	2-Chlorotoluene	2.0000	2.1509	-7.5	100	0.00
87	T	4-Chlorotoluene	2.0000	2.0989	-4.9	100	0.00
88	T	a-Methylstyrene	-1.0000	1.9045	0.0	100	0.00
89	T	tert-Butylbenzene	2.0000	1.9967	0.2	100	0.00
90	T	1,2,4-Trimethylbenzene	2.0000	2.1411	-7.1	100	0.00
91	T	sec-Butylbenzene	2.0000	2.1161	-5.8	100	0.00
92	T	p-Isopropyltoluene	2.0000	2.1579	-7.9	100	0.00
93	T	1,3-Dichlorobenzene	2.0000	2.1067	-5.3	100	0.00
94	T	1,4-Dichlorobenzene	2.0000	2.0470	-2.4	100	0.00
95	T	n-Butylbenzene	2.0000	2.1098	-5.5	100	0.00
96	T	1,2-Dichlorobenzene	2.0000	2.0532	-2.7	100	0.00
97	T	1,2-Dibromo-3-Chloropropane	2.0000	1.6938	15.3	100	0.00
98	T	1,2,4-Trichlorobenzene	2.0000	2.0021	-0.1	100	0.00
99	T	Hexachlorobutadiene	2.0000	2.0128	-0.6	100	0.00
100	T	Naphthalene	2.0000	2.0630	-3.2	100	0.00
101	T	1,2,3-Trichlorobenzene	2.0000	1.9910	0.4	100	0.00

(#) = Out of Range SPCC's out = 0 CCC's out = 0

Quantitation Report (Not Reviewed)

Data File : C:\MSDchem\2\data\051316\8M412224.D Vial: 7
Acq On : 13 May 2016 15:25 Operator: TMB
Sample : WG568561-06 5ug/L STD 8260 Inst : HPMS8
Misc : 1,1 STD76127 Multiplr: 1.00
MS Integration Params: RTEINT.P
Quant Time: May 13 15:47:41 2016 Quant Results File: 8260WT.RES

Quant Method : C:\MSDCHEM\2\METHODS\8260WT.M (RTE Integrator)
Title : Method 8260B/624 WTR-SOP:OVLMSV01 05-13-16 HPMS 8
Last Update : Thu Apr 28 15:05:04 2016
Response via : Initial Calibration
DataAcq Meth : 8260WT

Internal Standards	R.T.	QIon	Response	Conc Units	Dev(Min)
1) Fluorobenzene	10.71	96	768397	25.00 ug/L	0.00
57) Chlorobenzene-d5	14.58	117	534372	25.00 ug/L	0.01
78) 1,4-Dichlorobenzene-d4	17.60	152	274234	25.00 ug/L	0.01

System Monitoring Compounds					
37) Dibromofluoromethane	9.66	111	19775	2.0496 ug/L	0.00
Spiked Amount 25.000	Range 86 - 118		Recovery =	8.20%#	
43) 1,2-Dichloroethane-d4	10.30	65	21200	1.9207 ug/L	0.00
Spiked Amount 25.000	Range 80 - 120		Recovery =	7.68%#	
58) Toluene-d8	12.68	98	65647	2.3758 ug/L	0.00
Spiked Amount 25.000	Range 88 - 110		Recovery =	9.52%#	
80) p-Bromofluorobenzene	16.08	95	26759	2.3838 ug/L	0.01
Spiked Amount 25.000	Range 86 - 115		Recovery =	9.52%#	

Target Compounds					Qvalue
2) Dichlorodifluoromethane	3.16	85	55961	3.4750 ug/L	99
3) Chloromethane	3.62	50	34194	2.2538 ug/L	100
4) Vinyl Chloride	3.84	62	42506	4.1488 ug/L	99
5) 1,3-Butadiene	3.89	54	32006	3.1976 ug/L	93
6) Bromomethane	4.72	94	19582	3.4204 ug/L	94
7) Chloroethane	4.90	64	22000	3.2814 ug/L	84
8) Trichlorofluoromethane	5.37	101	77715	3.8212 ug/L	96
9) Diethyl ether	5.90	59	188516	30.2955 ug/L	79
10) Isoprene	5.94	67	44975	4.3218 ug/L	78
11) Acrolein	6.15	56	7712	13.9568 ug/L	92
12) 1,1,2-Trichloro-1,2,2-Trif	6.16	101	36867	3.9591 ug/L	99
13) Acetone	6.24	43	3578	1.8967 ug/L	85
14) 1,1-Dichloroethene	6.47	61	59405	3.2870 ug/L	95
15) Tert-Butyl Alcohol	6.58	59	27833	64.0897 ug/L #	82
16) Dimethyl Sulfide	6.73	62	21102	3.1597 ug/L	77
17) Iodomethane	6.99	142	3667	1.8964 ug/L	95
18) Methyl acetate	7.00	43	11500	2.0398 ug/L #	86
19) Methylene Chloride	7.24	84	37533	4.3823 ug/L	52
20) Carbon Disulfide	7.29	76	123060	4.7097 ug/L	100
21) Acrylonitrile	7.43	53	25653	10.5804 ug/L	99
22) Methyl Tert Butyl Ether	7.47	73	80005	4.2289 ug/L	86
23) trans-1,2-Dichloroethene	7.70	61	54124	3.3108 ug/L	94
24) n-Hexane	7.78	57	40758	2.7480 ug/L	82
25) Diisopropyl ether	8.12	45	841400	20.0337 ug/L #	91
26) Vinyl Acetate	8.30	43	37284	2.2113 ug/L #	90
27) 1,1-Dichloroethane	8.32	63	66711	3.4116 ug/L	97
28) Ethyl-Tert-Butyl ether	8.70	59	907423	30.7852 ug/L	89
29) 2-Butanone	8.89	43	5359	1.7738 ug/L #	82
30) Propionitrile	8.99	54	17933	23.4726 ug/L	100
31) 2,2-Dichloropropane	9.10	77	73150	4.2462 ug/L	99
32) cis-1,2-Dichloroethene	9.17	96	41036	4.1950 ug/L	89
33) Chloroform	9.37	83	78227	4.3116 ug/L	99
34) 1-Bromopropane	9.52	122	6162	3.9986 ug/L	99
35) Bromochloromethane	9.60	130	20988	4.1009 ug/L #	62
36) Tetrahydrofuran	9.62	42	38098	19.0742 ug/L #	62
38) 1,1,1-Trichloroethane	9.91	97	76152	4.1633 ug/L	97
39) Cyclohexane	9.94	56	51439	2.5767 ug/L #	66
40) 1,1-Dichloropropene	10.11	75	56645	4.3027 ug/L	93
41) Tert-Amyl-Methyl ether	10.21	73	821180	43.4958 ug/L	87
42) Carbon Tetrachloride	10.25	117	67831	3.9416 ug/L	96

(#) = qualifier out of range (m) = manual integration
8M412224.D 8260WT.M Fri May 13 15:47:43 2016 Page 1

Quantitation Report (Not Reviewed)

Data File : C:\MSDchem\2\data\051316\8M412224.D Vial: 7
Acq On : 13 May 2016 15:25 Operator: TMB
Sample : WG568561-06 5ug/L STD 8260 Inst : HPMS8
Misc : 1,1 STD76127 Multiplr: 1.00
MS Integration Params: RTEINT.P
Quant Time: May 13 15:47:41 2016 Quant Results File: 8260WT.RES

Quant Method : C:\MSDCHEM\2\METHODS\8260WT.M (RTE Integrator)
Title : Method 8260B/624 WTR-SOP:OVLMSV01 05-13-16 HPMS 8
Last Update : Thu Apr 28 15:05:04 2016
Response via : Initial Calibration
DataAcq Meth : 8260WT

	Compound	R.T.	QIon	Response	Conc Unit		Qvalue
45)	1,2-Dichloroethane	10.43	62	51708	3.3934 ug/L		85
46)	Benzene	10.46	78	150204	4.4792 ug/L		86
47)	Trichloroethene	11.21	130	38500	3.9784 ug/L		94
48)	Methylcyclohexane	11.30	83	60897	4.5008 ug/L		81
49)	1,2-Dichloropropane	11.43	63	31773	3.2549 ug/L		77
50)	Bromodichloromethane	11.73	83	59127	4.3535 ug/L		94
51)	1,4-Dioxane	11.71	88	2719	69.8702 ug/L	#	62
52)	Dibromomethane	11.81	93	19711	4.2894 ug/L		96
53)	2-Chloroethyl Vinyl Ether	12.03	63	12946	3.1676 ug/L		98
54)	4-Methyl-2-Pentanone	12.05	58	5129	2.2991 ug/L	#	78
55)	cis-1,3-Dichloropropene	12.36	75	61169	4.4752 ug/L		94
56)	Dimethyl Disulfide	12.62	79	27966	3.9053 ug/L		98
59)	Toluene	12.78	91	161007	5.0316 ug/L		97
60)	Ethyl Methacrylate	12.88	69	28595	4.7624 ug/L		71
62)	trans-1,3-Dichloropropene	12.96	75	49791	4.4599 ug/L		97
63)	1,1,2-Trichloroethane	13.18	97	23678	4.6631 ug/L		99
64)	2-Hexanone	13.11	58	4499	2.4685 ug/L	#	97
65)	1,3-Dichloropropane	13.49	76	44838	4.7614 ug/L		73
66)	Tetrachloroethene	13.60	164	32715	4.5144 ug/L		97
67)	Dibromochloromethane	13.87	129	35009	4.3734 ug/L		98
68)	1,2-Dibromoethane	14.13	107	24247	4.5815 ug/L		99
69)	1-Chlorohexane	14.21	91	53599	4.9176 ug/L		84
70)	Chlorobenzene	14.62	112	107618	4.8437 ug/L		95
71)	1,1,1,2-Tetrachloroethane	14.65	131	38120	4.4025 ug/L		96
72)	Ethylbenzene	14.65	106	56905	4.5138 ug/L		91
73)	m-,p-Xylene	14.75	106	137390	9.4592 ug/L		86
74)	o-Xylene	15.31	106	65650	4.4866 ug/L		85
75)	Styrene	15.35	104	111433	4.7758 ug/L		91
76)	Bromoform	15.84	173	19346	4.2121 ug/L		97
77)	Isopropylbenzene	15.73	105	182523	4.9200 ug/L		96
79)	1,1,2,2-Tetrachloroethane	15.95	83	26655	4.8730 ug/L		99
81)	1,2,3-Trichloropropane	16.13	110	8840	5.0289 ug/L		81
82)	trans-1,4-Dichloro-2-Buten	16.19	53	6584	2.4712 ug/L	#	51
83)	n-Propylbenzene	16.24	91	222196	5.2576 ug/L		96
84)	Bromobenzene	16.37	156	42665	4.8423 ug/L		95
85)	1,3,5-Trimethylbenzene	16.43	105	155714	4.9790 ug/L		93
86)	2-Chlorotoluene	16.52	91	148764	5.4968 ug/L		94
87)	4-Chlorotoluene	16.56	91	135679	4.8666 ug/L		94
88)	a-Methylstyrene	16.84	118	68945	4.4743 ug/L		91
89)	tert-Butylbenzene	16.89	134	29069	4.6914 ug/L		77
90)	1,2,4-Trimethylbenzene	16.95	105	161016	5.0301 ug/L		94
91)	sec-Butylbenzene	17.17	105	191273	5.0866 ug/L		94
92)	p-Isopropyltoluene	17.32	119	159232	4.9597 ug/L		93
93)	1,3-Dichlorobenzene	17.52	146	83896	4.7972 ug/L		95
94)	1,4-Dichlorobenzene	17.64	146	82462	4.7242 ug/L		86
95)	n-Butylbenzene	17.85	91	158787	5.1996 ug/L		96
96)	1,2-Dichlorobenzene	18.14	146	72524	4.7321 ug/L		92
97)	1,2-Dibromo-3-Chloropropan	19.13	75	5629	4.6990 ug/L		76
98)	1,2,4-Trichlorobenzene	20.28	180	53855	4.5369 ug/L		98
99)	Hexachlorobutadiene	20.43	225	24504	4.4608 ug/L		93
100)	Naphthalene	20.65	128	79806	4.4217 ug/L		98
101)	1,2,3-Trichlorobenzene	20.96	180	44150	4.3720 ug/L		99

(#) = qualifier out of range (m) = manual integration
8M412224.D 8260WT.M Fri May 13 15:47:44 2016 Page 2

Quantitation Report (Not Reviewed)

Data File : C:\MSDchem\2\data\051316\8M412224.D Vial: 7
Acq On : 13 May 2016 15:25 Operator: TMB
Sample : WG568561-06 5ug/L STD 8260 Inst : HPMS8
Misc : 1,1 STD76127 Multiplr: 1.00
MS Integration Params: RTEINT.P
Quant Time: May 13 15:47 2016 Quant Results File: 8260WT.RES

Method : C:\MSDCHEM\2\METHODS\8260WT.M (RTE Integrator)
Title : Method 8260B/624 WTR-SOP:OVLMSV01 05-13-16 HPMS 8
Last Update : Thu Apr 28 15:05:04 2016
Response via : Initial Calibration

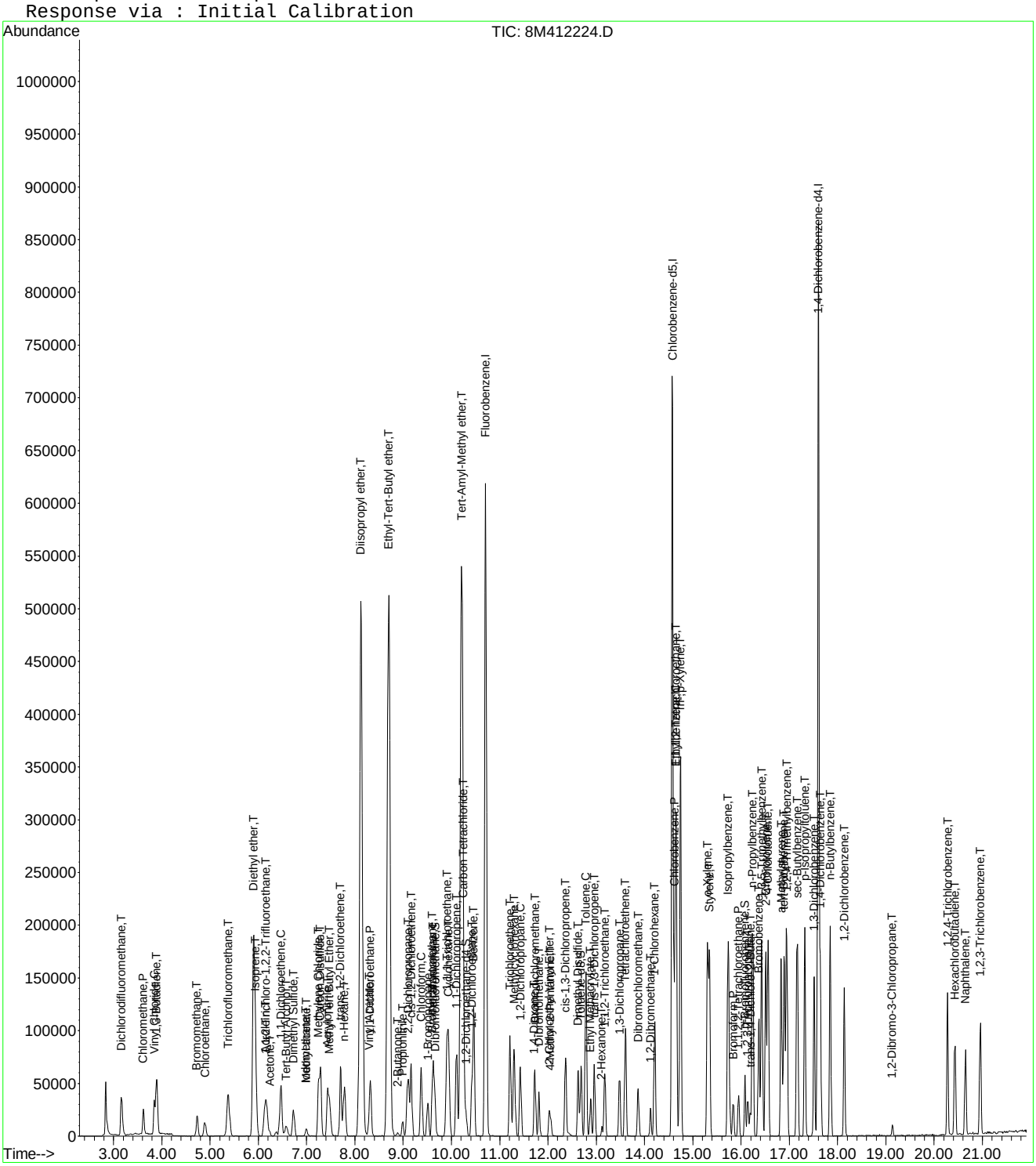

Evaluate Continuing Calibration Report

Data File : C:\MSDCHEM\2\DATA\051316\8M412224.D Vial: 7
Acq On : 13 May 2016 15:25 Operator: TMB
Sample : WG568561-06 5ug/L STD 8260 Inst : HPMS8
Misc : 1,1 STD76127 Multiplr: 1.00
MS Integration Params: RTEINT.P

Method : C:\MSDCHEM\2\METHODS\8260WT.M (RTE Integrator)
Title : Method 8260B/624 WTR-SOP:OVLMSV01 05-13-16 HPMS 8
Last Update : Sat May 14 18:08:06 2016
Response via : Multiple Level Calibration

Min. RRF : 0.000 Min. Rel. Area : 50% Max. R.T. Dev 0.50min
Max. RRF Dev : 25% Max. Rel. Area : 150%

		Compound	Amount	Calc.	%Dev	Area%	Dev(min)
1	I	Fluorobenzene	25.0000	25.0000	0.0	100	0.00
2	T	Dichlorodifluoromethane	5.0000	4.3438	13.1	100	0.00
3	P	Chloromethane	5.0000	4.5471	9.1	100	0.00
4	C	Vinyl Chloride	5.0000	4.7641	4.7	100	0.00
5	T	1,3-Butadiene	5.0000	4.2777	14.4	100	0.00
6	T	Bromomethane	5.0000	4.1880	16.2	100	-0.01
7	T	Chloroethane	5.0000	4.4813	10.4	100	0.00
8	T	Trichlorofluoromethane	5.0000	4.6812	6.4	100	0.00
9	T	Diethyl ether	50.0000	47.5652	4.9	100	0.00
10	T	Isoprene	5.0000	4.4611	10.8	100	0.00
11	T	Acrolein	25.0000	21.7328	13.1	100	0.02
12	T	1,1,2-Trichloro-1,2,2-Trifl	5.0000	4.7244	5.5	100	0.00
13	T	Acetone	5.0000	4.1387	17.2	100	0.00
14	C	1,1-Dichloroethene	5.0000	4.7810	4.4	100	0.00
15	T	Tert-Butyl Alcohol	100.0000	100.4650	-0.5	100	0.00
16	T	Dimethyl Sulfide	5.0000	4.7499	5.0	100	0.00
17	T	Iodomethane	5.0000	3.7634	24.7	100	0.00
18	T	Methyl acetate	5.0000	4.9211	1.6	100	0.00
19	T	Methylene Chloride	5.0000	4.7467	5.1	100	0.00
20	T	Carbon Disulfide	5.0000	4.7328	5.3	100	0.00
21	T	Acrylonitrile	25.0000	22.8698	8.5	100	0.00
22	T	Methyl Tert Butyl Ether	5.0000	4.6750	6.5	100	0.00
23	T	trans-1,2-Dichloroethene	5.0000	4.7415	5.2	100	0.00
24	T	n-Hexane	5.0000	4.8084	3.8	100	0.00
25	T	Diisopropyl ether	50.0000	47.2872	5.4	100	0.00
26	T	Vinyl Acetate	5.0000	4.5766	8.5	100	0.00
27	P	1,1-Dichloroethane	5.0000	4.7058	5.9	100	0.00
28	T	Ethyl-Tert-Butyl ether	50.0000	47.5984	4.8	100	0.00
29	T	2-Butanone	5.0000	4.2191	15.6	100	0.00
30	T	Propionitrile	50.0000	48.4475	3.1	100	0.00
31	T	2,2-Dichloropropane	5.0000	4.8965	2.1	100	0.00
32	T	cis-1,2-Dichloroethene	5.0000	4.6525	7.0	100	0.00
33	C	Chloroform	5.0000	4.6735	6.5	100	0.00
34		1-Bromopropane	5.0000	4.8774	2.5	100	0.00
35	T	Bromochloromethane	5.0000	4.6403	7.2	100	0.00
36	T	Tetrahydrofuran	50.0000	45.5400	8.9	100	-0.01
37	S	Dibromofluoromethane	2.5000	2.3953	4.2	100	0.00
38	T	1,1,1-Trichloroethane	5.0000	4.7896	4.2	100	0.00
39	T	Cyclohexane	5.0000	4.6730	6.5	100	0.00
40	T	1,1-Dichloropropene	5.0000	4.6741	6.5	100	0.00
41	T	Tert-Amyl-Methyl ether	50.0000	47.6211	4.8	100	0.00
42	T	Carbon Tetrachloride	5.0000	4.8044	3.9	100	0.00
43	S	1,2-Dichloroethane-d4	2.5000	2.3949	4.2	100	0.00
44		Heptane	-1.0000	0.0000	0.0	0	-2.54#
45	T	1,2-Dichloroethane	5.0000	4.7996	4.0	100	0.00
46	T	Benzene	5.0000	4.7588	4.8	100	0.00
47	T	Trichloroethene	5.0000	4.5733	8.5	100	0.00
48	T	Methylcyclohexane	5.0000	4.7616	4.8	100	0.00
49	C	1,2-Dichloropropane	5.0000	4.5219	9.6	100	0.00
50	T	Bromodichloromethane	5.0000	4.7878	4.2	100	0.00
51	T	1,4-Dioxane	100.0000	77.0346	23.0	100	0.00
52	T	Dibromomethane	5.0000	4.7390	5.2	100	0.00
53	T	2-Chloroethyl Vinyl Ether	5.0000	4.2867	14.3	100	0.00
54	T	4-Methyl-2-Pentanone	5.0000	4.1576	16.8	100	0.00

(#) = Out of Range

Evaluate Continuing Calibration Report

Data File : C:\MSDCHEM\2\DATA\051316\8M412224.D Vial: 7
Acq On : 13 May 2016 15:25 Operator: TMB
Sample : WG568561-06 5ug/L STD 8260 Inst : HPMS8
Misc : 1,1 STD76127 Multiplr: 1.00
MS Integration Params: RTEINT.P

Method : C:\MSDCHEM\2\METHODS\8260WT.M (RTE Integrator)
Title : Method 8260B/624 WTR-SOP:OVLMSV01 05-13-16 HPMS 8
Last Update : Sat May 14 18:08:06 2016
Response via : Multiple Level Calibration

Min. RRF : 0.000 Min. Rel. Area : 50% Max. R.T. Dev 0.50min
Max. RRF Dev : 25% Max. Rel. Area : 150%

		Compound	Amount	Calc.	%Dev	Area%	Dev(min)
55	T	cis-1,3-Dichloropropene	5.0000	4.8662	2.7	100	0.00
56	T	Dimethyl Disulfide	5.0000	4.1683	16.6	100	0.00
57	I	Chlorobenzene-d5	25.0000	25.0000	0.0	100	0.00
58	S	Toluene-d8	2.5000	2.3473	6.1	100	0.00
59	C	Toluene	5.0000	4.8533	2.9	100	0.00
60	T	Ethyl Methacrylate	5.0000	4.4883	10.2	100	0.00
61		Paraldehyde	-1.0000	0.0000	0.0	0	-13.14#
62	T	trans-1,3-Dichloropropene	5.0000	4.4786	10.4	100	0.00
63	T	1,1,2-Trichloroethane	5.0000	4.5231	9.5	100	0.00
64	T	2-Hexanone	5.0000	4.0898	18.2	100	0.00
65	T	1,3-Dichloropropane	5.0000	4.8109	3.8	100	0.00
66	T	Tetrachloroethene	5.0000	4.6028	7.9	100	0.00
67	T	Dibromochloromethane	5.0000	4.5802	8.4	100	0.00
68	T	1,2-Dibromoethane	5.0000	4.6475	7.1	100	0.00
69	T	1-Chlorohexane	5.0000	4.7331	5.3	100	0.00
70	P	Chlorobenzene	5.0000	4.8107	3.8	100	0.00
71	T	1,1,1,2-Tetrachloroethane	5.0000	4.3984	12.0	100	0.00
72	C	Ethylbenzene	5.0000	4.6492	7.0	100	0.00
73	T	m-,p-Xylene	10.0000	9.5700	4.3	100	0.00
74	T	o-Xylene	5.0000	4.6773	6.5	100	0.00
75	T	Styrene	5.0000	4.8405	3.2	100	0.00
76	P	Bromoform	5.0000	4.2672	14.7	100	0.00
77	T	Isopropylbenzene	5.0000	4.8951	2.1	100	0.00
78	I	1,4-Dichlorobenzene-d4	25.0000	25.0000	0.0	100	0.00
79	P	1,1,2,2-Tetrachloroethane	5.0000	4.8422	3.2	100	0.00
80	S	p-Bromofluorobenzene	2.5000	2.3565	5.7	100	0.00
81	T	1,2,3-Trichloropropane	5.0000	5.2150	-4.3	100	0.00
82	T	trans-1,4-Dichloro-2-Butene	5.0000	4.3781	12.4	100	0.00
83	T	n-Propylbenzene	5.0000	5.1935	-3.9	100	0.00
84	T	Bromobenzene	5.0000	4.8483	3.0	100	0.00
85	T	1,3,5-Trimethylbenzene	5.0000	4.9964	0.1	100	0.00
86	T	2-Chlorotoluene	5.0000	4.9803	0.4	100	0.00
87	T	4-Chlorotoluene	5.0000	5.0286	-0.6	100	0.00
88	T	a-Methylstyrene	5.0000	4.6629	6.7	100	0.00
89	T	tert-Butylbenzene	5.0000	4.7677	4.6	100	0.00
90	T	1,2,4-Trimethylbenzene	5.0000	5.0245	-0.5	100	0.00
91	T	sec-Butylbenzene	5.0000	5.2170	-4.3	100	0.00
92	T	p-Isopropyltoluene	5.0000	5.1150	-2.3	100	0.00
93	T	1,3-Dichlorobenzene	5.0000	4.9511	1.0	100	0.00
94	T	1,4-Dichlorobenzene	5.0000	4.8270	3.5	100	0.00
95	T	n-Butylbenzene	5.0000	5.1595	-3.2	100	0.00
96	T	1,2-Dichlorobenzene	5.0000	4.8122	3.8	100	0.00
97	T	1,2-Dibromo-3-Chloropropane	5.0000	5.0942	-1.9	100	0.00
98	T	1,2,4-Trichlorobenzene	5.0000	4.7808	4.4	100	0.00
99	T	Hexachlorobutadiene	5.0000	4.6555	6.9	100	0.00
100	T	Naphthalene	5.0000	4.7684	4.6	100	0.00
101	T	1,2,3-Trichlorobenzene	5.0000	4.6455	7.1	100	0.00

(#) = Out of Range SPCC's out = 0 CCC's out = 0
8M412224.D 8260WT.M Sat May 14 18:08:37 2016 Page 2

Quantitation Report (Not Reviewed)

Data File : C:\MSDchem\2\data\051316\8M412225.D Vial: 8
Acq On : 13 May 2016 15:54 Operator: TMB
Sample : WG568561-07 20ug/L STD 8260 Inst : HPMS8
Misc : 1,1 STD76127 Multiplr: 1.00
MS Integration Params: RTEINT.P
Quant Time: May 13 16:16:32 2016 Quant Results File: 8260WT.RES

Quant Method : C:\MSDCHEM\2\METHODS\8260WT.M (RTE Integrator)
Title : Method 8260B/624 WTR-SOP:OVLMSV01 05-13-16 HPMS 8
Last Update : Fri May 13 15:56:03 2016
Response via : Initial Calibration
DataAcq Meth : 8260WT

Internal Standards	R.T.	QIon	Response	Conc Units	Dev(Min)
1) Fluorobenzene	10.71	96	770027	25.00 ug/L	0.00
57) Chlorobenzene-d5	14.58	117	531490	25.00 ug/L	0.00
78) 1,4-Dichlorobenzene-d4	17.60	152	283594	25.00 ug/L	0.00

System Monitoring Compounds

37) Dibromofluoromethane	9.66	111	86295	10.9569 ug/L	0.00
Spiked Amount 25.000	Range 86 - 118		Recovery = 43.84%#		
43) 1,2-Dichloroethane-d4	10.30	65	96239	11.3450 ug/L	0.00
Spiked Amount 25.000	Range 80 - 120		Recovery = 45.36%#		
58) Toluene-d8	12.68	98	294491	10.9223 ug/L	0.00
Spiked Amount 25.000	Range 88 - 110		Recovery = 43.68%#		
80) p-Bromofluorobenzene	16.08	95	121459	10.5490 ug/L	0.00
Spiked Amount 25.000	Range 86 - 115		Recovery = 42.20%#		

Target Compounds					Qvalue
2) Dichlorodifluoromethane	3.16	85	288235	23.7135 ug/L	99
3) Chloromethane	3.62	50	155712	20.3784 ug/L	98
4) Vinyl Chloride	3.84	62	184250	20.9368 ug/L	95
5) 1,3-Butadiene	3.89	54	149348	22.7750 ug/L	96
6) Bromomethane	4.73	94	100098	25.0143 ug/L	99
7) Chloroethane	4.89	64	100876	20.9404 ug/L	91
8) Trichlorofluoromethane	5.37	101	351299	21.2512 ug/L	98
9) Diethyl ether	5.90	59	324317	80.8265 ug/L	78
10) Isoprene	5.94	67	205842	20.3622 ug/L	77
11) Acrolein	6.14	56	12049	34.8201 ug/L	90
12) 1,1,2-Trichloro-1,2,2-Trif	6.16	101	159996	20.3859 ug/L	97
13) Acetone	6.25	43	18459	25.7405 ug/L	98
14) 1,1-Dichloroethene	6.47	61	256241	20.5065 ug/L	92
15) Tert-Butyl Alcohol	6.57	59	43922	153.5712 ug/L	93
16) Dimethyl Sulfide	6.73	62	89456	20.6087 ug/L	83
17) Iodomethane	6.99	142	40622	61.0474 ug/L	93
18) Methyl acetate	7.00	43	46598	20.2171 ug/L #	85
19) Methylene Chloride	7.25	84	161897	20.1338 ug/L	52
20) Carbon Disulfide	7.30	76	538090	20.0802 ug/L	98
21) Acrylonitrile	7.43	53	46305	46.9889 ug/L	100
22) Methyl Tert Butyl Ether	7.47	73	361116	22.0137 ug/L	86
23) trans-1,2-Dichloroethene	7.70	61	234754	20.3175 ug/L	90
24) n-Hexane	7.78	57	172498	21.1165 ug/L	84
25) Diisopropyl ether	8.12	45	1447822	80.3755 ug/L #	91
26) Vinyl Acetate	8.30	43	166501	21.7017 ug/L #	88
27) 1,1-Dichloroethane	8.33	63	300321	21.3849 ug/L	97
28) Ethyl-Tert-Butyl ether	8.70	59	1579265	83.0733 ug/L	89
29) 2-Butanone	8.88	43	25681	23.9099 ug/L	87
30) Propionitrile	8.98	54	30953	89.5673 ug/L	94
31) 2,2-Dichloropropane	9.10	77	309575	20.8527 ug/L	100
32) cis-1,2-Dichloroethene	9.17	96	181973	20.4488 ug/L	89
33) Chloroform	9.37	83	348925	20.5535 ug/L	96
34) 1-Bromopropane	9.52	122	26723	22.7206 ug/L	96
35) Bromochloromethane	9.61	130	94952	21.3181 ug/L	65
36) Tetrahydrofuran	9.63	42	63066	70.5772 ug/L #	57
38) 1,1,1-Trichloroethane	9.91	97	335486	21.3640 ug/L	99
39) Cyclohexane	9.94	56	221040	19.9984 ug/L #	64
40) 1,1-Dichloropropene	10.11	75	248373	20.4717 ug/L	96
41) Tert-Amyl-Methyl ether	10.21	73	1418183	81.7883 ug/L	88
42) Carbon Tetrachloride	10.25	117	296471	21.3449 ug/L	98

(#) = qualifier out of range (m) = manual integration
8M412225.D 8260WT.M Fri May 13 16:16:35 2016 Page 1

Quantitation Report (Not Reviewed)

Data File : C:\MSDchem\2\data\051316\8M412225.D Vial: 8
Acq On : 13 May 2016 15:54 Operator: TMB
Sample : WG568561-07 20ug/L STD 8260 Inst : HPMS8
Misc : 1,1 STD76127 Multiplr: 1.00
MS Integration Params: RTEINT.P
Quant Time: May 13 16:16:32 2016 Quant Results File: 8260WT.RES

Quant Method : C:\MSDCHEM\2\METHODS\8260WT.M (RTE Integrator)
Title : Method 8260B/624 WTR-SOP:OVLMSV01 05-13-16 HPMS 8
Last Update : Fri May 13 15:56:03 2016
Response via : Initial Calibration
DataAcq Meth : 8260WT

	Compound	R.T.	QIon	Response	Conc	Unit		Qvalue
45)	1,2-Dichloroethane	10.43	62	228665	21.6403	ug/L		85
46)	Benzene	10.46	78	668449	20.3769	ug/L		86
47)	Trichloroethene	11.21	130	174107	20.7980	ug/L		96
48)	Methylcyclohexane	11.29	83	262275	21.4887	ug/L		82
49)	1,2-Dichloropropane	11.43	63	146868	21.1883	ug/L	#	72
50)	Bromodichloromethane	11.73	83	262192	21.9986	ug/L		98
51)	1,4-Dioxane	11.71	88	5351	196.3837	ug/L		76
52)	Dibromomethane	11.81	93	86951	21.0734	ug/L		98
53)	2-Chloroethyl Vinyl Ether	12.03	63	63586	22.4600	ug/L		91
54)	4-Methyl-2-Pentanone	12.05	58	25754	25.0531	ug/L	#	73
55)	cis-1,3-Dichloropropene	12.36	75	265439	21.9841	ug/L		99
56)	Dimethyl Disulfide	12.63	79	134192	23.9412	ug/L		100
59)	Toluene	12.78	91	700473	20.1722	ug/L		99
60)	Ethyl Methacrylate	12.88	69	133361	23.2046	ug/L		71
62)	trans-1,3-Dichloropropene	12.96	75	238585	23.2548	ug/L		99
63)	1,1,2-Trichloroethane	13.18	97	107901	21.0216	ug/L		99
64)	2-Hexanone	13.11	58	22561	25.2093	ug/L	#	85
65)	1,3-Dichloropropane	13.49	76	198804	22.2491	ug/L		74
66)	Tetrachloroethene	13.60	164	141791	20.0055	ug/L		94
67)	Dibromochloromethane	13.87	129	158465	22.0695	ug/L		99
68)	1,2-Dibromoethane	14.13	107	110085	22.3366	ug/L		100
69)	1-Chlorohexane	14.21	91	229753	20.3591	ug/L		83
70)	Chlorobenzene	14.62	112	467492	20.4613	ug/L		97
71)	1,1,1,2-Tetrachloroethane	14.65	131	183079	22.2095	ug/L		96
72)	Ethylbenzene	14.65	106	249016	20.2289	ug/L		90
73)	m-,p-Xylene	14.75	106	606381	41.1308	ug/L		88
74)	o-Xylene	15.30	106	294106	21.2106	ug/L		90
75)	Styrene	15.35	104	492781	21.8207	ug/L		89
76)	Bromoform	15.83	173	95911	23.8070	ug/L		99
77)	Isopropylbenzene	15.73	105	806678	20.7280	ug/L		97
79)	1,1,2,2-Tetrachloroethane	15.95	83	123253	22.7779	ug/L		95
81)	1,2,3-Trichloropropane	16.14	110	36712	22.1354	ug/L		94
82)	trans-1,4-Dichloro-2-Buten	16.18	53	33702	27.6513	ug/L	#	56
83)	n-Propylbenzene	16.24	91	962196	20.3511	ug/L		97
84)	Bromobenzene	16.37	156	190566	21.2033	ug/L		94
85)	1,3,5-Trimethylbenzene	16.43	105	692633	20.9615	ug/L		94
86)	2-Chlorotoluene	16.51	91	649077	19.9155	ug/L		96
87)	4-Chlorotoluene	16.56	91	595446	20.3225	ug/L		95
88)	a-Methylstyrene	16.83	118	318960	22.3680	ug/L		92
89)	tert-Butylbenzene	16.90	134	129440	20.4705	ug/L		83
90)	1,2,4-Trimethylbenzene	16.95	105	707749	20.4783	ug/L		94
91)	sec-Butylbenzene	17.17	105	818359	20.1802	ug/L		97
92)	p-Isopropyltoluene	17.32	119	677859	19.7492	ug/L		96
93)	1,3-Dichlorobenzene	17.52	146	364065	20.5126	ug/L		92
94)	1,4-Dichlorobenzene	17.64	146	363066	19.9874	ug/L		92
95)	n-Butylbenzene	17.85	91	681055	20.0187	ug/L		97
96)	1,2-Dichlorobenzene	18.14	146	318612	19.9358	ug/L		91
97)	1,2-Dibromo-3-Chloropropan	19.13	75	23070	21.6419	ug/L		93
98)	1,2,4-Trichlorobenzene	20.28	180	242455	20.8863	ug/L		98
99)	Hexachlorobutadiene	20.43	225	110384	20.2523	ug/L		96
100)	Naphthalene	20.65	128	369849	21.4526	ug/L		99
101)	1,2,3-Trichlorobenzene	20.96	180	198876	19.8356	ug/L		98

(#) = qualifier out of range (m) = manual integration

Quantitation Report (Not Reviewed)

Data File : C:\MSDchem\2\data\051316\8M412225.D Vial: 8
Acq On : 13 May 2016 15:54 Operator: TMB
Sample : WG568561-07 20ug/L STD 8260 Inst : HPMS8
Misc : 1,1 STD76127 Multiplr: 1.00
MS Integration Params: RTEINT.P
Quant Time: May 13 16:16 2016 Quant Results File: 8260WT.RES

Method : C:\MSDCHEM\2\METHODS\8260WT.M (RTE Integrator)
Title : Method 8260B/624 WTR-SOP:OVLMSV01 05-13-16 HPMS 8
Last Update : Fri May 13 15:56:03 2016
Response via : Initial Calibration

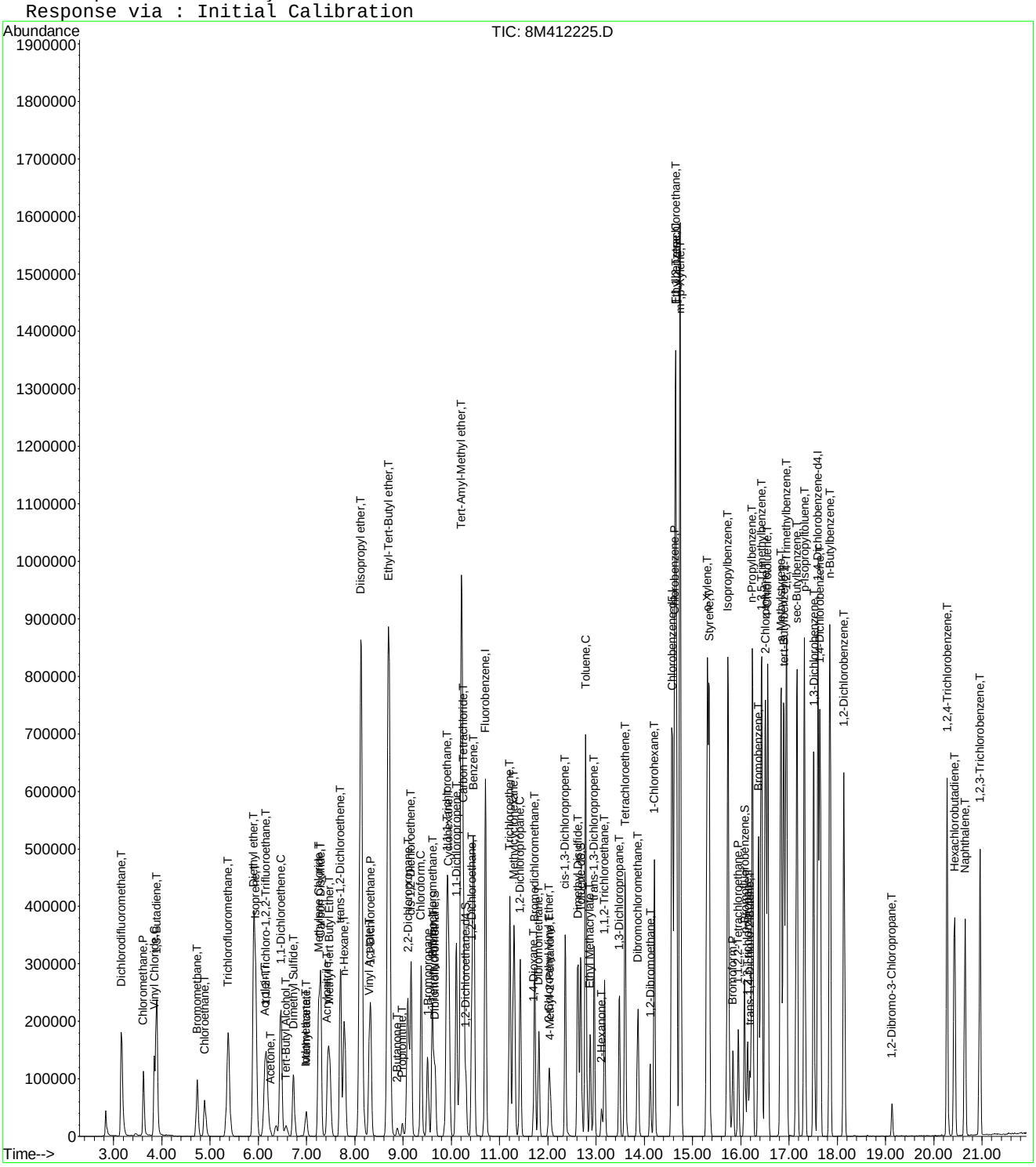

Quantitation Report (Not Reviewed)

Data File : C:\MSDchem\2\data\051316\8M412226.D Vial: 9
Acq On : 13 May 2016 16:23 Operator: TMB
Sample : WG568561-08 50ug/L STD 8260 Inst : HPMS8
Misc : 1,1 STD76127 Multiplr: 1.00
MS Integration Params: RTEINT.P
Quant Time: May 13 16:45:30 2016 Quant Results File: 8260WT.RES

Quant Method : C:\MSDCHEM\2\METHODS\8260WT.M (RTE Integrator)
Title : Method 8260B/624 WTR-SOP:OVLMSV01 05-13-16 HPMS 8
Last Update : Fri May 13 15:56:03 2016
Response via : Initial Calibration
DataAcq Meth : 8260WT

Internal Standards	R.T.	QIon	Response	Conc Units	Dev(Min)
1) Fluorobenzene	10.71	96	778260	25.00 ug/L	0.00
57) Chlorobenzene-d5	14.58	117	539116	25.00 ug/L	0.00
78) 1,4-Dichlorobenzene-d4	17.60	152	288225	25.00 ug/L	0.00

System Monitoring Compounds

37) Dibromofluoromethane	9.67	111	211053	26.5139 ug/L	0.00
Spiked Amount 25.000	Range 86 - 118		Recovery = 106.04%		
43) 1,2-Dichloroethane-d4	10.31	65	229348	26.7504 ug/L	0.00
Spiked Amount 25.000	Range 80 - 120		Recovery = 107.00%		
58) Toluene-d8	12.68	98	718491	26.2709 ug/L	0.00
Spiked Amount 25.000	Range 88 - 110		Recovery = 105.08%		
80) p-Bromofluorobenzene	16.07	95	292755	25.0180 ug/L	0.00
Spiked Amount 25.000	Range 86 - 115		Recovery = 100.08%		

Target Compounds					Qvalue
2) Dichlorodifluoromethane	3.17	85	682745	55.5761 ug/L	100
3) Chloromethane	3.62	50	372858	48.2806 ug/L	98
4) Vinyl Chloride	3.85	62	453905	51.0328 ug/L	96
5) 1,3-Butadiene	3.88	54	390501	58.9199 ug/L	99
6) Bromomethane	4.74	94	260493	64.4080 ug/L	97
7) Chloroethane	4.89	64	244336	50.1840 ug/L	91
8) Trichlorofluoromethane	5.38	101	837676	50.1376 ug/L	99
9) Diethyl ether	5.90	59	389327	96.0019 ug/L	79
10) Isoprene	5.94	67	498060	48.7477 ug/L	76
11) Acrolein	6.13	56	17644	50.4496 ug/L	99
12) 1,1,2-Trichloro-1,2,2-Trif	6.15	101	387643	48.8691 ug/L	97
13) Acetone	6.25	43	45901	63.3305 ug/L	97
14) 1,1-Dichloroethene	6.46	61	619744	49.0724 ug/L	94
15) Tert-Butyl Alcohol	6.58	59	53656	185.6211 ug/L	91
16) Dimethyl Sulfide	6.73	62	221107	50.3993 ug/L	82
17) Iodomethane	6.98	142	157872	234.7428 ug/L	94
18) Methyl acetate	7.00	43	114759	49.2629 ug/L #	81
19) Methylene Chloride	7.25	84	389653	47.9453 ug/L	52
20) Carbon Disulfide	7.29	76	1269941	46.8897 ug/L	99
21) Acrylonitrile	7.43	53	59882	60.1236 ug/L	97
22) Methyl Tert Butyl Ether	7.46	73	901668	54.3843 ug/L	86
23) trans-1,2-Dichloroethene	7.70	61	571507	48.9396 ug/L	93
24) n-Hexane	7.79	57	419656	50.8290 ug/L	83
25) Diisopropyl ether	8.13	45	1781012	97.8265 ug/L #	90
26) Vinyl Acetate	8.29	43	428708	55.2866 ug/L #	89
27) 1,1-Dichloroethane	8.32	63	722574	50.9078 ug/L	96
28) Ethyl-Tert-Butyl ether	8.71	59	1955100	101.7552 ug/L	89
29) 2-Butanone	8.88	43	66579	61.3316 ug/L #	82
30) Propionitrile	8.98	54	38235	109.4684 ug/L	95
31) 2,2-Dichloropropane	9.10	77	768496	51.2175 ug/L	99
32) cis-1,2-Dichloroethene	9.17	96	439590	48.8754 ug/L	91
33) Chloroform	9.38	83	844564	49.2230 ug/L	97
34) 1-Bromopropane	9.51	122	63442	53.3693 ug/L	99
35) Bromochloromethane	9.60	130	230119	51.1185 ug/L	66
36) Tetrahydrofuran	9.64	42	79437	87.9575 ug/L #	62
38) 1,1,1-Trichloroethane	9.90	97	817606	51.5150 ug/L	99
39) Cyclohexane	9.93	56	535882	47.9707 ug/L #	65
40) 1,1-Dichloropropene	10.10	75	615439	50.1899 ug/L	96
41) Tert-Amyl-Methyl ether	10.21	73	1769381	100.9628 ug/L	88
42) Carbon Tetrachloride	10.24	117	724058	51.5782 ug/L	99

(#) = qualifier out of range (m) = manual integration
8M412226.D 8260WT.M Fri May 13 16:45:32 2016 Page 1

Quantitation Report (Not Reviewed)

Data File : C:\MSDchem\2\data\051316\8M412226.D Vial: 9
Acq On : 13 May 2016 16:23 Operator: TMB
Sample : WG568561-08 50ug/L STD 8260 Inst : HPMS8
Misc : 1,1 STD76127 Multiplr: 1.00
MS Integration Params: RTEINT.P
Quant Time: May 13 16:45:30 2016 Quant Results File: 8260WT.RES

Quant Method : C:\MSDCHEM\2\METHODS\8260WT.M (RTE Integrator)
Title : Method 8260B/624 WTR-SOP:OVLMSV01 05-13-16 HPMS 8
Last Update : Fri May 13 15:56:03 2016
Response via : Initial Calibration
DataAcq Meth : 8260WT

	Compound	R.T.	QIon	Response	Conc Unit		Qvalue
45)	1,2-Dichloroethane	10.42	62	561107	52.5401 ug/L		85
46)	Benzene	10.46	78	1607407	48.4816 ug/L		86
47)	Trichloroethene	11.22	130	424998	50.2312 ug/L		96
48)	Methylcyclohexane	11.30	83	635339	51.5040 ug/L		83
49)	1,2-Dichloropropane	11.42	63	351908	50.2320 ug/L	#	71
50)	Bromodichloromethane	11.72	83	654943	54.3701 ug/L		97
51)	1,4-Dioxane	11.71	88	7573	274.9918 ug/L		73
52)	Dibromomethane	11.82	93	209167	50.1574 ug/L		97
53)	2-Chloroethyl Vinyl Ether	12.02	63	162319	56.7281 ug/L		93
54)	4-Methyl-2-Pentanone	12.05	58	64928	62.4928 ug/L		80
55)	cis-1,3-Dichloropropene	12.36	75	666861	54.6463 ug/L		98
56)	Dimethyl Disulfide	12.62	79	343446	60.6260 ug/L		96
59)	Toluene	12.79	91	1676069	47.5846 ug/L		100
60)	Ethyl Methacrylate	12.88	69	338996	58.1503 ug/L		69
62)	trans-1,3-Dichloropropene	12.96	75	594749	57.1499 ug/L		100
63)	1,1,2-Trichloroethane	13.18	97	268432	51.5570 ug/L		98
64)	2-Hexanone	13.12	58	56859	62.6347 ug/L	#	83
65)	1,3-Dichloropropane	13.48	76	489226	53.9770 ug/L		75
66)	Tetrachloroethene	13.60	164	350332	48.7296 ug/L		95
67)	Dibromochloromethane	13.86	129	401149	55.0780 ug/L		100
68)	1,2-Dibromoethane	14.12	107	273580	54.7252 ug/L		99
69)	1-Chlorohexane	14.21	91	560883	48.9984 ug/L		82
70)	Chlorobenzene	14.63	112	1117812	48.2326 ug/L		96
71)	1,1,1,2-Tetrachloroethane	14.66	131	446892	53.4462 ug/L		99
72)	Ethylbenzene	14.66	106	603074	48.2980 ug/L		91
73)	m-,p-Xylene	14.74	106	1443780	96.5463 ug/L		90
74)	o-Xylene	15.31	106	709244	50.4265 ug/L		90
75)	Styrene	15.34	104	1212099	52.9133 ug/L		91
76)	Bromoform	15.84	173	238354	58.3272 ug/L		100
77)	Isopropylbenzene	15.73	105	1919993	48.6372 ug/L		97
79)	1,1,2,2-Tetrachloroethane	15.95	83	294266	53.5083 ug/L		97
81)	1,2,3-Trichloropropane	16.14	110	89279	52.9656 ug/L		93
82)	trans-1,4-Dichloro-2-Buten	16.19	53	86829	70.0956 ug/L	#	53
83)	n-Propylbenzene	16.24	91	2278994	47.4277 ug/L		98
84)	Bromobenzene	16.37	156	459959	50.3549 ug/L		93
85)	1,3,5-Trimethylbenzene	16.43	105	1661486	49.4745 ug/L		95
86)	2-Chlorotoluene	16.51	91	1611031	48.6367 ug/L		97
87)	4-Chlorotoluene	16.56	91	1341051	45.0344 ug/L		95
88)	a-Methylstyrene	16.83	118	772611	53.3111 ug/L		90
89)	tert-Butylbenzene	16.89	134	307503	47.8493 ug/L		81
90)	1,2,4-Trimethylbenzene	16.94	105	1679809	47.8234 ug/L		95
91)	sec-Butylbenzene	17.16	105	1925411	46.7166 ug/L		97
92)	p-Isopropyltoluene	17.32	119	1621383	46.4795 ug/L		95
93)	1,3-Dichlorobenzene	17.51	146	882656	48.9327 ug/L		93
94)	1,4-Dichlorobenzene	17.64	146	871210	47.1909 ug/L		92
95)	n-Butylbenzene	17.85	91	1608832	46.5296 ug/L		98
96)	1,2-Dichlorobenzene	18.14	146	768548	47.3159 ug/L		91
97)	1,2-Dibromo-3-Chloropropan	19.13	75	59586	54.9992 ug/L		86
98)	1,2,4-Trichlorobenzene	20.28	180	583880	49.4902 ug/L		100
99)	Hexachlorobutadiene	20.44	225	264699	47.7844 ug/L		98
100)	Naphthalene	20.65	128	894629	51.0579 ug/L		99
101)	1,2,3-Trichlorobenzene	20.96	180	475246	46.6387 ug/L		99

(#) = qualifier out of range (m) = manual integration
8M412226.D 8260WT.M Fri May 13 16:45:33 2016 Page 2

Quantitation Report (Not Reviewed)

Data File : C:\MSDchem\2\data\051316\8M412226.D Vial: 9
Acq On : 13 May 2016 16:23 Operator: TMB
Sample : WG568561-08 50ug/L STD 8260 Inst : HPMS8
Misc : 1,1 STD76127 Multiplr: 1.00
MS Integration Params: RTEINT.P
Quant Time: May 13 16:45 2016 Quant Results File: 8260WT.RES

Method : C:\MSDCHEM\2\METHODS\8260WT.M (RTE Integrator)
Title : Method 8260B/624 WTR-SOP:OVLMSV01 05-13-16 HPMS 8
Last Update : Fri May 13 15:56:03 2016
Response via : Initial Calibration

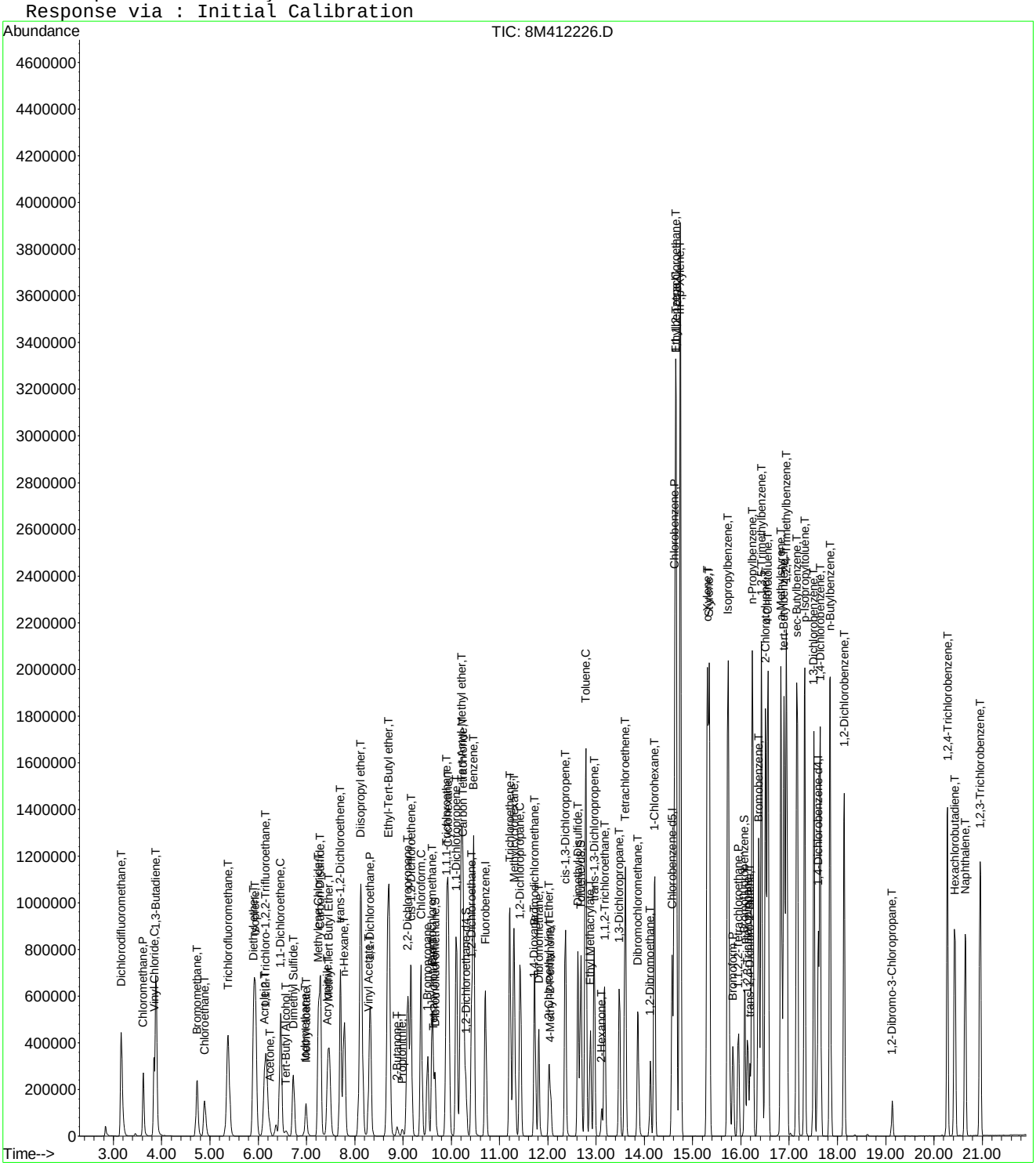

Quantitation Report (Not Reviewed)

Data File : C:\MSDchem\2\data\051316\8M412227.D Vial: 10
Acq On : 13 May 2016 16:52 Operator: TMB
Sample : WG568561-09 100ug/L STD 8260 Inst : HPMS8
Misc : 1,1 STD76127 Multiplr: 1.00
MS Integration Params: RTEINT.P
Quant Time: May 13 17:14:31 2016 Quant Results File: 8260WT.RES

Quant Method : C:\MSDCHEM\2\METHODS\8260WT.M (RTE Integrator)
Title : Method 8260B/624 WTR-SOP:OVLMSV01 05-13-16 HPMS 8
Last Update : Fri May 13 17:12:43 2016
Response via : Initial Calibration
DataAcq Meth : 8260WT

Internal Standards	R.T.	QIon	Response	Conc Units	Dev(Min)
1) Fluorobenzene	10.71	96	809533	25.00 ug/L	0.00
57) Chlorobenzene-d5	14.57	117	559075	25.00 ug/L	0.00
78) 1,4-Dichlorobenzene-d4	17.60	152	296193	25.00 ug/L	0.00

System Monitoring Compounds

37) Dibromofluoromethane	9.66	111	460283	53.9056 ug/L	0.00
Spiked Amount 25.000	Range 86 - 118		Recovery = 215.64%#		
43) 1,2-Dichloroethane-d4	10.30	65	488116	52.5821 ug/L	0.00
Spiked Amount 25.000	Range 80 - 120		Recovery = 210.32%#		
58) Toluene-d8	12.68	98	1540572	52.8075 ug/L	0.00
Spiked Amount 25.000	Range 88 - 110		Recovery = 211.24%#		
80) p-Bromofluorobenzene	16.08	95	623735	51.1573 ug/L	0.00
Spiked Amount 25.000	Range 86 - 115		Recovery = 204.64%#		

Target Compounds					Qvalue
2) Dichlorodifluoromethane	3.16	85	1463283	109.1068 ug/L	100
3) Chloromethane	3.62	50	778702	97.2380 ug/L	98
4) Vinyl Chloride	3.84	62	968312	103.4979 ug/L	95
5) 1,3-Butadiene	3.88	54	896569	120.4972 ug/L	95
6) Bromomethane	4.73	94	605228	129.8677 ug/L	99
7) Chloroethane	4.89	64	528153	103.4126 ug/L	90
8) Trichlorofluoromethane	5.37	101	1782726	101.4754 ug/L	99
9) Diethyl ether	5.90	59	828091	197.4770 ug/L	79
10) Isoprene	5.94	67	1080684	101.8037 ug/L	78
11) Acrolein	6.14	56	38655	109.5572 ug/L	98
12) 1,1,2-Trichloro-1,2,2-Trif	6.15	101	833546	101.0906 ug/L	97
13) Acetone	6.24	43	97515	109.1944 ug/L	100
14) 1,1-Dichloroethene	6.46	61	1323999	100.6729 ug/L	93
15) Tert-Butyl Alcohol	6.57	59	114220	387.5328 ug/L	91
16) Dimethyl Sulfide	6.73	62	489571	106.5996 ug/L	82
17) Iodomethane	6.99	142	416890	244.5557 ug/L	97
18) Methyl acetate	7.00	43	252444	104.3161 ug/L #	81
19) Methylene Chloride	7.24	84	827241	98.5346 ug/L	53
20) Carbon Disulfide	7.29	76	2766110	99.3432 ug/L	100
21) Acrylonitrile	7.43	53	126153	113.2272 ug/L	98
22) Methyl Tert Butyl Ether	7.46	73	1894494	105.8643 ug/L	87
23) trans-1,2-Dichloroethene	7.70	61	1203701	99.1822 ug/L	93
24) n-Hexane	7.78	57	926226	105.3097 ug/L	84
25) Diisopropyl ether	8.12	45	3699807	196.0386 ug/L #	90
26) Vinyl Acetate	8.29	43	860820	101.8643 ug/L #	88
27) 1,1-Dichloroethane	8.32	63	1521237	101.5567 ug/L	96
28) Ethyl-Tert-Butyl ether	8.70	59	4005676	198.2271 ug/L	89
29) 2-Butanone	8.88	43	145126	112.6698 ug/L #	81
30) Propionitrile	8.98	54	83038	219.1648 ug/L	97
31) 2,2-Dichloropropane	9.11	77	1610615	102.0557 ug/L	98
32) cis-1,2-Dichloroethene	9.17	96	935490	99.9944 ug/L	89
33) Chloroform	9.37	83	1766988	98.8341 ug/L	98
34) 1-Bromopropane	9.51	122	139657	108.5299 ug/L	100
35) Bromochloromethane	9.61	130	488678	102.8480 ug/L	66
36) Tetrahydrofuran	9.63	42	167812	187.5699 ug/L #	61
38) 1,1,1-Trichloroethane	9.91	97	1724504	102.7713 ug/L	100
39) Cyclohexane	9.94	56	1185537	102.8628 ug/L #	66
40) 1,1-Dichloropropene	10.11	75	1293224	100.8377 ug/L	96
41) Tert-Amyl-Methyl ether	10.21	73	3634806	198.1264 ug/L	88
42) Carbon Tetrachloride	10.25	117	1534696	103.3979 ug/L	99

(#) = qualifier out of range (m) = manual integration
8M412227.D 8260WT.M Fri May 13 17:14:33 2016 Page 1

Quantitation Report (Not Reviewed)

Data File : C:\MSDchem\2\data\051316\8M412227.D Vial: 10
Acq On : 13 May 2016 16:52 Operator: TMB
Sample : WG568561-09 100ug/L STD 8260 Inst : HPMS8
Misc : 1,1 STD76127 Multiplr: 1.00
MS Integration Params: RTEINT.P
Quant Time: May 13 17:14:31 2016 Quant Results File: 8260WT.RES

Quant Method : C:\MSDCHEM\2\METHODS\8260WT.M (RTE Integrator)
Title : Method 8260B/624 WTR-SOP:OVLMSV01 05-13-16 HPMS 8
Last Update : Fri May 13 17:12:43 2016
Response via : Initial Calibration
DataAcq Meth : 8260WT

	Compound	R.T.	QIon	Response	Conc	Unit		Qvalue
45)	1,2-Dichloroethane	10.42	62	1177876	103.7352	ug/L		85
46)	Benzene	10.46	78	3298928	95.8405	ug/L		87
47)	Trichloroethene	11.21	130	903490	101.9036	ug/L		97
48)	Methylcyclohexane	11.30	83	1389528	104.6454	ug/L		83
49)	1,2-Dichloropropane	11.43	63	755128	102.5297	ug/L		73
50)	Bromodichloromethane	11.73	83	1351612	104.6036	ug/L		99
51)	1,4-Dioxane	11.72	88	16303	473.9624	ug/L		68
52)	Dibromomethane	11.81	93	445130	101.6543	ug/L		99
53)	2-Chloroethyl Vinyl Ether	12.02	63	333977	105.4228	ug/L		92
54)	4-Methyl-2-Pentanone	12.05	58	138980	110.1494	ug/L	#	77
55)	cis-1,3-Dichloropropene	12.36	75	1387475	105.9136	ug/L		100
56)	Dimethyl Disulfide	12.62	79	745504	111.3169	ug/L		97
59)	Toluene	12.78	91	3455614	95.2346	ug/L		99
60)	Ethyl Methacrylate	12.88	69	731009	113.5760	ug/L		70
62)	trans-1,3-Dichloropropene	12.96	75	1236182	107.9445	ug/L		99
63)	1,1,2-Trichloroethane	13.18	97	564076	103.0604	ug/L		99
64)	2-Hexanone	13.12	58	126268	114.5366	ug/L	#	79
65)	1,3-Dichloropropane	13.48	76	1021082	105.2672	ug/L		74
66)	Tetrachloroethene	13.60	164	752835	101.4023	ug/L		95
67)	Dibromochloromethane	13.87	129	856499	109.6525	ug/L		100
68)	1,2-Dibromoethane	14.12	107	577701	107.6426	ug/L		98
69)	1-Chlorohexane	14.21	91	1222720	103.0385	ug/L		82
70)	Chlorobenzene	14.62	112	2332247	97.2408	ug/L		96
71)	1,1,1,2-Tetrachloroethane	14.66	131	947925	106.1463	ug/L		99
72)	Ethylbenzene	14.66	106	1275519	98.8771	ug/L		97
73)	m-,p-Xylene	14.75	106	3009424	194.2602	ug/L		98
74)	o-Xylene	15.31	106	1490638	100.8068	ug/L		93
75)	Styrene	15.35	104	2503721	102.8373	ug/L		88
76)	Bromoform	15.83	173	517827	114.0520	ug/L		100
77)	Isopropylbenzene	15.73	105	3913141	95.4433	ug/L		99
79)	1,1,2,2-Tetrachloroethane	15.95	83	624965	106.8610	ug/L		97
81)	1,2,3-Trichloropropane	16.14	110	192087	107.3268	ug/L		97
82)	trans-1,4-Dichloro-2-Buten	16.18	53	189214	128.4818	ug/L	#	59
83)	n-Propylbenzene	16.24	91	4599057	93.6644	ug/L		100
84)	Bromobenzene	16.37	156	968011	102.1426	ug/L		95
85)	1,3,5-Trimethylbenzene	16.43	105	3401719	97.9556	ug/L		97
86)	2-Chlorotoluene	16.52	91	3177047	93.8267	ug/L		98
87)	4-Chlorotoluene	16.56	91	2899171	96.0712	ug/L		96
88)	a-Methylstyrene	16.84	118	1639166	103.6811	ug/L		90
89)	tert-Butylbenzene	16.90	134	654025	99.4199	ug/L		85
90)	1,2,4-Trimethylbenzene	16.95	105	3479295	96.7054	ug/L		97
91)	sec-Butylbenzene	17.17	105	3947832	94.2785	ug/L		98
92)	p-Isopropyltoluene	17.32	119	3328450	94.4148	ug/L		97
93)	1,3-Dichlorobenzene	17.52	146	1834740	98.9074	ug/L		92
94)	1,4-Dichlorobenzene	17.64	146	1818309	96.6271	ug/L		92
95)	n-Butylbenzene	17.85	91	3308330	94.4002	ug/L		98
96)	1,2-Dichlorobenzene	18.14	146	1606254	97.0179	ug/L		91
97)	1,2-Dibromo-3-Chloropropan	19.13	75	125368	107.7020	ug/L		87
98)	1,2,4-Trichlorobenzene	20.28	180	1227926	100.7076	ug/L		99
99)	Hexachlorobutadiene	20.43	225	569213	100.5231	ug/L		97
100)	Naphthalene	20.65	128	1852486	101.2968	ug/L		99
101)	1,2,3-Trichlorobenzene	20.96	180	1021163	98.5794	ug/L		100

(#) = qualifier out of range (m) = manual integration

Quantitation Report (Not Reviewed)

Data File : C:\MSDchem\2\data\051316\8M412227.D Vial: 10
Acq On : 13 May 2016 16:52 Operator: TMB
Sample : WG568561-09 100ug/L STD 8260 Inst : HPMS8
Misc : 1,1 STD76127 Multiplr: 1.00
MS Integration Params: RTEINT.P
Quant Time: May 13 17:14 2016 Quant Results File: 8260WT.RES

Method : C:\MSDCHEM\2\METHODS\8260WT.M (RTE Integrator)
Title : Method 8260B/624 WTR-SOP:OVLMSV01 05-13-16 HPMS 8
Last Update : Fri May 13 17:12:43 2016
Response via : Initial Calibration

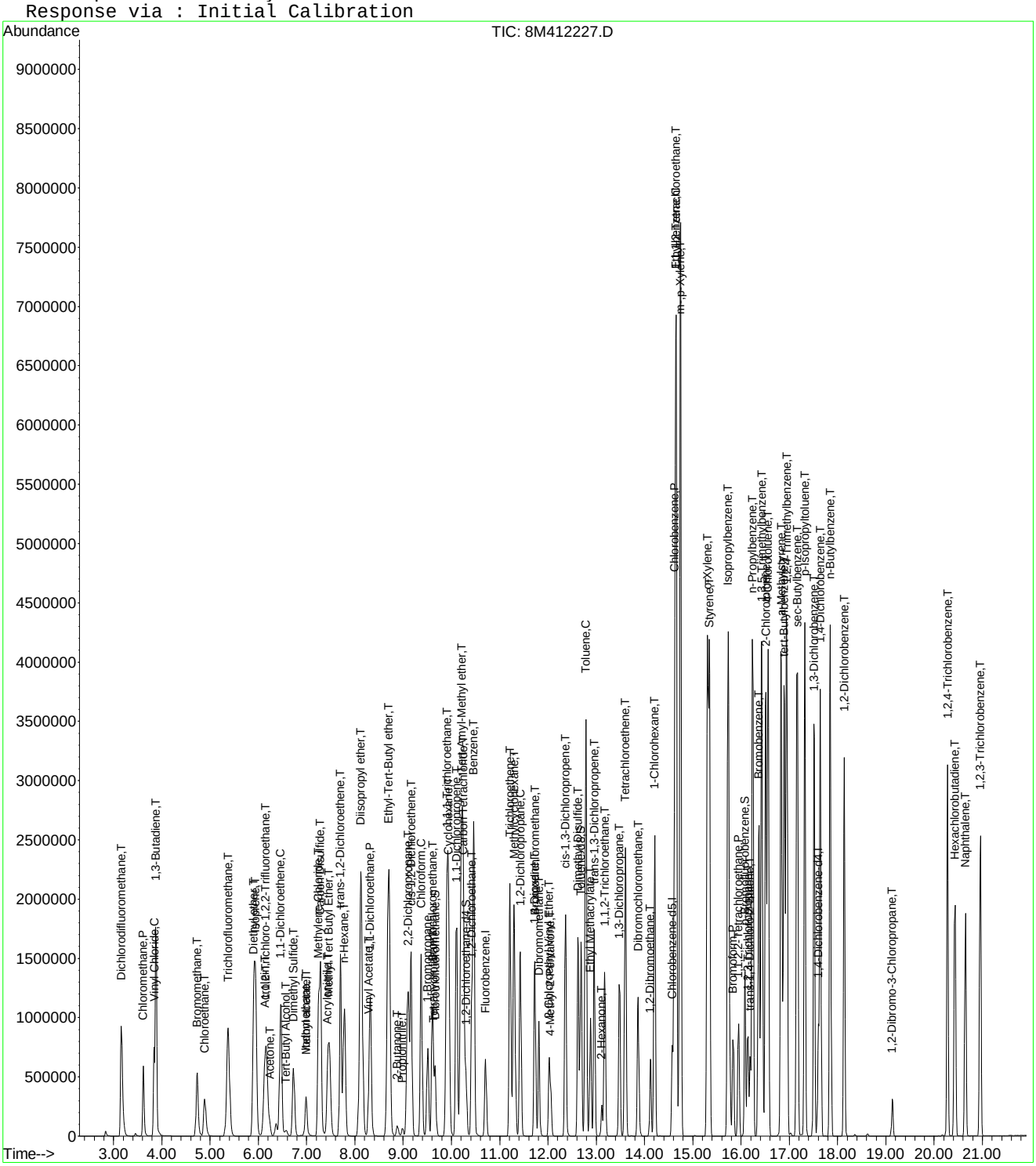

Quantitation Report (Not Reviewed)

Data File : C:\MSDchem\2\data\051316\8M412228.D Vial: 11
Acq On : 13 May 2016 17:21 Operator: TMB
Sample : WG568561-10 200ug/L STD 8260 Inst : HPMS8
Misc : 1,1 STD76127 Multiplr: 1.00
MS Integration Params: RTEINT.P
Quant Time: May 13 17:43:32 2016 Quant Results File: 8260WT.RES

Quant Method : C:\MSDCHEM\2\METHODS\8260WT.M (RTE Integrator)
Title : Method 8260B/624 WTR-SOP:OVLMSV01 05-13-16 HPMS 8
Last Update : Fri May 13 17:17:39 2016
Response via : Initial Calibration
DataAcq Meth : 8260WT

Internal Standards	R.T.	QIon	Response	Conc Units	Dev(Min)
1) Fluorobenzene	10.71	96	828540	25.00 ug/L	0.00
57) Chlorobenzene-d5	14.57	117	578848	25.00 ug/L	0.00
78) 1,4-Dichlorobenzene-d4	17.60	152	301401	25.00 ug/L	0.00

System Monitoring Compounds

37) Dibromofluoromethane	9.66	111	898145	101.4517 ug/L	0.00
Spiked Amount 25.000	Range 86 - 118		Recovery = 405.80%#		
43) 1,2-Dichloroethane-d4	10.30	65	939848	98.0779 ug/L	0.00
Spiked Amount 25.000	Range 80 - 120		Recovery = 392.32%#		
58) Toluene-d8	12.68	98	2984162	97.8805 ug/L	0.00
Spiked Amount 25.000	Range 88 - 110		Recovery = 391.52%#		
80) p-Bromofluorobenzene	16.08	95	1242720	99.7023 ug/L	0.00
Spiked Amount 25.000	Range 86 - 115		Recovery = 398.80%#		

Target Compounds					Qvalue
2) Dichlorodifluoromethane	3.16	85	2830517	203.5621 ug/L	98
3) Chloromethane	3.62	50	1586058	194.4056 ug/L	97
4) Vinyl Chloride	3.83	62	1935009	201.0738 ug/L	94
5) 1,3-Butadiene	3.88	54	1684964	212.5477 ug/L	94
6) Bromomethane	4.72	94	1358068	271.2231 ug/L	99
7) Chloroethane	4.89	64	1084803	206.5255 ug/L	90
8) Trichlorofluoromethane	5.37	101	3516760	195.1756 ug/L	99
10) Isoprene	5.94	67	2136665	196.1573 ug/L	78
12) 1,1,2-Trichloro-1,2,2-Trif	6.15	101	1662142	196.5993 ug/L	95
13) Acetone	6.24	43	187748	200.7963 ug/L	97
14) 1,1-Dichloroethene	6.46	61	2649821	196.6732 ug/L	92
15) Tert-Butyl Alcohol	6.58	59	6024	20.0950 ug/L #	87
16) Dimethyl Sulfide	6.73	62	976862	205.8822 ug/L	82
17) Iodomethane	6.99	142	896947	398.7987 ug/L	100
18) Methyl acetate	7.00	43	504293	201.4324 ug/L #	81
19) Methylene Chloride	7.25	84	1684780	196.5546 ug/L	52
20) Carbon Disulfide	7.29	76	5386210	189.2120 ug/L	99
21) Acrylonitrile	7.45	53	30354	26.0447 ug/L #	32
22) Methyl Tert Butyl Ether	7.46	73	3711011	200.6529 ug/L	87
23) trans-1,2-Dichloroethene	7.70	61	2410498	194.2902 ug/L	92
24) n-Hexane	7.78	57	1821777	199.7288 ug/L	84
26) Vinyl Acetate	8.29	43	1796217	206.9060 ug/L #	88
27) 1,1-Dichloroethane	8.32	63	3042055	197.9863 ug/L	95
29) 2-Butanone	8.88	43	271767	199.8193 ug/L #	77
30) Propionitrile	8.90	54	208	0.5280 ug/L #	1
31) 2,2-Dichloropropane	9.11	77	3202633	197.6970 ug/L	98
32) cis-1,2-Dichloroethene	9.17	96	1875631	195.8883 ug/L	89
33) Chloroform	9.37	83	3506648	191.9199 ug/L	99
34) 1-Bromopropane	9.51	122	286158	214.2313 ug/L	99
35) Bromochloromethane	9.60	130	980373	200.7807 ug/L	66
36) Tetrahydrofuran	9.62	42	2381	2.6275 ug/L	87
38) 1,1,1-Trichloroethane	9.91	97	3410306	197.7909 ug/L	99
39) Cyclohexane	9.94	56	2357393	198.8974 ug/L #	66
40) 1,1-Dichloropropene	10.10	75	2601175	197.8946 ug/L	96
42) Carbon Tetrachloride	10.25	117	3062767	200.6417 ug/L	99
45) 1,2-Dichloroethane	10.42	62	2313662	198.0324 ug/L	85
46) Benzene	10.46	78	6379817	182.1771 ug/L	89
47) Trichloroethene	11.21	130	1810459	198.9741 ug/L	97
48) Methylcyclohexane	11.30	83	2755373	200.4193 ug/L	83
49) 1,2-Dichloropropane	11.43	63	1528407	202.0331 ug/L	74

(#) = qualifier out of range (m) = manual integration
8M412228.D 8260WT.M Fri May 13 17:43:34 2016 Page 1

Quantitation Report (Not Reviewed)

Data File : C:\MSDchem\2\data\051316\8M412228.D Vial: 11
Acq On : 13 May 2016 17:21 Operator: TMB
Sample : WG568561-10 200ug/L STD 8260 Inst : HPMS8
Misc : 1,1 STD76127 Multiplr: 1.00
MS Integration Params: RTEINT.P
Quant Time: May 13 17:43:32 2016 Quant Results File: 8260WT.RES

Quant Method : C:\MSDCHEM\2\METHODS\8260WT.M (RTE Integrator)
Title : Method 8260B/624 WTR-SOP:OVLMSV01 05-13-16 HPMS 8
Last Update : Fri May 13 17:17:39 2016
Response via : Initial Calibration
DataAcq Meth : 8260WT

	Compound	R.T.	QIon	Response	Conc Unit		Qvalue
50)	Bromodichloromethane	11.73	83	2716764	204.0895 ug/L		99
51)	1,4-Dioxane	11.73	88	3865	104.9352 ug/L	#	18
52)	Dibromomethane	11.81	93	898971	200.1154 ug/L		98
53)	2-Chloroethyl Vinyl Ether	12.02	63	631656	192.7236 ug/L		90
54)	4-Methyl-2-Pentanone	12.05	58	262702	198.3957 ug/L	#	75
55)	cis-1,3-Dichloropropene	12.36	75	2784162	205.9153 ug/L		99
56)	Dimethyl Disulfide	12.62	79	1518705	215.4711 ug/L		95
59)	Toluene	12.78	91	6564353	175.9274 ug/L		96
60)	Ethyl Methacrylate	12.88	69	1429837	209.8161 ug/L		71
62)	trans-1,3-Dichloropropene	12.96	75	2468609	205.4771 ug/L		98
63)	1,1,2-Trichloroethane	13.18	97	1124672	197.6019 ug/L		100
64)	2-Hexanone	13.12	58	237678	200.9290 ug/L	#	81
65)	1,3-Dichloropropane	13.48	76	2023247	199.9545 ug/L		76
66)	Tetrachloroethene	13.60	164	1546618	200.8018 ug/L		97
67)	Dibromochloromethane	13.87	129	1726523	210.5823 ug/L		100
68)	1,2-Dibromoethane	14.12	107	1163160	207.0667 ug/L		99
69)	1-Chlorohexane	14.21	91	2414147	195.6413 ug/L		83
70)	Chlorobenzene	14.62	112	4641169	187.6386 ug/L		94
71)	1,1,1,2-Tetrachloroethane	14.66	131	1929251	206.8372 ug/L		99
72)	Ethylbenzene	14.66	106	2611321	195.8267 ug/L		88
73)	m-,p-Xylene	14.75	106	5876234	367.8657 ug/L		83
74)	o-Xylene	15.31	106	3012318	196.4899 ug/L		98
75)	Styrene	15.35	104	4913204	194.1235 ug/L		86
76)	Bromoform	15.83	173	1052629	218.7989 ug/L		100
77)	Isopropylbenzene	15.73	105	7284624	172.7305 ug/L		97
79)	1,1,2,2-Tetrachloroethane	15.95	83	1237171	205.8673 ug/L		98
81)	1,2,3-Trichloropropane	16.14	110	386738	209.7906 ug/L	#	54
82)	trans-1,4-Dichloro-2-Buten	16.19	53	382467	243.6526 ug/L		76
83)	n-Propylbenzene	16.24	91	8244387	166.5110 ug/L		93
84)	Bromobenzene	16.37	156	1935166	200.1305 ug/L		95
85)	1,3,5-Trimethylbenzene	16.43	105	6482975	183.9948 ug/L		98
86)	2-Chlorotoluene	16.52	91	6108308	178.8549 ug/L		99
87)	4-Chlorotoluene	16.56	91	5513221	180.5508 ug/L		99
88)	a-Methylstyrene	16.84	118	3255254	200.4995 ug/L		89
89)	tert-Butylbenzene	16.90	134	1351569	202.1005 ug/L		92
90)	1,2,4-Trimethylbenzene	16.95	105	6531416	179.2445 ug/L		97
91)	sec-Butylbenzene	17.17	105	7342730	173.9814 ug/L		97
92)	p-Isopropyltoluene	17.32	119	6352010	178.7315 ug/L		99
93)	1,3-Dichlorobenzene	17.52	146	3640547	193.1654 ug/L		90
94)	1,4-Dichlorobenzene	17.64	146	3593548	188.4603 ug/L		91
95)	n-Butylbenzene	17.85	91	6198060	175.4375 ug/L		97
96)	1,2-Dichlorobenzene	18.14	146	3171699	188.9651 ug/L		89
97)	1,2-Dibromo-3-Chloropropan	19.13	75	249646	207.5645 ug/L		88
98)	1,2,4-Trichlorobenzene	20.28	180	2480626	199.7296 ug/L		99
99)	Hexachlorobutadiene	20.43	225	1169411	202.7981 ug/L		98
100)	Naphthalene	20.65	128	3580198	192.0323 ug/L		97
101)	1,2,3-Trichlorobenzene	20.96	180	2040570	193.9298 ug/L		100

(#) = qualifier out of range (m) = manual integration
8M412228.D 8260WT.M Fri May 13 17:43:35 2016 Page 2

Quantitation Report (Not Reviewed)

Data File : C:\MSDchem\2\data\051316\8M412228.D Vial: 11
Acq On : 13 May 2016 17:21 Operator: TMB
Sample : WG568561-10 200ug/L STD 8260 Inst : HPMS8
Misc : 1,1 STD76127 Multiplr: 1.00
MS Integration Params: RTEINT.P
Quant Time: May 13 17:43 2016 Quant Results File: 8260WT.RES

Method : C:\MSDCHEM\2\METHODS\8260WT.M (RTE Integrator)
Title : Method 8260B/624 WTR-SOP:OVLMSV01 05-13-16 HPMS 8
Last Update : Fri May 13 17:17:39 2016
Response via : Initial Calibration

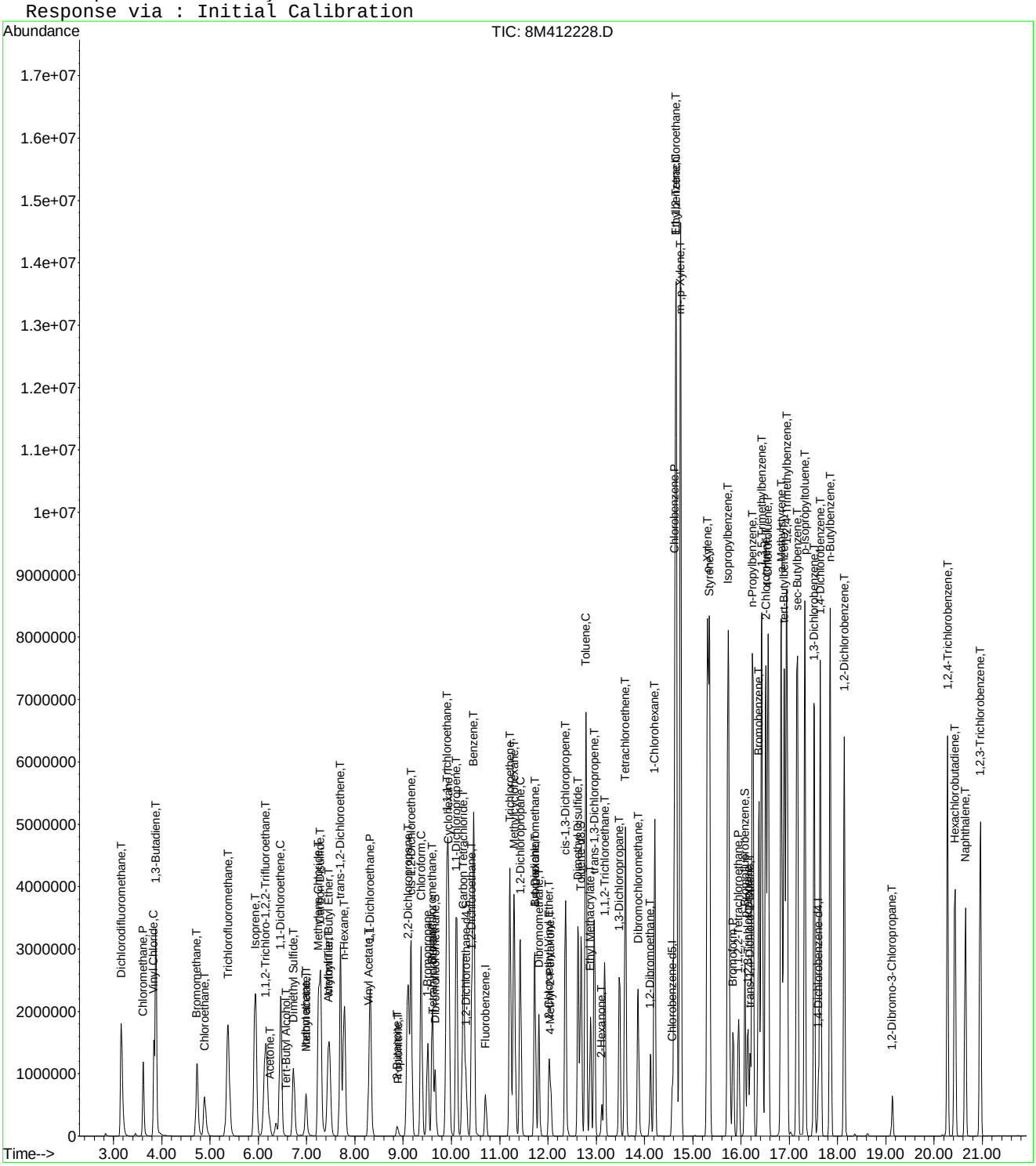

Quantitation Report (Not Reviewed)

Data File : C:\MSDchem\2\data\051316\8M412229.D Vial: 12
Acq On : 13 May 2016 17:50 Operator: TMB
Sample : WG568561-11 300ug/L STD 8260 Inst : HPMS8
Misc : 1,1 STD76127 Multiplr: 1.00
MS Integration Params: RTEINT.P
Quant Time: May 13 18:12:33 2016 Quant Results File: 8260WT.RES

Quant Method : C:\MSDCHEM\2\METHODS\8260WT.M (RTE Integrator)
Title : Method 8260B/624 WTR-SOP:OVLMSV01 05-13-16 HPMS 8
Last Update : Fri May 13 17:17:39 2016
Response via : Initial Calibration
DataAcq Meth : 8260WT

Internal Standards	R.T.	QIon	Response	Conc Units	Dev(Min)
1) Fluorobenzene	10.71	96	855409	25.00 ug/L	0.00
57) Chlorobenzene-d5	14.58	117	599314	25.00 ug/L	0.00
78) 1,4-Dichlorobenzene-d4	17.60	152	305726	25.00 ug/L	0.00

System Monitoring Compounds					
37) Dibromofluoromethane	9.66	111	1411837	154.4674 ug/L	0.00
Spiked Amount 25.000	Range 86 - 118		Recovery = 617.88%#		
43) 1,2-Dichloroethane-d4	10.30	65	1466019	148.1811 ug/L	0.00
Spiked Amount 25.000	Range 80 - 120		Recovery = 592.72%#		
58) Toluene-d8	12.69	98	4594713	145.5601 ug/L	0.00
Spiked Amount 25.000	Range 88 - 110		Recovery = 582.24%#		
80) p-Bromofluorobenzene	16.08	95	1918996	151.7813 ug/L	0.00
Spiked Amount 25.000	Range 86 - 115		Recovery = 607.12%#		

Target Compounds					Qvalue
2) Dichlorodifluoromethane	3.16	85	4191932	292.0014 ug/L	97
3) Chloromethane	3.62	50	2474035	293.7212 ug/L	97
4) Vinyl Chloride	3.83	62	2956347	297.5552 ug/L	94
5) 1,3-Butadiene	3.87	54	2605506	318.3447 ug/L	94
6) Bromomethane	4.72	94	2177550	421.2239 ug/L	98
7) Chloroethane	4.89	64	1688005	311.2693 ug/L	90
8) Trichlorofluoromethane	5.37	101	5387662	289.6161 ug/L	99
9) Diethyl ether	5.90	59	1306432	295.4610 ug/L	80
10) Isoprene	5.93	67	3377164	300.3032 ug/L	78
11) Acrolein	6.14	56	70572	185.7401 ug/L	97
12) 1,1,2-Trichloro-1,2,2-Trif	6.15	101	2563878	293.7317 ug/L	94
13) Acetone	6.24	43	283185	293.3529 ug/L	90
14) 1,1-Dichloroethene	6.46	61	4031745	289.8421 ug/L	91
15) Tert-Butyl Alcohol	6.58	59	181796	587.3907 ug/L	90
16) Dimethyl Sulfide	6.73	62	1553493	317.1280 ug/L	81
17) Iodomethane	6.99	142	1347307	580.2206 ug/L	98
18) Methyl acetate	7.00	43	800046	309.5287 ug/L #	80
19) Methylene Chloride	7.24	84	2587731	292.4144 ug/L	52
20) Carbon Disulfide	7.29	76	8228181	279.9683 ug/L	98
21) Acrylonitrile	7.43	53	228227	189.6753 ug/L	94
22) Methyl Tert Butyl Ether	7.46	73	5605924	293.5892 ug/L	88
23) trans-1,2-Dichloroethene	7.70	61	3678699	287.1957 ug/L	92
24) n-Hexane	7.78	57	2863434	304.0691 ug/L	86
25) Diisopropyl ether	8.12	45	5819647	292.7898 ug/L #	89
26) Vinyl Acetate	8.30	43	2819503	314.5767 ug/L #	87
27) 1,1-Dichloroethane	8.32	63	4586531	289.1293 ug/L	94
28) Ethyl-Tert-Butyl ether	8.70	59	6190206	290.3321 ug/L	89
29) 2-Butanone	8.88	43	439359	312.8959 ug/L #	76
30) Propionitrile	8.99	54	133197	327.4673 ug/L	95
31) 2,2-Dichloropropane	9.10	77	4821388	288.2735 ug/L	98
32) cis-1,2-Dichloroethene	9.17	96	2847005	287.9976 ug/L	89
33) Chloroform	9.37	83	5197860	275.5447 ug/L	100
34) 1-Bromopropane	9.51	122	450012	326.3179 ug/L	100
35) Bromochloromethane	9.61	130	1490221	295.6112 ug/L	66
36) Tetrahydrofuran	9.63	42	271736	290.4491 ug/L #	62
38) 1,1,1-Trichloroethane	9.91	97	5126354	287.9792 ug/L	98
39) Cyclohexane	9.94	56	3733392	305.0987 ug/L #	67
40) 1,1-Dichloropropene	10.11	75	3923871	289.1471 ug/L	97
41) Tert-Amyl-Methyl ether	10.21	73	5639573	291.3713 ug/L	88
42) Carbon Tetrachloride	10.25	117	4598150	291.7629 ug/L	99

(#) = qualifier out of range (m) = manual integration
8M412229.D 8260WT.M Fri May 13 18:12:35 2016 Page 1

Quantitation Report (Not Reviewed)

Data File : C:\MSDchem\2\data\051316\8M412229.D Vial: 12
Acq On : 13 May 2016 17:50 Operator: TMB
Sample : WG568561-11 300ug/L STD 8260 Inst : HPMS8
Misc : 1,1 STD76127 Multiplr: 1.00
MS Integration Params: RTEINT.P
Quant Time: May 13 18:12:33 2016 Quant Results File: 8260WT.RES

Quant Method : C:\MSDCHEM\2\METHODS\8260WT.M (RTE Integrator)
Title : Method 8260B/624 WTR-SOP:OVLMSV01 05-13-16 HPMS 8
Last Update : Fri May 13 17:17:39 2016
Response via : Initial Calibration
DataAcq Meth : 8260WT

	Compound	R.T.	QIon	Response	Conc Unit	Qvalue
45)	1,2-Dichloroethane	10.43	62	3468738	287.5726 ug/L	86
46)	Benzene	10.46	78	9065861	250.7462 ug/L	93
47)	Trichloroethene	11.21	130	2772282	295.1106 ug/L	97
48)	Methylcyclohexane	11.30	83	4327357	304.8748 ug/L	84
49)	1,2-Dichloropropane	11.43	63	2350729	300.9718 ug/L	74
50)	Bromodichloromethane	11.73	83	4051493	294.7973 ug/L	99
51)	1,4-Dioxane	11.72	88	26614	699.8767 ug/L	67
52)	Dibromomethane	11.81	93	1369945	295.3776 ug/L	97
53)	2-Chloroethyl Vinyl Ether	12.03	63	1006317	297.3917 ug/L	90
54)	4-Methyl-2-Pentanone	12.06	58	424684	310.6522 ug/L #	76
55)	cis-1,3-Dichloropropene	12.36	75	4156310	297.7431 ug/L	97
56)	Dimethyl Disulfide	12.63	79	2359825	324.2911 ug/L	94
59)	Toluene	12.78	91	9135213	236.4669 ug/L	90
60)	Ethyl Methacrylate	12.88	69	2228037	315.7801 ug/L	71
62)	trans-1,3-Dichloropropene	12.96	75	3700845	297.5240 ug/L	96
63)	1,1,2-Trichloroethane	13.18	97	1730199	293.6104 ug/L	100
64)	2-Hexanone	13.11	58	381967	311.8816 ug/L #	78
65)	1,3-Dichloropropane	13.49	76	3080177	294.0141 ug/L	76
66)	Tetrachloroethene	13.60	164	2374435	297.7522 ug/L	96
67)	Dibromochloromethane	13.87	129	2638145	310.7838 ug/L	100
68)	1,2-Dibromoethane	14.13	107	1778561	305.8085 ug/L	99
69)	1-Chlorohexane	14.21	91	3712592	290.5924 ug/L	84
70)	Chlorobenzene	14.63	112	6754240	263.7433 ug/L	90
71)	1,1,1,2-Tetrachloroethane	14.65	131	2967650	307.3001 ug/L	100
72)	Ethylbenzene	14.65	106	4014412	290.7661 ug/L	70
73)	m-,p-Xylene	14.75	106	8357822	505.3514 ug/L	70
74)	o-Xylene	15.31	106	4530840	285.4488 ug/L	88
75)	Styrene	15.35	104	7050702	269.0641 ug/L	82
76)	Bromoform	15.84	173	1602587	321.7373 ug/L	99
77)	Isopropylbenzene	15.73	105	9900817	226.7477 ug/L	90
79)	1,1,2,2-Tetrachloroethane	15.95	83	1885953	309.3861 ug/L	98
81)	1,2,3-Trichloropropane	16.14	110	581198	310.8176 ug/L	61
82)	trans-1,4-Dichloro-2-Buten	16.18	53	589705	370.3601 ug/L	82
83)	n-Propylbenzene	16.25	91	10768378	214.4110 ug/L	86
84)	Bromobenzene	16.37	156	2947671	300.5290 ug/L	99
85)	1,3,5-Trimethylbenzene	16.43	105	8890651	248.7580 ug/L	92
86)	2-Chlorotoluene	16.51	91	7868844	227.1449 ug/L	92
87)	4-Chlorotoluene	16.57	91	7782731	251.2687 ug/L	93
88)	a-Methylstyrene	16.84	118	4955768	300.9205 ug/L	86
89)	tert-Butylbenzene	16.90	134	2046401	301.6701 ug/L	95
90)	1,2,4-Trimethylbenzene	16.95	105	8903769	240.8932 ug/L	89
91)	sec-Butylbenzene	17.17	105	9867862	230.5051 ug/L	91
92)	p-Isopropyltoluene	17.32	119	8738927	242.4155 ug/L	94
93)	1,3-Dichlorobenzene	17.52	146	5319954	278.2806 ug/L	87
94)	1,4-Dichlorobenzene	17.64	146	5248511	271.3593 ug/L	88
95)	n-Butylbenzene	17.85	91	8408157	234.6279 ug/L	92
96)	1,2-Dichlorobenzene	18.14	146	4717385	277.0787 ug/L	87
97)	1,2-Dibromo-3-Chloropropan	19.13	75	377070	309.0741 ug/L	91
98)	1,2,4-Trichlorobenzene	20.28	180	3677657	291.9206 ug/L	98
99)	Hexachlorobutadiene	20.43	225	1780695	304.4378 ug/L	96
100)	Naphthalene	20.65	128	5216751	275.8542 ug/L	95
101)	1,2,3-Trichlorobenzene	20.96	180	3064908	287.1593 ug/L	99

(#) = qualifier out of range (m) = manual integration
8M412229.D 8260WT.M Fri May 13 18:12:36 2016 Page 2

Quantitation Report (Not Reviewed)

Data File : C:\MSDchem\2\data\051316\8M412229.D Vial: 12
Acq On : 13 May 2016 17:50 Operator: TMB
Sample : WG568561-11 300ug/L STD 8260 Inst : HPMS8
Misc : 1,1 STD76127 Multiplr: 1.00
MS Integration Params: RTEINT.P
Quant Time: May 13 18:12 2016 Quant Results File: 8260WT.RES

Method : C:\MSDCHEM\2\METHODS\8260WT.M (RTE Integrator)
Title : Method 8260B/624 WTR-SOP:OVLMSV01 05-13-16 HPMS 8
Last Update : Fri May 13 17:17:39 2016
Response via : Initial Calibration

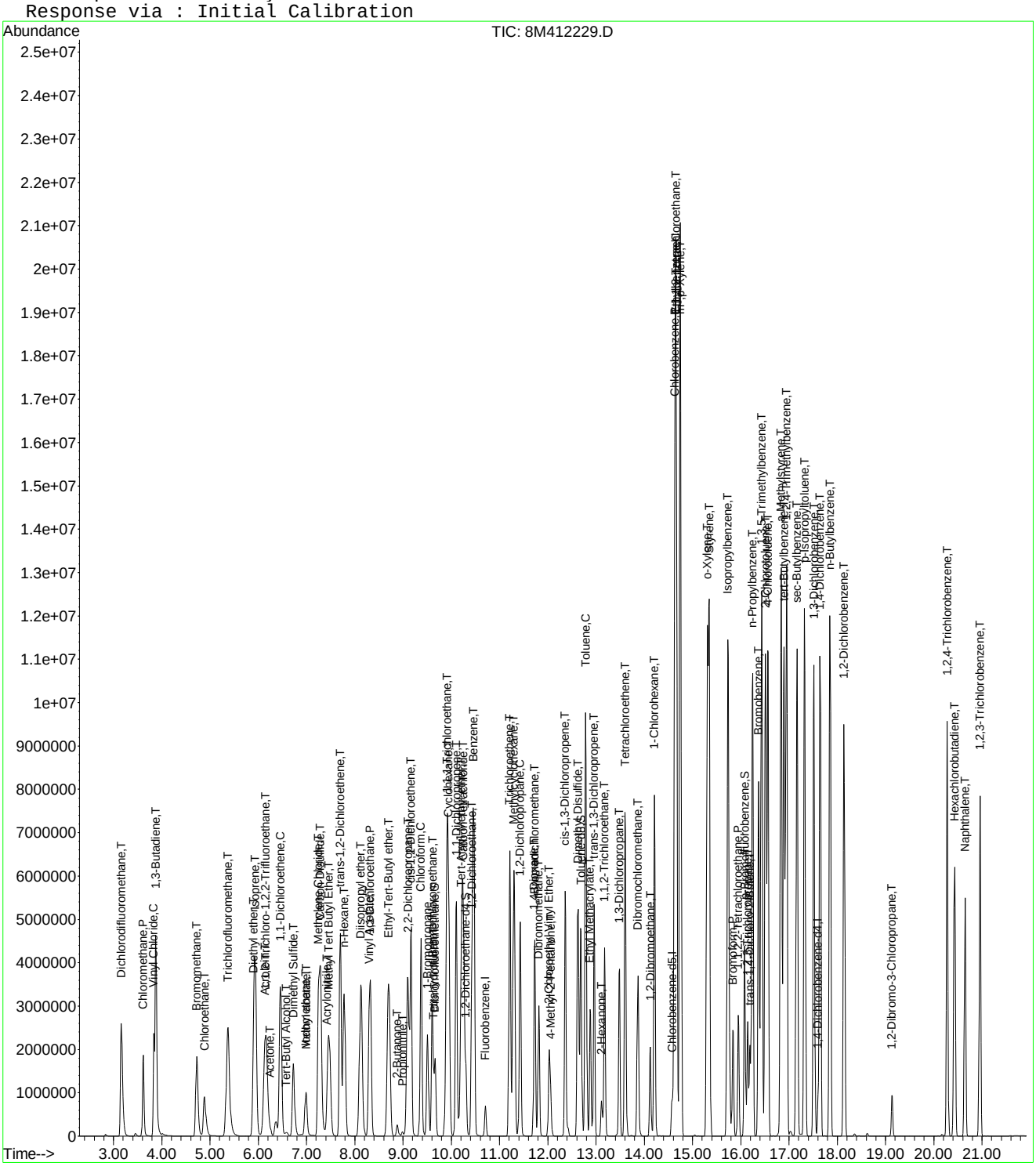

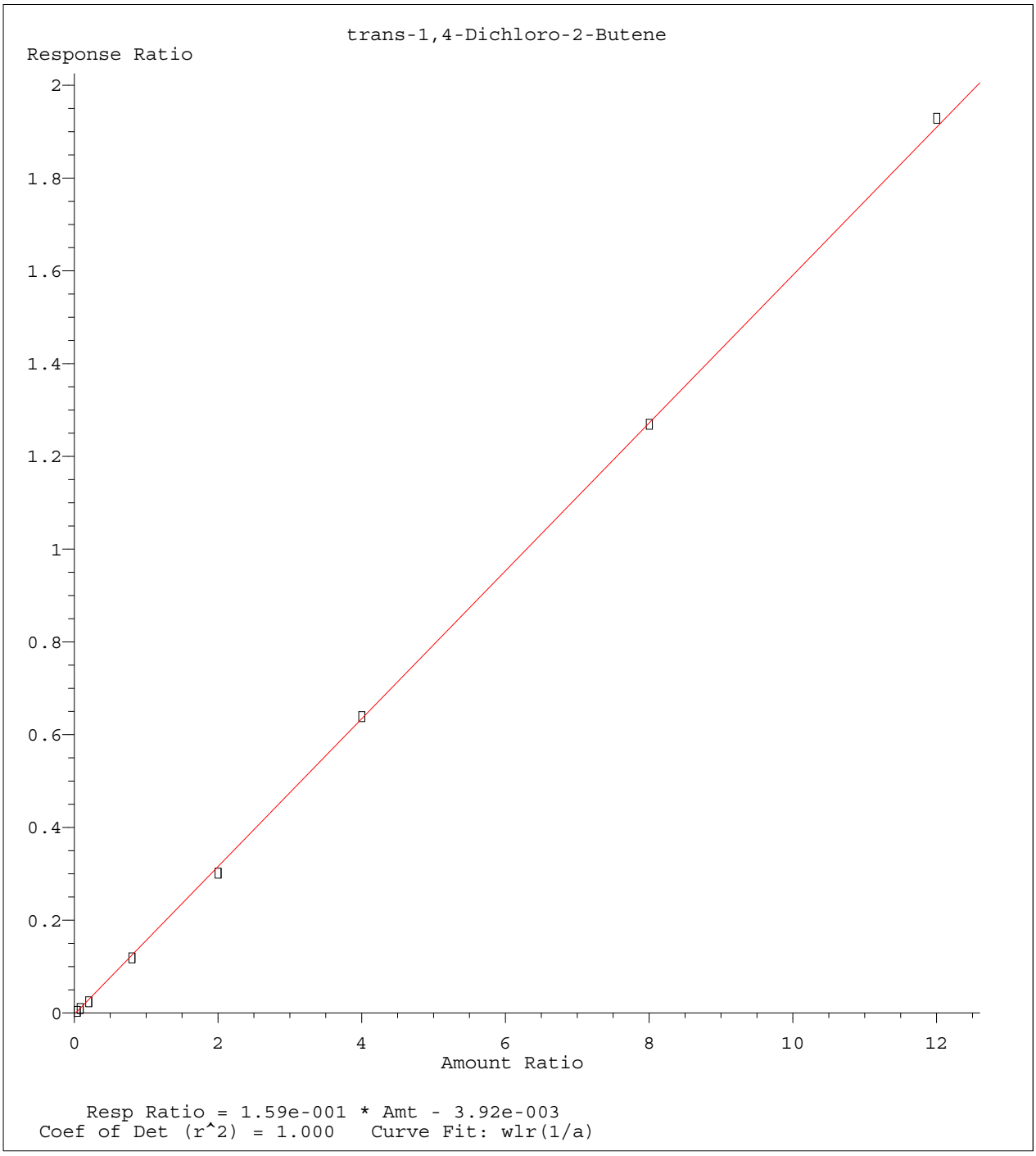

Method Name: K:\ORGANICS\VOLATILE\HPMS8\METHODS\8260WT.M
Calibration Table Last Updated: Sat May 14 18:08:06 2016

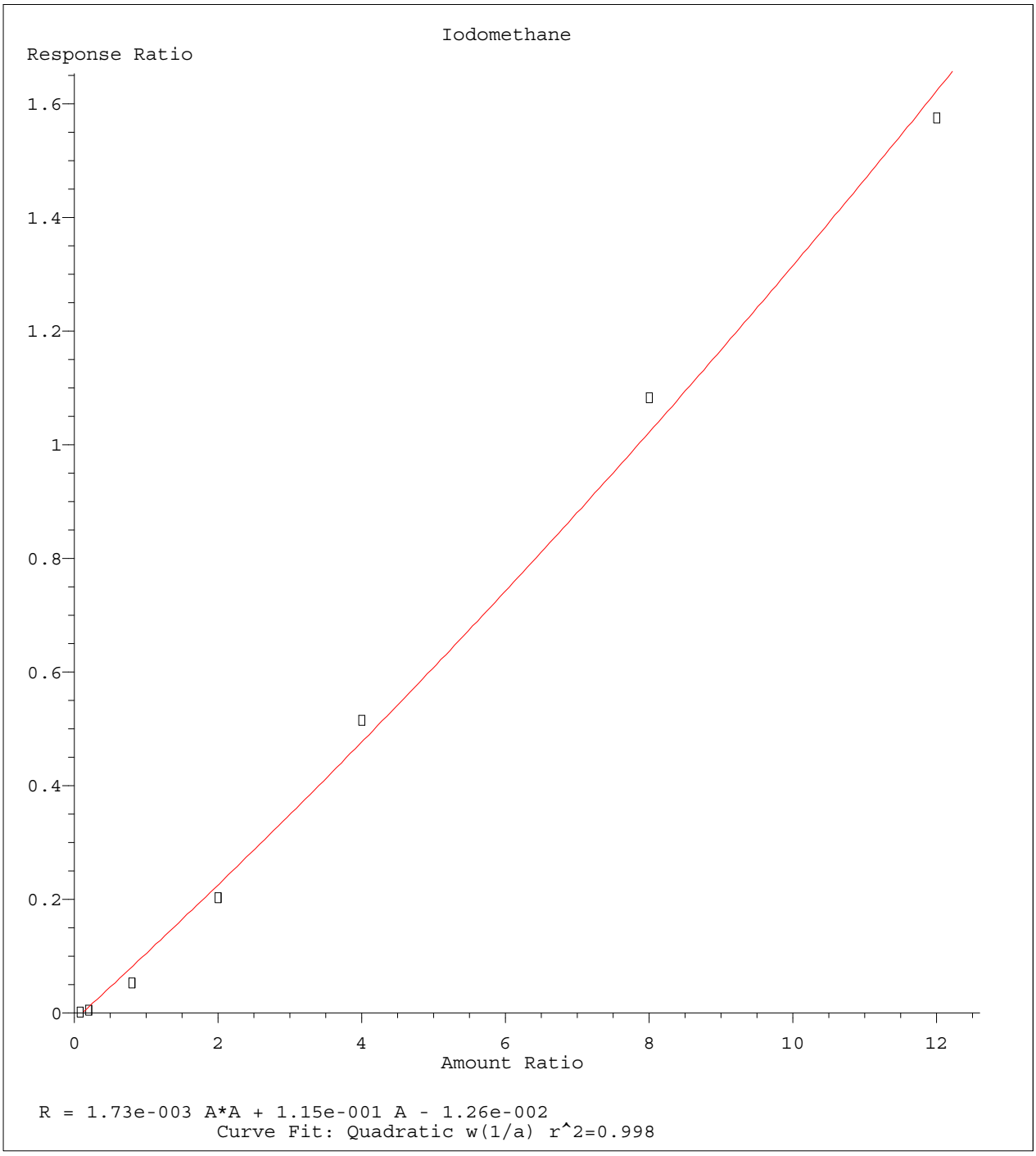

Method Name: K:\ORGANICS\VOLATILE\HPMS8\METHODS\8260WT.M
Calibration Table Last Updated: Sat May 14 18:08:06 2016

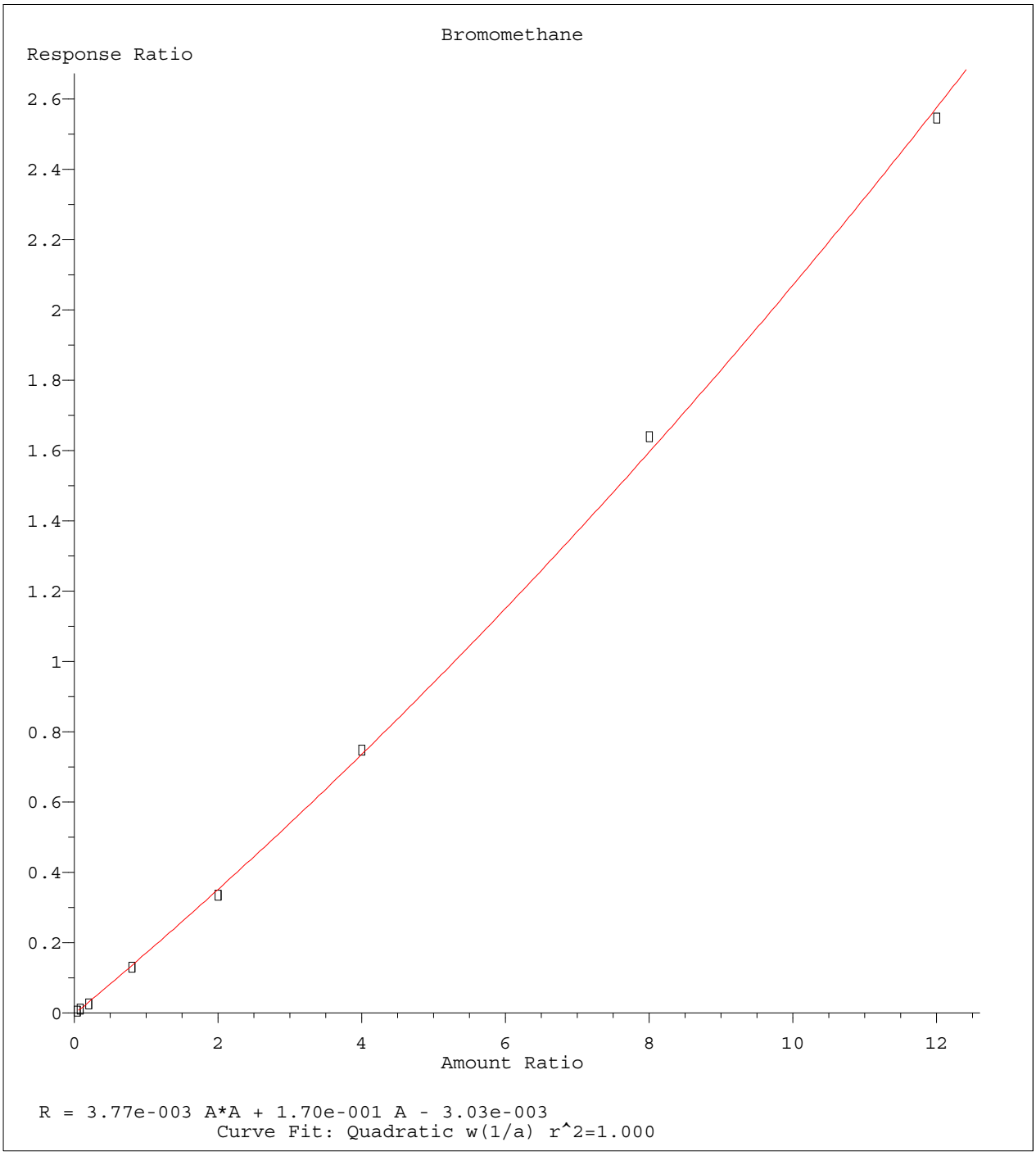

Method Name: K:\ORGANICS\VOLATILE\HPMS8\METHODS\8260WT.M
Calibration Table Last Updated: Sat May 14 18:08:06 2016

Quantitation Report (Not Reviewed)

Data File : C:\MSDCHEM\2\DATA\051316\8M412232.D Vial: 15
Acq On : 13 May 2016 19:17 Operator: TMB
Sample : WG568561-12 50ug/L ALT SRC STD 8260 Inst : HPMS8
Misc : 1,1 STD76109 Multiplr: 1.00
MS Integration Params: RTEINT.P
Quant Time: May 17 11:44:36 2016 Quant Results File: 8260WT.RES

Quant Method : C:\MSDCHEM\2\METHODS\8260WT.M (RTE Integrator)
Title : Method 8260B/624 WTR-SOP:OVLMSV01 05-13-16 HPMS 8
Last Update : Tue May 17 11:43:20 2016
Response via : Initial Calibration
DataAcq Meth : 8260WT

Internal Standards	R.T.	QIon	Response	Conc Units	Dev(Min)
1) Fluorobenzene	10.71	96	837879	25.00 ug/L	0.00
57) Chlorobenzene-d5	14.58	117	574720	25.00 ug/L	0.00
78) 1,4-Dichlorobenzene-d4	17.60	152	304324	25.00 ug/L	0.00
System Monitoring Compounds					
37) Dibromofluoromethane	9.67	111	229742	25.5204 ug/L	0.00
Spiked Amount 25.000	Range 86 - 118		Recovery = 102.08%		
43) 1,2-Dichloroethane-d4	10.31	65	238672	24.7259 ug/L	0.00
Spiked Amount 25.000	Range 80 - 120		Recovery = 98.92%		
58) Toluene-d8	12.68	98	776362	25.8115 ug/L	0.00
Spiked Amount 25.000	Range 88 - 110		Recovery = 103.24%		
80) p-Bromofluorobenzene	16.07	95	315683	25.0519 ug/L	0.00
Spiked Amount 25.000	Range 86 - 115		Recovery = 100.20%		
Target Compounds					Qvalue
2) Dichlorodifluoromethane	3.17	85	761591	54.2141 ug/L	99
3) Chloromethane	3.62	50	415589	50.6814 ug/L	100
4) Vinyl Chloride	3.84	62	509607	52.3810 ug/L	100
5) 1,3-Butadiene	3.88	54	347562	42.6002 ug/L	97
6) Bromomethane	4.73	94	272060	46.3924 ug/L	99
7) Chloroethane	4.88	64	285509	53.3336 ug/L	98
8) Trichlorofluoromethane	5.37	101	849580	46.9313 ug/L	100
9) Diethyl ether	5.90	59	451307	104.4282 ug/L	99
10) Isoprene	5.93	67	582863	53.0208 ug/L	99
11) Acrolein	6.13	56	38877	100.4722 ug/L	99
12) 1,1,2-Trichloro-1,2,2-Trif	6.15	101	419584	49.3091 ug/L	97
13) Acetone	6.23	43	54234	57.5310 ug/L	94
14) 1,1-Dichloroethene	6.46	61	622831	45.9700 ug/L	99
15) Tert-Butyl Alcohol	6.59	59	59797	197.9422 ug/L	97
16) Dimethyl Sulfide	6.73	62	351814	72.6234 ug/L	98
17) Iodomethane	6.99	142	92716	26.2832 ug/L	99
18) Methyl acetate	7.00	43	127540	50.0514 ug/L	98
19) Methylene Chloride	7.25	84	417642	48.4385 ug/L	99
20) Carbon Disulfide	7.29	76	1199899	42.3200 ug/L	100
21) Acrylonitrile	7.43	53	65324	53.4074 ug/L	93
22) Methyl Tert Butyl Ether	7.46	73	949572	50.8859 ug/L	97
23) trans-1,2-Dichloroethene	7.70	61	598296	48.0666 ug/L	99
24) n-Hexane	7.77	57	425106	45.9930 ug/L	99
25) Diisopropyl ether	8.13	45	2040382	105.1615 ug/L	98
26) Vinyl Acetate	8.29	43	415568	46.7802 ug/L	99
27) 1,1-Dichloroethane	8.32	63	721661	46.6846 ug/L	99
28) Ethyl-Tert-Butyl ether	8.70	59	2040020	98.1343 ug/L	99
29) 2-Butanone	8.88	43	73394	52.9905 ug/L	99
30) Propionitrile	8.98	54	42290	104.7756 ug/L	100
31) 2,2-Dichloropropane	9.10	77	780073	47.8861 ug/L	99
32) cis-1,2-Dichloroethene	9.16	96	470465	48.9162 ug/L	98
33) Chloroform	9.38	83	860252	47.1317 ug/L	100
34) 1-Bromopropane	9.51	122	98585	71.5615 ug/L	98
35) Bromochloromethane	9.60	130	234493	47.5456 ug/L	99
36) Tetrahydrofuran	9.62	42	86049	94.3281 ug/L	99
38) 1,1,1-Trichloroethane	9.90	97	825167	47.5949 ug/L	100
39) Cyclohexane	9.93	56	586721	48.8808 ug/L	97
40) 1,1-Dichloropropene	10.10	75	627217	47.4632 ug/L	99
41) Tert-Amyl-Methyl ether	10.21	73	1962875	103.9618 ug/L	99
42) Carbon Tetrachloride	10.24	117	711823	46.2363 ug/L	100

(#) = qualifier out of range (m) = manual integration
8M412232.D 8260WT.M Tue May 17 11:44:38 2016 Page 1

Evaluate Continuing Calibration Report

Data File : C:\MSDCHEM\2\DATA\051316\8M412232.D Vial: 15
Acq On : 13 May 2016 19:17 Operator: TMB
Sample : WG568561-12 50ug/L ALT SRC STD 8260 Inst : HPMS8
Misc : 1,1 STD76109 Multiplr: 1.00
MS Integration Params: RTEINT.P

Method : C:\MSDCHEM\2\METHODS\8260WT.M (RTE Integrator)
Title : Method 8260B/624 WTR-SOP:OVLMSV01 05-13-16 HPMS 8
Last Update : Sat May 14 18:08:06 2016
Response via : Multiple Level Calibration

Min. RRF : 0.000 Min. Rel. Area : 50% Max. R.T. Dev 0.50min
Max. RRF Dev : 25% Max. Rel. Area : 150%

		Compound	Amount	Calc.	%Dev	Area%	Dev(min)
1	I	Fluorobenzene	25.0000	25.0000	0.0	108	0.00
2	T	Dichlorodifluoromethane	50.0000	54.2141	-8.4	112	0.00
3	P	Chloromethane	50.0000	50.6814	-1.4	111	0.00
4	C	Vinyl Chloride	50.0000	52.3811	-4.8	112	-0.01
5	T	1,3-Butadiene	50.0000	42.6002	14.8	89	0.00
6	T	Bromomethane	50.0000	46.3924	7.2	104	-0.01
7	T	Chloroethane	50.0000	53.3336	-6.7	117	-0.01
8	T	Trichlorofluoromethane	50.0000	46.9313	6.1	101	-0.01
9	T	Diethyl ether	100.0000	104.4282	-4.4	116	0.00
10	T	Isoprene	50.0000	53.0208	-6.0	117	0.00
11	T	Acrolein	50.0000	100.4722	-100.9#	220	0.00
12	T	1,1,2-Trichloro-1,2,2-Trifl	50.0000	49.3091	1.4	108	0.00
13	T	Acetone	50.0000	57.5310	-15.1	118	-0.01
14	C	1,1-Dichloroethene	50.0000	45.9700	8.1	100	0.00
15	T	Tert-Butyl Alcohol	200.0000	197.9423	1.0	108	0.01
16	T	Dimethyl Sulfide	50.0000	72.6234	-45.2#	159	0.00
17	T	Iodomethane	50.0000	26.2832	47.4#	59	0.01
18	T	Methyl acetate	50.0000	50.0514	-0.1	111	0.00
19	T	Methylene Chloride	50.0000	48.4385	3.1	107	0.00
20	T	Carbon Disulfide	50.0000	42.3200	15.4	94	0.00
21	T	Acrylonitrile	50.0000	53.4074	-6.8	109	0.00
22	T	Methyl Tert Butyl Ether	50.0000	50.8859	-1.8	105	0.00
23	T	trans-1,2-Dichloroethene	50.0000	48.0666	3.9	105	0.00
24	T	n-Hexane	50.0000	45.9930	8.0	101	-0.01
25	T	Diisopropyl ether	100.0000	105.1615	-5.2	115	0.00
26	T	Vinyl Acetate	50.0000	46.7802	6.4	97	0.00
27	P	1,1-Dichloroethane	50.0000	46.6846	6.6	100	0.00
28	T	Ethyl-Tert-Butyl ether	100.0000	98.1343	1.9	104	0.00
29	T	2-Butanone	50.0000	52.9905	-6.0	110	0.00
30	T	Propionitrile	100.0000	104.7756	-4.8	111	0.00
31	T	2,2-Dichloropropane	50.0000	47.8861	4.2	102	0.00
32	T	cis-1,2-Dichloroethene	50.0000	48.9162	2.2	107	-0.01
33	C	Chloroform	50.0000	47.1317	5.7	102	0.00
34		1-Bromopropane	50.0000	71.5615	-43.1#	155	0.00
35	T	Bromochloromethane	50.0000	47.5456	4.9	102	0.00
36	T	Tetrahydrofuran	100.0000	94.3281	5.7	108	-0.01
37	S	Dibromofluoromethane	25.0000	25.5204	-2.1	109	0.00
38	T	1,1,1-Trichloroethane	50.0000	47.5949	4.8	101	0.00
39	T	Cyclohexane	50.0000	48.8808	2.2	109	0.00
40	T	1,1-Dichloropropene	50.0000	47.4632	5.1	102	0.00
41	T	Tert-Amyl-Methyl ether	100.0000	103.9618	-4.0	111	0.00
42	T	Carbon Tetrachloride	50.0000	46.2363	7.5	98	0.00
43	S	1,2-Dichloroethane-d4	25.0000	24.7259	1.1	104	0.00
44		Heptane	-1.0000	0.0000	0.0	0	-2.54#
45	T	1,2-Dichloroethane	50.0000	49.0148	2.0	103	0.00
46	T	Benzene	50.0000	48.5232	3.0	104	0.00
47	T	Trichloroethene	50.0000	51.0658	-2.1	110	0.00
48	T	Methylcyclohexane	50.0000	49.8573	0.3	109	0.00
49	C	1,2-Dichloropropane	50.0000	50.9747	-1.9	111	0.00
50	T	Bromodichloromethane	50.0000	48.3053	3.4	99	0.00
51	T	1,4-Dioxane	200.0000	216.9538	-8.5	110	0.01
52	T	Dibromomethane	50.0000	45.8126	8.4	99	0.00
53	T	2-Chloroethyl Vinyl Ether	50.0000	51.2623	-2.5	104	0.00
54	T	4-Methyl-2-Pentanone	50.0000	51.8715	-3.7	107	0.00

(#) = Out of Range

Evaluate Continuing Calibration Report

Data File : C:\MSDCHEM\2\DATA\051316\8M412232.D Vial: 15
Acq On : 13 May 2016 19:17 Operator: TMB
Sample : WG568561-12 50ug/L ALT SRC STD 8260 Inst : HPMS8
Misc : 1,1 STD76109 Multiplr: 1.00
MS Integration Params: RTEINT.P

Method : C:\MSDCHEM\2\METHODS\8260WT.M (RTE Integrator)
Title : Method 8260B/624 WTR-SOP:OVLMSV01 05-13-16 HPMS 8
Last Update : Sat May 14 18:08:06 2016
Response via : Multiple Level Calibration

Min. RRF : 0.000 Min. Rel. Area : 50% Max. R.T. Dev 0.50min
Max. RRF Dev : 25% Max. Rel. Area : 150%

		Compound	Amount	Calc.	%Dev	Area%	Dev(min)
55	T	cis-1,3-Dichloropropene	50.0000	53.8979	-7.8	111	0.00
56	T	Dimethyl Disulfide	50.0000	52.2714	-4.5	111	0.00
57	I	Chlorobenzene-d5	25.0000	25.0000	0.0	107	0.00
58	S	Toluene-d8	25.0000	25.8115	-3.2	108	0.00
59	C	Toluene	50.0000	49.0912	1.8	105	0.00
60	T	Ethyl Methacrylate	50.0000	55.9509	-11.9	113	0.00
61		Paraldehyde	-1.0000	0.0000	0.0	0	-13.14#
62	T	trans-1,3-Dichloropropene	50.0000	50.6740	-1.3	102	0.00
63	T	1,1,2-Trichloroethane	50.0000	49.0377	1.9	103	0.00
64	T	2-Hexanone	50.0000	53.6057	-7.2	112	0.00
65	T	1,3-Dichloropropane	50.0000	53.6720	-7.3	110	0.00
66	T	Tetrachloroethene	50.0000	47.8053	4.4	104	0.00
67	T	Dibromochloromethane	50.0000	49.6585	0.7	102	0.00
68	T	1,2-Dibromoethane	50.0000	51.1121	-2.2	105	0.00
69	T	1-Chlorohexane	50.0000	51.0611	-2.1	111	0.00
70	P	Chlorobenzene	50.0000	50.1844	-0.4	108	0.00
71	T	1,1,1,2-Tetrachloroethane	50.0000	49.3793	1.2	103	0.00
72	C	Ethylbenzene	50.0000	48.2013	3.6	105	0.00
73	T	m-,p-Xylene	100.0000	101.1341	-1.1	108	0.00
74	T	o-Xylene	50.0000	50.5675	-1.1	108	0.00
75	T	Styrene	50.0000	51.5086	-3.0	105	0.00
76	P	Bromoform	50.0000	48.2227	3.6	99	0.00
77	T	Isopropylbenzene	50.0000	51.1140	-2.2	107	0.00
78	I	1,4-Dichlorobenzene-d4	25.0000	25.0000	0.0	106	0.00
79	P	1,1,2,2-Tetrachloroethane	50.0000	49.6172	0.8	103	0.00
80	S	p-Bromofluorobenzene	25.0000	25.0519	-0.2	108	0.00
81	T	1,2,3-Trichloropropane	50.0000	50.0849	-0.2	106	0.01
82	T	trans-1,4-Dichloro-2-Butene	50.0000	39.2043	21.6	86	0.00
83	T	n-Propylbenzene	50.0000	51.9237	-3.8	108	0.00
84	T	Bromobenzene	50.0000	49.4648	1.1	105	0.00
85	T	1,3,5-Trimethylbenzene	50.0000	51.6344	-3.3	107	0.00
86	T	2-Chlorotoluene	50.0000	51.5639	-3.1	106	0.00
87	T	4-Chlorotoluene	50.0000	48.2650	3.5	108	0.00
88	T	a-Methylstyrene	50.0000	56.4132	-12.8	120	0.00
89	T	tert-Butylbenzene	50.0000	50.9494	-1.9	112	0.00
90	T	1,2,4-Trimethylbenzene	50.0000	49.6617	0.7	105	0.00
91	T	sec-Butylbenzene	50.0000	51.3386	-2.7	108	0.00
92	T	p-Isopropyltoluene	50.0000	50.1261	-0.3	107	0.00
93	T	1,3-Dichlorobenzene	50.0000	50.8943	-1.8	108	0.00
94	T	1,4-Dichlorobenzene	50.0000	50.4742	-0.9	110	0.00
95	T	n-Butylbenzene	50.0000	49.6520	0.7	105	0.00
96	T	1,2-Dichlorobenzene	50.0000	50.4907	-1.0	110	0.00
97	T	1,2-Dibromo-3-Chloropropane	50.0000	48.4851	3.0	100	0.00
98	T	1,2,4-Trichlorobenzene	50.0000	50.1129	-0.2	107	0.00
99	T	Hexachlorobutadiene	50.0000	52.0919	-4.2	115	0.00
100	T	Naphthalene	50.0000	45.8047	8.4	95	0.00
101	T	1,2,3-Trichlorobenzene	50.0000	47.7353	4.5	106	0.00

(#) = Out of Range SPCC's out = 0 CCC's out = 0
8M412232.D 8260WT.M Sat May 14 18:09:03 2016 Page 2

Quantitation Report (Not Reviewed)

Data File : K:\ORGANICS\VOLATILE\HPMS8\DATA\051716\8M412321.D Vial: 3
Acq On : 17 May 2016 9:47 Operator: TMB
Sample : WG569079-01 100ug/L A9 CCV STD 8260 Inst : HPMS8
Misc : 1,1 STD76072 Multiplr: 1.00
MS Integration Params: rteint.p
Quant Time: May 19 09:01:21 2016 Quant Results File: A9FOOWT.RES

Quant Method : K:\ORGANICS\V...\A9FOOWT.M (RTE Integrator)
Title : A9-FOO Water SOP:MSV01 05-17-16 HPMS8
Last Update : Thu May 19 08:54:31 2016
Response via : Initial Calibration
DataAcq Meth : 8260WT

Internal Standards	R.T.	QIon	Response	Conc Units	Dev(Min)
1) Fluorobenzene	10.71	96	709364	25.00 ug/L	0.00
11) Chlorobenzene-d5	14.57	117	505399	25.00 ug/L	0.00
12) 1,4-Dichlorobenzene-d4	17.60	152	272922	25.00 ug/L	0.00

Target Compounds					Qvalue
2) Acetonitrile	6.69	41	27428	100.2132 ug/L	99
3) 3-Chloro-1-propene	7.07	41	940418	104.3259 ug/L	82
4) 2-Chloro-1,3-butadiene	8.45	53	1188994	104.3183 ug/L	86
5) Ethyl Acetate	9.10	43	283167	104.3264 ug/L	95
6) Methacrylonitrile	9.25	67	155775	104.5365 ug/L #	63
7) Isobutyl Alcohol	9.25	43	17893	197.3629 ug/L #	96
9) Methyl methacrylate	11.42	41	298802	102.0346 ug/L	70
10) 2-Nitropropane	11.75	43	121321	95.8263 ug/L	97
13) Cyclohexanone	15.84	55	11401	102.1363 ug/L #	70

(#) = qualifier out of range (m) = manual integration
8M412321.D A9FOOWT.M Thu May 19 09:01:22 2016 Page 1

Quantitation Report (Not Reviewed)

Data File : K:\ORGANICS\VOLATILE\HPMS8\DATA\051716\8M412321.D Vial: 3
Acq On : 17 May 2016 9:47 Operator: TMB
Sample : WG569079-01 100ug/L A9 CCV STD 8260 Inst : HPMS8
Misc : 1,1 STD76072 Multiplr: 1.00
MS Integration Params: rteint.p
Quant Time: May 19 9:00 2016 Quant Results File: A9FOOWT.RES

Method : K:\ORGANICS\VOLATILE\HPMS8\METHODS\A9FOOWT.M (RTE Integrator)
Title : A9-FOO Water SOP:MSV01 05-17-16 HPMS8
Last Update : Thu May 19 08:54:31 2016
Response via : Initial Calibration

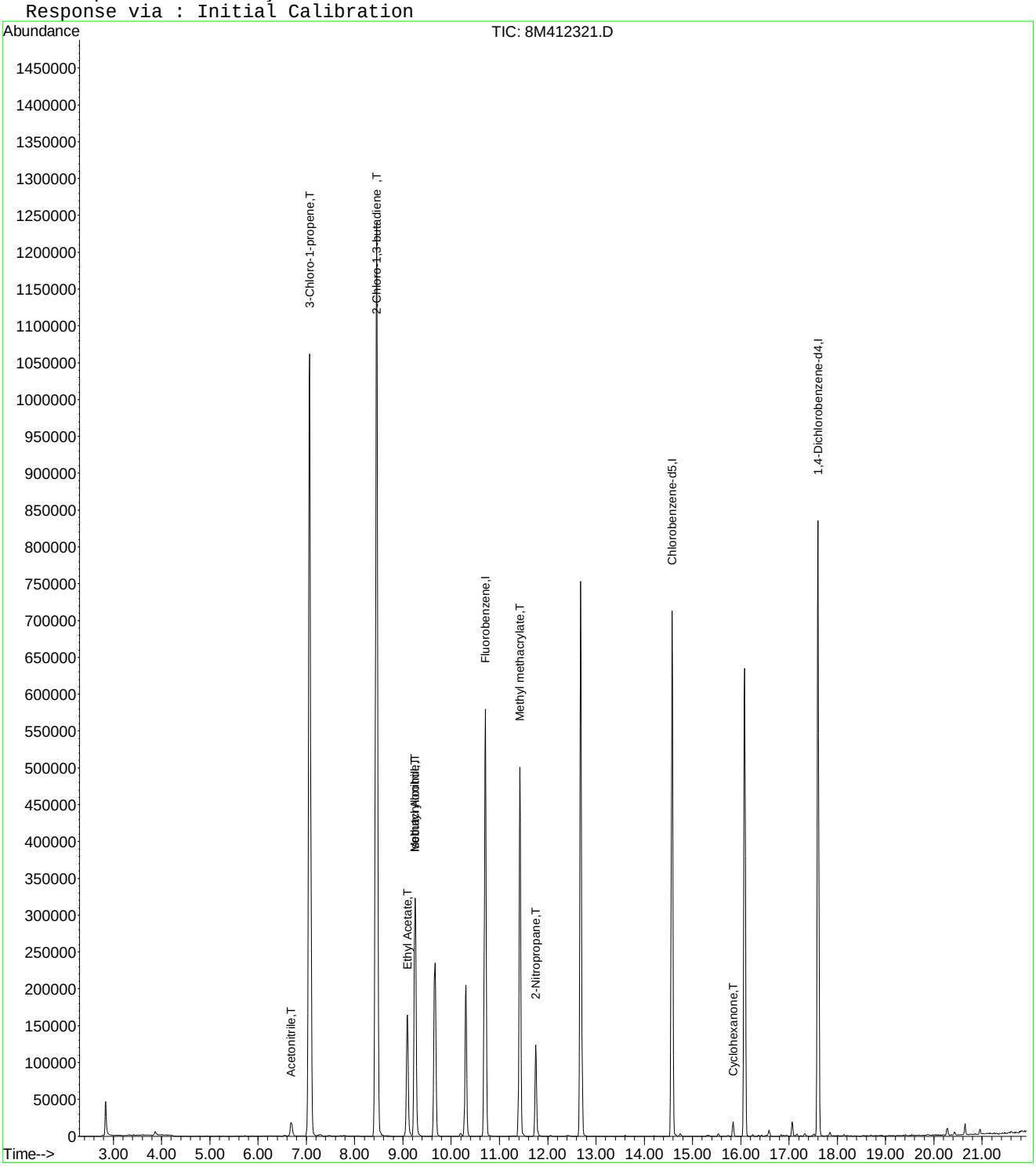

Evaluate Continuing Calibration Report

Data File : K:\ORGANICS\VOLATILE\HPMS8\DATA\051716\8M412321.D Vial: 3
Acq On : 17 May 2016 9:47 Operator: TMB
Sample : WG569079-01 100ug/L A9 CCV STD 8260 Inst : HPMS8
Misc : 1,1 STD76072 Multiplr: 1.00
MS Integration Params: rteint.p

Method : K:\ORGANICS\VOLATILE\HPMS8\METHODS\A9FOOWT.M (RTE Integrator)
Title : A9-FOO Water SOP:MSV01 05-17-16 HPMS8
Last Update : Thu May 19 08:54:31 2016
Response via : Multiple Level Calibration

Min. RRF : 0.000 Min. Rel. Area : 1% Max. R.T. Dev 0.50min
Max. RRF Dev : 75% Max. Rel. Area : 200%

		Compound	Amount	Calc.	%Dev	Area%	Dev(min)
1	I	Fluorobenzene	25.0000	25.0000	0.0	100	0.00
2	T	Acetonitrile	100.0000	100.2132	-0.2	100	0.00
3	T	3-Chloro-1-propene	100.0000	104.3259	-4.3	100	0.00
4	T	2-Chloro-1,3-butadiene	100.0000	104.3183	-4.3	100	0.00
5	T	Ethyl Acetate	100.0000	104.3264	-4.3	100	0.00
6	T	Methacrylonitrile	100.0000	104.5365	-4.5	100	0.00
7	T	Isobutyl Alcohol	200.0000	197.3629	1.3	100	-0.01
8	T	1-Butanol	-1.0000	0.0000	0.0	0	0.02
9	T	Methyl methacrylate	100.0000	102.0346	-2.0	100	0.00
10	T	2-Nitropropane	100.0000	95.8263	4.2	100	0.00
11	I	Chlorobenzene-d5	25.0000	25.0000	0.0	100	0.00
12	I	1,4-Dichlorobenzene-d4	25.0000	25.0000	0.0	100	0.00
13	T	Cyclohexanone	100.0000	102.1363	-2.1	100	0.00

(#) = Out of Range SPCC's out = 0 CCC's out = 0
8M412321.D A9FOOWT.M Thu May 19 09:02:48 2016 Page 1

Quantitation Report (Not Reviewed)

Data File : K:\ORGANICS\VOLATILE\HPMS8\DATA\051716\8M412322.D Vial: 4
Acq On : 17 May 2016 10:16 Operator: TMB
Sample : WG569079-03 50ug/L A9/FOO STD 8260 Inst : HPMS8
Misc : 1,1 STD76072 Multiplr: 1.00
MS Integration Params: rteint.p
Quant Time: May 19 09:20:35 2016 Quant Results File: A9FOOWT.RES

Quant Method : K:\ORGANICS\V...\A9FOOWT.M (RTE Integrator)
Title : A9-FOO Water SOP:MSV01 05-17-16 HPMS8
Last Update : Thu May 19 08:54:31 2016
Response via : Initial Calibration
DataAcq Meth : 8260WT

Internal Standards	R.T.	QIon	Response	Conc Units	Dev(Min)
1) Fluorobenzene	10.71	96	677339	25.00 ug/L	0.00
11) Chlorobenzene-d5	14.57	117	488377	25.00 ug/L	0.00
12) 1,4-Dichlorobenzene-d4	17.60	152	260939	25.00 ug/L	0.00

Target Compounds					Qvalue
2) Acetonitrile	6.69	41	13323	50.9795 ug/L	98
3) 3-Chloro-1-propene	7.07	41	453655	52.7060 ug/L	83
4) 2-Chloro-1,3-butadiene	8.45	53	568765	52.2609 ug/L	87
5) Ethyl Acetate	9.09	43	131636	50.7913 ug/L	97
6) Methacrylonitrile	9.25	67	74064	52.0523 ug/L #	62
7) Isobutyl Alcohol	9.26	43	8483	97.9930 ug/L	95
9) Methyl methacrylate	11.42	41	143892	51.4593 ug/L	70
10) 2-Nitropropane	11.75	43	56559	46.7858 ug/L	95
13) Cyclohexanone	15.84	55	5225	48.9579 ug/L	83

(#) = qualifier out of range (m) = manual integration
8M412322.D A9FOOWT.M Thu May 19 09:20:36 2016 Page 1

Quantitation Report (Not Reviewed)

Data File : K:\ORGANICS\VOLATILE\HPMS8\DATA\051716\8M412322.D Vial: 4
Acq On : 17 May 2016 10:16 Operator: TMB
Sample : WG569079-03 50ug/L A9/FOO STD 8260 Inst : HPMS8
Misc : 1,1 STD76072 Multiplr: 1.00
MS Integration Params: rteint.p
Quant Time: May 19 9:19 2016 Quant Results File: A9FOOWT.RES

Method : K:\ORGANICS\VOLATILE\HPMS8\METHODS\A9FOOWT.M (RTE Integrator)
Title : A9-FOO Water SOP:MSV01 05-17-16 HPMS8
Last Update : Thu May 19 08:54:31 2016
Response via : Initial Calibration

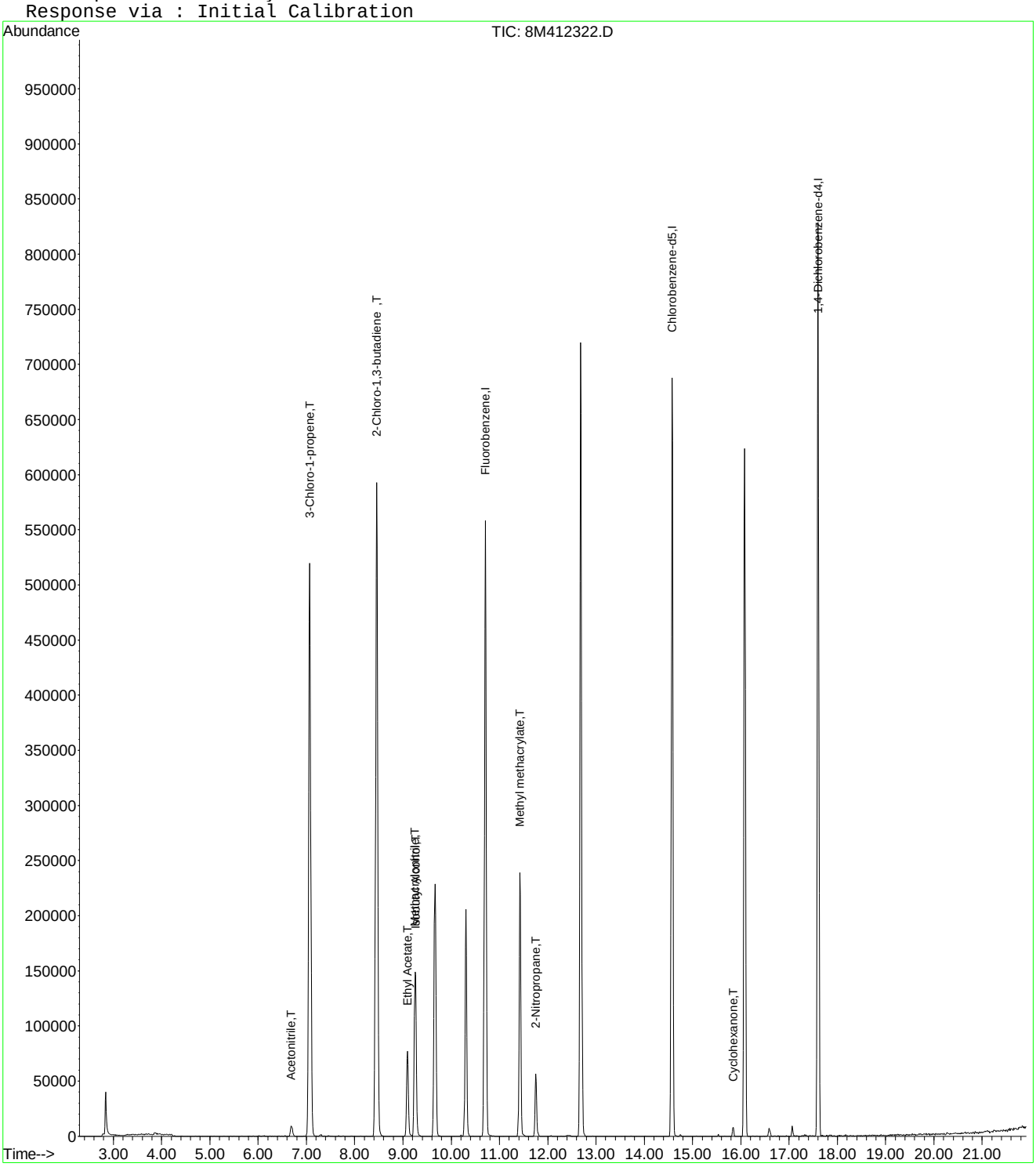

8M412322.D A9FOOWT.M Thu May 19 09:20:36 2016 Page 2

Evaluate Continuing Calibration Report

Data File : K:\ORGANICS\VOLATILE\HPMS8\DATA\051716\8M412322.D Vial: 4
Acq On : 17 May 2016 10:16 Operator: TMB
Sample : WG569079-03 50ug/L A9/FOO STD 8260 Inst : HPMS8
Misc : 1,1 STD76072 Multiplr: 1.00
MS Integration Params: rteint.p

Method : K:\ORGANICS\VOLATILE\HPMS8\METHODS\A9FOOWT.M (RTE Integrator)
Title : A9-FOO Water SOP:MSV01 05-17-16 HPMS8
Last Update : Thu May 19 08:54:31 2016
Response via : Multiple Level Calibration

Min. RRF : 0.000 Min. Rel. Area : 1% Max. R.T. Dev 0.50min
Max. RRF Dev : 75% Max. Rel. Area : 200%

		Compound	Amount	Calc.	%Dev	Area%	Dev(min)
1	I	Fluorobenzene	25.0000	25.0000	0.0	100	0.00
2	T	Acetonitrile	50.0000	50.9795	-2.0	100	0.00
3	T	3-Chloro-1-propene	50.0000	52.7060	-5.4	100	0.00
4	T	2-Chloro-1,3-butadiene	50.0000	52.2609	-4.5	100	0.00
5	T	Ethyl Acetate	50.0000	50.7913	-1.6	100	0.00
6	T	Methacrylonitrile	50.0000	52.0523	-4.1	100	0.00
7	T	Isobutyl Alcohol	100.0000	97.9929	2.0	100	0.00
8	T	1-Butanol	-1.0000	0.0000	0.0	0	0.02
9	T	Methyl methacrylate	50.0000	51.4592	-2.9	100	0.00
10	T	2-Nitropropane	50.0000	46.7858	6.4	100	0.00
11	I	Chlorobenzene-d5	25.0000	25.0000	0.0	100	0.00
12	I	1,4-Dichlorobenzene-d4	25.0000	25.0000	0.0	100	0.00
13	T	Cyclohexanone	50.0000	48.9579	2.1	100	0.00

(#) = Out of Range SPCC's out = 0 CCC's out = 0
8M412322.D A9FOOWT.M Thu May 19 09:02:32 2016 Page 1

Quantitation Report (Not Reviewed)

Data File : K:\ORGANICS\VOLATILE\HPMS8\DATA\051716\8M412323.D Vial: 5
Acq On : 17 May 2016 10:44 Operator: TMB
Sample : WG569079-04 20ug/L A9/FOO STD 8260 Inst : HPMS8
Misc : 1,1 STD76072 Multiplr: 1.00
MS Integration Params: rteint.p
Quant Time: May 19 09:22:33 2016 Quant Results File: A9FOOWT.RES

Quant Method : K:\ORGANICS\V...\A9FOOWT.M (RTE Integrator)
Title : A9-FOO Water SOP:MSV01 05-17-16 HPMS8
Last Update : Thu May 19 08:54:31 2016
Response via : Initial Calibration
DataAcq Meth : 8260WT

Internal Standards	R.T.	QIon	Response	Conc Units	Dev(Min)
1) Fluorobenzene	10.71	96	652985	25.00 ug/L	0.00
11) Chlorobenzene-d5	14.57	117	476539	25.00 ug/L	0.00
12) 1,4-Dichlorobenzene-d4	17.60	152	256082	25.00 ug/L	0.00

Target Compounds					Qvalue
2) Acetonitrile	6.69	41	4873	19.3416 ug/L	80
3) 3-Chloro-1-propene	7.07	41	172467	20.7847 ug/L	83
4) 2-Chloro-1,3-butadiene	8.45	53	219296	20.9015 ug/L	87
5) Ethyl Acetate	9.09	43	50385	20.1659 ug/L	100
6) Methacrylonitrile	9.26	67	28119	20.4992 ug/L #	63
7) Isobutyl Alcohol	9.27	43	2774	33.2395 ug/L #	8
9) Methyl methacrylate	11.42	41	55309	20.5176 ug/L	73
10) 2-Nitropropane	11.75	43	21584	18.5202 ug/L	99
13) Cyclohexanone	15.84	55	2230	21.2913 ug/L	87

(#) = qualifier out of range (m) = manual integration
8M412323.D A9FOOWT.M Thu May 19 09:22:33 2016 Page 1

Quantitation Report (Not Reviewed)

Data File : K:\ORGANICS\VOLATILE\HPMS8\DATA\051716\8M412323.D Vial: 5
Acq On : 17 May 2016 10:44 Operator: TMB
Sample : WG569079-04 20ug/L A9/FOO STD 8260 Inst : HPMS8
Misc : 1,1 STD76072 Multiplr: 1.00
MS Integration Params: rteint.p
Quant Time: May 19 9:21 2016 Quant Results File: A9FOOWT.RES

Method : K:\ORGANICS\VOLATILE\HPMS8\METHODS\A9FOOWT.M (RTE Integrator)
Title : A9-FOO Water SOP:MSV01 05-17-16 HPMS8
Last Update : Thu May 19 08:54:31 2016
Response via : Initial Calibration

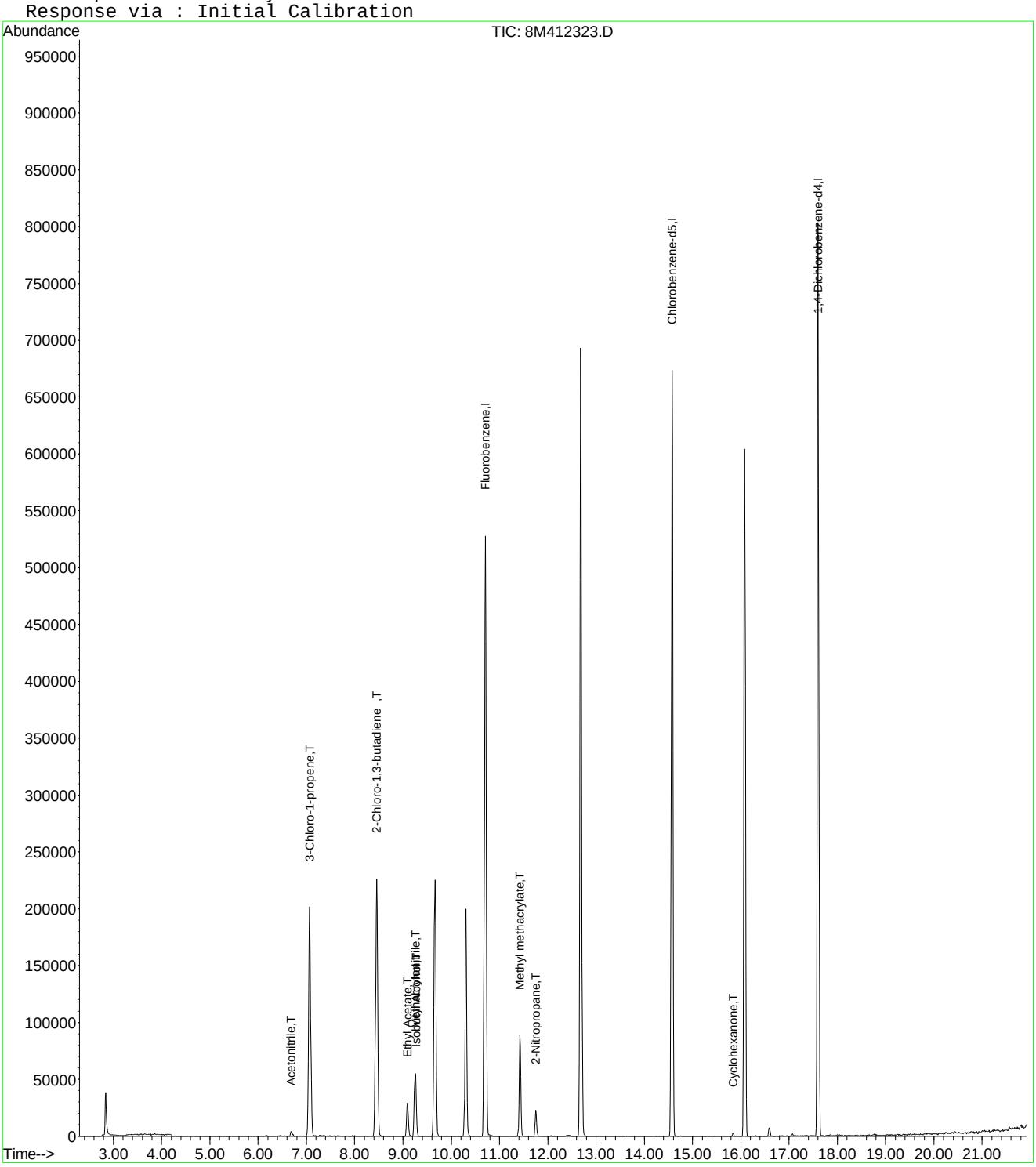

8M412323.D A9FOOWT.M Thu May 19 09:22:34 2016 Page 2

Evaluate Continuing Calibration Report

Data File : K:\ORGANICS\VOLATILE\HPMS8\DATA\051716\8M412323.D Vial: 5
Acq On : 17 May 2016 10:44 Operator: TMB
Sample : WG569079-04 20ug/L A9/FOO STD 8260 Inst : HPMS8
Misc : 1,1 STD76072 Multiplr: 1.00
MS Integration Params: rteint.p

Method : K:\ORGANICS\VOLATILE\HPMS8\METHODS\A9FOOWT.M (RTE Integrator)
Title : A9-FOO Water SOP:MSV01 05-17-16 HPMS8
Last Update : Thu May 19 08:54:31 2016
Response via : Multiple Level Calibration

Min. RRF : 0.000 Min. Rel. Area : 1% Max. R.T. Dev 0.50min
Max. RRF Dev : 75% Max. Rel. Area : 200%

		Compound	Amount	Calc.	%Dev	Area%	Dev(min)
1	I	Fluorobenzene	25.0000	25.0000	0.0	100	0.00
2	T	Acetonitrile	20.0000	19.3416	3.3	100	0.00
3	T	3-Chloro-1-propene	20.0000	20.7847	-3.9	100	0.00
4	T	2-Chloro-1,3-butadiene	20.0000	20.9015	-4.5	100	0.00
5	T	Ethyl Acetate	20.0000	20.1659	-0.8	100	0.00
6	T	Methacrylonitrile	20.0000	20.4992	-2.5	100	0.00
7	T	Isobutyl Alcohol	-1.0000	33.2395	0.0	0	0.00
8	T	1-Butanol	-1.0000	0.0000	0.0	0	-10.18#
9	T	Methyl methacrylate	20.0000	20.5176	-2.6	100	0.00
10	T	2-Nitropropane	20.0000	18.5203	7.4	100	0.00
11	I	Chlorobenzene-d5	25.0000	25.0000	0.0	100	0.00
12	I	1,4-Dichlorobenzene-d4	25.0000	25.0000	0.0	100	0.00
13	T	Cyclohexanone	20.0000	21.2913	-6.5	100	0.00

(#) = Out of Range SPCC's out = 0 CCC's out = 0
8M412323.D A9FOOWT.M Thu May 19 09:02:17 2016 Page 1

Quantitation Report (Not Reviewed)

Data File : K:\ORGANICS\VOLATILE\HPMS8\DATA\051716\8M412324.D Vial: 6
Acq On : 17 May 2016 11:13 Operator: TMB
Sample : WG569079-05 5ug/L A9/FOO STD 8260 Inst : HPMS8
Misc : 1,1 STD76072 Multiplr: 1.00
MS Integration Params: rteint.p
Quant Time: May 19 09:22:43 2016 Quant Results File: A9FOOWT.RES

Quant Method : K:\ORGANICS\V...\A9FOOWT.M (RTE Integrator)
Title : A9-FOO Water SOP:MSV01 05-17-16 HPMS8
Last Update : Thu May 19 08:54:31 2016
Response via : Initial Calibration
DataAcq Meth : 8260WT

Internal Standards	R.T.	QIon	Response	Conc Units	Dev(Min)
1) Fluorobenzene	10.71	96	665645	25.00 ug/L	0.00
11) Chlorobenzene-d5	14.58	117	483812	25.00 ug/L	0.00
12) 1,4-Dichlorobenzene-d4	17.60	152	257678	25.00 ug/L	0.00

Target Compounds					Qvalue
2) Acetonitrile	6.70	41	405	1.5769 ug/L #	23
3) 3-Chloro-1-propene	7.07	41	40699	4.8115 ug/L	84
4) 2-Chloro-1,3-butadiene	8.45	53	48973	4.5789 ug/L	81
5) Ethyl Acetate	9.09	43	10675	4.1913 ug/L	95
6) Methacrylonitrile	9.26	67	5417	3.8740 ug/L #	72
7) Isobutyl Alcohol	9.27	43	441	5.1838 ug/L #	8
9) Methyl methacrylate	11.43	41	11811	4.2981 ug/L	65
10) 2-Nitropropane	11.76	43	4170	3.5100 ug/L	98

(#) = qualifier out of range (m) = manual integration
8M412324.D A9FOOWT.M Thu May 19 09:22:43 2016 Page 1

Quantitation Report (Not Reviewed)

Data File : K:\ORGANICS\VOLATILE\HPMS8\DATA\051716\8M412324.D Vial: 6
Acq On : 17 May 2016 11:13 Operator: TMB
Sample : WG569079-05 5ug/L A9/FOO STD 8260 Inst : HPMS8
Misc : 1,1 STD76072 Multiplr: 1.00
MS Integration Params: rteint.p
Quant Time: May 19 9:21 2016 Quant Results File: A9FOOWT.RES

Method : K:\ORGANICS\VOLATILE\HPMS8\METHODS\A9FOOWT.M (RTE Integrator)
Title : A9-FOO Water SOP:MSV01 05-17-16 HPMS8
Last Update : Thu May 19 08:54:31 2016
Response via : Initial Calibration

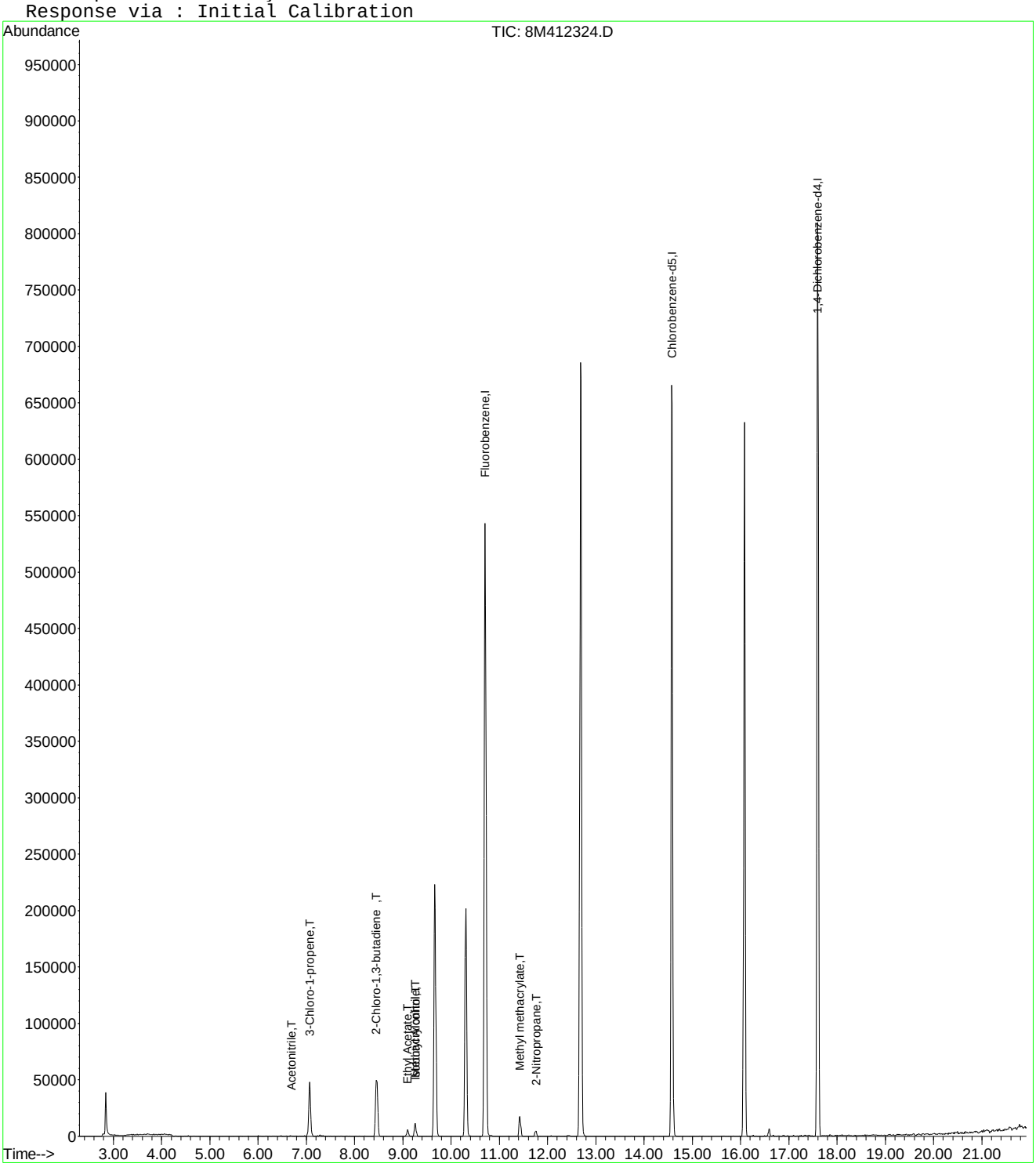

8M412324.D A9FOOWT.M Thu May 19 09:22:43 2016 Page 2

Evaluate Continuing Calibration Report

Data File : K:\ORGANICS\VOLATILE\HPMS8\DATA\051716\8M412324.D Vial: 6
Acq On : 17 May 2016 11:13 Operator: TMB
Sample : WG569079-05 5ug/L A9/FOO STD 8260 Inst : HPMS8
Misc : 1,1 STD76072 Multiplr: 1.00
MS Integration Params: rteint.p

Method : K:\ORGANICS\VOLATILE\HPMS8\METHODS\A9FOOWT.M (RTE Integrator)
Title : A9-FOO Water SOP:MSV01 05-17-16 HPMS8
Last Update : Thu May 19 08:54:31 2016
Response via : Multiple Level Calibration

Min. RRF : 0.000 Min. Rel. Area : 1% Max. R.T. Dev 0.50min
Max. RRF Dev : 75% Max. Rel. Area : 200%

		Compound	Amount	Calc.	%Dev	Area%	Dev(min)
1	I	Fluorobenzene	25.0000	25.0000	0.0	100	0.00
2	T	Acetonitrile	-1.0000	1.5769	0.0	0	0.00
3	T	3-Chloro-1-propene	5.0000	4.8115	3.8	100	0.00
4	T	2-Chloro-1,3-butadiene	5.0000	4.5789	8.4	100	0.00
5	T	Ethyl Acetate	5.0000	4.1913	16.2	100	0.00
6	T	Methacrylonitrile	5.0000	3.8740	22.5	100	0.00
7	T	Isobutyl Alcohol	-1.0000	5.1838	0.0	0	0.00
8	T	1-Butanol	-1.0000	0.0000	0.0	0	-10.18#
9	T	Methyl methacrylate	5.0000	4.2981	14.0	100	0.00
10	T	2-Nitropropane	-1.0000	3.5100	0.0	0	0.00
11	I	Chlorobenzene-d5	25.0000	25.0000	0.0	100	0.00
12	I	1,4-Dichlorobenzene-d4	25.0000	25.0000	0.0	100	0.00
13	T	Cyclohexanone	-1.0000	0.0000	0.0	0	-15.84#

(#) = Out of Range SPCC's out = 0 CCC's out = 0
8M412324.D A9FOOWT.M Thu May 19 09:02:03 2016 Page 1

Quantitation Report (Not Reviewed)

Data File : K:\ORGANICS\VOLATILE\HPMS8\DATA\051716\8M412325.D Vial: 7
Acq On : 17 May 2016 11:42 Operator: TMB
Sample : WG569079-06 200ug/L A9/FOO STD 8260 Inst : HPMS8
Misc : 1,1 STD76072 Multiplr: 1.00
MS Integration Params: rteint.p
Quant Time: May 19 09:01:27 2016 Quant Results File: A9FOOWT.RES

Quant Method : K:\ORGANICS\V...\A9FOOWT.M (RTE Integrator)
Title : A9-FOO Water SOP:MSV01 05-17-16 HPMS8
Last Update : Thu May 19 08:54:31 2016
Response via : Initial Calibration
DataAcq Meth : 8260WT

Internal Standards	R.T.	QIon	Response	Conc Units	Dev(Min)
1) Fluorobenzene	10.71	96	682012	25.00 ug/L	0.00
11) Chlorobenzene-d5	14.58	117	491515	25.00 ug/L	0.00
12) 1,4-Dichlorobenzene-d4	17.60	152	261877	25.00 ug/L	0.00

Target Compounds					Qvalue
2) Acetonitrile	6.68	41	52022	197.6946 ug/L	97
3) 3-Chloro-1-propene	7.06	41	1768403	204.0468 ug/L	83
4) 2-Chloro-1,3-butadiene	8.46	53	2283706	208.4003 ug/L	87
5) Ethyl Acetate	9.09	43	537585	206.0040 ug/L	94
6) Methacrylonitrile	9.25	67	297408	207.5869 ug/L #	63
7) Isobutyl Alcohol	9.26	43	34441	395.1256 ug/L	95
9) Methyl methacrylate	11.42	41	577612	205.1526 ug/L	72
10) 2-Nitropropane	11.75	43	248395	204.0652 ug/L	95
13) Cyclohexanone	15.85	55	19752	184.4122 ug/L #	59

(#) = qualifier out of range (m) = manual integration
8M412325.D A9FOOWT.M Thu May 19 09:01:28 2016 Page 1

Quantitation Report (Not Reviewed)

Data File : K:\ORGANICS\VOLATILE\HPMS8\DATA\051716\8M412325.D Vial: 7
Acq On : 17 May 2016 11:42 Operator: TMB
Sample : WG569079-06 200ug/L A9/FOO STD 8260 Inst : HPMS8
Misc : 1,1 STD76072 Multiplr: 1.00
MS Integration Params: rteint.p
Quant Time: May 19 9:00 2016 Quant Results File: A9FOOWT.RES

Method : K:\ORGANICS\VOLATILE\HPMS8\METHODS\A9FOOWT.M (RTE Integrator)
Title : A9-FOO Water SOP:MSV01 05-17-16 HPMS8
Last Update : Thu May 19 08:54:31 2016
Response via : Initial Calibration

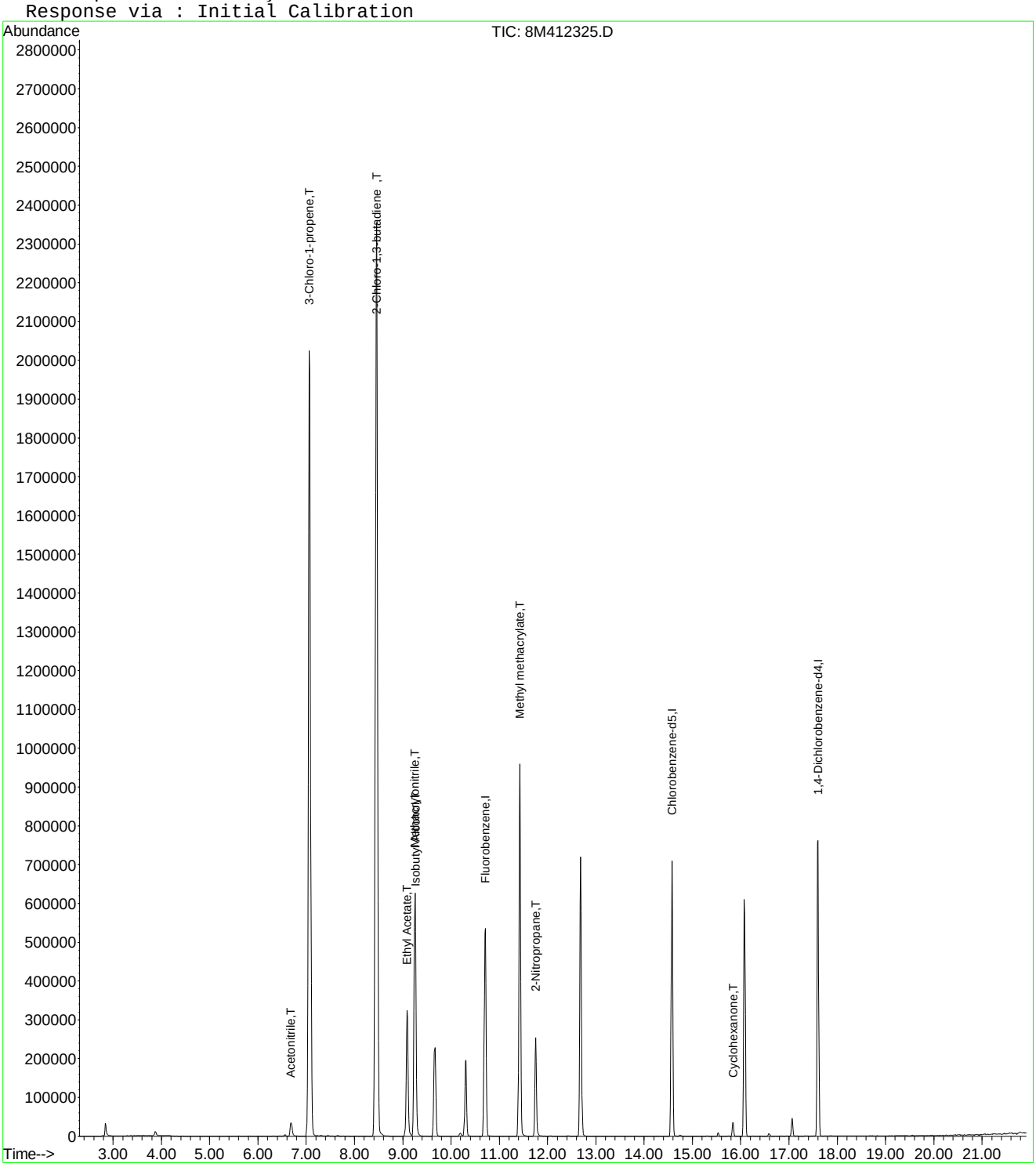

Quantitation Report (Not Reviewed)

Data File : K:\ORGANICS\VOLATILE\HPMS8\DATA\051716\8M412326.D Vial: 8
Acq On : 17 May 2016 12:40 Operator: TMB
Sample : WG569079-07 300ug/L A9/FOO STD 8260 Inst : HPMS8
Misc : 1,1 STD76072 Multiplr: 1.00
MS Integration Params: rteint.p
Quant Time: May 19 09:01:29 2016 Quant Results File: A9FOOWT.RES

Quant Method : K:\ORGANICS\V...\A9FOOWT.M (RTE Integrator)
Title : A9-FOO Water SOP:MSV01 05-17-16 HPMS8
Last Update : Thu May 19 08:54:31 2016
Response via : Initial Calibration
DataAcq Meth : 8260WT

Internal Standards	R.T.	QIon	Response	Conc	Units	Dev(Min)
1) Fluorobenzene	10.71	96	694903	25.00	ug/L	0.00
11) Chlorobenzene-d5	14.57	117	496643	25.00	ug/L	0.00
12) 1,4-Dichlorobenzene-d4	17.60	152	267309	25.00	ug/L	0.00

Target Compounds						Qvalue
2) Acetonitrile	6.69	41	81471	303.8636	ug/L	98
3) 3-Chloro-1-propene	7.06	41	2563559	290.3084	ug/L	83
4) 2-Chloro-1,3-butadiene	8.46	53	3270971	292.9562	ug/L	86
5) Ethyl Acetate	9.09	43	821184	308.8424	ug/L	95
6) Methacrylonitrile	9.25	67	451708	309.4374	ug/L #	62
7) Isobutyl Alcohol	9.26	43	55071	620.0836	ug/L	94
9) Methyl methacrylate	11.42	41	874430	304.8132	ug/L	70
10) 2-Nitropropane	11.75	43	392965	316.8456	ug/L	94
13) Cyclohexanone	15.84	55	33523	306.6233	ug/L #	61

(#) = qualifier out of range (m) = manual integration

Quantitation Report (Not Reviewed)

Data File : K:\ORGANICS\VOLATILE\HPMS8\DATA\051716\8M412326.D Vial: 8
Acq On : 17 May 2016 12:40 Operator: TMB
Sample : WG569079-07 300ug/L A9/FOO STD 8260 Inst : HPMS8
Misc : 1,1 STD76072 Multiplr: 1.00
MS Integration Params: rteint.p
Quant Time: May 19 9:00 2016 Quant Results File: A9FOOWT.RES

Method : K:\ORGANICS\VOLATILE\HPMS8\METHODS\A9FOOWT.M (RTE Integrator)
Title : A9-FOO Water SOP:MSV01 05-17-16 HPMS8
Last Update : Thu May 19 08:54:31 2016
Response via : Initial Calibration

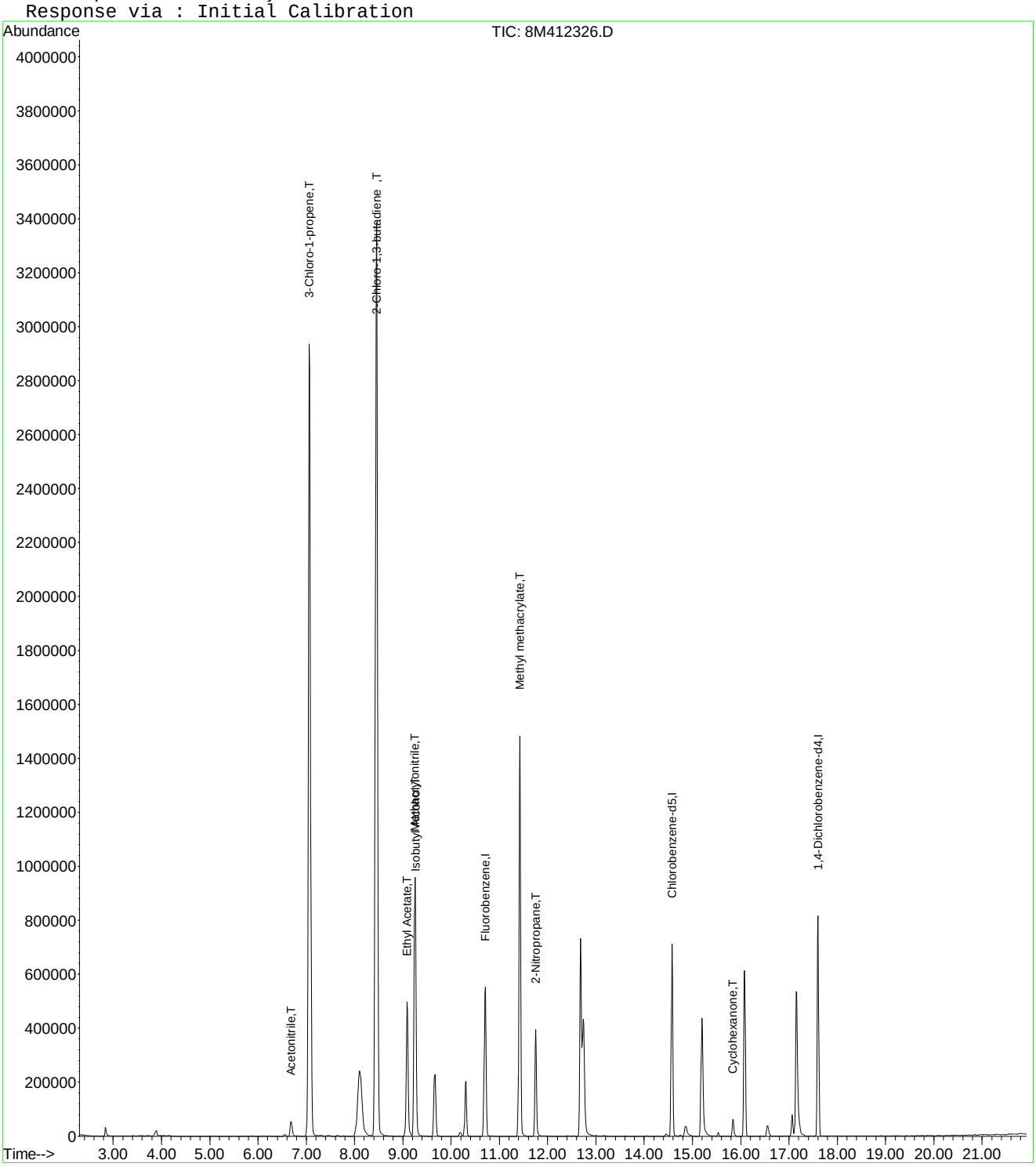

Quantitation Report (Not Reviewed)

Data File : K:\ORGANICS\VOLATILE\HPMS8\DATA\051716\8M412327.D Vial: 9
Acq On : 17 May 2016 13:10 Operator: TMB
Sample : WG569079-08 400ug/L A9/FOO STD 8260 Inst : HPMS8
Misc : 1,1 STD76072 Multiplr: 1.00
MS Integration Params: rteint.p
Quant Time: May 19 09:01:30 2016 Quant Results File: A9FOOWT.RES

Quant Method : K:\ORGANICS\V...\A9FOOWT.M (RTE Integrator)
Title : A9-FOO Water SOP:MSV01 05-17-16 HPMS8
Last Update : Thu May 19 08:54:31 2016
Response via : Initial Calibration
DataAcq Meth : 8260WT

Internal Standards	R.T.	QIon	Response	Conc Units	Dev(Min)
1) Fluorobenzene	10.71	96	700514	25.00 ug/L	0.00
11) Chlorobenzene-d5	14.57	117	502552	25.00 ug/L	0.00
12) 1,4-Dichlorobenzene-d4	17.60	152	270883	25.00 ug/L	0.00

Target Compounds					Qvalue
2) Acetonitrile	6.69	41	110761	409.7980 ug/L	97
3) 3-Chloro-1-propene	7.07	41	3406131	382.6353 ug/L	82
4) 2-Chloro-1,3-butadiene	8.45	53	4356691	387.0705 ug/L	85
5) Ethyl Acetate	9.09	43	1116818	416.6642 ug/L	94
6) Methacrylonitrile	9.25	67	615482	418.2517 ug/L #	62
7) Isobutyl Alcohol	9.26	43	75472	842.9862 ug/L	97
9) Methyl methacrylate	11.42	41	1199317	414.7153 ug/L	71
10) 2-Nitropropane	11.75	43	538580	430.7760 ug/L	94
13) Cyclohexanone	15.84	55	45874	414.0575 ug/L #	55

(#) = qualifier out of range (m) = manual integration
8M412327.D A9FOOWT.M Thu May 19 09:01:31 2016 Page 1

Quantitation Report (Not Reviewed)

Data File : K:\ORGANICS\VOLATILE\HPMS8\DATA\051716\8M412327.D Vial: 9
Acq On : 17 May 2016 13:10 Operator: TMB
Sample : WG569079-08 400ug/L A9/FOO STD 8260 Inst : HPMS8
Misc : 1,1 STD76072 Multiplr: 1.00
MS Integration Params: rteint.p
Quant Time: May 19 9:00 2016 Quant Results File: A9FOOWT.RES

Method : K:\ORGANICS\VOLATILE\HPMS8\METHODS\A9FOOWT.M (RTE Integrator)
Title : A9-FOO Water SOP:MSV01 05-17-16 HPMS8
Last Update : Thu May 19 08:54:31 2016
Response via : Initial Calibration

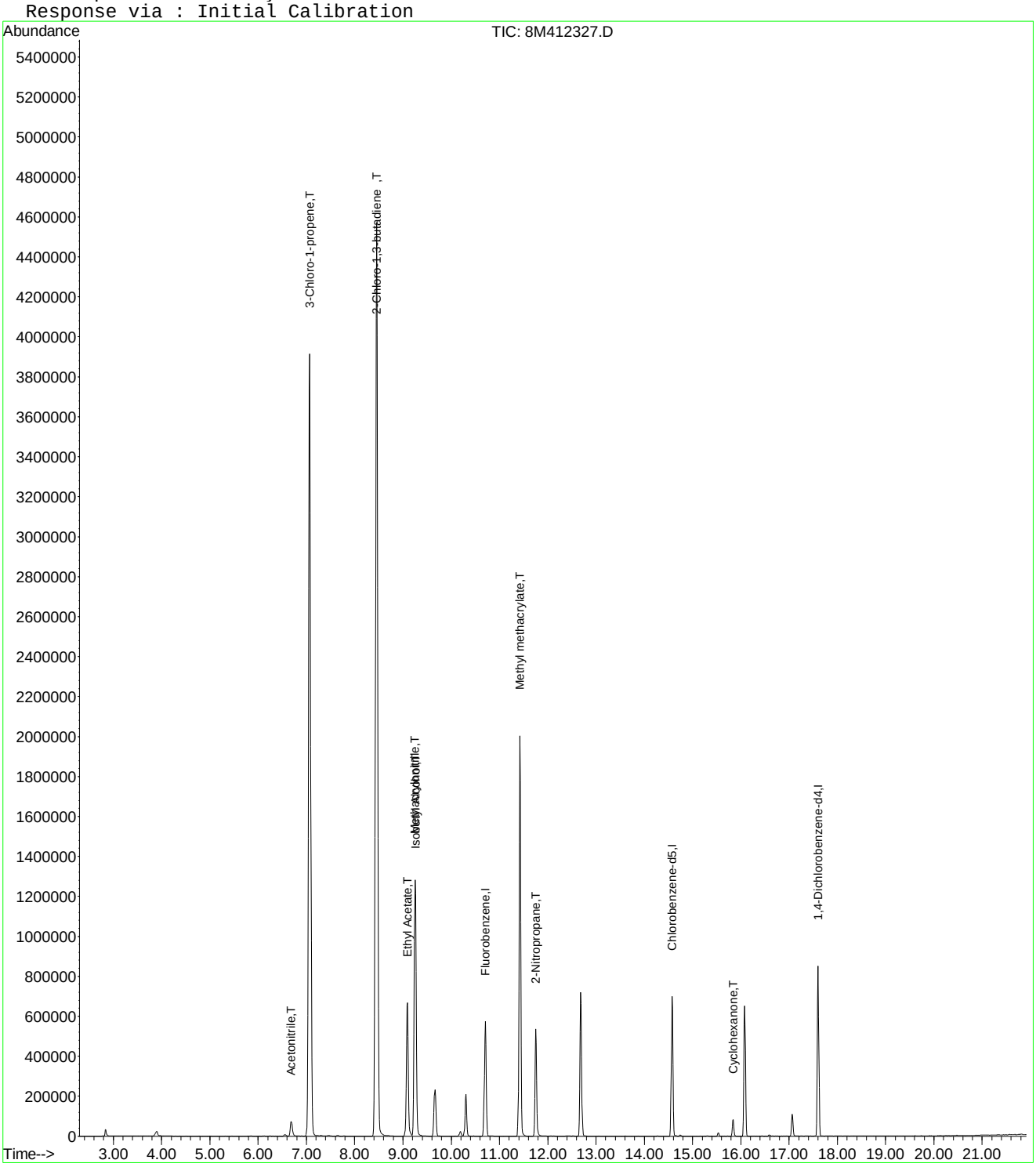

8M412327.D A9FOOWT.M Thu May 19 09:01:31 2016 Page 2

Quantitation Report (Not Reviewed)

Data File : K:\ORGANICS\VOLATILE\HPMS8\DATA\051716\8M412328.D Vial: 10
Acq On : 17 May 2016 13:39 Operator: TMB
Sample : WG569079-09 500ug/L A9/FOO STD 8260 Inst : HPMS8
Misc : 1,1 STD76072 Multiplr: 1.00
MS Integration Params: rteint.p
Quant Time: May 19 09:01:31 2016 Quant Results File: A9FOOWT.RES

Quant Method : K:\ORGANICS\V...\A9FOOWT.M (RTE Integrator)
Title : A9-FOO Water SOP:MSV01 05-17-16 HPMS8
Last Update : Thu May 19 08:54:31 2016
Response via : Initial Calibration
DataAcq Meth : 8260WT

Internal Standards	R.T.	QIon	Response	Conc	Units	Dev(Min)
1) Fluorobenzene	10.71	96	695694	25.00	ug/L	0.00
11) Chlorobenzene-d5	14.57	117	495257	25.00	ug/L	0.00
12) 1,4-Dichlorobenzene-d4	17.60	152	266442	25.00	ug/L	0.00

Target Compounds						Qvalue
2) Acetonitrile	6.69	41	132245	492.6753	ug/L	99
3) 3-Chloro-1-propene	7.06	41	4228273	478.2834	ug/L	82
4) 2-Chloro-1,3-butadiene	8.46	53	5390856	482.2693	ug/L	85
5) Ethyl Acetate	9.09	43	1321922	496.6017	ug/L	95
6) Methacrylonitrile	9.25	67	729852	499.4083	ug/L #	61
7) Isobutyl Alcohol	9.26	43	85200	958.2367	ug/L	96
9) Methyl methacrylate	11.42	41	1416438	493.1877	ug/L	72
10) 2-Nitropropane	11.75	43	637335	513.2956	ug/L	93
13) Cyclohexanone	15.84	55	52070	477.8160	ug/L #	61

(#) = qualifier out of range (m) = manual integration
8M412328.D A9FOOWT.M Thu May 19 09:01:32 2016 Page 1

Quantitation Report (Not Reviewed)

Data File : K:\ORGANICS\VOLATILE\HPMS8\DATA\051716\8M412328.D Vial: 10
Acq On : 17 May 2016 13:39 Operator: TMB
Sample : WG569079-09 500ug/L A9/FOO STD 8260 Inst : HPMS8
Misc : 1,1 STD76072 Multiplr: 1.00
MS Integration Params: rteint.p
Quant Time: May 19 9:00 2016 Quant Results File: A9FOOWT.RES

Method : K:\ORGANICS\VOLATILE\HPMS8\METHODS\A9FOOWT.M (RTE Integrator)
Title : A9-FOO Water SOP:MSV01 05-17-16 HPMS8
Last Update : Thu May 19 08:54:31 2016
Response via : Initial Calibration

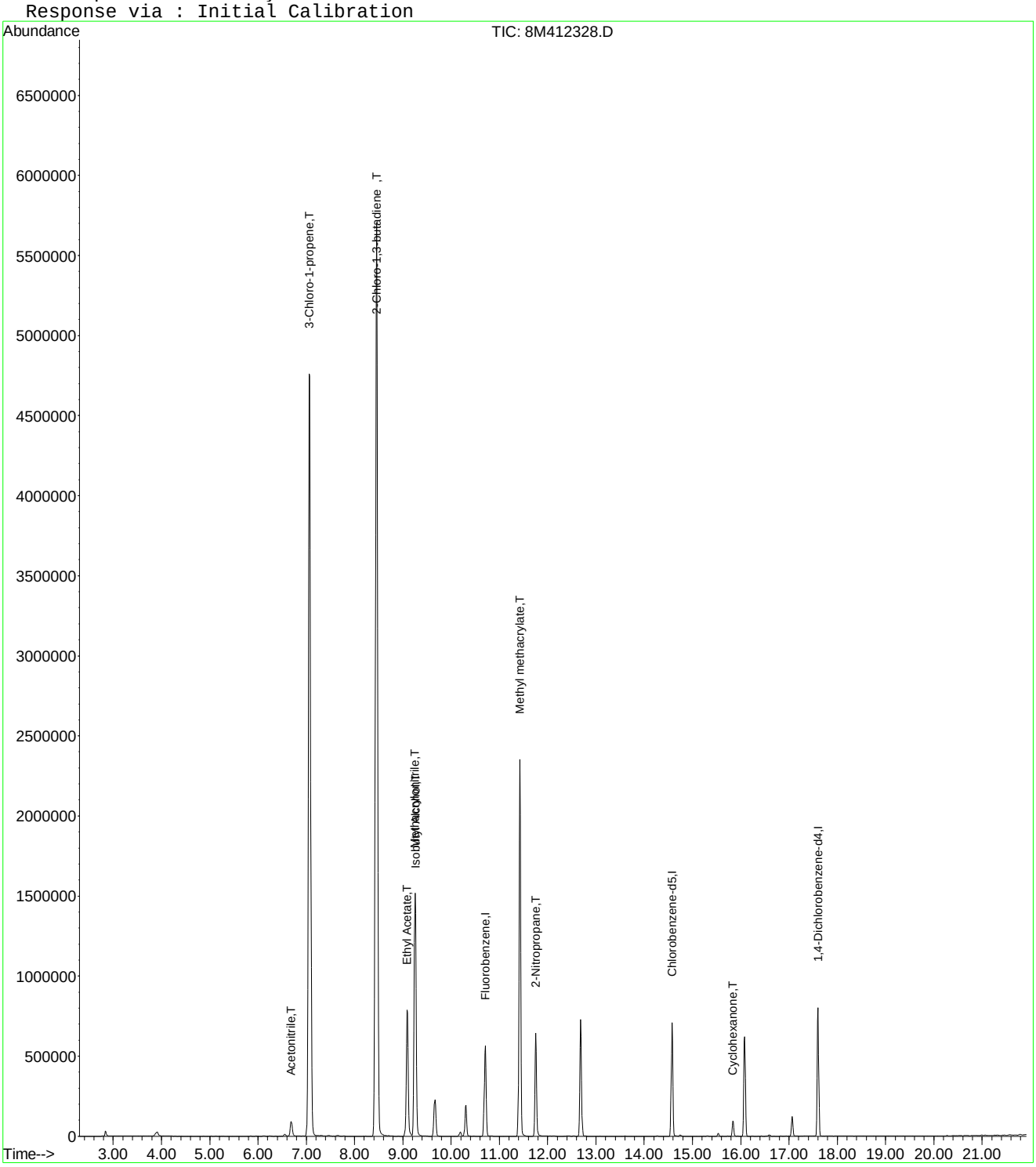

8M412328.D A9FOOWT.M Thu May 19 09:01:32 2016 Page 2

Quantitation Report (Not Reviewed)

Data File : K:\ORGANICS\VOLATILE\HPMS8\DATA\051716\8M412331.D Vial: 13
Acq On : 17 May 2016 15:06 Operator: TMB
Sample : WG569079-10 100ug/L ALT SRC STD 8260 Inst : HPMS8
Misc : 1,1 STD75801 Multiplr: 1.00
MS Integration Params: rteint.p
Quant Time: May 19 09:01:32 2016 Quant Results File: A9FOOWT.RES

Quant Method : K:\ORGANICS\V...\A9FOOWT.M (RTE Integrator)
Title : A9-FOO Water SOP:MSV01 05-17-16 HPMS8
Last Update : Thu May 19 08:54:31 2016
Response via : Initial Calibration
DataAcq Meth : 8260WT

Internal Standards	R.T.	QIon	Response	Conc	Units	Dev(Min)
1) Fluorobenzene	10.71	96	676765	25.00	ug/L	0.00
11) Chlorobenzene-d5	14.57	117	486447	25.00	ug/L	0.00
12) 1,4-Dichlorobenzene-d4	17.60	152	263036	25.00	ug/L	0.00

Target Compounds						Qvalue
2) Acetonitrile	6.69	41	29876	114.4154	ug/L	97
3) 3-Chloro-1-propene	7.07	41	858035	99.7718	ug/L	83
4) 2-Chloro-1,3-butadiene	8.45	53	1224194	112.5803	ug/L	87
5) Ethyl Acetate	9.09	43	295545	114.1317	ug/L	96
6) Methacrylonitrile	9.25	67	161574	113.6509	ug/L #	63
7) Isobutyl Alcohol	9.26	43	19948	230.6285	ug/L	94
9) Methyl methacrylate	11.42	41	326465	116.8508	ug/L	72
10) 2-Nitropropane	11.75	43	131261	108.6716	ug/L	94
13) Cyclohexanone	15.83	55	10459	97.2189	ug/L #	74

(#) = qualifier out of range (m) = manual integration
8M412331.D A9FOOWT.M Thu May 19 09:01:33 2016 Page 1

Quantitation Report (Not Reviewed)

Data File : K:\ORGANICS\VOLATILE\HPMS8\DATA\051716\8M412331.D Vial: 13
Acq On : 17 May 2016 15:06 Operator: TMB
Sample : WG569079-10 100ug/L ALT SRC STD 8260 Inst : HPMS8
Misc : 1,1 STD75801 Multiplr: 1.00
MS Integration Params: rteint.p
Quant Time: May 19 9:00 2016 Quant Results File: A9FOOWT.RES

Method : K:\ORGANICS\VOLATILE\HPMS8\METHODS\A9FOOWT.M (RTE Integrator)
Title : A9-FOO Water SOP:MSV01 05-17-16 HPMS8
Last Update : Thu May 19 08:54:31 2016
Response via : Initial Calibration

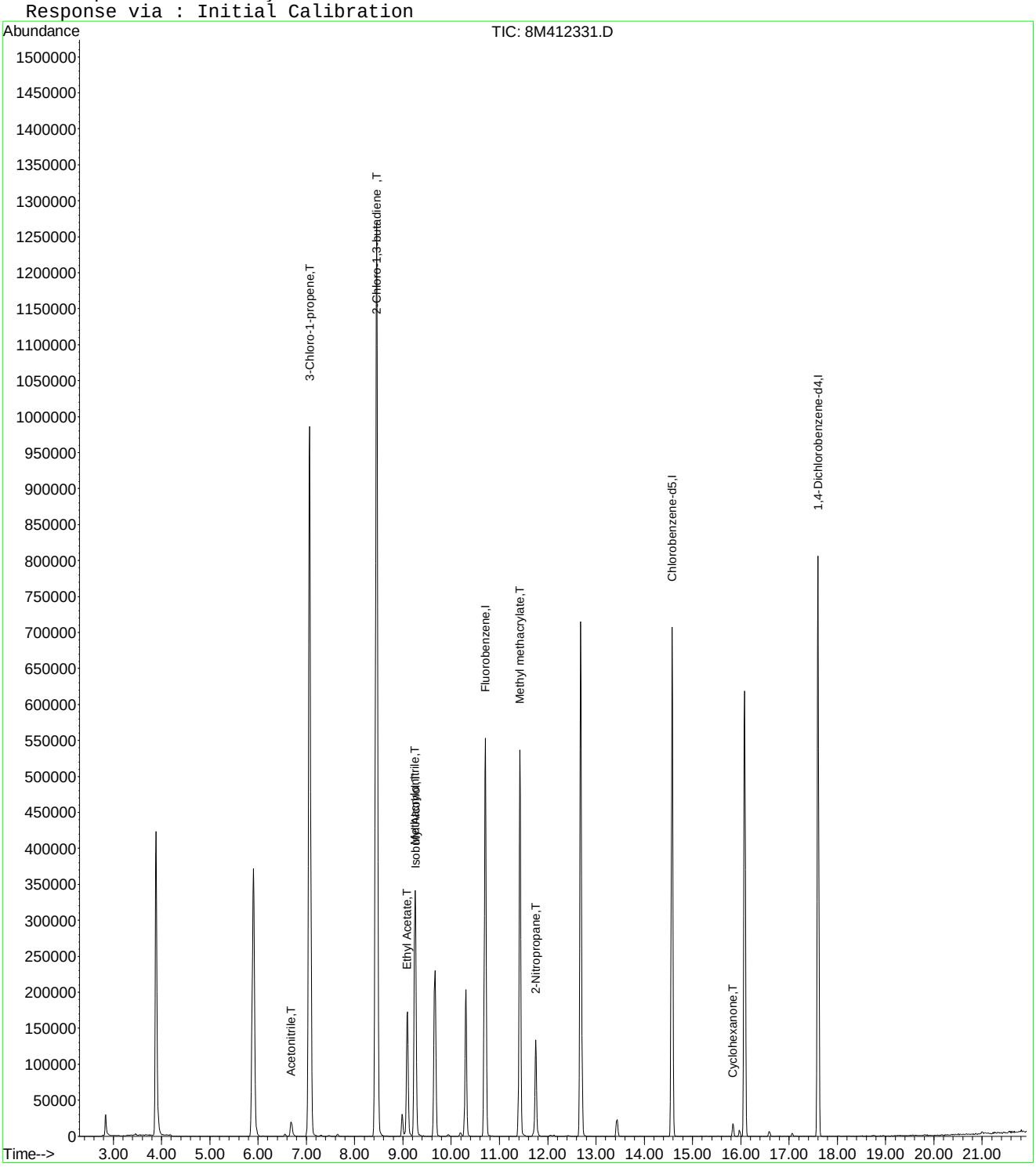

Evaluate Continuing Calibration Report

Data File : K:\ORGANICS\VOLATILE\HPMS8\DATA\051716\8M412331.D Vial: 13
Acq On : 17 May 2016 15:06 Operator: TMB
Sample : WG569079-10 100ug/L ALT SRC STD 8260 Inst : HPMS8
Misc : 1,1 STD75801 Multiplr: 1.00
MS Integration Params: rteint.p

Method : K:\ORGANICS\VOLATILE\HPMS8\METHODS\A9FOOWT.M (RTE Integrator)
Title : A9-FOO Water SOP:MSV01 05-17-16 HPMS8
Last Update : Thu May 19 08:54:31 2016
Response via : Multiple Level Calibration

Min. RRF : 0.000 Min. Rel. Area : 1% Max. R.T. Dev 0.50min
Max. RRF Dev : 75% Max. Rel. Area : 200%

		Compound	Amount	Calc.	%Dev	Area%	Dev(min)
1	I	Fluorobenzene	25.0000	25.0000	0.0	95	0.00
2	T	Acetonitrile	100.0000	114.4154	-14.4	109	0.00
3	T	3-Chloro-1-propene	100.0000	99.7718	0.2	91	0.00
4	T	2-Chloro-1,3-butadiene	100.0000	112.5803	-12.6	103	0.00
5	T	Ethyl Acetate	100.0000	114.1317	-14.1	104	0.00
6	T	Methacrylonitrile	100.0000	113.6509	-13.7	104	0.00
7	T	Isobutyl Alcohol	200.0000	230.6285	-15.3	111	0.00
8	T	1-Butanol	-1.0000	0.0000	0.0	0	0.01
9	T	Methyl methacrylate	100.0000	116.8508	-16.9	109	0.00
10	T	2-Nitropropane	100.0000	108.6716	-8.7	108	0.00
11	I	Chlorobenzene-d5	25.0000	25.0000	0.0	96	0.00
12	I	1,4-Dichlorobenzene-d4	25.0000	25.0000	0.0	96	0.00
13	T	Cyclohexanone	100.0000	97.2189	2.8	92	0.00

(#) = Out of Range SPCC's out = 0 CCC's out = 0
8M412331.D A9FOOWT.M Thu May 19 09:03:22 2016 Page 1

Quantitation Report (Not Reviewed)

Data File : K:\ORGANICS\VOLATILE\HPMS8\DATA\061616\8M413032.D Vial: 2
Acq On : 16 Jun 2016 14:25 Operator: FJB
Sample : WG573037-02 50ug/L CCV 8260 Inst : HPMS8
Misc : 1,1 STD76578 Multiplr: 1.00
MS Integration Params: RTEINT.P
Quant Time: Jun 20 09:11:28 2016 Quant Results File: 8260WT.RES

Quant Method : K:\ORGANICS\V...\8260WT.M (RTE Integrator)
Title : Method 8260B/624 WTR-SOP:OVLMSV01 05-13-16 HPMS 8
Last Update : Sat May 14 18:08:06 2016
Response via : Initial Calibration
DataAcq Meth : 8260WT

Internal Standards	R.T.	QIon	Response	Conc Units	Dev(Min)
1) Fluorobenzene	10.71	96	733857	25.00 ug/L	0.00
57) Chlorobenzene-d5	14.58	117	538326	25.00 ug/L	0.00
78) 1,4-Dichlorobenzene-d4	17.60	152	307491	25.00 ug/L	0.00
System Monitoring Compounds					
37) Dibromofluoromethane	9.66	111	215897	27.3819 ug/L	0.00
Spiked Amount 25.000	Range 86 - 118		Recovery = 109.52%		
43) 1,2-Dichloroethane-d4	10.30	65	234596	27.7486 ug/L	0.00
Spiked Amount 25.000	Range 80 - 120		Recovery = 111.00%		
58) Toluene-d8	12.68	98	742553	26.3564 ug/L	0.00
Spiked Amount 25.000	Range 88 - 110		Recovery = 105.44%		
80) p-Bromofluorobenzene	16.08	95	315298	24.7636 ug/L	0.00
Spiked Amount 25.000	Range 86 - 115		Recovery = 99.04%		

Target Compounds					Qvalue
2) Dichlorodifluoromethane	3.16	85	709296	57.6485 ug/L	100
3) Chloromethane	3.62	50	334378	46.5578 ug/L	99
4) Vinyl Chloride	3.84	62	469712	55.1239 ug/L	99
5) 1,3-Butadiene	3.89	54	449731	62.9364 ug/L	97
6) Bromomethane	4.73	94	187928	36.9767 ug/L	99
7) Chloroethane	4.89	64	229428	48.9325 ug/L	97
8) Trichlorofluoromethane	5.37	101	947245	59.7435 ug/L	99
9) Diethyl ether	5.91	59	359174	94.8900 ug/L	97
10) Isoprene	5.94	67	490773	50.9718 ug/L	97
11) Acrolein	6.14	56	15092	44.5317 ug/L	97
12) 1,1,2-Trichloro-1,2,2-Trif	6.16	101	413268	55.4511 ug/L	96
13) Acetone	6.24	43	43062	52.1548 ug/L	100
14) 1,1-Dichloroethene	6.47	61	648526	54.6514 ug/L	98
15) Tert-Butyl Alcohol	6.57	59	62702	236.9793 ug/L	98
16) Dimethyl Sulfide	6.73	62	205530	48.4405 ug/L	98
17) Iodomethane	6.99	142	88941	28.4929 ug/L	92
18) Methyl acetate	7.00	43	95456	42.7704 ug/L	98
19) Methylene Chloride	7.26	84	368680	48.8209 ug/L	100
20) Carbon Disulfide	7.29	76	1316779	53.0253 ug/L	100
21) Acrylonitrile	7.43	53	50980	47.5881 ug/L	94
22) Methyl Tert Butyl Ether	7.46	73	815898	49.9201 ug/L	99
23) trans-1,2-Dichloroethene	7.70	61	567448	52.0503 ug/L	100
24) n-Hexane	7.78	57	440578	54.4236 ug/L	99
25) Diisopropyl ether	8.12	45	1629728	95.9026 ug/L	96
26) Vinyl Acetate	8.30	43	383450	49.2832 ug/L	99
27) 1,1-Dichloroethane	8.33	63	708177	52.3061 ug/L	99
28) Ethyl-Tert-Butyl ether	8.70	59	1837543	100.9239 ug/L	98
29) 2-Butanone	8.88	43	55723	45.9348 ug/L	98
30) Propionitrile	8.99	54	34053	96.3269 ug/L	98
31) 2,2-Dichloropropane	9.11	77	881786	61.8026 ug/L	100
32) cis-1,2-Dichloroethene	9.17	96	429176	50.9485 ug/L	97
33) Chloroform	9.37	83	876461	54.8264 ug/L	100
34) 1-Bromopropane	9.51	122	69827	57.8711 ug/L	99
35) Bromochloromethane	9.61	130	221472	51.2707 ug/L	96
36) Tetrahydrofuran	9.63	42	65588	82.0898 ug/L	92
38) 1,1,1-Trichloroethane	9.91	97	904390	59.5586 ug/L	99
39) Cyclohexane	9.94	56	543065	51.6569 ug/L	96
40) 1,1-Dichloropropene	10.11	75	631550	54.5654 ug/L	100
41) Tert-Amyl-Methyl ether	10.21	73	1667474	100.8347 ug/L	100
42) Carbon Tetrachloride	10.25	117	809209	60.0125 ug/L	100

(#) = qualifier out of range (m) = manual integration

Quantitation Report (Not Reviewed)

Data File : K:\ORGANICS\VOLATILE\HPMS8\DATA\061616\8M413032.D Vial: 2
Acq On : 16 Jun 2016 14:25 Operator: FJB
Sample : WG573037-02 50ug/L CCV 8260 Inst : HPMS8
Misc : 1,1 STD76578 Multiplr: 1.00
MS Integration Params: RTEINT.P
Quant Time: Jun 20 09:11:28 2016 Quant Results File: 8260WT.RES

Quant Method : K:\ORGANICS\V...\8260WT.M (RTE Integrator)
Title : Method 8260B/624 WTR-SOP:OVLMSV01 05-13-16 HPMS 8
Last Update : Sat May 14 18:08:06 2016
Response via : Initial Calibration
DataAcq Meth : 8260WT

	Compound	R.T.	QIon	Response	Conc	Unit		Qvalue
45)	1,2-Dichloroethane	10.43	62	583022	56.6636	ug/L		98
46)	Benzene	10.46	78	1567451	51.9972	ug/L		99
47)	Trichloroethene	11.21	130	433837	53.9600	ug/L		99
48)	Methylcyclohexane	11.30	83	676953	55.4235	ug/L		100
49)	1,2-Dichloropropane	11.43	63	326457	48.6480	ug/L		86
50)	Bromodichloromethane	11.73	83	653209	55.3826	ug/L		100
51)	1,4-Dioxane	11.72	88	7428	220.3548	ug/L		98
52)	Dibromomethane	11.81	93	197458	49.7082	ug/L		99
53)	2-Chloroethyl Vinyl Ether	12.03	63	129844	45.0178	ug/L		95
54)	4-Methyl-2-Pentanone	12.06	58	53646	45.5327	ug/L		94
55)	cis-1,3-Dichloropropene	12.36	75	639780	53.2922	ug/L		100
56)	Dimethyl Disulfide	12.63	79	328801	51.3144	ug/L		99
59)	Toluene	12.78	91	1681041	50.3002	ug/L		100
60)	Ethyl Methacrylate	12.88	69	300733	46.8562	ug/L		98
62)	trans-1,3-Dichloropropene	12.96	75	572847	51.1483	ug/L		100
63)	1,1,2-Trichloroethane	13.18	97	244197	46.3057	ug/L		99
64)	2-Hexanone	13.12	58	49168	44.3674	ug/L	#	100
65)	1,3-Dichloropropane	13.48	76	441493	47.0219	ug/L		97
66)	Tetrachloroethene	13.60	164	383463	53.5544	ug/L		98
67)	Dibromochloromethane	13.87	129	388793	50.4917	ug/L		99
68)	1,2-Dibromoethane	14.13	107	247883	47.1634	ug/L		98
69)	1-Chlorohexane	14.21	91	594465	52.1092	ug/L		98
70)	Chlorobenzene	14.62	112	1121470	49.7630	ug/L		100
71)	1,1,1,2-Tetrachloroethane	14.66	131	456454	52.2807	ug/L		100
72)	Ethylbenzene	14.66	106	622088	50.4524	ug/L		99
73)	m-,p-Xylene	14.75	106	1491287	103.1131	ug/L		100
74)	o-Xylene	15.31	106	724388	51.2307	ug/L		99
75)	Styrene	15.35	104	1206191	52.0104	ug/L		96
76)	Bromoform	15.84	173	232298	50.8617	ug/L		99
77)	Isopropylbenzene	15.73	105	2026613	53.9527	ug/L		100
79)	1,1,2,2-Tetrachloroethane	15.95	83	256105	41.4928	ug/L		99
81)	1,2,3-Trichloropropane	16.14	110	85494	44.9807	ug/L		72
82)	trans-1,4-Dichloro-2-Buten	16.18	53	84374	43.6303	ug/L	#	51
83)	n-Propylbenzene	16.24	91	2386990	49.7580	ug/L		99
84)	Bromobenzene	16.37	156	473221	47.9586	ug/L		95
85)	1,3,5-Trimethylbenzene	16.43	105	1753288	50.1733	ug/L		100
86)	2-Chlorotoluene	16.52	91	1599256	47.7491	ug/L		100
87)	4-Chlorotoluene	16.56	91	1503375	49.6923	ug/L		100
88)	a-Methylstyrene	16.84	118	786649	47.4481	ug/L		98
89)	tert-Butylbenzene	16.90	134	334560	48.9377	ug/L		99
90)	1,2,4-Trimethylbenzene	16.95	105	1801178	50.1269	ug/L		100
91)	sec-Butylbenzene	17.17	105	2069862	50.3494	ug/L		99
92)	p-Isopropyltoluene	17.32	119	1766300	50.6022	ug/L		99
93)	1,3-Dichlorobenzene	17.52	146	942205	49.5900	ug/L		98
94)	1,4-Dichlorobenzene	17.64	146	911590	47.5896	ug/L		99
95)	n-Butylbenzene	17.85	91	1742674	50.5007	ug/L		99
96)	1,2-Dichlorobenzene	18.14	146	787813	46.6205	ug/L		99
97)	1,2-Dibromo-3-Chloropropan	19.13	75	54489	43.9791	ug/L		98
98)	1,2,4-Trichlorobenzene	20.28	180	613274	48.5529	ug/L		100
99)	Hexachlorobutadiene	20.43	225	322898	54.7126	ug/L		99
100)	Naphthalene	20.65	128	816338	43.5006	ug/L		100
101)	1,2,3-Trichlorobenzene	20.96	180	483344	45.3576	ug/L		99

(#) = qualifier out of range (m) = manual integration

Quantitation Report (Not Reviewed)

Data File : K:\ORGANICS\VOLATILE\HPMS8\DATA\061616\8M413032.D Vial: 2
Acq On : 16 Jun 2016 14:25 Operator: FJB
Sample : WG573037-02 50ug/L CCV 8260 Inst : HPMS8
Misc : 1,1 STD76578 Multiplr: 1.00
MS Integration Params: RTEINT.P
Quant Time: Jun 20 9:11 2016 Quant Results File: 8260WT.RES

Method : K:\ORGANICS\VOLATILE\HPMS8\METHODS\8260WT.M (RTE Integrator)
Title : Method 8260B/624 WTR-SOP:OVLMSV01 05-13-16 HPMS 8
Last Update : Sat May 14 18:08:06 2016
Response via : Initial Calibration

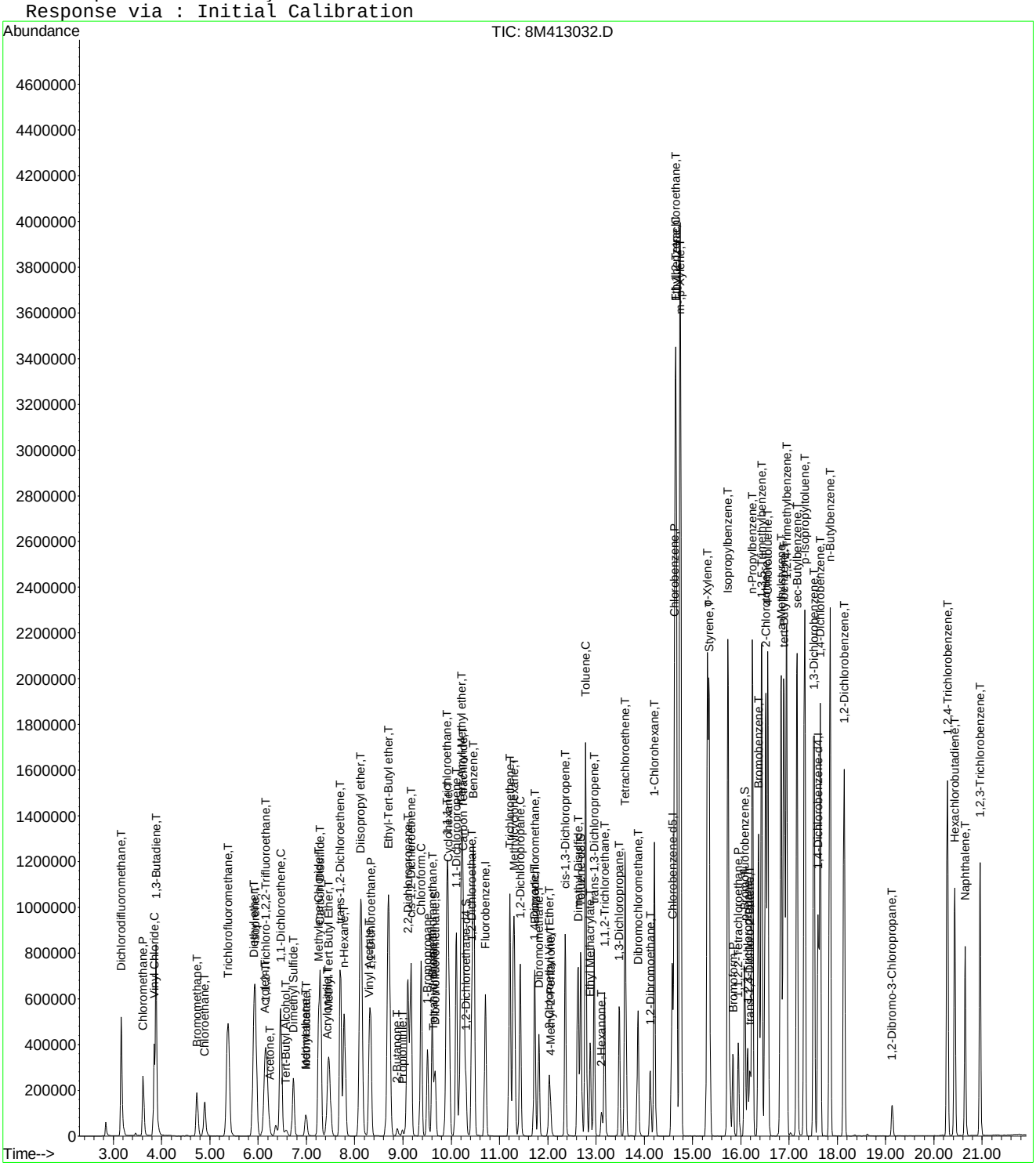

Evaluate Continuing Calibration Report

Data File : K:\ORGANICS\VOLATILE\HPMS8\DATA\061616\8M413032.D Vial: 2
Acq On : 16 Jun 2016 14:25 Operator: FJB
Sample : WG573037-02 50ug/L CCV 8260 Inst : HPMS8
Misc : 1,1 STD76578 Multiplr: 1.00
MS Integration Params: RTEINT.P

Method : K:\ORGANICS\VOLATILE\HPMS8\METHODS\8260WT.M (RTE Integrator)
Title : Method 8260B/624 WTR-SOP:OVLMSV01 05-13-16 HPMS 8
Last Update : Sat May 14 18:08:06 2016
Response via : Multiple Level Calibration

Min. RRF : 0.000 Min. Rel. Area : 50% Max. R.T. Dev 0.50min
Max. RRF Dev : 25% Max. Rel. Area : 150%

		Compound	AvgRF	CCRF	%Dev	Area%	Dev(min)
1	I	Fluorobenzene	1.0000	1.0000	0.0	94	0.00
2	T	Dichlorodifluoromethane	0.4192	0.4833	-15.3	104	0.00
3	P	Chloromethane	0.2447	0.2278	6.9	90	0.00
4	C	Vinyl Chloride	0.2903	0.3200	-10.2	103	0.00
5	T	1,3-Butadiene	0.2434	0.3064	-25.9#	115	0.00
6	T	Bromomethane	0.1654	0.1280	22.6	72	0.00
7	T	Chloroethane	0.1597	0.1563	2.1	94	0.00
8	T	Trichlorofluoromethane	0.5401	0.6454	-19.5	113	0.00
9	T	Diethyl ether	0.1290	0.1224	5.1	92	0.00
10	T	Isoprene	0.3280	0.3344	-1.9	99	0.00
11	T	Acrolein	0.0116	0.0103	11.0	86	0.00
12	T	1,1,2-Trichloro-1,2,2-Trifl	0.2539	0.2816	-10.9	107	0.00
13	T	Acetone	0.0281	0.0293	-4.3	94	0.00
14	C	1,1-Dichloroethene	0.4043	0.4419	-9.3	105	0.00
15	T	Tert-Butyl Alcohol	0.0090	0.0107	-18.5	113	0.00
16	T	Dimethyl Sulfide	0.1445	0.1400	3.1	93	0.00
17	T	Iodomethane	0.0866	0.0606	30.0#	56	0.00
18	T	Methyl acetate	0.0760	0.0650	14.5	83	0.00
19	T	Methylene Chloride	0.2573	0.2512	2.4	95	0.00
20	T	Carbon Disulfide	0.8460	0.8972	-6.0	104	0.00
21	T	Acrylonitrile	0.0365	0.0347	4.8	85	0.00
22	T	Methyl Tert Butyl Ether	0.5568	0.5559	0.2	90	0.00
23	T	trans-1,2-Dichloroethene	0.3714	0.3866	-4.1	99	0.00
24	T	n-Hexane	0.2758	0.3002	-8.8	105	0.00
25	T	Diisopropyl ether	0.5789	0.5552	4.1	92	0.00
26	T	Vinyl Acetate	0.2651	0.2613	1.4	89	0.00
27	P	1,1-Dichloroethane	0.4612	0.4825	-4.6	98	0.00
28	T	Ethyl-Tert-Butyl ether	0.6203	0.6260	-0.9	94	0.00
29	T	2-Butanone	0.0413	0.0380	8.1	84	0.00
30	T	Propionitrile	0.0120	0.0116	3.7	89	0.00
31	T	2,2-Dichloropropane	0.4860	0.6008	-23.6	115	0.00
32	T	cis-1,2-Dichloroethene	0.2870	0.2924	-1.9	98	0.00
33	C	Chloroform	0.5446	0.5972	-9.7	104	0.00
34		1-Bromopropane	0.0411	0.0476	-15.8	110	0.00
35	T	Bromochloromethane	0.1472	0.1509	-2.5	96	0.00
36	T	Tetrahydrofuran	0.0272	0.0223	17.9	83	0.00
37	S	Dibromofluoromethane	0.2686	0.2942	-9.5	102	0.00
38	T	1,1,1-Trichloroethane	0.5173	0.6162	-19.1	111	0.00
39	T	Cyclohexane	0.3581	0.3700	-3.3	101	0.00
40	T	1,1-Dichloropropene	0.3943	0.4303	-9.1	103	0.00
41	T	Tert-Amyl-Methyl ether	0.5634	0.5681	-0.8	94	0.00
42	T	Carbon Tetrachloride	0.4593	0.5513	-20.0	112	0.00
43	S	1,2-Dichloroethane-d4	0.2880	0.3197	-11.0	102	0.00
44		Heptane	0.0000	0.0000	0.0	0#	-2.54#
45	T	1,2-Dichloroethane	0.3505	0.3972	-13.3	104	0.00
46	T	Benzene	1.0269	1.0680	-4.0	98	0.00
47	T	Trichloroethene	0.2739	0.2956	-7.9	102	0.00
48	T	Methylcyclohexane	0.4161	0.4612	-10.8	107	0.00
49	C	1,2-Dichloropropane	0.2286	0.2224	2.7	93	0.00
50	T	Bromodichloromethane	0.4018	0.4451	-10.8	100	0.00
51	T	1,4-Dioxane	0.0012	0.0013	-10.4	98	0.00
52	T	Dibromomethane	0.1353	0.1345	0.6	94	0.00
53	T	2-Chloroethyl Vinyl Ether	0.0983	0.0885	10.0	80	0.00
54	T	4-Methyl-2-Pentanone	0.0401	0.0365	8.9	83	0.00

(#) = Out of Range

Evaluate Continuing Calibration Report

Data File : K:\ORGANICS\VOLATILE\HPMS8\DATA\061616\8M413032.D Vial: 2
Acq On : 16 Jun 2016 14:25 Operator: FJB
Sample : WG573037-02 50ug/L CCV 8260 Inst : HPMS8
Misc : 1,1 STD76578 Multiplr: 1.00
MS Integration Params: RTEINT.P

Method : K:\ORGANICS\VOLATILE\HPMS8\METHODS\8260WT.M (RTE Integrator)
Title : Method 8260B/624 WTR-SOP:OVLMSV01 05-13-16 HPMS 8
Last Update : Sat May 14 18:08:06 2016
Response via : Multiple Level Calibration

Min. RRF : 0.000 Min. Rel. Area : 50% Max. R.T. Dev 0.50min
Max. RRF Dev : 25% Max. Rel. Area : 150%

		Compound	AvgRF	CCRF	%Dev	Area%	Dev(min)
55	T	cis-1,3-Dichloropropene	0.4090	0.4359	-6.6	96	0.00
56	T	Dimethyl Disulfide	0.2183	0.2240	-2.6	96	0.00
57	I	Chlorobenzene-d5	1.0000	1.0000	0.0	100	0.00
58	S	Toluene-d8	1.3084	1.3794	-5.4	103	0.00
59	C	Toluene	1.5520	1.5614	-0.6	100	0.00
60	T	Ethyl Methacrylate	0.2981	0.2793	6.3	89	0.00
61		Paraldehyde	0.0000	0.0000	0.0	0#	-13.14#
62	T	trans-1,3-Dichloropropene	0.5201	0.5321	-2.3	96	0.00
63	T	1,1,2-Trichloroethane	0.2449	0.2268	7.4	91	0.00
64	T	2-Hexanone	0.0515	0.0457	11.3	86	0.00
65	T	1,3-Dichloropropane	0.4360	0.4101	6.0	90	0.00
66	T	Tetrachloroethene	0.3325	0.3562	-7.1	109	0.00
67	T	Dibromochloromethane	0.3576	0.3611	-1.0	97	0.00
68	T	1,2-Dibromoethane	0.2441	0.2302	5.7	91	0.00
69	T	1-Chlorohexane	0.5298	0.5521	-4.2	106	0.00
70	P	Chlorobenzene	1.0466	1.0416	0.5	100	0.00
71	T	1,1,1,2-Tetrachloroethane	0.4055	0.4240	-4.6	102	0.00
72	C	Ethylbenzene	0.5726	0.5778	-0.9	103	0.00
73	T	m-,p-Xylene	0.6716	0.6926	-3.1	103	0.00
74	T	o-Xylene	0.6566	0.6728	-2.5	102	0.00
75	T	Styrene	1.0770	1.1203	-4.0	100	0.00
76	P	Bromoform	0.2121	0.2158	-1.7	97	0.00
77	T	Isopropylbenzene	1.7444	1.8823	-7.9	106	0.00
78	I	1,4-Dichlorobenzene-d4	1.0000	1.0000	0.0	107	0.00
79	P	1,1,2,2-Tetrachloroethane	0.5018	0.4164	17.0	87	0.00
80	S	p-Bromofluorobenzene	1.0352	1.0254	0.9	108	0.00
81	T	1,2,3-Trichloropropane	0.1545	0.1390	10.0	96	0.00
82	T	trans-1,4-Dichloro-2-Butene	0.1376	0.1372	0.3	97	0.00
83	T	n-Propylbenzene	3.9003	3.8814	0.5	105	0.00
84	T	Bromobenzene	0.8022	0.7695	4.1	103	0.00
85	T	1,3,5-Trimethylbenzene	2.8411	2.8510	-0.3	106	0.00
86	T	2-Chlorotoluene	2.7231	2.6005	4.5	99	0.00
87	T	4-Chlorotoluene	2.4597	2.4446	0.6	112	0.00
88	T	a-Methylstyrene	1.3479	1.2791	5.1	102	0.00
89	T	tert-Butylbenzene	0.5558	0.5440	2.1	109	0.00
90	T	1,2,4-Trimethylbenzene	2.9214	2.9288	-0.3	107	0.00
91	T	sec-Butylbenzene	3.3424	3.3657	-0.7	108	0.00
92	T	p-Isopropyltoluene	2.8379	2.8721	-1.2	109	0.00
93	T	1,3-Dichlorobenzene	1.5448	1.5321	0.8	107	0.00
94	T	1,4-Dichlorobenzene	1.5574	1.4823	4.8	105	0.00
95	T	n-Butylbenzene	2.8056	2.8337	-1.0	108	0.00
96	T	1,2-Dichlorobenzene	1.3739	1.2810	6.8	103	0.00
97	T	1,2-Dibromo-3-Chloropropane	0.1007	0.0886	12.0	91	0.00
98	T	1,2,4-Trichlorobenzene	1.0269	0.9972	2.9	105	0.00
99	T	Hexachlorobutadiene	0.4798	0.5251	-9.4	122	0.00
100	T	Naphthalene	1.5257	1.3274	13.0	91	0.00
101	T	1,2,3-Trichlorobenzene	0.8664	0.7860	9.3	102	0.00

(#) = Out of Range SPCC's out = 0 CCC's out = 0
8M413032.D 8260WT.M Mon Jun 20 09:11:49 2016 Page 2

Evaluate Continuing Calibration Report

Data File : K:\ORGANICS\VOLATILE\HPMS8\DATA\061616\8M413032.D Vial: 2
Acq On : 16 Jun 2016 14:25 Operator: FJB
Sample : WG573037-02 50ug/L CCV 8260 Inst : HPMS8
Misc : 1,1 STD76578 Multiplr: 1.00
MS Integration Params: RTEINT.P

Method : K:\ORGANICS\VOLATILE\HPMS8\METHODS\8260WT.M (RTE Integrator)
Title : Method 8260B/624 WTR-SOP:OVLMSV01 05-13-16 HPMS 8
Last Update : Sat May 14 18:08:06 2016
Response via : Multiple Level Calibration

Min. RRF : 0.000 Min. Rel. Area : 50% Max. R.T. Dev 0.50min
Max. RRF Dev : 25% Max. Rel. Area : 150%

		Compound	Amount	Calc.	%Dev	Area%	Dev(min)
1	I	Fluorobenzene	25.0000	25.0000	0.0	94	0.00
2	T	Dichlorodifluoromethane	50.0000	57.6485	-15.3	104	0.00
3	P	Chloromethane	50.0000	46.5578	6.9	90	0.00
4	C	Vinyl Chloride	50.0000	55.1240	-10.2	103	0.00
5	T	1,3-Butadiene	50.0000	62.9364	-25.9#	115	0.00
6	T	Bromomethane	50.0000	36.9767	26.0#	72	0.00
7	T	Chloroethane	50.0000	48.9325	2.1	94	0.00
8	T	Trichlorofluoromethane	50.0000	59.7435	-19.5	113	0.00
9	T	Diethyl ether	100.0000	94.8900	5.1	92	0.00
10	T	Isoprene	50.0000	50.9718	-1.9	99	0.00
11	T	Acrolein	50.0000	44.5317	10.9	86	0.00
12	T	1,1,2-Trichloro-1,2,2-Trifl	50.0000	55.4511	-10.9	107	0.00
13	T	Acetone	50.0000	52.1548	-4.3	94	0.00
14	C	1,1-Dichloroethene	50.0000	54.6514	-9.3	105	0.00
15	T	Tert-Butyl Alcohol	200.0000	236.9793	-18.5	113	0.00
16	T	Dimethyl Sulfide	50.0000	48.4405	3.1	93	0.00
17	T	Iodomethane	50.0000	28.4930	43.0#	56	0.00
18	T	Methyl acetate	50.0000	42.7704	14.5	83	0.00
19	T	Methylene Chloride	50.0000	48.8209	2.4	95	0.00
20	T	Carbon Disulfide	50.0000	53.0253	-6.1	104	0.00
21	T	Acrylonitrile	50.0000	47.5881	4.8	85	0.00
22	T	Methyl Tert Butyl Ether	50.0000	49.9201	0.2	90	0.00
23	T	trans-1,2-Dichloroethene	50.0000	52.0503	-4.1	99	0.00
24	T	n-Hexane	50.0000	54.4236	-8.8	105	0.00
25	T	Diisopropyl ether	100.0000	95.9026	4.1	92	0.00
26	T	Vinyl Acetate	50.0000	49.2832	1.4	89	0.00
27	P	1,1-Dichloroethane	50.0000	52.3061	-4.6	98	0.00
28	T	Ethyl-Tert-Butyl ether	100.0000	100.9239	-0.9	94	0.00
29	T	2-Butanone	50.0000	45.9348	8.1	84	0.00
30	T	Propionitrile	100.0000	96.3269	3.7	89	0.00
31	T	2,2-Dichloropropane	50.0000	61.8026	-23.6	115	0.00
32	T	cis-1,2-Dichloroethene	50.0000	50.9485	-1.9	98	0.00
33	C	Chloroform	50.0000	54.8264	-9.7	104	0.00
34		1-Bromopropane	50.0000	57.8711	-15.7	110	0.00
35	T	Bromochloromethane	50.0000	51.2707	-2.5	96	0.00
36	T	Tetrahydrofuran	100.0000	82.0898	17.9	83	0.00
37	S	Dibromofluoromethane	25.0000	27.3819	-9.5	102	0.00
38	T	1,1,1-Trichloroethane	50.0000	59.5586	-19.1	111	0.00
39	T	Cyclohexane	50.0000	51.6569	-3.3	101	0.00
40	T	1,1-Dichloropropene	50.0000	54.5654	-9.1	103	0.00
41	T	Tert-Amyl-Methyl ether	100.0000	100.8347	-0.8	94	0.00
42	T	Carbon Tetrachloride	50.0000	60.0125	-20.0	112	0.00
43	S	1,2-Dichloroethane-d4	25.0000	27.7486	-11.0	102	0.00
44		Heptane	-1.0000	0.0000	0.0	0	-2.54#
45	T	1,2-Dichloroethane	50.0000	56.6636	-13.3	104	0.00
46	T	Benzene	50.0000	51.9972	-4.0	98	0.00
47	T	Trichloroethene	50.0000	53.9600	-7.9	102	0.00
48	T	Methylcyclohexane	50.0000	55.4235	-10.8	107	0.00
49	C	1,2-Dichloropropane	50.0000	48.6480	2.7	93	0.00
50	T	Bromodichloromethane	50.0000	55.3826	-10.8	100	0.00
51	T	1,4-Dioxane	200.0000	220.3548	-10.2	98	0.00
52	T	Dibromomethane	50.0000	49.7082	0.6	94	0.00
53	T	2-Chloroethyl Vinyl Ether	50.0000	45.0178	10.0	80	0.00
54	T	4-Methyl-2-Pentanone	50.0000	45.5327	8.9	83	0.00

(#) = Out of Range

Evaluate Continuing Calibration Report

Data File : K:\ORGANICS\VOLATILE\HPMS8\DATA\061616\8M413032.D Vial: 2
Acq On : 16 Jun 2016 14:25 Operator: FJB
Sample : WG573037-02 50ug/L CCV 8260 Inst : HPMS8
Misc : 1,1 STD76578 Multiplr: 1.00
MS Integration Params: RTEINT.P

Method : K:\ORGANICS\VOLATILE\HPMS8\METHODS\8260WT.M (RTE Integrator)
Title : Method 8260B/624 WTR-SOP:OVLMSV01 05-13-16 HPMS 8
Last Update : Sat May 14 18:08:06 2016
Response via : Multiple Level Calibration

Min. RRF : 0.000 Min. Rel. Area : 50% Max. R.T. Dev 0.50min
Max. RRF Dev : 25% Max. Rel. Area : 150%

		Compound	Amount	Calc.	%Dev	Area%	Dev(min)
55	T	cis-1,3-Dichloropropene	50.0000	53.2922	-6.6	96	0.00
56	T	Dimethyl Disulfide	50.0000	51.3144	-2.6	96	0.00
57	I	Chlorobenzene-d5	25.0000	25.0000	0.0	100	0.00
58	S	Toluene-d8	25.0000	26.3564	-5.4	103	0.00
59	C	Toluene	50.0000	50.3002	-0.6	100	0.00
60	T	Ethyl Methacrylate	50.0000	46.8562	6.3	89	0.00
61		Paraldehyde	-1.0000	0.0000	0.0	0	-13.14#
62	T	trans-1,3-Dichloropropene	50.0000	51.1483	-2.3	96	0.00
63	T	1,1,2-Trichloroethane	50.0000	46.3057	7.4	91	0.00
64	T	2-Hexanone	50.0000	44.3674	11.3	86	0.00
65	T	1,3-Dichloropropane	50.0000	47.0219	6.0	90	0.00
66	T	Tetrachloroethene	50.0000	53.5544	-7.1	109	0.00
67	T	Dibromochloromethane	50.0000	50.4917	-1.0	97	0.00
68	T	1,2-Dibromoethane	50.0000	47.1634	5.7	91	0.00
69	T	1-Chlorohexane	50.0000	52.1093	-4.2	106	0.00
70	P	Chlorobenzene	50.0000	49.7630	0.5	100	0.00
71	T	1,1,1,2-Tetrachloroethane	50.0000	52.2807	-4.6	102	0.00
72	C	Ethylbenzene	50.0000	50.4524	-0.9	103	0.00
73	T	m-,p-Xylene	100.0000	103.1131	-3.1	103	0.00
74	T	o-Xylene	50.0000	51.2307	-2.5	102	0.00
75	T	Styrene	50.0000	52.0104	-4.0	100	0.00
76	P	Bromoform	50.0000	50.8617	-1.7	97	0.00
77	T	Isopropylbenzene	50.0000	53.9527	-7.9	106	0.00
78	I	1,4-Dichlorobenzene-d4	25.0000	25.0000	0.0	107	0.00
79	P	1,1,2,2-Tetrachloroethane	50.0000	41.4928	17.0	87	0.00
80	S	p-Bromofluorobenzene	25.0000	24.7636	0.9	108	0.00
81	T	1,2,3-Trichloropropane	50.0000	44.9807	10.0	96	0.00
82	T	trans-1,4-Dichloro-2-Butene	50.0000	43.6303	12.7	97	0.00
83	T	n-Propylbenzene	50.0000	49.7580	0.5	105	0.00
84	T	Bromobenzene	50.0000	47.9586	4.1	103	0.00
85	T	1,3,5-Trimethylbenzene	50.0000	50.1733	-0.3	106	0.00
86	T	2-Chlorotoluene	50.0000	47.7491	4.5	99	0.00
87	T	4-Chlorotoluene	50.0000	49.6923	0.6	112	0.00
88	T	a-Methylstyrene	50.0000	47.4481	5.1	102	0.00
89	T	tert-Butylbenzene	50.0000	48.9378	2.1	109	0.00
90	T	1,2,4-Trimethylbenzene	50.0000	50.1269	-0.3	107	0.00
91	T	sec-Butylbenzene	50.0000	50.3494	-0.7	108	0.00
92	T	p-Isopropyltoluene	50.0000	50.6022	-1.2	109	0.00
93	T	1,3-Dichlorobenzene	50.0000	49.5900	0.8	107	0.00
94	T	1,4-Dichlorobenzene	50.0000	47.5896	4.8	105	0.00
95	T	n-Butylbenzene	50.0000	50.5007	-1.0	108	0.00
96	T	1,2-Dichlorobenzene	50.0000	46.6205	6.8	103	0.00
97	T	1,2-Dibromo-3-Chloropropane	50.0000	43.9791	12.0	91	0.00
98	T	1,2,4-Trichlorobenzene	50.0000	48.5529	2.9	105	0.00
99	T	Hexachlorobutadiene	50.0000	54.7126	-9.4	122	0.00
100	T	Naphthalene	50.0000	43.5006	13.0	91	0.00
101	T	1,2,3-Trichlorobenzene	50.0000	45.3576	9.3	102	0.00

(#) = Out of Range SPCC's out = 0 CCC's out = 0
8M413032.D 8260WT.M Mon Jun 20 09:11:52 2016 Page 2

2.1.1.5 Raw QC Data

BFB

```
Data File : C:\MSDCHEM\2\DATA\051316\8M412218.D          Vial: 3
Acq On    : 13 May 2016  12:36                       Operator: TMB
Sample    : WG568561-01 50ng BFB STD 8260            Inst    : HPMS8
Misc      : 1,1 STD76034                             Multiplr: 1.00
MS Integration Params: rteint.p
Method    : C:\MSDCHEM\2\METHODS\BFB.M (RTE Integrator)
Title     : SOP:OVL MSV01
```

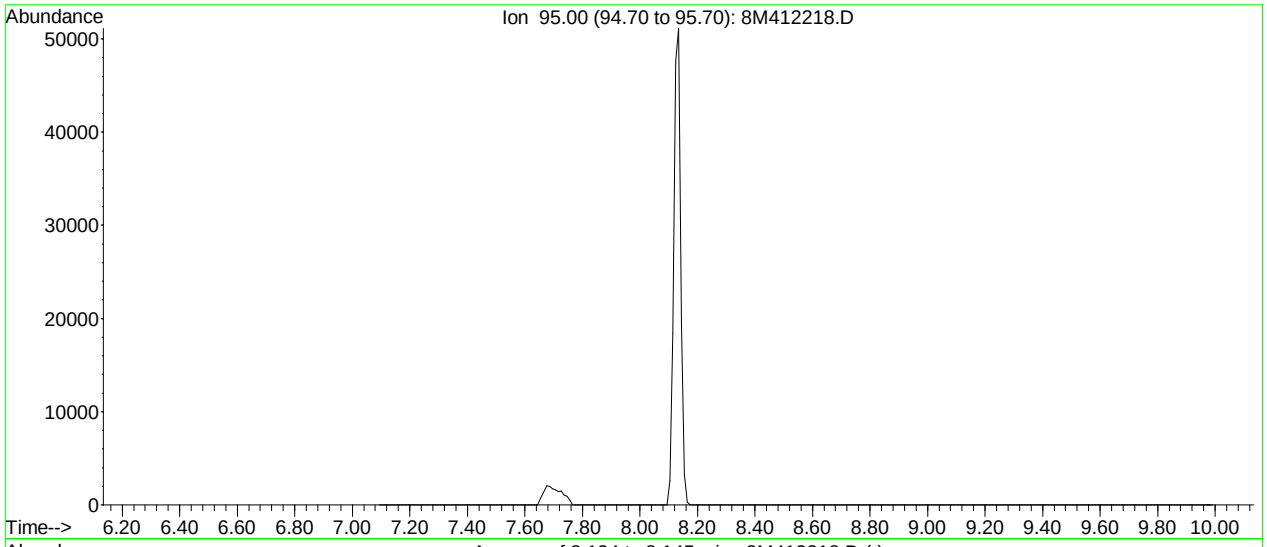

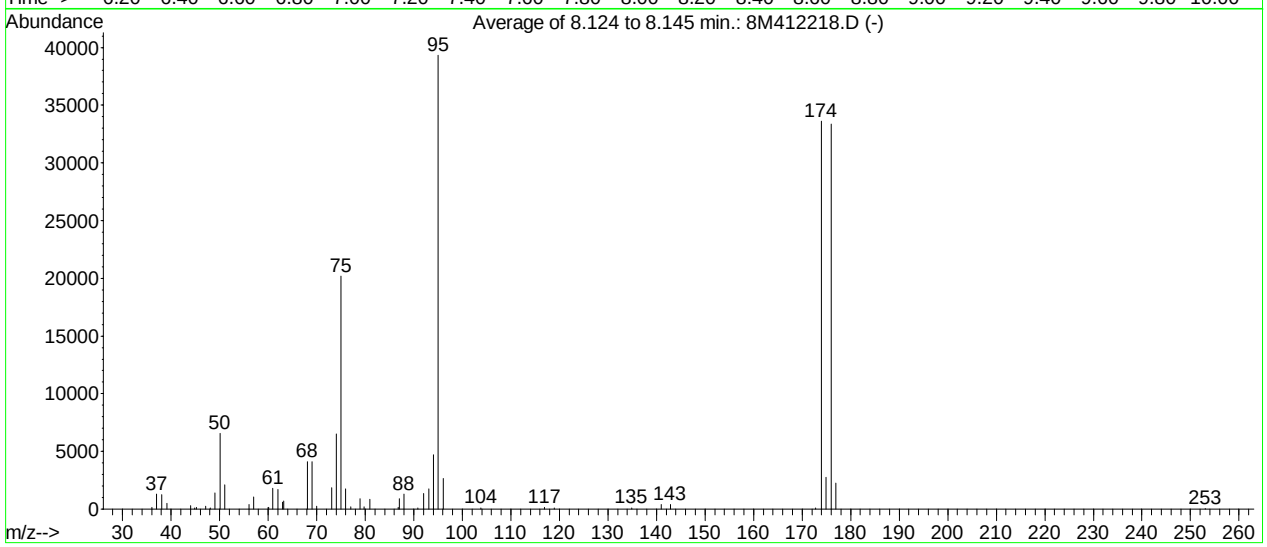

AutoFind: Scans 102, 103, 104; Background Corrected with Scan 97

Target Mass	Rel. to Mass	Lower Limit%	Upper Limit%	Rel. Abn%	Raw Abn	Result Pass/Fail
50	95	15	40	16.7	6575	PASS
75	95	30	60	51.3	20171	PASS
95	95	100	100	100.0	39312	PASS
96	95	5	9	6.7	2649	PASS
173	174	0.00	2	0.4	122	PASS
174	95	50	100	85.5	33616	PASS
175	174	5	9	8.2	2746	PASS
176	174	95	101	99.2	33360	PASS
177	176	5	9	6.8	2267	PASS

8M412218.D BFB.M Fri May 13 12:47:24 2016

BFB

```
Data File : K:\ORGANICS\VOLATILE\HPMS8\DATA\061616\8M413031.D Vial: 1
Acq On    : 16 Jun 2016  14:02                        Operator: FJB
Sample    : WG573037-01 BFB 50ng 8260                 Inst    : HPMS8
Misc      : 1,1 STD76496                              Multiplr: 1.00
MS Integration Params: RTEINT.P
Method    : K:\ORGANICS\VOLATILE\HPMS8\METHODS\8260WT.M (RTE Integrator)
Title     : Method 8260B/624 WTR-SOP:OVLMSV01 05-13-16 HPMS 8
```

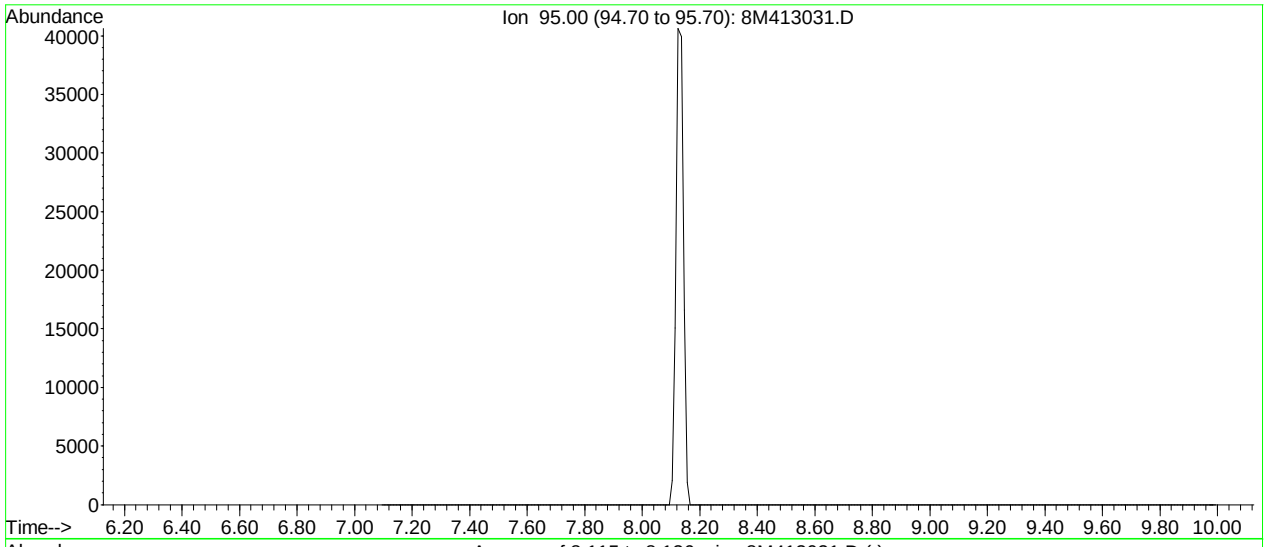

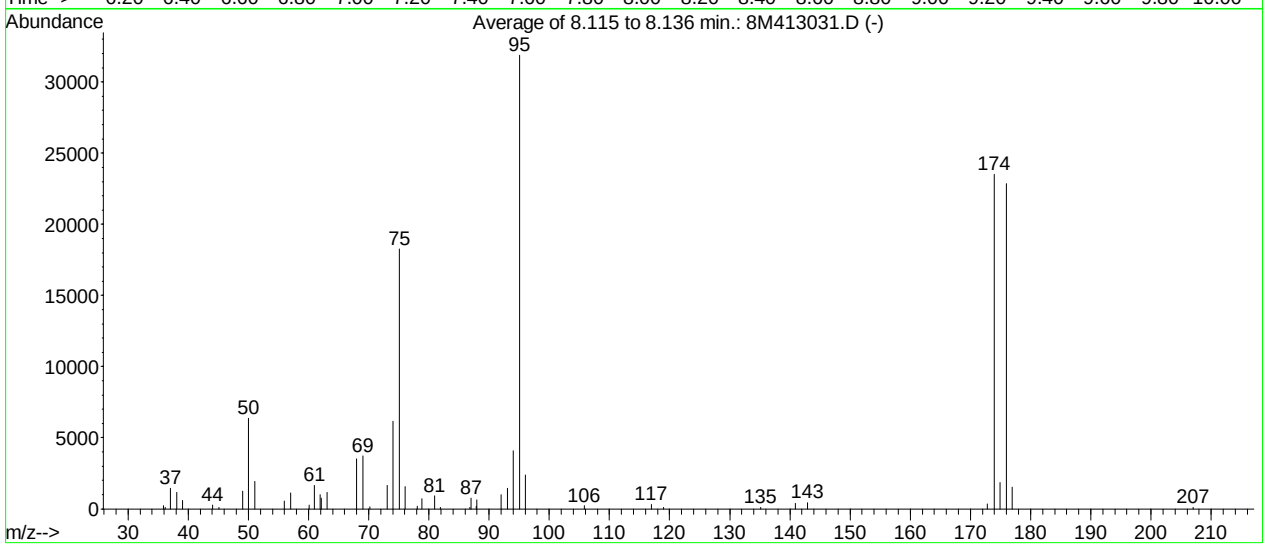

AutoFind: Scans 101, 102, 103; Background Corrected with Scan 97

Target Mass	Rel. to Mass	Lower Limit%	Upper Limit%	Rel. Abn%	Raw Abn	Result Pass/Fail
50	95	15	40	19.9	6352	PASS
75	95	30	60	57.2	18249	PASS
95	95	100	100	100.0	31890	PASS
96	95	5	9	7.4	2366	PASS
173	174	0.00	2	1.5	352	PASS
174	95	50	100	73.7	23499	PASS
175	174	5	9	8.0	1870	PASS
176	174	95	101	97.3	22869	PASS
177	176	5	9	6.7	1538	PASS

8M413031.D 8260WT.M Mon Jun 20 09:08:01 2016

Quantitation Report (Not Reviewed)

Data File : K:\ORGANICS\VOLATILE\HPMS8\DATA\061616\8M413034.D Vial: 4
Acq On : 16 Jun 2016 15:23 Operator: FJB
Sample : WG573038-01 BLANK 6/16 8260 Inst : HPMS8
Misc : 1,1 Multiplr: 1.00
MS Integration Params: RTEINT.P
Quant Time: Jun 17 08:18:21 2016 Quant Results File: 8260WT.RES

Quant Method : C:\MSDCHEM\2\METHODS\8260WT.M (RTE Integrator)
Title : Method 8260B/624 WTR-SOP:OVLMSV01 05-13-16 HPMS 8
Last Update : Sat May 14 18:08:06 2016
Response via : Initial Calibration
DataAcq Meth : 8260WT

Internal Standards	R.T.	QIon	Response	Conc Units	Dev(Min)
1) Fluorobenzene	10.71	96	717429	25.00 ug/L	0.00
57) Chlorobenzene-d5	14.57	117	533754	25.00 ug/L	0.00
78) 1,4-Dichlorobenzene-d4	17.60	152	292043	25.00 ug/L	0.00
System Monitoring Compounds					
37) Dibromofluoromethane	9.66	111	209977	27.2409 ug/L	0.00
Spiked Amount 25.000	Range 86 - 118		Recovery = 108.96%		
43) 1,2-Dichloroethane-d4	10.30	65	235474	28.4902 ug/L	0.00
Spiked Amount 25.000	Range 80 - 120		Recovery = 113.96%		
58) Toluene-d8	12.68	98	740524	26.5096 ug/L	0.00
Spiked Amount 25.000	Range 88 - 110		Recovery = 106.04%		
80) p-Bromofluorobenzene	16.08	95	307463	25.4256 ug/L	0.00
Spiked Amount 25.000	Range 86 - 115		Recovery = 101.72%		
Target Compounds					Qvalue
36) Tetrahydrofuran	9.64	42	956	1.2239 ug/L	79

(#) = qualifier out of range (m) = manual integration
8M413034.D 8260WT.M Mon Jun 20 09:19:27 2016 Page 1

Quantitation Report (Not Reviewed)

Data File : K:\ORGANICS\VOLATILE\HPMS8\DATA\061616\8M413034.D Vial: 4
Acq On : 16 Jun 2016 15:23 Operator: FJB
Sample : WG573038-01 BLANK 6/16 8260 Inst : HPMS8
Misc : 1,1 Multiplr: 1.00
MS Integration Params: RTEINT.P
Quant Time: Jun 17 8:18 2016 Quant Results File: 8260WT.RES

Method : K:\ORGANICS\VOLATILE\HPMS8\METHODS\8260WT.M (RTE Integrator)
Title : Method 8260B/624 WTR-SOP:OVLMSV01 05-13-16 HPMS 8
Last Update : Sat May 14 18:08:06 2016
Response via : Initial Calibration

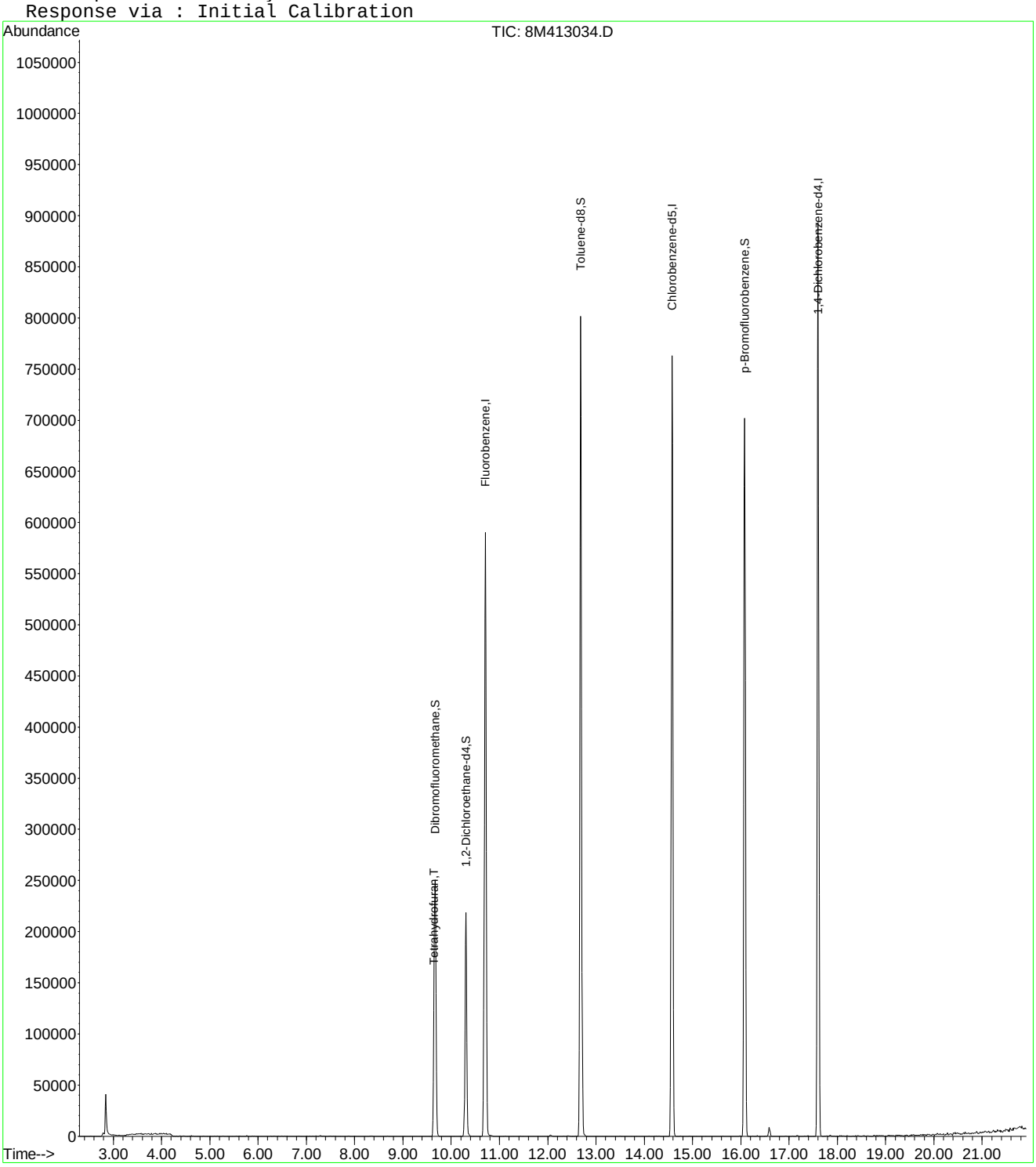

8M413034.D 8260WT.M Mon Jun 20 09:19:28 2016 Page 2

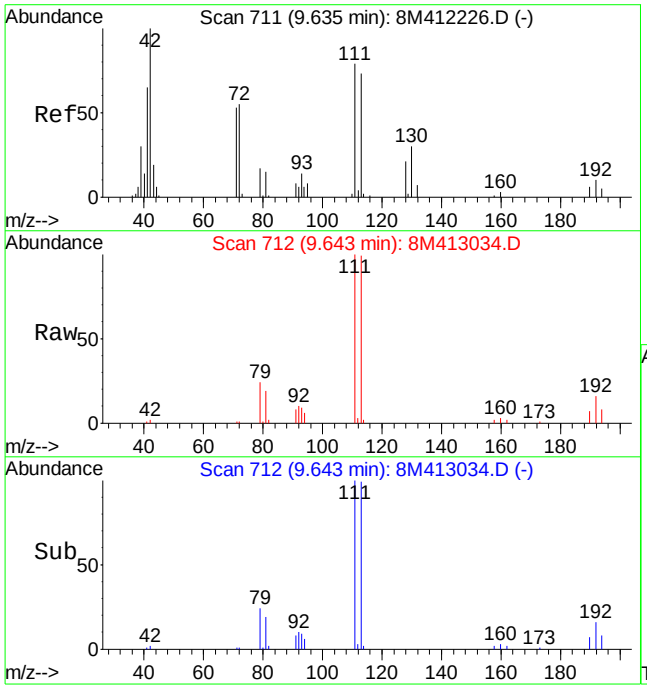

#36
Tetrahydrofuran
Concen: 1.22 ug/L
RT: 9.64 min Scan# 712
Delta R.T. 0.01 min
Lab File: 8M413034.D
Acq: 16 Jun 2016 15:23

Tgt Ion: 42 Resp: 956

Ion	Ratio	Lower	Upper
42	100		
72	74.6	33.8	78.8
71	41.9	32.0	74.8

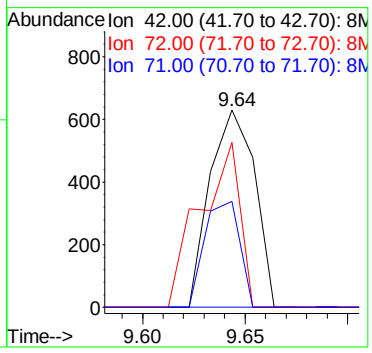

Quantitation Report (Not Reviewed)

Data File : K:\ORGANICS\VOLATILE\HPMS8\DATA\061616\8M413035.D Vial: 5
Acq On : 16 Jun 2016 15:52 Operator: FJB
Sample : WG573038-02 20ug/L LCS 8260 Inst : HPMS8
Misc : 1,1 STD76597 Multiplr: 1.00
MS Integration Params: RTEINT.P
Quant Time: Jun 17 08:18:21 2016 Quant Results File: 8260WT.RES

Quant Method : C:\MSDCHEM\2\METHODS\8260WT.M (RTE Integrator)
Title : Method 8260B/624 WTR-SOP:OVLMSV01 05-13-16 HPMS 8
Last Update : Sat May 14 18:08:06 2016
Response via : Initial Calibration
DataAcq Meth : 8260WT

Internal Standards	R.T.	QIon	Response	Conc Units	Dev(Min)
1) Fluorobenzene	10.71	96	724153	25.00 ug/L	0.00
57) Chlorobenzene-d5	14.57	117	540053	25.00 ug/L	0.00
78) 1,4-Dichlorobenzene-d4	17.60	152	307888	25.00 ug/L	0.00

System Monitoring Compounds					
37) Dibromofluoromethane	9.66	111	213643	27.4591 ug/L	0.00
Spiked Amount 25.000	Range 86 - 118		Recovery = 109.84%		
43) 1,2-Dichloroethane-d4	10.31	65	245621	29.4420 ug/L	0.00
Spiked Amount 25.000	Range 80 - 120		Recovery = 117.76%		
58) Toluene-d8	12.68	98	736706	26.0653 ug/L	0.00
Spiked Amount 25.000	Range 88 - 110		Recovery = 104.28%		
80) p-Bromofluorobenzene	16.08	95	316242	24.8057 ug/L	0.00
Spiked Amount 25.000	Range 86 - 115		Recovery = 99.24%		

Target Compounds					Qvalue
2) Dichlorodifluoromethane	3.16	85	252315	20.7819 ug/L	99
3) Chloromethane	3.62	50	134208	18.9371 ug/L	99
4) Vinyl Chloride	3.85	62	192999	22.9533 ug/L	100
5) 1,3-Butadiene	3.88	54	21596	3.0627 ug/L	93
6) Bromomethane	4.72	94	67601	14.0319 ug/L	96
7) Chloroethane	4.89	64	94578	20.4419 ug/L	99
8) Trichlorofluoromethane	5.38	101	348634	22.2833 ug/L	99
9) Diethyl ether	5.90	59	376158	100.7087 ug/L	98
10) Isoprene	5.93	67	202345	21.2972 ug/L	96
11) Acrolein	6.13	56	30585	91.4560 ug/L	92
12) 1,1,2-Trichloro-1,2,2-Trif	6.15	101	157632	21.4340 ug/L	96
13) Acetone	6.23	43	17743	21.7775 ug/L	94
14) 1,1-Dichloroethene	6.46	61	221517	18.9174 ug/L	99
15) Tert-Butyl Alcohol	6.58	59	54296	207.9591 ug/L	97
16) Dimethyl Sulfide	6.73	62	149005	35.5890 ug/L	99
17) Iodomethane	6.99	142	33488	12.6554 ug/L	96
18) Methyl acetate	7.00	43	45239	20.5416 ug/L	98
19) Methylene Chloride	7.26	84	143716	19.2860 ug/L	97
20) Carbon Disulfide	7.29	76	443914	18.1155 ug/L	99
21) Acrylonitrile	7.44	53	20303	19.2061 ug/L	97
22) Methyl Tert Butyl Ether	7.46	73	362621	22.4840 ug/L	97
23) trans-1,2-Dichloroethene	7.70	61	216143	20.0918 ug/L	99
24) n-Hexane	7.78	57	148742	18.6200 ug/L	98
25) Diisopropyl ether	8.12	45	1674940	99.8839 ug/L	96
26) Vinyl Acetate	8.30	43	113665	14.8046 ug/L	99
27) 1,1-Dichloroethane	8.32	63	260446	19.4944 ug/L	98
28) Ethyl-Tert-Butyl ether	8.70	59	1819224	101.2567 ug/L	98
29) 2-Butanone	8.88	43	24177	20.1972 ug/L	96
30) Propionitrile	8.99	54	32822	94.0889 ug/L	98
31) 2,2-Dichloropropane	9.11	77	323361	22.9674 ug/L	100
32) cis-1,2-Dichloroethene	9.17	96	170309	20.4887 ug/L	97
33) Chloroform	9.37	83	334264	21.1899 ug/L	100
34) 1-Bromopropane	9.51	122	36217	30.4181 ug/L	100
35) Bromochloromethane	9.60	130	88133	20.6762 ug/L	92
36) Tetrahydrofuran	9.62	42	66083	83.8177 ug/L	91
38) 1,1,1-Trichloroethane	9.91	97	336501	22.4572 ug/L	100
39) Cyclohexane	9.94	56	203672	19.6331 ug/L	95
40) 1,1-Dichloropropene	10.10	75	235033	20.5788 ug/L	98
41) Tert-Amyl-Methyl ether	10.21	73	1758569	107.7684 ug/L	100
42) Carbon Tetrachloride	10.25	117	299046	22.4750 ug/L	98

(#) = qualifier out of range (m) = manual integration
8M413035.D 8260WT.M Mon Jun 20 09:08:47 2016 Page 1

Quantitation Report (Not Reviewed)

Data File : K:\ORGANICS\VOLATILE\HPMS8\DATA\061616\8M413035.D Vial: 5
Acq On : 16 Jun 2016 15:52 Operator: FJB
Sample : WG573038-02 20ug/L LCS 8260 Inst : HPMS8
Misc : 1,1 STD76597 Multiplr: 1.00
MS Integration Params: RTEINT.P
Quant Time: Jun 17 08:18:21 2016 Quant Results File: 8260WT.RES

Quant Method : C:\MSDCHEM\2\METHODS\8260WT.M (RTE Integrator)
Title : Method 8260B/624 WTR-SOP:OVLMSV01 05-13-16 HPMS 8
Last Update : Sat May 14 18:08:06 2016
Response via : Initial Calibration
DataAcq Meth : 8260WT

	Compound	R.T.	QIon	Response	Conc	Unit		Qvalue
45)	1,2-Dichloroethane	10.42	62	236926	23.3353	ug/L		98
46)	Benzene	10.46	78	605690	20.3618	ug/L		99
47)	Trichloroethene	11.21	130	172682	21.7657	ug/L		99
48)	Methylcyclohexane	11.30	83	251284	20.8488	ug/L		98
49)	1,2-Dichloropropane	11.42	63	134844	20.3635	ug/L		90
50)	Bromodichloromethane	11.73	83	251163	21.5803	ug/L		98
51)	1,4-Dioxane	11.72	88	5908	177.6120	ug/L		98
52)	Dibromomethane	11.81	93	77825	19.8542	ug/L		99
53)	2-Chloroethyl Vinyl Ether	12.03	63	55535	19.5124	ug/L		91
54)	4-Methyl-2-Pentanone	12.05	58	22978	19.7642	ug/L		93
55)	cis-1,3-Dichloropropene	12.36	75	273539	23.0905	ug/L		100
56)	Dimethyl Disulfide	12.62	79	137758	21.7873	ug/L		95
59)	Toluene	12.79	91	661287	19.7238	ug/L		99
60)	Ethyl Methacrylate	12.88	69	133238	20.6930	ug/L		98
62)	trans-1,3-Dichloropropene	12.96	75	234780	20.8960	ug/L		100
63)	1,1,2-Trichloroethane	13.18	97	103597	19.5817	ug/L		97
64)	2-Hexanone	13.12	58	20672	18.5940	ug/L	#	95
65)	1,3-Dichloropropane	13.48	76	194941	20.6961	ug/L		95
66)	Tetrachloroethene	13.60	164	144676	20.1408	ug/L		99
67)	Dibromochloromethane	13.87	129	158132	20.4706	ug/L		100
68)	1,2-Dibromoethane	14.12	107	105951	20.0943	ug/L		99
69)	1-Chlorohexane	14.21	91	223061	19.4904	ug/L		97
70)	Chlorobenzene	14.63	112	460997	20.3904	ug/L		99
71)	1,1,1,2-Tetrachloroethane	14.66	131	182348	20.8187	ug/L		99
72)	Ethylbenzene	14.66	106	245573	19.8527	ug/L		100
73)	m-,p-Xylene	14.75	106	592898	40.8641	ug/L		95
74)	o-Xylene	15.31	106	299422	21.1082	ug/L		99
75)	Styrene	15.35	104	480813	20.6661	ug/L		96
76)	Bromoform	15.83	173	91438	19.9564	ug/L		99
77)	Isopropylbenzene	15.73	105	813144	21.5784	ug/L		100
79)	1,1,2,2-Tetrachloroethane	15.95	83	109337	17.6914	ug/L		99
81)	1,2,3-Trichloropropane	16.14	110	37733	19.8268	ug/L		73
82)	trans-1,4-Dichloro-2-Buten	16.19	53	28275	15.0111	ug/L		99
83)	n-Propylbenzene	16.24	91	981466	20.4328	ug/L		100
84)	Bromobenzene	16.37	156	189420	19.1720	ug/L		95
85)	1,3,5-Trimethylbenzene	16.42	105	710541	20.3071	ug/L		100
86)	2-Chlorotoluene	16.51	91	681730	20.3282	ug/L		98
87)	4-Chlorotoluene	16.56	91	596710	19.6981	ug/L		99
88)	a-Methylstyrene	16.83	118	344648	20.7612	ug/L		100
89)	tert-Butylbenzene	16.90	134	134805	19.6932	ug/L		98
90)	1,2,4-Trimethylbenzene	16.94	105	716254	19.9077	ug/L		99
91)	sec-Butylbenzene	17.16	105	833548	20.2499	ug/L		99
92)	p-Isopropyltoluene	17.32	119	700643	20.0466	ug/L		100
93)	1,3-Dichlorobenzene	17.51	146	379985	19.9735	ug/L		100
94)	1,4-Dichlorobenzene	17.64	146	378307	19.7240	ug/L		99
95)	n-Butylbenzene	17.85	91	671796	19.4428	ug/L		100
96)	1,2-Dichlorobenzene	18.14	146	333637	19.7182	ug/L		97
97)	1,2-Dibromo-3-Chloropropan	19.13	75	24498	19.7473	ug/L		99
98)	1,2,4-Trichlorobenzene	20.28	180	244999	19.3716	ug/L		99
99)	Hexachlorobutadiene	20.43	225	125683	21.2686	ug/L		98
100)	Naphthalene	20.65	128	326897	17.3970	ug/L		99
101)	1,2,3-Trichlorobenzene	20.96	180	202292	18.9589	ug/L		97

(#) = qualifier out of range (m) = manual integration
8M413035.D 8260WT.M Mon Jun 20 09:08:47 2016 Page 2

Quantitation Report (Not Reviewed)

Data File : K:\ORGANICS\VOLATILE\HPMS8\DATA\061616\8M413035.D Vial: 5
Acq On : 16 Jun 2016 15:52 Operator: FJB
Sample : WG573038-02 20ug/L LCS 8260 Inst : HPMS8
Misc : 1,1 STD76597 Multiplr: 1.00
MS Integration Params: RTEINT.P
Quant Time: Jun 17 8:18 2016 Quant Results File: 8260WT.RES

Method : K:\ORGANICS\VOLATILE\HPMS8\METHODS\8260WT.M (RTE Integrator)
Title : Method 8260B/624 WTR-SOP:OVLMSV01 05-13-16 HPMS 8
Last Update : Sat May 14 18:08:06 2016
Response via : Initial Calibration

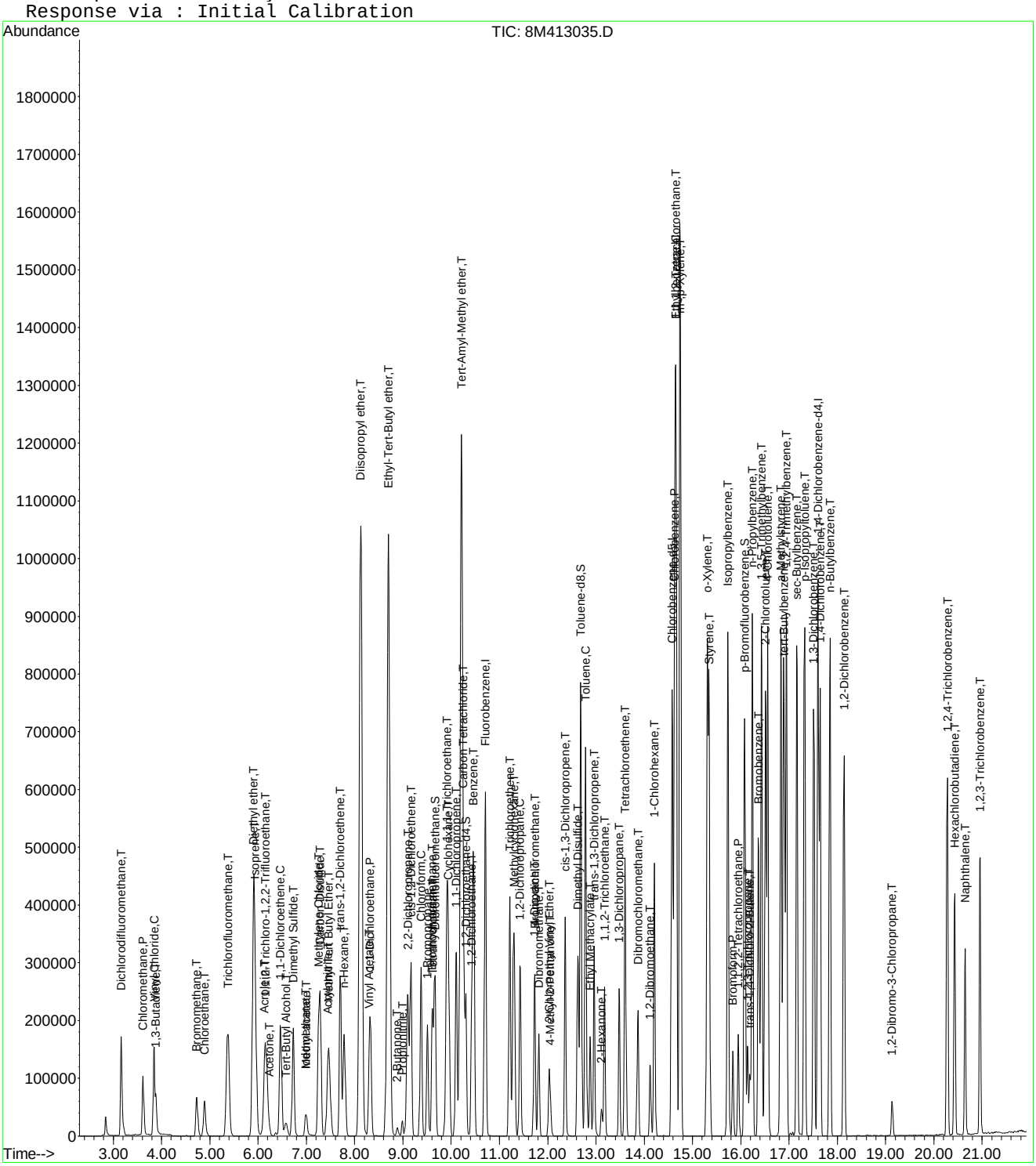

8M413035.D 8260WT.M Mon Jun 20 09:08:48 2016 Page 3

Quantitation Report (Not Reviewed)

Data File : K:\ORGANICS\VOLATILE\HPMS8\DATA\061616\8M413036.D Vial: 6
Acq On : 16 Jun 2016 16:21 Operator: FJB
Sample : WG573038-03 20ug/L LCS2 8260 Inst : HPMS8
Misc : 1,1 STD76597 Multiplr: 1.00
MS Integration Params: RTEINT.P
Quant Time: Jun 17 08:18:22 2016 Quant Results File: 8260WT.RES

Quant Method : C:\MSDCHEM\2\METHODS\8260WT.M (RTE Integrator)
Title : Method 8260B/624 WTR-SOP:OVLMSV01 05-13-16 HPMS 8
Last Update : Sat May 14 18:08:06 2016
Response via : Initial Calibration
DataAcq Meth : 8260WT

Internal Standards	R.T.	QIon	Response	Conc Units	Dev(Min)
1) Fluorobenzene	10.71	96	735322	25.00 ug/L	0.00
57) Chlorobenzene-d5	14.57	117	553122	25.00 ug/L	0.00
78) 1,4-Dichlorobenzene-d4	17.60	152	312159	25.00 ug/L	0.00
System Monitoring Compounds					
37) Dibromofluoromethane	9.66	111	213768	27.0578 ug/L	0.00
Spiked Amount 25.000	Range 86 - 118		Recovery = 108.24%		
43) 1,2-Dichloroethane-d4	10.30	65	240558	28.3971 ug/L	0.00
Spiked Amount 25.000	Range 80 - 120		Recovery = 113.60%		
58) Toluene-d8	12.68	98	752327	25.9891 ug/L	0.00
Spiked Amount 25.000	Range 88 - 110		Recovery = 103.96%		
80) p-Bromofluorobenzene	16.08	95	319552	24.7224 ug/L	0.00
Spiked Amount 25.000	Range 86 - 115		Recovery = 98.88%		
Target Compounds					Qvalue
2) Dichlorodifluoromethane	3.16	85	268839	21.8065 ug/L	99
3) Chloromethane	3.62	50	145372	20.2008 ug/L	99
4) Vinyl Chloride	3.85	62	205956	24.1222 ug/L	100
5) 1,3-Butadiene	3.88	54	22591	3.1551 ug/L	94
6) Bromomethane	4.72	94	76970	15.6580 ug/L	99
7) Chloroethane	4.89	64	102039	21.7196 ug/L	98
8) Trichlorofluoromethane	5.38	101	362939	22.8452 ug/L	98
9) Diethyl ether	5.90	59	397097	104.6998 ug/L	97
10) Isoprene	5.94	67	218692	22.6682 ug/L	99
11) Acrolein	6.14	56	33320	98.1209 ug/L	96
12) 1,1,2-Trichloro-1,2,2-Trif	6.15	101	161414	21.6149 ug/L	94
13) Acetone	6.23	43	19963	24.1301 ug/L	97
14) 1,1-Dichloroethene	6.46	61	233526	19.6401 ug/L	99
15) Tert-Butyl Alcohol	6.57	59	65029	245.2844 ug/L	97
16) Dimethyl Sulfide	6.73	62	155773	36.6403 ug/L	99
17) Iodomethane	6.99	142	48971	16.9853 ug/L	95
18) Methyl acetate	7.00	43	45727	20.4478 ug/L	97
19) Methylene Chloride	7.25	84	150567	19.8985 ug/L	100
20) Carbon Disulfide	7.29	76	462391	18.5829 ug/L	100
21) Acrylonitrile	7.43	53	21986	20.4823 ug/L	92
22) Methyl Tert Butyl Ether	7.47	73	371382	22.6774 ug/L	98
23) trans-1,2-Dichloroethene	7.70	61	222944	20.4092 ug/L	100
24) n-Hexane	7.78	57	159355	19.6456 ug/L	98
25) Diisopropyl ether	8.12	45	1757628	103.2229 ug/L	96
26) Vinyl Acetate	8.30	43	118636	15.2174 ug/L	100
27) 1,1-Dichloroethane	8.32	63	269975	19.9007 ug/L	99
28) Ethyl-Tert-Butyl ether	8.70	59	1896750	103.9682 ug/L	98
29) 2-Butanone	8.88	43	25340	20.8472 ug/L	94
30) Propionitrile	8.99	54	36109	101.9393 ug/L	100
31) 2,2-Dichloropropane	9.10	77	336668	23.5494 ug/L	99
32) cis-1,2-Dichloroethene	9.17	96	179241	21.2357 ug/L	98
33) Chloroform	9.37	83	347237	21.6779 ug/L	100
34) 1-Bromopropane	9.51	122	37842	31.3001 ug/L	100
35) Bromochloromethane	9.61	130	89039	20.5714 ug/L	96
36) Tetrahydrofuran	9.63	42	72974	91.1522 ug/L	97
38) 1,1,1-Trichloroethane	9.91	97	353698	23.2464 ug/L	100
39) Cyclohexane	9.93	56	214088	20.3237 ug/L	97
40) 1,1-Dichloropropene	10.11	75	243549	21.0005 ug/L	99
41) Tert-Amyl-Methyl ether	10.21	73	1837419	110.8902 ug/L	99
42) Carbon Tetrachloride	10.25	117	311990	23.0917 ug/L	99

(#) = qualifier out of range (m) = manual integration
8M413036.D 8260WT.M Mon Jun 20 09:08:50 2016 Page 1

Quantitation Report (Not Reviewed)

Data File : K:\ORGANICS\VOLATILE\HPMS8\DATA\061616\8M413036.D Vial: 6
Acq On : 16 Jun 2016 16:21 Operator: FJB
Sample : WG573038-03 20ug/L LCS2 8260 Inst : HPMS8
Misc : 1,1 STD76597 Multiplr: 1.00
MS Integration Params: RTEINT.P
Quant Time: Jun 17 08:18:22 2016 Quant Results File: 8260WT.RES

Quant Method : C:\MSDCHEM\2\METHODS\8260WT.M (RTE Integrator)
Title : Method 8260B/624 WTR-SOP:OVLMSV01 05-13-16 HPMS 8
Last Update : Sat May 14 18:08:06 2016
Response via : Initial Calibration
DataAcq Meth : 8260WT

	Compound	R.T.	QIon	Response	Conc Unit		Qvalue
45)	1,2-Dichloroethane	10.42	62	242552	23.5265 ug/L		98
46)	Benzene	10.46	78	636475	21.0718 ug/L		100
47)	Trichloroethene	11.21	130	181127	22.4834 ug/L		99
48)	Methylcyclohexane	11.30	83	268536	21.9418 ug/L		99
49)	1,2-Dichloropropane	11.42	63	141319	21.0171 ug/L		89
50)	Bromodichloromethane	11.73	83	265829	22.4935 ug/L		99
51)	1,4-Dioxane	11.72	88	6780	200.7309 ug/L		99
52)	Dibromomethane	11.81	93	79309	19.9255 ug/L		98
53)	2-Chloroethyl Vinyl Ether	12.02	63	56761	19.6402 ug/L		94
54)	4-Methyl-2-Pentanone	12.06	58	24424	20.6889 ug/L		92
55)	cis-1,3-Dichloropropene	12.36	75	282091	23.4507 ug/L		99
56)	Dimethyl Disulfide	12.62	79	140775	21.9263 ug/L		94
59)	Toluene	12.79	91	690537	20.1096 ug/L		99
60)	Ethyl Methacrylate	12.88	69	134927	20.4602 ug/L		98
62)	trans-1,3-Dichloropropene	12.96	75	242695	21.0901 ug/L		99
63)	1,1,2-Trichloroethane	13.18	97	106261	19.6107 ug/L		98
64)	2-Hexanone	13.12	58	20293	17.8218 ug/L	#	97
65)	1,3-Dichloropropane	13.48	76	202255	20.9653 ug/L		97
66)	Tetrachloroethene	13.60	164	150723	20.4869 ug/L		99
67)	Dibromochloromethane	13.87	129	164885	20.8405 ug/L		100
68)	1,2-Dibromoethane	14.12	107	107229	19.8562 ug/L		100
69)	1-Chlorohexane	14.21	91	238806	20.3731 ug/L		97
70)	Chlorobenzene	14.63	112	479877	20.7240 ug/L		100
71)	1,1,1,2-Tetrachloroethane	14.66	131	187840	20.9390 ug/L		99
72)	Ethylbenzene	14.66	106	252056	19.8954 ug/L		96
73)	m-,p-Xylene	14.75	106	620374	41.7475 ug/L		96
74)	o-Xylene	15.31	106	310957	21.4035 ug/L		98
75)	Styrene	15.35	104	503519	21.1307 ug/L		97
76)	Bromoform	15.83	173	93776	19.9830 ug/L		98
77)	Isopropylbenzene	15.73	105	848704	21.9899 ug/L		99
79)	1,1,2,2-Tetrachloroethane	15.95	83	113419	18.1008 ug/L		100
81)	1,2,3-Trichloropropane	16.14	110	37740	19.5591 ug/L		73
82)	trans-1,4-Dichloro-2-Buten	16.19	53	34462	17.9212 ug/L		82
83)	n-Propylbenzene	16.24	91	1024017	21.0269 ug/L		99
84)	Bromobenzene	16.37	156	197176	19.6840 ug/L		97
85)	1,3,5-Trimethylbenzene	16.42	105	742680	20.9352 ug/L		99
86)	2-Chlorotoluene	16.51	91	701689	20.6371 ug/L		98
87)	4-Chlorotoluene	16.56	91	615763	20.0490 ug/L		99
88)	a-Methylstyrene	16.83	118	365485	21.7152 ug/L		99
89)	tert-Butylbenzene	16.89	134	141823	20.4349 ug/L		98
90)	1,2,4-Trimethylbenzene	16.94	105	742233	20.3475 ug/L		100
91)	sec-Butylbenzene	17.16	105	865092	20.7287 ug/L		100
92)	p-Isopropyltoluene	17.32	119	739719	20.8751 ug/L		99
93)	1,3-Dichlorobenzene	17.51	146	398135	20.6412 ug/L		100
94)	1,4-Dichlorobenzene	17.64	146	395783	20.3529 ug/L		99
95)	n-Butylbenzene	17.85	91	695375	19.8498 ug/L		99
96)	1,2-Dichlorobenzene	18.14	146	349070	20.3481 ug/L		99
97)	1,2-Dibromo-3-Chloropropan	19.13	75	26890	21.3789 ug/L		96
98)	1,2,4-Trichlorobenzene	20.28	180	257503	20.0816 ug/L		99
99)	Hexachlorobutadiene	20.43	225	129798	21.6644 ug/L		98
100)	Naphthalene	20.65	128	344850	18.1014 ug/L		100
101)	1,2,3-Trichlorobenzene	20.96	180	209338	19.3508 ug/L		98

(#) = qualifier out of range (m) = manual integration
8M413036.D 8260WT.M Mon Jun 20 09:08:51 2016 Page 2

Quantitation Report (Not Reviewed)

Data File : K:\ORGANICS\VOLATILE\HPMS8\DATA\061616\8M413036.D Vial: 6
Acq On : 16 Jun 2016 16:21 Operator: FJB
Sample : WG573038-03 20ug/L LCS2 8260 Inst : HPMS8
Misc : 1,1 STD76597 Multiplr: 1.00
MS Integration Params: RTEINT.P
Quant Time: Jun 17 8:18 2016 Quant Results File: 8260WT.RES

Method : K:\ORGANICS\VOLATILE\HPMS8\METHODS\8260WT.M (RTE Integrator)
Title : Method 8260B/624 WTR-SOP:OVLMSV01 05-13-16 HPMS 8
Last Update : Sat May 14 18:08:06 2016
Response via : Initial Calibration

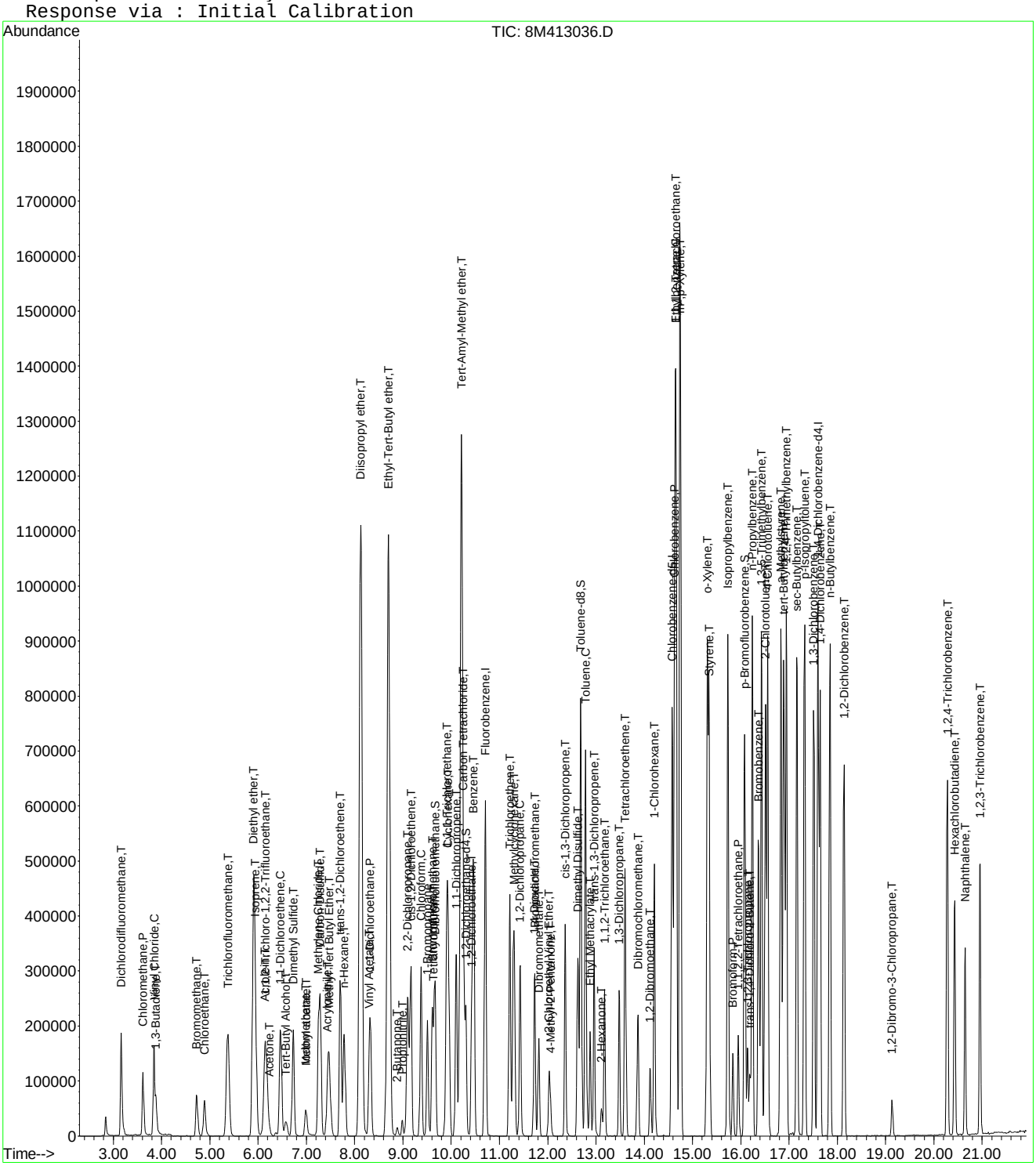

2.2 Semivolatiles Data

2.2.1 Semivolatiles GC/MS Data (Dioxane)

2.2.1.1 Summary Data

Microbac

Lab Report #: L16060823
Lab Project #: 2551.096
Project Name: Longhorn Army Ammunition
Lab Contact: Michelle Taylor

Certificate of Analysis

Sample #:	L16060823-01	**PrePrep Method:**	N/A	**Instrument:**	HPMS15
Client ID:	126-061416	**Prep Method:**	3520C	**Prep Date:**	06/15/2016 18:01
Matrix:	Water	**Analytical Method:**	8270D	**Cal Date:**	06/21/2016 11:57
Workgroup #:	WG573365	**Analyst:**	MES	**Run Date:**	06/21/2016 18:40
Collect Date:	06/14/2016 11:10	**Dilution:**	1	**File ID:**	15M18480
Sample Tag:	01	**Units:**	ug/L		

Analyte	CAS #	Result	Qual	LOQ	LOD	DL
1,4-Dioxane	123-91-1	1.00	U	2.00	1.00	0.500

Surrogate	Recovery	Lower Limit	Upper Limit	Q
1,4-Dioxane-d8	73.6	20	129	

U	Analyte was not detected. The concentration is below the reported LOD.

Microbac

Lab Report #: L16060823
Lab Project #: 2551.096
Project Name: Longhorn Army Ammunition
Lab Contact: Michelle Taylor

Certificate of Analysis

Sample #:	L16060823-03	**PrePrep Method:**	N/A	**Instrument:**	HPMS15
Client ID:	C08-061416	**Prep Method:**	3520C	**Prep Date:**	06/15/2016 18:01
Matrix:	Water	**Analytical Method:**	8270D	**Cal Date:**	06/21/2016 11:57
Workgroup #:	WG573365	**Analyst:**	MES	**Run Date:**	06/21/2016 19:02
Collect Date:	06/14/2016 13:10	**Dilution:**	1	**File ID:**	15M18481
Sample Tag:	01	**Units:**	ug/L		

Analyte	CAS #	Result	Qual	LOQ	LOD	DL
1,4-Dioxane	123-91-1	1.00	U	2.00	1.00	0.500

Surrogate	Recovery	Lower Limit	Upper Limit	Q
1,4-Dioxane-d8	44.3	20	129	

U	Analyte was not detected. The concentration is below the reported LOD.

Microbac

Lab Report #: L16060823
Lab Project #: 2551.096
Project Name: Longhorn Army Ammunition
Lab Contact: Michelle Taylor

Certificate of Analysis

Sample #:	L16060823-04	**PrePrep Method:**	N/A	**Instrument:**	HPMS15
Client ID:	C03-061416	**Prep Method:**	3520C	**Prep Date:**	06/15/2016 18:01
Matrix:	Water	**Analytical Method:**	8270D	**Cal Date:**	06/21/2016 11:57
Workgroup #:	WG573365	**Analyst:**	MES	**Run Date:**	06/21/2016 19:25
Collect Date:	06/14/2016 14:15	**Dilution:**	1	**File ID:**	15M18482
Sample Tag:	01	**Units:**	ug/L		

Analyte	CAS #	Result	Qual	LOQ	LOD	DL
1,4-Dioxane	123-91-1	1.00	U	2.00	1.00	0.500

Surrogate	Recovery	Lower Limit	Upper Limit	Q
1,4-Dioxane-d8	43.2	20	129	

U	Analyte was not detected. The concentration is below the reported LOD.

Microbac

Lab Report #: L16060823
Lab Project #: 2551.096
Project Name: Longhorn Army Ammunition
Lab Contact: Michelle Taylor

2.2.1.2 QC Summary Data

Example 8270 Calculations

1.0 Calculating the Response Factor (RF) from the initial calibration (ICAL) data:

RF = [(Ax) (Cis)] / [(Ais) (Cx)]

where:	Example
Ax = Area of the characteristic ion for the compound being measured:	1261197
Cis = Concentration of the specific internal standard (ug/mL)	40
Ais = Area of the characteristic ion of the specific internal standard	608044
Cx = Concentration of the compound in the standard being measured (ug/mL)	50
RF = Calculated Response Factor	**1.65935**

2.0 Calculating the concentration (C) of a compound in water using the data from the prep log and quantitation report: *

Cx = [(Ax) (Cis) (Vf) (D)] / [(Ais) (RF) (Vi)]

where:	Example
Ax = Area of the characteristic ion for the compound being measured	367250
Cis = Concentration of the specific internal standard (ug/mL)	40
Vf = Final volume of sample extract from prep log (mL)	1
D = Dilution factor for sample as a multiplier (10x = 10)	1
Ais = Area of the characteristic ion of the specific internal standard	511641
RF = Average RF from the ICAL	1.65935
Vi = Initial volume of sample extracted from prep log (mL)	1021
Cx = Concentration of the compound in the sample being measured (ug/mL)	0.016947
Cx = Concentration of the compound in the sample being measured (ug/L)	**16.947**

3.0 Calculating the concentration (C) of a compound in soil using the data from the prep log and quantitation report: *

Cx = [(Ax) (Cis) (Vf) (D)] / [(Ais) (RF) (Wi)]

where:	Example
Ax = Area of the characteristic ion for the compound being measured	367250
Cis = Concentration of the specific internal standard (ug/mL)	40
Vf = Final volume of sample extract from prep log (mL)	1
D = Dilution factor for sample as a multiplier (10x = 10)	1
Ais = Area of the characteristic ion of the specific internal standard	511641
RF = Average RF from the ICAL	1.65935
Wi = Initial weight of sample extracted (g) from prep log	30
Cx = Concentration of the compound in the sample being measured (ug/g)	0.576763
Cx = Concentration of the compound in the sample being measured (ug/kg)	**576.7627**

Dry weight correction:

Percent solids (PCT_S)	50
Cd = (Cx) (100)/PCT_S	**1153.525** ug/kg

* Concentrations appearing on the instrument quantitation reports are on-column results and do not take into account initial volume, final volume, and the dilution factor.

4.0 Concentration from Linear Regression

Step 1: Retrieve Curve Data From Plot, y = mx + b

y = response ratio = response of analyte / response of IS = Ax/Ais

x = amount ratio = concentration analyte/concentration internal standard = Cx / Cis

m = slope from curve plot

b = intercept from curve plot

Step 2: Calculate y from Quantitation Report

y = 16790/784838 = 0.02139

Step 3: Solve for x

x = (y - b)/m = [(0.02139 -(- 0.0435)]/ 0.0783 = 0.829

Step 4: Solve for analyte concentration Cx

Cx = Cis (x) = (25.0)(0.829) = 20.72 ug/L

Example Spreadsheet Calculation:

Slope from curve, m:	0.0783	
Intercept from curve, b:	-0.0435	
Area of analyte, Ax:	16790	
Area of Internal Standard , Ais:	784484	
Concentration of IS, Cis	25.00	ug/L
Response Ratio (y) :	0.021403	
Amount Ratio:	0.828897	
Concentration (Cx):	20.72241	ug/L

5.0 Concentration from Quadratic Regression

Step 1 - Retrieve Curve Data from Plot, y = Ax^2 + Bx + C
Where:
Ax^2 + Bx + (C - y) = 0
A, B, C = constants from the ICAL quadratic regression
y = Response ratio = Area of analyte/Area of internal standard (IS)
x = Amount ratio = Concentration of analyte/concentration of IS

Step 2: Calculate y from Quantitation Report

y = Ax/Ais

Step 3: Solve for x using the quadratic formula
Ax^2 + Bx + C - y = 0

$$x = \frac{b \pm \sqrt{\left(b^2 - 4a(c - y)\right)}}{2a}$$ (Two possible solutions)

Step 4: Solve for analyte concentration Cx

Cx = (Cis)(Amount ratio)

Example Spreadsheet Calculation:

Value of A from plot:	**0.0259**	
Value of B from plot:	**0.0596**	
Value of C from plot:	**-0.0165**	
Area of analyte from quantitation report:	**203233**	
Area of IS from quantiation report:	**1425653**	
Response ratio, y:	**0.142554**	
C - y:	**-0.15905**	
Root 1 - Computed amount ratio , X1:	**-3.88278**	
Root 2 - Computed amount ratio , X2:	**1.581623**	use this solution
Concentration of IS, Cis:	**40.00**	
Concentration of analyte, Cx:	**63.26**	ug/L

Microbac Laboratories Inc.
Continuous Sample Extract Log

Workgroup: WG572806
Analyst: CPD
Spike Analyst: CPD
Method: 3520C
Run Date: 06/15/2016 18:01
SOP: EXB01 Revison 20
Spike Witness: JDH
Surr Solution: STD74051

TIME ON: 19:15 OFF: 13:30 ON: 17:50 OFF: 12:00

CH2CL2 Lot #: COA18982
sodium sulfate Lot #: COA18814
10N NaOH Lot #: RGT37076
1:1 H2SO4 Lot #: RGT36755

	SAMPLE #	Type	Reference	Prod	pH	Init Amnt	Surr Amnt	Spike Amnt	Spike Sol	Final Vol	Color
1	L16060730-01	SAMP		827-DIOXANE	<2>12	1000 mL	.05 mL			1 mL	Colored
2	L16060730-02	SAMP		827-DIOXANE	<2>12	1000 mL	.05 mL			1 mL	Colored
3	L16060730-03	SAMP		827-DIOXANE	<2>12	1000 mL	.05 mL			1 mL	Transparent
4	L16060756-04	SAMP		827-DIOX	<2>12	1000 mL	.05 mL			1 mL	Colored
5	L16060809-03	SAMP		827-DIOX	<2>12	1000 mL	.05 mL			1 mL	Colored
6	L16060822-01	SAMP		827-DIOXANE	<2>12	1000 mL	.05 mL			1 mL	Colored
7	L16060822-03	SAMP		827-DIOXANE	<2>12	1000 mL	.05 mL			1 mL	Transparent
8	L16060822-04	SAMP		827-DIOXANE	<2>12	1000 mL	.05 mL			1 mL	Transparent
9	L16060822-05	SAMP		827-DIOXANE	<2>12	1000 mL	.05 mL			1 mL	Transparent
10	L16060823-01	SAMP		827-DIOXANE	<2>12	1000 mL	.05 mL			1 mL	Transparent
11	L16060823-03	SAMP		827-DIOXANE	<2>12	1000 mL	.05 mL			1 mL	Colored
12	L16060823-04	SAMP		827-DIOXANE	<2>12	1000 mL	.05 mL			1 mL	Transparent
13	L16060854-01	SAMP		827-DIOXANE	<2>12	1000 mL	.05 mL			1 mL	Colored
14	WG572806-01	BLANK		827-DIOXANE	<2>12	1000 mL	.05 mL			1 mL	Transparent
15	WG572806-02	LCS		827-DIOXANE	<2>12	1000 mL	.05 mL	.05 mL	STD75256	1 mL	Transparent
16	WG572806-03	LCS2		827-DIOXANE	<2>12	1000 mL	.05 mL	.05 mL	STD75256	1 mL	Transparent

Due to insufficient sample volume, this preparation batch failed to include the method prescribed MS and MSD.

LCS TV3 Cell 6
LCS DUP TV3 Cell 1

Analyst: Chelsie Davis

Reviewer: Chris Hill

EXTRACT - Modified 01/23/2009
PDF ID: 4813908
Report generated: 06/20/2016 08:50

Microbac Laboratories Inc.

Instrument Run Log

Instrument: HPMS15 Dataset: 062116
Analyst1: MES Analyst2: NA
Method: 8270C/D SOP: MSS01 Rev: 27

Maintenance Log ID: Syringe Filter Lot#:
Eluent ID#:

Column 1 ID: RXI-5MS Column 2 ID: NA

Workgroups: WG573365

Internal STD: STD76627 Surrogate STD: NA Calibration STD

CCV STD: STD74784 LCS STD: STD74214 MS/MSD STD:

Comments:

Seq.	File ID	Sample Information	Mat	Dil	Reference	Date/Time
1	15M18455	BAKEOUT	1	1		06/21/16 08:46
2	15M18456	WG573501-01 5PPM DFTPP STD	1	1	STD75016	06/21/16 09:05
3	15M18457	WG573501-01 5PPM DFTPP STD	1	1	STD75016	06/21/16 09:34
4	15M18458	WG573501-02 5PPM 1,4-DIOXANE STD	1	1	STD74784	06/21/16 09:52
5	15M18459	WG573501-03 10 PPM 1,4-DIOXANE STD	1	1	STD74784	06/21/16 10:27
6	15M18460	WG573501-04 7.5 PPM 1,4-DIOXANE STD	1	1	STD74784	06/21/16 10:49
7	15M18461	WG573501-05 2.5 PPM 1,4-DIOXANE STD	1	1	STD74784	06/21/16 11:12
8	15M18462	WG573501-06 1 PPM 1,4-DIOXANE STD	1	1	STD74784	06/21/16 11:34
9	15M18463	WG573501-07 0.4 PPM 1,4-DIOXANE STD	1	1	STD74784	06/21/16 11:57
10	15M18464	WG573501-08 5PPM 1,4-DIOXANE ALT SRC	1	1	STD74214	06/21/16 12:20
11	15M18465	WG572806-01 BLANK 6/15	1	1		06/21/16 12:54
12	15M18466	WG572806-02 LCS 6/15	1	1		06/21/16 13:17
13	15M18467	WG572806-03 LCSDUP 6/15	1	1		06/21/16 13:40
14	15M18468	WG573008-01 BLANK 6/17	7	1	SOIL	06/21/16 14:03
15	15M18469	WG573008-02 LCS 6/17	7	1	SOIL	06/21/16 14:26
16	15M18470	WG573008-03 LCSDUP 6/17	7	1	SOIL	06/21/16 14:48
17	15M18471	L16060730-01	1	1		06/21/16 15:11
18	15M18472	L16060730-02	1	1		06/21/16 15:34
19	15M18473	L16060854-01	1	1		06/21/16 15:57
20	15M18474	L16060730-03	1	1		06/21/16 16:19
21	15M18475	L16060756-04 827-DIOX	1	1		06/21/16 16:46
22	15M18476	L16060822-01	1	1		06/21/16 17:08
23	15M18477	L16060822-03	1	1		06/21/16 17:31
24	15M18478	L16060822-04	1	1		06/21/16 17:54
25	15M18479	L16060822-05	1	1		06/21/16 18:17
26	15M18480	L16060823-01	1	1		06/21/16 18:40
27	15M18481	L16060823-03	1	1		06/21/16 19:02
28	15M18482	L16060823-04	1	1		06/21/16 19:25
29	15M18483	L16060809-03 827-DIOX	1	1		06/21/16 19:48
30	15M18484	L16060854-01 2X	1	2		06/21/16 20:10
31	15M18485	BAKEOUT	1	1		06/21/16 20:33
32	15M18486	BAKEOUT	1	1		06/21/16 20:55
33	15M18487	BAKEOUT	1	1		06/21/16 21:18

Page: 1 Approved: 22-JUN-16

Microbac Laboratories Inc.

Instrument Run Log

Instrument: HPMS15 Dataset: 062116

Analyst1: MES Analyst2: NA

Method: 8270C/D SOP: MSS01 Rev: 27

Maintenance Log ID: Syringe Filter Lot#:

Eluent ID#:

Column 1 ID: RXI-5MS Column 2 ID: NA

Workgroups: WG573365

Internal STD: STD76627 Surrogate STD: NA

CCV STD: STD74784 LCS STD: STD74214

Comments

Seq.	Rerun	Dil.	Reason	Analytes
2				
	WG573501-01 5PPM DFTPP STD rerun DFTPP, pentachlorophenol tailing >2.			
14				
	WG573008-01 BLANK 6/17 DNR-not needed.			
15				
	WG573008-02 LCS DNR-not needed.			
16				
	WG573008-03 LCSDUP DNR-not needed.			
19	X	2	Over Calibration Range	
	L16060854-01			

Page: 2 Approved: 22-JUN-16

Microbac Laboratories Inc.

Data Checklist

Date: 21-JUN-2016
Analyst: MES
Analyst: NA
Method: 827-DIOX
Instrument: HPMS15
Curve Workgroup: NA
Runlog ID: 75850
Analytical Workgroups: L16060730, 060756, 060809, 060822, 060823, 060854

ANALYTICAL	
System Performance Check	X
DFTPP (MS)	X
Endrin/DDT breakdown (8081/MS)	X
Pentachlorophenol/benzidine tailing (MS)	X
Eluent check (IC)/system pressure (HPLC)	NA
Window standard (FID)	NA
Initial Calibration	X
Average RF	X
Linear regression or higher order curve	NA
Alternate source standard (ICV) % Difference	X
Continuing Calibration (CCV)	NA
% D/% Drift	NA
Minimum response factors (MS)	NA
Continuing calibration blank (CCB) (IC)	NA
Special standards	NA
Blanks	X
TCL hits	X
Surrogate recoveries	X
LCS/LCSD (Laboratory Control Sample)	X
Recoveries	X
Surrogate recoveries	X
MS/MSD/Sample duplicates	NA
Recoveries	NA
%RPD	NA
Samples	X
TCL hits	X
Mass spectra (MS/HPLC)/2nd column confirmations (ECD/FID/HPLC)	X
Surrogate recoveries	X
Internal standard areas (MS)	X
Library searches (MS)	NA
Calculations & correct factors	X
Compounds above calibration range	X
Reruns	X
Manual integrations	NA
Project/client specific requirements	X
REPORTING	
Upload batch form	X
KOBRA workgroup data/forms/bench sheets	X
Case narratives	NA
Check for completeness	X
Primary Reviewer	MES
SUPERVISORY/SECONDARY REVIEW	
Check for compliance with method and project specific requirements	X
Check the completeness/accuracy of reported information	X
Data qualifiers	X
Secondary Reviewer	ECL

Primary Reviewer: 22-JUN-2016

Secondary Reviewer: 22-JUN-2016

CHECKLIST1 - Modified 03/05/2008

Generated: JUN-22-2016 16:00:51

Microbac Laboratories Inc.

HOLDING TIMES
EQUIVALENT TO AFCEE FORM 9

Analytical Method: 8270D

AAB#: WG573365

Login Number: L16060823

Client ID	ID	Date Collected	TCLP Date	Time Held	Max Hold	Q	Extract Date	Time Held	Max Hold	Q	Run Date	Time Held	Max Hold	Q
126-061416	01	06/14/16					06/15/2016	1.3	7		06/21/16	6	40	
C08-061416	03	06/14/16					06/15/2016	1.2	7		06/21/16	6	40	
C03-061416	04	06/14/16					06/15/2016	1.2	7		06/21/16	6.1	40	

* = SEE PROJECT QAPP REQUIREMENTS

HOLD_TIMES - Modified 03/06/2008
PDF File ID: 4819086
Report generated 06/23/2016 13:28

Microbac Laboratories Inc.
SURROGATE STANDARDS

Login Number: L16060823
Instrument Id: HPMS15
Workgroup (AAB#): WG573365

Method: 827-DIOXANE
CAL ID: HPMS15-21-JUN-16
Matrix: Water

Sample Number	Dilution	Tag	1
L16060823-01	1.00	01	73.6
L16060823-03	1.00	01	44.3
L16060823-04	1.00	01	43.2
WG572806-01	1.00	02	61.7
WG572806-02	1.00	02	62.5
WG572806-03	1.00	02	46.5

Surrogates	Surrogate Limits		
1 - 1,4-Dioxane-d8	20	-	129

Underline = Result out of surrogate limits

DL = surrogate diluted out
ND = surrogate not detected

SURROGATES - Modified 03/06/2008
PDF File ID: 4819093
Report generated: 06/23/2016 13:28

METHOD BLANK SUMMARY

Login Number: L16060823
Blank File ID: 15M18465
Prep Date: 06/15/16 18:01
Analyzed Date: 06/21/16 12:54
Analyst: MES

Work Group: WG573365
Blank Sample ID: WG572806-01
Instrument ID: HPMS15
Method: 8270D

This Method Blank Applies To The Following Samples:

Client ID	Lab Sample ID	Lab File ID	Time Analyzed	TAG
LCS	WG572806-02	15M18466	06/21/16 13:17	02
LCS2	WG572806-03	15M18467	06/21/16 13:40	02
126-061416	L16060823-01	15M18480	06/21/16 18:40	01
C08-061416	L16060823-03	15M18481	06/21/16 19:02	01
C03-061416	L16060823-04	15M18482	06/21/16 19:25	01

Report Name: BLANK_SUMMARY
PDF File ID: 4821148
Report generated 06/23/2016 13:28

Microbac Laboratories Inc.
METHOD BLANK REPORT

Login Number: L16060823 Prep Date: 06/15/16 18:01 Sample ID: WG572806-01
Instrument ID: HPMS15 Run Date: 06/21/16 12:54 Prep Method: 3520C
File ID: 15M18465 Analyst: MES Method: 8270D
Workgroup (AAB#): WG573365 Matrix: Water Units: ug/L
Contract #: Cal ID: HPMS15-21-JUN-16

Analytes	DL	LOQ	Concentration	Dilution	Qualifier
1,4-Dioxane	0.500	2.00	0.500	1	U

Surrogates	% Recovery	Surrogate Limits	Qualifier
1,4-Dioxane-d8	61.7	20 - 129	PASS

DL Method Detection Limit
LOQ Reporting/Practical Quantitation Limit
ND Analyte Not detected at or above reporting limit
* |Analyte concentration| > 1/2 RL

Report Name:BLANK
PDF ID: 4819087
23-JUN-2016 13:28

Microbac Laboratories Inc.
LABORATORY CONTROL SAMPLE (LCS)

Login Number: L16060823 Analyst: MES Prep Method: 3520C
Instrument ID: HPMS15 Matrix: Water Method: 8270D
Workgroup (AAB#): WG573365 Units: ug/L
QC Key: DOD4 Lot #: STD75256

Sample ID: WG572806-02 LCS File ID: 15M18466 Run Date: 06/21/2016 13:17
Sample ID: WG572806-03 LCS2 File ID: 15M18467 Run Date: 06/21/2016 13:40

Analytes	LCS			LCS2			%RPD	%Rec Limits	RPD Lmt	Q
	Known	Found	% REC	Known	Found	% REC				
1,4-Dioxane	5.00	3.03	60.6	5.00	2.27	45.5	28.6	30 - 104	30	

Surogates	LCS	LCS2	Surrogate Limits	Qualifier
	% Recovery	% Recovery		
1,4-Dioxane-d8	62.5	46.5	20 - 129	PASS

* EXCEEDS %REC LIMIT

\# EXCEEDS RPD LIMIT

LCS_LCS2 - Modified 03/06/2008
PDF File ID: 4819088
Report generated: 06/23/2016 13:28

Microbac Laboratories Inc.
ORGANIC INSTRUMENT CHECK

DFTPP

Login Number: L16060823
Instrument: HPMS15
Analyst: MES
Workgroup: WG573501

Tune ID: WG573501-01
Run Date: 06/21/2016
Run Time: 09:34
File ID: 15M18457
Cal ID: HPMS15 - 21-JUN-16

Target Mass	Rel. to Mass	Lower Limit%	Upper Limit%	Rel. Abn%	Raw Abn	Result Pass/Fail
51.0	198	30.0	60.0	38.8	34488	PASS
68.0	69.0	0	2.00	1.36	500	PASS
69.0	198	0	100	41.4	36833	PASS
70.0	69.0	0	2.00	0.467	172	PASS
127	198	40.0	60.0	51.9	46131	PASS
197	198	0	1.00	0	0	PASS
198	198	100	100	100	88880	PASS
199	198	5.00	9.00	6.66	5918	PASS
275	198	10.0	30.0	24.9	22090	PASS
365	198	1.00	100	2.65	2358	PASS
441	443	0.0100	100	75.7	9586	PASS
442	198	40.0	100	73.4	65261	PASS
443	442	17.0	23.0	19.4	12659	PASS

This check relates to the following samples:

Lab ID	Client ID	Tag	Date Analyzed	Q
WG573501-02	STD-CCV	01	06/21/2016 09:52	
WG573501-03	STD	01	06/21/2016 10:27	
WG573501-04	STD	01	06/21/2016 10:49	
WG573501-05	STD	01	06/21/2016 11:12	
WG573501-06	STD	01	06/21/2016 11:34	
WG573501-07	STD	01	06/21/2016 11:57	
WG573501-08	SSCV	01	06/21/2016 12:20	
WG572806-01	BLANK	02	06/21/2016 12:54	
WG572806-02	LCS	02	06/21/2016 13:17	
WG572806-03	LCS2	02	06/21/2016 13:40	
L16060823-01	126-061416	01	06/21/2016 18:40	
L16060823-03	C08-061416	01	06/21/2016 19:02	
L16060823-04	C03-061416	01	06/21/2016 19:25	

* Sample past 12 hour tune limit

TUNE - Modified 03/06/2008
PDF File ID: 4819091
Report generated 06/23/2016 13:28

Microbac Laboratories Inc.

INITIAL CALIBRATION SUMMARY

Login Number: L16060823
Analytical Method: 8270D
ICAL Workgroup: WG573501

Instrument ID: HPMS15
Initial Calibration Date: 21-JUN-16 11:57
Column ID: F

Analyte		AVG RF	% RSD	LINEAR (R)	QUAD (R^2)
1,4-Dioxane		0.3060	2.56		

R = Correlation coefficient; 0.995 minimum
R^2 = Coefficient of determination; 0.99 minimum

INT_CAL - Modified 03/06/2008
PDF File ID: 4819089
Report generated 06/23/2016 13:28

Microbac Laboratories Inc.

INITIAL CALIBRATION DATA

Login Number: L16060823

Analytical Method: 8270D

Instrument ID: HPMS15

Initial Calibration Date: 21-JUN-16 11:57

Column ID: F

Analyte	WG573501-02			WG573501-03			WG573501-04		
	CONC	RESP	RF	CONC	RESP	RF	CONC	RESP	RF
1,4-Dioxane	5.00	60883.0000	0.3073	10.0	138820.000	0.3164	7.50	103182.000	0.3106

INT_CAL - Modified 03/06/2008
PDF File ID: 4819089
Report generated 06/23/2016 13:28

Microbac Laboratories Inc.

INITIAL CALIBRATION DATA

Login Number: L16060823

Analytical Method: 8270D

Instrument ID: HPMS15

Initial Calibration Date: 21-JUN-16 11:57

Column ID: F

Analyte	WG573501-05			WG573501-06			WG573501-07		
	CONC	RESP	RF	CONC	RESP	RF	CONC	RESP	RF
1,4-Dioxane	2.50	26333.0000	0.2969	1.00	13250.0000	0.2966	0.400	5650.00000	0.3081

INT_CAL - Modified 03/06/2008
PDF File ID: 4819089
Report generated 06/23/2016 13:28

Calibration Table Report
Method: DIOXANE_D8.M
Title: OVD MSS01 SIM 1,4-dioxane ICAL 062116
Last Calibration: Tue Jun 21 12:51:17 2016
Curve:WG573501
Calibration Files

Compound	10 15M18459.D	7.5 15M18460.D	5 15M18458.D	2.5 15M18461.D	1 15M18462.D	0.4 15M18463.D	Avg	%RSD
1,4-Dichlorobenzene-d4	ISTD							
1,4-Dioxane	0.316	0.311	0.307	0.297	0.297	0.308	0.306	2.558
1,4-Dioxane-d8	0.426	0.418	0.417	0.402	0.395		0.411	3.044
Nitrobenzene-d5	1.202	1.173	1.128	1.002	0.927	0.906	1.056	12.163
2-Fluorobiphenyl	2.735	2.736	2.691	2.621	2.563	2.651	2.666	2.548
p-Terphenyl-d14	2.793	2.774	2.622	2.460	2.367	2.405	2.570	7.266

Wed Jun 22 12:17:33 2016

Microbac Laboratories Inc.
ALTERNATE SOURCE CALIBRATION REPORT

Login Number: L16060823 Run Date: 06/21/2016 Sample ID: WG573501-08
Instrument ID: HPMS15 Run Time: 12:20 Method: 8270D
File ID: 15M18464 Analyst: MES QC Key: DOD4
ICal Workgroup: WG573501 Cal ID: HPMS15 - 21-JUN-16

Analyte		Expected	Found	Units	RF	%D	UCL	Q
1,4-Dioxane		5000	5050	ug/L	0.309	0.900	20	

* Exceeds %D Limit

CCC Calibration Check Compounds
SPCC System Performance Check Compounds

ALT - Modified 09/06/2007
Version 1.5 PDF File ID: 4819090
Report generated 06/23/2016 13:28

Microbac Laboratories Inc.

INTERNAL STANDARD AREA SUMMARY
(COMPARED TO MIDPOINT OF ICAL)

Login Number: L16060823
Instrument ID: HPMS15
Workgroup (AAB#): WG573365

ICAL CCV Number: WG573501-02
CAL ID: HPMS15-21-JUN-16
Matrix: WATER

Sample Number	Dilution	Tag	IS-1
WG573501-02	NA	NA	39637
Upper Limit	NA	NA	79274
Lower Limit	NA	NA	19819
L16060823-01	1.00	01	32097
L16060823-03	1.00	01	24731
L16060823-04	1.00	01	24008
WG572806-01	1.00	02	38899
WG572806-02	1.00	02	27126
WG572806-03	1.00	02	34071

IS-1 - 1,4-Dichlorobenzene-d4

Underline = Response outside limits

INTERNAL_STD_ICAL - Modified 03/06/2008
PDF File ID: 4819092
Report generated 06/23/2016 13:28

Microbac Laboratories Inc.

INTERNAL STANDARD RETENTION TIME SUMMARY
(COMPARED TO MIDPOINT OF ICAL)

Login Number: L16060823
Instrument ID: HPMS15
Workgroup (AAB#): WG573365

ICAL CCV Number: WG573501-02
CAL ID: HPMS15 - 21-JUN-16
Matrix: WATER

Sample Number	Dilution	Tag	IS-1
WG573501-02	NA	NA	6.93
Upper Limit	NA	NA	7.43
Lower Limit	NA	NA	6.43
L16060823-01	1.00	01	6.936
L16060823-03	1.00	01	6.936
L16060823-04	1.00	01	6.936
WG572806-01	1.00	02	6.936
WG572806-02	1.00	02	6.933
WG572806-03	1.00	02	6.933

IS-1 - 1,4-Dichlorobenzene-d4

Underline = Response outside limits

INTERNAL_STD_RT_ICAL - Modified 03/06/2008
PDF File ID: 4821149
Report generated: 06/23/2016 13:28

2.2.1.3 Sample Data

Quantitation Report (Not Reviewed)

Data Path : C:\msdchem\1\data\062116\
Data File : 15M18480.D
Acq On : 21 Jun 2016 18:40
Operator : MES
Sample : L16060823-01
Misc : 1,1
ALS Vial : 23 Sample Multiplier: 1

Quant Time: Jun 22 12:26:34 2016
Quant Method : C:\msdchem\1\methods\DIOXANE_D8.M
Quant Title : OVD MSS01 SIM 1,4-dioxane ICAL 062116
QLast Update : Tue Jun 21 12:51:17 2016
Response via : Initial Calibration

Compound	R.T.	QIon	Response	Conc	Units	Dev(Min)
Internal Standards						
1) 1,4-Dichlorobenzene-d4	6.936	152	32097	1.0000	ug/mL	# 0.00
System Monitoring Compounds						
3) 1,4-Dioxane-d8	3.834	96	48618	3.6811	ug/L	0.00
Spiked Amount 5.000			Recovery	=	73.60%	
4) Nitrobenzene-d5	7.436	82	6000	0.1770	ug/L	0.00
Spiked Amount 5.000			Recovery	=	3.60%	
5) 2-Fluorobiphenyl	8.926	172	1168	0.0136	ug/L	0.00
Spiked Amount 5.000			Recovery	=	0.20%	
6) p-Terphenyl-d14	12.203	244	1355	0.0164	ug/L	0.02
Spiked Amount 5.000			Recovery	=	0.40%	

Target Compounds Qvalue

(#) = qualifier out of range (m) = manual integration (+) = signals summed

Data Path : C:\msdchem\1\data\062116\
Data File : 15M18480.D
Acq On : 21 Jun 2016 18:40
Operator : MES
Sample : L16060823-01
Misc : 1,1
ALS Vial : 23 Sample Multiplier: 1

Quant Time: Jun 22 12:26:34 2016
Quant Method : C:\msdchem\1\methods\DIOXANE_D8.M
Quant Title : OVD MSS01 SIM 1,4-dioxane ICAL 062116
QLast Update : Tue Jun 21 12:51:17 2016
Response via : Initial Calibration

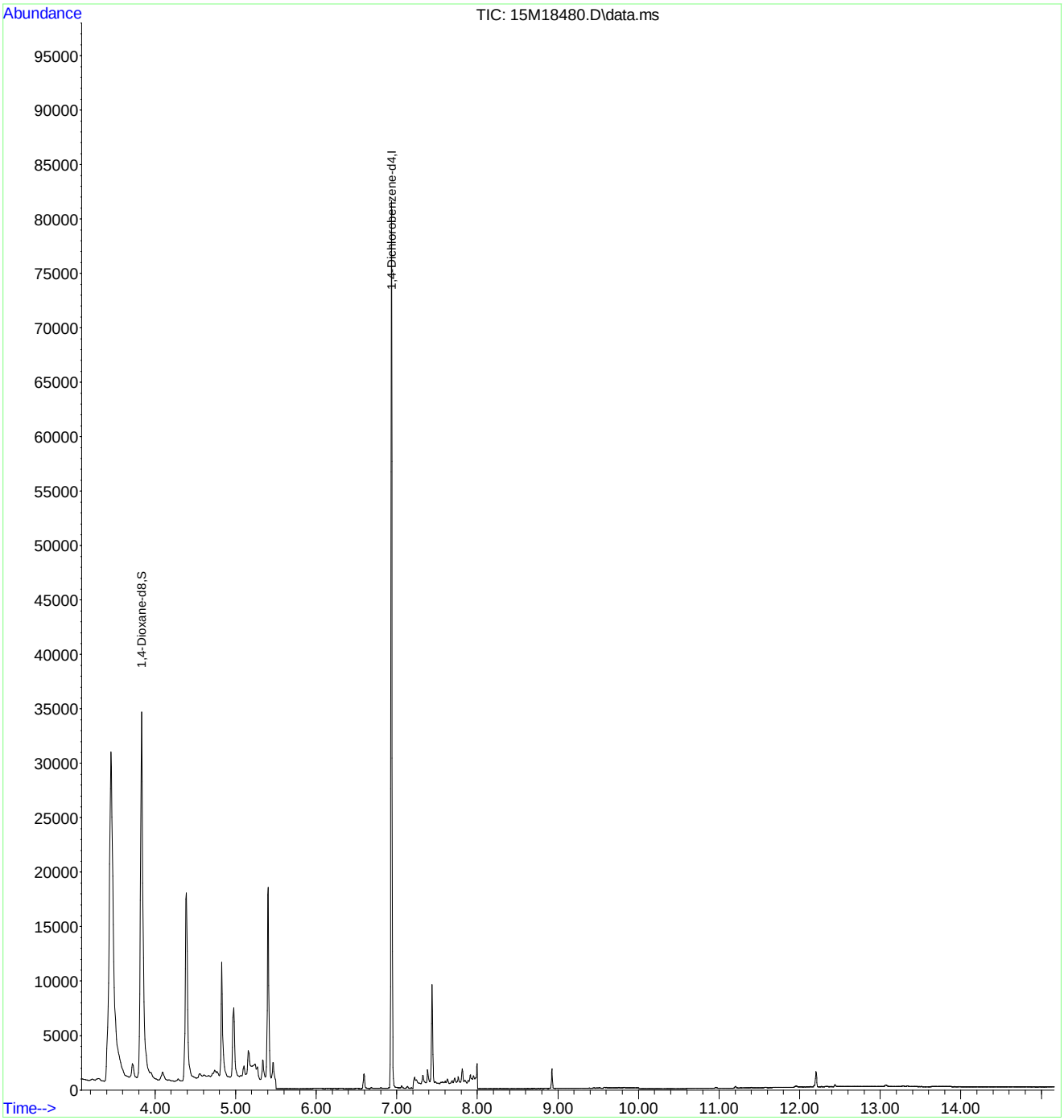

Quantitation Report (Not Reviewed)

Data Path : C:\msdchem\1\data\062116\
Data File : 15M18481.D
Acq On : 21 Jun 2016 19:02
Operator : MES
Sample : L16060823-03
Misc : 1,1
ALS Vial : 24 Sample Multiplier: 1

Quant Time: Jun 22 08:03:40 2016
Quant Method : C:\msdchem\1\methods\DIOXANE_D8.M
Quant Title : OVD MSS01 SIM 1,4-dioxane ICAL 062116
QLast Update : Tue Jun 21 12:51:17 2016
Response via : Initial Calibration

Compound	R.T.	QIon	Response	Conc	Units	Dev(Min)
Internal Standards						
1) 1,4-Dichlorobenzene-d4	6.936	152	24731	1.0000	ug/mL	# 0.00
System Monitoring Compounds						
3) 1,4-Dioxane-d8	3.820	96	22524	2.2134	ug/L	0.00
Spiked Amount 5.000			Recovery	=	44.20%	
4) Nitrobenzene-d5	7.436	82	2394	0.0916	ug/L	0.00
Spiked Amount 5.000			Recovery	=	1.80%	
5) 2-Fluorobiphenyl	8.926	172	86	0.0013	ug/L	0.00
Spiked Amount 5.000			Recovery	=	0.00%	
6) p-Terphenyl-d14	12.203	244	909	0.0143	ug/L	0.02
Spiked Amount 5.000			Recovery	=	0.20%	

Target Compounds Qvalue

(#) = qualifier out of range (m) = manual integration (+) = signals summed

Data Path : C:\msdchem\1\data\062116\
Data File : 15M18481.D
Acq On : 21 Jun 2016 19:02
Operator : MES
Sample : L16060823-03
Misc : 1,1
ALS Vial : 24 Sample Multiplier: 1

Quant Time: Jun 22 08:03:40 2016
Quant Method : C:\msdchem\1\methods\DIOXANE_D8.M
Quant Title : OVD MSS01 SIM 1,4-dioxane ICAL 062116
QLast Update : Tue Jun 21 12:51:17 2016
Response via : Initial Calibration

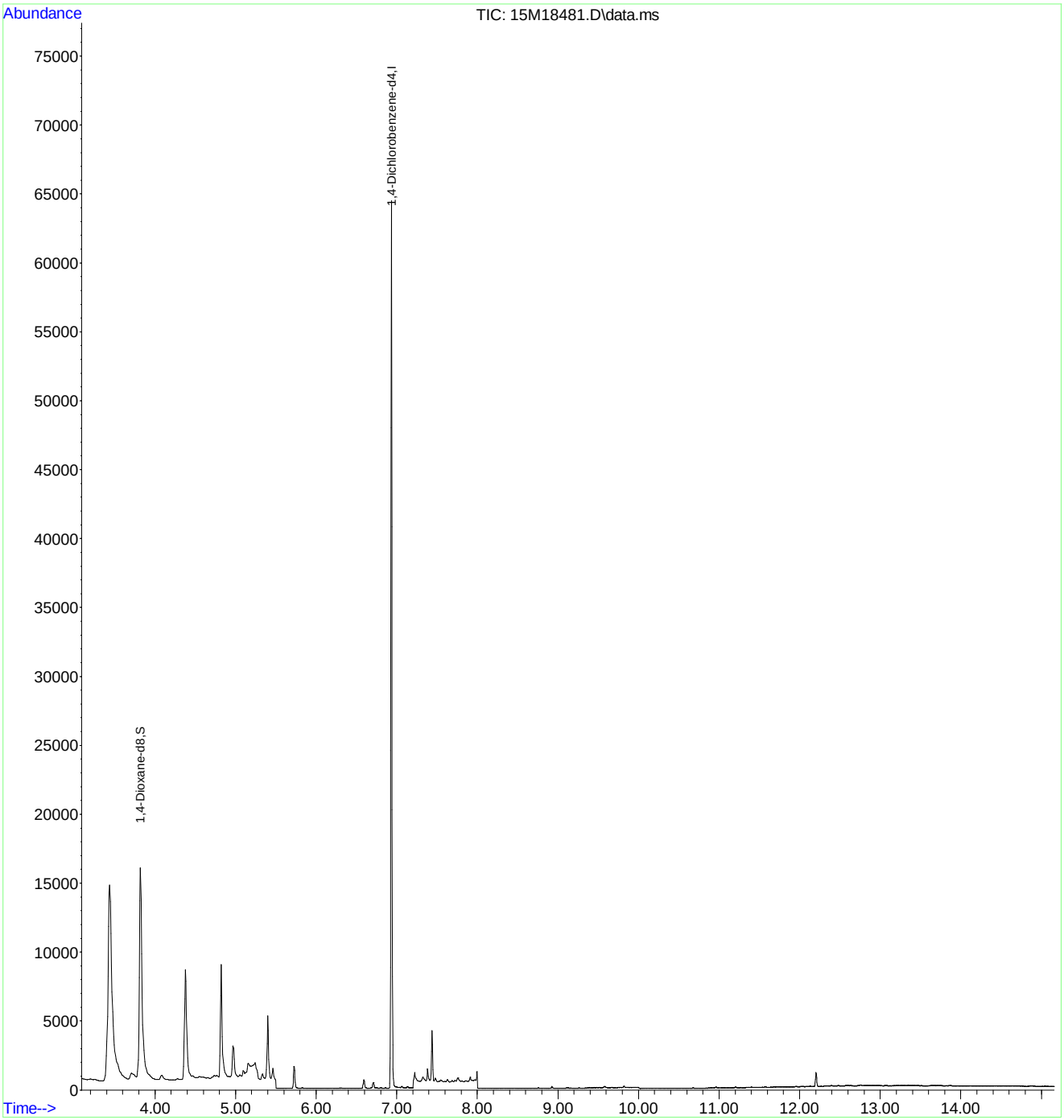

Quantitation Report (Not Reviewed)

Data Path : C:\msdchem\1\data\062116\
Data File : 15M18482.D
Acq On : 21 Jun 2016 19:25
Operator : MES
Sample : L16060823-04
Misc : 1,1
ALS Vial : 25 Sample Multiplier: 1

Quant Time: Jun 22 08:03:43 2016
Quant Method : C:\msdchem\1\methods\DIOXANE_D8.M
Quant Title : OVD MSS01 SIM 1,4-dioxane ICAL 062116
QLast Update : Tue Jun 21 12:51:17 2016
Response via : Initial Calibration

Compound	R.T.	QIon	Response	Conc	Units	Dev(Min)
Internal Standards						
1) 1,4-Dichlorobenzene-d4	6.936	152	24008	1.0000	ug/mL	# 0.00
System Monitoring Compounds						
3) 1,4-Dioxane-d8	3.820	96	21324	2.1585	ug/L	0.00
Spiked Amount 5.000			Recovery	=	43.20%	
4) Nitrobenzene-d5	7.436	82	1135	0.0448	ug/L	0.00
Spiked Amount 5.000			Recovery	=	0.80%	
5) 2-Fluorobiphenyl	8.926	172	139	0.0022	ug/L	0.00
Spiked Amount 5.000			Recovery	=	0.00%	
6) p-Terphenyl-d14	12.188	244	796	0.0129	ug/L	0.00
Spiked Amount 5.000			Recovery	=	0.20%	

Target Compounds Qvalue

(#) = qualifier out of range (m) = manual integration (+) = signals summed

Data Path : C:\msdchem\1\data\062116\
Data File : 15M18482.D
Acq On : 21 Jun 2016 19:25
Operator : MES
Sample : L16060823-04
Misc : 1,1
ALS Vial : 25 Sample Multiplier: 1

Quant Time: Jun 22 08:03:43 2016
Quant Method : C:\msdchem\1\methods\DIOXANE_D8.M
Quant Title : OVD MSS01 SIM 1,4-dioxane ICAL 062116
QLast Update : Tue Jun 21 12:51:17 2016
Response via : Initial Calibration

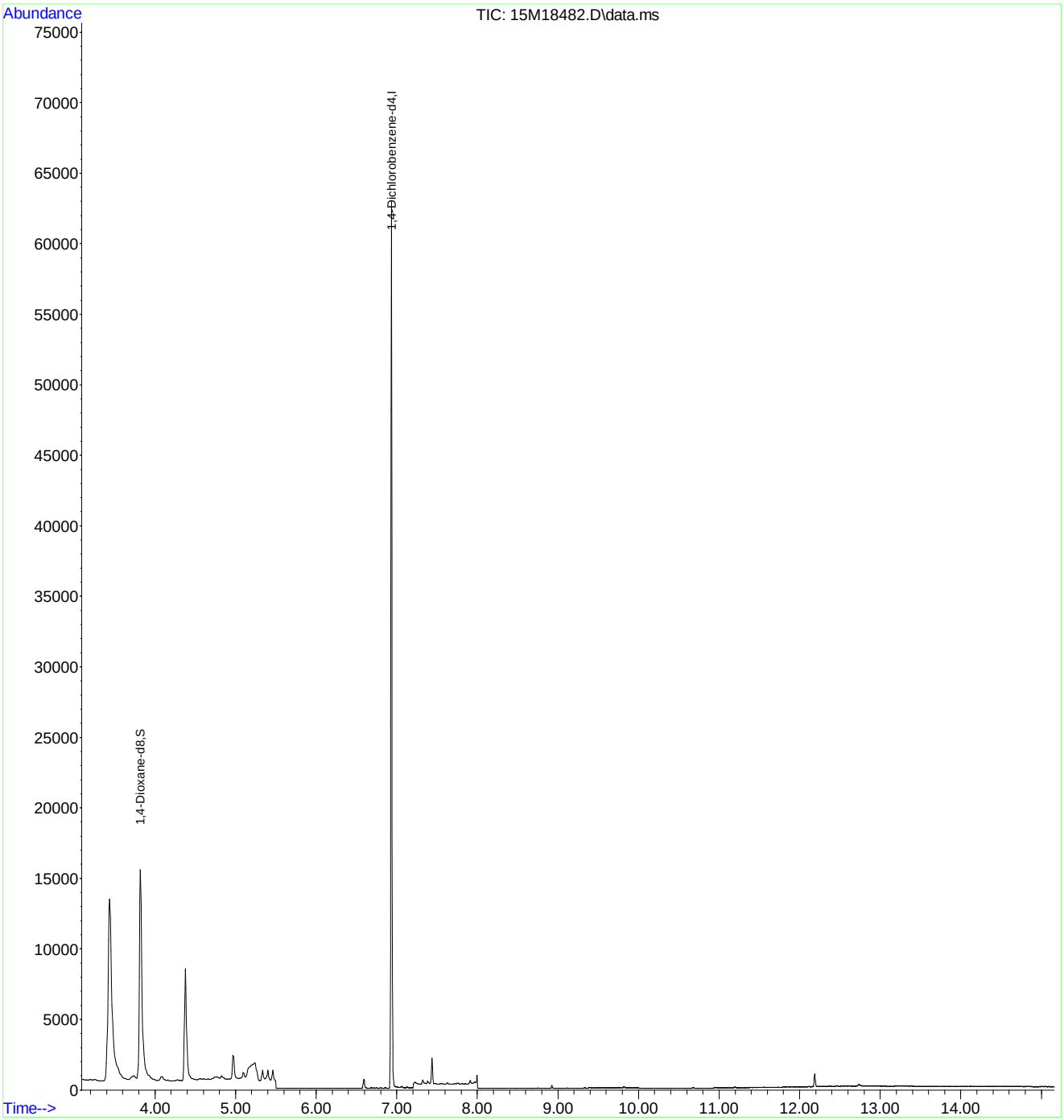

2.2.1.4 Standards Data

Quantitation Report (Not Reviewed)

Data Path : C:\msdchem\1\data\062116\
Data File : 15M18458.D
Acq On : 21 Jun 2016 9:52
Operator : MES
Sample : WG573501-02 5PPM 1,4-DIOXANE STD
Misc : 1,1 STD74784
ALS Vial : 2 Sample Multiplier: 1

Quant Time: Jun 22 08:04:39 2016
Quant Method : C:\msdchem\1\methods\DIOXANE_D8.M
Quant Title : OVD MSS01 SIM 1,4-dioxane ICAL 062116
QLast Update : Tue Jun 21 12:51:17 2016
Response via : Initial Calibration

Compound	R.T.	QIon	Response	Conc Units	Dev(Min)
Internal Standards					
1) 1,4-Dichlorobenzene-d4	6.933	152	39637	1.0000 ug/mL	# 0.00
System Monitoring Compounds					
3) 1,4-Dioxane-d8	3.827	96	82573	5.0627 ug/L	0.00
Spiked Amount 5.000			Recovery	= 101.20%	
4) Nitrobenzene-d5	7.431	82	223381	5.3353 ug/L	0.00
Spiked Amount 5.000			Recovery	= 106.80%	
5) 2-Fluorobiphenyl	8.922	172	533101	5.0444 ug/L	0.00
Spiked Amount 5.000			Recovery	= 100.80%	
6) p-Terphenyl-d14	12.184	244	519544	5.1003 ug/L	0.00
Spiked Amount 5.000			Recovery	= 102.00%	
Target Compounds					Qvalue
2) 1,4-Dioxane	3.862	58	60883	5.0202 ug/L	84

(#) = qualifier out of range (m) = manual integration (+) = signals summed

Data Path : C:\msdchem\1\data\062116\
Data File : 15M18458.D
Acq On : 21 Jun 2016 9:52
Operator : MES
Sample : WG573501-02 5PPM 1,4-DIOXANE STD
Misc : 1,1 STD74784
ALS Vial : 2 Sample Multiplier: 1

Quant Time: Jun 22 08:04:39 2016
Quant Method : C:\msdchem\1\methods\DIOXANE_D8.M
Quant Title : OVD MSS01 SIM 1,4-dioxane ICAL 062116
QLast Update : Tue Jun 21 12:51:17 2016
Response via : Initial Calibration

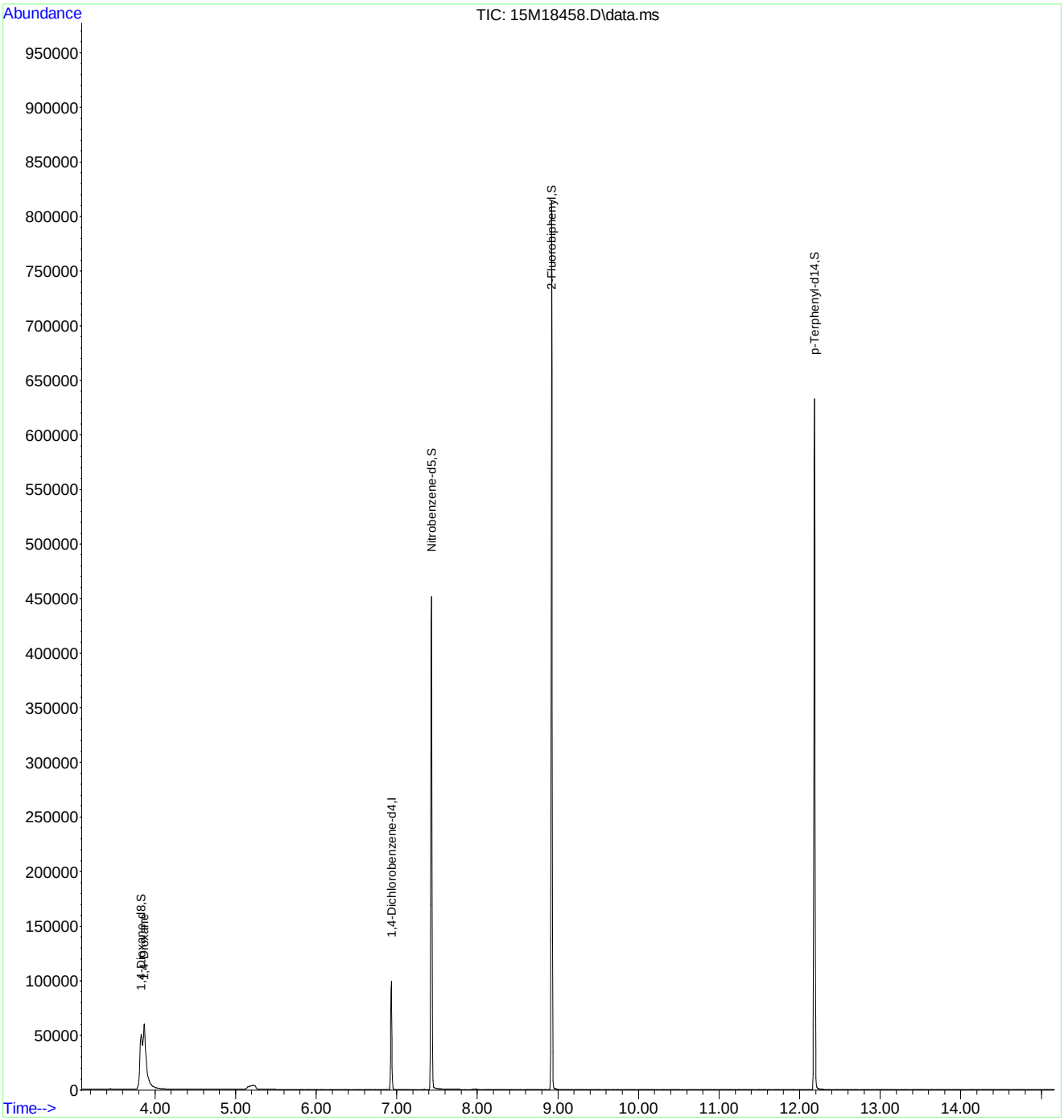

Quantitation Report (Not Reviewed)

Data Path : C:\msdchem\1\data\062116\
Data File : 15M18459.D
Acq On : 21 Jun 2016 10:27
Operator : MES
Sample : WG573501-03 10 PPM 1,4-DIOXANE STD
Misc : 1,1 STD74784
ALS Vial : 3 Sample Multiplier: 1

Quant Time: Jun 22 08:04:42 2016
Quant Method : C:\msdchem\1\methods\DIOXANE_D8.M
Quant Title : OVD MSS01 SIM 1,4-dioxane ICAL 062116
QLast Update : Tue Jun 21 12:51:17 2016
Response via : Initial Calibration

Compound	R.T.	QIon	Response	Conc	Units	Dev(Min)
Internal Standards						
1) 1,4-Dichlorobenzene-d4	6.933	152	43874	1.0000	ug/mL	# 0.00
System Monitoring Compounds						
3) 1,4-Dioxane-d8	3.834	96	186767	10.3452	ug/L	0.00
Spiked Amount 5.000			Recovery = 207.00%			
4) Nitrobenzene-d5	7.431	82	527549	11.3834	ug/L	0.00
Spiked Amount 5.000			Recovery = 227.60%			
5) 2-Fluorobiphenyl	8.926	172	1199799	10.2565	ug/L	0.00
Spiked Amount 5.000			Recovery = 205.20%			
6) p-Terphenyl-d14	12.240	244	1225328	10.8672	ug/L	0.06
Spiked Amount 5.000			Recovery = 217.40%			
Target Compounds						Qvalue
2) 1,4-Dioxane	3.869	58	138820	10.3412	ug/L	84

(#) = qualifier out of range (m) = manual integration (+) = signals summed

Data Path : C:\msdchem\1\data\062116\
Data File : 15M18459.D
Acq On : 21 Jun 2016 10:27
Operator : MES
Sample : WG573501-03 10 PPM 1,4-DIOXANE STD
Misc : 1,1 STD74784
ALS Vial : 3 Sample Multiplier: 1

Quant Time: Jun 22 08:04:42 2016
Quant Method : C:\msdchem\1\methods\DIOXANE_D8.M
Quant Title : OVD MSS01 SIM 1,4-dioxane ICAL 062116
QLast Update : Tue Jun 21 12:51:17 2016
Response via : Initial Calibration

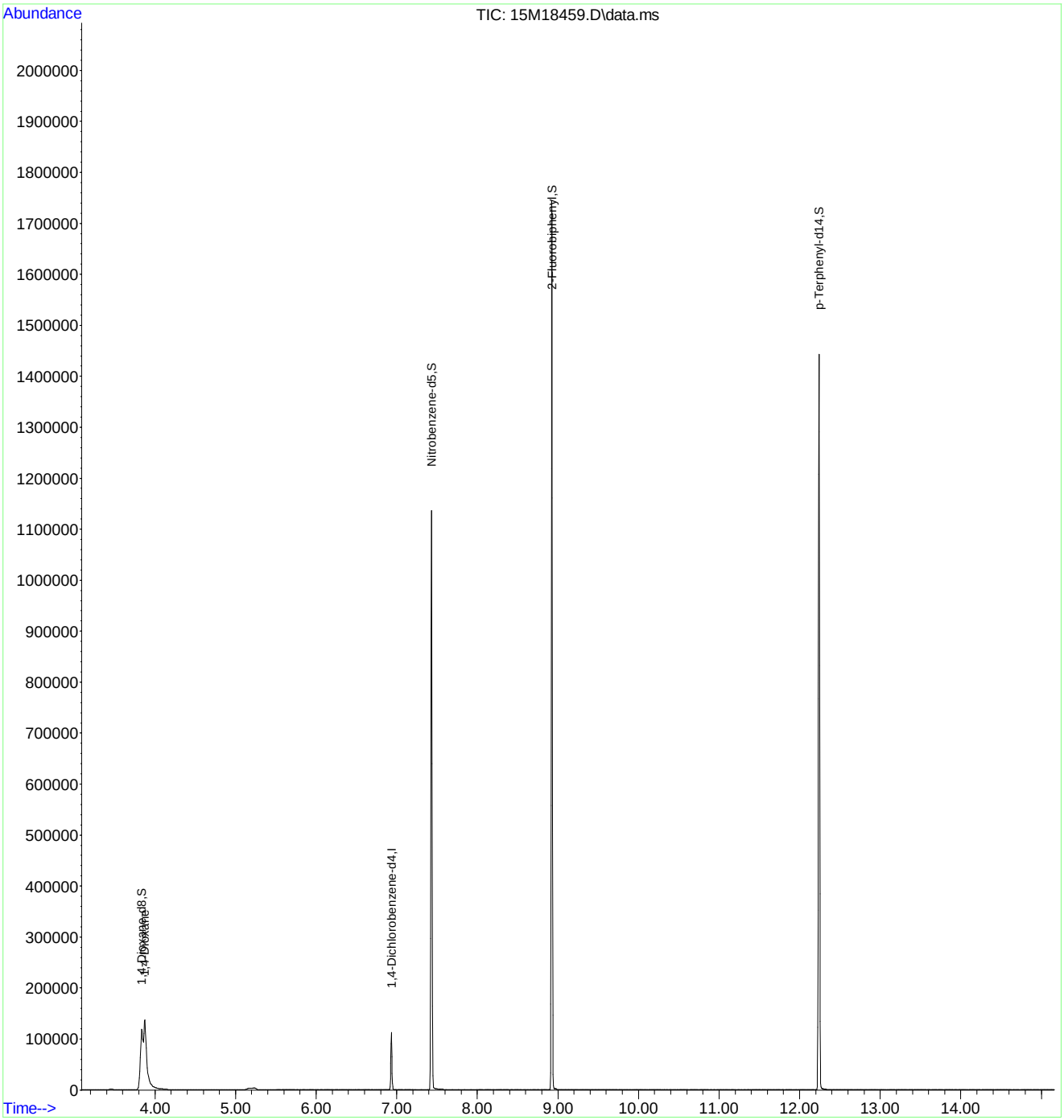

Quantitation Report (Not Reviewed)

Data Path : C:\msdchem\1\data\062116\
Data File : 15M18460.D
Acq On : 21 Jun 2016 10:49
Operator : MES
Sample : WG573501-04 7.5 PPM 1,4-DIOXANE STD
Misc : 1,1 STD74784
ALS Vial : 4 Sample Multiplier: 1

Quant Time: Jun 22 08:04:45 2016
Quant Method : C:\msdchem\1\methods\DIOXANE_D8.M
Quant Title : OVD MSS01 SIM 1,4-dioxane ICAL 062116
QLast Update : Tue Jun 21 12:51:17 2016
Response via : Initial Calibration

Compound	R.T.	QIon	Response	Conc Units	Dev(Min)
Internal Standards					
1) 1,4-Dichlorobenzene-d4	6.933	152	44299	1.0000 ug/mL	# 0.00
System Monitoring Compounds					
3) 1,4-Dioxane-d8	3.834	96	138833	7.6163 ug/L	0.00
Spiked Amount 5.000			Recovery	= 152.40%	
4) Nitrobenzene-d5	7.431	82	389810	8.3306 ug/L	0.00
Spiked Amount 5.000			Recovery	= 166.60%	
5) 2-Fluorobiphenyl	8.923	172	909050	7.6965 ug/L	0.00
Spiked Amount 5.000			Recovery	= 154.00%	
6) p-Terphenyl-d14	12.203	244	921380	8.0931 ug/L	0.02
Spiked Amount 5.000			Recovery	= 161.80%	
Target Compounds					Qvalue
2) 1,4-Dioxane	3.876	58	103182	7.6127 ug/L	84

(#) = qualifier out of range (m) = manual integration (+) = signals summed

Data Path : C:\msdchem\1\data\062116\
Data File : 15M18460.D
Acq On : 21 Jun 2016 10:49
Operator : MES
Sample : WG573501-04 7.5 PPM 1,4-DIOXANE STD
Misc : 1,1 STD74784
ALS Vial : 4 Sample Multiplier: 1

Quant Time: Jun 22 08:04:45 2016
Quant Method : C:\msdchem\1\methods\DIOXANE_D8.M
Quant Title : OVD MSS01 SIM 1,4-dioxane ICAL 062116
QLast Update : Tue Jun 21 12:51:17 2016
Response via : Initial Calibration

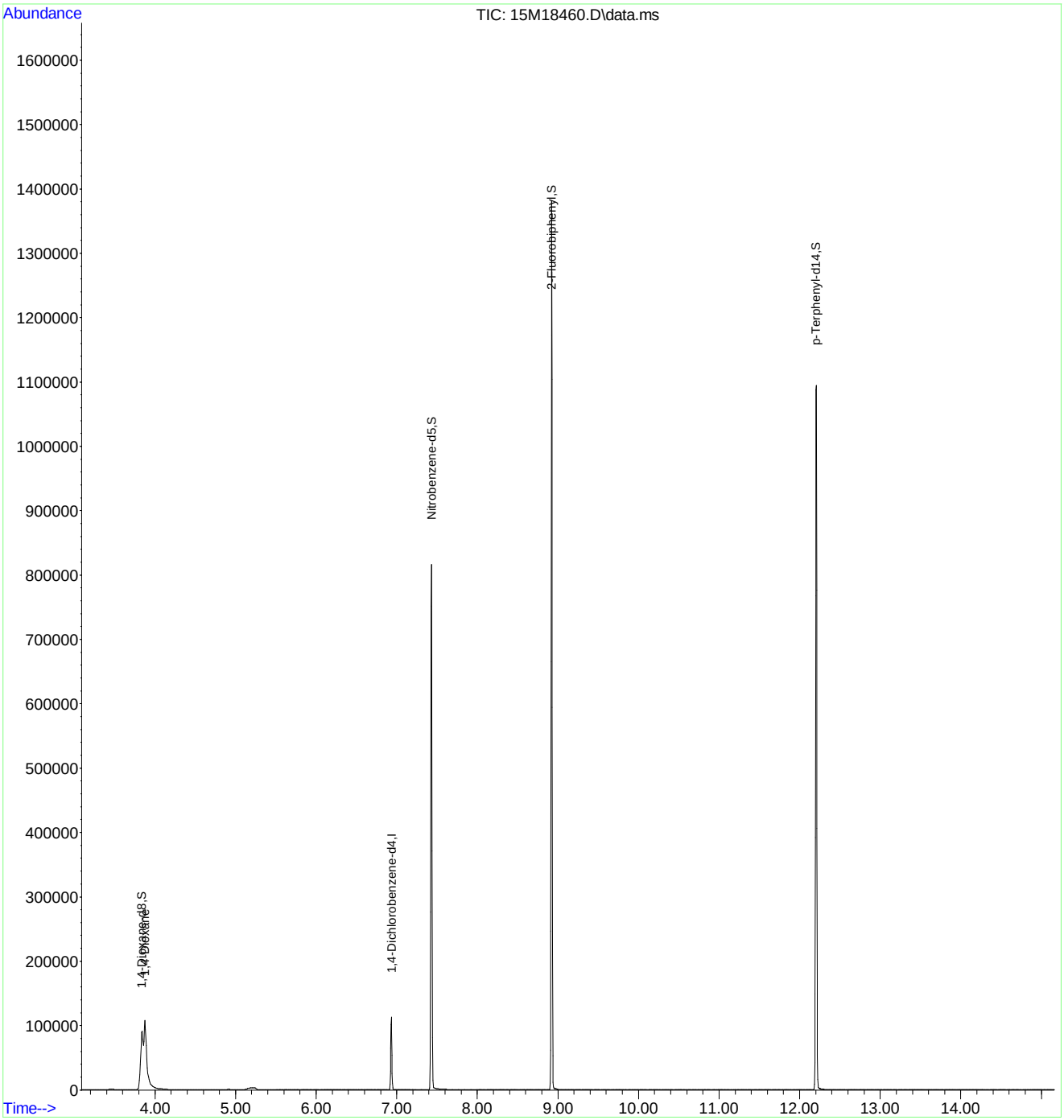

Quantitation Report (Not Reviewed)

Data Path : C:\msdchem\1\data\062116\
Data File : 15M18461.D
Acq On : 21 Jun 2016 11:12
Operator : MES
Sample : WG573501-05 2.5 PPM 1,4-DIOXANE STD
Misc : 1,1 STD74784
ALS Vial : 5 Sample Multiplier: 1

Quant Time: Jun 22 08:04:48 2016
Quant Method : C:\msdchem\1\methods\DIOXANE_D8.M
Quant Title : OVD MSS01 SIM 1,4-dioxane ICAL 062116
QLast Update : Tue Jun 21 12:51:17 2016
Response via : Initial Calibration

Compound	R.T.	QIon	Response	Conc	Units	Dev(Min)
Internal Standards						
1) 1,4-Dichlorobenzene-d4	6.933	152	35478	1.0000	ug/mL	# 0.00
System Monitoring Compounds						
3) 1,4-Dioxane-d8	3.827	96	35630	2.4406	ug/L	0.00
Spiked Amount 5.000			Recovery = 48.80%			
4) Nitrobenzene-d5	7.431	82	88869	2.3714	ug/L	0.00
Spiked Amount 5.000			Recovery = 47.40%			
5) 2-Fluorobiphenyl	8.923	172	232500	2.4579	ug/L	0.00
Spiked Amount 5.000			Recovery = 49.20%			
6) p-Terphenyl-d14	12.199	244	218191	2.3930	ug/L	0.02
Spiked Amount 5.000			Recovery = 47.80%			
Target Compounds						Qvalue
2) 1,4-Dioxane	3.862	58	26333	2.4259	ug/L	83

(#) = qualifier out of range (m) = manual integration (+) = signals summed

Data Path : C:\msdchem\1\data\062116\
Data File : 15M18461.D
Acq On : 21 Jun 2016 11:12
Operator : MES
Sample : WG573501-05 2.5 PPM 1,4-DIOXANE STD
Misc : 1,1 STD74784
ALS Vial : 5 Sample Multiplier: 1

Quant Time: Jun 22 08:04:48 2016
Quant Method : C:\msdchem\1\methods\DIOXANE_D8.M
Quant Title : OVD MSS01 SIM 1,4-dioxane ICAL 062116
QLast Update : Tue Jun 21 12:51:17 2016
Response via : Initial Calibration

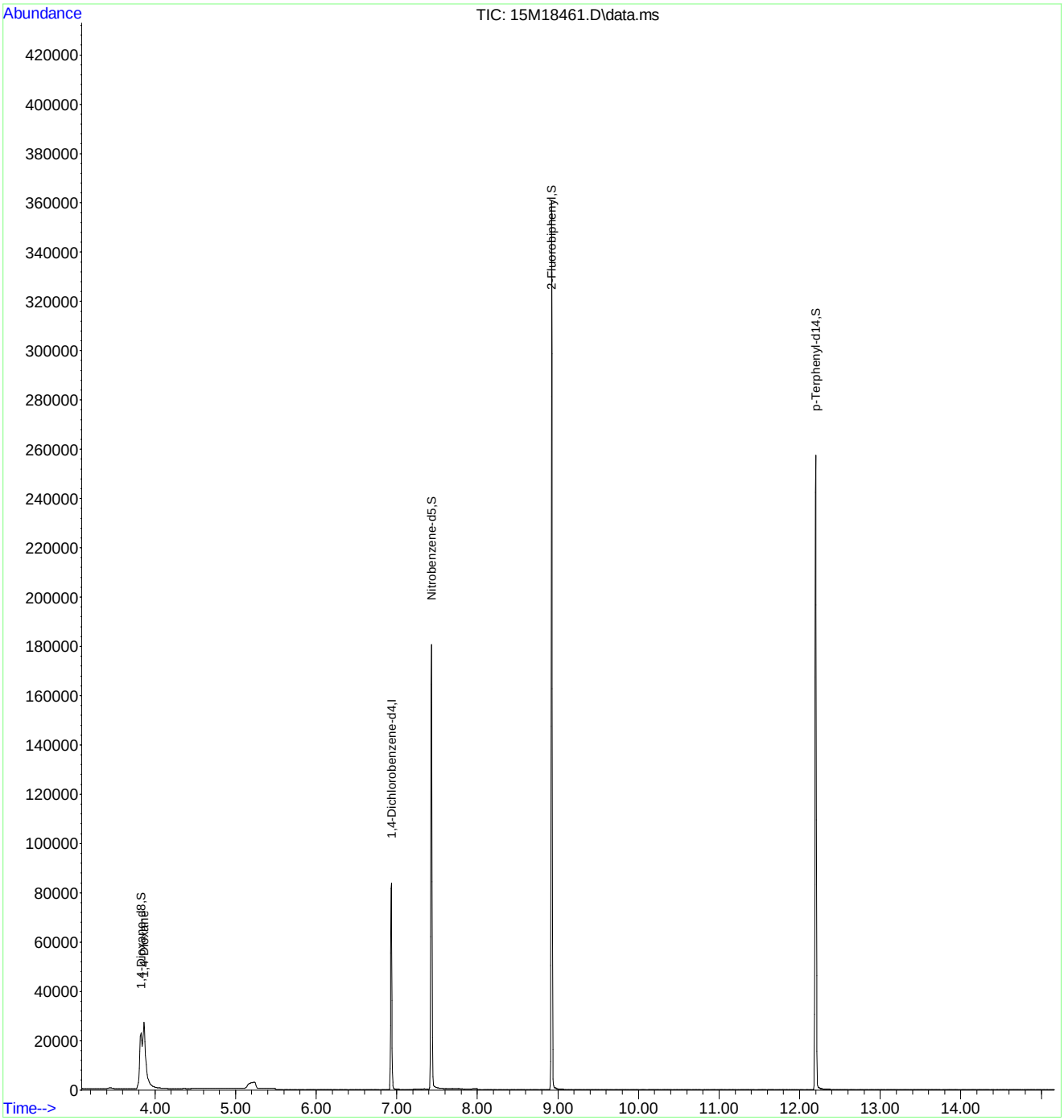

Quantitation Report (Not Reviewed)

Data Path : C:\msdchem\1\data\062116\
Data File : 15M18462.D
Acq On : 21 Jun 2016 11:34
Operator : MES
Sample : WG573501-06 1 PPM 1,4-DIOXANE STD
Misc : 1,1 STD74784
ALS Vial : 6 Sample Multiplier: 1

Quant Time: Jun 22 08:04:51 2016
Quant Method : C:\msdchem\1\methods\DIOXANE_D8.M
Quant Title : OVD MSS01 SIM 1,4-dioxane ICAL 062116
QLast Update : Tue Jun 21 12:51:17 2016
Response via : Initial Calibration

Compound	R.T.	QIon	Response	Conc	Units	Dev(Min)
Internal Standards						
1) 1,4-Dichlorobenzene-d4	6.933	152	44672	1.0000	ug/mL	# 0.00
System Monitoring Compounds						
3) 1,4-Dioxane-d8	3.841	96	17660	0.9607	ug/L	0.01
Spiked Amount 5.000			Recovery	=	19.20%	
4) Nitrobenzene-d5	7.431	82	41409	0.8776	ug/L	0.00
Spiked Amount 5.000			Recovery	=	17.60%	
5) 2-Fluorobiphenyl	8.922	172	114491	0.9612	ug/L	0.00
Spiked Amount 5.000			Recovery	=	19.20%	
6) p-Terphenyl-d14	12.203	244	105713	0.9208	ug/L	0.02
Spiked Amount 5.000			Recovery	=	18.40%	
Target Compounds						Qvalue
2) 1,4-Dioxane	3.876	58	13250	0.9694	ug/L	82

(#) = qualifier out of range (m) = manual integration (+) = signals summed

Data Path : C:\msdchem\1\data\062116\
Data File : 15M18462.D
Acq On : 21 Jun 2016 11:34
Operator : MES
Sample : WG573501-06 1 PPM 1,4-DIOXANE STD
Misc : 1,1 STD74784
ALS Vial : 6 Sample Multiplier: 1

Quant Time: Jun 22 08:04:51 2016
Quant Method : C:\msdchem\1\methods\DIOXANE_D8.M
Quant Title : OVD MSS01 SIM 1,4-dioxane ICAL 062116
QLast Update : Tue Jun 21 12:51:17 2016
Response via : Initial Calibration

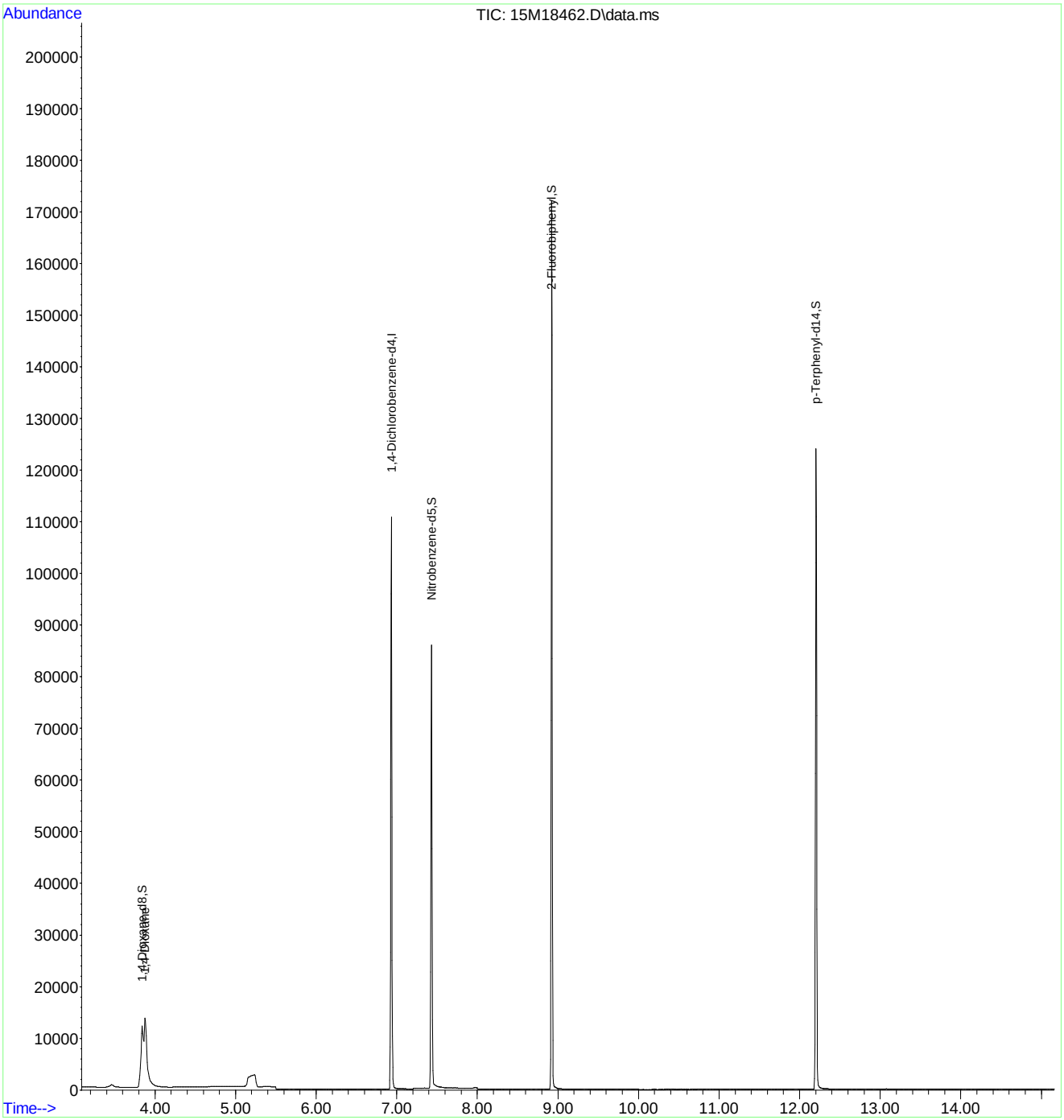

Quantitation Report (Not Reviewed)

Data Path : C:\msdchem\1\data\062116\
Data File : 15M18463.D
Acq On : 21 Jun 2016 11:57
Operator : MES
Sample : WG573501-07 0.4 PPM 1,4-DIOXANE STD
Misc : 1,1 STD74784
ALS Vial : 7 Sample Multiplier: 1

Quant Time: Jun 22 08:04:54 2016
Quant Method : C:\msdchem\1\methods\DIOXANE_D8.M
Quant Title : OVD MSS01 SIM 1,4-dioxane ICAL 062116
QLast Update : Tue Jun 21 12:51:17 2016
Response via : Initial Calibration

Compound	R.T.	QIon	Response	Conc	Units	Dev(Min)
Internal Standards						
1) 1,4-Dichlorobenzene-d4	6.933	152	45840	1.0000	ug/mL	# 0.00
System Monitoring Compounds						
3) 1,4-Dioxane-d8	3.841	96	7629	0.4045	ug/L	0.01
Spiked Amount 5.000			Recovery	=	8.00%	
4) Nitrobenzene-d5	7.431	82	16604	0.3429	ug/L	0.00
Spiked Amount 5.000			Recovery	=	6.80%	
5) 2-Fluorobiphenyl	8.923	172	48617	0.3978	ug/L	0.00
Spiked Amount 5.000			Recovery	=	8.00%	
6) p-Terphenyl-d14	12.210	244	44097	0.3743	ug/L	0.03
Spiked Amount 5.000			Recovery	=	7.40%	
Target Compounds						Qvalue
2) 1,4-Dioxane	3.876	58	5650	0.4028	ug/L	83

(#) = qualifier out of range (m) = manual integration (+) = signals summed

Data Path : C:\msdchem\1\data\062116\
Data File : 15M18463.D
Acq On : 21 Jun 2016 11:57
Operator : MES
Sample : WG573501-07 0.4 PPM 1,4-DIOXANE STD
Misc : 1,1 STD74784
ALS Vial : 7 Sample Multiplier: 1

Quant Time: Jun 22 08:04:54 2016
Quant Method : C:\msdchem\1\methods\DIOXANE_D8.M
Quant Title : OVD MSS01 SIM 1,4-dioxane ICAL 062116
QLast Update : Tue Jun 21 12:51:17 2016
Response via : Initial Calibration

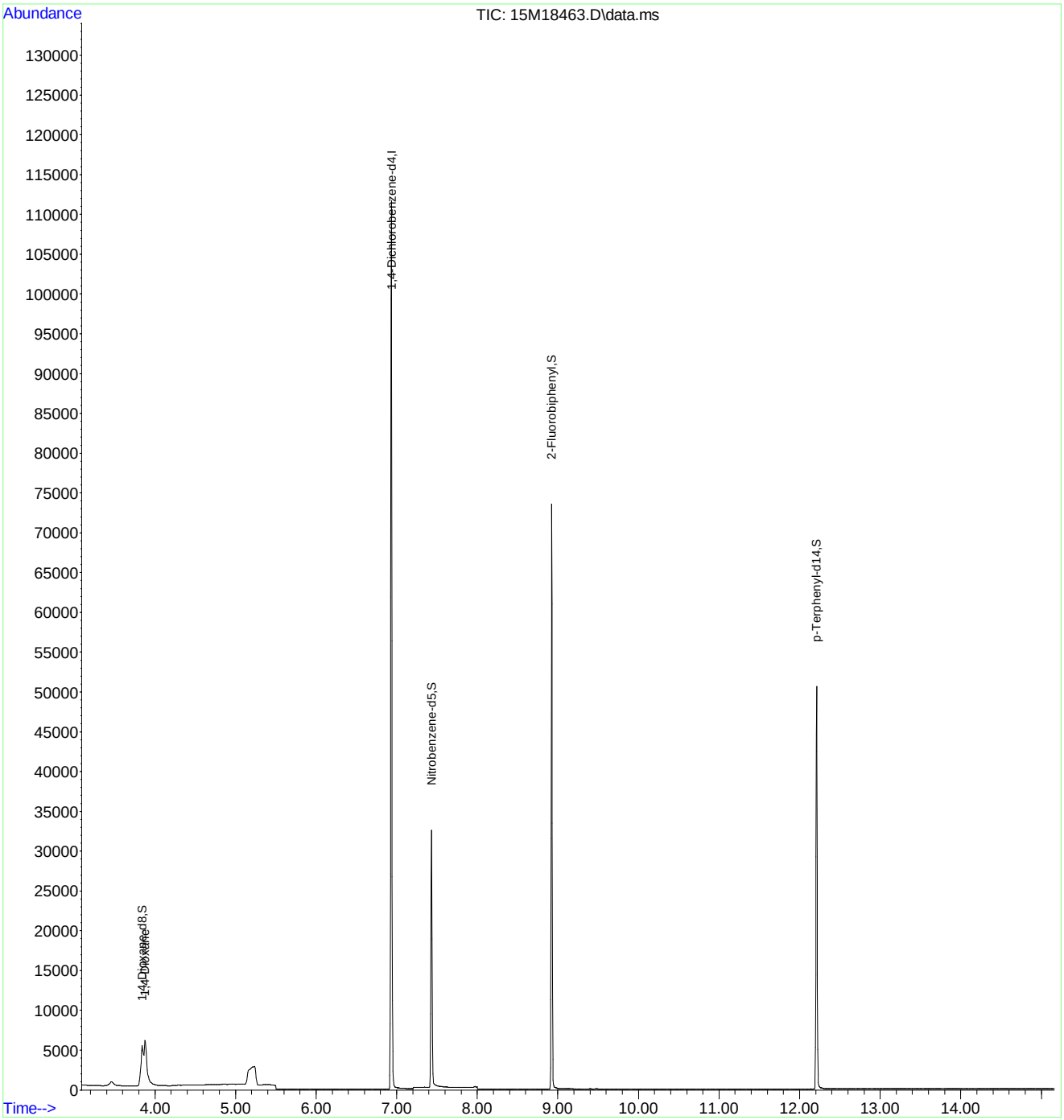

Quantitation Report (Not Reviewed)

Data Path : C:\msdchem\1\data\062116\
Data File : 15M18464.D
Acq On : 21 Jun 2016 12:20
Operator : MES
Sample : WG573501-08 5PPM 1,4-DIOXANE ALT SRC
Misc : 1,1 STD74214
ALS Vial : 8 Sample Multiplier: 1

Quant Time: Jun 22 08:04:57 2016
Quant Method : C:\msdchem\1\methods\DIOXANE_D8.M
Quant Title : OVD MSS01 SIM 1,4-dioxane ICAL 062116
QLast Update : Tue Jun 21 12:51:17 2016
Response via : Initial Calibration

Compound	R.T.	QIon	Response	Conc	Units	Dev(Min)
Internal Standards						
1) 1,4-Dichlorobenzene-d4	6.933	152	41944	1.0000	ug/mL	# 0.00
System Monitoring Compounds						
3) 1,4-Dioxane-d8	3.792	96	22	0.0013	ug/L	-0.04
Spiked Amount 5.000			Recovery	=	0.00%	
4) Nitrobenzene-d5	7.436	82	56	0.0013	ug/L	0.00
Spiked Amount 5.000			Recovery	=	0.00%	
5) 2-Fluorobiphenyl	8.926	172	23	0.0002	ug/L	0.00
Spiked Amount 5.000			Recovery	=	0.00%	
6) p-Terphenyl-d14	12.214	244	128	0.0012	ug/L	0.03
Spiked Amount 5.000			Recovery	=	0.00%	
Target Compounds						Qvalue
2) 1,4-Dioxane	3.869	58	64750	5.0454	ug/L	84

(#) = qualifier out of range (m) = manual integration (+) = signals summed

Data Path : C:\msdchem\1\data\062116\
Data File : 15M18464.D
Acq On : 21 Jun 2016 12:20
Operator : MES
Sample : WG573501-08 5PPM 1,4-DIOXANE ALT SRC
Misc : 1,1 STD74214
ALS Vial : 8 Sample Multiplier: 1

Quant Time: Jun 22 08:04:57 2016
Quant Method : C:\msdchem\1\methods\DIOXANE_D8.M
Quant Title : OVD MSS01 SIM 1,4-dioxane ICAL 062116
QLast Update : Tue Jun 21 12:51:17 2016
Response via : Initial Calibration

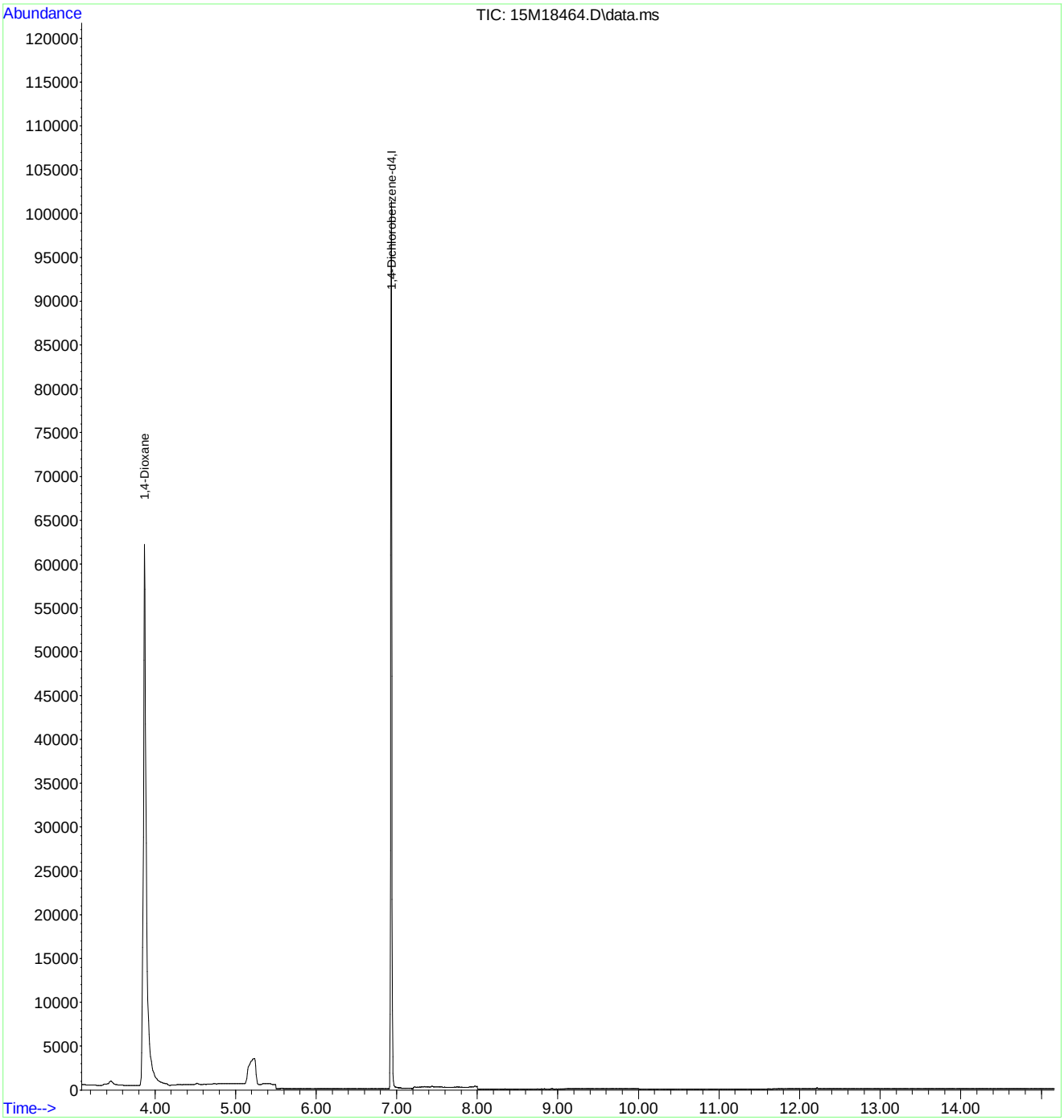

Evaluate Continuing Calibration Report

Data Path : C:\msdchem\1\data\062116\
Data File : 15M18464.D
Acq On : 21 Jun 2016 12:20
Operator : MES
Sample : WG573501-08 5PPM 1,4-DIOXANE ALT SRC
Misc : 1,1 STD74214
ALS Vial : 8 Sample Multiplier: 1

Quant Time: Jun 22 08:04:57 2016
Quant Method : C:\msdchem\1\methods\DIOXANE_D8.M
Quant Title : OVD MSS01 SIM 1,4-dioxane ICAL 062116
QLast Update : Tue Jun 21 12:51:17 2016
Response via : Initial Calibration

Min. RRF : 0.000 Min. Rel. Area : 50% Max. R.T. Dev 0.50min
Max. RRF Dev : 25% Max. Rel. Area : 150%

	Compound	Amount	Calc.	%Dev	Area%	Dev(min)
1 I	1,4-Dichlorobenzene-d4	1.000	1.000	0.0	106	0.00
2	1,4-Dioxane	5.000	5.045	-0.9	106	0.00
3 S	1,4-Dioxane-d8	5.000	0.001	100.0#	0	-0.04
4 S	Nitrobenzene-d5	5.000	0.001	100.0#	0	0.00
5 S	2-Fluorobiphenyl	5.000	0.000	100.0#	0	0.00
6 S	p-Terphenyl-d14	5.000	0.001	100.0#	0	0.03

(#) = Out of Range SPCC's out = 0 CCC's out = 0

2.2.1.5 Raw QC Data

Data Path : C:\msdchem\1\data\062116\
Data File : 15M18457.D
Acq On : 21 Jun 2016 9:34
Operator : MES
Sample : WG573501-01 5PPM DFTPP STD
Misc : 1,1 STD75016
ALS Vial : 1 Sample Multiplier: 1

Integration File: rteint.p

Method : C:\msdchem\1\methods\DFTPPQ.M
Title : DFTPP
Last Update : Mon Apr 27 13:16:06 2015

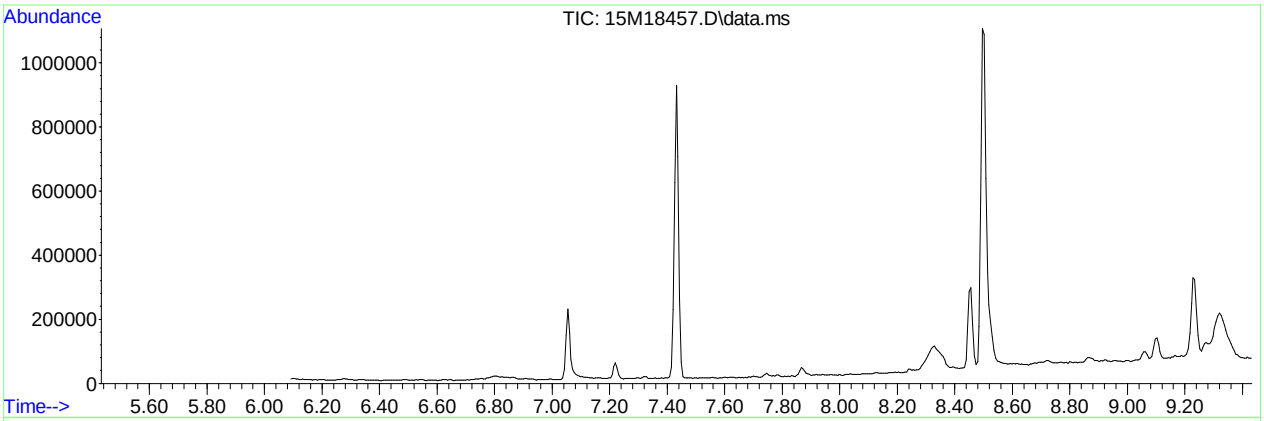

AutoFind: Scans 234, 235, 236; Background Corrected with Scan 228

Target Mass	Rel. to Mass	Lower Limit%	Upper Limit%	Rel. Abn%	Raw Abn	Result Pass/Fail
51	198	30	60	38.8	34488	PASS
68	69	0.00	2	1.4	500	PASS
69	198	0.00	100	41.4	36833	PASS
70	69	0.00	2	0.5	172	PASS
127	198	40	60	51.9	46131	PASS
197	198	0.00	1	0.0	0	PASS
198	198	100	100	100.0	88880	PASS
199	198	5	9	6.7	5918	PASS
275	198	10	30	24.9	22090	PASS
365	198	1	100	2.7	2358	PASS
441	443	0.01	100	75.7	9586	PASS
442	198	40	100	73.4	65261	PASS
443	442	17	23	19.4	12659	PASS

Data Path : C:\msdchem\1\data\062116\
Data File : 15M18457.D
Acq On : 21 Jun 2016 9:34
Operator : MES
Sample : WG573501-01 5PPM DFTPP STD
Misc : 1,1 STD75016
ALS Vial : 1 Sample Multiplier: 1

Quant Time: Jun 21 09:47:12 2016
Quant Method : C:\msdchem\1\methods\DFTPPQ.M
Quant Title : DFTPP
QLast Update : Mon Apr 27 13:16:06 2015
Response via : Initial Calibration

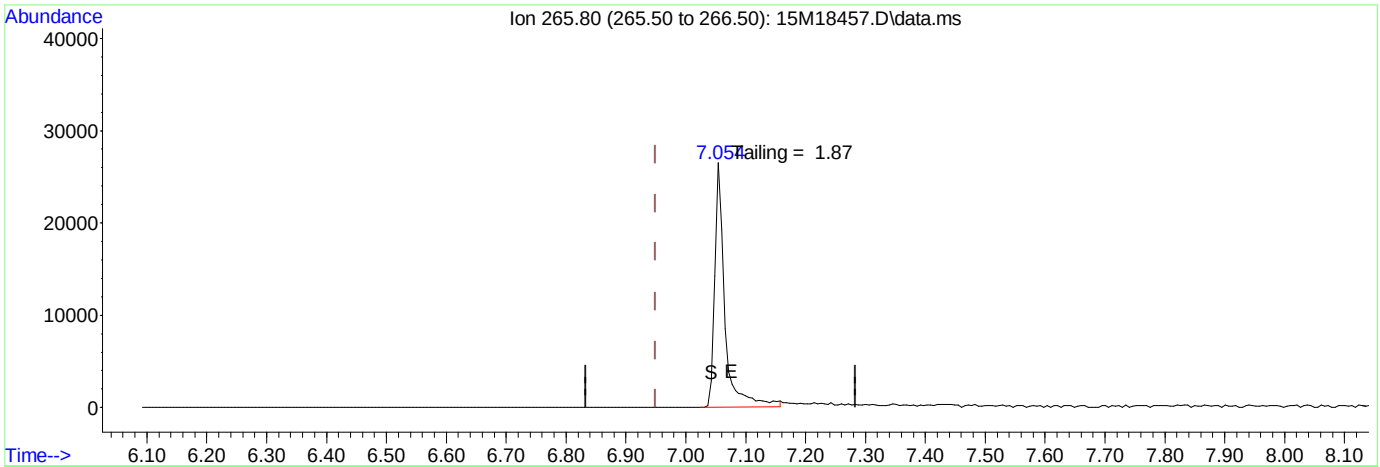

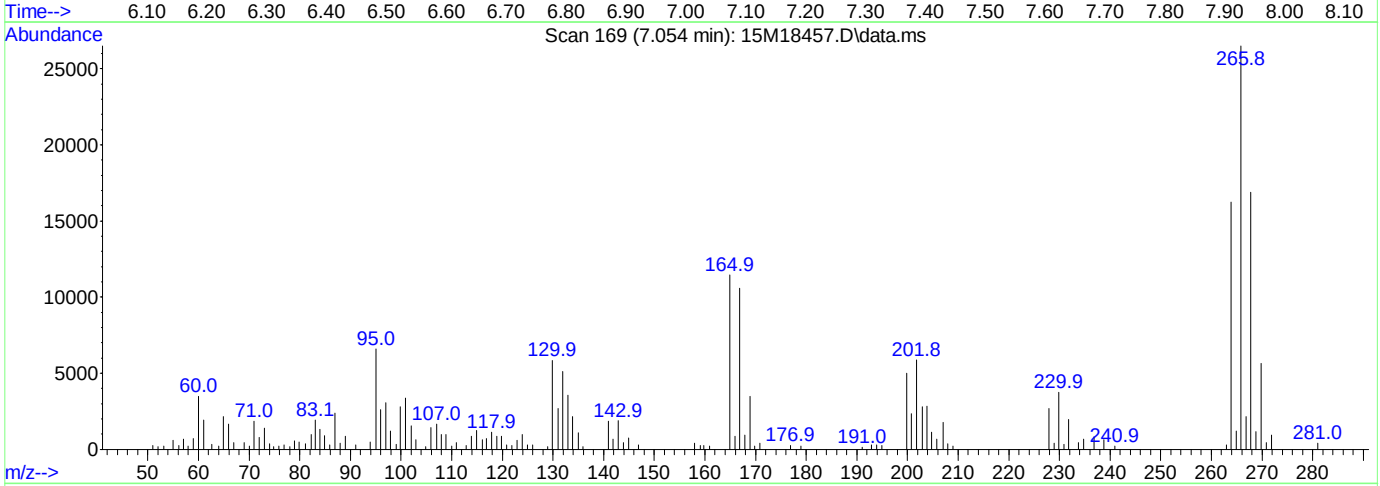

TIC: 15M18457.D\data.ms

(1) Pentachlorophenol

7.054min (+ 0.105) 0.00 ug/ml

response 30738

Ion	Exp%	Act%
265.80	100.00	100.00
0.00	0.00	0.00
0.00	0.00	0.00
0.00	0.00	0.00

Data Path : C:\msdchem\1\data\062116\
Data File : 15M18457.D
Acq On : 21 Jun 2016 9:34
Operator : MES
Sample : WG573501-01 5PPM DFTPP STD
Misc : 1,1 STD75016
ALS Vial : 1 Sample Multiplier: 1

Quant Time: Jun 21 09:47:12 2016
Quant Method : C:\msdchem\1\methods\DFTPPQ.M
Quant Title : DFTPP
QLast Update : Mon Apr 27 13:16:06 2015
Response via : Initial Calibration

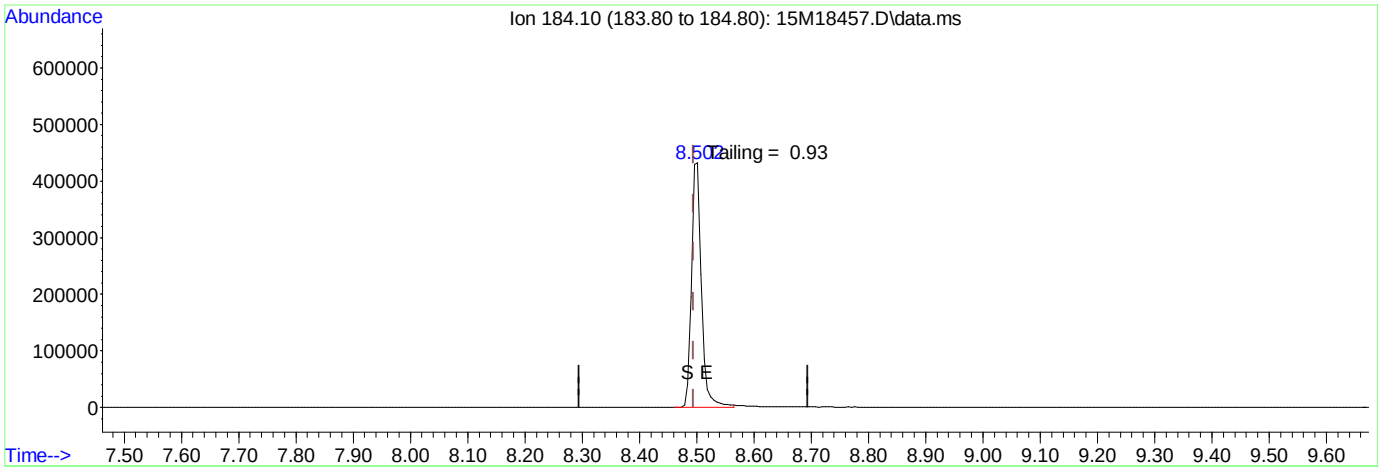

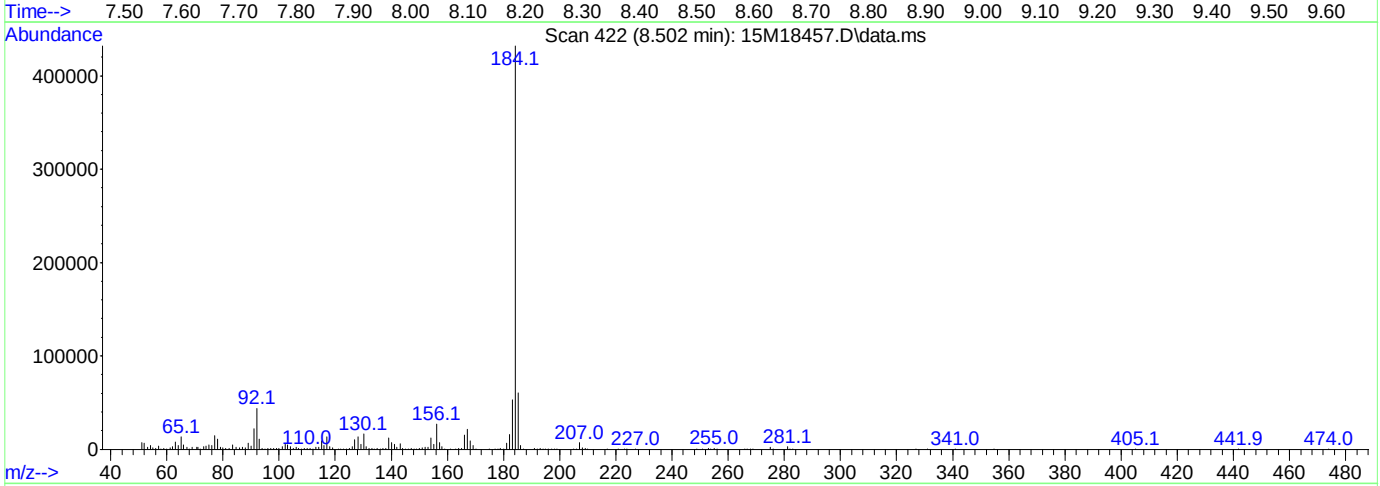

TIC: 15M18457.D\data.ms

(2) Benzidine

8.502min (+ 0.008) 0.00 ug/ml

response 532770

Ion	Exp%	Act%
184.10	100.00	100.00
0.00	0.00	0.00
0.00	0.00	0.00
0.00	0.00	0.00

Data Path : C:\msdchem\1\data\062116\
Data File : 15M18457.D
Acq On : 21 Jun 2016 9:34
Operator : MES
Sample : WG573501-01 5PPM DFTPP STD
Misc : 1,1 STD75016
ALS Vial : 1 Sample Multiplier: 1

Quant Time: Jun 21 09:47:12 2016
Quant Method : C:\msdchem\1\methods\DFTPPQ.M
Quant Title : DFTPP
QLast Update : Mon Apr 27 13:16:06 2015
Response via : Initial Calibration

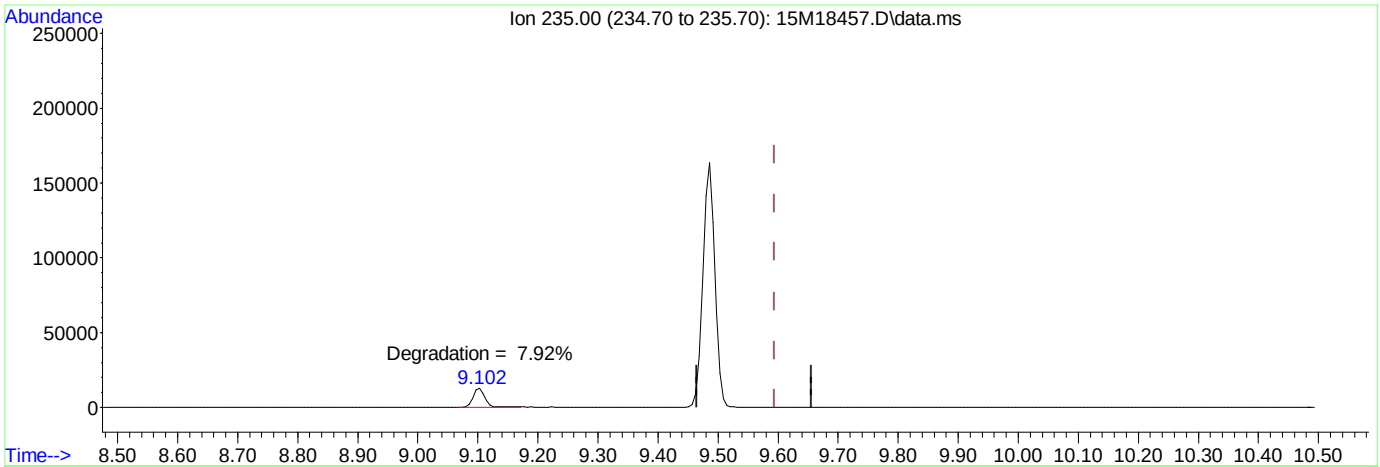

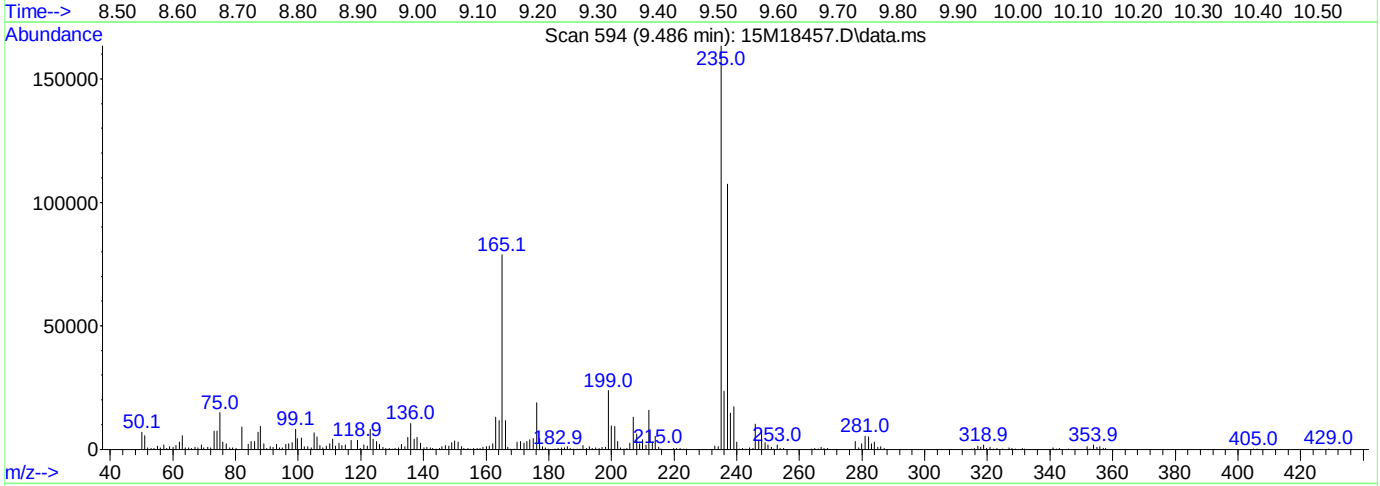

TIC: 15M18457.D\data.ms

(3) DDT

9.486min (-0.108) 0.00 ug/ml

response 180187

Ion	Exp%	Act%
235.00	100.00	100.00
0.00	0.00	0.00
0.00	0.00	0.00
0.00	0.00	0.00

Quantitation Report (Not Reviewed)

Data Path : C:\msdchem\1\data\062116\
Data File : 15M18465.D
Acq On : 21 Jun 2016 12:54
Operator : MES
Sample : WG572806-01 BLANK 6/15
Misc : 1,1
ALS Vial : 9 Sample Multiplier: 1

Quant Time: Jun 21 16:33:15 2016
Quant Method : C:\msdchem\1\methods\DIOXANE_D8.M
Quant Title : OVD MSS01 SIM 1,4-dioxane ICAL 062116
QLast Update : Tue Jun 21 12:51:17 2016
Response via : Initial Calibration

Compound	R.T.	QIon	Response	Conc	Units	Dev(Min)
Internal Standards						
1) 1,4-Dichlorobenzene-d4	6.936	152	38899	1.0000	ug/mL	# 0.00
System Monitoring Compounds						
3) 1,4-Dioxane-d8	3.834	96	49398	3.0862	ug/L	0.00
Spiked Amount 5.000			Recovery = 61.80%			
4) Nitrobenzene-d5	7.431	82	1663307	40.4808	ug/L	0.00
Spiked Amount 5.000			Recovery = 809.60%			
5) 2-Fluorobiphenyl	8.926	172	3076633	29.6644	ug/L	0.00
Spiked Amount 5.000			Recovery = 593.20%			
6) p-Terphenyl-d14	12.258	244	4064361	40.6562	ug/L	0.07
Spiked Amount 5.000			Recovery = 813.20%			

Target Compounds Qvalue

(#) = qualifier out of range (m) = manual integration (+) = signals summed

Data Path : C:\msdchem\1\data\062116\
Data File : 15M18465.D
Acq On : 21 Jun 2016 12:54
Operator : MES
Sample : WG572806-01 BLANK 6/15
Misc : 1,1
ALS Vial : 9 Sample Multiplier: 1

Quant Time: Jun 21 16:33:15 2016
Quant Method : C:\msdchem\1\methods\DIOXANE_D8.M
Quant Title : OVD MSS01 SIM 1,4-dioxane ICAL 062116
QLast Update : Tue Jun 21 12:51:17 2016
Response via : Initial Calibration

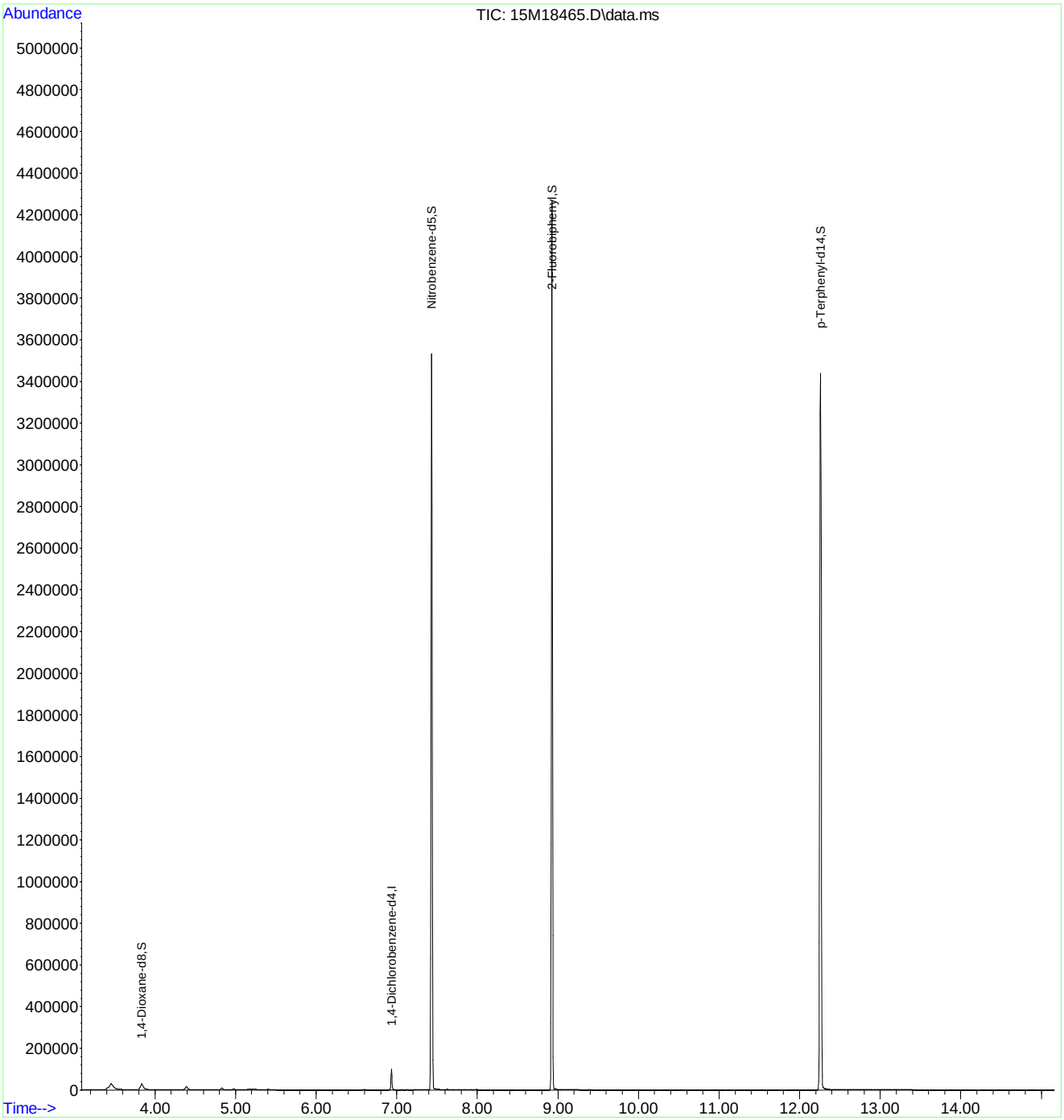

Quantitation Report (Not Reviewed)

Data Path : C:\msdchem\1\data\062116\
Data File : 15M18466.D
Acq On : 21 Jun 2016 13:17
Operator : MES
Sample : WG572806-02 LCS 6/15
Misc : 1,1
ALS Vial : 10 Sample Multiplier: 1

Quant Time: Jun 22 08:05:00 2016
Quant Method : C:\msdchem\1\methods\DIOXANE_D8.M
Quant Title : OVD MSS01 SIM 1,4-dioxane ICAL 062116
QLast Update : Tue Jun 21 12:51:17 2016
Response via : Initial Calibration

Compound	R.T.	QIon	Response	Conc	Units	Dev(Min)
Internal Standards						
1) 1,4-Dichlorobenzene-d4	6.933	152	27126	1.0000	ug/mL	# 0.00
System Monitoring Compounds						
3) 1,4-Dioxane-d8	3.820	96	34886	3.1254	ug/L	0.00
Spiked Amount 5.000			Recovery	=	62.60%	
4) Nitrobenzene-d5	7.436	82	2047	0.0714	ug/L	0.00
Spiked Amount 5.000			Recovery	=	1.40%	
5) 2-Fluorobiphenyl	8.923	172	526	0.0073	ug/L	0.00
Spiked Amount 5.000			Recovery	=	0.20%	
6) p-Terphenyl-d14	12.229	244	1164	0.0167	ug/L	0.04
Spiked Amount 5.000			Recovery	=	0.40%	
Target Compounds						Qvalue
2) 1,4-Dioxane	3.855	58	25161	3.0316	ug/L	84

(#) = qualifier out of range (m) = manual integration (+) = signals summed

Data Path : C:\msdchem\1\data\062116\
Data File : 15M18466.D
Acq On : 21 Jun 2016 13:17
Operator : MES
Sample : WG572806-02 LCS 6/15
Misc : 1,1
ALS Vial : 10 Sample Multiplier: 1

Quant Time: Jun 22 08:05:00 2016
Quant Method : C:\msdchem\1\methods\DIOXANE_D8.M
Quant Title : OVD MSS01 SIM 1,4-dioxane ICAL 062116
QLast Update : Tue Jun 21 12:51:17 2016
Response via : Initial Calibration

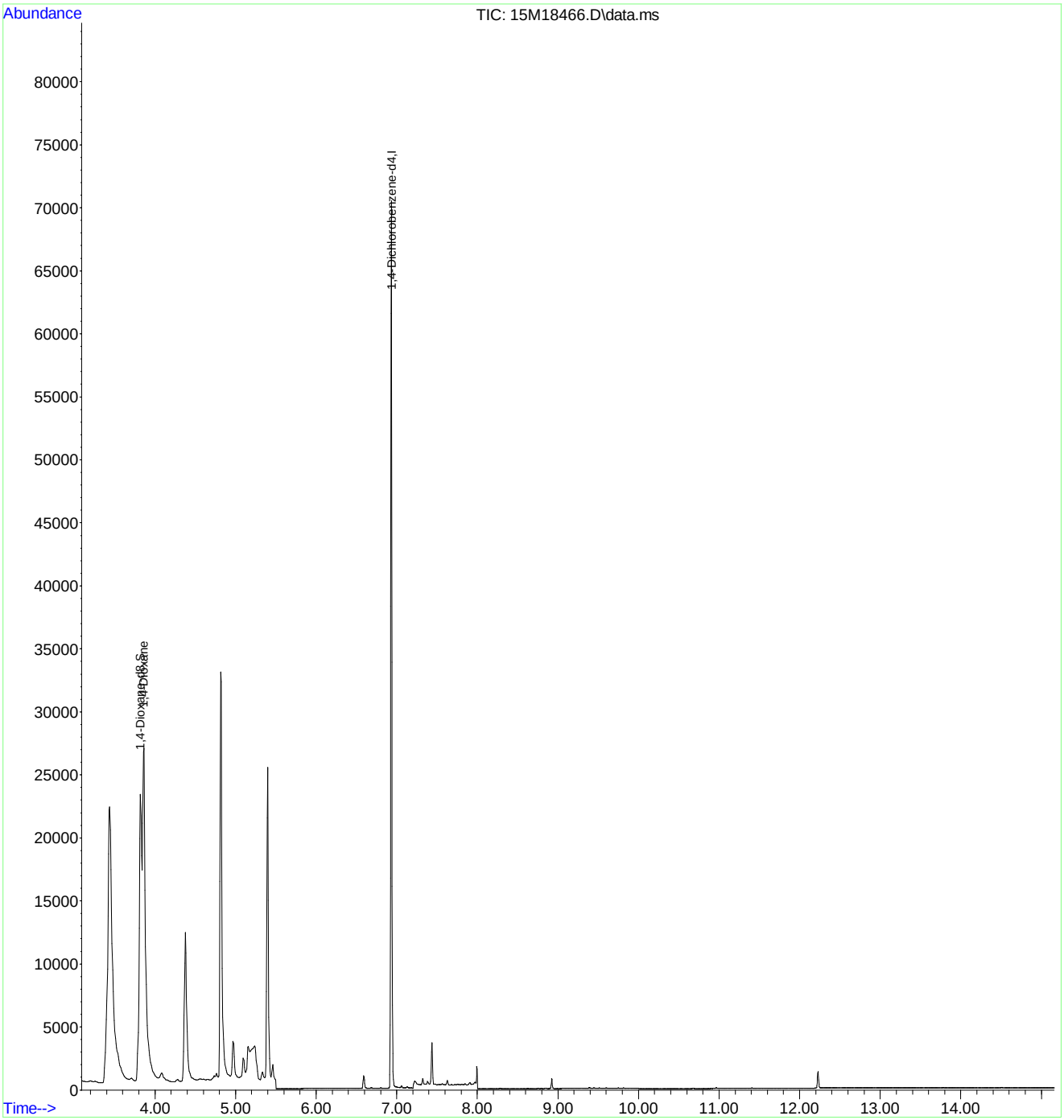

Quantitation Report (Not Reviewed)

Data Path : C:\msdchem\1\data\062116\
Data File : 15M18467.D
Acq On : 21 Jun 2016 13:40
Operator : MES
Sample : WG572806-03 LCSDUP 6/15
Misc : 1,1
ALS Vial : 11 Sample Multiplier: 1

Quant Time: Jun 22 08:05:03 2016
Quant Method : C:\msdchem\1\methods\DIOXANE_D8.M
Quant Title : OVD MSS01 SIM 1,4-dioxane ICAL 062116
QLast Update : Tue Jun 21 12:51:17 2016
Response via : Initial Calibration

Compound	R.T.	QIon	Response	Conc	Units	Dev(Min)
Internal Standards						
1) 1,4-Dichlorobenzene-d4	6.933	152	34071	1.0000	ug/mL	# 0.00
System Monitoring Compounds						
3) 1,4-Dioxane-d8	3.834	96	32606	2.3257	ug/L	0.00
Spiked Amount 5.000			Recovery	=	46.60%	
4) Nitrobenzene-d5	7.238	82	1167	0.0324	ug/L	-0.19
Spiked Amount 5.000			Recovery	=	0.60%	
5) 2-Fluorobiphenyl	8.923	172	1594	0.0175	ug/L	0.00
Spiked Amount 5.000			Recovery	=	0.40%	
6) p-Terphenyl-d14	12.207	244	949	0.0108	ug/L	0.02
Spiked Amount 5.000			Recovery	=	0.20%	
Target Compounds						Qvalue
2) 1,4-Dioxane	3.869	58	23691	2.2726	ug/L	84

(#) = qualifier out of range (m) = manual integration (+) = signals summed

Data Path : C:\msdchem\1\data\062116\
Data File : 15M18467.D
Acq On : 21 Jun 2016 13:40
Operator : MES
Sample : WG572806-03 LCSDUP 6/15
Misc : 1,1
ALS Vial : 11 Sample Multiplier: 1

Quant Time: Jun 22 08:05:03 2016
Quant Method : C:\msdchem\1\methods\DIOXANE_D8.M
Quant Title : OVD MSS01 SIM 1,4-dioxane ICAL 062116
QLast Update : Tue Jun 21 12:51:17 2016
Response via : Initial Calibration

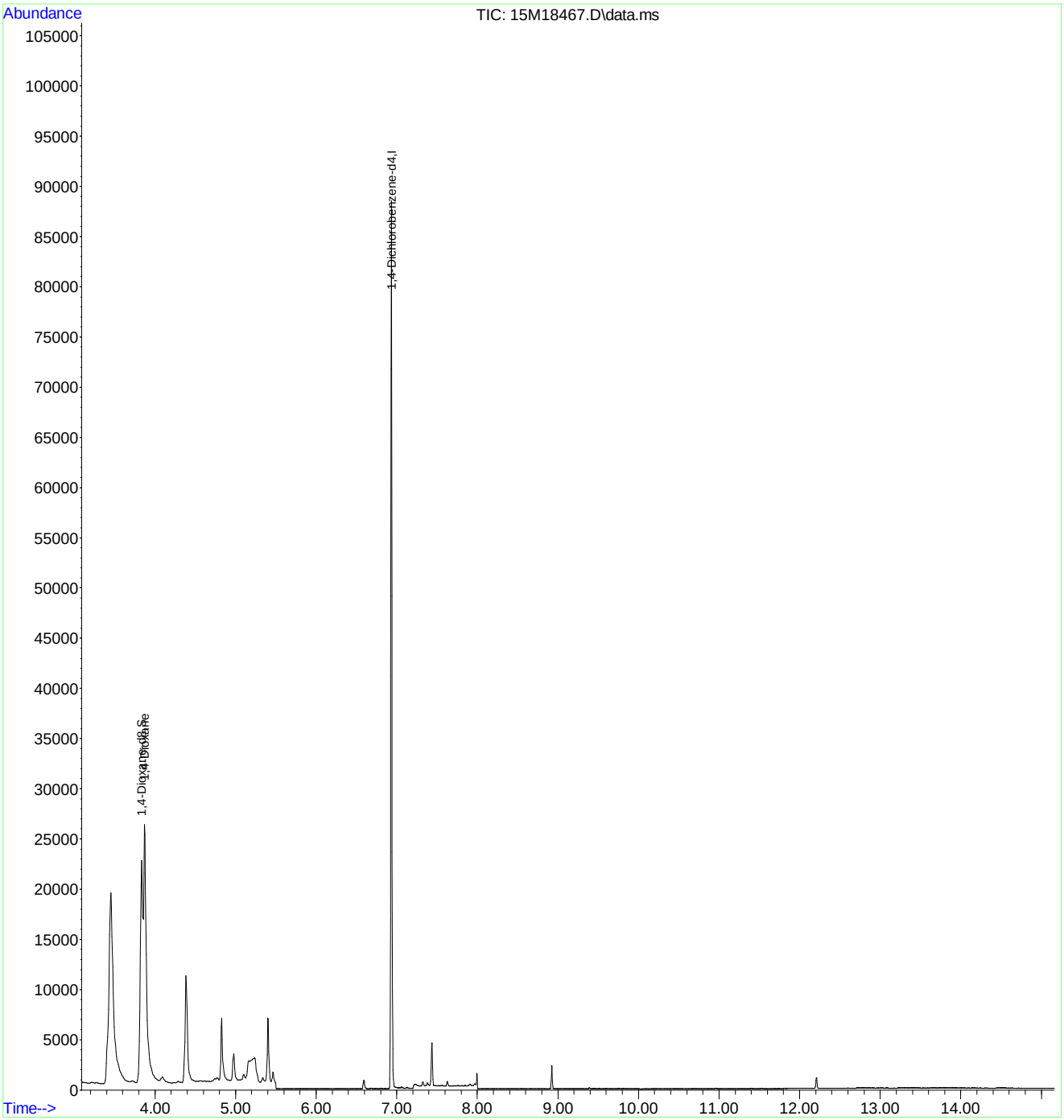

2.2 General Chromatography Data

2.2.2 6850 LC/MS Data

2.2.2.1 Summary Data

Microbac

Lab Report #: L16060823
Lab Project #: 2551.096
Project Name: Longhorn Army Ammunition
Lab Contact: Michelle Taylor

Certificate of Analysis

Sample #:	L16060823-01	**PrePrep Method:**	N/A	**Instrument:**	LCMS1
Client ID:	126-061416	**Prep Method:**	6850	**Prep Date:**	06/24/2016 19:00
Matrix:	Water	**Analytical Method:**	6850	**Cal Date:**	05/03/2016 17:18
Workgroup #:	WG574101	**Analyst:**	JWR	**Run Date:**	06/24/2016 21:44
Collect Date:	06/14/2016 11:10	**Dilution:**	1	**File ID:**	1LM.LM35468
Sample Tag:	01	**Units:**	ug/L		

Analyte	CAS #	Result	Qual	LOQ	LOD	DL
Perchlorate	14797-73-0	0.140	J	0.400	0.200	0.100

J	Estimated value ; the analyte concentration was less than the LOQ.

Microbac

Lab Report #: L16060823
Lab Project #: 2551.096
Project Name: Longhorn Army Ammunition
Lab Contact: Michelle Taylor

Certificate of Analysis

Sample #:	L16060823-03	**PrePrep Method:**	N/A	**Instrument:**	LCMS1
Client ID:	C08-061416	**Prep Method:**	6850	**Prep Date:**	06/24/2016 19:00
Matrix:	Water	**Analytical Method:**	6850	**Cal Date:**	05/03/2016 17:18
Workgroup #:	WG574101	**Analyst:**	JWR	**Run Date:**	06/24/2016 22:03
Collect Date:	06/14/2016 13:10	**Dilution:**	1	**File ID:**	1LM.LM35469
Sample Tag:	01	**Units:**	ug/L		

Analyte	CAS #	Result	Qual	LOQ	LOD	DL
Perchlorate	14797-73-0	0.200	U	0.400	0.200	0.100

U	Analyte was not detected. The concentration is below the reported LOD.

Microbac

Lab Report #: L16060823
Lab Project #: 2551.096
Project Name: Longhorn Army Ammunition
Lab Contact: Michelle Taylor

Certificate of Analysis

Sample #:	L16060823-04	**PrePrep Method:**	N/A	**Instrument:**	LCMS1
Client ID:	C03-061416	**Prep Method:**	6850	**Prep Date:**	06/24/2016 19:00
Matrix:	Water	**Analytical Method:**	6850	**Cal Date:**	05/03/2016 17:18
Workgroup #:	WG574101	**Analyst:**	JWR	**Run Date:**	06/24/2016 22:22
Collect Date:	06/14/2016 14:15	**Dilution:**	10	**File ID:**	1LM.LM35470
Sample Tag:	DL01	**Units:**	ug/L		

Analyte	CAS #	Result	Qual	LOQ	LOD	DL
Perchlorate	14797-73-0	5.48		4.00	2.00	1.00

2.2.2.2 QC Summary Data

Example Calculation 6850 - Perchlorate

Concentration from Linear Regression

Step 1: Retrieve Curve Data From Plot, y = mx + b

y = response ratio = response of analyte / response of internal standard (IS) = Rx/Ristd

x = amount ratio = concentration analyte/concentration internal standard (IS) = Cx / Cistd

m = slope from curve (1.45)

b = intercept from curve (-0.00242)

y = 1.45x + -0.00242

Step 2: Substitute the value for y

where y = 12600/226000 = 0.055752

Step 3: Solve for x

x = (y - b)/m = 0.0040119

Step 4: Solve for analyte concentration Cx

Cx = (Cis)(x) = (5 ug/L)(0.040119) = 0.200594 ug/L

Example Calculation - Water:

Slope from curve, m:	1.45
Intercept from curve, b:	-0.00242
Response of analyte, Rx:	12600
Response of Internal Standard , Ristd:	226000
Concentration of IS, Cistd (ug/L):	5.00
Response Ratio:	0.05575
Amount Ratio:	0.04012
Analyte Concentration, Cx (ug/L) :	0.200594

Example Calculation - Soil:

Analyte Concentration, Cx (ug/L):	0.20059
Amount of soil extracted (g):	5.00
Final volume of extract (mL):	50.00
Percent solids (Pct wt.)	100
Concentration in soil (ug/kg):	2.005938

Perchlorate Conductivity Check
(perchlorate1)

Conductivity Probe Calibration Check: 1380 /1410 µs/cm

Working MCT Level: 10,000 µs/cm

Sample	Conductivity (µs/cm)	Pretreatment or Dilution Needed
WG574101-01 MCT	9,990.	
-02 Blank	0.33	
-03 LCS	0.48	
-04 LCS2	0.51	
L16060823-01	9,120.	
-03	7,440.	
-04	1,943.	
L16060927-01	750.	
-02	652.	
-03	446.	
-04	162.7	
L16061026-01	6,910.	
-03	238.	
-04	965.	
-05	1,526.	
-07	220.	
L16061142-01	165.3	
-02	81.1	
-04	83.1	
-06	728.	
-07	74.2	
L16061144-01	118.6	
-02	118.7	
-03	110.1	

Analyst: John Richards

Date/Time: 06/27/16 / 20:00

DCN#119317

Microbac Laboratories Inc.

Instrument Run Log

Instrument: LCMS1 Dataset: 050316_JWR.TXT
Analyst1: JWR Analyst2: NA
Method: 6850 SOP: HPLC06 Rev: 8

Maintenance Log ID: Syringe Filter Lot#: 151125254
Eluent ID#:

Column 1 ID: KP-RPPX250 Column 2 ID: NA

Workgroups: Analytical WG567013 (soils)

Internal STD: COA18071 Surrogate STD: NA Calibration STD STD75510 (05/03/2016)

CCV STD: STD75510 LCS STD: STD75512 MS/MSD STD: STD75512

Comments: ICAL WG567320 : Alternate Source STD75512
Analytical Column : RPPX 5um (250x4.6mm)
K'Prime S/N RPPX250-02115

Samples L16041363(-05 and -10) were analyzed at dilutions based on their pre-run screen results.

Seq.	File ID	Sample Information	Mat	Dil	Reference	Date/Time
1	1LM.LM34686	WG567320-01 CCB	1	1		05/03/16 15:06
2	1LM.LM34687	WG567320-02 STD (0.1 ug/L)	1	1	STD75510	05/03/16 15:25
3	1LM.LM34688	WG567320-03 STD (0.2 ug/L)	1	1	STD75510	05/03/16 15:43
4	1LM.LM34689	WG567320-04 STD (0.5 ug/L)	1	1	STD75510	05/03/16 16:02
5	1LM.LM34690	WG567320-05 STD (1.0 ug/L)	1	1	STD75510	05/03/16 16:21
6	1LM.LM34691	WG567320-06 STD (2.0 ug/L)	1	1	STD75510	05/03/16 16:40
7	1LM.LM34692	WG567320-07 STD (5.0 ug/L)	1	1	STD75510	05/03/16 16:59
8	1LM.LM34693	WG567320-08 STD (10 ug/L)	1	1	STD75510	05/03/16 17:18
9	1LM.LM34694	WG567320-09 SSCV (1.0 ug/L)	1	1	STD75512	05/03/16 17:37
10	1LM.LM34695	WG567321-01 CCB	1	1		05/03/16 17:56
11	1LM.LM34696	WG567321-02 CCV (1.0ug/L)	1	1	STD75510	05/03/16 18:15
12	1LM.LM34697	WG567013-07 MRL (2.0ug/kg)	7	1	STD75510	05/03/16 18:34
13	1LM.LM34698	WG567013-01 MCT (2.0ug/kg)	7	1	STD75512	05/03/16 18:53
14	1LM.LM34699	WG567013-02 BLANK	7	1		05/03/16 19:12
15	1LM.LM34700	WG567013-03 LCS (2.0ug/kg)	7	1	STD75512	05/03/16 19:31
16	1LM.LM34701	L16041363-07 RS	7	1		05/03/16 19:50
17	1LM.LM34702	L16041363-08 MS	7	1	STD75512	05/03/16 20:09
18	1LM.LM34703	L16041363-09 MSD	7	1	STD75512	05/03/16 20:28
19	1LM.LM34704	L16041363-01	7	1		05/03/16 20:46
20	1LM.LM34705	L16041363-02	7	1		05/03/16 21:05
21	1LM.LM34706	L16041363-03	7	1		05/03/16 21:24
22	1LM.LM34707	L16041363-04	7	1		05/03/16 21:43
23	1LM.LM34708	WG567321-03 CCV (1.0ug/L)	1	1	STD75510	05/03/16 22:02
24	1LM.LM34709	WG567013-08 MRL (2.0ug/kg)	7	1	STD75510	05/03/16 22:21
25	1LM.LM34710	WG567321-04 CCB	1	1		05/03/16 22:40
26	1LM.LM34711	L16041363-05 (5x)	7	5		05/03/16 22:59
27	1LM.LM34712	L16041363-06	7	1		05/03/16 23:18
28	1LM.LM34713	L16041363-10 (5x)	7	5		05/03/16 23:37
29	1LM.LM34714	WG567321-05 CCV (1.0ug/L)	1	1	STD75510	05/03/16 23:56
30	1LM.LM34715	WG567013-09 MRL (2.0ug/kg)	7	1	STD75510	05/04/16 00:15
31	1LM.LM34716	WG567321-06 CCB	1	1		05/04/16 00:34

Comments

Page: 1 Approved: 05-MAY-16

Microbac Laboratories Inc.

Instrument Run Log

Instrument: LCMS1 Dataset: 050316_JWR.TXT

Analyst1: JWR Analyst2: NA

Method: 6850 SOP: HPLC06 Rev: 8

Maintenance Log ID: Syringe Filter Lot#: 151125254

Eluent ID#:

Column 1 ID: KP-RPPX250 Column 2 ID: NA

Workgroups: Analytical WG567013 (soils)

Internal STD: COA18071 Surrogate STD: NA STD75510 (05/03/2016)

CCV STD: STD75510 LCS STD: STD75512 STD75512

Comments

Seq.	Rerun	Dil.	Reason	Analytes
17				
	L16041363-08 MS : The MS %Rec is 129%. This is above the advisory limit of 120%. The parent sample to this MS had responses that passed the ion-ratio criteria, but had a quantified value below the method's detection limit, resulting in an assigned value of zero. If the quantified value for the parent sample were used in the %Rec calculation, the MS %Rec would be 93.9%.			
18				
	L16041363-09 MSD : The MSD %Rec is 131%. This is above the advisory limit of 120%. The parent sample to this MSD had responses that passed the ion-ratio criteria, but had a quantified value below the method's detection limit, resulting in an assigned value of zero. If the quantified value for the parent sample were used in the %Rec calculation, the MSD %Rec would be 95.4%.			

Page: 2 Approved: 05-MAY-16

Microbac Laboratories Inc.

Instrument Run Log

Instrument: LCMS1 Dataset: 062416_JWR.TXT
Analyst1: JWR Analyst2: NA
Method: 6850 SOP: HPLC06 Rev: 8

Maintenance Log ID: Syringe Filter Lot#: 151125254
Eluent ID#:

Column 1 ID: KP-RPPX250 Column 2 ID: NA

Workgroups: Analytical WG574101 (waters)

Internal STD: STD18071 Surrogate STD: NA Calibration STD STD75510 (05/03/2016)

CCV STD: STD75510 LCS STD: STD75512 MS/MSD STD: NA

Comments: Samples initially analyzed at dilutions were done so based on their historical results. Samples tagged with (NR) did not conform to their historical results. These samples were reanalyzed on the end of the sequence as neat or at dilutions based on the results of their initial analysis.

Seq.	File ID	Sample Information	Mat	Dil	Reference	Date/Time
1	1LM.LM35462	WG574102-01 CCB	1	1		06/24/16 19:50
2	1LM.LM35463	WG574102-02 CCV (1.0ug/L)	1	1	STD75510	06/24/16 20:09
3	1LM.LM35464	WG574101-05 MRL (0.2ug/L)	1	1	STD75510	06/24/16 20:28
4	1LM.LM35465	WG574101-01 MCT (0.2ug/L)	1	1	STD75512	06/24/16 20:47
5	1LM.LM35466	WG574101-02 BLANK	1	1		06/24/16 21:06
6	1LM.LM35467	WG574101-03 LCS (0.2ug/L)	1	1	STD75512	06/24/16 21:25
7	1LM.LM35468	L16060823-01	1	1		06/24/16 21:44
8	1LM.LM35469	L16060823-03	1	1		06/24/16 22:03
9	1LM.LM35470	L16060823-04 (10x)	1	10		06/24/16 22:22
10	1LM.LM35471	L16060927-01 (100x) (NR)	1	100		06/24/16 22:41
11	1LM.LM35472	L16060927-02 (100x) (NR)	1	100		06/24/16 23:00
12	1LM.LM35473	L16060927-03	1	1		06/24/16 23:18
13	1LM.LM35474	L16060927-04	1	1		06/24/16 23:37
14	1LM.LM35475	WG574102-03 CCV (1.0ug/L)	1	1	STD75510	06/24/16 23:56
15	1LM.LM35476	WG574101-06 MRL (0.2ug/L)	1	1	STD75510	06/25/16 00:15
16	1LM.LM35477	WG574102-04 CCB	1	1		06/25/16 00:34
17	1LM.LM35478	L16061026-01 (100x) (NR)	1	100		06/25/16 00:53
18	1LM.LM35479	L16061026-03 (100x)	1	100		06/25/16 01:12
19	1LM.LM35480	L16061026-04 (10,000x)	1	10000		06/25/16 01:31
20	1LM.LM35481	L16061026-05 (100,000x) (NR)	1	100000		06/25/16 01:50
21	1LM.LM35482	L16061026-07 (10x) (NR)	1	10		06/25/16 02:09
22	1LM.LM35483	L16061142-01	1	1		06/25/16 02:28
23	1LM.LM35484	L16061142-02	1	1		06/25/16 02:47
24	1LM.LM35485	L16061142-04	1	1		06/25/16 03:06
25	1LM.LM35486	L16061142-06 (10x) (NR)	1	10		06/25/16 03:25
26	1LM.LM35487	L16061142-07	1	1		06/25/16 03:44
27	1LM.LM35488	WG574102-05 CCV (1.0ug/L)	1	1	STD75510	06/25/16 04:03
28	1LM.LM35489	WG574101-07 MRL (0.2ug/L)	1	1	STD75510	06/25/16 04:22
29	1LM.LM35490	WG574102-06 CCB	1	1		06/25/16 04:40
30	1LM.LM35491	WG574101-04 LCS2 (0.2ug/L)	1	1	STD75512	06/25/16 04:59
31	1LM.LM35492	L16061144-01	1	1		06/25/16 05:18
32	1LM.LM35493	L16061144-02	1	1		06/25/16 05:37
33	1LM.LM35494	L16061144-03 (10x) (NR)	1	10		06/25/16 05:56

Page: 1 Approved: 28-JUN-16

Microbac Laboratories Inc.

Instrument Run Log

Instrument: LCMS1 Dataset: 062416_JWR.TXT
Analyst1: JWR Analyst2: NA
Method: 6850 SOP: HPLC06 Rev: 8

Maintenance Log ID: Syringe Filter Lot#: 151125254
Eluent ID#:

Column 1 ID: KP-RPPX250 Column 2 ID: NA

Workgroups: Analytical WG574101 (waters)

Internal STD: STD18071 Surrogate STD: NA STD75510 (05/03/2016)

CCV STD: STD75510 LCS STD: STD75512 NA

Seq.	File ID	Sample Information	Mat	Dil	Reference	Date/Time
34	1LM.LM35495	WG574102-07 CCV (1.0ug/L)	1	1	STD75510	06/25/16 06:15
35	1LM.LM35496	WG574101-08 MRL (0.2ug/L)	1	1	STD75510	06/25/16 06:34
36	1LM.LM35497	WG574102-08 CCB	1	1		06/25/16 06:53
37	1LM.LM35498	WG574102-09 CCV (1.0ug/L)	1	1	STD75510	06/25/16 18:06
38	1LM.LM35499	WG574101-09 MRL (0.2ug/L)	1	1	STD75510	06/25/16 18:25
39	1LM.LM35500	WG574102-10 CCB	1	1		06/25/16 18:44
40	1LM.LM35501	L16060927-01 (RR Neat)	1	1		06/25/16 19:02
41	1LM.LM35502	L16060927-02 (RR 1000x)	1	1000		06/25/16 19:21
42	1LM.LM35503	L16061026-01 (RR Neat)	1	1		06/25/16 19:40
43	1LM.LM35504	L16061026-05 (RR 10,000x)	1	10000		06/25/16 19:59
44	1LM.LM35505	L16061026-07 (RR 50x)	1	50		06/25/16 20:18
45	1LM.LM35506	L16061142-06 (RR Neat)	1	1		06/25/16 20:37
46	1LM.LM35507	L16061144-03 (RR Neat)	1	1		06/25/16 20:56
47	1LM.LM35508	WG574102-11 CCV (1.0ug/L)	1	1	STD75510	06/25/16 21:15
48	1LM.LM35509	WG574101-10 MRL (0.2ug/L)	1	1	STD75510	06/25/16 21:34
49	1LM.LM35510	WG574102-12 CCB	1	1		06/25/16 21:53

Comments

Seq.	Rerun	Dil.	Reason	Analytes

Page: 2 Approved: 28-JUN-16

Microbac Laboratories Inc.

Data Checklist

Date: 03-MAY-2016
Analyst: JWR
Analyst: NA
Method: 6850
Instrument: LCMS1
Curve Workgroup: WG567320
Runlog ID: 74891
Analytical Workgroups: L16041363 (SOILS)

ANALYTICAL	
System Performance Check	NA
DFTPP (GCMS)	NA
Endrin/DDT breakdown (8081/GCMS)	NA
Pentachlorophenol/benzidine tailing (GCMS)	NA
Eluent check (IC)/system pressure (HPLC)	NA
Window standard (FID)	NA
Initial Calibration	X
Average RF	NA
Linear regression or higher order curve	X
Alternate source standard (ICV) % Difference	X
Continuing Calibration (CCV)	X
% D/% Drift	X
Minimum response factors (GCMS)	X
Continuing calibration blank (CCB) (IC/LCMS)	X
Limit of quantitation verification (LOQV) (LCMS)	X
Special standards	NA
Blanks	X
TCL hits	ND
Surrogate recoveries	NA
LCS/LCSD (Laboratory Control Sample)	X
Recoveries	X
Surrogate recoveries	NA
MS/MSD/Sample duplicates	X
Recoveries	X
%RPD	X
Interference check sample (ICS) (LCMS)	MCT
Samples	X
TCL hits	X
Mass spectra (MS/HPLC)/2nd column confirmations (ECD/FID/HPLC)	NA
Surrogate recoveries	NA
Internal standard areas (MS)	X
Library searches (GCMS)	NA
Calculations & correct factors	X
Compounds above calibration range	NA
Reruns	NA
Manual integrations	NA
Project/client specific requirements	X
REPORTING	
Upload batch form	X
KOBRA workgroup data/forms/bench sheets	X
Case narratives	
Check for completeness	X
Primary Reviewer	JWR
SUPERVISORY/SECONDARY REVIEW	
Check for compliance with method and project specific requirements	X
Check the completeness/accuracy of reported information	X
Data qualifiers	X
Secondary Reviewer	WTD

Primary Reviewer:
04-MAY-2016
John Richards

Secondary Reviewer:
05-MAY-2016
Wadei D

CHECKLIST1 - Modified 03/05/2008
Generated: MAY-05-2016 16:23:46

Microbac Laboratories Inc.

Data Checklist

Date: 24-JUN-2016
Analyst: JWR
Analyst: NA
Method: 6850
Instrument: LCMS1
Curve Workgroup: NA
Runlog ID: 75960
Analytical Workgroups: L16060823, 0927, 1026, 1142, 1144

ANALYTICAL	
System Performance Check	NA
DFTPP (GCMS)	NA
Endrin/DDT breakdown (8081/GCMS)	NA
Pentachlorophenol/benzidine tailing (GCMS)	NA
Eluent check (IC)/system pressure (HPLC)	NA
Window standard (FID)	NA
Initial Calibration	NA
Average RF	NA
Linear regression or higher order curve	NA
Alternate source standard (ICV) % Difference	NA
Continuing Calibration (CCV)	X
% D/% Drift	X
Minimum response factors (GCMS)	X
Continuing calibration blank (CCB) (IC/LCMS)	X
Limit of quantitation verification (LOQV) (LCMS)	X
Special standards	NA
Blanks	X
TCL hits	ND
Surrogate recoveries	NA
LCS/LCSD (Laboratory Control Sample)	X
Recoveries	X
Surrogate recoveries	NA
MS/MSD/Sample duplicates	NA
Recoveries	NA
%RPD	NA
Interference check sample (ICS) (LCMS)	MCT
Samples	X
TCL hits	X
Mass spectra (MS/HPLC)/2nd column confirmations (ECD/FID/HPLC)	NA
Surrogate recoveries	NA
Internal standard areas (MS)	X
Library searches (GCMS)	NA
Calculations & correct factors	X
Compounds above calibration range	X
Reruns	X
Manual integrations	MCT-ONLY
Project/client specific requirements	X
REPORTING	
Upload batch form	X
KOBRA workgroup data/forms/bench sheets	X
Case narratives	
Check for completeness	X
Primary Reviewer	JWR
SUPERVISORY/SECONDARY REVIEW	
Check for compliance with method and project specific requirements	X
Check the completeness/accuracy of reported information	X
Data qualifiers	X
Secondary Reviewer	WTD

Primary Reviewer:
27-JUN-2016

Secondary Reviewer:
28-JUN-2016

CHECKLIST1 - Modified 03/05/2008
Generated: JUN-28-2016 14:00:55

Microbac Laboratories Inc.

HOLDING TIMES
EQUIVALENT TO AFCEE FORM 9

Analytical Method: 6850 AAB#: WG574101

Login Number: L16060823

Client ID	ID	Date Collected	TCLP Date	Time Held	Max Hold	Q	Extract Date	Time Held	Max Hold	Q	Run Date	Time Held	Max Hold	Q
126-061416	01	06/14/16					06/24/2016	10.3	28		06/24/16	.1	28	
C08-061416	03	06/14/16					06/24/2016	10.2	28		06/24/16	.1	28	
C03-061416	04	06/14/16					06/24/2016	10.2	28		06/24/16	.1	28	

* = SEE PROJECT QAPP REQUIREMENTS

HOLD_TIMES - Modified 03/06/2008
PDF File ID: 4827762
Report generated 06/28/2016 14:14

METHOD BLANK SUMMARY

Login Number: L16060823
Blank File ID: 1LM.LM35466
Prep Date: 06/24/16 19:00
Analyzed Date: 06/24/16 21:06
Analyst: JWR

Work Group: WG574101
Blank Sample ID: WG574101-02
Instrument ID: LCMS1
Method: 6850

This Method Blank Applies To The Following Samples:

Client ID	Lab Sample ID	Lab File ID	Time Analyzed	TAG
QCMRL	WG574101-05	1LM.LM35464	06/24/16 20:28	01
MCT	WG574101-01	1LM.LM35465	06/24/16 20:47	01
LCS	WG574101-03	1LM.LM35467	06/24/16 21:25	01
126-061416	L16060823-01	1LM.LM35468	06/24/16 21:44	01
C08-061416	L16060823-03	1LM.LM35469	06/24/16 22:03	01
C03-061416	L16060823-04	1LM.LM35470	06/24/16 22:22	DL01
QCMRL	WG574101-06	1LM.LM35476	06/25/16 00:15	01
QCMRL	WG574101-07	1LM.LM35489	06/25/16 04:22	01
LCS2	WG574101-04	1LM.LM35491	06/25/16 04:59	01
QCMRL	WG574101-08	1LM.LM35496	06/25/16 06:34	01
QCMRL	WG574101-09	1LM.LM35499	06/25/16 18:25	01
QCMRL	WG574101-10	1LM.LM35509	06/25/16 21:34	01

Report Name: BLANK_SUMMARY
PDF File ID: 4827763
Report generated 06/28/2016 14:14

Microbac Laboratories Inc.
METHOD BLANK REPORT

Login Number: L16060823 Prep Date: 06/24/16 19:00 Sample ID: WG574101-02
Instrument ID: LCMS1 Run Date: 06/24/16 21:06 Prep Method: 6850
File ID: 1LM.LM35466 Analyst: JWR Method: 6850
Workgroup (AAB#): WG574101 Matrix: Water Units: ug/L
Contract #: Cal ID: LCMS1-03-MAY-16

Analytes	DL	LOQ	Concentration	Dilution	Qualifier
Perchlorate	0.100	0.400	0.100	1	U

DL Method Detection Limit
LOQ Reporting/Practical Quantitation Limit
ND Analyte Not detected at or above reporting limit
* |Analyte concentration| > 1/2 RL

Report Name:BLANK
PDF ID: 4827764
28-JUN-2016 14:14

Microbac Laboratories Inc.
LABORATORY CONTROL SAMPLE (LCS)

Login Number: L16060823 Analyst: JWR Prep Method: 6850
Instrument ID: LCMS1 Matrix: Water Method: 6850
Workgroup (AAB#): WG574101 Units: ug/L
QC Key: DOD4 Lot #: STD75512

Sample ID: WG574101-03 LCS File ID: 1LM.LM35467 Run Date: 06/24/2016 21:25
Sample ID: WG574101-04 LCS2 File ID: 1LM.LM35491 Run Date: 06/25/2016 04:59

Analytes	LCS			LCS2			%RPD	%Rec Limits	RPD Lmt	Q
	Known	Found	% REC	Known	Found	% REC				
Perchlorate	0.200	0.208	104	0.200	0.213	107	2.38	80 - 120	15	

LCS_LCS2 - Modified 03/06/2008
PDF File ID: 4827765
Report generated: 06/28/2016 14:14

Microbac Laboratories Inc.

INITIAL CALIBRATION SUMMARY

Login Number: L16060823
Analytical Method: 6850
ICAL Workgroup: WG567320

Instrument ID: LCMS1
Initial Calibration Date: 03-MAY-16 17:18
Column ID: F

Analyte		AVG RF	% RSD	LINEAR (R)	QUAD (R^2)
Perchlorate		1.699	4.81	1.00000	

R = Correlation coefficient; 0.995 minimum
R^2 = Coefficient of determination; 0.99 minimum

INT_CAL - Modified 03/06/2008
PDF File ID: 4828694
Report generated 06/28/2016 14:14

Microbac Laboratories Inc.

INITIAL CALIBRATION DATA

Login Number: L16060823

Analytical Method: 6850

Instrument ID: LCMS1

Initial Calibration Date: 03-MAY-16 17:18

Column ID: F

Analyte	WG567320-02			WG567320-03			WG567320-04		
	CONC	RESP	RF	CONC	RESP	RF	CONC	RESP	RF
Perchlorate	0.100	17900.0000	1.792	0.200	34100.0000	1.718	0.500	82200.0000	1.637

INT_CAL - Modified 03/06/2008
PDF File ID: 4828694
Report generated 06/28/2016 14:14

Microbac Laboratories Inc.

INITIAL CALIBRATION DATA

Login Number: L16060823

Analytical Method: 6850

Instrument ID: LCMS1

Initial Calibration Date: 03-MAY-16 17:18

Column ID: F

Analyte	WG567320-05			WG567320-06			WG567320-07		
	CONC	RESP	RF	CONC	RESP	RF	CONC	RESP	RF
Perchlorate	1.00	168000.000	1.697	2.00	330000.000	1.672	5.00	810000.000	1.695

INT_CAL - Modified 03/06/2008
PDF File ID: 4828694
Report generated 06/28/2016 14:14

Microbac Laboratories Inc.

INITIAL CALIBRATION DATA

Login Number: L16060823

Analytical Method: 6850

Instrument ID: LCMS1

Initial Calibration Date: 03-MAY-16 17:18

Column ID: F

Analyte	WG567320-08		
	CONC	RESP	RF
Perchlorate	10.0	1530000.00	1.680

INT_CAL - Modified 03/06/2008
PDF File ID: 4828694
Report generated 06/28/2016 14:14

Microbac Laboratories Inc.
ALTERNATE SOURCE CALIBRATION REPORT

Login Number: L16060823 Run Date: 05/03/2016 Sample ID: WG567320-09
Instrument ID: LCMS1 Run Time: 17:37 Method: 6850
File ID: 1LM.LM34694 Analyst: JWR QC Key: DOD4
ICal Workgroup: WG567320 Cal ID: LCMS1 - 03-MAY-16

Analyte		Expected	Found	Units	RF	%D	UCL	Q
Perchlorate		1.00	0.985	ug/L	1.66	1.50	15	

* Exceeds %D Limit

ALT - Modified 09/06/2007
Version 1.5 PDF File ID: 4828695
Report generated 06/28/2016 14:15

Microbac Laboratories Inc.

CONTINUING CALIBRATION BLANK (CCB)

Login Number: L16060823
Run Date: 06/24/2016
Sample ID: WG574102-01
Instrument ID: LCMS1
Run Time: 19:50
Method: 6850
File ID: 1LM.LM35462
Analyst: JWR
Units: ug/L
Workgroup (AAB#): WG574101
Cal ID: LCMS1 - 03-MAY-16
Matrix: WATER
QAPP: DOD4

Analytes	MDL	RDL	Concentration	Qualifier
Perchlorate	0.100	0.400	0.100	U

U = Result is less than MDL.
F = Result is between MDL and RL.
* = Result is above RL.

CCB - Modified 03/05/2008
PDF File ID: 4827768
Report generated 06/28/2016 14:15

Microbac Laboratories Inc.

CONTINUING CALIBRATION BLANK (CCB)

Login Number: L16060823
Run Date: 06/25/2016
Sample ID: WG574102-04
Instrument ID: LCMS1
Run Time: 00:34
Method: 6850
File ID: 1LM.LM35477
Analyst: JWR
Units: ug/L
Workgroup (AAB#): WG574101
Cal ID: LCMS1 - 03-MAY-16
Matrix: WATER
QAPP: DOD4

Analytes	MDL	RDL	Concentration	Qualifier
Perchlorate	0.100	0.400	0.100	U

U = Result is less than MDL.
F = Result is between MDL and RL.
* = Result is above RL.

CCB - Modified 03/05/2008
PDF File ID: 4827768
Report generated 06/28/2016 14:15

Microbac Laboratories Inc.

CONTINUING CALIBRATION BLANK (CCB)

Login Number: L16060823
Run Date: 06/25/2016
Sample ID: WG574102-06
Instrument ID: LCMS1
Run Time: 04:40
Method: 6850
File ID: 1LM.LM35490
Analyst: JWR
Units: ug/L
Workgroup (AAB#): WG574101
Cal ID: LCMS1 - 03-MAY-16
Matrix: WATER
QAPP: DOD4

Analytes	MDL	RDL	Concentration	Qualifier
Perchlorate	0.100	0.400	0.100	U

U = Result is less than MDL.
F = Result is between MDL and RL.
* = Result is above RL.

CCB - Modified 03/05/2008
PDF File ID: 4827768
Report generated 06/28/2016 14:15

Microbac Laboratories Inc.
CONTINUING CALIBRATION BLANK (CCB)

Login Number: L16060823
Run Date: 06/25/2016
Sample ID: WG574102-08
Instrument ID: LCMS1
Run Time: 06:53
Method: 6850
File ID: 1LM.LM35497
Analyst: JWR
Units: ug/L
Workgroup (AAB#): WG574101
Cal ID: LCMS1 - 03-MAY-16
Matrix: WATER
QAPP: DOD4

Analytes	MDL	RDL	Concentration	Qualifier
Perchlorate	0.100	0.400	0.100	U

U = Result is less than MDL.
F = Result is between MDL and RL.
* = Result is above RL.

CCB - Modified 03/05/2008
PDF File ID: 4827768
Report generated 06/28/2016 14:15

Microbac Laboratories Inc.

CONTINUING CALIBRATION BLANK (CCB)

Login Number: L16060823
Run Date: 06/25/2016
Sample ID: WG574102-10
Instrument ID: LCMS1
Run Time: 18:44
Method: 6850
File ID: 1LM.LM35500
Analyst: JWR
Units: ug/L
Workgroup (AAB#): WG574101
Cal ID: LCMS1 - 03-MAY-16
Matrix: WATER
QAPP: DOD4

Analytes	MDL	RDL	Concentration	Qualifier
Perchlorate	0.100	0.400	0.100	U

U = Result is less than MDL.
F = Result is between MDL and RL.
* = Result is above RL.

CCB - Modified 03/05/2008
PDF File ID: 4827768
Report generated 06/28/2016 14:15

Microbac Laboratories Inc.

CONTINUING CALIBRATION BLANK (CCB)

Login Number: L16060823
Run Date: 06/25/2016
Sample ID: WG574102-12
Instrument ID: LCMS1
Run Time: 21:53
Method: 6850
File ID: 1LM.LM35510
Analyst: JWR
Units: ug/L
Workgroup (AAB#): WG574101
Cal ID: LCMS1 - 03-MAY-16
Matrix: WATER
QAPP: DOD4

Analytes	MDL	RDL	Concentration	Qualifier
Perchlorate	0.100	0.400	0.100	U

U = Result is less than MDL.
F = Result is between MDL and RL.
* = Result is above RL.

CCB - Modified 03/05/2008
PDF File ID: 4827768
Report generated 06/28/2016 14:15

Microbac Laboratories Inc.

CONTINUING CALIBRATION VERIFICATION (CCV)

Login Number: L16060823 Run Date: 06/24/2016 Sample ID: WG574102-02
Instrument ID: LCMS1 Run Time: 20:09 Method: 6850
File ID: 1LM.LM35463 Analyst: JWR QC Key: DOD4
Workgroup (AAB#): WG574101 Cal ID: LCMS1 - 03-MAY-16
Matrix: WATER

Analyte		Expected	Found	UNITS	RF	%D	UCL	Q
Perchlorate		1.00	1.01	ug/L	1.70	1.00	15	

* Exceeds %D Criteria

CCV - Modified 03/05/2008
PDF File ID: 4827767
Report generated 06/28/2016 14:15

Microbac Laboratories Inc.

CONTINUING CALIBRATION VERIFICATION (CCV)

Login Number: L16060823
Run Date: 06/24/2016
Sample ID: WG574102-03
Instrument ID: LCMS1
Run Time: 23:56
Method: 6850
File ID: 1LM.LM35475
Analyst: JWR
QC Key: DOD4
Workgroup (AAB#): WG574101
Cal ID: LCMS1 - 03-MAY-16
Matrix: WATER

Analyte		Expected	Found	UNITS	RF	%D	UCL	Q
Perchlorate		1.00	1.01	ug/L	1.70	1.00	15	

* Exceeds %D Criteria

CCV - Modified 03/05/2008
PDF File ID: 4827767
Report generated 06/28/2016 14:15

Microbac Laboratories Inc.

CONTINUING CALIBRATION VERIFICATION (CCV)

Login Number: L16060823
Run Date: 06/25/2016
Sample ID: WG574102-05
Instrument ID: LCMS1
Run Time: 04:03
Method: 6850
File ID: 1LM.LM35488
Analyst: JWR
QC Key: DOD4
Workgroup (AAB#): WG574101
Cal ID: LCMS1 - 03-MAY-16
Matrix: WATER

Analyte		Expected	Found	UNITS	RF	%D	UCL	Q
Perchlorate		1.00	1.04	ug/L	1.75	4.00	15	

* Exceeds %D Criteria

CCV - Modified 03/05/2008
PDF File ID: 4827767
Report generated 06/28/2016 14:15

Microbac Laboratories Inc.

CONTINUING CALIBRATION VERIFICATION (CCV)

Login Number: L16060823
Run Date: 06/25/2016
Sample ID: WG574102-07
Instrument ID: LCMS1
Run Time: 06:15
Method: 6850
File ID: 1LM.LM35495
Analyst: JWR
QC Key: DOD4
Workgroup (AAB#): WG574101
Cal ID: LCMS1 - 03-MAY-16
Matrix: WATER

Analyte		Expected	Found	UNITS	RF	%D	UCL	Q
Perchlorate		1.00	1.02	ug/L	1.72	2.00	15	

* Exceeds %D Criteria

CCV - Modified 03/05/2008
PDF File ID: 4827767
Report generated 06/28/2016 14:15

Microbac Laboratories Inc.

CONTINUING CALIBRATION VERIFICATION (CCV)

Login Number: L16060823
Run Date: 06/25/2016
Sample ID: WG574102-09
Instrument ID: LCMS1
Run Time: 18:06
Method: 6850
File ID: 1LM.LM35498
Analyst: JWR
QC Key: DOD4
Workgroup (AAB#): WG574101
Cal ID: LCMS1 - 03-MAY-16
Matrix: WATER

Analyte		Expected	Found	UNITS	RF	%D	UCL	Q
Perchlorate		1.00	1.04	ug/L	1.76	4.00	15	

* Exceeds %D Criteria

CCV - Modified 03/05/2008
PDF File ID: 4827767
Report generated 06/28/2016 14:15

Microbac Laboratories Inc.

CONTINUING CALIBRATION VERIFICATION (CCV)

Login Number: L16060823
Run Date: 06/25/2016
Sample ID: WG574102-11
Instrument ID: LCMS1
Run Time: 21:15
Method: 6850
File ID: 1LM.LM35508
Analyst: JWR
QC Key: DOD4
Workgroup (AAB#): WG574101
Cal ID: LCMS1 - 03-MAY-16
Matrix: WATER

Analyte		Expected	Found	UNITS	RF	%D	UCL	Q
Perchlorate		1.00	1.02	ug/L	1.73	2.00	15	

* Exceeds %D Criteria

CCV - Modified 03/05/2008
PDF File ID: 4827767
Report generated 06/28/2016 14:15

Microbac Laboratories Inc.

QCMRL SAMPLE

Login Number: L16060823 Run Date: 06/24/2016 Sample ID: WG574101-05

Instrument ID: LCMS1 Run Time: 20:28 Prep Method: 6850

File ID: 1LM.LM35464 Analyst: JWR Method: 6850

Workgroup (AAB#): WG574101 Matrix: Water Units: ug/L

Contract #: Cal ID: LCMS1-03-MAY-16

Analytes	Expected	Found	% Rec	Limits	Q
Perchlorate	0.200	0.206	103	70 - 130	

QCMRL - Modified 03/06/2007
PDF File ID: 4827766
Report generated 06/28/2016 14:14

Microbac Laboratories Inc.

QCMRL SAMPLE

Login Number: L16060823 Run Date: 06/25/2016 Sample ID: WG574101-06

Instrument ID: LCMS1 Run Time: 00:15 Prep Method: 6850

File ID: 1LM.LM35476 Analyst: JWR Method: 6850

Workgroup (AAB#): WG574101 Matrix: Water Units: ug/L

Contract #: Cal ID: LCMS1-03-MAY-16

Analytes	Expected	Found	% Rec	Limits	Q
Perchlorate	0.200	0.198	99.0	70 - 130	

QCMRL - Modified 03/06/2007
PDF File ID: 4827766
Report generated 06/28/2016 14:14

Microbac Laboratories Inc.

QCMRL SAMPLE

Login Number: L16060823 Run Date: 06/25/2016 Sample ID: WG574101-07
Instrument ID: LCMS1 Run Time: 04:22 Prep Method: 6850
File ID: 1LM.LM35489 Analyst: JWR Method: 6850
Workgroup (AAB#): WG574101 Matrix: Water Units: ug/L
Contract #: Cal ID: LCMS1-03-MAY-16

Analytes	Expected	Found	% Rec	Limits	Q
Perchlorate	0.200	0.211	106	70 - 130	

QCMRL - Modified 03/06/2007
PDF File ID: 4827766
Report generated 06/28/2016 14:14

Microbac Laboratories Inc.

QCMRL SAMPLE

Login Number: L16060823 Run Date: 06/25/2016 Sample ID: WG574101-08
Instrument ID: LCMS1 Run Time: 06:34 Prep Method: 6850
File ID: 1LM.LM35496 Analyst: JWR Method: 6850
Workgroup (AAB#): WG574101 Matrix: Water Units: ug/L
Contract #: Cal ID: LCMS1-03-MAY-16

Analytes	Expected	Found	% Rec	Limits	Q
Perchlorate	0.200	0.201	101	70 - 130	

QCMRL - Modified 03/06/2007
PDF File ID: 4827766
Report generated 06/28/2016 14:14

Microbac Laboratories Inc.

QCMRL SAMPLE

Login Number: L16060823 Run Date: 06/25/2016 Sample ID: WG574101-09

Instrument ID: LCMS1 Run Time: 18:25 Prep Method: 6850

File ID: 1LM.LM35499 Analyst: JWR Method: 6850

Workgroup (AAB#): WG574101 Matrix: Water Units: ug/L

Contract #: Cal ID: LCMS1-03-MAY-16

Analytes	Expected	Found	% Rec	Limits	Q
Perchlorate	0.200	0.207	104	70 - 130	

QCMRL - Modified 03/06/2007
PDF File ID: 4827766
Report generated 06/28/2016 14:14

Microbac Laboratories Inc.

QCMRL SAMPLE

Login Number: L16060823 Run Date: 06/25/2016 Sample ID: WG574101-10
Instrument ID: LCMS1 Run Time: 21:34 Prep Method: 6850
File ID: 1LM.LM35509 Analyst: JWR Method: 6850
Workgroup (AAB#): WG574101 Matrix: Water Units: ug/L
Contract #: Cal ID: LCMS1-03-MAY-16

Analytes	Expected	Found	% Rec	Limits	Q
Perchlorate	0.200	0.206	103	70 - 130	

QCMRL - Modified 03/06/2007
PDF File ID: 4827766
Report generated 06/28/2016 14:14

Microbac Laboratories Inc.

INTERNAL STANDARD AREA SUMMARY
(COMPARED TO AVERAGE OF ICAL)

Login Number: L16060823
Instrument ID: LCMS1
Workgroup (AAB#): WG574101

ICAL CCV Number: WG567320-05
CAL ID: LCMS1-03-MAY-16
Matrix: WATER

Sample Number	Dilution	Tag	IS-1
WG567320	NA	NA	489000
Upper Limit	NA	NA	733500
Lower Limit	NA	NA	244500
L16060823-01	1.00	01	350000
L16060823-03	1.00	01	343000
L16060823-04	10.0	DL01	405000
WG574101-02	1.00	01	443000
WG574101-03	1.00	01	444000
WG574101-04	1.00	01	526000

IS-1 - O18LP

Underline = Response outside limits

INTERNAL_STD_AVG_ICAL - Modified 03/10/2010
PDF File ID: 4827769
Report generated 06/28/2016 14:15

Perchlorate Ion Ratios

Microbac Laboratories Inc.

Login #:	L16060823	**Prep Method:**	6850	**Samplenum:**	L16060823-01
Instrument:	LCMS1	**Prep Date:**	06/24/2016 19:00	**File ID:**	1LM.LM35468
Analyst:	JWR	**Anal Method:**	6850	**Matrix:**	Water
Worknum:	WG574101	**Analysis Date:**	06/24/2016 21:44	**Units:**	ug/L

Analyte	Res #1	Res #2	Ratio	Lower	Upper	Q
PERCHLORATE	16900	6640	2.55	2.3	3.8	

Perchlorate Ion Ratios

Microbac Laboratories Inc.

Login #:	L16060823	**Prep Method:**	6850	**Samplenum:**	L16060823-03
Instrument:	LCMS1	**Prep Date:**	06/24/2016 19:00	**File ID:**	1LM.LM35469
Analyst:	JWR	**Anal Method:**	6850	**Matrix:**	Water
Worknum:	WG574101	**Analysis Date:**	06/24/2016 22:03	**Units:**	ug/L

Analyte	Res #1	Res #2	Ratio	Lower	Upper	Q
PERCHLORATE	6790	3320	2.05	2.3	3.8	*

Perchlorate Ion Ratios

Microbac Laboratories Inc.

Login #:	L16060823	**Prep Method:**	6850	**Samplenum:**	L16060823-04
Instrument:	LCMS1	**Prep Date:**	06/24/2016 19:00	**File ID:**	1LM.LM35470
Analyst:	JWR	**Anal Method:**	6850	**Matrix:**	Water
Worknum:	WG574101	**Analysis Date:**	06/24/2016 22:22	**Units:**	ug/L

Analyte	Res #1	Res #2	Ratio	Lower	Upper	Q
PERCHLORATE	75100	26200	2.87	2.3	3.8	

Perchlorate Ion Ratios

Microbac Laboratories Inc.

Login #:	L16060823	**Prep Method:**		**Samplenum:**	WG567320-02
Instrument:	LCMS1	**Prep Date:**		**File ID:**	1LM.LM34687
Analyst:	JWR	**Anal Method:**	6850	**Matrix:**	Water
Worknum:	WG574101	**Analysis Date:**	05/03/2016 15:25	**Units:**	ug/L

Analyte	Res #1	Res #2	Ratio	Lower	Upper	Q
PERCHLORATE	17900	6950	2.58	2.3	3.8	

Perchlorate Ion Ratios

Microbac Laboratories Inc.

Login #:	L16060823	**Prep Method:**		**Samplenum:**	WG567320-03
Instrument:	LCMS1	**Prep Date:**		**File ID:**	1LM.LM34688
Analyst:	JWR	**Anal Method:**	6850	**Matrix:**	Water
Worknum:	WG574101	**Analysis Date:**	05/03/2016 15:43	**Units:**	ug/L

Analyte	Res #1	Res #2	Ratio	Lower	Upper	Q
PERCHLORATE	34100	11900	2.87	2.3	3.8	

Perchlorate Ion Ratios

Microbac Laboratories Inc.

Login #:	L16060823	**Prep Method:**		**Samplenum:**	WG567320-04
Instrument:	LCMS1	**Prep Date:**		**File ID:**	1LM.LM34689
Analyst:	JWR	**Anal Method:**	6850	**Matrix:**	Water
Worknum:	WG574101	**Analysis Date:**	05/03/2016 16:02	**Units:**	ug/L

Analyte	Res #1	Res #2	Ratio	Lower	Upper	Q
PERCHLORATE	82200	29400	2.80	2.3	3.8	

Perchlorate Ion Ratios

Microbac Laboratories Inc.

Login #:	L16060823	**Prep Method:**		**Samplenum:**	WG567320-05
Instrument:	LCMS1	**Prep Date:**		**File ID:**	1LM.LM34690
Analyst:	JWR	**Anal Method:**	6850	**Matrix:**	Water
Worknum:	WG574101	**Analysis Date:**	05/03/2016 16:21	**Units:**	ug/L

Analyte	Res #1	Res #2	Ratio	Lower	Upper	Q
PERCHLORATE	168000	56600	2.97	2.3	3.8	

Perchlorate Ion Ratios

Microbac Laboratories Inc.

Login #:	L16060823	**Prep Method:**		**Samplenum:**	WG567320-06
Instrument:	LCMS1	**Prep Date:**		**File ID:**	1LM.LM34691
Analyst:	JWR	**Anal Method:**	6850	**Matrix:**	Water
Worknum:	WG574101	**Analysis Date:**	05/03/2016 16:40	**Units:**	ug/L

Analyte	Res #1	Res #2	Ratio	Lower	Upper	Q
PERCHLORATE	330000	108000	3.06	2.3	3.8	

Perchlorate Ion Ratios

Microbac Laboratories Inc.

Login #:	L16060823	**Prep Method:**		**Samplenum:**	WG567320-07
Instrument:	LCMS1	**Prep Date:**		**File ID:**	1LM.LM34692
Analyst:	JWR	**Anal Method:**	6850	**Matrix:**	Water
Worknum:	WG574101	**Analysis Date:**	05/03/2016 16:59	**Units:**	ug/L

Analyte	Res #1	Res #2	Ratio	Lower	Upper	Q
PERCHLORATE	810000	269000	3.01	2.3	3.8	

Perchlorate Ion Ratios

Microbac Laboratories Inc.

Login #:	L16060823	**Prep Method:**		**Samplenum:**	WG567320-08
Instrument:	LCMS1	**Prep Date:**		**File ID:**	1LM.LM34693
Analyst:	JWR	**Anal Method:**	6850	**Matrix:**	Water
Worknum:	WG574101	**Analysis Date:**	05/03/2016 17:18	**Units:**	ug/L

Analyte	Res #1	Res #2	Ratio	Lower	Upper	Q
PERCHLORATE	1530000	512000	2.99	2.3	3.8	

Perchlorate Ion Ratios

Microbac Laboratories Inc.

Login #:	L16060823	**Prep Method:**		**Samplenum:**	WG567320-09
Instrument:	LCMS1	**Prep Date:**		**File ID:**	1LM.LM34694
Analyst:	JWR	**Anal Method:**	6850	**Matrix:**	Water
Worknum:	WG574101	**Analysis Date:**	05/03/2016 17:37	**Units:**	ug/L

Analyte	Res #1	Res #2	Ratio	Lower	Upper	Q
PERCHLORATE	169000	56300	3.00	2.3	3.8	

Perchlorate Ion Ratios

Microbac Laboratories Inc.

Login #:	L16060823	**Prep Method:**	6850	**Samplenum:**	WG574101-01
Instrument:	LCMS1	**Prep Date:**	06/24/2016 19:00	**File ID:**	1LM.LM35465
Analyst:	JWR	**Anal Method:**	6850	**Matrix:**	Water
Worknum:	WG574101	**Analysis Date:**	06/24/2016 20:47	**Units:**	ug/L

Analyte	Res #1	Res #2	Ratio	Lower	Upper	Q
PERCHLORATE	28100	10000	2.81	2.3	3.8	

Perchlorate Ion Ratios

Microbac Laboratories Inc.

Login #:	L16060823	**Prep Method:**	6850	**Samplenum:**	WG574101-02
Instrument:	LCMS1	**Prep Date:**	06/24/2016 19:00	**File ID:**	1LM.LM35466
Analyst:	JWR	**Anal Method:**	6850	**Matrix:**	Water
Worknum:	WG574101	**Analysis Date:**	06/24/2016 21:06	**Units:**	ug/L

Analyte	Res #1	Res #2	Ratio	Lower	Upper	Q
PERCHLORATE	0.000	0.000	0.000	2.3	3.8	*

Perchlorate Ion Ratios

Microbac Laboratories Inc.

Login #:	L16060823	**Prep Method:**	6850	**Samplenum:**	WG574101-03
Instrument:	LCMS1	**Prep Date:**	06/24/2016 19:00	**File ID:**	1LM.LM35467
Analyst:	JWR	**Anal Method:**	6850	**Matrix:**	Water
Worknum:	WG574101	**Analysis Date:**	06/24/2016 21:25	**Units:**	ug/L

Analyte	Res #1	Res #2	Ratio	Lower	Upper	Q
PERCHLORATE	31600	11800	2.68	2.3	3.8	

Perchlorate Ion Ratios

Microbac Laboratories Inc.

Login #:	L16060823	**Prep Method:**	6850	**Samplenum:**	WG574101-04
Instrument:	LCMS1	**Prep Date:**	06/24/2016 19:00	**File ID:**	1LM.LM35491
Analyst:	JWR	**Anal Method:**	6850	**Matrix:**	Water
Worknum:	WG574101	**Analysis Date:**	06/25/2016 04:59	**Units:**	ug/L

Analyte	Res #1	Res #2	Ratio	Lower	Upper	Q
PERCHLORATE	38300	14000	2.74	2.3	3.8	

Perchlorate Ion Ratios

Microbac Laboratories Inc.

Login #:	L16060823	**Prep Method:**	6850	**Samplenum:**	WG574101-05
Instrument:	LCMS1	**Prep Date:**	06/24/2016 19:00	**File ID:**	1LM.LM35464
Analyst:	JWR	**Anal Method:**	6850	**Matrix:**	Water
Worknum:	WG574101	**Analysis Date:**	06/24/2016 20:28	**Units:**	ug/L

Analyte	Res #1	Res #2	Ratio	Lower	Upper	Q
PERCHLORATE	31600	12100	2.61	2.3	3.8	

Perchlorate Ion Ratios

Microbac Laboratories Inc.

Login #:	L16060823	**Prep Method:**	6850	**Samplenum:**	WG574101-06
Instrument:	LCMS1	**Prep Date:**	06/24/2016 19:00	**File ID:**	1LM.LM35476
Analyst:	JWR	**Anal Method:**	6850	**Matrix:**	Water
Worknum:	WG574101	**Analysis Date:**	06/25/2016 00:15	**Units:**	ug/L

Analyte	Res #1	Res #2	Ratio	Lower	Upper	Q
PERCHLORATE	35000	13100	2.67	2.3	3.8	

Perchlorate Ion Ratios

Microbac Laboratories Inc.

Login #:	L16060823	**Prep Method:**	6850	**Samplenum:**	WG574101-07
Instrument:	LCMS1	**Prep Date:**	06/24/2016 19:00	**File ID:**	1LM.LM35489
Analyst:	JWR	**Anal Method:**	6850	**Matrix:**	Water
Worknum:	WG574101	**Analysis Date:**	06/25/2016 04:22	**Units:**	ug/L

Analyte	Res #1	Res #2	Ratio	Lower	Upper	Q
PERCHLORATE	38900	13400	2.90	2.3	3.8	

Perchlorate Ion Ratios

Microbac Laboratories Inc.

Login #:	L16060823	**Prep Method:**	6850	**Samplenum:**	WG574101-08
Instrument:	LCMS1	**Prep Date:**	06/24/2016 19:00	**File ID:**	1LM.LM35496
Analyst:	JWR	**Anal Method:**	6850	**Matrix:**	Water
Worknum:	WG574101	**Analysis Date:**	06/25/2016 06:34	**Units:**	ug/L

Analyte	Res #1	Res #2	Ratio	Lower	Upper	Q
PERCHLORATE	38000	14100	2.70	2.3	3.8	

Perchlorate Ion Ratios

Microbac Laboratories Inc.

Login #:	L16060823	**Prep Method:**	6850	**Samplenum:**	WG574101-09
Instrument:	LCMS1	**Prep Date:**	06/24/2016 19:00	**File ID:**	1LM.LM35499
Analyst:	JWR	**Anal Method:**	6850	**Matrix:**	Water
Worknum:	WG574101	**Analysis Date:**	06/25/2016 18:25	**Units:**	ug/L

Analyte	Res #1	Res #2	Ratio	Lower	Upper	Q
PERCHLORATE	32900	11500	2.86	2.3	3.8	

Perchlorate Ion Ratios

Microbac Laboratories Inc.

Login #:	L16060823	**Prep Method:**	6850	**Samplenum:**	WG574101-10
Instrument:	LCMS1	**Prep Date:**	06/24/2016 19:00	**File ID:**	1LM.LM35509
Analyst:	JWR	**Anal Method:**	6850	**Matrix:**	Water
Worknum:	WG574101	**Analysis Date:**	06/25/2016 21:34	**Units:**	ug/L

Analyte	Res #1	Res #2	Ratio	Lower	Upper	Q
PERCHLORATE	37900	14000	2.71	2.3	3.8	

Perchlorate Ion Ratios

Microbac Laboratories Inc.

Login #:	L16060823	**Prep Method:**		**Samplenum:**	WG574102-01
Instrument:	LCMS1	**Prep Date:**	06/24/2016 19:50	**File ID:**	1LM.LM35462
Analyst:	JWR	**Anal Method:**	6850	**Matrix:**	Water
Worknum:	WG574101	**Analysis Date:**	06/24/2016 19:50	**Units:**	ug/L

Analyte	Res #1	Res #2	Ratio	Lower	Upper	Q
PERCHLORATE	0.000	0.000	0.000	2.3	3.8	*

Perchlorate Ion Ratios

Microbac Laboratories Inc.

Login #:	L16060823	**Prep Method:**		**Samplenum:**	WG574102-02
Instrument:	LCMS1	**Prep Date:**	06/24/2016 20:09	**File ID:**	1LM.LM35463
Analyst:	JWR	**Anal Method:**	6850	**Matrix:**	Water
Worknum:	WG574101	**Analysis Date:**	06/24/2016 20:09	**Units:**	ug/L

Analyte	Res #1	Res #2	Ratio	Lower	Upper	Q
PERCHLORATE	152000	55500	2.74	2.3	3.8	

Perchlorate Ion Ratios

Microbac Laboratories Inc.

Login #:	L16060823	**Prep Method:**		**Samplenum:**	WG574102-03
Instrument:	LCMS1	**Prep Date:**	06/24/2016 23:56	**File ID:**	1LM.LM35475
Analyst:	JWR	**Anal Method:**	6850	**Matrix:**	Water
Worknum:	WG574101	**Analysis Date:**	06/24/2016 23:56	**Units:**	ug/L

Analyte	Res #1	Res #2	Ratio	Lower	Upper	Q
PERCHLORATE	170000	57500	2.96	2.3	3.8	

Perchlorate Ion Ratios

Microbac Laboratories Inc.

Login #:	L16060823	**Prep Method:**		**Samplenum:**	WG574102-04
Instrument:	LCMS1	**Prep Date:**	06/25/2016 00:34	**File ID:**	1LM.LM35477
Analyst:	JWR	**Anal Method:**	6850	**Matrix:**	Water
Worknum:	WG574101	**Analysis Date:**	06/25/2016 00:34	**Units:**	ug/L

Analyte	Res #1	Res #2	Ratio	Lower	Upper	Q
PERCHLORATE	0.000	824	0.000	2.3	3.8	*

Perchlorate Ion Ratios

Microbac Laboratories Inc.

Login #:	L16060823	**Prep Method:**		**Samplenum:**	WG574102-05
Instrument:	LCMS1	**Prep Date:**	06/25/2016 04:03	**File ID:**	1LM.LM35488
Analyst:	JWR	**Anal Method:**	6850	**Matrix:**	Water
Worknum:	WG574101	**Analysis Date:**	06/25/2016 04:03	**Units:**	ug/L

Analyte	Res #1	Res #2	Ratio	Lower	Upper	Q
PERCHLORATE	179000	60200	2.97	2.3	3.8	

Perchlorate Ion Ratios

Microbac Laboratories Inc.

Login #:	L16060823	**Prep Method:**		**Samplenum:**	WG574102-06
Instrument:	LCMS1	**Prep Date:**	06/25/2016 04:40	**File ID:**	1LM.LM35490
Analyst:	JWR	**Anal Method:**	6850	**Matrix:**	Water
Worknum:	WG574101	**Analysis Date:**	06/25/2016 04:40	**Units:**	ug/L

Analyte	Res #1	Res #2	Ratio	Lower	Upper	Q
PERCHLORATE	0.000	0.000	0.000	2.3	3.8	*

Perchlorate Ion Ratios

Microbac Laboratories Inc.

Login #:	L16060823	**Prep Method:**		**Samplenum:**	WG574102-07
Instrument:	LCMS1	**Prep Date:**	06/25/2016 06:15	**File ID:**	1LM.LM35495
Analyst:	JWR	**Anal Method:**	6850	**Matrix:**	Water
Worknum:	WG574101	**Analysis Date:**	06/25/2016 06:15	**Units:**	ug/L

Analyte	Res #1	Res #2	Ratio	Lower	Upper	Q
PERCHLORATE	189000	63400	2.98	2.3	3.8	

Perchlorate Ion Ratios

Microbac Laboratories Inc.

Login #:	L16060823	**Prep Method:**		**Samplenum:**	WG574102-08
Instrument:	LCMS1	**Prep Date:**	06/25/2016 06:53	**File ID:**	1LM.LM35497
Analyst:	JWR	**Anal Method:**	6850	**Matrix:**	Water
Worknum:	WG574101	**Analysis Date:**	06/25/2016 06:53	**Units:**	ug/L

Analyte	Res #1	Res #2	Ratio	Lower	Upper	Q
PERCHLORATE	0.000	518	0.000	2.3	3.8	*

Perchlorate Ion Ratios

Microbac Laboratories Inc.

Login #:	L16060823	**Prep Method:**		**Samplenum:**	WG574102-09
Instrument:	LCMS1	**Prep Date:**	06/25/2016 18:06	**File ID:**	1LM.LM35498
Analyst:	JWR	**Anal Method:**	6850	**Matrix:**	Water
Worknum:	WG574101	**Analysis Date:**	06/25/2016 18:06	**Units:**	ug/L

Analyte	Res #1	Res #2	Ratio	Lower	Upper	Q
PERCHLORATE	161000	56700	2.84	2.3	3.8	

Perchlorate Ion Ratios

Microbac Laboratories Inc.

Login #:	L16060823	**Prep Method:**		**Samplenum:**	WG574102-10
Instrument:	LCMS1	**Prep Date:**	06/25/2016 18:44	**File ID:**	1LM.LM35500
Analyst:	JWR	**Anal Method:**	6850	**Matrix:**	Water
Worknum:	WG574101	**Analysis Date:**	06/25/2016 18:44	**Units:**	ug/L

Analyte	Res #1	Res #2	Ratio	Lower	Upper	Q
PERCHLORATE	0.000	0.000	0.000	2.3	3.8	*

Perchlorate Ion Ratios

Microbac Laboratories Inc.

Login #:	L16060823	**Prep Method:**		**Samplenum:**	WG574102-11
Instrument:	LCMS1	**Prep Date:**	06/25/2016 21:15	**File ID:**	1LM.LM35508
Analyst:	JWR	**Anal Method:**	6850	**Matrix:**	Water
Worknum:	WG574101	**Analysis Date:**	06/25/2016 21:15	**Units:**	ug/L

Analyte	Res #1	Res #2	Ratio	Lower	Upper	Q
PERCHLORATE	176000	59300	2.97	2.3	3.8	

Perchlorate Ion Ratios

Microbac Laboratories Inc.

Login #:	L16060823	**Prep Method:**		**Samplenum:**	WG574102-12
Instrument:	LCMS1	**Prep Date:**	06/25/2016 21:53	**File ID:**	1LM.LM35510
Analyst:	JWR	**Anal Method:**	6850	**Matrix:**	Water
Worknum:	WG574101	**Analysis Date:**	06/25/2016 21:53	**Units:**	ug/L

Analyte	Res #1	Res #2	Ratio	Lower	Upper	Q
PERCHLORATE	0.000	0.000	0.000	2.3	3.8	*

2.2.2.3 Sample Data

Applied Biosystems | MDS SCIEX

Created with Analyst Reporter
Printed: 6/27/2016 7:40 PM

Data File	LM35468.wiff	**Result Table**	062416_JWR.rdb
Acquisition Date	6/24/2016 9:44:17 PM	**Algorithm Used**	Analyst Classic
Acquisition Method	062911.dam	**Instrument Name**	API 4000
Project	Perchlorate\2009_07_22		

Sample Name	L16060823-01	**Injection Vial**	8.00
Data File	LM35468.wiff	**Injection Volume**	10.00
Acquisition Date	6/24/2016 9:44:17 PM	**Algorithm Used**	Analyst Classic
Acquisition Method	062911.dam	**Sample Type**	Unknown
Instrument Name	API 4000	**Result Table**	062416_JWR.rdb
Sample ID	L16060823-01	**Dilution Factor**	1.00
Sample Comment	1,1 (Hist)	**Weight to Volume**	0.00

Internal Standard	Area (cps)	RT (min)	Target conc. (ug/L)	Calc. Conc. (ug/L)
O18LP	3.500e+05	9.10	5.00	-

Target Analyte	Area (cps)	RT (min)	Target conc. (ug/L)	Calc. Conc. (ug/L)
Perchlorate	1.690e+04	9.10	N/A	0.14
Perchlorate conf	6.640e+03	9.11	N/A	0.149

O18LP (Internal Standard)

RT (Exp. RT): 9.10(9.84) min

Concentration: 5.00 ug/L

Sample Type: (Unknown)

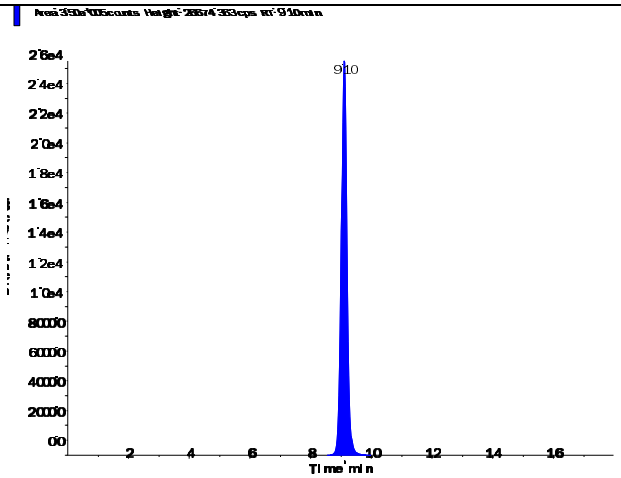

s.dataFile Page 1 of 2

Applied Biosystems | MDS SCIEX

Created with Analyst Reporter
Printed: 6/27/2016 7:40 PM

Perchlorate (98.8/83.3 amu) RT (Exp. RT): 9.10 (9.84) min Calculated conc: 0.14 ng/ml Area Ratio: 0.048 Sample Type: (Unknown)	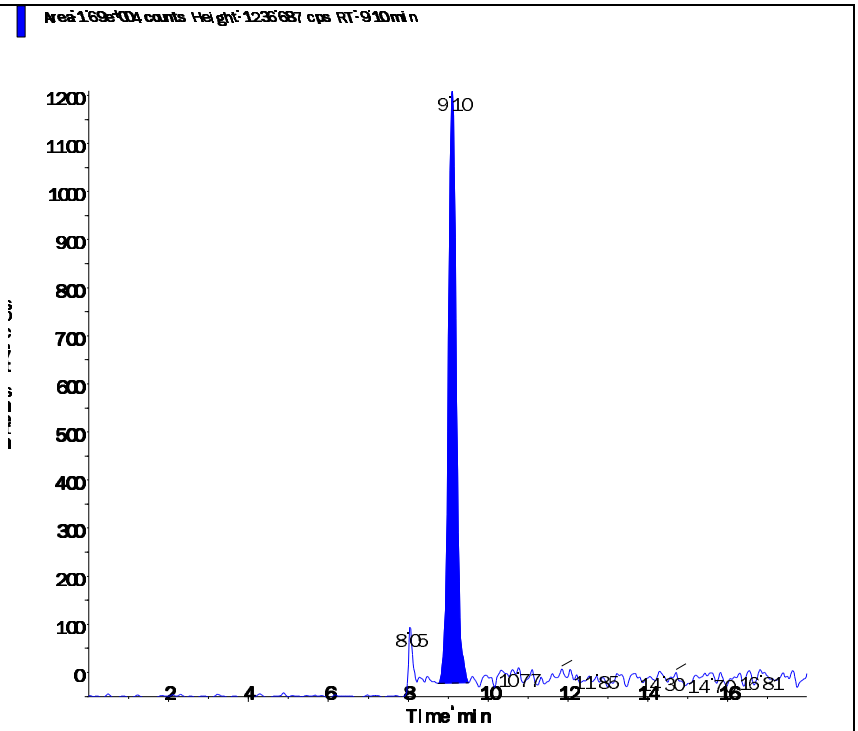
Perchlorate conf (100.8/85.2 amu) RT (Exp. RT): 9.11 (9.84) min Calculated conc: 0.149 ng/ml Area Ratio: 0.019 Sample Type: (Unknown)	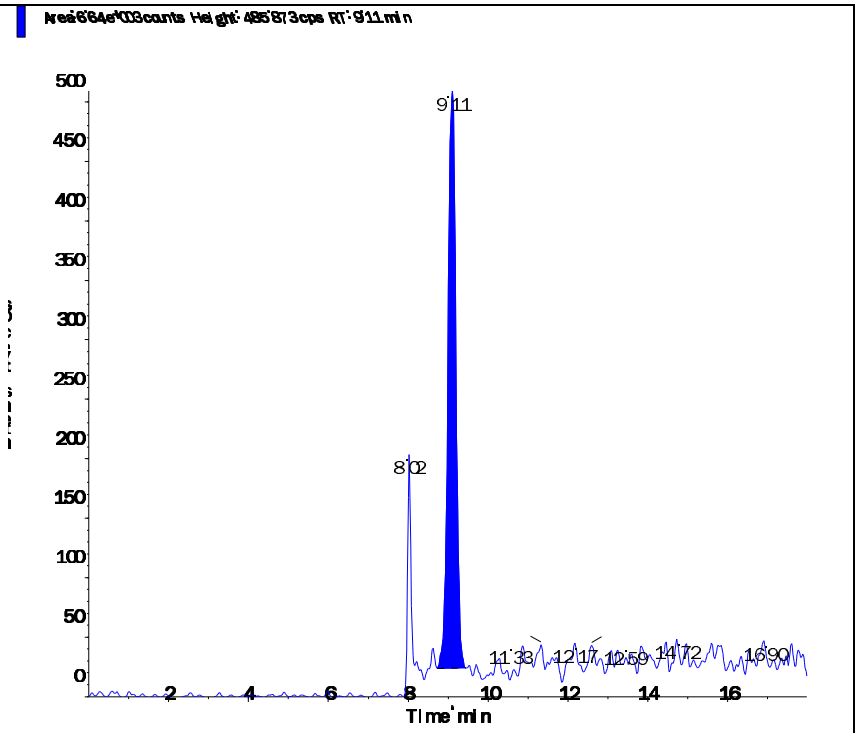

s.dataFile Page 2 of 2

Applied Biosystems | MDS SCIEX

Created with Analyst Reporter
Printed: 6/27/2016 7:41 PM

Data File	LM35469.wiff	**Result Table**	062416_JWR.rdb
Acquisition Date	6/24/2016 10:03:12 PM	**Algorithm Used**	Analyst Classic
Acquisition Method	062911.dam	**Instrument Name**	API 4000
Project	Perchlorate\2009_07_22		

Sample Name	L16060823-03	**Injection Vial**	9.00
Data File	LM35469.wiff	**Injection Volume**	10.00
Acquisition Date	6/24/2016 10:03:12 PM	**Algorithm Used**	Analyst Classic
Acquisition Method	062911.dam	**Sample Type**	Unknown
Instrument Name	API 4000	**Result Table**	062416_JWR.rdb
Sample ID	L16060823-03	**Dilution Factor**	1.00
Sample Comment	1,1 (Hist)	**Weight to Volume**	0.00

Internal Standard	Area (cps)	RT (min)	Target conc. (ug/L)	Calc. Conc. (ug/L)
O18LP	3.430e+05	9.09	5.00	-

Target Analyte	Area (cps)	RT (min)	Target conc. (ug/L)	Calc. Conc. (ug/L)
Perchlorate	6.790e+03	9.12	N/A	0.055
Perchlorate conf	3.320e+03	9.10	N/A	0.0661

O18LP (Internal Standard)

RT (Exp. RT): 9.09(9.84) min

Concentration: 5.00 ug/L

Sample Type: (Unknown)

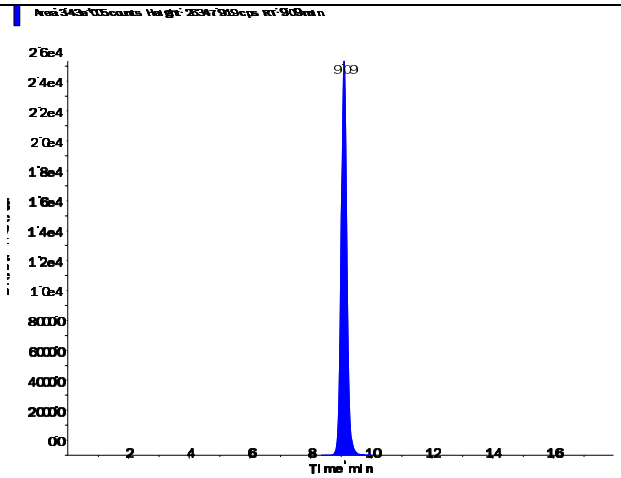

s.dataFile Page 1 of 2

Applied Biosystems | MDS SCIEX

Created with Analyst Reporter
Printed: 6/27/2016 7:41 PM

Perchlorate (98.8/83.3 amu)

RT (Exp. RT):	9.12 (9.84) min
Calculated conc:	0.055 ng/ml
Area Ratio:	0.02
Sample Type:	(Unknown)

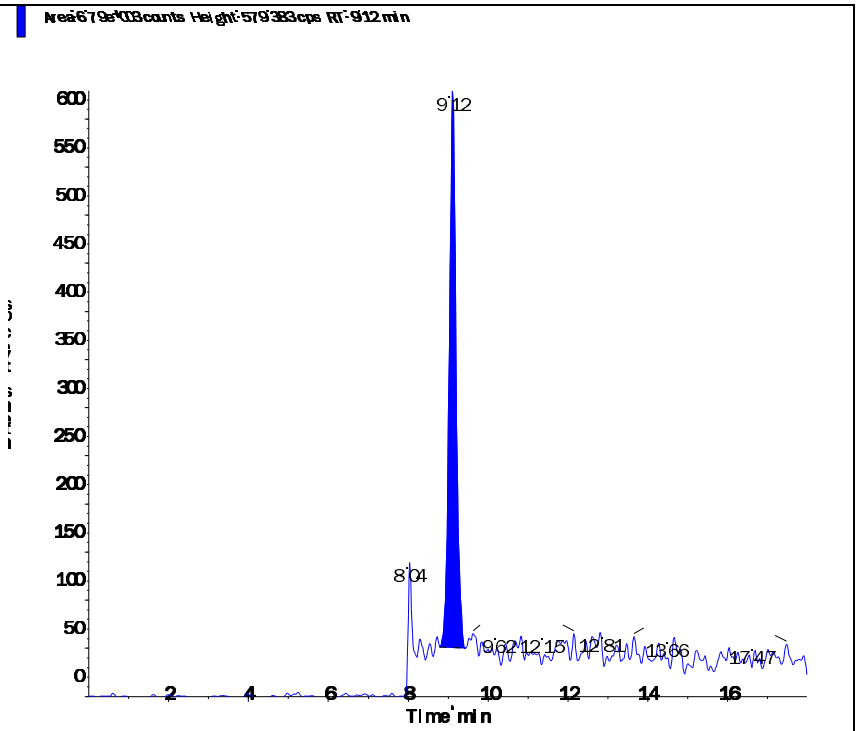

Perchlorate conf (100.8/85.2 amu)

RT (Exp. RT):	9.10 (9.84) min
Calculated conc:	0.0661 ng/ml
Area Ratio:	0.01
Sample Type:	(Unknown)

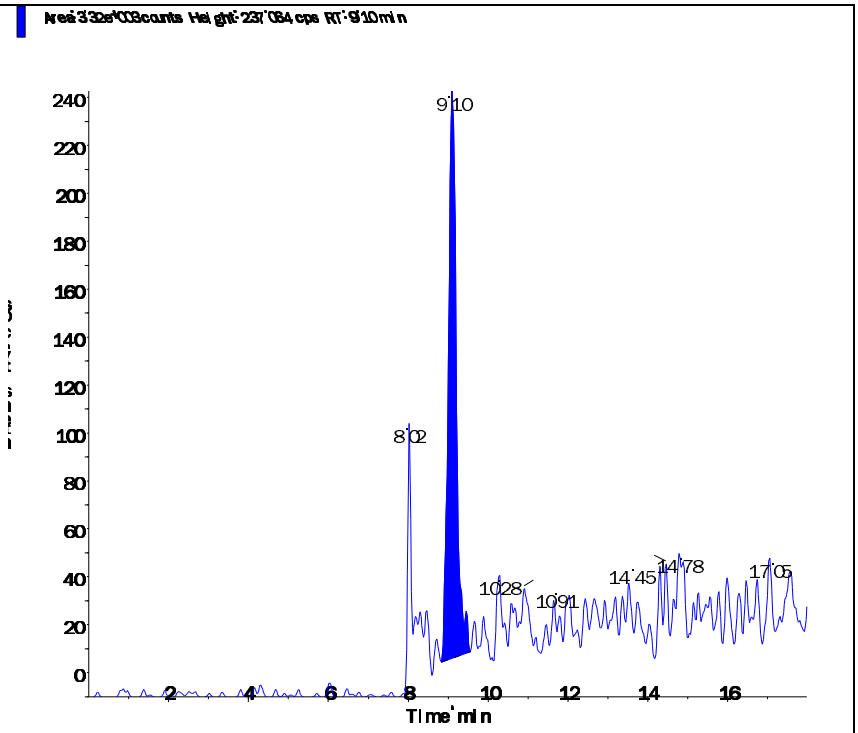

s.dataFile Page 2 of 2

Applied Biosystems | MDS SCIEX

Created with Analyst Reporter
Printed: 6/27/2016 7:41 PM

Data File	LM35470.wiff	**Result Table**	062416_JWR.rdb
Acquisition Date	6/24/2016 10:22:07 PM	**Algorithm Used**	Analyst Classic
Acquisition Method	062911.dam	**Instrument Name**	API 4000
Project	Perchlorate\2009_07_22		

Sample Name	L16060823-04 (10x)	**Injection Vial**	10.00
Data File	LM35470.wiff	**Injection Volume**	10.00
Acquisition Date	6/24/2016 10:22:07 PM	**Algorithm Used**	Analyst Classic
Acquisition Method	062911.dam	**Sample Type**	Unknown
Instrument Name	API 4000	**Result Table**	062416_JWR.rdb
Sample ID	L16060823-04	**Dilution Factor**	1.00
Sample Comment	1,10 (Hist)	**Weight to Volume**	0.00

Internal Standard	Area (cps)	RT (min)	Target conc. (ug/L)	Calc. Conc. (ug/L)
O18LP	4.050e+05	9.49	5.00	-

Target Analyte	Area (cps)	RT (min)	Target conc. (ug/L)	Calc. Conc. (ug/L)
Perchlorate	7.510e+04	9.51	N/A	0.548
Perchlorate conf	2.620e+04	9.50	N/A	0.56

O18LP (Internal Standard)

RT (Exp. RT): 9.49(9.84) min

Concentration: 5.00 ug/L

Sample Type: (Unknown)

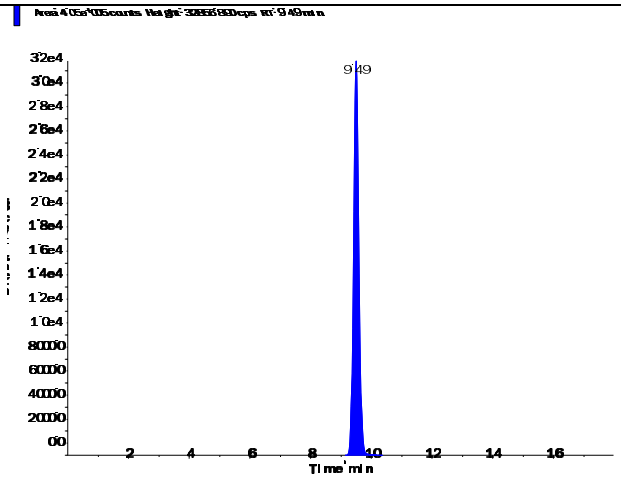

s.dataFile Page 1 of 2

Applied Biosystems | MDS SCIEX

Created with Analyst Reporter
Printed: 6/27/2016 7:41 PM

Perchlorate (98.8/83.3 amu)

RT (Exp. RT):	9.51 (9.84) min
Calculated conc:	0.548 ng/ml
Area Ratio:	0.185
Sample Type:	(Unknown)

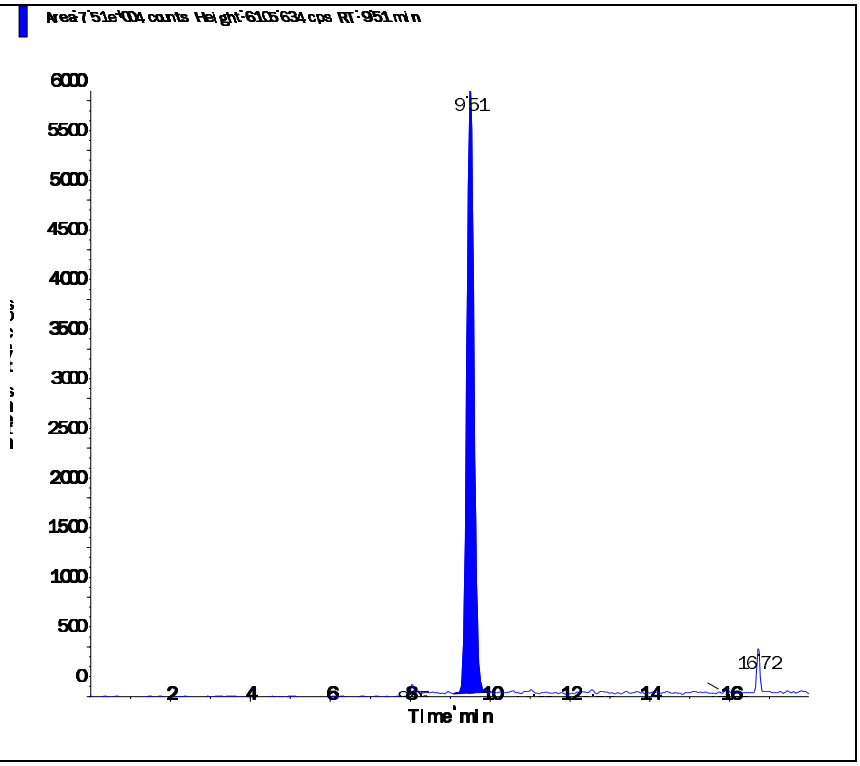

Perchlorate conf (100.8/85.2 amu)

RT (Exp. RT):	9.50 (9.84) min
Calculated conc:	0.56 ng/ml
Area Ratio:	0.065
Sample Type:	(Unknown)

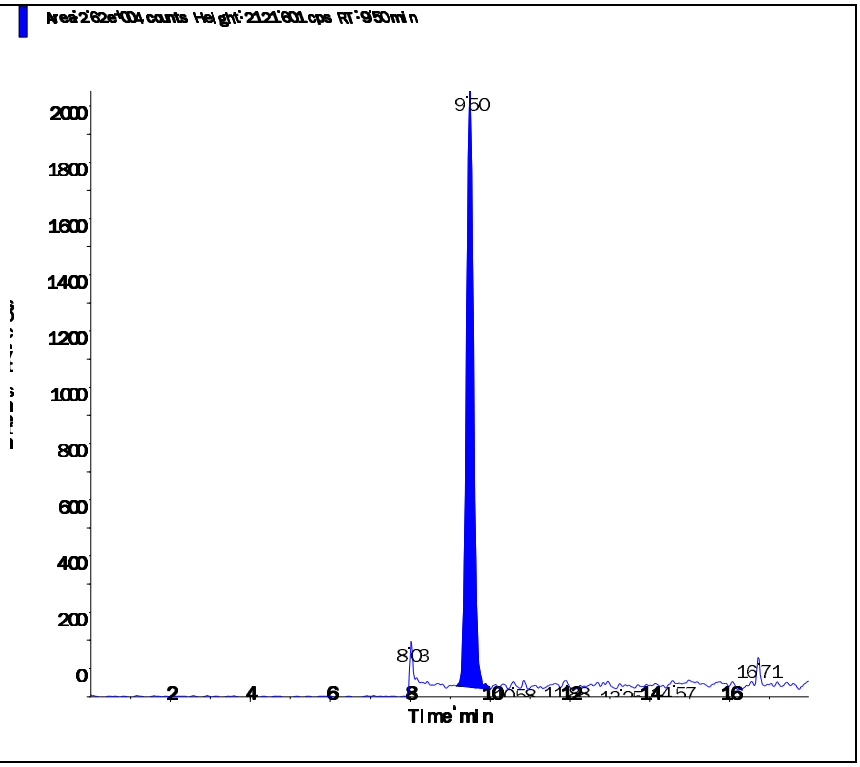

s.dataFile Page 2 of 2

2.2.2.4 Standards Data

Applied Biosystems | MDS SCIEX

Created with Analyst Reporter
Printed: 6/27/2016 7:36 PM

Data File	LM34686.wiff	**Result Table**	062416_JWR.rdb
Acquisition Date	5/3/2016 3:06:05 PM	**Algorithm Used**	Analyst Classic
Acquisition Method	062911.dam	**Instrument Name**	API 4000
Project	Perchlorate\2009_07_22		

Sample Name	WG567320-01 CCB	**Injection Vial**	1.00
Data File	LM34686.wiff	**Injection Volume**	10.00
Acquisition Date	5/3/2016 3:06:05 PM	**Algorithm Used**	Analyst Classic
Acquisition Method	062911.dam	**Sample Type**	Unknown
Instrument Name	API 4000	**Result Table**	062416_JWR.rdb
Sample ID	WG567320-01	**Dilution Factor**	1.00
Sample Comment	11.00	**Weight to Volume**	0.00

Internal Standard	Area (cps)	RT (min)	Target conc. (ug/L)	Calc. Conc. (ug/L)
O18LP	5.020e+05	9.84	5.00	-

Target Analyte	Area (cps)	RT (min)	Target conc. (ug/L)	Calc. Conc. (ug/L)
Perchlorate	0.000e+00	0.00	N/A	No Peak
Perchlorate conf	0.000e+00	0.00	N/A	No Peak

O18LP (Internal Standard)

RT (Exp. RT): 9.84(9.84) min
Concentration: 5.00 ug/L
Sample Type: (Unknown)

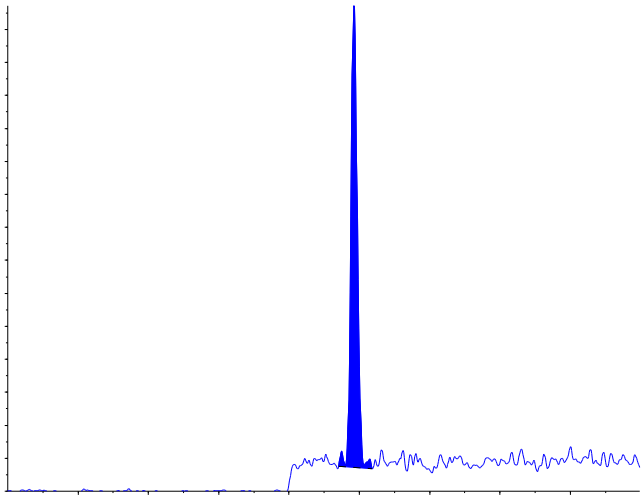

s.dataFile Page 1 of 2

Applied Biosystems | MDS SCIEX

Created with Analyst Reporter
Printed: 6/27/2016 7:36 PM

Perchlorate (98.8/83.3 amu)

RT (Exp. RT):	0.00 (9.84) min
Calculated conc:	No Peak ng/ml
Area Ratio:	0.00
Sample Type:	(Unknown)

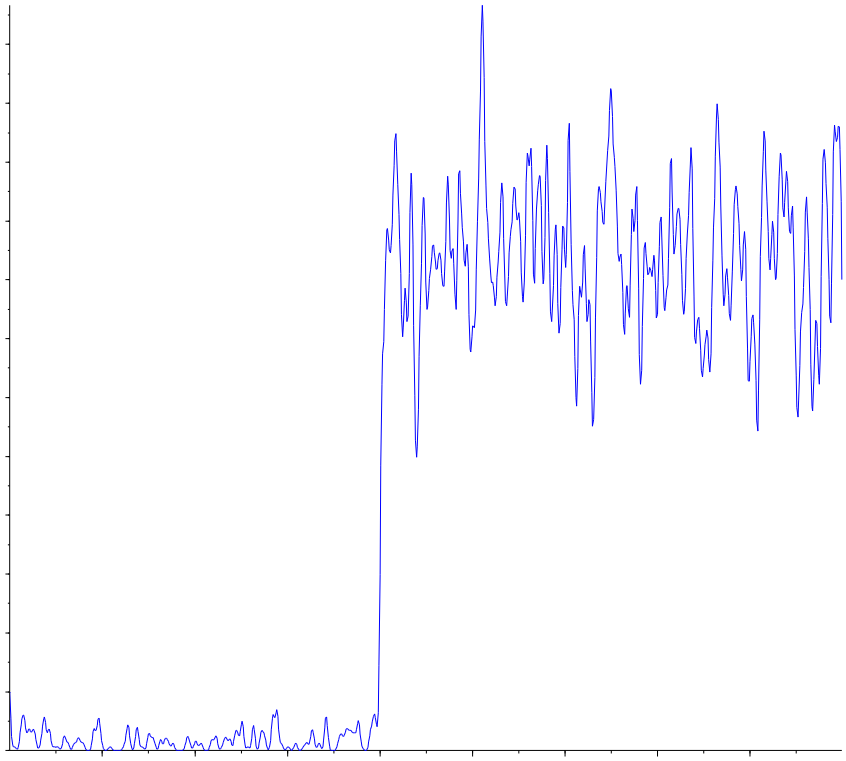

Perchlorate conf (100.8/85.2 amu)

RT (Exp. RT):	0.00 (9.84) min
Calculated conc:	No Peak ng/ml
Area Ratio:	0.00
Sample Type:	(Unknown)

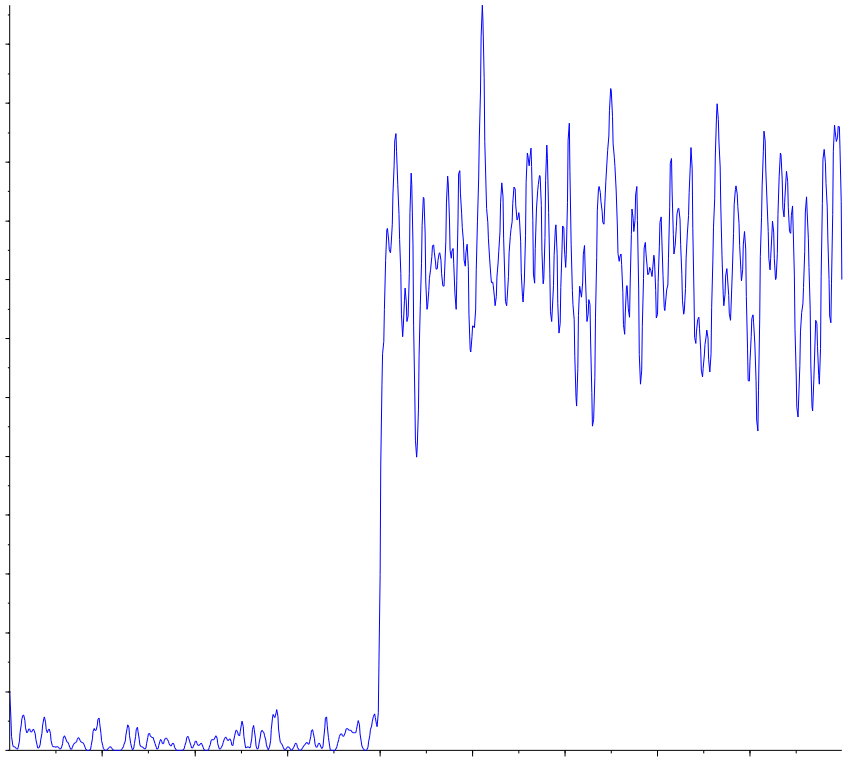

Applied Biosystems | MDS SCIEX

Created with Analyst Reporter
Printed: 5/4/2016 1:20 PM

Analyte Name: **Perchlorate**
Internal Standard: O18LP

Data File	LM34686.wiff	**Result Table**	050316_JWR.rdb
Acquisition Date	5/3/2016 3:06:05 PM	**Algorithm Used**	Analyst Classic
Acquisition Method	062911.dam	**Instrument Name**	API 4000
Project	Perchlorate\2009_07_22		

Regression Equation: y = 1.68 x + 0.00128 (r = 1.0000)

Expected Concentration	Number of Values	Mean Calculated Concentration	% Accuracy	Std. Deviation	%CV
0.10	1	0.10	102.8	N/A	N/A
0.20	1	0.20	100.3	N/A	N/A
0.50	1	0.48	96.6	N/A	N/A
1.00	1	1.01	100.5	N/A	N/A
2.00	1	1.99	99.3	N/A	N/A
5.00	1	5.04	100.7	N/A	N/A
10.00	1	9.99	99.9	N/A	N/A

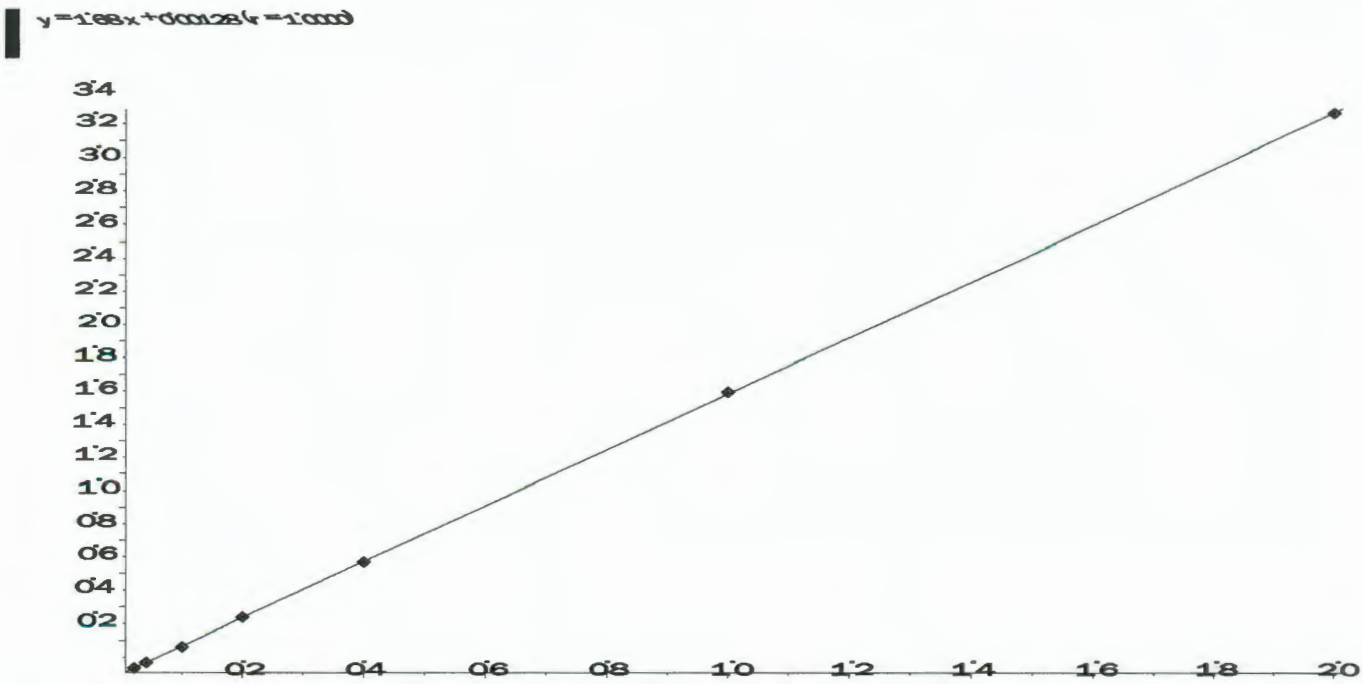

Applied Biosystems | MDS SCIEX

Created with Analyst Reporter
Printed: 5/4/2016 1:20 PM

Analyte Name: **Perchlorate conf**
Internal Standard: O18LP

Data File	LM34686.wiff	**Result Table**	050316_JWR.rdb
Acquisition Date	5/3/2016 3:06:05 PM	**Algorithm Used**	Analyst Classic
Acquisition Method	062911.dam	**Instrument Name**	API 4000
Project	Perchlorate\2009_07_22		

Regression Equation: y = 0.558 x + 0.00228 (r = 0.9999)

Expected Concentration	Number of Values	Mean Calculated Concentration	% Accuracy	Std. Deviation	%CV
0.10	1	0.10	104.3	N/A	N/A
0.20	1	0.19	96.8	N/A	N/A
0.50	1	0.50	100.6	N/A	N/A
1.00	1	1.00	100.5	N/A	N/A
2.00	1	1.94	97.2	N/A	N/A
5.00	1	5.02	100.4	N/A	N/A
10.00	1	10.03	100.3	N/A	N/A

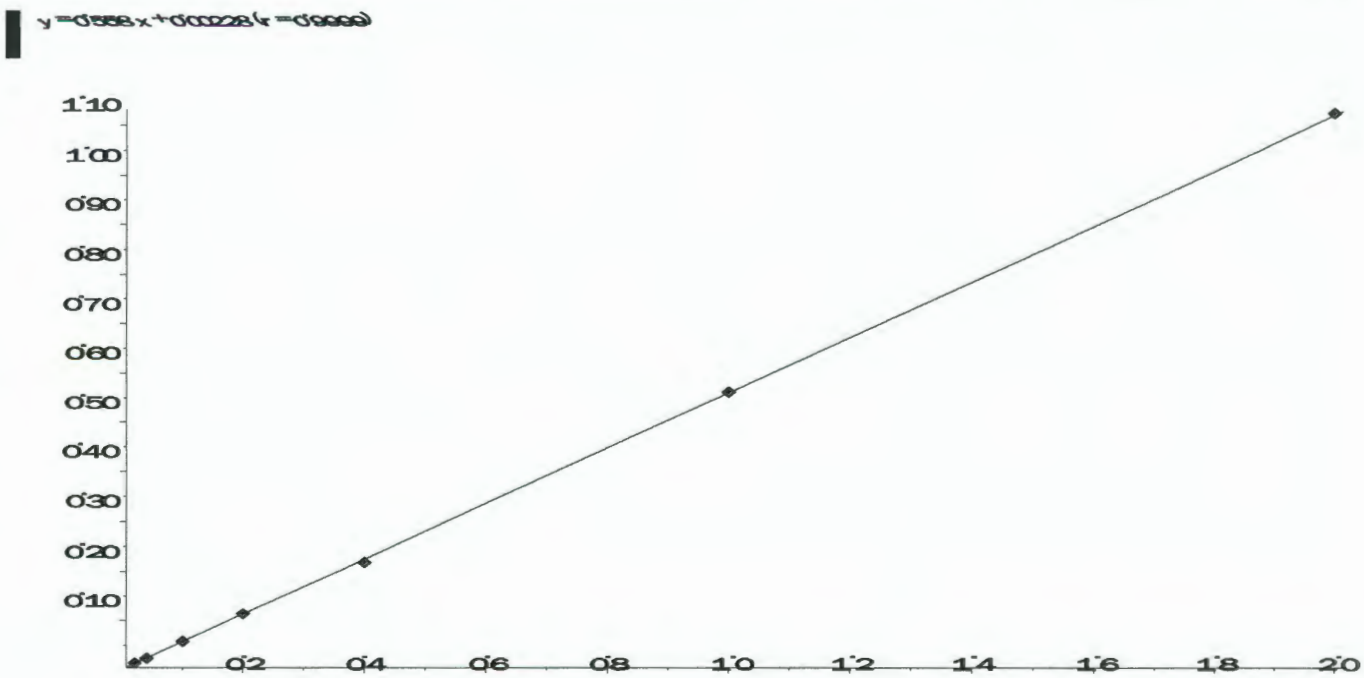

Applied Biosystems | MDS SCIEX

Created with Analyst Reporter
Printed: 6/27/2016 7:36 PM

Data File	LM34687.wiff	**Result Table**	062416_JWR.rdb
Acquisition Date	5/3/2016 3:25:04 PM	**Algorithm Used**	Analyst Classic
Acquisition Method	062911.dam	**Instrument Name**	API 4000
Project	Perchlorate\2009_07_22		

Sample Name	WG567320-02 STD (0.1 ug/L)	**Injection Vial**	2.00
Data File	LM34687.wiff	**Injection Volume**	10.00
Acquisition Date	5/3/2016 3:25:04 PM	**Algorithm Used**	Analyst Classic
Acquisition Method	062911.dam	**Sample Type**	Standard
Instrument Name	API 4000	**Result Table**	062416_JWR.rdb
Sample ID	WG567320-02	**Dilution Factor**	1.00
Sample Comment	1,1 STD75510	**Weight to Volume**	0.00

Internal Standard	Area (cps)	RT (min)	Target conc. (ug/L)	Calc. Conc. (ug/L)
O18LP	5.000e+05	9.84	5.00	-

Target Analyte	Area (cps)	RT (min)	Target conc. (ug/L)	Calc. Conc. (ug/L)
Perchlorate	1.790e+04	9.85	0.10	0.103
Perchlorate conf	6.950e+03	9.83	0.10	0.104

O18LP (Internal Standard)

RT (Exp. RT): 9.84(9.84) min

Concentration: 5.00 ug/L

Sample Type: (Standard)

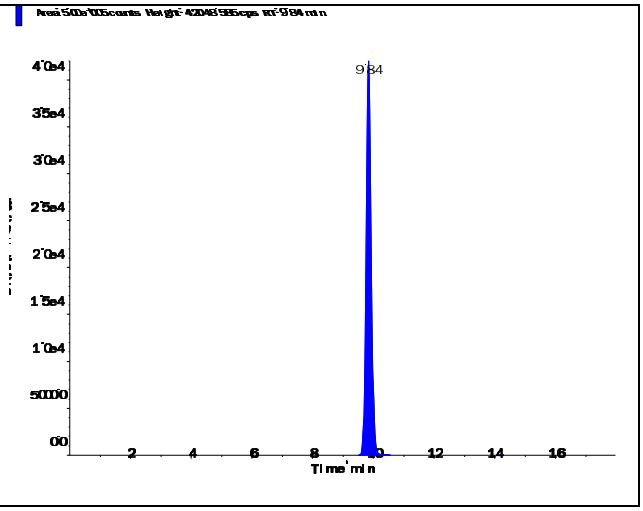

s.dataFile Page 1 of 2

Applied Biosystems | MDS SCIEX

Created with Analyst Reporter
Printed: 6/27/2016 7:36 PM

Perchlorate (98.8/83.3 amu) RT (Exp. RT): 9.85 (9.84) min Calculated conc: 0.103 ng/ml Area Ratio: 0.036 Sample Type: (Standard)	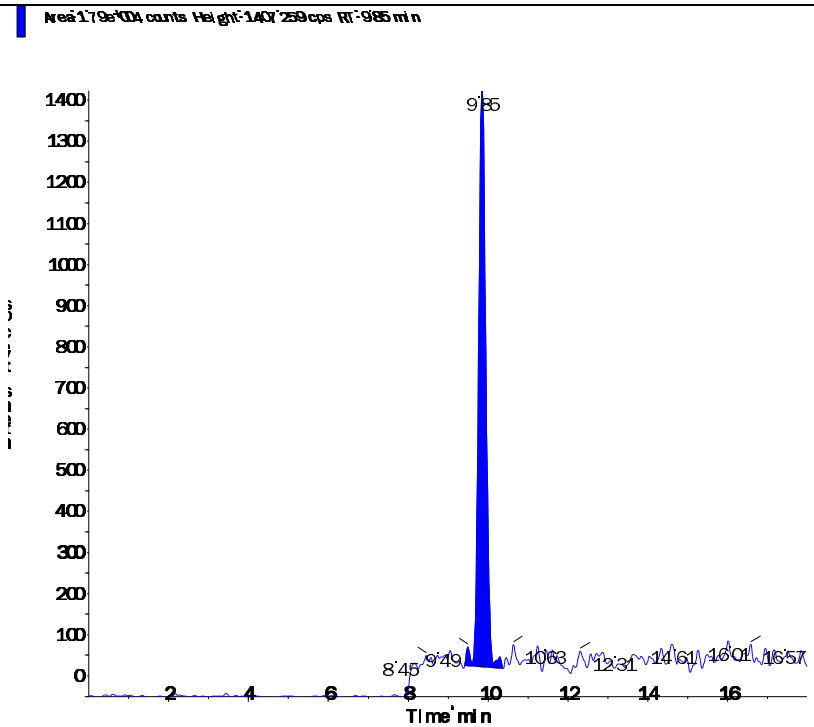
Perchlorate conf (100.8/85.2 amu) RT (Exp. RT): 9.83 (9.84) min Calculated conc: 0.104 ng/ml Area Ratio: 0.014 Sample Type: (Standard)	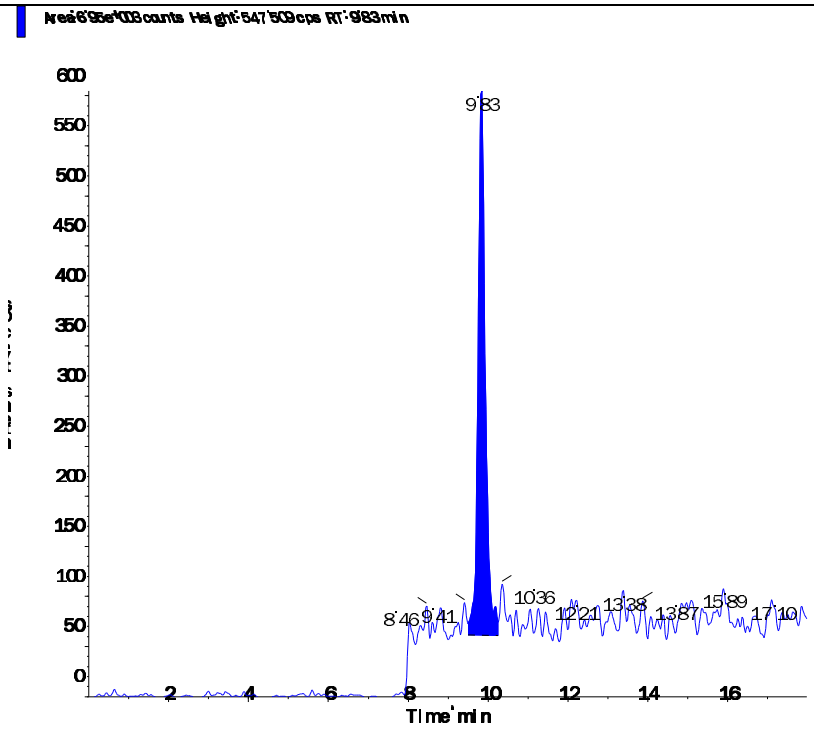

s.dataFile Page 2 of 2

Applied Biosystems | MDS SCIEX

Created with Analyst Reporter
Printed: 6/27/2016 7:37 PM

Data File	LM34688.wiff	**Result Table**	062416_JWR.rdb
Acquisition Date	5/3/2016 3:43:59 PM	**Algorithm Used**	Analyst Classic
Acquisition Method	062911.dam	**Instrument Name**	API 4000
Project	Perchlorate\2009_07_22		

Sample Name	WG567320-03 STD (0.2 ug/L)	**Injection Vial**	3.00
Data File	LM34688.wiff	**Injection Volume**	10.00
Acquisition Date	5/3/2016 3:43:59 PM	**Algorithm Used**	Analyst Classic
Acquisition Method	062911.dam	**Sample Type**	Standard
Instrument Name	API 4000	**Result Table**	062416_JWR.rdb
Sample ID	WG567320-03	**Dilution Factor**	1.00
Sample Comment	1,1 STD75510	**Weight to Volume**	0.00

Internal Standard	Area (cps)	RT (min)	Target conc. (ug/L)	Calc. Conc. (ug/L)
O18LP	4.970e+05	9.84	5.00	-

Target Analyte	Area (cps)	RT (min)	Target conc. (ug/L)	Calc. Conc. (ug/L)
Perchlorate	3.410e+04	9.85	0.20	0.201
Perchlorate conf	1.190e+04	9.84	0.20	0.194

O18LP (Internal Standard)

RT (Exp. RT): 9.84(9.84) min

Concentration: 5.00 ug/L

Sample Type: (Standard)

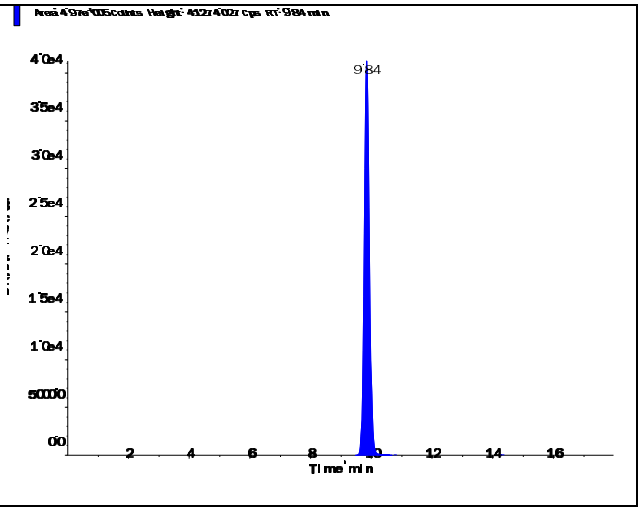

s.dataFile Page 1 of 2

Applied Biosystems | MDS SCIEX

Created with Analyst Reporter
Printed: 6/27/2016 7:37 PM

Perchlorate (98.8/83.3 amu)

RT (Exp. RT):	9.85 (9.84) min
Calculated conc:	0.201 ng/ml
Area Ratio:	0.069
Sample Type:	(Standard)

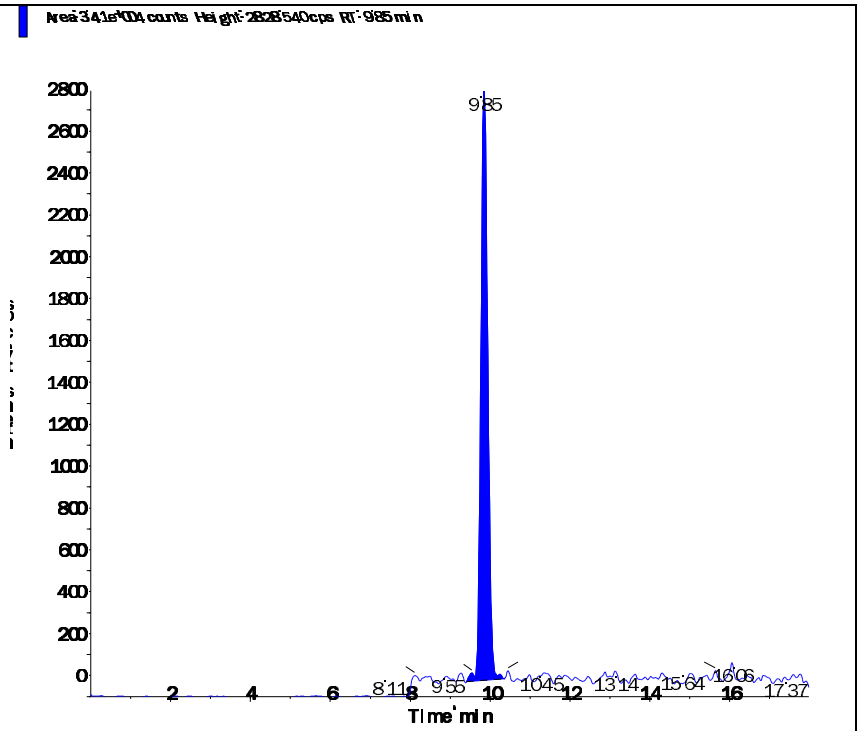

Perchlorate conf (100.8/85.2 amu)

RT (Exp. RT):	9.84 (9.84) min
Calculated conc:	0.194 ng/ml
Area Ratio:	0.024
Sample Type:	(Standard)

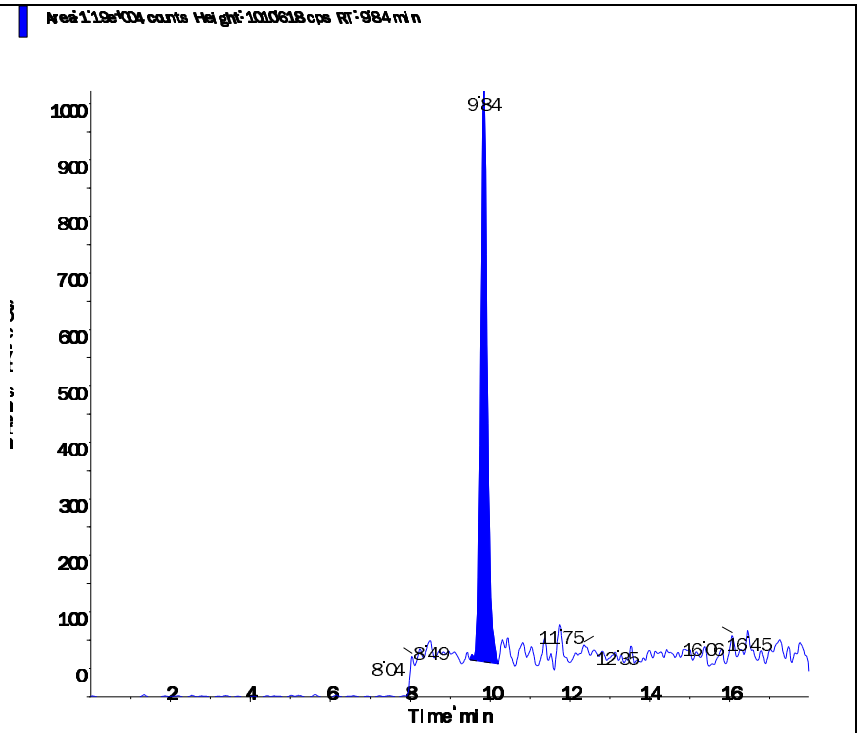

s.dataFile Page 2 of 2

Applied Biosystems | MDS SCIEX

Created with Analyst Reporter
Printed: 6/27/2016 7:37 PM

Data File	LM34689.wiff	**Result Table**	062416_JWR.rdb
Acquisition Date	5/3/2016 4:02:52 PM	**Algorithm Used**	Analyst Classic
Acquisition Method	062911.dam	**Instrument Name**	API 4000
Project	Perchlorate\2009_07_22		

Sample Name	WG567320-04 STD (0.5 ug/L)	**Injection Vial**	4.00
Data File	LM34689.wiff	**Injection Volume**	10.00
Acquisition Date	5/3/2016 4:02:52 PM	**Algorithm Used**	Analyst Classic
Acquisition Method	062911.dam	**Sample Type**	Standard
Instrument Name	API 4000	**Result Table**	062416_JWR.rdb
Sample ID	WG567320-04	**Dilution Factor**	1.00
Sample Comment	1,1 STD75510	**Weight to Volume**	0.00

Internal Standard	Area (cps)	RT (min)	Target conc. (ug/L)	Calc. Conc. (ug/L)
O18LP	5.020e+05	9.84	5.00	-

Target Analyte	Area (cps)	RT (min)	Target conc. (ug/L)	Calc. Conc. (ug/L)
Perchlorate	8.220e+04	9.85	0.50	0.483
Perchlorate conf	2.940e+04	9.84	0.50	0.503

O18LP (Internal Standard)

RT (Exp. RT): 9.84(9.84) min

Concentration: 5.00 ug/L

Sample Type: (Standard)

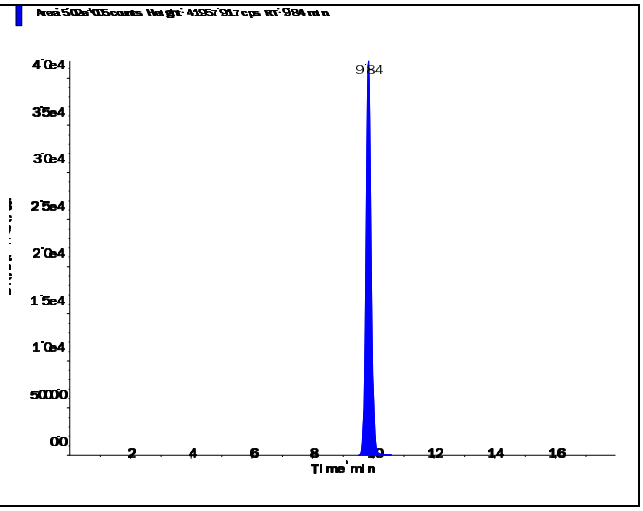

s.dataFile Page 1 of 2

Applied Biosystems | MDS SCIEX

Created with Analyst Reporter
Printed: 6/27/2016 7:37 PM

Perchlorate (98.8/83.3 amu)

RT (Exp. RT):	9.85 (9.84) min
Calculated conc:	0.483 ng/ml
Area Ratio:	0.164
Sample Type:	(Standard)

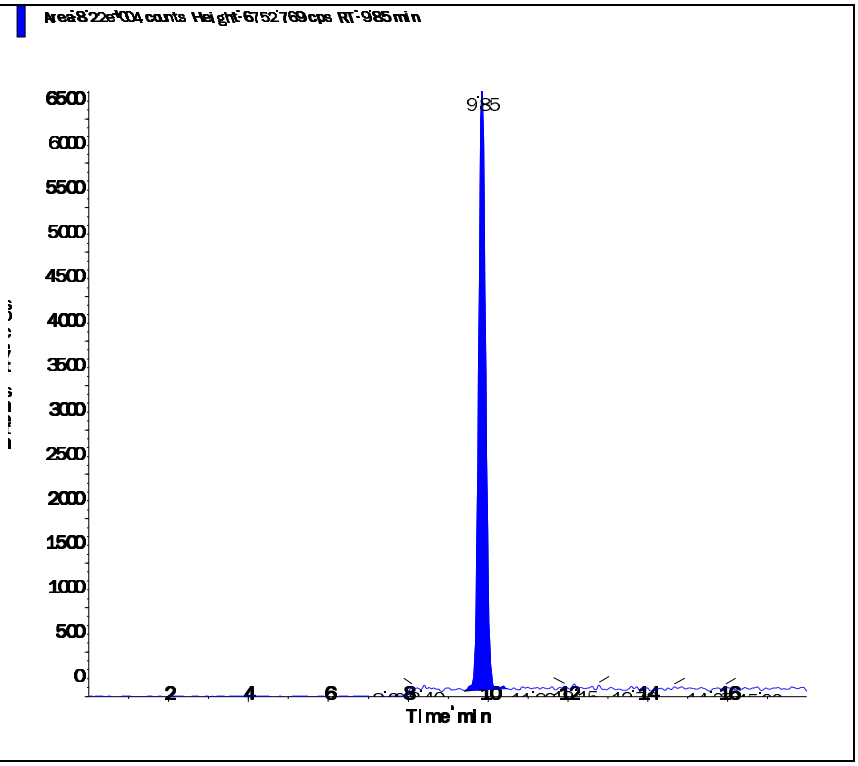

Perchlorate conf (100.8/85.2 amu)

RT (Exp. RT):	9.84 (9.84) min
Calculated conc:	0.503 ng/ml
Area Ratio:	0.058
Sample Type:	(Standard)

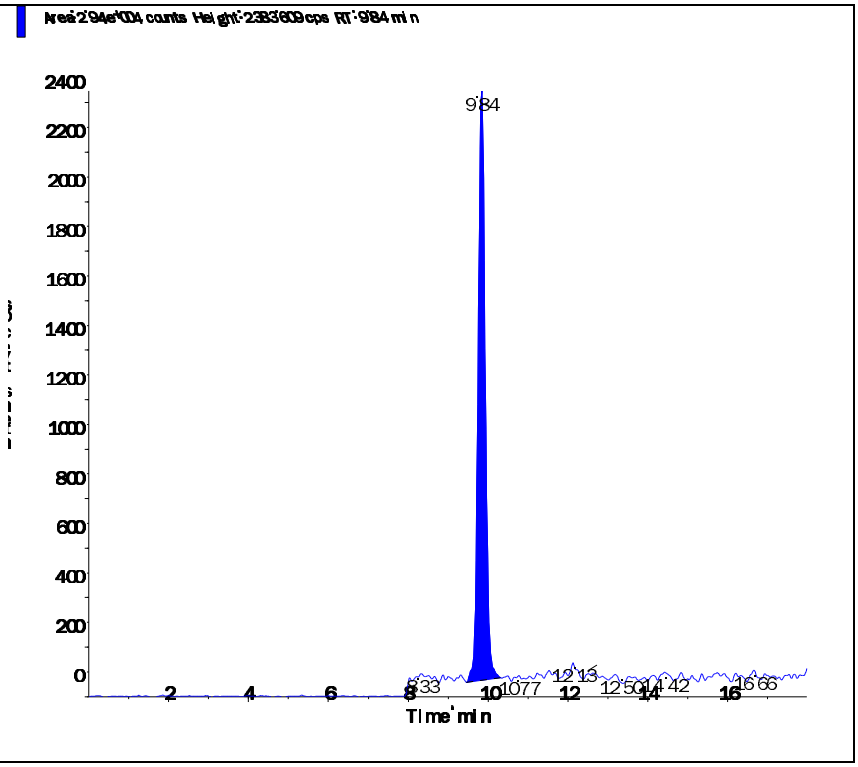

s.dataFile Page 2 of 2

Applied Biosystems | MDS SCIEX

Created with Analyst Reporter
Printed: 6/27/2016 7:37 PM

Data File	LM34690.wiff	**Result Table**	062416_JWR.rdb
Acquisition Date	5/3/2016 4:21:49 PM	**Algorithm Used**	Analyst Classic
Acquisition Method	062911.dam	**Instrument Name**	API 4000
Project	Perchlorate\2009_07_22		

Sample Name	WG567320-05 STD (1.0 ug/L)	**Injection Vial**	5.00
Data File	LM34690.wiff	**Injection Volume**	10.00
Acquisition Date	5/3/2016 4:21:49 PM	**Algorithm Used**	Analyst Classic
Acquisition Method	062911.dam	**Sample Type**	Standard
Instrument Name	API 4000	**Result Table**	062416_JWR.rdb
Sample ID	WG567320-05	**Dilution Factor**	1.00
Sample Comment	1,1 STD75510	**Weight to Volume**	0.00

Internal Standard	Area (cps)	RT (min)	Target conc. (ug/L)	Calc. Conc. (ug/L)
O18LP	4.950e+05	9.83	5.00	-

Target Analyte	Area (cps)	RT (min)	Target conc. (ug/L)	Calc. Conc. (ug/L)
Perchlorate	1.680e+05	9.84	1.00	1.01
Perchlorate conf	5.660e+04	9.83	1.00	1.00

O18LP (Internal Standard)

RT (Exp. RT): 9.83(9.84) min

Concentration: 5.00 ug/L

Sample Type: (Standard)

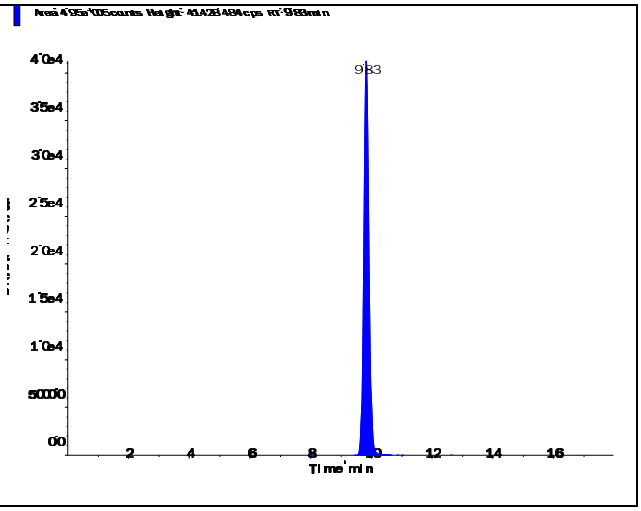

s.dataFile Page 1 of 2

Applied Biosystems | MDS SCIEX

Created with Analyst Reporter
Printed: 6/27/2016 7:37 PM

Perchlorate (98.8/83.3 amu)

RT (Exp. RT):	9.84 (9.84) min
Calculated conc:	1.01 ng/ml
Area Ratio:	0.339
Sample Type:	(Standard)

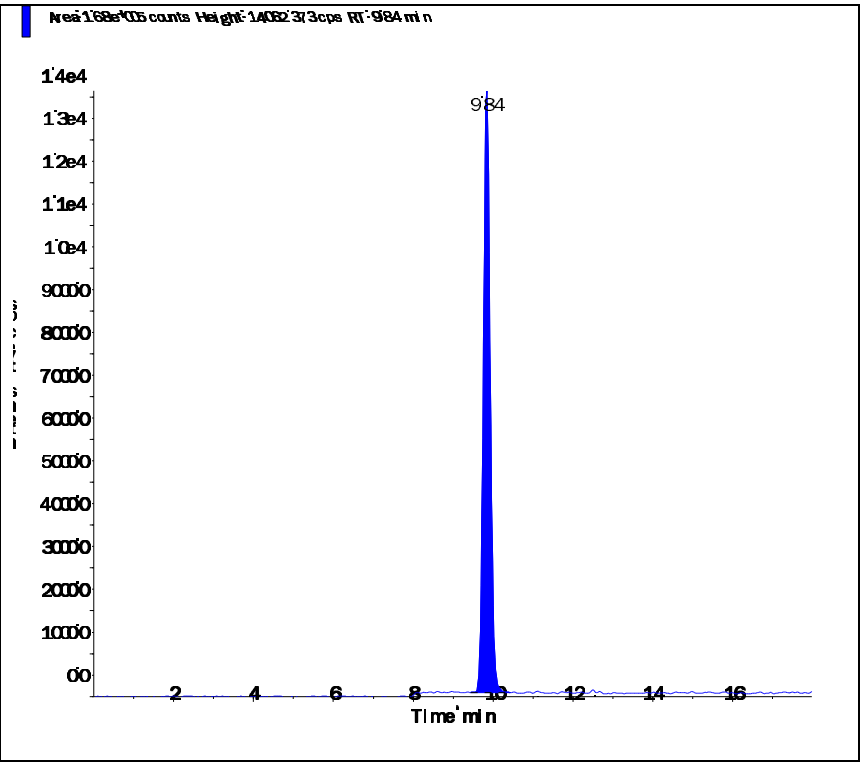

Perchlorate conf (100.8/85.2 amu)

RT (Exp. RT):	9.83 (9.84) min
Calculated conc:	1.00 ng/ml
Area Ratio:	0.114
Sample Type:	(Standard)

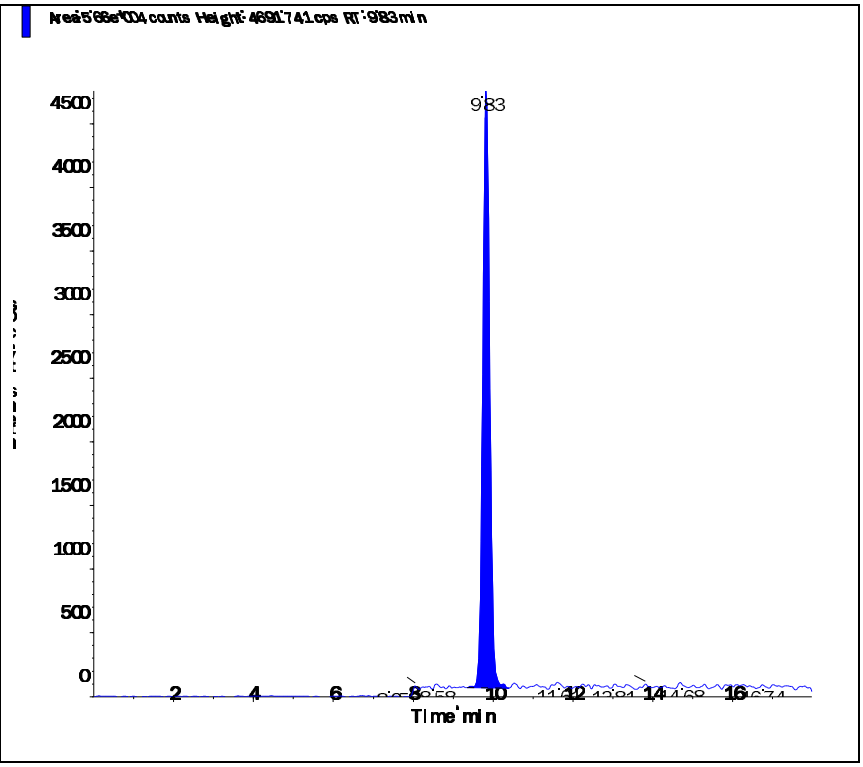

s.dataFile Page 2 of 2

Applied Biosystems | MDS SCIEX

Created with Analyst Reporter
Printed: 6/27/2016 7:37 PM

Data File	LM34691.wiff	**Result Table**	062416_JWR.rdb
Acquisition Date	5/3/2016 4:40:45 PM	**Algorithm Used**	Analyst Classic
Acquisition Method	062911.dam	**Instrument Name**	API 4000
Project	Perchlorate\2009_07_22		

Sample Name	WG567320-06 STD (2.0 ug/L)	**Injection Vial**	6.00
Data File	LM34691.wiff	**Injection Volume**	10.00
Acquisition Date	5/3/2016 4:40:45 PM	**Algorithm Used**	Analyst Classic
Acquisition Method	062911.dam	**Sample Type**	Standard
Instrument Name	API 4000	**Result Table**	062416_JWR.rdb
Sample ID	WG567320-06	**Dilution Factor**	1.00
Sample Comment	1,1 STD75510	**Weight to Volume**	0.00

Internal Standard	Area (cps)	RT (min)	Target conc. (ug/L)	Calc. Conc. (ug/L)
O18LP	4.930e+05	9.83	5.00	-

Target Analyte	Area (cps)	RT (min)	Target conc. (ug/L)	Calc. Conc. (ug/L)
Perchlorate	3.300e+05	9.84	2.00	1.99
Perchlorate conf	1.080e+05	9.83	2.00	1.94

O18LP (Internal Standard)

RT (Exp. RT): 9.83(9.84) min

Concentration: 5.00 ug/L

Sample Type: (Standard)

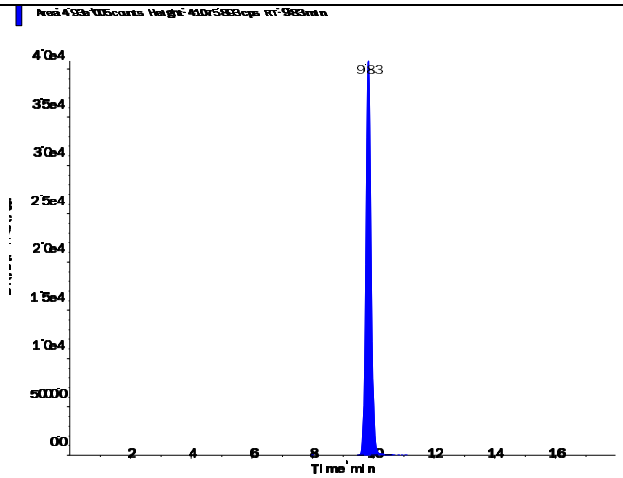

s.dataFile Page 1 of 2

Applied Biosystems | MDS SCIEX

Created with Analyst Reporter
Printed: 6/27/2016 7:37 PM

Perchlorate (98.8/83.3 amu)

RT (Exp. RT):	9.84 (9.84) min
Calculated conc:	1.99 ng/ml
Area Ratio:	0.669
Sample Type:	(Standard)

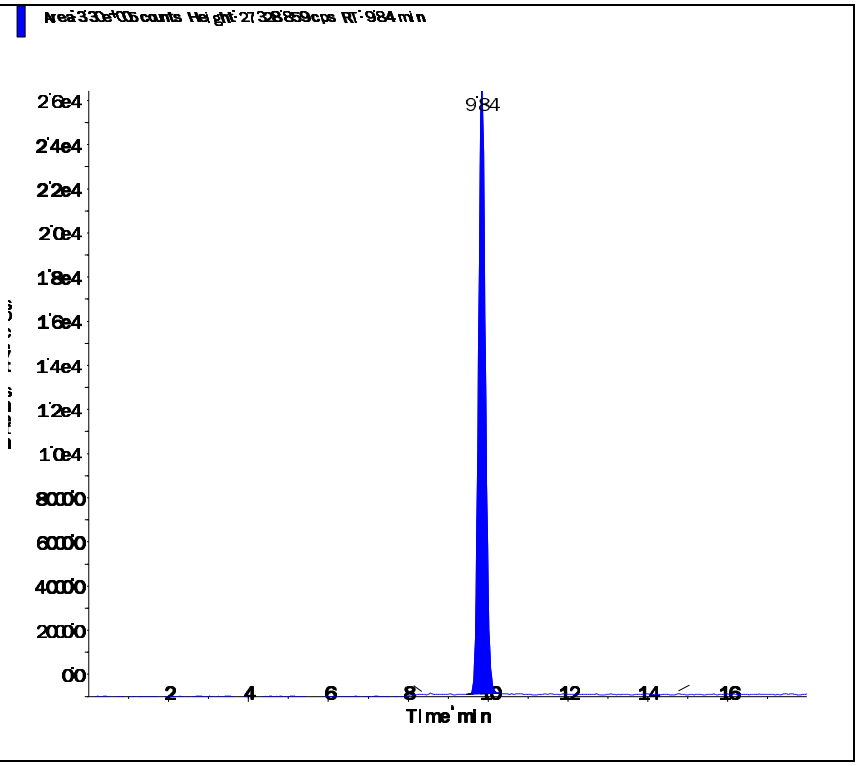

Perchlorate conf (100.8/85.2 amu)

RT (Exp. RT):	9.83 (9.84) min
Calculated conc:	1.94 ng/ml
Area Ratio:	0.219
Sample Type:	(Standard)

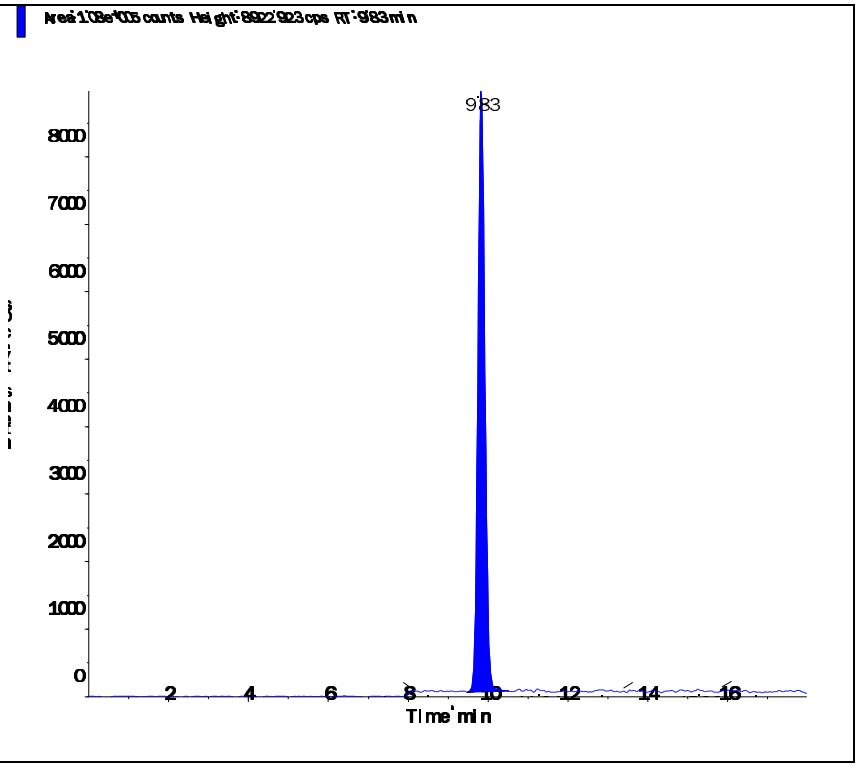

s.dataFile Page 2 of 2

Applied Biosystems | MDS SCIEX

Created with Analyst Reporter
Printed: 6/27/2016 7:38 PM

Data File	LM34692.wiff	**Result Table**	062416_JWR.rdb
Acquisition Date	5/3/2016 4:59:42 PM	**Algorithm Used**	Analyst Classic
Acquisition Method	062911.dam	**Instrument Name**	API 4000
Project	Perchlorate\2009_07_22		

Sample Name	WG567320-07 STD (5.0 ug/L)	**Injection Vial**	7.00
Data File	LM34692.wiff	**Injection Volume**	10.00
Acquisition Date	5/3/2016 4:59:42 PM	**Algorithm Used**	Analyst Classic
Acquisition Method	062911.dam	**Sample Type**	Standard
Instrument Name	API 4000	**Result Table**	062416_JWR.rdb
Sample ID	WG567320-07	**Dilution Factor**	1.00
Sample Comment	1,1 STD75510	**Weight to Volume**	0.00

Internal Standard	Area (cps)	RT (min)	Target conc. (ug/L)	Calc. Conc. (ug/L)
O18LP	4.780e+05	9.83	5.00	-

Target Analyte	Area (cps)	RT (min)	Target conc. (ug/L)	Calc. Conc. (ug/L)
Perchlorate	8.100e+05	9.84	5.00	5.04
Perchlorate conf	2.690e+05	9.83	5.00	5.02

O18LP (Internal Standard)

RT (Exp. RT): 9.83(9.84) min

Concentration: 5.00 ug/L

Sample Type: (Standard)

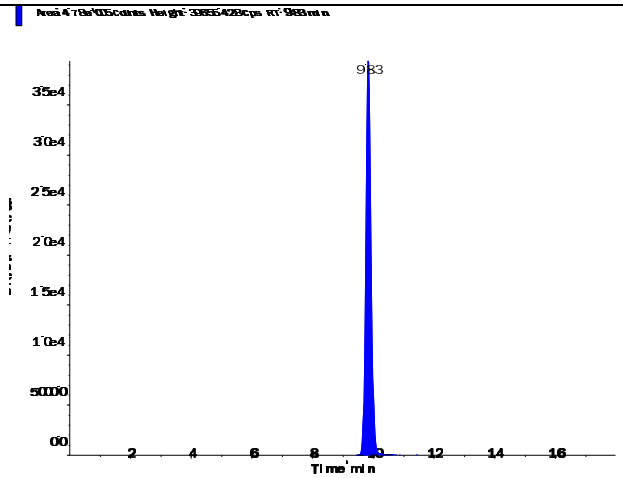

s.dataFile Page 1 of 2

Applied Biosystems | MDS SCIEX

Created with Analyst Reporter
Printed: 6/27/2016 7:38 PM

Perchlorate (98.8/83.3 amu)

RT (Exp. RT):	9.84 (9.84) min
Calculated conc:	5.04 ng/ml
Area Ratio:	1.695
Sample Type:	(Standard)

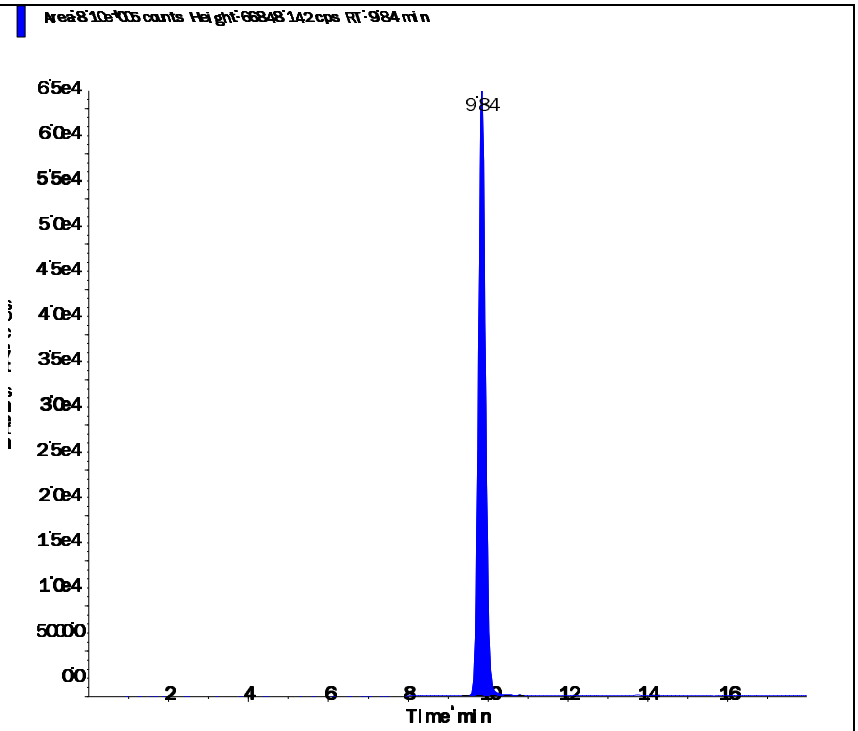

Perchlorate conf (100.8/85.2 amu)

RT (Exp. RT):	9.83 (9.84) min
Calculated conc:	5.02 ng/ml
Area Ratio:	0.562
Sample Type:	(Standard)

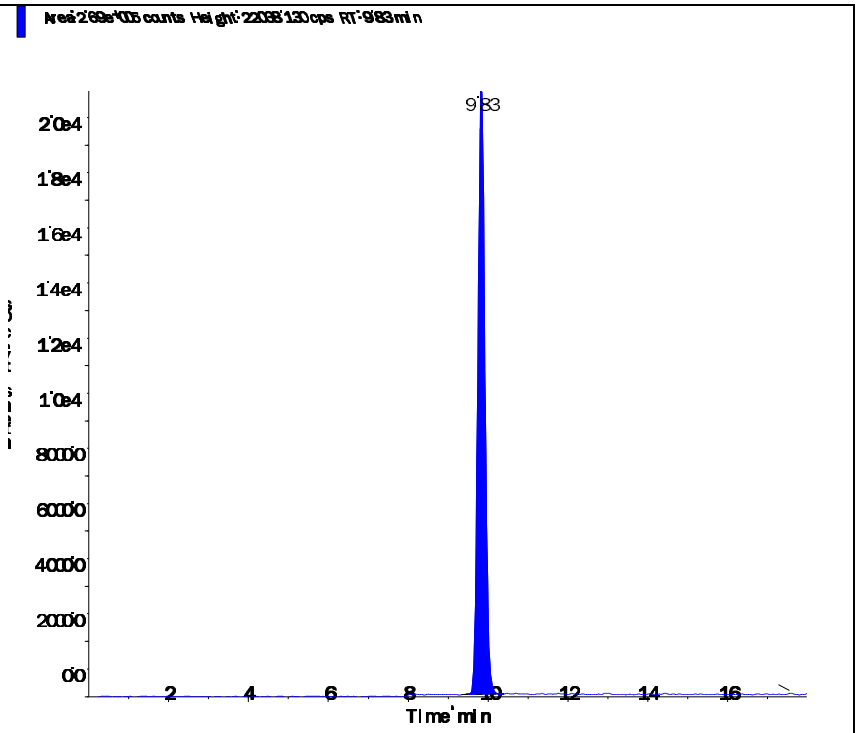

s.dataFile Page 2 of 2

Applied Biosystems | MDS SCIEX

Created with Analyst Reporter
Printed: 6/27/2016 7:38 PM

Data File	LM34693.wiff	**Result Table**	062416_JWR.rdb
Acquisition Date	5/3/2016 5:18:37 PM	**Algorithm Used**	Analyst Classic
Acquisition Method	062911.dam	**Instrument Name**	API 4000
Project	Perchlorate\2009_07_22		

Sample Name	WG567320-08 STD (10 ug/L)	**Injection Vial**	8.00
Data File	LM34693.wiff	**Injection Volume**	10.00
Acquisition Date	5/3/2016 5:18:37 PM	**Algorithm Used**	Analyst Classic
Acquisition Method	062911.dam	**Sample Type**	Standard
Instrument Name	API 4000	**Result Table**	062416_JWR.rdb
Sample ID	WG567320-08	**Dilution Factor**	1.00
Sample Comment	1,1 STD75510	**Weight to Volume**	0.00

Internal Standard	Area (cps)	RT (min)	Target conc. (ug/L)	Calc. Conc. (ug/L)
O18LP	4.560e+05	9.84	5.00	-

Target Analyte	Area (cps)	RT (min)	Target conc. (ug/L)	Calc. Conc. (ug/L)
Perchlorate	1.530e+06	9.85	10.00	9.99
Perchlorate conf	5.120e+05	9.83	10.00	10.00

O18LP (Internal Standard)

RT (Exp. RT): 9.84(9.84) min

Concentration: 5.00 ug/L

Sample Type: (Standard)

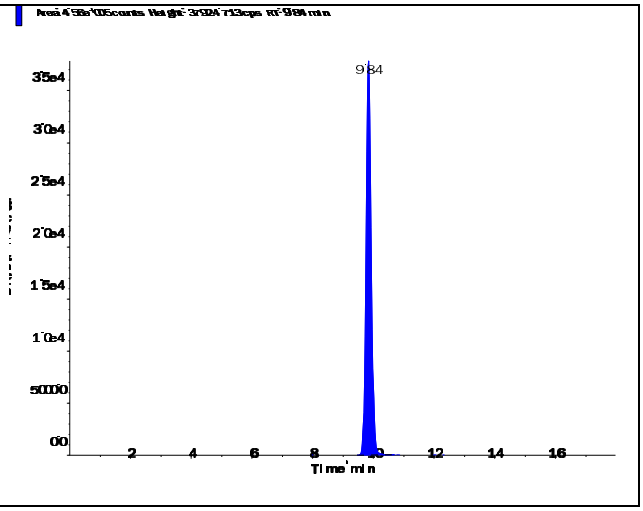

Applied Biosystems | MDS SCIEX

Created with Analyst Reporter
Printed: 6/27/2016 7:38 PM

Perchlorate (98.8/83.3 amu)

RT (Exp. RT):	9.85 (9.84) min
Calculated conc:	9.99 ng/ml
Area Ratio:	3.36
Sample Type:	(Standard)

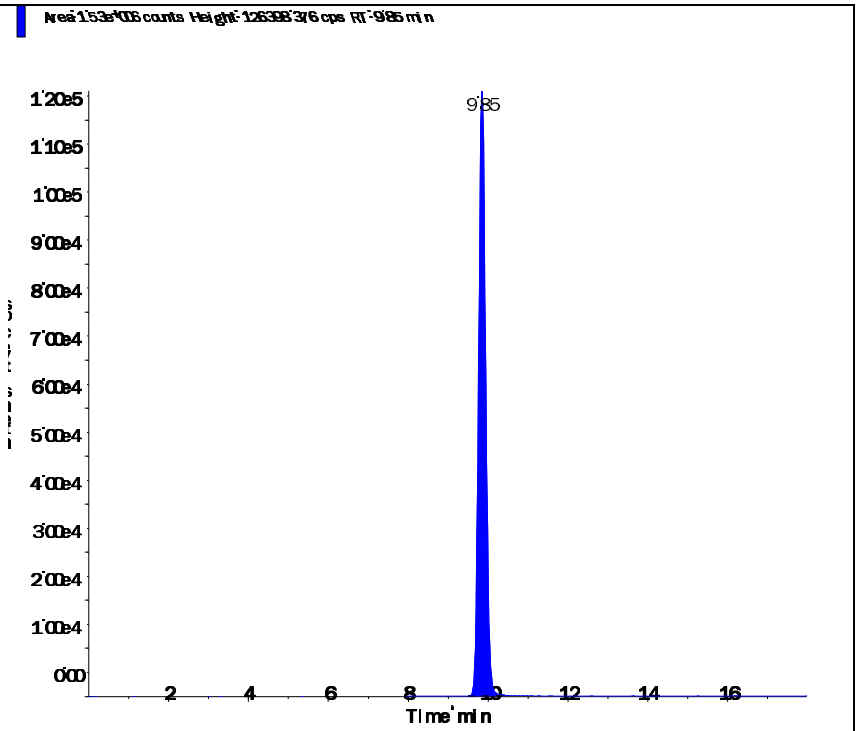

Perchlorate conf (100.8/85.2 amu)

RT (Exp. RT):	9.83 (9.84) min
Calculated conc:	10.00 ng/ml
Area Ratio:	1.122
Sample Type:	(Standard)

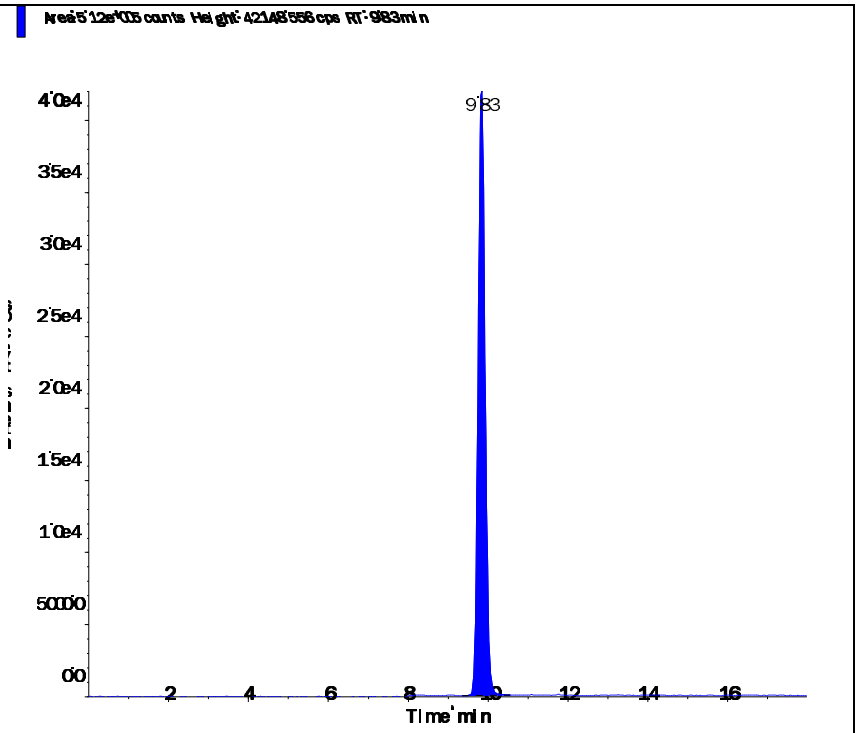

s.dataFile Page 2 of 2

Applied Biosystems | MDS SCIEX

Created with Analyst Reporter
Printed: 5/4/2016 1:23 PM

Data File	LM34694.wiff	**Result Table**	050316_JWR.rdb
Acquisition Date	5/3/2016 5:37:34 PM	**Algorithm Used**	Analyst Classic
Acquisition Method	062911.dam	**Instrument Name**	API 4000
Project	Perchlorate\2009_07_22		

Sample Name	WG567320-09 SSCV (1.0 ug/L)	**Injection Vial**	9.00
Data File	LM34694.wiff	**Injection Volume**	10.00
Acquisition Date	5/3/2016 5:37:34 PM	**Algorithm Used**	Analyst Classic
Acquisition Method	062911.dam	**Sample Type**	Quality Control
Instrument Name	API 4000	**Result Table**	050316_JWR.rdb
Sample ID	WG567320-09	**Dilution Factor**	1.00
Sample Comment	1,1 STD75512	**Weight to Volume**	0.00

Internal Standard	Area (cps)	RT (min)	Target conc. (ug/L)	Calc. Conc. (ug/L)
O18LP	5.080e+05	9.84	5.00	-

Target Analyte	Area (cps)	RT (min)	Target conc. (ug/L)	Calc. Conc. (ug/L)
Perchlorate	1.690e+05	9.85	1.00	0.985
Perchlorate conf	5.630e+04	9.84	1.00	0.973

O18LP (Internal Standard)

RT (Exp. RT): 9.84(9.84) min

Concentration: 5.00 ug/L

Sample Type: (Quality Control)

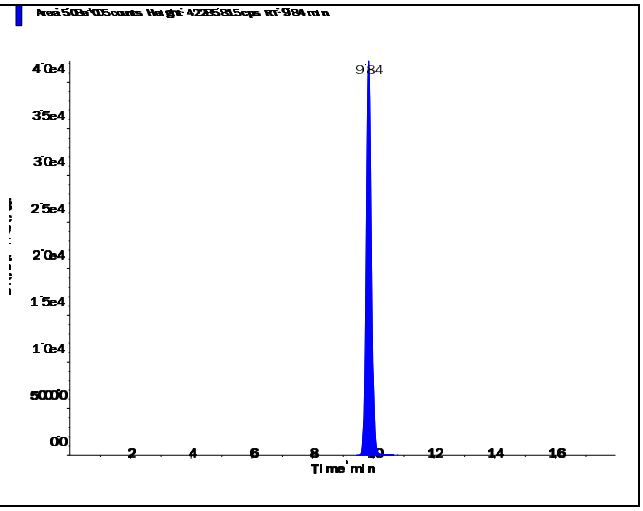

s.dataFile Page 1 of 2

Applied Biosystems | MDS SCIEX

Created with Analyst Reporter
Printed: 5/4/2016 1:23 PM

Perchlorate (98.8/83.3 amu)

RT (Exp. RT):	9.85 (9.84) min
Calculated conc:	0.985 ng/ml
Area Ratio:	0.332
Sample Type:	(Quality Control)

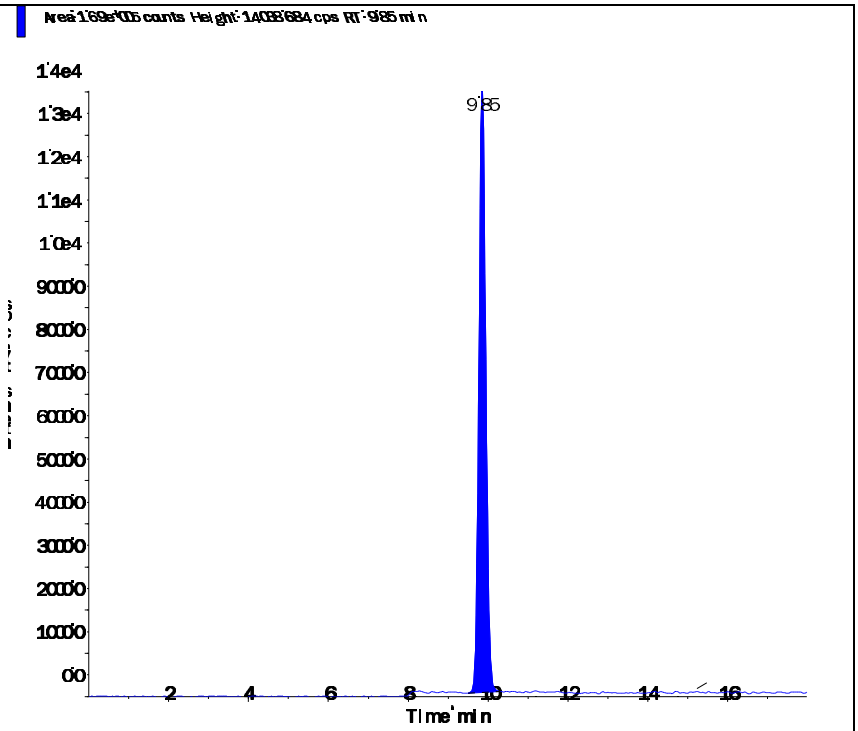

Perchlorate conf (100.8/85.2 amu)

RT (Exp. RT):	9.84 (9.84) min
Calculated conc:	0.973 ng/ml
Area Ratio:	0.111
Sample Type:	(Quality Control)

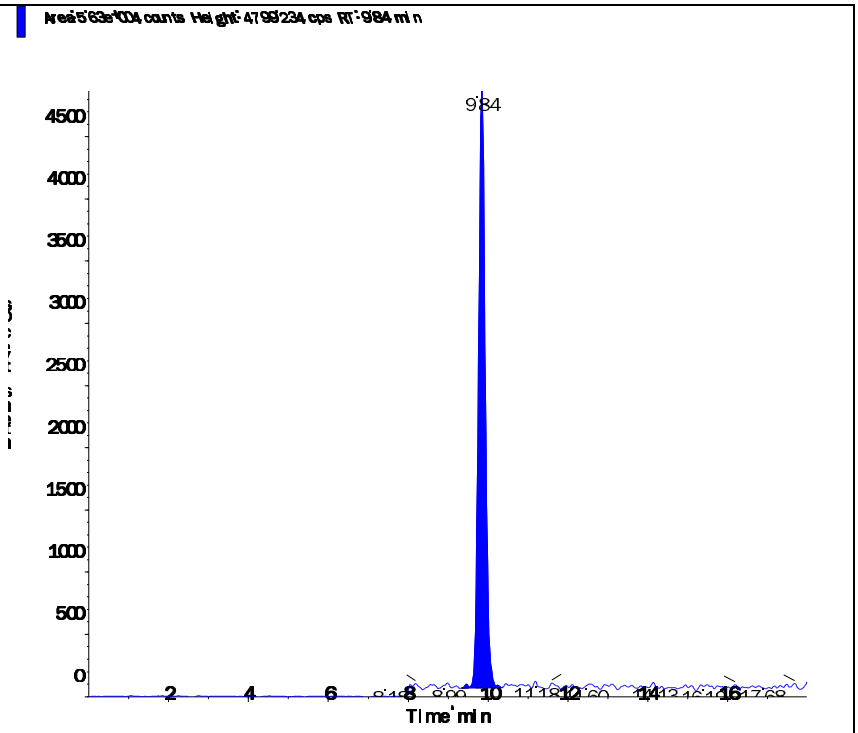

s.dataFile Page 2 of 2

Applied Biosystems | MDS SCIEX

Created with Analyst Reporter
Printed: 6/27/2016 7:39 PM

Data File	LM35463.wiff	**Result Table**	062416_JWR.rdb
Acquisition Date	6/24/2016 8:09:38 PM	**Algorithm Used**	Analyst Classic
Acquisition Method	062911.dam	**Instrument Name**	API 4000
Project	Perchlorate\2009_07_22		

Sample Name	WG574102-02 CCV (1.0ug/L)	**Injection Vial**	3.00
Data File	LM35463.wiff	**Injection Volume**	10.00
Acquisition Date	6/24/2016 8:09:38 PM	**Algorithm Used**	Analyst Classic
Acquisition Method	062911.dam	**Sample Type**	Quality Control
Instrument Name	API 4000	**Result Table**	062416_JWR.rdb
Sample ID	WG574102-02	**Dilution Factor**	1.00
Sample Comment	1,1 STD75510	**Weight to Volume**	0.00

Internal Standard	Area (cps)	RT (min)	Target conc. (ug/L)	Calc. Conc. (ug/L)
O18LP	4.450e+05	9.34	5.00	-

Target Analyte	Area (cps)	RT (min)	Target conc. (ug/L)	Calc. Conc. (ug/L)
Perchlorate	1.520e+05	9.35	1.00	1.01
Perchlorate conf	5.550e+04	9.33	1.00	1.10

O18LP (Internal Standard)

RT (Exp. RT): 9.34(9.84) min

Concentration: 5.00 ug/L

Sample Type: (Quality Control)

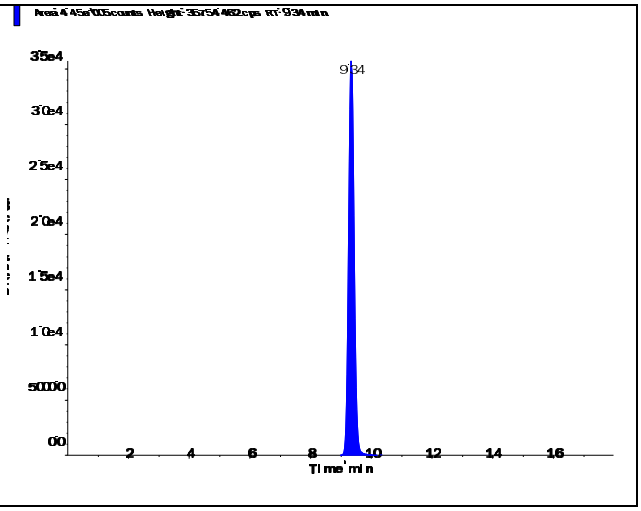

s.dataFile Page 1 of 2

Applied Biosystems | MDS SCIEX

Created with Analyst Reporter
Printed: 6/27/2016 7:39 PM

Perchlorate (98.8/83.3 amu)

RT (Exp. RT):	9.35 (9.84) min
Calculated conc:	1.01 ng/ml
Area Ratio:	0.341
Sample Type:	(Quality Control)

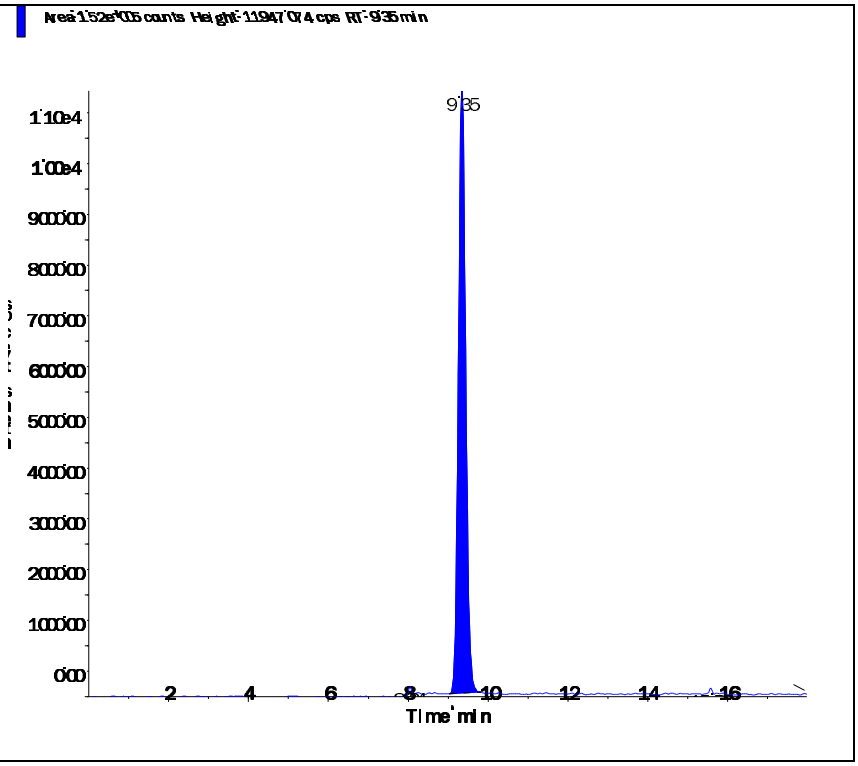

Perchlorate conf (100.8/85.2 amu)

RT (Exp. RT):	9.33 (9.84) min
Calculated conc:	1.10 ng/ml
Area Ratio:	0.125
Sample Type:	(Quality Control)

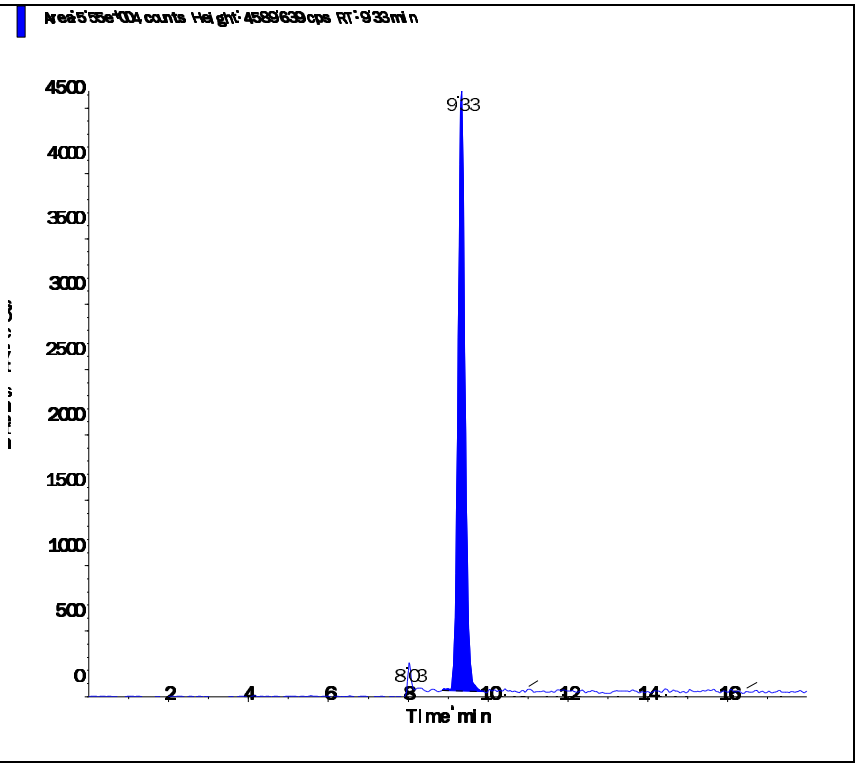

s.dataFile Page 2 of 2

Applied Biosystems | MDS SCIEX

Created with Analyst Reporter
Printed: 6/27/2016 7:43 PM

Data File	LM35475.wiff	**Result Table**	062416_JWR.rdb
Acquisition Date	6/24/2016 11:56:49 PM	**Algorithm Used**	Analyst Classic
Acquisition Method	062911.dam	**Instrument Name**	API 4000
Project	Perchlorate\2009_07_22		

Sample Name	WG574102-03 CCV (1.0ug/L)	**Injection Vial**	3.00
Data File	LM35475.wiff	**Injection Volume**	10.00
Acquisition Date	6/24/2016 11:56:49 PM	**Algorithm Used**	Analyst Classic
Acquisition Method	062911.dam	**Sample Type**	Quality Control
Instrument Name	API 4000	**Result Table**	062416_JWR.rdb
Sample ID	WG574102-03	**Dilution Factor**	1.00
Sample Comment	1,1 STD75510	**Weight to Volume**	0.00

Internal Standard	Area (cps)	RT (min)	Target conc. (ug/L)	Calc. Conc. (ug/L)
O18LP	4.980e+05	9.32	5.00	-

Target Analyte	Area (cps)	RT (min)	Target conc. (ug/L)	Calc. Conc. (ug/L)
Perchlorate	1.700e+05	9.33	1.00	1.01
Perchlorate conf	5.750e+04	9.32	1.00	1.01

O18LP (Internal Standard)

RT (Exp. RT): 9.32(9.84) min

Concentration: 5.00 ug/L

Sample Type: (Quality Control)

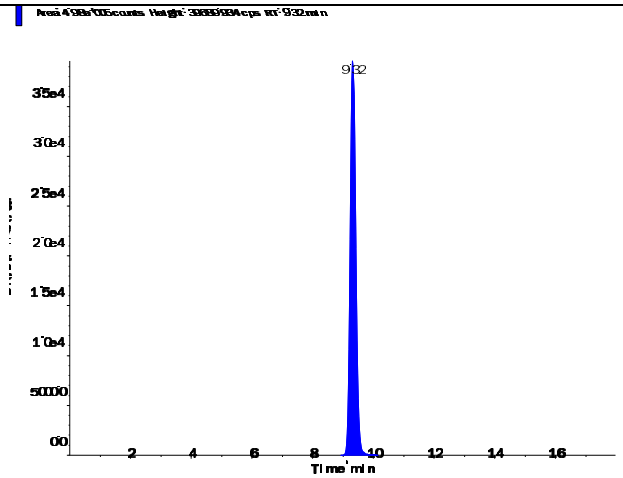

s.dataFile Page 1 of 2

Applied Biosystems | MDS SCIEX

Created with Analyst Reporter
Printed: 6/27/2016 7:43 PM

Perchlorate (98.8/83.3 amu)

RT (Exp. RT):	9.33 (9.84) min
Calculated conc:	1.01 ng/ml
Area Ratio:	0.34
Sample Type:	(Quality Control)

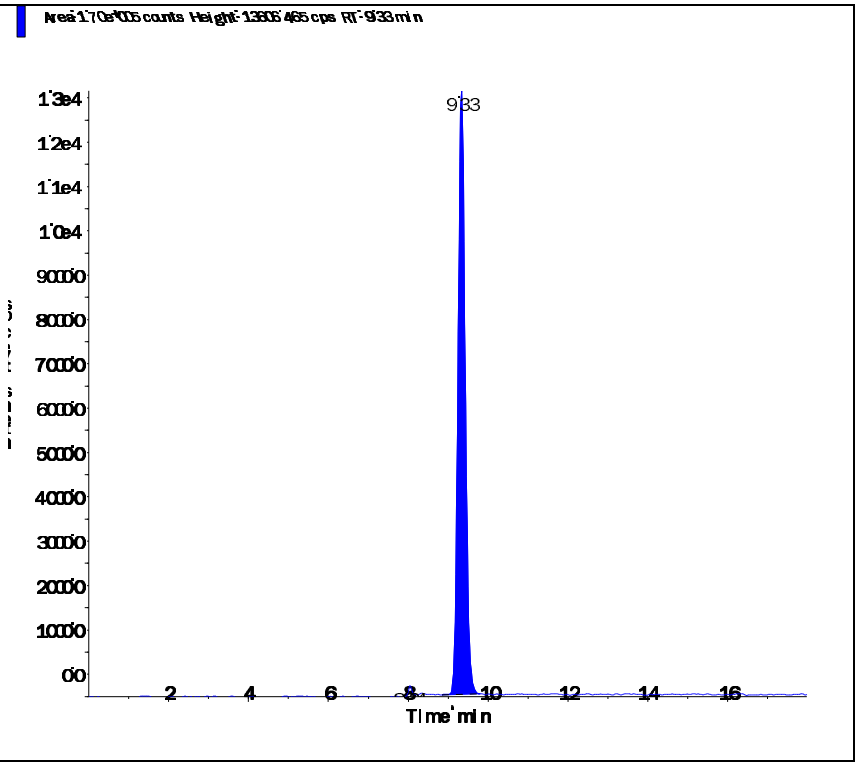

Perchlorate conf (100.8/85.2 amu)

RT (Exp. RT):	9.32 (9.84) min
Calculated conc:	1.01 ng/ml
Area Ratio:	0.115
Sample Type:	(Quality Control)

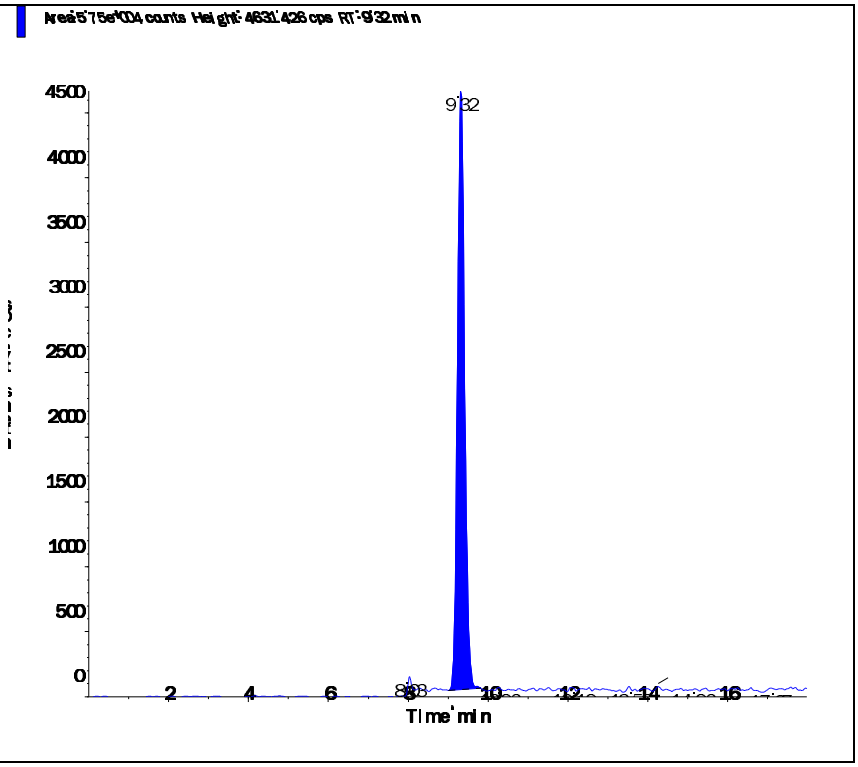

s.dataFile Page 2 of 2

Applied Biosystems | MDS SCIEX

Created with Analyst Reporter
Printed: 6/27/2016 7:47 PM

Data File	LM35488.wiff	**Result Table**	062416_JWR.rdb
Acquisition Date	6/25/2016 4:03:05 AM	**Algorithm Used**	Analyst Classic
Acquisition Method	062911.dam	**Instrument Name**	API 4000
Project	Perchlorate\2009_07_22		

Sample Name	WG574102-05 CCV (1.0ug/L)	**Injection Vial**	3.00
Data File	LM35488.wiff	**Injection Volume**	10.00
Acquisition Date	6/25/2016 4:03:05 AM	**Algorithm Used**	Analyst Classic
Acquisition Method	062911.dam	**Sample Type**	Quality Control
Instrument Name	API 4000	**Result Table**	062416_JWR.rdb
Sample ID	WG574102-05	**Dilution Factor**	1.00
Sample Comment	1,1 STD75510	**Weight to Volume**	0.00

Internal Standard	Area (cps)	RT (min)	Target conc. (ug/L)	Calc. Conc. (ug/L)
O18LP	5.110e+05	9.33	5.00	-

Target Analyte	Area (cps)	RT (min)	Target conc. (ug/L)	Calc. Conc. (ug/L)
Perchlorate	1.790e+05	9.34	1.00	1.04
Perchlorate conf	6.020e+04	9.32	1.00	1.03

O18LP (Internal Standard)

RT (Exp. RT): 9.33(9.84) min

Concentration: 5.00 ug/L

Sample Type: (Quality Control)

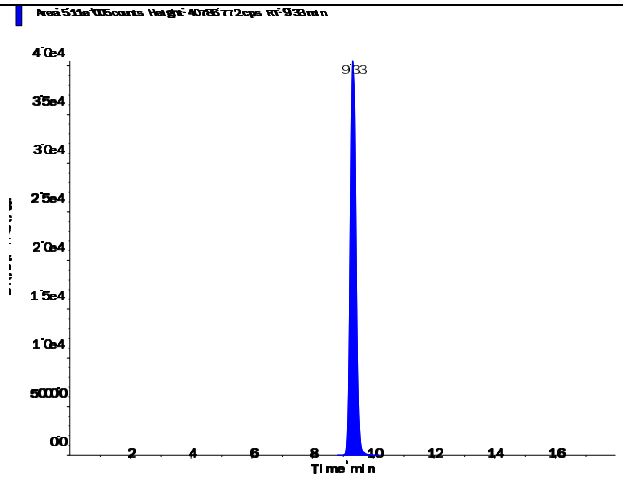

s.dataFile Page 1 of 2

Applied Biosystems | MDS SCIEX

Created with Analyst Reporter
Printed: 6/27/2016 7:47 PM

Perchlorate (98.8/83.3 amu)

RT (Exp. RT):	9.34 (9.84) min
Calculated conc:	1.04 ng/ml
Area Ratio:	0.35
Sample Type:	(Quality Control)

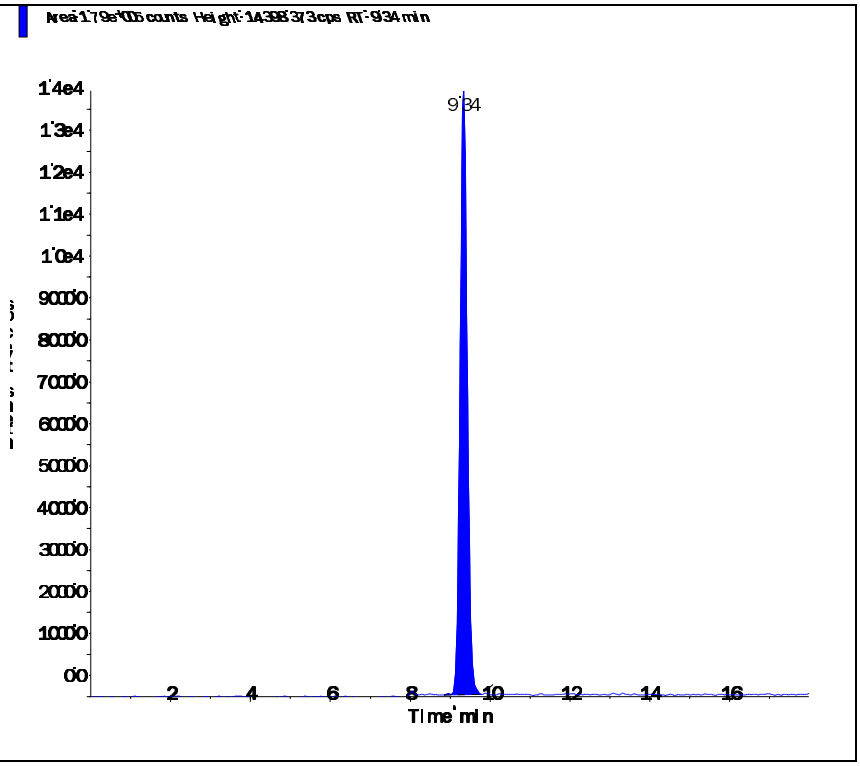

Perchlorate conf (100.8/85.2 amu)

RT (Exp. RT):	9.32 (9.84) min
Calculated conc:	1.03 ng/ml
Area Ratio:	0.118
Sample Type:	(Quality Control)

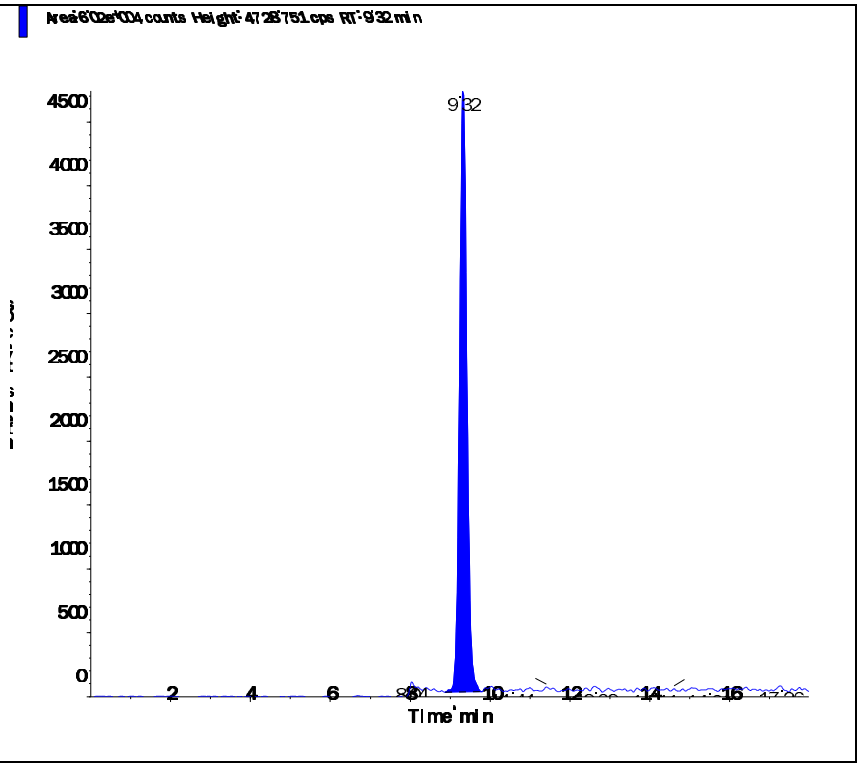

Applied Biosystems | MDS SCIEX

Created with Analyst Reporter
Printed: 6/27/2016 7:50 PM

Data File	LM35495.wiff	**Result Table**	062416_JWR.rdb
Acquisition Date	6/25/2016 6:15:37 AM	**Algorithm Used**	Analyst Classic
Acquisition Method	062911.dam	**Instrument Name**	API 4000
Project	Perchlorate\2009_07_22		

Sample Name	WG574102-07 CCV (1.0ug/L)	**Injection Vial**	3.00
Data File	LM35495.wiff	**Injection Volume**	10.00
Acquisition Date	6/25/2016 6:15:37 AM	**Algorithm Used**	Analyst Classic
Acquisition Method	062911.dam	**Sample Type**	Quality Control
Instrument Name	API 4000	**Result Table**	062416_JWR.rdb
Sample ID	WG574102-07	**Dilution Factor**	1.00
Sample Comment	1,1 STD75510	**Weight to Volume**	0.00

Internal Standard	Area (cps)	RT (min)	Target conc. (ug/L)	Calc. Conc. (ug/L)
O18LP	5.500e+05	9.33	5.00	-

Target Analyte	Area (cps)	RT (min)	Target conc. (ug/L)	Calc. Conc. (ug/L)
Perchlorate	1.890e+05	9.35	1.00	1.02
Perchlorate conf	6.340e+04	9.33	1.00	1.01

O18LP (Internal Standard)

RT (Exp. RT): 9.33(9.84) min

Concentration: 5.00 ug/L

Sample Type: (Quality Control)

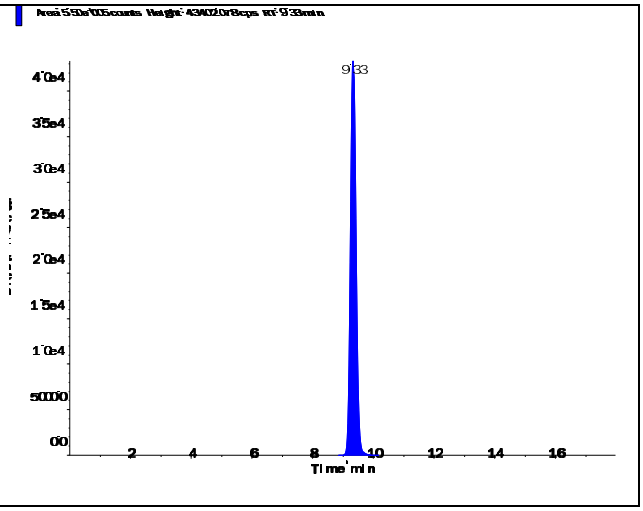

s.dataFile Page 1 of 2

Applied Biosystems | MDS SCIEX

Created with Analyst Reporter
Printed: 6/27/2016 7:50 PM

Perchlorate (98.8/83.3 amu)

RT (Exp. RT):	9.35 (9.84) min
Calculated conc:	1.02 ng/ml
Area Ratio:	0.345
Sample Type:	(Quality Control)

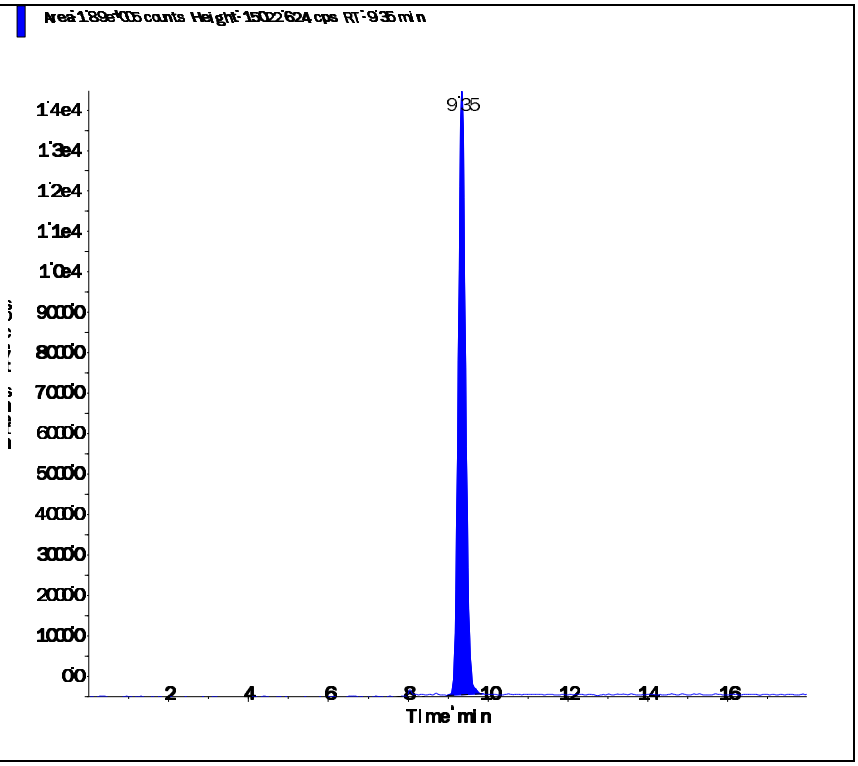

Perchlorate conf (100.8/85.2 amu)

RT (Exp. RT):	9.33 (9.84) min
Calculated conc:	1.01 ng/ml
Area Ratio:	0.115
Sample Type:	(Quality Control)

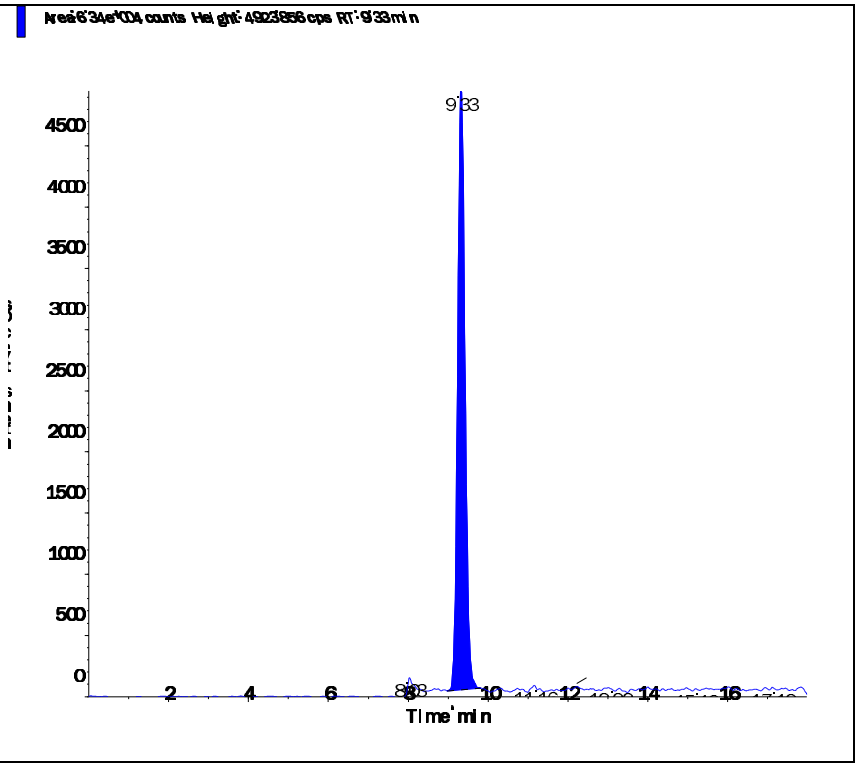

s.dataFile Page 2 of 2

Applied Biosystems | MDS SCIEX

Created with Analyst Reporter
Printed: 6/27/2016 7:51 PM

Data File	LM35498.wiff	**Result Table**	062416_JWR.rdb
Acquisition Date	6/25/2016 6:06:10 PM	**Algorithm Used**	Analyst Classic
Acquisition Method	062911.dam	**Instrument Name**	API 4000
Project	Perchlorate\2009_07_22		

Sample Name	WG574102-09 CCV (1.0ug/L)	**Injection Vial**	3.00
Data File	LM35498.wiff	**Injection Volume**	10.00
Acquisition Date	6/25/2016 6:06:10 PM	**Algorithm Used**	Analyst Classic
Acquisition Method	062911.dam	**Sample Type**	Quality Control
Instrument Name	API 4000	**Result Table**	062416_JWR.rdb
Sample ID	WG574102-09	**Dilution Factor**	1.00
Sample Comment	1,1 STD75510	**Weight to Volume**	0.00

Internal Standard	Area (cps)	RT (min)	Target conc. (ug/L)	Calc. Conc. (ug/L)
O18LP	4.580e+05	9.34	5.00	-

Target Analyte	Area (cps)	RT (min)	Target conc. (ug/L)	Calc. Conc. (ug/L)
Perchlorate	1.610e+05	9.35	1.00	1.04
Perchlorate conf	5.670e+04	9.34	1.00	1.09

O18LP (Internal Standard)

RT (Exp. RT): 9.34(9.84) min

Concentration: 5.00 ug/L

Sample Type: (Quality Control)

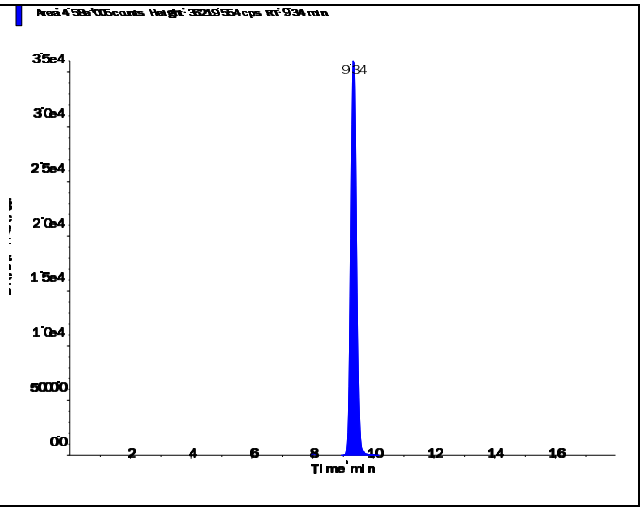

s.dataFile Page 1 of 2

Applied Biosystems | MDS SCIEX

Created with Analyst Reporter
Printed: 6/27/2016 7:51 PM

Perchlorate (98.8/83.3 amu)

RT (Exp. RT):	9.35 (9.84) min
Calculated conc:	1.04 ng/ml
Area Ratio:	0.353
Sample Type:	(Quality Control)

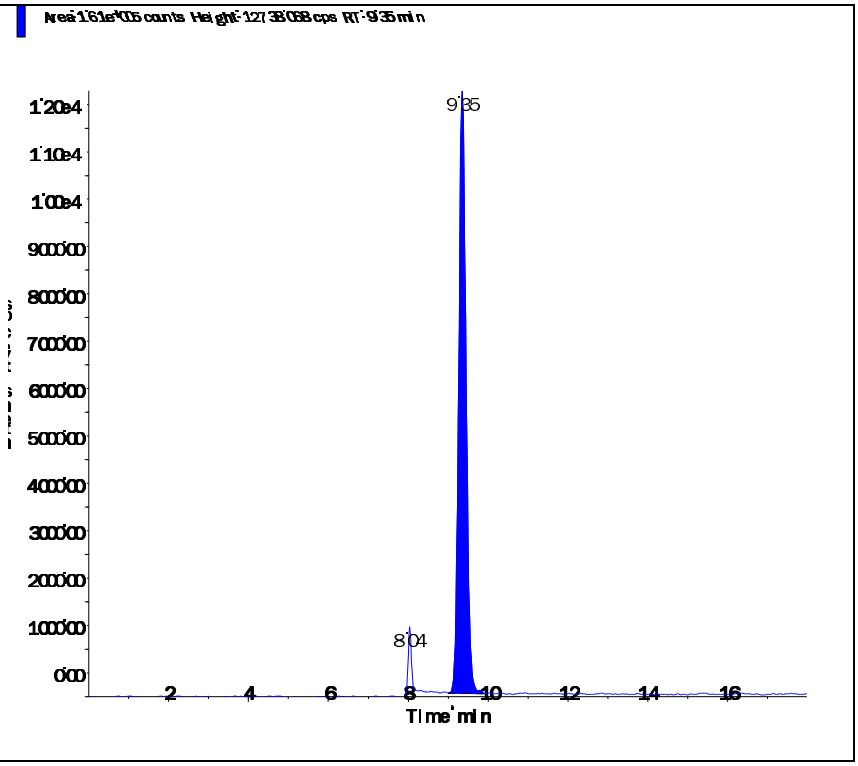

Perchlorate conf (100.8/85.2 amu)

RT (Exp. RT):	9.34 (9.84) min
Calculated conc:	1.09 ng/ml
Area Ratio:	0.124
Sample Type:	(Quality Control)

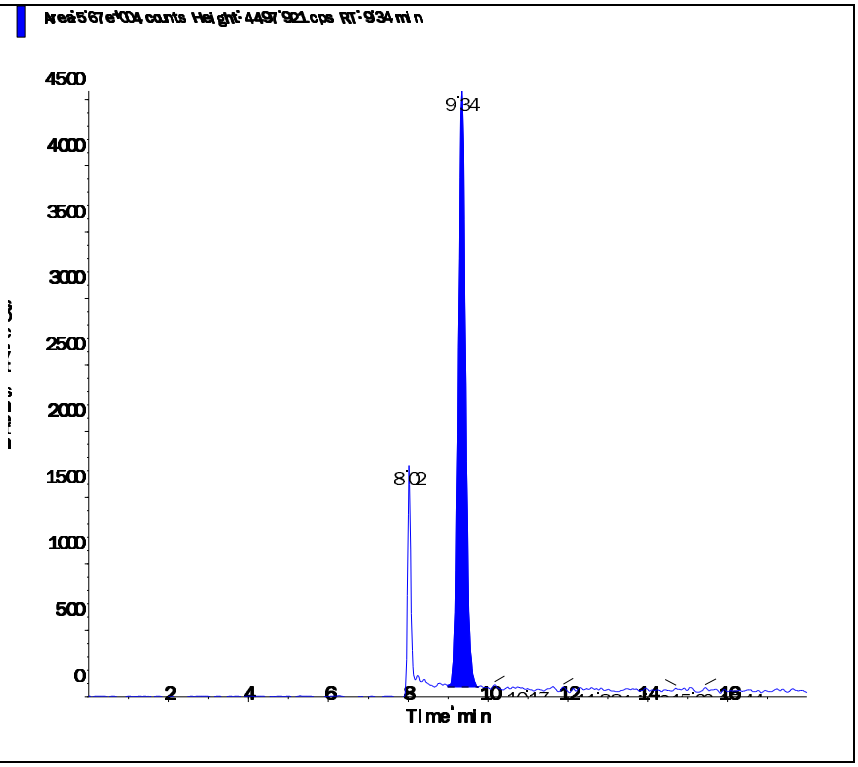

s.dataFile Page 2 of 2

Applied Biosystems | MDS SCIEX

Created with Analyst Reporter
Printed: 6/27/2016 7:55 PM

Data File	LM35508.wiff	**Result Table**	062416_JWR.rdb
Acquisition Date	6/25/2016 9:15:29 PM	**Algorithm Used**	Analyst Classic
Acquisition Method	062911.dam	**Instrument Name**	API 4000
Project	Perchlorate\2009_07_22		

Sample Name	WG574102-11 CCV (1.0ug/L)	**Injection Vial**	3.00
Data File	LM35508.wiff	**Injection Volume**	10.00
Acquisition Date	6/25/2016 9:15:29 PM	**Algorithm Used**	Analyst Classic
Acquisition Method	062911.dam	**Sample Type**	Quality Control
Instrument Name	API 4000	**Result Table**	062416_JWR.rdb
Sample ID	WG574102-11	**Dilution Factor**	1.00
Sample Comment	1,1 STD75510	**Weight to Volume**	0.00

Internal Standard	Area (cps)	RT (min)	Target conc. (ug/L)	Calc. Conc. (ug/L)
O18LP	5.090e+05	9.35	5.00	-

Target Analyte	Area (cps)	RT (min)	Target conc. (ug/L)	Calc. Conc. (ug/L)
Perchlorate	1.760e+05	9.36	1.00	1.02
Perchlorate conf	5.930e+04	9.35	1.00	1.02

O18LP (Internal Standard)

RT (Exp. RT): 9.35(9.84) min

Concentration: 5.00 ug/L

Sample Type: (Quality Control)

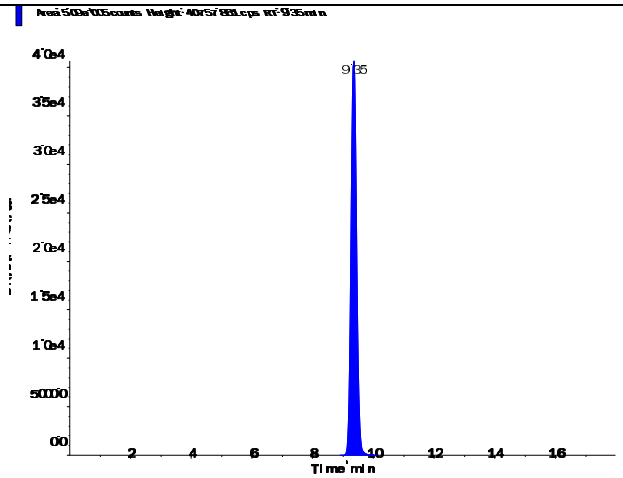

s.dataFile Page 1 of 2

Perchlorate (98.8/83.3 amu)

RT (Exp. RT):	9.36 (9.84) min
Calculated conc:	1.02 ng/ml
Area Ratio:	0.345
Sample Type:	(Quality Control)

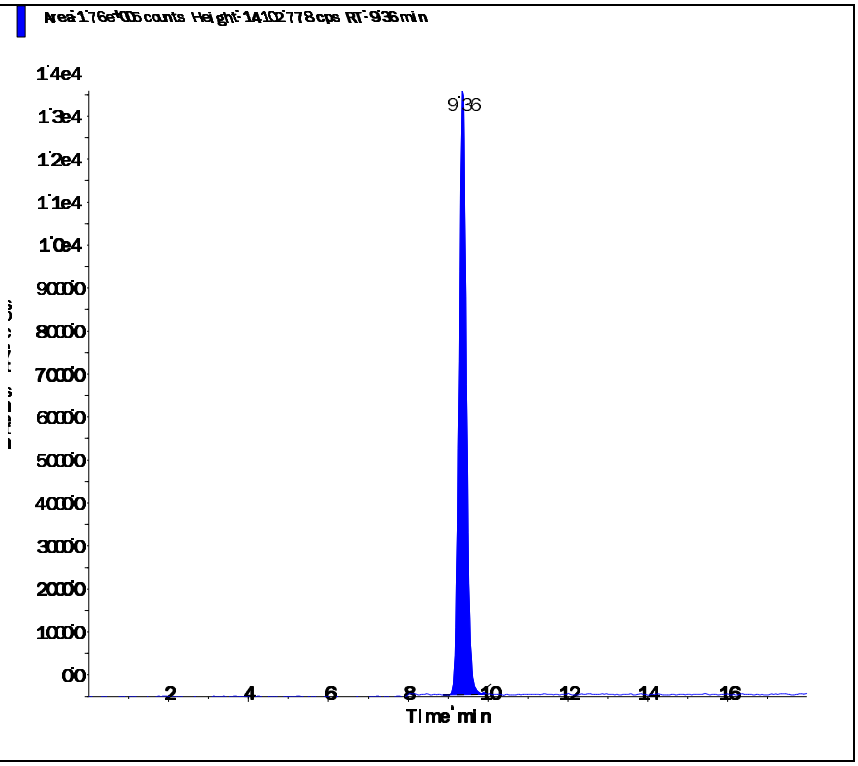

Perchlorate conf (100.8/85.2 amu)

RT (Exp. RT):	9.35 (9.84) min
Calculated conc:	1.02 ng/ml
Area Ratio:	0.117
Sample Type:	(Quality Control)

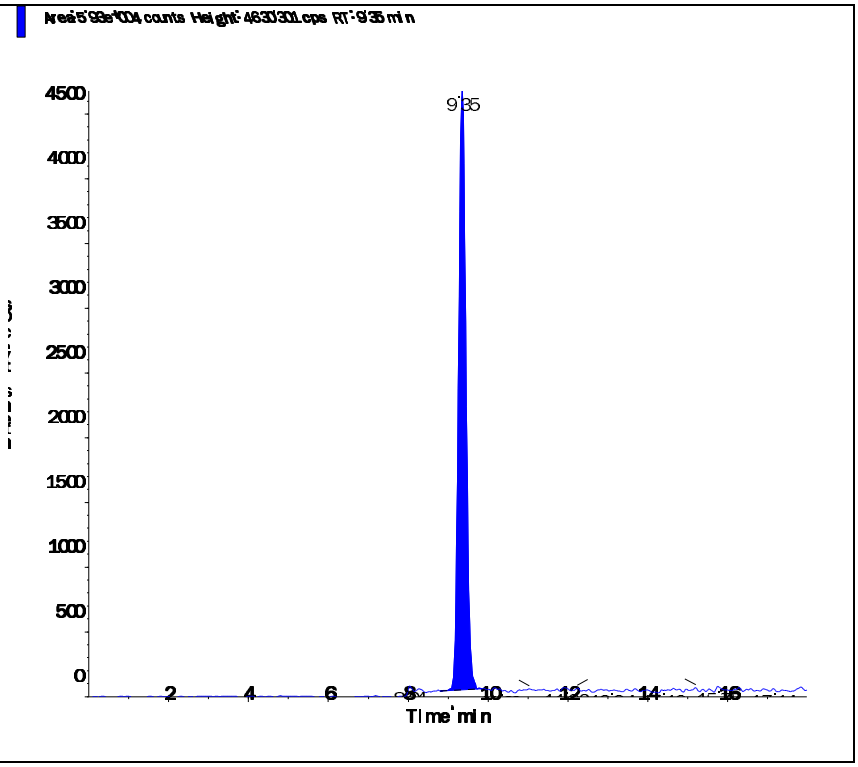

Applied Biosystems | MDS SCIEX

Created with Analyst Reporter
Printed: 6/27/2016 7:39 PM

Data File	LM35464.wiff	**Result Table**	062416_JWR.rdb
Acquisition Date	6/24/2016 8:28:33 PM	**Algorithm Used**	Analyst Classic
Acquisition Method	062911.dam	**Instrument Name**	API 4000
Project	Perchlorate\2009_07_22		

Sample Name	WG574101-05 MRL (0.2ug/L)	**Injection Vial**	2.00
Data File	LM35464.wiff	**Injection Volume**	10.00
Acquisition Date	6/24/2016 8:28:33 PM	**Algorithm Used**	Analyst Classic
Acquisition Method	062911.dam	**Sample Type**	Unknown
Instrument Name	API 4000	**Result Table**	062416_JWR.rdb
Sample ID	WG574101-05	**Dilution Factor**	1.00
Sample Comment	1,1 STD75510	**Weight to Volume**	0.00

Internal Standard	Area (cps)	RT (min)	Target conc. (ug/L)	Calc. Conc. (ug/L)
O18LP	4.490e+05	9.39	5.00	-

Target Analyte	Area (cps)	RT (min)	Target conc. (ug/L)	Calc. Conc. (ug/L)
Perchlorate	3.160e+04	9.40	N/A	0.206
Perchlorate conf	1.210e+04	9.37	N/A	0.222

O18LP (Internal Standard)

RT (Exp. RT): 9.39(9.84) min

Concentration: 5.00 ug/L

Sample Type: (Unknown)

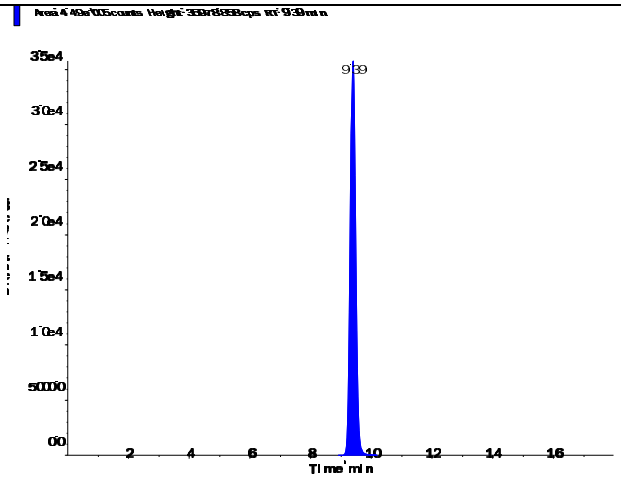

s.dataFile Page 1 of 2

Applied Biosystems | MDS SCIEX

Created with Analyst Reporter
Printed: 6/27/2016 7:39 PM

Perchlorate (98.8/83.3 amu) RT (Exp. RT): 9.40 (9.84) min Calculated conc: 0.206 ng/ml Area Ratio: 0.07 Sample Type: (Unknown)	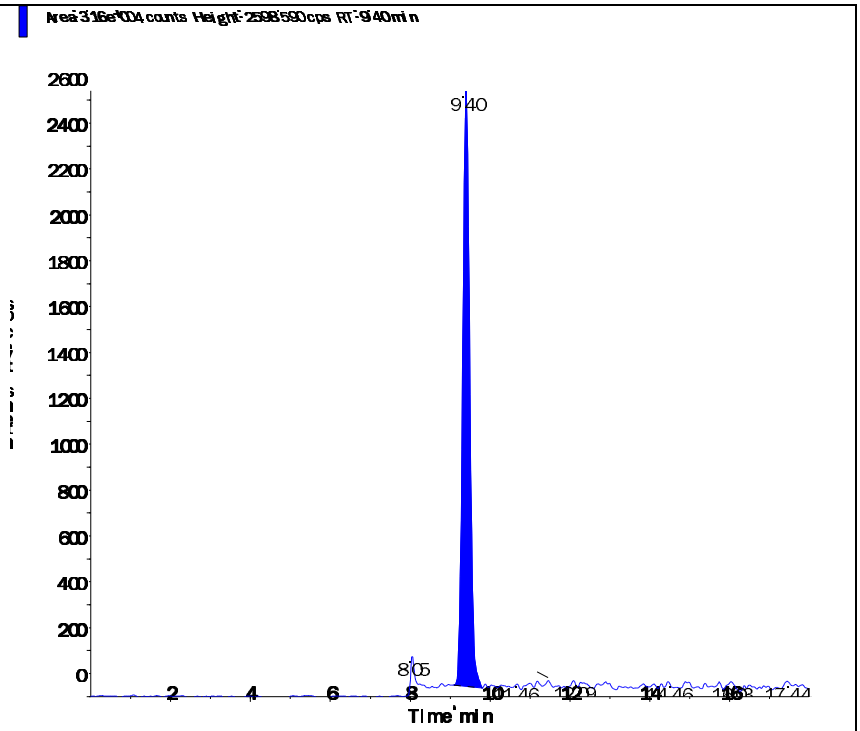
Perchlorate conf (100.8/85.2 amu) RT (Exp. RT): 9.37 (9.84) min Calculated conc: 0.222 ng/ml Area Ratio: 0.027 Sample Type: (Unknown)	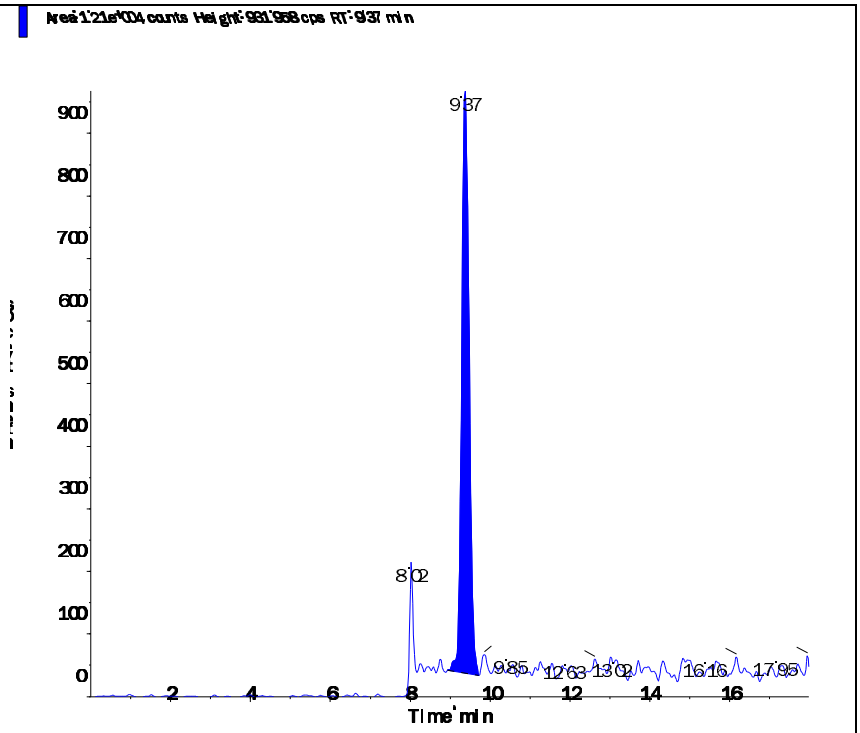

s.dataFile Page 2 of 2

Applied Biosystems | MDS SCIEX

Created with Analyst Reporter
Printed: 6/27/2016 7:43 PM

Data File	LM35476.wiff	**Result Table**	062416_JWR.rdb
Acquisition Date	6/25/2016 12:15:45 AM	**Algorithm Used**	Analyst Classic
Acquisition Method	062911.dam	**Instrument Name**	API 4000
Project	Perchlorate\2009_07_22		

Sample Name	WG574101-06 MRL (0.2ug/L)	**Injection Vial**	2.00
Data File	LM35476.wiff	**Injection Volume**	10.00
Acquisition Date	6/25/2016 12:15:45 AM	**Algorithm Used**	Analyst Classic
Acquisition Method	062911.dam	**Sample Type**	Unknown
Instrument Name	API 4000	**Result Table**	062416_JWR.rdb
Sample ID	WG574101-06	**Dilution Factor**	1.00
Sample Comment	1,1 STD75510	**Weight to Volume**	0.00

Internal Standard	Area (cps)	RT (min)	Target conc. (ug/L)	Calc. Conc. (ug/L)
O18LP	5.160e+05	9.36	5.00	-

Target Analyte	Area (cps)	RT (min)	Target conc. (ug/L)	Calc. Conc. (ug/L)
Perchlorate	3.500e+04	9.37	N/A	0.198
Perchlorate conf	1.310e+04	9.35	N/A	0.207

O18LP (Internal Standard)

RT (Exp. RT): 9.36(9.84) min

Concentration: 5.00 ug/L

Sample Type: (Unknown)

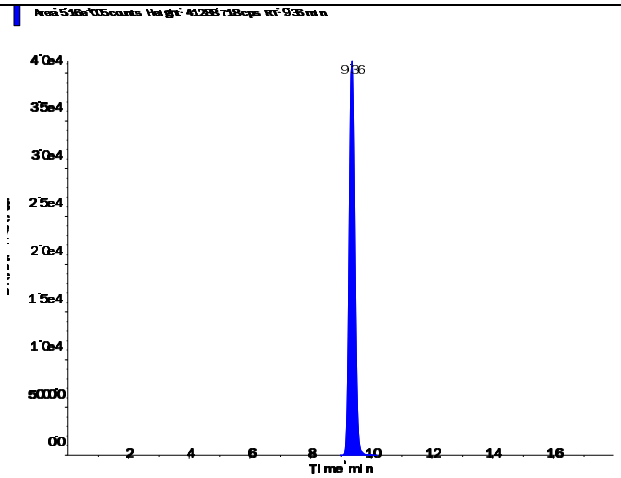

s.dataFile Page 1 of 2

Applied Biosystems | MDS SCIEX

Created with Analyst Reporter
Printed: 6/27/2016 7:43 PM

Perchlorate (98.8/83.3 amu)

RT (Exp. RT):	9.37 (9.84) min
Calculated conc:	0.198 ng/ml
Area Ratio:	0.068
Sample Type:	(Unknown)

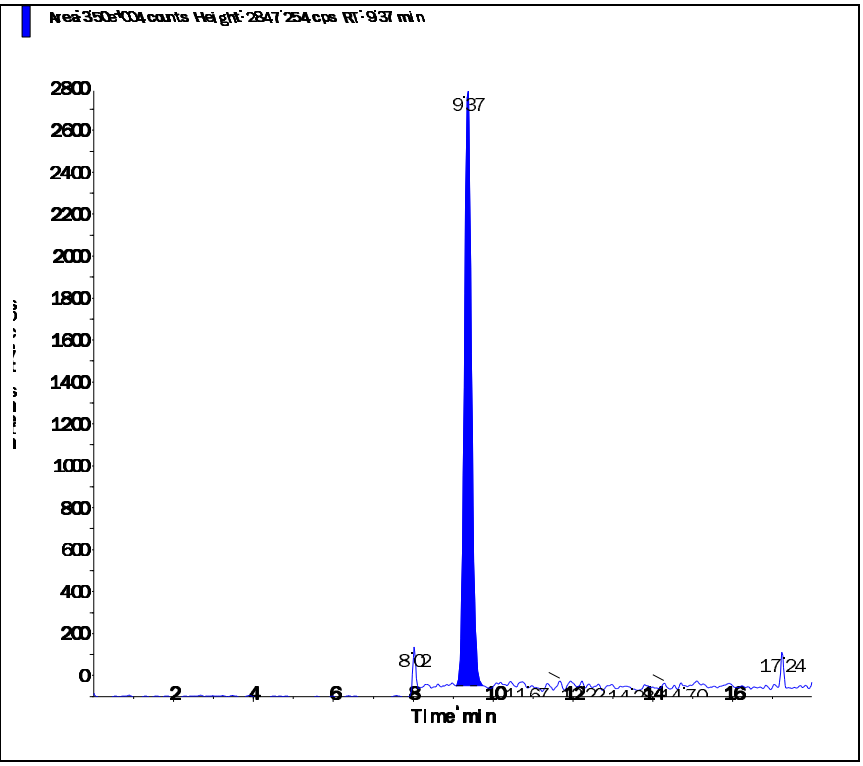

Perchlorate conf (100.8/85.2 amu)

RT (Exp. RT):	9.35 (9.84) min
Calculated conc:	0.207 ng/ml
Area Ratio:	0.025
Sample Type:	(Unknown)

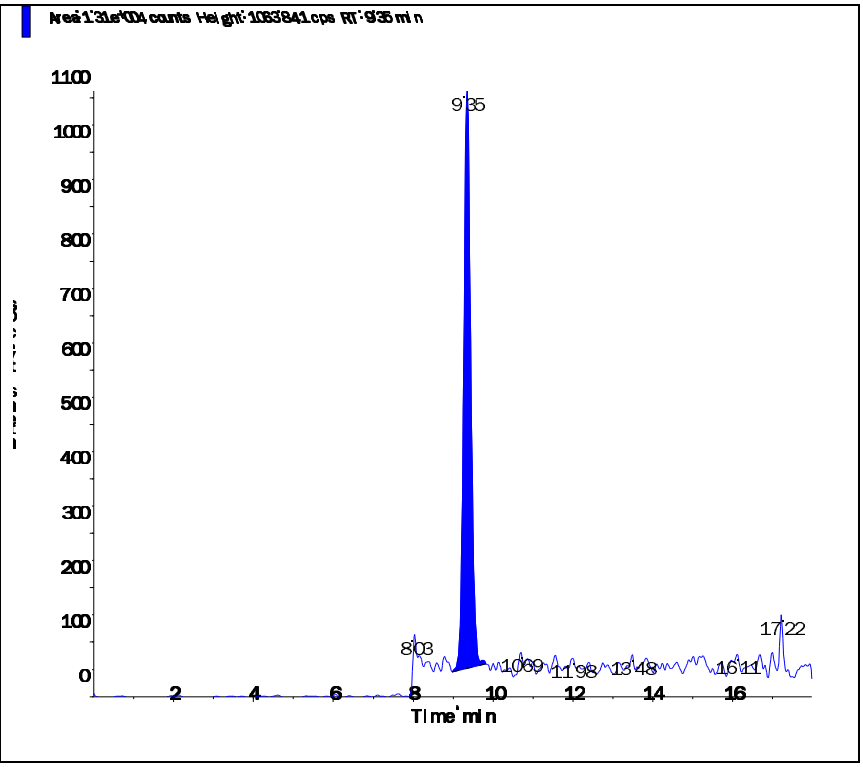

s.dataFile Page 2 of 2

Applied Biosystems | MDS SCIEX

Created with Analyst Reporter
Printed: 6/27/2016 7:48 PM

Data File	LM35489.wiff	**Result Table**	062416_JWR.rdb
Acquisition Date	6/25/2016 4:22:00 AM	**Algorithm Used**	Analyst Classic
Acquisition Method	062911.dam	**Instrument Name**	API 4000
Project	Perchlorate\2009_07_22		

Sample Name	WG574101-07 MRL (0.2ug/L)	**Injection Vial**	2.00
Data File	LM35489.wiff	**Injection Volume**	10.00
Acquisition Date	6/25/2016 4:22:00 AM	**Algorithm Used**	Analyst Classic
Acquisition Method	062911.dam	**Sample Type**	Unknown
Instrument Name	API 4000	**Result Table**	062416_JWR.rdb
Sample ID	WG574101-07	**Dilution Factor**	1.00
Sample Comment	1,1 STD75510	**Weight to Volume**	0.00

Internal Standard	Area (cps)	RT (min)	Target conc. (ug/L)	Calc. Conc. (ug/L)
O18LP	5.380e+05	9.37	5.00	-

Target Analyte	Area (cps)	RT (min)	Target conc. (ug/L)	Calc. Conc. (ug/L)
Perchlorate	3.890e+04	9.39	N/A	0.211
Perchlorate conf	1.340e+04	9.38	N/A	0.202

O18LP (Internal Standard)

RT (Exp. RT): 9.37(9.84) min

Concentration: 5.00 ug/L

Sample Type: (Unknown)

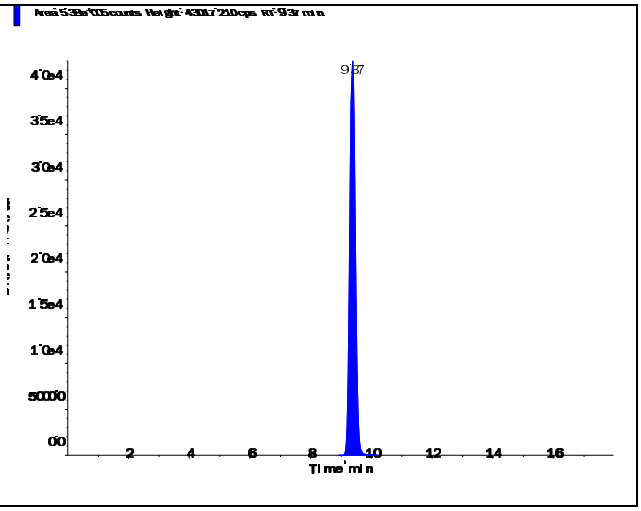

s.dataFile Page 1 of 2

Applied Biosystems | MDS SCIEX

Created with Analyst Reporter
Printed: 6/27/2016 7:48 PM

Perchlorate (98.8/83.3 amu) RT (Exp. RT): 9.39 (9.84) min Calculated conc: 0.211 ng/ml Area Ratio: 0.072 Sample Type: (Unknown)	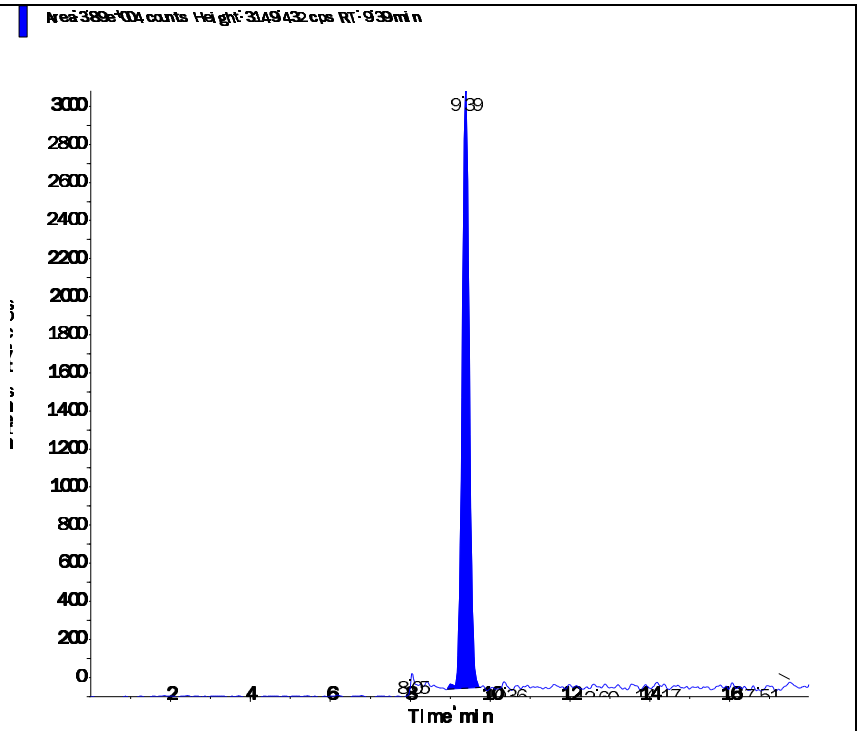
Perchlorate conf (100.8/85.2 amu) RT (Exp. RT): 9.38 (9.84) min Calculated conc: 0.202 ng/ml Area Ratio: 0.025 Sample Type: (Unknown)	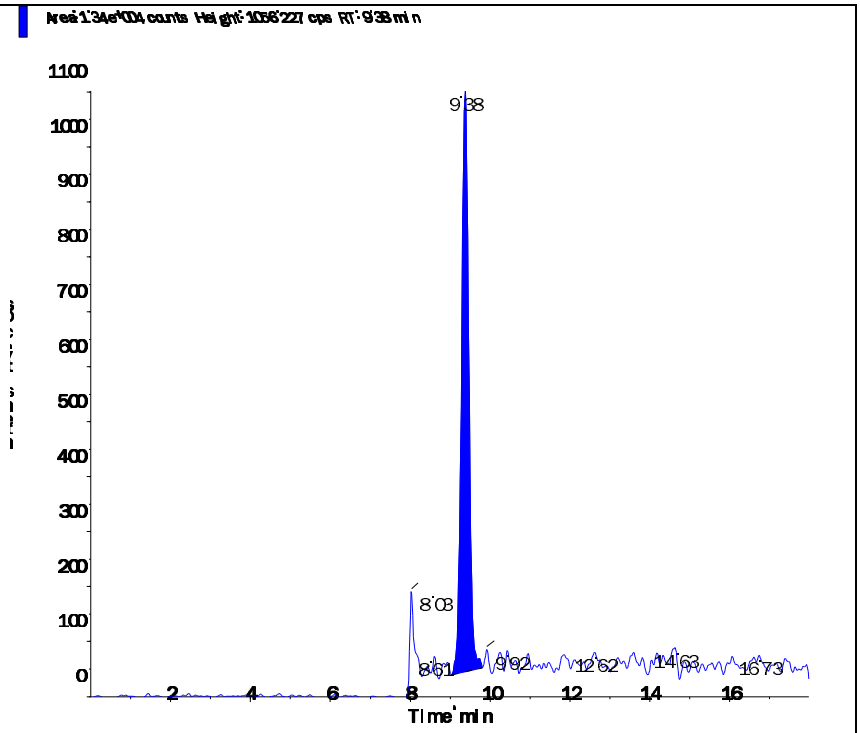

s.dataFile Page 2 of 2

Applied Biosystems | MDS SCIEX

Created with Analyst Reporter
Printed: 6/27/2016 7:50 PM

Data File	LM35496.wiff	**Result Table**	062416_JWR.rdb
Acquisition Date	6/25/2016 6:34:33 AM	**Algorithm Used**	Analyst Classic
Acquisition Method	062911.dam	**Instrument Name**	API 4000
Project	Perchlorate\2009_07_22		

Sample Name	WG574101-08 MRL (0.2ug/L)	**Injection Vial**	2.00
Data File	LM35496.wiff	**Injection Volume**	10.00
Acquisition Date	6/25/2016 6:34:33 AM	**Algorithm Used**	Analyst Classic
Acquisition Method	062911.dam	**Sample Type**	Unknown
Instrument Name	API 4000	**Result Table**	062416_JWR.rdb
Sample ID	WG574101-08	**Dilution Factor**	1.00
Sample Comment	1,1 STD75510	**Weight to Volume**	0.00

Internal Standard	Area (cps)	RT (min)	Target conc. (ug/L)	Calc. Conc. (ug/L)
O18LP	5.520e+05	9.38	5.00	-

Target Analyte	Area (cps)	RT (min)	Target conc. (ug/L)	Calc. Conc. (ug/L)
Perchlorate	3.800e+04	9.39	N/A	0.201
Perchlorate conf	1.410e+04	9.38	N/A	0.208

O18LP (Internal Standard)

RT (Exp. RT): 9.38(9.84) min

Concentration: 5.00 ug/L

Sample Type: (Unknown)

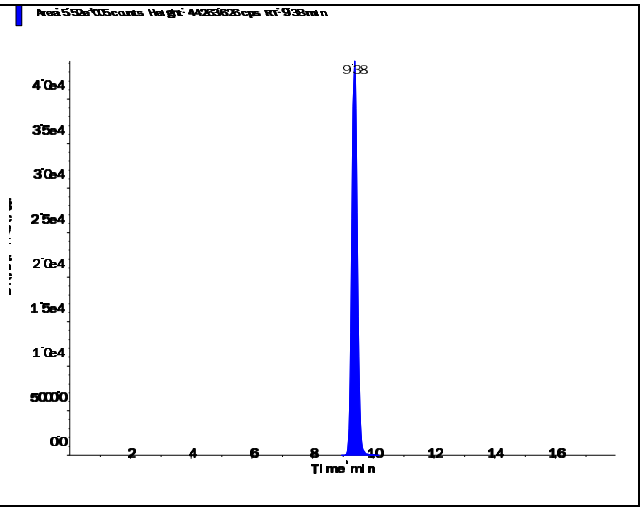

s.dataFile Page 1 of 2

Applied Biosystems | MDS SCIEX

Created with Analyst Reporter
Printed: 6/27/2016 7:50 PM

Perchlorate (98.8/83.3 amu)

RT (Exp. RT):	9.39 (9.84) min
Calculated conc:	0.201 ng/ml
Area Ratio:	0.069
Sample Type:	(Unknown)

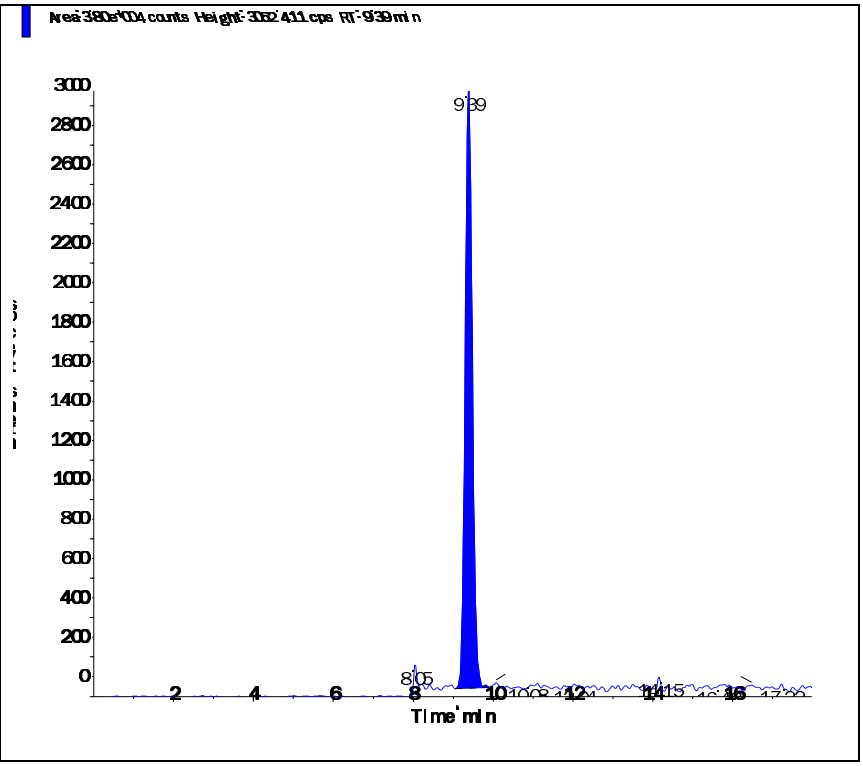

Perchlorate conf (100.8/85.2 amu)

RT (Exp. RT):	9.38 (9.84) min
Calculated conc:	0.208 ng/ml
Area Ratio:	0.026
Sample Type:	(Unknown)

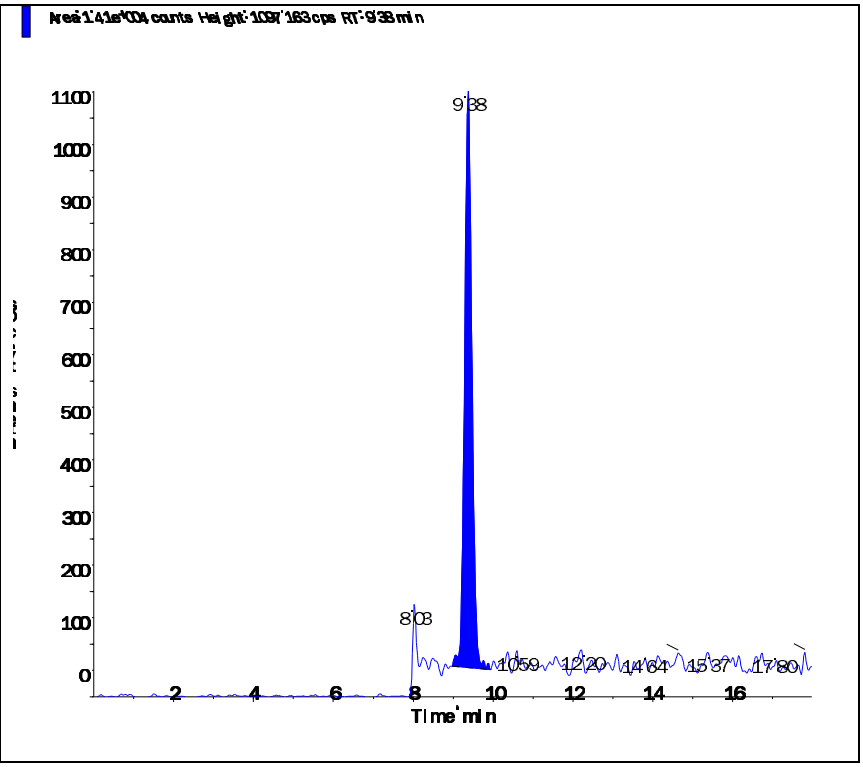

s.dataFile Page 2 of 2

Applied Biosystems | MDS SCIEX

Created with Analyst Reporter
Printed: 6/27/2016 7:52 PM

Data File	LM35499.wiff	**Result Table**	062416_JWR.rdb
Acquisition Date	6/25/2016 6:25:05 PM	**Algorithm Used**	Analyst Classic
Acquisition Method	062911.dam	**Instrument Name**	API 4000
Project	Perchlorate\2009_07_22		

Sample Name	WG574101-09 MRL (0.2ug/L)	**Injection Vial**	2.00
Data File	LM35499.wiff	**Injection Volume**	10.00
Acquisition Date	6/25/2016 6:25:05 PM	**Algorithm Used**	Analyst Classic
Acquisition Method	062911.dam	**Sample Type**	Unknown
Instrument Name	API 4000	**Result Table**	062416_JWR.rdb
Sample ID	WG574101-09	**Dilution Factor**	1.00
Sample Comment	1,1 STD75510	**Weight to Volume**	0.00

Internal Standard	Area (cps)	RT (min)	Target conc. (ug/L)	Calc. Conc. (ug/L)
O18LP	4.640e+05	9.39	5.00	-

Target Analyte	Area (cps)	RT (min)	Target conc. (ug/L)	Calc. Conc. (ug/L)
Perchlorate	3.290e+04	9.40	N/A	0.207
Perchlorate conf	1.150e+04	9.38	N/A	0.201

O18LP (Internal Standard)

RT (Exp. RT): 9.39(9.84) min

Concentration: 5.00 ug/L

Sample Type: (Unknown)

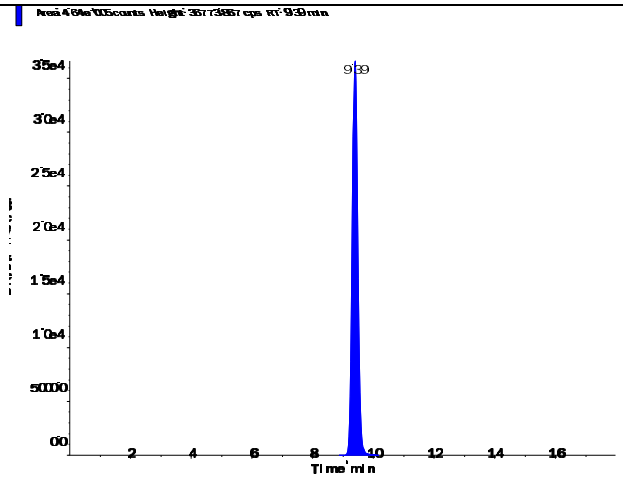

s.dataFile Page 1 of 2

Applied Biosystems | MDS SCIEX

Created with Analyst Reporter
Printed: 6/27/2016 7:52 PM

Perchlorate (98.8/83.3 amu)

RT (Exp. RT):	9.40 (9.84) min
Calculated conc:	0.207 ng/ml
Area Ratio:	0.071
Sample Type:	(Unknown)

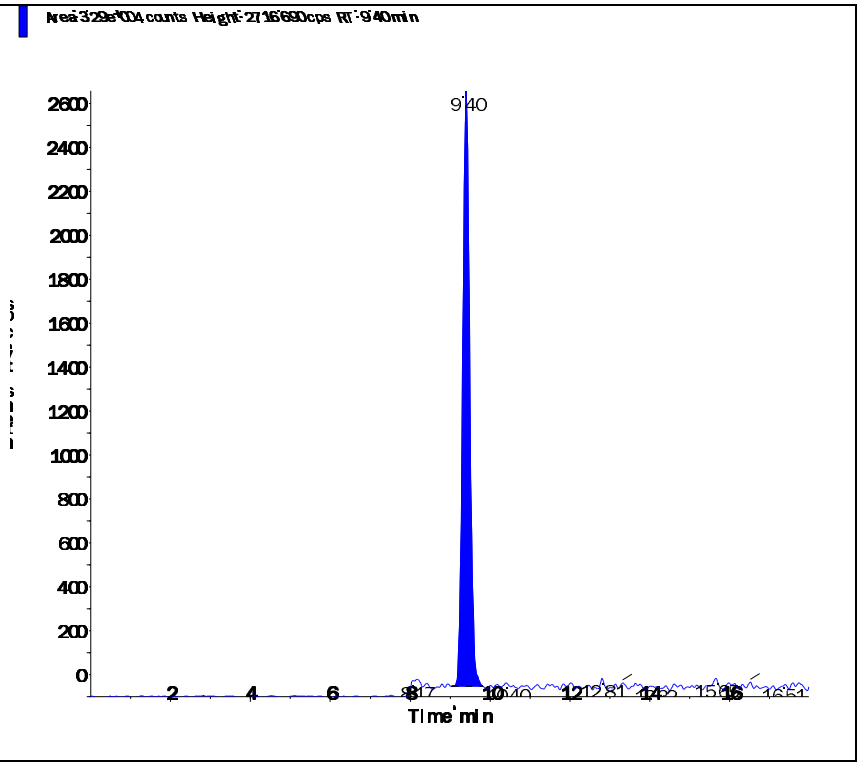

Perchlorate conf (100.8/85.2 amu)

RT (Exp. RT):	9.38 (9.84) min
Calculated conc:	0.201 ng/ml
Area Ratio:	0.025
Sample Type:	(Unknown)

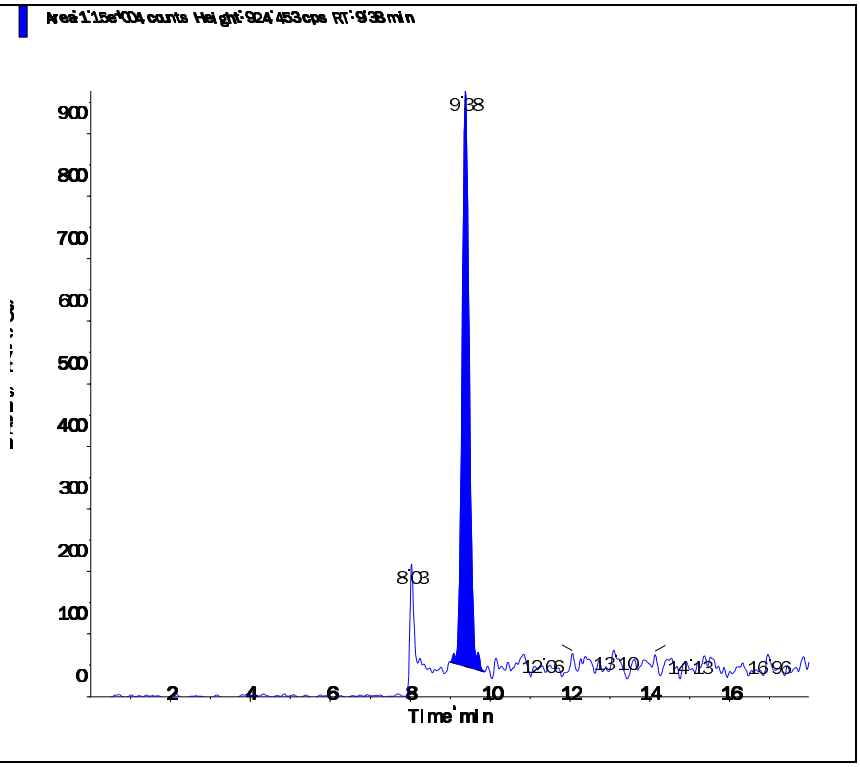

s.dataFile Page 2 of 2

Applied Biosystems | MDS SCIEX

Created with Analyst Reporter
Printed: 6/27/2016 7:55 PM

Data File	LM35509.wiff	**Result Table**	062416_JWR.rdb
Acquisition Date	6/25/2016 9:34:25 PM	**Algorithm Used**	Analyst Classic
Acquisition Method	062911.dam	**Instrument Name**	API 4000
Project	Perchlorate\2009_07_22		

Sample Name	WG574101-10 MRL (0.2ug/L)	**Injection Vial**	2.00
Data File	LM35509.wiff	**Injection Volume**	10.00
Acquisition Date	6/25/2016 9:34:25 PM	**Algorithm Used**	Analyst Classic
Acquisition Method	062911.dam	**Sample Type**	Unknown
Instrument Name	API 4000	**Result Table**	062416_JWR.rdb
Sample ID	WG574101-10	**Dilution Factor**	1.00
Sample Comment	1,1 STD75510	**Weight to Volume**	0.00

Internal Standard	Area (cps)	RT (min)	Target conc. (ug/L)	Calc. Conc. (ug/L)
O18LP	5.370e+05	9.39	5.00	-

Target Analyte	Area (cps)	RT (min)	Target conc. (ug/L)	Calc. Conc. (ug/L)
Perchlorate	3.790e+04	9.40	N/A	0.206
Perchlorate conf	1.400e+04	9.39	N/A	0.214

O18LP (Internal Standard)

RT (Exp. RT): 9.39(9.84) min
Concentration: 5.00 ug/L
Sample Type: (Unknown)

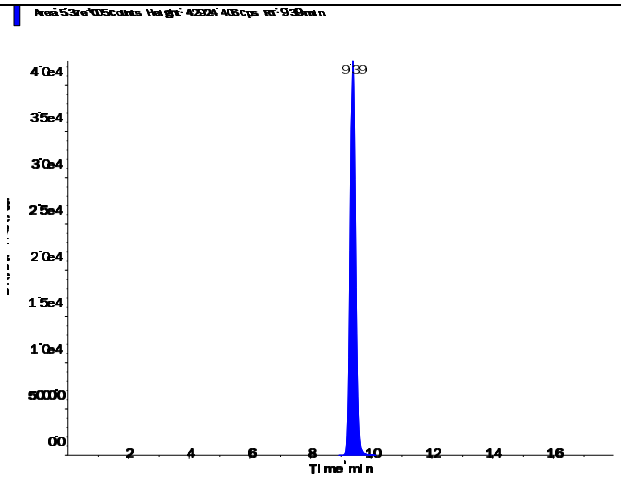

Applied Biosystems | MDS SCIEX

Created with Analyst Reporter
Printed: 6/27/2016 7:55 PM

Perchlorate (98.8/83.3 amu) RT (Exp. RT): 9.40 (9.84) min Calculated conc: 0.206 ng/ml Area Ratio: 0.071 Sample Type: (Unknown)	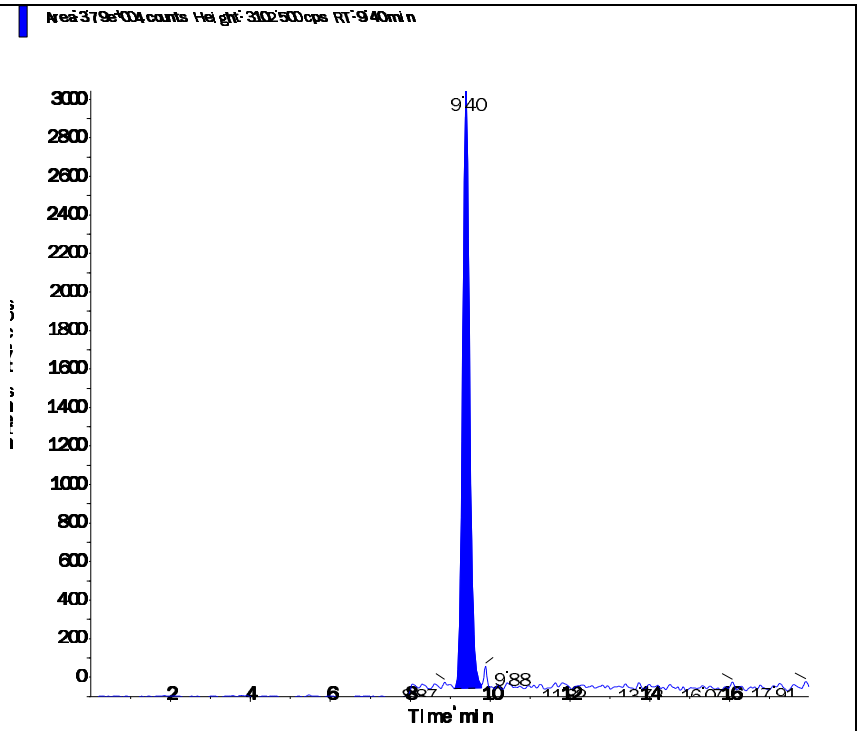
Perchlorate conf (100.8/85.2 amu) RT (Exp. RT): 9.39 (9.84) min Calculated conc: 0.214 ng/ml Area Ratio: 0.026 Sample Type: (Unknown)	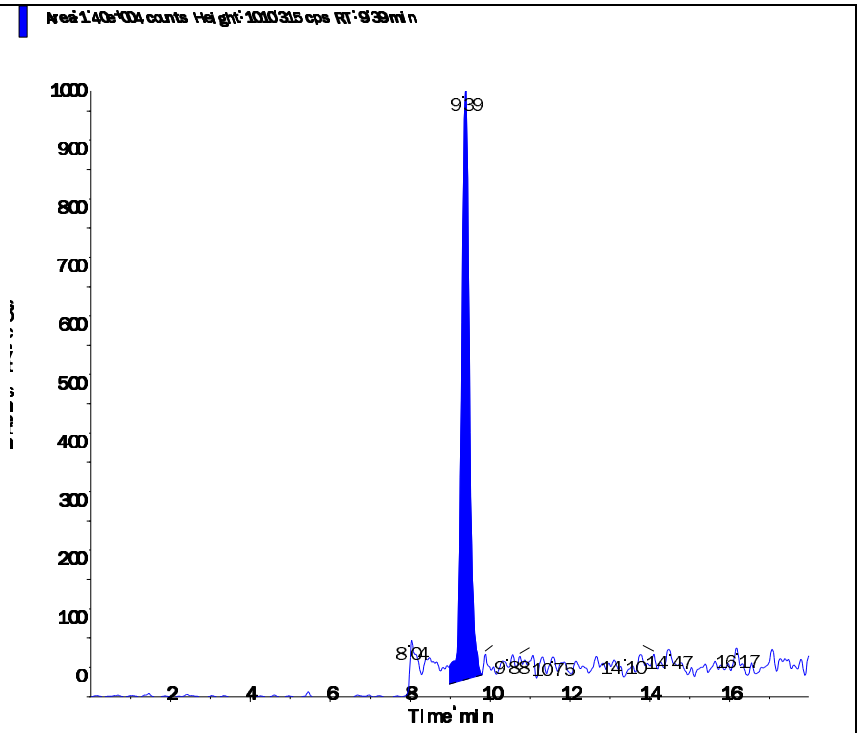

s.dataFile Page 2 of 2

Applied Biosystems | MDS SCIEX

Created with Analyst Reporter
Printed: 6/27/2016 7:38 PM

Data File	LM35462.wiff	**Result Table**	062416_JWR.rdb
Acquisition Date	6/24/2016 7:50:39 PM	**Algorithm Used**	Analyst Classic
Acquisition Method	062911.dam	**Instrument Name**	API 4000
Project	Perchlorate\2009_07_22		

Sample Name	WG574102-01 CCB	**Injection Vial**	1.00
Data File	LM35462.wiff	**Injection Volume**	10.00
Acquisition Date	6/24/2016 7:50:39 PM	**Algorithm Used**	Analyst Classic
Acquisition Method	062911.dam	**Sample Type**	Unknown
Instrument Name	API 4000	**Result Table**	062416_JWR.rdb
Sample ID	WG574102-01	**Dilution Factor**	1.00
Sample Comment	11.00	**Weight to Volume**	0.00

Internal Standard	Area (cps)	RT (min)	Target conc. (ug/L)	Calc. Conc. (ug/L)
O18LP	4.420e+05	9.58	5.00	-

Target Analyte	Area (cps)	RT (min)	Target conc. (ug/L)	Calc. Conc. (ug/L)
Perchlorate	0.000e+00	0.00	N/A	No Peak
Perchlorate conf	0.000e+00	0.00	N/A	No Peak

O18LP (Internal Standard)

RT (Exp. RT): 9.58(9.84) min

Concentration: 5.00 ug/L

Sample Type: (Unknown)

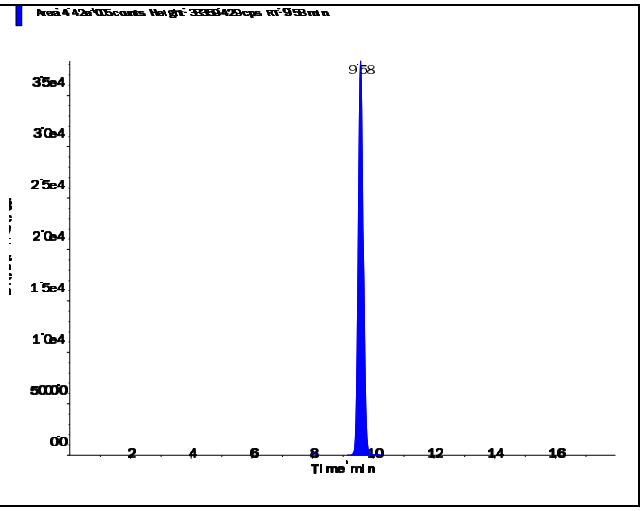

s.dataFile Page 1 of 2

Applied Biosystems | MDS SCIEX

Created with Analyst Reporter
Printed: 6/27/2016 7:38 PM

Perchlorate (98.8/83.3 amu) RT (Exp. RT): 0.00 (9.84) min Calculated conc: No Peak ng/ml Area Ratio: 0.00 Sample Type: (Unknown)	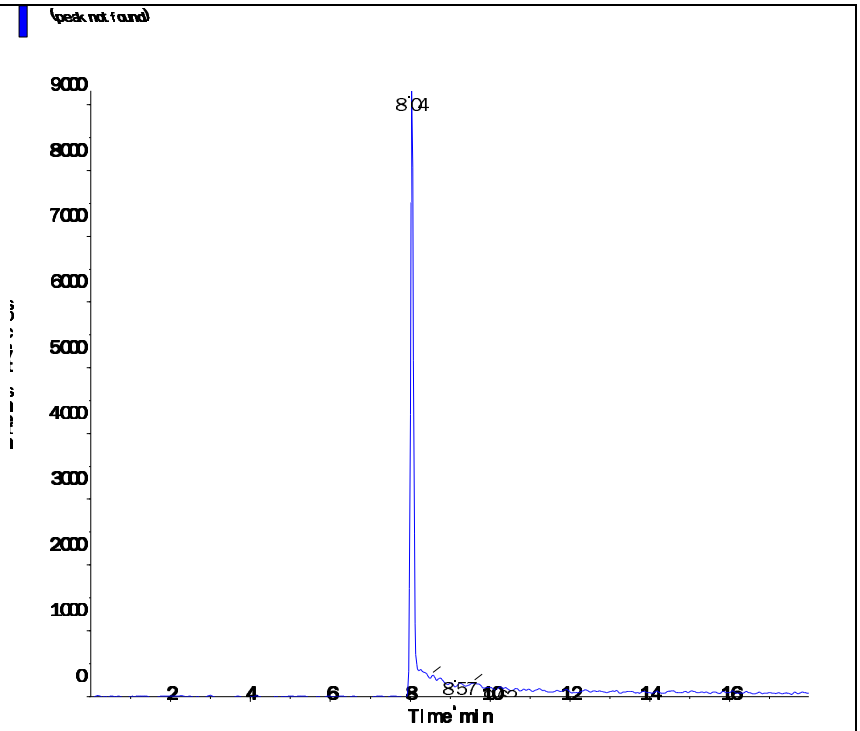
Perchlorate conf (100.8/85.2 amu) RT (Exp. RT): 0.00 (9.84) min Calculated conc: No Peak ng/ml Area Ratio: 0.00 Sample Type: (Unknown)	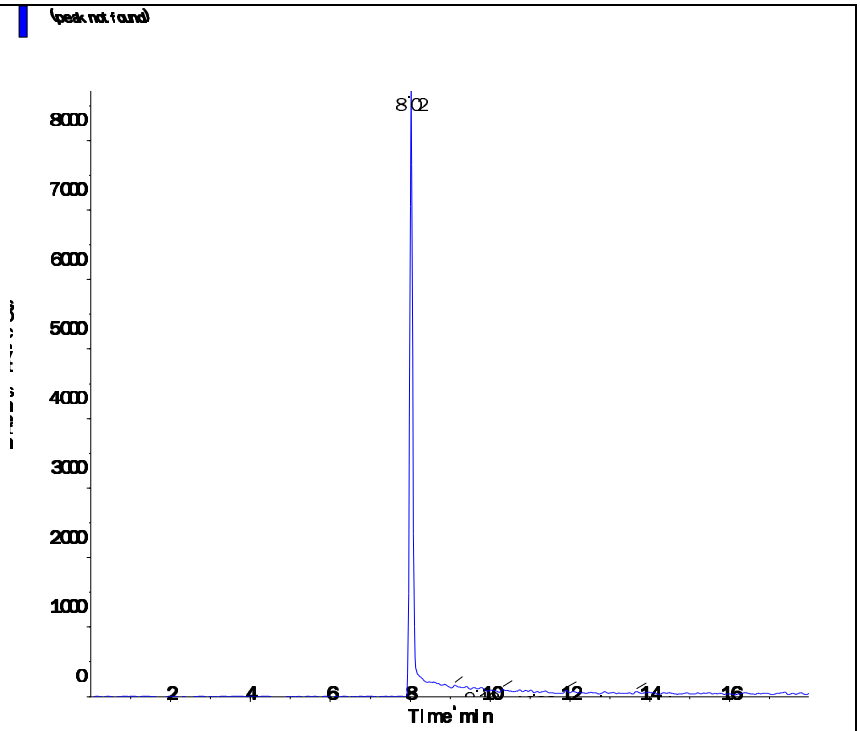

s.dataFile Page 2 of 2

Applied Biosystems | MDS SCIEX

Created with Analyst Reporter
Printed: 6/27/2016 7:43 PM

Data File	LM35477.wiff	**Result Table**	062416_JWR.rdb
Acquisition Date	6/25/2016 12:34:42 AM	**Algorithm Used**	Analyst Classic
Acquisition Method	062911.dam	**Instrument Name**	API 4000
Project	Perchlorate\2009_07_22		

Sample Name	WG574102-04 CCB	**Injection Vial**	1.00
Data File	LM35477.wiff	**Injection Volume**	10.00
Acquisition Date	6/25/2016 12:34:42 AM	**Algorithm Used**	Analyst Classic
Acquisition Method	062911.dam	**Sample Type**	Unknown
Instrument Name	API 4000	**Result Table**	062416_JWR.rdb
Sample ID	WG574102-04	**Dilution Factor**	1.00
Sample Comment	11.00	**Weight to Volume**	0.00

Internal Standard	Area (cps)	RT (min)	Target conc. (ug/L)	Calc. Conc. (ug/L)
O18LP	5.240e+05	9.57	5.00	-

Target Analyte	Area (cps)	RT (min)	Target conc. (ug/L)	Calc. Conc. (ug/L)
Perchlorate	0.000e+00	0.00	N/A	No Peak
Perchlorate conf	8.240e+02	9.53	N/A	< 0

O18LP (Internal Standard)

RT (Exp. RT): 9.57(9.84) min

Concentration: 5.00 ug/L

Sample Type: (Unknown)

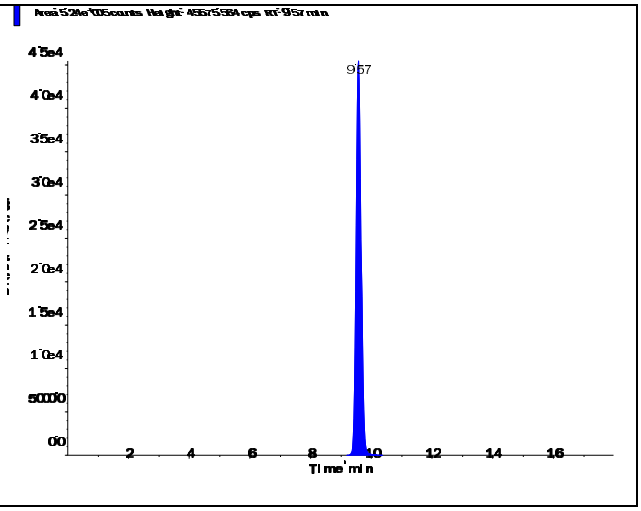

s.dataFile Page 1 of 2

Applied Biosystems | MDS SCIEX

Created with Analyst Reporter
Printed: 6/27/2016 7:43 PM

Perchlorate (98.8/83.3 amu) RT (Exp. RT): 0.00 (9.84) min Calculated conc: No Peak ng/ml Area Ratio: 0.00 Sample Type: (Unknown)	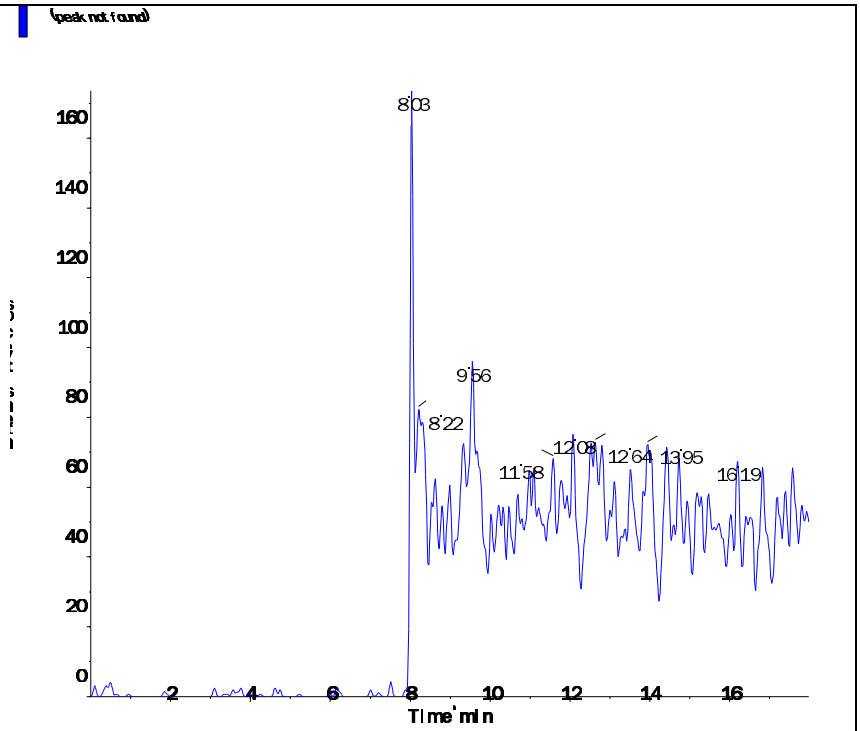
Perchlorate conf (100.8/85.2 amu) RT (Exp. RT): 9.53 (9.84) min Calculated conc: < 0 ng/ml Area Ratio: 0.002 Sample Type: (Unknown)	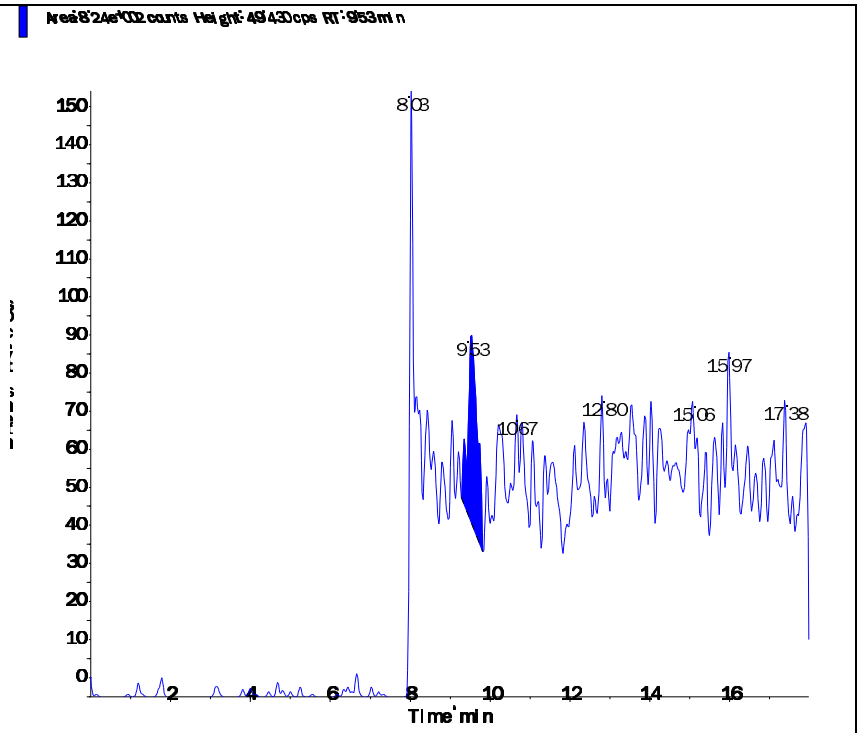

s.dataFile Page 2 of 2

Applied Biosystems | MDS SCIEX

Created with Analyst Reporter
Printed: 6/27/2016 7:48 PM

Data File	LM35490.wiff	**Result Table**	062416_JWR.rdb
Acquisition Date	6/25/2016 4:40:56 AM	**Algorithm Used**	Analyst Classic
Acquisition Method	062911.dam	**Instrument Name**	API 4000
Project	Perchlorate\2009_07_22		

Sample Name	WG574102-06 CCB	**Injection Vial**	1.00
Data File	LM35490.wiff	**Injection Volume**	10.00
Acquisition Date	6/25/2016 4:40:56 AM	**Algorithm Used**	Analyst Classic
Acquisition Method	062911.dam	**Sample Type**	Unknown
Instrument Name	API 4000	**Result Table**	062416_JWR.rdb
Sample ID	WG574102-06	**Dilution Factor**	1.00
Sample Comment	11.00	**Weight to Volume**	0.00

Internal Standard	Area (cps)	RT (min)	Target conc. (ug/L)	Calc. Conc. (ug/L)
O18LP	5.420e+05	9.59	5.00	-

Target Analyte	Area (cps)	RT (min)	Target conc. (ug/L)	Calc. Conc. (ug/L)
Perchlorate	0.000e+00	0.00	N/A	No Peak
Perchlorate conf	0.000e+00	0.00	N/A	No Peak

O18LP (Internal Standard)

RT (Exp. RT): 9.59(9.84) min

Concentration: 5.00 ug/L

Sample Type: (Unknown)

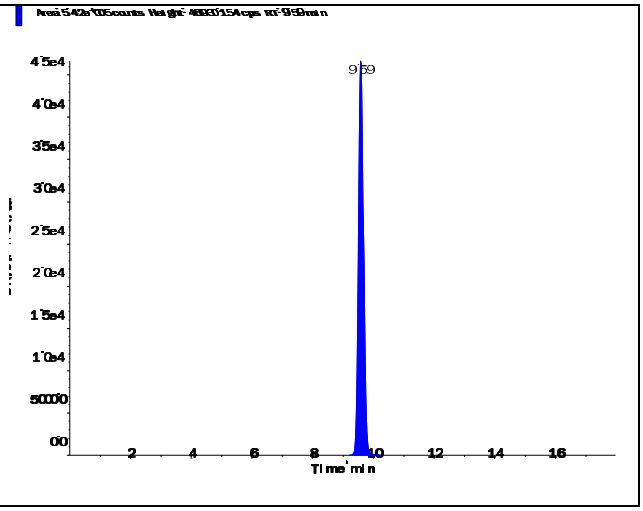

s.dataFile Page 1 of 2

Applied Biosystems | MDS SCIEX

Created with Analyst Reporter
Printed: 6/27/2016 7:48 PM

Perchlorate (98.8/83.3 amu)

RT (Exp. RT):	0.00 (9.84) min
Calculated conc:	No Peak ng/ml
Area Ratio:	0.00
Sample Type:	(Unknown)

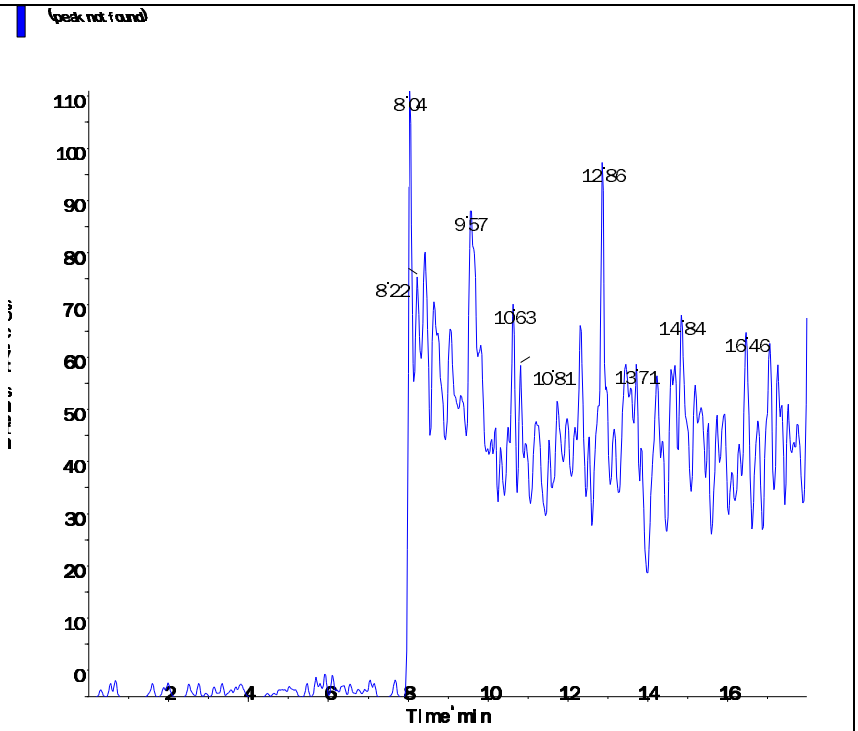

Perchlorate conf (100.8/85.2 amu)

RT (Exp. RT):	0.00 (9.84) min
Calculated conc:	No Peak ng/ml
Area Ratio:	0.00
Sample Type:	(Unknown)

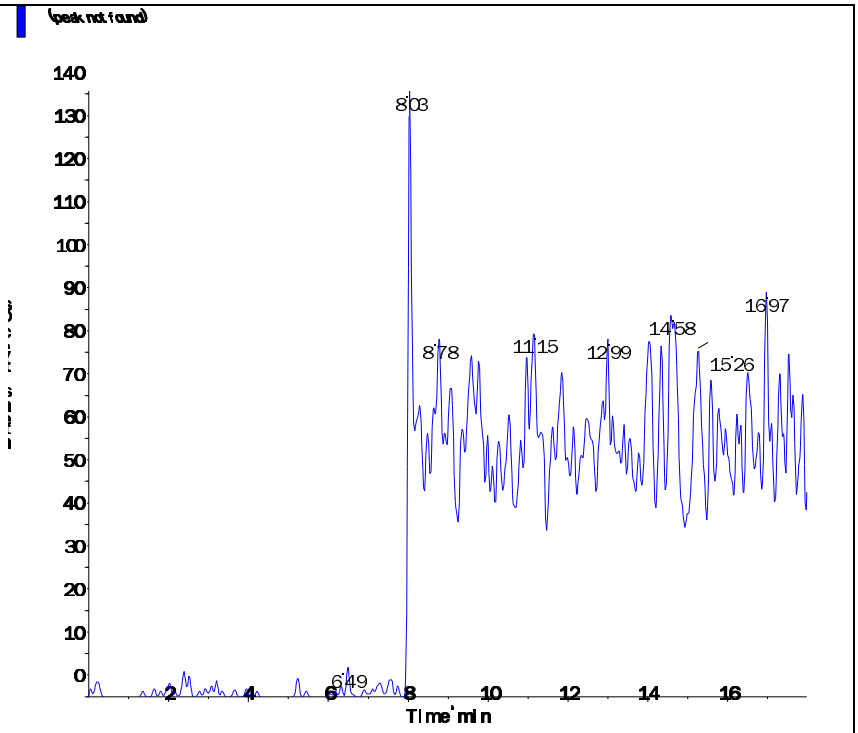

s.dataFile Page 2 of 2

Applied Biosystems | MDS SCIEX

Created with Analyst Reporter
Printed: 6/27/2016 7:51 PM

Data File	LM35497.wiff	**Result Table**	062416_JWR.rdb
Acquisition Date	6/25/2016 6:53:28 AM	**Algorithm Used**	Analyst Classic
Acquisition Method	062911.dam	**Instrument Name**	API 4000
Project	Perchlorate\2009_07_22		

Sample Name	WG574102-08 CCB	**Injection Vial**	1.00
Data File	LM35497.wiff	**Injection Volume**	10.00
Acquisition Date	6/25/2016 6:53:28 AM	**Algorithm Used**	Analyst Classic
Acquisition Method	062911.dam	**Sample Type**	Unknown
Instrument Name	API 4000	**Result Table**	062416_JWR.rdb
Sample ID	WG574102-08	**Dilution Factor**	1.00
Sample Comment	11.00	**Weight to Volume**	0.00

Internal Standard	Area (cps)	RT (min)	Target conc. (ug/L)	Calc. Conc. (ug/L)
O18LP	5.550e+05	9.59	5.00	-

Target Analyte	Area (cps)	RT (min)	Target conc. (ug/L)	Calc. Conc. (ug/L)
Perchlorate	0.000e+00	0.00	N/A	No Peak
Perchlorate conf	5.180e+02	9.63	N/A	< 0

O18LP (Internal Standard)

RT (Exp. RT): 9.59(9.84) min

Concentration: 5.00 ug/L

Sample Type: (Unknown)

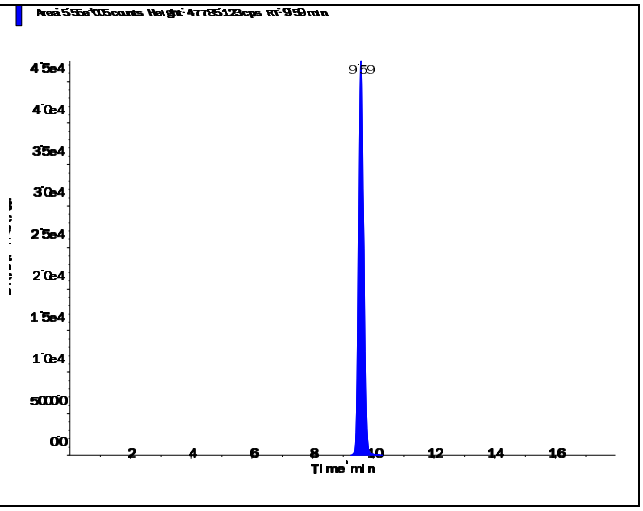

s.dataFile Page 1 of 2

Applied Biosystems | MDS SCIEX

Created with Analyst Reporter
Printed: 6/27/2016 7:51 PM

Perchlorate (98.8/83.3 amu)

RT (Exp. RT):	0.00 (9.84) min
Calculated conc:	No Peak ng/ml
Area Ratio:	0.00
Sample Type:	(Unknown)

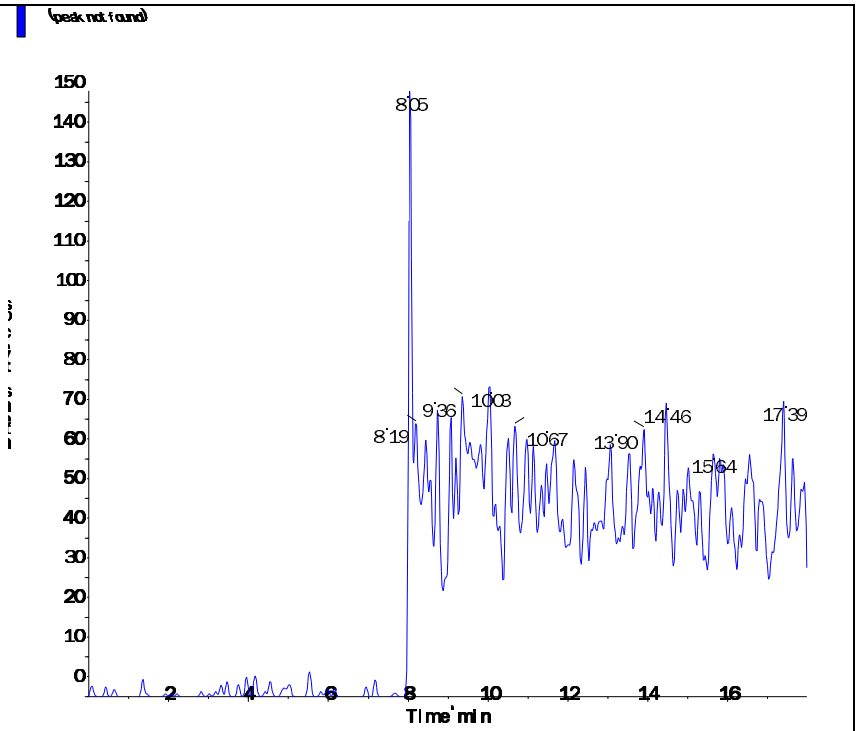

Perchlorate conf (100.8/85.2 amu)

RT (Exp. RT):	9.63 (9.84) min
Calculated conc:	< 0 ng/ml
Area Ratio:	0.001
Sample Type:	(Unknown)

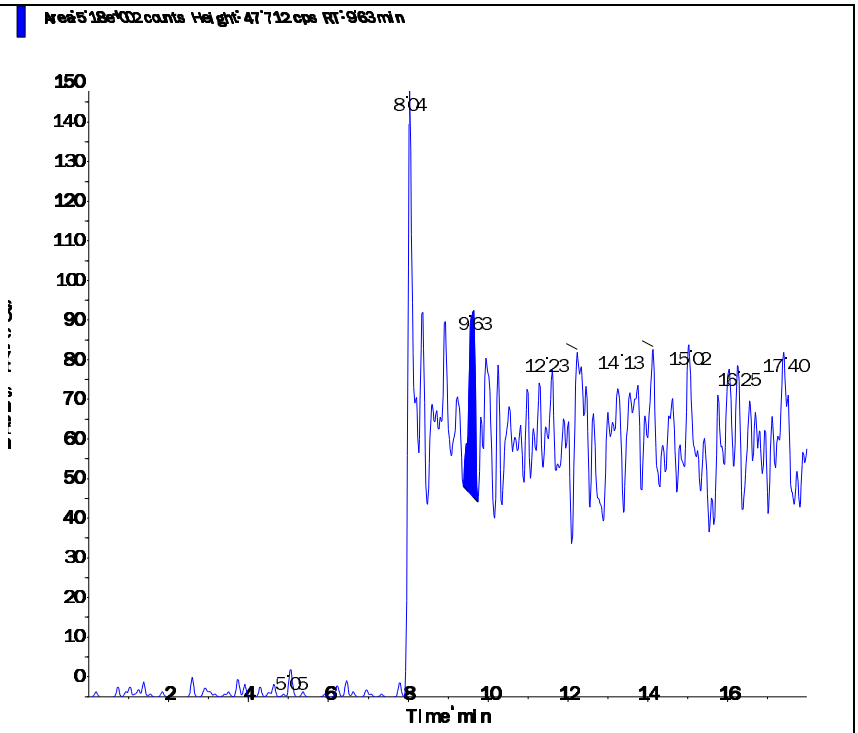

s.dataFile Page 2 of 2

Applied Biosystems | MDS SCIEX

Created with Analyst Reporter
Printed: 6/27/2016 7:52 PM

Data File	LM35500.wiff	**Result Table**	062416_JWR.rdb
Acquisition Date	6/25/2016 6:44:00 PM	**Algorithm Used**	Analyst Classic
Acquisition Method	062911.dam	**Instrument Name**	API 4000
Project	Perchlorate\2009_07_22		

Sample Name	WG574102-10 CCB	**Injection Vial**	1.00
Data File	LM35500.wiff	**Injection Volume**	10.00
Acquisition Date	6/25/2016 6:44:00 PM	**Algorithm Used**	Analyst Classic
Acquisition Method	062911.dam	**Sample Type**	Unknown
Instrument Name	API 4000	**Result Table**	062416_JWR.rdb
Sample ID	WG574102-10	**Dilution Factor**	1.00
Sample Comment	11.00	**Weight to Volume**	0.00

Internal Standard	Area (cps)	RT (min)	Target conc. (ug/L)	Calc. Conc. (ug/L)
O18LP	4.840e+05	9.61	5.00	-

Target Analyte	Area (cps)	RT (min)	Target conc. (ug/L)	Calc. Conc. (ug/L)
Perchlorate	0.000e+00	0.00	N/A	No Peak
Perchlorate conf	0.000e+00	0.00	N/A	No Peak

O18LP (Internal Standard)

RT (Exp. RT): 9.61(9.84) min

Concentration: 5.00 ug/L

Sample Type: (Unknown)

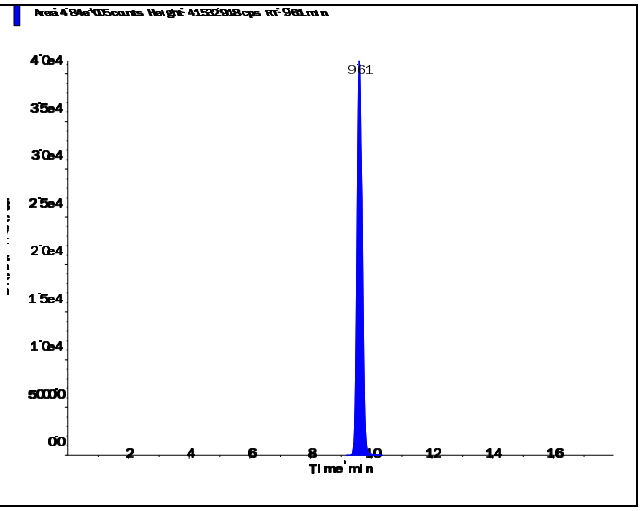

s.dataFile Page 1 of 2

Perchlorate (98.8/83.3 amu)

RT (Exp. RT):	0.00 (9.84) min
Calculated conc:	No Peak ng/ml
Area Ratio:	0.00
Sample Type:	(Unknown)

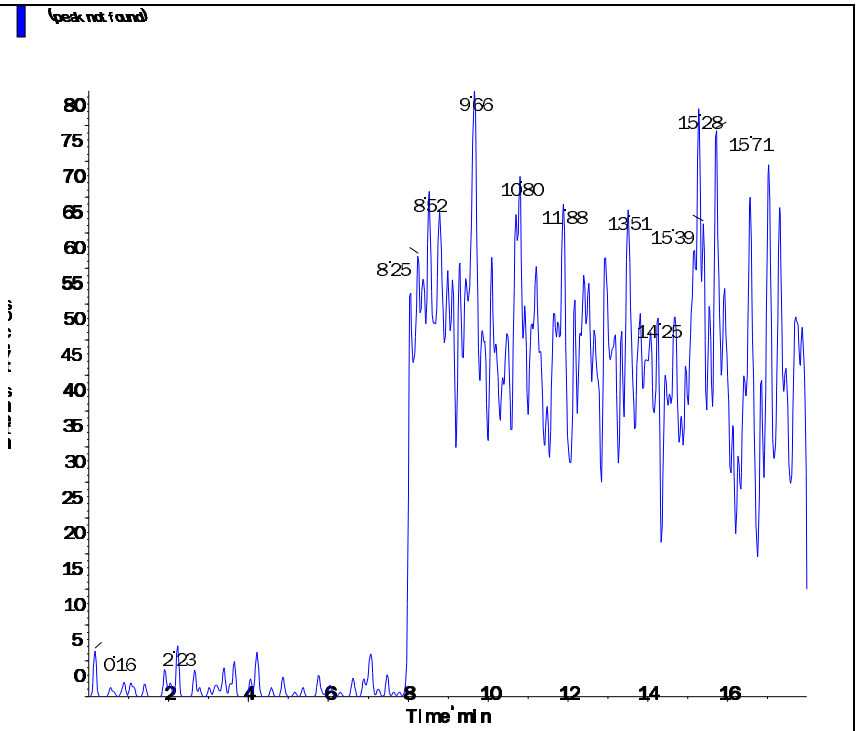

Perchlorate conf (100.8/85.2 amu)

RT (Exp. RT):	0.00 (9.84) min
Calculated conc:	No Peak ng/ml
Area Ratio:	0.00
Sample Type:	(Unknown)

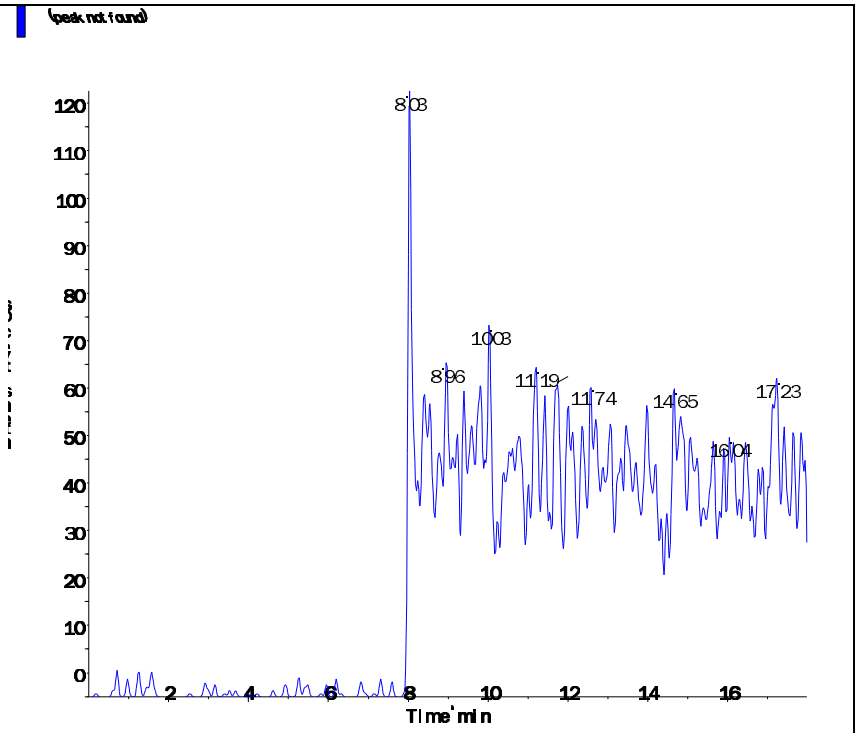

s.dataFile Page 2 of 2

Applied Biosystems | MDS SCIEX

Created with Analyst Reporter
Printed: 6/27/2016 7:56 PM

Data File	LM35510.wiff	**Result Table**	062416_JWR.rdb
Acquisition Date	6/25/2016 9:53:20 PM	**Algorithm Used**	Analyst Classic
Acquisition Method	062911.dam	**Instrument Name**	API 4000
Project	Perchlorate\2009_07_22		

Sample Name	WG574102-12 CCB	**Injection Vial**	1.00
Data File	LM35510.wiff	**Injection Volume**	10.00
Acquisition Date	6/25/2016 9:53:20 PM	**Algorithm Used**	Analyst Classic
Acquisition Method	062911.dam	**Sample Type**	Unknown
Instrument Name	API 4000	**Result Table**	062416_JWR.rdb
Sample ID	WG574102-12	**Dilution Factor**	1.00
Sample Comment	11.00	**Weight to Volume**	0.00

Internal Standard	Area (cps)	RT (min)	Target conc. (ug/L)	Calc. Conc. (ug/L)
O18LP	5.380e+05	9.61	5.00	-

Target Analyte	Area (cps)	RT (min)	Target conc. (ug/L)	Calc. Conc. (ug/L)
Perchlorate	0.000e+00	0.00	N/A	No Peak
Perchlorate conf	0.000e+00	0.00	N/A	No Peak

O18LP (Internal Standard)

RT (Exp. RT): 9.61(9.84) min

Concentration: 5.00 ug/L

Sample Type: (Unknown)

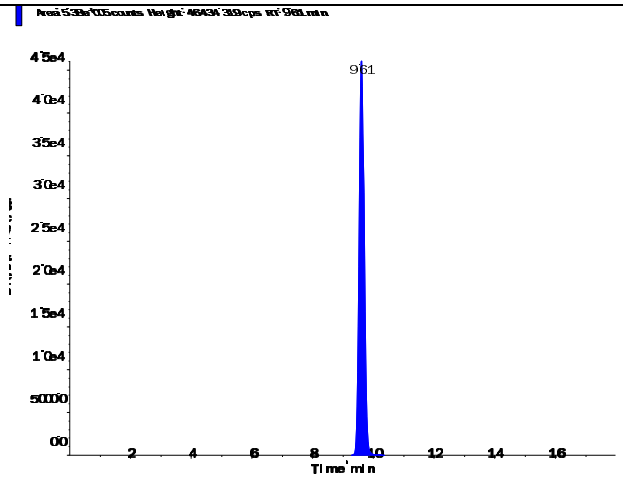

s.dataFile Page 1 of 2

Applied Biosystems | MDS SCIEX

Created with Analyst Reporter
Printed: 6/27/2016 7:56 PM

Perchlorate (98.8/83.3 amu)

RT (Exp. RT):	0.00 (9.84) min
Calculated conc:	No Peak ng/ml
Area Ratio:	0.00
Sample Type:	(Unknown)

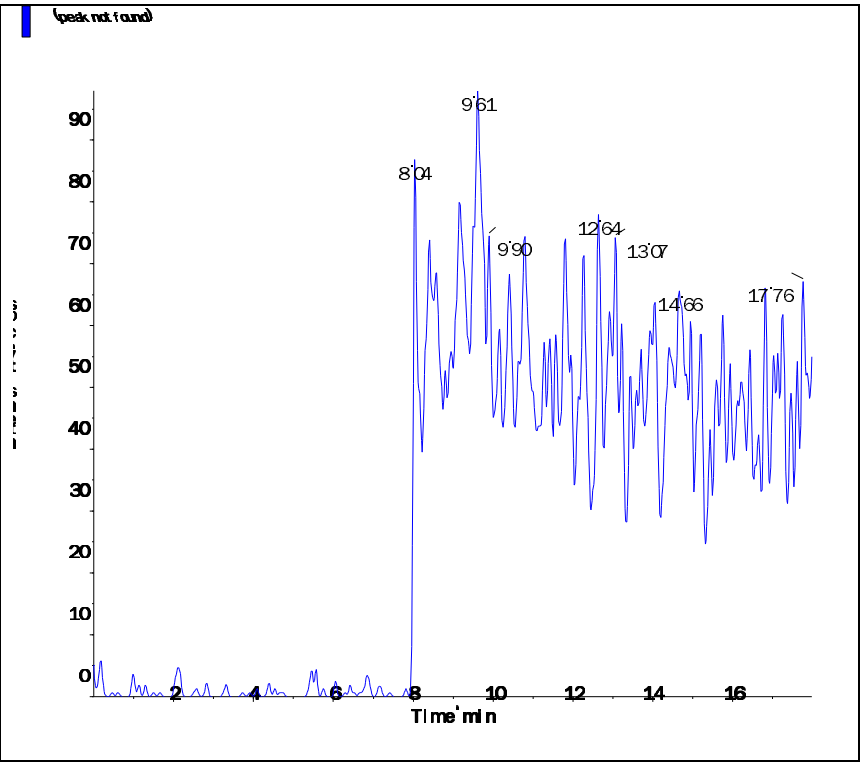

Perchlorate conf (100.8/85.2 amu)

RT (Exp. RT):	0.00 (9.84) min
Calculated conc:	No Peak ng/ml
Area Ratio:	0.00
Sample Type:	(Unknown)

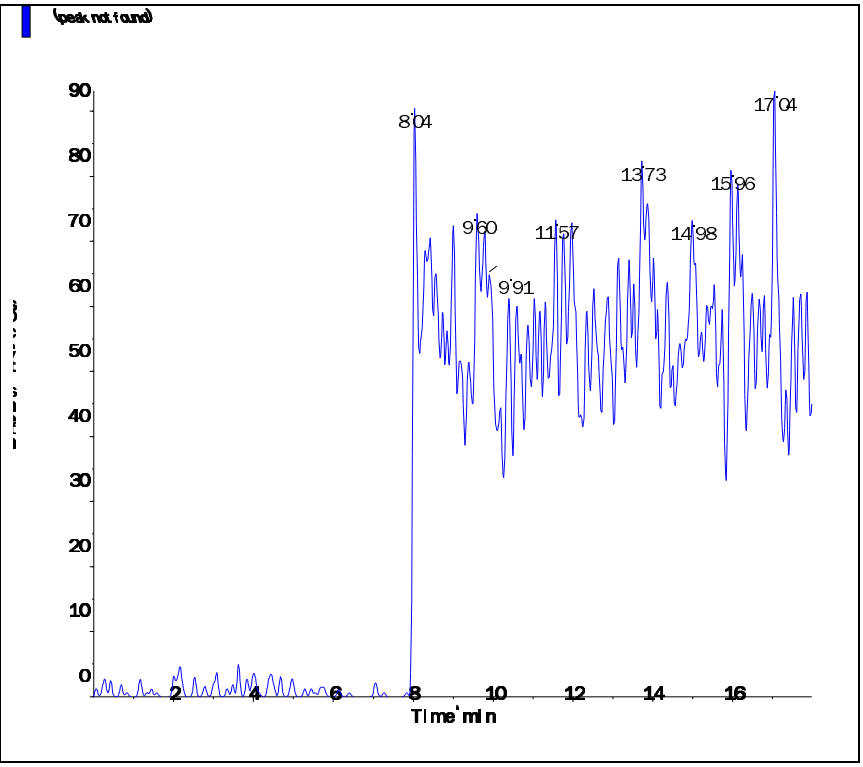

s.dataFile Page 2 of 2

Applied Biosystems | MDS SCIEX

Created with Analyst Reporter
Printed: 6/27/2016 7:39 PM

Data File	LM35465.wiff	**Result Table**	062416_JWR.rdb
Acquisition Date	6/24/2016 8:47:28 PM	**Algorithm Used**	Analyst Classic
Acquisition Method	062911.dam	**Instrument Name**	API 4000
Project	Perchlorate\2009_07_22		

Sample Name	WG574101-01 MCT (0.2ug/L)	**Injection Vial**	4.00
Data File	LM35465.wiff	**Injection Volume**	10.00
Acquisition Date	6/24/2016 8:47:28 PM	**Algorithm Used**	Analyst Classic
Acquisition Method	062911.dam	**Sample Type**	Unknown
Instrument Name	API 4000	**Result Table**	062416_JWR.rdb
Sample ID	WG574101-01	**Dilution Factor**	1.00
Sample Comment	1,1 STD75512	**Weight to Volume**	0.00

Internal Standard	Area (cps)	RT (min)	Target conc. (ug/L)	Calc. Conc. (ug/L)
O18LP	4.320e+05	8.95	5.00	-

Target Analyte	Area (cps)	RT (min)	Target conc. (ug/L)	Calc. Conc. (ug/L)
Perchlorate	2.810e+04	8.97	N/A	0.19
Perchlorate conf	1.000e+04	8.95	N/A	0.188

O18LP (Internal Standard)

RT (Exp. RT): 8.95(9.84) min

Concentration: 5.00 ug/L

Sample Type: (Unknown)

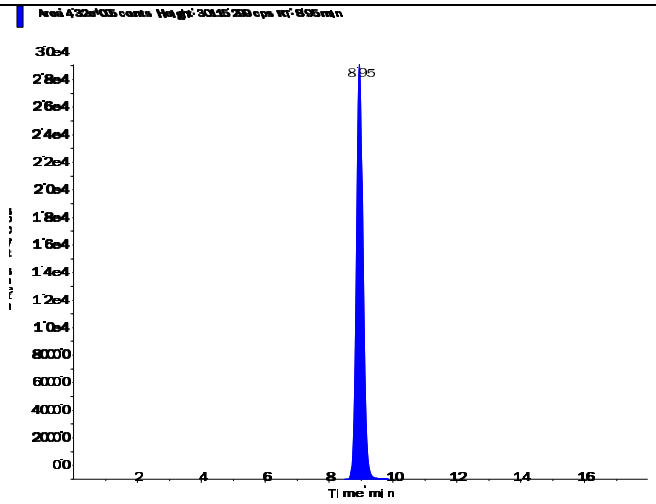

s.dataFile Page 1 of 2

Applied Biosystems | MDS SCIEX

Created with Analyst Reporter
Printed: 6/27/2016 7:39 PM

Perchlorate (98.8/83.3 amu)

RT (Exp. RT):	8.97 (9.84) min
Calculated conc:	0.19 ng/ml
Area Ratio:	0.065
Sample Type:	(Unknown)

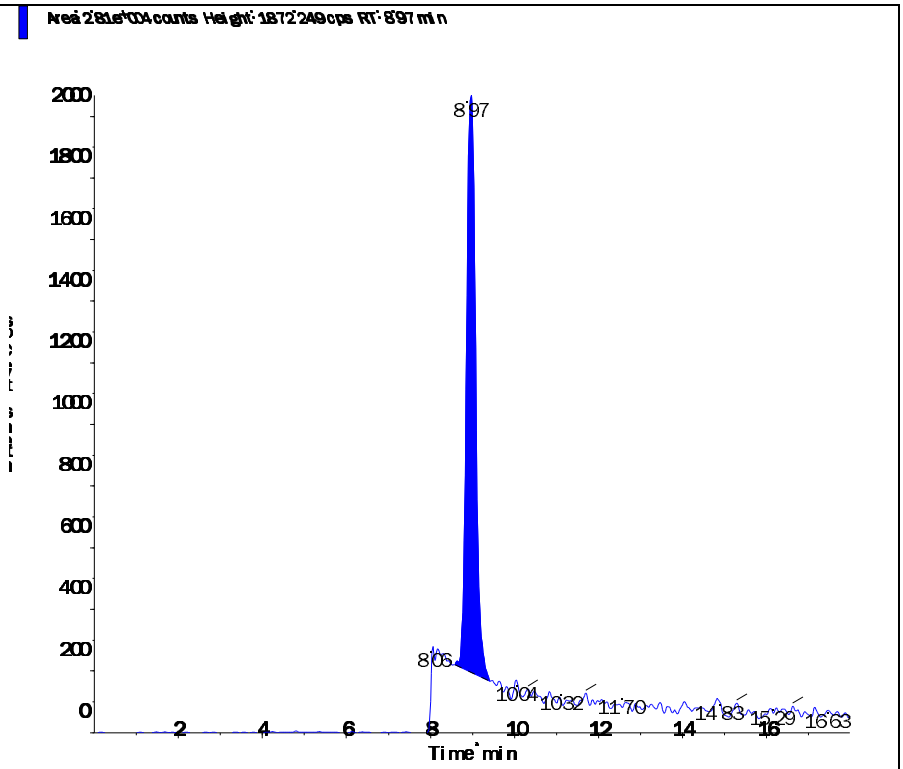

Perchlorate conf (100.8/85.2 amu)

RT (Exp. RT):	8.95 (9.84) min
Calculated conc:	0.188 ng/ml
Area Ratio:	0.023
Sample Type:	(Unknown)

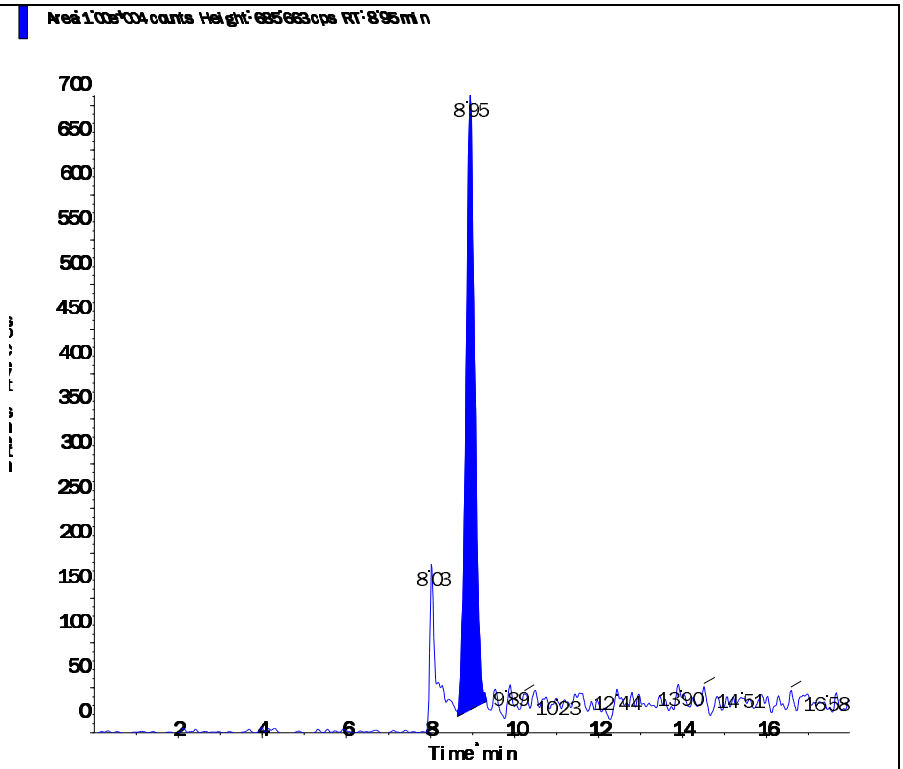

Printing Time: 4:34:28 PM
Printing Date: Saturday, June 25, 2016

Sample Name: "WG574101-01 MCT (0.2ug/L)" Sample ID: "WG574101-01" File: "LM35465.wiff"
Peak Name: "Perchlorate" Mass(es): "98.8/83.3 amu"
Comment: "1,1 STD75512" Annotation: ""

Sample Index:	1
Sample Type:	Unknown
Concentration:	N/A
Calculated Conc:	0.219 ug/L
Acq. Date:	6/24/2016
Acq. Time:	8:47:28 PM
Modified:	No
Proc. Algorithm:	Analyst Classic
Bunching Factor:	2
Noise Threshold:	18.48 cps
Area Threshold:	92.40 cps
Num. Smooths:	5
Exp. Width:	0.20
Exp. Height:	0.01
Exp. Peak Ratio:	5.00
Exp. Adj. Ratio:	4.00
Exp. Val. Ratio:	3.00
RT Window:	30.000 sec
Expected RT:	9.84 min
Use Relative RT:	Yes
Int. Type:	Valley
Retention Time:	8.97 min
Area:	3.23e+004 counts
Height:	1951.523 cps
Start Time:	8.526 min
End Time:	9.417 min

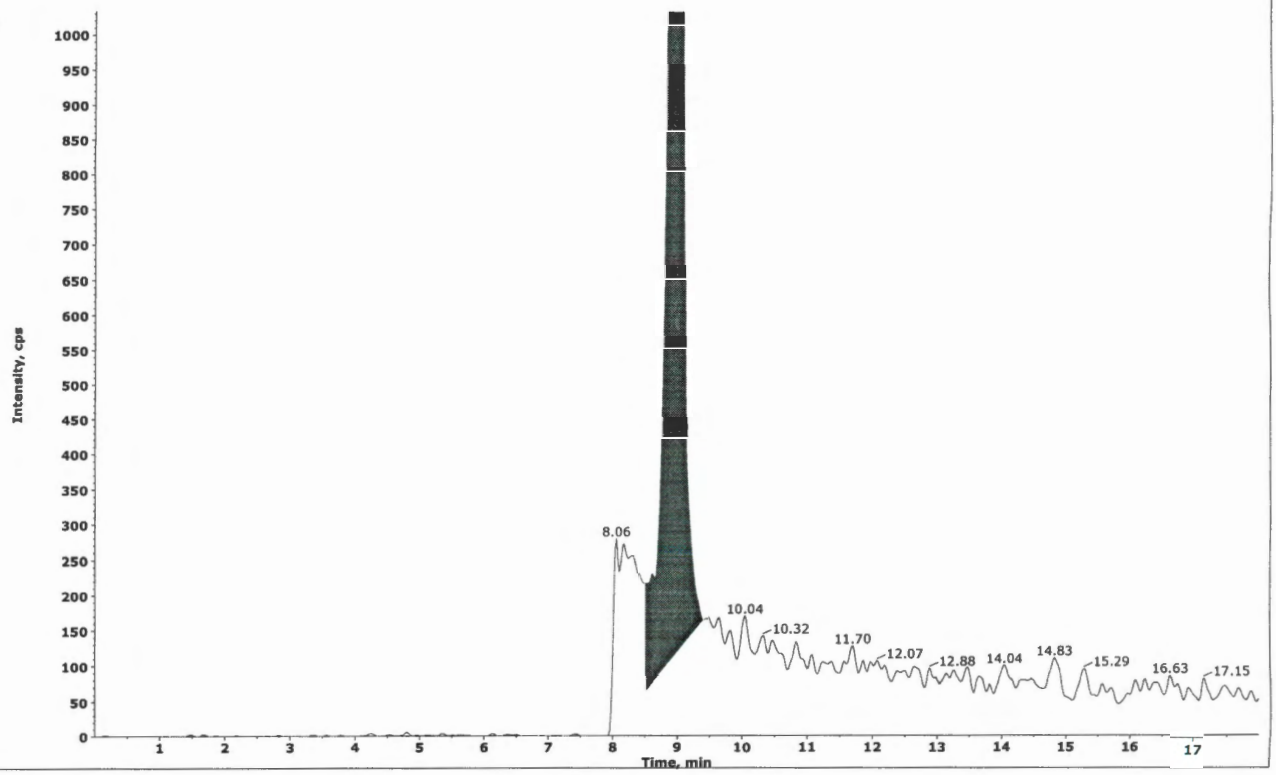

Collected by: N/A
Electronic Signature: no
Operator: lcmsl

Printing Time: 4:36:56 PM
Printing Date: Saturday, June 25, 2016

Sample Name: "WG574101-01 MCT (0.2ug/L)" Sample ID: "WG574101-01" File: "LM35465.wiff"
Peak Name: "Perchlorate" Mass(es): "98.8/83.3 amu"
Comment: "1,1 STD75512" Annotation: ""

Sample Index: 1
Sample Type: Unknown
Concentration: N/A
Calculated Conc: 0.190 ug/L
Acq. Date: 6/24/2016
Acq. Time: 8:47:28 PM

Modified: Yes
Proc. Algorithm: Analyst Classic
Smoothing Factor: 2
Noise Threshold: 18.48 cps
Area Threshold: 92.40 cps
Num. Smooths: 5
Sep. Width: 0.20
Sep. Height: 0.01
Exp. Peak Ratio: 5.00
Exp. Adj. Ratio: 4.00
Exp. Val. Ratio: 3.00
RT Window: 30.000 sec
Expected RT: 9.84 min
Use Relative RT: Yes

Int. Type: Manual
Retention Time: 8.97 min
Area: 2.81e+004 counts
Height: 1872.249 cps
Start Time: 8.587 min
End Time: 9.417 min

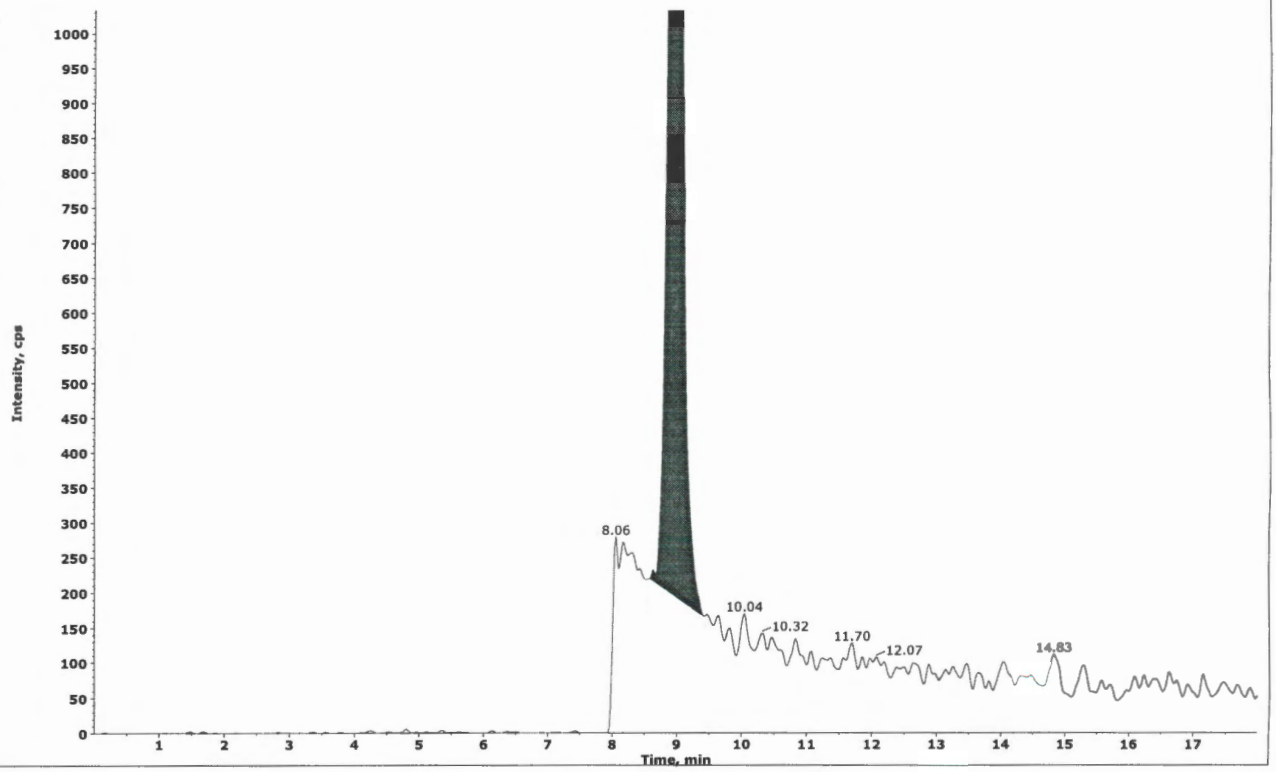

#4
JWR 06/25/16

✓ WTD
06-28-16

Collected by: N/A
Electronic Signature: no
Operator: lcms1

2.2.2.5 Raw QC Data

Applied Biosystems | MDS SCIEX

Created with Analyst Reporter
Printed: 6/27/2016 7:40 PM

Data File	LM35466.wiff	**Result Table**	062416_JWR.rdb
Acquisition Date	6/24/2016 9:06:25 PM	**Algorithm Used**	Analyst Classic
Acquisition Method	062911.dam	**Instrument Name**	API 4000
Project	Perchlorate\2009_07_22		

Sample Name	WG574101-02 BLANK	**Injection Vial**	5.00
Data File	LM35466.wiff	**Injection Volume**	10.00
Acquisition Date	6/24/2016 9:06:25 PM	**Algorithm Used**	Analyst Classic
Acquisition Method	062911.dam	**Sample Type**	Unknown
Instrument Name	API 4000	**Result Table**	062416_JWR.rdb
Sample ID	WG574101-02	**Dilution Factor**	1.00
Sample Comment	11.00	**Weight to Volume**	0.00

Internal Standard	Area (cps)	RT (min)	Target conc. (ug/L)	Calc. Conc. (ug/L)
O18LP	4.430e+05	9.50	5.00	-

Target Analyte	Area (cps)	RT (min)	Target conc. (ug/L)	Calc. Conc. (ug/L)
Perchlorate	0.000e+00	0.00	N/A	No Peak
Perchlorate conf	0.000e+00	0.00	N/A	No Peak

O18LP (Internal Standard)

RT (Exp. RT): 9.50(9.84) min

Concentration: 5.00 ug/L

Sample Type: (Unknown)

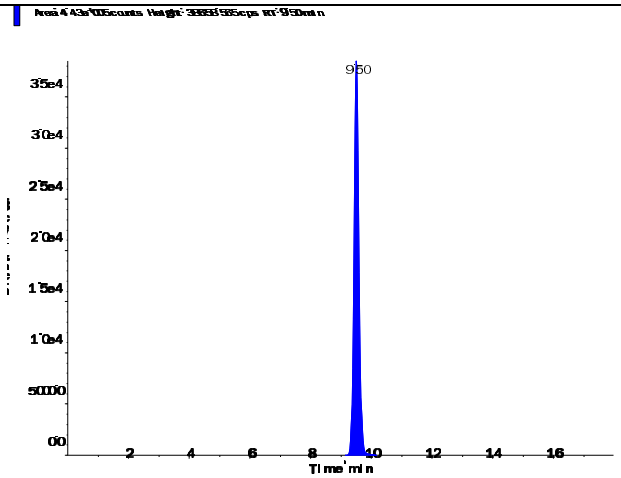

s.dataFile Page 1 of 2

Applied Biosystems | MDS SCIEX

Created with Analyst Reporter
Printed: 6/27/2016 7:40 PM

Perchlorate (98.8/83.3 amu)

RT (Exp. RT):	0.00 (9.84) min
Calculated conc:	No Peak ng/ml
Area Ratio:	0.00
Sample Type:	(Unknown)

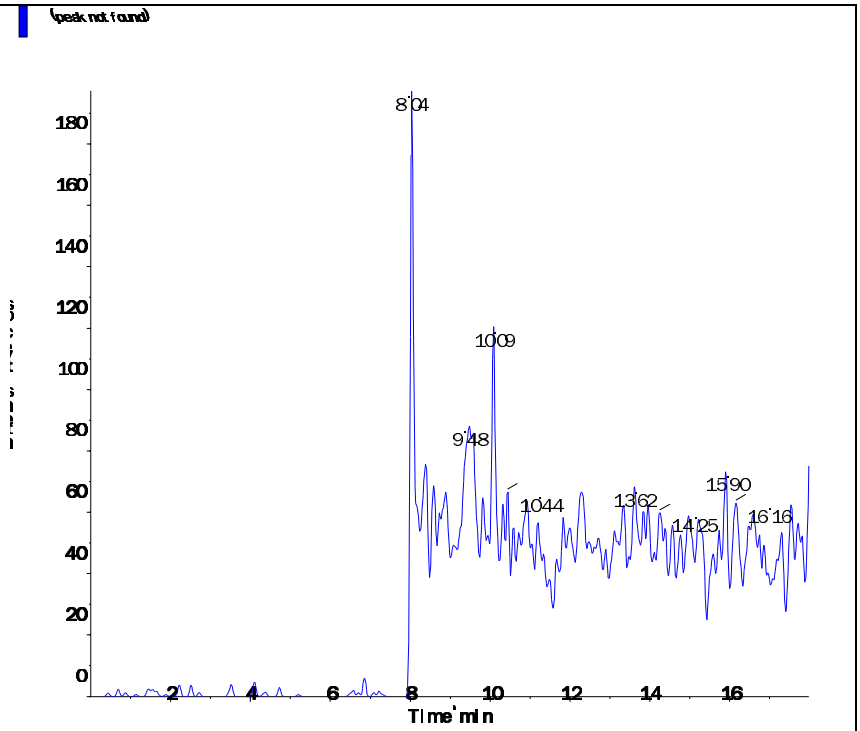

Perchlorate conf (100.8/85.2 amu)

RT (Exp. RT):	0.00 (9.84) min
Calculated conc:	No Peak ng/ml
Area Ratio:	0.00
Sample Type:	(Unknown)

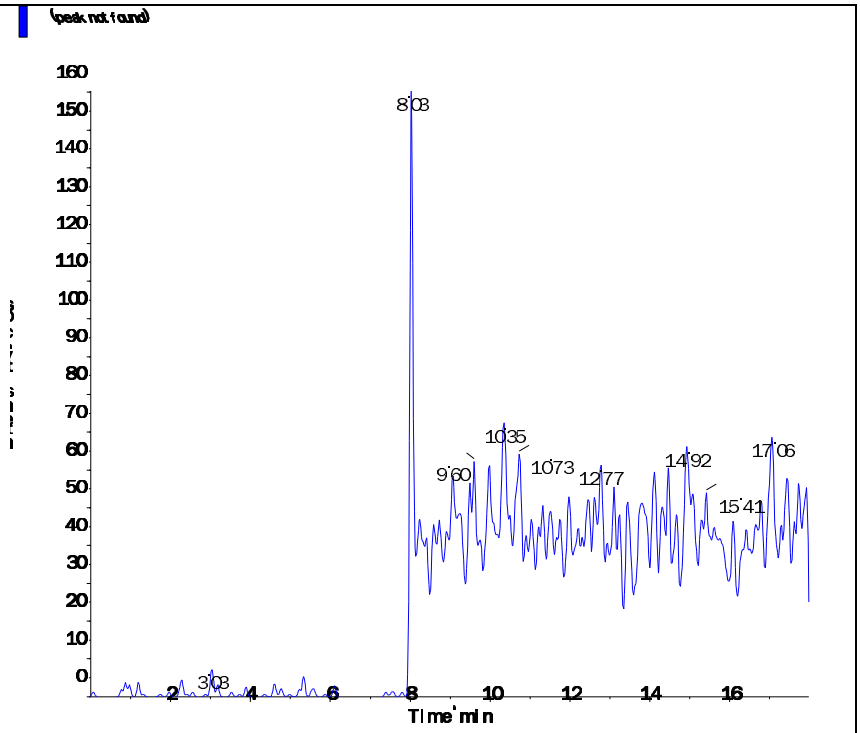

s.dataFile Page 2 of 2

Applied Biosystems | MDS SCIEX

Created with Analyst Reporter
Printed: 6/27/2016 7:40 PM

Data File	LM35467.wiff	**Result Table**	062416_JWR.rdb
Acquisition Date	6/24/2016 9:25:22 PM	**Algorithm Used**	Analyst Classic
Acquisition Method	062911.dam	**Instrument Name**	API 4000
Project	Perchlorate\2009_07_22		

Sample Name	WG574101-03 LCS (0.2ug/L)	**Injection Vial**	6.00
Data File	LM35467.wiff	**Injection Volume**	10.00
Acquisition Date	6/24/2016 9:25:22 PM	**Algorithm Used**	Analyst Classic
Acquisition Method	062911.dam	**Sample Type**	Unknown
Instrument Name	API 4000	**Result Table**	062416_JWR.rdb
Sample ID	WG574101-03	**Dilution Factor**	1.00
Sample Comment	1,1 STD75512	**Weight to Volume**	0.00

Internal Standard	Area (cps)	RT (min)	Target conc. (ug/L)	Calc. Conc. (ug/L)
O18LP	4.440e+05	9.53	5.00	-

Target Analyte	Area (cps)	RT (min)	Target conc. (ug/L)	Calc. Conc. (ug/L)
Perchlorate	3.160e+04	9.54	N/A	0.208
Perchlorate conf	1.180e+04	9.53	N/A	0.217

O18LP (Internal Standard)

RT (Exp. RT): 9.53(9.84) min

Concentration: 5.00 ug/L

Sample Type: (Unknown)

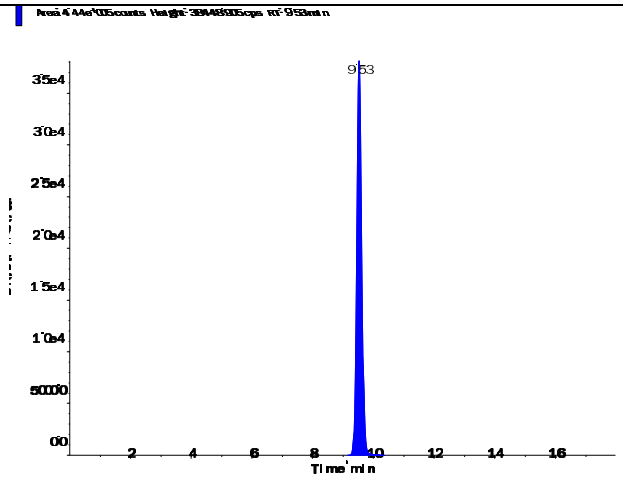

s.dataFile Page 1 of 2

Applied Biosystems | MDS SCIEX

Created with Analyst Reporter
Printed: 6/27/2016 7:40 PM

Perchlorate (98.8/83.3 amu)

RT (Exp. RT):	9.54 (9.84) min
Calculated conc:	0.208 ng/ml
Area Ratio:	0.071
Sample Type:	(Unknown)

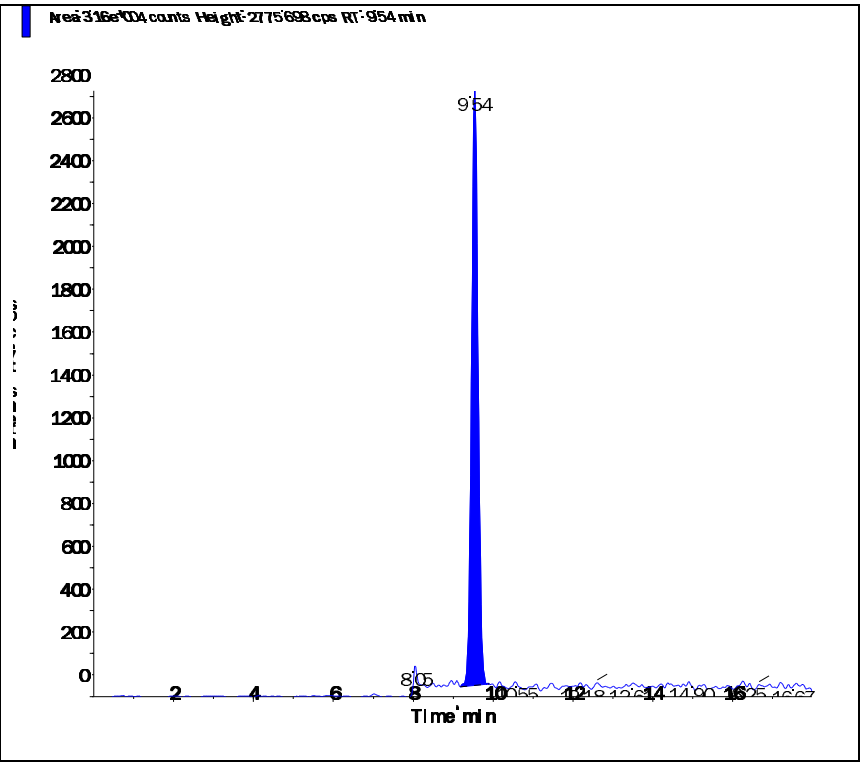

Perchlorate conf (100.8/85.2 amu)

RT (Exp. RT):	9.53 (9.84) min
Calculated conc:	0.217 ng/ml
Area Ratio:	0.027
Sample Type:	(Unknown)

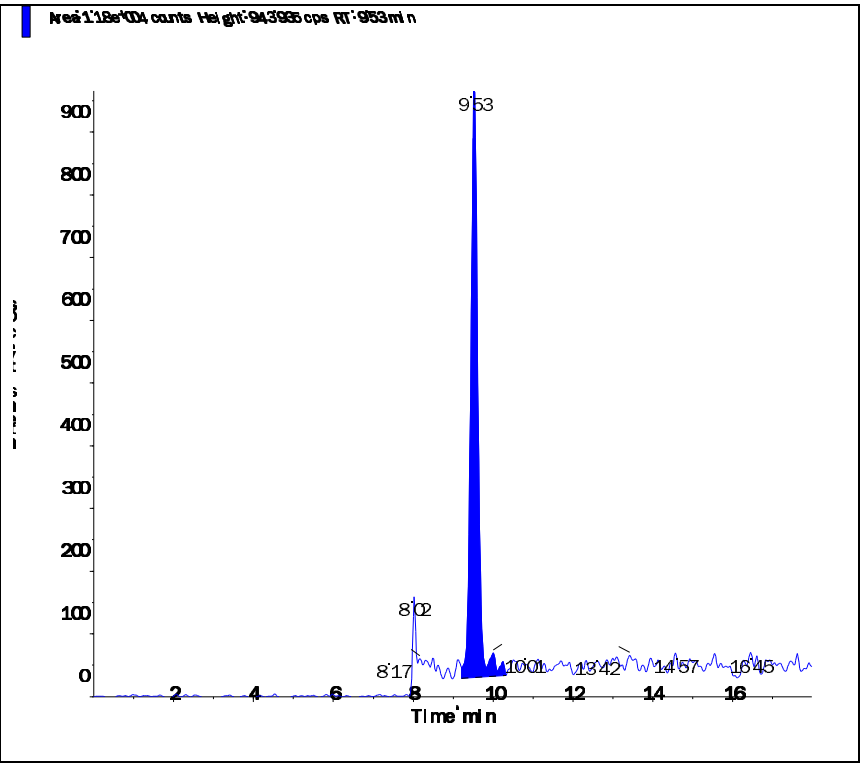

s.dataFile Page 2 of 2

Applied Biosystems | MDS SCIEX

Created with Analyst Reporter
Printed: 6/27/2016 7:48 PM

Data File	LM35491.wiff	**Result Table**	062416_JWR.rdb
Acquisition Date	6/25/2016 4:59:54 AM	**Algorithm Used**	Analyst Classic
Acquisition Method	062911.dam	**Instrument Name**	API 4000
Project	Perchlorate\2009_07_22		

Sample Name	WG574101-04 LCS2 (0.2ug/L)	**Injection Vial**	7.00
Data File	LM35491.wiff	**Injection Volume**	10.00
Acquisition Date	6/25/2016 4:59:54 AM	**Algorithm Used**	Analyst Classic
Acquisition Method	062911.dam	**Sample Type**	Unknown
Instrument Name	API 4000	**Result Table**	062416_JWR.rdb
Sample ID	WG574101-04	**Dilution Factor**	1.00
Sample Comment	1,1 STD75512	**Weight to Volume**	0.00

Internal Standard	Area (cps)	RT (min)	Target conc. (ug/L)	Calc. Conc. (ug/L)
O18LP	5.260e+05	9.57	5.00	-

Target Analyte	Area (cps)	RT (min)	Target conc. (ug/L)	Calc. Conc. (ug/L)
Perchlorate	3.830e+04	9.59	N/A	0.213
Perchlorate conf	1.400e+04	9.57	N/A	0.218

O18LP (Internal Standard)

RT (Exp. RT): 9.57(9.84) min

Concentration: 5.00 ug/L

Sample Type: (Unknown)

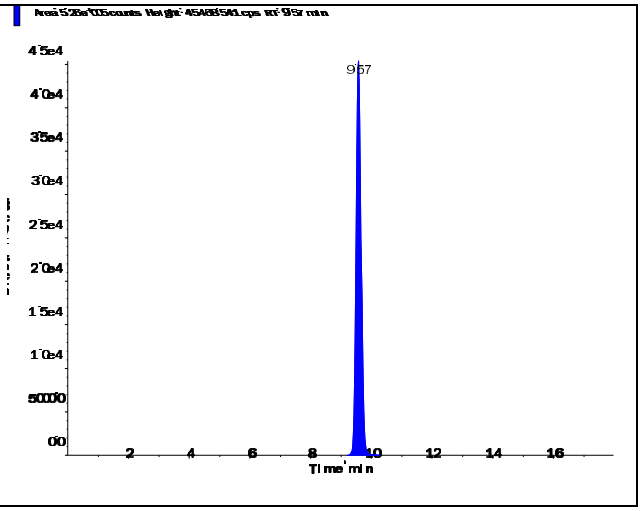

s.dataFile Page 1 of 2

Applied Biosystems | MDS SCIEX

Created with Analyst Reporter
Printed: 6/27/2016 7:48 PM

Perchlorate (98.8/83.3 amu)

RT (Exp. RT):	9.59 (9.84) min
Calculated conc:	0.213 ng/ml
Area Ratio:	0.073
Sample Type:	(Unknown)

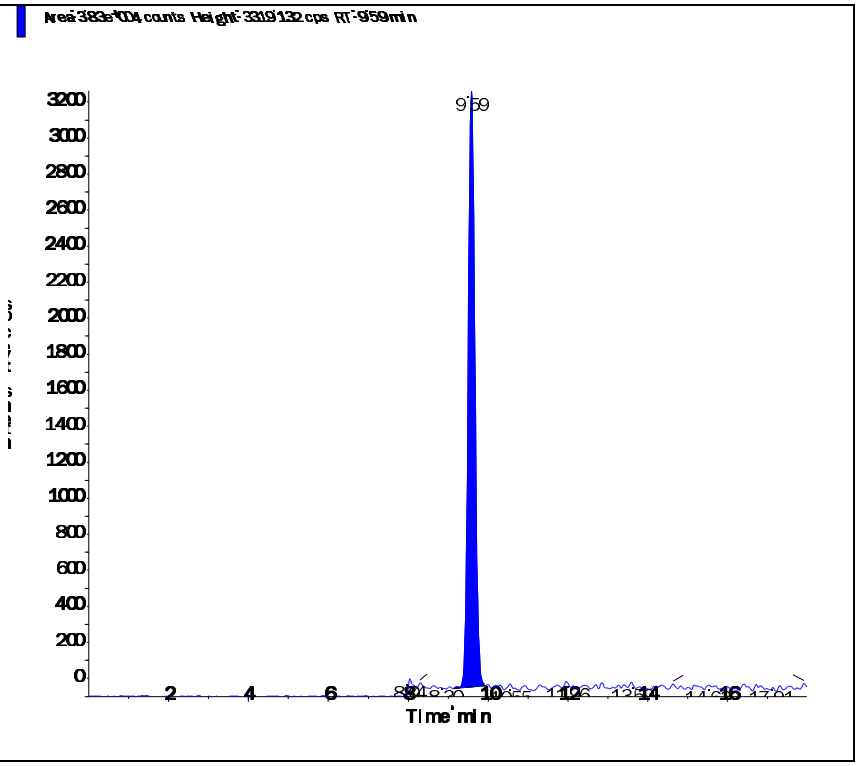

Perchlorate conf (100.8/85.2 amu)

RT (Exp. RT):	9.57 (9.84) min
Calculated conc:	0.218 ng/ml
Area Ratio:	0.027
Sample Type:	(Unknown)

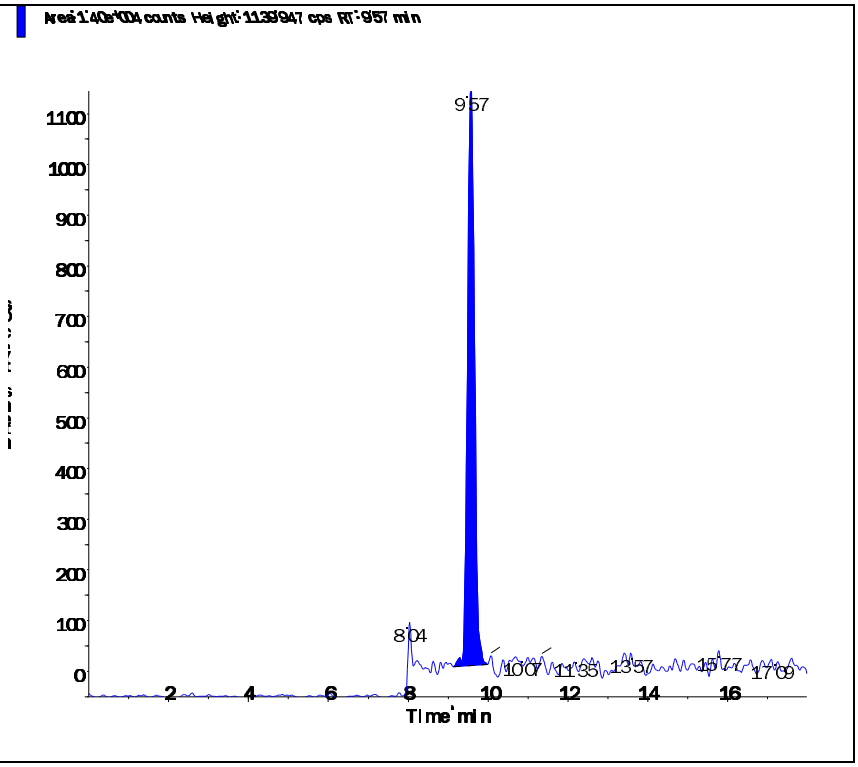

s.dataFile Page 2 of 2

2.3 Metals Data

2.3.1 Metals I C P Data

2.3.1.1 Summary Data

Microbac

Lab Report #: L16060823
Lab Project #: 2551.096
Project Name: Longhorn Army Ammunition
Lab Contact: Michelle Taylor

Certificate of Analysis

Sample #:	L16060823-02	**PrePrep Method:**	N/A	**Instrument:**	ICP-THERMO3
Client ID:	126F-061416	**Prep Method:**	3015	**Prep Date:**	06/17/2016 12:25
Matrix:	Water	**Analytical Method:**	6010C	**Cal Date:**	06/23/2016 16:45
Workgroup #:	WG573973	**Analyst:**	JYH	**Run Date:**	06/23/2016 20:33
Collect Date:	06/14/2016 11:10	**Dilution:**	1	**File ID:**	T3.062316.203318
Sample Tag:	01	**Units:**	mg/L		

Analyte	CAS #	Result	Qual	LOQ	LOD	DL
Aluminum, Total	7429-90-5	0.100	U	0.200	0.100	0.0500
Beryllium, Total	7440-41-7	0.0100	U	0.0200	0.0100	0.00500
Iron, Total	7439-89-6	5.93		0.200	0.100	0.0500
Potassium, Total	7440-09-7	4.36		2.00	1.00	0.500

J	Estimated value ; the analyte concentration was greater than the highest standard
U	Analyte was not detected. The concentration is below the reported LOD.

Microbac

Lab Report #: L16060823
Lab Project #: 2551.096
Project Name: Longhorn Army Ammunition
Lab Contact: Michelle Taylor

Certificate of Analysis

Sample #:	L16060823-02	**PrePrep Method:**	N/A	**Instrument:**	ICP-THERMO3
Client ID:	126F-061416	**Prep Method:**	3015	**Prep Date:**	06/17/2016 12:25
Matrix:	Water	**Analytical Method:**	6010C	**Cal Date:**	06/25/2016 12:36
Workgroup #:	WG573973	**Analyst:**	JYH	**Run Date:**	06/25/2016 14:03
Collect Date:	06/14/2016 11:10	**Dilution:**	1	**File ID:**	T3.062516.140359
Sample Tag:	02	**Units:**	mg/L		

Analyte	CAS #	Result	Qual	LOQ	LOD	DL
Selenium, Total	7782-49-2	0.0100	U	0.0200	0.0100	0.00500

J	Estimated value ; the analyte concentration was greater than the highest standard
U	Analyte was not detected. The concentration is below the reported LOD.

Microbac

Lab Report #: L16060823
Lab Project #: 2551.096
Project Name: Longhorn Army Ammunition
Lab Contact: Michelle Taylor

Certificate of Analysis

Sample #:	L16060823-02	**PrePrep Method:**	N/A	**Instrument:**	ICP-THERMO3
Client ID:	126F-061416	**Prep Method:**	3015	**Prep Date:**	06/17/2016 12:25
Matrix:	Water	**Analytical Method:**	6010C	**Cal Date:**	06/23/2016 16:45
Workgroup #:	WG573973	**Analyst:**	JYH	**Run Date:**	06/23/2016 21:32
Collect Date:	06/14/2016 11:10	**Dilution:**	20	**File ID:**	T3.062316.213215
Sample Tag:	DL01	**Units:**	mg/L		

Analyte	CAS #	Result	Qual	LOQ	LOD	DL
Calcium, Total	7440-70-2	296		10.0	5.00	2.50
Magnesium, Total	7439-95-4	235		20.0	10.0	5.00
Sodium, Total	7440-23-5	829		20.0	10.0	5.00

U	Analyte was not detected. The concentration is below the reported LOD.

Microbac

Lab Report #: L16060823
Lab Project #: 2551.096
Project Name: Longhorn Army Ammunition
Lab Contact: Michelle Taylor

Certificate of Analysis

Sample #:	L16060823-03	**PrePrep Method:**	N/A	**Instrument:**	ICP-THERMO3
Client ID:	C08-061416	**Prep Method:**	3015	**Prep Date:**	06/17/2016 12:25
Matrix:	Water	**Analytical Method:**	6010C	**Cal Date:**	06/25/2016 12:36
Workgroup #:	WG573973	**Analyst:**	JYH	**Run Date:**	06/25/2016 14:07
Collect Date:	06/14/2016 13:10	**Dilution:**	1	**File ID:**	T3.062516.140759
Sample Tag:	02	**Units:**	mg/L		

Analyte	CAS #	Result	Qual	LOQ	LOD	DL
Selenium, Total	7782-49-2	0.0100	U	0.0200	0.0100	0.00500

J	Estimated value ; the analyte concentration was less than the LOQ.
J	Estimated value ; the analyte concentration was greater than the highest standard
U	Analyte was not detected. The concentration is below the reported LOD.

Microbac

Lab Report #: L16060823
Lab Project #: 2551.096
Project Name: Longhorn Army Ammunition
Lab Contact: Michelle Taylor

Certificate of Analysis

Sample #:	L16060823-03	**PrePrep Method:**	N/A	**Instrument:**	ICP-THERMO3
Client ID:	C08-061416	**Prep Method:**	3015	**Prep Date:**	06/17/2016 12:25
Matrix:	Water	**Analytical Method:**	6010C	**Cal Date:**	06/23/2016 16:45
Workgroup #:	WG573973	**Analyst:**	JYH	**Run Date:**	06/23/2016 20:37
Collect Date:	06/14/2016 13:10	**Dilution:**	1	**File ID:**	T3.062316.203719
Sample Tag:	01	**Units:**	mg/L		

Analyte	CAS #	Result	Qual	LOQ	LOD	DL
Aluminum, Total	7429-90-5	0.114	J	0.200	0.100	0.0500
Beryllium, Total	7440-41-7	0.0100	U	0.0200	0.0100	0.00500
Iron, Total	7439-89-6	0.627		0.200	0.100	0.0500
Potassium, Total	7440-09-7	2.18		2.00	1.00	0.500

J	Estimated value ; the analyte concentration was less than the LOQ.
J	Estimated value ; the analyte concentration was greater than the highest standard
U	Analyte was not detected. The concentration is below the reported LOD.

Microbac

Lab Report #: L16060823
Lab Project #: 2551.096
Project Name: Longhorn Army Ammunition
Lab Contact: Michelle Taylor

Certificate of Analysis

Sample #:	L16060823-03	**PrePrep Method:**	N/A	**Instrument:**	ICP-THERMO3
Client ID:	C08-061416	**Prep Method:**	3015	**Prep Date:**	06/17/2016 12:25
Matrix:	Water	**Analytical Method:**	6010C	**Cal Date:**	06/23/2016 16:45
Workgroup #:	WG573973	**Analyst:**	JYH	**Run Date:**	06/23/2016 21:43
Collect Date:	06/14/2016 13:10	**Dilution:**	20	**File ID:**	T3.062316.214348
Sample Tag:	DL01	**Units:**	mg/L		

Analyte	CAS #	Result	Qual	LOQ	LOD	DL
Calcium, Total	7440-70-2	239		10.0	5.00	2.50
Magnesium, Total	7439-95-4	143		20.0	10.0	5.00
Sodium, Total	7440-23-5	761		20.0	10.0	5.00

U	Analyte was not detected. The concentration is below the reported LOD.

Microbac

Lab Report #: L16060823
Lab Project #: 2551.096
Project Name: Longhorn Army Ammunition
Lab Contact: Michelle Taylor

Certificate of Analysis

Sample #:	L16060823-04	**PrePrep Method:**	N/A	**Instrument:**	ICP-THERMO3
Client ID:	C03-061416	**Prep Method:**	3015	**Prep Date:**	06/17/2016 12:25
Matrix:	Water	**Analytical Method:**	6010C	**Cal Date:**	06/23/2016 16:45
Workgroup #:	WG573973	**Analyst:**	JYH	**Run Date:**	06/23/2016 20:41
Collect Date:	06/14/2016 14:15	**Dilution:**	1	**File ID:**	T3.062316.204123
Sample Tag:	01	**Units:**	mg/L		

Analyte	CAS #	Result	Qual	LOQ	LOD	DL
Aluminum, Total	7429-90-5	0.100	U	0.200	0.100	0.0500
Beryllium, Total	7440-41-7	0.0100	U	0.0200	0.0100	0.00500
Potassium, Total	7440-09-7	4.01		2.00	1.00	0.500

U	Analyte was not detected. The concentration is below the reported LOD.

Microbac

Lab Report #: L16060823
Lab Project #: 2551.096
Project Name: Longhorn Army Ammunition
Lab Contact: Michelle Taylor

Certificate of Analysis

Sample #:	L16060823-04	**PrePrep Method:**	N/A	**Instrument:**	ICP-THERMO3
Client ID:	C03-061416	**Prep Method:**	3015	**Prep Date:**	06/17/2016 12:25
Matrix:	Water	**Analytical Method:**	6010C	**Cal Date:**	06/25/2016 12:36
Workgroup #:	WG573973	**Analyst:**	JYH	**Run Date:**	06/25/2016 14:12
Collect Date:	06/14/2016 14:15	**Dilution:**	1	**File ID:**	T3.062516.141200
Sample Tag:	02	**Units:**	mg/L		

Analyte	CAS #	Result	Qual	LOQ	LOD	DL
Selenium, Total	7782-49-2	0.0100	U	0.0200	0.0100	0.00500

U	Analyte was not detected. The concentration is below the reported LOD.

Microbac

Lab Report #: L16060823
Lab Project #: 2551.096
Project Name: Longhorn Army Ammunition
Lab Contact: Michelle Taylor

Certificate of Analysis

Sample #:	L16060823-04	**PrePrep Method:**	N/A	**Instrument:**	ICP-THERMO3
Client ID:	C03-061416	**Prep Method:**	3015	**Prep Date:**	06/17/2016 12:25
Matrix:	Water	**Analytical Method:**	6010C	**Cal Date:**	06/23/2016 16:45
Workgroup #:	WG573973	**Analyst:**	JYH	**Run Date:**	06/23/2016 21:47
Collect Date:	06/14/2016 14:15	**Dilution:**	20	**File ID:**	T3.062316.214744
Sample Tag:	DL01	**Units:**	mg/L		

Analyte	CAS #	Result	Qual	LOQ	LOD	DL
Calcium, Total	7440-70-2	55.4		10.0	5.00	2.50
Iron, Total	7439-89-6	101		4.00	2.00	1.00
Magnesium, Total	7439-95-4	35.8		20.0	10.0	5.00
Sodium, Total	7440-23-5	169		20.0	10.0	5.00

U	Analyte was not detected. The concentration is below the reported LOD.

Microbac

Lab Report #: L16060823
Lab Project #: 2551.096
Project Name: Longhorn Army Ammunition
Lab Contact: Michelle Taylor

Microbac

Lab Report #: L16060823
Lab Project #: 2551.096
Project Name: Longhorn Army Ammunition
Lab Contact: Michelle Taylor

Certificate of Analysis

2.3.1.2 QC Summary Data

Example 6010 Calculations
Thermo Scientific iCAP

1.0 Initial Calibration (ICAL) Parameters
For a multi-point calibration, the system performs linear regression from data consisting of a blank and four standards.

2.0 Calculating the concentration (C) of an element in water using data from prep log, run log, and quantitation report (note:the data system performs this calculation automatically when correction factors have been entered):

$$Cx = Cs \times \frac{Vf}{Vi} \times D$$

Where:	**Example:**
Cs = Concentration computed by the data system in ug/mL (ppm)	0.1
Vf = Final volume (mL)	50
Vi = Initial volume (mL)	50
D = Dilution factor as a multiplier (10X = 10)	1
Cx = Concentration of element in ug/mL (mg/L)	0.1

3.0 Calculating the concentration (C) of an element in soil using data from prep log, run log, and quantitation report (note: the data system performs this calculation automatically when correction factors have been entered):

$$Cx = Cs \times \frac{Vf}{Vi} \times D$$

Where:	**Example:**
Cs = Concentration computed by the data system (mg/L) (ppm)	0.1
Vf = Final volume (mL)	50
Vi = Initial weight (g)	1
D = Dilution factor as a multiplier (10X = 10)	1
Cx = Concentration of element in ug/g (mg/kg)	5

4.0 Adjusting the concentration to dry weight:

$$Cdry = \frac{Cx \times 100}{Px}$$

Where:	**Example:**
Cx = Concentration calculated as received (wet basis)	5
Px = Percent solids of sample (%wt)	80
$Cdry$ = Concentration calculated as dry weight (mg/kg)	6.25

Microbac Laboratories Inc.
Microwave Digestion Log

Workgroup: WG573190
Analyst: REK
Spike Analyst: REK
Run Date: 06/17/2016 12:25
Method: 3015
Balance: BAL019
Instrument: MW-4
Instrument Start: 06/17/2016 12:36

SOP: ME407 Revison 19
Spike Solution: STD76576
Spike Witness: VC
HCL Lot #: COA18769
HNO3 Lot #: COA18905
40 & 50 ML. DIGESTION TU COA18987
ICP Filters- fisher-Lot# RGT35619

	SAMPLE #	Type	Matrix	Initial Amount	Final Volume	Initial Vessel Wt	Final Vessel Wt	Spike Amount	Due Date
1	WG573190-03	BLANK	1	40 mL	50 mL	206.067 g	206.054 g		
2	WG573025-01	FBLK1	17	5 mL	50 mL	204.348 g	204.338 g		
3	WG573190-04	LCS	1	40 mL	50 mL	210.758 g	210.752 g	5 mL	
4	WG573190-01	REF	17	5 mL	50 mL	203.898 g	203.882 g		
5	L16060779-02	RS02	17	5 mL	50 mL	203.898 g	203.882 g		06/24/16
6	WG573190-05	MS	17	5 mL	50 mL	207.438 g	207.431 g	5 mL	
7	L16060779-05	MS02	17	5 mL	50 mL	207.438 g	207.431 g	5 mL	06/24/16
8	WG573190-06	MSD	17	5 mL	50 mL	208.146 g	208.126 g	5 mL	
9	L16060779-08	SD02	17	5 mL	50 mL	208.146 g	208.126 g	5 mL	06/24/16
10	L16060779-11	SAMP	17	5 mL	50 mL	203.893 g	203.879 g		06/24/16
11	L16060779-14	SAMP	17	5 mL	50 mL	205.834 g	205.819 g		06/24/16
12	WG573190-02	REF	1	40 mL	50 mL	205.508 g	205.498 g		
13	L16060808-01	RS01	1	40 mL	50 mL	205.508 g	205.498 g		06/24/16
14	WG573190-07	MS	1	40 mL	50 mL	210.145 g	210.129 g	5 mL	
15	L16060808-03	MS01	1	40 mL	50 mL	210.145 g	210.129 g	5 mL	06/24/16
16	WG573190-08	MSD	1	40 mL	50 mL	210.94 g	210.914 g	5 mL	
17	L16060808-04	SD01	1	40 mL	50 mL	210.94 g	210.914 g	5 mL	06/24/16
18	L16060822-02	SAMP	1	40 mL	50 mL	206.366 g	206.337 g		06/24/16
19	L16060822-03	SAMP	1	40 mL	50 mL	204.086 g	204.053 g		06/24/16
20	L16060823-02	SAMP	1	40 mL	50 mL	205.702 g	205.68 g		06/24/16
21	L16060823-03	SAMP	1	40 mL	50 mL	203.815 g	203.795 g		06/24/16
22	L16060823-04	SAMP	1	40 mL	50 mL	205.586 g	205.557 g		06/24/16
23	L16060883-02	SAMP	1	40 mL	50 mL	204.528 g	204.491 g		06/24/16
24	L16060884-01	SAMP	17	5 mL	50 mL	204.107 g	204.076 g		06/22/16
25	L16060896-01	SAMP	1	40 mL	50 mL	205.437 g	205.412 g		06/27/16
26	L16060896-02	SAMP	1	40 mL	50 mL	207.438 g	207.413 g		06/27/16
27	L16060896-03	SAMP	1	40 mL	50 mL	205.762 g	205.735 g		06/27/16
28	L16060896-04	SAMP	1	40 mL	50 mL	205.858 g	205.827 g		06/27/16
29	L16060896-05	SAMP	1	40 mL	50 mL	205.819 g	205.802 g		06/27/16
30	L16060896-07	SAMP	1	40 mL	50 mL	207.197 g	207.165 g		06/27/16

L16060883-02	FILTERED DIGESTATE

Analyst: _____

Reviewer: _____

MW_DIG - Modified 09/30/2009
PDF ID: 4812648
Report generated: 06/17/2016 13:11

TCLP Non-Volatile

Analyst(s): CPD
Date: 6/16/16
Filter Lot #: 9486030
Microbac SOP: TCLP01 Rev #: 12

Analyst / Date		Analyst / Date	
CPD / AMA	6/16/16	CPD	6/17/16
Time On	Temp On °C	Time Off	Temp Off °C
1522	24.6	0814	22.1

Agitator Speed 30 ± 2 rpm ☑

Jug #	Sample #	Tests	Method	Fluid #	Matrix *	% Solid	Pretest pH Initial	Pretest pH Final	Int. Wt. (g)	Fluid Vol. (mL)	Final extract pH
D	06-0779-11	ME	1311	F1-181	S	100	7.01	1.82	25.50	510	4.92
	-02						7.20	1.96	25.35	507	5.01
	-05						7.10	1.78	25.40	508	4.97
	-08						7.13	1.76	25.36	507	4.96
	-14						7.04	1.75	25.35	507	4.98
G-29	06-0829-02	SV		F2-379			12.67	12.62	25.74	514	12.47
D	06-0888-01	300	1312	SPLPF1 -62	S	100	NA	NA	25.12	502	9.47
	-02								25.88	517	9.73
	-03								25.44	508	9.64
	-04								25.43	508	9.75
	-05								25.33	506	9.21
	-06								25.87	517	9.65
	-07								25.52	510	9.60
	-08								25.32	506	9.06
	-09								25.45	509	9.68
	-10								25.27	505	9.97
	-11								25.32	506	9.62
	-12								25.69	513	9.53
	06-0886-01								25.89	517	9.67
	-02								25.16	503	9.55
	-03								25.39	507	9.26
	-04								25.37	507	9.58
	06-0884-01	ME	1311	F1-181	S	100	8.33	3.63	25.22	504	5.61
NA	FBIK1	ME	1311	F1-181	NA	NA	NA	NA	100	100	4.88
	FBIK2	SV		F2-379							2.84
	SPLPF1	300	1312	SPLP F1-62							4.15

CPD 6/16/16

*Matrix Code: (S = solid, sand, soil or sludge) (P = paint) (O = organic) (W = water or aqueous waste)
D = Disposable plastic jug
TCLP Pretest weight will be 5.0 g (± 0.1) unless otherwise noted.
Temperature shall be maintained at 23° ± 2 for 18 ± 2 hours unless otherwise noted.

Comments: N/A

Peer Review By: Allie Alfred 06/17/16

Microbac Laboratories Inc.

Instrument Run Log

Instrument: ICP-THERMO3 Dataset: 062316T3.2

Analyst1: JYH Analyst2: N/A

Method: 200.7/6010B/6010C SOP: ME600G Rev: 8

Maintenance Log ID:

Calibration Std: STD76513 ICV Std: STD76512 Post Spike: STD75838

ICSA: STD76382 ICSAB: STD76321 Int. Std: RGT31668

CCV: STD76511 LLCCV: STD76601 Tuning Sol :

Stannous : Hydroxylamine :

Workgroups: 573973,573749,573952

Comments:

Seq.	File ID	Sample	ID	Prep	Dil	Reference	Date/Time
1	T3.062316.162939	WG574093-01	Calibration Point		1		06/23/16 16:29
2	T3.062316.163338	WG574093-02	Calibration Point		1		06/23/16 16:33
3	T3.062316.163737	WG574093-03	Calibration Point		1		06/23/16 16:37
4	T3.062316.164136	WG574093-04	Calibration Point		1		06/23/16 16:41
5	T3.062316.164514	WG574093-05	Calibration Point		1		06/23/16 16:45
6	T3.062316.164851	WG574093-06	Initial Calibration Verification		1		06/23/16 16:48
7	T3.062316.165229	WG574093-07	Initial Calib Blank		1		06/23/16 16:52
8	T3.062316.165617	WG574093-08	Low Level Initial Calibration V		1		06/23/16 16:56
9	T3.062316.170014	WG574093-09	Low Level Initial Calibration V		1		06/23/16 17:00
10	T3.062316.170408	WG574093-10	Interference Check		1		06/23/16 17:04
11	T3.062316.170801	WG574093-11	Interference Check		1		06/23/16 17:08
12	T3.062316.171145	WG574093-12	CCV		1		06/23/16 17:11
13	T3.062316.171523	WG574093-13	CCB		1		06/23/16 17:15
14	T3.062316.171922	WG573484-02	Method/Prep Blank	40/50	1		06/23/16 17:19
15	T3.062316.172321	WG573484-03	Laboratory Control S	40/50	1		06/23/16 17:23
16	T3.062316.172701	WG573484-01	Reference Sample		1	L16060764-04	06/23/16 17:27
17	T3.062316.173057	WG573484-04	Matrix Spike	40/50	1	L16060764-04	06/23/16 17:30
18	T3.062316.173436	WG573484-05	Matrix Spike Duplica	40/50	1	L16060764-04	06/23/16 17:34
19	T3.062316.173816	L16061098-01	5004-G06-WQ-W0266	40/50	1		06/23/16 17:38
20	T3.062316.174215	L16061098-02	5240-G02-WQ-W0087	40/50	1		06/23/16 17:42
21	T3.062316.174614	WG573952-01	Post Digestion Spike		1	L16061098-02	06/23/16 17:46
22	T3.062316.174955	WG573952-02	Serial Dilution		5	L16061098-02	06/23/16 17:49
23	T3.062316.175355	WG573952-02	Serial Dilution		25	L16061098-02	06/23/16 17:53
24	T3.062316.175755	WG574093-14	CCV		1		06/23/16 17:57
25	T3.062316.180133	WG574093-15	CCB		1		06/23/16 18:01
26	T3.062316.180532	L16061098-03	5320-G02-WQ-W0183	40/50	1		06/23/16 18:05
27	T3.062316.180930	L16061098-04	5506-G02-WQ-W0164	40/50	1		06/23/16 18:09
28	T3.062316.181329	L16060764-01	MW-23-004	40/50	1		06/23/16 18:13
29	T3.062316.181726	L16060764-02	MW-23-002	40/50	1		06/23/16 18:17
30	T3.062316.182122	L16060764-03	FD-061316	40/50	1		06/23/16 18:21
31	T3.062316.182520	L16060957-01	15-12-13 S7	40/50	1		06/23/16 18:25
32	T3.062316.182915	L16060957-02	15-12-13 S7	40/50	1		06/23/16 18:29
33	T3.062316.183311	WG574093-16	CCV		1		06/23/16 18:33
34	T3.062316.183649	WG574093-17	CCB		1		06/23/16 18:36

Page: 1 Approved: June 26, 2016

Kim H. Rhoden

Microbac

Microbac Laboratories Inc.

Instrument Run Log

Instrument: ICP-THERMO3 Dataset: 062316T3.2
Analyst1: JYH Analyst2: N/A
Method: 200.7/6010B/6010C SOP: ME600G Rev: 8
Maintenance Log ID:

Calibration Std: STD76513 ICV Std: STD76512 Post Spike: STD75838
ICSA: STD76382 ICSAB: STD76321 Int. Std: RGT31668
CCV: STD76511 LLCCV: STD76601 Tuning Sol :
Stannous : Hydroxylamine :

Workgroups: 573973,573749,573952

Comments:

Seq.	File ID	Sample	ID	Prep	Dil	Reference	Date/Time
35	T3.062316.184048	L16060957-03	15-12-13 S8	40/50	1		06/23/16 18:40
36	T3.062316.184442	L16060957-04	15-12-13 S8	40/50	1		06/23/16 18:44
37	T3.062316.184837	L16060957-05	15-12-13 S5	40/50	1		06/23/16 18:48
38	T3.062316.185233	L16060961-01	GH58HS_MELZER_03-03-0	40/50	1		06/23/16 18:52
39	T3.062316.185630	L16060961-02	GH58HS_MELZER_03-03-0	40/50	1		06/23/16 18:56
40	T3.062316.190026	L16060991-02	MW31-061616		1		06/23/16 19:00
41	T3.062316.190423	L16060995-01	UNTREATED	40/50	1		06/23/16 19:04
42	T3.062316.190829	L16060995-02	AFTER	40/50	1		06/23/16 19:08
43	T3.062316.191235	L16061064-01	59-8-6.02 W1	40/50	1		06/23/16 19:12
44	T3.062316.191630	WG574093-18	CCV		1		06/23/16 19:16
45	T3.062316.192008	WG574093-19	CCB		1		06/23/16 19:20
46	T3.062316.192408	WG573190-03	Method/Prep Blank	40/50	1		06/23/16 19:24
47	T3.062316.192807	WG573190-04	Laboratory Control S	40/50	1		06/23/16 19:28
48	T3.062316.193148	WG573025-01	Fluid Blank 1		1		06/23/16 19:31
49	T3.062316.193546	WG573190-01	Reference Sample		1	L16060779-02	06/23/16 19:35
50	T3.062316.193944	WG573190-05	Matrix Spike	5/50	1	L16060779-02	06/23/16 19:39
51	T3.062316.194323	WG573190-06	Matrix Spike Duplica	5/50	1	L16060779-02	06/23/16 19:43
52	T3.062316.194701	L16060779-11	477-TS02-C0002	5/50	1		06/23/16 19:47
53	T3.062316.195059	WG573973-01	Post Digestion Spike		1	L16060779-11	06/23/16 19:50
54	T3.062316.195438	WG573973-02	Serial Dilution		5	L16060779-11	06/23/16 19:54
55	T3.062316.195838	WG573973-02	Serial Dilution		25	L16060779-11	06/23/16 19:58
56	T3.062316.200238	WG574093-20	CCV		1		06/23/16 20:02
57	T3.062316.200616	WG574093-21	CCB		1		06/23/16 20:06
58	T3.062316.201014	L16060779-14	477-TS01-C0003	5/50	1		06/23/16 20:10
59	T3.062316.201412	WG573190-02	Reference Sample		1	L16060808-01	06/23/16 20:14
60	T3.062316.201808	WG573190-07	Matrix Spike	40/50	1	L16060808-01	06/23/16 20:18
61	T3.062316.202147	WG573190-08	Matrix Spike Duplica	40/50	1	L16060808-01	06/23/16 20:21
62	T3.062316.202527	L16060822-02	18WW03F-061416	40/50	1		06/23/16 20:25
63	T3.062316.202923	L16060822-03	18CPTMW04SW-061416	40/50	1		06/23/16 20:29
64	T3.062316.203318	L16060823-02	126F-061416	40/50	1		06/23/16 20:33
65	T3.062316.203719	L16060823-03	C08-061416	40/50	1		06/23/16 20:37
66	T3.062316.204123	L16060823-04	C03-061416	40/50	1		06/23/16 20:41
67	T3.062316.204516	L16060883-02	WC02	40/50	1		06/23/16 20:45
68	T3.062316.204910	WG574093-22	CCV		1		06/23/16 20:49

Page: 2 Approved: June 26, 2016

Microbac Laboratories Inc.

Instrument Run Log

Instrument: ICP-THERMO3 Dataset: 062316T3.2

Analyst1: JYH Analyst2: N/A

Method: 200.7/6010B/6010C SOP: ME600G Rev: 8

Maintenance Log ID:

Calibration Std: STD76513 ICV Std: STD76512 Post Spike: STD75838

ICSA: STD76382 ICSAB: STD76321 Int. Std: RGT31668

CCV: STD76511 LLCCV: STD76601 Tuning Sol :

Stannous : Hydroxylamine :

Workgroups: 573973,573749,573952

Comments:

Seq.	File ID	Sample	ID	Prep	Dil	Reference	Date/Time
69	T3.062316.205247	WG574093-23	CCB		1		06/23/16 20:52
70	T3.062316.205645	L16060884-01	NI CAKE	5/50	1		06/23/16 20:56
71	T3.062316.210040	L16060896-01	A08-MW02-Y1S2	40/50	1		06/23/16 21:00
72	T3.062316.210433	L16060896-02	A08-MW03-Y1S2	40/50	1		06/23/16 21:04
73	T3.062316.210831	L16060896-03	A08-MW10-Y1S2	40/50	1		06/23/16 21:08
74	T3.062316.211228	L16060896-04	FD-01	40/50	1		06/23/16 21:12
75	T3.062316.211622	L16060896-05	FD-03	40/50	1		06/23/16 21:16
76	T3.062316.212019	L16060896-07	RB01-06-15-16	40/50	1		06/23/16 21:20
77	T3.062316.212418	L16060822-02	18WW03F-061416		20		06/23/16 21:24
78	T3.062316.212816	L16060822-03	18CPTMW04SW-061416	40/50	20		06/23/16 21:28
79	T3.062316.213215	L16060823-02	126F-061416	40/50	20		06/23/16 21:32
80	T3.062316.213611	WG574093-24	CCV		1		06/23/16 21:36
81	T3.062316.213949	WG574093-25	CCB		1		06/23/16 21:39
82	T3.062316.214348	L16060823-03	C08-061416	40/50	20		06/23/16 21:43
83	T3.062316.214744	L16060823-04	C03-061416	40/50	20		06/23/16 21:47
84	T3.062316.215141	L16060883-02	WC02	40/50	20		06/23/16 21:51
85	T3.062316.215540	L16060896-01	A08-MW02-Y1S2	40/50	20		06/23/16 21:55
86	T3.062316.215938	L16060896-02	A08-MW03-Y1S2	40/50	20		06/23/16 21:59
87	T3.062316.220337	L16060896-03	A08-MW10-Y1S2	40/50	20		06/23/16 22:03
88	T3.062316.220736	L16060896-04	FD-01	40/50	20		06/23/16 22:07
89	T3.062316.221134	L16060896-05	FD-03	40/50	20		06/23/16 22:11
90	T3.062316.221533	L16060896-07	RB01-06-15-16	40/50	20		06/23/16 22:15
91	T3.062316.221931	WG574093-26	CCV		1		06/23/16 22:19
92	T3.062316.222310	WG574093-27	CCB		1		06/23/16 22:23
93	T3.062316.222708	WG574093-28	Low Level Continuing Calibra		1		06/23/16 22:27
94	T3.062316.223105	WG574093-29	Low Level Continuing Calibra		1		06/23/16 22:31
95	T3.062316.223500	WG573562-02	Method/Prep Blank	40/50	1		06/23/16 22:35
96	T3.062316.223859	WG573562-03	Laboratory Control S	40/50	1		06/23/16 22:38
97	T3.062316.224239	WG573353-01	Fluid Blank 1		1		06/23/16 22:42
98	T3.062316.224638	WG573353-02	Fluid Blank 2		1		06/23/16 22:46
99	T3.062316.225037	WG573562-01	Reference Sample		1	L16060974-01	06/23/16 22:50
100	T3.062316.225432	WG573562-04	Matrix Spike	40/50	1	L16060974-01	06/23/16 22:54
101	T3.062316.225812	WG573562-05	Matrix Spike Duplica	40/50	1	L16060974-01	06/23/16 22:58
102	T3.062316.230151	L16060903-01	LF30/31-EWTS-EFFLUENT-1	40/50	1		06/23/16 23:01

Page: 3 Approved: June 26, 2016

Kim H. Rhoden

Microbac

Microbac Laboratories Inc.

Instrument Run Log

Instrument: ICP-THERMO3 Dataset: 062316T3.2

Analyst1: JYH Analyst2: N/A

Method: 200.7/6010B/6010C SOP: ME600G Rev: 8

Maintenance Log ID:

Calibration Std: STD76513 ICV Std: STD76512 Post Spike: STD75838

ICSA: STD76382 ICSAB: STD76321 Int. Std: RGT31668

CCV: STD76511 LLCCV: STD76601 Tuning Sol :

Stannous : Hydroxylamine :

Workgroups: 573973,573749,573952

Comments:

Seq.	File ID	Sample	ID	Prep	Dil	Reference	Date/Time
103	T3.062316.230549	WG573749-03	Post Digestion Spike		1	L16060903-01	06/23/16 23:05
104	T3.062316.230928	WG573749-04	Serial Dilution		5	L16060903-01	06/23/16 23:09
105	T3.062316.231327	WG574093-30	CCV		1		06/23/16 23:13
106	T3.062316.231705	WG574093-31	CCB		1		06/23/16 23:17
107	T3.062316.232104	L16060903-02	LF30/31-EWTS-MH3-15JUNI	40/50	1		06/23/16 23:21
108	T3.062316.232500	L16060903-03	LF30/31-EWTS-MH2-15JUNI	40/50	1		06/23/16 23:25
109	T3.062316.232857	L16060903-04	LF30/31-EWTS-MH1-15JUNI	40/50	1		06/23/16 23:28
110	T3.062316.233254	L16060903-05	LF30/31-EWTS-INFLUENT-1	40/50	1		06/23/16 23:32
111	T3.062316.233650	L16060924-01	K6F0495-01	5/50	1		06/23/16 23:36
112	T3.062316.234055	DI7	DI7		20		06/23/16 23:40
113	T3.062316.234454	DI8	DI8		20		06/23/16 23:44
114	T3.062316.234853	DI9	DI9		20		06/23/16 23:48
115	T3.062316.235252	WG574093-32	CCV		1		06/23/16 23:52
116	T3.062316.235630	WG574093-33	CCB		1		06/23/16 23:56
117	T3.062416.000030	WG574093-34	ICSA		1		06/24/16 00:00
118	T3.062416.000429	WG574093-35	ICSAB		1		06/24/16 00:04
119	T3.062416.000822	WG574093-36	CCV		1		06/24/16 00:08
120	T3.062416.001200	WG574093-37	CCB		1		06/24/16 00:12
121	T3.062416.001600	WG574093-38	Low Level Continuing Calibra		1		06/24/16 00:16
122	T3.062416.001957	WG574093-39	Low Level Continuing Calibra		1		06/24/16 00:19

Page: 4 Approved: June 26, 2016

Kim H. Rhoden

Microbac

Microbac Laboratories Inc.

Instrument Run Log

Instrument: ICP-THERMO3 Dataset: 062516T3.1R.TXT
Analyst1: JYH Analyst2: N/A
Method: 200.7/6010B/6010C SOP: ME600G Rev: 8
Maintenance Log ID:

Calibration Std: STD76513 ICV Std: STD76512 Post Spike: STD75838
ICSA: STD76382 ICSAB: STD76834 Int. Std: RGT31668
CCV: STD76511 LLCCV: STD76601 Tuning Sol :
Stannous : Hydroxylamine :

Workgroups: 573973,574055,574076,574216,574215,573952

Comments:

Seq.	File ID	Sample	ID	Prep	Dil	Reference	Date/Time
1	T3.062516.122104	WG574249-01	Calibration Point		1		06/25/16 12:21
2	T3.062516.122502	WG574249-02	Calibration Point		1		06/25/16 12:25
3	T3.062516.122900	WG574249-03	Calibration Point		1		06/25/16 12:29
4	T3.062516.123256	WG574249-04	Calibration Point		1		06/25/16 12:32
5	T3.062516.123634	WG574249-05	Calibration Point		1		06/25/16 12:36
6	T3.062516.124009	WG574249-06	Initial Calibration Verification		1		06/25/16 12:40
7	T3.062516.124348	WG574249-07	Initial Calib Blank		1		06/25/16 12:43
8	T3.062516.124745	WG574249-08	Low Level Initial Calibration V		1		06/25/16 12:47
9	T3.062516.125139	WG574249-09	Low Level Initial Calibration V		1		06/25/16 12:51
10	T3.062516.125529	WG574249-10	Interference Check		1		06/25/16 12:55
11	T3.062516.125921	WG574249-11	Interference Check		1		06/25/16 12:59
12	T3.062516.130304	WG574249-12	CCV		1		06/25/16 13:03
13	T3.062516.130641	WG574249-13	CCB		1		06/25/16 13:06
14	T3.062516.131816	WG573190-03	Method/Prep Blank	40/50	1		06/25/16 13:18
15	T3.062516.132214	WG573190-04	Laboratory Control S	40/50	1		06/25/16 13:22
16	T3.062516.132554	WG573190-02	Reference Sample		1	L16060808-01	06/25/16 13:25
17	T3.062516.132950	WG573190-07	Matrix Spike	40/50	1	L16060808-01	06/25/16 13:29
18	T3.062516.133327	WG573190-08	Matrix Spike Duplica	40/50	1	L16060808-01	06/25/16 13:33
19	T3.062516.133704	L16060822-03	18CPTMW04SW-061416	40/50	1		06/25/16 13:37
20	T3.062516.134058	L16060822-02	18WW03F-061416	40/50	1		06/25/16 13:40
21	T3.062516.134452	WG573973-03	Post Digestion Spike		1	L16060822-02	06/25/16 13:44
22	T3.062516.134830	WG573973-04	Serial Dilution		5	L16060822-02	06/25/16 13:48
23	T3.062516.135227	WG573973-04	Serial Dilution		25	L16060822-02	06/25/16 13:52
24	T3.062516.135622	WG574249-14	CCV		1		06/25/16 13:56
25	T3.062516.140001	WG574249-15	CCB		1		06/25/16 14:00
26	T3.062516.140359	L16060823-02	126F-061416	40/50	1		06/25/16 14:03
27	T3.062516.140759	L16060823-03	C08-061416	40/50	1		06/25/16 14:07
28	T3.062516.141200	L16060823-04	C03-061416	40/50	1		06/25/16 14:12
29	T3.062516.141551	L16061148-01	DP005SW0513-007	40/50	1		06/25/16 14:15
30	T3.062516.141945	L16061148-02	DP005SW0514-007	40/50	1		06/25/16 14:19
31	T3.062516.142340	L16061150-01	SS007SW0709-007	40/50	1		06/25/16 14:23
32	T3.062516.142732	L16061150-02	SS007SW0710-007	40/50	1		06/25/16 14:27
33	T3.062516.143125	L16061151-02	LF003SW0311-007 DUP	40/50	1		06/25/16 14:31
34	T3.062516.143519	L16061151-05	LF003SW0312-007	40/50	1		06/25/16 14:35

Page: 1 Approved: June 27, 2016

Kim H. Rhoden

Microbac

Microbac Laboratories Inc.

Instrument Run Log

Instrument: ICP-THERMO3 Dataset: 062516T3.1R.TXT
Analyst1: JYH Analyst2: N/A
Method: 200.7/6010B/6010C SOP: ME600G Rev: 8
Maintenance Log ID:

Calibration Std: STD76513 ICV Std: STD76512 Post Spike: STD75838
ICSA: STD76382 ICSAB: STD76834 Int. Std: RGT31668
CCV: STD76511 LLCCV: STD76601 Tuning Sol :
Stannous : Hydroxylamine :

Workgroups: 573973,574055,574076,574216,574215,573952

Comments:

Seq.	File ID	Sample	ID	Prep	Dil	Reference	Date/Time
35	T3.062516.143913	WG573707-02	Reference Sample		1	L16061154-01	06/25/16 14:39
36	T3.062516.144313	WG574249-16	CCV		1		06/25/16 14:43
37	T3.062516.144639	WG574249-17	CCB		1		06/25/16 14:46
38	T3.062516.145037	WG573707-07	Matrix Spike	40/50	1	L16061154-01	06/25/16 14:50
39	T3.062516.145424	WG573707-08	Matrix Spike Duplica	40/50	1	L16061154-01	06/25/16 14:54
40	T3.062516.145809	L16061154-04	FQC-RB06201601-CB	40/50	1		06/25/16 14:58
41	T3.062516.150207	L16061155-01	ST008MW0812-007	40/50	1		06/25/16 15:02
42	T3.062516.150559	L16061155-02	ST008MW0809-007	40/50	1		06/25/16 15:05
43	T3.062516.150954	L16061155-03	ST008MW0816-007	40/50	1		06/25/16 15:09
44	T3.062516.151348	L16061178-01	2016PRE-7217NEWENGLAN	40/50	1		06/25/16 15:13
45	T3.062516.151743	L16061227-01	18WW22-062116	40/50	20		06/25/16 15:17
46	T3.062516.152125	L16061227-06	18CPTMW18-062116	40/50	20		06/25/16 15:21
47	T3.062516.152518	WG573994-01	Reference Sample		20	L16061279-02	06/25/16 15:25
48	T3.062516.152911	WG574249-18	CCV		1		06/25/16 15:29
49	T3.062516.153248	WG574249-19	CCB		1		06/25/16 15:32
50	T3.062516.153646	WG573994-04	Matrix Spike	40/50	20	L16061279-02	06/25/16 15:36
51	T3.062516.154039	WG573994-05	Matrix Spike Duplica	40/50	20	L16061279-02	06/25/16 15:40
52	T3.062516.154432	L16061289-01	MW21-062216	40/50	20		06/25/16 15:44
53	T3.062516.154826	L16061129-01	MW-22-002		20		06/25/16 15:48
54	T3.062516.155222	L16061129-02	MW-22-010		20		06/25/16 15:52
55	T3.062516.155620	L16061129-03	MW-22-007		20		06/25/16 15:56
56	T3.062516.160018	L16061129-04	FD061716		20		06/25/16 16:00
57	T3.062516.160415	L16061272-01	SS007MW0B18-007		20		06/25/16 16:04
58	T3.062516.160812	L16061272-02	SS007MWN752-007		20		06/25/16 16:08
59	T3.062516.161208	L16061279-01	XU936TW007A	40/50	20		06/25/16 16:12
60	T3.062516.161603	WG574249-20	CCV		1		06/25/16 16:16
61	T3.062516.161940	WG574249-21	CCB		1		06/25/16 16:19
62	T3.062516.162338	L16061279-05	XU936TW019A	40/50	20		06/25/16 16:23
63	T3.062516.162733	L16061148-01	DP005SW0513-007		20		06/25/16 16:27
64	T3.062516.163130	L16061148-02	DP005SW0514-007		20		06/25/16 16:31
65	T3.062516.163527	L16061150-01	SS007SW0709-007		20		06/25/16 16:35
66	T3.062516.163912	L16061151-02	LF003SW0311-007 DUP		20		06/25/16 16:39
67	T3.062516.164310	L16061151-05	LF003SW0312-007		20		06/25/16 16:43
68	T3.062516.164706	WG573707-02	Reference Sample		20	L16061154-01	06/25/16 16:47

Page: 2 Approved: June 27, 2016

Microbac Laboratories Inc.

Instrument Run Log

Instrument: ICP-THERMO3 Dataset: 062516T3.1R.TXT
Analyst1: JYH Analyst2: N/A
Method: 200.7/6010B/6010C SOP: ME600G Rev: 8
Maintenance Log ID:

Calibration Std: STD76513 ICV Std: STD76512 Post Spike: STD75838
ICSA: STD76382 ICSAB: STD76834 Int. Std: RGT31668
CCV: STD76511 LLCCV: STD76601 Tuning Sol :
Stannous : Hydroxylamine :

Workgroups: 573973,574055,574076,574216,574215,573952

Comments:

Seq.	File ID	Sample	ID	Prep	Dil	Reference	Date/Time
69	T3.062516.165101	WG573707-07	Matrix Spike	40/50	20	L16061154-01	06/25/16 16:51
70	T3.062516.165454	L16061279-08	XU936TW011MSD	40/50	20	WG573707-08	06/25/16 16:54
71	T3.062516.165848	WG574249-22	CCV		1		06/25/16 16:58
72	T3.062516.170225	WG574249-23	CCB		1		06/25/16 17:02
73	T3.062516.170624	L16061155-01	ST008MW0812-007		20		06/25/16 17:06
74	T3.062516.171010	L16061155-02	ST008MW0809-007		20		06/25/16 17:10
75	T3.062516.171407	L16061155-03	ST008MW0816-007		20		06/25/16 17:14
76	T3.062516.171804	WG574249-24	CCV		1		06/25/16 17:18
77	T3.062516.172142	WG574249-25	CCB		1		06/25/16 17:21
78	T3.062516.172540	WG574249-26	Low Level Continuing Calibra		1		06/25/16 17:25
79	T3.062516.172933	WG573530-03	Method/Prep Blank	40/50	1		06/25/16 17:29
80	T3.062516.173331	WG573530-04	Laboratory Control S	40/50	1		06/25/16 17:33
81	T3.062516.173711	WG573530-05	Filter Blank		1		06/25/16 17:37
82	T3.062516.174110	L16060986-02	MW-07-04	40/50	1		06/25/16 17:41
83	T3.062516.174505	L16060986-04	MW-01-10	40/50	1		06/25/16 17:45
84	T3.062516.174856	L16060986-06	MW-03-12	40/50	1		06/25/16 17:48
85	T3.062516.175251	L16060986-08	MW-01-07	40/50	1		06/25/16 17:52
86	T3.062516.175646	WG574216-01	Post Digestion Spike		1	L16060986-08	06/25/16 17:56
87	T3.062516.180025	WG574216-02	Serial Dilution		5	L16060986-08	06/25/16 18:00
88	T3.062516.180418	WG574216-02	Serial Dilution		25	L16060986-08	06/25/16 18:04
89	T3.062516.180815	WG574249-27	CCV		1		06/25/16 18:08
90	T3.062516.181152	WG574249-28	CCB		1		06/25/16 18:11
91	T3.062516.181548	L16060986-10	MW-03-11		1		06/25/16 18:15
92	T3.062516.181942	L16060986-12	MW-01-01		1		06/25/16 18:19
93	T3.062516.182332	L16060986-14	MW-03-09		1		06/25/16 18:23
94	T3.062516.182724	L16060986-16	MW-01-08		1		06/25/16 18:27
95	T3.062516.183114	L16060986-18	MW-03-06		1		06/25/16 18:31
96	T3.062516.183511	L16060986-20	MW-03-05		1		06/25/16 18:35
97	T3.062516.183905	WG573530-01	Reference Sample		1	L16060986-22	06/25/16 18:39
98	T3.062516.184258	WG573530-02	Reference Sample		1	L16060986-24	06/25/16 18:42
99	T3.062516.184649	L16060986-26	MW-01-02		1		06/25/16 18:46
100	T3.062516.185044	L16060986-28	DUP 1		1		06/25/16 18:50
101	T3.062516.185437	WG574249-29	CCV		1		06/25/16 18:54
102	T3.062516.185815	WG574249-30	CCB		1		06/25/16 18:58

Page: 3 Approved: June 27, 2016

Microbac Laboratories Inc.

Instrument Run Log

Instrument: ICP-THERMO3 Dataset: 062516T3.1R.TXT
Analyst1: JYH Analyst2: N/A
Method: 200.7/6010B/6010C SOP: ME600G Rev: 8
Maintenance Log ID:

Calibration Std: STD76513 ICV Std: STD76512 Post Spike: STD75838
ICSA: STD76382 ICSAB: STD76834 Int. Std: RGT31668
CCV: STD76511 LLCCV: STD76601 Tuning Sol :
Stannous : Hydroxylamine :

Workgroups: 573973,574055,574076,574216,574215,573952

Comments:

Seq.	File ID	Sample	ID	Prep	Dil	Reference	Date/Time
103	T3.062516.190211	L16060986-30	DUP 2		1		06/25/16 19:02
104	T3.062516.190604	WG573530-06	Matrix Spike		1	L16060986-22	06/25/16 19:06
105	T3.062516.190942	WG573530-07	Matrix Spike Duplica		1	L16060986-22	06/25/16 19:09
106	T3.062516.191321	WG573530-08	Matrix Spike		1	L16060986-24	06/25/16 19:13
107	T3.062516.191658	WG573530-09	Matrix Spike Duplica		1	L16060986-24	06/25/16 19:16
108	T3.062516.192035	L16060986-40	EQUIP BLANK 1		1		06/25/16 19:20
109	T3.062516.192431	L16060986-42	EQUIP BLANK 2		1		06/25/16 19:24
110	T3.062516.192827	WG574249-31	CCV		1		06/25/16 19:28
111	T3.062516.193205	WG574249-32	CCB		1		06/25/16 19:32
112	T3.062516.193603	WG573544-03	Method/Prep Blank	40/50	1		06/25/16 19:36
113	T3.062516.193959	WG573544-04	Laboratory Control S	40/50	1		06/25/16 19:39
114	T3.062516.194338	L16060907-23	MW36-061516	40/50	1		06/25/16 19:43
115	T3.062516.194731	L16060986-01	MW-07-04	40/50	1		06/25/16 19:47
116	T3.062516.195124	L16060986-03	MW-01-10	40/50	1		06/25/16 19:51
117	T3.062516.195515	L16060986-05	MW-03-12	40/50	1		06/25/16 19:55
118	T3.062516.195905	L16060986-07	MW-01-07	40/50	1		06/25/16 19:59
119	T3.062516.200300	WG574215-01	Post Digestion Spike		1	L16060986-07	06/25/16 20:03
120	T3.062516.200637	WG574215-02	Serial Dilution		5	L16060986-07	06/25/16 20:06
121	T3.062516.201030	WG574215-02	Serial Dilution		25	L16060986-07	06/25/16 20:10
122	T3.062516.201426	WG574249-33	CCV		1		06/25/16 20:14
123	T3.062516.201803	WG574249-34	CCB		1		06/25/16 20:18
124	T3.062516.202200	L16060986-09	MW-03-11	40/50	1		06/25/16 20:22
125	T3.062516.202553	L16060986-11	MW-01-01	40/50	1		06/25/16 20:25
126	T3.062516.202942	L16060986-13	MW-03-09	40/50	1		06/25/16 20:29
127	T3.062516.203332	L16060986-15	MW-01-08	40/50	1		06/25/16 20:33
128	T3.062516.203723	L16060986-17	MW-03-06	40/50	1		06/25/16 20:37
129	T3.062516.204116	L16060986-19	MW-03-05	40/50	1		06/25/16 20:41
130	T3.062516.204510	WG573544-01	Reference Sample		1	L16060986-21	06/25/16 20:45
131	T3.062516.204903	WG573544-02	Reference Sample		1	L16060986-23	06/25/16 20:49
132	T3.062516.205255	L16060986-25	MW-01-02	40/50	1		06/25/16 20:52
133	T3.062516.205646	L16060986-27	DUP 1	40/50	1		06/25/16 20:56
134	T3.062516.210036	WG574249-35	CCV		1		06/25/16 21:00
135	T3.062516.210414	WG574249-36	CCB		1		06/25/16 21:04
136	T3.062516.210812	L16060986-29	DUP 2	40/50	1		06/25/16 21:08

Page: 4 Approved: June 27, 2016

Kim H. Rhoden

Microbac

Microbac Laboratories Inc.

Instrument Run Log

Instrument: ICP-THERMO3 Dataset: 062516T3.1R.TXT
Analyst1: JYH Analyst2: N/A
Method: 200.7/6010B/6010C SOP: ME600G Rev: 8
Maintenance Log ID:

Calibration Std: STD76513 ICV Std: STD76512 Post Spike: STD75838
ICSA: STD76382 ICSAB: STD76834 Int. Std: RGT31668
CCV: STD76511 LLCCV: STD76601 Tuning Sol :
Stannous : Hydroxylamine :

Workgroups: 573973,574055,574076,574216,574215,573952

Comments:

Seq.	File ID	Sample	ID	Prep	Dil	Reference	Date/Time
137	T3.062516.211202	WG573544-05	Matrix Spike	40/50	1	L16060986-21	06/25/16 21:12
138	T3.062516.211541	WG573544-06	Matrix Spike Duplica	40/50	1	L16060986-21	06/25/16 21:15
139	T3.062516.211919	WG573544-07	Matrix Spike	40/50	1	L16060986-23	06/25/16 21:19
140	T3.062516.212256	WG573544-08	Matrix Spike Duplica	40/50	1	L16060986-23	06/25/16 21:22
141	T3.062516.212633	L16060986-39	EQUIP BLANK 1	40/50	1		06/25/16 21:26
142	T3.062516.213031	L16060986-41	EQUIP BLANK 2	40/50	1		06/25/16 21:30
143	T3.062516.213430	WG574249-37	CCV		1		06/25/16 21:34
144	T3.062516.213807	WG574249-38	CCB		1		06/25/16 21:38
145	T3.062516.214203	WG573102-02	Method/Prep Blank	40/50	1		06/25/16 21:42
146	T3.062516.214559	WG573102-03	Laboratory Control S	40/50	1		06/25/16 21:45
147	T3.062516.214937	WG573102-04	Filter Blank		1		06/25/16 21:49
148	T3.062516.215335	WG573102-01	Reference Sample		1	L16060787-09	06/25/16 21:53
149	T3.062516.215728	WG573102-05	Matrix Spike	40/50	1	L16060787-09	06/25/16 21:57
150	T3.062516.220106	WG573102-06	Matrix Spike Duplica	40/50	1	L16060787-09	06/25/16 22:01
151	T3.062516.220444	L16060787-01	EB04	40/50	1		06/25/16 22:04
152	T3.062516.220842	WG573561-03	Post Digestion Spike		1	L16060787-01	06/25/16 22:08
153	T3.062516.221220	WG573561-04	Serial Dilution		5	L16060787-01	06/25/16 22:12
154	T3.062516.221616	WG573561-04	Serial Dilution		25	L16060787-01	06/25/16 22:16
155	T3.062516.222012	WG574249-39	CCV		1		06/25/16 22:20
156	T3.062516.222349	WG574249-40	CCB		1		06/25/16 22:23
157	T3.062516.222746	L16060787-10	U517TW006C	40/50	1		06/25/16 22:27
158	T3.062516.223140	L16060787-18	U517TW008A	40/50	1		06/25/16 22:31
159	T3.062516.223534	L16060787-19	EB05	40/50	1		06/25/16 22:35
160	T3.062516.223931	WG573102-01	Reference Sample		20	L16060787-09	06/25/16 22:39
161	T3.062516.224326	WG573102-05	Matrix Spike	40/50	20	L16060787-09	06/25/16 22:43
162	T3.062516.224719	WG573102-06	Matrix Spike Duplica	40/50	20	L16060787-09	06/25/16 22:47
163	T3.062516.225113	WG574249-41	CCV		1		06/25/16 22:51
164	T3.062516.225451	WG574249-42	CCB		1		06/25/16 22:54
165	T3.062516.225848	WG573484-02	Method/Prep Blank	40/50	1		06/25/16 22:58
166	T3.062516.230246	WG573484-03	Laboratory Control S	40/50	1		06/25/16 23:02
167	T3.062516.230624	WG573484-01	Reference Sample		1	L16060764-04	06/25/16 23:06
168	T3.062516.231017	WG573484-04	Matrix Spike	40/50	1	L16060764-04	06/25/16 23:10
169	T3.062516.231356	WG573484-05	Matrix Spike Duplica	40/50	1	L16060764-04	06/25/16 23:13
170	T3.062516.231733	L16060991-02	MW31-061616	40/50	10		06/25/16 23:17

Page: 5 Approved: June 27, 2016

Kim H. Rhoden

Microbac

Microbac Laboratories Inc.

Instrument Run Log

Instrument: ICP-THERMO3 Dataset: 062516T3.1R.TXT
Analyst1: JYH Analyst2: N/A
Method: 200.7/6010B/6010C SOP: ME600G Rev: 8
Maintenance Log ID:

Calibration Std: STD76513 ICV Std: STD76512 Post Spike: STD75838
ICSA: STD76382 ICSAB: STD76834 Int. Std: RGT31668
CCV: STD76511 LLCCV: STD76601 Tuning Sol :
Stannous : Hydroxylamine :

Workgroups: 573973,574055,574076,574216,574215,573952

Comments:

Seq.	File ID	Sample	ID	Prep	Dil	Reference	Date/Time
171	T3.062516.232126	WG573952-03	Post Digestion Spike		10	L16060991-02	06/25/16 23:21
172	T3.062516.232503	WG573952-04	Serial Dilution		50	L16060991-02	06/25/16 23:25
173	T3.062516.232900	L16060995-01	UNTREATED	40/50	1000		06/25/16 23:29
174	T3.062516.233253	L16060995-02	AFTER	40/50	1000		06/25/16 23:32
175	T3.062516.233647	WG574249-43	CCV		1		06/25/16 23:36
176	T3.062516.234025	WG574249-44	CCB		1		06/25/16 23:40
177	T3.062516.234420	WG574249-45	Interference Check		1		06/25/16 23:44
178	T3.062516.234809	WG574249-46	Interference Check		1		06/25/16 23:48
179	T3.062516.235152	WG574249-47	CCV		1		06/25/16 23:51
180	T3.062516.235530	WG574249-48	CCB		1		06/25/16 23:55
181	T3.062516.235927	WG574249-49	Low Level Continuing Calibra		1		06/25/16 23:59

Comments

Seq.	Rerun	Dil.	Reason	Analytes
69				
Seq. 69-70: wrong WG numbers JYH				

Page: 6 Approved: June 27, 2016

Kim H. Rhoden

Microbac Laboratories Inc.

Data Checklist

Date: 23-JUN-2016
Analyst: JYH
Analyst: NA
Method: 6010B/6010C/200.7
Instrument: ICP-THERMO3
Curve Workgroup: 574093
Runlog ID: 75909
Analytical Workgroups: 573973,573749,573952

Add'l WG	
STD ID#s on Runlog	X
Calibration/Linearity	X
ICV/CCV	X
ICV RSD < 3% (EPA 200.7 only)	X
ICB/CCB	X
ICSA/ICSAB	X
CRI	X
Blank/LCS	X
MS/MSD	X
Post Spike/Serial Dilution	X
Upload Results	X
Data Qualifiers	
Generate PDF Instrument Data	X
Sign/Annotate PDF Data	X
Upload Curve Data	X
Workgroup Forms	X
Case Narrative	X
Client Forms	X
Level X	
Level 3	764,808
Level 4	1098,779,822,823,883,896,903,924
Check for compliance with method and project specific requirements	X
Check the completeness of reported information	X
Check the information for the report narrative	X
Primary Reviewer	JYH
Secondary Reviewer	KHR
Comments	

Primary Reviewer:

Secondary Reviewer:
26-JUN-2016

CHECKLIST1 - Modified 03/05/2008
Generated: JUN-26-2016 07:48:33

Microbac Laboratories Inc.

Data Checklist

Date: 25-JUN-2016
Analyst: JYH
Analyst: NA
Method: 6010B/6010C/200.7
Instrument: ICP-THERMO3
Curve Workgroup: 574249
Runlog ID: 75923
Analytical Workgroups: 573973,574055,574076,574216,574215,573952

Add'l WG	
STD ID#s on Runlog	X
Calibration/Linearity	X
ICV/CCV	X
ICV RSD < 3% (EPA 200.7 only)	X
ICB/CCB	X
ICSA/ICSAB	X
CRI	X
Blank/LCS	X
MS/MSD	X
Post Spike/Serial Dilution	X
Upload Results	X
Data Qualifiers	
Generate PDF Instrument Data	X
Sign/Annotate PDF Data	X
Upload Curve Data	X
Workgroup Forms	X
Case Narrative	X
Client Forms	X
Level X	
Level 3	1178
Level 4	822,823,1148,1150,1151,1154,1155
	1227,1279,1289,986,787,991,995
Check for compliance with method and project specific requirements	X
Check the completeness of reported information	X
Check the information for the report narrative	X
Primary Reviewer	JYH
Secondary Reviewer	KHR
Comments	

Primary Reviewer: Secondary Reviewer:
27-JUN-2016

CHECKLIST1 - Modified 03/05/2008
Generated: JUN-27-2016 14:55:21

HOLDING TIMES
EQUIVALENT TO AFCEE FORM 9

Analytical Method: 6010C

AAB#: WG573973

Login Number: L16060823

Client ID	ID	Date Collected	TCLP Date	Time Held	Max Hold	Q	Extract Date	Time Held	Max Hold	Q	Run Date	Time Held	Max Hold	Q
126F-061416	02	06/14/16					06/17/2016	3.1	180		06/23/16	9.4	180	
126F-061416	02	06/14/16					06/17/2016	3.1	180		06/23/16	9.4	180	
126F-061416	02	06/14/16					06/17/2016	3.1	180		06/25/16	11.1	180	
C08-061416	03	06/14/16					06/17/2016	3	180		06/25/16	11	180	
C08-061416	03	06/14/16					06/17/2016	3	180		06/23/16	9.3	180	
C08-061416	03	06/14/16					06/17/2016	3	180		06/23/16	9.4	180	
C03-061416	04	06/14/16					06/17/2016	2.9	180		06/25/16	11	180	
C03-061416	04	06/14/16					06/17/2016	2.9	180		06/23/16	9.3	180	
C03-061416	04	06/14/16					06/17/2016	2.9	180		06/23/16	9.3	180	

* = SEE PROJECT QAPP REQUIREMENTS

HOLD_TIMES - Modified 03/06/2008
PDF File ID: 4823910
Report generated 06/27/2016 10:56

METHOD BLANK SUMMARY

Login Number: L16060823
Blank File ID: T3.062316.192408
Prep Date: 06/17/16 12:25
Analyzed Date: 06/23/16 19:24
Analyst: JYH

Work Group: WG573973
Blank Sample ID: WG573190-03
Instrument ID: ICP-THERMO3
Method: 6010C

This Method Blank Applies To The Following Samples:

Client ID	Lab Sample ID	Lab File ID	Time Analyzed	TAG
LCS	WG573190-04	T3.062316.192807	06/23/16 19:28	01
126F-061416	L16060823-02	T3.062316.203318	06/23/16 20:33	01
C08-061416	L16060823-03	T3.062316.203719	06/23/16 20:37	01
C03-061416	L16060823-04	T3.062316.204123	06/23/16 20:41	01
126F-061416	L16060823-02	T3.062316.213215	06/23/16 21:32	DL01
C08-061416	L16060823-03	T3.062316.214348	06/23/16 21:43	DL01
C03-061416	L16060823-04	T3.062316.214744	06/23/16 21:47	DL01
LCS	WG573190-04	T3.062516.132214	06/25/16 13:22	02
126F-061416	L16060823-02	T3.062516.140359	06/25/16 14:03	02
C08-061416	L16060823-03	T3.062516.140759	06/25/16 14:07	02
C03-061416	L16060823-04	T3.062516.141200	06/25/16 14:12	02

Report Name: BLANK_SUMMARY
PDF File ID: 4823911
Report generated 06/27/2016 10:56

METHOD BLANK SUMMARY

Login Number: L16060823
Blank File ID: T3.062516.131816
Prep Date: 06/17/16 12:25
Analyzed Date: 06/25/16 13:18
Analyst: JYH

Work Group: WG573973
Blank Sample ID: WG573190-03
Instrument ID: ICP-THERMO3
Method: 6010C

This Method Blank Applies To The Following Samples:

Client ID	Lab Sample ID	Lab File ID	Time Analyzed	TAG
LCS	WG573190-04	T3.062316.192807	06/23/16 19:28	01
126F-061416	L16060823-02	T3.062316.203318	06/23/16 20:33	01
C08-061416	L16060823-03	T3.062316.203719	06/23/16 20:37	01
C03-061416	L16060823-04	T3.062316.204123	06/23/16 20:41	01
126F-061416	L16060823-02	T3.062316.213215	06/23/16 21:32	DL01
C08-061416	L16060823-03	T3.062316.214348	06/23/16 21:43	DL01
C03-061416	L16060823-04	T3.062316.214744	06/23/16 21:47	DL01
LCS	WG573190-04	T3.062516.132214	06/25/16 13:22	02
126F-061416	L16060823-02	T3.062516.140359	06/25/16 14:03	02
C08-061416	L16060823-03	T3.062516.140759	06/25/16 14:07	02
C03-061416	L16060823-04	T3.062516.141200	06/25/16 14:12	02

Report Name: BLANK_SUMMARY
PDF File ID: 4823911
Report generated 06/27/2016 10:56

Microbac Laboratories Inc.
METHOD BLANK REPORT

Login Number: L16060823 Prep Date: 06/17/16 12:25 Sample ID: WG573190-03
Instrument ID: ICP-THERMO3 Run Date: 06/23/16 19:24 Prep Method: 3015
File ID: T3.062316.192408 Analyst: JYH Method: 6010C
Workgroup (AAB#): WG573973 Matrix: Water Units: mg/L
Contract #: Cal ID: ICP-TH-23-JUN-16

Analytes	DL	LOQ	Concentration	Dilution	Qualifier
Aluminum, Total	0.0500	0.200	0.0500	1	U
Beryllium, Total	0.00500	0.0200	0.00500	1	U
Calcium, Total	0.125	0.500	0.125	1	U
Iron, Total	0.0500	0.200	0.0500	1	U
Magnesium, Total	0.250	1.00	0.250	1	U
Potassium, Total	0.500	2.00	0.500	1	U
Sodium, Total	0.250	1.00	0.412	1	J

DL Method Detection Limit
LOQ Reporting/Practical Quantitation Limit
ND Analyte Not detected at or above reporting limit
* |Analyte concentration| > 1/2 RL

Report Name:BLANK
PDF ID: 4823912
07-JUL-2016 17:47

Microbac Laboratories Inc.
METHOD BLANK REPORT

Login Number: L16060823 Prep Date: 06/17/16 12:25 Sample ID: WG573190-03
Instrument ID: ICP-THERMO3 Run Date: 06/25/16 13:18 Prep Method: 3015
File ID: T3.062516.131816 Analyst: JYH Method: 6010C
Workgroup (AAB#): WG573973 Matrix: Water Units: mg/L
Contract #: Cal ID: ICP-TH-25-JUN-16

Analytes	DL	LOQ	Concentration	Dilution	Qualifier
Selenium, Total	0.00500	0.0200	0.00784	1	J

DL Method Detection Limit
LOQ Reporting/Practical Quantitation Limit
ND Analyte Not detected at or above reporting limit
* |Analyte concentration| > 1/2 RL

Report Name: BLANK
PDF ID: 4823912
07-JUL-2016 17:47

Microbac Laboratories Inc.
LABORATORY CONTROL SAMPLE (LCS)

Login Number: L16060823 Run Date: 06/23/2016 Sample ID: WG573190-04
Instrument ID: ICP-THERMO3 Run Time: 19:28 Prep Method: 3015
File ID: T3.062316.192807 Analyst: JYH Method: 6010C
Workgroup (AAB#): WG573973 Matrix: Water Units: mg/L
QC Key: DOD4 Lot#: STD76576 Cal ID: ICP-TH-23-JUN-16

Analytes	Expected	Found	% Rec	LCS Limits	Q
Aluminum, Total	6.25	6.24	99.9	80 - 120	
Beryllium, Total	0.0313	0.0311	99.6	80 - 120	
Calcium, Total	6.25	6.64	106	80 - 120	
Iron, Total	2.50	2.60	104	80 - 120	
Magnesium, Total	6.25	6.49	104	80 - 120	
Potassium, Total	31.3	32.2	103	80 - 120	
Sodium, Total	31.3	32.4	104	80 - 120	

LCS - Modified 03/06/2008
PDF File ID: 4823913
Report generated: 07/07/2016 17:47

Microbac Laboratories Inc.
LABORATORY CONTROL SAMPLE (LCS)

Login Number: L16060823 Run Date: 06/25/2016 Sample ID: WG573190-04
Instrument ID: ICP-THERMO3 Run Time: 13:22 Prep Method: 3015
File ID: T3.062516.132214 Analyst: JYH Method: 6010C
Workgroup (AAB#): WG573973 Matrix: Water Units: mg/L
QC Key: DOD4 Lot#: STD76576 Cal ID: ICP-TH-25-JUN-16

Analytes	Expected	Found	% Rec	LCS Limits	Q
Selenium, Total	0.250	0.233	93.3	80 - 120	

LCS - Modified 03/06/2008
PDF File ID: 4823913
Report generated: 07/07/2016 17:47

Microbac Laboratories Inc.
MATRIX SPIKE AND MATRIX SPIKE DUP (MS/MSD)

Loginnum: L16060823 Cal ID: ICP-THERMO3 - Worknum: WG573973
Instrument ID: ICP-THERMO3 Contract #: Method: 6010C
Parent ID: WG573190-02 File ID: T3.062316.201412 Dil: 1 Matrix: WATER
Sample ID: WG573190-07 MS File ID: T3.062316.201808 Dil: 1 Units: mg/L
Sample ID: WG573190-08 MSD File ID: T3.062316.202147 Dil: 1

Analyte	Parent	MS Spiked	MS Found	MS %Rec	MSD Spiked	MSD Found	MSD %Rec	%RPD	%Rec Limits	RPD Limit	Q
Aluminum	ND	6.25	6.24	99.9	6.25	6.28	101	0.589	80 - 120	20	
Beryllium	ND	0.0313	0.0310	99.3	0.0313	0.0314	100	1.16	80 - 120	20	
Calcium	66.5	6.25	71.3	76.5	6.25	73.1	106	2.53	80 - 120	20	*
Iron	0.336	2.50	2.91	103	2.50	2.93	104	0.788	80 - 120	20	
Magnesium	18.8	6.25	25.0	99.9	6.25	25.4	106	1.47	80 - 120	20	
Potassium	1.76	31.3	33.3	101	31.3	33.9	103	1.61	80 - 120	20	
Sodium	19.9	31.3	51.5	101	31.3	52.3	104	1.67	80 - 120	20	

* FAILS %REC LIMIT

FAILS RPD LIMIT

NOTE: This is an internal quality control sample.

WG_MS_MSD_DRYWT - Modified 05/26/2011
PDF File ID: 4823914
Report generated 07/07/2016 17:47

Microbac Laboratories Inc.
MATRIX SPIKE AND MATRIX SPIKE DUP (MS/MSD)

Loginnum: L16060823 Cal ID: ICP-THERMO3 - Worknum: WG573973
Instrument ID: ICP-THERMO3 Contract #: Method: 6010C
Parent ID: WG573190-02 File ID: T3.062516.132554 Dil: 1 Matrix: WATER
Sample ID: WG573190-07 MS File ID: T3.062516.132950 Dil: 1 Units: mg/L
Sample ID: WG573190-08 MSD File ID: T3.062516.133327 Dil: 1

Analyte	Parent	MS Spiked	MS Found	MS %Rec	MSD Spiked	MSD Found	MSD %Rec	%RPD	%Rec Limits	RPD Limit	Q
Selenium	ND	0.250	0.241	96.4	0.250	0.240	96.0	0.437	80 - 120	20	

* FAILS %REC LIMIT

\# FAILS RPD LIMIT

NOTE: This is an internal quality control sample.

WG_MS_MSD_DRYWT - Modified 05/26/2011
PDF File ID: 4823914
Report generated 07/07/2016 17:47

Microbac Laboratories Inc.
Serial Dilution Report

Login: L16060823 **Worknum:** WG573973
Instrument: ICP-THERMO3 **Method:** 6010C
Serial Dil: WG573973-04 **File ID:** T3.062516.134830 **Dil:** 5 **Units:** ug/L
Sample: L16060822-02 **File ID:** T3.062516.134058 **Dil:** 1

Analyte	Sample	Qual	Serial Dil	Qual	% Diff	Q
Aluminum	7.00		ND	U		
Beryllium	0.100		0.600		500.00	E
Calcium	6220		5990		3.69	
Iron	2080		2120		1.93	
Magnesium	4400		4250		3.40	
Potassium	1500		1580		5.21	
Selenium	4.52		ND	U		
Sodium	83200		84000		0.89	

U = Result is below MDL.
F = Result is greater than or equal to MDL and less than the RL.
X = Result is greater than or equal to RL and less than 25 times the MDL.
E = %D exceeds control limit of 10% and initial sample result is greater than or equal to 25 times the MDL.

SERIAL_DIL - Modified 09/22/2008
PDF File ID: 4823908
06/27/2016 15:01

Microbac Laboratories Inc.
Serial Dilution Report

Login: L16060823 **Worknum:** WG573973
Instrument: ICP-THERMO3 **Method:** 6010C
Serial Dil: WG573973-02 **File ID:** T3.062316.195438 **Dil:** 5 **Units:** ug/L
Sample: L16060779-11 **File ID:** T3.062316.194701 **Dil:** 1

Analyte	Sample	Qual	Serial Dil	Qual	% Diff	Q
Aluminum	173		160		7.72	
Beryllium	0.0300	X	0.100	X	233.00	
Calcium	4280		3960		7.51	
Iron	98.8		139		40.50	E
Magnesium	726		289		60.30	E
Potassium	444		612		37.80	E
Selenium	ND	U	ND	U		
Sodium	142000		130000		8.61	

U = Result is below MDL.
F = Result is greater than or equal to MDL and less than the RL.
X = Result is greater than or equal to RL and less than 25 times the MDL.
E = %D exceeds control limit of 10% and initial sample result is greater than or equal to 25 times the MDL.

SERIAL_DIL - Modified 09/22/2008
PDF File ID: 4823908
06/27/2016 15:01

Microbac Laboratories Inc.
POST SPIKE REPORT

Sample Login ID: L16060823 **Worknum:** WG573973
Instrument ID: ICP-THERMO3 **Method:** 6010C
Post Spike ID: WG573973-01 **File ID:** T3.062316.195059 **Dil:** 1 **Units:** ug/L
Sample ID: L16060779-11 **File ID:** T3.062316.194701 **Dil:** 1 **Matrix:** Water

Analyte	Post Spike Result	C	Sample Result	C	Spike Added(SA)	% R	Control Limit %R	Q
ALUMINUM	5140		173		5000	99.6	75 - 125	
BERYLLIUM	25.0		0	U	25	99.8	75 - 125	
CALCIUM	8980		4280		5000	102.5	75 - 125	
IRON	2120		98.8	F	2000	101.7	75 - 125	
MAGNESIUM	5660		726	F	5000	100.1	75 - 125	
POTASSIUM	25600		444	F	25000	100.7	75 - 125	
SELENIUM	192		0	U	200	96.2	75 - 125	
SODIUM	153000		142000		25000	101.9	75 - 125	

N = % Recovery exceeds control limits
F = Result is between MDL and RL
U = Sample result is below MDL. A value of zero is used in the calculation

POST_SPIKE - Modified 03/06/2008
PDF File ID: 4823909
Report generated: 06/27/2016 15:01

Microbac Laboratories Inc.
POST SPIKE REPORT

Sample Login ID: L16060823 **Worknum:** WG573973
Instrument ID: ICP-THERMO3 **Method:** 6010C
Post Spike ID: WG573973-03 **File ID:** T3.062516.134452 **Dil:** 1 **Units:** ug/L
Sample ID: L16060822-02 **File ID:** T3.062516.134058 **Dil:** 1 **Matrix:** Water

Analyte	Post Spike Result	C	Sample Result	C	Spike Added(SA)	% R	Control Limit %R	Q
ALUMINUM	4880		0	U	5000	97.5	75 - 125	
BERYLLIUM	24.3		0	U	25	97.1	75 - 125	
CALCIUM	10600		6220		5000	101.0	75 - 125	
IRON	3850		2080		2000	99.0	75 - 125	
MAGNESIUM	8760		4400		5000	96.0	75 - 125	
POTASSIUM	25800		1500	F	25000	97.9	75 - 125	
SELENIUM	192		4.52	F	200	94.2	75 - 125	
SODIUM	100000		83200		25000	100.3	75 - 125	

N = % Recovery exceeds control limits
F = Result is between MDL and RL
U = Sample result is below MDL. A value of zero is used in the calculation

POST_SPIKE - Modified 03/06/2008
PDF File ID: 4823909
Report generated: 06/27/2016 15:01

Microbac Laboratories Inc.
Initial Calibration Summary

Login:	L16060823	Workgroup (AAB#):	WG573973
Analytical Method:	6010C	Instrument ID:	ICP-THERMO3
ICAL Worknum:	WG574093	Initial Calibration Date:	23-JUN-2016 16:45

	WG574093-01		WG574093-02		WG574093-03		WG574093-04		WG574093-05			
	Conc	INT	Conc	INT	Conc	INT	Conc	INT	Conc	INT	R	Q
ALUMINUM	0	0.00129	.1	0.00207	.2	0.00279	10	0.0950	20	0.188	.999993	
BERYLLIUM	0	0.000930	.0005	0.00138	.001	0.00179	.05	0.0552	.1	0.108	.99998	
CALCIUM	0	0.000280	.1	0.00433	.2	0.00735	10	0.497	20	0.993	.999968	
IRON	0	-0.000490	.04	0.000710	.08	0.000970	4	0.0998	8	0.200	.999657	
MAGNESIUM	0	-0.000700	NA	NA	.2	0.000790	10	0.0960	20	0.193	.999996	
POTASSIUM	0	-0.0106	.5	0.0183	1	0.0487	50	3.45	100	6.93	.999984	
SELENIUM	0	-0.000250	NA	NA	.008	-0.000140	.4	0.00687	.8	0.0139	.999993	
SODIUM	0	-0.0645	.5	0.0202	1	0.0962	50	9.63	100	19.4	.999985	

INT = Instrument intensity
R = Coefficient of correlation
Q = Data Qualifier
*** = Out of Compliance; R < 0.995**

INT_CAL_ICP - Modified 03/06/2008
PDF File ID: 4823917
Report generated: 27-JUN-2016 15:01

Microbac Laboratories Inc.
Initial Calibration Summary

Login:	L16060823	Workgroup (AAB#):	WG573973
Analytical Method:	6010C	Instrument ID:	ICP-THERMO3
ICAL Worknum:	WG574249	Initial Calibration Date:	25-JUN-2016 12:36

	WG574249-01		WG574249-02		WG574249-03		WG574249-04		WG574249-05			
	Conc	INT	Conc	INT	Conc	INT	Conc	INT	Conc	INT	R	Q
ALUMINUM	0	0.000800	.1	0.00148	.2	0.00220	10	0.0828	20	0.162	.99995	
BERYLLIUM	0	0.000480	.0005	0.000970	.001	0.00139	.05	0.0482	.1	0.0948	.999766	
CALCIUM	0	0.00288	.1	0.00582	.2	0.00931	10	0.466	20	0.917	.99989	
IRON	0	-0.000710	.04	0.000330	.08	0.00148	4	0.0965	8	0.191	.99933	
MAGNESIUM	0	-0.000260	NA	NA	.2	0.00109	10	0.0796	20	0.159	.99999	
POTASSIUM	0	-0.00661	.5	0.0195	1	0.0419	50	3.07	100	6.10	.999988	
SELENIUM	0	-0.000510	NA	NA	.008	-0.000340	.4	0.00649	.8	0.0134	.999238	
SODIUM	0	-0.0478	.5	0.0267	1	0.108	50	9.20	100	18.4	.99999	

INT = Instrument intensity
R = Coefficient of correlation
Q = Data Qualifier
*** = Out of Compliance; R < 0.995**

INT_CAL_ICP - Modified 03/06/2008
PDF File ID: 4823917
Report generated: 27-JUN-2016 15:01

Microbac Laboratories Inc.
INITIAL CALIBRATION BLANK (ICB)

Login Number: L16060823
Run Date: 06/23/2016
Sample ID: WG574093-07
Instrument ID: ICP-THERMO3
Run Time: 16:52
Method: 6010C
File ID: T3.062316.165229
Analyst: JYH
Units: mg/L
Workgroup (AAB#): WG573973
Cal ID: ICP-THERI - 23-JUN-16
Matrix: WATER

Analytes	MDL	RDL	Concentration	Qualifier
ALUMINUM	.04	.16	.04	U
BERYLLIUM	.004	.016	.004	U
CALCIUM	.1	.4	.1	U
IRON	.04	.16	.04	U
MAGNESIUM	.2	.8	.2	U
POTASSIUM	.4	1.6	.4	U
SELENIUM	.004	.016	-.00449	F
SODIUM	.2	.8	.2	U

U = Result is less than 2 x MDL

F = Result is between MDL and 2 x MDL

* = Result is above 2 x MDL

ICB - Modified 07/14/2009
PDF File ID: 4823919
Report generated 06/27/2016 15:02

Microbac Laboratories Inc.
INITIAL CALIBRATION BLANK (ICB)

Login Number: L16060823
Instrument ID: ICP-THERMO3
File ID: T3.062516.124348
Workgroup (AAB#): WG573973
Matrix: WATER

Run Date: 06/25/2016
Run Time: 12:43
Analyst: JYH
Cal ID: ICP-THERI - 25-JUN-16

Sample ID: WG574249-07
Method: 6010C
Units: mg/L

Analytes	MDL	RDL	Concentration	Qualifier
ALUMINUM	.04	.16	.04	U
BERYLLIUM	.004	.016	.004	U
CALCIUM	.1	.4	.1	U
IRON	.04	.16	.04	U
MAGNESIUM	.2	.8	.2	U
POTASSIUM	.4	1.6	.4	U
SELENIUM	.004	.016	.0087	*
SODIUM	.2	.8	.2	U

U = Result is less than 2 x MDL

F = Result is between MDL and 2 x MDL

* = Result is above 2 x MDL

ICB - Modified 07/14/2009
PDF File ID: 4823919
Report generated 06/27/2016 15:02

Microbac Laboratories Inc.
CONTINUING CALIBRATION BLANK (CCB)

Login Number: L16060823
Run Date: 06/23/2016
Sample ID: WG574093-13
Instrument ID: ICP-THERMO3
Run Time: 17:15
Method: 6010C
File ID: T3.062316.171523
Analyst: JYH
Units: mg/L
Workgroup (AAB#): WG573973
Cal ID: ICP-TH - 23-JUN-16
Matrix: WATER
QAPP: DOD4

Analytes	MDL	RDL	Concentration	Qualifier
Aluminum	0.0400	0.160	0.0400	U
Beryllium	0.00400	0.0160	0.00400	U
Calcium	0.100	0.400	0.100	U
Iron	0.0400	0.160	0.0400	U
Magnesium	0.200	0.800	0.200	U
Potassium	0.400	1.60	0.400	U
Selenium	0.00400	0.0160	0.00400	U
Sodium	0.200	0.800	0.200	U

U = Result is less than MDL.
F = Result is between MDL and RL.
* = Result is above RL.

CCB - Modified 03/05/2008
PDF File ID: 4823922
Report generated 06/27/2016 15:03

Microbac Laboratories Inc.
CONTINUING CALIBRATION BLANK (CCB)

Login Number: L16060823
Run Date: 06/23/2016
Sample ID: WG574093-19
Instrument ID: ICP-THERMO3
Run Time: 19:20
Method: 6010C
File ID: T3.062316.192008
Analyst: JYH
Units: mg/L
Workgroup (AAB#): WG573973
Cal ID: ICP-TH - 23-JUN-16
Matrix: WATER
QAPP: DOD4

Analytes	MDL	RDL	Concentration	Qualifier
Aluminum	0.0400	0.160	0.0400	U
Beryllium	0.00400	0.0160	0.00400	U
Calcium	0.100	0.400	0.100	U
Iron	0.0400	0.160	0.0400	U
Magnesium	0.200	0.800	0.200	U
Potassium	0.400	1.60	0.400	U
Selenium	0.00400	0.0160	0.00400	U
Sodium	0.200	0.800	0.423	F

U = Result is less than MDL.
F = Result is between MDL and RL.
* = Result is above RL.

CCB - Modified 03/05/2008
PDF File ID: 4823922
Report generated 06/27/2016 15:03

Microbac Laboratories Inc.
CONTINUING CALIBRATION BLANK (CCB)

Login Number: L16060823
Run Date: 06/23/2016
Sample ID: WG574093-21
Instrument ID: ICP-THERMO3
Run Time: 20:06
Method: 6010C
File ID: T3.062316.200616
Analyst: JYH
Units: mg/L
Workgroup (AAB#): WG573973
Cal ID: ICP-TH - 23-JUN-16
Matrix: WATER
QAPP: DOD4

Analytes	MDL	RDL	Concentration	Qualifier
Aluminum	0.0400	0.160	0.0400	U
Beryllium	0.00400	0.0160	0.00400	U
Calcium	0.100	0.400	0.100	U
Iron	0.0400	0.160	0.0400	U
Magnesium	0.200	0.800	0.200	U
Potassium	0.400	1.60	0.400	U
Selenium	0.00400	0.0160	0.00400	U
Sodium	0.200	0.800	0.200	U

U = Result is less than MDL.
F = Result is between MDL and RL.
* = Result is above RL.

CCB - Modified 03/05/2008
PDF File ID: 4823922
Report generated 06/27/2016 15:03

Microbac Laboratories Inc.
CONTINUING CALIBRATION BLANK (CCB)

Login Number: L16060823
Run Date: 06/23/2016
Sample ID: WG574093-23
Instrument ID: ICP-THERMO3
Run Time: 20:52
Method: 6010C
File ID: T3.062316.205247
Analyst: JYH
Units: mg/L
Workgroup (AAB#): WG573973
Cal ID: ICP-TH - 23-JUN-16
Matrix: WATER
QAPP: DOD4

Analytes	MDL	RDL	Concentration	Qualifier
Aluminum	0.0400	0.160	0.0400	U
Beryllium	0.00400	0.0160	0.00400	U
Calcium	0.100	0.400	0.100	U
Iron	0.0400	0.160	0.0400	U
Magnesium	0.200	0.800	0.200	U
Potassium	0.400	1.60	0.400	U
Selenium	0.00400	0.0160	-0.00415	F
Sodium	0.200	0.800	0.200	U

U = Result is less than MDL.
F = Result is between MDL and RL.
* = Result is above RL.

CCB - Modified 03/05/2008
PDF File ID: 4823922
Report generated 06/27/2016 15:03

Microbac Laboratories Inc.
CONTINUING CALIBRATION BLANK (CCB)

Login Number: L16060823
Run Date: 06/23/2016
Sample ID: WG574093-25
Instrument ID: ICP-THERMO3
Run Time: 21:39
Method: 6010C
File ID: T3.062316.213949
Analyst: JYH
Units: mg/L
Workgroup (AAB#): WG573973
Cal ID: ICP-TH - 23-JUN-16
Matrix: WATER
QAPP: DOD4

Analytes	MDL	RDL	Concentration	Qualifier
Aluminum	0.0400	0.160	0.0400	U
Beryllium	0.00400	0.0160	0.00400	U
Calcium	0.100	0.400	0.100	U
Iron	0.0400	0.160	0.0400	U
Magnesium	0.200	0.800	0.200	U
Potassium	0.400	1.60	0.400	U
Selenium	0.00400	0.0160	0.00400	U
Sodium	0.200	0.800	0.200	U

U = Result is less than MDL.
F = Result is between MDL and RL.
* = Result is above RL.

CCB - Modified 03/05/2008
PDF File ID: 4823922
Report generated 06/27/2016 15:03

Microbac Laboratories Inc.
CONTINUING CALIBRATION BLANK (CCB)

Login Number: L16060823
Run Date: 06/23/2016
Sample ID: WG574093-27
Instrument ID: ICP-THERMO3
Run Time: 22:23
Method: 6010C
File ID: T3.062316.222310
Analyst: JYH
Units: mg/L
Workgroup (AAB#): WG573973
Cal ID: ICP-TH - 23-JUN-16
Matrix: WATER
QAPP: DOD4

Analytes	MDL	RDL	Concentration	Qualifier
Aluminum	0.0400	0.160	0.0400	U
Beryllium	0.00400	0.0160	0.00400	U
Calcium	0.100	0.400	0.100	U
Iron	0.0400	0.160	0.0400	U
Magnesium	0.200	0.800	0.200	U
Potassium	0.400	1.60	0.400	U
Selenium	0.00400	0.0160	-0.00859	F
Sodium	0.200	0.800	0.200	U

U = Result is less than MDL.
F = Result is between MDL and RL.
* = Result is above RL.

CCB - Modified 03/05/2008
PDF File ID: 4823922
Report generated 06/27/2016 15:03

Microbac Laboratories Inc.
CONTINUING CALIBRATION BLANK (CCB)

Login Number: L16060823
Run Date: 06/25/2016
Sample ID: WG574249-13
Instrument ID: ICP-THERMO3
Run Time: 13:06
Method: 6010C
File ID: T3.062516.130641
Analyst: JYH
Units: mg/L
Workgroup (AAB#): WG573973
Cal ID: ICP-TH - 25-JUN-16
Matrix: WATER
QAPP: DOD4

Analytes	MDL	RDL	Concentration	Qualifier
Aluminum	0.0400	0.160	0.0400	U
Beryllium	0.00400	0.0160	0.00400	U
Calcium	0.100	0.400	0.100	U
Iron	0.0400	0.160	0.0400	U
Magnesium	0.200	0.800	0.200	U
Potassium	0.400	1.60	0.400	U
Selenium	0.00400	0.0160	0.00482	F
Sodium	0.200	0.800	0.200	U

U = Result is less than MDL.
F = Result is between MDL and RL.
* = Result is above RL.

CCB - Modified 03/05/2008
PDF File ID: 4823922
Report generated 06/27/2016 15:03

Microbac Laboratories Inc.
CONTINUING CALIBRATION BLANK (CCB)

Login Number: L16060823
Run Date: 06/25/2016
Sample ID: WG574249-15
Instrument ID: ICP-THERMO3
Run Time: 14:00
Method: 6010C
File ID: T3.062516.140001
Analyst: JYH
Units: mg/L
Workgroup (AAB#): WG573973
Cal ID: ICP-TH - 25-JUN-16
Matrix: WATER
QAPP: DOD4

Analytes	MDL	RDL	Concentration	Qualifier
Aluminum	0.0400	0.160	0.0400	U
Beryllium	0.00400	0.0160	0.00400	U
Calcium	0.100	0.400	0.100	U
Iron	0.0400	0.160	0.0400	U
Magnesium	0.200	0.800	0.200	U
Potassium	0.400	1.60	0.400	U
Selenium	0.00400	0.0160	0.00400	U
Sodium	0.200	0.800	0.200	U

U = Result is less than MDL.
F = Result is between MDL and RL.
* = Result is above RL.

CCB - Modified 03/05/2008
PDF File ID: 4823922
Report generated 06/27/2016 15:03

Microbac Laboratories Inc.
CONTINUING CALIBRATION BLANK (CCB)

Login Number: L16060823
Run Date: 06/25/2016
Sample ID: WG574249-17
Instrument ID: ICP-THERMO3
Run Time: 14:46
Method: 6010C
File ID: T3.062516.144639
Analyst: JYH
Units: mg/L
Workgroup (AAB#): WG573973
Cal ID: ICP-TH - 25-JUN-16
Matrix: WATER
QAPP: DOD4

Analytes	MDL	RDL	Concentration	Qualifier
Aluminum	0.0400	0.160	0.0400	U
Beryllium	0.00400	0.0160	0.00400	U
Calcium	0.100	0.400	0.100	U
Iron	0.0400	0.160	0.0400	U
Magnesium	0.200	0.800	0.200	U
Potassium	0.400	1.60	0.400	U
Selenium	0.00400	0.0160	0.00512	F
Sodium	0.200	0.800	0.200	U

U = Result is less than MDL.
F = Result is between MDL and RL.
* = Result is above RL.

CCB - Modified 03/05/2008
PDF File ID: 4823922
Report generated 06/27/2016 15:03

Microbac Laboratories Inc.
CONTINUING CALIBRATION BLANK (CCB)

Login Number: L16060823
Run Date: 06/25/2016
Sample ID: WG574249-44
Instrument ID: ICP-THERMO3
Run Time: 23:40
Method: 6010C
File ID: T3.062516.234025
Analyst: JYH
Units: mg/L
Workgroup (AAB#): WG573973
Cal ID: ICP-TH - 25-JUN-16
Matrix: WATER
QAPP: DOD4

Analytes	MDL	RDL	Concentration	Qualifier
Aluminum	0.0400	0.160	0.0400	U
Beryllium	0.00400	0.0160	0.00400	U
Calcium	0.100	0.400	0.100	U
Iron	0.0400	0.160	0.0400	U
Magnesium	0.200	0.800	0.200	U
Potassium	0.400	1.60	0.400	U
Selenium	0.00400	0.0160	0.00400	U
Sodium	0.200	0.800	0.200	U

U = Result is less than MDL.
F = Result is between MDL and RL.
* = Result is above RL.

CCB - Modified 03/05/2008
PDF File ID: 4823922
Report generated 06/27/2016 15:03

Microbac Laboratories Inc.
CONTINUING CALIBRATION BLANK (CCB)

Login Number: L16060823
Run Date: 06/25/2016
Sample ID: WG574249-48
Instrument ID: ICP-THERMO3
Run Time: 23:55
Method: 6010C
File ID: T3.062516.235530
Analyst: JYH
Units: mg/L
Workgroup (AAB#): WG573973
Cal ID: ICP-TH - 25-JUN-16
Matrix: WATER
QAPP: DOD4

Analytes	MDL	RDL	Concentration	Qualifier
Aluminum	0.0400	0.160	0.0400	U
Beryllium	0.00400	0.0160	0.00400	U
Calcium	0.100	0.400	0.100	U
Iron	0.0400	0.160	0.0400	U
Magnesium	0.200	0.800	0.200	U
Potassium	0.400	1.60	0.400	U
Selenium	0.00400	0.0160	0.00400	U
Sodium	0.200	0.800	0.200	U

U = Result is less than MDL.
F = Result is between MDL and RL.
* = Result is above RL.

CCB - Modified 03/05/2008
PDF File ID: 4823922
Report generated 06/27/2016 15:03

Microbac Laboratories Inc.

INITIAL CALIBRATION VERIFICATION (ICV)
(Alternate Source)

Login Number: L16060823
Run Date: 06/23/2016
Sample ID: WG574093-06
Instrument ID: ICP-THERMO3
Run Time: 16:48
Method: 6010C
File ID: T3.062316.164851
Analyst: JYH
Units: mg/L
Workgroup (AAB#): WG573973
Cal ID: ICP-TH - 23-JUN-16
QC Key: DOD4

Analyte		Expected	Found	%REC	LIMITS	Q
Aluminum		10	10.0	100	90 - 110	
Beryllium		.05	0.0505	101	90 - 110	
Calcium		10	10.0	100	90 - 110	
Iron		4	4.01	100	90 - 110	
Magnesium		10	10.1	101	90 - 110	
Potassium		50	50.2	100	90 - 110	
Selenium		.4	0.399	99.8	90 - 110	
Sodium		50	50.1	100	90 - 110	

* Exceeds LIMITS Limit

ICV - Modified 03/06/2008
PDF File ID: 4823918
Report generated 06/27/2016 15:01

Microbac Laboratories Inc.

INITIAL CALIBRATION VERIFICATION (ICV)
(Alternate Source)

Login Number: L16060823 Run Date: 06/25/2016 Sample ID: WG574249-06
Instrument ID: ICP-THERMO3 Run Time: 12:40 Method: 6010C
File ID: T3.062516.124009 Analyst: JYH Units: mg/L
Workgroup (AAB#): WG573973 Cal ID: ICP-TH - 25-JUN-16
QC Key: DOD4

Analyte		Expected	Found	%REC	LIMITS	Q
Aluminum		10	10.1	101	90 - 110	
Beryllium		.05	0.0504	101	90 - 110	
Calcium		10	10.1	101	90 - 110	
Iron		4	4.05	101	90 - 110	
Magnesium		10	10.1	101	90 - 110	
Potassium		50	50.3	101	90 - 110	
Selenium		.4	0.400	100	90 - 110	
Sodium		50	50.1	100	90 - 110	

* Exceeds LIMITS Limit

ICV - Modified 03/06/2008
PDF File ID: 4823918
Report generated 06/27/2016 15:01

Microbac Laboratories Inc.

CONTINUING CALIBRATION VERIFICATION (CCV)

Login Number: L16060823
Run Date: 06/23/2016
Sample ID: WG574093-12
Instrument ID: ICP-THERMO3
Run Time: 17:11
Method: 6010C
File ID: T3.062316.171145
Analyst: JYH
QC Key: DOD4
Workgroup (AAB#): WG573973
Cal ID: ICP-TH - 23-JUN-16
Matrix: WATER

Analyte		Expected	Found	UNITS	%REC	LIMITS		Q
Aluminum		10.0	10.1	mg/L	101	90 - 110		
Beryllium		0.0500	0.0502	mg/L	100	90 - 110		
Calcium		10.0	10.1	mg/L	101	90 - 110		
Iron		4.00	4.06	mg/L	102	90 - 110		
Magnesium		10.0	10.2	mg/L	102	90 - 110		
Potassium		50.0	50.0	mg/L	100	90 - 110		
Selenium		0.400	0.397	mg/L	99.3	90 - 110		
Sodium		50.0	49.9	mg/L	99.8	90 - 110		

* Exceeds LIMITS Criteria

CCV - Modified 03/05/2008
PDF File ID: 4823921
Report generated 06/27/2016 15:03

Microbac Laboratories Inc.

CONTINUING CALIBRATION VERIFICATION (CCV)

Login Number: L16060823
Run Date: 06/23/2016
Sample ID: WG574093-18
Instrument ID: ICP-THERMO3
Run Time: 19:16
Method: 6010C
File ID: T3.062316.191630
Analyst: JYH
QC Key: DOD4
Workgroup (AAB#): WG573973
Cal ID: ICP-TH - 23-JUN-16
Matrix: WATER

Analyte		Expected	Found	UNITS	%REC	LIMITS		Q
Aluminum		10.0	9.45	mg/L	94.5	90 - 110		
Beryllium		0.0500	0.0476	mg/L	95.2	90 - 110		
Calcium		10.0	9.56	mg/L	95.6	90 - 110		
Iron		4.00	3.80	mg/L	95.0	90 - 110		
Magnesium		10.0	9.52	mg/L	95.2	90 - 110		
Potassium		50.0	47.8	mg/L	95.7	90 - 110		
Selenium		0.400	0.378	mg/L	94.5	90 - 110		
Sodium		50.0	48.1	mg/L	96.3	90 - 110		

* Exceeds LIMITS Criteria

CCV - Modified 03/05/2008
PDF File ID: 4823921
Report generated 06/27/2016 15:03

Microbac Laboratories Inc.

CONTINUING CALIBRATION VERIFICATION (CCV)

Login Number: L16060823
Run Date: 06/23/2016
Sample ID: WG574093-20
Instrument ID: ICP-THERMO3
Run Time: 20:02
Method: 6010C
File ID: T3.062316.200238
Analyst: JYH
QC Key: DOD4
Workgroup (AAB#): WG573973
Cal ID: ICP-TH - 23-JUN-16
Matrix: WATER

Analyte		Expected	Found	UNITS	%REC	LIMITS		Q
Aluminum		10.0	9.57	mg/L	95.7	90 - 110		
Beryllium		0.0500	0.0483	mg/L	96.5	90 - 110		
Calcium		10.0	9.59	mg/L	95.9	90 - 110		
Iron		4.00	3.86	mg/L	96.5	90 - 110		
Magnesium		10.0	9.65	mg/L	96.5	90 - 110		
Potassium		50.0	48.3	mg/L	96.5	90 - 110		
Selenium		0.400	0.384	mg/L	95.9	90 - 110		
Sodium		50.0	47.9	mg/L	95.9	90 - 110		

* Exceeds LIMITS Criteria

CCV - Modified 03/05/2008
PDF File ID: 4823921
Report generated 06/27/2016 15:03

Microbac Laboratories Inc.

CONTINUING CALIBRATION VERIFICATION (CCV)

Login Number: L16060823
Run Date: 06/23/2016
Sample ID: WG574093-22
Instrument ID: ICP-THERMO3
Run Time: 20:49
Method: 6010C
File ID: T3.062316.204910
Analyst: JYH
QC Key: DOD4
Workgroup (AAB#): WG573973
Cal ID: ICP-TH - 23-JUN-16
Matrix: WATER

Analyte		Expected	Found	UNITS	%REC	LIMITS		Q
Aluminum		10.0	9.91	mg/L	99.1	90 - 110		
Beryllium		0.0500	0.0500	mg/L	99.9	90 - 110		
Calcium		10.0	9.85	mg/L	98.5	90 - 110		
Iron		4.00	3.92	mg/L	98.0	90 - 110		
Magnesium		10.0	9.86	mg/L	98.6	90 - 110		
Potassium		50.0	49.3	mg/L	98.6	90 - 110		
Selenium		0.400	0.405	mg/L	101	90 - 110		
Sodium		50.0	49.2	mg/L	98.4	90 - 110		

* Exceeds LIMITS Criteria

CCV - Modified 03/05/2008
PDF File ID: 4823921
Report generated 06/27/2016 15:03

Microbac Laboratories Inc.

CONTINUING CALIBRATION VERIFICATION (CCV)

Login Number: L16060823
Run Date: 06/23/2016
Sample ID: WG574093-24
Instrument ID: ICP-THERMO3
Run Time: 21:36
Method: 6010C
File ID: T3.062316.213611
Analyst: JYH
QC Key: DOD4
Workgroup (AAB#): WG573973
Cal ID: ICP-TH - 23-JUN-16
Matrix: WATER

Analyte		Expected	Found	UNITS	%REC	LIMITS		Q
Aluminum		10.0	9.40	mg/L	94.0	90 - 110		
Beryllium		0.0500	0.0475	mg/L	95.0	90 - 110		
Calcium		10.0	9.50	mg/L	95.0	90 - 110		
Iron		4.00	3.81	mg/L	95.4	90 - 110		
Magnesium		10.0	9.53	mg/L	95.3	90 - 110		
Potassium		50.0	47.4	mg/L	94.9	90 - 110		
Selenium		0.400	0.380	mg/L	95.0	90 - 110		
Sodium		50.0	47.3	mg/L	94.6	90 - 110		

* Exceeds LIMITS Criteria

CCV - Modified 03/05/2008
PDF File ID: 4823921
Report generated 06/27/2016 15:03

Microbac Laboratories Inc.

CONTINUING CALIBRATION VERIFICATION (CCV)

Login Number: L16060823
Run Date: 06/23/2016
Sample ID: WG574093-26
Instrument ID: ICP-THERMO3
Run Time: 22:19
Method: 6010C
File ID: T3.062316.221931
Analyst: JYH
QC Key: DOD4
Workgroup (AAB#): WG573973
Cal ID: ICP-TH - 23-JUN-16
Matrix: WATER

Analyte		Expected	Found	UNITS	%REC	LIMITS		Q
Aluminum		10.0	9.29	mg/L	92.9	90 - 110		
Beryllium		0.0500	0.0467	mg/L	93.4	90 - 110		
Calcium		10.0	9.32	mg/L	93.2	90 - 110		
Iron		4.00	3.74	mg/L	93.4	90 - 110		
Magnesium		10.0	9.28	mg/L	92.8	90 - 110		
Potassium		50.0	46.9	mg/L	93.8	90 - 110		
Selenium		0.400	0.374	mg/L	93.5	90 - 110		
Sodium		50.0	46.6	mg/L	93.1	90 - 110		

* Exceeds LIMITS Criteria

CCV - Modified 03/05/2008
PDF File ID: 4823921
Report generated 06/27/2016 15:03

Microbac Laboratories Inc.

CONTINUING CALIBRATION VERIFICATION (CCV)

Login Number: L16060823
Run Date: 06/25/2016
Sample ID: WG574249-12
Instrument ID: ICP-THERMO3
Run Time: 13:03
Method: 6010C
File ID: T3.062516.130304
Analyst: JYH
QC Key: DOD4
Workgroup (AAB#): WG573973
Cal ID: ICP-TH - 25-JUN-16
Matrix: WATER

Analyte		Expected	Found	UNITS	%REC	LIMITS		Q
Aluminum		10.0	10.0	mg/L	100	90 - 110		
Beryllium		0.0500	0.0498	mg/L	99.6	90 - 110		
Calcium		10.0	9.94	mg/L	99.4	90 - 110		
Iron		4.00	4.00	mg/L	99.9	90 - 110		
Magnesium		10.0	9.92	mg/L	99.2	90 - 110		
Potassium		50.0	49.2	mg/L	98.4	90 - 110		
Selenium		0.400	0.405	mg/L	101	90 - 110		
Sodium		50.0	49.3	mg/L	98.6	90 - 110		

* Exceeds LIMITS Criteria

CCV - Modified 03/05/2008
PDF File ID: 4823921
Report generated 06/27/2016 15:03

Microbac Laboratories Inc.

CONTINUING CALIBRATION VERIFICATION (CCV)

Login Number: L16060823
Run Date: 06/25/2016
Sample ID: WG574249-14
Instrument ID: ICP-THERMO3
Run Time: 13:56
Method: 6010C
File ID: T3.062516.135622
Analyst: JYH
QC Key: DOD4
Workgroup (AAB#): WG573973
Cal ID: ICP-TH - 25-JUN-16
Matrix: WATER

Analyte		Expected	Found	UNITS	%REC	LIMITS		Q
Aluminum		10.0	9.88	mg/L	98.8	90 - 110		
Beryllium		0.0500	0.0488	mg/L	97.5	90 - 110		
Calcium		10.0	9.94	mg/L	99.4	90 - 110		
Iron		4.00	3.96	mg/L	98.9	90 - 110		
Magnesium		10.0	9.70	mg/L	97.0	90 - 110		
Potassium		50.0	49.1	mg/L	98.2	90 - 110		
Selenium		0.400	0.395	mg/L	98.8	90 - 110		
Sodium		50.0	49.4	mg/L	98.8	90 - 110		

* Exceeds LIMITS Criteria

CCV - Modified 03/05/2008
PDF File ID: 4823921
Report generated 06/27/2016 15:03

Microbac Laboratories Inc.

CONTINUING CALIBRATION VERIFICATION (CCV)

Login Number: L16060823
Run Date: 06/25/2016
Sample ID: WG574249-16
Instrument ID: ICP-THERMO3
Run Time: 14:43
Method: 6010C
File ID: T3.062516.144313
Analyst: JYH
QC Key: DOD4
Workgroup (AAB#): WG573973
Cal ID: ICP-TH - 25-JUN-16
Matrix: WATER

Analyte		Expected	Found	UNITS	%REC	LIMITS		Q
Aluminum		10.0	10.5	mg/L	105	90 - 110		
Beryllium		0.0500	0.0519	mg/L	104	90 - 110		
Calcium		10.0	10.5	mg/L	105	90 - 110		
Iron		4.00	4.13	mg/L	103	90 - 110		
Magnesium		10.0	10.2	mg/L	102	90 - 110		
Potassium		50.0	50.7	mg/L	101	90 - 110		
Selenium		0.400	0.413	mg/L	103	90 - 110		
Sodium		50.0	51.4	mg/L	103	90 - 110		

* Exceeds LIMITS Criteria

CCV - Modified 03/05/2008
PDF File ID: 4823921
Report generated 06/27/2016 15:03

Microbac Laboratories Inc.

CONTINUING CALIBRATION VERIFICATION (CCV)

Login Number: L16060823
Run Date: 06/25/2016
Sample ID: WG574249-43
Instrument ID: ICP-THERMO3
Run Time: 23:36
Method: 6010C
File ID: T3.062516.233647
Analyst: JYH
QC Key: DOD4
Workgroup (AAB#): WG573973
Cal ID: ICP-TH - 25-JUN-16
Matrix: WATER

Analyte		Expected	Found	UNITS	%REC	LIMITS		Q
Aluminum		10.0	10.2	mg/L	102	90 - 110		
Beryllium		0.0500	0.0497	mg/L	99.5	90 - 110		
Calcium		10.0	10.4	mg/L	104	90 - 110		
Iron		4.00	4.06	mg/L	102	90 - 110		
Magnesium		10.0	9.72	mg/L	97.2	90 - 110		
Potassium		50.0	51.1	mg/L	102	90 - 110		
Selenium		0.400	0.405	mg/L	101	90 - 110		
Sodium		50.0	52.1	mg/L	104	90 - 110		

* Exceeds LIMITS Criteria

CCV - Modified 03/05/2008
PDF File ID: 4823921
Report generated 06/27/2016 15:03

Microbac Laboratories Inc.

CONTINUING CALIBRATION VERIFICATION (CCV)

Login Number: L16060823
Run Date: 06/25/2016
Sample ID: WG574249-47
Instrument ID: ICP-THERMO3
Run Time: 23:51
Method: 6010C
File ID: T3.062516.235152
Analyst: JYH
QC Key: DOD4
Workgroup (AAB#): WG573973
Cal ID: ICP-TH - 25-JUN-16
Matrix: WATER

Analyte		Expected	Found	UNITS	%REC	LIMITS		Q
Aluminum		10.0	10.3	mg/L	103	90 - 110		
Beryllium		0.0500	0.0502	mg/L	100	90 - 110		
Calcium		10.0	10.5	mg/L	105	90 - 110		
Iron		4.00	4.08	mg/L	102	90 - 110		
Magnesium		10.0	9.81	mg/L	98.1	90 - 110		
Potassium		50.0	51.1	mg/L	102	90 - 110		
Selenium		0.400	0.412	mg/L	103	90 - 110		
Sodium		50.0	51.8	mg/L	104	90 - 110		

* Exceeds LIMITS Criteria

CCV - Modified 03/05/2008
PDF File ID: 4823921
Report generated 06/27/2016 15:03

Microbac Laboratories Inc.
LOW LEVEL CALIBRATION VERIFICATION

Login Number: L16060823
Run Date: 06/23/2016
Sample ID: WG574093-08
Instrument ID: ICP-THERMO3
Run Time: 16:56
Method: 6010C
File ID: T3.062316.165617
Analyst: JYH
QC Key: DOD4
Workgroup (AAB#): WG573973
Cal ID: ICP-TH - 23-JUN-16
Matrix: WATER

Analyte		Expected	Found	UNITS	%REC	LIMITS		Q
Aluminum		0.160	0.162	mg/L	101	70 - 130		
Beryllium		0.00160	0.00155	mg/L	96.9	70 - 130		
Calcium		0.400	0.451	mg/L	113	70 - 130		
Iron		0.0800	0.0758	mg/L	94.7	70 - 130		
Magnesium		0.400	0.430	mg/L	108	70 - 130		
Potassium		0.800	0.815	mg/L	102	70 - 130		
Sodium		0.400	0.447	mg/L	112	70 - 130		

* Exceeds LIMITS Criteria

LLCCV - Modified 1/7/2010
PDF File ID: 4823923
Report generated 06/27/2016 15:04

Microbac Laboratories Inc.
LOW LEVEL CALIBRATION VERIFICATION

Login Number: L16060823
Run Date: 06/23/2016
Sample ID: WG574093-28
Instrument ID: ICP-THERMO3
Run Time: 22:27
Method: 6010C
File ID: T3.062316.222708
Analyst: JYH
QC Key: DOD4
Workgroup (AAB#): WG573973
Cal ID: ICP-TH - 23-JUN-16
Matrix: WATER

Analyte		Expected	Found	UNITS	%REC	LIMITS		Q
Aluminum		0.160	0.137	mg/L	85.5	70 - 130		
Beryllium		0.00160	0.00136	mg/L	85.0	70 - 130		
Calcium		0.400	0.387	mg/L	96.8	70 - 130		
Iron		0.0800	0.0604	mg/L	75.5	70 - 130		
Magnesium		0.400	0.355	mg/L	88.8	70 - 130		
Potassium		0.800	0.745	mg/L	93.1	70 - 130		
Sodium		0.400	0.436	mg/L	109	70 - 130		

* Exceeds LIMITS Criteria

LLCCV - Modified 1/7/2010
PDF File ID: 4823923
Report generated 06/27/2016 15:04

Microbac Laboratories Inc.
LOW LEVEL CALIBRATION VERIFICATION

Login Number: L16060823
Run Date: 06/25/2016
Sample ID: WG574249-08
Instrument ID: ICP-THERMO3
Run Time: 12:47
Method: 6010C
File ID: T3.062516.124745
Analyst: JYH
QC Key: DOD4
Workgroup (AAB#): WG573973
Cal ID: ICP-TH - 25-JUN-16
Matrix: WATER

Analyte		Expected	Found	UNITS	%REC	LIMITS		Q
Aluminum		0.160	0.165	mg/L	103	70 - 130		
Beryllium		0.00160	0.00166	mg/L	104	70 - 130		
Calcium		0.400	0.414	mg/L	103	70 - 130		
Iron		0.0800	0.0939	mg/L	117	70 - 130		
Magnesium		0.400	0.441	mg/L	110	70 - 130		
Potassium		0.800	0.887	mg/L	111	70 - 130		
Selenium		0.0160	0.0204	mg/L	127	70 - 130		
Sodium		0.400	0.442	mg/L	110	70 - 130		

* Exceeds LIMITS Criteria

LLCCV - Modified 1/7/2010
PDF File ID: 4823923
Report generated 06/27/2016 15:04

Microbac Laboratories Inc.
LOW LEVEL CALIBRATION VERIFICATION

Login Number: L16060823
Run Date: 06/25/2016
Sample ID: WG574249-26
Instrument ID: ICP-THERMO3
Run Time: 17:25
Method: 6010C
File ID: T3.062516.172540
Analyst: JYH
QC Key: DOD4
Workgroup (AAB#): WG573973
Cal ID: ICP-TH - 25-JUN-16
Matrix: WATER

Analyte		Expected	Found	UNITS	%REC	LIMITS		Q
Aluminum		0.160	0.163	mg/L	102	70 - 130		
Beryllium		0.00160	0.00172	mg/L	108	70 - 130		
Calcium		0.400	0.375	mg/L	93.8	70 - 130		
Iron		0.0800	0.0950	mg/L	119	70 - 130		
Potassium		0.800	0.714	mg/L	89.2	70 - 130		
Selenium		0.0160	0.0209	mg/L	131	70 - 130		*
Sodium		0.400	0.408	mg/L	102	70 - 130		

* Exceeds LIMITS Criteria

LLCCV - Modified 1/7/2010
PDF File ID: 4823923
Report generated 06/27/2016 15:04

Microbac Laboratories Inc.
INTERFERENCE CHECK SAMPLES

Login number: L16060823
Instrument ID: ICP-THERMO3
Sol. A : WG574093-10 **File ID:** T3.062316.170408
Sol. AB : WG574093-11 **File ID:** T3.062316.170801

Workgroup (AAB#): WG573973
Method: 6010C
Units: mg/L
Matrix: Water

	Sol. A			Sol. AB			
ANALYTE	True	Found	%Recovery	True	Found	%Recovery	Q
Aluminum	250	266	106	250	265	106	
Beryllium	NS	0	NS	0.250	0.248	99.2	
Calcium	250	253	101	250	252	101	
Iron	100	99.7	99.7	100	97.4	97.4	
Magnesium	250	253	101	250	248	99.2	
Potassium	NS	0.163	NS	5.00	5.24	105	
Selenium	NS	-0.00219	NS	0.250	0.242	96.8	
Sodium	NS	0.0453	NS	5.00	5.37	107	

NS = Not spiked
*** = Recovery of spiked element is outside acceptance limit of 80% - 120% of true value.**
 # = Result for unspiked element is outside the acceptance limits of (+/-) the project reporting limit (RL).
+ = Result for unspiked element is outside the acceptance limits of (+/-) 2 times the project method detection limit (MDL). This criteria is only applicable to specific QAPPs.

ICS - Modified 03/06/2008
PDF File ID: 4823920
Report generated 06/27/2016 15:02

Microbac Laboratories Inc.
INTERFERENCE CHECK SAMPLES

Login number: L16060823
Instrument ID: ICP-THERMO3
Sol. A : WG574249-10 **File ID:** T3.062516.125529
Sol. AB : WG574249-11 **File ID:** T3.062516.125921

Workgroup (AAB#): WG573973
Method: 6010C
Units: mg/L
Matrix: Water

	Sol. A			Sol. AB			
ANALYTE	True	Found	%Recovery	True	Found	%Recovery	Q
Aluminum	250	266	106	250	268	107	
Beryllium	NS	0.000110	NS	0.250	0.245	98.0	
Calcium	250	244	97.6	250	247	98.8	
Iron	100	96.8	96.8	100	96.5	96.5	
Magnesium	250	249	99.6	250	249	99.6	
Potassium	NS	0.0533	NS	5.00	5.19	104	
Selenium	NS	-0.00224	NS	0.250	0.249	99.6	
Sodium	NS	0.0404	NS	5.00	5.32	106	

NS = Not spiked
*** = Recovery of spiked element is outside acceptance limit of 80% - 120% of true value.**
 # = Result for unspiked element is outside the acceptance limits of (+/-) the project reporting limit (RL).
+ = Result for unspiked element is outside the acceptance limits of (+/-) 2 times the project method detection limit (MDL). This criteria is only applicable to specific QAPPs.

ICS - Modified 03/06/2008
PDF File ID: 4823920
Report generated 06/27/2016 15:02

Microbac Laboratories Inc.
INTERFERENCE CHECK SAMPLES

Login number: L16060823
Instrument ID: ICP-THERMO3
Sol. A : WG574249-45 **File ID:** T3.062516.234420
Sol. AB : WG574249-46 **File ID:** T3.062516.234809

Workgroup (AAB#): WG573973
Method: 6010C
Units: mg/L
Matrix: Water

	Sol. A			Sol. AB			
ANALYTE	True	Found	%Recovery	True	Found	%Recovery	Q
Aluminum	250	263	105	250	271	108	
Beryllium	NS	0.000140	NS	0.250	0.244	97.6	
Calcium	250	248	99.2	250	254	102	
Iron	100	95.6	95.6	100	96.1	96.1	
Magnesium	250	236	94.4	250	239	95.6	
Potassium	NS	-0.0460	NS	5.00	5.21	104	
Selenium	NS	-0.00782	NS	0.250	0.238	95.2	
Sodium	NS	0.0818	NS	5.00	5.50	110	

NS = Not spiked
*** = Recovery of spiked element is outside acceptance limit of 80% - 120% of true value.**
 # = Result for unspiked element is outside the acceptance limits of (+/-) the project reporting limit (RL).
+ = Result for unspiked element is outside the acceptance limits of (+/-) 2 times the project method detection limit (MDL). This criteria is only applicable to specific QAPPs.

ICS - Modified 03/06/2008
PDF File ID: 4823920
Report generated 06/27/2016 15:02

Microbac Laboratories Inc.
INTERELEMENT CORRECTION FACTORS (ANNUALLY)

Login Number: L16060823 **Date:** 01/04/2016
Insturment ID: ICP-THERMO3 **Method:** 6010C

Analyte	Wave Length	AG	AL	AS	B	BA
ALUMINUM	308.20	0	0	0	0	0
ANTIMONY	206.80	0	0.0000410	0	0	0
ARSENIC	189.00	0	0	0	0	0
BARIUM	455.40	0	0	0	0	0
BERYLLIUM	313.10	0	0	0	0	0
BORON	249.60	0	0	0	0	0
CADMIUM	228.80	0	0	0.0115	0	-0.0000800
CALCIUM	422.60	0	0	0	0	0
CHROMIUM	267.70	0	0	0	0	0
COBALT	228.60	0	0	0	0	0
COPPER	224.70	0	0	0	0	0
IRON	261.10	0	0	0	0	0
LEAD	220.30	0	0.000260	0	0	0
LITHIUM	670.70	0	0	0	0	0
MAGNESIUM	279.00	0	0	0	0	0
MANGANESE	257.60	0	0	0	0	0
MOLYBDENUM	202.00	0	0	0	0	0
NICKEL	231.60	0	0	0	0	0
PHOSPHORUS	214.90	0	-0.000289	0	0	0
POTASSIUM	766.40	0	0	0	0	0
SELENIUM	196.00	0	-0.0000490	0	0	0
SILICON	212.40	0	0	0	0	0
SILVER	328.00	0	0	0	0	0
SODIUM	589.50	0	0	0	0	0
STRONTIUM	407.70	0	0	0	0	0
THALLIUM	190.80	0	-0.0000120	0	0	0
TIN	189.90	0	0	0	0	0
TITANIUM	337.20	0	0	0	0	0
VANADIUM	292.40	0	0	0	0	0
ZINC	206.20	0	0.0000300	0	0	0
ZIRCONIUM	339.10	0	0	0	0	0

CORR_FACTORS - Modified 03/05/2008
PDF File ID: 4823916
Report generated: 06/27/2016 10:56

Microbac Laboratories Inc.
INTERELEMENT CORRECTION FACTORS (ANNUALLY)

Login Number: L16060823 **Date:** 01/04/2016
Insturment ID: ICP-THERMO3 **Method:** 6010C

Analyte	Wave Length	BE	CA	CD	CO	CR
ALUMINUM	308.20	0	0	0	-0.000820	0
ANTIMONY	206.80	0	0	0	0	0.0200
ARSENIC	189.00	0	0	0	0	-0.00190
BARIUM	455.40	0	0	0	0	0
BERYLLIUM	313.10	0	0	0	0	0
BORON	249.60	0	0	0	0.00343	0
CADMIUM	228.80	0	0	0	-0.00390	0
CALCIUM	422.60	0	0	0	0	0
CHROMIUM	267.70	0	0	0	0	0
COBALT	228.60	0	0	0	0	-0.000200
COPPER	224.70	0	0	0	0.0000770	-0.00100
IRON	261.10	0	0	0	0	-0.00100
LEAD	220.30	0	0	0	-0.0000130	-0.000132
LITHIUM	670.70	0	0	0	0	0
MAGNESIUM	279.00	0	0	0	0	0
MANGANESE	257.60	0	0	0	0	0.0000500
MOLYBDENUM	202.00	0	0	0	0	0
NICKEL	231.60	0	0	0	-0.000860	0
PHOSPHORUS	214.90	0	0	0	0	0
POTASSIUM	766.40	0	0	0	0	0
SELENIUM	196.00	0	0	0	0	0
SILICON	212.40	0	0	0	0	0
SILVER	328.00	0	0	0	0	0
SODIUM	589.50	0	0	0	0	0
STRONTIUM	407.70	0	0.00000500	0	0	0
THALLIUM	190.80	0	0	0	0.00240	0.000276
TIN	189.90	0	0	0	0	0
TITANIUM	337.20	0	0	0	0	0
VANADIUM	292.40	0	0	0	0	-0.00480
ZINC	206.20	0	0	0	0	-0.00180
ZIRCONIUM	339.10	0	0	0	0	0

CORR_FACTORS - Modified 03/05/2008
PDF File ID: 4823916
Report generated: 06/27/2016 10:56

Microbac Laboratories Inc.
INTERELEMENT CORRECTION FACTORS (ANNUALLY)

Login Number: L16060823 **Date:** 01/04/2016
Insturment ID: ICP-THERMO3 **Method:** 6010C

Analyte	Wave Length	CU	FE	K	LI	MG
ALUMINUM	308.20	0	0	0	0	0
ANTIMONY	206.80	0	0.0000560	0	0	0
ARSENIC	189.00	0	-0.0000500	0	0	0
BARIUM	455.40	0	0	0	0	0
BERYLLIUM	313.10	0	0	0	0	0
BORON	249.60	0	0.000300	0	0	0
CADMIUM	228.80	0	-0.0000190	0	0	0
CALCIUM	422.60	0	0	0	0	0
CHROMIUM	267.70	0	0.0000500	0	0	0
COBALT	228.60	0	0	0	0	0
COPPER	224.70	0	0.00160	0	0	0
IRON	261.10	0	0	0	0	0
LEAD	220.30	0.000609	0	0	0	0
LITHIUM	670.70	0	0	0	0	0
MAGNESIUM	279.00	0	0	0	0	0
MANGANESE	257.60	0	0	0	0	0.00000300
MOLYBDENUM	202.00	0	0	0	0	0
NICKEL	231.60	0	0.0000420	0	0	0
PHOSPHORUS	214.90	-0.323	0.000900	0	0	0
POTASSIUM	766.40	0	0	0	0	0
SELENIUM	196.00	0	0	0	0	0
SILICON	212.40	0	0	0	0	0
SILVER	328.00	0	-0.000270	0	0	0
SODIUM	589.50	0	0	0	0	0
STRONTIUM	407.70	0	0	0	0	0
THALLIUM	190.80	0	0	0	0	0
TIN	189.90	0	0	0	0	0
TITANIUM	337.20	0	-0.000400	0	0	0
VANADIUM	292.40	0	0.00000700	0	0	0
ZINC	206.20	0	0	0	0	0
ZIRCONIUM	339.10	0	-0.0000300	0	0	0

CORR_FACTORS - Modified 03/05/2008
PDF File ID: 4823916
Report generated: 06/27/2016 10:56

Microbac Laboratories Inc.
INTERELEMENT CORRECTION FACTORS (ANNUALLY)

Login Number: L16060823 **Date:** 01/04/2016
Insturment ID: ICP-THERMO3 **Method:** 6010C

Analyte	Wave Length	MN	MO	NA	NI	P
ALUMINUM	308.20	0	0.0163	0	0	0
ANTIMONY	206.80	0	-0.00310	0	-0.00350	0
ARSENIC	189.00	0	0.00120	0	0	0
BARIUM	455.40	0	0	0	0	0
BERYLLIUM	313.10	0	0	0	0	0
BORON	249.60	0	-0.00190	0	0	0
CADMIUM	228.80	0	0.0000320	0	-0.000770	0
CALCIUM	422.60	0	0	0	0	0
CHROMIUM	267.70	0.000360	0	0	0	0
COBALT	228.60	0	-0.00200	0	0.000100	0
COPPER	224.70	0	0.00160	0	-0.0123	0
IRON	261.10	0	0	0	0	0
LEAD	220.30	0	-0.00210	0	0.000110	0
LITHIUM	670.70	0	0	0	0	0
MAGNESIUM	279.00	-0.00290	-0.0230	0	0	0
MANGANESE	257.60	0	0.0000300	0	0	0
MOLYBDENUM	202.00	0	0	0	0	0
NICKEL	231.60	0	0	0	0	0
PHOSPHORUS	214.90	0	0.00710	0	0	0
POTASSIUM	766.40	0	0	0	0	0
SELENIUM	196.00	0.000600	0.000580	0	0	0
SILICON	212.40	0	0.0187	0	0	0
SILVER	328.00	0	-0.0000430	0	0	0
SODIUM	589.50	0	0	0	0	0
STRONTIUM	407.70	0	0	0	0	0
THALLIUM	190.80	0.00100	0	0	0	0
TIN	189.90	0	0	0	0	0
TITANIUM	337.20	0	-0.000153	0	0	0
VANADIUM	292.40	-0.000200	-0.00830	0	0	0
ZINC	206.20	0	0	0	0	0
ZIRCONIUM	339.10	0	0	0	0	0

CORR_FACTORS - Modified 03/05/2008
PDF File ID: 4823916
Report generated: 06/27/2016 10:56

Microbac Laboratories Inc.
INTERELEMENT CORRECTION FACTORS (ANNUALLY)

Login Number: L16060823 **Date:** 01/04/2016
Insturment ID: ICP-THERMO3 **Method:** 6010C

Analyte	Wave Length	PB	SB	SE	SI	SN
ALUMINUM	308.20	0	0	0	0	0
ANTIMONY	206.80	0	0	0	0	-0.0220
ARSENIC	189.00	0	0	0	0	0
BARIUM	455.40	0	0	0	0	0
BERYLLIUM	313.10	0	0	0	0	0
BORON	249.60	0	0	0	0	0
CADMIUM	228.80	0	0	0	0	0
CALCIUM	422.60	0	0	0	0	0
CHROMIUM	267.70	0	0	0	0	0
COBALT	228.60	0	0	0	0	0
COPPER	224.70	0.00440	0	0	0	0
IRON	261.10	0	0	0	0	0
LEAD	220.30	0	0	0	0	0
LITHIUM	670.70	0	0	0	0	0
MAGNESIUM	279.00	0	0	0	0	0
MANGANESE	257.60	0	0	0	0	0
MOLYBDENUM	202.00	0	0	0	0	0
NICKEL	231.60	0	0	0	0	0
PHOSPHORUS	214.90	0	0	0	0	0
POTASSIUM	766.40	0	0	0	0	0
SELENIUM	196.00	0	0	0	0	0
SILICON	212.40	0	0	0	0	0
SILVER	328.00	0	0	0	0	0
SODIUM	589.50	0	0	0	0	0
STRONTIUM	407.70	0	0	0	0	0
THALLIUM	190.80	0	0	0	0	0
TIN	189.90	0	0	0	0	0
TITANIUM	337.20	0	0	0	0	0
VANADIUM	292.40	0	0	0	0	0
ZINC	206.20	0	0	0	0	0
ZIRCONIUM	339.10	0	0	0	0	0

CORR_FACTORS - Modified 03/05/2008
PDF File ID: 4823916
Report generated: 06/27/2016 10:56

Microbac Laboratories Inc.
INTERELEMENT CORRECTION FACTORS (ANNUALLY)

Login Number: L16060823 **Date:** 01/04/2016
Insturment ID: ICP-THERMO3 **Method:** 6010C

Analyte	Wave Length	SR	TI	TL	V	ZN
ALUMINUM	308.20	0	0	0	0.0950	0
ANTIMONY	206.80	0	0.00110	0	-0.00360	0
ARSENIC	189.00	0	0	0	0.000107	0
BARIUM	455.40	0	0	0	0	0
BERYLLIUM	313.10	0	-0.00000700	0	0.000990	0
BORON	249.60	0	0	0	0	0
CADMIUM	228.80	0	0	0	0.000102	0
CALCIUM	422.60	0	0	0	0	0
CHROMIUM	267.70	0	0.0000550	0	0	0
COBALT	228.60	0	0.00210	0	0.0000200	0
COPPER	224.70	0	0.000269	0	0	0
IRON	261.10	0	0	0	0	0
LEAD	220.30	0	0	0	-0.000126	0
LITHIUM	670.70	0	0	0	0	0
MAGNESIUM	279.00	0	-0.00290	0	0	0
MANGANESE	257.60	0	0	0	0	0
MOLYBDENUM	202.00	0	0	0	-0.000110	0
NICKEL	231.60	0	0	0	0	0
PHOSPHORUS	214.90	0	0	0	-0.00100	0
POTASSIUM	766.40	0	0	0	0	0
SELENIUM	196.00	0	0	0	0	0
SILICON	212.40	0	0	0	0	0
SILVER	328.00	0	-0.000720	0	-0.000260	0
SODIUM	589.50	0	0	0	0	0
STRONTIUM	407.70	0	0	0	0	0
THALLIUM	190.80	0	-0.000800	0	-0.00490	0
TIN	189.90	0	-0.00190	0	0	0
TITANIUM	337.20	0	0	0	0	0
VANADIUM	292.40	0	0.000820	0	0	0
ZINC	206.20	0	0	0	0	0
ZIRCONIUM	339.10	0	0	0	0	0

CORR_FACTORS - Modified 03/05/2008
PDF File ID: 4823916
Report generated: 06/27/2016 10:56

Microbac Laboratories Inc.
INTERELEMENT CORRECTION FACTORS (ANNUALLY)

Login Number: L16060823 **Date:** 01/04/2016
Insturment ID: ICP-THERMO3 **Method:** 6010C

Analyte	Wave Length	ZR
ALUMINUM	308.20	0
ANTIMONY	206.80	0
ARSENIC	189.00	0
BARIUM	455.40	0
BERYLLIUM	313.10	0
BORON	249.60	0
CADMIUM	228.80	0
CALCIUM	422.60	0
CHROMIUM	267.70	0
COBALT	228.60	0
COPPER	224.70	0
IRON	261.10	0
LEAD	220.30	0
LITHIUM	670.70	0
MAGNESIUM	279.00	0
MANGANESE	257.60	0
MOLYBDENUM	202.00	0
NICKEL	231.60	0
PHOSPHORUS	214.90	0
POTASSIUM	766.40	0
SELENIUM	196.00	0
SILICON	212.40	0
SILVER	328.00	0
SODIUM	589.50	0
STRONTIUM	407.70	0
THALLIUM	190.80	0
TIN	189.90	0
TITANIUM	337.20	0
VANADIUM	292.40	0
ZINC	206.20	0
ZIRCONIUM	339.10	0

CORR_FACTORS - Modified 03/05/2008
PDF File ID: 4823916
Report generated: 06/27/2016 10:56

Microbac Laboratories Inc.
LINEAR RANGE (QUARTERLY)

Login Number: L16060823 **Date:** 04/29/2016
Insturment ID: ICP-THERMO3 **Method:** 6010C

Analyte	Integration Time (Sec.)	Concentration (mg/L)
Aluminum	10.00	900.0
Antimony	20.00	45.0
Arsenic	10.00	45.0
Barium	10.00	45.0
Beryllium	10.00	1.8
Boron	20.00	45.0
Cadmium	20.00	4.5
Calcium	5.00	270.0
Chromium	20.00	36.0
Cobalt	20.00	45.0
Copper	20.00	180.0
Iron	5.00	720.0
Lead	20.00	225.0
Lithium	5.00	36.0
Magnesium	5.00	900.0
Manganese	10.00	36.0
Molybdenum	20.00	27.0
Nickel	20.00	90.0
Phosphorus	20.00	180.0
Potassium	5.00	450.0
Selenium	20.00	90.0
Silicon	20.00	36.0
Silver	10.00	9.0
Sodium	5.00	270.0
Strontium	5.00	9.0
Thallium	20.00	18.0
Tin	20.00	45.0
Titanium	5.00	36.0
Vanadium	20.00	27.0
Zinc	20.00	45.0
Zirconium	10.00	45.0

Comments:
All analytes passed acceptance criteria at the specified concentration.

LINEAR_RANGE - Modified 03/06/2008
PDF File ID: 4823915
Report generated: 06/27/2016 10:56

2.3.1.3 Raw Data

Element, Wavelength and Order	Date of Fit	Date of Cal.	Type of Fit	Weighting	A0	A1	A2	n (Exponent)
Ag 328.068 {103}	6/23/2016 16:48:46	6/23/2016 16:48:46	Linear	1/Conc	-0.000292	0.057216	0.000000	1.000000
Al 308.215 {109}	6/23/2016 16:48:46	6/23/2016 16:48:46	Linear	1/Conc	0.001288	0.009253	0.000000	1.000000
As 189.042 {478}	6/23/2016 16:48:46	6/23/2016 16:48:46	Linear	1/Conc	-0.000077	0.027152	0.000000	1.000000
B 249.678 {135}	6/23/2016 16:48:46	6/23/2016 16:48:46	Linear	1/Conc	0.000040	0.025100	0.000000	1.000000
Ba 455.403 { 74}	6/23/2016 16:48:46	6/23/2016 16:48:46	Linear	1/Conc	0.031526	2.349165	0.000000	1.000000
Be 313.107 {108}	6/23/2016 16:48:46	6/23/2016 16:48:46	Linear	1/Conc	0.000934	1.055405	0.000000	1.000000
Ca 422.673 { 80}	6/23/2016 16:48:46	6/23/2016 16:48:46	Linear	1/Conc	0.000283	0.049609	0.000000	1.000000
Cd 228.802 {447}	6/23/2016 16:48:46	6/23/2016 16:48:46	Linear	1/Conc	-0.000142	0.651471	0.000000	1.000000
Co 228.616 {447}	6/23/2016 16:48:46	6/23/2016 16:48:46	Linear	1/Conc	-0.000247	0.409702	0.000000	1.000000
Cr 267.716 {126}	6/23/2016 16:48:46	6/23/2016 16:48:46	Linear	1/Conc	0.000367	0.066578	0.000000	1.000000
Cu 224.700 {450}	6/23/2016 16:48:46	6/23/2016 16:48:46	Linear	1/Conc	-0.000343	0.142601	0.000000	1.000000
Fe 261.187 {129}	6/23/2016 16:48:46	6/23/2016 16:48:46	Linear	1/Conc	-0.000490	0.025122	0.000000	1.000000
K 766.490 { 44}	6/23/2016 16:48:46	6/23/2016 16:48:46	Linear	1/Conc	-0.010609	0.069349	0.000000	1.000000
Li 670.784 { 50}	6/23/2016 16:48:46	6/23/2016 16:48:46	Linear	1/Conc	-0.011827	1.674850	0.000000	1.000000
Mg 279.079 {121}	6/23/2016 16:48:46	6/23/2016 16:48:46	Linear	1/Conc	-0.000702	0.009699	0.000000	1.000000
Mn 257.610 {131}	6/23/2016 16:48:46	6/23/2016 16:48:46	Linear	1/Conc	-0.000277	0.317266	0.000000	1.000000
Mo 202.030 {467}	6/23/2016 16:48:46	6/23/2016 16:48:46	Linear	1/Conc	0.000054	0.203043	0.000000	1.000000
Na 589.592 { 57}	6/23/2016 16:48:46	6/23/2016 16:48:46	Linear	1/Conc	-0.064533	0.194326	0.000000	1.000000
Ni 231.604 {446}	6/23/2016 16:48:46	6/23/2016 16:48:46	Linear	1/Conc	-0.000942	0.155561	0.000000	1.000000
P 214.914 {457}	6/23/2016 16:48:46	6/23/2016 16:48:46	Linear	1/Conc	-0.000263	0.015029	0.000000	1.000000
Pb 220.353 {453}	6/23/2016 16:48:46	6/23/2016 16:48:46	Linear	1/Conc	-0.000678	0.070221	0.000000	1.000000
Sb 206.833 {463}	6/23/2016 16:48:46	6/23/2016 16:48:46	Linear	1/Conc	0.000010	0.034653	0.000000	1.000000
Se 196.090 {472}	6/23/2016 16:48:46	6/23/2016 16:48:46	Linear	1/Conc	-0.000253	0.017694	0.000000	1.000000
Si 212.412 {459}	6/23/2016 16:48:46	6/23/2016 16:48:46	Linear	1/Conc	0.002512	0.043862	0.000000	1.000000
Sn 189.989 {477}	6/23/2016 16:48:46	6/23/2016 16:48:46	Linear	1/Conc	0.000061	0.078522	0.000000	1.000000
Sr 407.771 { 83}	6/23/2016 16:48:46	6/23/2016 16:48:46	Linear	1/Conc	0.002450	3.941080	0.000000	1.000000
Ti 337.280 {100}	6/23/2016 16:48:46	6/23/2016 16:48:46	Linear	1/Conc	-0.003027	0.134433	0.000000	1.000000
Tl 190.856 {477}	6/23/2016 16:48:46	6/23/2016 16:48:46	Linear	1/Conc	-0.000414	0.032326	0.000000	1.000000
V 292.402 {115}	6/23/2016 16:48:46	6/23/2016 16:48:46	Linear	1/Conc	0.000001	0.079042	0.000000	1.000000
Y 224.306 {450}*	<not fit>	<Never Calibrated>	Linear	1/Conc	0.000000	0.000000	0.000000	1.000000
Y 360.073 { 94}*	<not fit>	<Never Calibrated>	Linear	1/Conc	0.000000	0.000000	0.000000	1.000000
Y 377.433 { 89}*	<not fit>	<Never Calibrated>	Linear	1/Conc	0.000000	0.000000	0.000000	1.000000
Zn 206.200 {463}	6/23/2016 16:48:46	6/23/2016 16:48:46	Linear	1/Conc	0.000166	0.468267	0.000000	1.000000
Zr 339.198 { 99}	6/23/2016 16:48:46	6/23/2016 16:48:46	Linear	1/Conc	-0.019987	0.006947	0.000000	1.000000

Element, Wavelength and Order	Correlation	Std Error of Est	Predicted MDL	Predicted MQL	Status	Reslope		QC Norm	
						Slope	Y-int	Slope factor	Offset
Ag 328.068 {103}	0.999400	0.000005	0.002814	0.009379	OK.	1.000000	0.000000	1	0
Al 308.215 {109}	0.999993	0.000002	0.011897	0.039658	OK.	1.000000	0.000000	1	0
As 189.042 {478}	0.999595	0.000003	0.004016	0.013387	OK.	1.000000	0.000000	1	0
B 249.678 {135}	0.999985	0.000001	0.003782	0.012607	OK.	1.000000	0.000000	1	0
Ba 455.403 { 74}	0.999987	0.000075	0.001344	0.004481	OK.	1.000000	0.000000	1	0
Be 313.107 {108}	0.999980	0.000002	0.000124	0.000413	OK.	1.000000	0.000000	1	0
Ca 422.673 { 80}	0.999968	0.000025	0.053022	0.176739	OK.	1.000000	0.000000	1	0
Cd 228.802 {447}	0.999778	0.000005	0.000338	0.001128	OK.	1.000000	0.000000	1	0
Co 228.616 {447}	0.999932	0.000006	0.000516	0.001721	OK.	1.000000	0.000000	1	0
Cr 267.716 {126}	0.999922	0.000003	0.001537	0.005123	OK.	1.000000	0.000000	1	0
Cu 224.700 {450}	0.999931	0.000005	0.001747	0.005824	OK.	1.000000	0.000000	1	0
Fe 261.187 {129}	0.999657	0.000017	0.028560	0.095199	OK.	1.000000	0.000000	1	0
K 766.490 { 44}	0.999984	0.000125	0.120772	0.402574	OK.	1.000000	0.000000	1	0
Li 670.784 { 50}	0.999884	0.000250	0.004948	0.016494	OK.	1.000000	0.000000	1	0
Mg 279.079 {121}	0.999996	0.000003	0.098587	0.328625	OK.	1.000000	0.000000	1	0
Mn 257.610 {131}	0.999409	0.000035	0.003174	0.010580	OK.	1.000000	0.000000	1	0
Mo 202.030 {467}	0.999985	0.000007	0.000553	0.001844	OK.	1.000000	0.000000	1	0
Na 589.592 { 57}	0.999985	0.000335	0.039834	0.132780	OK.	1.000000	0.000000	1	0
Ni 231.604 {446}	0.999721	0.000012	0.001443	0.004811	OK.	1.000000	0.000000	1	0
P 214.914 {457}	0.999997	0.000002	0.009293	0.030977	OK.	1.000000	0.000000	1	0
Pb 220.353 {453}	0.999947	0.000002	0.004623	0.015411	OK.	1.000000	0.000000	1	0
Sb 206.833 {463}	0.999906	0.000004	0.005569	0.018563	OK.	1.000000	0.000000	1	0
Se 196.090 {472}	0.999993	0.000000	0.008923	0.029743	OK.	1.000000	0.000000	1	0
Si 212.412 {459}	0.999495	0.000044	0.003006	0.010020	OK.	1.000000	0.000000	1	0
Sn 189.989 {477}	0.999929	0.000006	0.001139	0.003797	OK.	1.000000	0.000000	1	0
Sr 407.771 { 83}	0.999996	0.000074	0.000554	0.001846	OK.	1.000000	0.000000	1	0
Ti 337.280 {100}	0.999177	0.000035	0.008833	0.029443	OK.	1.000000	0.000000	1	0
Tl 190.856 {477}	0.999963	0.000001	0.003985	0.013284	OK.	1.000000	0.000000	1	0
V 292.402 {115}	0.999980	0.000003	0.001255	0.004184	OK.	1.000000	0.000000	1	0
Y 224.306 {450}*	0.000000	0.000000	-1.000000	-1.000000	Warnin	1.000000	0.000000	1	0
Y 360.073 { 94}*	0.000000	0.000000	-1.000000	-1.000000	Warnin	1.000000	0.000000	1	0
Y 377.433 { 89}*	0.000000	0.000000	-1.000000	-1.000000	Warnin	1.000000	0.000000	1	0
Zn 206.200 {463}	0.999976	0.000021	0.000258	0.000861	OK.	1.000000	0.000000	1	0
Zr 339.198 { 99}	0.347379	0.000119	0.361260	1.204198	OK.	1.000000	0.000000	1	0

Sample Name: S0 Acquired: 6/23/2016 16:29:39 Type: Cal
Method: ICP-THERMO3_6010_200.7WATER_3YLINES(v969) Mode: IR Corr. Factor: 1.000000
User: JYH Custom ID1: Custom ID2: Custom ID3:
Comment:

Elem	Ag3280	Al3082	As1890	B_2496	Ba4554	Be3131	Ca4226
Units	Cts/S	Cts/S	Cts/S	Cts/S	Cts/S	Cts/S	Cts/S
Avg	**-.00029**	**.00129**	**-.00008**	**.00004**	**.03153**	**.00093**	**.00028**
Stddev	.00015	.00002	.00014	.00006	.00240	.00003	.00198
%RSD	52.623	1.3157	185.14	142.12	7.6014	3.6422	698.55
#1	-.00011	.00130	.00005	.00006	.03428	.00091	-.00196
#2	-.00038	.00127	-.00005	.00008	.03039	.00092	.00105
#3	-.00038	.00130	-.00023	-.00002	.02991	.00097	.00176

Elem	Cd2288	Co2286	Cr2677	Cu2247	Fe2611	K_7664	Li6707
Units	Cts/S	Cts/S	Cts/S	Cts/S	Cts/S	Cts/S	Cts/S
Avg	**-.00014**	**-.00025**	**.00037**	**-.00034**	**-.00049**	**-.01061**	**-.01182**
Stddev	.00021	.00007	.00007	.00028	.00069	.00571	.01080
%RSD	147.13	28.247	17.769	80.896	139.88	53.794	91.363
#1	-.00024	-.00033	.00043	-.00059	.00004	-.01711	-.01999
#2	.00010	-.00020	.00030	-.00004	-.00127	-.00832	.00042
#3	-.00029	-.00021	.00036	-.00039	-.00024	-.00641	-.01590

Elem	Mg2790	Mn2576	Mo2020	Na5895	Ni2316	P_2149	Pb2203
Units	Cts/S	Cts/S	Cts/S	Cts/S	Cts/S	Cts/S	Cts/S
Avg	**-.00070**	**-.00028**	**.00005**	**-.06454**	**-.00094**	**-.00026**	**-.00068**
Stddev	.00069	.00044	.00010	.00127	.00021	.00003	.00023
%RSD	98.775	157.73	191.66	1.9745	22.162	11.455	33.344
#1	-.00130	.00016	-.00002	-.06443	-.00114	-.00027	-.00091
#2	-.00086	-.00028	.00017	-.06587	-.00072	-.00029	-.00046
#3	.00006	-.00072	.00001	-.06333	-.00096	-.00023	-.00067

Elem	Sb2068	Se1960	Si2124	Sn1899	Sr4077	Ti3372	Tl1908
Units	Cts/S	Cts/S	Cts/S	Cts/S	Cts/S	Cts/S	Cts/S
Avg	**.00001**	**-.00025**	**.00251**	**.00006**	**.00245**	**-.00303**	**-.00041**
Stddev	.00016	.00016	.00016	.00001	.00241	.00117	.00012
%RSD	1654.9	64.234	6.3986	13.348	98.630	38.681	28.019
#1	-.00002	-.00035	.00248	.00005	.00157	-.00260	-.00029
#2	-.00014	-.00034	.00237	.00007	.00059	-.00213	-.00042
#3	.00019	-.00007	.00269	.00006	.00518	-.00435	-.00053

Sample Name: S0 Acquired: 6/23/2016 16:29:39 Type: Cal
Method: ICP-THERMO3_6010_200.7WATER_3YLINES(v969) Mode: IR Corr. Factor: 1.000000
User: JYH Custom ID1: Custom ID2: Custom ID3:
Comment:

Elem	V_2924	Zn2062	Zr3391
Units	Cts/S	Cts/S	Cts/S
Avg	.00000	.00017	-.01999
Stddev	.00010	.00005	.00203
%RSD	13188.	28.598	10.137
#1	.00004	.00021	-.01773
#2	-.00011	.00012	-.02164
#3	.00008	.00017	-.02061

Int. Std.	Y_2243	Y_3600	Y_3774
Units	Cts/S	Cts/S	Cts/S
Avg	6699.4	41370.	2127.3
Stddev	40.4	297.	43.0
%RSD	.60365	.71762	2.0194
#1	6718.4	41699.	2078.6
#2	6726.8	41290.	2159.8
#3	6653.0	41122.	2143.5

Sample Name: S1 Acquired: 6/23/2016 16:33:38 Type: Cal
Method: ICP-THERMO3_6010_200.7WATER_3YLINES(v969) Mode: IR Corr. Factor: 1.000000
User: JYH Custom ID1: Custom ID2: Custom ID3:
Comment:

Elem	Ag3280	Al3082	Ba4554	Be3131	Ca4226	Cd2288	Co2286
Units	Cts/S	Cts/S	Cts/S	Cts/S	Cts/S	Cts/S	Cts/S
Avg	**-.00002**	**.00207**	**.04860**	**.00138**	**.00433**	**.00022**	**.00042**
Stddev	.00014	.00009	.00373	.00005	.00188	.00012	.00011
%RSD	835.38	4.5773	7.6793	3.9714	43.525	57.028	26.394
#1	-.00012	.00203	.04518	.00133	.00557	.00008	.00054
#2	-.00007	.00218	.05258	.00138	.00216	.00025	.00040
#3	.00015	.00200	.04803	.00144	.00525	.00032	.00032

Elem	Cr2677	Cu2247	Fe2611	K_7664	Mn2576	Mo2020	Na5895
Units	Cts/S	Cts/S	Cts/S	Cts/S	Cts/S	Cts/S	Cts/S
Avg	**.00058**	**.00026**	**.00071**	**.01834**	**.00157**	**.00165**	**.02022**
Stddev	.00008	.00010	.00029	.00177	.00050	.00017	.00883
%RSD	13.891	39.383	40.273	9.6501	31.586	10.184	43.651
#1	.00049	.00020	.00042	.02032	.00204	.00159	.01736
#2	.00061	.00038	.00072	.01689	.00105	.00184	.01318
#3	.00064	.00021	.00099	.01782	.00163	.00152	.03013

Elem	Ni2316	P_2149	Pb2203	Sb2068	Si2124	Sn1899	Sr4077
Units	Cts/S	Cts/S	Cts/S	Cts/S	Cts/S	Cts/S	Cts/S
Avg	**-.00007**	**.00087**	**-.00042**	**.00040**	**.00339**	**.00056**	**.03432**
Stddev	.00012	.00001	.00016	.00029	.00012	.00009	.00173
%RSD	168.70	1.1803	37.487	70.628	3.5276	16.358	5.0547
#1	-.00003	.00088	-.00031	.00019	.00333	.00066	.03349
#2	-.00020	.00086	-.00060	.00073	.00330	.00055	.03631
#3	.00002	.00087	-.00035	.00029	.00352	.00048	.03315

Elem	Ti3372	V_2924	Zn2062	Zr3391
Units	Cts/S	Cts/S	Cts/S	Cts/S
Avg	**-.00279**	**.00063**	**.00386**	**-.01703**
Stddev	.00101	.00006	.00004	.00240
%RSD	36.246	8.7705	.91033	14.105
#1	-.00167	.00068	.00390	-.01827
#2	-.00364	.00064	.00384	-.01856
#3	-.00305	.00057	.00384	-.01426

Sample Name: S1 Acquired: 6/23/2016 16:33:38 Type: Cal
Method: ICP-THERMO3_6010_200.7WATER_3YLINES(v969) Mode: IR Corr. Factor: 1.000000
User: JYH Custom ID1: Custom ID2: Custom ID3:
Comment:

Int. Std.	Y_2243	Y_3600	Y_3774
Units	Cts/S	Cts/S	Cts/S
Avg	**6745.7**	**41805.**	**2129.8**
Stddev	22.3	250.	32.4
%RSD	.33088	.59789	1.5201
#1	6735.5	41617.	2128.0
#2	6730.4	42089.	2098.4
#3	6771.4	41710.	2163.1

Sample Name: S2 Acquired: 6/23/2016 16:37:37 Type: Cal
Method: ICP-THERMO3_6010_200.7WATER_3YLINES(v969) Mode: IR Corr. Factor: 1.000000
User: JYH Custom ID1: Custom ID2: Custom ID3:
Comment:

Elem	Ag3280	Al3082	As1890	B_2496	Ba4554	Be3131	Ca4226
Units	Cts/S	Cts/S	Cts/S	Cts/S	Cts/S	Cts/S	Cts/S
Avg	**-.00004**	**.00279**	**.00016**	**.00026**	**.06973**	**.00179**	**.00735**
Stddev	.00008	.00007	.00007	.00002	.00127	.00005	.00035
%RSD	185.58	2.6503	44.732	8.8024	1.8178	2.7546	4.6908
#1	-.00013	.00287	.00008	.00023	.06878	.00184	.00697
#2	-.00000	.00273	.00022	.00027	.07117	.00174	.00747
#3	.00001	.00276	.00018	.00027	.06924	.00179	.00763

Elem	Cd2288	Co2286	Cr2677	Cu2247	Fe2611	K_7664	Li6707
Units	Cts/S	Cts/S	Cts/S	Cts/S	Cts/S	Cts/S	Cts/S
Avg	**.00048**	**.00123**	**.00088**	**.00073**	**.00097**	**.04869**	**.00987**
Stddev	.00017	.00004	.00007	.00007	.00080	.01177	.00041
%RSD	36.245	2.8717	7.5775	10.086	82.497	24.183	4.1595
#1	.00028	.00126	.00081	.00081	.00163	.05564	.00947
#2	.00060	.00124	.00089	.00066	.00008	.03509	.01029
#3	.00056	.00119	.00095	.00072	.00119	.05534	.00985

Elem	Mg2790	Mn2576	Mo2020	Na5895	Ni2316	P_2149	Pb2203
Units	Cts/S	Cts/S	Cts/S	Cts/S	Cts/S	Cts/S	Cts/S
Avg	**.00079**	**.00313**	**.00327**	**.09617**	**.00018**	**.00208**	**-.00005**
Stddev	.00042	.00021	.00008	.00423	.00014	.00007	.00012
%RSD	53.033	6.7962	2.3656	4.4010	80.620	3.1401	235.98
#1	.00120	.00337	.00326	.09640	.00034	.00201	.00009
#2	.00080	.00296	.00319	.09182	.00013	.00215	-.00010
#3	.00036	.00306	.00335	.10028	.00006	.00208	-.00013

Elem	Sb2068	Se1960	Si2124	Sn1899	Sr4077	Ti3372	Tl1908
Units	Cts/S	Cts/S	Cts/S	Cts/S	Cts/S	Cts/S	Cts/S
Avg	**.00074**	**-.00014**	**.00523**	**.00123**	**.06780**	**-.00103**	**-.00017**
Stddev	.00018	.00007	.00014	.00004	.00229	.00100	.00009
%RSD	24.515	47.215	2.6523	3.3445	3.3781	97.203	54.232
#1	.00091	-.00021	.00538	.00120	.06958	-.00212	-.00021
#2	.00075	-.00013	.00511	.00121	.06861	-.00081	-.00007
#3	.00055	-.00008	.00519	.00127	.06522	-.00015	-.00025

Sample Name: S2 Acquired: 6/23/2016 16:37:37 Type: Cal
Method: ICP-THERMO3_6010_200.7WATER_3YLINES(v969) Mode: IR Corr. Factor: 1.000000
User: JYH Custom ID1: Custom ID2: Custom ID3:
Comment:

Elem	V_2924	Zn2062	Zr3391
Units	Cts/S	Cts/S	Cts/S
Avg	**.00124**	**.00773**	**-.01963**
Stddev	.00006	.00011	.00107
%RSD	4.9778	1.3726	5.4480
#1	.00125	.00769	-.01940
#2	.00117	.00765	-.01869
#3	.00129	.00785	-.02079
Int. Std.	Y_2243	Y_3600	Y_3774
Units	Cts/S	Cts/S	Cts/S
Avg	**6707.0**	**42016.**	**2132.5**
Stddev	31.7	150.	7.6
%RSD	.47214	.35787	.35792
#1	6673.0	41936.	2136.2
#2	6712.3	41922.	2137.6
#3	6735.6	42189.	2123.7

Sample Name: S3 Acquired: 6/23/2016 16:41:36 Type: Cal
Method: ICP-THERMO3_6010_200.7WATER_3YLINES(v969) Mode: IR Corr. Factor: 1.000000
User: JYH Custom ID1: Custom ID2: Custom ID3:
Comment:

Elem	Ag3280	Al3082	As1890	B_2496	Ba4554	Be3131	Ca4226
Units	Cts/S	Cts/S	Cts/S	Cts/S	Cts/S	Cts/S	Cts/S
Avg	**.02256**	**.09496**	**.01071**	**.01256**	**2.3852**	**.05519**	**.49691**
Stddev	.00004	.00014	.00002	.00013	.0192	.00031	.00535
%RSD	.17307	.15212	.16075	1.0212	.80533	.56599	1.0768
#1	.02258	.09479	.01070	.01253	2.3633	.05545	.49075
#2	.02251	.09505	.01073	.01245	2.3992	.05484	.50038
#3	.02258	.09504	.01070	.01270	2.3931	.05527	.49960

Elem	Cd2288	Co2286	Cr2677	Cu2247	Fe2611	K_7664	Li6707
Units	Cts/S	Cts/S	Cts/S	Cts/S	Cts/S	Cts/S	Cts/S
Avg	**.03562**	**.08233**	**.03402**	**.07207**	**.09984**	**3.4482**	**1.6795**
Stddev	.00009	.00032	.00019	.00009	.00122	.0308	.0141
%RSD	.25272	.38620	.54823	.12427	1.2238	.89404	.83921
#1	.03572	.08197	.03404	.07201	.09875	3.4126	1.6633
#2	.03558	.08257	.03383	.07204	.09961	3.4653	1.6862
#3	.03556	.08245	.03420	.07218	.10116	3.4666	1.6890

Elem	Mg2790	Mn2576	Mo2020	Na5895	Ni2316	P_2149	Pb2203
Units	Cts/S	Cts/S	Cts/S	Cts/S	Cts/S	Cts/S	Cts/S
Avg	**.09604**	**.15811**	**.20462**	**9.6297**	**.07778**	**.14758**	**.03484**
Stddev	.00184	.00180	.00109	.0816	.00017	.00014	.00035
%RSD	1.9192	1.1373	.53383	.84731	.21367	.09481	1.0023
#1	.09394	.15608	.20545	9.5375	.07784	.14750	.03445
#2	.09678	.15875	.20503	9.6927	.07791	.14775	.03512
#3	.09739	.15949	.20338	9.6588	.07759	.14751	.03495

Elem	Sb2068	Se1960	Si2124	Sn1899	Sr4077	Ti3372	Tl1908
Units	Cts/S	Cts/S	Cts/S	Cts/S	Cts/S	Cts/S	Cts/S
Avg	**.04088**	**.00687**	**.22552**	**.07884**	**3.9495**	**.13075**	**.01457**
Stddev	.00018	.00008	.00024	.00017	.0426	.00233	.00002
%RSD	.43951	1.1502	.10703	.21290	1.0795	1.7820	.16844
#1	.04086	.00680	.22528	.07865	3.9016	.12806	.01460
#2	.04106	.00686	.22576	.07898	3.9835	.13221	.01455
#3	.04070	.00696	.22552	.07889	3.9633	.13197	.01456

Sample Name: S3 Acquired: 6/23/2016 16:41:36 Type: Cal
Method: ICP-THERMO3_6010_200.7WATER_3YLINES(v969) Mode: IR Corr. Factor: 1.000000
User: JYH Custom ID1: Custom ID2: Custom ID3:
Comment:

Elem	V_2924	Zn2062	Zr3391
Units	Cts/S	Cts/S	Cts/S
Avg	**.07955**	**.47276**	**-.01302**
Stddev	.00051	.00054	.00096
%RSD	.63790	.11390	7.4014
#1	.07969	.47336	-.01283
#2	.07898	.47259	-.01406
#3	.07996	.47232	-.01217
Int. Std.	Y_2243	Y_3600	Y_3774
Units	Cts/S	Cts/S	Cts/S
Avg	**6638.5**	**41219.**	**2121.0**
Stddev	46.3	234.	20.8
%RSD	.69679	.56802	.98295
#1	6589.4	41153.	2142.8
#2	6644.8	41479.	2101.2
#3	6681.3	41025.	2119.2

Sample Name: S4 Acquired: 6/23/2016 16:45:14 Type: Cal
Method: ICP-THERMO3_6010_200.7WATER_3YLINES(v969) Mode: IR Corr. Factor: 1.000000
User: JYH Custom ID1: Custom ID2: Custom ID3:
Comment:

Elem	Ag3280	Al3082	As1890	B_2496	Ba4554	Be3131	Ca4226
Units	Cts/S	Cts/S	Cts/S	Cts/S	Cts/S	Cts/S	Cts/S
Avg	**.04536**	**.18763**	**.02145**	**.02504**	**4.7264**	**.10809**	**.99272**
Stddev	.00018	.00035	.00006	.00014	.0350	.00038	.00548
%RSD	.40723	.18482	.29786	.54138	.74034	.35140	.55236
#1	.04517	.18737	.02151	.02493	4.6879	.10794	.98645
#2	.04537	.18748	.02147	.02519	4.7563	.10781	.99661
#3	.04554	.18802	.02139	.02499	4.7351	.10852	.99512

Elem	Cd2288	Co2286	Cr2677	Cu2247	Fe2611	K_7664	Li6707
Units	Cts/S	Cts/S	Cts/S	Cts/S	Cts/S	Cts/S	Cts/S
Avg	**.07067**	**.16242**	**.06673**	**.14133**	**.20036**	**6.9280**	**3.3265**
Stddev	.00015	.00038	.00017	.00047	.00154	.0408	.0160
%RSD	.20929	.23179	.25203	.33195	.76659	.58859	.48243
#1	.07077	.16232	.06654	.14092	.19934	6.8881	3.3089
#2	.07075	.16283	.06687	.14184	.20213	6.9696	3.3403
#3	.07050	.16210	.06677	.14122	.19962	6.9263	3.3303

Elem	Mg2790	Mn2576	Mo2020	Na5895	Ni2316	P_2149	Pb2203
Units	Cts/S	Cts/S	Cts/S	Cts/S	Cts/S	Cts/S	Cts/S
Avg	**.19280**	**.31594**	**.40461**	**19.378**	**.15355**	**.29587**	**.06972**
Stddev	.00166	.00297	.00142	.119	.00024	.00033	.00055
%RSD	.85870	.94051	.34987	.61191	.15345	.11299	.78837
#1	.19091	.31269	.40561	19.253	.15352	.29579	.06923
#2	.19352	.31659	.40524	19.489	.15380	.29623	.07032
#3	.19397	.31853	.40299	19.392	.15333	.29558	.06962

Elem	Sb2068	Se1960	Si2124	Sn1899	Sr4077	Ti3372	Tl1908
Units	Cts/S	Cts/S	Cts/S	Cts/S	Cts/S	Cts/S	Cts/S
Avg	**.08150**	**.01388**	**.44160**	**.15662**	**7.8766**	**.26694**	**.02902**
Stddev	.00043	.00013	.00090	.00039	.0522	.00276	.00015
%RSD	.53112	.92390	.20356	.24938	.66265	1.0329	.50476
#1	.08128	.01397	.44144	.15669	7.8213	.26376	.02890
#2	.08200	.01394	.44257	.15697	7.9249	.26844	.02918
#3	.08123	.01374	.44079	.15620	7.8835	.26861	.02897

Sample Name: S4 Acquired: 6/23/2016 16:45:14 Type: Cal
Method: ICP-THERMO3_6010_200.7WATER_3YLINES(v969) Mode: IR Corr. Factor: 1.000000
User: JYH Custom ID1: Custom ID2: Custom ID3:
Comment:

Elem	V_2924	Zn2062	Zr3391
Units	Cts/S	Cts/S	Cts/S
Avg	**.15703**	**.93159**	**-.00927**
Stddev	.00036	.00158	.00064
%RSD	.22618	.16981	6.9563
#1	.15712	.93104	-.00858
#2	.15664	.93337	-.00938
#3	.15734	.93035	-.00985

Int. Std.	Y_2243	Y_3600	Y_3774
Units	Cts/S	Cts/S	Cts/S
Avg	**6531.9**	**40084.**	**2097.6**
Stddev	16.2	231.	6.3
%RSD	.24773	.57740	.30149
#1	6549.4	40239.	2103.9
#2	6517.6	40195.	2091.2
#3	6528.6	39818.	2097.7

Sample Name: ICV Acquired: 6/23/2016 16:48:51 Type: QC
Method: ICP-THERMO3_6010_200.7WATER_3YLINES(v969) Mode: CONC Corr. Factor: 1.00000(
User: JYH Custom ID1: Custom ID2: Custom ID3:
Comment:

Elem	Ag3280	Al3082	As1890	B_2496	Ba4554	Be3131	Ca4226
Units	ppm	ppm	ppm	ppm	ppm	ppm	ppm
Avg	.39953	10.024	.40138	.50599	1.0070	.05053	10.036
Stddev	.00339	.040	.00410	.00222	.0059	.00022	.101
%RSD	.84874	.40015	1.0204	.43801	.58442	.43218	1.0067
#1	.40015	10.065	.39887	.50853	1.0016	.05072	9.9340
#2	.39587	9.9844	.39916	.50451	1.0063	.05029	10.037
#3	.40256	10.022	.40610	.50491	1.0133	.05057	10.136
Check ?	Chk Pass	Chk Pass	Chk Pass	Chk Pass	Chk Pass	Chk Pass	Chk Pass
Value							
Range							

Elem	Cd2288	Co2286	Cr2677	Cu2247	Fe2611	K_7664	Li6707
Units	ppm	ppm	ppm	ppm	ppm	ppm	ppm
Avg	.05000	.20142	.50405	.50578	4.0103	50.167	1.0145
Stddev	.00018	.00074	.00219	.00236	.0323	.251	.0072
%RSD	.36119	.36866	.43440	.46709	.80429	.50069	.71348
#1	.04994	.20142	.50464	.50308	4.0274	49.888	1.0064
#2	.05021	.20217	.50162	.50746	3.9731	50.374	1.0203
#3	.04986	.20068	.50588	.50680	4.0305	50.241	1.0167
Check ?	Chk Pass	Chk Pass	Chk Pass	Chk Pass	Chk Pass	Chk Pass	Chk Pass
Value							
Range							

Elem	Mg2790	Mn2576	Mo2020	Na5895	Ni2316	P_2149	Pb2203
Units	ppm	ppm	ppm	ppm	ppm	ppm	ppm
Avg	10.075	.50106	1.0146	50.102	.50246	9.9799	.50553
Stddev	.156	.00520	.0033	.232	.00089	.0190	.00257
%RSD	1.5448	1.0383	.32210	.46381	.17782	.18993	.50874
#1	9.9213	.49528	1.0136	49.851	.50217	9.9887	.50315
#2	10.071	.50252	1.0182	50.148	.50346	9.9928	.50825
#3	10.233	.50537	1.0119	50.309	.50174	9.9581	.50518
Check ?	Chk Pass	Chk Pass	Chk Pass	Chk Pass	Chk Pass	Chk Pass	Chk Pass
Value							
Range							

Sample Name: ICV Acquired: 6/23/2016 16:48:51 Type: QC
Method: ICP-THERMO3_6010_200.7WATER_3YLINES(v969) Mode: CONC Corr. Factor: 1.00000(
User: JYH Custom ID1: Custom ID2: Custom ID3:
Comment:

Elem	Sb2068	Se1960	Si2124	Sn1899	Sr4077	Ti3372	Tl1908
Units	ppm	ppm	ppm	ppm	ppm	ppm	ppm
Avg	**1.2034**	**.39904**	**5.0662**	**1.0017**	**1.0068**	**.99368**	**.50263**
Stddev	.0053	.01223	.0118	.0027	.0059	.01682	.00169
%RSD	.44447	3.0652	.23394	.26994	.59001	1.6930	.33671
#1	1.2003	.41278	5.0644	1.0010	1.0005	.98203	.50067
#2	1.2095	.38936	5.0789	1.0047	1.0076	.98605	.50350
#3	1.2003	.39496	5.0554	.99945	1.0123	1.0130	.50370
Check ?	Chk Pass	Chk Pass	Chk Pass	Chk Pass	Chk Pass	Chk Pass	Chk Pass
Value							
Range							

Elem	V_2924	Zn2062	Zr3391
Units	ppm	ppm	ppm
Avg	**1.0106**	**1.0101**	F **.08377**
Stddev	.0013	.0017	.57243
%RSD	.13014	.17012	683.32
#1	1.0108	1.0096	.41336
#2	1.0092	1.0121	.41517
#3	1.0118	1.0088	-.57721
Check ?	Chk Pass	Chk Pass	Chk Fail
Value			1.0000
Range			-5.0000%

Int. Std.	Y_2243	Y_3600	Y_3774
Units	Cts/S	Cts/S	Cts/S
Avg	**6582.9**	**40798.**	**2104.4**
Stddev	57.1	288.	9.3
%RSD	.86719	.70695	.43973
#1	6642.0	40517.	2109.9
#2	6528.1	41093.	2109.6
#3	6578.7	40785.	2093.7

Sample Name: ICB Acquired: 6/23/2016 16:52:29 Type: Blank
Method: ICP-THERMO3_6010_200.7WATER_3YLINES(v969) Mode: CONC Corr. Factor: 1.00000(
User: JYH Custom ID1: Custom ID2: Custom ID3:
Comment:

Elem	Ag3280	Al3082	As1890	B_2496	Ba4554	Be3131	Ca4226	Cd2288
Units	ppm	ppm	ppm	ppm	ppm	ppm	ppm	ppm
Avg	.00205	.00812	.00204	.00053	.00042	.00004	.08043	.00000
Stddev	.00123	.00380	.00409	.00171	.00048	.00007	.04843	.00019
%RSD	60.002	46.772	200.40	325.30	114.02	191.36	60.215	12542.
#1	.00117	.01182	.00568	-.00071	.00071	-.00005	.13570	.00020
#2	.00153	.00832	-.00239	.00248	.00068	.00009	.04544	-.00018
#3	.00346	.00423	.00283	-.00019	-.00013	.00007	.06015	-.00002
Check ?	Chk Pass	Chk Pass	Chk Pass	Chk Pass	Chk Pass	Chk Pass	Chk Pass	Chk Pass
High Limit								
Low Limit								

Elem	Co2286	Cr2677	Cu2247	Fe2611	K_7664	Li6707	Mg2790	Mn2576
Units	ppm	ppm	ppm	ppm	ppm	ppm	ppm	ppm
Avg	.00045	-.00032	.00256	.01917	.26687	-.00090	-.01824	.00334
Stddev	.00068	.00118	.00062	.01550	.00597	.00344	.19098	.00120
%RSD	152.08	365.07	24.256	80.873	2.2373	382.34	1047.0	35.896
#1	.00109	.00091	.00301	.01950	.26758	.00158	-.16456	.00207
#2	-.00027	-.00043	.00283	.00350	.26057	.00055	-.08796	.00445
#3	.00052	-.00145	.00185	.03450	.27245	-.00483	.19780	.00349
Check ?	Chk Pass	Chk Pass	Chk Pass	Chk Pass	Chk Pass	Chk Pass	Chk Pass	Chk Pass
High Limit								
Low Limit								

Elem	Mo2020	Na5895	Ni2316	P_2149	Pb2203	Sb2068	Se1960	Si2124
Units	ppm	ppm	ppm	ppm	ppm	ppm	ppm	ppm
Avg	.00543	.02836	-.00115	.00608	-.00046	.00498	-.00449	-.00458
Stddev	.00101	.00804	.00072	.01165	.00093	.00238	.00576	.00313
%RSD	18.519	28.338	62.364	191.75	202.82	47.775	128.25	68.440
#1	.00443	.02219	-.00190	-.00553	.00045	.00510	-.01053	-.00111
#2	.00542	.03745	-.00110	.00598	-.00041	.00730	-.00387	-.00541
#3	.00644	.02544	-.00046	.01778	-.00141	.00254	.00094	-.00721
Check ?	Chk Pass	Chk Pass	Chk Pass	Chk Pass	Chk Pass	Chk Pass	Chk Pass	Chk Pass
High Limit								
Low Limit								

Sample Name: ICB Acquired: 6/23/2016 16:52:29 Type: Blank
Method: ICP-THERMO3_6010_200.7WATER_3YLINES(v969) Mode: CONC Corr. Factor: 1.00000(
User: JYH Custom ID1: Custom ID2: Custom ID3:
Comment:

Elem	Sn1899	Sr4077	Ti3372	Tl1908	V_2924	Zn2062	Zr3391
Units	ppm	ppm	ppm	ppm	ppm	ppm	ppm
Avg	.00002	.00059	-.00321	-.00285	-.00021	.00049	-.01967
Stddev	.00049	.00058	.00271	.00281	.00126	.00023	.30758
%RSD	1987.7	98.883	84.402	98.601	601.40	48.028	1563.4
#1	.00048	.00125	-.00307	-.00514	.00122	.00050	-.07765
#2	-.00050	.00018	-.00600	.00028	-.00069	.00072	.31277
#3	.00010	.00032	-.00058	-.00369	-.00116	.00025	-.29414
Check ?	Chk Pass	Chk Pass	Chk Pass	Chk Pass	Chk Pass	Chk Pass	Chk Pass
High Limit							
Low Limit							

Int. Std.	Y_2243	Y_3600	Y_3774
Units	Cts/S	Cts/S	Cts/S
Avg	6667.4	41423.	2115.8
Stddev	41.6	269.	6.3
%RSD	.62409	.64899	.29744
#1	6626.3	41592.	2109.7
#2	6666.3	41563.	2115.3
#3	6709.5	41113.	2122.3

Sample Name: LLICV Acquired: 6/23/2016 16:56:17 Type: Unk
Method: ICP-THERMO3_6010_200.7WATER_3YLINES(v969) Mode: CONC Corr. Factor: 1.00000(
User: JYH Custom ID1: Custom ID2: Custom ID3:
Comment:

Elem	Ag3280	Al3082	As1890	B_2496	Ba4554	Be3131	Ca4226	Cd2288
Units	ppm	ppm	ppm	ppm	ppm	ppm	ppm	ppm
Avg	.00827	.16210	.00867	.07876	.00792	.00155	.45064	.00085
Stddev	.00069	.00016	.00152	.00325	.00022	.00012	.03526	.00030
%RSD	8.3443	.10048	17.555	4.1248	2.8338	7.9064	7.8234	35.681
#1	.00876	.16217	.00804	.07520	.00817	.00167	.42049	.00097
#2	.00858	.16223	.00757	.07953	.00782	.00155	.48940	.00050
#3	.00748	.16192	.01041	.08156	.00775	.00143	.44202	.00107
Check ?	Chk Pass	Chk Pass	Chk Pass	Chk Pass	Chk Pass	Chk Pass	Chk Pass	Chk Pass
High Limit								
Low Limit								

Elem	Co2286	Cr2677	Cu2247	Fe2611	K_7664	Li6707	Mg2790	Mn2576
Units	ppm	ppm	ppm	ppm	ppm	ppm	ppm	ppm
Avg	.00411	.00286	.00483	.07579	.81519	.07605	.43031	.01159
Stddev	.00051	.00122	.00183	.02010	.08172	.00054	.07836	.00240
%RSD	12.383	42.665	37.852	26.521	10.025	.70809	18.211	20.716
#1	.00446	.00209	.00311	.08314	.72240	.07546	.51973	.01210
#2	.00353	.00427	.00463	.05305	.87645	.07652	.37359	.01370
#3	.00433	.00223	.00676	.09119	.84672	.07616	.39761	.00898
Check ?	Chk Pass	Chk Pass	Chk Pass	Chk Pass	Chk Pass	Chk Pass	Chk Pass	Chk Pass
High Limit								
Low Limit								

Elem	Mo2020	Na5895	Ni2316	P_2149	Pb2203	Sb2068	Se1960	Si2124
Units	ppm	ppm	ppm	ppm	ppm	ppm	ppm	ppm
Avg	.00886	.44734	.01615	.77513	.00676	.08645	.01136	.83408
Stddev	.00038	.03636	.00114	.01025	.00094	.00237	.00475	.00045
%RSD	4.3027	8.1283	7.0552	1.3217	13.970	2.7462	41.818	.05401
#1	.00863	.41320	.01707	.76914	.00779	.08743	.00922	.83393
#2	.00866	.44325	.01488	.78696	.00652	.08374	.01680	.83373
#3	.00930	.48558	.01652	.76928	.00595	.08818	.00805	.83459
Check ?	Chk Pass	Chk Pass	Chk Pass	Chk Pass	Chk Pass	Chk Pass	Chk Pass	Chk Pass
High Limit								
Low Limit								

Sample Name: LLICV Acquired: 6/23/2016 16:56:17 Type: Unk
Method: ICP-THERMO3_6010_200.7WATER_3YLINES(v969) Mode: CONC Corr. Factor: 1.00000(
User: JYH Custom ID1: Custom ID2: Custom ID3:
Comment:

Elem	Sn1899	Sr4077	Ti3372	Tl1908	V_2924	Zn2062	Zr3391
Units	ppm	ppm	ppm	ppm	ppm	ppm	ppm
Avg	**.39937**	**.04063**	**.02339**	**.14972**	**.00726**	**.01640**	**20.158**
Stddev	.00149	.00022	.00849	.00368	.00013	.00008	.057
%RSD	.37294	.54009	36.301	2.4588	1.7938	.47839	.28459
#1	.40039	.04052	.01395	.15061	.00733	.01635	20.157
#2	.40005	.04089	.02583	.15288	.00711	.01649	20.101
#3	.39766	.04050	.03040	.14568	.00735	.01636	20.216
Check ?	Chk Pass	Chk Pass	Chk Pass	Chk Pass	Chk Pass	Chk Pass	Chk Pass
High Limit							
Low Limit							

Int. Std.	Y_2243	Y_3600	Y_3774
Units	Cts/S	Cts/S	Cts/S
Avg	**6699.9**	**41507.**	**2122.8**
Stddev	10.7	321.	33.0
%RSD	.15908	.77425	1.5534
#1	6695.4	41349.	2085.0
#2	6692.2	41295.	2145.6
#3	6712.1	41877.	2137.8

Sample Name: LLICV Acquired: 6/23/2016 17:00:14 Type: Unk
Method: ICP-THERMO3_6010_200.7WATER_3YLINES(v969) Mode: CONC Corr. Factor: 1.00000(
User: JYH Custom ID1: Custom ID2: Custom ID3:
Comment:

Elem	Ag3280	Al3082	As1890	B_2496	Ba4554	Be3131	Ca4226
Units	ppm	ppm	ppm	ppm	ppm	ppm	ppm
Avg	.01949	.39961	.01957	.19216	.01939	.00378	1.0069
Stddev	.00131	.00492	.00179	.00362	.00127	.00002	.0595
%RSD	6.7128	1.2306	9.1680	1.8843	6.5460	.43946	5.9133
#1	.02095	.40406	.02038	.19600	.02017	.00376	.96045
#2	.01841	.40043	.01752	.18881	.01792	.00378	.98624
#3	.01913	.39433	.02082	.19166	.02007	.00379	1.0740
Check ?	Chk Pass	Chk Pass	Chk Pass	Chk Pass	Chk Pass	Chk Pass	Chk Pass
High Limit							
Low Limit							

Elem	Cd2288	Co2286	Cr2677	Cu2247	Fe2611	K_7664	Li6707
Units	ppm	ppm	ppm	ppm	ppm	ppm	ppm
Avg	.00195	.01011	.00920	.01111	.21788	2.0711	.19482
Stddev	.00022	.00045	.00124	.00158	.02611	.1150	.00581
%RSD	11.156	4.4276	13.477	14.191	11.985	5.5533	2.9817
#1	.00196	.01037	.01057	.01272	.21124	2.1436	.18839
#2	.00173	.01037	.00885	.00957	.19573	2.1311	.19636
#3	.00216	.00960	.00817	.01104	.24667	1.9385	.19970
Check ?	Chk Pass	Chk Pass	Chk Pass	Chk Pass	Chk Pass	Chk Pass	Chk Pass
High Limit							
Low Limit							

Elem	Mg2790	Mn2576	Mo2020	Na5895	Ni2316	P_2149	Pb2203
Units	ppm	ppm	ppm	ppm	ppm	ppm	ppm
Avg	1.0302	.01992	.01953	.99004	.04110	1.9033	.01787
Stddev	.1225	.00176	.00044	.02149	.00123	.0089	.00330
%RSD	11.893	8.8312	2.2495	2.1708	2.9826	.46494	18.472
#1	.89819	.01975	.02003	.96810	.03968	1.8971	.02156
#2	1.0522	.01825	.01927	1.0110	.04177	1.9135	.01518
#3	1.1403	.02176	.01928	.99098	.04184	1.8995	.01689
Check ?	Chk Pass	Chk Pass	Chk Pass	Chk Pass	Chk Pass	Chk Pass	Chk Pass
High Limit							
Low Limit							

Sample Name: LLICV Acquired: 6/23/2016 17:00:14 Type: Unk
Method: ICP-THERMO3_6010_200.7WATER_3YLINES(v969) Mode: CONC Corr. Factor: 1.00000(
User: JYH Custom ID1: Custom ID2: Custom ID3:
Comment:

Elem	Sb2068	Se1960	Si2124	Sn1899	Sr4077	Ti3372	Tl1908
Units	ppm	ppm	ppm	ppm	ppm	ppm	ppm
Avg	.20779	.03211	2.0518	.97692	.09846	.05795	.36369
Stddev	.00270	.00309	.0013	.00240	.00149	.00439	.00103
%RSD	1.2971	9.6240	.06110	.24594	1.5132	7.5738	.28252
#1	.21089	.03387	2.0505	.97555	.09739	.05293	.36373
#2	.20647	.02854	2.0530	.97969	.09783	.06107	.36264
#3	.20602	.03392	2.0519	.97551	.10016	.05984	.36469
Check ?	Chk Pass	Chk Pass	Chk Pass	Chk Pass	Chk Pass	Chk Pass	Chk Pass
High Limit							
Low Limit							

Elem	V_2924	Zn2062	Zr3391
Units	ppm	ppm	ppm
Avg	.01983	.04054	F 52.666
Stddev	.00096	.00030	.271
%RSD	4.8538	.74967	.51545
#1	.01995	.04039	52.957
#2	.01882	.04089	52.622
#3	.02073	.04034	52.420
Check ?	Chk Pass	Chk Pass	Chk Fail
High Limit			36.000
Low Limit			-.04000

Int. Std.	Y_2243	Y_3600	Y_3774
Units	Cts/S	Cts/S	Cts/S
Avg	6722.9	41992.	2132.9
Stddev	4.6	356.	26.2
%RSD	.06888	.84767	1.2278
#1	6727.0	42116.	2114.2
#2	6723.9	42269.	2162.8
#3	6717.8	41590.	2121.7

Sample Name: ICSA Acquired: 6/23/2016 17:04:08 Type: QC
Method: ICP-THERMO3_6010_200.7WATER_3YLINES(v969) Mode: CONC Corr. Factor: 1.00000(
User: JYH Custom ID1: Custom ID2: Custom ID3:
Comment:

Elem	Ag3280	Al3082	As1890	B_2496	Ba4554	Be3131	Ca4226
Units	ppm	ppm	ppm	ppm	ppm	ppm	ppm
Avg	.00149	266.38	-.00372	.01062	.00153	.00000	253.32
Stddev	.00133	.59	.00223	.00385	.00251	.00008	1.14
%RSD	89.471	.22308	59.913	36.253	163.63	4300.4	.45010
#1	-.00003	267.06	-.00307	.00628	.00113	-.00004	252.01
#2	.00202	266.01	-.00189	.01196	-.00075	-.00004	253.84
#3	.00246	266.05	-.00620	.01362	.00422	.00009	254.10
Check ?	Chk Pass	Chk Pass	Chk Pass	Chk Pass	Chk Pass	Chk Pass	Chk Pass
High Limit							
Low Limit							

Elem	Cd2288	Co2286	Cr2677	Cu2247	Fe2611	K_7664	Li6707
Units	ppm	ppm	ppm	ppm	ppm	ppm	ppm
Avg	.00047	-.00114	-.00174	.00303	99.707	.16334	.00688
Stddev	.00038	.00002	.00038	.00035	.605	.10414	.00241
%RSD	79.353	1.7935	21.793	11.497	.60634	63.757	34.985
#1	.00088	-.00115	-.00217	.00298	99.093	.28269	.00955
#2	.00015	-.00116	-.00144	.00340	99.728	.09096	.00486
#3	.00039	-.00112	-.00162	.00271	100.30	.11636	.00625
Check ?	Chk Pass	Chk Pass	Chk Pass	Chk Pass	Chk Pass	Chk Pass	Chk Pass
High Limit							
Low Limit							

Elem	Mg2790	Mn2576	Mo2020	Na5895	Ni2316	P_2149	Pb2203
Units	ppm	ppm	ppm	ppm	ppm	ppm	ppm
Avg	252.57	.00029	.00006	.04525	-.00141	.04327	-.00195
Stddev	.76	.00143	.00058	.00703	.00150	.00827	.00429
%RSD	.29957	489.02	1021.2	15.529	106.39	19.108	220.24
#1	251.84	.00193	-.00061	.05054	-.00123	.05059	-.00454
#2	252.51	-.00031	.00047	.04793	-.00001	.04493	.00300
#3	253.35	-.00074	.00031	.03728	-.00299	.03430	-.00431
Check ?	Chk Pass	Chk Pass	Chk Pass	Chk Pass	Chk Pass	Chk Pass	Chk Pass
High Limit							
Low Limit							

Sample Name: ICSA Acquired: 6/23/2016 17:04:08 Type: QC
Method: ICP-THERMO3_6010_200.7WATER_3YLINES(v969) Mode: CONC Corr. Factor: 1.00000(
User: JYH Custom ID1: Custom ID2: Custom ID3:
Comment:

Elem	Sb2068	Se1960	Si2124	Sn1899	Sr4077	Ti3372	Tl1908
Units	ppm	ppm	ppm	ppm	ppm	ppm	ppm
Avg	**-.00596**	**-.00219**	**-.00062**	**.00088**	**.00057**	**-.00643**	**.00061**
Stddev	.00409	.01112	.00241	.00133	.00012	.00454	.00641
%RSD	68.491	508.56	387.55	152.27	20.327	70.638	1044.9
#1	-.01030	-.01132	.00215	.00215	.00049	-.00321	.00778
#2	-.00542	-.00543	-.00218	-.00050	.00052	-.00446	-.00133
#3	-.00218	.01019	-.00184	.00098	.00071	-.01163	-.00460
Check ?	Chk Pass	Chk Pass	Chk Pass	Chk Pass	Chk Pass	Chk Pass	Chk Pass
High Limit							
Low Limit							

Elem	V_2924	Zn2062	Zr3391
Units	ppm	ppm	ppm
Avg	**-.00692**	**-.00188**	F **-.35802**
Stddev	.00157	.00029	.22129
%RSD	22.711	15.411	61.810
#1	-.00512	-.00157	-.10687
#2	-.00763	-.00196	-.44284
#3	-.00802	-.00213	-.52437
Check ?	Chk Pass	Chk Pass	Chk Fail
High Limit			.02000
Low Limit			-.02000

Int. Std.	Y_2243	Y_3600	Y_3774
Units	Cts/S	Cts/S	Cts/S
Avg	**6250.1**	**37849.**	**2031.8**
Stddev	54.8	56.	7.8
%RSD	.87682	.14906	.38488
#1	6190.3	37786.	2027.2
#2	6297.9	37868.	2027.4
#3	6262.0	37894.	2040.9

Sample Name: ICSAB Acquired: 6/23/2016 17:08:01 Type: QC
Method: ICP-THERMO3_6010_200.7WATER_3YLINES(v969) Mode: CONC Corr. Factor: 1.00000(
User: JYH Custom ID1: Custom ID2: Custom ID3:
Comment:

Elem	Ag3280	Al3082	As1890	B_2496	Ba4554	Be3131	Ca4226
Units	ppm	ppm	ppm	ppm	ppm	ppm	ppm
Avg	.52882	265.17	.25293	.00992	.25484	.24777	252.21
Stddev	.00098	.76	.00285	.00453	.00061	.00074	1.18
%RSD	.18558	.28502	1.1258	45.657	.23964	.29732	.46623
#1	.52981	264.89	.25009	.01062	.25418	.24751	252.99
#2	.52881	266.03	.25579	.00508	.25539	.24861	250.86
#3	.52785	264.59	.25291	.01406	.25495	.24721	252.79
Check ?	Chk Pass	Chk Pass	Chk Pass	Chk Pass	Chk Pass	Chk Pass	Chk Pass
High Limit							
Low Limit							

Elem	Cd2288	Co2286	Cr2677	Cu2247	Fe2611	K_7664	Li6707
Units	ppm	ppm	ppm	ppm	ppm	ppm	ppm
Avg	.50186	.24161	.25459	.25471	97.424	5.2402	.00666
Stddev	.00151	.00122	.00264	.00209	.509	.0634	.00798
%RSD	.30055	.50701	1.0371	.81915	.52250	1.2106	119.82
#1	.50037	.24023	.25660	.25353	97.770	5.2868	.00639
#2	.50338	.24256	.25160	.25711	96.840	5.1680	.01477
#3	.50184	.24204	.25558	.25347	97.663	5.2658	-.00118
Check ?	Chk Pass	Chk Pass	Chk Pass	Chk Pass	Chk Pass	Chk Pass	Chk Pass
High Limit							
Low Limit							

Elem	Mg2790	Mn2576	Mo2020	Na5895	Ni2316	P_2149	Pb2203
Units	ppm	ppm	ppm	ppm	ppm	ppm	ppm
Avg	247.66	.24890	-.00112	5.3746	.48553	.04636	.50217
Stddev	1.37	.00098	.00019	.0121	.00314	.00695	.00280
%RSD	.55427	.39569	17.374	.22614	.64678	14.982	.55722
#1	248.16	.24818	-.00127	5.3707	.48197	.04411	.50327
#2	246.11	.25002	-.00118	5.3648	.48669	.04082	.50425
#3	248.71	.24850	-.00090	5.3882	.48792	.05415	.49899
Check ?	Chk Pass	Chk Pass	Chk Pass	Chk Pass	Chk Pass	Chk Pass	Chk Pass
High Limit							
Low Limit							

Sample Name: ICSAB Acquired: 6/23/2016 17:08:01 Type: QC
Method: ICP-THERMO3_6010_200.7WATER_3YLINES(v969) Mode: CONC Corr. Factor: 1.00000(
User: JYH Custom ID1: Custom ID2: Custom ID3:
Comment:

Elem	Sb2068	Se1960	Si2124	Sn1899	Sr4077	Ti3372	Tl1908
Units	ppm	ppm	ppm	ppm	ppm	ppm	ppm
Avg	.50735	.24194	-.00758	-.00008	.00043	-.00758	.46915
Stddev	.00346	.00285	.00236	.00064	.00025	.00399	.00306
%RSD	.68179	1.1790	31.189	795.11	59.086	52.651	.65264
#1	.51111	.24253	-.00918	-.00025	.00026	-.00923	.46976
#2	.50431	.23884	-.00486	.00062	.00031	-.00303	.46582
#3	.50662	.24445	-.00869	-.00061	.00072	-.01049	.47185
Check ?	Chk Pass	Chk Pass	Chk Pass	Chk Pass	Chk Pass	Chk Pass	Chk Pass
High Limit							
Low Limit							

Elem	V_2924	Zn2062	Zr3391
Units	ppm	ppm	ppm
Avg	.25055	.48484	F -.54156
Stddev	.00015	.00117	.36388
%RSD	.05947	.24090	67.191
#1	.25062	.48352	-.86893
#2	.25038	.48574	-.14978
#3	.25065	.48526	-.60595
Check ?	Chk Pass	Chk Pass	Chk Fail
High Limit			.02500
Low Limit			-.02500

Int. Std.	Y_2243	Y_3600	Y_3774
Units	Cts/S	Cts/S	Cts/S
Avg	6244.9	38520.	2058.8
Stddev	46.1	338.	32.6
%RSD	.73809	.87856	1.5823
#1	6288.3	38547.	2028.4
#2	6196.5	38169.	2093.1
#3	6249.8	38844.	2054.9

Sample Name: CCV Acquired: 6/23/2016 17:11:45 Type: QC
Method: ICP-THERMO3_6010_200.7WATER_3YLINES(v969) Mode: CONC Corr. Factor: 1.00000(
User: JYH Custom ID1: Custom ID2: Custom ID3:
Comment:

Elem	Ag3280	Al3082	As1890	B_2496	Ba4554	Be3131	Ca4226
Units	ppm	ppm	ppm	ppm	ppm	ppm	ppm
Avg	.39852	10.052	.40263	.49843	1.0023	.05021	10.092
Stddev	.00333	.028	.00314	.00166	.0006	.00016	.057
%RSD	.83575	.27814	.78076	.33361	.06012	.31593	.56540
#1	.39689	10.041	.39901	.49807	1.0017	.05007	10.131
#2	.40235	10.030	.40421	.49698	1.0029	.05018	10.027
#3	.39632	10.083	.40467	.50024	1.0023	.05038	10.118
Check ?	Chk Pass	Chk Pass	Chk Pass	Chk Pass	Chk Pass	Chk Pass	Chk Pass
Value							
Range							

Elem	Cd2288	Co2286	Cr2677	Cu2247	Fe2611	K_7664	Li6707
Units	ppm	ppm	ppm	ppm	ppm	ppm	ppm
Avg	.04999	.20043	.50163	.50411	4.0601	50.005	1.0189
Stddev	.00015	.00042	.00302	.00115	.0027	.046	.0052
%RSD	.29315	.20823	.60186	.22714	.06779	.09107	.50520
#1	.05012	.20084	.49900	.50511	4.0627	50.032	1.0215
#2	.04983	.20000	.50096	.50286	4.0604	49.953	1.0130
#3	.05001	.20044	.50492	.50436	4.0572	50.031	1.0222
Check ?	Chk Pass	Chk Pass	Chk Pass	Chk Pass	Chk Pass	Chk Pass	Chk Pass
Value							
Range							

Elem	Mg2790	Mn2576	Mo2020	Na5895	Ni2316	P_2149	Pb2203
Units	ppm	ppm	ppm	ppm	ppm	ppm	ppm
Avg	10.212	.49892	1.0009	49.902	.50256	9.9305	.50524
Stddev	.091	.00599	.0036	.189	.00114	.0123	.00430
%RSD	.88794	1.1999	.36370	.37915	.22664	.12410	.85170
#1	10.107	.49738	1.0047	49.717	.50312	9.9163	.50068
#2	10.266	.49386	1.0004	50.095	.50125	9.9365	.50580
#3	10.263	.50553	.99747	49.894	.50331	9.9386	.50923
Check ?	Chk Pass	Chk Pass	Chk Pass	Chk Pass	Chk Pass	Chk Pass	Chk Pass
Value							
Range							

Sample Name: CCV Acquired: 6/23/2016 17:11:45 Type: QC
Method: ICP-THERMO3_6010_200.7WATER_3YLINES(v969) Mode: CONC Corr. Factor: 1.00000(
User: JYH Custom ID1: Custom ID2: Custom ID3:
Comment:

Elem	Sb2068	Se1960	Si2124	Sn1899	Sr4077	Ti3372	Tl1908
Units	ppm	ppm	ppm	ppm	ppm	ppm	ppm
Avg	**1.1976**	**.39739**	**5.0461**	**.99886**	**.99946**	**1.0004**	**.50205**
Stddev	.0044	.00576	.0095	.00286	.00488	.0097	.00380
%RSD	.36569	1.4500	.18873	.28629	.48793	.96796	.75754
#1	1.2025	.39818	5.0436	1.0005	.99383	.99232	.49767
#2	1.1964	.39127	5.0380	1.0005	1.0021	.99772	.50399
#3	1.1940	.40272	5.0566	.99556	1.0025	1.0111	.50449
Check ?	Chk Pass	Chk Pass	Chk Pass	Chk Pass	Chk Pass	Chk Pass	Chk Pass
Value							
Range							

Elem	V_2924	Zn2062	Zr3391
Units	ppm	ppm	ppm
Avg	**1.0051**	**1.0042**	F **.84890**
Stddev	.0013	.0014	.43937
%RSD	.13211	.13734	51.758
#1	1.0042	1.0051	.99034
#2	1.0045	1.0026	.35623
#3	1.0066	1.0048	1.2001
Check ?	Chk Pass	Chk Pass	Chk Fail
Value			1.0000
Range			-10.000%

Int. Std.	Y_2243	Y_3600	Y_3774
Units	Cts/S	Cts/S	Cts/S
Avg	**6596.3**	**41288.**	**2118.4**
Stddev	44.5	204.	20.3
%RSD	.67419	.49375	.95799
#1	6545.1	41449.	2095.9
#2	6618.2	41357.	2123.7
#3	6625.5	41059.	2135.5

Sample Name: CCB Acquired: 6/23/2016 17:15:23 Type: Blank
Method: ICP-THERMO3_6010_200.7WATER_3YLINES(v969) Mode: CONC Corr. Factor: 1.00000(
User: JYH Custom ID1: Custom ID2: Custom ID3:
Comment:

Elem	Ag3280	Al3082	As1890	B_2496	Ba4554	Be3131	Ca4226
Units	ppm	ppm	ppm	ppm	ppm	ppm	ppm
Avg	**.00313**	**.01723**	**.00317**	**.00223**	**-.00086**	**.00005**	**.05209**
Stddev	.00122	.00350	.00117	.00121	.00076	.00008	.06012
%RSD	38.963	20.296	36.752	54.255	88.561	155.39	115.43
#1	.00430	.02036	.00417	.00084	-.00098	.00005	.05688
#2	.00322	.01787	.00345	.00279	-.00004	.00013	.10967
#3	.00186	.01346	.00189	.00306	-.00155	-.00003	-.01029
Check ?	Chk Pass	Chk Pass	Chk Pass	Chk Pass	Chk Pass	Chk Pass	Chk Pass
High Limit							
Low Limit							

Elem	Cd2288	Co2286	Cr2677	Cu2247	Fe2611	K_7664	Li6707
Units	ppm	ppm	ppm	ppm	ppm	ppm	ppm
Avg	**.00008**	**.00041**	**.00080**	**.00088**	**.00933**	**.12101**	**-.00019**
Stddev	.00009	.00032	.00113	.00031	.02938	.20550	.00178
%RSD	112.14	77.747	141.29	34.787	314.94	169.82	929.52
#1	-.00002	.00017	.00160	.00098	.03104	-.04316	-.00153
#2	.00015	.00030	.00129	.00054	-.02411	.35147	-.00087
#3	.00013	.00078	-.00049	.00114	.02106	.05472	.00183
Check ?	Chk Pass	Chk Pass	Chk Pass	Chk Pass	Chk Pass	Chk Pass	Chk Pass
High Limit							
Low Limit							

Elem	Mg2790	Mn2576	Mo2020	Na5895	Ni2316	P_2149	Pb2203
Units	ppm	ppm	ppm	ppm	ppm	ppm	ppm
Avg	**.08095**	**.00318**	**.00354**	**.07516**	**-.00052**	**.00211**	**-.00169**
Stddev	.03617	.00076	.00074	.03642	.00171	.00399	.00228
%RSD	44.681	24.034	20.829	48.460	332.21	188.88	134.38
#1	.11808	.00257	.00275	.11180	-.00209	.00394	.00084
#2	.04583	.00292	.00421	.07473	-.00077	-.00247	-.00235
#3	.07893	.00403	.00365	.03896	.00131	.00486	-.00357
Check ?	Chk Pass	Chk Pass	Chk Pass	Chk Pass	Chk Pass	Chk Pass	Chk Pass
High Limit							
Low Limit							

Sample Name: CCB Acquired: 6/23/2016 17:15:23 Type: Blank
Method: ICP-THERMO3_6010_200.7WATER_3YLINES(v969) Mode: CONC Corr. Factor: 1.00000(
User: JYH Custom ID1: Custom ID2: Custom ID3:
Comment:

Elem	Sb2068	Se1960	Si2124	Sn1899	Sr4077	Ti3372	Tl1908
Units	ppm	ppm	ppm	ppm	ppm	ppm	ppm
Avg	**.00292**	**.00064**	**-.00112**	**.00037**	**.00055**	**.00009**	**-.00222**
Stddev	.00495	.00211	.00181	.00085	.00039	.00846	.00125
%RSD	169.66	329.79	161.50	228.24	71.494	9095.7	56.323
#1	.00726	.00025	-.00053	.00012	.00049	.00531	-.00357
#2	.00396	.00292	-.00315	.00131	.00097	-.00967	-.00109
#3	-.00247	-.00125	.00032	-.00032	.00019	.00464	-.00201
Check ?	Chk Pass	Chk Pass	Chk Pass	Chk Pass	Chk Pass	Chk Pass	Chk Pass
High Limit							
Low Limit							

Elem	V_2924	Zn2062	Zr3391
Units	ppm	ppm	ppm
Avg	**-.00045**	**.00017**	F **-.31880**
Stddev	.00139	.00012	.06794
%RSD	311.50	72.605	21.311
#1	-.00109	.00003	-.30839
#2	.00115	.00026	-.39134
#3	-.00140	.00021	-.25666
Check ?	Chk Pass	Chk Pass	Chk Fail
High Limit			.04000
Low Limit			-.04000

Int. Std.	Y_2243	Y_3600	Y_3774
Units	Cts/S	Cts/S	Cts/S
Avg	**6671.9**	**41329.**	**2107.9**
Stddev	60.0	164.	15.1
%RSD	.89934	.39564	.71641
#1	6603.0	41427.	2098.9
#2	6712.5	41420.	2099.5
#3	6700.3	41140.	2125.4

Sample Name: PBW LJ Acquired: 6/23/2016 17:19:22 Type: Unk
Method: ICP-THERMO3_6010_200.7WATER_3YLINES(v969) Mode: CONC Corr. Factor: 1.00000(
User: JYH Custom ID1: Custom ID2: Custom ID3:
Comment: WG573484-02

Elem	Ag3280	Al3082	As1890	B_2496	Ba4554	Be3131	Ca4226	Cd2288
Units	ppm	ppm	ppm	ppm	ppm	ppm	ppm	ppm
Avg	**.00080**	**.01261**	**.00190**	**.00491**	**-.00092**	**-.00002**	**.05100**	**.00023**
Stddev	.00084	.00763	.00125	.00212	.00119	.00006	.03078	.00026
%RSD	103.96	60.561	65.725	43.302	129.08	259.98	60.367	110.85
#1	.00134	.02138	.00270	.00692	-.00108	-.00003	.01560	.00021
#2	-.00016	.00898	.00254	.00512	.00034	.00004	.07152	-.00001
#3	.00123	.00746	.00046	.00268	-.00203	-.00008	.06587	.00050
Check ?	Chk Pass	Chk Pass	Chk Pass	Chk Pass	Chk Pass	Chk Pass	Chk Pass	Chk Pass
High Limit								
Low Limit								

Elem	Co2286	Cr2677	Cu2247	Fe2611	K_7664	Li6707	Mg2790	Mn2576
Units	ppm	ppm	ppm	ppm	ppm	ppm	ppm	ppm
Avg	**.00037**	**-.00004**	**.00109**	**.01291**	**.08713**	**-.00094**	**.00517**	**.00144**
Stddev	.00024	.00123	.00204	.01662	.13771	.00409	.05412	.00202
%RSD	65.746	3083.5	187.27	128.71	158.06	434.61	1047.5	139.96
#1	.00019	-.00005	-.00097	-.00552	-.06256	.00328	.06512	-.00079
#2	.00064	-.00127	.00113	.02675	.20845	-.00488	-.00956	.00312
#3	.00026	.00119	.00311	.01750	.11550	-.00122	-.04006	.00199
Check ?	Chk Pass	Chk Pass	Chk Pass	Chk Pass	Chk Pass	Chk Pass	Chk Pass	Chk Pass
High Limit								
Low Limit								

Elem	Mo2020	Na5895	Ni2316	P_2149	Pb2203	Sb2068	Se1960	Si2124
Units	ppm	ppm	ppm	ppm	ppm	ppm	ppm	ppm
Avg	**.00095**	**.04152**	**-.00019**	**-.00390**	**-.00371**	**.00030**	**.00094**	**-.01516**
Stddev	.00059	.04832	.00205	.00634	.00397	.00313	.00086	.00318
%RSD	62.354	116.37	1063.0	162.76	106.95	1035.6	91.391	20.967
#1	.00033	.01830	-.00241	-.00387	-.00717	.00089	.00151	-.01165
#2	.00102	.00919	.00019	.00243	.00062	.00310	.00135	-.01599
#3	.00151	.09706	.00164	-.01025	-.00458	-.00308	-.00005	-.01784
Check ?	Chk Pass	Chk Pass	Chk Pass	Chk Pass	Chk Pass	Chk Pass	Chk Pass	Chk Pass
High Limit								
Low Limit								

Sample Name: PBW LJ Acquired: 6/23/2016 17:19:22 Type: Unk
Method: ICP-THERMO3_6010_200.7WATER_3YLINES(v969) Mode: CONC Corr. Factor: 1.00000(
User: JYH Custom ID1: Custom ID2: Custom ID3:
Comment: WG573484-02

Elem	Sn1899	Sr4077	Ti3372	Tl1908	V_2924	Zn2062	Zr3391
Units	ppm	ppm	ppm	ppm	ppm	ppm	ppm
Avg	**-.00033**	**.00039**	**-.00004**	**-.00270**	**-.00095**	**.00140**	**.41056**
Stddev	.00027	.00036	.00305	.00089	.00074	.00017	.24431
%RSD	82.432	92.835	6840.9	33.104	77.766	12.399	59.505
#1	-.00063	.00081	-.00312	-.00373	-.00092	.00123	.69212
#2	-.00012	.00013	.00297	-.00211	-.00022	.00158	.28489
#3	-.00024	.00024	.00002	-.00226	-.00170	.00139	.25468
Check ?	Chk Pass	Chk Pass	Chk Pass	Chk Pass	Chk Pass	Chk Pass	Chk Pass
High Limit							
Low Limit							

Int. Std.	Y_2243	Y_3600	Y_3774
Units	Cts/S	Cts/S	Cts/S
Avg	**6640.4**	**41625.**	**2128.5**
Stddev	17.6	211.	40.6
%RSD	.26566	.50582	1.9066
#1	6652.6	41596.	2081.7
#2	6648.4	41848.	2149.1
#3	6620.1	41430.	2154.5

Sample Name: LCSW LJ Acquired: 6/23/2016 17:23:21 Type: Unk
Method: ICP-THERMO3_6010_200.7WATER_3YLINES(v969) Mode: CONC Corr. Factor: 1.00000(
User: JYH Custom ID1: Custom ID2: Custom ID3:
Comment: WG573484-03

Elem	Ag3280	Al3082	As1890	B_2496	Ba4554	Be3131	Ca4226	Cd2288
Units	ppm	ppm	ppm	ppm	ppm	ppm	ppm	ppm
Avg	.20319	5.0131	.20150	.99773	.51668	.02479	5.2442	.02487
Stddev	.00169	.0087	.00325	.00753	.00370	.00010	.0451	.00015
%RSD	.82977	.17310	1.6126	.75506	.71666	.41148	.86061	.60213
#1	.20357	5.0214	.19782	.99002	.52094	.02487	5.2832	.02481
#2	.20466	5.0041	.20272	1.0051	.51488	.02467	5.2546	.02476
#3	.20135	5.0138	.20397	.99808	.51422	.02483	5.1948	.02504
Check ?	Chk Pass	Chk Pass	Chk Pass	Chk Pass	Chk Pass	Chk Pass	Chk Pass	Chk Pass
High Limit								
Low Limit								

Elem	Co2286	Cr2677	Cu2247	Fe2611	K_7664	Li6707	Mg2790	Mn2576
Units	ppm	ppm	ppm	ppm	ppm	ppm	ppm	ppm
Avg	.10159	.25137	.25763	2.1220	25.452	.52645	5.1614	.25904
Stddev	.00032	.00052	.00140	.0264	.157	.00783	.0562	.00289
%RSD	.31802	.20500	.54330	1.2440	.61733	1.4875	1.0892	1.1168
#1	.10195	.25197	.25859	2.1525	25.633	.53504	5.1502	.26071
#2	.10149	.25109	.25602	2.1081	25.375	.52462	5.1116	.26070
#3	.10132	.25106	.25826	2.1055	25.349	.51970	5.2224	.25570
Check ?	Chk Pass	Chk Pass	Chk Pass	Chk Pass	Chk Pass	Chk Pass	Chk Pass	Chk Pass
High Limit								
Low Limit								

Elem	Mo2020	Na5895	Ni2316	P_2149	Pb2203	Sb2068	Se1960	Si2124
Units	ppm	ppm	ppm	ppm	ppm	ppm	ppm	ppm
Avg	.51626	25.724	.25483	4.8485	.25110	.61184	.19096	2.6019
Stddev	.00266	.216	.00018	.0108	.00443	.00393	.01056	.0098
%RSD	.51446	.83901	.07257	.22239	1.7625	.64191	5.5294	.37803
#1	.51860	25.969	.25482	4.8553	.24906	.61631	.19143	2.6112
#2	.51337	25.641	.25502	4.8360	.24806	.60893	.18017	2.5916
#3	.51679	25.562	.25465	4.8540	.25618	.61029	.20127	2.6028
Check ?	Chk Pass	Chk Pass	Chk Pass	Chk Pass	Chk Pass	Chk Pass	Chk Pass	Chk Pass
High Limit								
Low Limit								

Sample Name: LCSW LJ Acquired: 6/23/2016 17:23:21 Type: Unk
Method: ICP-THERMO3_6010_200.7WATER_3YLINES(v969) Mode: CONC Corr. Factor: 1.00000(
User: JYH Custom ID1: Custom ID2: Custom ID3:
Comment: WG573484-03

Elem	Sn1899	Sr4077	Ti3372	Tl1908	V_2924	Zn2062	Zr3391
Units	ppm	ppm	ppm	ppm	ppm	ppm	ppm
Avg	.50721	.52436	.50961	.25007	.50364	.50657	.76573
Stddev	.00162	.00527	.01502	.00251	.00102	.00126	.62483
%RSD	.31955	1.0056	2.9465	1.0024	.20335	.24816	81.599
#1	.50743	.53024	.51039	.24815	.50410	.50766	1.3558
#2	.50550	.52279	.52423	.25290	.50247	.50519	.11116
#3	.50872	.52005	.49423	.24914	.50436	.50685	.83021
Check ?	Chk Pass	Chk Pass	Chk Pass	Chk Pass	Chk Pass	Chk Pass	Chk Pass
High Limit							
Low Limit							

Int. Std.	Y_2243	Y_3600	Y_3774
Units	Cts/S	Cts/S	Cts/S
Avg	6575.8	41413.	2125.8
Stddev	38.0	254.	15.3
%RSD	.57733	.61440	.72050
#1	6590.8	41169.	2116.8
#2	6532.6	41394.	2117.1
#3	6603.9	41677.	2143.4

Sample Name: L1606076404 Acquired: 6/23/2016 17:27:01 Type: Unk
Method: ICP-THERMO3_6010_200.7WATER_3YLINES(v969) Mode: CONC Corr. Factor: 1.00000(
User: JYH Custom ID1: Custom ID2: Custom ID3:
Comment: WG573484-01

Elem	Ag3280	Al3082	As1890	B_2496	Ba4554	Be3131	Ca4226	Cd2288
Units	ppm	ppm	ppm	ppm	ppm	ppm	ppm	ppm
Avg	**-.00032**	**.03451**	**.00124**	**.00949**	**.00772**	**.00001**	**37.580**	**.00027**
Stddev	.00100	.00434	.00233	.00396	.00016	.00008	.209	.00010
%RSD	315.71	12.583	187.37	41.736	2.0214	559.86	.55655	38.752
#1	-.00025	.02981	-.00143	.01269	.00789	-.00008	37.790	.00037
#2	.00065	.03535	.00232	.00506	.00758	.00004	37.371	.00027
#3	-.00135	.03837	.00283	.01072	.00769	.00008	37.578	.00016
Check ?	Chk Pass	Chk Pass	Chk Pass	Chk Pass	Chk Pass	Chk Pass	Chk Pass	Chk Pass
High Limit								
Low Limit								

Elem	Co2286	Cr2677	Cu2247	Fe2611	K_7664	Li6707	Mg2790	Mn2576
Units	ppm	ppm	ppm	ppm	ppm	ppm	ppm	ppm
Avg	**.00036**	**.01239**	**.00232**	**.45824**	**5.1190**	**.00322**	**14.570**	**.10315**
Stddev	.00021	.00017	.00134	.02324	.0359	.00604	.145	.00332
%RSD	57.485	1.3945	57.779	5.0714	.70061	187.38	.99354	3.2187
#1	.00054	.01232	.00335	.43843	5.0785	.00539	14.664	.10664
#2	.00040	.01226	.00280	.48382	5.1320	-.00360	14.403	.10004
#3	.00014	.01258	.00080	.45248	5.1466	.00788	14.643	.10276
Check ?	Chk Pass	Chk Pass	Chk Pass	Chk Pass	Chk Pass	Chk Pass	Chk Pass	Chk Pass
High Limit								
Low Limit								

Elem	Mo2020	Na5895	Ni2316	P_2149	Pb2203	Sb2068	Se1960	Si2124
Units	ppm	ppm	ppm	ppm	ppm	ppm	ppm	ppm
Avg	**.00112**	**35.286**	**.00502**	**.02785**	**.00193**	**.00400**	**.00017**	**4.2205**
Stddev	.00017	.168	.00085	.00292	.00187	.00379	.00613	.0101
%RSD	15.273	.47690	16.934	10.483	97.237	94.733	3643.4	.24042
#1	.00102	35.461	.00444	.02992	.00018	.00832	-.00425	4.2311
#2	.00102	35.126	.00463	.02451	.00170	.00241	-.00240	4.2196
#3	.00131	35.269	.00600	.02912	.00390	.00126	.00716	4.2109
Check ?	Chk Pass	Chk Pass	Chk Pass	Chk Pass	Chk Pass	Chk Pass	Chk Pass	Chk Pass
High Limit								
Low Limit								

Sample Name: L1606076404 Acquired: 6/23/2016 17:27:01 Type: Unk
Method: ICP-THERMO3_6010_200.7WATER_3YLINES(v969) Mode: CONC Corr. Factor: 1.00000(
User: JYH Custom ID1: Custom ID2: Custom ID3:
Comment: WG573484-01

Elem	Sn1899	Sr4077	Ti3372	Tl1908	V_2924	Zn2062	Zr3391
Units	ppm	ppm	ppm	ppm	ppm	ppm	ppm
Avg	**-.00009**	**.19838**	**-.00352**	**-.00316**	**-.00056**	**.00304**	**.05702**
Stddev	.00048	.00082	.00439	.00352	.00018	.00003	.32731
%RSD	532.68	.41544	124.63	111.42	32.096	1.0103	574.06
#1	-.00061	.19924	-.00146	-.00663	-.00039	.00305	.43214
#2	-.00001	.19830	-.00054	.00041	-.00055	.00306	-.17051
#3	.00035	.19760	-.00855	-.00325	-.00075	.00300	-.09057
Check ?	Chk Pass	Chk Pass	Chk Pass	Chk Pass	Chk Pass	Chk Pass	Chk Pass
High Limit							
Low Limit							

Int. Std.	Y_2243	Y_3600	Y_3774
Units	Cts/S	Cts/S	Cts/S
Avg	**6659.9**	**41441.**	**2148.1**
Stddev	17.8	39.	34.6
%RSD	.26678	.09458	1.6087
#1	6640.6	41401.	2109.0
#2	6663.2	41442.	2174.8
#3	6675.7	41479.	2160.4

Sample Name: L1606076405S Acquired: 6/23/2016 17:30:57 Type: Unk
Method: ICP-THERMO3_6010_200.7WATER_3YLINES(v969) Mode: CONC Corr. Factor: 1.00000(
User: JYH Custom ID1: Custom ID2: Custom ID3:
Comment: WG573484-04

Elem	Ag3280	Al3082	As1890	B_2496	Ba4554	Be3131	Ca4226	Cd2288
Units	ppm	ppm	ppm	ppm	ppm	ppm	ppm	ppm
Avg	.20092	5.0385	.20312	.99798	.52837	.02495	44.005	.02497
Stddev	.00159	.0071	.00090	.00399	.00863	.00018	.536	.00030
%RSD	.78894	.14165	.44224	.39989	1.6338	.73761	1.2192	1.2169
#1	.20053	5.0320	.20215	1.0021	.53714	.02516	44.468	.02467
#2	.20266	5.0374	.20392	.99408	.52809	.02480	44.130	.02527
#3	.19957	5.0461	.20329	.99779	.51988	.02489	43.417	.02498
Check ?	Chk Pass	Chk Pass	Chk Pass	Chk Pass	Chk Pass	Chk Pass	Chk Pass	Chk Pass
High Limit								
Low Limit								

Elem	Co2286	Cr2677	Cu2247	Fe2611	K_7664	Li6707	Mg2790	Mn2576
Units	ppm	ppm	ppm	ppm	ppm	ppm	ppm	ppm
Avg	.10016	.26480	.25157	2.5877	30.715	.52688	20.416	.36208
Stddev	.00067	.00097	.00149	.0124	.632	.01078	.244	.00320
%RSD	.66866	.36563	.59363	.47820	2.0592	2.0459	1.1951	.88399
#1	.09940	.26587	.24988	2.6017	31.379	.53733	20.633	.36533
#2	.10067	.26457	.25208	2.5782	30.645	.52751	20.464	.36196
#3	.10042	.26397	.25273	2.5832	30.120	.51580	20.152	.35894
Check ?	Chk Pass	Chk Pass	Chk Pass	Chk Pass	Chk Pass	Chk Pass	Chk Pass	Chk Pass
High Limit								
Low Limit								

Elem	Mo2020	Na5895	Ni2316	P_2149	Pb2203	Sb2068	Se1960	Si2124
Units	ppm	ppm	ppm	ppm	ppm	ppm	ppm	ppm
Avg	.52071	62.572	.25549	5.0021	.25301	.61345	.19142	7.0690
Stddev	.00097	.840	.00144	.0110	.00528	.00259	.00718	.0143
%RSD	.18659	1.3422	.56532	.21968	2.0876	.42179	3.7518	.20212
#1	.52096	63.421	.25626	4.9894	.25249	.61450	.18326	7.0650
#2	.52153	62.553	.25639	5.0088	.25853	.61534	.19422	7.0849
#3	.51964	61.741	.25383	5.0081	.24801	.61050	.19677	7.0571
Check ?	Chk Pass	Chk Pass	Chk Pass	Chk Pass	Chk Pass	Chk Pass	Chk Pass	Chk Pass
High Limit								
Low Limit								

Sample Name: L1606076405S Acquired: 6/23/2016 17:30:57 Type: Unk
Method: ICP-THERMO3_6010_200.7WATER_3YLINES(v969) Mode: CONC Corr. Factor: 1.00000(
User: JYH Custom ID1: Custom ID2: Custom ID3:
Comment: WG573484-04

Elem	Sn1899	Sr4077	Ti3372	Tl1908	V_2924	Zn2062	Zr3391
Units	ppm	ppm	ppm	ppm	ppm	ppm	ppm
Avg	**.50671**	**.73344**	**.51400**	**.25052**	**.50766**	**.50196**	**.71683**
Stddev	.00049	.00764	.00562	.00109	.00170	.00107	.08607
%RSD	.09604	1.0422	1.0940	.43503	.33403	.21255	12.007
#1	.50635	.74103	.51985	.25089	.50822	.50082	.65957
#2	.50651	.73352	.50864	.24929	.50576	.50294	.81581
#3	.50726	.72575	.51349	.25138	.50901	.50210	.67512
Check ?	Chk Pass	Chk Pass	Chk Pass	Chk Pass	Chk Pass	Chk Pass	Chk Pass
High Limit							
Low Limit							

Int. Std.	Y_2243	Y_3600	Y_3774
Units	Cts/S	Cts/S	Cts/S
Avg	**6617.0**	**40888.**	**2108.3**
Stddev	36.3	229.	43.4
%RSD	.54907	.56042	2.0607
#1	6597.9	40710.	2065.4
#2	6594.1	40808.	2107.2
#3	6658.9	41146.	2152.3

Sample Name: L1606076406SD Acquired: 6/23/2016 17:34:36 Type: Unk
Method: ICP-THERMO3_6010_200.7WATER_3YLINES(v969) Mode: CONC Corr. Factor: 1.00000(
User: JYH Custom ID1: Custom ID2: Custom ID3:
Comment: WG573484-05

Elem	Ag3280	Al3082	As1890	B_2496	Ba4554	Be3131	Ca4226	Cd2288
Units	ppm	ppm	ppm	ppm	ppm	ppm	ppm	ppm
Avg	.20158	5.0081	.20119	.99289	.52520	.02487	44.269	.02478
Stddev	.00322	.0181	.00119	.00601	.00285	.00008	.382	.00037
%RSD	1.5962	.36106	.59360	.60498	.54186	.31907	.86303	1.4919
#1	.20051	5.0088	.20213	.99898	.52769	.02491	44.667	.02436
#2	.19904	5.0258	.20161	.99270	.52581	.02493	44.234	.02503
#3	.20520	4.9897	.19985	.98697	.52210	.02478	43.905	.02496
Check ?	Chk Pass	Chk Pass	Chk Pass	Chk Pass	Chk Pass	Chk Pass	Chk Pass	Chk Pass
High Limit								
Low Limit								

Elem	Co2286	Cr2677	Cu2247	Fe2611	K_7664	Li6707	Mg2790	Mn2576
Units	ppm	ppm	ppm	ppm	ppm	ppm	ppm	ppm
Avg	.09994	.26339	.24953	2.5877	30.662	.52181	20.366	.36158
Stddev	.00059	.00143	.00256	.0611	.222	.00474	.372	.00451
%RSD	.59271	.54249	1.0252	2.3607	.72504	.90810	1.8250	1.2464
#1	.09927	.26187	.24744	2.6536	30.906	.52560	20.793	.36652
#2	.10013	.26359	.24876	2.5330	30.471	.52334	20.120	.35770
#3	.10041	.26470	.25238	2.5764	30.609	.51650	20.184	.36051
Check ?	Chk Pass	Chk Pass	Chk Pass	Chk Pass	Chk Pass	Chk Pass	Chk Pass	Chk Pass
High Limit								
Low Limit								

Elem	Mo2020	Na5895	Ni2316	P_2149	Pb2203	Sb2068	Se1960	Si2124
Units	ppm	ppm	ppm	ppm	ppm	ppm	ppm	ppm
Avg	.51522	62.707	.25233	4.9723	.25332	.61176	.19301	7.0733
Stddev	.00118	.507	.00147	.0132	.00160	.00273	.00266	.0075
%RSD	.22851	.80791	.58315	.26561	.63178	.44609	1.3764	.10575
#1	.51652	63.283	.25117	4.9632	.25248	.61207	.19130	7.0646
#2	.51490	62.510	.25184	4.9664	.25231	.61431	.19166	7.0774
#3	.51423	62.328	.25399	4.9875	.25516	.60888	.19607	7.0778
Check ?	Chk Pass	Chk Pass	Chk Pass	Chk Pass	Chk Pass	Chk Pass	Chk Pass	Chk Pass
High Limit								
Low Limit								

Sample Name: L1606076406SD Acquired: 6/23/2016 17:34:36 Type: Unk
Method: ICP-THERMO3_6010_200.7WATER_3YLINES(v969) Mode: CONC Corr. Factor: 1.00000(
User: JYH Custom ID1: Custom ID2: Custom ID3:
Comment: WG573484-05

Elem	Sn1899	Sr4077	Ti3372	Tl1908	V_2924	Zn2062	Zr3391
Units	ppm	ppm	ppm	ppm	ppm	ppm	ppm
Avg	.50236	.73208	.50989	.24941	.50289	.49718	.41726
Stddev	.00239	.00589	.01162	.00247	.00231	.00067	.67397
%RSD	.47662	.80444	2.2794	.99175	.45970	.13482	161.52
#1	.49978	.73852	.52268	.24842	.50555	.49665	-.07543
#2	.50451	.73075	.49998	.25223	.50134	.49794	.14190
#3	.50280	.72697	.50700	.24759	.50179	.49697	1.1853
Check ?	Chk Pass	Chk Pass	Chk Pass	Chk Pass	Chk Pass	Chk Pass	Chk Pass
High Limit							
Low Limit							

Int. Std.	Y_2243	Y_3600	Y_3774
Units	Cts/S	Cts/S	Cts/S
Avg	6608.7	41166.	2120.3
Stddev	11.1	137.	19.6
%RSD	.16723	.33193	.92378
#1	6603.0	41323.	2097.8
#2	6621.5	41090.	2129.6
#3	6601.7	41083.	2133.5

Sample Name: L1606109801 Acquired: 6/23/2016 17:38:16 Type: Unk
Method: ICP-THERMO3_6010_200.7WATER_3YLINES(v969) Mode: CONC Corr. Factor: 1.00000(
User: JYH Custom ID1: Custom ID2: Custom ID3:
Comment:

Elem	Ag3280	Al3082	As1890	B_2496	Ba4554	Be3131	Ca4226	Cd2288
Units	ppm	ppm	ppm	ppm	ppm	ppm	ppm	ppm
Avg	**.00129**	**.01287**	**-.00287**	**.00614**	**-.00048**	**-.00003**	**.08304**	**.00009**
Stddev	.00159	.00811	.00192	.00213	.00074	.00007	.01337	.00013
%RSD	122.92	63.032	67.055	34.715	154.39	222.73	16.095	139.40
#1	.00212	.02216	-.00081	.00626	-.00008	-.00010	.09008	.00010
#2	.00231	.00925	-.00462	.00395	-.00134	.00003	.09142	-.00004
#3	-.00054	.00720	-.00317	.00821	-.00003	-.00001	.06763	.00023
Check ?	Chk Pass	Chk Pass	Chk Pass	Chk Pass	Chk Pass	Chk Pass	Chk Pass	Chk Pass
High Limit								
Low Limit								

Elem	Co2286	Cr2677	Cu2247	Fe2611	K_7664	Li6707	Mg2790	Mn2576
Units	ppm	ppm	ppm	ppm	ppm	ppm	ppm	ppm
Avg	**-.00010**	**.00114**	**.00130**	**.02096**	**.10896**	**-.00006**	**-.03305**	**.00197**
Stddev	.00044	.00113	.00181	.01243	.08516	.00372	.07886	.00311
%RSD	453.08	99.110	139.52	59.304	78.156	6481.1	238.62	158.05
#1	-.00053	.00170	.00306	.02326	.19673	-.00420	-.07467	-.00106
#2	.00034	-.00016	-.00055	.03207	.02667	.00104	-.08238	.00515
#3	-.00009	.00187	.00138	.00754	.10349	.00299	.05790	.00182
Check ?	Chk Pass	Chk Pass	Chk Pass	Chk Pass	Chk Pass	Chk Pass	Chk Pass	Chk Pass
High Limit								
Low Limit								

Elem	Mo2020	Na5895	Ni2316	P_2149	Pb2203	Sb2068	Se1960	Si2124
Units	ppm	ppm	ppm	ppm	ppm	ppm	ppm	ppm
Avg	**.00066**	**.45527**	**.00049**	**-.00366**	**.00153**	**.00122**	**.00971**	**-.00748**
Stddev	.00030	.03584	.00013	.00895	.00348	.00363	.01502	.00042
%RSD	45.839	7.8733	25.556	244.66	227.48	297.89	154.66	5.5803
#1	.00053	.41497	.00054	-.01374	.00021	.00522	.02568	-.00782
#2	.00044	.46723	.00035	-.00059	-.00110	-.00186	-.00414	-.00701
#3	.00100	.48360	.00058	.00335	.00548	.00030	.00761	-.00761
Check ?	Chk Pass	Chk Pass	Chk Pass	Chk Pass	Chk Pass	Chk Pass	Chk Pass	Chk Pass
High Limit								
Low Limit								

Sample Name: L1606109801 Acquired: 6/23/2016 17:38:16 Type: Unk
Method: ICP-THERMO3_6010_200.7WATER_3YLINES(v969) Mode: CONC Corr. Factor: 1.00000(
User: JYH Custom ID1: Custom ID2: Custom ID3:
Comment:

Elem	Sn1899	Sr4077	Ti3372	Tl1908	V_2924	Zn2062	Zr3391
Units	ppm	ppm	ppm	ppm	ppm	ppm	ppm
Avg	**-.00005**	**.00480**	**-.00167**	**-.00415**	**-.00006**	**.00240**	**.05406**
Stddev	.00008	.00020	.00916	.00353	.00083	.00017	.09676
%RSD	178.62	4.1888	547.73	84.853	1386.4	7.2187	179.01
#1	-.00014	.00474	.00699	-.00318	.00001	.00255	.07032
#2	-.00003	.00462	-.01126	-.00807	-.00092	.00221	-.04981
#3	.00002	.00502	-.00075	-.00122	.00073	.00245	.14165
Check ?	Chk Pass	Chk Pass	Chk Pass	Chk Pass	Chk Pass	Chk Pass	Chk Pass
High Limit							
Low Limit							

Int. Std.	Y_2243	Y_3600	Y_3774
Units	Cts/S	Cts/S	Cts/S
Avg	**6705.4**	**41704.**	**2110.9**
Stddev	33.1	203.	3.8
%RSD	.49393	.48693	.18234
#1	6717.5	41536.	2115.0
#2	6668.0	41646.	2110.1
#3	6730.8	41930.	2107.4

Sample Name: L1606109802 Acquired: 6/23/2016 17:42:15 Type: Unk
Method: ICP-THERMO3_6010_200.7WATER_3YLINES(v969) Mode: CONC Corr. Factor: 1.00000(
User: JYH Custom ID1: Custom ID2: Custom ID3:
Comment:

Elem	Ag3280	Al3082	As1890	B_2496	Ba4554	Be3131	Ca4226	Cd2288
Units	ppm	ppm	ppm	ppm	ppm	ppm	ppm	ppm
Avg	-.00131	.04120	.00085	.00475	.00003	.00006	.12679	.00004
Stddev	.00226	.00310	.00173	.00253	.00122	.00003	.01985	.00014
%RSD	172.44	7.5124	203.60	53.268	4293.6	44.669	15.655	354.39
#1	-.00391	.03975	.00123	.00360	.00116	.00006	.11393	-.00006
#2	-.00005	.04475	-.00104	.00766	.00019	.00008	.11680	.00020
#3	.00004	.03909	.00235	.00301	-.00126	.00003	.14965	-.00002
Check ?	Chk Pass	Chk Pass	Chk Pass	Chk Pass	Chk Pass	Chk Pass	Chk Pass	Chk Pass
High Limit								
Low Limit								

Elem	Co2286	Cr2677	Cu2247	Fe2611	K_7664	Li6707	Mg2790	Mn2576
Units	ppm	ppm	ppm	ppm	ppm	ppm	ppm	ppm
Avg	-.00021	.00349	.00237	.18011	.09946	-.00236	.07943	.00699
Stddev	.00033	.00204	.00114	.02015	.07387	.00179	.02978	.00080
%RSD	156.99	58.571	48.052	11.185	74.275	75.957	37.492	11.493
#1	.00015	.00129	.00134	.19792	.08997	-.00029	.05468	.00760
#2	-.00027	.00385	.00359	.18417	.17761	-.00335	.11249	.00608
#3	-.00051	.00533	.00218	.15825	.03079	-.00344	.07113	.00730
Check ?	Chk Pass	Chk Pass	Chk Pass	Chk Pass	Chk Pass	Chk Pass	Chk Pass	Chk Pass
High Limit								
Low Limit								

Elem	Mo2020	Na5895	Ni2316	P_2149	Pb2203	Sb2068	Se1960	Si2124
Units	ppm	ppm	ppm	ppm	ppm	ppm	ppm	ppm
Avg	.00657	.08383	.00108	-.00632	.00042	.00155	-.00209	-.00610
Stddev	.00027	.01857	.00084	.00291	.00245	.00366	.00646	.00130
%RSD	4.0493	22.151	77.513	46.079	588.34	235.09	308.97	21.310
#1	.00687	.08551	.00034	-.00968	.00101	-.00057	-.00876	-.00625
#2	.00646	.10150	.00091	-.00476	.00251	.00578	.00414	-.00474
#3	.00637	.06448	.00199	-.00452	-.00227	-.00054	-.00165	-.00733
Check ?	Chk Pass	Chk Pass	Chk Pass	Chk Pass	Chk Pass	Chk Pass	Chk Pass	Chk Pass
High Limit								
Low Limit								

Sample Name: L1606109802 Acquired: 6/23/2016 17:42:15 Type: Unk
Method: ICP-THERMO3_6010_200.7WATER_3YLINES(v969) Mode: CONC Corr. Factor: 1.00000(
User: JYH Custom ID1: Custom ID2: Custom ID3:
Comment:

Elem	Sn1899	Sr4077	Ti3372	Tl1908	V_2924	Zn2062	Zr3391
Units	ppm	ppm	ppm	ppm	ppm	ppm	ppm
Avg	**-.00054**	**.00097**	**.00153**	**-.00310**	**-.00091**	**.00301**	**.27773**
Stddev	.00104	.00057	.00430	.00238	.00037	.00011	.05024
%RSD	194.32	58.620	280.21	76.638	40.878	3.7408	18.089
#1	-.00046	.00112	.00644	-.00519	-.00093	.00307	.33422
#2	.00046	.00144	-.00158	-.00051	-.00052	.00288	.23804
#3	-.00161	.00034	-.00025	-.00360	-.00127	.00309	.26094
Check ?	Chk Pass	Chk Pass	Chk Pass	Chk Pass	Chk Pass	Chk Pass	Chk Pass
High Limit							
Low Limit							

Int. Std.	Y_2243	Y_3600	Y_3774
Units	Cts/S	Cts/S	Cts/S
Avg	**6708.6**	**41920.**	**2143.4**
Stddev	42.4	304.	28.2
%RSD	.63177	.72485	1.3166
#1	6687.7	42255.	2139.9
#2	6680.7	41839.	2117.2
#3	6757.4	41664.	2173.3

Sample Name: L1606109802PS Acquired: 6/23/2016 17:46:14 Type: Unk
Method: ICP-THERMO3_6010_200.7WATER_3YLINES(v969) Mode: CONC Corr. Factor: 1.00000(
User: JYH Custom ID1: Custom ID2: Custom ID3:
Comment: WG573952-01

Elem	Ag3280	Al3082	As1890	B_2496	Ba4554	Be3131	Ca4226	Cd2288
Units	ppm	ppm	ppm	ppm	ppm	ppm	ppm	ppm
Avg	.20295	4.9978	.19604	.97111	.51605	.02475	5.3316	.02478
Stddev	.00344	.0037	.00197	.00223	.00051	.00014	.0490	.00015
%RSD	1.6972	.07436	1.0027	.22973	.09917	.56068	.91841	.59158
#1	.19936	4.9935	.19463	.96974	.51663	.02489	5.2786	.02492
#2	.20326	5.0002	.19520	.96990	.51565	.02462	5.3752	.02463
#3	.20622	4.9996	.19828	.97368	.51588	.02474	5.3410	.02480
Check ?	Chk Pass	Chk Pass	Chk Pass	Chk Pass	Chk Pass	Chk Pass	Chk Pass	Chk Pass
High Limit								
Low Limit								

Elem	Co2286	Cr2677	Cu2247	Fe2611	K_7664	Li6707	Mg2790	Mn2576
Units	ppm	ppm	ppm	ppm	ppm	ppm	ppm	ppm
Avg	.10156	.25473	.25812	2.2174	25.577	.52251	5.2379	.25866
Stddev	.00037	.00076	.00168	.0428	.016	.00141	.1063	.00557
%RSD	.36206	.29734	.65016	1.9294	.06131	.27078	2.0291	2.1526
#1	.10143	.25529	.25897	2.1982	25.585	.52373	5.2689	.26416
#2	.10128	.25504	.25619	2.2664	25.559	.52096	5.3253	.25303
#3	.10198	.25387	.25920	2.1875	25.587	.52284	5.1196	.25880
Check ?	Chk Pass	Chk Pass	Chk Pass	Chk Pass	Chk Pass	Chk Pass	Chk Pass	Chk Pass
High Limit								
Low Limit								

Elem	Mo2020	Na5895	Ni2316	P_2149	Pb2203	Sb2068	Se1960	Si2124
Units	ppm	ppm	ppm	ppm	ppm	ppm	ppm	ppm
Avg	.51904	25.731	.25472	4.8394	.25146	.60443	.18808	2.5389
Stddev	.00078	.051	.00178	.0161	.00652	.00703	.00446	.0097
%RSD	.15079	.19825	.69859	.33289	2.5939	1.1635	2.3736	.38131
#1	.51985	25.790	.25678	4.8266	.24420	.60484	.18767	2.5333
#2	.51829	25.701	.25365	4.8340	.25681	.59720	.18383	2.5332
#3	.51899	25.702	.25373	4.8575	.25338	.61125	.19273	2.5500
Check ?	Chk Pass	Chk Pass	Chk Pass	Chk Pass	Chk Pass	Chk Pass	Chk Pass	Chk Pass
High Limit								
Low Limit								

Sample Name: L1606109802PS Acquired: 6/23/2016 17:46:14 Type: Unk
Method: ICP-THERMO3_6010_200.7WATER_3YLINES(v969) Mode: CONC Corr. Factor: 1.00000(
User: JYH Custom ID1: Custom ID2: Custom ID3:
Comment: WG573952-01

Elem	Sn1899	Sr4077	Ti3372	Tl1908	V_2924	Zn2062	Zr3391
Units	ppm	ppm	ppm	ppm	ppm	ppm	ppm
Avg	.50319	.52125	.51263	.24941	.49856	.50658	.41681
Stddev	.00067	.00121	.00461	.00337	.00102	.00107	.18065
%RSD	.13272	.23307	.89973	1.3499	.20406	.21178	43.340
#1	.50331	.52232	.50810	.25329	.49739	.50643	.22345
#2	.50379	.52148	.51246	.24723	.49912	.50559	.44572
#3	.50247	.51993	.51732	.24772	.49918	.50772	.58125
Check ?	Chk Pass	Chk Pass	Chk Pass	Chk Pass	Chk Pass	Chk Pass	Chk Pass
High Limit							
Low Limit							

Int. Std.	Y_2243	Y_3600	Y_3774
Units	Cts/S	Cts/S	Cts/S
Avg	6634.2	41367.	2120.2
Stddev	45.5	136.	31.3
%RSD	.68551	.32832	1.4752
#1	6675.0	41309.	2085.8
#2	6642.5	41522.	2147.0
#3	6585.2	41269.	2127.8

Sample Name: L1606109802SDL Acquired: 6/23/2016 17:49:55 Type: Unk
Method: ICP-THERMO3_6010_200.7WATER_3YLINES(v969) Mode: CONC Corr. Factor: 1.00000(
User: JYH Custom ID1: 5 Custom ID2: Custom ID3:
Comment: WG573952-02

Elem	Ag3280	Al3082	As1890	B_2496	Ba4554	Be3131	Ca4226	Cd2288
Units	ppm	ppm	ppm	ppm	ppm	ppm	ppm	ppm
Avg	.00136	.01502	.00308	.00439	-.00102	.00008	.05957	.00033
Stddev	.00139	.00670	.00298	.00095	.00092	.00003	.03476	.00004
%RSD	102.34	44.577	96.746	21.522	90.289	33.805	58.357	13.382
#1	.00126	.01153	.00023	.00498	-.00197	.00010	.02372	.00038
#2	.00281	.01080	.00283	.00489	-.00093	.00009	.06187	.00030
#3	.00002	.02274	.00619	.00330	-.00015	.00005	.09313	.00031
Check ?	Chk Pass	Chk Pass	Chk Pass	Chk Pass	Chk Pass	Chk Pass	Chk Pass	Chk Pass
High Limit								
Low Limit								

Elem	Co2286	Cr2677	Cu2247	Fe2611	K_7664	Li6707	Mg2790	Mn2576
Units	ppm	ppm	ppm	ppm	ppm	ppm	ppm	ppm
Avg	-.00008	-.00017	.00113	.04078	.05810	.00210	.06165	.00226
Stddev	.00020	.00084	.00062	.00773	.11892	.00364	.08929	.00317
%RSD	251.06	498.56	54.543	18.955	204.67	172.87	144.83	140.01
#1	-.00031	.00011	.00044	.04552	-.07722	.00243	-.01365	-.00138
#2	.00002	.00049	.00161	.03186	.14597	-.00169	.03832	.00380
#3	.00006	-.00111	.00136	.04496	.10555	.00557	.16029	.00437
Check ?	Chk Pass	Chk Pass	Chk Pass	Chk Pass	Chk Pass	Chk Pass	Chk Pass	Chk Pass
High Limit								
Low Limit								

Elem	Mo2020	Na5895	Ni2316	P_2149	Pb2203	Sb2068	Se1960	Si2124
Units	ppm	ppm	ppm	ppm	ppm	ppm	ppm	ppm
Avg	.00155	.03886	.00061	.00728	.00025	-.00084	-.00741	-.00785
Stddev	.00019	.02607	.00103	.00300	.00248	.00463	.00531	.00300
%RSD	12.485	67.084	170.41	41.143	1006.5	550.34	71.645	38.154
#1	.00155	.03807	-.00057	.00580	-.00067	-.00286	-.00354	-.01115
#2	.00174	.01319	.00103	.00532	.00306	.00445	-.01346	-.00530
#3	.00136	.06531	.00136	.01073	-.00164	-.00411	-.00522	-.00710
Check ?	Chk Pass	Chk Pass	Chk Pass	Chk Pass	Chk Pass	Chk Pass	Chk Pass	Chk Pass
High Limit								
Low Limit								

Sample Name: L1606109802SDL Acquired: 6/23/2016 17:49:55 Type: Unk
Method: ICP-THERMO3_6010_200.7WATER_3YLINES(v969) Mode: CONC Corr. Factor: 1.00000(
User: JYH Custom ID1: 5 Custom ID2: Custom ID3:
Comment: WG573952-02

Elem	Sn1899	Sr4077	Ti3372	Tl1908	V_2924	Zn2062	Zr3391
Units	ppm	ppm	ppm	ppm	ppm	ppm	ppm
Avg	**-.00088**	**.00057**	**.00094**	**-.00409**	**.00019**	**.00149**	**.45954**
Stddev	.00075	.00043	.01378	.00250	.00054	.00013	.21882
%RSD	85.215	74.163	1462.5	61.137	279.61	9.0143	47.616
#1	-.00150	.00022	-.00662	-.00460	.00077	.00151	.33705
#2	-.00005	.00045	.01685	-.00138	-.00029	.00135	.71218
#3	-.00110	.00105	-.00740	-.00631	.00009	.00162	.32941
Check ?	Chk Pass	Chk Pass	Chk Pass	Chk Pass	Chk Pass	Chk Pass	Chk Pass
High Limit							
Low Limit							

Int. Std.	Y_2243	Y_3600	Y_3774
Units	Cts/S	Cts/S	Cts/S
Avg	**6959.1**	**43239.**	**2203.0**
Stddev	42.9	568.	21.3
%RSD	.61702	1.3134	.96538
#1	6931.5	42983.	2192.4
#2	7008.6	43890.	2227.5
#3	6937.3	42844.	2189.1

Sample Name: L1606109802SDL Acquired: 6/23/2016 17:53:55 Type: Unk
Method: ICP-THERMO3_6010_200.7WATER_3YLINES(v969) Mode: CONC Corr. Factor: 1.00000(
User: JYH Custom ID1: 25 Custom ID2: Custom ID3:
Comment: WG573952-02

Elem	Ag3280	Al3082	As1890	B_2496	Ba4554	Be3131	Ca4226
Units	ppm	ppm	ppm	ppm	ppm	ppm	ppm
Avg	**.00025**	**-.00848**	**.00213**	**-.00007**	**-.00079**	**-.00002**	**.00503**
Stddev	.00182	.00079	.00051	.00320	.00067	.00006	.00717
%RSD	715.84	9.3659	23.973	4723.2	84.264	337.91	142.65
#1	.00063	-.00798	.00169	-.00266	-.00014	-.00004	.01305
#2	.00185	-.00807	.00200	-.00107	-.00147	-.00006	.00280
#3	-.00172	-.00940	.00269	.00352	-.00077	.00005	-.00077
Check ?	Chk Pass	Chk Pass	Chk Pass	Chk Pass	Chk Pass	Chk Pass	Chk Pass
High Limit							
Low Limit							

Elem	Cd2288	Co2286	Cr2677	Cu2247	Fe2611	K_7664	Li6707
Units	ppm	ppm	ppm	ppm	ppm	ppm	ppm
Avg	**-.00019**	**.00018**	**.00059**	**-.00006**	**-.00347**	**.12523**	**.00146**
Stddev	.00022	.00029	.00107	.00164	.02019	.11611	.00742
%RSD	115.68	162.83	180.16	2901.7	582.00	92.721	507.00
#1	-.00042	.00014	.00077	.00098	.00022	-.00797	-.00642
#2	-.00018	.00048	-.00055	.00080	-.02525	.20510	.00830
#3	.00002	-.00009	.00157	-.00195	.01463	.17855	.00251
Check ?	Chk Pass	Chk Pass	Chk Pass	Chk Pass	Chk Pass	Chk Pass	Chk Pass
High Limit							
Low Limit							

Elem	Mg2790	Mn2576	Mo2020	Na5895	Ni2316	P_2149	Pb2203
Units	ppm	ppm	ppm	ppm	ppm	ppm	ppm
Avg	**.04612**	**.00275**	**-.00011**	**.02502**	**-.00021**	**.01583**	**.00003**
Stddev	.09471	.00202	.00043	.02748	.00019	.00290	.00282
%RSD	205.33	73.453	401.99	109.83	87.851	18.294	10124.
#1	.13667	.00063	.00029	.00253	-.00023	.01917	-.00119
#2	-.05226	.00465	-.00004	.01688	-.00002	.01426	.00325
#3	.05396	.00298	-.00056	.05566	-.00039	.01406	-.00198
Check ?	Chk Pass	Chk Pass	Chk Pass	Chk Pass	Chk Pass	Chk Pass	Chk Pass
High Limit							
Low Limit							

Sample Name: L1606109802SDL Acquired: 6/23/2016 17:53:55 Type: Unk
Method: ICP-THERMO3_6010_200.7WATER_3YLINES(v969) Mode: CONC Corr. Factor: 1.00000(
User: JYH Custom ID1: 25 Custom ID2: Custom ID3:
Comment: WG573952-02

Elem	Sb2068	Se1960	Si2124	Sn1899	Sr4077	Ti3372	Tl1908
Units	ppm	ppm	ppm	ppm	ppm	ppm	ppm
Avg	**-.00091**	F **-.01196**	**-.01108**	**-.00050**	**.00003**	**-.00725**	**-.00124**
Stddev	.00148	.00527	.00232	.00100	.00102	.00296	.00502
%RSD	162.61	44.027	20.977	201.11	3086.6	40.796	405.85
#1	-.00253	-.00590	-.01377	-.00126	-.00114	-.00905	-.00509
#2	.00038	-.01454	-.00977	-.00086	.00061	-.00384	-.00306
#3	-.00058	-.01544	-.00971	.00063	.00062	-.00886	.00444
Check ?	Chk Pass	Chk Fail	Chk Pass	Chk Pass	Chk Pass	Chk Pass	Chk Pass
High Limit		90.000					
Low Limit		-.01000					

Elem	V_2924	Zn2062	Zr3391
Units	ppm	ppm	ppm
Avg	**-.00077**	**.00084**	**.22312**
Stddev	.00068	.00020	.30532
%RSD	88.979	23.810	136.84
#1	-.00155	.00083	.52434
#2	-.00032	.00104	-.08613
#3	-.00043	.00064	.23116
Check ?	Chk Pass	Chk Pass	Chk Pass
High Limit			
Low Limit			

Int. Std.	Y_2243	Y_3600	Y_3774
Units	Cts/S	Cts/S	Cts/S
Avg	**6981.3**	**43420.**	**2189.5**
Stddev	46.4	74.	50.4
%RSD	.66474	.17141	2.3033
#1	6946.3	43470.	2150.2
#2	7033.9	43456.	2171.9
#3	6963.6	43335.	2246.4

Sample Name: CCV Acquired: 6/23/2016 17:57:55 Type: QC
Method: ICP-THERMO3_6010_200.7WATER_3YLINES(v969) Mode: CONC Corr. Factor: 1.00000(
User: JYH Custom ID1: Custom ID2: Custom ID3:
Comment:

Elem	Ag3280	Al3082	As1890	B_2496	Ba4554	Be3131	Ca4226
Units	ppm	ppm	ppm	ppm	ppm	ppm	ppm
Avg	.39465	9.8592	.39426	.49051	.99575	.04951	9.9296
Stddev	.00130	.0543	.00077	.00725	.01287	.00025	.0980
%RSD	.33011	.55085	.19471	1.4789	1.2926	.50940	.98742
#1	.39334	9.8260	.39515	.49135	.98121	.04933	9.8278
#2	.39467	9.9219	.39384	.49731	1.0057	.04980	9.9378
#3	.39594	9.8298	.39380	.48287	1.0003	.04940	10.023
Check ?	Chk Pass	Chk Pass	Chk Pass	Chk Pass	Chk Pass	Chk Pass	Chk Pass
Value							
Range							

Elem	Cd2288	Co2286	Cr2677	Cu2247	Fe2611	K_7664	Li6707
Units	ppm	ppm	ppm	ppm	ppm	ppm	ppm
Avg	.04931	.19809	.49689	.49699	3.9877	49.594	1.0016
Stddev	.00035	.00039	.00097	.00140	.0463	.339	.0098
%RSD	.69996	.19569	.19580	.28221	1.1620	.68359	.97475
#1	.04892	.19768	.49580	.49756	3.9856	49.220	.99073
#2	.04957	.19845	.49718	.49801	3.9424	49.882	1.0096
#3	.04943	.19814	.49768	.49539	4.0350	49.679	1.0045
Check ?	Chk Pass	Chk Pass	Chk Pass	Chk Pass	Chk Pass	Chk Pass	Chk Pass
Value							
Range							

Elem	Mg2790	Mn2576	Mo2020	Na5895	Ni2316	P_2149	Pb2203
Units	ppm	ppm	ppm	ppm	ppm	ppm	ppm
Avg	9.8713	.49596	.98783	49.518	.49712	9.8043	.49873
Stddev	.0582	.00613	.00477	.522	.00109	.0177	.00163
%RSD	.58979	1.2355	.48297	1.0550	.21900	.18012	.32630
#1	9.8044	.48970	.99184	48.919	.49799	9.7884	.49800
#2	9.9106	.50194	.98911	49.882	.49748	9.8233	.49759
#3	9.8989	.49623	.98255	49.751	.49590	9.8012	.50059
Check ?	Chk Pass	Chk Pass	Chk Pass	Chk Pass	Chk Pass	Chk Pass	Chk Pass
Value							
Range							

Sample Name: CCV Acquired: 6/23/2016 17:57:55 Type: QC
Method: ICP-THERMO3_6010_200.7WATER_3YLINES(v969) Mode: CONC Corr. Factor: 1.00000(
User: JYH Custom ID1: Custom ID2: Custom ID3:
Comment:

Elem	Sb2068	Se1960	Si2124	Sn1899	Sr4077	Ti3372	Tl1908
Units	ppm	ppm	ppm	ppm	ppm	ppm	ppm
Avg	**1.1826**	**.39764**	**4.9717**	**.98502**	**.99375**	**.98233**	**.49603**
Stddev	.0050	.01088	.0089	.00253	.01310	.00868	.00327
%RSD	.42000	2.7362	.17868	.25689	1.3184	.88336	.65997
#1	1.1879	.39017	4.9692	.98339	.97877	.98140	.49964
#2	1.1780	.41013	4.9816	.98794	1.0031	.99143	.49324
#3	1.1820	.39263	4.9643	.98374	.99940	.97415	.49523
Check ?	Chk Pass	Chk Pass	Chk Pass	Chk Pass	Chk Pass	Chk Pass	Chk Pass
Value							
Range							

Elem	V_2924	Zn2062	Zr3391
Units	ppm	ppm	ppm
Avg	**.99379**	**.99204**	F **.18789**
Stddev	.00563	.00149	.09910
%RSD	.56658	.15028	52.747
#1	.98993	.99220	.30141
#2	1.0003	.99344	.11863
#3	.99118	.99047	.14362
Check ?	Chk Pass	Chk Pass	Chk Fail
Value			1.0000
Range			-10.000%

Int. Std.	Y_2243	Y_3600	Y_3774
Units	Cts/S	Cts/S	Cts/S
Avg	**6631.8**	**40728.**	**2099.0**
Stddev	45.9	503.	16.5
%RSD	.69181	1.2341	.78530
#1	6611.3	41075.	2107.2
#2	6599.8	40151.	2080.0
#3	6684.4	40956.	2109.8

Sample Name: CCB Acquired: 6/23/2016 18:01:33 Type: Blank
Method: ICP-THERMO3_6010_200.7WATER_3YLINES(v969) Mode: CONC Corr. Factor: 1.00000(
User: JYH Custom ID1: Custom ID2: Custom ID3:
Comment:

Elem	Ag3280	Al3082	As1890	B_2496	Ba4554	Be3131	Ca4226
Units	ppm	ppm	ppm	ppm	ppm	ppm	ppm
Avg	.00036	.01129	.00078	.00451	-.00045	.00008	-.00465
Stddev	.00148	.00039	.00155	.00327	.00048	.00013	.02449
%RSD	411.84	3.4907	199.15	72.530	105.95	171.62	526.45
#1	-.00053	.01164	.00012	.00090	.00005	.00000	-.02544
#2	.00207	.01087	.00255	.00727	-.00049	-.00000	.02235
#3	-.00046	.01137	-.00034	.00537	-.00091	.00022	-.01087
Check ?	Chk Pass	Chk Pass	Chk Pass	Chk Pass	Chk Pass	Chk Pass	Chk Pass
High Limit							
Low Limit							

Elem	Cd2288	Co2286	Cr2677	Cu2247	Fe2611	K_7664	Li6707
Units	ppm	ppm	ppm	ppm	ppm	ppm	ppm
Avg	.00012	.00018	.00054	.00011	-.01088	.09874	.00114
Stddev	.00029	.00030	.00119	.00044	.03748	.07317	.00332
%RSD	246.95	168.18	220.68	381.54	344.38	74.101	290.12
#1	.00045	.00022	-.00081	.00062	.01794	.03451	-.00267
#2	.00000	.00046	.00100	-.00013	-.05325	.08332	.00343
#3	-.00010	-.00014	.00143	-.00015	.00266	.17839	.00267
Check ?	Chk Pass	Chk Pass	Chk Pass	Chk Pass	Chk Pass	Chk Pass	Chk Pass
High Limit							
Low Limit							

Elem	Mg2790	Mn2576	Mo2020	Na5895	Ni2316	P_2149	Pb2203
Units	ppm	ppm	ppm	ppm	ppm	ppm	ppm
Avg	-.00689	.00204	.00366	.02542	-.00029	.00140	-.00069
Stddev	.06132	.00361	.00131	.02117	.00182	.00788	.00343
%RSD	889.59	177.04	35.712	83.279	629.54	563.60	498.72
#1	.06069	-.00150	.00240	.01760	.00160	.00084	.00259
#2	-.02239	.00571	.00357	.00928	-.00043	.00955	-.00039
#3	-.05898	.00190	.00501	.04939	-.00204	-.00619	-.00426
Check ?	Chk Pass	Chk Pass	Chk Pass	Chk Pass	Chk Pass	Chk Pass	Chk Pass
High Limit							
Low Limit							

Sample Name: CCB Acquired: 6/23/2016 18:01:33 Type: Blank
Method: ICP-THERMO3_6010_200.7WATER_3YLINES(v969) Mode: CONC Corr. Factor: 1.00000(
User: JYH Custom ID1: Custom ID2: Custom ID3:
Comment:

Elem	Sb2068	Se1960	Si2124	Sn1899	Sr4077	Ti3372	Tl1908
Units	ppm	ppm	ppm	ppm	ppm	ppm	ppm
Avg	**.00612**	**-.00027**	**.00319**	**.00025**	**.00023**	**-.00325**	**-.00471**
Stddev	.00153	.00342	.00271	.00103	.00038	.00279	.00086
%RSD	25.064	1269.5	84.974	412.62	169.30	85.836	18.269
#1	.00449	-.00355	.00269	-.00074	-.00018	-.00174	-.00566
#2	.00753	-.00053	.00612	.00132	.00028	-.00154	-.00398
#3	.00634	.00327	.00077	.00017	.00058	-.00647	-.00449
Check ?	Chk Pass	Chk Pass	Chk Pass	Chk Pass	Chk Pass	Chk Pass	Chk Pass
High Limit							
Low Limit							

Elem	V_2924	Zn2062	Zr3391
Units	ppm	ppm	ppm
Avg	**.00008**	**.00027**	F **.24105**
Stddev	.00092	.00012	.41150
%RSD	1209.9	46.847	170.71
#1	-.00098	.00021	.54842
#2	.00054	.00018	.40117
#3	.00067	.00041	-.22644
Check ?	Chk Pass	Chk Pass	Chk Fail
High Limit			.04000
Low Limit			-.04000

Int. Std.	Y_2243	Y_3600	Y_3774
Units	Cts/S	Cts/S	Cts/S
Avg	**6672.3**	**41768.**	**2119.7**
Stddev	57.6	262.	32.6
%RSD	.86323	.62780	1.5373
#1	6705.6	42016.	2128.0
#2	6705.5	41794.	2083.8
#3	6605.8	41493.	2147.4

Sample Name: L1606109803 Acquired: 6/23/2016 18:05:32 Type: Unk
Method: ICP-THERMO3_6010_200.7WATER_3YLINES(v969) Mode: CONC Corr. Factor: 1.00000(
User: JYH Custom ID1: Custom ID2: Custom ID3:
Comment:

Elem	Ag3280	Al3082	As1890	B_2496	Ba4554	Be3131	Ca4226	Cd2288
Units	ppm	ppm	ppm	ppm	ppm	ppm	ppm	ppm
Avg	**-.00032**	**.03085**	**-.00127**	**.00183**	**-.00146**	**.00004**	**.19954**	**.00007**
Stddev	.00236	.01045	.00348	.00087	.00085	.00007	.02976	.00016
%RSD	746.66	33.859	274.17	47.779	57.997	158.69	14.912	230.00
#1	.00241	.03757	-.00520	.00147	-.00081	.00010	.20422	-.00011
#2	-.00171	.03617	.00140	.00283	-.00242	.00007	.22668	.00018
#3	-.00165	.01882	-.00001	.00120	-.00116	-.00003	.16772	.00015
Check ?	Chk Pass	Chk Pass	Chk Pass	Chk Pass	Chk Pass	Chk Pass	Chk Pass	Chk Pass
High Limit								
Low Limit								

Elem	Co2286	Cr2677	Cu2247	Fe2611	K_7664	Li6707	Mg2790	Mn2576
Units	ppm	ppm	ppm	ppm	ppm	ppm	ppm	ppm
Avg	**-.00003**	**.00568**	**.00388**	**.39187**	**.10478**	**.00034**	**.12477**	**.01117**
Stddev	.00033	.00040	.00075	.05326	.14846	.00690	.09992	.00202
%RSD	1223.9	7.0496	19.420	13.590	141.68	2058.5	80.089	18.078
#1	-.00037	.00598	.00367	.36606	.20874	.00375	.01013	.01079
#2	.00028	.00523	.00472	.45311	.17085	.00486	.17078	.00937
#3	.00001	.00584	.00326	.35643	-.06524	-.00761	.19339	.01336
Check ?	Chk Pass	Chk Pass	Chk Pass	Chk Pass	Chk Pass	Chk Pass	Chk Pass	Chk Pass
High Limit								
Low Limit								

Elem	Mo2020	Na5895	Ni2316	P_2149	Pb2203	Sb2068	Se1960	Si2124
Units	ppm	ppm	ppm	ppm	ppm	ppm	ppm	ppm
Avg	**.01433**	**.14788**	**.00239**	**-.00401**	**-.00121**	**-.00112**	**-.00779**	**.00373**
Stddev	.00040	.04259	.00040	.00288	.00159	.00565	.00213	.00124
%RSD	2.7886	28.802	16.639	71.900	130.64	504.39	27.319	33.311
#1	.01390	.18295	.00247	-.00583	-.00301	.00539	-.01003	.00233
#2	.01440	.16021	.00274	-.00069	-.00001	-.00484	-.00757	.00419
#3	.01469	.10048	.00196	-.00551	-.00062	-.00391	-.00579	.00468
Check ?	Chk Pass	Chk Pass	Chk Pass	Chk Pass	Chk Pass	Chk Pass	Chk Pass	Chk Pass
High Limit								
Low Limit								

Sample Name: L1606109803 Acquired: 6/23/2016 18:05:32 Type: Unk
Method: ICP-THERMO3_6010_200.7WATER_3YLINES(v969) Mode: CONC Corr. Factor: 1.00000(
User: JYH Custom ID1: Custom ID2: Custom ID3:
Comment:

Elem	Sn1899	Sr4077	Ti3372	Tl1908	V_2924	Zn2062	Zr3391
Units	ppm	ppm	ppm	ppm	ppm	ppm	ppm
Avg	.00017	.00160	.00432	-.00693	-.00031	.00470	.05902
Stddev	.00059	.00022	.00543	.00465	.00124	.00007	.04433
%RSD	337.40	13.821	125.73	67.076	399.03	1.4400	75.109
#1	.00054	.00138	-.00146	-.01029	-.00033	.00477	.10269
#2	-.00050	.00182	.00932	-.00163	.00094	.00464	.06031
#3	.00048	.00160	.00510	-.00886	-.00154	.00469	.01406
Check ?	Chk Pass	Chk Pass	Chk Pass	Chk Pass	Chk Pass	Chk Pass	Chk Pass
High Limit							
Low Limit							

Int. Std.	Y_2243	Y_3600	Y_3774
Units	Cts/S	Cts/S	Cts/S
Avg	6701.9	41737.	2133.3
Stddev	17.7	223.	23.6
%RSD	.26482	.53370	1.1066
#1	6684.0	41936.	2107.7
#2	6702.4	41778.	2138.2
#3	6719.4	41496.	2154.1

Sample Name: L1606109804 Acquired: 6/23/2016 18:09:30 Type: Unk
Method: ICP-THERMO3_6010_200.7WATER_3YLINES(v969) Mode: CONC Corr. Factor: 1.00000(
User: JYH Custom ID1: Custom ID2: Custom ID3:
Comment:

Elem	Ag3280	Al3082	As1890	B_2496	Ba4554	Be3131	Ca4226	Cd2288
Units	ppm	ppm	ppm	ppm	ppm	ppm	ppm	ppm
Avg	.00003	.00550	.00148	.00398	.00014	-.00000	.05639	.00011
Stddev	.00219	.00612	.00302	.00090	.00066	.00014	.02441	.00010
%RSD	8054.2	111.32	204.56	22.756	478.27	12248.	43.295	91.576
#1	.00205	-.00072	.00110	.00492	.00048	.00000	.08169	.00011
#2	.00034	.00570	.00467	.00389	-.00062	-.00014	.05452	.00020
#3	-.00231	.01151	-.00134	.00312	.00056	.00014	.03297	.00001
Check ?	Chk Pass	Chk Pass	Chk Pass	Chk Pass	Chk Pass	Chk Pass	Chk Pass	Chk Pass
High Limit								
Low Limit								

Elem	Co2286	Cr2677	Cu2247	Fe2611	K_7664	Li6707	Mg2790	Mn2576
Units	ppm	ppm	ppm	ppm	ppm	ppm	ppm	ppm
Avg	.00005	-.00048	.00039	.00509	.07226	-.00432	.08860	-.00098
Stddev	.00047	.00177	.00047	.00413	.11460	.00188	.02282	.00192
%RSD	981.46	369.62	120.47	81.176	158.60	43.602	25.750	195.61
#1	.00046	-.00226	.00002	.00662	.11487	-.00448	.08077	-.00230
#2	.00015	.00128	.00093	.00041	-.05755	-.00612	.11430	.00122
#3	-.00046	-.00045	.00024	.00823	.15944	-.00236	.07074	-.00186
Check ?	Chk Pass	Chk Pass	Chk Pass	Chk Pass	Chk Pass	Chk Pass	Chk Pass	Chk Pass
High Limit								
Low Limit								

Elem	Mo2020	Na5895	Ni2316	P_2149	Pb2203	Sb2068	Se1960	Si2124
Units	ppm	ppm	ppm	ppm	ppm	ppm	ppm	ppm
Avg	.00038	.28447	-.00051	-.01137	-.00379	.00134	-.00025	-.01961
Stddev	.00030	.03222	.00045	.00801	.00241	.00677	.00472	.00119
%RSD	78.960	11.326	89.242	70.503	63.646	504.08	1916.6	6.0610
#1	.00007	.28282	-.00042	-.00434	-.00635	.00646	.00471	-.01950
#2	.00041	.31748	-.00099	-.02009	-.00156	-.00633	-.00469	-.01848
#3	.00066	.25310	-.00010	-.00967	-.00346	.00390	-.00076	-.02085
Check ?	Chk Pass	Chk Pass	Chk Pass	Chk Pass	Chk Pass	Chk Pass	Chk Pass	Chk Pass
High Limit								
Low Limit								

Sample Name: L1606109804 Acquired: 6/23/2016 18:09:30 Type: Unk
Method: ICP-THERMO3_6010_200.7WATER_3YLINES(v969) Mode: CONC Corr. Factor: 1.00000(
User: JYH Custom ID1: Custom ID2: Custom ID3:
Comment:

Elem	Sn1899	Sr4077	Ti3372	Tl1908	V_2924	Zn2062	Zr3391
Units	ppm	ppm	ppm	ppm	ppm	ppm	ppm
Avg	**-.00008**	**.00727**	**-.00271**	**-.00425**	**.00021**	**.00148**	**-.01678**
Stddev	.00012	.00034	.00158	.00185	.00078	.00021	.29091
%RSD	149.43	4.6162	58.348	43.577	374.98	14.359	1733.8
#1	.00006	.00757	-.00433	-.00448	.00104	.00139	.18184
#2	-.00016	.00734	-.00263	-.00229	.00011	.00173	.11852
#3	-.00014	.00691	-.00117	-.00598	-.00052	.00134	-.35070
Check ?	Chk Pass	Chk Pass	Chk Pass	Chk Pass	Chk Pass	Chk Pass	Chk Pass
High Limit							
Low Limit							

Int. Std.	Y_2243	Y_3600	Y_3774
Units	Cts/S	Cts/S	Cts/S
Avg	**6688.2**	**41655.**	**2109.0**
Stddev	56.4	133.	18.7
%RSD	.84272	.31956	.88651
#1	6659.9	41774.	2087.4
#2	6753.1	41679.	2119.9
#3	6651.7	41511.	2119.7

Sample Name: L1606076401 Acquired: 6/23/2016 18:13:29 Type: Unk
Method: ICP-THERMO3_6010_200.7WATER_3YLINES(v969) Mode: CONC Corr. Factor: 1.00000(
User: JYH Custom ID1: Custom ID2: Custom ID3:
Comment:

Elem	Ag3280	Al3082	As1890	B_2496	Ba4554	Be3131	Ca4226	Cd2288
Units	ppm	ppm	ppm	ppm	ppm	ppm	ppm	ppm
Avg	.00245	.67019	.00010	.00833	.01433	.00003	37.313	.00009
Stddev	.00064	.00585	.00478	.00400	.00127	.00014	.132	.00011
%RSD	26.141	.87236	4915.8	47.991	8.8257	429.53	.35301	115.20
#1	.00243	.67675	-.00530	.00372	.01377	.00008	37.462	.00013
#2	.00182	.66553	.00380	.01082	.01578	.00015	37.267	-.00003
#3	.00310	.66828	.00179	.01046	.01345	-.00013	37.211	.00018
Check ?	Chk Pass	Chk Pass	Chk Pass	Chk Pass	Chk Pass	Chk Pass	Chk Pass	Chk Pass
High Limit								
Low Limit								

Elem	Co2286	Cr2677	Cu2247	Fe2611	K_7664	Li6707	Mg2790	Mn2576
Units	ppm	ppm	ppm	ppm	ppm	ppm	ppm	ppm
Avg	.00177	.13494	.00493	2.1093	3.5116	.00538	12.516	.47690
Stddev	.00027	.00081	.00173	.0368	.1337	.00492	.251	.00425
%RSD	15.254	.60366	35.121	1.7452	3.8081	91.565	2.0071	.89198
#1	.00146	.13588	.00619	2.1427	3.6345	.01007	12.781	.48122
#2	.00191	.13437	.00564	2.0698	3.5309	.00580	12.487	.47677
#3	.00195	.13459	.00296	2.1153	3.3692	.00026	12.281	.47272
Check ?	Chk Pass	Chk Pass	Chk Pass	Chk Pass	Chk Pass	Chk Pass	Chk Pass	Chk Pass
High Limit								
Low Limit								

Elem	Mo2020	Na5895	Ni2316	P_2149	Pb2203	Sb2068	Se1960	Si2124
Units	ppm	ppm	ppm	ppm	ppm	ppm	ppm	ppm
Avg	.00239	7.1134	.06661	.12519	.00353	.00172	.00189	5.8796
Stddev	.00028	.0421	.00053	.00389	.00278	.00471	.00179	.0247
%RSD	11.781	.59130	.79827	3.1089	78.703	273.59	94.695	.41985
#1	.00270	7.1321	.06712	.12451	.00584	-.00218	-.00008	5.8957
#2	.00230	7.0652	.06666	.12938	.00431	.00694	.00342	5.8512
#3	.00216	7.1429	.06605	.12168	.00045	.00040	.00234	5.8918
Check ?	Chk Pass	Chk Pass	Chk Pass	Chk Pass	Chk Pass	Chk Pass	Chk Pass	Chk Pass
High Limit								
Low Limit								

Sample Name: L1606076401 Acquired: 6/23/2016 18:13:29 Type: Unk
Method: ICP-THERMO3_6010_200.7WATER_3YLINES(v969) Mode: CONC Corr. Factor: 1.00000(
User: JYH Custom ID1: Custom ID2: Custom ID3:
Comment:

Elem	Sn1899	Sr4077	Ti3372	Tl1908	V_2924	Zn2062	Zr3391
Units	ppm	ppm	ppm	ppm	ppm	ppm	ppm
Avg	.00001	.21848	.02711	-.00526	.00152	.01133	.29378
Stddev	.00053	.00139	.00262	.00115	.00075	.00027	.28967
%RSD	4257.4	.63577	9.6647	21.837	49.639	2.3502	98.600
#1	.00059	.22007	.03006	-.00608	.00213	.01140	.10070
#2	-.00044	.21748	.02623	-.00576	.00176	.01103	.15379
#3	-.00012	.21789	.02504	-.00395	.00068	.01155	.62685
Check ?	Chk Pass	Chk Pass	Chk Pass	Chk Pass	Chk Pass	Chk Pass	Chk Pass
High Limit							
Low Limit							

Int. Std.	Y_2243	Y_3600	Y_3774
Units	Cts/S	Cts/S	Cts/S
Avg	6666.0	41778.	2147.7
Stddev	21.7	229.	44.3
%RSD	.32537	.54913	2.0641
#1	6658.2	41696.	2121.5
#2	6690.5	41600.	2122.8
#3	6649.4	42037.	2198.9

Sample Name: L1606076402 Acquired: 6/23/2016 18:17:26 Type: Unk
Method: ICP-THERMO3_6010_200.7WATER_3YLINES(v969) Mode: CONC Corr. Factor: 1.00000(
User: JYH Custom ID1: Custom ID2: Custom ID3:
Comment:

Elem	Ag3280	Al3082	As1890	B_2496	Ba4554	Be3131	Ca4226	Cd2288
Units	ppm	ppm	ppm	ppm	ppm	ppm	ppm	ppm
Avg	-.00113	.17691	.00122	.01438	.01126	-.00007	47.643	.00046
Stddev	.00008	.00451	.00550	.00105	.00043	.00007	.152	.00035
%RSD	6.6984	2.5493	451.48	7.3081	3.8067	88.547	.31914	77.689
#1	-.00121	.17594	.00265	.01351	.01094	-.00002	47.529	.00010
#2	-.00113	.18183	-.00485	.01554	.01110	-.00005	47.816	.00045
#3	-.00106	.17297	.00586	.01408	.01175	-.00015	47.585	.00081
Check ?	Chk Pass	Chk Pass	Chk Pass	Chk Pass	Chk Pass	Chk Pass	Chk Pass	Chk Pass
High Limit								
Low Limit								

Elem	Co2286	Cr2677	Cu2247	Fe2611	K_7664	Li6707	Mg2790	Mn2576
Units	ppm	ppm	ppm	ppm	ppm	ppm	ppm	ppm
Avg	.00047	.00770	.00173	.25827	3.3547	.00082	13.331	.01953
Stddev	.00066	.00082	.00180	.01292	.0490	.00546	.106	.00183
%RSD	140.89	10.586	103.87	5.0018	1.4609	664.19	.79675	9.3761
#1	-.00028	.00820	-.00034	.25716	3.3133	.00131	13.289	.02164
#2	.00073	.00815	.00288	.24595	3.4088	.00602	13.252	.01835
#3	.00096	.00676	.00265	.27171	3.3420	-.00487	13.451	.01861
Check ?	Chk Pass	Chk Pass	Chk Pass	Chk Pass	Chk Pass	Chk Pass	Chk Pass	Chk Pass
High Limit								
Low Limit								

Elem	Mo2020	Na5895	Ni2316	P_2149	Pb2203	Sb2068	Se1960	Si2124
Units	ppm	ppm	ppm	ppm	ppm	ppm	ppm	ppm
Avg	.00048	85.841	.00393	.01987	.00031	.00407	-.00554	4.9290
Stddev	.00036	.284	.00086	.00461	.00230	.00232	.00977	.0097
%RSD	74.124	.33036	21.834	23.192	751.95	56.913	176.51	.19731
#1	.00064	85.671	.00313	.02519	-.00217	.00145	-.01667	4.9400
#2	.00074	85.684	.00381	.01712	.00238	.00583	.00165	4.9218
#3	.00007	86.169	.00484	.01729	.00072	.00495	-.00160	4.9251
Check ?	Chk Pass	Chk Pass	Chk Pass	Chk Pass	Chk Pass	Chk Pass	Chk Pass	Chk Pass
High Limit								
Low Limit								

Sample Name: L1606076402 Acquired: 6/23/2016 18:17:26 Type: Unk
Method: ICP-THERMO3_6010_200.7WATER_3YLINES(v969) Mode: CONC Corr. Factor: 1.00000(
User: JYH Custom ID1: Custom ID2: Custom ID3:
Comment:

Elem	Sn1899	Sr4077	Ti3372	Tl1908	V_2924	Zn2062	Zr3391
Units	ppm	ppm	ppm	ppm	ppm	ppm	ppm
Avg	.00172	.17262	-.00265	-.00410	-.00007	.00471	.40901
Stddev	.00082	.00082	.00405	.00250	.00091	.00010	.33393
%RSD	47.322	.47585	153.10	60.989	1359.2	2.0262	81.643
#1	.00252	.17344	-.00309	-.00186	-.00069	.00470	.53676
#2	.00089	.17264	.00161	-.00680	.00097	.00462	.03007
#3	.00176	.17180	-.00646	-.00364	-.00048	.00481	.66021
Check ?	Chk Pass	Chk Pass	Chk Pass	Chk Pass	Chk Pass	Chk Pass	Chk Pass
High Limit							
Low Limit							

Int. Std.	Y_2243	Y_3600	Y_3774
Units	Cts/S	Cts/S	Cts/S
Avg	6546.5	40659.	2108.5
Stddev	28.1	201.	15.3
%RSD	.42958	.49347	.72557
#1	6561.7	40449.	2124.6
#2	6514.1	40849.	2106.9
#3	6563.7	40679.	2094.1

Sample Name: L1606076403 Acquired: 6/23/2016 18:21:22 Type: Unk
Method: ICP-THERMO3_6010_200.7WATER_3YLINES(v969) Mode: CONC Corr. Factor: 1.00000(
User: JYH Custom ID1: Custom ID2: Custom ID3:
Comment:

Elem	Ag3280	Al3082	As1890	B_2496	Ba4554	Be3131	Ca4226	Cd2288
Units	ppm	ppm	ppm	ppm	ppm	ppm	ppm	ppm
Avg	.00137	.15342	.00118	.01561	.01121	.00003	46.708	.00034
Stddev	.00144	.01220	.00354	.00156	.00114	.00007	.333	.00016
%RSD	104.86	7.9497	299.98	10.017	10.172	207.11	.71252	47.105
#1	.00276	.15228	.00523	.01638	.01119	.00004	47.070	.00019
#2	.00148	.16615	-.00041	.01663	.01236	.00010	46.637	.00033
#3	-.00012	.14184	-.00128	.01381	.01008	-.00004	46.416	.00051
Check ?	Chk Pass	Chk Pass	Chk Pass	Chk Pass	Chk Pass	Chk Pass	Chk Pass	Chk Pass
High Limit								
Low Limit								

Elem	Co2286	Cr2677	Cu2247	Fe2611	K_7664	Li6707	Mg2790	Mn2576
Units	ppm	ppm	ppm	ppm	ppm	ppm	ppm	ppm
Avg	.00045	.00847	.00160	.25037	3.2322	-.00343	13.109	.01732
Stddev	.00048	.00215	.00051	.01608	.1197	.00219	.140	.00025
%RSD	105.62	25.328	31.641	6.4231	3.7025	63.908	1.0676	1.4475
#1	.00099	.01061	.00135	.24721	3.1397	-.00591	13.252	.01732
#2	.00010	.00848	.00126	.26779	3.1895	-.00259	13.105	.01706
#3	.00026	.00632	.00218	.23609	3.3674	-.00178	12.972	.01756
Check ?	Chk Pass	Chk Pass	Chk Pass	Chk Pass	Chk Pass	Chk Pass	Chk Pass	Chk Pass
High Limit								
Low Limit								

Elem	Mo2020	Na5895	Ni2316	P_2149	Pb2203	Sb2068	Se1960	Si2124
Units	ppm	ppm	ppm	ppm	ppm	ppm	ppm	ppm
Avg	.00014	83.906	.00432	.01477	.00450	.00054	-.00630	4.8394
Stddev	.00021	.704	.00062	.00496	.00594	.00823	.00533	.0108
%RSD	145.51	.83873	14.339	33.621	132.00	1523.4	84.657	.22390
#1	.00024	84.668	.00370	.00922	.00040	-.00564	-.00982	4.8447
#2	.00028	83.772	.00494	.01629	.01131	.00989	-.00890	4.8466
#3	-.00010	83.280	.00432	.01879	.00179	-.00263	-.00016	4.8270
Check ?	Chk Pass	Chk Pass	Chk Pass	Chk Pass	Chk Pass	Chk Pass	Chk Pass	Chk Pass
High Limit								
Low Limit								

Sample Name: L1606076403 Acquired: 6/23/2016 18:21:22 Type: Unk
Method: ICP-THERMO3_6010_200.7WATER_3YLINES(v969) Mode: CONC Corr. Factor: 1.00000(
User: JYH Custom ID1: Custom ID2: Custom ID3:
Comment:

Elem	Sn1899	Sr4077	Ti3372	Tl1908	V_2924	Zn2062	Zr3391
Units	ppm	ppm	ppm	ppm	ppm	ppm	ppm
Avg	.00189	.16928	-.00280	-.00350	-.00037	.00427	.33488
Stddev	.00087	.00110	.00261	.00165	.00108	.00027	.28811
%RSD	46.182	.64857	93.235	47.233	289.03	6.2712	86.033
#1	.00253	.17053	-.00577	-.00531	-.00161	.00439	.48732
#2	.00090	.16886	-.00085	-.00207	.00037	.00397	.00258
#3	.00224	.16845	-.00178	-.00311	.00012	.00447	.51476
Check ?	Chk Pass	Chk Pass	Chk Pass	Chk Pass	Chk Pass	Chk Pass	Chk Pass
High Limit							
Low Limit							

Int. Std.	Y_2243	Y_3600	Y_3774
Units	Cts/S	Cts/S	Cts/S
Avg	6581.0	40913.	2128.6
Stddev	5.4	301.	32.8
%RSD	.08278	.73656	1.5394
#1	6574.8	40952.	2106.9
#2	6584.5	40594.	2112.5
#3	6583.9	41193.	2166.3

Sample Name: L1606095701 Acquired: 6/23/2016 18:25:20 Type: Unk
Method: ICP-THERMO3_6010_200.7WATER_3YLINES(v969) Mode: CONC Corr. Factor: 1.00000(
User: JYH Custom ID1: Custom ID2: Custom ID3:
Comment:

Elem	Ag3280	Al3082	As1890	B_2496	Ba4554	Be3131	Ca4226	Cd2288
Units	ppm	ppm	ppm	ppm	ppm	ppm	ppm	ppm
Avg	.00041	.46956	.00251	.02030	.04833	.00003	49.298	.00021
Stddev	.00116	.00247	.00083	.00483	.00100	.00005	.380	.00019
%RSD	283.11	.52507	32.898	23.794	2.0760	143.19	.77063	90.357
#1	.00160	.46729	.00340	.01479	.04946	-.00001	49.398	.00006
#2	-.00072	.47218	.00235	.02380	.04755	.00003	49.618	.00041
#3	.00036	.46920	.00178	.02230	.04798	.00008	48.878	.00014
Check ?	Chk Pass	Chk Pass	Chk Pass	Chk Pass	Chk Pass	Chk Pass	Chk Pass	Chk Pass
High Limit								
Low Limit								

Elem	Co2286	Cr2677	Cu2247	Fe2611	K_7664	Li6707	Mg2790	Mn2576
Units	ppm	ppm	ppm	ppm	ppm	ppm	ppm	ppm
Avg	.00048	.00117	.00294	.90286	1.5234	.00299	12.797	.07921
Stddev	.00016	.00017	.00150	.02505	.1258	.00416	.204	.00280
%RSD	34.195	14.848	50.801	2.7744	8.2581	138.79	1.5973	3.5404
#1	.00039	.00098	.00204	.92120	1.4450	-.00175	12.561	.07627
#2	.00038	.00131	.00212	.91306	1.4566	.00596	12.905	.08186
#3	.00067	.00123	.00467	.87432	1.6685	.00477	12.925	.07952
Check ?	Chk Pass	Chk Pass	Chk Pass	Chk Pass	Chk Pass	Chk Pass	Chk Pass	Chk Pass
High Limit								
Low Limit								

Elem	Mo2020	Na5895	Ni2316	P_2149	Pb2203	Sb2068	Se1960	Si2124
Units	ppm	ppm	ppm	ppm	ppm	ppm	ppm	ppm
Avg	.00045	3.8733	.00033	.04837	.00336	-.00283	.00062	4.1822
Stddev	.00048	.0248	.00057	.00397	.00588	.00529	.00509	.0038
%RSD	106.40	.63975	174.89	8.1973	175.22	186.90	821.76	.09190
#1	.00063	3.9009	.00047	.05197	.00822	.00326	-.00493	4.1833
#2	-.00009	3.8529	.00082	.04903	-.00318	-.00552	.00170	4.1779
#3	.00081	3.8662	-.00030	.04412	.00504	-.00623	.00508	4.1853
Check ?	Chk Pass	Chk Pass	Chk Pass	Chk Pass	Chk Pass	Chk Pass	Chk Pass	Chk Pass
High Limit								
Low Limit								

Sample Name: L1606095701 Acquired: 6/23/2016 18:25:20 Type: Unk
Method: ICP-THERMO3_6010_200.7WATER_3YLINES(v969) Mode: CONC Corr. Factor: 1.00000(
User: JYH Custom ID1: Custom ID2: Custom ID3:
Comment:

Elem	Sn1899	Sr4077	Ti3372	Tl1908	V_2924	Zn2062	Zr3391
Units	ppm	ppm	ppm	ppm	ppm	ppm	ppm
Avg	-.00007	.26575	-.00460	-.00190	.00016	.00477	.18671
Stddev	.00076	.00141	.00397	.00470	.00026	.00014	.25228
%RSD	1127.9	.53205	86.124	248.06	165.00	2.9160	135.12
#1	.00070	.26627	-.00436	-.00420	.00020	.00486	-.03830
#2	-.00009	.26684	-.00077	.00352	.00040	.00485	.13898
#3	-.00081	.26416	-.00869	-.00501	-.00012	.00461	.45944
Check ?	Chk Pass	Chk Pass	Chk Pass	Chk Pass	Chk Pass	Chk Pass	Chk Pass
High Limit							
Low Limit							

Int. Std.	Y_2243	Y_3600	Y_3774
Units	Cts/S	Cts/S	Cts/S
Avg	6633.8	41376.	2099.5
Stddev	37.1	291.	7.1
%RSD	.55940	.70297	.33861
#1	6661.1	41062.	2100.6
#2	6648.8	41636.	2091.9
#3	6591.5	41431.	2106.0

Sample Name: L1606095702 Acquired: 6/23/2016 18:29:15 Type: Unk
Method: ICP-THERMO3_6010_200.7WATER_3YLINES(v969) Mode: CONC Corr. Factor: 1.00000(
User: JYH Custom ID1: Custom ID2: Custom ID3:
Comment:

Elem	Ag3280	Al3082	As1890	B_2496	Ba4554	Be3131	Ca4226	Cd2288
Units	ppm	ppm	ppm	ppm	ppm	ppm	ppm	ppm
Avg	.00036	.02149	-.00029	.01798	.04394	-.00005	48.548	.00016
Stddev	.00120	.00717	.00363	.00283	.00013	.00009	.113	.00020
%RSD	338.55	33.343	1265.1	15.710	.28482	186.99	.23191	128.29
#1	.00155	.02937	-.00024	.01478	.04391	-.00003	48.543	-.00006
#2	.00038	.01536	-.00394	.01905	.04383	.00003	48.664	.00019
#3	-.00086	.01975	.00332	.02012	.04408	-.00015	48.439	.00034
Check ?	Chk Pass	Chk Pass	Chk Pass	Chk Pass	Chk Pass	Chk Pass	Chk Pass	Chk Pass
High Limit								
Low Limit								

Elem	Co2286	Cr2677	Cu2247	Fe2611	K_7664	Li6707	Mg2790	Mn2576
Units	ppm	ppm	ppm	ppm	ppm	ppm	ppm	ppm
Avg	-.00023	.00018	.00270	.01333	1.4334	.00181	12.360	.04977
Stddev	.00029	.00074	.00104	.00520	.0107	.00516	.188	.00147
%RSD	124.55	409.37	38.421	39.005	.74428	284.70	1.5241	2.9581
#1	.00010	-.00042	.00376	.01807	1.4222	-.00050	12.567	.04817
#2	-.00039	.00100	.00266	.00777	1.4347	.00772	12.199	.05008
#3	-.00041	-.00004	.00169	.01416	1.4434	-.00179	12.314	.05107
Check ?	Chk Pass	Chk Pass	Chk Pass	Chk Pass	Chk Pass	Chk Pass	Chk Pass	Chk Pass
High Limit								
Low Limit								

Elem	Mo2020	Na5895	Ni2316	P_2149	Pb2203	Sb2068	Se1960	Si2124
Units	ppm	ppm	ppm	ppm	ppm	ppm	ppm	ppm
Avg	.00046	3.8295	.00047	.00890	-.00152	.00413	-.00556	3.5646
Stddev	.00041	.0622	.00056	.00959	.00091	.00142	.00430	.0105
%RSD	89.215	1.6239	120.78	107.82	59.749	34.322	77.442	.29519
#1	.00025	3.8845	.00007	.00556	-.00178	.00386	-.00914	3.5766
#2	.00020	3.7620	.00111	.00142	-.00226	.00566	-.00674	3.5599
#3	.00094	3.8419	.00022	.01971	-.00051	.00286	-.00079	3.5572
Check ?	Chk Pass	Chk Pass	Chk Pass	Chk Pass	Chk Pass	Chk Pass	Chk Pass	Chk Pass
High Limit								
Low Limit								

Sample Name: L1606095702 Acquired: 6/23/2016 18:29:15 Type: Unk
Method: ICP-THERMO3_6010_200.7WATER_3YLINES(v969) Mode: CONC Corr. Factor: 1.00000(
User: JYH Custom ID1: Custom ID2: Custom ID3:
Comment:

Elem	Sn1899	Sr4077	Ti3372	Tl1908	V_2924	Zn2062	Zr3391
Units	ppm	ppm	ppm	ppm	ppm	ppm	ppm
Avg	.00032	.25718	-.01617	-.00292	-.00158	.00276	.25728
Stddev	.00011	.00214	.00935	.00156	.00059	.00016	.40159
%RSD	34.052	.83289	57.848	53.296	37.039	5.8090	156.09
#1	.00022	.25955	-.02691	-.00442	-.00103	.00282	-.15534
#2	.00044	.25539	-.00976	-.00131	-.00219	.00288	.64684
#3	.00029	.25660	-.01185	-.00303	-.00152	.00258	.28035
Check ?	Chk Pass	Chk Pass	Chk Pass	Chk Pass	Chk Pass	Chk Pass	Chk Pass
High Limit							
Low Limit							

Int. Std.	Y_2243	Y_3600	Y_3774
Units	Cts/S	Cts/S	Cts/S
Avg	6634.1	41520.	2136.4
Stddev	35.2	131.	44.7
%RSD	.53089	.31504	2.0909
#1	6598.3	41376.	2086.8
#2	6635.3	41551.	2148.8
#3	6668.7	41632.	2173.6

Sample Name: CCV Acquired: 6/23/2016 18:33:11 Type: QC
Method: ICP-THERMO3_6010_200.7WATER_3YLINES(v969) Mode: CONC Corr. Factor: 1.00000(
User: JYH Custom ID1: Custom ID2: Custom ID3:
Comment:

Elem	Ag3280	Al3082	As1890	B_2496	Ba4554	Be3131	Ca4226
Units	ppm	ppm	ppm	ppm	ppm	ppm	ppm
Avg	.37892	9.4387	.37738	.47256	.94946	.04758	9.5075
Stddev	.00148	.0146	.00259	.00305	.00322	.00017	.0685
%RSD	.39011	.15488	.68700	.64544	.33864	.35065	.72027
#1	.38009	9.4240	.38032	.47530	.94608	.04771	9.4676
#2	.37942	9.4533	.37541	.46928	.94982	.04765	9.4684
#3	.37726	9.4389	.37641	.47312	.95247	.04739	9.5866
Check ?	Chk Pass	Chk Pass	Chk Pass	Chk Pass	Chk Pass	Chk Pass	Chk Pass
Value							
Range							

Elem	Cd2288	Co2286	Cr2677	Cu2247	Fe2611	K_7664	Li6707
Units	ppm	ppm	ppm	ppm	ppm	ppm	ppm
Avg	.04694	.19097	.47642	.48024	3.7454	47.589	.96391
Stddev	.00038	.00060	.00177	.00172	.0267	.209	.00531
%RSD	.81436	.31192	.37218	.35728	.71307	.43924	.55081
#1	.04714	.19166	.47496	.48079	3.7624	47.380	.95931
#2	.04717	.19062	.47589	.48161	3.7146	47.589	.96972
#3	.04649	.19064	.47839	.47831	3.7591	47.798	.96271
Check ?	Chk Pass	Chk Pass	Chk Pass	Chk Pass	Chk Pass	Chk Pass	Chk Pass
Value							
Range							

Elem	Mg2790	Mn2576	Mo2020	Na5895	Ni2316	P_2149	Pb2203
Units	ppm	ppm	ppm	ppm	ppm	ppm	ppm
Avg	9.5330	.47716	.95180	47.369	.47779	9.4288	.47264
Stddev	.1380	.00452	.00445	.136	.00101	.0198	.00044
%RSD	1.4480	.94690	.46703	.28759	.21184	.20944	.09281
#1	9.3868	.47739	.95630	47.213	.47768	9.4450	.47285
#2	9.6611	.47253	.95168	47.430	.47683	9.4068	.47292
#3	9.5511	.48156	.94742	47.463	.47885	9.4347	.47213
Check ?	Chk Pass	Chk Pass	Chk Pass	Chk Pass	Chk Pass	Chk Pass	Chk Pass
Value							
Range							

Sample Name: CCV Acquired: 6/23/2016 18:33:11 Type: QC
Method: ICP-THERMO3_6010_200.7WATER_3YLINES(v969) Mode: CONC Corr. Factor: 1.00000(
User: JYH Custom ID1: Custom ID2: Custom ID3:
Comment:

Elem	Sb2068	Se1960	Si2124	Sn1899	Sr4077	Ti3372	Tl1908
Units	ppm	ppm	ppm	ppm	ppm	ppm	ppm
Avg	**1.1353**	**.38157**	**4.7878**	**.94812**	**.94630**	**.94801**	**.48121**
Stddev	.0015	.00111	.0073	.00312	.00312	.01023	.00217
%RSD	.12990	.29010	.15352	.32951	.33000	1.0787	.45189
#1	1.1366	.38222	4.7963	.95070	.94271	.93631	.48083
#2	1.1337	.38220	4.7828	.94465	.94841	.95529	.47925
#3	1.1356	.38030	4.7843	.94900	.94778	.95241	.48355
Check ?	Chk Pass	Chk Pass	Chk Pass	Chk Pass	Chk Pass	Chk Pass	Chk Pass
Value							
Range							

Elem	V_2924	Zn2062	Zr3391
Units	ppm	ppm	ppm
Avg	**.95198**	**.95325**	F **.09466**
Stddev	.00202	.00225	.27239
%RSD	.21241	.23553	287.76
#1	.95399	.95580	.19384
#2	.95199	.95239	-.21343
#3	.94995	.95157	.30356
Check ?	Chk Pass	Chk Pass	Chk Fail
Value			1.0000
Range			-10.000%

Int. Std.	Y_2243	Y_3600	Y_3774
Units	Cts/S	Cts/S	Cts/S
Avg	**6829.4**	**42429.**	**2191.9**
Stddev	12.0	491.	25.5
%RSD	.17610	1.1575	1.1649
#1	6837.9	42290.	2175.1
#2	6834.7	42022.	2221.3
#3	6815.6	42975.	2179.4

Sample Name: CCB Acquired: 6/23/2016 18:36:49 Type: Blank
Method: ICP-THERMO3_6010_200.7WATER_3YLINES(v969) Mode: CONC Corr. Factor: 1.00000(
User: JYH Custom ID1: Custom ID2: Custom ID3:
Comment:

Elem	Ag3280	Al3082	As1890	B_2496	Ba4554	Be3131	Ca4226
Units	ppm	ppm	ppm	ppm	ppm	ppm	ppm
Avg	**.00322**	**.00107**	**-.00054**	**.00322**	**.00006**	**.00009**	**.02193**
Stddev	.00043	.00584	.00138	.00071	.00147	.00001	.03302
%RSD	13.435	544.37	257.70	22.014	2255.3	10.149	150.58
#1	.00309	.00723	.00106	.00367	-.00132	.00008	.01644
#2	.00371	.00039	-.00144	.00240	.00160	.00009	-.00800
#3	.00287	-.00440	-.00123	.00358	-.00009	.00010	.05735
Check ?	Chk Pass	Chk Pass	Chk Pass	Chk Pass	Chk Pass	Chk Pass	Chk Pass
High Limit							
Low Limit							

Elem	Cd2288	Co2286	Cr2677	Cu2247	Fe2611	K_7664	Li6707
Units	ppm	ppm	ppm	ppm	ppm	ppm	ppm
Avg	**.00008**	**.00018**	**-.00042**	**.00126**	**.02179**	**.11279**	**-.00067**
Stddev	.00014	.00038	.00167	.00134	.02326	.08636	.00587
%RSD	182.22	210.03	399.06	106.42	106.75	76.563	872.21
#1	.00024	.00056	-.00036	.00176	.03802	.20919	-.00743
#2	.00004	-.00020	.00122	-.00026	-.00486	.08667	.00222
#3	-.00004	.00019	-.00212	.00226	.03219	.04251	.00319
Check ?	Chk Pass	Chk Pass	Chk Pass	Chk Pass	Chk Pass	Chk Pass	Chk Pass
High Limit							
Low Limit							

Elem	Mg2790	Mn2576	Mo2020	Na5895	Ni2316	P_2149	Pb2203
Units	ppm	ppm	ppm	ppm	ppm	ppm	ppm
Avg	**.02601**	**.00041**	**.00309**	**.08611**	**-.00017**	**.00201**	**-.00231**
Stddev	.00787	.00462	.00037	.06126	.00074	.00369	.00149
%RSD	30.276	1132.0	12.029	71.145	441.11	183.39	64.604
#1	.02246	-.00052	.00267	.06682	.00059	-.00054	-.00062
#2	.02053	.00542	.00337	.03682	-.00020	.00033	-.00285
#3	.03503	-.00368	.00324	.15470	-.00090	.00625	-.00346
Check ?	Chk Pass	Chk Pass	Chk Pass	Chk Pass	Chk Pass	Chk Pass	Chk Pass
High Limit							
Low Limit							

Sample Name: CCB Acquired: 6/23/2016 18:36:49 Type: Blank
Method: ICP-THERMO3_6010_200.7WATER_3YLINES(v969) Mode: CONC Corr. Factor: 1.00000(
User: JYH Custom ID1: Custom ID2: Custom ID3:
Comment:

Elem	Sb2068	Se1960	Si2124	Sn1899	Sr4077	Ti3372	Tl1908
Units	ppm	ppm	ppm	ppm	ppm	ppm	ppm
Avg	**.00178**	**.00235**	**.00300**	**.00030**	**.00073**	**-.00027**	**-.00344**
Stddev	.00352	.00736	.00017	.00075	.00010	.00192	.00271
%RSD	198.25	313.53	5.6604	253.34	13.143	700.32	78.666
#1	-.00221	.00539	.00284	.00092	.00062	-.00182	-.00634
#2	.00305	-.00605	.00318	-.00054	.00077	.00188	-.00302
#3	.00448	.00771	.00299	.00050	.00080	-.00088	-.00097
Check ?	Chk Pass	Chk Pass	Chk Pass	Chk Pass	Chk Pass	Chk Pass	Chk Pass
High Limit							
Low Limit							

Elem	V_2924	Zn2062	Zr3391
Units	ppm	ppm	ppm
Avg	**.00023**	**.00017**	F **.30996**
Stddev	.00082	.00026	.44738
%RSD	353.90	152.67	144.34
#1	-.00013	.00031	.51733
#2	.00118	-.00013	-.20349
#3	-.00035	.00032	.61602
Check ?	Chk Pass	Chk Pass	Chk Fail
High Limit			.04000
Low Limit			-.04000

Int. Std.	Y_2243	Y_3600	Y_3774
Units	Cts/S	Cts/S	Cts/S
Avg	**6847.7**	**42764.**	**2190.8**
Stddev	18.6	212.	5.5
%RSD	.27202	.49617	.24955
#1	6838.4	42826.	2184.7
#2	6869.1	42938.	2192.8
#3	6835.5	42527.	2195.1

Sample Name: L1606095703 Acquired: 6/23/2016 18:40:48 Type: Unk
Method: ICP-THERMO3_6010_200.7WATER_3YLINES(v969) Mode: CONC Corr. Factor: 1.00000(
User: JYH Custom ID1: Custom ID2: Custom ID3:
Comment:

Elem	Ag3280	Al3082	As1890	B_2496	Ba4554	Be3131	Ca4226	Cd2288
Units	ppm	ppm	ppm	ppm	ppm	ppm	ppm	ppm
Avg	.00157	.59442	.00345	.01544	.05978	.00002	36.179	.00021
Stddev	.00140	.00140	.00372	.00226	.00166	.00008	.233	.00017
%RSD	89.489	.23471	107.82	14.612	2.7840	315.39	.64331	79.288
#1	.00259	.59283	.00035	.01648	.06092	.00011	36.405	.00023
#2	.00214	.59501	.00758	.01285	.06056	-.00003	36.192	.00038
#3	-.00003	.59543	.00243	.01699	.05787	-.00000	35.940	.00004
Check ?	Chk Pass	Chk Pass	Chk Pass	Chk Pass	Chk Pass	Chk Pass	Chk Pass	Chk Pass
High Limit								
Low Limit								

Elem	Co2286	Cr2677	Cu2247	Fe2611	K_7664	Li6707	Mg2790	Mn2576
Units	ppm	ppm	ppm	ppm	ppm	ppm	ppm	ppm
Avg	.00050	.00171	.00235	.99066	1.0189	.00306	4.2466	.34135
Stddev	.00029	.00065	.00116	.00191	.1477	.00520	.1543	.00578
%RSD	57.273	38.095	49.421	.19284	14.493	170.05	3.6338	1.6936
#1	.00018	.00100	.00118	.99000	.97647	.00895	4.1429	.34787
#2	.00074	.00184	.00237	.98917	1.1832	.00113	4.4240	.33684
#3	.00059	.00229	.00350	.99281	.89714	-.00090	4.1730	.33935
Check ?	Chk Pass	Chk Pass	Chk Pass	Chk Pass	Chk Pass	Chk Pass	Chk Pass	Chk Pass
High Limit								
Low Limit								

Elem	Mo2020	Na5895	Ni2316	P_2149	Pb2203	Sb2068	Se1960	Si2124
Units	ppm	ppm	ppm	ppm	ppm	ppm	ppm	ppm
Avg	.00158	9.9139	.00125	.06880	.00203	.00079	-.00517	4.4030
Stddev	.00038	.0706	.00076	.00768	.00168	.00577	.00107	.0083
%RSD	24.292	.71237	60.961	11.168	82.575	735.03	20.696	.18913
#1	.00191	9.9842	.00113	.06853	.00010	.00362	-.00400	4.4025
#2	.00167	9.8430	.00208	.07661	.00292	.00459	-.00539	4.3950
#3	.00116	9.9146	.00056	.06125	.00308	-.00586	-.00611	4.4116
Check ?	Chk Pass	Chk Pass	Chk Pass	Chk Pass	Chk Pass	Chk Pass	Chk Pass	Chk Pass
High Limit								
Low Limit								

Sample Name: L1606095703 Acquired: 6/23/2016 18:40:48 Type: Unk
Method: ICP-THERMO3_6010_200.7WATER_3YLINES(v969) Mode: CONC Corr. Factor: 1.00000(
User: JYH Custom ID1: Custom ID2: Custom ID3:
Comment:

Elem	Sn1899	Sr4077	Ti3372	Tl1908	V_2924	Zn2062	Zr3391
Units	ppm	ppm	ppm	ppm	ppm	ppm	ppm
Avg	.00017	.13708	.00451	-.00202	.00078	.00490	.22494
Stddev	.00088	.00079	.01428	.00267	.00035	.00024	.11125
%RSD	513.50	.57511	316.39	132.43	44.919	4.8544	49.458
#1	.00022	.13772	-.01170	-.00500	.00067	.00502	.12100
#2	.00102	.13733	.01523	-.00120	.00118	.00506	.21152
#3	-.00073	.13620	.01000	.00015	.00050	.00463	.34229
Check ?	Chk Pass	Chk Pass	Chk Pass	Chk Pass	Chk Pass	Chk Pass	Chk Pass
High Limit							
Low Limit							

Int. Std.	Y_2243	Y_3600	Y_3774
Units	Cts/S	Cts/S	Cts/S
Avg	6641.1	41542.	2110.2
Stddev	47.0	387.	42.7
%RSD	.70732	.93262	2.0250
#1	6610.2	41137.	2074.7
#2	6618.0	41909.	2098.4
#3	6695.1	41580.	2157.7

Sample Name: L1606095704 Acquired: 6/23/2016 18:44:42 Type: Unk
Method: ICP-THERMO3_6010_200.7WATER_3YLINES(v969) Mode: CONC Corr. Factor: 1.00000(
User: JYH Custom ID1: Custom ID2: Custom ID3:
Comment:

Elem	Ag3280	Al3082	As1890	B_2496	Ba4554	Be3131	Ca4226	Cd2288
Units	ppm	ppm	ppm	ppm	ppm	ppm	ppm	ppm
Avg	.00171	.01427	-.00254	.01401	.04366	.00001	35.183	.00015
Stddev	.00187	.00827	.00245	.00145	.00176	.00007	.524	.00017
%RSD	109.40	57.926	96.490	10.332	4.0281	938.95	1.4883	116.97
#1	.00375	.01991	-.00531	.01561	.04341	-.00008	35.381	.00027
#2	.00007	.00478	-.00065	.01361	.04552	.00004	35.579	-.00005
#3	.00132	.01813	-.00167	.01280	.04203	.00006	34.589	.00022
Check ?	Chk Pass	Chk Pass	Chk Pass	Chk Pass	Chk Pass	Chk Pass	Chk Pass	Chk Pass
High Limit								
Low Limit								

Elem	Co2286	Cr2677	Cu2247	Fe2611	K_7664	Li6707	Mg2790	Mn2576
Units	ppm	ppm	ppm	ppm	ppm	ppm	ppm	ppm
Avg	-.00027	.00023	.00314	.00854	.90554	-.00053	4.1738	.13131
Stddev	.00017	.00027	.00209	.01235	.04311	.00195	.0469	.00168
%RSD	61.984	120.89	66.548	144.50	4.7611	368.87	1.1239	1.2783
#1	-.00041	.00004	.00554	-.00223	.92277	.00023	4.1196	.13296
#2	-.00032	.00054	.00170	.02202	.93737	.00093	4.2002	.13137
#3	-.00008	.00010	.00219	.00585	.85648	-.00275	4.2015	.12960
Check ?	Chk Pass	Chk Pass	Chk Pass	Chk Pass	Chk Pass	Chk Pass	Chk Pass	Chk Pass
High Limit								
Low Limit								

Elem	Mo2020	Na5895	Ni2316	P_2149	Pb2203	Sb2068	Se1960	Si2124
Units	ppm	ppm	ppm	ppm	ppm	ppm	ppm	ppm
Avg	.00146	9.9224	.00122	.02546	.00187	.00274	-.00609	3.6801
Stddev	.00034	.2004	.00114	.01084	.00327	.00376	.00550	.0062
%RSD	23.395	2.0192	93.082	42.580	174.85	137.20	90.310	.16848
#1	.00107	10.130	.00251	.01415	.00529	.00275	-.00747	3.6873
#2	.00171	9.9074	.00082	.02646	.00154	-.00102	-.01077	3.6761
#3	.00161	9.7299	.00034	.03577	-.00122	.00649	-.00003	3.6770
Check ?	Chk Pass	Chk Pass	Chk Pass	Chk Pass	Chk Pass	Chk Pass	Chk Pass	Chk Pass
High Limit								
Low Limit								

Sample Name: L1606095704 Acquired: 6/23/2016 18:44:42 Type: Unk
Method: ICP-THERMO3_6010_200.7WATER_3YLINES(v969) Mode: CONC Corr. Factor: 1.00000(
User: JYH Custom ID1: Custom ID2: Custom ID3:
Comment:

Elem	Sn1899	Sr4077	Ti3372	Tl1908	V_2924	Zn2062	Zr3391
Units	ppm	ppm	ppm	ppm	ppm	ppm	ppm
Avg	**-.00044**	**.13398**	**-.00259**	**-.00487**	**-.00042**	**.00404**	**.39599**
Stddev	.00030	.00097	.00767	.00290	.00014	.00020	.04470
%RSD	68.069	.72204	296.19	59.450	32.889	5.0229	11.288
#1	-.00031	.13510	.00380	-.00161	-.00033	.00423	.39112
#2	-.00079	.13343	-.00047	-.00585	-.00058	.00406	.35393
#3	-.00024	.13342	-.01109	-.00716	-.00035	.00383	.44293
Check ?	Chk Pass	Chk Pass	Chk Pass	Chk Pass	Chk Pass	Chk Pass	Chk Pass
High Limit							
Low Limit							

Int. Std.	Y_2243	Y_3600	Y_3774
Units	Cts/S	Cts/S	Cts/S
Avg	**6691.6**	**41683.**	**2130.5**
Stddev	16.3	188.	44.8
%RSD	.24349	.45009	2.1019
#1	6674.7	41874.	2106.4
#2	6707.2	41499.	2102.9
#3	6692.9	41675.	2182.2

Sample Name: L1606095705 Acquired: 6/23/2016 18:48:37 Type: Unk
Method: ICP-THERMO3_6010_200.7WATER_3YLINES(v969) Mode: CONC Corr. Factor: 1.00000(
User: JYH Custom ID1: Custom ID2: Custom ID3:
Comment:

Elem	Ag3280	Al3082	As1890	B_2496	Ba4554	Be3131	Ca4226	Cd2288
Units	ppm	ppm	ppm	ppm	ppm	ppm	ppm	ppm
Avg	.00080	.18137	.00132	.01393	.05227	.00000	47.576	-.00017
Stddev	.00022	.00236	.00336	.00262	.00068	.00006	.406	.00016
%RSD	27.412	1.3014	254.59	18.802	1.2936	1545.4	.85245	98.177
#1	.00055	.17984	-.00165	.01122	.05295	.00007	47.676	-.00014
#2	.00093	.18018	.00064	.01413	.05226	-.00001	47.129	-.00002
#3	.00093	.18409	.00497	.01644	.05160	-.00005	47.922	-.00034
Check ?	Chk Pass	Chk Pass	Chk Pass	Chk Pass	Chk Pass	Chk Pass	Chk Pass	Chk Pass
High Limit								
Low Limit								

Elem	Co2286	Cr2677	Cu2247	Fe2611	K_7664	Li6707	Mg2790	Mn2576
Units	ppm	ppm	ppm	ppm	ppm	ppm	ppm	ppm
Avg	.00015	.00081	.00165	.24818	.66421	-.00237	5.8917	.04016
Stddev	.00049	.00111	.00028	.02329	.15036	.00580	.1105	.00146
%RSD	327.66	136.79	16.738	9.3859	22.638	244.94	1.8758	3.6247
#1	.00050	.00005	.00195	.26948	.57304	-.00408	6.0110	.04145
#2	.00036	.00030	.00162	.22331	.58183	.00409	5.7928	.04046
#3	-.00041	.00208	.00140	.25176	.83776	-.00711	5.8714	.03858
Check ?	Chk Pass	Chk Pass	Chk Pass	Chk Pass	Chk Pass	Chk Pass	Chk Pass	Chk Pass
High Limit								
Low Limit								

Elem	Mo2020	Na5895	Ni2316	P_2149	Pb2203	Sb2068	Se1960	Si2124
Units	ppm	ppm	ppm	ppm	ppm	ppm	ppm	ppm
Avg	.00054	4.2444	.00044	.02145	-.00147	.00210	-.00161	3.9144
Stddev	.00037	.0382	.00138	.00960	.00364	.00064	.00655	.0080
%RSD	69.362	.90092	314.47	44.765	248.05	30.375	406.75	.20417
#1	.00089	4.2867	-.00079	.03237	-.00565	.00257	-.00833	3.9237
#2	.00058	4.2341	.00193	.01434	.00101	.00137	-.00126	3.9100
#3	.00015	4.2123	.00017	.01764	.00024	.00235	.00476	3.9097
Check ?	Chk Pass	Chk Pass	Chk Pass	Chk Pass	Chk Pass	Chk Pass	Chk Pass	Chk Pass
High Limit								
Low Limit								

Sample Name: L1606095705 Acquired: 6/23/2016 18:48:37 Type: Unk
Method: ICP-THERMO3_6010_200.7WATER_3YLINES(v969) Mode: CONC Corr. Factor: 1.00000(
User: JYH Custom ID1: Custom ID2: Custom ID3:
Comment:

Elem	Sn1899	Sr4077	Ti3372	Tl1908	V_2924	Zn2062	Zr3391
Units	ppm	ppm	ppm	ppm	ppm	ppm	ppm
Avg	**-.00124**	**.16651**	**-.01359**	**-.00521**	**.00084**	**.00210**	**.15995**
Stddev	.00099	.00174	.00564	.00062	.00055	.00006	.33370
%RSD	79.444	1.0457	41.504	11.980	65.519	2.7028	208.63
#1	-.00013	.16843	-.01365	-.00569	.00109	.00214	.50631
#2	-.00159	.16606	-.00792	-.00450	.00021	.00203	.13299
#3	-.00201	.16504	-.01920	-.00543	.00123	.00212	-.15945
Check ?	Chk Pass	Chk Pass	Chk Pass	Chk Pass	Chk Pass	Chk Pass	Chk Pass
High Limit							
Low Limit							

Int. Std.	Y_2243	Y_3600	Y_3774
Units	Cts/S	Cts/S	Cts/S
Avg	**6676.1**	**41561.**	**2103.6**
Stddev	12.6	161.	24.0
%RSD	.18881	.38711	1.1405
#1	6690.1	41742.	2107.2
#2	6672.8	41433.	2125.6
#3	6665.6	41508.	2078.0

Sample Name: L1606096101 Acquired: 6/23/2016 18:52:33 Type: Unk
Method: ICP-THERMO3_6010_200.7WATER_3YLINES(v969) Mode: CONC Corr. Factor: 1.00000(
User: JYH Custom ID1: Custom ID2: Custom ID3:
Comment:

Elem	Ag3280	Al3082	As1890	B_2496	Ba4554	Be3131	Ca4226	Cd2288
Units	ppm	ppm	ppm	ppm	ppm	ppm	ppm	ppm
Avg	.00082	.01430	.00369	.01759	.00065	-.00004	.04649	-.00016
Stddev	.00101	.00586	.00264	.00153	.00060	.00005	.04475	.00011
%RSD	122.72	40.990	71.487	8.6840	91.837	113.85	96.246	67.330
#1	-.00034	.00813	.00410	.01814	.00134	-.00010	.05237	-.00005
#2	.00136	.01498	.00087	.01587	.00033	.00000	.08801	-.00016
#3	.00144	.01979	.00609	.01877	.00028	-.00003	-.00090	-.00028
Check ?	Chk Pass	Chk Pass	Chk Pass	Chk Pass	Chk Pass	Chk Pass	Chk Pass	Chk Pass
High Limit								
Low Limit								

Elem	Co2286	Cr2677	Cu2247	Fe2611	K_7664	Li6707	Mg2790	Mn2576
Units	ppm	ppm	ppm	ppm	ppm	ppm	ppm	ppm
Avg	.00034	.00024	.01766	.09903	.10656	.00252	-.01866	.00398
Stddev	.00056	.00013	.00069	.02628	.09276	.00342	.06339	.00246
%RSD	164.44	55.453	3.9062	26.535	87.051	136.01	339.78	61.709
#1	.00024	.00020	.01732	.09611	.01800	.00645	-.08612	.00647
#2	-.00016	.00038	.01845	.12665	.09866	.00026	.03967	.00155
#3	.00095	.00013	.01720	.07434	.20302	.00083	-.00952	.00393
Check ?	Chk Pass	Chk Pass	Chk Pass	Chk Pass	Chk Pass	Chk Pass	Chk Pass	Chk Pass
High Limit								
Low Limit								

Elem	Mo2020	Na5895	Ni2316	P_2149	Pb2203	Sb2068	Se1960	Si2124
Units	ppm	ppm	ppm	ppm	ppm	ppm	ppm	ppm
Avg	.00003	107.16	-.00002	.03665	.00304	.00296	-.00309	5.9627
Stddev	.00055	1.21	.00170	.00369	.00053	.00129	.00524	.0081
%RSD	1743.4	1.1249	7247.6	10.064	17.513	43.498	169.55	.13655
#1	.00064	108.50	.00194	.03929	.00277	.00155	-.00074	5.9648
#2	-.00012	106.16	-.00110	.03243	.00269	.00407	.00057	5.9537
#3	-.00042	106.82	-.00091	.03823	.00365	.00327	-.00910	5.9696
Check ?	Chk Pass	Chk Pass	Chk Pass	Chk Pass	Chk Pass	Chk Pass	Chk Pass	Chk Pass
High Limit								
Low Limit								

Sample Name: L1606096101 Acquired: 6/23/2016 18:52:33 Type: Unk
Method: ICP-THERMO3_6010_200.7WATER_3YLINES(v969) Mode: CONC Corr. Factor: 1.00000(
User: JYH Custom ID1: Custom ID2: Custom ID3:
Comment:

Elem	Sn1899	Sr4077	Ti3372	Tl1908	V_2924	Zn2062	Zr3391
Units	ppm	ppm	ppm	ppm	ppm	ppm	ppm
Avg	**.00123**	**.00009**	**-.00012**	**-.00673**	**-.00085**	**.00397**	**.21821**
Stddev	.00042	.00025	.00564	.00413	.00089	.00018	.04757
%RSD	34.134	265.03	4817.0	61.413	103.95	4.5901	21.800
#1	.00144	-.00013	-.00483	-.00336	-.00072	.00394	.16868
#2	.00075	.00004	.00613	-.01134	-.00180	.00381	.26354
#3	.00150	.00037	-.00165	-.00548	-.00004	.00417	.22241
Check ?	Chk Pass	Chk Pass	Chk Pass	Chk Pass	Chk Pass	Chk Pass	Chk Pass
High Limit							
Low Limit							

Int. Std.	Y_2243	Y_3600	Y_3774
Units	Cts/S	Cts/S	Cts/S
Avg	**6592.8**	**41252.**	**2103.4**
Stddev	17.0	291.	47.5
%RSD	.25725	.70443	2.2575
#1	6595.4	40916.	2058.8
#2	6574.6	41415.	2153.3
#3	6608.2	41424.	2098.1

Sample Name: L1606096102 Acquired: 6/23/2016 18:56:30 Type: Unk
Method: ICP-THERMO3_6010_200.7WATER_3YLINES(v969) Mode: CONC Corr. Factor: 1.00000(
User: JYH Custom ID1: Custom ID2: Custom ID3:
Comment:

Elem	Ag3280	Al3082	As1890	B_2496	Ba4554	Be3131	Ca4226	Cd2288
Units	ppm	ppm	ppm	ppm	ppm	ppm	ppm	ppm
Avg	**-.00079**	**.03478**	**.00589**	**.01533**	**.02658**	**-.00009**	**27.946**	**-.00005**
Stddev	.00186	.00579	.00137	.00335	.00018	.00004	.659	.00022
%RSD	235.75	16.640	23.210	21.834	.65976	40.468	2.3584	471.56
#1	.00069	.02830	.00447	.01574	.02649	-.00010	28.691	-.00000
#2	-.00287	.03661	.00719	.01180	.02646	-.00005	27.440	-.00029
#3	-.00019	.03942	.00601	.01846	.02678	-.00013	27.706	.00015
Check ?	Chk Pass	Chk Pass	Chk Pass	Chk Pass	Chk Pass	Chk Pass	Chk Pass	Chk Pass
High Limit								
Low Limit								

Elem	Co2286	Cr2677	Cu2247	Fe2611	K_7664	Li6707	Mg2790	Mn2576
Units	ppm	ppm	ppm	ppm	ppm	ppm	ppm	ppm
Avg	**.00010**	**.00057**	**.00211**	**.07517**	**.95068**	**-.00017**	**4.4154**	**.12814**
Stddev	.00012	.00116	.00118	.01917	.12455	.00106	.0966	.00422
%RSD	122.50	204.26	55.846	25.503	13.101	623.39	2.1883	3.2924
#1	.00017	.00092	.00222	.09509	.80692	-.00137	4.5065	.13251
#2	.00017	.00152	.00323	.05686	1.0194	.00064	4.3140	.12782
#3	-.00004	-.00073	.00088	.07355	1.0258	.00022	4.4257	.12409
Check ?	Chk Pass	Chk Pass	Chk Pass	Chk Pass	Chk Pass	Chk Pass	Chk Pass	Chk Pass
High Limit								
Low Limit								

Elem	Mo2020	Na5895	Ni2316	P_2149	Pb2203	Sb2068	Se1960	Si2124
Units	ppm	ppm	ppm	ppm	ppm	ppm	ppm	ppm
Avg	**.00077**	**2.8960**	**.00155**	**.00675**	**-.00147**	**-.00079**	**-.00450**	**1.9147**
Stddev	.00018	.0986	.00062	.00402	.00109	.00203	.00538	.0058
%RSD	22.925	3.4051	39.619	59.594	74.555	256.57	119.66	.30207
#1	.00069	2.9809	.00179	.00220	-.00127	.00048	-.01064	1.9214
#2	.00097	2.7878	.00202	.00820	-.00048	-.00314	-.00059	1.9118
#3	.00065	2.9192	.00086	.00985	-.00264	.00028	-.00227	1.9110
Check ?	Chk Pass	Chk Pass	Chk Pass	Chk Pass	Chk Pass	Chk Pass	Chk Pass	Chk Pass
High Limit								
Low Limit								

Sample Name: L1606096102 Acquired: 6/23/2016 18:56:30 Type: Unk
Method: ICP-THERMO3_6010_200.7WATER_3YLINES(v969) Mode: CONC Corr. Factor: 1.00000(
User: JYH Custom ID1: Custom ID2: Custom ID3:
Comment:

Elem	Sn1899	Sr4077	Ti3372	Tl1908	V_2924	Zn2062	Zr3391
Units	ppm	ppm	ppm	ppm	ppm	ppm	ppm
Avg	**-.00047**	**.09203**	**-.00699**	**-.00581**	**.00001**	**.00122**	**.19167**
Stddev	.00152	.00238	.00325	.00218	.00060	.00015	.39664
%RSD	319.98	2.5851	46.457	37.509	4349.6	12.672	206.94
#1	.00001	.09410	-.00457	-.00773	.00065	.00107	.60420
#2	-.00217	.08943	-.01068	-.00344	-.00006	.00121	.15771
#3	.00074	.09257	-.00572	-.00625	-.00055	.00138	-.18689
Check ?	Chk Pass	Chk Pass	Chk Pass	Chk Pass	Chk Pass	Chk Pass	Chk Pass
High Limit							
Low Limit							

Int. Std.	Y_2243	Y_3600	Y_3774
Units	Cts/S	Cts/S	Cts/S
Avg	**6690.9**	**41659.**	**2159.3**
Stddev	15.4	166.	23.9
%RSD	.22972	.39942	1.1048
#1	6679.1	41827.	2132.7
#2	6708.3	41655.	2166.7
#3	6685.3	41494.	2178.6

Sample Name: L1606099102 Acquired: 6/23/2016 19:00:26 Type: Unk
Method: ICP-THERMO3_6010_200.7WATER_3YLINES(v969) Mode: CONC Corr. Factor: 1.00000(
User: JYH Custom ID1: Custom ID2: Custom ID3:
Comment:

Elem	Ag3280	Al3082	As1890	B_2496	Ba4554	Be3131	Ca4226
Units	ppm	ppm	ppm	ppm	ppm	ppm	ppm
Avg	.00009	.18278	.01279	.07089	.02678	.00003	1.1753
Stddev	.00017	.00874	.00230	.00310	.00094	.00004	.0130
%RSD	197.98	4.7790	18.004	4.3721	3.5015	169.52	1.1019
#1	.00028	.18746	.01165	.06786	.02601	.00006	1.1606
#2	.00005	.18819	.01543	.07075	.02651	-.00002	1.1806
#3	-.00007	.17271	.01127	.07405	.02782	.00005	1.1848
Check ?	Chk Pass	Chk Pass	Chk Pass	Chk Pass	Chk Pass	Chk Pass	Chk Pass
High Limit							
Low Limit							

Elem	Cd2288	Co2286	Cr2677	Cu2247	Fe2611	K_7664	Li6707
Units	ppm	ppm	ppm	ppm	ppm	ppm	ppm
Avg	.00374	.00173	.10547	.01142	.70686	2.4306	.00285
Stddev	.00031	.00017	.00069	.00091	.00672	.2276	.00410
%RSD	8.3801	9.8737	.65029	7.9351	.95134	9.3634	143.93
#1	.00362	.00160	.10540	.01211	.70453	2.2038	.00005
#2	.00409	.00192	.10482	.01039	.71445	2.4290	.00095
#3	.00349	.00167	.10619	.01174	.70162	2.6590	.00756
Check ?	Chk Pass	Chk Pass	Chk Pass	Chk Pass	Chk Pass	Chk Pass	Chk Pass
High Limit							
Low Limit							

Elem	Mg2790	Mn2576	Mo2020	Na5895	Ni2316	P_2149	Pb2203
Units	ppm	ppm	ppm	ppm	ppm	ppm	ppm
Avg	.81483	.00610	.00617	F 411.44	.00858	.68987	.01663
Stddev	.08854	.00159	.00023	1.75	.00104	.00877	.00140
%RSD	10.866	26.091	3.7232	.42582	12.171	1.2720	8.4229
#1	.87256	.00435	.00592	410.10	.00774	.68564	.01502
#2	.71289	.00651	.00637	410.79	.00975	.69996	.01728
#3	.85904	.00745	.00621	413.42	.00825	.68401	.01758
Check ?	Chk Pass	Chk Pass	Chk Pass	Chk Fail	Chk Pass	Chk Pass	Chk Pass
High Limit				270.00			
Low Limit				-.50000			

Sample Name: L1606099102 Acquired: 6/23/2016 19:00:26 Type: Unk
Method: ICP-THERMO3_6010_200.7WATER_3YLINES(v969) Mode: CONC Corr. Factor: 1.00000(
User: JYH Custom ID1: Custom ID2: Custom ID3:
Comment:

Elem	Sb2068	Se1960	Si2124	Sn1899	Sr4077	Ti3372	Tl1908
Units	ppm	ppm	ppm	ppm	ppm	ppm	ppm
Avg	.00429	-.00276	2.6532	.01212	.18283	.14118	-.00012
Stddev	.00146	.00633	.0058	.00057	.00067	.01057	.00163
%RSD	33.919	229.47	.21752	4.7117	.36652	7.4900	1330.7
#1	.00526	-.00115	2.6467	.01254	.18210	.13107	.00136
#2	.00500	.00261	2.6548	.01147	.18294	.14030	-.00187
#3	.00262	-.00973	2.6579	.01236	.18343	.15217	.00014
Check ?	Chk Pass	Chk Pass	Chk Pass	Chk Pass	Chk Pass	Chk Pass	Chk Pass
High Limit							
Low Limit							

Elem	V_2924	Zn2062	Zr3391
Units	ppm	ppm	ppm
Avg	.02620	.14570	6.4213
Stddev	.00048	.00024	.3214
%RSD	1.8484	.16660	5.0053
#1	.02567	.14542	6.6480
#2	.02632	.14589	6.0535
#3	.02662	.14577	6.5624
Check ?	Chk Pass	Chk Pass	Chk Pass
High Limit			
Low Limit			

Int. Std.	Y_2243	Y_3600	Y_3774
Units	Cts/S	Cts/S	Cts/S
Avg	6798.1	41761.	2199.9
Stddev	24.0	167.	13.3
%RSD	.35371	.40060	.60321
#1	6803.8	41578.	2190.0
#2	6771.7	41906.	2194.6
#3	6818.8	41798.	2214.9

Sample Name: L1606099501 Acquired: 6/23/2016 19:04:23 Type: Unk
Method: ICP-THERMO3_6010_200.7WATER_3YLINES(v969) Mode: CONC Corr. Factor: 1.00000(
User: JYH Custom ID1: Custom ID2: Custom ID3:
Comment:

Elem	Ag3280	Al3082	As1890	B_2496	Ba4554	Be3131	Ca4226
Units	ppm	ppm	ppm	ppm	ppm	ppm	ppm
Avg	.00066	.03319	.00198	4.2612	22.007	.00013	F 2231.4
Stddev	.00073	.00812	.00497	.0108	.140	.00007	10.9
%RSD	111.66	24.468	250.83	.25328	.63583	52.114	.49013
#1	.00010	.02381	.00383	4.2649	22.169	.00005	2238.3
#2	.00039	.03790	-.00365	4.2491	21.924	.00018	2218.8
#3	.00149	.03786	.00577	4.2697	21.929	.00017	2237.2
Check ?	Chk Pass	Chk Pass	Chk Pass	Chk Pass	Chk Pass	Chk Pass	Chk Fail
High Limit							270.00
Low Limit							-.10000

Elem	Cd2288	Co2286	Cr2677	Cu2247	Fe2611	K_7664	Li6707
Units	ppm	ppm	ppm	ppm	ppm	ppm	ppm
Avg	.00230	.00542	.00437	.00761	16.049	77.831	15.290
Stddev	.00066	.00043	.00087	.00268	.109	.457	.102
%RSD	28.682	8.0139	19.948	35.207	.68074	.58771	.66563
#1	.00204	.00521	.00375	.01070	16.175	78.291	15.407
#2	.00305	.00592	.00537	.00603	15.989	77.376	15.216
#3	.00181	.00514	.00400	.00609	15.983	77.827	15.248
Check ?	Chk Pass	Chk Pass	Chk Pass	Chk Pass	Chk Pass	Chk Pass	Chk Pass
High Limit							
Low Limit							

Elem	Mg2790	Mn2576	Mo2020	Na5895	Ni2316	P_2149	Pb2203
Units	ppm	ppm	ppm	ppm	ppm	ppm	ppm
Avg	289.46	2.5248	-.00161	F 5161.1	-.00605	-.04671	-.00084
Stddev	1.34	.0130	.00040	91.9	.00062	.01060	.00404
%RSD	.46449	.51604	24.821	1.7808	10.259	22.695	480.02
#1	290.80	2.5348	-.00118	5246.4	-.00638	-.03903	-.00094
#2	288.11	2.5101	-.00167	5063.8	-.00533	-.05880	.00324
#3	289.46	2.5296	-.00197	5173.3	-.00644	-.04229	-.00483
Check ?	Chk Pass	Chk Pass	Chk Pass	Chk Fail	Chk Pass	Chk Pass	Chk Pass
High Limit				270.00			
Low Limit				-.50000			

Sample Name: L1606099501 Acquired: 6/23/2016 19:04:23 Type: Unk
Method: ICP-THERMO3_6010_200.7WATER_3YLINES(v969) Mode: CONC Corr. Factor: 1.00000(
User: JYH Custom ID1: Custom ID2: Custom ID3:
Comment:

Elem	Sb2068	Se1960	Si2124	Sn1899	Sr4077	Ti3372	Tl1908
Units	ppm	ppm	ppm	ppm	ppm	ppm	ppm
Avg	**.00001**	**.00060**	**1.7140**	**-.00270**	F **293.43**	F **-.23021**	**-.00582**
Stddev	.00390	.00430	.0091	.00145	3.55	.00343	.00281
%RSD	37587.	722.43	.53043	53.583	1.2096	1.4919	48.318
#1	.00450	-.00436	1.7206	-.00436	292.37	-.23049	-.00302
#2	-.00251	.00275	1.7036	-.00173	297.39	-.22665	-.00864
#3	-.00196	.00340	1.7177	-.00201	290.53	-.23350	-.00579
Check ?	Chk Pass	Chk Pass	Chk Pass	Chk Pass	Chk Fail	Chk Fail	Chk Pass
High Limit					9.0000	36.000	
Low Limit					-.01000	-.03000	

Elem	V_2924	Zn2062	Zr3391
Units	ppm	ppm	ppm
Avg	**-.00391**	**.46449**	F **-.84964**
Stddev	.00112	.00152	.26917
%RSD	28.498	.32684	31.680
#1	-.00485	.46570	-1.1604
#2	-.00421	.46278	-.69319
#3	-.00268	.46498	-.69528
Check ?	Chk Pass	Chk Pass	Chk Fail
High Limit			36.000
Low Limit			-.04000

Int. Std.	Y_2243	Y_3600	Y_3774
Units	Cts/S	Cts/S	Cts/S
Avg	**5043.9**	**30664.**	**1834.7**
Stddev	16.9	150.	7.6
%RSD	.33492	.48802	.41407
#1	5024.6	30608.	1826.5
#2	5056.0	30834.	1836.3
#3	5051.1	30550.	1841.4

Sample Name: L1606099502 Acquired: 6/23/2016 19:08:29 Type: Unk
Method: ICP-THERMO3_6010_200.7WATER_3YLINES(v969) Mode: CONC Corr. Factor: 1.00000(
User: JYH Custom ID1: Custom ID2: Custom ID3:
Comment:

Elem	Ag3280	Al3082	As1890	B_2496	Ba4554	Be3131	Ca4226
Units	ppm	ppm	ppm	ppm	ppm	ppm	ppm
Avg	**-.00345**	**.02306**	**-.00311**	**4.2770**	**21.493**	**.00016**	F **2199.4**
Stddev	.00099	.01662	.00473	.0112	.107	.00010	10.2
%RSD	28.739	72.096	152.37	.26279	.49855	65.563	.46331
#1	-.00260	.03568	.00094	4.2665	21.584	.00005	2207.7
#2	-.00454	.00422	-.00194	4.2758	21.375	.00025	2202.6
#3	-.00321	.02928	-.00831	4.2888	21.521	.00017	2188.0
Check ?	Chk Pass	Chk Pass	Chk Pass	Chk Pass	Chk Pass	Chk Pass	Chk Fail
High Limit							270.00
Low Limit							-.10000

Elem	Cd2288	Co2286	Cr2677	Cu2247	Fe2611	K_7664	Li6707
Units	ppm	ppm	ppm	ppm	ppm	ppm	ppm
Avg	**.00258**	**.00505**	**.00245**	**.01034**	**14.967**	**76.431**	**15.054**
Stddev	.00018	.00018	.00130	.00137	.073	.482	.075
%RSD	6.8313	3.5760	52.982	13.296	.48454	.63040	.50059
#1	.00238	.00511	.00191	.00878	14.985	76.519	15.096
#2	.00271	.00519	.00151	.01138	14.888	75.911	14.967
#3	.00265	.00485	.00393	.01085	15.029	76.862	15.100
Check ?	Chk Pass	Chk Pass	Chk Pass	Chk Pass	Chk Pass	Chk Pass	Chk Pass
High Limit							
Low Limit							

Elem	Mg2790	Mn2576	Mo2020	Na5895	Ni2316	P_2149	Pb2203
Units	ppm	ppm	ppm	ppm	ppm	ppm	ppm
Avg	**285.71**	**2.4897**	**-.00104**	F **4892.3**	**-.00500**	**-.05393**	**.00746**
Stddev	1.59	.0149	.00055	124.5	.00081	.00583	.00104
%RSD	.55735	.59915	52.735	2.5451	16.181	10.801	13.884
#1	287.47	2.5069	-.00064	4942.1	-.00421	-.06066	.00665
#2	284.37	2.4802	-.00081	4984.2	-.00495	-.05038	.00710
#3	285.29	2.4820	-.00167	4750.6	-.00582	-.05076	.00863
Check ?	Chk Pass	Chk Pass	Chk Pass	Chk Fail	Chk Pass	Chk Pass	Chk Pass
High Limit				270.00			
Low Limit				-.50000			

Sample Name: L1606099502 Acquired: 6/23/2016 19:08:29 Type: Unk
Method: ICP-THERMO3_6010_200.7WATER_3YLINES(v969) Mode: CONC Corr. Factor: 1.00000(
User: JYH Custom ID1: Custom ID2: Custom ID3:
Comment:

Elem	Sb2068	Se1960	Si2124	Sn1899	Sr4077	Ti3372	Tl1908
Units	ppm	ppm	ppm	ppm	ppm	ppm	ppm
Avg	**-.00124**	**.00073**	**1.5901**	**-.00205**	F **282.05**	F **-.22951**	**-.00301**
Stddev	.00214	.00258	.0105	.00077	1.08	.01217	.00231
%RSD	172.21	351.60	.66137	37.499	.38242	5.3030	76.703
#1	.00091	.00117	1.5782	-.00289	282.22	-.24190	-.00355
#2	-.00128	.00306	1.5942	-.00138	283.02	-.21757	-.00499
#3	-.00337	-.00204	1.5980	-.00189	280.89	-.22904	-.00048
Check ?	Chk Pass	Chk Pass	Chk Pass	Chk Pass	Chk Fail	Chk Fail	Chk Pass
High Limit					9.0000	36.000	
Low Limit					-.01000	-.03000	

Elem	V_2924	Zn2062	Zr3391
Units	ppm	ppm	ppm
Avg	**-.00411**	**.45318**	F **-.64740**
Stddev	.00129	.00131	.07796
%RSD	31.297	.28971	12.042
#1	-.00333	.45167	-.58664
#2	-.00340	.45405	-.73530
#3	-.00559	.45381	-.62026
Check ?	Chk Pass	Chk Pass	Chk Fail
High Limit			36.000
Low Limit			-.04000

Int. Std.	Y_2243	Y_3600	Y_3774
Units	Cts/S	Cts/S	Cts/S
Avg	**5048.8**	**30332.**	**1858.4**
Stddev	3.9	253.	17.7
%RSD	.07715	.83404	.95240
#1	5053.2	30378.	1844.8
#2	5046.9	30059.	1852.1
#3	5046.2	30558.	1878.4

Sample Name: L1606106401 Acquired: 6/23/2016 19:12:35 Type: Unk
Method: ICP-THERMO3_6010_200.7WATER_3YLINES(v969) Mode: CONC Corr. Factor: 1.00000(
User: JYH Custom ID1: Custom ID2: Custom ID3:
Comment:

Elem	Ag3280	Al3082	As1890	B_2496	Ba4554	Be3131	Ca4226	Cd2288
Units	ppm	ppm	ppm	ppm	ppm	ppm	ppm	ppm
Avg	.00137	.93109	.00053	.03729	.05113	.00000	28.407	.00020
Stddev	.00252	.00902	.00338	.00153	.00202	.00011	.262	.00043
%RSD	183.56	.96930	639.15	4.0949	3.9481	2244.2	.92307	214.59
#1	-.00121	.93101	.00099	.03594	.05319	.00011	28.651	.00015
#2	.00151	.94015	.00365	.03894	.05104	.00001	28.439	-.00020
#3	.00382	.92210	-.00306	.03698	.04915	-.00011	28.129	.00066
Check ?	Chk Pass	Chk Pass	Chk Pass	Chk Pass	Chk Pass	Chk Pass	Chk Pass	Chk Pass
High Limit								
Low Limit								

Elem	Co2286	Cr2677	Cu2247	Fe2611	K_7664	Li6707	Mg2790	Mn2576
Units	ppm	ppm	ppm	ppm	ppm	ppm	ppm	ppm
Avg	.00058	.00021	.00488	1.1389	1.0564	-.00108	2.9741	.01385
Stddev	.00032	.00086	.00142	.0345	.0930	.00288	.1109	.00248
%RSD	56.184	402.03	29.165	3.0303	8.7985	268.17	3.7294	17.924
#1	.00057	.00116	.00392	1.1770	1.0142	.00149	3.1007	.01663
#2	.00025	-.00002	.00421	1.1096	.99211	-.00052	2.9273	.01185
#3	.00090	-.00050	.00652	1.1303	1.1630	-.00420	2.8942	.01308
Check ?	Chk Pass	Chk Pass	Chk Pass	Chk Pass	Chk Pass	Chk Pass	Chk Pass	Chk Pass
High Limit								
Low Limit								

Elem	Mo2020	Na5895	Ni2316	P_2149	Pb2203	Sb2068	Se1960	Si2124
Units	ppm	ppm	ppm	ppm	ppm	ppm	ppm	ppm
Avg	.00103	3.1622	.00158	.08777	.00276	.00045	-.00572	4.3193
Stddev	.00012	.1302	.00086	.00354	.00085	.00135	.01212	.0046
%RSD	11.727	4.1165	54.479	4.0300	30.606	297.83	212.07	.10550
#1	.00117	3.2928	.00230	.08694	.00254	-.00043	.00769	4.3152
#2	.00097	3.1615	.00063	.08472	.00205	.00201	-.01591	4.3242
#3	.00095	3.0324	.00181	.09165	.00370	-.00022	-.00892	4.3184
Check ?	Chk Pass	Chk Pass	Chk Pass	Chk Pass	Chk Pass	Chk Pass	Chk Pass	Chk Pass
High Limit								
Low Limit								

Sample Name: L1606106401 Acquired: 6/23/2016 19:12:35 Type: Unk
Method: ICP-THERMO3_6010_200.7WATER_3YLINES(v969) Mode: CONC Corr. Factor: 1.00000(
User: JYH Custom ID1: Custom ID2: Custom ID3:
Comment:

Elem	Sn1899	Sr4077	Ti3372	Tl1908	V_2924	Zn2062	Zr3391
Units	ppm	ppm	ppm	ppm	ppm	ppm	ppm
Avg	.00060	.09591	.01130	-.00267	.00099	.00793	.56831
Stddev	.00047	.00237	.00917	.00175	.00090	.00003	.52710
%RSD	78.603	2.4713	81.158	65.518	91.033	.34720	92.749
#1	.00074	.09837	.00228	-.00301	.00008	.00796	.23401
#2	.00098	.09572	.01099	-.00422	.00188	.00791	.29499
#3	.00007	.09364	.02061	-.00077	.00100	.00793	1.1759
Check ?	Chk Pass	Chk Pass	Chk Pass	Chk Pass	Chk Pass	Chk Pass	Chk Pass
High Limit							
Low Limit							

Int. Std.	Y_2243	Y_3600	Y_3774
Units	Cts/S	Cts/S	Cts/S
Avg	6738.4	41869.	2132.0
Stddev	11.1	208.	5.4
%RSD	.16498	.49610	.25526
#1	6728.6	41753.	2129.0
#2	6736.2	41746.	2138.3
#3	6750.5	42109.	2128.7

Sample Name: CCV Acquired: 6/23/2016 19:16:30 Type: QC
Method: ICP-THERMO3_6010_200.7WATER_3YLINES(v969) Mode: CONC Corr. Factor: 1.00000(
User: JYH Custom ID1: Custom ID2: Custom ID3:
Comment:

Elem	Ag3280	Al3082	As1890	B_2496	Ba4554	Be3131	Ca4226
Units	ppm	ppm	ppm	ppm	ppm	ppm	ppm
Avg	.37919	9.4539	.37838	.47741	.95410	.04762	9.5636
Stddev	.00221	.0169	.00039	.00245	.00513	.00013	.0372
%RSD	.58374	.17847	.10355	.51410	.53813	.27668	.38859
#1	.38055	9.4678	.37878	.47468	.94817	.04774	9.5214
#2	.38039	9.4588	.37835	.47943	.95695	.04748	9.5914
#3	.37664	9.4351	.37800	.47812	.95718	.04762	9.5780
Check ?	Chk Pass	Chk Pass	Chk Pass	Chk Pass	Chk Pass	Chk Pass	Chk Pass
Value							
Range							

Elem	Cd2288	Co2286	Cr2677	Cu2247	Fe2611	K_7664	Li6707
Units	ppm	ppm	ppm	ppm	ppm	ppm	ppm
Avg	.04743	.19073	.47732	.47745	3.7981	47.840	.97103
Stddev	.00050	.00017	.00127	.00151	.0352	.199	.00699
%RSD	1.0527	.08963	.26621	.31598	.92728	.41493	.71955
#1	.04779	.19083	.47845	.47601	3.7576	47.614	.96329
#2	.04763	.19053	.47595	.47902	3.8152	47.921	.97687
#3	.04686	.19083	.47757	.47730	3.8215	47.986	.97295
Check ?	Chk Pass	Chk Pass	Chk Pass	Chk Pass	Chk Pass	Chk Pass	Chk Pass
Value							
Range							

Elem	Mg2790	Mn2576	Mo2020	Na5895	Ni2316	P_2149	Pb2203
Units	ppm	ppm	ppm	ppm	ppm	ppm	ppm
Avg	9.5182	.47503	.95370	48.127	.47728	9.3799	.47857
Stddev	.1107	.00550	.00396	.203	.00099	.0039	.00307
%RSD	1.1627	1.1583	.41501	.42134	.20780	.04109	.64155
#1	9.6428	.46909	.95745	47.914	.47781	9.3770	.47874
#2	9.4313	.47605	.95408	48.150	.47790	9.3843	.48155
#3	9.4805	.47995	.94956	48.317	.47614	9.3784	.47541
Check ?	Chk Pass	Chk Pass	Chk Pass	Chk Pass	Chk Pass	Chk Pass	Chk Pass
Value							
Range							

Sample Name: CCV Acquired: 6/23/2016 19:16:30 Type: QC
Method: ICP-THERMO3_6010_200.7WATER_3YLINES(v969) Mode: CONC Corr. Factor: 1.00000(
User: JYH Custom ID1: Custom ID2: Custom ID3:
Comment:

Elem	Sb2068	Se1960	Si2124	Sn1899	Sr4077	Ti3372	Tl1908
Units	ppm	ppm	ppm	ppm	ppm	ppm	ppm
Avg	**1.1355**	**.37785**	**4.7735**	**.94584**	**.95950**	**.94974**	**.48314**
Stddev	.0014	.00604	.0057	.00205	.00431	.00481	.00202
%RSD	.12258	1.5984	.11925	.21676	.44891	.50688	.41802
#1	1.1369	.38109	4.7670	.94374	.95466	.94648	.48517
#2	1.1341	.38158	4.7762	.94595	.96094	.95527	.48113
#3	1.1355	.37088	4.7773	.94784	.96291	.94747	.48313
Check ?	Chk Pass	Chk Pass	Chk Pass	Chk Pass	Chk Pass	Chk Pass	Chk Pass
Value							
Range							

Elem	V_2924	Zn2062	Zr3391
Units	ppm	ppm	ppm
Avg	**.95446**	**.95114**	F **.47272**
Stddev	.00286	.00014	.27938
%RSD	.29988	.01520	59.100
#1	.95768	.95118	.66932
#2	.95222	.95127	.15292
#3	.95348	.95099	.59591
Check ?	Chk Pass	Chk Pass	Chk Fail
Value			1.0000
Range			-10.000%

Int. Std.	Y_2243	Y_3600	Y_3774
Units	Cts/S	Cts/S	Cts/S
Avg	**6901.5**	**42860.**	**2195.1**
Stddev	41.4	316.	16.1
%RSD	.60057	.73673	.73557
#1	6924.3	42538.	2183.7
#2	6853.6	42875.	2188.1
#3	6926.5	43169.	2213.6

Sample Name: CCB Acquired: 6/23/2016 19:20:08 Type: Blank
Method: ICP-THERMO3_6010_200.7WATER_3YLINES(v969) Mode: CONC Corr. Factor: 1.00000(
User: JYH Custom ID1: Custom ID2: Custom ID3:
Comment:

Elem	Ag3280	Al3082	As1890	B_2496	Ba4554	Be3131	Ca4226
Units	ppm	ppm	ppm	ppm	ppm	ppm	ppm
Avg	**.00238**	**-.01466**	**.00143**	**.00483**	**-.00003**	**.00001**	**.07786**
Stddev	.00049	.00200	.00149	.00453	.00214	.00009	.06354
%RSD	20.427	13.611	104.06	93.858	6527.4	940.84	81.613
#1	.00284	-.01261	.00199	.00972	.00118	.00006	.15097
#2	.00187	-.01659	-.00026	.00400	.00122	.00006	.03598
#3	.00244	-.01478	.00255	.00077	-.00250	-.00009	.04662
Check ?	Chk Pass	Chk Pass	Chk Pass	Chk Pass	Chk Pass	Chk Pass	Chk Pass
High Limit							
Low Limit							

Elem	Cd2288	Co2286	Cr2677	Cu2247	Fe2611	K_7664	Li6707
Units	ppm	ppm	ppm	ppm	ppm	ppm	ppm
Avg	**.00019**	**-.00031**	**.00022**	**.00039**	**.00442**	**.00595**	**.00280**
Stddev	.00007	.00052	.00124	.00132	.02693	.06585	.00064
%RSD	37.292	170.19	563.67	338.25	609.56	1107.4	22.926
#1	.00023	-.00057	.00004	-.00106	.01159	.04036	.00265
#2	.00011	-.00065	-.00092	.00069	-.02537	-.06998	.00350
#3	.00023	.00030	.00154	.00154	.02703	.04745	.00224
Check ?	Chk Pass	Chk Pass	Chk Pass	Chk Pass	Chk Pass	Chk Pass	Chk Pass
High Limit							
Low Limit							

Elem	Mg2790	Mn2576	Mo2020	Na5895	Ni2316	P_2149	Pb2203
Units	ppm	ppm	ppm	ppm	ppm	ppm	ppm
Avg	**.03600**	**.00167**	**.00345**	**.42320**	**-.00024**	**.00139**	F **-.00578**
Stddev	.09635	.00312	.00061	.03957	.00049	.00443	.00184
%RSD	267.61	187.01	17.568	9.3512	202.30	317.35	31.895
#1	.01890	-.00154	.00285	.45813	-.00079	.00606	-.00650
#2	.13975	.00185	.00406	.43125	.00015	.00087	-.00715
#3	-.05065	.00469	.00345	.38022	-.00009	-.00274	-.00368
Check ?	Chk Pass	Chk Pass	Chk Pass	Chk Pass	Chk Pass	Chk Pass	Chk Fail
High Limit							.00500
Low Limit							-.00500

Sample Name: CCB Acquired: 6/23/2016 19:20:08 Type: Blank
Method: ICP-THERMO3_6010_200.7WATER_3YLINES(v969) Mode: CONC Corr. Factor: 1.00000(
User: JYH Custom ID1: Custom ID2: Custom ID3:
Comment:

Elem	Sb2068	Se1960	Si2124	Sn1899	Sr4077	Ti3372	Tl1908
Units	ppm	ppm	ppm	ppm	ppm	ppm	ppm
Avg	**.00539**	**-.00364**	**.00090**	**-.00057**	**.00373**	**-.00314**	**.00032**
Stddev	.00515	.00131	.00038	.00067	.00020	.00469	.00190
%RSD	95.593	36.045	42.719	116.62	5.2758	149.60	585.89
#1	.01074	-.00478	.00116	-.00075	.00392	.00167	.00249
#2	.00495	-.00221	.00108	.00016	.00352	-.00771	-.00042
#3	.00047	-.00394	.00046	-.00113	.00373	-.00337	-.00110
Check ?	Chk Pass	Chk Pass	Chk Pass	Chk Pass	Chk Pass	Chk Pass	Chk Pass
High Limit							
Low Limit							

Elem	V_2924	Zn2062	Zr3391
Units	ppm	ppm	ppm
Avg	**-.00043**	**.00005**	F **.04542**
Stddev	.00072	.00012	.34069
%RSD	169.53	237.68	750.04
#1	-.00008	-.00001	.43855
#2	-.00125	.00019	-.16363
#3	.00006	-.00003	-.13865
Check ?	Chk Pass	Chk Pass	Chk Fail
High Limit			.04000
Low Limit			-.04000

Int. Std.	Y_2243	Y_3600	Y_3774
Units	Cts/S	Cts/S	Cts/S
Avg	**6967.5**	**43395.**	**2190.0**
Stddev	41.4	704.	41.3
%RSD	.59409	1.6225	1.8846
#1	6953.3	43361.	2223.7
#2	6935.1	44115.	2144.0
#3	7014.1	42708.	2202.3

Sample Name: PBW MC Acquired: 6/23/2016 19:24:08 Type: Unk
Method: ICP-THERMO3_6010_200.7WATER_3YLINES(v969) Mode: CONC Corr. Factor: 1.00000(
User: JYH Custom ID1: Custom ID2: Custom ID3:
Comment: WG573190-03

Elem	Ag3280	Al3082	As1890	B_2496	Ba4554	Be3131	Ca4226	Cd2288
Units	ppm	ppm	ppm	ppm	ppm	ppm	ppm	ppm
Avg	.00023	.01182	-.00092	.00493	-.00012	-.00010	.03899	.00002
Stddev	.00163	.00860	.00408	.00276	.00157	.00005	.01101	.00042
%RSD	702.25	72.769	445.47	56.096	1293.5	54.721	28.229	1843.4
#1	.00065	.00253	-.00537	.00388	.00151	-.00014	.04722	.00048
#2	.00161	.01951	.00264	.00806	-.00023	-.00011	.02649	-.00036
#3	-.00157	.01343	-.00001	.00284	-.00164	-.00004	.04326	-.00005
Check ?	Chk Pass	Chk Pass	Chk Pass	Chk Pass	Chk Pass	Chk Pass	Chk Pass	Chk Pass
High Limit								
Low Limit								

Elem	Co2286	Cr2677	Cu2247	Fe2611	K_7664	Li6707	Mg2790	Mn2576
Units	ppm	ppm	ppm	ppm	ppm	ppm	ppm	ppm
Avg	-.00017	.00049	.00204	.00432	.17133	-.00238	.06048	.00264
Stddev	.00029	.00050	.00040	.03628	.08746	.00474	.03409	.00131
%RSD	168.82	101.29	19.724	840.04	51.052	199.46	56.354	49.484
#1	-.00010	.00067	.00239	-.02516	.27127	.00176	.03814	.00248
#2	-.00049	.00088	.00214	-.00672	.10876	-.00754	.09972	.00142
#3	.00007	-.00007	.00160	.04484	.13394	-.00135	.04360	.00402
Check ?	Chk Pass	Chk Pass	Chk Pass	Chk Pass	Chk Pass	Chk Pass	Chk Pass	Chk Pass
High Limit								
Low Limit								

Elem	Mo2020	Na5895	Ni2316	P_2149	Pb2203	Sb2068	Se1960	Si2124
Units	ppm	ppm	ppm	ppm	ppm	ppm	ppm	ppm
Avg	.00096	.32980	.00109	-.00655	-.00048	.00411	-.00330	-.02137
Stddev	.00036	.05000	.00076	.00347	.00344	.00130	.00992	.00312
%RSD	37.319	15.161	69.359	52.886	720.16	31.721	300.60	14.588
#1	.00079	.36140	.00194	-.01016	-.00415	.00417	-.01302	-.02373
#2	.00072	.35584	.00049	-.00325	.00266	.00538	.00681	-.02254
#3	.00137	.27215	.00084	-.00625	.00005	.00278	-.00369	-.01784
Check ?	Chk Pass	Chk Pass	Chk Pass	Chk Pass	Chk Pass	Chk Pass	Chk Pass	Chk Pass
High Limit								
Low Limit								

Sample Name: PBW MC Acquired: 6/23/2016 19:24:08 Type: Unk
Method: ICP-THERMO3_6010_200.7WATER_3YLINES(v969) Mode: CONC Corr. Factor: 1.00000(
User: JYH Custom ID1: Custom ID2: Custom ID3:
Comment: WG573190-03

Elem	Sn1899	Sr4077	Ti3372	Tl1908	V_2924	Zn2062	Zr3391
Units	ppm	ppm	ppm	ppm	ppm	ppm	ppm
Avg	**.00040**	**.00085**	**-.00321**	**-.00159**	**.00013**	**.00182**	**-.03501**
Stddev	.00061	.00058	.00748	.00275	.00086	.00009	.26030
%RSD	153.26	68.513	233.36	172.78	656.72	4.7398	743.52
#1	.00056	.00034	.00354	.00057	-.00054	.00177	-.32167
#2	.00090	.00149	-.01126	-.00468	-.00016	.00177	.03005
#3	-.00028	.00073	-.00190	-.00066	.00110	.00192	.18659
Check ?	Chk Pass	Chk Pass	Chk Pass	Chk Pass	Chk Pass	Chk Pass	Chk Pass
High Limit							
Low Limit							

Int. Std.	Y_2243	Y_3600	Y_3774
Units	Cts/S	Cts/S	Cts/S
Avg	**6713.5**	**41826.**	**2105.1**
Stddev	54.0	279.	25.0
%RSD	.80485	.66739	1.1867
#1	6727.2	41946.	2094.7
#2	6654.0	42025.	2087.1
#3	6759.4	41507.	2133.7

Sample Name: LCSW MC Acquired: 6/23/2016 19:28:07 Type: Unk
Method: ICP-THERMO3_6010_200.7WATER_3YLINES(v969) Mode: CONC Corr. Factor: 1.00000(
User: JYH Custom ID1: Custom ID2: Custom ID3:
Comment: WG573190-04

Elem	Ag3280	Al3082	As1890	B_2496	Ba4554	Be3131	Ca4226	Cd2288
Units	ppm	ppm	ppm	ppm	ppm	ppm	ppm	ppm
Avg	.20350	4.9935	.19725	.98212	.51929	.02489	5.3105	.02494
Stddev	.00278	.0008	.00175	.00061	.00709	.00006	.0323	.00007
%RSD	1.3668	.01694	.88835	.06228	1.3650	.26082	.60923	.28776
#1	.20050	4.9929	.19553	.98183	.52566	.02483	5.3424	.02500
#2	.20403	4.9931	.19903	.98282	.52055	.02488	5.3113	.02486
#3	.20598	4.9945	.19719	.98170	.51165	.02496	5.2777	.02497
Check ?	Chk Pass	Chk Pass	Chk Pass	Chk Pass	Chk Pass	Chk Pass	Chk Pass	Chk Pass
High Limit								
Low Limit								

Elem	Co2286	Cr2677	Cu2247	Fe2611	K_7664	Li6707	Mg2790	Mn2576
Units	ppm	ppm	ppm	ppm	ppm	ppm	ppm	ppm
Avg	.10152	.25256	.25516	2.0797	25.740	.52639	5.1902	.25850
Stddev	.00055	.00072	.00042	.0675	.264	.00403	.0928	.00472
%RSD	.53818	.28671	.16566	3.2456	1.0251	.76543	1.7881	1.8242
#1	.10140	.25339	.25549	2.1412	25.923	.53020	5.2421	.26354
#2	.10211	.25215	.25468	2.0904	25.858	.52680	5.2454	.25420
#3	.10104	.25212	.25531	2.0075	25.437	.52218	5.0831	.25775
Check ?	Chk Pass	Chk Pass	Chk Pass	Chk Pass	Chk Pass	Chk Pass	Chk Pass	Chk Pass
High Limit								
Low Limit								

Elem	Mo2020	Na5895	Ni2316	P_2149	Pb2203	Sb2068	Se1960	Si2124
Units	ppm	ppm	ppm	ppm	ppm	ppm	ppm	ppm
Avg	.51567	25.901	.25435	4.8264	.25513	.60348	.19064	2.5576
Stddev	.00163	.329	.00155	.0089	.00174	.00417	.00132	.0042
%RSD	.31684	1.2719	.61000	.18425	.68292	.69074	.69080	.16255
#1	.51692	26.132	.25556	4.8337	.25335	.60561	.19063	2.5545
#2	.51627	26.047	.25489	4.8291	.25683	.60615	.18933	2.5560
#3	.51382	25.523	.25260	4.8165	.25520	.59868	.19196	2.5623
Check ?	Chk Pass	Chk Pass	Chk Pass	Chk Pass	Chk Pass	Chk Pass	Chk Pass	Chk Pass
High Limit								
Low Limit								

Sample Name: LCSW MC Acquired: 6/23/2016 19:28:07 Type: Unk
Method: ICP-THERMO3_6010_200.7WATER_3YLINES(v969) Mode: CONC Corr. Factor: 1.00000(
User: JYH Custom ID1: Custom ID2: Custom ID3:
Comment: WG573190-04

Elem	Sn1899	Sr4077	Ti3372	Tl1908	V_2924	Zn2062	Zr3391
Units	ppm	ppm	ppm	ppm	ppm	ppm	ppm
Avg	.50423	.52568	.51791	.25225	.50435	.50645	.50871
Stddev	.00241	.00482	.00534	.00263	.00086	.00034	.12302
%RSD	.47730	.91755	1.0320	1.0435	.16959	.06729	24.183
#1	.50649	.52965	.52307	.24922	.50405	.50684	.42537
#2	.50170	.52708	.51825	.25391	.50532	.50620	.65001
#3	.50450	.52032	.51240	.25363	.50369	.50631	.45076
Check ?	Chk Pass	Chk Pass	Chk Pass	Chk Pass	Chk Pass	Chk Pass	Chk Pass
High Limit							
Low Limit							

Int. Std.	Y_2243	Y_3600	Y_3774
Units	Cts/S	Cts/S	Cts/S
Avg	6675.8	41467.	2105.7
Stddev	24.4	77.	45.0
%RSD	.36501	.18473	2.1351
#1	6674.7	41472.	2065.5
#2	6652.0	41541.	2097.5
#3	6700.7	41388.	2154.3

Sample Name: F BLANK Acquired: 6/23/2016 19:31:48 Type: Unk
Method: ICP-THERMO3_6010_200.7WATER_3YLINES(v969) Mode: CONC Corr. Factor: 1.00000(
User: JYH Custom ID1: Custom ID2: Custom ID3:
Comment: WG573025-01

Elem	Ag3280	Al3082	As1890	B_2496	Ba4554	Be3131	Ca4226	Cd2288
Units	ppm	ppm	ppm	ppm	ppm	ppm	ppm	ppm
Avg	**-.00035**	**.01697**	**.00017**	**.00823**	**.00030**	**-.00002**	**.01424**	**.00010**
Stddev	.00143	.00343	.00368	.00159	.00073	.00006	.02636	.00016
%RSD	406.65	20.219	2149.5	19.295	245.04	366.35	185.13	161.49
#1	-.00146	.01939	.00373	.00699	-.00054	.00002	.03225	-.00007
#2	-.00084	.01848	.00040	.00767	.00069	.00002	.02649	.00012
#3	.00126	.01304	-.00362	.01002	.00075	-.00008	-.01602	.00025
Check ?	Chk Pass	Chk Pass	Chk Pass	Chk Pass	Chk Pass	Chk Pass	Chk Pass	Chk Pass
High Limit								
Low Limit								

Elem	Co2286	Cr2677	Cu2247	Fe2611	K_7664	Li6707	Mg2790	Mn2576
Units	ppm	ppm	ppm	ppm	ppm	ppm	ppm	ppm
Avg	**.00015**	**.00071**	**.00022**	**-.00250**	**.21680**	**-.00037**	**.04710**	**.00203**
Stddev	.00058	.00084	.00113	.01048	.06228	.00321	.02108	.00203
%RSD	395.96	117.23	505.81	419.76	28.728	858.57	44.755	100.05
#1	-.00038	.00061	.00120	.00643	.26535	.00293	.05892	.00057
#2	.00005	-.00007	.00049	.00011	.14658	-.00348	.02276	.00117
#3	.00076	.00160	-.00102	-.01403	.23847	-.00057	.05962	.00435
Check ?	Chk Pass	Chk Pass	Chk Pass	Chk Pass	Chk Pass	Chk Pass	Chk Pass	Chk Pass
High Limit								
Low Limit								

Elem	Mo2020	Na5895	Ni2316	P_2149	Pb2203	Sb2068	Se1960	Si2124
Units	ppm	ppm	ppm	ppm	ppm	ppm	ppm	ppm
Avg	**.00063**	**146.49**	**.00027**	**.00148**	**-.00007**	**-.00070**	**-.00157**	**-.01682**
Stddev	.00016	.16	.00052	.00584	.00253	.00452	.00481	.00103
%RSD	25.353	.10971	193.88	395.20	3668.9	645.60	306.24	6.1510
#1	.00048	146.42	-.00030	-.00517	.00173	.00230	.00206	-.01801
#2	.00061	146.38	.00070	.00384	-.00296	.00151	-.00702	-.01610
#3	.00079	146.68	.00040	.00577	.00102	-.00590	.00025	-.01635
Check ?	Chk Pass	Chk Pass	Chk Pass	Chk Pass	Chk Pass	Chk Pass	Chk Pass	Chk Pass
High Limit								
Low Limit								

Sample Name: F BLANK Acquired: 6/23/2016 19:31:48 Type: Unk
Method: ICP-THERMO3_6010_200.7WATER_3YLINES(v969) Mode: CONC Corr. Factor: 1.00000(
User: JYH Custom ID1: Custom ID2: Custom ID3:
Comment: WG573025-01

Elem	Sn1899	Sr4077	Ti3372	Tl1908	V_2924	Zn2062	Zr3391
Units	ppm	ppm	ppm	ppm	ppm	ppm	ppm
Avg	**.00050**	**.00113**	**.00420**	**-.00413**	**.00010**	**.00416**	**.06618**
Stddev	.00105	.00030	.00358	.00325	.00062	.00033	.30902
%RSD	208.81	26.175	85.339	78.560	609.38	7.9682	466.95
#1	.00054	.00092	.00586	-.00501	.00082	.00444	.36201
#2	.00153	.00147	.00009	-.00685	-.00027	.00424	.09104
#3	-.00056	.00099	.00664	-.00054	-.00025	.00379	-.25452
Check ?	Chk Pass	Chk Pass	Chk Pass	Chk Pass	Chk Pass	Chk Pass	Chk Pass
High Limit							
Low Limit							

Int. Std.	Y_2243	Y_3600	Y_3774
Units	Cts/S	Cts/S	Cts/S
Avg	**6739.3**	**41425.**	**2117.9**
Stddev	34.7	212.	17.6
%RSD	.51557	.51131	.83142
#1	6776.6	41379.	2104.1
#2	6733.4	41656.	2137.7
#3	6707.8	41240.	2111.8

Sample Name: L1606077902 Acquired: 6/23/2016 19:35:46 Type: Unk
Method: ICP-THERMO3_6010_200.7WATER_3YLINES(v969) Mode: CONC Corr. Factor: 1.00000(
User: JYH Custom ID1: Custom ID2: Custom ID3:
Comment: WG573190-01

Elem	Ag3280	Al3082	As1890	B_2496	Ba4554	Be3131	Ca4226	Cd2288
Units	ppm	ppm	ppm	ppm	ppm	ppm	ppm	ppm
Avg	-.00041	.10466	.00285	.06045	.05584	-.00002	6.2174	.00046
Stddev	.00116	.00710	.00203	.00084	.00161	.00004	.0446	.00027
%RSD	281.92	6.7835	71.407	1.3870	2.8912	266.76	.71767	58.204
#1	-.00169	.09707	.00256	.05995	.05497	-.00004	6.2605	.00076
#2	-.00009	.10577	.00097	.05998	.05770	-.00005	6.2202	.00025
#3	.00055	.11114	.00501	.06142	.05485	.00003	6.1714	.00037
Check ?	Chk Pass	Chk Pass	Chk Pass	Chk Pass	Chk Pass	Chk Pass	Chk Pass	Chk Pass
High Limit								
Low Limit								

Elem	Co2286	Cr2677	Cu2247	Fe2611	K_7664	Li6707	Mg2790	Mn2576
Units	ppm	ppm	ppm	ppm	ppm	ppm	ppm	ppm
Avg	.00045	.00071	.00269	.06613	.83231	.00096	1.9162	.03669
Stddev	.00019	.00047	.00085	.02858	.05178	.00081	.1367	.00368
%RSD	41.445	66.440	31.592	43.213	6.2217	84.544	7.1320	10.038
#1	.00040	.00124	.00202	.09508	.77901	.00190	2.0666	.03505
#2	.00066	.00054	.00241	.03794	.88243	.00048	1.8822	.04090
#3	.00030	.00035	.00365	.06539	.83549	.00050	1.7997	.03410
Check ?	Chk Pass	Chk Pass	Chk Pass	Chk Pass	Chk Pass	Chk Pass	Chk Pass	Chk Pass
High Limit								
Low Limit								

Elem	Mo2020	Na5895	Ni2316	P_2149	Pb2203	Sb2068	Se1960	Si2124
Units	ppm	ppm	ppm	ppm	ppm	ppm	ppm	ppm
Avg	.00023	146.89	.00039	.00511	.00718	-.00047	-.00261	.31279
Stddev	.00029	.83	.00077	.00679	.00094	.00278	.00523	.00191
%RSD	125.89	.56640	197.90	132.70	13.092	597.43	200.57	.60978
#1	.00003	147.12	.00125	.00567	.00825	-.00357	.00205	.31442
#2	.00057	147.59	-.00024	-.00193	.00647	.00180	-.00827	.31325
#3	.00010	145.97	.00016	.01160	.00682	.00038	-.00160	.31069
Check ?	Chk Pass	Chk Pass	Chk Pass	Chk Pass	Chk Pass	Chk Pass	Chk Pass	Chk Pass
High Limit								
Low Limit								

Sample Name: L1606077902 Acquired: 6/23/2016 19:35:46 Type: Unk
Method: ICP-THERMO3_6010_200.7WATER_3YLINES(v969) Mode: CONC Corr. Factor: 1.00000(
User: JYH Custom ID1: Custom ID2: Custom ID3:
Comment: WG573190-01

Elem	Sn1899	Sr4077	Ti3372	Tl1908	V_2924	Zn2062	Zr3391
Units	ppm	ppm	ppm	ppm	ppm	ppm	ppm
Avg	**.00094**	**.03050**	**.00108**	**-.00165**	**-.00052**	**.01606**	**.48222**
Stddev	.00106	.00016	.00532	.00346	.00115	.00010	.08551
%RSD	113.09	.52207	493.59	209.68	220.39	.59709	17.733
#1	.00063	.03034	.00420	.00102	-.00167	.01612	.45722
#2	.00006	.03050	-.00506	-.00556	.00063	.01595	.57745
#3	.00212	.03066	.00410	-.00041	-.00053	.01610	.41199
Check ?	Chk Pass	Chk Pass	Chk Pass	Chk Pass	Chk Pass	Chk Pass	Chk Pass
High Limit							
Low Limit							

Int. Std.	Y_2243	Y_3600	Y_3774
Units	Cts/S	Cts/S	Cts/S
Avg	**6708.2**	**41665.**	**2172.2**
Stddev	31.1	139.	27.0
%RSD	.46322	.33365	1.2422
#1	6681.0	41585.	2158.5
#2	6701.6	41584.	2154.7
#3	6742.1	41825.	2203.2

Sample Name: L1606077905S Acquired: 6/23/2016 19:39:44 Type: Unk
Method: ICP-THERMO3_6010_200.7WATER_3YLINES(v969) Mode: CONC Corr. Factor: 1.00000(
User: JYH Custom ID1: Custom ID2: Custom ID3:
Comment: WG573190-05

Elem	Ag3280	Al3082	As1890	B_2496	Ba4554	Be3131	Ca4226	Cd2288
Units	ppm	ppm	ppm	ppm	ppm	ppm	ppm	ppm
Avg	.20228	5.2112	.20044	1.0337	.55827	.02485	9.6912	.02500
Stddev	.00166	.0132	.00213	.0032	.00578	.00010	.1284	.00041
%RSD	.82305	.25409	1.0603	.31079	1.0349	.40858	1.3248	1.6502
#1	.20387	5.2188	.19844	1.0331	.56463	.02478	9.8330	.02530
#2	.20055	5.1959	.20020	1.0371	.55682	.02480	9.6578	.02517
#3	.20241	5.2189	.20267	1.0308	.55335	.02497	9.5828	.02453
Check ?	Chk Pass	Chk Pass	Chk Pass	Chk Pass	Chk Pass	Chk Pass	Chk Pass	Chk Pass
High Limit								
Low Limit								

Elem	Co2286	Cr2677	Cu2247	Fe2611	K_7664	Li6707	Mg2790	Mn2576
Units	ppm	ppm	ppm	ppm	ppm	ppm	ppm	ppm
Avg	.09974	.24950	.25228	2.2679	26.280	.52442	6.0599	.27187
Stddev	.00013	.00041	.00146	.0210	.482	.00917	.1252	.00132
%RSD	.12865	.16628	.57688	.92528	1.8346	1.7485	2.0662	.48482
#1	.09988	.24904	.25061	2.2895	26.785	.53322	5.9629	.27277
#2	.09972	.24962	.25292	2.2477	26.232	.52510	6.2012	.27249
#3	.09962	.24984	.25330	2.2665	25.824	.51492	6.0156	.27036
Check ?	Chk Pass	Chk Pass	Chk Pass	Chk Pass	Chk Pass	Chk Pass	Chk Pass	Chk Pass
High Limit								
Low Limit								

Elem	Mo2020	Na5895	Ni2316	P_2149	Pb2203	Sb2068	Se1960	Si2124
Units	ppm	ppm	ppm	ppm	ppm	ppm	ppm	ppm
Avg	.51461	175.16	.24930	4.8996	.25282	.59906	.19939	3.1901
Stddev	.00031	1.57	.00247	.0075	.00056	.00386	.00642	.0017
%RSD	.06092	.89896	.99271	.15227	.22003	.64505	3.2200	.05219
#1	.51467	176.79	.25185	4.8930	.25302	.59517	.19207	3.1907
#2	.51427	175.03	.24915	4.9077	.25325	.60289	.20408	3.1882
#3	.51489	173.65	.24691	4.8982	.25219	.59912	.20203	3.1913
Check ?	Chk Pass	Chk Pass	Chk Pass	Chk Pass	Chk Pass	Chk Pass	Chk Pass	Chk Pass
High Limit								
Low Limit								

Sample Name: L1606077905S Acquired: 6/23/2016 19:39:44 Type: Unk
Method: ICP-THERMO3_6010_200.7WATER_3YLINES(v969) Mode: CONC Corr. Factor: 1.00000(
User: JYH Custom ID1: Custom ID2: Custom ID3:
Comment: WG573190-05

Elem	Sn1899	Sr4077	Ti3372	Tl1908	V_2924	Zn2062	Zr3391
Units	ppm	ppm	ppm	ppm	ppm	ppm	ppm
Avg	.50008	.54325	.51187	.24743	.50223	.51373	.44679
Stddev	.00071	.00377	.00743	.00180	.00201	.00029	.30975
%RSD	.14141	.69391	1.4524	.72816	.40098	.05697	69.327
#1	.49932	.54729	.51807	.24579	.50124	.51369	.24650
#2	.50021	.54262	.51392	.24714	.50091	.51403	.29031
#3	.50072	.53983	.50363	.24936	.50455	.51345	.80356
Check ?	Chk Pass	Chk Pass	Chk Pass	Chk Pass	Chk Pass	Chk Pass	Chk Pass
High Limit							
Low Limit							

Int. Std.	Y_2243	Y_3600	Y_3774
Units	Cts/S	Cts/S	Cts/S
Avg	6683.1	41005.	2151.4
Stddev	6.8	305.	41.0
%RSD	.10241	.74481	1.9080
#1	6678.0	40809.	2104.3
#2	6690.9	41357.	2179.3
#3	6680.4	40849.	2170.6

Sample Name: L1606077908SD Acquired: 6/23/2016 19:43:23 Type: Unk
Method: ICP-THERMO3_6010_200.7WATER_3YLINES(v969) Mode: CONC Corr. Factor: 1.00000(
User: JYH Custom ID1: Custom ID2: Custom ID3:
Comment: WG573190-06

Elem	Ag3280	Al3082	As1890	B_2496	Ba4554	Be3131	Ca4226	Cd2288
Units	ppm	ppm	ppm	ppm	ppm	ppm	ppm	ppm
Avg	.20288	5.1811	.19942	1.0150	.55237	.02488	9.4634	.02476
Stddev	.00176	.0005	.00235	.0035	.00196	.00014	.0234	.00044
%RSD	.86650	.00922	1.1808	.34043	.35412	.56384	.24707	1.7705
#1	.20137	5.1816	.19728	1.0163	.55459	.02505	9.4654	.02526
#2	.20245	5.1810	.20195	1.0110	.55090	.02479	9.4391	.02451
#3	.20481	5.1807	.19904	1.0175	.55161	.02482	9.4857	.02450
Check ?	Chk Pass	Chk Pass	Chk Pass	Chk Pass	Chk Pass	Chk Pass	Chk Pass	Chk Pass
High Limit								
Low Limit								

Elem	Co2286	Cr2677	Cu2247	Fe2611	K_7664	Li6707	Mg2790	Mn2576
Units	ppm	ppm	ppm	ppm	ppm	ppm	ppm	ppm
Avg	.10026	.24869	.25215	2.1544	26.013	.51658	6.1704	.26979
Stddev	.00032	.00041	.00151	.0430	.062	.00117	.0894	.00386
%RSD	.31797	.16528	.59908	1.9976	.23856	.22630	1.4482	1.4295
#1	.10042	.24885	.25049	2.2010	26.026	.51657	6.2344	.26873
#2	.10048	.24900	.25345	2.1162	25.946	.51776	6.2085	.27407
#3	.09990	.24822	.25251	2.1458	26.068	.51542	6.0683	.26657
Check ?	Chk Pass	Chk Pass	Chk Pass	Chk Pass	Chk Pass	Chk Pass	Chk Pass	Chk Pass
High Limit								
Low Limit								

Elem	Mo2020	Na5895	Ni2316	P_2149	Pb2203	Sb2068	Se1960	Si2124
Units	ppm	ppm	ppm	ppm	ppm	ppm	ppm	ppm
Avg	.51646	167.22	.25037	4.9060	.24566	.60333	.19310	3.1314
Stddev	.00260	.31	.00182	.0167	.00482	.00537	.00965	.0091
%RSD	.50438	.18479	.72893	.34087	1.9619	.89072	4.9996	.29092
#1	.51697	167.57	.24950	4.9167	.24626	.60535	.20424	3.1326
#2	.51877	167.00	.25246	4.9146	.25015	.60741	.18713	3.1398
#3	.51363	167.09	.24914	4.8868	.24056	.59724	.18793	3.1217
Check ?	Chk Pass	Chk Pass	Chk Pass	Chk Pass	Chk Pass	Chk Pass	Chk Pass	Chk Pass
High Limit								
Low Limit								

Sample Name: L1606077908SD Acquired: 6/23/2016 19:43:23 Type: Unk
Method: ICP-THERMO3_6010_200.7WATER_3YLINES(v969) Mode: CONC Corr. Factor: 1.00000(
User: JYH Custom ID1: Custom ID2: Custom ID3:
Comment: WG573190-06

Elem	Sn1899	Sr4077	Ti3372	Tl1908	V_2924	Zn2062	Zr3391
Units	ppm	ppm	ppm	ppm	ppm	ppm	ppm
Avg	**.49955**	**.54302**	**.51966**	**.24675**	**.50221**	**.51185**	**.71645**
Stddev	.00029	.00244	.00212	.00186	.00227	.00193	.20134
%RSD	.05847	.45013	.40726	.75321	.45223	.37767	28.103
#1	.49934	.54570	.52008	.24714	.50300	.51112	.72584
#2	.49989	.54245	.52153	.24839	.49965	.51404	.51058
#3	.49944	.54091	.51736	.24473	.50398	.51039	.91294
Check ?	Chk Pass	Chk Pass	Chk Pass	Chk Pass	Chk Pass	Chk Pass	Chk Pass
High Limit							
Low Limit							

Int. Std.	Y_2243	Y_3600	Y_3774
Units	Cts/S	Cts/S	Cts/S
Avg	**6680.0**	**41465.**	**2146.4**
Stddev	27.3	183.	22.0
%RSD	.40866	.44237	1.0253
#1	6690.0	41465.	2121.9
#2	6649.1	41648.	2153.0
#3	6700.8	41281.	2164.4

Sample Name: L1606077911 Acquired: 6/23/2016 19:47:01 Type: Unk
Method: ICP-THERMO3_6010_200.7WATER_3YLINES(v969) Mode: CONC Corr. Factor: 1.00000(
User: JYH Custom ID1: Custom ID2: Custom ID3:
Comment:

Elem	Ag3280	Al3082	As1890	B_2496	Ba4554	Be3131	Ca4226
Units	ppm	ppm	ppm	ppm	ppm	ppm	ppm
Avg	**.00061**	**.17290**	**.00164**	**.05825**	**.04624**	**.00003**	**4.2798**
Stddev	.00118	.00586	.00116	.00187	.00146	.00004	.0673
%RSD	194.32	3.3883	71.027	3.2055	3.1581	127.98	1.5735
#1	-.00071	.17964	.00069	.05609	.04622	.00002	4.3575
#2	.00096	.16999	.00128	.05931	.04771	.00007	4.2378
#3	.00156	.16906	.00294	.05934	.04479	-.00001	4.2442
Check ?	Chk Pass	Chk Pass	Chk Pass	Chk Pass	Chk Pass	Chk Pass	Chk Pass
High Limit							
Low Limit							

Elem	Cd2288	Co2286	Cr2677	Cu2247	Fe2611	K_7664	Li6707
Units	ppm	ppm	ppm	ppm	ppm	ppm	ppm
Avg	**.00024**	**.00029**	**-.00045**	**.00174**	**.09875**	**.44424**	**.00053**
Stddev	.00014	.00027	.00192	.00071	.01625	.12676	.00083
%RSD	58.518	92.659	422.78	40.567	16.451	28.534	157.87
#1	.00014	.00059	.00168	.00219	.10612	.58035	.00098
#2	.00017	.00020	-.00202	.00093	.11000	.42278	-.00043
#3	.00040	.00008	-.00103	.00212	.08013	.32958	.00104
Check ?	Chk Pass	Chk Pass	Chk Pass	Chk Pass	Chk Pass	Chk Pass	Chk Pass
High Limit							
Low Limit							

Elem	Mg2790	Mn2576	Mo2020	Na5895	Ni2316	P_2149	Pb2203
Units	ppm	ppm	ppm	ppm	ppm	ppm	ppm
Avg	**.72600**	**.00518**	**.00043**	**142.06**	**.00228**	**.00480**	**-.00087**
Stddev	.03723	.00162	.00026	.88	.00064	.00070	.00109
%RSD	5.1278	31.190	61.921	.61608	28.046	14.500	124.44
#1	.71844	.00688	.00028	143.07	.00166	.00434	.00015
#2	.76644	.00366	.00073	141.60	.00293	.00560	-.00076
#3	.69314	.00502	.00026	141.51	.00224	.00446	-.00201
Check ?	Chk Pass	Chk Pass	Chk Pass	Chk Pass	Chk Pass	Chk Pass	Chk Pass
High Limit							
Low Limit							

Sample Name: L1606077911 Acquired: 6/23/2016 19:47:01 Type: Unk
Method: ICP-THERMO3_6010_200.7WATER_3YLINES(v969) Mode: CONC Corr. Factor: 1.00000(
User: JYH Custom ID1: Custom ID2: Custom ID3:
Comment:

Elem	Sb2068	Se1960	Si2124	Sn1899	Sr4077	Ti3372	Tl1908
Units	ppm	ppm	ppm	ppm	ppm	ppm	ppm
Avg	**.00404**	**-.00935**	**.37687**	**.00027**	**.01793**	**.00337**	**-.00570**
Stddev	.00215	.00588	.00275	.00092	.00024	.00451	.00216
%RSD	53.318	62.841	.73023	343.85	1.3281	134.02	37.974
#1	.00159	-.01397	.37384	-.00077	.01800	-.00085	-.00756
#2	.00487	-.00274	.37757	.00097	.01812	.00283	-.00332
#3	.00566	-.01135	.37921	.00060	.01766	.00813	-.00622
Check ?	Chk Pass	Chk Pass	Chk Pass	Chk Pass	Chk Pass	Chk Pass	Chk Pass
High Limit							
Low Limit							

Elem	V_2924	Zn2062	Zr3391
Units	ppm	ppm	ppm
Avg	**-.00079**	**.00664**	F **-.09970**
Stddev	.00084	.00026	.16681
%RSD	107.32	3.9795	167.31
#1	-.00163	.00690	-.09910
#2	.00005	.00665	.06681
#3	-.00078	.00638	-.26680
Check ?	Chk Pass	Chk Pass	Chk Fail
High Limit			36.000
Low Limit			-.04000

Int. Std.	Y_2243	Y_3600	Y_3774
Units	Cts/S	Cts/S	Cts/S
Avg	**6697.8**	**41398.**	**2131.1**
Stddev	24.2	144.	21.0
%RSD	.36115	.34894	.98383
#1	6693.3	41435.	2107.1
#2	6723.9	41521.	2140.2
#3	6676.1	41239.	2145.9

Sample Name: L1606077911PS Acquired: 6/23/2016 19:50:59 Type: Unk
Method: ICP-THERMO3_6010_200.7WATER_3YLINES(v969) Mode: CONC Corr. Factor: 1.00000(
User: JYH Custom ID1: Custom ID2: Custom ID3:
Comment: WG573973-01

Elem	Ag3280	Al3082	As1890	B_2496	Ba4554	Be3131	Ca4226	Cd2288
Units	ppm	ppm	ppm	ppm	ppm	ppm	ppm	ppm
Avg	.20166	5.1361	.19947	1.0226	.54909	.02495	8.9751	.02473
Stddev	.00114	.0195	.00083	.0025	.00185	.00016	.0498	.00035
%RSD	.56716	.37888	.41683	.24775	.33639	.63847	.55502	1.4285
#1	.20230	5.1582	.20042	1.0247	.55108	.02513	8.9915	.02440
#2	.20234	5.1215	.19889	1.0198	.54877	.02481	9.0146	.02510
#3	.20034	5.1285	.19910	1.0233	.54742	.02492	8.9192	.02469
Check ?	Chk Pass	Chk Pass	Chk Pass	Chk Pass	Chk Pass	Chk Pass	Chk Pass	Chk Pass
High Limit								
Low Limit								

Elem	Co2286	Cr2677	Cu2247	Fe2611	K_7664	Li6707	Mg2790	Mn2576
Units	ppm	ppm	ppm	ppm	ppm	ppm	ppm	ppm
Avg	.10039	.24897	.25158	2.1225	25.565	.51154	5.6600	.25879
Stddev	.00018	.00163	.00180	.0342	.089	.00200	.0479	.00217
%RSD	.17967	.65380	.71732	1.6127	.34620	.39088	.84555	.83680
#1	.10051	.24824	.25076	2.1608	25.630	.51077	5.6851	.25647
#2	.10018	.24783	.25365	2.0948	25.465	.51005	5.6902	.26076
#3	.10047	.25083	.25032	2.1119	25.602	.51382	5.6048	.25913
Check ?	Chk Pass	Chk Pass	Chk Pass	Chk Pass	Chk Pass	Chk Pass	Chk Pass	Chk Pass
High Limit								
Low Limit								

Elem	Mo2020	Na5895	Ni2316	P_2149	Pb2203	Sb2068	Se1960	Si2124
Units	ppm	ppm	ppm	ppm	ppm	ppm	ppm	ppm
Avg	.51470	153.34	.25033	4.8965	.24793	.59559	.19243	2.8850
Stddev	.00123	.64	.00055	.0032	.00147	.00310	.01290	.0015
%RSD	.23864	.41616	.22124	.06430	.59145	.52110	6.7059	.05201
#1	.51611	153.87	.25059	4.8983	.24682	.59605	.19308	2.8838
#2	.51410	153.52	.25070	4.8929	.24959	.59844	.17922	2.8846
#3	.51388	152.63	.24969	4.8984	.24737	.59228	.20500	2.8867
Check ?	Chk Pass	Chk Pass	Chk Pass	Chk Pass	Chk Pass	Chk Pass	Chk Pass	Chk Pass
High Limit								
Low Limit								

Sample Name: L1606077911PS Acquired: 6/23/2016 19:50:59 Type: Unk
Method: ICP-THERMO3_6010_200.7WATER_3YLINES(v969) Mode: CONC Corr. Factor: 1.00000(
User: JYH Custom ID1: Custom ID2: Custom ID3:
Comment: WG573973-01

Elem	Sn1899	Sr4077	Ti3372	Tl1908	V_2924	Zn2062	Zr3391
Units	ppm	ppm	ppm	ppm	ppm	ppm	ppm
Avg	.50192	.53133	.51057	.24460	.50225	.50838	.44531
Stddev	.00111	.00315	.01429	.00114	.00111	.00054	.18642
%RSD	.22110	.59328	2.7983	.46703	.22030	.10637	41.862
#1	.50147	.53348	.52543	.24579	.50343	.50865	.55546
#2	.50112	.53279	.49693	.24352	.50209	.50873	.55041
#3	.50319	.52771	.50934	.24448	.50123	.50775	.23008
Check ?	Chk Pass	Chk Pass	Chk Pass	Chk Pass	Chk Pass	Chk Pass	Chk Pass
High Limit							
Low Limit							

Int. Std.	Y_2243	Y_3600	Y_3774
Units	Cts/S	Cts/S	Cts/S
Avg	6651.9	41058.	2146.9
Stddev	34.9	202.	7.0
%RSD	.52428	.49305	.32439
#1	6618.2	41118.	2148.4
#2	6649.8	40833.	2139.3
#3	6687.9	41224.	2153.0

Sample Name: L1606077911SDL Acquired: 6/23/2016 19:54:38 Type: Unk
Method: ICP-THERMO3_6010_200.7WATER_3YLINES(v969) Mode: CONC Corr. Factor: 1.00000(
User: JYH Custom ID1: 5 Custom ID2: Custom ID3:
Comment: WG573973-02

Elem	Ag3280	Al3082	As1890	B_2496	Ba4554	Be3131	Ca4226
Units	ppm	ppm	ppm	ppm	ppm	ppm	ppm
Avg	**.00006**	**.03191**	**.00319**	**.01017**	**.00812**	**.00002**	**.79168**
Stddev	.00337	.01356	.00266	.00277	.00094	.00006	.04789
%RSD	5775.7	42.477	83.503	27.198	11.538	281.43	6.0487
#1	.00377	.04752	.00625	.01189	.00906	.00005	.74079
#2	-.00077	.02310	.00144	.01163	.00718	-.00005	.83586
#3	-.00282	.02511	.00188	.00698	.00812	.00006	.79839
Check ?	Chk Pass	Chk Pass	Chk Pass	Chk Pass	Chk Pass	Chk Pass	Chk Pass
High Limit							
Low Limit							

Elem	Cd2288	Co2286	Cr2677	Cu2247	Fe2611	K_7664	Li6707
Units	ppm	ppm	ppm	ppm	ppm	ppm	ppm
Avg	**.00007**	**.00020**	**-.00102**	**.00161**	**.02774**	**.12243**	**.00086**
Stddev	.00008	.00022	.00131	.00175	.00237	.07914	.00524
%RSD	112.15	111.56	128.35	108.58	8.5304	64.641	611.10
#1	.00015	-.00005	-.00253	-.00029	.02829	.21145	-.00473
#2	-.00001	.00027	-.00015	.00315	.02514	.09584	.00164
#3	.00009	.00038	-.00039	.00199	.02978	.06001	.00566
Check ?	Chk Pass	Chk Pass	Chk Pass	Chk Pass	Chk Pass	Chk Pass	Chk Pass
High Limit							
Low Limit							

Elem	Mg2790	Mn2576	Mo2020	Na5895	Ni2316	P_2149	Pb2203
Units	ppm	ppm	ppm	ppm	ppm	ppm	ppm
Avg	**.05770**	**.00304**	**.00047**	**25.965**	**-.00008**	**.01273**	**.00119**
Stddev	.09190	.00232	.00015	.345	.00131	.01585	.00647
%RSD	159.28	76.323	31.599	1.3295	1579.4	124.52	542.72
#1	.15485	.00380	.00035	25.792	-.00140	.01160	.00004
#2	.04609	.00044	.00064	25.741	-.00007	.02911	-.00462
#3	-.02785	.00489	.00043	26.363	.00122	-.00253	.00817
Check ?	Chk Pass	Chk Pass	Chk Pass	Chk Pass	Chk Pass	Chk Pass	Chk Pass
High Limit							
Low Limit							

Sample Name: L1606077911SDL Acquired: 6/23/2016 19:54:38 Type: Unk
Method: ICP-THERMO3_6010_200.7WATER_3YLINES(v969) Mode: CONC Corr. Factor: 1.00000(
User: JYH Custom ID1: 5 Custom ID2: Custom ID3:
Comment: WG573973-02

Elem	Sb2068	Se1960	Si2124	Sn1899	Sr4077	Ti3372	Tl1908
Units	ppm	ppm	ppm	ppm	ppm	ppm	ppm
Avg	**-.00030**	**-.00465**	**.06796**	**.00020**	**.00397**	**-.00466**	**-.00173**
Stddev	.00330	.00198	.00111	.00072	.00038	.00590	.00388
%RSD	1090.6	42.606	1.6393	364.61	9.6242	126.80	224.33
#1	.00173	-.00263	.06819	.00039	.00374	-.01146	-.00420
#2	.00148	-.00660	.06894	-.00060	.00441	-.00094	-.00374
#3	-.00411	-.00472	.06675	.00080	.00377	-.00157	.00274
Check ?	Chk Pass	Chk Pass	Chk Pass	Chk Pass	Chk Pass	Chk Pass	Chk Pass
High Limit							
Low Limit							

Elem	V_2924	Zn2062	Zr3391
Units	ppm	ppm	ppm
Avg	**.00000**	**.00179**	F **-.14942**
Stddev	.00024	.00022	.27065
%RSD	17591.	12.069	181.14
#1	-.00010	.00175	-.05629
#2	-.00017	.00203	-.45434
#3	.00028	.00160	.06237
Check ?	Chk Pass	Chk Pass	Chk Fail
High Limit			36.000
Low Limit			-.04000

Int. Std.	Y_2243	Y_3600	Y_3774
Units	Cts/S	Cts/S	Cts/S
Avg	**6956.7**	**42908.**	**2182.4**
Stddev	24.4	138.	8.1
%RSD	.35082	.32162	.37002
#1	6945.3	43022.	2184.2
#2	6984.7	42948.	2173.6
#3	6940.1	42755.	2189.5

Sample Name: L1606077911SDL Acquired: 6/23/2016 19:58:38 Type: Unk
Method: ICP-THERMO3_6010_200.7WATER_3YLINES(v969) Mode: CONC Corr. Factor: 1.00000(
User: JYH Custom ID1: 25 Custom ID2: Custom ID3:
Comment: WG573973-02

Elem	Ag3280	Al3082	As1890	B_2496	Ba4554	Be3131	Ca4226	Cd2288
Units	ppm	ppm	ppm	ppm	ppm	ppm	ppm	ppm
Avg	**-.00091**	**.00551**	**-.00163**	**.00298**	**.00016**	**-.00004**	**.14622**	**-.00004**
Stddev	.00035	.00230	.00441	.00295	.00019	.00009	.00718	.00022
%RSD	37.880	41.654	270.73	98.999	121.74	255.43	4.9086	633.58
#1	-.00082	.00812	-.00328	.00338	.00020	.00005	.14190	-.00029
#2	-.00130	.00463	.00337	-.00015	.00033	-.00003	.14227	.00014
#3	-.00062	.00379	-.00498	.00571	-.00005	-.00013	.15451	.00005
Check ?	Chk Pass	Chk Pass	Chk Pass	Chk Pass	Chk Pass	Chk Pass	Chk Pass	Chk Pass
High Limit								
Low Limit								

Elem	Co2286	Cr2677	Cu2247	Fe2611	K_7664	Li6707	Mg2790	Mn2576
Units	ppm	ppm	ppm	ppm	ppm	ppm	ppm	ppm
Avg	**-.00013**	**-.00012**	**.00129**	**.01297**	**.07882**	**-.00139**	**.02445**	**.00297**
Stddev	.00029	.00066	.00139	.04085	.05847	.00356	.09577	.00349
%RSD	220.77	550.63	108.07	315.10	74.183	257.22	391.63	117.45
#1	-.00041	-.00064	.00208	-.02649	.01827	-.00070	-.02314	-.00101
#2	.00018	-.00034	.00210	.01030	.08323	.00179	-.03820	.00442
#3	-.00016	.00062	-.00032	.05509	.13495	-.00524	.13470	.00550
Check ?	Chk Pass	Chk Pass	Chk Pass	Chk Pass	Chk Pass	Chk Pass	Chk Pass	Chk Pass
High Limit								
Low Limit								

Elem	Mo2020	Na5895	Ni2316	P_2149	Pb2203	Sb2068	Se1960	Si2124
Units	ppm	ppm	ppm	ppm	ppm	ppm	ppm	ppm
Avg	**-.00006**	**4.6601**	**.00016**	**.01099**	**-.00374**	**-.00006**	**-.00666**	**-.00121**
Stddev	.00064	.0487	.00101	.00932	.00214	.00271	.00377	.00406
%RSD	1145.3	1.0448	617.86	84.814	57.083	4166.1	56.580	334.61
#1	-.00077	4.6317	.00117	.02130	-.00354	.00054	-.01063	.00307
#2	.00017	4.7163	-.00086	.00316	-.00172	-.00302	-.00622	-.00502
#3	.00043	4.6322	.00019	.00850	-.00597	.00229	-.00313	-.00169
Check ?	Chk Pass	Chk Pass	Chk Pass	Chk Pass	Chk Pass	Chk Pass	Chk Pass	Chk Pass
High Limit								
Low Limit								

Sample Name: L1606077911SDL Acquired: 6/23/2016 19:58:38 Type: Unk
Method: ICP-THERMO3_6010_200.7WATER_3YLINES(v969) Mode: CONC Corr. Factor: 1.00000(
User: JYH Custom ID1: 25 Custom ID2: Custom ID3:
Comment: WG573973-02

Elem	Sn1899	Sr4077	Ti3372	Tl1908	V_2924	Zn2062	Zr3391
Units	ppm	ppm	ppm	ppm	ppm	ppm	ppm
Avg	**-.00037**	**.00016**	**.00324**	**-.00190**	**.00015**	**.00102**	**.45592**
Stddev	.00090	.00024	.00774	.00281	.00036	.00011	.15548
%RSD	242.24	152.87	238.78	147.46	242.78	10.924	34.103
#1	-.00010	-.00008	-.00569	-.00173	-.00002	.00104	.63162
#2	.00036	.00041	.00759	.00081	.00057	.00089	.33613
#3	-.00138	.00014	.00782	-.00479	-.00009	.00111	.40000
Check ?	Chk Pass	Chk Pass	Chk Pass	Chk Pass	Chk Pass	Chk Pass	Chk Pass
High Limit							
Low Limit							

Int. Std.	Y_2243	Y_3600	Y_3774
Units	Cts/S	Cts/S	Cts/S
Avg	**7002.1**	**43421.**	**2180.6**
Stddev	12.5	150.	18.1
%RSD	.17813	.34564	.82992
#1	7007.5	43338.	2178.3
#2	6987.9	43594.	2163.7
#3	7011.0	43331.	2199.7

Sample Name: CCV Acquired: 6/23/2016 20:02:38 Type: QC
Method: ICP-THERMO3_6010_200.7WATER_3YLINES(v969) Mode: CONC Corr. Factor: 1.00000(
User: JYH Custom ID1: Custom ID2: Custom ID3:
Comment:

Elem	Ag3280	Al3082	As1890	B_2496	Ba4554	Be3131	Ca4226
Units	ppm	ppm	ppm	ppm	ppm	ppm	ppm
Avg	.38352	9.5676	.38149	.48360	.95868	.04827	9.5943
Stddev	.00322	.0401	.00429	.00105	.00492	.00022	.0294
%RSD	.83982	.41946	1.1243	.21691	.51367	.46090	.30624
#1	.38657	9.6123	.37703	.48417	.95340	.04832	9.5754
#2	.38382	9.5347	.38559	.48239	.95948	.04803	9.6282
#3	.38015	9.5558	.38184	.48424	.96315	.04846	9.5794
Check ?	Chk Pass	Chk Pass	Chk Pass	Chk Pass	Chk Pass	Chk Pass	Chk Pass
Value							
Range							

Elem	Cd2288	Co2286	Cr2677	Cu2247	Fe2611	K_7664	Li6707
Units	ppm	ppm	ppm	ppm	ppm	ppm	ppm
Avg	.04762	.19248	.48389	.48328	3.8584	48.266	.97868
Stddev	.00015	.00028	.00059	.00212	.0428	.089	.00720
%RSD	.31413	.14541	.12117	.43944	1.1080	.18417	.73546
#1	.04779	.19230	.48370	.48346	3.8177	48.266	.97363
#2	.04758	.19280	.48342	.48107	3.8546	48.177	.97549
#3	.04750	.19234	.48455	.48530	3.9029	48.355	.98692
Check ?	Chk Pass	Chk Pass	Chk Pass	Chk Pass	Chk Pass	Chk Pass	Chk Pass
Value							
Range							

Elem	Mg2790	Mn2576	Mo2020	Na5895	Ni2316	P_2149	Pb2203
Units	ppm	ppm	ppm	ppm	ppm	ppm	ppm
Avg	9.6513	.48380	.96301	47.927	.48135	9.5102	.48331
Stddev	.2636	.00656	.00332	.072	.00114	.0199	.00231
%RSD	2.7313	1.3558	.34426	.15061	.23638	.20964	.47887
#1	9.3550	.47806	.96658	47.845	.48232	9.5216	.48282
#2	9.8597	.48238	.96243	47.981	.48165	9.4872	.48129
#3	9.7393	.49095	.96003	47.956	.48010	9.5218	.48584
Check ?	Chk Pass	Chk Pass	Chk Pass	Chk Pass	Chk Pass	Chk Pass	Chk Pass
Value							
Range							

Sample Name: CCV Acquired: 6/23/2016 20:02:38 Type: QC
Method: ICP-THERMO3_6010_200.7WATER_3YLINES(v969) Mode: CONC Corr. Factor: 1.00000(
User: JYH Custom ID1: Custom ID2: Custom ID3:
Comment:

Elem	Sb2068	Se1960	Si2124	Sn1899	Sr4077	Ti3372	Tl1908
Units	ppm	ppm	ppm	ppm	ppm	ppm	ppm
Avg	**1.1479**	**.38358**	**4.8260**	**.95697**	**.96108**	**.96615**	**.48705**
Stddev	.0066	.01108	.0032	.00258	.00341	.00961	.00179
%RSD	.57598	2.8894	.06586	.26977	.35526	.99472	.36795
#1	1.1549	.37665	4.8269	.95791	.95718	.95798	.48502
#2	1.1417	.39636	4.8286	.95405	.96254	.96374	.48839
#3	1.1472	.37773	4.8224	.95895	.96352	.97674	.48775
Check ?	Chk Pass	Chk Pass	Chk Pass	Chk Pass	Chk Pass	Chk Pass	Chk Pass
Value							
Range							

Elem	V_2924	Zn2062	Zr3391
Units	ppm	ppm	ppm
Avg	**.96626**	**.96309**	F **.37739**
Stddev	.00265	.00068	.17080
%RSD	.27390	.07033	45.257
#1	.96486	.96244	.28567
#2	.96461	.96302	.27206
#3	.96931	.96379	.57445
Check ?	Chk Pass	Chk Pass	Chk Fail
Value			1.0000
Range			-10.000%

Int. Std.	Y_2243	Y_3600	Y_3774
Units	Cts/S	Cts/S	Cts/S
Avg	**6922.0**	**42512.**	**2201.6**
Stddev	21.1	353.	11.3
%RSD	.30486	.83050	.51529
#1	6934.6	42346.	2213.8
#2	6933.8	42273.	2199.8
#3	6897.7	42918.	2191.3

Sample Name: CCB Acquired: 6/23/2016 20:06:16 Type: Blank
Method: ICP-THERMO3_6010_200.7WATER_3YLINES(v969) Mode: CONC Corr. Factor: 1.00000(
User: JYH Custom ID1: Custom ID2: Custom ID3:
Comment:

Elem	Ag3280	Al3082	As1890	B_2496	Ba4554	Be3131	Ca4226	Cd2288
Units	ppm	ppm	ppm	ppm	ppm	ppm	ppm	ppm
Avg	.00019	-.00041	.00090	.00065	-.00017	-.00009	.03364	-.00010
Stddev	.00250	.00080	.00202	.00197	.00087	.00003	.02458	.00030
%RSD	1325.3	193.76	223.31	305.36	513.01	38.963	73.061	282.77
#1	-.00159	-.00083	-.00002	.00192	-.00117	-.00006	.00559	-.00032
#2	.00304	.00051	-.00049	.00164	.00038	-.00008	.04390	.00023
#3	-.00089	-.00092	.00322	-.00163	.00029	-.00012	.05142	-.00023
Check ?	Chk Pass	Chk Pass	Chk Pass	Chk Pass	Chk Pass	Chk Pass	Chk Pass	Chk Pass
High Limit								
Low Limit								

Elem	Co2286	Cr2677	Cu2247	Fe2611	K_7664	Li6707	Mg2790	Mn2576
Units	ppm	ppm	ppm	ppm	ppm	ppm	ppm	ppm
Avg	.00011	.00089	.00107	.02622	.14403	.00140	.16533	.00084
Stddev	.00031	.00098	.00055	.02571	.09143	.00408	.10839	.00123
%RSD	276.41	109.41	51.427	98.056	63.481	291.75	65.560	147.25
#1	.00047	.00000	.00094	-.00236	.13572	.00290	.28604	.00006
#2	-.00006	.00194	.00060	.03356	.05704	.00451	.07632	.00226
#3	-.00008	.00074	.00168	.04747	.23934	-.00322	.13363	.00020
Check ?	Chk Pass	Chk Pass	Chk Pass	Chk Pass	Chk Pass	Chk Pass	Chk Pass	Chk Pass
High Limit								
Low Limit								

Elem	Mo2020	Na5895	Ni2316	P_2149	Pb2203	Sb2068	Se1960	Si2124
Units	ppm	ppm	ppm	ppm	ppm	ppm	ppm	ppm
Avg	.00296	.11509	-.00013	.00085	.00094	.00629	-.00145	.00187
Stddev	.00021	.03731	.00042	.00219	.00279	.00604	.00094	.00124
%RSD	7.1713	32.413	339.72	257.22	298.65	96.053	64.718	66.434
#1	.00285	.13809	-.00049	.00212	.00095	.00557	-.00045	.00293
#2	.00321	.07205	.00034	.00212	.00372	.01265	-.00231	.00218
#3	.00283	.13514	-.00022	-.00168	-.00186	.00064	-.00160	.00050
Check ?	Chk Pass	Chk Pass	Chk Pass	Chk Pass	Chk Pass	Chk Pass	Chk Pass	Chk Pass
High Limit								
Low Limit								

Sample Name: CCB Acquired: 6/23/2016 20:06:16 Type: Blank
Method: ICP-THERMO3_6010_200.7WATER_3YLINES(v969) Mode: CONC Corr. Factor: 1.00000(
User: JYH Custom ID1: Custom ID2: Custom ID3:
Comment:

Elem	Sn1899	Sr4077	Ti3372	Tl1908	V_2924	Zn2062	Zr3391
Units	ppm	ppm	ppm	ppm	ppm	ppm	ppm
Avg	**-.00007**	**-.00022**	**-.00145**	**-.00171**	**-.00068**	**.00008**	**.01839**
Stddev	.00140	.00022	.01047	.00376	.00047	.00019	.18176
%RSD	1871.4	101.49	723.55	219.98	69.299	243.52	988.14
#1	-.00163	-.00007	.01060	.00231	-.00016	.00013	.02617
#2	.00109	-.00047	-.00838	-.00514	-.00082	.00023	.19614
#3	.00032	-.00011	-.00656	-.00229	-.00108	-.00013	-.16713
Check ?	Chk Pass	Chk Pass	Chk Pass	Chk Pass	Chk Pass	Chk Pass	Chk Pass
High Limit							
Low Limit							

Int. Std.	Y_2243	Y_3600	Y_3774
Units	Cts/S	Cts/S	Cts/S
Avg	**6970.0**	**43262.**	**2192.2**
Stddev	74.7	174.	9.5
%RSD	1.0710	.40250	.43124
#1	7003.8	43124.	2200.3
#2	7021.8	43458.	2194.3
#3	6884.5	43203.	2181.8

Sample Name: L1606077914 Acquired: 6/23/2016 20:10:14 Type: Unk
Method: ICP-THERMO3_6010_200.7WATER_3YLINES(v969) Mode: CONC Corr. Factor: 1.00000(
User: JYH Custom ID1: Custom ID2: Custom ID3:
Comment:

Elem	Ag3280	Al3082	As1890	B_2496	Ba4554	Be3131	Ca4226	Cd2288
Units	ppm	ppm	ppm	ppm	ppm	ppm	ppm	ppm
Avg	.00149	.10628	.00096	.02840	.05288	-.00005	7.4368	.00027
Stddev	.00097	.00356	.00214	.00184	.00085	.00008	.1298	.00005
%RSD	64.971	3.3536	223.67	6.4703	1.6095	158.12	1.7453	17.347
#1	.00054	.10724	-.00146	.02628	.05351	-.00006	7.5825	.00032
#2	.00248	.10234	.00174	.02939	.05191	-.00012	7.3941	.00025
#3	.00145	.10927	.00259	.02952	.05322	.00003	7.3337	.00024
Check ?	Chk Pass	Chk Pass	Chk Pass	Chk Pass	Chk Pass	Chk Pass	Chk Pass	Chk Pass
High Limit								
Low Limit								

Elem	Co2286	Cr2677	Cu2247	Fe2611	K_7664	Li6707	Mg2790	Mn2576
Units	ppm	ppm	ppm	ppm	ppm	ppm	ppm	ppm
Avg	.00039	.00052	.00185	.08486	.70361	-.00341	1.3249	.01531
Stddev	.00024	.00198	.00037	.02791	.04945	.00257	.0384	.00314
%RSD	62.961	378.91	20.059	32.893	7.0277	75.397	2.8943	20.533
#1	.00050	.00276	.00177	.06380	.69565	-.00073	1.3540	.01542
#2	.00055	-.00104	.00226	.11652	.75656	-.00364	1.3392	.01211
#3	.00011	-.00015	.00153	.07425	.65863	-.00587	1.2814	.01840
Check ?	Chk Pass	Chk Pass	Chk Pass	Chk Pass	Chk Pass	Chk Pass	Chk Pass	Chk Pass
High Limit								
Low Limit								

Elem	Mo2020	Na5895	Ni2316	P_2149	Pb2203	Sb2068	Se1960	Si2124
Units	ppm	ppm	ppm	ppm	ppm	ppm	ppm	ppm
Avg	.00059	136.97	.00087	.00420	.00004	.00045	-.00208	.33477
Stddev	.00023	.63	.00055	.00550	.00261	.00047	.00600	.00123
%RSD	39.437	.45874	63.261	131.00	7265.2	105.14	288.25	.36659
#1	.00032	137.68	.00147	.00987	-.00284	.00003	.00096	.33486
#2	.00071	136.77	.00073	.00385	.00070	.00095	.00179	.33594
#3	.00074	136.47	.00040	-.00112	.00225	.00036	-.00900	.33350
Check ?	Chk Pass	Chk Pass	Chk Pass	Chk Pass	Chk Pass	Chk Pass	Chk Pass	Chk Pass
High Limit								
Low Limit								

Sample Name: L1606077914 Acquired: 6/23/2016 20:10:14 Type: Unk
Method: ICP-THERMO3_6010_200.7WATER_3YLINES(v969) Mode: CONC Corr. Factor: 1.00000(
User: JYH Custom ID1: Custom ID2: Custom ID3:
Comment:

Elem	Sn1899	Sr4077	Ti3372	Tl1908	V_2924	Zn2062	Zr3391
Units	ppm	ppm	ppm	ppm	ppm	ppm	ppm
Avg	.00035	.03351	-.00005	-.00700	-.00055	.00972	.13105
Stddev	.00062	.00057	.01222	.00229	.00057	.00011	.18984
%RSD	177.30	1.6905	24453.	32.742	102.06	1.1714	144.86
#1	-.00033	.03393	.00766	-.00548	.00007	.00981	.20911
#2	.00048	.03373	-.01414	-.00589	-.00071	.00959	.26943
#3	.00090	.03286	.00633	-.00964	-.00102	.00975	-.08538
Check ?	Chk Pass	Chk Pass	Chk Pass	Chk Pass	Chk Pass	Chk Pass	Chk Pass
High Limit							
Low Limit							

Int. Std.	Y_2243	Y_3600	Y_3774
Units	Cts/S	Cts/S	Cts/S
Avg	6756.2	41698.	2168.9
Stddev	15.0	223.	10.5
%RSD	.22178	.53392	.48265
#1	6768.0	41441.	2173.7
#2	6739.3	41816.	2176.1
#3	6761.2	41837.	2156.9

Sample Name: L1606080801 Acquired: 6/23/2016 20:14:12 Type: Unk
Method: ICP-THERMO3_6010_200.7WATER_3YLINES(v969) Mode: CONC Corr. Factor: 1.00000(
User: JYH Custom ID1: Custom ID2: Custom ID3:
Comment: WG573190-02

Elem	Ag3280	Al3082	As1890	B_2496	Ba4554	Be3131	Ca4226	Cd2288
Units	ppm	ppm	ppm	ppm	ppm	ppm	ppm	ppm
Avg	.00059	.00981	.00166	.02700	.00536	-.00004	53.221	.00023
Stddev	.00132	.00387	.00350	.00355	.00074	.00005	.458	.00031
%RSD	223.52	39.428	210.37	13.162	13.862	133.64	.86119	137.26
#1	-.00079	.01246	.00412	.02618	.00458	.00002	53.750	-.00010
#2	.00184	.00537	-.00234	.03090	.00606	-.00008	52.944	.00025
#3	.00072	.01160	.00322	.02393	.00543	-.00006	52.968	.00052
Check ?	Chk Pass	Chk Pass	Chk Pass	Chk Pass	Chk Pass	Chk Pass	Chk Pass	Chk Pass
High Limit								
Low Limit								

Elem	Co2286	Cr2677	Cu2247	Fe2611	K_7664	Li6707	Mg2790	Mn2576
Units	ppm	ppm	ppm	ppm	ppm	ppm	ppm	ppm
Avg	-.00007	-.00019	.00217	.26849	1.4108	-.00252	15.011	.12291
Stddev	.00031	.00023	.00068	.03341	.0586	.00219	.184	.00135
%RSD	424.72	122.66	31.151	12.444	4.1556	86.964	1.2259	1.0966
#1	-.00007	-.00003	.00235	.24539	1.3436	-.00503	15.179	.12150
#2	-.00038	-.00008	.00142	.25327	1.4510	-.00152	15.040	.12419
#3	.00023	-.00045	.00273	.30679	1.4380	-.00101	14.814	.12302
Check ?	Chk Pass	Chk Pass	Chk Pass	Chk Pass	Chk Pass	Chk Pass	Chk Pass	Chk Pass
High Limit								
Low Limit								

Elem	Mo2020	Na5895	Ni2316	P_2149	Pb2203	Sb2068	Se1960	Si2124
Units	ppm	ppm	ppm	ppm	ppm	ppm	ppm	ppm
Avg	.00051	15.947	.00061	.00603	.00298	.00330	-.00384	5.1133
Stddev	.00030	.171	.00079	.00285	.00319	.00406	.01618	.0046
%RSD	57.821	1.0703	128.91	47.356	107.05	123.06	420.92	.09015
#1	.00017	16.102	-.00004	.00833	.00524	-.00067	-.02178	5.1184
#2	.00071	15.975	.00148	.00284	.00438	.00312	.00059	5.1096
#3	.00066	15.764	.00039	.00691	-.00067	.00744	.00965	5.1119
Check ?	Chk Pass	Chk Pass	Chk Pass	Chk Pass	Chk Pass	Chk Pass	Chk Pass	Chk Pass
High Limit								
Low Limit								

Sample Name: L1606080801 Acquired: 6/23/2016 20:14:12 Type: Unk
Method: ICP-THERMO3_6010_200.7WATER_3YLINES(v969) Mode: CONC Corr. Factor: 1.00000(
User: JYH Custom ID1: Custom ID2: Custom ID3:
Comment: WG573190-02

Elem	Sn1899	Sr4077	Ti3372	Tl1908	V_2924	Zn2062	Zr3391
Units	ppm	ppm	ppm	ppm	ppm	ppm	ppm
Avg	**-.00027**	**.17284**	**-.01553**	**-.00411**	**-.00044**	**.00368**	**.21621**
Stddev	.00054	.00134	.00554	.00196	.00032	.00035	.15335
%RSD	203.08	.77573	35.693	47.631	72.739	9.4159	70.926
#1	-.00035	.17423	-.01858	-.00259	-.00007	.00340	.36753
#2	.00031	.17155	-.00913	-.00632	-.00067	.00406	.22018
#3	-.00077	.17274	-.01887	-.00342	-.00059	.00356	.06091
Check ?	Chk Pass	Chk Pass	Chk Pass	Chk Pass	Chk Pass	Chk Pass	Chk Pass
High Limit							
Low Limit							

Int. Std.	Y_2243	Y_3600	Y_3774
Units	Cts/S	Cts/S	Cts/S
Avg	**6663.3**	**41709.**	**2149.6**
Stddev	10.8	204.	16.5
%RSD	.16157	.48945	.76736
#1	6671.1	41908.	2131.3
#2	6667.7	41719.	2154.5
#3	6651.0	41500.	2163.2

Sample Name: L1606080803S Acquired: 6/23/2016 20:18:08 Type: Unk
Method: ICP-THERMO3_6010_200.7WATER_3YLINES(v969) Mode: CONC Corr. Factor: 1.00000(
User: JYH Custom ID1: Custom ID2: Custom ID3:
Comment: WG573190-07

Elem	Ag3280	Al3082	As1890	B_2496	Ba4554	Be3131	Ca4226	Cd2288
Units	ppm	ppm	ppm	ppm	ppm	ppm	ppm	ppm
Avg	.20531	4.9958	.20276	1.0092	.51435	.02483	57.046	.02496
Stddev	.00292	.0043	.00269	.0024	.00665	.00006	.768	.00030
%RSD	1.4202	.08567	1.3273	.24307	1.2934	.23022	1.3467	1.1942
#1	.20859	4.9909	.20264	1.0074	.52180	.02478	57.925	.02528
#2	.20436	4.9977	.20014	1.0120	.50900	.02489	56.503	.02470
#3	.20300	4.9987	.20552	1.0083	.51225	.02482	56.709	.02490
Check ?	Chk Pass	Chk Pass	Chk Pass	Chk Pass	Chk Pass	Chk Pass	Chk Pass	Chk Pass
High Limit								
Low Limit								

Elem	Co2286	Cr2677	Cu2247	Fe2611	K_7664	Li6707	Mg2790	Mn2576
Units	ppm	ppm	ppm	ppm	ppm	ppm	ppm	ppm
Avg	.09967	.25096	.25022	2.3265	26.678	.52152	20.005	.37815
Stddev	.00055	.00036	.00033	.0587	.264	.00877	.198	.00476
%RSD	.55302	.14274	.13074	2.5243	.98845	1.6818	.98772	1.2593
#1	.10016	.25128	.25042	2.3809	26.980	.53116	20.035	.38218
#2	.09976	.25104	.24984	2.2643	26.497	.51402	19.794	.37290
#3	.09907	.25057	.25040	2.3343	26.556	.51939	20.186	.37938
Check ?	Chk Pass	Chk Pass	Chk Pass	Chk Pass	Chk Pass	Chk Pass	Chk Pass	Chk Pass
High Limit								
Low Limit								

Elem	Mo2020	Na5895	Ni2316	P_2149	Pb2203	Sb2068	Se1960	Si2124
Units	ppm	ppm	ppm	ppm	ppm	ppm	ppm	ppm
Avg	.52098	41.169	.25038	4.9597	.24975	.60811	.19088	7.6345
Stddev	.00121	.394	.00120	.0047	.00531	.00285	.00510	.0102
%RSD	.23295	.95680	.47973	.09548	2.1271	.46887	2.6703	.13352
#1	.52204	41.621	.25177	4.9644	.24365	.60722	.18517	7.6439
#2	.51965	40.900	.24967	4.9597	.25336	.61129	.19249	7.6237
#3	.52125	40.985	.24970	4.9549	.25223	.60580	.19497	7.6359
Check ?	Chk Pass	Chk Pass	Chk Pass	Chk Pass	Chk Pass	Chk Pass	Chk Pass	Chk Pass
High Limit								
Low Limit								

Sample Name: L1606080803S Acquired: 6/23/2016 20:18:08 Type: Unk
Method: ICP-THERMO3_6010_200.7WATER_3YLINES(v969) Mode: CONC Corr. Factor: 1.00000(
User: JYH Custom ID1: Custom ID2: Custom ID3:
Comment: WG573190-07

Elem	Sn1899	Sr4077	Ti3372	Tl1908	V_2924	Zn2062	Zr3391
Units	ppm	ppm	ppm	ppm	ppm	ppm	ppm
Avg	.50663	.69353	.50821	.24979	.50502	.50112	.56844
Stddev	.00206	.00495	.00984	.00132	.00161	.00059	.24983
%RSD	.40682	.71328	1.9372	.52651	.31873	.11783	43.949
#1	.50895	.69918	.50790	.24829	.50330	.50110	.76022
#2	.50591	.69001	.49852	.25075	.50528	.50054	.28593
#3	.50502	.69139	.51821	.25034	.50649	.50172	.65917
Check ?	Chk Pass	Chk Pass	Chk Pass	Chk Pass	Chk Pass	Chk Pass	Chk Pass
High Limit							
Low Limit							

Int. Std.	Y_2243	Y_3600	Y_3774
Units	Cts/S	Cts/S	Cts/S
Avg	6625.1	41184.	2141.2
Stddev	43.1	220.	34.4
%RSD	.65093	.53421	1.6047
#1	6575.6	40948.	2101.5
#2	6654.8	41222.	2162.6
#3	6644.9	41383.	2159.3

Sample Name: L1606080804SD Acquired: 6/23/2016 20:21:47 Type: Unk
Method: ICP-THERMO3_6010_200.7WATER_3YLINES(v969) Mode: CONC Corr. Factor: 1.00000(
User: JYH Custom ID1: Custom ID2: Custom ID3:
Comment: WG573190-08

Elem	Ag3280	Al3082	As1890	B_2496	Ba4554	Be3131	Ca4226	Cd2288
Units	ppm	ppm	ppm	ppm	ppm	ppm	ppm	ppm
Avg	.20417	5.0253	.20216	1.0213	.52389	.02512	58.507	.02515
Stddev	.00061	.0013	.00476	.0019	.00456	.00016	.379	.00007
%RSD	.29699	.02608	2.3559	.18158	.87021	.62066	.64724	.26301
#1	.20348	5.0268	.19939	1.0192	.52806	.02496	58.865	.02518
#2	.20461	5.0245	.20766	1.0224	.52461	.02527	58.546	.02507
#3	.20443	5.0246	.19943	1.0224	.51902	.02514	58.111	.02519
Check ?	Chk Pass	Chk Pass	Chk Pass	Chk Pass	Chk Pass	Chk Pass	Chk Pass	Chk Pass
High Limit								
Low Limit								

Elem	Co2286	Cr2677	Cu2247	Fe2611	K_7664	Li6707	Mg2790	Mn2576
Units	ppm	ppm	ppm	ppm	ppm	ppm	ppm	ppm
Avg	.10013	.25277	.25192	2.3449	27.111	.52740	20.302	.37943
Stddev	.00006	.00076	.00111	.0178	.231	.00552	.216	.00380
%RSD	.06407	.29922	.44124	.75833	.85294	1.0468	1.0620	1.0007
#1	.10006	.25267	.25295	2.3582	27.342	.53203	20.543	.38169
#2	.10018	.25357	.25074	2.3247	27.111	.52888	20.233	.38156
#3	.10015	.25207	.25208	2.3517	26.880	.52129	20.129	.37505
Check ?	Chk Pass	Chk Pass	Chk Pass	Chk Pass	Chk Pass	Chk Pass	Chk Pass	Chk Pass
High Limit								
Low Limit								

Elem	Mo2020	Na5895	Ni2316	P_2149	Pb2203	Sb2068	Se1960	Si2124
Units	ppm	ppm	ppm	ppm	ppm	ppm	ppm	ppm
Avg	.52376	41.862	.25037	4.9891	.25282	.61284	.19379	7.7402
Stddev	.00119	.339	.00131	.0038	.00458	.00414	.01024	.0102
%RSD	.22762	.81017	.52333	.07550	1.8112	.67508	5.2847	.13142
#1	.52513	42.192	.25099	4.9856	.25772	.61266	.19670	7.7511
#2	.52310	41.879	.25125	4.9931	.24866	.60879	.20226	7.7310
#3	.52304	41.514	.24886	4.9887	.25208	.61705	.18241	7.7384
Check ?	Chk Pass	Chk Pass	Chk Pass	Chk Pass	Chk Pass	Chk Pass	Chk Pass	Chk Pass
High Limit								
Low Limit								

Sample Name: L1606080804SD Acquired: 6/23/2016 20:21:47 Type: Unk
Method: ICP-THERMO3_6010_200.7WATER_3YLINES(v969) Mode: CONC Corr. Factor: 1.00000(
User: JYH Custom ID1: Custom ID2: Custom ID3:
Comment: WG573190-08

Elem	Sn1899	Sr4077	Ti3372	Tl1908	V_2924	Zn2062	Zr3391
Units	ppm	ppm	ppm	ppm	ppm	ppm	ppm
Avg	**.50881**	**.70095**	**.50511**	**.25346**	**.50822**	**.50328**	**.36568**
Stddev	.00118	.00336	.00758	.00055	.00107	.00052	.09051
%RSD	.23262	.47943	1.5010	.21780	.21111	.10273	24.750
#1	.50993	.70351	.51202	.25388	.50727	.50277	.45775
#2	.50891	.70221	.50631	.25366	.50938	.50380	.36245
#3	.50757	.69715	.49700	.25283	.50801	.50326	.27683
Check ?	Chk Pass	Chk Pass	Chk Pass	Chk Pass	Chk Pass	Chk Pass	Chk Pass
High Limit							
Low Limit							

Int. Std.	Y_2243	Y_3600	Y_3774
Units	Cts/S	Cts/S	Cts/S
Avg	**6648.3**	**41256.**	**2167.1**
Stddev	37.5	212.	35.6
%RSD	.56386	.51441	1.6437
#1	6687.1	41426.	2128.5
#2	6645.3	41018.	2174.1
#3	6612.3	41324.	2198.7

Sample Name: L1606082202 Acquired: 6/23/2016 20:25:27 Type: Unk
Method: ICP-THERMO3_6010_200.7WATER_3YLINES(v969) Mode: CONC Corr. Factor: 1.00000(
User: JYH Custom ID1: Custom ID2: Custom ID3:
Comment:

Elem	Ag3280	Al3082	As1890	B_2496	Ba4554	Be3131	Ca4226	Cd2288
Units	ppm	ppm	ppm	ppm	ppm	ppm	ppm	ppm
Avg	.00152	.02026	-.00003	.10248	.15200	.00003	6.5973	.00005
Stddev	.00174	.00884	.00264	.00097	.00250	.00003	.1001	.00016
%RSD	114.35	43.656	8042.8	.94662	1.6469	112.93	1.5178	320.68
#1	-.00041	.02197	.00037	.10136	.15374	.00007	6.6625	.00019
#2	.00200	.02813	-.00285	.10296	.15311	.00001	6.6474	.00008
#3	.00298	.01069	.00238	.10312	.14913	.00001	6.4820	-.00012
Check ?	Chk Pass	Chk Pass	Chk Pass	Chk Pass	Chk Pass	Chk Pass	Chk Pass	Chk Pass
High Limit								
Low Limit								

Elem	Co2286	Cr2677	Cu2247	Fe2611	K_7664	Li6707	Mg2790	Mn2576
Units	ppm	ppm	ppm	ppm	ppm	ppm	ppm	ppm
Avg	.00048	-.00052	.00142	2.2172	1.7251	.02347	4.6721	.08008
Stddev	.00019	.00160	.00145	.0203	.1370	.00447	.1537	.00373
%RSD	39.028	307.12	102.30	.91315	7.9439	19.041	3.2904	4.6534
#1	.00065	-.00214	.00215	2.1938	1.8809	.02224	4.7545	.08412
#2	.00052	.00105	-.00025	2.2287	1.6712	.01975	4.7670	.07933
#3	.00028	-.00047	.00236	2.2290	1.6232	.02843	4.4947	.07679
Check ?	Chk Pass	Chk Pass	Chk Pass	Chk Pass	Chk Pass	Chk Pass	Chk Pass	Chk Pass
High Limit								
Low Limit								

Elem	Mo2020	Na5895	Ni2316	P_2149	Pb2203	Sb2068	Se1960	Si2124
Units	ppm	ppm	ppm	ppm	ppm	ppm	ppm	ppm
Avg	.00084	87.069	.00079	.09610	.00066	.00367	-.00338	12.803
Stddev	.00076	.850	.00109	.00417	.00060	.00400	.00476	.010
%RSD	90.058	.97655	138.31	4.3415	91.329	109.21	141.00	.07526
#1	-.00000	87.844	-.00046	.09129	-.00003	.00288	-.00767	12.795
#2	.00146	87.204	.00156	.09839	.00108	.00011	.00175	12.801
#3	.00107	86.159	.00126	.09864	.00092	.00800	-.00421	12.814
Check ?	Chk Pass	Chk Pass	Chk Pass	Chk Pass	Chk Pass	Chk Pass	Chk Pass	Chk Pass
High Limit								
Low Limit								

Sample Name: L1606082202 Acquired: 6/23/2016 20:25:27 Type: Unk
Method: ICP-THERMO3_6010_200.7WATER_3YLINES(v969) Mode: CONC Corr. Factor: 1.00000(
User: JYH Custom ID1: Custom ID2: Custom ID3:
Comment:

Elem	Sn1899	Sr4077	Ti3372	Tl1908	V_2924	Zn2062	Zr3391
Units	ppm	ppm	ppm	ppm	ppm	ppm	ppm
Avg	-.00121	.22077	-.00522	-.00363	.00085	.00236	.22639
Stddev	.00050	.00200	.00719	.00112	.00069	.00021	.20548
%RSD	41.542	.90585	137.85	30.833	80.735	8.9617	90.766
#1	-.00156	.22257	-.00824	-.00440	.00009	.00222	.33820
#2	-.00063	.22113	-.01041	-.00235	.00143	.00261	.35171
#3	-.00143	.21862	.00299	-.00415	.00104	.00226	-.01076
Check ?	Chk Pass	Chk Pass	Chk Pass	Chk Pass	Chk Pass	Chk Pass	Chk Pass
High Limit							
Low Limit							

Int. Std.	Y_2243	Y_3600	Y_3774
Units	Cts/S	Cts/S	Cts/S
Avg	6664.8	41248.	2126.9
Stddev	26.9	323.	26.2
%RSD	.40377	.78403	1.2328
#1	6695.8	40876.	2101.3
#2	6647.4	41460.	2125.7
#3	6651.2	41408.	2153.7

Sample Name: L1606082203 Acquired: 6/23/2016 20:29:23 Type: Unk
Method: ICP-THERMO3_6010_200.7WATER_3YLINES(v969) Mode: CONC Corr. Factor: 1.00000(
User: JYH Custom ID1: Custom ID2: Custom ID3:
Comment:

Elem	Ag3280	Al3082	As1890	B_2496	Ba4554	Be3131	Ca4226	Cd2288
Units	ppm	ppm	ppm	ppm	ppm	ppm	ppm	ppm
Avg	.00153	.05110	.00192	.03595	.79888	.00004	32.443	.00019
Stddev	.00257	.00394	.00088	.00096	.00490	.00006	.223	.00012
%RSD	168.19	7.7097	45.736	2.6764	.61347	156.15	.68852	63.266
#1	.00450	.04867	.00097	.03585	.80394	.00006	32.700	.00006
#2	.00008	.05565	.00210	.03696	.79416	-.00003	32.293	.00030
#3	.00001	.04899	.00269	.03505	.79852	.00008	32.336	.00020
Check ?	Chk Pass	Chk Pass	Chk Pass	Chk Pass	Chk Pass	Chk Pass	Chk Pass	Chk Pass
High Limit								
Low Limit								

Elem	Co2286	Cr2677	Cu2247	Fe2611	K_7664	Li6707	Mg2790	Mn2576
Units	ppm	ppm	ppm	ppm	ppm	ppm	ppm	ppm
Avg	.00307	.00707	.00126	5.3792	51.825	.10776	15.276	.18167
Stddev	.00032	.00094	.00080	.0419	.270	.00194	.142	.00297
%RSD	10.345	13.245	64.108	.77858	.52117	1.8035	.92803	1.6345
#1	.00299	.00617	.00218	5.4159	52.078	.10909	15.426	.17840
#2	.00280	.00804	.00087	5.3881	51.541	.10866	15.144	.18240
#3	.00342	.00701	.00071	5.3336	51.857	.10553	15.259	.18420
Check ?	Chk Pass	Chk Pass	Chk Pass	Chk Pass	Chk Pass	Chk Pass	Chk Pass	Chk Pass
High Limit								
Low Limit								

Elem	Mo2020	Na5895	Ni2316	P_2149	Pb2203	Sb2068	Se1960	Si2124
Units	ppm	ppm	ppm	ppm	ppm	ppm	ppm	ppm
Avg	.00008	93.634	.00315	-.00252	.00643	.00340	-.00637	11.872
Stddev	.00025	.401	.00140	.00666	.00138	.00643	.00382	.014
%RSD	298.72	.42875	44.327	264.34	21.428	189.23	59.894	.11647
#1	-.00020	94.085	.00392	-.00701	.00774	.00248	-.00439	11.857
#2	.00021	93.316	.00154	.00513	.00656	.01023	-.00396	11.885
#3	.00024	93.502	.00400	-.00568	.00499	-.00252	-.01077	11.874
Check ?	Chk Pass	Chk Pass	Chk Pass	Chk Pass	Chk Pass	Chk Pass	Chk Pass	Chk Pass
High Limit								
Low Limit								

Sample Name: L1606082203 Acquired: 6/23/2016 20:29:23 Type: Unk
Method: ICP-THERMO3_6010_200.7WATER_3YLINES(v969) Mode: CONC Corr. Factor: 1.00000(
User: JYH Custom ID1: Custom ID2: Custom ID3:
Comment:

Elem	Sn1899	Sr4077	Ti3372	Tl1908	V_2924	Zn2062	Zr3391
Units	ppm	ppm	ppm	ppm	ppm	ppm	ppm
Avg	**-.00017**	**.82666**	**-.00447**	**-.00598**	**-.00056**	**.00596**	**.27009**
Stddev	.00125	.01637	.00340	.00085	.00033	.00013	.03306
%RSD	751.65	1.9807	76.005	14.225	59.976	2.2544	12.242
#1	.00127	.84555	-.00552	-.00599	-.00043	.00586	.28137
#2	-.00101	.81782	-.00722	-.00682	-.00030	.00611	.29603
#3	-.00076	.81660	-.00067	-.00512	-.00093	.00591	.23286
Check ?	Chk Pass	Chk Pass	Chk Pass	Chk Pass	Chk Pass	Chk Pass	Chk Pass
High Limit							
Low Limit							

Int. Std.	Y_2243	Y_3600	Y_3774
Units	Cts/S	Cts/S	Cts/S
Avg	**6576.7**	**40904.**	**2132.1**
Stddev	24.6	214.	16.8
%RSD	.37432	.52260	.78563
#1	6552.2	40790.	2112.8
#2	6576.5	40771.	2141.0
#3	6601.4	41150.	2142.6

Sample Name: L1606082302 Acquired: 6/23/2016 20:33:18 Type: Unk
Method: ICP-THERMO3_6010_200.7WATER_3YLINES(v969) Mode: CONC Corr. Factor: 1.00000(
User: JYH Custom ID1: Custom ID2: Custom ID3:
Comment:

Elem	Ag3280	Al3082	As1890	B_2496	Ba4554	Be3131	Ca4226
Units	ppm	ppm	ppm	ppm	ppm	ppm	ppm
Avg	-.00184	.02080	.00098	.02231	7.8783	.00017	255.75
Stddev	.00203	.01187	.00435	.00335	.0432	.00007	1.49
%RSD	110.13	57.087	445.14	15.024	.54831	41.236	.58087
#1	-.00150	.00710	.00584	.02555	7.9220	.00012	256.99
#2	-.00401	.02815	-.00256	.01885	7.8356	.00014	254.11
#3	-.00000	.02715	-.00034	.02253	7.8772	.00025	256.16
Check ?	Chk Pass	Chk Pass	Chk Pass	Chk Pass	Chk Pass	Chk Pass	Chk Pass
High Limit							
Low Limit							

Elem	Cd2288	Co2286	Cr2677	Cu2247	Fe2611	K_7664	Li6707
Units	ppm	ppm	ppm	ppm	ppm	ppm	ppm
Avg	.00094	.05342	.00242	.00486	4.7469	3.4904	.13833
Stddev	.00052	.00070	.00059	.00069	.0046	.0030	.00615
%RSD	55.632	1.3175	24.430	14.175	.09644	.08679	4.4491
#1	.00040	.05380	.00272	.00415	4.7522	3.4870	.14015
#2	.00098	.05261	.00174	.00553	4.7443	3.4928	.13147
#3	.00144	.05385	.00281	.00490	4.7442	3.4915	.14336
Check ?	Chk Pass	Chk Pass	Chk Pass	Chk Pass	Chk Pass	Chk Pass	Chk Pass
High Limit							
Low Limit							

Elem	Mg2790	Mn2576	Mo2020	Na5895	Ni2316	P_2149	Pb2203
Units	ppm	ppm	ppm	ppm	ppm	ppm	ppm
Avg	198.54	.84118	-.00019	F 709.80	.01731	.04470	.00329
Stddev	1.62	.00623	.00016	4.09	.00125	.01000	.00583
%RSD	.81609	.74094	85.381	.57589	7.2164	22.367	177.43
#1	200.41	.84837	-.00014	712.90	.01830	.03650	.00825
#2	197.48	.83796	-.00006	705.16	.01772	.04176	.00474
#3	197.74	.83722	-.00036	711.32	.01590	.05584	-.00313
Check ?	Chk Pass	Chk Pass	Chk Pass	Chk Fail	Chk Pass	Chk Pass	Chk Pass
High Limit				270.00			
Low Limit				-.50000			

Sample Name: L1606082302 Acquired: 6/23/2016 20:33:18 Type: Unk
Method: ICP-THERMO3_6010_200.7WATER_3YLINES(v969) Mode: CONC Corr. Factor: 1.00000(
User: JYH Custom ID1: Custom ID2: Custom ID3:
Comment:

Elem	Sb2068	Se1960	Si2124	Sn1899	Sr4077	Ti3372	Tl1908
Units	ppm	ppm	ppm	ppm	ppm	ppm	ppm
Avg	**.00699**	**-.00211**	**18.432**	**-.00053**	**5.9869**	F **-.04100**	**-.00343**
Stddev	.00326	.00362	.021	.00131	.0347	.00868	.00076
%RSD	46.731	171.57	.11640	247.46	.57940	21.163	22.234
#1	.00892	.00180	18.414	-.00131	6.0214	-.04734	-.00288
#2	.00882	-.00536	18.426	-.00125	5.9520	-.03111	-.00311
#3	.00322	-.00277	18.456	.00098	5.9872	-.04457	-.00430
Check ?	Chk Pass	Chk Pass	Chk Pass	Chk Pass	Chk Pass	Chk Fail	Chk Pass
High Limit						36.000	
Low Limit						-.03000	

Elem	V_2924	Zn2062	Zr3391
Units	ppm	ppm	ppm
Avg	**-.00262**	**.00921**	F **-.07344**
Stddev	.00140	.00009	.18020
%RSD	53.460	.99471	245.36
#1	-.00401	.00912	.10768
#2	-.00261	.00930	-.07530
#3	-.00122	.00920	-.25270
Check ?	Chk Pass	Chk Pass	Chk Fail
High Limit			36.000
Low Limit			-.04000

Int. Std.	Y_2243	Y_3600	Y_3774
Units	Cts/S	Cts/S	Cts/S
Avg	**6211.9**	**37943.**	**2065.9**
Stddev	10.7	171.	36.3
%RSD	.17281	.45038	1.7553
#1	6203.2	38131.	2024.8
#2	6223.9	37902.	2079.8
#3	6208.6	37796.	2093.2

Sample Name: L1606082303 Acquired: 6/23/2016 20:37:19 Type: Unk
Method: ICP-THERMO3_6010_200.7WATER_3YLINES(v969) Mode: CONC Corr. Factor: 1.00000(
User: JYH Custom ID1: Custom ID2: Custom ID3:
Comment:

Elem	Ag3280	Al3082	As1890	B_2496	Ba4554	Be3131	Ca4226
Units	ppm	ppm	ppm	ppm	ppm	ppm	ppm
Avg	-.00036	.09100	.00296	.01304	4.1939	-.00007	203.18
Stddev	.00140	.00531	.00327	.00376	.0297	.00006	1.67
%RSD	388.51	5.8358	110.60	28.801	.70801	88.134	.82056
#1	-.00165	.09683	.00075	.00892	4.2189	-.00004	204.69
#2	.00112	.08975	.00671	.01627	4.1611	-.00014	201.39
#3	-.00055	.08643	.00141	.01393	4.2018	-.00002	203.46
Check ?	Chk Pass	Chk Pass	Chk Pass	Chk Pass	Chk Pass	Chk Pass	Chk Pass
High Limit							
Low Limit							

Elem	Cd2288	Co2286	Cr2677	Cu2247	Fe2611	K_7664	Li6707
Units	ppm	ppm	ppm	ppm	ppm	ppm	ppm
Avg	.00062	.00605	.00148	.00325	.50161	1.7415	.06042
Stddev	.00049	.00063	.00113	.00080	.03478	.1908	.00296
%RSD	79.462	10.371	76.602	24.650	6.9332	10.958	4.9058
#1	.00115	.00647	.00038	.00343	.46408	1.6330	.05783
#2	.00054	.00533	.00142	.00237	.53275	1.6297	.06365
#3	.00017	.00634	.00265	.00394	.50800	1.9619	.05979
Check ?	Chk Pass	Chk Pass	Chk Pass	Chk Pass	Chk Pass	Chk Pass	Chk Pass
High Limit							
Low Limit							

Elem	Mg2790	Mn2576	Mo2020	Na5895	Ni2316	P_2149	Pb2203
Units	ppm	ppm	ppm	ppm	ppm	ppm	ppm
Avg	118.15	2.3989	.00023	F 640.12	.00507	.01016	.00289
Stddev	.81	.0242	.00018	10.00	.00123	.00431	.00149
%RSD	.68254	1.0089	76.880	1.5615	24.328	42.407	51.612
#1	118.94	2.4148	.00038	650.69	.00487	.00561	.00152
#2	117.33	2.3711	.00027	630.82	.00639	.01069	.00267
#3	118.17	2.4110	.00003	638.86	.00395	.01418	.00448
Check ?	Chk Pass	Chk Pass	Chk Pass	Chk Fail	Chk Pass	Chk Pass	Chk Pass
High Limit				270.00			
Low Limit				-.50000			

Sample Name: L1606082303 Acquired: 6/23/2016 20:37:19 Type: Unk
Method: ICP-THERMO3_6010_200.7WATER_3YLINES(v969) Mode: CONC Corr. Factor: 1.00000(
User: JYH Custom ID1: Custom ID2: Custom ID3:
Comment:

Elem	Sb2068	Se1960	Si2124	Sn1899	Sr4077	Ti3372	Tl1908
Units	ppm	ppm	ppm	ppm	ppm	ppm	ppm
Avg	**.00012**	**-.00944**	**13.225**	**-.00084**	**3.8421**	F **-.03122**	**-.00075**
Stddev	.00335	.00541	.023	.00156	.0312	.00884	.00263
%RSD	2724.2	57.378	.17522	185.97	.81266	28.325	351.62
#1	.00362	-.00548	13.247	.00011	3.8716	-.02289	.00226
#2	-.00306	-.00723	13.225	-.00264	3.8094	-.04050	-.00263
#3	-.00019	-.01560	13.201	.00001	3.8453	-.03028	-.00187
Check ?	Chk Pass	Chk Pass	Chk Pass	Chk Pass	Chk Pass	Chk Fail	Chk Pass
High Limit						36.000	
Low Limit						-.03000	

Elem	V_2924	Zn2062	Zr3391
Units	ppm	ppm	ppm
Avg	**-.00215**	**.00570**	**.39111**
Stddev	.00161	.00012	.18787
%RSD	74.559	2.0758	48.034
#1	-.00169	.00568	.30759
#2	-.00394	.00583	.60626
#3	-.00083	.00559	.25948
Check ?	Chk Pass	Chk Pass	Chk Pass
High Limit			
Low Limit			

Int. Std.	Y_2243	Y_3600	Y_3774
Units	Cts/S	Cts/S	Cts/S
Avg	**6278.4**	**38565.**	**2078.5**
Stddev	22.0	175.	41.0
%RSD	.35101	.45432	1.9726
#1	6265.3	38533.	2033.9
#2	6266.0	38754.	2114.5
#3	6303.8	38408.	2087.2

Sample Name: L1606082304 Acquired: 6/23/2016 20:41:23 Type: Unk
Method: ICP-THERMO3_6010_200.7WATER_3YLINES(v969) Mode: CONC Corr. Factor: 1.00000(
User: JYH Custom ID1: Custom ID2: Custom ID3:
Comment:

Elem	Ag3280	Al3082	As1890	B_2496	Ba4554	Be3131	Ca4226
Units	ppm	ppm	ppm	ppm	ppm	ppm	ppm
Avg	**.00041**	**.00982**	**.00065**	**.03078**	**1.3316**	**-.00001**	**46.431**
Stddev	.00324	.01473	.00404	.00488	.0087	.00012	.330
%RSD	781.99	150.01	619.18	15.855	.65651	2204.3	.71076
#1	.00226	.02597	.00499	.03065	1.3415	-.00014	46.804
#2	.00231	.00636	-.00301	.03572	1.3252	.00009	46.176
#3	-.00333	-.00287	-.00002	.02596	1.3280	.00003	46.315
Check ?	Chk Pass	Chk Pass	Chk Pass	Chk Pass	Chk Pass	Chk Pass	Chk Pass
High Limit							
Low Limit							

Elem	Cd2288	Co2286	Cr2677	Cu2247	Fe2611	K_7664	Li6707
Units	ppm	ppm	ppm	ppm	ppm	ppm	ppm
Avg	**.00066**	**-.00016**	F **-.00347**	**.00119**	**84.345**	**3.2107**	**.04191**
Stddev	.00021	.00040	.00039	.00149	.339	.1063	.00251
%RSD	31.873	248.01	11.380	125.50	.40248	3.3107	5.9779
#1	.00060	-.00031	-.00306	.00290	84.661	3.3331	.04445
#2	.00048	-.00046	-.00385	.00044	84.387	3.1411	.03944
#3	.00089	.00029	-.00349	.00022	83.986	3.1580	.04185
Check ?	Chk Pass	Chk Pass	Chk Fail	Chk Pass	Chk Pass	Chk Pass	Chk Pass
High Limit			36.000				
Low Limit			-.00300				

Elem	Mg2790	Mn2576	Mo2020	Na5895	Ni2316	P_2149	Pb2203
Units	ppm	ppm	ppm	ppm	ppm	ppm	ppm
Avg	**29.094**	**1.4706**	**-.00067**	**141.52**	**.00104**	**.07644**	**.00312**
Stddev	.106	.0113	.00040	1.02	.00036	.00458	.00219
%RSD	.36352	.76758	59.671	.72353	34.222	5.9922	69.972
#1	29.216	1.4831	-.00079	142.69	.00136	.08096	.00145
#2	29.030	1.4675	-.00100	141.08	.00110	.07654	.00233
#3	29.037	1.4612	-.00023	140.78	.00066	.07180	.00560
Check ?	Chk Pass	Chk Pass	Chk Pass	Chk Pass	Chk Pass	Chk Pass	Chk Pass
High Limit							
Low Limit							

Sample Name: L1606082304 Acquired: 6/23/2016 20:41:23 Type: Unk
Method: ICP-THERMO3_6010_200.7WATER_3YLINES(v969) Mode: CONC Corr. Factor: 1.00000(
User: JYH Custom ID1: Custom ID2: Custom ID3:
Comment:

Elem	Sb2068	Se1960	Si2124	Sn1899	Sr4077	Ti3372	Tl1908
Units	ppm	ppm	ppm	ppm	ppm	ppm	ppm
Avg	**-.00013**	**-.00444**	**16.946**	**-.00016**	**1.0594**	**.01618**	**-.00009**
Stddev	.00138	.00283	.014	.00045	.0066	.00613	.00273
%RSD	1084.7	63.725	.08315	282.51	.62739	37.902	3068.2
#1	-.00159	-.00414	16.934	.00035	1.0669	.01325	.00044
#2	.00005	-.00741	16.943	-.00032	1.0545	.02323	.00234
#3	.00116	-.00177	16.961	-.00051	1.0567	.01207	-.00305
Check ?	Chk Pass	Chk Pass	Chk Pass	Chk Pass	Chk Pass	Chk Pass	Chk Pass
High Limit							
Low Limit							

Elem	V_2924	Zn2062	Zr3391
Units	ppm	ppm	ppm
Avg	**-.00431**	**.01323**	F **-.28757**
Stddev	.00070	.00016	.06453
%RSD	16.230	1.2047	22.439
#1	-.00354	.01326	-.33446
#2	-.00489	.01337	-.31427
#3	-.00452	.01306	-.21398
Check ?	Chk Pass	Chk Pass	Chk Fail
High Limit			36.000
Low Limit			-.04000

Int. Std.	Y_2243	Y_3600	Y_3774
Units	Cts/S	Cts/S	Cts/S
Avg	**6548.1**	**40764.**	**2104.8**
Stddev	18.7	118.	30.0
%RSD	.28493	.28837	1.4234
#1	6562.8	40898.	2079.6
#2	6554.4	40678.	2096.8
#3	6527.1	40717.	2137.9

Sample Name: L1606088302 Acquired: 6/23/2016 20:45:16 Type: Unk
Method: ICP-THERMO3_6010_200.7WATER_3YLINES(v969) Mode: CONC Corr. Factor: 1.00000(
User: JYH Custom ID1: Custom ID2: Custom ID3:
Comment:

Elem	Ag3280	Al3082	As1890	B_2496	Ba4554	Be3131	Ca4226	Cd2288
Units	ppm	ppm	ppm	ppm	ppm	ppm	ppm	ppm
Avg	.00335	.84495	.01492	.13705	.35776	-.00016	61.342	.00073
Stddev	.00192	.00536	.00123	.00168	.00649	.00001	.914	.00037
%RSD	57.476	.63420	8.2502	1.2235	1.8144	6.0991	1.4894	50.484
#1	.00126	.85090	.01399	.13791	.36483	-.00016	62.379	.00100
#2	.00372	.84051	.01632	.13512	.35638	-.00017	60.987	.00089
#3	.00506	.84344	.01445	.13813	.35207	-.00015	60.658	.00031
Check ?	Chk Pass	Chk Pass	Chk Pass	Chk Pass	Chk Pass	Chk Pass	Chk Pass	Chk Pass
High Limit								
Low Limit								

Elem	Co2286	Cr2677	Cu2247	Fe2611	K_7664	Li6707	Mg2790	Mn2576
Units	ppm	ppm	ppm	ppm	ppm	ppm	ppm	ppm
Avg	.00790	.00132	.00561	5.6286	11.735	.00962	26.311	2.7437
Stddev	.00012	.00055	.00131	.0909	.087	.00112	.394	.0396
%RSD	1.4821	41.328	23.360	1.6145	.74143	11.624	1.4976	1.4443
#1	.00790	.00105	.00615	5.6698	11.835	.00907	26.689	2.7892
#2	.00779	.00096	.00657	5.6916	11.681	.00887	26.343	2.7252
#3	.00802	.00195	.00412	5.5244	11.688	.01090	25.902	2.7167
Check ?	Chk Pass	Chk Pass	Chk Pass	Chk Pass	Chk Pass	Chk Pass	Chk Pass	Chk Pass
High Limit								
Low Limit								

Elem	Mo2020	Na5895	Ni2316	P_2149	Pb2203	Sb2068	Se1960	Si2124
Units	ppm	ppm	ppm	ppm	ppm	ppm	ppm	ppm
Avg	.01337	55.014	.02594	.07391	.01768	.00363	-.00148	7.7740
Stddev	.00021	.737	.00058	.00987	.00156	.00456	.00201	.0095
%RSD	1.5352	1.3397	2.2195	13.356	8.8413	125.65	135.81	.12214
#1	.01329	55.834	.02652	.06415	.01943	.00884	.00061	7.7638
#2	.01322	54.801	.02594	.08389	.01641	.00164	-.00340	7.7755
#3	.01361	54.406	.02537	.07370	.01720	.00040	-.00164	7.7826
Check ?	Chk Pass	Chk Pass	Chk Pass	Chk Pass	Chk Pass	Chk Pass	Chk Pass	Chk Pass
High Limit								
Low Limit								

Sample Name: L1606088302 Acquired: 6/23/2016 20:45:16 Type: Unk
Method: ICP-THERMO3_6010_200.7WATER_3YLINES(v969) Mode: CONC Corr. Factor: 1.00000(
User: JYH Custom ID1: Custom ID2: Custom ID3:
Comment:

Elem	Sn1899	Sr4077	Ti3372	Tl1908	V_2924	Zn2062	Zr3391
Units	ppm	ppm	ppm	ppm	ppm	ppm	ppm
Avg	.00090	.36986	.01540	-.00118	.00118	.12530	1.4316
Stddev	.00025	.00460	.01415	.00177	.00035	.00030	.3050
%RSD	27.990	1.2450	91.875	150.26	29.961	.24276	21.302
#1	.00061	.37482	.00658	-.00313	.00110	.12559	1.0819
#2	.00104	.36904	.00789	.00033	.00156	.12533	1.6421
#3	.00105	.36572	.03171	-.00073	.00087	.12498	1.5707
Check ?	Chk Pass	Chk Pass	Chk Pass	Chk Pass	Chk Pass	Chk Pass	Chk Pass
High Limit							
Low Limit							

Int. Std.	Y_2243	Y_3600	Y_3774
Units	Cts/S	Cts/S	Cts/S
Avg	7921.9	49318.	2693.6
Stddev	12.3	123.	25.0
%RSD	.15529	.24979	.92714
#1	7908.5	49427.	2667.6
#2	7924.8	49342.	2717.4
#3	7932.6	49184.	2695.7

Sample Name: CCV Acquired: 6/23/2016 20:49:10 Type: QC
Method: ICP-THERMO3_6010_200.7WATER_3YLINES(v969) Mode: CONC Corr. Factor: 1.00000(
User: JYH Custom ID1: Custom ID2: Custom ID3:
Comment:

Elem	Ag3280	Al3082	As1890	B_2496	Ba4554	Be3131	Ca4226
Units	ppm	ppm	ppm	ppm	ppm	ppm	ppm
Avg	.39590	9.9110	.39526	.48909	.98565	.04996	9.8451
Stddev	.00120	.0339	.00042	.00457	.02803	.00042	.3357
%RSD	.30353	.34216	.10738	.93432	2.8436	.84013	3.4103
#1	.39483	9.8747	.39503	.48786	.95368	.04993	9.4641
#2	.39720	9.9418	.39501	.48526	.99729	.04955	9.9733
#3	.39566	9.9167	.39575	.49415	1.0060	.05039	10.098
Check ?	Chk Pass	Chk Pass	Chk Pass	Chk Pass	Chk Pass	Chk Pass	Chk Pass
Value							
Range							

Elem	Cd2288	Co2286	Cr2677	Cu2247	Fe2611	K_7664	Li6707
Units	ppm	ppm	ppm	ppm	ppm	ppm	ppm
Avg	.05017	.20113	.49806	.50390	3.9193	49.281	.99930
Stddev	.00013	.00026	.00295	.00102	.1281	1.426	.02793
%RSD	.24979	.12923	.59274	.20262	3.2691	2.8935	2.7947
#1	.05003	.20121	.49990	.50316	3.7715	47.645	.96745
#2	.05025	.20083	.49465	.50347	3.9883	49.937	1.0109
#3	.05024	.20133	.49963	.50506	3.9981	50.261	1.0196
Check ?	Chk Pass	Chk Pass	Chk Pass	Chk Pass	Chk Pass	Chk Pass	Chk Pass
Value							
Range							

Elem	Mg2790	Mn2576	Mo2020	Na5895	Ni2316	P_2149	Pb2203
Units	ppm	ppm	ppm	ppm	ppm	ppm	ppm
Avg	9.8643	.49902	1.0085	49.184	.49977	9.8773	.49959
Stddev	.3185	.01772	.0043	1.350	.00010	.0178	.00372
%RSD	3.2291	3.5503	.42423	2.7456	.01960	.18066	.74560
#1	9.4975	.47954	1.0116	47.634	.49976	9.8611	.50047
#2	10.025	.50333	1.0103	49.812	.49987	9.8744	.49550
#3	10.071	.51418	1.0036	50.106	.49968	9.8964	.50280
Check ?	Chk Pass	Chk Pass	Chk Pass	Chk Pass	Chk Pass	Chk Pass	Chk Pass
Value							
Range							

Sample Name: CCV Acquired: 6/23/2016 20:49:10 Type: QC
Method: ICP-THERMO3_6010_200.7WATER_3YLINES(v969) Mode: CONC Corr. Factor: 1.00000(
User: JYH Custom ID1: Custom ID2: Custom ID3:
Comment:

Elem	Sb2068	Se1960	Si2124	Sn1899	Sr4077	Ti3372	Tl1908
Units	ppm	ppm	ppm	ppm	ppm	ppm	ppm
Avg	**1.2048**	**.40490**	**5.0297**	**1.0004**	**.98725**	**.99313**	**.50297**
Stddev	.0042	.00796	.0039	.0034	.02832	.03209	.00363
%RSD	.34965	1.9650	.07741	.34428	2.8681	3.2307	.72121
#1	1.2087	.41298	5.0259	.99890	.95492	.95803	.50669
#2	1.2003	.40465	5.0296	.99795	.99923	1.0004	.49944
#3	1.2055	.39708	5.0337	1.0043	1.0076	1.0209	.50278
Check ?	Chk Pass	Chk Pass	Chk Pass	Chk Pass	Chk Pass	Chk Pass	Chk Pass
Value							
Range							

Elem	V_2924	Zn2062	Zr3391
Units	ppm	ppm	ppm
Avg	**.99558**	**1.0009**	F **.02289**
Stddev	.00580	.0022	.25371
%RSD	.58246	.21707	1108.2
#1	.99450	.99842	.14548
#2	.99040	1.0017	-.26883
#3	1.0018	1.0025	.19203
Check ?	Chk Pass	Chk Pass	Chk Fail
Value			1.0000
Range			-10.000%
Int. Std.	Y_2243	Y_3600	Y_3774
Units	Cts/S	Cts/S	Cts/S
Avg	**6660.9**	**41801.**	**2169.0**
Stddev	32.3	28.	115.6
%RSD	.48534	.06597	5.3274
#1	6698.0	41774.	2302.5
#2	6639.4	41798.	2102.0
#3	6645.2	41829.	2102.6

Sample Name: CCB Acquired: 6/23/2016 20:52:47 Type: Blank
Method: ICP-THERMO3_6010_200.7WATER_3YLINES(v969) Mode: CONC Corr. Factor: 1.00000(
User: JYH Custom ID1: Custom ID2: Custom ID3:
Comment:

Elem	Ag3280	Al3082	As1890	B_2496	Ba4554	Be3131	Ca4226
Units	ppm	ppm	ppm	ppm	ppm	ppm	ppm
Avg	.00186	-.00093	.00316	.00230	.00074	.00006	.02069
Stddev	.00123	.00851	.00342	.00122	.00124	.00008	.05541
%RSD	66.210	911.24	108.19	52.892	166.55	142.19	267.79
#1	.00059	-.01042	.00649	.00167	.00054	-.00003	-.00744
#2	.00195	.00160	.00333	.00153	-.00038	.00006	-.01500
#3	.00305	.00602	-.00034	.00370	.00206	.00014	.08452
Check ?	Chk Pass	Chk Pass	Chk Pass	Chk Pass	Chk Pass	Chk Pass	Chk Pass
High Limit							
Low Limit							

Elem	Cd2288	Co2286	Cr2677	Cu2247	Fe2611	K_7664	Li6707
Units	ppm	ppm	ppm	ppm	ppm	ppm	ppm
Avg	.00002	.00039	.00115	.00076	-.01535	.06062	-.00386
Stddev	.00025	.00015	.00083	.00156	.01904	.09913	.00805
%RSD	1273.3	38.748	71.888	205.02	124.01	163.52	208.55
#1	.00015	.00037	.00104	.00077	-.03627	-.05039	.00540
#2	-.00027	.00056	.00039	.00232	.00098	.09196	-.00780
#3	.00017	.00026	.00203	-.00080	-.01077	.14030	-.00918
Check ?	Chk Pass	Chk Pass	Chk Pass	Chk Pass	Chk Pass	Chk Pass	Chk Pass
High Limit							
Low Limit							

Elem	Mg2790	Mn2576	Mo2020	Na5895	Ni2316	P_2149	Pb2203
Units	ppm	ppm	ppm	ppm	ppm	ppm	ppm
Avg	.01451	-.00216	.00311	.14026	-.00019	.00962	.00081
Stddev	.08285	.00307	.00109	.02230	.00100	.00497	.00347
%RSD	570.85	141.96	34.905	15.899	521.75	51.686	430.66
#1	-.05222	-.00061	.00206	.16585	-.00076	.01507	.00163
#2	.10725	-.00570	.00305	.12497	-.00078	.00533	-.00300
#3	-.01149	-.00018	.00423	.12997	.00096	.00846	.00380
Check ?	Chk Pass	Chk Pass	Chk Pass	Chk Pass	Chk Pass	Chk Pass	Chk Pass
High Limit							
Low Limit							

Sample Name: CCB Acquired: 6/23/2016 20:52:47 Type: Blank
Method: ICP-THERMO3_6010_200.7WATER_3YLINES(v969) Mode: CONC Corr. Factor: 1.00000(
User: JYH Custom ID1: Custom ID2: Custom ID3:
Comment:

Elem	Sb2068	Se1960	Si2124	Sn1899	Sr4077	Ti3372	Tl1908
Units	ppm	ppm	ppm	ppm	ppm	ppm	ppm
Avg	**-.00098**	**-.00415**	**.00357**	**.00020**	**.00045**	**-.00310**	**-.00314**
Stddev	.00119	.00276	.00144	.00034	.00013	.00169	.00399
%RSD	121.00	66.464	40.393	168.69	30.219	54.451	127.02
#1	-.00049	-.00098	.00477	.00034	.00060	-.00134	-.00058
#2	-.00234	-.00542	.00396	-.00019	.00034	-.00325	-.00773
#3	-.00012	-.00603	.00197	.00045	.00040	-.00471	-.00111
Check ?	Chk Pass	Chk Pass	Chk Pass	Chk Pass	Chk Pass	Chk Pass	Chk Pass
High Limit							
Low Limit							

Elem	V_2924	Zn2062	Zr3391
Units	ppm	ppm	ppm
Avg	**-.00114**	**.00020**	F **.30264**
Stddev	.00114	.00013	.32767
%RSD	99.237	64.632	108.27
#1	-.00245	.00019	.39170
#2	-.00061	.00033	-.06036
#3	-.00037	.00008	.57657
Check ?	Chk Pass	Chk Pass	Chk Fail
High Limit			.04000
Low Limit			-.04000
Int. Std.	Y_2243	Y_3600	Y_3774
Units	Cts/S	Cts/S	Cts/S
Avg	**6711.0**	**41762.**	**2107.6**
Stddev	39.0	171.	14.5
%RSD	.58138	.41024	.68723
#1	6710.2	41729.	2123.6
#2	6672.4	41947.	2095.3
#3	6750.5	41609.	2103.9

Sample Name: L1606088401 Acquired: 6/23/2016 20:56:45 Type: Unk
Method: ICP-THERMO3_6010_200.7WATER_3YLINES(v969) Mode: CONC Corr. Factor: 1.00000(
User: JYH Custom ID1: Custom ID2: Custom ID3:
Comment:

Elem	Ag3280	Al3082	As1890	B_2496	Ba4554	Be3131	Ca4226	Cd2288
Units	ppm	ppm	ppm	ppm	ppm	ppm	ppm	ppm
Avg	**-.00138**	**.01701**	**.00493**	**.04852**	**.00618**	**-.00007**	**12.628**	**.00247**
Stddev	.00005	.00414	.00116	.00188	.00077	.00012	.147	.00032
%RSD	3.9151	24.333	23.511	3.8697	12.414	161.67	1.1647	12.874
#1	-.00141	.01981	.00570	.04698	.00662	.00006	12.792	.00280
#2	-.00141	.01895	.00549	.04798	.00529	-.00016	12.508	.00217
#3	-.00131	.01225	.00360	.05061	.00662	-.00013	12.584	.00245
Check ?	Chk Pass	Chk Pass	Chk Pass	Chk Pass	Chk Pass	Chk Pass	Chk Pass	Chk Pass
High Limit								
Low Limit								

Elem	Co2286	Cr2677	Cu2247	Fe2611	K_7664	Li6707	Mg2790	Mn2576
Units	ppm	ppm	ppm	ppm	ppm	ppm	ppm	ppm
Avg	**.33204**	**-.00005**	**.12713**	**.00004**	**.29521**	**1.5328**	**3.2466**	**.01448**
Stddev	.00034	.00102	.00048	.01339	.06956	.0143	.1805	.00109
%RSD	.10335	2250.3	.37814	32463.	23.564	.93016	5.5601	7.5480
#1	.33185	.00032	.12750	.00310	.34102	1.5490	3.4388	.01457
#2	.33183	.00074	.12659	-.01461	.32944	1.5271	3.0806	.01335
#3	.33243	-.00120	.12731	.01164	.21517	1.5222	3.2204	.01553
Check ?	Chk Pass	Chk Pass	Chk Pass	Chk Pass	Chk Pass	Chk Pass	Chk Pass	Chk Pass
High Limit								
Low Limit								

Elem	Mo2020	Na5895	Ni2316	P_2149	Pb2203	Sb2068	Se1960	Si2124
Units	ppm	ppm	ppm	ppm	ppm	ppm	ppm	ppm
Avg	**.00093**	**152.98**	**10.187**	**.09320**	**-.00036**	**-.00902**	**-.00316**	**.51224**
Stddev	.00032	1.78	.001	.01280	.00229	.00381	.00857	.00180
%RSD	34.564	1.1612	.01164	13.735	636.44	42.238	271.43	.35176
#1	.00071	155.02	10.189	.07854	-.00010	-.00788	-.00504	.51429
#2	.00079	151.86	10.188	.09884	-.00276	-.00591	.00620	.51148
#3	.00130	152.04	10.186	.10221	.00179	-.01327	-.01063	.51094
Check ?	Chk Pass	Chk Pass	Chk Pass	Chk Pass	Chk Pass	Chk Pass	Chk Pass	Chk Pass
High Limit								
Low Limit								

Sample Name: L1606088401 Acquired: 6/23/2016 20:56:45 Type: Unk
Method: ICP-THERMO3_6010_200.7WATER_3YLINES(v969) Mode: CONC Corr. Factor: 1.00000(
User: JYH Custom ID1: Custom ID2: Custom ID3:
Comment:

Elem	Sn1899	Sr4077	Ti3372	Tl1908	V_2924	Zn2062	Zr3391
Units	ppm	ppm	ppm	ppm	ppm	ppm	ppm
Avg	.00055	.06978	-.00044	-.00366	-.00050	.00520	.35447
Stddev	.00021	.00053	.00665	.00240	.00048	.00018	.13127
%RSD	37.225	.76020	1503.3	65.540	95.032	3.3899	37.033
#1	.00077	.07037	-.00450	-.00503	-.00086	.00501	.20475
#2	.00053	.06936	-.00405	-.00089	-.00069	.00524	.40886
#3	.00036	.06960	.00723	-.00506	.00004	.00536	.44980
Check ?	Chk Pass	Chk Pass	Chk Pass	Chk Pass	Chk Pass	Chk Pass	Chk Pass
High Limit							
Low Limit							

Int. Std.	Y_2243	Y_3600	Y_3774
Units	Cts/S	Cts/S	Cts/S
Avg	6642.8	41062.	2131.9
Stddev	24.2	57.	30.4
%RSD	.36471	.13951	1.4260
#1	6639.2	41009.	2097.0
#2	6620.6	41122.	2152.2
#3	6668.6	41053.	2146.6

Sample Name: L1606089601 Acquired: 6/23/2016 21:00:40 Type: Unk
Method: ICP-THERMO3_6010_200.7WATER_3YLINES(v969) Mode: CONC Corr. Factor: 1.00000(
User: JYH Custom ID1: Custom ID2: Custom ID3:
Comment:

Elem	Ag3280	Al3082	As1890	B_2496	Ba4554	Be3131	Ca4226	Cd2288
Units	ppm	ppm	ppm	ppm	ppm	ppm	ppm	ppm
Avg	.00276	.06592	.00541	.02208	.05123	-.00005	4.5311	.00038
Stddev	.00137	.00695	.00371	.00073	.00110	.00012	.0222	.00020
%RSD	49.858	10.542	68.509	3.3035	2.1551	257.77	.49075	51.621
#1	.00357	.06862	.00418	.02271	.05250	.00006	4.5567	.00056
#2	.00353	.05803	.00958	.02226	.05063	-.00017	4.5198	.00017
#3	.00117	.07112	.00247	.02128	.05055	-.00003	4.5168	.00042
Check ?	Chk Pass	Chk Pass	Chk Pass	Chk Pass	Chk Pass	Chk Pass	Chk Pass	Chk Pass
High Limit								
Low Limit								

Elem	Co2286	Cr2677	Cu2247	Fe2611	K_7664	Li6707	Mg2790	Mn2576
Units	ppm	ppm	ppm	ppm	ppm	ppm	ppm	ppm
Avg	.06787	-.00161	.00146	42.996	.90153	-.00084	5.1151	6.0536
Stddev	.00044	.00070	.00153	.463	.08378	.00102	.1337	.0524
%RSD	.64651	43.319	104.57	1.0779	9.2930	121.94	2.6141	.86472
#1	.06763	-.00220	.00017	43.521	.97406	.00034	5.2374	6.1132
#2	.06761	-.00084	.00314	42.825	.80982	-.00134	4.9723	6.0323
#3	.06838	-.00179	.00107	42.642	.92069	-.00151	5.1355	6.0152
Check ?	Chk Pass	Chk Pass	Chk Pass	Chk Pass	Chk Pass	Chk Pass	Chk Pass	Chk Pass
High Limit								
Low Limit								

Elem	Mo2020	Na5895	Ni2316	P_2149	Pb2203	Sb2068	Se1960	Si2124
Units	ppm	ppm	ppm	ppm	ppm	ppm	ppm	ppm
Avg	-.00036	19.350	.00357	-.00356	.00111	.00096	-.00499	4.5346
Stddev	.00020	.125	.00141	.00838	.00156	.00212	.00300	.0153
%RSD	55.732	.64532	39.385	235.57	139.61	221.63	60.052	.33782
#1	-.00054	19.492	.00220	-.01302	-.00064	.00306	-.00344	4.5188
#2	-.00040	19.300	.00350	.00291	.00231	-.00118	-.00845	4.5355
#3	-.00014	19.259	.00500	-.00056	.00168	.00099	-.00309	4.5494
Check ?	Chk Pass	Chk Pass	Chk Pass	Chk Pass	Chk Pass	Chk Pass	Chk Pass	Chk Pass
High Limit								
Low Limit								

Sample Name: L1606089601 Acquired: 6/23/2016 21:00:40 Type: Unk
Method: ICP-THERMO3_6010_200.7WATER_3YLINES(v969) Mode: CONC Corr. Factor: 1.00000(
User: JYH Custom ID1: Custom ID2: Custom ID3:
Comment:

Elem	Sn1899	Sr4077	Ti3372	Tl1908	V_2924	Zn2062	Zr3391
Units	ppm	ppm	ppm	ppm	ppm	ppm	ppm
Avg	**-.00060**	**.03780**	**.00811**	**-.00381**	**-.00115**	**.00560**	**.10083**
Stddev	.00066	.00049	.00739	.00382	.00028	.00007	.23956
%RSD	110.76	1.2963	91.111	100.26	24.644	1.2642	237.60
#1	.00016	.03802	.00291	-.00026	-.00147	.00553	-.17268
#2	-.00087	.03815	.00485	-.00331	-.00104	.00559	.20174
#3	-.00109	.03724	.01658	-.00784	-.00094	.00567	.27342
Check ?	Chk Pass	Chk Pass	Chk Pass	Chk Pass	Chk Pass	Chk Pass	Chk Pass
High Limit							
Low Limit							

Int. Std.	Y_2243	Y_3600	Y_3774
Units	Cts/S	Cts/S	Cts/S
Avg	**6699.7**	**41605.**	**2147.2**
Stddev	6.0	395.	20.8
%RSD	.08901	.94822	.96897
#1	6705.8	41196.	2129.6
#2	6699.3	41634.	2141.8
#3	6693.9	41984.	2170.2

Sample Name: L1606089602 Acquired: 6/23/2016 21:04:33 Type: Unk
Method: ICP-THERMO3_6010_200.7WATER_3YLINES(v969) Mode: CONC Corr. Factor: 1.00000(
User: JYH Custom ID1: Custom ID2: Custom ID3:
Comment:

Elem	Ag3280	Al3082	As1890	B_2496	Ba4554	Be3131	Ca4226	Cd2288
Units	ppm	ppm	ppm	ppm	ppm	ppm	ppm	ppm
Avg	.00115	.04083	.00060	.00715	.00811	-.00006	.41120	.00010
Stddev	.00092	.00909	.00372	.00237	.00130	.00006	.07420	.00010
%RSD	79.895	22.273	617.42	33.111	16.069	103.37	18.045	95.174
#1	.00172	.03036	-.00348	.00464	.00961	-.00013	.44439	.00004
#2	.00163	.04672	.00380	.00935	.00726	-.00004	.46300	.00021
#3	.00009	.04541	.00149	.00745	.00746	-.00001	.32619	.00005
Check ?	Chk Pass	Chk Pass	Chk Pass	Chk Pass	Chk Pass	Chk Pass	Chk Pass	Chk Pass
High Limit								
Low Limit								

Elem	Co2286	Cr2677	Cu2247	Fe2611	K_7664	Li6707	Mg2790	Mn2576
Units	ppm	ppm	ppm	ppm	ppm	ppm	ppm	ppm
Avg	-.00002	.00085	.00131	.07554	1.8076	-.00047	.25019	.00154
Stddev	.00047	.00183	.00071	.02271	.0472	.00199	.07424	.00073
%RSD	2125.6	214.06	54.320	30.062	2.6112	424.18	29.673	47.627
#1	-.00052	.00002	.00060	.10056	1.7705	.00136	.32911	.00152
#2	.00004	.00295	.00130	.05624	1.7915	-.00018	.18174	.00229
#3	.00042	-.00040	.00202	.06981	1.8607	-.00259	.23972	.00082
Check ?	Chk Pass	Chk Pass	Chk Pass	Chk Pass	Chk Pass	Chk Pass	Chk Pass	Chk Pass
High Limit								
Low Limit								

Elem	Mo2020	Na5895	Ni2316	P_2149	Pb2203	Sb2068	Se1960	Si2124
Units	ppm	ppm	ppm	ppm	ppm	ppm	ppm	ppm
Avg	-.00001	8.3070	.00081	-.00279	.00077	-.00363	-.00191	9.3341
Stddev	.00042	.0355	.00152	.00730	.00368	.00212	.00752	.0120
%RSD	4219.9	.42734	186.83	261.51	478.27	58.376	393.78	.12811
#1	-.00026	8.3438	.00114	-.00340	.00064	-.00604	.00678	9.3471
#2	.00047	8.2730	-.00084	.00479	-.00284	-.00208	-.00623	9.3318
#3	-.00024	8.3042	.00214	-.00976	.00451	-.00276	-.00628	9.3235
Check ?	Chk Pass	Chk Pass	Chk Pass	Chk Pass	Chk Pass	Chk Pass	Chk Pass	Chk Pass
High Limit								
Low Limit								

Sample Name: L1606089602 Acquired: 6/23/2016 21:04:33 Type: Unk
Method: ICP-THERMO3_6010_200.7WATER_3YLINES(v969) Mode: CONC Corr. Factor: 1.00000(
User: JYH Custom ID1: Custom ID2: Custom ID3:
Comment:

Elem	Sn1899	Sr4077	Ti3372	Tl1908	V_2924	Zn2062	Zr3391
Units	ppm	ppm	ppm	ppm	ppm	ppm	ppm
Avg	**-.00104**	**.00271**	**.00141**	**-.00441**	**.00055**	**.00294**	**.09481**
Stddev	.00076	.00065	.00707	.00096	.00059	.00032	.12117
%RSD	73.387	23.817	499.85	21.749	106.89	10.896	127.81
#1	-.00017	.00268	.00405	-.00333	.00004	.00305	.13413
#2	-.00159	.00337	.00678	-.00473	.00120	.00257	-.04114
#3	-.00135	.00208	-.00659	-.00517	.00043	.00318	.19143
Check ?	Chk Pass	Chk Pass	Chk Pass	Chk Pass	Chk Pass	Chk Pass	Chk Pass
High Limit							
Low Limit							

Int. Std.	Y_2243	Y_3600	Y_3774
Units	Cts/S	Cts/S	Cts/S
Avg	**6686.8**	**41808.**	**2134.5**
Stddev	18.1	213.	20.0
%RSD	.27005	.50969	.93843
#1	6699.2	41631.	2111.6
#2	6666.1	41748.	2148.9
#3	6695.1	42044.	2142.9

Sample Name: L1606089603 Acquired: 6/23/2016 21:08:31 Type: Unk
Method: ICP-THERMO3_6010_200.7WATER_3YLINES(v969) Mode: CONC Corr. Factor: 1.00000(
User: JYH Custom ID1: Custom ID2: Custom ID3:
Comment:

Elem	Ag3280	Al3082	As1890	B_2496	Ba4554	Be3131	Ca4226	Cd2288
Units	ppm	ppm	ppm	ppm	ppm	ppm	ppm	ppm
Avg	.00102	.11801	.00474	.00963	.06515	.00009	2.8598	-.00002
Stddev	.00304	.00302	.00162	.00102	.00099	.00007	.0117	.00049
%RSD	298.48	2.5577	34.279	10.645	1.5207	83.968	.40938	2310.2
#1	.00427	.12112	.00606	.01075	.06530	.00010	2.8502	-.00015
#2	.00053	.11781	.00292	.00939	.06607	.00015	2.8729	-.00043
#3	-.00175	.11509	.00524	.00874	.06410	.00001	2.8564	.00052
Check ?	Chk Pass	Chk Pass	Chk Pass	Chk Pass	Chk Pass	Chk Pass	Chk Pass	Chk Pass
High Limit								
Low Limit								

Elem	Co2286	Cr2677	Cu2247	Fe2611	K_7664	Li6707	Mg2790	Mn2576
Units	ppm	ppm	ppm	ppm	ppm	ppm	ppm	ppm
Avg	.00155	-.00024	.00127	2.7358	3.5730	.00040	1.7276	.02916
Stddev	.00022	.00132	.00125	.0173	.1870	.00308	.0541	.00143
%RSD	13.914	551.57	98.352	.63220	5.2335	762.16	3.1323	4.9029
#1	.00170	-.00168	.00263	2.7557	3.7847	.00309	1.6947	.02869
#2	.00164	.00005	.00099	2.7247	3.4302	-.00295	1.7900	.03077
#3	.00130	.00091	.00018	2.7268	3.5042	.00107	1.6980	.02803
Check ?	Chk Pass	Chk Pass	Chk Pass	Chk Pass	Chk Pass	Chk Pass	Chk Pass	Chk Pass
High Limit								
Low Limit								

Elem	Mo2020	Na5895	Ni2316	P_2149	Pb2203	Sb2068	Se1960	Si2124
Units	ppm	ppm	ppm	ppm	ppm	ppm	ppm	ppm
Avg	-.00031	7.6284	.00235	.00047	-.00082	.00245	-.00905	5.4943
Stddev	.00032	.0301	.00079	.01031	.00433	.00306	.00148	.0133
%RSD	102.08	.39457	33.547	2191.2	526.63	125.12	16.371	.24152
#1	-.00063	7.6521	.00324	.00549	-.00579	.00459	-.00977	5.4890
#2	-.00033	7.6386	.00175	-.01139	.00215	-.00106	-.01004	5.4845
#3	.00001	7.5946	.00205	.00731	.00118	.00382	-.00735	5.5094
Check ?	Chk Pass	Chk Pass	Chk Pass	Chk Pass	Chk Pass	Chk Pass	Chk Pass	Chk Pass
High Limit								
Low Limit								

Sample Name: L1606089603 Acquired: 6/23/2016 21:08:31 Type: Unk
Method: ICP-THERMO3_6010_200.7WATER_3YLINES(v969) Mode: CONC Corr. Factor: 1.00000(
User: JYH Custom ID1: Custom ID2: Custom ID3:
Comment:

Elem	Sn1899	Sr4077	Ti3372	Tl1908	V_2924	Zn2062	Zr3391
Units	ppm	ppm	ppm	ppm	ppm	ppm	ppm
Avg	.00012	.02218	.00164	-.00426	-.00004	.00835	.14767
Stddev	.00040	.00013	.00288	.00161	.00009	.00018	.44819
%RSD	344.86	.60531	175.60	37.721	191.36	2.1138	303.52
#1	.00047	.02205	-.00008	-.00574	-.00012	.00836	-.32337
#2	-.00031	.02232	.00496	-.00255	.00005	.00853	.19752
#3	.00019	.02218	.00004	-.00448	-.00006	.00817	.56885
Check ?	Chk Pass	Chk Pass	Chk Pass	Chk Pass	Chk Pass	Chk Pass	Chk Pass
High Limit							
Low Limit							

Int. Std.	Y_2243	Y_3600	Y_3774
Units	Cts/S	Cts/S	Cts/S
Avg	6682.9	41728.	2128.8
Stddev	17.5	288.	26.5
%RSD	.26233	.68938	1.2452
#1	6675.1	41447.	2098.3
#2	6670.6	42022.	2146.0
#3	6703.0	41715.	2142.2

Sample Name: L1606089604 Acquired: 6/23/2016 21:12:28 Type: Unk
Method: ICP-THERMO3_6010_200.7WATER_3YLINES(v969) Mode: CONC Corr. Factor: 1.00000(
User: JYH Custom ID1: Custom ID2: Custom ID3:
Comment:

Elem	Ag3280	Al3082	As1890	B_2496	Ba4554	Be3131	Ca4226
Units	ppm	ppm	ppm	ppm	ppm	ppm	ppm
Avg	**.00189**	**.07787**	**.00274**	**.02534**	**.04671**	**-.00007**	**4.6127**
Stddev	.00185	.01361	.00115	.00174	.00203	.00009	.0084
%RSD	97.576	17.475	41.979	6.8483	4.3441	132.30	.18280
#1	.00394	.07337	.00237	.02334	.04637	.00002	4.6224
#2	.00037	.09315	.00403	.02650	.04487	-.00016	4.6067
#3	.00136	.06707	.00182	.02616	.04888	-.00006	4.6091
Check ?	Chk Pass	Chk Pass	Chk Pass	Chk Pass	Chk Pass	Chk Pass	Chk Pass
High Limit							
Low Limit							

Elem	Cd2288	Co2286	Cr2677	Cu2247	Fe2611	K_7664	Li6707
Units	ppm	ppm	ppm	ppm	ppm	ppm	ppm
Avg	**.00046**	**.07375**	**-.00139**	**.00045**	**44.265**	**.94195**	**-.00388**
Stddev	.00010	.00022	.00095	.00149	.255	.04262	.00409
%RSD	21.656	.29660	68.674	332.55	.57666	4.5243	105.62
#1	.00034	.07398	-.00166	-.00009	44.524	.94561	-.00857
#2	.00051	.07354	-.00218	-.00070	44.257	.89762	-.00204
#3	.00052	.07372	-.00033	.00214	44.014	.98262	-.00102
Check ?	Chk Pass	Chk Pass	Chk Pass	Chk Pass	Chk Pass	Chk Pass	Chk Pass
High Limit							
Low Limit							

Elem	Mg2790	Mn2576	Mo2020	Na5895	Ni2316	P_2149	Pb2203
Units	ppm	ppm	ppm	ppm	ppm	ppm	ppm
Avg	**6.3790**	**6.1215**	**-.00097**	**19.253**	**.00495**	**-.00232**	**.00060**
Stddev	.0237	.0305	.00040	.056	.00026	.00993	.00262
%RSD	.37160	.49866	40.991	.29188	5.2685	429.04	440.43
#1	6.3989	6.1509	-.00053	19.318	.00524	-.00316	-.00241
#2	6.3528	6.1237	-.00131	19.216	.00473	-.01180	.00179
#3	6.3853	6.0899	-.00108	19.227	.00489	.00801	.00241
Check ?	Chk Pass	Chk Pass	Chk Pass	Chk Pass	Chk Pass	Chk Pass	Chk Pass
High Limit							
Low Limit							

Sample Name: L1606089604 Acquired: 6/23/2016 21:12:28 Type: Unk
Method: ICP-THERMO3_6010_200.7WATER_3YLINES(v969) Mode: CONC Corr. Factor: 1.00000(
User: JYH Custom ID1: Custom ID2: Custom ID3:
Comment:

Elem	Sb2068	Se1960	Si2124	Sn1899	Sr4077	Ti3372	Tl1908
Units	ppm	ppm	ppm	ppm	ppm	ppm	ppm
Avg	**.00465**	**-.00637**	**4.5161**	**-.00039**	**.04033**	**.00878**	**-.00291**
Stddev	.00319	.00325	.0073	.00021	.00012	.01173	.00069
%RSD	68.469	51.078	.16173	52.620	.29003	133.62	23.851
#1	.00106	-.00941	4.5223	-.00056	.04037	.01678	-.00220
#2	.00578	-.00675	4.5081	-.00016	.04019	.01426	-.00359
#3	.00712	-.00294	4.5179	-.00046	.04041	-.00469	-.00294
Check ?	Chk Pass	Chk Pass	Chk Pass	Chk Pass	Chk Pass	Chk Pass	Chk Pass
High Limit							
Low Limit							

Elem	V_2924	Zn2062	Zr3391
Units	ppm	ppm	ppm
Avg	**-.00260**	**.00552**	F **-.09796**
Stddev	.00057	.00025	.21094
%RSD	21.873	4.5503	215.32
#1	-.00325	.00580	.14398
#2	-.00238	.00531	-.24325
#3	-.00218	.00544	-.19462
Check ?	Chk Pass	Chk Pass	Chk Fail
High Limit			36.000
Low Limit			-.04000

Int. Std.	Y_2243	Y_3600	Y_3774
Units	Cts/S	Cts/S	Cts/S
Avg	**6689.8**	**41666.**	**2101.2**
Stddev	9.9	402.	24.3
%RSD	.14842	.96487	1.1576
#1	6695.2	41372.	2073.4
#2	6678.4	42124.	2111.3
#3	6695.9	41503.	2118.8

Sample Name: L1606089605 Acquired: 6/23/2016 21:16:22 Type: Unk
Method: ICP-THERMO3_6010_200.7WATER_3YLINES(v969) Mode: CONC Corr. Factor: 1.00000(
User: JYH Custom ID1: Custom ID2: Custom ID3:
Comment:

Elem	Ag3280	Al3082	As1890	B_2496	Ba4554	Be3131	Ca4226	Cd2288
Units	ppm	ppm	ppm	ppm	ppm	ppm	ppm	ppm
Avg	.00006	.04830	-.00145	.00590	.06272	.00007	2.6789	.00041
Stddev	.00176	.01001	.00427	.00202	.00179	.00010	.0329	.00039
%RSD	2993.4	20.730	295.15	34.254	2.8603	144.40	1.2294	96.299
#1	-.00190	.05947	.00328	.00605	.06424	-.00005	2.7135	.00011
#2	.00153	.04527	-.00502	.00784	.06318	.00013	2.6479	.00085
#3	.00055	.04014	-.00260	.00381	.06074	.00012	2.6754	.00025
Check ?	Chk Pass	Chk Pass	Chk Pass	Chk Pass	Chk Pass	Chk Pass	Chk Pass	Chk Pass
High Limit								
Low Limit								

Elem	Co2286	Cr2677	Cu2247	Fe2611	K_7664	Li6707	Mg2790	Mn2576
Units	ppm	ppm	ppm	ppm	ppm	ppm	ppm	ppm
Avg	.00157	-.00035	.00184	.89250	3.4230	-.00452	1.6804	.01911
Stddev	.00028	.00023	.00080	.02843	.0162	.00117	.0608	.00353
%RSD	17.515	67.269	43.308	3.1854	.47175	25.991	3.6163	18.451
#1	.00131	-.00060	.00162	.86545	3.4125	-.00336	1.6187	.02198
#2	.00155	-.00014	.00273	.92213	3.4148	-.00448	1.7402	.01517
#3	.00186	-.00031	.00117	.88990	3.4416	-.00571	1.6824	.02016
Check ?	Chk Pass	Chk Pass	Chk Pass	Chk Pass	Chk Pass	Chk Pass	Chk Pass	Chk Pass
High Limit								
Low Limit								

Elem	Mo2020	Na5895	Ni2316	P_2149	Pb2203	Sb2068	Se1960	Si2124
Units	ppm	ppm	ppm	ppm	ppm	ppm	ppm	ppm
Avg	-.00024	7.0650	.00185	-.00101	-.00247	.00326	-.00672	5.2164
Stddev	.00018	.0411	.00050	.00181	.00243	.00063	.00650	.0100
%RSD	75.478	.58180	27.196	179.64	98.576	19.406	96.645	.19223
#1	-.00033	7.1107	.00239	-.00299	-.00232	.00293	.00077	5.2089
#2	-.00037	7.0530	.00139	.00057	-.00497	.00286	-.01006	5.2125
#3	-.00003	7.0312	.00176	-.00061	-.00011	.00399	-.01087	5.2278
Check ?	Chk Pass	Chk Pass	Chk Pass	Chk Pass	Chk Pass	Chk Pass	Chk Pass	Chk Pass
High Limit								
Low Limit								

Sample Name: L1606089605 Acquired: 6/23/2016 21:16:22 Type: Unk
Method: ICP-THERMO3_6010_200.7WATER_3YLINES(v969) Mode: CONC Corr. Factor: 1.00000(
User: JYH Custom ID1: Custom ID2: Custom ID3:
Comment:

Elem	Sn1899	Sr4077	Ti3372	Tl1908	V_2924	Zn2062	Zr3391
Units	ppm	ppm	ppm	ppm	ppm	ppm	ppm
Avg	-.00041	.02070	-.00116	-.00495	-.00050	.00647	.22434
Stddev	.00061	.00025	.00062	.00270	.00039	.00006	.14133
%RSD	147.06	1.2106	53.841	54.602	79.342	1.0037	62.996
#1	-.00061	.02054	-.00094	-.00697	-.00093	.00640	.33918
#2	.00027	.02099	-.00186	-.00188	-.00039	.00649	.26733
#3	-.00089	.02057	-.00067	-.00601	-.00017	.00652	.06651
Check ?	Chk Pass	Chk Pass	Chk Pass	Chk Pass	Chk Pass	Chk Pass	Chk Pass
High Limit							
Low Limit							

Int. Std.	Y_2243	Y_3600	Y_3774
Units	Cts/S	Cts/S	Cts/S
Avg	6679.9	41653.	2126.5
Stddev	8.5	193.	24.2
%RSD	.12769	.46319	1.1397
#1	6686.1	41709.	2098.6
#2	6670.2	41811.	2142.5
#3	6683.5	41438.	2138.4

Sample Name: L1606089607 Acquired: 6/23/2016 21:20:19 Type: Unk
Method: ICP-THERMO3_6010_200.7WATER_3YLINES(v969) Mode: CONC Corr. Factor: 1.00000(
User: JYH Custom ID1: Custom ID2: Custom ID3:
Comment:

Elem	Ag3280	Al3082	As1890	B_2496	Ba4554	Be3131	Ca4226
Units	ppm	ppm	ppm	ppm	ppm	ppm	ppm
Avg	**.00019**	**.00633**	**.00159**	**.00141**	**-.00044**	**-.00001**	**.07933**
Stddev	.00195	.00666	.00483	.00232	.00080	.00015	.08022
%RSD	1049.3	105.18	304.39	163.83	179.45	1810.1	101.12
#1	-.00175	.01203	-.00042	.00047	-.00070	-.00018	.13178
#2	.00017	.00795	.00710	-.00028	-.00108	.00005	-.01301
#3	.00214	-.00099	-.00192	.00405	.00045	.00010	.11922
Check ?	Chk Pass	Chk Pass	Chk Pass	Chk Pass	Chk Pass	Chk Pass	Chk Pass
High Limit							
Low Limit							

Elem	Cd2288	Co2286	Cr2677	Cu2247	Fe2611	K_7664	Li6707
Units	ppm	ppm	ppm	ppm	ppm	ppm	ppm
Avg	**.00011**	**.00023**	**.00018**	**.00261**	**-.00047**	**.03391**	**-.00323**
Stddev	.00029	.00036	.00083	.00135	.02031	.06552	.00128
%RSD	269.77	155.32	469.03	51.632	4346.1	193.24	39.606
#1	-.00002	.00060	-.00019	.00137	-.00573	.10021	-.00211
#2	-.00010	-.00011	.00113	.00242	.02196	-.03081	-.00295
#3	.00044	.00020	-.00041	.00405	-.01763	.03232	-.00462
Check ?	Chk Pass	Chk Pass	Chk Pass	Chk Pass	Chk Pass	Chk Pass	Chk Pass
High Limit							
Low Limit							

Elem	Mg2790	Mn2576	Mo2020	Na5895	Ni2316	P_2149	Pb2203
Units	ppm	ppm	ppm	ppm	ppm	ppm	ppm
Avg	**-.02721**	**.00109**	**-.00056**	**.23253**	**.00049**	**-.00816**	**-.00015**
Stddev	.04069	.00341	.00026	.02524	.00107	.00624	.00442
%RSD	149.52	313.70	46.647	10.856	219.38	76.495	2897.5
#1	.01942	-.00058	-.00035	.24925	-.00074	-.01380	.00125
#2	-.05550	-.00117	-.00047	.20349	.00124	-.00145	-.00510
#3	-.04556	.00501	-.00085	.24484	.00096	-.00923	.00339
Check ?	Chk Pass	Chk Pass	Chk Pass	Chk Pass	Chk Pass	Chk Pass	Chk Pass
High Limit							
Low Limit							

Sample Name: L1606089607 Acquired: 6/23/2016 21:20:19 Type: Unk
Method: ICP-THERMO3_6010_200.7WATER_3YLINES(v969) Mode: CONC Corr. Factor: 1.00000(
User: JYH Custom ID1: Custom ID2: Custom ID3:
Comment:

Elem	Sb2068	Se1960	Si2124	Sn1899	Sr4077	Ti3372	Tl1908
Units	ppm	ppm	ppm	ppm	ppm	ppm	ppm
Avg	**-.00194**	F **-.01015**	**.08416**	**.00022**	**-.00011**	**-.00212**	**-.00416**
Stddev	.00173	.00222	.00063	.00064	.00006	.01168	.00343
%RSD	89.180	21.886	.74271	295.50	49.832	550.35	82.554
#1	-.00101	-.00764	.08452	-.00003	-.00011	-.01340	-.00177
#2	-.00087	-.01186	.08451	-.00027	-.00006	.00993	-.00262
#3	-.00393	-.01095	.08344	.00095	-.00017	-.00289	-.00809
Check ?	Chk Pass	Chk Fail	Chk Pass	Chk Pass	Chk Pass	Chk Pass	Chk Pass
High Limit		90.000					
Low Limit		-.01000					

Elem	V_2924	Zn2062	Zr3391
Units	ppm	ppm	ppm
Avg	**-.00083**	**.00158**	**.28593**
Stddev	.00029	.00007	.07024
%RSD	34.545	4.6737	24.566
#1	-.00055	.00150	.21816
#2	-.00081	.00165	.28123
#3	-.00112	.00159	.35840
Check ?	Chk Pass	Chk Pass	Chk Pass
High Limit			
Low Limit			

Int. Std.	Y_2243	Y_3600	Y_3774
Units	Cts/S	Cts/S	Cts/S
Avg	**6700.8**	**41736.**	**2133.1**
Stddev	34.6	206.	28.2
%RSD	.51651	.49285	1.3235
#1	6660.9	41521.	2103.9
#2	6723.0	41931.	2160.2
#3	6718.5	41757.	2135.2

Sample Name: L1606082202 Acquired: 6/23/2016 21:24:18 Type: Unk
Method: ICP-THERMO3_6010_200.7WATER_3YLINES(v969) Mode: CONC Corr. Factor: 1.00000(
User: JYH Custom ID1: 20 Custom ID2: Custom ID3:
Comment:

Elem	Ag3280	Al3082	As1890	B_2496	Ba4554	Be3131	Ca4226
Units	ppm	ppm	ppm	ppm	ppm	ppm	ppm
Avg	**.00194**	**-.00446**	**.00305**	**.00265**	**.00700**	**.00002**	**.35406**
Stddev	.00134	.00435	.00421	.00519	.00205	.00001	.05184
%RSD	68.787	97.453	137.81	196.12	29.341	37.190	14.641
#1	.00075	-.00690	-.00162	.00667	.00636	.00002	.30481
#2	.00338	.00056	.00423	-.00321	.00930	.00002	.40815
#3	.00169	-.00704	.00655	.00448	.00534	.00003	.34922
Check ?	Chk Pass	Chk Pass	Chk Pass	Chk Pass	Chk Pass	Chk Pass	Chk Pass
High Limit							
Low Limit							

Elem	Cd2288	Co2286	Cr2677	Cu2247	Fe2611	K_7664	Li6707
Units	ppm	ppm	ppm	ppm	ppm	ppm	ppm
Avg	**.00007**	**.00043**	**-.00077**	**.00285**	**.14848**	**-.04278**	**.00212**
Stddev	.00027	.00044	.00098	.00102	.00792	.02901	.00038
%RSD	394.25	102.19	127.46	35.949	5.3356	67.810	17.947
#1	-.00009	.00000	-.00184	.00239	.15626	-.06821	.00218
#2	.00038	.00041	.00008	.00403	.14874	-.04895	.00171
#3	-.00008	.00089	-.00054	.00214	.14043	-.01118	.00246
Check ?	Chk Pass	Chk Pass	Chk Pass	Chk Pass	Chk Pass	Chk Pass	Chk Pass
High Limit							
Low Limit							

Elem	Mg2790	Mn2576	Mo2020	Na5895	Ni2316	P_2149	Pb2203
Units	ppm	ppm	ppm	ppm	ppm	ppm	ppm
Avg	**.28223**	**.00480**	**-.00038**	**4.3287**	**-.00014**	**.01612**	**.00046**
Stddev	.10559	.00363	.00060	.1420	.00015	.00579	.00219
%RSD	37.411	75.632	157.86	3.2805	107.54	35.905	474.81
#1	.24611	.00764	-.00099	4.3698	-.00016	.01856	-.00192
#2	.19945	.00071	.00020	4.4456	-.00027	.02028	.00239
#3	.40114	.00605	-.00035	4.1706	.00002	.00951	.00092
Check ?	Chk Pass	Chk Pass	Chk Pass	Chk Pass	Chk Pass	Chk Pass	Chk Pass
High Limit							
Low Limit							

Sample Name: L1606082202 Acquired: 6/23/2016 21:24:18 Type: Unk
Method: ICP-THERMO3_6010_200.7WATER_3YLINES(v969) Mode: CONC Corr. Factor: 1.00000(
User: JYH Custom ID1: 20 Custom ID2: Custom ID3:
Comment:

Elem	Sb2068	Se1960	Si2124	Sn1899	Sr4077	Ti3372	Tl1908
Units	ppm	ppm	ppm	ppm	ppm	ppm	ppm
Avg	**.00001**	**-.00096**	**.60016**	**-.00066**	**.01034**	**-.00345**	**-.00121**
Stddev	.00119	.00324	.00463	.00053	.00056	.00260	.00164
%RSD	9663.9	335.88	.77167	79.904	5.4479	75.303	135.44
#1	-.00094	.00170	.59620	-.00020	.00979	-.00115	-.00170
#2	.00134	-.00002	.59904	-.00124	.01092	-.00293	.00062
#3	-.00037	-.00457	.60525	-.00055	.01031	-.00627	-.00255
Check ?	Chk Pass	Chk Pass	Chk Pass	Chk Pass	Chk Pass	Chk Pass	Chk Pass
High Limit							
Low Limit							

Elem	V_2924	Zn2062	Zr3391
Units	ppm	ppm	ppm
Avg	**.00034**	**.00082**	F **-.14423**
Stddev	.00011	.00006	.30331
%RSD	33.594	7.1986	210.30
#1	.00036	.00078	-.38581
#2	.00045	.00089	-.24305
#3	.00022	.00079	.19617
Check ?	Chk Pass	Chk Pass	Chk Fail
High Limit			36.000
Low Limit			-.04000

Int. Std.	Y_2243	Y_3600	Y_3774
Units	Cts/S	Cts/S	Cts/S
Avg	**6775.7**	**42604.**	**2060.5**
Stddev	51.6	45.	84.1
%RSD	.76190	.10471	4.0814
#1	6799.5	42589.	2047.0
#2	6811.2	42654.	1984.0
#3	6716.5	42568.	2150.6

Sample Name: L1606082203 Acquired: 6/23/2016 21:28:16 Type: Unk
Method: ICP-THERMO3_6010_200.7WATER_3YLINES(v969) Mode: CONC Corr. Factor: 1.00000(
User: JYH Custom ID1: 20 Custom ID2: Custom ID3:
Comment:

Elem	Ag3280	Al3082	As1890	B_2496	Ba4554	Be3131	Ca4226	Cd2288
Units	ppm	ppm	ppm	ppm	ppm	ppm	ppm	ppm
Avg	.00145	.00184	.00074	-.00019	.03852	.00003	1.5262	.00007
Stddev	.00122	.00469	.00175	.00116	.00077	.00012	.0464	.00017
%RSD	84.264	255.24	237.52	615.42	2.0040	388.98	3.0406	258.31
#1	.00264	-.00346	.00229	-.00083	.03875	.00010	1.5782	-.00003
#2	.00020	.00352	.00109	-.00089	.03915	.00011	1.4889	-.00004
#3	.00151	.00546	-.00116	.00115	.03766	-.00011	1.5116	.00026
Check ?	Chk Pass	Chk Pass	Chk Pass	Chk Pass	Chk Pass	Chk Pass	Chk Pass	Chk Pass
High Limit								
Low Limit								

Elem	Co2286	Cr2677	Cu2247	Fe2611	K_7664	Li6707	Mg2790	Mn2576
Units	ppm	ppm	ppm	ppm	ppm	ppm	ppm	ppm
Avg	.00037	.00018	.00108	.25045	2.4536	.00344	.67766	.01002
Stddev	.00037	.00129	.00050	.01436	.0243	.00221	.03143	.00186
%RSD	100.70	701.59	46.418	5.7329	.98953	64.075	4.6384	18.607
#1	.00035	.00006	.00058	.23440	2.4813	.00332	.65654	.01217
#2	.00075	.00153	.00159	.26208	2.4433	.00571	.71379	.00880
#3	.00001	-.00104	.00108	.25488	2.4361	.00130	.66266	.00909
Check ?	Chk Pass	Chk Pass	Chk Pass	Chk Pass	Chk Pass	Chk Pass	Chk Pass	Chk Pass
High Limit								
Low Limit								

Elem	Mo2020	Na5895	Ni2316	P_2149	Pb2203	Sb2068	Se1960	Si2124
Units	ppm	ppm	ppm	ppm	ppm	ppm	ppm	ppm
Avg	-.00035	4.5035	-.00023	.01290	-.00147	.00479	-.00584	.55304
Stddev	.00012	.0716	.00036	.00146	.00189	.00145	.00099	.00147
%RSD	35.728	1.5904	157.06	11.351	128.61	30.358	16.944	.26494
#1	-.00047	4.5590	.00019	.01295	-.00040	.00482	-.00623	.55146
#2	-.00035	4.5290	-.00045	.01141	-.00366	.00623	-.00472	.55435
#3	-.00023	4.4227	-.00042	.01433	-.00036	.00332	-.00658	.55332
Check ?	Chk Pass	Chk Pass	Chk Pass	Chk Pass	Chk Pass	Chk Pass	Chk Pass	Chk Pass
High Limit								
Low Limit								

Sample Name: L1606082203 Acquired: 6/23/2016 21:28:16 Type: Unk
Method: ICP-THERMO3_6010_200.7WATER_3YLINES(v969) Mode: CONC Corr. Factor: 1.00000(
User: JYH Custom ID1: 20 Custom ID2: Custom ID3:
Comment:

Elem	Sn1899	Sr4077	Ti3372	Tl1908	V_2924	Zn2062	Zr3391
Units	ppm	ppm	ppm	ppm	ppm	ppm	ppm
Avg	.00002	.03922	-.00354	-.00320	-.00104	.00103	-.02734
Stddev	.00093	.00042	.00540	.00176	.00049	.00021	.22820
%RSD	4945.8	1.0630	152.76	54.899	47.016	20.853	834.62
#1	.00001	.03970	-.00944	-.00516	-.00118	.00102	.23169
#2	.00095	.03900	.00116	-.00265	-.00144	.00082	-.19873
#3	-.00091	.03895	-.00233	-.00178	-.00049	.00125	-.11499
Check ?	Chk Pass	Chk Pass	Chk Pass	Chk Pass	Chk Pass	Chk Pass	Chk Pass
High Limit							
Low Limit							

Int. Std.	Y_2243	Y_3600	Y_3774
Units	Cts/S	Cts/S	Cts/S
Avg	6687.3	41441.	2081.5
Stddev	25.3	113.	22.3
%RSD	.37870	.27264	1.0699
#1	6658.6	41368.	2073.0
#2	6706.4	41384.	2064.8
#3	6696.9	41571.	2106.8

Sample Name: L1606082302 Acquired: 6/23/2016 21:32:15 Type: Unk
Method: ICP-THERMO3_6010_200.7WATER_3YLINES(v969) Mode: CONC Corr. Factor: 1.00000(
User: JYH Custom ID1: 20 Custom ID2: Custom ID3:
Comment:

Elem	Ag3280	Al3082	As1890	B_2496	Ba4554	Be3131	Ca4226
Units	ppm	ppm	ppm	ppm	ppm	ppm	ppm
Avg	.00042	.00297	.00273	.00225	.36313	-.00000	11.836
Stddev	.00174	.00449	.00180	.00282	.00235	.00016	.075
%RSD	415.32	151.16	65.994	125.04	.64751	6744.5	.63384
#1	-.00148	.00121	.00168	.00506	.36408	.00008	11.919
#2	.00080	.00807	.00170	.00226	.36486	-.00018	11.773
#3	.00194	-.00038	.00482	-.00057	.36045	.00010	11.815
Check ?	Chk Pass	Chk Pass	Chk Pass	Chk Pass	Chk Pass	Chk Pass	Chk Pass
High Limit							
Low Limit							

Elem	Cd2288	Co2286	Cr2677	Cu2247	Fe2611	K_7664	Li6707
Units	ppm	ppm	ppm	ppm	ppm	ppm	ppm
Avg	-.00016	.00291	.00028	.00150	.22899	.13342	.00323
Stddev	.00018	.00030	.00095	.00047	.02084	.11756	.00252
%RSD	113.97	10.305	343.96	31.522	9.1002	88.111	78.086
#1	-.00018	.00302	-.00007	.00192	.21561	.24582	.00054
#2	.00003	.00257	-.00045	.00158	.21836	.01130	.00554
#3	-.00032	.00314	.00135	.00099	.25300	.14315	.00359
Check ?	Chk Pass	Chk Pass	Chk Pass	Chk Pass	Chk Pass	Chk Pass	Chk Pass
High Limit							
Low Limit							

Elem	Mg2790	Mn2576	Mo2020	Na5895	Ni2316	P_2149	Pb2203
Units	ppm	ppm	ppm	ppm	ppm	ppm	ppm
Avg	9.3954	.04077	-.00002	33.177	.00094	.00875	-.00140
Stddev	.0055	.00391	.00017	.158	.00081	.00388	.00293
%RSD	.05884	9.5814	818.90	.47682	86.099	44.289	209.14
#1	9.3987	.04528	.00014	33.360	.00025	.00895	-.00476
#2	9.3986	.03829	-.00000	33.085	.00074	.00478	.00055
#3	9.3891	.03876	-.00020	33.087	.00184	.01252	.00001
Check ?	Chk Pass	Chk Pass	Chk Pass	Chk Pass	Chk Pass	Chk Pass	Chk Pass
High Limit							
Low Limit							

Sample Name: L1606082302 Acquired: 6/23/2016 21:32:15 Type: Unk
Method: ICP-THERMO3_6010_200.7WATER_3YLINES(v969) Mode: CONC Corr. Factor: 1.00000(
User: JYH Custom ID1: 20 Custom ID2: Custom ID3:
Comment:

Elem	Sb2068	Se1960	Si2124	Sn1899	Sr4077	Ti3372	Tl1908
Units	ppm	ppm	ppm	ppm	ppm	ppm	ppm
Avg	.00211	F -.01027	.87158	-.00061	.28366	-.00294	-.00367
Stddev	.00335	.00460	.01165	.00033	.00032	.00246	.00356
%RSD	158.22	44.796	1.3368	53.749	.11189	83.646	96.934
#1	.00240	-.01556	.85944	-.00095	.28358	-.00225	-.00028
#2	.00531	-.00804	.87263	-.00029	.28401	-.00568	-.00738
#3	-.00136	-.00721	.88268	-.00060	.28339	-.00091	-.00335
Check ?	Chk Pass	Chk Fail	Chk Pass	Chk Pass	Chk Pass	Chk Pass	Chk Pass
High Limit		90.000					
Low Limit		-.01000					

Elem	V_2924	Zn2062	Zr3391
Units	ppm	ppm	ppm
Avg	-.00036	.00115	.04430
Stddev	.00028	.00013	.31486
%RSD	77.980	11.657	710.78
#1	-.00058	.00122	.37480
#2	-.00005	.00100	.01024
#3	-.00044	.00124	-.25215
Check ?	Chk Pass	Chk Pass	Chk Pass
High Limit			
Low Limit			

Int. Std.	Y_2243	Y_3600	Y_3774
Units	Cts/S	Cts/S	Cts/S
Avg	6666.9	40963.	2080.0
Stddev	54.9	248.	35.1
%RSD	.82321	.60425	1.6856
#1	6605.2	41025.	2039.5
#2	6685.2	40690.	2100.5
#3	6710.3	41173.	2100.0

Sample Name: CCV Acquired: 6/23/2016 21:36:11 Type: QC
Method: ICP-THERMO3_6010_200.7WATER_3YLINES(v969) Mode: CONC Corr. Factor: 1.00000(
User: JYH Custom ID1: Custom ID2: Custom ID3:
Comment:

Elem	Ag3280	Al3082	As1890	B_2496	Ba4554	Be3131	Ca4226
Units	ppm	ppm	ppm	ppm	ppm	ppm	ppm
Avg	.37886	9.4008	.36977	.46580	.94543	.04748	9.4956
Stddev	.00192	.0240	.00492	.00165	.00279	.00009	.0298
%RSD	.50559	.25544	1.3304	.35366	.29493	.18359	.31411
#1	.37848	9.4279	.37519	.46422	.94745	.04749	9.4832
#2	.38093	9.3822	.36851	.46567	.94658	.04756	9.4739
#3	.37716	9.3923	.36560	.46751	.94225	.04739	9.5296
Check ?	Chk Pass	Chk Pass	Chk Pass	Chk Pass	Chk Pass	Chk Pass	Chk Pass
Value							
Range							

Elem	Cd2288	Co2286	Cr2677	Cu2247	Fe2611	K_7664	Li6707
Units	ppm	ppm	ppm	ppm	ppm	ppm	ppm
Avg	.04722	.18900	.47404	.47679	3.8147	47.440	.96725
Stddev	.00010	.00048	.00128	.00128	.0064	.112	.00455
%RSD	.21398	.25239	.26979	.26927	.16823	.23504	.47080
#1	.04722	.18886	.47544	.47536	3.8073	47.493	.96637
#2	.04711	.18861	.47292	.47785	3.8188	47.516	.97218
#3	.04731	.18953	.47377	.47715	3.8179	47.312	.96320
Check ?	Chk Pass	Chk Pass	Chk Pass	Chk Pass	Chk Pass	Chk Pass	Chk Pass
Value							
Range							

Elem	Mg2790	Mn2576	Mo2020	Na5895	Ni2316	P_2149	Pb2203
Units	ppm	ppm	ppm	ppm	ppm	ppm	ppm
Avg	9.5275	.47798	.95150	47.323	.47305	9.3519	.47463
Stddev	.0772	.00629	.00356	.158	.00089	.0108	.00368
%RSD	.81075	1.3163	.37366	.33377	.18727	.11544	.77586
#1	9.5741	.48274	.95557	47.363	.47379	9.3402	.47038
#2	9.4383	.47085	.94902	47.457	.47331	9.3538	.47650
#3	9.5701	.48036	.94991	47.149	.47207	9.3616	.47699
Check ?	Chk Pass	Chk Pass	Chk Pass	Chk Pass	Chk Pass	Chk Pass	Chk Pass
Value							
Range							

Sample Name: CCV Acquired: 6/23/2016 21:36:11 Type: QC
Method: ICP-THERMO3_6010_200.7WATER_3YLINES(v969) Mode: CONC Corr. Factor: 1.00000(
User: JYH Custom ID1: Custom ID2: Custom ID3:
Comment:

Elem	Sb2068	Se1960	Si2124	Sn1899	Sr4077	Ti3372	Tl1908
Units	ppm	ppm	ppm	ppm	ppm	ppm	ppm
Avg	**1.1248**	**.37983**	**4.7469**	**.94195**	**.94936**	**.95013**	**.47646**
Stddev	.0071	.00577	.0107	.00244	.00345	.00861	.00052
%RSD	.63160	1.5193	.22491	.25903	.36313	.90637	.10952
#1	1.1176	.38628	4.7372	.93943	.94930	.94189	.47702
#2	1.1251	.37515	4.7451	.94210	.95284	.94943	.47599
#3	1.1318	.37806	4.7583	.94431	.94595	.95907	.47637
Check ?	Chk Pass	Chk Pass	Chk Pass	Chk Pass	Chk Pass	Chk Pass	Chk Pass
Value							
Range							

Elem	V_2924	Zn2062	Zr3391
Units	ppm	ppm	ppm
Avg	**.94937**	**.94698**	F **.53390**
Stddev	.00172	.00064	.57416
%RSD	.18154	.06770	107.54
#1	.95103	.94624	-.12311
#2	.94951	.94740	.93934
#3	.94759	.94730	.78547
Check ?	Chk Pass	Chk Pass	Chk Fail
Value			1.0000
Range			-10.000%

Int. Std.	Y_2243	Y_3600	Y_3774
Units	Cts/S	Cts/S	Cts/S
Avg	**6847.6**	**42330.**	**2179.9**
Stddev	26.3	36.	23.0
%RSD	.38348	.08457	1.0562
#1	6817.2	42321.	2206.4
#2	6862.7	42299.	2165.2
#3	6862.8	42369.	2168.0

Sample Name: CCB Acquired: 6/23/2016 21:39:49 Type: Blank
Method: ICP-THERMO3_6010_200.7WATER_3YLINES(v969) Mode: CONC Corr. Factor: 1.00000(
User: JYH Custom ID1: Custom ID2: Custom ID3:
Comment:

Elem	Ag3280	Al3082	As1890	B_2496	Ba4554	Be3131	Ca4226
Units	ppm	ppm	ppm	ppm	ppm	ppm	ppm
Avg	**-.00034**	**-.00840**	**.00142**	**.00310**	**-.00097**	**-.00004**	**.04289**
Stddev	.00215	.00740	.00154	.00403	.00114	.00009	.02517
%RSD	634.22	88.117	107.88	130.11	117.13	211.10	58.687
#1	.00114	-.00019	.00313	.00134	-.00178	-.00003	.05755
#2	.00065	-.01045	.00097	.00025	-.00148	.00004	.01383
#3	-.00280	-.01457	.00016	.00772	.00033	-.00014	.05730
Check ?	Chk Pass	Chk Pass	Chk Pass	Chk Pass	Chk Pass	Chk Pass	Chk Pass
High Limit							
Low Limit							

Elem	Cd2288	Co2286	Cr2677	Cu2247	Fe2611	K_7664	Li6707
Units	ppm	ppm	ppm	ppm	ppm	ppm	ppm
Avg	**.00014**	**.00024**	**-.00021**	**.00099**	**.00681**	**.02724**	**.00474**
Stddev	.00017	.00030	.00131	.00197	.01403	.13786	.00231
%RSD	120.69	124.53	625.16	199.14	206.17	506.05	48.675
#1	-.00003	.00049	-.00143	.00036	-.00450	-.09799	.00738
#2	.00014	.00033	-.00037	.00320	.02251	.00476	.00369
#3	.00030	-.00009	.00117	-.00059	.00241	.17496	.00314
Check ?	Chk Pass	Chk Pass	Chk Pass	Chk Pass	Chk Pass	Chk Pass	Chk Pass
High Limit							
Low Limit							

Elem	Mg2790	Mn2576	Mo2020	Na5895	Ni2316	P_2149	Pb2203
Units	ppm	ppm	ppm	ppm	ppm	ppm	ppm
Avg	**-.01627**	**.00349**	**.00316**	**.05656**	**.00129**	**.00259**	**.00220**
Stddev	.06560	.00061	.00054	.03460	.00090	.00126	.00512
%RSD	403.12	17.500	17.006	61.166	69.213	48.482	232.87
#1	.04308	.00418	.00337	.06648	.00145	.00133	.00302
#2	-.00519	.00302	.00356	.01809	.00033	.00384	-.00328
#3	-.08670	.00326	.00255	.08512	.00210	.00261	.00686
Check ?	Chk Pass	Chk Pass	Chk Pass	Chk Pass	Chk Pass	Chk Pass	Chk Pass
High Limit							
Low Limit							

Sample Name: CCB Acquired: 6/23/2016 21:39:49 Type: Blank
Method: ICP-THERMO3_6010_200.7WATER_3YLINES(v969) Mode: CONC Corr. Factor: 1.00000(
User: JYH Custom ID1: Custom ID2: Custom ID3:
Comment:

Elem	Sb2068	Se1960	Si2124	Sn1899	Sr4077	Ti3372	Tl1908
Units	ppm	ppm	ppm	ppm	ppm	ppm	ppm
Avg	**.00210**	**.00060**	**-.00131**	**-.00025**	**.00045**	**.00101**	**-.00537**
Stddev	.00282	.00202	.00149	.00144	.00024	.00715	.00270
%RSD	134.10	334.37	113.55	585.99	53.933	705.65	50.282
#1	.00467	-.00103	-.00073	-.00138	.00029	-.00721	-.00765
#2	-.00091	.00286	-.00300	-.00074	.00033	.00583	-.00608
#3	.00255	-.00002	-.00020	.00138	.00073	.00442	-.00239
Check ?	Chk Pass	Chk Pass	Chk Pass	Chk Pass	Chk Pass	Chk Pass	Chk Pass
High Limit							
Low Limit							

Elem	V_2924	Zn2062	Zr3391
Units	ppm	ppm	ppm
Avg	**-.00036**	**.00019**	F **.41711**
Stddev	.00059	.00027	.26410
%RSD	164.24	139.43	63.317
#1	-.00011	-.00011	.71541
#2	.00007	.00039	.21306
#3	-.00103	.00030	.32286
Check ?	Chk Pass	Chk Pass	Chk Fail
High Limit			.04000
Low Limit			-.04000

Int. Std.	Y_2243	Y_3600	Y_3774
Units	Cts/S	Cts/S	Cts/S
Avg	**6996.3**	**43082.**	**2193.8**
Stddev	20.8	164.	36.3
%RSD	.29721	.37998	1.6551
#1	6972.3	42895.	2225.5
#2	7007.7	43194.	2201.8
#3	7008.9	43159.	2154.2

Sample Name: L1606082303 Acquired: 6/23/2016 21:43:48 Type: Unk
Method: ICP-THERMO3_6010_200.7WATER_3YLINES(v969) Mode: CONC Corr. Factor: 1.00000(
User: JYH Custom ID1: 20 Custom ID2: Custom ID3:
Comment:

Elem	Ag3280	Al3082	As1890	B_2496	Ba4554	Be3131	Ca4226	Cd2288
Units	ppm	ppm	ppm	ppm	ppm	ppm	ppm	ppm
Avg	.00032	.00528	-.00158	.00205	.19615	.00000	9.5412	-.00005
Stddev	.00172	.00389	.00374	.00056	.00167	.00004	.0635	.00015
%RSD	531.26	73.680	236.25	27.382	.84980	2856.4	.66503	295.12
#1	.00039	.00192	-.00320	.00177	.19699	.00004	9.6087	.00011
#2	.00201	.00955	-.00424	.00168	.19423	-.00003	9.4828	-.00019
#3	-.00143	.00438	.00269	.00269	.19724	-.00001	9.5322	-.00007
Check ?	Chk Pass	Chk Pass	Chk Pass	Chk Pass	Chk Pass	Chk Pass	Chk Pass	Chk Pass
High Limit								
Low Limit								

Elem	Co2286	Cr2677	Cu2247	Fe2611	K_7664	Li6707	Mg2790	Mn2576
Units	ppm	ppm	ppm	ppm	ppm	ppm	ppm	ppm
Avg	.00048	-.00003	.00137	.01816	.07360	-.00201	5.7035	.11460
Stddev	.00028	.00217	.00077	.02760	.04149	.00162	.1926	.00292
%RSD	57.802	7719.6	56.083	151.98	56.373	80.472	3.3772	2.5499
#1	.00048	-.00239	.00048	.04879	.11308	-.00147	5.9188	.11188
#2	.00020	.00186	.00178	-.00477	.07737	-.00383	5.5474	.11423
#3	.00076	.00045	.00184	.01046	.03036	-.00073	5.6443	.11769
Check ?	Chk Pass	Chk Pass	Chk Pass	Chk Pass	Chk Pass	Chk Pass	Chk Pass	Chk Pass
High Limit								
Low Limit								

Elem	Mo2020	Na5895	Ni2316	P_2149	Pb2203	Sb2068	Se1960	Si2124
Units	ppm	ppm	ppm	ppm	ppm	ppm	ppm	ppm
Avg	.00025	30.457	.00028	.01105	.00022	.00112	-.00912	.60825
Stddev	.00054	.348	.00034	.00162	.00227	.00456	.00372	.00164
%RSD	210.59	1.1437	122.90	14.679	1048.7	408.61	40.764	.26908
#1	-.00033	30.637	-.00010	.01036	-.00046	-.00379	-.00828	.60645
#2	.00038	30.056	.00057	.01291	.00274	.00192	-.00590	.60965
#3	.00071	30.679	.00036	.00990	-.00164	.00522	-.01319	.60865
Check ?	Chk Pass	Chk Pass	Chk Pass	Chk Pass	Chk Pass	Chk Pass	Chk Pass	Chk Pass
High Limit								
Low Limit								

Sample Name: L1606082303 Acquired: 6/23/2016 21:43:48 Type: Unk
Method: ICP-THERMO3_6010_200.7WATER_3YLINES(v969) Mode: CONC Corr. Factor: 1.00000(
User: JYH Custom ID1: 20 Custom ID2: Custom ID3:
Comment:

Elem	Sn1899	Sr4077	Ti3372	Tl1908	V_2924	Zn2062	Zr3391
Units	ppm	ppm	ppm	ppm	ppm	ppm	ppm
Avg	**-.00070**	**.18364**	**-.00297**	**-.00161**	**.00010**	**.00105**	**.18385**
Stddev	.00086	.00144	.00537	.00137	.00034	.00025	.28076
%RSD	122.13	.78353	180.76	84.915	342.41	23.814	152.71
#1	-.00168	.18402	-.00642	-.00247	-.00015	.00082	-.00761
#2	-.00010	.18205	.00322	-.00003	-.00005	.00103	.50616
#3	-.00032	.18485	-.00570	-.00232	.00050	.00132	.05301
Check ?	Chk Pass	Chk Pass	Chk Pass	Chk Pass	Chk Pass	Chk Pass	Chk Pass
High Limit							
Low Limit							

Int. Std.	Y_2243	Y_3600	Y_3774
Units	Cts/S	Cts/S	Cts/S
Avg	**6737.6**	**41321.**	**2154.5**
Stddev	10.1	398.	10.5
%RSD	.15056	.96263	.48515
#1	6747.5	41745.	2162.1
#2	6727.2	41262.	2142.5
#3	6738.0	40956.	2158.7

Sample Name: L1606082304 Acquired: 6/23/2016 21:47:44 Type: Unk
Method: ICP-THERMO3_6010_200.7WATER_3YLINES(v969) Mode: CONC Corr. Factor: 1.00000(
User: JYH Custom ID1: 20 Custom ID2: Custom ID3:
Comment:

Elem	Ag3280	Al3082	As1890	B_2496	Ba4554	Be3131	Ca4226	Cd2288
Units	ppm	ppm	ppm	ppm	ppm	ppm	ppm	ppm
Avg	.00107	.00763	.00205	.00128	.06210	-.00005	2.2162	-.00002
Stddev	.00070	.00357	.00361	.00281	.00225	.00003	.0545	.00005
%RSD	65.790	46.743	175.75	220.17	3.6308	56.826	2.4590	342.73
#1	.00064	.01174	.00606	-.00197	.06015	-.00004	2.1625	-.00007
#2	.00188	.00577	-.00095	.00288	.06159	-.00009	2.2715	.00004
#3	.00068	.00537	.00106	.00292	.06457	-.00003	2.2145	-.00001
Check ?	Chk Pass	Chk Pass	Chk Pass	Chk Pass	Chk Pass	Chk Pass	Chk Pass	Chk Pass
High Limit								
Low Limit								

Elem	Co2286	Cr2677	Cu2247	Fe2611	K_7664	Li6707	Mg2790	Mn2576
Units	ppm	ppm	ppm	ppm	ppm	ppm	ppm	ppm
Avg	.00049	-.00139	.00241	4.0573	.28730	.00089	1.4304	.07372
Stddev	.00015	.00065	.00132	.0516	.13779	.00299	.0553	.00403
%RSD	30.727	46.428	54.848	1.2708	47.960	334.26	3.8623	5.4701
#1	.00066	-.00136	.00091	4.0586	.13895	.00365	1.4701	.07443
#2	.00040	-.00206	.00293	4.0051	.41127	.00130	1.4537	.07736
#3	.00040	-.00076	.00340	4.1081	.31169	-.00228	1.3673	.06938
Check ?	Chk Pass	Chk Pass	Chk Pass	Chk Pass	Chk Pass	Chk Pass	Chk Pass	Chk Pass
High Limit								
Low Limit								

Elem	Mo2020	Na5895	Ni2316	P_2149	Pb2203	Sb2068	Se1960	Si2124
Units	ppm	ppm	ppm	ppm	ppm	ppm	ppm	ppm
Avg	.00002	6.7673	.00003	.01064	-.00183	.00117	-.00224	.82027
Stddev	.00026	.0658	.00066	.00541	.00174	.00605	.00594	.00641
%RSD	1414.1	.97251	2005.0	50.852	95.153	515.39	265.01	.78184
#1	-.00017	6.7130	.00068	.01686	-.00367	.00122	-.00440	.81299
#2	-.00008	6.7484	.00006	.00808	-.00161	-.00490	-.00681	.82274
#3	.00031	6.8405	-.00064	.00698	-.00021	.00720	.00448	.82508
Check ?	Chk Pass	Chk Pass	Chk Pass	Chk Pass	Chk Pass	Chk Pass	Chk Pass	Chk Pass
High Limit								
Low Limit								

Sample Name: L1606082304 Acquired: 6/23/2016 21:47:44 Type: Unk
Method: ICP-THERMO3_6010_200.7WATER_3YLINES(v969) Mode: CONC Corr. Factor: 1.00000(
User: JYH Custom ID1: 20 Custom ID2: Custom ID3:
Comment:

Elem	Sn1899	Sr4077	Ti3372	Tl1908	V_2924	Zn2062	Zr3391
Units	ppm	ppm	ppm	ppm	ppm	ppm	ppm
Avg	**-.00062**	**.05041**	**.00372**	**-.00162**	**-.00102**	**.00139**	**.02709**
Stddev	.00054	.00053	.00900	.00223	.00128	.00033	.20037
%RSD	86.087	1.0604	241.81	137.59	125.65	23.588	739.53
#1	-.00016	.04984	-.00362	-.00387	-.00076	.00168	-.08640
#2	-.00121	.05049	.01377	-.00158	-.00240	.00104	.25845
#3	-.00050	.05090	.00102	.00059	.00011	.00145	-.09076
Check ?	Chk Pass	Chk Pass	Chk Pass	Chk Pass	Chk Pass	Chk Pass	Chk Pass
High Limit							
Low Limit							

Int. Std.	Y_2243	Y_3600	Y_3774
Units	Cts/S	Cts/S	Cts/S
Avg	**6801.0**	**42034.**	**2119.8**
Stddev	49.8	142.	31.5
%RSD	.73210	.33806	1.4863
#1	6763.5	42178.	2123.4
#2	6782.1	42032.	2149.4
#3	6857.5	41894.	2086.7

Sample Name: L1606088302 Acquired: 6/23/2016 21:51:41 Type: Unk
Method: ICP-THERMO3_6010_200.7WATER_3YLINES(v969) Mode: CONC Corr. Factor: 1.00000(
User: JYH Custom ID1: 20 Custom ID2: Custom ID3:
Comment:

Elem	Ag3280	Al3082	As1890	B_2496	Ba4554	Be3131	Ca4226	Cd2288
Units	ppm	ppm	ppm	ppm	ppm	ppm	ppm	ppm
Avg	.00081	.03900	.00448	.00430	.01505	-.00001	2.8996	-.00001
Stddev	.00124	.00075	.00243	.00233	.00060	.00004	.0350	.00023
%RSD	153.65	1.9305	54.189	54.088	3.9770	332.40	1.2074	2343.8
#1	-.00027	.03833	.00184	.00580	.01560	.00003	2.9325	.00014
#2	.00216	.03982	.00662	.00548	.01441	-.00003	2.8628	.00010
#3	.00053	.03886	.00496	.00162	.01514	-.00004	2.9035	-.00027
Check ?	Chk Pass	Chk Pass	Chk Pass	Chk Pass	Chk Pass	Chk Pass	Chk Pass	Chk Pass
High Limit								
Low Limit								

Elem	Co2286	Cr2677	Cu2247	Fe2611	K_7664	Li6707	Mg2790	Mn2576
Units	ppm	ppm	ppm	ppm	ppm	ppm	ppm	ppm
Avg	.00051	-.00093	.00225	.26018	.53798	-.00133	1.2540	.13015
Stddev	.00005	.00064	.00096	.01052	.04447	.00237	.1006	.00182
%RSD	10.629	68.468	42.462	4.0434	8.2670	177.47	8.0229	1.3964
#1	.00052	-.00155	.00287	.26853	.50853	-.00040	1.3655	.12853
#2	.00056	-.00028	.00273	.26365	.51627	-.00403	1.2265	.12979
#3	.00045	-.00096	.00115	.24836	.58914	.00042	1.1700	.13212
Check ?	Chk Pass	Chk Pass	Chk Pass	Chk Pass	Chk Pass	Chk Pass	Chk Pass	Chk Pass
High Limit								
Low Limit								

Elem	Mo2020	Na5895	Ni2316	P_2149	Pb2203	Sb2068	Se1960	Si2124
Units	ppm	ppm	ppm	ppm	ppm	ppm	ppm	ppm
Avg	.00023	2.6639	.00090	.01608	.00052	.00237	-.00249	.36519
Stddev	.00017	.0233	.00047	.00836	.00171	.00049	.00862	.00186
%RSD	72.830	.87410	52.415	51.991	330.96	20.707	346.32	.51020
#1	.00029	2.6639	.00099	.02573	.00209	.00189	.00736	.36326
#2	.00036	2.6406	.00039	.01116	.00078	.00287	-.00614	.36532
#3	.00004	2.6871	.00132	.01135	-.00131	.00234	-.00868	.36698
Check ?	Chk Pass	Chk Pass	Chk Pass	Chk Pass	Chk Pass	Chk Pass	Chk Pass	Chk Pass
High Limit								
Low Limit								

Sample Name: L1606088302 Acquired: 6/23/2016 21:51:41 Type: Unk
Method: ICP-THERMO3_6010_200.7WATER_3YLINES(v969) Mode: CONC Corr. Factor: 1.00000(
User: JYH Custom ID1: 20 Custom ID2: Custom ID3:
Comment:

Elem	Sn1899	Sr4077	Ti3372	Tl1908	V_2924	Zn2062	Zr3391
Units	ppm	ppm	ppm	ppm	ppm	ppm	ppm
Avg	**-.00006**	**.01730**	**.00326**	**-.00074**	**-.00020**	**.00699**	**.35536**
Stddev	.00047	.00025	.00678	.00023	.00043	.00024	.51910
%RSD	826.36	1.4568	208.35	30.989	219.10	3.4850	146.08
#1	.00036	.01713	.00871	-.00090	-.00020	.00693	-.23473
#2	-.00056	.01718	-.00434	-.00084	-.00062	.00678	.74156
#3	.00004	.01759	.00541	-.00048	.00024	.00726	.55925
Check ?	Chk Pass	Chk Pass	Chk Pass	Chk Pass	Chk Pass	Chk Pass	Chk Pass
High Limit							
Low Limit							

Int. Std.	Y_2243	Y_3600	Y_3774
Units	Cts/S	Cts/S	Cts/S
Avg	**7019.0**	**43469.**	**2272.3**
Stddev	25.4	199.	24.4
%RSD	.36132	.45762	1.0740
#1	7020.2	43542.	2267.1
#2	6993.1	43621.	2298.9
#3	7043.7	43244.	2250.9

Sample Name: L1606089601 Acquired: 6/23/2016 21:55:40 Type: Unk
Method: ICP-THERMO3_6010_200.7WATER_3YLINES(v969) Mode: CONC Corr. Factor: 1.00000(
User: JYH Custom ID1: 20 Custom ID2: Custom ID3:
Comment:

Elem	Ag3280	Al3082	As1890	B_2496	Ba4554	Be3131	Ca4226
Units	ppm	ppm	ppm	ppm	ppm	ppm	ppm
Avg	**.00420**	**.00523**	**.00334**	**.00237**	**.00219**	**.00008**	**.19980**
Stddev	.00278	.00696	.00261	.00237	.00063	.00004	.02591
%RSD	66.297	133.09	78.109	99.957	28.753	51.900	12.967
#1	.00741	.00603	.00348	.00033	.00147	.00009	.18026
#2	.00260	.01174	.00066	.00182	.00265	.00012	.22918
#3	.00258	-.00210	.00587	.00496	.00244	.00003	.18994
Check ?	Chk Pass	Chk Pass	Chk Pass	Chk Pass	Chk Pass	Chk Pass	Chk Pass
High Limit							
Low Limit							

Elem	Cd2288	Co2286	Cr2677	Cu2247	Fe2611	K_7664	Li6707
Units	ppm	ppm	ppm	ppm	ppm	ppm	ppm
Avg	**-.00015**	**.00302**	**.00023**	**.00052**	**2.0027**	**-.01208**	**-.00040**
Stddev	.00012	.00024	.00052	.00149	.0311	.05532	.00593
%RSD	79.007	7.8027	222.58	284.84	1.5506	458.05	1480.9
#1	-.00011	.00287	.00040	.00177	1.9805	.05152	-.00717
#2	-.00005	.00329	-.00035	-.00112	1.9893	-.03870	.00382
#3	-.00028	.00290	.00064	.00091	2.0382	-.04905	.00215
Check ?	Chk Pass	Chk Pass	Chk Pass	Chk Pass	Chk Pass	Chk Pass	Chk Pass
High Limit							
Low Limit							

Elem	Mg2790	Mn2576	Mo2020	Na5895	Ni2316	P_2149	Pb2203
Units	ppm	ppm	ppm	ppm	ppm	ppm	ppm
Avg	**.24211**	**.28328**	**-.00023**	**.95184**	**.00021**	**.00495**	**-.00083**
Stddev	.13780	.01030	.00015	.04331	.00103	.00358	.00274
%RSD	56.917	3.6352	65.757	4.5498	490.79	72.184	329.16
#1	.26334	.27250	-.00010	.90187	.00062	.00759	.00169
#2	.09492	.28431	-.00019	.97855	.00097	.00088	-.00043
#3	.36806	.29302	-.00040	.97509	-.00096	.00638	-.00376
Check ?	Chk Pass	Chk Pass	Chk Pass	Chk Pass	Chk Pass	Chk Pass	Chk Pass
High Limit							
Low Limit							

Sample Name: L1606089601 Acquired: 6/23/2016 21:55:40 Type: Unk
Method: ICP-THERMO3_6010_200.7WATER_3YLINES(v969) Mode: CONC Corr. Factor: 1.00000(
User: JYH Custom ID1: 20 Custom ID2: Custom ID3:
Comment:

Elem	Sb2068	Se1960	Si2124	Sn1899	Sr4077	Ti3372	Tl1908
Units	ppm	ppm	ppm	ppm	ppm	ppm	ppm
Avg	**-.00174**	**-.00552**	**.20894**	**-.00089**	**.00183**	**.00041**	**-.00355**
Stddev	.00455	.00357	.00152	.00075	.00028	.00397	.00196
%RSD	261.01	64.670	.72600	84.586	15.398	961.73	55.133
#1	-.00696	-.00337	.20831	-.00159	.00215	.00126	-.00263
#2	.00141	-.00964	.20784	-.00009	.00174	.00389	-.00222
#3	.00032	-.00355	.21067	-.00099	.00161	-.00391	-.00580
Check ?	Chk Pass	Chk Pass	Chk Pass	Chk Pass	Chk Pass	Chk Pass	Chk Pass
High Limit							
Low Limit							

Elem	V_2924	Zn2062	Zr3391
Units	ppm	ppm	ppm
Avg	**-.00023**	**.00107**	F **-.16350**
Stddev	.00118	.00009	.38488
%RSD	512.00	8.7488	235.40
#1	-.00072	.00105	.00228
#2	-.00109	.00099	.11071
#3	.00111	.00117	-.60348
Check ?	Chk Pass	Chk Pass	Chk Fail
High Limit			36.000
Low Limit			-.04000

Int. Std.	Y_2243	Y_3600	Y_3774
Units	Cts/S	Cts/S	Cts/S
Avg	**6828.9**	**41943.**	**2135.6**
Stddev	63.3	286.	20.3
%RSD	.92751	.68281	.94968
#1	6763.6	42271.	2138.9
#2	6833.1	41741.	2154.0
#3	6890.1	41817.	2113.9

Sample Name: L1606089602 Acquired: 6/23/2016 21:59:38 Type: Unk
Method: ICP-THERMO3_6010_200.7WATER_3YLINES(v969) Mode: CONC Corr. Factor: 1.00000(
User: JYH Custom ID1: 20 Custom ID2: Custom ID3:
Comment:

Elem	Ag3280	Al3082	As1890	B_2496	Ba4554	Be3131	Ca4226	Cd2288
Units	ppm	ppm	ppm	ppm	ppm	ppm	ppm	ppm
Avg	.00116	.00173	.00317	.00184	-.00011	.00003	.00624	-.00003
Stddev	.00285	.00778	.00249	.00329	.00125	.00006	.05063	.00023
%RSD	245.09	449.18	78.692	179.21	1183.1	208.66	811.35	713.72
#1	-.00055	.01019	.00053	.00389	-.00026	-.00003	-.04528	.00022
#2	.00445	-.00512	.00349	.00357	-.00127	.00009	.05593	-.00023
#3	-.00041	.00012	.00549	-.00196	.00122	.00003	.00807	-.00009
Check ?	Chk Pass	Chk Pass	Chk Pass	Chk Pass	Chk Pass	Chk Pass	Chk Pass	Chk Pass
High Limit								
Low Limit								

Elem	Co2286	Cr2677	Cu2247	Fe2611	K_7664	Li6707	Mg2790	Mn2576
Units	ppm	ppm	ppm	ppm	ppm	ppm	ppm	ppm
Avg	.00024	.00046	.00165	-.00531	.07219	-.00031	.05667	.00209
Stddev	.00028	.00102	.00160	.03109	.09458	.00388	.05878	.00182
%RSD	116.13	222.95	97.271	585.63	131.01	1232.5	103.73	87.087
#1	.00001	.00001	.00226	.02472	.15298	-.00298	.09347	.00378
#2	.00016	-.00027	-.00017	-.00328	.09542	.00413	.08765	.00016
#3	.00055	.00163	.00285	-.03736	-.03184	-.00209	-.01113	.00234
Check ?	Chk Pass	Chk Pass	Chk Pass	Chk Pass	Chk Pass	Chk Pass	Chk Pass	Chk Pass
High Limit								
Low Limit								

Elem	Mo2020	Na5895	Ni2316	P_2149	Pb2203	Sb2068	Se1960	Si2124
Units	ppm	ppm	ppm	ppm	ppm	ppm	ppm	ppm
Avg	-.00056	.39833	-.00077	.00469	.00112	.00031	-.00922	.46168
Stddev	.00006	.02012	.00058	.00167	.00277	.00100	.00659	.00725
%RSD	11.375	5.0505	75.062	35.563	245.83	319.68	71.432	1.5707
#1	-.00061	.37822	-.00128	.00414	.00250	-.00075	-.01634	.45603
#2	-.00049	.39832	-.00088	.00656	-.00206	.00124	-.00799	.45917
#3	-.00057	.41846	-.00014	.00336	.00293	.00045	-.00334	.46986
Check ?	Chk Pass	Chk Pass	Chk Pass	Chk Pass	Chk Pass	Chk Pass	Chk Pass	Chk Pass
High Limit								
Low Limit								

Sample Name: L1606089602 Acquired: 6/23/2016 21:59:38 Type: Unk
Method: ICP-THERMO3_6010_200.7WATER_3YLINES(v969) Mode: CONC Corr. Factor: 1.00000(
User: JYH Custom ID1: 20 Custom ID2: Custom ID3:
Comment:

Elem	Sn1899	Sr4077	Ti3372	Tl1908	V_2924	Zn2062	Zr3391
Units	ppm	ppm	ppm	ppm	ppm	ppm	ppm
Avg	**-.00058**	**.00007**	**-.00373**	**-.00407**	**-.00032**	**.00100**	**-.02035**
Stddev	.00028	.00019	.00957	.00088	.00078	.00036	.45457
%RSD	48.712	259.28	256.71	21.746	243.98	36.577	2234.1
#1	-.00053	.00018	.00727	-.00462	.00006	.00142	-.06540
#2	-.00033	.00018	-.00832	-.00454	.00020	.00080	.45507
#3	-.00089	-.00014	-.01012	-.00305	-.00121	.00077	-.45071
Check ?	Chk Pass	Chk Pass	Chk Pass	Chk Pass	Chk Pass	Chk Pass	Chk Pass
High Limit							
Low Limit							

Int. Std.	Y_2243	Y_3600	Y_3774
Units	Cts/S	Cts/S	Cts/S
Avg	**6764.1**	**42193.**	**2152.3**
Stddev	51.5	150.	58.2
%RSD	.76176	.35597	2.7055
#1	6724.7	42019.	2097.0
#2	6745.2	42282.	2213.0
#3	6822.4	42277.	2146.9

Sample Name: L1606089603 Acquired: 6/23/2016 22:03:37 Type: Unk
Method: ICP-THERMO3_6010_200.7WATER_3YLINES(v969) Mode: CONC Corr. Factor: 1.00000(
User: JYH Custom ID1: 20 Custom ID2: Custom ID3:
Comment:

Elem	Ag3280	Al3082	As1890	B_2496	Ba4554	Be3131	Ca4226	Cd2288
Units	ppm	ppm	ppm	ppm	ppm	ppm	ppm	ppm
Avg	**.00264**	**.00052**	**.00129**	**.00105**	**.00283**	**.00007**	**.13087**	**-.00015**
Stddev	.00174	.01588	.00262	.00317	.00277	.00004	.02295	.00021
%RSD	65.852	3062.5	203.49	301.32	97.964	60.620	17.533	135.33
#1	.00093	.01257	-.00138	.00463	.00302	.00005	.14125	.00004
#2	.00440	.00646	.00387	-.00005	.00549	.00004	.10457	-.00037
#3	.00259	-.01748	.00137	-.00142	-.00004	.00011	.14679	-.00013
Check ?	Chk Pass	Chk Pass	Chk Pass	Chk Pass	Chk Pass	Chk Pass	Chk Pass	Chk Pass
High Limit								
Low Limit								

Elem	Co2286	Cr2677	Cu2247	Fe2611	K_7664	Li6707	Mg2790	Mn2576
Units	ppm	ppm	ppm	ppm	ppm	ppm	ppm	ppm
Avg	**.00048**	**.00024**	**.00128**	**.12772**	**.20105**	**-.00470**	**.12553**	**.00043**
Stddev	.00031	.00150	.00216	.02497	.11408	.00639	.06203	.00287
%RSD	63.789	616.72	168.54	19.548	56.742	136.10	49.418	664.80
#1	.00045	.00194	-.00101	.11916	.09190	.00173	.17340	-.00027
#2	.00019	-.00030	.00156	.10815	.19176	-.00476	.14774	-.00202
#3	.00080	-.00091	.00330	.15584	.31949	-.01106	.05545	.00359
Check ?	Chk Pass	Chk Pass	Chk Pass	Chk Pass	Chk Pass	Chk Pass	Chk Pass	Chk Pass
High Limit								
Low Limit								

Elem	Mo2020	Na5895	Ni2316	P_2149	Pb2203	Sb2068	Se1960	Si2124
Units	ppm	ppm	ppm	ppm	ppm	ppm	ppm	ppm
Avg	**-.00003**	**.39363**	**-.00055**	**.01390**	**-.00151**	**.00183**	**-.00632**	**.24727**
Stddev	.00045	.04518	.00102	.00707	.00255	.00239	.00219	.00127
%RSD	1327.8	11.477	186.18	50.889	169.36	131.03	34.571	.51246
#1	-.00019	.43317	-.00107	.01491	-.00330	.00328	-.00397	.24716
#2	.00047	.34439	.00063	.02042	.00142	-.00094	-.00828	.24858
#3	-.00038	.40334	-.00121	.00638	-.00264	.00314	-.00672	.24606
Check ?	Chk Pass	Chk Pass	Chk Pass	Chk Pass	Chk Pass	Chk Pass	Chk Pass	Chk Pass
High Limit								
Low Limit								

Sample Name: L1606089603 Acquired: 6/23/2016 22:03:37 Type: Unk
Method: ICP-THERMO3_6010_200.7WATER_3YLINES(v969) Mode: CONC Corr. Factor: 1.00000(
User: JYH Custom ID1: 20 Custom ID2: Custom ID3:
Comment:

Elem	Sn1899	Sr4077	Ti3372	Tl1908	V_2924	Zn2062	Zr3391
Units	ppm	ppm	ppm	ppm	ppm	ppm	ppm
Avg	**-.00047**	**.00125**	**-.01273**	**-.00400**	**-.00003**	**.00095**	**.10691**
Stddev	.00077	.00042	.00925	.00266	.00030	.00011	.21605
%RSD	161.90	33.664	72.615	66.501	1119.1	11.082	202.08
#1	-.00019	.00148	-.00295	-.00574	-.00008	.00101	-.14101
#2	-.00134	.00076	-.01391	-.00094	.00030	.00102	.20680
#3	.00011	.00150	-.02133	-.00533	-.00030	.00083	.25493
Check ?	Chk Pass	Chk Pass	Chk Pass	Chk Pass	Chk Pass	Chk Pass	Chk Pass
High Limit							
Low Limit							

Int. Std.	Y_2243	Y_3600	Y_3774
Units	Cts/S	Cts/S	Cts/S
Avg	**6778.0**	**41534.**	**2155.4**
Stddev	33.3	392.	34.0
%RSD	.49153	.94350	1.5766
#1	6804.2	41394.	2116.9
#2	6740.5	41232.	2181.3
#3	6789.2	41977.	2167.8

Sample Name: L1606089604 Acquired: 6/23/2016 22:07:36 Type: Unk
Method: ICP-THERMO3_6010_200.7WATER_3YLINES(v969) Mode: CONC Corr. Factor: 1.00000(
User: JYH Custom ID1: 20 Custom ID2: Custom ID3:
Comment:

Elem	Ag3280	Al3082	As1890	B_2496	Ba4554	Be3131	Ca4226	Cd2288
Units	ppm	ppm	ppm	ppm	ppm	ppm	ppm	ppm
Avg	.00159	.01026	.00044	.00222	.00123	.00002	.21290	.00018
Stddev	.00043	.01032	.00191	.00166	.00091	.00006	.03422	.00024
%RSD	27.269	100.60	437.55	74.707	74.454	271.36	16.075	135.58
#1	.00148	.01567	.00246	.00277	.00044	.00008	.21883	-.00010
#2	.00207	.01676	-.00133	.00035	.00223	.00002	.24377	.00035
#3	.00122	-.00164	.00018	.00353	.00102	-.00004	.17610	.00029
Check ?	Chk Pass	Chk Pass	Chk Pass	Chk Pass	Chk Pass	Chk Pass	Chk Pass	Chk Pass
High Limit								
Low Limit								

Elem	Co2286	Cr2677	Cu2247	Fe2611	K_7664	Li6707	Mg2790	Mn2576
Units	ppm	ppm	ppm	ppm	ppm	ppm	ppm	ppm
Avg	.00372	-.00098	.00204	1.9871	.04803	-.00029	.27775	.28079
Stddev	.00019	.00146	.00258	.0500	.09028	.00333	.05841	.00512
%RSD	4.9815	148.68	126.42	2.5186	187.98	1134.6	21.028	1.8227
#1	.00391	-.00254	-.00094	1.9637	-.03733	-.00218	.34159	.28507
#2	.00373	.00037	.00345	1.9529	.03888	.00355	.22701	.27512
#3	.00354	-.00079	.00362	2.0445	.14254	-.00224	.26465	.28217
Check ?	Chk Pass	Chk Pass	Chk Pass	Chk Pass	Chk Pass	Chk Pass	Chk Pass	Chk Pass
High Limit								
Low Limit								

Elem	Mo2020	Na5895	Ni2316	P_2149	Pb2203	Sb2068	Se1960	Si2124
Units	ppm	ppm	ppm	ppm	ppm	ppm	ppm	ppm
Avg	-.00026	.88820	.00047	.00405	-.00241	-.00066	-.00911	.20760
Stddev	.00009	.05397	.00049	.00324	.00083	.00328	.00427	.00263
%RSD	33.170	6.0764	104.78	80.127	34.563	498.25	46.914	1.2688
#1	-.00017	.85983	.00038	.00127	-.00145	.00099	-.00982	.20605
#2	-.00027	.85432	.00100	.00326	-.00287	.00147	-.00453	.20610
#3	-.00035	.95043	.00003	.00761	-.00292	-.00443	-.01299	.21064
Check ?	Chk Pass	Chk Pass	Chk Pass	Chk Pass	Chk Pass	Chk Pass	Chk Pass	Chk Pass
High Limit								
Low Limit								

Sample Name: L1606089604 Acquired: 6/23/2016 22:07:36 Type: Unk
Method: ICP-THERMO3_6010_200.7WATER_3YLINES(v969) Mode: CONC Corr. Factor: 1.00000(
User: JYH Custom ID1: 20 Custom ID2: Custom ID3:
Comment:

Elem	Sn1899	Sr4077	Ti3372	Tl1908	V_2924	Zn2062	Zr3391
Units	ppm	ppm	ppm	ppm	ppm	ppm	ppm
Avg	**-.00005**	**.00180**	**.00146**	**-.00008**	**.00002**	**.00083**	**.01606**
Stddev	.00033	.00028	.00448	.00273	.00107	.00008	.15859
%RSD	645.35	15.485	305.81	3306.5	5321.6	9.5646	987.51
#1	-.00043	.00167	.00571	-.00323	-.00007	.00090	-.04948
#2	.00011	.00212	.00190	.00129	-.00100	.00085	-.09926
#3	.00017	.00161	-.00322	.00169	.00113	.00074	.19692
Check ?	Chk Pass	Chk Pass	Chk Pass	Chk Pass	Chk Pass	Chk Pass	Chk Pass
High Limit							
Low Limit							

Int. Std.	Y_2243	Y_3600	Y_3774
Units	Cts/S	Cts/S	Cts/S
Avg	**6852.5**	**41879.**	**2133.3**
Stddev	55.4	422.	31.4
%RSD	.80848	1.0073	1.4729
#1	6793.1	41503.	2112.7
#2	6861.8	42335.	2169.5
#3	6902.7	41799.	2117.7

Sample Name: L1606089605 Acquired: 6/23/2016 22:11:34 Type: Unk
Method: ICP-THERMO3_6010_200.7WATER_3YLINES(v969) Mode: CONC Corr. Factor: 1.00000(
User: JYH Custom ID1: 20 Custom ID2: Custom ID3:
Comment:

Elem	Ag3280	Al3082	As1890	B_2496	Ba4554	Be3131	Ca4226
Units	ppm	ppm	ppm	ppm	ppm	ppm	ppm
Avg	**.00325**	**-.00813**	**.00321**	**.00103**	**.00232**	**.00007**	**.13232**
Stddev	.00086	.00834	.00166	.00270	.00015	.00005	.04505
%RSD	26.517	102.62	51.687	262.17	6.5199	65.910	34.048
#1	.00357	-.00015	.00448	.00315	.00234	.00011	.13419
#2	.00227	-.00744	.00133	-.00201	.00246	.00002	.08636
#3	.00390	-.01679	.00380	.00194	.00216	.00008	.17641
Check ?	Chk Pass	Chk Pass	Chk Pass	Chk Pass	Chk Pass	Chk Pass	Chk Pass
High Limit							
Low Limit							

Elem	Cd2288	Co2286	Cr2677	Cu2247	Fe2611	K_7664	Li6707
Units	ppm	ppm	ppm	ppm	ppm	ppm	ppm
Avg	**-.00022**	**.00019**	**-.00021**	**-.00051**	**.02399**	**.13993**	**-.00272**
Stddev	.00013	.00048	.00060	.00074	.02883	.04909	.00167
%RSD	59.092	248.65	278.22	144.43	120.17	35.082	61.414
#1	-.00034	.00000	-.00032	-.00045	-.00884	.19045	-.00464
#2	-.00023	.00074	.00043	-.00128	.04519	.13693	-.00190
#3	-.00008	-.00016	-.00075	.00019	.03563	.09241	-.00161
Check ?	Chk Pass	Chk Pass	Chk Pass	Chk Pass	Chk Pass	Chk Pass	Chk Pass
High Limit							
Low Limit							

Elem	Mg2790	Mn2576	Mo2020	Na5895	Ni2316	P_2149	Pb2203
Units	ppm	ppm	ppm	ppm	ppm	ppm	ppm
Avg	**.13116**	**-.00087**	**-.00017**	**.35584**	**.00083**	**.00721**	**.00009**
Stddev	.12028	.00028	.00012	.03175	.00083	.00389	.00231
%RSD	91.707	32.079	72.680	8.9233	100.69	53.875	2586.3
#1	.15231	-.00055	-.00032	.37833	.00083	.00320	-.00213
#2	.23946	-.00098	-.00010	.31952	-.00001	.01096	.00248
#3	.00170	-.00108	-.00010	.36967	.00166	.00747	-.00008
Check ?	Chk Pass	Chk Pass	Chk Pass	Chk Pass	Chk Pass	Chk Pass	Chk Pass
High Limit							
Low Limit							

Sample Name: L1606089605 Acquired: 6/23/2016 22:11:34 Type: Unk
Method: ICP-THERMO3_6010_200.7WATER_3YLINES(v969) Mode: CONC Corr. Factor: 1.00000(
User: JYH Custom ID1: 20 Custom ID2: Custom ID3:
Comment:

Elem	Sb2068	Se1960	Si2124	Sn1899	Sr4077	Ti3372	Tl1908
Units	ppm	ppm	ppm	ppm	ppm	ppm	ppm
Avg	**.00575**	**.00189**	**.24045**	**-.00028**	**.00101**	**-.00455**	**-.00361**
Stddev	.00192	.00588	.00568	.00092	.00006	.01057	.00467
%RSD	33.402	311.30	2.3620	328.38	6.1198	232.48	129.52
#1	.00788	.00697	.23736	-.00119	.00106	-.01626	-.00722
#2	.00521	.00325	.23698	.00066	.00103	-.00167	-.00528
#3	.00416	-.00455	.24700	-.00032	.00094	.00429	.00167
Check ?	Chk Pass	Chk Pass	Chk Pass	Chk Pass	Chk Pass	Chk Pass	Chk Pass
High Limit							
Low Limit							

Elem	V_2924	Zn2062	Zr3391
Units	ppm	ppm	ppm
Avg	**-.00106**	**.00104**	F **-.05759**
Stddev	.00074	.00009	.21862
%RSD	69.542	8.5436	379.61
#1	-.00181	.00101	.17219
#2	-.00033	.00097	-.26300
#3	-.00105	.00114	-.08197
Check ?	Chk Pass	Chk Pass	Chk Fail
High Limit			36.000
Low Limit			-.04000

Int. Std.	Y_2243	Y_3600	Y_3774
Units	Cts/S	Cts/S	Cts/S
Avg	**6837.2**	**42004.**	**2152.4**
Stddev	16.0	173.	9.0
%RSD	.23440	.41281	.41704
#1	6853.2	42014.	2142.1
#2	6821.1	41826.	2156.7
#3	6837.2	42172.	2158.4

Sample Name: L1606089607 Acquired: 6/23/2016 22:15:33 Type: Unk
Method: ICP-THERMO3_6010_200.7WATER_3YLINES(v969) Mode: CONC Corr. Factor: 1.00000(
User: JYH Custom ID1: 20 Custom ID2: Custom ID3:
Comment:

Elem	Ag3280	Al3082	As1890	B_2496	Ba4554	Be3131	Ca4226	Cd2288
Units	ppm	ppm	ppm	ppm	ppm	ppm	ppm	ppm
Avg	**-.00124**	**-.00686**	**.00409**	**.00130**	**-.00066**	**-.00005**	**.03206**	**-.00002**
Stddev	.00132	.01058	.00305	.00213	.00072	.00007	.01681	.00018
%RSD	105.94	154.08	74.558	163.59	109.05	125.85	52.443	856.76
#1	-.00264	-.01401	.00622	.00259	-.00111	-.00005	.04548	-.00001
#2	-.00105	-.01187	.00546	.00246	-.00105	.00001	.01320	.00015
#3	-.00003	.00529	.00060	-.00115	.00017	-.00012	.03751	-.00021
Check ?	Chk Pass	Chk Pass	Chk Pass	Chk Pass	Chk Pass	Chk Pass	Chk Pass	Chk Pass
High Limit								
Low Limit								

Elem	Co2286	Cr2677	Cu2247	Fe2611	K_7664	Li6707	Mg2790	Mn2576
Units	ppm	ppm	ppm	ppm	ppm	ppm	ppm	ppm
Avg	**.00031**	**.00074**	**.00061**	**-.00910**	**-.00529**	**-.00407**	**.02444**	**.00176**
Stddev	.00024	.00180	.00036	.03159	.06755	.00591	.05716	.00378
%RSD	78.629	244.31	60.097	347.19	1277.4	145.34	233.90	215.59
#1	.00037	.00281	.00094	.01641	.06833	-.00447	-.04095	.00014
#2	.00051	-.00035	.00022	-.04443	-.01978	-.00977	.04932	-.00095
#3	.00004	-.00025	.00066	.00073	-.06441	.00203	.06494	.00608
Check ?	Chk Pass	Chk Pass	Chk Pass	Chk Pass	Chk Pass	Chk Pass	Chk Pass	Chk Pass
High Limit								
Low Limit								

Elem	Mo2020	Na5895	Ni2316	P_2149	Pb2203	Sb2068	Se1960	Si2124
Units	ppm	ppm	ppm	ppm	ppm	ppm	ppm	ppm
Avg	**-.00073**	**.00595**	**.00025**	**.00693**	**-.00226**	**-.00313**	**-.00892**	**-.00746**
Stddev	.00042	.03243	.00102	.00571	.00047	.00121	.00509	.00076
%RSD	57.397	545.12	410.30	82.361	20.886	38.630	57.024	10.142
#1	-.00072	.04302	.00024	.00636	-.00177	-.00362	-.00954	-.00789
#2	-.00116	-.01720	-.00077	.01291	-.00271	-.00175	-.01368	-.00792
#3	-.00032	-.00797	.00128	.00153	-.00229	-.00401	-.00356	-.00659
Check ?	Chk Pass	Chk Pass	Chk Pass	Chk Pass	Chk Pass	Chk Pass	Chk Pass	Chk Pass
High Limit								
Low Limit								

Sample Name: L1606089607 Acquired: 6/23/2016 22:15:33 Type: Unk
Method: ICP-THERMO3_6010_200.7WATER_3YLINES(v969) Mode: CONC Corr. Factor: 1.00000(
User: JYH Custom ID1: 20 Custom ID2: Custom ID3:
Comment:

Elem	Sn1899	Sr4077	Ti3372	Tl1908	V_2924	Zn2062	Zr3391
Units	ppm	ppm	ppm	ppm	ppm	ppm	ppm
Avg	**-.00050**	**.00006**	**-.00267**	**-.00165**	**-.00070**	**.00059**	**.18991**
Stddev	.00084	.00062	.00845	.00365	.00135	.00010	.03400
%RSD	167.93	1027.2	316.03	221.52	192.73	16.308	17.901
#1	-.00037	-.00011	.00072	-.00580	.00084	.00058	.15066
#2	-.00140	.00075	-.01229	-.00022	-.00169	.00050	.20942
#3	.00027	-.00046	.00355	.00107	-.00126	.00069	.20967
Check ?	Chk Pass	Chk Pass	Chk Pass	Chk Pass	Chk Pass	Chk Pass	Chk Pass
High Limit							
Low Limit							

Int. Std.	Y_2243	Y_3600	Y_3774
Units	Cts/S	Cts/S	Cts/S
Avg	**6854.9**	**42369.**	**2139.0**
Stddev	37.2	282.	6.9
%RSD	.54331	.66600	.32457
#1	6813.1	42056.	2146.4
#2	6867.1	42446.	2132.6
#3	6884.6	42604.	2138.0

Sample Name: CCV Acquired: 6/23/2016 22:19:31 Type: QC
Method: ICP-THERMO3_6010_200.7WATER_3YLINES(v969) Mode: CONC Corr. Factor: 1.00000(
User: JYH Custom ID1: Custom ID2: Custom ID3:
Comment:

Elem	Ag3280	Al3082	As1890	B_2496	Ba4554	Be3131	Ca4226
Units	ppm	ppm	ppm	ppm	ppm	ppm	ppm
Avg	.37294	9.2890	.37002	.46325	.93343	.04671	9.3219
Stddev	.00058	.0248	.00029	.00298	.00858	.00002	.0885
%RSD	.15646	.26680	.07810	.64298	.91954	.04347	.94918
#1	.37306	9.3173	.36998	.46028	.92385	.04673	9.2510
#2	.37230	9.2715	.36976	.46623	.94043	.04670	9.2937
#3	.37345	9.2781	.37033	.46323	.93599	.04670	9.4210
Check ?	Chk Pass	Chk Pass	Chk Pass	Chk Pass	Chk Pass	Chk Pass	Chk Pass
Value							
Range							

Elem	Cd2288	Co2286	Cr2677	Cu2247	Fe2611	K_7664	Li6707
Units	ppm	ppm	ppm	ppm	ppm	ppm	ppm
Avg	.04629	.18580	.46699	.46774	3.7375	46.911	.95278
Stddev	.00023	.00060	.00144	.00134	.0018	.467	.00684
%RSD	.48818	.32069	.30929	.28620	.04690	.99443	.71816
#1	.04654	.18545	.46662	.46619	3.7368	46.377	.94493
#2	.04624	.18649	.46859	.46843	3.7395	47.239	.95591
#3	.04609	.18546	.46577	.46859	3.7362	47.116	.95750
Check ?	Chk Pass	Chk Pass	Chk Pass	Chk Pass	Chk Pass	Chk Pass	Chk Pass
Value							
Range							

Elem	Mg2790	Mn2576	Mo2020	Na5895	Ni2316	P_2149	Pb2203
Units	ppm	ppm	ppm	ppm	ppm	ppm	ppm
Avg	9.2808	.46805	.93442	46.553	.46467	9.1850	.46445
Stddev	.1781	.00201	.00336	.432	.00229	.0141	.00099
%RSD	1.9192	.42908	.36011	.92728	.49257	.15361	.21367
#1	9.0878	.46660	.93610	46.055	.46543	9.1763	.46458
#2	9.4388	.47034	.93661	46.821	.46649	9.2013	.46537
#3	9.3158	.46721	.93054	46.783	.46210	9.1774	.46340
Check ?	Chk Pass	Chk Pass	Chk Pass	Chk Pass	Chk Pass	Chk Pass	Chk Pass
Value							
Range							

Sample Name: CCV Acquired: 6/23/2016 22:19:31 Type: QC
Method: ICP-THERMO3_6010_200.7WATER_3YLINES(v969) Mode: CONC Corr. Factor: 1.00000(
User: JYH Custom ID1: Custom ID2: Custom ID3:
Comment:

Elem	Sb2068	Se1960	Si2124	Sn1899	Sr4077	Ti3372	Tl1908
Units	ppm	ppm	ppm	ppm	ppm	ppm	ppm
Avg	**1.1058**	**.37399**	**4.6590**	**.92793**	**.93602**	**.93884**	**.47136**
Stddev	.0068	.00623	.0143	.00333	.00809	.01829	.00375
%RSD	.61331	1.6668	.30694	.35899	.86439	1.9481	.79529
#1	1.1040	.37143	4.6586	.92611	.92682	.91846	.46721
#2	1.1133	.38110	4.6734	.93177	.94202	.94427	.47237
#3	1.1001	.36945	4.6448	.92590	.93921	.95381	.47450
Check ?	Chk Pass	Chk Pass	Chk Pass	Chk Pass	Chk Pass	Chk Pass	Chk Pass
Value							
Range							

Elem	V_2924	Zn2062	Zr3391
Units	ppm	ppm	ppm
Avg	**.93328**	**.93064**	F **.30272**
Stddev	.00145	.00126	.34844
%RSD	.15486	.13568	115.11
#1	.93249	.92922	.70352
#2	.93240	.93165	.07184
#3	.93495	.93106	.13279
Check ?	Chk Pass	Chk Pass	Chk Fail
Value			1.0000
Range			-10.000%

Int. Std.	Y_2243	Y_3600	Y_3774
Units	Cts/S	Cts/S	Cts/S
Avg	**6994.5**	**42945.**	**2201.9**
Stddev	26.0	472.	17.5
%RSD	.37198	1.0980	.79423
#1	7017.9	42835.	2192.4
#2	6966.5	42539.	2222.1
#3	6999.0	43462.	2191.2

Sample Name: CCB Acquired: 6/23/2016 22:23:10 Type: Blank
Method: ICP-THERMO3_6010_200.7WATER_3YLINES(v969) Mode: CONC Corr. Factor: 1.00000(
User: JYH Custom ID1: Custom ID2: Custom ID3:
Comment:

Elem	Ag3280	Al3082	As1890	B_2496	Ba4554	Be3131	Ca4226
Units	ppm	ppm	ppm	ppm	ppm	ppm	ppm
Avg	**.00075**	**-.01234**	**.00307**	**.00387**	**-.00152**	**.00003**	**.02196**
Stddev	.00074	.00351	.00195	.00329	.00037	.00010	.03751
%RSD	98.761	28.475	63.502	85.024	24.368	329.31	170.81
#1	.00146	-.01497	.00353	.00757	-.00195	-.00000	.04383
#2	.00082	-.00835	.00475	.00124	-.00126	.00014	.04339
#3	-.00002	-.01370	.00093	.00281	-.00136	-.00005	-.02135
Check ?	Chk Pass	Chk Pass	Chk Pass	Chk Pass	Chk Pass	Chk Pass	Chk Pass
High Limit							
Low Limit							

Elem	Cd2288	Co2286	Cr2677	Cu2247	Fe2611	K_7664	Li6707
Units	ppm	ppm	ppm	ppm	ppm	ppm	ppm
Avg	**-.00007**	**.00029**	**-.00074**	**.00053**	**-.01044**	**.06034**	**-.00158**
Stddev	.00023	.00031	.00153	.00009	.01838	.08449	.00205
%RSD	314.24	106.88	205.57	16.843	176.11	140.03	130.11
#1	-.00010	-.00004	-.00241	.00043	-.01522	.02142	-.00392
#2	-.00029	.00057	-.00042	.00060	.00986	.15728	-.00009
#3	.00017	.00033	.00060	.00054	-.02595	.00232	-.00072
Check ?	Chk Pass	Chk Pass	Chk Pass	Chk Pass	Chk Pass	Chk Pass	Chk Pass
High Limit							
Low Limit							

Elem	Mg2790	Mn2576	Mo2020	Na5895	Ni2316	P_2149	Pb2203
Units	ppm	ppm	ppm	ppm	ppm	ppm	ppm
Avg	**-.02604**	**-.00075**	**.00305**	**.06420**	**.00000**	**.00651**	**-.00362**
Stddev	.05654	.00328	.00069	.00709	.00080	.00504	.00339
%RSD	217.15	436.24	22.462	11.042	53218.	77.432	93.854
#1	.03584	-.00047	.00226	.06569	.00068	.00969	-.00632
#2	-.07502	.00238	.00342	.07043	-.00088	.00913	-.00473
#3	-.03894	-.00416	.00347	.05649	.00021	.00070	.00019
Check ?	Chk Pass	Chk Pass	Chk Pass	Chk Pass	Chk Pass	Chk Pass	Chk Pass
High Limit							
Low Limit							

Sample Name: CCB Acquired: 6/23/2016 22:23:10 Type: Blank
Method: ICP-THERMO3_6010_200.7WATER_3YLINES(v969) Mode: CONC Corr. Factor: 1.00000(
User: JYH Custom ID1: Custom ID2: Custom ID3:
Comment:

Elem	Sb2068	Se1960	Si2124	Sn1899	Sr4077	Ti3372	Tl1908
Units	ppm	ppm	ppm	ppm	ppm	ppm	ppm
Avg	.00325	-.00859	-.00081	-.00049	.00016	.00095	-.00269
Stddev	.00288	.00100	.00106	.00098	.00044	.00395	.00131
%RSD	88.832	11.667	130.17	199.49	265.70	416.04	48.575
#1	.00425	-.00769	-.00116	-.00120	.00053	-.00220	-.00394
#2	-.00001	-.00968	.00037	.00062	.00028	-.00034	-.00133
#3	.00549	-.00841	-.00166	-.00089	-.00032	.00538	-.00281
Check ?	Chk Pass	Chk Pass	Chk Pass	Chk Pass	Chk Pass	Chk Pass	Chk Pass
High Limit							
Low Limit							

Elem	V_2924	Zn2062	Zr3391
Units	ppm	ppm	ppm
Avg	-.00046	.00011	F .20521
Stddev	.00084	.00022	.40407
%RSD	184.00	201.71	196.91
#1	.00051	-.00006	.57360
#2	-.00094	.00036	-.22696
#3	-.00095	.00003	.26899
Check ?	Chk Pass	Chk Pass	Chk Fail
High Limit			.04000
Low Limit			-.04000

Int. Std.	Y_2243	Y_3600	Y_3774
Units	Cts/S	Cts/S	Cts/S
Avg	6996.7	43446.	2222.8
Stddev	42.9	110.	21.9
%RSD	.61271	.25379	.98413
#1	6948.6	43485.	2197.6
#2	7030.8	43322.	2237.5
#3	7010.7	43532.	2233.2

Sample Name: LLCCV Acquired: 6/23/2016 22:27:08 Type: Unk
Method: ICP-THERMO3_6010_200.7WATER_3YLINES(v969) Mode: CONC Corr. Factor: 1.00000(
User: JYH Custom ID1: Custom ID2: Custom ID3:
Comment:

Elem	Ag3280	Al3082	As1890	B_2496	Ba4554	Be3131	Ca4226	Cd2288
Units	ppm	ppm	ppm	ppm	ppm	ppm	ppm	ppm
Avg	.00907	.13685	.00722	.07327	.00636	.00136	.38737	.00083
Stddev	.00127	.00548	.00269	.00354	.00121	.00002	.02958	.00013
%RSD	14.057	4.0063	37.324	4.8356	18.957	1.6251	7.6350	15.322
#1	.00768	.13064	.00454	.06952	.00698	.00135	.41482	.00073
#2	.01019	.13890	.00718	.07656	.00497	.00135	.39124	.00078
#3	.00934	.14102	.00993	.07374	.00713	.00139	.35605	.00097
Check ?	Chk Pass	Chk Pass	Chk Pass	Chk Pass	Chk Pass	Chk Pass	Chk Pass	Chk Pass
High Limit								
Low Limit								

Elem	Co2286	Cr2677	Cu2247	Fe2611	K_7664	Li6707	Mg2790	Mn2576
Units	ppm	ppm	ppm	ppm	ppm	ppm	ppm	ppm
Avg	.00356	.00351	.00643	.06036	.74512	.07304	.35518	.00670
Stddev	.00034	.00083	.00051	.03616	.18336	.00520	.11515	.00028
%RSD	9.6921	23.706	7.9731	59.906	24.608	7.1243	32.420	4.2320
#1	.00383	.00446	.00589	.02265	.76354	.06708	.45336	.00638
#2	.00367	.00316	.00691	.06369	.91857	.07668	.38374	.00683
#3	.00317	.00291	.00648	.09475	.55324	.07536	.22844	.00690
Check ?	Chk Pass	Chk Pass	Chk Pass	Chk Pass	Chk Pass	Chk Pass	Chk Pass	Chk Pass
High Limit								
Low Limit								

Elem	Mo2020	Na5895	Ni2316	P_2149	Pb2203	Sb2068	Se1960	Si2124
Units	ppm	ppm	ppm	ppm	ppm	ppm	ppm	ppm
Avg	.00743	.43578	.01531	.74167	.00827	.07927	.00569	.77935
Stddev	.00037	.04956	.00080	.00526	.00366	.00493	.00102	.00095
%RSD	5.0056	11.373	5.2515	.70948	44.188	6.2194	17.916	.12251
#1	.00704	.38130	.01503	.74257	.01154	.08395	.00451	.78008
#2	.00779	.47820	.01469	.73602	.00432	.07413	.00628	.77827
#3	.00745	.44783	.01622	.74642	.00896	.07973	.00628	.77970
Check ?	Chk Pass	Chk Pass	Chk Pass	Chk Pass	Chk Pass	Chk Pass	Chk Pass	Chk Pass
High Limit								
Low Limit								

Sample Name: LLCCV Acquired: 6/23/2016 22:27:08 Type: Unk
Method: ICP-THERMO3_6010_200.7WATER_3YLINES(v969) Mode: CONC Corr. Factor: 1.00000(
User: JYH Custom ID1: Custom ID2: Custom ID3:
Comment:

Elem	Sn1899	Sr4077	Ti3372	Tl1908	V_2924	Zn2062	Zr3391
Units	ppm	ppm	ppm	ppm	ppm	ppm	ppm
Avg	.37348	.03865	.02465	.14094	.00676	.01578	19.333
Stddev	.00058	.00060	.00437	.00098	.00113	.00019	.577
%RSD	.15634	1.5628	17.713	.69785	16.700	1.2102	2.9862
#1	.37294	.03795	.02415	.14073	.00773	.01557	19.532
#2	.37410	.03901	.02924	.14008	.00552	.01583	19.783
#3	.37339	.03899	.02055	.14202	.00705	.01594	18.682
Check ?	Chk Pass	Chk Pass	Chk Pass	Chk Pass	Chk Pass	Chk Pass	Chk Pass
High Limit							
Low Limit							

Int. Std.	Y_2243	Y_3600	Y_3774
Units	Cts/S	Cts/S	Cts/S
Avg	6996.1	43552.	2208.7
Stddev	29.5	407.	29.7
%RSD	.42198	.93392	1.3436
#1	6976.9	43985.	2211.3
#2	7030.1	43494.	2236.9
#3	6981.2	43178.	2177.8

Sample Name: LLCCV Acquired: 6/23/2016 22:31:05 Type: Unk
Method: ICP-THERMO3_6010_200.7WATER_3YLINES(v969) Mode: CONC Corr. Factor: 1.00000(
User: JYH Custom ID1: Custom ID2: Custom ID3:
Comment:

Elem	Ag3280	Al3082	As1890	B_2496	Ba4554	Be3131	Ca4226
Units	ppm	ppm	ppm	ppm	ppm	ppm	ppm
Avg	.02091	.36245	.02162	.18354	.01867	.00356	.98086
Stddev	.00237	.00484	.00558	.00414	.00095	.00018	.04469
%RSD	11.351	1.3361	25.792	2.2543	5.0969	5.1755	4.5561
#1	.01879	.36503	.01522	.18805	.01837	.00338	.94866
#2	.02045	.35687	.02541	.17992	.01791	.00356	.96204
#3	.02347	.36547	.02424	.18267	.01974	.00374	1.0319
Check ?	Chk Pass	Chk Pass	Chk Pass	Chk Pass	Chk Pass	Chk Pass	Chk Pass
High Limit							
Low Limit							

Elem	Cd2288	Co2286	Cr2677	Cu2247	Fe2611	K_7664	Li6707
Units	ppm	ppm	ppm	ppm	ppm	ppm	ppm
Avg	.00183	.00959	.00895	.01155	.18702	1.8760	.19064
Stddev	.00040	.00066	.00025	.00083	.02563	.0398	.00709
%RSD	21.803	6.8545	2.7509	7.2203	13.702	2.1189	3.7192
#1	.00229	.01035	.00908	.01200	.20673	1.9212	.19761
#2	.00159	.00922	.00866	.01059	.15805	1.8607	.18344
#3	.00161	.00920	.00910	.01205	.19628	1.8463	.19086
Check ?	Chk Pass	Chk Pass	Chk Pass	Chk Pass	Chk Pass	Chk Pass	Chk Pass
High Limit							
Low Limit							

Elem	Mg2790	Mn2576	Mo2020	Na5895	Ni2316	P_2149	Pb2203
Units	ppm	ppm	ppm	ppm	ppm	ppm	ppm
Avg	.90135	.02189	.01808	1.0102	.03771	1.7925	.01852
Stddev	.03529	.00047	.00019	.0359	.00135	.0154	.00112
%RSD	3.9156	2.1507	1.0770	3.5580	3.5742	.86119	6.0288
#1	.87617	.02240	.01801	.97340	.03783	1.7983	.01932
#2	.88620	.02181	.01830	1.0119	.03900	1.8043	.01725
#3	.94169	.02146	.01794	1.0452	.03631	1.7750	.01900
Check ?	Chk Pass	Chk Pass	Chk Pass	Chk Pass	Chk Pass	Chk Pass	Chk Pass
High Limit							
Low Limit							

Sample Name: LLCCV Acquired: 6/23/2016 22:31:05 Type: Unk
Method: ICP-THERMO3_6010_200.7WATER_3YLINES(v969) Mode: CONC Corr. Factor: 1.00000(
User: JYH Custom ID1: Custom ID2: Custom ID3:
Comment:

Elem	Sb2068	Se1960	Si2124	Sn1899	Sr4077	Ti3372	Tl1908
Units	ppm	ppm	ppm	ppm	ppm	ppm	ppm
Avg	**.19437**	**.03462**	**1.8270**	**.92649**	**.09469**	**.05843**	**.34726**
Stddev	.00460	.00283	.0121	.00858	.00060	.00582	.00417
%RSD	2.3690	8.1675	.66332	.92568	.63058	9.9521	1.1997
#1	.19959	.03615	1.8304	.92739	.09439	.06509	.34780
#2	.19266	.03636	1.8370	.93459	.09431	.05586	.35113
#3	.19087	.03136	1.8135	.91750	.09538	.05435	.34285
Check ?	Chk Pass	Chk Pass	Chk Pass	Chk Pass	Chk Pass	Chk Pass	Chk Pass
High Limit							
Low Limit							

Elem	V_2924	Zn2062	Zr3391
Units	ppm	ppm	ppm
Avg	**.01800**	**.03876**	F **49.426**
Stddev	.00023	.00022	.593
%RSD	1.2842	.57319	1.2005
#1	.01823	.03881	50.072
#2	.01777	.03895	48.906
#3	.01800	.03851	49.300
Check ?	Chk Pass	Chk Pass	Chk Fail
High Limit			36.000
Low Limit			-.04000

Int. Std.	Y_2243	Y_3600	Y_3774
Units	Cts/S	Cts/S	Cts/S
Avg	**7011.3**	**43477.**	**2210.1**
Stddev	20.4	40.	14.4
%RSD	.29146	.09218	.65240
#1	7004.2	43507.	2200.5
#2	6995.4	43491.	2226.7
#3	7034.3	43431.	2203.1

Sample Name: PBW 11 Acquired: 6/23/2016 22:35:00 Type: Unk
Method: ICP-THERMO3_6010_200.7WATER_3YLINES(v969) Mode: CONC Corr. Factor: 1.00000(
User: JYH Custom ID1: Custom ID2: Custom ID3:
Comment: WG573562-02

Elem	Ag3280	Al3082	As1890	B_2496	Ba4554	Be3131	Ca4226
Units	ppm	ppm	ppm	ppm	ppm	ppm	ppm
Avg	**.00032**	**.00826**	**.00073**	**.00097**	**-.00161**	**.00009**	**.02504**
Stddev	.00435	.00626	.00116	.00380	.00132	.00015	.01704
%RSD	1361.2	75.725	158.33	393.95	82.078	159.17	68.056
#1	-.00441	.01091	-.00035	.00280	-.00305	.00000	.03508
#2	.00122	.01276	.00059	.00350	-.00132	.00026	.03466
#3	.00414	.00112	.00196	-.00341	-.00045	.00001	.00536
Check ?	Chk Pass	Chk Pass	Chk Pass	Chk Pass	Chk Pass	Chk Pass	Chk Pass
High Limit							
Low Limit							

Elem	Cd2288	Co2286	Cr2677	Cu2247	Fe2611	K_7664	Li6707
Units	ppm	ppm	ppm	ppm	ppm	ppm	ppm
Avg	**.00010**	**-.00009**	**.00011**	**.00179**	**-.00443**	**.01747**	**-.00078**
Stddev	.00037	.00030	.00107	.00110	.02744	.11206	.00643
%RSD	372.56	345.12	981.79	61.211	619.83	641.53	826.74
#1	.00053	-.00038	.00079	.00288	.01410	-.01578	-.00199
#2	-.00009	.00021	-.00112	.00069	-.03595	.14238	.00617
#3	-.00014	-.00009	.00066	.00181	.00857	-.07420	-.00651
Check ?	Chk Pass	Chk Pass	Chk Pass	Chk Pass	Chk Pass	Chk Pass	Chk Pass
High Limit							
Low Limit							

Elem	Mg2790	Mn2576	Mo2020	Na5895	Ni2316	P_2149	Pb2203
Units	ppm	ppm	ppm	ppm	ppm	ppm	ppm
Avg	**.12116**	**.00145**	**-.00010**	**-.00638**	**-.00006**	**-.00844**	**-.00156**
Stddev	.07020	.00190	.00047	.05241	.00004	.00883	.00308
%RSD	57.940	131.08	475.47	821.85	65.273	104.67	197.22
#1	.10625	-.00074	-.00051	-.02102	-.00009	.00126	.00107
#2	.19761	.00240	-.00019	.05180	-.00002	-.01056	-.00495
#3	.05961	.00268	.00041	-.04991	-.00007	-.01601	-.00081
Check ?	Chk Pass	Chk Pass	Chk Pass	Chk Pass	Chk Pass	Chk Pass	Chk Pass
High Limit							
Low Limit							

Sample Name: PBW 11 Acquired: 6/23/2016 22:35:00 Type: Unk
Method: ICP-THERMO3_6010_200.7WATER_3YLINES(v969) Mode: CONC Corr. Factor: 1.00000(
User: JYH Custom ID1: Custom ID2: Custom ID3:
Comment: WG573562-02

Elem	Sb2068	Se1960	Si2124	Sn1899	Sr4077	Ti3372	Tl1908
Units	ppm	ppm	ppm	ppm	ppm	ppm	ppm
Avg	**-.00235**	F **-.01321**	**-.01211**	**.00005**	**.00012**	**-.01090**	**-.00481**
Stddev	.00434	.00615	.00423	.00130	.00022	.00717	.00224
%RSD	184.96	46.568	34.938	2403.9	182.36	65.767	46.622
#1	-.00650	-.00846	-.00872	-.00069	-.00007	-.00262	-.00253
#2	.00215	-.02016	-.01076	-.00070	.00007	-.01519	-.00488
#3	-.00268	-.01101	-.01685	.00155	.00036	-.01489	-.00701
Check ?	Chk Pass	Chk Fail	Chk Pass	Chk Pass	Chk Pass	Chk Pass	Chk Pass
High Limit		90.000					
Low Limit		-.01000					

Elem	V_2924	Zn2062	Zr3391
Units	ppm	ppm	ppm
Avg	**-.00056**	**.00115**	F **-.06214**
Stddev	.00033	.00011	.40590
%RSD	58.758	9.4676	653.23
#1	-.00093	.00115	.04499
#2	-.00040	.00127	.27945
#3	-.00033	.00105	-.51085
Check ?	Chk Pass	Chk Pass	Chk Fail
High Limit			36.000
Low Limit			-.04000

Int. Std.	Y_2243	Y_3600	Y_3774
Units	Cts/S	Cts/S	Cts/S
Avg	**6526.0**	**40939.**	**2061.7**
Stddev	35.4	294.	34.1
%RSD	.54178	.71898	1.6547
#1	6541.9	40985.	2026.5
#2	6550.5	40624.	2063.9
#3	6485.4	41207.	2094.6

Sample Name: LCSW 11 Acquired: 6/23/2016 22:38:59 Type: Unk
Method: ICP-THERMO3_6010_200.7WATER_3YLINES(v969) Mode: CONC Corr. Factor: 1.00000(
User: JYH Custom ID1: Custom ID2: Custom ID3:
Comment: WG573562-03

Elem	Ag3280	Al3082	As1890	B_2496	Ba4554	Be3131	Ca4226	Cd2288
Units	ppm	ppm	ppm	ppm	ppm	ppm	ppm	ppm
Avg	.20572	5.1016	.20434	.99099	.52273	.02551	5.4134	.02557
Stddev	.00209	.0119	.00205	.00539	.00783	.00018	.0860	.00030
%RSD	1.0158	.23413	1.0041	.54353	1.4983	.70326	1.5893	1.1859
#1	.20812	5.1093	.20580	.99664	.52935	.02536	5.5127	.02591
#2	.20432	5.1075	.20521	.99043	.52477	.02571	5.3662	.02536
#3	.20472	5.0878	.20199	.98591	.51409	.02545	5.3613	.02542
Check ?	Chk Pass	Chk Pass	Chk Pass	Chk Pass	Chk Pass	Chk Pass	Chk Pass	Chk Pass
High Limit								
Low Limit								

Elem	Co2286	Cr2677	Cu2247	Fe2611	K_7664	Li6707	Mg2790	Mn2576
Units	ppm	ppm	ppm	ppm	ppm	ppm	ppm	ppm
Avg	.10385	.25890	.26189	2.1195	25.823	.53451	5.3645	.26403
Stddev	.00010	.00080	.00098	.0266	.322	.00518	.0615	.00364
%RSD	.09428	.30942	.37489	1.2540	1.2452	.96918	1.1457	1.3773
#1	.10374	.25918	.26254	2.1199	26.125	.53986	5.3994	.26710
#2	.10385	.25953	.26237	2.1460	25.858	.53416	5.2935	.26002
#3	.10394	.25800	.26076	2.0928	25.485	.52952	5.4005	.26498
Check ?	Chk Pass	Chk Pass	Chk Pass	Chk Pass	Chk Pass	Chk Pass	Chk Pass	Chk Pass
High Limit								
Low Limit								

Elem	Mo2020	Na5895	Ni2316	P_2149	Pb2203	Sb2068	Se1960	Si2124
Units	ppm	ppm	ppm	ppm	ppm	ppm	ppm	ppm
Avg	.53004	25.957	.26029	4.9232	.25825	.61920	.19466	2.6294
Stddev	.00026	.317	.00111	.0037	.00566	.00409	.00541	.0065
%RSD	.04851	1.2227	.42516	.07504	2.1932	.66079	2.7789	.24514
#1	.53022	26.268	.26156	4.9218	.25403	.62385	.18855	2.6314
#2	.53016	25.970	.25951	4.9204	.25605	.61617	.19656	2.6346
#3	.52975	25.634	.25981	4.9274	.26469	.61757	.19886	2.6222
Check ?	Chk Pass	Chk Pass	Chk Pass	Chk Pass	Chk Pass	Chk Pass	Chk Pass	Chk Pass
High Limit								
Low Limit								

Sample Name: LCSW 11 Acquired: 6/23/2016 22:38:59 Type: Unk
Method: ICP-THERMO3_6010_200.7WATER_3YLINES(v969) Mode: CONC Corr. Factor: 1.00000(
User: JYH Custom ID1: Custom ID2: Custom ID3:
Comment: WG573562-03

Elem	Sn1899	Sr4077	Ti3372	Tl1908	V_2924	Zn2062	Zr3391
Units	ppm	ppm	ppm	ppm	ppm	ppm	ppm
Avg	**.51706**	**.53317**	**.52168**	**.25600**	**.51571**	**.51503**	**1.3110**
Stddev	.00229	.00553	.01335	.00456	.00094	.00046	.2154
%RSD	.44200	1.0369	2.5594	1.7813	.18322	.08969	16.426
#1	.51564	.53801	.52874	.25386	.51673	.51503	1.4161
#2	.51585	.53436	.53002	.26124	.51555	.51550	1.4536
#3	.51970	.52714	.50628	.25291	.51486	.51457	1.0633
Check ?	Chk Pass	Chk Pass	Chk Pass	Chk Pass	Chk Pass	Chk Pass	Chk Pass
High Limit							
Low Limit							

Int. Std.	Y_2243	Y_3600	Y_3774
Units	Cts/S	Cts/S	Cts/S
Avg	**6527.2**	**40455.**	**2087.1**
Stddev	31.3	163.	12.5
%RSD	.47880	.40351	.59802
#1	6563.2	40283.	2074.8
#2	6508.4	40474.	2086.8
#3	6509.8	40608.	2099.8

Sample Name: F BLANK Acquired: 6/23/2016 22:42:39 Type: Unk
Method: ICP-THERMO3_6010_200.7WATER_3YLINES(v969) Mode: CONC Corr. Factor: 1.00000(
User: JYH Custom ID1: Custom ID2: Custom ID3:
Comment: WG573353-01

Elem	Ag3280	Al3082	As1890	B_2496	Ba4554	Be3131	Ca4226	Cd2288
Units	ppm	ppm	ppm	ppm	ppm	ppm	ppm	ppm
Avg	.00101	.01349	.00278	.00644	-.00048	.00013	.02829	-.00023
Stddev	.00147	.00646	.00238	.00275	.00027	.00015	.01012	.00024
%RSD	145.82	47.931	85.631	42.748	55.833	119.23	35.758	102.61
#1	-.00010	.00837	.00376	.00945	-.00079	.00030	.03838	-.00026
#2	.00267	.02075	.00451	.00583	-.00040	.00003	.02835	-.00045
#3	.00045	.01134	.00007	.00405	-.00027	.00005	.01815	.00002
Check ?	Chk Pass	Chk Pass	Chk Pass	Chk Pass	Chk Pass	Chk Pass	Chk Pass	Chk Pass
High Limit								
Low Limit								

Elem	Co2286	Cr2677	Cu2247	Fe2611	K_7664	Li6707	Mg2790	Mn2576
Units	ppm	ppm	ppm	ppm	ppm	ppm	ppm	ppm
Avg	.00017	-.00021	.00115	.01618	-.02636	.00022	-.03112	.00301
Stddev	.00025	.00041	.00050	.01401	.02024	.00227	.10093	.00056
%RSD	146.69	193.40	43.311	86.581	76.800	1041.8	324.28	18.733
#1	.00022	.00012	.00058	.01388	-.01342	.00194	.07257	.00362
#2	.00039	-.00067	.00140	.00346	-.01597	.00107	-.03691	.00250
#3	-.00010	-.00008	.00148	.03119	-.04969	-.00236	-.12903	.00293
Check ?	Chk Pass	Chk Pass	Chk Pass	Chk Pass	Chk Pass	Chk Pass	Chk Pass	Chk Pass
High Limit								
Low Limit								

Elem	Mo2020	Na5895	Ni2316	P_2149	Pb2203	Sb2068	Se1960	Si2124
Units	ppm	ppm	ppm	ppm	ppm	ppm	ppm	ppm
Avg	.00043	131.96	-.00024	-.00817	-.00215	.00148	-.00969	-.00282
Stddev	.00010	.85	.00144	.01034	.00162	.00392	.00917	.00327
%RSD	22.241	.64765	607.00	126.51	75.376	266.02	94.572	115.83
#1	.00044	132.92	.00143	.00262	-.00398	.00318	-.01589	.00093
#2	.00053	131.28	-.00110	-.01799	-.00092	.00426	.00084	-.00431
#3	.00034	131.69	-.00104	-.00915	-.00154	-.00301	-.01402	-.00509
Check ?	Chk Pass	Chk Pass	Chk Pass	Chk Pass	Chk Pass	Chk Pass	Chk Pass	Chk Pass
High Limit								
Low Limit								

Sample Name: F BLANK Acquired: 6/23/2016 22:42:39 Type: Unk
Method: ICP-THERMO3_6010_200.7WATER_3YLINES(v969) Mode: CONC Corr. Factor: 1.00000(
User: JYH Custom ID1: Custom ID2: Custom ID3:
Comment: WG573353-01

Elem	Sn1899	Sr4077	Ti3372	Tl1908	V_2924	Zn2062	Zr3391
Units	ppm	ppm	ppm	ppm	ppm	ppm	ppm
Avg	**.00016**	**.00010**	**-.00200**	**-.00314**	**.00056**	**.00410**	**.11736**
Stddev	.00046	.00052	.00261	.00021	.00036	.00009	.48090
%RSD	288.96	535.97	130.24	6.7340	64.659	2.2677	409.76
#1	-.00023	.00063	-.00290	-.00292	.00037	.00404	.00662
#2	.00004	.00007	-.00404	-.00316	.00033	.00421	-.29851
#3	.00067	-.00041	.00094	-.00334	.00097	.00406	.64398
Check ?	Chk Pass	Chk Pass	Chk Pass	Chk Pass	Chk Pass	Chk Pass	Chk Pass
High Limit							
Low Limit							

Int. Std.	Y_2243	Y_3600	Y_3774
Units	Cts/S	Cts/S	Cts/S
Avg	**6547.2**	**40321.**	**2096.8**
Stddev	27.3	101.	33.4
%RSD	.41693	.25042	1.5916
#1	6550.7	40326.	2062.9
#2	6572.6	40217.	2129.6
#3	6518.3	40419.	2098.0

Sample Name: F BLANK Acquired: 6/23/2016 22:46:38 Type: Unk
Method: ICP-THERMO3_6010_200.7WATER_3YLINES(v969) Mode: CONC Corr. Factor: 1.00000(
User: JYH Custom ID1: Custom ID2: Custom ID3:
Comment: WG573353-02

Elem	Ag3280	Al3082	As1890	B_2496	Ba4554	Be3131	Ca4226	Cd2288
Units	ppm	ppm	ppm	ppm	ppm	ppm	ppm	ppm
Avg	**.00205**	**.01458**	**.00104**	**.00093**	**-.00012**	**-.00011**	**.03413**	**.00007**
Stddev	.00257	.00695	.00149	.00158	.00097	.00015	.06625	.00024
%RSD	125.57	47.660	142.55	168.73	807.82	139.24	194.10	358.50
#1	.00306	.01748	.00276	.00220	-.00059	.00003	.00736	.00006
#2	.00395	.00665	.00032	-.00083	-.00077	-.00008	-.01455	-.00017
#3	-.00087	.01960	.00006	.00144	.00099	-.00027	.10958	.00031
Check ?	Chk Pass	Chk Pass	Chk Pass	Chk Pass	Chk Pass	Chk Pass	Chk Pass	Chk Pass
High Limit								
Low Limit								

Elem	Co2286	Cr2677	Cu2247	Fe2611	K_7664	Li6707	Mg2790	Mn2576
Units	ppm	ppm	ppm	ppm	ppm	ppm	ppm	ppm
Avg	**.00008**	**-.00025**	**.00229**	**.01454**	**.10361**	**-.00161**	**-.00074**	**.00159**
Stddev	.00020	.00099	.00086	.02039	.12854	.00327	.04972	.00150
%RSD	270.27	392.29	37.466	140.25	124.05	203.19	6704.2	94.513
#1	-.00016	-.00139	.00199	-.00883	.15515	.00182	-.05789	.00331
#2	.00020	.00021	.00326	.02371	.19839	-.00196	.02308	.00082
#3	.00019	.00042	.00163	.02874	-.04269	-.00469	.03259	.00062
Check ?	Chk Pass	Chk Pass	Chk Pass	Chk Pass	Chk Pass	Chk Pass	Chk Pass	Chk Pass
High Limit								
Low Limit								

Elem	Mo2020	Na5895	Ni2316	P_2149	Pb2203	Sb2068	Se1960	Si2124
Units	ppm	ppm	ppm	ppm	ppm	ppm	ppm	ppm
Avg	**.00013**	**.08993**	**.00021**	**-.00044**	**.00171**	**.00115**	**-.00478**	**-.01618**
Stddev	.00021	.02749	.00122	.00310	.00251	.00690	.00614	.00197
%RSD	158.62	30.569	571.20	708.88	146.77	601.02	128.46	12.198
#1	.00007	.10546	-.00067	.00234	-.00022	.00773	-.00669	-.01496
#2	.00036	.10614	-.00029	.00012	.00081	.00175	.00209	-.01845
#3	-.00004	.05819	.00160	-.00377	.00454	-.00604	-.00974	-.01512
Check ?	Chk Pass	Chk Pass	Chk Pass	Chk Pass	Chk Pass	Chk Pass	Chk Pass	Chk Pass
High Limit								
Low Limit								

Sample Name: F BLANK Acquired: 6/23/2016 22:46:38 Type: Unk
Method: ICP-THERMO3_6010_200.7WATER_3YLINES(v969) Mode: CONC Corr. Factor: 1.00000(
User: JYH Custom ID1: Custom ID2: Custom ID3:
Comment: WG573353-02

Elem	Sn1899	Sr4077	Ti3372	Tl1908	V_2924	Zn2062	Zr3391
Units	ppm	ppm	ppm	ppm	ppm	ppm	ppm
Avg	.00014	.00000	-.00849	-.00355	.00002	.00375	.18786
Stddev	.00024	.00006	.00318	.00112	.00121	.00009	.14076
%RSD	171.57	4326.9	37.397	31.641	7603.4	2.4757	74.927
#1	.00012	.00006	-.01213	-.00271	-.00043	.00385	.34927
#2	.00039	-.00000	-.00626	-.00312	-.00090	.00367	.12376
#3	-.00009	-.00006	-.00708	-.00483	.00138	.00373	.09057
Check ?	Chk Pass	Chk Pass	Chk Pass	Chk Pass	Chk Pass	Chk Pass	Chk Pass
High Limit							
Low Limit							

Int. Std.	Y_2243	Y_3600	Y_3774
Units	Cts/S	Cts/S	Cts/S
Avg	6645.1	41415.	2118.1
Stddev	51.0	148.	9.8
%RSD	.76790	.35755	.46386
#1	6671.8	41525.	2108.0
#2	6677.3	41246.	2127.6
#3	6586.3	41473.	2118.7

Sample Name: L1606097401 Acquired: 6/23/2016 22:50:37 Type: Unk
Method: ICP-THERMO3_6010_200.7WATER_3YLINES(v969) Mode: CONC Corr. Factor: 1.00000(
User: JYH Custom ID1: Custom ID2: Custom ID3:
Comment: WG573562-01

Elem	Ag3280	Al3082	As1890	B_2496	Ba4554	Be3131	Ca4226	Cd2288
Units	ppm	ppm	ppm	ppm	ppm	ppm	ppm	ppm
Avg	**-.00187**	**.11141**	**.00185**	**.13976**	**.13124**	**.00006**	**11.923**	**.00025**
Stddev	.00099	.00961	.00433	.00304	.00120	.00013	.085	.00026
%RSD	52.908	8.6272	234.23	2.1718	.91402	206.81	.71186	103.09
#1	-.00300	.11755	.00322	.14250	.13178	.00021	12.021	.00001
#2	-.00137	.11635	-.00300	.14028	.13207	-.00003	11.884	.00021
#3	-.00123	.10033	.00533	.13649	.12986	.00001	11.865	.00052
Check ?	Chk Pass	Chk Pass	Chk Pass	Chk Pass	Chk Pass	Chk Pass	Chk Pass	Chk Pass
High Limit								
Low Limit								

Elem	Co2286	Cr2677	Cu2247	Fe2611	K_7664	Li6707	Mg2790	Mn2576
Units	ppm	ppm	ppm	ppm	ppm	ppm	ppm	ppm
Avg	**.00325**	**.00082**	**.00243**	**1.0194**	**3.4016**	**.00412**	**14.829**	**.47953**
Stddev	.00065	.00120	.00106	.0300	.0185	.00138	.053	.00284
%RSD	19.954	146.37	43.821	2.9431	.54459	33.491	.35710	.59200
#1	.00322	-.00007	.00334	.98836	3.3804	.00531	14.788	.47741
#2	.00262	.00219	.00268	1.0217	3.4096	.00444	14.889	.48276
#3	.00391	.00035	.00126	1.0482	3.4148	.00261	14.810	.47842
Check ?	Chk Pass	Chk Pass	Chk Pass	Chk Pass	Chk Pass	Chk Pass	Chk Pass	Chk Pass
High Limit								
Low Limit								

Elem	Mo2020	Na5895	Ni2316	P_2149	Pb2203	Sb2068	Se1960	Si2124
Units	ppm	ppm	ppm	ppm	ppm	ppm	ppm	ppm
Avg	**-.00016**	**14.029**	**.00345**	**-.00115**	**.00096**	**.00344**	**.00640**	**6.1973**
Stddev	.00012	.046	.00111	.00836	.00159	.00074	.00619	.0079
%RSD	73.635	.32793	32.058	726.14	165.09	21.404	96.675	.12766
#1	-.00003	14.048	.00367	-.00743	.00071	.00392	.01206	6.2055
#2	-.00020	14.062	.00443	-.00436	-.00049	.00379	-.00020	6.1968
#3	-.00025	13.976	.00225	.00834	.00266	.00259	.00734	6.1897
Check ?	Chk Pass	Chk Pass	Chk Pass	Chk Pass	Chk Pass	Chk Pass	Chk Pass	Chk Pass
High Limit								
Low Limit								

Sample Name: L1606097401 Acquired: 6/23/2016 22:50:37 Type: Unk
Method: ICP-THERMO3_6010_200.7WATER_3YLINES(v969) Mode: CONC Corr. Factor: 1.00000(
User: JYH Custom ID1: Custom ID2: Custom ID3:
Comment: WG573562-01

Elem	Sn1899	Sr4077	Ti3372	Tl1908	V_2924	Zn2062	Zr3391
Units	ppm	ppm	ppm	ppm	ppm	ppm	ppm
Avg	.00010	.15663	-.00490	-.00350	-.00004	.00381	.27764
Stddev	.00040	.00118	.00403	.00013	.00036	.00005	.25173
%RSD	389.62	.75413	82.244	3.6390	976.32	1.2951	90.667
#1	-.00036	.15760	-.00950	-.00338	-.00044	.00385	.40246
#2	.00031	.15698	-.00318	-.00349	.00013	.00382	.44257
#3	.00036	.15532	-.00201	-.00363	.00021	.00375	-.01211
Check ?	Chk Pass	Chk Pass	Chk Pass	Chk Pass	Chk Pass	Chk Pass	Chk Pass
High Limit							
Low Limit							

Int. Std.	Y_2243	Y_3600	Y_3774
Units	Cts/S	Cts/S	Cts/S
Avg	6619.1	40945.	2109.7
Stddev	10.2	451.	19.0
%RSD	.15337	1.1019	.89902
#1	6615.2	40453.	2097.8
#2	6611.5	41044.	2131.5
#3	6630.6	41339.	2099.6

Sample Name: L1606097409S Acquired: 6/23/2016 22:54:32 Type: Unk
Method: ICP-THERMO3_6010_200.7WATER_3YLINES(v969) Mode: CONC Corr. Factor: 1.00000(
User: JYH Custom ID1: Custom ID2: Custom ID3:
Comment: WG573562-04

Elem	Ag3280	Al3082	As1890	B_2496	Ba4554	Be3131	Ca4226	Cd2288
Units	ppm	ppm	ppm	ppm	ppm	ppm	ppm	ppm
Avg	.20627	5.0015	.19707	1.0840	.63830	.02511	15.216	.02489
Stddev	.00439	.0470	.00646	.0138	.00496	.00023	.159	.00037
%RSD	2.1297	.93911	3.2784	1.2764	.77719	.91601	1.0457	1.4914
#1	.20993	5.0515	.18974	1.0963	.64340	.02535	15.397	.02529
#2	.20140	4.9583	.19954	1.0690	.63801	.02510	15.151	.02456
#3	.20748	4.9946	.20193	1.0866	.63349	.02489	15.099	.02483
Check ?	Chk Pass	Chk Pass	Chk Pass	Chk Pass	Chk Pass	Chk Pass	Chk Pass	Chk Pass
High Limit								
Low Limit								

Elem	Co2286	Cr2677	Cu2247	Fe2611	K_7664	Li6707	Mg2790	Mn2576
Units	ppm	ppm	ppm	ppm	ppm	ppm	ppm	ppm
Avg	.10388	.25321	.25314	2.5849	28.688	.52179	17.865	.68847
Stddev	.00035	.00232	.00112	.0115	.394	.00543	.201	.00731
%RSD	.33918	.91513	.44229	.44279	1.3724	1.0405	1.1266	1.0613
#1	.10359	.25588	.25333	2.5862	29.131	.52794	18.088	.69576
#2	.10427	.25175	.25416	2.5957	28.557	.51978	17.697	.68851
#3	.10377	.25199	.25194	2.5729	28.377	.51766	17.810	.68114
Check ?	Chk Pass	Chk Pass	Chk Pass	Chk Pass	Chk Pass	Chk Pass	Chk Pass	Chk Pass
High Limit								
Low Limit								

Elem	Mo2020	Na5895	Ni2316	P_2149	Pb2203	Sb2068	Se1960	Si2124
Units	ppm	ppm	ppm	ppm	ppm	ppm	ppm	ppm
Avg	.51876	38.405	.25390	4.8710	.24934	.59995	.18589	8.2835
Stddev	.00146	.259	.00011	.0108	.00345	.00191	.00207	.0089
%RSD	.28048	.67387	.04392	.22193	1.3854	.31868	1.1116	.10799
#1	.51718	38.681	.25401	4.8591	.24740	.60185	.18570	8.2732
#2	.51906	38.367	.25379	4.8738	.25333	.59803	.18393	8.2891
#3	.52005	38.168	.25392	4.8802	.24730	.59997	.18804	8.2882
Check ?	Chk Pass	Chk Pass	Chk Pass	Chk Pass	Chk Pass	Chk Pass	Chk Pass	Chk Pass
High Limit								
Low Limit								

Sample Name: L1606097409S Acquired: 6/23/2016 22:54:32 Type: Unk
Method: ICP-THERMO3_6010_200.7WATER_3YLINES(v969) Mode: CONC Corr. Factor: 1.00000(
User: JYH Custom ID1: Custom ID2: Custom ID3:
Comment: WG573562-04

Elem	Sn1899	Sr4077	Ti3372	Tl1908	V_2924	Zn2062	Zr3391
Units	ppm	ppm	ppm	ppm	ppm	ppm	ppm
Avg	.50349	.65950	.51762	.24758	.50743	.50246	.81618
Stddev	.00174	.00452	.01522	.00062	.00357	.00056	.23521
%RSD	.34477	.68510	2.9397	.25174	.70344	.11237	28.818
#1	.50344	.66471	.52198	.24830	.51109	.50181	.58167
#2	.50178	.65703	.53018	.24729	.50396	.50287	.81481
#3	.50525	.65675	.50070	.24716	.50723	.50268	1.0521
Check ?	Chk Pass	Chk Pass	Chk Pass	Chk Pass	Chk Pass	Chk Pass	Chk Pass
High Limit							
Low Limit							

Int. Std.	Y_2243	Y_3600	Y_3774
Units	Cts/S	Cts/S	Cts/S
Avg	6571.1	40649.	2099.3
Stddev	19.5	291.	11.1
%RSD	.29604	.71659	.53063
#1	6548.6	40317.	2086.9
#2	6582.6	40767.	2102.9
#3	6582.0	40862.	2108.3

Sample Name: L1606097411SD Acquired: 6/23/2016 22:58:12 Type: Unk
Method: ICP-THERMO3_6010_200.7WATER_3YLINES(v969) Mode: CONC Corr. Factor: 1.00000(
User: JYH Custom ID1: Custom ID2: Custom ID3:
Comment: WG573562-05

Elem	Ag3280	Al3082	As1890	B_2496	Ba4554	Be3131	Ca4226	Cd2288
Units	ppm	ppm	ppm	ppm	ppm	ppm	ppm	ppm
Avg	.20301	5.0935	.20254	1.1135	.64720	.02513	17.005	.02529
Stddev	.00131	.0093	.00255	.0073	.00193	.00014	.125	.00014
%RSD	.64434	.18208	1.2591	.65223	.29801	.54856	.73583	.55871
#1	.20180	5.0830	.20062	1.1056	.64841	.02524	16.944	.02527
#2	.20284	5.0968	.20544	1.1153	.64821	.02498	17.149	.02543
#3	.20440	5.1006	.20156	1.1198	.64498	.02518	16.923	.02515
Check ?	Chk Pass	Chk Pass	Chk Pass	Chk Pass	Chk Pass	Chk Pass	Chk Pass	Chk Pass
High Limit								
Low Limit								

Elem	Co2286	Cr2677	Cu2247	Fe2611	K_7664	Li6707	Mg2790	Mn2576
Units	ppm	ppm	ppm	ppm	ppm	ppm	ppm	ppm
Avg	.10473	.25680	.25656	3.0216	28.787	.52889	19.740	.73225
Stddev	.00029	.00169	.00156	.0240	.291	.00510	.166	.00214
%RSD	.27243	.65998	.60790	.79299	1.0111	.96496	.83971	.29254
#1	.10453	.25746	.25836	3.0492	28.796	.52755	19.834	.73428
#2	.10462	.25806	.25556	3.0077	29.074	.53453	19.837	.73246
#3	.10506	.25487	.25576	3.0078	28.492	.52458	19.548	.73001
Check ?	Chk Pass	Chk Pass	Chk Pass	Chk Pass	Chk Pass	Chk Pass	Chk Pass	Chk Pass
High Limit								
Low Limit								

Elem	Mo2020	Na5895	Ni2316	P_2149	Pb2203	Sb2068	Se1960	Si2124
Units	ppm	ppm	ppm	ppm	ppm	ppm	ppm	ppm
Avg	.52618	39.581	.25576	4.8994	.25448	.60988	.19462	8.7250
Stddev	.00060	.184	.00118	.0146	.00431	.00152	.00488	.0127
%RSD	.11470	.46575	.46133	.29829	1.6939	.24983	2.5089	.14588
#1	.52623	39.585	.25707	4.8974	.25909	.60949	.19392	8.7122
#2	.52676	39.763	.25543	4.9148	.25381	.60859	.19982	8.7250
#3	.52555	39.395	.25478	4.8858	.25055	.61156	.19013	8.7376
Check ?	Chk Pass	Chk Pass	Chk Pass	Chk Pass	Chk Pass	Chk Pass	Chk Pass	Chk Pass
High Limit								
Low Limit								

Sample Name: L1606097411SD Acquired: 6/23/2016 22:58:12 Type: Unk
Method: ICP-THERMO3_6010_200.7WATER_3YLINES(v969) Mode: CONC Corr. Factor: 1.00000(
User: JYH Custom ID1: Custom ID2: Custom ID3:
Comment: WG573562-05

Elem	Sn1899	Sr4077	Ti3372	Tl1908	V_2924	Zn2062	Zr3391
Units	ppm	ppm	ppm	ppm	ppm	ppm	ppm
Avg	.50655	.68066	.51426	.25122	.50847	.50678	.50917
Stddev	.00036	.00376	.00731	.00121	.00054	.00037	.18705
%RSD	.07012	.55173	1.4206	.48320	.10539	.07293	36.736
#1	.50668	.67977	.51313	.25144	.50835	.50698	.47043
#2	.50615	.68478	.52206	.25231	.50800	.50700	.34452
#3	.50682	.67742	.50758	.24991	.50905	.50635	.71255
Check ?	Chk Pass	Chk Pass	Chk Pass	Chk Pass	Chk Pass	Chk Pass	Chk Pass
High Limit							
Low Limit							

Int. Std.	Y_2243	Y_3600	Y_3774
Units	Cts/S	Cts/S	Cts/S
Avg	6599.6	40879.	2125.2
Stddev	36.5	163.	36.7
%RSD	.55319	.39917	1.7271
#1	6558.7	40764.	2124.1
#2	6628.9	40808.	2089.1
#3	6611.1	41066.	2162.5

Sample Name: L1606090301 Acquired: 6/23/2016 23:01:51 Type: Unk
Method: ICP-THERMO3_6010_200.7WATER_3YLINES(v969) Mode: CONC Corr. Factor: 1.00000(
User: JYH Custom ID1: Custom ID2: Custom ID3:
Comment:

Elem	Ag3280	Al3082	As1890	B_2496	Ba4554	Be3131	Ca4226	Cd2288
Units	ppm	ppm	ppm	ppm	ppm	ppm	ppm	ppm
Avg	.00171	.01564	.00294	.01850	.00898	-.00004	46.441	.00022
Stddev	.00082	.01258	.00166	.00390	.00087	.00003	.145	.00037
%RSD	47.964	80.448	56.393	21.081	9.6500	63.411	.31216	167.83
#1	.00264	.02660	.00383	.02298	.00987	-.00008	46.595	-.00020
#2	.00144	.01843	.00103	.01664	.00813	-.00002	46.423	.00039
#3	.00106	.00190	.00395	.01587	.00895	-.00004	46.307	.00049
Check ?	Chk Pass	Chk Pass	Chk Pass	Chk Pass	Chk Pass	Chk Pass	Chk Pass	Chk Pass
High Limit								
Low Limit								

Elem	Co2286	Cr2677	Cu2247	Fe2611	K_7664	Li6707	Mg2790	Mn2576
Units	ppm	ppm	ppm	ppm	ppm	ppm	ppm	ppm
Avg	.00038	.00043	.00251	.04392	.36940	-.00187	6.4848	.00401
Stddev	.00055	.00082	.00124	.02745	.02893	.00702	.0718	.00293
%RSD	143.61	190.56	49.243	62.491	7.8320	374.64	1.1071	73.244
#1	.00082	-.00015	.00183	.02878	.35514	-.00147	6.5673	.00719
#2	.00055	.00137	.00394	.07561	.35036	.00493	6.4364	.00342
#3	-.00023	.00007	.00177	.02738	.40269	-.00908	6.4507	.00141
Check ?	Chk Pass	Chk Pass	Chk Pass	Chk Pass	Chk Pass	Chk Pass	Chk Pass	Chk Pass
High Limit								
Low Limit								

Elem	Mo2020	Na5895	Ni2316	P_2149	Pb2203	Sb2068	Se1960	Si2124
Units	ppm	ppm	ppm	ppm	ppm	ppm	ppm	ppm
Avg	.00124	2.3912	.00015	-.00111	.00175	-.00069	-.00611	2.4464
Stddev	.00019	.0146	.00065	.00585	.00193	.00258	.00753	.0043
%RSD	15.055	.61183	443.31	524.60	110.31	375.66	123.28	.17481
#1	.00123	2.3744	.00089	-.00577	.00397	.00193	-.00911	2.4476
#2	.00106	2.4012	-.00016	.00545	.00055	-.00077	.00246	2.4417
#3	.00143	2.3980	-.00029	-.00303	.00072	-.00322	-.01167	2.4500
Check ?	Chk Pass	Chk Pass	Chk Pass	Chk Pass	Chk Pass	Chk Pass	Chk Pass	Chk Pass
High Limit								
Low Limit								

Sample Name: L1606090301 Acquired: 6/23/2016 23:01:51 Type: Unk
Method: ICP-THERMO3_6010_200.7WATER_3YLINES(v969) Mode: CONC Corr. Factor: 1.00000(
User: JYH Custom ID1: Custom ID2: Custom ID3:
Comment:

Elem	Sn1899	Sr4077	Ti3372	Tl1908	V_2924	Zn2062	Zr3391
Units	ppm	ppm	ppm	ppm	ppm	ppm	ppm
Avg	.00033	.05094	-.00942	-.00137	.00033	.00855	.12749
Stddev	.00120	.00036	.00450	.00125	.00064	.00008	.22777
%RSD	359.04	.70893	47.793	91.344	191.76	.98957	178.66
#1	-.00095	.05113	-.01374	-.00053	.00015	.00845	.36891
#2	.00142	.05116	-.00475	-.00281	-.00019	.00858	.09713
#3	.00053	.05052	-.00978	-.00077	.00105	.00861	-.08358
Check ?	Chk Pass	Chk Pass	Chk Pass	Chk Pass	Chk Pass	Chk Pass	Chk Pass
High Limit							
Low Limit							

Int. Std.	Y_2243	Y_3600	Y_3774
Units	Cts/S	Cts/S	Cts/S
Avg	6624.9	41305.	2113.7
Stddev	28.0	611.	12.8
%RSD	.42196	1.4799	.60649
#1	6599.0	41779.	2107.8
#2	6654.5	40615.	2128.4
#3	6621.1	41521.	2104.9

Sample Name: L1606090301PS Acquired: 6/23/2016 23:05:49 Type: Unk
Method: ICP-THERMO3_6010_200.7WATER_3YLINES(v969) Mode: CONC Corr. Factor: 1.00000(
User: JYH Custom ID1: Custom ID2: Custom ID3:
Comment: WG573749-03

Elem	Ag3280	Al3082	As1890	B_2496	Ba4554	Be3131	Ca4226	Cd2288
Units	ppm	ppm	ppm	ppm	ppm	ppm	ppm	ppm
Avg	.20315	5.0351	.19933	.98509	.51723	.02533	46.108	.02517
Stddev	.00237	.0141	.00064	.00471	.00225	.00014	.292	.00010
%RSD	1.1667	.28092	.32345	.47796	.43513	.56006	.63289	.38937
#1	.20113	5.0207	.19918	.98035	.51851	.02535	46.344	.02507
#2	.20576	5.0490	.19878	.98516	.51463	.02547	45.781	.02527
#3	.20255	5.0357	.20004	.98977	.51856	.02518	46.198	.02516
Check ?	Chk Pass	Chk Pass	Chk Pass	Chk Pass	Chk Pass	Chk Pass	Chk Pass	Chk Pass
High Limit								
Low Limit								

Elem	Co2286	Cr2677	Cu2247	Fe2611	K_7664	Li6707	Mg2790	Mn2576
Units	ppm	ppm	ppm	ppm	ppm	ppm	ppm	ppm
Avg	.10028	.25408	.25247	2.0837	25.422	.52185	10.797	.26020
Stddev	.00048	.00013	.00281	.0115	.145	.00302	.049	.00165
%RSD	.47862	.05151	1.1142	.55075	.56995	.57813	.44947	.63512
#1	.10024	.25422	.24943	2.0968	25.589	.52416	10.827	.25832
#2	.10077	.25406	.25499	2.0788	25.328	.51844	10.822	.26141
#3	.09982	.25396	.25300	2.0754	25.349	.52296	10.741	.26088
Check ?	Chk Pass	Chk Pass	Chk Pass	Chk Pass	Chk Pass	Chk Pass	Chk Pass	Chk Pass
High Limit								
Low Limit								

Elem	Mo2020	Na5895	Ni2316	P_2149	Pb2203	Sb2068	Se1960	Si2124
Units	ppm	ppm	ppm	ppm	ppm	ppm	ppm	ppm
Avg	.52036	27.383	.25017	4.9546	.25694	.60707	.19089	4.8076
Stddev	.00073	.158	.00061	.0081	.00347	.00719	.00485	.0007
%RSD	.13971	.57670	.24497	.16395	1.3493	1.1850	2.5386	.01435
#1	.52119	27.447	.24958	4.9632	.25410	.61287	.18545	4.8079
#2	.51984	27.204	.25012	4.9471	.25592	.60931	.19246	4.8068
#3	.52004	27.500	.25080	4.9535	.26081	.59902	.19476	4.8080
Check ?	Chk Pass	Chk Pass	Chk Pass	Chk Pass	Chk Pass	Chk Pass	Chk Pass	Chk Pass
High Limit								
Low Limit								

Sample Name: L1606090301PS Acquired: 6/23/2016 23:05:49 Type: Unk
Method: ICP-THERMO3_6010_200.7WATER_3YLINES(v969) Mode: CONC Corr. Factor: 1.00000(
User: JYH Custom ID1: Custom ID2: Custom ID3:
Comment: WG573749-03

Elem	Sn1899	Sr4077	Ti3372	Tl1908	V_2924	Zn2062	Zr3391
Units	ppm	ppm	ppm	ppm	ppm	ppm	ppm
Avg	.50644	.56158	.50038	.25206	.50977	.50584	.50366
Stddev	.00169	.00120	.00839	.00343	.00237	.00060	.30226
%RSD	.33432	.21309	1.6764	1.3594	.46441	.11817	60.013
#1	.50760	.56240	.50354	.25552	.50926	.50626	.73300
#2	.50722	.56020	.49087	.24866	.51235	.50516	.61683
#3	.50450	.56212	.50672	.25200	.50770	.50611	.16114
Check ?	Chk Pass	Chk Pass	Chk Pass	Chk Pass	Chk Pass	Chk Pass	Chk Pass
High Limit							
Low Limit							

Int. Std.	Y_2243	Y_3600	Y_3774
Units	Cts/S	Cts/S	Cts/S
Avg	6634.2	40772.	2114.5
Stddev	22.4	92.	10.2
%RSD	.33771	.22603	.48307
#1	6611.3	40856.	2104.9
#2	6656.0	40786.	2113.4
#3	6635.2	40673.	2125.2

Sample Name: L1606090301SDL Acquired: 6/23/2016 23:09:28 Type: Unk
Method: ICP-THERMO3_6010_200.7WATER_3YLINES(v969) Mode: CONC Corr. Factor: 1.00000(
User: JYH Custom ID1: 5 Custom ID2: Custom ID3:
Comment: WG573749-04

Elem	Ag3280	Al3082	As1890	B_2496	Ba4554	Be3131	Ca4226	Cd2288
Units	ppm	ppm	ppm	ppm	ppm	ppm	ppm	ppm
Avg	**.00125**	**-.00211**	**.00104**	**.00614**	**.00089**	**-.00005**	**8.6724**	**-.00005**
Stddev	.00276	.00609	.00315	.00512	.00101	.00009	.0375	.00023
%RSD	221.14	289.17	302.21	83.373	113.85	164.72	.43247	430.30
#1	.00165	-.00654	-.00255	.00543	.00189	-.00005	8.6376	.00022
#2	.00379	.00484	.00330	.01158	.00093	-.00014	8.6675	-.00019
#3	-.00169	-.00462	.00238	.00141	-.00014	.00003	8.7121	-.00019
Check ?	Chk Pass	Chk Pass	Chk Pass	Chk Pass	Chk Pass	Chk Pass	Chk Pass	Chk Pass
High Limit								
Low Limit								

Elem	Co2286	Cr2677	Cu2247	Fe2611	K_7664	Li6707	Mg2790	Mn2576
Units	ppm	ppm	ppm	ppm	ppm	ppm	ppm	ppm
Avg	**.00007**	**-.00015**	**.00151**	**.01774**	**.05719**	**-.00032**	**1.2928**	**.00199**
Stddev	.00032	.00036	.00174	.01658	.07315	.00592	.1368	.00072
%RSD	433.89	237.55	115.25	93.432	127.89	1849.8	10.583	36.311
#1	-.00025	-.00023	.00291	.03261	.10693	.00122	1.1631	.00203
#2	.00038	-.00046	-.00044	-.00013	-.02679	.00468	1.4358	.00125
#3	.00008	.00024	.00207	.02075	.09145	-.00685	1.2797	.00269
Check ?	Chk Pass	Chk Pass	Chk Pass	Chk Pass	Chk Pass	Chk Pass	Chk Pass	Chk Pass
High Limit								
Low Limit								

Elem	Mo2020	Na5895	Ni2316	P_2149	Pb2203	Sb2068	Se1960	Si2124
Units	ppm	ppm	ppm	ppm	ppm	ppm	ppm	ppm
Avg	**.00062**	**.50288**	**.00020**	**.00422**	**-.00347**	**-.00009**	**-.00488**	**.45851**
Stddev	.00015	.01796	.00107	.00310	.00056	.00216	.00737	.00307
%RSD	24.656	3.5717	530.84	73.548	16.155	2299.3	151.12	.67016
#1	.00074	.48937	-.00102	.00065	-.00411	-.00250	-.01008	.45511
#2	.00045	.49600	.00097	.00624	-.00312	.00057	.00356	.46107
#3	.00067	.52326	.00066	.00577	-.00317	.00165	-.00811	.45936
Check ?	Chk Pass	Chk Pass	Chk Pass	Chk Pass	Chk Pass	Chk Pass	Chk Pass	Chk Pass
High Limit								
Low Limit								

Sample Name: L1606090301SDL Acquired: 6/23/2016 23:09:28 Type: Unk
Method: ICP-THERMO3_6010_200.7WATER_3YLINES(v969) Mode: CONC Corr. Factor: 1.00000(
User: JYH Custom ID1: 5 Custom ID2: Custom ID3:
Comment: WG573749-04

Elem	Sn1899	Sr4077	Ti3372	Tl1908	V_2924	Zn2062	Zr3391
Units	ppm	ppm	ppm	ppm	ppm	ppm	ppm
Avg	**-.00043**	**.00975**	**-.00339**	**.00072**	**-.00071**	**.00182**	**.28982**
Stddev	.00076	.00047	.00412	.00137	.00059	.00016	.40983
%RSD	176.59	4.8404	121.60	190.63	83.639	8.7152	141.41
#1	.00038	.00960	.00073	.00044	-.00028	.00190	.42557
#2	-.00111	.01028	-.00752	.00221	-.00047	.00164	.61455
#3	-.00055	.00937	-.00339	-.00049	-.00139	.00193	-.17066
Check ?	Chk Pass	Chk Pass	Chk Pass	Chk Pass	Chk Pass	Chk Pass	Chk Pass
High Limit							
Low Limit							

Int. Std.	Y_2243	Y_3600	Y_3774
Units	Cts/S	Cts/S	Cts/S
Avg	**6811.4**	**42010.**	**2145.9**
Stddev	35.6	211.	19.5
%RSD	.52290	.50301	.90902
#1	6804.9	42193.	2150.1
#2	6779.4	42057.	2163.0
#3	6849.8	41779.	2124.7

Sample Name: CCV Acquired: 6/23/2016 23:13:27 Type: QC
Method: ICP-THERMO3_6010_200.7WATER_3YLINES(v969) Mode: CONC Corr. Factor: 1.00000(
User: JYH Custom ID1: Custom ID2: Custom ID3:
Comment:

Elem	Ag3280	Al3082	As1890	B_2496	Ba4554	Be3131	Ca4226
Units	ppm	ppm	ppm	ppm	ppm	ppm	ppm
Avg	**.41326**	**10.290**	**.40933**	**.51318**	**1.0406**	**.05196**	**10.449**
Stddev	.00367	.031	.00303	.00454	.0017	.00056	.073
%RSD	.88729	.29649	.74071	.88463	.16560	1.0752	.70056
#1	.41222	10.266	.40583	.51598	1.0426	.05202	10.433
#2	.41023	10.281	.41097	.50794	1.0395	.05138	10.384
#3	.41734	10.325	.41118	.51561	1.0396	.05249	10.528
Check ?	Chk Pass	Chk Pass	Chk Pass	Chk Pass	Chk Pass	Chk Pass	Chk Pass
Value							
Range							

Elem	Cd2288	Co2286	Cr2677	Cu2247	Fe2611	K_7664	Li6707
Units	ppm	ppm	ppm	ppm	ppm	ppm	ppm
Avg	**.05188**	**.20751**	**.51860**	**.52298**	**4.1404**	**51.810**	**1.0557**
Stddev	.00032	.00026	.00373	.00169	.0293	.081	.0044
%RSD	.62111	.12412	.72010	.32358	.70759	.15585	.41608
#1	.05162	.20739	.51967	.52267	4.1341	51.858	1.0535
#2	.05178	.20781	.51444	.52146	4.1148	51.717	1.0529
#3	.05224	.20734	.52168	.52480	4.1724	51.855	1.0608
Check ?	Chk Pass	Chk Pass	Chk Pass	Chk Pass	Chk Pass	Chk Pass	Chk Pass
Value							
Range							

Elem	Mg2790	Mn2576	Mo2020	Na5895	Ni2316	P_2149	Pb2203
Units	ppm	ppm	ppm	ppm	ppm	ppm	ppm
Avg	**10.434**	**.52450**	**1.0396**	**51.672**	**.51702**	**10.257**	**.51943**
Stddev	.147	.00403	.0017	.210	.00153	.061	.00236
%RSD	1.4125	.76876	.16574	.40642	.29546	.59705	.45451
#1	10.599	.52887	1.0415	51.851	.51530	10.207	.52009
#2	10.315	.52369	1.0381	51.441	.51819	10.240	.51680
#3	10.387	.52093	1.0392	51.724	.51759	10.325	.52138
Check ?	Chk Pass	Chk Pass	Chk Pass	Chk Pass	Chk Pass	Chk Pass	Chk Pass
Value							
Range							

Sample Name: CCV Acquired: 6/23/2016 23:13:27 Type: QC
Method: ICP-THERMO3_6010_200.7WATER_3YLINES(v969) Mode: CONC Corr. Factor: 1.00000(
User: JYH Custom ID1: Custom ID2: Custom ID3:
Comment:

Elem	Sb2068	Se1960	Si2124	Sn1899	Sr4077	Ti3372	Tl1908
Units	ppm	ppm	ppm	ppm	ppm	ppm	ppm
Avg	**1.2432**	**.40702**	**5.1978**	**1.0337**	**1.0394**	**1.0354**	**.52041**
Stddev	.0039	.00046	.0143	.0031	.0042	.0035	.00214
%RSD	.31258	.11246	.27417	.30049	.40463	.33586	.41209
#1	1.2391	.40753	5.1883	1.0302	1.0436	1.0350	.52283
#2	1.2437	.40689	5.1909	1.0348	1.0352	1.0322	.51875
#3	1.2468	.40665	5.2142	1.0361	1.0396	1.0391	.51965
Check ?	Chk Pass	Chk Pass	Chk Pass	Chk Pass	Chk Pass	Chk Pass	Chk Pass
Value							
Range							

Elem	V_2924	Zn2062	Zr3391
Units	ppm	ppm	ppm
Avg	**1.0351**	**1.0403**	F **.25266**
Stddev	.0070	.0016	.10822
%RSD	.68141	.15403	42.834
#1	1.0383	1.0386	.34911
#2	1.0270	1.0404	.13562
#3	1.0400	1.0418	.27323
Check ?	Chk Pass	Chk Pass	Chk Fail
Value			1.0000
Range			-10.000%

Int. Std.	Y_2243	Y_3600	Y_3774
Units	Cts/S	Cts/S	Cts/S
Avg	**6474.0**	**39804.**	**2056.5**
Stddev	41.9	151.	9.5
%RSD	.64647	.37833	.46144
#1	6447.9	39827.	2053.8
#2	6522.3	39942.	2048.6
#3	6451.9	39644.	2067.0

Sample Name: CCB Acquired: 6/23/2016 23:17:05 Type: Blank
Method: ICP-THERMO3_6010_200.7WATER_3YLINES(v969) Mode: CONC Corr. Factor: 1.00000(
User: JYH Custom ID1: Custom ID2: Custom ID3:
Comment:

Elem	Ag3280	Al3082	As1890	B_2496	Ba4554	Be3131	Ca4226	Cd2288
Units	ppm	ppm	ppm	ppm	ppm	ppm	ppm	ppm
Avg	**.00053**	**.01688**	**.00315**	**.00457**	**-.00011**	**.00013**	**.01891**	**.00020**
Stddev	.00350	.01032	.00748	.00212	.00110	.00006	.06314	.00005
%RSD	664.12	61.108	237.21	46.535	973.24	44.359	333.92	24.066
#1	-.00268	.02858	-.00372	.00470	.00043	.00018	.03807	.00024
#2	-.00001	.00908	.00206	.00662	.00061	.00007	-.05159	.00021
#3	.00427	.01299	.01112	.00238	-.00138	.00016	.07025	.00015
Check ?	Chk Pass	Chk Pass	Chk Pass	Chk Pass	Chk Pass	Chk Pass	Chk Pass	Chk Pass
High Limit								
Low Limit								

Elem	Co2286	Cr2677	Cu2247	Fe2611	K_7664	Li6707	Mg2790	Mn2576
Units	ppm	ppm	ppm	ppm	ppm	ppm	ppm	ppm
Avg	**.00005**	**.00073**	**.00146**	**.01871**	**.09919**	**.00074**	**.03193**	**.00172**
Stddev	.00032	.00177	.00126	.01232	.12450	.00566	.07256	.00242
%RSD	651.38	241.69	86.427	65.838	125.51	769.76	227.22	140.80
#1	.00042	-.00122	.00034	.00498	-.03300	-.00467	.10382	.00139
#2	-.00019	.00221	.00282	.02879	.11637	.00026	-.04127	-.00052
#3	-.00008	.00121	.00121	.02235	.21421	.00662	.03325	.00429
Check ?	Chk Pass	Chk Pass	Chk Pass	Chk Pass	Chk Pass	Chk Pass	Chk Pass	Chk Pass
High Limit								
Low Limit								

Elem	Mo2020	Na5895	Ni2316	P_2149	Pb2203	Sb2068	Se1960	Si2124
Units	ppm	ppm	ppm	ppm	ppm	ppm	ppm	ppm
Avg	**.00396**	**.05479**	**-.00105**	**.00648**	**-.00101**	**.00564**	**-.00498**	**.00630**
Stddev	.00092	.03837	.00180	.00453	.00307	.00402	.00631	.00043
%RSD	23.350	70.024	171.44	69.981	304.27	71.194	126.78	6.8811
#1	.00290	.07487	.00083	.01030	.00189	.00526	-.01221	.00676
#2	.00456	.01055	-.00276	.00766	-.00422	.00984	-.00057	.00622
#3	.00443	.07894	-.00122	.00147	-.00069	.00183	-.00216	.00591
Check ?	Chk Pass	Chk Pass	Chk Pass	Chk Pass	Chk Pass	Chk Pass	Chk Pass	Chk Pass
High Limit								
Low Limit								

Sample Name: CCB Acquired: 6/23/2016 23:17:05 Type: Blank
Method: ICP-THERMO3_6010_200.7WATER_3YLINES(v969) Mode: CONC Corr. Factor: 1.00000(
User: JYH Custom ID1: Custom ID2: Custom ID3:
Comment:

Elem	Sn1899	Sr4077	Ti3372	Tl1908	V_2924	Zn2062	Zr3391
Units	ppm	ppm	ppm	ppm	ppm	ppm	ppm
Avg	**.00055**	**-.00002**	**.00408**	**-.00193**	**.00037**	**.00005**	**.02228**
Stddev	.00023	.00019	.00879	.00186	.00041	.00007	.40623
%RSD	41.382	1063.2	215.26	96.532	110.70	135.03	1823.1
#1	.00069	-.00023	-.00341	-.00071	-.00006	-.00002	-.40274
#2	.00029	.00004	.01375	-.00101	.00043	.00013	.06292
#3	.00066	.00013	.00190	-.00407	.00076	.00005	.40667
Check ?	Chk Pass	Chk Pass	Chk Pass	Chk Pass	Chk Pass	Chk Pass	Chk Pass
High Limit							
Low Limit							

Int. Std.	Y_2243	Y_3600	Y_3774
Units	Cts/S	Cts/S	Cts/S
Avg	**6464.5**	**39816.**	**2046.0**
Stddev	26.9	481.	41.8
%RSD	.41677	1.2077	2.0425
#1	6458.5	39261.	2010.7
#2	6441.1	40106.	2035.2
#3	6493.9	40080.	2092.2

Sample Name: L1606090302 Acquired: 6/23/2016 23:21:04 Type: Unk
Method: ICP-THERMO3_6010_200.7WATER_3YLINES(v969) Mode: CONC Corr. Factor: 1.00000(
User: JYH Custom ID1: Custom ID2: Custom ID3:
Comment:

Elem	Ag3280	Al3082	As1890	B_2496	Ba4554	Be3131	Ca4226	Cd2288
Units	ppm	ppm	ppm	ppm	ppm	ppm	ppm	ppm
Avg	.00031	.00800	.00182	.01230	.01036	-.00005	47.673	.00026
Stddev	.00085	.00343	.00363	.00358	.00124	.00007	.280	.00015
%RSD	272.61	42.881	200.18	29.113	11.960	128.20	.58740	57.099
#1	.00031	.00879	-.00237	.00886	.01157	-.00001	47.890	.00037
#2	-.00053	.01096	.00415	.01601	.00909	-.00001	47.772	.00032
#3	.00116	.00424	.00367	.01205	.01042	-.00013	47.357	.00009
Check ?	Chk Pass	Chk Pass	Chk Pass	Chk Pass	Chk Pass	Chk Pass	Chk Pass	Chk Pass
High Limit								
Low Limit								

Elem	Co2286	Cr2677	Cu2247	Fe2611	K_7664	Li6707	Mg2790	Mn2576
Units	ppm	ppm	ppm	ppm	ppm	ppm	ppm	ppm
Avg	-.00005	.00015	.00261	.09179	.46952	-.00272	6.7874	.01530
Stddev	.00029	.00088	.00094	.00788	.11796	.00383	.0475	.00163
%RSD	527.39	592.21	36.175	8.5807	25.123	140.65	.69987	10.685
#1	-.00038	.00116	.00159	.08468	.47413	-.00254	6.7436	.01564
#2	.00012	-.00040	.00278	.09044	.34932	.00101	6.7806	.01352
#3	.00010	-.00032	.00345	.10026	.58509	-.00664	6.8379	.01673
Check ?	Chk Pass	Chk Pass	Chk Pass	Chk Pass	Chk Pass	Chk Pass	Chk Pass	Chk Pass
High Limit								
Low Limit								

Elem	Mo2020	Na5895	Ni2316	P_2149	Pb2203	Sb2068	Se1960	Si2124
Units	ppm	ppm	ppm	ppm	ppm	ppm	ppm	ppm
Avg	.00092	2.5218	-.00025	.00306	.00002	-.00071	-.00373	2.5222
Stddev	.00063	.0302	.00136	.00470	.00238	.00277	.00475	.0109
%RSD	68.779	1.1957	538.26	153.23	11843.	388.81	127.31	.43311
#1	.00032	2.5566	.00100	-.00086	.00039	.00133	.00175	2.5345
#2	.00086	2.5031	-.00169	.00178	.00219	.00040	-.00620	2.5136
#3	.00157	2.5056	-.00007	.00827	-.00252	-.00386	-.00675	2.5186
Check ?	Chk Pass	Chk Pass	Chk Pass	Chk Pass	Chk Pass	Chk Pass	Chk Pass	Chk Pass
High Limit								
Low Limit								

Sample Name: L1606090302 Acquired: 6/23/2016 23:21:04 Type: Unk
Method: ICP-THERMO3_6010_200.7WATER_3YLINES(v969) Mode: CONC Corr. Factor: 1.00000(
User: JYH Custom ID1: Custom ID2: Custom ID3:
Comment:

Elem	Sn1899	Sr4077	Ti3372	Tl1908	V_2924	Zn2062	Zr3391
Units	ppm	ppm	ppm	ppm	ppm	ppm	ppm
Avg	**-.00028**	**.05280**	**-.00935**	**-.00377**	**-.00005**	**.00235**	**.11164**
Stddev	.00108	.00027	.00453	.00048	.00146	.00015	.26019
%RSD	392.25	.51917	48.460	12.830	2892.9	6.5370	233.05
#1	-.00049	.05310	-.00574	-.00424	.00086	.00248	.33955
#2	.00090	.05256	-.01444	-.00328	.00072	.00218	-.17184
#3	-.00123	.05274	-.00787	-.00379	-.00173	.00238	.16722
Check ?	Chk Pass	Chk Pass	Chk Pass	Chk Pass	Chk Pass	Chk Pass	Chk Pass
High Limit							
Low Limit							

Int. Std.	Y_2243	Y_3600	Y_3774
Units	Cts/S	Cts/S	Cts/S
Avg	**6545.6**	**41303.**	**2131.1**
Stddev	23.7	132.	13.6
%RSD	.36137	.32048	.63580
#1	6530.1	41250.	2117.0
#2	6572.8	41206.	2132.3
#3	6534.0	41454.	2144.0

Sample Name: L1606090303 Acquired: 6/23/2016 23:25:00 Type: Unk
Method: ICP-THERMO3_6010_200.7WATER_3YLINES(v969) Mode: CONC Corr. Factor: 1.00000(
User: JYH Custom ID1: Custom ID2: Custom ID3:
Comment:

Elem	Ag3280	Al3082	As1890	B_2496	Ba4554	Be3131	Ca4226	Cd2288
Units	ppm	ppm	ppm	ppm	ppm	ppm	ppm	ppm
Avg	.00263	.00774	.00563	.00796	.00854	-.00002	45.954	.00013
Stddev	.00328	.00668	.00265	.00318	.00150	.00012	.228	.00034
%RSD	124.84	86.299	47.034	39.934	17.503	682.86	.49687	267.94
#1	.00506	.01059	.00367	.00860	.00804	-.00005	45.886	.00049
#2	-.00111	.01253	.00457	.01077	.01022	.00012	46.208	.00008
#3	.00394	.00011	.00864	.00451	.00737	-.00012	45.767	-.00019
Check ?	Chk Pass	Chk Pass	Chk Pass	Chk Pass	Chk Pass	Chk Pass	Chk Pass	Chk Pass
High Limit								
Low Limit								

Elem	Co2286	Cr2677	Cu2247	Fe2611	K_7664	Li6707	Mg2790	Mn2576
Units	ppm	ppm	ppm	ppm	ppm	ppm	ppm	ppm
Avg	.00022	-.00004	.00264	.21996	.44485	.00448	6.7971	.02189
Stddev	.00017	.00063	.00127	.02132	.06435	.00051	.0747	.00331
%RSD	77.701	1729.3	48.231	9.6943	14.465	11.277	1.0984	15.131
#1	.00007	.00062	.00404	.23944	.50211	.00394	6.7547	.01807
#2	.00019	-.00009	.00157	.19718	.45723	.00494	6.8833	.02378
#3	.00041	-.00064	.00230	.22325	.37521	.00457	6.7534	.02384
Check ?	Chk Pass	Chk Pass	Chk Pass	Chk Pass	Chk Pass	Chk Pass	Chk Pass	Chk Pass
High Limit								
Low Limit								

Elem	Mo2020	Na5895	Ni2316	P_2149	Pb2203	Sb2068	Se1960	Si2124
Units	ppm	ppm	ppm	ppm	ppm	ppm	ppm	ppm
Avg	.00090	2.4891	-.00031	.00226	-.00318	.00121	-.00101	2.4462
Stddev	.00023	.0385	.00053	.00868	.00252	.00105	.00896	.0110
%RSD	25.268	1.5452	169.73	384.84	79.079	87.283	885.01	.44916
#1	.00089	2.4503	-.00059	-.00015	-.00309	-.00001	-.00785	2.4500
#2	.00067	2.4900	.00030	.01188	-.00575	.00184	-.00433	2.4549
#3	.00113	2.5272	-.00064	-.00497	-.00072	.00180	.00914	2.4339
Check ?	Chk Pass	Chk Pass	Chk Pass	Chk Pass	Chk Pass	Chk Pass	Chk Pass	Chk Pass
High Limit								
Low Limit								

Sample Name: L1606090303 Acquired: 6/23/2016 23:25:00 Type: Unk
Method: ICP-THERMO3_6010_200.7WATER_3YLINES(v969) Mode: CONC Corr. Factor: 1.00000(
User: JYH Custom ID1: Custom ID2: Custom ID3:
Comment:

Elem	Sn1899	Sr4077	Ti3372	Tl1908	V_2924	Zn2062	Zr3391
Units	ppm	ppm	ppm	ppm	ppm	ppm	ppm
Avg	.00059	.05042	-.00867	-.00405	-.00058	.00293	.21469
Stddev	.00068	.00039	.00321	.00395	.00086	.00012	.24147
%RSD	116.53	.76868	37.044	97.556	147.98	4.1433	112.48
#1	.00096	.05045	-.00617	-.00495	-.00048	.00287	.22391
#2	.00100	.05080	-.01229	-.00746	-.00148	.00307	.45141
#3	-.00020	.05002	-.00756	.00027	.00022	.00286	-.03127
Check ?	Chk Pass	Chk Pass	Chk Pass	Chk Pass	Chk Pass	Chk Pass	Chk Pass
High Limit							
Low Limit							

Int. Std.	Y_2243	Y_3600	Y_3774
Units	Cts/S	Cts/S	Cts/S
Avg	6557.1	40614.	2090.8
Stddev	3.1	286.	4.7
%RSD	.04661	.70434	.22607
#1	6559.9	40616.	2093.3
#2	6553.9	40327.	2085.3
#3	6557.7	40899.	2093.7

Sample Name: L1606090304 Acquired: 6/23/2016 23:28:57 Type: Unk
Method: ICP-THERMO3_6010_200.7WATER_3YLINES(v969) Mode: CONC Corr. Factor: 1.00000(
User: JYH Custom ID1: Custom ID2: Custom ID3:
Comment:

Elem	Ag3280	Al3082	As1890	B_2496	Ba4554	Be3131	Ca4226	Cd2288
Units	ppm	ppm	ppm	ppm	ppm	ppm	ppm	ppm
Avg	.00249	.01012	.00464	.01066	.00806	-.00002	46.697	.00023
Stddev	.00091	.01191	.00138	.00192	.00037	.00002	.216	.00013
%RSD	36.530	117.71	29.729	17.988	4.5683	108.87	.46335	55.814
#1	.00283	-.00243	.00466	.01137	.00780	-.00002	46.940	.00033
#2	.00319	.01152	.00601	.00849	.00791	.00000	46.527	.00026
#3	.00146	.02127	.00325	.01212	.00849	-.00003	46.623	.00009
Check ?	Chk Pass	Chk Pass	Chk Pass	Chk Pass	Chk Pass	Chk Pass	Chk Pass	Chk Pass
High Limit								
Low Limit								

Elem	Co2286	Cr2677	Cu2247	Fe2611	K_7664	Li6707	Mg2790	Mn2576
Units	ppm	ppm	ppm	ppm	ppm	ppm	ppm	ppm
Avg	-.00033	.00062	.00100	.51001	.64738	.00217	6.6353	.05303
Stddev	.00037	.00064	.00122	.03061	.09484	.00222	.1713	.00028
%RSD	109.48	103.02	122.22	6.0022	14.650	102.21	2.5823	.52039
#1	-.00001	.00028	.00000	.50309	.73158	.00219	6.5308	.05285
#2	-.00026	.00023	.00063	.48345	.66592	.00439	6.8331	.05291
#3	-.00073	.00136	.00236	.54349	.54463	-.00006	6.5421	.05335
Check ?	Chk Pass	Chk Pass	Chk Pass	Chk Pass	Chk Pass	Chk Pass	Chk Pass	Chk Pass
High Limit								
Low Limit								

Elem	Mo2020	Na5895	Ni2316	P_2149	Pb2203	Sb2068	Se1960	Si2124
Units	ppm	ppm	ppm	ppm	ppm	ppm	ppm	ppm
Avg	.00050	2.5222	.00010	.00174	.00050	.00128	-.00532	2.7225
Stddev	.00078	.0513	.00045	.01103	.00453	.00439	.00901	.0008
%RSD	156.95	2.0349	434.03	634.47	913.70	343.72	169.31	.03118
#1	-.00033	2.5754	.00043	-.00461	.00243	-.00315	-.01182	2.7217
#2	.00121	2.4730	-.00041	.01448	.00374	.00135	-.00910	2.7234
#3	.00061	2.5183	.00029	-.00465	-.00468	.00562	.00496	2.7225
Check ?	Chk Pass	Chk Pass	Chk Pass	Chk Pass	Chk Pass	Chk Pass	Chk Pass	Chk Pass
High Limit								
Low Limit								

Sample Name: L1606090304 Acquired: 6/23/2016 23:28:57 Type: Unk
Method: ICP-THERMO3_6010_200.7WATER_3YLINES(v969) Mode: CONC Corr. Factor: 1.00000(
User: JYH Custom ID1: Custom ID2: Custom ID3:
Comment:

Elem	Sn1899	Sr4077	Ti3372	Tl1908	V_2924	Zn2062	Zr3391
Units	ppm	ppm	ppm	ppm	ppm	ppm	ppm
Avg	**-.00081**	**.04960**	**-.00329**	**-.00196**	**-.00058**	**.00257**	**.19345**
Stddev	.00125	.00047	.00925	.00100	.00022	.00015	.14173
%RSD	153.83	.94383	281.36	50.890	37.305	5.7376	73.263
#1	-.00194	.04918	-.00253	-.00307	-.00034	.00241	.33632
#2	.00053	.04951	.00556	-.00167	-.00074	.00270	.19114
#3	-.00102	.05011	-.01289	-.00114	-.00067	.00259	.05289
Check ?	Chk Pass	Chk Pass	Chk Pass	Chk Pass	Chk Pass	Chk Pass	Chk Pass
High Limit							
Low Limit							

Int. Std.	Y_2243	Y_3600	Y_3774
Units	Cts/S	Cts/S	Cts/S
Avg	**6594.2**	**40470.**	**2074.5**
Stddev	30.7	142.	46.3
%RSD	.46503	.35187	2.2319
#1	6626.4	40634.	2027.0
#2	6565.3	40392.	2077.0
#3	6590.8	40384.	2119.5

Sample Name: L1606090305 Acquired: 6/23/2016 23:32:54 Type: Unk
Method: ICP-THERMO3_6010_200.7WATER_3YLINES(v969) Mode: CONC Corr. Factor: 1.00000(
User: JYH Custom ID1: Custom ID2: Custom ID3:
Comment:

Elem	Ag3280	Al3082	As1890	B_2496	Ba4554	Be3131	Ca4226	Cd2288
Units	ppm	ppm	ppm	ppm	ppm	ppm	ppm	ppm
Avg	.00213	.01717	-.00084	.01089	.00981	.00002	48.923	.00033
Stddev	.00269	.00400	.00320	.00082	.00051	.00009	.164	.00010
%RSD	126.20	23.278	380.73	7.5221	5.1474	403.64	.33444	29.068
#1	-.00080	.01450	.00248	.01170	.01029	.00012	49.107	.00031
#2	.00271	.02176	-.00390	.01090	.00928	.00001	48.795	.00044
#3	.00448	.01524	-.00110	.01007	.00986	-.00006	48.866	.00025
Check ?	Chk Pass	Chk Pass	Chk Pass	Chk Pass	Chk Pass	Chk Pass	Chk Pass	Chk Pass
High Limit								
Low Limit								

Elem	Co2286	Cr2677	Cu2247	Fe2611	K_7664	Li6707	Mg2790	Mn2576
Units	ppm	ppm	ppm	ppm	ppm	ppm	ppm	ppm
Avg	.00020	-.00068	.00177	1.5788	.44150	.00018	6.7726	.08864
Stddev	.00038	.00111	.00108	.0172	.06024	.00100	.1054	.00177
%RSD	191.06	162.17	60.718	1.0921	13.644	545.86	1.5565	1.9982
#1	-.00014	-.00131	.00085	1.5835	.49954	.00095	6.8808	.08930
#2	.00013	.00060	.00296	1.5597	.37928	.00054	6.7668	.08663
#3	.00060	-.00134	.00152	1.5932	.44569	-.00095	6.6702	.08998
Check ?	Chk Pass	Chk Pass	Chk Pass	Chk Pass	Chk Pass	Chk Pass	Chk Pass	Chk Pass
High Limit								
Low Limit								

Elem	Mo2020	Na5895	Ni2316	P_2149	Pb2203	Sb2068	Se1960	Si2124
Units	ppm	ppm	ppm	ppm	ppm	ppm	ppm	ppm
Avg	.00035	2.4907	.00039	.00113	.00257	.00234	-.00366	3.0530
Stddev	.00062	.0095	.00077	.00213	.00167	.00385	.01135	.0045
%RSD	175.61	.38135	200.05	188.45	64.988	164.32	310.04	.14641
#1	-.00035	2.4923	-.00007	.00130	.00338	.00574	-.00469	3.0528
#2	.00078	2.4993	.00128	-.00108	.00370	-.00184	-.01446	3.0486
#3	.00062	2.4805	-.00005	.00317	.00065	.00313	.00817	3.0576
Check ?	Chk Pass	Chk Pass	Chk Pass	Chk Pass	Chk Pass	Chk Pass	Chk Pass	Chk Pass
High Limit								
Low Limit								

Sample Name: L1606090305 Acquired: 6/23/2016 23:32:54 Type: Unk
Method: ICP-THERMO3_6010_200.7WATER_3YLINES(v969) Mode: CONC Corr. Factor: 1.00000(
User: JYH Custom ID1: Custom ID2: Custom ID3:
Comment:

Elem	Sn1899	Sr4077	Ti3372	Tl1908	V_2924	Zn2062	Zr3391
Units	ppm	ppm	ppm	ppm	ppm	ppm	ppm
Avg	**-.00063**	**.05089**	**-.00933**	**-.00366**	**-.00080**	**.01192**	**.09534**
Stddev	.00059	.00042	.00867	.00169	.00053	.00018	.35498
%RSD	93.514	.82669	92.914	46.068	66.583	1.5108	372.34
#1	-.00036	.05120	-.01547	-.00172	-.00063	.01174	-.06523
#2	-.00022	.05105	.00059	-.00451	-.00139	.01210	.50224
#3	-.00130	.05041	-.01311	-.00475	-.00037	.01192	-.15099
Check ?	Chk Pass	Chk Pass	Chk Pass	Chk Pass	Chk Pass	Chk Pass	Chk Pass
High Limit							
Low Limit							

Int. Std.	Y_2243	Y_3600	Y_3774
Units	Cts/S	Cts/S	Cts/S
Avg	**6602.9**	**40942.**	**2135.9**
Stddev	6.9	324.	25.7
%RSD	.10425	.79054	1.2024
#1	6597.6	40623.	2114.4
#2	6610.7	41270.	2164.3
#3	6600.5	40933.	2129.0

Sample Name: L1606092401 Acquired: 6/23/2016 23:36:50 Type: Unk
Method: ICP-THERMO3_6010_200.7WATER_3YLINES(v969) Mode: CONC Corr. Factor: 1.00000(
User: JYH Custom ID1: Custom ID2: Custom ID3:
Comment:

Elem	Ag3280	Al3082	As1890	B_2496	Ba4554	Be3131	Ca4226
Units	ppm	ppm	ppm	ppm	ppm	ppm	ppm
Avg	.00265	.03744	.60307	2.0253	.01194	.00006	59.280
Stddev	.00277	.00788	.00343	.0045	.00047	.00007	.270
%RSD	104.56	21.060	.56883	.22109	3.9165	122.30	.45465
#1	.00477	.04143	.60414	2.0202	.01227	.00013	59.521
#2	-.00048	.02835	.59924	2.0278	.01216	-.00002	58.989
#3	.00365	.04252	.60585	2.0280	.01141	.00007	59.330
Check ?	Chk Pass	Chk Pass	Chk Pass	Chk Pass	Chk Pass	Chk Pass	Chk Pass
High Limit							
Low Limit							

Elem	Cd2288	Co2286	Cr2677	Cu2247	Fe2611	K_7664	Li6707
Units	ppm	ppm	ppm	ppm	ppm	ppm	ppm
Avg	.00037	.00169	.04543	.00223	.02086	20.304	.12271
Stddev	.00012	.00069	.00181	.00172	.03477	.327	.00387
%RSD	33.446	40.936	3.9734	76.929	166.67	1.6108	3.1576
#1	.00045	.00112	.04573	.00336	.05783	20.550	.12442
#2	.00044	.00245	.04349	.00026	.01592	20.429	.12545
#3	.00023	.00148	.04706	.00308	-.01117	19.933	.11828
Check ?	Chk Pass	Chk Pass	Chk Pass	Chk Pass	Chk Pass	Chk Pass	Chk Pass
High Limit							
Low Limit							

Elem	Mg2790	Mn2576	Mo2020	Na5895	Ni2316	P_2149	Pb2203
Units	ppm	ppm	ppm	ppm	ppm	ppm	ppm
Avg	.44128	.00138	.09389	F 925.96	-.00083	.00321	-.00198
Stddev	.02883	.00107	.00073	20.38	.00037	.00049	.00073
%RSD	6.5329	77.799	.77502	2.2006	45.088	15.416	37.027
#1	.47443	.00015	.09321	948.64	-.00126	.00268	-.00137
#2	.42732	.00186	.09382	909.19	-.00057	.00328	-.00178
#3	.42208	.00212	.09466	920.06	-.00066	.00367	-.00280
Check ?	Chk Pass	Chk Pass	Chk Pass	Chk Fail	Chk Pass	Chk Pass	Chk Pass
High Limit				270.00			
Low Limit				-.50000			

Sample Name: L1606092401 Acquired: 6/23/2016 23:36:50 Type: Unk
Method: ICP-THERMO3_6010_200.7WATER_3YLINES(v969) Mode: CONC Corr. Factor: 1.00000(
User: JYH Custom ID1: Custom ID2: Custom ID3:
Comment:

Elem	Sb2068	Se1960	Si2124	Sn1899	Sr4077	Ti3372	Tl1908
Units	ppm	ppm	ppm	ppm	ppm	ppm	ppm
Avg	**.02428**	**.03016**	**5.4351**	**-.00127**	**.13763**	**-.01760**	**-.00342**
Stddev	.00750	.01129	.0055	.00172	.00098	.00201	.00308
%RSD	30.891	37.425	.10042	135.11	.71182	11.421	90.086
#1	.02439	.02726	5.4392	.00004	.13847	-.01734	-.00405
#2	.03173	.04262	5.4371	-.00064	.13656	-.01973	-.00008
#3	.01673	.02061	5.4289	-.00322	.13787	-.01573	-.00615
Check ?	Chk Pass	Chk Pass	Chk Pass	Chk Pass	Chk Pass	Chk Pass	Chk Pass
High Limit							
Low Limit							

Elem	V_2924	Zn2062	Zr3391
Units	ppm	ppm	ppm
Avg	**.00453**	**.02225**	F **-.12201**
Stddev	.00050	.00015	.18874
%RSD	11.054	.67831	154.69
#1	.00443	.02208	-.21896
#2	.00408	.02238	-.24258
#3	.00507	.02228	.09550
Check ?	Chk Pass	Chk Pass	Chk Fail
High Limit			36.000
Low Limit			-.04000

Int. Std.	Y_2243	Y_3600	Y_3774
Units	Cts/S	Cts/S	Cts/S
Avg	**6296.4**	**38355.**	**2086.6**
Stddev	9.5	124.	22.4
%RSD	.15057	.32201	1.0746
#1	6287.1	38290.	2062.1
#2	6296.1	38498.	2106.2
#3	6306.0	38278.	2091.5

Sample Name: DI7 Acquired: 6/23/2016 23:40:55 Type: Unk
Method: ICP-THERMO3_6010_200.7WATER_3YLINES(v969) Mode: CONC Corr. Factor: 1.00000(
User: JYH Custom ID1: 20 Custom ID2: Custom ID3:
Comment:

Elem	Ag3280	Al3082	As1890	B_2496	Ba4554	Be3131	Ca4226	Cd2288
Units	ppm	ppm	ppm	ppm	ppm	ppm	ppm	ppm
Avg	.00122	-.00305	.00325	.01342	.00511	-.00003	.63457	.00006
Stddev	.00070	.00725	.00183	.00147	.00092	.00006	.03174	.00026
%RSD	57.204	237.69	56.132	10.964	18.001	169.74	5.0023	454.53
#1	.00129	-.01124	.00390	.01220	.00527	-.00006	.66854	.00019
#2	.00049	.00254	.00119	.01301	.00412	-.00007	.60566	-.00024
#3	.00189	-.00045	.00467	.01505	.00594	.00003	.62951	.00022
Check ?	Chk Pass	Chk Pass	Chk Pass	Chk Pass	Chk Pass	Chk Pass	Chk Pass	Chk Pass
High Limit								
Low Limit								

Elem	Co2286	Cr2677	Cu2247	Fe2611	K_7664	Li6707	Mg2790	Mn2576
Units	ppm	ppm	ppm	ppm	ppm	ppm	ppm	ppm
Avg	.00034	-.00105	.00137	.04887	.17552	-.00411	.67989	.02289
Stddev	.00029	.00066	.00135	.03758	.14542	.00295	.10949	.00017
%RSD	86.943	62.496	98.260	76.910	82.851	71.791	16.104	.73432
#1	.00007	-.00034	.00163	.08822	.25845	-.00273	.72653	.02297
#2	.00065	-.00118	.00257	.01334	.00761	-.00210	.75834	.02270
#3	.00029	-.00164	-.00009	.04504	.26051	-.00749	.55480	.02300
Check ?	Chk Pass	Chk Pass	Chk Pass	Chk Pass	Chk Pass	Chk Pass	Chk Pass	Chk Pass
High Limit								
Low Limit								

Elem	Mo2020	Na5895	Ni2316	P_2149	Pb2203	Sb2068	Se1960	Si2124
Units	ppm	ppm	ppm	ppm	ppm	ppm	ppm	ppm
Avg	-.00034	.88120	.00036	.00359	-.00382	-.00015	.00024	.27765
Stddev	.00027	.03865	.00120	.00516	.00377	.00137	.00372	.00507
%RSD	80.796	4.3866	328.28	143.80	98.655	910.66	1547.5	1.8265
#1	-.00036	.92576	.00056	.00038	-.00770	-.00061	-.00359	.27282
#2	-.00006	.85668	-.00092	.00954	-.00358	.00139	.00047	.27719
#3	-.00060	.86116	.00145	.00084	-.00017	-.00123	.00384	.28294
Check ?	Chk Pass	Chk Pass	Chk Pass	Chk Pass	Chk Pass	Chk Pass	Chk Pass	Chk Pass
High Limit								
Low Limit								

Sample Name: DI7 Acquired: 6/23/2016 23:40:55 Type: Unk
Method: ICP-THERMO3_6010_200.7WATER_3YLINES(v969) Mode: CONC Corr. Factor: 1.00000(
User: JYH Custom ID1: 20 Custom ID2: Custom ID3:
Comment:

Elem	Sn1899	Sr4077	Ti3372	Tl1908	V_2924	Zn2062	Zr3391
Units	ppm	ppm	ppm	ppm	ppm	ppm	ppm
Avg	**-.00014**	**.00711**	**-.00708**	**-.00329**	**-.00065**	**.00225**	**.10588**
Stddev	.00142	.00039	.01416	.00145	.00012	.00019	.39638
%RSD	991.52	5.5260	199.93	44.028	18.378	8.2791	374.37
#1	-.00086	.00703	-.01555	-.00371	-.00072	.00228	.22011
#2	.00150	.00677	.00926	-.00449	-.00071	.00242	-.33508
#3	-.00107	.00754	-.01496	-.00168	-.00051	.00205	.43261
Check ?	Chk Pass	Chk Pass	Chk Pass	Chk Pass	Chk Pass	Chk Pass	Chk Pass
High Limit							
Low Limit							

Int. Std.	Y_2243	Y_3600	Y_3774
Units	Cts/S	Cts/S	Cts/S
Avg	**6937.5**	**42404.**	**2145.0**
Stddev	31.4	540.	24.8
%RSD	.45241	1.2743	1.1557
#1	6923.1	42362.	2162.5
#2	6915.9	42964.	2155.8
#3	6973.5	41886.	2116.6

Sample Name: DI8 Acquired: 6/23/2016 23:44:54 Type: Unk
Method: ICP-THERMO3_6010_200.7WATER_3YLINES(v969) Mode: CONC Corr. Factor: 1.00000(
User: JYH Custom ID1: 20 Custom ID2: Custom ID3:
Comment:

Elem	Ag3280	Al3082	As1890	B_2496	Ba4554	Be3131	Ca4226	Cd2288
Units	ppm	ppm	ppm	ppm	ppm	ppm	ppm	ppm
Avg	.01092	.24637	.01430	.05175	.02804	.00125	.70558	.00137
Stddev	.00255	.00988	.00240	.00085	.00181	.00008	.05906	.00031
%RSD	23.343	4.0097	16.798	1.6422	6.4611	6.1453	8.3704	22.665
#1	.01275	.23892	.01336	.05090	.02859	.00117	.73476	.00163
#2	.01199	.25758	.01250	.05173	.02602	.00133	.63761	.00146
#3	.00801	.24262	.01702	.05260	.02952	.00124	.74437	.00102
Check ?	Chk Pass	Chk Pass	Chk Pass	Chk Pass	Chk Pass	Chk Pass	Chk Pass	Chk Pass
High Limit								
Low Limit								

Elem	Co2286	Cr2677	Cu2247	Fe2611	K_7664	Li6707	Mg2790	Mn2576
Units	ppm	ppm	ppm	ppm	ppm	ppm	ppm	ppm
Avg	.00507	.01122	.01287	.11447	1.4023	.02306	.83494	.03245
Stddev	.00024	.00067	.00189	.02802	.1110	.00136	.03948	.00268
%RSD	4.7987	6.0062	14.707	24.480	7.9171	5.8811	4.7291	8.2701
#1	.00493	.01046	.01351	.14674	1.4178	.02155	.80587	.03520
#2	.00493	.01147	.01074	.10042	1.2843	.02345	.81905	.03233
#3	.00535	.01173	.01436	.09625	1.5047	.02418	.87989	.02983
Check ?	Chk Pass	Chk Pass	Chk Pass	Chk Pass	Chk Pass	Chk Pass	Chk Pass	Chk Pass
High Limit								
Low Limit								

Elem	Mo2020	Na5895	Ni2316	P_2149	Pb2203	Sb2068	Se1960	Si2124
Units	ppm	ppm	ppm	ppm	ppm	ppm	ppm	ppm
Avg	.02127	1.8562	.01215	.23280	.01067	.03011	.00922	.37328
Stddev	.00053	.0342	.00120	.00909	.00269	.00363	.00276	.00458
%RSD	2.4934	1.8408	9.8651	3.9061	25.214	12.073	29.987	1.2271
#1	.02172	1.8278	.01327	.24205	.00898	.03426	.00781	.37038
#2	.02141	1.8468	.01231	.22387	.01377	.02752	.01240	.37091
#3	.02069	1.8941	.01088	.23248	.00925	.02853	.00745	.37856
Check ?	Chk Pass	Chk Pass	Chk Pass	Chk Pass	Chk Pass	Chk Pass	Chk Pass	Chk Pass
High Limit								
Low Limit								

Sample Name: DI8 Acquired: 6/23/2016 23:44:54 Type: Unk
Method: ICP-THERMO3_6010_200.7WATER_3YLINES(v969) Mode: CONC Corr. Factor: 1.00000(
User: JYH Custom ID1: 20 Custom ID2: Custom ID3:
Comment:

Elem	Sn1899	Sr4077	Ti3372	Tl1908	V_2924	Zn2062	Zr3391
Units	ppm	ppm	ppm	ppm	ppm	ppm	ppm
Avg	**.02095**	**.02967**	**.01993**	**.00726**	**.02346**	**.02475**	**.30772**
Stddev	.00032	.00011	.00361	.00564	.00093	.00004	.15766
%RSD	1.5278	.37363	18.102	77.691	3.9489	.16512	51.234
#1	.02080	.02956	.01706	.01372	.02253	.02472	.37227
#2	.02072	.02978	.02398	.00329	.02439	.02479	.42286
#3	.02131	.02968	.01875	.00477	.02345	.02473	.12803
Check ?	Chk Pass	Chk Pass	Chk Pass	Chk Pass	Chk Pass	Chk Pass	Chk Pass
High Limit							
Low Limit							

Int. Std.	Y_2243	Y_3600	Y_3774
Units	Cts/S	Cts/S	Cts/S
Avg	**6883.6**	**42542.**	**2132.1**
Stddev	35.9	81.	32.8
%RSD	.52157	.19075	1.5391
#1	6873.8	42453.	2096.2
#2	6923.4	42611.	2160.5
#3	6853.7	42564.	2139.6

Sample Name: DI9 Acquired: 6/23/2016 23:48:53 Type: Unk
Method: ICP-THERMO3_6010_200.7WATER_3YLINES(v969) Mode: CONC Corr. Factor: 1.00000(
User: JYH Custom ID1: 20 Custom ID2: Custom ID3:
Comment:

Elem	Ag3280	Al3082	As1890	B_2496	Ba4554	Be3131	Ca4226
Units	ppm	ppm	ppm	ppm	ppm	ppm	ppm
Avg	**.01172**	**.24362**	**.00993**	**.05401**	**.02815**	**.00127**	**.79730**
Stddev	.00152	.00569	.00166	.00158	.00083	.00011	.02246
%RSD	12.924	2.3335	16.753	2.9338	2.9467	8.5602	2.8175
#1	.01069	.24626	.01067	.05290	.02910	.00116	.79850
#2	.01102	.23710	.01110	.05583	.02755	.00137	.81914
#3	.01346	.24751	.00803	.05330	.02780	.00127	.77426
Check ?	Chk Pass	Chk Pass	Chk Pass	Chk Pass	Chk Pass	Chk Pass	Chk Pass
High Limit							
Low Limit							

Elem	Cd2288	Co2286	Cr2677	Cu2247	Fe2611	K_7664	Li6707
Units	ppm	ppm	ppm	ppm	ppm	ppm	ppm
Avg	**.00129**	**.00488**	**.01079**	**.01208**	**.12723**	**1.2786**	**.02511**
Stddev	.00009	.00006	.00031	.00168	.01475	.0943	.00185
%RSD	6.9948	1.2164	2.8343	13.930	11.594	7.3784	7.3599
#1	.00122	.00481	.01066	.01339	.14076	1.1744	.02529
#2	.00139	.00493	.01057	.01268	.11150	1.3582	.02686
#3	.00125	.00489	.01114	.01018	.12944	1.3031	.02318
Check ?	Chk Pass	Chk Pass	Chk Pass	Chk Pass	Chk Pass	Chk Pass	Chk Pass
High Limit							
Low Limit							

Elem	Mg2790	Mn2576	Mo2020	Na5895	Ni2316	P_2149	Pb2203
Units	ppm	ppm	ppm	ppm	ppm	ppm	ppm
Avg	**.89576**	**.03366**	**.02131**	**1.9045**	**.01104**	**.23277**	**.01075**
Stddev	.05721	.00137	.00010	.0400	.00057	.00507	.00231
%RSD	6.3863	4.0674	.47440	2.0992	5.1553	2.1800	21.454
#1	.95963	.03212	.02142	1.8638	.01067	.23321	.01329
#2	.84922	.03409	.02122	1.9059	.01170	.22750	.00878
#3	.87844	.03476	.02130	1.9437	.01076	.23762	.01018
Check ?	Chk Pass	Chk Pass	Chk Pass	Chk Pass	Chk Pass	Chk Pass	Chk Pass
High Limit							
Low Limit							

Sample Name: DI9 Acquired: 6/23/2016 23:48:53 Type: Unk
Method: ICP-THERMO3_6010_200.7WATER_3YLINES(v969) Mode: CONC Corr. Factor: 1.00000(
User: JYH Custom ID1: 20 Custom ID2: Custom ID3:
Comment:

Elem	Sb2068	Se1960	Si2124	Sn1899	Sr4077	Ti3372	Tl1908
Units	ppm	ppm	ppm	ppm	ppm	ppm	ppm
Avg	**.03181**	**.00568**	**.38831**	**.02056**	**.03131**	**.02182**	**.01037**
Stddev	.00137	.01144	.00136	.00010	.00017	.00825	.00275
%RSD	4.3124	201.38	.34995	.48690	.53387	37.784	26.554
#1	.03338	.01685	.38970	.02064	.03120	.02474	.00719
#2	.03087	-.00602	.38824	.02045	.03123	.02822	.01188
#3	.03117	.00622	.38698	.02060	.03150	.01252	.01204
Check ?	Chk Pass	Chk Pass	Chk Pass	Chk Pass	Chk Pass	Chk Pass	Chk Pass
High Limit							
Low Limit							

Elem	V_2924	Zn2062	Zr3391
Units	ppm	ppm	ppm
Avg	**.02300**	**.02452**	F **-.17091**
Stddev	.00069	.00018	.04679
%RSD	2.9886	.74679	27.377
#1	.02312	.02467	-.13285
#2	.02363	.02457	-.15673
#3	.02227	.02431	-.22315
Check ?	Chk Pass	Chk Pass	Chk Fail
High Limit			36.000
Low Limit			-.04000

Int. Std.	Y_2243	Y_3600	Y_3774
Units	Cts/S	Cts/S	Cts/S
Avg	**6863.0**	**42455.**	**2140.2**
Stddev	39.9	478.	31.6
%RSD	.58151	1.1260	1.4765
#1	6898.2	41962.	2103.8
#2	6819.6	42485.	2156.2
#3	6871.2	42917.	2160.6

Sample Name: CCV Acquired: 6/23/2016 23:52:52 Type: QC
Method: ICP-THERMO3_6010_200.7WATER_3YLINES(v969) Mode: CONC Corr. Factor: 1.00000(
User: JYH Custom ID1: Custom ID2: Custom ID3:
Comment:

Elem	Ag3280	Al3082	As1890	B_2496	Ba4554	Be3131	Ca4226
Units	ppm	ppm	ppm	ppm	ppm	ppm	ppm
Avg	.41335	10.421	.41508	.51836	1.0496	.05256	10.492
Stddev	.00039	.045	.00377	.00553	.0024	.00034	.011
%RSD	.09500	.43207	.90936	1.0674	.22730	.64627	.10764
#1	.41368	10.369	.41539	.51316	1.0470	.05217	10.480
#2	.41292	10.443	.41116	.51776	1.0502	.05276	10.503
#3	.41347	10.451	.41869	.52417	1.0517	.05276	10.494
Check ?	Chk Pass	Chk Pass	Chk Pass	Chk Pass	Chk Pass	Chk Pass	Chk Pass
Value							
Range							

Elem	Cd2288	Co2286	Cr2677	Cu2247	Fe2611	K_7664	Li6707
Units	ppm	ppm	ppm	ppm	ppm	ppm	ppm
Avg	.05201	.20974	.52865	.52594	4.2034	52.520	1.0760
Stddev	.00016	.00127	.00164	.00103	.0566	.261	.0077
%RSD	.30575	.60470	.30961	.19638	1.3473	.49635	.71934
#1	.05219	.20874	.52729	.52653	4.2121	52.227	1.0702
#2	.05189	.20932	.52820	.52475	4.1429	52.726	1.0848
#3	.05194	.21117	.53047	.52654	4.2552	52.606	1.0729
Check ?	Chk Pass	Chk Pass	Chk Pass	Chk Pass	Chk Pass	Chk Pass	Chk Pass
Value							
Range							

Elem	Mg2790	Mn2576	Mo2020	Na5895	Ni2316	P_2149	Pb2203
Units	ppm	ppm	ppm	ppm	ppm	ppm	ppm
Avg	10.516	.52754	1.0503	52.353	.52349	10.349	.52208
Stddev	.065	.00345	.0031	.035	.00255	.035	.00042
%RSD	.61612	.65474	.29626	.06645	.48722	.33829	.08130
#1	10.587	.52445	1.0535	52.313	.52122	10.327	.52177
#2	10.461	.53127	1.0472	52.379	.52299	10.332	.52191
#3	10.500	.52692	1.0503	52.366	.52625	10.390	.52256
Check ?	Chk Pass	Chk Pass	Chk Pass	Chk Pass	Chk Pass	Chk Pass	Chk Pass
Value							
Range							

Sample Name: CCV Acquired: 6/23/2016 23:52:52 Type: QC
Method: ICP-THERMO3_6010_200.7WATER_3YLINES(v969) Mode: CONC Corr. Factor: 1.00000(
User: JYH Custom ID1: Custom ID2: Custom ID3:
Comment:

Elem	Sb2068	Se1960	Si2124	Sn1899	Sr4077	Ti3372	Tl1908
Units	ppm	ppm	ppm	ppm	ppm	ppm	ppm
Avg	**1.2512**	**.41632**	**5.2448**	**1.0458**	**1.0501**	**1.0483**	**.52498**
Stddev	.0079	.00080	.0298	.0049	.0030	.0126	.00266
%RSD	.62850	.19294	.56895	.46593	.28810	1.2026	.50623
#1	1.2568	.41583	5.2243	1.0406	1.0479	1.0390	.52296
#2	1.2422	.41589	5.2311	1.0465	1.0488	1.0433	.52399
#3	1.2546	.41725	5.2791	1.0503	1.0535	1.0626	.52799
Check ?	Chk Pass	Chk Pass	Chk Pass	Chk Pass	Chk Pass	Chk Pass	Chk Pass
Value							
Range							

Elem	V_2924	Zn2062	Zr3391
Units	ppm	ppm	ppm
Avg	**1.0496**	**1.0495**	F **.09970**
Stddev	.0053	.0039	.10577
%RSD	.50966	.36953	106.08
#1	1.0434	1.0481	.19784
#2	1.0529	1.0466	.11360
#3	1.0524	1.0539	-.01233
Check ?	Chk Pass	Chk Pass	Chk Fail
Value			1.0000
Range			-10.000%

Int. Std.	Y_2243	Y_3600	Y_3774
Units	Cts/S	Cts/S	Cts/S
Avg	**6372.6**	**39443.**	**2025.2**
Stddev	36.3	113.	32.7
%RSD	.56912	.28682	1.6135
#1	6379.4	39570.	1991.0
#2	6404.9	39404.	2028.4
#3	6333.4	39354.	2056.1

Sample Name: CCB Acquired: 6/23/2016 23:56:30 Type: Blank
Method: ICP-THERMO3_6010_200.7WATER_3YLINES(v969) Mode: CONC Corr. Factor: 1.00000(
User: JYH Custom ID1: Custom ID2: Custom ID3:
Comment:

Elem	Ag3280	Al3082	As1890	B_2496	Ba4554	Be3131	Ca4226
Units	ppm	ppm	ppm	ppm	ppm	ppm	ppm
Avg	**.00038**	**.01156**	**.00056**	**.00234**	**.00056**	**.00010**	**.03716**
Stddev	.00349	.01000	.00359	.00308	.00040	.00012	.04368
%RSD	913.43	86.498	638.46	132.02	72.010	128.40	117.56
#1	.00278	.00590	.00379	.00161	.00011	-.00003	.06293
#2	.00200	.02311	.00120	.00572	.00089	.00010	-.01328
#3	-.00362	.00567	-.00330	-.00032	.00068	.00022	.06182
Check ?	Chk Pass	Chk Pass	Chk Pass	Chk Pass	Chk Pass	Chk Pass	Chk Pass
High Limit							
Low Limit							

Elem	Cd2288	Co2286	Cr2677	Cu2247	Fe2611	K_7664	Li6707
Units	ppm	ppm	ppm	ppm	ppm	ppm	ppm
Avg	**.00024**	**.00016**	**.00067**	**.00127**	**.01578**	**.03402**	**-.00346**
Stddev	.00007	.00014	.00147	.00047	.02063	.10839	.00477
%RSD	29.479	83.436	221.45	36.697	130.75	318.63	137.81
#1	.00027	.00008	-.00033	.00181	.00506	.08712	-.00283
#2	.00029	.00009	-.00003	.00096	.00272	-.09068	-.00851
#3	.00016	.00032	.00236	.00106	.03957	.10561	.00096
Check ?	Chk Pass	Chk Pass	Chk Pass	Chk Pass	Chk Pass	Chk Pass	Chk Pass
High Limit							
Low Limit							

Elem	Mg2790	Mn2576	Mo2020	Na5895	Ni2316	P_2149	Pb2203
Units	ppm	ppm	ppm	ppm	ppm	ppm	ppm
Avg	**.00827**	**.00236**	**.00382**	**.04976**	**.00076**	**.00558**	**-.00126**
Stddev	.03186	.00300	.00012	.02808	.00054	.00951	.00325
%RSD	385.40	127.33	3.0647	56.434	70.960	170.62	257.97
#1	-.01385	.00576	.00377	.02300	.00097	.01389	-.00238
#2	-.00614	.00008	.00395	.07899	.00015	-.00480	.00240
#3	.04479	.00123	.00373	.04728	.00116	.00763	-.00379
Check ?	Chk Pass	Chk Pass	Chk Pass	Chk Pass	Chk Pass	Chk Pass	Chk Pass
High Limit							
Low Limit							

Sample Name: CCB Acquired: 6/23/2016 23:56:30 Type: Blank
Method: ICP-THERMO3_6010_200.7WATER_3YLINES(v969) Mode: CONC Corr. Factor: 1.00000(
User: JYH Custom ID1: Custom ID2: Custom ID3:
Comment:

Elem	Sb2068	Se1960	Si2124	Sn1899	Sr4077	Ti3372	Tl1908
Units	ppm	ppm	ppm	ppm	ppm	ppm	ppm
Avg	**.00469**	**-.00110**	**.00540**	**-.00045**	**.00020**	**-.00579**	**-.00171**
Stddev	.00519	.00566	.00080	.00082	.00023	.00790	.00277
%RSD	110.60	514.68	14.743	182.74	110.97	136.58	162.08
#1	.00345	.00405	.00520	.00050	.00023	-.00735	-.00373
#2	.01039	-.00018	.00628	-.00094	.00042	-.01279	.00145
#3	.00024	-.00717	.00473	-.00090	-.00003	.00278	-.00284
Check ?	Chk Pass	Chk Pass	Chk Pass	Chk Pass	Chk Pass	Chk Pass	Chk Pass
High Limit							
Low Limit							

Elem	V_2924	Zn2062	Zr3391
Units	ppm	ppm	ppm
Avg	**-.00035**	**.00012**	F **-.30075**
Stddev	.00143	.00011	.38164
%RSD	413.19	92.936	126.90
#1	.00023	.00022	-.11902
#2	.00071	-.00000	-.73929
#3	-.00198	.00015	-.04394
Check ?	Chk Pass	Chk Pass	Chk Fail
High Limit			.04000
Low Limit			-.04000

Int. Std.	Y_2243	Y_3600	Y_3774
Units	Cts/S	Cts/S	Cts/S
Avg	**6443.5**	**39921.**	**2022.5**
Stddev	30.3	559.	26.8
%RSD	.46979	1.3996	1.3238
#1	6467.0	40295.	2021.5
#2	6409.3	40190.	1996.3
#3	6454.1	39279.	2049.8

Sample Name: ICSA Acquired: 6/24/2016 0:00:30 Type: QC
Method: ICP-THERMO3_6010_200.7WATER_3YLINES(v969) Mode: CONC Corr. Factor: 1.00000(
User: JYH Custom ID1: Custom ID2: Custom ID3:
Comment:

Elem	Ag3280	Al3082	As1890	B_2496	Ba4554	Be3131
Units	ppm	ppm	ppm	ppm	ppm	ppm
Avg	s -.00181	^F *****	k .00039	s .01077	F -16.124	s .00066
Stddev	.00405	-----	.00084	.01107	27.933	.00100
%RSD	224.07	-----	217.80	102.72	173.24	151.08
#1	s .00084	s .38723	k .00033	s .00228	-48.378	s -.00024
#2	s .00021	s 13.731	k .00125	s .00675	.0154	s .00048
#3	s -.00648	^ -----	k -.00043	s .02329	-.0093	s .00173
Check ?	Chk Pass	Chk Fail	Chk Pass	Chk Pass	Chk Fail	Chk Pass
High Limit		300.00			.00400	
Low Limit		200.00			-.00400	

Elem	Ca4226	Cd2288	Co2286	Cr2677	Cu2247	Fe2611
Units	ppm	ppm	ppm	ppm	ppm	ppm
Avg	F -17.795	kF -.00145	k .00006	s .00397	kF .00900	kF 13.080
Stddev	30.964	.00234	.00025	.00687	.00196	22.623
%RSD	174.00	161.85	431.98	173.11	21.777	172.95
#1	-53.549	k -.00415	k .00030	s -.00220	k .00711	k 39.203
#2	.1724	k .00000	k .00007	s .00273	k .00885	k .00481
#3	-.0087	k -.00020	k -.00020	s .01137	k .01102	k .03331
Check ?	Chk Fail	Chk Fail	Chk Pass	Chk Pass	Chk Fail	Chk Fail
High Limit	300.00	.00080			.00400	120.00
Low Limit	200.00	-.00080			-.00400	80.000

Elem	K_7664	Li6707	Mg2790	Mn2576	Mo2020	Na5895
Units	ppm	ppm	ppm	ppm	ppm	ppm
Avg	F 303.15	F 17.009	kF 144.99	kF -2.2313	k .00055	F 349.42
Stddev	524.72	29.469	251.19	3.8674	.00057	605.42
%RSD	173.09	173.26	173.25	173.32	104.51	173.26
#1	909.05	51.038	k 435.03	k -6.6970	k -.00009	1048.5
#2	.2954	-.01212	k -.0973	k .00125	k .00102	-.464
#3	.1091	.00231	k .0233	k .00181	k .00071	.231
Check ?	Chk Fail	Chk Fail	Chk Fail	Chk Fail	Chk Pass	Chk Fail
High Limit	.40000	.08000	300.00	.00400		.25000
Low Limit	-.40000	-.08000	200.00	-.00400		-.25000

Sample Name: ICSA Acquired: 6/24/2016 0:00:30 Type: QC
Method: ICP-THERMO3_6010_200.7WATER_3YLINES(v969) Mode: CONC Corr. Factor: 1.00000(
User: JYH Custom ID1: Custom ID2: Custom ID3:
Comment:

Elem	Ni2316	P_2149	Pb2203	Sb2068	Se1960	Si2124
Units	ppm	ppm	ppm	ppm	ppm	ppm
Avg	k **.00287**	k **.00325**	kF **.01305**	k **.00093**	k **-.00095**	k **-.02524**
Stddev	.00051	.00655	.00114	.00346	.00637	.00077
%RSD	17.929	201.56	8.7344	372.00	672.86	3.0546
#1	k .00291	k .00302	k .01321	k .00198	k -.00342	k -.02442
#2	k .00336	k .00992	k .01183	k .00374	k .00629	k -.02594
#3	k .00234	k -.00319	k .01409	k -.00293	k -.00571	k -.02536
Check ?	Chk Pass	Chk Pass	Chk Fail	Chk Pass	Chk Pass	Chk Pass
High Limit			.00400			
Low Limit			-.00400			

Elem	Sn1899	Sr4077	Ti3372	Tl1908	V_2924	Zn2062
Units	ppm	ppm	ppm	ppm	ppm	ppm
Avg	k **-.00038**	F **-.53580**	kF **27.418**	k **.00263**	s **-.00151**	k **.00080**
Stddev	.00064	.93031	47.540	.00108	.00198	.00005
%RSD	165.52	173.63	173.39	41.177	131.41	6.5158
#1	k -.00073	-1.6100	k 82.313	k .00161	s .00053	k .00074
#2	k -.00077	.00282	k -.07422	k .00377	s -.00163	k .00084
#3	k .00035	-.00020	k .01560	k .00250	s -.00343	k .00082
Check ?	Chk Pass	Chk Fail	Chk Fail	Chk Pass	Chk Pass	Chk Pass
High Limit		.00800	.02400			
Low Limit		-.00800	-.02400			

Elem	Zr3391
Units	ppm
Avg	kF **2038.2**
Stddev	3532.4
%RSD	173.31
#1	k 6117.0
#2	k -4.501
#3	k 2.059
Check ?	Chk Fail
High Limit	.02000
Low Limit	-.02000

Sample Name: ICSA Acquired: 6/24/2016 0:00:30 Type: QC
Method: ICP-THERMO3_6010_200.7WATER_3YLINES(v969) Mode: CONC Corr. Factor: 1.00000(
User: JYH Custom ID1: Custom ID2: Custom ID3:
Comment:

Int. Std.	Y_2243	Y_3600	Y_3774
Units	Cts/S	Cts/S	Cts/S
Avg	**9727.2**	^ *****	**2367.9**
Stddev	176.1	-----	3403.9
%RSD	1.8108	-----	143.75
#1	9699.2	^ -----	-.533
#2	9915.7	^ -----	835.60
#3	9566.8	^ -----	6268.6

Sample Name: ICSAB Acquired: 6/24/2016 0:04:29 Type: QC
Method: ICP-THERMO3_6010_200.7WATER_3YLINES(v969) Mode: CONC Corr. Factor: 1.00000(
User: JYH Custom ID1: Custom ID2: Custom ID3:
Comment:

Elem	Ag3280	Al3082	As1890	B_2496	Ba4554	Be3131
Units	ppm	ppm	ppm	ppm	ppm	ppm
Avg	sF .03510	^F *****	kF .02243	s -.00104	F -17.624	sF .01622
Stddev	.03890	-----	.00215	.00199	39.067	.01920
%RSD	110.83	-----	9.5662	190.62	221.67	118.34
#1	s .00126	s -.05314	k .01995	s -.00051	-62.399	s -.00008
#2	s .02644	^ -----	k .02376	s .00063	9.5264	s .01137
#3	s .07761	s 36.789	k .02358	s -.00324	-.0004	s .03738
Check ?	Chk Fail	Chk Fail	Chk Fail	Chk Pass	Chk Fail	Chk Fail
High Limit	.60000	300.00	.30000		.30000	.30000
Low Limit	.40000	200.00	.20000		.20000	.20000

Elem	Ca4226	Cd2288	Co2286	Cr2677	Cu2247	Fe2611
Units	ppm	ppm	ppm	ppm	ppm	ppm
Avg	F -41.394	kF .04368	kF .02300	sF .01591	kF .03181	kF -23.435
Stddev	80.483	.00655	.00163	.02148	.00204	29.861
%RSD	194.43	14.997	7.0968	135.04	6.3986	127.42
#1	-134.15	k .03613	k .02112	s -.00134	k .02989	k -57.047
#2	9.956	k .04777	k .02379	s .00909	k .03394	k -13.288
#3	.012	k .04715	k .02408	s .03996	k .03158	k .0307
Check ?	Chk Fail	Chk Fail	Chk Fail	Chk Fail	Chk Fail	Chk Fail
High Limit	300.00	.60000	.30000	.30000	.30000	120.00
Low Limit	200.00	.40000	.20000	.20000	.20000	80.000

Elem	K_7664	Li6707	Mg2790	Mn2576	Mo2020	Na5895
Units	ppm	ppm	ppm	ppm	ppm	ppm
Avg	F 64.851	F 12.009	kF -20.121	kF 2.2589	k .00017	F 379.32
Stddev	297.64	30.686	17.446	6.5094	.00008	850.62
%RSD	458.96	255.52	86.705	288.17	49.010	224.25
#1	389.61	46.885	k -30.037	k 9.5964	k .00008	1353.6
#2	-194.93	-10.851	k -30.348	k -2.8212	k .00024	-215.77
#3	-.126	-.0058	k .0229	k .00136	k .00019	.137
Check ?	Chk Fail	Chk Fail	Chk Fail	Chk Fail	Chk Pass	Chk Fail
High Limit	6.0000	.10000	300.00	.30000		6.0000
Low Limit	4.0000	-.10000	200.00	.20000		4.0000

Sample Name: ICSAB Acquired: 6/24/2016 0:04:29 Type: QC
Method: ICP-THERMO3_6010_200.7WATER_3YLINES(v969) Mode: CONC Corr. Factor: 1.00000(
User: JYH Custom ID1: Custom ID2: Custom ID3:
Comment:

Elem	Ni2316	P_2149	Pb2203	Sb2068	Se1960	Si2124
Units	ppm	ppm	ppm	ppm	ppm	ppm
Avg	kF **.04829**	k **-.00766**	kF **.05850**	kF **.04638**	kF **.02738**	k **-.02638**
Stddev	.00365	.00766	.00306	.00425	.00303	.00499
%RSD	7.5565	99.904	5.2255	9.1610	11.057	18.931
#1	k .04412	k -.00318	k .05693	k .04159	k .03052	k -.02995
#2	k .05085	k -.00330	k .05656	k .04971	k .02448	k -.02852
#3	k .04991	k -.01650	k .06203	k .04783	k .02714	k -.02067
Check ?	Chk Fail	Chk Pass	Chk Fail	Chk Fail	Chk Fail	Chk Pass
High Limit	.60000		.60000	.60000	.30000	
Low Limit	.40000		.40000	.40000	.20000	

Elem	Sn1899	Sr4077	Ti3372	Tl1908	V_2924	Zn2062
Units	ppm	ppm	ppm	ppm	ppm	ppm
Avg	k **-.00052**	F **.44241**	kF **29.066**	kF **.04366**	sF **.01717**	kF **.04537**
Stddev	.00035	.38366	66.439	.00317	.02029	.00340
%RSD	66.984	86.721	228.58	7.2485	118.19	7.4898
#1	k -.00035	.66466	k 105.09	k .04023	s -.00018	k .04144
#2	k -.00091	.66318	k -17.882	k .04647	s .01220	k .04733
#3	k -.00029	-.00061	k -.0063	k .04429	s .03948	k .04732
Check ?	Chk Pass	Chk Fail	Chk Fail	Chk Fail	Chk Fail	Chk Fail
High Limit		.01000	.03000	.60000	.30000	.60000
Low Limit		-.01000	-.03000	.40000	.20000	.40000

Elem	Zr3391
Units	ppm
Avg	kF **4441.9**
Stddev	9705.7
%RSD	218.50
#1	k 15574.
#2	k -2248.1
#3	k .15
Check ?	Chk Fail
High Limit	.02500
Low Limit	-.02500

Sample Name: ICSAB Acquired: 6/24/2016 0:04:29 Type: QC
Method: ICP-THERMO3_6010_200.7WATER_3YLINES(v969) Mode: CONC Corr. Factor: 1.00000(
User: JYH Custom ID1: Custom ID2: Custom ID3:
Comment:

Int. Std.	Y_2243	Y_3600	Y_3774
Units	Cts/S	Cts/S	Cts/S
Avg	9862.8	^ *****	713.41
Stddev	938.9	-----	1233.6
%RSD	9.5192	-----	172.91
#1	10665.	^ -----	-.471
#2	10093.	^ -----	2.867
#3	8830.2	^ -----	2137.8

Sample Name: CCV Acquired: 6/24/2016 0:08:22 Type: QC
Method: ICP-THERMO3_6010_200.7WATER_3YLINES(v969) Mode: CONC Corr. Factor: 1.00000(
User: JYH Custom ID1: Custom ID2: Custom ID3:
Comment:

Elem	Ag3280	Al3082	As1890	B_2496	Ba4554	Be3131	Ca4226
Units	ppm	ppm	ppm	ppm	ppm	ppm	ppm
Avg	**.40571**	**10.252**	**.40176**	**.50352**	**1.0259**	**.05216**	**10.249**
Stddev	.00299	.036	.00436	.00116	.0046	.00015	.046
%RSD	.73722	.35335	1.0850	.22983	.44349	.28067	.44972
#1	.40902	10.294	.39676	.50219	1.0215	.05229	10.217
#2	.40321	10.228	.40475	.50401	1.0306	.05200	10.229
#3	.40489	10.234	.40377	.50434	1.0255	.05219	10.302
Check ?	Chk Pass	Chk Pass	Chk Pass	Chk Pass	Chk Pass	Chk Pass	Chk Pass
Value							
Range							

Elem	Cd2288	Co2286	Cr2677	Cu2247	Fe2611	K_7664	Li6707
Units	ppm	ppm	ppm	ppm	ppm	ppm	ppm
Avg	**.05061**	**.20363**	**.51898**	**.51228**	**4.1370**	**50.997**	**1.0462**
Stddev	.00046	.00031	.00258	.00236	.0140	.262	.0028
%RSD	.90962	.15400	.49724	.46108	.33750	.51330	.27175
#1	.05077	.20360	.52152	.50960	4.1210	50.850	1.0429
#2	.05096	.20396	.51636	.51314	4.1438	51.299	1.0477
#3	.05008	.20334	.51907	.51408	4.1463	50.841	1.0479
Check ?	Chk Pass	Chk Pass	Chk Pass	Chk Pass	Chk Pass	Chk Pass	Chk Pass
Value							
Range							

Elem	Mg2790	Mn2576	Mo2020	Na5895	Ni2316	P_2149	Pb2203
Units	ppm	ppm	ppm	ppm	ppm	ppm	ppm
Avg	**10.348**	**.51498**	**1.0223**	**50.946**	**.51068**	**10.026**	**.51362**
Stddev	.113	.00344	.0028	.211	.00210	.018	.00135
%RSD	1.0914	.66705	.27479	.41321	.41141	.17759	.26270
#1	10.350	.51110	1.0252	50.805	.51092	10.041	.51220
#2	10.460	.51621	1.0220	51.188	.50847	10.031	.51488
#3	10.234	.51763	1.0196	50.845	.51265	10.006	.51378
Check ?	Chk Pass	Chk Pass	Chk Pass	Chk Pass	Chk Pass	Chk Pass	Chk Pass
Value							
Range							

Sample Name: CCV Acquired: 6/24/2016 0:08:22 Type: QC
Method: ICP-THERMO3_6010_200.7WATER_3YLINES(v969) Mode: CONC Corr. Factor: 1.00000(
User: JYH Custom ID1: Custom ID2: Custom ID3:
Comment:

Elem	Sb2068	Se1960	Si2124	Sn1899	Sr4077	Ti3372	Tl1908
Units	ppm	ppm	ppm	ppm	ppm	ppm	ppm
Avg	**1.2074**	**.40666**	**5.0928**	**1.0152**	**1.0270**	**1.0159**	**.51326**
Stddev	.0053	.00225	.0089	.0020	.0057	.0060	.00130
%RSD	.43925	.55339	.17475	.20078	.55230	.59351	.25324
#1	1.2134	.40912	5.0829	1.0130	1.0205	1.0208	.51297
#2	1.2053	.40614	5.1001	1.0158	1.0309	1.0178	.51469
#3	1.2034	.40471	5.0956	1.0169	1.0297	1.0092	.51214
Check ?	Chk Pass	Chk Pass	Chk Pass	Chk Pass	Chk Pass	Chk Pass	Chk Pass
Value							
Range							

Elem	V_2924	Zn2062	Zr3391
Units	ppm	ppm	ppm
Avg	**1.0354**	**1.0194**	F **.15885**
Stddev	.0015	.0011	.28455
%RSD	.14387	.10553	179.12
#1	1.0371	1.0182	.48730
#2	1.0345	1.0199	-.01296
#3	1.0347	1.0202	.00222
Check ?	Chk Pass	Chk Pass	Chk Fail
Value			1.0000
Range			-10.000%

Int. Std.	Y_2243	Y_3600	Y_3774
Units	Cts/S	Cts/S	Cts/S
Avg	**6365.1**	**39110.**	**2005.2**
Stddev	24.8	486.	19.1
%RSD	.39033	1.2423	.95151
#1	6367.8	38552.	2019.3
#2	6388.5	39438.	1983.5
#3	6339.0	39340.	2012.9

Sample Name: CCB Acquired: 6/24/2016 0:12:00 Type: Blank
Method: ICP-THERMO3_6010_200.7WATER_3YLINES(v969) Mode: CONC Corr. Factor: 1.00000(
User: JYH Custom ID1: Custom ID2: Custom ID3:
Comment:

Elem	Ag3280	Al3082	As1890	B_2496	Ba4554	Be3131	Ca4226	Cd2288
Units	ppm	ppm	ppm	ppm	ppm	ppm	ppm	ppm
Avg	**-.00050**	**.01206**	**.00160**	**.00292**	**-.00076**	**.00002**	**.02662**	**.00027**
Stddev	.00084	.00666	.00259	.00138	.00101	.00006	.04195	.00026
%RSD	168.40	55.161	162.13	47.221	133.70	271.30	157.60	96.736
#1	-.00086	.01566	-.00084	.00208	-.00074	.00001	-.00269	.00055
#2	-.00111	.01615	.00432	.00217	.00024	.00009	.07467	.00003
#3	.00046	.00439	.00131	.00451	-.00178	-.00003	.00787	.00023
Check ?	Chk Pass	Chk Pass	Chk Pass	Chk Pass	Chk Pass	Chk Pass	Chk Pass	Chk Pass
High Limit								
Low Limit								

Elem	Co2286	Cr2677	Cu2247	Fe2611	K_7664	Li6707	Mg2790	Mn2576
Units	ppm	ppm	ppm	ppm	ppm	ppm	ppm	ppm
Avg	**.00031**	**-.00012**	**.00191**	**.00930**	**-.00712**	**-.00214**	**.08690**	**.00263**
Stddev	.00007	.00094	.00113	.01540	.09612	.00388	.02902	.00322
%RSD	21.273	789.62	59.288	165.71	1349.4	181.57	33.396	122.26
#1	.00025	.00095	.00248	.00841	-.09353	-.00318	.11978	.00265
#2	.00039	-.00048	.00263	-.00565	-.02424	.00216	.06485	.00584
#3	.00031	-.00083	.00060	.02512	.09640	-.00539	.07607	-.00060
Check ?	Chk Pass	Chk Pass	Chk Pass	Chk Pass	Chk Pass	Chk Pass	Chk Pass	Chk Pass
High Limit								
Low Limit								

Elem	Mo2020	Na5895	Ni2316	P_2149	Pb2203	Sb2068	Se1960	Si2124
Units	ppm	ppm	ppm	ppm	ppm	ppm	ppm	ppm
Avg	**.00355**	**.02859**	**-.00197**	**.00635**	**-.00184**	**.00648**	**-.00780**	**.00562**
Stddev	.00019	.02702	.00094	.00761	.00466	.00302	.00403	.00110
%RSD	5.3403	94.506	47.726	119.74	253.74	46.674	51.730	19.667
#1	.00349	.02662	-.00294	-.00235	-.00211	.00986	-.01231	.00668
#2	.00339	.00261	-.00192	.01175	-.00636	.00555	-.00455	.00447
#3	.00376	.05655	-.00106	.00967	.00296	.00403	-.00652	.00571
Check ?	Chk Pass	Chk Pass	Chk Pass	Chk Pass	Chk Pass	Chk Pass	Chk Pass	Chk Pass
High Limit								
Low Limit								

Sample Name: CCB Acquired: 6/24/2016 0:12:00 Type: Blank
Method: ICP-THERMO3_6010_200.7WATER_3YLINES(v969) Mode: CONC Corr. Factor: 1.00000(
User: JYH Custom ID1: Custom ID2: Custom ID3:
Comment:

Elem	Sn1899	Sr4077	Ti3372	Tl1908	V_2924	Zn2062	Zr3391
Units	ppm	ppm	ppm	ppm	ppm	ppm	ppm
Avg	.00027	.00037	-.00205	-.00398	-.00052	.00005	-.03486
Stddev	.00199	.00049	.00712	.00235	.00010	.00013	.29949
%RSD	737.85	134.70	347.62	58.933	18.924	280.33	859.07
#1	.00244	-.00019	-.00912	-.00572	-.00063	.00006	.11572
#2	-.00149	.00054	.00512	-.00493	-.00049	-.00009	.15945
#3	-.00013	.00074	-.00215	-.00131	-.00044	.00017	-.37976
Check ?	Chk Pass	Chk Pass	Chk Pass	Chk Pass	Chk Pass	Chk Pass	Chk Pass
High Limit							
Low Limit							

Int. Std.	Y_2243	Y_3600	Y_3774
Units	Cts/S	Cts/S	Cts/S
Avg	6385.3	39685.	2013.6
Stddev	13.4	625.	15.5
%RSD	.20981	1.5744	.76988
#1	6370.9	40406.	2004.4
#2	6397.5	39350.	2031.5
#3	6387.5	39298.	2004.9

Sample Name: LLCCV Acquired: 6/24/2016 0:16:00 Type: Unk
Method: ICP-THERMO3_6010_200.7WATER_3YLINES(v969) Mode: CONC Corr. Factor: 1.00000(
User: JYH Custom ID1: Custom ID2: Custom ID3:
Comment:

Elem	Ag3280	Al3082	As1890	B_2496	Ba4554	Be3131	Ca4226	Cd2288
Units	ppm	ppm	ppm	ppm	ppm	ppm	ppm	ppm
Avg	.00692	.17280	.00777	.08023	.00816	.00159	.47649	.00097
Stddev	.00020	.00275	.00190	.00358	.00068	.00009	.02580	.00026
%RSD	2.8583	1.5889	24.477	4.4629	8.3509	5.9617	5.4139	26.520
#1	.00710	.16995	.00825	.08038	.00802	.00170	.44675	.00126
#2	.00671	.17543	.00940	.08374	.00756	.00154	.48987	.00076
#3	.00694	.17303	.00568	.07658	.00890	.00153	.49285	.00090
Check ?	Chk Pass	Chk Pass	Chk Pass	Chk Pass	Chk Pass	Chk Pass	Chk Pass	Chk Pass
High Limit								
Low Limit								

Elem	Co2286	Cr2677	Cu2247	Fe2611	K_7664	Li6707	Mg2790	Mn2576
Units	ppm	ppm	ppm	ppm	ppm	ppm	ppm	ppm
Avg	.00419	.00395	.00595	.08433	.74272	.08170	.43560	.00898
Stddev	.00055	.00077	.00059	.03278	.15549	.00079	.02792	.00231
%RSD	13.081	19.592	9.9605	38.876	20.936	.96348	6.4091	25.784
#1	.00481	.00337	.00657	.12211	.85231	.08123	.41810	.00714
#2	.00397	.00365	.00539	.06743	.81110	.08127	.46780	.01158
#3	.00379	.00483	.00590	.06344	.56476	.08261	.42090	.00822
Check ?	Chk Pass	Chk Pass	Chk Pass	Chk Pass	Chk Pass	Chk Pass	Chk Pass	Chk Pass
High Limit								
Low Limit								

Elem	Mo2020	Na5895	Ni2316	P_2149	Pb2203	Sb2068	Se1960	Si2124
Units	ppm	ppm	ppm	ppm	ppm	ppm	ppm	ppm
Avg	.00841	.43808	.01603	.80173	.00604	.08746	.00868	.86554
Stddev	.00048	.03267	.00038	.00808	.00286	.00565	.00374	.00329
%RSD	5.6889	7.4567	2.3907	1.0073	47.406	6.4564	43.147	.37989
#1	.00807	.47434	.01600	.80832	.00935	.08147	.01238	.86709
#2	.00820	.41094	.01567	.80416	.00429	.08820	.00489	.86176
#3	.00895	.42897	.01643	.79272	.00448	.09269	.00877	.86777
Check ?	Chk Pass	Chk Pass	Chk Pass	Chk Pass	Chk Pass	Chk Pass	Chk Pass	Chk Pass
High Limit								
Low Limit								

Sample Name: LLCCV Acquired: 6/24/2016 0:16:00 Type: Unk
Method: ICP-THERMO3_6010_200.7WATER_3YLINES(v969) Mode: CONC Corr. Factor: 1.00000(
User: JYH Custom ID1: Custom ID2: Custom ID3:
Comment:

Elem	Sn1899	Sr4077	Ti3372	Tl1908	V_2924	Zn2062	Zr3391
Units	ppm	ppm	ppm	ppm	ppm	ppm	ppm
Avg	**.41147**	**.04220**	**.01937**	**.15204**	**.00784**	**.01708**	**20.869**
Stddev	.00081	.00045	.00562	.00340	.00117	.00020	.318
%RSD	.19753	1.0715	29.021	2.2390	14.946	1.1523	1.5231
#1	.41153	.04213	.02561	.15455	.00880	.01720	21.227
#2	.41224	.04269	.01469	.15340	.00817	.01718	20.618
#3	.41062	.04179	.01783	.14816	.00653	.01685	20.762
Check ?	Chk Pass	Chk Pass	Chk Pass	Chk Pass	Chk Pass	Chk Pass	Chk Pass
High Limit							
Low Limit							

Int. Std.	Y_2243	Y_3600	Y_3774
Units	Cts/S	Cts/S	Cts/S
Avg	**6476.0**	**40121.**	**2010.8**
Stddev	41.9	341.	10.1
%RSD	.64677	.85050	.50105
#1	6439.6	40107.	2010.7
#2	6521.8	39788.	2020.9
#3	6466.6	40470.	2000.7

Sample Name: LLCCV Acquired: 6/24/2016 0:19:57 Type: Unk
Method: ICP-THERMO3_6010_200.7WATER_3YLINES(v969) Mode: CONC Corr. Factor: 1.00000(
User: JYH Custom ID1: Custom ID2: Custom ID3:
Comment:

Elem	Ag3280	Al3082	As1890	B_2496	Ba4554	Be3131	Ca4226
Units	ppm	ppm	ppm	ppm	ppm	ppm	ppm
Avg	.02136	.41629	.02112	.19510	.02080	.00407	1.0587
Stddev	.00041	.00284	.00410	.00052	.00091	.00010	.0154
%RSD	1.9202	.68293	19.397	.26774	4.3671	2.4437	1.4499
#1	.02183	.41875	.01725	.19543	.02070	.00418	1.0490
#2	.02111	.41695	.02541	.19450	.02176	.00402	1.0764
#3	.02114	.41318	.02071	.19539	.01995	.00401	1.0506
Check ?	Chk Pass	Chk Pass	Chk Pass	Chk Pass	Chk Pass	Chk Pass	Chk Pass
High Limit							
Low Limit							

Elem	Cd2288	Co2286	Cr2677	Cu2247	Fe2611	K_7664	Li6707
Units	ppm	ppm	ppm	ppm	ppm	ppm	ppm
Avg	.00191	.01019	.00970	.01209	.22512	2.0312	.20560
Stddev	.00008	.00029	.00094	.00032	.02751	.1478	.00292
%RSD	3.9464	2.8921	9.6498	2.6079	12.219	7.2758	1.4184
#1	.00189	.00987	.00862	.01175	.23193	1.9599	.20462
#2	.00184	.01046	.01027	.01237	.19484	2.2011	.20331
#3	.00199	.01022	.01020	.01214	.24858	1.9325	.20889
Check ?	Chk Pass	Chk Pass	Chk Pass	Chk Pass	Chk Pass	Chk Pass	Chk Pass
High Limit							
Low Limit							

Elem	Mg2790	Mn2576	Mo2020	Na5895	Ni2316	P_2149	Pb2203
Units	ppm	ppm	ppm	ppm	ppm	ppm	ppm
Avg	1.0419	.02143	.01974	1.0634	.04092	1.9580	.02354
Stddev	.1407	.00617	.00054	.0338	.00119	.0082	.00145
%RSD	13.508	28.783	2.7554	3.1802	2.8968	.41842	6.1627
#1	1.1704	.01821	.01917	1.0842	.04126	1.9586	.02462
#2	1.0638	.01754	.01982	1.0815	.03960	1.9658	.02189
#3	.89149	.02854	.02024	1.0243	.04189	1.9495	.02411
Check ?	Chk Pass	Chk Pass	Chk Pass	Chk Pass	Chk Pass	Chk Pass	Chk Pass
High Limit							
Low Limit							

Sample Name: LLCCV Acquired: 6/24/2016 0:19:57 Type: Unk
Method: ICP-THERMO3_6010_200.7WATER_3YLINES(v969) Mode: CONC Corr. Factor: 1.00000(
User: JYH Custom ID1: Custom ID2: Custom ID3:
Comment:

Elem	Sb2068	Se1960	Si2124	Sn1899	Sr4077	Ti3372	Tl1908
Units	ppm	ppm	ppm	ppm	ppm	ppm	ppm
Avg	**.21053**	**.03539**	**2.1191**	**1.0135**	**.10298**	**.05480**	**.37888**
Stddev	.00225	.00798	.0028	.0011	.00044	.01048	.00446
%RSD	1.0680	22.551	.13372	.10864	.43012	19.119	1.1784
#1	.21009	.02618	2.1179	1.0144	.10249	.04402	.38327
#2	.21296	.04014	2.1223	1.0138	.10312	.05543	.37434
#3	.20853	.03987	2.1170	1.0123	.10334	.06494	.37903
Check ?	Chk Pass	Chk Pass	Chk Pass	Chk Pass	Chk Pass	Chk Pass	Chk Pass
High Limit							
Low Limit							

Elem	V_2924	Zn2062	Zr3391
Units	ppm	ppm	ppm
Avg	**.01937**	**.04203**	F **55.206**
Stddev	.00081	.00024	.600
%RSD	4.1646	.56559	1.0870
#1	.02030	.04231	55.899
#2	.01893	.04187	54.851
#3	.01888	.04193	54.868
Check ?	Chk Pass	Chk Pass	Chk Fail
High Limit			36.000
Low Limit			-.04000

Int. Std.	Y_2243	Y_3600	Y_3774
Units	Cts/S	Cts/S	Cts/S
Avg	**6500.2**	**40568.**	**2033.1**
Stddev	36.1	206.	33.6
%RSD	.55595	.50832	1.6527
#1	6459.1	40580.	1998.8
#2	6514.4	40767.	2065.9
#3	6527.1	40355.	2034.6

Element, Wavelength and Order	Date of Fit	Date of Cal.	Type of Fit	Weighting	A0	A1	A2	n (Exponent)
Ag 328.068 {103}	6/25/2016 13:11:09	6/25/2016 12:40:05	Linear	1/Conc	-0.000236	0.051213	0.000000	1.000000
Al 308.215 {109}	6/25/2016 13:11:09	6/25/2016 12:40:05	Linear	1/Conc	0.000796	0.008044	0.000000	1.000000
As 189.042 {478}	6/25/2016 13:11:09	6/25/2016 12:40:05	Linear	1/Conc	-0.000007	0.025071	0.000000	1.000000
B 249.678 {135}	6/25/2016 13:11:09	6/25/2016 12:40:05	Linear	1/Conc	0.000040	0.023963	0.000000	1.000000
Ba 455.403 { 74}	6/25/2016 13:11:09	6/25/2016 12:40:05	Linear	1/Conc	0.044484	2.168568	0.000000	1.000000
Be 313.107 {108}	6/25/2016 13:11:09	6/25/2016 12:40:05	Linear	1/Conc	0.000479	0.930119	0.000000	1.000000
Ca 422.673 { 80}	6/25/2016 13:11:09	6/25/2016 12:40:05	Linear	1/Conc	0.002874	0.045862	0.000000	1.000000
Cd 228.802 {447}	6/25/2016 13:11:09	6/25/2016 12:40:05	Linear	1/Conc	-0.000038	0.570455	0.000000	1.000000
Co 228.616 {447}	6/25/2016 13:11:09	6/25/2016 12:40:05	Linear	1/Conc	-0.000129	0.339574	0.000000	1.000000
Cr 267.716 {126}	6/25/2016 13:11:09	6/25/2016 12:40:05	Linear	1/Conc	0.000254	0.058743	0.000000	1.000000
Cu 224.700 {450}	6/25/2016 13:11:09	6/25/2016 12:40:05	Linear	1/Conc	-0.000063	0.129645	0.000000	1.000000
Fe 261.187 {129}	6/25/2016 13:11:09	6/25/2016 12:40:05	Linear	1/Conc	-0.000714	0.024119	0.000000	1.000000
K 766.490 { 44}	6/25/2016 13:11:09	6/25/2016 12:40:05	Linear	1/Conc	-0.006604	0.061274	0.000000	1.000000
Li 670.784 { 50}	6/25/2016 13:11:09	6/25/2016 12:40:05	Linear	1/Conc	-0.009415	1.520559	0.000000	1.000000
Mg 279.079 {121}	6/25/2016 13:11:09	6/25/2016 12:40:05	Linear	1/Conc	-0.000260	0.008000	0.000000	1.000000
Mn 257.610 {131}	6/25/2016 13:11:09	6/25/2016 12:40:05	Linear	1/Conc	0.000470	0.289814	0.000000	1.000000
Mo 202.030 {467}	6/25/2016 13:11:09	6/25/2016 12:40:05	Linear	1/Conc	0.000054	0.182736	0.000000	1.000000
Na 589.592 { 57}	6/25/2016 13:11:09	6/25/2016 12:40:05	Linear	1/Conc	-0.047777	0.184477	0.000000	1.000000
Ni 231.604 {446}	6/25/2016 13:11:09	6/25/2016 12:40:05	Linear	1/Conc	-0.000734	0.138990	0.000000	1.000000
P 214.914 {457}	6/25/2016 13:11:09	6/25/2016 12:40:05	Linear	1/Conc	-0.000172	0.014319	0.000000	1.000000
Pb 220.353 {453}	6/25/2016 13:11:09	6/25/2016 12:40:05	Linear	1/Conc	-0.001186	0.065283	0.000000	1.000000
Sb 206.833 {463}	6/25/2016 13:11:09	6/25/2016 12:40:05	Linear	1/Conc	0.000368	0.031084	0.000000	1.000000
Se 196.090 {472}	6/25/2016 13:11:09	6/25/2016 12:40:05	Linear	1/Conc	-0.000508	0.017412	0.000000	1.000000
Si 212.412 {459}	6/25/2016 13:11:09	6/25/2016 12:40:05	Linear	1/Conc	0.001467	0.039573	0.000000	1.000000
Sn 189.989 {477}	6/25/2016 13:11:09	6/25/2016 12:40:05	Linear	1/Conc	0.000022	0.066307	0.000000	1.000000
Sr 407.771 { 83}	6/25/2016 13:11:09	6/25/2016 12:40:05	Linear	1/Conc	0.001060	3.591964	0.000000	1.000000
Ti 337.280 {100}	6/25/2016 13:11:09	6/25/2016 12:40:05	Linear	1/Conc	-0.002630	0.122957	0.000000	1.000000
Tl 190.856 {477}	6/25/2016 13:11:09	6/25/2016 12:40:05	Linear	1/Conc	-0.000329	0.028655	0.000000	1.000000
V 292.402 {115}	6/25/2016 13:11:09	6/25/2016 12:40:05	Linear	1/Conc	-0.000071	0.067328	0.000000	1.000000
Y 224.306 {450}*	<not fit>	<Never Calibrated>	Linear	1/Conc	0.000000	0.000000	0.000000	1.000000
Y 360.073 { 94}*	<not fit>	<Never Calibrated>	Linear	1/Conc	0.000000	0.000000	0.000000	1.000000
Y 377.433 { 89}*	<not fit>	<Never Calibrated>	Linear	1/Conc	0.000000	0.000000	0.000000	1.000000
Zn 206.200 {463}	6/25/2016 13:11:09	6/25/2016 12:40:05	Linear	1/Conc	0.000142	0.437417	0.000000	1.000000
Zr 339.198 { 99}	6/25/2016 13:11:09	6/25/2016 12:40:05	Linear	1/Conc	-0.007106	1.219765	0.000000	1.000000

Approved: June 27, 2016

Element, Wavelength and Order	Correlation	Std Error of Est	Predicted MDL	Predicted MQL	Status	Reslope		QC Norm	
						Slope	Y-int	Slope factor	Offset
Ag 328.068 {103}	0.999680	0.000003	0.002344	0.007814	OK.	1.000000	0.000000	1	0
Al 308.215 {109}	0.999950	0.000005	0.010188	0.033959	OK.	1.000000	0.000000	1	0
As 189.042 {478}	0.999909	0.000001	0.003189	0.010630	OK.	1.000000	0.000000	1	0
B 249.678 {135}	0.999961	0.000001	0.002963	0.009878	OK.	1.000000	0.000000	1	0
Ba 455.403 { 74}	0.999951	0.000136	0.001119	0.003729	OK.	1.000000	0.000000	1	0
Be 313.107 {108}	0.999766	0.000007	0.000105	0.000348	OK.	1.000000	0.000000	1	0
Ca 422.673 { 80}	0.999890	0.000043	0.043792	0.145974	OK.	1.000000	0.000000	1	0
Cd 228.802 {447}	0.999970	0.000002	0.000282	0.000940	OK.	1.000000	0.000000	1	0
Co 228.616 {447}	0.999977	0.000003	0.000454	0.001514	OK.	1.000000	0.000000	1	0
Cr 267.716 {126}	0.999978	0.000001	0.001307	0.004355	OK.	1.000000	0.000000	1	0
Cu 224.700 {450}	0.999889	0.000006	0.001405	0.004682	OK.	1.000000	0.000000	1	0
Fe 261.187 {129}	0.999330	0.000022	0.023003	0.076675	OK.	1.000000	0.000000	1	0
K 766.490 { 44}	0.999988	0.000096	0.104199	0.347330	OK.	1.000000	0.000000	1	0
Li 670.784 { 50}	0.999977	0.000100	0.004201	0.014002	OK.	1.000000	0.000000	1	0
Mg 279.079 {121}	0.999990	0.000003	0.092396	0.307987	OK.	1.000000	0.000000	1	0
Mn 257.610 {131}	0.999236	0.000036	0.002652	0.008839	OK.	1.000000	0.000000	1	0
Mo 202.030 {467}	0.999956	0.000011	0.000450	0.001500	OK.	1.000000	0.000000	1	0
Na 589.592 { 57}	0.999990	0.000264	0.032289	0.107629	OK.	1.000000	0.000000	1	0
Ni 231.604 {446}	0.999932	0.000005	0.001180	0.003935	OK.	1.000000	0.000000	1	0
P 214.914 {457}	0.999990	0.000004	0.007138	0.023792	OK.	1.000000	0.000000	1	0
Pb 220.353 {453}	0.999383	0.000007	0.003667	0.012223	OK.	1.000000	0.000000	1	0
Sb 206.833 {463}	0.999854	0.000004	0.004516	0.015054	OK.	1.000000	0.000000	1	0
Se 196.090 {472}	0.999238	0.000003	0.006704	0.022346	OK.	1.000000	0.000000	1	0
Si 212.412 {459}	0.999594	0.000036	0.002443	0.008145	OK.	1.000000	0.000000	1	0
Sn 189.989 {477}	0.999980	0.000003	0.000986	0.003287	OK.	1.000000	0.000000	1	0
Sr 407.771 { 83}	0.999952	0.000224	0.000467	0.001557	OK.	1.000000	0.000000	1	0
Ti 337.280 {100}	0.999579	0.000023	0.007453	0.024845	OK.	1.000000	0.000000	1	0
Tl 190.856 {477}	0.999831	0.000002	0.003284	0.010945	OK.	1.000000	0.000000	1	0
V 292.402 {115}	0.999969	0.000003	0.001095	0.003650	OK.	1.000000	0.000000	1	0
Y 224.306 {450}*	0.000000	0.000000	-1.000000	-1.000000	Warnin	1.000000	0.000000	1	0
Y 360.073 { 94}*	0.000000	0.000000	-1.000000	-1.000000	Warnin	1.000000	0.000000	1	0
Y 377.433 { 89}*	0.000000	0.000000	-1.000000	-1.000000	Warnin	1.000000	0.000000	1	0
Zn 206.200 {463}	0.999941	0.000030	0.000202	0.000675	OK.	1.000000	0.000000	1	0
Zr 339.198 { 99}	0.596446	0.010414	0.001594	0.005312	OK.	1.000000	0.000000	1	0

Approved: June 27, 2016

Sample Name: S0 Acquired: 6/25/2016 12:21:04 Type: Cal
Method: ICP-THERMO3_6010_200.7WATER_3YLINES(v974) Mode: IR Corr. Factor: 1.000000
User: JYH Custom ID1: Custom ID2: Custom ID3:
Comment:

Elem	Ag3280	Al3082	As1890	B_2496	Ba4554	Be3131	Ca4226
Units	Cts/S	Cts/S	Cts/S	Cts/S	Cts/S	Cts/S	Cts/S
Avg	**-.00024**	**.00080**	**-.00001**	**.00004**	**.04448**	**.00048**	**.00288**
Stddev	.00008	.00004	.00007	.00002	.00170	.00005	.00169
%RSD	35.712	4.5527	977.99	54.959	3.8148	10.198	58.629
#1	-.00024	.00076	-.00006	.00003	.04635	.00042	.00096
#2	-.00015	.00081	.00007	.00006	.04405	.00050	.00353
#3	-.00032	.00083	-.00004	.00003	.04304	.00052	.00414

Elem	Cd2288	Co2286	Cr2677	Cu2247	Fe2611	K_7664	Li6707
Units	Cts/S	Cts/S	Cts/S	Cts/S	Cts/S	Cts/S	Cts/S
Avg	**-.00004**	**-.00013**	**.00025**	**-.00006**	**-.00071**	**-.00661**	**-.00941**
Stddev	.00006	.00005	.00003	.00023	.00026	.00355	.00965
%RSD	153.97	36.064	10.924	367.85	35.978	53.724	102.48
#1	-.00002	-.00016	.00028	-.00022	-.00093	-.00948	-.01508
#2	-.00010	-.00015	.00025	.00020	-.00043	-.00769	.00173
#3	.00001	-.00008	.00023	-.00018	-.00078	-.00264	-.01488

Elem	Mg2790	Mn2576	Mo2020	Na5895	Ni2316	P_2149	Pb2203
Units	Cts/S	Cts/S	Cts/S	Cts/S	Cts/S	Cts/S	Cts/S
Avg	**-.00026**	**.00047**	**.00005**	**-.04778**	**-.00073**	**-.00017**	**-.00119**
Stddev	.00066	.00061	.00004	.00421	.00008	.00002	.00008
%RSD	255.00	128.77	78.942	8.8105	11.011	13.180	6.4052
#1	.00045	-.00015	.00007	-.05263	-.00065	-.00015	-.00110
#2	-.00086	.00049	.00001	-.04509	-.00082	-.00019	-.00123
#3	-.00037	.00107	.00009	-.04563	-.00073	-.00017	-.00123

Elem	Sb2068	Se1960	Si2124	Sn1899	Sr4077	Ti3372	Tl1908
Units	Cts/S	Cts/S	Cts/S	Cts/S	Cts/S	Cts/S	Cts/S
Avg	**.00037**	**-.00051**	**.00147**	**.00002**	**.00106**	**-.00263**	**-.00033**
Stddev	.00001	.00007	.00009	.00003	.00137	.00025	.00002
%RSD	3.7153	13.815	6.2921	126.34	130.24	9.4020	7.1687
#1	.00035	-.00043	.00157	.00002	.00203	-.00235	-.00030
#2	.00038	-.00057	.00145	-.00000	.00165	-.00283	-.00033
#3	.00037	-.00052	.00138	.00005	-.00052	-.00270	-.00035

Approved: June 27, 2016

Sample Name: S0 Acquired: 6/25/2016 12:21:04 Type: Cal
Method: ICP-THERMO3_6010_200.7WATER_3YLINES(v974) Mode: IR Corr. Factor: 1.000000
User: JYH Custom ID1: Custom ID2: Custom ID3:
Comment:

Elem	V_2924	Zn2062	Zr3391
Units	Cts/S	Cts/S	Cts/S
Avg	-.00007	.00014	-.00710
Stddev	.00004	.00005	.00324
%RSD	58.279	35.146	45.700
#1	-.00004	.00009	-.00457
#2	-.00005	.00016	-.01076
#3	-.00012	.00018	-.00597
Int. Std.	Y_2243	Y_3600	Y_3774
Units	Cts/S	Cts/S	Cts/S
Avg	9736.8	58329.	2962.8
Stddev	24.6	275.	12.4
%RSD	.25315	.47180	.41783
#1	9719.4	58177.	2949.0
#2	9725.9	58162.	2966.1
#3	9765.0	58646.	2973.1

Approved: June 27, 2016

Sample Name: S1 Acquired: 6/25/2016 12:25:02 Type: Cal
Method: ICP-THERMO3_6010_200.7WATER_3YLINES(v974) Mode: IR Corr. Factor: 1.000000
User: JYH Custom ID1: Custom ID2: Custom ID3:
Comment:

Elem	Ag3280	Al3082	Ba4554	Be3131	Ca4226	Cd2288	Co2286
Units	Cts/S	Cts/S	Cts/S	Cts/S	Cts/S	Cts/S	Cts/S
Avg	**.00000**	**.00148**	**.06336**	**.00097**	**.00582**	**.00018**	**.00038**
Stddev	.00004	.00005	.00419	.00009	.00234	.00011	.00006
%RSD	838.91	3.6655	6.6080	8.8478	40.284	60.110	16.615
#1	.00001	.00145	.05987	.00105	.00569	.00026	.00043
#2	-.00004	.00145	.06800	.00097	.00822	.00006	.00031
#3	.00004	.00155	.06221	.00088	.00354	.00023	.00041

Elem	Cr2677	Cu2247	Fe2611	K_7664	Mn2576	Mo2020	Na5895
Units	Cts/S	Cts/S	Cts/S	Cts/S	Cts/S	Cts/S	Cts/S
Avg	**.00050**	**.00053**	**.00033**	**.01950**	**.00077**	**.00143**	**.02669**
Stddev	.00003	.00011	.00021	.00355	.00009	.00011	.00332
%RSD	5.5692	20.305	62.737	18.223	11.862	7.4791	12.449
#1	.00049	.00060	.00053	.01550	.00083	.00145	.02356
#2	.00048	.00041	.00012	.02070	.00066	.00152	.03018
#3	.00053	.00058	.00034	.02230	.00081	.00131	.02634

Elem	Ni2316	P_2149	Pb2203	Sb2068	Si2124	Sn1899	Sr4077
Units	Cts/S	Cts/S	Cts/S	Cts/S	Cts/S	Cts/S	Cts/S
Avg	**-.00018**	**.00100**	**-.00086**	**.00059**	**.00297**	**.00055**	**.03302**
Stddev	.00009	.00012	.00030	.00014	.00005	.00006	.00089
%RSD	52.159	12.366	34.406	23.539	1.7045	10.953	2.6942
#1	-.00010	.00113	-.00102	.00051	.00294	.00050	.03225
#2	-.00028	.00098	-.00052	.00075	.00302	.00062	.03399
#3	-.00016	.00088	-.00105	.00050	.00293	.00055	.03280

Elem	Ti3372	V_2924	Zn2062	Zr3391
Units	Cts/S	Cts/S	Cts/S	Cts/S
Avg	**-.00218**	**.00050**	**.00363**	**-.00591**
Stddev	.00071	.00003	.00003	.00134
%RSD	32.781	5.1557	.77751	22.659
#1	-.00139	.00050	.00365	-.00576
#2	-.00277	.00048	.00360	-.00465
#3	-.00237	.00053	.00364	-.00732

Approved: June 27, 2016

Sample Name: S1 Acquired: 6/25/2016 12:25:02 Type: Cal
Method: ICP-THERMO3_6010_200.7WATER_3YLINES(v974) Mode: IR Corr. Factor: 1.000000
User: JYH Custom ID1: Custom ID2: Custom ID3:
Comment:

Int. Std.	Y_2243	Y_3600	Y_3774
Units	Cts/S	Cts/S	Cts/S
Avg	**9839.2**	**59021.**	**2974.6**
Stddev	35.8	140.	1.9
%RSD	.36397	.23691	.06440
#1	9811.4	58880.	2976.5
#2	9826.5	59023.	2972.7
#3	9879.6	59160.	2974.8

Approved: June 27, 2016

Sample Name: S2 Acquired: 6/25/2016 12:29:00 Type: Cal
Method: ICP-THERMO3_6010_200.7WATER_3YLINES(v974) Mode: IR Corr. Factor: 1.000000
User: JYH Custom ID1: Custom ID2: Custom ID3:
Comment:

Elem	Ag3280	Al3082	As1890	B_2496	Ba4554	Be3131	Ca4226
Units	Cts/S	Cts/S	Cts/S	Cts/S	Cts/S	Cts/S	Cts/S
Avg	**.00011**	**.00220**	**.00018**	**.00025**	**.08112**	**.00139**	**.00931**
Stddev	.00003	.00006	.00005	.00002	.00125	.00003	.00047
%RSD	29.658	2.5782	25.201	8.0082	1.5417	1.8740	5.0396
#1	.00012	.00221	.00013	.00026	.08191	.00140	.00905
#2	.00012	.00214	.00022	.00027	.08177	.00136	.00985
#3	.00007	.00225	.00019	.00023	.07968	.00140	.00903

Elem	Cd2288	Co2286	Cr2677	Cu2247	Fe2611	K_7664	Li6707
Units	Cts/S	Cts/S	Cts/S	Cts/S	Cts/S	Cts/S	Cts/S
Avg	**.00041**	**.00102**	**.00072**	**.00104**	**.00148**	**.04190**	**.01415**
Stddev	.00007	.00003	.00001	.00014	.00030	.00236	.00012
%RSD	16.350	3.0292	1.5873	13.319	20.240	5.6312	.86545
#1	.00045	.00101	.00072	.00109	.00137	.04369	.01405
#2	.00033	.00099	.00073	.00088	.00125	.03923	.01429
#3	.00045	.00105	.00071	.00115	.00182	.04279	.01411

Elem	Mg2790	Mn2576	Mo2020	Na5895	Ni2316	P_2149	Pb2203
Units	Cts/S	Cts/S	Cts/S	Cts/S	Cts/S	Cts/S	Cts/S
Avg	**.00109**	**.00274**	**.00298**	**.10797**	**.00048**	**.00211**	**-.00045**
Stddev	.00041	.00057	.00005	.00406	.00013	.00008	.00017
%RSD	37.607	20.931	1.7509	3.7561	26.749	3.7519	39.075
#1	.00144	.00213	.00304	.11260	.00057	.00211	-.00064
#2	.00064	.00283	.00295	.10501	.00033	.00203	-.00031
#3	.00120	.00327	.00295	.10631	.00054	.00219	-.00039

Elem	Sb2068	Se1960	Si2124	Sn1899	Sr4077	Ti3372	Tl1908
Units	Cts/S	Cts/S	Cts/S	Cts/S	Cts/S	Cts/S	Cts/S
Avg	**.00105**	**-.00034**	**.00448**	**.00108**	**.06082**	**-.00047**	**-.00014**
Stddev	.00006	.00004	.00009	.00004	.00131	.00089	.00005
%RSD	6.0784	12.562	2.0565	3.6593	2.1502	187.41	36.276
#1	.00109	-.00029	.00447	.00110	.05950	-.00104	-.00016
#2	.00107	-.00037	.00458	.00110	.06212	-.00093	-.00008
#3	.00097	-.00035	.00440	.00103	.06083	.00055	-.00017

Approved: June 27, 2016

Sample Name: S2 Acquired: 6/25/2016 12:29:00 Type: Cal
Method: ICP-THERMO3_6010_200.7WATER_3YLINES(v974) Mode: IR Corr. Factor: 1.000000
User: JYH Custom ID1: Custom ID2: Custom ID3:
Comment:

Elem	V_2924	Zn2062	Zr3391
Units	Cts/S	Cts/S	Cts/S
Avg	.00105	.00728	-.00437
Stddev	.00006	.00006	.00132
%RSD	5.7588	.85058	30.251
#1	.00102	.00735	-.00588
#2	.00112	.00727	-.00376
#3	.00101	.00722	-.00345
Int. Std.	Y_2243	Y_3600	Y_3774
Units	Cts/S	Cts/S	Cts/S
Avg	9827.0	59373.	3004.6
Stddev	11.4	114.	4.0
%RSD	.11574	.19273	.13472
#1	9814.0	59255.	3000.6
#2	9832.7	59484.	3008.7
#3	9834.5	59381.	3004.6

Approved: June 27, 2016

Sample Name: S3 Acquired: 6/25/2016 12:32:56 Type: Cal
Method: ICP-THERMO3_6010_200.7WATER_3YLINES(v974) Mode: IR Corr. Factor: 1.000000
User: JYH Custom ID1: Custom ID2: Custom ID3:
Comment:

Elem	Ag3280	Al3082	As1890	B_2496	Ba4554	Be3131	Ca4226	Cd2288
Units	Cts/S	Cts/S	Cts/S	Cts/S	Cts/S	Cts/S	Cts/S	Cts/S
Avg	.02035	.08278	.00992	.01198	2.2359	.04820	.46599	.03126
Stddev	.00007	.00029	.00007	.00002	.0069	.00016	.00236	.00006
%RSD	.36344	.34990	.73624	.13878	.30693	.33862	.50730	.19965
#1	.02029	.08301	.00987	.01198	2.2433	.04825	.46861	.03126
#2	.02044	.08286	.01000	.01199	2.2346	.04833	.46401	.03132
#3	.02033	.08245	.00988	.01196	2.2297	.04802	.46536	.03119

Elem	Co2286	Cr2677	Cu2247	Fe2611	K_7664	Li6707	Mg2790	Mn2576
Units	Cts/S	Cts/S	Cts/S	Cts/S	Cts/S	Cts/S	Cts/S	Cts/S
Avg	.06810	.02991	.06581	.09648	3.0722	1.5250	.07962	.14725
Stddev	.00012	.00021	.00002	.00063	.0027	.0048	.00098	.00051
%RSD	.17879	.70022	.03611	.65013	.08880	.31624	1.2353	.34909
#1	.06804	.03009	.06584	.09719	3.0745	1.5268	.07965	.14783
#2	.06801	.02997	.06579	.09600	3.0692	1.5288	.07861	.14685
#3	.06824	.02968	.06581	.09626	3.0730	1.5196	.08058	.14706

Elem	Mo2020	Na5895	Ni2316	P_2149	Pb2203	Sb2068	Se1960	Si2124
Units	Cts/S	Cts/S	Cts/S	Cts/S	Cts/S	Cts/S	Cts/S	Cts/S
Avg	.18510	9.1987	.06966	.14157	.03222	.03693	.00649	.20808
Stddev	.00068	.0276	.00008	.00029	.00023	.00011	.00003	.00004
%RSD	.36712	.29975	.11504	.20555	.70478	.30304	.43769	.01830
#1	.18567	9.2297	.06963	.14170	.03236	.03694	.00648	.20811
#2	.18529	9.1894	.06975	.14177	.03196	.03703	.00652	.20808
#3	.18435	9.1769	.06959	.14123	.03234	.03681	.00647	.20804

Elem	Sn1899	Sr4077	Ti3372	Tl1908	V_2924	Zn2062	Zr3391
Units	Cts/S	Cts/S	Cts/S	Cts/S	Cts/S	Cts/S	Cts/S
Avg	.06680	3.6291	.12115	.01313	.06767	.44396	3.5474
Stddev	.00012	.0161	.00039	.00012	.00004	.00054	.0233
%RSD	.17282	.44347	.32200	.91385	.05243	.12075	.65596
#1	.06677	3.6476	.12157	.01325	.06770	.44451	3.5656
#2	.06671	3.6220	.12107	.01301	.06768	.44393	3.5554
#3	.06693	3.6179	.12080	.01311	.06763	.44344	3.5212

Approved: June 27, 2016

Sample Name: S3 Acquired: 6/25/2016 12:32:56 Type: Cal
Method: ICP-THERMO3_6010_200.7WATER_3YLINES(v974) Mode: IR Corr. Factor: 1.000000
User: JYH Custom ID1: Custom ID2: Custom ID3:
Comment:

Int. Std.	Y_2243	Y_3600	Y_3774
Units	Cts/S	Cts/S	Cts/S
Avg	9929.1	59890.	3083.9
Stddev	18.0	90.	16.7
%RSD	.18173	.14986	.54188
#1	9944.3	59787.	3069.2
#2	9933.7	59947.	3080.5
#3	9909.1	59936.	3102.1

Approved: June 27, 2016

Sample Name: S4 Acquired: 6/25/2016 12:36:34 Type: Cal
Method: ICP-THERMO3_6010_200.7WATER_3YLINES(v974) Mode: IR Corr. Factor: 1.000000
User: JYH Custom ID1: Custom ID2: Custom ID3:
Comment:

Elem	Ag3280	Al3082	As1890	B_2496	Ba4554	Be3131	Ca4226	Cd2288
Units	Cts/S	Cts/S	Cts/S	Cts/S	Cts/S	Cts/S	Cts/S	Cts/S
Avg	.04037	.16212	.01994	.02391	4.3553	.09476	.91725	.06225
Stddev	.00010	.00009	.00010	.00008	.0282	.00010	.00714	.00008
%RSD	.26004	.05310	.51424	.32854	.64632	.10278	.77855	.12431
#1	.04040	.16220	.02005	.02399	4.3445	.09472	.91430	.06220
#2	.04046	.16203	.01991	.02383	4.3342	.09469	.91205	.06220
#3	.04026	.16211	.01985	.02390	4.3873	.09487	.92539	.06233

Elem	Co2286	Cr2677	Cu2247	Fe2611	K_7664	Li6707	Mg2790	Mn2576
Units	Cts/S	Cts/S	Cts/S	Cts/S	Cts/S	Cts/S	Cts/S	Cts/S
Avg	.13502	.05877	.12834	.19056	6.1046	3.0186	.15914	.28946
Stddev	.00023	.00007	.00015	.00161	.0456	.0309	.00223	.00202
%RSD	.17276	.12518	.11394	.84544	.74756	1.0253	1.3995	.69732
#1	.13475	.05870	.12846	.19050	6.0869	3.0140	.15736	.28818
#2	.13515	.05878	.12838	.18897	6.0705	2.9902	.15842	.28841
#3	.13517	.05884	.12818	.19219	6.1564	3.0516	.16164	.29179

Elem	Mo2020	Na5895	Ni2316	P_2149	Pb2203	Sb2068	Se1960	Si2124
Units	Cts/S	Cts/S	Cts/S	Cts/S	Cts/S	Cts/S	Cts/S	Cts/S
Avg	.36324	18.368	.13725	.28094	.06365	.07367	.01336	.39092
Stddev	.00176	.146	.00020	.00054	.00019	.00012	.00006	.00048
%RSD	.48547	.79728	.14492	.19364	.30628	.15884	.42128	.12331
#1	.36486	18.303	.13728	.28153	.06355	.07380	.01339	.39147
#2	.36349	18.266	.13744	.28083	.06388	.07365	.01329	.39059
#3	.36136	18.536	.13705	.28046	.06354	.07357	.01339	.39071

Elem	Sn1899	Sr4077	Ti3372	Tl1908	V_2924	Zn2062	Zr3391
Units	Cts/S	Cts/S	Cts/S	Cts/S	Cts/S	Cts/S	Cts/S
Avg	.13179	7.1439	.24230	.02560	.13357	.86773	.12255
Stddev	.00029	.0568	.00280	.00005	.00025	.00172	.00222
%RSD	.21785	.79476	1.1551	.20145	.18401	.19856	1.8114
#1	.13210	7.1181	.24103	.02555	.13357	.86947	.12020
#2	.13172	7.1045	.24036	.02563	.13332	.86769	.12285
#3	.13154	7.2090	.24551	.02564	.13382	.86603	.12461

Approved: June 27, 2016

Sample Name: S4 Acquired: 6/25/2016 12:36:34 Type: Cal
Method: ICP-THERMO3_6010_200.7WATER_3YLINES(v974) Mode: IR Corr. Factor: 1.000000
User: JYH Custom ID1: Custom ID2: Custom ID3:
Comment:

Int. Std.	Y_2243	Y_3600	Y_3774
Units	Cts/S	Cts/S	Cts/S
Avg	**9795.6**	**59125.**	**3064.9**
Stddev	6.6	26.	19.7
%RSD	.06757	.04412	.64222
#1	9799.1	59120.	3071.1
#2	9799.7	59153.	3080.8
#3	9787.9	59102.	3042.9

Approved: June 27, 2016

Sample Name: ICV Acquired: 6/25/2016 12:40:09 Type: QC
Method: ICP-THERMO3_6010_200.7WATER_3YLINES(v974) Mode: CONC Corr. Factor: 1.00000(
User: JYH Custom ID1: Custom ID2: Custom ID3:
Comment:

Elem	Ag3280	Al3082	As1890	B_2496	Ba4554	Be3131	Ca4226
Units	ppm	ppm	ppm	ppm	ppm	ppm	ppm
Avg	.40482	10.096	.40189	.50535	1.0085	.05038	10.096
Stddev	.00169	.009	.00320	.00259	.0096	.00007	.103
%RSD	.41792	.09100	.79651	.51179	.95284	.13225	1.0175
#1	.40318	10.095	.40558	.50259	.99972	.05037	10.065
#2	.40656	10.106	.40020	.50771	1.0070	.05032	10.013
#3	.40473	10.088	.39988	.50575	1.0188	.05045	10.211
Check ?	Chk Pass	Chk Pass	Chk Pass	Chk Pass	Chk Pass	Chk Pass	Chk Pass
Value							
Range							

Elem	Cd2288	Co2286	Cr2677	Cu2247	Fe2611	K_7664	Li6707
Units	ppm	ppm	ppm	ppm	ppm	ppm	ppm
Avg	.05022	.20172	.50610	.50772	4.0459	50.287	1.0069
Stddev	.00031	.00057	.00078	.00110	.0398	.526	.0059
%RSD	.61395	.28458	.15454	.21701	.98466	1.0464	.58082
#1	.05048	.20224	.50644	.50864	4.0020	49.775	1.0012
#2	.05030	.20181	.50521	.50650	4.0559	50.260	1.0067
#3	.04988	.20110	.50666	.50803	4.0798	50.827	1.0128
Check ?	Chk Pass	Chk Pass	Chk Pass	Chk Pass	Chk Pass	Chk Pass	Chk Pass
Value							
Range							

Elem	Mg2790	Mn2576	Mo2020	Na5895	Ni2316	P_2149	Pb2203
Units	ppm	ppm	ppm	ppm	ppm	ppm	ppm
Avg	10.117	.50795	1.0200	50.068	.50832	10.053	.50460
Stddev	.152	.00312	.0050	.377	.00054	.029	.00016
%RSD	1.5029	.61369	.49437	.75311	.10596	.28628	.03077
#1	9.9425	.50440	1.0241	49.665	.50829	10.073	.50452
#2	10.219	.50922	1.0214	50.126	.50888	10.066	.50449
#3	10.191	.51024	1.0144	50.412	.50780	10.020	.50477
Check ?	Chk Pass	Chk Pass	Chk Pass	Chk Pass	Chk Pass	Chk Pass	Chk Pass
Value							
Range							

Approved: June 27, 2016

Sample Name: ICV Acquired: 6/25/2016 12:40:09 Type: QC
Method: ICP-THERMO3_6010_200.7WATER_3YLINES(v974) Mode: CONC Corr. Factor: 1.00000(
User: JYH Custom ID1: Custom ID2: Custom ID3:
Comment:

Elem	Sb2068	Se1960	Si2124	Sn1899	Sr4077	Ti3372	Tl1908
Units	ppm	ppm	ppm	ppm	ppm	ppm	ppm
Avg	**1.2132**	**.39981**	**5.2115**	**1.0100**	**1.0094**	**1.0076**	**.50967**
Stddev	.0090	.00367	.0220	.0047	.0093	.0117	.00340
%RSD	.74499	.91900	.42193	.46646	.92212	1.1612	.66719
#1	1.2228	.39652	5.1880	1.0139	.99976	.99418	.50608
#2	1.2117	.40378	5.2316	1.0112	1.0100	1.0128	.51284
#3	1.2049	.39915	5.2149	1.0048	1.0183	1.0157	.51010
Check ?	Chk Pass	Chk Pass	Chk Pass	Chk Pass	Chk Pass	Chk Pass	Chk Pass
Value							
Range							

Elem	V_2924	Zn2062	Zr3391
Units	ppm	ppm	ppm
Avg	**1.0117**	**1.0154**	F **2.9010**
Stddev	.0015	.0015	.0057
%RSD	.14666	.14385	.19619
#1	1.0111	1.0164	2.9026
#2	1.0134	1.0160	2.8946
#3	1.0106	1.0137	2.9057
Check ?	Chk Pass	Chk Pass	Chk Fail
Value			1.0000
Range			5.0000%

Int. Std.	Y_2243	Y_3600	Y_3774
Units	Cts/S	Cts/S	Cts/S
Avg	**9887.2**	**59604.**	**3090.1**
Stddev	2.6	87.	8.3
%RSD	.02633	.14631	.26858
#1	9888.5	59705.	3098.3
#2	9884.2	59557.	3090.3
#3	9888.9	59551.	3081.7

Approved: June 27, 2016

Sample Name: ICB Acquired: 6/25/2016 12:43:48 Type: Blank
Method: ICP-THERMO3_6010_200.7WATER_3YLINES(v974) Mode: CONC Corr. Factor: 1.00000(
User: JYH Custom ID1: Custom ID2: Custom ID3:
Comment:

Elem	Ag3280	Al3082	As1890	B_2496	Ba4554	Be3131	Ca4226	Cd2288
Units	ppm	ppm	ppm	ppm	ppm	ppm	ppm	ppm
Avg	.00131	-.00019	.00035	.00523	.00097	.00005	-.00769	-.00024
Stddev	.00204	.00299	.00150	.00175	.00089	.00006	.00734	.00011
%RSD	155.46	1561.3	426.44	33.377	91.849	115.36	95.505	46.996
#1	.00317	-.00362	.00181	.00349	.00060	.00012	-.01556	-.00036
#2	-.00088	.00114	-.00118	.00522	.00198	.00002	-.00104	-.00017
#3	.00165	.00191	.00042	.00699	.00032	.00001	-.00646	-.00017
Check ?	Chk Pass	Chk Pass	Chk Pass	Chk Pass	Chk Pass	Chk Pass	Chk Pass	Chk Pass
High Limit								
Low Limit								

Elem	Co2286	Cr2677	Cu2247	Fe2611	K_7664	Li6707	Mg2790	Mn2576
Units	ppm	ppm	ppm	ppm	ppm	ppm	ppm	ppm
Avg	-.00000	.00019	.00069	.02190	.04427	.00252	.00787	.00050
Stddev	.00033	.00096	.00130	.00895	.02254	.00192	.08048	.00146
%RSD	40694.	494.95	189.51	40.889	50.920	76.061	1022.8	292.29
#1	-.00026	-.00067	-.00034	.02348	.04464	.00424	-.08504	-.00108
#2	-.00012	.00002	.00215	.01226	.06662	.00045	.05249	.00079
#3	.00038	.00123	.00025	.02996	.02154	.00288	.05615	.00179
Check ?	Chk Pass	Chk Pass	Chk Pass	Chk Pass	Chk Pass	Chk Pass	Chk Pass	Chk Pass
High Limit								
Low Limit								

Elem	Mo2020	Na5895	Ni2316	P_2149	Pb2203	Sb2068	Se1960	Si2124
Units	ppm	ppm	ppm	ppm	ppm	ppm	ppm	ppm
Avg	.00437	.07087	.00070	.00285	.00118	.00678	.00870	.00121
Stddev	.00041	.01151	.00054	.00868	.00197	.00381	.00450	.00189
%RSD	9.2912	16.248	77.044	304.78	167.53	56.206	51.723	156.22
#1	.00395	.08310	.00020	-.00283	.00108	.00337	.00854	.00310
#2	.00476	.06927	.00064	-.00147	.00320	.00608	.00428	.00120
#3	.00442	.06023	.00127	.01284	-.00074	.01090	.01328	-.00068
Check ?	Chk Pass	Chk Pass	Chk Pass	Chk Pass	Chk Pass	Chk Pass	Chk Pass	Chk Pass
High Limit								
Low Limit								

Approved: June 27, 2016

Sample Name: ICB Acquired: 6/25/2016 12:43:48 Type: Blank
Method: ICP-THERMO3_6010_200.7WATER_3YLINES(v974) Mode: CONC Corr. Factor: 1.00000(
User: JYH Custom ID1: Custom ID2: Custom ID3:
Comment:

Elem	Sn1899	Sr4077	Ti3372	Tl1908	V_2924	Zn2062	Zr3391
Units	ppm	ppm	ppm	ppm	ppm	ppm	ppm
Avg	**.00063**	**.00059**	**.00116**	**.00143**	**.00111**	**.00117**	**.00345**
Stddev	.00049	.00006	.00559	.00387	.00033	.00016	.00039
%RSD	77.601	9.5579	481.47	269.75	29.521	13.916	11.209
#1	.00050	.00059	.00521	.00260	.00135	.00105	.00361
#2	.00117	.00064	.00349	-.00288	.00074	.00111	.00300
#3	.00022	.00053	-.00522	.00459	.00124	.00135	.00372
Check ?	Chk Pass	Chk Pass	Chk Pass	Chk Pass	Chk Pass	Chk Pass	Chk Pass
High Limit							
Low Limit							

Int. Std.	Y_2243	Y_3600	Y_3774
Units	Cts/S	Cts/S	Cts/S
Avg	**9709.0**	**58834.**	**2997.3**
Stddev	13.6	105.	11.0
%RSD	.13963	.17854	.36570
#1	9693.7	58895.	2985.3
#2	9713.8	58895.	3006.9
#3	9719.5	58713.	2999.6

Approved: June 27, 2016

Sample Name: LLICV Acquired: 6/25/2016 12:47:45 Type: Unk
Method: ICP-THERMO3_6010_200.7WATER_3YLINES(v974) Mode: CONC Corr. Factor: 1.00000(
User: JYH Custom ID1: Custom ID2: Custom ID3:
Comment:

Elem	Ag3280	Al3082	As1890	B_2496	Ba4554	Be3131	Ca4226	Cd2288
Units	ppm	ppm	ppm	ppm	ppm	ppm	ppm	ppm
Avg	**.00947**	**.16517**	**.00750**	**.08209**	**.00794**	**.00166**	**.41368**	**.00078**
Stddev	.00234	.00914	.00427	.00134	.00096	.00002	.01542	.00015
%RSD	24.742	5.5361	56.913	1.6344	12.112	1.4530	3.7271	18.963
#1	.01038	.17315	.00639	.08214	.00810	.00169	.40911	.00061
#2	.01123	.15519	.01222	.08341	.00690	.00166	.40107	.00083
#3	.00681	.16717	.00390	.08073	.00880	.00164	.43087	.00089
Check ?	Chk Pass	Chk Pass	Chk Pass	Chk Pass	Chk Pass	Chk Pass	Chk Pass	Chk Pass
High Limit								
Low Limit								

Elem	Co2286	Cr2677	Cu2247	Fe2611	K_7664	Li6707	Mg2790	Mn2576
Units	ppm	ppm	ppm	ppm	ppm	ppm	ppm	ppm
Avg	**.00435**	**.00476**	**.00462**	**.09393**	**.88733**	**.08419**	**.44121**	**.00701**
Stddev	.00017	.00091	.00136	.00523	.14622	.00363	.12107	.00237
%RSD	3.8803	19.165	29.360	5.5689	16.479	4.3143	27.441	33.765
#1	.00455	.00411	.00608	.08852	.75945	.08105	.39471	.00889
#2	.00425	.00438	.00436	.09433	.85580	.08335	.57864	.00779
#3	.00425	.00581	.00341	.09896	1.0467	.08816	.35028	.00435
Check ?	Chk Pass	Chk Pass	Chk Pass	Chk Pass	Chk Pass	Chk Pass	Chk Pass	Chk Pass
High Limit								
Low Limit								

Elem	Mo2020	Na5895	Ni2316	P_2149	Pb2203	Sb2068	Se1960	Si2124
Units	ppm	ppm	ppm	ppm	ppm	ppm	ppm	ppm
Avg	**.00866**	**.44156**	**.01715**	**.79893**	**.00705**	**.08442**	**.02038**	**.79310**
Stddev	.00052	.01049	.00062	.00929	.00266	.00215	.00191	.00106
%RSD	5.9984	2.3750	3.6174	1.1626	37.766	2.5524	9.3696	.13338
#1	.00809	.45038	.01661	.80194	.00796	.08678	.01818	.79326
#2	.00879	.42997	.01783	.80634	.00405	.08394	.02136	.79407
#3	.00910	.44434	.01701	.78851	.00913	.08255	.02160	.79197
Check ?	Chk Pass	Chk Pass	Chk Pass	Chk Pass	Chk Pass	Chk Pass	Chk Pass	Chk Pass
High Limit								
Low Limit								

Approved: June 27, 2016

Sample Name: LLICV Acquired: 6/25/2016 12:47:45 Type: Unk
Method: ICP-THERMO3_6010_200.7WATER_3YLINES(v974) Mode: CONC Corr. Factor: 1.00000(
User: JYH Custom ID1: Custom ID2: Custom ID3:
Comment:

Elem	Sn1899	Sr4077	Ti3372	Tl1908	V_2924	Zn2062	Zr3391
Units	ppm	ppm	ppm	ppm	ppm	ppm	ppm
Avg	**.41130**	**.04174**	**.02562**	**.15269**	**.00881**	**.01717**	**.13277**
Stddev	.00223	.00064	.00303	.00060	.00064	.00024	.00310
%RSD	.54293	1.5249	11.843	.39147	7.2679	1.3907	2.3338
#1	.41347	.04173	.02710	.15201	.00926	.01741	.13005
#2	.41142	.04111	.02213	.15292	.00808	.01715	.13211
#3	.40901	.04238	.02764	.15314	.00909	.01694	.13614
Check ?	Chk Pass	Chk Pass	Chk Pass	Chk Pass	Chk Pass	Chk Pass	Chk Pass
High Limit							
Low Limit							

Int. Std.	Y_2243	Y_3600	Y_3774
Units	Cts/S	Cts/S	Cts/S
Avg	**9760.6**	**59445.**	**3032.4**
Stddev	2.7	49.	16.0
%RSD	.02790	.08308	.52659
#1	9758.1	59502.	3050.3
#2	9763.5	59418.	3027.2
#3	9760.2	59415.	3019.7

Approved: June 27, 2016

Sample Name: LLICV Acquired: 6/25/2016 12:51:39 Type: Unk
Method: ICP-THERMO3_6010_200.7WATER_3YLINES(v974) Mode: CONC Corr. Factor: 1.00000(
User: JYH Custom ID1: Custom ID2: Custom ID3:
Comment:

Elem	Ag3280	Al3082	As1890	B_2496	Ba4554	Be3131	Ca4226	Cd2288
Units	ppm	ppm	ppm	ppm	ppm	ppm	ppm	ppm
Avg	.02232	.40482	.02105	.19795	.01981	.00414	.94713	.00209
Stddev	.00322	.01572	.00276	.00137	.00013	.00016	.01328	.00025
%RSD	14.431	3.8838	13.088	.69255	.67950	3.8114	1.4024	12.129
#1	.02018	.38785	.01788	.19912	.01996	.00396	.94307	.00218
#2	.02076	.40770	.02252	.19644	.01971	.00427	.93634	.00229
#3	.02603	.41890	.02277	.19828	.01975	.00419	.96196	.00181
Check ?	Chk Pass	Chk Pass	Chk Pass	Chk Pass	Chk Pass	Chk Pass	Chk Pass	Chk Pass
High Limit								
Low Limit								

Elem	Co2286	Cr2677	Cu2247	Fe2611	K_7664	Li6707	Mg2790	Mn2576
Units	ppm	ppm	ppm	ppm	ppm	ppm	ppm	ppm
Avg	.00992	.00950	.01082	.20111	1.9275	.20201	.97307	.01841
Stddev	.00043	.00028	.00021	.02025	.1498	.00564	.04542	.00186
%RSD	4.3042	2.9103	1.9731	10.069	7.7699	2.7925	4.6682	10.079
#1	.01005	.00935	.01089	.20826	1.8000	.20412	1.0187	.02052
#2	.00945	.00934	.01100	.21682	1.8900	.19562	.97274	.01702
#3	.01028	.00982	.01059	.17825	2.0924	.20630	.92781	.01771
Check ?	Chk Pass	Chk Pass	Chk Pass	Chk Pass	Chk Pass	Chk Pass	Chk Pass	Chk Pass
High Limit								
Low Limit								

Elem	Mo2020	Na5895	Ni2316	P_2149	Pb2203	Sb2068	Se1960	Si2124
Units	ppm	ppm	ppm	ppm	ppm	ppm	ppm	ppm
Avg	.01972	1.0340	.04153	1.9482	.02271	.20123	.04411	1.9392
Stddev	.00048	.0096	.00031	.0042	.00204	.00295	.00361	.0022
%RSD	2.4591	.93077	.75288	.21380	8.9612	1.4657	8.1900	.11326
#1	.01969	1.0240	.04132	1.9520	.02496	.20436	.04094	1.9404
#2	.01925	1.0432	.04139	1.9437	.02217	.20085	.04804	1.9406
#3	.02022	1.0348	.04189	1.9488	.02100	.19850	.04333	1.9367
Check ?	Chk Pass	Chk Pass	Chk Pass	Chk Pass	Chk Pass	Chk Pass	Chk Pass	Chk Pass
High Limit								
Low Limit								

Approved: June 27, 2016

Sample Name: LLICV Acquired: 6/25/2016 12:51:39 Type: Unk
Method: ICP-THERMO3_6010_200.7WATER_3YLINES(v974) Mode: CONC Corr. Factor: 1.00000(
User: JYH Custom ID1: Custom ID2: Custom ID3:
Comment:

Elem	Sn1899	Sr4077	Ti3372	Tl1908	V_2924	Zn2062	Zr3391
Units	ppm	ppm	ppm	ppm	ppm	ppm	ppm
Avg	**1.0099**	**.10045**	**.06134**	**.37714**	**.02003**	**.04134**	**.29456**
Stddev	.0057	.00069	.00459	.00090	.00046	.00030	.00329
%RSD	.56948	.68667	7.4856	.23976	2.2900	.72946	1.1169
#1	1.0145	.09991	.06229	.37809	.02052	.04128	.29317
#2	1.0117	.10021	.05634	.37629	.01997	.04166	.29219
#3	1.0035	.10123	.06538	.37705	.01961	.04107	.29832
Check ?	Chk Pass	Chk Pass	Chk Pass	Chk Pass	Chk Pass	Chk Pass	Chk Pass
High Limit							
Low Limit							

Int. Std.	Y_2243	Y_3600	Y_3774
Units	Cts/S	Cts/S	Cts/S
Avg	**9725.0**	**59145.**	**3053.0**
Stddev	6.0	91.	15.9
%RSD	.06216	.15348	.52133
#1	9731.9	59116.	3042.4
#2	9721.3	59247.	3071.3
#3	9721.7	59072.	3045.2

Approved: June 27, 2016

Sample Name: ICSA Acquired: 6/25/2016 12:55:29 Type: QC
Method: ICP-THERMO3_6010_200.7WATER_3YLINES(v974) Mode: CONC Corr. Factor: 1.00000(
User: JYH Custom ID1: Custom ID2: Custom ID3:
Comment:

Elem	Ag3280	Al3082	As1890	B_2496	Ba4554	Be3131	Ca4226	Cd2288
Units	ppm	ppm	ppm	ppm	ppm	ppm	ppm	ppm
Avg	**-.00027**	**265.97**	**.00161**	**-.00823**	**.00056**	**.00011**	**243.96**	**-.00018**
Stddev	.00121	.27	.00172	.00296	.00012	.00009	1.89	.00042
%RSD	450.36	.10204	106.61	35.970	21.237	81.140	.77435	230.52
#1	-.00046	265.69	.00220	-.01033	.00047	.00017	241.81	-.00048
#2	.00103	265.97	-.00032	-.00484	.00069	.00014	245.35	.00030
#3	-.00137	266.24	.00295	-.00951	.00051	.00001	244.72	-.00037
Check ?	Chk Pass	Chk Pass	Chk Pass	Chk Pass	Chk Pass	Chk Pass	Chk Pass	Chk Pass
High Limit								
Low Limit								

Elem	Co2286	Cr2677	Cu2247	Fe2611	K_7664	Li6707	Mg2790	Mn2576
Units	ppm	ppm	ppm	ppm	ppm	ppm	ppm	ppm
Avg	**-.00099**	**-.00100**	**-.00098**	**96.848**	**.05329**	**.01035**	**248.71**	**-.00176**
Stddev	.00039	.00071	.00330	.692	.06120	.00255	1.99	.00096
%RSD	39.651	70.751	335.23	.71414	114.86	24.670	.80129	54.809
#1	-.00142	-.00119	.00263	96.056	.12150	.01230	246.41	-.00274
#2	-.00085	-.00160	-.00175	97.332	.03517	.00746	249.90	-.00082
#3	-.00068	-.00022	-.00383	97.155	.00318	.01129	249.83	-.00171
Check ?	Chk Pass	Chk Pass	Chk Pass	Chk Pass	Chk Pass	Chk Pass	Chk Pass	Chk Pass
High Limit								
Low Limit								

Elem	Mo2020	Na5895	Ni2316	P_2149	Pb2203	Sb2068	Se1960	Si2124
Units	ppm	ppm	ppm	ppm	ppm	ppm	ppm	ppm
Avg	**-.00066**	**.04038**	**-.00089**	**.02257**	**.00214**	**-.00550**	**-.00224**	**.00879**
Stddev	.00023	.00410	.00050	.00580	.00444	.00318	.00753	.00258
%RSD	34.448	10.162	56.288	25.707	206.94	57.856	337.10	29.379
#1	-.00088	.04493	-.00121	.01613	.00721	-.00186	.00631	.00581
#2	-.00043	.03696	-.00115	.02418	.00024	-.00776	-.00511	.01037
#3	-.00066	.03925	-.00031	.02740	-.00103	-.00688	-.00791	.01019
Check ?	Chk Pass	Chk Pass	Chk Pass	Chk Pass	Chk Pass	Chk Pass	Chk Pass	Chk Pass
High Limit								
Low Limit								

Approved: June 27, 2016

Sample Name: ICSA Acquired: 6/25/2016 12:55:29 Type: QC
Method: ICP-THERMO3_6010_200.7WATER_3YLINES(v974) Mode: CONC Corr. Factor: 1.00000(
User: JYH Custom ID1: Custom ID2: Custom ID3:
Comment:

Elem	Sn1899	Sr4077	Ti3372	Tl1908	V_2924	Zn2062	Zr3391
Units	ppm	ppm	ppm	ppm	ppm	ppm	ppm
Avg	**.00053**	**.00100**	**-.00403**	**-.00373**	**-.00305**	**-.00596**	**-.01388**
Stddev	.00149	.00018	.00805	.00252	.00022	.00010	.00081
%RSD	284.28	18.415	199.81	67.478	7.0947	1.6059	5.8325
#1	.00144	.00117	.00514	-.00549	-.00300	-.00603	-.01379
#2	.00134	.00081	-.00728	-.00085	-.00329	-.00601	-.01311
#3	-.00120	.00101	-.00995	-.00485	-.00287	-.00585	-.01473
Check ?	Chk Pass	Chk Pass	Chk Pass	Chk Pass	Chk Pass	Chk Pass	Chk Pass
High Limit							
Low Limit							

Int. Std.	Y_2243	Y_3600	Y_3774
Units	Cts/S	Cts/S	Cts/S
Avg	**9184.9**	**55126.**	**2960.9**
Stddev	19.5	129.	17.9
%RSD	.21199	.23455	.60311
#1	9165.3	55274.	2981.6
#2	9185.3	55069.	2950.7
#3	9204.2	55035.	2950.6

Approved: June 27, 2016

Sample Name: ICSAB Acquired: 6/25/2016 12:59:21 Type: QC
Method: ICP-THERMO3_6010_200.7WATER_3YLINES(v974) Mode: CONC Corr. Factor: 1.00000(
User: JYH Custom ID1: Custom ID2: Custom ID3:
Comment:

Elem	Ag3280	Al3082	As1890	B_2496	Ba4554	Be3131	Ca4226	Cd2288
Units	ppm	ppm	ppm	ppm	ppm	ppm	ppm	ppm
Avg	**.51819**	**267.93**	**.25992**	**-.00749**	**.25012**	**.24499**	**247.43**	**.48653**
Stddev	.00274	.82	.00577	.00323	.00127	.00111	.96	.00069
%RSD	.52949	.30727	2.2185	43.201	.50926	.45301	.38893	.14255
#1	.51744	268.20	.26633	-.00904	.25065	.24547	247.63	.48716
#2	.52123	268.59	.25826	-.00965	.24866	.24578	246.38	.48579
#3	.51590	267.01	.25516	-.00377	.25104	.24372	248.28	.48665
Check ?	Chk Pass	Chk Pass	Chk Pass	Chk Pass	Chk Pass	Chk Pass	Chk Pass	Chk Pass
High Limit								
Low Limit								

Elem	Co2286	Cr2677	Cu2247	Fe2611	K_7664	Li6707	Mg2790	Mn2576
Units	ppm	ppm	ppm	ppm	ppm	ppm	ppm	ppm
Avg	**.24114**	**.25272**	**.25219**	**96.482**	**5.1931**	**.01181**	**249.25**	**.24440**
Stddev	.00029	.00219	.00111	.527	.0571	.00427	1.99	.00318
%RSD	.11831	.86807	.44033	.54597	1.0995	36.192	.80021	1.3017
#1	.24081	.25379	.25307	96.524	5.1297	.01134	249.32	.24432
#2	.24135	.25418	.25256	95.936	5.2405	.00779	247.22	.24763
#3	.24125	.25020	.25095	96.987	5.2091	.01630	251.20	.24127
Check ?	Chk Pass	Chk Pass	Chk Pass	Chk Pass	Chk Pass	Chk Pass	Chk Pass	Chk Pass
High Limit								
Low Limit								

Elem	Mo2020	Na5895	Ni2316	P_2149	Pb2203	Sb2068	Se1960	Si2124
Units	ppm	ppm	ppm	ppm	ppm	ppm	ppm	ppm
Avg	**-.00056**	**5.3241**	**.48364**	**.08508**	**.49426**	**.50665**	**.24857**	**.00554**
Stddev	.00038	.0216	.00155	.00195	.00579	.00649	.00790	.00251
%RSD	68.178	.40548	.32037	2.2888	1.1716	1.2807	3.1773	45.410
#1	-.00097	5.3151	.48290	.08463	.49996	.50736	.25719	.00434
#2	-.00022	5.3084	.48260	.08721	.48838	.49984	.24167	.00842
#3	-.00048	5.3487	.48542	.08340	.49443	.51276	.24687	.00384
Check ?	Chk Pass	Chk Pass	Chk Pass	Chk Pass	Chk Pass	Chk Pass	Chk Pass	Chk Pass
High Limit								
Low Limit								

Approved: June 27, 2016

Sample Name: ICSAB Acquired: 6/25/2016 12:59:21 Type: QC
Method: ICP-THERMO3_6010_200.7WATER_3YLINES(v974) Mode: CONC Corr. Factor: 1.00000(
User: JYH Custom ID1: Custom ID2: Custom ID3:
Comment:

Elem	Sn1899	Sr4077	Ti3372	Tl1908	V_2924	Zn2062	Zr3391
Units	ppm	ppm	ppm	ppm	ppm	ppm	ppm
Avg	**.00018**	**.00065**	**-.00404**	**.46188**	**.25332**	**.48100**	**-.01374**
Stddev	.00129	.00010	.00503	.00318	.00107	.00194	.00218
%RSD	732.71	15.906	124.53	.68769	.42266	.40303	15.888
#1	.00146	.00072	-.00979	.45913	.25376	.48104	-.01122
#2	-.00112	.00053	-.00192	.46116	.25410	.48293	-.01498
#3	.00019	.00071	-.00042	.46536	.25210	.47905	-.01502
Check ?	Chk Pass	Chk Pass	Chk Pass	Chk Pass	Chk Pass	Chk Pass	Chk Pass
High Limit							
Low Limit							

Int. Std.	Y_2243	Y_3600	Y_3774
Units	Cts/S	Cts/S	Cts/S
Avg	**9278.3**	**55833.**	**2985.5**
Stddev	15.8	186.	18.9
%RSD	.17001	.33320	.63177
#1	9263.8	55869.	2984.2
#2	9295.1	55632.	3004.9
#3	9275.9	55999.	2967.3

Approved: June 27, 2016

Sample Name: CCV Acquired: 6/25/2016 13:03:04 Type: QC
Method: ICP-THERMO3_6010_200.7WATER_3YLINES(v974) Mode: CONC Corr. Factor: 1.00000(
User: JYH Custom ID1: Custom ID2: Custom ID3:
Comment:

Elem	Ag3280	Al3082	As1890	B_2496	Ba4554	Be3131	Ca4226
Units	ppm	ppm	ppm	ppm	ppm	ppm	ppm
Avg	**.39792**	**10.019**	**.39868**	**.49351**	**.99429**	**.04982**	**9.9377**
Stddev	.00072	.017	.00144	.00412	.00753	.00017	.0996
%RSD	.18044	.17228	.36151	.83518	.75700	.33966	1.0022
#1	.39861	10.034	.39833	.49827	.98705	.04987	9.8876
#2	.39796	10.022	.40027	.49123	1.0021	.04997	10.052
#3	.39718	10.000	.39745	.49104	.99375	.04964	9.8731
Check ?	Chk Pass	Chk Pass	Chk Pass	Chk Pass	Chk Pass	Chk Pass	Chk Pass
Value							
Range							

Elem	Cd2288	Co2286	Cr2677	Cu2247	Fe2611	K_7664	Li6707
Units	ppm	ppm	ppm	ppm	ppm	ppm	ppm
Avg	**.04945**	**.20002**	**.50114**	**.50617**	**3.9950**	**49.191**	**.99914**
Stddev	.00013	.00034	.00115	.00138	.0385	.327	.00262
%RSD	.25449	.17079	.22943	.27257	.96478	.66521	.26204
#1	.04957	.20034	.49991	.50465	3.9625	48.889	.99615
#2	.04946	.20007	.50219	.50735	4.0376	49.538	1.0010
#3	.04932	.19966	.50132	.50650	3.9848	49.146	1.0003
Check ?	Chk Pass	Chk Pass	Chk Pass	Chk Pass	Chk Pass	Chk Pass	Chk Pass
Value							
Range							

Elem	Mg2790	Mn2576	Mo2020	Na5895	Ni2316	P_2149	Pb2203
Units	ppm	ppm	ppm	ppm	ppm	ppm	ppm
Avg	**9.9162**	**.49766**	**1.0071**	**49.316**	**.50460**	**9.9534**	**.50217**
Stddev	.1345	.00161	.0027	.281	.00141	.0056	.00090
%RSD	1.3564	.32258	.27182	.56936	.27993	.05661	.17861
#1	9.8004	.49634	1.0102	49.069	.50585	9.9507	.50282
#2	10.064	.49945	1.0061	49.622	.50307	9.9496	.50115
#3	9.8846	.49718	1.0051	49.257	.50488	9.9599	.50255
Check ?	Chk Pass	Chk Pass	Chk Pass	Chk Pass	Chk Pass	Chk Pass	Chk Pass
Value							
Range							

Approved: June 27, 2016

Sample Name: CCV Acquired: 6/25/2016 13:03:04 Type: QC
Method: ICP-THERMO3_6010_200.7WATER_3YLINES(v974) Mode: CONC Corr. Factor: 1.00000(
User: JYH Custom ID1: Custom ID2: Custom ID3:
Comment:

Elem	Sb2068	Se1960	Si2124	Sn1899	Sr4077	Ti3372	Tl1908
Units	ppm	ppm	ppm	ppm	ppm	ppm	ppm
Avg	**1.1997**	**.40476**	**5.1642**	**1.0026**	**.99432**	**.99050**	**.50900**
Stddev	.0011	.00080	.0031	.0008	.00541	.00261	.00166
%RSD	.09538	.19644	.06047	.08057	.54374	.26324	.32573
#1	1.2008	.40408	5.1631	1.0035	.99081	.99348	.51044
#2	1.1985	.40563	5.1678	1.0020	1.0005	.98942	.50718
#3	1.1997	.40457	5.1618	1.0022	.99161	.98862	.50937
Check ?	Chk Pass	Chk Pass	Chk Pass	Chk Pass	Chk Pass	Chk Pass	Chk Pass
Value							
Range							

Elem	V_2924	Zn2062	Zr3391
Units	ppm	ppm	ppm
Avg	**1.0019**	**1.0053**	F **2.8691**
Stddev	.0036	.0009	.0111
%RSD	.35558	.09150	.38634
#1	.99784	1.0055	2.8628
#2	1.0045	1.0043	2.8819
#3	1.0033	1.0060	2.8625
Check ?	Chk Pass	Chk Pass	Chk Fail
Value			1.0000
Range			10.000%

Int. Std.	Y_2243	Y_3600	Y_3774
Units	Cts/S	Cts/S	Cts/S
Avg	**9877.8**	**59691.**	**3097.9**
Stddev	6.1	104.	11.8
%RSD	.06196	.17495	.38081
#1	9880.1	59766.	3105.5
#2	9870.8	59572.	3084.3
#3	9882.4	59736.	3103.8

Approved: June 27, 2016

Sample Name: CCB Acquired: 6/25/2016 13:06:41 Type: Blank
Method: ICP-THERMO3_6010_200.7WATER_3YLINES(v974) Mode: CONC Corr. Factor: 1.00000(
User: JYH Custom ID1: Custom ID2: Custom ID3:
Comment:

Elem	Ag3280	Al3082	As1890	B_2496	Ba4554	Be3131	Ca4226	Cd2288
Units	ppm	ppm	ppm	ppm	ppm	ppm	ppm	ppm
Avg	.00082	.00013	.00057	.00151	.00063	.00002	-.01871	-.00022
Stddev	.00151	.00746	.00362	.00174	.00068	.00003	.02739	.00016
%RSD	185.23	5748.5	636.07	114.92	108.39	116.80	146.42	72.359
#1	.00201	.00304	-.00315	-.00049	.00141	.00001	-.04795	-.00036
#2	-.00088	-.00835	.00078	.00262	.00031	.00006	.00637	-.00027
#3	.00132	.00570	.00408	.00241	.00017	.00001	-.01455	-.00004
Check ?	Chk Pass	Chk Pass	Chk Pass	Chk Pass	Chk Pass	Chk Pass	Chk Pass	Chk Pass
High Limit								
Low Limit								

Elem	Co2286	Cr2677	Cu2247	Fe2611	K_7664	Li6707	Mg2790	Mn2576
Units	ppm	ppm	ppm	ppm	ppm	ppm	ppm	ppm
Avg	-.00002	.00054	.00076	.03608	.09214	-.00181	-.01859	-.00071
Stddev	.00025	.00025	.00080	.01975	.18930	.00302	.07756	.00052
%RSD	1039.3	46.422	105.73	54.731	205.46	166.60	417.27	72.248
#1	.00013	.00063	.00047	.01630	-.12492	-.00468	-.09449	-.00012
#2	.00011	.00026	.00167	.05580	.17827	.00135	-.02180	-.00101
#3	-.00032	.00073	.00014	.03615	.22306	-.00212	.06053	-.00101
Check ?	Chk Pass	Chk Pass	Chk Pass	Chk Pass	Chk Pass	Chk Pass	Chk Pass	Chk Pass
High Limit								
Low Limit								

Elem	Mo2020	Na5895	Ni2316	P_2149	Pb2203	Sb2068	Se1960	Si2124
Units	ppm	ppm	ppm	ppm	ppm	ppm	ppm	ppm
Avg	.00274	.04401	-.00040	.00332	.00144	-.00005	.00482	-.00649
Stddev	.00039	.03341	.00024	.00918	.00111	.00350	.00394	.00014
%RSD	14.320	75.897	59.933	276.22	77.091	6590.6	81.757	2.1187
#1	.00273	.08068	-.00054	-.00157	.00018	-.00177	.00919	-.00633
#2	.00236	.03606	-.00012	.01392	.00189	-.00236	.00153	-.00657
#3	.00314	.01530	-.00055	-.00237	.00225	.00397	.00375	-.00656
Check ?	Chk Pass	Chk Pass	Chk Pass	Chk Pass	Chk Pass	Chk Pass	Chk Pass	Chk Pass
High Limit								
Low Limit								

Approved: June 27, 2016

Sample Name: CCB Acquired: 6/25/2016 13:06:41 Type: Blank
Method: ICP-THERMO3_6010_200.7WATER_3YLINES(v974) Mode: CONC Corr. Factor: 1.00000(
User: JYH Custom ID1: Custom ID2: Custom ID3:
Comment:

Elem	Sn1899	Sr4077	Ti3372	Tl1908	V_2924	Zn2062	Zr3391
Units	ppm	ppm	ppm	ppm	ppm	ppm	ppm
Avg	**.00049**	**.00039**	**.00186**	**-.00089**	**-.00002**	**.00003**	**.00447**
Stddev	.00029	.00029	.00050	.00195	.00109	.00004	.00129
%RSD	58.864	74.770	26.876	218.22	5660.3	163.33	28.933
#1	.00018	.00056	.00153	-.00246	.00118	.00003	.00395
#2	.00076	.00054	.00162	-.00151	-.00095	.00007	.00352
#3	.00054	.00005	.00244	.00129	-.00029	-.00002	.00594
Check ?	Chk Pass	Chk Pass	Chk Pass	Chk Pass	Chk Pass	Chk Pass	Chk Pass
High Limit							
Low Limit							

Int. Std.	Y_2243	Y_3600	Y_3774
Units	Cts/S	Cts/S	Cts/S
Avg	**9714.8**	**59220.**	**3006.6**
Stddev	20.8	167.	18.8
%RSD	.21426	.28151	.62581
#1	9691.7	59319.	2985.4
#2	9732.2	59028.	3021.3
#3	9720.4	59314.	3013.1

Approved: June 27, 2016

Sample Name: PBW MC Acquired: 6/25/2016 13:18:16 Type: Unk
Method: ICP-THERMO3_6010_200.7WATER_3YLINES(v975) Mode: CONC Corr. Factor: 1.00000(
User: JYH Custom ID1: Custom ID2: Custom ID3:
Comment: WG573190-03

Elem	Ag3280	Al3082	As1890	B_2496	Ba4554	Be3131	Ca4226	Cd2288
Units	ppm	ppm	ppm	ppm	ppm	ppm	ppm	ppm
Avg	**-.00038**	**.00511**	**.00086**	**-.00212**	**.00115**	**.00002**	**-.06747**	**.00005**
Stddev	.00209	.01093	.00117	.00067	.00097	.00011	.03960	.00035
%RSD	552.93	213.69	135.59	31.434	84.150	461.31	58.695	692.60
#1	-.00263	-.00536	-.00048	-.00211	.00011	.00001	-.09775	.00040
#2	.00149	.00426	.00140	-.00146	.00202	-.00008	-.02265	-.00029
#3	.00000	.01644	.00166	-.00279	.00133	.00014	-.08201	.00004
Check ?	Chk Pass	Chk Pass	Chk Pass	Chk Pass	Chk Pass	Chk Pass	Chk Pass	Chk Pass
High Limit								
Low Limit								

Elem	Co2286	Cr2677	Cu2247	Fe2611	K_7664	Li6707	Mg2790	Mn2576
Units	ppm	ppm	ppm	ppm	ppm	ppm	ppm	ppm
Avg	**.00010**	**-.00006**	**.00212**	**.02866**	**-.06431**	**.00509**	**.02259**	**-.00086**
Stddev	.00040	.00091	.00173	.01678	.07316	.00381	.05174	.00149
%RSD	400.23	1393.8	81.515	58.547	113.75	74.903	229.03	173.59
#1	.00052	-.00104	.00296	.02246	-.13473	.00394	-.01043	-.00102
#2	.00004	.00075	.00325	.01586	-.06951	.00199	-.00402	.00071
#3	-.00026	.00010	.00013	.04766	.01130	.00934	.08222	-.00227
Check ?	Chk Pass	Chk Pass	Chk Pass	Chk Pass	Chk Pass	Chk Pass	Chk Pass	Chk Pass
High Limit								
Low Limit								

Elem	Mo2020	Na5895	Ni2316	P_2149	Pb2203	Sb2068	Se1960	Si2124
Units	ppm	ppm	ppm	ppm	ppm	ppm	ppm	ppm
Avg	**.00087**	**-.00687**	**.00001**	**-.00017**	**.00005**	**-.00551**	**.00627**	**.00390**
Stddev	.00030	.03350	.00031	.00833	.00114	.00506	.00234	.00374
%RSD	34.257	487.68	3374.4	4899.3	2181.8	91.834	37.291	95.869
#1	.00091	.01218	.00037	.00506	.00058	-.00133	.00544	.00713
#2	.00056	-.04555	-.00014	-.00978	.00083	-.01113	.00446	-.00020
#3	.00115	.01276	-.00019	.00420	-.00126	-.00406	.00891	.00477
Check ?	Chk Pass	Chk Pass	Chk Pass	Chk Pass	Chk Pass	Chk Pass	Chk Pass	Chk Pass
High Limit								
Low Limit								

Approved: June 27, 2016

Sample Name: PBW MC Acquired: 6/25/2016 13:18:16 Type: Unk
Method: ICP-THERMO3_6010_200.7WATER_3YLINES(v975) Mode: CONC Corr. Factor: 1.00000(
User: JYH Custom ID1: Custom ID2: Custom ID3:
Comment: WG573190-03

Elem	Sn1899	Sr4077	Ti3372	Tl1908	V_2924	Zn2062	Zr3391
Units	ppm	ppm	ppm	ppm	ppm	ppm	ppm
Avg	**.00012**	**-.00022**	**-.00094**	**-.00120**	**.00059**	**.00019**	**.00136**
Stddev	.00090	.00014	.01001	.00401	.00016	.00009	.00212
%RSD	728.27	61.668	1066.1	333.15	27.157	48.058	155.52
#1	-.00022	-.00007	.00771	-.00405	.00041	.00016	-.00108
#2	.00115	-.00034	-.01190	.00338	.00070	.00012	.00241
#3	-.00056	-.00026	.00137	-.00294	.00066	.00029	.00275
Check ?	Chk Pass	Chk Pass	Chk Pass	Chk Pass	Chk Pass	Chk Pass	Chk Pass
High Limit							
Low Limit							

Int. Std.	Y_2243	Y_3600	Y_3774
Units	Cts/S	Cts/S	Cts/S
Avg	**9802.9**	**59937.**	**3028.8**
Stddev	9.7	136.	16.1
%RSD	.09849	.22735	.53011
#1	9794.7	59785.	3046.3
#2	9813.5	59979.	3014.8
#3	9800.5	60047.	3025.3

Approved: June 27, 2016

Sample Name: LCSW MC Acquired: 6/25/2016 13:22:14 Type: Unk
Method: ICP-THERMO3_6010_200.7WATER_3YLINES(v975) Mode: CONC Corr. Factor: 1.00000(
User: JYH Custom ID1: Custom ID2: Custom ID3:
Comment: WG573190-04

Elem	Ag3280	Al3082	As1890	B_2496	Ba4554	Be3131	Ca4226	Cd2288
Units	ppm	ppm	ppm	ppm	ppm	ppm	ppm	ppm
Avg	**.19140**	**4.8040**	**.19266**	**.92897**	**.49049**	**.02396**	**4.9270**	**.02412**
Stddev	.00110	.0096	.00124	.00283	.00119	.00006	.0588	.00019
%RSD	.57611	.19942	.64179	.30493	.24273	.25817	1.1941	.78757
#1	.19253	4.7978	.19184	.92575	.49050	.02398	4.9121	.02430
#2	.19133	4.7992	.19408	.93105	.49168	.02402	4.8771	.02392
#3	.19033	4.8151	.19206	.93012	.48929	.02390	4.9919	.02415
Check ?	Chk Pass	Chk Pass	Chk Pass	Chk Pass	Chk Pass	Chk Pass	Chk Pass	Chk Pass
High Limit								
Low Limit								

Elem	Co2286	Cr2677	Cu2247	Fe2611	K_7664	Li6707	Mg2790	Mn2576
Units	ppm	ppm	ppm	ppm	ppm	ppm	ppm	ppm
Avg	**.09725**	**.24390**	**.24732**	**1.9838**	**23.909**	**.49943**	**4.9211**	**.24209**
Stddev	.00025	.00056	.00120	.0346	.055	.00048	.0513	.00093
%RSD	.26181	.22973	.48504	1.7424	.23189	.09613	1.0429	.38463
#1	.09749	.24389	.24597	1.9470	23.904	.49915	4.9459	.24237
#2	.09699	.24447	.24774	1.9888	23.968	.49916	4.8621	.24284
#3	.09727	.24335	.24825	2.0156	23.857	.49999	4.9553	.24105
Check ?	Chk Pass	Chk Pass	Chk Pass	Chk Pass	Chk Pass	Chk Pass	Chk Pass	Chk Pass
High Limit								
Low Limit								

Elem	Mo2020	Na5895	Ni2316	P_2149	Pb2203	Sb2068	Se1960	Si2124
Units	ppm	ppm	ppm	ppm	ppm	ppm	ppm	ppm
Avg	**.49737**	**24.381**	**.24620**	**4.6982**	**.24508**	**.58185**	**.18662**	**2.4109**
Stddev	.00101	.058	.00194	.0026	.00506	.00206	.00438	.0033
%RSD	.20378	.23960	.78649	.05522	2.0646	.35379	2.3449	.13777
#1	.49803	24.349	.24767	4.6983	.25078	.58403	.18417	2.4135
#2	.49787	24.449	.24692	4.7007	.24112	.57994	.18402	2.4071
#3	.49620	24.346	.24401	4.6956	.24334	.58158	.19167	2.4120
Check ?	Chk Pass	Chk Pass	Chk Pass	Chk Pass	Chk Pass	Chk Pass	Chk Pass	Chk Pass
High Limit								
Low Limit								

Approved: June 27, 2016

Sample Name: LCSW MC Acquired: 6/25/2016 13:22:14 Type: Unk
Method: ICP-THERMO3_6010_200.7WATER_3YLINES(v975) Mode: CONC Corr. Factor: 1.00000(
User: JYH Custom ID1: Custom ID2: Custom ID3:
Comment: WG573190-04

Elem	Sn1899	Sr4077	Ti3372	Tl1908	V_2924	Zn2062	Zr3391
Units	ppm	ppm	ppm	ppm	ppm	ppm	ppm
Avg	**.48537**	**.49494**	**.49102**	**.24360**	**.48594**	**.48236**	**.01763**
Stddev	.00248	.00157	.00916	.00175	.00116	.00127	.00304
%RSD	.51037	.31733	1.8663	.71814	.23927	.26228	17.214
#1	.48605	.49357	.49562	.24211	.48702	.48137	.01600
#2	.48744	.49666	.49698	.24315	.48610	.48194	.01576
#3	.48263	.49460	.48047	.24553	.48471	.48379	.02113
Check ?	Chk Pass	Chk Pass	Chk Pass	Chk Pass	Chk Pass	Chk Pass	Chk Pass
High Limit							
Low Limit							

Int. Std.	Y_2243	Y_3600	Y_3774
Units	Cts/S	Cts/S	Cts/S
Avg	**9802.2**	**59979.**	**3063.3**
Stddev	16.1	75.	6.7
%RSD	.16429	.12520	.21884
#1	9786.8	59978.	3070.3
#2	9800.7	59904.	3056.9
#3	9818.9	60054.	3062.8

Approved: June 27, 2016

Sample Name: L1606080801 Acquired: 6/25/2016 13:25:54 Type: Unk
Method: ICP-THERMO3_6010_200.7WATER_3YLINES(v975) Mode: CONC Corr. Factor: 1.00000(
User: JYH Custom ID1: Custom ID2: Custom ID3:
Comment: WG573190-02

Elem	Ag3280	Al3082	As1890	B_2496	Ba4554	Be3131	Ca4226	Cd2288
Units	ppm	ppm	ppm	ppm	ppm	ppm	ppm	ppm
Avg	.00120	-.00080	-.00163	.02599	.00717	.00000	50.564	.00016
Stddev	.00152	.00397	.00290	.00206	.00115	.00005	.112	.00037
%RSD	125.91	493.45	178.32	7.9153	16.060	1214.4	.22137	235.03
#1	.00226	.00203	-.00429	.02577	.00588	.00002	50.480	.00003
#2	-.00053	.00090	.00147	.02405	.00757	.00004	50.521	-.00014
#3	.00188	-.00534	-.00207	.02815	.00807	-.00005	50.691	.00058
Check ?	Chk Pass	Chk Pass	Chk Pass	Chk Pass	Chk Pass	Chk Pass	Chk Pass	Chk Pass
High Limit								
Low Limit								

Elem	Co2286	Cr2677	Cu2247	Fe2611	K_7664	Li6707	Mg2790	Mn2576
Units	ppm	ppm	ppm	ppm	ppm	ppm	ppm	ppm
Avg	.00014	.00083	.00107	.26409	1.2826	.00250	14.201	.11783
Stddev	.00018	.00044	.00061	.01139	.1290	.00132	.067	.00387
%RSD	127.01	53.307	57.172	4.3115	10.056	52.928	.47527	3.2872
#1	.00035	.00131	.00089	.27352	1.4315	.00167	14.162	.12070
#2	.00008	.00073	.00057	.25144	1.2130	.00180	14.162	.11343
#3	.00000	.00044	.00175	.26731	1.2035	.00402	14.279	.11937
Check ?	Chk Pass	Chk Pass	Chk Pass	Chk Pass	Chk Pass	Chk Pass	Chk Pass	Chk Pass
High Limit								
Low Limit								

Elem	Mo2020	Na5895	Ni2316	P_2149	Pb2203	Sb2068	Se1960	Si2124
Units	ppm	ppm	ppm	ppm	ppm	ppm	ppm	ppm
Avg	.00063	15.281	.00045	.01127	-.00029	-.00250	-.00036	4.8502
Stddev	.00031	.048	.00109	.00496	.00257	.00086	.00870	.0263
%RSD	48.719	.31261	245.14	44.009	886.73	34.260	2404.6	.54311
#1	.00028	15.230	.00169	.00618	-.00269	-.00223	.00526	4.8717
#2	.00080	15.325	-.00034	.01609	.00243	-.00181	.00404	4.8581
#3	.00082	15.288	-.00001	.01154	-.00061	-.00346	-.01039	4.8208
Check ?	Chk Pass	Chk Pass	Chk Pass	Chk Pass	Chk Pass	Chk Pass	Chk Pass	Chk Pass
High Limit								
Low Limit								

Approved: June 27, 2016

Sample Name: L1606080801 Acquired: 6/25/2016 13:25:54 Type: Unk
Method: ICP-THERMO3_6010_200.7WATER_3YLINES(v975) Mode: CONC Corr. Factor: 1.00000(
User: JYH Custom ID1: Custom ID2: Custom ID3:
Comment: WG573190-02

Elem	Sn1899	Sr4077	Ti3372	Tl1908	V_2924	Zn2062	Zr3391
Units	ppm	ppm	ppm	ppm	ppm	ppm	ppm
Avg	.00081	.16531	-.00520	-.00297	.00071	.00304	.00248
Stddev	.00021	.00042	.00147	.00169	.00080	.00019	.00016
%RSD	26.039	.25638	28.334	56.894	114.04	6.1375	6.5372
#1	.00100	.16514	-.00627	-.00112	.00132	.00299	.00242
#2	.00058	.16499	-.00352	-.00336	-.00020	.00288	.00235
#3	.00084	.16579	-.00581	-.00443	.00100	.00324	.00266
Check ?	Chk Pass	Chk Pass	Chk Pass	Chk Pass	Chk Pass	Chk Pass	Chk Pass
High Limit							
Low Limit							

Int. Std.	Y_2243	Y_3600	Y_3774
Units	Cts/S	Cts/S	Cts/S
Avg	9767.4	60311.	3068.7
Stddev	25.3	182.	4.5
%RSD	.25865	.30239	.14809
#1	9787.8	60238.	3069.0
#2	9775.3	60177.	3064.1
#3	9739.2	60519.	3073.1

Approved: June 27, 2016

Sample Name: L1606080803S Acquired: 6/25/2016 13:29:50 Type: Unk
Method: ICP-THERMO3_6010_200.7WATER_3YLINES(v975) Mode: CONC Corr. Factor: 1.00000(
User: JYH Custom ID1: Custom ID2: Custom ID3:
Comment: WG573190-07

Elem	Ag3280	Al3082	As1890	B_2496	Ba4554	Be3131	Ca4226	Cd2288
Units	ppm	ppm	ppm	ppm	ppm	ppm	ppm	ppm
Avg	**.19425**	**4.8313**	**.19559**	**.97188**	**.49949**	**.02391**	**55.138**	**.02433**
Stddev	.00175	.0086	.00291	.00386	.00064	.00006	.286	.00001
%RSD	.89899	.17760	1.4870	.39759	.12859	.26078	.51899	.03982
#1	.19471	4.8260	.19892	.97122	.49908	.02384	54.823	.02434
#2	.19571	4.8412	.19357	.96839	.49916	.02394	55.383	.02434
#3	.19231	4.8266	.19428	.97603	.50023	.02395	55.206	.02432
Check ?	Chk Pass	Chk Pass	Chk Pass	Chk Pass	Chk Pass	Chk Pass	Chk Pass	Chk Pass
High Limit								
Low Limit								

Elem	Co2286	Cr2677	Cu2247	Fe2611	K_7664	Li6707	Mg2790	Mn2576
Units	ppm	ppm	ppm	ppm	ppm	ppm	ppm	ppm
Avg	**.09623**	**.24025**	**.24291**	**2.2142**	**25.706**	**.49995**	**18.850**	**.36055**
Stddev	.00052	.00032	.00081	.0203	.056	.00310	.060	.00310
%RSD	.54129	.13263	.33315	.91450	.21668	.61973	.31584	.86069
#1	.09635	.23989	.24328	2.2335	25.718	.49651	18.866	.35746
#2	.09668	.24035	.24198	2.2161	25.755	.50082	18.784	.36367
#3	.09566	.24050	.24346	2.1931	25.645	.50252	18.899	.36052
Check ?	Chk Pass	Chk Pass	Chk Pass	Chk Pass	Chk Pass	Chk Pass	Chk Pass	Chk Pass
High Limit								
Low Limit								

Elem	Mo2020	Na5895	Ni2316	P_2149	Pb2203	Sb2068	Se1960	Si2124
Units	ppm	ppm	ppm	ppm	ppm	ppm	ppm	ppm
Avg	**.50273**	**39.946**	**.24148**	**4.8211**	**.24377**	**.58841**	**.19283**	**7.2475**
Stddev	.00069	.089	.00226	.0078	.00185	.00329	.00168	.0253
%RSD	.13674	.22372	.93733	.16218	.76094	.55837	.87085	.34834
#1	.50346	39.846	.24394	4.8298	.24591	.59218	.19095	7.2767
#2	.50266	40.018	.24099	4.8187	.24276	.58614	.19336	7.2326
#3	.50209	39.974	.23950	4.8148	.24264	.58690	.19419	7.2333
Check ?	Chk Pass	Chk Pass	Chk Pass	Chk Pass	Chk Pass	Chk Pass	Chk Pass	Chk Pass
High Limit								
Low Limit								

Approved: June 27, 2016

Sample Name: L1606080803S Acquired: 6/25/2016 13:29:50 Type: Unk
Method: ICP-THERMO3_6010_200.7WATER_3YLINES(v975) Mode: CONC Corr. Factor: 1.00000(
User: JYH Custom ID1: Custom ID2: Custom ID3:
Comment: WG573190-07

Elem	Sn1899	Sr4077	Ti3372	Tl1908	V_2924	Zn2062	Zr3391
Units	ppm	ppm	ppm	ppm	ppm	ppm	ppm
Avg	**.48600**	**.66572**	**.49120**	**.24058**	**.48625**	**.48121**	**.00549**
Stddev	.00062	.00113	.00488	.00183	.00111	.00310	.00062
%RSD	.12721	.16988	.99375	.75886	.22783	.64511	11.331
#1	.48664	.66443	.49684	.23968	.48515	.48355	.00538
#2	.48596	.66654	.48839	.24268	.48622	.48240	.00493
#3	.48540	.66619	.48838	.23938	.48737	.47769	.00616
Check ?	Chk Pass	Chk Pass	Chk Pass	Chk Pass	Chk Pass	Chk Pass	Chk Pass
High Limit							
Low Limit							

Int. Std.	Y_2243	Y_3600	Y_3774
Units	Cts/S	Cts/S	Cts/S
Avg	**9640.1**	**59155.**	**3051.9**
Stddev	28.9	91.	4.4
%RSD	.29949	.15374	.14285
#1	9607.9	59063.	3056.9
#2	9648.6	59158.	3049.0
#3	9663.8	59244.	3049.8

Approved: June 27, 2016

Sample Name: L1606080804SD Acquired: 6/25/2016 13:33:27 Type: Unk
Method: ICP-THERMO3_6010_200.7WATER_3YLINES(v975) Mode: CONC Corr. Factor: 1.00000(
User: JYH Custom ID1: Custom ID2: Custom ID3:
Comment: WG573190-08

Elem	Ag3280	Al3082	As1890	B_2496	Ba4554	Be3131	Ca4226	Cd2288
Units	ppm	ppm	ppm	ppm	ppm	ppm	ppm	ppm
Avg	.19367	4.8696	.19395	.97468	.50079	.02428	55.592	.02458
Stddev	.00103	.0189	.00351	.00126	.00119	.00004	.087	.00002
%RSD	.53221	.38806	1.8082	.12977	.23838	.15828	.15705	.06402
#1	.19313	4.8871	.19259	.97422	.49995	.02427	55.687	.02459
#2	.19486	4.8723	.19133	.97371	.50216	.02425	55.574	.02456
#3	.19302	4.8496	.19794	.97611	.50027	.02433	55.515	.02458
Check ?	Chk Pass	Chk Pass	Chk Pass	Chk Pass	Chk Pass	Chk Pass	Chk Pass	Chk Pass
High Limit								
Low Limit								

Elem	Co2286	Cr2677	Cu2247	Fe2611	K_7664	Li6707	Mg2790	Mn2576
Units	ppm	ppm	ppm	ppm	ppm	ppm	ppm	ppm
Avg	.09687	.24382	.24330	2.1942	25.602	.50391	18.927	.35670
Stddev	.00034	.00139	.00044	.0216	.187	.00317	.145	.00440
%RSD	.35450	.56820	.18086	.98630	.73073	.62836	.76565	1.2346
#1	.09649	.24542	.24364	2.2182	25.415	.50090	18.778	.36166
#2	.09698	.24295	.24347	2.1881	25.600	.50721	19.067	.35519
#3	.09715	.24309	.24280	2.1762	25.789	.50361	18.935	.35325
Check ?	Chk Pass	Chk Pass	Chk Pass	Chk Pass	Chk Pass	Chk Pass	Chk Pass	Chk Pass
High Limit								
Low Limit								

Elem	Mo2020	Na5895	Ni2316	P_2149	Pb2203	Sb2068	Se1960	Si2124
Units	ppm	ppm	ppm	ppm	ppm	ppm	ppm	ppm
Avg	.50687	40.011	.24239	4.8324	.24609	.59184	.19199	7.3269
Stddev	.00174	.019	.00180	.0039	.00113	.00410	.00494	.0108
%RSD	.34421	.04769	.74422	.07995	.45954	.69206	2.5730	.14791
#1	.50863	40.009	.24329	4.8354	.24728	.59240	.18629	7.3276
#2	.50684	40.031	.24358	4.8338	.24503	.59563	.19457	7.3373
#3	.50514	39.993	.24032	4.8281	.24594	.58749	.19509	7.3157
Check ?	Chk Pass	Chk Pass	Chk Pass	Chk Pass	Chk Pass	Chk Pass	Chk Pass	Chk Pass
High Limit								
Low Limit								

Approved: June 27, 2016

Sample Name: L1606080804SD Acquired: 6/25/2016 13:33:27 Type: Unk
Method: ICP-THERMO3_6010_200.7WATER_3YLINES(v975) Mode: CONC Corr. Factor: 1.00000(
User: JYH Custom ID1: Custom ID2: Custom ID3:
Comment: WG573190-08

Elem	Sn1899	Sr4077	Ti3372	Tl1908	V_2924	Zn2062	Zr3391
Units	ppm	ppm	ppm	ppm	ppm	ppm	ppm
Avg	.48884	.66564	.48806	.24641	.49385	.48167	.00481
Stddev	.00243	.00060	.00210	.00100	.00262	.00319	.00105
%RSD	.49731	.09007	.43005	.40687	.53028	.66320	21.781
#1	.48902	.66631	.48604	.24752	.49576	.48059	.00363
#2	.49118	.66515	.49023	.24612	.49493	.48526	.00518
#3	.48633	.66545	.48792	.24558	.49086	.47916	.00563
Check ?	Chk Pass	Chk Pass	Chk Pass	Chk Pass	Chk Pass	Chk Pass	Chk Pass
High Limit							
Low Limit							

Int. Std.	Y_2243	Y_3600	Y_3774
Units	Cts/S	Cts/S	Cts/S
Avg	9643.8	58961.	3032.4
Stddev	19.6	179.	14.4
%RSD	.20367	.30279	.47352
#1	9664.0	58941.	3022.3
#2	9624.8	58793.	3026.2
#3	9642.5	59149.	3048.8

Approved: June 27, 2016

Sample Name: L1606082203 Acquired: 6/25/2016 13:37:04 Type: Unk
Method: ICP-THERMO3_6010_200.7WATER_3YLINES(v975) Mode: CONC Corr. Factor: 1.00000(
User: JYH Custom ID1: Custom ID2: Custom ID3:
Comment:

Elem	Ag3280	Al3082	As1890	B_2496	Ba4554	Be3131	Ca4226	Cd2288
Units	ppm	ppm	ppm	ppm	ppm	ppm	ppm	ppm
Avg	.00071	.03250	.00108	.03413	.76881	.00001	31.323	.00009
Stddev	.00326	.00113	.00298	.00231	.00291	.00007	.069	.00003
%RSD	461.08	3.4738	274.98	6.7818	.37861	986.76	.21967	35.456
#1	-.00056	.03174	-.00033	.03677	.76753	-.00000	31.323	.00006
#2	.00440	.03379	-.00093	.03317	.76676	.00008	31.255	.00011
#3	-.00173	.03195	.00451	.03246	.77215	-.00006	31.393	.00012
Check ?	Chk Pass	Chk Pass	Chk Pass	Chk Pass	Chk Pass	Chk Pass	Chk Pass	Chk Pass
High Limit								
Low Limit								

Elem	Co2286	Cr2677	Cu2247	Fe2611	K_7664	Li6707	Mg2790	Mn2576
Units	ppm	ppm	ppm	ppm	ppm	ppm	ppm	ppm
Avg	.00298	.00799	.00175	5.1531	49.440	.10315	14.307	.17132
Stddev	.00036	.00030	.00156	.0220	.158	.00201	.082	.00563
%RSD	12.200	3.7657	89.202	.42624	.31871	1.9519	.57045	3.2873
#1	.00316	.00823	.00355	5.1330	49.302	.10173	14.214	.17528
#2	.00323	.00810	.00078	5.1498	49.405	.10227	14.338	.17381
#3	.00256	.00765	.00092	5.1766	49.612	.10546	14.368	.16487
Check ?	Chk Pass	Chk Pass	Chk Pass	Chk Pass	Chk Pass	Chk Pass	Chk Pass	Chk Pass
High Limit								
Low Limit								

Elem	Mo2020	Na5895	Ni2316	P_2149	Pb2203	Sb2068	Se1960	Si2124
Units	ppm	ppm	ppm	ppm	ppm	ppm	ppm	ppm
Avg	.00045	90.168	.00369	.00788	-.00122	.00230	.00147	11.287
Stddev	.00023	.210	.00039	.00442	.00289	.00119	.00467	.027
%RSD	50.114	.23246	10.480	56.105	237.50	51.496	317.01	.23968
#1	.00031	90.009	.00403	.01267	.00108	.00337	.00397	11.318
#2	.00033	90.090	.00327	.00394	-.00447	.00102	-.00391	11.275
#3	.00071	90.405	.00377	.00704	-.00027	.00252	.00436	11.268
Check ?	Chk Pass	Chk Pass	Chk Pass	Chk Pass	Chk Pass	Chk Pass	Chk Pass	Chk Pass
High Limit								
Low Limit								

Approved: June 27, 2016

Sample Name: L1606082203 Acquired: 6/25/2016 13:37:04 Type: Unk
Method: ICP-THERMO3_6010_200.7WATER_3YLINES(v975) Mode: CONC Corr. Factor: 1.00000(
User: JYH Custom ID1: Custom ID2: Custom ID3:
Comment:

Elem	Sn1899	Sr4077	Ti3372	Tl1908	V_2924	Zn2062	Zr3391
Units	ppm	ppm	ppm	ppm	ppm	ppm	ppm
Avg	**-.00007**	**.79119**	**.00045**	**-.00075**	**.00043**	**.00534**	**-.00006**
Stddev	.00030	.00071	.00315	.00229	.00033	.00006	.00108
%RSD	437.99	.09029	691.72	303.10	75.619	1.1956	1667.5
#1	-.00035	.79036	-.00147	.00135	.00018	.00529	-.00108
#2	-.00009	.79165	-.00125	-.00319	.00032	.00542	.00108
#3	.00024	.79155	.00408	-.00042	.00080	.00532	-.00019
Check ?	Chk Pass	Chk Pass	Chk Pass	Chk Pass	Chk Pass	Chk Pass	Chk Pass
High Limit							
Low Limit							

Int. Std.	Y_2243	Y_3600	Y_3774
Units	Cts/S	Cts/S	Cts/S
Avg	**9649.6**	**58766.**	**3005.5**
Stddev	29.5	106.	1.2
%RSD	.30621	.18076	.04053
#1	9617.1	58644.	3006.7
#2	9657.0	58831.	3005.5
#3	9674.8	58825.	3004.3

Approved: June 27, 2016

Sample Name: L1606082202 Acquired: 6/25/2016 13:40:58 Type: Unk
Method: ICP-THERMO3_6010_200.7WATER_3YLINES(v975) Mode: CONC Corr. Factor: 1.00000(
User: JYH Custom ID1: Custom ID2: Custom ID3:
Comment: WG573973-03

Elem	Ag3280	Al3082	As1890	B_2496	Ba4554	Be3131	Ca4226	Cd2288
Units	ppm	ppm	ppm	ppm	ppm	ppm	ppm	ppm
Avg	**.00163**	**.00700**	**-.00255**	**.09063**	**.14584**	**.00010**	**6.2202**	**-.00011**
Stddev	.00068	.00493	.00215	.00172	.00146	.00002	.0817	.00004
%RSD	41.927	70.458	84.324	1.8967	.99792	21.043	1.3126	39.110
#1	.00225	.01016	-.00441	.09032	.14618	.00008	6.1515	-.00007
#2	.00090	.00132	-.00302	.08908	.14425	.00013	6.1986	-.00016
#3	.00175	.00952	-.00020	.09248	.14710	.00010	6.3104	-.00012
Check ?	Chk Pass	Chk Pass	Chk Pass	Chk Pass	Chk Pass	Chk Pass	Chk Pass	Chk Pass
High Limit								
Low Limit								

Elem	Co2286	Cr2677	Cu2247	Fe2611	K_7664	Li6707	Mg2790	Mn2576
Units	ppm	ppm	ppm	ppm	ppm	ppm	ppm	ppm
Avg	**-.00004**	**.00096**	**.00077**	**2.0756**	**1.5049**	**.02492**	**4.3992**	**.07622**
Stddev	.00041	.00002	.00085	.0056	.1629	.00329	.1257	.00201
%RSD	1133.0	2.0322	110.52	.26897	10.822	13.197	2.8567	2.6344
#1	-.00024	.00097	.00165	2.0692	1.6925	.02131	4.4123	.07724
#2	.00043	.00097	.00070	2.0781	1.3995	.02572	4.2675	.07752
#3	-.00030	.00094	-.00004	2.0795	1.4227	.02774	4.5178	.07391
Check ?	Chk Pass	Chk Pass	Chk Pass	Chk Pass	Chk Pass	Chk Pass	Chk Pass	Chk Pass
High Limit								
Low Limit								

Elem	Mo2020	Na5895	Ni2316	P_2149	Pb2203	Sb2068	Se1960	Si2124
Units	ppm	ppm	ppm	ppm	ppm	ppm	ppm	ppm
Avg	**-.00024**	**83.246**	**.00061**	**.10079**	**.00421**	**-.00520**	**.00452**	**12.135**
Stddev	.00009	.263	.00086	.00636	.00131	.00271	.00174	.029
%RSD	36.387	.31568	140.09	6.3065	31.208	52.125	38.464	.24257
#1	-.00033	83.275	.00060	.10060	.00298	-.00301	.00254	12.154
#2	-.00015	82.970	.00147	.10724	.00559	-.00823	.00579	12.151
#3	-.00025	83.493	-.00024	.09454	.00404	-.00437	.00523	12.101
Check ?	Chk Pass	Chk Pass	Chk Pass	Chk Pass	Chk Pass	Chk Pass	Chk Pass	Chk Pass
High Limit								
Low Limit								

Approved: June 27, 2016

Sample Name: L1606082202 Acquired: 6/25/2016 13:40:58 Type: Unk
Method: ICP-THERMO3_6010_200.7WATER_3YLINES(v975) Mode: CONC Corr. Factor: 1.00000(
User: JYH Custom ID1: Custom ID2: Custom ID3:
Comment: WG573973-03

Elem	Sn1899	Sr4077	Ti3372	Tl1908	V_2924	Zn2062	Zr3391
Units	ppm	ppm	ppm	ppm	ppm	ppm	ppm
Avg	.00029	.21054	.00087	-.00133	-.00012	.00182	.00052
Stddev	.00041	.00091	.00263	.00076	.00048	.00007	.00152
%RSD	145.47	.43126	300.38	57.105	397.63	3.7016	294.24
#1	.00007	.21002	.00237	-.00045	.00028	.00184	-.00094
#2	.00003	.21002	.00241	-.00174	.00001	.00175	.00210
#3	.00076	.21159	-.00216	-.00179	-.00065	.00188	.00040
Check ?	Chk Pass	Chk Pass	Chk Pass	Chk Pass	Chk Pass	Chk Pass	Chk Pass
High Limit							
Low Limit							

Int. Std.	Y_2243	Y_3600	Y_3774
Units	Cts/S	Cts/S	Cts/S
Avg	9729.1	59376.	3030.4
Stddev	8.6	260.	19.9
%RSD	.08835	.43738	.65516
#1	9720.3	59079.	3018.5
#2	9729.3	59490.	3053.3
#3	9737.5	59559.	3019.5

Approved: June 27, 2016

Sample Name: L1606082202PS Acquired: 6/25/2016 13:44:52 Type: Unk
Method: ICP-THERMO3_6010_200.7WATER_3YLINES(v975) Mode: CONC Corr. Factor: 1.00000(
User: JYH Custom ID1: Custom ID2: Custom ID3:
Comment: WG573973-04

Elem	Ag3280	Al3082	As1890	B_2496	Ba4554	Be3131	Ca4226	Cd2288
Units	ppm	ppm	ppm	ppm	ppm	ppm	ppm	ppm
Avg	**.19375**	**4.8752**	**.19613**	**1.0291**	**.62833**	**.02428**	**10.648**	**.02477**
Stddev	.00051	.0099	.00160	.0019	.00588	.00006	.170	.00011
%RSD	.26273	.20232	.81334	.18131	.93614	.24036	1.5959	.45206
#1	.19417	4.8642	.19702	1.0298	.63084	.02431	10.660	.02468
#2	.19391	4.8782	.19429	1.0305	.63254	.02431	10.812	.02489
#3	.19319	4.8832	.19709	1.0270	.62161	.02421	10.473	.02473
Check ?	Chk Pass	Chk Pass	Chk Pass	Chk Pass	Chk Pass	Chk Pass	Chk Pass	Chk Pass
High Limit								
Low Limit								

Elem	Co2286	Cr2677	Cu2247	Fe2611	K_7664	Li6707	Mg2790	Mn2576
Units	ppm	ppm	ppm	ppm	ppm	ppm	ppm	ppm
Avg	**.09829**	**.24324**	**.24855**	**3.8486**	**25.821**	**.52335**	**8.7582**	**.31225**
Stddev	.00082	.00053	.00056	.0314	.285	.00671	.0434	.00355
%RSD	.83225	.21842	.22566	.81716	1.1038	1.2812	.49530	1.1380
#1	.09742	.24374	.24849	3.8714	25.861	.52361	8.7634	.31338
#2	.09905	.24330	.24914	3.8618	26.083	.52993	8.7125	.31510
#3	.09841	.24268	.24802	3.8128	25.517	.51653	8.7988	.30827
Check ?	Chk Pass	Chk Pass	Chk Pass	Chk Pass	Chk Pass	Chk Pass	Chk Pass	Chk Pass
High Limit								
Low Limit								

Elem	Mo2020	Na5895	Ni2316	P_2149	Pb2203	Sb2068	Se1960	Si2124
Units	ppm	ppm	ppm	ppm	ppm	ppm	ppm	ppm
Avg	**.50486**	**99.997**	**.24562**	**4.8721**	**.24648**	**.59017**	**.19243**	**13.471**
Stddev	.00060	.660	.00153	.0054	.00424	.00393	.00054	.013
%RSD	.11858	.66045	.62190	.11137	1.7208	.66559	.28037	.09301
#1	.50422	100.35	.24553	4.8783	.24168	.58648	.19181	13.458
#2	.50541	100.41	.24414	4.8682	.24971	.59430	.19267	13.471
#3	.50494	99.235	.24719	4.8698	.24807	.58975	.19281	13.483
Check ?	Chk Pass	Chk Pass	Chk Pass	Chk Pass	Chk Pass	Chk Pass	Chk Pass	Chk Pass
High Limit								
Low Limit								

Approved: June 27, 2016

Sample Name: L1606082202PS Acquired: 6/25/2016 13:44:52 Type: Unk
Method: ICP-THERMO3_6010_200.7WATER_3YLINES(v975) Mode: CONC Corr. Factor: 1.00000(
User: JYH Custom ID1: Custom ID2: Custom ID3:
Comment: WG573973-04

Elem	Sn1899	Sr4077	Ti3372	Tl1908	V_2924	Zn2062	Zr3391
Units	ppm	ppm	ppm	ppm	ppm	ppm	ppm
Avg	**.48807**	**.68216**	**.50019**	**.24323**	**.49372**	**.48957**	**.00258**
Stddev	.00205	.00533	.01089	.00117	.00097	.00018	.00106
%RSD	.41999	.78112	2.1777	.48173	.19621	.03662	41.003
#1	.49029	.68537	.51266	.24188	.49454	.48951	.00281
#2	.48770	.68509	.49539	.24396	.49265	.48978	.00349
#3	.48624	.67601	.49252	.24385	.49397	.48943	.00142
Check ?	Chk Pass	Chk Pass	Chk Pass	Chk Pass	Chk Pass	Chk Pass	Chk Pass
High Limit							
Low Limit							

Int. Std.	Y_2243	Y_3600	Y_3774
Units	Cts/S	Cts/S	Cts/S
Avg	**9652.9**	**58738.**	**3022.5**
Stddev	16.4	44.	32.4
%RSD	.17031	.07498	1.0716
#1	9668.7	58757.	3005.1
#2	9654.1	58688.	3002.5
#3	9635.9	58769.	3059.8

Approved: June 27, 2016

Sample Name: L1606082202SDL Acquired: 6/25/2016 13:48:30 Type: Unk
Method: ICP-THERMO3_6010_200.7WATER_3YLINES(v975) Mode: CONC Corr. Factor: 1.00000(
User: JYH Custom ID1: 5 Custom ID2: Custom ID3:
Comment: WG573973-04

Elem	Ag3280	Al3082	As1890	B_2496	Ba4554	Be3131	Ca4226	Cd2288
Units	ppm	ppm	ppm	ppm	ppm	ppm	ppm	ppm
Avg	-.00041	-.00874	.00232	.01966	.02846	.00012	1.1981	-.00020
Stddev	.00102	.00520	.00129	.00166	.00164	.00003	.0364	.00029
%RSD	249.96	59.552	55.713	8.4558	5.7787	28.080	3.0406	145.60
#1	-.00049	-.00387	.00244	.02114	.03034	.00013	1.2234	-.00054
#2	.00065	-.00812	.00098	.01996	.02778	.00008	1.1564	-.00008
#3	-.00139	-.01423	.00356	.01786	.02727	.00014	1.2146	.00001
Check ?	Chk Pass	Chk Pass	Chk Pass	Chk Pass	Chk Pass	Chk Pass	Chk Pass	Chk Pass
High Limit								
Low Limit								

Elem	Co2286	Cr2677	Cu2247	Fe2611	K_7664	Li6707	Mg2790	Mn2576
Units	ppm	ppm	ppm	ppm	ppm	ppm	ppm	ppm
Avg	-.00018	.00097	.00049	.42314	.31666	.00414	.84994	.01478
Stddev	.00036	.00092	.00031	.02269	.03395	.00078	.10125	.00159
%RSD	202.36	94.832	64.039	5.3615	10.720	18.849	11.912	10.770
#1	-.00059	-.00007	.00031	.40193	.27970	.00483	.89447	.01388
#2	-.00002	.00128	.00031	.42043	.32384	.00429	.92129	.01385
#3	.00008	.00169	.00086	.44706	.34645	.00330	.73406	.01662
Check ?	Chk Pass	Chk Pass	Chk Pass	Chk Pass	Chk Pass	Chk Pass	Chk Pass	Chk Pass
High Limit								
Low Limit								

Elem	Mo2020	Na5895	Ni2316	P_2149	Pb2203	Sb2068	Se1960	Si2124
Units	ppm	ppm	ppm	ppm	ppm	ppm	ppm	ppm
Avg	-.00015	16.797	-.00010	.02573	.00379	-.00654	-.00062	2.4606
Stddev	.00016	.116	.00075	.00347	.00211	.00206	.00121	.0014
%RSD	105.18	.68795	766.63	13.470	55.760	31.494	195.90	.05654
#1	-.00025	16.870	-.00048	.02714	.00159	-.00786	-.00167	2.4590
#2	-.00024	16.856	-.00058	.02827	.00580	-.00417	-.00090	2.4616
#3	.00003	16.663	.00077	.02178	.00399	-.00761	.00071	2.4611
Check ?	Chk Pass	Chk Pass	Chk Pass	Chk Pass	Chk Pass	Chk Pass	Chk Pass	Chk Pass
High Limit								
Low Limit								

Approved: June 27, 2016

Sample Name: L1606082202SDL Acquired: 6/25/2016 13:48:30 Type: Unk
Method: ICP-THERMO3_6010_200.7WATER_3YLINES(v975) Mode: CONC Corr. Factor: 1.00000(
User: JYH Custom ID1: 5 Custom ID2: Custom ID3:
Comment: WG573973-04

Elem	Sn1899	Sr4077	Ti3372	Tl1908	V_2924	Zn2062	Zr3391
Units	ppm	ppm	ppm	ppm	ppm	ppm	ppm
Avg	**-.00034**	**.04233**	**.00225**	**-.00298**	**.00005**	**.00069**	**.00014**
Stddev	.00035	.00076	.00380	.00312	.00068	.00008	.00023
%RSD	102.54	1.7878	169.10	104.78	1298.3	11.967	160.88
#1	-.00033	.04309	.00306	.00056	-.00034	.00074	-.00011
#2	.00000	.04232	.00558	-.00534	-.00035	.00059	.00032
#3	-.00071	.04157	-.00189	-.00415	.00084	.00073	.00022
Check ?	Chk Pass	Chk Pass	Chk Pass	Chk Pass	Chk Pass	Chk Pass	Chk Pass
High Limit							
Low Limit							

Int. Std.	Y_2243	Y_3600	Y_3774
Units	Cts/S	Cts/S	Cts/S
Avg	**10112.**	**61959.**	**3102.5**
Stddev	25.	335.	21.2
%RSD	.24804	.54051	.68302
#1	10140.	62322.	3081.9
#2	10091.	61890.	3101.4
#3	10107.	61663.	3124.2

Approved: June 27, 2016

Sample Name: L1606082202SDL Acquired: 6/25/2016 13:52:27 Type: Unk
Method: ICP-THERMO3_6010_200.7WATER_3YLINES(v975) Mode: CONC Corr. Factor: 1.00000(
User: JYH Custom ID1: 25 Custom ID2: Custom ID3:
Comment: WG573973-04

Elem	Ag3280	Al3082	As1890	B_2496	Ba4554	Be3131	Ca4226	Cd2288
Units	ppm	ppm	ppm	ppm	ppm	ppm	ppm	ppm
Avg	**-.00014**	**-.00201**	**.00162**	**.00506**	**.00674**	**.00009**	**.22194**	**.00006**
Stddev	.00098	.00612	.00099	.00223	.00036	.00007	.03121	.00010
%RSD	701.06	303.84	61.332	44.136	5.3564	71.933	14.062	159.17
#1	-.00091	-.00825	.00149	.00575	.00715	.00008	.25227	.00003
#2	-.00048	-.00177	.00268	.00256	.00663	.00004	.22363	-.00001
#3	.00097	.00398	.00070	.00686	.00645	.00017	.18992	.00018
Check ?	Chk Pass	Chk Pass	Chk Pass	Chk Pass	Chk Pass	Chk Pass	Chk Pass	Chk Pass
High Limit								
Low Limit								

Elem	Co2286	Cr2677	Cu2247	Fe2611	K_7664	Li6707	Mg2790	Mn2576
Units	ppm	ppm	ppm	ppm	ppm	ppm	ppm	ppm
Avg	**-.00007**	**.00003**	**.00093**	**.10294**	**.07211**	**-.00053**	**.11677**	**.00303**
Stddev	.00044	.00176	.00026	.00844	.06933	.00190	.04489	.00266
%RSD	660.12	5191.6	27.598	8.2017	96.144	360.65	38.441	87.562
#1	-.00052	.00076	.00092	.11264	.12436	-.00025	.12873	.00344
#2	.00037	-.00197	.00068	.09726	-.00654	-.00255	.06712	.00020
#3	-.00005	.00131	.00120	.09891	.09851	.00122	.15447	.00546
Check ?	Chk Pass	Chk Pass	Chk Pass	Chk Pass	Chk Pass	Chk Pass	Chk Pass	Chk Pass
High Limit								
Low Limit								

Elem	Mo2020	Na5895	Ni2316	P_2149	Pb2203	Sb2068	Se1960	Si2124
Units	ppm	ppm	ppm	ppm	ppm	ppm	ppm	ppm
Avg	**-.00046**	**3.4626**	**-.00095**	**.01102**	**.00309**	**-.00448**	**.00254**	**.52285**
Stddev	.00009	.0579	.00053	.00740	.00233	.00663	.00646	.00911
%RSD	18.881	1.6714	55.686	67.190	75.440	147.88	254.92	1.7427
#1	-.00041	3.4180	-.00056	.01783	.00042	-.00172	-.00323	.51493
#2	-.00042	3.4418	-.00074	.01207	.00473	-.01205	.00952	.52082
#3	-.00056	3.5280	-.00155	.00314	.00412	.00032	.00131	.53281
Check ?	Chk Pass	Chk Pass	Chk Pass	Chk Pass	Chk Pass	Chk Pass	Chk Pass	Chk Pass
High Limit								
Low Limit								

Approved: June 27, 2016

Sample Name: L1606082202SDL Acquired: 6/25/2016 13:52:27 Type: Unk
Method: ICP-THERMO3_6010_200.7WATER_3YLINES(v975) Mode: CONC Corr. Factor: 1.00000(
User: JYH Custom ID1: 25 Custom ID2: Custom ID3:
Comment: WG573973-04

Elem	Sn1899	Sr4077	Ti3372	Tl1908	V_2924	Zn2062	Zr3391
Units	ppm	ppm	ppm	ppm	ppm	ppm	ppm
Avg	**-.00039**	**.00876**	**-.00160**	**-.00170**	**.00064**	**.00048**	**.00025**
Stddev	.00024	.00020	.00243	.00072	.00151	.00001	.00052
%RSD	61.212	2.3382	151.62	42.632	234.58	1.6034	205.72
#1	-.00036	.00876	-.00015	-.00219	-.00097	.00048	.00032
#2	-.00064	.00897	-.00025	-.00087	.00088	.00049	-.00030
#3	-.00017	.00856	-.00441	-.00204	.00202	.00048	.00073
Check ?	Chk Pass	Chk Pass	Chk Pass	Chk Pass	Chk Pass	Chk Pass	Chk Pass
High Limit							
Low Limit							

Int. Std.	Y_2243	Y_3600	Y_3774
Units	Cts/S	Cts/S	Cts/S
Avg	**10010.**	**61091.**	**3050.7**
Stddev	14.	94.	16.7
%RSD	.14368	.15455	.54708
#1	9999.9	61099.	3067.0
#2	10027.	60993.	3033.7
#3	10004.	61182.	3051.5

Approved: June 27, 2016

Sample Name: CCV Acquired: 6/25/2016 13:56:22 Type: QC
Method: ICP-THERMO3_6010_200.7WATER_3YLINES(v975) Mode: CONC Corr. Factor: 1.00000(
User: JYH Custom ID1: Custom ID2: Custom ID3:
Comment:

Elem	Ag3280	Al3082	As1890	B_2496	Ba4554	Be3131	Ca4226
Units	ppm	ppm	ppm	ppm	ppm	ppm	ppm
Avg	.39703	9.8823	.39208	.48360	.99649	.04877	9.9442
Stddev	.00097	.0185	.00108	.00155	.00485	.00012	.0391
%RSD	.24464	.18766	.27635	.32015	.48698	.23806	.39293
#1	.39651	9.9033	.39094	.48432	.99107	.04885	9.8991
#2	.39815	9.8682	.39222	.48182	1.0004	.04883	9.9670
#3	.39642	9.8754	.39309	.48466	.99796	.04864	9.9665
Check ?	Chk Pass	Chk Pass	Chk Pass	Chk Pass	Chk Pass	Chk Pass	Chk Pass
Value							
Range							

Elem	Cd2288	Co2286	Cr2677	Cu2247	Fe2611	K_7664	Li6707
Units	ppm	ppm	ppm	ppm	ppm	ppm	ppm
Avg	.04952	.19590	.48861	.49872	3.9553	49.086	.99832
Stddev	.00026	.00028	.00039	.00131	.0110	.181	.00236
%RSD	.52554	.14170	.07934	.26171	.27922	.36920	.23624
#1	.04970	.19602	.48888	.50017	3.9554	48.878	.99571
#2	.04922	.19610	.48816	.49764	3.9662	49.210	1.0003
#3	.04964	.19559	.48877	.49836	3.9441	49.170	.99895
Check ?	Chk Pass	Chk Pass	Chk Pass	Chk Pass	Chk Pass	Chk Pass	Chk Pass
Value							
Range							

Elem	Mg2790	Mn2576	Mo2020	Na5895	Ni2316	P_2149	Pb2203
Units	ppm	ppm	ppm	ppm	ppm	ppm	ppm
Avg	9.6989	.49966	.99513	49.378	.49577	9.7713	.49937
Stddev	.0286	.00128	.00487	.189	.00112	.0077	.00125
%RSD	.29470	.25687	.48908	.38358	.22653	.07875	.25024
#1	9.6936	.49933	.99926	49.226	.49626	9.7672	.49899
#2	9.6733	.50107	.99636	49.590	.49656	9.7802	.50076
#3	9.7297	.49857	.98976	49.317	.49448	9.7665	.49835
Check ?	Chk Pass	Chk Pass	Chk Pass	Chk Pass	Chk Pass	Chk Pass	Chk Pass
Value							
Range							

Approved: June 27, 2016

Sample Name: CCV Acquired: 6/25/2016 13:56:22 Type: QC
Method: ICP-THERMO3_6010_200.7WATER_3YLINES(v975) Mode: CONC Corr. Factor: 1.00000(
User: JYH Custom ID1: Custom ID2: Custom ID3:
Comment:

Elem	Sb2068	Se1960	Si2124	Sn1899	Sr4077	Ti3372	Tl1908
Units	ppm	ppm	ppm	ppm	ppm	ppm	ppm
Avg	1.1744	.39516	5.0749	.97934	.99997	.99747	.49995
Stddev	.0050	.00337	.0045	.00061	.00261	.00842	.00315
%RSD	.42778	.85272	.08873	.06267	.26098	.84451	.63052
#1	1.1693	.39868	5.0732	.98005	.99777	.99280	.50104
#2	1.1793	.39197	5.0800	.97900	1.0028	1.0072	.49639
#3	1.1748	.39484	5.0715	.97897	.99928	.99242	.50240
Check ?	Chk Pass	Chk Pass	Chk Pass	Chk Pass	Chk Pass	Chk Pass	Chk Pass
Value							
Range							

Elem	V_2924	Zn2062	Zr3391
Units	ppm	ppm	ppm
Avg	.98727	.98962	F 2.8790
Stddev	.00224	.00122	.0125
%RSD	.22699	.12332	.43408
#1	.98696	.98924	2.8649
#2	.98519	.99098	2.8888
#3	.98965	.98864	2.8834
Check ?	Chk Pass	Chk Pass	Chk Fail
Value			1.0000
Range			10.000%

Int. Std.	Y_2243	Y_3600	Y_3774
Units	Cts/S	Cts/S	Cts/S
Avg	9881.8	60025.	3051.6
Stddev	7.5	117.	13.0
%RSD	.07613	.19437	.42745
#1	9874.3	60038.	3066.6
#2	9889.3	60134.	3043.0
#3	9881.9	59902.	3045.3

Approved: June 27, 2016

Sample Name: CCB Acquired: 6/25/2016 14:00:01 Type: Blank
Method: ICP-THERMO3_6010_200.7WATER_3YLINES(v975) Mode: CONC Corr. Factor: 1.00000(
User: JYH Custom ID1: Custom ID2: Custom ID3:
Comment:

Elem	Ag3280	Al3082	As1890	B_2496	Ba4554	Be3131	Ca4226	Cd2288
Units	ppm	ppm	ppm	ppm	ppm	ppm	ppm	ppm
Avg	-.00037	.00384	.00171	.00288	.00164	.00016	-.02160	-.00002
Stddev	.00056	.00607	.00179	.00157	.00101	.00008	.03268	.00008
%RSD	153.00	158.06	104.81	54.496	61.686	49.488	151.32	357.31
#1	-.00082	.00133	.00363	.00341	.00099	.00008	-.05876	.00002
#2	-.00054	.01077	.00142	.00412	.00280	.00016	-.00868	-.00011
#3	.00026	-.00057	.00008	.00112	.00111	.00023	.00265	.00002
Check ?	Chk Pass	Chk Pass	Chk Pass	Chk Pass	Chk Pass	Chk Pass	Chk Pass	Chk Pass
High Limit								
Low Limit								

Elem	Co2286	Cr2677	Cu2247	Fe2611	K_7664	Li6707	Mg2790	Mn2576
Units	ppm	ppm	ppm	ppm	ppm	ppm	ppm	ppm
Avg	.00014	.00089	.00145	.02539	.05830	-.00178	-.00516	-.00289
Stddev	.00025	.00059	.00085	.02878	.16368	.00331	.04118	.00267
%RSD	184.36	65.782	58.421	113.33	280.73	185.62	797.74	92.366
#1	-.00007	.00150	.00078	.04856	-.06991	-.00470	-.03370	-.00034
#2	.00042	.00086	.00240	.03444	.24267	-.00246	.04205	-.00265
#3	.00006	.00033	.00117	-.00682	.00216	.00181	-.02383	-.00566
Check ?	Chk Pass	Chk Pass	Chk Pass	Chk Pass	Chk Pass	Chk Pass	Chk Pass	Chk Pass
High Limit								
Low Limit								

Elem	Mo2020	Na5895	Ni2316	P_2149	Pb2203	Sb2068	Se1960	Si2124
Units	ppm	ppm	ppm	ppm	ppm	ppm	ppm	ppm
Avg	.00312	.01750	-.00036	.00463	.00110	.00408	.00171	-.00349
Stddev	.00035	.01788	.00074	.00054	.00119	.00430	.00409	.00216
%RSD	11.208	102.15	207.33	11.581	107.78	105.36	238.51	61.802
#1	.00276	.00856	.00044	.00497	-.00027	-.00057	.00622	-.00129
#2	.00346	.03809	-.00047	.00401	.00175	.00791	-.00177	-.00560
#3	.00314	.00586	-.00104	.00491	.00181	.00489	.00070	-.00357
Check ?	Chk Pass	Chk Pass	Chk Pass	Chk Pass	Chk Pass	Chk Pass	Chk Pass	Chk Pass
High Limit								
Low Limit								

Approved: June 27, 2016

Sample Name: CCB Acquired: 6/25/2016 14:00:01 Type: Blank
Method: ICP-THERMO3_6010_200.7WATER_3YLINES(v975) Mode: CONC Corr. Factor: 1.00000(
User: JYH Custom ID1: Custom ID2: Custom ID3:
Comment:

Elem	Sn1899	Sr4077	Ti3372	Tl1908	V_2924	Zn2062	Zr3391
Units	ppm	ppm	ppm	ppm	ppm	ppm	ppm
Avg	.00015	.00055	-.00034	-.00341	.00088	.00013	.00321
Stddev	.00088	.00013	.00661	.00148	.00029	.00021	.00123
%RSD	577.33	24.369	1964.7	43.438	32.521	159.30	38.279
#1	-.00076	.00044	.00453	-.00437	.00106	-.00009	.00194
#2	.00100	.00070	.00232	-.00416	.00055	.00032	.00329
#3	.00022	.00052	-.00786	-.00171	.00104	.00016	.00439
Check ?	Chk Pass	Chk Pass	Chk Pass	Chk Pass	Chk Pass	Chk Pass	Chk Pass
High Limit							
Low Limit							

Int. Std.	Y_2243	Y_3600	Y_3774
Units	Cts/S	Cts/S	Cts/S
Avg	9674.1	59179.	2989.6
Stddev	10.8	80.	18.0
%RSD	.11204	.13474	.60268
#1	9680.4	59116.	2972.7
#2	9661.6	59269.	3008.6
#3	9680.2	59153.	2987.4

Approved: June 27, 2016

Sample Name: L1606082302 Acquired: 6/25/2016 14:03:59 Type: Unk
Method: ICP-THERMO3_6010_200.7WATER_3YLINES(v975) Mode: CONC Corr. Factor: 1.00000(
User: JYH Custom ID1: Custom ID2: Custom ID3:
Comment:

Elem	Ag3280	Al3082	As1890	B_2496	Ba4554	Be3131	Ca4226
Units	ppm	ppm	ppm	ppm	ppm	ppm	ppm
Avg	**-.00010**	**.01235**	**.00398**	**.02065**	**7.6114**	**.00014**	**242.99**
Stddev	.00016	.00738	.00092	.00248	.0086	.00009	.50
%RSD	156.01	59.723	23.024	12.009	.11234	64.318	.20416
#1	-.00023	.01740	.00411	.01789	7.6202	.00016	242.85
#2	-.00014	.01576	.00483	.02137	7.6109	.00023	243.54
#3	.00007	.00389	.00301	.02270	7.6032	.00004	242.58
Check ?	Chk Pass	Chk Pass	Chk Pass	Chk Pass	Chk Pass	Chk Pass	Chk Pass
High Limit							
Low Limit							

Elem	Cd2288	Co2286	Cr2677	Cu2247	Fe2611	K_7664	Li6707
Units	ppm	ppm	ppm	ppm	ppm	ppm	ppm
Avg	**.00045**	**.05380**	**.00122**	**.00261**	**4.4999**	**3.4068**	**.13022**
Stddev	.00043	.00087	.00035	.00011	.0119	.0234	.00431
%RSD	95.240	1.6084	28.402	4.2649	.26410	.68699	3.3105
#1	-.00003	.05465	.00142	.00253	4.4869	3.3837	.13493
#2	.00060	.05384	.00143	.00274	4.5026	3.4062	.12925
#3	.00078	.05292	.00082	.00256	4.5101	3.4305	.12648
Check ?	Chk Pass	Chk Pass	Chk Pass	Chk Pass	Chk Pass	Chk Pass	Chk Pass
High Limit							
Low Limit							

Elem	Mg2790	Mn2576	Mo2020	Na5895	Ni2316	P_2149	Pb2203
Units	ppm	ppm	ppm	ppm	ppm	ppm	ppm
Avg	**186.55**	**.80417**	**.00043**	F **676.67**	**.01798**	**.04840**	**.00356**
Stddev	.43	.00344	.00029	5.78	.00081	.00767	.00232
%RSD	.22901	.42830	67.402	.85481	4.4962	15.839	65.024
#1	186.94	.80321	.00050	676.18	.01876	.05723	.00107
#2	186.09	.80800	.00067	682.68	.01714	.04349	.00566
#3	186.63	.80131	.00011	671.15	.01803	.04447	.00396
Check ?	Chk Pass	Chk Pass	Chk Pass	Chk Fail	Chk Pass	Chk Pass	Chk Pass
High Limit				270.00			
Low Limit				-.50000			

Approved: June 27, 2016

Sample Name: L1606082302 Acquired: 6/25/2016 14:03:59 Type: Unk
Method: ICP-THERMO3_6010_200.7WATER_3YLINES(v975) Mode: CONC Corr. Factor: 1.00000(
User: JYH Custom ID1: Custom ID2: Custom ID3:
Comment:

Elem	Sb2068	Se1960	Si2124	Sn1899	Sr4077	Ti3372	Tl1908
Units	ppm	ppm	ppm	ppm	ppm	ppm	ppm
Avg	**-.00329**	**-.00499**	**17.541**	**.00002**	**5.8024**	F **-.03279**	**-.00373**
Stddev	.00417	.00266	.115	.00016	.0077	.00249	.00217
%RSD	126.77	53.331	.65409	771.83	.13255	7.6037	58.233
#1	-.00765	-.00207	17.622	-.00016	5.8086	-.03219	-.00297
#2	-.00289	-.00563	17.591	.00008	5.8048	-.03065	-.00619
#3	.00066	-.00727	17.409	.00014	5.7938	-.03553	-.00205
Check ?	Chk Pass	Chk Pass	Chk Pass	Chk Pass	Chk Pass	Chk Fail	Chk Pass
High Limit						36.000	
Low Limit						-.03000	

Elem	V_2924	Zn2062	Zr3391
Units	ppm	ppm	ppm
Avg	**-.00105**	**.00822**	**.00588**
Stddev	.00081	.00012	.00100
%RSD	77.437	1.5051	16.931
#1	-.00020	.00826	.00695
#2	-.00112	.00832	.00498
#3	-.00182	.00808	.00571
Check ?	Chk Pass	Chk Pass	Chk Pass
High Limit			
Low Limit			

Int. Std.	Y_2243	Y_3600	Y_3774
Units	Cts/S	Cts/S	Cts/S
Avg	**9001.2**	**54623.**	**2943.0**
Stddev	12.7	293.	11.3
%RSD	.14121	.53595	.38250
#1	8986.8	54359.	2937.9
#2	9010.8	54574.	2935.3
#3	9006.1	54938.	2955.9

Approved: June 27, 2016

Sample Name: L1606082303 Acquired: 6/25/2016 14:07:59 Type: Unk
Method: ICP-THERMO3_6010_200.7WATER_3YLINES(v975) Mode: CONC Corr. Factor: 1.00000(
User: JYH Custom ID1: Custom ID2: Custom ID3:
Comment:

Elem	Ag3280	Al3082	As1890	B_2496	Ba4554	Be3131	Ca4226
Units	ppm	ppm	ppm	ppm	ppm	ppm	ppm
Avg	**.00097**	**.07689**	**.00082**	**.01317**	**4.0611**	**.00008**	**194.35**
Stddev	.00087	.00794	.00214	.00140	.0013	.00002	.19
%RSD	89.857	10.324	259.83	10.655	.03277	29.564	.09947
#1	.00177	.08422	.00140	.01160	4.0625	.00007	194.28
#2	.00005	.07798	.00261	.01363	4.0599	.00006	194.19
#3	.00109	.06846	-.00155	.01429	4.0610	.00010	194.56
Check ?	Chk Pass	Chk Pass	Chk Pass	Chk Pass	Chk Pass	Chk Pass	Chk Pass
High Limit							
Low Limit							

Elem	Cd2288	Co2286	Cr2677	Cu2247	Fe2611	K_7664	Li6707
Units	ppm	ppm	ppm	ppm	ppm	ppm	ppm
Avg	**.00041**	**.00720**	**.00128**	**.00172**	**.48254**	**1.5553**	**.05921**
Stddev	.00016	.00037	.00008	.00037	.03011	.0518	.00214
%RSD	37.982	5.1555	6.4501	21.255	6.2390	3.3303	3.6194
#1	.00025	.00709	.00125	.00159	.48289	1.5549	.05878
#2	.00056	.00690	.00137	.00144	.45226	1.5037	.05732
#3	.00044	.00762	.00121	.00214	.51247	1.6073	.06154
Check ?	Chk Pass	Chk Pass	Chk Pass	Chk Pass	Chk Pass	Chk Pass	Chk Pass
High Limit							
Low Limit							

Elem	Mg2790	Mn2576	Mo2020	Na5895	Ni2316	P_2149	Pb2203
Units	ppm	ppm	ppm	ppm	ppm	ppm	ppm
Avg	**110.52**	**2.3053**	**-.00008**	F **614.40**	**.00312**	**.00621**	**.00333**
Stddev	.38	.0070	.00038	4.80	.00050	.00738	.00101
%RSD	.34277	.30352	457.85	.78181	15.943	118.75	30.264
#1	110.96	2.3090	-.00052	609.47	.00307	-.00184	.00218
#2	110.30	2.2972	.00010	614.65	.00363	.01264	.00406
#3	110.30	2.3096	.00018	619.07	.00264	.00783	.00375
Check ?	Chk Pass	Chk Pass	Chk Pass	Chk Fail	Chk Pass	Chk Pass	Chk Pass
High Limit				270.00			
Low Limit				-.50000			

Approved: June 27, 2016

Sample Name: L1606082303 Acquired: 6/25/2016 14:07:59 Type: Unk
Method: ICP-THERMO3_6010_200.7WATER_3YLINES(v975) Mode: CONC Corr. Factor: 1.00000(
User: JYH Custom ID1: Custom ID2: Custom ID3:
Comment:

Elem	Sb2068	Se1960	Si2124	Sn1899	Sr4077	Ti3372	Tl1908
Units	ppm	ppm	ppm	ppm	ppm	ppm	ppm
Avg	-.00131	-.00398	12.572	-.00061	3.7282	-.02186	-.00195
Stddev	.00101	.00138	.069	.00058	.0049	.00737	.00114
%RSD	77.475	34.690	.54565	95.484	.12996	33.713	58.500
#1	-.00178	-.00242	12.599	.00005	3.7247	-.01374	-.00282
#2	-.00014	-.00503	12.623	-.00084	3.7262	-.02372	-.00066
#3	-.00200	-.00451	12.494	-.00105	3.7337	-.02812	-.00237
Check ?	Chk Pass	Chk Pass	Chk Pass	Chk Pass	Chk Pass	Chk Pass	Chk Pass
High Limit							
Low Limit							

Elem	V_2924	Zn2062	Zr3391
Units	ppm	ppm	ppm
Avg	-.00017	.00519	.00587
Stddev	.00034	.00017	.00146
%RSD	196.61	3.3392	24.813
#1	.00020	.00538	.00454
#2	-.00026	.00515	.00565
#3	-.00046	.00504	.00743
Check ?	Chk Pass	Chk Pass	Chk Pass
High Limit			
Low Limit			

Int. Std.	Y_2243	Y_3600	Y_3774
Units	Cts/S	Cts/S	Cts/S
Avg	9113.2	55170.	2962.5
Stddev	17.2	284.	10.8
%RSD	.18895	.51491	.36572
#1	9120.9	54953.	2952.0
#2	9093.5	55065.	2973.6
#3	9125.3	55492.	2961.9

Approved: June 27, 2016

Sample Name: L1606082304 Acquired: 6/25/2016 14:12:00 Type: Unk
Method: ICP-THERMO3_6010_200.7WATER_3YLINES(v975) Mode: CONC Corr. Factor: 1.00000(
User: JYH Custom ID1: Custom ID2: Custom ID3:
Comment:

Elem	Ag3280	Al3082	As1890	B_2496	Ba4554	Be3131	Ca4226	Cd2288
Units	ppm	ppm	ppm	ppm	ppm	ppm	ppm	ppm
Avg	**-.00108**	**.00282**	**.00375**	**.01195**	**1.2873**	**.00004**	**44.812**	**-.00032**
Stddev	.00081	.00175	.00233	.00191	.0068	.00003	.140	.00033
%RSD	75.442	62.066	62.147	15.958	.52861	68.482	.31190	102.13
#1	-.00032	.00374	.00333	.01352	1.2889	.00004	44.884	-.00060
#2	-.00194	.00392	.00166	.00983	1.2799	.00001	44.651	.00004
#3	-.00098	.00080	.00626	.01250	1.2932	.00007	44.900	-.00039
Check ?	Chk Pass	Chk Pass	Chk Pass	Chk Pass	Chk Pass	Chk Pass	Chk Pass	Chk Pass
High Limit								
Low Limit								

Elem	Co2286	Cr2677	Cu2247	Fe2611	K_7664	Li6707	Mg2790	Mn2576
Units	ppm	ppm	ppm	ppm	ppm	ppm	ppm	ppm
Avg	**.00062**	**-.00235**	**.00403**	**80.696**	**3.0351**	**.04425**	**27.190**	**1.4212**
Stddev	.00024	.00090	.00186	.288	.0674	.00194	.251	.0124
%RSD	38.213	38.227	46.192	.35704	2.2197	4.3802	.92249	.86964
#1	.00059	-.00132	.00534	80.883	2.9579	.04406	26.967	1.4224
#2	.00088	-.00276	.00485	80.364	3.0650	.04628	27.141	1.4083
#3	.00040	-.00297	.00190	80.840	3.0823	.04242	27.462	1.4329
Check ?	Chk Pass	Chk Pass	Chk Pass	Chk Pass	Chk Pass	Chk Pass	Chk Pass	Chk Pass
High Limit								
Low Limit								

Elem	Mo2020	Na5895	Ni2316	P_2149	Pb2203	Sb2068	Se1960	Si2124
Units	ppm	ppm	ppm	ppm	ppm	ppm	ppm	ppm
Avg	**-.00083**	**136.40**	**.00117**	**.05473**	**.00702**	**-.00148**	**-.00406**	**16.093**
Stddev	.00029	.62	.00056	.00919	.00288	.00326	.00473	.052
%RSD	35.125	.45656	47.701	16.792	41.072	220.80	116.61	.32014
#1	-.00064	136.42	.00054	.06475	.00887	-.00465	-.00925	16.145
#2	-.00116	135.77	.00135	.05277	.00848	.00187	.00003	16.091
#3	-.00068	137.01	.00161	.04668	.00370	-.00165	-.00296	16.042
Check ?	Chk Pass	Chk Pass	Chk Pass	Chk Pass	Chk Pass	Chk Pass	Chk Pass	Chk Pass
High Limit								
Low Limit								

Approved: June 27, 2016

Sample Name: L1606082304 Acquired: 6/25/2016 14:12:00 Type: Unk
Method: ICP-THERMO3_6010_200.7WATER_3YLINES(v975) Mode: CONC Corr. Factor: 1.00000(
User: JYH Custom ID1: Custom ID2: Custom ID3:
Comment:

Elem	Sn1899	Sr4077	Ti3372	Tl1908	V_2924	Zn2062	Zr3391
Units	ppm	ppm	ppm	ppm	ppm	ppm	ppm
Avg	**.00141**	**1.0265**	**.02088**	**-.00129**	**-.00025**	**.01157**	**-.01042**
Stddev	.00052	.0054	.00601	.00283	.00173	.00020	.00036
%RSD	36.987	.52659	28.762	219.55	704.92	1.7611	3.4676
#1	.00201	1.0281	.02616	-.00374	-.00225	.01176	-.01080
#2	.00117	1.0205	.01435	.00181	.00074	.01159	-.01039
#3	.00105	1.0309	.02213	-.00193	.00077	.01136	-.01008
Check ?	Chk Pass	Chk Pass	Chk Pass	Chk Pass	Chk Pass	Chk Pass	Chk Pass
High Limit							
Low Limit							

Int. Std.	Y_2243	Y_3600	Y_3774
Units	Cts/S	Cts/S	Cts/S
Avg	**9584.5**	**58328.**	**2992.4**
Stddev	11.8	87.	5.0
%RSD	.12317	.14881	.16820
#1	9573.1	58228.	2986.6
#2	9583.6	58387.	2995.2
#3	9596.7	58368.	2995.4

Approved: June 27, 2016

Sample Name: L1606114801 Acquired: 6/25/2016 14:15:51 Type: Unk
Method: ICP-THERMO3_6010_200.7WATER_3YLINES(v975) Mode: CONC Corr. Factor: 1.00000(
User: JYH Custom ID1: Custom ID2: Custom ID3:
Comment:

Elem	Ag3280	Al3082	As1890	B_2496	Ba4554	Be3131	Ca4226	Cd2288
Units	ppm	ppm	ppm	ppm	ppm	ppm	ppm	ppm
Avg	.00263	.73135	.00385	.12210	.08262	.00020	27.646	.00018
Stddev	.00073	.00428	.00128	.00118	.00156	.00004	.096	.00015
%RSD	27.764	.58467	33.324	.96789	1.8866	19.880	.34678	80.450
#1	.00220	.73627	.00263	.12346	.08403	.00016	27.689	.00009
#2	.00223	.72927	.00372	.12147	.08287	.00024	27.713	.00035
#3	.00348	.72851	.00519	.12136	.08095	.00020	27.536	.00011
Check ?	Chk Pass	Chk Pass	Chk Pass	Chk Pass	Chk Pass	Chk Pass	Chk Pass	Chk Pass
High Limit								
Low Limit								

Elem	Co2286	Cr2677	Cu2247	Fe2611	K_7664	Li6707	Mg2790	Mn2576
Units	ppm	ppm	ppm	ppm	ppm	ppm	ppm	ppm
Avg	.00054	.00138	.00319	.50952	4.5430	.00820	13.834	.02681
Stddev	.00058	.00089	.00080	.00314	.0592	.00406	.158	.00190
%RSD	107.78	64.361	25.113	.61565	1.3042	49.473	1.1398	7.0691
#1	-.00010	.00066	.00412	.50590	4.4785	.00685	13.879	.02807
#2	.00067	.00110	.00265	.51133	4.5951	.01276	13.964	.02463
#3	.00103	.00237	.00282	.51133	4.5554	.00499	13.658	.02774
Check ?	Chk Pass	Chk Pass	Chk Pass	Chk Pass	Chk Pass	Chk Pass	Chk Pass	Chk Pass
High Limit								
Low Limit								

Elem	Mo2020	Na5895	Ni2316	P_2149	Pb2203	Sb2068	Se1960	Si2124
Units	ppm	ppm	ppm	ppm	ppm	ppm	ppm	ppm
Avg	.00124	65.018	.00157	.05465	.00287	-.00148	.00632	4.3760
Stddev	.00020	.232	.00022	.00221	.00233	.00288	.00218	.0207
%RSD	16.215	.35629	13.957	4.0445	81.267	194.34	34.507	.47244
#1	.00141	65.009	.00133	.05367	.00373	-.00288	.00878	4.3946
#2	.00130	65.254	.00176	.05719	.00465	-.00339	.00555	4.3795
#3	.00102	64.791	.00160	.05310	.00023	.00183	.00463	4.3537
Check ?	Chk Pass	Chk Pass	Chk Pass	Chk Pass	Chk Pass	Chk Pass	Chk Pass	Chk Pass
High Limit								
Low Limit								

Approved: June 27, 2016

Sample Name: L1606114801 Acquired: 6/25/2016 14:15:51 Type: Unk
Method: ICP-THERMO3_6010_200.7WATER_3YLINES(v975) Mode: CONC Corr. Factor: 1.00000(
User: JYH Custom ID1: Custom ID2: Custom ID3:
Comment:

Elem	Sn1899	Sr4077	Ti3372	Tl1908	V_2924	Zn2062	Zr3391
Units	ppm	ppm	ppm	ppm	ppm	ppm	ppm
Avg	.00055	.26681	.01202	-.00269	.00480	.00516	.00567
Stddev	.00125	.00125	.00081	.00070	.00038	.00011	.00071
%RSD	227.21	.46986	6.7372	25.927	7.9446	2.0641	12.451
#1	-.00072	.26656	.01275	-.00259	.00452	.00521	.00488
#2	.00178	.26818	.01115	-.00205	.00524	.00504	.00622
#3	.00058	.26571	.01216	-.00344	.00465	.00524	.00592
Check ?	Chk Pass	Chk Pass	Chk Pass	Chk Pass	Chk Pass	Chk Pass	Chk Pass
High Limit							
Low Limit							

Int. Std.	Y_2243	Y_3600	Y_3774
Units	Cts/S	Cts/S	Cts/S
Avg	9685.5	59237.	3013.9
Stddev	15.3	70.	21.8
%RSD	.15804	.11840	.72168
#1	9667.9	59212.	3004.6
#2	9692.8	59182.	2998.3
#3	9695.8	59316.	3038.7

Approved: June 27, 2016

Sample Name: L1606114802 Acquired: 6/25/2016 14:19:45 Type: Unk
Method: ICP-THERMO3_6010_200.7WATER_3YLINES(v975) Mode: CONC Corr. Factor: 1.00000(
User: JYH Custom ID1: Custom ID2: Custom ID3:
Comment:

Elem	Ag3280	Al3082	As1890	B_2496	Ba4554	Be3131	Ca4226	Cd2288
Units	ppm	ppm	ppm	ppm	ppm	ppm	ppm	ppm
Avg	-.00086	.02576	.00392	.13054	.14235	.00004	53.032	.00013
Stddev	.00161	.00264	.00128	.00304	.00093	.00006	.088	.00011
%RSD	186.85	10.249	32.777	2.3320	.65273	165.85	.16643	81.772
#1	-.00048	.02479	.00505	.13055	.14272	-.00002	52.942	.00017
#2	.00053	.02374	.00418	.13357	.14130	.00011	53.037	.00022
#3	-.00263	.02875	.00252	.12748	.14305	.00003	53.119	.00001
Check ?	Chk Pass	Chk Pass	Chk Pass	Chk Pass	Chk Pass	Chk Pass	Chk Pass	Chk Pass
High Limit								
Low Limit								

Elem	Co2286	Cr2677	Cu2247	Fe2611	K_7664	Li6707	Mg2790	Mn2576
Units	ppm	ppm	ppm	ppm	ppm	ppm	ppm	ppm
Avg	.00081	.00416	.00255	.05069	2.7172	.00979	45.232	.00619
Stddev	.00057	.00090	.00135	.00895	.0969	.00331	.213	.00128
%RSD	70.201	21.666	53.148	17.648	3.5679	33.803	.47142	20.757
#1	.00109	.00488	.00157	.05068	2.6091	.01132	44.992	.00715
#2	.00016	.00315	.00198	.05964	2.7964	.01206	45.307	.00668
#3	.00119	.00444	.00409	.04175	2.7463	.00599	45.398	.00473
Check ?	Chk Pass	Chk Pass	Chk Pass	Chk Pass	Chk Pass	Chk Pass	Chk Pass	Chk Pass
High Limit								
Low Limit								

Elem	Mo2020	Na5895	Ni2316	P_2149	Pb2203	Sb2068	Se1960	Si2124
Units	ppm	ppm	ppm	ppm	ppm	ppm	ppm	ppm
Avg	.00059	113.30	.00198	.03363	.00397	-.00032	.00108	5.7426
Stddev	.00005	.15	.00097	.00220	.00496	.00242	.00246	.0270
%RSD	9.2544	.13423	48.767	6.5321	124.89	765.53	227.39	.46957
#1	.00062	113.13	.00098	.03204	.00115	-.00095	-.00128	5.7131
#2	.00062	113.39	.00206	.03614	.00107	.00236	.00363	5.7660
#3	.00052	113.39	.00290	.03272	.00971	-.00236	.00090	5.7486
Check ?	Chk Pass	Chk Pass	Chk Pass	Chk Pass	Chk Pass	Chk Pass	Chk Pass	Chk Pass
High Limit								
Low Limit								

Approved: June 27, 2016

Sample Name: L1606114802 Acquired: 6/25/2016 14:19:45 Type: Unk
Method: ICP-THERMO3_6010_200.7WATER_3YLINES(v975) Mode: CONC Corr. Factor: 1.00000(
User: JYH Custom ID1: Custom ID2: Custom ID3:
Comment:

Elem	Sn1899	Sr4077	Ti3372	Tl1908	V_2924	Zn2062	Zr3391
Units	ppm	ppm	ppm	ppm	ppm	ppm	ppm
Avg	**.00015**	**.36906**	**-.00370**	**-.00072**	**.00779**	**.00692**	**.00331**
Stddev	.00028	.00064	.00411	.00265	.00075	.00021	.00138
%RSD	191.03	.17400	110.98	366.07	9.6620	3.0569	41.716
#1	-.00017	.36882	.00101	-.00049	.00853	.00671	.00489
#2	.00034	.36857	-.00557	.00180	.00703	.00713	.00270
#3	.00027	.36978	-.00654	-.00348	.00781	.00694	.00235
Check ?	Chk Pass	Chk Pass	Chk Pass	Chk Pass	Chk Pass	Chk Pass	Chk Pass
High Limit							
Low Limit							

Int. Std.	Y_2243	Y_3600	Y_3774
Units	Cts/S	Cts/S	Cts/S
Avg	**9627.8**	**58951.**	**3062.4**
Stddev	26.1	26.	1.9
%RSD	.27151	.04447	.06237
#1	9657.6	58927.	3060.7
#2	9617.0	58947.	3062.0
#3	9608.7	58979.	3064.5

Approved: June 27, 2016

Sample Name: L1606115001 Acquired: 6/25/2016 14:23:40 Type: Unk
Method: ICP-THERMO3_6010_200.7WATER_3YLINES(v975) Mode: CONC Corr. Factor: 1.00000(
User: JYH Custom ID1: Custom ID2: Custom ID3:
Comment:

Elem	Ag3280	Al3082	As1890	B_2496	Ba4554	Be3131	Ca4226	Cd2288
Units	ppm	ppm	ppm	ppm	ppm	ppm	ppm	ppm
Avg	.00134	.94860	.00623	.13672	.10593	.00014	35.066	.00002
Stddev	.00163	.01243	.00298	.00233	.00120	.00009	.208	.00013
%RSD	122.05	1.3105	47.819	1.7071	1.1370	65.235	.59262	741.62
#1	-.00020	.96246	.00332	.13853	.10456	.00018	34.826	.00011
#2	.00116	.93843	.00928	.13754	.10682	.00004	35.168	-.00013
#3	.00306	.94490	.00609	.13408	.10640	.00021	35.202	.00008
Check ?	Chk Pass	Chk Pass	Chk Pass	Chk Pass	Chk Pass	Chk Pass	Chk Pass	Chk Pass
High Limit								
Low Limit								

Elem	Co2286	Cr2677	Cu2247	Fe2611	K_7664	Li6707	Mg2790	Mn2576
Units	ppm	ppm	ppm	ppm	ppm	ppm	ppm	ppm
Avg	.00095	.00115	.00402	.75423	2.6231	.00517	21.361	.05361
Stddev	.00038	.00077	.00076	.00983	.0329	.00134	.091	.00159
%RSD	39.586	67.102	19.015	1.3028	1.2541	25.927	.42723	2.9705
#1	.00055	.00114	.00333	.74497	2.6490	.00636	21.310	.05382
#2	.00102	.00192	.00389	.75319	2.6342	.00372	21.307	.05192
#3	.00129	.00038	.00484	.76454	2.5861	.00543	21.467	.05508
Check ?	Chk Pass	Chk Pass	Chk Pass	Chk Pass	Chk Pass	Chk Pass	Chk Pass	Chk Pass
High Limit								
Low Limit								

Elem	Mo2020	Na5895	Ni2316	P_2149	Pb2203	Sb2068	Se1960	Si2124
Units	ppm	ppm	ppm	ppm	ppm	ppm	ppm	ppm
Avg	.00320	114.16	.00202	.11444	.00566	-.00032	.00352	5.0408
Stddev	.00062	.45	.00043	.00615	.00453	.00176	.00035	.0084
%RSD	19.542	.39163	21.028	5.3725	80.076	549.83	10.037	.16741
#1	.00290	113.69	.00211	.12072	.00935	.00043	.00314	5.0497
#2	.00278	114.20	.00240	.11417	.00060	.00094	.00356	5.0330
#3	.00392	114.58	.00156	.10843	.00702	-.00233	.00385	5.0397
Check ?	Chk Pass	Chk Pass	Chk Pass	Chk Pass	Chk Pass	Chk Pass	Chk Pass	Chk Pass
High Limit								
Low Limit								

Approved: June 27, 2016

Sample Name: L1606115001 Acquired: 6/25/2016 14:23:40 Type: Unk
Method: ICP-THERMO3_6010_200.7WATER_3YLINES(v975) Mode: CONC Corr. Factor: 1.00000(
User: JYH Custom ID1: Custom ID2: Custom ID3:
Comment:

Elem	Sn1899	Sr4077	Ti3372	Tl1908	V_2924	Zn2062	Zr3391
Units	ppm	ppm	ppm	ppm	ppm	ppm	ppm
Avg	**.00003**	**.24066**	**.01417**	**-.00245**	**.00766**	**.00892**	**.00404**
Stddev	.00021	.00154	.00348	.00225	.00065	.00011	.00127
%RSD	805.05	.63820	24.568	91.853	8.5297	1.1926	31.485
#1	.00024	.23889	.01059	-.00116	.00840	.00901	.00275
#2	.00001	.24171	.01754	-.00114	.00737	.00895	.00530
#3	-.00018	.24137	.01438	-.00504	.00719	.00880	.00407
Check ?	Chk Pass	Chk Pass	Chk Pass	Chk Pass	Chk Pass	Chk Pass	Chk Pass
High Limit							
Low Limit							

Int. Std.	Y_2243	Y_3600	Y_3774
Units	Cts/S	Cts/S	Cts/S
Avg	**9688.5**	**58932.**	**3057.0**
Stddev	25.8	93.	13.7
%RSD	.26652	.15746	.44955
#1	9698.0	58835.	3047.2
#2	9708.3	59020.	3072.7
#3	9659.3	58940.	3051.0

Approved: June 27, 2016

Sample Name: L1606115002 Acquired: 6/25/2016 14:27:32 Type: Unk
Method: ICP-THERMO3_6010_200.7WATER_3YLINES(v975) Mode: CONC Corr. Factor: 1.00000(
User: JYH Custom ID1: Custom ID2: Custom ID3:
Comment:

Elem	Ag3280	Al3082	As1890	B_2496	Ba4554	Be3131	Ca4226	Cd2288
Units	ppm	ppm	ppm	ppm	ppm	ppm	ppm	ppm
Avg	.00203	.48878	.00167	.06520	.04585	.00006	17.152	.00001
Stddev	.00268	.01554	.00141	.00090	.00204	.00009	.173	.00009
%RSD	131.70	3.1791	84.852	1.3869	4.4598	167.56	1.0064	934.85
#1	.00187	.50660	.00286	.06544	.04801	.00015	17.256	-.00009
#2	-.00056	.47801	.00204	.06596	.04394	-.00004	16.953	.00007
#3	.00479	.48175	.00010	.06420	.04559	.00005	17.247	.00005
Check ?	Chk Pass	Chk Pass	Chk Pass	Chk Pass	Chk Pass	Chk Pass	Chk Pass	Chk Pass
High Limit								
Low Limit								

Elem	Co2286	Cr2677	Cu2247	Fe2611	K_7664	Li6707	Mg2790	Mn2576
Units	ppm	ppm	ppm	ppm	ppm	ppm	ppm	ppm
Avg	.00031	.00168	.00243	.39846	4.7446	.00319	5.4375	.01729
Stddev	.00031	.00066	.00184	.00667	.1185	.00289	.0385	.00153
%RSD	100.89	39.152	75.822	1.6749	2.4966	90.823	.70870	8.8325
#1	.00065	.00096	.00122	.39954	4.7392	.00001	5.4553	.01884
#2	.00006	.00183	.00151	.39131	4.6289	.00567	5.3932	.01727
#3	.00020	.00224	.00454	.40452	4.8657	.00387	5.4638	.01578
Check ?	Chk Pass	Chk Pass	Chk Pass	Chk Pass	Chk Pass	Chk Pass	Chk Pass	Chk Pass
High Limit								
Low Limit								

Elem	Mo2020	Na5895	Ni2316	P_2149	Pb2203	Sb2068	Se1960	Si2124
Units	ppm	ppm	ppm	ppm	ppm	ppm	ppm	ppm
Avg	.00028	38.880	.00010	.07228	.00433	-.00020	.00027	1.5503
Stddev	.00033	.402	.00056	.00820	.00375	.00324	.00590	.0251
%RSD	119.49	1.0347	568.40	11.341	86.648	1601.4	2189.5	1.6195
#1	-.00010	39.210	-.00001	.06867	.00198	.00127	.00262	1.5658
#2	.00053	38.432	.00070	.06650	.00235	-.00392	-.00644	1.5637
#3	.00040	38.999	-.00040	.08166	.00865	.00205	.00464	1.5213
Check ?	Chk Pass	Chk Pass	Chk Pass	Chk Pass	Chk Pass	Chk Pass	Chk Pass	Chk Pass
High Limit								
Low Limit								

Approved: June 27, 2016

Sample Name: L1606115002 Acquired: 6/25/2016 14:27:32 Type: Unk
Method: ICP-THERMO3_6010_200.7WATER_3YLINES(v975) Mode: CONC Corr. Factor: 1.00000(
User: JYH Custom ID1: Custom ID2: Custom ID3:
Comment:

Elem	Sn1899	Sr4077	Ti3372	Tl1908	V_2924	Zn2062	Zr3391
Units	ppm	ppm	ppm	ppm	ppm	ppm	ppm
Avg	.00004	.09712	.00701	-.00122	.00599	.00508	.00239
Stddev	.00062	.00057	.00249	.00352	.00080	.00018	.00169
%RSD	1544.5	.58817	35.547	288.53	13.353	3.5369	70.760
#1	.00058	.09776	.00445	-.00524	.00624	.00503	.00322
#2	-.00064	.09666	.00715	.00026	.00510	.00528	.00044
#3	.00018	.09693	.00942	.00132	.00664	.00493	.00349
Check ?	Chk Pass	Chk Pass	Chk Pass	Chk Pass	Chk Pass	Chk Pass	Chk Pass
High Limit							
Low Limit							

Int. Std.	Y_2243	Y_3600	Y_3774
Units	Cts/S	Cts/S	Cts/S
Avg	9845.3	59884.	3057.5
Stddev	61.7	141.	28.2
%RSD	.62651	.23463	.92251
#1	9792.5	59732.	3034.3
#2	9830.2	60008.	3088.9
#3	9913.1	59914.	3049.2

Approved: June 27, 2016

Sample Name: L1606115102 Acquired: 6/25/2016 14:31:25 Type: Unk
Method: ICP-THERMO3_6010_200.7WATER_3YLINES(v975) Mode: CONC Corr. Factor: 1.00000(
User: JYH Custom ID1: Custom ID2: Custom ID3:
Comment:

Elem	Ag3280	Al3082	As1890	B_2496	Ba4554	Be3131	Ca4226	Cd2288
Units	ppm	ppm	ppm	ppm	ppm	ppm	ppm	ppm
Avg	.00159	.14924	.00211	.10945	.07344	.00012	35.265	.00011
Stddev	.00084	.00304	.00150	.00214	.00141	.00005	.199	.00019
%RSD	53.011	2.0340	71.147	1.9507	1.9218	40.963	.56552	183.34
#1	.00069	.14626	.00205	.10856	.07211	.00007	35.174	.00027
#2	.00171	.15233	.00364	.10790	.07329	.00017	35.493	-.00011
#3	.00236	.14912	.00064	.11188	.07492	.00013	35.127	.00016
Check ?	Chk Pass	Chk Pass	Chk Pass	Chk Pass	Chk Pass	Chk Pass	Chk Pass	Chk Pass
High Limit								
Low Limit								

Elem	Co2286	Cr2677	Cu2247	Fe2611	K_7664	Li6707	Mg2790	Mn2576
Units	ppm	ppm	ppm	ppm	ppm	ppm	ppm	ppm
Avg	.00052	.00053	.00363	.24070	2.2004	.00754	18.847	.05800
Stddev	.00037	.00064	.00076	.00439	.0134	.00192	.227	.00368
%RSD	71.691	119.20	20.837	1.8247	.61086	25.451	1.2033	6.3535
#1	.00009	-.00001	.00323	.23564	2.1949	.00870	18.615	.05962
#2	.00071	.00038	.00450	.24286	2.2158	.00532	19.068	.05378
#3	.00075	.00124	.00316	.24359	2.1907	.00860	18.858	.06059
Check ?	Chk Pass	Chk Pass	Chk Pass	Chk Pass	Chk Pass	Chk Pass	Chk Pass	Chk Pass
High Limit								
Low Limit								

Elem	Mo2020	Na5895	Ni2316	P_2149	Pb2203	Sb2068	Se1960	Si2124
Units	ppm	ppm	ppm	ppm	ppm	ppm	ppm	ppm
Avg	.00267	93.416	.00066	.05411	.00356	-.00299	.00235	4.9794
Stddev	.00025	.232	.00043	.00846	.00271	.00266	.00452	.0235
%RSD	9.2843	.24821	65.257	15.640	76.210	88.939	192.50	.47215
#1	.00239	93.189	.00082	.06384	.00043	-.00008	-.00245	4.9968
#2	.00274	93.652	.00099	.04849	.00522	-.00529	.00653	4.9888
#3	.00288	93.408	.00017	.05000	.00501	-.00360	.00296	4.9527
Check ?	Chk Pass	Chk Pass	Chk Pass	Chk Pass	Chk Pass	Chk Pass	Chk Pass	Chk Pass
High Limit								
Low Limit								

Approved: June 27, 2016

Sample Name: L1606115102 Acquired: 6/25/2016 14:31:25 Type: Unk
Method: ICP-THERMO3_6010_200.7WATER_3YLINES(v975) Mode: CONC Corr. Factor: 1.00000(
User: JYH Custom ID1: Custom ID2: Custom ID3:
Comment:

Elem	Sn1899	Sr4077	Ti3372	Tl1908	V_2924	Zn2062	Zr3391
Units	ppm	ppm	ppm	ppm	ppm	ppm	ppm
Avg	.00015	.22720	-.00049	-.00434	.00477	.01199	.00282
Stddev	.00094	.00191	.00341	.00316	.00052	.00018	.00083
%RSD	624.90	.83946	689.70	72.807	10.840	1.4772	29.345
#1	.00091	.22526	.00103	-.00351	.00496	.01201	.00271
#2	-.00090	.22907	-.00440	-.00783	.00516	.01216	.00370
#3	.00043	.22727	.00189	-.00168	.00418	.01181	.00206
Check ?	Chk Pass	Chk Pass	Chk Pass	Chk Pass	Chk Pass	Chk Pass	Chk Pass
High Limit							
Low Limit							

Int. Std.	Y_2243	Y_3600	Y_3774
Units	Cts/S	Cts/S	Cts/S
Avg	9596.9	58682.	3041.4
Stddev	35.1	192.	10.5
%RSD	.36599	.32727	.34598
#1	9558.5	58834.	3032.3
#2	9605.0	58747.	3039.1
#3	9627.4	58466.	3052.9

Approved: June 27, 2016

Sample Name: L1606115105 Acquired: 6/25/2016 14:35:19 Type: Unk
Method: ICP-THERMO3_6010_200.7WATER_3YLINES(v975) Mode: CONC Corr. Factor: 1.00000(
User: JYH Custom ID1: Custom ID2: Custom ID3:
Comment:

Elem	Ag3280	Al3082	As1890	B_2496	Ba4554	Be3131	Ca4226	Cd2288
Units	ppm	ppm	ppm	ppm	ppm	ppm	ppm	ppm
Avg	.00046	.08611	.00385	.13923	.09101	.00009	44.089	.00002
Stddev	.00149	.00500	.00146	.00310	.00028	.00009	.047	.00004
%RSD	320.61	5.8036	37.928	2.2254	.30236	102.05	.10587	146.93
#1	-.00016	.08678	.00262	.14146	.09069	.00015	44.139	.00006
#2	-.00061	.09074	.00347	.13569	.09114	.00014	44.082	.00002
#3	.00216	.08081	.00547	.14055	.09119	-.00002	44.046	-.00001
Check ?	Chk Pass	Chk Pass	Chk Pass	Chk Pass	Chk Pass	Chk Pass	Chk Pass	Chk Pass
High Limit								
Low Limit								

Elem	Co2286	Cr2677	Cu2247	Fe2611	K_7664	Li6707	Mg2790	Mn2576
Units	ppm	ppm	ppm	ppm	ppm	ppm	ppm	ppm
Avg	.00048	.00077	.00300	.22257	1.9197	.00784	24.665	.07651
Stddev	.00017	.00044	.00144	.01624	.0794	.00414	.178	.00017
%RSD	34.605	57.594	48.079	7.2986	4.1341	52.815	.72144	.22200
#1	.00066	.00116	.00292	.22095	1.8333	.01224	24.592	.07669
#2	.00046	.00029	.00448	.23956	1.9894	.00402	24.534	.07635
#3	.00033	.00086	.00160	.20719	1.9365	.00726	24.867	.07649
Check ?	Chk Pass	Chk Pass	Chk Pass	Chk Pass	Chk Pass	Chk Pass	Chk Pass	Chk Pass
High Limit								
Low Limit								

Elem	Mo2020	Na5895	Ni2316	P_2149	Pb2203	Sb2068	Se1960	Si2124
Units	ppm	ppm	ppm	ppm	ppm	ppm	ppm	ppm
Avg	.00251	121.52	.00039	.04724	.00176	-.00202	.00114	5.9103
Stddev	.00040	.42	.00024	.00471	.00159	.00145	.00478	.0521
%RSD	16.119	.34732	62.165	9.9710	90.693	71.551	420.31	.88218
#1	.00228	121.85	.00064	.05267	.00005	-.00053	.00361	5.8778
#2	.00297	121.67	.00016	.04481	.00202	-.00342	.00418	5.9704
#3	.00227	121.04	.00037	.04425	.00320	-.00211	-.00437	5.8826
Check ?	Chk Pass	Chk Pass	Chk Pass	Chk Pass	Chk Pass	Chk Pass	Chk Pass	Chk Pass
High Limit								
Low Limit								

Approved: June 27, 2016

Sample Name: L1606115105 Acquired: 6/25/2016 14:35:19 Type: Unk
Method: ICP-THERMO3_6010_200.7WATER_3YLINES(v975) Mode: CONC Corr. Factor: 1.00000(
User: JYH Custom ID1: Custom ID2: Custom ID3:
Comment:

Elem	Sn1899	Sr4077	Ti3372	Tl1908	V_2924	Zn2062	Zr3391
Units	ppm	ppm	ppm	ppm	ppm	ppm	ppm
Avg	.00058	.28912	-.00001	-.00113	.00539	.00821	.00159
Stddev	.00104	.00030	.00390	.00110	.00033	.00010	.00078
%RSD	180.18	.10436	27479.	97.280	6.0662	1.2671	48.813
#1	.00169	.28878	.00322	.00014	.00577	.00817	.00171
#2	.00041	.28919	.00108	-.00182	.00517	.00833	.00230
#3	-.00037	.28937	-.00434	-.00172	.00524	.00813	.00076
Check ?	Chk Pass	Chk Pass	Chk Pass	Chk Pass	Chk Pass	Chk Pass	Chk Pass
High Limit							
Low Limit							

Int. Std.	Y_2243	Y_3600	Y_3774
Units	Cts/S	Cts/S	Cts/S
Avg	9591.1	58078.	3001.7
Stddev	50.0	111.	7.0
%RSD	.52084	.19101	.23475
#1	9648.1	57963.	2993.9
#2	9554.9	58185.	3007.6
#3	9570.3	58085.	3003.7

Approved: June 27, 2016

Sample Name: L1606115401 Acquired: 6/25/2016 14:39:13 Type: Unk
Method: ICP-THERMO3_6010_200.7WATER_3YLINES(v975) Mode: CONC Corr. Factor: 1.00000(
User: JYH Custom ID1: Custom ID2: Custom ID3:
Comment: WG573707-02

Elem	Ag3280	Al3082	As1890	B_2496	Ba4554	Be3131	Ca4226
Units	ppm	ppm	ppm	ppm	ppm	ppm	ppm
Avg	**-.00028**	**.06369**	**.00211**	**1.6713**	**.01926**	**.00010**	F **452.03**
Stddev	.00322	.00656	.00351	.0005	.00118	.00010	.89
%RSD	1157.9	10.295	166.24	.02810	6.1016	104.76	.19751
#1	.00114	.06870	-.00193	1.6717	.01795	.00008	451.94
#2	.00198	.05626	.00441	1.6715	.02023	.00000	452.97
#3	-.00396	.06610	.00386	1.6708	.01959	.00021	451.19
Check ?	Chk Pass	Chk Pass	Chk Pass	Chk Pass	Chk Pass	Chk Pass	Chk Fail
High Limit							270.00
Low Limit							-.10000

Elem	Cd2288	Co2286	Cr2677	Cu2247	Fe2611	K_7664	Li6707
Units	ppm	ppm	ppm	ppm	ppm	ppm	ppm
Avg	**.00042**	**.00175**	**.00336**	**.00358**	**.08657**	**4.0470**	**.10636**
Stddev	.00024	.00006	.00098	.00171	.01546	.0608	.00217
%RSD	56.333	3.4162	29.186	47.723	17.854	1.5017	2.0382
#1	.00015	.00180	.00230	.00410	.09591	4.0001	.10764
#2	.00053	.00168	.00424	.00167	.09508	4.1156	.10386
#3	.00059	.00177	.00354	.00498	.06873	4.0251	.10759
Check ?	Chk Pass	Chk Pass	Chk Pass	Chk Pass	Chk Pass	Chk Pass	Chk Pass
High Limit							
Low Limit							

Elem	Mg2790	Mn2576	Mo2020	Na5895	Ni2316	P_2149	Pb2203
Units	ppm	ppm	ppm	ppm	ppm	ppm	ppm
Avg	**104.45**	**.25861**	**.02316**	F **889.97**	**.00046**	**.03619**	**.00320**
Stddev	.32	.00175	.00063	8.94	.00094	.00407	.00206
%RSD	.30573	.67823	2.7369	1.0045	203.65	11.246	64.428
#1	104.40	.26014	.02389	897.40	-.00019	.03795	.00082
#2	104.79	.25898	.02276	892.47	.00155	.03153	.00442
#3	104.16	.25670	.02283	880.05	.00003	.03907	.00435
Check ?	Chk Pass	Chk Pass	Chk Pass	Chk Fail	Chk Pass	Chk Pass	Chk Pass
High Limit				270.00			
Low Limit				-.50000			

Approved: June 27, 2016

Sample Name: L1606115401 Acquired: 6/25/2016 14:39:13 Type: Unk
Method: ICP-THERMO3_6010_200.7WATER_3YLINES(v975) Mode: CONC Corr. Factor: 1.00000(
User: JYH Custom ID1: Custom ID2: Custom ID3:
Comment: WG573707-02

Elem	Sb2068	Se1960	Si2124	Sn1899	Sr4077	Ti3372	Tl1908
Units	ppm	ppm	ppm	ppm	ppm	ppm	ppm
Avg	**-.00013**	**.04556**	**5.0652**	**-.00092**	**8.3910**	F **-.05563**	**-.00220**
Stddev	.00340	.00461	.0400	.00030	.0291	.00259	.00257
%RSD	2618.0	10.119	.78890	32.506	.34723	4.6498	116.61
#1	-.00398	.04208	5.1054	-.00114	8.4061	-.05807	-.00507
#2	.00246	.05079	5.0645	-.00058	8.4095	-.05590	-.00010
#3	.00113	.04380	5.0255	-.00104	8.3574	-.05292	-.00145
Check ?	Chk Pass	Chk Pass	Chk Pass	Chk Pass	Chk Pass	Chk Fail	Chk Pass
High Limit						36.000	
Low Limit						-.03000	

Elem	V_2924	Zn2062	Zr3391
Units	ppm	ppm	ppm
Avg	**.01649**	**.00488**	**.00303**
Stddev	.00056	.00014	.00088
%RSD	3.4018	2.9544	29.046
#1	.01604	.00505	.00374
#2	.01712	.00480	.00205
#3	.01632	.00480	.00329
Check ?	Chk Pass	Chk Pass	Chk Pass
High Limit			
Low Limit			

Int. Std.	Y_2243	Y_3600	Y_3774
Units	Cts/S	Cts/S	Cts/S
Avg	**8680.3**	**53198.**	**2985.6**
Stddev	180.6	1315.	22.8
%RSD	2.0805	2.4712	.76305
#1	8472.3	54211.	3004.6
#2	8770.9	53671.	2960.4
#3	8797.6	51712.	2991.9

Approved: June 27, 2016

Sample Name: CCV Acquired: 6/25/2016 14:43:13 Type: QC
Method: ICP-THERMO3_6010_200.7WATER_3YLINES(v975) Mode: CONC Corr. Factor: 1.00000(
User: JYH Custom ID1: Custom ID2: Custom ID3:
Comment:

Elem	Ag3280	Al3082	As1890	B_2496	Ba4554	Be3131	Ca4226
Units	ppm	ppm	ppm	ppm	ppm	ppm	ppm
Avg	.41555	10.459	.41251	.50877	1.0374	.05191	10.456
Stddev	.00198	.038	.00049	.00412	.0216	.00011	.214
%RSD	.47730	.36575	.11809	.80911	2.0778	.21811	2.0454
#1	.41688	10.435	.41304	.50472	1.0594	.05178	10.677
#2	.41327	10.438	.41238	.51295	1.0163	.05199	10.250
#3	.41650	10.503	.41210	.50863	1.0364	.05195	10.439
Check ?	Chk Pass	Chk Pass	Chk Pass	Chk Pass	Chk Pass	Chk Pass	Chk Pass
Value							
Range							

Elem	Cd2288	Co2286	Cr2677	Cu2247	Fe2611	K_7664	Li6707
Units	ppm	ppm	ppm	ppm	ppm	ppm	ppm
Avg	.05257	.20726	.51590	.53004	4.1313	50.651	1.0395
Stddev	.00009	.00077	.00185	.00200	.0874	1.016	.0162
%RSD	.16567	.37212	.35803	.37798	2.1147	2.0061	1.5578
#1	.05256	.20724	.51397	.52980	4.1823	51.735	1.0578
#2	.05249	.20650	.51606	.52817	4.0304	49.720	1.0270
#3	.05266	.20804	.51766	.53216	4.1811	50.499	1.0337
Check ?	Chk Pass	Chk Pass	Chk Pass	Chk Pass	Chk Pass	Chk Pass	Chk Pass
Value							
Range							

Elem	Mg2790	Mn2576	Mo2020	Na5895	Ni2316	P_2149	Pb2203
Units	ppm	ppm	ppm	ppm	ppm	ppm	ppm
Avg	10.150	.52278	1.0570	51.369	.52494	10.305	.52104
Stddev	.208	.00621	.0043	.990	.00089	.023	.00138
%RSD	2.0459	1.1888	.41022	1.9281	.16882	.22613	.26480
#1	10.382	.52905	1.0620	52.419	.52481	10.311	.51949
#2	10.083	.51662	1.0546	50.452	.52412	10.279	.52151
#3	9.9835	.52267	1.0544	51.234	.52588	10.325	.52213
Check ?	Chk Pass	Chk Pass	Chk Pass	Chk Pass	Chk Pass	Chk Pass	Chk Pass
Value							
Range							

Approved: June 27, 2016

Sample Name: CCV Acquired: 6/25/2016 14:43:13 Type: QC
Method: ICP-THERMO3_6010_200.7WATER_3YLINES(v975) Mode: CONC Corr. Factor: 1.00000(
User: JYH Custom ID1: Custom ID2: Custom ID3:
Comment:

Elem	Sb2068	Se1960	Si2124	Sn1899	Sr4077	Ti3372	Tl1908
Units	ppm	ppm	ppm	ppm	ppm	ppm	ppm
Avg	**1.2435**	**.41340**	**5.3297**	**1.0365**	**1.0404**	**1.0490**	**.52867**
Stddev	.0031	.00239	.0078	.0027	.0194	.0184	.00366
%RSD	.25127	.57838	.14640	.26182	1.8676	1.7498	.69286
#1	1.2461	.41607	5.3340	1.0379	1.0597	1.0678	.52786
#2	1.2400	.41146	5.3207	1.0334	1.0208	1.0311	.53267
#3	1.2443	.41266	5.3345	1.0383	1.0408	1.0483	.52548
Check ?	Chk Pass	Chk Pass	Chk Pass	Chk Pass	Chk Pass	Chk Pass	Chk Pass
Value							
Range							

Elem	V_2924	Zn2062	Zr3391
Units	ppm	ppm	ppm
Avg	**1.0507**	**1.0444**	F **3.0477**
Stddev	.0007	.0005	.0535
%RSD	.06848	.05207	1.7552
#1	1.0503	1.0446	3.1080
#2	1.0502	1.0438	3.0059
#3	1.0515	1.0449	3.0292
Check ?	Chk Pass	Chk Pass	Chk Fail
Value			1.0000
Range			10.000%

Int. Std.	Y_2243	Y_3600	Y_3774
Units	Cts/S	Cts/S	Cts/S
Avg	**9539.3**	**57751.**	**2940.1**
Stddev	31.6	140.	48.7
%RSD	.33120	.24295	1.6549
#1	9524.0	57816.	2886.9
#2	9575.6	57847.	2982.3
#3	9518.3	57590.	2951.2

Approved: June 27, 2016

Sample Name: CCB Acquired: 6/25/2016 14:46:39 Type: Blank
Method: ICP-THERMO3_6010_200.7WATER_3YLINES(v975) Mode: CONC Corr. Factor: 1.00000(
User: JYH Custom ID1: Custom ID2: Custom ID3:
Comment:

Elem	Ag3280	Al3082	As1890	B_2496	Ba4554	Be3131	Ca4226	Cd2288
Units	ppm	ppm	ppm	ppm	ppm	ppm	ppm	ppm
Avg	**.00165**	**.00284**	**.00176**	**.00388**	**.00113**	**.00012**	**-.05362**	**.00014**
Stddev	.00125	.01178	.00236	.00154	.00084	.00005	.04538	.00017
%RSD	75.692	415.29	134.23	39.663	74.227	41.354	84.617	118.22
#1	.00309	-.01077	.00340	.00450	.00053	.00007	-.00140	.00006
#2	.00089	.00942	.00281	.00212	.00078	.00011	-.07612	.00034
#3	.00097	.00986	-.00094	.00500	.00209	.00017	-.08336	.00003
Check ?	Chk Pass	Chk Pass	Chk Pass	Chk Pass	Chk Pass	Chk Pass	Chk Pass	Chk Pass
High Limit								
Low Limit								

Elem	Co2286	Cr2677	Cu2247	Fe2611	K_7664	Li6707	Mg2790	Mn2576
Units	ppm	ppm	ppm	ppm	ppm	ppm	ppm	ppm
Avg	**.00024**	**.00081**	**-.00057**	**.03333**	**.05011**	**.00030**	**.06903**	**-.00046**
Stddev	.00028	.00137	.00241	.00857	.04565	.00118	.08939	.00080
%RSD	113.95	168.04	420.16	25.719	91.103	392.02	129.50	172.20
#1	.00053	-.00076	.00045	.02973	.09790	.00058	.12386	.00033
#2	.00023	.00164	-.00333	.02715	.04546	-.00100	-.03412	-.00045
#3	-.00003	.00157	.00116	.04312	.00696	.00132	.11734	-.00127
Check ?	Chk Pass	Chk Pass	Chk Pass	Chk Pass	Chk Pass	Chk Pass	Chk Pass	Chk Pass
High Limit								
Low Limit								

Elem	Mo2020	Na5895	Ni2316	P_2149	Pb2203	Sb2068	Se1960	Si2124
Units	ppm	ppm	ppm	ppm	ppm	ppm	ppm	ppm
Avg	**.00329**	**.09636**	**-.00015**	**.00820**	**-.00027**	**.00540**	**.00512**	**-.00542**
Stddev	.00036	.02670	.00052	.00425	.00262	.00178	.00316	.00074
%RSD	10.874	27.706	348.06	51.818	968.89	32.864	61.650	13.619
#1	.00316	.11195	.00032	.01302	.00232	.00377	.00634	-.00562
#2	.00301	.11159	-.00071	.00662	-.00021	.00729	.00749	-.00604
#3	.00369	.06553	-.00007	.00498	-.00292	.00514	.00154	-.00460
Check ?	Chk Pass	Chk Pass	Chk Pass	Chk Pass	Chk Pass	Chk Pass	Chk Pass	Chk Pass
High Limit								
Low Limit								

Approved: June 27, 2016

Sample Name: CCB Acquired: 6/25/2016 14:46:39 Type: Blank
Method: ICP-THERMO3_6010_200.7WATER_3YLINES(v975) Mode: CONC Corr. Factor: 1.00000(
User: JYH Custom ID1: Custom ID2: Custom ID3:
Comment:

Elem	Sn1899	Sr4077	Ti3372	Tl1908	V_2924	Zn2062	Zr3391
Units	ppm	ppm	ppm	ppm	ppm	ppm	ppm
Avg	.00030	.00084	-.00314	-.00152	.00124	-.00002	.00422
Stddev	.00043	.00035	.00315	.00163	.00162	.00008	.00071
%RSD	142.14	41.948	100.51	107.27	131.28	387.02	16.743
#1	.00054	.00124	-.00369	-.00248	.00007	.00002	.00481
#2	.00057	.00059	.00026	.00036	.00055	-.00012	.00343
#3	-.00019	.00069	-.00597	-.00244	.00309	.00004	.00441
Check ?	Chk Pass	Chk Pass	Chk Pass	Chk Pass	Chk Pass	Chk Pass	Chk Pass
High Limit							
Low Limit							

Int. Std.	Y_2243	Y_3600	Y_3774
Units	Cts/S	Cts/S	Cts/S
Avg	9509.0	57769.	2936.8
Stddev	19.9	100.	17.6
%RSD	.20940	.17266	.59912
#1	9496.2	57883.	2947.5
#2	9532.0	57728.	2946.4
#3	9498.9	57697.	2916.5

Approved: June 27, 2016

Sample Name: L1606115402S Acquired: 6/25/2016 14:50:37 Type: Unk
Method: ICP-THERMO3_6010_200.7WATER_3YLINES(v975) Mode: CONC Corr. Factor: 1.00000(
User: JYH Custom ID1: Custom ID2: Custom ID3:
Comment: WG573707-07

Elem	Ag3280	Al3082	As1890	B_2496	Ba4554	Be3131	Ca4226
Units	ppm	ppm	ppm	ppm	ppm	ppm	ppm
Avg	**.20060**	**4.9650**	**.19517**	**2.5768**	**.50183**	**.02406**	F **444.38**
Stddev	.00064	.0130	.00068	.0061	.00191	.00013	.71
%RSD	.32075	.26173	.35003	.23805	.38088	.54060	.15891
#1	.20131	4.9565	.19473	2.5781	.50380	.02409	444.63
#2	.20005	4.9586	.19596	2.5701	.50170	.02392	443.58
#3	.20045	4.9800	.19484	2.5821	.49998	.02418	444.92
Check ?	Chk Pass	Chk Pass	Chk Pass	Chk Pass	Chk Pass	Chk Pass	Chk Fail
High Limit							270.00
Low Limit							-.10000

Elem	Cd2288	Co2286	Cr2677	Cu2247	Fe2611	K_7664	Li6707
Units	ppm	ppm	ppm	ppm	ppm	ppm	ppm
Avg	**.02442**	**.09295**	**.23551**	**.23263**	**1.9191**	**28.985**	**.61166**
Stddev	.00012	.00006	.00093	.00115	.0123	.093	.00400
%RSD	.49172	.06109	.39479	.49604	.64319	.32038	.65326
#1	.02431	.09291	.23631	.23296	1.9231	29.086	.60738
#2	.02455	.09302	.23573	.23359	1.9290	28.966	.61529
#3	.02440	.09293	.23449	.23135	1.9053	28.904	.61230
Check ?	Chk Pass	Chk Pass	Chk Pass	Chk Pass	Chk Pass	Chk Pass	Chk Pass
High Limit							
Low Limit							

Elem	Mg2790	Mn2576	Mo2020	Na5895	Ni2316	P_2149	Pb2203
Units	ppm	ppm	ppm	ppm	ppm	ppm	ppm
Avg	**105.95**	**.47454**	**.51043**	F **884.75**	**.22811**	**4.9353**	**.22750**
Stddev	.25	.00567	.00309	9.80	.00122	.0272	.00524
%RSD	.23467	1.1953	.60519	1.1073	.53281	.55168	2.3044
#1	105.68	.47627	.51271	882.43	.22677	4.9309	.23221
#2	106.17	.47914	.51168	876.32	.22915	4.9645	.22843
#3	105.99	.46820	.50692	895.49	.22841	4.9105	.22185
Check ?	Chk Pass	Chk Pass	Chk Pass	Chk Fail	Chk Pass	Chk Pass	Chk Pass
High Limit				270.00			
Low Limit				-.50000			

Approved: June 27, 2016

Sample Name: L1606115402S Acquired: 6/25/2016 14:50:37 Type: Unk
Method: ICP-THERMO3_6010_200.7WATER_3YLINES(v975) Mode: CONC Corr. Factor: 1.00000(
User: JYH Custom ID1: Custom ID2: Custom ID3:
Comment: WG573707-07

Elem	Sb2068	Se1960	Si2124	Sn1899	Sr4077	Ti3372	Tl1908
Units	ppm	ppm	ppm	ppm	ppm	ppm	ppm
Avg	**.58292**	**.23516**	**7.5230**	**.45764**	**8.4638**	**.43138**	**.22024**
Stddev	.00661	.00590	.0386	.00329	.0240	.00658	.00196
%RSD	1.1347	2.5090	.51250	.71986	.28403	1.5254	.88967
#1	.58964	.23313	7.5444	.46024	8.4871	.43835	.22044
#2	.58270	.23054	7.5461	.45874	8.4651	.43053	.22209
#3	.57642	.24181	7.4785	.45394	8.4391	.42527	.21819
Check ?	Chk Pass	Chk Pass	Chk Pass	Chk Pass	Chk Pass	Chk Pass	Chk Pass
High Limit							
Low Limit							

Elem	V_2924	Zn2062	Zr3391
Units	ppm	ppm	ppm
Avg	**.50974**	**.45745**	**.02017**
Stddev	.00182	.00152	.00279
%RSD	.35750	.33182	13.807
#1	.50798	.45815	.01724
#2	.50964	.45849	.02049
#3	.51162	.45571	.02279
Check ?	Chk Pass	Chk Pass	Chk Pass
High Limit			
Low Limit			

Int. Std.	Y_2243	Y_3600	Y_3774
Units	Cts/S	Cts/S	Cts/S
Avg	**8784.0**	**53813.**	**2939.5**
Stddev	58.9	564.	26.0
%RSD	.67031	1.0483	.88591
#1	8819.5	54202.	2951.8
#2	8816.5	54070.	2957.2
#3	8716.1	53166.	2909.6

Approved: June 27, 2016

Sample Name: L1606115403SD Acquired: 6/25/2016 14:54:24 Type: Unk
Method: ICP-THERMO3_6010_200.7WATER_3YLINES(v975) Mode: CONC Corr. Factor: 1.00000(
User: JYH Custom ID1: Custom ID2: Custom ID3:
Comment: WG573707-08

Elem	Ag3280	Al3082	As1890	B_2496	Ba4554	Be3131	Ca4226
Units	ppm	ppm	ppm	ppm	ppm	ppm	ppm
Avg	**.19884**	**5.0097**	**.20311**	**2.5960**	**.50146**	**.02443**	F **447.43**
Stddev	.00024	.0049	.00234	.0007	.00093	.00023	1.15
%RSD	.12160	.09827	1.1515	.02603	.18621	.94697	.25628
#1	.19893	5.0097	.20547	2.5958	.50254	.02464	447.39
#2	.19857	5.0047	.20308	2.5967	.50101	.02419	446.31
#3	.19903	5.0146	.20079	2.5954	.50084	.02448	448.60
Check ?	Chk Pass	Chk Pass	Chk Pass	Chk Pass	Chk Pass	Chk Pass	Chk Fail
High Limit							270.00
Low Limit							-.10000

Elem	Cd2288	Co2286	Cr2677	Cu2247	Fe2611	K_7664	Li6707
Units	ppm	ppm	ppm	ppm	ppm	ppm	ppm
Avg	**.02483**	**.09451**	**.23821**	**.23915**	**1.9535**	**28.902**	**.60873**
Stddev	.00032	.00036	.00123	.00189	.0137	.108	.00282
%RSD	1.3026	.38369	.51502	.78901	.69899	.37351	.46252
#1	.02509	.09492	.23941	.23914	1.9479	29.020	.60854
#2	.02447	.09421	.23696	.23726	1.9691	28.808	.61163
#3	.02493	.09441	.23826	.24103	1.9435	28.877	.60601
Check ?	Chk Pass	Chk Pass	Chk Pass	Chk Pass	Chk Pass	Chk Pass	Chk Pass
High Limit							
Low Limit							

Elem	Mg2790	Mn2576	Mo2020	Na5895	Ni2316	P_2149	Pb2203
Units	ppm	ppm	ppm	ppm	ppm	ppm	ppm
Avg	**106.60**	**.48110**	**.52231**	F **881.76**	**.23168**	**5.0586**	**.22685**
Stddev	.66	.00483	.00325	3.70	.00136	.0426	.00410
%RSD	.61507	1.0048	.62269	.41950	.58652	.84170	1.8079
#1	107.35	.47570	.52433	877.70	.23164	5.0964	.23130
#2	106.14	.48502	.51856	884.94	.23034	5.0125	.22604
#3	106.32	.48257	.52404	882.64	.23305	5.0670	.22322
Check ?	Chk Pass	Chk Pass	Chk Pass	Chk Fail	Chk Pass	Chk Pass	Chk Pass
High Limit				270.00			
Low Limit				-.50000			

Approved: June 27, 2016

Sample Name: L1606115403SD Acquired: 6/25/2016 14:54:24 Type: Unk
Method: ICP-THERMO3_6010_200.7WATER_3YLINES(v975) Mode: CONC Corr. Factor: 1.00000(
User: JYH Custom ID1: Custom ID2: Custom ID3:
Comment: WG573707-08

Elem	Sb2068	Se1960	Si2124	Sn1899	Sr4077	Ti3372	Tl1908
Units	ppm	ppm	ppm	ppm	ppm	ppm	ppm
Avg	**.59871**	**.24615**	**7.5687**	**.46699**	**8.5686**	**.42893**	**.22250**
Stddev	.00609	.00268	.0516	.00318	.0150	.00524	.00079
%RSD	1.0180	1.0870	.68153	.68125	.17550	1.2224	.35602
#1	.60575	.24920	7.6059	.46994	8.5810	.42717	.22334
#2	.59510	.24505	7.5098	.46362	8.5519	.42478	.22177
#3	.59529	.24419	7.5903	.46740	8.5730	.43482	.22237
Check ?	Chk Pass	Chk Pass	Chk Pass	Chk Pass	Chk Pass	Chk Pass	Chk Pass
High Limit							
Low Limit							

Elem	V_2924	Zn2062	Zr3391
Units	ppm	ppm	ppm
Avg	**.51554**	**.46791**	**.00590**
Stddev	.00333	.00294	.00185
%RSD	.64552	.62860	31.408
#1	.51938	.47002	.00382
#2	.51356	.46455	.00651
#3	.51367	.46915	.00737
Check ?	Chk Pass	Chk Pass	Chk Pass
High Limit			
Low Limit			

Int. Std.	Y_2243	Y_3600	Y_3774
Units	Cts/S	Cts/S	Cts/S
Avg	**8900.3**	**52138.**	**2849.7**
Stddev	61.9	226.	11.1
%RSD	.69538	.43440	.38823
#1	8858.0	51879.	2838.3
#2	8971.3	52295.	2860.4
#3	8871.6	52242.	2850.4

Approved: June 27, 2016

Sample Name: L1606115404 Acquired: 6/25/2016 14:58:09 Type: Unk
Method: ICP-THERMO3_6010_200.7WATER_3YLINES(v975) Mode: CONC Corr. Factor: 1.00000(
User: JYH Custom ID1: Custom ID2: Custom ID3:
Comment:

Elem	Ag3280	Al3082	As1890	B_2496	Ba4554	Be3131	Ca4226	Cd2288
Units	ppm	ppm	ppm	ppm	ppm	ppm	ppm	ppm
Avg	.00059	.00639	-.00036	.01270	.00241	.00013	.28017	.00009
Stddev	.00146	.00656	.00244	.00114	.00043	.00008	.03044	.00010
%RSD	248.07	102.69	686.61	9.0101	18.005	61.828	10.864	104.11
#1	.00089	-.00046	-.00313	.01156	.00227	.00022	.24651	.00012
#2	.00188	.01261	.00061	.01385	.00206	.00012	.28824	-.00001
#3	-.00100	.00700	.00146	.01270	.00289	.00005	.30576	.00017
Check ?	Chk Pass	Chk Pass	Chk Pass	Chk Pass	Chk Pass	Chk Pass	Chk Pass	Chk Pass
High Limit								
Low Limit								

Elem	Co2286	Cr2677	Cu2247	Fe2611	K_7664	Li6707	Mg2790	Mn2576
Units	ppm	ppm	ppm	ppm	ppm	ppm	ppm	ppm
Avg	.00005	.01305	.00240	.07792	.04064	-.00228	.12469	.00253
Stddev	.00039	.00070	.00120	.00694	.09353	.00295	.18212	.00145
%RSD	747.32	5.3526	50.113	8.9064	230.14	129.38	146.06	57.512
#1	.00045	.01376	.00301	.08066	.00523	-.00157	.14106	.00090
#2	-.00033	.01305	.00317	.08306	.14671	-.00552	.29807	.00300
#3	.00004	.01236	.00101	.07002	-.03002	.00025	-.06507	.00369
Check ?	Chk Pass	Chk Pass	Chk Pass	Chk Pass	Chk Pass	Chk Pass	Chk Pass	Chk Pass
High Limit								
Low Limit								

Elem	Mo2020	Na5895	Ni2316	P_2149	Pb2203	Sb2068	Se1960	Si2124
Units	ppm	ppm	ppm	ppm	ppm	ppm	ppm	ppm
Avg	.00228	.75291	.00807	.00690	.00300	-.00255	.00146	.13135
Stddev	.00024	.01638	.00065	.00315	.00148	.00424	.00328	.00151
%RSD	10.641	2.1753	8.1061	45.563	49.471	166.69	225.01	1.1485
#1	.00245	.73694	.00868	.00525	.00160	-.00242	-.00127	.13296
#2	.00238	.75210	.00738	.01053	.00455	-.00685	.00055	.13112
#3	.00200	.76967	.00814	.00493	.00285	.00163	.00509	.12997
Check ?	Chk Pass	Chk Pass	Chk Pass	Chk Pass	Chk Pass	Chk Pass	Chk Pass	Chk Pass
High Limit								
Low Limit								

Approved: June 27, 2016

Sample Name: L1606115404 Acquired: 6/25/2016 14:58:09 Type: Unk
Method: ICP-THERMO3_6010_200.7WATER_3YLINES(v975) Mode: CONC Corr. Factor: 1.00000(
User: JYH Custom ID1: Custom ID2: Custom ID3:
Comment:

Elem	Sn1899	Sr4077	Ti3372	Tl1908	V_2924	Zn2062	Zr3391
Units	ppm	ppm	ppm	ppm	ppm	ppm	ppm
Avg	.00160	.00282	.00431	-.00324	.00105	.00371	.00033
Stddev	.00036	.00041	.00156	.00193	.00089	.00012	.00066
%RSD	22.302	14.434	36.136	59.618	84.281	3.3596	201.18
#1	.00136	.00295	.00420	-.00210	.00202	.00385	-.00028
#2	.00201	.00236	.00592	-.00547	.00085	.00361	.00023
#3	.00143	.00314	.00281	-.00214	.00028	.00369	.00104
Check ?	Chk Pass	Chk Pass	Chk Pass	Chk Pass	Chk Pass	Chk Pass	Chk Pass
High Limit							
Low Limit							

Int. Std.	Y_2243	Y_3600	Y_3774
Units	Cts/S	Cts/S	Cts/S
Avg	9713.7	59908.	3002.7
Stddev	32.6	164.	34.0
%RSD	.33561	.27353	1.1337
#1	9740.1	60011.	2965.4
#2	9677.2	59995.	3032.2
#3	9723.7	59719.	3010.3

Approved: June 27, 2016

Sample Name: L1606115501 Acquired: 6/25/2016 15:02:07 Type: Unk
Method: ICP-THERMO3_6010_200.7WATER_3YLINES(v975) Mode: CONC Corr. Factor: 1.00000(
User: JYH Custom ID1: Custom ID2: Custom ID3:
Comment:

Elem	Ag3280	Al3082	As1890	B_2496	Ba4554	Be3131	Ca4226	Cd2288
Units	ppm	ppm	ppm	ppm	ppm	ppm	ppm	ppm
Avg	.00226	.00780	.00401	.26646	.17918	.00000	45.474	-.00004
Stddev	.00287	.00301	.00103	.00133	.00076	.00004	.222	.00008
%RSD	126.68	38.602	25.778	.50014	.42327	919.30	.48843	228.57
#1	.00509	.01128	.00462	.26750	.17974	.00002	45.718	.00006
#2	.00233	.00600	.00459	.26694	.17949	-.00004	45.422	-.00008
#3	-.00064	.00613	.00281	.26496	.17832	.00004	45.283	-.00009
Check ?	Chk Pass	Chk Pass	Chk Pass	Chk Pass	Chk Pass	Chk Pass	Chk Pass	Chk Pass
High Limit								
Low Limit								

Elem	Co2286	Cr2677	Cu2247	Fe2611	K_7664	Li6707	Mg2790	Mn2576
Units	ppm	ppm	ppm	ppm	ppm	ppm	ppm	ppm
Avg	.00059	.00088	.00134	.05774	1.5654	.00884	27.038	1.6699
Stddev	.00027	.00028	.00194	.01943	.1007	.00205	.083	.0027
%RSD	44.880	31.682	144.85	33.650	6.4312	23.214	.30796	.16065
#1	.00083	.00056	-.00088	.03531	1.4495	.00687	26.967	1.6730
#2	.00063	.00109	.00219	.06938	1.6158	.01096	27.130	1.6684
#3	.00031	.00099	.00272	.06852	1.6309	.00869	27.018	1.6684
Check ?	Chk Pass	Chk Pass	Chk Pass	Chk Pass	Chk Pass	Chk Pass	Chk Pass	Chk Pass
High Limit								
Low Limit								

Elem	Mo2020	Na5895	Ni2316	P_2149	Pb2203	Sb2068	Se1960	Si2124
Units	ppm	ppm	ppm	ppm	ppm	ppm	ppm	ppm
Avg	.00414	74.521	.00232	.02280	.00145	-.00333	.00418	6.9589
Stddev	.00012	.362	.00063	.00622	.00648	.00099	.00335	.0172
%RSD	2.8693	.48589	27.089	27.292	447.38	29.598	80.140	.24675
#1	.00419	74.939	.00163	.02521	-.00229	-.00322	.00046	6.9755
#2	.00400	74.314	.00245	.02746	-.00229	-.00437	.00510	6.9601
#3	.00421	74.311	.00286	.01573	.00893	-.00240	.00696	6.9412
Check ?	Chk Pass	Chk Pass	Chk Pass	Chk Pass	Chk Pass	Chk Pass	Chk Pass	Chk Pass
High Limit								
Low Limit								

Approved: June 27, 2016

Sample Name: L1606115501 Acquired: 6/25/2016 15:02:07 Type: Unk
Method: ICP-THERMO3_6010_200.7WATER_3YLINES(v975) Mode: CONC Corr. Factor: 1.00000(
User: JYH Custom ID1: Custom ID2: Custom ID3:
Comment:

Elem	Sn1899	Sr4077	Ti3372	Tl1908	V_2924	Zn2062	Zr3391
Units	ppm	ppm	ppm	ppm	ppm	ppm	ppm
Avg	**-.00017**	**.31080**	**-.00408**	**-.00246**	**.00074**	**.00517**	**.00097**
Stddev	.00101	.00127	.01220	.00176	.00032	.00009	.00026
%RSD	589.50	.40720	299.39	71.557	43.195	1.7947	26.599
#1	.00067	.31223	.00838	-.00158	.00040	.00528	.00122
#2	-.00129	.30982	-.01601	-.00449	.00079	.00510	.00071
#3	.00011	.31036	-.00459	-.00131	.00103	.00514	.00097
Check ?	Chk Pass	Chk Pass	Chk Pass	Chk Pass	Chk Pass	Chk Pass	Chk Pass
High Limit							
Low Limit							

Int. Std.	Y_2243	Y_3600	Y_3774
Units	Cts/S	Cts/S	Cts/S
Avg	**9554.2**	**58064.**	**2987.7**
Stddev	24.6	152.	17.9
%RSD	.25722	.26211	.59940
#1	9527.5	57892.	2971.4
#2	9576.0	58182.	2984.9
#3	9559.0	58118.	3006.9

Approved: June 27, 2016

Sample Name: L1606115502 Acquired: 6/25/2016 15:05:59 Type: Unk
Method: ICP-THERMO3_6010_200.7WATER_3YLINES(v975) Mode: CONC Corr. Factor: 1.00000(
User: JYH Custom ID1: Custom ID2: Custom ID3:
Comment:

Elem	Ag3280	Al3082	As1890	B_2496	Ba4554	Be3131	Ca4226	Cd2288
Units	ppm	ppm	ppm	ppm	ppm	ppm	ppm	ppm
Avg	-.00077	.00104	.00250	.19417	.33327	.00001	49.969	.00011
Stddev	.00225	.00260	.00021	.00180	.00208	.00007	.144	.00004
%RSD	293.51	250.20	8.2634	.92950	.62356	535.11	.28842	36.458
#1	.00053	-.00100	.00271	.19484	.33088	.00006	50.109	.00015
#2	-.00336	.00396	.00251	.19555	.33470	.00004	49.821	.00012
#3	.00053	.00015	.00229	.19213	.33422	-.00007	49.978	.00007
Check ?	Chk Pass	Chk Pass	Chk Pass	Chk Pass	Chk Pass	Chk Pass	Chk Pass	Chk Pass
High Limit								
Low Limit								

Elem	Co2286	Cr2677	Cu2247	Fe2611	K_7664	Li6707	Mg2790	Mn2576
Units	ppm	ppm	ppm	ppm	ppm	ppm	ppm	ppm
Avg	.00029	.00039	.00161	4.4932	.30074	.00699	33.094	.46968
Stddev	.00024	.00046	.00055	.0210	.07361	.00374	.139	.00201
%RSD	82.593	118.92	34.456	.46819	24.475	53.562	.42105	.42764
#1	.00002	-.00012	.00218	4.4716	.35097	.00318	33.254	.46985
#2	.00046	.00051	.00108	4.5136	.21625	.00712	33.021	.47160
#3	.00039	.00078	.00156	4.4944	.33501	.01067	33.006	.46759
Check ?	Chk Pass	Chk Pass	Chk Pass	Chk Pass	Chk Pass	Chk Pass	Chk Pass	Chk Pass
High Limit								
Low Limit								

Elem	Mo2020	Na5895	Ni2316	P_2149	Pb2203	Sb2068	Se1960	Si2124
Units	ppm	ppm	ppm	ppm	ppm	ppm	ppm	ppm
Avg	.00134	56.528	.00048	.02851	.00540	-.00461	.00421	7.9465
Stddev	.00013	.068	.00114	.00462	.00195	.00412	.00583	.0128
%RSD	9.8009	.11946	234.80	16.220	36.120	89.402	138.37	.16106
#1	.00123	56.559	.00179	.03249	.00375	-.00852	-.00246	7.9518
#2	.00130	56.451	-.00006	.02962	.00489	-.00500	.00681	7.9559
#3	.00149	56.575	-.00027	.02344	.00755	-.00031	.00829	7.9320
Check ?	Chk Pass	Chk Pass	Chk Pass	Chk Pass	Chk Pass	Chk Pass	Chk Pass	Chk Pass
High Limit								
Low Limit								

Approved: June 27, 2016

Sample Name: L1606115502 Acquired: 6/25/2016 15:05:59 Type: Unk
Method: ICP-THERMO3_6010_200.7WATER_3YLINES(v975) Mode: CONC Corr. Factor: 1.00000(
User: JYH Custom ID1: Custom ID2: Custom ID3:
Comment:

Elem	Sn1899	Sr4077	Ti3372	Tl1908	V_2924	Zn2062	Zr3391
Units	ppm	ppm	ppm	ppm	ppm	ppm	ppm
Avg	**.00013**	**.41936**	**-.00337**	**-.00247**	**.00035**	**.00337**	**.00091**
Stddev	.00022	.00050	.00295	.00045	.00041	.00006	.00160
%RSD	168.21	.11997	87.675	18.352	119.11	1.8649	175.07
#1	.00016	.41971	-.00131	-.00286	-.00012	.00341	-.00093
#2	.00033	.41958	-.00675	-.00259	.00050	.00330	.00173
#3	-.00010	.41878	-.00204	-.00197	.00066	.00341	.00194
Check ?	Chk Pass	Chk Pass	Chk Pass	Chk Pass	Chk Pass	Chk Pass	Chk Pass
High Limit							
Low Limit							

Int. Std.	Y_2243	Y_3600	Y_3774
Units	Cts/S	Cts/S	Cts/S
Avg	**9627.3**	**58565.**	**2988.6**
Stddev	17.2	39.	5.1
%RSD	.17881	.06667	.17070
#1	9625.0	58521.	2993.1
#2	9645.6	58579.	2989.5
#3	9611.4	58596.	2983.0

Approved: June 27, 2016

Sample Name: L1606115503 Acquired: 6/25/2016 15:09:54 Type: Unk
Method: ICP-THERMO3_6010_200.7WATER_3YLINES(v975) Mode: CONC Corr. Factor: 1.00000(
User: JYH Custom ID1: Custom ID2: Custom ID3:
Comment:

Elem	Ag3280	Al3082	As1890	B_2496	Ba4554	Be3131	Ca4226	Cd2288
Units	ppm	ppm	ppm	ppm	ppm	ppm	ppm	ppm
Avg	.00133	.01981	.00070	.15980	.12508	.00001	47.416	.00012
Stddev	.00149	.00690	.00351	.00313	.00043	.00010	.201	.00026
%RSD	112.43	34.815	504.28	1.9589	.34619	838.85	.42403	214.19
#1	.00108	.02777	-.00104	.15681	.12534	.00005	47.373	.00032
#2	-.00003	.01583	-.00161	.16306	.12532	.00009	47.635	.00022
#3	.00292	.01581	.00474	.15953	.12458	-.00010	47.240	-.00017
Check ?	Chk Pass	Chk Pass	Chk Pass	Chk Pass	Chk Pass	Chk Pass	Chk Pass	Chk Pass
High Limit								
Low Limit								

Elem	Co2286	Cr2677	Cu2247	Fe2611	K_7664	Li6707	Mg2790	Mn2576
Units	ppm	ppm	ppm	ppm	ppm	ppm	ppm	ppm
Avg	.00011	.00032	.00351	1.3413	.87483	.00900	17.381	.47700
Stddev	.00046	.00045	.00082	.0140	.08308	.00172	.089	.00081
%RSD	429.81	139.46	23.247	1.0398	9.4971	19.124	.51021	.16934
#1	.00045	.00052	.00286	1.3297	.89461	.00799	17.319	.47725
#2	-.00041	.00065	.00443	1.3568	.78364	.01099	17.483	.47609
#3	.00028	-.00019	.00325	1.3373	.94624	.00803	17.342	.47764
Check ?	Chk Pass	Chk Pass	Chk Pass	Chk Pass	Chk Pass	Chk Pass	Chk Pass	Chk Pass
High Limit								
Low Limit								

Elem	Mo2020	Na5895	Ni2316	P_2149	Pb2203	Sb2068	Se1960	Si2124
Units	ppm	ppm	ppm	ppm	ppm	ppm	ppm	ppm
Avg	-.00026	48.369	.00082	.10919	.00167	-.00062	.00179	5.8799
Stddev	.00025	.203	.00140	.00660	.00170	.00395	.00827	.0280
%RSD	97.415	.41932	171.45	6.0459	101.94	641.48	462.74	.47549
#1	-.00003	48.343	.00233	.10833	.00101	-.00514	.00952	5.8933
#2	-.00053	48.584	.00055	.10306	.00039	.00119	.00277	5.8478
#3	-.00022	48.181	-.00043	.11618	.00360	.00211	-.00693	5.8986
Check ?	Chk Pass	Chk Pass	Chk Pass	Chk Pass	Chk Pass	Chk Pass	Chk Pass	Chk Pass
High Limit								
Low Limit								

Approved: June 27, 2016

Sample Name: L1606115503 Acquired: 6/25/2016 15:09:54 Type: Unk
Method: ICP-THERMO3_6010_200.7WATER_3YLINES(v975) Mode: CONC Corr. Factor: 1.00000(
User: JYH Custom ID1: Custom ID2: Custom ID3:
Comment:

Elem	Sn1899	Sr4077	Ti3372	Tl1908	V_2924	Zn2062	Zr3391
Units	ppm	ppm	ppm	ppm	ppm	ppm	ppm
Avg	**.00019**	**.26600**	**-.00537**	**-.00338**	**.00017**	**.00914**	**.00020**
Stddev	.00067	.00095	.00241	.00310	.00116	.00022	.00114
%RSD	345.33	.35889	44.987	91.459	671.24	2.4286	566.35
#1	-.00057	.26556	-.00315	-.00551	-.00106	.00889	.00099
#2	.00050	.26710	-.00794	.00017	.00033	.00931	-.00111
#3	.00065	.26535	-.00501	-.00481	.00125	.00922	.00072
Check ?	Chk Pass	Chk Pass	Chk Pass	Chk Pass	Chk Pass	Chk Pass	Chk Pass
High Limit							
Low Limit							

Int. Std.	Y_2243	Y_3600	Y_3774
Units	Cts/S	Cts/S	Cts/S
Avg	**9587.2**	**58263.**	**2972.1**
Stddev	19.6	279.	4.9
%RSD	.20409	.47925	.16604
#1	9598.2	58004.	2969.9
#2	9598.7	58226.	2968.6
#3	9564.6	58559.	2977.8

Approved: June 27, 2016

Sample Name: L1606117801 Acquired: 6/25/2016 15:13:48 Type: Unk
Method: ICP-THERMO3_6010_200.7WATER_3YLINES(v975) Mode: CONC Corr. Factor: 1.00000(
User: JYH Custom ID1: Custom ID2: Custom ID3:
Comment:

Elem	Ag3280	Al3082	As1890	B_2496	Ba4554	Be3131	Ca4226	Cd2288
Units	ppm	ppm	ppm	ppm	ppm	ppm	ppm	ppm
Avg	.00123	.01562	.00788	.04060	.02600	.00012	2.4592	.00007
Stddev	.00244	.00616	.00118	.00330	.00129	.00005	.0606	.00006
%RSD	197.99	39.461	15.044	8.1358	4.9545	44.901	2.4620	79.703
#1	.00387	.02096	.00725	.04075	.02646	.00010	2.5149	.00002
#2	-.00097	.00887	.00713	.04382	.02700	.00008	2.4680	.00013
#3	.00081	.01703	.00924	.03722	.02455	.00018	2.3948	.00006
Check ?	Chk Pass	Chk Pass	Chk Pass	Chk Pass	Chk Pass	Chk Pass	Chk Pass	Chk Pass
High Limit								
Low Limit								

Elem	Co2286	Cr2677	Cu2247	Fe2611	K_7664	Li6707	Mg2790	Mn2576
Units	ppm	ppm	ppm	ppm	ppm	ppm	ppm	ppm
Avg	.00003	.00074	.00609	.02685	.43656	.00432	.57708	-.00111
Stddev	.00033	.00144	.00018	.01358	.05030	.00166	.05180	.00137
%RSD	1012.2	194.14	2.9070	50.575	11.522	38.411	8.9754	123.48
#1	-.00025	.00070	.00629	.04250	.40355	.00528	.52291	-.00216
#2	.00039	.00219	.00602	.01809	.49445	.00241	.62611	-.00159
#3	-.00004	-.00068	.00595	.01997	.41167	.00528	.58223	.00044
Check ?	Chk Pass	Chk Pass	Chk Pass	Chk Pass	Chk Pass	Chk Pass	Chk Pass	Chk Pass
High Limit								
Low Limit								

Elem	Mo2020	Na5895	Ni2316	P_2149	Pb2203	Sb2068	Se1960	Si2124
Units	ppm	ppm	ppm	ppm	ppm	ppm	ppm	ppm
Avg	.00299	95.163	-.00070	.01050	.00222	-.00635	.00641	3.4783
Stddev	.00029	.186	.00058	.00517	.00074	.00345	.00307	.0048
%RSD	9.6245	.19542	82.717	49.206	33.276	54.334	47.947	.13892
#1	.00325	95.230	-.00082	.01297	.00142	-.01032	.00356	3.4792
#2	.00268	95.306	-.00121	.00456	.00236	-.00408	.00600	3.4827
#3	.00303	94.953	-.00007	.01396	.00287	-.00464	.00966	3.4731
Check ?	Chk Pass	Chk Pass	Chk Pass	Chk Pass	Chk Pass	Chk Pass	Chk Pass	Chk Pass
High Limit								
Low Limit								

Approved: June 27, 2016

Sample Name: L1606117801 Acquired: 6/25/2016 15:13:48 Type: Unk
Method: ICP-THERMO3_6010_200.7WATER_3YLINES(v975) Mode: CONC Corr. Factor: 1.00000(
User: JYH Custom ID1: Custom ID2: Custom ID3:
Comment:

Elem	Sn1899	Sr4077	Ti3372	Tl1908	V_2924	Zn2062	Zr3391
Units	ppm	ppm	ppm	ppm	ppm	ppm	ppm
Avg	.00037	.11699	.00044	-.00188	.00105	.00210	.00054
Stddev	.00103	.00010	.00531	.00109	.00009	.00007	.00166
%RSD	275.08	.08958	1212.8	57.943	8.6567	3.2366	310.87
#1	.00154	.11703	-.00019	-.00063	.00114	.00212	-.00081
#2	-.00042	.11707	-.00453	-.00235	.00105	.00215	.00002
#3	-.00000	.11687	.00604	-.00264	.00096	.00202	.00240
Check ?	Chk Pass	Chk Pass	Chk Pass	Chk Pass	Chk Pass	Chk Pass	Chk Pass
High Limit							
Low Limit							

Int. Std.	Y_2243	Y_3600	Y_3774
Units	Cts/S	Cts/S	Cts/S
Avg	9648.4	58829.	2994.3
Stddev	5.2	37.	6.7
%RSD	.05359	.06360	.22320
#1	9653.7	58809.	2992.7
#2	9643.3	58806.	2988.6
#3	9648.3	58873.	3001.7

Approved: June 27, 2016

Sample Name: L1606122701 Acquired: 6/25/2016 15:17:43 Type: Unk
Method: ICP-THERMO3_6010_200.7WATER_3YLINES(v975) Mode: CONC Corr. Factor: 1.00000(
User: JYH Custom ID1: 20 Custom ID2: Custom ID3:
Comment:

Elem	Ag3280	Al3082	As1890	B_2496	Ba4554	Be3131	Ca4226	Cd2288
Units	ppm	ppm	ppm	ppm	ppm	ppm	ppm	ppm
Avg	-.00116	.09783	-.00055	.00242	.01519	.00006	7.7326	-.00002
Stddev	.00092	.00377	.00239	.00147	.00198	.00002	.1171	.00010
%RSD	79.355	3.8537	437.80	60.740	13.003	38.615	1.5138	459.39
#1	-.00047	.10163	-.00294	.00351	.01401	.00007	7.7569	.00006
#2	-.00220	.09409	.00184	.00075	.01747	.00007	7.8356	-.00013
#3	-.00081	.09776	-.00054	.00300	.01410	.00003	7.6053	.00000
Check ?	Chk Pass	Chk Pass	Chk Pass	Chk Pass	Chk Pass	Chk Pass	Chk Pass	Chk Pass
High Limit								
Low Limit								

Elem	Co2286	Cr2677	Cu2247	Fe2611	K_7664	Li6707	Mg2790	Mn2576
Units	ppm	ppm	ppm	ppm	ppm	ppm	ppm	ppm
Avg	.00027	.00227	.00167	.03463	.33602	-.00038	-.01109	-.00127
Stddev	.00016	.00059	.00051	.00142	.06178	.00154	.10836	.00134
%RSD	58.524	25.933	30.520	4.0976	18.384	404.83	977.09	105.32
#1	.00014	.00159	.00133	.03617	.30512	-.00005	-.09610	-.00256
#2	.00023	.00261	.00225	.03337	.29580	-.00206	.11092	-.00136
#3	.00045	.00260	.00142	.03436	.40715	.00097	-.04809	.00011
Check ?	Chk Pass	Chk Pass	Chk Pass	Chk Pass	Chk Pass	Chk Pass	Chk Pass	Chk Pass
High Limit								
Low Limit								

Elem	Mo2020	Na5895	Ni2316	P_2149	Pb2203	Sb2068	Se1960	Si2124
Units	ppm	ppm	ppm	ppm	ppm	ppm	ppm	ppm
Avg	-.00015	2.3350	.00044	.00731	.00430	-.00426	.00383	1.1328
Stddev	.00020	.0307	.00076	.00233	.00100	.00159	.00576	.0032
%RSD	132.69	1.3153	170.74	31.908	23.273	37.398	150.44	.27905
#1	.00005	2.3000	.00116	.00516	.00531	-.00538	.00306	1.1309
#2	-.00036	2.3574	.00052	.00700	.00430	-.00496	-.00151	1.1310
#3	-.00016	2.3476	-.00035	.00979	.00330	-.00244	.00992	1.1364
Check ?	Chk Pass	Chk Pass	Chk Pass	Chk Pass	Chk Pass	Chk Pass	Chk Pass	Chk Pass
High Limit								
Low Limit								

Approved: June 27, 2016

Sample Name: L1606122701 Acquired: 6/25/2016 15:17:43 Type: Unk
Method: ICP-THERMO3_6010_200.7WATER_3YLINES(v975) Mode: CONC Corr. Factor: 1.00000(
User: JYH Custom ID1: 20 Custom ID2: Custom ID3:
Comment:

Elem	Sn1899	Sr4077	Ti3372	Tl1908	V_2924	Zn2062	Zr3391
Units	ppm	ppm	ppm	ppm	ppm	ppm	ppm
Avg	.00005	.25125	.00414	.00180	.00364	.00056	.00136
Stddev	.00018	.00103	.01324	.00145	.00074	.00007	.00130
%RSD	364.81	.41002	320.05	80.159	20.271	13.218	96.223
#1	.00011	.25131	-.01092	.00207	.00450	.00061	.00115
#2	.00019	.25224	.00936	.00024	.00328	.00047	.00016
#3	-.00016	.25018	.01397	.00310	.00316	.00058	.00275
Check ?	Chk Pass	Chk Pass	Chk Pass	Chk Pass	Chk Pass	Chk Pass	Chk Pass
High Limit							
Low Limit							

Int. Std.	Y_2243	Y_3600	Y_3774
Units	Cts/S	Cts/S	Cts/S
Avg	9969.0	60494.	3048.9
Stddev	15.1	129.	13.3
%RSD	.15159	.21283	.43564
#1	9969.3	60641.	3055.8
#2	9983.9	60438.	3033.6
#3	9953.7	60402.	3057.3

Approved: June 27, 2016

Sample Name: L1606122706 Acquired: 6/25/2016 15:21:25 Type: Unk
Method: ICP-THERMO3_6010_200.7WATER_3YLINES(v975) Mode: CONC Corr. Factor: 1.00000(
User: JYH Custom ID1: 20 Custom ID2: Custom ID3:
Comment:

Elem	Ag3280	Al3082	As1890	B_2496	Ba4554	Be3131	Ca4226	Cd2288
Units	ppm	ppm	ppm	ppm	ppm	ppm	ppm	ppm
Avg	**.00063**	**.00567**	**.00083**	**.00123**	**.02806**	**.00015**	**13.472**	**-.00038**
Stddev	.00250	.00554	.00101	.00202	.00007	.00007	.038	.00019
%RSD	395.00	97.673	121.57	163.43	.25882	47.682	.28032	49.732
#1	.00247	-.00071	.00042	-.00047	.02810	.00007	13.487	-.00023
#2	.00165	.00924	.00199	.00346	.02810	.00021	13.429	-.00032
#3	-.00222	.00849	.00010	.00072	.02797	.00018	13.501	-.00060
Check ?	Chk Pass	Chk Pass	Chk Pass	Chk Pass	Chk Pass	Chk Pass	Chk Pass	Chk Pass
High Limit								
Low Limit								

Elem	Co2286	Cr2677	Cu2247	Fe2611	K_7664	Li6707	Mg2790	Mn2576
Units	ppm	ppm	ppm	ppm	ppm	ppm	ppm	ppm
Avg	**.00101**	**.00061**	**.00157**	**.10367**	**.20316**	**.00472**	**8.1185**	**.10636**
Stddev	.00008	.00062	.00064	.01594	.00836	.00156	.1274	.00158
%RSD	8.0012	102.28	40.873	15.374	4.1155	32.981	1.5689	1.4897
#1	.00092	-.00009	.00190	.11049	.21157	.00610	7.9808	.10550
#2	.00107	.00111	.00198	.11507	.19485	.00503	8.2322	.10539
#3	.00104	.00079	.00083	.08546	.20306	.00303	8.1425	.10819
Check ?	Chk Pass	Chk Pass	Chk Pass	Chk Pass	Chk Pass	Chk Pass	Chk Pass	Chk Pass
High Limit								
Low Limit								

Elem	Mo2020	Na5895	Ni2316	P_2149	Pb2203	Sb2068	Se1960	Si2124
Units	ppm	ppm	ppm	ppm	ppm	ppm	ppm	ppm
Avg	**-.00044**	**33.974**	**.00004**	**.00429**	**-.00079**	**-.00333**	**.00187**	**.74797**
Stddev	.00043	.239	.00011	.00671	.00165	.00196	.00470	.01610
%RSD	97.916	.70374	251.40	156.52	208.37	58.883	251.58	2.1527
#1	-.00064	33.727	-.00007	.01191	-.00018	-.00196	-.00208	.73053
#2	-.00073	33.993	.00015	-.00074	.00047	-.00558	.00061	.75112
#3	.00005	34.204	.00006	.00169	-.00266	-.00246	.00707	.76226
Check ?	Chk Pass	Chk Pass	Chk Pass	Chk Pass	Chk Pass	Chk Pass	Chk Pass	Chk Pass
High Limit								
Low Limit								

Approved: June 27, 2016

Sample Name: L1606122706 Acquired: 6/25/2016 15:21:25 Type: Unk
Method: ICP-THERMO3_6010_200.7WATER_3YLINES(v975) Mode: CONC Corr. Factor: 1.00000(
User: JYH Custom ID1: 20 Custom ID2: Custom ID3:
Comment:

Elem	Sn1899	Sr4077	Ti3372	Tl1908	V_2924	Zn2062	Zr3391
Units	ppm	ppm	ppm	ppm	ppm	ppm	ppm
Avg	**-.00014**	**.30857**	**.00233**	**-.00259**	**.00019**	**.00158**	**.00089**
Stddev	.00012	.00270	.00311	.00390	.00060	.00013	.00062
%RSD	87.894	.87470	133.51	150.50	319.58	8.2216	69.559
#1	-.00001	.30602	.00364	-.00319	-.00046	.00143	.00122
#2	-.00015	.30828	-.00122	.00157	.00073	.00163	.00127
#3	-.00026	.31139	.00457	-.00615	.00030	.00167	.00017
Check ?	Chk Pass	Chk Pass	Chk Pass	Chk Pass	Chk Pass	Chk Pass	Chk Pass
High Limit							
Low Limit							

Int. Std.	Y_2243	Y_3600	Y_3774
Units	Cts/S	Cts/S	Cts/S
Avg	**9924.8**	**59991.**	**2995.5**
Stddev	18.6	172.	10.6
%RSD	.18782	.28732	.35313
#1	9924.0	59808.	2993.5
#2	9943.8	60150.	3007.0
#3	9906.6	60016.	2986.1

Approved: June 27, 2016

Sample Name: L1606127902 Acquired: 6/25/2016 15:25:18 Type: Unk
Method: ICP-THERMO3_6010_200.7WATER_3YLINES(v975) Mode: CONC Corr. Factor: 1.00000(
User: JYH Custom ID1: 20 Custom ID2: Custom ID3:
Comment: WG573994-01

Elem	Ag3280	Al3082	As1890	B_2496	Ba4554	Be3131	Ca4226	Cd2288
Units	ppm	ppm	ppm	ppm	ppm	ppm	ppm	ppm
Avg	**.00298**	**.77289**	**.00033**	**.00803**	**.01053**	**.00016**	**9.3649**	**-.00023**
Stddev	.00188	.01227	.00104	.00267	.00091	.00007	.0910	.00007
%RSD	63.015	1.5872	311.80	33.213	8.6722	42.111	.97197	32.230
#1	.00105	.75975	.00114	.01109	.01057	.00009	9.3786	-.00026
#2	.00309	.78404	.00069	.00619	.01142	.00023	9.4483	-.00028
#3	.00480	.77489	-.00084	.00682	.00960	.00016	9.2678	-.00014
Check ?	Chk Pass	Chk Pass	Chk Pass	Chk Pass	Chk Pass	Chk Pass	Chk Pass	Chk Pass
High Limit								
Low Limit								

Elem	Co2286	Cr2677	Cu2247	Fe2611	K_7664	Li6707	Mg2790	Mn2576
Units	ppm	ppm	ppm	ppm	ppm	ppm	ppm	ppm
Avg	**.00067**	**.00209**	**.00225**	**1.1046**	**.20587**	**.00183**	**3.8329**	**.12468**
Stddev	.00025	.00124	.00151	.0075	.05413	.00323	.0374	.00185
%RSD	36.537	59.143	66.907	.67811	26.294	176.78	.97568	1.4875
#1	.00057	.00084	.00284	1.1048	.18555	.00515	3.8178	.12286
#2	.00096	.00331	.00337	1.1121	.26722	.00166	3.8755	.12657
#3	.00050	.00212	.00054	1.0971	.16483	-.00131	3.8054	.12461
Check ?	Chk Pass	Chk Pass	Chk Pass	Chk Pass	Chk Pass	Chk Pass	Chk Pass	Chk Pass
High Limit								
Low Limit								

Elem	Mo2020	Na5895	Ni2316	P_2149	Pb2203	Sb2068	Se1960	Si2124
Units	ppm	ppm	ppm	ppm	ppm	ppm	ppm	ppm
Avg	**-.00011**	**.91553**	**.00104**	**.04284**	**.00087**	**-.00434**	**.00416**	**1.4218**
Stddev	.00049	.02558	.00097	.00374	.00128	.00145	.00383	.0304
%RSD	448.71	2.7944	92.896	8.7405	147.22	33.355	92.023	2.1368
#1	.00043	.88763	.00204	.04714	.00040	-.00289	.00799	1.3901
#2	-.00054	.92105	.00011	.04033	-.00011	-.00435	.00416	1.4246
#3	-.00022	.93790	.00097	.04105	.00232	-.00579	.00033	1.4507
Check ?	Chk Pass	Chk Pass	Chk Pass	Chk Pass	Chk Pass	Chk Pass	Chk Pass	Chk Pass
High Limit								
Low Limit								

Approved: June 27, 2016

Sample Name: L1606127902 Acquired: 6/25/2016 15:25:18 Type: Unk
Method: ICP-THERMO3_6010_200.7WATER_3YLINES(v975) Mode: CONC Corr. Factor: 1.00000(
User: JYH Custom ID1: 20 Custom ID2: Custom ID3:
Comment: WG573994-01

Elem	Sn1899	Sr4077	Ti3372	Tl1908	V_2924	Zn2062	Zr3391
Units	ppm	ppm	ppm	ppm	ppm	ppm	ppm
Avg	**-.00026**	**.04596**	**.00940**	**.00124**	**.00257**	**.00907**	**.00122**
Stddev	.00038	.00038	.00559	.00152	.00046	.00027	.00089
%RSD	147.88	.81748	59.487	122.54	17.946	3.0009	73.195
#1	.00017	.04588	.00305	-.00019	.00219	.00893	.00224
#2	-.00038	.04637	.01155	.00284	.00243	.00890	.00056
#3	-.00056	.04564	.01360	.00108	.00308	.00938	.00087
Check ?	Chk Pass	Chk Pass	Chk Pass	Chk Pass	Chk Pass	Chk Pass	Chk Pass
High Limit							
Low Limit							

Int. Std.	Y_2243	Y_3600	Y_3774
Units	Cts/S	Cts/S	Cts/S
Avg	**10039.**	**61079.**	**3063.3**
Stddev	16.	87.	16.8
%RSD	.15707	.14311	.54820
#1	10022.	60979.	3046.2
#2	10041.	61122.	3064.0
#3	10054.	61137.	3079.8

Approved: June 27, 2016

Sample Name: CCV Acquired: 6/25/2016 15:29:11 Type: QC
Method: ICP-THERMO3_6010_200.7WATER_3YLINES(v975) Mode: CONC Corr. Factor: 1.00000(
User: JYH Custom ID1: Custom ID2: Custom ID3:
Comment:

Elem	Ag3280	Al3082	As1890	B_2496	Ba4554	Be3131	Ca4226
Units	ppm	ppm	ppm	ppm	ppm	ppm	ppm
Avg	.41474	10.480	.41122	.51129	1.0445	.05223	10.384
Stddev	.00157	.008	.00187	.00319	.0019	.00016	.024
%RSD	.37799	.07401	.45408	.62455	.18188	.31144	.22798
#1	.41325	10.484	.41182	.51035	1.0465	.05219	10.387
#2	.41461	10.484	.41272	.50866	1.0441	.05241	10.359
#3	.41637	10.471	.40913	.51484	1.0428	.05209	10.407
Check ?	Chk Pass	Chk Pass	Chk Pass	Chk Pass	Chk Pass	Chk Pass	Chk Pass
Value							
Range							

Elem	Cd2288	Co2286	Cr2677	Cu2247	Fe2611	K_7664	Li6707
Units	ppm	ppm	ppm	ppm	ppm	ppm	ppm
Avg	.05244	.20643	.51777	.52807	4.1528	50.626	1.0452
Stddev	.00019	.00026	.00163	.00025	.0357	.257	.0080
%RSD	.36313	.12673	.31564	.04665	.85968	.50669	.76446
#1	.05244	.20669	.51592	.52825	4.1190	50.704	1.0431
#2	.05226	.20644	.51838	.52817	4.1901	50.835	1.0540
#3	.05264	.20617	.51902	.52779	4.1492	50.340	1.0385
Check ?	Chk Pass	Chk Pass	Chk Pass	Chk Pass	Chk Pass	Chk Pass	Chk Pass
Value							
Range							

Elem	Mg2790	Mn2576	Mo2020	Na5895	Ni2316	P_2149	Pb2203
Units	ppm	ppm	ppm	ppm	ppm	ppm	ppm
Avg	9.9629	.52245	1.0531	51.247	.52506	10.312	.52216
Stddev	.0274	.00433	.0047	.134	.00127	.013	.00461
%RSD	.27495	.82847	.44799	.26095	.24264	.12919	.88203
#1	9.9944	.51946	1.0578	51.179	.52653	10.320	.51773
#2	9.9492	.52742	1.0532	51.401	.52432	10.296	.52692
#3	9.9451	.52049	1.0484	51.161	.52433	10.319	.52182
Check ?	Chk Pass	Chk Pass	Chk Pass	Chk Pass	Chk Pass	Chk Pass	Chk Pass
Value							
Range							

Approved: June 27, 2016

Sample Name: CCV Acquired: 6/25/2016 15:29:11 Type: QC
Method: ICP-THERMO3_6010_200.7WATER_3YLINES(v975) Mode: CONC Corr. Factor: 1.00000(
User: JYH Custom ID1: Custom ID2: Custom ID3:
Comment:

Elem	Sb2068	Se1960	Si2124	Sn1899	Sr4077	Ti3372	Tl1908
Units	ppm	ppm	ppm	ppm	ppm	ppm	ppm
Avg	**1.2356**	**.41239**	**5.3381**	**1.0346**	**1.0460**	**1.0497**	**.53160**
Stddev	.0017	.00642	.0057	.0013	.0038	.0052	.00142
%RSD	.13528	1.5556	.10675	.12483	.36598	.49394	.26637
#1	1.2362	.41861	5.3408	1.0357	1.0443	1.0445	.53322
#2	1.2337	.40580	5.3420	1.0349	1.0504	1.0497	.53096
#3	1.2369	.41277	5.3316	1.0332	1.0433	1.0549	.53062
Check ?	Chk Pass	Chk Pass	Chk Pass	Chk Pass	Chk Pass	Chk Pass	Chk Pass
Value							
Range							

Elem	V_2924	Zn2062	Zr3391
Units	ppm	ppm	ppm
Avg	**1.0558**	**1.0420**	F **3.0350**
Stddev	.0013	.0007	.0090
%RSD	.12612	.06683	.29605
#1	1.0548	1.0423	3.0277
#2	1.0553	1.0412	3.0451
#3	1.0573	1.0426	3.0323
Check ?	Chk Pass	Chk Pass	Chk Fail
Value			1.0000
Range			10.000%

Int. Std.	Y_2243	Y_3600	Y_3774
Units	Cts/S	Cts/S	Cts/S
Avg	**9586.8**	**58077.**	**2975.5**
Stddev	6.0	176.	6.3
%RSD	.06238	.30386	.21060
#1	9587.3	57874.	2969.1
#2	9592.5	58193.	2975.6
#3	9580.6	58165.	2981.7

Approved: June 27, 2016

Sample Name: CCB Acquired: 6/25/2016 15:32:48 Type: Blank
Method: ICP-THERMO3_6010_200.7WATER_3YLINES(v975) Mode: CONC Corr. Factor: 1.00000(
User: JYH Custom ID1: Custom ID2: Custom ID3:
Comment:

Elem	Ag3280	Al3082	As1890	B_2496	Ba4554	Be3131	Ca4226	Cd2288
Units	ppm	ppm	ppm	ppm	ppm	ppm	ppm	ppm
Avg	**.00000**	**.00002**	**-.00010**	**.00491**	**.00210**	**.00011**	**.00565**	**-.00003**
Stddev	.00087	.00719	.00078	.00229	.00030	.00005	.00049	.00029
%RSD	26249.	33697.	808.92	46.626	14.233	46.346	8.5911	909.94
#1	.00025	.00801	-.00086	.00753	.00176	.00017	.00542	-.00000
#2	.00073	-.00593	.00069	.00390	.00223	.00007	.00533	-.00034
#3	-.00097	-.00201	-.00012	.00330	.00231	.00010	.00621	.00024
Check ?	Chk Pass	Chk Pass	Chk Pass	Chk Pass	Chk Pass	Chk Pass	Chk Pass	Chk Pass
High Limit								
Low Limit								

Elem	Co2286	Cr2677	Cu2247	Fe2611	K_7664	Li6707	Mg2790	Mn2576
Units	ppm	ppm	ppm	ppm	ppm	ppm	ppm	ppm
Avg	**.00020**	**.00011**	**.00064**	**.03500**	**.03424**	**-.00179**	**.02594**	**-.00052**
Stddev	.00009	.00046	.00051	.01471	.03973	.00240	.07741	.00156
%RSD	43.655	413.87	80.028	42.019	116.03	134.20	298.41	302.41
#1	.00012	-.00018	.00036	.01804	-.01111	-.00218	.05944	-.00155
#2	.00020	.00064	.00123	.04417	.05092	-.00397	.08095	.00128
#3	.00029	-.00013	.00033	.04280	.06290	.00078	-.06257	-.00128
Check ?	Chk Pass	Chk Pass	Chk Pass	Chk Pass	Chk Pass	Chk Pass	Chk Pass	Chk Pass
High Limit								
Low Limit								

Elem	Mo2020	Na5895	Ni2316	P_2149	Pb2203	Sb2068	Se1960	Si2124
Units	ppm	ppm	ppm	ppm	ppm	ppm	ppm	ppm
Avg	**.00316**	**.04507**	**.00037**	**.00106**	**.00080**	**.00374**	**.00412**	**.00990**
Stddev	.00041	.02068	.00057	.00881	.00149	.00197	.00171	.00085
%RSD	13.022	45.885	154.95	828.64	185.93	52.502	41.416	8.5529
#1	.00281	.06772	-.00005	.00994	-.00040	.00294	.00217	.01067
#2	.00361	.02718	.00102	.00092	.00033	.00230	.00488	.01002
#3	.00306	.04031	.00014	-.00767	.00246	.00598	.00532	.00899
Check ?	Chk Pass	Chk Pass	Chk Pass	Chk Pass	Chk Pass	Chk Pass	Chk Pass	Chk Pass
High Limit								
Low Limit								

Approved: June 27, 2016

Sample Name: CCB Acquired: 6/25/2016 15:32:48 Type: Blank
Method: ICP-THERMO3_6010_200.7WATER_3YLINES(v975) Mode: CONC Corr. Factor: 1.00000(
User: JYH Custom ID1: Custom ID2: Custom ID3:
Comment:

Elem	Sn1899	Sr4077	Ti3372	Tl1908	V_2924	Zn2062	Zr3391
Units	ppm	ppm	ppm	ppm	ppm	ppm	ppm
Avg	**.00048**	**.00057**	**.00333**	**-.00225**	**.00169**	**-.00006**	**.00439**
Stddev	.00073	.00051	.00753	.00264	.00040	.00020	.00135
%RSD	152.10	89.662	226.48	117.22	23.766	306.69	30.851
#1	.00129	.00079	-.00329	-.00367	.00165	-.00017	.00283
#2	-.00014	-.00001	.01153	-.00387	.00130	-.00018	.00508
#3	.00029	.00092	.00174	.00079	.00210	.00016	.00526
Check ?	Chk Pass	Chk Pass	Chk Pass	Chk Pass	Chk Pass	Chk Pass	Chk Pass
High Limit							
Low Limit							

Int. Std.	Y_2243	Y_3600	Y_3774
Units	Cts/S	Cts/S	Cts/S
Avg	**9759.3**	**59359.**	**3013.9**
Stddev	2.3	121.	1.6
%RSD	.02366	.20394	.05186
#1	9761.6	59292.	3015.4
#2	9759.3	59287.	3013.9
#3	9756.9	59499.	3012.3

Approved: June 27, 2016

Sample Name: L1606127903S Acquired: 6/25/2016 15:36:46 Type: Unk
Method: ICP-THERMO3_6010_200.7WATER_3YLINES(v975) Mode: CONC Corr. Factor: 1.00000(
User: JYH Custom ID1: 20 Custom ID2: Custom ID3:
Comment: WG573994-04

Elem	Ag3280	Al3082	As1890	B_2496	Ba4554	Be3131	Ca4226	Cd2288
Units	ppm	ppm	ppm	ppm	ppm	ppm	ppm	ppm
Avg	.01197	1.1036	.01087	.05712	.03304	.00134	9.9729	.00124
Stddev	.00119	.0059	.00187	.00108	.00116	.00008	.0996	.00005
%RSD	9.9297	.53710	17.218	1.8903	3.5218	6.1377	.99838	3.7414
#1	.01115	1.1017	.01246	.05619	.03414	.00126	10.019	.00125
#2	.01142	1.1103	.00881	.05688	.03182	.00135	9.8587	.00119
#3	.01333	1.0989	.01134	.05830	.03317	.00142	10.041	.00127
Check ?	Chk Pass	Chk Pass	Chk Pass	Chk Pass	Chk Pass	Chk Pass	Chk Pass	Chk Pass
High Limit								
Low Limit								

Elem	Co2286	Cr2677	Cu2247	Fe2611	K_7664	Li6707	Mg2790	Mn2576
Units	ppm	ppm	ppm	ppm	ppm	ppm	ppm	ppm
Avg	.00560	.01397	.01462	1.0767	1.4208	.02780	4.2261	.14457
Stddev	.00014	.00108	.00214	.0241	.1192	.00407	.0440	.00290
%RSD	2.4102	7.7598	14.602	2.2369	8.3867	14.648	1.0401	2.0070
#1	.00574	.01498	.01254	1.0620	1.3125	.02932	4.2372	.14280
#2	.00559	.01283	.01680	1.0635	1.4014	.02319	4.1777	.14299
#3	.00547	.01411	.01453	1.1045	1.5484	.03090	4.2635	.14792
Check ?	Chk Pass	Chk Pass	Chk Pass	Chk Pass	Chk Pass	Chk Pass	Chk Pass	Chk Pass
High Limit								
Low Limit								

Elem	Mo2020	Na5895	Ni2316	P_2149	Pb2203	Sb2068	Se1960	Si2124
Units	ppm	ppm	ppm	ppm	ppm	ppm	ppm	ppm
Avg	.02152	2.1329	.01322	.29583	.01584	.02588	.00942	1.7458
Stddev	.00098	.0418	.00158	.00727	.00355	.00244	.00136	.0125
%RSD	4.5315	1.9579	11.965	2.4574	22.390	9.4200	14.478	.71438
#1	.02231	2.1343	.01139	.30417	.01767	.02397	.01094	1.7523
#2	.02182	2.0905	.01413	.29245	.01809	.02862	.00829	1.7537
#3	.02043	2.1740	.01413	.29086	.01175	.02503	.00905	1.7314
Check ?	Chk Pass	Chk Pass	Chk Pass	Chk Pass	Chk Pass	Chk Pass	Chk Pass	Chk Pass
High Limit								
Low Limit								

Approved: June 27, 2016

Sample Name: L1606127903S Acquired: 6/25/2016 15:36:46 Type: Unk
Method: ICP-THERMO3_6010_200.7WATER_3YLINES(v975) Mode: CONC Corr. Factor: 1.00000(
User: JYH Custom ID1: 20 Custom ID2: Custom ID3:
Comment: WG573994-04

Elem	Sn1899	Sr4077	Ti3372	Tl1908	V_2924	Zn2062	Zr3391
Units	ppm	ppm	ppm	ppm	ppm	ppm	ppm
Avg	**.02137**	**.07160**	**.03468**	**.01383**	**.02654**	**.02985**	**.00242**
Stddev	.00036	.00081	.00438	.00291	.00046	.00010	.00158
%RSD	1.6937	1.1317	12.615	21.070	1.7354	.32151	65.388
#1	.02178	.07099	.02963	.01549	.02613	.02986	.00141
#2	.02110	.07130	.03735	.01047	.02704	.02975	.00424
#3	.02123	.07252	.03706	.01554	.02644	.02994	.00160
Check ?	Chk Pass	Chk Pass	Chk Pass	Chk Pass	Chk Pass	Chk Pass	Chk Pass
High Limit							
Low Limit							

Int. Std.	Y_2243	Y_3600	Y_3774
Units	Cts/S	Cts/S	Cts/S
Avg	**9975.1**	**60274.**	**3041.7**
Stddev	49.0	118.	22.7
%RSD	.49139	.19506	.74582
#1	9940.1	60350.	3061.9
#2	9954.2	60332.	3046.1
#3	10031.	60138.	3017.2

Approved: June 27, 2016

Sample Name: L1606127904SD Acquired: 6/25/2016 15:40:39 Type: Unk
Method: ICP-THERMO3_6010_200.7WATER_3YLINES(v975) Mode: CONC Corr. Factor: 1.00000(
User: JYH Custom ID1: 20 Custom ID2: Custom ID3:
Comment: WG573994-05

Elem	Ag3280	Al3082	As1890	B_2496	Ba4554	Be3131	Ca4226	Cd2288
Units	ppm	ppm	ppm	ppm	ppm	ppm	ppm	ppm
Avg	**.01103**	**1.1028**	**.01203**	**.05464**	**.03364**	**.00143**	**9.8642**	**.00121**
Stddev	.00186	.0090	.00180	.00231	.00086	.00004	.1305	.00006
%RSD	16.883	.81742	14.963	4.2286	2.5577	2.6326	1.3231	5.3301
#1	.00912	1.0960	.01267	.05217	.03303	.00146	9.7151	.00122
#2	.01113	1.1130	.00999	.05675	.03463	.00143	9.9198	.00114
#3	.01284	1.0994	.01342	.05499	.03327	.00139	9.9577	.00127
Check ?	Chk Pass	Chk Pass	Chk Pass	Chk Pass	Chk Pass	Chk Pass	Chk Pass	Chk Pass
High Limit								
Low Limit								

Elem	Co2286	Cr2677	Cu2247	Fe2611	K_7664	Li6707	Mg2790	Mn2576
Units	ppm	ppm	ppm	ppm	ppm	ppm	ppm	ppm
Avg	**.00590**	**.01420**	**.01484**	**1.0576**	**1.4598**	**.02493**	**4.2188**	**.14616**
Stddev	.00020	.00048	.00068	.0082	.1286	.00072	.1177	.00241
%RSD	3.3297	3.4140	4.5711	.77893	8.8104	2.9051	2.7895	1.6455
#1	.00602	.01364	.01562	1.0663	1.6059	.02466	4.0843	.14411
#2	.00567	.01444	.01454	1.0499	1.4099	.02439	4.2697	.14557
#3	.00601	.01451	.01437	1.0566	1.3636	.02576	4.3025	.14881
Check ?	Chk Pass	Chk Pass	Chk Pass	Chk Pass	Chk Pass	Chk Pass	Chk Pass	Chk Pass
High Limit								
Low Limit								

Elem	Mo2020	Na5895	Ni2316	P_2149	Pb2203	Sb2068	Se1960	Si2124
Units	ppm	ppm	ppm	ppm	ppm	ppm	ppm	ppm
Avg	**.02217**	**2.1040**	**.01418**	**.30006**	**.01556**	**.02408**	**.01453**	**1.7577**
Stddev	.00072	.0376	.00057	.00408	.00448	.00503	.00712	.0151
%RSD	3.2386	1.7891	4.0074	1.3597	28.796	20.896	49.023	.85907
#1	.02294	2.0606	.01353	.29698	.01280	.02854	.02252	1.7414
#2	.02203	2.1275	.01453	.30469	.02073	.02509	.00885	1.7604
#3	.02153	2.1239	.01449	.29851	.01315	.01862	.01221	1.7712
Check ?	Chk Pass	Chk Pass	Chk Pass	Chk Pass	Chk Pass	Chk Pass	Chk Pass	Chk Pass
High Limit								
Low Limit								

Approved: June 27, 2016

Sample Name: L1606127904SD Acquired: 6/25/2016 15:40:39 Type: Unk
Method: ICP-THERMO3_6010_200.7WATER_3YLINES(v975) Mode: CONC Corr. Factor: 1.00000(
User: JYH Custom ID1: 20 Custom ID2: Custom ID3:
Comment: WG573994-05

Elem	Sn1899	Sr4077	Ti3372	Tl1908	V_2924	Zn2062	Zr3391
Units	ppm	ppm	ppm	ppm	ppm	ppm	ppm
Avg	**.02276**	**.07116**	**.03577**	**.01268**	**.02759**	**.03003**	**.00230**
Stddev	.00014	.00090	.00737	.00234	.00032	.00029	.00174
%RSD	.61715	1.2587	20.620	18.483	1.1623	.96154	75.576
#1	.02272	.07054	.03703	.01291	.02794	.02969	.00432
#2	.02292	.07076	.02784	.01490	.02752	.03021	.00132
#3	.02264	.07219	.04242	.01023	.02731	.03018	.00128
Check ?	Chk Pass	Chk Pass	Chk Pass	Chk Pass	Chk Pass	Chk Pass	Chk Pass
High Limit							
Low Limit							

Int. Std.	Y_2243	Y_3600	Y_3774
Units	Cts/S	Cts/S	Cts/S
Avg	**10006.**	**60810.**	**3063.3**
Stddev	5.	192.	18.4
%RSD	.04992	.31626	.60150
#1	10009.	61010.	3082.6
#2	10009.	60627.	3061.4
#3	10000.	60793.	3045.9

Approved: June 27, 2016

Sample Name: L1606128901 Acquired: 6/25/2016 15:44:32 Type: Unk
Method: ICP-THERMO3_6010_200.7WATER_3YLINES(v975) Mode: CONC Corr. Factor: 1.00000(
User: JYH Custom ID1: 20 Custom ID2: Custom ID3:
Comment:

Elem	Ag3280	Al3082	As1890	B_2496	Ba4554	Be3131	Ca4226	Cd2288
Units	ppm	ppm	ppm	ppm	ppm	ppm	ppm	ppm
Avg	.00215	.00687	.00324	.00036	.25940	.00003	8.5369	.00005
Stddev	.00051	.01020	.00141	.00225	.00475	.00006	.1296	.00011
%RSD	23.677	148.57	43.630	628.60	1.8323	170.08	1.5176	227.30
#1	.00216	.01614	.00358	-.00039	.25471	.00001	8.3890	.00017
#2	.00265	.00852	.00169	.00289	.26421	.00010	8.6303	-.00003
#3	.00163	-.00406	.00445	-.00143	.25928	-.00000	8.5913	.00001
Check ?	Chk Pass	Chk Pass	Chk Pass	Chk Pass	Chk Pass	Chk Pass	Chk Pass	Chk Pass
High Limit								
Low Limit								

Elem	Co2286	Cr2677	Cu2247	Fe2611	K_7664	Li6707	Mg2790	Mn2576
Units	ppm	ppm	ppm	ppm	ppm	ppm	ppm	ppm
Avg	.00259	.00588	.00175	.08631	.04218	.00151	6.5072	.07542
Stddev	.00040	.00134	.00073	.02244	.04887	.00193	.2142	.00074
%RSD	15.316	22.711	41.571	26.002	115.87	127.81	3.2912	.97595
#1	.00214	.00436	.00096	.06469	.09555	-.00070	6.2873	.07459
#2	.00279	.00683	.00239	.10949	-.00039	.00286	6.5191	.07570
#3	.00285	.00647	.00190	.08474	.03137	.00237	6.7151	.07598
Check ?	Chk Pass	Chk Pass	Chk Pass	Chk Pass	Chk Pass	Chk Pass	Chk Pass	Chk Pass
High Limit								
Low Limit								

Elem	Mo2020	Na5895	Ni2316	P_2149	Pb2203	Sb2068	Se1960	Si2124
Units	ppm	ppm	ppm	ppm	ppm	ppm	ppm	ppm
Avg	.00014	23.216	.03092	.00614	.00300	-.00111	.00640	.97050
Stddev	.00039	.461	.00078	.00363	.00087	.00404	.00265	.00247
%RSD	280.63	1.9852	2.5231	59.153	29.021	362.80	41.403	.25451
#1	-.00028	22.689	.03110	.00526	.00208	-.00358	.00616	.97332
#2	.00048	23.539	.03160	.01013	.00311	-.00330	.00916	.96949
#3	.00022	23.422	.03007	.00303	.00381	.00355	.00387	.96870
Check ?	Chk Pass	Chk Pass	Chk Pass	Chk Pass	Chk Pass	Chk Pass	Chk Pass	Chk Pass
High Limit								
Low Limit								

Approved: June 27, 2016

Sample Name: L1606128901 Acquired: 6/25/2016 15:44:32 Type: Unk
Method: ICP-THERMO3_6010_200.7WATER_3YLINES(v975) Mode: CONC Corr. Factor: 1.00000(
User: JYH Custom ID1: 20 Custom ID2: Custom ID3:
Comment:

Elem	Sn1899	Sr4077	Ti3372	Tl1908	V_2924	Zn2062	Zr3391
Units	ppm	ppm	ppm	ppm	ppm	ppm	ppm
Avg	**.00051**	**.16522**	**-.00360**	**-.00090**	**.00125**	**.00115**	**.00088**
Stddev	.00057	.00251	.00574	.00300	.00085	.00009	.00100
%RSD	111.15	1.5196	159.60	334.58	68.243	8.1341	114.01
#1	-.00005	.16233	-.01006	-.00433	.00031	.00125	.00060
#2	.00108	.16651	.00089	.00117	.00197	.00107	.00199
#3	.00050	.16682	-.00162	.00047	.00148	.00112	.00005
Check ?	Chk Pass	Chk Pass	Chk Pass	Chk Pass	Chk Pass	Chk Pass	Chk Pass
High Limit							
Low Limit							

Int. Std.	Y_2243	Y_3600	Y_3774
Units	Cts/S	Cts/S	Cts/S
Avg	**9940.0**	**60088.**	**3038.6**
Stddev	4.2	150.	44.1
%RSD	.04218	.24912	1.4500
#1	9935.3	60256.	3084.8
#2	9941.7	60040.	2997.0
#3	9943.1	59969.	3034.2

Approved: June 27, 2016

Sample Name: L1606112901 Acquired: 6/25/2016 15:48:26 Type: Unk
Method: ICP-THERMO3_6010_200.7WATER_3YLINES(v975) Mode: CONC Corr. Factor: 1.00000(
User: JYH Custom ID1: 20 Custom ID2: Custom ID3:
Comment:

Elem	Ag3280	Al3082	As1890	B_2496	Ba4554	Be3131	Ca4226	Cd2288
Units	ppm	ppm	ppm	ppm	ppm	ppm	ppm	ppm
Avg	.00126	-.00046	-.00005	-.00065	.00318	.00006	4.1415	-.00016
Stddev	.00197	.00573	.00201	.00160	.00151	.00005	.0124	.00023
%RSD	156.91	1238.2	4274.9	245.00	47.612	81.871	.30015	142.20
#1	.00341	-.00015	-.00215	-.00141	.00362	.00006	4.1534	-.00032
#2	-.00045	.00511	.00185	.00118	.00150	.00012	4.1425	.00010
#3	.00081	-.00635	.00016	-.00173	.00443	.00001	4.1286	-.00026
Check ?	Chk Pass	Chk Pass	Chk Pass	Chk Pass	Chk Pass	Chk Pass	Chk Pass	Chk Pass
High Limit								
Low Limit								

Elem	Co2286	Cr2677	Cu2247	Fe2611	K_7664	Li6707	Mg2790	Mn2576
Units	ppm	ppm	ppm	ppm	ppm	ppm	ppm	ppm
Avg	.00001	.00058	.00066	.05376	.10451	-.00223	.92501	.00486
Stddev	.00022	.00057	.00151	.01103	.06065	.00348	.08081	.00144
%RSD	3258.5	98.481	227.65	20.514	58.030	156.17	8.7365	29.653
#1	-.00025	.00121	.00094	.05934	.12513	.00172	.91232	.00510
#2	.00010	.00039	-.00097	.04105	.03624	-.00357	1.0114	.00331
#3	.00016	.00012	.00201	.06088	.15216	-.00484	.85130	.00616
Check ?	Chk Pass	Chk Pass	Chk Pass	Chk Pass	Chk Pass	Chk Pass	Chk Pass	Chk Pass
High Limit								
Low Limit								

Elem	Mo2020	Na5895	Ni2316	P_2149	Pb2203	Sb2068	Se1960	Si2124
Units	ppm	ppm	ppm	ppm	ppm	ppm	ppm	ppm
Avg	-.00027	3.0376	-.00008	.00578	.00044	-.00230	.00144	.21434
Stddev	.00025	.0744	.00053	.00529	.00227	.00178	.00420	.00577
%RSD	93.741	2.4506	639.89	91.432	509.94	77.275	291.44	2.6916
#1	-.00011	2.9794	.00051	.00238	.00289	-.00166	.00573	.20865
#2	-.00014	3.0119	-.00050	.00310	-.00159	-.00431	-.00267	.21418
#3	-.00056	3.1215	-.00026	.01187	.00003	-.00093	.00126	.22019
Check ?	Chk Pass	Chk Pass	Chk Pass	Chk Pass	Chk Pass	Chk Pass	Chk Pass	Chk Pass
High Limit								
Low Limit								

Approved: June 27, 2016

Sample Name: L1606112901 Acquired: 6/25/2016 15:48:26 Type: Unk
Method: ICP-THERMO3_6010_200.7WATER_3YLINES(v975) Mode: CONC Corr. Factor: 1.00000(
User: JYH Custom ID1: 20 Custom ID2: Custom ID3:
Comment:

Elem	Sn1899	Sr4077	Ti3372	Tl1908	V_2924	Zn2062	Zr3391
Units	ppm	ppm	ppm	ppm	ppm	ppm	ppm
Avg	**-.00020**	**.01265**	**.00270**	**.00064**	**.00099**	**.00067**	**.00092**
Stddev	.00055	.00035	.00371	.00238	.00052	.00018	.00051
%RSD	272.21	2.7272	137.50	373.62	52.293	26.328	55.163
#1	-.00083	.01259	.00376	-.00183	.00159	.00059	.00050
#2	.00008	.01234	-.00143	.00082	.00070	.00087	.00077
#3	.00015	.01303	.00576	.00292	.00069	.00054	.00148
Check ?	Chk Pass	Chk Pass	Chk Pass	Chk Pass	Chk Pass	Chk Pass	Chk Pass
High Limit							
Low Limit							

Int. Std.	Y_2243	Y_3600	Y_3774
Units	Cts/S	Cts/S	Cts/S
Avg	**9969.3**	**60775.**	**3044.6**
Stddev	21.9	129.	15.2
%RSD	.22015	.21273	.49841
#1	9984.3	60920.	3056.8
#2	9944.1	60732.	3049.4
#3	9979.5	60672.	3027.6

Approved: June 27, 2016

Sample Name: L1606112902 Acquired: 6/25/2016 15:52:22 Type: Unk
Method: ICP-THERMO3_6010_200.7WATER_3YLINES(v975) Mode: CONC Corr. Factor: 1.00000(
User: JYH Custom ID1: 20 Custom ID2: Custom ID3:
Comment:

Elem	Ag3280	Al3082	As1890	B_2496	Ba4554	Be3131	Ca4226	Cd2288
Units	ppm	ppm	ppm	ppm	ppm	ppm	ppm	ppm
Avg	-.00026	.00804	.00035	-.00128	.00288	.00010	2.9594	-.00006
Stddev	.00058	.00641	.00226	.00137	.00187	.00003	.0055	.00010
%RSD	221.07	79.747	653.27	107.46	64.882	33.893	.18419	164.92
#1	.00004	.00818	.00185	.00031	.00398	.00007	2.9654	.00000
#2	.00011	.00156	.00144	-.00200	.00072	.00009	2.9582	-.00001
#3	-.00094	.01439	-.00226	-.00213	.00394	.00014	2.9547	-.00018
Check ?	Chk Pass	Chk Pass	Chk Pass	Chk Pass	Chk Pass	Chk Pass	Chk Pass	Chk Pass
High Limit								
Low Limit								

Elem	Co2286	Cr2677	Cu2247	Fe2611	K_7664	Li6707	Mg2790	Mn2576
Units	ppm	ppm	ppm	ppm	ppm	ppm	ppm	ppm
Avg	.00001	.00045	.00076	.08667	.10793	.00221	.95476	.02200
Stddev	.00021	.00074	.00096	.00189	.05164	.00058	.08086	.00168
%RSD	3252.3	165.35	125.16	2.1842	47.845	26.260	8.4687	7.6363
#1	.00009	.00055	.00166	.08573	.06794	.00282	.86999	.02017
#2	-.00024	-.00034	.00088	.08885	.16623	.00215	.96327	.02346
#3	.00016	.00114	-.00024	.08543	.08961	.00166	1.0310	.02238
Check ?	Chk Pass	Chk Pass	Chk Pass	Chk Pass	Chk Pass	Chk Pass	Chk Pass	Chk Pass
High Limit								
Low Limit								

Elem	Mo2020	Na5895	Ni2316	P_2149	Pb2203	Sb2068	Se1960	Si2124
Units	ppm	ppm	ppm	ppm	ppm	ppm	ppm	ppm
Avg	-.00025	1.4239	.00014	.00542	.00025	-.00059	.00178	.20161
Stddev	.00013	.0489	.00086	.00331	.00120	.00643	.00247	.00182
%RSD	52.086	3.4352	596.95	60.989	470.84	1086.5	138.88	.90303
#1	-.00010	1.4077	-.00013	.00438	-.00113	.00173	.00080	.20089
#2	-.00031	1.4789	-.00055	.00913	.00091	-.00786	-.00005	.20368
#3	-.00033	1.3852	.00110	.00276	.00098	.00435	.00459	.20026
Check ?	Chk Pass	Chk Pass	Chk Pass	Chk Pass	Chk Pass	Chk Pass	Chk Pass	Chk Pass
High Limit								
Low Limit								

Approved: June 27, 2016

Sample Name: L1606112902 Acquired: 6/25/2016 15:52:22 Type: Unk
Method: ICP-THERMO3_6010_200.7WATER_3YLINES(v975) Mode: CONC Corr. Factor: 1.00000(
User: JYH Custom ID1: 20 Custom ID2: Custom ID3:
Comment:

Elem	Sn1899	Sr4077	Ti3372	Tl1908	V_2924	Zn2062	Zr3391
Units	ppm	ppm	ppm	ppm	ppm	ppm	ppm
Avg	.00083	.01066	.00349	-.00281	.00049	.00074	-.00046
Stddev	.00025	.00027	.00348	.00166	.00046	.00011	.00023
%RSD	30.685	2.4916	99.744	59.148	94.747	14.382	50.877
#1	.00087	.01070	.00643	-.00461	.00075	.00069	-.00046
#2	.00056	.01090	.00439	-.00132	-.00005	.00087	-.00023
#3	.00106	.01038	-.00035	-.00252	.00076	.00067	-.00070
Check ?	Chk Pass	Chk Pass	Chk Pass	Chk Pass	Chk Pass	Chk Pass	Chk Pass
High Limit							
Low Limit							

Int. Std.	Y_2243	Y_3600	Y_3774
Units	Cts/S	Cts/S	Cts/S
Avg	9989.3	60825.	3066.0
Stddev	18.4	89.	4.0
%RSD	.18402	.14693	.13203
#1	10008.	60870.	3065.9
#2	9971.8	60722.	3062.0
#3	9987.6	60883.	3070.1

Approved: June 27, 2016

Sample Name: L1606112903 Acquired: 6/25/2016 15:56:20 Type: Unk
Method: ICP-THERMO3_6010_200.7WATER_3YLINES(v975) Mode: CONC Corr. Factor: 1.00000(
User: JYH Custom ID1: 20 Custom ID2: Custom ID3:
Comment:

Elem	Ag3280	Al3082	As1890	B_2496	Ba4554	Be3131	Ca4226	Cd2288
Units	ppm	ppm	ppm	ppm	ppm	ppm	ppm	ppm
Avg	**-.00034**	**-.00746**	**.00009**	**.00007**	**.00214**	**.00016**	**4.2282**	**-.00031**
Stddev	.00178	.00543	.00185	.00098	.00088	.00001	.1021	.00011
%RSD	518.14	72.757	1962.2	1427.6	41.098	3.6332	2.4147	36.326
#1	-.00212	-.00132	-.00121	.00003	.00116	.00017	4.2310	-.00019
#2	.00143	-.00942	.00221	-.00089	.00287	.00016	4.3288	-.00035
#3	-.00034	-.01164	-.00072	.00107	.00238	.00015	4.1247	-.00041
Check ?	Chk Pass	Chk Pass	Chk Pass	Chk Pass	Chk Pass	Chk Pass	Chk Pass	Chk Pass
High Limit								
Low Limit								

Elem	Co2286	Cr2677	Cu2247	Fe2611	K_7664	Li6707	Mg2790	Mn2576
Units	ppm	ppm	ppm	ppm	ppm	ppm	ppm	ppm
Avg	**.00027**	**-.00057**	**-.00029**	**.07902**	**-.03881**	**.00121**	**1.0358**	**.00397**
Stddev	.00063	.00094	.00019	.01076	.01948	.00237	.1206	.00030
%RSD	236.86	166.12	66.025	13.622	50.186	195.96	11.648	7.4974
#1	-.00020	-.00113	-.00052	.06755	-.06059	-.00026	.93657	.00379
#2	.00099	.00052	-.00021	.08890	-.02305	-.00005	1.1701	.00431
#3	.00002	-.00109	-.00016	.08063	-.03281	.00395	1.0007	.00380
Check ?	Chk Pass	Chk Pass	Chk Pass	Chk Pass	Chk Pass	Chk Pass	Chk Pass	Chk Pass
High Limit								
Low Limit								

Elem	Mo2020	Na5895	Ni2316	P_2149	Pb2203	Sb2068	Se1960	Si2124
Units	ppm	ppm	ppm	ppm	ppm	ppm	ppm	ppm
Avg	**-.00055**	**2.1503**	**-.00065**	**.00144**	**.00315**	**-.00171**	**-.00059**	**.27406**
Stddev	.00026	.0349	.00083	.00721	.00266	.00193	.00290	.00085
%RSD	47.062	1.6229	127.58	500.84	84.421	112.70	495.02	.31027
#1	-.00082	2.1700	-.00132	-.00288	.00271	.00020	-.00182	.27322
#2	-.00053	2.1710	.00028	-.00257	.00074	-.00366	.00273	.27492
#3	-.00030	2.1101	-.00091	.00976	.00599	-.00168	-.00267	.27403
Check ?	Chk Pass	Chk Pass	Chk Pass	Chk Pass	Chk Pass	Chk Pass	Chk Pass	Chk Pass
High Limit								
Low Limit								

Approved: June 27, 2016

Sample Name: L1606112903 Acquired: 6/25/2016 15:56:20 Type: Unk
Method: ICP-THERMO3_6010_200.7WATER_3YLINES(v975) Mode: CONC Corr. Factor: 1.00000(
User: JYH Custom ID1: 20 Custom ID2: Custom ID3:
Comment:

Elem	Sn1899	Sr4077	Ti3372	Tl1908	V_2924	Zn2062	Zr3391
Units	ppm	ppm	ppm	ppm	ppm	ppm	ppm
Avg	.00048	.01267	.00761	-.00035	.00044	.00047	.00034
Stddev	.00036	.00010	.00488	.00192	.00076	.00017	.00099
%RSD	75.051	.78508	64.089	556.65	172.53	36.380	290.00
#1	.00045	.01256	.01172	-.00046	-.00009	.00039	-.00046
#2	.00086	.01267	.00891	.00163	.00010	.00066	.00145
#3	.00013	.01276	.00222	-.00221	.00131	.00034	.00003
Check ?	Chk Pass	Chk Pass	Chk Pass	Chk Pass	Chk Pass	Chk Pass	Chk Pass
High Limit							
Low Limit							

Int. Std.	Y_2243	Y_3600	Y_3774
Units	Cts/S	Cts/S	Cts/S
Avg	9986.0	60665.	3026.9
Stddev	20.7	145.	17.8
%RSD	.20708	.23844	.58822
#1	10007.	60770.	3014.6
#2	9984.8	60726.	3018.9
#3	9966.0	60500.	3047.3

Approved: June 27, 2016

Sample Name: L1606112904 Acquired: 6/25/2016 16:00:18 Type: Unk
Method: ICP-THERMO3_6010_200.7WATER_3YLINES(v975) Mode: CONC Corr. Factor: 1.00000(
User: JYH Custom ID1: 20 Custom ID2: Custom ID3:
Comment:

Elem	Ag3280	Al3082	As1890	B_2496	Ba4554	Be3131	Ca4226	Cd2288
Units	ppm	ppm	ppm	ppm	ppm	ppm	ppm	ppm
Avg	.00143	.00782	.00014	-.00105	.00318	.00018	2.9065	-.00009
Stddev	.00049	.00478	.00214	.00233	.00102	.00003	.0438	.00019
%RSD	34.335	61.153	1520.7	221.14	32.071	15.659	1.5085	207.21
#1	.00199	.01026	-.00194	.00103	.00202	.00019	2.8571	-.00015
#2	.00122	.00231	.00002	-.00063	.00358	.00019	2.9407	.00012
#3	.00108	.01088	.00233	-.00357	.00394	.00014	2.9218	-.00024
Check ?	Chk Pass	Chk Pass	Chk Pass	Chk Pass	Chk Pass	Chk Pass	Chk Pass	Chk Pass
High Limit								
Low Limit								

Elem	Co2286	Cr2677	Cu2247	Fe2611	K_7664	Li6707	Mg2790	Mn2576
Units	ppm	ppm	ppm	ppm	ppm	ppm	ppm	ppm
Avg	.00050	.00045	.00112	.05226	.04902	.00077	.91311	.02436
Stddev	.00068	.00160	.00112	.00414	.07439	.00531	.01971	.00311
%RSD	135.32	357.44	99.972	7.9272	151.77	691.64	2.1590	12.769
#1	.00007	.00219	.00019	.05089	.09310	-.00511	.93142	.02095
#2	.00129	.00012	.00080	.04898	.09083	.00221	.91566	.02510
#3	.00015	-.00096	.00236	.05692	-.03687	.00521	.89224	.02704
Check ?	Chk Pass	Chk Pass	Chk Pass	Chk Pass	Chk Pass	Chk Pass	Chk Pass	Chk Pass
High Limit								
Low Limit								

Elem	Mo2020	Na5895	Ni2316	P_2149	Pb2203	Sb2068	Se1960	Si2124
Units	ppm	ppm	ppm	ppm	ppm	ppm	ppm	ppm
Avg	-.00023	1.3676	-.00081	.00778	.00502	-.00289	.00478	.20680
Stddev	.00041	.0202	.00063	.00381	.00153	.00221	.00206	.00531
%RSD	176.12	1.4731	77.366	49.002	30.478	76.529	43.075	2.5661
#1	-.00056	1.3492	-.00140	.01136	.00503	-.00266	.00633	.20082
#2	-.00037	1.3644	-.00015	.00819	.00655	-.00520	.00556	.20859
#3	.00023	1.3891	-.00088	.00377	.00348	-.00080	.00244	.21097
Check ?	Chk Pass	Chk Pass	Chk Pass	Chk Pass	Chk Pass	Chk Pass	Chk Pass	Chk Pass
High Limit								
Low Limit								

Approved: June 27, 2016

Sample Name: L1606112904 Acquired: 6/25/2016 16:00:18 Type: Unk
Method: ICP-THERMO3_6010_200.7WATER_3YLINES(v975) Mode: CONC Corr. Factor: 1.00000(
User: JYH Custom ID1: 20 Custom ID2: Custom ID3:
Comment:

Elem	Sn1899	Sr4077	Ti3372	Tl1908	V_2924	Zn2062	Zr3391
Units	ppm	ppm	ppm	ppm	ppm	ppm	ppm
Avg	.00019	.01047	.00111	-.00019	.00078	.00080	-.00006
Stddev	.00022	.00018	.00665	.00270	.00041	.00022	.00073
%RSD	116.67	1.7478	597.28	1390.3	52.913	27.125	1123.9
#1	.00044	.01026	.00785	.00028	.00121	.00056	.00012
#2	.00008	.01056	.00093	.00224	.00075	.00085	.00055
#3	.00005	.01059	-.00544	-.00310	.00038	.00099	-.00086
Check ?	Chk Pass	Chk Pass	Chk Pass	Chk Pass	Chk Pass	Chk Pass	Chk Pass
High Limit							
Low Limit							

Int. Std.	Y_2243	Y_3600	Y_3774
Units	Cts/S	Cts/S	Cts/S
Avg	9957.7	60557.	3030.1
Stddev	15.8	177.	8.6
%RSD	.15901	.29213	.28426
#1	9975.9	60586.	3020.4
#2	9949.3	60718.	3033.0
#3	9947.7	60368.	3036.9

Approved: June 27, 2016

Sample Name: L1606127201 Acquired: 6/25/2016 16:04:15 Type: Unk
Method: ICP-THERMO3_6010_200.7WATER_3YLINES(v975) Mode: CONC Corr. Factor: 1.00000(
User: JYH Custom ID1: 20 Custom ID2: Custom ID3:
Comment:

Elem	Ag3280	Al3082	As1890	B_2496	Ba4554	Be3131	Ca4226	Cd2288
Units	ppm	ppm	ppm	ppm	ppm	ppm	ppm	ppm
Avg	.00028	-.00887	-.00183	.00197	.00056	.00010	.95406	-.00003
Stddev	.00091	.01117	.00052	.00188	.00043	.00011	.05017	.00010
%RSD	325.46	125.87	28.528	95.488	77.565	107.58	5.2586	289.02
#1	.00022	-.02176	-.00218	.00027	.00085	.00010	.90480	.00002
#2	.00122	-.00213	-.00123	.00398	.00076	-.00001	.95228	.00003
#3	-.00060	-.00272	-.00207	.00165	.00006	.00021	1.0051	-.00015
Check ?	Chk Pass	Chk Pass	Chk Pass	Chk Pass	Chk Pass	Chk Pass	Chk Pass	Chk Pass
High Limit								
Low Limit								

Elem	Co2286	Cr2677	Cu2247	Fe2611	K_7664	Li6707	Mg2790	Mn2576
Units	ppm	ppm	ppm	ppm	ppm	ppm	ppm	ppm
Avg	.00003	-.00128	.00046	.02799	-.07233	.00197	.21481	.00019
Stddev	.00061	.00045	.00022	.01180	.06961	.00022	.12156	.00200
%RSD	1838.2	35.569	48.564	42.171	96.239	11.394	56.590	1042.3
#1	-.00013	-.00080	.00028	.03989	-.13804	.00212	.34118	.00130
#2	-.00048	-.00170	.00071	.01628	.00061	.00171	.09871	-.00212
#3	.00071	-.00133	.00040	.02780	-.07955	.00208	.20454	.00139
Check ?	Chk Pass	Chk Pass	Chk Pass	Chk Pass	Chk Pass	Chk Pass	Chk Pass	Chk Pass
High Limit								
Low Limit								

Elem	Mo2020	Na5895	Ni2316	P_2149	Pb2203	Sb2068	Se1960	Si2124
Units	ppm	ppm	ppm	ppm	ppm	ppm	ppm	ppm
Avg	-.00067	6.5927	-.00041	.00599	.00226	-.00187	.00139	.23314
Stddev	.00039	.0563	.00074	.00538	.00192	.00575	.00169	.00199
%RSD	58.032	.85407	180.55	89.733	84.902	308.02	122.23	.85400
#1	-.00069	6.5318	-.00010	.00974	.00276	.00008	.00216	.23308
#2	-.00105	6.6428	-.00125	-.00017	.00014	-.00834	-.00056	.23517
#3	-.00027	6.6034	.00012	.00842	.00389	.00266	.00255	.23118
Check ?	Chk Pass	Chk Pass	Chk Pass	Chk Pass	Chk Pass	Chk Pass	Chk Pass	Chk Pass
High Limit								
Low Limit								

Approved: June 27, 2016

Sample Name: L1606127201 Acquired: 6/25/2016 16:04:15 Type: Unk
Method: ICP-THERMO3_6010_200.7WATER_3YLINES(v975) Mode: CONC Corr. Factor: 1.00000(
User: JYH Custom ID1: 20 Custom ID2: Custom ID3:
Comment:

Elem	Sn1899	Sr4077	Ti3372	Tl1908	V_2924	Zn2062	Zr3391
Units	ppm	ppm	ppm	ppm	ppm	ppm	ppm
Avg	**-.00023**	**.00331**	**.00248**	**.00096**	**.00107**	**.00085**	**.00133**
Stddev	.00044	.00056	.00254	.00297	.00078	.00012	.00063
%RSD	192.52	16.945	102.26	309.29	73.373	14.693	47.329
#1	.00017	.00395	.00360	.00246	.00196	.00094	.00062
#2	-.00070	.00291	.00428	.00288	.00074	.00089	.00180
#3	-.00016	.00306	-.00042	-.00246	.00050	.00071	.00159
Check ?	Chk Pass	Chk Pass	Chk Pass	Chk Pass	Chk Pass	Chk Pass	Chk Pass
High Limit							
Low Limit							

Int. Std.	Y_2243	Y_3600	Y_3774
Units	Cts/S	Cts/S	Cts/S
Avg	**9972.6**	**60217.**	**3037.7**
Stddev	14.0	83.	14.1
%RSD	.14049	.13799	.46569
#1	9988.5	60309.	3026.4
#2	9967.3	60146.	3033.1
#3	9962.1	60196.	3053.5

Approved: June 27, 2016

Sample Name: L1606127202 Acquired: 6/25/2016 16:08:12 Type: Unk
Method: ICP-THERMO3_6010_200.7WATER_3YLINES(v975) Mode: CONC Corr. Factor: 1.00000(
User: JYH Custom ID1: 20 Custom ID2: Custom ID3:
Comment:

Elem	Ag3280	Al3082	As1890	B_2496	Ba4554	Be3131	Ca4226	Cd2288
Units	ppm	ppm	ppm	ppm	ppm	ppm	ppm	ppm
Avg	**-.00026**	**.01060**	**.00084**	**.01591**	**.00482**	**.00013**	**4.8874**	**.00012**
Stddev	.00147	.00116	.00295	.00196	.00045	.00002	.0512	.00031
%RSD	570.05	10.898	350.53	12.303	9.3008	12.581	1.0477	272.03
#1	-.00187	.01061	.00261	.01812	.00447	.00014	4.8299	.00013
#2	.00100	.00945	-.00256	.01523	.00533	.00015	4.9279	.00042
#3	.00009	.01176	.00248	.01439	.00467	.00011	4.9046	-.00021
Check ?	Chk Pass	Chk Pass	Chk Pass	Chk Pass	Chk Pass	Chk Pass	Chk Pass	Chk Pass
High Limit								
Low Limit								

Elem	Co2286	Cr2677	Cu2247	Fe2611	K_7664	Li6707	Mg2790	Mn2576
Units	ppm	ppm	ppm	ppm	ppm	ppm	ppm	ppm
Avg	**.00019**	**-.00046**	**.00025**	**.03059**	**.03395**	**.00208**	**2.7028**	**-.00061**
Stddev	.00015	.00087	.00083	.01638	.06594	.00230	.1335	.00149
%RSD	81.112	189.49	337.36	53.558	194.25	110.69	4.9393	243.32
#1	.00003	-.00146	.00109	.04846	-.00968	-.00038	2.8372	-.00173
#2	.00034	.00002	-.00057	.01628	.00172	.00418	2.5702	.00108
#3	.00021	.00006	.00022	.02703	.10981	.00243	2.7010	-.00120
Check ?	Chk Pass	Chk Pass	Chk Pass	Chk Pass	Chk Pass	Chk Pass	Chk Pass	Chk Pass
High Limit								
Low Limit								

Elem	Mo2020	Na5895	Ni2316	P_2149	Pb2203	Sb2068	Se1960	Si2124
Units	ppm	ppm	ppm	ppm	ppm	ppm	ppm	ppm
Avg	**-.00026**	**13.742**	**-.00085**	**.00227**	**.00279**	**-.00269**	**-.00193**	**.47645**
Stddev	.00056	.155	.00030	.00745	.00217	.00177	.00170	.00665
%RSD	217.74	1.1297	35.156	328.49	77.588	65.958	88.159	1.3954
#1	-.00002	13.587	-.00065	-.00435	.00526	-.00088	-.00382	.46927
#2	-.00089	13.898	-.00120	.00082	.00118	-.00276	-.00050	.47768
#3	.00014	13.742	-.00071	.01033	.00194	-.00443	-.00148	.48240
Check ?	Chk Pass	Chk Pass	Chk Pass	Chk Pass	Chk Pass	Chk Pass	Chk Pass	Chk Pass
High Limit								
Low Limit								

Approved: June 27, 2016

Sample Name: L1606127202 Acquired: 6/25/2016 16:08:12 Type: Unk
Method: ICP-THERMO3_6010_200.7WATER_3YLINES(v975) Mode: CONC Corr. Factor: 1.00000(
User: JYH Custom ID1: 20 Custom ID2: Custom ID3:
Comment:

Elem	Sn1899	Sr4077	Ti3372	Tl1908	V_2924	Zn2062	Zr3391
Units	ppm	ppm	ppm	ppm	ppm	ppm	ppm
Avg	**-.00018**	**.05092**	**.00177**	**.00024**	**.00137**	**.00071**	**.00162**
Stddev	.00083	.00100	.00998	.00193	.00052	.00009	.00084
%RSD	474.40	1.9658	565.04	789.52	37.663	12.612	51.686
#1	-.00049	.05003	.00781	-.00019	.00196	.00074	.00252
#2	-.00081	.05200	-.00975	.00235	.00120	.00078	.00148
#3	.00077	.05072	.00724	-.00143	.00097	.00061	.00086
Check ?	Chk Pass	Chk Pass	Chk Pass	Chk Pass	Chk Pass	Chk Pass	Chk Pass
High Limit							
Low Limit							

Int. Std.	Y_2243	Y_3600	Y_3774
Units	Cts/S	Cts/S	Cts/S
Avg	**9920.3**	**59957.**	**3053.1**
Stddev	9.3	97.	28.1
%RSD	.09367	.16197	.92019
#1	9910.9	59874.	3056.5
#2	9929.5	60064.	3023.5
#3	9920.6	59932.	3079.4

Approved: June 27, 2016

Sample Name: L1606127901 Acquired: 6/25/2016 16:12:08 Type: Unk
Method: ICP-THERMO3_6010_200.7WATER_3YLINES(v975) Mode: CONC Corr. Factor: 1.00000(
User: JYH Custom ID1: 20 Custom ID2: Custom ID3:
Comment:

Elem	Ag3280	Al3082	As1890	B_2496	Ba4554	Be3131	Ca4226	Cd2288
Units	ppm	ppm	ppm	ppm	ppm	ppm	ppm	ppm
Avg	-.00079	.23343	-.00035	.00697	.01048	.00010	5.5956	-.00004
Stddev	.00151	.00808	.00093	.00046	.00038	.00003	.0897	.00007
%RSD	191.07	3.4604	268.33	6.6127	3.6255	27.106	1.6038	155.88
#1	-.00012	.24183	.00073	.00738	.01041	.00014	5.5127	-.00007
#2	.00027	.23274	-.00087	.00647	.01090	.00009	5.5834	-.00010
#3	-.00251	.22572	-.00090	.00704	.01015	.00009	5.6909	.00003
Check ?	Chk Pass	Chk Pass	Chk Pass	Chk Pass	Chk Pass	Chk Pass	Chk Pass	Chk Pass
High Limit								
Low Limit								

Elem	Co2286	Cr2677	Cu2247	Fe2611	K_7664	Li6707	Mg2790	Mn2576
Units	ppm	ppm	ppm	ppm	ppm	ppm	ppm	ppm
Avg	.00030	.00040	.00104	.37949	.02999	.00120	2.2214	.04375
Stddev	.00022	.00063	.00117	.02000	.03448	.00297	.1047	.00042
%RSD	72.888	155.32	112.12	5.2704	114.98	248.44	4.7142	.95613
#1	.00020	.00102	-.00030	.35646	.01685	.00172	2.1668	.04335
#2	.00015	-.00023	.00181	.39248	.06911	.00387	2.1552	.04372
#3	.00056	.00042	.00162	.38953	.00401	-.00200	2.3421	.04419
Check ?	Chk Pass	Chk Pass	Chk Pass	Chk Pass	Chk Pass	Chk Pass	Chk Pass	Chk Pass
High Limit								
Low Limit								

Elem	Mo2020	Na5895	Ni2316	P_2149	Pb2203	Sb2068	Se1960	Si2124
Units	ppm	ppm	ppm	ppm	ppm	ppm	ppm	ppm
Avg	-.00013	.40372	.00002	.01800	.00182	-.00229	.00534	.76285
Stddev	.00016	.02832	.00029	.00724	.00294	.00133	.00501	.02556
%RSD	124.97	7.0152	1295.9	40.230	161.43	58.036	93.812	3.3508
#1	-.00031	.38955	.00035	.01067	.00373	-.00090	.01054	.73582
#2	-.00001	.38528	-.00008	.01820	-.00157	-.00355	.00492	.76609
#3	-.00007	.43633	-.00020	.02515	.00330	-.00243	.00055	.78664
Check ?	Chk Pass	Chk Pass	Chk Pass	Chk Pass	Chk Pass	Chk Pass	Chk Pass	Chk Pass
High Limit								
Low Limit								

Approved: June 27, 2016

Sample Name: L1606127901 Acquired: 6/25/2016 16:12:08 Type: Unk
Method: ICP-THERMO3_6010_200.7WATER_3YLINES(v975) Mode: CONC Corr. Factor: 1.00000(
User: JYH Custom ID1: 20 Custom ID2: Custom ID3:
Comment:

Elem	Sn1899	Sr4077	Ti3372	Tl1908	V_2924	Zn2062	Zr3391
Units	ppm	ppm	ppm	ppm	ppm	ppm	ppm
Avg	**-.00000**	**.02802**	**.00639**	**-.00424**	**.00104**	**.00686**	**-.00053**
Stddev	.00059	.00084	.00088	.00033	.00039	.00027	.00162
%RSD	12664.	3.0023	13.821	7.8780	37.381	4.0081	307.76
#1	.00044	.02706	.00703	-.00390	.00138	.00661	.00100
#2	.00022	.02835	.00538	-.00425	.00062	.00681	-.00222
#3	-.00068	.02864	.00675	-.00456	.00114	.00715	-.00036
Check ?	Chk Pass	Chk Pass	Chk Pass	Chk Pass	Chk Pass	Chk Pass	Chk Pass
High Limit							
Low Limit							

Int. Std.	Y_2243	Y_3600	Y_3774
Units	Cts/S	Cts/S	Cts/S
Avg	**9995.1**	**60569.**	**3072.5**
Stddev	18.8	83.	17.9
%RSD	.18798	.13702	.58354
#1	10017.	60498.	3093.1
#2	9983.0	60660.	3060.2
#3	9985.6	60548.	3064.2

Approved: June 27, 2016

Sample Name: CCV Acquired: 6/25/2016 16:16:03 Type: QC
Method: ICP-THERMO3_6010_200.7WATER_3YLINES(v975) Mode: CONC Corr. Factor: 1.00000(
User: JYH Custom ID1: Custom ID2: Custom ID3:
Comment:

Elem	Ag3280	Al3082	As1890	B_2496	Ba4554	Be3131	Ca4226
Units	ppm	ppm	ppm	ppm	ppm	ppm	ppm
Avg	**.41279**	**10.433**	**.40298**	**.50323**	**1.0184**	**.05236**	**10.146**
Stddev	.00062	.023	.00491	.00242	.0037	.00006	.030
%RSD	.14995	.22399	1.2186	.48043	.36729	.12018	.29415
#1	.41231	10.415	.40384	.50055	1.0220	.05229	10.131
#2	.41349	10.459	.39769	.50390	1.0146	.05241	10.126
#3	.41257	10.425	.40740	.50524	1.0186	.05238	10.180
Check ?	Chk Pass	Chk Pass	Chk Pass	Chk Pass	Chk Pass	Chk Pass	Chk Pass
Value							
Range							

Elem	Cd2288	Co2286	Cr2677	Cu2247	Fe2611	K_7664	Li6707
Units	ppm	ppm	ppm	ppm	ppm	ppm	ppm
Avg	**.05206**	**.20294**	**.51645**	**.52099**	**4.0952**	**49.051**	**1.0295**
Stddev	.00043	.00065	.00457	.00121	.0025	.142	.0088
%RSD	.83054	.31937	.88415	.23159	.06120	.28862	.85476
#1	.05248	.20360	.51186	.52157	4.0943	49.074	1.0305
#2	.05210	.20291	.52099	.52180	4.0933	48.900	1.0203
#3	.05161	.20230	.51649	.51960	4.0980	49.180	1.0378
Check ?	Chk Pass	Chk Pass	Chk Pass	Chk Pass	Chk Pass	Chk Pass	Chk Pass
Value							
Range							

Elem	Mg2790	Mn2576	Mo2020	Na5895	Ni2316	P_2149	Pb2203
Units	ppm	ppm	ppm	ppm	ppm	ppm	ppm
Avg	**9.7277**	**.51414**	**1.0402**	**49.935**	**.51586**	**10.134**	**.51189**
Stddev	.0462	.00321	.0047	.095	.00165	.031	.00166
%RSD	.47447	.62359	.45388	.19063	.31918	.30495	.32486
#1	9.7465	.51782	1.0451	50.021	.51766	10.168	.51381
#2	9.6751	.51192	1.0398	49.833	.51549	10.123	.51086
#3	9.7615	.51270	1.0357	49.951	.51442	10.109	.51101
Check ?	Chk Pass	Chk Pass	Chk Pass	Chk Pass	Chk Pass	Chk Pass	Chk Pass
Value							
Range							

Approved: June 27, 2016

Sample Name: CCV Acquired: 6/25/2016 16:16:03 Type: QC
Method: ICP-THERMO3_6010_200.7WATER_3YLINES(v975) Mode: CONC Corr. Factor: 1.00000(
User: JYH Custom ID1: Custom ID2: Custom ID3:
Comment:

Elem	Sb2068	Se1960	Si2124	Sn1899	Sr4077	Ti3372	Tl1908
Units	ppm	ppm	ppm	ppm	ppm	ppm	ppm
Avg	**1.2153**	**.40661**	**5.2188**	**1.0211**	**1.0187**	**1.0271**	**.52415**
Stddev	.0058	.00386	.0120	.0013	.0031	.0069	.00046
%RSD	.47598	.95000	.22957	.12690	.30817	.67428	.08834
#1	1.2162	.40345	5.2255	1.0218	1.0207	1.0286	.52363
#2	1.2206	.41091	5.2258	1.0219	1.0150	1.0195	.52433
#3	1.2091	.40546	5.2049	1.0196	1.0203	1.0331	.52450
Check ?	Chk Pass	Chk Pass	Chk Pass	Chk Pass	Chk Pass	Chk Pass	Chk Pass
Value							
Range							

Elem	V_2924	Zn2062	Zr3391
Units	ppm	ppm	ppm
Avg	**1.0611**	**1.0269**	F **2.9985**
Stddev	.0021	.0010	.0124
%RSD	.19830	.09638	.41405
#1	1.0631	1.0270	3.0047
#2	1.0614	1.0279	2.9842
#3	1.0589	1.0259	3.0065
Check ?	Chk Pass	Chk Pass	Chk Fail
Value			1.0000
Range			10.000%

Int. Std.	Y_2243	Y_3600	Y_3774
Units	Cts/S	Cts/S	Cts/S
Avg	**9559.6**	**57599.**	**2986.8**
Stddev	4.9	130.	10.5
%RSD	.05148	.22635	.35191
#1	9564.0	57612.	2977.9
#2	9560.6	57462.	2998.4
#3	9554.3	57722.	2984.0

Approved: June 27, 2016

Sample Name: CCB Acquired: 6/25/2016 16:19:40 Type: Blank
Method: ICP-THERMO3_6010_200.7WATER_3YLINES(v975) Mode: CONC Corr. Factor: 1.00000(
User: JYH Custom ID1: Custom ID2: Custom ID3:
Comment:

Elem	Ag3280	Al3082	As1890	B_2496	Ba4554	Be3131	Ca4226	Cd2288
Units	ppm	ppm	ppm	ppm	ppm	ppm	ppm	ppm
Avg	.00185	.00626	-.00023	.00044	.00278	.00005	-.04464	.00001
Stddev	.00025	.00998	.00075	.00197	.00045	.00006	.01589	.00008
%RSD	13.751	159.28	328.05	451.88	16.156	122.09	35.589	834.92
#1	.00158	.01229	-.00019	.00230	.00236	.00010	-.04122	-.00004
#2	.00190	-.00525	.00050	.00063	.00326	-.00002	-.03074	-.00004
#3	.00208	.01176	-.00099	-.00162	.00274	.00006	-.06195	.00010
Check ?	Chk Pass	Chk Pass	Chk Pass	Chk Pass	Chk Pass	Chk Pass	Chk Pass	Chk Pass
High Limit								
Low Limit								

Elem	Co2286	Cr2677	Cu2247	Fe2611	K_7664	Li6707	Mg2790	Mn2576
Units	ppm	ppm	ppm	ppm	ppm	ppm	ppm	ppm
Avg	-.00039	.00030	.00108	.01891	-.08883	.00028	.04170	-.00007
Stddev	.00014	.00149	.00123	.02463	.04133	.00158	.04172	.00069
%RSD	37.231	490.44	114.38	130.22	46.533	569.52	100.03	937.33
#1	-.00023	.00135	.00225	.04102	-.10527	-.00061	.02819	.00053
#2	-.00043	.00096	-.00021	.02335	-.11941	.00210	.00842	.00008
#3	-.00050	-.00140	.00119	-.00763	-.04180	-.00066	.08850	-.00082
Check ?	Chk Pass	Chk Pass	Chk Pass	Chk Pass	Chk Pass	Chk Pass	Chk Pass	Chk Pass
High Limit								
Low Limit								

Elem	Mo2020	Na5895	Ni2316	P_2149	Pb2203	Sb2068	Se1960	Si2124
Units	ppm	ppm	ppm	ppm	ppm	ppm	ppm	ppm
Avg	.00343	.00251	-.00012	.00363	.00401	.00489	.00879	-.00487
Stddev	.00038	.01645	.00050	.00608	.00167	.00193	.00298	.00028
%RSD	11.063	654.49	431.61	167.28	41.713	39.486	33.953	5.7618
#1	.00299	.00408	-.00004	.00277	.00588	.00378	.00970	-.00459
#2	.00370	-.01467	-.00065	-.00196	.00352	.00712	.01122	-.00515
#3	.00359	.01813	.00034	.01010	.00264	.00378	.00546	-.00487
Check ?	Chk Pass	Chk Pass	Chk Pass	Chk Pass	Chk Pass	Chk Pass	Chk Pass	Chk Pass
High Limit								
Low Limit								

Approved: June 27, 2016

Sample Name: CCB Acquired: 6/25/2016 16:19:40 Type: Blank
Method: ICP-THERMO3_6010_200.7WATER_3YLINES(v975) Mode: CONC Corr. Factor: 1.00000(
User: JYH Custom ID1: Custom ID2: Custom ID3:
Comment:

Elem	Sn1899	Sr4077	Ti3372	Tl1908	V_2924	Zn2062	Zr3391
Units	ppm	ppm	ppm	ppm	ppm	ppm	ppm
Avg	**-.00028**	**.00057**	**.00214**	**-.00157**	**.00060**	**-.00006**	**.00421**
Stddev	.00055	.00026	.00424	.00416	.00034	.00004	.00038
%RSD	193.42	45.468	198.11	264.68	55.851	78.634	9.1291
#1	-.00056	.00032	.00612	.00235	.00061	-.00008	.00456
#2	-.00063	.00083	-.00232	-.00593	.00093	-.00001	.00426
#3	.00035	.00056	.00262	-.00114	.00026	-.00008	.00380
Check ?	Chk Pass	Chk Pass	Chk Pass	Chk Pass	Chk Pass	Chk Pass	Chk Pass
High Limit							
Low Limit							

Int. Std.	Y_2243	Y_3600	Y_3774
Units	Cts/S	Cts/S	Cts/S
Avg	**9751.1**	**59011.**	**2998.0**
Stddev	16.0	92.	16.9
%RSD	.16409	.15669	.56327
#1	9735.8	59057.	2997.7
#2	9767.8	59072.	2981.2
#3	9749.7	58905.	3015.0

Approved: June 27, 2016

Sample Name: L1606127905 Acquired: 6/25/2016 16:23:38 Type: Unk
Method: ICP-THERMO3_6010_200.7WATER_3YLINES(v975) Mode: CONC Corr. Factor: 1.00000(
User: JYH Custom ID1: 20 Custom ID2: Custom ID3:
Comment:

Elem	Ag3280	Al3082	As1890	B_2496	Ba4554	Be3131	Ca4226	Cd2288
Units	ppm	ppm	ppm	ppm	ppm	ppm	ppm	ppm
Avg	.00112	.42892	.00254	.00885	.00931	.00014	4.1101	-.00014
Stddev	.00085	.00960	.00110	.00026	.00054	.00008	.0226	.00009
%RSD	76.091	2.2373	43.205	2.9736	5.7541	61.416	.54879	60.631
#1	.00187	.41894	.00336	.00888	.00991	.00015	4.0848	-.00017
#2	.00019	.43809	.00129	.00858	.00890	.00022	4.1178	-.00005
#3	.00131	.42973	.00298	.00910	.00911	.00005	4.1279	-.00021
Check ?	Chk Pass	Chk Pass	Chk Pass	Chk Pass	Chk Pass	Chk Pass	Chk Pass	Chk Pass
High Limit								
Low Limit								

Elem	Co2286	Cr2677	Cu2247	Fe2611	K_7664	Li6707	Mg2790	Mn2576
Units	ppm	ppm	ppm	ppm	ppm	ppm	ppm	ppm
Avg	.00064	.00072	.00093	.46806	-.04215	.00375	2.3175	.01534
Stddev	.00025	.00122	.00082	.01630	.03381	.00237	.0180	.00171
%RSD	38.393	169.05	88.133	3.4825	80.210	63.236	.77530	11.156
#1	.00092	.00051	.00011	.45372	-.08111	.00533	2.3322	.01684
#2	.00057	-.00038	.00092	.46467	-.02046	.00102	2.2974	.01572
#3	.00044	.00203	.00175	.48579	-.02489	.00491	2.3228	.01348
Check ?	Chk Pass	Chk Pass	Chk Pass	Chk Pass	Chk Pass	Chk Pass	Chk Pass	Chk Pass
High Limit								
Low Limit								

Elem	Mo2020	Na5895	Ni2316	P_2149	Pb2203	Sb2068	Se1960	Si2124
Units	ppm	ppm	ppm	ppm	ppm	ppm	ppm	ppm
Avg	.00042	.79830	.00036	.03423	.00164	-.00327	.00568	1.0453
Stddev	.00055	.00874	.00054	.00334	.00066	.00436	.00399	.0205
%RSD	130.46	1.0949	148.73	9.7489	39.962	133.66	70.190	1.9601
#1	-.00012	.80324	-.00001	.03061	.00234	-.00815	.00802	1.0252
#2	.00040	.78821	.00099	.03719	.00155	-.00191	.00794	1.0445
#3	.00099	.80344	.00012	.03489	.00104	.00026	.00108	1.0662
Check ?	Chk Pass	Chk Pass	Chk Pass	Chk Pass	Chk Pass	Chk Pass	Chk Pass	Chk Pass
High Limit								
Low Limit								

Approved: June 27, 2016

Sample Name: L1606127905 Acquired: 6/25/2016 16:23:38 Type: Unk
Method: ICP-THERMO3_6010_200.7WATER_3YLINES(v975) Mode: CONC Corr. Factor: 1.00000(
User: JYH Custom ID1: 20 Custom ID2: Custom ID3:
Comment:

Elem	Sn1899	Sr4077	Ti3372	Tl1908	V_2924	Zn2062	Zr3391
Units	ppm	ppm	ppm	ppm	ppm	ppm	ppm
Avg	.00009	.01799	.00482	-.00230	.00189	.01109	.00007
Stddev	.00065	.00037	.00226	.00232	.00074	.00029	.00211
%RSD	715.49	2.0334	47.005	100.92	39.126	2.6113	3180.6
#1	-.00003	.01830	.00310	.00003	.00148	.01082	.00082
#2	.00080	.01809	.00396	-.00232	.00274	.01107	-.00231
#3	-.00049	.01759	.00738	-.00462	.00144	.01140	.00169
Check ?	Chk Pass	Chk Pass	Chk Pass	Chk Pass	Chk Pass	Chk Pass	Chk Pass
High Limit							
Low Limit							

Int. Std.	Y_2243	Y_3600	Y_3774
Units	Cts/S	Cts/S	Cts/S
Avg	9972.5	60381.	3064.6
Stddev	33.3	69.	2.8
%RSD	.33435	.11363	.09242
#1	10010.	60351.	3061.5
#2	9961.5	60333.	3067.1
#3	9946.1	60460.	3065.2

Approved: June 27, 2016

Sample Name: L1606114801 Acquired: 6/25/2016 16:27:33 Type: Unk
Method: ICP-THERMO3_6010_200.7WATER_3YLINES(v975) Mode: CONC Corr. Factor: 1.00000(
User: JYH Custom ID1: 20 Custom ID2: Custom ID3:
Comment:

Elem	Ag3280	Al3082	As1890	B_2496	Ba4554	Be3131	Ca4226	Cd2288
Units	ppm	ppm	ppm	ppm	ppm	ppm	ppm	ppm
Avg	.00059	.03462	.00065	.00821	.00587	.00014	1.4096	-.00013
Stddev	.00034	.00628	.00229	.00098	.00178	.00003	.0346	.00033
%RSD	57.407	18.141	351.58	11.960	30.235	19.203	2.4561	248.47
#1	.00054	.03990	-.00071	.00924	.00790	.00011	1.3926	.00011
#2	.00095	.02767	-.00063	.00729	.00463	.00014	1.4495	-.00000
#3	.00028	.03630	.00329	.00809	.00508	.00016	1.3868	-.00051
Check ?	Chk Pass	Chk Pass	Chk Pass	Chk Pass	Chk Pass	Chk Pass	Chk Pass	Chk Pass
High Limit								
Low Limit								

Elem	Co2286	Cr2677	Cu2247	Fe2611	K_7664	Li6707	Mg2790	Mn2576
Units	ppm	ppm	ppm	ppm	ppm	ppm	ppm	ppm
Avg	.00009	.00001	.00030	.04215	.21418	.00024	.69121	.00161
Stddev	.00012	.00038	.00134	.02269	.07335	.00510	.07378	.00189
%RSD	127.75	2953.4	439.05	53.849	34.250	2116.0	10.674	117.34
#1	.00006	.00044	.00117	.03668	.16871	.00256	.67687	-.00053
#2	-.00001	-.00026	.00097	.06707	.29880	.00377	.77111	.00305
#3	.00022	-.00014	-.00123	.02268	.17502	-.00561	.62565	.00230
Check ?	Chk Pass	Chk Pass	Chk Pass	Chk Pass	Chk Pass	Chk Pass	Chk Pass	Chk Pass
High Limit								
Low Limit								

Elem	Mo2020	Na5895	Ni2316	P_2149	Pb2203	Sb2068	Se1960	Si2124
Units	ppm	ppm	ppm	ppm	ppm	ppm	ppm	ppm
Avg	-.00000	3.4091	-.00039	.01019	-.00019	-.00195	.00226	.25600
Stddev	.00027	.0299	.00017	.00142	.00263	.00116	.00241	.00788
%RSD	8569.8	.87827	42.602	13.923	1405.5	59.228	106.91	3.0774
#1	.00029	3.3757	-.00048	.01168	-.00018	-.00094	.00166	.24819
#2	-.00005	3.4183	-.00020	.01005	.00244	-.00171	.00492	.25587
#3	-.00025	3.4335	-.00049	.00885	-.00282	-.00321	.00020	.26394
Check ?	Chk Pass	Chk Pass	Chk Pass	Chk Pass	Chk Pass	Chk Pass	Chk Pass	Chk Pass
High Limit								
Low Limit								

Approved: June 27, 2016

Sample Name: L1606114801 Acquired: 6/25/2016 16:27:33 Type: Unk
Method: ICP-THERMO3_6010_200.7WATER_3YLINES(v975) Mode: CONC Corr. Factor: 1.00000(
User: JYH Custom ID1: 20 Custom ID2: Custom ID3:
Comment:

Elem	Sn1899	Sr4077	Ti3372	Tl1908	V_2924	Zn2062	Zr3391
Units	ppm	ppm	ppm	ppm	ppm	ppm	ppm
Avg	**-.00043**	**.01395**	**.00070**	**-.00087**	**.00132**	**.00137**	**.00142**
Stddev	.00051	.00044	.00486	.00154	.00026	.00005	.00170
%RSD	118.61	3.1779	695.33	177.20	19.933	3.3203	119.70
#1	-.00063	.01431	.00581	-.00155	.00155	.00135	.00002
#2	.00015	.01345	.00013	-.00194	.00103	.00135	.00093
#3	-.00082	.01408	-.00385	.00089	.00136	.00143	.00331
Check ?	Chk Pass	Chk Pass	Chk Pass	Chk Pass	Chk Pass	Chk Pass	Chk Pass
High Limit							
Low Limit							

Int. Std.	Y_2243	Y_3600	Y_3774
Units	Cts/S	Cts/S	Cts/S
Avg	**9913.2**	**60132.**	**3023.4**
Stddev	14.6	83.	23.3
%RSD	.14679	.13818	.77035
#1	9929.6	60151.	3030.8
#2	9901.6	60041.	2997.3
#3	9908.5	60204.	3042.1

Approved: June 27, 2016

Sample Name: L1606114802 Acquired: 6/25/2016 16:31:30 Type: Unk
Method: ICP-THERMO3_6010_200.7WATER_3YLINES(v975) Mode: CONC Corr. Factor: 1.00000(
User: JYH Custom ID1: 20 Custom ID2: Custom ID3:
Comment:

Elem	Ag3280	Al3082	As1890	B_2496	Ba4554	Be3131	Ca4226	Cd2288
Units	ppm	ppm	ppm	ppm	ppm	ppm	ppm	ppm
Avg	.00158	-.00408	.00026	.00633	.00904	.00015	2.7703	-.00011
Stddev	.00108	.00521	.00166	.00204	.00121	.00009	.0227	.00014
%RSD	68.438	127.59	628.67	32.297	13.379	59.313	.82092	123.10
#1	.00072	-.00923	-.00155	.00429	.00969	.00008	2.7476	-.00002
#2	.00123	.00119	.00169	.00631	.00978	.00025	2.7930	-.00027
#3	.00279	-.00421	.00065	.00838	.00764	.00012	2.7703	-.00005
Check ?	Chk Pass	Chk Pass	Chk Pass	Chk Pass	Chk Pass	Chk Pass	Chk Pass	Chk Pass
High Limit								
Low Limit								

Elem	Co2286	Cr2677	Cu2247	Fe2611	K_7664	Li6707	Mg2790	Mn2576
Units	ppm	ppm	ppm	ppm	ppm	ppm	ppm	ppm
Avg	.00034	.00002	.00060	.02383	.06717	.00040	2.3757	.00083
Stddev	.00028	.00081	.00057	.01240	.09428	.00275	.0633	.00197
%RSD	81.635	5221.9	93.832	52.028	140.36	693.38	2.6650	237.49
#1	.00044	-.00078	.00046	.02298	.16159	-.00259	2.3743	.00224
#2	.00003	-.00000	.00012	.01188	-.02697	.00095	2.4397	.00167
#3	.00055	.00084	.00122	.03663	.06688	.00283	2.3131	-.00142
Check ?	Chk Pass	Chk Pass	Chk Pass	Chk Pass	Chk Pass	Chk Pass	Chk Pass	Chk Pass
High Limit								
Low Limit								

Elem	Mo2020	Na5895	Ni2316	P_2149	Pb2203	Sb2068	Se1960	Si2124
Units	ppm	ppm	ppm	ppm	ppm	ppm	ppm	ppm
Avg	.00011	6.0259	-.00040	.00438	.00227	-.00140	.00185	.32995
Stddev	.00024	.0927	.00045	.00883	.00074	.00370	.00550	.00769
%RSD	208.31	1.5391	111.52	201.54	32.728	264.56	298.09	2.3316
#1	.00039	5.9438	-.00070	.01456	.00143	-.00567	.00483	.32126
#2	-.00003	6.1265	.00011	-.00011	.00282	.00058	.00521	.33270
#3	-.00002	6.0074	-.00061	-.00130	.00258	.00089	-.00450	.33589
Check ?	Chk Pass	Chk Pass	Chk Pass	Chk Pass	Chk Pass	Chk Pass	Chk Pass	Chk Pass
High Limit								
Low Limit								

Approved: June 27, 2016

Sample Name: L1606114802 Acquired: 6/25/2016 16:31:30 Type: Unk
Method: ICP-THERMO3_6010_200.7WATER_3YLINES(v975) Mode: CONC Corr. Factor: 1.00000(
User: JYH Custom ID1: 20 Custom ID2: Custom ID3:
Comment:

Elem	Sn1899	Sr4077	Ti3372	Tl1908	V_2924	Zn2062	Zr3391
Units	ppm	ppm	ppm	ppm	ppm	ppm	ppm
Avg	.00030	.01996	.00356	-.00001	.00116	.00095	-.00024
Stddev	.00040	.00029	.00718	.00102	.00055	.00026	.00029
%RSD	136.64	1.4402	201.93	7537.5	47.304	27.165	121.82
#1	-.00006	.02008	.00861	-.00117	.00177	.00075	-.00049
#2	.00022	.02016	-.00466	.00037	.00099	.00086	-.00028
#3	.00074	.01963	.00672	.00076	.00071	.00124	.00007
Check ?	Chk Pass	Chk Pass	Chk Pass	Chk Pass	Chk Pass	Chk Pass	Chk Pass
High Limit							
Low Limit							

Int. Std.	Y_2243	Y_3600	Y_3774
Units	Cts/S	Cts/S	Cts/S
Avg	9925.6	60099.	3031.8
Stddev	7.7	64.	18.1
%RSD	.07799	.10696	.59652
#1	9922.2	60109.	3022.9
#2	9920.2	60157.	3019.9
#3	9934.5	60030.	3052.6

Approved: June 27, 2016

Sample Name: L1606115001 Acquired: 6/25/2016 16:35:27 Type: Unk
Method: ICP-THERMO3_6010_200.7WATER_3YLINES(v975) Mode: CONC Corr. Factor: 1.00000(
User: JYH Custom ID1: 20 Custom ID2: Custom ID3:
Comment:

Elem	Ag3280	Al3082	As1890	B_2496	Ba4554	Be3131	Ca4226	Cd2288
Units	ppm	ppm	ppm	ppm	ppm	ppm	ppm	ppm
Avg	.00166	.05641	.00050	.00663	.00676	.00016	1.7818	.00015
Stddev	.00049	.00787	.00304	.00311	.00055	.00011	.0479	.00031
%RSD	29.631	13.947	601.42	46.927	8.1582	71.613	2.6886	203.48
#1	.00200	.06510	-.00294	.00991	.00739	.00005	1.7526	.00038
#2	.00109	.05435	.00166	.00372	.00635	.00014	1.8371	-.00020
#3	.00188	.04978	.00279	.00626	.00655	.00027	1.7557	.00027
Check ?	Chk Pass	Chk Pass	Chk Pass	Chk Pass	Chk Pass	Chk Pass	Chk Pass	Chk Pass
High Limit								
Low Limit								

Elem	Co2286	Cr2677	Cu2247	Fe2611	K_7664	Li6707	Mg2790	Mn2576
Units	ppm	ppm	ppm	ppm	ppm	ppm	ppm	ppm
Avg	-.00007	.00048	.00100	.04970	.00137	.00112	1.1341	.00143
Stddev	.00049	.00051	.00115	.01548	.09645	.00218	.0897	.00096
%RSD	745.24	106.17	114.47	31.142	7038.5	195.00	7.9106	67.253
#1	-.00002	.00105	.00223	.06756	-.03266	.00315	1.0361	.00043
#2	-.00057	.00034	.00081	.04145	.11022	-.00118	1.2123	.00235
#3	.00040	.00005	-.00004	.04010	-.07346	.00137	1.1537	.00152
Check ?	Chk Pass	Chk Pass	Chk Pass	Chk Pass	Chk Pass	Chk Pass	Chk Pass	Chk Pass
High Limit								
Low Limit								

Elem	Mo2020	Na5895	Ni2316	P_2149	Pb2203	Sb2068	Se1960	Si2124
Units	ppm	ppm	ppm	ppm	ppm	ppm	ppm	ppm
Avg	-.00027	5.9717	-.00015	.00950	-.00176	-.00302	.00622	.28058
Stddev	.00014	.0718	.00043	.00093	.00081	.00221	.00277	.00537
%RSD	53.804	1.2031	276.46	9.7789	45.909	73.167	44.558	1.9140
#1	-.00010	5.9074	-.00014	.01003	-.00249	-.00320	.00355	.27441
#2	-.00036	6.0493	-.00058	.01005	-.00089	-.00072	.00603	.28316
#3	-.00034	5.9584	.00027	.00843	-.00189	-.00513	.00908	.28418
Check ?	Chk Pass	Chk Pass	Chk Pass	Chk Pass	Chk Pass	Chk Pass	Chk Pass	Chk Pass
High Limit								
Low Limit								

Approved: June 27, 2016

Sample Name: L1606115001 Acquired: 6/25/2016 16:35:27 Type: Unk
Method: ICP-THERMO3_6010_200.7WATER_3YLINES(v975) Mode: CONC Corr. Factor: 1.00000(
User: JYH Custom ID1: 20 Custom ID2: Custom ID3:
Comment:

Elem	Sn1899	Sr4077	Ti3372	Tl1908	V_2924	Zn2062	Zr3391
Units	ppm	ppm	ppm	ppm	ppm	ppm	ppm
Avg	.00008	.01287	.00136	-.00194	.00110	.00114	.00062
Stddev	.00058	.00017	.00295	.00426	.00072	.00013	.00087
%RSD	762.02	1.3177	217.51	219.83	65.867	11.722	140.33
#1	.00015	.01301	.00162	-.00450	.00182	.00119	.00034
#2	-.00054	.01292	.00417	-.00429	.00110	.00099	-.00008
#3	.00061	.01268	-.00172	.00298	.00038	.00124	.00159
Check ?	Chk Pass	Chk Pass	Chk Pass	Chk Pass	Chk Pass	Chk Pass	Chk Pass
High Limit							
Low Limit							

Int. Std.	Y_2243	Y_3600	Y_3774
Units	Cts/S	Cts/S	Cts/S
Avg	9919.3	60059.	3016.8
Stddev	34.5	56.	13.7
%RSD	.34767	.09285	.45386
#1	9942.2	60062.	3013.8
#2	9936.0	60114.	3004.8
#3	9879.6	60002.	3031.7

Approved: June 27, 2016

Sample Name: L1606115102 Acquired: 6/25/2016 16:39:12 Type: Unk
Method: ICP-THERMO3_6010_200.7WATER_3YLINES(v975) Mode: CONC Corr. Factor: 1.00000(
User: JYH Custom ID1: 20 Custom ID2: Custom ID3:
Comment:

Elem	Ag3280	Al3082	As1890	B_2496	Ba4554	Be3131	Ca4226	Cd2288
Units	ppm	ppm	ppm	ppm	ppm	ppm	ppm	ppm
Avg	.00105	.00214	.00018	.00362	.00526	.00013	1.7820	.00006
Stddev	.00166	.00346	.00084	.00176	.00021	.00005	.0144	.00011
%RSD	158.53	161.68	476.67	48.690	4.0116	41.814	.80931	182.53
#1	.00213	.00451	-.00003	.00223	.00549	.00009	1.7780	.00003
#2	-.00086	-.00183	-.00054	.00560	.00521	.00010	1.7700	-.00003
#3	.00188	.00375	.00110	.00302	.00507	.00019	1.7980	.00018
Check ?	Chk Pass	Chk Pass	Chk Pass	Chk Pass	Chk Pass	Chk Pass	Chk Pass	Chk Pass
High Limit								
Low Limit								

Elem	Co2286	Cr2677	Cu2247	Fe2611	K_7664	Li6707	Mg2790	Mn2576
Units	ppm	ppm	ppm	ppm	ppm	ppm	ppm	ppm
Avg	.00024	.00030	.00081	.02568	-.04054	.00233	1.0068	.00278
Stddev	.00009	.00056	.00053	.02210	.04687	.00374	.0618	.00296
%RSD	39.196	184.13	65.165	86.089	115.61	160.62	6.1428	106.56
#1	.00032	.00005	.00046	.05079	-.00224	.00526	1.0696	.00587
#2	.00013	-.00008	.00055	.00916	-.02657	.00361	.94591	-.00003
#3	.00026	.00094	.00141	.01708	-.09281	-.00188	1.0048	.00250
Check ?	Chk Pass	Chk Pass	Chk Pass	Chk Pass	Chk Pass	Chk Pass	Chk Pass	Chk Pass
High Limit								
Low Limit								

Elem	Mo2020	Na5895	Ni2316	P_2149	Pb2203	Sb2068	Se1960	Si2124
Units	ppm	ppm	ppm	ppm	ppm	ppm	ppm	ppm
Avg	-.00000	4.8272	.00042	.00764	.00031	-.00602	.00252	.26699
Stddev	.00027	.0498	.00058	.00427	.00107	.00140	.00418	.00420
%RSD	7088.8	1.0326	136.65	55.913	346.71	23.202	166.24	1.5735
#1	-.00018	4.7713	.00031	.01044	.00076	-.00742	-.00226	.26233
#2	-.00015	4.8672	-.00009	.00272	.00108	-.00462	.00551	.26815
#3	.00031	4.8430	.00105	.00974	-.00091	-.00602	.00431	.27049
Check ?	Chk Pass	Chk Pass	Chk Pass	Chk Pass	Chk Pass	Chk Pass	Chk Pass	Chk Pass
High Limit								
Low Limit								

Approved: June 27, 2016

Sample Name: L1606115102 Acquired: 6/25/2016 16:39:12 Type: Unk
Method: ICP-THERMO3_6010_200.7WATER_3YLINES(v975) Mode: CONC Corr. Factor: 1.00000(
User: JYH Custom ID1: 20 Custom ID2: Custom ID3:
Comment:

Elem	Sn1899	Sr4077	Ti3372	Tl1908	V_2924	Zn2062	Zr3391
Units	ppm	ppm	ppm	ppm	ppm	ppm	ppm
Avg	-.00036	.01171	-.00105	-.00167	.00048	.00111	-.00010
Stddev	.00036	.00032	.00211	.00218	.00034	.00004	.00053
%RSD	98.761	2.7498	200.92	130.51	71.305	3.3481	503.34
#1	-.00064	.01138	-.00295	-.00411	.00028	.00107	-.00046
#2	-.00048	.01174	.00122	-.00099	.00029	.00113	.00050
#3	.00004	.01202	-.00143	.00009	.00088	.00113	-.00035
Check ?	Chk Pass	Chk Pass	Chk Pass	Chk Pass	Chk Pass	Chk Pass	Chk Pass
High Limit							
Low Limit							

Int. Std.	Y_2243	Y_3600	Y_3774
Units	Cts/S	Cts/S	Cts/S
Avg	9924.7	60209.	3035.9
Stddev	21.0	164.	13.4
%RSD	.21110	.27319	.44278
#1	9945.2	60212.	3050.8
#2	9925.5	60043.	3024.7
#3	9903.3	60372.	3032.1

Approved: June 27, 2016

Sample Name: L1606115105 Acquired: 6/25/2016 16:43:10 Type: Unk
Method: ICP-THERMO3_6010_200.7WATER_3YLINES(v975) Mode: CONC Corr. Factor: 1.00000(
User: JYH Custom ID1: 20 Custom ID2: Custom ID3:
Comment:

Elem	Ag3280	Al3082	As1890	B_2496	Ba4554	Be3131	Ca4226	Cd2288
Units	ppm	ppm	ppm	ppm	ppm	ppm	ppm	ppm
Avg	**.00211**	**.00219**	**.00055**	**.00586**	**.00711**	**.00018**	**2.2105**	**.00001**
Stddev	.00101	.00795	.00092	.00071	.00025	.00010	.0174	.00025
%RSD	47.839	363.29	167.06	12.119	3.4464	53.942	.78551	4197.7
#1	.00096	-.00697	.00162	.00634	.00685	.00013	2.1935	-.00020
#2	.00251	.00621	-.00001	.00619	.00715	.00012	2.2282	.00029
#3	.00286	.00732	.00005	.00504	.00733	.00030	2.2098	-.00006
Check ?	Chk Pass	Chk Pass	Chk Pass	Chk Pass	Chk Pass	Chk Pass	Chk Pass	Chk Pass
High Limit								
Low Limit								

Elem	Co2286	Cr2677	Cu2247	Fe2611	K_7664	Li6707	Mg2790	Mn2576
Units	ppm	ppm	ppm	ppm	ppm	ppm	ppm	ppm
Avg	**.00003**	**-.00001**	**.00002**	**.02737**	**.01189**	**.00109**	**1.3118**	**.00125**
Stddev	.00029	.00051	.00146	.02301	.05921	.00366	.0639	.00239
%RSD	827.06	7244.7	6104.0	84.080	497.84	335.35	4.8727	191.19
#1	.00035	.00040	.00134	.00788	.02968	-.00236	1.3142	.00227
#2	-.00003	.00015	.00027	.02147	.06017	.00070	1.3745	.00297
#3	-.00022	-.00058	-.00154	.05276	-.05417	.00493	1.2467	-.00148
Check ?	Chk Pass	Chk Pass	Chk Pass	Chk Pass	Chk Pass	Chk Pass	Chk Pass	Chk Pass
High Limit								
Low Limit								

Elem	Mo2020	Na5895	Ni2316	P_2149	Pb2203	Sb2068	Se1960	Si2124
Units	ppm	ppm	ppm	ppm	ppm	ppm	ppm	ppm
Avg	**-.00023**	**6.1621**	**.00034**	**.00603**	**.00215**	**-.00121**	**.00114**	**.31741**
Stddev	.00059	.0852	.00146	.00590	.00148	.00098	.00444	.00674
%RSD	252.32	1.3824	433.95	97.933	68.608	80.696	390.40	2.1227
#1	-.00086	6.0786	-.00133	.00455	.00384	-.00161	.00564	.31056
#2	-.00015	6.2489	.00098	.00101	.00153	-.00010	.00100	.31765
#3	.00031	6.1588	.00136	.01253	.00108	-.00192	-.00323	.32403
Check ?	Chk Pass	Chk Pass	Chk Pass	Chk Pass	Chk Pass	Chk Pass	Chk Pass	Chk Pass
High Limit								
Low Limit								

Approved: June 27, 2016

Sample Name: L1606115105 Acquired: 6/25/2016 16:43:10 Type: Unk
Method: ICP-THERMO3_6010_200.7WATER_3YLINES(v975) Mode: CONC Corr. Factor: 1.00000(
User: JYH Custom ID1: 20 Custom ID2: Custom ID3:
Comment:

Elem	Sn1899	Sr4077	Ti3372	Tl1908	V_2924	Zn2062	Zr3391
Units	ppm	ppm	ppm	ppm	ppm	ppm	ppm
Avg	**-.00016**	**.01487**	**-.00053**	**-.00166**	**.00081**	**.00090**	**.00078**
Stddev	.00083	.00056	.00515	.00250	.00073	.00004	.00134
%RSD	533.32	3.7472	973.66	150.50	89.693	4.1812	172.14
#1	-.00110	.01433	.00470	-.00448	.00103	.00087	.00219
#2	.00015	.01545	-.00069	-.00074	.00000	.00094	.00064
#3	.00048	.01482	-.00560	.00025	.00141	.00089	-.00049
Check ?	Chk Pass	Chk Pass	Chk Pass	Chk Pass	Chk Pass	Chk Pass	Chk Pass
High Limit							
Low Limit							

Int. Std.	Y_2243	Y_3600	Y_3774
Units	Cts/S	Cts/S	Cts/S
Avg	**9886.5**	**59788.**	**3007.6**
Stddev	13.0	185.	33.5
%RSD	.13157	.30931	1.1137
#1	9901.4	60001.	3037.0
#2	9880.8	59677.	2971.1
#3	9877.4	59685.	3014.8

Approved: June 27, 2016

Sample Name: L1606115401 Acquired: 6/25/2016 16:47:06 Type: Unk
Method: ICP-THERMO3_6010_200.7WATER_3YLINES(v975) Mode: CONC Corr. Factor: 1.00000(
User: JYH Custom ID1: 20 Custom ID2: Custom ID3:
Comment: WG573707-02

Elem	Ag3280	Al3082	As1890	B_2496	Ba4554	Be3131	Ca4226	Cd2288
Units	ppm	ppm	ppm	ppm	ppm	ppm	ppm	ppm
Avg	.00038	.00056	-.00040	.08474	.00202	.00013	25.077	-.00002
Stddev	.00048	.01146	.00100	.00137	.00093	.00006	.183	.00004
%RSD	125.93	2038.5	249.32	1.6179	46.237	47.434	.73077	179.25
#1	-.00014	.00766	-.00156	.08632	.00308	.00006	25.288	-.00005
#2	.00079	.00669	.00017	.08409	.00131	.00017	24.966	-.00003
#3	.00048	-.01266	.00019	.08382	.00167	.00016	24.976	.00002
Check ?	Chk Pass	Chk Pass	Chk Pass	Chk Pass	Chk Pass	Chk Pass	Chk Pass	Chk Pass
High Limit								
Low Limit								

Elem	Co2286	Cr2677	Cu2247	Fe2611	K_7664	Li6707	Mg2790	Mn2576
Units	ppm	ppm	ppm	ppm	ppm	ppm	ppm	ppm
Avg	.00025	-.00049	.00090	.03824	.13932	.00586	5.7156	.01284
Stddev	.00012	.00049	.00033	.01141	.04539	.00340	.0899	.00260
%RSD	49.754	99.993	36.739	29.841	32.583	57.965	1.5726	20.218
#1	.00011	-.00085	.00123	.04902	.09367	.00206	5.7030	.01056
#2	.00028	-.00069	.00089	.02629	.18446	.00861	5.6327	.01230
#3	.00036	.00007	.00057	.03940	.13984	.00691	5.8112	.01567
Check ?	Chk Pass	Chk Pass	Chk Pass	Chk Pass	Chk Pass	Chk Pass	Chk Pass	Chk Pass
High Limit								
Low Limit								

Elem	Mo2020	Na5895	Ni2316	P_2149	Pb2203	Sb2068	Se1960	Si2124
Units	ppm	ppm	ppm	ppm	ppm	ppm	ppm	ppm
Avg	.00049	48.626	-.00075	.01117	.00114	-.00491	.00349	.27480
Stddev	.00026	.111	.00066	.00745	.00133	.00248	.00272	.00312
%RSD	52.573	.22800	87.964	66.704	116.26	50.491	77.811	1.1358
#1	.00024	48.499	-.00062	.01513	.00176	-.00250	.00652	.27222
#2	.00075	48.707	-.00147	.01582	.00206	-.00745	.00269	.27392
#3	.00048	48.670	-.00016	.00258	-.00038	-.00478	.00127	.27827
Check ?	Chk Pass	Chk Pass	Chk Pass	Chk Pass	Chk Pass	Chk Pass	Chk Pass	Chk Pass
High Limit								
Low Limit								

Approved: June 27, 2016

Sample Name: L1606115401 Acquired: 6/25/2016 16:47:06 Type: Unk
Method: ICP-THERMO3_6010_200.7WATER_3YLINES(v975) Mode: CONC Corr. Factor: 1.00000(
User: JYH Custom ID1: 20 Custom ID2: Custom ID3:
Comment: WG573707-02

Elem	Sn1899	Sr4077	Ti3372	Tl1908	V_2924	Zn2062	Zr3391
Units	ppm	ppm	ppm	ppm	ppm	ppm	ppm
Avg	.00009	.45176	-.00366	.00143	.00149	.00078	.00089
Stddev	.00028	.00268	.00362	.00047	.00058	.00004	.00106
%RSD	304.19	.59263	98.732	33.094	39.124	5.2122	119.26
#1	.00040	.44867	-.00000	.00088	.00209	.00083	-.00013
#2	-.00012	.45326	-.00375	.00168	.00093	.00076	.00081
#3	-.00001	.45335	-.00723	.00172	.00145	.00075	.00200
Check ?	Chk Pass	Chk Pass	Chk Pass	Chk Pass	Chk Pass	Chk Pass	Chk Pass
High Limit							
Low Limit							

Int. Std.	Y_2243	Y_3600	Y_3774
Units	Cts/S	Cts/S	Cts/S
Avg	9797.1	59243.	3012.9
Stddev	17.5	107.	17.7
%RSD	.17826	.18036	.58631
#1	9776.9	59361.	2997.1
#2	9806.9	59214.	3009.7
#3	9807.4	59153.	3032.0

Approved: June 27, 2016

Sample Name: L1606115402S Acquired: 6/25/2016 16:51:01 Type: Unk
Method: ICP-THERMO3_6010_200.7WATER_3YLINES(v975) Mode: CONC Corr. Factor: 1.00000(
User: JYH Custom ID1: 20 Custom ID2: Custom ID3:
Comment: ~~WG573994-~~04 WG573707-07

Elem	Ag3280	Al3082	As1890	B_2496	Ba4554	Be3131	Ca4226	Cd2288
Units	ppm	ppm	ppm	ppm	ppm	ppm	ppm	ppm
Avg	**.01309**	**.25824**	**.01110**	**.13590**	**.02825**	**.00141**	**24.615**	**.00126**
Stddev	.00068	.00760	.00152	.00169	.00035	.00008	.204	.00013
%RSD	5.1924	2.9441	13.682	1.2425	1.2428	5.6800	.82995	10.655
#1	.01329	.24951	.01277	.13422	.02816	.00148	24.549	.00132
#2	.01365	.26341	.01072	.13589	.02864	.00133	24.844	.00111
#3	.01234	.26179	.00981	.13760	.02795	.00143	24.452	.00136
Check ?	Chk Pass	Chk Pass	Chk Pass	Chk Pass	Chk Pass	Chk Pass	Chk Pass	Chk Pass
High Limit								
Low Limit								

Elem	Co2286	Cr2677	Cu2247	Fe2611	K_7664	Li6707	Mg2790	Mn2576
Units	ppm	ppm	ppm	ppm	ppm	ppm	ppm	ppm
Avg	**.00516**	**.01347**	**.01556**	**.12663**	**1.3534**	**.03179**	**5.7750**	**.02544**
Stddev	.00029	.00054	.00043	.02761	.0228	.00410	.0699	.00285
%RSD	5.6307	4.0382	2.7758	21.808	1.6862	12.889	1.2101	11.189
#1	.00539	.01407	.01514	.12414	1.3303	.03536	5.8428	.02774
#2	.00525	.01301	.01552	.15541	1.3541	.02732	5.7789	.02226
#3	.00483	.01334	.01600	.10034	1.3759	.03267	5.7032	.02633
Check ?	Chk Pass	Chk Pass	Chk Pass	Chk Pass	Chk Pass	Chk Pass	Chk Pass	Chk Pass
High Limit								
Low Limit								

Elem	Mo2020	Na5895	Ni2316	P_2149	Pb2203	Sb2068	Se1960	Si2124
Units	ppm	ppm	ppm	ppm	ppm	ppm	ppm	ppm
Avg	**.02479**	**48.072**	**.01332**	**.27819**	**.01575**	**.03066**	**.01661**	**.41681**
Stddev	.00011	.553	.00070	.01153	.00513	.00307	.00921	.00803
%RSD	.43243	1.1513	5.2238	4.1456	32.553	10.027	55.466	1.9271
#1	.02491	47.545	.01404	.27355	.01630	.02789	.02173	.40846
#2	.02475	48.649	.01266	.26969	.02058	.03397	.02212	.41747
#3	.02470	48.023	.01326	.29132	.01037	.03013	.00597	.42449
Check ?	Chk Pass	Chk Pass	Chk Pass	Chk Pass	Chk Pass	Chk Pass	Chk Pass	Chk Pass
High Limit								
Low Limit								

Approved: June 27, 2016

Sample Name: L1606115402S Acquired: 6/25/2016 16:51:01 Type: Unk
Method: ICP-THERMO3_6010_200.7WATER_3YLINES(v975) Mode: CONC Corr. Factor: 1.00000(
User: JYH Custom ID1: 20 Custom ID2: Custom ID3:
Comment: ~~WG573994-04~~ WG573707-07

Elem	Sn1899	Sr4077	Ti3372	Tl1908	V_2924	Zn2062	Zr3391
Units	ppm	ppm	ppm	ppm	ppm	ppm	ppm
Avg	**.02366**	**.45706**	**.02085**	**.01353**	**.02750**	**.02826**	**.00274**
Stddev	.00062	.00423	.00301	.00109	.00044	.00035	.00077
%RSD	2.6070	.92537	14.446	8.0746	1.5967	1.2498	28.151
#1	.02338	.45248	.01904	.01478	.02755	.02786	.00198
#2	.02436	.46082	.01917	.01306	.02704	.02846	.00352
#3	.02323	.45789	.02432	.01275	.02792	.02848	.00271
Check ?	Chk Pass	Chk Pass	Chk Pass	Chk Pass	Chk Pass	Chk Pass	Chk Pass
High Limit							
Low Limit							

Int. Std.	Y_2243	Y_3600	Y_3774
Units	Cts/S	Cts/S	Cts/S
Avg	**9814.2**	**59172.**	**3008.6**
Stddev	14.0	133.	22.5
%RSD	.14277	.22528	.74717
#1	9829.8	59323.	3030.6
#2	9810.3	59073.	2985.6
#3	9802.6	59119.	3009.6

Approved: June 27, 2016

Sample Name: L1606115403SD Acquired: 6/25/2016 16:54:54 Type: Unk
Method: ICP-THERMO3_6010_200.7WATER_3YLINES(v975) Mode: CONC Corr. Factor: 1.00000(
User: JYH Custom ID1: 20 Custom ID2: Custom ID3:
Comment: ~~WG573994-05~~ WG573707-08

Elem	Ag3280	Al3082	As1890	B_2496	Ba4554	Be3131	Ca4226	Cd2288
Units	ppm	ppm	ppm	ppm	ppm	ppm	ppm	ppm
Avg	.01239	.28748	.01145	.14150	.02764	.00148	24.958	.00130
Stddev	.00114	.00888	.00065	.00093	.00147	.00009	.077	.00038
%RSD	9.2124	3.0872	5.6507	.65421	5.3298	6.1781	.30772	29.306
#1	.01125	.28330	.01179	.14053	.02888	.00144	25.006	.00087
#2	.01353	.28146	.01070	.14159	.02802	.00141	24.999	.00161
#3	.01238	.29767	.01185	.14238	.02601	.00158	24.870	.00142
Check ?	Chk Pass	Chk Pass	Chk Pass	Chk Pass	Chk Pass	Chk Pass	Chk Pass	Chk Pass
High Limit								
Low Limit								

Elem	Co2286	Cr2677	Cu2247	Fe2611	K_7664	Li6707	Mg2790	Mn2576
Units	ppm	ppm	ppm	ppm	ppm	ppm	ppm	ppm
Avg	.00611	.01431	.01527	.13086	1.3857	.03280	5.7817	.02287
Stddev	.00054	.00136	.00145	.01260	.0370	.00239	.0561	.00299
%RSD	8.8509	9.4861	9.4751	9.6283	2.6697	7.2716	.97114	13.075
#1	.00671	.01585	.01436	.14435	1.3780	.03556	5.7473	.02433
#2	.00566	.01329	.01452	.11939	1.4259	.03138	5.8465	.01943
#3	.00597	.01379	.01694	.12885	1.3532	.03147	5.7513	.02484
Check ?	Chk Pass	Chk Pass	Chk Pass	Chk Pass	Chk Pass	Chk Pass	Chk Pass	Chk Pass
High Limit								
Low Limit								

Elem	Mo2020	Na5895	Ni2316	P_2149	Pb2203	Sb2068	Se1960	Si2124
Units	ppm	ppm	ppm	ppm	ppm	ppm	ppm	ppm
Avg	.02737	48.881	.01504	.29126	.01658	.02795	.01955	.43672
Stddev	.00021	.600	.00152	.00741	.00249	.00243	.00943	.00693
%RSD	.75532	1.2279	10.076	2.5426	15.013	8.6768	48.242	1.5861
#1	.02720	48.195	.01331	.29382	.01763	.03060	.01049	.42891
#2	.02732	49.311	.01567	.29705	.01373	.02742	.02931	.43914
#3	.02760	49.136	.01613	.28292	.01836	.02584	.01885	.44211
Check ?	Chk Pass	Chk Pass	Chk Pass	Chk Pass	Chk Pass	Chk Pass	Chk Pass	Chk Pass
High Limit								
Low Limit								

Approved: June 27, 2016

Sample Name: L1606115403SD Acquired: 6/25/2016 16:54:54 Type: Unk
Method: ICP-THERMO3_6010_200.7WATER_3YLINES(v975) Mode: CONC Corr. Factor: 1.00000(
User: JYH Custom ID1: 20 Custom ID2: Custom ID3:
Comment: ~~WG573994-05~~ WG573707-08

Elem	Sn1899	Sr4077	Ti3372	Tl1908	V_2924	Zn2062	Zr3391
Units	ppm	ppm	ppm	ppm	ppm	ppm	ppm
Avg	**.02590**	**.47018**	**.02569**	**.01379**	**.02893**	**.02996**	**.00113**
Stddev	.00080	.00475	.00439	.00029	.00110	.00076	.00027
%RSD	3.0868	1.0106	17.097	2.0910	3.8168	2.5433	23.745
#1	.02499	.46471	.02819	.01349	.02776	.02918	.00138
#2	.02647	.47252	.02061	.01406	.02908	.03000	.00115
#3	.02625	.47331	.02825	.01382	.02996	.03071	.00085
Check ?	Chk Pass	Chk Pass	Chk Pass	Chk Pass	Chk Pass	Chk Pass	Chk Pass
High Limit							
Low Limit							

Int. Std.	Y_2243	Y_3600	Y_3774
Units	Cts/S	Cts/S	Cts/S
Avg	**9727.4**	**58906.**	**3022.7**
Stddev	40.6	23.	25.7
%RSD	.41767	.03969	.84864
#1	9765.9	58911.	3039.9
#2	9731.2	58926.	2993.2
#3	9685.0	58880.	3035.0

Approved: June 27, 2016

Sample Name: CCV Acquired: 6/25/2016 16:58:48 Type: QC
Method: ICP-THERMO3_6010_200.7WATER_3YLINES(v975) Mode: CONC Corr. Factor: 1.00000(
User: JYH Custom ID1: Custom ID2: Custom ID3:
Comment:

Elem	Ag3280	Al3082	As1890	B_2496	Ba4554	Be3131	Ca4226
Units	ppm	ppm	ppm	ppm	ppm	ppm	ppm
Avg	**.41361**	**10.445**	**.40516**	**.50612**	**1.0259**	**.05224**	**10.203**
Stddev	.00260	.021	.00144	.00287	.0033	.00020	.046
%RSD	.62922	.20256	.35469	.56757	.31739	.38953	.44884
#1	.41655	10.462	.40524	.50908	1.0271	.05242	10.224
#2	.41159	10.421	.40656	.50592	1.0284	.05202	10.235
#3	.41269	10.451	.40369	.50335	1.0222	.05229	10.150
Check ?	Chk Pass	Chk Pass	Chk Pass	Chk Pass	Chk Pass	Chk Pass	Chk Pass
Value							
Range							

Elem	Cd2288	Co2286	Cr2677	Cu2247	Fe2611	K_7664	Li6707
Units	ppm	ppm	ppm	ppm	ppm	ppm	ppm
Avg	**.05215**	**.20471**	**.51698**	**.52477**	**4.0648**	**49.423**	**1.0320**
Stddev	.00013	.00021	.00148	.00103	.0369	.189	.0006
%RSD	.23994	.10391	.28587	.19687	.90838	.38306	.06170
#1	.05201	.20470	.51640	.52461	4.1007	49.428	1.0316
#2	.05218	.20450	.51865	.52588	4.0269	49.610	1.0327
#3	.05226	.20492	.51587	.52383	4.0668	49.231	1.0316
Check ?	Chk Pass	Chk Pass	Chk Pass	Chk Pass	Chk Pass	Chk Pass	Chk Pass
Value							
Range							

Elem	Mg2790	Mn2576	Mo2020	Na5895	Ni2316	P_2149	Pb2203
Units	ppm	ppm	ppm	ppm	ppm	ppm	ppm
Avg	**9.8590**	**.51551**	**1.0404**	**50.331**	**.51945**	**10.229**	**.51430**
Stddev	.0965	.00144	.0039	.173	.00106	.010	.00570
%RSD	.97927	.27876	.37864	.34422	.20472	.09385	1.1081
#1	9.9705	.51433	1.0396	50.428	.51822	10.232	.51032
#2	9.8060	.51711	1.0369	50.435	.52013	10.218	.51175
#3	9.8006	.51508	1.0447	50.131	.51999	10.236	.52083
Check ?	Chk Pass	Chk Pass	Chk Pass	Chk Pass	Chk Pass	Chk Pass	Chk Pass
Value							
Range							

Approved: June 27, 2016

Sample Name: CCV Acquired: 6/25/2016 16:58:48 Type: QC
Method: ICP-THERMO3_6010_200.7WATER_3YLINES(v975) Mode: CONC Corr. Factor: 1.00000(
User: JYH Custom ID1: Custom ID2: Custom ID3:
Comment:

Elem	Sb2068	Se1960	Si2124	Sn1899	Sr4077	Ti3372	Tl1908
Units	ppm	ppm	ppm	ppm	ppm	ppm	ppm
Avg	1.2288	.41352	5.2624	1.0315	1.0269	1.0279	.53017
Stddev	.0104	.00168	.0015	.0026	.0016	.0023	.00514
%RSD	.84208	.40618	.02811	.25583	.15527	.22255	.96993
#1	1.2288	.41198	5.2628	1.0285	1.0283	1.0298	.53564
#2	1.2391	.41326	5.2608	1.0336	1.0273	1.0286	.52543
#3	1.2184	.41531	5.2637	1.0323	1.0252	1.0254	.52943
Check ?	Chk Pass	Chk Pass	Chk Pass	Chk Pass	Chk Pass	Chk Pass	Chk Pass
Value							
Range							

Elem	V_2924	Zn2062	Zr3391
Units	ppm	ppm	ppm
Avg	1.0564	1.0308	F 3.0180
Stddev	.0015	.0001	.0119
%RSD	.14240	.01349	.39369
#1	1.0580	1.0307	3.0121
#2	1.0561	1.0310	3.0317
#3	1.0550	1.0308	3.0102
Check ?	Chk Pass	Chk Pass	Chk Fail
Value			1.0000
Range			10.000%

Int. Std.	Y_2243	Y_3600	Y_3774
Units	Cts/S	Cts/S	Cts/S
Avg	9528.1	57486.	2960.8
Stddev	9.3	201.	17.3
%RSD	.09776	.34979	.58425
#1	9517.6	57273.	2962.9
#2	9535.3	57514.	2942.6
#3	9531.5	57672.	2977.0

Approved: June 27, 2016

Sample Name: CCB Acquired: 6/25/2016 17:02:25 Type: Blank
Method: ICP-THERMO3_6010_200.7WATER_3YLINES(v975) Mode: CONC Corr. Factor: 1.00000(
User: JYH Custom ID1: Custom ID2: Custom ID3:
Comment:

Elem	Ag3280	Al3082	As1890	B_2496	Ba4554	Be3131	Ca4226	Cd2288
Units	ppm	ppm	ppm	ppm	ppm	ppm	ppm	ppm
Avg	**-.00045**	**.00226**	**.00067**	**.00055**	**.00185**	**.00013**	**-.07167**	**-.00014**
Stddev	.00085	.00279	.00119	.00264	.00042	.00005	.02175	.00033
%RSD	189.88	123.24	177.00	483.17	22.573	35.869	30.346	234.73
#1	.00019	-.00053	.00152	-.00019	.00233	.00018	-.09322	-.00050
#2	-.00141	.00505	-.00069	-.00165	.00153	.00012	-.04973	.00014
#3	-.00012	.00226	.00119	.00348	.00171	.00009	-.07206	-.00006
Check ?	Chk Pass	Chk Pass	Chk Pass	Chk Pass	Chk Pass	Chk Pass	Chk Pass	Chk Pass
High Limit								
Low Limit								

Elem	Co2286	Cr2677	Cu2247	Fe2611	K_7664	Li6707	Mg2790	Mn2576
Units	ppm	ppm	ppm	ppm	ppm	ppm	ppm	ppm
Avg	**-.00002**	**.00057**	**.00076**	**.03056**	**-.09613**	**.00228**	**-.13259**	**.00051**
Stddev	.00039	.00056	.00130	.01338	.02053	.00471	.02062	.00136
%RSD	1720.9	98.019	170.60	43.800	21.361	206.77	15.553	268.18
#1	.00020	.00017	-.00074	.01806	-.09726	-.00131	-.14855	-.00092
#2	.00020	.00121	.00148	.02892	-.07505	.00054	-.10931	.00179
#3	-.00047	.00034	.00155	.04468	-.11607	.00761	-.13993	.00066
Check ?	Chk Pass	Chk Pass	Chk Pass	Chk Pass	Chk Pass	Chk Pass	Chk Pass	Chk Pass
High Limit								
Low Limit								

Elem	Mo2020	Na5895	Ni2316	P_2149	Pb2203	Sb2068	Se1960	Si2124
Units	ppm	ppm	ppm	ppm	ppm	ppm	ppm	ppm
Avg	**.00325**	**.04047**	**-.00081**	**.00150**	**.00148**	**.00530**	**.00256**	**-.00673**
Stddev	.00022	.01175	.00096	.00183	.00289	.00260	.00237	.00167
%RSD	6.7467	29.033	119.00	121.89	195.62	48.929	92.639	24.783
#1	.00325	.05342	-.00016	.00278	.00470	.00570	.00309	-.00596
#2	.00303	.03049	-.00036	.00231	.00063	.00768	-.00003	-.00558
#3	.00347	.03751	-.00192	-.00059	-.00090	.00253	.00461	-.00864
Check ?	Chk Pass	Chk Pass	Chk Pass	Chk Pass	Chk Pass	Chk Pass	Chk Pass	Chk Pass
High Limit								
Low Limit								

Approved: June 27, 2016

Sample Name: CCB Acquired: 6/25/2016 17:02:25 Type: Blank
Method: ICP-THERMO3_6010_200.7WATER_3YLINES(v975) Mode: CONC Corr. Factor: 1.00000(
User: JYH Custom ID1: Custom ID2: Custom ID3:
Comment:

Elem	Sn1899	Sr4077	Ti3372	Tl1908	V_2924	Zn2062	Zr3391
Units	ppm	ppm	ppm	ppm	ppm	ppm	ppm
Avg	**.00041**	**.00044**	**.00426**	**-.00209**	**.00094**	**.00001**	**.00353**
Stddev	.00052	.00045	.00463	.00321	.00096	.00021	.00070
%RSD	128.76	102.93	108.80	153.83	102.68	1611.6	19.702
#1	.00048	.00069	.00959	-.00418	.00024	-.00012	.00320
#2	.00089	.00071	.00120	.00161	.00204	-.00009	.00306
#3	-.00015	-.00008	.00198	-.00369	.00053	.00025	.00433
Check ?	Chk Pass	Chk Pass	Chk Pass	Chk Pass	Chk Pass	Chk Pass	Chk Pass
High Limit							
Low Limit							

Int. Std.	Y_2243	Y_3600	Y_3774
Units	Cts/S	Cts/S	Cts/S
Avg	**9729.2**	**58924.**	**2982.2**
Stddev	14.1	124.	20.8
%RSD	.14444	.21107	.69802
#1	9725.0	58912.	2962.2
#2	9744.9	58806.	3003.8
#3	9717.8	59054.	2980.7

Approved: June 27, 2016

Sample Name: L1606115501 Acquired: 6/25/2016 17:06:24 Type: Unk
Method: ICP-THERMO3_6010_200.7WATER_3YLINES(v975) Mode: CONC Corr. Factor: 1.00000(
User: JYH Custom ID1: 20 Custom ID2: Custom ID3:
Comment:

Elem	Ag3280	Al3082	As1890	B_2496	Ba4554	Be3131	Ca4226	Cd2288
Units	ppm	ppm	ppm	ppm	ppm	ppm	ppm	ppm
Avg	**-.00033**	**.00180**	**.00125**	**.01161**	**.01032**	**.00011**	**2.3136**	**-.00007**
Stddev	.00230	.00043	.00160	.00137	.00099	.00007	.0269	.00019
%RSD	694.54	23.757	128.16	11.776	9.5715	61.393	1.1630	281.96
#1	.00225	.00218	.00194	.01272	.00925	.00003	2.3397	.00009
#2	-.00214	.00134	.00239	.01008	.01120	.00016	2.2860	-.00001
#3	-.00111	.00188	-.00058	.01203	.01051	.00015	2.3151	-.00027
Check ?	Chk Pass	Chk Pass	Chk Pass	Chk Pass	Chk Pass	Chk Pass	Chk Pass	Chk Pass
High Limit								
Low Limit								

Elem	Co2286	Cr2677	Cu2247	Fe2611	K_7664	Li6707	Mg2790	Mn2576
Units	ppm	ppm	ppm	ppm	ppm	ppm	ppm	ppm
Avg	**-.00005**	**.00014**	**-.00018**	**.02935**	**.09569**	**-.00047**	**1.4383**	**.08572**
Stddev	.00040	.00048	.00052	.00252	.08702	.00314	.0635	.00277
%RSD	831.42	341.03	289.17	8.5796	90.931	664.03	4.4136	3.2299
#1	.00005	.00069	-.00054	.02667	.18563	.00276	1.4626	.08626
#2	.00029	-.00017	.00042	.03166	.01192	-.00066	1.4861	.08273
#3	-.00048	-.00010	-.00042	.02972	.08953	-.00352	1.3663	.08818
Check ?	Chk Pass	Chk Pass	Chk Pass	Chk Pass	Chk Pass	Chk Pass	Chk Pass	Chk Pass
High Limit								
Low Limit								

Elem	Mo2020	Na5895	Ni2316	P_2149	Pb2203	Sb2068	Se1960	Si2124
Units	ppm	ppm	ppm	ppm	ppm	ppm	ppm	ppm
Avg	**.00023**	**3.8750**	**.00064**	**.00454**	**.00264**	**-.00168**	**.00429**	**.37174**
Stddev	.00028	.0249	.00026	.00324	.00293	.00204	.00272	.00091
%RSD	124.52	.64140	39.830	71.430	111.04	121.37	63.452	.24386
#1	-.00008	3.8959	.00063	.00081	.00037	-.00400	.00736	.37278
#2	.00028	3.8475	.00040	.00665	.00594	-.00087	.00338	.37129
#3	.00048	3.8816	.00091	.00616	.00160	-.00017	.00214	.37115
Check ?	Chk Pass	Chk Pass	Chk Pass	Chk Pass	Chk Pass	Chk Pass	Chk Pass	Chk Pass
High Limit								
Low Limit								

Approved: June 27, 2016

Sample Name: L1606115501 Acquired: 6/25/2016 17:06:24 Type: Unk
Method: ICP-THERMO3_6010_200.7WATER_3YLINES(v975) Mode: CONC Corr. Factor: 1.00000(
User: JYH Custom ID1: 20 Custom ID2: Custom ID3:
Comment:

Elem	Sn1899	Sr4077	Ti3372	Tl1908	V_2924	Zn2062	Zr3391
Units	ppm	ppm	ppm	ppm	ppm	ppm	ppm
Avg	**-.00004**	**.01613**	**.00436**	**.00049**	**-.00004**	**.00087**	**.00142**
Stddev	.00092	.00051	.00120	.00199	.00066	.00012	.00191
%RSD	2230.2	3.1791	27.456	410.68	1766.6	13.339	134.89
#1	.00087	.01607	.00571	.00178	-.00027	.00083	.00247
#2	-.00002	.01565	.00341	-.00181	.00071	.00100	-.00079
#3	-.00097	.01667	.00397	.00149	-.00055	.00078	.00257
Check ?	Chk Pass	Chk Pass	Chk Pass	Chk Pass	Chk Pass	Chk Pass	Chk Pass
High Limit							
Low Limit							

Int. Std.	Y_2243	Y_3600	Y_3774
Units	Cts/S	Cts/S	Cts/S
Avg	**9938.9**	**60110.**	**3041.6**
Stddev	14.3	99.	8.4
%RSD	.14384	.16440	.27454
#1	9922.4	60057.	3050.1
#2	9946.9	60224.	3033.5
#3	9947.4	60049.	3041.2

Approved: June 27, 2016

Sample Name: L1606115502 Acquired: 6/25/2016 17:10:10 Type: Unk
Method: ICP-THERMO3_6010_200.7WATER_3YLINES(v975) Mode: CONC Corr. Factor: 1.00000(
User: JYH Custom ID1: 20 Custom ID2: Custom ID3:
Comment:

Elem	Ag3280	Al3082	As1890	B_2496	Ba4554	Be3131	Ca4226	Cd2288
Units	ppm	ppm	ppm	ppm	ppm	ppm	ppm	ppm
Avg	.00066	-.00453	-.00033	.00989	.01794	.00013	2.4889	.00011
Stddev	.00144	.01600	.00099	.00264	.00078	.00009	.0280	.00014
%RSD	216.56	353.18	295.78	26.673	4.3403	71.235	1.1261	129.84
#1	.00231	.00655	-.00001	.00702	.01871	.00024	2.4937	.00027
#2	.00001	-.02287	-.00144	.01220	.01715	.00010	2.5143	-.00000
#3	-.00033	.00273	.00045	.01047	.01798	.00006	2.4588	.00006
Check ?	Chk Pass	Chk Pass	Chk Pass	Chk Pass	Chk Pass	Chk Pass	Chk Pass	Chk Pass
High Limit								
Low Limit								

Elem	Co2286	Cr2677	Cu2247	Fe2611	K_7664	Li6707	Mg2790	Mn2576
Units	ppm	ppm	ppm	ppm	ppm	ppm	ppm	ppm
Avg	.00008	-.00044	.00104	.24605	-.07520	-.00217	1.6643	.02363
Stddev	.00022	.00012	.00019	.01179	.12175	.00286	.0624	.00224
%RSD	272.66	27.286	18.718	4.7938	161.89	131.42	3.7522	9.4751
#1	.00027	-.00041	.00090	.23638	.00559	-.00035	1.5996	.02553
#2	.00015	-.00033	.00126	.24256	-.01597	-.00070	1.6689	.02116
#3	-.00017	-.00057	.00095	.25919	-.21524	-.00546	1.7243	.02420
Check ?	Chk Pass	Chk Pass	Chk Pass	Chk Pass	Chk Pass	Chk Pass	Chk Pass	Chk Pass
High Limit								
Low Limit								

Elem	Mo2020	Na5895	Ni2316	P_2149	Pb2203	Sb2068	Se1960	Si2124
Units	ppm	ppm	ppm	ppm	ppm	ppm	ppm	ppm
Avg	-.00021	2.8989	.00016	.00365	.00260	-.00217	.00870	.42450
Stddev	.00065	.0101	.00120	.00396	.00147	.00150	.00507	.00601
%RSD	314.77	.35003	759.93	108.45	56.477	68.876	58.304	1.4160
#1	-.00082	2.8946	-.00099	.00772	.00422	-.00382	.01102	.41775
#2	-.00027	2.9105	.00140	-.00019	.00221	-.00091	.01219	.42650
#3	.00047	2.8917	.00006	.00342	.00137	-.00178	.00288	.42926
Check ?	Chk Pass	Chk Pass	Chk Pass	Chk Pass	Chk Pass	Chk Pass	Chk Pass	Chk Pass
High Limit								
Low Limit								

Approved: June 27, 2016

Sample Name: L1606115502 Acquired: 6/25/2016 17:10:10 Type: Unk
Method: ICP-THERMO3_6010_200.7WATER_3YLINES(v975) Mode: CONC Corr. Factor: 1.00000(
User: JYH Custom ID1: 20 Custom ID2: Custom ID3:
Comment:

Elem	Sn1899	Sr4077	Ti3372	Tl1908	V_2924	Zn2062	Zr3391
Units	ppm	ppm	ppm	ppm	ppm	ppm	ppm
Avg	**.00038**	**.02139**	**.00454**	**-.00050**	**.00021**	**.00050**	**.00118**
Stddev	.00016	.00022	.00843	.00114	.00027	.00017	.00137
%RSD	41.986	1.0329	185.67	229.51	129.67	34.277	116.06
#1	.00030	.02116	.00016	.00076	.00041	.00055	-.00040
#2	.00027	.02139	.01426	-.00146	.00031	.00031	.00208
#3	.00056	.02161	-.00080	-.00078	-.00010	.00064	.00187
Check ?	Chk Pass	Chk Pass	Chk Pass	Chk Pass	Chk Pass	Chk Pass	Chk Pass
High Limit							
Low Limit							

Int. Std.	Y_2243	Y_3600	Y_3774
Units	Cts/S	Cts/S	Cts/S
Avg	**9945.8**	**60248.**	**3055.3**
Stddev	9.2	94.	11.4
%RSD	.09217	.15541	.37444
#1	9945.9	60314.	3061.2
#2	9954.9	60289.	3042.1
#3	9936.5	60141.	3062.6

Approved: June 27, 2016

Sample Name: L1606115503 Acquired: 6/25/2016 17:14:07 Type: Unk
Method: ICP-THERMO3_6010_200.7WATER_3YLINES(v975) Mode: CONC Corr. Factor: 1.00000(
User: JYH Custom ID1: 20 Custom ID2: Custom ID3:
Comment:

Elem	Ag3280	Al3082	As1890	B_2496	Ba4554	Be3131	Ca4226	Cd2288
Units	ppm	ppm	ppm	ppm	ppm	ppm	ppm	ppm
Avg	.00200	-.00135	-.00104	.00757	.00737	.00014	2.3997	-.00010
Stddev	.00192	.00661	.00046	.00116	.00061	.00003	.0309	.00022
%RSD	96.141	489.89	44.488	15.290	8.2167	21.217	1.2897	218.06
#1	.00406	-.00575	-.00051	.00624	.00716	.00012	2.3659	-.00020
#2	.00025	-.00456	-.00131	.00835	.00689	.00017	2.4268	-.00025
#3	.00170	.00625	-.00131	.00813	.00805	.00012	2.4063	.00015
Check ?	Chk Pass	Chk Pass	Chk Pass	Chk Pass	Chk Pass	Chk Pass	Chk Pass	Chk Pass
High Limit								
Low Limit								

Elem	Co2286	Cr2677	Cu2247	Fe2611	K_7664	Li6707	Mg2790	Mn2576
Units	ppm	ppm	ppm	ppm	ppm	ppm	ppm	ppm
Avg	-.00001	-.00044	-.00019	.10432	-.04481	.00004	.91519	.02191
Stddev	.00035	.00082	.00101	.01415	.09851	.00279	.09371	.00121
%RSD	3296.1	188.98	541.26	13.565	219.83	6329.0	10.240	5.5295
#1	-.00033	.00027	.00027	.10406	-.13456	.00163	.99135	.02326
#2	-.00007	-.00023	-.00134	.09030	-.06048	.00168	.94369	.02093
#3	.00037	-.00134	.00052	.11860	.06059	-.00317	.81054	.02153
Check ?	Chk Pass	Chk Pass	Chk Pass	Chk Pass	Chk Pass	Chk Pass	Chk Pass	Chk Pass
High Limit								
Low Limit								

Elem	Mo2020	Na5895	Ni2316	P_2149	Pb2203	Sb2068	Se1960	Si2124
Units	ppm	ppm	ppm	ppm	ppm	ppm	ppm	ppm
Avg	-.00009	2.4900	.00017	.00956	.00115	-.00111	.00305	.32330
Stddev	.00005	.0408	.00057	.00296	.00162	.00041	.00349	.00479
%RSD	56.574	1.6398	345.24	30.912	140.85	37.279	114.64	1.4819
#1	-.00011	2.4429	.00078	.00752	.00187	-.00066	-.00055	.31801
#2	-.00013	2.5161	.00008	.00822	-.00070	-.00119	.00642	.32454
#3	-.00003	2.5109	-.00036	.01295	.00229	-.00148	.00327	.32735
Check ?	Chk Pass	Chk Pass	Chk Pass	Chk Pass	Chk Pass	Chk Pass	Chk Pass	Chk Pass
High Limit								
Low Limit								

Approved: June 27, 2016

Sample Name: L1606115503 Acquired: 6/25/2016 17:14:07 Type: Unk
Method: ICP-THERMO3_6010_200.7WATER_3YLINES(v975) Mode: CONC Corr. Factor: 1.00000(
User: JYH Custom ID1: 20 Custom ID2: Custom ID3:
Comment:

Elem	Sn1899	Sr4077	Ti3372	Tl1908	V_2924	Zn2062	Zr3391
Units	ppm	ppm	ppm	ppm	ppm	ppm	ppm
Avg	**-.00009**	**.01387**	**.00305**	**-.00065**	**.00052**	**.00084**	**.00071**
Stddev	.00081	.00016	.00789	.00174	.00073	.00004	.00140
%RSD	953.07	1.1448	258.94	265.86	139.13	5.0666	198.28
#1	-.00013	.01403	.00198	-.00023	.00032	.00082	.00133
#2	-.00088	.01386	-.00426	.00083	-.00008	.00082	.00169
#3	.00075	.01371	.01142	-.00257	.00133	.00089	-.00090
Check ?	Chk Pass	Chk Pass	Chk Pass	Chk Pass	Chk Pass	Chk Pass	Chk Pass
High Limit							
Low Limit							

Int. Std.	Y_2243	Y_3600	Y_3774
Units	Cts/S	Cts/S	Cts/S
Avg	**9910.7**	**60184.**	**3019.4**
Stddev	10.3	175.	9.0
%RSD	.10381	.29035	.29953
#1	9910.7	60334.	3026.1
#2	9921.0	60225.	3023.1
#3	9900.4	59992.	3009.1

Approved: June 27, 2016

Sample Name: CCV Acquired: 6/25/2016 17:18:04 Type: QC
Method: ICP-THERMO3_6010_200.7WATER_3YLINES(v975) Mode: CONC Corr. Factor: 1.00000(
User: JYH Custom ID1: Custom ID2: Custom ID3:
Comment:

Elem	Ag3280	Al3082	As1890	B_2496	Ba4554	Be3131	Ca4226
Units	ppm	ppm	ppm	ppm	ppm	ppm	ppm
Avg	**.41531**	**10.447**	**.40916**	**.50533**	**1.0238**	**.05217**	**10.225**
Stddev	.00091	.032	.00132	.00054	.0034	.00011	.030
%RSD	.21998	.31066	.32348	.10618	.32870	.20293	.29201
#1	.41613	10.474	.41061	.50566	1.0229	.05229	10.191
#2	.41432	10.411	.40886	.50561	1.0276	.05213	10.247
#3	.41546	10.455	.40801	.50471	1.0211	.05209	10.235
Check ?	Chk Pass	Chk Pass	Chk Pass	Chk Pass	Chk Pass	Chk Pass	Chk Pass
Value							
Range							

Elem	Cd2288	Co2286	Cr2677	Cu2247	Fe2611	K_7664	Li6707
Units	ppm	ppm	ppm	ppm	ppm	ppm	ppm
Avg	**.05225**	**.20370**	**.51712**	**.52549**	**4.0444**	**49.392**	**1.0301**
Stddev	.00031	.00034	.00175	.00197	.0184	.117	.0048
%RSD	.59442	.16603	.33927	.37570	.45604	.23752	.46659
#1	.05229	.20396	.51906	.52418	4.0394	49.465	1.0330
#2	.05254	.20382	.51666	.52776	4.0648	49.455	1.0327
#3	.05192	.20332	.51564	.52452	4.0290	49.257	1.0245
Check ?	Chk Pass	Chk Pass	Chk Pass	Chk Pass	Chk Pass	Chk Pass	Chk Pass
Value							
Range							

Elem	Mg2790	Mn2576	Mo2020	Na5895	Ni2316	P_2149	Pb2203
Units	ppm	ppm	ppm	ppm	ppm	ppm	ppm
Avg	**9.7951**	**.51327**	**1.0423**	**50.236**	**.51912**	**10.208**	**.51997**
Stddev	.0472	.00504	.0084	.169	.00170	.017	.00372
%RSD	.48165	.98200	.80990	.33677	.32826	.16636	.71476
#1	9.7523	.51223	1.0511	50.262	.52046	10.219	.52035
#2	9.7875	.51875	1.0343	50.391	.51968	10.189	.51607
#3	9.8457	.50883	1.0415	50.056	.51720	10.217	.52348
Check ?	Chk Pass	Chk Pass	Chk Pass	Chk Pass	Chk Pass	Chk Pass	Chk Pass
Value							
Range							

Approved: June 27, 2016

Sample Name: CCV Acquired: 6/25/2016 17:18:04 Type: QC
Method: ICP-THERMO3_6010_200.7WATER_3YLINES(v975) Mode: CONC Corr. Factor: 1.00000(
User: JYH Custom ID1: Custom ID2: Custom ID3:
Comment:

Elem	Sb2068	Se1960	Si2124	Sn1899	Sr4077	Ti3372	Tl1908
Units	ppm	ppm	ppm	ppm	ppm	ppm	ppm
Avg	**1.2238**	**.40709**	**5.2468**	**1.0260**	**1.0230**	**1.0304**	**.52875**
Stddev	.0084	.00511	.0098	.0012	.0023	.0127	.00327
%RSD	.68659	1.2545	.18586	.11540	.22459	1.2311	.61859
#1	1.2260	.40344	5.2580	1.0271	1.0231	1.0165	.53252
#2	1.2308	.40491	5.2428	1.0262	1.0252	1.0415	.52673
#3	1.2145	.41292	5.2398	1.0248	1.0206	1.0331	.52699
Check ?	Chk Pass	Chk Pass	Chk Pass	Chk Pass	Chk Pass	Chk Pass	Chk Pass
Value							
Range							

Elem	V_2924	Zn2062	Zr3391
Units	ppm	ppm	ppm
Avg	**1.0570**	**1.0310**	F **3.0075**
Stddev	.0056	.0001	.0207
%RSD	.53103	.00939	.68856
#1	1.0633	1.0311	3.0004
#2	1.0553	1.0309	3.0308
#3	1.0525	1.0310	2.9913
Check ?	Chk Pass	Chk Pass	Chk Fail
Value			1.0000
Range			10.000%

Int. Std.	Y_2243	Y_3600	Y_3774
Units	Cts/S	Cts/S	Cts/S
Avg	**9557.2**	**57623.**	**2979.5**
Stddev	9.7	193.	16.3
%RSD	.10109	.33465	.54600
#1	9546.7	57405.	2979.8
#2	9565.7	57771.	2963.0
#3	9559.4	57693.	2995.6

Approved: June 27, 2016

Sample Name: CCB Acquired: 6/25/2016 17:21:42 Type: Blank
Method: ICP-THERMO3_6010_200.7WATER_3YLINES(v975) Mode: CONC Corr. Factor: 1.00000(
User: JYH Custom ID1: Custom ID2: Custom ID3:
Comment:

Elem	Ag3280	Al3082	As1890	B_2496	Ba4554	Be3131	Ca4226	Cd2288
Units	ppm	ppm	ppm	ppm	ppm	ppm	ppm	ppm
Avg	**.00008**	**-.00563**	**.00200**	**-.00100**	**.00189**	**.00009**	**-.01127**	**-.00004**
Stddev	.00104	.00334	.00233	.00184	.00120	.00004	.03123	.00010
%RSD	1246.5	59.297	116.54	184.11	63.245	40.940	277.20	226.69
#1	-.00074	-.00335	.00466	-.00138	.00302	.00011	-.03377	.00004
#2	-.00027	-.00407	.00108	-.00263	.00202	.00005	.02439	-.00015
#3	.00126	-.00946	.00027	.00100	.00064	.00010	-.02442	-.00003
Check ?	Chk Pass	Chk Pass	Chk Pass	Chk Pass	Chk Pass	Chk Pass	Chk Pass	Chk Pass
High Limit								
Low Limit								

Elem	Co2286	Cr2677	Cu2247	Fe2611	K_7664	Li6707	Mg2790	Mn2576
Units	ppm	ppm	ppm	ppm	ppm	ppm	ppm	ppm
Avg	**.00016**	**.00048**	**.00089**	**.00955**	**-.03243**	**.00071**	**-.01124**	**-.00013**
Stddev	.00017	.00075	.00043	.01226	.03763	.00268	.07316	.00129
%RSD	103.61	157.05	48.720	128.38	116.03	378.57	650.98	975.30
#1	.00002	.00095	.00059	-.00410	-.06003	-.00175	-.02665	-.00039
#2	.00035	.00087	.00069	.01962	.01043	.00031	-.07547	-.00128
#3	.00012	-.00039	.00138	.01314	-.04771	.00356	.06840	.00127
Check ?	Chk Pass	Chk Pass	Chk Pass	Chk Pass	Chk Pass	Chk Pass	Chk Pass	Chk Pass
High Limit								
Low Limit								

Elem	Mo2020	Na5895	Ni2316	P_2149	Pb2203	Sb2068	Se1960	Si2124
Units	ppm	ppm	ppm	ppm	ppm	ppm	ppm	ppm
Avg	**.00323**	**.02898**	**-.00046**	**.00432**	**.00328**	**.00454**	**.00410**	**-.00425**
Stddev	.00029	.02008	.00095	.00359	.00221	.00123	.00133	.00064
%RSD	9.1168	69.292	208.78	82.910	67.490	26.995	32.528	15.135
#1	.00298	.02490	-.00038	.00845	.00352	.00323	.00275	-.00470
#2	.00356	.01126	-.00144	.00261	.00095	.00566	.00541	-.00351
#3	.00316	.05079	.00046	.00192	.00536	.00474	.00413	-.00454
Check ?	Chk Pass	Chk Pass	Chk Pass	Chk Pass	Chk Pass	Chk Pass	Chk Pass	Chk Pass
High Limit								
Low Limit								

Approved: June 27, 2016

Sample Name: CCB Acquired: 6/25/2016 17:21:42 Type: Blank
Method: ICP-THERMO3_6010_200.7WATER_3YLINES(v975) Mode: CONC Corr. Factor: 1.00000(
User: JYH Custom ID1: Custom ID2: Custom ID3:
Comment:

Elem	Sn1899	Sr4077	Ti3372	Tl1908	V_2924	Zn2062	Zr3391
Units	ppm	ppm	ppm	ppm	ppm	ppm	ppm
Avg	.00068	.00021	.00375	-.00110	.00108	-.00009	.00393
Stddev	.00059	.00011	.00446	.00333	.00027	.00003	.00087
%RSD	86.694	51.296	119.05	302.86	25.045	36.058	22.188
#1	.00135	.00012	.00567	.00135	.00136	-.00006	.00491
#2	.00024	.00018	-.00135	.00024	.00107	-.00012	.00363
#3	.00044	.00033	.00692	-.00489	.00082	-.00008	.00324
Check ?	Chk Pass	Chk Pass	Chk Pass	Chk Pass	Chk Pass	Chk Pass	Chk Pass
High Limit							
Low Limit							

Int. Std.	Y_2243	Y_3600	Y_3774
Units	Cts/S	Cts/S	Cts/S
Avg	9706.7	59138.	3007.6
Stddev	9.6	122.	14.5
%RSD	.09901	.20648	.48341
#1	9697.1	58997.	2992.2
#2	9716.3	59217.	3009.4
#3	9706.6	59200.	3021.1

Approved: June 27, 2016

Sample Name: LLCCV Acquired: 6/25/2016 17:25:40 Type: Unk
Method: ICP-THERMO3_6010_200.7WATER_3YLINES(v975) Mode: CONC Corr. Factor: 1.00000(
User: JYH Custom ID1: Custom ID2: Custom ID3:
Comment:

Elem	Ag3280	Al3082	As1890	B_2496	Ba4554	Be3131	Ca4226	Cd2288
Units	ppm	ppm	ppm	ppm	ppm	ppm	ppm	ppm
Avg	.00682	.16326	.00787	.08110	.01015	.00172	.37504	.00080
Stddev	.00230	.01176	.00393	.00058	.00060	.00002	.03274	.00014
%RSD	33.789	7.2031	49.909	.72089	5.8834	1.2548	8.7301	17.457
#1	.00456	.16635	.01239	.08173	.01084	.00173	.33805	.00070
#2	.00916	.17317	.00587	.08058	.00985	.00173	.40031	.00075
#3	.00674	.15026	.00534	.08099	.00976	.00169	.38675	.00096
Check ?	Chk Pass	Chk Pass	Chk Pass	Chk Pass	Chk Pass	Chk Pass	Chk Pass	Chk Pass
High Limit								
Low Limit								

Elem	Co2286	Cr2677	Cu2247	Fe2611	K_7664	Li6707	Mg2790	Mn2576
Units	ppm	ppm	ppm	ppm	ppm	ppm	ppm	ppm
Avg	.00446	.00390	.00484	.09497	.71355	.08241	.33888	.00741
Stddev	.00036	.00087	.00066	.01610	.00812	.00379	.00870	.00176
%RSD	8.1660	22.291	13.622	16.951	1.1379	4.5949	2.5673	23.707
#1	.00488	.00490	.00494	.08463	.70937	.08497	.33660	.00920
#2	.00426	.00332	.00413	.08675	.70838	.08419	.34850	.00734
#3	.00424	.00348	.00544	.11352	.72291	.07806	.33155	.00569
Check ?	Chk Pass	Chk Pass	Chk Pass	Chk Pass	Chk Pass	Chk Pass	Chk Pass	Chk Pass
High Limit								
Low Limit								

Elem	Mo2020	Na5895	Ni2316	P_2149	Pb2203	Sb2068	Se1960	Si2124
Units	ppm	ppm	ppm	ppm	ppm	ppm	ppm	ppm
Avg	.00855	.40833	.01678	.78916	.01199	.08269	.02089	.77549
Stddev	.00007	.02661	.00076	.00972	.00016	.00111	.00270	.00482
%RSD	.82014	6.5175	4.5074	1.2317	1.3733	1.3390	12.938	.62171
#1	.00856	.42291	.01686	.80033	.01215	.08397	.01985	.78057
#2	.00847	.42447	.01749	.78261	.01182	.08216	.01886	.77494
#3	.00861	.37762	.01598	.78454	.01200	.08195	.02396	.77097
Check ?	Chk Pass	Chk Pass	Chk Pass	Chk Pass	Chk Pass	Chk Pass	Chk Pass	Chk Pass
High Limit								
Low Limit								

Approved: June 27, 2016

Sample Name: LLCCV Acquired: 6/25/2016 17:25:40 Type: Unk
Method: ICP-THERMO3_6010_200.7WATER_3YLINES(v975) Mode: CONC Corr. Factor: 1.00000(
User: JYH Custom ID1: Custom ID2: Custom ID3:
Comment:

Elem	Sn1899	Sr4077	Ti3372	Tl1908	V_2924	Zn2062	Zr3391
Units	ppm	ppm	ppm	ppm	ppm	ppm	ppm
Avg	**.40481**	**.04214**	**.02257**	**.15413**	**.00994**	**.01699**	**.13476**
Stddev	.00262	.00003	.00404	.00144	.00108	.00007	.00396
%RSD	.64734	.07891	17.895	.93373	10.832	.40613	2.9378
#1	.40763	.04217	.02259	.15502	.01117	.01705	.13268
#2	.40435	.04210	.02661	.15491	.00942	.01692	.13226
#3	.40245	.04214	.01853	.15247	.00922	.01700	.13932
Check ?	Chk Pass	Chk Pass	Chk Pass	Chk Pass	Chk Pass	Chk Pass	Chk Pass
High Limit							
Low Limit							

Int. Std.	Y_2243	Y_3600	Y_3774
Units	Cts/S	Cts/S	Cts/S
Avg	**9757.6**	**59331.**	**3007.6**
Stddev	3.7	156.	34.2
%RSD	.03744	.26375	1.1357
#1	9754.3	59400.	3008.1
#2	9757.0	59152.	3041.5
#3	9761.5	59441.	2973.2

Approved: June 27, 2016

Sample Name: PBW Y5 Acquired: 6/25/2016 17:29:33 Type: Unk
Method: ICP-THERMO3_6010_200.7WATER_3YLINES(v975) Mode: CONC Corr. Factor: 1.00000(
User: JYH Custom ID1: Custom ID2: Custom ID3:
Comment: WG573530-03

Elem	Ag3280	Al3082	As1890	B_2496	Ba4554	Be3131	Ca4226	Cd2288
Units	ppm	ppm	ppm	ppm	ppm	ppm	ppm	ppm
Avg	**.00185**	**.00116**	**-.00112**	**-.00084**	**.00120**	**.00011**	**-.01961**	**-.00006**
Stddev	.00045	.01041	.00198	.00240	.00080	.00010	.05200	.00016
%RSD	24.231	897.41	176.31	284.10	67.234	89.198	265.17	288.76
#1	.00153	-.00604	-.00020	.00070	.00046	.00020	.01383	-.00024
#2	.00236	-.00358	.00023	-.00360	.00107	.00014	-.07952	.00007
#3	.00166	.01310	-.00339	.00037	.00206	.00000	.00686	.00000
Check ?	Chk Pass	Chk Pass	Chk Pass	Chk Pass	Chk Pass	Chk Pass	Chk Pass	Chk Pass
High Limit								
Low Limit								

Elem	Co2286	Cr2677	Cu2247	Fe2611	K_7664	Li6707	Mg2790	Mn2576
Units	ppm	ppm	ppm	ppm	ppm	ppm	ppm	ppm
Avg	**.00010**	**-.00018**	**.00105**	**.03412**	**-.07407**	**.00236**	**.02694**	**.00162**
Stddev	.00024	.00064	.00070	.02542	.08098	.00211	.02742	.00224
%RSD	248.33	362.92	67.168	74.514	109.32	89.477	101.81	137.94
#1	.00030	-.00083	.00024	.00498	-.16192	.00417	.01237	.00092
#2	.00016	-.00014	.00146	.05181	-.05788	.00285	.00987	.00413
#3	-.00017	.00044	.00145	.04557	-.00242	.00004	.05857	-.00018
Check ?	Chk Pass	Chk Pass	Chk Pass	Chk Pass	Chk Pass	Chk Pass	Chk Pass	Chk Pass
High Limit								
Low Limit								

Elem	Mo2020	Na5895	Ni2316	P_2149	Pb2203	Sb2068	Se1960	Si2124
Units	ppm	ppm	ppm	ppm	ppm	ppm	ppm	ppm
Avg	**-.00014**	**.01025**	**-.00077**	**.00507**	**.00386**	**-.00192**	**-.00109**	**.00437**
Stddev	.00004	.01479	.00185	.00580	.00053	.00084	.00245	.00068
%RSD	28.058	144.27	239.74	114.27	13.817	43.798	224.68	15.497
#1	-.00010	.02026	-.00256	.00797	.00348	-.00273	.00112	.00408
#2	-.00015	-.00674	.00113	.00885	.00447	-.00198	-.00067	.00389
#3	-.00017	.01724	-.00088	-.00160	.00363	-.00105	-.00372	.00515
Check ?	Chk Pass	Chk Pass	Chk Pass	Chk Pass	Chk Pass	Chk Pass	Chk Pass	Chk Pass
High Limit								
Low Limit								

Approved: June 27, 2016

Sample Name: PBW Y5 Acquired: 6/25/2016 17:29:33 Type: Unk
Method: ICP-THERMO3_6010_200.7WATER_3YLINES(v975) Mode: CONC Corr. Factor: 1.00000(
User: JYH Custom ID1: Custom ID2: Custom ID3:
Comment: WG573530-03

Elem	Sn1899	Sr4077	Ti3372	Tl1908	V_2924	Zn2062	Zr3391
Units	ppm	ppm	ppm	ppm	ppm	ppm	ppm
Avg	.00077	.00044	.00538	-.00184	.00071	.00062	.00198
Stddev	.00057	.00040	.00350	.00250	.00039	.00016	.00115
%RSD	73.146	89.773	65.128	135.94	54.397	26.345	58.223
#1	.00143	.00035	.00942	-.00427	.00062	.00079	.00279
#2	.00040	.00088	.00331	.00073	.00114	.00048	.00066
#3	.00049	.00010	.00340	-.00198	.00038	.00058	.00249
Check ?	Chk Pass	Chk Pass	Chk Pass	Chk Pass	Chk Pass	Chk Pass	Chk Pass
High Limit							
Low Limit							

Int. Std.	Y_2243	Y_3600	Y_3774
Units	Cts/S	Cts/S	Cts/S
Avg	9880.3	60109.	3027.1
Stddev	31.5	73.	6.6
%RSD	.31885	.12179	.21761
#1	9847.3	60149.	3030.6
#2	9910.1	60154.	3019.5
#3	9883.5	60025.	3031.2

Approved: June 27, 2016

Sample Name: LCSW Y5 Acquired: 6/25/2016 17:33:31 Type: Unk
Method: ICP-THERMO3_6010_200.7WATER_3YLINES(v975) Mode: CONC Corr. Factor: 1.00000(
User: JYH Custom ID1: Custom ID2: Custom ID3:
Comment: WG573530-04

Elem	Ag3280	Al3082	As1890	B_2496	Ba4554	Be3131	Ca4226	Cd2288
Units	ppm	ppm	ppm	ppm	ppm	ppm	ppm	ppm
Avg	.18967	4.7620	.18828	.90013	.47555	.02395	4.7950	.02373
Stddev	.00250	.0081	.00104	.00471	.00273	.00006	.0213	.00018
%RSD	1.3192	.17078	.55148	.52284	.57347	.24848	.44480	.74408
#1	.18907	4.7578	.18718	.89893	.47827	.02388	4.7819	.02392
#2	.19242	4.7714	.18841	.90532	.47282	.02399	4.8196	.02370
#3	.18753	4.7569	.18924	.89614	.47557	.02397	4.7835	.02357
Check ?	Chk Pass	Chk Pass	Chk Pass	Chk Pass	Chk Pass	Chk Pass	Chk Pass	Chk Pass
High Limit								
Low Limit								

Elem	Co2286	Cr2677	Cu2247	Fe2611	K_7664	Li6707	Mg2790	Mn2576
Units	ppm	ppm	ppm	ppm	ppm	ppm	ppm	ppm
Avg	.09489	.23803	.24292	1.9123	22.817	.48875	4.5669	.24181
Stddev	.00039	.00120	.00156	.0298	.036	.00284	.0465	.00007
%RSD	.41346	.50457	.64104	1.5597	.15629	.58110	1.0173	.02751
#1	.09520	.23794	.24291	1.9317	22.780	.48603	4.5750	.24188
#2	.09501	.23927	.24447	1.8779	22.852	.49170	4.5170	.24174
#3	.09445	.23687	.24136	1.9272	22.818	.48851	4.6088	.24180
Check ?	Chk Pass	Chk Pass	Chk Pass	Chk Pass	Chk Pass	Chk Pass	Chk Pass	Chk Pass
High Limit								
Low Limit								

Elem	Mo2020	Na5895	Ni2316	P_2149	Pb2203	Sb2068	Se1960	Si2124
Units	ppm	ppm	ppm	ppm	ppm	ppm	ppm	ppm
Avg	.49027	23.490	.24091	4.5553	.24063	.56646	.18382	2.3525
Stddev	.00145	.113	.00040	.0084	.00352	.00190	.00239	.0014
%RSD	.29550	.48187	.16805	.18553	1.4632	.33509	1.2995	.06062
#1	.48963	23.608	.24065	4.5528	.24014	.56531	.18109	2.3541
#2	.49193	23.382	.24137	4.5647	.24437	.56542	.18555	2.3519
#3	.48925	23.480	.24069	4.5484	.23738	.56865	.18482	2.3515
Check ?	Chk Pass	Chk Pass	Chk Pass	Chk Pass	Chk Pass	Chk Pass	Chk Pass	Chk Pass
High Limit								
Low Limit								

Approved: June 27, 2016

Sample Name: LCSW Y5 Acquired: 6/25/2016 17:33:31 Type: Unk
Method: ICP-THERMO3_6010_200.7WATER_3YLINES(v975) Mode: CONC Corr. Factor: 1.00000(
User: JYH Custom ID1: Custom ID2: Custom ID3:
Comment: WG573530-04

Elem	Sn1899	Sr4077	Ti3372	Tl1908	V_2924	Zn2062	Zr3391
Units	ppm	ppm	ppm	ppm	ppm	ppm	ppm
Avg	**.47085**	**.48454**	**.47923**	**.24546**	**.48968**	**.47202**	**.01198**
Stddev	.00082	.00070	.00116	.00117	.00078	.00042	.00247
%RSD	.17390	.14504	.24256	.47677	.15993	.08855	20.639
#1	.47170	.48509	.47789	.24652	.48877	.47178	.00945
#2	.47079	.48375	.47984	.24421	.49011	.47251	.01208
#3	.47006	.48479	.47995	.24566	.49015	.47178	.01439
Check ?	Chk Pass	Chk Pass	Chk Pass	Chk Pass	Chk Pass	Chk Pass	Chk Pass
High Limit							
Low Limit							

Int. Std.	Y_2243	Y_3600	Y_3774
Units	Cts/S	Cts/S	Cts/S
Avg	**9888.6**	**60001.**	**3090.1**
Stddev	19.1	149.	26.5
%RSD	.19299	.24892	.85667
#1	9894.9	60052.	3063.1
#2	9867.1	59834.	3091.3
#3	9903.7	60119.	3116.0

Approved: June 27, 2016

Sample Name: F BLANK Acquired: 6/25/2016 17:37:11 Type: Unk
Method: ICP-THERMO3_6010_200.7WATER_3YLINES(v975) Mode: CONC Corr. Factor: 1.00000(
User: JYH Custom ID1: Custom ID2: Custom ID3:
Comment: WG573530-05

Elem	Ag3280	Al3082	As1890	B_2496	Ba4554	Be3131	Ca4226	Cd2288
Units	ppm	ppm	ppm	ppm	ppm	ppm	ppm	ppm
Avg	.00166	-.00148	.00090	.00227	.00163	.00011	-.00468	.00008
Stddev	.00130	.00490	.00188	.00068	.00037	.00003	.02546	.00022
%RSD	78.305	330.55	208.29	29.974	22.968	25.204	544.18	269.24
#1	.00033	-.00239	.00275	.00286	.00197	.00009	-.03398	.00015
#2	.00173	.00381	-.00100	.00243	.00123	.00014	.01206	.00026
#3	.00293	-.00586	.00096	.00153	.00167	.00010	.00788	-.00017
Check ?	Chk Pass	Chk Pass	Chk Pass	Chk Pass	Chk Pass	Chk Pass	Chk Pass	Chk Pass
High Limit								
Low Limit								

Elem	Co2286	Cr2677	Cu2247	Fe2611	K_7664	Li6707	Mg2790	Mn2576
Units	ppm	ppm	ppm	ppm	ppm	ppm	ppm	ppm
Avg	-.00010	.00058	.00129	.04476	.01060	-.00161	-.05710	.00063
Stddev	.00029	.00122	.00029	.02153	.02075	.00622	.06303	.00318
%RSD	276.09	211.55	22.793	48.099	195.81	387.03	110.39	502.59
#1	-.00039	.00184	.00121	.03412	-.00619	.00062	-.09553	.00029
#2	.00018	-.00059	.00161	.06953	.03381	.00319	-.09140	.00397
#3	-.00010	.00048	.00104	.03061	.00418	-.00863	.01564	-.00236
Check ?	Chk Pass	Chk Pass	Chk Pass	Chk Pass	Chk Pass	Chk Pass	Chk Pass	Chk Pass
High Limit								
Low Limit								

Elem	Mo2020	Na5895	Ni2316	P_2149	Pb2203	Sb2068	Se1960	Si2124
Units	ppm	ppm	ppm	ppm	ppm	ppm	ppm	ppm
Avg	.00056	.05677	-.00011	.00316	.00576	-.00381	.00560	-.00010
Stddev	.00040	.03222	.00050	.00162	.00079	.00329	.00231	.00141
%RSD	72.047	56.761	453.37	51.247	13.705	86.399	41.256	1388.8
#1	.00085	.07680	-.00069	.00292	.00611	-.00013	.00434	-.00092
#2	.00073	.01960	.00014	.00168	.00631	-.00483	.00420	-.00091
#3	.00010	.07391	.00021	.00489	.00485	-.00647	.00827	.00153
Check ?	Chk Pass	Chk Pass	Chk Pass	Chk Pass	Chk Pass	Chk Pass	Chk Pass	Chk Pass
High Limit								
Low Limit								

Approved: June 27, 2016

Sample Name: F BLANK Acquired: 6/25/2016 17:37:11 Type: Unk
Method: ICP-THERMO3_6010_200.7WATER_3YLINES(v975) Mode: CONC Corr. Factor: 1.00000(
User: JYH Custom ID1: Custom ID2: Custom ID3:
Comment: WG573530-05

Elem	Sn1899	Sr4077	Ti3372	Tl1908	V_2924	Zn2062	Zr3391
Units	ppm	ppm	ppm	ppm	ppm	ppm	ppm
Avg	.00007	.00021	-.00396	-.00081	.00112	.00164	.00166
Stddev	.00084	.00011	.00377	.00288	.00053	.00013	.00011
%RSD	1212.1	52.839	95.183	357.63	47.087	8.1028	6.9152
#1	-.00082	.00025	-.00813	-.00413	.00144	.00151	.00159
#2	.00085	.00029	-.00300	.00065	.00141	.00165	.00179
#3	.00018	.00008	-.00077	.00106	.00051	.00177	.00159
Check ?	Chk Pass	Chk Pass	Chk Pass	Chk Pass	Chk Pass	Chk Pass	Chk Pass
High Limit							
Low Limit							

Int. Std.	Y_2243	Y_3600	Y_3774
Units	Cts/S	Cts/S	Cts/S
Avg	10015.	61314.	3090.8
Stddev	16.	177.	23.0
%RSD	.15522	.28891	.74279
#1	10012.	61143.	3064.6
#2	10032.	61303.	3107.1
#3	10001.	61497.	3100.8

Approved: June 27, 2016

Sample Name: L1606098602 Acquired: 6/25/2016 17:41:10 Type: Unk
Method: ICP-THERMO3_6010_200.7WATER_3YLINES(v975) Mode: CONC Corr. Factor: 1.00000(
User: JYH Custom ID1: Custom ID2: Custom ID3:
Comment:

Elem	Ag3280	Al3082	As1890	B_2496	Ba4554	Be3131	Ca4226	Cd2288
Units	ppm	ppm	ppm	ppm	ppm	ppm	ppm	ppm
Avg	.00088	-.00042	-.00040	.09099	.02315	.00010	31.081	-.00006
Stddev	.00141	.00402	.00168	.00026	.00060	.00002	.292	.00002
%RSD	160.55	951.46	416.45	.28845	2.5949	20.817	.93935	37.551
#1	.00197	.00339	-.00222	.09093	.02306	.00008	31.173	-.00006
#2	-.00072	-.00463	.00109	.09127	.02259	.00012	30.754	-.00004
#3	.00139	-.00003	-.00008	.09076	.02379	.00010	31.315	-.00009
Check ?	Chk Pass	Chk Pass	Chk Pass	Chk Pass	Chk Pass	Chk Pass	Chk Pass	Chk Pass
High Limit								
Low Limit								

Elem	Co2286	Cr2677	Cu2247	Fe2611	K_7664	Li6707	Mg2790	Mn2576
Units	ppm	ppm	ppm	ppm	ppm	ppm	ppm	ppm
Avg	.00024	.00059	.00094	.04555	.98402	.01199	5.7014	.03480
Stddev	.00048	.00016	.00041	.01573	.08850	.00357	.0718	.00212
%RSD	197.55	26.299	43.232	34.544	8.9935	29.756	1.2595	6.0810
#1	.00072	.00042	.00054	.02747	.88485	.01459	5.6202	.03718
#2	-.00024	.00064	.00135	.05303	1.0122	.01345	5.7566	.03314
#3	.00026	.00072	.00092	.05614	1.0550	.00792	5.7274	.03406
Check ?	Chk Pass	Chk Pass	Chk Pass	Chk Pass	Chk Pass	Chk Pass	Chk Pass	Chk Pass
High Limit								
Low Limit								

Elem	Mo2020	Na5895	Ni2316	P_2149	Pb2203	Sb2068	Se1960	Si2124
Units	ppm	ppm	ppm	ppm	ppm	ppm	ppm	ppm
Avg	.00142	119.95	.00080	.00488	.00205	-.00278	-.00166	3.2347
Stddev	.00007	.78	.00132	.00386	.00179	.00227	.00673	.0109
%RSD	4.5853	.65032	165.26	79.044	87.096	81.844	406.14	.33815
#1	.00137	120.20	.00201	.00062	.00137	-.00037	-.00009	3.2461
#2	.00149	119.07	.00100	.00813	.00409	-.00489	.00415	3.2336
#3	.00140	120.57	-.00061	.00590	.00071	-.00307	-.00903	3.2243
Check ?	Chk Pass	Chk Pass	Chk Pass	Chk Pass	Chk Pass	Chk Pass	Chk Pass	Chk Pass
High Limit								
Low Limit								

Approved: June 27, 2016

Sample Name: L1606098602 Acquired: 6/25/2016 17:41:10 Type: Unk
Method: ICP-THERMO3_6010_200.7WATER_3YLINES(v975) Mode: CONC Corr. Factor: 1.00000(
User: JYH Custom ID1: Custom ID2: Custom ID3:
Comment:

Elem	Sn1899	Sr4077	Ti3372	Tl1908	V_2924	Zn2062	Zr3391
Units	ppm	ppm	ppm	ppm	ppm	ppm	ppm
Avg	.00169	.54147	-.00161	-.00445	.00062	.00187	.00166
Stddev	.00060	.00457	.00418	.00188	.00027	.00011	.00091
%RSD	35.360	.84355	259.35	42.200	43.191	5.8148	54.635
#1	.00106	.54395	-.00040	-.00269	.00035	.00198	.00205
#2	.00225	.53620	.00182	-.00642	.00063	.00186	.00062
#3	.00175	.54425	-.00626	-.00422	.00089	.00176	.00230
Check ?	Chk Pass	Chk Pass	Chk Pass	Chk Pass	Chk Pass	Chk Pass	Chk Pass
High Limit							
Low Limit							

Int. Std.	Y_2243	Y_3600	Y_3774
Units	Cts/S	Cts/S	Cts/S
Avg	9793.0	59457.	3063.6
Stddev	12.2	310.	25.9
%RSD	.12488	.52191	.84399
#1	9783.4	59142.	3057.4
#2	9788.8	59467.	3092.0
#3	9806.7	59762.	3041.4

Approved: June 27, 2016

Sample Name: L1606098604 Acquired: 6/25/2016 17:45:05 Type: Unk
Method: ICP-THERMO3_6010_200.7WATER_3YLINES(v975) Mode: CONC Corr. Factor: 1.00000(
User: JYH Custom ID1: Custom ID2: Custom ID3:
Comment:

Elem	Ag3280	Al3082	As1890	B_2496	Ba4554	Be3131	Ca4226
Units	ppm	ppm	ppm	ppm	ppm	ppm	ppm
Avg	**.00188**	**.00192**	**.00240**	**.01933**	**.01606**	**.00017**	**258.27**
Stddev	.00168	.00663	.00025	.00142	.00064	.00002	.74
%RSD	89.608	344.23	10.527	7.3208	4.0034	12.550	.28551
#1	.00265	-.00052	.00267	.01828	.01569	.00019	258.08
#2	.00303	-.00313	.00217	.01877	.01568	.00016	257.65
#3	-.00005	.00943	.00237	.02094	.01680	.00015	259.09
Check ?	Chk Pass	Chk Pass	Chk Pass	Chk Pass	Chk Pass	Chk Pass	Chk Pass
High Limit							
Low Limit							

Elem	Cd2288	Co2286	Cr2677	Cu2247	Fe2611	K_7664	Li6707
Units	ppm	ppm	ppm	ppm	ppm	ppm	ppm
Avg	**.00045**	**.00038**	**.00085**	**.01097**	**.02808**	**1.7243**	**.01739**
Stddev	.00023	.00042	.00027	.00107	.01426	.0758	.00077
%RSD	50.915	110.30	31.401	9.7605	50.795	4.3949	4.4280
#1	.00057	.00083	.00065	.01199	.02723	1.7078	.01656
#2	.00019	.00033	.00115	.00986	.01426	1.6581	.01808
#3	.00061	-.00001	.00075	.01107	.04275	1.8069	.01753
Check ?	Chk Pass	Chk Pass	Chk Pass	Chk Pass	Chk Pass	Chk Pass	Chk Pass
High Limit							
Low Limit							

Elem	Mg2790	Mn2576	Mo2020	Na5895	Ni2316	P_2149	Pb2203
Units	ppm	ppm	ppm	ppm	ppm	ppm	ppm
Avg	**67.436**	**1.3917**	**.00099**	**14.380**	**.00387**	**.00116**	**.00177**
Stddev	.211	.0043	.00004	.031	.00051	.00485	.00143
%RSD	.31235	.30797	4.3492	.21337	13.178	419.65	80.619
#1	67.195	1.3899	.00099	14.411	.00414	.00253	.00287
#2	67.533	1.3886	.00103	14.350	.00328	-.00423	.00229
#3	67.581	1.3966	.00095	14.377	.00419	.00517	.00016
Check ?	Chk Pass	Chk Pass	Chk Pass	Chk Pass	Chk Pass	Chk Pass	Chk Pass
High Limit							
Low Limit							

Approved: June 27, 2016

Sample Name: L1606098604 Acquired: 6/25/2016 17:45:05 Type: Unk
Method: ICP-THERMO3_6010_200.7WATER_3YLINES(v975) Mode: CONC Corr. Factor: 1.00000(
User: JYH Custom ID1: Custom ID2: Custom ID3:
Comment:

Elem	Sb2068	Se1960	Si2124	Sn1899	Sr4077	Ti3372	Tl1908
Units	ppm	ppm	ppm	ppm	ppm	ppm	ppm
Avg	**-.00130**	**.00146**	**3.7576**	**.00044**	**1.2471**	F **-.03982**	**-.00203**
Stddev	.00495	.00434	.0110	.00062	.0034	.00406	.00082
%RSD	381.66	297.39	.29276	142.20	.26857	10.186	40.503
#1	-.00325	.00313	3.7635	.00113	1.2483	-.04298	-.00122
#2	.00433	.00472	3.7644	.00025	1.2433	-.03524	-.00200
#3	-.00498	-.00347	3.7449	-.00007	1.2496	-.04122	-.00286
Check ?	Chk Pass	Chk Pass	Chk Pass	Chk Pass	Chk Pass	Chk Fail	Chk Pass
High Limit						36.000	
Low Limit						-.03000	

Elem	V_2924	Zn2062	Zr3391
Units	ppm	ppm	ppm
Avg	**-.00050**	**.03051**	**.00151**
Stddev	.00029	.00016	.00074
%RSD	57.554	.53953	48.929
#1	-.00084	.03044	.00164
#2	-.00033	.03070	.00216
#3	-.00034	.03040	.00071
Check ?	Chk Pass	Chk Pass	Chk Pass
High Limit			
Low Limit			

Int. Std.	Y_2243	Y_3600	Y_3774
Units	Cts/S	Cts/S	Cts/S
Avg	**9610.5**	**58897.**	**3044.6**
Stddev	3.8	97.	5.6
%RSD	.03917	.16551	.18408
#1	9614.6	58944.	3043.4
#2	9607.2	58961.	3050.7
#3	9609.7	58785.	3039.7

Approved: June 27, 2016

Sample Name: L1606098606 Acquired: 6/25/2016 17:48:56 Type: Unk
Method: ICP-THERMO3_6010_200.7WATER_3YLINES(v975) Mode: CONC Corr. Factor: 1.00000(
User: JYH Custom ID1: Custom ID2: Custom ID3:
Comment:

Elem	Ag3280	Al3082	As1890	B_2496	Ba4554	Be3131	Ca4226	Cd2288
Units	ppm	ppm	ppm	ppm	ppm	ppm	ppm	ppm
Avg	.00223	.00972	-.00038	.01373	.06613	.00026	77.440	.00018
Stddev	.00105	.00309	.00132	.00205	.00021	.00009	.075	.00021
%RSD	47.129	31.833	346.72	14.955	.32162	33.087	.09643	116.74
#1	.00235	.00691	-.00086	.01602	.06623	.00027	77.417	.00042
#2	.00112	.00920	-.00139	.01205	.06589	.00034	77.379	.00001
#3	.00321	.01303	.00111	.01311	.06628	.00017	77.523	.00012
Check ?	Chk Pass	Chk Pass	Chk Pass	Chk Pass	Chk Pass	Chk Pass	Chk Pass	Chk Pass
High Limit								
Low Limit								

Elem	Co2286	Cr2677	Cu2247	Fe2611	K_7664	Li6707	Mg2790	Mn2576
Units	ppm	ppm	ppm	ppm	ppm	ppm	ppm	ppm
Avg	.00039	.00108	.01311	.03469	1.0666	.00528	22.814	.00226
Stddev	.00015	.00032	.00053	.01962	.0266	.00092	.288	.00095
%RSD	37.987	29.419	4.0055	56.546	2.4929	17.478	1.2638	41.753
#1	.00056	.00082	.01330	.03776	1.0701	.00541	22.650	.00309
#2	.00027	.00143	.01252	.05259	1.0384	.00430	22.645	.00123
#3	.00036	.00097	.01352	.01372	1.0912	.00613	23.147	.00247
Check ?	Chk Pass	Chk Pass	Chk Pass	Chk Pass	Chk Pass	Chk Pass	Chk Pass	Chk Pass
High Limit								
Low Limit								

Elem	Mo2020	Na5895	Ni2316	P_2149	Pb2203	Sb2068	Se1960	Si2124
Units	ppm	ppm	ppm	ppm	ppm	ppm	ppm	ppm
Avg	.00038	16.230	.00086	.01073	.00099	-.00405	.00160	2.3863
Stddev	.00023	.056	.00046	.00069	.00181	.00317	.00143	.0169
%RSD	59.834	.34372	53.276	6.4188	182.38	78.406	89.367	.70593
#1	.00032	16.197	.00073	.01029	.00246	-.00129	-.00004	2.4028
#2	.00063	16.198	.00137	.01153	-.00103	-.00752	.00258	2.3871
#3	.00019	16.294	.00048	.01038	.00155	-.00333	.00227	2.3691
Check ?	Chk Pass	Chk Pass	Chk Pass	Chk Pass	Chk Pass	Chk Pass	Chk Pass	Chk Pass
High Limit								
Low Limit								

Approved: June 27, 2016

Sample Name: L1606098606 Acquired: 6/25/2016 17:48:56 Type: Unk
Method: ICP-THERMO3_6010_200.7WATER_3YLINES(v975) Mode: CONC Corr. Factor: 1.00000(
User: JYH Custom ID1: Custom ID2: Custom ID3:
Comment:

Elem	Sn1899	Sr4077	Ti3372	Tl1908	V_2924	Zn2062	Zr3391
Units	ppm	ppm	ppm	ppm	ppm	ppm	ppm
Avg	.00004	.39726	-.00928	-.00135	-.00044	.03812	.00202
Stddev	.00081	.00077	.00327	.00251	.00044	.00033	.00118
%RSD	1967.6	.19375	35.277	185.96	101.24	.85896	58.324
#1	.00088	.39645	-.00551	-.00111	-.00048	.03844	.00108
#2	-.00002	.39799	-.01103	.00103	.00002	.03814	.00334
#3	-.00074	.39735	-.01131	-.00397	-.00086	.03779	.00164
Check ?	Chk Pass	Chk Pass	Chk Pass	Chk Pass	Chk Pass	Chk Pass	Chk Pass
High Limit							
Low Limit							

Int. Std.	Y_2243	Y_3600	Y_3774
Units	Cts/S	Cts/S	Cts/S
Avg	9875.4	60112.	3085.9
Stddev	17.7	60.	4.4
%RSD	.17969	.09972	.14239
#1	9863.6	60084.	3084.9
#2	9866.7	60181.	3090.7
#3	9895.8	60072.	3082.1

Approved: June 27, 2016

Sample Name: L1606098608 Acquired: 6/25/2016 17:52:51 Type: Unk
Method: ICP-THERMO3_6010_200.7WATER_3YLINES(v975) Mode: CONC Corr. Factor: 1.00000(
User: JYH Custom ID1: Custom ID2: Custom ID3:
Comment:

Elem	Ag3280	Al3082	As1890	B_2496	Ba4554	Be3131	Ca4226	Cd2288
Units	ppm	ppm	ppm	ppm	ppm	ppm	ppm	ppm
Avg	.00010	.00115	.00027	.01585	.03262	.00011	84.217	.00013
Stddev	.00235	.00513	.00111	.00136	.00141	.00004	.314	.00017
%RSD	2475.5	446.86	409.02	8.5842	4.3250	37.715	.37277	125.68
#1	-.00262	.00404	-.00099	.01740	.03376	.00010	84.484	.00019
#2	.00142	-.00477	.00110	.01531	.03104	.00016	84.297	.00026
#3	.00149	.00417	.00071	.01485	.03305	.00008	83.871	-.00005
Check ?	Chk Pass	Chk Pass	Chk Pass	Chk Pass	Chk Pass	Chk Pass	Chk Pass	Chk Pass
High Limit								
Low Limit								

Elem	Co2286	Cr2677	Cu2247	Fe2611	K_7664	Li6707	Mg2790	Mn2576
Units	ppm	ppm	ppm	ppm	ppm	ppm	ppm	ppm
Avg	-.00015	.00177	.00567	.03434	1.2401	.01415	23.228	.02727
Stddev	.00046	.00068	.00058	.01787	.0425	.00095	.227	.00106
%RSD	299.90	38.444	10.195	52.028	3.4256	6.6956	.97712	3.8827
#1	-.00049	.00241	.00506	.05413	1.2665	.01352	23.122	.02850
#2	.00037	.00184	.00573	.01939	1.1911	.01369	23.489	.02663
#3	-.00034	.00105	.00621	.02950	1.2628	.01524	23.073	.02669
Check ?	Chk Pass	Chk Pass	Chk Pass	Chk Pass	Chk Pass	Chk Pass	Chk Pass	Chk Pass
High Limit								
Low Limit								

Elem	Mo2020	Na5895	Ni2316	P_2149	Pb2203	Sb2068	Se1960	Si2124
Units	ppm	ppm	ppm	ppm	ppm	ppm	ppm	ppm
Avg	.00074	12.660	.00033	.00413	.00179	-.00334	-.00002	3.4869
Stddev	.00017	.055	.00044	.00392	.00093	.00378	.00639	.0225
%RSD	23.632	.43231	134.67	94.801	51.837	113.14	36088.	.64396
#1	.00093	12.716	.00084	.00852	.00134	-.00400	-.00400	3.4968
#2	.00069	12.657	.00002	.00099	.00117	-.00675	-.00341	3.5027
#3	.00059	12.607	.00013	.00288	.00285	.00073	.00736	3.4612
Check ?	Chk Pass	Chk Pass	Chk Pass	Chk Pass	Chk Pass	Chk Pass	Chk Pass	Chk Pass
High Limit								
Low Limit								

Approved: June 27, 2016

Sample Name: L1606098608 Acquired: 6/25/2016 17:52:51 Type: Unk
Method: ICP-THERMO3_6010_200.7WATER_3YLINES(v975) Mode: CONC Corr. Factor: 1.00000(
User: JYH Custom ID1: Custom ID2: Custom ID3:
Comment:

Elem	Sn1899	Sr4077	Ti3372	Tl1908	V_2924	Zn2062	Zr3391
Units	ppm	ppm	ppm	ppm	ppm	ppm	ppm
Avg	**-.00019**	**.83876**	**-.00998**	**-.00331**	**.00001**	**.01681**	**.00058**
Stddev	.00022	.00442	.00442	.00242	.00077	.00018	.00259
%RSD	112.09	.52651	44.282	73.168	6824.2	1.0650	446.63
#1	-.00039	.84240	-.01091	-.00183	-.00011	.01673	-.00103
#2	-.00022	.84004	-.00517	-.00610	-.00069	.01701	.00357
#3	.00004	.83385	-.01387	-.00199	.00083	.01668	-.00080
Check ?	Chk Pass	Chk Pass	Chk Pass	Chk Pass	Chk Pass	Chk Pass	Chk Pass
High Limit							
Low Limit							

Int. Std.	Y_2243	Y_3600	Y_3774
Units	Cts/S	Cts/S	Cts/S
Avg	**9863.7**	**59966.**	**3069.4**
Stddev	33.8	107.	16.4
%RSD	.34299	.17793	.53396
#1	9879.3	59844.	3052.8
#2	9824.9	60042.	3069.7
#3	9886.9	60012.	3085.6

Approved: June 27, 2016

Sample Name: L1606098608PS Acquired: 6/25/2016 17:56:46 Type: Unk
Method: ICP-THERMO3_6010_200.7WATER_3YLINES(v975) Mode: CONC Corr. Factor: 1.00000(
User: JYH Custom ID1: Custom ID2: Custom ID3:
Comment: WG574216-01

Elem	Ag3280	Al3082	As1890	B_2496	Ba4554	Be3131	Ca4226	Cd2288
Units	ppm	ppm	ppm	ppm	ppm	ppm	ppm	ppm
Avg	.19012	4.7962	.18985	.92761	.50579	.02416	80.589	.02376
Stddev	.00115	.0181	.00324	.00188	.00153	.00010	.509	.00031
%RSD	.60416	.37710	1.7085	.20237	.30247	.42369	.63122	1.3080
#1	.18881	4.7997	.18690	.92863	.50534	.02415	80.494	.02389
#2	.19096	4.8123	.19332	.92876	.50750	.02427	81.138	.02341
#3	.19058	4.7766	.18933	.92544	.50454	.02406	80.134	.02399
Check ?	Chk Pass	Chk Pass	Chk Pass	Chk Pass	Chk Pass	Chk Pass	Chk Pass	Chk Pass
High Limit								
Low Limit								

Elem	Co2286	Cr2677	Cu2247	Fe2611	K_7664	Li6707	Mg2790	Mn2576
Units	ppm	ppm	ppm	ppm	ppm	ppm	ppm	ppm
Avg	.09205	.23624	.24131	1.9065	24.291	.50517	25.434	.26103
Stddev	.00018	.00146	.00130	.0143	.039	.00496	.150	.00626
%RSD	.19260	.61641	.53797	.74911	.16017	.98165	.59175	2.3977
#1	.09210	.23659	.24071	1.9177	24.287	.49968	25.563	.26590
#2	.09186	.23464	.24280	1.9113	24.254	.50647	25.268	.26320
#3	.09221	.23749	.24041	1.8904	24.332	.50934	25.470	.25397
Check ?	Chk Pass	Chk Pass	Chk Pass	Chk Pass	Chk Pass	Chk Pass	Chk Pass	Chk Pass
High Limit								
Low Limit								

Elem	Mo2020	Na5895	Ni2316	P_2149	Pb2203	Sb2068	Se1960	Si2124
Units	ppm	ppm	ppm	ppm	ppm	ppm	ppm	ppm
Avg	.49345	34.822	.23345	4.6884	.23609	.56850	.18268	5.5114
Stddev	.00019	.169	.00142	.0142	.00258	.00539	.00604	.0369
%RSD	.03860	.48533	.60979	.30359	1.0940	.94754	3.3047	.66920
#1	.49323	34.790	.23475	4.6782	.23789	.57472	.18356	5.4689
#2	.49357	35.005	.23367	4.6823	.23725	.56528	.18824	5.5341
#3	.49354	34.671	.23193	4.7047	.23313	.56551	.17626	5.5313
Check ?	Chk Pass	Chk Pass	Chk Pass	Chk Pass	Chk Pass	Chk Pass	Chk Pass	Chk Pass
High Limit								
Low Limit								

Approved: June 27, 2016

Sample Name: L1606098608PS Acquired: 6/25/2016 17:56:46 Type: Unk
Method: ICP-THERMO3_6010_200.7WATER_3YLINES(v975) Mode: CONC Corr. Factor: 1.00000(
User: JYH Custom ID1: Custom ID2: Custom ID3:
Comment: WG574216-01

Elem	Sn1899	Sr4077	Ti3372	Tl1908	V_2924	Zn2062	Zr3391
Units	ppm	ppm	ppm	ppm	ppm	ppm	ppm
Avg	**.47094**	**1.2232**	**.47334**	**.23988**	**.49331**	**.47631**	**.00522**
Stddev	.00189	.0075	.00962	.00117	.00125	.00347	.00156
%RSD	.40190	.61543	2.0323	.48785	.25347	.72879	29.825
#1	.47068	1.2227	.46319	.24082	.49476	.47230	.00351
#2	.47295	1.2310	.48233	.23857	.49254	.47818	.00558
#3	.46920	1.2160	.47451	.24025	.49265	.47845	.00657
Check ?	Chk Pass	Chk Pass	Chk Pass	Chk Pass	Chk Pass	Chk Pass	Chk Pass
High Limit							
Low Limit							

Int. Std.	Y_2243	Y_3600	Y_3774
Units	Cts/S	Cts/S	Cts/S
Avg	**9831.9**	**59526.**	**3075.8**
Stddev	15.2	194.	19.0
%RSD	.15421	.32611	.61679
#1	9829.8	59604.	3066.0
#2	9817.9	59305.	3063.8
#3	9848.0	59669.	3097.7

Approved: June 27, 2016

Sample Name: L1606098608SDL Acquired: 6/25/2016 18:00:25 Type: Unk
Method: ICP-THERMO3_6010_200.7WATER_3YLINES(v975) Mode: CONC Corr. Factor: 1.00000(
User: JYH Custom ID1: 5 Custom ID2: Custom ID3:
Comment: WG574216-02

Elem	Ag3280	Al3082	As1890	B_2496	Ba4554	Be3131	Ca4226	Cd2288
Units	ppm	ppm	ppm	ppm	ppm	ppm	ppm	ppm
Avg	**.00260**	**-.00514**	**.00187**	**.00508**	**.00868**	**.00012**	**17.605**	**-.00015**
Stddev	.00156	.01146	.00424	.00200	.00063	.00008	.142	.00010
%RSD	60.035	222.87	226.36	39.430	7.2120	66.284	.80739	66.159
#1	.00437	.00780	.00118	.00739	.00923	.00013	17.451	-.00025
#2	.00143	-.00924	.00642	.00396	.00881	.00020	17.731	-.00007
#3	.00199	-.01399	-.00198	.00389	.00800	.00004	17.633	-.00012
Check ?	Chk Pass	Chk Pass	Chk Pass	Chk Pass	Chk Pass	Chk Pass	Chk Pass	Chk Pass
High Limit								
Low Limit								

Elem	Co2286	Cr2677	Cu2247	Fe2611	K_7664	Li6707	Mg2790	Mn2576
Units	ppm	ppm	ppm	ppm	ppm	ppm	ppm	ppm
Avg	**-.00018**	**.00006**	**.00193**	**.02399**	**.21059**	**-.00038**	**4.9921**	**.00509**
Stddev	.00017	.00044	.00078	.00583	.02318	.00216	.0797	.00111
%RSD	97.856	772.57	40.443	24.318	11.008	572.98	1.5970	21.792
#1	-.00004	-.00041	.00282	.01859	.23319	.00193	5.0036	.00623
#2	-.00037	.00046	.00138	.03017	.18686	-.00072	4.9072	.00402
#3	-.00011	.00012	.00158	.02319	.21171	-.00234	5.0654	.00500
Check ?	Chk Pass	Chk Pass	Chk Pass	Chk Pass	Chk Pass	Chk Pass	Chk Pass	Chk Pass
High Limit								
Low Limit								

Elem	Mo2020	Na5895	Ni2316	P_2149	Pb2203	Sb2068	Se1960	Si2124
Units	ppm	ppm	ppm	ppm	ppm	ppm	ppm	ppm
Avg	**.00034**	**2.6677**	**-.00071**	**.00513**	**.00009**	**-.00286**	**-.00058**	**.72991**
Stddev	.00017	.0114	.00035	.00552	.00151	.00279	.00302	.00273
%RSD	51.097	.42653	49.400	107.62	1685.9	97.489	522.92	.37384
#1	.00017	2.6710	-.00044	.00122	.00180	.00001	.00149	.72939
#2	.00033	2.6550	-.00058	.01144	-.00102	-.00304	-.00405	.73285
#3	.00051	2.6770	-.00110	.00273	-.00051	-.00555	.00083	.72747
Check ?	Chk Pass	Chk Pass	Chk Pass	Chk Pass	Chk Pass	Chk Pass	Chk Pass	Chk Pass
High Limit								
Low Limit								

Approved: June 27, 2016

Sample Name: L1606098608SDL Acquired: 6/25/2016 18:00:25 Type: Unk
Method: ICP-THERMO3_6010_200.7WATER_3YLINES(v975) Mode: CONC Corr. Factor: 1.00000(
User: JYH Custom ID1: 5 Custom ID2: Custom ID3:
Comment: WG574216-02

Elem	Sn1899	Sr4077	Ti3372	Tl1908	V_2924	Zn2062	Zr3391
Units	ppm	ppm	ppm	ppm	ppm	ppm	ppm
Avg	-.00006	.17684	.00226	.00019	.00052	.00413	.00011
Stddev	.00027	.00102	.00232	.00368	.00057	.00014	.00068
%RSD	464.39	.57572	102.44	1951.0	110.67	3.3962	623.50
#1	-.00013	.17748	.00403	.00128	.00008	.00397	.00059
#2	.00024	.17567	-.00036	.00320	.00031	.00420	.00041
#3	-.00028	.17737	.00312	-.00392	.00117	.00423	-.00067
Check ?	Chk Pass	Chk Pass	Chk Pass	Chk Pass	Chk Pass	Chk Pass	Chk Pass
High Limit							
Low Limit							

Int. Std.	Y_2243	Y_3600	Y_3774
Units	Cts/S	Cts/S	Cts/S
Avg	9896.0	60261.	3042.3
Stddev	25.0	81.	28.3
%RSD	.25242	.13391	.92921
#1	9907.7	60289.	3040.8
#2	9913.0	60324.	3071.3
#3	9867.3	60170.	3014.9

Approved: June 27, 2016

Sample Name: L1606098608SDL Acquired: 6/25/2016 18:04:18 Type: Unk
Method: ICP-THERMO3_6010_200.7WATER_3YLINES(v975) Mode: CONC Corr. Factor: 1.00000(
User: JYH Custom ID1: 25 Custom ID2: Custom ID3:
Comment: WG574216-02

Elem	Ag3280	Al3082	As1890	B_2496	Ba4554	Be3131	Ca4226	Cd2288
Units	ppm	ppm	ppm	ppm	ppm	ppm	ppm	ppm
Avg	.00175	-.00807	-.00063	-.00078	.00182	.00014	3.3399	-.00019
Stddev	.00147	.00382	.00127	.00273	.00016	.00003	.0946	.00023
%RSD	83.969	47.279	200.74	348.35	8.5330	23.588	2.8330	121.57
#1	.00097	-.00874	.00010	.00038	.00196	.00018	3.2721	-.00045
#2	.00084	-.00396	.00010	.00117	.00166	.00011	3.4480	-.00012
#3	.00344	-.01151	-.00210	-.00390	.00185	.00014	3.2995	-.00000
Check ?	Chk Pass	Chk Pass	Chk Pass	Chk Pass	Chk Pass	Chk Pass	Chk Pass	Chk Pass
High Limit								
Low Limit								

Elem	Co2286	Cr2677	Cu2247	Fe2611	K_7664	Li6707	Mg2790	Mn2576
Units	ppm	ppm	ppm	ppm	ppm	ppm	ppm	ppm
Avg	.00003	-.00037	.00107	.01769	-.08284	.00119	.94569	.00052
Stddev	.00047	.00133	.00130	.01702	.09737	.00358	.05932	.00055
%RSD	1445.4	360.33	120.72	96.212	117.53	302.26	6.2728	105.20
#1	.00035	-.00086	.00167	-.00174	-.18470	.00532	.88043	.00057
#2	-.00050	-.00138	-.00041	.02995	-.07314	-.00085	.96028	.00105
#3	.00025	.00113	.00196	.02486	.00931	-.00092	.99635	-.00005
Check ?	Chk Pass	Chk Pass	Chk Pass	Chk Pass	Chk Pass	Chk Pass	Chk Pass	Chk Pass
High Limit								
Low Limit								

Elem	Mo2020	Na5895	Ni2316	P_2149	Pb2203	Sb2068	Se1960	Si2124
Units	ppm	ppm	ppm	ppm	ppm	ppm	ppm	ppm
Avg	-.00012	.49987	-.00021	.00755	.00303	-.00541	.00850	.13812
Stddev	.00032	.04592	.00020	.00386	.00188	.00314	.00116	.00966
%RSD	265.16	9.1856	96.762	51.054	62.049	58.070	13.660	6.9939
#1	.00001	.44687	-.00020	.01173	.00086	-.00531	.00838	.12921
#2	-.00049	.52761	-.00041	.00680	.00410	-.00232	.00740	.13676
#3	.00011	.52513	-.00001	.00413	.00413	-.00859	.00972	.14839
Check ?	Chk Pass	Chk Pass	Chk Pass	Chk Pass	Chk Pass	Chk Pass	Chk Pass	Chk Pass
High Limit								
Low Limit								

Approved: June 27, 2016

Sample Name: L1606098608SDL Acquired: 6/25/2016 18:04:18 Type: Unk
Method: ICP-THERMO3_6010_200.7WATER_3YLINES(v975) Mode: CONC Corr. Factor: 1.00000(
User: JYH Custom ID1: 25 Custom ID2: Custom ID3:
Comment: WG574216-02

Elem	Sn1899	Sr4077	Ti3372	Tl1908	V_2924	Zn2062	Zr3391
Units	ppm	ppm	ppm	ppm	ppm	ppm	ppm
Avg	**.00039**	**.03350**	**.00349**	**.00073**	**.00046**	**.00106**	**.00161**
Stddev	.00032	.00105	.00672	.00069	.00093	.00001	.00112
%RSD	80.289	3.1425	192.33	93.894	202.19	.93440	69.701
#1	.00063	.03282	.00553	-.00006	-.00031	.00105	.00058
#2	.00051	.03471	.00896	.00114	.00020	.00107	.00146
#3	.00004	.03296	-.00401	.00113	.00149	.00107	.00281
Check ?	Chk Pass	Chk Pass	Chk Pass	Chk Pass	Chk Pass	Chk Pass	Chk Pass
High Limit							
Low Limit							

Int. Std.	Y_2243	Y_3600	Y_3774
Units	Cts/S	Cts/S	Cts/S
Avg	**10400.**	**61068.**	**3085.8**
Stddev	302.	416.	38.3
%RSD	2.9005	.68044	1.2414
#1	10744.	61402.	3085.7
#2	10277.	61200.	3047.5
#3	10180.	60603.	3124.1

Approved: June 27, 2016

Sample Name: CCV Acquired: 6/25/2016 18:08:15 Type: QC
Method: ICP-THERMO3_6010_200.7WATER_3YLINES(v975) Mode: CONC Corr. Factor: 1.00000(
User: JYH Custom ID1: Custom ID2: Custom ID3:
Comment:

Elem	Ag3280	Al3082	As1890	B_2496	Ba4554	Be3131	Ca4226
Units	ppm	ppm	ppm	ppm	ppm	ppm	ppm
Avg	.40600	10.196	.39897	.49353	1.0097	.05111	10.072
Stddev	.00134	.005	.00384	.00145	.0055	.00016	.108
%RSD	.32964	.04609	.96241	.29468	.54041	.30777	1.0683
#1	.40454	10.197	.40224	.49289	1.0058	.05115	10.014
#2	.40717	10.200	.39474	.49519	1.0073	.05125	10.006
#3	.40630	10.191	.39992	.49250	1.0159	.05094	10.196
Check ?	Chk Pass	Chk Pass	Chk Pass	Chk Pass	Chk Pass	Chk Pass	Chk Pass
Value							
Range							

Elem	Cd2288	Co2286	Cr2677	Cu2247	Fe2611	K_7664	Li6707
Units	ppm	ppm	ppm	ppm	ppm	ppm	ppm
Avg	.05085	.19930	.50343	.51248	4.0210	48.769	1.0170
Stddev	.00016	.00069	.00173	.00042	.0444	.141	.0095
%RSD	.31221	.34558	.34304	.08145	1.1049	.29004	.93218
#1	.05072	.20005	.50491	.51259	3.9923	48.842	1.0084
#2	.05079	.19915	.50386	.51282	3.9985	48.605	1.0154
#3	.05103	.19869	.50153	.51201	4.0722	48.858	1.0271
Check ?	Chk Pass	Chk Pass	Chk Pass	Chk Pass	Chk Pass	Chk Pass	Chk Pass
Value							
Range							

Elem	Mg2790	Mn2576	Mo2020	Na5895	Ni2316	P_2149	Pb2203
Units	ppm	ppm	ppm	ppm	ppm	ppm	ppm
Avg	9.6470	.50568	1.0217	49.589	.50657	9.9463	.50897
Stddev	.0505	.00379	.0050	.266	.00174	.0145	.00224
%RSD	.52402	.74931	.49273	.53683	.34444	.14541	.44016
#1	9.7040	.50521	1.0275	49.574	.50855	9.9602	.50639
#2	9.6294	.50215	1.0196	49.330	.50589	9.9313	.51042
#3	9.6076	.50969	1.0181	49.862	.50527	9.9474	.51010
Check ?	Chk Pass	Chk Pass	Chk Pass	Chk Pass	Chk Pass	Chk Pass	Chk Pass
Value							
Range							

Approved: June 27, 2016

Sample Name: CCV Acquired: 6/25/2016 18:08:15 Type: QC
Method: ICP-THERMO3_6010_200.7WATER_3YLINES(v975) Mode: CONC Corr. Factor: 1.00000(
User: JYH Custom ID1: Custom ID2: Custom ID3:
Comment:

Elem	Sb2068	Se1960	Si2124	Sn1899	Sr4077	Ti3372	Tl1908
Units	ppm	ppm	ppm	ppm	ppm	ppm	ppm
Avg	**1.1949**	**.39405**	**5.1402**	**1.0022**	**1.0107**	**.99866**	**.51518**
Stddev	.0031	.00179	.0100	.0005	.0053	.01659	.00058
%RSD	.25554	.45308	.19427	.05270	.52786	1.6608	.11222
#1	1.1981	.39492	5.1482	1.0028	1.0100	1.0024	.51475
#2	1.1944	.39525	5.1290	1.0020	1.0058	.98052	.51584
#3	1.1920	.39200	5.1434	1.0018	1.0164	1.0131	.51497
Check ?	Chk Pass	Chk Pass	Chk Pass	Chk Pass	Chk Pass	Chk Pass	Chk Pass
Value							
Range							

Elem	V_2924	Zn2062	Zr3391
Units	ppm	ppm	ppm
Avg	**1.0309**	**1.0070**	F **2.9451**
Stddev	.0008	.0014	.0223
%RSD	.08066	.13880	.75803
#1	1.0316	1.0084	2.9555
#2	1.0300	1.0069	2.9195
#3	1.0311	1.0056	2.9603
Check ?	Chk Pass	Chk Pass	Chk Fail
Value			1.0000
Range			10.000%

Int. Std.	Y_2243	Y_3600	Y_3774
Units	Cts/S	Cts/S	Cts/S
Avg	**9649.2**	**58096.**	**2982.6**
Stddev	5.7	114.	17.5
%RSD	.05915	.19560	.58802
#1	9648.4	58223.	2978.9
#2	9644.0	58003.	3001.7
#3	9655.3	58062.	2967.2

Approved: June 27, 2016

Sample Name: CCB Acquired: 6/25/2016 18:11:52 Type: Blank
Method: ICP-THERMO3_6010_200.7WATER_3YLINES(v975) Mode: CONC Corr. Factor: 1.00000(
User: JYH Custom ID1: Custom ID2: Custom ID3:
Comment:

Elem	Ag3280	Al3082	As1890	B_2496	Ba4554	Be3131	Ca4226	Cd2288
Units	ppm	ppm	ppm	ppm	ppm	ppm	ppm	ppm
Avg	**-.00062**	**.00113**	**.00060**	**-.00134**	**.00269**	**.00016**	**-.00509**	**-.00011**
Stddev	.00447	.01287	.00139	.00141	.00058	.00006	.00999	.00008
%RSD	723.56	1142.0	234.30	105.23	21.456	39.000	196.19	75.399
#1	-.00262	.00580	.00212	.00028	.00233	.00022	-.01646	-.00020
#2	.00450	-.01343	-.00061	-.00230	.00238	.00017	.00228	-.00009
#3	-.00373	.01101	.00028	-.00199	.00335	.00009	-.00109	-.00004
Check ?	Chk Pass	Chk Pass	Chk Pass	Chk Pass	Chk Pass	Chk Pass	Chk Pass	Chk Pass
High Limit								
Low Limit								

Elem	Co2286	Cr2677	Cu2247	Fe2611	K_7664	Li6707	Mg2790	Mn2576
Units	ppm	ppm	ppm	ppm	ppm	ppm	ppm	ppm
Avg	**-.00010**	**.00031**	**.00131**	**.01880**	**-.14052**	**-.00173**	**.03086**	**-.00243**
Stddev	.00043	.00144	.00103	.01556	.08453	.00290	.07623	.00189
%RSD	438.61	470.86	78.889	82.745	60.152	168.14	247.00	77.536
#1	.00038	.00014	.00051	.03667	-.04368	.00153	-.05463	-.00186
#2	-.00045	-.00104	.00248	.01148	-.17839	-.00266	.09175	-.00090
#3	-.00022	.00182	.00094	.00826	-.19949	-.00404	.05546	-.00454
Check ?	Chk Pass	Chk Pass	Chk Pass	Chk Pass	Chk Pass	Chk Pass	Chk Pass	Chk Pass
High Limit								
Low Limit								

Elem	Mo2020	Na5895	Ni2316	P_2149	Pb2203	Sb2068	Se1960	Si2124
Units	ppm	ppm	ppm	ppm	ppm	ppm	ppm	ppm
Avg	**.00375**	**-.00702**	**.00000**	**.00544**	**-.00002**	**.00180**	**.00158**	**.03715**
Stddev	.00019	.01848	.00030	.00537	.00129	.00320	.00255	.00232
%RSD	5.0585	263.40	8008.1	98.759	6600.5	177.29	161.59	6.2433
#1	.00382	-.02711	-.00030	.01149	.00142	.00145	-.00134	.03895
#2	.00354	-.00319	.00002	.00357	-.00108	.00516	.00266	.03453
#3	.00390	.00925	.00029	.00125	-.00040	-.00120	.00341	.03795
Check ?	Chk Pass	Chk Pass	Chk Pass	Chk Pass	Chk Pass	Chk Pass	Chk Pass	Chk Pass
High Limit								
Low Limit								

Approved: June 27, 2016

Sample Name: CCB Acquired: 6/25/2016 18:11:52 Type: Blank
Method: ICP-THERMO3_6010_200.7WATER_3YLINES(v975) Mode: CONC Corr. Factor: 1.00000(
User: JYH Custom ID1: Custom ID2: Custom ID3:
Comment:

Elem	Sn1899	Sr4077	Ti3372	Tl1908	V_2924	Zn2062	Zr3391
Units	ppm	ppm	ppm	ppm	ppm	ppm	ppm
Avg	.00026	.00036	-.00017	-.00186	.00075	.00012	.00425
Stddev	.00040	.00044	.01020	.00315	.00028	.00007	.00095
%RSD	153.60	122.95	5879.7	169.59	36.989	59.021	22.345
#1	.00000	.00086	.00219	-.00527	.00044	.00006	.00508
#2	.00073	.00017	.00864	-.00126	.00081	.00010	.00321
#3	.00006	.00004	-.01135	.00095	.00098	.00019	.00446
Check ?	Chk Pass	Chk Pass	Chk Pass	Chk Pass	Chk Pass	Chk Pass	Chk Pass
High Limit							
Low Limit							

Int. Std.	Y_2243	Y_3600	Y_3774
Units	Cts/S	Cts/S	Cts/S
Avg	9372.1	56632.	2874.9
Stddev	24.8	50.	14.1
%RSD	.26420	.08878	.48885
#1	9350.8	56589.	2886.0
#2	9366.2	56619.	2859.1
#3	9399.3	56687.	2879.7

Approved: June 27, 2016

Sample Name: L1606098610 Acquired: 6/25/2016 18:15:48 Type: Unk
Method: ICP-THERMO3_6010_200.7WATER_3YLINES(v975) Mode: CONC Corr. Factor: 1.00000(
User: JYH Custom ID1: Custom ID2: Custom ID3:
Comment:

Elem	Ag3280	Al3082	As1890	B_2496	Ba4554	Be3131	Ca4226	Cd2288
Units	ppm	ppm	ppm	ppm	ppm	ppm	ppm	ppm
Avg	.00168	.00613	.00026	.00622	.01341	.00005	115.37	.00029
Stddev	.00132	.00327	.00219	.00120	.00108	.00003	.56	.00010
%RSD	78.702	53.342	840.89	19.355	8.0675	55.551	.48696	35.866
#1	.00017	.00551	-.00222	.00662	.01310	.00009	115.81	.00019
#2	.00222	.00322	.00107	.00487	.01252	.00003	114.73	.00040
#3	.00265	.00967	.00193	.00717	.01462	.00004	115.55	.00029
Check ?	Chk Pass	Chk Pass	Chk Pass	Chk Pass	Chk Pass	Chk Pass	Chk Pass	Chk Pass
High Limit								
Low Limit								

Elem	Co2286	Cr2677	Cu2247	Fe2611	K_7664	Li6707	Mg2790	Mn2576
Units	ppm	ppm	ppm	ppm	ppm	ppm	ppm	ppm
Avg	-.00004	.00098	.00166	.06083	.38326	.00831	27.726	.01242
Stddev	.00045	.00011	.00061	.01132	.08932	.00154	.200	.00158
%RSD	1035.7	11.515	36.634	18.614	23.306	18.467	.72137	12.708
#1	-.00034	.00088	.00210	.06356	.35599	.00912	27.699	.01068
#2	-.00027	.00110	.00191	.04839	.48304	.00927	27.542	.01377
#3	.00048	.00096	.00096	.07054	.31076	.00654	27.939	.01280
Check ?	Chk Pass	Chk Pass	Chk Pass	Chk Pass	Chk Pass	Chk Pass	Chk Pass	Chk Pass
High Limit								
Low Limit								

Elem	Mo2020	Na5895	Ni2316	P_2149	Pb2203	Sb2068	Se1960	Si2124
Units	ppm	ppm	ppm	ppm	ppm	ppm	ppm	ppm
Avg	.00076	14.397	.00169	.00670	.00176	-.00418	.00480	3.9389
Stddev	.00003	.096	.00045	.00675	.00408	.00345	.00343	.0208
%RSD	3.3704	.66673	26.485	100.67	231.83	82.446	71.530	.52736
#1	.00075	14.373	.00205	.00909	-.00024	-.00395	.00094	3.9592
#2	.00074	14.315	.00119	.01193	.00646	-.00774	.00595	3.9398
#3	.00079	14.503	.00185	-.00091	-.00093	-.00086	.00752	3.9176
Check ?	Chk Pass	Chk Pass	Chk Pass	Chk Pass	Chk Pass	Chk Pass	Chk Pass	Chk Pass
High Limit								
Low Limit								

Approved: June 27, 2016

Sample Name: L1606098610 Acquired: 6/25/2016 18:15:48 Type: Unk
Method: ICP-THERMO3_6010_200.7WATER_3YLINES(v975) Mode: CONC Corr. Factor: 1.00000(
User: JYH Custom ID1: Custom ID2: Custom ID3:
Comment:

Elem	Sn1899	Sr4077	Ti3372	Tl1908	V_2924	Zn2062	Zr3391
Units	ppm	ppm	ppm	ppm	ppm	ppm	ppm
Avg	**-.00034**	**.52737**	**-.01662**	**-.00476**	**.00053**	**.01128**	**.00653**
Stddev	.00061	.00238	.00515	.00157	.00069	.00008	.00193
%RSD	181.06	.45087	31.015	32.913	130.43	.73884	29.481
#1	-.00078	.52702	-.01240	-.00297	.00012	.01121	.00451
#2	.00036	.52519	-.01509	-.00547	.00132	.01137	.00674
#3	-.00059	.52991	-.02236	-.00585	.00014	.01126	.00835
Check ?	Chk Pass	Chk Pass	Chk Pass	Chk Pass	Chk Pass	Chk Pass	Chk Pass
High Limit							
Low Limit							

Int. Std.	Y_2243	Y_3600	Y_3774
Units	Cts/S	Cts/S	Cts/S
Avg	**9795.7**	**59337.**	**3075.9**
Stddev	21.1	178.	25.1
%RSD	.21493	.29915	.81568
#1	9771.4	59262.	3048.2
#2	9807.4	59210.	3082.7
#3	9808.3	59540.	3097.0

Approved: June 27, 2016

Sample Name: L1606098612 Acquired: 6/25/2016 18:19:42 Type: Unk
Method: ICP-THERMO3_6010_200.7WATER_3YLINES(v975) Mode: CONC Corr. Factor: 1.00000(
User: JYH Custom ID1: Custom ID2: Custom ID3:
Comment:

Elem	Ag3280	Al3082	As1890	B_2496	Ba4554	Be3131	Ca4226	Cd2288
Units	ppm	ppm	ppm	ppm	ppm	ppm	ppm	ppm
Avg	.00237	.00267	-.00060	.08716	.06662	.00041	142.66	.00007
Stddev	.00073	.00275	.00337	.00141	.00149	.00002	1.19	.00021
%RSD	30.688	102.87	562.71	1.6192	2.2393	3.9782	.83233	319.26
#1	.00315	.00518	-.00334	.08576	.06575	.00041	141.33	.00027
#2	.00225	-.00027	-.00161	.08858	.06577	.00039	143.01	.00007
#3	.00171	.00310	.00316	.08713	.06835	.00042	143.63	-.00015
Check ?	Chk Pass	Chk Pass	Chk Pass	Chk Pass	Chk Pass	Chk Pass	Chk Pass	Chk Pass
High Limit								
Low Limit								

Elem	Co2286	Cr2677	Cu2247	Fe2611	K_7664	Li6707	Mg2790	Mn2576
Units	ppm	ppm	ppm	ppm	ppm	ppm	ppm	ppm
Avg	.00010	.00135	.04528	.02649	1.6602	.01963	40.720	.03253
Stddev	.00034	.00053	.00134	.03733	.1018	.00353	.262	.00324
%RSD	339.50	39.036	2.9680	140.93	6.1325	17.994	.64244	9.9559
#1	.00034	.00170	.04668	.04343	1.6128	.02218	40.440	.02879
#2	-.00029	.00162	.04400	-.01631	1.5907	.02112	40.763	.03448
#3	.00024	.00075	.04516	.05234	1.7770	.01560	40.958	.03432
Check ?	Chk Pass	Chk Pass	Chk Pass	Chk Pass	Chk Pass	Chk Pass	Chk Pass	Chk Pass
High Limit								
Low Limit								

Elem	Mo2020	Na5895	Ni2316	P_2149	Pb2203	Sb2068	Se1960	Si2124
Units	ppm	ppm	ppm	ppm	ppm	ppm	ppm	ppm
Avg	.00115	26.540	.00106	.02312	.00172	-.00084	.00204	2.4275
Stddev	.00029	.172	.00094	.00593	.00284	.00147	.00269	.0046
%RSD	25.080	.64693	88.979	25.661	164.80	174.96	131.78	.18880
#1	.00089	26.345	.00153	.02349	.00164	-.00125	.00490	2.4289
#2	.00110	26.607	.00167	.01701	.00461	-.00205	-.00043	2.4311
#3	.00146	26.668	-.00003	.02886	-.00107	.00079	.00165	2.4223
Check ?	Chk Pass	Chk Pass	Chk Pass	Chk Pass	Chk Pass	Chk Pass	Chk Pass	Chk Pass
High Limit								
Low Limit								

Approved: June 27, 2016

Sample Name: L1606098612 Acquired: 6/25/2016 18:19:42 Type: Unk
Method: ICP-THERMO3_6010_200.7WATER_3YLINES(v975) Mode: CONC Corr. Factor: 1.00000(
User: JYH Custom ID1: Custom ID2: Custom ID3:
Comment:

Elem	Sn1899	Sr4077	Ti3372	Tl1908	V_2924	Zn2062	Zr3391
Units	ppm	ppm	ppm	ppm	ppm	ppm	ppm
Avg	**.00022**	**1.7410**	**-.01626**	**-.00241**	**.00038**	**.05602**	**.00415**
Stddev	.00061	.0138	.00313	.00137	.00051	.00009	.00053
%RSD	273.86	.79166	19.237	56.738	134.14	.16489	12.835
#1	-.00019	1.7255	-.01265	-.00306	.00050	.05591	.00443
#2	.00092	1.7457	-.01795	-.00084	.00081	.05608	.00354
#3	-.00006	1.7519	-.01818	-.00334	-.00018	.05607	.00449
Check ?	Chk Pass	Chk Pass	Chk Pass	Chk Pass	Chk Pass	Chk Pass	Chk Pass
High Limit							
Low Limit							

Int. Std.	Y_2243	Y_3600	Y_3774
Units	Cts/S	Cts/S	Cts/S
Avg	**9747.5**	**58989.**	**3047.5**
Stddev	4.1	78.	13.8
%RSD	.04198	.13200	.45213
#1	9749.1	58936.	3063.4
#2	9750.6	59079.	3039.1
#3	9742.9	58952.	3040.0

Approved: June 27, 2016

Sample Name: L1606098614 Acquired: 6/25/2016 18:23:32 Type: Unk
Method: ICP-THERMO3_6010_200.7WATER_3YLINES(v975) Mode: CONC Corr. Factor: 1.00000(
User: JYH Custom ID1: Custom ID2: Custom ID3:
Comment:

Elem	Ag3280	Al3082	As1890	B_2496	Ba4554	Be3131	Ca4226	Cd2288
Units	ppm	ppm	ppm	ppm	ppm	ppm	ppm	ppm
Avg	.00279	.01008	-.00066	.03390	.03124	.00010	196.20	.00021
Stddev	.00112	.00383	.00147	.00206	.00013	.00007	.85	.00008
%RSD	40.043	38.038	221.13	6.0906	.42986	73.782	.43251	39.178
#1	.00183	.00766	.00090	.03506	.03108	.00016	195.71	.00030
#2	.00402	.00807	-.00201	.03513	.03132	.00002	195.70	.00014
#3	.00253	.01449	-.00089	.03152	.03131	.00013	197.18	.00018
Check ?	Chk Pass	Chk Pass	Chk Pass	Chk Pass	Chk Pass	Chk Pass	Chk Pass	Chk Pass
High Limit								
Low Limit								

Elem	Co2286	Cr2677	Cu2247	Fe2611	K_7664	Li6707	Mg2790	Mn2576
Units	ppm	ppm	ppm	ppm	ppm	ppm	ppm	ppm
Avg	.00005	.00088	.00840	.02428	2.9211	.02334	75.647	.04008
Stddev	.00023	.00045	.00064	.00605	.0291	.00193	.677	.00318
%RSD	446.71	50.770	7.6701	24.929	.99693	8.2676	.89445	7.9254
#1	-.00007	.00063	.00780	.03006	2.8958	.02251	74.950	.04023
#2	.00031	.00062	.00908	.02477	2.9529	.02197	75.691	.03683
#3	-.00009	.00140	.00832	.01799	2.9145	.02555	76.301	.04318
Check ?	Chk Pass	Chk Pass	Chk Pass	Chk Pass	Chk Pass	Chk Pass	Chk Pass	Chk Pass
High Limit								
Low Limit								

Elem	Mo2020	Na5895	Ni2316	P_2149	Pb2203	Sb2068	Se1960	Si2124
Units	ppm	ppm	ppm	ppm	ppm	ppm	ppm	ppm
Avg	.00071	22.556	.00040	.01184	.00385	-.00016	.00418	3.4833
Stddev	.00033	.097	.00156	.00464	.00193	.00051	.00681	.0215
%RSD	46.348	.43032	390.32	39.236	50.052	315.18	162.82	.61768
#1	.00068	22.526	-.00110	.00655	.00167	-.00006	.01171	3.5066
#2	.00040	22.478	.00029	.01372	.00533	-.00072	-.00154	3.4792
#3	.00106	22.665	.00201	.01524	.00455	.00029	.00237	3.4641
Check ?	Chk Pass	Chk Pass	Chk Pass	Chk Pass	Chk Pass	Chk Pass	Chk Pass	Chk Pass
High Limit								
Low Limit								

Approved: June 27, 2016

Sample Name: L1606098614 Acquired: 6/25/2016 18:23:32 Type: Unk
Method: ICP-THERMO3_6010_200.7WATER_3YLINES(v975) Mode: CONC Corr. Factor: 1.00000(
User: JYH Custom ID1: Custom ID2: Custom ID3:
Comment:

Elem	Sn1899	Sr4077	Ti3372	Tl1908	V_2924	Zn2062	Zr3391
Units	ppm	ppm	ppm	ppm	ppm	ppm	ppm
Avg	**-.00013**	**2.3670**	**-.02425**	**-.00232**	**-.00024**	**.02160**	**.00232**
Stddev	.00092	.0076	.00398	.00117	.00100	.00003	.00161
%RSD	715.81	.32195	16.401	50.456	415.47	.12320	69.325
#1	.00091	2.3659	-.02580	-.00236	.00091	.02157	.00413
#2	-.00082	2.3599	-.02722	-.00113	-.00075	.02159	.00107
#3	-.00048	2.3751	-.01973	-.00348	-.00089	.02163	.00175
Check ?	Chk Pass	Chk Pass	Chk Pass	Chk Pass	Chk Pass	Chk Pass	Chk Pass
High Limit							
Low Limit							

Int. Std.	Y_2243	Y_3600	Y_3774
Units	Cts/S	Cts/S	Cts/S
Avg	**9640.5**	**58425.**	**3058.6**
Stddev	20.6	100.	4.7
%RSD	.21337	.17110	.15390
#1	9631.4	58473.	3059.7
#2	9664.1	58492.	3062.6
#3	9626.1	58310.	3053.4

Approved: June 27, 2016

Sample Name: L1606098616 Acquired: 6/25/2016 18:27:24 Type: Unk
Method: ICP-THERMO3_6010_200.7WATER_3YLINES(v975) Mode: CONC Corr. Factor: 1.00000(
User: JYH Custom ID1: Custom ID2: Custom ID3:
Comment:

Elem	Ag3280	Al3082	As1890	B_2496	Ba4554	Be3131	Ca4226	Cd2288
Units	ppm	ppm	ppm	ppm	ppm	ppm	ppm	ppm
Avg	.00115	.03265	.00256	.11861	.01251	.00029	229.75	.00020
Stddev	.00195	.00899	.00533	.00161	.00061	.00014	.36	.00016
%RSD	169.27	27.532	208.27	1.3580	4.8819	47.504	.15530	78.536
#1	.00069	.04218	-.00197	.11885	.01280	.00014	229.65	.00038
#2	-.00053	.02433	.00844	.12008	.01292	.00030	229.45	.00006
#3	.00329	.03143	.00122	.11689	.01181	.00042	230.15	.00017
Check ?	Chk Pass	Chk Pass	Chk Pass	Chk Pass	Chk Pass	Chk Pass	Chk Pass	Chk Pass
High Limit								
Low Limit								

Elem	Co2286	Cr2677	Cu2247	Fe2611	K_7664	Li6707	Mg2790	Mn2576
Units	ppm	ppm	ppm	ppm	ppm	ppm	ppm	ppm
Avg	.00062	.00178	.06744	.03108	3.2126	.03682	84.360	.29574
Stddev	.00023	.00069	.00047	.01537	.1307	.00386	.426	.00133
%RSD	37.410	38.666	.69994	49.454	4.0677	10.480	.50488	.44809
#1	.00042	.00192	.06781	.02007	3.0741	.03526	83.896	.29633
#2	.00087	.00239	.06691	.04863	3.2299	.03400	84.450	.29422
#3	.00056	.00104	.06760	.02452	3.3338	.04122	84.734	.29667
Check ?	Chk Pass	Chk Pass	Chk Pass	Chk Pass	Chk Pass	Chk Pass	Chk Pass	Chk Pass
High Limit								
Low Limit								

Elem	Mo2020	Na5895	Ni2316	P_2149	Pb2203	Sb2068	Se1960	Si2124
Units	ppm	ppm	ppm	ppm	ppm	ppm	ppm	ppm
Avg	.00072	71.143	.00123	.03078	.00375	-.00200	.00018	5.1619
Stddev	.00027	.049	.00055	.00199	.00114	.00238	.00481	.0107
%RSD	37.642	.06818	44.575	6.4658	30.424	119.08	2715.0	.20775
#1	.00061	71.192	.00158	.03108	.00244	-.00009	.00517	5.1511
#2	.00102	71.095	.00060	.02865	.00425	-.00467	-.00442	5.1621
#3	.00051	71.141	.00151	.03260	.00456	-.00125	-.00023	5.1725
Check ?	Chk Pass	Chk Pass	Chk Pass	Chk Pass	Chk Pass	Chk Pass	Chk Pass	Chk Pass
High Limit								
Low Limit								

Approved: June 27, 2016

Sample Name: L1606098616 Acquired: 6/25/2016 18:27:24 Type: Unk
Method: ICP-THERMO3_6010_200.7WATER_3YLINES(v975) Mode: CONC Corr. Factor: 1.00000(
User: JYH Custom ID1: Custom ID2: Custom ID3:
Comment:

Elem	Sn1899	Sr4077	Ti3372	Tl1908	V_2924	Zn2062	Zr3391
Units	ppm	ppm	ppm	ppm	ppm	ppm	ppm
Avg	.00037	6.5212	-.02963	-.00177	-.00109	.08946	.00332
Stddev	.00060	.0079	.00654	.00230	.00079	.00019	.00190
%RSD	161.30	.12151	22.085	130.49	72.258	.21177	57.202
#1	.00105	6.5204	-.02657	.00051	-.00123	.08936	.00540
#2	.00018	6.5138	-.02518	-.00171	-.00179	.08968	.00287
#3	-.00011	6.5296	-.03715	-.00409	-.00024	.08933	.00168
Check ?	Chk Pass	Chk Pass	Chk Pass	Chk Pass	Chk Pass	Chk Pass	Chk Pass
High Limit							
Low Limit							

Int. Std.	Y_2243	Y_3600	Y_3774
Units	Cts/S	Cts/S	Cts/S
Avg	9566.8	58078.	3050.1
Stddev	16.9	52.	19.7
%RSD	.17631	.08955	.64584
#1	9563.8	58018.	3068.4
#2	9585.0	58111.	3029.2
#3	9551.7	58106.	3052.7

Approved: June 27, 2016

Sample Name: L1606098618 Acquired: 6/25/2016 18:31:14 Type: Unk
Method: ICP-THERMO3_6010_200.7WATER_3YLINES(v975) Mode: CONC Corr. Factor: 1.00000(
User: JYH Custom ID1: Custom ID2: Custom ID3:
Comment:

Elem	Ag3280	Al3082	As1890	B_2496	Ba4554	Be3131	Ca4226	Cd2288
Units	ppm	ppm	ppm	ppm	ppm	ppm	ppm	ppm
Avg	.00155	-.00096	.00289	.04251	.02915	.00005	62.293	-.00011
Stddev	.00038	.00238	.00029	.00109	.00082	.00008	.092	.00019
%RSD	24.410	246.77	9.9664	2.5737	2.7985	149.80	.14819	166.73
#1	.00113	.00168	.00257	.04189	.03009	-.00003	62.335	-.00017
#2	.00185	-.00164	.00314	.04186	.02874	.00005	62.357	.00010
#3	.00168	-.00294	.00296	.04377	.02862	.00013	62.187	-.00027
Check ?	Chk Pass	Chk Pass	Chk Pass	Chk Pass	Chk Pass	Chk Pass	Chk Pass	Chk Pass
High Limit								
Low Limit								

Elem	Co2286	Cr2677	Cu2247	Fe2611	K_7664	Li6707	Mg2790	Mn2576
Units	ppm	ppm	ppm	ppm	ppm	ppm	ppm	ppm
Avg	.00009	.00031	.00347	.01624	1.9071	.02198	20.259	.01093
Stddev	.00021	.00046	.00016	.00938	.1214	.00171	.067	.00376
%RSD	243.30	146.24	4.6588	57.772	6.3644	7.7782	.33311	34.347
#1	.00028	.00083	.00329	.00573	1.8306	.02394	20.336	.01303
#2	.00011	.00015	.00350	.01922	2.0470	.02118	20.230	.00660
#3	-.00013	-.00004	.00361	.02377	1.8435	.02082	20.211	.01318
Check ?	Chk Pass	Chk Pass	Chk Pass	Chk Pass	Chk Pass	Chk Pass	Chk Pass	Chk Pass
High Limit								
Low Limit								

Elem	Mo2020	Na5895	Ni2316	P_2149	Pb2203	Sb2068	Se1960	Si2124
Units	ppm	ppm	ppm	ppm	ppm	ppm	ppm	ppm
Avg	.00102	25.999	-.00042	.00444	.00244	-.00359	.00392	3.1846
Stddev	.00023	.100	.00069	.00545	.00095	.00188	.00301	.0187
%RSD	22.864	.38558	161.73	122.87	39.121	52.433	76.809	.58628
#1	.00106	26.085	-.00101	-.00067	.00273	-.00311	.00526	3.2018
#2	.00123	26.024	.00033	.00381	.00321	-.00199	.00047	3.1874
#3	.00077	25.889	-.00059	.01018	.00137	-.00566	.00602	3.1647
Check ?	Chk Pass	Chk Pass	Chk Pass	Chk Pass	Chk Pass	Chk Pass	Chk Pass	Chk Pass
High Limit								
Low Limit								

Approved: June 27, 2016

Sample Name: L1606098618 Acquired: 6/25/2016 18:31:14 Type: Unk
Method: ICP-THERMO3_6010_200.7WATER_3YLINES(v975) Mode: CONC Corr. Factor: 1.00000(
User: JYH Custom ID1: Custom ID2: Custom ID3:
Comment:

Elem	Sn1899	Sr4077	Ti3372	Tl1908	V_2924	Zn2062	Zr3391
Units	ppm	ppm	ppm	ppm	ppm	ppm	ppm
Avg	.00057	1.4545	-.00154	-.00233	.00037	.00832	.00208
Stddev	.00132	.0032	.00357	.00066	.00141	.00007	.00021
%RSD	228.95	.22347	232.21	28.221	386.86	.88012	10.206
#1	.00206	1.4546	-.00325	-.00241	-.00025	.00825	.00199
#2	-.00043	1.4577	-.00393	-.00294	-.00063	.00831	.00233
#3	.00009	1.4512	.00257	-.00163	.00198	.00839	.00193
Check ?	Chk Pass	Chk Pass	Chk Pass	Chk Pass	Chk Pass	Chk Pass	Chk Pass
High Limit							
Low Limit							

Int. Std.	Y_2243	Y_3600	Y_3774
Units	Cts/S	Cts/S	Cts/S
Avg	9841.2	59299.	3061.4
Stddev	105.5	272.	4.9
%RSD	1.0718	.45797	.16152
#1	9746.5	58986.	3061.4
#2	9822.2	59458.	3056.4
#3	9954.9	59454.	3066.3

Approved: June 27, 2016

Sample Name: L1606098620 Acquired: 6/25/2016 18:35:11 Type: Unk
Method: ICP-THERMO3_6010_200.7WATER_3YLINES(v975) Mode: CONC Corr. Factor: 1.00000(
User: JYH Custom ID1: Custom ID2: Custom ID3:
Comment:

Elem	Ag3280	Al3082	As1890	B_2496	Ba4554	Be3131	Ca4226	Cd2288
Units	ppm	ppm	ppm	ppm	ppm	ppm	ppm	ppm
Avg	.00004	.03312	.00066	.07608	.03474	.00017	4.5650	.00010
Stddev	.00141	.00304	.00168	.00356	.00133	.00010	.0156	.00016
%RSD	3777.7	9.1736	255.45	4.6823	3.8419	59.446	.34129	166.50
#1	-.00004	.03663	-.00075	.08018	.03521	.00029	4.5712	.00011
#2	.00149	.03142	.00252	.07372	.03577	.00014	4.5766	.00025
#3	-.00133	.03132	.00020	.07433	.03323	.00009	4.5473	-.00007
Check ?	Chk Pass	Chk Pass	Chk Pass	Chk Pass	Chk Pass	Chk Pass	Chk Pass	Chk Pass
High Limit								
Low Limit								

Elem	Co2286	Cr2677	Cu2247	Fe2611	K_7664	Li6707	Mg2790	Mn2576
Units	ppm	ppm	ppm	ppm	ppm	ppm	ppm	ppm
Avg	.00112	.00060	.00299	.05475	.56414	.00988	1.7714	.01450
Stddev	.00021	.00082	.00143	.01752	.07965	.00243	.0462	.00322
%RSD	18.384	137.46	47.864	31.992	14.119	24.596	2.6071	22.223
#1	.00132	.00110	.00244	.06300	.59505	.00894	1.8247	.01687
#2	.00115	.00105	.00462	.03463	.62370	.00806	1.7436	.01579
#3	.00091	-.00035	.00192	.06662	.47367	.01264	1.7459	.01083
Check ?	Chk Pass	Chk Pass	Chk Pass	Chk Pass	Chk Pass	Chk Pass	Chk Pass	Chk Pass
High Limit								
Low Limit								

Elem	Mo2020	Na5895	Ni2316	P_2149	Pb2203	Sb2068	Se1960	Si2124
Units	ppm	ppm	ppm	ppm	ppm	ppm	ppm	ppm
Avg	.00137	251.01	-.00057	.03777	.00214	-.00589	.00108	2.0603
Stddev	.00029	.75	.00178	.00427	.00057	.00380	.00694	.0083
%RSD	21.156	.29997	313.28	11.296	26.364	64.542	640.75	.40056
#1	.00125	251.39	-.00025	.04217	.00279	-.00381	-.00651	2.0621
#2	.00170	251.50	-.00248	.03365	.00178	-.01028	.00710	2.0676
#3	.00115	250.15	.00103	.03749	.00186	-.00358	.00266	2.0514
Check ?	Chk Pass	Chk Pass	Chk Pass	Chk Pass	Chk Pass	Chk Pass	Chk Pass	Chk Pass
High Limit								
Low Limit								

Approved: June 27, 2016

Sample Name: L1606098620 Acquired: 6/25/2016 18:35:11 Type: Unk
Method: ICP-THERMO3_6010_200.7WATER_3YLINES(v975) Mode: CONC Corr. Factor: 1.00000(
User: JYH Custom ID1: Custom ID2: Custom ID3:
Comment:

Elem	Sn1899	Sr4077	Ti3372	Tl1908	V_2924	Zn2062	Zr3391
Units	ppm	ppm	ppm	ppm	ppm	ppm	ppm
Avg	**.00101**	**.14703**	**.00470**	**-.00231**	**.00100**	**.00923**	**.00423**
Stddev	.00046	.00057	.00299	.00179	.00041	.00019	.00094
%RSD	44.993	.38637	63.686	77.674	41.001	2.0938	22.219
#1	.00049	.14737	.00735	-.00044	.00130	.00917	.00391
#2	.00129	.14734	.00531	-.00246	.00116	.00906	.00349
#3	.00126	.14637	.00145	-.00402	.00053	.00944	.00529
Check ?	Chk Pass	Chk Pass	Chk Pass	Chk Pass	Chk Pass	Chk Pass	Chk Pass
High Limit							
Low Limit							

Int. Std.	Y_2243	Y_3600	Y_3774
Units	Cts/S	Cts/S	Cts/S
Avg	**9725.3**	**58367.**	**3028.8**
Stddev	17.5	120.	15.3
%RSD	.18040	.20576	.50451
#1	9742.7	58420.	3020.7
#2	9707.6	58451.	3019.2
#3	9725.6	58230.	3046.4

Approved: June 27, 2016

Sample Name: L1606098622 Acquired: 6/25/2016 18:39:05 Type: Unk
Method: ICP-THERMO3_6010_200.7WATER_3YLINES(v975) Mode: CONC Corr. Factor: 1.00000(
User: JYH Custom ID1: Custom ID2: Custom ID3:
Comment: WG573530-01

Elem	Ag3280	Al3082	As1890	B_2496	Ba4554	Be3131	Ca4226	Cd2288
Units	ppm	ppm	ppm	ppm	ppm	ppm	ppm	ppm
Avg	.00117	-.00596	.00037	.05747	.02764	.00023	127.72	.00011
Stddev	.00093	.00925	.00122	.00204	.00088	.00005	1.04	.00012
%RSD	79.226	155.22	327.64	3.5486	3.1759	23.660	.81279	108.09
#1	.00125	-.01464	.00026	.05716	.02813	.00022	127.35	.00021
#2	.00205	-.00701	-.00078	.05560	.02662	.00018	126.92	.00013
#3	.00020	.00377	.00164	.05965	.02815	.00028	128.89	-.00002
Check ?	Chk Pass	Chk Pass	Chk Pass	Chk Pass	Chk Pass	Chk Pass	Chk Pass	Chk Pass
High Limit								
Low Limit								

Elem	Co2286	Cr2677	Cu2247	Fe2611	K_7664	Li6707	Mg2790	Mn2576
Units	ppm	ppm	ppm	ppm	ppm	ppm	ppm	ppm
Avg	.00027	.00090	.01009	.02031	2.5853	.01995	32.558	.04793
Stddev	.00056	.00109	.00042	.00894	.0945	.00518	.278	.00190
%RSD	208.67	121.92	4.1494	44.026	3.6562	25.950	.85453	3.9665
#1	.00085	.00146	.01042	.02811	2.6682	.02326	32.522	.05007
#2	.00021	-.00036	.01022	.02229	2.4824	.01399	32.299	.04730
#3	-.00026	.00160	.00962	.01055	2.6053	.02261	32.852	.04643
Check ?	Chk Pass	Chk Pass	Chk Pass	Chk Pass	Chk Pass	Chk Pass	Chk Pass	Chk Pass
High Limit								
Low Limit								

Elem	Mo2020	Na5895	Ni2316	P_2149	Pb2203	Sb2068	Se1960	Si2124
Units	ppm	ppm	ppm	ppm	ppm	ppm	ppm	ppm
Avg	.00038	46.975	.00038	.00992	.00378	-.00381	.00198	3.5382
Stddev	.00001	.389	.00033	.00514	.00270	.00385	.00283	.0119
%RSD	1.5146	.82774	87.053	51.791	71.542	100.88	142.89	.33659
#1	.00038	46.842	.00000	.00464	.00569	-.00293	.00001	3.5245
#2	.00039	46.670	.00061	.01491	.00068	-.00048	.00522	3.5450
#3	.00039	47.413	.00052	.01022	.00497	-.00802	.00070	3.5451
Check ?	Chk Pass	Chk Pass	Chk Pass	Chk Pass	Chk Pass	Chk Pass	Chk Pass	Chk Pass
High Limit								
Low Limit								

Approved: June 27, 2016

Sample Name: L1606098622 Acquired: 6/25/2016 18:39:05 Type: Unk
Method: ICP-THERMO3_6010_200.7WATER_3YLINES(v975) Mode: CONC Corr. Factor: 1.00000(
User: JYH Custom ID1: Custom ID2: Custom ID3:
Comment: WG573530-01

Elem	Sn1899	Sr4077	Ti3372	Tl1908	V_2924	Zn2062	Zr3391
Units	ppm	ppm	ppm	ppm	ppm	ppm	ppm
Avg	.00017	1.7827	-.01653	-.00317	-.00057	.00858	.00262
Stddev	.00056	.0144	.00634	.00502	.00088	.00017	.00024
%RSD	326.45	.80805	38.350	158.35	154.19	1.9458	9.0067
#1	-.00048	1.7747	-.02093	-.00538	-.00155	.00859	.00236
#2	.00051	1.7740	-.00927	.00258	.00014	.00841	.00281
#3	.00049	1.7993	-.01940	-.00671	-.00029	.00875	.00270
Check ?	Chk Pass	Chk Pass	Chk Pass	Chk Pass	Chk Pass	Chk Pass	Chk Pass
High Limit							
Low Limit							

Int. Std.	Y_2243	Y_3600	Y_3774
Units	Cts/S	Cts/S	Cts/S
Avg	9602.2	57749.	2959.9
Stddev	40.4	252.	26.3
%RSD	.42032	.43708	.88902
#1	9555.9	57561.	2977.4
#2	9630.3	57650.	2972.6
#3	9620.3	58036.	2929.6

Approved: June 27, 2016

Sample Name: L1606098624 Acquired: 6/25/2016 18:42:58 Type: Unk
Method: ICP-THERMO3_6010_200.7WATER_3YLINES(v975) Mode: CONC Corr. Factor: 1.00000(
User: JYH Custom ID1: Custom ID2: Custom ID3:
Comment: WG573530-02

Elem	Ag3280	Al3082	As1890	B_2496	Ba4554	Be3131	Ca4226
Units	ppm	ppm	ppm	ppm	ppm	ppm	ppm
Avg	**.00037**	**.00561**	**.00154**	**.40348**	**.02348**	**.00039**	**237.24**
Stddev	.00142	.00394	.00506	.00070	.00039	.00006	.43
%RSD	386.92	70.246	327.66	.17357	1.6661	16.452	.18001
#1	.00014	.00128	.00004	.40369	.02381	.00037	237.56
#2	-.00093	.00658	-.00259	.40270	.02305	.00046	237.41
#3	.00189	.00898	.00718	.40405	.02358	.00034	236.75
Check ?	Chk Pass	Chk Pass	Chk Pass	Chk Pass	Chk Pass	Chk Pass	Chk Pass
High Limit							
Low Limit							

Elem	Cd2288	Co2286	Cr2677	Cu2247	Fe2611	K_7664	Li6707
Units	ppm	ppm	ppm	ppm	ppm	ppm	ppm
Avg	**-.00005**	**-.00007**	**.00152**	**.02649**	**.02448**	**5.9223**	**.01174**
Stddev	.00017	.00052	.00056	.00200	.00699	.0587	.00396
%RSD	362.68	725.31	36.507	7.5377	28.540	.99123	33.722
#1	-.00014	.00052	.00185	.02553	.03123	5.8563	.01398
#2	-.00015	-.00040	.00183	.02879	.02493	5.9416	.00717
#3	.00015	-.00034	.00088	.02516	.01728	5.9689	.01408
Check ?	Chk Pass	Chk Pass	Chk Pass	Chk Pass	Chk Pass	Chk Pass	Chk Pass
High Limit							
Low Limit							

Elem	Mg2790	Mn2576	Mo2020	Na5895	Ni2316	P_2149	Pb2203
Units	ppm	ppm	ppm	ppm	ppm	ppm	ppm
Avg	**66.698**	**.32515**	**.00019**	**63.762**	**.00021**	**.01502**	**.00144**
Stddev	.426	.00095	.00039	.087	.00030	.00323	.00065
%RSD	.63897	.29073	207.41	.13653	145.82	21.500	44.732
#1	66.222	.32513	-.00023	63.794	-.00012	.01765	.00108
#2	67.045	.32421	.00055	63.829	.00049	.01601	.00219
#3	66.826	.32610	.00024	63.663	.00025	.01142	.00106
Check ?	Chk Pass	Chk Pass	Chk Pass	Chk Pass	Chk Pass	Chk Pass	Chk Pass
High Limit							
Low Limit							

Approved: June 27, 2016

Sample Name: L1606098624 Acquired: 6/25/2016 18:42:58 Type: Unk
Method: ICP-THERMO3_6010_200.7WATER_3YLINES(v975) Mode: CONC Corr. Factor: 1.00000(
User: JYH Custom ID1: Custom ID2: Custom ID3:
Comment: WG573530-02

Elem	Sb2068	Se1960	Si2124	Sn1899	Sr4077	Ti3372	Tl1908
Units	ppm	ppm	ppm	ppm	ppm	ppm	ppm
Avg	**-.00149**	**.00522**	**3.3709**	**-.00072**	**1.6690**	F **-.03355**	**-.00155**
Stddev	.00099	.00177	.0249	.00122	.0015	.00264	.00229
%RSD	66.177	33.876	.73770	169.83	.08806	7.8818	147.53
#1	-.00080	.00419	3.3514	-.00109	1.6686	-.03207	.00107
#2	-.00262	.00726	3.3989	-.00171	1.6706	-.03199	-.00316
#3	-.00106	.00421	3.3624	.00064	1.6678	-.03661	-.00256
Check ?	Chk Pass	Chk Pass	Chk Pass	Chk Pass	Chk Pass	Chk Fail	Chk Pass
High Limit						36.000	
Low Limit						-.03000	

Elem	V_2924	Zn2062	Zr3391
Units	ppm	ppm	ppm
Avg	**-.00040**	**.00877**	**.00210**
Stddev	.00049	.00015	.00054
%RSD	123.14	1.7509	25.986
#1	-.00082	.00894	.00208
#2	.00014	.00865	.00156
#3	-.00050	.00870	.00265
Check ?	Chk Pass	Chk Pass	Chk Pass
High Limit			
Low Limit			

Int. Std.	Y_2243	Y_3600	Y_3774
Units	Cts/S	Cts/S	Cts/S
Avg	**9491.7**	**57630.**	**3009.2**
Stddev	78.4	156.	15.6
%RSD	.82592	.27138	.51996
#1	9550.0	57451.	2991.3
#2	9402.6	57694.	3015.7
#3	9522.6	57743.	3020.5

Approved: June 27, 2016

Sample Name: L1606098626 Acquired: 6/25/2016 18:46:49 Type: Unk
Method: ICP-THERMO3_6010_200.7WATER_3YLINES(v975) Mode: CONC Corr. Factor: 1.00000(
User: JYH Custom ID1: Custom ID2: Custom ID3:
Comment:

Elem	Ag3280	Al3082	As1890	B_2496	Ba4554	Be3131	Ca4226	Cd2288
Units	ppm	ppm	ppm	ppm	ppm	ppm	ppm	ppm
Avg	.00327	.00679	.00038	.03972	.02631	.00014	117.32	.00023
Stddev	.00072	.00538	.00107	.00258	.00068	.00005	.34	.00019
%RSD	22.022	79.326	284.61	6.5079	2.6006	35.377	.28683	83.944
#1	.00409	.00166	-.00067	.03695	.02674	.00014	117.70	.00003
#2	.00295	.01240	.00033	.04014	.02552	.00019	117.19	.00023
#3	.00276	.00630	.00147	.04206	.02666	.00009	117.07	.00042
Check ?	Chk Pass	Chk Pass	Chk Pass	Chk Pass	Chk Pass	Chk Pass	Chk Pass	Chk Pass
High Limit								
Low Limit								

Elem	Co2286	Cr2677	Cu2247	Fe2611	K_7664	Li6707	Mg2790	Mn2576
Units	ppm	ppm	ppm	ppm	ppm	ppm	ppm	ppm
Avg	.00020	.00126	.00604	.03025	1.5600	.01598	35.418	-.00162
Stddev	.00014	.00104	.00157	.00896	.0430	.00117	.155	.00177
%RSD	71.567	82.474	25.938	29.612	2.7589	7.3145	.43775	108.92
#1	.00004	.00238	.00775	.03493	1.5696	.01501	35.426	-.00126
#2	.00029	.00033	.00573	.01992	1.5974	.01567	35.569	-.00006
#3	.00026	.00107	.00466	.03588	1.5130	.01728	35.259	-.00354
Check ?	Chk Pass	Chk Pass	Chk Pass	Chk Pass	Chk Pass	Chk Pass	Chk Pass	Chk Pass
High Limit								
Low Limit								

Elem	Mo2020	Na5895	Ni2316	P_2149	Pb2203	Sb2068	Se1960	Si2124
Units	ppm	ppm	ppm	ppm	ppm	ppm	ppm	ppm
Avg	.00045	17.994	-.00024	.00950	.00273	-.00253	.00429	2.8578
Stddev	.00029	.066	.00113	.00146	.00267	.00313	.00183	.0046
%RSD	65.363	.36928	461.23	15.318	98.010	123.57	42.598	.16060
#1	.00011	18.060	.00031	.00854	.00072	.00062	.00280	2.8530
#2	.00057	17.927	.00050	.00879	.00170	-.00564	.00374	2.8621
#3	.00066	17.996	-.00154	.01118	.00576	-.00258	.00633	2.8583
Check ?	Chk Pass	Chk Pass	Chk Pass	Chk Pass	Chk Pass	Chk Pass	Chk Pass	Chk Pass
High Limit								
Low Limit								

Approved: June 27, 2016

Sample Name: L1606098626 Acquired: 6/25/2016 18:46:49 Type: Unk
Method: ICP-THERMO3_6010_200.7WATER_3YLINES(v975) Mode: CONC Corr. Factor: 1.00000(
User: JYH Custom ID1: Custom ID2: Custom ID3:
Comment:

Elem	Sn1899	Sr4077	Ti3372	Tl1908	V_2924	Zn2062	Zr3391
Units	ppm	ppm	ppm	ppm	ppm	ppm	ppm
Avg	.00012	.95352	-.01676	-.00181	.00025	.00656	.00282
Stddev	.00004	.00361	.00400	.00055	.00086	.00005	.00124
%RSD	36.480	.37812	23.874	30.252	341.08	.79230	44.156
#1	.00017	.95765	-.01632	-.00120	.00116	.00654	.00348
#2	.00013	.95102	-.02097	-.00198	-.00055	.00661	.00138
#3	.00008	.95189	-.01300	-.00225	.00014	.00651	.00358
Check ?	Chk Pass	Chk Pass	Chk Pass	Chk Pass	Chk Pass	Chk Pass	Chk Pass
High Limit							
Low Limit							

Int. Std.	Y_2243	Y_3600	Y_3774
Units	Cts/S	Cts/S	Cts/S
Avg	9709.6	59301.	3058.5
Stddev	45.7	137.	18.4
%RSD	.47038	.23115	.60138
#1	9758.2	59149.	3039.9
#2	9703.1	59336.	3058.7
#3	9667.6	59417.	3076.7

Approved: June 27, 2016

Sample Name: L1606098628 Acquired: 6/25/2016 18:50:44 Type: Unk
Method: ICP-THERMO3_6010_200.7WATER_3YLINES(v975) Mode: CONC Corr. Factor: 1.00000(
User: JYH Custom ID1: Custom ID2: Custom ID3:
Comment:

Elem	Ag3280	Al3082	As1890	B_2496	Ba4554	Be3131	Ca4226
Units	ppm	ppm	ppm	ppm	ppm	ppm	ppm
Avg	**.00127**	**.00062**	**.00226**	**.03408**	**.02631**	**.00011**	**202.60**
Stddev	.00142	.00505	.00320	.00146	.00145	.00006	1.09
%RSD	111.97	810.26	141.74	4.2925	5.4989	52.470	.53642
#1	.00192	-.00172	.00570	.03364	.02795	.00015	202.20
#2	.00225	-.00283	-.00063	.03289	.02521	.00012	201.76
#3	-.00036	.00642	.00171	.03571	.02576	.00005	203.83
Check ?	Chk Pass	Chk Pass	Chk Pass	Chk Pass	Chk Pass	Chk Pass	Chk Pass
High Limit							
Low Limit							

Elem	Cd2288	Co2286	Cr2677	Cu2247	Fe2611	K_7664	Li6707
Units	ppm	ppm	ppm	ppm	ppm	ppm	ppm
Avg	**.00008**	**-.00018**	**.00230**	**.00706**	**.02884**	**3.1108**	**.02231**
Stddev	.00015	.00008	.00109	.00066	.02764	.1253	.00468
%RSD	173.92	43.590	47.288	9.3696	95.862	4.0286	20.962
#1	.00015	-.00019	.00355	.00741	.06027	3.2199	.01700
#2	-.00008	-.00010	.00186	.00630	.00830	2.9739	.02412
#3	.00019	-.00026	.00151	.00747	.01794	3.1385	.02581
Check ?	Chk Pass	Chk Pass	Chk Pass	Chk Pass	Chk Pass	Chk Pass	Chk Pass
High Limit							
Low Limit							

Elem	Mg2790	Mn2576	Mo2020	Na5895	Ni2316	P_2149	Pb2203
Units	ppm	ppm	ppm	ppm	ppm	ppm	ppm
Avg	**77.982**	**.03186**	**.00054**	**22.893**	**.00124**	**.00646**	**.00417**
Stddev	.421	.00093	.00029	.135	.00089	.00201	.00077
%RSD	.53979	2.9039	53.423	.59091	71.804	31.048	18.563
#1	77.763	.03137	.00064	22.869	.00109	.00439	.00500
#2	77.715	.03128	.00078	22.771	.00220	.00660	.00405
#3	78.467	.03292	.00022	23.039	.00044	.00839	.00347
Check ?	Chk Pass	Chk Pass	Chk Pass	Chk Pass	Chk Pass	Chk Pass	Chk Pass
High Limit							
Low Limit							

Approved: June 27, 2016

Sample Name: L1606098628 Acquired: 6/25/2016 18:50:44 Type: Unk
Method: ICP-THERMO3_6010_200.7WATER_3YLINES(v975) Mode: CONC Corr. Factor: 1.00000(
User: JYH Custom ID1: Custom ID2: Custom ID3:
Comment:

Elem	Sb2068	Se1960	Si2124	Sn1899	Sr4077	Ti3372	Tl1908
Units	ppm	ppm	ppm	ppm	ppm	ppm	ppm
Avg	**-.00202**	**.00107**	**3.6233**	**.00060**	**2.4441**	F **-.03051**	**-.00323**
Stddev	.00386	.00287	.0015	.00175	.0120	.00406	.00089
%RSD	190.96	268.98	.04080	291.82	.49257	13.319	27.545
#1	.00200	.00365	3.6232	-.00046	2.4407	-.03513	-.00322
#2	-.00236	-.00203	3.6248	-.00036	2.4341	-.02890	-.00413
#3	-.00571	.00158	3.6218	.00262	2.4575	-.02750	-.00235
Check ?	Chk Pass	Chk Pass	Chk Pass	Chk Pass	Chk Pass	Chk Fail	Chk Pass
High Limit						36.000	
Low Limit						-.03000	

Elem	V_2924	Zn2062	Zr3391
Units	ppm	ppm	ppm
Avg	**-.00057**	**.01373**	**.00279**
Stddev	.00055	.00005	.00121
%RSD	96.088	.39414	43.503
#1	-.00086	.01376	.00139
#2	-.00092	.01376	.00355
#3	.00006	.01367	.00343
Check ?	Chk Pass	Chk Pass	Chk Pass
High Limit			
Low Limit			

Int. Std.	Y_2243	Y_3600	Y_3774
Units	Cts/S	Cts/S	Cts/S
Avg	**9549.4**	**58061.**	**2994.7**
Stddev	10.8	342.	16.3
%RSD	.11322	.58988	.54589
#1	9556.3	57786.	2984.2
#2	9554.9	57953.	3013.5
#3	9536.9	58445.	2986.3

Approved: June 27, 2016

Sample Name: CCV Acquired: 6/25/2016 18:54:37 Type: QC
Method: ICP-THERMO3_6010_200.7WATER_3YLINES(v975) Mode: CONC Corr. Factor: 1.00000(
User: JYH Custom ID1: Custom ID2: Custom ID3:
Comment:

Elem	Ag3280	Al3082	As1890	B_2496	Ba4554	Be3131	Ca4226
Units	ppm	ppm	ppm	ppm	ppm	ppm	ppm
Avg	.36142	9.0966	F .35164	F .43504	F .88841	.04556	F 8.8985
Stddev	.00063	.0241	.00214	.00359	.00668	.00015	.0636
%RSD	.17458	.26527	.60772	.82605	.75211	.32062	.71530
#1	.36081	9.1069	.35253	.43880	.88074	.04567	8.8250
#2	.36138	9.0691	.35318	.43467	.89150	.04539	8.9365
#3	.36207	9.1139	.34920	.43164	.89299	.04562	8.9341
Check ?	Chk Pass	Chk Pass	Chk Fail	Chk Fail	Chk Fail	Chk Pass	Chk Fail
Value			.40000	.50000	1.0000		10.000
Range			-10.000%	-10.000%	-10.000%		-10.000%

Elem	Cd2288	Co2286	Cr2677	Cu2247	Fe2611	K_7664	Li6707
Units	ppm	ppm	ppm	ppm	ppm	ppm	ppm
Avg	.04504	F .17683	F .44843	.45584	F 3.5682	F 43.223	.90012
Stddev	.00036	.00059	.00210	.00028	.0180	.402	.00642
%RSD	.79578	.33417	.46848	.06078	.50416	.93081	.71346
#1	.04493	.17615	.45006	.45571	3.5475	42.758	.89283
#2	.04475	.17711	.44916	.45565	3.5796	43.446	.90262
#3	.04544	.17723	.44606	.45616	3.5775	43.464	.90492
Check ?	Chk Pass	Chk Fail	Chk Fail	Chk Pass	Chk Fail	Chk Fail	Chk Pass
Value		.20000	.50000		4.0000	50.000	
Range		-10.000%	-10.000%		-10.000%	-10.000%	

Elem	Mg2790	Mn2576	Mo2020	Na5895	Ni2316	P_2149	Pb2203
Units	ppm	ppm	ppm	ppm	ppm	ppm	ppm
Avg	F 8.4568	F .44683	.90610	F 43.837	.45006	F 8.8106	F .44997
Stddev	.1941	.00153	.00307	.290	.00031	.0184	.00285
%RSD	2.2957	.34349	.33891	.66256	.06941	.20845	.63417
#1	8.2816	.44509	.90942	43.504	.44975	8.7897	.44790
#2	8.6655	.44738	.90552	43.973	.45037	8.8181	.44879
#3	8.4231	.44801	.90336	44.035	.45007	8.8241	.45322
Check ?	Chk Fail	Chk Fail	Chk Pass	Chk Fail	Chk Pass	Chk Fail	Chk Fail
Value	10.000	.50000		50.000		10.000	.50000
Range	-10.000%	-10.000%		-10.000%		-10.000%	-10.000%

Approved: June 27, 2016

Sample Name: CCV Acquired: 6/25/2016 18:54:37 Type: QC
Method: ICP-THERMO3_6010_200.7WATER_3YLINES(v975) Mode: CONC Corr. Factor: 1.00000(
User: JYH Custom ID1: Custom ID2: Custom ID3:
Comment:

Elem	Sb2068	Se1960	Si2124	Sn1899	Sr4077	Ti3372	Tl1908
Units	ppm	ppm	ppm	ppm	ppm	ppm	ppm
Avg	F 1.0511	F .35868	4.5430	F .88663	F .88982	F .89732	.46317
Stddev	.0038	.00393	.0064	.00114	.00700	.00126	.00115
%RSD	.35733	1.0963	.14052	.12909	.78679	.14039	.24883
#1	1.0514	.35522	4.5358	.88537	.88186	.89705	.46442
#2	1.0547	.35787	4.5453	.88691	.89256	.89622	.46295
#3	1.0472	.36295	4.5480	.88760	.89503	.89870	.46215
Check ?	Chk Fail	Chk Fail	Chk Pass	Chk Fail	Chk Fail	Chk Fail	Chk Pass
Value	1.2000	.40000		1.0000	1.0000	1.0000	
Range	-10.000%	-10.000%		-10.000%	-10.000%	-10.000%	

Elem	V_2924	Zn2062	Zr3391
Units	ppm	ppm	ppm
Avg	.92451	F .89326	F 2.6142
Stddev	.00239	.00079	.0303
%RSD	.25806	.08826	1.1591
#1	.92697	.89416	2.5794
#2	.92435	.89291	2.6285
#3	.92221	.89270	2.6347
Check ?	Chk Pass	Chk Fail	Chk Fail
Value		1.0000	1.0000
Range		-10.000%	10.000%

Int. Std.	Y_2243	Y_3600	Y_3774
Units	Cts/S	Cts/S	Cts/S
Avg	10436.	62603.	3229.6
Stddev	7.	58.	39.3
%RSD	.06851	.09259	1.2179
#1	10435.	62597.	3274.8
#2	10443.	62548.	3203.4
#3	10429.	62663.	3210.5

Approved: June 27, 2016

Sample Name: CCB Acquired: 6/25/2016 18:58:15 Type: Blank
Method: ICP-THERMO3_6010_200.7WATER_3YLINES(v975) Mode: CONC Corr. Factor: 1.00000(
User: JYH Custom ID1: Custom ID2: Custom ID3:
Comment:

Elem	Ag3280	Al3082	As1890	B_2496	Ba4554	Be3131	Ca4226	Cd2288
Units	ppm	ppm	ppm	ppm	ppm	ppm	ppm	ppm
Avg	.00102	-.00634	.00315	-.00143	.00123	.00009	-.03120	-.00001
Stddev	.00036	.00615	.00146	.00223	.00014	.00007	.03757	.00022
%RSD	35.623	96.910	46.271	156.16	11.328	79.889	120.40	3000.5
#1	.00142	-.00623	.00470	-.00112	.00129	.00016	.01024	.00017
#2	.00091	-.01255	.00293	-.00379	.00133	.00004	-.06303	-.00025
#3	.00072	-.00026	.00181	.00063	.00107	.00005	-.04081	.00005
Check ?	Chk Pass	Chk Pass	Chk Pass	Chk Pass	Chk Pass	Chk Pass	Chk Pass	Chk Pass
High Limit								
Low Limit								

Elem	Co2286	Cr2677	Cu2247	Fe2611	K_7664	Li6707	Mg2790	Mn2576
Units	ppm	ppm	ppm	ppm	ppm	ppm	ppm	ppm
Avg	.00001	-.00012	.00040	.00652	.00729	-.00094	.01960	-.00009
Stddev	.00003	.00070	.00057	.00448	.10732	.00258	.12813	.00039
%RSD	340.66	581.54	142.03	68.614	1471.3	275.05	653.72	408.22
#1	-.00000	.00019	-.00025	.00247	.06763	-.00204	-.01079	.00011
#2	.00004	-.00093	.00068	.01133	.07087	.00201	.16019	-.00054
#3	-.00001	.00037	.00077	.00577	-.11662	-.00279	-.09060	.00015
Check ?	Chk Pass	Chk Pass	Chk Pass	Chk Pass	Chk Pass	Chk Pass	Chk Pass	Chk Pass
High Limit								
Low Limit								

Elem	Mo2020	Na5895	Ni2316	P_2149	Pb2203	Sb2068	Se1960	Si2124
Units	ppm	ppm	ppm	ppm	ppm	ppm	ppm	ppm
Avg	.00312	.01765	-.00021	.00497	.00440	.00279	.00542	.03094
Stddev	.00023	.01443	.00123	.00520	.00590	.00458	.00181	.00198
%RSD	7.4573	81.775	586.87	104.64	134.12	164.15	33.357	6.4039
#1	.00298	.03423	-.00101	.00374	.00273	.00293	.00481	.03016
#2	.00339	.00793	-.00083	.01067	.01095	-.00186	.00399	.03319
#3	.00300	.01078	.00121	.00049	-.00049	.00730	.00745	.02947
Check ?	Chk Pass	Chk Pass	Chk Pass	Chk Pass	Chk Pass	Chk Pass	Chk Pass	Chk Pass
High Limit								
Low Limit								

Approved: June 27, 2016

Sample Name: CCB Acquired: 6/25/2016 18:58:15 Type: Blank
Method: ICP-THERMO3_6010_200.7WATER_3YLINES(v975) Mode: CONC Corr. Factor: 1.00000(
User: JYH Custom ID1: Custom ID2: Custom ID3:
Comment:

Elem	Sn1899	Sr4077	Ti3372	Tl1908	V_2924	Zn2062	Zr3391
Units	ppm	ppm	ppm	ppm	ppm	ppm	ppm
Avg	**.00029**	**.00057**	**.00328**	**-.00363**	**.00052**	**.00010**	**.00222**
Stddev	.00020	.00050	.00575	.00205	.00106	.00011	.00064
%RSD	66.832	88.088	175.09	56.396	206.25	116.18	28.891
#1	.00017	.00114	-.00137	-.00544	-.00047	.00019	.00164
#2	.00052	.00028	.00971	-.00141	.00038	-.00003	.00291
#3	.00019	.00027	.00151	-.00405	.00164	.00012	.00210
Check ?	Chk Pass	Chk Pass	Chk Pass	Chk Pass	Chk Pass	Chk Pass	Chk Pass
High Limit							
Low Limit							

Int. Std.	Y_2243	Y_3600	Y_3774
Units	Cts/S	Cts/S	Cts/S
Avg	**10029.**	**60890.**	**3064.8**
Stddev	14.	97.	13.9
%RSD	.13680	.15850	.45397
#1	10045.	60780.	3055.3
#2	10022.	60930.	3080.8
#3	10020.	60960.	3058.3

Approved: June 27, 2016

Sample Name: L1606098630 Acquired: 6/25/2016 19:02:11 Type: Unk
Method: ICP-THERMO3_6010_200.7WATER_3YLINES(v975) Mode: CONC Corr. Factor: 1.00000(
User: JYH Custom ID1: Custom ID2: Custom ID3:
Comment:

Elem	Ag3280	Al3082	As1890	B_2496	Ba4554	Be3131	Ca4226
Units	ppm	ppm	ppm	ppm	ppm	ppm	ppm
Avg	**.00160**	**.04734**	**-.00156**	**.13569**	**.01871**	**.00015**	**238.04**
Stddev	.00181	.00348	.00404	.00135	.00123	.00008	.85
%RSD	113.48	7.3553	258.52	.99665	6.5967	52.824	.35679
#1	.00017	.04905	-.00155	.13421	.01822	.00022	239.01
#2	.00364	.04964	.00247	.13685	.01779	.00007	237.71
#3	.00098	.04333	-.00561	.13603	.02011	.00014	237.41
Check ?	Chk Pass	Chk Pass	Chk Pass	Chk Pass	Chk Pass	Chk Pass	Chk Pass
High Limit							
Low Limit							

Elem	Cd2288	Co2286	Cr2677	Cu2247	Fe2611	K_7664	Li6707
Units	ppm	ppm	ppm	ppm	ppm	ppm	ppm
Avg	**.00026**	**.00032**	**.00251**	**.01182**	**.03060**	**3.4183**	**.04090**
Stddev	.00010	.00018	.00081	.00072	.01332	.0462	.00200
%RSD	39.577	56.009	32.204	6.0677	43.540	1.3506	4.8796
#1	.00014	.00047	.00287	.01260	.01963	3.3856	.03874
#2	.00034	.00036	.00308	.01119	.04543	3.4711	.04128
#3	.00028	.00012	.00159	.01167	.02674	3.3981	.04268
Check ?	Chk Pass	Chk Pass	Chk Pass	Chk Pass	Chk Pass	Chk Pass	Chk Pass
High Limit							
Low Limit							

Elem	Mg2790	Mn2576	Mo2020	Na5895	Ni2316	P_2149	Pb2203
Units	ppm	ppm	ppm	ppm	ppm	ppm	ppm
Avg	**90.439**	**.21655**	**.00156**	**78.879**	**.00140**	**.01756**	**.00033**
Stddev	.173	.00121	.00013	.416	.00068	.00677	.00046
%RSD	.19086	.55720	8.0204	.52709	48.349	38.536	138.30
#1	90.626	.21726	.00143	79.353	.00191	.01647	.00076
#2	90.405	.21515	.00168	78.710	.00063	.02480	-.00016
#3	90.286	.21722	.00157	78.574	.00166	.01140	.00040
Check ?	Chk Pass	Chk Pass	Chk Pass	Chk Pass	Chk Pass	Chk Pass	Chk Pass
High Limit							
Low Limit							

Approved: June 27, 2016

Sample Name: L1606098630 Acquired: 6/25/2016 19:02:11 Type: Unk
Method: ICP-THERMO3_6010_200.7WATER_3YLINES(v975) Mode: CONC Corr. Factor: 1.00000(
User: JYH Custom ID1: Custom ID2: Custom ID3:
Comment:

Elem	Sb2068	Se1960	Si2124	Sn1899	Sr4077	Ti3372	Tl1908
Units	ppm	ppm	ppm	ppm	ppm	ppm	ppm
Avg	**-.00294**	**-.00177**	**5.6111**	**-.00017**	**7.0275**	F **-.03316**	**-.00254**
Stddev	.00229	.00087	.0076	.00038	.0379	.00293	.00099
%RSD	77.743	49.294	.13521	227.38	.53946	8.8247	38.798
#1	-.00354	-.00250	5.6121	-.00026	7.0707	-.03043	-.00171
#2	-.00042	-.00199	5.6030	-.00050	7.0124	-.03625	-.00363
#3	-.00488	-.00081	5.6181	.00025	6.9995	-.03280	-.00229
Check ?	Chk Pass	Chk Pass	Chk Pass	Chk Pass	Chk Pass	Chk Fail	Chk Pass
High Limit						36.000	
Low Limit						-.03000	

Elem	V_2924	Zn2062	Zr3391
Units	ppm	ppm	ppm
Avg	**-.00065**	**.02003**	**.00667**
Stddev	.00064	.00007	.00116
%RSD	98.374	.34297	17.407
#1	-.00116	.01996	.00557
#2	-.00088	.02003	.00654
#3	.00007	.02010	.00788
Check ?	Chk Pass	Chk Pass	Chk Pass
High Limit			
Low Limit			

Int. Std.	Y_2243	Y_3600	Y_3774
Units	Cts/S	Cts/S	Cts/S
Avg	**9361.9**	**56594.**	**2990.6**
Stddev	23.4	147.	20.1
%RSD	.24995	.25968	.67365
#1	9379.7	56762.	2967.6
#2	9370.7	56528.	3005.2
#3	9335.4	56491.	2998.9

Approved: June 27, 2016

Sample Name: L1606098632S Acquired: 6/25/2016 19:06:04 Type: Unk
Method: ICP-THERMO3_6010_200.7WATER_3YLINES(v975) Mode: CONC Corr. Factor: 1.00000(
User: JYH Custom ID1: Custom ID2: Custom ID3:
Comment: WG573530-06

Elem	Ag3280	Al3082	As1890	B_2496	Ba4554	Be3131	Ca4226	Cd2288
Units	ppm	ppm	ppm	ppm	ppm	ppm	ppm	ppm
Avg	**.18902**	**4.8212**	**.19116**	**.97374**	**.50077**	**.02402**	**134.52**	**.02388**
Stddev	.00088	.0081	.00239	.00462	.00118	.00003	.34	.00017
%RSD	.46488	.16867	1.2481	.47438	.23617	.14314	.25228	.70472
#1	.18980	4.8271	.19377	.97198	.50123	.02406	134.68	.02373
#2	.18919	4.8246	.18910	.97898	.49943	.02400	134.13	.02406
#3	.18807	4.8119	.19060	.97026	.50165	.02400	134.75	.02386
Check ?	Chk Pass	Chk Pass	Chk Pass	Chk Pass	Chk Pass	Chk Pass	Chk Pass	Chk Pass
High Limit								
Low Limit								

Elem	Co2286	Cr2677	Cu2247	Fe2611	K_7664	Li6707	Mg2790	Mn2576
Units	ppm	ppm	ppm	ppm	ppm	ppm	ppm	ppm
Avg	**.09189**	**.23665**	**.24218**	**1.8859**	**25.617**	**.51395**	**37.596**	**.28166**
Stddev	.00021	.00120	.00028	.0089	.037	.00043	.192	.00203
%RSD	.23170	.50673	.11712	.47202	.14467	.08375	.50984	.71945
#1	.09190	.23534	.24190	1.8828	25.580	.51444	37.585	.28070
#2	.09167	.23691	.24247	1.8960	25.619	.51376	37.792	.28399
#3	.09210	.23769	.24219	1.8790	25.654	.51365	37.409	.28029
Check ?	Chk Pass	Chk Pass	Chk Pass	Chk Pass	Chk Pass	Chk Pass	Chk Pass	Chk Pass
High Limit								
Low Limit								

Elem	Mo2020	Na5895	Ni2316	P_2149	Pb2203	Sb2068	Se1960	Si2124
Units	ppm	ppm	ppm	ppm	ppm	ppm	ppm	ppm
Avg	**.49448**	**71.230**	**.23175**	**4.7310**	**.23416**	**.56777**	**.18400**	**6.1097**
Stddev	.00088	.164	.00128	.0060	.00191	.00602	.00319	.0038
%RSD	.17884	.22978	.55101	.12688	.81554	1.0604	1.7354	.06148
#1	.49529	71.252	.23067	4.7327	.23616	.57278	.18033	6.1129
#2	.49354	71.056	.23316	4.7244	.23394	.56944	.18613	6.1108
#3	.49461	71.382	.23142	4.7360	.23236	.56109	.18555	6.1056
Check ?	Chk Pass	Chk Pass	Chk Pass	Chk Pass	Chk Pass	Chk Pass	Chk Pass	Chk Pass
High Limit								
Low Limit								

Approved: June 27, 2016

Sample Name: L1606098632S Acquired: 6/25/2016 19:06:04 Type: Unk
Method: ICP-THERMO3_6010_200.7WATER_3YLINES(v975) Mode: CONC Corr. Factor: 1.00000(
User: JYH Custom ID1: Custom ID2: Custom ID3:
Comment: WG573530-06

Elem	Sn1899	Sr4077	Ti3372	Tl1908	V_2924	Zn2062	Zr3391
Units	ppm	ppm	ppm	ppm	ppm	ppm	ppm
Avg	.46869	2.2839	.45630	.23531	.49366	.46774	.01477
Stddev	.00224	.0055	.00571	.00163	.00079	.00046	.00310
%RSD	.47718	.23955	1.2515	.69229	.16011	.09871	21.022
#1	.47047	2.2847	.45118	.23550	.49390	.46819	.01151
#2	.46942	2.2781	.45528	.23360	.49431	.46777	.01510
#3	.46618	2.2889	.46246	.23684	.49278	.46726	.01769
Check ?	Chk Pass	Chk Pass	Chk Pass	Chk Pass	Chk Pass	Chk Pass	Chk Pass
High Limit							
Low Limit							

Int. Std.	Y_2243	Y_3600	Y_3774
Units	Cts/S	Cts/S	Cts/S
Avg	9505.1	57443.	2995.1
Stddev	12.6	181.	7.9
%RSD	.13263	.31567	.26290
#1	9490.9	57238.	2989.7
#2	9509.8	57583.	3004.2
#3	9514.8	57507.	2991.6

Approved: June 27, 2016

Sample Name: L1606098634S Acquired: 6/25/2016 19:09:42 Type: Unk
Method: ICP-THERMO3_6010_200.7WATER_3YLINES(v975) Mode: CONC Corr. Factor: 1.00000(
User: JYH Custom ID1: Custom ID2: Custom ID3:
Comment: WG573530-07

Elem	Ag3280	Al3082	As1890	B_2496	Ba4554	Be3131	Ca4226	Cd2288
Units	ppm	ppm	ppm	ppm	ppm	ppm	ppm	ppm
Avg	**.19165**	**4.8639**	**.19259**	**.98224**	**.50433**	**.02434**	**136.41**	**.02397**
Stddev	.00283	.0058	.00215	.00673	.00181	.00002	.41	.00039
%RSD	1.4742	.11932	1.1143	.68564	.35885	.08391	.29851	1.6453
#1	.19474	4.8576	.19410	.97512	.50399	.02434	136.06	.02438
#2	.19099	4.8690	.19014	.98851	.50272	.02431	136.30	.02394
#3	.18921	4.8651	.19354	.98310	.50629	.02435	136.86	.02359
Check ?	Chk Pass	Chk Pass	Chk Pass	Chk Pass	Chk Pass	Chk Pass	Chk Pass	Chk Pass
High Limit								
Low Limit								

Elem	Co2286	Cr2677	Cu2247	Fe2611	K_7664	Li6707	Mg2790	Mn2576
Units	ppm	ppm	ppm	ppm	ppm	ppm	ppm	ppm
Avg	**.09370**	**.23944**	**.24457**	**1.9014**	**25.851**	**.51838**	**38.336**	**.27292**
Stddev	.00027	.00087	.00143	.0128	.044	.00156	.167	.00356
%RSD	.28910	.36336	.58497	.67456	.17178	.30011	.43499	1.3028
#1	.09395	.23880	.24603	1.9045	25.902	.51991	38.172	.27676
#2	.09341	.23909	.24449	1.9124	25.822	.51842	38.330	.27226
#3	.09373	.24043	.24318	1.8873	25.829	.51680	38.505	.26974
Check ?	Chk Pass	Chk Pass	Chk Pass	Chk Pass	Chk Pass	Chk Pass	Chk Pass	Chk Pass
High Limit								
Low Limit								

Elem	Mo2020	Na5895	Ni2316	P_2149	Pb2203	Sb2068	Se1960	Si2124
Units	ppm	ppm	ppm	ppm	ppm	ppm	ppm	ppm
Avg	**.49947**	**74.848**	**.23412**	**4.7760**	**.23373**	**.57493**	**.18272**	**6.1711**
Stddev	.00101	.224	.00114	.0149	.00097	.00427	.00635	.0140
%RSD	.20163	.29965	.48754	.31111	.41349	.74220	3.4752	.22725
#1	.50053	74.661	.23450	4.7820	.23289	.57819	.18571	6.1610
#2	.49852	74.786	.23283	4.7591	.23352	.57010	.18702	6.1652
#3	.49936	75.096	.23502	4.7869	.23478	.57650	.17542	6.1871
Check ?	Chk Pass	Chk Pass	Chk Pass	Chk Pass	Chk Pass	Chk Pass	Chk Pass	Chk Pass
High Limit								
Low Limit								

Approved: June 27, 2016

Sample Name: L1606098634S Acquired: 6/25/2016 19:09:42 Type: Unk
Method: ICP-THERMO3_6010_200.7WATER_3YLINES(v975) Mode: CONC Corr. Factor: 1.00000(
User: JYH Custom ID1: Custom ID2: Custom ID3:
Comment: WG573530-07

Elem	Sn1899	Sr4077	Ti3372	Tl1908	V_2924	Zn2062	Zr3391
Units	ppm	ppm	ppm	ppm	ppm	ppm	ppm
Avg	**.47482**	**2.3307**	**.45927**	**.23900**	**.49848**	**.47191**	**.00533**
Stddev	.00086	.0091	.01368	.00122	.00164	.00108	.00076
%RSD	.18068	.39132	2.9792	.51192	.32871	.22881	14.237
#1	.47581	2.3242	.47279	.23871	.49842	.47284	.00492
#2	.47440	2.3268	.44543	.23794	.50015	.47073	.00620
#3	.47425	2.3411	.45961	.24034	.49687	.47217	.00485
Check ?	Chk Pass	Chk Pass	Chk Pass	Chk Pass	Chk Pass	Chk Pass	Chk Pass
High Limit							
Low Limit							

Int. Std.	Y_2243	Y_3600	Y_3774
Units	Cts/S	Cts/S	Cts/S
Avg	**9464.2**	**57182.**	**2975.2**
Stddev	11.1	55.	14.2
%RSD	.11755	.09672	.47580
#1	9463.1	57128.	2991.6
#2	9475.9	57180.	2967.1
#3	9453.7	57239.	2967.1

Approved: June 27, 2016

Sample Name: L1606098636SD Acquired: 6/25/2016 19:13:21 Type: Unk
Method: ICP-THERMO3_6010_200.7WATER_3YLINES(v975) Mode: CONC Corr. Factor: 1.00000(
User: JYH Custom ID1: Custom ID2: Custom ID3:
Comment: WG573530-08

Elem	Ag3280	Al3082	As1890	B_2496	Ba4554	Be3131	Ca4226	Cd2288
Units	ppm	ppm	ppm	ppm	ppm	ppm	ppm	ppm
Avg	**.19162**	**4.8756**	**.19532**	**1.3252**	**.50705**	**.02431**	**243.19**	**.02436**
Stddev	.00178	.0135	.00259	.0039	.00540	.00016	2.22	.00014
%RSD	.92905	.27765	1.3247	.29569	1.0646	.65896	.91281	.56637
#1	.19240	4.8805	.19500	1.3207	.51326	.02435	245.71	.02449
#2	.18958	4.8859	.19805	1.3282	.50441	.02444	242.33	.02421
#3	.19287	4.8603	.19291	1.3265	.50349	.02413	241.52	.02439
Check ?	Chk Pass	Chk Pass	Chk Pass	Chk Pass	Chk Pass	Chk Pass	Chk Pass	Chk Pass
High Limit								
Low Limit								

Elem	Co2286	Cr2677	Cu2247	Fe2611	K_7664	Li6707	Mg2790	Mn2576
Units	ppm	ppm	ppm	ppm	ppm	ppm	ppm	ppm
Avg	**.09290**	**.23671**	**.29685**	**1.9145**	**29.596**	**.51587**	**71.839**	**.60737**
Stddev	.00022	.00172	.00059	.0369	.191	.00194	.252	.00417
%RSD	.23161	.72762	.19867	1.9280	.64372	.37694	.35080	.68663
#1	.09280	.23499	.29694	1.9564	29.779	.51781	72.039	.61218
#2	.09315	.23843	.29739	1.9005	29.610	.51588	71.921	.60495
#3	.09276	.23672	.29622	1.8867	29.399	.51393	71.556	.60497
Check ?	Chk Pass	Chk Pass	Chk Pass	Chk Pass	Chk Pass	Chk Pass	Chk Pass	Chk Pass
High Limit								
Low Limit								

Elem	Mo2020	Na5895	Ni2316	P_2149	Pb2203	Sb2068	Se1960	Si2124
Units	ppm	ppm	ppm	ppm	ppm	ppm	ppm	ppm
Avg	**.49958**	**89.482**	**.23320**	**4.8335**	**.23655**	**.57885**	**.18210**	**6.3388**
Stddev	.00153	.784	.00050	.0076	.00169	.00511	.00473	.0094
%RSD	.30585	.87569	.21296	.15803	.71424	.88252	2.5997	.14817
#1	.49951	90.366	.23335	4.8331	.23580	.57825	.18575	6.3355
#2	.50114	89.209	.23361	4.8414	.23849	.57407	.18379	6.3494
#3	.49809	88.872	.23265	4.8261	.23537	.58424	.17675	6.3314
Check ?	Chk Pass	Chk Pass	Chk Pass	Chk Pass	Chk Pass	Chk Pass	Chk Pass	Chk Pass
High Limit								
Low Limit								

Approved: June 27, 2016

Sample Name: L1606098636SD Acquired: 6/25/2016 19:13:21 Type: Unk
Method: ICP-THERMO3_6010_200.7WATER_3YLINES(v975) Mode: CONC Corr. Factor: 1.00000(
User: JYH Custom ID1: Custom ID2: Custom ID3:
Comment: WG573530-08

Elem	Sn1899	Sr4077	Ti3372	Tl1908	V_2924	Zn2062	Zr3391
Units	ppm	ppm	ppm	ppm	ppm	ppm	ppm
Avg	**.47318**	**2.1504**	**.45196**	**.23380**	**.49243**	**.47726**	**.00396**
Stddev	.00235	.0203	.01296	.00229	.00254	.00239	.00140
%RSD	.49768	.94209	2.8683	.97909	.51630	.50171	35.414
#1	.47220	2.1736	.45301	.23117	.49302	.48002	.00408
#2	.47587	2.1417	.46436	.23534	.49462	.47583	.00530
#3	.47148	2.1359	.43850	.23489	.48964	.47592	.00250
Check ?	Chk Pass	Chk Pass	Chk Pass	Chk Pass	Chk Pass	Chk Pass	Chk Pass
High Limit							
Low Limit							

Int. Std.	Y_2243	Y_3600	Y_3774
Units	Cts/S	Cts/S	Cts/S
Avg	**9466.5**	**57687.**	**3000.7**
Stddev	28.5	42.	21.4
%RSD	.30105	.07212	.71153
#1	9499.3	57706.	2976.5
#2	9448.1	57639.	3017.0
#3	9452.0	57716.	3008.4

Approved: June 27, 2016

Sample Name: L1606098638SD Acquired: 6/25/2016 19:16:58 Type: Unk
Method: ICP-THERMO3_6010_200.7WATER_3YLINES(v975) Mode: CONC Corr. Factor: 1.00000(
User: JYH Custom ID1: Custom ID2: Custom ID3:
Comment: WG573530-09

Elem	Ag3280	Al3082	As1890	B_2496	Ba4554	Be3131	Ca4226	Cd2288
Units	ppm	ppm	ppm	ppm	ppm	ppm	ppm	ppm
Avg	**.19635**	**5.0111**	**.19662**	**1.3658**	**.50590**	**.02455**	**238.74**	**.02470**
Stddev	.00189	.0495	.00202	.0129	.00507	.00013	2.44	.00046
%RSD	.96164	.98714	1.0288	.94297	1.0027	.51871	1.0237	1.8632
#1	.19421	4.9540	.19875	1.3513	.50004	.02440	236.05	.02465
#2	.19777	5.0396	.19638	1.3761	.50894	.02464	240.82	.02518
#3	.19706	5.0398	.19472	1.3699	.50872	.02461	239.35	.02426
Check ?	Chk Pass	Chk Pass	Chk Pass	Chk Pass	Chk Pass	Chk Pass	Chk Pass	Chk Pass
High Limit								
Low Limit								

Elem	Co2286	Cr2677	Cu2247	Fe2611	K_7664	Li6707	Mg2790	Mn2576
Units	ppm	ppm	ppm	ppm	ppm	ppm	ppm	ppm
Avg	**.09456**	**.24315**	**.24888**	**1.9280**	**29.506**	**.51676**	**69.466**	**.60260**
Stddev	.00054	.00286	.00145	.0328	.362	.00473	.757	.00806
%RSD	.56749	1.1744	.58163	1.6990	1.2271	.91552	1.0898	1.3377
#1	.09518	.24020	.24797	1.8914	29.119	.51186	68.628	.59529
#2	.09432	.24590	.25055	1.9547	29.837	.52131	70.101	.61124
#3	.09419	.24336	.24812	1.9378	29.562	.51712	69.668	.60126
Check ?	Chk Pass	Chk Pass	Chk Pass	Chk Pass	Chk Pass	Chk Pass	Chk Pass	Chk Pass
High Limit								
Low Limit								

Elem	Mo2020	Na5895	Ni2316	P_2149	Pb2203	Sb2068	Se1960	Si2124
Units	ppm	ppm	ppm	ppm	ppm	ppm	ppm	ppm
Avg	**.50828**	**86.839**	**.23731**	**4.9079**	**.23796**	**.58722**	**.18727**	**6.3571**
Stddev	.00153	.812	.00040	.0105	.00122	.00763	.00717	.0147
%RSD	.30188	.93521	.16702	.21476	.51147	1.2987	3.8265	.23138
#1	.50998	85.938	.23758	4.9185	.23889	.59365	.18466	6.3682
#2	.50784	87.516	.23685	4.9076	.23841	.58922	.19537	6.3627
#3	.50701	87.061	.23748	4.8975	.23659	.57879	.18177	6.3405
Check ?	Chk Pass	Chk Pass	Chk Pass	Chk Pass	Chk Pass	Chk Pass	Chk Pass	Chk Pass
High Limit								
Low Limit								

Approved: June 27, 2016

Sample Name: L1606098638SD Acquired: 6/25/2016 19:16:58 Type: Unk
Method: ICP-THERMO3_6010_200.7WATER_3YLINES(v975) Mode: CONC Corr. Factor: 1.00000(
User: JYH Custom ID1: Custom ID2: Custom ID3:
Comment: WG573530-09

Elem	Sn1899	Sr4077	Ti3372	Tl1908	V_2924	Zn2062	Zr3391
Units	ppm	ppm	ppm	ppm	ppm	ppm	ppm
Avg	**.48230**	**2.1413**	**.45206**	**.24148**	**.50819**	**.47197**	**.00465**
Stddev	.00016	.0221	.00841	.00203	.00480	.00162	.00175
%RSD	.03337	1.0323	1.8614	.84256	.94539	.34380	37.692
#1	.48228	2.1164	.44367	.23931	.50264	.47335	.00633
#2	.48215	2.1586	.45201	.24177	.51108	.47237	.00283
#3	.48247	2.1488	.46050	.24334	.51084	.47018	.00481
Check ?	Chk Pass	Chk Pass	Chk Pass	Chk Pass	Chk Pass	Chk Pass	Chk Pass
High Limit							
Low Limit							

Int. Std.	Y_2243	Y_3600	Y_3774
Units	Cts/S	Cts/S	Cts/S
Avg	**9367.1**	**56617.**	**3005.4**
Stddev	24.2	279.	8.9
%RSD	.25886	.49353	.29743
#1	9345.0	56900.	3015.6
#2	9363.2	56609.	2998.7
#3	9393.0	56341.	3002.0

Approved: June 27, 2016

Sample Name: L1606098640 Acquired: 6/25/2016 19:20:35 Type: Unk
Method: ICP-THERMO3_6010_200.7WATER_3YLINES(v975) Mode: CONC Corr. Factor: 1.00000(
User: JYH Custom ID1: Custom ID2: Custom ID3:
Comment:

Elem	Ag3280	Al3082	As1890	B_2496	Ba4554	Be3131	Ca4226	Cd2288
Units	ppm	ppm	ppm	ppm	ppm	ppm	ppm	ppm
Avg	-.00070	.00014	.00047	.01204	.00394	.00013	2.2418	.00009
Stddev	.00052	.00246	.00354	.00206	.00041	.00015	.0448	.00026
%RSD	75.327	1722.8	753.06	17.114	10.437	111.96	1.9977	298.05
#1	-.00120	.00298	.00434	.01328	.00360	.00001	2.2906	-.00017
#2	-.00073	-.00107	-.00032	.00966	.00384	.00009	2.2025	.00008
#3	-.00016	-.00148	-.00261	.01318	.00440	.00029	2.2324	.00035
Check ?	Chk Pass	Chk Pass	Chk Pass	Chk Pass	Chk Pass	Chk Pass	Chk Pass	Chk Pass
High Limit								
Low Limit								

Elem	Co2286	Cr2677	Cu2247	Fe2611	K_7664	Li6707	Mg2790	Mn2576
Units	ppm	ppm	ppm	ppm	ppm	ppm	ppm	ppm
Avg	-.00011	-.00023	.00162	.03197	.19488	-.00199	.70657	-.00157
Stddev	.00020	.00043	.00063	.03003	.05117	.00159	.10487	.00034
%RSD	172.28	188.43	38.822	93.912	26.255	79.698	14.843	21.723
#1	-.00014	.00024	.00129	.06510	.20250	-.00219	.77648	-.00118
#2	.00010	-.00061	.00122	.00654	.14033	-.00346	.58598	-.00170
#3	-.00030	-.00032	.00234	.02429	.24180	-.00031	.75725	-.00182
Check ?	Chk Pass	Chk Pass	Chk Pass	Chk Pass	Chk Pass	Chk Pass	Chk Pass	Chk Pass
High Limit								
Low Limit								

Elem	Mo2020	Na5895	Ni2316	P_2149	Pb2203	Sb2068	Se1960	Si2124
Units	ppm	ppm	ppm	ppm	ppm	ppm	ppm	ppm
Avg	.00061	1.3245	-.00000	-.00132	.00155	-.00034	.00103	1.8661
Stddev	.00043	.0047	.00128	.00539	.00283	.00334	.00522	.0030
%RSD	69.622	.35334	42382.	408.47	183.18	979.63	508.03	.16155
#1	.00110	1.3264	-.00135	.00378	-.00057	-.00417	-.00062	1.8696
#2	.00029	1.3279	.00121	-.00695	.00477	.00193	.00687	1.8648
#3	.00045	1.3192	.00013	-.00078	.00045	.00122	-.00317	1.8641
Check ?	Chk Pass	Chk Pass	Chk Pass	Chk Pass	Chk Pass	Chk Pass	Chk Pass	Chk Pass
High Limit								
Low Limit								

Approved: June 27, 2016

Sample Name: L1606098640 Acquired: 6/25/2016 19:20:35 Type: Unk
Method: ICP-THERMO3_6010_200.7WATER_3YLINES(v975) Mode: CONC Corr. Factor: 1.00000(
User: JYH Custom ID1: Custom ID2: Custom ID3:
Comment:

Elem	Sn1899	Sr4077	Ti3372	Tl1908	V_2924	Zn2062	Zr3391
Units	ppm	ppm	ppm	ppm	ppm	ppm	ppm
Avg	.00060	.02890	-.00018	-.00245	.00125	.00316	.00092
Stddev	.00104	.00022	.00313	.00122	.00036	.00008	.00187
%RSD	172.87	.75581	1755.3	49.848	28.928	2.5446	202.44
#1	-.00053	.02865	.00335	-.00105	.00165	.00322	-.00102
#2	.00152	.02900	-.00128	-.00328	.00095	.00320	.00271
#3	.00082	.02905	-.00260	-.00302	.00115	.00307	.00108
Check ?	Chk Pass	Chk Pass	Chk Pass	Chk Pass	Chk Pass	Chk Pass	Chk Pass
High Limit							
Low Limit							

Int. Std.	Y_2243	Y_3600	Y_3774
Units	Cts/S	Cts/S	Cts/S
Avg	9902.6	60698.	3047.4
Stddev	11.3	88.	21.1
%RSD	.11376	.14441	.69149
#1	9915.6	60659.	3066.8
#2	9895.9	60798.	3025.0
#3	9896.3	60636.	3050.3

Approved: June 27, 2016

Sample Name: L1606098642 Acquired: 6/25/2016 19:24:31 Type: Unk
Method: ICP-THERMO3_6010_200.7WATER_3YLINES(v975) Mode: CONC Corr. Factor: 1.00000(
User: JYH Custom ID1: Custom ID2: Custom ID3:
Comment:

Elem	Ag3280	Al3082	As1890	B_2496	Ba4554	Be3131	Ca4226	Cd2288
Units	ppm	ppm	ppm	ppm	ppm	ppm	ppm	ppm
Avg	-.00084	-.00125	.00012	.00714	.00291	.00014	2.2957	-.00008
Stddev	.00151	.00416	.00315	.00149	.00136	.00010	.0287	.00011
%RSD	179.62	331.72	2535.0	20.853	46.790	76.580	1.2503	140.66
#1	.00086	.00295	-.00350	.00543	.00443	.00023	2.2645	-.00020
#2	-.00134	-.00134	.00221	.00806	.00180	.00015	2.3210	.00001
#3	-.00204	-.00537	.00167	.00794	.00250	.00002	2.3016	-.00004
Check ?	Chk Pass	Chk Pass	Chk Pass	Chk Pass	Chk Pass	Chk Pass	Chk Pass	Chk Pass
High Limit								
Low Limit								

Elem	Co2286	Cr2677	Cu2247	Fe2611	K_7664	Li6707	Mg2790	Mn2576
Units	ppm	ppm	ppm	ppm	ppm	ppm	ppm	ppm
Avg	.00027	.00054	.00126	.01879	.13459	.00101	.70251	-.00031
Stddev	.00021	.00073	.00033	.01779	.06299	.00139	.04015	.00188
%RSD	76.216	135.58	26.342	94.669	46.805	137.70	5.7150	613.21
#1	.00043	.00109	.00162	.03687	.13442	.00244	.65916	.00151
#2	.00035	-.00029	.00096	.01820	.19766	.00092	.73842	-.00224
#3	.00004	.00081	.00121	.00130	.07167	-.00034	.70994	-.00020
Check ?	Chk Pass	Chk Pass	Chk Pass	Chk Pass	Chk Pass	Chk Pass	Chk Pass	Chk Pass
High Limit								
Low Limit								

Elem	Mo2020	Na5895	Ni2316	P_2149	Pb2203	Sb2068	Se1960	Si2124
Units	ppm	ppm	ppm	ppm	ppm	ppm	ppm	ppm
Avg	.00012	1.3914	-.00012	.00599	-.00050	-.00197	.00192	1.9147
Stddev	.00031	.0274	.00128	.00446	.00248	.00478	.00405	.0013
%RSD	265.01	1.9704	1039.6	74.477	491.66	243.04	211.10	.06740
#1	-.00017	1.4067	.00078	.00869	.00158	.00334	.00542	1.9141
#2	.00008	1.4078	.00044	.00843	.00015	-.00331	-.00251	1.9137
#3	.00044	1.3598	-.00159	.00084	-.00325	-.00593	.00284	1.9161
Check ?	Chk Pass	Chk Pass	Chk Pass	Chk Pass	Chk Pass	Chk Pass	Chk Pass	Chk Pass
High Limit								
Low Limit								

Approved: June 27, 2016

Sample Name: L1606098642 Acquired: 6/25/2016 19:24:31 Type: Unk
Method: ICP-THERMO3_6010_200.7WATER_3YLINES(v975) Mode: CONC Corr. Factor: 1.00000(
User: JYH Custom ID1: Custom ID2: Custom ID3:
Comment:

Elem	Sn1899	Sr4077	Ti3372	Tl1908	V_2924	Zn2062	Zr3391
Units	ppm	ppm	ppm	ppm	ppm	ppm	ppm
Avg	**-.00013**	**.02978**	**.00659**	**-.00224**	**.00021**	**.00288**	**.00046**
Stddev	.00041	.00031	.00898	.00218	.00024	.00011	.00203
%RSD	319.77	1.0309	136.22	97.103	115.48	3.6974	442.65
#1	.00034	.02969	.01094	-.00308	.00030	.00286	-.00018
#2	-.00043	.03012	.01258	.00023	.00040	.00300	.00273
#3	-.00030	.02953	-.00373	-.00388	-.00006	.00279	-.00117
Check ?	Chk Pass	Chk Pass	Chk Pass	Chk Pass	Chk Pass	Chk Pass	Chk Pass
High Limit							
Low Limit							

Int. Std.	Y_2243	Y_3600	Y_3774
Units	Cts/S	Cts/S	Cts/S
Avg	**9910.0**	**60405.**	**3027.1**
Stddev	8.6	109.	25.1
%RSD	.08719	.18086	.83024
#1	9909.0	60400.	3001.0
#2	9919.1	60298.	3029.3
#3	9901.9	60516.	3051.1

Approved: June 27, 2016

Sample Name: CCV Acquired: 6/25/2016 19:28:27 Type: QC
Method: ICP-THERMO3_6010_200.7WATER_3YLINES(v975) Mode: CONC Corr. Factor: 1.00000(
User: JYH Custom ID1: Custom ID2: Custom ID3:
Comment:

Elem	Ag3280	Al3082	As1890	B_2496	Ba4554	Be3131	Ca4226
Units	ppm	ppm	ppm	ppm	ppm	ppm	ppm
Avg	.38218	9.6308	.37557	.46431	.95962	.04828	9.5695
Stddev	.00218	.0178	.00127	.00116	.00217	.00012	.0717
%RSD	.57165	.18471	.33835	.24921	.22635	.23895	.74942
#1	.37992	9.6388	.37606	.46299	.96032	.04841	9.5557
#2	.38232	9.6104	.37652	.46516	.96137	.04820	9.6471
#3	.38429	9.6432	.37413	.46479	.95719	.04823	9.5057
Check ?	Chk Pass	Chk Pass	Chk Pass	Chk Pass	Chk Pass	Chk Pass	Chk Pass
Value							
Range							

Elem	Cd2288	Co2286	Cr2677	Cu2247	Fe2611	K_7664	Li6707
Units	ppm	ppm	ppm	ppm	ppm	ppm	ppm
Avg	.04801	.18801	.47395	.48473	3.7689	46.355	.97311
Stddev	.00014	.00020	.00045	.00153	.0264	.220	.00378
%RSD	.29427	.10445	.09483	.31643	.70136	.47512	.38849
#1	.04785	.18823	.47438	.48634	3.7952	46.500	.97746
#2	.04812	.18785	.47399	.48328	3.7693	46.464	.97068
#3	.04806	.18795	.47348	.48458	3.7423	46.102	.97118
Check ?	Chk Pass	Chk Pass	Chk Pass	Chk Pass	Chk Pass	Chk Pass	Chk Pass
Value							
Range							

Elem	Mg2790	Mn2576	Mo2020	Na5895	Ni2316	P_2149	Pb2203
Units	ppm	ppm	ppm	ppm	ppm	ppm	ppm
Avg	9.0717	.47590	.96524	47.107	.47852	9.3733	.47882
Stddev	.0608	.00396	.00399	.173	.00072	.0111	.00296
%RSD	.67059	.83199	.41378	.36832	.15104	.11884	.61810
#1	9.0038	.47335	.96959	47.188	.47773	9.3765	.47551
#2	9.1213	.48046	.96440	47.226	.47916	9.3609	.48123
#3	9.0900	.47388	.96173	46.908	.47866	9.3825	.47971
Check ?	Chk Pass	Chk Pass	Chk Pass	Chk Pass	Chk Pass	Chk Pass	Chk Pass
Value							
Range							

Approved: June 27, 2016

Sample Name: CCV Acquired: 6/25/2016 19:28:27 Type: QC
Method: ICP-THERMO3_6010_200.7WATER_3YLINES(v975) Mode: CONC Corr. Factor: 1.00000(
User: JYH Custom ID1: Custom ID2: Custom ID3:
Comment:

Elem	Sb2068	Se1960	Si2124	Sn1899	Sr4077	Ti3372	Tl1908
Units	ppm	ppm	ppm	ppm	ppm	ppm	ppm
Avg	**1.1223**	**.37795**	**4.8400**	**.94463**	**.95969**	**.96684**	**.48966**
Stddev	.0016	.00541	.0100	.00151	.00470	.01176	.00307
%RSD	.14404	1.4313	.20631	.15941	.49016	1.2167	.62598
#1	1.1238	.37410	4.8492	.94636	.96229	.96908	.48613
#2	1.1206	.37562	4.8414	.94360	.96253	.97732	.49169
#3	1.1224	.38414	4.8294	.94394	.95426	.95412	.49116
Check ?	Chk Pass	Chk Pass	Chk Pass	Chk Pass	Chk Pass	Chk Pass	Chk Pass
Value							
Range							

Elem	V_2924	Zn2062	Zr3391
Units	ppm	ppm	ppm
Avg	**.97958**	**.95235**	F **2.8246**
Stddev	.00154	.00042	.0035
%RSD	.15724	.04377	.12384
#1	.97882	.95263	2.8278
#2	.97857	.95254	2.8252
#3	.98136	.95187	2.8208
Check ?	Chk Pass	Chk Pass	Chk Fail
Value			1.0000
Range			10.000%

Int. Std.	Y_2243	Y_3600	Y_3774
Units	Cts/S	Cts/S	Cts/S
Avg	**10132.**	**61264.**	**3100.4**
Stddev	.	134.	6.9
%RSD	.00202	.21941	.22117
#1	10132.	61202.	3092.6
#2	10132.	61418.	3103.3
#3	10132.	61171.	3105.3

Approved: June 27, 2016

Sample Name: CCB Acquired: 6/25/2016 19:32:05 Type: Blank
Method: ICP-THERMO3_6010_200.7WATER_3YLINES(v975) Mode: CONC Corr. Factor: 1.00000(
User: JYH Custom ID1: Custom ID2: Custom ID3:
Comment:

Elem	Ag3280	Al3082	As1890	B_2496	Ba4554	Be3131	Ca4226	Cd2288
Units	ppm	ppm	ppm	ppm	ppm	ppm	ppm	ppm
Avg	**.00027**	**-.00034**	**.00165**	**-.00065**	**.00143**	**.00014**	**-.04509**	**-.00015**
Stddev	.00053	.00835	.00116	.00135	.00075	.00012	.04632	.00018
%RSD	198.69	2437.1	70.395	208.11	52.425	84.191	102.74	120.05
#1	.00081	.00499	.00229	-.00108	.00058	.00001	-.09453	-.00022
#2	.00023	-.00997	.00235	-.00174	.00173	.00020	-.03804	.00005
#3	-.00025	.00395	.00031	.00087	.00199	.00023	-.00270	-.00028
Check ?	Chk Pass	Chk Pass	Chk Pass	Chk Pass	Chk Pass	Chk Pass	Chk Pass	Chk Pass
High Limit								
Low Limit								

Elem	Co2286	Cr2677	Cu2247	Fe2611	K_7664	Li6707	Mg2790	Mn2576
Units	ppm	ppm	ppm	ppm	ppm	ppm	ppm	ppm
Avg	**-.00008**	**-.00017**	**.00065**	**.02423**	**-.06433**	**-.00295**	**-.01903**	**-.00066**
Stddev	.00013	.00077	.00059	.01555	.07126	.00237	.08401	.00260
%RSD	162.10	456.13	90.441	64.178	110.77	80.373	441.41	395.33
#1	-.00022	-.00087	-.00002	.03897	.01654	-.00026	-.10302	.00036
#2	-.00006	.00066	.00091	.02575	-.09166	-.00387	.06499	-.00361
#3	.00004	-.00030	.00106	.00798	-.11789	-.00472	-.01907	.00127
Check ?	Chk Pass	Chk Pass	Chk Pass	Chk Pass	Chk Pass	Chk Pass	Chk Pass	Chk Pass
High Limit								
Low Limit								

Elem	Mo2020	Na5895	Ni2316	P_2149	Pb2203	Sb2068	Se1960	Si2124
Units	ppm	ppm	ppm	ppm	ppm	ppm	ppm	ppm
Avg	**.00313**	**.02145**	**.00120**	**.00197**	**.00164**	**.00212**	**.00101**	**.04112**
Stddev	.00013	.00743	.00050	.00366	.00312	.00166	.00069	.00272
%RSD	4.1237	34.660	41.579	185.66	190.04	78.472	68.223	6.6255
#1	.00318	.03002	.00170	.00620	.00310	.00128	.00172	.03946
#2	.00323	.01754	.00070	-.00004	.00377	.00104	.00035	.04426
#3	.00298	.01678	.00121	-.00024	-.00194	.00404	.00097	.03964
Check ?	Chk Pass	Chk Pass	Chk Pass	Chk Pass	Chk Pass	Chk Pass	Chk Pass	Chk Pass
High Limit								
Low Limit								

Approved: June 27, 2016

Sample Name: CCB Acquired: 6/25/2016 19:32:05 Type: Blank
Method: ICP-THERMO3_6010_200.7WATER_3YLINES(v975) Mode: CONC Corr. Factor: 1.00000(
User: JYH Custom ID1: Custom ID2: Custom ID3:
Comment:

Elem	Sn1899	Sr4077	Ti3372	Tl1908	V_2924	Zn2062	Zr3391
Units	ppm	ppm	ppm	ppm	ppm	ppm	ppm
Avg	**.00072**	**.00051**	**-.00006**	**-.00149**	**-.00026**	**.00006**	**.00316**
Stddev	.00004	.00041	.00466	.00123	.00016	.00032	.00144
%RSD	4.9365	80.523	8195.1	82.501	61.089	521.42	45.405
#1	.00073	.00010	.00498	-.00182	-.00044	-.00016	.00318
#2	.00068	.00091	-.00094	-.00252	-.00020	.00042	.00172
#3	.00075	.00050	-.00421	-.00013	-.00014	-.00008	.00459
Check ?	Chk Pass	Chk Pass	Chk Pass	Chk Pass	Chk Pass	Chk Pass	Chk Pass
High Limit							
Low Limit							

Int. Std.	Y_2243	Y_3600	Y_3774
Units	Cts/S	Cts/S	Cts/S
Avg	**9625.9**	**58446.**	**2947.7**
Stddev	17.4	102.	8.2
%RSD	.18036	.17465	.27941
#1	9605.9	58491.	2954.6
#2	9635.9	58518.	2950.0
#3	9636.0	58329.	2938.6

Approved: June 27, 2016

Sample Name: PBW LH Acquired: 6/25/2016 19:36:03 Type: Unk
Method: ICP-THERMO3_6010_200.7WATER_3YLINES(v975) Mode: CONC Corr. Factor: 1.00000(
User: JYH Custom ID1: Custom ID2: Custom ID3:
Comment: WG573544-03

Elem	Ag3280	Al3082	As1890	B_2496	Ba4554	Be3131	Ca4226	Cd2288
Units	ppm	ppm	ppm	ppm	ppm	ppm	ppm	ppm
Avg	.00022	-.00480	.00297	-.00088	.00071	.00016	-.03609	-.00030
Stddev	.00096	.00538	.00061	.00047	.00081	.00006	.00576	.00022
%RSD	436.54	112.05	20.402	53.250	112.94	41.040	15.975	74.291
#1	-.00063	-.00271	.00258	-.00071	.00057	.00010	-.04014	-.00038
#2	.00002	-.00078	.00267	-.00141	-.00001	.00022	-.03863	-.00005
#3	.00126	-.01092	.00367	-.00052	.00158	.00014	-.02949	-.00047
Check ?	Chk Pass	Chk Pass	Chk Pass	Chk Pass	Chk Pass	Chk Pass	Chk Pass	Chk Pass
High Limit								
Low Limit								

Elem	Co2286	Cr2677	Cu2247	Fe2611	K_7664	Li6707	Mg2790	Mn2576
Units	ppm	ppm	ppm	ppm	ppm	ppm	ppm	ppm
Avg	-.00009	.00027	.00021	.03551	.02057	.00058	-.03422	.00199
Stddev	.00019	.00046	.00040	.00062	.11033	.00127	.05831	.00213
%RSD	211.66	173.58	192.44	1.7348	536.36	218.26	170.39	107.33
#1	.00009	.00043	-.00014	.03559	.14793	.00205	.01703	.00051
#2	-.00029	.00063	.00065	.03485	-.04548	-.00019	-.09766	.00101
#3	-.00007	-.00025	.00012	.03607	-.04075	-.00011	-.02203	.00443
Check ?	Chk Pass	Chk Pass	Chk Pass	Chk Pass	Chk Pass	Chk Pass	Chk Pass	Chk Pass
High Limit								
Low Limit								

Elem	Mo2020	Na5895	Ni2316	P_2149	Pb2203	Sb2068	Se1960	Si2124
Units	ppm	ppm	ppm	ppm	ppm	ppm	ppm	ppm
Avg	-.00027	.01920	-.00013	.00015	.00308	-.00169	.00218	.00530
Stddev	.00020	.01381	.00043	.00436	.00410	.00157	.00344	.00135
%RSD	72.649	71.919	323.98	2952.6	133.25	92.573	157.59	25.417
#1	-.00050	.00540	-.00047	-.00185	.00268	-.00008	.00514	.00605
#2	-.00014	.01919	.00035	-.00286	.00737	-.00321	.00301	.00374
#3	-.00017	.03301	-.00027	.00515	-.00081	-.00179	-.00160	.00610
Check ?	Chk Pass	Chk Pass	Chk Pass	Chk Pass	Chk Pass	Chk Pass	Chk Pass	Chk Pass
High Limit								
Low Limit								

Approved: June 27, 2016

Sample Name: PBW LH Acquired: 6/25/2016 19:36:03 Type: Unk
Method: ICP-THERMO3_6010_200.7WATER_3YLINES(v975) Mode: CONC Corr. Factor: 1.00000(
User: JYH Custom ID1: Custom ID2: Custom ID3:
Comment: WG573544-03

Elem	Sn1899	Sr4077	Ti3372	Tl1908	V_2924	Zn2062	Zr3391
Units	ppm	ppm	ppm	ppm	ppm	ppm	ppm
Avg	**-.00038**	**.00001**	**.00007**	**-.00205**	**.00056**	**-.00012**	**.00138**
Stddev	.00105	.00006	.00526	.00274	.00041	.00008	.00122
%RSD	278.35	503.89	7708.4	133.89	73.183	68.172	88.458
#1	.00057	-.00005	.00045	-.00401	.00011	-.00018	.00093
#2	-.00020	.00002	-.00537	-.00321	.00065	-.00003	.00045
#3	-.00151	.00007	.00513	.00108	.00091	-.00016	.00276
Check ?	Chk Pass	Chk Pass	Chk Pass	Chk Pass	Chk Pass	Chk Pass	Chk Pass
High Limit							
Low Limit							

Int. Std.	Y_2243	Y_3600	Y_3774
Units	Cts/S	Cts/S	Cts/S
Avg	**10355.**	**62690.**	**3143.1**
Stddev	14.	21.	40.1
%RSD	.13810	.03356	1.2743
#1	10371.	62711.	3176.8
#2	10343.	62669.	3098.8
#3	10351.	62689.	3153.6

Approved: June 27, 2016

Sample Name: LCSW LH Acquired: 6/25/2016 19:39:59 Type: Unk
Method: ICP-THERMO3_6010_200.7WATER_3YLINES(v975) Mode: CONC Corr. Factor: 1.00000(
User: JYH Custom ID1: Custom ID2: Custom ID3:
Comment: WG573544-04

Elem	Ag3280	Al3082	As1890	B_2496	Ba4554	Be3131	Ca4226	Cd2288
Units	ppm	ppm	ppm	ppm	ppm	ppm	ppm	ppm
Avg	**.19366**	**4.9137**	**.19220**	**.93203**	**.49068**	**.02467**	**4.9632**	**.02443**
Stddev	.00070	.0138	.00341	.00396	.00423	.00007	.0538	.00016
%RSD	.36335	.28142	1.7740	.42472	.86189	.28277	1.0835	.64799
#1	.19288	4.8983	.19002	.92766	.48616	.02461	4.9413	.02459
#2	.19385	4.9180	.19044	.93305	.49453	.02465	5.0244	.02441
#3	.19425	4.9249	.19613	.93537	.49136	.02474	4.9238	.02428
Check ?	Chk Pass	Chk Pass	Chk Pass	Chk Pass	Chk Pass	Chk Pass	Chk Pass	Chk Pass
High Limit								
Low Limit								

Elem	Co2286	Cr2677	Cu2247	Fe2611	K_7664	Li6707	Mg2790	Mn2576
Units	ppm	ppm	ppm	ppm	ppm	ppm	ppm	ppm
Avg	**.09715**	**.24544**	**.24999**	**1.9443**	**23.472**	**.50293**	**4.6813**	**.24132**
Stddev	.00066	.00263	.00041	.0106	.182	.00291	.0938	.00318
%RSD	.68088	1.0726	.16565	.54556	.77586	.57762	2.0038	1.3188
#1	.09680	.24301	.25039	1.9373	23.301	.50365	4.6704	.23802
#2	.09792	.24824	.24956	1.9391	23.664	.50540	4.7800	.24157
#3	.09674	.24506	.25002	1.9565	23.450	.49973	4.5934	.24437
Check ?	Chk Pass	Chk Pass	Chk Pass	Chk Pass	Chk Pass	Chk Pass	Chk Pass	Chk Pass
High Limit								
Low Limit								

Elem	Mo2020	Na5895	Ni2316	P_2149	Pb2203	Sb2068	Se1960	Si2124
Units	ppm	ppm	ppm	ppm	ppm	ppm	ppm	ppm
Avg	**.50304**	**24.148**	**.24571**	**4.6828**	**.24554**	**.57884**	**.18202**	**2.4064**
Stddev	.00049	.122	.00061	.0125	.00123	.00461	.00367	.0046
%RSD	.09743	.50324	.24625	.26789	.50266	.79649	2.0171	.19316
#1	.50339	24.028	.24640	4.6758	.24587	.57352	.17868	2.4078
#2	.50325	24.271	.24545	4.6973	.24658	.58167	.18595	2.4102
#3	.50248	24.145	.24528	4.6753	.24418	.58132	.18143	2.4012
Check ?	Chk Pass	Chk Pass	Chk Pass	Chk Pass	Chk Pass	Chk Pass	Chk Pass	Chk Pass
High Limit								
Low Limit								

Approved: June 27, 2016

Sample Name: LCSW LH Acquired: 6/25/2016 19:39:59 Type: Unk
Method: ICP-THERMO3_6010_200.7WATER_3YLINES(v975) Mode: CONC Corr. Factor: 1.00000(
User: JYH Custom ID1: Custom ID2: Custom ID3:
Comment: WG573544-04

Elem	Sn1899	Sr4077	Ti3372	Tl1908	V_2924	Zn2062	Zr3391
Units	ppm	ppm	ppm	ppm	ppm	ppm	ppm
Avg	**.48493**	**.49684**	**.48674**	**.24907**	**.50464**	**.48284**	**.01676**
Stddev	.00108	.00397	.00310	.00041	.00236	.00325	.00211
%RSD	.22287	.79928	.63744	.16637	.46686	.67256	12.564
#1	.48462	.49378	.48665	.24947	.50200	.48055	.01435
#2	.48613	.50133	.48369	.24909	.50538	.48656	.01775
#3	.48404	.49542	.48989	.24864	.50653	.48141	.01820
Check ?	Chk Pass	Chk Pass	Chk Pass	Chk Pass	Chk Pass	Chk Pass	Chk Pass
High Limit							
Low Limit							

Int. Std.	Y_2243	Y_3600	Y_3774
Units	Cts/S	Cts/S	Cts/S
Avg	**9761.3**	**59171.**	**3026.9**
Stddev	5.3	58.	23.7
%RSD	.05400	.09751	.78195
#1	9766.4	59236.	3050.7
#2	9755.9	59148.	3003.3
#3	9761.7	59127.	3026.7

Approved: June 27, 2016

Sample Name: L1606090723 Acquired: 6/25/2016 19:43:38 Type: Unk
Method: ICP-THERMO3_6010_200.7WATER_3YLINES(v975) Mode: CONC Corr. Factor: 1.00000(
User: JYH Custom ID1: Custom ID2: Custom ID3:
Comment:

Elem	Ag3280	Al3082	As1890	B_2496	Ba4554	Be3131	Ca4226	Cd2288
Units	ppm	ppm	ppm	ppm	ppm	ppm	ppm	ppm
Avg	.00091	.01800	.14333	.20159	.04322	.00011	82.135	.00062
Stddev	.00074	.00440	.00262	.00108	.00176	.00009	.153	.00002
%RSD	81.113	24.457	1.8284	.53531	4.0750	85.790	.18660	3.6806
#1	.00039	.02274	.14560	.20094	.04396	.00020	82.043	.00061
#2	.00058	.01723	.14046	.20283	.04121	.00011	82.051	.00064
#3	.00176	.01403	.14393	.20099	.04450	.00001	82.312	.00060
Check ?	Chk Pass	Chk Pass	Chk Pass	Chk Pass	Chk Pass	Chk Pass	Chk Pass	Chk Pass
High Limit								
Low Limit								

Elem	Co2286	Cr2677	Cu2247	Fe2611	K_7664	Li6707	Mg2790	Mn2576
Units	ppm	ppm	ppm	ppm	ppm	ppm	ppm	ppm
Avg	.00085	.00186	.00181	3.0759	4.3146	.03826	51.383	.03252
Stddev	.00009	.00076	.00070	.0448	.0921	.00398	.083	.00353
%RSD	10.346	41.113	38.683	1.4576	2.1337	10.401	.16137	10.870
#1	.00081	.00098	.00242	3.0253	4.2316	.04144	51.475	.03488
#2	.00094	.00223	.00197	3.0916	4.4136	.03380	51.362	.02845
#3	.00078	.00237	.00105	3.1108	4.2984	.03956	51.313	.03422
Check ?	Chk Pass	Chk Pass	Chk Pass	Chk Pass	Chk Pass	Chk Pass	Chk Pass	Chk Pass
High Limit								
Low Limit								

Elem	Mo2020	Na5895	Ni2316	P_2149	Pb2203	Sb2068	Se1960	Si2124
Units	ppm	ppm	ppm	ppm	ppm	ppm	ppm	ppm
Avg	.00258	133.73	-.00015	.01191	.00179	-.00228	.00665	8.0891
Stddev	.00008	.12	.00113	.00694	.00129	.00283	.00532	.0280
%RSD	3.2153	.09189	747.26	58.268	71.933	124.12	79.994	.34670
#1	.00264	133.81	-.00126	.01916	.00318	-.00553	.01195	8.1130
#2	.00249	133.59	.00099	.00533	.00159	-.00033	.00671	8.0582
#3	.00262	133.80	-.00018	.01123	.00062	-.00099	.00131	8.0960
Check ?	Chk Pass	Chk Pass	Chk Pass	Chk Pass	Chk Pass	Chk Pass	Chk Pass	Chk Pass
High Limit								
Low Limit								

Approved: June 27, 2016

Sample Name: L1606090723 Acquired: 6/25/2016 19:43:38 Type: Unk
Method: ICP-THERMO3_6010_200.7WATER_3YLINES(v975) Mode: CONC Corr. Factor: 1.00000(
User: JYH Custom ID1: Custom ID2: Custom ID3:
Comment:

Elem	Sn1899	Sr4077	Ti3372	Tl1908	V_2924	Zn2062	Zr3391
Units	ppm	ppm	ppm	ppm	ppm	ppm	ppm
Avg	**.00001**	**2.6416**	**-.00732**	**-.00182**	**-.00046**	**.00542**	**.00128**
Stddev	.00038	.0023	.00771	.00082	.00062	.00021	.00019
%RSD	7616.2	.08543	105.44	45.025	136.48	3.8805	14.578
#1	.00020	2.6400	-.01112	-.00260	-.00073	.00544	.00120
#2	.00025	2.6406	.00156	-.00189	.00026	.00563	.00115
#3	-.00044	2.6441	-.01239	-.00097	-.00089	.00521	.00149
Check ?	Chk Pass	Chk Pass	Chk Pass	Chk Pass	Chk Pass	Chk Pass	Chk Pass
High Limit							
Low Limit							

Int. Std.	Y_2243	Y_3600	Y_3774
Units	Cts/S	Cts/S	Cts/S
Avg	**9566.3**	**57706.**	**3016.3**
Stddev	21.2	40.	8.6
%RSD	.22170	.06981	.28561
#1	9583.7	57737.	3006.9
#2	9572.5	57660.	3023.9
#3	9542.7	57721.	3018.2

Approved: June 27, 2016

Sample Name: L1606098601 Acquired: 6/25/2016 19:47:31 Type: Unk
Method: ICP-THERMO3_6010_200.7WATER_3YLINES(v975) Mode: CONC Corr. Factor: 1.00000(
User: JYH Custom ID1: Custom ID2: Custom ID3:
Comment:

Elem	Ag3280	Al3082	As1890	B_2496	Ba4554	Be3131	Ca4226	Cd2288
Units	ppm	ppm	ppm	ppm	ppm	ppm	ppm	ppm
Avg	.00061	.63226	.00101	.09520	.04126	.00012	31.325	.00014
Stddev	.00183	.00734	.00119	.00196	.00050	.00007	.135	.00021
%RSD	298.65	1.1612	118.08	2.0630	1.2197	57.984	.43030	153.25
#1	.00185	.62395	-.00028	.09744	.04176	.00005	31.451	-.00001
#2	-.00149	.63786	.00207	.09436	.04076	.00018	31.183	.00005
#3	.00148	.63498	.00124	.09379	.04125	.00013	31.342	.00038
Check ?	Chk Pass	Chk Pass	Chk Pass	Chk Pass	Chk Pass	Chk Pass	Chk Pass	Chk Pass
High Limit								
Low Limit								

Elem	Co2286	Cr2677	Cu2247	Fe2611	K_7664	Li6707	Mg2790	Mn2576
Units	ppm	ppm	ppm	ppm	ppm	ppm	ppm	ppm
Avg	.00117	.00251	.00378	1.4621	1.2075	.01677	5.9028	.04892
Stddev	.00024	.00020	.00199	.0362	.0294	.00358	.0605	.00066
%RSD	20.175	7.8011	52.767	2.4785	2.4351	21.330	1.0243	1.3538
#1	.00129	.00246	.00338	1.4981	1.1821	.01735	5.9016	.04861
#2	.00090	.00272	.00594	1.4256	1.2008	.02003	5.8430	.04848
#3	.00133	.00234	.00201	1.4624	1.2397	.01294	5.9639	.04969
Check ?	Chk Pass	Chk Pass	Chk Pass	Chk Pass	Chk Pass	Chk Pass	Chk Pass	Chk Pass
High Limit								
Low Limit								

Elem	Mo2020	Na5895	Ni2316	P_2149	Pb2203	Sb2068	Se1960	Si2124
Units	ppm	ppm	ppm	ppm	ppm	ppm	ppm	ppm
Avg	.00119	122.45	.00122	.03952	.00058	-.00189	.00677	4.0503
Stddev	.00024	.35	.00124	.00581	.00157	.00112	.00463	.0371
%RSD	19.925	.28250	101.52	14.694	270.52	59.209	68.294	.91471
#1	.00135	122.68	.00181	.04077	.00200	-.00256	.00933	4.0789
#2	.00131	122.05	-.00020	.04460	-.00110	-.00252	.00956	4.0634
#3	.00092	122.62	.00206	.03319	.00084	-.00060	.00143	4.0084
Check ?	Chk Pass	Chk Pass	Chk Pass	Chk Pass	Chk Pass	Chk Pass	Chk Pass	Chk Pass
High Limit								
Low Limit								

Approved: June 27, 2016

Sample Name: L1606098601 Acquired: 6/25/2016 19:47:31 Type: Unk
Method: ICP-THERMO3_6010_200.7WATER_3YLINES(v975) Mode: CONC Corr. Factor: 1.00000(
User: JYH Custom ID1: Custom ID2: Custom ID3:
Comment:

Elem	Sn1899	Sr4077	Ti3372	Tl1908	V_2924	Zn2062	Zr3391
Units	ppm	ppm	ppm	ppm	ppm	ppm	ppm
Avg	**-.00016**	**.54428**	**.01566**	**-.00252**	**.00147**	**.03503**	**.00138**
Stddev	.00052	.00100	.00262	.00158	.00115	.00040	.00180
%RSD	330.58	.18426	16.757	62.766	78.497	1.1335	130.15
#1	-.00032	.54517	.01814	-.00107	.00112	.03533	.00331
#2	-.00057	.54319	.01592	-.00228	.00275	.03517	-.00024
#3	.00042	.54448	.01291	-.00422	.00053	.03458	.00107
Check ?	Chk Pass	Chk Pass	Chk Pass	Chk Pass	Chk Pass	Chk Pass	Chk Pass
High Limit							
Low Limit							

Int. Std.	Y_2243	Y_3600	Y_3774
Units	Cts/S	Cts/S	Cts/S
Avg	**9674.1**	**58435.**	**3018.4**
Stddev	45.2	129.	18.2
%RSD	.46720	.22152	.60258
#1	9673.0	58340.	2997.4
#2	9719.9	58382.	3028.7
#3	9629.5	58582.	3029.1

Approved: June 27, 2016

Sample Name: L1606098603 Acquired: 6/25/2016 19:51:24 Type: Unk
Method: ICP-THERMO3_6010_200.7WATER_3YLINES(v975) Mode: CONC Corr. Factor: 1.00000(
User: JYH Custom ID1: Custom ID2: Custom ID3:
Comment:

Elem	Ag3280	Al3082	As1890	B_2496	Ba4554	Be3131	Ca4226
Units	ppm	ppm	ppm	ppm	ppm	ppm	ppm
Avg	**.00113**	**.08091**	**.00257**	**.02612**	**.02343**	**.00026**	**258.72**
Stddev	.00364	.00403	.00338	.00065	.00023	.00010	.22
%RSD	322.73	4.9793	131.60	2.5002	.99712	37.911	.08495
#1	-.00201	.07953	.00151	.02617	.02317	.00019	258.95
#2	.00512	.08545	-.00015	.02675	.02363	.00037	258.52
#3	.00028	.07776	.00635	.02545	.02348	.00021	258.68
Check ?	Chk Pass	Chk Pass	Chk Pass	Chk Pass	Chk Pass	Chk Pass	Chk Pass
High Limit							
Low Limit							

Elem	Cd2288	Co2286	Cr2677	Cu2247	Fe2611	K_7664	Li6707
Units	ppm	ppm	ppm	ppm	ppm	ppm	ppm
Avg	**.00056**	**.00486**	**.00101**	**.01760**	**1.6277**	**1.7887**	**.01926**
Stddev	.00018	.00049	.00101	.00048	.0214	.0748	.00269
%RSD	32.935	10.099	100.65	2.7241	1.3157	4.1799	13.963
#1	.00053	.00446	.00070	.01814	1.6519	1.7719	.02232
#2	.00040	.00472	.00018	.01725	1.6198	1.8705	.01729
#3	.00076	.00541	.00214	.01740	1.6113	1.7238	.01816
Check ?	Chk Pass	Chk Pass	Chk Pass	Chk Pass	Chk Pass	Chk Pass	Chk Pass
High Limit							
Low Limit							

Elem	Mg2790	Mn2576	Mo2020	Na5895	Ni2316	P_2149	Pb2203
Units	ppm	ppm	ppm	ppm	ppm	ppm	ppm
Avg	**67.571**	**3.7591**	**.00091**	**16.176**	**.00450**	**.03792**	**.00200**
Stddev	.265	.0091	.00013	.042	.00050	.00459	.00102
%RSD	.39176	.24313	14.640	.25963	11.081	12.099	51.049
#1	67.875	3.7689	.00083	16.148	.00428	.03292	.00317
#2	67.391	3.7508	.00083	16.224	.00415	.03891	.00158
#3	67.448	3.7575	.00106	16.157	.00507	.04193	.00126
Check ?	Chk Pass	Chk Pass	Chk Pass	Chk Pass	Chk Pass	Chk Pass	Chk Pass
High Limit							
Low Limit							

Approved: June 27, 2016

Sample Name: L1606098603 Acquired: 6/25/2016 19:51:24 Type: Unk
Method: ICP-THERMO3_6010_200.7WATER_3YLINES(v975) Mode: CONC Corr. Factor: 1.00000(
User: JYH Custom ID1: Custom ID2: Custom ID3:
Comment:

Elem	Sb2068	Se1960	Si2124	Sn1899	Sr4077	Ti3372	Tl1908
Units	ppm	ppm	ppm	ppm	ppm	ppm	ppm
Avg	**-.00201**	**-.00717**	**3.9929**	**.00071**	**1.4034**	F **-.03512**	**-.00302**
Stddev	.00033	.00269	.0187	.00006	.0013	.00376	.00159
%RSD	16.650	37.521	.46951	8.6416	.08919	10.706	52.853
#1	-.00201	-.00583	3.9724	.00069	1.4035	-.03701	-.00329
#2	-.00234	-.01026	3.9969	.00078	1.4046	-.03756	-.00130
#3	-.00167	-.00541	4.0093	.00066	1.4021	-.03079	-.00446
Check ?	Chk Pass	Chk Pass	Chk Pass	Chk Pass	Chk Pass	Chk Fail	Chk Pass
High Limit						36.000	
Low Limit						-.03000	

Elem	V_2924	Zn2062	Zr3391
Units	ppm	ppm	ppm
Avg	**.00011**	**.03959**	**.00096**
Stddev	.00028	.00012	.00361
%RSD	248.38	.29182	376.14
#1	.00034	.03947	.00158
#2	-.00020	.03969	.00421
#3	.00020	.03962	-.00292
Check ?	Chk Pass	Chk Pass	Chk Pass
High Limit			
Low Limit			

Int. Std.	Y_2243	Y_3600	Y_3774
Units	Cts/S	Cts/S	Cts/S
Avg	**9451.5**	**57637.**	**3009.6**
Stddev	22.8	186.	22.0
%RSD	.24088	.32311	.72999
#1	9477.8	57852.	2986.4
#2	9439.3	57520.	3012.4
#3	9437.5	57540.	3030.0

Approved: June 27, 2016

Sample Name: L1606098605 Acquired: 6/25/2016 19:55:15 Type: Unk
Method: ICP-THERMO3_6010_200.7WATER_3YLINES(v975) Mode: CONC Corr. Factor: 1.00000(
User: JYH Custom ID1: Custom ID2: Custom ID3:
Comment:

Elem	Ag3280	Al3082	As1890	B_2496	Ba4554	Be3131	Ca4226	Cd2288
Units	ppm	ppm	ppm	ppm	ppm	ppm	ppm	ppm
Avg	-.00137	.11904	-.00057	.01716	.07339	.00069	79.533	.00007
Stddev	.00111	.00237	.00183	.00141	.00107	.00010	.468	.00014
%RSD	81.063	1.9908	322.69	8.2448	1.4582	14.460	.58849	215.58
#1	-.00160	.12158	.00130	.01581	.07215	.00080	78.994	-.00002
#2	-.00016	.11865	-.00237	.01703	.07401	.00066	79.770	-.00001
#3	-.00235	.11689	-.00063	.01863	.07401	.00061	79.836	.00023
Check ?	Chk Pass	Chk Pass	Chk Pass	Chk Pass	Chk Pass	Chk Pass	Chk Pass	Chk Pass
High Limit								
Low Limit								

Elem	Co2286	Cr2677	Cu2247	Fe2611	K_7664	Li6707	Mg2790	Mn2576
Units	ppm	ppm	ppm	ppm	ppm	ppm	ppm	ppm
Avg	.00018	.00197	.03453	.22031	1.0996	.00600	23.636	.02412
Stddev	.00010	.00062	.00164	.01719	.0321	.00378	.124	.00114
%RSD	58.539	31.534	4.7611	7.8016	2.9198	62.984	.52590	4.7055
#1	.00028	.00148	.03642	.22738	1.1284	.00174	23.677	.02484
#2	.00008	.00176	.03343	.23283	1.0650	.00731	23.734	.02281
#3	.00016	.00266	.03374	.20072	1.1054	.00895	23.496	.02471
Check ?	Chk Pass	Chk Pass	Chk Pass	Chk Pass	Chk Pass	Chk Pass	Chk Pass	Chk Pass
High Limit								
Low Limit								

Elem	Mo2020	Na5895	Ni2316	P_2149	Pb2203	Sb2068	Se1960	Si2124
Units	ppm	ppm	ppm	ppm	ppm	ppm	ppm	ppm
Avg	.00088	16.543	.00139	.02145	.00230	-.00291	.00287	2.5906
Stddev	.00010	.077	.00029	.00514	.00167	.00113	.00378	.0043
%RSD	11.067	.46265	20.622	23.950	72.689	38.933	132.03	.16499
#1	.00094	16.521	.00147	.02583	.00422	-.00367	.00465	2.5950
#2	.00093	16.628	.00163	.02271	.00152	-.00161	-.00148	2.5865
#3	.00076	16.480	.00107	.01580	.00116	-.00345	.00543	2.5902
Check ?	Chk Pass	Chk Pass	Chk Pass	Chk Pass	Chk Pass	Chk Pass	Chk Pass	Chk Pass
High Limit								
Low Limit								

Approved: June 27, 2016

Sample Name: L1606098605 Acquired: 6/25/2016 19:55:15 Type: Unk
Method: ICP-THERMO3_6010_200.7WATER_3YLINES(v975) Mode: CONC Corr. Factor: 1.00000(
User: JYH Custom ID1: Custom ID2: Custom ID3:
Comment:

Elem	Sn1899	Sr4077	Ti3372	Tl1908	V_2924	Zn2062	Zr3391
Units	ppm	ppm	ppm	ppm	ppm	ppm	ppm
Avg	**.00022**	**.41216**	**-.00457**	**-.00401**	**.00095**	**.08292**	**.00137**
Stddev	.00045	.00253	.00113	.00092	.00095	.00025	.00112
%RSD	198.91	.61368	24.692	22.922	99.932	.30169	82.337
#1	.00020	.40988	-.00328	-.00486	-.00009	.08312	.00008
#2	.00068	.41488	-.00504	-.00303	.00116	.08301	.00218
#3	-.00021	.41173	-.00539	-.00414	.00177	.08264	.00183
Check ?	Chk Pass	Chk Pass	Chk Pass	Chk Pass	Chk Pass	Chk Pass	Chk Pass
High Limit							
Low Limit							

Int. Std.	Y_2243	Y_3600	Y_3774
Units	Cts/S	Cts/S	Cts/S
Avg	**9691.4**	**59019.**	**3013.1**
Stddev	15.7	113.	12.9
%RSD	.16185	.19156	.42939
#1	9673.9	58889.	3028.0
#2	9704.2	59073.	3004.1
#3	9696.2	59095.	3007.4

Approved: June 27, 2016

Sample Name: L1606098607 Acquired: 6/25/2016 19:59:05 Type: Unk
Method: ICP-THERMO3_6010_200.7WATER_3YLINES(v975) Mode: CONC Corr. Factor: 1.00000(
User: JYH Custom ID1: Custom ID2: Custom ID3:
Comment:

Elem	Ag3280	Al3082	As1890	B_2496	Ba4554	Be3131	Ca4226	Cd2288
Units	ppm	ppm	ppm	ppm	ppm	ppm	ppm	ppm
Avg	.00078	.03854	.00139	.01595	.03639	.00021	86.351	.00013
Stddev	.00196	.00438	.00171	.00299	.00069	.00005	.183	.00018
%RSD	252.38	11.356	122.54	18.743	1.8946	25.559	.21179	130.52
#1	-.00064	.04027	.00252	.01429	.03564	.00026	86.561	.00033
#2	-.00004	.03356	-.00057	.01941	.03654	.00022	86.226	.00007
#3	.00302	.04179	.00223	.01417	.03700	.00015	86.267	-.00000
Check ?	Chk Pass	Chk Pass	Chk Pass	Chk Pass	Chk Pass	Chk Pass	Chk Pass	Chk Pass
High Limit								
Low Limit								

Elem	Co2286	Cr2677	Cu2247	Fe2611	K_7664	Li6707	Mg2790	Mn2576
Units	ppm	ppm	ppm	ppm	ppm	ppm	ppm	ppm
Avg	.00086	.00096	.00901	.09595	1.3588	.01896	23.947	.13765
Stddev	.00012	.00155	.00054	.00336	.0905	.00285	.152	.00156
%RSD	14.271	161.05	6.0176	3.5057	6.6619	15.032	.63449	1.1314
#1	.00074	.00257	.00840	.09606	1.2544	.01772	23.782	.13585
#2	.00084	-.00052	.00942	.09926	1.4148	.02223	24.081	.13859
#3	.00099	.00083	.00922	.09254	1.4072	.01695	23.978	.13851
Check ?	Chk Pass	Chk Pass	Chk Pass	Chk Pass	Chk Pass	Chk Pass	Chk Pass	Chk Pass
High Limit								
Low Limit								

Elem	Mo2020	Na5895	Ni2316	P_2149	Pb2203	Sb2068	Se1960	Si2124
Units	ppm	ppm	ppm	ppm	ppm	ppm	ppm	ppm
Avg	.00049	12.868	.00006	.00776	.00294	-.00141	.00160	3.6487
Stddev	.00036	.033	.00069	.00647	.00245	.00292	.00413	.0140
%RSD	74.294	.25857	1239.7	83.320	83.569	207.44	258.10	.38292
#1	.00008	12.905	-.00031	.01172	.00013	.00158	.00626	3.6621
#2	.00078	12.859	.00085	.01126	.00466	-.00154	-.00162	3.6496
#3	.00059	12.840	-.00038	.00030	.00403	-.00426	.00017	3.6342
Check ?	Chk Pass	Chk Pass	Chk Pass	Chk Pass	Chk Pass	Chk Pass	Chk Pass	Chk Pass
High Limit								
Low Limit								

Approved: June 27, 2016

Sample Name: L1606098607 Acquired: 6/25/2016 19:59:05 Type: Unk
Method: ICP-THERMO3_6010_200.7WATER_3YLINES(v975) Mode: CONC Corr. Factor: 1.00000(
User: JYH Custom ID1: Custom ID2: Custom ID3:
Comment:

Elem	Sn1899	Sr4077	Ti3372	Tl1908	V_2924	Zn2062	Zr3391
Units	ppm	ppm	ppm	ppm	ppm	ppm	ppm
Avg	**-.00005**	**.85925**	**-.01297**	**-.00261**	**.00027**	**.01872**	**-.00023**
Stddev	.00058	.00368	.00482	.00118	.00049	.00005	.00100
%RSD	1135.5	.42821	37.150	45.319	182.28	.27976	440.95
#1	.00028	.86236	-.00802	-.00398	-.00019	.01878	.00007
#2	-.00072	.86019	-.01323	-.00183	.00021	.01871	.00059
#3	.00028	.85519	-.01765	-.00203	.00079	.01868	-.00134
Check ?	Chk Pass	Chk Pass	Chk Pass	Chk Pass	Chk Pass	Chk Pass	Chk Pass
High Limit							
Low Limit							

Int. Std.	Y_2243	Y_3600	Y_3774
Units	Cts/S	Cts/S	Cts/S
Avg	**9667.2**	**58651.**	**3007.8**
Stddev	38.0	90.	17.4
%RSD	.39269	.15372	.57760
#1	9636.2	58610.	2989.6
#2	9655.8	58589.	3009.4
#3	9709.5	58755.	3024.3

Approved: June 27, 2016

Sample Name: L1606098607PS Acquired: 6/25/2016 20:03:00 Type: Unk
Method: ICP-THERMO3_6010_200.7WATER_3YLINES(v975) Mode: CONC Corr. Factor: 1.00000(
User: JYH Custom ID1: Custom ID2: Custom ID3:
Comment: WG574215-01

Elem	Ag3280	Al3082	As1890	B_2496	Ba4554	Be3131	Ca4226	Cd2288
Units	ppm	ppm	ppm	ppm	ppm	ppm	ppm	ppm
Avg	**.19549**	**4.9683**	**.19699**	**.95431**	**.52192**	**.02489**	**83.384**	**.02448**
Stddev	.00145	.0012	.00037	.00069	.00335	.00004	.351	.00015
%RSD	.74419	.02324	.18968	.07193	.64144	.17436	.42141	.59448
#1	.19431	4.9671	.19669	.95367	.51889	.02485	83.062	.02455
#2	.19712	4.9693	.19740	.95504	.52551	.02494	83.759	.02458
#3	.19505	4.9687	.19686	.95422	.52137	.02490	83.330	.02431
Check ?	Chk Pass	Chk Pass	Chk Pass	Chk Pass	Chk Pass	Chk Pass	Chk Pass	Chk Pass
High Limit								
Low Limit								

Elem	Co2286	Cr2677	Cu2247	Fe2611	K_7664	Li6707	Mg2790	Mn2576
Units	ppm	ppm	ppm	ppm	ppm	ppm	ppm	ppm
Avg	**.09612**	**.24445**	**.24901**	**2.0095**	**25.021**	**.52274**	**26.551**	**.36466**
Stddev	.00060	.00204	.00132	.0079	.209	.00262	.211	.00375
%RSD	.62715	.83504	.52860	.39401	.83514	.50106	.79467	1.0287
#1	.09620	.24322	.24870	2.0100	24.845	.52124	26.458	.36188
#2	.09668	.24681	.25046	2.0172	25.252	.52577	26.792	.36317
#3	.09548	.24332	.24788	2.0014	24.965	.52123	26.403	.36893
Check ?	Chk Pass	Chk Pass	Chk Pass	Chk Pass	Chk Pass	Chk Pass	Chk Pass	Chk Pass
High Limit								
Low Limit								

Elem	Mo2020	Na5895	Ni2316	P_2149	Pb2203	Sb2068	Se1960	Si2124
Units	ppm	ppm	ppm	ppm	ppm	ppm	ppm	ppm
Avg	**.50539**	**35.868**	**.24056**	**4.8300**	**.24330**	**.58213**	**.19141**	**5.6770**
Stddev	.00256	.121	.00174	.0165	.00225	.00117	.00102	.0113
%RSD	.50685	.33731	.72421	.34266	.92572	.20086	.53487	.19978
#1	.50625	35.730	.24173	4.8368	.24292	.58281	.19254	5.6837
#2	.50742	35.956	.24138	4.8421	.24572	.58078	.19056	5.6833
#3	.50251	35.919	.23856	4.8112	.24127	.58280	.19112	5.6639
Check ?	Chk Pass	Chk Pass	Chk Pass	Chk Pass	Chk Pass	Chk Pass	Chk Pass	Chk Pass
High Limit								
Low Limit								

Approved: June 27, 2016

Sample Name: L1606098607PS Acquired: 6/25/2016 20:03:00 Type: Unk
Method: ICP-THERMO3_6010_200.7WATER_3YLINES(v975) Mode: CONC Corr. Factor: 1.00000(
User: JYH Custom ID1: Custom ID2: Custom ID3:
Comment: WG574215-01

Elem	Sn1899	Sr4077	Ti3372	Tl1908	V_2924	Zn2062	Zr3391
Units	ppm	ppm	ppm	ppm	ppm	ppm	ppm
Avg	**.48483**	**1.2623**	**.48068**	**.24615**	**.50488**	**.48944**	**.00427**
Stddev	.00147	.0060	.00508	.00275	.00238	.00115	.00064
%RSD	.30392	.47569	1.0573	1.1154	.47121	.23489	15.068
#1	.48451	1.2555	.47807	.24920	.50216	.48999	.00389
#2	.48644	1.2668	.48654	.24388	.50587	.49021	.00501
#3	.48354	1.2646	.47744	.24537	.50660	.48812	.00390
Check ?	Chk Pass	Chk Pass	Chk Pass	Chk Pass	Chk Pass	Chk Pass	Chk Pass
High Limit							
Low Limit							

Int. Std.	Y_2243	Y_3600	Y_3774
Units	Cts/S	Cts/S	Cts/S
Avg	**9610.5**	**58019.**	**3004.1**
Stddev	20.4	180.	8.2
%RSD	.21278	.31055	.27313
#1	9607.7	58202.	3005.9
#2	9591.6	58012.	2995.2
#3	9632.2	57842.	3011.3

Approved: June 27, 2016

Sample Name: L1606098607SDL Acquired: 6/25/2016 20:06:37 Type: Unk
Method: ICP-THERMO3_6010_200.7WATER_3YLINES(v975) Mode: CONC Corr. Factor: 1.00000(
User: JYH Custom ID1: 5 Custom ID2: Custom ID3:
Comment: WG574215-02

Elem	Ag3280	Al3082	As1890	B_2496	Ba4554	Be3131	Ca4226	Cd2288
Units	ppm	ppm	ppm	ppm	ppm	ppm	ppm	ppm
Avg	.00055	.00334	.00170	.00445	.00847	.00009	17.139	.00008
Stddev	.00049	.00730	.00411	.00207	.00008	.00007	.249	.00023
%RSD	88.649	218.69	241.70	46.624	.94243	75.660	1.4519	290.72
#1	.00089	.00593	.00612	.00219	.00843	.00006	17.426	.00034
#2	-.00001	.00899	-.00200	.00488	.00843	.00004	17.001	-.00003
#3	.00078	-.00490	.00098	.00627	.00857	.00017	16.989	-.00008
Check ?	Chk Pass	Chk Pass	Chk Pass	Chk Pass	Chk Pass	Chk Pass	Chk Pass	Chk Pass
High Limit								
Low Limit								

Elem	Co2286	Cr2677	Cu2247	Fe2611	K_7664	Li6707	Mg2790	Mn2576
Units	ppm	ppm	ppm	ppm	ppm	ppm	ppm	ppm
Avg	.00056	.00037	.00191	.01894	.32539	.00400	4.9234	.02615
Stddev	.00005	.00023	.00083	.00475	.10069	.00194	.1236	.00303
%RSD	9.1063	60.795	43.755	25.087	30.943	48.604	2.5107	11.568
#1	.00062	.00059	.00284	.02402	.21108	.00176	4.9976	.02622
#2	.00053	.00038	.00165	.01821	.40094	.00496	4.9918	.02914
#3	.00053	.00014	.00123	.01460	.36416	.00527	4.7807	.02309
Check ?	Chk Pass	Chk Pass	Chk Pass	Chk Pass	Chk Pass	Chk Pass	Chk Pass	Chk Pass
High Limit								
Low Limit								

Elem	Mo2020	Na5895	Ni2316	P_2149	Pb2203	Sb2068	Se1960	Si2124
Units	ppm	ppm	ppm	ppm	ppm	ppm	ppm	ppm
Avg	.00031	2.5977	.00028	.00852	.00297	.00160	.00156	.72149
Stddev	.00021	.0380	.00123	.00414	.00293	.00068	.00366	.00246
%RSD	66.333	1.4636	438.92	48.637	98.645	42.261	235.25	.34147
#1	.00008	2.6376	-.00081	.01268	-.00028	.00113	-.00104	.72244
#2	.00048	2.5938	.00004	.00439	.00377	.00130	.00574	.71869
#3	.00037	2.5619	.00161	.00849	.00542	.00238	-.00003	.72333
Check ?	Chk Pass	Chk Pass	Chk Pass	Chk Pass	Chk Pass	Chk Pass	Chk Pass	Chk Pass
High Limit								
Low Limit								

Approved: June 27, 2016

Sample Name: L1606098607SDL Acquired: 6/25/2016 20:06:37 Type: Unk
Method: ICP-THERMO3_6010_200.7WATER_3YLINES(v975) Mode: CONC Corr. Factor: 1.00000(
User: JYH Custom ID1: 5 Custom ID2: Custom ID3:
Comment: WG574215-02

Elem	Sn1899	Sr4077	Ti3372	Tl1908	V_2924	Zn2062	Zr3391
Units	ppm	ppm	ppm	ppm	ppm	ppm	ppm
Avg	**-.00005**	**.17255**	**.00033**	**-.00095**	**.00100**	**.00419**	**.00060**
Stddev	.00072	.00063	.00618	.00123	.00055	.00013	.00060
%RSD	1344.6	.36773	1857.8	129.31	55.083	2.9985	99.890
#1	-.00060	.17322	-.00395	-.00224	.00116	.00417	-.00009
#2	.00076	.17246	-.00247	-.00083	.00039	.00432	.00094
#3	-.00032	.17196	.00742	.00021	.00145	.00407	.00094
Check ?	Chk Pass	Chk Pass	Chk Pass	Chk Pass	Chk Pass	Chk Pass	Chk Pass
High Limit							
Low Limit							

Int. Std.	Y_2243	Y_3600	Y_3774
Units	Cts/S	Cts/S	Cts/S
Avg	**10100.**	**61152.**	**3087.7**
Stddev	17.	221.	3.3
%RSD	.16887	.36180	.10673
#1	10112.	61407.	3088.4
#2	10080.	61005.	3090.6
#3	10107.	61046.	3084.1

Approved: June 27, 2016

Sample Name: L1606098607SDL Acquired: 6/25/2016 20:10:30 Type: Unk
Method: ICP-THERMO3_6010_200.7WATER_3YLINES(v975) Mode: CONC Corr. Factor: 1.00000(
User: JYH Custom ID1: 25 Custom ID2: Custom ID3:
Comment: WG574215-02

Elem	Ag3280	Al3082	As1890	B_2496	Ba4554	Be3131	Ca4226	Cd2288
Units	ppm	ppm	ppm	ppm	ppm	ppm	ppm	ppm
Avg	**.00016**	**-.00220**	**-.00032**	**-.00063**	**.00197**	**.00015**	**3.3784**	**-.00009**
Stddev	.00281	.00599	.00141	.00122	.00070	.00004	.0403	.00029
%RSD	1738.4	271.64	438.98	193.96	35.714	23.124	1.1918	310.09
#1	.00289	-.00340	.00101	-.00187	.00220	.00018	3.3321	-.00013
#2	-.00273	.00429	-.00181	-.00058	.00253	.00017	3.3977	-.00037
#3	.00033	-.00751	-.00017	.00056	.00118	.00011	3.4054	.00021
Check ?	Chk Pass	Chk Pass	Chk Pass	Chk Pass	Chk Pass	Chk Pass	Chk Pass	Chk Pass
High Limit								
Low Limit								

Elem	Co2286	Cr2677	Cu2247	Fe2611	K_7664	Li6707	Mg2790	Mn2576
Units	ppm	ppm	ppm	ppm	ppm	ppm	ppm	ppm
Avg	**-.00001**	**-.00057**	**.00039**	**.03496**	**.02799**	**.00189**	**.96584**	**.00502**
Stddev	.00041	.00109	.00122	.02559	.02173	.00316	.06365	.00248
%RSD	5673.0	191.57	314.78	73.189	77.636	167.39	6.5899	49.517
#1	.00017	-.00161	.00178	.00957	.03029	.00425	1.0133	.00340
#2	.00028	-.00067	-.00011	.06074	.04847	.00313	.99069	.00377
#3	-.00047	.00057	-.00050	.03458	.00520	-.00171	.89352	.00788
Check ?	Chk Pass	Chk Pass	Chk Pass	Chk Pass	Chk Pass	Chk Pass	Chk Pass	Chk Pass
High Limit								
Low Limit								

Elem	Mo2020	Na5895	Ni2316	P_2149	Pb2203	Sb2068	Se1960	Si2124
Units	ppm	ppm	ppm	ppm	ppm	ppm	ppm	ppm
Avg	**-.00037**	**.48659**	**-.00001**	**.00389**	**.00194**	**-.00589**	**.00123**	**.14706**
Stddev	.00019	.02107	.00027	.00257	.00032	.00198	.00158	.00411
%RSD	50.403	4.3293	3257.2	66.021	16.675	33.653	128.28	2.7928
#1	-.00035	.50181	-.00003	.00472	.00177	-.00726	-.00048	.14268
#2	-.00056	.46255	.00027	.00101	.00173	-.00680	.00263	.15082
#3	-.00019	.49542	-.00027	.00595	.00231	-.00362	.00154	.14770
Check ?	Chk Pass	Chk Pass	Chk Pass	Chk Pass	Chk Pass	Chk Pass	Chk Pass	Chk Pass
High Limit								
Low Limit								

Approved: June 27, 2016

Sample Name: L1606098607SDL Acquired: 6/25/2016 20:10:30 Type: Unk
Method: ICP-THERMO3_6010_200.7WATER_3YLINES(v975) Mode: CONC Corr. Factor: 1.00000(
User: JYH Custom ID1: 25 Custom ID2: Custom ID3:
Comment: WG574215-02

Elem	Sn1899	Sr4077	Ti3372	Tl1908	V_2924	Zn2062	Zr3391
Units	ppm	ppm	ppm	ppm	ppm	ppm	ppm
Avg	**-.00022**	**.03404**	**-.00096**	**.00109**	**.00053**	**.00095**	**-.00050**
Stddev	.00021	.00026	.00497	.00270	.00028	.00007	.00147
%RSD	93.819	.76060	519.10	248.53	53.226	6.9237	292.99
#1	-.00042	.03414	.00415	-.00145	.00059	.00088	.00090
#2	-.00001	.03374	-.00578	.00079	.00078	.00097	-.00204
#3	-.00022	.03423	-.00124	.00392	.00022	.00101	-.00038
Check ?	Chk Pass	Chk Pass	Chk Pass	Chk Pass	Chk Pass	Chk Pass	Chk Pass
High Limit							
Low Limit							

Int. Std.	Y_2243	Y_3600	Y_3774
Units	Cts/S	Cts/S	Cts/S
Avg	**10132.**	**61150.**	**3069.8**
Stddev	20.	142.	13.8
%RSD	.19324	.23287	.44985
#1	10144.	61269.	3085.6
#2	10109.	61188.	3063.7
#3	10143.	60992.	3060.0

Approved: June 27, 2016

Sample Name: CCV Acquired: 6/25/2016 20:14:26 Type: QC
Method: ICP-THERMO3_6010_200.7WATER_3YLINES(v975) Mode: CONC Corr. Factor: 1.00000(
User: JYH Custom ID1: Custom ID2: Custom ID3:
Comment:

Elem	Ag3280	Al3082	As1890	B_2496	Ba4554	Be3131	Ca4226
Units	ppm	ppm	ppm	ppm	ppm	ppm	ppm
Avg	**.39742**	**10.037**	**.39212**	**.48448**	**.99926**	**.05007**	**9.9665**
Stddev	.00078	.015	.00234	.00170	.00686	.00012	.0639
%RSD	.19741	.14886	.59686	.35046	.68696	.24571	.64080
#1	.39794	10.020	.39189	.48304	1.0007	.05009	10.032
#2	.39780	10.040	.39457	.48635	.99181	.05018	9.9043
#3	.39651	10.049	.38991	.48406	1.0053	.04994	9.9633
Check ?	Chk Pass	Chk Pass	Chk Pass	Chk Pass	Chk Pass	Chk Pass	Chk Pass
Value							
Range							

Elem	Cd2288	Co2286	Cr2677	Cu2247	Fe2611	K_7664	Li6707
Units	ppm	ppm	ppm	ppm	ppm	ppm	ppm
Avg	**.04995**	**.19662**	**.49719**	**.50408**	**3.9345**	**48.425**	**1.0056**
Stddev	.00017	.00028	.00293	.00085	.0512	.336	.0066
%RSD	.33202	.14096	.58868	.16772	1.3013	.69474	.65876
#1	.05012	.19642	.49505	.50367	3.9195	48.601	1.0066
#2	.04993	.19694	.50053	.50505	3.8924	48.037	.99858
#3	.04979	.19651	.49600	.50351	3.9915	48.637	1.0117
Check ?	Chk Pass	Chk Pass	Chk Pass	Chk Pass	Chk Pass	Chk Pass	Chk Pass
Value							
Range							

Elem	Mg2790	Mn2576	Mo2020	Na5895	Ni2316	P_2149	Pb2203
Units	ppm	ppm	ppm	ppm	ppm	ppm	ppm
Avg	**9.6539**	**.49874**	**1.0057**	**49.161**	**.50061**	**9.8144**	**.49889**
Stddev	.1152	.00402	.0014	.263	.00048	.0158	.00214
%RSD	1.1928	.80691	.13850	.53437	.09607	.16108	.42961
#1	9.7007	.49641	1.0053	49.311	.50117	9.7964	.49662
#2	9.5228	.49643	1.0072	48.858	.50038	9.8207	.49919
#3	9.7383	.50339	1.0045	49.316	.50029	9.8261	.50087
Check ?	Chk Pass	Chk Pass	Chk Pass	Chk Pass	Chk Pass	Chk Pass	Chk Pass
Value							
Range							

Approved: June 27, 2016

Sample Name: CCV Acquired: 6/25/2016 20:14:26 Type: QC
Method: ICP-THERMO3_6010_200.7WATER_3YLINES(v975) Mode: CONC Corr. Factor: 1.00000(
User: JYH Custom ID1: Custom ID2: Custom ID3:
Comment:

Elem	Sb2068	Se1960	Si2124	Sn1899	Sr4077	Ti3372	Tl1908
Units	ppm	ppm	ppm	ppm	ppm	ppm	ppm
Avg	**1.1787**	**.38972**	**5.0552**	**.98705**	**.99934**	**.99527**	**.50770**
Stddev	.0014	.00525	.0102	.00133	.00573	.00628	.00313
%RSD	.12146	1.3477	.20130	.13498	.57306	.63102	.61635
#1	1.1790	.38370	5.0434	.98688	1.0013	.99951	.50582
#2	1.1772	.39212	5.0610	.98581	.99288	.98805	.50598
#3	1.1800	.39334	5.0611	.98846	1.0038	.99824	.51132
Check ?	Chk Pass	Chk Pass	Chk Pass	Chk Pass	Chk Pass	Chk Pass	Chk Pass
Value							
Range							

Elem	V_2924	Zn2062	Zr3391
Units	ppm	ppm	ppm
Avg	**1.0147**	**.99253**	F **2.9496**
Stddev	.0017	.00087	.0127
%RSD	.16286	.08813	.43029
#1	1.0131	.99259	2.9390
#2	1.0147	.99336	2.9462
#3	1.0164	.99162	2.9637
Check ?	Chk Pass	Chk Pass	Chk Fail
Value			1.0000
Range			10.000%

Int. Std.	Y_2243	Y_3600	Y_3774
Units	Cts/S	Cts/S	Cts/S
Avg	**9868.5**	**58806.**	**2964.6**
Stddev	19.7	151.	1.8
%RSD	.19965	.25680	.06126
#1	9885.2	58672.	2966.0
#2	9873.5	58776.	2965.4
#3	9846.8	58969.	2962.6

Approved: June 27, 2016

Sample Name: CCB Acquired: 6/25/2016 20:18:03 Type: Blank
Method: ICP-THERMO3_6010_200.7WATER_3YLINES(v975) Mode: CONC Corr. Factor: 1.00000(
User: JYH Custom ID1: Custom ID2: Custom ID3:
Comment:

Elem	Ag3280	Al3082	As1890	B_2496	Ba4554	Be3131	Ca4226	Cd2288
Units	ppm	ppm	ppm	ppm	ppm	ppm	ppm	ppm
Avg	**.00132**	**-.00340**	**-.00049**	**.00031**	**.00192**	**.00008**	**-.02002**	**-.00008**
Stddev	.00216	.00700	.00114	.00069	.00099	.00015	.01568	.00025
%RSD	163.88	205.77	232.07	221.43	51.768	179.89	78.343	317.94
#1	.00112	.00138	-.00179	.00077	.00240	-.00004	-.03265	.00011
#2	.00357	-.00014	-.00002	.00066	.00258	.00004	-.00247	-.00036
#3	-.00074	-.01144	.00034	-.00049	.00078	.00025	-.02493	.00002
Check ?	Chk Pass	Chk Pass	Chk Pass	Chk Pass	Chk Pass	Chk Pass	Chk Pass	Chk Pass
High Limit								
Low Limit								

Elem	Co2286	Cr2677	Cu2247	Fe2611	K_7664	Li6707	Mg2790	Mn2576
Units	ppm	ppm	ppm	ppm	ppm	ppm	ppm	ppm
Avg	**.00074**	**.00038**	**.00063**	**.02332**	**-.07555**	**-.00123**	**.02786**	**-.00147**
Stddev	.00036	.00095	.00188	.02448	.09270	.00682	.09570	.00329
%RSD	47.976	247.76	298.28	104.94	122.70	553.52	343.47	223.66
#1	.00080	.00146	-.00061	.04476	-.06611	.00634	-.06528	.00195
#2	.00036	.00002	.00279	-.00335	-.17262	-.00687	.02294	-.00462
#3	.00107	-.00033	-.00029	.02856	.01207	-.00317	.12594	-.00174
Check ?	Chk Pass	Chk Pass	Chk Pass	Chk Pass	Chk Pass	Chk Pass	Chk Pass	Chk Pass
High Limit								
Low Limit								

Elem	Mo2020	Na5895	Ni2316	P_2149	Pb2203	Sb2068	Se1960	Si2124
Units	ppm	ppm	ppm	ppm	ppm	ppm	ppm	ppm
Avg	**.00377**	**.03770**	**.00015**	**.00241**	**-.00006**	**.00325**	**.00675**	**.03903**
Stddev	.00019	.01915	.00084	.00431	.00100	.00269	.00806	.00132
%RSD	5.0202	50.799	576.30	178.78	1573.6	82.788	119.45	3.3700
#1	.00388	.01718	.00046	.00371	.00063	.00040	.01512	.04015
#2	.00389	.04082	.00078	-.00240	-.00121	.00574	.00608	.03936
#3	.00355	.05510	-.00080	.00592	.00039	.00360	-.00096	.03758
Check ?	Chk Pass	Chk Pass	Chk Pass	Chk Pass	Chk Pass	Chk Pass	Chk Pass	Chk Pass
High Limit								
Low Limit								

Approved: June 27, 2016

Sample Name: CCB Acquired: 6/25/2016 20:18:03 Type: Blank
Method: ICP-THERMO3_6010_200.7WATER_3YLINES(v975) Mode: CONC Corr. Factor: 1.00000(
User: JYH Custom ID1: Custom ID2: Custom ID3:
Comment:

Elem	Sn1899	Sr4077	Ti3372	Tl1908	V_2924	Zn2062	Zr3391
Units	ppm	ppm	ppm	ppm	ppm	ppm	ppm
Avg	**-.00001**	**.00027**	**.00088**	**-.00106**	**.00004**	**-.00003**	**.00449**
Stddev	.00046	.00064	.00516	.00225	.00089	.00028	.00124
%RSD	6827.2	239.61	583.41	212.27	2439.5	892.40	27.555
#1	.00053	-.00043	-.00417	-.00308	-.00098	.00021	.00367
#2	-.00031	.00040	.00068	.00137	.00041	.00004	.00389
#3	-.00023	.00082	.00615	-.00147	.00068	-.00034	.00592
Check ?	Chk Pass	Chk Pass	Chk Pass	Chk Pass	Chk Pass	Chk Pass	Chk Pass
High Limit							
Low Limit							

Int. Std.	Y_2243	Y_3600	Y_3774
Units	Cts/S	Cts/S	Cts/S
Avg	**9631.9**	**58363.**	**2969.7**
Stddev	4.5	93.	16.5
%RSD	.04685	.16010	.55454
#1	9627.4	58461.	2965.8
#2	9636.4	58275.	2987.8
#3	9631.8	58353.	2955.6

Approved: June 27, 2016

Sample Name: L1606098609 Acquired: 6/25/2016 20:22:00 Type: Unk
Method: ICP-THERMO3_6010_200.7WATER_3YLINES(v975) Mode: CONC Corr. Factor: 1.00000(
User: JYH Custom ID1: Custom ID2: Custom ID3:
Comment:

Elem	Ag3280	Al3082	As1890	B_2496	Ba4554	Be3131	Ca4226	Cd2288
Units	ppm	ppm	ppm	ppm	ppm	ppm	ppm	ppm
Avg	.00081	.68625	.00096	.00637	.02063	.00019	116.68	.00011
Stddev	.00130	.00243	.00203	.00124	.00115	.00006	.34	.00020
%RSD	161.33	.35410	210.74	19.489	5.5807	30.863	.28955	179.93
#1	.00013	.68352	.00323	.00768	.02147	.00021	116.54	.00014
#2	.00231	.68708	-.00070	.00521	.01932	.00023	116.43	-.00010
#3	-.00002	.68816	.00037	.00620	.02109	.00012	117.06	.00029
Check ?	Chk Pass	Chk Pass	Chk Pass	Chk Pass	Chk Pass	Chk Pass	Chk Pass	Chk Pass
High Limit								
Low Limit								

Elem	Co2286	Cr2677	Cu2247	Fe2611	K_7664	Li6707	Mg2790	Mn2576
Units	ppm	ppm	ppm	ppm	ppm	ppm	ppm	ppm
Avg	.00059	.00251	.00589	.80058	.71511	.00736	28.613	.02306
Stddev	.00014	.00088	.00100	.02799	.18771	.00368	.079	.00071
%RSD	23.262	34.910	17.057	3.4966	26.250	49.956	.27754	3.0949
#1	.00051	.00150	.00680	.80914	.91494	.01159	28.526	.02382
#2	.00075	.00293	.00481	.76931	.68792	.00556	28.632	.02293
#3	.00052	.00310	.00605	.82330	.54247	.00492	28.681	.02241
Check ?	Chk Pass	Chk Pass	Chk Pass	Chk Pass	Chk Pass	Chk Pass	Chk Pass	Chk Pass
High Limit								
Low Limit								

Elem	Mo2020	Na5895	Ni2316	P_2149	Pb2203	Sb2068	Se1960	Si2124
Units	ppm	ppm	ppm	ppm	ppm	ppm	ppm	ppm
Avg	.00074	14.713	.00303	.03333	.00106	-.00272	.00365	4.8889
Stddev	.00024	.075	.00054	.00378	.00114	.00271	.00111	.0101
%RSD	32.746	.50774	17.920	11.335	108.20	99.808	30.510	.20564
#1	.00047	14.684	.00299	.03128	.00107	-.00577	.00444	4.8999
#2	.00095	14.656	.00359	.03769	-.00009	-.00056	.00238	4.8868
#3	.00081	14.797	.00251	.03102	.00220	-.00183	.00413	4.8801
Check ?	Chk Pass	Chk Pass	Chk Pass	Chk Pass	Chk Pass	Chk Pass	Chk Pass	Chk Pass
High Limit								
Low Limit								

Approved: June 27, 2016

Sample Name: L1606098609 Acquired: 6/25/2016 20:22:00 Type: Unk
Method: ICP-THERMO3_6010_200.7WATER_3YLINES(v975) Mode: CONC Corr. Factor: 1.00000(
User: JYH Custom ID1: Custom ID2: Custom ID3:
Comment:

Elem	Sn1899	Sr4077	Ti3372	Tl1908	V_2924	Zn2062	Zr3391
Units	ppm	ppm	ppm	ppm	ppm	ppm	ppm
Avg	.00003	.51888	.00260	-.00246	.00196	.03426	.00729
Stddev	.00032	.00275	.00453	.00099	.00037	.00011	.00028
%RSD	1222.6	.53076	174.15	40.180	18.856	.31556	3.8509
#1	.00009	.51844	-.00256	-.00245	.00220	.03417	.00723
#2	-.00032	.51637	.00591	-.00346	.00153	.03438	.00705
#3	.00031	.52183	.00446	-.00148	.00215	.03423	.00760
Check ?	Chk Pass	Chk Pass	Chk Pass	Chk Pass	Chk Pass	Chk Pass	Chk Pass
High Limit							
Low Limit							

Int. Std.	Y_2243	Y_3600	Y_3774
Units	Cts/S	Cts/S	Cts/S
Avg	9797.7	59515.	3093.6
Stddev	11.0	17.	11.2
%RSD	.11267	.02773	.36079
#1	9791.0	59496.	3083.8
#2	9810.4	59520.	3105.7
#3	9791.6	59528.	3091.1

Approved: June 27, 2016

Sample Name: L1606098611 Acquired: 6/25/2016 20:25:53 Type: Unk
Method: ICP-THERMO3_6010_200.7WATER_3YLINES(v975) Mode: CONC Corr. Factor: 1.00000(
User: JYH Custom ID1: Custom ID2: Custom ID3:
Comment:

Elem	Ag3280	Al3082	As1890	B_2496	Ba4554	Be3131	Ca4226	Cd2288
Units	ppm	ppm	ppm	ppm	ppm	ppm	ppm	ppm
Avg	.00025	.67808	-.00318	.08715	.06918	.00114	148.14	.00017
Stddev	.00037	.00569	.00382	.00198	.00070	.00012	.69	.00021
%RSD	151.84	.83972	120.10	2.2728	1.0151	10.946	.46623	125.05
#1	-.00014	.67215	-.00172	.08491	.06933	.00099	148.49	.00006
#2	.00061	.68350	-.00031	.08867	.06980	.00119	147.34	.00003
#3	.00027	.67861	-.00751	.08788	.06842	.00123	148.59	.00041
Check ?	Chk Pass	Chk Pass	Chk Pass	Chk Pass	Chk Pass	Chk Pass	Chk Pass	Chk Pass
High Limit								
Low Limit								

Elem	Co2286	Cr2677	Cu2247	Fe2611	K_7664	Li6707	Mg2790	Mn2576
Units	ppm	ppm	ppm	ppm	ppm	ppm	ppm	ppm
Avg	.00363	.00334	.07531	1.1555	1.9378	.02263	43.443	.16489
Stddev	.00025	.00064	.00057	.0192	.0114	.00045	.331	.00288
%RSD	6.9167	19.099	.75123	1.6613	.58882	1.9873	.76282	1.7487
#1	.00388	.00297	.07511	1.1584	1.9507	.02262	43.610	.16408
#2	.00338	.00297	.07595	1.1731	1.9292	.02219	43.061	.16250
#3	.00362	.00407	.07487	1.1351	1.9335	.02309	43.657	.16809
Check ?	Chk Pass	Chk Pass	Chk Pass	Chk Pass	Chk Pass	Chk Pass	Chk Pass	Chk Pass
High Limit								
Low Limit								

Elem	Mo2020	Na5895	Ni2316	P_2149	Pb2203	Sb2068	Se1960	Si2124
Units	ppm	ppm	ppm	ppm	ppm	ppm	ppm	ppm
Avg	.00248	25.675	.00454	.04285	.00455	-.00035	-.00286	3.7826
Stddev	.00024	.125	.00067	.00695	.00113	.00106	.00555	.0053
%RSD	9.7863	.48812	14.843	16.217	24.766	306.62	194.07	.13999
#1	.00260	25.775	.00423	.04366	.00585	.00053	-.00927	3.7791
#2	.00220	25.535	.00409	.03554	.00387	-.00004	.00020	3.7887
#3	.00264	25.716	.00532	.04936	.00394	-.00153	.00049	3.7799
Check ?	Chk Pass	Chk Pass	Chk Pass	Chk Pass	Chk Pass	Chk Pass	Chk Pass	Chk Pass
High Limit								
Low Limit								

Approved: June 27, 2016

Sample Name: L1606098611 Acquired: 6/25/2016 20:25:53 Type: Unk
Method: ICP-THERMO3_6010_200.7WATER_3YLINES(v975) Mode: CONC Corr. Factor: 1.00000(
User: JYH Custom ID1: Custom ID2: Custom ID3:
Comment:

Elem	Sn1899	Sr4077	Ti3372	Tl1908	V_2924	Zn2062	Zr3391
Units	ppm	ppm	ppm	ppm	ppm	ppm	ppm
Avg	.00008	2.0876	-.00638	-.00280	.00142	.06566	.00394
Stddev	.00055	.0096	.00925	.00066	.00022	.00017	.00141
%RSD	713.59	.45905	144.86	23.607	15.199	.25178	35.771
#1	-.00017	2.0923	-.00754	-.00222	.00163	.06585	.00254
#2	-.00031	2.0765	-.01500	-.00266	.00143	.06556	.00536
#3	.00071	2.0939	.00339	-.00351	.00120	.06556	.00393
Check ?	Chk Pass	Chk Pass	Chk Pass	Chk Pass	Chk Pass	Chk Pass	Chk Pass
High Limit							
Low Limit							

Int. Std.	Y_2243	Y_3600	Y_3774
Units	Cts/S	Cts/S	Cts/S
Avg	9695.5	58902.	3054.3
Stddev	10.1	156.	10.7
%RSD	.10398	.26470	.35100
#1	9691.1	59006.	3048.2
#2	9688.3	58978.	3066.6
#3	9707.0	58723.	3048.0

Approved: June 27, 2016

Sample Name: L1606098613 Acquired: 6/25/2016 20:29:42 Type: Unk
Method: ICP-THERMO3_6010_200.7WATER_3YLINES(v975) Mode: CONC Corr. Factor: 1.00000(
User: JYH Custom ID1: Custom ID2: Custom ID3:
Comment:

Elem	Ag3280	Al3082	As1890	B_2496	Ba4554	Be3131	Ca4226	Cd2288
Units	ppm	ppm	ppm	ppm	ppm	ppm	ppm	ppm
Avg	.00174	5.5730	.00432	.03801	.11035	.00130	203.09	-.00001
Stddev	.00149	.0359	.00264	.00141	.00031	.00003	.17	.00016
%RSD	85.559	.64338	61.135	3.7127	.27868	2.0129	.08522	1090.1
#1	.00010	5.6007	.00735	.03819	.11034	.00128	203.27	.00012
#2	.00211	5.5858	.00310	.03932	.11006	.00133	203.05	.00003
#3	.00302	5.5325	.00251	.03651	.11067	.00131	202.93	-.00019
Check ?	Chk Pass	Chk Pass	Chk Pass	Chk Pass	Chk Pass	Chk Pass	Chk Pass	Chk Pass
High Limit								
Low Limit								

Elem	Co2286	Cr2677	Cu2247	Fe2611	K_7664	Li6707	Mg2790	Mn2576
Units	ppm	ppm	ppm	ppm	ppm	ppm	ppm	ppm
Avg	.00373	.00967	.08024	7.4517	4.1196	.03087	79.593	.34313
Stddev	.00008	.00046	.00072	.0194	.0319	.00148	.239	.00219
%RSD	2.0959	4.7129	.90070	.26051	.77317	4.7986	.30050	.63957
#1	.00364	.00917	.07941	7.4293	4.0890	.03222	79.370	.34059
#2	.00377	.01007	.08072	7.4635	4.1171	.03112	79.565	.34436
#3	.00379	.00978	.08059	7.4624	4.1526	.02929	79.846	.34443
Check ?	Chk Pass	Chk Pass	Chk Pass	Chk Pass	Chk Pass	Chk Pass	Chk Pass	Chk Pass
High Limit								
Low Limit								

Elem	Mo2020	Na5895	Ni2316	P_2149	Pb2203	Sb2068	Se1960	Si2124
Units	ppm	ppm	ppm	ppm	ppm	ppm	ppm	ppm
Avg	.00182	24.658	.00975	.17618	.00825	.00008	.00248	10.141
Stddev	.00040	.019	.00024	.00598	.00295	.00311	.00271	.073
%RSD	21.744	.07518	2.5015	3.3961	35.754	3886.1	109.35	.72041
#1	.00146	24.670	.00990	.17816	.00502	.00353	.00373	10.058
#2	.00175	24.669	.00947	.16946	.00891	-.00250	.00433	10.169
#3	.00224	24.637	.00989	.18093	.01080	-.00079	-.00063	10.196
Check ?	Chk Pass	Chk Pass	Chk Pass	Chk Pass	Chk Pass	Chk Pass	Chk Pass	Chk Pass
High Limit								
Low Limit								

Approved: June 27, 2016

Sample Name: L1606098613 Acquired: 6/25/2016 20:29:42 Type: Unk
Method: ICP-THERMO3_6010_200.7WATER_3YLINES(v975) Mode: CONC Corr. Factor: 1.00000(
User: JYH Custom ID1: Custom ID2: Custom ID3:
Comment:

Elem	Sn1899	Sr4077	Ti3372	Tl1908	V_2924	Zn2062	Zr3391
Units	ppm	ppm	ppm	ppm	ppm	ppm	ppm
Avg	.00066	2.4743	.05397	-.00080	.01073	.41856	.00624
Stddev	.00027	.0052	.00665	.00236	.00131	.00229	.00115
%RSD	39.960	.21077	12.313	294.11	12.169	.54671	18.419
#1	.00089	2.4751	.05254	-.00353	.01217	.41596	.00756
#2	.00073	2.4791	.04816	.00063	.00962	.42027	.00548
#3	.00037	2.4687	.06122	.00049	.01040	.41945	.00567
Check ?	Chk Pass	Chk Pass	Chk Pass	Chk Pass	Chk Pass	Chk Pass	Chk Pass
High Limit							
Low Limit							

Int. Std.	Y_2243	Y_3600	Y_3774
Units	Cts/S	Cts/S	Cts/S
Avg	9619.4	58503.	3058.9
Stddev	38.3	135.	15.7
%RSD	.39844	.23102	.51315
#1	9576.0	58658.	3041.4
#2	9633.7	58414.	3071.7
#3	9648.5	58435.	3063.7

Approved: June 27, 2016

Sample Name: L1606098615 Acquired: 6/25/2016 20:33:32 Type: Unk
Method: ICP-THERMO3_6010_200.7WATER_3YLINES(v975) Mode: CONC Corr. Factor: 1.00000(
User: JYH Custom ID1: Custom ID2: Custom ID3:
Comment:

Elem	Ag3280	Al3082	As1890	B_2496	Ba4554	Be3131	Ca4226	Cd2288
Units	ppm	ppm	ppm	ppm	ppm	ppm	ppm	ppm
Avg	.00201	.53689	.00109	.12769	.02932	.00091	261.33	.00014
Stddev	.00048	.01300	.00276	.00142	.00104	.00011	1.37	.00008
%RSD	23.740	2.4215	252.93	1.1120	3.5600	12.063	.52322	55.108
#1	.00148	.54532	.00299	.12707	.02978	.00081	261.04	.00021
#2	.00215	.54344	.00237	.12931	.03005	.00088	262.83	.00006
#3	.00240	.52192	-.00208	.12669	.02812	.00103	260.14	.00015
Check ?	Chk Pass	Chk Pass	Chk Pass	Chk Pass	Chk Pass	Chk Pass	Chk Pass	Chk Pass
High Limit								
Low Limit								

Elem	Co2286	Cr2677	Cu2247	Fe2611	K_7664	Li6707	Mg2790	Mn2576
Units	ppm	ppm	ppm	ppm	ppm	ppm	ppm	ppm
Avg	.00075	.00167	.04808	1.7755	3.9837	.04482	96.121	.35461
Stddev	.00009	.00172	.00105	.0329	.0639	.00305	.330	.00305
%RSD	12.352	103.13	2.1885	1.8532	1.6044	6.8091	.34352	.86008
#1	.00068	.00125	.04714	1.8121	3.9806	.04242	96.172	.35269
#2	.00071	.00356	.04922	1.7483	4.0491	.04379	96.422	.35813
#3	.00085	.00020	.04788	1.7662	3.9214	.04825	95.768	.35302
Check ?	Chk Pass	Chk Pass	Chk Pass	Chk Pass	Chk Pass	Chk Pass	Chk Pass	Chk Pass
High Limit								
Low Limit								

Elem	Mo2020	Na5895	Ni2316	P_2149	Pb2203	Sb2068	Se1960	Si2124
Units	ppm	ppm	ppm	ppm	ppm	ppm	ppm	ppm
Avg	.00080	71.586	.00152	.06528	.00543	-.00023	-.00042	6.3830
Stddev	.00049	.359	.00083	.00282	.00224	.00292	.00309	.0073
%RSD	60.493	.50193	55.060	4.3183	41.272	1275.7	729.65	.11354
#1	.00036	71.588	.00097	.06827	.00795	-.00316	.00167	6.3913
#2	.00132	71.945	.00248	.06488	.00468	-.00019	.00103	6.3782
#3	.00072	71.227	.00110	.06267	.00366	.00267	-.00398	6.3795
Check ?	Chk Pass	Chk Pass	Chk Pass	Chk Pass	Chk Pass	Chk Pass	Chk Pass	Chk Pass
High Limit								
Low Limit								

Approved: June 27, 2016

Sample Name: L1606098615 Acquired: 6/25/2016 20:33:32 Type: Unk
Method: ICP-THERMO3_6010_200.7WATER_3YLINES(v975) Mode: CONC Corr. Factor: 1.00000(
User: JYH Custom ID1: Custom ID2: Custom ID3:
Comment:

Elem	Sn1899	Sr4077	Ti3372	Tl1908	V_2924	Zn2062	Zr3391
Units	ppm	ppm	ppm	ppm	ppm	ppm	ppm
Avg	**.00066**	**6.9477**	**-.01868**	**-.00208**	**-.00036**	**.07416**	**.00363**
Stddev	.00094	.0407	.00365	.00070	.00044	.00028	.00062
%RSD	142.12	.58617	19.553	33.577	122.09	.37861	17.066
#1	.00171	6.9428	-.02024	-.00215	-.00034	.07441	.00412
#2	.00039	6.9907	-.01451	-.00134	-.00081	.07386	.00293
#3	-.00011	6.9097	-.02130	-.00273	.00007	.07420	.00382
Check ?	Chk Pass	Chk Pass	Chk Pass	Chk Pass	Chk Pass	Chk Pass	Chk Pass
High Limit							
Low Limit							

Int. Std.	Y_2243	Y_3600	Y_3774
Units	Cts/S	Cts/S	Cts/S
Avg	**9482.1**	**57521.**	**3041.1**
Stddev	15.4	119.	13.0
%RSD	.16231	.20772	.42869
#1	9472.3	57649.	3053.5
#2	9499.8	57500.	3027.5
#3	9474.1	57412.	3042.2

Approved: June 27, 2016

Sample Name: L1606098617 Acquired: 6/25/2016 20:37:23 Type: Unk
Method: ICP-THERMO3_6010_200.7WATER_3YLINES(v975) Mode: CONC Corr. Factor: 1.00000(
User: JYH Custom ID1: Custom ID2: Custom ID3:
Comment:

Elem	Ag3280	Al3082	As1890	B_2496	Ba4554	Be3131	Ca4226	Cd2288
Units	ppm	ppm	ppm	ppm	ppm	ppm	ppm	ppm
Avg	.00154	.20547	.00214	.04863	.05628	.00015	62.798	.00005
Stddev	.00260	.00707	.00399	.00222	.00076	.00003	.506	.00026
%RSD	168.84	3.4433	186.39	4.5608	1.3548	21.842	.80652	579.39
#1	.00162	.19836	-.00117	.04752	.05710	.00015	63.380	-.00016
#2	.00410	.20553	.00657	.05118	.05613	.00018	62.459	.00034
#3	-.00110	.21251	.00102	.04718	.05560	.00012	62.555	-.00004
Check ?	Chk Pass	Chk Pass	Chk Pass	Chk Pass	Chk Pass	Chk Pass	Chk Pass	Chk Pass
High Limit								
Low Limit								

Elem	Co2286	Cr2677	Cu2247	Fe2611	K_7664	Li6707	Mg2790	Mn2576
Units	ppm	ppm	ppm	ppm	ppm	ppm	ppm	ppm
Avg	.00034	.00139	.00754	.49751	2.0420	.02056	20.601	.01571
Stddev	.00024	.00096	.00096	.02565	.1117	.00244	.034	.00089
%RSD	70.093	68.878	12.744	5.1552	5.4689	11.879	.16418	5.6341
#1	.00059	.00246	.00739	.47113	2.0254	.02185	20.628	.01672
#2	.00012	.00112	.00857	.52236	1.9395	.01774	20.613	.01507
#3	.00031	.00060	.00666	.49904	2.1610	.02209	20.563	.01535
Check ?	Chk Pass	Chk Pass	Chk Pass	Chk Pass	Chk Pass	Chk Pass	Chk Pass	Chk Pass
High Limit								
Low Limit								

Elem	Mo2020	Na5895	Ni2316	P_2149	Pb2203	Sb2068	Se1960	Si2124
Units	ppm	ppm	ppm	ppm	ppm	ppm	ppm	ppm
Avg	.00090	26.598	.00080	.00703	.00246	-.00325	.00131	3.4906
Stddev	.00064	.178	.00058	.00500	.00246	.00605	.00554	.0173
%RSD	70.655	.66988	72.589	71.163	99.983	186.20	421.53	.49585
#1	.00155	26.804	.00039	.00280	.00327	-.00237	-.00267	3.5042
#2	.00088	26.495	.00146	.00574	-.00030	-.00969	.00764	3.4966
#3	.00027	26.495	.00054	.01256	.00441	.00231	-.00103	3.4711
Check ?	Chk Pass	Chk Pass	Chk Pass	Chk Pass	Chk Pass	Chk Pass	Chk Pass	Chk Pass
High Limit								
Low Limit								

Approved: June 27, 2016

Sample Name: L1606098617 Acquired: 6/25/2016 20:37:23 Type: Unk
Method: ICP-THERMO3_6010_200.7WATER_3YLINES(v975) Mode: CONC Corr. Factor: 1.00000(
User: JYH Custom ID1: Custom ID2: Custom ID3:
Comment:

Elem	Sn1899	Sr4077	Ti3372	Tl1908	V_2924	Zn2062	Zr3391
Units	ppm	ppm	ppm	ppm	ppm	ppm	ppm
Avg	.00032	1.5150	-.00311	-.00236	-.00015	.01447	.00341
Stddev	.00072	.0088	.00641	.00068	.00005	.00011	.00060
%RSD	226.25	.58268	206.23	28.717	34.447	.73139	17.615
#1	.00066	1.5251	-.00263	-.00291	-.00009	.01435	.00287
#2	.00080	1.5088	.00305	-.00160	-.00015	.01454	.00406
#3	-.00051	1.5111	-.00975	-.00256	-.00020	.01452	.00331
Check ?	Chk Pass	Chk Pass	Chk Pass	Chk Pass	Chk Pass	Chk Pass	Chk Pass
High Limit							
Low Limit							

Int. Std.	Y_2243	Y_3600	Y_3774
Units	Cts/S	Cts/S	Cts/S
Avg	9830.7	59822.	3082.9
Stddev	15.5	147.	23.6
%RSD	.15717	.24641	.76693
#1	9813.6	59963.	3057.5
#2	9843.5	59835.	3104.4
#3	9835.1	59669.	3086.7

Approved: June 27, 2016

Sample Name: L1606098619 Acquired: 6/25/2016 20:41:16 Type: Unk
Method: ICP-THERMO3_6010_200.7WATER_3YLINES(v975) Mode: CONC Corr. Factor: 1.00000(
User: JYH Custom ID1: Custom ID2: Custom ID3:
Comment:

Elem	Ag3280	Al3082	As1890	B_2496	Ba4554	Be3131	Ca4226	Cd2288
Units	ppm	ppm	ppm	ppm	ppm	ppm	ppm	ppm
Avg	.00113	.27749	.00069	.06930	.05323	.00039	10.214	.00034
Stddev	.00263	.00318	.00178	.00081	.00134	.00007	.065	.00038
%RSD	232.09	1.1459	258.13	1.1649	2.5186	17.965	.63738	111.28
#1	.00355	.27762	.00105	.06852	.05477	.00042	10.240	.00066
#2	-.00167	.28061	.00227	.06924	.05251	.00044	10.140	.00044
#3	.00153	.27425	-.00125	.07014	.05240	.00031	10.262	-.00008
Check ?	Chk Pass	Chk Pass	Chk Pass	Chk Pass	Chk Pass	Chk Pass	Chk Pass	Chk Pass
High Limit								
Low Limit								

Elem	Co2286	Cr2677	Cu2247	Fe2611	K_7664	Li6707	Mg2790	Mn2576
Units	ppm	ppm	ppm	ppm	ppm	ppm	ppm	ppm
Avg	.00108	.00071	.02585	.24748	1.2811	.01465	4.6162	.00999
Stddev	.00051	.00114	.00067	.00474	.0573	.00378	.0318	.00359
%RSD	46.988	159.40	2.5887	1.9167	4.4759	25.817	.68816	35.904
#1	.00062	.00202	.02645	.25048	1.2371	.01153	4.5886	.01278
#2	.00162	-.00003	.02513	.24201	1.3460	.01356	4.6509	.01123
#3	.00099	.00015	.02599	.24994	1.2604	.01885	4.6090	.00594
Check ?	Chk Pass	Chk Pass	Chk Pass	Chk Pass	Chk Pass	Chk Pass	Chk Pass	Chk Pass
High Limit								
Low Limit								

Elem	Mo2020	Na5895	Ni2316	P_2149	Pb2203	Sb2068	Se1960	Si2124
Units	ppm	ppm	ppm	ppm	ppm	ppm	ppm	ppm
Avg	.00123	228.52	.00044	.07963	.00371	-.00207	.00619	2.5103
Stddev	.00028	1.82	.00063	.00808	.00266	.00077	.00393	.0173
%RSD	22.669	.79720	141.35	10.151	71.562	37.379	63.490	.68709
#1	.00153	229.52	.00003	.07034	.00201	-.00126	.00175	2.5018
#2	.00118	226.42	.00013	.08504	.00235	-.00280	.00758	2.4989
#3	.00097	229.62	.00117	.08351	.00677	-.00216	.00924	2.5301
Check ?	Chk Pass	Chk Pass	Chk Pass	Chk Pass	Chk Pass	Chk Pass	Chk Pass	Chk Pass
High Limit								
Low Limit								

Approved: June 27, 2016

Sample Name: L1606098619 Acquired: 6/25/2016 20:41:16 Type: Unk
Method: ICP-THERMO3_6010_200.7WATER_3YLINES(v975) Mode: CONC Corr. Factor: 1.00000(
User: JYH Custom ID1: Custom ID2: Custom ID3:
Comment:

Elem	Sn1899	Sr4077	Ti3372	Tl1908	V_2924	Zn2062	Zr3391
Units	ppm	ppm	ppm	ppm	ppm	ppm	ppm
Avg	.00007	.22967	.00683	-.00264	.00219	.02256	.00408
Stddev	.00091	.00074	.00628	.00047	.00030	.00021	.00266
%RSD	1371.8	.32350	91.943	17.727	13.766	.92425	65.101
#1	-.00024	.23041	.00516	-.00255	.00222	.02259	.00112
#2	-.00065	.22892	.00155	-.00314	.00188	.02235	.00625
#3	.00109	.22967	.01377	-.00222	.00248	.02276	.00487
Check ?	Chk Pass	Chk Pass	Chk Pass	Chk Pass	Chk Pass	Chk Pass	Chk Pass
High Limit							
Low Limit							

Int. Std.	Y_2243	Y_3600	Y_3774
Units	Cts/S	Cts/S	Cts/S
Avg	9702.8	58480.	3067.3
Stddev	45.7	28.	15.6
%RSD	.47062	.04775	.50880
#1	9725.9	58510.	3053.5
#2	9732.4	58474.	3084.2
#3	9650.3	58455.	3064.3

Approved: June 27, 2016

Sample Name: L1606098621 Acquired: 6/25/2016 20:45:10 Type: Unk
Method: ICP-THERMO3_6010_200.7WATER_3YLINES(v975) Mode: CONC Corr. Factor: 1.00000(
User: JYH Custom ID1: Custom ID2: Custom ID3:
Comment: WG573544-01

Elem	Ag3280	Al3082	As1890	B_2496	Ba4554	Be3131	Ca4226	Cd2288
Units	ppm	ppm	ppm	ppm	ppm	ppm	ppm	ppm
Avg	.00057	.00121	.00179	.05746	.02986	.00029	128.59	-.00000
Stddev	.00056	.00275	.00384	.00358	.00132	.00008	.53	.00025
%RSD	97.573	226.34	214.60	6.2318	4.4201	27.216	.41011	6271.6
#1	.00040	-.00100	.00602	.06157	.03100	.00034	129.12	-.00029
#2	.00120	.00036	-.00148	.05576	.03017	.00020	128.07	.00019
#3	.00012	.00429	.00083	.05504	.02841	.00032	128.57	.00008
Check ?	Chk Pass	Chk Pass	Chk Pass	Chk Pass	Chk Pass	Chk Pass	Chk Pass	Chk Pass
High Limit								
Low Limit								

Elem	Co2286	Cr2677	Cu2247	Fe2611	K_7664	Li6707	Mg2790	Mn2576
Units	ppm	ppm	ppm	ppm	ppm	ppm	ppm	ppm
Avg	.00019	.00173	.01434	.05981	2.5098	.02550	33.269	.15420
Stddev	.00017	.00097	.00185	.00891	.0950	.00146	.060	.00170
%RSD	92.832	55.806	12.905	14.892	3.7837	5.7272	.18077	1.1012
#1	.00010	.00269	.01260	.05052	2.5555	.02390	33.334	.15465
#2	.00007	.00177	.01629	.06064	2.4007	.02586	33.216	.15563
#3	.00038	.00075	.01412	.06828	2.5733	.02675	33.257	.15232
Check ?	Chk Pass	Chk Pass	Chk Pass	Chk Pass	Chk Pass	Chk Pass	Chk Pass	Chk Pass
High Limit								
Low Limit								

Elem	Mo2020	Na5895	Ni2316	P_2149	Pb2203	Sb2068	Se1960	Si2124
Units	ppm	ppm	ppm	ppm	ppm	ppm	ppm	ppm
Avg	.00056	47.893	-.00000	.01004	.00162	-.00276	-.00417	3.5790
Stddev	.00060	.257	.00189	.00801	.00056	.00235	.00172	.0047
%RSD	106.13	.53712	269880.	79.763	34.469	85.173	41.117	.13102
#1	.00071	48.149	.00182	.00080	.00218	-.00406	-.00514	3.5827
#2	-.00009	47.634	.00013	.01426	.00163	-.00417	-.00519	3.5737
#3	.00107	47.897	-.00195	.01505	.00106	-.00005	-.00219	3.5806
Check ?	Chk Pass	Chk Pass	Chk Pass	Chk Pass	Chk Pass	Chk Pass	Chk Pass	Chk Pass
High Limit								
Low Limit								

Approved: June 27, 2016

Sample Name: L1606098621 Acquired: 6/25/2016 20:45:10 Type: Unk
Method: ICP-THERMO3_6010_200.7WATER_3YLINES(v975) Mode: CONC Corr. Factor: 1.00000(
User: JYH Custom ID1: Custom ID2: Custom ID3:
Comment: WG573544-01

Elem	Sn1899	Sr4077	Ti3372	Tl1908	V_2924	Zn2062	Zr3391
Units	ppm	ppm	ppm	ppm	ppm	ppm	ppm
Avg	**-.00024**	**1.8050**	**-.02231**	**-.00291**	**.00001**	**.01004**	**.00207**
Stddev	.00095	.0120	.00564	.00294	.00125	.00002	.00101
%RSD	393.73	.66689	25.288	100.88	21161.	.16952	48.549
#1	.00057	1.8173	-.02371	-.00622	-.00119	.01005	.00218
#2	-.00128	1.7932	-.02711	-.00189	.00130	.01004	.00102
#3	-.00001	1.8046	-.01610	-.00062	-.00009	.01002	.00302
Check ?	Chk Pass	Chk Pass	Chk Pass	Chk Pass	Chk Pass	Chk Pass	Chk Pass
High Limit							
Low Limit							

Int. Std.	Y_2243	Y_3600	Y_3774
Units	Cts/S	Cts/S	Cts/S
Avg	**9662.5**	**58180.**	**3042.4**
Stddev	14.0	47.	7.3
%RSD	.14521	.08141	.24078
#1	9658.0	58146.	3035.1
#2	9678.2	58161.	3042.4
#3	9651.2	58234.	3049.8

Approved: June 27, 2016

Sample Name: L1606098623 Acquired: 6/25/2016 20:49:03 Type: Unk
Method: ICP-THERMO3_6010_200.7WATER_3YLINES(v975) Mode: CONC Corr. Factor: 1.00000(
User: JYH Custom ID1: Custom ID2: Custom ID3:
Comment: WG573544-02

Elem	Ag3280	Al3082	As1890	B_2496	Ba4554	Be3131	Ca4226	Cd2288
Units	ppm	ppm	ppm	ppm	ppm	ppm	ppm	ppm
Avg	.00139	.10705	.00198	.41392	.02623	.00027	243.17	.00017
Stddev	.00218	.00541	.00096	.00428	.00052	.00003	1.41	.00011
%RSD	157.63	5.0515	48.506	1.0332	1.9773	12.148	.58072	65.505
#1	.00177	.11044	.00295	.41225	.02682	.00026	243.56	.00005
#2	.00336	.10081	.00102	.41878	.02603	.00030	244.34	.00020
#3	-.00096	.10989	.00198	.41074	.02584	.00024	241.60	.00026
Check ?	Chk Pass	Chk Pass	Chk Pass	Chk Pass	Chk Pass	Chk Pass	Chk Pass	Chk Pass
High Limit								
Low Limit								

Elem	Co2286	Cr2677	Cu2247	Fe2611	K_7664	Li6707	Mg2790	Mn2576
Units	ppm	ppm	ppm	ppm	ppm	ppm	ppm	ppm
Avg	.00008	.00125	.02256	.13395	6.1008	.01177	68.965	.45308
Stddev	.00021	.00090	.00053	.00942	.0335	.00473	.254	.00553
%RSD	267.67	72.031	2.3661	7.0298	.54942	40.196	.36871	1.2196
#1	-.00012	.00056	.02318	.12309	6.1028	.01598	68.820	.44996
#2	.00031	.00093	.02221	.13890	6.0663	.00665	69.259	.45946
#3	.00005	.00227	.02231	.13986	6.1333	.01267	68.816	.44983
Check ?	Chk Pass	Chk Pass	Chk Pass	Chk Pass	Chk Pass	Chk Pass	Chk Pass	Chk Pass
High Limit								
Low Limit								

Elem	Mo2020	Na5895	Ni2316	P_2149	Pb2203	Sb2068	Se1960	Si2124
Units	ppm	ppm	ppm	ppm	ppm	ppm	ppm	ppm
Avg	.00044	66.667	.00075	.01360	.00015	-.00234	.00238	3.6345
Stddev	.00039	.343	.00118	.00476	.00283	.00395	.00376	.0082
%RSD	88.357	.51401	157.96	35.012	1938.3	168.93	158.02	.22548
#1	.00001	66.765	.00108	.01427	-.00296	-.00415	.00669	3.6345
#2	.00056	66.950	-.00056	.00853	.00082	.00219	.00057	3.6426
#3	.00076	66.286	.00172	.01798	.00259	-.00506	-.00014	3.6263
Check ?	Chk Pass	Chk Pass	Chk Pass	Chk Pass	Chk Pass	Chk Pass	Chk Pass	Chk Pass
High Limit								
Low Limit								

Approved: June 27, 2016

Sample Name: L1606098623 Acquired: 6/25/2016 20:49:03 Type: Unk
Method: ICP-THERMO3_6010_200.7WATER_3YLINES(v975) Mode: CONC Corr. Factor: 1.00000(
User: JYH Custom ID1: Custom ID2: Custom ID3:
Comment: WG573544-02

Elem	Sn1899	Sr4077	Ti3372	Tl1908	V_2924	Zn2062	Zr3391
Units	ppm	ppm	ppm	ppm	ppm	ppm	ppm
Avg	.00005	1.6999	-.02956	-.00156	.00030	.00857	.00329
Stddev	.00028	.0081	.00507	.00230	.00048	.00011	.00135
%RSD	598.12	.47536	17.163	147.79	160.42	1.3327	41.067
#1	.00005	1.7017	-.03255	.00072	-.00015	.00844	.00173
#2	.00033	1.7069	-.02370	-.00388	.00023	.00859	.00400
#3	-.00023	1.6911	-.03242	-.00151	.00081	.00866	.00415
Check ?	Chk Pass	Chk Pass	Chk Pass	Chk Pass	Chk Pass	Chk Pass	Chk Pass
High Limit							
Low Limit							

Int. Std.	Y_2243	Y_3600	Y_3774
Units	Cts/S	Cts/S	Cts/S
Avg	9416.4	57429.	3035.8
Stddev	48.0	130.	25.1
%RSD	.51009	.22575	.82551
#1	9467.2	57482.	3016.2
#2	9410.3	57282.	3027.1
#3	9371.8	57525.	3064.1

Approved: June 27, 2016

Sample Name: L1606098625 Acquired: 6/25/2016 20:52:55 Type: Unk
Method: ICP-THERMO3_6010_200.7WATER_3YLINES(v975) Mode: CONC Corr. Factor: 1.00000(
User: JYH Custom ID1: Custom ID2: Custom ID3:
Comment:

Elem	Ag3280	Al3082	As1890	B_2496	Ba4554	Be3131	Ca4226	Cd2288
Units	ppm	ppm	ppm	ppm	ppm	ppm	ppm	ppm
Avg	.00225	2.3612	.00034	.04147	.11975	.00023	121.59	.00037
Stddev	.00036	.0069	.00441	.00209	.00117	.00012	.33	.00010
%RSD	15.843	.29306	1297.6	5.0487	.97876	50.808	.26806	27.630
#1	.00211	2.3674	.00539	.03961	.11950	.00036	121.76	.00028
#2	.00199	2.3537	-.00273	.04106	.11872	.00014	121.21	.00033
#3	.00266	2.3625	-.00164	.04374	.12102	.00019	121.79	.00048
Check ?	Chk Pass	Chk Pass	Chk Pass	Chk Pass	Chk Pass	Chk Pass	Chk Pass	Chk Pass
High Limit								
Low Limit								

Elem	Co2286	Cr2677	Cu2247	Fe2611	K_7664	Li6707	Mg2790	Mn2576
Units	ppm	ppm	ppm	ppm	ppm	ppm	ppm	ppm
Avg	.00161	.00414	.00666	2.3953	2.5999	.01491	37.526	1.0679
Stddev	.00025	.00072	.00102	.0202	.0477	.00333	.332	.0124
%RSD	15.696	17.478	15.382	.84513	1.8346	22.308	.88561	1.1598
#1	.00188	.00385	.00549	2.3789	2.6109	.01808	37.493	1.0637
#2	.00138	.00496	.00714	2.4179	2.5476	.01145	37.212	1.0581
#3	.00156	.00361	.00736	2.3890	2.6411	.01519	37.874	1.0818
Check ?	Chk Pass	Chk Pass	Chk Pass	Chk Pass	Chk Pass	Chk Pass	Chk Pass	Chk Pass
High Limit								
Low Limit								

Elem	Mo2020	Na5895	Ni2316	P_2149	Pb2203	Sb2068	Se1960	Si2124
Units	ppm	ppm	ppm	ppm	ppm	ppm	ppm	ppm
Avg	.00064	18.226	.00269	.05391	.00651	-.00190	.00505	5.9129
Stddev	.00020	.052	.00077	.00146	.00208	.00291	.00127	.0400
%RSD	30.881	.28797	28.786	2.7065	31.918	152.94	25.077	.67624
#1	.00067	18.245	.00228	.05412	.00658	-.00209	.00366	5.9121
#2	.00082	18.167	.00221	.05526	.00440	.00110	.00533	5.9533
#3	.00043	18.267	.00358	.05236	.00855	-.00472	.00614	5.8733
Check ?	Chk Pass	Chk Pass	Chk Pass	Chk Pass	Chk Pass	Chk Pass	Chk Pass	Chk Pass
High Limit								
Low Limit								

Approved: June 27, 2016

Sample Name: L1606098625 Acquired: 6/25/2016 20:52:55 Type: Unk
Method: ICP-THERMO3_6010_200.7WATER_3YLINES(v975) Mode: CONC Corr. Factor: 1.00000(
User: JYH Custom ID1: Custom ID2: Custom ID3:
Comment:

Elem	Sn1899	Sr4077	Ti3372	Tl1908	V_2924	Zn2062	Zr3391
Units	ppm	ppm	ppm	ppm	ppm	ppm	ppm
Avg	**-.00035**	**.99462**	**.03044**	**-.00185**	**.00457**	**.15726**	**.00437**
Stddev	.00053	.00442	.00913	.00019	.00047	.00042	.00072
%RSD	150.91	.44485	29.990	10.187	10.282	.27017	16.565
#1	.00010	.99601	.03923	-.00207	.00503	.15763	.00393
#2	-.00093	.98967	.02100	-.00171	.00410	.15735	.00520
#3	-.00022	.99819	.03111	-.00178	.00457	.15680	.00397
Check ?	Chk Pass	Chk Pass	Chk Pass	Chk Pass	Chk Pass	Chk Pass	Chk Pass
High Limit							
Low Limit							

Int. Std.	Y_2243	Y_3600	Y_3774
Units	Cts/S	Cts/S	Cts/S
Avg	**9574.3**	**58285.**	**3022.7**
Stddev	18.0	80.	21.3
%RSD	.18820	.13801	.70548
#1	9553.8	58363.	3008.3
#2	9581.8	58202.	3047.2
#3	9587.4	58291.	3012.6

Approved: June 27, 2016

Sample Name: L1606098627 Acquired: 6/25/2016 20:56:46 Type: Unk
Method: ICP-THERMO3_6010_200.7WATER_3YLINES(v975) Mode: CONC Corr. Factor: 1.00000(
User: JYH Custom ID1: Custom ID2: Custom ID3:
Comment:

Elem	Ag3280	Al3082	As1890	B_2496	Ba4554	Be3131	Ca4226	Cd2288
Units	ppm	ppm	ppm	ppm	ppm	ppm	ppm	ppm
Avg	.00254	4.6384	.00407	.03588	.08487	.00132	200.73	.00005
Stddev	.00192	.0173	.00097	.00149	.00032	.00011	.32	.00023
%RSD	75.499	.37394	23.741	4.1641	.37451	8.4866	.15998	422.09
#1	.00186	4.6215	.00464	.03631	.08521	.00120	200.37	.00006
#2	.00106	4.6377	.00461	.03711	.08483	.00141	200.85	-.00018
#3	.00471	4.6561	.00295	.03422	.08457	.00136	200.98	.00028
Check ?	Chk Pass	Chk Pass	Chk Pass	Chk Pass	Chk Pass	Chk Pass	Chk Pass	Chk Pass
High Limit								
Low Limit								

Elem	Co2286	Cr2677	Cu2247	Fe2611	K_7664	Li6707	Mg2790	Mn2576
Units	ppm	ppm	ppm	ppm	ppm	ppm	ppm	ppm
Avg	.00295	.00847	.07661	6.3761	4.0467	.02688	78.393	.28594
Stddev	.00029	.00096	.00098	.0153	.0946	.00177	.290	.00214
%RSD	9.9470	11.337	1.2842	.24023	2.3374	6.5906	.37011	.74836
#1	.00263	.00958	.07761	6.3586	3.9534	.02860	78.140	.28832
#2	.00299	.00791	.07658	6.3825	4.0443	.02506	78.709	.28419
#3	.00322	.00791	.07564	6.3872	4.1425	.02698	78.329	.28530
Check ?	Chk Pass	Chk Pass	Chk Pass	Chk Pass	Chk Pass	Chk Pass	Chk Pass	Chk Pass
High Limit								
Low Limit								

Elem	Mo2020	Na5895	Ni2316	P_2149	Pb2203	Sb2068	Se1960	Si2124
Units	ppm	ppm	ppm	ppm	ppm	ppm	ppm	ppm
Avg	.00106	25.068	.00713	.15173	.00678	-.00194	.00054	8.9965
Stddev	.00058	.104	.00038	.00131	.00344	.00137	.00531	.0286
%RSD	55.068	.41293	5.2660	.86550	50.818	70.752	976.81	.31838
#1	.00130	24.949	.00680	.15078	.01021	-.00340	-.00348	9.0111
#2	.00040	25.140	.00754	.15323	.00679	-.00068	-.00144	9.0150
#3	.00149	25.114	.00704	.15117	.00333	-.00174	.00656	8.9635
Check ?	Chk Pass	Chk Pass	Chk Pass	Chk Pass	Chk Pass	Chk Pass	Chk Pass	Chk Pass
High Limit								
Low Limit								

Approved: June 27, 2016

Sample Name: L1606098627 Acquired: 6/25/2016 20:56:46 Type: Unk
Method: ICP-THERMO3_6010_200.7WATER_3YLINES(v975) Mode: CONC Corr. Factor: 1.00000(
User: JYH Custom ID1: Custom ID2: Custom ID3:
Comment:

Elem	Sn1899	Sr4077	Ti3372	Tl1908	V_2924	Zn2062	Zr3391
Units	ppm	ppm	ppm	ppm	ppm	ppm	ppm
Avg	.00089	2.4772	.04490	-.00127	.00901	.16031	.00422
Stddev	.00154	.0067	.00796	.00182	.00061	.00117	.00055
%RSD	173.10	.26965	17.717	142.95	6.7328	.72957	12.944
#1	.00142	2.4695	.04447	-.00241	.00911	.16067	.00359
#2	.00210	2.4809	.03717	.00082	.00836	.16126	.00459
#3	-.00085	2.4812	.05306	-.00223	.00956	.15900	.00448
Check ?	Chk Pass	Chk Pass	Chk Pass	Chk Pass	Chk Pass	Chk Pass	Chk Pass
High Limit							
Low Limit							

Int. Std.	Y_2243	Y_3600	Y_3774
Units	Cts/S	Cts/S	Cts/S
Avg	9465.6	57841.	2995.1
Stddev	68.7	160.	17.6
%RSD	.72586	.27642	.58883
#1	9445.1	57701.	3013.7
#2	9409.5	58015.	2978.6
#3	9542.2	57807.	2993.1

Approved: June 27, 2016

Sample Name: CCV Acquired: 6/25/2016 21:00:36 Type: QC
Method: ICP-THERMO3_6010_200.7WATER_3YLINES(v975) Mode: CONC Corr. Factor: 1.00000(
User: JYH Custom ID1: Custom ID2: Custom ID3:
Comment:

Elem	Ag3280	Al3082	As1890	B_2496	Ba4554	Be3131	Ca4226
Units	ppm	ppm	ppm	ppm	ppm	ppm	ppm
Avg	.40235	10.185	.39842	.49195	1.0203	.05034	10.153
Stddev	.00325	.028	.00193	.00194	.0055	.00031	.030
%RSD	.80675	.27855	.48505	.39452	.53912	.62290	.29151
#1	.39985	10.214	.39899	.49235	1.0140	.05068	10.126
#2	.40602	10.183	.40000	.49365	1.0227	.05026	10.185
#3	.40118	10.157	.39627	.48984	1.0242	.05007	10.150
Check ?	Chk Pass	Chk Pass	Chk Pass	Chk Pass	Chk Pass	Chk Pass	Chk Pass
Value							
Range							

Elem	Cd2288	Co2286	Cr2677	Cu2247	Fe2611	K_7664	Li6707
Units	ppm	ppm	ppm	ppm	ppm	ppm	ppm
Avg	.05123	.19988	.50288	.51330	4.0070	49.596	1.0284
Stddev	.00026	.00047	.00335	.00193	.0033	.230	.0041
%RSD	.51360	.23712	.66679	.37527	.08271	.46359	.40302
#1	.05102	.20030	.50672	.51551	4.0072	49.649	1.0258
#2	.05153	.19997	.50051	.51234	4.0102	49.344	1.0261
#3	.05115	.19937	.50141	.51204	4.0036	49.795	1.0332
Check ?	Chk Pass	Chk Pass	Chk Pass	Chk Pass	Chk Pass	Chk Pass	Chk Pass
Value							
Range							

Elem	Mg2790	Mn2576	Mo2020	Na5895	Ni2316	P_2149	Pb2203
Units	ppm	ppm	ppm	ppm	ppm	ppm	ppm
Avg	9.5669	.50781	1.0249	50.362	.50842	9.9814	.50557
Stddev	.0485	.00742	.0065	.234	.00100	.0181	.00207
%RSD	.50657	1.4609	.62973	.46520	.19680	.18135	.40980
#1	9.6226	.50131	1.0311	50.266	.50877	9.9736	.50596
#2	9.5340	.50622	1.0255	50.191	.50920	10.002	.50742
#3	9.5442	.51589	1.0183	50.629	.50729	9.9685	.50333
Check ?	Chk Pass	Chk Pass	Chk Pass	Chk Pass	Chk Pass	Chk Pass	Chk Pass
Value							
Range							

Approved: June 27, 2016

Sample Name: CCV Acquired: 6/25/2016 21:00:36 Type: QC
Method: ICP-THERMO3_6010_200.7WATER_3YLINES(v975) Mode: CONC Corr. Factor: 1.00000(
User: JYH Custom ID1: Custom ID2: Custom ID3:
Comment:

Elem	Sb2068	Se1960	Si2124	Sn1899	Sr4077	Ti3372	Tl1908
Units	ppm	ppm	ppm	ppm	ppm	ppm	ppm
Avg	**1.2045**	**.39202**	**5.1444**	**1.0010**	**1.0190**	**1.0190**	**.51206**
Stddev	.0033	.00153	.0072	.0031	.0045	.0084	.00251
%RSD	.27464	.38961	.14055	.30711	.44063	.82168	.49020
#1	1.2010	.39059	5.1361	1.0039	1.0167	1.0152	.51490
#2	1.2047	.39363	5.1492	1.0015	1.0162	1.0132	.51015
#3	1.2076	.39184	5.1479	.99778	1.0242	1.0286	.51112
Check ?	Chk Pass	Chk Pass	Chk Pass	Chk Pass	Chk Pass	Chk Pass	Chk Pass
Value							
Range							

Elem	V_2924	Zn2062	Zr3391
Units	ppm	ppm	ppm
Avg	**1.0223**	**1.0141**	F **2.9929**
Stddev	.0031	.0001	.0241
%RSD	.30006	.01208	.80650
#1	1.0229	1.0141	3.0133
#2	1.0190	1.0142	2.9663
#3	1.0251	1.0139	2.9992
Check ?	Chk Pass	Chk Pass	Chk Fail
Value			1.0000
Range			10.000%

Int. Std.	Y_2243	Y_3600	Y_3774
Units	Cts/S	Cts/S	Cts/S
Avg	**9649.2**	**58649.**	**2955.6**
Stddev	2.7	54.	16.9
%RSD	.02842	.09258	.57071
#1	9646.1	58667.	2944.4
#2	9650.3	58588.	2975.0
#3	9651.2	58692.	2947.5

Approved: June 27, 2016

Sample Name: CCB Acquired: 6/25/2016 21:04:14 Type: Blank
Method: ICP-THERMO3_6010_200.7WATER_3YLINES(v975) Mode: CONC Corr. Factor: 1.00000(
User: JYH Custom ID1: Custom ID2: Custom ID3:
Comment:

Elem	Ag3280	Al3082	As1890	B_2496	Ba4554	Be3131	Ca4226	Cd2288
Units	ppm	ppm	ppm	ppm	ppm	ppm	ppm	ppm
Avg	**-.00098**	**-.00081**	**.00091**	**.00315**	**.00292**	**.00009**	**-.03474**	**.00002**
Stddev	.00124	.00864	.00092	.00201	.00133	.00005	.02919	.00008
%RSD	125.96	1064.0	100.48	64.019	45.548	52.705	84.022	417.72
#1	.00043	-.00670	.00067	.00330	.00336	.00005	-.02620	.00002
#2	-.00151	.00910	.00014	.00508	.00142	.00009	-.01077	-.00006
#3	-.00188	-.00483	.00193	.00106	.00397	.00014	-.06724	.00009
Check ?	Chk Pass	Chk Pass	Chk Pass	Chk Pass	Chk Pass	Chk Pass	Chk Pass	Chk Pass
High Limit								
Low Limit								

Elem	Co2286	Cr2677	Cu2247	Fe2611	K_7664	Li6707	Mg2790	Mn2576
Units	ppm	ppm	ppm	ppm	ppm	ppm	ppm	ppm
Avg	**-.00004**	**.00125**	**.00083**	**.02088**	**-.14334**	**.00212**	**-.02955**	**.00114**
Stddev	.00066	.00051	.00122	.01391	.04593	.00105	.09306	.00075
%RSD	1530.9	41.168	147.43	66.595	32.046	49.608	314.87	66.235
#1	.00067	.00069	.00144	.03293	-.09030	.00098	-.05631	.00047
#2	-.00016	.00170	-.00058	.02406	-.17011	.00232	-.10630	.00196
#3	-.00064	.00135	.00162	.00566	-.16960	.00305	.07395	.00100
Check ?	Chk Pass	Chk Pass	Chk Pass	Chk Pass	Chk Pass	Chk Pass	Chk Pass	Chk Pass
High Limit								
Low Limit								

Elem	Mo2020	Na5895	Ni2316	P_2149	Pb2203	Sb2068	Se1960	Si2124
Units	ppm	ppm	ppm	ppm	ppm	ppm	ppm	ppm
Avg	**.00323**	**.05080**	**-.00020**	**.00483**	**.00058**	**.00191**	**.00111**	**.03921**
Stddev	.00021	.02575	.00089	.00353	.00235	.00387	.00242	.00153
%RSD	6.4882	50.676	441.28	73.104	406.34	202.21	216.78	3.9059
#1	.00300	.07783	.00045	.00259	-.00201	.00626	-.00135	.03746
#2	.00339	.02657	-.00122	.00300	.00257	.00062	.00121	.03991
#3	.00331	.04802	.00016	.00889	.00117	-.00114	.00348	.04027
Check ?	Chk Pass	Chk Pass	Chk Pass	Chk Pass	Chk Pass	Chk Pass	Chk Pass	Chk Pass
High Limit								
Low Limit								

Approved: June 27, 2016

Sample Name: CCB Acquired: 6/25/2016 21:04:14 Type: Blank
Method: ICP-THERMO3_6010_200.7WATER_3YLINES(v975) Mode: CONC Corr. Factor: 1.00000(
User: JYH Custom ID1: Custom ID2: Custom ID3:
Comment:

Elem	Sn1899	Sr4077	Ti3372	Tl1908	V_2924	Zn2062	Zr3391
Units	ppm	ppm	ppm	ppm	ppm	ppm	ppm
Avg	.00049	.00029	-.00007	-.00513	.00041	-.00001	.00470
Stddev	.00027	.00000	.00626	.00369	.00015	.00012	.00055
%RSD	55.343	1.4693	8856.4	71.949	37.134	916.05	11.589
#1	.00081	.00028	.00338	-.00666	.00031	.00010	.00427
#2	.00033	.00029	-.00730	-.00092	.00059	.00000	.00453
#3	.00034	.00028	.00370	-.00780	.00035	-.00014	.00531
Check ?	Chk Pass	Chk Pass	Chk Pass	Chk Pass	Chk Pass	Chk Pass	Chk Pass
High Limit							
Low Limit							

Int. Std.	Y_2243	Y_3600	Y_3774
Units	Cts/S	Cts/S	Cts/S
Avg	9506.6	58497.	2929.7
Stddev	22.3	113.	12.0
%RSD	.23433	.19372	.40841
#1	9532.3	58628.	2919.5
#2	9494.8	58435.	2926.6
#3	9492.6	58429.	2942.8

Approved: June 27, 2016

Sample Name: L1606098629 Acquired: 6/25/2016 21:08:12 Type: Unk
Method: ICP-THERMO3_6010_200.7WATER_3YLINES(v975) Mode: CONC Corr. Factor: 1.00000(
User: JYH Custom ID1: Custom ID2: Custom ID3:
Comment:

Elem	Ag3280	Al3082	As1890	B_2496	Ba4554	Be3131	Ca4226	Cd2288
Units	ppm	ppm	ppm	ppm	ppm	ppm	ppm	ppm
Avg	.00070	1.3154	-.00179	.12516	.05800	.00081	247.18	.00018
Stddev	.00097	.0064	.00105	.00195	.00108	.00003	.31	.00008
%RSD	137.44	.48564	58.530	1.5550	1.8687	3.6829	.12350	43.911
#1	.00160	1.3100	-.00292	.12302	.05810	.00083	246.92	.00018
#2	.00082	1.3224	-.00085	.12682	.05904	.00078	247.52	.00010
#3	-.00032	1.3138	-.00160	.12563	.05687	.00083	247.09	.00026
Check ?	Chk Pass	Chk Pass	Chk Pass	Chk Pass	Chk Pass	Chk Pass	Chk Pass	Chk Pass
High Limit								
Low Limit								

Elem	Co2286	Cr2677	Cu2247	Fe2611	K_7664	Li6707	Mg2790	Mn2576
Units	ppm	ppm	ppm	ppm	ppm	ppm	ppm	ppm
Avg	.00119	.00401	.04528	2.4364	3.9714	.04409	89.669	.34274
Stddev	.00048	.00063	.00072	.0178	.1152	.00255	.458	.00095
%RSD	40.012	15.569	1.5917	.73079	2.9014	5.7752	.51098	.27642
#1	.00152	.00449	.04490	2.4275	3.9851	.04702	90.007	.34368
#2	.00141	.00424	.04612	2.4569	4.0792	.04281	89.852	.34276
#3	.00065	.00331	.04484	2.4248	3.8500	.04243	89.147	.34178
Check ?	Chk Pass	Chk Pass	Chk Pass	Chk Pass	Chk Pass	Chk Pass	Chk Pass	Chk Pass
High Limit								
Low Limit								

Elem	Mo2020	Na5895	Ni2316	P_2149	Pb2203	Sb2068	Se1960	Si2124
Units	ppm	ppm	ppm	ppm	ppm	ppm	ppm	ppm
Avg	.00084	72.159	.00306	.12842	.00472	-.00245	-.00232	7.1068
Stddev	.00019	.103	.00116	.00307	.00202	.00283	.00582	.0122
%RSD	22.591	.14315	38.091	2.3898	42.715	115.64	250.20	.17182
#1	.00062	72.124	.00297	.12975	.00386	-.00541	-.00257	7.1178
#2	.00090	72.275	.00194	.13059	.00327	-.00216	-.00801	7.1089
#3	.00099	72.077	.00426	.12491	.00702	.00023	.00361	7.0937
Check ?	Chk Pass	Chk Pass	Chk Pass	Chk Pass	Chk Pass	Chk Pass	Chk Pass	Chk Pass
High Limit								
Low Limit								

Approved: June 27, 2016

Sample Name: L1606098629 Acquired: 6/25/2016 21:08:12 Type: Unk
Method: ICP-THERMO3_6010_200.7WATER_3YLINES(v975) Mode: CONC Corr. Factor: 1.00000(
User: JYH Custom ID1: Custom ID2: Custom ID3:
Comment:

Elem	Sn1899	Sr4077	Ti3372	Tl1908	V_2924	Zn2062	Zr3391
Units	ppm	ppm	ppm	ppm	ppm	ppm	ppm
Avg	**.00063**	**6.8039**	**.00261**	**-.00311**	**.00203**	**.14656**	**.00713**
Stddev	.00109	.0140	.00201	.00153	.00039	.00030	.00139
%RSD	174.70	.20570	77.238	49.135	18.962	.20399	19.505
#1	.00026	6.7979	.00196	-.00298	.00228	.14634	.00715
#2	-.00024	6.8199	.00487	-.00165	.00159	.14690	.00573
#3	.00185	6.7939	.00100	-.00469	.00223	.14643	.00851
Check ?	Chk Pass	Chk Pass	Chk Pass	Chk Pass	Chk Pass	Chk Pass	Chk Pass
High Limit							
Low Limit							

Int. Std.	Y_2243	Y_3600	Y_3774
Units	Cts/S	Cts/S	Cts/S
Avg	**9470.9**	**57988.**	**3007.5**
Stddev	19.0	71.	5.1
%RSD	.20079	.12320	.16890
#1	9472.3	57910.	3001.8
#2	9451.2	58005.	3011.5
#3	9489.2	58049.	3009.1

Approved: June 27, 2016

Sample Name: L1606098631S Acquired: 6/25/2016 21:12:02 Type: Unk
Method: ICP-THERMO3_6010_200.7WATER_3YLINES(v975) Mode: CONC Corr. Factor: 1.00000(
User: JYH Custom ID1: Custom ID2: Custom ID3:
Comment: WG573544-05

Elem	Ag3280	Al3082	As1890	B_2496	Ba4554	Be3131	Ca4226	Cd2288
Units	ppm	ppm	ppm	ppm	ppm	ppm	ppm	ppm
Avg	.18827	4.8059	.19457	.97775	.51082	.02368	136.28	.02401
Stddev	.00146	.0060	.00214	.00486	.00158	.00008	.55	.00011
%RSD	.77669	.12402	1.0980	.49690	.30853	.31910	.40245	.44044
#1	.18949	4.8104	.19700	.98276	.50954	.02372	135.66	.02402
#2	.18665	4.7991	.19298	.97305	.51258	.02359	136.67	.02389
#3	.18867	4.8083	.19374	.97744	.51033	.02373	136.53	.02410
Check ?	Chk Pass	Chk Pass	Chk Pass	Chk Pass	Chk Pass	Chk Pass	Chk Pass	Chk Pass
High Limit								
Low Limit								

Elem	Co2286	Cr2677	Cu2247	Fe2611	K_7664	Li6707	Mg2790	Mn2576
Units	ppm	ppm	ppm	ppm	ppm	ppm	ppm	ppm
Avg	.09298	.23341	.25035	1.9823	26.282	.52091	38.371	.48555
Stddev	.00063	.00083	.00168	.0210	.198	.00132	.105	.00060
%RSD	.67753	.35580	.67127	1.0601	.75241	.25420	.27268	.12393
#1	.09358	.23411	.25193	1.9586	26.065	.52066	38.253	.48489
#2	.09232	.23249	.25054	1.9895	26.453	.52234	38.408	.48570
#3	.09303	.23364	.24858	1.9987	26.329	.51972	38.452	.48607
Check ?	Chk Pass	Chk Pass	Chk Pass	Chk Pass	Chk Pass	Chk Pass	Chk Pass	Chk Pass
High Limit								
Low Limit								

Elem	Mo2020	Na5895	Ni2316	P_2149	Pb2203	Sb2068	Se1960	Si2124
Units	ppm	ppm	ppm	ppm	ppm	ppm	ppm	ppm
Avg	.49539	77.049	.23394	4.7766	.23491	.57914	.18644	6.1257
Stddev	.00233	.345	.00087	.0076	.00312	.00333	.00623	.0072
%RSD	.47123	.44745	.37273	.15954	1.3288	.57493	3.3395	.11822
#1	.49753	76.664	.23461	4.7848	.23800	.57665	.18760	6.1339
#2	.49574	77.327	.23426	4.7754	.23176	.57786	.17971	6.1201
#3	.49290	77.158	.23296	4.7697	.23495	.58292	.19200	6.1230
Check ?	Chk Pass	Chk Pass	Chk Pass	Chk Pass	Chk Pass	Chk Pass	Chk Pass	Chk Pass
High Limit								
Low Limit								

Approved: June 27, 2016

Sample Name: L1606098631S Acquired: 6/25/2016 21:12:02 Type: Unk
Method: ICP-THERMO3_6010_200.7WATER_3YLINES(v975) Mode: CONC Corr. Factor: 1.00000(
User: JYH Custom ID1: Custom ID2: Custom ID3:
Comment: WG573544-05

Elem	Sn1899	Sr4077	Ti3372	Tl1908	V_2924	Zn2062	Zr3391
Units	ppm	ppm	ppm	ppm	ppm	ppm	ppm
Avg	**.47308**	**2.3488**	**.46537**	**.23713**	**.48550**	**.47406**	**.01603**
Stddev	.00180	.0057	.00826	.00130	.00209	.00072	.00324
%RSD	.38025	.24432	1.7741	.54866	.42967	.15151	20.234
#1	.47478	2.3426	.46034	.23744	.48500	.47482	.01233
#2	.47325	2.3539	.46086	.23825	.48371	.47397	.01737
#3	.47120	2.3498	.47490	.23571	.48779	.47340	.01839
Check ?	Chk Pass	Chk Pass	Chk Pass	Chk Pass	Chk Pass	Chk Pass	Chk Pass
High Limit							
Low Limit							

Int. Std.	Y_2243	Y_3600	Y_3774
Units	Cts/S	Cts/S	Cts/S
Avg	**9509.0**	**58216.**	**3011.6**
Stddev	7.0	203.	15.7
%RSD	.07407	.34863	.52135
#1	9501.0	58067.	3028.6
#2	9511.6	58447.	2997.6
#3	9514.3	58134.	3008.7

Approved: June 27, 2016

Sample Name: L1606098633SD Acquired: 6/25/2016 21:15:41 Type: Unk
Method: ICP-THERMO3_6010_200.7WATER_3YLINES(v975) Mode: CONC Corr. Factor: 1.00000(
User: JYH Custom ID1: Custom ID2: Custom ID3:
Comment: WG573544-06

Elem	Ag3280	Al3082	As1890	B_2496	Ba4554	Be3131	Ca4226	Cd2288
Units	ppm	ppm	ppm	ppm	ppm	ppm	ppm	ppm
Avg	**.19322**	**4.9340**	**.19821**	**1.0094**	**.52302**	**.02438**	**139.13**	**.02459**
Stddev	.00378	.0145	.00351	.0014	.00226	.00009	.67	.00034
%RSD	1.9571	.29336	1.7708	.13572	.43296	.36107	.48341	1.3705
#1	.18918	4.9313	.20201	1.0102	.52283	.02442	139.33	.02427
#2	.19667	4.9211	.19752	1.0078	.52537	.02443	139.68	.02494
#3	.19382	4.9497	.19509	1.0102	.52086	.02428	138.38	.02455
Check ?	Chk Pass	Chk Pass	Chk Pass	Chk Pass	Chk Pass	Chk Pass	Chk Pass	Chk Pass
High Limit								
Low Limit								

Elem	Co2286	Cr2677	Cu2247	Fe2611	K_7664	Li6707	Mg2790	Mn2576
Units	ppm	ppm	ppm	ppm	ppm	ppm	ppm	ppm
Avg	**.09514**	**.23910**	**.25336**	**2.0284**	**26.984**	**.53592**	**39.198**	**.43704**
Stddev	.00042	.00077	.00150	.0114	.096	.00060	.184	.00451
%RSD	.44105	.32091	.59054	.56072	.35526	.11184	.46916	1.0308
#1	.09541	.23859	.25475	2.0343	27.015	.53581	38.996	.43232
#2	.09535	.23873	.25356	2.0357	27.059	.53539	39.242	.44129
#3	.09465	.23999	.25178	2.0153	26.876	.53657	39.356	.43751
Check ?	Chk Pass	Chk Pass	Chk Pass	Chk Pass	Chk Pass	Chk Pass	Chk Pass	Chk Pass
High Limit								
Low Limit								

Elem	Mo2020	Na5895	Ni2316	P_2149	Pb2203	Sb2068	Se1960	Si2124
Units	ppm	ppm	ppm	ppm	ppm	ppm	ppm	ppm
Avg	**.50931**	**78.441**	**.23759**	**4.8949**	**.24046**	**.58794**	**.19015**	**6.2655**
Stddev	.00186	.336	.00142	.0178	.00324	.00596	.00110	.0092
%RSD	.36520	.42898	.59954	.36432	1.3470	1.0133	.57938	.14668
#1	.51115	78.549	.23885	4.9125	.24157	.58732	.19136	6.2719
#2	.50933	78.710	.23604	4.8953	.23682	.59419	.18990	6.2695
#3	.50743	78.063	.23787	4.8768	.24301	.58232	.18920	6.2549
Check ?	Chk Pass	Chk Pass	Chk Pass	Chk Pass	Chk Pass	Chk Pass	Chk Pass	Chk Pass
High Limit								
Low Limit								

Approved: June 27, 2016

Sample Name: L1606098633SD Acquired: 6/25/2016 21:15:41 Type: Unk
Method: ICP-THERMO3_6010_200.7WATER_3YLINES(v975) Mode: CONC Corr. Factor: 1.00000(
User: JYH Custom ID1: Custom ID2: Custom ID3:
Comment: WG573544-06

Elem	Sn1899	Sr4077	Ti3372	Tl1908	V_2924	Zn2062	Zr3391
Units	ppm	ppm	ppm	ppm	ppm	ppm	ppm
Avg	**.48269**	**2.3976**	**.47749**	**.23961**	**.50144**	**.48370**	**.00655**
Stddev	.00278	.0083	.00742	.00256	.00242	.00154	.00139
%RSD	.57608	.34786	1.5549	1.0679	.48318	.31822	21.270
#1	.48505	2.3997	.47422	.24207	.50191	.48531	.00572
#2	.48340	2.4047	.47226	.23981	.49882	.48355	.00816
#3	.47963	2.3884	.48599	.23696	.50360	.48224	.00577
Check ?	Chk Pass	Chk Pass	Chk Pass	Chk Pass	Chk Pass	Chk Pass	Chk Pass
High Limit							
Low Limit							

Int. Std.	Y_2243	Y_3600	Y_3774
Units	Cts/S	Cts/S	Cts/S
Avg	**9541.3**	**57975.**	**3017.9**
Stddev	6.7	58.	25.7
%RSD	.06977	.09979	.85022
#1	9537.4	57946.	3002.1
#2	9549.0	58042.	3004.1
#3	9537.6	57938.	3047.5

Approved: June 27, 2016

Sample Name: L1606098635S Acquired: 6/25/2016 21:19:19 Type: Unk
Method: ICP-THERMO3_6010_200.7WATER_3YLINES(v975) Mode: CONC Corr. Factor: 1.00000(
User: JYH Custom ID1: Custom ID2: Custom ID3:
Comment: WG573544-07

Elem	Ag3280	Al3082	As1890	B_2496	Ba4554	Be3131	Ca4226	Cd2288
Units	ppm	ppm	ppm	ppm	ppm	ppm	ppm	ppm
Avg	.19277	4.9885	.19579	1.3512	.50932	.02402	246.59	.02462
Stddev	.00213	.0073	.00137	.0073	.00284	.00001	1.33	.00040
%RSD	1.1047	.14711	.70076	.54069	.55753	.03190	.53842	1.6295
#1	.19260	4.9802	.19687	1.3428	.50650	.02402	245.12	.02488
#2	.19498	4.9915	.19425	1.3565	.50929	.02401	246.97	.02416
#3	.19074	4.9939	.19626	1.3542	.51218	.02403	247.69	.02483
Check ?	Chk Pass	Chk Pass	Chk Pass	Chk Pass	Chk Pass	Chk Pass	Chk Pass	Chk Pass
High Limit								
Low Limit								

Elem	Co2286	Cr2677	Cu2247	Fe2611	K_7664	Li6707	Mg2790	Mn2576
Units	ppm	ppm	ppm	ppm	ppm	ppm	ppm	ppm
Avg	.09311	.23510	.26651	1.9710	30.025	.51865	72.396	.67936
Stddev	.00111	.00066	.00283	.0124	.152	.00282	.624	.00361
%RSD	1.1973	.28134	1.0623	.63080	.50639	.54413	.86161	.53080
#1	.09375	.23474	.26754	1.9611	29.892	.51908	71.843	.67568
#2	.09182	.23470	.26331	1.9669	29.993	.51564	72.272	.67951
#3	.09375	.23586	.26869	1.9849	30.191	.52123	73.072	.68289
Check ?	Chk Pass	Chk Pass	Chk Pass	Chk Pass	Chk Pass	Chk Pass	Chk Pass	Chk Pass
High Limit								
Low Limit								

Elem	Mo2020	Na5895	Ni2316	P_2149	Pb2203	Sb2068	Se1960	Si2124
Units	ppm	ppm	ppm	ppm	ppm	ppm	ppm	ppm
Avg	.49951	91.017	.23206	4.8553	.23760	.58301	.18517	6.5213
Stddev	.00475	.491	.00241	.0437	.00246	.00711	.00329	.0728
%RSD	.95179	.53976	1.0367	.89938	1.0354	1.2190	1.7758	1.1160
#1	.50253	90.509	.23402	4.8765	.23815	.58650	.18639	6.5577
#2	.49403	91.051	.22938	4.8051	.23491	.57483	.18144	6.4375
#3	.50197	91.490	.23278	4.8843	.23974	.58769	.18767	6.5687
Check ?	Chk Pass	Chk Pass	Chk Pass	Chk Pass	Chk Pass	Chk Pass	Chk Pass	Chk Pass
High Limit								
Low Limit								

Approved: June 27, 2016

Sample Name: L1606098635S Acquired: 6/25/2016 21:19:19 Type: Unk
Method: ICP-THERMO3_6010_200.7WATER_3YLINES(v975) Mode: CONC Corr. Factor: 1.00000(
User: JYH Custom ID1: Custom ID2: Custom ID3:
Comment: WG573544-07

Elem	Sn1899	Sr4077	Ti3372	Tl1908	V_2924	Zn2062	Zr3391
Units	ppm	ppm	ppm	ppm	ppm	ppm	ppm
Avg	**.47340**	**2.1822**	**.45682**	**.23569**	**.48957**	**.47212**	**.00440**
Stddev	.00586	.0116	.00441	.00472	.00317	.00386	.00078
%RSD	1.2388	.53009	.96525	2.0030	.64754	.81664	17.679
#1	.47626	2.1692	.45177	.23827	.48595	.47646	.00457
#2	.46666	2.1856	.45986	.23024	.49090	.46909	.00508
#3	.47729	2.1916	.45885	.23856	.49186	.47080	.00355
Check ?	Chk Pass	Chk Pass	Chk Pass	Chk Pass	Chk Pass	Chk Pass	Chk Pass
High Limit							
Low Limit							

Int. Std.	Y_2243	Y_3600	Y_3774
Units	Cts/S	Cts/S	Cts/S
Avg	**9474.0**	**57681.**	**2990.6**
Stddev	86.2	193.	10.0
%RSD	.90991	.33483	.33371
#1	9421.7	57902.	3000.6
#2	9573.5	57545.	2990.5
#3	9426.8	57595.	2980.6

Approved: June 27, 2016

Sample Name: L1606098637SD Acquired: 6/25/2016 21:22:56 Type: Unk
Method: ICP-THERMO3_6010_200.7WATER_3YLINES(v975) Mode: CONC Corr. Factor: 1.00000(
User: JYH Custom ID1: Custom ID2: Custom ID3:
Comment: WG573544-08

Elem	Ag3280	Al3082	As1890	B_2496	Ba4554	Be3131	Ca4226	Cd2288
Units	ppm	ppm	ppm	ppm	ppm	ppm	ppm	ppm
Avg	**.18854**	**4.9112**	**.19745**	**1.3462**	**.50578**	**.02318**	**246.84**	**.02457**
Stddev	.00237	.0122	.00114	.0020	.00229	.00008	1.01	.00037
%RSD	1.2581	.24857	.57516	.14562	.45291	.33396	.40736	1.5133
#1	.18824	4.9085	.19618	1.3456	.50836	.02311	247.86	.02498
#2	.18633	4.9245	.19780	1.3447	.50496	.02326	245.85	.02445
#3	.19105	4.9006	.19837	1.3484	.50401	.02315	246.80	.02427
Check ?	Chk Pass	Chk Pass	Chk Pass	Chk Pass	Chk Pass	Chk Pass	Chk Pass	Chk Pass
High Limit								
Low Limit								

Elem	Co2286	Cr2677	Cu2247	Fe2611	K_7664	Li6707	Mg2790	Mn2576
Units	ppm	ppm	ppm	ppm	ppm	ppm	ppm	ppm
Avg	**.09368**	**.23124**	**.24645**	**1.9652**	**29.866**	**.51243**	**71.961**	**.67062**
Stddev	.00032	.00174	.00162	.0103	.162	.00260	.245	.00120
%RSD	.34157	.75435	.65887	.52496	.54204	.50740	.33982	.17871
#1	.09405	.23044	.24793	1.9540	30.010	.51110	72.114	.67080
#2	.09349	.23325	.24471	1.9744	29.691	.51543	71.679	.66935
#3	.09350	.23005	.24671	1.9671	29.897	.51077	72.089	.67172
Check ?	Chk Pass	Chk Pass	Chk Pass	Chk Pass	Chk Pass	Chk Pass	Chk Pass	Chk Pass
High Limit								
Low Limit								

Elem	Mo2020	Na5895	Ni2316	P_2149	Pb2203	Sb2068	Se1960	Si2124
Units	ppm	ppm	ppm	ppm	ppm	ppm	ppm	ppm
Avg	**.50362**	**90.574**	**.23429**	**4.8998**	**.23803**	**.58838**	**.19013**	**6.6122**
Stddev	.00184	.311	.00137	.0310	.00392	.00166	.00571	.0196
%RSD	.36548	.34377	.58644	.63360	1.6481	.28131	3.0018	.29638
#1	.50535	90.891	.23522	4.9314	.24008	.58995	.18521	6.6237
#2	.50169	90.269	.23272	4.8693	.24051	.58666	.19639	6.5896
#3	.50382	90.562	.23494	4.8987	.23351	.58854	.18878	6.6233
Check ?	Chk Pass	Chk Pass	Chk Pass	Chk Pass	Chk Pass	Chk Pass	Chk Pass	Chk Pass
High Limit								
Low Limit								

Approved: June 27, 2016

Sample Name: L1606098637SD Acquired: 6/25/2016 21:22:56 Type: Unk
Method: ICP-THERMO3_6010_200.7WATER_3YLINES(v975) Mode: CONC Corr. Factor: 1.00000(
User: JYH Custom ID1: Custom ID2: Custom ID3:
Comment: WG573544-08

Elem	Sn1899	Sr4077	Ti3372	Tl1908	V_2924	Zn2062	Zr3391
Units	ppm	ppm	ppm	ppm	ppm	ppm	ppm
Avg	**.47518**	**2.1930**	**.45556**	**.23535**	**.47970**	**.47047**	**.00421**
Stddev	.00224	.0050	.00619	.00164	.00083	.00231	.00126
%RSD	.47229	.22774	1.3595	.69822	.17220	.49043	29.868
#1	.47661	2.1987	.46015	.23423	.48048	.47206	.00301
#2	.47259	2.1891	.45801	.23458	.47883	.46782	.00552
#3	.47634	2.1914	.44851	.23723	.47980	.47152	.00409
Check ?	Chk Pass	Chk Pass	Chk Pass	Chk Pass	Chk Pass	Chk Pass	Chk Pass
High Limit							
Low Limit							

Int. Std.	Y_2243	Y_3600	Y_3774
Units	Cts/S	Cts/S	Cts/S
Avg	**9517.7**	**58425.**	**3034.0**
Stddev	30.6	371.	4.3
%RSD	.32191	.63434	.14141
#1	9523.8	58332.	3029.9
#2	9544.8	58110.	3038.5
#3	9484.5	58834.	3033.6

Approved: June 27, 2016

Sample Name: L1606098639 Acquired: 6/25/2016 21:26:33 Type: Unk
Method: ICP-THERMO3_6010_200.7WATER_3YLINES(v975) Mode: CONC Corr. Factor: 1.00000(
User: JYH Custom ID1: Custom ID2: Custom ID3:
Comment:

Elem	Ag3280	Al3082	As1890	B_2496	Ba4554	Be3131	Ca4226	Cd2288
Units	ppm	ppm	ppm	ppm	ppm	ppm	ppm	ppm
Avg	-.00004	.00422	.00040	.00975	.00108	.00009	.14419	-.00005
Stddev	.00042	.00758	.00073	.00126	.00087	.00008	.01744	.00009
%RSD	1118.0	179.89	181.74	12.897	80.476	90.859	12.096	178.96
#1	.00028	.01060	-.00028	.01106	.00209	.00013	.16280	-.00014
#2	.00012	-.00417	.00116	.00964	.00057	-.00000	.14155	-.00004
#3	-.00051	.00622	.00032	.00856	.00059	.00013	.12822	.00004
Check ?	Chk Pass	Chk Pass	Chk Pass	Chk Pass	Chk Pass	Chk Pass	Chk Pass	Chk Pass
High Limit								
Low Limit								

Elem	Co2286	Cr2677	Cu2247	Fe2611	K_7664	Li6707	Mg2790	Mn2576
Units	ppm	ppm	ppm	ppm	ppm	ppm	ppm	ppm
Avg	.00044	.00035	.00305	.04079	-.00706	.00203	-.02733	-.00024
Stddev	.00042	.00030	.00090	.02484	.04162	.00092	.03833	.00264
%RSD	93.882	85.053	29.494	60.907	589.18	45.533	140.24	1117.6
#1	.00013	.00037	.00205	.05000	-.05467	.00295	-.00835	-.00277
#2	.00091	.00004	.00332	.05971	.01106	.00204	-.00220	-.00044
#3	.00028	.00063	.00378	.01266	.02242	.00110	-.07145	.00250
Check ?	Chk Pass	Chk Pass	Chk Pass	Chk Pass	Chk Pass	Chk Pass	Chk Pass	Chk Pass
High Limit								
Low Limit								

Elem	Mo2020	Na5895	Ni2316	P_2149	Pb2203	Sb2068	Se1960	Si2124
Units	ppm	ppm	ppm	ppm	ppm	ppm	ppm	ppm
Avg	.00046	.23384	.00002	.00301	.00223	-.00336	.00424	.10834
Stddev	.00025	.02078	.00057	.00488	.00185	.00118	.00213	.00216
%RSD	54.203	8.8874	3135.0	161.94	83.035	35.176	50.129	1.9925
#1	.00023	.25768	.00001	-.00120	.00258	-.00441	.00208	.11078
#2	.00073	.22428	.00059	.00188	.00389	-.00208	.00633	.10755
#3	.00043	.21955	-.00055	.00835	.00023	-.00360	.00432	.10668
Check ?	Chk Pass	Chk Pass	Chk Pass	Chk Pass	Chk Pass	Chk Pass	Chk Pass	Chk Pass
High Limit								
Low Limit								

Approved: June 27, 2016

Sample Name: L1606098639 Acquired: 6/25/2016 21:26:33 Type: Unk
Method: ICP-THERMO3_6010_200.7WATER_3YLINES(v975) Mode: CONC Corr. Factor: 1.00000(
User: JYH Custom ID1: Custom ID2: Custom ID3:
Comment:

Elem	Sn1899	Sr4077	Ti3372	Tl1908	V_2924	Zn2062	Zr3391
Units	ppm	ppm	ppm	ppm	ppm	ppm	ppm
Avg	.00036	.00188	.00201	-.00117	.00072	.00941	.00130
Stddev	.00073	.00051	.00315	.00081	.00019	.00001	.00060
%RSD	203.49	27.359	156.60	69.426	26.854	.12705	46.035
#1	.00061	.00146	.00564	-.00068	.00081	.00940	.00116
#2	.00093	.00173	.00038	-.00211	.00085	.00941	.00078
#3	-.00047	.00245	.00001	-.00072	.00050	.00942	.00196
Check ?	Chk Pass	Chk Pass	Chk Pass	Chk Pass	Chk Pass	Chk Pass	Chk Pass
High Limit							
Low Limit							

Int. Std.	Y_2243	Y_3600	Y_3774
Units	Cts/S	Cts/S	Cts/S
Avg	9979.7	61621.	3102.9
Stddev	10.2	118.	6.8
%RSD	.10173	.19116	.21926
#1	9983.1	61738.	3101.0
#2	9987.7	61621.	3110.5
#3	9968.3	61503.	3097.3

Approved: June 27, 2016

Sample Name: L1606098641 Acquired: 6/25/2016 21:30:31 Type: Unk
Method: ICP-THERMO3_6010_200.7WATER_3YLINES(v975) Mode: CONC Corr. Factor: 1.00000(
User: JYH Custom ID1: Custom ID2: Custom ID3:
Comment:

Elem	Ag3280	Al3082	As1890	B_2496	Ba4554	Be3131	Ca4226	Cd2288
Units	ppm	ppm	ppm	ppm	ppm	ppm	ppm	ppm
Avg	.00155	.00228	-.00074	.00681	.00240	.00007	2.3285	.00015
Stddev	.00195	.00437	.00132	.00259	.00010	.00002	.0225	.00014
%RSD	125.93	191.41	178.17	38.016	4.0011	29.007	.96410	94.650
#1	.00016	.00624	-.00146	.00963	.00251	.00005	2.3542	.00003
#2	.00071	.00302	-.00156	.00453	.00235	.00009	2.3184	.00011
#3	.00378	-.00241	.00078	.00628	.00234	.00008	2.3128	.00030
Check ?	Chk Pass	Chk Pass	Chk Pass	Chk Pass	Chk Pass	Chk Pass	Chk Pass	Chk Pass
High Limit								
Low Limit								

Elem	Co2286	Cr2677	Cu2247	Fe2611	K_7664	Li6707	Mg2790	Mn2576
Units	ppm	ppm	ppm	ppm	ppm	ppm	ppm	ppm
Avg	.00006	.00014	.00163	.03413	.24665	.00092	.81266	-.00079
Stddev	.00068	.00062	.00075	.01156	.02854	.00423	.01745	.00318
%RSD	1106.1	456.64	45.829	33.860	11.573	458.16	2.1475	404.35
#1	-.00033	.00085	.00092	.03095	.24915	.00580	.81529	.00231
#2	.00085	-.00023	.00241	.02450	.27386	-.00166	.79404	-.00404
#3	-.00034	-.00022	.00156	.04694	.21693	-.00138	.82864	-.00063
Check ?	Chk Pass	Chk Pass	Chk Pass	Chk Pass	Chk Pass	Chk Pass	Chk Pass	Chk Pass
High Limit								
Low Limit								

Elem	Mo2020	Na5895	Ni2316	P_2149	Pb2203	Sb2068	Se1960	Si2124
Units	ppm	ppm	ppm	ppm	ppm	ppm	ppm	ppm
Avg	.00009	1.5234	-.00034	.00759	.00193	-.00110	-.00056	1.9225
Stddev	.00028	.0181	.00053	.00504	.00328	.00190	.00524	.0055
%RSD	316.47	1.1895	155.07	66.429	170.02	173.25	938.70	.28386
#1	-.00021	1.5412	-.00096	.00263	.00004	-.00329	-.00638	1.9218
#2	.00035	1.5240	.00002	.00743	.00571	-.00014	.00092	1.9283
#3	.00013	1.5050	-.00009	.01271	.00003	.00014	.00379	1.9175
Check ?	Chk Pass	Chk Pass	Chk Pass	Chk Pass	Chk Pass	Chk Pass	Chk Pass	Chk Pass
High Limit								
Low Limit								

Approved: June 27, 2016

Sample Name: L1606098641 Acquired: 6/25/2016 21:30:31 Type: Unk
Method: ICP-THERMO3_6010_200.7WATER_3YLINES(v975) Mode: CONC Corr. Factor: 1.00000(
User: JYH Custom ID1: Custom ID2: Custom ID3:
Comment:

Elem	Sn1899	Sr4077	Ti3372	Tl1908	V_2924	Zn2062	Zr3391
Units	ppm	ppm	ppm	ppm	ppm	ppm	ppm
Avg	**-.00003**	**.02979**	**.00925**	**-.00425**	**.00079**	**.00575**	**.00161**
Stddev	.00070	.00033	.00260	.00161	.00118	.00006	.00128
%RSD	2613.1	1.1094	28.082	37.920	148.25	1.0430	79.495
#1	-.00014	.02957	.00917	-.00541	.00147	.00579	.00219
#2	.00072	.03017	.01188	-.00492	.00148	.00578	.00014
#3	-.00067	.02963	.00669	-.00241	-.00057	.00568	.00250
Check ?	Chk Pass	Chk Pass	Chk Pass	Chk Pass	Chk Pass	Chk Pass	Chk Pass
High Limit							
Low Limit							

Int. Std.	Y_2243	Y_3600	Y_3774
Units	Cts/S	Cts/S	Cts/S
Avg	**9984.0**	**61505.**	**3103.5**
Stddev	25.4	97.	8.6
%RSD	.25425	.15693	.27670
#1	10013.	61422.	3093.7
#2	9966.4	61611.	3106.9
#3	9972.6	61483.	3109.8

Approved: June 27, 2016

Sample Name: CCV Acquired: 6/25/2016 21:34:30 Type: QC
Method: ICP-THERMO3_6010_200.7WATER_3YLINES(v975) Mode: CONC Corr. Factor: 1.00000(
User: JYH Custom ID1: Custom ID2: Custom ID3:
Comment:

Elem	Ag3280	Al3082	As1890	B_2496	Ba4554	Be3131	Ca4226
Units	ppm	ppm	ppm	ppm	ppm	ppm	ppm
Avg	.40382	10.228	.39903	.49252	1.0184	.05057	10.132
Stddev	.00317	.045	.00339	.00303	.0029	.00010	.084
%RSD	.78510	.44126	.84879	.61522	.28786	.20129	.82686
#1	.40329	10.193	.40176	.48985	1.0165	.05045	10.103
#2	.40723	10.279	.39524	.49189	1.0170	.05064	10.066
#3	.40095	10.211	.40009	.49581	1.0218	.05061	10.226
Check ?	Chk Pass	Chk Pass	Chk Pass	Chk Pass	Chk Pass	Chk Pass	Chk Pass
Value							
Range							

Elem	Cd2288	Co2286	Cr2677	Cu2247	Fe2611	K_7664	Li6707
Units	ppm	ppm	ppm	ppm	ppm	ppm	ppm
Avg	.05109	.20032	.50425	.51389	3.9993	49.456	1.0271
Stddev	.00034	.00030	.00243	.00134	.0288	.230	.0087
%RSD	.66912	.15054	.48104	.26170	.72080	.46581	.84751
#1	.05096	.20027	.50150	.51248	3.9697	49.237	1.0193
#2	.05148	.20064	.50519	.51515	4.0273	49.435	1.0365
#3	.05084	.20004	.50607	.51404	4.0011	49.697	1.0255
Check ?	Chk Pass	Chk Pass	Chk Pass	Chk Pass	Chk Pass	Chk Pass	Chk Pass
Value							
Range							

Elem	Mg2790	Mn2576	Mo2020	Na5895	Ni2316	P_2149	Pb2203
Units	ppm	ppm	ppm	ppm	ppm	ppm	ppm
Avg	9.5965	.50354	1.0171	50.205	.50852	9.9839	.50630
Stddev	.0605	.00125	.0104	.188	.00105	.0190	.00443
%RSD	.63000	.24843	1.0188	.37433	.20655	.18977	.87552
#1	9.5498	.50228	1.0149	50.026	.50872	9.9714	.50177
#2	9.5748	.50478	1.0283	50.189	.50945	10.006	.51063
#3	9.6648	.50354	1.0080	50.400	.50738	9.9747	.50650
Check ?	Chk Pass	Chk Pass	Chk Pass	Chk Pass	Chk Pass	Chk Pass	Chk Pass
Value							
Range							

Approved: June 27, 2016

Sample Name: CCV Acquired: 6/25/2016 21:34:30 Type: QC
Method: ICP-THERMO3_6010_200.7WATER_3YLINES(v975) Mode: CONC Corr. Factor: 1.00000(
User: JYH Custom ID1: Custom ID2: Custom ID3:
Comment:

Elem	Sb2068	Se1960	Si2124	Sn1899	Sr4077	Ti3372	Tl1908
Units	ppm	ppm	ppm	ppm	ppm	ppm	ppm
Avg	**1.2057**	**.39535**	**5.1622**	**1.0068**	**1.0152**	**1.0163**	**.51868**
Stddev	.0009	.00724	.0066	.0035	.0056	.0047	.00189
%RSD	.07645	1.8317	.12822	.34938	.55282	.46463	.36343
#1	1.2067	.40045	5.1563	1.0056	1.0088	1.0109	.51803
#2	1.2055	.39854	5.1610	1.0107	1.0174	1.0194	.51721
#3	1.2048	.38706	5.1694	1.0040	1.0193	1.0187	.52081
Check ?	Chk Pass	Chk Pass	Chk Pass	Chk Pass	Chk Pass	Chk Pass	Chk Pass
Value							
Range							

Elem	V_2924	Zn2062	Zr3391
Units	ppm	ppm	ppm
Avg	**1.0297**	**1.0108**	F **2.9654**
Stddev	.0010	.0013	.0124
%RSD	.09618	.12981	.41944
#1	1.0297	1.0109	2.9530
#2	1.0307	1.0120	2.9654
#3	1.0287	1.0094	2.9779
Check ?	Chk Pass	Chk Pass	Chk Fail
Value			1.0000
Range			10.000%

Int. Std.	Y_2243	Y_3600	Y_3774
Units	Cts/S	Cts/S	Cts/S
Avg	**9765.3**	**59222.**	**3028.4**
Stddev	12.6	103.	19.9
%RSD	.12950	.17379	.65564
#1	9777.2	59331.	3048.9
#2	9752.0	59127.	3027.1
#3	9766.5	59207.	3009.2

Approved: June 27, 2016

Sample Name: CCB Acquired: 6/25/2016 21:38:07 Type: Blank
Method: ICP-THERMO3_6010_200.7WATER_3YLINES(v975) Mode: CONC Corr. Factor: 1.00000(
User: JYH Custom ID1: Custom ID2: Custom ID3:
Comment:

Elem	Ag3280	Al3082	As1890	B_2496	Ba4554	Be3131	Ca4226	Cd2288
Units	ppm	ppm	ppm	ppm	ppm	ppm	ppm	ppm
Avg	**-.00048**	**-.00056**	**.00159**	**.00238**	**.00173**	**.00014**	**-.05704**	**-.00011**
Stddev	.00089	.00372	.00374	.00230	.00036	.00002	.05178	.00017
%RSD	185.89	660.56	234.30	96.559	20.708	14.400	90.783	156.11
#1	-.00133	.00080	.00118	.00024	.00195	.00012	-.11682	-.00027
#2	-.00055	-.00477	-.00192	.00481	.00132	.00016	-.02846	-.00014
#3	.00045	.00228	.00552	.00209	.00192	.00015	-.02584	.00007
Check ?	Chk Pass	Chk Pass	Chk Pass	Chk Pass	Chk Pass	Chk Pass	Chk Pass	Chk Pass
High Limit								
Low Limit								

Elem	Co2286	Cr2677	Cu2247	Fe2611	K_7664	Li6707	Mg2790	Mn2576
Units	ppm	ppm	ppm	ppm	ppm	ppm	ppm	ppm
Avg	**.00017**	**.00048**	**.00001**	**.01554**	**-.08094**	**.00031**	**-.00960**	**.00059**
Stddev	.00009	.00037	.00173	.01679	.11260	.00565	.05873	.00171
%RSD	56.610	77.335	20230.	108.07	139.11	1853.2	611.58	288.38
#1	.00024	.00066	.00194	-.00104	.01136	.00158	-.02063	.00007
#2	.00020	.00072	-.00054	.03254	-.20639	-.00588	.05386	.00251
#3	.00006	.00005	-.00138	.01511	-.04780	.00521	-.06203	-.00080
Check ?	Chk Pass	Chk Pass	Chk Pass	Chk Pass	Chk Pass	Chk Pass	Chk Pass	Chk Pass
High Limit								
Low Limit								

Elem	Mo2020	Na5895	Ni2316	P_2149	Pb2203	Sb2068	Se1960	Si2124
Units	ppm	ppm	ppm	ppm	ppm	ppm	ppm	ppm
Avg	**.00336**	**.02885**	**-.00050**	**.00712**	**.00213**	**.00602**	**-.00054**	**.04214**
Stddev	.00024	.02974	.00074	.00312	.00180	.00158	.00069	.00013
%RSD	7.0582	103.10	148.29	43.907	84.214	26.247	127.12	.29697
#1	.00323	-.00548	.00008	.00759	.00359	.00782	.00008	.04201
#2	.00321	.04496	-.00024	.00998	.00013	.00485	-.00042	.04226
#3	.00363	.04705	-.00133	.00378	.00268	.00540	-.00129	.04215
Check ?	Chk Pass	Chk Pass	Chk Pass	Chk Pass	Chk Pass	Chk Pass	Chk Pass	Chk Pass
High Limit								
Low Limit								

Approved: June 27, 2016

Sample Name: CCB Acquired: 6/25/2016 21:38:07 Type: Blank
Method: ICP-THERMO3_6010_200.7WATER_3YLINES(v975) Mode: CONC Corr. Factor: 1.00000(
User: JYH Custom ID1: Custom ID2: Custom ID3:
Comment:

Elem	Sn1899	Sr4077	Ti3372	Tl1908	V_2924	Zn2062	Zr3391
Units	ppm	ppm	ppm	ppm	ppm	ppm	ppm
Avg	.00047	.00065	-.00177	-.00021	.00113	.00005	.00375
Stddev	.00100	.00044	.00221	.00418	.00029	.00020	.00087
%RSD	212.41	68.047	125.42	1958.4	25.944	435.57	23.135
#1	.00160	.00080	.00075	-.00080	.00139	-.00005	.00437
#2	-.00031	.00015	-.00341	-.00407	.00081	.00028	.00276
#3	.00012	.00100	-.00264	.00422	.00119	-.00009	.00413
Check ?	Chk Pass	Chk Pass	Chk Pass	Chk Pass	Chk Pass	Chk Pass	Chk Pass
High Limit							
Low Limit							

Int. Std.	Y_2243	Y_3600	Y_3774
Units	Cts/S	Cts/S	Cts/S
Avg	9540.4	58573.	2934.4
Stddev	6.2	75.	17.1
%RSD	.06498	.12729	.58178
#1	9533.2	58646.	2919.8
#2	9543.3	58575.	2953.2
#3	9544.6	58497.	2930.3

Approved: June 27, 2016

Sample Name: PBW 9A Acquired: 6/25/2016 21:42:03 Type: Unk
Method: ICP-THERMO3_6010_200.7WATER_3YLINES(v975) Mode: CONC Corr. Factor: 1.00000(
User: JYH Custom ID1: Custom ID2: Custom ID3:
Comment: WG573102-02

Elem	Ag3280	Al3082	As1890	B_2496	Ba4554	Be3131	Ca4226	Cd2288
Units	ppm	ppm	ppm	ppm	ppm	ppm	ppm	ppm
Avg	**-.00013**	**.00614**	**.00175**	**.00056**	**.00231**	**.00012**	**-.04646**	**-.00007**
Stddev	.00171	.00204	.00393	.00252	.00071	.00020	.04124	.00026
%RSD	1283.4	33.141	224.26	449.74	30.683	160.24	88.765	365.50
#1	.00182	.00611	.00626	-.00197	.00237	.00018	-.00258	-.00036
#2	-.00137	.00820	-.00088	.00057	.00157	.00029	-.08442	.00014
#3	-.00085	.00413	-.00013	.00307	.00298	-.00010	-.05240	.00001
Check ?	Chk Pass	Chk Pass	Chk Pass	Chk Pass	Chk Pass	Chk Pass	Chk Pass	Chk Pass
High Limit								
Low Limit								

Elem	Co2286	Cr2677	Cu2247	Fe2611	K_7664	Li6707	Mg2790	Mn2576
Units	ppm	ppm	ppm	ppm	ppm	ppm	ppm	ppm
Avg	**-.00037**	**.00010**	**.00080**	**.02407**	**-.12665**	**.00141**	**-.00997**	**-.00231**
Stddev	.00033	.00034	.00081	.01192	.12266	.00378	.02213	.00072
%RSD	90.436	329.64	101.91	49.545	96.850	267.21	222.01	31.042
#1	-.00000	-.00017	-.00014	.03113	-.25310	.00322	.01487	-.00193
#2	-.00045	.00048	.00118	.03078	-.11869	.00395	-.02759	-.00185
#3	-.00065	-.00000	.00135	.01030	-.00816	-.00293	-.01718	-.00313
Check ?	Chk Pass	Chk Pass	Chk Pass	Chk Pass	Chk Pass	Chk Pass	Chk Pass	Chk Pass
High Limit								
Low Limit								

Elem	Mo2020	Na5895	Ni2316	P_2149	Pb2203	Sb2068	Se1960	Si2124
Units	ppm	ppm	ppm	ppm	ppm	ppm	ppm	ppm
Avg	**.00037**	**.03613**	**.00006**	**.00672**	**.00326**	**-.00431**	**-.00184**	**.00566**
Stddev	.00007	.03275	.00077	.00152	.00253	.00485	.00591	.00059
%RSD	18.235	90.627	1212.2	22.673	77.664	112.59	322.28	10.478
#1	.00035	.07347	.00060	.00612	.00546	-.00044	-.00125	.00618
#2	.00032	.02263	-.00082	.00846	.00049	-.00975	.00376	.00501
#3	.00045	.01230	.00041	.00559	.00385	-.00274	-.00802	.00578
Check ?	Chk Pass	Chk Pass	Chk Pass	Chk Pass	Chk Pass	Chk Pass	Chk Pass	Chk Pass
High Limit								
Low Limit								

Approved: June 27, 2016

Sample Name: PBW 9A Acquired: 6/25/2016 21:42:03 Type: Unk
Method: ICP-THERMO3_6010_200.7WATER_3YLINES(v975) Mode: CONC Corr. Factor: 1.00000(
User: JYH Custom ID1: Custom ID2: Custom ID3:
Comment: WG573102-02

Elem	Sn1899	Sr4077	Ti3372	Tl1908	V_2924	Zn2062	Zr3391
Units	ppm	ppm	ppm	ppm	ppm	ppm	ppm
Avg	**.00063**	**.00033**	**-.00143**	**-.00317**	**.00125**	**.00161**	**.00218**
Stddev	.00053	.00015	.00130	.00329	.00039	.00011	.00081
%RSD	84.270	46.594	90.758	103.97	30.982	7.0758	37.192
#1	.00094	.00050	-.00075	-.00532	.00080	.00148	.00195
#2	.00002	.00020	-.00062	-.00481	.00145	.00171	.00150
#3	.00092	.00028	-.00293	.00062	.00150	.00162	.00308
Check ?	Chk Pass	Chk Pass	Chk Pass	Chk Pass	Chk Pass	Chk Pass	Chk Pass
High Limit							
Low Limit							

Int. Std.	Y_2243	Y_3600	Y_3774
Units	Cts/S	Cts/S	Cts/S
Avg	**9585.8**	**59115.**	**2963.7**
Stddev	26.3	98.	6.0
%RSD	.27487	.16506	.20388
#1	9574.9	59148.	2962.9
#2	9615.8	59005.	2958.2
#3	9566.6	59192.	2970.2

Approved: June 27, 2016

Sample Name: LCSW 9A Acquired: 6/25/2016 21:45:59 Type: Unk
Method: ICP-THERMO3_6010_200.7WATER_3YLINES(v975) Mode: CONC Corr. Factor: 1.00000(
User: JYH Custom ID1: Custom ID2: Custom ID3:
Comment: WG573102-03

Elem	Ag3280	Al3082	As1890	B_2496	Ba4554	Be3131	Ca4226	Cd2288
Units	ppm	ppm	ppm	ppm	ppm	ppm	ppm	ppm
Avg	**.19278**	**4.8645**	**.19357**	**.92620**	**.49567**	**.02388**	**4.9744**	**.02438**
Stddev	.00059	.0150	.00172	.00296	.00123	.00001	.0131	.00027
%RSD	.30529	.30879	.88618	.31973	.24905	.05168	.26315	1.0959
#1	.19266	4.8773	.19194	.92961	.49521	.02387	4.9745	.02469
#2	.19342	4.8480	.19536	.92439	.49707	.02389	4.9613	.02424
#3	.19226	4.8682	.19339	.92458	.49473	.02389	4.9875	.02421
Check ?	Chk Pass	Chk Pass	Chk Pass	Chk Pass	Chk Pass	Chk Pass	Chk Pass	Chk Pass
High Limit								
Low Limit								

Elem	Co2286	Cr2677	Cu2247	Fe2611	K_7664	Li6707	Mg2790	Mn2576
Units	ppm	ppm	ppm	ppm	ppm	ppm	ppm	ppm
Avg	**.09756**	**.24011**	**.24908**	**1.9287**	**23.845**	**.50347**	**4.7458**	**.24452**
Stddev	.00018	.00063	.00057	.0379	.076	.00304	.1100	.00304
%RSD	.18802	.26044	.22811	1.9678	.32025	.60437	2.3184	1.2446
#1	.09771	.24070	.24970	1.9204	23.902	.50653	4.7834	.24200
#2	.09761	.23946	.24858	1.9701	23.875	.50343	4.6218	.24790
#3	.09735	.24018	.24895	1.8956	23.758	.50044	4.8320	.24367
Check ?	Chk Pass	Chk Pass	Chk Pass	Chk Pass	Chk Pass	Chk Pass	Chk Pass	Chk Pass
High Limit								
Low Limit								

Elem	Mo2020	Na5895	Ni2316	P_2149	Pb2203	Sb2068	Se1960	Si2124
Units	ppm	ppm	ppm	ppm	ppm	ppm	ppm	ppm
Avg	**.50361**	**24.550**	**.24652**	**4.6792**	**.24585**	**.57643**	**.18945**	**2.4007**
Stddev	.00079	.045	.00091	.0152	.00374	.00321	.00289	.0038
%RSD	.15600	.18503	.37091	.32489	1.5220	.55613	1.5253	.15739
#1	.50355	24.561	.24748	4.6824	.24789	.57981	.19277	2.4049
#2	.50442	24.588	.24565	4.6926	.24153	.57604	.18748	2.3993
#3	.50285	24.500	.24642	4.6627	.24812	.57343	.18811	2.3978
Check ?	Chk Pass	Chk Pass	Chk Pass	Chk Pass	Chk Pass	Chk Pass	Chk Pass	Chk Pass
High Limit								
Low Limit								

Approved: June 27, 2016

Sample Name: LCSW 9A Acquired: 6/25/2016 21:45:59 Type: Unk
Method: ICP-THERMO3_6010_200.7WATER_3YLINES(v975) Mode: CONC Corr. Factor: 1.00000(
User: JYH Custom ID1: Custom ID2: Custom ID3:
Comment: WG573102-03

Elem	Sn1899	Sr4077	Ti3372	Tl1908	V_2924	Zn2062	Zr3391
Units	ppm	ppm	ppm	ppm	ppm	ppm	ppm
Avg	**.48346**	**.50078**	**.49876**	**.24644**	**.49280**	**.48316**	**.01652**
Stddev	.00157	.00182	.00430	.00290	.00093	.00040	.00416
%RSD	.32431	.36335	.86149	1.1750	.18883	.08190	25.157
#1	.48465	.50112	.49719	.24479	.49339	.48270	.01275
#2	.48404	.50241	.49547	.24978	.49173	.48334	.01583
#3	.48168	.49882	.50362	.24474	.49328	.48342	.02097
Check ?	Chk Pass	Chk Pass	Chk Pass	Chk Pass	Chk Pass	Chk Pass	Chk Pass
High Limit							
Low Limit							

Int. Std.	Y_2243	Y_3600	Y_3774
Units	Cts/S	Cts/S	Cts/S
Avg	**9876.1**	**60275.**	**3070.8**
Stddev	6.3	180.	12.0
%RSD	.06355	.29822	.39033
#1	9874.5	60221.	3071.7
#2	9883.0	60476.	3058.4
#3	9870.8	60129.	3082.3

Approved: June 27, 2016

Sample Name: F BLANK Acquired: 6/25/2016 21:49:37 Type: Unk
Method: ICP-THERMO3_6010_200.7WATER_3YLINES(v975) Mode: CONC Corr. Factor: 1.00000(
User: JYH Custom ID1: Custom ID2: Custom ID3:
Comment: WG573102-04

Elem	Ag3280	Al3082	As1890	B_2496	Ba4554	Be3131	Ca4226	Cd2288
Units	ppm	ppm	ppm	ppm	ppm	ppm	ppm	ppm
Avg	.00055	-.00126	-.00015	.00486	.00128	.00012	-.00459	.00000
Stddev	.00056	.00100	.00110	.00023	.00095	.00001	.02969	.00020
%RSD	100.53	79.131	736.67	4.6731	74.371	6.7718	646.26	7554.0
#1	.00064	-.00237	-.00130	.00509	.00028	.00012	.02032	.00019
#2	.00106	-.00043	-.00004	.00484	.00217	.00011	-.03745	-.00020
#3	-.00004	-.00099	.00090	.00463	.00139	.00012	.00335	.00002
Check ?	Chk Pass	Chk Pass	Chk Pass	Chk Pass	Chk Pass	Chk Pass	Chk Pass	Chk Pass
High Limit								
Low Limit								

Elem	Co2286	Cr2677	Cu2247	Fe2611	K_7664	Li6707	Mg2790	Mn2576
Units	ppm	ppm	ppm	ppm	ppm	ppm	ppm	ppm
Avg	.00037	.00026	.00088	.03134	-.11502	-.00026	.03535	-.00044
Stddev	.00018	.00121	.00068	.00659	.05233	.00265	.10514	.00096
%RSD	49.613	468.36	76.871	21.019	45.492	1017.6	297.45	218.87
#1	.00058	.00075	.00159	.02374	-.13830	.00130	-.07629	.00060
#2	.00024	.00114	.00082	.03485	-.15168	.00124	.13249	-.00129
#3	.00028	-.00112	.00024	.03543	-.05510	-.00331	.04985	-.00062
Check ?	Chk Pass	Chk Pass	Chk Pass	Chk Pass	Chk Pass	Chk Pass	Chk Pass	Chk Pass
High Limit								
Low Limit								

Elem	Mo2020	Na5895	Ni2316	P_2149	Pb2203	Sb2068	Se1960	Si2124
Units	ppm	ppm	ppm	ppm	ppm	ppm	ppm	ppm
Avg	.00056	.07370	.00132	.00313	.00117	-.00091	.00077	-.00309
Stddev	.00026	.00588	.00035	.00217	.00118	.00090	.00482	.00173
%RSD	45.817	7.9801	26.636	69.209	100.20	98.397	629.48	56.034
#1	.00085	.06695	.00170	.00515	.00095	-.00029	-.00041	-.00378
#2	.00042	.07645	.00125	.00084	.00245	-.00194	-.00336	-.00438
#3	.00040	.07770	.00101	.00340	.00013	-.00050	.00606	-.00112
Check ?	Chk Pass	Chk Pass	Chk Pass	Chk Pass	Chk Pass	Chk Pass	Chk Pass	Chk Pass
High Limit								
Low Limit								

Approved: June 27, 2016

Sample Name: F BLANK Acquired: 6/25/2016 21:49:37 Type: Unk
Method: ICP-THERMO3_6010_200.7WATER_3YLINES(v975) Mode: CONC Corr. Factor: 1.00000(
User: JYH Custom ID1: Custom ID2: Custom ID3:
Comment: WG573102-04

Elem	Sn1899	Sr4077	Ti3372	Tl1908	V_2924	Zn2062	Zr3391
Units	ppm	ppm	ppm	ppm	ppm	ppm	ppm
Avg	**.00033**	**.00302**	**-.00048**	**-.00333**	**.00002**	**.00245**	**.00132**
Stddev	.00077	.00023	.00928	.00236	.00016	.00009	.00057
%RSD	230.12	7.5634	1914.7	70.982	654.43	3.7966	42.974
#1	.00023	.00325	-.01051	-.00146	-.00016	.00251	.00071
#2	.00115	.00279	.00127	-.00253	.00008	.00234	.00183
#3	-.00038	.00303	.00779	-.00598	.00016	.00250	.00143
Check ?	Chk Pass	Chk Pass	Chk Pass	Chk Pass	Chk Pass	Chk Pass	Chk Pass
High Limit							
Low Limit							

Int. Std.	Y_2243	Y_3600	Y_3774
Units	Cts/S	Cts/S	Cts/S
Avg	**9948.0**	**61128.**	**3082.2**
Stddev	8.3	35.	19.2
%RSD	.08376	.05747	.62310
#1	9943.7	61136.	3060.8
#2	9942.7	61089.	3097.9
#3	9957.6	61158.	3087.8

Approved: June 27, 2016

Sample Name: L1606078709 Acquired: 6/25/2016 21:53:35 Type: Unk
Method: ICP-THERMO3_6010_200.7WATER_3YLINES(v975) Mode: CONC Corr. Factor: 1.00000(
User: JYH Custom ID1: Custom ID2: Custom ID3:
Comment: WG573102-01

Elem	Ag3280	Al3082	As1890	B_2496	Ba4554	Be3131	Ca4226	Cd2288
Units	ppm	ppm	ppm	ppm	ppm	ppm	ppm	ppm
Avg	.00106	.32067	.00199	.03822	.08666	.00012	52.298	.00025
Stddev	.00033	.00225	.00178	.00083	.00065	.00013	.384	.00005
%RSD	31.425	.70249	89.821	2.1841	.74667	104.78	.73398	21.021
#1	.00100	.32316	.00023	.03790	.08700	-.00002	52.414	.00024
#2	.00077	.32010	.00380	.03760	.08707	.00018	51.870	.00021
#3	.00143	.31876	.00193	.03917	.08592	.00021	52.611	.00031
Check ?	Chk Pass	Chk Pass	Chk Pass	Chk Pass	Chk Pass	Chk Pass	Chk Pass	Chk Pass
High Limit								
Low Limit								

Elem	Co2286	Cr2677	Cu2247	Fe2611	K_7664	Li6707	Mg2790	Mn2576
Units	ppm	ppm	ppm	ppm	ppm	ppm	ppm	ppm
Avg	.00014	.00232	.00233	.31407	.84091	.00625	16.422	.01281
Stddev	.00025	.00123	.00162	.01381	.09733	.00295	.087	.00086
%RSD	177.99	52.851	69.798	4.3981	11.574	47.203	.53048	6.7172
#1	-.00001	.00331	.00164	.32378	.73706	.00531	16.422	.01228
#2	.00000	.00271	.00116	.32018	.93004	.00389	16.510	.01236
#3	.00043	.00095	.00418	.29826	.85562	.00956	16.336	.01381
Check ?	Chk Pass	Chk Pass	Chk Pass	Chk Pass	Chk Pass	Chk Pass	Chk Pass	Chk Pass
High Limit								
Low Limit								

Elem	Mo2020	Na5895	Ni2316	P_2149	Pb2203	Sb2068	Se1960	Si2124
Units	ppm	ppm	ppm	ppm	ppm	ppm	ppm	ppm
Avg	.00023	3.5331	.00030	.18004	.00409	-.00180	.00164	8.5479
Stddev	.00032	.0286	.00045	.00328	.00158	.00258	.00446	.0078
%RSD	137.02	.80985	147.61	1.8192	38.579	143.43	271.62	.09172
#1	-.00011	3.5554	-.00012	.17874	.00498	-.00359	.00673	8.5558
#2	.00052	3.5008	.00077	.17762	.00503	-.00297	-.00020	8.5477
#3	.00028	3.5432	.00026	.18377	.00227	.00116	-.00161	8.5401
Check ?	Chk Pass	Chk Pass	Chk Pass	Chk Pass	Chk Pass	Chk Pass	Chk Pass	Chk Pass
High Limit								
Low Limit								

Approved: June 27, 2016

Sample Name: L1606078709 Acquired: 6/25/2016 21:53:35 Type: Unk
Method: ICP-THERMO3_6010_200.7WATER_3YLINES(v975) Mode: CONC Corr. Factor: 1.00000(
User: JYH Custom ID1: Custom ID2: Custom ID3:
Comment: WG573102-01

Elem	Sn1899	Sr4077	Ti3372	Tl1908	V_2924	Zn2062	Zr3391
Units	ppm	ppm	ppm	ppm	ppm	ppm	ppm
Avg	.00032	.13816	-.00281	-.00107	.00371	.00875	.00154
Stddev	.00042	.00078	.00681	.00141	.00081	.00007	.00044
%RSD	132.89	.56285	242.62	131.61	21.926	.80395	28.630
#1	-.00012	.13842	.00500	-.00130	.00416	.00881	.00162
#2	.00035	.13728	-.00586	-.00235	.00277	.00878	.00193
#3	.00072	.13877	-.00757	.00044	.00421	.00867	.00106
Check ?	Chk Pass	Chk Pass	Chk Pass	Chk Pass	Chk Pass	Chk Pass	Chk Pass
High Limit							
Low Limit							

Int. Std.	Y_2243	Y_3600	Y_3774
Units	Cts/S	Cts/S	Cts/S
Avg	9876.5	60888.	3069.7
Stddev	11.3	192.	3.6
%RSD	.11437	.31559	.11816
#1	9889.0	60702.	3066.7
#2	9866.9	60874.	3073.8
#3	9873.6	61086.	3068.7

Approved: June 27, 2016

Sample Name: L1606078711S Acquired: 6/25/2016 21:57:28 Type: Unk
Method: ICP-THERMO3_6010_200.7WATER_3YLINES(v975) Mode: CONC Corr. Factor: 1.00000(
User: JYH Custom ID1: Custom ID2: Custom ID3:
Comment: WG573102-05

Elem	Ag3280	Al3082	As1890	B_2496	Ba4554	Be3131	Ca4226	Cd2288
Units	ppm	ppm	ppm	ppm	ppm	ppm	ppm	ppm
Avg	**.19226**	**5.2769**	**.19700**	**.97637**	**.57407**	**.02377**	**55.412**	**.02464**
Stddev	.00232	.0172	.00210	.00695	.00123	.00006	.275	.00018
%RSD	1.2075	.32678	1.0663	.71175	.21357	.23547	.49636	.71677
#1	.19492	5.2928	.19484	.98432	.57271	.02383	55.376	.02446
#2	.19066	5.2586	.19711	.97142	.57439	.02373	55.156	.02465
#3	.19119	5.2792	.19903	.97337	.57510	.02375	55.703	.02481
Check ?	Chk Pass	Chk Pass	Chk Pass	Chk Pass	Chk Pass	Chk Pass	Chk Pass	Chk Pass
High Limit								
Low Limit								

Elem	Co2286	Cr2677	Cu2247	Fe2611	K_7664	Li6707	Mg2790	Mn2576
Units	ppm	ppm	ppm	ppm	ppm	ppm	ppm	ppm
Avg	**.09590**	**.23900**	**.24525**	**2.2503**	**24.873**	**.51320**	**20.375**	**.25171**
Stddev	.00047	.00136	.00161	.0156	.173	.01009	.023	.00267
%RSD	.48644	.56990	.65491	.69491	.69517	1.9665	.11329	1.0594
#1	.09633	.24013	.24639	2.2591	25.016	.52369	20.389	.25241
#2	.09595	.23749	.24595	2.2322	24.681	.50356	20.349	.25396
#3	.09541	.23938	.24342	2.2595	24.921	.51234	20.388	.24877
Check ?	Chk Pass	Chk Pass	Chk Pass	Chk Pass	Chk Pass	Chk Pass	Chk Pass	Chk Pass
High Limit								
Low Limit								

Elem	Mo2020	Na5895	Ni2316	P_2149	Pb2203	Sb2068	Se1960	Si2124
Units	ppm	ppm	ppm	ppm	ppm	ppm	ppm	ppm
Avg	**.50427**	**27.841**	**.24087**	**4.9542**	**.24449**	**.58622**	**.18341**	**11.076**
Stddev	.00227	.102	.00131	.0062	.00416	.00262	.00666	.019
%RSD	.45102	.36806	.54487	.12407	1.6996	.44696	3.6299	.17466
#1	.50494	27.874	.24041	4.9608	.24621	.58442	.18291	11.063
#2	.50614	27.726	.24235	4.9486	.23975	.58502	.19031	11.099
#3	.50174	27.923	.23985	4.9531	.24750	.58923	.17702	11.068
Check ?	Chk Pass	Chk Pass	Chk Pass	Chk Pass	Chk Pass	Chk Pass	Chk Pass	Chk Pass
High Limit								
Low Limit								

Approved: June 27, 2016

Sample Name: L1606078711S Acquired: 6/25/2016 21:57:28 Type: Unk
Method: ICP-THERMO3_6010_200.7WATER_3YLINES(v975) Mode: CONC Corr. Factor: 1.00000(
User: JYH Custom ID1: Custom ID2: Custom ID3:
Comment: WG573102-05

Elem	Sn1899	Sr4077	Ti3372	Tl1908	V_2924	Zn2062	Zr3391
Units	ppm	ppm	ppm	ppm	ppm	ppm	ppm
Avg	**.48537**	**.63044**	**.49547**	**.24660**	**.49048**	**.48728**	**.00709**
Stddev	.00041	.00808	.00649	.00259	.00192	.00292	.00024
%RSD	.08494	1.2823	1.3100	1.0500	.39154	.59943	3.4352
#1	.48528	.63362	.48907	.24492	.49247	.49009	.00732
#2	.48501	.63645	.50205	.24958	.48864	.48426	.00711
#3	.48582	.62125	.49531	.24529	.49034	.48750	.00684
Check ?	Chk Pass	Chk Pass	Chk Pass	Chk Pass	Chk Pass	Chk Pass	Chk Pass
High Limit							
Low Limit							

Int. Std.	Y_2243	Y_3600	Y_3774
Units	Cts/S	Cts/S	Cts/S
Avg	**9767.2**	**59939.**	**3081.9**
Stddev	8.4	151.	2.2
%RSD	.08617	.25130	.07156
#1	9776.8	59826.	3083.9
#2	9761.1	60110.	3082.2
#3	9763.8	59880.	3079.5

Approved: June 27, 2016

Sample Name: L1606078712SD Acquired: 6/25/2016 22:01:06 Type: Unk
Method: ICP-THERMO3_6010_200.7WATER_3YLINES(v975) Mode: CONC Corr. Factor: 1.00000(
User: JYH Custom ID1: Custom ID2: Custom ID3:
Comment: WG573102-06

Elem	Ag3280	Al3082	As1890	B_2496	Ba4554	Be3131	Ca4226	Cd2288
Units	ppm	ppm	ppm	ppm	ppm	ppm	ppm	ppm
Avg	**.19422**	**6.5547**	**.19616**	**.97909**	**.58447**	**.02412**	**57.272**	**.02449**
Stddev	.00043	.0174	.00206	.00320	.00356	.00008	.255	.00025
%RSD	.22056	.26500	1.0502	.32643	.60985	.31860	.44461	1.0216
#1	.19468	6.5722	.19401	.98024	.58211	.02413	57.018	.02471
#2	.19383	6.5546	.19811	.97548	.58857	.02404	57.527	.02422
#3	.19415	6.5375	.19636	.98156	.58273	.02419	57.272	.02454
Check ?	Chk Pass	Chk Pass	Chk Pass	Chk Pass	Chk Pass	Chk Pass	Chk Pass	Chk Pass
High Limit								
Low Limit								

Elem	Co2286	Cr2677	Cu2247	Fe2611	K_7664	Li6707	Mg2790	Mn2576
Units	ppm	ppm	ppm	ppm	ppm	ppm	ppm	ppm
Avg	**.09680**	**.24221**	**.24688**	**3.2519**	**25.085**	**.51256**	**21.272**	**.29044**
Stddev	.00024	.00084	.00160	.0305	.123	.00182	.123	.00255
%RSD	.25204	.34673	.64632	.93681	.48984	.35468	.57596	.87927
#1	.09682	.24178	.24538	3.2175	24.965	.51125	21.131	.28769
#2	.09704	.24318	.24856	3.2756	25.081	.51179	21.342	.29274
#3	.09655	.24168	.24672	3.2624	25.210	.51464	21.344	.29089
Check ?	Chk Pass	Chk Pass	Chk Pass	Chk Pass	Chk Pass	Chk Pass	Chk Pass	Chk Pass
High Limit								
Low Limit								

Elem	Mo2020	Na5895	Ni2316	P_2149	Pb2203	Sb2068	Se1960	Si2124
Units	ppm	ppm	ppm	ppm	ppm	ppm	ppm	ppm
Avg	**.50646**	**28.018**	**.24386**	**4.9818**	**.24358**	**.58240**	**.18769**	**13.764**
Stddev	.00076	.167	.00147	.0053	.00228	.00382	.00425	.008
%RSD	.15029	.59670	.60238	.10534	.93711	.65545	2.2629	.06131
#1	.50691	27.825	.24251	4.9763	.24111	.57903	.18298	13.756
#2	.50690	28.112	.24543	4.9823	.24561	.58163	.18886	13.772
#3	.50558	28.117	.24364	4.9868	.24402	.58655	.19123	13.765
Check ?	Chk Pass	Chk Pass	Chk Pass	Chk Pass	Chk Pass	Chk Pass	Chk Pass	Chk Pass
High Limit								
Low Limit								

Approved: June 27, 2016

Sample Name: L1606078712SD Acquired: 6/25/2016 22:01:06 Type: Unk
Method: ICP-THERMO3_6010_200.7WATER_3YLINES(v975) Mode: CONC Corr. Factor: 1.00000(
User: JYH Custom ID1: Custom ID2: Custom ID3:
Comment: WG573102-06

Elem	Sn1899	Sr4077	Ti3372	Tl1908	V_2924	Zn2062	Zr3391
Units	ppm	ppm	ppm	ppm	ppm	ppm	ppm
Avg	**.48752**	**.63979**	**.50344**	**.24632**	**.49636**	**.48329**	**.00682**
Stddev	.00123	.00383	.00416	.00077	.00180	.00044	.00097
%RSD	.25232	.59818	.82653	.31336	.36344	.09176	14.263
#1	.48785	.63646	.50591	.24591	.49538	.48373	.00713
#2	.48616	.64397	.49864	.24584	.49525	.48329	.00761
#3	.48856	.63895	.50578	.24721	.49844	.48284	.00573
Check ?	Chk Pass	Chk Pass	Chk Pass	Chk Pass	Chk Pass	Chk Pass	Chk Pass
High Limit							
Low Limit							

Int. Std.	Y_2243	Y_3600	Y_3774
Units	Cts/S	Cts/S	Cts/S
Avg	**9745.6**	**59867.**	**3081.8**
Stddev	9.9	91.	26.0
%RSD	.10194	.15198	.84468
#1	9734.5	59851.	3110.8
#2	9753.6	59965.	3060.5
#3	9748.6	59785.	3074.0

Approved: June 27, 2016

Sample Name: L1606078701 Acquired: 6/25/2016 22:04:44 Type: Unk
Method: ICP-THERMO3_6010_200.7WATER_3YLINES(v975) Mode: CONC Corr. Factor: 1.00000(
User: JYH Custom ID1: Custom ID2: Custom ID3:
Comment:

Elem	Ag3280	Al3082	As1890	B_2496	Ba4554	Be3131	Ca4226	Cd2288
Units	ppm	ppm	ppm	ppm	ppm	ppm	ppm	ppm
Avg	.00206	-.00089	-.00017	.00563	.00151	.00011	.08615	.00015
Stddev	.00234	.00167	.00131	.00160	.00060	.00001	.02054	.00021
%RSD	113.42	187.14	751.31	28.470	39.897	9.3705	23.846	140.35
#1	.00316	-.00269	.00118	.00529	.00196	.00012	.07852	-.00008
#2	-.00062	-.00061	-.00144	.00737	.00083	.00010	.07052	.00033
#3	.00364	.00062	-.00027	.00422	.00173	.00012	.10942	.00019
Check ?	Chk Pass	Chk Pass	Chk Pass	Chk Pass	Chk Pass	Chk Pass	Chk Pass	Chk Pass
High Limit								
Low Limit								

Elem	Co2286	Cr2677	Cu2247	Fe2611	K_7664	Li6707	Mg2790	Mn2576
Units	ppm	ppm	ppm	ppm	ppm	ppm	ppm	ppm
Avg	.00013	.00093	.00322	.06115	.01246	.00241	.02800	.00003
Stddev	.00003	.00076	.00095	.00519	.08806	.00216	.01589	.00083
%RSD	20.822	82.163	29.586	8.4819	706.92	89.891	56.731	2625.4
#1	.00011	.00029	.00408	.06573	-.03307	.00026	.04634	-.00085
#2	.00017	.00177	.00219	.05552	.11396	.00458	.01831	.00015
#3	.00013	.00071	.00338	.06220	-.04352	.00238	.01936	.00079
Check ?	Chk Pass	Chk Pass	Chk Pass	Chk Pass	Chk Pass	Chk Pass	Chk Pass	Chk Pass
High Limit								
Low Limit								

Elem	Mo2020	Na5895	Ni2316	P_2149	Pb2203	Sb2068	Se1960	Si2124
Units	ppm	ppm	ppm	ppm	ppm	ppm	ppm	ppm
Avg	.00040	.44862	.00009	.00157	.00319	-.00012	.00644	.10535
Stddev	.00015	.01169	.00041	.00200	.00252	.00436	.00247	.00160
%RSD	36.378	2.6064	429.23	127.80	78.785	3632.8	38.299	1.5199
#1	.00041	.45408	.00056	-.00069	.00238	-.00321	.00918	.10450
#2	.00025	.45659	-.00021	.00226	.00118	.00487	.00438	.10720
#3	.00054	.43520	-.00006	.00313	.00602	-.00202	.00577	.10436
Check ?	Chk Pass	Chk Pass	Chk Pass	Chk Pass	Chk Pass	Chk Pass	Chk Pass	Chk Pass
High Limit								
Low Limit								

Approved: June 27, 2016

Sample Name: L1606078701 Acquired: 6/25/2016 22:04:44 Type: Unk
Method: ICP-THERMO3_6010_200.7WATER_3YLINES(v975) Mode: CONC Corr. Factor: 1.00000(
User: JYH Custom ID1: Custom ID2: Custom ID3:
Comment:

Elem	Sn1899	Sr4077	Ti3372	Tl1908	V_2924	Zn2062	Zr3391
Units	ppm	ppm	ppm	ppm	ppm	ppm	ppm
Avg	.00114	.00134	.00464	-.00236	.00126	.00852	.00204
Stddev	.00023	.00031	.01117	.00170	.00022	.00013	.00133
%RSD	19.939	23.344	240.52	72.025	17.171	1.4749	64.993
#1	.00100	.00168	-.00728	-.00407	.00147	.00841	.00183
#2	.00140	.00106	.01487	-.00232	.00127	.00866	.00083
#3	.00102	.00128	.00634	-.00068	.00104	.00851	.00346
Check ?	Chk Pass	Chk Pass	Chk Pass	Chk Pass	Chk Pass	Chk Pass	Chk Pass
High Limit							
Low Limit							

Int. Std.	Y_2243	Y_3600	Y_3774
Units	Cts/S	Cts/S	Cts/S
Avg	9978.6	61725.	3108.7
Stddev	25.8	52.	12.8
%RSD	.25894	.08436	.41157
#1	9949.5	61751.	3109.2
#2	9998.7	61759.	3121.3
#3	9987.8	61665.	3095.7

Approved: June 27, 2016

Sample Name: L1606078701PS Acquired: 6/25/2016 22:08:42 Type: Unk
Method: ICP-THERMO3_6010_200.7WATER_3YLINES(v975) Mode: CONC Corr. Factor: 1.00000(
User: JYH Custom ID1: Custom ID2: Custom ID3:
Comment: WG573561-03

Elem	Ag3280	Al3082	As1890	B_2496	Ba4554	Be3131	Ca4226	Cd2288
Units	ppm	ppm	ppm	ppm	ppm	ppm	ppm	ppm
Avg	**.19562**	**4.8670**	**.19417**	**.93274**	**.49617**	**.02396**	**5.0466**	**.02449**
Stddev	.00101	.0014	.00206	.00077	.00126	.00015	.0443	.00024
%RSD	.51610	.02767	1.0615	.08264	.25431	.60837	.87718	.96002
#1	.19561	4.8655	.19531	.93216	.49577	.02379	5.0119	.02471
#2	.19461	4.8672	.19179	.93245	.49515	.02407	5.0964	.02451
#3	.19663	4.8682	.19541	.93362	.49758	.02401	5.0313	.02424
Check ?	Chk Pass	Chk Pass	Chk Pass	Chk Pass	Chk Pass	Chk Pass	Chk Pass	Chk Pass
High Limit								
Low Limit								

Elem	Co2286	Cr2677	Cu2247	Fe2611	K_7664	Li6707	Mg2790	Mn2576
Units	ppm	ppm	ppm	ppm	ppm	ppm	ppm	ppm
Avg	**.09815**	**.24178**	**.25186**	**1.9475**	**23.902**	**.50912**	**4.6690**	**.24615**
Stddev	.00038	.00032	.00085	.0476	.079	.00280	.1745	.00176
%RSD	.38848	.13325	.33570	2.4417	.33116	.54926	3.7379	.71493
#1	.09847	.24215	.25095	2.0020	23.984	.51180	4.5199	.24606
#2	.09825	.24158	.25263	1.9144	23.825	.50622	4.6262	.24443
#3	.09773	.24160	.25200	1.9261	23.897	.50934	4.8609	.24795
Check ?	Chk Pass	Chk Pass	Chk Pass	Chk Pass	Chk Pass	Chk Pass	Chk Pass	Chk Pass
High Limit								
Low Limit								

Elem	Mo2020	Na5895	Ni2316	P_2149	Pb2203	Sb2068	Se1960	Si2124
Units	ppm	ppm	ppm	ppm	ppm	ppm	ppm	ppm
Avg	**.50547**	**24.979**	**.24871**	**4.7191**	**.25003**	**.58513**	**.18331**	**2.5397**
Stddev	.00148	.047	.00145	.0045	.00153	.00133	.00963	.0085
%RSD	.29370	.18695	.58415	.09482	.61173	.22744	5.2541	.33396
#1	.50679	24.962	.24995	4.7237	.24937	.58423	.17385	2.5470
#2	.50576	24.943	.24906	4.7186	.24895	.58665	.18298	2.5417
#3	.50387	25.032	.24711	4.7148	.25178	.58449	.19310	2.5304
Check ?	Chk Pass	Chk Pass	Chk Pass	Chk Pass	Chk Pass	Chk Pass	Chk Pass	Chk Pass
High Limit								
Low Limit								

Approved: June 27, 2016

Sample Name: L1606078701PS Acquired: 6/25/2016 22:08:42 Type: Unk
Method: ICP-THERMO3_6010_200.7WATER_3YLINES(v975) Mode: CONC Corr. Factor: 1.00000(
User: JYH Custom ID1: Custom ID2: Custom ID3:
Comment: WG573561-03

Elem	Sn1899	Sr4077	Ti3372	Tl1908	V_2924	Zn2062	Zr3391
Units	ppm	ppm	ppm	ppm	ppm	ppm	ppm
Avg	.48806	.50437	.49939	.24983	.48939	.48880	.00250
Stddev	.00273	.00349	.00591	.00248	.00296	.00032	.00045
%RSD	.55970	.69122	1.1836	.99157	.60527	.06447	18.096
#1	.48918	.50154	.50066	.25202	.49256	.48872	.00242
#2	.49005	.50331	.49295	.25032	.48893	.48914	.00298
#3	.48494	.50827	.50457	.24714	.48669	.48853	.00209
Check ?	Chk Pass	Chk Pass	Chk Pass	Chk Pass	Chk Pass	Chk Pass	Chk Pass
High Limit							
Low Limit							

Int. Std.	Y_2243	Y_3600	Y_3774
Units	Cts/S	Cts/S	Cts/S
Avg	9876.1	60662.	3087.6
Stddev	12.0	38.	4.3
%RSD	.12163	.06253	.13975
#1	9869.1	60619.	3083.6
#2	9869.3	60677.	3092.2
#3	9890.0	60690.	3087.1

Approved: June 27, 2016

Sample Name: L1606078701SDL Acquired: 6/25/2016 22:12:20 Type: Unk
Method: ICP-THERMO3_6010_200.7WATER_3YLINES(v975) Mode: CONC Corr. Factor: 1.00000(
User: JYH Custom ID1: 5 Custom ID2: Custom ID3:
Comment: WG573561-04

Elem	Ag3280	Al3082	As1890	B_2496	Ba4554	Be3131	Ca4226	Cd2288
Units	ppm	ppm	ppm	ppm	ppm	ppm	ppm	ppm
Avg	.00226	-.00962	.00257	.00372	.00008	.00010	-.05467	-.00005
Stddev	.00390	.01062	.00091	.00131	.00131	.00006	.03854	.00004
%RSD	172.35	110.37	35.549	35.155	1747.1	57.750	70.491	84.699
#1	.00675	-.01272	.00350	.00225	-.00089	.00014	-.04307	-.00000
#2	.00027	-.01835	.00254	.00475	.00157	.00012	-.09767	-.00007
#3	-.00023	.00220	.00167	.00417	-.00046	.00003	-.02326	-.00008
Check ?	Chk Pass	Chk Pass	Chk Pass	Chk Pass	Chk Pass	Chk Pass	Chk Pass	Chk Pass
High Limit								
Low Limit								

Elem	Co2286	Cr2677	Cu2247	Fe2611	K_7664	Li6707	Mg2790	Mn2576
Units	ppm	ppm	ppm	ppm	ppm	ppm	ppm	ppm
Avg	-.00015	.00076	.00146	.02792	-.10756	-.00176	-.01577	.00085
Stddev	.00022	.00111	.00071	.01781	.06853	.00352	.01010	.00145
%RSD	144.06	146.16	48.411	63.806	63.714	199.76	64.076	169.31
#1	.00010	.00182	.00216	.04804	-.06727	-.00153	-.01532	-.00005
#2	-.00026	-.00038	.00146	.01416	-.18668	.00163	-.02609	.00009
#3	-.00029	.00083	.00075	.02156	-.06871	-.00539	-.00589	.00252
Check ?	Chk Pass	Chk Pass	Chk Pass	Chk Pass	Chk Pass	Chk Pass	Chk Pass	Chk Pass
High Limit								
Low Limit								

Elem	Mo2020	Na5895	Ni2316	P_2149	Pb2203	Sb2068	Se1960	Si2124
Units	ppm	ppm	ppm	ppm	ppm	ppm	ppm	ppm
Avg	.00035	.12025	-.00037	.00742	.00388	-.00036	.00693	.02501
Stddev	.00028	.02622	.00009	.00699	.00334	.00491	.00079	.00132
%RSD	80.313	21.803	23.237	94.157	86.143	1346.9	11.341	5.2920
#1	.00057	.14797	-.00041	.00450	.00651	.00107	.00746	.02626
#2	.00045	.09585	-.00027	.01539	.00501	-.00584	.00603	.02362
#3	.00003	.11693	-.00042	.00237	.00012	.00367	.00731	.02515
Check ?	Chk Pass	Chk Pass	Chk Pass	Chk Pass	Chk Pass	Chk Pass	Chk Pass	Chk Pass
High Limit								
Low Limit								

Approved: June 27, 2016

Sample Name: L1606078701SDL Acquired: 6/25/2016 22:12:20 Type: Unk
Method: ICP-THERMO3_6010_200.7WATER_3YLINES(v975) Mode: CONC Corr. Factor: 1.00000(
User: JYH Custom ID1: 5 Custom ID2: Custom ID3:
Comment: WG573561-04

Elem	Sn1899	Sr4077	Ti3372	Tl1908	V_2924	Zn2062	Zr3391
Units	ppm	ppm	ppm	ppm	ppm	ppm	ppm
Avg	.00036	.00027	.00391	-.00239	.00091	.00198	.00117
Stddev	.00062	.00058	.00259	.00083	.00057	.00021	.00105
%RSD	170.80	217.03	66.210	34.804	62.977	10.839	89.133
#1	.00032	-.00015	.00203	-.00335	.00041	.00217	.00108
#2	-.00024	.00003	.00686	-.00188	.00153	.00175	.00018
#3	.00100	.00093	.00284	-.00194	.00079	.00202	.00227
Check ?	Chk Pass	Chk Pass	Chk Pass	Chk Pass	Chk Pass	Chk Pass	Chk Pass
High Limit							
Low Limit							

Int. Std.	Y_2243	Y_3600	Y_3774
Units	Cts/S	Cts/S	Cts/S
Avg	10481.	64804.	3221.0
Stddev	25.	98.	4.2
%RSD	.23393	.15113	.13029
#1	10501.	64916.	3225.8
#2	10489.	64737.	3219.2
#3	10454.	64758.	3217.9

Approved: June 27, 2016

Sample Name: L1606078701SDL Acquired: 6/25/2016 22:16:16 Type: Unk
Method: ICP-THERMO3_6010_200.7WATER_3YLINES(v975) Mode: CONC Corr. Factor: 1.00000(
User: JYH Custom ID1: 25 Custom ID2: Custom ID3:
Comment: WG573561-04

Elem	Ag3280	Al3082	As1890	B_2496	Ba4554	Be3131	Ca4226	Cd2288
Units	ppm	ppm	ppm	ppm	ppm	ppm	ppm	ppm
Avg	**.00050**	**-.01671**	**.00066**	**.00174**	**.00117**	**.00007**	**-.03873**	**-.00006**
Stddev	.00055	.00595	.00077	.00373	.00047	.00003	.02526	.00023
%RSD	110.50	35.627	115.52	214.66	39.929	36.665	65.224	418.10
#1	.00087	-.01063	-.00016	.00037	.00065	.00010	-.06018	.00018
#2	-.00014	-.02253	.00136	-.00111	.00156	.00005	-.01089	-.00029
#3	.00077	-.01699	.00080	.00596	.00129	.00006	-.04513	-.00006
Check ?	Chk Pass	Chk Pass	Chk Pass	Chk Pass	Chk Pass	Chk Pass	Chk Pass	Chk Pass
High Limit								
Low Limit								

Elem	Co2286	Cr2677	Cu2247	Fe2611	K_7664	Li6707	Mg2790	Mn2576
Units	ppm	ppm	ppm	ppm	ppm	ppm	ppm	ppm
Avg	**.00020**	**-.00027**	**.00015**	**.01537**	**-.08473**	**-.00313**	**-.04452**	**.00037**
Stddev	.00041	.00031	.00072	.00667	.12317	.00148	.02793	.00217
%RSD	208.97	115.52	489.41	43.427	145.37	47.326	62.733	580.66
#1	.00051	-.00025	-.00010	.01465	-.11440	-.00155	-.01300	-.00212
#2	-.00027	-.00059	-.00042	.02238	.05057	-.00335	-.06618	.00176
#3	.00035	.00003	.00096	.00908	-.19035	-.00448	-.05440	.00148
Check ?	Chk Pass	Chk Pass	Chk Pass	Chk Pass	Chk Pass	Chk Pass	Chk Pass	Chk Pass
High Limit								
Low Limit								

Elem	Mo2020	Na5895	Ni2316	P_2149	Pb2203	Sb2068	Se1960	Si2124
Units	ppm	ppm	ppm	ppm	ppm	ppm	ppm	ppm
Avg	**-.00052**	**.04068**	**-.00002**	**.00630**	**.00223**	**-.00439**	**.00789**	**.00775**
Stddev	.00014	.01560	.00098	.00605	.00105	.00119	.00333	.00034
%RSD	26.596	38.347	4828.5	96.010	47.199	27.128	42.126	4.3419
#1	-.00068	.05533	-.00110	-.00065	.00121	-.00319	.01093	.00736
#2	-.00042	.02428	.00080	.00920	.00218	-.00557	.00434	.00794
#3	-.00046	.04243	.00023	.01036	.00331	-.00443	.00841	.00794
Check ?	Chk Pass	Chk Pass	Chk Pass	Chk Pass	Chk Pass	Chk Pass	Chk Pass	Chk Pass
High Limit								
Low Limit								

Approved: June 27, 2016

Sample Name: L1606078701SDL Acquired: 6/25/2016 22:16:16 Type: Unk
Method: ICP-THERMO3_6010_200.7WATER_3YLINES(v975) Mode: CONC Corr. Factor: 1.00000(
User: JYH Custom ID1: 25 Custom ID2: Custom ID3:
Comment: WG573561-04

Elem	Sn1899	Sr4077	Ti3372	Tl1908	V_2924	Zn2062	Zr3391
Units	ppm	ppm	ppm	ppm	ppm	ppm	ppm
Avg	**-.00078**	**.00049**	**.00611**	**-.00169**	**-.00019**	**.00076**	**.00104**
Stddev	.00047	.00028	.00364	.00121	.00086	.00008	.00084
%RSD	59.598	55.989	59.553	71.357	443.84	10.636	80.846
#1	-.00025	.00020	.00285	-.00078	-.00105	.00067	.00138
#2	-.00100	.00075	.00545	-.00306	-.00021	.00078	.00165
#3	-.00110	.00052	.01004	-.00123	.00067	.00082	.00008
Check ?	Chk Pass	Chk Pass	Chk Pass	Chk Pass	Chk Pass	Chk Pass	Chk Pass
High Limit							
Low Limit							

Int. Std.	Y_2243	Y_3600	Y_3774
Units	Cts/S	Cts/S	Cts/S
Avg	**10473.**	**64343.**	**3185.8**
Stddev	11.	88.	33.4
%RSD	.10369	.13736	1.0486
#1	10479.	64432.	3210.0
#2	10479.	64255.	3199.9
#3	10461.	64342.	3147.7

Approved: June 27, 2016

Sample Name: CCV Acquired: 6/25/2016 22:20:12 Type: QC
Method: ICP-THERMO3_6010_200.7WATER_3YLINES(v975) Mode: CONC Corr. Factor: 1.00000(
User: JYH Custom ID1: Custom ID2: Custom ID3:
Comment:

Elem	Ag3280	Al3082	As1890	B_2496	Ba4554	Be3131	Ca4226
Units	ppm	ppm	ppm	ppm	ppm	ppm	ppm
Avg	**.39676**	**10.011**	**.39200**	**.48774**	**1.0072**	**.04931**	**9.9627**
Stddev	.00166	.042	.00060	.00247	.0020	.00016	.0336
%RSD	.41961	.41526	.15324	.50705	.19487	.32345	.33737
#1	.39852	10.036	.39268	.48499	1.0052	.04934	9.9285
#2	.39656	10.035	.39180	.48843	1.0074	.04945	9.9639
#3	.39521	9.9633	.39153	.48979	1.0091	.04914	9.9956
Check ?	Chk Pass	Chk Pass	Chk Pass	Chk Pass	Chk Pass	Chk Pass	Chk Pass
Value							
Range							

Elem	Cd2288	Co2286	Cr2677	Cu2247	Fe2611	K_7664	Li6707
Units	ppm	ppm	ppm	ppm	ppm	ppm	ppm
Avg	**.05046**	**.19748**	**.49159**	**.50549**	**3.9250**	**48.860**	**1.0117**
Stddev	.00033	.00063	.00167	.00263	.0491	.051	.0023
%RSD	.66275	.32062	.34000	.52017	1.2522	.10387	.22425
#1	.05068	.19812	.49231	.50540	3.8948	48.907	1.0140
#2	.05064	.19745	.49279	.50817	3.9817	48.806	1.0118
#3	.05008	.19686	.48968	.50291	3.8986	48.867	1.0095
Check ?	Chk Pass	Chk Pass	Chk Pass	Chk Pass	Chk Pass	Chk Pass	Chk Pass
Value							
Range							

Elem	Mg2790	Mn2576	Mo2020	Na5895	Ni2316	P_2149	Pb2203
Units	ppm	ppm	ppm	ppm	ppm	ppm	ppm
Avg	**9.4449**	**.49486**	**1.0080**	**49.891**	**.50156**	**9.8436**	**.50078**
Stddev	.0163	.00095	.0079	.070	.00172	.0350	.00128
%RSD	.17297	.19183	.78730	.13958	.34250	.35531	.25500
#1	9.4275	.49541	1.0170	49.848	.50286	9.8791	.50070
#2	9.4600	.49376	1.0019	49.971	.50221	9.8426	.49954
#3	9.4471	.49540	1.0052	49.853	.49961	9.8092	.50209
Check ?	Chk Pass	Chk Pass	Chk Pass	Chk Pass	Chk Pass	Chk Pass	Chk Pass
Value							
Range							

Approved: June 27, 2016

Sample Name: CCV Acquired: 6/25/2016 22:20:12 Type: QC
Method: ICP-THERMO3_6010_200.7WATER_3YLINES(v975) Mode: CONC Corr. Factor: 1.00000(
User: JYH Custom ID1: Custom ID2: Custom ID3:
Comment:

Elem	Sb2068	Se1960	Si2124	Sn1899	Sr4077	Ti3372	Tl1908
Units	ppm	ppm	ppm	ppm	ppm	ppm	ppm
Avg	**1.1892**	**.38968**	**5.0794**	**.99180**	**1.0052**	**1.0145**	**.50829**
Stddev	.0070	.00637	.0139	.00335	.0009	.0065	.00390
%RSD	.58775	1.6349	.27365	.33789	.09319	.64413	.76634
#1	1.1970	.39094	5.0928	.99452	1.0044	1.0072	.50887
#2	1.1869	.38277	5.0804	.99283	1.0062	1.0197	.51187
#3	1.1836	.39532	5.0651	.98805	1.0048	1.0166	.50414
Check ?	Chk Pass	Chk Pass	Chk Pass	Chk Pass	Chk Pass	Chk Pass	Chk Pass
Value							
Range							

Elem	V_2924	Zn2062	Zr3391
Units	ppm	ppm	ppm
Avg	**1.0022**	**.99700**	F **2.9158**
Stddev	.0042	.00301	.0038
%RSD	.42153	.30191	.13010
#1	1.0066	.99806	2.9128
#2	1.0017	.99934	2.9201
#3	.99824	.99361	2.9145
Check ?	Chk Pass	Chk Pass	Chk Fail
Value			1.0000
Range			10.000%

Int. Std.	Y_2243	Y_3600	Y_3774
Units	Cts/S	Cts/S	Cts/S
Avg	**9930.6**	**60612.**	**3086.3**
Stddev	10.1	73.	9.8
%RSD	.10207	.12111	.31687
#1	9941.9	60647.	3097.4
#2	9922.1	60528.	3082.4
#3	9927.9	60661.	3079.1

Approved: June 27, 2016

Sample Name: CCB Acquired: 6/25/2016 22:23:49 Type: Blank
Method: ICP-THERMO3_6010_200.7WATER_3YLINES(v975) Mode: CONC Corr. Factor: 1.00000(
User: JYH Custom ID1: Custom ID2: Custom ID3:
Comment:

Elem	Ag3280	Al3082	As1890	B_2496	Ba4554	Be3131	Ca4226	Cd2288
Units	ppm	ppm	ppm	ppm	ppm	ppm	ppm	ppm
Avg	**.00100**	**-.00695**	**.00023**	**.00246**	**.00203**	**.00014**	**-.01220**	**.00014**
Stddev	.00181	.00287	.00117	.00195	.00133	.00002	.03027	.00029
%RSD	181.13	41.303	500.29	79.096	65.555	16.180	248.16	212.80
#1	-.00109	-.00504	-.00098	.00360	.00305	.00017	-.03745	.00025
#2	.00205	-.00555	.00136	.00021	.00053	.00014	.02136	-.00019
#3	.00203	-.01025	.00032	.00357	.00251	.00013	-.02050	.00035
Check ?	Chk Pass	Chk Pass	Chk Pass	Chk Pass	Chk Pass	Chk Pass	Chk Pass	Chk Pass
High Limit								
Low Limit								

Elem	Co2286	Cr2677	Cu2247	Fe2611	K_7664	Li6707	Mg2790	Mn2576
Units	ppm	ppm	ppm	ppm	ppm	ppm	ppm	ppm
Avg	**.00014**	**-.00000**	**.00097**	**.02954**	**-.02965**	**-.00129**	**.00088**	**.00163**
Stddev	.00011	.00082	.00136	.00883	.01713	.00234	.03199	.00271
%RSD	74.595	562770.	140.78	29.900	57.784	181.57	3634.1	165.69
#1	.00008	.00083	.00213	.03726	-.04191	-.00397	.03754	.00233
#2	.00008	-.00001	.00130	.01991	-.03697	-.00018	-.01355	.00393
#3	.00027	-.00081	-.00053	.03145	-.01007	.00029	-.02135	-.00135
Check ?	Chk Pass	Chk Pass	Chk Pass	Chk Pass	Chk Pass	Chk Pass	Chk Pass	Chk Pass
High Limit								
Low Limit								

Elem	Mo2020	Na5895	Ni2316	P_2149	Pb2203	Sb2068	Se1960	Si2124
Units	ppm	ppm	ppm	ppm	ppm	ppm	ppm	ppm
Avg	**.00354**	**.01474**	**-.00023**	**.00359**	**.00237**	**.00219**	**.00418**	**.03627**
Stddev	.00058	.04847	.00031	.00245	.00060	.00526	.00484	.00058
%RSD	16.314	328.86	136.11	68.357	25.126	240.59	115.86	1.6055
#1	.00288	-.00030	-.00040	.00322	.00284	.00365	.00822	.03616
#2	.00384	.06894	.00013	.00134	.00170	.00656	.00551	.03575
#3	.00391	-.02443	-.00042	.00620	.00257	-.00365	-.00119	.03690
Check ?	Chk Pass	Chk Pass	Chk Pass	Chk Pass	Chk Pass	Chk Pass	Chk Pass	Chk Pass
High Limit								
Low Limit								

Approved: June 27, 2016

Sample Name: CCB Acquired: 6/25/2016 22:23:49 Type: Blank
Method: ICP-THERMO3_6010_200.7WATER_3YLINES(v975) Mode: CONC Corr. Factor: 1.00000(
User: JYH Custom ID1: Custom ID2: Custom ID3:
Comment:

Elem	Sn1899	Sr4077	Ti3372	Tl1908	V_2924	Zn2062	Zr3391
Units	ppm	ppm	ppm	ppm	ppm	ppm	ppm
Avg	**.00016**	**.00039**	**.00181**	**-.00370**	**.00020**	**.00004**	**.00435**
Stddev	.00110	.00025	.00867	.00085	.00051	.00012	.00191
%RSD	689.85	64.301	479.78	22.978	253.56	271.57	43.946
#1	-.00106	.00012	.00915	-.00439	-.00031	.00014	.00375
#2	.00108	.00042	.00404	-.00397	.00020	.00008	.00281
#3	.00046	.00061	-.00776	-.00275	.00071	-.00009	.00649
Check ?	Chk Pass	Chk Pass	Chk Pass	Chk Pass	Chk Pass	Chk Pass	Chk Pass
High Limit							
Low Limit							

Int. Std.	Y_2243	Y_3600	Y_3774
Units	Cts/S	Cts/S	Cts/S
Avg	**9799.0**	**60424.**	**3020.0**
Stddev	11.5	135.	11.0
%RSD	.11760	.22419	.36496
#1	9789.9	60445.	3025.5
#2	9795.1	60547.	3027.2
#3	9812.0	60279.	3007.3

Approved: June 27, 2016

Sample Name: L1606078710 Acquired: 6/25/2016 22:27:46 Type: Unk
Method: ICP-THERMO3_6010_200.7WATER_3YLINES(v975) Mode: CONC Corr. Factor: 1.00000(
User: JYH Custom ID1: Custom ID2: Custom ID3:
Comment:

Elem	Ag3280	Al3082	As1890	B_2496	Ba4554	Be3131	Ca4226	Cd2288
Units	ppm	ppm	ppm	ppm	ppm	ppm	ppm	ppm
Avg	-.00017	.22720	.00214	.03806	.08552	.00012	52.208	.00022
Stddev	.00078	.00436	.00063	.00014	.00079	.00005	.232	.00016
%RSD	450.39	1.9170	29.562	.37345	.92041	43.173	.44436	71.173
#1	.00025	.22486	.00206	.03796	.08534	.00008	52.380	.00034
#2	.00030	.22452	.00280	.03822	.08638	.00018	52.301	.00028
#3	-.00108	.23223	.00155	.03799	.08484	.00010	51.944	.00004
Check ?	Chk Pass	Chk Pass	Chk Pass	Chk Pass	Chk Pass	Chk Pass	Chk Pass	Chk Pass
High Limit								
Low Limit								

Elem	Co2286	Cr2677	Cu2247	Fe2611	K_7664	Li6707	Mg2790	Mn2576
Units	ppm	ppm	ppm	ppm	ppm	ppm	ppm	ppm
Avg	.00002	.00186	.00266	.23670	.85794	.00848	16.196	.00759
Stddev	.00014	.00018	.00107	.03451	.05555	.00209	.053	.00200
%RSD	849.17	9.9559	40.055	14.580	6.4743	24.705	.32764	26.366
#1	-.00011	.00187	.00273	.22408	.80379	.01054	16.251	.00990
#2	.00017	.00167	.00156	.27574	.91479	.00636	16.192	.00643
#3	-.00001	.00204	.00369	.21027	.85526	.00853	16.145	.00644
Check ?	Chk Pass	Chk Pass	Chk Pass	Chk Pass	Chk Pass	Chk Pass	Chk Pass	Chk Pass
High Limit								
Low Limit								

Elem	Mo2020	Na5895	Ni2316	P_2149	Pb2203	Sb2068	Se1960	Si2124
Units	ppm	ppm	ppm	ppm	ppm	ppm	ppm	ppm
Avg	.00109	3.4758	.00069	.17816	.00790	-.00197	-.00080	8.3609
Stddev	.00043	.0348	.00145	.00114	.00265	.00100	.00335	.0283
%RSD	39.553	1.0002	208.84	.63768	33.519	50.807	416.39	.33868
#1	.00115	3.5101	.00211	.17685	.00777	-.00150	.00187	8.3874
#2	.00149	3.4766	.00076	.17877	.00531	-.00312	.00028	8.3643
#3	.00063	3.4406	-.00079	.17886	.01060	-.00129	-.00456	8.3311
Check ?	Chk Pass	Chk Pass	Chk Pass	Chk Pass	Chk Pass	Chk Pass	Chk Pass	Chk Pass
High Limit								
Low Limit								

Approved: June 27, 2016

Sample Name: L1606078710 Acquired: 6/25/2016 22:27:46 Type: Unk
Method: ICP-THERMO3_6010_200.7WATER_3YLINES(v975) Mode: CONC Corr. Factor: 1.00000(
User: JYH Custom ID1: Custom ID2: Custom ID3:
Comment:

Elem	Sn1899	Sr4077	Ti3372	Tl1908	V_2924	Zn2062	Zr3391
Units	ppm	ppm	ppm	ppm	ppm	ppm	ppm
Avg	.00106	.13692	-.00198	-.00343	.00351	.00457	.00538
Stddev	.00037	.00076	.00399	.00152	.00135	.00005	.00158
%RSD	34.945	.55142	201.79	44.378	38.390	1.0573	29.298
#1	.00117	.13773	-.00276	-.00427	.00288	.00452	.00538
#2	.00136	.13624	.00235	-.00167	.00505	.00462	.00381
#3	.00065	.13680	-.00552	-.00433	.00259	.00458	.00696
Check ?	Chk Pass	Chk Pass	Chk Pass	Chk Pass	Chk Pass	Chk Pass	Chk Pass
High Limit							
Low Limit							

Int. Std.	Y_2243	Y_3600	Y_3774
Units	Cts/S	Cts/S	Cts/S
Avg	9837.0	60854.	3075.5
Stddev	21.0	87.	13.2
%RSD	.21328	.14286	.42972
#1	9813.4	60881.	3070.1
#2	9853.7	60757.	3065.8
#3	9843.8	60924.	3090.5

Approved: June 27, 2016

Sample Name: L1606078718 Acquired: 6/25/2016 22:31:40 Type: Unk
Method: ICP-THERMO3_6010_200.7WATER_3YLINES(v975) Mode: CONC Corr. Factor: 1.00000(
User: JYH Custom ID1: Custom ID2: Custom ID3:
Comment:

Elem	Ag3280	Al3082	As1890	B_2496	Ba4554	Be3131	Ca4226	Cd2288
Units	ppm	ppm	ppm	ppm	ppm	ppm	ppm	ppm
Avg	-.00018	1.2702	.00086	.07193	.15344	.00016	53.535	.00010
Stddev	.00088	.0133	.00129	.00289	.00068	.00006	.315	.00014
%RSD	504.87	1.0437	151.37	4.0242	.44552	39.145	.58814	143.56
#1	.00078	1.2717	-.00017	.07191	.15299	.00023	53.705	-.00002
#2	-.00096	1.2563	.00043	.07484	.15310	.00014	53.172	.00025
#3	-.00034	1.2827	.00231	.06905	.15423	.00011	53.729	.00006
Check ?	Chk Pass	Chk Pass	Chk Pass	Chk Pass	Chk Pass	Chk Pass	Chk Pass	Chk Pass
High Limit								
Low Limit								

Elem	Co2286	Cr2677	Cu2247	Fe2611	K_7664	Li6707	Mg2790	Mn2576
Units	ppm	ppm	ppm	ppm	ppm	ppm	ppm	ppm
Avg	.00093	.00320	.00404	1.3343	1.2661	.00990	20.655	.10718
Stddev	.00038	.00017	.00073	.0192	.0597	.00249	.173	.00269
%RSD	40.455	5.3029	17.991	1.4379	4.7192	25.172	.83716	2.5057
#1	.00050	.00331	.00423	1.3126	1.1986	.01278	20.828	.10559
#2	.00122	.00328	.00465	1.3416	1.2875	.00842	20.482	.11029
#3	.00107	.00300	.00324	1.3489	1.3123	.00851	20.655	.10568
Check ?	Chk Pass	Chk Pass	Chk Pass	Chk Pass	Chk Pass	Chk Pass	Chk Pass	Chk Pass
High Limit								
Low Limit								

Elem	Mo2020	Na5895	Ni2316	P_2149	Pb2203	Sb2068	Se1960	Si2124
Units	ppm	ppm	ppm	ppm	ppm	ppm	ppm	ppm
Avg	.00197	9.5571	.00271	.15727	.00713	-.00001	-.00213	9.2004
Stddev	.00025	.0745	.00060	.00312	.00099	.00396	.00180	.0136
%RSD	12.754	.77965	22.028	1.9854	13.840	44119.	84.428	.14793
#1	.00222	9.6099	.00232	.16018	.00745	-.00238	-.00366	9.2098
#2	.00198	9.4719	.00242	.15397	.00602	-.00222	-.00015	9.2066
#3	.00172	9.5895	.00340	.15765	.00792	.00457	-.00260	9.1848
Check ?	Chk Pass	Chk Pass	Chk Pass	Chk Pass	Chk Pass	Chk Pass	Chk Pass	Chk Pass
High Limit								
Low Limit								

Approved: June 27, 2016

Sample Name: L1606078718 Acquired: 6/25/2016 22:31:40 Type: Unk
Method: ICP-THERMO3_6010_200.7WATER_3YLINES(v975) Mode: CONC Corr. Factor: 1.00000(
User: JYH Custom ID1: Custom ID2: Custom ID3:
Comment:

Elem	Sn1899	Sr4077	Ti3372	Tl1908	V_2924	Zn2062	Zr3391
Units	ppm	ppm	ppm	ppm	ppm	ppm	ppm
Avg	-.00007	.21832	.00935	-.00138	.00550	.00807	.00587
Stddev	.00077	.00070	.00368	.00189	.00037	.00008	.00139
%RSD	1050.3	.31961	39.319	137.43	6.8010	.96236	23.773
#1	.00067	.21839	.00655	-.00216	.00508	.00811	.00494
#2	-.00003	.21758	.00798	.00078	.00561	.00812	.00519
#3	-.00086	.21897	.01351	-.00275	.00580	.00798	.00747
Check ?	Chk Pass	Chk Pass	Chk Pass	Chk Pass	Chk Pass	Chk Pass	Chk Pass
High Limit							
Low Limit							

Int. Std.	Y_2243	Y_3600	Y_3774
Units	Cts/S	Cts/S	Cts/S
Avg	9846.3	60728.	3091.9
Stddev	3.6	208.	32.5
%RSD	.03671	.34247	1.0518
#1	9850.4	60702.	3069.6
#2	9844.9	60535.	3129.2
#3	9843.6	60948.	3076.8

Approved: June 27, 2016

Sample Name: L1606078719 Acquired: 6/25/2016 22:35:34 Type: Unk
Method: ICP-THERMO3_6010_200.7WATER_3YLINES(v975) Mode: CONC Corr. Factor: 1.00000(
User: JYH Custom ID1: Custom ID2: Custom ID3:
Comment:

Elem	Ag3280	Al3082	As1890	B_2496	Ba4554	Be3131	Ca4226	Cd2288
Units	ppm	ppm	ppm	ppm	ppm	ppm	ppm	ppm
Avg	**-.00022**	**-.00125**	**.00081**	**-.00052**	**.00163**	**.00015**	**.05700**	**.00032**
Stddev	.00275	.01314	.00222	.00254	.00035	.00003	.05177	.00012
%RSD	1222.4	1048.7	273.08	489.15	21.203	21.890	90.827	38.965
#1	-.00200	-.00415	-.00134	.00209	.00158	.00017	.05365	.00040
#2	.00294	.01310	.00068	-.00066	.00200	.00012	.00698	.00018
#3	-.00162	-.01271	.00310	-.00298	.00131	.00018	.11035	.00038
Check ?	Chk Pass	Chk Pass	Chk Pass	Chk Pass	Chk Pass	Chk Pass	Chk Pass	Chk Pass
High Limit								
Low Limit								

Elem	Co2286	Cr2677	Cu2247	Fe2611	K_7664	Li6707	Mg2790	Mn2576
Units	ppm	ppm	ppm	ppm	ppm	ppm	ppm	ppm
Avg	**.00006**	**.00052**	**.00450**	**.02391**	**-.05991**	**-.00020**	**.04697**	**-.00036**
Stddev	.00016	.00162	.00035	.01615	.07304	.00309	.12538	.00213
%RSD	276.80	313.97	7.6965	67.537	121.91	1526.0	266.94	591.72
#1	.00015	.00207	.00475	.04225	-.11673	.00336	-.03849	-.00282
#2	-.00012	.00065	.00464	.01187	-.08546	-.00225	-.01151	.00086
#3	.00015	-.00117	.00410	.01759	.02247	-.00171	.19090	.00088
Check ?	Chk Pass	Chk Pass	Chk Pass	Chk Pass	Chk Pass	Chk Pass	Chk Pass	Chk Pass
High Limit								
Low Limit								

Elem	Mo2020	Na5895	Ni2316	P_2149	Pb2203	Sb2068	Se1960	Si2124
Units	ppm	ppm	ppm	ppm	ppm	ppm	ppm	ppm
Avg	**.00030**	**.25593**	**-.00012**	**.00090**	**.00315**	**-.00362**	**.00327**	**.05573**
Stddev	.00023	.02584	.00048	.00460	.00186	.00138	.00112	.00365
%RSD	74.483	10.098	393.31	510.33	59.051	38.233	34.210	6.5471
#1	.00052	.27908	.00017	.00590	.00100	-.00516	.00452	.05848
#2	.00007	.22805	.00014	-.00005	.00421	-.00248	.00234	.05711
#3	.00032	.26066	-.00068	-.00315	.00425	-.00323	.00296	.05159
Check ?	Chk Pass	Chk Pass	Chk Pass	Chk Pass	Chk Pass	Chk Pass	Chk Pass	Chk Pass
High Limit								
Low Limit								

Approved: June 27, 2016

Sample Name: L1606078719 Acquired: 6/25/2016 22:35:34 Type: Unk
Method: ICP-THERMO3_6010_200.7WATER_3YLINES(v975) Mode: CONC Corr. Factor: 1.00000(
User: JYH Custom ID1: Custom ID2: Custom ID3:
Comment:

Elem	Sn1899	Sr4077	Ti3372	Tl1908	V_2924	Zn2062	Zr3391
Units	ppm	ppm	ppm	ppm	ppm	ppm	ppm
Avg	**.00098**	**.00207**	**-.00026**	**-.00547**	**.00052**	**.00525**	**.00241**
Stddev	.00027	.00008	.00293	.00052	.00032	.00008	.00097
%RSD	27.115	4.0421	1136.5	9.5358	61.869	1.5786	40.264
#1	.00096	.00217	-.00025	-.00546	.00057	.00519	.00232
#2	.00073	.00203	-.00319	-.00495	.00081	.00521	.00342
#3	.00126	.00203	.00267	-.00599	.00017	.00534	.00149
Check ?	Chk Pass	Chk Pass	Chk Pass	Chk Pass	Chk Pass	Chk Pass	Chk Pass
High Limit							
Low Limit							

Int. Std.	Y_2243	Y_3600	Y_3774
Units	Cts/S	Cts/S	Cts/S
Avg	**9914.0**	**61492.**	**3065.3**
Stddev	9.7	119.	10.3
%RSD	.09735	.19352	.33672
#1	9905.1	61523.	3061.5
#2	9924.3	61360.	3057.3
#3	9912.7	61592.	3076.9

Approved: June 27, 2016

Sample Name: L1606078709 Acquired: 6/25/2016 22:39:31 Type: Unk
Method: ICP-THERMO3_6010_200.7WATER_3YLINES(v975) Mode: CONC Corr. Factor: 1.00000(
User: JYH Custom ID1: 20 Custom ID2: Custom ID3:
Comment: WG573102-01

Elem	Ag3280	Al3082	As1890	B_2496	Ba4554	Be3131	Ca4226	Cd2288
Units	ppm	ppm	ppm	ppm	ppm	ppm	ppm	ppm
Avg	.00063	.01725	.00020	.00148	.00412	.00007	2.5193	.00009
Stddev	.00160	.00300	.00146	.00122	.00055	.00007	.0273	.00025
%RSD	256.33	17.406	733.70	82.744	13.249	105.70	1.0828	269.34
#1	-.00115	.01430	.00189	.00205	.00368	.00003	2.5430	-.00015
#2	.00106	.02030	-.00065	.00007	.00396	.00002	2.4895	.00008
#3	.00197	.01716	-.00064	.00231	.00474	.00015	2.5253	.00035
Check ?	Chk Pass	Chk Pass	Chk Pass	Chk Pass	Chk Pass	Chk Pass	Chk Pass	Chk Pass
High Limit								
Low Limit								

Elem	Co2286	Cr2677	Cu2247	Fe2611	K_7664	Li6707	Mg2790	Mn2576
Units	ppm	ppm	ppm	ppm	ppm	ppm	ppm	ppm
Avg	.00035	.00087	.00073	.04349	.03288	.00266	.76988	-.00075
Stddev	.00037	.00063	.00114	.01165	.16835	.00415	.07900	.00106
%RSD	107.35	72.316	156.53	26.779	512.03	155.84	10.261	141.15
#1	.00070	.00029	.00142	.03927	-.06801	.00606	.83027	.00043
#2	-.00004	.00153	.00135	.03454	-.06058	.00390	.79891	-.00163
#3	.00039	.00078	-.00059	.05665	.22723	-.00196	.68048	-.00106
Check ?	Chk Pass	Chk Pass	Chk Pass	Chk Pass	Chk Pass	Chk Pass	Chk Pass	Chk Pass
High Limit								
Low Limit								

Elem	Mo2020	Na5895	Ni2316	P_2149	Pb2203	Sb2068	Se1960	Si2124
Units	ppm	ppm	ppm	ppm	ppm	ppm	ppm	ppm
Avg	-.00016	.20336	.00039	.01881	.00195	-.00218	-.00099	.41497
Stddev	.00052	.02965	.00044	.00286	.00086	.00256	.00440	.00248
%RSD	323.08	14.579	115.44	15.203	44.305	117.44	445.87	.59653
#1	-.00058	.19785	-.00012	.01994	.00207	-.00390	.00409	.41320
#2	.00043	.23538	.00054	.02093	.00103	-.00339	-.00379	.41391
#3	-.00033	.17686	.00073	.01556	.00275	.00076	-.00326	.41779
Check ?	Chk Pass	Chk Pass	Chk Pass	Chk Pass	Chk Pass	Chk Pass	Chk Pass	Chk Pass
High Limit								
Low Limit								

Approved: June 27, 2016

Sample Name: L1606078709 Acquired: 6/25/2016 22:39:31 Type: Unk
Method: ICP-THERMO3_6010_200.7WATER_3YLINES(v975) Mode: CONC Corr. Factor: 1.00000(
User: JYH Custom ID1: 20 Custom ID2: Custom ID3:
Comment: WG573102-01

Elem	Sn1899	Sr4077	Ti3372	Tl1908	V_2924	Zn2062	Zr3391
Units	ppm	ppm	ppm	ppm	ppm	ppm	ppm
Avg	**.00008**	**.00684**	**.01005**	**.00002**	**.00088**	**.00094**	**.00070**
Stddev	.00032	.00012	.00959	.00200	.00079	.00012	.00147
%RSD	375.67	1.7762	95.434	11093.	88.946	12.687	210.40
#1	.00028	.00687	.01212	-.00222	.00129	.00101	.00212
#2	.00025	.00693	-.00041	.00064	.00138	.00101	.00079
#3	-.00028	.00670	.01844	.00163	-.00002	.00080	-.00081
Check ?	Chk Pass	Chk Pass	Chk Pass	Chk Pass	Chk Pass	Chk Pass	Chk Pass
High Limit							
Low Limit							

Int. Std.	Y_2243	Y_3600	Y_3774
Units	Cts/S	Cts/S	Cts/S
Avg	**10438.**	**64428.**	**3210.2**
Stddev	16.	116.	22.5
%RSD	.15594	.18047	.70191
#1	10456.	64522.	3184.5
#2	10433.	64464.	3226.3
#3	10424.	64298.	3219.8

Approved: June 27, 2016

Sample Name: L1606078711S Acquired: 6/25/2016 22:43:26 Type: Unk
Method: ICP-THERMO3_6010_200.7WATER_3YLINES(v975) Mode: CONC Corr. Factor: 1.00000(
User: JYH Custom ID1: 20 Custom ID2: Custom ID3:
Comment: WG573102-05

Elem	Ag3280	Al3082	As1890	B_2496	Ba4554	Be3131	Ca4226	Cd2288
Units	ppm	ppm	ppm	ppm	ppm	ppm	ppm	ppm
Avg	.00901	.25091	.00908	.04716	.02857	.00129	2.7206	.00112
Stddev	.00226	.00893	.00272	.00090	.00098	.00003	.0190	.00018
%RSD	25.135	3.5576	29.953	1.9149	3.4212	2.0076	.69811	15.952
#1	.00654	.24156	.01090	.04731	.02948	.00128	2.7394	.00096
#2	.00949	.25183	.00595	.04798	.02754	.00132	2.7210	.00131
#3	.01099	.25934	.01039	.04620	.02870	.00128	2.7014	.00109
Check ?	Chk Pass	Chk Pass	Chk Pass	Chk Pass	Chk Pass	Chk Pass	Chk Pass	Chk Pass
High Limit								
Low Limit								

Elem	Co2286	Cr2677	Cu2247	Fe2611	K_7664	Li6707	Mg2790	Mn2576
Units	ppm	ppm	ppm	ppm	ppm	ppm	ppm	ppm
Avg	.00484	.01138	.01241	.12881	1.1056	.02562	.95895	.01155
Stddev	.00047	.00095	.00054	.02178	.0733	.00325	.08330	.00186
%RSD	9.6843	8.3365	4.3248	16.912	6.6280	12.671	8.6861	16.074
#1	.00430	.01246	.01288	.12748	1.1086	.02193	.86824	.01328
#2	.00510	.01069	.01253	.10772	1.1774	.02802	1.0320	.00959
#3	.00513	.01099	.01183	.15123	1.0309	.02692	.97661	.01179
Check ?	Chk Pass	Chk Pass	Chk Pass	Chk Pass	Chk Pass	Chk Pass	Chk Pass	Chk Pass
High Limit								
Low Limit								

Elem	Mo2020	Na5895	Ni2316	P_2149	Pb2203	Sb2068	Se1960	Si2124
Units	ppm	ppm	ppm	ppm	ppm	ppm	ppm	ppm
Avg	.02077	1.4247	.01204	.24038	.01720	.02493	.01091	.53474
Stddev	.00067	.0371	.00126	.00484	.00256	.00194	.00301	.00121
%RSD	3.2317	2.6069	10.481	2.0127	14.893	7.7710	27.534	.22565
#1	.02144	1.3934	.01127	.24412	.01465	.02673	.00768	.53472
#2	.02075	1.4149	.01350	.23492	.01719	.02518	.01362	.53595
#3	.02010	1.4657	.01136	.24211	.01977	.02288	.01143	.53354
Check ?	Chk Pass	Chk Pass	Chk Pass	Chk Pass	Chk Pass	Chk Pass	Chk Pass	Chk Pass
High Limit								
Low Limit								

Approved: June 27, 2016

Sample Name: L1606078711S Acquired: 6/25/2016 22:43:26 Type: Unk
Method: ICP-THERMO3_6010_200.7WATER_3YLINES(v975) Mode: CONC Corr. Factor: 1.00000(
User: JYH Custom ID1: 20 Custom ID2: Custom ID3:
Comment: WG573102-05

Elem	Sn1899	Sr4077	Ti3372	Tl1908	V_2924	Zn2062	Zr3391
Units	ppm	ppm	ppm	ppm	ppm	ppm	ppm
Avg	**.02007**	**.03079**	**.02489**	**.01057**	**.02372**	**.02477**	**.00180**
Stddev	.00062	.00022	.00917	.00037	.00088	.00015	.00112
%RSD	3.0692	.70951	36.838	3.4629	3.6971	.59147	62.402
#1	.02076	.03087	.02809	.01029	.02425	.02492	.00062
#2	.01959	.03097	.01455	.01045	.02271	.02462	.00193
#3	.01984	.03055	.03204	.01098	.02420	.02478	.00285
Check ?	Chk Pass	Chk Pass	Chk Pass	Chk Pass	Chk Pass	Chk Pass	Chk Pass
High Limit							
Low Limit							

Int. Std.	Y_2243	Y_3600	Y_3774
Units	Cts/S	Cts/S	Cts/S
Avg	**10426.**	**64070.**	**3185.9**
Stddev	11.	72.	10.0
%RSD	.10672	.11272	.31382
#1	10417.	64076.	3184.7
#2	10423.	64138.	3176.5
#3	10439.	63994.	3196.4

Approved: June 27, 2016

Sample Name: L1606078712SD Acquired: 6/25/2016 22:47:19 Type: Unk
Method: ICP-THERMO3_6010_200.7WATER_3YLINES(v975) Mode: CONC Corr. Factor: 1.00000(
User: JYH Custom ID1: 20 Custom ID2: Custom ID3:
Comment: WG573102-06

Elem	Ag3280	Al3082	As1890	B_2496	Ba4554	Be3131	Ca4226	Cd2288
Units	ppm	ppm	ppm	ppm	ppm	ppm	ppm	ppm
Avg	.00985	.31033	.01141	.04692	.02793	.00122	2.7514	.00123
Stddev	.00217	.01120	.00035	.00183	.00030	.00009	.0322	.00017
%RSD	21.999	3.6078	3.0998	3.8902	1.0783	7.5455	1.1711	13.538
#1	.00744	.30133	.01139	.04489	.02771	.00131	2.7147	.00104
#2	.01165	.32286	.01106	.04746	.02780	.00124	2.7644	.00130
#3	.01046	.30678	.01177	.04842	.02827	.00112	2.7751	.00135
Check ?	Chk Pass	Chk Pass	Chk Pass	Chk Pass	Chk Pass	Chk Pass	Chk Pass	Chk Pass
High Limit								
Low Limit								

Elem	Co2286	Cr2677	Cu2247	Fe2611	K_7664	Li6707	Mg2790	Mn2576
Units	ppm	ppm	ppm	ppm	ppm	ppm	ppm	ppm
Avg	.00442	.01187	.01326	.16770	1.1233	.02635	1.0271	.01377
Stddev	.00036	.00059	.00082	.01226	.1089	.00034	.0701	.00235
%RSD	8.1823	4.9929	6.1530	7.3088	9.6965	1.2889	6.8269	17.054
#1	.00413	.01121	.01277	.16233	1.0153	.02615	1.0429	.01385
#2	.00482	.01235	.01421	.15905	1.2332	.02617	1.0881	.01607
#3	.00430	.01207	.01281	.18173	1.1215	.02675	.95049	.01138
Check ?	Chk Pass	Chk Pass	Chk Pass	Chk Pass	Chk Pass	Chk Pass	Chk Pass	Chk Pass
High Limit								
Low Limit								

Elem	Mo2020	Na5895	Ni2316	P_2149	Pb2203	Sb2068	Se1960	Si2124
Units	ppm	ppm	ppm	ppm	ppm	ppm	ppm	ppm
Avg	.02146	1.3700	.01235	.24640	.01637	.02615	.01276	.67342
Stddev	.00028	.0367	.00082	.00464	.00030	.00374	.00186	.00470
%RSD	1.2904	2.6782	6.6457	1.8816	1.8039	14.304	14.555	.69838
#1	.02172	1.3476	.01220	.24696	.01603	.02416	.01223	.67004
#2	.02148	1.3500	.01162	.25073	.01656	.02383	.01483	.67143
#3	.02117	1.4123	.01324	.24151	.01651	.03046	.01123	.67879
Check ?	Chk Pass	Chk Pass	Chk Pass	Chk Pass	Chk Pass	Chk Pass	Chk Pass	Chk Pass
High Limit								
Low Limit								

Approved: June 27, 2016

Sample Name: L1606078712SD Acquired: 6/25/2016 22:47:19 Type: Unk
Method: ICP-THERMO3_6010_200.7WATER_3YLINES(v975) Mode: CONC Corr. Factor: 1.00000(
User: JYH Custom ID1: 20 Custom ID2: Custom ID3:
Comment: WG573102-06

Elem	Sn1899	Sr4077	Ti3372	Tl1908	V_2924	Zn2062	Zr3391
Units	ppm	ppm	ppm	ppm	ppm	ppm	ppm
Avg	**.02141**	**.03084**	**.02074**	**.01089**	**.02357**	**.02510**	**.00112**
Stddev	.00030	.00031	.00329	.00303	.00061	.00018	.00144
%RSD	1.3990	1.0105	15.854	27.843	2.5684	.72342	128.59
#1	.02165	.03055	.02352	.00739	.02416	.02497	-.00034
#2	.02107	.03117	.01711	.01260	.02359	.02501	.00117
#3	.02151	.03078	.02157	.01268	.02295	.02530	.00254
Check ?	Chk Pass	Chk Pass	Chk Pass	Chk Pass	Chk Pass	Chk Pass	Chk Pass
High Limit							
Low Limit							

Int. Std.	Y_2243	Y_3600	Y_3774
Units	Cts/S	Cts/S	Cts/S
Avg	**10421.**	**63887.**	**3174.5**
Stddev	13.	153.	11.8
%RSD	.12017	.23969	.37110
#1	10421.	64063.	3186.8
#2	10434.	63786.	3163.4
#3	10409.	63811.	3173.3

Approved: June 27, 2016

Sample Name: CCV Acquired: 6/25/2016 22:51:13 Type: QC
Method: ICP-THERMO3_6010_200.7WATER_3YLINES(v975) Mode: CONC Corr. Factor: 1.00000(
User: JYH Custom ID1: Custom ID2: Custom ID3:
Comment:

Elem	Ag3280	Al3082	As1890	B_2496	Ba4554	Be3131	Ca4226
Units	ppm	ppm	ppm	ppm	ppm	ppm	ppm
Avg	.39829	10.014	.39328	.48763	1.0098	.04913	9.9981
Stddev	.00170	.014	.00352	.00156	.0114	.00024	.0222
%RSD	.42599	.13477	.89524	.31896	1.1283	.49183	.22224
#1	.39634	10.025	.39615	.48872	1.0228	.04926	10.024
#2	.39905	9.9992	.38935	.48585	1.0049	.04885	9.9823
#3	.39946	10.019	.39433	.48833	1.0016	.04927	9.9886
Check ?	Chk Pass	Chk Pass	Chk Pass	Chk Pass	Chk Pass	Chk Pass	Chk Pass
Value							
Range							

Elem	Cd2288	Co2286	Cr2677	Cu2247	Fe2611	K_7664	Li6707
Units	ppm	ppm	ppm	ppm	ppm	ppm	ppm
Avg	.05040	.19854	.49076	.50671	3.9457	49.325	1.0128
Stddev	.00023	.00052	.00245	.00059	.0608	.368	.0109
%RSD	.45580	.25959	.49941	.11597	1.5404	.74655	1.0755
#1	.05026	.19800	.48916	.50736	4.0058	49.743	1.0249
#2	.05027	.19858	.48954	.50622	3.9470	49.185	1.0101
#3	.05066	.19903	.49358	.50654	3.8842	49.047	1.0036
Check ?	Chk Pass	Chk Pass	Chk Pass	Chk Pass	Chk Pass	Chk Pass	Chk Pass
Value							
Range							

Elem	Mg2790	Mn2576	Mo2020	Na5895	Ni2316	P_2149	Pb2203
Units	ppm	ppm	ppm	ppm	ppm	ppm	ppm
Avg	9.4894	.49712	1.0151	50.056	.50217	9.8694	.50095
Stddev	.2168	.00232	.0035	.479	.00145	.0113	.00387
%RSD	2.2847	.46695	.34803	.95643	.28811	.11418	.77216
#1	9.7395	.49968	1.0186	50.588	.50383	9.8565	.50471
#2	9.3739	.49655	1.0152	49.919	.50140	9.8745	.49698
#3	9.3548	.49515	1.0115	49.660	.50126	9.8772	.50116
Check ?	Chk Pass	Chk Pass	Chk Pass	Chk Pass	Chk Pass	Chk Pass	Chk Pass
Value							
Range							

Approved: June 27, 2016

Sample Name: CCV Acquired: 6/25/2016 22:51:13 Type: QC
Method: ICP-THERMO3_6010_200.7WATER_3YLINES(v975) Mode: CONC Corr. Factor: 1.00000(
User: JYH Custom ID1: Custom ID2: Custom ID3:
Comment:

Elem	Sb2068	Se1960	Si2124	Sn1899	Sr4077	Ti3372	Tl1908
Units	ppm	ppm	ppm	ppm	ppm	ppm	ppm
Avg	**1.1957**	**.39554**	**5.0959**	**.99417**	**1.0077**	**1.0177**	**.50994**
Stddev	.0055	.00372	.0051	.00169	.0107	.0101	.00264
%RSD	.46066	.94108	.09932	.17029	1.0641	.98980	.51770
#1	1.1919	.39655	5.0908	.99223	1.0196	1.0259	.51299
#2	1.2020	.39866	5.0958	.99500	1.0048	1.0064	.50861
#3	1.1932	.39142	5.1010	.99530	.99871	1.0207	.50824
Check ?	Chk Pass	Chk Pass	Chk Pass	Chk Pass	Chk Pass	Chk Pass	Chk Pass
Value							
Range							

Elem	V_2924	Zn2062	Zr3391
Units	ppm	ppm	ppm
Avg	**.99906**	**1.0000**	F **2.9202**
Stddev	.00128	.0004	.0305
%RSD	.12818	.03891	1.0450
#1	1.0005	1.0005	2.9552
#2	.99795	.99972	2.9065
#3	.99877	.99993	2.8990
Check ?	Chk Pass	Chk Pass	Chk Fail
Value			1.0000
Range			10.000%

Int. Std.	Y_2243	Y_3600	Y_3774
Units	Cts/S	Cts/S	Cts/S
Avg	**9918.3**	**60256.**	**3072.6**
Stddev	6.2	156.	34.9
%RSD	.06223	.25822	1.1374
#1	9919.7	60085.	3032.6
#2	9923.7	60388.	3088.2
#3	9911.6	60295.	3097.1

Approved: June 27, 2016

Sample Name: CCB Acquired: 6/25/2016 22:54:51 Type: Blank
Method: ICP-THERMO3_6010_200.7WATER_3YLINES(v975) Mode: CONC Corr. Factor: 1.00000(
User: JYH Custom ID1: Custom ID2: Custom ID3:
Comment:

Elem	Ag3280	Al3082	As1890	B_2496	Ba4554	Be3131	Ca4226	Cd2288
Units	ppm	ppm	ppm	ppm	ppm	ppm	ppm	ppm
Avg	**-.00016**	**.00017**	**.00165**	**.00199**	**.00201**	**.00011**	**-.05290**	**-.00006**
Stddev	.00211	.00653	.00321	.00079	.00009	.00008	.03288	.00016
%RSD	1282.1	3936.0	193.87	39.670	4.4194	70.107	62.164	240.48
#1	-.00117	.00347	.00046	.00135	.00191	.00015	-.05612	-.00004
#2	.00226	-.00735	.00528	.00288	.00202	.00015	-.08405	.00008
#3	-.00158	.00438	-.00078	.00176	.00209	.00002	-.01852	-.00023
Check ?	Chk Pass	Chk Pass	Chk Pass	Chk Pass	Chk Pass	Chk Pass	Chk Pass	Chk Pass
High Limit								
Low Limit								

Elem	Co2286	Cr2677	Cu2247	Fe2611	K_7664	Li6707	Mg2790	Mn2576
Units	ppm	ppm	ppm	ppm	ppm	ppm	ppm	ppm
Avg	**-.00001**	**.00100**	**.00120**	**.03069**	**-.03948**	**.00003**	**-.00536**	**.00015**
Stddev	.00013	.00044	.00061	.00550	.07927	.00292	.09167	.00308
%RSD	995.60	43.627	50.884	17.919	200.80	8764.3	1709.0	2010.9
#1	-.00014	.00145	.00060	.03538	.05200	-.00061	-.10767	.00091
#2	.00000	.00096	.00116	.03205	-.08238	-.00251	.06932	.00278
#3	.00011	.00058	.00182	.02464	-.08805	.00322	.02226	-.00324
Check ?	Chk Pass	Chk Pass	Chk Pass	Chk Pass	Chk Pass	Chk Pass	Chk Pass	Chk Pass
High Limit								
Low Limit								

Elem	Mo2020	Na5895	Ni2316	P_2149	Pb2203	Sb2068	Se1960	Si2124
Units	ppm	ppm	ppm	ppm	ppm	ppm	ppm	ppm
Avg	**.00351**	**.02455**	**-.00057**	**.00388**	**.00014**	**.00562**	**.00087**	**.03540**
Stddev	.00076	.01905	.00055	.00530	.00438	.00343	.00632	.00172
%RSD	21.717	77.584	95.045	136.67	3025.0	61.032	726.47	4.8534
#1	.00266	.03539	-.00120	-.00182	.00487	.00872	.00338	.03589
#2	.00374	.03571	-.00017	.00867	-.00067	.00193	.00554	.03683
#3	.00413	.00256	-.00036	.00480	-.00377	.00622	-.00632	.03349
Check ?	Chk Pass	Chk Pass	Chk Pass	Chk Pass	Chk Pass	Chk Pass	Chk Pass	Chk Pass
High Limit								
Low Limit								

Approved: June 27, 2016

Sample Name: CCB Acquired: 6/25/2016 22:54:51 Type: Blank
Method: ICP-THERMO3_6010_200.7WATER_3YLINES(v975) Mode: CONC Corr. Factor: 1.00000(
User: JYH Custom ID1: Custom ID2: Custom ID3:
Comment:

Elem	Sn1899	Sr4077	Ti3372	Tl1908	V_2924	Zn2062	Zr3391
Units	ppm	ppm	ppm	ppm	ppm	ppm	ppm
Avg	**.00099**	**.00045**	**.00606**	**-.00120**	**.00030**	**-.00008**	**.00363**
Stddev	.00065	.00027	.00156	.00179	.00040	.00006	.00038
%RSD	65.956	60.056	25.746	148.69	132.31	80.432	10.554
#1	.00115	.00019	.00786	-.00316	.00076	-.00006	.00364
#2	.00155	.00073	.00529	-.00079	.00014	-.00015	.00325
#3	.00027	.00044	.00504	.00034	.00001	-.00003	.00401
Check ?	Chk Pass	Chk Pass	Chk Pass	Chk Pass	Chk Pass	Chk Pass	Chk Pass
High Limit							
Low Limit							

Int. Std.	Y_2243	Y_3600	Y_3774
Units	Cts/S	Cts/S	Cts/S
Avg	**9678.8**	**59649.**	**2985.7**
Stddev	6.9	105.	9.5
%RSD	.07084	.17603	.31957
#1	9671.2	59575.	2994.0
#2	9681.0	59769.	2975.3
#3	9684.3	59604.	2987.7

Approved: June 27, 2016

Sample Name: PBW LJ Acquired: 6/25/2016 22:58:48 Type: Unk
Method: ICP-THERMO3_6010_200.7WATER_3YLINES(v975) Mode: CONC Corr. Factor: 1.00000(
User: JYH Custom ID1: Custom ID2: Custom ID3:
Comment: WG573484-02

Elem	Ag3280	Al3082	As1890	B_2496	Ba4554	Be3131	Ca4226	Cd2288
Units	ppm	ppm	ppm	ppm	ppm	ppm	ppm	ppm
Avg	**-.00058**	**-.00592**	**.00193**	**-.00086**	**.00070**	**.00018**	**-.07344**	**-.00023**
Stddev	.00178	.00410	.00330	.00167	.00093	.00007	.04096	.00010
%RSD	307.62	69.294	170.45	194.42	133.02	36.643	55.774	43.143
#1	-.00092	-.00625	.00300	-.00003	-.00002	.00015	-.02635	-.00025
#2	-.00217	-.00166	.00456	.00023	.00174	.00026	-.10082	-.00033
#3	.00135	-.00985	-.00176	-.00279	.00036	.00013	-.09313	-.00013
Check ?	Chk Pass	Chk Pass	Chk Pass	Chk Pass	Chk Pass	Chk Pass	Chk Pass	Chk Pass
High Limit								
Low Limit								

Elem	Co2286	Cr2677	Cu2247	Fe2611	K_7664	Li6707	Mg2790	Mn2576
Units	ppm	ppm	ppm	ppm	ppm	ppm	ppm	ppm
Avg	**-.00016**	**.00069**	**.00074**	**.03692**	**-.07694**	**.00146**	**.06376**	**.00092**
Stddev	.00002	.00038	.00020	.01230	.06836	.00025	.04368	.00067
%RSD	10.723	54.599	26.935	33.312	88.851	16.877	68.506	72.982
#1	-.00017	.00098	.00051	.02894	-.09438	.00132	.11194	.00086
#2	-.00017	.00026	.00082	.03073	-.13489	.00174	.05264	.00161
#3	-.00014	.00084	.00088	.05108	-.00155	.00131	.02672	.00028
Check ?	Chk Pass	Chk Pass	Chk Pass	Chk Pass	Chk Pass	Chk Pass	Chk Pass	Chk Pass
High Limit								
Low Limit								

Elem	Mo2020	Na5895	Ni2316	P_2149	Pb2203	Sb2068	Se1960	Si2124
Units	ppm	ppm	ppm	ppm	ppm	ppm	ppm	ppm
Avg	**.00019**	**.03492**	**.00034**	**.00729**	**.00159**	**-.00194**	**.00113**	**.00052**
Stddev	.00031	.01196	.00046	.00336	.00147	.00263	.00402	.00268
%RSD	159.07	34.258	134.06	46.125	92.547	135.75	357.58	520.37
#1	.00038	.02883	.00039	.00624	.00208	.00024	-.00125	.00071
#2	.00036	.04870	-.00014	.00458	.00275	-.00120	-.00114	.00309
#3	-.00016	.02722	.00078	.01105	-.00006	-.00487	.00577	-.00226
Check ?	Chk Pass	Chk Pass	Chk Pass	Chk Pass	Chk Pass	Chk Pass	Chk Pass	Chk Pass
High Limit								
Low Limit								

Approved: June 27, 2016

Sample Name: PBW LJ Acquired: 6/25/2016 22:58:48 Type: Unk
Method: ICP-THERMO3_6010_200.7WATER_3YLINES(v975) Mode: CONC Corr. Factor: 1.00000(
User: JYH Custom ID1: Custom ID2: Custom ID3:
Comment: WG573484-02

Elem	Sn1899	Sr4077	Ti3372	Tl1908	V_2924	Zn2062	Zr3391
Units	ppm	ppm	ppm	ppm	ppm	ppm	ppm
Avg	**-.00001**	**-.00008**	**.00508**	**-.00273**	**.00114**	**.00044**	**.00066**
Stddev	.00164	.00051	.01008	.00394	.00109	.00015	.00112
%RSD	14590.	648.58	198.46	144.23	96.326	34.462	168.97
#1	.00174	.00051	.01609	.00176	.00157	.00053	.00180
#2	-.00150	-.00033	-.00371	-.00561	-.00011	.00026	-.00044
#3	-.00028	-.00041	.00287	-.00433	.00195	.00052	.00063
Check ?	Chk Pass	Chk Pass	Chk Pass	Chk Pass	Chk Pass	Chk Pass	Chk Pass
High Limit							
Low Limit							

Int. Std.	Y_2243	Y_3600	Y_3774
Units	Cts/S	Cts/S	Cts/S
Avg	**10135.**	**62589.**	**3095.8**
Stddev	24.	186.	5.7
%RSD	.23247	.29671	.18319
#1	10143.	62746.	3101.4
#2	10152.	62637.	3095.9
#3	10108.	62384.	3090.1

Approved: June 27, 2016

Sample Name: LCSW LJ Acquired: 6/25/2016 23:02:46 Type: Unk
Method: ICP-THERMO3_6010_200.7WATER_3YLINES(v975) Mode: CONC Corr. Factor: 1.00000(
User: JYH Custom ID1: Custom ID2: Custom ID3:
Comment: WG573484-03

Elem	Ag3280	Al3082	As1890	B_2496	Ba4554	Be3131	Ca4226	Cd2288
Units	ppm	ppm	ppm	ppm	ppm	ppm	ppm	ppm
Avg	**.19432**	**4.8961**	**.19607**	**.95390**	**.50477**	**.02378**	**5.0869**	**.02467**
Stddev	.00176	.0169	.00036	.00515	.00157	.00015	.0469	.00006
%RSD	.90778	.34589	.18422	.54033	.31152	.61673	.92299	.23915
#1	.19242	4.8827	.19640	.95171	.50641	.02365	5.1361	.02462
#2	.19591	4.9152	.19569	.95978	.50463	.02394	5.0425	.02466
#3	.19461	4.8905	.19612	.95020	.50328	.02375	5.0822	.02474
Check ?	Chk Pass	Chk Pass	Chk Pass	Chk Pass	Chk Pass	Chk Pass	Chk Pass	Chk Pass
High Limit								
Low Limit								

Elem	Co2286	Cr2677	Cu2247	Fe2611	K_7664	Li6707	Mg2790	Mn2576
Units	ppm	ppm	ppm	ppm	ppm	ppm	ppm	ppm
Avg	**.09889**	**.24063**	**.25385**	**1.9878**	**24.436**	**.51652**	**4.7044**	**.24710**
Stddev	.00023	.00063	.00116	.0095	.067	.00203	.0278	.00275
%RSD	.23212	.26116	.45751	.47691	.27355	.39333	.59179	1.1124
#1	.09867	.24099	.25369	1.9863	24.386	.51588	4.7289	.24429
#2	.09913	.24100	.25509	1.9791	24.512	.51880	4.6741	.24978
#3	.09888	.23991	.25278	1.9979	24.411	.51489	4.7100	.24724
Check ?	Chk Pass	Chk Pass	Chk Pass	Chk Pass	Chk Pass	Chk Pass	Chk Pass	Chk Pass
High Limit								
Low Limit								

Elem	Mo2020	Na5895	Ni2316	P_2149	Pb2203	Sb2068	Se1960	Si2124
Units	ppm	ppm	ppm	ppm	ppm	ppm	ppm	ppm
Avg	**.51030**	**25.148**	**.24989**	**4.7689**	**.24945**	**.59139**	**.18766**	**2.4779**
Stddev	.00067	.056	.00070	.0091	.00347	.00400	.01211	.0014
%RSD	.13092	.22440	.27941	.19073	1.3920	.67662	6.4536	.05441
#1	.50970	25.212	.24981	4.7624	.25341	.58680	.17389	2.4770
#2	.51102	25.108	.25063	4.7793	.24803	.59411	.19668	2.4795
#3	.51019	25.124	.24924	4.7649	.24691	.59326	.19239	2.4773
Check ?	Chk Pass	Chk Pass	Chk Pass	Chk Pass	Chk Pass	Chk Pass	Chk Pass	Chk Pass
High Limit								
Low Limit								

Approved: June 27, 2016

Sample Name: LCSW LJ Acquired: 6/25/2016 23:02:46 Type: Unk
Method: ICP-THERMO3_6010_200.7WATER_3YLINES(v975) Mode: CONC Corr. Factor: 1.00000(
User: JYH Custom ID1: Custom ID2: Custom ID3:
Comment: WG573484-03

Elem	Sn1899	Sr4077	Ti3372	Tl1908	V_2924	Zn2062	Zr3391
Units	ppm	ppm	ppm	ppm	ppm	ppm	ppm
Avg	**.49047**	**.51082**	**.50961**	**.24925**	**.49196**	**.48864**	**.01928**
Stddev	.00103	.00205	.00391	.00102	.00174	.00019	.00329
%RSD	.20978	.40119	.76774	.40835	.35306	.03834	17.088
#1	.49156	.51042	.51051	.24964	.49257	.48859	.01592
#2	.49032	.50900	.50533	.25000	.49331	.48848	.01940
#3	.48952	.51304	.51300	.24809	.49000	.48885	.02251
Check ?	Chk Pass	Chk Pass	Chk Pass	Chk Pass	Chk Pass	Chk Pass	Chk Pass
High Limit							
Low Limit							

Int. Std.	Y_2243	Y_3600	Y_3774
Units	Cts/S	Cts/S	Cts/S
Avg	**9771.5**	**60209.**	**3050.2**
Stddev	3.0	103.	25.9
%RSD	.03108	.17103	.84982
#1	9769.0	60280.	3044.5
#2	9774.9	60091.	3027.6
#3	9770.6	60258.	3078.5

Approved: June 27, 2016

Sample Name: L1606076404 Acquired: 6/25/2016 23:06:24 Type: Unk
Method: ICP-THERMO3_6010_200.7WATER_3YLINES(v975) Mode: CONC Corr. Factor: 1.00000(
User: JYH Custom ID1: Custom ID2: Custom ID3:
Comment: WG573484-01

Elem	Ag3280	Al3082	As1890	B_2496	Ba4554	Be3131	Ca4226	Cd2288
Units	ppm	ppm	ppm	ppm	ppm	ppm	ppm	ppm
Avg	.00050	.02745	.00034	.00861	.00996	.00009	36.605	.00012
Stddev	.00060	.00628	.00209	.00113	.00041	.00005	.105	.00023
%RSD	119.14	22.865	609.72	13.086	4.1637	53.570	.28645	187.24
#1	.00015	.03394	.00014	.00762	.01044	.00014	36.606	.00007
#2	.00016	.02699	-.00164	.00984	.00971	.00010	36.500	.00038
#3	.00120	.02142	.00253	.00837	.00974	.00004	36.710	-.00007
Check ?	Chk Pass	Chk Pass	Chk Pass	Chk Pass	Chk Pass	Chk Pass	Chk Pass	Chk Pass
High Limit								
Low Limit								

Elem	Co2286	Cr2677	Cu2247	Fe2611	K_7664	Li6707	Mg2790	Mn2576
Units	ppm	ppm	ppm	ppm	ppm	ppm	ppm	ppm
Avg	-.00009	.01147	.00175	.46715	4.7234	.00625	13.388	.09951
Stddev	.00015	.00054	.00191	.01948	.0341	.00248	.058	.00203
%RSD	171.91	4.6728	109.26	4.1703	.72246	39.751	.43505	2.0444
#1	.00001	.01158	-.00043	.45694	4.6849	.00912	13.373	.10058
#2	-.00027	.01194	.00254	.48961	4.7498	.00477	13.339	.09716
#3	-.00001	.01088	.00314	.45489	4.7356	.00486	13.453	.10078
Check ?	Chk Pass	Chk Pass	Chk Pass	Chk Pass	Chk Pass	Chk Pass	Chk Pass	Chk Pass
High Limit								
Low Limit								

Elem	Mo2020	Na5895	Ni2316	P_2149	Pb2203	Sb2068	Se1960	Si2124
Units	ppm	ppm	ppm	ppm	ppm	ppm	ppm	ppm
Avg	.00119	34.643	.00396	.03562	.00752	.00339	.00429	4.0453
Stddev	.00028	.078	.00076	.00870	.00150	.00394	.00341	.0166
%RSD	23.933	.22458	19.114	24.436	19.891	116.11	79.423	.40956
#1	.00087	34.732	.00311	.02910	.00894	.00791	.00692	4.0642
#2	.00131	34.587	.00454	.03225	.00766	.00162	.00551	4.0386
#3	.00140	34.610	.00424	.04550	.00596	.00065	.00044	4.0331
Check ?	Chk Pass	Chk Pass	Chk Pass	Chk Pass	Chk Pass	Chk Pass	Chk Pass	Chk Pass
High Limit								
Low Limit								

Approved: June 27, 2016

Sample Name: L1606076404 Acquired: 6/25/2016 23:06:24 Type: Unk
Method: ICP-THERMO3_6010_200.7WATER_3YLINES(v975) Mode: CONC Corr. Factor: 1.00000(
User: JYH Custom ID1: Custom ID2: Custom ID3:
Comment: WG573484-01

Elem	Sn1899	Sr4077	Ti3372	Tl1908	V_2924	Zn2062	Zr3391
Units	ppm	ppm	ppm	ppm	ppm	ppm	ppm
Avg	.00088	.19364	.00117	-.00333	.00101	.00286	.00160
Stddev	.00025	.00044	.00456	.00363	.00019	.00020	.00097
%RSD	28.325	.22814	391.45	108.96	18.806	7.1675	60.613
#1	.00083	.19387	-.00007	-.00660	.00107	.00306	.00048
#2	.00116	.19313	.00622	-.00396	.00116	.00265	.00224
#3	.00066	.19392	-.00265	.00057	.00080	.00286	.00207
Check ?	Chk Pass	Chk Pass	Chk Pass	Chk Pass	Chk Pass	Chk Pass	Chk Pass
High Limit							
Low Limit							

Int. Std.	Y_2243	Y_3600	Y_3774
Units	Cts/S	Cts/S	Cts/S
Avg	9727.8	59976.	3053.1
Stddev	23.9	148.	4.4
%RSD	.24547	.24636	.14325
#1	9700.3	60146.	3049.4
#2	9741.5	59877.	3057.9
#3	9741.8	59905.	3052.0

Approved: June 27, 2016

Sample Name: L1606076405S Acquired: 6/25/2016 23:10:17 Type: Unk
Method: ICP-THERMO3_6010_200.7WATER_3YLINES(v975) Mode: CONC Corr. Factor: 1.00000(
User: JYH Custom ID1: Custom ID2: Custom ID3:
Comment: WG573484-04

Elem	Ag3280	Al3082	As1890	B_2496	Ba4554	Be3131	Ca4226	Cd2288
Units	ppm	ppm	ppm	ppm	ppm	ppm	ppm	ppm
Avg	**.19582**	**4.9527**	**.19879**	**.95673**	**.51438**	**.02432**	**42.805**	**.02505**
Stddev	.00335	.0137	.00128	.00425	.00065	.00003	.112	.00030
%RSD	1.7110	.27715	.64557	.44412	.12542	.14170	.26049	1.1988
#1	.19856	4.9529	.19764	.95186	.51480	.02435	42.707	.02530
#2	.19683	4.9664	.19856	.95967	.51471	.02433	42.926	.02513
#3	.19208	4.9389	.20017	.95866	.51364	.02429	42.781	.02472
Check ?	Chk Pass	Chk Pass	Chk Pass	Chk Pass	Chk Pass	Chk Pass	Chk Pass	Chk Pass
High Limit								
Low Limit								

Elem	Co2286	Cr2677	Cu2247	Fe2611	K_7664	Li6707	Mg2790	Mn2576
Units	ppm	ppm	ppm	ppm	ppm	ppm	ppm	ppm
Avg	**.09757**	**.25598**	**.24917**	**2.4354**	**29.536**	**.52338**	**18.805**	**.34995**
Stddev	.00078	.00042	.00127	.0181	.040	.00393	.025	.00506
%RSD	.79936	.16278	.51136	.74393	.13605	.74997	.13071	1.4469
#1	.09813	.25630	.25060	2.4222	29.582	.51885	18.805	.34467
#2	.09790	.25551	.24817	2.4278	29.516	.52547	18.830	.35476
#3	.09668	.25612	.24874	2.4560	29.509	.52582	18.780	.35044
Check ?	Chk Pass	Chk Pass	Chk Pass	Chk Pass	Chk Pass	Chk Pass	Chk Pass	Chk Pass
High Limit								
Low Limit								

Elem	Mo2020	Na5895	Ni2316	P_2149	Pb2203	Sb2068	Se1960	Si2124
Units	ppm	ppm	ppm	ppm	ppm	ppm	ppm	ppm
Avg	**.51541**	**61.224**	**.25128**	**4.8968**	**.24942**	**.59855**	**.19087**	**6.6449**
Stddev	.00129	.228	.00073	.0088	.00234	.00299	.00293	.0075
%RSD	.25084	.37164	.28907	.17909	.93699	.50010	1.5365	.11257
#1	.51663	61.311	.25055	4.9006	.24863	.59583	.18976	6.6461
#2	.51554	61.394	.25129	4.9031	.24758	.60176	.19420	6.6517
#3	.51406	60.965	.25200	4.8868	.25205	.59805	.18866	6.6369
Check ?	Chk Pass	Chk Pass	Chk Pass	Chk Pass	Chk Pass	Chk Pass	Chk Pass	Chk Pass
High Limit								
Low Limit								

Approved: June 27, 2016

Sample Name: L1606076405S Acquired: 6/25/2016 23:10:17 Type: Unk
Method: ICP-THERMO3_6010_200.7WATER_3YLINES(v975) Mode: CONC Corr. Factor: 1.00000(
User: JYH Custom ID1: Custom ID2: Custom ID3:
Comment: WG573484-04

Elem	Sn1899	Sr4077	Ti3372	Tl1908	V_2924	Zn2062	Zr3391
Units	ppm	ppm	ppm	ppm	ppm	ppm	ppm
Avg	**.49233**	**.70070**	**.50542**	**.24860**	**.50000**	**.48511**	**.00505**
Stddev	.00086	.00402	.00572	.00107	.00163	.00066	.00072
%RSD	.17371	.57387	1.1319	.43103	.32683	.13619	14.263
#1	.49184	.70101	.51171	.24742	.49924	.48572	.00441
#2	.49332	.70456	.50403	.24884	.49889	.48521	.00491
#3	.49184	.69653	.50053	.24953	.50188	.48441	.00583
Check ?	Chk Pass	Chk Pass	Chk Pass	Chk Pass	Chk Pass	Chk Pass	Chk Pass
High Limit							
Low Limit							

Int. Std.	Y_2243	Y_3600	Y_3774
Units	Cts/S	Cts/S	Cts/S
Avg	**9652.6**	**59187.**	**3022.5**
Stddev	17.6	118.	14.2
%RSD	.18215	.19875	.46825
#1	9645.4	59224.	3018.6
#2	9639.7	59281.	3010.7
#3	9672.6	59055.	3038.2

Approved: June 27, 2016

Sample Name: L1606076406SD Acquired: 6/25/2016 23:13:56 Type: Unk
Method: ICP-THERMO3_6010_200.7WATER_3YLINES(v975) Mode: CONC Corr. Factor: 1.00000(
User: JYH Custom ID1: Custom ID2: Custom ID3:
Comment: WG573484-05

Elem	Ag3280	Al3082	As1890	B_2496	Ba4554	Be3131	Ca4226	Cd2288
Units	ppm	ppm	ppm	ppm	ppm	ppm	ppm	ppm
Avg	**.19161**	**4.9186**	**.19913**	**.95429**	**.51211**	**.02396**	**42.977**	**.02467**
Stddev	.00161	.0125	.00343	.00448	.00436	.00009	.276	.00017
%RSD	.83957	.25322	1.7203	.46971	.85098	.36242	.64279	.68812
#1	.19148	4.9258	.19753	.95898	.51664	.02396	43.237	.02475
#2	.19328	4.9042	.19680	.95004	.51174	.02387	43.008	.02479
#3	.19007	4.9258	.20306	.95385	.50794	.02404	42.687	.02448
Check ?	Chk Pass	Chk Pass	Chk Pass	Chk Pass	Chk Pass	Chk Pass	Chk Pass	Chk Pass
High Limit								
Low Limit								

Elem	Co2286	Cr2677	Cu2247	Fe2611	K_7664	Li6707	Mg2790	Mn2576
Units	ppm	ppm	ppm	ppm	ppm	ppm	ppm	ppm
Avg	**.09706**	**.25178**	**.24789**	**2.4233**	**29.585**	**.51807**	**18.712**	**.35011**
Stddev	.00057	.00068	.00034	.0356	.112	.00327	.182	.00396
%RSD	.58951	.26961	.13796	1.4688	.37990	.63166	.97051	1.1325
#1	.09772	.25103	.24806	2.4608	29.711	.51534	18.898	.35283
#2	.09684	.25235	.24811	2.4189	29.497	.52170	18.704	.34556
#3	.09664	.25196	.24749	2.3900	29.545	.51719	18.535	.35193
Check ?	Chk Pass	Chk Pass	Chk Pass	Chk Pass	Chk Pass	Chk Pass	Chk Pass	Chk Pass
High Limit								
Low Limit								

Elem	Mo2020	Na5895	Ni2316	P_2149	Pb2203	Sb2068	Se1960	Si2124
Units	ppm	ppm	ppm	ppm	ppm	ppm	ppm	ppm
Avg	**.51262**	**61.425**	**.24874**	**4.8787**	**.24757**	**.59558**	**.18865**	**6.6917**
Stddev	.00159	.310	.00133	.0141	.00184	.00348	.00465	.0131
%RSD	.30991	.50524	.53301	.28958	.74220	.58390	2.4654	.19574
#1	.51304	61.773	.24994	4.8746	.24617	.59720	.19309	6.6816
#2	.51396	61.322	.24897	4.8944	.24965	.59795	.18905	6.7065
#3	.51087	61.178	.24732	4.8670	.24689	.59159	.18381	6.6870
Check ?	Chk Pass	Chk Pass	Chk Pass	Chk Pass	Chk Pass	Chk Pass	Chk Pass	Chk Pass
High Limit								
Low Limit								

Approved: June 27, 2016

Sample Name: L1606076406SD Acquired: 6/25/2016 23:13:56 Type: Unk
Method: ICP-THERMO3_6010_200.7WATER_3YLINES(v975) Mode: CONC Corr. Factor: 1.00000(
User: JYH Custom ID1: Custom ID2: Custom ID3:
Comment: WG573484-05

Elem	Sn1899	Sr4077	Ti3372	Tl1908	V_2924	Zn2062	Zr3391
Units	ppm	ppm	ppm	ppm	ppm	ppm	ppm
Avg	**.48585**	**.69992**	**.50428**	**.08491**	**.49039**	**.49499**	**.00464**
Stddev	.00076	.00443	.00835	.00108	.00225	.00372	.00157
%RSD	.15628	.63319	1.6562	1.2751	.45854	.75207	33.818
#1	.48649	.70500	.51389	.08368	.49168	.49197	.00317
#2	.48606	.69789	.49873	.08571	.48779	.49386	.00446
#3	.48501	.69687	.50023	.08535	.49169	.49915	.00630
Check ?	Chk Pass	Chk Pass	Chk Pass	Chk Pass	Chk Pass	Chk Pass	Chk Pass
High Limit							
Low Limit							

Int. Std.	Y_2243	Y_3600	Y_3774
Units	Cts/S	Cts/S	Cts/S
Avg	**9674.4**	**59675.**	**3057.4**
Stddev	5.6	128.	11.6
%RSD	.05826	.21445	.38044
#1	9670.2	59575.	3048.3
#2	9680.8	59819.	3053.4
#3	9672.1	59630.	3070.5

Approved: June 27, 2016

Sample Name: L1606099102 Acquired: 6/25/2016 23:17:33 Type: Unk
Method: ICP-THERMO3_6010_200.7WATER_3YLINES(v975) Mode: CONC Corr. Factor: 1.00000(
User: JYH Custom ID1: 10 Custom ID2: Custom ID3:
Comment:

Elem	Ag3280	Al3082	As1890	B_2496	Ba4554	Be3131	Ca4226	Cd2288
Units	ppm	ppm	ppm	ppm	ppm	ppm	ppm	ppm
Avg	-.00035	.08527	.00559	.04109	.01538	.00019	.57467	.00159
Stddev	.00233	.00869	.00189	.00114	.00133	.00004	.01094	.00013
%RSD	663.84	10.192	33.720	2.7694	8.6207	22.830	1.9043	7.9131
#1	.00210	.09496	.00628	.04240	.01605	.00016	.56261	.00167
#2	-.00061	.08272	.00346	.04040	.01386	.00017	.57746	.00145
#3	-.00255	.07815	.00704	.04046	.01624	.00024	.58395	.00167
Check ?	Chk Pass	Chk Pass	Chk Pass	Chk Pass	Chk Pass	Chk Pass	Chk Pass	Chk Pass
High Limit								
Low Limit								

Elem	Co2286	Cr2677	Cu2247	Fe2611	K_7664	Li6707	Mg2790	Mn2576
Units	ppm	ppm	ppm	ppm	ppm	ppm	ppm	ppm
Avg	.00096	.05412	.00582	.38755	1.2527	.00289	.47003	.00071
Stddev	.00015	.00024	.00026	.01093	.0635	.00116	.03189	.00162
%RSD	15.476	.43524	4.4250	2.8204	5.0656	40.155	6.7852	226.02
#1	.00113	.05437	.00590	.40001	1.1922	.00164	.49884	-.00098
#2	.00091	.05406	.00602	.38303	1.3188	.00308	.43576	.00089
#3	.00085	.05391	.00553	.37960	1.2473	.00394	.47550	.00224
Check ?	Chk Pass	Chk Pass	Chk Pass	Chk Pass	Chk Pass	Chk Pass	Chk Pass	Chk Pass
High Limit								
Low Limit								

Elem	Mo2020	Na5895	Ni2316	P_2149	Pb2203	Sb2068	Se1960	Si2124
Units	ppm	ppm	ppm	ppm	ppm	ppm	ppm	ppm
Avg	.00360	218.01	.00389	.36041	.01046	-.00372	.00482	1.3728
Stddev	.00017	.12	.00068	.00488	.00162	.00083	.00193	.0038
%RSD	4.7149	.05666	17.447	1.3551	15.457	22.416	40.114	.27490
#1	.00375	218.03	.00311	.35572	.01225	-.00460	.00284	1.3685
#2	.00365	218.13	.00423	.36547	.01003	-.00293	.00492	1.3754
#3	.00341	217.88	.00434	.36004	.00911	-.00364	.00670	1.3745
Check ?	Chk Pass	Chk Pass	Chk Pass	Chk Pass	Chk Pass	Chk Pass	Chk Pass	Chk Pass
High Limit								
Low Limit								

Approved: June 27, 2016

Sample Name: L1606099102 Acquired: 6/25/2016 23:17:33 Type: Unk
Method: ICP-THERMO3_6010_200.7WATER_3YLINES(v975) Mode: CONC Corr. Factor: 1.00000(
User: JYH Custom ID1: 10 Custom ID2: Custom ID3:
Comment:

Elem	Sn1899	Sr4077	Ti3372	Tl1908	V_2924	Zn2062	Zr3391
Units	ppm	ppm	ppm	ppm	ppm	ppm	ppm
Avg	**.00632**	**.09765**	**.07700**	**-.00067**	**.01524**	**.07845**	**.01879**
Stddev	.00056	.00044	.00219	.00203	.00068	.00014	.00089
%RSD	8.9139	.45291	2.8381	300.30	4.4598	.18118	4.7496
#1	.00609	.09718	.07562	.00166	.01602	.07833	.01918
#2	.00590	.09770	.07952	-.00172	.01485	.07841	.01777
#3	.00696	.09806	.07586	-.00197	.01484	.07861	.01943
Check ?	Chk Pass	Chk Pass	Chk Pass	Chk Pass	Chk Pass	Chk Pass	Chk Pass
High Limit							
Low Limit							

Int. Std.	Y_2243	Y_3600	Y_3774
Units	Cts/S	Cts/S	Cts/S
Avg	**10241.**	**62264.**	**3185.5**
Stddev	15.	196.	4.7
%RSD	.14516	.31405	.14616
#1	10253.	62395.	3189.9
#2	10245.	62357.	3185.8
#3	10224.	62039.	3180.6

Approved: June 27, 2016

Sample Name: L1606099102PS Acquired: 6/25/2016 23:21:26 Type: Unk
Method: ICP-THERMO3_6010_200.7WATER_3YLINES(v975) Mode: CONC Corr. Factor: 1.00000(
User: JYH Custom ID1: 10 Custom ID2: Custom ID3:
Comment: WG573952-03

Elem	Ag3280	Al3082	As1890	B_2496	Ba4554	Be3131	Ca4226	Cd2288
Units	ppm	ppm	ppm	ppm	ppm	ppm	ppm	ppm
Avg	**.20426**	**5.2585**	**.21569**	**1.0545**	**.53374**	**.02552**	**5.8510**	**.02789**
Stddev	.00128	.0258	.00476	.0057	.01070	.00022	.0799	.00005
%RSD	.62816	.49053	2.2048	.54061	2.0041	.85107	1.3656	.17945
#1	.20288	5.2399	.21984	1.0489	.54587	.02533	5.9343	.02786
#2	.20446	5.2478	.21673	1.0543	.52973	.02547	5.7750	.02786
#3	.20543	5.2880	.21050	1.0603	.52563	.02576	5.8438	.02795
Check ?	Chk Pass	Chk Pass	Chk Pass	Chk Pass	Chk Pass	Chk Pass	Chk Pass	Chk Pass
High Limit								
Low Limit								

Elem	Co2286	Cr2677	Cu2247	Fe2611	K_7664	Li6707	Mg2790	Mn2576
Units	ppm	ppm	ppm	ppm	ppm	ppm	ppm	ppm
Avg	**.10258**	**.30280**	**.26705**	**2.4069**	**27.035**	**.52853**	**5.3059**	**.25725**
Stddev	.00041	.00101	.00181	.0614	.546	.00889	.1709	.00709
%RSD	.40425	.33448	.67841	2.5526	2.0183	1.6821	3.2205	2.7577
#1	.10253	.30184	.26742	2.4708	27.658	.53822	5.4655	.26479
#2	.10301	.30272	.26864	2.4018	26.642	.52076	5.1256	.25071
#3	.10219	.30386	.26508	2.3482	26.805	.52661	5.3266	.25626
Check ?	Chk Pass	Chk Pass	Chk Pass	Chk Pass	Chk Pass	Chk Pass	Chk Pass	Chk Pass
High Limit								
Low Limit								

Elem	Mo2020	Na5895	Ni2316	P_2149	Pb2203	Sb2068	Se1960	Si2124
Units	ppm	ppm	ppm	ppm	ppm	ppm	ppm	ppm
Avg	**.52291**	**252.79**	**.26034**	**5.5827**	**.26863**	**.62508**	**.20920**	**4.0596**
Stddev	.00363	5.13	.00069	.0240	.00232	.00165	.00657	.0117
%RSD	.69330	2.0298	.26564	.43012	.86233	.26363	3.1385	.28905
#1	.52662	258.69	.26066	5.6009	.26650	.62318	.21182	4.0655
#2	.52272	250.27	.26082	5.5917	.26829	.62599	.21406	4.0673
#3	.51938	249.40	.25955	5.5555	.27109	.62608	.20173	4.0461
Check ?	Chk Pass	Chk Pass	Chk Pass	Chk Pass	Chk Pass	Chk Pass	Chk Pass	Chk Pass
High Limit								
Low Limit								

Approved: June 27, 2016

Sample Name: L1606099102PS Acquired: 6/25/2016 23:21:26 Type: Unk
Method: ICP-THERMO3_6010_200.7WATER_3YLINES(v975) Mode: CONC Corr. Factor: 1.00000(
User: JYH Custom ID1: 10 Custom ID2: Custom ID3:
Comment: WG573952-03

Elem	Sn1899	Sr4077	Ti3372	Tl1908	V_2924	Zn2062	Zr3391
Units	ppm	ppm	ppm	ppm	ppm	ppm	ppm
Avg	**.51599**	**.62613**	**.61043**	**.25381**	**.52664**	**.60277**	**.02286**
Stddev	.00198	.01306	.01573	.00527	.00286	.00158	.00057
%RSD	.38295	2.0851	2.5770	2.0756	.54391	.26285	2.4777
#1	.51752	.64119	.62824	.25887	.52456	.60412	.02234
#2	.51668	.61903	.59844	.25420	.52545	.60318	.02277
#3	.51376	.61815	.60462	.24835	.52991	.60103	.02347
Check ?	Chk Pass	Chk Pass	Chk Pass	Chk Pass	Chk Pass	Chk Pass	Chk Pass
High Limit							
Low Limit							

Int. Std.	Y_2243	Y_3600	Y_3774
Units	Cts/S	Cts/S	Cts/S
Avg	**9624.7**	**58159.**	**2980.0**
Stddev	48.4	89.	45.7
%RSD	.50312	.15320	1.5350
#1	9582.5	58170.	2928.1
#2	9614.0	58242.	2997.3
#3	9677.6	58064.	3014.5

Approved: June 27, 2016

Sample Name: L1606099102SDL Acquired: 6/25/2016 23:25:03 Type: Unk
Method: ICP-THERMO3_6010_200.7WATER_3YLINES(v975) Mode: CONC Corr. Factor: 1.00000(
User: JYH Custom ID1: 50 Custom ID2: Custom ID3:
Comment: WG573952-04

Elem	Ag3280	Al3082	As1890	B_2496	Ba4554	Be3131	Ca4226	Cd2288
Units	ppm	ppm	ppm	ppm	ppm	ppm	ppm	ppm
Avg	.00117	.01283	.00236	.01119	.00550	.00018	.08026	.00026
Stddev	.00047	.00301	.00204	.00193	.00071	.00008	.03574	.00006
%RSD	40.405	23.474	86.372	17.221	12.910	46.045	44.534	24.105
#1	.00083	.01247	.00021	.01333	.00520	.00027	.04235	.00026
#2	.00098	.01601	.00261	.01064	.00630	.00011	.11335	.00020
#3	.00172	.01002	.00427	.00960	.00498	.00015	.08510	.00032
Check ?	Chk Pass	Chk Pass	Chk Pass	Chk Pass	Chk Pass	Chk Pass	Chk Pass	Chk Pass
High Limit								
Low Limit								

Elem	Co2286	Cr2677	Cu2247	Fe2611	K_7664	Li6707	Mg2790	Mn2576
Units	ppm	ppm	ppm	ppm	ppm	ppm	ppm	ppm
Avg	.00022	.01258	.00098	.10105	.18990	-.00151	.06238	.00028
Stddev	.00006	.00091	.00048	.00767	.08103	.00626	.02555	.00271
%RSD	25.732	7.2135	49.236	7.5891	42.670	413.92	40.953	970.07
#1	.00026	.01275	.00118	.09700	.21903	.00544	.04558	.00279
#2	.00015	.01339	.00043	.10990	.09833	-.00328	.04979	.00064
#3	.00024	.01160	.00132	.09626	.25235	-.00669	.09179	-.00259
Check ?	Chk Pass	Chk Pass	Chk Pass	Chk Pass	Chk Pass	Chk Pass	Chk Pass	Chk Pass
High Limit								
Low Limit								

Elem	Mo2020	Na5895	Ni2316	P_2149	Pb2203	Sb2068	Se1960	Si2124
Units	ppm	ppm	ppm	ppm	ppm	ppm	ppm	ppm
Avg	.00205	47.703	.00017	.08239	.00525	-.00365	.00219	.31315
Stddev	.00019	.192	.00051	.00485	.00385	.00400	.00870	.00335
%RSD	9.3003	.40144	294.11	5.8889	73.348	109.43	397.40	1.0688
#1	.00183	47.834	.00076	.07694	.00083	-.00754	.00399	.31041
#2	.00217	47.483	-.00009	.08400	.00786	-.00387	-.00727	.31216
#3	.00215	47.792	-.00015	.08624	.00708	.00045	.00985	.31688
Check ?	Chk Pass	Chk Pass	Chk Pass	Chk Pass	Chk Pass	Chk Pass	Chk Pass	Chk Pass
High Limit								
Low Limit								

Approved: June 27, 2016

Sample Name: L1606099102SDL Acquired: 6/25/2016 23:25:03 Type: Unk
Method: ICP-THERMO3_6010_200.7WATER_3YLINES(v975) Mode: CONC Corr. Factor: 1.00000(
User: JYH Custom ID1: 50 Custom ID2: Custom ID3:
Comment: WG573952-04

Elem	Sn1899	Sr4077	Ti3372	Tl1908	V_2924	Zn2062	Zr3391
Units	ppm	ppm	ppm	ppm	ppm	ppm	ppm
Avg	**.00128**	**.02176**	**.02063**	**.00132**	**.00408**	**.01800**	**.00415**
Stddev	.00053	.00039	.00638	.00109	.00052	.00037	.00045
%RSD	41.627	1.7773	30.936	82.221	12.786	2.0724	10.786
#1	.00158	.02176	.02171	.00142	.00446	.01762	.00425
#2	.00067	.02138	.02640	.00236	.00348	.01802	.00454
#3	.00160	.02215	.01377	.00019	.00429	.01836	.00366
Check ?	Chk Pass	Chk Pass	Chk Pass	Chk Pass	Chk Pass	Chk Pass	Chk Pass
High Limit							
Low Limit							

Int. Std.	Y_2243	Y_3600	Y_3774
Units	Cts/S	Cts/S	Cts/S
Avg	**9804.5**	**59680.**	**2983.6**
Stddev	22.5	103.	15.3
%RSD	.22901	.17203	.51306
#1	9824.1	59682.	2991.0
#2	9809.6	59782.	2993.9
#3	9780.0	59577.	2966.0

Approved: June 27, 2016

Sample Name: L1606099501 Acquired: 6/25/2016 23:29:00 Type: Unk
Method: ICP-THERMO3_6010_200.7WATER_3YLINES(v975) Mode: CONC Corr. Factor: 1.00000(
User: JYH Custom ID1: 1000 Custom ID2: Custom ID3:
Comment:

Elem	Ag3280	Al3082	As1890	B_2496	Ba4554	Be3131	Ca4226	Cd2288
Units	ppm	ppm	ppm	ppm	ppm	ppm	ppm	ppm
Avg	.00086	.00231	.00190	.02254	.12371	.00015	15.528	-.00008
Stddev	.00014	.00712	.00142	.00137	.00163	.00003	.200	.00022
%RSD	16.093	308.09	74.696	6.0976	1.3212	21.126	1.2862	282.14
#1	.00100	.01032	.00271	.02232	.12196	.00014	15.307	.00002
#2	.00072	-.00013	.00272	.02129	.12520	.00012	15.695	.00008
#3	.00085	-.00326	.00026	.02401	.12396	.00018	15.583	-.00034
Check ?	Chk Pass	Chk Pass	Chk Pass	Chk Pass	Chk Pass	Chk Pass	Chk Pass	Chk Pass
High Limit								
Low Limit								

Elem	Co2286	Cr2677	Cu2247	Fe2611	K_7664	Li6707	Mg2790	Mn2576
Units	ppm	ppm	ppm	ppm	ppm	ppm	ppm	ppm
Avg	.00031	.00027	.00136	.08102	.36083	.08036	1.7207	.01281
Stddev	.00017	.00026	.00081	.01723	.08162	.00488	.0426	.00381
%RSD	55.449	94.239	59.356	21.269	22.620	6.0696	2.4776	29.711
#1	.00018	.00004	.00043	.07010	.45158	.07724	1.7124	.01021
#2	.00026	.00024	.00186	.07209	.29342	.07785	1.6828	.01718
#3	.00051	.00055	.00179	.10089	.33750	.08598	1.7669	.01103
Check ?	Chk Pass	Chk Pass	Chk Pass	Chk Pass	Chk Pass	Chk Pass	Chk Pass	Chk Pass
High Limit								
Low Limit								

Elem	Mo2020	Na5895	Ni2316	P_2149	Pb2203	Sb2068	Se1960	Si2124
Units	ppm	ppm	ppm	ppm	ppm	ppm	ppm	ppm
Avg	.00006	40.169	.00020	.00739	.00147	-.00261	.00048	.01475
Stddev	.00007	.358	.00037	.00186	.00129	.00197	.00359	.00082
%RSD	116.52	.89035	187.93	25.143	87.719	75.441	741.63	5.5637
#1	.00010	39.803	.00022	.00902	.00206	-.00263	-.00044	.01382
#2	.00008	40.518	.00056	.00537	.00236	-.00063	-.00256	.01539
#3	-.00002	40.186	-.00019	.00779	-.00001	-.00456	.00445	.01503
Check ?	Chk Pass	Chk Pass	Chk Pass	Chk Pass	Chk Pass	Chk Pass	Chk Pass	Chk Pass
High Limit								
Low Limit								

Approved: June 27, 2016

Sample Name: L1606099501 Acquired: 6/25/2016 23:29:00 Type: Unk
Method: ICP-THERMO3_6010_200.7WATER_3YLINES(v975) Mode: CONC Corr. Factor: 1.00000(
User: JYH Custom ID1: 1000 Custom ID2: Custom ID3:
Comment:

Elem	Sn1899	Sr4077	Ti3372	Tl1908	V_2924	Zn2062	Zr3391
Units	ppm	ppm	ppm	ppm	ppm	ppm	ppm
Avg	**.00059**	**2.0444**	**.00152**	**-.00059**	**-.00017**	**.00315**	**.00110**
Stddev	.00034	.0207	.00598	.00278	.00059	.00019	.00107
%RSD	58.480	1.0109	393.49	469.74	343.26	6.1207	97.322
#1	.00020	2.0228	.00742	-.00167	.00024	.00305	.00162
#2	.00070	2.0639	.00167	-.00267	-.00085	.00303	-.00013
#3	.00086	2.0465	-.00453	.00256	.00009	.00337	.00180
Check ?	Chk Pass	Chk Pass	Chk Pass	Chk Pass	Chk Pass	Chk Pass	Chk Pass
High Limit							
Low Limit							

Int. Std.	Y_2243	Y_3600	Y_3774
Units	Cts/S	Cts/S	Cts/S
Avg	**9773.4**	**59741.**	**3000.7**
Stddev	10.5	113.	31.9
%RSD	.10719	.18996	1.0628
#1	9785.4	59856.	3037.0
#2	9766.5	59737.	2977.2
#3	9768.1	59629.	2987.9

Approved: June 27, 2016

Sample Name: L1606099502 Acquired: 6/25/2016 23:32:53 Type: Unk
Method: ICP-THERMO3_6010_200.7WATER_3YLINES(v975) Mode: CONC Corr. Factor: 1.00000(
User: JYH Custom ID1: 1000 Custom ID2: Custom ID3:
Comment:

Elem	Ag3280	Al3082	As1890	B_2496	Ba4554	Be3131	Ca4226	Cd2288
Units	ppm	ppm	ppm	ppm	ppm	ppm	ppm	ppm
Avg	-.00001	-.00479	-.00049	.02240	.12357	.00014	15.278	-.00007
Stddev	.00142	.00423	.00253	.00505	.00148	.00006	.144	.00014
%RSD	22192.	88.307	518.91	22.533	1.1984	44.965	.94397	206.25
#1	.00014	-.00965	-.00218	.02478	.12272	.00011	15.115	-.00014
#2	.00133	-.00281	-.00170	.02581	.12271	.00021	15.329	.00010
#3	-.00149	-.00191	.00242	.01660	.12528	.00010	15.390	-.00017
Check ?	Chk Pass	Chk Pass	Chk Pass	Chk Pass	Chk Pass	Chk Pass	Chk Pass	Chk Pass
High Limit								
Low Limit								

Elem	Co2286	Cr2677	Cu2247	Fe2611	K_7664	Li6707	Mg2790	Mn2576
Units	ppm	ppm	ppm	ppm	ppm	ppm	ppm	ppm
Avg	.00049	.00065	.00042	.06837	.37746	.07803	1.6184	.01419
Stddev	.00041	.00112	.00027	.00656	.03147	.00401	.0513	.00310
%RSD	83.614	171.25	62.991	9.6001	8.3371	5.1380	3.1674	21.849
#1	.00050	-.00064	.00063	.07323	.35510	.08210	1.6690	.01383
#2	.00090	.00123	.00012	.06091	.36384	.07791	1.6197	.01745
#3	.00007	.00137	.00052	.07098	.41345	.07408	1.5665	.01128
Check ?	Chk Pass	Chk Pass	Chk Pass	Chk Pass	Chk Pass	Chk Pass	Chk Pass	Chk Pass
High Limit								
Low Limit								

Elem	Mo2020	Na5895	Ni2316	P_2149	Pb2203	Sb2068	Se1960	Si2124
Units	ppm	ppm	ppm	ppm	ppm	ppm	ppm	ppm
Avg	-.00036	39.920	-.00037	.00510	.00199	-.00064	.00335	.01167
Stddev	.00036	.366	.00054	.01025	.00130	.00317	.00244	.00126
%RSD	102.18	.91613	144.37	200.85	65.670	494.36	72.931	10.832
#1	-.00077	39.520	-.00039	.00961	.00071	-.00417	.00384	.01302
#2	-.00018	40.239	-.00090	.01233	.00193	.00029	.00550	.01150
#3	-.00011	40.000	.00017	-.00663	.00331	.00196	.00070	.01051
Check ?	Chk Pass	Chk Pass	Chk Pass	Chk Pass	Chk Pass	Chk Pass	Chk Pass	Chk Pass
High Limit								
Low Limit								

Approved: June 27, 2016

Sample Name: L1606099502 Acquired: 6/25/2016 23:32:53 Type: Unk
Method: ICP-THERMO3_6010_200.7WATER_3YLINES(v975) Mode: CONC Corr. Factor: 1.00000(
User: JYH Custom ID1: 1000 Custom ID2: Custom ID3:
Comment:

Elem	Sn1899	Sr4077	Ti3372	Tl1908	V_2924	Zn2062	Zr3391
Units	ppm	ppm	ppm	ppm	ppm	ppm	ppm
Avg	**-.00055**	**2.0217**	**-.00337**	**-.00055**	**.00074**	**.00315**	**.00087**
Stddev	.00116	.0191	.00559	.00170	.00084	.00020	.00103
%RSD	210.74	.94683	165.64	307.06	114.28	6.4714	118.16
#1	-.00142	2.0010	.00194	-.00241	.00129	.00330	.00185
#2	.00077	2.0388	-.00920	-.00018	-.00023	.00292	.00097
#3	-.00100	2.0253	-.00287	.00093	.00117	.00324	-.00020
Check ?	Chk Pass	Chk Pass	Chk Pass	Chk Pass	Chk Pass	Chk Pass	Chk Pass
High Limit							
Low Limit							

Int. Std.	Y_2243	Y_3600	Y_3774
Units	Cts/S	Cts/S	Cts/S
Avg	**9730.5**	**59619.**	**2989.3**
Stddev	18.2	229.	29.6
%RSD	.18733	.38360	.99126
#1	9750.6	59882.	3021.9
#2	9715.1	59468.	2964.1
#3	9725.8	59506.	2981.9

Approved: June 27, 2016

Sample Name: CCV Acquired: 6/25/2016 23:36:47 Type: QC
Method: ICP-THERMO3_6010_200.7WATER_3YLINES(v975) Mode: CONC Corr. Factor: 1.00000(
User: JYH Custom ID1: Custom ID2: Custom ID3:
Comment:

Elem	Ag3280	Al3082	As1890	B_2496	Ba4554	Be3131	Ca4226
Units	ppm	ppm	ppm	ppm	ppm	ppm	ppm
Avg	**.40930**	**10.238**	**.40819**	**.50228**	**1.0459**	**.04973**	**10.404**
Stddev	.00043	.021	.00043	.00341	.0044	.00005	.020
%RSD	.10460	.20815	.10461	.67892	.41689	.09834	.19571
#1	.40883	10.251	.40851	.50622	1.0496	.04974	10.381
#2	.40944	10.250	.40771	.50027	1.0411	.04968	10.418
#3	.40965	10.214	.40835	.50036	1.0470	.04978	10.414
Check ?	Chk Pass	Chk Pass	Chk Pass	Chk Pass	Chk Pass	Chk Pass	Chk Pass
Value							
Range							

Elem	Cd2288	Co2286	Cr2677	Cu2247	Fe2611	K_7664	Li6707
Units	ppm	ppm	ppm	ppm	ppm	ppm	ppm
Avg	**.05210**	**.20379**	**.49816**	**.52303**	**4.0622**	**51.067**	**1.0469**
Stddev	.00019	.00042	.00279	.00142	.0372	.160	.0078
%RSD	.35747	.20724	.56062	.27079	.91500	.31299	.74725
#1	.05231	.20342	.50024	.52229	4.1047	51.143	1.0555
#2	.05194	.20371	.49926	.52467	4.0462	50.883	1.0402
#3	.05207	.20425	.49499	.52215	4.0357	51.175	1.0449
Check ?	Chk Pass	Chk Pass	Chk Pass	Chk Pass	Chk Pass	Chk Pass	Chk Pass
Value							
Range							

Elem	Mg2790	Mn2576	Mo2020	Na5895	Ni2316	P_2149	Pb2203
Units	ppm	ppm	ppm	ppm	ppm	ppm	ppm
Avg	**9.7214**	**.51746**	**1.0407**	**52.052**	**.51652**	**10.202**	**.51928**
Stddev	.0660	.00152	.0096	.278	.00085	.015	.00145
%RSD	.67863	.29343	.92144	.53407	.16386	.14443	.27838
#1	9.7320	.51900	1.0479	52.343	.51582	10.200	.51894
#2	9.7814	.51597	1.0444	51.789	.51627	10.218	.52086
#3	9.6508	.51742	1.0298	52.022	.51746	10.189	.51803
Check ?	Chk Pass	Chk Pass	Chk Pass	Chk Pass	Chk Pass	Chk Pass	Chk Pass
Value							
Range							

Approved: June 27, 2016

Sample Name: CCV Acquired: 6/25/2016 23:36:47 Type: QC
Method: ICP-THERMO3_6010_200.7WATER_3YLINES(v975) Mode: CONC Corr. Factor: 1.00000(
User: JYH Custom ID1: Custom ID2: Custom ID3:
Comment:

Elem	Sb2068	Se1960	Si2124	Sn1899	Sr4077	Ti3372	Tl1908
Units	ppm	ppm	ppm	ppm	ppm	ppm	ppm
Avg	**1.2277**	**.40544**	**5.2555**	**1.0220**	**1.0464**	**1.0514**	**.52265**
Stddev	.0051	.00303	.0032	.0024	.0054	.0078	.00372
%RSD	.41461	.74796	.06070	.23053	.51974	.73901	.71099
#1	1.2332	.40616	5.2590	1.0221	1.0521	1.0443	.52536
#2	1.2232	.40805	5.2526	1.0196	1.0413	1.0597	.52418
#3	1.2265	.40211	5.2550	1.0243	1.0458	1.0502	.51841
Check ?	Chk Pass	Chk Pass	Chk Pass	Chk Pass	Chk Pass	Chk Pass	Chk Pass
Value							
Range							

Elem	V_2924	Zn2062	Zr3391
Units	ppm	ppm	ppm
Avg	**1.0117**	**1.0320**	F **2.9933**
Stddev	.0025	.0009	.0109
%RSD	.24458	.08681	.36389
#1	1.0144	1.0330	3.0053
#2	1.0111	1.0312	2.9841
#3	1.0096	1.0318	2.9905
Check ?	Chk Pass	Chk Pass	Chk Fail
Value			1.0000
Range			10.000%

Int. Std.	Y_2243	Y_3600	Y_3774
Units	Cts/S	Cts/S	Cts/S
Avg	**9691.0**	**59432.**	**3012.0**
Stddev	5.1	44.	12.8
%RSD	.05245	.07397	.42554
#1	9696.2	59404.	2998.2
#2	9686.1	59410.	3023.6
#3	9690.7	59483.	3014.1

Approved: June 27, 2016

Sample Name: CCB Acquired: 6/25/2016 23:40:25 Type: Blank
Method: ICP-THERMO3_6010_200.7WATER_3YLINES(v975) Mode: CONC Corr. Factor: 1.00000(
User: JYH Custom ID1: Custom ID2: Custom ID3:
Comment:

Elem	Ag3280	Al3082	As1890	B_2496	Ba4554	Be3131	Ca4226	Cd2288
Units	ppm	ppm	ppm	ppm	ppm	ppm	ppm	ppm
Avg	**-.00145**	**-.00660**	**-.00143**	**.00292**	**.00177**	**.00016**	**-.01784**	**.00008**
Stddev	.00180	.00657	.00282	.00130	.00082	.00003	.03649	.00007
%RSD	124.44	99.487	197.72	44.383	46.493	20.281	204.59	79.919
#1	.00061	-.01208	-.00468	.00217	.00185	.00015	-.05680	.00016
#2	-.00276	-.00840	.00028	.00442	.00255	.00019	-.01224	.00005
#3	-.00219	.00068	.00012	.00218	.00091	.00013	.01553	.00004
Check ?	Chk Pass	Chk Pass	Chk Pass	Chk Pass	Chk Pass	Chk Pass	Chk Pass	Chk Pass
High Limit								
Low Limit								

Elem	Co2286	Cr2677	Cu2247	Fe2611	K_7664	Li6707	Mg2790	Mn2576
Units	ppm	ppm	ppm	ppm	ppm	ppm	ppm	ppm
Avg	**-.00005**	**.00038**	**.00052**	**.02154**	**-.09198**	**-.00110**	**-.01322**	**.00018**
Stddev	.00024	.00088	.00138	.01483	.10535	.00141	.06861	.00246
%RSD	523.34	234.01	265.29	68.833	114.54	127.62	519.13	1371.8
#1	-.00015	.00090	-.00012	.01936	.02327	-.00076	.06137	-.00117
#2	-.00022	-.00064	-.00042	.03733	-.18333	-.00265	-.02738	.00302
#3	.00023	.00086	.00210	.00792	-.11589	.00010	-.07365	-.00132
Check ?	Chk Pass	Chk Pass	Chk Pass	Chk Pass	Chk Pass	Chk Pass	Chk Pass	Chk Pass
High Limit								
Low Limit								

Elem	Mo2020	Na5895	Ni2316	P_2149	Pb2203	Sb2068	Se1960	Si2124
Units	ppm	ppm	ppm	ppm	ppm	ppm	ppm	ppm
Avg	**.00348**	**.04821**	**.00016**	**.00585**	**.00443**	**.00314**	**.00156**	**.03553**
Stddev	.00065	.02773	.00095	.00367	.00371	.00275	.00114	.00188
%RSD	18.560	57.517	582.95	62.725	83.852	87.739	73.200	5.2906
#1	.00289	.07448	.00125	.00268	.00440	.00563	.00189	.03713
#2	.00338	.05093	-.00027	.00499	.00073	.00018	.00029	.03346
#3	.00417	.01922	-.00050	.00987	.00816	.00360	.00249	.03599
Check ?	Chk Pass	Chk Pass	Chk Pass	Chk Pass	Chk Pass	Chk Pass	Chk Pass	Chk Pass
High Limit								
Low Limit								

Approved: June 27, 2016

Sample Name: CCB Acquired: 6/25/2016 23:40:25 Type: Blank
Method: ICP-THERMO3_6010_200.7WATER_3YLINES(v975) Mode: CONC Corr. Factor: 1.00000(
User: JYH Custom ID1: Custom ID2: Custom ID3:
Comment:

Elem	Sn1899	Sr4077	Ti3372	Tl1908	V_2924	Zn2062	Zr3391
Units	ppm	ppm	ppm	ppm	ppm	ppm	ppm
Avg	**.00025**	**.00051**	**.00604**	**-.00528**	**.00062**	**.00012**	**.00482**
Stddev	.00070	.00006	.00458	.00163	.00029	.00008	.00094
%RSD	280.85	11.978	75.793	30.927	46.562	68.537	19.510
#1	.00047	.00050	.00150	-.00357	.00036	.00006	.00376
#2	.00081	.00057	.01066	-.00682	.00057	.00008	.00556
#3	-.00053	.00045	.00597	-.00546	.00093	.00021	.00513
Check ?	Chk Pass	Chk Pass	Chk Pass	Chk Pass	Chk Pass	Chk Pass	Chk Pass
High Limit							
Low Limit							

Int. Std.	Y_2243	Y_3600	Y_3774
Units	Cts/S	Cts/S	Cts/S
Avg	**9759.5**	**60265.**	**3013.5**
Stddev	10.8	85.	17.4
%RSD	.11040	.14047	.57599
#1	9754.6	60307.	3032.0
#2	9771.9	60320.	2997.5
#3	9752.1	60167.	3011.1

Approved: June 27, 2016

Sample Name: ICSA Acquired: 6/25/2016 23:44:20 Type: QC
Method: ICP-THERMO3_6010_200.7WATER_3YLINES(v975) Mode: CONC Corr. Factor: 1.00000(
User: JYH Custom ID1: Custom ID2: Custom ID3:
Comment:

Elem	Ag3280	Al3082	As1890	B_2496	Ba4554	Be3131	Ca4226
Units	ppm	ppm	ppm	ppm	ppm	ppm	ppm
Avg	F -.00562	263.10	.00178	-.00976	.00140	.00014	248.10
Stddev	.00117	.16	.00383	.00309	.00113	.00004	.61
%RSD	20.823	.06041	215.50	31.614	80.449	26.067	.24782
#1	-.00542	263.25	-.00154	-.01064	.00266	.00012	248.67
#2	-.00456	262.94	.00597	-.00633	.00047	.00013	247.45
#3	-.00688	263.13	.00090	-.01231	.00109	.00019	248.17
Check ?	Chk Fail	Chk Pass	Chk Pass	Chk Pass	Chk Pass	Chk Pass	Chk Pass
High Limit	.00400						
Low Limit	-.00400						

Elem	Cd2288	Co2286	Cr2677	Cu2247	Fe2611	K_7664	Li6707
Units	ppm	ppm	ppm	ppm	ppm	ppm	ppm
Avg	-.00017	-.00060	-.00056	F .01039	95.630	-.04599	.01242
Stddev	.00016	.00022	.00039	.00101	.248	.03226	.00307
%RSD	92.869	36.608	70.420	9.7281	.25928	70.136	24.681
#1	-.00031	-.00080	-.00098	.00928	95.904	-.06101	.01295
#2	-.00020	-.00063	-.00021	.01127	95.420	-.06800	.01519
#3	.00000	-.00037	-.00048	.01062	95.566	-.00896	.00913
Check ?	Chk Pass	Chk Pass	Chk Pass	Chk Fail	Chk Pass	Chk Pass	Chk Pass
High Limit				.00400			
Low Limit				-.00400			

Elem	Mg2790	Mn2576	Mo2020	Na5895	Ni2316	P_2149	Pb2203
Units	ppm	ppm	ppm	ppm	ppm	ppm	ppm
Avg	236.10	.00050	-.00055	.08182	-.00122	.03425	.00395
Stddev	.41	.00175	.00028	.01035	.00129	.00383	.00558
%RSD	.17524	347.68	51.671	12.652	105.94	11.172	141.13
#1	236.13	.00226	-.00079	.09323	-.00097	.03151	-.00194
#2	235.67	.00051	-.00062	.07920	-.00262	.03262	.00465
#3	236.50	-.00125	-.00024	.07303	-.00007	.03862	.00916
Check ?	Chk Pass	Chk Pass	Chk Pass	Chk Pass	Chk Pass	Chk Pass	Chk Pass
High Limit							
Low Limit							

Approved: June 27, 2016

Sample Name: ICSA Acquired: 6/25/2016 23:44:20 Type: QC
Method: ICP-THERMO3_6010_200.7WATER_3YLINES(v975) Mode: CONC Corr. Factor: 1.00000(
User: JYH Custom ID1: Custom ID2: Custom ID3:
Comment:

Elem	Sb2068	Se1960	Si2124	Sn1899	Sr4077	Ti3372	Tl1908
Units	ppm	ppm	ppm	ppm	ppm	ppm	ppm
Avg	-.00072	-.00782	.00827	.00013	.00094	-.00929	-.00404
Stddev	.00319	.00204	.00198	.00005	.00018	.00784	.00342
%RSD	442.40	26.134	23.931	35.338	18.766	84.463	84.650
#1	.00212	-.01015	.01018	.00009	.00088	-.00188	-.00347
#2	-.00417	-.00696	.00842	.00012	.00080	-.01750	-.00771
#3	-.00012	-.00634	.00622	.00018	.00114	-.00848	-.00094
Check ?	Chk Pass	Chk Pass	Chk Pass	Chk Pass	Chk Pass	Chk Pass	Chk Pass
High Limit							
Low Limit							

Elem	V_2924	Zn2062	Zr3391
Units	ppm	ppm	ppm
Avg	-.00163	-.00560	-.01351
Stddev	.00058	.00018	.00078
%RSD	35.475	3.3032	5.7782
#1	-.00221	-.00565	-.01421
#2	-.00162	-.00574	-.01366
#3	-.00105	-.00539	-.01267
Check ?	Chk Pass	Chk Pass	Chk Pass
High Limit			
Low Limit			

Int. Std.	Y_2243	Y_3600	Y_3774
Units	Cts/S	Cts/S	Cts/S
Avg	9256.6	56705.	2976.7
Stddev	13.6	91.	12.8
%RSD	.14727	.16098	.43054
#1	9241.1	56650.	2963.0
#2	9266.9	56811.	2988.4
#3	9261.8	56655.	2978.7

Approved: June 27, 2016

Sample Name: ICSAB Acquired: 6/25/2016 23:48:09 Type: QC
Method: ICP-THERMO3_6010_200.7WATER_3YLINES(v975) Mode: CONC Corr. Factor: 1.00000(
User: JYH Custom ID1: Custom ID2: Custom ID3:
Comment:

Elem	Ag3280	Al3082	As1890	B_2496	Ba4554	Be3131	Ca4226	Cd2288
Units	ppm	ppm	ppm	ppm	ppm	ppm	ppm	ppm
Avg	**.52011**	**271.09**	**.26014**	**-.01193**	**.26131**	**.24391**	**254.06**	**.49893**
Stddev	.00309	.31	.00108	.00072	.00207	.00022	1.57	.00035
%RSD	.59470	.11617	.41599	6.0451	.79127	.08930	.61634	.06930
#1	.51910	271.29	.26138	-.01172	.26259	.24374	255.54	.49856
#2	.51765	270.73	.25938	-.01274	.26241	.24383	254.23	.49898
#3	.52358	271.26	.25965	-.01134	.25892	.24415	252.42	.49925
Check ?	Chk Pass	Chk Pass	Chk Pass	Chk Pass	Chk Pass	Chk Pass	Chk Pass	Chk Pass
High Limit								
Low Limit								

Elem	Co2286	Cr2677	Cu2247	Fe2611	K_7664	Li6707	Mg2790	Mn2576
Units	ppm	ppm	ppm	ppm	ppm	ppm	ppm	ppm
Avg	**.24094**	**.25041**	**.26416**	**96.077**	**5.2095**	**.01124**	**238.55**	**.24627**
Stddev	.00056	.00142	.00058	.420	.1352	.00179	1.07	.00329
%RSD	.23299	.56520	.21819	.43687	2.5957	15.928	.44935	1.3378
#1	.24046	.25065	.26387	96.381	5.3478	.01132	239.59	.24346
#2	.24081	.24889	.26378	96.252	5.2032	.00941	238.63	.24545
#3	.24156	.25169	.26482	95.598	5.0776	.01299	237.45	.24990
Check ?	Chk Pass	Chk Pass	Chk Pass	Chk Pass	Chk Pass	Chk Pass	Chk Pass	Chk Pass
High Limit								
Low Limit								

Elem	Mo2020	Na5895	Ni2316	P_2149	Pb2203	Sb2068	Se1960	Si2124
Units	ppm	ppm	ppm	ppm	ppm	ppm	ppm	ppm
Avg	**-.00041**	**5.4959**	**.48742**	**.09841**	**.49766**	**.51195**	**.23776**	**.00256**
Stddev	.00052	.0364	.00161	.00635	.00144	.00162	.00501	.00193
%RSD	128.92	.66237	.33105	6.4479	.28893	.31661	2.1076	75.415
#1	-.00068	5.5313	.48557	.09364	.49656	.51344	.24335	.00339
#2	-.00073	5.4979	.48847	.09597	.49929	.51023	.23366	.00393
#3	.00020	5.4586	.48823	.10561	.49712	.51219	.23626	.00035
Check ?	Chk Pass	Chk Pass	Chk Pass	Chk Pass	Chk Pass	Chk Pass	Chk Pass	Chk Pass
High Limit								
Low Limit								

Approved: June 27, 2016

Sample Name: ICSAB Acquired: 6/25/2016 23:48:09 Type: QC
Method: ICP-THERMO3_6010_200.7WATER_3YLINES(v975) Mode: CONC Corr. Factor: 1.00000(
User: JYH Custom ID1: Custom ID2: Custom ID3:
Comment:

Elem	Sn1899	Sr4077	Ti3372	Tl1908	V_2924	Zn2062	Zr3391
Units	ppm	ppm	ppm	ppm	ppm	ppm	ppm
Avg	**.00140**	**.00103**	**-.00323**	**.47273**	**.25455**	**.48271**	**-.01305**
Stddev	.00059	.00027	.00250	.00229	.00097	.00045	.00046
%RSD	41.750	26.302	77.431	.48347	.38190	.09250	3.5206
#1	.00144	.00120	-.00356	.47420	.25352	.48220	-.01343
#2	.00197	.00072	-.00058	.47010	.25467	.48293	-.01317
#3	.00080	.00116	-.00555	.47390	.25546	.48302	-.01254
Check ?	Chk Pass	Chk Pass	Chk Pass	Chk Pass	Chk Pass	Chk Pass	Chk Pass
High Limit							
Low Limit							

Int. Std.	Y_2243	Y_3600	Y_3774
Units	Cts/S	Cts/S	Cts/S
Avg	**9240.5**	**56174.**	**2955.7**
Stddev	9.6	118.	17.7
%RSD	.10383	.20921	.59797
#1	9251.6	56039.	2946.0
#2	9234.1	56253.	2944.9
#3	9235.9	56229.	2976.1

Approved: June 27, 2016

Sample Name: CCV Acquired: 6/25/2016 23:51:52 Type: QC
Method: ICP-THERMO3_6010_200.7WATER_3YLINES(v975) Mode: CONC Corr. Factor: 1.00000(
User: JYH Custom ID1: Custom ID2: Custom ID3:
Comment:

Elem	Ag3280	Al3082	As1890	B_2496	Ba4554	Be3131	Ca4226
Units	ppm	ppm	ppm	ppm	ppm	ppm	ppm
Avg	.41108	10.316	.40843	.50327	1.0436	.05024	10.459
Stddev	.00161	.013	.00298	.00077	.0011	.00011	.030
%RSD	.39215	.12124	.73007	.15382	.10203	.22382	.28694
#1	.41119	10.324	.40804	.50264	1.0446	.05015	10.464
#2	.41263	10.302	.40566	.50304	1.0438	.05037	10.487
#3	.40941	10.323	.41158	.50413	1.0425	.05022	10.428
Check ?	Chk Pass	Chk Pass	Chk Pass	Chk Pass	Chk Pass	Chk Pass	Chk Pass
Value							
Range							

Elem	Cd2288	Co2286	Cr2677	Cu2247	Fe2611	K_7664	Li6707
Units	ppm	ppm	ppm	ppm	ppm	ppm	ppm
Avg	.05234	.20485	.50201	.52446	4.0759	51.088	1.0484
Stddev	.00020	.00025	.00165	.00123	.0669	.060	.0059
%RSD	.38699	.12298	.32889	.23505	1.6409	.11683	.55819
#1	.05251	.20498	.50023	.52357	4.1126	51.031	1.0491
#2	.05240	.20456	.50349	.52586	3.9987	51.083	1.0423
#3	.05212	.20501	.50230	.52393	4.1164	51.150	1.0539
Check ?	Chk Pass	Chk Pass	Chk Pass	Chk Pass	Chk Pass	Chk Pass	Chk Pass
Value							
Range							

Elem	Mg2790	Mn2576	Mo2020	Na5895	Ni2316	P_2149	Pb2203
Units	ppm	ppm	ppm	ppm	ppm	ppm	ppm
Avg	9.8126	.50786	1.0468	51.847	.51713	10.210	.51778
Stddev	.0274	.00264	.0020	.030	.00045	.013	.00098
%RSD	.27960	.52030	.19073	.05848	.08757	.13121	.18906
#1	9.8005	.51090	1.0485	51.876	.51722	10.201	.51858
#2	9.7933	.50648	1.0474	51.816	.51663	10.204	.51807
#3	9.8440	.50619	1.0446	51.848	.51752	10.226	.51669
Check ?	Chk Pass	Chk Pass	Chk Pass	Chk Pass	Chk Pass	Chk Pass	Chk Pass
Value							
Range							

Approved: June 27, 2016

Sample Name: CCV Acquired: 6/25/2016 23:51:52 Type: QC
Method: ICP-THERMO3_6010_200.7WATER_3YLINES(v975) Mode: CONC Corr. Factor: 1.00000(
User: JYH Custom ID1: Custom ID2: Custom ID3:
Comment:

Elem	Sb2068	Se1960	Si2124	Sn1899	Sr4077	Ti3372	Tl1908
Units	ppm	ppm	ppm	ppm	ppm	ppm	ppm
Avg	**1.2406**	**.41201**	**5.2627**	**1.0255**	**1.0428**	**1.0401**	**.52263**
Stddev	.0022	.00564	.0065	.0018	.0016	.0094	.00276
%RSD	.17501	1.3693	.12412	.17227	.15774	.90409	.52737
#1	1.2431	.41191	5.2553	1.0271	1.0421	1.0459	.52461
#2	1.2392	.40642	5.2651	1.0236	1.0417	1.0292	.52380
#3	1.2396	.41770	5.2677	1.0258	1.0447	1.0451	.51948
Check ?	Chk Pass	Chk Pass	Chk Pass	Chk Pass	Chk Pass	Chk Pass	Chk Pass
Value							
Range							

Elem	V_2924	Zn2062	Zr3391
Units	ppm	ppm	ppm
Avg	**1.0216**	**1.0330**	F **3.0271**
Stddev	.0027	.0013	.0163
%RSD	.26838	.12831	.53748
#1	1.0227	1.0315	3.0446
#2	1.0236	1.0335	3.0125
#3	1.0185	1.0340	3.0242
Check ?	Chk Pass	Chk Pass	Chk Fail
Value			1.0000
Range			10.000%

Int. Std.	Y_2243	Y_3600	Y_3774
Units	Cts/S	Cts/S	Cts/S
Avg	**9680.4**	**59250.**	**3000.1**
Stddev	28.5	27.	16.9
%RSD	.29390	.04497	.56388
#1	9711.9	59280.	2982.6
#2	9672.8	59242.	3016.3
#3	9656.6	59229.	3001.5

Approved: June 27, 2016

Sample Name: CCB Acquired: 6/25/2016 23:55:30 Type: Blank
Method: ICP-THERMO3_6010_200.7WATER_3YLINES(v975) Mode: CONC Corr. Factor: 1.00000(
User: JYH Custom ID1: Custom ID2: Custom ID3:
Comment:

Elem	Ag3280	Al3082	As1890	B_2496	Ba4554	Be3131	Ca4226	Cd2288
Units	ppm	ppm	ppm	ppm	ppm	ppm	ppm	ppm
Avg	.00125	.00182	.00085	.00036	.00255	.00017	-.02838	-.00012
Stddev	.00082	.00761	.00304	.00225	.00150	.00005	.02296	.00019
%RSD	65.454	418.99	358.52	623.67	58.837	28.075	80.890	157.58
#1	.00189	-.00688	.00358	-.00006	.00362	.00012	-.00325	-.00021
#2	.00153	.00513	.00139	-.00165	.00321	.00020	-.04827	-.00024
#3	.00033	.00720	-.00242	.00279	.00083	.00021	-.03363	.00010
Check ?	Chk Pass	Chk Pass	Chk Pass	Chk Pass	Chk Pass	Chk Pass	Chk Pass	Chk Pass
High Limit								
Low Limit								

Elem	Co2286	Cr2677	Cu2247	Fe2611	K_7664	Li6707	Mg2790	Mn2576
Units	ppm	ppm	ppm	ppm	ppm	ppm	ppm	ppm
Avg	.00009	.00075	.00113	.02762	-.02056	.00086	-.01380	-.00101
Stddev	.00025	.00070	.00060	.00527	.01321	.00185	.01535	.00114
%RSD	279.31	93.710	52.614	19.071	64.270	216.68	111.21	112.81
#1	-.00016	.00013	.00054	.02156	-.02746	-.00001	-.01846	.00029
#2	.00010	.00151	.00112	.03019	-.02889	-.00040	-.02627	-.00181
#3	.00033	.00061	.00173	.03110	-.00532	.00298	.00334	-.00151
Check ?	Chk Pass	Chk Pass	Chk Pass	Chk Pass	Chk Pass	Chk Pass	Chk Pass	Chk Pass
High Limit								
Low Limit								

Elem	Mo2020	Na5895	Ni2316	P_2149	Pb2203	Sb2068	Se1960	Si2124
Units	ppm	ppm	ppm	ppm	ppm	ppm	ppm	ppm
Avg	.00326	.05197	-.00006	.00537	-.00040	.00432	.00298	.03440
Stddev	.00030	.03661	.00066	.00611	.00131	.00120	.00482	.00043
%RSD	9.1019	70.433	1169.2	113.80	328.70	27.704	161.98	1.2407
#1	.00299	.03235	.00066	.00591	.00062	.00425	-.00005	.03422
#2	.00322	.09421	-.00018	.01119	-.00187	.00556	.00044	.03489
#3	.00358	.02936	-.00065	-.00099	.00005	.00317	.00854	.03409
Check ?	Chk Pass	Chk Pass	Chk Pass	Chk Pass	Chk Pass	Chk Pass	Chk Pass	Chk Pass
High Limit								
Low Limit								

Approved: June 27, 2016

Sample Name: CCB Acquired: 6/25/2016 23:55:30 Type: Blank
Method: ICP-THERMO3_6010_200.7WATER_3YLINES(v975) Mode: CONC Corr. Factor: 1.00000(
User: JYH Custom ID1: Custom ID2: Custom ID3:
Comment:

Elem	Sn1899	Sr4077	Ti3372	Tl1908	V_2924	Zn2062	Zr3391
Units	ppm	ppm	ppm	ppm	ppm	ppm	ppm
Avg	**.00008**	**.00044**	**.00562**	**-.00278**	**.00100**	**.00010**	**.00427**
Stddev	.00044	.00041	.00677	.00064	.00081	.00020	.00057
%RSD	558.27	93.814	120.49	22.928	80.799	205.25	13.474
#1	.00052	-.00002	.00467	-.00264	.00112	.00024	.00360
#2	.00007	.00078	.01282	-.00348	.00014	-.00013	.00461
#3	-.00036	.00055	-.00063	-.00223	.00174	.00017	.00459
Check ?	Chk Pass	Chk Pass	Chk Pass	Chk Pass	Chk Pass	Chk Pass	Chk Pass
High Limit							
Low Limit							

Int. Std.	Y_2243	Y_3600	Y_3774
Units	Cts/S	Cts/S	Cts/S
Avg	**9746.4**	**60216.**	**3006.7**
Stddev	3.8	76.	7.9
%RSD	.03876	.12554	.26429
#1	9742.9	60301.	3002.9
#2	9746.0	60157.	3001.3
#3	9750.4	60189.	3015.8

Approved: June 27, 2016

Sample Name: LLCCV Acquired: 6/25/2016 23:59:27 Type: Unk
Method: ICP-THERMO3_6010_200.7WATER_3YLINES(v975) Mode: CONC Corr. Factor: 1.00000(
User: JYH Custom ID1: Custom ID2: Custom ID3:
Comment:

Elem	Ag3280	Al3082	As1890	B_2496	Ba4554	Be3131	Ca4226	Cd2288
Units	ppm	ppm	ppm	ppm	ppm	ppm	ppm	ppm
Avg	.00916	.16469	.00814	.08024	.01010	.00165	.38196	.00067
Stddev	.00085	.00884	.00209	.00058	.00103	.00003	.03578	.00008
%RSD	9.3027	5.3671	25.632	.71975	10.222	1.6058	9.3673	12.378
#1	.00982	.16059	.01037	.08090	.01024	.00166	.39925	.00061
#2	.00944	.15864	.00624	.07981	.01105	.00162	.40581	.00076
#3	.00820	.17483	.00780	.08002	.00900	.00168	.34082	.00063
Check ?	Chk Pass	Chk Pass	Chk Pass	Chk Pass	Chk Pass	Chk Pass	Chk Pass	Chk Pass
High Limit								
Low Limit								

Elem	Co2286	Cr2677	Cu2247	Fe2611	K_7664	Li6707	Mg2790	Mn2576
Units	ppm	ppm	ppm	ppm	ppm	ppm	ppm	ppm
Avg	.00411	.00454	.00520	.10552	.68660	.08825	.42307	.00800
Stddev	.00033	.00070	.00174	.01827	.09614	.00099	.09575	.00252
%RSD	7.9024	15.364	33.422	17.313	14.002	1.1218	22.633	31.490
#1	.00383	.00377	.00720	.10444	.59286	.08799	.31358	.00534
#2	.00447	.00514	.00437	.12431	.68197	.08934	.49110	.01035
#3	.00404	.00471	.00403	.08782	.78497	.08741	.46454	.00831
Check ?	Chk Pass	Chk Pass	Chk Pass	Chk Pass	Chk Pass	Chk Pass	Chk Pass	Chk Pass
High Limit								
Low Limit								

Elem	Mo2020	Na5895	Ni2316	P_2149	Pb2203	Sb2068	Se1960	Si2124
Units	ppm	ppm	ppm	ppm	ppm	ppm	ppm	ppm
Avg	.00870	.45736	.01598	.79373	.00972	.08303	.01581	.78238
Stddev	.00060	.01151	.00062	.00779	.00188	.00162	.00507	.00288
%RSD	6.8723	2.5158	3.9084	.98133	19.382	1.9461	32.090	.36823
#1	.00805	.45897	.01600	.80272	.00902	.08401	.02162	.78192
#2	.00924	.44514	.01534	.78909	.01186	.08117	.01226	.78546
#3	.00881	.46798	.01659	.78938	.00829	.08392	.01355	.77975
Check ?	Chk Pass	Chk Pass	Chk Pass	Chk Pass	Chk Pass	Chk Pass	Chk Pass	Chk Pass
High Limit								
Low Limit								

Approved: June 27, 2016

Sample Name: LLCCV Acquired: 6/25/2016 23:59:27 Type: Unk
Method: ICP-THERMO3_6010_200.7WATER_3YLINES(v975) Mode: CONC Corr. Factor: 1.00000(
User: JYH Custom ID1: Custom ID2: Custom ID3:
Comment:

Elem	Sn1899	Sr4077	Ti3372	Tl1908	V_2924	Zn2062	Zr3391
Units	ppm	ppm	ppm	ppm	ppm	ppm	ppm
Avg	**.40813**	**.04261**	**.02883**	**.15405**	**.00896**	**.01738**	**.13453**
Stddev	.00156	.00009	.00723	.00166	.00036	.00005	.00136
%RSD	.38342	.20072	25.085	1.0771	4.0551	.28767	1.0139
#1	.40866	.04260	.02755	.15254	.00855	.01741	.13450
#2	.40935	.04253	.02233	.15583	.00907	.01742	.13318
#3	.40636	.04270	.03662	.15377	.00925	.01733	.13591
Check ?	Chk Pass	Chk Pass	Chk Pass	Chk Pass	Chk Pass	Chk Pass	Chk Pass
High Limit							
Low Limit							

Int. Std.	Y_2243	Y_3600	Y_3774
Units	Cts/S	Cts/S	Cts/S
Avg	**9793.5**	**60446.**	**3011.5**
Stddev	14.7	195.	8.9
%RSD	.15029	.32191	.29401
#1	9810.3	60377.	3006.1
#2	9783.4	60295.	3006.7
#3	9786.6	60666.	3021.7

Approved: June 27, 2016

2.3.2 Metals ICP-MS Data

2.3.2.1 Summary Data

Microbac

Lab Report #: L16060823
Lab Project #: 2551.096
Project Name: Longhorn Army Ammunition
Lab Contact: Michelle Taylor

Certificate of Analysis

Sample #:	L16060823-02	**PrePrep Method:**	N/A	**Instrument:**	ICP-MS2
Client ID:	126F-061416	**Prep Method:**	3015	**Prep Date:**	06/27/2016 08:30
Matrix:	Water	**Analytical Method:**	6020A	**Cal Date:**	06/28/2016 13:15
Workgroup #:	WG574570	**Analyst:**	BKT	**Run Date:**	06/28/2016 20:48
Collect Date:	06/14/2016 11:10	**Dilution:**	1	**File ID:**	NI.062816.204859
Sample Tag:	02	**Units:**	mg/L		

Analyte	CAS #	Result	Qual	LOQ	LOD	DL
Antimony, Total	7440-36-0	0.00100	U	0.00200	0.00100	0.000500
Arsenic, Total	7440-38-2	0.0147		0.00200	0.00100	0.000500
Cadmium, Total	7440-43-9	0.000600	U	0.00120	0.000600	0.000300
Chromium, Total	7440-47-3	0.00231	J	0.00400	0.00200	0.00100
Cobalt, Total	7440-48-4	0.0656		0.00200	0.00100	0.000500
Copper, Total	7440-50-8	0.00314	J	0.00400	0.00200	0.00100
Lead, Total	7439-92-1	0.00100	U	0.00200	0.00100	0.000500
Nickel, Total	7440-02-0	0.0313		0.00800	0.00400	0.00200
Silver, Total	7440-22-4	0.00100	U	0.00200	0.00100	0.000500
Thallium, Total	7440-28-0	0.000200	U	0.000400	0.000200	0.000100
Vanadium, Total	7440-62-2	0.000584	J	0.00200	0.00100	0.000500
Zinc, Total	7440-66-6	0.0168	J	0.0500	0.0250	0.0125

J	Estimated value ; the analyte concentration was less than the LOQ.
J	Estimated value ; the analyte concentration was greater than the highest standard
U	Analyte was not detected. The concentration is below the reported LOD.

Microbac

Lab Report #: L16060823
Lab Project #: 2551.096
Project Name: Longhorn Army Ammunition
Lab Contact: Michelle Taylor

Certificate of Analysis

Sample #:	L16060823-02	**PrePrep Method:**	N/A	**Instrument:**	ICP-MS2
Client ID:	126F-061416	**Prep Method:**	3015	**Prep Date:**	06/27/2016 08:30
Matrix:	Water	**Analytical Method:**	6020A	**Cal Date:**	06/29/2016 11:35
Workgroup #:	WG574570	**Analyst:**	BKT	**Run Date:**	06/29/2016 12:28
Collect Date:	06/14/2016 11:10	**Dilution:**	50	**File ID:**	NI.062916.122812
Sample Tag:	DL01	**Units:**	mg/L		

Analyte	CAS #	Result	Qual	LOQ	LOD	DL
Barium, Total	7440-39-3	9.33		0.300	0.150	0.0750
Manganese, Total	7439-96-5	1.07		0.200	0.100	0.0500

J	Estimated value ; the analyte concentration was less than the LOQ.
U	Analyte was not detected. The concentration is below the reported LOD.

Microbac

Lab Report #: L16060823
Lab Project #: 2551.096
Project Name: Longhorn Army Ammunition
Lab Contact: Michelle Taylor

Certificate of Analysis

Sample #:	L16060823-03	**PrePrep Method:**	N/A	**Instrument:**	ICP-MS2
Client ID:	C08-061416	**Prep Method:**	3015	**Prep Date:**	06/27/2016 08:30
Matrix:	Water	**Analytical Method:**	6020A	**Cal Date:**	06/28/2016 13:15
Workgroup #:	WG574570	**Analyst:**	BKT	**Run Date:**	06/28/2016 20:52
Collect Date:	06/14/2016 13:10	**Dilution:**	1	**File ID:**	NI.062816.205210
Sample Tag:	02	**Units:**	mg/L		

Analyte	CAS #	Result	Qual	LOQ	LOD	DL
Antimony, Total	7440-36-0	0.00100	U	0.00200	0.00100	0.000500
Arsenic, Total	7440-38-2	0.00829		0.00200	0.00100	0.000500
Cadmium, Total	7440-43-9	0.000385	J	0.00120	0.000600	0.000300
Chromium, Total	7440-47-3	0.00247	J	0.00400	0.00200	0.00100
Cobalt, Total	7440-48-4	0.00683		0.00200	0.00100	0.000500
Copper, Total	7440-50-8	0.00295	J	0.00400	0.00200	0.00100
Lead, Total	7439-92-1	0.00100	U	0.00200	0.00100	0.000500
Nickel, Total	7440-02-0	0.0138		0.00800	0.00400	0.00200
Silver, Total	7440-22-4	0.00100	U	0.00200	0.00100	0.000500
Thallium, Total	7440-28-0	0.000200	U	0.000400	0.000200	0.000100
Vanadium, Total	7440-62-2	0.00101	J	0.00200	0.00100	0.000500
Zinc, Total	7440-66-6	0.0250	U	0.0500	0.0250	0.0125

J	Estimated value ; the analyte concentration was less than the LOQ.
J	Estimated value ; the analyte concentration was greater than the highest standard
U	Analyte was not detected. The concentration is below the reported LOD.

Microbac

Lab Report #: L16060823
Lab Project #: 2551.096
Project Name: Longhorn Army Ammunition
Lab Contact: Michelle Taylor

Certificate of Analysis

Sample #:	L16060823-03	**PrePrep Method:**	N/A	**Instrument:**	ICP-MS2
Client ID:	C08-061416	**Prep Method:**	3015	**Prep Date:**	06/27/2016 08:30
Matrix:	Water	**Analytical Method:**	6020A	**Cal Date:**	06/29/2016 11:35
Workgroup #:	WG574570	**Analyst:**	BKT	**Run Date:**	06/29/2016 12:31
Collect Date:	06/14/2016 13:10	**Dilution:**	50	**File ID:**	NI.062916.123124
Sample Tag:	DL01	**Units:**	mg/L		

Analyte	CAS #	Result	Qual	LOQ	LOD	DL
Barium, Total	7440-39-3	5.12		0.300	0.150	0.0750
Manganese, Total	7439-96-5	3.15		0.200	0.100	0.0500

J	Estimated value ; the analyte concentration was less than the LOQ.
U	Analyte was not detected. The concentration is below the reported LOD.

Microbac

Lab Report #: L16060823
Lab Project #: 2551.096
Project Name: Longhorn Army Ammunition
Lab Contact: Michelle Taylor

Certificate of Analysis

Sample #:	L16060823-04	**PrePrep Method:**	N/A	**Instrument:**	ICP-MS2
Client ID:	C03-061416	**Prep Method:**	3015	**Prep Date:**	06/27/2016 08:30
Matrix:	Water	**Analytical Method:**	6020A	**Cal Date:**	06/28/2016 13:15
Workgroup #:	WG574570	**Analyst:**	BKT	**Run Date:**	06/28/2016 20:55
Collect Date:	06/14/2016 14:15	**Dilution:**	1	**File ID:**	NI.062816.205522
Sample Tag:	02	**Units:**	mg/L		

Analyte	CAS #	Result	Qual	LOQ	LOD	DL
Antimony, Total	7440-36-0	0.00100	U	0.00200	0.00100	0.000500
Arsenic, Total	7440-38-2	0.00684		0.00200	0.00100	0.000500
Cadmium, Total	7440-43-9	0.000600	U	0.00120	0.000600	0.000300
Chromium, Total	7440-47-3	0.00200	U	0.00400	0.00200	0.00100
Cobalt, Total	7440-48-4	0.000578	J	0.00200	0.00100	0.000500
Copper, Total	7440-50-8	0.00200	U	0.00400	0.00200	0.00100
Lead, Total	7439-92-1	0.00100	U	0.00200	0.00100	0.000500
Nickel, Total	7440-02-0	0.00400	U	0.00800	0.00400	0.00200
Silver, Total	7440-22-4	0.00100	U	0.00200	0.00100	0.000500
Thallium, Total	7440-28-0	0.000200	U	0.000400	0.000200	0.000100
Vanadium, Total	7440-62-2	0.00100	U	0.00200	0.00100	0.000500
Zinc, Total	7440-66-6	0.0153	J	0.0500	0.0250	0.0125

J	Estimated value ; the analyte concentration was less than the LOQ.
J	Estimated value ; the analyte concentration was greater than the highest standard
U	Analyte was not detected. The concentration is below the reported LOD.

Microbac

Lab Report #: L16060823
Lab Project #: 2551.096
Project Name: Longhorn Army Ammunition
Lab Contact: Michelle Taylor

Certificate of Analysis

Sample #:	L16060823-04	**PrePrep Method:**	N/A	**Instrument:**	ICP-MS2
Client ID:	C03-061416	**Prep Method:**	3015	**Prep Date:**	06/27/2016 08:30
Matrix:	Water	**Analytical Method:**	6020A	**Cal Date:**	06/29/2016 11:35
Workgroup #:	WG574570	**Analyst:**	BKT	**Run Date:**	06/29/2016 12:34
Collect Date:	06/14/2016 14:15	**Dilution:**	50	**File ID:**	NI.062916.123435
Sample Tag:	DL01	**Units:**	mg/L		

Analyte	CAS #	Result	Qual	LOQ	LOD	DL
Barium, Total	7440-39-3	1.56		0.300	0.150	0.0750
Manganese, Total	7439-96-5	1.85		0.200	0.100	0.0500

U	Analyte was not detected. The concentration is below the reported LOD.

Microbac

Lab Report #: L16060823
Lab Project #: 2551.096
Project Name: Longhorn Army Ammunition
Lab Contact: Michelle Taylor

2.3.2.2 QC Summary Data

Example 6020 Calculations
Perkin Elmer NexION 300X

1.0 Initial Calibration (ICAL) Parameters
The system performs linear regression from data consisting of a blank and three standards.

2.0 Calculating the concentration (C) of an element in water using data from prep log, run log, and quantitation report (note:the data system performs this calculation automatically when correction factors have been entered):

$$Cx = Cs \times \frac{Vf}{Vi} \times D$$

Where:	**Example:**
Cs = Concentration computed by the data system (ug/L)	0.1
Vf = Final volume	100
Vi = Initial volume	40
D = Dilution factor as a multiplier (10X = 10)	1
Cx = Concentration of element in (ug/L)	0.25

3.0 Calculating the concentration (C) of an element in soil using data from prep log, run log, and quantitation report (note: the data system performs this calculation automatically when correction factors have been entered):

$$Cx = Cs \times \frac{Vf}{Vi} \times D$$

Where:	**Example:**
Cs = Concentration computed by the data system (ug/L)	0.1
Vf = Final volume	200
Vi = Initial volume	0.5
D = Dilution factor as a multiplier (10X = 10)	1
Cx = Concentration of element in (ug/kg)	40

4.0 Adjusting the concentration to dry weight:

$$Cdry = \frac{Cx \times 100}{Px}$$

Where:	**Example:**
Cx = Concentration calculated as received (wet basis)	40
Px = Percent solids of sample (%wt)	80
$Cdry$ = Concentration calculated as dry weight (ug/kg)	50

50 ug/kg = 0.050 mg/kg

Perkin Elmer NexION ICP/MS

STANDARDS KEY

QC Std 1 - ICV
QC Std 2 - ICB
QC Std 3 - LLICV
QC Std 4 - ICSA
QC Std 5 - ICSAB
QC Std 6 - CCV
QC Std 7 - CCB
QC Std 8 - LLCCV

Calibration Solutions

Analyte	Stock Conc. (mg/L)	S1 (mg/L)	S2 (mg/L)	S3 (mg/L)	S4 (mg/L)
Al	10	0	0.00005	0.05	0.1
Sb	10	0	0.00005	0.05	0.1
As	10	0	0.00005	0.05	0.1
Ba	10	0	0.00005	0.05	0.1
Be	10	0	0.00005	0.05	0.1
Ca	1000	0	0.005	5	10
Cd	10	0	0.0005	0.05	0.1
Cr	10	0	0.0005	0.05	0.1
Co	10	0	0.0005	0.05	0.1
Cu	10	0	0.0005	0.05	0.1
Fe	1000	0	0.005	5	10
Pb	10	0	0.00005	0.05	0.1
Mg	1000	0	0.005	5	10
Mn	10	0	0.00005	0.05	0.1
Ni	10	0	0.00005	0.05	0.1
K	1000	0	0.005	5	10
Se	10	0	0.00005	0.05	0.1
Ag	10	0	0.00005	0.05	0.1
Na	1000	0	0.005	5	10
Tl	10	0	0.00005	0.05	0.1
V	10	0	0.00005	0.05	0.1
U	1000	0	0.00005	0.05	0.1
Zn	10	0	0.00005	0.05	0.1

Microbac Laboratories Inc.
Microwave Digestion Log

Workgroup: WG574242
Analyst: VC
Spike Analyst: VC
Run Date: 06/27/2016 08:30
Method: 3015
Balance: BAL016
Instrument: MW-3
Instrument Start: 06/27/2016 08:39

SOP: ME407 Revison 19
Spike Solution: STD75998
Spike Witness: ERP
HNO3 Lot #: COA18905
40 & 50 ML. DIGESTION TU COA18987
MS Filters- fisher-Lot#R RGT35621

	SAMPLE #	Type	Matrix	Initial Amount	Final Volume	Initial Vessel Wt	Final Vessel Wt	Spike Amount	Due Date
1	WG574242-02	BLANK	1	20 mL	50 mL	182.814 g	182.793 g		
2	WG574242-03	LCS	1	20 mL	50 mL	183.56 g	183.549 g	.25 mL	
3	L16060794-01	SAMP	1	20 mL	50 mL	184.361 g	184.346 g		06/24/16
4	L16060794-02	SAMP	1	20 mL	50 mL	183.398 g	183.379 g		06/24/16
5	L16060794-03	SAMP	1	20 mL	50 mL	184.044 g	184.009 g		06/24/16
6	L16060794-04	SAMP	1	20 mL	50 mL	182.433 g	182.424 g		06/24/16
7	L16060822-02	SAMP	1	20 mL	50 mL	182.575 g	182.563 g		06/24/16
8	L16060822-03	SAMP	1	20 mL	50 mL	182.733 g	182.696 g		06/24/16
9	L16060823-02	SAMP	1	20 mL	50 mL	184.331 g	184.334 g		06/24/16
10	L16060823-03	SAMP	1	20 mL	50 mL	181.954 g	181.917 g		06/24/16
11	L16060823-04	SAMP	1	20 mL	50 mL	184.816 g	184.809 g		06/24/16
12	WG574242-01	REF	2	20 mL	50 mL	183.706 g	183.7 g		
13	L16060839-01	SAMP	2	20 mL	50 mL	183.706 g	183.7 g		06/22/16
14	L16060843-01	SAMP	2	20 mL	50 mL	179.215 g	179.196 g		06/22/16
15	L16060843-02	SAMP	2	20 mL	50 mL	181.896 g	181.872 g		06/22/16
16	L16061410-01	SAMP	1	20 mL	50 mL	181.139 g	181.127 g		07/01/16
17	L16061412-01	SAMP	1	20 mL	50 mL	181.093 g	181.089 g		07/01/16
18	L16061412-02	SAMP	1	20 mL	50 mL	184.474 g	184.466 g		07/01/16
19	L16061413-01	SAMP	1	20 mL	50 mL	181.294 g	181.262 g		07/01/16
20	L16061416-01	SAMP	1	20 mL	50 mL	183.477 g	183.459 g		07/01/16
21	L16061416-02	SAMP	1	20 mL	50 mL	179.518 g	178.772 g		07/01/16
22	L16061421-01	SAMP	1	20 mL	50 mL	183.973 g	183.93 g		07/01/16
23	WG574242-04	DUP	1	20 mL	50 mL	183.873 g	183.86 g		
24	WG574242-05	MS	1	20 mL	50 mL	181.12 g	181.111 g	.25 mL	
25	WG574242-06	MSD	1	20 mL	50 mL	183.984 g	183.969 g	.25 mL	

Analyst: Vicki Collins

Reviewer: Erin Potter

MW_DIG - Modified 09/30/2009
PDF ID: 4825465
Report generated: 06/27/2016 09:45

Microbac

Microbac Laboratories Inc.

Instrument Run Log

Instrument: ICP-MS2 Dataset: 062816A.REP
Analyst1: BKT Analyst2: N/A
Method: 6020/6020A/200.8 SOP: ME700A Rev: 2
Maintenance Log ID:

Calibration Std: STD76147 ICV Std: STD76279 Post Spike: STD73705
ICSA: STD76453 ICSAB: STD76213 Int. Std: RGT36607
CCV: STD75971 LLCCV: STD76223 Tuning Sol : STD76345
Stannous : Hydroxylamine :

Workgroups: 572184,573475,574522,574570,574571,574573

Comments:

Seq.	File ID	Sample	ID	Prep	Dil	Reference	Date/Time
1	NI.062816.130257	Blank	Blank		1		06/28/16 13:02
2	NI.062816.130609	WG574537-01	Calibration Point		1		06/28/16 13:06
3	NI.062816.130921	WG574537-02	Calibration Point		1		06/28/16 13:09
4	NI.062816.131232	WG574537-03	Calibration Point		1		06/28/16 13:12
5	NI.062816.131544	WG574537-04	Calibration Point		1		06/28/16 13:15
6	NI.062816.131857	WG574537-05	Initial Calibration Verification		1		06/28/16 13:18
7	NI.062816.132210	WG574537-06	Initial Calib Blank		1		06/28/16 13:22
8	NI.062816.132523	WG574537-07	Low Level Initial Calibration V		1		06/28/16 13:25
9	NI.062816.132834	WG574537-08	Interference Check		1		06/28/16 13:28
10	NI.062816.133145	WG574537-09	Interference Check		1		06/28/16 13:31
11	NI.062816.133459	WG574537-10	CCV		1		06/28/16 13:34
12	NI.062816.133810	WG574537-11	CCB		1		06/28/16 13:38
13	NI.062816.134122	L16060362-03	6060227-03		10		06/28/16 13:41
14	NI.062816.134434	L16060362-04	6060227-04		1		06/28/16 13:44
15	NI.062816.134903	L16060362-03	6060227-03	20/50	10		06/28/16 13:49
16	NI.062816.135218	L16060362-04	6060227-04	20/50	1		06/28/16 13:52
17	NI.062816.135925	L16060362-05	6060227-05	20/50	1		06/28/16 13:59
18	NI.062816.140236	L16060362-06	6060227-06	20/50	1		06/28/16 14:02
19	NI.062816.140602	L16060362-07	6060227-07	20/50	1		06/28/16 14:06
20	NI.062816.140914	L16060362-08	6060227-08	20/50	1		06/28/16 14:09
21	NI.062816.141225	L16060362-09	6060227-09	20/50	1		06/28/16 14:12
22	NI.062816.141537	L16060362-10	6060227-10	20/50	1		06/28/16 14:15
23	NI.062816.141850	WG574537-12	CCV		1		06/28/16 14:18
24	NI.062816.142201	WG574537-13	CCB		1		06/28/16 14:22
25	NI.062816.142514	L16060362-11	6060227-11	20/50	1		06/28/16 14:25
26	NI.062816.142825	L16060362-12	6060227-12	20/50	1		06/28/16 14:28
27	NI.062816.143138	WG574537-14	CCV		1		06/28/16 14:31
28	NI.062816.143450	WG574537-15	CCB		1		06/28/16 14:34
29	NI.062816.143803	WG573333-03	Method/Prep Blank	.25/100	1		06/28/16 14:38
30	NI.062816.144114	WG573333-04	Laboratory Control S	.25/100	1		06/28/16 14:41
31	NI.062816.144426	WG573333-02	Reference Sample		1	L16061053-01	06/28/16 14:44
32	NI.062816.144737	WG573333-07	Matrix Spike	.253/100	1	L16061053-01	06/28/16 14:47
33	NI.062816.145049	WG573333-08	Matrix Spike Duplica	.252/100	1	L16061053-01	06/28/16 14:50
34	NI.062816.145400	L16061048-01	TR0062	.252/100	5		06/28/16 14:54

Page: 1 Approved: June 29, 2016

Kim H. Rhoden

Microbac

Microbac Laboratories Inc.

Instrument Run Log

Instrument: ICP-MS2 Dataset: 062816A.REP
Analyst1: BKT Analyst2: N/A
Method: 6020/6020A/200.8 SOP: ME700A Rev: 2
Maintenance Log ID:

Calibration Std: STD76147 ICV Std: STD76279 Post Spike: STD73705
ICSA: STD76453 ICSAB: STD76213 Int. Std: RGT36607
CCV: STD75971 LLCCV: STD76223 Tuning Sol : STD76345
Stannous : Hydroxylamine :

Workgroups: 572184,573475,574522,574570,574571,574573

Comments:

Seq.	File ID	Sample	ID	Prep	Dil	Reference	Date/Time
35	NI.062816.145711	WG573475-03	Post Digestion Spike		5	L16061048-01	06/28/16 14:57
36	NI.062816.150023	WG573475-04	Serial Dilution		25	L16061048-01	06/28/16 15:00
37	NI.062816.150336	WG574537-16	Interference Check		1		06/28/16 15:03
38	NI.062816.150647	WG574537-17	Interference Check		1		06/28/16 15:06
39	NI.062816.151001	WG574537-18	CCV		1		06/28/16 15:10
40	NI.062816.151312	WG574537-19	CCB		1		06/28/16 15:13
41	NI.062816.151629	WG574537-20	Low Level Continuing Calibra		1		06/28/16 15:16
42	NI.062816.152424	WG573333-01	Reference Sample		10	L16060787-03	06/28/16 15:24
43	NI.062816.152735	WG573333-05	Matrix Spike	.256/100	10	L16060787-03	06/28/16 15:27
44	NI.062816.153046	WG573333-06	Matrix Spike Duplica	.253/100	10	L16060787-03	06/28/16 15:30
45	NI.062816.153358	L16060787-06	U517SS00512A	.256/100	10		06/28/16 15:33
46	NI.062816.153709	L16060787-08	U517SS00612A	.254/100	10		06/28/16 15:37
47	NI.062816.154021	L16060787-13	U517SS00708A	.252/100	10		06/28/16 15:40
48	NI.062816.154332	L16060787-15	U517SS00808A	.257/100	10		06/28/16 15:43
49	NI.062816.154644	L16060787-16	U517SS00808C	.255/100	10		06/28/16 15:46
50	NI.062816.154955	L16060787-17	U517SS00810A	.259/100	10		06/28/16 15:49
51	NI.062816.155308	WG574537-21	CCV		1		06/28/16 15:53
52	NI.062816.155620	WG574537-22	CCB		1		06/28/16 15:56
53	NI.062816.155933	WG573751-04	Method/Prep Blank	20/50	1		06/28/16 15:59
54	NI.062816.160244	WG573751-05	Laboratory Control S	20/50	1		06/28/16 16:02
55	NI.062816.160556	WG573751-02	Reference Sample		1	L16061151-01	06/28/16 16:05
56	NI.062816.160907	WG573751-07	Matrix Spike	20/50	1	L16061151-01	06/28/16 16:09
57	NI.062816.161219	WG573751-08	Matrix Spike Duplica	20/50	1	L16061151-01	06/28/16 16:12
58	NI.062816.161530	WG573751-01	Reference Sample		1	L16060916-02	06/28/16 16:15
59	NI.062816.161841	WG573751-06	Duplicate	20/50	1	L16060916-02	06/28/16 16:18
60	NI.062816.162153	L16060916-01	PHL 1 FRESHWATER IMPO	20/50	1		06/28/16 16:21
61	NI.062816.162504	WG574522-01	Post Digestion Spike		1	L16060916-01	06/28/16 16:25
62	NI.062816.162816	WG574522-02	Serial Dilution		5	L16060916-01	06/28/16 16:28
63	NI.062816.163129	WG574537-23	CCV		1		06/28/16 16:31
64	NI.062816.163441	WG574537-24	CCB		1		06/28/16 16:34
65	NI.062816.163754	WG574522-02	Serial Dilution		25	L16060916-01	06/28/16 16:37
66	NI.062816.164105	L16061142-01	18WW20-062016	20/50	1		06/28/16 16:41
67	NI.062816.164417	L16061142-03	18WW19F-062016	20/50	1		06/28/16 16:44
68	NI.062816.164728	L16061142-05	18WW19FFD-062016	20/50	1		06/28/16 16:47

Page: 2 Approved: June 29, 2016

Kim H. Rhoden

Microbac

Microbac Laboratories Inc.

Instrument Run Log

Instrument: ICP-MS2 Dataset: 062816A.REP
Analyst1: BKT Analyst2: N/A
Method: 6020/6020A/200.8 SOP: ME700A Rev: 2
Maintenance Log ID:

Calibration Std: STD76147 ICV Std: STD76279 Post Spike: STD73705
ICSA: STD76453 ICSAB: STD76213 Int. Std: RGT36607
CCV: STD75971 LLCCV: STD76223 Tuning Sol : STD76345
Stannous : Hydroxylamine :

Workgroups: 572184,573475,574522,574570,574571,574573

Comments:

Seq.	File ID	Sample	ID	Prep	Dil	Reference	Date/Time
69	NI.062816.165039	L16061151-02	LF003SW0311-007 DUP	20/50	1		06/28/16 16:50
70	NI.062816.165351	L16061151-05	LF003SW0312-007	20/50	1		06/28/16 16:53
71	NI.062816.165702	WG573751-03	Reference Sample		1	L16061154-01	06/28/16 16:57
72	NI.062816.170014	WG573751-09	Matrix Spike	20/50	1	L16061154-01	06/28/16 17:00
73	NI.062816.170325	WG573751-10	Matrix Spike Duplica	20/50	1	L16061154-01	06/28/16 17:03
74	NI.062816.170637	L16061154-04	FQC-RB06201601-CB	20/50	1		06/28/16 17:06
75	NI.062816.170950	WG574537-25	CCV		1		06/28/16 17:09
76	NI.062816.171301	WG574537-26	CCB		1		06/28/16 17:13
77	NI.062816.171614	L16061155-01	ST008MW0812-007	20/50	1		06/28/16 17:16
78	NI.062816.171926	L16061155-02	ST008MW0809-007	20/50	1		06/28/16 17:19
79	NI.062816.172237	L16061155-03	ST008MW0816-007	20/50	1		06/28/16 17:22
80	NI.062816.172550	WG574537-27	CCV		1		06/28/16 17:25
81	NI.062816.172902	WG574537-28	CCB		1		06/28/16 17:29
82	NI.062816.184632	L16061142-01	18WW20-062016	20/50	10		06/28/16 18:46
83	NI.062816.184946	WG574537-29	CCV		1		06/28/16 18:49
84	NI.062816.185257	WG574537-30	CCB		1		06/28/16 18:52
85	NI.062816.185610	WG574537-31	Low Level Continuing Calibra		1		06/28/16 18:56
86	NI.062816.195129	WG574242-02	Method/Prep Blank	20/50	1		06/28/16 19:51
87	NI.062816.195440	WG574242-03	Laboratory Control S	20/50	1		06/28/16 19:54
88	NI.062816.195752	WG574242-01	Reference Sample		1	L16060839-01	06/28/16 19:57
89	NI.062816.200103	WG574242-04	Duplicate	20/50	1	L16060839-01	06/28/16 20:01
90	NI.062816.200414	WG574242-05	Matrix Spike	20/50	1	L16060839-01	06/28/16 20:04
91	NI.062816.200726	WG574242-06	Matrix Spike Duplica	20/50	1	L16060839-01	06/28/16 20:07
92	NI.062816.201037	L16060843-01	6060966-01	20/50	1		06/28/16 20:10
93	NI.062816.201349	WG574570-01	Post Digestion Spike		1	L16060843-01	06/28/16 20:13
94	NI.062816.201700	WG574570-02	Serial Dilution		5	L16060843-01	06/28/16 20:17
95	NI.062816.202012	WG574570-02	Serial Dilution		25	L16060843-01	06/28/16 20:20
96	NI.062816.202325	WG574537-32	CCV		1		06/28/16 20:23
97	NI.062816.202637	WG574537-33	CCB		1		06/28/16 20:26
98	NI.062816.202950	L16060794-01	A08-MW06-Y1S2	20/50	1		06/28/16 20:29
99	NI.062816.203301	L16060794-02	A08-MW09-Y1S2	20/50	1		06/28/16 20:33
100	NI.062816.203613	L16060794-03	A09-MW02-Y1S2	20/50	1		06/28/16 20:36
101	NI.062816.203924	L16060794-04	A09-MW07-Y1S2	20/50	1		06/28/16 20:39
102	NI.062816.204236	L16060822-02	18WW03F-061416	20/50	1		06/28/16 20:42

Page: 3 Approved: June 29, 2016

Kim H. Rhoden

Microbac

Microbac Laboratories Inc.

Instrument Run Log

Instrument: ICP-MS2 Dataset: 062816A.REP
Analyst1: BKT Analyst2: N/A
Method: 6020/6020A/200.8 SOP: ME700A Rev: 2
Maintenance Log ID:

Calibration Std: STD76147 ICV Std: STD76279 Post Spike: STD73705
ICSA: STD76453 ICSAB: STD76213 Int. Std: RGT36607
CCV: STD75971 LLCCV: STD76223 Tuning Sol : STD76345
Stannous : Hydroxylamine :

Workgroups: 572184,573475,574522,574570,574571,574573

Comments:

Seq.	File ID	Sample	ID	Prep	Dil	Reference	Date/Time
103	NI.062816.204547	L16060822-03	18CPTMW04SW-061416	20/50	1		06/28/16 20:45
104	NI.062816.204859	L16060823-02	126F-061416	20/50	1		06/28/16 20:48
105	NI.062816.205210	L16060823-03	C08-061416	20/50	1		06/28/16 20:52
106	NI.062816.205522	L16060823-04	C03-061416	20/50	1		06/28/16 20:55
107	NI.062816.205833	L16060843-02	6060966-02	20/50	1		06/28/16 20:58
108	NI.062816.210146	WG574537-34	CCV		1		06/28/16 21:01
109	NI.062816.210457	WG574537-35	CCB		1		06/28/16 21:04
110	NI.062816.210810	L16061410-01	SS007MW0704-007	20/50	1		06/28/16 21:08
111	NI.062816.211122	L16061412-01	SS007MW0B05-007	20/50	1		06/28/16 21:11
112	NI.062816.211433	L16061412-02	SS007MW0B02-007	20/50	1		06/28/16 21:14
113	NI.062816.211745	L16061413-01	DP005MW0504-007	20/50	1		06/28/16 21:17
114	NI.062816.212056	L16061416-01	DP005MW0509-007	20/50	1		06/28/16 21:20
115	NI.062816.212408	L16061416-02	DP005MW0518-007	20/50	1		06/28/16 21:24
116	NI.062816.212719	L16061421-01	LF003MW03	20/50	1		06/28/16 21:27
117	NI.062816.213032	WG574537-36	CCV		1		06/28/16 21:30
118	NI.062816.213343	WG574537-37	CCB		1		06/28/16 21:33
119	NI.062816.213655	WG574205-02	Method/Prep Blank	20/50	1		06/28/16 21:36
120	NI.062816.214007	WG574205-03	Laboratory Control S	20/50	1		06/28/16 21:40
121	NI.062816.214318	WG574205-01	Reference Sample		1	L16061343-01	06/28/16 21:43
122	NI.062816.214630	WG574205-04	Duplicate	20/50	1	L16061343-01	06/28/16 21:46
123	NI.062816.214941	WG574205-05	Matrix Spike	20/50	1	L16061343-01	06/28/16 21:49
124	NI.062816.215253	WG574205-06	Matrix Spike Duplica	20/50	1	L16061343-01	06/28/16 21:52
125	NI.062816.215604	L16060732-01	LH18/24-SP650-6371-GRAB	20/50	1		06/28/16 21:56
126	NI.062816.215915	WG574571-01	Post Digestion Spike		1	L16060732-01	06/28/16 21:59
127	NI.062816.220227	WG574571-02	Serial Dilution		5	L16060732-01	06/28/16 22:02
128	NI.062816.220538	WG574571-02	Serial Dilution		25	L16060732-01	06/28/16 22:05
129	NI.062816.220851	WG574537-38	CCV		1		06/28/16 22:08
130	NI.062816.221202	WG574537-39	CCB		1		06/28/16 22:12
131	NI.062816.221514	L16060732-02	LH18/24-SP650-6371-COMP	20/50	1		06/28/16 22:15
132	NI.062816.221825	L16060762-01	MW-24-001	20/50	1		06/28/16 22:18
133	NI.062816.222137	L16061380-01	XU936TW003A	20/50	1		06/28/16 22:21
134	NI.062816.222448	L16061380-02	XU936TW003C	20/50	1		06/28/16 22:24
135	NI.062816.222800	L16061381-06	EB02	20/50	1		06/28/16 22:28
136	NI.062816.223111	L16061393-01	S6F0627-01	20/50	1		06/28/16 22:31

Page: 4 Approved: June 29, 2016

Kim H. Rhoden

Microbac

Microbac Laboratories Inc.

Instrument Run Log

Instrument: ICP-MS2 Dataset: 062816A.REP
Analyst1: BKT Analyst2: N/A
Method: 6020/6020A/200.8 SOP: ME700A Rev: 2
Maintenance Log ID:

Calibration Std: STD76147 ICV Std: STD76279 Post Spike: STD73705
ICSA: STD76453 ICSAB: STD76213 Int. Std: RGT36607
CCV: STD75971 LLCCV: STD76223 Tuning Sol : STD76345
Stannous : Hydroxylamine :

Workgroups: 572184,573475,574522,574570,574571,574573

Comments:

Seq.	File ID	Sample	ID	Prep	Dil	Reference	Date/Time
137	NI.062816.223423	L16061393-02	S6F0627-02	20/50	1		06/28/16 22:34
138	NI.062816.223734	L16061393-03	S6F0627-03	20/50	1		06/28/16 22:37
139	NI.062816.224046	L16061393-04	S6F0627-04	20/50	1		06/28/16 22:40
140	NI.062816.224357	L16061393-05	S6F0627-05	20/50	1		06/28/16 22:43
141	NI.062816.224710	WG574537-40	CCV		1		06/28/16 22:47
142	NI.062816.225022	WG574537-41	CCB		1		06/28/16 22:50
143	NI.062816.225335	L16061393-06	S6F0627-06	20/50	1		06/28/16 22:53
144	NI.062816.225646	L16061393-07	S6F0627-07	20/50	1		06/28/16 22:56
145	NI.062816.225958	L16061401-01	DP005MW0501-007	20/50	1		06/28/16 22:59
146	NI.062816.230309	L16061402-01	SS007MW0715-007	20/50	1		06/28/16 23:03
147	NI.062816.230621	L16061404-01	DP005MW0503-007	20/50	1		06/28/16 23:06
148	NI.062816.230932	L16061408-01	DP005MW0508-007	20/50	1		06/28/16 23:09
149	NI.062816.231244	L16061409-01	ST008MW0818-007	20/50	1		06/28/16 23:12
150	NI.062816.231556	WG574537-42	CCV		1		06/28/16 23:15
151	NI.062816.231908	WG574537-43	CCB		1		06/28/16 23:19
152	NI.062816.232221	WG574537-44	Low Level Continuing Calibra		1		06/28/16 23:22
153	NI.062816.232534	WG574306-02	Method/Prep Blank	.25/100	1		06/28/16 23:25
154	NI.062816.232845	WG574306-03	Laboratory Control S	.25/100	1		06/28/16 23:28
155	NI.062816.233157	L16061297-07	XU936DS01700A		1	WG574306-01	06/28/16 23:31
156	NI.062816.233508	L16061297-08	XU936DS01700MS	.253/100	1	WG574306-04	06/28/16 23:35
157	NI.062816.233819	L16061297-09	XU936DS01700MSD	.255/100	1	WG574306-05	06/28/16 23:38
158	NI.062816.234131	L16061443-01	GS042QACF035SB062416-E	.256/100	1		06/28/16 23:41
159	NI.062816.234442	L16061443-02	GS042QACF035SB062416-E	.256/100	1		06/28/16 23:44
160	NI.062816.234754	WG574573-01	Post Digestion Spike		1	L16061443-02	06/28/16 23:47
161	NI.062816.235105	WG574573-02	Serial Dilution		5	L16061443-02	06/28/16 23:51
162	NI.062816.235417	WG574573-02	Serial Dilution		25	L16061443-02	06/28/16 23:54
163	NI.062816.235730	WG574537-45	CCV		1		06/28/16 23:57
164	NI.062916.000041	WG574537-46	CCB		1		06/29/16 00:00

Page: 5 Approved: June 29, 2016

Kim H. Rhoden

Microbac

Microbac Laboratories Inc.

Instrument Run Log

Instrument: ICP-MS2 Dataset: 062916A.REP
Analyst1: BKT Analyst2: N/A
Method: 6020/6020A/200.8 SOP: ME700A Rev: 2
Maintenance Log ID:

Calibration Std: STD76147 ICV Std: STD76279 Post Spike: STD73705
ICSA: STD76453 ICSAB: STD76213 Int. Std: RGT36607
CCV: STD75971 LLCCV: STD76223 Tuning Sol : STD76345
Stannous : Hydroxylamine :

Workgroups: 573722,574570,574572,573717,574688,574690,573790

Comments:

Seq.	File ID	Sample	ID	Prep	Dil	Reference	Date/Time
1	NI.062916.112234	Blank	Blank		1		06/29/16 11:22
2	NI.062916.112545	WG574676-01	Calibration Point		1		06/29/16 11:25
3	NI.062916.112857	WG574676-02	Calibration Point		1		06/29/16 11:28
4	NI.062916.113208	WG574676-03	Calibration Point		1		06/29/16 11:32
5	NI.062916.113520	WG574676-04	Calibration Point		1		06/29/16 11:35
6	NI.062916.113833	WG574676-05	Initial Calibration Verification		1		06/29/16 11:38
7	NI.062916.114146	WG574676-06	Initial Calib Blank		1		06/29/16 11:41
8	NI.062916.114653	WG574676-07	Low Level Initial Calibration V		1		06/29/16 11:46
9	NI.062916.115053	WG574676-08	Interference Check		1		06/29/16 11:50
10	NI.062916.115447	WG574676-09	Interference Check		1		06/29/16 11:54
11	NI.062916.120010	WG574676-10	CCV		1		06/29/16 12:00
12	NI.062916.120734	WG574676-11	CCB		1		06/29/16 12:07
13	NI.062916.121215	L16060661-06	US23SS02502A	.253/100	1		06/29/16 12:12
14	NI.062916.121526	L16060661-07	US23SS02505A	.257/100	1		06/29/16 12:15
15	NI.062916.121838	L16060661-08	US23SS02602A	.257/100	1		06/29/16 12:18
16	NI.062916.122149	L16060661-09	US23SS02605A	.25/100	1		06/29/16 12:21
17	NI.062916.122501	L16060822-03	18CPTMW04SW-061416	20/50	10		06/29/16 12:25
18	NI.062916.122812	L16060823-02	126F-061416	20/50	50		06/29/16 12:28
19	NI.062916.123124	L16060823-03	C08-061416	20/50	50		06/29/16 12:31
20	NI.062916.123435	L16060823-04	C03-061416	20/50	50		06/29/16 12:34
21	NI.062916.123748	WG574676-12	CCV		1		06/29/16 12:37
22	NI.062916.124059	WG574676-13	CCB		1		06/29/16 12:40
23	NI.062916.124412	WG574676-14	Low Level Continuing Calibra		1		06/29/16 12:44
24	NI.062916.125354	WG573548-02	Method/Prep Blank	20/50	1		06/29/16 12:53
25	NI.062916.125705	WG573548-03	Laboratory Control S	20/50	1		06/29/16 12:57
26	NI.062916.130017	WG573548-01	Reference Sample		1	L16060986-23	06/29/16 13:00
27	NI.062916.130328	WG573548-04	Matrix Spike	20/50	1	L16060986-23	06/29/16 13:03
28	NI.062916.130639	WG573548-05	Matrix Spike Duplica	20/50	1	L16060986-23	06/29/16 13:06
29	NI.062916.130951	L16060986-01	MW-07-04	20/50	1		06/29/16 13:09
30	NI.062916.131302	L16060986-03	MW-01-10	20/50	1		06/29/16 13:13
31	NI.062916.131614	WG574572-01	Post Digestion Spike		1	L16060986-03	06/29/16 13:16
32	NI.062916.131925	WG574572-02	Serial Dilution		5	L16060986-03	06/29/16 13:19
33	NI.062916.132237	WG574572-02	Serial Dilution		25	L16060986-03	06/29/16 13:22
34	NI.062916.132550	WG574676-15	CCV		1		06/29/16 13:25

Page: 1 Approved: July 05, 2016

Microbac Laboratories Inc.

Instrument Run Log

Instrument: ICP-MS2 Dataset: 062916A.REP
Analyst1: BKT Analyst2: N/A
Method: 6020/6020A/200.8 SOP: ME700A Rev: 2
Maintenance Log ID:

Calibration Std: STD76147 ICV Std: STD76279 Post Spike: STD73705
ICSA: STD76453 ICSAB: STD76213 Int. Std: RGT36607
CCV: STD75971 LLCCV: STD76223 Tuning Sol : STD76345
Stannous : Hydroxylamine :

Workgroups: 573722,574570,574572,573717,574688,574690,573790

Comments:

Seq.	File ID	Sample	ID	Prep	Dil	Reference	Date/Time
35	NI.062916.132901	WG574676-16	CCB		1		06/29/16 13:29
36	NI.062916.133214	L16060986-05	MW-03-12	20/50	1		06/29/16 13:32
37	NI.062916.133526	L16060986-07	MW-01-07	20/50	1		06/29/16 13:35
38	NI.062916.133837	L16060986-09	MW-03-11	20/50	1		06/29/16 13:38
39	NI.062916.134150	L16060986-11	MW-01-01	20/50	1		06/29/16 13:41
40	NI.062916.134502	L16060986-13	MW-03-09	20/50	1		06/29/16 13:45
41	NI.062916.134813	L16060986-15	MW-01-08	20/50	1		06/29/16 13:48
42	NI.062916.135125	L16060986-17	MW-03-06	20/50	1		06/29/16 13:51
43	NI.062916.135436	L16060986-19	MW-03-05	20/50	1		06/29/16 13:54
44	NI.062916.135748	L16060986-25	MW-01-02	20/50	1		06/29/16 13:57
45	NI.062916.140059	L16060986-27	DUP 1	20/50	1		06/29/16 14:00
46	NI.062916.140412	WG574676-17	CCV		1		06/29/16 14:04
47	NI.062916.140723	WG574676-18	CCB		1		06/29/16 14:07
48	NI.062916.141036	L16060986-29	DUP 2	20/50	1		06/29/16 14:10
49	NI.062916.141347	L16060986-39	EQUIP BLANK 1	20/50	1		06/29/16 14:13
50	NI.062916.141659	L16060986-41	EQUIP BLANK 2	20/50	1		06/29/16 14:16
51	NI.062916.145120	L16061026-02	18WW16F-061616	20/50	1		06/29/16 14:51
52	NI.062916.145431	L16061026-04	129-061616	20/50	1		06/29/16 14:54
53	NI.062916.145742	L16061026-06	120F-061616	20/50	1		06/29/16 14:57
54	NI.062916.150054	L16061026-07	123-061616	20/50	1		06/29/16 15:00
55	NI.062916.150407	WG574676-19	CCV		1		06/29/16 15:04
56	NI.062916.150718	WG574676-20	CCB		1		06/29/16 15:07
57	NI.062916.151032	WG573099-02	Method/Prep Blank	.25/100	1		06/29/16 15:10
58	NI.062916.151343	WG573099-03	Laboratory Control S	.25/100	1		06/29/16 15:13
59	NI.062916.151655	WG573099-01	Reference Sample		10	L16060888-03	06/29/16 15:16
60	NI.062916.152006	WG573099-04	Matrix Spike	.255/100	10	L16060888-03	06/29/16 15:20
61	NI.062916.152318	WG573099-05	Matrix Spike Duplica	.254/100	10	L16060888-03	06/29/16 15:23
62	NI.062916.152629	L16060883-01	WC01	.252/100	1		06/29/16 15:26
63	NI.062916.152941	L16060912-01	WH8011	.25/100	1		06/29/16 15:29
64	NI.062916.153252	WG573717-03	Post Digestion Spike		1	L16060912-01	06/29/16 15:32
65	NI.062916.153604	WG573717-04	Serial Dilution		5	L16060912-01	06/29/16 15:36
66	NI.062916.153915	WG573717-04	Serial Dilution		25	L16060912-01	06/29/16 15:39
67	NI.062916.154228	WG574676-21	CCV		1		06/29/16 15:42
68	NI.062916.154540	WG574676-22	CCB		1		06/29/16 15:45

Page: 2 Approved: July 05, 2016

Microbac Laboratories Inc.

Instrument Run Log

Instrument: ICP-MS2 Dataset: 062916A.REP
Analyst1: BKT Analyst2: N/A
Method: 6020/6020A/200.8 SOP: ME700A Rev: 2
Maintenance Log ID:

Calibration Std: STD76147 ICV Std: STD76279 Post Spike: STD73705
ICSA: STD76453 ICSAB: STD76213 Int. Std: RGT36607
CCV: STD75971 LLCCV: STD76223 Tuning Sol : STD76345
Stannous : Hydroxylamine :

Workgroups: 573722,574570,574572,573717,574688,574690,573790

Comments:

Seq.	File ID	Sample	ID	Prep	Dil	Reference	Date/Time
69	NI.062916.154853	WG574001-04	Method/Prep Blank	20/50	1		06/29/16 15:48
70	NI.062916.155204	WG574001-05	Laboratory Control S	20/50	1		06/29/16 15:52
71	NI.062916.155516	WG574001-01	Reference Sample		1	L16061247-02	06/29/16 15:55
72	NI.062916.155827	WG574001-06	Duplicate	20/50	1	L16061247-02	06/29/16 15:58
73	NI.062916.160139	WG574001-02	Reference Sample		1	L16061265-01	06/29/16 16:01
74	NI.062916.160450	WG574001-07	Matrix Spike	20/50	1	L16061265-01	06/29/16 16:04
75	NI.062916.160802	WG574001-08	Matrix Spike Duplica	20/50	1	L16061265-01	06/29/16 16:08
76	NI.062916.161113	L16061247-01	WMB09	20/50	1		06/29/16 16:11
77	NI.062916.161425	WG574688-01	Post Digestion Spike		1	L16061247-01	06/29/16 16:14
78	NI.062916.161736	WG574688-02	Serial Dilution		5	L16061247-01	06/29/16 16:17
79	NI.062916.162049	WG574676-23	CCV		1		06/29/16 16:20
80	NI.062916.162401	WG574676-24	CCB		1		06/29/16 16:24
81	NI.062916.162713	WG574688-02	Serial Dilution		25	L16061247-01	06/29/16 16:27
82	NI.062916.163025	L16061265-04	SS007MWOB16-007	20/50	1		06/29/16 16:30
83	NI.062916.163336	L16061265-05	SS007MWOB21-007	20/50	1		06/29/16 16:33
84	NI.062916.163648	L16061265-06	FQC-RB06211601-CC	20/50	1		06/29/16 16:36
85	NI.062916.163959	L16061266-01	ST008MW0805-007	20/50	1		06/29/16 16:39
86	NI.062916.164310	L16061269-01	FT002MW0204-007	20/50	1		06/29/16 16:43
87	NI.062916.164622	L16061272-01	SS007MW0B18-007	20/50	1		06/29/16 16:46
88	NI.062916.164933	L16061272-02	SS007MWN752-007	20/50	1		06/29/16 16:49
89	NI.062916.165245	L16061279-01	XU936TW007A	20/50	1		06/29/16 16:52
90	NI.062916.165556	L16061279-01	XU936TW007A	20/50	50		06/29/16 16:55
91	NI.062916.165909	WG574676-25	CCV		1		06/29/16 16:59
92	NI.062916.170220	WG574676-26	CCB		1		06/29/16 17:02
93	NI.062916.170533	WG574001-03	Reference Sample		1	L16061279-02	06/29/16 17:05
94	NI.062916.170845	WG574001-03	Reference Sample		50	L16061279-02	06/29/16 17:08
95	NI.062916.171156	WG574001-09	Matrix Spike	20/50	1	L16061279-02	06/29/16 17:11
96	NI.062916.171508	WG574001-09	Matrix Spike	20/50	50	L16061279-02	06/29/16 17:15
97	NI.062916.171819	WG574001-10	Matrix Spike Duplica	20/50	1	L16061279-02	06/29/16 17:18
98	NI.062916.172131	WG574001-10	Matrix Spike Duplica	20/50	50	L16061279-02	06/29/16 17:21
99	NI.062916.172442	L16061279-05	XU936TW019A	20/50	1		06/29/16 17:24
100	NI.062916.172754	L16061279-05	XU936TW019A	20/50	50		06/29/16 17:27
101	NI.062916.173105	L16061281-01	J6F0803-01	20/50	1		06/29/16 17:31
102	NI.062916.173419	WG574676-27	CCV		1		06/29/16 17:34

Page: 3 Approved: July 05, 2016

Microbac Laboratories Inc.

Instrument Run Log

Instrument: ICP-MS2 Dataset: 062916A.REP
Analyst1: BKT Analyst2: N/A
Method: 6020/6020A/200.8 SOP: ME700A Rev: 2
Maintenance Log ID:

Calibration Std: STD76147 ICV Std: STD76279 Post Spike: STD73705
ICSA: STD76453 ICSAB: STD76213 Int. Std: RGT36607
CCV: STD75971 LLCCV: STD76223 Tuning Sol : STD76345
Stannous : Hydroxylamine :

Workgroups: 573722,574570,574572,573717,574688,574690,573790

Comments:

Seq.	File ID	Sample	ID	Prep	Dil	Reference	Date/Time
103	NI.062916.173730	WG574676-28	CCB		1		06/29/16 17:37
104	NI.062916.174043	L16061294-03	EB01	20/50	1		06/29/16 17:40
105	NI.062916.174355	L16061294-03	EB01	20/50	50		06/29/16 17:43
106	NI.062916.174706	L16061296-01	OUTFALL 002/COMP	20/50	1		06/29/16 17:47
107	NI.062916.175019	WG574676-29	Interference Check		1		06/29/16 17:50
108	NI.062916.175331	WG574676-30	Interference Check		1		06/29/16 17:53
109	NI.062916.175644	WG574676-31	CCV		1		06/29/16 17:56
110	NI.062916.175955	WG574676-32	CCB		1		06/29/16 17:59
111	NI.062916.180308	WG574676-33	Low Level Continuing Calibra		1		06/29/16 18:03
112	NI.062916.180621	WG574192-02	Method/Prep Blank	.25/100	1		06/29/16 18:06
113	NI.062916.180932	WG574192-03	Laboratory Control S	.25/100	1		06/29/16 18:09
114	NI.062916.181244	WG574192-01	Reference Sample		1	L16061206-01	06/29/16 18:12
115	NI.062916.181555	L16061206-02	LF003SD0311-007 DUP	.251/100	1		06/29/16 18:15
116	NI.062916.181907	WG574192-04	Matrix Spike	.25/100	1	L16061206-01	06/29/16 18:19
117	NI.062916.182218	WG574192-05	Matrix Spike Duplica	.253/100	1	L16061206-01	06/29/16 18:22
118	NI.062916.182530	L16061206-05	LF003SD0312-007	.25/100	1		06/29/16 18:25
119	NI.062916.182841	WG574690-01	Post Digestion Spike		1	L16061206-05	06/29/16 18:28
120	NI.062916.183153	WG574690-02	Serial Dilution		5	L16061206-05	06/29/16 18:31
121	NI.062916.183504	WG574690-02	Serial Dilution		25	L16061206-05	06/29/16 18:35
122	NI.062916.183818	WG574676-34	CCV		1		06/29/16 18:38
123	NI.062916.184129	WG574676-35	CCB		1		06/29/16 18:41
124	NI.062916.184442	L16061207-01	SS007SD0709-007	.251/100	1		06/29/16 18:44
125	NI.062916.184754	L16061207-02	SS007SD0710-007	.25/100	1		06/29/16 18:47
126	NI.062916.185105	L16061208-01	DP005SD0513-007	.252/100	1		06/29/16 18:51
127	NI.062916.185417	L16061208-02	DP005SD0514-007	.251/100	1		06/29/16 18:54
128	NI.062916.185728	L16061291-01	V6F0270-01	.253/100	1		06/29/16 18:57
129	NI.062916.190040	L16061381-01	XU936DS00500A	.254/100	1		06/29/16 19:00
130	NI.062916.190351	L16061381-01	XU936DS00500A	.254/100	50		06/29/16 19:03
131	NI.062916.190703	L16061381-02	XU936DS00505A	.258/100	1		06/29/16 19:07
132	NI.062916.191014	L16061381-02	XU936DS00505A	.258/100	50		06/29/16 19:10
133	NI.062916.191327	WG574676-36	CCV		1		06/29/16 19:13
134	NI.062916.191639	WG574676-37	CCB		1		06/29/16 19:16
135	NI.062916.191952	L16061381-03	XU936DS00300A	.252/100	1		06/29/16 19:19
136	NI.062916.192303	L16061381-03	XU936DS00300A	.252/100	50		06/29/16 19:23

Page: 4 Approved: July 05, 2016

Microbac Laboratories Inc.

Instrument Run Log

Instrument: ICP-MS2 Dataset: 062916A.REP

Analyst1: BKT Analyst2: N/A

Method: 6020/6020A/200.8 SOP: ME700A Rev: 2

Maintenance Log ID:

Calibration Std: STD76147 ICV Std: STD76279 Post Spike: STD73705

ICSA: STD76453 ICSAB: STD76213 Int. Std: RGT36607

CCV: STD75971 LLCCV: STD76223 Tuning Sol : STD76345

Stannous : Hydroxylamine :

Workgroups: 573722,574570,574572,573717,574688,574690,573790

Comments:

Seq.	File ID	Sample	ID	Prep	Dil	Reference	Date/Time
137	NI.062916.192615	L16061381-04	XU936DS00305A	.25/100	1		06/29/16 19:26
138	NI.062916.192926	L16061381-04	XU936DS00305A	.25/100	50		06/29/16 19:29
139	NI.062916.193237	L16061381-05	XU936DS00305C	.253/100	1		06/29/16 19:32
140	NI.062916.193550	L16061381-05	XU936DS00305C	.253/100	50		06/29/16 19:35
141	NI.062916.193901	L16061381-07	XU936DS00400A	.252/100	1		06/29/16 19:39
142	NI.062916.194213	L16061381-07	XU936DS00400A	.252/100	50		06/29/16 19:42
143	NI.062916.194524	L16061384-02	BFB-16-019	.253/100	1		06/29/16 19:45
144	NI.062916.194835	L16061384-04	BFB-16-020	.253/100	1		06/29/16 19:48
145	NI.062916.195149	WG574676-38	CCV		1		06/29/16 19:51
146	NI.062916.195500	WG574676-39	CCB		1		06/29/16 19:55
147	NI.062916.195813	L16061384-06	BFB-16-021	.253/100	1		06/29/16 19:58
148	NI.062916.200124	L16061384-08	BFB-16-022	.251/100	1		06/29/16 20:01
149	NI.062916.200436	L16061384-10	BFB-16-023	.254/100	1		06/29/16 20:04
150	NI.062916.200747	L16061384-12	BFB-16-024	.254/100	1		06/29/16 20:07
151	NI.062916.201101	WG574676-40	CCV		1		06/29/16 20:11
152	NI.062916.201412	WG574676-41	CCB		1		06/29/16 20:14
153	NI.062916.201726	WG573291-03	Method/Prep Blank	20/50	1		06/29/16 20:17
154	NI.062916.202037	WG573291-04	Laboratory Control S	20/50	1		06/29/16 20:20
155	NI.062916.202348	WG573291-01	Reference Sample		1	L16060974-01	06/29/16 20:23
156	NI.062916.202700	WG573291-05	Matrix Spike	20/50	1	L16060974-01	06/29/16 20:27
157	NI.062916.203011	WG573291-06	Matrix Spike Duplica	20/50	1	L16060974-01	06/29/16 20:30
158	NI.062916.203323	WG573790-03	Post Digestion Spike		1	L16060974-01	06/29/16 20:33
159	NI.062916.203634	WG573790-04	Serial Dilution		5	L16060974-01	06/29/16 20:36
160	NI.062916.203946	WG573790-04	Serial Dilution		25	L16060974-01	06/29/16 20:39
161	NI.062916.204259	WG574676-42	CCV		1		06/29/16 20:42
162	NI.062916.204611	WG574676-43	CCB		1		06/29/16 20:46

Page: 5 Approved: July 05, 2016

Microbac Laboratories Inc.

Data Checklist

Date: 28-JUN-2016
Analyst: BKT
Analyst: NA
Method: 6020/6020A/200.8
Instrument: ICP-MS2
Curve Workgroup: 574537
Runlog ID: 75986
Analytical Workgroups: 572184,573475,574522,574570,574571,574573

STD ID#s on Runlog	X
Calibration/Linearity	X
ICV/CCV	X
ICV RSD < 3% (EPA 200.7 only)	
ICB/CCB	X
ICSA/ICSAB	X
CRI	
Blank/LCS	X
MS/MSD	X
Post Spike/Serial Dilution	X
Upload Results	X
Data Qualifiers	
Generate PDF Instrument Data	X
Sign/Annotate PDF Data	X
Upload Curve Data	X
Workgroup Forms	X
Case Narrative	X
Client Forms	X
Level X	
Level 3	762,1380,1381
Level 4	732,787,822,823,1048,1142,1151,1154
Level 4	1155,1401,1402,1404,1408,1409,1410
Level 4	1412,1413,1416,1421,1443
Check for compliance with method and project specific requirements	X
Check the completeness of reported information	X
Check the information for the report narrative	X
Primary Reviewer	BKT
Secondary Reviewer	KHR
Comments	

Primary Reviewer:
29-JUN-2016

Secondary Reviewer:
29-JUN-2016

CHECKLIST1 - Modified 03/05/2008
Generated: JUN-29-2016 15:32:08

Microbac Laboratories Inc.

Data Checklist

Date: 29-JUN-2016
Analyst: BKT
Analyst: NA
Method: 6020/6020A/200.8
Instrument: ICP-MS2
Curve Workgroup: 574676
Runlog ID: 76013
Analytical Workgroups: 573722,574570,574572,573717,574688,574690,573790

STD ID#s on Runlog	X
Calibration/Linearity	X
ICV/CCV	X
ICV RSD < 3% (EPA 200.7 only)	
ICB/CCB	X
ICSA/ICSAB	X
CRI	
Blank/LCS	X
MS/MSD	X
Post Spike/Serial Dilution	X
Upload Results	X
Data Qualifiers	
Generate PDF Instrument Data	X
Sign/Annotate PDF Data	X
Upload Curve Data	X
Workgroup Forms	X
Case Narrative	X
Client Forms	X
Level X	
Level 3	1279,1294,1381,1384
Level 4	661,822,823,883,912,974,986,1026
Level 4	1206,1207,1208,1265,1266,1269,1272
Check for compliance with method and project specific requirements	X
Check the completeness of reported information	X
Check the information for the report narrative	X
Primary Reviewer	BKT
Secondary Reviewer	JYH
Comments	

Primary Reviewer:
04-JUL-2016

Secondary Reviewer:
05-JUL-2016

CHECKLIST1 - Modified 03/05/2008
Generated: JUL-05-2016 12:36:33

HOLDING TIMES
EQUIVALENT TO AFCEE FORM 9

Analytical Method: 6020A

AAB#: WG574570

Login Number: L16060823

Client ID	ID	Date Collected	TCLP Date	Time Held	Max Hold	Q	Extract Date	Time Held	Max Hold	Q	Run Date	Time Held	Max Hold	Q
126F-061416	02	06/14/16					06/27/2016	12.9	180		06/29/16	15.1	180	
126F-061416	02	06/14/16					06/27/2016	12.9	180		06/28/16	14.4	180	
C08-061416	03	06/14/16					06/27/2016	12.8	180		06/28/16	14.3	180	
C08-061416	03	06/14/16					06/27/2016	12.8	180		06/29/16	15	180	
C03-061416	04	06/14/16					06/27/2016	12.8	180		06/28/16	14.3	180	
C03-061416	04	06/14/16					06/27/2016	12.8	180		06/29/16	14.9	180	

* = SEE PROJECT QAPP REQUIREMENTS

HOLD_TIMES - Modified 03/06/2008
PDF File ID: 4829709
Report generated 06/30/2016 09:23

METHOD BLANK SUMMARY

Login Number: L16060823
Blank File ID: NI.062816.195129
Prep Date: 06/27/16 08:30
Analyzed Date: 06/28/16 19:51
Analyst: BKT

Work Group: WG574570
Blank Sample ID: WG574242-02
Instrument ID: ICP-MS2
Method: 6020A

This Method Blank Applies To The Following Samples:

Client ID	Lab Sample ID	Lab File ID	Time Analyzed	TAG
LCS	WG574242-03	NI.062816.195440	06/28/16 19:54	01
DUP	WG574242-04	NI.062816.200103	06/28/16 20:01	01
126F-061416	L16060823-02	NI.062816.204859	06/28/16 20:48	02
C08-061416	L16060823-03	NI.062816.205210	06/28/16 20:52	02
C03-061416	L16060823-04	NI.062816.205522	06/28/16 20:55	02
126F-061416	L16060823-02	NI.062916.122812	06/29/16 12:28	DL01
C08-061416	L16060823-03	NI.062916.123124	06/29/16 12:31	DL01
C03-061416	L16060823-04	NI.062916.123435	06/29/16 12:34	DL01

Report Name: BLANK_SUMMARY
PDF File ID: 4829710
Report generated 06/30/2016 09:24

Microbac Laboratories Inc.
METHOD BLANK REPORT

Login Number: L16060823 Prep Date: 06/27/16 08:30 Sample ID: WG574242-02
Instrument ID: ICP-MS2 Run Date: 06/28/16 19:51 Prep Method: 3015
File ID: NI.062816.195129 Analyst: BKT Method: 6020A
Workgroup (AAB#): WG574570 Matrix: Water Units: mg/L
Contract #: Cal ID: ICP-MS-28-JUN-16

Analytes	DL	LOQ	Concentration	Dilution	Qualifier
Antimony, Total	0.000500	0.00200	0.000500	1	U
Arsenic, Total	0.000500	0.00200	0.000500	1	U
Barium, Total	0.00150	0.00600	0.00150	1	U
Cadmium, Total	0.000300	0.00120	0.000300	1	U
Chromium, Total	0.00100	0.00400	0.00100	1	U
Cobalt, Total	0.000500	0.00200	0.000500	1	U
Copper, Total	0.00100	0.00400	0.00100	1	U
Lead, Total	0.000500	0.00200	0.000500	1	U
Manganese, Total	0.00100	0.00400	0.00100	1	U
Nickel, Total	0.00200	0.00800	0.00200	1	U
Silver, Total	0.000500	0.00200	0.000500	1	U
Thallium, Total	0.000100	0.000400	0.000100	1	U
Vanadium, Total	0.000500	0.00200	0.000500	1	U
Zinc, Total	0.0125	0.0500	0.0125	1	U

DL Method Detection Limit
LOQ Reporting/Practical Quantitation Limit
ND Analyte Not detected at or above reporting limit
* |Analyte concentration| > 1/2 RL

Report Name: BLANK
PDF ID: 4829711
29-JUN-2016 08:34

Microbac Laboratories Inc.
LABORATORY CONTROL SAMPLE (LCS)

Login Number: L16060823 Run Date: 06/28/2016 Sample ID: WG574242-03
Instrument ID: ICP-MS2 Run Time: 19:54 Prep Method: 3015
File ID: NI.062816.195440 Analyst: BKT Method: 6020A
Workgroup (AAB#): WG574570 Matrix: Water Units: mg/L
QC Key: DOD4 Lot#: STD75998 Cal ID: ICP-MS-28-JUN-16

Analytes	Expected	Found	% Rec	LCS Limits	Q
Antimony, Total	0.125	0.120	96.4	80 - 120	
Arsenic, Total	0.125	0.124	99.0	80 - 120	
Barium, Total	0.125	0.121	96.5	80 - 120	
Cadmium, Total	0.125	0.120	95.7	80 - 120	
Chromium, Total	0.125	0.125	100	80 - 120	
Cobalt, Total	0.125	0.122	97.6	80 - 120	
Copper, Total	0.125	0.127	102	80 - 120	
Lead, Total	0.125	0.125	99.8	80 - 120	
Manganese, Total	0.125	0.128	103	80 - 120	
Nickel, Total	0.125	0.126	100	80 - 120	
Silver, Total	0.125	0.123	98.2	80 - 120	
Thallium, Total	0.125	0.122	97.3	80 - 120	
Vanadium, Total	0.125	0.123	98.1	80 - 120	
Zinc, Total	0.125	0.129	103	80 - 120	

LCS - Modified 03/06/2008
PDF File ID: 4829712
Report generated: 06/29/2016 08:34

Microbac Laboratories Inc.
MATRIX SPIKE AND MATRIX SPIKE DUP (MS/MSD)

Loginnum: L16060823 Cal ID: ICP-MS2- Worknum: WG574570
Instrument ID: ICP-MS2 Contract #: Method: 6020A
Parent ID: WG574242-01 File ID: NI.062816.195752 Dil: 1 Matrix: WATER
Sample ID: WG574242-05 MS File ID: NI.062816.200414 Dil: 1 Units: mg/L
Sample ID: WG574242-06 MSD File ID: NI.062816.200726 Dil: 1

Analyte	Parent	MS Spiked	MS Found	MS %Rec	MSD Spiked	MSD Found	MSD %Rec	%RPD	%Rec Limits	RPD Limit	Q
Antimony	0.000998	0.125	0.123	97.9	0.125	0.120	95.5	2.49	80 - 120	20	
Arsenic	0.00141	0.125	0.127	101	0.125	0.126	99.9	0.561	80 - 120	20	
Barium	0.0414	0.125	0.160	95.3	0.125	0.156	92.0	2.54	80 - 120	20	
Cadmium	ND	0.125	0.121	97.2	0.125	0.118	94.0	3.31	80 - 120	20	
Chromium	ND	0.125	0.121	96.6	0.125	0.124	99.2	2.65	80 - 120	20	
Cobalt	ND	0.125	0.121	97.2	0.125	0.120	96.3	0.931	80 - 120	20	
Copper	0.00439	0.125	0.124	95.7	0.125	0.125	96.4	0.655	80 - 120	20	
Lead	0.00115	0.125	0.126	100	0.125	0.124	98.6	1.64	80 - 120	20	
Manganese	0.00611	0.125	0.129	98.4	0.125	0.129	98.3	0.106	80 - 120	20	
Nickel	0.00410	0.125	0.123	95.0	0.125	0.125	96.9	1.96	80 - 120	20	
Silver	ND	0.125	0.122	97.6	0.125	0.118	94.3	3.46	80 - 120	20	
Thallium	ND	0.125	0.123	98.5	0.125	0.121	97.0	1.54	80 - 120	20	
Vanadium	0.00107	0.125	0.124	98.5	0.125	0.123	97.8	0.621	80 - 120	20	
Zinc	0.0337	0.125	0.154	96.2	0.125	0.156	97.7	1.20	80 - 120	20	

* FAILS %REC LIMIT

FAILS RPD LIMIT

NOTE: This is an internal quality control sample.

WG_MS_MSD_DRYWT - Modified 05/26/2011
PDF File ID: 4829713
Report generated 06/29/2016 08:34

Microbac Laboratories Inc.
Serial Dilution Report

Login: L16060823 **Worknum:** WG574570
Instrument: ICP-MS2 **Method:** 6020A
Serial Dil: WG574570-02 **File ID:** NI.062816.201700 **Dil:** 5 **Units:** ug/L
Sample: L16060843-01 **File ID:** NI.062816.201037 **Dil:** 1

Analyte	Sample	Qual	Serial Dil	Qual	% Diff	Q
Antimony	0.382	F	2.24	F	486.00	
Arsenic	ND	U	ND	U		
Barium	29.9	X	30.7	X	2.82	
Cadmium	0.151	F	ND	U		
Chromium	ND	U	ND	U		
Cobalt	7.40	X	7.21	X	2.48	
Copper	0.509	F	ND	U		
Lead	ND	U	ND	U		
Manganese	716		689		3.69	
Nickel	17.5	X	17.0	X	2.69	
Silver	ND	U	ND	U		
Thallium	ND	U	ND	U		
Vanadium	ND	U	ND	U		
Zinc	55.5	X	55.3	F	0.51	

U = Result is below MDL.
F = Result is greater than or equal to MDL and less than the RL.
X = Result is greater than or equal to RL and less than 100 times the MDL.
E = %D exceeds control limit of 10% and initial sample result is greater than or equal to 100 times the MDL.

SERIAL_DIL - Modified 09/22/2008
PDF File ID: 4829707
06/29/2016 08:34

Microbac Laboratories Inc.
POST SPIKE REPORT

Sample Login ID: L16060823 **Worknum:** WG574570
Instrument ID: ICP-MS2 **Method:** 6020A
Post Spike ID: WG574570-01 **File ID:** NI.062816.201349 **Dil:** 1 **Units:** ug/L
Sample ID: L16060843-01 **File ID:** NI.062816.201037 **Dil:** 1 **Matrix:** Water

Analyte	Post Spike Result	C	Sample Result	C	Spike Added(SA)	% R	Control Limit %R	Q
ANTIMONY	49.7		0.382	F	50	98.7	75 - 125	
ARSENIC	51.2		0	U	50	102.5	75 - 125	
BARIUM	78.1		29.9		50	96.4	75 - 125	
CADMIUM	49.2		0.151	F	50	98.1	75 - 125	
CHROMIUM	50.1		0	U	50	100.1	75 - 125	
COBALT	59.3		7.40		50	103.7	75 - 125	
COPPER	50.9		0.509	F	50	100.8	75 - 125	
LEAD	52.4		0	U	50	104.7	75 - 125	
MANGANESE	748		716		50	63.6	75 - 125	N
NICKEL	66.6		17.5		50	98.2	75 - 125	
SILVER	48.6		0	U	50	97.3	75 - 125	
THALLIUM	50.9		0	U	50	101.8	75 - 125	
VANADIUM	50.8		0	U	50	101.7	75 - 125	
ZINC	115		55.5		50	119.5	75 - 125	

N = % Recovery exceeds control limits
F = Result is between MDL and RL
U = Sample result is below MDL. A value of zero is used in the calculation

POST_SPIKE - Modified 03/06/2008
PDF File ID: 4829708
Report generated: 06/29/2016 08:34

Microbac Laboratories Inc.
Initial Calibration Summary

Login:	L16060823	Workgroup (AAB#):	WG574570
Analytical Method:	6020A	Instrument ID:	ICP-MS2
ICAL Worknum:	WG574537	Initial Calibration Date:	28-JUN-2016 13:15

	WG574537-01		WG574537-02		WG574537-03		WG574537-04			
	Conc	INT	Conc	INT	Conc	INT	Conc	INT	R	Q
ANTIMONY	0	47.7	.4	303	50	245000	100	482000	.999953	
ARSENIC	0	-33.8	.4	11.1	50	59300	100	117000	.999972	
BARIUM	0	33.7	.4	159	50	107000	100	212000	.999991	
CADMIUM	0	3.30	.4	116	50	110000	100	219000	.999985	
CHROMIUM	0	7410	.4	8070	50	376000	100	727000	.999989	
COBALT	0	227	.4	599	50	370000	100	731000	.999947	
COPPER	0	135	.4	280	50	102000	100	195000	.999984	
LEAD	0	933	.4	2130	50	978000	100	1950000	.999942	
MANGANESE	0	835	.4	1350	50	340000	100	679000	.99986	
NICKEL	0	183	.4	306	50	100000	100	194000	1	
SILVER	0	79.0	.4	455	50	352000	100	679000	.999803	
THALLIUM	0	5.30	.4	473	50	438000	100	866000	.999971	
VANADIUM	0	1490	.4	1870	50	370000	100	719000	.999996	
ZINC	0	520	.4	1010	50	59300	100	114000	.999999	

INT = Instrument intensity
R = Coefficient of correlation
Q = Data Qualifier
*** = Out of Compliance; R < 0.995**

INT_CAL_ICP - Modified 03/06/2008
PDF File ID: 4829716
Report generated: 30-JUN-2016 09:24

Microbac Laboratories Inc.
Initial Calibration Summary

Login:	L16060823	Workgroup (AAB#):	WG574570
Analytical Method:	6020A	Instrument ID:	ICP-MS2
ICAL Worknum:	WG574676	Initial Calibration Date:	29-JUN-2016 11:35

	WG574676-01		WG574676-02		WG574676-03		WG574676-04			
	Conc	INT	Conc	INT	Conc	INT	Conc	INT	R	Q
ANTIMONY	0	28.2	.4	255	50	227000	100	448000	.999981	
ARSENIC	0	-40.0	.4	-10.4	50	57000	100	110000	.999904	
BARIUM	0	25.3	.4	136	50	99600	100	196000	.999974	
CADMIUM	0	1.30	.4	122	50	102000	100	200000	.999946	
CHROMIUM	0	7540	.4	7930	50	379000	100	748000	.999997	
COBALT	0	239	.4	575	50	337000	100	648000	.99988	
COPPER	0	103	.4	285	50	94300	100	184000	.999979	
LEAD	0	873	.4	2280	50	926000	100	1830000	.999949	
MANGANESE	0	784	.4	1380	50	355000	100	686000	.999925	
NICKEL	0	221	.4	324	50	94600	100	186000	.999991	
SILVER	0	86.3	.4	412	50	318000	100	624000	.999961	
THALLIUM	0	1.70	.4	417	50	406000	100	804000	.999963	
VANADIUM	0	1430	.4	1850	50	385000	100	745000	.999935	
ZINC	0	365	.4	549	50	56000	100	108000	.999932	

INT = Instrument intensity
R = Coefficient of correlation
Q = Data Qualifier
*** = Out of Compliance; R < 0.995**

INT_CAL_ICP - Modified 03/06/2008
PDF File ID: 4829716
Report generated: 30-JUN-2016 09:24

Microbac Laboratories Inc.
INITIAL CALIBRATION BLANK (ICB)

Login Number: L16060823
Instrument ID: ICP-MS2
File ID: NI.062816.132210
Workgroup (AAB#): WG574570
Matrix: WATER

Run Date: 06/28/2016
Run Time: 13:22
Analyst: BKT
Cal ID: ICP-MS2 - 28-JUN-16

Sample ID: WG574537-06
Method: 6020A
Units: ug/L

Analytes	MDL	RDL	Concentration	Qualifier
SILVER	.2	.8	.2	U
ARSENIC	.2	.8	.2	U
BARIUM	.6	2.4	.6	U
CADMIUM	.12	.48	.12	U
COBALT	.2	.8	.2	U
CHROMIUM	.4	1.6	.4	U
COPPER	.4	1.6	.4	U
MANGANESE	.4	1.6	.4	U
NICKEL	.8	3.2	.8	U
LEAD	.2	.8	.2	U
ANTIMONY	.2	.8	.405	*
THALLIUM	.04	.16	.04	U
VANADIUM	.2	.8	.2	U
ZINC	5	20	5	U

U = Result is less than 2 x MDL

F = Result is between MDL and 2 x MDL

* = Result is above 2 x MDL

ICB - Modified 07/14/2009
PDF File ID: 4829718
Report generated 06/30/2016 09:24

Microbac Laboratories Inc.
INITIAL CALIBRATION BLANK (ICB)

Login Number: L16060823
Run Date: 06/29/2016
Sample ID: WG574676-06
Instrument ID: ICP-MS2
Run Time: 11:41
Method: 6020A
File ID: NI.062916.114146
Analyst: BKT
Units: ug/L
Workgroup (AAB#): WG574570
Cal ID: ICP-MS2 - 29-JUN-16
Matrix: WATER

Analytes	MDL	RDL	Concentration	Qualifier
SILVER	.2	.8	.2	U
ARSENIC	.2	.8	.2	U
BARIUM	.6	2.4	.6	U
CADMIUM	.12	.48	.12	U
COBALT	.2	.8	.2	U
CHROMIUM	.4	1.6	.4	U
COPPER	.4	1.6	.4	U
MANGANESE	.4	1.6	.4	U
NICKEL	.8	3.2	.8	U
LEAD	.2	.8	.2	U
ANTIMONY	.2	.8	.335	F
THALLIUM	.04	.16	.04	U
VANADIUM	.2	.8	.2	U
ZINC	5	20	5	U

U = Result is less than 2 x MDL

F = Result is between MDL and 2 x MDL

* = Result is above 2 x MDL

ICB - Modified 07/14/2009
PDF File ID: 4829718
Report generated 06/30/2016 09:24

Microbac Laboratories Inc.
CONTINUING CALIBRATION BLANK (CCB)

Login Number: L16060823
Run Date: 06/28/2016
Sample ID: WG574537-11
Instrument ID: ICP-MS2
Run Time: 13:38
Method: 6020A
File ID: NI.062816.133810
Analyst: BKT
Units: ug/L
Workgroup (AAB#): WG574570
Cal ID: ICP-MS - 28-JUN-16
Matrix: WATER
QAPP: DOD4

Analytes	MDL	RDL	Concentration	Qualifier
Antimony	0.200	0.800	0.259	F
Arsenic	0.200	0.800	0.200	U
Barium	0.600	2.40	0.600	U
Cadmium	0.120	0.480	0.120	U
Chromium	0.400	1.60	0.400	U
Cobalt	0.200	0.800	0.200	U
Copper	0.400	1.60	0.400	U
Lead	0.200	0.800	0.200	U
Manganese	0.400	1.60	0.400	U
Nickel	0.800	3.20	0.800	U
Silver	0.200	0.800	0.200	U
Thallium	0.0400	0.160	0.0400	U
Vanadium	0.200	0.800	0.200	U
Zinc	5.00	20.0	5.00	U

U = Result is less than MDL.
F = Result is between MDL and RL.
* = Result is above RL.

CCB - Modified 03/05/2008
PDF File ID: 4829721
Report generated 06/30/2016 09:24

Microbac Laboratories Inc.
CONTINUING CALIBRATION BLANK (CCB)

Login Number: L16060823
Run Date: 06/28/2016
Sample ID: WG574537-15
Instrument ID: ICP-MS2
Run Time: 14:34
Method: 6020A
File ID: NI.062816.143450
Analyst: BKT
Units: ug/L
Workgroup (AAB#): WG574570
Cal ID: ICP-MS - 28-JUN-16
Matrix: WATER
QAPP: DOD4

Analytes	MDL	RDL	Concentration	Qualifier
Antimony	0.200	0.800	0.200	U
Arsenic	0.200	0.800	0.200	U
Barium	0.600	2.40	0.600	U
Cadmium	0.120	0.480	0.120	U
Chromium	0.400	1.60	0.400	U
Cobalt	0.200	0.800	0.200	U
Copper	0.400	1.60	0.400	U
Lead	0.200	0.800	0.200	U
Manganese	0.400	1.60	0.400	U
Nickel	0.800	3.20	0.800	U
Silver	0.200	0.800	0.200	U
Thallium	0.0400	0.160	0.0400	U
Vanadium	0.200	0.800	0.200	U
Zinc	5.00	20.0	5.00	U

U = Result is less than MDL.
F = Result is between MDL and RL.
* = Result is above RL.

CCB - Modified 03/05/2008
PDF File ID: 4829721
Report generated 06/30/2016 09:24

Microbac Laboratories Inc.
CONTINUING CALIBRATION BLANK (CCB)

Login Number: L16060823
Run Date: 06/28/2016
Sample ID: WG574537-19
Instrument ID: ICP-MS2
Run Time: 15:13
Method: 6020A
File ID: NI.062816.151312
Analyst: BKT
Units: ug/L
Workgroup (AAB#): WG574570
Cal ID: ICP-MS - 28-JUN-16
Matrix: WATER
QAPP: DOD4

Analytes	MDL	RDL	Concentration	Qualifier
Antimony	0.200	0.800	0.263	F
Arsenic	0.200	0.800	0.200	U
Barium	0.600	2.40	0.600	U
Cadmium	0.120	0.480	0.120	U
Chromium	0.400	1.60	0.400	U
Cobalt	0.200	0.800	0.200	U
Copper	0.400	1.60	0.400	U
Lead	0.200	0.800	0.200	U
Manganese	0.400	1.60	0.400	U
Nickel	0.800	3.20	0.800	U
Silver	0.200	0.800	0.200	U
Thallium	0.0400	0.160	0.0400	U
Vanadium	0.200	0.800	0.200	U
Zinc	5.00	20.0	5.00	U

U = Result is less than MDL.
F = Result is between MDL and RL.
* = Result is above RL.

CCB - Modified 03/05/2008
PDF File ID: 4829721
Report generated 06/30/2016 09:24

Microbac Laboratories Inc.
CONTINUING CALIBRATION BLANK (CCB)

Login Number: L16060823
Run Date: 06/28/2016
Sample ID: WG574537-30
Instrument ID: ICP-MS2
Run Time: 18:52
Method: 6020A
File ID: NI.062816.185257
Analyst: BKT
Units: ug/L
Workgroup (AAB#): WG574570
Cal ID: ICP-MS - 28-JUN-16
Matrix: WATER
QAPP: DOD4

Analytes	MDL	RDL	Concentration	Qualifier
Antimony	0.200	0.800	0.200	U
Arsenic	0.200	0.800	0.200	U
Barium	0.600	2.40	0.600	U
Cadmium	0.120	0.480	0.120	U
Chromium	0.400	1.60	0.400	U
Cobalt	0.200	0.800	0.200	U
Copper	0.400	1.60	0.400	U
Lead	0.200	0.800	0.200	U
Manganese	0.400	1.60	0.400	U
Nickel	0.800	3.20	0.800	U
Silver	0.200	0.800	0.200	U
Thallium	0.0400	0.160	0.0400	U
Vanadium	0.200	0.800	0.200	U
Zinc	5.00	20.0	5.00	U

U = Result is less than MDL.
F = Result is between MDL and RL.
* = Result is above RL.

CCB - Modified 03/05/2008
PDF File ID: 4829721
Report generated 06/30/2016 09:24

Microbac Laboratories Inc.
CONTINUING CALIBRATION BLANK (CCB)

Login Number: L16060823
Run Date: 06/28/2016
Sample ID: WG574537-33
Instrument ID: ICP-MS2
Run Time: 20:26
Method: 6020A
File ID: NI.062816.202637
Analyst: BKT
Units: ug/L
Workgroup (AAB#): WG574570
Cal ID: ICP-MS - 28-JUN-16
Matrix: WATER
QAPP: DOD4

Analytes	MDL	RDL	Concentration	Qualifier
Antimony	0.200	0.800	0.200	U
Arsenic	0.200	0.800	0.200	U
Barium	0.600	2.40	0.600	U
Cadmium	0.120	0.480	0.120	U
Chromium	0.400	1.60	0.400	U
Cobalt	0.200	0.800	0.200	U
Copper	0.400	1.60	0.400	U
Lead	0.200	0.800	0.200	U
Manganese	0.400	1.60	0.400	U
Nickel	0.800	3.20	0.800	U
Silver	0.200	0.800	0.200	U
Thallium	0.0400	0.160	0.0400	U
Vanadium	0.200	0.800	0.200	U
Zinc	5.00	20.0	5.00	U

U = Result is less than MDL.
F = Result is between MDL and RL.
* = Result is above RL.

CCB - Modified 03/05/2008
PDF File ID: 4829721
Report generated 06/30/2016 09:24

Microbac Laboratories Inc.
CONTINUING CALIBRATION BLANK (CCB)

Login Number: L16060823
Run Date: 06/28/2016
Sample ID: WG574537-35
Instrument ID: ICP-MS2
Run Time: 21:04
Method: 6020A
File ID: NI.062816.210457
Analyst: BKT
Units: ug/L
Workgroup (AAB#): WG574570
Cal ID: ICP-MS - 28-JUN-16
Matrix: WATER
QAPP: DOD4

Analytes	MDL	RDL	Concentration	Qualifier
Antimony	0.200	0.800	0.200	U
Arsenic	0.200	0.800	0.200	U
Barium	0.600	2.40	0.600	U
Cadmium	0.120	0.480	0.120	U
Chromium	0.400	1.60	0.400	U
Cobalt	0.200	0.800	0.200	U
Copper	0.400	1.60	0.400	U
Lead	0.200	0.800	0.200	U
Manganese	0.400	1.60	0.400	U
Nickel	0.800	3.20	0.800	U
Silver	0.200	0.800	0.200	U
Thallium	0.0400	0.160	0.0400	U
Vanadium	0.200	0.800	0.200	U
Zinc	5.00	20.0	5.00	U

U = Result is less than MDL.
F = Result is between MDL and RL.
* = Result is above RL.

CCB - Modified 03/05/2008
PDF File ID: 4829721
Report generated 06/30/2016 09:24

Microbac Laboratories Inc.
CONTINUING CALIBRATION BLANK (CCB)

Login Number: L16060823
Run Date: 06/29/2016
Sample ID: WG574676-11
Instrument ID: ICP-MS2
Run Time: 12:07
Method: 6020A
File ID: NI.062916.120734
Analyst: BKT
Units: ug/L
Workgroup (AAB#): WG574570
Cal ID: ICP-MS - 29-JUN-16
Matrix: WATER
QAPP: DOD4

Analytes	MDL	RDL	Concentration	Qualifier
Antimony	0.200	0.800	0.200	U
Arsenic	0.200	0.800	0.200	U
Barium	0.600	2.40	0.600	U
Cadmium	0.120	0.480	0.120	U
Chromium	0.400	1.60	0.400	U
Cobalt	0.200	0.800	0.200	U
Copper	0.400	1.60	0.400	U
Lead	0.200	0.800	0.200	U
Manganese	0.400	1.60	0.400	U
Nickel	0.800	3.20	0.800	U
Silver	0.200	0.800	0.200	U
Thallium	0.0400	0.160	0.0400	U
Vanadium	0.200	0.800	0.200	U
Zinc	5.00	20.0	5.00	U

U = Result is less than MDL.
F = Result is between MDL and RL.
* = Result is above RL.

CCB - Modified 03/05/2008
PDF File ID: 4829721
Report generated 06/30/2016 09:24

Microbac Laboratories Inc.
CONTINUING CALIBRATION BLANK (CCB)

Login Number: L16060823
Run Date: 06/29/2016
Sample ID: WG574676-13
Instrument ID: ICP-MS2
Run Time: 12:40
Method: 6020A
File ID: NI.062916.124059
Analyst: BKT
Units: ug/L
Workgroup (AAB#): WG574570
Cal ID: ICP-MS - 29-JUN-16
Matrix: WATER
QAPP: DOD4

Analytes	MDL	RDL	Concentration	Qualifier
Antimony	0.200	0.800	0.200	U
Arsenic	0.200	0.800	0.200	U
Barium	0.600	2.40	0.600	U
Cadmium	0.120	0.480	0.120	U
Chromium	0.400	1.60	0.400	U
Cobalt	0.200	0.800	0.200	U
Copper	0.400	1.60	0.400	U
Lead	0.200	0.800	0.200	U
Manganese	0.400	1.60	0.400	U
Nickel	0.800	3.20	0.800	U
Silver	0.200	0.800	0.200	U
Thallium	0.0400	0.160	0.0400	U
Vanadium	0.200	0.800	0.200	U
Zinc	5.00	20.0	5.00	U

U = Result is less than MDL.
F = Result is between MDL and RL.
* = Result is above RL.

CCB - Modified 03/05/2008
PDF File ID: 4829721
Report generated 06/30/2016 09:24

Microbac Laboratories Inc.

INITIAL CALIBRATION VERIFICATION (ICV)
(Alternate Source)

Login Number: L16060823
Run Date: 06/29/2016
Sample ID: WG574676-05
Instrument ID: ICP-MS2
Run Time: 11:38
Method: 6020A
File ID: NI.062916.113833
Analyst: BKT
Units: ug/L
Workgroup (AAB#): WG574570
Cal ID: ICP-MS - 29-JUN-16
QC Key: DOD4

Analyte		Expected	Found	%REC	LIMITS	Q
Antimony		50	49.8	99.7	90 - 110	
Arsenic		50	50.9	102	90 - 110	
Barium		50	49.9	99.9	90 - 110	
Cadmium		50	50.3	101	90 - 110	
Chromium		50	50.0	100	90 - 110	
Cobalt		50	50.4	101	90 - 110	
Copper		50	50.8	102	90 - 110	
Lead		50	51.0	102	90 - 110	
Manganese		50	51.9	104	90 - 110	
Nickel		50	50.6	101	90 - 110	
Silver		50	50.9	102	90 - 110	
Thallium		50	50.7	101	90 - 110	
Vanadium		50	51.2	102	90 - 110	
Zinc		50	52.1	104	90 - 110	

* Exceeds LIMITS Limit

ICV - Modified 03/06/2008
PDF File ID: 4829717
Report generated 06/30/2016 09:24

Microbac Laboratories Inc.

INITIAL CALIBRATION VERIFICATION (ICV)
(Alternate Source)

Login Number: L16060823 Run Date: 06/28/2016 Sample ID: WG574537-05
Instrument ID: ICP-MS2 Run Time: 13:18 Method: 6020A
File ID: NI.062816.131857 Analyst: BKT Units: ug/L
Workgroup (AAB#): WG574570 Cal ID: ICP-MS - 28-JUN-16
QC Key: DOD4

Analyte		Expected	Found	%REC	LIMITS	Q
Antimony		50	48.3	96.6	90 - 110	
Arsenic		50	50.3	101	90 - 110	
Barium		50	48.2	96.4	90 - 110	
Cadmium		50	49.0	98.0	90 - 110	
Chromium		50	50.0	100	90 - 110	
Cobalt		50	50.2	100	90 - 110	
Copper		50	50.1	100	90 - 110	
Lead		50	48.9	97.7	90 - 110	
Manganese		50	50.2	100	90 - 110	
Nickel		50	49.7	99.4	90 - 110	
Silver		50	49.3	98.6	90 - 110	
Thallium		50	49.1	98.2	90 - 110	
Vanadium		50	49.7	99.5	90 - 110	
Zinc		50	50.7	101	90 - 110	

* Exceeds LIMITS Limit

ICV - Modified 03/06/2008
PDF File ID: 4829717
Report generated 06/30/2016 09:24

Microbac Laboratories Inc.

CONTINUING CALIBRATION VERIFICATION (CCV)

Login Number: L16060823
Run Date: 06/28/2016
Sample ID: WG574537-10
Instrument ID: ICP-MS2
Run Time: 13:34
Method: 6020A
File ID: NI.062816.133459
Analyst: BKT
QC Key: DOD4
Workgroup (AAB#): WG574570
Cal ID: ICP-MS - 28-JUN-16
Matrix: WATER

Analyte		Expected	Found	UNITS	%REC	LIMITS		Q
Antimony		0.0500	0.0492	mg/L	98.4	90 - 110		
Arsenic		0.0500	0.0495	mg/L	99.0	90 - 110		
Barium		0.0500	0.0487	mg/L	97.5	90 - 110		
Cadmium		0.0500	0.0487	mg/L	97.4	90 - 110		
Chromium		0.0500	0.0494	mg/L	98.8	90 - 110		
Cobalt		0.0500	0.0512	mg/L	102	90 - 110		
Copper		0.0500	0.0496	mg/L	99.2	90 - 110		
Lead		0.0500	0.0496	mg/L	99.3	90 - 110		
Manganese		0.0500	0.0497	mg/L	99.5	90 - 110		
Nickel		0.0500	0.0495	mg/L	98.9	90 - 110		
Silver		0.0500	0.0487	mg/L	97.3	90 - 110		
Thallium		0.0500	0.0489	mg/L	97.7	90 - 110		
Vanadium		0.0500	0.0499	mg/L	99.8	90 - 110		
Zinc		0.0500	0.0495	mg/L	99.0	90 - 110		

* Exceeds LIMITS Criteria

CCV - Modified 03/05/2008
PDF File ID: 4829720
Report generated 06/30/2016 09:24

Microbac Laboratories Inc.

CONTINUING CALIBRATION VERIFICATION (CCV)

Login Number: L16060823
Run Date: 06/28/2016
Sample ID: WG574537-14
Instrument ID: ICP-MS2
Run Time: 14:31
Method: 6020A
File ID: NI.062816.143138
Analyst: BKT
QC Key: DOD4
Workgroup (AAB#): WG574570
Cal ID: ICP-MS - 28-JUN-16
Matrix: WATER

Analyte		Expected	Found	UNITS	%REC	LIMITS		Q
Antimony		0.0500	0.0480	mg/L	96.1	90 - 110		
Arsenic		0.0500	0.0501	mg/L	100	90 - 110		
Barium		0.0500	0.0474	mg/L	94.9	90 - 110		
Cadmium		0.0500	0.0480	mg/L	96.1	90 - 110		
Chromium		0.0500	0.0496	mg/L	99.1	90 - 110		
Cobalt		0.0500	0.0531	mg/L	106	90 - 110		
Copper		0.0500	0.0499	mg/L	99.7	90 - 110		
Lead		0.0500	0.0506	mg/L	101	90 - 110		
Manganese		0.0500	0.0492	mg/L	98.5	90 - 110		
Nickel		0.0500	0.0495	mg/L	99.0	90 - 110		
Silver		0.0500	0.0484	mg/L	96.8	90 - 110		
Thallium		0.0500	0.0490	mg/L	98.1	90 - 110		
Vanadium		0.0500	0.0508	mg/L	102	90 - 110		
Zinc		0.0500	0.0501	mg/L	100	90 - 110		

* Exceeds LIMITS Criteria

CCV - Modified 03/05/2008
PDF File ID: 4829720
Report generated 06/30/2016 09:24

Microbac Laboratories Inc.

CONTINUING CALIBRATION VERIFICATION (CCV)

Login Number: L16060823
Run Date: 06/28/2016
Sample ID: WG574537-18
Instrument ID: ICP-MS2
Run Time: 15:10
Method: 6020A
File ID: NI.062816.151001
Analyst: BKT
QC Key: DOD4
Workgroup (AAB#): WG574570
Cal ID: ICP-MS - 28-JUN-16
Matrix: WATER

Analyte		Expected	Found	UNITS	%REC	LIMITS		Q
Antimony		0.0500	0.0504	mg/L	101	90 - 110		
Arsenic		0.0500	0.0499	mg/L	99.7	90 - 110		
Barium		0.0500	0.0485	mg/L	96.9	90 - 110		
Cadmium		0.0500	0.0487	mg/L	97.5	90 - 110		
Chromium		0.0500	0.0489	mg/L	97.9	90 - 110		
Cobalt		0.0500	0.0517	mg/L	103	90 - 110		
Copper		0.0500	0.0490	mg/L	97.9	90 - 110		
Lead		0.0500	0.0514	mg/L	103	90 - 110		
Manganese		0.0500	0.0487	mg/L	97.5	90 - 110		
Nickel		0.0500	0.0484	mg/L	96.8	90 - 110		
Silver		0.0500	0.0495	mg/L	98.9	90 - 110		
Thallium		0.0500	0.0506	mg/L	101	90 - 110		
Vanadium		0.0500	0.0498	mg/L	99.6	90 - 110		
Zinc		0.0500	0.0494	mg/L	98.9	90 - 110		

* Exceeds LIMITS Criteria

CCV - Modified 03/05/2008
PDF File ID: 4829720
Report generated 06/30/2016 09:24

Microbac Laboratories Inc.

CONTINUING CALIBRATION VERIFICATION (CCV)

Login Number: L16060823 Run Date: 06/28/2016 Sample ID: WG574537-29
Instrument ID: ICP-MS2 Run Time: 18:49 Method: 6020A
File ID: NI.062816.184946 Analyst: BKT QC Key: DOD4
Workgroup (AAB#): WG574570 Cal ID: ICP-MS - 28-JUN-16
Matrix: WATER

Analyte		Expected	Found	UNITS	%REC	LIMITS		Q
Antimony		0.0500	0.0481	mg/L	96.2	90 - 110		
Arsenic		0.0500	0.0471	mg/L	94.1	90 - 110		
Barium		0.0500	0.0464	mg/L	92.9	90 - 110		
Cadmium		0.0500	0.0463	mg/L	92.7	90 - 110		
Chromium		0.0500	0.0469	mg/L	93.8	90 - 110		
Cobalt		0.0500	0.0469	mg/L	93.8	90 - 110		
Copper		0.0500	0.0475	mg/L	94.9	90 - 110		
Lead		0.0500	0.0484	mg/L	96.7	90 - 110		
Manganese		0.0500	0.0473	mg/L	94.6	90 - 110		
Nickel		0.0500	0.0476	mg/L	95.1	90 - 110		
Silver		0.0500	0.0474	mg/L	94.8	90 - 110		
Thallium		0.0500	0.0474	mg/L	94.8	90 - 110		
Vanadium		0.0500	0.0472	mg/L	94.5	90 - 110		
Zinc		0.0500	0.0472	mg/L	94.5	90 - 110		

* Exceeds LIMITS Criteria

CCV - Modified 03/05/2008
PDF File ID: 4829720
Report generated 06/30/2016 09:24

Microbac Laboratories Inc.
CONTINUING CALIBRATION VERIFICATION (CCV)

Login Number: L16060823 | Run Date: 06/28/2016 | Sample ID: WG574537-32
Instrument ID: ICP-MS2 | Run Time: 20:23 | Method: 6020A
File ID: NI.062816.202325 | Analyst: BKT | QC Key: DOD4
Workgroup (AAB#): WG574570 | Cal ID: ICP-MS - 28-JUN-16
Matrix: WATER

Analyte		Expected	Found	UNITS	%REC	LIMITS		Q
Antimony		0.0500	0.0502	mg/L	100	90 - 110		
Arsenic		0.0500	0.0499	mg/L	99.8	90 - 110		
Barium		0.0500	0.0488	mg/L	97.7	90 - 110		
Cadmium		0.0500	0.0494	mg/L	98.8	90 - 110		
Chromium		0.0500	0.0508	mg/L	102	90 - 110		
Cobalt		0.0500	0.0517	mg/L	103	90 - 110		
Copper		0.0500	0.0507	mg/L	101	90 - 110		
Lead		0.0500	0.0515	mg/L	103	90 - 110		
Manganese		0.0500	0.0509	mg/L	102	90 - 110		
Nickel		0.0500	0.0501	mg/L	100	90 - 110		
Silver		0.0500	0.0500	mg/L	99.9	90 - 110		
Thallium		0.0500	0.0504	mg/L	101	90 - 110		
Vanadium		0.0500	0.0505	mg/L	101	90 - 110		
Zinc		0.0500	0.0506	mg/L	101	90 - 110		

* Exceeds LIMITS Criteria

CCV - Modified 03/05/2008
PDF File ID: 4829720
Report generated 06/30/2016 09:24

Microbac Laboratories Inc.

CONTINUING CALIBRATION VERIFICATION (CCV)

Login Number: L16060823 Run Date: 06/28/2016 Sample ID: WG574537-34
Instrument ID: ICP-MS2 Run Time: 21:01 Method: 6020A
File ID: NI.062816.210146 Analyst: BKT QC Key: DOD4
Workgroup (AAB#): WG574570 Cal ID: ICP-MS - 28-JUN-16
Matrix: WATER

Analyte		Expected	Found	UNITS	%REC	LIMITS		Q
Antimony		0.0500	0.0494	mg/L	98.8	90 - 110		
Arsenic		0.0500	0.0505	mg/L	101	90 - 110		
Barium		0.0500	0.0490	mg/L	98.1	90 - 110		
Cadmium		0.0500	0.0492	mg/L	98.4	90 - 110		
Chromium		0.0500	0.0506	mg/L	101	90 - 110		
Cobalt		0.0500	0.0511	mg/L	102	90 - 110		
Copper		0.0500	0.0509	mg/L	102	90 - 110		
Lead		0.0500	0.0534	mg/L	107	90 - 110		
Manganese		0.0500	0.0526	mg/L	105	90 - 110		
Nickel		0.0500	0.0509	mg/L	102	90 - 110		
Silver		0.0500	0.0485	mg/L	96.9	90 - 110		
Thallium		0.0500	0.0506	mg/L	101	90 - 110		
Vanadium		0.0500	0.0505	mg/L	101	90 - 110		
Zinc		0.0500	0.0506	mg/L	101	90 - 110		

* Exceeds LIMITS Criteria

CCV - Modified 03/05/2008
PDF File ID: 4829720
Report generated 06/30/2016 09:24

Microbac Laboratories Inc.

CONTINUING CALIBRATION VERIFICATION (CCV)

Login Number: L16060823
Run Date: 06/29/2016
Sample ID: WG574676-10
Instrument ID: ICP-MS2
Run Time: 12:00
Method: 6020A
File ID: NI.062916.120010
Analyst: BKT
QC Key: DOD4
Workgroup (AAB#): WG574570
Cal ID: ICP-MS - 29-JUN-16
Matrix: WATER

Analyte		Expected	Found	UNITS	%REC	LIMITS		Q
Antimony		0.0500	0.0508	mg/L	102	90 - 110		
Arsenic		0.0500	0.0514	mg/L	103	90 - 110		
Barium		0.0500	0.0505	mg/L	101	90 - 110		
Cadmium		0.0500	0.0516	mg/L	103	90 - 110		
Chromium		0.0500	0.0504	mg/L	101	90 - 110		
Cobalt		0.0500	0.0538	mg/L	108	90 - 110		
Copper		0.0500	0.0507	mg/L	101	90 - 110		
Lead		0.0500	0.0529	mg/L	106	90 - 110		
Manganese		0.0500	0.0534	mg/L	107	90 - 110		
Nickel		0.0500	0.0502	mg/L	100	90 - 110		
Silver		0.0500	0.0508	mg/L	102	90 - 110		
Thallium		0.0500	0.0519	mg/L	104	90 - 110		
Vanadium		0.0500	0.0516	mg/L	103	90 - 110		
Zinc		0.0500	0.0510	mg/L	102	90 - 110		

* Exceeds LIMITS Criteria

CCV - Modified 03/05/2008
PDF File ID: 4829720
Report generated 06/30/2016 09:24

Microbac Laboratories Inc.

CONTINUING CALIBRATION VERIFICATION (CCV)

Login Number: L16060823
Run Date: 06/29/2016
Sample ID: WG574676-12
Instrument ID: ICP-MS2
Run Time: 12:37
Method: 6020A
File ID: NI.062916.123748
Analyst: BKT
QC Key: DOD4
Workgroup (AAB#): WG574570
Cal ID: ICP-MS - 29-JUN-16
Matrix: WATER

Analyte		Expected	Found	UNITS	%REC	LIMITS		Q
Antimony		0.0500	0.0505	mg/L	101	90 - 110		
Arsenic		0.0500	0.0498	mg/L	99.6	90 - 110		
Barium		0.0500	0.0499	mg/L	99.8	90 - 110		
Cadmium		0.0500	0.0506	mg/L	101	90 - 110		
Chromium		0.0500	0.0489	mg/L	97.8	90 - 110		
Cobalt		0.0500	0.0506	mg/L	101	90 - 110		
Copper		0.0500	0.0500	mg/L	99.9	90 - 110		
Lead		0.0500	0.0499	mg/L	99.7	90 - 110		
Manganese		0.0500	0.0500	mg/L	99.9	90 - 110		
Nickel		0.0500	0.0491	mg/L	98.2	90 - 110		
Silver		0.0500	0.0505	mg/L	101	90 - 110		
Thallium		0.0500	0.0497	mg/L	99.4	90 - 110		
Vanadium		0.0500	0.0503	mg/L	101	90 - 110		
Zinc		0.0500	0.0498	mg/L	99.7	90 - 110		

* Exceeds LIMITS Criteria

CCV - Modified 03/05/2008
PDF File ID: 4829720
Report generated 06/30/2016 09:24

Microbac Laboratories Inc.
LOW LEVEL CALIBRATION VERIFICATION

Login Number: L16060823
Run Date: 06/28/2016
Sample ID: WG574537-07
Instrument ID: ICP-MS2
Run Time: 13:25
Method: 6020A
File ID: NI.062816.132523
Analyst: BKT
QC Key: DOD4
Workgroup (AAB#): WG574570
Cal ID: ICP-MS - 28-JUN-16
Matrix: WATER

Analyte		Expected	Found	UNITS	%REC	LIMITS		Q
Antimony		0.400	0.414	ug/L	104	70 - 130		
Arsenic		0.400	0.419	ug/L	105	70 - 130		
Barium		0.750	0.681	ug/L	90.8	70 - 130		
Cadmium		0.240	0.234	ug/L	97.7	70 - 130		
Chromium		0.800	0.628	ug/L	78.5	70 - 130		
Cobalt		0.400	0.384	ug/L	96.1	70 - 130		
Copper		0.800	0.759	ug/L	94.9	70 - 130		
Lead		0.200	0.183	ug/L	91.6	70 - 130		
Manganese		0.500	0.437	ug/L	87.4	70 - 130		
Nickel		1.60	1.53	ug/L	95.5	70 - 130		
Silver		0.400	0.372	ug/L	92.9	70 - 130		
Thallium		0.0800	0.0768	ug/L	96.0	70 - 130		
Vanadium		0.400	0.332	ug/L	83.0	70 - 130		
Zinc		6.25	6.14	ug/L	98.3	70 - 130		

* Exceeds LIMITS Criteria

LLCCV - Modified 1/7/2010
PDF File ID: 4829722
Report generated 06/30/2016 09:24

Microbac Laboratories Inc.
LOW LEVEL CALIBRATION VERIFICATION

Login Number: L16060823
Run Date: 06/28/2016
Sample ID: WG574537-20
Instrument ID: ICP-MS2
Run Time: 15:16
Method: 6020A
File ID: NI.062816.151629
Analyst: BKT
QC Key: DOD4
Workgroup (AAB#): WG574570
Cal ID: ICP-MS - 28-JUN-16
Matrix: WATER

Analyte		Expected	Found	UNITS	%REC	LIMITS		Q
Antimony		0.400	0.429	ug/L	107	70 - 130		
Arsenic		0.400	0.377	ug/L	94.2	70 - 130		
Barium		0.750	0.677	ug/L	90.2	70 - 130		
Cadmium		0.240	0.235	ug/L	98.1	70 - 130		
Chromium		0.800	0.595	ug/L	74.4	70 - 130		
Cobalt		0.400	0.388	ug/L	97.1	70 - 130		
Copper		0.800	0.739	ug/L	92.4	70 - 130		
Lead		0.200	0.192	ug/L	96.0	70 - 130		
Manganese		0.500	0.408	ug/L	81.6	70 - 130		
Nickel		1.60	1.48	ug/L	92.6	70 - 130		
Silver		0.400	0.384	ug/L	96.0	70 - 130		
Thallium		0.0800	0.0804	ug/L	101	70 - 130		
Vanadium		0.400	0.327	ug/L	81.9	70 - 130		
Zinc		6.25	6.24	ug/L	99.9	70 - 130		

* Exceeds LIMITS Criteria

LLCCV - Modified 1/7/2010
PDF File ID: 4829722
Report generated 06/30/2016 09:24

Microbac Laboratories Inc.
LOW LEVEL CALIBRATION VERIFICATION

Login Number: L16060823
Run Date: 06/28/2016
Sample ID: WG574537-31
Instrument ID: ICP-MS2
Run Time: 18:56
Method: 6020A
File ID: NI.062816.185610
Analyst: BKT
QC Key: DOD4
Workgroup (AAB#): WG574570
Cal ID: ICP-MS - 28-JUN-16
Matrix: WATER

Analyte		Expected	Found	UNITS	%REC	LIMITS		Q
Antimony		0.400	0.386	ug/L	96.6	70 - 130		
Arsenic		0.400	0.381	ug/L	95.2	70 - 130		
Barium		0.750	0.671	ug/L	89.5	70 - 130		
Cadmium		0.240	0.217	ug/L	90.2	70 - 130		
Chromium		0.800	0.581	ug/L	72.7	70 - 130		
Cobalt		0.400	0.365	ug/L	91.2	70 - 130		
Copper		0.800	0.726	ug/L	90.7	70 - 130		
Lead		0.200	0.188	ug/L	93.9	70 - 130		
Manganese		0.500	0.396	ug/L	79.2	70 - 130		
Nickel		1.60	1.44	ug/L	89.7	70 - 130		
Silver		0.400	0.365	ug/L	91.2	70 - 130		
Thallium		0.0800	0.0752	ug/L	94.0	70 - 130		
Vanadium		0.400	0.309	ug/L	77.3	70 - 130		
Zinc		6.25	5.67	ug/L	90.8	70 - 130		

* Exceeds LIMITS Criteria

LLCCV - Modified 1/7/2010
PDF File ID: 4829722
Report generated 06/30/2016 09:24

Microbac Laboratories Inc.
LOW LEVEL CALIBRATION VERIFICATION

Login Number: L16060823
Run Date: 06/28/2016
Sample ID: WG574537-44
Instrument ID: ICP-MS2
Run Time: 23:22
Method: 6020A
File ID: NI.062816.232221
Analyst: BKT
QC Key: DOD4
Workgroup (AAB#): WG574570
Cal ID: ICP-MS - 28-JUN-16
Matrix: WATER

Analyte		Expected	Found	UNITS	%REC	LIMITS		Q
Antimony		0.400	0.384	ug/L	96.1	70 - 130		
Arsenic		0.400	0.418	ug/L	105	70 - 130		
Barium		0.750	0.696	ug/L	92.8	70 - 130		
Cadmium		0.240	0.223	ug/L	92.9	70 - 130		
Chromium		0.800	0.654	ug/L	81.8	70 - 130		
Cobalt		0.400	0.379	ug/L	94.6	70 - 130		
Copper		0.800	0.746	ug/L	93.2	70 - 130		
Lead		0.200	0.200	ug/L	100	70 - 130		
Manganese		0.500	0.444	ug/L	88.8	70 - 130		
Nickel		1.60	1.53	ug/L	95.6	70 - 130		
Silver		0.400	0.372	ug/L	93.0	70 - 130		
Thallium		0.0800	0.0774	ug/L	96.8	70 - 130		
Vanadium		0.400	0.335	ug/L	83.8	70 - 130		
Zinc		6.25	5.99	ug/L	95.8	70 - 130		

* Exceeds LIMITS Criteria

LLCCV - Modified 1/7/2010
PDF File ID: 4829722
Report generated 06/30/2016 09:24

Microbac Laboratories Inc.
LOW LEVEL CALIBRATION VERIFICATION

Login Number: L16060823
Run Date: 06/29/2016
Sample ID: WG574676-07
Instrument ID: ICP-MS2
Run Time: 11:46
Method: 6020A
File ID: NI.062916.114653
Analyst: BKT
QC Key: DOD4
Workgroup (AAB#): WG574570
Cal ID: ICP-MS - 29-JUN-16
Matrix: WATER

Analyte		Expected	Found	UNITS	%REC	LIMITS		Q
Antimony		0.400	0.456	ug/L	114	70 - 130		
Arsenic		0.400	0.429	ug/L	107	70 - 130		
Barium		0.750	0.733	ug/L	97.8	70 - 130		
Cadmium		0.240	0.237	ug/L	98.5	70 - 130		
Chromium		0.800	0.739	ug/L	92.4	70 - 130		
Cobalt		0.400	0.414	ug/L	103	70 - 130		
Copper		0.800	0.768	ug/L	96.0	70 - 130		
Lead		0.200	0.181	ug/L	90.3	70 - 130		
Manganese		0.500	0.468	ug/L	93.6	70 - 130		
Nickel		1.60	1.56	ug/L	97.7	70 - 130		
Silver		0.400	0.390	ug/L	97.5	70 - 130		
Thallium		0.0800	0.0871	ug/L	109	70 - 130		
Vanadium		0.400	0.382	ug/L	95.5	70 - 130		
Zinc		6.25	6.64	ug/L	106	70 - 130		

* Exceeds LIMITS Criteria

LLCCV - Modified 1/7/2010
PDF File ID: 4829722
Report generated 06/30/2016 09:24

Microbac Laboratories Inc.
LOW LEVEL CALIBRATION VERIFICATION

Login Number: L16060823
Run Date: 06/29/2016
Sample ID: WG574676-14
Instrument ID: ICP-MS2
Run Time: 12:44
Method: 6020A
File ID: NI.062916.124412
Analyst: BKT
QC Key: DOD4
Workgroup (AAB#): WG574570
Cal ID: ICP-MS - 29-JUN-16
Matrix: WATER

Analyte		Expected	Found	UNITS	%REC	LIMITS		Q
Antimony		0.400	0.401	ug/L	100	70 - 130		
Arsenic		0.400	0.394	ug/L	98.6	70 - 130		
Barium		0.750	0.718	ug/L	95.7	70 - 130		
Cadmium		0.240	0.227	ug/L	94.7	70 - 130		
Chromium		0.800	0.768	ug/L	96.0	70 - 130		
Cobalt		0.400	0.405	ug/L	101	70 - 130		
Copper		0.800	0.751	ug/L	93.9	70 - 130		
Lead		0.200	0.179	ug/L	89.4	70 - 130		
Manganese		0.500	0.469	ug/L	93.8	70 - 130		
Nickel		1.60	1.53	ug/L	95.6	70 - 130		
Silver		0.400	0.383	ug/L	95.7	70 - 130		
Thallium		0.0800	0.0809	ug/L	101	70 - 130		
Vanadium		0.400	0.370	ug/L	92.4	70 - 130		
Zinc		6.25	6.89	ug/L	110	70 - 130		

* Exceeds LIMITS Criteria

LLCCV - Modified 1/7/2010
PDF File ID: 4829722
Report generated 06/30/2016 09:24

Microbac Laboratories Inc.
INTERFERENCE CHECK SAMPLES

Login number: L16060823
Instrument ID: ICP-MS2
Sol. A : WG574537-08 **File ID:** NI.062816.132834
Sol. AB : WG574537-09 **File ID:** NI.062816.133145

Workgroup (AAB#): WG574570
Method: 6020A
Units: ug/L
Matrix: Water

	Sol. A			Sol. AB			
ANALYTE	True	Found	%Recovery	True	Found	%Recovery	Q
Antimony	NS	0.0836	NS	100	94.7	94.7	
Arsenic	NS	-0.0118	NS	100	98.9	98.9	
Barium	NS	0.266	NS	100	94.5	94.5	
Cadmium	NS	-0.106	NS	100	95.6	95.6	
Chromium	NS	-0.0468	NS	100	96.5	96.5	
Cobalt	NS	0.0276	NS	100	97.7	97.7	
Copper	NS	0.231	NS	100	96.5	96.5	
Lead	NS	0.0352	NS	100	98.2	98.2	
Manganese	NS	0.0680	NS	100	97.7	97.7	
Nickel	NS	0.332	NS	100	96.0	96.0	
Silver	NS	0.0254	NS	100	89.5	89.5	
Thallium	NS	0.0257	NS	100	96.4	96.4	
Vanadium	NS	-0.0466	NS	100	96.5	96.5	
Zinc	NS	0.903	NS	100	101	101	

NS = Not spiked
*** = Recovery of spiked element is outside acceptance limit of 80% - 120% of true value.**
 # = Result for unspiked element is outside the acceptance limits of (+/-) the project reporting limit (RL).
+ = Result for unspiked element is outside the acceptance limits of (+/-) 2 times the project method detection limit (MDL). This criteria is only applicable to specific QAPPs.

ICS - Modified 03/06/2008
PDF File ID: 4829719
Report generated 06/30/2016 09:24

Microbac Laboratories Inc.
INTERFERENCE CHECK SAMPLES

Login number: L16060823
Instrument ID: ICP-MS2
Sol. A : WG574537-16 **File ID:** NI.062816.150336
Sol. AB : WG574537-17 **File ID:** NI.062816.150647

Workgroup (AAB#): WG574570
Method: 6020A
Units: ug/L
Matrix: Water

	Sol. A			Sol. AB			
ANALYTE	True	Found	%Recovery	True	Found	%Recovery	Q
Antimony	NS	0.126	NS	100	101	101	
Arsenic	NS	-0.0170	NS	100	102	102	
Barium	NS	0.271	NS	100	98.3	98.3	
Cadmium	NS	-0.0956	NS	100	99.8	99.8	
Chromium	NS	-0.00590	NS	100	97.3	97.3	
Cobalt	NS	0.0242	NS	100	102	102	
Copper	NS	0.234	NS	100	97.4	97.4	
Lead	NS	0.0422	NS	100	102	102	
Manganese	NS	0.0683	NS	100	97.7	97.7	
Nickel	NS	0.343	NS	100	95.9	95.9	
Silver	NS	0.0228	NS	100	91.0	91.0	
Thallium	NS	0.0182	NS	100	99.2	99.2	
Vanadium	NS	-0.0922	NS	100	100	100	
Zinc	NS	0.968	NS	100	103	103	

NS = Not spiked
*** = Recovery of spiked element is outside acceptance limit of 80% - 120% of true value.**
 # = Result for unspiked element is outside the acceptance limits of (+/-) the project reporting limit (RL).
+ = Result for unspiked element is outside the acceptance limits of (+/-) 2 times the project method detection limit (MDL). This criteria is only applicable to specific QAPPs.

ICS - Modified 03/06/2008
PDF File ID: 4829719
Report generated 06/30/2016 09:24

Microbac Laboratories Inc.
INTERFERENCE CHECK SAMPLES

Login number: L16060823
Instrument ID: ICP-MS2
Sol. A : WG574676-08 **File ID:** NI.062916.115053
Sol. AB : WG574676-09 **File ID:** NI.062916.115447

Workgroup (AAB#): WG574570
Method: 6020A
Units: ug/L
Matrix: Water

	Sol. A			Sol. AB			
ANALYTE	True	Found	%Recovery	True	Found	%Recovery	Q
Antimony	NS	0.0658	NS	100	100	100	
Arsenic	NS	0.0161	NS	100	105	105	
Barium	NS	0.303	NS	100	98.4	98.4	
Cadmium	NS	-0.103	NS	100	101	101	
Chromium	NS	0.0680	NS	100	101	101	
Cobalt	NS	0.0292	NS	100	105	105	
Copper	NS	0.245	NS	100	100	100	
Lead	NS	0.0174	NS	100	102	102	
Manganese	NS	0.0629	NS	100	105	105	
Nickel	NS	0.331	NS	100	100	100	
Silver	NS	0.0271	NS	100	95.3	95.3	
Thallium	NS	0.0271	NS	100	100	100	
Vanadium	NS	0.0706	NS	100	103	103	
Zinc	NS	1.14	NS	100	104	104	

NS = Not spiked
*** = Recovery of spiked element is outside acceptance limit of 80% - 120% of true value.**
 # = Result for unspiked element is outside the acceptance limits of (+/-) the project reporting limit (RL).
+ = Result for unspiked element is outside the acceptance limits of (+/-) 2 times the project method detection limit (MDL). This criteria is only applicable to specific QAPPs.

ICS - Modified 03/06/2008
PDF File ID: 4829719
Report generated 06/30/2016 09:24

Microbac Laboratories Inc.

INTERNAL STANDARD REPORT

Login: L16060823 **Analytical Method:** 6020
Analytical Workgroup: WG574570 **Matrix:** 1
Instrument: ICP-MS2 **Analyst:** BKT
ICAL Date: 28-JUN-2016 13:06

			BISMUTH	GERMANIUM	INDIUM
Sample	Type	Run Date	% Rec	% Rec	% Rec
L16060823-02	SAMP	28-JUN-2016 20:48	92.896	101.808	97.319
L16060823-03	SAMP	28-JUN-2016 20:52	93.551	101.87	99.333
L16060823-04	SAMP	28-JUN-2016 20:55	93.637	99.094	97.786
WG574242-02	BLANK	28-JUN-2016 19:51	99.476	99.537	97.857
WG574242-03	LCS	28-JUN-2016 19:54	99.956	99.501	98.669
WG574537-05	ICV	28-JUN-2016 13:18	106.21	104.263	104.758
WG574537-06	ICB	28-JUN-2016 13:22	103.902	104.951	103.59
WG574537-07	LLICV	28-JUN-2016 13:25	104.131	100.167	102.925
WG574537-08	ICS	28-JUN-2016 13:28	105.453	105.812	102.55
WG574537-09	ICS	28-JUN-2016 13:31	104.707	103.975	104.833
WG574537-10	CCV	28-JUN-2016 13:34	105.977	103.288	105.534
WG574537-11	CCB	28-JUN-2016 13:38	102.403	102.67	102.767
WG574537-14	CCV	28-JUN-2016 14:31	103.407	95.988	101.793
WG574537-15	CCB	28-JUN-2016 14:34	104.225	98.805	100.724
WG574537-16	ICS	28-JUN-2016 15:03	99.952	99.435	100.043
WG574537-17	ICS	28-JUN-2016 15:06	101.575	99.874	97.332
WG574537-18	CCV	28-JUN-2016 15:10	100.244	98.973	99.201
WG574537-19	CCB	28-JUN-2016 15:13	103.776	99.505	101.81
WG574537-20	LLCCV	28-JUN-2016 15:16	99.051	96.111	96.093
WG574537-29	CCV	28-JUN-2016 18:49	100.019	101.137	98.931
WG574537-30	CCB	28-JUN-2016 18:52	100.148	99.202	100.624
WG574537-31	LLCCV	28-JUN-2016 18:56	95.839	97.87	93.931
WG574537-32	CCV	28-JUN-2016 20:23	102.351	100.903	101.064
WG574537-33	CCB	28-JUN-2016 20:26	99.219	96.376	100.773
WG574537-34	CCV	28-JUN-2016 21:01	96.559	99.919	99.677
WG574537-35	CCB	28-JUN-2016 21:04	100.258	102.056	98.569
WG574537-44	LLCCV	28-JUN-2016 23:22	91.439	93.342	91.269
WG574570-01	PSPK	28-JUN-2016 20:13	100.708	100.256	100.218
WG574570-02	SERIAL	28-JUN-2016 20:17	103.535	103.697	101.2

Acceptance criteria: 30% - 120% Underlined recoveries are out of range
Acceptance criteria for CCVs and CCBs for method SW846-6020: 80% - 120%

INT_STD_ICPMS - Modified 07/28/2010
PDF File ID: 4829715
Report generated: 06/30/2016 09:24

Microbac Laboratories Inc.

INTERNAL STANDARD REPORT

Login: L16060823 **Analytical Method:** 6020
Analytical Workgroup: WG574570 **Matrix:** 1
Instrument: ICP-MS2 **Analyst:** BKT
ICAL Date: 29-JUN-2016 11:25

			BISMUTH	GERMANIUM	INDIUM
Sample	Type	Run Date	% Rec	% Rec	% Rec
L16060823-02	SAMP	29-JUN-2016 12:28	99.08	100.775	98.792
L16060823-03	SAMP	29-JUN-2016 12:31	99.415	102.35	99.462
L16060823-04	SAMP	29-JUN-2016 12:34	102.162	101.008	100.275
WG574676-05	ICV	29-JUN-2016 11:38	98.257	100.661	96.465
WG574676-06	ICB	29-JUN-2016 11:41	98.914	99.091	98.14
WG574676-07	LLICV	29-JUN-2016 11:46	95.79	95.394	93.877
WG574676-08	ICS	29-JUN-2016 11:50	98.596	98.274	96.165
WG574676-09	ICS	29-JUN-2016 11:54	97.891	98.362	95.991
WG574676-10	CCV	29-JUN-2016 12:00	96.559	97.448	96.281
WG574676-11	CCB	29-JUN-2016 12:07	98.969	97.431	96.855
WG574676-12	CCV	29-JUN-2016 12:37	99.303	102.045	96.376
WG574676-13	CCB	29-JUN-2016 12:40	100.991	102.01	98.548
WG574676-14	LLCCV	29-JUN-2016 12:44	96.535	95.69	95.451

Acceptance criteria: 30% - 120% Underlined recoveries are out of range
Acceptance criteria for CCVs and CCBs for method SW846-6020: 80% - 120%

INT_STD_ICPMS - Modified 07/28/2010
PDF File ID: 4829715
Report generated: 06/30/2016 09:24

Microbac Laboratories Inc.

INTERNAL STANDARD REPORT

Login: L16060823 **Analytical Method:** 6020
Analytical Workgroup: WG574570 **Matrix:** 2
Instrument: ICP-MS2 **Analyst:** BKT
ICAL Date: 28-JUN-2016 13:06

			BISMUTH	GERMANIUM	INDIUM
Sample	Type	Run Date	% Rec	% Rec	% Rec
L16060843-01	SAMP	28-JUN-2016 20:10	97.785	95.068	99.061

Acceptance criteria: 30% - 120% Underlined recoveries are out of range
Acceptance criteria for CCVs and CCBs for method SW846-6020: 80% - 120%

INT_STD_ICPMS - Modified 07/28/2010
PDF File ID: 4829715
Report generated: 06/30/2016 09:24

Microbac Laboratories Inc.
LINEAR RANGE (QUARTERLY)

Login Number: L16060823 **Date:** 04/19/2016
Insturment ID: ICP-MS2 **Method:** 6020A

Analyte	Integration Time (Sec.)	Concentration (ug/L)
Antimony	1.00	100.0
Arsenic	1.00	100.0
Barium	1.00	100.0
Cadmium	1.00	100.0
Chromium	1.00	100.0
Cobalt	1.00	100.0
Copper	1.00	100.0
Lead	1.00	100.0
Manganese	1.00	100.0
Nickel	1.00	100.0
Selenium	1.00	100.0
Silver	1.00	100.0
Thallium	1.00	100.0
Uranium	1.00	100.0
Vanadium	1.00	100.0
Zinc	1.00	100.0

Comments:
All analytes passed acceptance criteria at the specified concentration.

LINEAR_RANGE - Modified 03/06/2008
PDF File ID: 4829714
Report generated: 06/29/2016 08:34

2.3.2.3 Raw Data

MassCal File Name

Mass Calibration File Name Default.tun
MassCal File Path C:\NexIONData\MassCal\Default.tun
Peak Search Window: 1.00

Sample Information

Sample Date/Time: Tuesday, June 28, 2016 12:45:36

Mass Calibration and Resolution

Analyte	E Mass	Meas Mass	Mass C DAC Val	Res DAC Value	Meas Peak W	Custom Res
Li	7.016	7.025	1331	2024	0.706	
Mg	23.985	24.025	4508	2020	0.701	
Co	58.933	58.925	11686	2022	0.701	
In	114.904	114.875	22861	2028	0.696	
U	238.050	238.025	47455	2043	0.688	

Relative Std. Dev.

Mass	Meas. Intens. RSD
5.525	5.573
5.575	2.596
5.625	3.076
5.675	2.368
5.725	2.568
5.775	3.011
5.825	2.517
5.875	2.694
5.925	1.595
5.975	3.373
6.025	3.068
6.075	2.439
6.125	2.845
6.175	3.293
6.225	6.959
6.275	54.149
6.325	79.756
6.375	69.722
6.425	99.103
6.475	35.972
6.525	19.569
6.575	4.348
6.625	4.647
6.675	4.116
6.725	2.239
6.775	2.849
6.825	1.600

Report Date/Time: Tuesday, June 28, 2016 12:48:47
Page 1

Approved: June 29, 2016

6.875	3.248
6.925	2.794
6.975	1.665
7.025	2.844
7.075	2.994
7.125	3.503
7.175	2.980
7.225	3.713
7.275	5.087
7.325	35.264
7.375	93.541
7.425	136.931
7.475	82.402
7.525	71.261
7.575	39.123
7.625	180.662
7.675	64.358
7.725	47.507
7.775	71.261
7.825	70.711
7.875	52.705
7.925	46.481
7.975	63.888
8.025	74.689
8.075	64.359
8.125	63.888
8.175	34.401
8.225	46.481
8.275	49.793
8.325	81.441
8.375	60.858
8.425	67.420
8.475	108.653
22.525	223.607
22.575	90.014
22.625	44.605
22.675	65.617
22.725	58.975
22.775	40.945
22.825	35.460
22.875	18.054
22.925	42.061
22.975	53.715
23.025	19.357
23.075	24.491
23.125	8.438
23.175	12.837

Report Date/Time: Tuesday, June 28, 2016 12:48:47
Page 2

Approved: June 29, 2016

23.225	30.858
23.275	24.845
23.325	45.141
23.375	26.438
23.425	14.816
23.475	14.263
23.525	12.137
23.575	3.832
23.625	2.363
23.675	1.595
23.725	2.170
23.775	2.317
23.825	1.497
23.875	1.501
23.925	1.731
23.975	0.863
24.025	2.634
24.075	2.734
24.125	2.053
24.175	2.398
24.225	2.993
24.275	2.883
24.325	7.686
24.375	28.384
24.425	36.617
24.475	12.141
24.525	3.189
24.575	0.926
24.625	1.585
24.675	1.547
24.725	2.051
24.775	1.408
24.825	2.678
24.875	1.711
24.925	1.949
24.975	2.595
25.025	3.005
25.075	2.962
25.125	2.366
25.175	2.463
25.225	2.722
25.275	9.971
25.325	31.599
25.375	47.140
25.425	64.885
25.475	6.734
57.525	8.866

Report Date/Time: Tuesday, June 28, 2016 12:48:47
Page 3

Approved: June 29, 2016

57.575	5.291
57.625	3.440
57.675	3.697
57.725	3.076
57.775	2.567
57.825	2.416
57.875	1.794
57.925	2.766
57.975	2.199
58.025	1.926
58.075	2.254
58.125	1.436
58.175	1.390
58.225	3.504
58.275	5.534
58.325	34.267
58.375	33.055
58.425	20.772
58.475	14.356
58.525	5.854
58.575	3.115
58.625	4.057
58.675	2.315
58.725	2.604
58.775	2.171
58.825	1.290
58.875	1.298
58.925	2.935
58.975	1.929
59.025	1.078
59.075	1.921
59.125	2.163
59.175	2.388
59.225	3.289
59.275	8.929
59.325	38.030
59.375	58.736
59.425	28.284
59.475	17.563
59.525	12.128
59.575	6.526
59.625	2.279
59.675	2.377
59.725	6.247
59.775	4.326
59.825	2.635
59.875	3.246

Report Date/Time: Tuesday, June 28, 2016 12:48:47
Page 4

Approved: June 29, 2016

59.925	1.954
59.975	3.753
60.025	5.882
60.075	3.380
60.125	2.788
60.175	3.075
60.225	4.430
60.275	18.947
60.325	43.241
60.375	22.017
60.425	79.756
60.475	50.461
113.525	7.111
113.575	1.614
113.625	3.295
113.675	3.378
113.725	2.143
113.775	2.366
113.825	3.191
113.875	4.581
113.925	1.498
113.975	2.463
114.025	3.675
114.075	2.767
114.125	4.064
114.175	2.276
114.225	6.994
114.275	28.008
114.325	41.691
114.375	17.526
114.425	9.127
114.475	6.547
114.525	3.985
114.575	2.757
114.625	3.785
114.675	2.945
114.725	3.014
114.775	2.252
114.825	1.319
114.875	1.984
114.925	1.415
114.975	0.577
115.025	0.422
115.075	1.851
115.125	0.695
115.175	3.426
115.225	3.732

Report Date/Time: Tuesday, June 28, 2016 12:48:47
Page 5

Approved: June 29, 2016

115.275	9.818
115.325	57.810
115.375	52.705
115.425	23.458
115.475	18.657
115.525	4.767
115.575	6.521
115.625	4.984
115.675	3.649
115.725	7.463
115.775	7.302
115.825	2.294
115.875	3.587
115.925	2.925
115.975	3.587
116.025	4.548
116.075	6.187
116.125	2.246
116.175	11.560
116.225	3.389
116.275	17.538
116.325	51.618
116.375	52.705
116.425	42.127
116.475	34.312
236.525	
236.575	28.853
236.625	56.165
236.675	51.701
236.725	11.620
236.775	50.775
236.825	27.217
236.875	33.431
236.925	29.881
236.975	45.955
237.025	46.771
237.075	7.402
237.125	30.162
237.175	24.686
237.225	34.297
237.275	16.110
237.325	20.328
237.375	28.770
237.425	26.702
237.475	18.887
237.525	24.816
237.575	6.725

Report Date/Time: Tuesday, June 28, 2016 12:48:47
Page 6

Approved: June 29, 2016

237.625	8.740
237.675	3.668
237.725	2.023
237.775	1.587
237.825	3.110
237.875	1.530
237.925	2.794
237.975	3.068
238.025	2.967
238.075	2.352
238.125	2.652
238.175	2.474
238.225	2.129
238.275	1.500
238.325	2.197
238.375	3.421
238.425	3.111
238.475	6.669
238.525	16.077
238.575	17.557
238.625	21.969
238.675	32.775
238.725	22.232
238.775	26.146
238.825	21.694
238.875	19.088
238.925	8.384
238.975	17.180
239.025	59.843
239.075	31.485
239.125	33.497
239.175	31.181
239.225	27.834
239.275	28.743
239.325	26.503
239.375	17.174
239.425	9.195
239.475	35.446

Approved: June 29, 2016

SmartTune Wizard - Summary

```
Optimization Summary

SmartTune file: C:\NexIONData\Wizard\SmartTune\ESI SmartTune Fullmicrobac.swz

Start Time: 6/28/2016 12:50:43 PM
End Time: 6/28/2016 12:52:55 PM

Daily Performance Check - [Passed]  Optimum value(s): N/A
        Obtained Intensity (Be 9.0122): 5221.30
        Obtained Intensity (Mg 23.985): 136183.87
        Obtained Intensity (In 114.904): 66441.11
        Obtained Intensity (U 238.05): 147068.09
        Obtained Intensity (Bkgd 220): 0.20
        Obtained Formula (CeO 155.9 / Ce 139.905): 0.018 (=3731.53 / 205818.69)
        Obtained Formula (Ce++ 69.9527 / Ce 139.905): 0.004 (=890.23 / 205818.69)
```

Report Date/Time: Tuesday, June 28, 2016 12:52:56
Page 1

Approved: June 29, 2016

SmartTune Wizard - Details

```
Optimization Details

SmartTune file: C:\NexIONData\Wizard\SmartTune\ESI SmartTune Fullmicrobac.swz

Optimization Status

Start Time: 6/28/2016 12:50:43 PM

Daily Performance Check
        Optimization Settings:
                Method: C:\NexIONData\Method\ESI Daily Performance.mth.
                Intensity Criterion: Be 9.0122 > 2000
                Intensity Criterion: Mg 23.985 > 15000
                Intensity Criterion: In 114.904 > 40000
                Intensity Criterion: U 238.05 > 30000
                Intensity Criterion: Bkgd 220 <= 5
                Formula Criterion: CeO 155.9 / Ce 139.905 <= 0.025
                Formula Criterion: Ce++ 69.9527 / Ce 139.905 <= 0.03

        Optimization Results:
        Initial Try
                Obtained Intensity (Be 9.0122): 5221.30
                Obtained Intensity (Mg 23.985): 136183.87
                Obtained Intensity (In 114.904): 66441.11
                Obtained Intensity (U 238.05): 147068.09
                Obtained Intensity (Bkgd 220): 0.20
                Obtained Formula (CeO 155.9 / Ce 139.905): 0.018 (=3731.53 / 205818.69)
                Obtained Formula (Ce++ 69.9527 / Ce 139.905): 0.004 (=890.23 / 205818.69)
[Passed]  Optimum value(s): N/A

End Time: 6/28/2016 12:52:55 PM
```


Approved: June 29, 2016

Method 6020 - Summary Report

Sample ID: Blank
Sample Date/Time: Tuesday, June 28, 2016 13:02:57
Number of Replicates: 3
Autosampler Position: 1
Sample Description:
Method File: C:\NexIONData\Method\6020a.mth
Aliquot Volume (mL):
Diluted to Volume (mL):
User Name: BKT Nexion300X
Cumulative Autodilution Factor: 1
Nexion-ICP 200.8\6020

Concentration Results

IS	Analyte	Mass	Intensity	RSD	Conc.	SD	RSD	Units	Blank Intens.	Mode
>	Li	6	81760.1	2.0				ug/L		Standard
	Be	9	16.7	75.5				ug/L		Standard
	Al	27	1410.1	2.3				ug/L		Standard
	Sc	45	39543.2	2.7				ug/L		Standard
	Ti	47	39.0	9.2				ug/L		Standard
	V	51	1415.2	6.8				ug/L		Standard
	Cr	52	6946.3	1.7				ug/L		Standard
	Cr	53	328.3	14.1				ug/L		Standard
	Mn	55	823.0	8.8				ug/L		Standard
	Co	59	251.7	9.6				ug/L		Standard
	Ni	60	192.0	8.0				ug/L		Standard
	Cu	65	140.7	5.3				ug/L		Standard
	Zn	66	490.7	3.4				ug/L		Standard
>	Ge	72	515086.9	1.2				ug/L		Standard
	As	75	19.8	169.9				ug/L		Standard
	Se	82	15.3	19.8				ug/L		Standard
	Se-1	77	48.0	15.7				ug/L		Standard
>	Ga	71	90.0	5.6				mg/L		Standard
	Rb	85	23.3	68.9				ug/L		Standard
	Y	89	448509.9	0.5				ug/L		Standard
>	Rh	103	15.0	66.7				ug/L		Standard
	Mo	98	10.9	19.2				ug/L		Standard
	Ag	107	134.0	44.7				ug/L		Standard
	Cd	111	6.6	57.0				mg/L		Standard
	Cd	114	16.1	68.4				ug/L		Standard
>	In	115	611116.5	1.9				ug/L		Standard
	Sn	118	518.3	7.2				ug/L		Standard
	Sb	123	126.7	13.8				ug/L		Standard
	Ba	135	45.3	39.8				ug/L		Standard
	Ce	140	298.3	72.3				ug/L		Standard
>	Tb	159	977942.3	1.0				ug/L		Standard
	Ho	165	11.7	24.7				ug/L		Standard
	Tl	203	30.7	114.0				ug/L		Standard
	Tl	205	20.0	152.1				ug/L		Standard
	Pb	206	285.7	7.2				ug/L		Standard
	Pb	207	257.0	5.7				ug/L		Standard
	Pb	208	955.7	3.9				ug/L		Standard
	U	238	17.0	67.8				ug/L		Standard
>	Bi	209	557080.4	0.4				ug/L		Standard

Sample ID: Blank
Report Date/Time: Tuesday, June 28, 2016 13:05:14
Page 1

Approved: June 29, 2016

	Na	23	0.0		mg/L	Standard
	Mg	24	31.7	36.5	mg/L	Standard
	K	39	30.0	57.7	mg/L	Standard
	Ca	43	48.3	43.1	mg/L	Standard
	Fe	54	159.3	19.3	mg/L	Standard
	Fe	57	195.0	11.2	mg/L	Standard
>	**Sc-1**	45	39543.2	2.7	mg/L	Standard
	Cl	35	27641.9	2.8	ug/L	Standard
	Kr	83	2.0	50.0	ug/L	Standard
	Br	81	1646.8	11.1	ug/L	Standard
	P	31	15231.0	1.6	ug/L	Standard
	S	34	1845.1	7.5	ug/L	Standard
	Sr	88	70.0	12.4	ug/L	Standard
	C	12	113.3	28.4	mg/L	Standard
	N	14	0.0		mg/L	Standard
	Hg	202	0.0		mg/L	Standard
	Dy	164	12.4	122.2	mg/L	Standard
	Ho-1	165	11.7	24.7	mg/L	Standard
	Er	166	20.0	50.0	mg/L	Standard
	I	127	1161.7	12.0	mg/L	Standard

QC Calculated Values

	Analyte	Mass	QC Std % Recovery	Int Std % Recovery	Spike % Recovery
>	Li	6			
	Be	9			
	Al	27			
	Sc	45			
	Ti	47			
	V	51			
	Cr	52			
	Cr	53			
	Mn	55			
	Co	59			
	Ni	60			
	Cu	65			
	Zn	66			
>	Ge	72			
	As	75			
	Se	82			
	Se-1	77			
>	Ga	71			

Sample ID: Blank
Report Date/Time: Tuesday, June 28, 2016 13:05:14
Page 2

Approved: June 29, 2016

⌊	Rb	85
⌈	Y	89
⌊>	Rh	103
⌈	Mo	98
|	Ag	107
|	Cd	111
|	Cd	114
|>	In	115
|	Sn	118
|	Sb	123
⌊	Ba	135
⌈	Ce	140
⌊>	Tb	159
⌈	Ho	165
|	Tl	203
|	Tl	205
|	Pb	206
|	Pb	207
|	Pb	208
|	U	238
⌊>	Bi	209
⌈	Na	23
|	Mg	24
|	K	39
|	Ca	43
|	Fe	54
|	Fe	57
⌊>	Sc-1	45
	Cl	35
	Kr	83
	Br	81
	P	31
	S	34
	Sr	88
	C	12
	N	14
	Hg	202
	Dy	164
	Ho-1	165
	Er	166
	I	127

QC Out of Limits

Measurement Type	Analyte	Mass	Out of Limits Message

Sample ID: Blank
Report Date/Time: Tuesday, June 28, 2016 13:05:14
Page 3

Approved: June 29, 2016

Method 6020 - Summary Report

Sample ID: Standard 1
Sample Date/Time: Tuesday, June 28, 2016 13:06:09
Number of Replicates: 3
Autosampler Position: 1
Sample Description:
Method File: C:\NexIONData\Method\6020a.mth
Aliquot Volume (mL):
Diluted to Volume (mL):
User Name: BKT Nexion300X
Cumulative Autodilution Factor: 1
Nexion-ICP 200.8\6020

Concentration Results

IS	Analyte	Mass	Intensity	RSD	Conc.	SD	RSD	Units	Blank Intens.	Mode
>	**Li**	6	83638.6	0.9				ug/L	81760	Standard
	Be	9	11.7	49.5				ug/L	17	Standard
	Al	27	1445.1	4.5				ug/L	1410	Standard
	Sc	45	40184.9	2.0				ug/L	39543	Standard
	Ti	47	38.3	12.0				ug/L	39	Standard
	V	51	1492.6	2.6				ug/L	1415	Standard
	Cr	52	7409.5	2.1				ug/L	6946	Standard
	Cr	53	321.7	15.3				ug/L	328	Standard
	Mn	55	835.0	1.8				ug/L	823	Standard
	Co	59	226.7	11.0				ug/L	252	Standard
	Ni	60	182.7	5.1				ug/L	192	Standard
	Cu	65	134.7	15.9				ug/L	141	Standard
	Zn	66	519.7	4.6				ug/L	491	Standard
>	**Ge**	72	517782.5	2.4				ug/L	515087	Standard
	As	75	-33.8	72.0				ug/L	20	Standard
	Se	82	16.9	27.2				ug/L	15	Standard
	Se-1	77	48.7	14.9				ug/L	48	Standard
>	**Ga**	71	95.0	19.0				mg/L	90	Standard
	Rb	85	33.3	82.6				ug/L	23	Standard
	Y	89	456301.2	1.1				ug/L	448510	Standard
>	**Rh**	103	21.7	58.1				ug/L	15	Standard
	Mo	98	8.3	58.9				ug/L	11	Standard
	Ag	107	79.0	9.1				ug/L	134	Standard
	Cd	111	3.3	17.5				mg/L	7	Standard
	Cd	114	6.2	12.1				ug/L	16	Standard
>	**In**	115	624714.7	2.4				ug/L	611117	Standard
	Sn	118	515.0	5.4				ug/L	518	Standard
	Sb	123	47.7	15.0				ug/L	127	Standard
	Ba	135	33.7	27.6				ug/L	45	Standard
	Ce	140	86.7	24.0				ug/L	298	Standard
>	**Tb**	159	1001347.1	1.8				ug/L	977942	Standard
	Ho	165	6.7	43.3				ug/L	12	Standard
	Tl	203	5.3	60.3				ug/L	31	Standard
	Tl	205	3.3	86.6				ug/L	20	Standard
	Pb	206	276.7	3.7				ug/L	286	Standard
	Pb	207	213.3	7.3				ug/L	257	Standard
	Pb	208	933.0	3.4				ug/L	956	Standard
	U	238	4.7	12.4				ug/L	17	Standard
>	**Bi**	209	562888.8	0.9				ug/L	557080	Standard

Sample ID: Standard 1
Report Date/Time: Tuesday, June 28, 2016 13:08:26
Page 1

Approved: June 29, 2016

	Na	23	0.0		mg/L	0	Standard
	Mg	24	36.7	7.9	mg/L	32	Standard
	K	39	28.3	44.4	mg/L	30	Standard
	Ca	43	36.7	28.4	mg/L	48	Standard
	Fe	54	172.5	32.0	mg/L	159	Standard
	Fe	57	211.7	34.4	mg/L	195	Standard
>	**Sc-1**	45	40184.9	2.0	mg/L	39543	Standard
	Cl	35	29114.6	1.1	ug/L	27642	Standard
	Kr	83	3.3	96.4	ug/L	2	Standard
	Br	81	1676.8	6.8	ug/L	1647	Standard
	P	31	15918.4	1.2	ug/L	15231	Standard
	S	34	1885.1	11.3	ug/L	1845	Standard
	Sr	88	58.3	21.6	ug/L	70	Standard
	C	12	116.7	24.7	mg/L	113	Standard
	N	14	0.0		mg/L	0	Standard
	Hg	202	0.0		mg/L	0	Standard
	Dy	164	16.2	93.4	mg/L	12	Standard
	Ho-1	165	6.7	43.3	mg/L	12	Standard
	Er	166	10.0	100.0	mg/L	20	Standard
	I	127	1170.0	16.3	mg/L	1162	Standard

QC Calculated Values

	Analyte	Mass	QC Std % Recovery	Int Std % Recovery	Spike % Recovery
>	Li	6			
	Be	9			
	Al	27			
	Sc	45			
	Ti	47			
	V	51			
	Cr	52			
	Cr	53			
	Mn	55			
	Co	59			
	Ni	60			
	Cu	65			
	Zn	66			
>	Ge	72			
	As	75			
	Se	82			
	Se-1	77			
>	Ga	71			

Sample ID: Standard 1
Report Date/Time: Tuesday, June 28, 2016 13:08:26
Page 2

Approved: June 29, 2016

⎣	Rb	85
⎡	Y	89
⎣>	Rh	103
⎡	Mo	98
⎢	Ag	107
⎢	Cd	111
⎢	Cd	114
⎢>	In	115
⎢	Sn	118
⎢	Sb	123
⎣	Ba	135
⎡	Ce	140
⎣>	Tb	159
⎡	Ho	165
⎢	Tl	203
⎢	Tl	205
⎢	Pb	206
⎢	Pb	207
⎢	Pb	208
⎢	U	238
⎣>	Bi	209
⎡	Na	23
⎢	Mg	24
⎢	K	39
⎢	Ca	43
⎢	Fe	54
⎢	Fe	57
⎣>	Sc-1	45
	Cl	35
	Kr	83
	Br	81
	P	31
	S	34
	Sr	88
	C	12
	N	14
	Hg	202
	Dy	164
	Ho-1	165
	Er	166
	I	127

QC Out of Limits

Measurement Type	Analyte	Mass	Out of Limits Message

Sample ID: Standard 1
Report Date/Time: Tuesday, June 28, 2016 13:08:26
Page 3

Approved: June 29, 2016

Method 6020 - Summary Report

Sample ID: Standard 2
Sample Date/Time: Tuesday, June 28, 2016 13:09:21
Number of Replicates: 3
Autosampler Position: 2
Sample Description:
Method File: C:\NexIONData\Method\6020a.mth
Aliquot Volume (mL):
Diluted to Volume (mL):
User Name: BKT Nexion300X
Cumulative Autodilution Factor: 1
Nexion-ICP 200.8\6020

Concentration Results

IS	Analyte	Mass	Intensity	RSD	Conc.	SD	RSD	Units	Blank Intens.	Mode
>	**Li**	6	82626.5	2.9				ug/L	81760	Standard
	Be	9	60.0	14.4				ug/L	17	Standard
	Al	27	10023.3	4.0				ug/L	1410	Standard
	Sc	45	41007.1	1.4				ug/L	39543	Standard
	Ti	47	69.0	5.8				ug/L	39	Standard
	V	51	1868.4	2.4				ug/L	1415	Standard
	Cr	52	8071.5	1.1				ug/L	6946	Standard
	Cr	53	360.0	4.2				ug/L	328	Standard
	Mn	55	1347.7	1.9				ug/L	823	Standard
	Co	59	599.0	5.9				ug/L	252	Standard
	Ni	60	305.7	5.8				ug/L	192	Standard
	Cu	65	280.3	2.3				ug/L	141	Standard
	Zn	66	1008.0	4.7				ug/L	491	Standard
>	**Ge**	72	539572.1	1.8				ug/L	515087	Standard
	As	75	11.1	230.1				ug/L	20	Standard
	Se	82	20.4	17.1				ug/L	15	Standard
	Se-1	77	60.7	1.9				ug/L	48	Standard
>	**Ga**	71	83.3	19.3				mg/L	90	Standard
	Rb	85	31.7	48.2				ug/L	23	Standard
	Y	89	463986.2	1.2				ug/L	448510	Standard
>	**Rh**	103	13.3	57.3				ug/L	15	Standard
	Mo	98	329.5	2.8				ug/L	11	Standard
	Ag	107	455.0	1.5				ug/L	134	Standard
	Cd	111	115.7	6.5				mg/L	7	Standard
	Cd	114	292.0	6.0				ug/L	16	Standard
>	**In**	115	625608.8	0.7				ug/L	611117	Standard
	Sn	118	920.0	9.2				ug/L	518	Standard
	Sb	123	303.4	7.6				ug/L	127	Standard
	Ba	135	158.7	8.0				ug/L	45	Standard
	Ce	140	88.3	42.5				ug/L	298	Standard
>	**Tb**	159	1002874.0	1.4				ug/L	977942	Standard
	Ho	165	11.7	24.7				ug/L	12	Standard
	Tl	203	472.7	2.0				ug/L	31	Standard
	Tl	205	391.7	11.0				ug/L	20	Standard
	Pb	206	628.7	5.7				ug/L	286	Standard
	Pb	207	539.3	6.7				ug/L	257	Standard
	Pb	208	2133.7	2.7				ug/L	956	Standard
	U	238	388.7	5.1				ug/L	17	Standard
>	**Bi**	209	570508.1	0.4				ug/L	557080	Standard

Sample ID: Standard 2
Report Date/Time: Tuesday, June 28, 2016 13:11:38
Page 1

Approved: June 29, 2016

	Na	23	0.0		mg/L	0	Standard
	Mg	24	48.3	26.0	mg/L	32	Standard
	K	39	45.0	19.2	mg/L	30	Standard
	Ca	43	36.7	43.8	mg/L	48	Standard
	Fe	54	162.5	17.6	mg/L	159	Standard
	Fe	57	193.3	3.0	mg/L	195	Standard
>	**Sc-1**	45	41007.1	1.4	mg/L	39543	Standard
	Cl	35	29715.1	0.6	ug/L	27642	Standard
	Kr	83	3.0	33.3	ug/L	2	Standard
	Br	81	1836.8	4.6	ug/L	1647	Standard
	P	31	16030.1	3.1	ug/L	15231	Standard
	S	34	1895.1	1.4	ug/L	1845	Standard
	Sr	88	61.7	9.4	ug/L	70	Standard
	C	12	143.3	21.3	mg/L	113	Standard
	N	14	0.0		mg/L	0	Standard
	Hg	202	0.0		mg/L	0	Standard
	Dy	164	19.5	50.0	mg/L	12	Standard
	Ho-1	165	11.7	24.7	mg/L	12	Standard
	Er	166	10.0	100.0	mg/L	20	Standard
	I	127	1208.4	23.1	mg/L	1162	Standard

QC Calculated Values

	Analyte	Mass	QC Std % Recovery	Int Std % Recovery	Spike % Recovery
>	Li	6			
	Be	9			
	Al	27			
	Sc	45			
	Ti	47			
	V	51			
	Cr	52			
	Cr	53			
	Mn	55			
	Co	59			
	Ni	60			
	Cu	65			
	Zn	66			
>	Ge	72			
	As	75			
	Se	82			
	Se-1	77			
>	Ga	71			

Sample ID: Standard 2
Report Date/Time: Tuesday, June 28, 2016 13:11:38
Page 2

Approved: June 29, 2016

⌊	Rb	85
⌈	Y	89
⌊>	Rh	103
⌈	Mo	98
|	Ag	107
|	Cd	111
|	Cd	114
|>	In	115
|	Sn	118
|	Sb	123
⌊	Ba	135
⌈	Ce	140
⌊>	Tb	159
⌈	Ho	165
|	Tl	203
|	Tl	205
|	Pb	206
|	Pb	207
|	Pb	208
|	U	238
⌊>	Bi	209
⌈	Na	23
|	Mg	24
|	K	39
|	Ca	43
|	Fe	54
|	Fe	57
⌊>	Sc-1	45
	Cl	35
	Kr	83
	Br	81
	P	31
	S	34
	Sr	88
	C	12
	N	14
	Hg	202
	Dy	164
	Ho-1	165
	Er	166
	I	127

QC Out of Limits

Measurement Type	Analyte	Mass	Out of Limits Message

Sample ID: Standard 2
Report Date/Time: Tuesday, June 28, 2016 13:11:38
Page 3

Approved: June 29, 2016

Method 6020 - Summary Report

Sample ID: Standard 3
Sample Date/Time: Tuesday, June 28, 2016 13:12:32
Number of Replicates: 3
Autosampler Position: 3
Sample Description:
Method File: C:\NexIONData\Method\6020a.mth
Aliquot Volume (mL):
Diluted to Volume (mL):
User Name: BKT Nexion300X
Cumulative Autodilution Factor: 1
Nexion-ICP 200.8\6020

Concentration Results

IS	Analyte	Mass	Intensity	RSD	Conc.	SD	RSD	Units	Blank Intens.	Mode
>	**Li**	6	83151.0	2.6				ug/L	81760	Standard
	Be	9	50594.4	3.3	**50.0000**	0.655	1.3	ug/L	17	Standard
	Al	27	7832644.8	2.3	**50.0000**	1.818	3.6	ug/L	1410	Standard
	Sc	45	42972.5	0.7				ug/L	39543	Standard
	Ti	47	26044.7	0.2	**100.0000**	1.044	1.0	ug/L	39	Standard
	V	51	369925.9	1.5	**50.0000**	0.431	0.9	ug/L	1415	Standard
	Cr	52	376035.2	0.6	**50.0000**	0.381	0.8	ug/L	6946	Standard
	Cr	53	47201.8	2.5	**50.0000**	1.648	3.3	ug/L	328	Standard
	Mn	55	339840.1	0.9	**50.0000**	0.028	0.1	ug/L	823	Standard
	Co	59	369835.8	1.4	**50.0000**	0.329	0.7	ug/L	252	Standard
	Ni	60	100390.8	0.3	**50.0000**	0.410	0.8	ug/L	192	Standard
	Cu	65	101743.1	0.9	**50.0000**	0.203	0.4	ug/L	141	Standard
	Zn	66	59304.5	0.9	**50.0000**	0.371	0.7	ug/L	491	Standard
>	**Ge**	72	547553.1	0.8				ug/L	515087	Standard
	As	75	59263.2	0.8	**50.0000**	0.205	0.4	ug/L	20	Standard
	Se	82	6019.0	1.0	**50.0000**	0.596	1.2	ug/L	15	Standard
	Se-1	77	4068.9	1.3	**50.0000**	0.434	0.9	ug/L	48	Standard
>	**Ga**	71	120.0	22.0				mg/L	90	Standard
	Rb	85	803.4	2.6				ug/L	23	Standard
	Y	89	462085.4	0.0				ug/L	448510	Standard
>	**Rh**	103	33.3	52.7				ug/L	15	Standard
	Mo	98	278482.4	0.5	**100.0000**	0.941	0.9	ug/L	11	Standard
	Ag	107	351728.0	0.3	**50.0000**	0.642	1.3	ug/L	134	Standard
	Cd	111	110396.3	1.4	**50.0000**	0.556	1.1	mg/L	7	Standard
	Cd	114	267604.2	1.4	**50.0000**	0.663	1.3	ug/L	16	Standard
>	**In**	115	627830.2	1.2				ug/L	611117	Standard
	Sn	118	304675.0	1.7	**50.0000**	0.618	1.2	ug/L	518	Standard
	Sb	123	244739.5	0.4	**50.0000**	0.675	1.4	ug/L	127	Standard
	Ba	135	106555.1	1.0	**50.0000**	0.097	0.2	ug/L	45	Standard
	Ce	140	116.7	9.9				ug/L	298	Standard
>	**Tb**	159	1018565.7	2.1				ug/L	977942	Standard
	Ho	165	10.0	50.0				ug/L	12	Standard
	Tl	203	438004.0	1.2	**50.0000**	0.427	0.9	ug/L	31	Standard
	Tl	205	379940.6	1.7	**50.0000**	0.597	1.2	ug/L	20	Standard
	Pb	206	284208.1	0.3	**50.0000**	0.335	0.7	ug/L	286	Standard
	Pb	207	256392.2	0.5	**50.0000**	0.374	0.7	ug/L	257	Standard
	Pb	208	978425.0	1.4	**50.0000**	0.588	1.2	ug/L	956	Standard
	U	238	371095.6	0.5	**50.0000**	0.490	1.0	ug/L	17	Standard
>	**Bi**	209	583572.7	0.6				ug/L	557080	Standard

Sample ID: Standard 3
Report Date/Time: Tuesday, June 28, 2016 13:14:49
Page 1

Approved: June 29, 2016

Na	23	0.0					mg/L	0	Standard
Mg	24	4002.2	2.2	**5.0000**	0.144	2.9	mg/L	32	Standard
K	39	1640.1	4.4	**5.0000**	0.220	4.4	mg/L	30	Standard
Ca	43	73.3	27.6	**5.0000**	2.832	56.6	mg/L	48	Standard
Fe	54	6006.1	1.4	**5.0000**	0.034	0.7	mg/L	159	Standard
Fe	57	1818.4	10.7	**5.0000**	0.606	12.1	mg/L	195	Standard
Sc-1	45	42972.5	0.7				mg/L	39543	Standard
Cl	35	31584.9	0.4				ug/L	27642	Standard
Kr	83	2.0	50.0				ug/L	2	Standard
Br	81	1736.8	12.0				ug/L	1647	Standard
P	31	18696.5	1.2				ug/L	15231	Standard
S	34	2423.5	4.1				ug/L	1845	Standard
Sr	88	71.7	21.3				ug/L	70	Standard
C	12	110.0	39.6				mg/L	113	Standard
N	14	0.0					mg/L	0	Standard
Hg	202	3.3	173.2				mg/L	0	Standard
Dy	164	18.6	110.3				mg/L	12	Standard
Ho-1	165	10.0	50.0				mg/L	12	Standard
Er	166	30.0	33.3				mg/L	20	Standard
I	127	1405.1	8.7				mg/L	1162	Standard

QC Calculated Values

Analyte	Mass	QC Std % Recovery	Int Std % Recovery	Spike % Recovery
Li	6			
Be	9			
Al	27			
Sc	45			
Ti	47			
V	51			
Cr	52			
Cr	53			
Mn	55			
Co	59			
Ni	60			
Cu	65			
Zn	66			
Ge	72			
As	75			
Se	82			
Se-1	77			
Ga	71			

Sample ID: Standard 3
Report Date/Time: Tuesday, June 28, 2016 13:14:49
Page 2

Approved: June 29, 2016

⌊	Rb	85
⌈	Y	89
⌊>	Rh	103
⌈	Mo	98
|	Ag	107
|	Cd	111
|	Cd	114
|>	In	115
|	Sn	118
|	Sb	123
⌊	Ba	135
⌈	Ce	140
⌊>	Tb	159
⌈	Ho	165
|	Tl	203
|	Tl	205
|	Pb	206
|	Pb	207
|	Pb	208
|	U	238
⌊>	Bi	209
⌈	Na	23
|	Mg	24
|	K	39
|	Ca	43
|	Fe	54
|	Fe	57
⌊>	Sc-1	45
	Cl	35
	Kr	83
	Br	81
	P	31
	S	34
	Sr	88
	C	12
	N	14
	Hg	202
	Dy	164
	Ho-1	165
	Er	166
	I	127

QC Out of Limits

Measurement Type	Analyte	Mass	Out of Limits Message

Approved: June 29, 2016

Method 6020 - Summary Report

Sample ID: Standard 4
Sample Date/Time: Tuesday, June 28, 2016 13:15:44
Number of Replicates: 3
Autosampler Position: 4
Sample Description:
Method File: C:\NexIONData\Method\6020a.mth
Aliquot Volume (mL):
Diluted to Volume (mL):
User Name: BKT Nexion300X
Cumulative Autodilution Factor: 1
Nexion-ICP 200.8\6020

Concentration Results

IS	Analyte	Mass	Intensity	RSD	Conc.	SD	RSD	Units	Blank Intens.	Mode
>	**Li**	6	81919.2	1.8				ug/L	81760	Standard
	Be	9	99366.8	4.2	**99.8402**	3.215	3.2	ug/L	17	Standard
	Al	27	15456145.8	2.8	**100.0514**	1.254	1.3	ug/L	1410	Standard
	Sc	45	41889.5	2.4				ug/L	39543	Standard
	Ti	47	52065.7	3.9	**203.2707**	7.861	3.9	ug/L	39	Standard
	V	51	718696.0	1.3	**100.2818**	2.594	2.6	ug/L	1415	Standard
	Cr	52	727396.2	2.7	**100.4747**	2.418	2.4	ug/L	6946	Standard
	Cr	53	90202.9	3.4	**99.4979**	3.023	3.0	ug/L	328	Standard
	Mn	55	679268.3	1.6	**101.6708**	2.363	2.3	ug/L	823	Standard
	Co	59	730686.9	1.6	**101.0312**	2.535	2.5	ug/L	252	Standard
	Ni	60	193870.4	2.0	**99.9159**	1.756	1.8	ug/L	192	Standard
	Cu	65	194619.8	1.4	**99.4389**	1.906	1.9	ug/L	141	Standard
	Zn	66	113576.2	1.7	**99.8564**	1.521	1.5	ug/L	491	Standard
>	**Ge**	72	530148.8	1.5				ug/L	515087	Standard
	As	75	116520.9	0.8	**100.7477**	1.604	1.6	ug/L	20	Standard
	Se	82	12083.5	1.4	**101.8724**	2.244	2.2	ug/L	15	Standard
	Se-1	77	7795.3	2.5	**99.8242**	2.540	2.5	ug/L	48	Standard
>	**Ga**	71	125.0	22.3				mg/L	90	Standard
	Rb	85	1618.4	10.1				ug/L	23	Standard
	Y	89	461192.2	0.4				ug/L	448510	Standard
>	**Rh**	103	56.7	20.4				ug/L	15	Standard
	Mo	98	556218.8	1.0	**199.4538**	3.118	1.6	ug/L	11	Standard
	Ag	107	678834.5	1.8	**98.0160**	2.327	2.4	ug/L	134	Standard
	Cd	111	219330.5	1.3	**99.4613**	1.808	1.8	mg/L	7	Standard
	Cd	114	534582.7	2.1	**99.7362**	2.615	2.6	ug/L	16	Standard
>	**In**	115	630478.6	0.6				ug/L	611117	Standard
	Sn	118	609964.7	1.0	**99.8933**	1.520	1.5	ug/L	518	Standard
	Sb	123	482106.0	1.2	**99.0353**	1.710	1.7	ug/L	127	Standard
	Ba	135	212119.9	0.9	**99.5711**	1.444	1.4	ug/L	45	Standard
	Ce	140	165.0	42.7				ug/L	298	Standard
>	**Tb**	159	1009801.9	0.4				ug/L	977942	Standard
	Ho	165	10.0	50.0				ug/L	12	Standard
	Tl	203	865813.4	1.1	**100.7605**	1.348	1.3	ug/L	31	Standard
	Tl	205	752692.6	1.1	**100.8681**	0.657	0.7	ug/L	20	Standard
	Pb	206	549987.8	0.2	**99.7256**	0.843	0.8	ug/L	286	Standard
	Pb	207	495989.2	0.5	**99.7047**	0.496	0.5	ug/L	257	Standard
	Pb	208	1945321.0	0.5	**101.0779**	0.484	0.5	ug/L	956	Standard
	U	238	738847.3	0.4	**101.1182**	1.306	1.3	ug/L	17	Standard
>	**Bi**	209	568134.9	1.0				ug/L	557080	Standard

Sample ID: Standard 4
Report Date/Time: Tuesday, June 28, 2016 13:18:01
Page 1

Approved: June 29, 2016

Na	23	3.3	86.6	**19.9850**	17.308	86.6	mg/L	0	Standard
Mg	24	8245.6	0.3	**10.3081**	0.247	2.4	mg/L	32	Standard
K	39	3202.0	9.6	**10.0847**	1.159	11.5	mg/L	30	Standard
Ca	43	108.3	26.2	**10.2160**	4.199	41.1	mg/L	48	Standard
Fe	54	12180.7	3.3	**10.2708**	0.331	3.2	mg/L	159	Standard
Fe	57	3313.7	6.4	**9.9500**	0.928	9.3	mg/L	195	Standard
Sc-1	45	41889.5	2.4				mg/L	39543	Standard
Cl	35	30969.0	3.8				ug/L	27642	Standard
Kr	83	1.0	100.0				ug/L	2	Standard
Br	81	1773.4	7.0				ug/L	1647	Standard
P	31	19072.0	2.1				ug/L	15231	Standard
S	34	2495.2	5.2				ug/L	1845	Standard
Sr	88	56.7	5.1				ug/L	70	Standard
C	12	143.3	29.0				mg/L	113	Standard
N	14	0.0					mg/L	0	Standard
Hg	202	6.7	173.2				mg/L	0	Standard
Dy	164	13.0	113.4				mg/L	12	Standard
Ho-1	165	10.0	50.0				mg/L	12	Standard
Er	166	6.7	173.2				mg/L	20	Standard
I	127	1551.7	12.7				mg/L	1162	Standard

QC Calculated Values

Analyte	Mass	QC Std % Recovery	Int Std % Recovery	Spike % Recovery
Li	6			
Be	9			
Al	27			
Sc	45			
Ti	47			
V	51			
Cr	52			
Cr	53			
Mn	55			
Co	59			
Ni	60			
Cu	65			
Zn	66			
Ge	72			
As	75			
Se	82			
Se-1	77			
Ga	71			

Sample ID: Standard 4
Report Date/Time: Tuesday, June 28, 2016 13:18:01
Page 2

Approved: June 29, 2016

	Rb	85
	Y	89
>	Rh	103
	Mo	98
	Ag	107
	Cd	111
	Cd	114
>	In	115
	Sn	118
	Sb	123
	Ba	135
	Ce	140
>	Tb	159
	Ho	165
	Tl	203
	Tl	205
	Pb	206
	Pb	207
	Pb	208
	U	238
>	Bi	209
	Na	23
	Mg	24
	K	39
	Ca	43
	Fe	54
	Fe	57
>	Sc-1	45
	Cl	35
	Kr	83
	Br	81
	P	31
	S	34
	Sr	88
	C	12
	N	14
	Hg	202
	Dy	164
	Ho-1	165
	Er	166
	I	127

QC Out of Limits

Measurement Type	Analyte	Mass	Out of Limits Message
Corr. Coef.	Na	23	Correlation coefficient < 0.998

Sample ID: Standard 4
Report Date/Time: Tuesday, June 28, 2016 13:18:01
Page 3

Approved: June 29, 2016

Method 6020 - Summary Report

Sample ID: QC Std 1
Sample Date/Time: Tuesday, June 28, 2016 13:18:57
Number of Replicates: 3
Autosampler Position: 201
Sample Description:
Method File: C:\NexIONData\Method\6020a.mth
Aliquot Volume (mL):
Diluted to Volume (mL):
User Name: BKT Nexion300X
Cumulative Autodilution Factor: 1
Nexion-ICP 200.8\6020

Concentration Results

IS	Analyte	Mass	Intensity	RSD	Conc.	SD	RSD	Units	Blank Intens.	Mode
>	**Li**	6	81910.8	1.2				ug/L	81760	Standard
	Be	9	50188.0	2.5	**50.4285**	0.671	1.3	ug/L	17	Standard
	Al	27	7919939.7	1.3	**51.2716**	0.184	0.4	ug/L	1410	Standard
	Sc	45	42151.9	1.0				ug/L	39543	Standard
	Ti	47	26799.3	0.9	**103.2216**	1.931	1.9	ug/L	39	Standard
	V	51	362002.1	2.3	**49.7477**	0.555	1.1	ug/L	1415	Standard
	Cr	52	370323.8	0.7	**49.9789**	0.741	1.5	ug/L	6946	Standard
	Cr	53	45478.3	5.4	**49.3268**	1.623	3.3	ug/L	328	Standard
	Mn	55	340081.6	0.1	**50.1792**	1.001	2.0	ug/L	823	Standard
	Co	59	367567.5	0.6	**50.1558**	0.780	1.6	ug/L	252	Standard
	Ni	60	97767.5	1.8	**49.6873**	0.150	0.3	ug/L	192	Standard
	Cu	65	99441.7	2.0	**50.1064**	0.391	0.8	ug/L	141	Standard
	Zn	66	58882.6	2.1	**50.6983**	0.019	0.0	ug/L	491	Standard
>	**Ge**	72	537043.0	2.1				ug/L	515087	Standard
	As	75	58926.0	1.4	**50.3136**	0.381	0.8	ug/L	20	Standard
	Se	82	6003.9	1.4	**49.9034**	0.396	0.8	ug/L	15	Standard
	Se-1	77	4037.5	1.3	**50.7056**	1.619	3.2	ug/L	48	Standard
>	**Ga**	71	113.3	22.2				mg/L	90	Standard
	Rb	85	626.7	7.4				ug/L	23	Standard
	Y	89	465817.4	0.7				ug/L	448510	Standard
>	**Rh**	103	43.3	24.0				ug/L	15	Standard
	Mo	98	284447.8	1.6	**100.4857**	3.626	3.6	ug/L	11	Standard
	Ag	107	346501.9	1.0	**49.2778**	1.406	2.9	ug/L	134	Standard
	Cd	111	109630.9	1.1	**48.9766**	1.535	3.1	mg/L	7	Standard
	Cd	114	266600.1	1.2	**48.9905**	1.146	2.3	ug/L	16	Standard
>	**In**	115	640190.8	2.0				ug/L	611117	Standard
	Sn	118	332613.3	1.3	**53.6148**	1.570	2.9	ug/L	518	Standard
	Sb	123	238639.0	2.2	**48.2943**	2.007	4.2	ug/L	127	Standard
	Ba	135	104330.0	1.0	**48.2232**	0.702	1.5	ug/L	45	Standard
	Ce	140	120.0	15.0				ug/L	298	Standard
>	**Tb**	159	1038346.1	1.3				ug/L	977942	Standard
	Ho	165	16.7	34.6				ug/L	12	Standard
	Tl	203	439433.3	1.3	**49.1017**	0.655	1.3	ug/L	31	Standard
	Tl	205	379171.3	1.2	**48.7970**	1.107	2.3	ug/L	20	Standard
	Pb	206	282861.9	1.4	**49.2211**	1.133	2.3	ug/L	286	Standard
	Pb	207	247275.0	1.2	**47.7052**	1.056	2.2	ug/L	257	Standard
	Pb	208	979823.4	0.2	**48.8569**	0.617	1.3	ug/L	956	Standard
	U	238	361651.7	0.7	**47.5263**	0.839	1.8	ug/L	17	Standard
>	**Bi**	209	591677.6	1.0				ug/L	557080	Standard

Sample ID: QC Std 1
Report Date/Time: Tuesday, June 28, 2016 13:21:14
Page 1

Approved: June 29, 2016

Na	23	1.7	173.2	**10.0435**	17.387	173.1	mg/L	0	Standard
Mg	24	4277.3	3.5	**5.2835**	0.147	2.8	mg/L	32	Standard
K	39	1651.8	3.6	**5.0931**	0.136	2.7	mg/L	30	Standard
Ca	43	81.7	30.2	**6.2885**	3.508	55.8	mg/L	48	Standard
Fe	54	5996.6	1.6	**4.9548**	0.129	2.6	mg/L	159	Standard
Fe	57	1723.4	6.4	**4.8356**	0.391	8.1	mg/L	195	Standard
Sc-1	45	42151.9	1.0				mg/L	39543	Standard
Cl	35	29861.4	1.9				ug/L	27642	Standard
Kr	83	1.0	100.0				ug/L	2	Standard
Br	81	1713.4	14.2				ug/L	1647	Standard
P	31	18880.1	1.3				ug/L	15231	Standard
S	34	2316.8	4.8				ug/L	1845	Standard
Sr	88	70.0	35.7				ug/L	70	Standard
C	12	156.7	32.8				mg/L	113	Standard
N	14	0.0					mg/L	0	Standard
Hg	202	3.3	173.2				mg/L	0	Standard
Dy	164	46.2	33.1				mg/L	12	Standard
Ho-1	165	16.7	34.6				mg/L	12	Standard
Er	166	10.0					mg/L	20	Standard
I	127	1246.7	11.2				mg/L	1162	Standard

QC Calculated Values

Analyte	Mass	QC Std % Recovery	Int Std % Recovery	Spike % Recovery
Li	6			
Be	9	100.857		
Al	27	102.543		
Sc	45			
Ti	47	103.222		
V	51	99.495		
Cr	52	99.958		
Cr	53			
Mn	55	100.358		
Co	59	100.312		
Ni	60	99.375		
Cu	65	100.213		
Zn	66	101.397		
Ge	72		104.263	
As	75	100.627		
Se	82	99.807		
Se-1	77			
Ga	71			

Sample ID: QC Std 1
Report Date/Time: Tuesday, June 28, 2016 13:21:14
Page 2

Approved: June 29, 2016

Rb	85			
Y	89			
Rh	103			
Mo	98	100.486		
Ag	107	98.556		
Cd	111	97.953		
Cd	114			
In	115		104.758	
Sn	118	107.230		
Sb	123	96.589		
Ba	135	96.446		
Ce	140			
Tb	159			
Ho	165			
Tl	203	98.203		
Tl	205			
Pb	206	98.442		
Pb	207	95.410		
Pb	208	97.714		
U	238	95.053		
Bi	209		106.210	
Na	23	200.869		
Mg	24	105.670		
K	39	101.861		
Ca	43	125.771		
Fe	54	99.097		
Fe	57	96.711		
Sc-1	45			
Cl	35			
Kr	83			
Br	81			
P	31			
S	34			
Sr	88			
C	12			
N	14			
Hg	202			
Dy	164			
Ho-1	165			
Er	166			
I	127			

QC Out of Limits

Measurement Type	Analyte	Mass	Out of Limits Message
QC Std 1	Na	23	
QC Std 1	Ca	43	

Sample ID: QC Std 1
Report Date/Time: Tuesday, June 28, 2016 13:21:14
Page 3

Approved: June 29, 2016

Method 6020 - Summary Report

Sample ID: QC Std 2
Sample Date/Time: Tuesday, June 28, 2016 13:22:10
Number of Replicates: 3
Autosampler Position: 102
Sample Description:
Method File: C:\NexIONData\Method\6020a.mth
Aliquot Volume (mL):
Diluted to Volume (mL):
User Name: BKT Nexion300X
Cumulative Autodilution Factor: 1
Nexion-ICP 200.8\6020

Concentration Results

IS	Analyte	Mass	Intensity	RSD	Conc.	SD	RSD	Units	Blank Intens.	Mode
>	**Li**	6	81098.1	0.9				ug/L	81760	Standard
	Be	9	35.0	14.3	**0.0258**	0.005	18.6	ug/L	17	Standard
	Al	27	2568.6	16.6	**0.0024**	0.003	117.4	ug/L	1410	Standard
	Sc	45	40706.3	0.9				ug/L	39543	Standard
	Ti	47	40.7	7.5	**-0.0093**	0.010	110.5	ug/L	39	Standard
	V	51	1184.2	4.7	**-0.0443**	0.005	11.8	ug/L	1415	Standard
	Cr	52	6261.3	1.2	**-0.1999**	0.018	9.1	ug/L	6946	Standard
	Cr	53	338.3	3.7	**0.0258**	0.014	55.9	ug/L	328	Standard
	Mn	55	842.4	4.2	**-0.0247**	0.005	18.3	ug/L	823	Standard
	Co	59	286.0	9.3	**0.0074**	0.003	40.3	ug/L	252	Standard
	Ni	60	199.7	6.5	**-0.0040**	0.005	124.9	ug/L	192	Standard
	Cu	65	142.3	4.7	**-0.0195**	0.003	13.5	ug/L	141	Standard
	Zn	66	529.7	2.7	**-0.3672**	0.009	2.6	ug/L	491	Standard
>	**Ge**	72	540586.6	1.6				ug/L	515087	Standard
	As	75	16.4	99.5	**0.0543**	0.014	25.8	ug/L	20	Standard
	Se	82	18.7	7.6	**0.0353**	0.014	40.6	ug/L	15	Standard
	Se-1	77	50.3	10.9	**-0.0819**	0.075	91.1	ug/L	48	Standard
>	**Ga**	71	86.7	18.5				mg/L	90	Standard
	Rb	85	13.3	78.1				ug/L	23	Standard
	Y	89	464568.8	2.3				ug/L	448510	Standard
>	**Rh**	103	18.3	15.7				ug/L	15	Standard
	Mo	98	439.4	21.7	**0.1377**	0.033	23.9	ug/L	11	Standard
	Ag	107	149.7	25.4	**0.0053**	0.005	102.3	ug/L	134	Standard
	Cd	111	15.2	39.6	**0.0040**	0.003	67.9	mg/L	7	Standard
	Cd	114	45.8	32.1	**0.0036**	0.003	74.9	ug/L	16	Standard
>	**In**	115	633054.7	0.7				ug/L	611117	Standard
	Sn	118	1025.0	34.7	**0.0655**	0.058	89.1	ug/L	518	Standard
	Sb	123	2042.3	25.6	**0.4053**	0.108	26.7	ug/L	127	Standard
	Ba	135	49.7	4.2	**-0.0019**	0.001	60.7	ug/L	45	Standard
	Ce	140	36.7	20.8				ug/L	298	Standard
>	**Tb**	159	1001668.5	0.7				ug/L	977942	Standard
	Ho	165	10.0					ug/L	12	Standard
	Tl	203	78.0	41.6	**0.0041**	0.004	88.8	ug/L	31	Standard
	Tl	205	58.3	47.2	**0.0054**	0.004	66.7	ug/L	20	Standard
	Pb	206	315.3	11.1	**-0.0075**	0.006	81.9	ug/L	286	Standard
	Pb	207	291.3	4.8	**-0.0005**	0.003	477.4	ug/L	257	Standard
	Pb	208	1079.0	5.9	**-0.0054**	0.003	55.4	ug/L	956	Standard
	U	238	63.3	42.9	**0.0055**	0.004	65.2	ug/L	17	Standard
>	**Bi**	209	578819.3	0.5				ug/L	557080	Standard

Sample ID: QC Std 2
Report Date/Time: Tuesday, June 28, 2016 13:24:27
Page 1

Approved: June 29, 2016

Na	23	0.0		**0.0050**			mg/L	0	Standard
Mg	24	25.0	40.0	**-0.0249**	0.013	50.9	mg/L	32	Standard
K	39	31.7	9.1	**-0.0375**	0.009	24.5	mg/L	30	Standard
Ca	43	41.7	36.7	**0.7901**	2.216	280.5	mg/L	48	Standard
Fe	54	146.0	8.6	**-0.0087**	0.010	113.7	mg/L	159	Standard
Fe	57	195.0	25.3	**0.0139**	0.156	1122.4	mg/L	195	Standard
Sc-1	45	40706.3	0.9				mg/L	39543	Standard
Cl	35	29554.8	2.8				ug/L	27642	Standard
Kr	83	1.3	114.6				ug/L	2	Standard
Br	81	1693.4	6.8				ug/L	1647	Standard
P	31	17536.8	2.2				ug/L	15231	Standard
S	34	2233.5	3.0				ug/L	1845	Standard
Sr	88	66.7	15.6				ug/L	70	Standard
C	12	96.7	33.3				mg/L	113	Standard
N	14	0.0					mg/L	0	Standard
Hg	202	3.3	173.2				mg/L	0	Standard
Dy	164	12.7	49.8				mg/L	12	Standard
Ho-1	165	10.0					mg/L	12	Standard
Er	166	13.3	86.6				mg/L	20	Standard
I	127	1260.1	15.5				mg/L	1162	Standard

QC Calculated Values

Analyte	Mass	QC Std % Recovery	Int Std % Recovery	Spike % Recovery
Li	6			
Be	9			
Al	27			
Sc	45			
Ti	47			
V	51			
Cr	52			
Cr	53			
Mn	55			
Co	59			
Ni	60			
Cu	65			
Zn	66			
Ge	72		104.951	
As	75			
Se	82			
Se-1	77			
Ga	71			

Sample ID: QC Std 2
Report Date/Time: Tuesday, June 28, 2016 13:24:27
Page 2

Approved: June 29, 2016

	Rb	85	
	Y	89	
>	Rh	103	
	Mo	98	
	Ag	107	
	Cd	111	
	Cd	114	
>	In	115	103.590
	Sn	118	
	Sb	123	
	Ba	135	
	Ce	140	
>	Tb	159	
	Ho	165	
	Tl	203	
	Tl	205	
	Pb	206	
	Pb	207	
	Pb	208	
	U	238	
>	Bi	209	103.902
	Na	23	
	Mg	24	
	K	39	
	Ca	43	
	Fe	54	
	Fe	57	
>	Sc-1	45	
	Cl	35	
	Kr	83	
	Br	81	
	P	31	
	S	34	
	Sr	88	
	C	12	
	N	14	
	Hg	202	
	Dy	164	
	Ho-1	165	
	Er	166	
	I	127	

QC Out of Limits

Measurement Type	Analyte	Mass	Out of Limits Message
QC Std 2	Sb	123	
QC Std 2	Ca	43	

Sample ID: QC Std 2
Report Date/Time: Tuesday, June 28, 2016 13:24:27
Page 3

Approved: June 29, 2016

Method 6020 - Summary Report

Sample ID: QC Std 3
Sample Date/Time: Tuesday, June 28, 2016 13:25:23
Number of Replicates: 3
Autosampler Position: 202
Sample Description:
Method File: C:\NexIONData\Method\6020a.mth
Aliquot Volume (mL):
Diluted to Volume (mL):
User Name: BKT Nexion300X
Cumulative Autodilution Factor: 1
Nexion-ICP 200.8\6020

Concentration Results

IS	Analyte	Mass	Intensity	RSD	Conc.	SD	RSD	Units	Blank Intens.	Mode
>	**Li**	6	79486.3	1.5				ug/L	81760	Standard
	Be	9	236.7	23.6	**0.2350**	0.054	23.1	ug/L	17	Standard
	Al	27	1635.1	14.9	**-0.0035**	0.001	42.0	ug/L	1410	Standard
	Sc	45	39860.7	2.7				ug/L	39543	Standard
	Ti	47	39.7	2.9	**-0.0059**	0.005	91.5	ug/L	39	Standard
	V	51	3750.6	3.6	**0.3321**	0.019	5.7	ug/L	1415	Standard
	Cr	52	11750.6	2.2	**0.6283**	0.044	7.0	ug/L	6946	Standard
	Cr	53	1020.0	3.7	**0.8185**	0.038	4.7	ug/L	328	Standard
	Mn	55	3800.5	0.2	**0.4368**	0.004	0.8	ug/L	823	Standard
	Co	59	2925.3	4.6	**0.3843**	0.020	5.3	ug/L	252	Standard
	Ni	60	3080.3	1.6	**1.5280**	0.033	2.2	ug/L	192	Standard
	Cu	65	1617.4	2.7	**0.7591**	0.027	3.5	ug/L	141	Standard
	Zn	66	7652.9	2.4	**6.1434**	0.191	3.1	ug/L	491	Standard
>	**Ge**	72	515947.7	0.4				ug/L	515087	Standard
	As	75	426.1	10.9	**0.4186**	0.040	9.6	ug/L	20	Standard
	Se	82	65.5	20.2	**0.4487**	0.114	25.5	ug/L	15	Standard
	Se-1	77	77.0	13.5	**0.3017**	0.140	46.4	ug/L	48	Standard
>	**Ga**	71	75.0	29.1				mg/L	90	Standard
	Rb	85	11.7	49.5				ug/L	23	Standard
	Y	89	454544.4	2.9				ug/L	448510	Standard
>	**Rh**	103	11.7	65.5				ug/L	15	Standard
	Mo	98	144.3	6.8	**0.0328**	0.004	11.5	ug/L	11	Standard
	Ag	107	2677.9	4.8	**0.3715**	0.022	5.8	ug/L	134	Standard
	Cd	111	522.1	8.6	**0.2344**	0.020	8.5	mg/L	7	Standard
	Cd	114	1313.6	1.7	**0.2408**	0.006	2.4	ug/L	16	Standard
>	**In**	115	628989.1	0.7				ug/L	611117	Standard
	Sn	118	611.7	1.9	**-0.0014**	0.001	96.1	ug/L	518	Standard
	Sb	123	2074.6	8.0	**0.4143**	0.033	7.9	ug/L	127	Standard
	Ba	135	1500.7	4.3	**0.6813**	0.036	5.2	ug/L	45	Standard
	Ce	140	23.3	24.7				ug/L	298	Standard
>	**Tb**	159	1002704.6	1.0				ug/L	977942	Standard
	Ho	165	21.7	35.3				ug/L	12	Standard
	Tl	203	715.4	2.1	**0.0768**	0.002	2.1	ug/L	31	Standard
	Tl	205	653.3	9.4	**0.0835**	0.008	10.1	ug/L	20	Standard
	Pb	206	1358.4	2.4	**0.1778**	0.007	3.8	ug/L	286	Standard
	Pb	207	1172.0	3.3	**0.1729**	0.010	5.8	ug/L	257	Standard
	Pb	208	4784.3	0.9	**0.1832**	0.004	2.4	ug/L	956	Standard
	U	238	2840.3	2.6	**0.3778**	0.014	3.6	ug/L	17	Standard
>	**Bi**	209	580093.5	1.0				ug/L	557080	Standard

Sample ID: QC Std 3
Report Date/Time: Tuesday, June 28, 2016 13:27:40
Page 1

Approved: June 29, 2016

Na	23	0.0		**0.0050**			mg/L	0	Standard
Mg	24	33.3	22.9	**-0.0129**	0.011	85.9	mg/L	32	Standard
K	39	38.3	45.8	**-0.0130**	0.059	454.3	mg/L	30	Standard
Ca	43	38.3	41.9	**0.4748**	2.540	535.0	mg/L	48	Standard
Fe	54	103.9	16.3	**-0.0436**	0.016	37.7	mg/L	159	Standard
Fe	57	210.0	19.5	**0.0806**	0.150	185.6	mg/L	195	Standard
> **Sc-1**	45	39860.7	2.7				mg/L	39543	Standard
Cl	35	28271.0	1.2				ug/L	27642	Standard
Kr	83	2.3	24.7				ug/L	2	Standard
Br	81	1630.1	3.7				ug/L	1647	Standard
P	31	12470.1	4.9				ug/L	15231	Standard
S	34	2090.1	6.4				ug/L	1845	Standard
Sr	88	61.7	72.7				ug/L	70	Standard
C	12	146.7	7.9				mg/L	113	Standard
N	14	0.0					mg/L	0	Standard
Hg	202	3.3	173.2				mg/L	0	Standard
Dy	164	26.0	116.4				mg/L	12	Standard
Ho-1	165	21.7	35.3				mg/L	12	Standard
Er	166	13.3	43.3				mg/L	20	Standard
I	127	1031.7	25.9				mg/L	1162	Standard

QC Calculated Values

Analyte	Mass	QC Std % Recovery	Int Std % Recovery	Spike % Recovery
> Li	6			
Be	9	117.475		
Al	27	-0.351		
Sc	45			
Ti	47			
V	51	83.021		
Cr	52	78.533		
Cr	53			
Mn	55	87.355		
Co	59	96.082		
Ni	60	95.499		
Cu	65	94.881		
Zn	66	98.294		
> Ge	72		100.167	
As	75	104.644		
Se	82	112.180		
Se-1	77			
> Ga	71			

Sample ID: QC Std 3
Report Date/Time: Tuesday, June 28, 2016 13:27:40
Page 2

Approved: June 29, 2016

Rb	85			
Y	89			
> Rh	103			
Mo	98			
Ag	107	92.871		
Cd	111	97.662		
Cd	114			
> In	115			102.925
Sn	118			
Sb	123	103.570		
Ba	135	90.845		
Ce	140			
> Tb	159			
Ho	165			
Tl	203	95.941		
Tl	205			
Pb	206			
Pb	207			
Pb	208	91.584		
U	238	94.451		
> Bi	209			104.131
Na	23			
Mg	24			
K	39			
Ca	43			
Fe	54			
Fe	57			
> Sc-1	45			
Cl	35			
Kr	83			
Br	81			
P	31			
S	34			
Sr	88			
C	12			
N	14			
Hg	202			
Dy	164			
Ho-1	165			
Er	166			
I	127			

QC Out of Limits

Measurement Type	Analyte	Mass	Out of Limits Message
QC Std 3	Al	27	

Sample ID: QC Std 3
Report Date/Time: Tuesday, June 28, 2016 13:27:40
Page 3

Approved: June 29, 2016

Method 6020 - Summary Report

Sample ID: QC Std 4
Sample Date/Time: Tuesday, June 28, 2016 13:28:34
Number of Replicates: 3
Autosampler Position: 203
Sample Description:
Method File: C:\NexIONData\Method\6020a.mth
Aliquot Volume (mL):
Diluted to Volume (mL):
User Name: BKT Nexion300X
Cumulative Autodilution Factor: 1
Nexion-ICP 200.8\6020

Concentration Results

IS	Analyte	Mass	Intensity	RSD	Conc.	SD	RSD	Units	Blank Intens.	Mode
>	**Li**	6	85379.9	0.7				ug/L	81760	Standard
	Be	9	28.3	44.4	**0.0176**	0.012	68.3	ug/L	17	Standard
	Al	27	7582301.1	0.5	**47.0918**	0.449	1.0	ug/L	1410	Standard
	Sc	45	42481.1	0.8				ug/L	39543	Standard
	Ti	47	26924.2	1.2	**102.1971**	2.644	2.6	ug/L	39	Standard
	V	51	1177.2	11.7	**-0.0466**	0.017	37.5	ug/L	1415	Standard
	Cr	52	7440.5	1.6	**-0.0468**	0.011	24.4	ug/L	6946	Standard
	Cr	53	2938.6	8.1	**2.8263**	0.310	11.0	ug/L	328	Standard
	Mn	55	1484.1	0.5	**0.0680**	0.007	9.9	ug/L	823	Standard
	Co	59	438.3	7.6	**0.0276**	0.004	13.4	ug/L	252	Standard
	Ni	60	870.4	2.5	**0.3318**	0.004	1.2	ug/L	192	Standard
	Cu	65	647.0	5.3	**0.2309**	0.010	4.5	ug/L	141	Standard
	Zn	66	2006.5	1.8	**0.9027**	0.019	2.1	ug/L	491	Standard
>	**Ge**	72	545025.5	2.5				ug/L	515087	Standard
	As	75	-62.2	34.4	**-0.0118**	0.017	144.3	ug/L	20	Standard
	Se	82	23.6	6.2	**0.0746**	0.009	12.7	ug/L	15	Standard
	Se-1	77	231.7	5.9	**2.1902**	0.222	10.1	ug/L	48	Standard
>	**Ga**	71	171.7	17.1				mg/L	90	Standard
	Rb	85	1090.0	4.4				ug/L	23	Standard
	Y	89	452797.1	1.4				ug/L	448510	Standard
>	**Rh**	103	10.0	100.0				ug/L	15	Standard
	Mo	98	263118.9	1.1	**94.9055**	0.578	0.6	ug/L	11	Standard
	Ag	107	286.7	3.7	**0.0254**	0.002	6.6	ug/L	134	Standard
	Cd	111	-226.3	7.3	**-0.1062**	0.009	8.1	mg/L	7	Standard
	Cd	114	466.4	13.0	**0.0826**	0.011	12.8	ug/L	16	Standard
>	**In**	115	626700.1	1.0				ug/L	611117	Standard
	Sn	118	941.7	5.7	**0.0533**	0.007	13.8	ug/L	518	Standard
	Sb	123	466.3	29.2	**0.0836**	0.028	33.8	ug/L	127	Standard
	Ba	135	616.7	6.0	**0.2662**	0.017	6.2	ug/L	45	Standard
	Ce	140	233.3	17.2				ug/L	298	Standard
>	**Tb**	159	1019781.5	0.4				ug/L	977942	Standard
	Ho	165	28.3	27.0				ug/L	12	Standard
	Tl	203	270.7	14.6	**0.0257**	0.004	17.2	ug/L	31	Standard
	Tl	205	205.0	17.1	**0.0243**	0.005	18.8	ug/L	20	Standard
	Pb	206	568.7	4.5	**0.0362**	0.004	12.0	ug/L	286	Standard
	Pb	207	508.0	2.4	**0.0408**	0.002	5.7	ug/L	257	Standard
	Pb	208	1902.0	8.6	**0.0352**	0.008	23.2	ug/L	956	Standard
	U	238	71.7	54.2	**0.0065**	0.005	78.6	ug/L	17	Standard
>	**Bi**	209	587460.1	0.4				ug/L	557080	Standard

Sample ID: QC Std 4
Report Date/Time: Tuesday, June 28, 2016 13:30:51
Page 1

Approved: June 29, 2016

Na	23	5.0	100.0	**29.8288**	29.665	99.5	mg/L	0	Standard
Mg	24	10050.0	1.2	**12.3961**	0.163	1.3	mg/L	32	Standard
K	39	1535.1	9.7	**4.6887**	0.503	10.7	mg/L	30	Standard
Ca	43	211.7	14.4	**24.5987**	4.529	18.4	mg/L	48	Standard
Fe	54	14184.2	1.5	**11.8132**	0.271	2.3	mg/L	159	Standard
Fe	57	3883.8	1.7	**11.5795**	0.109	0.9	mg/L	195	Standard
Sc-1	45	42481.1	0.8				mg/L	39543	Standard
Cl	35	27442.8	1.7				ug/L	27642	Standard
Kr	83	2.0	50.0				ug/L	2	Standard
Br	81	1816.8	6.7				ug/L	1647	Standard
P	31	16744.2	0.2				ug/L	15231	Standard
S	34	1956.8	7.4				ug/L	1845	Standard
Sr	88	48.3	53.1				ug/L	70	Standard
C	12	220.0	25.3				mg/L	113	Standard
N	14	0.0					mg/L	0	Standard
Hg	202	56.7	27.0				mg/L	0	Standard
Dy	164	24.9	47.6				mg/L	12	Standard
Ho-1	165	28.3	27.0				mg/L	12	Standard
Er	166	36.7	56.8				mg/L	20	Standard
I	127	1896.8	6.7				mg/L	1162	Standard

QC Calculated Values

Analyte	Mass	QC Std % Recovery	Int Std % Recovery	Spike % Recovery
Li	6			
Be	9			
Al	27	0.942		
Sc	45			
Ti	47	102.197		
V	51			
Cr	52			
Cr	53			
Mn	55			
Co	59			
Ni	60			
Cu	65			
Zn	66			
Ge	72		105.812	
As	75			
Se	82			
Se-1	77			
Ga	71			

Sample ID: QC Std 4
Report Date/Time: Tuesday, June 28, 2016 13:30:51
Page 2

Approved: June 29, 2016

Rb	85			
Y	89			
Rh	103			
Mo	98	94.905		
Ag	107			
Cd	111			
Cd	114			
In	115			102.550
Sn	118			
Sb	123			
Ba	135			
Ce	140			
Tb	159			
Ho	165			
Tl	203			
Tl	205			
Pb	206			
Pb	207			
Pb	208			
U	238			
Bi	209			105.453
Na	23	238.631		
Mg	24	247.921		
K	39	93.774		
Ca	43	163.991		
Fe	54	94.506		
Fe	57	92.636		
Sc-1	45			
Cl	35			
Kr	83			
Br	81			
P	31			
S	34			
Sr	88			
C	12			
N	14			
Hg	202			
Dy	164			
Ho-1	165			
Er	166			
I	127			

QC Out of Limits

Measurement Type	Analyte	Mass	Out of Limits Message
QC Std 4	Al	27	
QC Std 4	Na	23	
QC Std 4	Mg	24	

Sample ID: QC Std 4
Report Date/Time: Tuesday, June 28, 2016 13:30:51
Page 3

Approved: June 29, 2016

QC Std 4	Ca	43

Sample ID: QC Std 4
Report Date/Time: Tuesday, June 28, 2016 13:30:51
Page 4

Approved: June 29, 2016

Method 6020 - Summary Report

Sample ID: QC Std 5
Sample Date/Time: Tuesday, June 28, 2016 13:31:45
Number of Replicates: 3
Autosampler Position: 204
Sample Description:
Method File: C:\NexIONData\Method\6020a.mth
Aliquot Volume (mL):
Diluted to Volume (mL):
User Name: BKT Nexion300X
Cumulative Autodilution Factor: 1
Nexion-ICP 200.8\6020

Concentration Results

IS	Analyte	Mass	Intensity	RSD	Conc.	SD	RSD	Units	Blank Intens.	Mode
>	**Li**	6	87031.0	2.2				ug/L	81760	Standard
	Be	9	104600.0	3.1	**98.9445**	2.636	2.7	ug/L	17	Standard
	Al	27	8235764.9	2.8	**50.1881**	1.494	3.0	ug/L	1410	Standard
	Sc	45	40814.9	1.3				ug/L	39543	Standard
	Ti	47	28557.9	2.6	**110.3128**	3.806	3.5	ug/L	39	Standard
	V	51	698774.9	0.6	**96.5097**	2.203	2.3	ug/L	1415	Standard
	Cr	52	706026.0	2.3	**96.5109**	2.799	2.9	ug/L	6946	Standard
	Cr	53	91691.9	3.7	**100.1429**	4.249	4.2	ug/L	328	Standard
	Mn	55	659133.1	0.8	**97.6603**	2.181	2.2	ug/L	823	Standard
	Co	59	714164.5	1.5	**97.7493**	2.387	2.4	ug/L	252	Standard
	Ni	60	188241.9	2.2	**96.0473**	2.835	3.0	ug/L	192	Standard
	Cu	65	190773.3	1.3	**96.4911**	2.052	2.1	ug/L	141	Standard
	Zn	66	115799.2	0.5	**100.8065**	2.067	2.1	ug/L	491	Standard
>	**Ge**	72	535562.3	1.7				ug/L	515087	Standard
	As	75	115513.0	0.8	**98.8727**	1.879	1.9	ug/L	20	Standard
	Se	82	11807.8	0.8	**98.5471**	2.365	2.4	ug/L	15	Standard
	Se-1	77	7973.8	0.6	**101.0979**	1.926	1.9	ug/L	48	Standard
>	**Ga**	71	195.0	2.6				mg/L	90	Standard
	Rb	85	900.0	5.1				ug/L	23	Standard
	Y	89	467512.1	1.1				ug/L	448510	Standard
>	**Rh**	103	41.7	61.6				ug/L	15	Standard
	Mo	98	278616.6	1.0	**98.3192**	1.671	1.7	ug/L	11	Standard
	Ag	107	629653.8	2.5	**89.4581**	1.609	1.8	ug/L	134	Standard
	Cd	111	214179.9	0.7	**95.5849**	1.082	1.1	mg/L	7	Standard
	Cd	114	513207.5	0.9	**94.2229**	0.578	0.6	ug/L	16	Standard
>	**In**	115	640649.3	1.3				ug/L	611117	Standard
	Sn	118	1085.0	2.4	**0.0732**	0.006	8.8	ug/L	518	Standard
	Sb	123	468645.5	2.2	**94.7292**	1.132	1.2	ug/L	127	Standard
	Ba	135	204538.3	1.7	**94.4814**	1.088	1.2	ug/L	45	Standard
	Ce	140	98.3	7.8				ug/L	298	Standard
>	**Tb**	159	1030592.0	2.2				ug/L	977942	Standard
	Ho	165	16.7	45.8				ug/L	12	Standard
	Tl	203	850272.7	1.9	**96.3847**	2.377	2.5	ug/L	31	Standard
	Tl	205	753805.3	1.5	**98.4067**	2.429	2.5	ug/L	20	Standard
	Pb	206	560444.8	0.3	**98.9799**	0.961	1.0	ug/L	286	Standard
	Pb	207	485626.8	0.4	**95.0861**	1.259	1.3	ug/L	257	Standard
	Pb	208	1940003.2	1.2	**98.1909**	2.155	2.2	ug/L	956	Standard
	U	238	731621.6	1.7	**97.5330**	2.488	2.6	ug/L	17	Standard
>	**Bi**	209	583301.0	1.0				ug/L	557080	Standard

Sample ID: QC Std 5
Report Date/Time: Tuesday, June 28, 2016 13:34:02
Page 1

Approved: June 29, 2016

Na	23	5.0	100.0	**30.9951**	30.718	99.1	mg/L	0	Standard
Mg	24	10642.1	4.7	**13.6704**	0.697	5.1	mg/L	32	Standard
K	39	1555.1	3.7	**4.9498**	0.207	4.2	mg/L	30	Standard
Ca	43	191.7	19.9	**22.8900**	5.801	25.3	mg/L	48	Standard
Fe	54	15478.2	1.2	**13.4350**	0.150	1.1	mg/L	159	Standard
Fe	57	4137.2	0.8	**12.9082**	0.151	1.2	mg/L	195	Standard
> **Sc-1**	45	40814.9	1.3				mg/L	39543	Standard
Cl	35	27689.3	2.5				ug/L	27642	Standard
Kr	83	2.0	100.0				ug/L	2	Standard
Br	81	1876.8	10.9				ug/L	1647	Standard
P	31	15799.9	3.3				ug/L	15231	Standard
S	34	1943.5	5.2				ug/L	1845	Standard
Sr	88	65.0	27.7				ug/L	70	Standard
C	12	256.7	13.7				mg/L	113	Standard
N	14	0.0					mg/L	0	Standard
Hg	202	3.3	173.2				mg/L	0	Standard
Dy	164	15.9	127.8				mg/L	12	Standard
Ho-1	165	16.7	45.8				mg/L	12	Standard
Er	166	16.7	69.3				mg/L	20	Standard
I	127	1231.7	9.2				mg/L	1162	Standard

QC Calculated Values

Analyte	Mass	QC Std % Recovery	Int Std % Recovery	Spike % Recovery
> Li	6			
Be	9	98.944		
Al	27	1.004		
Sc	45			
Ti	47	110.313		
V	51	96.510		
Cr	52	96.511		
Cr	53			
Mn	55	97.660		
Co	59	97.749		
Ni	60	96.047		
Cu	65	96.491		
Zn	66	100.807		
> Ge	72		103.975	
As	75	98.873		
Se	82	98.547		
Se-1	77			
> Ga	71			

Sample ID: QC Std 5
Report Date/Time: Tuesday, June 28, 2016 13:34:02
Page 2

Approved: June 29, 2016

Rb	85			
Y	89			
Rh	103			
Mo	98	98.319		
Ag	107	89.458		
Cd	111	95.585		
Cd	114			
In	115		104.833	
Sn	118			
Sb	123	94.729		
Ba	135	94.481		
Ce	140			
Tb	159			
Ho	165			
Tl	203	96.385		
Tl	205			
Pb	206			
Pb	207			
Pb	208	98.191		
U	238	97.533		
Bi	209		104.707	
Na	23	247.961		
Mg	24	273.408		
K	39	98.997		
Ca	43	152.600		
Fe	54	107.480		
Fe	57	103.265		
Sc-1	45			
Cl	35			
Kr	83			
Br	81			
P	31			
S	34			
Sr	88			
C	12			
N	14			
Hg	202			
Dy	164			
Ho-1	165			
Er	166			
I	127			

QC Out of Limits

Measurement Type	Analyte	Mass	Out of Limits Message
QC Std 5	Al	27	
QC Std 5	Na	23	
QC Std 5	Mg	24	

Sample ID: QC Std 5
Report Date/Time: Tuesday, June 28, 2016 13:34:02
Page 3

Approved: June 29, 2016

QC Std 5	Ca	43

Sample ID: QC Std 5
Report Date/Time: Tuesday, June 28, 2016 13:34:02
Page 4

Approved: June 29, 2016

Method 6020 - Summary Report

Sample ID: QC Std 6
Sample Date/Time: Tuesday, June 28, 2016 13:34:59
Number of Replicates: 3
Autosampler Position: 101
Sample Description:
Method File: C:\NexIONData\Method\6020a.mth
Aliquot Volume (mL):
Diluted to Volume (mL):
User Name: BKT Nexion300X
Cumulative Autodilution Factor: 1
Nexion-ICP 200.8\6020

Concentration Results

IS	Analyte	Mass	Intensity	RSD	Conc.	SD	RSD	Units	Blank Intens.	Mode
>	**Li**	6	85572.8	3.1				ug/L	81760	Standard
	Be	9	51348.6	3.0	**49.4131**	1.801	3.6	ug/L	17	Standard
	Al	27	7869928.8	0.7	**48.7904**	1.162	2.4	ug/L	1410	Standard
	Sc	45	41500.1	1.3				ug/L	39543	Standard
	Ti	47	25257.0	1.4	**98.1904**	2.232	2.3	ug/L	39	Standard
	V	51	359717.6	0.9	**49.9155**	1.252	2.5	ug/L	1415	Standard
	Cr	52	362752.3	1.0	**49.4079**	0.954	1.9	ug/L	6946	Standard
	Cr	53	45483.2	1.3	**49.8439**	1.589	3.2	ug/L	328	Standard
	Mn	55	333977.4	0.1	**49.7416**	1.012	2.0	ug/L	823	Standard
	Co	59	371364.3	0.2	**51.1559**	1.087	2.1	ug/L	252	Standard
	Ni	60	96391.0	0.8	**49.4567**	0.760	1.5	ug/L	192	Standard
	Cu	65	97494.7	0.8	**49.5943**	0.620	1.2	ug/L	141	Standard
	Zn	66	56948.5	0.8	**49.4853**	0.762	1.5	ug/L	491	Standard
>	**Ge**	72	532023.1	2.0				ug/L	515087	Standard
	As	75	57437.4	0.6	**49.5161**	1.180	2.4	ug/L	20	Standard
	Se	82	5946.0	0.9	**49.9013**	1.415	2.8	ug/L	15	Standard
	Se-1	77	4004.5	1.6	**50.7471**	0.199	0.4	ug/L	48	Standard
>	**Ga**	71	93.3	16.4				mg/L	90	Standard
	Rb	85	881.7	8.3				ug/L	23	Standard
	Y	89	456900.1	0.4				ug/L	448510	Standard
>	**Rh**	103	26.7	60.3				ug/L	15	Standard
	Mo	98	274645.7	0.6	**96.2670**	1.141	1.2	ug/L	11	Standard
	Ag	107	344865.6	0.2	**48.6675**	0.302	0.6	ug/L	134	Standard
	Cd	111	109918.0	0.6	**48.7237**	0.167	0.3	mg/L	7	Standard
	Cd	114	266820.9	0.9	**48.6598**	0.652	1.3	ug/L	16	Standard
>	**In**	115	644937.8	0.8				ug/L	611117	Standard
	Sn	118	304766.5	1.2	**48.7367**	0.172	0.4	ug/L	518	Standard
	Sb	123	245072.6	0.1	**49.2072**	0.383	0.8	ug/L	127	Standard
	Ba	135	106223.8	1.1	**48.7299**	0.483	1.0	ug/L	45	Standard
	Ce	140	76.7	21.0				ug/L	298	Standard
>	**Tb**	159	1040424.8	0.9				ug/L	977942	Standard
	Ho	165	11.7	89.2				ug/L	12	Standard
	Tl	203	436254.3	0.9	**48.8621**	1.048	2.1	ug/L	31	Standard
	Tl	205	382952.9	1.1	**49.3898**	0.698	1.4	ug/L	20	Standard
	Pb	206	278752.3	0.9	**48.6168**	1.163	2.4	ug/L	286	Standard
	Pb	207	252906.4	1.0	**48.9055**	1.215	2.5	ug/L	257	Standard
	Pb	208	993060.2	1.0	**49.6339**	1.159	2.3	ug/L	956	Standard
	U	238	369537.8	0.4	**48.6731**	0.911	1.9	ug/L	17	Standard
>	**Bi**	209	590375.8	1.5				ug/L	557080	Standard

Sample ID: QC Std 6
Report Date/Time: Tuesday, June 28, 2016 13:37:15
Page 1

Approved: June 29, 2016

Na	23	0.0		**0.0050**			mg/L	0	Standard
Mg	24	4017.2	5.2	**5.0405**	0.318	6.3	mg/L	32	Standard
K	39	1600.1	5.0	**5.0128**	0.329	6.6	mg/L	30	Standard
Ca	43	98.3	19.3	**8.9105**	2.944	33.0	mg/L	48	Standard
Fe	54	5965.0	1.0	**5.0068**	0.016	0.3	mg/L	159	Standard
Fe	57	1785.1	5.1	**5.1208**	0.370	7.2	mg/L	195	Standard
> **Sc-1**	45	41500.1	1.3				mg/L	39543	Standard
Cl	35	29160.0	1.9				ug/L	27642	Standard
Kr	83	3.3	45.8				ug/L	2	Standard
Br	81	1670.1	8.2				ug/L	1647	Standard
P	31	17116.3	2.7				ug/L	15231	Standard
S	34	2186.8	7.3				ug/L	1845	Standard
Sr	88	41.7	34.6				ug/L	70	Standard
C	12	130.0	42.8				mg/L	113	Standard
N	14	3.3	173.2				mg/L	0	Standard
Hg	202	6.7	86.6				mg/L	0	Standard
Dy	164	23.3	24.7				mg/L	12	Standard
Ho-1	165	11.7	89.2				mg/L	12	Standard
Er	166	0.0					mg/L	20	Standard
I	127	1351.7	14.3				mg/L	1162	Standard

QC Calculated Values

Analyte	Mass	QC Std % Recovery	Int Std % Recovery	Spike % Recovery
> Li	6			
Be	9	98.826		
Al	27	97.581		
Sc	45			
Ti	47	98.190		
V	51	99.831		
Cr	52	98.816		
Cr	53			
Mn	55	99.483		
Co	59	102.312		
Ni	60	98.913		
Cu	65	99.189		
Zn	66	98.971		
> Ge	72		103.288	
As	75	99.032		
Se	82	99.803		
Se-1	77			
> Ga	71			

Sample ID: QC Std 6
Report Date/Time: Tuesday, June 28, 2016 13:37:15
Page 2

Approved: June 29, 2016

Rb	85			
Y	89			
Rh	103			
Mo	98	96.267		
Ag	107	97.335		
Cd	111	97.447		
Cd	114			
In	115			105.534
Sn	118	97.473		
Sb	123	98.414		
Ba	135	97.460		
Ce	140			
Tb	159			
Ho	165			
Tl	203	97.724		
Tl	205			
Pb	206			
Pb	207			
Pb	208	99.268		
U	238	97.346		
Bi	209			105.977
Na	23			
Mg	24			
K	39			
Ca	43			
Fe	54			
Fe	57			
Sc-1	45			
Cl	35			
Kr	83			
Br	81			
P	31			
S	34			
Sr	88			
C	12			
N	14			
Hg	202			
Dy	164			
Ho-1	165			
Er	166			
I	127			

QC Out of Limits

Measurement Type	Analyte	Mass	Out of Limits Message

Sample ID: QC Std 6
Report Date/Time: Tuesday, June 28, 2016 13:37:15
Page 3

Approved: June 29, 2016

Method 6020 - Summary Report

Sample ID: QC Std 7
Sample Date/Time: Tuesday, June 28, 2016 13:38:10
Number of Replicates: 3
Autosampler Position: 102
Sample Description:
Method File: C:\NexIONData\Method\6020a.mth
Aliquot Volume (mL):
Diluted to Volume (mL):
User Name: BKT Nexion300X
Cumulative Autodilution Factor: 1
Nexion-ICP 200.8\6020

Concentration Results

IS	Analyte	Mass	Intensity	RSD	Conc.	SD	RSD	Units	Blank Intens.	Mode
>	**Li**	6	82763.8	0.7				ug/L	81760	Standard
	Be	9	40.0	57.3	**0.0300**	0.023	75.9	ug/L	17	Standard
	Al	27	4257.4	63.2	**0.0129**	0.017	134.4	ug/L	1410	Standard
	Sc	45	40355.3	1.7				ug/L	39543	Standard
	Ti	47	44.3	23.5	**0.0085**	0.041	476.8	ug/L	39	Standard
	V	51	1283.7	14.1	**-0.0268**	0.025	92.2	ug/L	1415	Standard
	Cr	52	6366.3	1.6	**-0.1663**	0.013	7.9	ug/L	6946	Standard
	Cr	53	461.7	3.5	**0.1707**	0.014	8.3	ug/L	328	Standard
	Mn	55	939.4	15.6	**-0.0074**	0.022	294.6	ug/L	823	Standard
	Co	59	428.3	39.2	**0.0280**	0.023	82.9	ug/L	252	Standard
	Ni	60	218.7	25.5	**0.0081**	0.029	354.3	ug/L	192	Standard
	Cu	65	184.3	18.2	**0.0036**	0.017	469.2	ug/L	141	Standard
	Zn	66	515.3	2.3	**-0.3696**	0.014	3.7	ug/L	491	Standard
>	**Ge**	72	528838.2	0.8				ug/L	515087	Standard
	As	75	8.3	324.4	**0.0475**	0.023	49.1	ug/L	20	Standard
	Se	82	19.9	12.2	**0.0491**	0.021	43.7	ug/L	15	Standard
	Se-1	77	55.0	4.8	**-0.0079**	0.029	369.8	ug/L	48	Standard
>	**Ga**	71	56.7	39.8				mg/L	90	Standard
	Rb	85	10.0					ug/L	23	Standard
	Y	89	469796.8	1.6				ug/L	448510	Standard
>	**Rh**	103	20.0	25.0				ug/L	15	Standard
	Mo	98	452.3	25.3	**0.1439**	0.042	29.5	ug/L	11	Standard
	Ag	107	307.7	67.7	**0.0286**	0.031	108.2	ug/L	134	Standard
	Cd	111	45.2	95.8	**0.0178**	0.020	112.8	mg/L	7	Standard
	Cd	114	114.8	113.1	**0.0168**	0.025	147.3	ug/L	16	Standard
>	**In**	115	628024.0	1.4				ug/L	611117	Standard
	Sn	118	940.0	23.7	**0.0531**	0.039	73.1	ug/L	518	Standard
	Sb	123	1312.1	39.0	**0.2588**	0.110	42.3	ug/L	127	Standard
	Ba	135	79.3	75.1	**0.0125**	0.029	229.7	ug/L	45	Standard
	Ce	140	28.3	36.7				ug/L	298	Standard
>	**Tb**	159	1003248.8	1.6				ug/L	977942	Standard
	Ho	165	15.0	88.2				ug/L	12	Standard
	Tl	203	265.0	107.1	**0.0261**	0.033	127.7	ug/L	31	Standard
	Tl	205	163.3	84.5	**0.0196**	0.019	95.5	ug/L	20	Standard
	Pb	206	421.0	42.3	**0.0127**	0.033	261.4	ug/L	286	Standard
	Pb	207	362.0	44.3	**0.0147**	0.033	224.6	ug/L	257	Standard
	Pb	208	1358.7	30.8	**0.0100**	0.022	223.6	ug/L	956	Standard
	U	238	139.0	84.9	**0.0161**	0.016	101.8	ug/L	17	Standard
>	**Bi**	209	570467.7	1.7				ug/L	557080	Standard

Sample ID: QC Std 7
Report Date/Time: Tuesday, June 28, 2016 13:40:27
Page 1

Approved: June 29, 2016

Na	23	1.7	173.2	**10.3221**	17.870	173.1	mg/L	0	Standard
Mg	24	30.0	28.9	**-0.0179**	0.012	67.0	mg/L	32	Standard
K	39	31.7	24.1	**-0.0367**	0.024	65.4	mg/L	30	Standard
Ca	43	38.3	15.1	**0.3686**	0.952	258.2	mg/L	48	Standard
Fe	54	115.7	16.2	**-0.0344**	0.017	49.5	mg/L	159	Standard
Fe	57	198.3	8.1	**0.0320**	0.061	191.3	mg/L	195	Standard
> **Sc-1**	45	40355.3	1.7				mg/L	39543	Standard
Cl	35	29509.4	2.2				ug/L	27642	Standard
Kr	83	2.0	86.6				ug/L	2	Standard
Br	81	1783.4	4.3				ug/L	1647	Standard
P	31	17421.7	1.2				ug/L	15231	Standard
S	34	2170.2	3.8				ug/L	1845	Standard
Sr	88	55.0	15.7				ug/L	70	Standard
C	12	93.3	40.6				mg/L	113	Standard
N	14	0.0					mg/L	0	Standard
Hg	202	6.7	173.2				mg/L	0	Standard
Dy	164	8.9	120.7				mg/L	12	Standard
Ho-1	165	15.0	88.2				mg/L	12	Standard
Er	166	23.3	65.5				mg/L	20	Standard
I	127	1233.4	14.2				mg/L	1162	Standard

QC Calculated Values

Analyte	Mass	QC Std % Recovery	Int Std % Recovery	Spike % Recovery
> Li	6			
Be	9			
Al	27			
Sc	45			
Ti	47			
V	51			
Cr	52			
Cr	53			
Mn	55			
Co	59			
Ni	60			
Cu	65			
Zn	66			
> Ge	72		102.670	
As	75			
Se	82			
Se-1	77			
> Ga	71			

Sample ID: QC Std 7
Report Date/Time: Tuesday, June 28, 2016 13:40:27
Page 2

Approved: June 29, 2016

	Rb	85	
	Y	89	
>	Rh	103	
	Mo	98	
	Ag	107	
	Cd	111	
	Cd	114	
>	In	115	102.767
	Sn	118	
	Sb	123	
	Ba	135	
	Ce	140	
>	Tb	159	
	Ho	165	
	Tl	203	
	Tl	205	
	Pb	206	
	Pb	207	
	Pb	208	
	U	238	
>	Bi	209	102.403
	Na	23	
	Mg	24	
	K	39	
	Ca	43	
	Fe	54	
	Fe	57	
>	Sc-1	45	
	Cl	35	
	Kr	83	
	Br	81	
	P	31	
	S	34	
	Sr	88	
	C	12	
	N	14	
	Hg	202	
	Dy	164	
	Ho-1	165	
	Er	166	
	I	127	

QC Out of Limits

Measurement Type	Analyte	Mass	Out of Limits Message
QC Std 7	Sb	123	

Sample ID: QC Std 7
Report Date/Time: Tuesday, June 28, 2016 13:40:27
Page 3

Approved: June 29, 2016

Method 6020 - Summary Report

Sample ID: L1606036203
Sample Date/Time: Tuesday, June 28, 2016 13:41:22
Number of Replicates: 3
Autosampler Position: 301
Sample Description: 10
Method File: C:\NexIONData\Method\6020a.mth
Aliquot Volume (mL):
Diluted to Volume (mL):
User Name: BKT Nexion300X
Cumulative Autodilution Factor: 1
Nexion-ICP 200.8\6020

Concentration Results

IS	Analyte	Mass	Intensity	RSD	Conc.	SD	RSD	Units	Blank Intens.	Mode
>	**Li**	6	83400.5	10.2				ug/L	81760	Standard
	Be	9	11.7	65.5	**0.0015**	0.006	425.0	ug/L	17	Standard
	Al	27	3017.0	39.5	**0.0053**	0.009	165.2	ug/L	1410	Standard
	Sc	45	40218.8	12.0				ug/L	39543	Standard
	Ti	47	37.0	23.6	**-0.0163**	0.022	135.1	ug/L	39	Standard
	V	51	613.8	4.6	**-0.1167**	0.012	10.1	ug/L	1415	Standard
	Cr	52	3481.1	12.6	**-0.5531**	0.019	3.4	ug/L	6946	Standard
	Cr	53	250.0	27.5	**-0.0570**	0.057	99.8	ug/L	328	Standard
	Mn	55	1041.4	26.2	**0.0117**	0.027	231.5	ug/L	823	Standard
	Co	59	254.7	5.9	**0.0055**	0.004	71.3	ug/L	252	Standard
	Ni	60	206.3	13.3	**0.0056**	0.009	153.1	ug/L	192	Standard
	Cu	65	131.7	19.5	**-0.0206**	0.013	65.4	ug/L	141	Standard
	Zn	66	531.7	22.4	**-0.3419**	0.069	20.1	ug/L	491	Standard
>	**Ge**	72	510441.4	10.5				ug/L	515087	Standard
	As	75	44.6	25.0	**0.0799**	0.006	7.8	ug/L	20	Standard
	Se	82	38.3	36.8	**0.2107**	0.093	44.1	ug/L	15	Standard
	Se-1	77	32.0	11.3	**-0.2872**	0.062	21.6	ug/L	48	Standard
>	**Ga**	71	61.7	4.7				mg/L	90	Standard
	Rb	85	33.3	37.7				ug/L	23	Standard
	Y	89	399549.3	20.8				ug/L	448510	Standard
>	**Rh**	103	11.7	65.5				ug/L	15	Standard
	Mo	98	155.9	22.2	**0.0482**	0.023	47.8	ug/L	11	Standard
	Ag	107	121.0	24.4	**0.0044**	0.005	118.2	ug/L	134	Standard
	Cd	111	13.4	45.5	**0.0046**	0.004	96.5	mg/L	7	Standard
	Cd	114	43.9	10.7	**0.0047**	0.001	14.6	ug/L	16	Standard
>	**In**	115	541793.5	15.9				ug/L	611117	Standard
	Sn	118	351.7	31.7	**-0.0361**	0.012	32.5	ug/L	518	Standard
	Sb	123	283.1	30.2	**0.0538**	0.012	21.7	ug/L	127	Standard
	Ba	135	37.0	32.8	**-0.0052**	0.004	82.4	ug/L	45	Standard
	Ce	140	30.0	28.9				ug/L	298	Standard
>	**Tb**	159	879683.0	16.9				ug/L	977942	Standard
	Ho	165	8.3	34.6				ug/L	12	Standard
	Tl	203	99.7	75.1	**0.0097**	0.013	137.9	ug/L	31	Standard
	Tl	205	85.0	86.7	**0.0121**	0.015	120.6	ug/L	20	Standard
	Pb	206	313.0	1.9	**0.0011**	0.012	1036.8	ug/L	286	Standard
	Pb	207	266.0	5.5	**0.0034**	0.015	442.4	ug/L	257	Standard
	Pb	208	1233.7	12.3	**0.0133**	0.020	150.4	ug/L	956	Standard
	U	238	39.3	36.7	**0.0031**	0.002	60.3	ug/L	17	Standard
>	**Bi**	209	508733.8	16.9				ug/L	557080	Standard

Sample ID: L1606036203
Report Date/Time: Tuesday, June 28, 2016 13:43:39
Page 1

Approved: June 29, 2016

Na	23	0.0		**0.0050**			mg/L	0	Standard
Mg	24	21.7	13.3	**-0.0282**	0.008	27.2	mg/L	32	Standard
K	39	25.0	34.6	**-0.0591**	0.022	36.5	mg/L	30	Standard
Ca	43	40.0	12.5	**0.7483**	1.524	203.6	mg/L	48	Standard
Fe	54	113.2	25.1	**-0.0334**	0.039	117.8	mg/L	159	Standard
Fe	57	238.3	14.7	**0.1717**	0.127	73.7	mg/L	195	Standard
> **Sc-1**	45	40218.8	12.0				mg/L	39543	Standard
Cl	35	13831.7	10.0				ug/L	27642	Standard
Kr	83	1.7	34.6				ug/L	2	Standard
Br	81	810.0	8.9				ug/L	1647	Standard
P	31	10527.1	24.9				ug/L	15231	Standard
S	34	970.0	6.2				ug/L	1845	Standard
Sr	88	66.7	11.5				ug/L	70	Standard
C	12	110.0	9.1				mg/L	113	Standard
N	14	3.3	173.2				mg/L	0	Standard
Hg	202	0.0					mg/L	0	Standard
Dy	164	12.4	124.8				mg/L	12	Standard
Ho-1	165	8.3	34.6				mg/L	12	Standard
Er	166	20.0	50.0				mg/L	20	Standard
I	127	523.3	19.7				mg/L	1162	Standard

QC Calculated Values

Analyte	Mass	QC Std % Recovery	Int Std % Recovery	Spike % Recovery
> Li	6		102.006	
Be	9			
Al	27			
Sc	45			
Ti	47			
V	51			
Cr	52			
Cr	53			
Mn	55			
Co	59			
Ni	60			
Cu	65			
Zn	66			
> Ge	72		99.098	
As	75			
Se	82			
Se-1	77			
> Ga	71			

Sample ID: L1606036203
Report Date/Time: Tuesday, June 28, 2016 13:43:39
Page 2

Approved: June 29, 2016

Rb	85		
Y	89		
> Rh	103		
Mo	98		
Ag	107		
Cd	111		
Cd	114		
> In	115		88.656
Sn	118		
Sb	123		
Ba	135		
Ce	140		
> Tb	159		
Ho	165		
Tl	203		
Tl	205		
Pb	206		
Pb	207		
Pb	208		
U	238		
> Bi	209		91.321
Na	23		
Mg	24		
K	39		
Ca	43		
Fe	54		
Fe	57		
> Sc-1	45		
Cl	35		
Kr	83		
Br	81		
P	31		
S	34		
Sr	88		
C	12		
N	14		
Hg	202		
Dy	164		
Ho-1	165		
Er	166		
I	127		

QC Out of Limits

Measurement Type	Analyte	Mass	Out of Limits Message
Cr 52 Lower	Cr	52	

Sample ID: L1606036203
Report Date/Time: Tuesday, June 28, 2016 13:43:39
Page 3

Approved: June 29, 2016

Method 6020 - Summary Report

Sample ID: L1606036204
Sample Date/Time: Tuesday, June 28, 2016 13:44:34
Number of Replicates: 3
Autosampler Position: 302
Sample Description: 1
Method File: C:\NexIONData\Method\6020a.mth
Aliquot Volume (mL):
Diluted to Volume (mL):
User Name: BKT Nexion300X
Cumulative Autodilution Factor: 1
Nexion-ICP 200.8\6020

Concentration Results

IS	Analyte	Mass	Intensity	RSD	Conc.	SD	RSD	Units	Blank Intens.	Mode
>	**Li**	6	83225.5	7.5				ug/L	81760	Standard
	Be	9	31228.6	61.6	**31.9371**	21.971	68.8	ug/L	17	Standard
	Al	27	8471.1	48.6	**0.0411**	0.031	75.9	ug/L	1410	Standard
	Sc	45	40830.0	2.2				ug/L	39543	Standard
	Ti	47	34.3	11.8	**-0.0297**	0.018	59.1	ug/L	39	Standard
	V	51	224078.9	58.8	**31.3360**	18.302	58.4	ug/L	1415	Standard
	Cr	52	238015.8	57.7	**32.3999**	19.040	58.8	ug/L	6946	Standard
	Cr	53	29690.7	58.7	**32.7502**	19.168	58.5	ug/L	328	Standard
	Mn	55	213724.7	56.8	**32.1044**	18.055	56.2	ug/L	823	Standard
	Co	59	222487.2	58.7	**30.9454**	17.938	58.0	ug/L	252	Standard
	Ni	60	62090.3	57.3	**32.1492**	18.240	56.7	ug/L	192	Standard
	Cu	65	63757.0	57.0	**32.7355**	18.436	56.3	ug/L	141	Standard
	Zn	66	38227.9	57.9	**33.2873**	19.476	58.5	ug/L	491	Standard
>	**Ge**	72	525473.2	1.2				ug/L	515087	Standard
	As	75	36453.5	56.6	**31.7527**	17.695	55.7	ug/L	20	Standard
	Se	82	3780.3	55.0	**31.9968**	17.401	54.4	ug/L	15	Standard
	Se-1	77	2538.3	56.6	**32.2335**	18.366	57.0	ug/L	48	Standard
>	**Ga**	71	76.7	26.4				mg/L	90	Standard
	Rb	85	43.3	17.6				ug/L	23	Standard
	Y	89	474726.4	7.6				ug/L	448510	Standard
>	**Rh**	103	26.7	21.7				ug/L	15	Standard
	Mo	98	564.0	40.4	**0.1823**	0.089	49.0	ug/L	11	Standard
	Ag	107	212096.4	59.4	**30.6350**	19.274	62.9	ug/L	134	Standard
	Cd	111	68030.3	54.2	**30.8198**	17.865	58.0	mg/L	7	Standard
	Cd	114	165078.2	56.3	**30.7839**	18.487	60.1	ug/L	16	Standard
>	**In**	115	641067.2	4.2				ug/L	611117	Standard
	Sn	118	550.0	28.6	**-0.0125**	0.029	234.3	ug/L	518	Standard
	Sb	123	143570.7	60.9	**29.5172**	18.974	64.3	ug/L	127	Standard
	Ba	135	66133.4	54.2	**31.0035**	17.964	57.9	ug/L	45	Standard
	Ce	140	83.3	81.7				ug/L	298	Standard
>	**Tb**	159	1026938.7	4.8				ug/L	977942	Standard
	Ho	165	11.7	65.5				ug/L	12	Standard
	Tl	203	274073.1	56.4	**30.7538**	17.663	57.4	ug/L	31	Standard
	Tl	205	243234.0	54.4	**31.4411**	17.425	55.4	ug/L	20	Standard
	Pb	206	180330.9	55.5	**31.4753**	17.798	56.5	ug/L	286	Standard
	Pb	207	158009.7	55.1	**30.5868**	17.206	56.3	ug/L	257	Standard
	Pb	208	646417.5	54.5	**32.3514**	17.977	55.6	ug/L	956	Standard
	U	238	234720.5	55.2	**30.9733**	17.414	56.2	ug/L	17	Standard
>	**Bi**	209	588853.8	4.4				ug/L	557080	Standard

Sample ID: L1606036204
Report Date/Time: Tuesday, June 28, 2016 13:46:51
Page 1

Approved: June 29, 2016

Na	23	1.7	173.2	**10.1717**	17.609	173.1	mg/L	0	Standard
Mg	24	26.7	10.8	**-0.0228**	0.004	16.0	mg/L	32	Standard
K	39	36.7	43.8	**-0.0214**	0.052	244.2	mg/L	30	Standard
Ca	43	30.0	66.7	**-0.9172**	2.942	320.7	mg/L	48	Standard
Fe	54	107.6	36.8	**-0.0427**	0.035	81.3	mg/L	159	Standard
Fe	57	220.0	9.9	**0.0952**	0.078	81.4	mg/L	195	Standard
> **Sc-1**	45	40830.0	2.2				mg/L	39543	Standard
Cl	35	20640.2	29.5				ug/L	27642	Standard
Kr	83	3.0	33.3				ug/L	2	Standard
Br	81	1230.1	37.8				ug/L	1647	Standard
P	31	11926.4	10.7				ug/L	15231	Standard
S	34	1536.7	28.4				ug/L	1845	Standard
Sr	88	66.7	11.5				ug/L	70	Standard
C	12	146.7	27.6				mg/L	113	Standard
N	14	0.0					mg/L	0	Standard
Hg	202	0.0					mg/L	0	Standard
Dy	164	5.9	100.8				mg/L	12	Standard
Ho-1	165	11.7	65.5				mg/L	12	Standard
Er	166	16.7	34.6				mg/L	20	Standard
I	127	785.0	24.2				mg/L	1162	Standard

QC Calculated Values

Analyte	Mass	QC Std % Recovery	Int Std % Recovery	Spike % Recovery
> Li	6		101.792	
Be	9			
Al	27			
Sc	45			
Ti	47			
V	51			
Cr	52			
Cr	53			
Mn	55			
Co	59			
Ni	60			
Cu	65			
Zn	66			
> Ge	72		102.016	
As	75			
Se	82			
Se-1	77			
> Ga	71			

Sample ID: L1606036204
Report Date/Time: Tuesday, June 28, 2016 13:46:51
Page 2

Approved: June 29, 2016

Rb	85		
Y	89		
> Rh	103		
Mo	98		
Ag	107		
Cd	111		
Cd	114		
> In	115		104.901
Sn	118		
Sb	123		
Ba	135		
Ce	140		
> Tb	159		
Ho	165		
Tl	203		
Tl	205		
Pb	206		
Pb	207		
Pb	208		
U	238		
> Bi	209		105.704
Na	23		
Mg	24		
K	39		
Ca	43		
Fe	54		
Fe	57		
> Sc-1	45		
Cl	35		
Kr	83		
Br	81		
P	31		
S	34		
Sr	88		
C	12		
N	14		
Hg	202		
Dy	164		
Ho-1	165		
Er	166		
I	127		

QC Out of Limits

Measurement Type	Analyte	Mass	Out of Limits Message

Approved: June 29, 2016

Method 6020 - Summary Report

Sample ID: L1606036203
Sample Date/Time: Tuesday, June 28, 2016 13:49:03
Number of Replicates: 3
Autosampler Position: 205
Sample Description: 10
Method File: C:\NexIONData\Method\6020a.mth
Aliquot Volume (mL):
Diluted to Volume (mL):
User Name: BKT Nexion300X
Cumulative Autodilution Factor: 1
Nexion-ICP 200.8\6020

Concentration Results

IS	Analyte	Mass	Intensity	RSD	Conc.	SD	RSD	Units	Blank Intens.	Mode
>	**Li**	6	90942.6	5.2				ug/L	81760	Standard
	Be	9	53.3	85.1	**0.0399**	0.045	111.9	ug/L	17	Standard
	Al	27	693137.8	2.1	**4.0335**	0.159	3.9	ug/L	1410	Standard
	Sc	45	39909.2	1.1				ug/L	39543	Standard
	Ti	47	362.3	4.5	**1.2955**	0.068	5.3	ug/L	39	Standard
	V	51	2278.9	9.8	**0.1220**	0.031	25.8	ug/L	1415	Standard
	Cr	52	6909.6	1.4	**-0.0622**	0.012	19.7	ug/L	6946	Standard
	Cr	53	1090.0	12.5	**0.9032**	0.155	17.1	ug/L	328	Standard
	Mn	55	5526773.3	1.7	**854.3657**	14.322	1.7	ug/L	823	Standard
	Co	59	9370.2	5.6	**1.3053**	0.073	5.6	ug/L	252	Standard
	Ni	60	2122.5	1.2	**1.0247**	0.015	1.4	ug/L	192	Standard
	Cu	65	2498.9	0.1	**1.2274**	0.002	0.2	ug/L	141	Standard
	Zn	66	6516.4	0.8	**5.1316**	0.039	0.8	ug/L	491	Standard
>	**Ge**	72	513880.5	0.2				ug/L	515087	Standard
	As	75	3228.7	3.4	**2.9189**	0.105	3.6	ug/L	20	Standard
	Se	82	922.2	2.2	**7.9103**	0.196	2.5	ug/L	15	Standard
	Se-1	77	155.0	10.7	**1.3431**	0.217	16.2	ug/L	48	Standard
>	**Ga**	71	388.3	17.5				mg/L	90	Standard
	Rb	85	68372.4	3.2				ug/L	23	Standard
	Y	89	447009.0	1.5				ug/L	448510	Standard
>	**Rh**	103	111.7	20.2				ug/L	15	Standard
	Mo	98	1200247.1	0.8	**451.3790**	8.919	2.0	ug/L	11	Standard
	Ag	107	153.3	18.9	**0.0070**	0.004	61.8	ug/L	134	Standard
	Cd	111	-1054.6	0.6	**-0.5044**	0.004	0.7	mg/L	7	Standard
	Cd	114	1800.6	2.5	**0.3474**	0.013	3.8	ug/L	16	Standard
>	**In**	115	601262.2	1.3				ug/L	611117	Standard
	Sn	118	788.4	4.6	**0.0336**	0.006	17.8	ug/L	518	Standard
	Sb	123	1882.7	34.8	**0.3916**	0.136	34.8	ug/L	127	Standard
	Ba	135	4520.7	1.0	**2.2009**	0.051	2.3	ug/L	45	Standard
	Ce	140	6458.0	2.1				ug/L	298	Standard
>	**Tb**	159	1000527.6	0.4				ug/L	977942	Standard
	Ho	165	130.0	21.4				ug/L	12	Standard
	Tl	203	285.7	2.5	**0.0299**	0.000	1.6	ug/L	31	Standard
	Tl	205	403.3	76.1	**0.0543**	0.043	79.9	ug/L	20	Standard
	Pb	206	899.7	2.3	**0.1068**	0.005	4.7	ug/L	286	Standard
	Pb	207	732.0	4.6	**0.0957**	0.009	9.0	ug/L	257	Standard
	Pb	208	3524.8	26.8	**0.1310**	0.052	40.0	ug/L	956	Standard
	U	238	352.3	76.1	**0.0475**	0.039	81.4	ug/L	17	Standard
>	**Bi**	209	544253.0	1.1				ug/L	557080	Standard

Sample ID: L1606036203
Report Date/Time: Tuesday, June 28, 2016 13:51:20
Page 1

Approved: June 29, 2016

Na	23	1.7	173.2	**10.4757**	18.136	173.1	mg/L	0	Standard
Mg	24	122834.3	0.9	**161.9583**	0.885	0.5	mg/L	32	Standard
K	39	4865.8	5.3	**16.1536**	1.001	6.2	mg/L	30	Standard
Ca	43	186.7	17.4	**22.7843**	5.205	22.8	mg/L	48	Standard
Fe	54	927.7	8.4	**0.6952**	0.076	10.9	mg/L	159	Standard
Fe	57	461.7	8.7	**0.9208**	0.151	16.4	mg/L	195	Standard
> **Sc-1**	45	39909.2	1.1				mg/L	39543	Standard
Cl	35	47371.9	1.0				ug/L	27642	Standard
Kr	83	1.7	91.7				ug/L	2	Standard
Br	81	196320.5	1.2				ug/L	1647	Standard
P	31	16525.7	2.7				ug/L	15231	Standard
S	34	2001.8	3.8				ug/L	1845	Standard
Sr	88	358.3	4.3				ug/L	70	Standard
C	12	246.7	19.2				mg/L	113	Standard
N	14	0.0					mg/L	0	Standard
Hg	202	3.3	173.2				mg/L	0	Standard
Dy	164	211.1	26.7				mg/L	12	Standard
Ho-1	165	130.0	21.4				mg/L	12	Standard
Er	166	116.7	51.7				mg/L	20	Standard
I	127	1244078.5	12.9				mg/L	1162	Standard

QC Calculated Values

Analyte	Mass	QC Std % Recovery	Int Std % Recovery	Spike % Recovery
> Li	6		111.231	
Be	9			
Al	27			
Sc	45			
Ti	47			
V	51			
Cr	52			
Cr	53			
Mn	55			
Co	59			
Ni	60			
Cu	65			
Zn	66			
> Ge	72		99.766	
As	75			
Se	82			
Se-1	77			
> Ga	71			

Sample ID: L1606036203
Report Date/Time: Tuesday, June 28, 2016 13:51:20
Page 2

Approved: June 29, 2016

	Rb	85	
	Y	89	
>	Rh	103	
	Mo	98	
	Ag	107	
	Cd	111	
	Cd	114	
>	In	115	98.387
	Sn	118	
	Sb	123	
	Ba	135	
	Ce	140	
>	Tb	159	
	Ho	165	
	Tl	203	
	Tl	205	
	Pb	206	
	Pb	207	
	Pb	208	
	U	238	
>	Bi	209	97.697
	Na	23	
	Mg	24	
	K	39	
	Ca	43	
	Fe	54	
	Fe	57	
>	Sc-1	45	
	Cl	35	
	Kr	83	
	Br	81	
	P	31	
	S	34	
	Sr	88	
	C	12	
	N	14	
	Hg	202	
	Dy	164	
	Ho-1	165	
	Er	166	
	I	127	

QC Out of Limits

Measurement Type	Analyte	Mass	Out of Limits Message
Mn 55 Upper, S, EEE	Mn	55	
Mo 98 Upper, S, EEE	Mo	98	
Cd 111 Lower	Cd	111	

Sample ID: L1606036203
Report Date/Time: Tuesday, June 28, 2016 13:51:20
Page 3

Approved: June 29, 2016

Method 6020 - Summary Report

Sample ID: L1606036204
Sample Date/Time: Tuesday, June 28, 2016 13:52:18
Number of Replicates: 3
Autosampler Position: 206
Sample Description: 1
Method File: C:\NexIONData\Method\6020a.mth
Aliquot Volume (mL):
Diluted to Volume (mL):
User Name: BKT Nexion300X
Cumulative Autodilution Factor: 1
Nexion-ICP 200.8\6020

Concentration Results

IS	Analyte	Mass	Intensity	RSD	Conc.	SD	RSD	Units	Blank Intens.	Mode
>	**Li**	6	103725.5	0.9				ug/L	81760	Standard
	Be	9	18.3	41.7	**0.0048**	0.006	125.1	ug/L	17	Standard
	Al	27	23803073.4	2.1	**121.7007**	1.863	1.5	ug/L	1410	Standard
	Sc	45	41989.8	2.5				ug/L	39543	Standard
	Ti	47	198.3	8.2	**0.6152**	0.056	9.1	ug/L	39	Standard
	V	51	2022.8	10.2	**0.0784**	0.030	38.8	ug/L	1415	Standard
	Cr	52	8025.5	3.2	**0.0718**	0.049	68.1	ug/L	6946	Standard
	Cr	53	1725.1	14.9	**1.5845**	0.307	19.4	ug/L	328	Standard
	Mn	55	8347.3	4.1	**1.1117**	0.038	3.4	ug/L	823	Standard
	Co	59	1991.1	1.1	**0.2461**	0.003	1.1	ug/L	252	Standard
	Ni	60	2784.9	2.6	**1.3428**	0.049	3.7	ug/L	192	Standard
	Cu	65	1676.4	9.2	**0.7724**	0.072	9.4	ug/L	141	Standard
	Zn	66	3951.5	5.5	**2.7003**	0.153	5.7	ug/L	491	Standard
>	**Ge**	72	526193.8	1.1				ug/L	515087	Standard
	As	75	658.8	2.1	**0.6140**	0.018	3.0	ug/L	20	Standard
	Se	82	229.7	4.0	**1.8340**	0.092	5.0	ug/L	15	Standard
	Se-1	77	153.0	9.2	**1.2707**	0.204	16.0	ug/L	48	Standard
>	**Ga**	71	148.3	16.6				mg/L	90	Standard
	Rb	85	683.3	4.9				ug/L	23	Standard
	Y	89	453248.0	2.1				ug/L	448510	Standard
>	**Rh**	103	91.7	27.5				ug/L	15	Standard
	Mo	98	5026.0	6.3	**1.8280**	0.098	5.4	ug/L	11	Standard
	Ag	107	95.3	7.7	**-0.0021**	0.001	57.5	ug/L	134	Standard
	Cd	111	8.0	39.8	**0.0008**	0.001	178.0	mg/L	7	Standard
	Cd	114	50.5	30.0	**0.0047**	0.003	60.8	ug/L	16	Standard
>	**In**	115	615030.5	1.6				ug/L	611117	Standard
	Sn	118	1100.0	6.8	**0.0830**	0.014	16.4	ug/L	518	Standard
	Sb	123	686.5	31.6	**0.1319**	0.046	34.9	ug/L	127	Standard
	Ba	135	22769.8	0.9	**10.9347**	0.080	0.7	ug/L	45	Standard
	Ce	140	320.0	14.9				ug/L	298	Standard
>	**Tb**	159	1016190.3	1.0				ug/L	977942	Standard
	Ho	165	48.3	15.8				ug/L	12	Standard
	Tl	203	156.0	5.7	**0.0132**	0.001	7.6	ug/L	31	Standard
	Tl	205	153.3	14.7	**0.0181**	0.003	17.2	ug/L	20	Standard
	Pb	206	466.3	6.0	**0.0202**	0.005	24.4	ug/L	286	Standard
	Pb	207	405.3	5.2	**0.0227**	0.004	15.6	ug/L	257	Standard
	Pb	208	1478.0	2.2	**0.0157**	0.002	13.7	ug/L	956	Standard
	U	238	1957.8	2.0	**0.2625**	0.004	1.4	ug/L	17	Standard
>	**Bi**	209	573383.4	0.9				ug/L	557080	Standard

Sample ID: L1606036204
Report Date/Time: Tuesday, June 28, 2016 13:54:35
Page 1

Approved: June 29, 2016

Na	23	8.3	34.6	**50.1179**	16.456	32.8	mg/L	0	Standard
Mg	24	58420.8	1.2	**73.2244**	2.756	3.8	mg/L	32	Standard
K	39	723.4	8.7	**2.1601**	0.187	8.7	mg/L	30	Standard
Ca	43	463.3	11.9	**60.9213**	7.520	12.3	mg/L	48	Standard
Fe	54	191.2	7.7	**0.0260**	0.014	55.5	mg/L	159	Standard
Fe	57	531.7	2.7	**1.0656**	0.010	0.9	mg/L	195	Standard
> **Sc-1**	45	41989.8	2.5				mg/L	39543	Standard
Cl	35	37603.3	1.8				ug/L	27642	Standard
Kr	83	1.7	34.6				ug/L	2	Standard
Br	81	30841.4	4.4				ug/L	1647	Standard
P	31	21757.3	1.3				ug/L	15231	Standard
S	34	1778.4	1.5				ug/L	1845	Standard
Sr	88	246.7	9.1				ug/L	70	Standard
C	12	216.7	7.1				mg/L	113	Standard
N	14	0.0					mg/L	0	Standard
Hg	202	3.3	173.2				mg/L	0	Standard
Dy	164	60.8	24.7				mg/L	12	Standard
Ho-1	165	48.3	15.8				mg/L	12	Standard
Er	166	53.3	10.8				mg/L	20	Standard
I	127	78536.8	23.0				mg/L	1162	Standard

QC Calculated Values

Analyte	Mass	QC Std % Recovery	Int Std % Recovery	Spike % Recovery
> Li	6		126.866	
Be	9			
Al	27			
Sc	45			
Ti	47			
V	51			
Cr	52			
Cr	53			
Mn	55			
Co	59			
Ni	60			
Cu	65			
Zn	66			
> Ge	72		102.156	
As	75			
Se	82			
Se-1	77			
> Ga	71			

Sample ID: L1606036204
Report Date/Time: Tuesday, June 28, 2016 13:54:35
Page 2

Approved: June 29, 2016

	Rb	85	
	Y	89	
>	Rh	103	
	Mo	98	
	Ag	107	
	Cd	111	
	Cd	114	
>	In	115	100.640
	Sn	118	
	Sb	123	
	Ba	135	
	Ce	140	
>	Tb	159	
	Ho	165	
	Tl	203	
	Tl	205	
	Pb	206	
	Pb	207	
	Pb	208	
	U	238	
>	Bi	209	102.927
	Na	23	
	Mg	24	
	K	39	
	Ca	43	
	Fe	54	
	Fe	57	
>	Sc-1	45	
	Cl	35	
	Kr	83	
	Br	81	
	P	31	
	S	34	
	Sr	88	
	C	12	
	N	14	
	Hg	202	
	Dy	164	
	Ho-1	165	
	Er	166	
	I	127	

QC Out of Limits

Measurement Type	Analyte	Mass	Out of Limits Message
Li 6 Int Std for sample	Li	6	Rerun sample
Al 27 Upper, S, EEE	Al	27	

Approved: June 29, 2016

Method 6020 - Summary Report

Sample ID: L1606036205
Sample Date/Time: Tuesday, June 28, 2016 13:59:25
Number of Replicates: 3
Autosampler Position: 207
Sample Description: 1
Method File: C:\NexIONData\Method\6020a.mth
Aliquot Volume (mL):
Diluted to Volume (mL):
User Name: BKT Nexion300X
Cumulative Autodilution Factor: 1
Nexion-ICP 200.8\6020

Concentration Results

IS	Analyte	Mass	Intensity	RSD	Conc.	SD	RSD	Units	Blank Intens.	Mode
>	**Li**	6	103215.4	0.9				ug/L	81760	Standard
	Be	9	20.0	50.0	**0.0063**	0.008	129.0	ug/L	17	Standard
	Al	27	14439258.9	3.3	**74.2049**	3.024	4.1	ug/L	1410	Standard
	Sc	45	39693.6	2.3				ug/L	39543	Standard
	Ti	47	140.0	4.0	**0.4180**	0.020	4.8	ug/L	39	Standard
	V	51	3604.7	5.2	**0.3305**	0.025	7.7	ug/L	1415	Standard
	Cr	52	7555.2	2.8	**0.0671**	0.025	36.8	ug/L	6946	Standard
	Cr	53	1441.7	2.8	**1.3602**	0.060	4.4	ug/L	328	Standard
	Mn	55	692335.2	1.4	**110.4896**	2.247	2.0	ug/L	823	Standard
	Co	59	1760.4	3.6	**0.2283**	0.011	4.9	ug/L	252	Standard
	Ni	60	2996.0	4.5	**1.5433**	0.085	5.5	ug/L	192	Standard
	Cu	65	1684.1	4.6	**0.8273**	0.040	4.8	ug/L	141	Standard
	Zn	66	2371.2	1.2	**1.4134**	0.020	1.4	ug/L	491	Standard
>	**Ge**	72	497232.9	0.8				ug/L	515087	Standard
	As	75	475.6	6.3	**0.4785**	0.029	6.0	ug/L	20	Standard
	Se	82	111.0	8.1	**0.8794**	0.084	9.6	ug/L	15	Standard
	Se-1	77	118.0	5.1	**0.9042**	0.095	10.5	ug/L	48	Standard
>	**Ga**	71	108.3	35.3				mg/L	90	Standard
	Rb	85	57350.0	0.9				ug/L	23	Standard
	Y	89	457066.8	2.1				ug/L	448510	Standard
>	**Rh**	103	28.3	44.4				ug/L	15	Standard
	Mo	98	255967.1	1.2	**93.6404**	2.667	2.8	ug/L	11	Standard
	Ag	107	89.3	9.3	**-0.0031**	0.001	44.5	ug/L	134	Standard
	Cd	111	-197.3	3.0	**-0.0942**	0.001	1.4	mg/L	7	Standard
	Cd	114	425.0	6.1	**0.0760**	0.006	8.0	ug/L	16	Standard
>	**In**	115	618093.1	1.7				ug/L	611117	Standard
	Sn	118	871.7	7.6	**0.0437**	0.009	20.3	ug/L	518	Standard
	Sb	123	474.5	27.0	**0.0866**	0.026	30.6	ug/L	127	Standard
	Ba	135	13314.9	2.5	**6.3544**	0.263	4.1	ug/L	45	Standard
	Ce	140	228.3	6.3				ug/L	298	Standard
>	**Tb**	159	1010942.5	1.3				ug/L	977942	Standard
	Ho	165	25.0	72.1				ug/L	12	Standard
	Tl	203	239.7	6.5	**0.0241**	0.002	9.5	ug/L	31	Standard
	Tl	205	181.7	22.1	**0.0230**	0.006	26.1	ug/L	20	Standard
	Pb	206	319.7	6.3	**-0.0035**	0.004	108.4	ug/L	286	Standard
	Pb	207	282.7	2.0	**0.0009**	0.002	252.3	ug/L	257	Standard
	Pb	208	1120.3	3.0	**-0.0001**	0.003	3300.1	ug/L	956	Standard
	U	238	733.7	3.0	**0.1011**	0.005	4.9	ug/L	17	Standard
>	**Bi**	209	548318.3	1.8				ug/L	557080	Standard

Sample ID: L1606036205
Report Date/Time: Tuesday, June 28, 2016 14:01:41
Page 1

Approved: June 29, 2016

Na	23	3.3	173.2	**21.6860**	37.553	173.2	mg/L	0	Standard
Mg	24	97569.9	1.9	**129.3694**	3.560	2.8	mg/L	32	Standard
K	39	4389.0	6.2	**14.6373**	1.001	6.8	mg/L	30	Standard
Ca	43	378.3	2.8	**51.9377**	2.720	5.2	mg/L	48	Standard
Fe	54	155.8	7.4	**0.0035**	0.012	336.9	mg/L	159	Standard
Fe	57	446.7	11.3	**0.8756**	0.135	15.4	mg/L	195	Standard
> **Sc-1**	45	39693.6	2.3				mg/L	39543	Standard
Cl	35	45044.9	1.9				ug/L	27642	Standard
Kr	83	1.7	69.3				ug/L	2	Standard
Br	81	18554.7	4.8				ug/L	1647	Standard
P	31	20283.6	3.2				ug/L	15231	Standard
S	34	1950.1	2.9				ug/L	1845	Standard
Sr	88	140.0	14.3				ug/L	70	Standard
C	12	253.3	26.9				mg/L	113	Standard
N	14	0.0					mg/L	0	Standard
Hg	202	0.0					mg/L	0	Standard
Dy	164	47.4	35.9				mg/L	12	Standard
Ho-1	165	25.0	72.1				mg/L	12	Standard
Er	166	53.3	21.7				mg/L	20	Standard
I	127	81681.7	5.6				mg/L	1162	Standard

QC Calculated Values

	Analyte	Mass	QC Std % Recovery	Int Std % Recovery	Spike % Recovery
>	Li	6		126.242	
	Be	9			
	Al	27			
	Sc	45			
	Ti	47			
	V	51			
	Cr	52			
	Cr	53			
	Mn	55			
	Co	59			
	Ni	60			
	Cu	65			
	Zn	66			
>	Ge	72		96.534	
	As	75			
	Se	82			
	Se-1	77			
>	Ga	71			

Sample ID: L1606036205
Report Date/Time: Tuesday, June 28, 2016 14:01:41
Page 2

Approved: June 29, 2016

Rb	85		
Y	89		
> Rh	103		
Mo	98		
Ag	107		
Cd	111		
Cd	114		
> In	115	101.142	
Sn	118		
Sb	123		
Ba	135		
Ce	140		
> Tb	159		
Ho	165		
Tl	203		
Tl	205		
Pb	206		
Pb	207		
Pb	208		
U	238		
> Bi	209	98.427	
Na	23		
Mg	24		
K	39		
Ca	43		
Fe	54		
Fe	57		
> Sc-1	45		
Cl	35		
Kr	83		
Br	81		
P	31		
S	34		
Sr	88		
C	12		
N	14		
Hg	202		
Dy	164		
Ho-1	165		
Er	166		
I	127		

QC Out of Limits

Measurement Type	Analyte	Mass	Out of Limits Message
Li 6 Int Std for sample	Li	6	Rerun sample
Mn 55 Upper, S, EEE	Mn	55	

Approved: June 29, 2016

Method 6020 - Summary Report

Sample ID: L1606036206
Sample Date/Time: Tuesday, June 28, 2016 14:02:36
Number of Replicates: 3
Autosampler Position: 208
Sample Description: 1
Method File: C:\NexIONData\Method\6020a.mth
Aliquot Volume (mL):
Diluted to Volume (mL):
User Name: BKT Nexion300X
Cumulative Autodilution Factor: 1
Nexion-ICP 200.8\6020

Concentration Results

IS	Analyte	Mass	Intensity	RSD	Conc.	SD	RSD	Units	Blank Intens.	Mode
>	**Li**	6	108188.3	1.9				ug/L	81760	Standard
	Be	9	25.0	69.3	**0.0094**	0.014	144.0	ug/L	17	Standard
	Al	27	23235387.8	1.2	**113.9176**	1.672	1.5	ug/L	1410	Standard
	Sc	45	42060.0	3.5				ug/L	39543	Standard
	Ti	47	152.7	7.7	**0.4364**	0.055	12.6	ug/L	39	Standard
	V	51	2674.6	4.0	**0.1700**	0.012	6.8	ug/L	1415	Standard
	Cr	52	8527.1	1.1	**0.1424**	0.031	21.5	ug/L	6946	Standard
	Cr	53	1513.4	3.0	**1.3470**	0.073	5.5	ug/L	328	Standard
	Mn	55	17845.5	5.4	**2.5461**	0.135	5.3	ug/L	823	Standard
	Co	59	1119.4	15.5	**0.1245**	0.023	18.8	ug/L	252	Standard
	Ni	60	2702.9	1.5	**1.3004**	0.041	3.1	ug/L	192	Standard
	Cu	65	753.4	4.7	**0.2972**	0.013	4.4	ug/L	141	Standard
	Zn	66	1481.1	2.0	**0.4954**	0.035	7.0	ug/L	491	Standard
>	**Ge**	72	526170.8	1.4				ug/L	515087	Standard
	As	75	291.6	5.2	**0.2943**	0.014	4.7	ug/L	20	Standard
	Se	82	87.6	19.6	**0.6269**	0.155	24.7	ug/L	15	Standard
	Se-1	77	124.0	13.8	**0.8941**	0.239	26.7	ug/L	48	Standard
>	**Ga**	71	93.3	13.5				mg/L	90	Standard
	Rb	85	1890.1	1.5				ug/L	23	Standard
	Y	89	457488.4	1.5				ug/L	448510	Standard
>	**Rh**	103	41.7	45.4				ug/L	15	Standard
	Mo	98	1289.7	27.8	**0.4294**	0.125	29.1	ug/L	11	Standard
	Ag	107	132.0	62.6	**0.0022**	0.011	517.7	ug/L	134	Standard
	Cd	111	14.8	9.0	**0.0036**	0.001	18.2	mg/L	7	Standard
	Cd	114	35.3	64.8	**0.0015**	0.004	279.2	ug/L	16	Standard
>	**In**	115	650440.2	1.2				ug/L	611117	Standard
	Sn	118	795.0	5.8	**0.0244**	0.006	26.1	ug/L	518	Standard
	Sb	123	299.9	40.5	**0.0467**	0.023	50.3	ug/L	127	Standard
	Ba	135	16583.1	1.2	**7.5223**	0.109	1.5	ug/L	45	Standard
	Ce	140	573.3	12.7				ug/L	298	Standard
>	**Tb**	159	1070413.0	0.5				ug/L	977942	Standard
	Ho	165	35.0	14.3				ug/L	12	Standard
	Tl	203	143.0	68.4	**0.0109**	0.011	100.1	ug/L	31	Standard
	Tl	205	173.3	55.8	**0.0194**	0.012	61.7	ug/L	20	Standard
	Pb	206	407.0	5.8	**0.0055**	0.005	85.2	ug/L	286	Standard
	Pb	207	361.0	20.9	**0.0099**	0.014	143.4	ug/L	257	Standard
	Pb	208	1551.4	24.3	**0.0150**	0.018	119.8	ug/L	956	Standard
	U	238	2137.8	4.4	**0.2708**	0.011	4.2	ug/L	17	Standard
>	**Bi**	209	607194.4	1.0				ug/L	557080	Standard

Sample ID: L1606036206
Report Date/Time: Tuesday, June 28, 2016 14:05:08
Page 1

Approved: June 29, 2016

Na	23	15.0	57.7	**91.7381**	54.279	59.2	mg/L	0	Standard
Mg	24	7570.2	0.6	**9.4255**	0.372	3.9	mg/L	32	Standard
K	39	228.3	12.1	**0.5833**	0.074	12.7	mg/L	30	Standard
Ca	43	403.3	9.3	**52.3767**	6.757	12.9	mg/L	48	Standard
Fe	54	189.4	6.8	**0.0240**	0.007	29.2	mg/L	159	Standard
Fe	57	486.7	15.4	**0.9208**	0.241	26.2	mg/L	195	Standard
> **Sc-1**	45	42060.0	3.5				mg/L	39543	Standard
Cl	35	35390.6	1.2				ug/L	27642	Standard
Kr	83	0.7	86.6				ug/L	2	Standard
Br	81	8392.3	5.9				ug/L	1647	Standard
P	31	21440.2	3.3				ug/L	15231	Standard
S	34	2026.8	8.3				ug/L	1845	Standard
Sr	88	143.3	29.0				ug/L	70	Standard
C	12	223.3	9.3				mg/L	113	Standard
N	14	0.0					mg/L	0	Standard
Hg	202	0.0					mg/L	0	Standard
Dy	164	47.9	21.4				mg/L	12	Standard
Ho-1	165	35.0	14.3				mg/L	12	Standard
Er	166	43.3	35.3				mg/L	20	Standard
I	127	10155.1	10.2				mg/L	1162	Standard

QC Calculated Values

Analyte	Mass	QC Std % Recovery	Int Std % Recovery	Spike % Recovery
> Li	6		132.324	
Be	9			
Al	27			
Sc	45			
Ti	47			
V	51			
Cr	52			
Cr	53			
Mn	55			
Co	59			
Ni	60			
Cu	65			
Zn	66			
> Ge	72		102.152	
As	75			
Se	82			
Se-1	77			
> Ga	71			

Sample ID: L1606036206
Report Date/Time: Tuesday, June 28, 2016 14:05:08
Page 2

Approved: June 29, 2016

	Rb	85	
	Y	89	
>	Rh	103	
	Mo	98	
	Ag	107	
	Cd	111	
	Cd	114	
>	In	115	106.435
	Sn	118	
	Sb	123	
	Ba	135	
	Ce	140	
>	Tb	159	
	Ho	165	
	Tl	203	
	Tl	205	
	Pb	206	
	Pb	207	
	Pb	208	
	U	238	
>	Bi	209	108.996
	Na	23	
	Mg	24	
	K	39	
	Ca	43	
	Fe	54	
	Fe	57	
>	Sc-1	45	
	Cl	35	
	Kr	83	
	Br	81	
	P	31	
	S	34	
	Sr	88	
	C	12	
	N	14	
	Hg	202	
	Dy	164	
	Ho-1	165	
	Er	166	
	I	127	

QC Out of Limits

Measurement Type	Analyte	Mass	Out of Limits Message
Li 6 Int Std for sample	Li	6	Rerun sample
Al 27 Upper, S, EEE	Al	27	

Approved: June 29, 2016

Method 6020 - Summary Report

Sample ID: L1606036207
Sample Date/Time: Tuesday, June 28, 2016 14:06:02
Number of Replicates: 3
Autosampler Position: 209
Sample Description: 1
Method File: C:\NexIONData\Method\6020a.mth
Aliquot Volume (mL):
Diluted to Volume (mL):
User Name: BKT Nexion300X
Cumulative Autodilution Factor: 1
Nexion-ICP 200.8\6020

Concentration Results

IS	Analyte	Mass	Intensity	RSD	Conc.	SD	RSD	Units	Blank Intens.	Mode
>	**Li**	6	107639.4	1.9				ug/L	81760	Standard
	Be	9	20.0	0.0	**0.0056**	0.000	5.4	ug/L	17	Standard
	Al	27	3476504.2	1.7	**17.1173**	0.043	0.3	ug/L	1410	Standard
	Sc	45	39367.8	2.7				ug/L	39543	Standard
	Ti	47	100.3	3.5	**0.2518**	0.007	3.0	ug/L	39	Standard
	V	51	5441.1	3.8	**0.6024**	0.020	3.4	ug/L	1415	Standard
	Cr	52	7747.6	3.6	**0.0931**	0.026	27.8	ug/L	6946	Standard
	Cr	53	1961.8	9.7	**1.9650**	0.153	7.8	ug/L	328	Standard
	Mn	55	12138.9	1.5	**1.7871**	0.034	1.9	ug/L	823	Standard
	Co	59	2054.5	1.6	**0.2711**	0.013	4.9	ug/L	252	Standard
	Ni	60	1564.4	4.1	**0.7535**	0.028	3.7	ug/L	192	Standard
	Cu	65	3547.1	3.0	**1.8404**	0.110	6.0	ug/L	141	Standard
	Zn	66	3174.7	2.0	**2.1684**	0.146	6.7	ug/L	491	Standard
>	**Ge**	72	498440.9	3.0				ug/L	515087	Standard
	As	75	2063.4	4.9	**1.9397**	0.147	7.6	ug/L	20	Standard
	Se	82	279.9	8.8	**2.3986**	0.288	12.0	ug/L	15	Standard
	Se-1	77	196.7	12.4	**1.9867**	0.408	20.5	ug/L	48	Standard
>	**Ga**	71	203.3	22.3				mg/L	90	Standard
	Rb	85	4590.7	1.6				ug/L	23	Standard
	Y	89	429873.2	1.1				ug/L	448510	Standard
>	**Rh**	103	36.7	15.7				ug/L	15	Standard
	Mo	98	411573.4	1.6	**157.7590**	2.905	1.8	ug/L	11	Standard
	Ag	107	97.0	12.7	**-0.0013**	0.002	144.7	ug/L	134	Standard
	Cd	111	-313.3	8.5	**-0.1547**	0.012	7.7	mg/L	7	Standard
	Cd	114	654.0	5.6	**0.1255**	0.007	5.6	ug/L	16	Standard
>	**In**	115	589803.8	0.9				ug/L	611117	Standard
	Sn	118	783.4	15.3	**0.0353**	0.020	57.5	ug/L	518	Standard
	Sb	123	727.4	9.3	**0.1468**	0.014	9.3	ug/L	127	Standard
	Ba	135	15565.3	1.0	**7.7872**	0.095	1.2	ug/L	45	Standard
	Ce	140	646.7	2.7				ug/L	298	Standard
>	**Tb**	159	991896.0	2.4				ug/L	977942	Standard
	Ho	165	86.7	18.5				ug/L	12	Standard
	Tl	203	276.7	3.3	**0.0282**	0.002	5.4	ug/L	31	Standard
	Tl	205	283.3	3.7	**0.0365**	0.002	4.5	ug/L	20	Standard
	Pb	206	399.0	5.4	**0.0104**	0.005	44.3	ug/L	286	Standard
	Pb	207	325.3	5.9	**0.0089**	0.004	45.8	ug/L	257	Standard
	Pb	208	1296.0	0.3	**0.0084**	0.001	12.8	ug/L	956	Standard
	U	238	1382.7	4.5	**0.1905**	0.008	4.1	ug/L	17	Standard
>	**Bi**	209	555677.7	1.4				ug/L	557080	Standard

Sample ID: L1606036207
Report Date/Time: Tuesday, June 28, 2016 14:08:19
Page 1

Approved: June 29, 2016

Na	23	3.3	86.6	**21.6985**	18.802	86.6	mg/L	0	Standard
Mg	24	201508.1	2.0	**269.4503**	5.984	2.2	mg/L	32	Standard
K	39	1843.4	2.4	**6.1200**	0.302	4.9	mg/L	30	Standard
Ca	43	86.7	16.7	**7.9004**	2.376	30.1	mg/L	48	Standard
Fe	54	134.1	6.8	**-0.0152**	0.007	45.6	mg/L	159	Standard
Fe	57	218.3	31.3	**0.1119**	0.215	192.0	mg/L	195	Standard
> **Sc-1**	45	39367.8	2.7				mg/L	39543	Standard
Cl	35	57177.0	0.5				ug/L	27642	Standard
Kr	83	1.7	34.6				ug/L	2	Standard
Br	81	35885.9	6.7				ug/L	1647	Standard
P	31	17845.5	1.4				ug/L	15231	Standard
S	34	1995.1	3.9				ug/L	1845	Standard
Sr	88	96.7	26.5				ug/L	70	Standard
C	12	250.0	28.0				mg/L	113	Standard
N	14	3.3	173.2				mg/L	0	Standard
Hg	202	10.0	100.0				mg/L	0	Standard
Dy	164	68.0	19.9				mg/L	12	Standard
Ho-1	165	86.7	18.5				mg/L	12	Standard
Er	166	180.0	33.3				mg/L	20	Standard
I	127	352295.0	10.6				mg/L	1162	Standard

QC Calculated Values

Analyte	Mass	QC Std % Recovery	Int Std % Recovery	Spike % Recovery
> Li	6		131.653	
Be	9			
Al	27			
Sc	45			
Ti	47			
V	51			
Cr	52			
Cr	53			
Mn	55			
Co	59			
Ni	60			
Cu	65			
Zn	66			
> Ge	72		96.768	
As	75			
Se	82			
Se-1	77			
> Ga	71			

Sample ID: L1606036207
Report Date/Time: Tuesday, June 28, 2016 14:08:19
Page 2

Approved: June 29, 2016

Rb	85		
Y	89		
> Rh	103		
Mo	98		
Ag	107		
Cd	111		
Cd	114		
> In	115		96.512
Sn	118		
Sb	123		
Ba	135		
Ce	140		
> Tb	159		
Ho	165		
Tl	203		
Tl	205		
Pb	206		
Pb	207		
Pb	208		
U	238		
> Bi	209		99.748
Na	23		
Mg	24		
K	39		
Ca	43		
Fe	54		
Fe	57		
> Sc-1	45		
Cl	35		
Kr	83		
Br	81		
P	31		
S	34		
Sr	88		
C	12		
N	14		
Hg	202		
Dy	164		
Ho-1	165		
Er	166		
I	127		

QC Out of Limits

Measurement Type	Analyte	Mass	Out of Limits Message
Li 6 Int Std for sample	Li	6	Rerun sample
Mo 98 Upper, S, EEE	Mo	98	
Cd 111 Lower	Cd	111	

Sample ID: L1606036207
Report Date/Time: Tuesday, June 28, 2016 14:08:19
Page 3

Approved: June 29, 2016

Method 6020 - Summary Report

Sample ID: L1606036208
Sample Date/Time: Tuesday, June 28, 2016 14:09:14
Number of Replicates: 3
Autosampler Position: 210
Sample Description: 1
Method File: C:\NexIONData\Method\6020a.mth
Aliquot Volume (mL):
Diluted to Volume (mL):
User Name: BKT Nexion300X
Cumulative Autodilution Factor: 1
Nexion-ICP 200.8\6020

Concentration Results

IS	Analyte	Mass	Intensity	RSD	Conc.	SD	RSD	Units	Blank Intens.	Mode
>	**Li**	6	113878.0	0.7				ug/L	81760	Standard
	Be	9	15.0	33.3	**0.0011**	0.004	325.9	ug/L	17	Standard
	Al	27	36051659.4	1.3	**167.9026**	1.365	0.8	ug/L	1410	Standard
	Sc	45	40123.1	2.7				ug/L	39543	Standard
	Ti	47	157.7	1.6	**0.4795**	0.006	1.3	ug/L	39	Standard
	V	51	2374.4	7.5	**0.1409**	0.028	20.1	ug/L	1415	Standard
	Cr	52	8200.6	0.9	**0.1408**	0.017	11.9	ug/L	6946	Standard
	Cr	53	1531.7	7.2	**1.4329**	0.130	9.1	ug/L	328	Standard
	Mn	55	2760.9	2.4	**0.2845**	0.009	3.3	ug/L	823	Standard
	Co	59	1114.0	4.4	**0.1299**	0.007	5.8	ug/L	252	Standard
	Ni	60	3861.2	1.0	**1.9798**	0.033	1.7	ug/L	192	Standard
	Cu	65	1286.1	5.6	**0.5974**	0.039	6.5	ug/L	141	Standard
	Zn	66	2133.2	3.4	**1.1513**	0.069	6.0	ug/L	491	Standard
>	**Ge**	72	506573.0	0.6				ug/L	515087	Standard
	As	75	124.6	44.5	**0.1528**	0.050	32.6	ug/L	20	Standard
	Se	82	87.7	7.6	**0.6552**	0.055	8.5	ug/L	15	Standard
	Se-1	77	126.7	6.6	**0.9909**	0.116	11.7	ug/L	48	Standard
>	**Ga**	71	56.7	45.3				mg/L	90	Standard
	Rb	85	275.0	18.5				ug/L	23	Standard
	Y	89	450902.0	1.5				ug/L	448510	Standard
>	**Rh**	103	46.7	32.7				ug/L	15	Standard
	Mo	98	3181.2	4.8	**1.1379**	0.054	4.7	ug/L	11	Standard
	Ag	107	86.0	6.5	**-0.0036**	0.001	24.6	ug/L	134	Standard
	Cd	111	11.8	23.2	**0.0025**	0.001	50.9	mg/L	7	Standard
	Cd	114	54.8	27.0	**0.0054**	0.003	50.7	ug/L	16	Standard
>	**In**	115	621612.8	0.6				ug/L	611117	Standard
	Sn	118	878.4	13.7	**0.0442**	0.021	46.4	ug/L	518	Standard
	Sb	123	218.7	21.6	**0.0327**	0.010	30.0	ug/L	127	Standard
	Ba	135	24511.5	2.2	**11.6480**	0.297	2.5	ug/L	45	Standard
	Ce	140	126.7	17.8				ug/L	298	Standard
>	**Tb**	159	1020349.4	1.6				ug/L	977942	Standard
	Ho	165	38.3	41.9				ug/L	12	Standard
	Tl	203	70.7	5.4	**0.0034**	0.000	14.1	ug/L	31	Standard
	Tl	205	50.0	36.1	**0.0044**	0.002	54.4	ug/L	20	Standard
	Pb	206	339.3	6.0	**-0.0025**	0.003	133.5	ug/L	286	Standard
	Pb	207	287.3	3.0	**-0.0007**	0.002	279.9	ug/L	257	Standard
	Pb	208	1133.4	0.9	**-0.0020**	0.001	40.2	ug/L	956	Standard
	U	238	2248.5	2.1	**0.3023**	0.005	1.6	ug/L	17	Standard
>	**Bi**	209	572724.5	0.5				ug/L	557080	Standard

Sample ID: L1606036208
Report Date/Time: Tuesday, June 28, 2016 14:11:31
Page 1

Approved: June 29, 2016

Na	23	11.7	65.5	**74.1428**	49.752	67.1	mg/L	0	Standard
Mg	24	18449.6	1.2	**24.1624**	0.882	3.7	mg/L	32	Standard
K	39	318.3	12.8	**0.9203**	0.151	16.4	mg/L	30	Standard
Ca	43	671.7	8.0	**95.1609**	6.901	7.3	mg/L	48	Standard
Fe	54	172.3	21.8	**0.0165**	0.033	197.4	mg/L	159	Standard
Fe	57	548.3	9.0	**1.2014**	0.184	15.3	mg/L	195	Standard
> **Sc-1**	45	40123.1	2.7				mg/L	39543	Standard
Cl	35	45031.5	1.7				ug/L	27642	Standard
Kr	83	2.3	89.2				ug/L	2	Standard
Br	81	9216.1	3.8				ug/L	1647	Standard
P	31	22331.4	1.4				ug/L	15231	Standard
S	34	2088.5	6.2				ug/L	1845	Standard
Sr	88	246.7	15.5				ug/L	70	Standard
C	12	346.7	6.7				mg/L	113	Standard
N	14	0.0					mg/L	0	Standard
Hg	202	6.7	86.6				mg/L	0	Standard
Dy	164	37.4	4.1				mg/L	12	Standard
Ho-1	165	38.3	41.9				mg/L	12	Standard
Er	166	53.3	60.3				mg/L	20	Standard
I	127	16496.5	38.1				mg/L	1162	Standard

QC Calculated Values

Analyte	Mass	QC Std % Recovery	Int Std % Recovery	Spike % Recovery
> Li	6		139.283	
Be	9			
Al	27			
Sc	45			
Ti	47			
V	51			
Cr	52			
Cr	53			
Mn	55			
Co	59			
Ni	60			
Cu	65			
Zn	66			
> Ge	72		98.347	
As	75			
Se	82			
Se-1	77			
> Ga	71			

Sample ID: L1606036208
Report Date/Time: Tuesday, June 28, 2016 14:11:31
Page 2

Approved: June 29, 2016

Rb	85		
Y	89		
> Rh	103		
Mo	98		
Ag	107		
Cd	111		
Cd	114		
> In	115		101.718
Sn	118		
Sb	123		
Ba	135		
Ce	140		
> Tb	159		
Ho	165		
Tl	203		
Tl	205		
Pb	206		
Pb	207		
Pb	208		
U	238		
> Bi	209		102.808
Na	23		
Mg	24		
K	39		
Ca	43		
Fe	54		
Fe	57		
> Sc-1	45		
Cl	35		
Kr	83		
Br	81		
P	31		
S	34		
Sr	88		
C	12		
N	14		
Hg	202		
Dy	164		
Ho-1	165		
Er	166		
I	127		

QC Out of Limits

Measurement Type	Analyte	Mass	Out of Limits Message
Li 6 Int Std for sample	Li	6	Rerun sample
Al 27 Upper, S, EEE	Al	27	

Approved: June 29, 2016

Method 6020 - Summary Report

Sample ID: L1606036209
Sample Date/Time: Tuesday, June 28, 2016 14:12:25
Number of Replicates: 3
Autosampler Position: 211
Sample Description: 1
Method File: C:\NexIONData\Method\6020a.mth
Aliquot Volume (mL):
Diluted to Volume (mL):
User Name: BKT Nexion300X
Cumulative Autodilution Factor: 1
Nexion-ICP 200.8\6020

Concentration Results

IS	Analyte	Mass	Intensity	RSD	Conc.	SD	RSD	Units	Blank Intens.	Mode
>	**Li**	6	107575.7	2.1				ug/L	81760	Standard
	Be	9	15.0	33.3	**0.0018**	0.004	223.3	ug/L	17	Standard
	Al	27	24368759.8	1.3	**120.1696**	2.653	2.2	ug/L	1410	Standard
	Sc	45	40144.8	3.7				ug/L	39543	Standard
	Ti	47	175.7	9.7	**0.5394**	0.064	11.9	ug/L	39	Standard
	V	51	1717.1	6.1	**0.0398**	0.013	33.2	ug/L	1415	Standard
	Cr	52	8804.6	0.4	**0.2048**	0.007	3.4	ug/L	6946	Standard
	Cr	53	1576.7	7.9	**1.4512**	0.154	10.6	ug/L	328	Standard
	Mn	55	1083613.1	0.9	**166.6059**	0.333	0.2	ug/L	823	Standard
	Co	59	2591.6	2.6	**0.3366**	0.007	2.1	ug/L	252	Standard
	Ni	60	4161.2	1.9	**2.0993**	0.030	1.4	ug/L	192	Standard
	Cu	65	1088.7	1.4	**0.4808**	0.011	2.3	ug/L	141	Standard
	Zn	66	3226.7	2.3	**2.1094**	0.068	3.2	ug/L	491	Standard
>	**Ge**	72	516304.1	0.8				ug/L	515087	Standard
	As	75	854.1	2.3	**0.7983**	0.019	2.4	ug/L	20	Standard
	Se	82	52.5	11.5	**0.3355**	0.056	16.6	ug/L	15	Standard
	Se-1	77	105.7	6.3	**0.6809**	0.097	14.3	ug/L	48	Standard
>	**Ga**	71	153.3	30.3				mg/L	90	Standard
	Rb	85	15286.0	2.4				ug/L	23	Standard
	Y	89	449805.6	1.9				ug/L	448510	Standard
>	**Rh**	103	36.7	43.8				ug/L	15	Standard
	Mo	98	1903.1	2.7	**0.6696**	0.018	2.6	ug/L	11	Standard
	Ag	107	88.0	6.3	**-0.0034**	0.001	30.6	ug/L	134	Standard
	Cd	111	24.4	20.6	**0.0083**	0.002	29.8	mg/L	7	Standard
	Cd	114	75.3	47.3	**0.0092**	0.007	71.3	ug/L	16	Standard
>	**In**	115	624865.1	1.8				ug/L	611117	Standard
	Sn	118	858.4	10.9	**0.0403**	0.018	44.8	ug/L	518	Standard
	Sb	123	598.6	8.7	**0.1114**	0.013	11.4	ug/L	127	Standard
	Ba	135	79235.0	1.1	**37.5150**	0.511	1.4	ug/L	45	Standard
	Ce	140	1043.4	5.0				ug/L	298	Standard
>	**Tb**	159	1006271.6	1.0				ug/L	977942	Standard
	Ho	165	31.7	55.5				ug/L	12	Standard
	Tl	203	94.7	10.4	**0.0060**	0.001	17.2	ug/L	31	Standard
	Tl	205	103.3	26.6	**0.0113**	0.003	31.1	ug/L	20	Standard
	Pb	206	1317.1	2.4	**0.1704**	0.008	4.5	ug/L	286	Standard
	Pb	207	1098.7	2.3	**0.1583**	0.006	3.8	ug/L	257	Standard
	Pb	208	4505.3	1.8	**0.1689**	0.006	3.3	ug/L	956	Standard
	U	238	1688.4	2.2	**0.2232**	0.003	1.5	ug/L	17	Standard
>	**Bi**	209	580367.6	0.9				ug/L	557080	Standard

Sample ID: L1606036209
Report Date/Time: Tuesday, June 28, 2016 14:14:42
Page 1

Approved: June 29, 2016

Na	23	5.0	100.0	**32.4402**	32.912	101.5	mg/L	0	Standard
Mg	24	8242.2	2.3	**10.7549**	0.236	2.2	mg/L	32	Standard
K	39	375.0	23.7	**1.1102**	0.318	28.6	mg/L	30	Standard
Ca	43	428.3	18.6	**58.5393**	9.751	16.7	mg/L	48	Standard
Fe	54	1288.6	9.8	**1.0145**	0.141	13.9	mg/L	159	Standard
Fe	57	713.4	8.9	**1.7461**	0.160	9.2	mg/L	195	Standard
> **Sc-1**	45	40144.8	3.7				mg/L	39543	Standard
Cl	35	37853.9	1.3				ug/L	27642	Standard
Kr	83	2.3	173.2				ug/L	2	Standard
Br	81	8949.3	3.3				ug/L	1647	Standard
P	31	22830.5	2.4				ug/L	15231	Standard
S	34	2348.5	6.0				ug/L	1845	Standard
Sr	88	131.7	18.7				ug/L	70	Standard
C	12	320.0	23.6				mg/L	113	Standard
N	14	0.0					mg/L	0	Standard
Hg	202	0.0					mg/L	0	Standard
Dy	164	57.1	19.2				mg/L	12	Standard
Ho-1	165	31.7	55.5				mg/L	12	Standard
Er	166	60.0	44.1				mg/L	20	Standard
I	127	12798.7	0.9				mg/L	1162	Standard

QC Calculated Values

Analyte	Mass	QC Std % Recovery	Int Std % Recovery	Spike % Recovery
> Li	6		131.575	
Be	9			
Al	27			
Sc	45			
Ti	47			
V	51			
Cr	52			
Cr	53			
Mn	55			
Co	59			
Ni	60			
Cu	65			
Zn	66			
> Ge	72		100.236	
As	75			
Se	82			
Se-1	77			
> Ga	71			

Sample ID: L1606036209
Report Date/Time: Tuesday, June 28, 2016 14:14:42
Page 2

Approved: June 29, 2016

	Rb	85	
	Y	89	
>	Rh	103	
	Mo	98	
	Ag	107	
	Cd	111	
	Cd	114	
>	In	115	102.250
	Sn	118	
	Sb	123	
	Ba	135	
	Ce	140	
>	Tb	159	
	Ho	165	
	Tl	203	
	Tl	205	
	Pb	206	
	Pb	207	
	Pb	208	
	U	238	
>	Bi	209	104.180
	Na	23	
	Mg	24	
	K	39	
	Ca	43	
	Fe	54	
	Fe	57	
>	Sc-1	45	
	Cl	35	
	Kr	83	
	Br	81	
	P	31	
	S	34	
	Sr	88	
	C	12	
	N	14	
	Hg	202	
	Dy	164	
	Ho-1	165	
	Er	166	
	I	127	

QC Out of Limits

Measurement Type	Analyte	Mass	Out of Limits Message
Li 6 Int Std for sample	Li	6	Rerun sample
Al 27 Upper, S, EEE	Al	27	
Mn 55 Upper, S, EEE	Mn	55	

Sample ID: L1606036209
Report Date/Time: Tuesday, June 28, 2016 14:14:42
Page 3

Approved: June 29, 2016

Method 6020 - Summary Report

Sample ID: L1606036210
Sample Date/Time: Tuesday, June 28, 2016 14:15:37
Number of Replicates: 3
Autosampler Position: 212
Sample Description: 1
Method File: C:\NexIONData\Method\6020a.mth
Aliquot Volume (mL):
Diluted to Volume (mL):
User Name: BKT Nexion300X
Cumulative Autodilution Factor: 1
Nexion-ICP 200.8\6020

Concentration Results

IS	Analyte	Mass	Intensity	RSD	Conc.	SD	RSD	Units	Blank Intens.	Mode
>	**Li**	6	112279.5	1.4				ug/L	81760	Standard
	Be	9	23.3	32.7	**0.0074**	0.006	75.4	ug/L	17	Standard
	Al	27	11519588.8	0.5	**54.4098**	0.542	1.0	ug/L	1410	Standard
	Sc	45	38345.1	1.2				ug/L	39543	Standard
	Ti	47	94.7	7.9	**0.2480**	0.026	10.6	ug/L	39	Standard
	V	51	2217.7	3.9	**0.1400**	0.014	10.3	ug/L	1415	Standard
	Cr	52	7580.6	0.1	**0.1258**	0.020	16.0	ug/L	6946	Standard
	Cr	53	2436.9	5.1	**2.6754**	0.201	7.5	ug/L	328	Standard
	Mn	55	75388.8	2.2	**12.4826**	0.333	2.7	ug/L	823	Standard
	Co	59	4144.2	3.9	**0.6094**	0.028	4.6	ug/L	252	Standard
	Ni	60	4832.4	1.6	**2.6820**	0.049	1.8	ug/L	192	Standard
	Cu	65	4625.4	2.6	**2.5532**	0.075	2.9	ug/L	141	Standard
	Zn	66	4203.9	2.1	**3.3383**	0.098	2.9	ug/L	491	Standard
>	**Ge**	72	474293.4	1.6				ug/L	515087	Standard
	As	75	1073.0	2.0	**1.0772**	0.038	3.5	ug/L	20	Standard
	Se	82	351.4	3.1	**3.1960**	0.130	4.1	ug/L	15	Standard
	Se-1	77	210.7	7.1	**2.3175**	0.198	8.5	ug/L	48	Standard
>	**Ga**	71	73.3	33.6				mg/L	90	Standard
	Rb	85	56526.9	1.1				ug/L	23	Standard
	Y	89	421082.0	1.6				ug/L	448510	Standard
>	**Rh**	103	96.7	14.9				ug/L	15	Standard
	Mo	98	257904.5	1.0	**100.5156**	1.205	1.2	ug/L	11	Standard
	Ag	107	79.7	12.8	**-0.0037**	0.002	45.1	ug/L	134	Standard
	Cd	111	-189.4	16.3	**-0.0962**	0.015	15.7	mg/L	7	Standard
	Cd	114	358.5	16.9	**0.0677**	0.012	17.5	ug/L	16	Standard
>	**In**	115	580013.8	0.6				ug/L	611117	Standard
	Sn	118	865.0	5.3	**0.0522**	0.009	16.9	ug/L	518	Standard
	Sb	123	234.3	5.5	**0.0395**	0.003	7.3	ug/L	127	Standard
	Ba	135	12298.0	0.4	**6.2513**	0.035	0.6	ug/L	45	Standard
	Ce	140	386.7	8.8				ug/L	298	Standard
>	**Tb**	159	979000.4	0.2				ug/L	977942	Standard
	Ho	165	86.7	26.6				ug/L	12	Standard
	Tl	203	556.3	8.3	**0.0635**	0.006	10.1	ug/L	31	Standard
	Tl	205	491.7	8.6	**0.0672**	0.007	10.1	ug/L	20	Standard
	Pb	206	339.7	4.4	**0.0013**	0.002	176.0	ug/L	286	Standard
	Pb	207	303.3	2.7	**0.0062**	0.001	17.9	ug/L	257	Standard
	Pb	208	1090.3	1.9	**-0.0007**	0.002	299.6	ug/L	956	Standard
	U	238	117.3	12.8	**0.0140**	0.002	17.0	ug/L	17	Standard
>	**Bi**	209	539461.3	1.8				ug/L	557080	Standard

Sample ID: L1606036210
Report Date/Time: Tuesday, June 28, 2016 14:17:54
Page 1

Approved: June 29, 2016

Na	23	8.3	34.6	**55.0323**	18.599	33.8	mg/L	0	Standard
Mg	24	255159.1	1.2	**350.2417**	6.027	1.7	mg/L	32	Standard
K	39	5237.6	3.5	**18.1047**	0.448	2.5	mg/L	30	Standard
Ca	43	815.0	11.2	**122.4307**	15.864	13.0	mg/L	48	Standard
Fe	54	150.7	21.1	**0.0038**	0.031	813.1	mg/L	159	Standard
Fe	57	818.4	11.3	**2.2227**	0.299	13.5	mg/L	195	Standard
> **Sc-1**	45	38345.1	1.2				mg/L	39543	Standard
Cl	35	84049.9	1.6				ug/L	27642	Standard
Kr	83	2.0	100.0				ug/L	2	Standard
Br	81	57144.3	3.2				ug/L	1647	Standard
P	31	18494.6	4.2				ug/L	15231	Standard
S	34	1918.5	8.3				ug/L	1845	Standard
Sr	88	445.0	8.9				ug/L	70	Standard
C	12	253.3	16.0				mg/L	113	Standard
N	14	0.0					mg/L	0	Standard
Hg	202	10.0	100.0				mg/L	0	Standard
Dy	164	64.7	80.3				mg/L	12	Standard
Ho-1	165	86.7	26.6				mg/L	12	Standard
Er	166	110.0	9.1				mg/L	20	Standard
I	127	999438.0	9.5				mg/L	1162	Standard

QC Calculated Values

Analyte	Mass	QC Std % Recovery	Int Std % Recovery	Spike % Recovery
> Li	6		137.328	
Be	9			
Al	27			
Sc	45			
Ti	47			
V	51			
Cr	52			
Cr	53			
Mn	55			
Co	59			
Ni	60			
Cu	65			
Zn	66			
> Ge	72		92.080	
As	75			
Se	82			
Se-1	77			
> Ga	71			

Sample ID: L1606036210
Report Date/Time: Tuesday, June 28, 2016 14:17:54
Page 2

Approved: June 29, 2016

Rb	85		
Y	89		
> Rh	103		
Mo	98		
Ag	107		
Cd	111		
Cd	114		
> In	115		94.911
Sn	118		
Sb	123		
Ba	135		
Ce	140		
> Tb	159		
Ho	165		
Tl	203		
Tl	205		
Pb	206		
Pb	207		
Pb	208		
U	238		
> Bi	209		96.837
Na	23		
Mg	24		
K	39		
Ca	43		
Fe	54		
Fe	57		
> Sc-1	45		
Cl	35		
Kr	83		
Br	81		
P	31		
S	34		
Sr	88		
C	12		
N	14		
Hg	202		
Dy	164		
Ho-1	165		
Er	166		
I	127		

QC Out of Limits

Measurement Type	Analyte	Mass	Out of Limits Message
Li 6 Int Std for sample	Li	6	Rerun sample
Mo 98 Upper, S, EEE	Mo	98	

Approved: June 29, 2016

Method 6020 - Summary Report

Sample ID: QC Std 6
Sample Date/Time: Tuesday, June 28, 2016 14:18:50
Number of Replicates: 3
Autosampler Position: 101
Sample Description:
Method File: C:\NexIONData\Method\6020a.mth
Aliquot Volume (mL):
Diluted to Volume (mL):
User Name: BKT Nexion300X
Cumulative Autodilution Factor: 1
Nexion-ICP 200.8\6020

Concentration Results

IS	Analyte	Mass	Intensity	RSD	Conc.	SD	RSD	Units	Blank Intens.	Mode
>	Li	6	108145.2	5.1				ug/L	81760	Standard
	Be	9	64242.8	4.5	**48.9113**	0.992	2.0	ug/L	17	Standard
	Al	27	8304059.2	3.3	**40.7429**	1.039	2.5	ug/L	1410	Standard
	Sc	45	37765.4	4.0				ug/L	39543	Standard
	Ti	47	23471.8	2.0	**97.1021**	1.269	1.3	ug/L	39	Standard
	V	51	349107.5	0.6	**51.5604**	0.772	1.5	ug/L	1415	Standard
	Cr	52	335198.9	1.2	**48.5745**	0.974	2.0	ug/L	6946	Standard
	Cr	53	41869.4	1.3	**48.8267**	1.454	3.0	ug/L	328	Standard
	Mn	55	314993.6	1.3	**49.9295**	0.954	1.9	ug/L	823	Standard
	Co	59	375345.6	0.1	**55.0339**	1.228	2.2	ug/L	252	Standard
	Ni	60	88766.6	0.5	**48.4746**	0.838	1.7	ug/L	192	Standard
	Cu	65	90675.9	1.2	**49.0916**	0.682	1.4	ug/L	141	Standard
	Zn	66	53067.8	0.6	**49.0759**	0.955	1.9	ug/L	491	Standard
>	Ge	72	499870.2	2.1				ug/L	515087	Standard
	As	75	55072.1	0.8	**50.5344**	1.449	2.9	ug/L	20	Standard
	Se	82	6022.1	1.2	**53.7900**	0.803	1.5	ug/L	15	Standard
	Se-1	77	3835.5	2.7	**51.7480**	1.296	2.5	ug/L	48	Standard
>	Ga	71	68.3	34.6				mg/L	90	Standard
	Rb	85	878.4	4.0				ug/L	23	Standard
	Y	89	444195.9	1.0				ug/L	448510	Standard
>	Rh	103	36.7	7.9				ug/L	15	Standard
	Mo	98	271765.3	0.4	**101.0586**	1.139	1.1	ug/L	11	Standard
	Ag	107	335937.1	0.8	**50.2935**	0.228	0.5	ug/L	134	Standard
	Cd	111	104881.4	1.9	**49.3201**	0.733	1.5	mg/L	7	Standard
	Cd	114	258223.7	2.1	**49.9610**	1.276	2.6	ug/L	16	Standard
>	In	115	607920.9	0.8				ug/L	611117	Standard
	Sn	118	297159.7	1.8	**50.4160**	0.583	1.2	ug/L	518	Standard
	Sb	123	233566.6	0.5	**49.7525**	0.427	0.9	ug/L	127	Standard
	Ba	135	100029.2	1.5	**48.6806**	0.509	1.0	ug/L	45	Standard
	Ce	140	56.7	27.0				ug/L	298	Standard
>	Tb	159	990459.3	1.9				ug/L	977942	Standard
	Ho	165	13.3	21.7				ug/L	12	Standard
	Tl	203	438180.8	0.9	**49.9571**	0.368	0.7	ug/L	31	Standard
	Tl	205	400912.4	1.6	**52.6337**	0.214	0.4	ug/L	20	Standard
	Pb	206	285968.6	0.8	**50.7733**	0.808	1.6	ug/L	286	Standard
	Pb	207	258378.5	0.4	**50.8616**	0.645	1.3	ug/L	257	Standard
	Pb	208	1010283.1	0.5	**51.4021**	0.498	1.0	ug/L	956	Standard
	U	238	389330.8	1.6	**52.1963**	0.349	0.7	ug/L	17	Standard
>	Bi	209	579902.5	1.4				ug/L	557080	Standard

Sample ID: QC Std 6
Report Date/Time: Tuesday, June 28, 2016 14:21:06
Page 1

Approved: June 29, 2016

Na	23	0.0		**0.0050**			mg/L	0	Standard
Mg	24	4220.6	3.3	**5.8326**	0.328	5.6	mg/L	32	Standard
K	39	1343.4	3.1	**4.6154**	0.216	4.7	mg/L	30	Standard
Ca	43	66.7	37.7	**5.1699**	3.623	70.1	mg/L	48	Standard
Fe	54	5699.2	5.0	**5.2644**	0.205	3.9	mg/L	159	Standard
Fe	57	1620.1	3.2	**5.1052**	0.186	3.6	mg/L	195	Standard
> **Sc-1**	45	37765.4	4.0				mg/L	39543	Standard
Cl	35	31900.9	3.3				ug/L	27642	Standard
Kr	83	2.3	89.2				ug/L	2	Standard
Br	81	2500.2	16.5				ug/L	1647	Standard
P	31	18272.7	3.1				ug/L	15231	Standard
S	34	2018.5	1.5				ug/L	1845	Standard
Sr	88	43.3	24.0				ug/L	70	Standard
C	12	196.7	21.2				mg/L	113	Standard
N	14	0.0					mg/L	0	Standard
Hg	202	0.0					mg/L	0	Standard
Dy	164	12.4	50.3				mg/L	12	Standard
Ho-1	165	13.3	21.7				mg/L	12	Standard
Er	166	20.0	86.6				mg/L	20	Standard
I	127	32500.9	63.7				mg/L	1162	Standard

QC Calculated Values

Analyte	Mass	QC Std % Recovery	Int Std % Recovery	Spike % Recovery
> Li	6			
Be	9	97.823		
Al	27	81.486		
Sc	45			
Ti	47	97.102		
V	51	103.121		
Cr	52	97.149		
Cr	53			
Mn	55	99.859		
Co	59	110.068		
Ni	60	96.949		
Cu	65	98.183		
Zn	66	98.152		
> Ge	72		97.046	
As	75	101.069		
Se	82	107.580		
Se-1	77			
> Ga	71			

Sample ID: QC Std 6
Report Date/Time: Tuesday, June 28, 2016 14:21:06
Page 2

Approved: June 29, 2016

Rb	85			
Y	89			
Rh	103			
Mo	98	101.059		
Ag	107	100.587		
Cd	111	98.640		
Cd	114			
In	115		99.477	
Sn	118	100.832		
Sb	123	99.505		
Ba	135	97.361		
Ce	140			
Tb	159			
Ho	165			
Tl	203	99.914		
Tl	205			
Pb	206			
Pb	207			
Pb	208	102.804		
U	238	104.393		
Bi	209		104.097	
Na	23			
Mg	24			
K	39			
Ca	43			
Fe	54			
Fe	57			
Sc-1	45			
Cl	35			
Kr	83			
Br	81			
P	31			
S	34			
Sr	88			
C	12			
N	14			
Hg	202			
Dy	164			
Ho-1	165			
Er	166			
I	127			

QC Out of Limits

Measurement Type	Analyte	Mass	Out of Limits Message
QC Std 6	Al	27	
QC Std 6	Co	59	

Sample ID: QC Std 6
Report Date/Time: Tuesday, June 28, 2016 14:21:06
Page 3

Approved: June 29, 2016

Method 6020 - Summary Report

Sample ID: QC Std 7
Sample Date/Time: Tuesday, June 28, 2016 14:22:01
Number of Replicates: 3
Autosampler Position: 102
Sample Description:
Method File: C:\NexIONData\Method\6020a.mth
Aliquot Volume (mL):
Diluted to Volume (mL):
User Name: BKT Nexion300X
Cumulative Autodilution Factor: 1
Nexion-ICP 200.8\6020

Concentration Results

IS	Analyte	Mass	Intensity	RSD	Conc.	SD	RSD	Units	Blank Intens.	Mode
>	**Li**	6	101364.8	2.9				ug/L	81760	Standard
	Be	9	38.3	49.4	**0.0216**	0.016	74.7	ug/L	17	Standard
	Al	27	15489.3	94.8	**0.0675**	0.079	117.4	ug/L	1410	Standard
	Sc	45	38064.4	0.9				ug/L	39543	Standard
	Ti	47	37.3	29.4	**-0.0111**	0.045	403.8	ug/L	39	Standard
	V	51	1161.3	1.6	**-0.0351**	0.002	6.4	ug/L	1415	Standard
	Cr	52	5982.8	2.5	**-0.1747**	0.020	11.4	ug/L	6946	Standard
	Cr	53	318.3	7.1	**0.0308**	0.025	81.8	ug/L	328	Standard
	Mn	55	894.7	9.5	**-0.0068**	0.013	197.2	ug/L	823	Standard
	Co	59	241.0	14.9	**0.0039**	0.005	138.8	ug/L	252	Standard
	Ni	60	266.0	10.4	**0.0400**	0.015	37.4	ug/L	192	Standard
	Cu	65	200.0	8.9	**0.0172**	0.009	54.5	ug/L	141	Standard
	Zn	66	430.0	7.9	**-0.4249**	0.030	7.1	ug/L	491	Standard
>	**Ge**	72	501700.0	0.4				ug/L	515087	Standard
	As	75	1.5	1379.3	**0.0417**	0.019	44.5	ug/L	20	Standard
	Se	82	27.3	19.7	**0.1242**	0.049	39.3	ug/L	15	Standard
	Se-1	77	54.3	18.4	**0.0219**	0.139	635.7	ug/L	48	Standard
>	**Ga**	71	63.3	9.1				mg/L	90	Standard
	Rb	85	26.7	28.6				ug/L	23	Standard
	Y	89	434979.7	1.5				ug/L	448510	Standard
>	**Rh**	103	11.7	89.2				ug/L	15	Standard
	Mo	98	412.1	20.1	**0.1325**	0.026	19.5	ug/L	11	Standard
	Ag	107	133.7	24.7	**0.0036**	0.005	131.9	ug/L	134	Standard
	Cd	111	17.6	36.9	**0.0053**	0.003	55.6	mg/L	7	Standard
	Cd	114	37.0	22.5	**0.0022**	0.002	81.0	ug/L	16	Standard
>	**In**	115	612643.0	3.0				ug/L	611117	Standard
	Sn	118	796.7	19.5	**0.0328**	0.028	85.4	ug/L	518	Standard
	Sb	123	465.9	23.7	**0.0860**	0.025	29.2	ug/L	127	Standard
	Ba	135	55.7	25.4	**0.0018**	0.007	380.6	ug/L	45	Standard
	Ce	140	23.3	53.9				ug/L	298	Standard
>	**Tb**	159	991657.2	2.1				ug/L	977942	Standard
	Ho	165	6.7	114.6				ug/L	12	Standard
	Tl	203	81.3	30.4	**0.0043**	0.003	63.5	ug/L	31	Standard
	Tl	205	65.0	13.3	**0.0061**	0.001	17.5	ug/L	20	Standard
	Pb	206	313.0	2.4	**-0.0091**	0.002	17.1	ug/L	286	Standard
	Pb	207	268.3	2.3	**-0.0063**	0.001	16.7	ug/L	257	Standard
	Pb	208	1057.3	6.3	**-0.0078**	0.003	38.5	ug/L	956	Standard
	U	238	61.3	40.7	**0.0051**	0.003	63.9	ug/L	17	Standard
>	**Bi**	209	592397.8	0.7				ug/L	557080	Standard

Sample ID: QC Std 7
Report Date/Time: Tuesday, June 28, 2016 14:24:18
Page 1

Approved: June 29, 2016

Na	23	0.0		**0.0050**			mg/L	0	Standard
Mg	24	95.0	63.8	**0.0743**	0.084	112.6	mg/L	32	Standard
K	39	16.7	17.3	**-0.0829**	0.011	12.9	mg/L	30	Standard
Ca	43	31.7	36.5	**-0.3389**	1.874	552.9	mg/L	48	Standard
Fe	54	110.8	32.6	**-0.0331**	0.033	100.8	mg/L	159	Standard
Fe	57	168.3	28.5	**-0.0341**	0.169	494.5	mg/L	195	Standard
> **Sc-1**	45	38064.4	0.9				mg/L	39543	Standard
Cl	35	31593.6	0.5				ug/L	27642	Standard
Kr	83	0.3	173.2				ug/L	2	Standard
Br	81	1856.8	9.2				ug/L	1647	Standard
P	31	17672.0	1.1				ug/L	15231	Standard
S	34	2055.1	6.3				ug/L	1845	Standard
Sr	88	56.7	18.4				ug/L	70	Standard
C	12	170.0	20.4				mg/L	113	Standard
N	14	0.0					mg/L	0	Standard
Hg	202	0.0					mg/L	0	Standard
Dy	164	6.3	173.2				mg/L	12	Standard
Ho-1	165	6.7	114.6				mg/L	12	Standard
Er	166	6.7	173.2				mg/L	20	Standard
I	127	7793.7	20.7				mg/L	1162	Standard

QC Calculated Values

	Analyte	Mass	QC Std % Recovery	Int Std % Recovery	Spike % Recovery
>	Li	6			
	Be	9			
	Al	27			
	Sc	45			
	Ti	47			
	V	51			
	Cr	52			
	Cr	53			
	Mn	55			
	Co	59			
	Ni	60			
	Cu	65			
	Zn	66			
>	Ge	72		97.401	
	As	75			
	Se	82			
	Se-1	77			
>	Ga	71			

Sample ID: QC Std 7
Report Date/Time: Tuesday, June 28, 2016 14:24:18
Page 2

Approved: June 29, 2016

Rb	85		
Y	89		
> Rh	103		
Mo	98		
Ag	107		
Cd	111		
Cd	114		
> In	115		100.250
Sn	118		
Sb	123		
Ba	135		
Ce	140		
> Tb	159		
Ho	165		
Tl	203		
Tl	205		
Pb	206		
Pb	207		
Pb	208		
U	238		
> Bi	209		106.340
Na	23		
Mg	24		
K	39		
Ca	43		
Fe	54		
Fe	57		
> Sc-1	45		
Cl	35		
Kr	83		
Br	81		
P	31		
S	34		
Sr	88		
C	12		
N	14		
Hg	202		
Dy	164		
Ho-1	165		
Er	166		
I	127		

QC Out of Limits

Measurement Type	Analyte	Mass	Out of Limits Message

Approved: June 29, 2016

Method 6020 - Summary Report

Sample ID: L1606036211
Sample Date/Time: Tuesday, June 28, 2016 14:25:14
Number of Replicates: 3
Autosampler Position: 213
Sample Description: 1
Method File: C:\NexIONData\Method\6020a.mth
Aliquot Volume (mL):
Diluted to Volume (mL):
User Name: BKT Nexion300X
Cumulative Autodilution Factor: 1
Nexion-ICP 200.8\6020

Concentration Results

IS	Analyte	Mass	Intensity	RSD	Conc.	SD	RSD	Units	Blank Intens.	Mode
>	**Li**	6	100807.6	1.2				ug/L	81760	Standard
	Be	9	76.7	13.6	**0.0528**	0.008	15.0	ug/L	17	Standard
	Al	27	23829161.3	1.5	**125.3655**	0.841	0.7	ug/L	1410	Standard
	Sc	45	39760.5	3.7				ug/L	39543	Standard
	Ti	47	180.7	0.8	**0.5860**	0.014	2.4	ug/L	39	Standard
	V	51	2583.8	5.2	**0.1775**	0.016	9.1	ug/L	1415	Standard
	Cr	52	8684.5	0.7	**0.2325**	0.005	2.3	ug/L	6946	Standard
	Cr	53	1498.4	3.7	**1.4227**	0.048	3.4	ug/L	328	Standard
	Mn	55	44479.2	1.1	**6.9441**	0.116	1.7	ug/L	823	Standard
	Co	59	1598.1	1.9	**0.2038**	0.006	2.9	ug/L	252	Standard
	Ni	60	3161.3	2.5	**1.6303**	0.047	2.9	ug/L	192	Standard
	Cu	65	697.7	3.7	**0.2888**	0.018	6.1	ug/L	141	Standard
	Zn	66	2205.8	4.6	**1.2527**	0.096	7.7	ug/L	491	Standard
>	**Ge**	72	498311.0	1.0				ug/L	515087	Standard
	As	75	175.3	10.2	**0.2014**	0.015	7.3	ug/L	20	Standard
	Se	82	90.2	6.0	**0.6901**	0.041	6.0	ug/L	15	Standard
	Se-1	77	104.3	15.6	**0.7141**	0.236	33.0	ug/L	48	Standard
>	**Ga**	71	91.7	19.2				mg/L	90	Standard
	Rb	85	3617.1	1.0				ug/L	23	Standard
	Y	89	438807.3	1.1				ug/L	448510	Standard
>	**Rh**	103	23.3	24.7				ug/L	15	Standard
	Mo	98	5340.3	1.5	**1.9620**	0.035	1.8	ug/L	11	Standard
	Ag	107	313.7	8.5	**0.0307**	0.004	14.3	ug/L	134	Standard
	Cd	111	102.5	10.0	**0.0451**	0.004	9.9	mg/L	7	Standard
	Cd	114	269.5	9.6	**0.0471**	0.005	11.0	ug/L	16	Standard
>	**In**	115	609490.3	1.0				ug/L	611117	Standard
	Sn	118	888.4	6.3	**0.0488**	0.011	22.0	ug/L	518	Standard
	Sb	123	739.4	5.4	**0.1443**	0.009	6.4	ug/L	127	Standard
	Ba	135	23651.8	1.3	**11.4620**	0.117	1.0	ug/L	45	Standard
	Ce	140	2515.2	8.7				ug/L	298	Standard
>	**Tb**	159	994391.3	1.1				ug/L	977942	Standard
	Ho	165	61.7	16.9				ug/L	12	Standard
	Tl	203	495.7	2.3	**0.0524**	0.001	2.2	ug/L	31	Standard
	Tl	205	451.7	6.1	**0.0577**	0.003	5.9	ug/L	20	Standard
	Pb	206	782.0	4.2	**0.0770**	0.005	7.0	ug/L	286	Standard
	Pb	207	638.7	5.2	**0.0693**	0.006	8.1	ug/L	257	Standard
	Pb	208	2612.4	2.6	**0.0742**	0.003	3.5	ug/L	956	Standard
	U	238	3078.0	1.8	**0.4146**	0.006	1.5	ug/L	17	Standard
>	**Bi**	209	573149.3	0.8				ug/L	557080	Standard

Sample ID: L1606036211
Report Date/Time: Tuesday, June 28, 2016 14:27:31
Page 1

Approved: June 29, 2016

Na	23	10.0	50.0	**63.1287**	29.742	47.1	mg/L	0	Standard
Mg	24	8182.2	4.0	**10.7839**	0.556	5.2	mg/L	32	Standard
K	39	235.0	11.8	**0.6477**	0.082	12.7	mg/L	30	Standard
Ca	43	488.3	8.8	**68.4110**	5.631	8.2	mg/L	48	Standard
Fe	54	190.4	22.3	**0.0341**	0.036	104.7	mg/L	159	Standard
Fe	57	451.7	3.2	**0.8921**	0.019	2.1	mg/L	195	Standard
> **Sc-1**	45	39760.5	3.7				mg/L	39543	Standard
Cl	35	36572.1	2.1				ug/L	27642	Standard
Kr	83	2.0	0.0				ug/L	2	Standard
Br	81	15501.3	5.9				ug/L	1647	Standard
P	31	22299.7	2.1				ug/L	15231	Standard
S	34	2183.5	4.1				ug/L	1845	Standard
Sr	88	141.7	11.3				ug/L	70	Standard
C	12	286.7	23.7				mg/L	113	Standard
N	14	0.0					mg/L	0	Standard
Hg	202	3.3	173.2				mg/L	0	Standard
Dy	164	128.1	22.2				mg/L	12	Standard
Ho-1	165	61.7	16.9				mg/L	12	Standard
Er	166	110.0	63.6				mg/L	20	Standard
I	127	9539.7	2.5				mg/L	1162	Standard

QC Calculated Values

Analyte	Mass	QC Std % Recovery	Int Std % Recovery	Spike % Recovery
> Li	6		123.297	
Be	9			
Al	27			
Sc	45			
Ti	47			
V	51			
Cr	52			
Cr	53			
Mn	55			
Co	59			
Ni	60			
Cu	65			
Zn	66			
> Ge	72		96.743	
As	75			
Se	82			
Se-1	77			
> Ga	71			

Sample ID: L1606036211
Report Date/Time: Tuesday, June 28, 2016 14:27:31
Page 2

Approved: June 29, 2016

	Rb	85	
	Y	89	
>	Rh	103	
	Mo	98	
	Ag	107	
	Cd	111	
	Cd	114	
>	In	115	99.734
	Sn	118	
	Sb	123	
	Ba	135	
	Ce	140	
>	Tb	159	
	Ho	165	
	Tl	203	
	Tl	205	
	Pb	206	
	Pb	207	
	Pb	208	
	U	238	
>	Bi	209	102.884
	Na	23	
	Mg	24	
	K	39	
	Ca	43	
	Fe	54	
	Fe	57	
>	Sc-1	45	
	Cl	35	
	Kr	83	
	Br	81	
	P	31	
	S	34	
	Sr	88	
	C	12	
	N	14	
	Hg	202	
	Dy	164	
	Ho-1	165	
	Er	166	
	I	127	

QC Out of Limits

Measurement Type	Analyte	Mass	Out of Limits Message
Li 6 Int Std for sample	Li	6	Rerun sample
Al 27 Upper, S, EEE	Al	27	

Sample ID: L1606036211
Report Date/Time: Tuesday, June 28, 2016 14:27:31
Page 3

Approved: June 29, 2016

Method 6020 - Summary Report

Sample ID: L1606036212
Sample Date/Time: Tuesday, June 28, 2016 14:28:25
Number of Replicates: 3
Autosampler Position: 214
Sample Description: 1
Method File: C:\NexIONData\Method\6020a.mth
Aliquot Volume (mL):
Diluted to Volume (mL):
User Name: BKT Nexion300X
Cumulative Autodilution Factor: 1
Nexion-ICP 200.8\6020

Concentration Results

IS	Analyte	Mass	Intensity	RSD	Conc.	SD	RSD	Units	Blank Intens.	Mode
>	**Li**	6	101556.0	2.3				ug/L	81760	Standard
	Be	9	16.7	34.6	**0.0037**	0.005	121.7	ug/L	17	Standard
	Al	27	17765744.4	2.3	**92.8094**	3.109	3.3	ug/L	1410	Standard
	Sc	45	39087.0	2.2				ug/L	39543	Standard
	Ti	47	247.0	6.3	**0.8686**	0.057	6.6	ug/L	39	Standard
	V	51	2382.1	6.3	**0.1501**	0.021	13.9	ug/L	1415	Standard
	Cr	52	8300.6	1.1	**0.1842**	0.008	4.2	ug/L	6946	Standard
	Cr	53	1501.7	3.0	**1.4394**	0.046	3.2	ug/L	328	Standard
	Mn	55	1258376.0	0.7	**201.9190**	0.817	0.4	ug/L	823	Standard
	Co	59	3356.7	1.5	**0.4660**	0.012	2.5	ug/L	252	Standard
	Ni	60	3550.4	0.9	**1.8576**	0.023	1.3	ug/L	192	Standard
	Cu	65	1089.7	4.5	**0.5061**	0.022	4.4	ug/L	141	Standard
	Zn	66	2532.2	4.9	**1.5769**	0.099	6.3	ug/L	491	Standard
>	**Ge**	72	494799.1	0.8				ug/L	515087	Standard
	As	75	371.2	4.5	**0.3840**	0.014	3.7	ug/L	20	Standard
	Se	82	96.6	14.9	**0.7542**	0.127	16.9	ug/L	15	Standard
	Se-1	77	117.3	12.8	**0.9020**	0.200	22.2	ug/L	48	Standard
>	**Ga**	71	161.7	20.6				mg/L	90	Standard
	Rb	85	5996.2	5.2				ug/L	23	Standard
	Y	89	446186.9	1.4				ug/L	448510	Standard
>	**Rh**	103	35.0	37.8				ug/L	15	Standard
	Mo	98	1982.4	1.7	**0.7175**	0.021	3.0	ug/L	11	Standard
	Ag	107	87.7	6.7	**-0.0031**	0.001	30.7	ug/L	134	Standard
	Cd	111	81.3	17.6	**0.0353**	0.007	20.5	mg/L	7	Standard
	Cd	114	230.7	12.0	**0.0397**	0.006	14.9	ug/L	16	Standard
>	**In**	115	608659.5	1.3				ug/L	611117	Standard
	Sn	118	906.7	3.5	**0.0521**	0.007	12.9	ug/L	518	Standard
	Sb	123	394.5	7.6	**0.0711**	0.006	8.6	ug/L	127	Standard
	Ba	135	51224.8	1.3	**24.8890**	0.366	1.5	ug/L	45	Standard
	Ce	140	3013.6	4.4				ug/L	298	Standard
>	**Tb**	159	974496.5	1.8				ug/L	977942	Standard
	Ho	165	80.0	16.5				ug/L	12	Standard
	Tl	203	128.3	8.3	**0.0104**	0.001	10.4	ug/L	31	Standard
	Tl	205	91.7	22.0	**0.0102**	0.003	28.0	ug/L	20	Standard
	Pb	206	755.4	5.1	**0.0757**	0.008	10.8	ug/L	286	Standard
	Pb	207	644.0	3.0	**0.0736**	0.005	7.3	ug/L	257	Standard
	Pb	208	2468.4	2.8	**0.0700**	0.005	7.5	ug/L	956	Standard
	U	238	1502.1	3.5	**0.2059**	0.006	2.8	ug/L	17	Standard
>	**Bi**	209	559159.1	1.2				ug/L	557080	Standard

Sample ID: L1606036212
Report Date/Time: Tuesday, June 28, 2016 14:30:42
Page 1

Approved: June 29, 2016

Na	23	5.0	0.0	**32.4897**	0.713	2.2	mg/L	0	Standard
Mg	24	34367.3	2.9	**46.2225**	0.714	1.5	mg/L	32	Standard
K	39	518.3	10.6	**1.6321**	0.206	12.7	mg/L	30	Standard
Ca	43	333.3	3.5	**45.8704**	1.237	2.7	mg/L	48	Standard
Fe	54	313.8	12.6	**0.1508**	0.042	28.0	mg/L	159	Standard
Fe	57	493.3	3.3	**1.0616**	0.089	8.4	mg/L	195	Standard
> **Sc-1**	45	39087.0	2.2				mg/L	39543	Standard
Cl	35	40128.4	3.1				ug/L	27642	Standard
Kr	83	1.3	43.3				ug/L	2	Standard
Br	81	13105.7	7.2				ug/L	1647	Standard
P	31	21068.0	1.2				ug/L	15231	Standard
S	34	2031.8	3.8				ug/L	1845	Standard
Sr	88	195.0	14.3				ug/L	70	Standard
C	12	220.0	19.8				mg/L	113	Standard
N	14	3.3	173.2				mg/L	0	Standard
Hg	202	0.0					mg/L	0	Standard
Dy	164	113.5	27.0				mg/L	12	Standard
Ho-1	165	80.0	16.5				mg/L	12	Standard
Er	166	66.7	48.2				mg/L	20	Standard
I	127	14735.5	4.5				mg/L	1162	Standard

QC Calculated Values

Analyte	Mass	QC Std % Recovery	Int Std % Recovery	Spike % Recovery
> Li	6		124.212	
Be	9			
Al	27			
Sc	45			
Ti	47			
V	51			
Cr	52			
Cr	53			
Mn	55			
Co	59			
Ni	60			
Cu	65			
Zn	66			
> Ge	72		96.061	
As	75			
Se	82			
Se-1	77			
> Ga	71			

Sample ID: L1606036212
Report Date/Time: Tuesday, June 28, 2016 14:30:42
Page 2

Approved: June 29, 2016

Rb	85		
Y	89		
> Rh	103		
Mo	98		
Ag	107		
Cd	111		
Cd	114		
> In	115		99.598
Sn	118		
Sb	123		
Ba	135		
Ce	140		
> Tb	159		
Ho	165		
Tl	203		
Tl	205		
Pb	206		
Pb	207		
Pb	208		
U	238		
> Bi	209		100.373
Na	23		
Mg	24		
K	39		
Ca	43		
Fe	54		
Fe	57		
> Sc-1	45		
Cl	35		
Kr	83		
Br	81		
P	31		
S	34		
Sr	88		
C	12		
N	14		
Hg	202		
Dy	164		
Ho-1	165		
Er	166		
I	127		

QC Out of Limits

Measurement Type	Analyte	Mass	Out of Limits Message
Li 6 Int Std for sample	Li	6	Rerun sample
Mn 55 Upper, S, EEE	Mn	55	

Approved: June 29, 2016

Method 6020 - Summary Report

Sample ID: QC Std 6
Sample Date/Time: Tuesday, June 28, 2016 14:31:38
Number of Replicates: 3
Autosampler Position: 101
Sample Description:
Method File: C:\NexIONData\Method\6020a.mth
Aliquot Volume (mL):
Diluted to Volume (mL):
User Name: BKT Nexion300X
Cumulative Autodilution Factor: 1
Nexion-ICP 200.8\6020

Concentration Results

IS	Analyte	Mass	Intensity	RSD	Conc.	SD	RSD	Units	Blank Intens.	Mode
>	Li	6	96993.2	4.5				ug/L	81760	Standard
	Be	9	59018.4	6.5	**50.0965**	2.769	5.5	ug/L	17	Standard
	Al	27	7977258.4	4.2	**43.6214**	1.029	2.4	ug/L	1410	Standard
	Sc	45	38238.2	1.6				ug/L	39543	Standard
	Ti	47	23612.4	4.0	**98.7594**	3.955	4.0	ug/L	39	Standard
	V	51	340072.0	1.7	**50.7725**	1.247	2.5	ug/L	1415	Standard
	Cr	52	338200.8	3.5	**49.5590**	1.660	3.3	ug/L	6946	Standard
	Cr	53	42016.5	3.2	**49.5286**	1.703	3.4	ug/L	328	Standard
	Mn	55	307360.3	1.5	**49.2454**	0.735	1.5	ug/L	823	Standard
	Co	59	358545.3	2.7	**53.1356**	1.497	2.8	ug/L	252	Standard
	Ni	60	89705.8	2.1	**49.5206**	1.132	2.3	ug/L	192	Standard
	Cu	65	91128.3	2.1	**49.8745**	1.003	2.0	ug/L	141	Standard
	Zn	66	53559.8	1.4	**50.0843**	0.931	1.9	ug/L	491	Standard
>	Ge	72	494423.7	1.0				ug/L	515087	Standard
	As	75	53994.0	0.9	**50.0733**	0.496	1.0	ug/L	20	Standard
	Se	82	5715.9	0.2	**51.6065**	0.476	0.9	ug/L	15	Standard
	Se-1	77	3736.8	1.4	**50.9602**	0.952	1.9	ug/L	48	Standard
>	Ga	71	70.0	28.6				mg/L	90	Standard
	Rb	85	770.0	3.6				ug/L	23	Standard
	Y	89	445528.9	0.6				ug/L	448510	Standard
>	Rh	103	23.3	44.6				ug/L	15	Standard
	Mo	98	264652.3	1.1	**96.1672**	0.791	0.8	ug/L	11	Standard
	Ag	107	331013.3	2.8	**48.4244**	1.155	2.4	ug/L	134	Standard
	Cd	111	104542.0	2.3	**48.0434**	1.120	2.3	mg/L	7	Standard
	Cd	114	255433.5	4.1	**48.2912**	1.921	4.0	ug/L	16	Standard
>	In	115	622075.2	0.5				ug/L	611117	Standard
	Sn	118	295472.2	1.9	**48.9864**	0.743	1.5	ug/L	518	Standard
	Sb	123	230757.9	1.7	**48.0319**	0.618	1.3	ug/L	127	Standard
	Ba	135	99769.8	2.2	**47.4498**	0.988	2.1	ug/L	45	Standard
	Ce	140	73.3	7.9				ug/L	298	Standard
>	Tb	159	1000112.3	1.5				ug/L	977942	Standard
	Ho	165	10.0	50.0				ug/L	12	Standard
	Tl	203	427237.6	2.4	**49.0359**	1.247	2.5	ug/L	31	Standard
	Tl	205	388094.9	2.7	**51.3011**	1.717	3.3	ug/L	20	Standard
	Pb	206	274003.7	2.0	**48.9721**	1.261	2.6	ug/L	286	Standard
	Pb	207	249924.4	1.5	**49.5263**	1.133	2.3	ug/L	257	Standard
	Pb	208	988217.1	0.7	**50.6156**	0.799	1.6	ug/L	956	Standard
	U	238	380024.3	2.2	**51.3005**	1.621	3.2	ug/L	17	Standard
>	Bi	209	576058.0	1.3				ug/L	557080	Standard

Sample ID: QC Std 6
Report Date/Time: Tuesday, June 28, 2016 14:33:55
Page 1

Approved: June 29, 2016

Na	23	5.0	100.0	**33.2699**	32.995	99.2	mg/L	0	Standard
Mg	24	4203.9	5.4	**5.7315**	0.340	5.9	mg/L	32	Standard
K	39	1220.0	6.7	**4.1203**	0.250	6.1	mg/L	30	Standard
Ca	43	103.3	14.8	**10.9126**	2.675	24.5	mg/L	48	Standard
Fe	54	5915.4	3.1	**5.3996**	0.173	3.2	mg/L	159	Standard
Fe	57	1661.8	2.4	**5.1766**	0.085	1.6	mg/L	195	Standard
> **Sc-1**	45	38238.2	1.6				mg/L	39543	Standard
Cl	35	33728.9	2.6				ug/L	27642	Standard
Kr	83	1.0	0.0				ug/L	2	Standard
Br	81	1893.5	8.5				ug/L	1647	Standard
P	31	18936.8	1.0				ug/L	15231	Standard
S	34	2451.9	4.7				ug/L	1845	Standard
Sr	88	73.3	14.2				ug/L	70	Standard
C	12	160.0	43.3				mg/L	113	Standard
N	14	3.3	173.2				mg/L	0	Standard
Hg	202	3.3	173.2				mg/L	0	Standard
Dy	164	9.2	6.0				mg/L	12	Standard
Ho-1	165	10.0	50.0				mg/L	12	Standard
Er	166	16.7	69.3				mg/L	20	Standard
I	127	3007.0	16.4				mg/L	1162	Standard

QC Calculated Values

Analyte	Mass	QC Std % Recovery	Int Std % Recovery	Spike % Recovery
> Li	6			
Be	9	100.193		
Al	27	87.243		
Sc	45			
Ti	47	98.759		
V	51	101.545		
Cr	52	99.118		
Cr	53			
Mn	55	98.491		
Co	59	106.271		
Ni	60	99.041		
Cu	65	99.749		
Zn	66	100.169		
> Ge	72		95.988	
As	75	100.147		
Se	82	103.213		
Se-1	77			
> Ga	71			

Sample ID: QC Std 6
Report Date/Time: Tuesday, June 28, 2016 14:33:55
Page 2

Approved: June 29, 2016

Rb	85			
Y	89			
Rh	103			
Mo	98	96.167		
Ag	107	96.849		
Cd	111	96.087		
Cd	114			
In	115			101.793
Sn	118	97.973		
Sb	123	96.064		
Ba	135	94.900		
Ce	140			
Tb	159			
Ho	165			
Tl	203	98.072		
Tl	205			
Pb	206			
Pb	207			
Pb	208	101.231		
U	238	102.601		
Bi	209			103.407
Na	23			
Mg	24			
K	39			
Ca	43			
Fe	54			
Fe	57			
Sc-1	45			
Cl	35			
Kr	83			
Br	81			
P	31			
S	34			
Sr	88			
C	12			
N	14			
Hg	202			
Dy	164			
Ho-1	165			
Er	166			
I	127			

QC Out of Limits

Measurement Type	Analyte	Mass	Out of Limits Message
QC Std 6	Al	27	

Sample ID: QC Std 6
Report Date/Time: Tuesday, June 28, 2016 14:33:55
Page 3

Approved: June 29, 2016

Method 6020 - Summary Report

Sample ID: QC Std 7
Sample Date/Time: Tuesday, June 28, 2016 14:34:50
Number of Replicates: 3
Autosampler Position: 102
Sample Description:
Method File: C:\NexIONData\Method\6020a.mth
Aliquot Volume (mL):
Diluted to Volume (mL):
User Name: BKT Nexion300X
Cumulative Autodilution Factor: 1
Nexion-ICP 200.8\6020

Concentration Results

IS	Analyte	Mass	Intensity	RSD	Conc.	SD	RSD	Units	Blank Intens.	Mode
>	**Li**	6	92870.5	2.0				ug/L	81760	Standard
	Be	9	15.0	66.7	**0.0036**	0.009	245.7	ug/L	17	Standard
	Al	27	2743.6	21.7	**0.0013**	0.004	284.3	ug/L	1410	Standard
	Sc	45	38460.4	1.3				ug/L	39543	Standard
	Ti	47	30.7	8.2	**-0.0403**	0.010	23.8	ug/L	39	Standard
	V	51	1134.9	2.6	**-0.0414**	0.005	11.0	ug/L	1415	Standard
	Cr	52	5878.1	2.2	**-0.2023**	0.026	12.8	ug/L	6946	Standard
	Cr	53	310.0	1.6	**0.0160**	0.005	29.1	ug/L	328	Standard
	Mn	55	709.4	9.1	**-0.0377**	0.010	26.9	ug/L	823	Standard
	Co	59	233.7	1.1	**0.0023**	0.001	24.5	ug/L	252	Standard
	Ni	60	211.0	9.6	**0.0084**	0.011	126.5	ug/L	192	Standard
	Cu	65	155.3	8.6	**-0.0081**	0.008	96.4	ug/L	141	Standard
	Zn	66	394.0	4.1	**-0.4638**	0.014	3.1	ug/L	491	Standard
>	**Ge**	72	508932.6	0.9				ug/L	515087	Standard
	As	75	-34.1	13.4	**0.0096**	0.004	45.1	ug/L	20	Standard
	Se	82	19.4	20.9	**0.0515**	0.036	69.8	ug/L	15	Standard
	Se-1	77	46.7	12.2	**-0.0918**	0.077	84.0	ug/L	48	Standard
>	**Ga**	71	66.7	8.7				mg/L	90	Standard
	Rb	85	15.0	33.3				ug/L	23	Standard
	Y	89	445570.9	1.5				ug/L	448510	Standard
>	**Rh**	103	15.0	88.2				ug/L	15	Standard
	Mo	98	287.3	16.9	**0.0864**	0.017	20.0	ug/L	11	Standard
	Ag	107	124.0	22.6	**0.0021**	0.004	200.7	ug/L	134	Standard
	Cd	111	14.8	9.5	**0.0040**	0.001	16.6	mg/L	7	Standard
	Cd	114	48.0	37.7	**0.0043**	0.004	82.8	ug/L	16	Standard
>	**In**	115	615541.5	0.9				ug/L	611117	Standard
	Sn	118	883.4	22.9	**0.0465**	0.035	74.9	ug/L	518	Standard
	Sb	123	479.5	25.7	**0.0882**	0.027	30.1	ug/L	127	Standard
	Ba	135	35.7	10.6	**-0.0080**	0.002	22.2	ug/L	45	Standard
	Ce	140	21.7	48.0				ug/L	298	Standard
>	**Tb**	159	980265.4	0.4				ug/L	977942	Standard
	Ho	165	16.7	45.8				ug/L	12	Standard
	Tl	203	63.0	23.1	**0.0024**	0.002	67.2	ug/L	31	Standard
	Tl	205	63.3	31.9	**0.0060**	0.003	42.7	ug/L	20	Standard
	Pb	206	313.3	5.4	**-0.0080**	0.003	36.6	ug/L	286	Standard
	Pb	207	273.0	6.7	**-0.0043**	0.004	87.0	ug/L	257	Standard
	Pb	208	1087.7	7.3	**-0.0051**	0.004	85.3	ug/L	956	Standard
	U	238	49.0	30.5	**0.0036**	0.002	56.1	ug/L	17	Standard
>	**Bi**	209	580619.2	1.2				ug/L	557080	Standard

Sample ID: QC Std 7
Report Date/Time: Tuesday, June 28, 2016 14:37:07
Page 1

Approved: June 29, 2016

Na	23	0.0		**0.0050**			mg/L	0	Standard
Mg	24	35.0	28.6	**-0.0091**	0.014	156.5	mg/L	32	Standard
K	39	36.7	28.4	**-0.0142**	0.035	248.1	mg/L	30	Standard
Ca	43	26.7	57.3	**-1.1996**	2.339	195.0	mg/L	48	Standard
Fe	54	140.8	15.9	**-0.0061**	0.021	341.9	mg/L	159	Standard
Fe	57	151.7	6.9	**-0.0978**	0.042	43.3	mg/L	195	Standard
> **Sc-1**	45	38460.4	1.3				mg/L	39543	Standard
Cl	35	32500.2	3.2				ug/L	27642	Standard
Kr	83	3.0	0.0				ug/L	2	Standard
Br	81	1736.8	3.3				ug/L	1647	Standard
P	31	17698.7	3.2				ug/L	15231	Standard
S	34	2320.2	10.5				ug/L	1845	Standard
Sr	88	73.3	21.9				ug/L	70	Standard
C	12	133.3	15.6				mg/L	113	Standard
N	14	0.0					mg/L	0	Standard
Hg	202	0.0					mg/L	0	Standard
Dy	164	9.0	113.3				mg/L	12	Standard
Ho-1	165	16.7	45.8				mg/L	12	Standard
Er	166	20.0	50.0				mg/L	20	Standard
I	127	2206.8	20.4				mg/L	1162	Standard

QC Calculated Values

Analyte	Mass	QC Std % Recovery	Int Std % Recovery	Spike % Recovery
> Li	6			
Be	9			
Al	27			
Sc	45			
Ti	47			
V	51			
Cr	52			
Cr	53			
Mn	55			
Co	59			
Ni	60			
Cu	65			
Zn	66			
> Ge	72		98.805	
As	75			
Se	82			
Se-1	77			
> Ga	71			

Sample ID: QC Std 7
Report Date/Time: Tuesday, June 28, 2016 14:37:07
Page 2

Approved: June 29, 2016

Rb	85		
Y	89		
> Rh	103		
Mo	98		
Ag	107		
Cd	111		
Cd	114		
> In	115		100.724
Sn	118		
Sb	123		
Ba	135		
Ce	140		
> Tb	159		
Ho	165		
Tl	203		
Tl	205		
Pb	206		
Pb	207		
Pb	208		
U	238		
> Bi	209		104.225
Na	23		
Mg	24		
K	39		
Ca	43		
Fe	54		
Fe	57		
> Sc-1	45		
Cl	35		
Kr	83		
Br	81		
P	31		
S	34		
Sr	88		
C	12		
N	14		
Hg	202		
Dy	164		
Ho-1	165		
Er	166		
I	127		

QC Out of Limits

Measurement Type	Analyte	Mass	Out of Limits Message

Sample ID: QC Std 7
Report Date/Time: Tuesday, June 28, 2016 14:37:07
Page 3

Approved: June 29, 2016

Method 6020 - Summary Report

Sample ID: PBS M7 WG573333-03
Sample Date/Time: Tuesday, June 28, 2016 14:38:03
Number of Replicates: 3
Autosampler Position: 215
Sample Description: 1
Method File: C:\NexIONData\Method\6020a.mth
Aliquot Volume (mL):
Diluted to Volume (mL):
User Name: BKT Nexion300X
Cumulative Autodilution Factor: 1
Nexion-ICP 200.8\6020

Concentration Results

IS	Analyte	Mass	Intensity	RSD	Conc.	SD	RSD	Units	Blank Intens.	Mode
>	**Li**	6	95050.7	3.1				ug/L	81760	Standard
	Be	9	18.3	87.7	**0.0062**	0.014	223.6	ug/L	17	Standard
	Al	27	17488.4	2.4	**0.0832**	0.003	3.2	ug/L	1410	Standard
	Sc	45	39132.2	2.7				ug/L	39543	Standard
	Ti	47	49.7	51.3	**0.0353**	0.101	286.1	ug/L	39	Standard
	V	51	1251.1	3.7	**-0.0255**	0.008	31.0	ug/L	1415	Standard
	Cr	52	8706.2	0.9	**0.2013**	0.013	6.2	ug/L	6946	Standard
	Cr	53	700.0	11.0	**0.4613**	0.093	20.2	ug/L	328	Standard
	Mn	55	1542.7	1.5	**0.0910**	0.006	6.6	ug/L	823	Standard
	Co	59	278.7	9.1	**0.0085**	0.003	38.3	ug/L	252	Standard
	Ni	60	602.0	5.9	**0.2166**	0.018	8.1	ug/L	192	Standard
	Cu	65	210.7	10.6	**0.0207**	0.012	58.0	ug/L	141	Standard
	Zn	66	1817.8	2.7	**0.8408**	0.028	3.4	ug/L	491	Standard
>	**Ge**	72	511962.6	1.0				ug/L	515087	Standard
	As	75	-35.9	60.1	**0.0082**	0.019	234.7	ug/L	20	Standard
	Se	82	20.1	18.9	**0.0563**	0.034	59.9	ug/L	15	Standard
	Se-1	77	44.7	10.1	**-0.1225**	0.058	47.0	ug/L	48	Standard
>	**Ga**	71	48.3	15.8				mg/L	90	Standard
	Rb	85	66.7	31.2				ug/L	23	Standard
	Y	89	442200.8	1.3				ug/L	448510	Standard
>	**Rh**	103	15.0	33.3				ug/L	15	Standard
	Mo	98	193.0	16.8	**0.0509**	0.011	21.8	ug/L	11	Standard
	Ag	107	97.0	17.0	**-0.0021**	0.002	110.1	ug/L	134	Standard
	Cd	111	7.4	64.2	**0.0005**	0.002	466.2	mg/L	7	Standard
	Cd	114	31.4	28.6	**0.0010**	0.002	163.8	ug/L	16	Standard
>	**In**	115	622890.2	1.7				ug/L	611117	Standard
	Sn	118	691.7	5.6	**0.0128**	0.005	38.1	ug/L	518	Standard
	Sb	123	212.1	15.5	**0.0312**	0.006	20.3	ug/L	127	Standard
	Ba	135	298.3	2.4	**0.1167**	0.001	1.2	ug/L	45	Standard
	Ce	140	113.3	24.3				ug/L	298	Standard
>	**Tb**	159	998579.7	1.5				ug/L	977942	Standard
	Ho	165	16.7	17.3				ug/L	12	Standard
	Tl	203	39.0	48.9	**-0.0004**	0.002	526.4	ug/L	31	Standard
	Tl	205	20.0	50.0	**0.0003**	0.001	421.9	ug/L	20	Standard
	Pb	206	313.7	9.3	**-0.0086**	0.005	56.5	ug/L	286	Standard
	Pb	207	273.0	2.4	**-0.0050**	0.001	28.4	ug/L	257	Standard
	Pb	208	1093.3	1.9	**-0.0055**	0.001	16.3	ug/L	956	Standard
	U	238	24.3	55.2	**0.0002**	0.002	711.6	ug/L	17	Standard
>	**Bi**	209	587793.8	0.5				ug/L	557080	Standard

Sample ID: PBS M7 WG573333-03
Report Date/Time: Tuesday, June 28, 2016 14:40:20
Page 1

Approved: June 29, 2016

Na	23	0.0		**0.0050**			mg/L	0	Standard
Mg	24	36.7	7.9	**-0.0078**	0.003	35.7	mg/L	32	Standard
K	39	35.0	51.5	**-0.0208**	0.064	309.0	mg/L	30	Standard
Ca	43	25.0	34.6	**-1.5082**	1.327	88.0	mg/L	48	Standard
Fe	54	165.5	15.5	**0.0140**	0.019	138.8	mg/L	159	Standard
Fe	57	203.3	9.9	**0.0704**	0.084	119.9	mg/L	195	Standard
> **Sc-1**	45	39132.2	2.7				mg/L	39543	Standard
Cl	35	33734.8	0.7				ug/L	27642	Standard
Kr	83	2.3	65.5				ug/L	2	Standard
Br	81	1786.8	3.4				ug/L	1647	Standard
P	31	17722.0	1.9				ug/L	15231	Standard
S	34	2341.8	1.1				ug/L	1845	Standard
Sr	88	65.0	27.7				ug/L	70	Standard
C	12	180.0	47.5				mg/L	113	Standard
N	14	0.0					mg/L	0	Standard
Hg	202	0.0					mg/L	0	Standard
Dy	164	18.7	93.3				mg/L	12	Standard
Ho-1	165	16.7	17.3				mg/L	12	Standard
Er	166	26.7	21.7				mg/L	20	Standard
I	127	1696.8	8.9				mg/L	1162	Standard

QC Calculated Values

Analyte	Mass	QC Std % Recovery	Int Std % Recovery	Spike % Recovery
> Li	6		116.256	
Be	9			
Al	27			
Sc	45			
Ti	47			
V	51			
Cr	52			
Cr	53			
Mn	55			
Co	59			
Ni	60			
Cu	65			
Zn	66			
> Ge	72		99.393	
As	75			
Se	82			
Se-1	77			
> Ga	71			

Sample ID: PBS M7 WG573333-03
Report Date/Time: Tuesday, June 28, 2016 14:40:20
Page 2

Approved: June 29, 2016

Rb	85		
Y	89		
> Rh	103		
Mo	98		
Ag	107		
Cd	111		
Cd	114		
> In	115		101.927
Sn	118		
Sb	123		
Ba	135		
Ce	140		
> Tb	159		
Ho	165		
Tl	203		
Tl	205		
Pb	206		
Pb	207		
Pb	208		
U	238		
> Bi	209		105.513
Na	23		
Mg	24		
K	39		
Ca	43		
Fe	54		
Fe	57		
> Sc-1	45		
Cl	35		
Kr	83		
Br	81		
P	31		
S	34		
Sr	88		
C	12		
N	14		
Hg	202		
Dy	164		
Ho-1	165		
Er	166		
I	127		

QC Out of Limits

Measurement Type	Analyte	Mass	Out of Limits Message

Approved: June 29, 2016

Method 6020 - Summary Report

Sample ID: LCSS M7 WG573333-04
Sample Date/Time: Tuesday, June 28, 2016 14:41:14
Number of Replicates: 3
Autosampler Position: 216
Sample Description: 1
Method File: C:\NexIONData\Method\6020a.mth
Aliquot Volume (mL):
Diluted to Volume (mL):
User Name: BKT Nexion300X
Cumulative Autodilution Factor: 1
Nexion-ICP 200.8\6020

Concentration Results

IS	Analyte	Mass	Intensity	RSD	Conc.	SD	RSD	Units	Blank Intens.	Mode
>	**Li**	6	92927.6	3.1				ug/L	81760	Standard
	Be	9	30111.6	3.7	**26.7031**	1.769	6.6	ug/L	17	Standard
	Al	27	18035.9	13.5	**0.0888**	0.016	18.2	ug/L	1410	Standard
	Sc	45	39361.1	1.9				ug/L	39543	Standard
	Ti	47	37.0	28.2	**-0.0130**	0.042	322.2	ug/L	39	Standard
	V	51	182372.3	3.8	**26.6531**	1.518	5.7	ug/L	1415	Standard
	Cr	52	189442.3	3.6	**26.8012**	1.501	5.6	ug/L	6946	Standard
	Cr	53	22922.3	1.8	**26.3866**	1.122	4.3	ug/L	328	Standard
	Mn	55	169435.1	3.2	**26.6017**	1.285	4.8	ug/L	823	Standard
	Co	59	193981.0	3.8	**28.2331**	1.651	5.8	ug/L	252	Standard
	Ni	60	48862.7	3.3	**26.4525**	1.352	5.1	ug/L	192	Standard
	Cu	65	49743.6	2.7	**26.7036**	1.173	4.4	ug/L	141	Standard
	Zn	66	30362.1	3.5	**27.5261**	1.455	5.3	ug/L	491	Standard
>	**Ge**	72	503563.1	2.3				ug/L	515087	Standard
	As	75	29155.1	3.3	**26.5827**	1.325	5.0	ug/L	20	Standard
	Se	82	3055.7	1.7	**27.0468**	1.107	4.1	ug/L	15	Standard
	Se-1	77	2068.5	3.5	**27.3757**	1.137	4.2	ug/L	48	Standard
>	**Ga**	71	53.3	14.3				mg/L	90	Standard
	Rb	85	78.3	16.1				ug/L	23	Standard
	Y	89	444634.7	2.0				ug/L	448510	Standard
>	**Rh**	103	18.3	41.7				ug/L	15	Standard
	Mo	98	104.5	23.9	**0.0190**	0.010	51.3	ug/L	11	Standard
	Ag	107	179344.1	3.7	**26.2092**	1.706	6.5	ug/L	134	Standard
	Cd	111	55845.5	2.3	**25.6355**	1.334	5.2	mg/L	7	Standard
	Cd	114	136877.4	2.6	**25.8483**	1.371	5.3	ug/L	16	Standard
>	**In**	115	623373.0	3.0				ug/L	611117	Standard
	Sn	118	755.0	11.3	**0.0235**	0.016	68.2	ug/L	518	Standard
	Sb	123	124890.1	3.5	**25.9676**	1.618	6.2	ug/L	127	Standard
	Ba	135	53944.6	3.3	**25.6212**	1.575	6.1	ug/L	45	Standard
	Ce	140	106.7	9.8				ug/L	298	Standard
>	**Tb**	159	976375.9	3.3				ug/L	977942	Standard
	Ho	165	15.0	57.7				ug/L	12	Standard
	Tl	203	229696.9	2.8	**26.5184**	1.549	5.8	ug/L	31	Standard
	Tl	205	205993.8	3.8	**27.3937**	1.852	6.8	ug/L	20	Standard
	Pb	206	150555.8	3.2	**27.0395**	1.637	6.1	ug/L	286	Standard
	Pb	207	130667.9	3.7	**26.0217**	1.699	6.5	ug/L	257	Standard
	Pb	208	532429.0	3.5	**27.4071**	1.756	6.4	ug/L	956	Standard
	U	238	197217.2	3.4	**26.7798**	1.720	6.4	ug/L	17	Standard
>	**Bi**	209	573273.6	3.1				ug/L	557080	Standard

Sample ID: LCSS M7 WG573333-04
Report Date/Time: Tuesday, June 28, 2016 14:43:31
Page 1

Approved: June 29, 2016

Na	23	3.3	86.6	**21.2655**	18.412	86.6	mg/L	0	Standard
Mg	24	50.0	43.6	**0.0096**	0.028	296.2	mg/L	32	Standard
K	39	30.0	100.0	**-0.0395**	0.101	254.9	mg/L	30	Standard
Ca	43	25.0	40.0	**-1.5307**	1.509	98.6	mg/L	48	Standard
Fe	54	141.7	2.7	**-0.0082**	0.003	33.7	mg/L	159	Standard
Fe	57	226.7	9.9	**0.1435**	0.065	45.0	mg/L	195	Standard
> **Sc-1**	45	39361.1	1.9				mg/L	39543	Standard
Cl	35	35061.2	2.7				ug/L	27642	Standard
Kr	83	1.0	100.0				ug/L	2	Standard
Br	81	1886.8	4.9				ug/L	1647	Standard
P	31	18956.9	6.3				ug/L	15231	Standard
S	34	2375.2	1.6				ug/L	1845	Standard
Sr	88	65.0	30.8				ug/L	70	Standard
C	12	170.0	38.6				mg/L	113	Standard
N	14	3.3	173.2				mg/L	0	Standard
Hg	202	6.7	173.2				mg/L	0	Standard
Dy	164	12.7	49.8				mg/L	12	Standard
Ho-1	165	15.0	57.7				mg/L	12	Standard
Er	166	13.3	86.6				mg/L	20	Standard
I	127	1553.4	15.0				mg/L	1162	Standard

QC Calculated Values

Analyte	Mass	QC Std % Recovery	Int Std % Recovery	Spike % Recovery
> Li	6		113.659	
Be	9			
Al	27			
Sc	45			
Ti	47			
V	51			
Cr	52			
Cr	53			
Mn	55			
Co	59			
Ni	60			
Cu	65			
Zn	66			
> Ge	72		97.763	
As	75			
Se	82			
Se-1	77			
> Ga	71			

Sample ID: LCSS M7 WG573333-04
Report Date/Time: Tuesday, June 28, 2016 14:43:31
Page 2

Approved: June 29, 2016

Rb	85		
Y	89		
> Rh	103		
Mo	98		
Ag	107		
Cd	111		
Cd	114		
> In	115		102.006
Sn	118		
Sb	123		
Ba	135		
Ce	140		
> Tb	159		
Ho	165		
Tl	203		
Tl	205		
Pb	206		
Pb	207		
Pb	208		
U	238		
> Bi	209		102.907
Na	23		
Mg	24		
K	39		
Ca	43		
Fe	54		
Fe	57		
> Sc-1	45		
Cl	35		
Kr	83		
Br	81		
P	31		
S	34		
Sr	88		
C	12		
N	14		
Hg	202		
Dy	164		
Ho-1	165		
Er	166		
I	127		

QC Out of Limits

Measurement Type	Analyte	Mass	Out of Limits Message

Sample ID: LCSS M7 WG573333-04
Report Date/Time: Tuesday, June 28, 2016 14:43:31
Page 3

Approved: June 29, 2016

Method 6020 - Summary Report

Sample ID: L1606105301 WG573333-02
Sample Date/Time: Tuesday, June 28, 2016 14:44:26
Number of Replicates: 3
Autosampler Position: 217
Sample Description: 1
Method File: C:\NexIONData\Method\6020a.mth
Aliquot Volume (mL):
Diluted to Volume (mL):
User Name: BKT Nexion300X
Cumulative Autodilution Factor: 1
Nexion-ICP 200.8\6020

Concentration Results

IS	Analyte	Mass	Intensity	RSD	Conc.	SD	RSD	Units	Blank Intens.	Mode
>	**Li**	6	92504.9	1.8				ug/L	81760	Standard
	Be	9	211.7	3.6	**0.1787**	0.009	5.2	ug/L	17	Standard
	Al	27	476632.7	0.6	**2.7192**	0.058	2.1	ug/L	1410	Standard
	Sc	45	39899.1	1.7				ug/L	39543	Standard
	Ti	47	7508.9	2.4	**29.9625**	0.867	2.9	ug/L	39	Standard
	V	51	54226.8	0.3	**7.5775**	0.105	1.4	ug/L	1415	Standard
	Cr	52	35510.9	0.6	**4.0327**	0.059	1.5	ug/L	6946	Standard
	Cr	53	3988.9	7.5	**4.1910**	0.323	7.7	ug/L	328	Standard
	Mn	55	226862.1	2.5	**34.7724**	1.274	3.7	ug/L	823	Standard
	Co	59	8803.9	0.2	**1.2188**	0.017	1.4	ug/L	252	Standard
	Ni	60	5989.2	1.6	**3.0677**	0.039	1.3	ug/L	192	Standard
	Cu	65	4442.7	0.7	**2.2418**	0.014	0.6	ug/L	141	Standard
	Zn	66	19698.8	1.0	**17.1048**	0.367	2.1	ug/L	491	Standard
>	**Ge**	72	516312.9	1.2				ug/L	515087	Standard
	As	75	2960.6	0.8	**2.6677**	0.048	1.8	ug/L	20	Standard
	Se	82	53.9	7.9	**0.3477**	0.042	12.1	ug/L	15	Standard
	Se-1	77	82.0	6.8	**0.3676**	0.085	23.1	ug/L	48	Standard
>	**Ga**	71	5075.9	3.2				mg/L	90	Standard
	Rb	85	19981.5	3.8				ug/L	23	Standard
	Y	89	472017.4	2.4				ug/L	448510	Standard
>	**Rh**	103	21.7	26.6				ug/L	15	Standard
	Mo	98	6655.2	1.4	**2.4116**	0.043	1.8	ug/L	11	Standard
	Ag	107	178.7	11.3	**0.0101**	0.003	29.0	ug/L	134	Standard
	Cd	111	244.9	9.1	**0.1102**	0.010	9.1	mg/L	7	Standard
	Cd	114	621.2	5.8	**0.1131**	0.007	6.2	ug/L	16	Standard
>	**In**	115	619055.2	0.3				ug/L	611117	Standard
	Sn	118	640.0	5.5	**0.0049**	0.006	124.7	ug/L	518	Standard
	Sb	123	463.5	5.3	**0.0841**	0.005	6.4	ug/L	127	Standard
	Ba	135	41539.5	1.0	**19.8378**	0.203	1.0	ug/L	45	Standard
	Ce	140	324520.8	1.6				ug/L	298	Standard
>	**Tb**	159	988287.6	1.4				ug/L	977942	Standard
	Ho	165	2263.5	6.3				ug/L	12	Standard
	Tl	203	550.3	1.1	**0.0581**	0.001	1.2	ug/L	31	Standard
	Tl	205	506.7	1.1	**0.0644**	0.001	1.1	ug/L	20	Standard
	Pb	206	143402.5	0.9	**25.4978**	0.319	1.3	ug/L	286	Standard
	Pb	207	120708.6	0.6	**23.7943**	0.166	0.7	ug/L	257	Standard
	Pb	208	491539.2	1.4	**25.0461**	0.389	1.6	ug/L	956	Standard
	U	238	1919.1	2.3	**0.2551**	0.006	2.5	ug/L	17	Standard
>	**Bi**	209	578289.7	0.5				ug/L	557080	Standard

Sample ID: L1606105301 WG573333-02
Report Date/Time: Tuesday, June 28, 2016 14:46:43
Page 1

Approved: June 29, 2016

Na	23	1.7	173.2	**10.6918**	18.510	173.1	mg/L	0	Standard
Mg	24	41.7	30.2	**-0.0023**	0.016	678.2	mg/L	32	Standard
K	39	48.3	15.8	**0.0204**	0.026	126.1	mg/L	30	Standard
Ca	43	38.3	27.2	**0.4078**	1.458	357.4	mg/L	48	Standard
Fe	54	3682.2	3.4	**3.1665**	0.134	4.2	mg/L	159	Standard
Fe	57	1100.0	9.6	**3.0601**	0.408	13.3	mg/L	195	Standard
> **Sc-1**	45	39899.1	1.7				mg/L	39543	Standard
Cl	35	32895.7	2.7				ug/L	27642	Standard
Kr	83	2.0	86.6				ug/L	2	Standard
Br	81	2153.5	9.2				ug/L	1647	Standard
P	31	17883.9	3.0				ug/L	15231	Standard
S	34	2195.2	9.1				ug/L	1845	Standard
Sr	88	71.7	4.0				ug/L	70	Standard
C	12	220.0	19.8				mg/L	113	Standard
N	14	3.3	173.2				mg/L	0	Standard
Hg	202	40.0	25.0				mg/L	0	Standard
Dy	164	4107.1	8.5				mg/L	12	Standard
Ho-1	165	2263.5	6.3				mg/L	12	Standard
Er	166	2160.2	2.1				mg/L	20	Standard
I	127	7528.5	2.2				mg/L	1162	Standard

QC Calculated Values

Analyte	Mass	QC Std % Recovery	Int Std % Recovery	Spike % Recovery
> Li	6		113.142	
Be	9			
Al	27			
Sc	45			
Ti	47			
V	51			
Cr	52			
Cr	53			
Mn	55			
Co	59			
Ni	60			
Cu	65			
Zn	66			
> Ge	72		100.238	
As	75			
Se	82			
Se-1	77			
> Ga	71			

Sample ID: L1606105301 WG573333-02
Report Date/Time: Tuesday, June 28, 2016 14:46:43
Page 2

Approved: June 29, 2016

Rb	85		
Y	89		
> Rh	103		
Mo	98		
Ag	107		
Cd	111		
Cd	114		
> In	115		101.299
Sn	118		
Sb	123		
Ba	135		
Ce	140		
> Tb	159		
Ho	165		
Tl	203		
Tl	205		
Pb	206		
Pb	207		
Pb	208		
U	238		
> Bi	209		103.807
Na	23		
Mg	24		
K	39		
Ca	43		
Fe	54		
Fe	57		
> Sc-1	45		
Cl	35		
Kr	83		
Br	81		
P	31		
S	34		
Sr	88		
C	12		
N	14		
Hg	202		
Dy	164		
Ho-1	165		
Er	166		
I	127		

QC Out of Limits

Measurement Type	Analyte	Mass	Out of Limits Message

Approved: June 29, 2016

Method 6020 - Summary Report

Sample ID: L1606105302S WG573333-07
Sample Date/Time: Tuesday, June 28, 2016 14:47:37
Number of Replicates: 3
Autosampler Position: 218
Sample Description: 1
Method File: C:\NexIONData\Method\6020a.mth
Aliquot Volume (mL):
Diluted to Volume (mL):
User Name: BKT Nexion300X
Cumulative Autodilution Factor: 1
Nexion-ICP 200.8\6020

Concentration Results

IS	Analyte	Mass	Intensity	RSD	Conc.	SD	RSD	Units	Blank Intens.	Mode
>	**Li**	6	91483.8	2.5				ug/L	81760	Standard
	Be	9	28575.3	3.7	**25.7021**	0.502	2.0	ug/L	17	Standard
	Al	27	472647.5	0.9	**2.7267**	0.044	1.6	ug/L	1410	Standard
	Sc	45	40355.4	2.6				ug/L	39543	Standard
	Ti	47	8788.9	2.8	**34.8074**	0.551	1.6	ug/L	39	Standard
	V	51	216754.8	1.8	**30.6603**	0.748	2.4	ug/L	1415	Standard
	Cr	52	202224.9	0.6	**27.6955**	0.221	0.8	ug/L	6946	Standard
	Cr	53	25461.4	2.5	**28.3619**	0.467	1.6	ug/L	328	Standard
	Mn	55	374661.4	3.0	**57.0462**	1.611	2.8	ug/L	823	Standard
	Co	59	185021.8	2.1	**26.0317**	0.592	2.3	ug/L	252	Standard
	Ni	60	51684.0	1.6	**27.0535**	0.107	0.4	ug/L	192	Standard
	Cu	65	52133.2	1.4	**27.0623**	0.171	0.6	ug/L	141	Standard
	Zn	66	46187.6	0.8	**40.8778**	0.267	0.7	ug/L	491	Standard
>	**Ge**	72	520472.6	1.2				ug/L	515087	Standard
	As	75	27327.3	2.3	**24.0946**	0.465	1.9	ug/L	20	Standard
	Se	82	2628.8	2.4	**22.4788**	0.502	2.2	ug/L	15	Standard
	Se-1	77	1784.1	1.0	**22.7201**	0.347	1.5	ug/L	48	Standard
>	**Ga**	71	5215.9	5.7				mg/L	90	Standard
	Rb	85	16937.8	2.3				ug/L	23	Standard
	Y	89	458647.4	1.3				ug/L	448510	Standard
>	**Rh**	103	30.0	44.1				ug/L	15	Standard
	Mo	98	18905.8	1.4	**6.8731**	0.106	1.5	ug/L	11	Standard
	Ag	107	155307.6	0.6	**22.7819**	0.123	0.5	ug/L	134	Standard
	Cd	111	52492.7	0.7	**24.1959**	0.317	1.3	mg/L	7	Standard
	Cd	114	128079.2	0.4	**24.2856**	0.076	0.3	ug/L	16	Standard
>	**In**	115	620204.7	0.6				ug/L	611117	Standard
	Sn	118	685.0	20.9	**0.0121**	0.023	191.0	ug/L	518	Standard
	Sb	123	65087.0	0.8	**13.5800**	0.099	0.7	ug/L	127	Standard
	Ba	135	93846.7	0.6	**44.7672**	0.375	0.8	ug/L	45	Standard
	Ce	140	331961.2	1.7				ug/L	298	Standard
>	**Tb**	159	981697.8	0.7				ug/L	977942	Standard
	Ho	165	1903.5	2.0				ug/L	12	Standard
	Tl	203	213525.6	1.3	**24.5875**	0.365	1.5	ug/L	31	Standard
	Tl	205	191177.1	1.7	**25.3529**	0.481	1.9	ug/L	20	Standard
	Pb	206	446032.3	1.2	**80.0233**	1.190	1.5	ug/L	286	Standard
	Pb	207	376762.1	1.5	**74.9381**	1.277	1.7	ug/L	257	Standard
	Pb	208	1506170.9	0.7	**77.4336**	0.690	0.9	ug/L	956	Standard
	U	238	183525.9	0.8	**24.8532**	0.261	1.1	ug/L	17	Standard
>	**Bi**	209	574082.0	0.2				ug/L	557080	Standard

Sample ID: L1606105302S WG573333-07
Report Date/Time: Tuesday, June 28, 2016 14:49:54
Page 1

Approved: June 29, 2016

Na	23	0.0		**0.0050**			mg/L	0	Standard
Mg	24	51.7	22.3	**0.0106**	0.017	161.8	mg/L	32	Standard
K	39	33.3	8.7	**-0.0312**	0.007	21.8	mg/L	30	Standard
Ca	43	38.3	15.1	**0.3768**	1.024	271.7	mg/L	48	Standard
Fe	54	2984.3	5.7	**2.5132**	0.224	8.9	mg/L	159	Standard
Fe	57	1001.7	4.5	**2.6914**	0.198	7.3	mg/L	195	Standard
> **Sc-1**	45	40355.4	2.6				mg/L	39543	Standard
Cl	35	31360.4	1.4				ug/L	27642	Standard
Kr	83	1.0	173.2				ug/L	2	Standard
Br	81	2753.6	4.6				ug/L	1647	Standard
P	31	16745.9	1.5				ug/L	15231	Standard
S	34	2118.5	5.5				ug/L	1845	Standard
Sr	88	78.3	9.8				ug/L	70	Standard
C	12	286.7	29.7				mg/L	113	Standard
N	14	0.0					mg/L	0	Standard
Hg	202	56.7	100.3				mg/L	0	Standard
Dy	164	3434.6	3.8				mg/L	12	Standard
Ho-1	165	1903.5	2.0				mg/L	12	Standard
Er	166	1860.1	3.3				mg/L	20	Standard
I	127	5512.7	1.5				mg/L	1162	Standard

QC Calculated Values

Analyte	Mass	QC Std % Recovery	Int Std % Recovery	Spike % Recovery
> Li	6		111.893	
Be	9			
Al	27			
Sc	45			
Ti	47			
V	51			
Cr	52			
Cr	53			
Mn	55			
Co	59			
Ni	60			
Cu	65			
Zn	66			
> Ge	72		101.046	
As	75			
Se	82			
Se-1	77			
> Ga	71			

Sample ID: L1606105302S WG573333-07
Report Date/Time: Tuesday, June 28, 2016 14:49:54
Page 2

Approved: June 29, 2016

Rb	85		
Y	89		
> Rh	103		
Mo	98		
Ag	107		
Cd	111		
Cd	114		
> In	115		101.487
Sn	118		
Sb	123		
Ba	135		
Ce	140		
> Tb	159		
Ho	165		
Tl	203		
Tl	205		
Pb	206		
Pb	207		
Pb	208		
U	238		
> Bi	209		103.052
Na	23		
Mg	24		
K	39		
Ca	43		
Fe	54		
Fe	57		
> Sc-1	45		
Cl	35		
Kr	83		
Br	81		
P	31		
S	34		
Sr	88		
C	12		
N	14		
Hg	202		
Dy	164		
Ho-1	165		
Er	166		
I	127		

QC Out of Limits

Measurement Type	Analyte	Mass	Out of Limits Message

Approved: June 29, 2016

Method 6020 - Summary Report

Sample ID: L1606105303SD WG573333-08
Sample Date/Time: Tuesday, June 28, 2016 14:50:49
Number of Replicates: 3
Autosampler Position: 219
Sample Description: 1
Method File: C:\NexIONData\Method\6020a.mth
Aliquot Volume (mL):
Diluted to Volume (mL):
User Name: BKT Nexion300X
Cumulative Autodilution Factor: 1
Nexion-ICP 200.8\6020

Concentration Results

IS	Analyte	Mass	Intensity	RSD	Conc.	SD	RSD	Units	Blank Intens.	Mode
>	**Li**	6	90707.5	2.1				ug/L	81760	Standard
	Be	9	28490.1	1.5	**25.8507**	0.239	0.9	ug/L	17	Standard
	Al	27	517242.7	0.8	**3.0108**	0.045	1.5	ug/L	1410	Standard
	Sc	45	41104.0	1.1				ug/L	39543	Standard
	Ti	47	9706.8	1.9	**39.3684**	1.018	2.6	ug/L	39	Standard
	V	51	220560.4	0.1	**31.9323**	0.545	1.7	ug/L	1415	Standard
	Cr	52	204805.0	1.1	**28.7389**	0.342	1.2	ug/L	6946	Standard
	Cr	53	25147.5	3.9	**28.6674**	1.000	3.5	ug/L	328	Standard
	Mn	55	371807.0	1.2	**57.9433**	1.578	2.7	ug/L	823	Standard
	Co	59	187737.3	0.6	**27.0316**	0.558	2.1	ug/L	252	Standard
	Ni	60	52302.5	0.6	**28.0202**	0.336	1.2	ug/L	192	Standard
	Cu	65	51530.8	0.8	**27.3738**	0.234	0.9	ug/L	141	Standard
	Zn	66	58955.2	1.6	**53.6399**	0.321	0.6	ug/L	491	Standard
>	**Ge**	72	508670.0	1.6				ug/L	515087	Standard
	As	75	26613.2	0.3	**24.0128**	0.310	1.3	ug/L	20	Standard
	Se	82	2643.5	1.0	**23.1344**	0.377	1.6	ug/L	15	Standard
	Se-1	77	1782.1	1.4	**23.2396**	0.549	2.4	ug/L	48	Standard
>	**Ga**	71	5607.7	2.4				mg/L	90	Standard
	Rb	85	19120.4	0.8				ug/L	23	Standard
	Y	89	464944.5	0.8				ug/L	448510	Standard
>	**Rh**	103	20.0	66.1				ug/L	15	Standard
	Mo	98	6589.1	2.9	**2.3569**	0.065	2.7	ug/L	11	Standard
	Ag	107	161248.5	0.9	**23.3982**	0.239	1.0	ug/L	134	Standard
	Cd	111	52808.4	0.9	**24.0772**	0.233	1.0	mg/L	7	Standard
	Cd	114	128062.2	0.6	**24.0198**	0.192	0.8	ug/L	16	Standard
>	**In**	115	626980.9	0.2				ug/L	611117	Standard
	Sn	118	691.7	6.1	**0.0121**	0.007	57.7	ug/L	518	Standard
	Sb	123	64415.1	1.9	**13.2945**	0.276	2.1	ug/L	127	Standard
	Ba	135	100181.1	0.9	**47.2728**	0.453	1.0	ug/L	45	Standard
	Ce	140	306983.9	0.9				ug/L	298	Standard
>	**Tb**	159	992773.6	1.4				ug/L	977942	Standard
	Ho	165	1925.1	2.4				ug/L	12	Standard
	Tl	203	213931.4	0.2	**24.2345**	0.027	0.1	ug/L	31	Standard
	Tl	205	188875.1	1.2	**24.6411**	0.299	1.2	ug/L	20	Standard
	Pb	206	399455.5	0.3	**70.4964**	0.248	0.4	ug/L	286	Standard
	Pb	207	335397.3	0.3	**65.6206**	0.221	0.3	ug/L	257	Standard
	Pb	208	1377394.4	0.8	**69.6587**	0.536	0.8	ug/L	956	Standard
	U	238	183479.9	0.5	**24.4438**	0.133	0.5	ug/L	17	Standard
>	**Bi**	209	583538.4	0.1				ug/L	557080	Standard

Sample ID: L1606105303SD WG573333-08
Report Date/Time: Tuesday, June 28, 2016 14:53:06
Page 1

Approved: June 29, 2016

	Na	23	0.0		**0.0050**			mg/L	0	Standard
	Mg	24	45.0	11.1	**0.0005**	0.006	1275.5	mg/L	32	Standard
	K	39	46.7	12.4	**0.0102**	0.018	179.3	mg/L	30	Standard
	Ca	43	46.7	40.6	**1.4697**	2.764	188.0	mg/L	48	Standard
	Fe	54	3552.4	2.1	**2.9565**	0.098	3.3	mg/L	159	Standard
	Fe	57	1123.4	10.8	**3.0231**	0.384	12.7	mg/L	195	Standard
>	**Sc-1**	45	41104.0	1.1				mg/L	39543	Standard
	Cl	35	31493.4	1.6				ug/L	27642	Standard
	Kr	83	1.7	69.3				ug/L	2	Standard
	Br	81	2126.8	11.6				ug/L	1647	Standard
	P	31	16392.2	2.4				ug/L	15231	Standard
	S	34	1988.5	3.7				ug/L	1845	Standard
	Sr	88	56.7	20.4				ug/L	70	Standard
	C	12	256.7	29.2				mg/L	113	Standard
	N	14	0.0					mg/L	0	Standard
	Hg	202	73.3	34.3				mg/L	0	Standard
	Dy	164	3598.5	4.6				mg/L	12	Standard
	Ho-1	165	1925.1	2.4				mg/L	12	Standard
	Er	166	1710.1	5.6				mg/L	20	Standard
	I	127	5772.8	6.4				mg/L	1162	Standard

QC Calculated Values

	Analyte	Mass	QC Std % Recovery	Int Std % Recovery	Spike % Recovery
>	Li	6		110.943	
	Be	9			
	Al	27			
	Sc	45			
	Ti	47			
	V	51			
	Cr	52			
	Cr	53			
	Mn	55			
	Co	59			
	Ni	60			
	Cu	65			
	Zn	66			
>	Ge	72		98.754	
	As	75			
	Se	82			
	Se-1	77			
>	Ga	71			

Sample ID: L1606105303SD WG573333-08
Report Date/Time: Tuesday, June 28, 2016 14:53:06
Page 2

Approved: June 29, 2016

Rb	85		
Y	89		
> Rh	103		
Mo	98		
Ag	107		
Cd	111		
Cd	114		
> In	115		102.596
Sn	118		
Sb	123		
Ba	135		
Ce	140		
> Tb	159		
Ho	165		
Tl	203		
Tl	205		
Pb	206		
Pb	207		
Pb	208		
U	238		
> Bi	209		104.749
Na	23		
Mg	24		
K	39		
Ca	43		
Fe	54		
Fe	57		
> Sc-1	45		
Cl	35		
Kr	83		
Br	81		
P	31		
S	34		
Sr	88		
C	12		
N	14		
Hg	202		
Dy	164		
Ho-1	165		
Er	166		
I	127		

QC Out of Limits

Measurement Type	Analyte	Mass	Out of Limits Message

Approved: June 29, 2016

Method 6020 - Summary Report

Sample ID: L1606104801
Sample Date/Time: Tuesday, June 28, 2016 14:54:00
Number of Replicates: 3
Autosampler Position: 220
Sample Description: 5
Method File: C:\NexIONData\Method\6020a.mth
Aliquot Volume (mL):
Diluted to Volume (mL):
User Name: BKT Nexion300X
Cumulative Autodilution Factor: 1
Nexion-ICP 200.8\6020

Concentration Results

IS	Analyte	Mass	Intensity	RSD	Conc.	SD	RSD	Units	Blank Intens.	Mode
>	**Li**	6	87619.5	3.9				ug/L	81760	Standard
	Be	9	323.3	11.2	**0.2951**	0.044	15.0	ug/L	17	Standard
	Al	27	1546436.6	2.8	**9.3502**	0.142	1.5	ug/L	1410	Standard
	Sc	45	40666.2	2.1				ug/L	39543	Standard
	Ti	47	348.0	4.5	**1.2425**	0.055	4.4	ug/L	39	Standard
	V	51	27678.8	0.4	**3.7995**	0.033	0.9	ug/L	1415	Standard
	Cr	52	26992.7	1.5	**2.8437**	0.051	1.8	ug/L	6946	Standard
	Cr	53	2932.0	5.7	**3.0177**	0.170	5.6	ug/L	328	Standard
	Mn	55	139361.0	0.9	**21.4761**	0.101	0.5	ug/L	823	Standard
	Co	59	8883.9	1.8	**1.2405**	0.015	1.2	ug/L	252	Standard
	Ni	60	10083.0	1.9	**5.2809**	0.102	1.9	ug/L	192	Standard
	Cu	65	17655.3	1.5	**9.2565**	0.148	1.6	ug/L	141	Standard
	Zn	66	24172.6	2.4	**21.3574**	0.493	2.3	ug/L	491	Standard
>	**Ge**	72	512038.2	0.7				ug/L	515087	Standard
	As	75	255.5	6.8	**0.2688**	0.014	5.3	ug/L	20	Standard
	Se	82	53.2	11.2	**0.3458**	0.053	15.2	ug/L	15	Standard
	Se-1	77	80.3	12.8	**0.3545**	0.144	40.6	ug/L	48	Standard
>	**Ga**	71	3018.6	3.1				mg/L	90	Standard
	Rb	85	16969.5	1.9				ug/L	23	Standard
	Y	89	529226.2	0.9				ug/L	448510	Standard
>	**Rh**	103	10.0					ug/L	15	Standard
	Mo	98	313.0	4.7	**0.0960**	0.005	5.5	ug/L	11	Standard
	Ag	107	442.0	1.6	**0.0492**	0.001	1.7	ug/L	134	Standard
	Cd	111	534.5	3.9	**0.2456**	0.011	4.4	mg/L	7	Standard
	Cd	114	1438.1	5.6	**0.2703**	0.019	7.1	ug/L	16	Standard
>	**In**	115	614980.8	1.4				ug/L	611117	Standard
	Sn	118	1005.0	9.0	**0.0670**	0.016	23.2	ug/L	518	Standard
	Sb	123	831.9	19.2	**0.1627**	0.036	21.9	ug/L	127	Standard
	Ba	135	51902.4	2.2	**24.9562**	0.305	1.2	ug/L	45	Standard
	Ce	140	320029.2	2.5				ug/L	298	Standard
>	**Tb**	159	977861.1	0.7				ug/L	977942	Standard
	Ho	165	6373.0	4.5				ug/L	12	Standard
	Tl	203	276.7	7.5	**0.0277**	0.002	8.0	ug/L	31	Standard
	Tl	205	265.0	17.0	**0.0335**	0.006	17.4	ug/L	20	Standard
	Pb	206	33506.0	0.9	**6.0646**	0.072	1.2	ug/L	286	Standard
	Pb	207	27548.0	1.0	**5.5276**	0.068	1.2	ug/L	257	Standard
	Pb	208	115638.2	1.3	**6.0000**	0.078	1.3	ug/L	956	Standard
	U	238	6967.9	1.8	**0.9584**	0.022	2.3	ug/L	17	Standard
>	**Bi**	209	563593.3	0.7				ug/L	557080	Standard

Sample ID: L1606104801
Report Date/Time: Tuesday, June 28, 2016 14:56:17
Page 1

Approved: June 29, 2016

Na	23	0.0		**0.0050**			mg/L	0	Standard
Mg	24	48.3	36.3	**0.0057**	0.024	420.3	mg/L	32	Standard
K	39	71.7	21.3	**0.0944**	0.052	54.8	mg/L	30	Standard
Ca	43	58.3	17.8	**3.2603**	1.450	44.5	mg/L	48	Standard
Fe	54	2389.6	6.6	**1.9680**	0.178	9.0	mg/L	159	Standard
Fe	57	746.7	5.6	**1.8289**	0.182	10.0	mg/L	195	Standard
Sc-1	45	40666.2	2.1				mg/L	39543	Standard
Cl	35	32405.3	1.2				ug/L	27642	Standard
Kr	83	4.0	43.3				ug/L	2	Standard
Br	81	2003.5	7.8				ug/L	1647	Standard
P	31	17084.6	3.9				ug/L	15231	Standard
S	34	2108.5	4.8				ug/L	1845	Standard
Sr	88	73.3	30.7				ug/L	70	Standard
C	12	240.0	38.2				mg/L	113	Standard
N	14	0.0					mg/L	0	Standard
Hg	202	50.0	20.0				mg/L	0	Standard
Dy	164	9760.8	1.5				mg/L	12	Standard
Ho-1	165	6373.0	4.5				mg/L	12	Standard
Er	166	5897.8	8.3				mg/L	20	Standard
I	127	2141.8	10.2				mg/L	1162	Standard

QC Calculated Values

Analyte	Mass	QC Std % Recovery	Int Std % Recovery	Spike % Recovery
Li	6		107.167	
Be	9			
Al	27			
Sc	45			
Ti	47			
V	51			
Cr	52			
Cr	53			
Mn	55			
Co	59			
Ni	60			
Cu	65			
Zn	66			
Ge	72		99.408	
As	75			
Se	82			
Se-1	77			
Ga	71			

Sample ID: L1606104801
Report Date/Time: Tuesday, June 28, 2016 14:56:17
Page 2

Approved: June 29, 2016

Rb	85		
Y	89		
Rh	103		
Mo	98		
Ag	107		
Cd	111		
Cd	114		
In	115		100.632
Sn	118		
Sb	123		
Ba	135		
Ce	140		
Tb	159		
Ho	165		
Tl	203		
Tl	205		
Pb	206		
Pb	207		
Pb	208		
U	238		
Bi	209		101.169
Na	23		
Mg	24		
K	39		
Ca	43		
Fe	54		
Fe	57		
Sc-1	45		
Cl	35		
Kr	83		
Br	81		
P	31		
S	34		
Sr	88		
C	12		
N	14		
Hg	202		
Dy	164		
Ho-1	165		
Er	166		
I	127		

QC Out of Limits

Measurement Type	Analyte	Mass	Out of Limits Message

Approved: June 29, 2016

Method 6020 - Summary Report

Sample ID: L1606104801PS WG573475-03
Sample Date/Time: Tuesday, June 28, 2016 14:57:11
Number of Replicates: 3
Autosampler Position: 221
Sample Description: 5
Method File: C:\NexIONData\Method\6020a.mth
Aliquot Volume (mL):
Diluted to Volume (mL):
User Name: BKT Nexion300X
Cumulative Autodilution Factor: 1
Nexion-ICP 200.8\6020

Concentration Results

IS	Analyte	Mass	Intensity	RSD	Conc.	SD	RSD	Units	Blank Intens.	Mode
>	**Li**	6	90811.3	0.7				ug/L	81760	Standard
	Be	9	56498.5	1.8	**51.2132**	1.080	2.1	ug/L	17	Standard
	Al	27	1545775.3	0.6	**9.0143**	0.017	0.2	ug/L	1410	Standard
	Sc	45	41961.4	1.6				ug/L	39543	Standard
	Ti	47	342.0	11.2	**1.1864**	0.157	13.2	ug/L	39	Standard
	V	51	392129.2	0.5	**55.2170**	0.488	0.9	ug/L	1415	Standard
	Cr	52	384433.3	0.4	**53.1980**	0.445	0.8	ug/L	6946	Standard
	Cr	53	48853.7	2.8	**54.3367**	1.767	3.3	ug/L	328	Standard
	Mn	55	478138.1	0.8	**72.3045**	0.492	0.7	ug/L	823	Standard
	Co	59	389747.9	0.3	**54.4630**	0.290	0.5	ug/L	252	Standard
	Ni	60	106262.0	0.3	**55.3242**	0.400	0.7	ug/L	192	Standard
	Cu	65	114943.7	0.4	**59.3369**	0.368	0.6	ug/L	141	Standard
	Zn	66	80976.1	0.1	**71.7501**	0.396	0.6	ug/L	491	Standard
>	**Ge**	72	524333.4	0.5				ug/L	515087	Standard
	As	75	59243.0	1.9	**51.8077**	1.242	2.4	ug/L	20	Standard
	Se	82	6211.1	2.1	**52.8798**	1.213	2.3	ug/L	15	Standard
	Se-1	77	4085.6	1.2	**52.5558**	0.559	1.1	ug/L	48	Standard
>	**Ga**	71	3287.0	1.8				mg/L	90	Standard
	Rb	85	16744.3	3.7				ug/L	23	Standard
	Y	89	522998.5	1.8				ug/L	448510	Standard
>	**Rh**	103	28.3	36.7				ug/L	15	Standard
	Mo	98	332.0	9.1	**0.1017**	0.011	11.1	ug/L	11	Standard
	Ag	107	350941.4	1.0	**51.3750**	0.335	0.7	ug/L	134	Standard
	Cd	111	110107.7	1.0	**50.6313**	0.348	0.7	mg/L	7	Standard
	Cd	114	268982.1	1.5	**50.8849**	0.677	1.3	ug/L	16	Standard
>	**In**	115	621693.0	0.4				ug/L	611117	Standard
	Sn	118	1258.4	5.6	**0.1073**	0.012	10.9	ug/L	518	Standard
	Sb	123	241746.4	1.3	**50.3512**	0.498	1.0	ug/L	127	Standard
	Ba	135	155747.4	0.9	**74.1325**	0.655	0.9	ug/L	45	Standard
	Ce	140	312396.1	0.8				ug/L	298	Standard
>	**Tb**	159	997317.5	1.6				ug/L	977942	Standard
	Ho	165	6548.1	1.9				ug/L	12	Standard
	Tl	203	447292.7	0.3	**50.4657**	0.615	1.2	ug/L	31	Standard
	Tl	205	398193.6	1.5	**51.7351**	0.805	1.6	ug/L	20	Standard
	Pb	206	325033.3	0.1	**57.1116**	0.488	0.9	ug/L	286	Standard
	Pb	207	282464.7	0.8	**55.0228**	0.100	0.2	ug/L	257	Standard
	Pb	208	1144735.7	1.0	**57.6431**	0.938	1.6	ug/L	956	Standard
	U	238	386201.4	1.1	**51.2415**	0.797	1.6	ug/L	17	Standard
>	**Bi**	209	586004.9	0.9				ug/L	557080	Standard

Sample ID: L1606104801PS WG573475-03
Report Date/Time: Tuesday, June 28, 2016 14:59:28
Page 1

Approved: June 29, 2016

Na	23	0.0		**0.0050**			mg/L	0	Standard
Mg	24	48.3	41.8	**0.0038**	0.026	698.9	mg/L	32	Standard
K	39	65.0	20.4	**0.0660**	0.045	68.1	mg/L	30	Standard
Ca	43	46.7	27.0	**1.3158**	1.694	128.8	mg/L	48	Standard
Fe	54	2337.7	11.4	**1.8584**	0.246	13.3	mg/L	159	Standard
Fe	57	760.0	13.2	**1.7916**	0.300	16.7	mg/L	195	Standard
> **Sc-1**	45	41961.4	1.6				mg/L	39543	Standard
Cl	35	32737.3	1.7				ug/L	27642	Standard
Kr	83	1.7	91.7				ug/L	2	Standard
Br	81	2180.2	6.6				ug/L	1647	Standard
P	31	17061.3	3.2				ug/L	15231	Standard
S	34	2245.2	3.3				ug/L	1845	Standard
Sr	88	81.7	12.7				ug/L	70	Standard
C	12	226.7	6.7				mg/L	113	Standard
N	14	0.0					mg/L	0	Standard
Hg	202	46.7	32.7				mg/L	0	Standard
Dy	164	10105.0	3.1				mg/L	12	Standard
Ho-1	165	6548.1	1.9				mg/L	12	Standard
Er	166	5884.5	3.8				mg/L	20	Standard
I	127	2158.5	15.1				mg/L	1162	Standard

QC Calculated Values

	Analyte	Mass	QC Std % Recovery	Int Std % Recovery	Spike % Recovery
>	Li	6		111.071	
	Be	9			
	Al	27			
	Sc	45			
	Ti	47			
	V	51			
	Cr	52			
	Cr	53			
	Mn	55			
	Co	59			
	Ni	60			
	Cu	65			
	Zn	66			
>	Ge	72		101.795	
	As	75			
	Se	82			
	Se-1	77			
>	Ga	71			

Sample ID: L1606104801PS WG573475-03
Report Date/Time: Tuesday, June 28, 2016 14:59:28
Page 2

Approved: June 29, 2016

Rb	85		
Y	89		
> Rh	103		
Mo	98		
Ag	107		
Cd	111		
Cd	114		
> In	115		101.731
Sn	118		
Sb	123		
Ba	135		
Ce	140		
> Tb	159		
Ho	165		
Tl	203		
Tl	205		
Pb	206		
Pb	207		
Pb	208		
U	238		
> Bi	209		105.192
Na	23		
Mg	24		
K	39		
Ca	43		
Fe	54		
Fe	57		
> Sc-1	45		
Cl	35		
Kr	83		
Br	81		
P	31		
S	34		
Sr	88		
C	12		
N	14		
Hg	202		
Dy	164		
Ho-1	165		
Er	166		
I	127		

QC Out of Limits

Measurement Type	Analyte	Mass	Out of Limits Message

Approved: June 29, 2016

Method 6020 - Summary Report

Sample ID: L1606104801SDL WG573475-04
Sample Date/Time: Tuesday, June 28, 2016 15:00:23
Number of Replicates: 3
Autosampler Position: 222
Sample Description: 25
Method File: C:\NexIONData\Method\6020a.mth
Aliquot Volume (mL):
Diluted to Volume (mL):
User Name: BKT Nexion300X
Cumulative Autodilution Factor: 1
Nexion-ICP 200.8\6020

Concentration Results

IS	Analyte	Mass	Intensity	RSD	Conc.	SD	RSD	Units	Blank Intens.	Mode
>	**Li**	6	89188.5	2.4				ug/L	81760	Standard
	Be	9	71.7	4.0	**0.0564**	0.001	2.3	ug/L	17	Standard
	Al	27	302683.6	0.7	**1.7866**	0.056	3.1	ug/L	1410	Standard
	Sc	45	41125.8	3.4				ug/L	39543	Standard
	Ti	47	82.7	6.2	**0.1644**	0.030	18.2	ug/L	39	Standard
	V	51	6527.8	1.5	**0.7233**	0.030	4.1	ug/L	1415	Standard
	Cr	52	10512.6	0.6	**0.4384**	0.054	12.4	ug/L	6946	Standard
	Cr	53	805.0	22.0	**0.5666**	0.199	35.2	ug/L	328	Standard
	Mn	55	27749.4	1.2	**4.0892**	0.112	2.7	ug/L	823	Standard
	Co	59	1936.1	6.5	**0.2412**	0.012	4.8	ug/L	252	Standard
	Ni	60	2147.2	1.2	**1.0241**	0.047	4.6	ug/L	192	Standard
	Cu	65	3398.4	1.3	**1.6803**	0.070	4.1	ug/L	141	Standard
	Zn	66	7011.6	1.2	**5.5054**	0.150	2.7	ug/L	491	Standard
>	**Ge**	72	520536.2	3.0				ug/L	515087	Standard
	As	75	60.9	66.9	**0.0932**	0.035	37.4	ug/L	20	Standard
	Se	82	24.2	49.2	**0.0869**	0.099	113.8	ug/L	15	Standard
	Se-1	77	55.3	11.8	**0.0096**	0.103	1081.5	ug/L	48	Standard
>	**Ga**	71	663.3	7.6				mg/L	90	Standard
	Rb	85	3270.4	5.2				ug/L	23	Standard
	Y	89	464717.5	1.9				ug/L	448510	Standard
>	**Rh**	103	16.7	121.2				ug/L	15	Standard
	Mo	98	80.8	3.1	**0.0096**	0.001	7.0	ug/L	11	Standard
	Ag	107	180.0	20.5	**0.0094**	0.005	54.7	ug/L	134	Standard
	Cd	111	113.9	5.5	**0.0481**	0.003	5.7	mg/L	7	Standard
	Cd	114	303.5	12.8	**0.0510**	0.007	13.8	ug/L	16	Standard
>	**In**	115	638226.3	1.3				ug/L	611117	Standard
	Sn	118	801.7	13.2	**0.0279**	0.017	59.8	ug/L	518	Standard
	Sb	123	2112.7	26.2	**0.4158**	0.111	26.6	ug/L	127	Standard
	Ba	135	10186.4	1.4	**4.7001**	0.102	2.2	ug/L	45	Standard
	Ce	140	62112.1	0.6				ug/L	298	Standard
>	**Tb**	159	1019737.0	1.0				ug/L	977942	Standard
	Ho	165	1263.4	4.0				ug/L	12	Standard
	Tl	203	113.0	16.9	**0.0078**	0.002	24.0	ug/L	31	Standard
	Tl	205	118.3	30.6	**0.0128**	0.004	33.6	ug/L	20	Standard
	Pb	206	6901.2	1.0	**1.1348**	0.029	2.6	ug/L	286	Standard
	Pb	207	5663.1	0.8	**1.0321**	0.019	1.9	ug/L	257	Standard
	Pb	208	22745.7	0.6	**1.0713**	0.025	2.3	ug/L	956	Standard
	U	238	1347.1	2.4	**0.1734**	0.003	1.5	ug/L	17	Standard
>	**Bi**	209	593755.8	1.9				ug/L	557080	Standard

Sample ID: L1606104801SDL WG573475-04
Report Date/Time: Tuesday, June 28, 2016 15:02:40
Page 1

Approved: June 29, 2016

Na	23	0.0		**0.0050**			mg/L	0	Standard
Mg	24	45.0	40.1	**0.0009**	0.025	2626.8	mg/L	32	Standard
K	39	30.0	28.9	**-0.0443**	0.026	58.3	mg/L	30	Standard
Ca	43	28.3	20.4	**-1.2169**	0.752	61.8	mg/L	48	Standard
Fe	54	584.0	13.3	**0.3714**	0.068	18.2	mg/L	159	Standard
Fe	57	295.0	14.5	**0.3314**	0.118	35.5	mg/L	195	Standard
> **Sc-1**	45	41125.8	3.4				mg/L	39543	Standard
Cl	35	31826.1	1.1				ug/L	27642	Standard
Kr	83	2.7	21.7				ug/L	2	Standard
Br	81	1903.5	3.4				ug/L	1647	Standard
P	31	16692.5	3.1				ug/L	15231	Standard
S	34	2128.5	4.6				ug/L	1845	Standard
Sr	88	68.3	36.1				ug/L	70	Standard
C	12	176.7	42.9				mg/L	113	Standard
N	14	0.0					mg/L	0	Standard
Hg	202	10.0	100.0				mg/L	0	Standard
Dy	164	1953.3	7.3				mg/L	12	Standard
Ho-1	165	1263.4	4.0				mg/L	12	Standard
Er	166	1116.7	6.8				mg/L	20	Standard
I	127	1450.1	11.9				mg/L	1162	Standard

QC Calculated Values

Analyte	Mass	QC Std % Recovery	Int Std % Recovery	Spike % Recovery
> Li	6		109.086	
Be	9			
Al	27			
Sc	45			
Ti	47			
V	51			
Cr	52			
Cr	53			
Mn	55			
Co	59			
Ni	60			
Cu	65			
Zn	66			
> Ge	72		101.058	
As	75			
Se	82			
Se-1	77			
> Ga	71			

Sample ID: L1606104801SDL WG573475-04
Report Date/Time: Tuesday, June 28, 2016 15:02:40
Page 2

Approved: June 29, 2016

Rb	85		
Y	89		
> Rh	103		
Mo	98		
Ag	107		
Cd	111		
Cd	114		
> In	115		104.436
Sn	118		
Sb	123		
Ba	135		
Ce	140		
> Tb	159		
Ho	165		
Tl	203		
Tl	205		
Pb	206		
Pb	207		
Pb	208		
U	238		
> Bi	209		106.584
Na	23		
Mg	24		
K	39		
Ca	43		
Fe	54		
Fe	57		
> Sc-1	45		
Cl	35		
Kr	83		
Br	81		
P	31		
S	34		
Sr	88		
C	12		
N	14		
Hg	202		
Dy	164		
Ho-1	165		
Er	166		
I	127		

QC Out of Limits

Measurement Type	Analyte	Mass	Out of Limits Message

Approved: June 29, 2016

Method 6020 - Summary Report

Sample ID: QC Std 4
Sample Date/Time: Tuesday, June 28, 2016 15:03:36
Number of Replicates: 3
Autosampler Position: 203
Sample Description:
Method File: C:\NexIONData\Method\6020a.mth
Aliquot Volume (mL):
Diluted to Volume (mL):
User Name: BKT Nexion300X
Cumulative Autodilution Factor: 1
Nexion-ICP 200.8\6020

Concentration Results

IS	Analyte	Mass	Intensity	RSD	Conc.	SD	RSD	Units	Blank Intens.	Mode
>	Li	6	89282.3	1.4				ug/L	81760	Standard
	Be	9	15.0	33.3	**0.0041**	0.005	114.8	ug/L	17	Standard
	Al	27	7897505.8	1.4	**46.9037**	0.018	0.0	ug/L	1410	Standard
	Sc	45	39757.1	3.6				ug/L	39543	Standard
	Ti	47	27232.5	2.5	**109.9775**	3.234	2.9	ug/L	39	Standard
	V	51	789.3	35.9	**-0.0922**	0.042	45.6	ug/L	1415	Standard
	Cr	52	7275.7	2.2	**-0.0059**	0.028	478.1	ug/L	6946	Standard
	Cr	53	6823.2	10.4	**7.4758**	0.819	11.0	ug/L	328	Standard
	Mn	55	1397.7	2.4	**0.0683**	0.004	5.9	ug/L	823	Standard
	Co	59	388.0	3.6	**0.0242**	0.002	7.5	ug/L	252	Standard
	Ni	60	839.0	6.3	**0.3431**	0.028	8.3	ug/L	192	Standard
	Cu	65	614.0	0.9	**0.2341**	0.001	0.3	ug/L	141	Standard
	Zn	66	1957.1	1.8	**0.9682**	0.037	3.8	ug/L	491	Standard
>	Ge	72	512179.1	1.0				ug/L	515087	Standard
	As	75	-64.0	70.1	**-0.0170**	0.040	237.0	ug/L	20	Standard
	Se	82	21.9	13.2	**0.0720**	0.027	37.3	ug/L	15	Standard
	Se-1	77	397.7	7.2	**4.5923**	0.428	9.3	ug/L	48	Standard
>	Ga	71	168.3	7.5				mg/L	90	Standard
	Rb	85	1135.0	8.9				ug/L	23	Standard
	Y	89	442720.4	1.1				ug/L	448510	Standard
>	Rh	103	10.0	50.0				ug/L	15	Standard
	Mo	98	272741.3	0.7	**100.8481**	1.185	1.2	ug/L	11	Standard
	Ag	107	262.0	2.0	**0.0228**	0.001	4.1	ug/L	134	Standard
	Cd	111	-198.2	9.3	**-0.0956**	0.008	8.7	mg/L	7	Standard
	Cd	114	465.1	17.4	**0.0845**	0.015	17.7	ug/L	16	Standard
>	In	115	611378.2	0.9				ug/L	611117	Standard
	Sn	118	743.4	13.4	**0.0238**	0.017	73.3	ug/L	518	Standard
	Sb	123	656.7	25.2	**0.1264**	0.036	28.5	ug/L	127	Standard
	Ba	135	610.7	6.5	**0.2705**	0.017	6.2	ug/L	45	Standard
	Ce	140	266.7	9.2				ug/L	298	Standard
>	Tb	159	977869.4	2.5				ug/L	977942	Standard
	Ho	165	16.7	17.3				ug/L	12	Standard
	Tl	203	193.3	8.8	**0.0182**	0.002	10.2	ug/L	31	Standard
	Tl	205	168.3	10.4	**0.0207**	0.002	10.8	ug/L	20	Standard
	Pb	206	552.7	5.7	**0.0387**	0.005	12.2	ug/L	286	Standard
	Pb	207	474.0	2.6	**0.0392**	0.001	3.3	ug/L	257	Standard
	Pb	208	1934.7	0.9	**0.0422**	0.002	5.1	ug/L	956	Standard
	U	238	35.3	29.7	**0.0020**	0.001	71.8	ug/L	17	Standard
>	Bi	209	556811.8	1.3				ug/L	557080	Standard

Sample ID: QC Std 4
Report Date/Time: Tuesday, June 28, 2016 15:05:53
Page 1

Approved: June 29, 2016

Na	23	3.3	173.2	**20.5038**	35.505	173.2	mg/L	0	Standard
Mg	24	10406.9	1.4	**13.7318**	0.472	3.4	mg/L	32	Standard
K	39	1353.4	4.9	**4.4093**	0.243	5.5	mg/L	30	Standard
Ca	43	183.3	3.1	**22.3899**	1.779	7.9	mg/L	48	Standard
Fe	54	14710.0	1.7	**13.1205**	0.693	5.3	mg/L	159	Standard
Fe	57	4182.2	3.4	**13.4196**	0.181	1.3	mg/L	195	Standard
> **Sc-1**	45	39757.1	3.6				mg/L	39543	Standard
Cl	35	33087.4	2.4				ug/L	27642	Standard
Kr	83	1.3	173.2				ug/L	2	Standard
Br	81	1766.8	6.4				ug/L	1647	Standard
P	31	17728.7	3.7				ug/L	15231	Standard
S	34	2340.2	3.3				ug/L	1845	Standard
Sr	88	45.0	0.0				ug/L	70	Standard
C	12	306.7	6.8				mg/L	113	Standard
N	14	0.0					mg/L	0	Standard
Hg	202	93.3	12.4				mg/L	0	Standard
Dy	164	15.1	45.8				mg/L	12	Standard
Ho-1	165	16.7	17.3				mg/L	12	Standard
Er	166	33.3	75.5				mg/L	20	Standard
I	127	1891.8	6.7				mg/L	1162	Standard

QC Calculated Values

Analyte	Mass	QC Std % Recovery	Int Std % Recovery	Spike % Recovery
> Li	6			
Be	9			
Al	27	0.938		
Sc	45			
Ti	47	109.978		
V	51			
Cr	52			
Cr	53			
Mn	55			
Co	59			
Ni	60			
Cu	65			
Zn	66			
> Ge	72		99.435	
As	75			
Se	82			
Se-1	77			
> Ga	71			

Sample ID: QC Std 4
Report Date/Time: Tuesday, June 28, 2016 15:05:53
Page 2

Approved: June 29, 2016

Rb	85			
Y	89			
Rh	103			
Mo	98	100.848		
Ag	107			
Cd	111			
Cd	114			
In	115			100.043
Sn	118			
Sb	123			
Ba	135			
Ce	140			
Tb	159			
Ho	165			
Tl	203			
Tl	205			
Pb	206			
Pb	207			
Pb	208			
U	238			
Bi	209			99.952
Na	23	164.030		
Mg	24	274.635		
K	39	88.187		
Ca	43	149.266		
Fe	54	104.964		
Fe	57	107.357		
Sc-1	45			
Cl	35			
Kr	83			
Br	81			
P	31			
S	34			
Sr	88			
C	12			
N	14			
Hg	202			
Dy	164			
Ho-1	165			
Er	166			
I	127			

QC Out of Limits

Measurement Type	Analyte	Mass	Out of Limits Message
QC Std 4	Al	27	
QC Std 4	Na	23	
QC Std 4	Mg	24	

Sample ID: QC Std 4
Report Date/Time: Tuesday, June 28, 2016 15:05:53
Page 3

Approved: June 29, 2016

QC Std 4	Ca	43

Sample ID: QC Std 4
Report Date/Time: Tuesday, June 28, 2016 15:05:53
Page 4

Approved: June 29, 2016

Method 6020 - Summary Report

Sample ID: QC Std 5
Sample Date/Time: Tuesday, June 28, 2016 15:06:47
Number of Replicates: 3
Autosampler Position: 204
Sample Description:
Method File: C:\NexIONData\Method\6020a.mth
Aliquot Volume (mL):
Diluted to Volume (mL):
User Name: BKT Nexion300X
Cumulative Autodilution Factor: 1
Nexion-ICP 200.8\6020

Concentration Results

IS	Analyte	Mass	Intensity	RSD	Conc.	SD	RSD	Units	Blank Intens.	Mode
>	Li	6	87968.0	1.5				ug/L	81760	Standard
	Be	9	111223.4	1.1	**104.1090**	2.678	2.6	ug/L	17	Standard
	Al	27	8303576.6	1.0	**50.0632**	1.083	2.2	ug/L	1410	Standard
	Sc	45	38970.1	2.5				ug/L	39543	Standard
	Ti	47	28030.6	1.5	**112.6949**	1.093	1.0	ug/L	39	Standard
	V	51	696349.8	1.4	**100.1131**	1.784	1.8	ug/L	1415	Standard
	Cr	52	683707.3	0.8	**97.2904**	0.687	0.7	ug/L	6946	Standard
	Cr	53	91713.5	1.8	**104.2725**	1.761	1.7	ug/L	328	Standard
	Mn	55	633248.9	0.6	**97.6578**	0.701	0.7	ug/L	823	Standard
	Co	59	716430.9	0.3	**102.0719**	1.125	1.1	ug/L	252	Standard
	Ni	60	180604.4	0.8	**95.9232**	1.625	1.7	ug/L	192	Standard
	Cu	65	185052.2	0.7	**97.4326**	1.562	1.6	ug/L	141	Standard
	Zn	66	113502.2	0.3	**102.8618**	0.650	0.6	ug/L	491	Standard
>	Ge	72	514438.0	0.9				ug/L	515087	Standard
	As	75	114188.1	0.3	**101.7361**	0.865	0.8	ug/L	20	Standard
	Se	82	11752.5	0.4	**102.0988**	1.402	1.4	ug/L	15	Standard
	Se-1	77	8079.2	0.7	**106.6610**	0.727	0.7	ug/L	48	Standard
>	Ga	71	190.0	7.0				mg/L	90	Standard
	Rb	85	893.4	6.0				ug/L	23	Standard
	Y	89	434662.6	1.6				ug/L	448510	Standard
>	Rh	103	38.3	52.7				ug/L	15	Standard
	Mo	98	282406.5	1.5	**107.3339**	1.537	1.4	ug/L	11	Standard
	Ag	107	594345.7	0.8	**90.9666**	1.393	1.5	ug/L	134	Standard
	Cd	111	207638.0	0.2	**99.8149**	1.587	1.6	mg/L	7	Standard
	Cd	114	499764.2	0.7	**98.8323**	1.071	1.1	ug/L	16	Standard
>	In	115	594810.8	1.6				ug/L	611117	Standard
	Sn	118	1138.4	7.8	**0.0959**	0.015	15.6	ug/L	518	Standard
	Sb	123	463528.1	1.1	**100.9493**	2.612	2.6	ug/L	127	Standard
	Ba	135	197524.5	0.1	**98.2892**	1.431	1.5	ug/L	45	Standard
	Ce	140	85.0	21.2				ug/L	298	Standard
>	Tb	159	967938.8	1.8				ug/L	977942	Standard
	Ho	165	8.3	69.3				ug/L	12	Standard
	Tl	203	848553.4	0.8	**99.1555**	1.255	1.3	ug/L	31	Standard
	Tl	205	762572.5	0.3	**102.6175**	1.400	1.4	ug/L	20	Standard
	Pb	206	559247.5	0.6	**101.8213**	1.258	1.2	ug/L	286	Standard
	Pb	207	488004.9	0.6	**98.5027**	1.226	1.2	ug/L	257	Standard
	Pb	208	1955600.4	0.4	**102.0354**	1.641	1.6	ug/L	956	Standard
	U	238	737824.6	0.7	**101.3974**	2.083	2.1	ug/L	17	Standard
>	Bi	209	565855.3	1.5				ug/L	557080	Standard

Sample ID: QC Std 5
Report Date/Time: Tuesday, June 28, 2016 15:09:04
Page 1

Approved: June 29, 2016

Na	23	3.3	86.6	**21.8863**	18.964	86.6	mg/L	0	Standard
Mg	24	10742.1	1.4	**14.4601**	0.490	3.4	mg/L	32	Standard
K	39	1261.7	7.3	**4.1815**	0.232	5.5	mg/L	30	Standard
Ca	43	183.3	29.9	**22.9918**	8.781	38.2	mg/L	48	Standard
Fe	54	15164.6	1.1	**13.7950**	0.409	3.0	mg/L	159	Standard
Fe	57	4003.9	4.1	**13.0952**	0.606	4.6	mg/L	195	Standard
Sc-1	45	38970.1	2.5				mg/L	39543	Standard
Cl	35	31476.7	2.0				ug/L	27642	Standard
Kr	83	3.3	75.5				ug/L	2	Standard
Br	81	1726.8	7.1				ug/L	1647	Standard
P	31	16804.3	1.0				ug/L	15231	Standard
S	34	2221.8	2.4				ug/L	1845	Standard
Sr	88	46.7	22.3				ug/L	70	Standard
C	12	280.0	21.4				mg/L	113	Standard
N	14	0.0					mg/L	0	Standard
Hg	202	13.3	43.3				mg/L	0	Standard
Dy	164	25.2	45.9				mg/L	12	Standard
Ho-1	165	8.3	69.3				mg/L	12	Standard
Er	166	30.0	66.7				mg/L	20	Standard
I	127	1238.4	19.4				mg/L	1162	Standard

QC Calculated Values

Analyte	Mass	QC Std % Recovery	Int Std % Recovery	Spike % Recovery
> Li	6			
Be	9	104.109		
Al	27	1.001		
Sc	45			
Ti	47	112.695		
V	51	100.113		
Cr	52	97.290		
Cr	53			
Mn	55	97.658		
Co	59	102.072		
Ni	60	95.923		
Cu	65	97.433		
Zn	66	102.862		
> Ge	72		99.874	
As	75	101.736		
Se	82	102.099		
Se-1	77			
> Ga	71			

Sample ID: QC Std 5
Report Date/Time: Tuesday, June 28, 2016 15:09:04
Page 2

Approved: June 29, 2016

Rb	85			
Y	89			
Rh	103			
Mo	98	107.334		
Ag	107	90.967		
Cd	111	99.815		
Cd	114			
In	115		97.332	
Sn	118			
Sb	123	100.949		
Ba	135	98.289		
Ce	140			
Tb	159			
Ho	165			
Tl	203	99.155		
Tl	205			
Pb	206			
Pb	207			
Pb	208	102.035		
U	238	101.397		
Bi	209		101.575	
Na	23	175.090		
Mg	24	289.203		
K	39	83.630		
Ca	43	153.278		
Fe	54	110.360		
Fe	57	104.761		
Sc-1	45			
Cl	35			
Kr	83			
Br	81			
P	31			
S	34			
Sr	88			
C	12			
N	14			
Hg	202			
Dy	164			
Ho-1	165			
Er	166			
I	127			

QC Out of Limits

Measurement Type	Analyte	Mass	Out of Limits Message
QC Std 5	Al	27	
QC Std 5	Na	23	
QC Std 5	Mg	24	

Sample ID: QC Std 5
Report Date/Time: Tuesday, June 28, 2016 15:09:04
Page 3

Approved: June 29, 2016

QC Std 5	Ca	43

Sample ID: QC Std 5
Report Date/Time: Tuesday, June 28, 2016 15:09:04
Page 4

Approved: June 29, 2016

Method 6020 - Summary Report

Sample ID: QC Std 6
Sample Date/Time: Tuesday, June 28, 2016 15:10:01
Number of Replicates: 3
Autosampler Position: 101
Sample Description:
Method File: C:\NexIONData\Method\6020a.mth
Aliquot Volume (mL):
Diluted to Volume (mL):
User Name: BKT Nexion300X
Cumulative Autodilution Factor: 1
Nexion-ICP 200.8\6020

Concentration Results

IS	Analyte	Mass	Intensity	RSD	Conc.	SD	RSD	Units	Blank Intens.	Mode
>	**Li**	6	85172.2	3.3				ug/L	81760	Standard
	Be	9	53236.8	4.1	**51.4767**	2.435	4.7	ug/L	17	Standard
	Al	27	7628795.8	0.6	**47.5256**	1.416	3.0	ug/L	1410	Standard
	Sc	45	37696.8	2.0				ug/L	39543	Standard
	Ti	47	24164.9	0.9	**98.0401**	2.312	2.4	ug/L	39	Standard
	V	51	343835.2	0.1	**49.7831**	0.751	1.5	ug/L	1415	Standard
	Cr	52	344282.1	1.0	**48.9253**	1.054	2.2	ug/L	6946	Standard
	Cr	53	43472.3	1.9	**49.7131**	1.693	3.4	ug/L	328	Standard
	Mn	55	313567.9	1.4	**48.7360**	1.405	2.9	ug/L	823	Standard
	Co	59	359786.6	1.1	**51.7171**	1.082	2.1	ug/L	252	Standard
	Ni	60	90351.3	0.3	**48.3759**	0.827	1.7	ug/L	192	Standard
	Cu	65	92251.0	0.7	**48.9699**	0.708	1.4	ug/L	141	Standard
	Zn	66	54515.2	1.1	**49.4372**	1.191	2.4	ug/L	491	Standard
>	**Ge**	72	509796.1	1.5				ug/L	515087	Standard
	As	75	55417.4	0.8	**49.8530**	1.118	2.2	ug/L	20	Standard
	Se	82	5885.8	2.0	**51.5527**	1.791	3.5	ug/L	15	Standard
	Se-1	77	3913.8	2.3	**51.7920**	1.979	3.8	ug/L	48	Standard
>	**Ga**	71	60.0	14.4				mg/L	90	Standard
	Rb	85	760.0	3.9				ug/L	23	Standard
	Y	89	437496.8	1.0				ug/L	448510	Standard
>	**Rh**	103	35.0	28.6				ug/L	15	Standard
	Mo	98	271668.8	0.6	**101.2993**	0.747	0.7	ug/L	11	Standard
	Ag	107	329448.9	0.2	**49.4598**	0.339	0.7	ug/L	134	Standard
	Cd	111	103364.2	1.7	**48.7409**	0.531	1.1	mg/L	7	Standard
	Cd	114	251263.5	1.7	**48.7432**	0.553	1.1	ug/L	16	Standard
>	**In**	115	606236.0	0.6				ug/L	611117	Standard
	Sn	118	288784.4	0.3	**49.1320**	0.341	0.7	ug/L	518	Standard
	Sb	123	235993.4	0.4	**50.4089**	0.456	0.9	ug/L	127	Standard
	Ba	135	99324.5	0.4	**48.4735**	0.237	0.5	ug/L	45	Standard
	Ce	140	126.7	35.6				ug/L	298	Standard
>	**Tb**	159	959991.8	0.1				ug/L	977942	Standard
	Ho	165	8.3	34.6				ug/L	12	Standard
	Tl	203	427212.2	0.6	**50.5774**	0.492	1.0	ug/L	31	Standard
	Tl	205	380951.0	2.1	**51.9422**	1.422	2.7	ug/L	20	Standard
	Pb	206	273119.7	0.4	**50.3511**	0.572	1.1	ug/L	286	Standard
	Pb	207	248886.2	0.4	**50.8720**	0.472	0.9	ug/L	257	Standard
	Pb	208	972505.1	1.3	**51.3811**	0.993	1.9	ug/L	956	Standard
	U	238	367751.0	1.4	**51.2030**	1.055	2.1	ug/L	17	Standard
>	**Bi**	209	558440.3	0.7				ug/L	557080	Standard

Sample ID: QC Std 6
Report Date/Time: Tuesday, June 28, 2016 15:12:17
Page 1

Approved: June 29, 2016

Na	23	0.0		**0.0050**			mg/L	0	Standard
Mg	24	4133.9	5.5	**5.7164**	0.326	5.7	mg/L	32	Standard
K	39	1253.4	8.2	**4.3011**	0.352	8.2	mg/L	30	Standard
Ca	43	70.0	37.8	**5.7557**	4.052	70.4	mg/L	48	Standard
Fe	54	5742.0	2.6	**5.3173**	0.253	4.8	mg/L	159	Standard
Fe	57	1578.4	3.1	**4.9652**	0.143	2.9	mg/L	195	Standard
> **Sc-1**	45	37696.8	2.0				mg/L	39543	Standard
Cl	35	31580.2	0.9				ug/L	27642	Standard
Kr	83	0.7	86.6				ug/L	2	Standard
Br	81	1660.1	9.6				ug/L	1647	Standard
P	31	16826.0	2.3				ug/L	15231	Standard
S	34	2313.5	5.0				ug/L	1845	Standard
Sr	88	61.7	26.1				ug/L	70	Standard
C	12	133.3	18.9				mg/L	113	Standard
N	14	3.3	173.2				mg/L	0	Standard
Hg	202	6.7	86.6				mg/L	0	Standard
Dy	164	13.3	114.6				mg/L	12	Standard
Ho-1	165	8.3	34.6				mg/L	12	Standard
Er	166	0.0					mg/L	20	Standard
I	127	1290.1	24.6				mg/L	1162	Standard

QC Calculated Values

	Analyte	Mass	QC Std % Recovery	Int Std % Recovery	Spike % Recovery
>	Li	6			
	Be	9	102.953		
	Al	27	95.051		
	Sc	45			
	Ti	47	98.040		
	V	51	99.566		
	Cr	52	97.851		
	Cr	53			
	Mn	55	97.472		
	Co	59	103.434		
	Ni	60	96.752		
	Cu	65	97.940		
	Zn	66	98.874		
>	Ge	72		98.973	
	As	75	99.706		
	Se	82	103.105		
	Se-1	77			
>	Ga	71			

Sample ID: QC Std 6
Report Date/Time: Tuesday, June 28, 2016 15:12:17
Page 2

Approved: June 29, 2016

Rb	85			
Y	89			
> Rh	103			
Mo	98	101.299		
Ag	107	98.920		
Cd	111	97.482		
Cd	114			
> In	115			99.201
Sn	118	98.264		
Sb	123	100.818		
Ba	135	96.947		
Ce	140			
> Tb	159			
Ho	165			
Tl	203	101.155		
Tl	205			
Pb	206			
Pb	207			
Pb	208	102.762		
U	238	102.406		
> Bi	209			100.244
Na	23			
Mg	24			
K	39			
Ca	43			
Fe	54			
Fe	57			
> Sc-1	45			
Cl	35			
Kr	83			
Br	81			
P	31			
S	34			
Sr	88			
C	12			
N	14			
Hg	202			
Dy	164			
Ho-1	165			
Er	166			
I	127			

QC Out of Limits

Measurement Type	Analyte	Mass	Out of Limits Message

Sample ID: QC Std 6
Report Date/Time: Tuesday, June 28, 2016 15:12:17
Page 3

Approved: June 29, 2016

Method 6020 - Summary Report

Sample ID: QC Std 7
Sample Date/Time: Tuesday, June 28, 2016 15:13:12
Number of Replicates: 3
Autosampler Position: 102
Sample Description:
Method File: C:\NexIONData\Method\6020a.mth
Aliquot Volume (mL):
Diluted to Volume (mL):
User Name: BKT Nexion300X
Cumulative Autodilution Factor: 1
Nexion-ICP 200.8\6020

Concentration Results

IS	Analyte	Mass	Intensity	RSD	Conc.	SD	RSD	Units	Blank Intens.	Mode
>	Li	6	88670.5	2.8				ug/L	81760	Standard
	Be	9	51.7	24.4	**0.0381**	0.010	27.4	ug/L	17	Standard
	Al	27	5021.0	57.4	**0.0153**	0.016	105.4	ug/L	1410	Standard
	Sc	45	39924.2	3.2				ug/L	39543	Standard
	Ti	47	36.7	33.9	**-0.0173**	0.048	276.4	ug/L	39	Standard
	V	51	1293.4	14.6	**-0.0198**	0.025	126.5	ug/L	1415	Standard
	Cr	52	6153.2	0.9	**-0.1686**	0.020	12.1	ug/L	6946	Standard
	Cr	53	480.0	7.9	**0.2078**	0.038	18.2	ug/L	328	Standard
	Mn	55	818.0	20.7	**-0.0219**	0.025	112.7	ug/L	823	Standard
	Co	59	362.0	35.7	**0.0203**	0.018	87.2	ug/L	252	Standard
	Ni	60	216.7	22.5	**0.0105**	0.024	233.6	ug/L	192	Standard
	Cu	65	206.0	48.8	**0.0177**	0.051	290.8	ug/L	141	Standard
	Zn	66	512.3	23.8	**-0.3586**	0.106	29.6	ug/L	491	Standard
>	Ge	72	512537.5	1.6				ug/L	515087	Standard
	As	75	16.6	529.1	**0.0544**	0.078	142.5	ug/L	20	Standard
	Se	82	20.8	66.0	**0.0610**	0.117	191.3	ug/L	15	Standard
	Se-1	77	56.0	20.1	**0.0270**	0.140	518.0	ug/L	48	Standard
>	Ga	71	48.3	15.8				mg/L	90	Standard
	Rb	85	23.3	32.7				ug/L	23	Standard
	Y	89	442158.0	1.4				ug/L	448510	Standard
>	Rh	103	8.3	69.3				ug/L	15	Standard
	Mo	98	390.5	34.5	**0.1230**	0.050	40.8	ug/L	11	Standard
	Ag	107	293.7	71.4	**0.0269**	0.031	115.5	ug/L	134	Standard
	Cd	111	93.5	118.9	**0.0403**	0.052	128.0	mg/L	7	Standard
	Cd	114	191.9	127.3	**0.0316**	0.047	147.6	ug/L	16	Standard
>	In	115	622178.9	0.7				ug/L	611117	Standard
	Sn	118	798.4	19.1	**0.0306**	0.025	81.3	ug/L	518	Standard
	Sb	123	1327.2	22.5	**0.2633**	0.061	23.3	ug/L	127	Standard
	Ba	135	121.3	95.4	**0.0329**	0.056	169.3	ug/L	45	Standard
	Ce	140	156.7	109.9				ug/L	298	Standard
>	Tb	159	979098.8	1.1				ug/L	977942	Standard
	Ho	165	8.3	124.9				ug/L	12	Standard
	Tl	203	319.0	100.9	**0.0316**	0.036	115.5	ug/L	31	Standard
	Tl	205	186.7	86.1	**0.0222**	0.021	94.2	ug/L	20	Standard
	Pb	206	461.3	35.4	**0.0186**	0.029	153.9	ug/L	286	Standard
	Pb	207	392.3	40.1	**0.0194**	0.031	157.4	ug/L	257	Standard
	Pb	208	1505.0	29.2	**0.0164**	0.022	134.2	ug/L	956	Standard
	U	238	157.3	69.9	**0.0181**	0.015	80.5	ug/L	17	Standard
>	Bi	209	578116.8	1.4				ug/L	557080	Standard

Sample ID: QC Std 7
Report Date/Time: Tuesday, June 28, 2016 15:15:29
Page 1

Approved: June 29, 2016

Na	23	0.0		**0.0050**			mg/L	0	Standard
Mg	24	31.7	18.2	**-0.0152**	0.009	57.6	mg/L	32	Standard
K	39	23.3	49.5	**-0.0625**	0.040	64.6	mg/L	30	Standard
Ca	43	25.0	40.0	**-1.6032**	1.411	88.0	mg/L	48	Standard
Fe	54	127.6	20.0	**-0.0223**	0.025	111.2	mg/L	159	Standard
Fe	57	173.3	7.3	**-0.0450**	0.038	85.1	mg/L	195	Standard
Sc-1	45	39924.2	3.2				mg/L	39543	Standard
Cl	35	32496.1	0.6				ug/L	27642	Standard
Kr	83	2.3	24.7				ug/L	2	Standard
Br	81	1573.4	6.5				ug/L	1647	Standard
P	31	17568.5	2.8				ug/L	15231	Standard
S	34	2373.5	3.0				ug/L	1845	Standard
Sr	88	50.0	26.5				ug/L	70	Standard
C	12	106.7	19.5				mg/L	113	Standard
N	14	0.0					mg/L	0	Standard
Hg	202	3.3	173.2				mg/L	0	Standard
Dy	164	12.5	38.4				mg/L	12	Standard
Ho-1	165	8.3	124.9				mg/L	12	Standard
Er	166	16.7	124.9				mg/L	20	Standard
I	127	1251.7	20.3				mg/L	1162	Standard

QC Calculated Values

Analyte	Mass	QC Std % Recovery	Int Std % Recovery	Spike % Recovery
Li	6			
Be	9			
Al	27			
Sc	45			
Ti	47			
V	51			
Cr	52			
Cr	53			
Mn	55			
Co	59			
Ni	60			
Cu	65			
Zn	66			
Ge	72		99.505	
As	75			
Se	82			
Se-1	77			
Ga	71			

Sample ID: QC Std 7
Report Date/Time: Tuesday, June 28, 2016 15:15:29
Page 2

Approved: June 29, 2016

Rb	85		
Y	89		
> Rh	103		
Mo	98		
Ag	107		
Cd	111		
Cd	114		
> In	115		101.810
Sn	118		
Sb	123		
Ba	135		
Ce	140		
> Tb	159		
Ho	165		
Tl	203		
Tl	205		
Pb	206		
Pb	207		
Pb	208		
U	238		
> Bi	209		103.776
Na	23		
Mg	24		
K	39		
Ca	43		
Fe	54		
Fe	57		
> Sc-1	45		
Cl	35		
Kr	83		
Br	81		
P	31		
S	34		
Sr	88		
C	12		
N	14		
Hg	202		
Dy	164		
Ho-1	165		
Er	166		
I	127		

QC Out of Limits

Measurement Type	Analyte	Mass	Out of Limits Message
QC Std 7	Sb	123	

Sample ID: QC Std 7
Report Date/Time: Tuesday, June 28, 2016 15:15:29
Page 3

Approved: June 29, 2016

Method 6020 - Summary Report

Sample ID: QC Std 8
Sample Date/Time: Tuesday, June 28, 2016 15:16:29
Number of Replicates: 3
Autosampler Position: 202
Sample Description:
Method File: C:\NexIONData\Method\6020a.mth
Aliquot Volume (mL):
Diluted to Volume (mL):
User Name: BKT Nexion300X
Cumulative Autodilution Factor: 1
Nexion-ICP 200.8\6020

Concentration Results

IS	Analyte	Mass	Intensity	RSD	Conc.	SD	RSD	Units	Blank Intens.	Mode
>	**Li**	6	81011.1	2.2				ug/L	81760	Standard
	Be	9	195.0	20.5	**0.1880**	0.037	19.7	ug/L	17	Standard
	Al	27	1493.4	21.7	**-0.0047**	0.002	41.0	ug/L	1410	Standard
	Sc	45	36542.4	1.6				ug/L	39543	Standard
	Ti	47	30.7	9.4	**-0.0369**	0.011	30.3	ug/L	39	Standard
	V	51	3567.1	2.8	**0.3274**	0.017	5.3	ug/L	1415	Standard
	Cr	52	11052.7	0.9	**0.5951**	0.027	4.6	ug/L	6946	Standard
	Cr	53	1095.0	4.8	**0.9563**	0.056	5.9	ug/L	328	Standard
	Mn	55	3466.7	0.6	**0.4079**	0.007	1.6	ug/L	823	Standard
	Co	59	2834.6	2.1	**0.3884**	0.006	1.6	ug/L	252	Standard
	Ni	60	2871.9	0.5	**1.4818**	0.019	1.3	ug/L	192	Standard
	Cu	65	1515.4	2.2	**0.7391**	0.023	3.1	ug/L	141	Standard
	Zn	66	7448.8	1.9	**6.2435**	0.137	2.2	ug/L	491	Standard
>	**Ge**	72	495055.6	0.7				ug/L	515087	Standard
	As	75	363.8	8.2	**0.3769**	0.025	6.6	ug/L	20	Standard
	Se	82	58.7	3.6	**0.4109**	0.015	3.7	ug/L	15	Standard
	Se-1	77	71.3	17.1	**0.2665**	0.171	64.2	ug/L	48	Standard
>	**Ga**	71	38.3	19.9				mg/L	90	Standard
	Rb	85	26.7	28.6				ug/L	23	Standard
	Y	89	415588.9	2.9				ug/L	448510	Standard
>	**Rh**	103	6.7	43.3				ug/L	15	Standard
	Mo	98	101.2	14.2	**0.0199**	0.005	26.4	ug/L	11	Standard
	Ag	107	2581.2	2.0	**0.3840**	0.010	2.6	ug/L	134	Standard
	Cd	111	489.5	5.9	**0.2354**	0.013	5.3	mg/L	7	Standard
	Cd	114	1118.1	7.7	**0.2189**	0.015	6.9	ug/L	16	Standard
>	**In**	115	587241.6	1.2				ug/L	611117	Standard
	Sn	118	508.3	8.2	**-0.0124**	0.008	65.2	ug/L	518	Standard
	Sb	123	2001.1	5.7	**0.4288**	0.031	7.2	ug/L	127	Standard
	Ba	135	1392.4	6.1	**0.6767**	0.039	5.8	ug/L	45	Standard
	Ce	140	30.0	44.1				ug/L	298	Standard
>	**Tb**	159	929212.6	0.4				ug/L	977942	Standard
	Ho	165	13.3	57.3				ug/L	12	Standard
	Tl	203	711.0	4.8	**0.0804**	0.004	5.1	ug/L	31	Standard
	Tl	205	656.7	5.8	**0.0883**	0.005	5.1	ug/L	20	Standard
	Pb	206	1347.1	1.6	**0.1880**	0.004	2.0	ug/L	286	Standard
	Pb	207	1117.4	2.9	**0.1733**	0.005	3.1	ug/L	257	Standard
	Pb	208	4713.3	2.2	**0.1919**	0.007	3.7	ug/L	956	Standard
	U	238	2843.3	0.8	**0.3977**	0.005	1.3	ug/L	17	Standard
>	**Bi**	209	551791.7	0.8				ug/L	557080	Standard

Sample ID: QC Std 8
Report Date/Time: Tuesday, June 28, 2016 15:18:46
Page 1

Approved: June 29, 2016

Na	23	0.0		**0.0050**			mg/L	0	Standard
Mg	24	26.7	39.0	**-0.0189**	0.015	77.3	mg/L	32	Standard
K	39	20.0	25.0	**-0.0684**	0.018	25.7	mg/L	30	Standard
Ca	43	25.0	40.0	**-1.2235**	1.703	139.2	mg/L	48	Standard
Fe	54	112.3	6.9	**-0.0270**	0.008	31.0	mg/L	159	Standard
Fe	57	200.0	28.8	**0.1050**	0.205	195.5	mg/L	195	Standard
Sc-1	45	36542.4	1.6				mg/L	39543	Standard
Cl	35	31755.9	1.1				ug/L	27642	Standard
Kr	83	2.0	50.0				ug/L	2	Standard
Br	81	1523.4	8.9				ug/L	1647	Standard
P	31	12263.3	0.6				ug/L	15231	Standard
S	34	2283.5	2.6				ug/L	1845	Standard
Sr	88	63.3	25.4				ug/L	70	Standard
C	12	146.7	38.8				mg/L	113	Standard
N	14	0.0					mg/L	0	Standard
Hg	202	6.7	86.6				mg/L	0	Standard
Dy	164	15.9	37.5				mg/L	12	Standard
Ho-1	165	13.3	57.3				mg/L	12	Standard
Er	166	16.7	91.7				mg/L	20	Standard
I	127	1103.4	23.7				mg/L	1162	Standard

QC Calculated Values

Analyte	Mass	QC Std % Recovery	Int Std % Recovery	Spike % Recovery
Li	6			
Be	9	94.012		
Al	27			
Sc	45			
Ti	47			
V	51	81.855		
Cr	52	74.385		
Cr	53			
Mn	55	81.586		
Co	59	97.096		
Ni	60	92.611		
Cu	65	92.383		
Zn	66	99.896		
Ge	72		96.111	
As	75	94.213		
Se	82	102.730		
Se-1	77			
Ga	71			

Sample ID: QC Std 8
Report Date/Time: Tuesday, June 28, 2016 15:18:46
Page 2

Approved: June 29, 2016

Rb	85			
Y	89			
> Rh	103			
Mo	98			
Ag	107	96.001		
Cd	111	98.068		
Cd	114			
> In	115			96.093
Sn	118			
Sb	123	107.193		
Ba	135	90.223		
Ce	140			
> Tb	159			
Ho	165			
Tl	203	100.519		
Tl	205			
Pb	206			
Pb	207			
Pb	208	95.932		
U	238	99.422		
> Bi	209			99.051
Na	23			
Mg	24			
K	39			
Ca	43			
Fe	54			
Fe	57			
> Sc-1	45			
Cl	35			
Kr	83			
Br	81			
P	31			
S	34			
Sr	88			
C	12			
N	14			
Hg	202			
Dy	164			
Ho-1	165			
Er	166			
I	127			

QC Out of Limits

Measurement Type	Analyte	Mass	Out of Limits Message

Sample ID: QC Std 8
Report Date/Time: Tuesday, June 28, 2016 15:18:46
Page 3

Approved: June 29, 2016

Method 6020 - Summary Report

Sample ID: L1606078703 WG573333-01
Sample Date/Time: Tuesday, June 28, 2016 15:24:24
Number of Replicates: 3
Autosampler Position: 223
Sample Description: 10
Method File: C:\NexIONData\Method\6020a.mth
Aliquot Volume (mL):
Diluted to Volume (mL):
User Name: BKT Nexion300X
Cumulative Autodilution Factor: 1
Nexion-ICP 200.8\6020

Concentration Results

IS	Analyte	Mass	Intensity	RSD	Conc.	SD	RSD	Units	Blank Intens.	Mode
>	**Li**	6	77973.6	3.5				ug/L	81760	Standard
	Be	9	93.3	32.7	**0.0882**	0.029	33.1	ug/L	17	Standard
	Al	27	522182.4	1.6	**3.5410**	0.149	4.2	ug/L	1410	Standard
	Sc	45	36268.4	3.8				ug/L	39543	Standard
	Ti	47	171.7	14.8	**0.5849**	0.118	20.2	ug/L	39	Standard
	V	51	8345.2	3.6	**1.0965**	0.041	3.8	ug/L	1415	Standard
	Cr	52	9135.4	1.3	**0.3675**	0.032	8.6	ug/L	6946	Standard
	Cr	53	715.0	6.0	**0.5424**	0.045	8.2	ug/L	328	Standard
	Mn	55	230272.3	2.4	**38.4029**	0.677	1.8	ug/L	823	Standard
	Co	59	4116.2	4.4	**0.6044**	0.024	3.9	ug/L	252	Standard
	Ni	60	2251.2	4.1	**1.1925**	0.054	4.6	ug/L	192	Standard
	Cu	65	1784.1	4.6	**0.9285**	0.051	5.5	ug/L	141	Standard
	Zn	66	3508.4	21.7	**2.6509**	0.786	29.6	ug/L	491	Standard
>	**Ge**	72	474556.6	0.9				ug/L	515087	Standard
	As	75	172.3	13.5	**0.2068**	0.024	11.5	ug/L	20	Standard
	Se	82	19.4	8.6	**0.0638**	0.017	27.3	ug/L	15	Standard
	Se-1	77	47.7	3.2	**-0.0320**	0.028	88.4	ug/L	48	Standard
>	**Ga**	71	883.4	11.6				mg/L	90	Standard
	Rb	85	7710.3	5.5				ug/L	23	Standard
	Y	89	442484.5	1.8				ug/L	448510	Standard
>	**Rh**	103	20.0	25.0				ug/L	15	Standard
	Mo	98	50.0	20.9	**0.0005**	0.004	864.7	ug/L	11	Standard
	Ag	107	103.7	35.8	**0.0001**	0.006	5294.7	ug/L	134	Standard
	Cd	111	33.9	43.4	**0.0139**	0.007	52.6	mg/L	7	Standard
	Cd	114	75.2	57.1	**0.0104**	0.009	84.2	ug/L	16	Standard
>	**In**	115	577946.8	0.2				ug/L	611117	Standard
	Sn	118	366.7	11.4	**-0.0364**	0.008	20.8	ug/L	518	Standard
	Sb	123	219.5	27.2	**0.0364**	0.013	37.0	ug/L	127	Standard
	Ba	135	15089.5	2.8	**7.7036**	0.230	3.0	ug/L	45	Standard
	Ce	140	101663.3	0.5				ug/L	298	Standard
>	**Tb**	159	912358.4	0.5				ug/L	977942	Standard
	Ho	165	1823.4	12.2				ug/L	12	Standard
	Tl	203	96.3	39.3	**0.0070**	0.005	65.1	ug/L	31	Standard
	Tl	205	60.0	22.0	**0.0062**	0.002	29.8	ug/L	20	Standard
	Pb	206	5271.9	0.9	**0.9471**	0.013	1.4	ug/L	286	Standard
	Pb	207	4329.0	2.2	**0.8620**	0.023	2.7	ug/L	257	Standard
	Pb	208	18126.6	1.5	**0.9354**	0.019	2.1	ug/L	956	Standard
	U	238	313.3	4.9	**0.0423**	0.002	4.7	ug/L	17	Standard
>	**Bi**	209	537668.4	0.5				ug/L	557080	Standard

Sample ID: L1606078703 WG573333-01
Report Date/Time: Tuesday, June 28, 2016 15:26:41
Page 1

Approved: June 29, 2016

Na	23	0.0		**0.0050**			mg/L	0	Standard
Mg	24	30.0	60.1	**-0.0138**	0.025	183.5	mg/L	32	Standard
K	39	53.3	37.9	**0.0534**	0.067	124.6	mg/L	30	Standard
Ca	43	48.3	6.0	**2.6636**	0.532	20.0	mg/L	48	Standard
Fe	54	632.5	2.4	**0.4873**	0.016	3.2	mg/L	159	Standard
Fe	57	343.3	3.0	**0.6393**	0.010	1.6	mg/L	195	Standard
> **Sc-1**	45	36268.4	3.8				mg/L	39543	Standard
Cl	35	30788.6	1.3				ug/L	27642	Standard
Kr	83	1.7	69.3				ug/L	2	Standard
Br	81	1480.1	1.8				ug/L	1647	Standard
P	31	7060.0	1.2				ug/L	15231	Standard
S	34	2285.2	6.0				ug/L	1845	Standard
Sr	88	48.3	21.5				ug/L	70	Standard
C	12	146.7	76.6				mg/L	113	Standard
N	14	3.3	173.2				mg/L	0	Standard
Hg	202	3.3	173.2				mg/L	0	Standard
Dy	164	3101.1	5.7				mg/L	12	Standard
Ho-1	165	1823.4	12.2				mg/L	12	Standard
Er	166	1723.4	3.7				mg/L	20	Standard
I	127	1973.5	19.0				mg/L	1162	Standard

QC Calculated Values

Analyte	Mass	QC Std % Recovery	Int Std % Recovery	Spike % Recovery
> Li	6		95.369	
Be	9			
Al	27			
Sc	45			
Ti	47			
V	51			
Cr	52			
Cr	53			
Mn	55			
Co	59			
Ni	60			
Cu	65			
Zn	66			
> Ge	72		92.131	
As	75			
Se	82			
Se-1	77			
> Ga	71			

Sample ID: L1606078703 WG573333-01
Report Date/Time: Tuesday, June 28, 2016 15:26:41
Page 2

Approved: June 29, 2016

Rb	85		
Y	89		
> Rh	103		
Mo	98		
Ag	107		
Cd	111		
Cd	114		
> In	115		94.572
Sn	118		
Sb	123		
Ba	135		
Ce	140		
> Tb	159		
Ho	165		
Tl	203		
Tl	205		
Pb	206		
Pb	207		
Pb	208		
U	238		
> Bi	209		96.515
Na	23		
Mg	24		
K	39		
Ca	43		
Fe	54		
Fe	57		
> Sc-1	45		
Cl	35		
Kr	83		
Br	81		
P	31		
S	34		
Sr	88		
C	12		
N	14		
Hg	202		
Dy	164		
Ho-1	165		
Er	166		
I	127		

QC Out of Limits

Measurement Type	Analyte	Mass	Out of Limits Message

Approved: June 29, 2016

Method 6020 - Summary Report

Sample ID: L1606078704S WG573333-05
Sample Date/Time: Tuesday, June 28, 2016 15:27:35
Number of Replicates: 3
Autosampler Position: 224
Sample Description: 10
Method File: C:\NexIONData\Method\6020a.mth
Aliquot Volume (mL):
Diluted to Volume (mL):
User Name: BKT Nexion300X
Cumulative Autodilution Factor: 1
Nexion-ICP 200.8\6020

Concentration Results

IS	Analyte	Mass	Intensity	RSD	Conc.	SD	RSD	Units	Blank Intens.	Mode
>	**Li**	6	77117.5	2.8				ug/L	81760	Standard
	Be	9	2866.9	4.2	**3.0501**	0.044	1.4	ug/L	17	Standard
	Al	27	530634.0	2.5	**3.6356**	0.032	0.9	ug/L	1410	Standard
	Sc	45	36769.6	1.1				ug/L	39543	Standard
	Ti	47	373.0	7.6	**1.4053**	0.111	7.9	ug/L	39	Standard
	V	51	27357.6	1.0	**3.9153**	0.028	0.7	ug/L	1415	Standard
	Cr	52	27754.1	2.5	**3.1178**	0.072	2.3	ug/L	6946	Standard
	Cr	53	3205.3	2.9	**3.4822**	0.093	2.7	ug/L	328	Standard
	Mn	55	199454.4	1.6	**32.0700**	0.433	1.4	ug/L	823	Standard
	Co	59	21527.3	1.4	**3.1772**	0.038	1.2	ug/L	252	Standard
	Ni	60	6879.6	1.3	**3.7203**	0.017	0.5	ug/L	192	Standard
	Cu	65	6482.7	2.3	**3.4817**	0.050	1.4	ug/L	141	Standard
	Zn	66	6297.6	0.7	**5.1896**	0.074	1.4	ug/L	491	Standard
>	**Ge**	72	491870.4	0.9				ug/L	515087	Standard
	As	75	2731.5	2.2	**2.5846**	0.063	2.4	ug/L	20	Standard
	Se	82	265.3	2.1	**2.2945**	0.068	3.0	ug/L	15	Standard
	Se-1	77	206.7	1.5	**2.1542**	0.060	2.8	ug/L	48	Standard
>	**Ga**	71	993.4	9.7				mg/L	90	Standard
	Rb	85	7418.5	3.4				ug/L	23	Standard
	Y	89	432036.7	0.9				ug/L	448510	Standard
>	**Rh**	103	6.7	86.6				ug/L	15	Standard
	Mo	98	97.6	12.4	**0.0190**	0.004	23.4	ug/L	11	Standard
	Ag	107	16692.5	1.2	**2.6046**	0.053	2.0	ug/L	134	Standard
	Cd	111	5558.2	2.0	**2.7376**	0.075	2.7	mg/L	7	Standard
	Cd	114	13660.0	0.7	**2.7659**	0.042	1.5	ug/L	16	Standard
>	**In**	115	579914.2	0.8				ug/L	611117	Standard
	Sn	118	355.0	9.2	**-0.0387**	0.005	13.8	ug/L	518	Standard
	Sb	123	2408.5	2.5	**0.5252**	0.017	3.2	ug/L	127	Standard
	Ba	135	18788.0	0.3	**9.5654**	0.079	0.8	ug/L	45	Standard
	Ce	140	97333.3	0.8				ug/L	298	Standard
>	**Tb**	159	916801.1	0.1				ug/L	977942	Standard
	Ho	165	2003.5	4.3				ug/L	12	Standard
	Tl	203	21211.2	1.5	**2.5655**	0.023	0.9	ug/L	31	Standard
	Tl	205	18352.8	1.2	**2.5587**	0.022	0.9	ug/L	20	Standard
	Pb	206	18796.3	1.3	**3.4874**	0.034	1.0	ug/L	286	Standard
	Pb	207	16054.8	0.9	**3.3044**	0.015	0.5	ug/L	257	Standard
	Pb	208	66020.8	0.7	**3.5136**	0.008	0.2	ug/L	956	Standard
	U	238	18577.7	1.3	**2.6444**	0.019	0.7	ug/L	17	Standard
>	**Bi**	209	545605.1	0.6				ug/L	557080	Standard

Sample ID: L1606078704S WG573333-05
Report Date/Time: Tuesday, June 28, 2016 15:29:52
Page 1

Approved: June 29, 2016

Na	23	3.3	86.6	**23.0608**	19.970	86.6	mg/L	0	Standard
Mg	24	33.3	17.3	**-0.0095**	0.008	83.3	mg/L	32	Standard
K	39	50.0	30.0	**0.0407**	0.057	139.0	mg/L	30	Standard
Ca	43	23.3	86.6	**-1.5565**	3.262	209.6	mg/L	48	Standard
Fe	54	789.3	5.9	**0.6315**	0.054	8.6	mg/L	159	Standard
Fe	57	388.3	19.5	**0.7873**	0.291	37.0	mg/L	195	Standard
> **Sc-1**	45	36769.6	1.1				mg/L	39543	Standard
Cl	35	31616.3	0.3				ug/L	27642	Standard
Kr	83	3.0	33.3				ug/L	2	Standard
Br	81	1516.7	10.3				ug/L	1647	Standard
P	31	7133.3	2.5				ug/L	15231	Standard
S	34	2288.5	0.7				ug/L	1845	Standard
Sr	88	63.3	12.1				ug/L	70	Standard
C	12	90.0	50.9				mg/L	113	Standard
N	14	0.0					mg/L	0	Standard
Hg	202	0.0					mg/L	0	Standard
Dy	164	3099.8	4.3				mg/L	12	Standard
Ho-1	165	2003.5	4.3				mg/L	12	Standard
Er	166	1750.1	2.1				mg/L	20	Standard
I	127	2031.8	18.3				mg/L	1162	Standard

QC Calculated Values

Analyte	Mass	QC Std % Recovery	Int Std % Recovery	Spike % Recovery
> Li	6		94.322	
Be	9			
Al	27			
Sc	45			
Ti	47			
V	51			
Cr	52			
Cr	53			
Mn	55			
Co	59			
Ni	60			
Cu	65			
Zn	66			
> Ge	72		95.493	
As	75			
Se	82			
Se-1	77			
> Ga	71			

Sample ID: L1606078704S WG573333-05
Report Date/Time: Tuesday, June 28, 2016 15:29:52
Page 2

Approved: June 29, 2016

Rb	85		
Y	89		
> Rh	103		
Mo	98		
Ag	107		
Cd	111		
Cd	114		
> In	115		94.894
Sn	118		
Sb	123		
Ba	135		
Ce	140		
> Tb	159		
Ho	165		
Tl	203		
Tl	205		
Pb	206		
Pb	207		
Pb	208		
U	238		
> Bi	209		97.940
Na	23		
Mg	24		
K	39		
Ca	43		
Fe	54		
Fe	57		
> Sc-1	45		
Cl	35		
Kr	83		
Br	81		
P	31		
S	34		
Sr	88		
C	12		
N	14		
Hg	202		
Dy	164		
Ho-1	165		
Er	166		
I	127		

QC Out of Limits

Measurement Type	Analyte	Mass	Out of Limits Message

Approved: June 29, 2016

Method 6020 - Summary Report

Sample ID: L1606078705SD WG573333-06
Sample Date/Time: Tuesday, June 28, 2016 15:30:46
Number of Replicates: 3
Autosampler Position: 225
Sample Description: 10
Method File: C:\NexIONData\Method\6020a.mth
Aliquot Volume (mL):
Diluted to Volume (mL):
User Name: BKT Nexion300X
Cumulative Autodilution Factor: 1
Nexion-ICP 200.8\6020

Concentration Results

IS	Analyte	Mass	Intensity	RSD	Conc.	SD	RSD	Units	Blank Intens.	Mode
>	**Li**	6	74501.2	2.9				ug/L	81760	Standard
	Be	9	2816.9	5.3	**3.1033**	0.143	4.6	ug/L	17	Standard
	Al	27	652490.2	1.4	**4.6325**	0.073	1.6	ug/L	1410	Standard
	Sc	45	35373.0	4.0				ug/L	39543	Standard
	Ti	47	288.0	4.5	**1.0503**	0.068	6.5	ug/L	39	Standard
	V	51	27556.1	4.5	**3.9507**	0.115	2.9	ug/L	1415	Standard
	Cr	52	29741.5	2.7	**3.4242**	0.036	1.1	ug/L	6946	Standard
	Cr	53	3408.7	4.0	**3.7308**	0.095	2.5	ug/L	328	Standard
	Mn	55	239390.4	1.7	**38.5872**	0.363	0.9	ug/L	823	Standard
	Co	59	21175.8	2.9	**3.1300**	0.064	2.1	ug/L	252	Standard
	Ni	60	7152.0	2.5	**3.8782**	0.013	0.3	ug/L	192	Standard
	Cu	65	6817.5	3.4	**3.6719**	0.046	1.3	ug/L	141	Standard
	Zn	66	6491.4	2.6	**5.3843**	0.067	1.2	ug/L	491	Standard
>	**Ge**	72	491074.4	2.2				ug/L	515087	Standard
	As	75	2669.0	1.7	**2.5305**	0.018	0.7	ug/L	20	Standard
	Se	82	259.6	0.9	**2.2467**	0.073	3.2	ug/L	15	Standard
	Se-1	77	214.7	9.1	**2.2690**	0.247	10.9	ug/L	48	Standard
>	**Ga**	71	1028.4	8.9				mg/L	90	Standard
	Rb	85	7220.1	2.0				ug/L	23	Standard
	Y	89	434100.4	1.8				ug/L	448510	Standard
>	**Rh**	103	11.7	24.7				ug/L	15	Standard
	Mo	98	220.7	3.6	**0.0685**	0.004	5.3	ug/L	11	Standard
	Ag	107	16241.0	2.2	**2.5784**	0.042	1.6	ug/L	134	Standard
	Cd	111	5563.7	4.0	**2.7880**	0.091	3.3	mg/L	7	Standard
	Cd	114	13468.2	1.0	**2.7750**	0.021	0.8	ug/L	16	Standard
>	**In**	115	569849.5	0.7				ug/L	611117	Standard
	Sn	118	353.3	16.1	**-0.0379**	0.010	26.3	ug/L	518	Standard
	Sb	123	2719.7	5.6	**0.6052**	0.030	5.0	ug/L	127	Standard
	Ba	135	20622.4	3.5	**10.6862**	0.314	2.9	ug/L	45	Standard
	Ce	140	98046.3	2.6				ug/L	298	Standard
>	**Tb**	159	907491.8	2.5				ug/L	977942	Standard
	Ho	165	2030.1	2.1				ug/L	12	Standard
	Tl	203	20792.6	2.1	**2.5412**	0.024	1.0	ug/L	31	Standard
	Tl	205	18564.7	0.9	**2.6157**	0.018	0.7	ug/L	20	Standard
	Pb	206	19134.8	4.2	**3.5891**	0.137	3.8	ug/L	286	Standard
	Pb	207	16318.5	3.9	**3.3949**	0.097	2.9	ug/L	257	Standard
	Pb	208	68373.0	0.9	**3.6800**	0.027	0.7	ug/L	956	Standard
	U	238	18425.5	1.4	**2.6505**	0.039	1.5	ug/L	17	Standard
>	**Bi**	209	539937.0	1.4				ug/L	557080	Standard

Sample ID: L1606078705SD WG573333-06
Report Date/Time: Tuesday, June 28, 2016 15:33:03
Page 1

Approved: June 29, 2016

Na	23	0.0		**0.0050**			mg/L	0	Standard
Mg	24	30.0	44.1	**-0.0120**	0.022	182.1	mg/L	32	Standard
K	39	43.3	29.0	**0.0214**	0.044	203.2	mg/L	30	Standard
Ca	43	31.7	50.8	**-0.0240**	2.524	10500.7	mg/L	48	Standard
Fe	54	837.2	3.3	**0.7115**	0.061	8.6	mg/L	159	Standard
Fe	57	390.0	5.9	**0.8507**	0.142	16.6	mg/L	195	Standard
Sc-1	45	35373.0	4.0				mg/L	39543	Standard
Cl	35	30539.4	1.3				ug/L	27642	Standard
Kr	83	2.0	86.6				ug/L	2	Standard
Br	81	1456.7	10.3				ug/L	1647	Standard
P	31	7050.0	3.7				ug/L	15231	Standard
S	34	2141.8	2.3				ug/L	1845	Standard
Sr	88	61.7	12.4				ug/L	70	Standard
C	12	110.0	32.8				mg/L	113	Standard
N	14	6.7	86.6				mg/L	0	Standard
Hg	202	0.0					mg/L	0	Standard
Dy	164	3163.0	6.4				mg/L	12	Standard
Ho-1	165	2030.1	2.1				mg/L	12	Standard
Er	166	1753.4	8.6				mg/L	20	Standard
I	127	1965.1	14.8				mg/L	1162	Standard

QC Calculated Values

Analyte	Mass	QC Std % Recovery	Int Std % Recovery	Spike % Recovery
Li	6		91.122	
Be	9			
Al	27			
Sc	45			
Ti	47			
V	51			
Cr	52			
Cr	53			
Mn	55			
Co	59			
Ni	60			
Cu	65			
Zn	66			
Ge	72		95.338	
As	75			
Se	82			
Se-1	77			
Ga	71			

Sample ID: L1606078705SD WG573333-06
Report Date/Time: Tuesday, June 28, 2016 15:33:03
Page 2

Approved: June 29, 2016

Rb	85		
Y	89		
> Rh	103		
Mo	98		
Ag	107		
Cd	111		
Cd	114		
> In	115		93.247
Sn	118		
Sb	123		
Ba	135		
Ce	140		
> Tb	159		
Ho	165		
Tl	203		
Tl	205		
Pb	206		
Pb	207		
Pb	208		
U	238		
> Bi	209		96.923
Na	23		
Mg	24		
K	39		
Ca	43		
Fe	54		
Fe	57		
> Sc-1	45		
Cl	35		
Kr	83		
Br	81		
P	31		
S	34		
Sr	88		
C	12		
N	14		
Hg	202		
Dy	164		
Ho-1	165		
Er	166		
I	127		

QC Out of Limits

Measurement Type	Analyte	Mass	Out of Limits Message

Approved: June 29, 2016

Method 6020 - Summary Report

Sample ID: L1606078706
Sample Date/Time: Tuesday, June 28, 2016 15:33:58
Number of Replicates: 3
Autosampler Position: 226
Sample Description: 10
Method File: C:\NexIONData\Method\6020a.mth
Aliquot Volume (mL):
Diluted to Volume (mL):
User Name: BKT Nexion300X
Cumulative Autodilution Factor: 1
Nexion-ICP 200.8\6020

Concentration Results

IS	Analyte	Mass	Intensity	RSD	Conc.	SD	RSD	Units	Blank Intens.	Mode
>	**Li**	6	76028.8	3.5				ug/L	81760	Standard
	Be	9	38.3	19.9	**0.0318**	0.009	27.2	ug/L	17	Standard
	Al	27	238262.4	1.5	**1.6489**	0.050	3.0	ug/L	1410	Standard
	Sc	45	37198.9	1.1				ug/L	39543	Standard
	Ti	47	135.7	11.8	**0.3914**	0.065	16.6	ug/L	39	Standard
	V	51	5276.5	1.4	**0.5679**	0.012	2.1	ug/L	1415	Standard
	Cr	52	6498.4	1.5	**-0.1047**	0.015	14.1	ug/L	6946	Standard
	Cr	53	391.7	9.7	**0.1138**	0.045	39.3	ug/L	328	Standard
	Mn	55	119285.7	3.0	**18.6233**	0.543	2.9	ug/L	823	Standard
	Co	59	1493.7	2.3	**0.1855**	0.005	2.9	ug/L	252	Standard
	Ni	60	894.4	1.7	**0.3795**	0.008	2.0	ug/L	192	Standard
	Cu	65	697.3	2.0	**0.2836**	0.007	2.5	ug/L	141	Standard
	Zn	66	2625.6	1.0	**1.6163**	0.028	1.8	ug/L	491	Standard
>	**Ge**	72	504872.7	0.1				ug/L	515087	Standard
	As	75	131.9	5.5	**0.1599**	0.007	4.3	ug/L	20	Standard
	Se	82	16.6	26.9	**0.0277**	0.040	143.8	ug/L	15	Standard
	Se-1	77	42.3	11.2	**-0.1455**	0.065	44.4	ug/L	48	Standard
>	**Ga**	71	331.7	11.3				mg/L	90	Standard
	Rb	85	2800.3	5.6				ug/L	23	Standard
	Y	89	425969.9	0.3				ug/L	448510	Standard
>	**Rh**	103	21.7	96.1				ug/L	15	Standard
	Mo	98	33.2	18.6	**-0.0062**	0.003	40.5	ug/L	11	Standard
	Ag	107	87.7	13.4	**-0.0025**	0.002	77.6	ug/L	134	Standard
	Cd	111	11.3	20.5	**0.0026**	0.001	43.1	mg/L	7	Standard
	Cd	114	30.9	19.2	**0.0013**	0.001	87.3	ug/L	16	Standard
>	**In**	115	583702.0	1.1				ug/L	611117	Standard
	Sn	118	278.3	22.7	**-0.0527**	0.011	20.3	ug/L	518	Standard
	Sb	123	103.7	16.2	**0.0102**	0.004	35.3	ug/L	127	Standard
	Ba	135	9187.1	1.4	**4.6338**	0.016	0.3	ug/L	45	Standard
	Ce	140	45456.4	1.3				ug/L	298	Standard
>	**Tb**	159	930779.6	1.7				ug/L	977942	Standard
	Ho	165	850.0	2.4				ug/L	12	Standard
	Tl	203	23.3	23.6	**-0.0020**	0.001	31.7	ug/L	31	Standard
	Tl	205	35.0	37.8	**0.0025**	0.002	71.7	ug/L	20	Standard
	Pb	206	2536.5	1.2	**0.4062**	0.009	2.2	ug/L	286	Standard
	Pb	207	2050.5	1.7	**0.3630**	0.010	2.7	ug/L	257	Standard
	Pb	208	8421.9	1.7	**0.3865**	0.010	2.6	ug/L	956	Standard
	U	238	103.3	13.1	**0.0115**	0.002	17.1	ug/L	17	Standard
>	**Bi**	209	556617.5	0.8				ug/L	557080	Standard

Sample ID: L1606078706
Report Date/Time: Tuesday, June 28, 2016 15:36:15
Page 1

Approved: June 29, 2016

Na	23	1.7	173.2	**11.3116**	19.584	173.1	mg/L	0	Standard
Mg	24	31.7	9.1	**-0.0123**	0.005	37.6	mg/L	32	Standard
K	39	50.0	10.0	**0.0383**	0.020	51.6	mg/L	30	Standard
Ca	43	18.3	103.3	**-2.3989**	3.033	126.4	mg/L	48	Standard
Fe	54	317.8	14.7	**0.1684**	0.043	25.3	mg/L	159	Standard
Fe	57	280.0	19.3	**0.3807**	0.196	51.6	mg/L	195	Standard
> **Sc-1**	45	37198.9	1.1				mg/L	39543	Standard
Cl	35	30150.0	0.9				ug/L	27642	Standard
Kr	83	1.7	69.3				ug/L	2	Standard
Br	81	1330.1	6.0				ug/L	1647	Standard
P	31	7115.0	3.6				ug/L	15231	Standard
S	34	2203.5	6.4				ug/L	1845	Standard
Sr	88	73.3	23.9				ug/L	70	Standard
C	12	136.7	33.8				mg/L	113	Standard
N	14	0.0					mg/L	0	Standard
Hg	202	3.3	173.2				mg/L	0	Standard
Dy	164	1461.3	2.6				mg/L	12	Standard
Ho-1	165	850.0	2.4				mg/L	12	Standard
Er	166	740.0	2.3				mg/L	20	Standard
I	127	1331.7	15.5				mg/L	1162	Standard

QC Calculated Values

Analyte	Mass	QC Std % Recovery	Int Std % Recovery	Spike % Recovery
> Li	6		92.990	
Be	9			
Al	27			
Sc	45			
Ti	47			
V	51			
Cr	52			
Cr	53			
Mn	55			
Co	59			
Ni	60			
Cu	65			
Zn	66			
> Ge	72		98.017	
As	75			
Se	82			
Se-1	77			
> Ga	71			

Sample ID: L1606078706
Report Date/Time: Tuesday, June 28, 2016 15:36:15
Page 2

Approved: June 29, 2016

Rb	85		
Y	89		
> Rh	103		
Mo	98		
Ag	107		
Cd	111		
Cd	114		
> In	115		95.514
Sn	118		
Sb	123		
Ba	135		
Ce	140		
> Tb	159		
Ho	165		
Tl	203		
Tl	205		
Pb	206		
Pb	207		
Pb	208		
U	238		
> Bi	209		99.917
Na	23		
Mg	24		
K	39		
Ca	43		
Fe	54		
Fe	57		
> Sc-1	45		
Cl	35		
Kr	83		
Br	81		
P	31		
S	34		
Sr	88		
C	12		
N	14		
Hg	202		
Dy	164		
Ho-1	165		
Er	166		
I	127		

QC Out of Limits

Measurement Type	Analyte	Mass	Out of Limits Message

Approved: June 29, 2016

Method 6020 - Summary Report

Sample ID: L1606078708
Sample Date/Time: Tuesday, June 28, 2016 15:37:09
Number of Replicates: 3
Autosampler Position: 227
Sample Description: 10
Method File: C:\NexIONData\Method\6020a.mth
Aliquot Volume (mL):
Diluted to Volume (mL):
User Name: BKT Nexion300X
Cumulative Autodilution Factor: 1
Nexion-ICP 200.8\6020

Concentration Results

IS	Analyte	Mass	Intensity	RSD	Conc.	SD	RSD	Units	Blank Intens.	Mode
>	**Li**	6	75812.6	2.8				ug/L	81760	Standard
	Be	9	48.3	21.5	**0.0428**	0.011	26.6	ug/L	17	Standard
	Al	27	1071474.1	1.0	**7.4874**	0.284	3.8	ug/L	1410	Standard
	Sc	45	37513.1	2.1				ug/L	39543	Standard
	Ti	47	158.0	12.8	**0.5014**	0.093	18.5	ug/L	39	Standard
	V	51	6689.1	0.4	**0.8020**	0.010	1.2	ug/L	1415	Standard
	Cr	52	7515.2	0.4	**0.0743**	0.008	10.8	ug/L	6946	Standard
	Cr	53	588.3	8.1	**0.3608**	0.056	15.4	ug/L	328	Standard
	Mn	55	205213.7	2.8	**33.0324**	1.280	3.9	ug/L	823	Standard
	Co	59	2212.5	3.2	**0.2987**	0.013	4.3	ug/L	252	Standard
	Ni	60	1404.4	3.4	**0.6767**	0.035	5.1	ug/L	192	Standard
	Cu	65	1102.0	3.5	**0.5169**	0.018	3.4	ug/L	141	Standard
	Zn	66	2607.9	0.9	**1.6660**	0.041	2.5	ug/L	491	Standard
>	**Ge**	72	491532.3	1.1				ug/L	515087	Standard
	As	75	127.5	11.1	**0.1592**	0.014	8.7	ug/L	20	Standard
	Se	82	17.3	29.3	**0.0385**	0.047	123.2	ug/L	15	Standard
	Se-1	77	43.3	11.6	**-0.1157**	0.075	64.9	ug/L	48	Standard
>	**Ga**	71	450.0	13.5				mg/L	90	Standard
	Rb	85	3788.8	1.3				ug/L	23	Standard
	Y	89	433725.3	2.1				ug/L	448510	Standard
>	**Rh**	103	18.3	31.5				ug/L	15	Standard
	Mo	98	38.5	4.2	**-0.0045**	0.000	10.9	ug/L	11	Standard
	Ag	107	93.3	12.0	**-0.0020**	0.002	78.2	ug/L	134	Standard
	Cd	111	23.9	23.2	**0.0085**	0.003	31.3	mg/L	7	Standard
	Cd	114	45.7	16.0	**0.0041**	0.001	34.3	ug/L	16	Standard
>	**In**	115	598611.3	0.9				ug/L	611117	Standard
	Sn	118	346.7	46.9	**-0.0421**	0.028	66.0	ug/L	518	Standard
	Sb	123	86.1	26.8	**0.0058**	0.005	89.2	ug/L	127	Standard
	Ba	135	10124.4	4.3	**4.9826**	0.248	5.0	ug/L	45	Standard
	Ce	140	56269.4	3.6				ug/L	298	Standard
>	**Tb**	159	935742.2	1.5				ug/L	977942	Standard
	Ho	165	1033.4	8.1				ug/L	12	Standard
	Tl	203	29.7	5.1	**-0.0013**	0.000	18.3	ug/L	31	Standard
	Tl	205	31.7	18.2	**0.0020**	0.001	35.8	ug/L	20	Standard
	Pb	206	3055.6	2.0	**0.5003**	0.022	4.4	ug/L	286	Standard
	Pb	207	2503.2	3.8	**0.4542**	0.030	6.6	ug/L	257	Standard
	Pb	208	10181.4	1.0	**0.4779**	0.016	3.3	ug/L	956	Standard
	U	238	166.3	6.9	**0.0202**	0.002	9.9	ug/L	17	Standard
>	**Bi**	209	558847.5	2.0				ug/L	557080	Standard

Sample ID: L1606078708
Report Date/Time: Tuesday, June 28, 2016 15:39:26
Page 1

Approved: June 29, 2016

Na	23	0.0		**0.0050**			mg/L	0	Standard
Mg	24	26.7	28.6	**-0.0198**	0.010	52.5	mg/L	32	Standard
K	39	46.7	22.3	**0.0253**	0.040	158.3	mg/L	30	Standard
Ca	43	46.7	43.3	**2.1703**	3.421	157.6	mg/L	48	Standard
Fe	54	430.9	12.9	**0.2746**	0.059	21.6	mg/L	159	Standard
Fe	57	336.7	7.3	**0.5728**	0.068	12.0	mg/L	195	Standard
Sc-1	45	37513.1	2.1				mg/L	39543	Standard
Cl	35	31262.2	0.8				ug/L	27642	Standard
Kr	83	2.0	86.6				ug/L	2	Standard
Br	81	1390.1	8.3				ug/L	1647	Standard
P	31	7195.0	0.6				ug/L	15231	Standard
S	34	2350.2	4.3				ug/L	1845	Standard
Sr	88	86.7	13.3				ug/L	70	Standard
C	12	130.0	15.4				mg/L	113	Standard
N	14	0.0					mg/L	0	Standard
Hg	202	0.0					mg/L	0	Standard
Dy	164	1824.8	9.6				mg/L	12	Standard
Ho-1	165	1033.4	8.1				mg/L	12	Standard
Er	166	946.7	6.2				mg/L	20	Standard
I	127	1363.4	17.3				mg/L	1162	Standard

QC Calculated Values

Analyte	Mass	QC Std % Recovery	Int Std % Recovery	Spike % Recovery
> Li	6		92.726	
Be	9			
Al	27			
Sc	45			
Ti	47			
V	51			
Cr	52			
Cr	53			
Mn	55			
Co	59			
Ni	60			
Cu	65			
Zn	66			
> Ge	72		95.427	
As	75			
Se	82			
Se-1	77			
> Ga	71			

Sample ID: L1606078708
Report Date/Time: Tuesday, June 28, 2016 15:39:26
Page 2

Approved: June 29, 2016

Rb	85		
Y	89		
> Rh	103		
Mo	98		
Ag	107		
Cd	111		
Cd	114		
> In	115	97.954	
Sn	118		
Sb	123		
Ba	135		
Ce	140		
> Tb	159		
Ho	165		
Tl	203		
Tl	205		
Pb	206		
Pb	207		
Pb	208		
U	238		
> Bi	209	100.317	
Na	23		
Mg	24		
K	39		
Ca	43		
Fe	54		
Fe	57		
> Sc-1	45		
Cl	35		
Kr	83		
Br	81		
P	31		
S	34		
Sr	88		
C	12		
N	14		
Hg	202		
Dy	164		
Ho-1	165		
Er	166		
I	127		

QC Out of Limits

Measurement Type	Analyte	Mass	Out of Limits Message

Approved: June 29, 2016

Method 6020 - Summary Report

Sample ID: L1606078713
Sample Date/Time: Tuesday, June 28, 2016 15:40:21
Number of Replicates: 3
Autosampler Position: 228
Sample Description: 10
Method File: C:\NexIONData\Method\6020a.mth
Aliquot Volume (mL):
Diluted to Volume (mL):
User Name: BKT Nexion300X
Cumulative Autodilution Factor: 1
Nexion-ICP 200.8\6020

Concentration Results

IS	Analyte	Mass	Intensity	RSD	Conc.	SD	RSD	Units	Blank Intens.	Mode
>	**Li**	6	75663.5	2.7				ug/L	81760	Standard
	Be	9	81.7	30.2	**0.0793**	0.028	34.9	ug/L	17	Standard
	Al	27	416574.6	1.3	**2.9066**	0.048	1.7	ug/L	1410	Standard
	Sc	45	36378.7	3.4				ug/L	39543	Standard
	Ti	47	126.3	10.5	**0.3773**	0.057	15.2	ug/L	39	Standard
	V	51	8315.3	0.5	**1.0708**	0.007	0.7	ug/L	1415	Standard
	Cr	52	8765.5	1.6	**0.2875**	0.022	7.8	ug/L	6946	Standard
	Cr	53	728.4	7.9	**0.5445**	0.070	12.8	ug/L	328	Standard
	Mn	55	93455.4	1.8	**15.2441**	0.287	1.9	ug/L	823	Standard
	Co	59	3649.1	3.3	**0.5232**	0.019	3.5	ug/L	252	Standard
	Ni	60	1651.1	5.4	**0.8312**	0.052	6.2	ug/L	192	Standard
	Cu	65	1200.0	2.8	**0.5835**	0.019	3.3	ug/L	141	Standard
	Zn	66	2593.9	1.4	**1.6993**	0.037	2.2	ug/L	491	Standard
>	**Ge**	72	482399.4	0.1				ug/L	515087	Standard
	As	75	167.0	21.6	**0.1989**	0.034	17.3	ug/L	20	Standard
	Se	82	15.9	30.3	**0.0282**	0.045	158.8	ug/L	15	Standard
	Se-1	77	52.3	6.7	**0.0228**	0.050	216.8	ug/L	48	Standard
>	**Ga**	71	573.3	13.4				mg/L	90	Standard
	Rb	85	5119.2	1.4				ug/L	23	Standard
	Y	89	439888.1	1.2				ug/L	448510	Standard
>	**Rh**	103	13.3	78.1				ug/L	15	Standard
	Mo	98	43.4	10.8	**-0.0024**	0.002	79.1	ug/L	11	Standard
	Ag	107	106.7	10.0	**0.0002**	0.002	826.8	ug/L	134	Standard
	Cd	111	22.9	46.1	**0.0082**	0.005	63.6	mg/L	7	Standard
	Cd	114	51.2	44.0	**0.0052**	0.004	84.1	ug/L	16	Standard
>	**In**	115	591171.7	0.9				ug/L	611117	Standard
	Sn	118	328.3	8.7	**-0.0445**	0.005	12.1	ug/L	518	Standard
	Sb	123	88.5	32.5	**0.0066**	0.006	98.7	ug/L	127	Standard
	Ba	135	15979.8	0.8	**7.9763**	0.029	0.4	ug/L	45	Standard
	Ce	140	70630.9	0.7				ug/L	298	Standard
>	**Tb**	159	919155.3	2.1				ug/L	977942	Standard
	Ho	165	1308.4	8.9				ug/L	12	Standard
	Tl	203	43.3	33.8	**0.0005**	0.002	355.9	ug/L	31	Standard
	Tl	205	45.0	58.8	**0.0041**	0.004	93.0	ug/L	20	Standard
	Pb	206	4127.6	1.0	**0.7213**	0.011	1.5	ug/L	286	Standard
	Pb	207	3419.4	2.4	**0.6628**	0.016	2.5	ug/L	257	Standard
	Pb	208	14423.4	1.0	**0.7255**	0.013	1.8	ug/L	956	Standard
	U	238	157.3	5.4	**0.0196**	0.001	6.2	ug/L	17	Standard
>	**Bi**	209	542054.4	0.7				ug/L	557080	Standard

Sample ID: L1606078713
Report Date/Time: Tuesday, June 28, 2016 15:42:38
Page 1

Approved: June 29, 2016

Na	23	0.0		**0.0050**			mg/L	0	Standard
Mg	24	38.3	7.5	**-0.0016**	0.005	296.7	mg/L	32	Standard
K	39	31.7	55.5	**-0.0245**	0.065	264.7	mg/L	30	Standard
Ca	43	18.3	56.8	**-2.3425**	1.620	69.1	mg/L	48	Standard
Fe	54	638.8	9.9	**0.4927**	0.076	15.4	mg/L	159	Standard
Fe	57	368.3	10.9	**0.7248**	0.101	14.0	mg/L	195	Standard
> **Sc-1**	45	36378.7	3.4				mg/L	39543	Standard
Cl	35	31640.3	1.2				ug/L	27642	Standard
Kr	83	2.7	57.3				ug/L	2	Standard
Br	81	1476.7	9.6				ug/L	1647	Standard
P	31	7046.6	3.0				ug/L	15231	Standard
S	34	2278.5	11.1				ug/L	1845	Standard
Sr	88	80.0	28.6				ug/L	70	Standard
C	12	116.7	26.2				mg/L	113	Standard
N	14	0.0					mg/L	0	Standard
Hg	202	0.0					mg/L	0	Standard
Dy	164	2168.9	5.7				mg/L	12	Standard
Ho-1	165	1308.4	8.9				mg/L	12	Standard
Er	166	1140.0	7.8				mg/L	20	Standard
I	127	1385.1	16.5				mg/L	1162	Standard

QC Calculated Values

Analyte	Mass	QC Std % Recovery	Int Std % Recovery	Spike % Recovery
> Li	6		92.543	
Be	9			
Al	27			
Sc	45			
Ti	47			
V	51			
Cr	52			
Cr	53			
Mn	55			
Co	59			
Ni	60			
Cu	65			
Zn	66			
> Ge	72		93.654	
As	75			
Se	82			
Se-1	77			
> Ga	71			

Sample ID: L1606078713
Report Date/Time: Tuesday, June 28, 2016 15:42:38
Page 2

Approved: June 29, 2016

Rb	85		
Y	89		
> Rh	103		
Mo	98		
Ag	107		
Cd	111		
Cd	114		
> In	115		96.736
Sn	118		
Sb	123		
Ba	135		
Ce	140		
> Tb	159		
Ho	165		
Tl	203		
Tl	205		
Pb	206		
Pb	207		
Pb	208		
U	238		
> Bi	209		97.303
Na	23		
Mg	24		
K	39		
Ca	43		
Fe	54		
Fe	57		
> Sc-1	45		
Cl	35		
Kr	83		
Br	81		
P	31		
S	34		
Sr	88		
C	12		
N	14		
Hg	202		
Dy	164		
Ho-1	165		
Er	166		
I	127		

QC Out of Limits

Measurement Type	Analyte	Mass	Out of Limits Message

Approved: June 29, 2016

Method 6020 - Summary Report

Sample ID: L1606078715
Sample Date/Time: Tuesday, June 28, 2016 15:43:32
Number of Replicates: 3
Autosampler Position: 229
Sample Description: 10
Method File: C:\NexIONData\Method\6020a.mth
Aliquot Volume (mL):
Diluted to Volume (mL):
User Name: BKT Nexion300X
Cumulative Autodilution Factor: 1
Nexion-ICP 200.8\6020

Concentration Results

IS	Analyte	Mass	Intensity	RSD	Conc.	SD	RSD	Units	Blank Intens.	Mode
>	**Li**	6	72672.4	3.8				ug/L	81760	Standard
	Be	9	136.7	16.5	**0.1453**	0.027	18.6	ug/L	17	Standard
	Al	27	1143496.8	3.3	**8.3341**	0.197	2.4	ug/L	1410	Standard
	Sc	45	36597.5	3.0				ug/L	39543	Standard
	Ti	47	230.0	1.3	**0.8041**	0.017	2.1	ug/L	39	Standard
	V	51	11413.9	1.0	**1.5144**	0.038	2.5	ug/L	1415	Standard
	Cr	52	15036.8	0.3	**1.2067**	0.029	2.4	ug/L	6946	Standard
	Cr	53	1373.4	5.7	**1.2975**	0.078	6.0	ug/L	328	Standard
	Mn	55	293360.4	0.3	**47.2738**	0.683	1.4	ug/L	823	Standard
	Co	59	6852.2	0.9	**0.9907**	0.018	1.8	ug/L	252	Standard
	Ni	60	4182.9	0.4	**2.2225**	0.021	0.9	ug/L	192	Standard
	Cu	65	2749.2	1.6	**1.4253**	0.010	0.7	ug/L	141	Standard
	Zn	66	5934.8	0.5	**4.8465**	0.046	1.0	ug/L	491	Standard
>	**Ge**	72	491565.9	1.3				ug/L	515087	Standard
	As	75	281.2	9.9	**0.3023**	0.024	7.9	ug/L	20	Standard
	Se	82	16.6	41.5	**0.0313**	0.062	197.6	ug/L	15	Standard
	Se-1	77	52.7	11.4	**0.0136**	0.082	602.5	ug/L	48	Standard
>	**Ga**	71	1726.8	3.8				mg/L	90	Standard
	Rb	85	17453.4	2.4				ug/L	23	Standard
	Y	89	433246.4	2.7				ug/L	448510	Standard
>	**Rh**	103	15.0	33.3				ug/L	15	Standard
	Mo	98	40.4	18.8	**-0.0027**	0.003	116.5	ug/L	11	Standard
	Ag	107	118.3	7.6	**0.0030**	0.002	54.7	ug/L	134	Standard
	Cd	111	36.9	12.4	**0.0159**	0.002	13.6	mg/L	7	Standard
	Cd	114	100.1	28.9	**0.0161**	0.006	36.4	ug/L	16	Standard
>	**In**	115	559969.6	1.0				ug/L	611117	Standard
	Sn	118	245.0	14.3	**-0.0567**	0.006	11.1	ug/L	518	Standard
	Sb	123	73.5	14.6	**0.0042**	0.003	63.0	ug/L	127	Standard
	Ba	135	26697.5	0.7	**14.0890**	0.209	1.5	ug/L	45	Standard
	Ce	140	126090.9	1.2				ug/L	298	Standard
>	**Tb**	159	888471.0	0.2				ug/L	977942	Standard
	Ho	165	2013.5	3.3				ug/L	12	Standard
	Tl	203	105.3	16.7	**0.0083**	0.002	26.4	ug/L	31	Standard
	Tl	205	98.3	26.1	**0.0118**	0.004	31.7	ug/L	20	Standard
	Pb	206	7239.7	1.0	**1.3394**	0.022	1.6	ug/L	286	Standard
	Pb	207	5907.2	0.7	**1.2110**	0.009	0.7	ug/L	257	Standard
	Pb	208	24779.9	1.0	**1.3155**	0.008	0.6	ug/L	956	Standard
	U	238	285.0	3.3	**0.0387**	0.001	3.3	ug/L	17	Standard
>	**Bi**	209	531928.0	0.6				ug/L	557080	Standard

Sample ID: L1606078715
Report Date/Time: Tuesday, June 28, 2016 15:45:49
Page 1

Approved: June 29, 2016

Na	23	1.7	173.2	**11.1992**	19.389	173.1	mg/L	0	Standard
Mg	24	35.0	0.0	**-0.0068**	0.002	22.3	mg/L	32	Standard
K	39	70.0	24.7	**0.1145**	0.065	56.7	mg/L	30	Standard
Ca	43	41.7	48.5	**1.5107**	3.417	226.2	mg/L	48	Standard
Fe	54	1498.6	2.3	**1.3298**	0.075	5.6	mg/L	159	Standard
Fe	57	515.0	3.5	**1.2558**	0.109	8.7	mg/L	195	Standard
> **Sc-1**	45	36597.5	3.0				mg/L	39543	Standard
Cl	35	30785.2	1.5				ug/L	27642	Standard
Kr	83	1.0	0.0				ug/L	2	Standard
Br	81	1506.7	9.5				ug/L	1647	Standard
P	31	6974.9	2.8				ug/L	15231	Standard
S	34	2301.8	4.8				ug/L	1845	Standard
Sr	88	70.0	28.6				ug/L	70	Standard
C	12	113.3	31.0				mg/L	113	Standard
N	14	0.0					mg/L	0	Standard
Hg	202	0.0					mg/L	0	Standard
Dy	164	3365.6	4.6				mg/L	12	Standard
Ho-1	165	2013.5	3.3				mg/L	12	Standard
Er	166	1770.1	9.2				mg/L	20	Standard
I	127	1690.1	9.9				mg/L	1162	Standard

QC Calculated Values

Analyte	Mass	QC Std % Recovery	Int Std % Recovery	Spike % Recovery
> Li	6		88.885	
Be	9			
Al	27			
Sc	45			
Ti	47			
V	51			
Cr	52			
Cr	53			
Mn	55			
Co	59			
Ni	60			
Cu	65			
Zn	66			
> Ge	72		95.434	
As	75			
Se	82			
Se-1	77			
> Ga	71			

Sample ID: L1606078715
Report Date/Time: Tuesday, June 28, 2016 15:45:49
Page 2

Approved: June 29, 2016

Rb	85		
Y	89		
> Rh	103		
Mo	98		
Ag	107		
Cd	111		
Cd	114		
> In	115		91.631
Sn	118		
Sb	123		
Ba	135		
Ce	140		
> Tb	159		
Ho	165		
Tl	203		
Tl	205		
Pb	206		
Pb	207		
Pb	208		
U	238		
> Bi	209		95.485
Na	23		
Mg	24		
K	39		
Ca	43		
Fe	54		
Fe	57		
> Sc-1	45		
Cl	35		
Kr	83		
Br	81		
P	31		
S	34		
Sr	88		
C	12		
N	14		
Hg	202		
Dy	164		
Ho-1	165		
Er	166		
I	127		

QC Out of Limits

Measurement Type	Analyte	Mass	Out of Limits Message

Approved: June 29, 2016

Method 6020 - Summary Report

Sample ID: L1606078716
Sample Date/Time: Tuesday, June 28, 2016 15:46:44
Number of Replicates: 3
Autosampler Position: 230
Sample Description: 10
Method File: C:\NexIONData\Method\6020a.mth
Aliquot Volume (mL):
Diluted to Volume (mL):
User Name: BKT Nexion300X
Cumulative Autodilution Factor: 1
Nexion-ICP 200.8\6020

Concentration Results

IS	Analyte	Mass	Intensity	RSD	Conc.	SD	RSD	Units	Blank Intens.	Mode
>	**Li**	6	72657.2	3.0				ug/L	81760	Standard
	Be	9	110.0	13.6	**0.1151**	0.019	16.6	ug/L	17	Standard
	Al	27	964168.3	0.2	**7.0283**	0.202	2.9	ug/L	1410	Standard
	Sc	45	36550.7	1.7				ug/L	39543	Standard
	Ti	47	122.3	2.9	**0.3511**	0.018	5.2	ug/L	39	Standard
	V	51	5582.1	3.3	**0.6361**	0.029	4.5	ug/L	1415	Standard
	Cr	52	12113.5	1.9	**0.7686**	0.019	2.4	ug/L	6946	Standard
	Cr	53	1075.0	5.2	**0.9442**	0.085	9.0	ug/L	328	Standard
	Mn	55	296391.3	0.6	**47.8289**	1.096	2.3	ug/L	823	Standard
	Co	59	5108.9	2.5	**0.7319**	0.032	4.3	ug/L	252	Standard
	Ni	60	3102.7	1.4	**1.6241**	0.056	3.4	ug/L	192	Standard
	Cu	65	3067.6	0.7	**1.6034**	0.043	2.7	ug/L	141	Standard
	Zn	66	5597.7	1.7	**4.5323**	0.178	3.9	ug/L	491	Standard
>	**Ge**	72	490975.8	1.9				ug/L	515087	Standard
	As	75	34.9	42.7	**0.0731**	0.015	20.1	ug/L	20	Standard
	Se	82	17.1	13.6	**0.0368**	0.020	54.2	ug/L	15	Standard
	Se-1	77	53.7	6.0	**0.0281**	0.032	114.8	ug/L	48	Standard
>	**Ga**	71	1235.1	6.5				mg/L	90	Standard
	Rb	85	7633.6	0.9				ug/L	23	Standard
	Y	89	431776.8	2.6				ug/L	448510	Standard
>	**Rh**	103	15.0	66.7				ug/L	15	Standard
	Mo	98	19.3	30.7	**-0.0115**	0.002	20.4	ug/L	11	Standard
	Ag	107	114.7	7.5	**0.0018**	0.001	48.3	ug/L	134	Standard
	Cd	111	65.3	10.2	**0.0294**	0.003	8.8	mg/L	7	Standard
	Cd	114	154.6	13.1	**0.0266**	0.003	12.9	ug/L	16	Standard
>	**In**	115	577281.8	2.6				ug/L	611117	Standard
	Sn	118	261.7	10.5	**-0.0551**	0.004	6.8	ug/L	518	Standard
	Sb	123	70.5	12.0	**0.0029**	0.001	50.3	ug/L	127	Standard
	Ba	135	31515.4	1.1	**16.1422**	0.456	2.8	ug/L	45	Standard
	Ce	140	108483.7	1.5				ug/L	298	Standard
>	**Tb**	159	919053.3	0.1				ug/L	977942	Standard
	Ho	165	2146.8	3.5				ug/L	12	Standard
	Tl	203	55.7	15.3	**0.0020**	0.001	51.1	ug/L	31	Standard
	Tl	205	56.7	10.2	**0.0057**	0.001	13.8	ug/L	20	Standard
	Pb	206	8383.7	0.8	**1.5358**	0.026	1.7	ug/L	286	Standard
	Pb	207	6950.9	2.1	**1.4122**	0.046	3.3	ug/L	257	Standard
	Pb	208	28623.6	0.6	**1.5044**	0.028	1.9	ug/L	956	Standard
	U	238	278.7	6.7	**0.0371**	0.002	6.0	ug/L	17	Standard
>	**Bi**	209	540360.9	1.3				ug/L	557080	Standard

Sample ID: L1606078716
Report Date/Time: Tuesday, June 28, 2016 15:49:01
Page 1

Approved: June 29, 2016

Na	23	3.3	86.6	**23.0232**	19.940	86.6	mg/L	0	Standard
Mg	24	31.7	36.5	**-0.0117**	0.016	134.2	mg/L	32	Standard
K	39	40.0	57.3	**0.0042**	0.082	1950.6	mg/L	30	Standard
Ca	43	45.0	19.2	**2.0338**	1.285	63.2	mg/L	48	Standard
Fe	54	558.7	3.5	**0.4103**	0.028	6.8	mg/L	159	Standard
Fe	57	366.7	19.3	**0.7123**	0.240	33.7	mg/L	195	Standard
Sc-1	45	36550.7	1.7				mg/L	39543	Standard
Cl	35	30424.5	0.4				ug/L	27642	Standard
Kr	83	1.7	91.7				ug/L	2	Standard
Br	81	1540.1	8.3				ug/L	1647	Standard
P	31	6878.2	1.3				ug/L	15231	Standard
S	34	2278.5	4.6				ug/L	1845	Standard
Sr	88	71.7	29.0				ug/L	70	Standard
C	12	150.0	33.3				mg/L	113	Standard
N	14	0.0					mg/L	0	Standard
Hg	202	13.3	114.6				mg/L	0	Standard
Dy	164	3587.7	5.2				mg/L	12	Standard
Ho-1	165	2146.8	3.5				mg/L	12	Standard
Er	166	1936.8	10.5				mg/L	20	Standard
I	127	1943.5	8.8				mg/L	1162	Standard

QC Calculated Values

Analyte	Mass	QC Std % Recovery	Int Std % Recovery	Spike % Recovery
Li	6		88.866	
Be	9			
Al	27			
Sc	45			
Ti	47			
V	51			
Cr	52			
Cr	53			
Mn	55			
Co	59			
Ni	60			
Cu	65			
Zn	66			
Ge	72		95.319	
As	75			
Se	82			
Se-1	77			
Ga	71			

Sample ID: L1606078716
Report Date/Time: Tuesday, June 28, 2016 15:49:01
Page 2

Approved: June 29, 2016

Rb	85		
Y	89		
> Rh	103		
Mo	98		
Ag	107		
Cd	111		
Cd	114		
> In	115		94.463
Sn	118		
Sb	123		
Ba	135		
Ce	140		
> Tb	159		
Ho	165		
Tl	203		
Tl	205		
Pb	206		
Pb	207		
Pb	208		
U	238		
> Bi	209		96.999
Na	23		
Mg	24		
K	39		
Ca	43		
Fe	54		
Fe	57		
> Sc-1	45		
Cl	35		
Kr	83		
Br	81		
P	31		
S	34		
Sr	88		
C	12		
N	14		
Hg	202		
Dy	164		
Ho-1	165		
Er	166		
I	127		

QC Out of Limits

Measurement Type	Analyte	Mass	Out of Limits Message

Approved: June 29, 2016

Method 6020 - Summary Report

Sample ID: L1606078717
Sample Date/Time: Tuesday, June 28, 2016 15:49:55
Number of Replicates: 3
Autosampler Position: 231
Sample Description: 10
Method File: C:\NexIONData\Method\6020a.mth
Aliquot Volume (mL):
Diluted to Volume (mL):
User Name: BKT Nexion300X
Cumulative Autodilution Factor: 1
Nexion-ICP 200.8\6020

Concentration Results

IS	Analyte	Mass	Intensity	RSD	Conc.	SD	RSD	Units	Blank Intens.	Mode
>	**Li**	6	72923.4	1.2				ug/L	81760	Standard
	Be	9	50.0	43.6	**0.0466**	0.024	52.0	ug/L	17	Standard
	Al	27	245816.4	0.3	**1.7738**	0.027	1.5	ug/L	1410	Standard
	Sc	45	37411.1	1.3				ug/L	39543	Standard
	Ti	47	150.7	7.6	**0.4619**	0.045	9.8	ug/L	39	Standard
	V	51	5992.6	2.2	**0.6857**	0.015	2.1	ug/L	1415	Standard
	Cr	52	7687.3	1.9	**0.0860**	0.027	31.9	ug/L	6946	Standard
	Cr	53	518.3	10.1	**0.2697**	0.061	22.7	ug/L	328	Standard
	Mn	55	119301.5	0.3	**18.8992**	0.085	0.4	ug/L	823	Standard
	Co	59	2188.2	2.9	**0.2910**	0.008	2.8	ug/L	252	Standard
	Ni	60	1191.7	0.5	**0.5500**	0.007	1.2	ug/L	192	Standard
	Cu	65	843.0	2.1	**0.3684**	0.010	2.8	ug/L	141	Standard
	Zn	66	2526.9	1.6	**1.5588**	0.051	3.2	ug/L	491	Standard
>	**Ge**	72	497647.3	0.6				ug/L	515087	Standard
	As	75	96.2	13.8	**0.1289**	0.013	9.7	ug/L	20	Standard
	Se	82	10.6	36.2	**-0.0241**	0.035	144.8	ug/L	15	Standard
	Se-1	77	46.0	14.3	**-0.0871**	0.088	100.8	ug/L	48	Standard
>	**Ga**	71	388.3	9.7				mg/L	90	Standard
	Rb	85	3552.1	4.5				ug/L	23	Standard
	Y	89	408184.3	3.4				ug/L	448510	Standard
>	**Rh**	103	16.7	17.3				ug/L	15	Standard
	Mo	98	62.0	6.5	**0.0053**	0.001	22.5	ug/L	11	Standard
	Ag	107	95.7	11.7	**-0.0010**	0.002	195.1	ug/L	134	Standard
	Cd	111	10.9	9.2	**0.0025**	0.001	23.6	mg/L	7	Standard
	Cd	114	23.2	24.4	**-0.0002**	0.001	811.4	ug/L	16	Standard
>	**In**	115	574185.6	1.8				ug/L	611117	Standard
	Sn	118	255.0	18.7	**-0.0561**	0.008	14.6	ug/L	518	Standard
	Sb	123	68.2	5.6	**0.0025**	0.001	35.8	ug/L	127	Standard
	Ba	135	10138.1	0.2	**5.2024**	0.085	1.6	ug/L	45	Standard
	Ce	140	49457.3	0.9				ug/L	298	Standard
>	**Tb**	159	906877.5	2.2				ug/L	977942	Standard
	Ho	165	853.4	7.8				ug/L	12	Standard
	Tl	203	26.0	16.8	**-0.0016**	0.001	32.4	ug/L	31	Standard
	Tl	205	21.7	26.6	**0.0008**	0.001	106.7	ug/L	20	Standard
	Pb	206	2799.3	1.6	**0.4682**	0.011	2.3	ug/L	286	Standard
	Pb	207	2286.8	2.0	**0.4236**	0.011	2.7	ug/L	257	Standard
	Pb	208	9380.8	1.4	**0.4502**	0.009	2.0	ug/L	956	Standard
	U	238	106.7	2.9	**0.0123**	0.000	3.6	ug/L	17	Standard
>	**Bi**	209	542636.2	0.5				ug/L	557080	Standard

Sample ID: L1606078717
Report Date/Time: Tuesday, June 28, 2016 15:52:12
Page 1

Approved: June 29, 2016

Na	23	3.3	86.6	**22.4620**	19.449	86.6	mg/L	0	Standard
Mg	24	26.7	21.7	**-0.0196**	0.008	42.2	mg/L	32	Standard
K	39	36.7	7.9	**-0.0105**	0.010	94.8	mg/L	30	Standard
Ca	43	36.7	56.8	**0.5265**	3.309	628.5	mg/L	48	Standard
Fe	54	389.3	2.1	**0.2354**	0.013	5.4	mg/L	159	Standard
Fe	57	280.0	3.1	**0.3744**	0.024	6.3	mg/L	195	Standard
> **Sc-1**	45	37411.1	1.3				mg/L	39543	Standard
Cl	35	30529.4	0.4				ug/L	27642	Standard
Kr	83	1.3	43.3				ug/L	2	Standard
Br	81	1530.1	5.4				ug/L	1647	Standard
P	31	7263.4	2.6				ug/L	15231	Standard
S	34	2140.2	5.9				ug/L	1845	Standard
Sr	88	53.3	23.6				ug/L	70	Standard
C	12	100.0	75.5				mg/L	113	Standard
N	14	0.0					mg/L	0	Standard
Hg	202	6.7	86.6				mg/L	0	Standard
Dy	164	1448.1	5.9				mg/L	12	Standard
Ho-1	165	853.4	7.8				mg/L	12	Standard
Er	166	736.7	15.9				mg/L	20	Standard
I	127	6059.5	4.3				mg/L	1162	Standard

QC Calculated Values

Analyte	Mass	QC Std % Recovery	Int Std % Recovery	Spike % Recovery
> Li	6		89.192	
Be	9			
Al	27			
Sc	45			
Ti	47			
V	51			
Cr	52			
Cr	53			
Mn	55			
Co	59			
Ni	60			
Cu	65			
Zn	66			
> Ge	72		96.614	
As	75			
Se	82			
Se-1	77			
> Ga	71			

Sample ID: L1606078717
Report Date/Time: Tuesday, June 28, 2016 15:52:12
Page 2

Approved: June 29, 2016

Rb	85		
Y	89		
> Rh	103		
Mo	98		
Ag	107		
Cd	111		
Cd	114		
> In	115		93.957
Sn	118		
Sb	123		
Ba	135		
Ce	140		
> Tb	159		
Ho	165		
Tl	203		
Tl	205		
Pb	206		
Pb	207		
Pb	208		
U	238		
> Bi	209		97.407
Na	23		
Mg	24		
K	39		
Ca	43		
Fe	54		
Fe	57		
> Sc-1	45		
Cl	35		
Kr	83		
Br	81		
P	31		
S	34		
Sr	88		
C	12		
N	14		
Hg	202		
Dy	164		
Ho-1	165		
Er	166		
I	127		

QC Out of Limits

Measurement Type	Analyte	Mass	Out of Limits Message

Approved: June 29, 2016

Method 6020 - Summary Report

Sample ID: QC Std 6
Sample Date/Time: Tuesday, June 28, 2016 15:53:08
Number of Replicates: 3
Autosampler Position: 101
Sample Description:
Method File: C:\NexIONData\Method\6020a.mth
Aliquot Volume (mL):
Diluted to Volume (mL):
User Name: BKT Nexion300X
Cumulative Autodilution Factor: 1
Nexion-ICP 200.8\6020

Concentration Results

IS	Analyte	Mass	Intensity	RSD	Conc.	SD	RSD	Units	Blank Intens.	Mode
>	**Li**	6	80037.6	2.2				ug/L	81760	Standard
	Be	9	50415.4	0.4	**51.8632**	1.062	2.0	ug/L	17	Standard
	Al	27	7611642.9	1.2	**50.4371**	0.677	1.3	ug/L	1410	Standard
	Sc	45	41097.3	0.2				ug/L	39543	Standard
	Ti	47	25369.9	1.7	**101.8781**	2.068	2.0	ug/L	39	Standard
	V	51	351293.9	2.1	**50.3394**	0.543	1.1	ug/L	1415	Standard
	Cr	52	361193.1	2.4	**50.8341**	0.636	1.3	ug/L	6946	Standard
	Cr	53	45189.0	2.1	**51.1421**	0.625	1.2	ug/L	328	Standard
	Mn	55	322540.4	1.4	**49.6098**	0.122	0.2	ug/L	823	Standard
	Co	59	356756.8	0.9	**50.7536**	0.285	0.6	ug/L	252	Standard
	Ni	60	97064.3	2.1	**51.4369**	0.357	0.7	ug/L	192	Standard
	Cu	65	97360.2	2.2	**51.1525**	0.591	1.2	ug/L	141	Standard
	Zn	66	56918.1	2.1	**51.1056**	0.446	0.9	ug/L	491	Standard
>	**Ge**	72	515026.5	1.4				ug/L	515087	Standard
	As	75	56903.6	1.1	**50.6598**	0.179	0.4	ug/L	20	Standard
	Se	82	5856.2	1.8	**50.7515**	0.222	0.4	ug/L	15	Standard
	Se-1	77	3927.8	0.7	**51.4293**	0.511	1.0	ug/L	48	Standard
>	**Ga**	71	66.7	30.3				mg/L	90	Standard
	Rb	85	760.0	4.6				ug/L	23	Standard
	Y	89	447852.9	1.0				ug/L	448510	Standard
>	**Rh**	103	25.0	34.6				ug/L	15	Standard
	Mo	98	271272.3	0.9	**98.6404**	1.710	1.7	ug/L	11	Standard
	Ag	107	339950.6	2.5	**49.7752**	1.742	3.5	ug/L	134	Standard
	Cd	111	107240.7	1.0	**49.3177**	0.985	2.0	mg/L	7	Standard
	Cd	114	262943.6	0.6	**49.7461**	0.816	1.6	ug/L	16	Standard
>	**In**	115	621725.8	1.1				ug/L	611117	Standard
	Sn	118	299388.1	2.0	**49.6643**	0.590	1.2	ug/L	518	Standard
	Sb	123	239448.5	1.8	**49.8807**	1.390	2.8	ug/L	127	Standard
	Ba	135	102748.9	0.7	**48.8974**	0.441	0.9	ug/L	45	Standard
	Ce	140	90.0	5.6				ug/L	298	Standard
>	**Tb**	159	985013.6	1.3				ug/L	977942	Standard
	Ho	165	16.7	45.8				ug/L	12	Standard
	Tl	203	430595.1	1.2	**49.9408**	0.227	0.5	ug/L	31	Standard
	Tl	205	380549.9	0.8	**50.8302**	0.446	0.9	ug/L	20	Standard
	Pb	206	272066.9	1.5	**49.1343**	0.429	0.9	ug/L	286	Standard
	Pb	207	246215.9	1.8	**49.3013**	0.781	1.6	ug/L	257	Standard
	Pb	208	985827.4	0.9	**51.0241**	0.323	0.6	ug/L	956	Standard
	U	238	363383.0	0.6	**49.5660**	0.508	1.0	ug/L	17	Standard
>	**Bi**	209	570034.9	1.5				ug/L	557080	Standard

Sample ID: QC Std 6
Report Date/Time: Tuesday, June 28, 2016 15:55:25
Page 1

Approved: June 29, 2016

Na	23	1.7	173.2	**10.2894**	17.813	173.1	mg/L	0	Standard
Mg	24	3815.5	2.6	**4.8299**	0.134	2.8	mg/L	32	Standard
K	39	1281.7	1.9	**4.0254**	0.078	1.9	mg/L	30	Standard
Ca	43	63.3	19.9	**3.9099**	1.840	47.1	mg/L	48	Standard
Fe	54	5945.2	1.8	**5.0400**	0.102	2.0	mg/L	159	Standard
Fe	57	1733.4	4.2	**5.0061**	0.238	4.8	mg/L	195	Standard
> **Sc-1**	45	41097.3	0.2				mg/L	39543	Standard
Cl	35	35020.4	1.1				ug/L	27642	Standard
Kr	83	3.0	57.7				ug/L	2	Standard
Br	81	1666.8	6.4				ug/L	1647	Standard
P	31	18748.3	2.5				ug/L	15231	Standard
S	34	2583.6	5.3				ug/L	1845	Standard
Sr	88	53.3	28.6				ug/L	70	Standard
C	12	110.0	24.1				mg/L	113	Standard
N	14	0.0					mg/L	0	Standard
Hg	202	3.3	173.2				mg/L	0	Standard
Dy	164	9.4	101.7				mg/L	12	Standard
Ho-1	165	16.7	45.8				mg/L	12	Standard
Er	166	13.3	86.6				mg/L	20	Standard
I	127	1388.4	22.1				mg/L	1162	Standard

QC Calculated Values

	Analyte	Mass	QC Std % Recovery	Int Std % Recovery	Spike % Recovery
>	Li	6			
	Be	9	103.726		
	Al	27	100.874		
	Sc	45			
	Ti	47	101.878		
	V	51	100.679		
	Cr	52	101.668		
	Cr	53			
	Mn	55	99.220		
	Co	59	101.507		
	Ni	60	102.874		
	Cu	65	102.305		
	Zn	66	102.211		
>	Ge	72		99.988	
	As	75	101.320		
	Se	82	101.503		
	Se-1	77			
>	Ga	71			

Sample ID: QC Std 6
Report Date/Time: Tuesday, June 28, 2016 15:55:25
Page 2

Approved: June 29, 2016

Rb	85			
Y	89			
Rh	103			
Mo	98	98.640		
Ag	107	99.550		
Cd	111	98.635		
Cd	114			
In	115			101.736
Sn	118	99.329		
Sb	123	99.761		
Ba	135	97.795		
Ce	140			
Tb	159			
Ho	165			
Tl	203	99.882		
Tl	205			
Pb	206			
Pb	207			
Pb	208	102.048		
U	238	99.132		
Bi	209			102.325
Na	23			
Mg	24			
K	39			
Ca	43			
Fe	54			
Fe	57			
Sc-1	45			
Cl	35			
Kr	83			
Br	81			
P	31			
S	34			
Sr	88			
C	12			
N	14			
Hg	202			
Dy	164			
Ho-1	165			
Er	166			
I	127			

QC Out of Limits

Measurement Type	Analyte	Mass	Out of Limits Message

Sample ID: QC Std 6
Report Date/Time: Tuesday, June 28, 2016 15:55:25
Page 3

Approved: June 29, 2016

Method 6020 - Summary Report

Sample ID: QC Std 7
Sample Date/Time: Tuesday, June 28, 2016 15:56:20
Number of Replicates: 3
Autosampler Position: 102
Sample Description:
Method File: C:\NexIONData\Method\6020a.mth
Aliquot Volume (mL):
Diluted to Volume (mL):
User Name: BKT Nexion300X
Cumulative Autodilution Factor: 1
Nexion-ICP 200.8\6020

Concentration Results

IS	Analyte	Mass	Intensity	RSD	Conc.	SD	RSD	Units	Blank Intens.	Mode
>	**Li**	6	79843.2	1.6				ug/L	81760	Standard
	Be	9	23.3	75.3	**0.0144**	0.018	125.7	ug/L	17	Standard
	Al	27	2505.2	18.4	**0.0022**	0.003	136.7	ug/L	1410	Standard
	Sc	45	39966.0	1.7				ug/L	39543	Standard
	Ti	47	35.3	11.4	**-0.0209**	0.017	83.6	ug/L	39	Standard
	V	51	1133.0	9.8	**-0.0412**	0.016	39.7	ug/L	1415	Standard
	Cr	52	6206.9	2.0	**-0.1524**	0.017	11.1	ug/L	6946	Standard
	Cr	53	315.0	2.7	**0.0227**	0.013	56.9	ug/L	328	Standard
	Mn	55	686.0	7.5	**-0.0412**	0.007	17.6	ug/L	823	Standard
	Co	59	254.3	2.2	**0.0054**	0.001	12.6	ug/L	252	Standard
	Ni	60	171.3	1.2	**-0.0127**	0.001	8.3	ug/L	192	Standard
	Cu	65	123.3	12.6	**-0.0250**	0.008	31.0	ug/L	141	Standard
	Zn	66	449.3	3.1	**-0.4117**	0.013	3.2	ug/L	491	Standard
>	**Ge**	72	507665.8	0.8				ug/L	515087	Standard
	As	75	-25.2	101.2	**0.0174**	0.023	132.3	ug/L	20	Standard
	Se	82	17.2	13.7	**0.0322**	0.020	60.6	ug/L	15	Standard
	Se-1	77	51.3	10.7	**-0.0277**	0.072	260.3	ug/L	48	Standard
>	**Ga**	71	48.3	15.8				mg/L	90	Standard
	Rb	85	30.0	44.1				ug/L	23	Standard
	Y	89	444982.9	1.9				ug/L	448510	Standard
>	**Rh**	103	16.7	34.6				ug/L	15	Standard
	Mo	98	252.7	24.3	**0.0725**	0.022	30.7	ug/L	11	Standard
	Ag	107	129.7	3.6	**0.0027**	0.001	26.2	ug/L	134	Standard
	Cd	111	17.2	9.0	**0.0050**	0.001	14.0	mg/L	7	Standard
	Cd	114	47.7	10.5	**0.0041**	0.001	23.1	ug/L	16	Standard
>	**In**	115	623883.8	0.1				ug/L	611117	Standard
	Sn	118	770.0	14.1	**0.0256**	0.018	70.0	ug/L	518	Standard
	Sb	123	507.4	30.1	**0.0925**	0.032	34.2	ug/L	127	Standard
	Ba	135	38.7	5.4	**-0.0068**	0.001	14.6	ug/L	45	Standard
	Ce	140	40.0	21.7				ug/L	298	Standard
>	**Tb**	159	974680.3	0.5				ug/L	977942	Standard
	Ho	165	13.3	78.1				ug/L	12	Standard
	Tl	203	68.0	6.7	**0.0032**	0.001	15.5	ug/L	31	Standard
	Tl	205	66.7	11.5	**0.0068**	0.001	14.7	ug/L	20	Standard
	Pb	206	289.3	1.4	**-0.0104**	0.001	6.9	ug/L	286	Standard
	Pb	207	250.7	7.8	**-0.0070**	0.004	55.4	ug/L	257	Standard
	Pb	208	1099.7	2.8	**-0.0025**	0.002	60.9	ug/L	956	Standard
	U	238	62.3	42.5	**0.0057**	0.004	64.1	ug/L	17	Standard
>	**Bi**	209	560756.1	0.5				ug/L	557080	Standard

Sample ID: QC Std 7
Report Date/Time: Tuesday, June 28, 2016 15:58:37
Page 1

Approved: June 29, 2016

Na	23	0.0		**0.0050**			mg/L	0	Standard
Mg	24	33.3	45.8	**-0.0130**	0.021	161.7	mg/L	32	Standard
K	39	33.3	17.3	**-0.0301**	0.018	60.0	mg/L	30	Standard
Ca	43	38.3	27.2	**0.4086**	1.513	370.3	mg/L	48	Standard
Fe	54	141.0	17.0	**-0.0107**	0.022	208.8	mg/L	159	Standard
Fe	57	213.3	13.7	**0.0887**	0.105	118.5	mg/L	195	Standard
> **Sc-1**	45	39966.0	1.7				mg/L	39543	Standard
Cl	35	34581.4	2.4				ug/L	27642	Standard
Kr	83	3.0	66.7				ug/L	2	Standard
Br	81	1706.8	4.2				ug/L	1647	Standard
P	31	18139.2	2.9				ug/L	15231	Standard
S	34	2418.5	8.0				ug/L	1845	Standard
Sr	88	68.3	11.2				ug/L	70	Standard
C	12	130.0	53.3				mg/L	113	Standard
N	14	0.0					mg/L	0	Standard
Hg	202	3.3	173.2				mg/L	0	Standard
Dy	164	9.8	101.7				mg/L	12	Standard
Ho-1	165	13.3	78.1				mg/L	12	Standard
Er	166	3.3	173.2				mg/L	20	Standard
I	127	1121.7	18.5				mg/L	1162	Standard

QC Calculated Values

Analyte	Mass	QC Std % Recovery	Int Std % Recovery	Spike % Recovery
> Li	6			
Be	9			
Al	27			
Sc	45			
Ti	47			
V	51			
Cr	52			
Cr	53			
Mn	55			
Co	59			
Ni	60			
Cu	65			
Zn	66			
> Ge	72		98.559	
As	75			
Se	82			
Se-1	77			
> Ga	71			

Sample ID: QC Std 7
Report Date/Time: Tuesday, June 28, 2016 15:58:37
Page 2

Approved: June 29, 2016

Rb	85		
Y	89		
> Rh	103		
Mo	98		
Ag	107		
Cd	111		
Cd	114		
> In	115		102.089
Sn	118		
Sb	123		
Ba	135		
Ce	140		
> Tb	159		
Ho	165		
Tl	203		
Tl	205		
Pb	206		
Pb	207		
Pb	208		
U	238		
> Bi	209		100.660
Na	23		
Mg	24		
K	39		
Ca	43		
Fe	54		
Fe	57		
> Sc-1	45		
Cl	35		
Kr	83		
Br	81		
P	31		
S	34		
Sr	88		
C	12		
N	14		
Hg	202		
Dy	164		
Ho-1	165		
Er	166		
I	127		

QC Out of Limits

Measurement Type	Analyte	Mass	Out of Limits Message

Approved: June 29, 2016

Method 6020 - Summary Report

Sample ID: PBW 45 WG573751-04
Sample Date/Time: Tuesday, June 28, 2016 15:59:33
Number of Replicates: 3
Autosampler Position: 232
Sample Description: 1
Method File: C:\NexIONData\Method\6020a.mth
Aliquot Volume (mL):
Diluted to Volume (mL):
User Name: BKT Nexion300X
Cumulative Autodilution Factor: 1
Nexion-ICP 200.8\6020

Concentration Results

IS	Analyte	Mass	Intensity	RSD	Conc.	SD	RSD	Units	Blank Intens.	Mode
>	**Li**	6	80427.9	0.7				ug/L	81760	Standard
	Be	9	20.0	43.3	**0.0107**	0.009	82.0	ug/L	17	Standard
	Al	27	16896.1	3.6	**0.0970**	0.004	4.0	ug/L	1410	Standard
	Sc	45	39630.1	2.3				ug/L	39543	Standard
	Ti	47	34.3	28.0	**-0.0290**	0.037	127.4	ug/L	39	Standard
	V	51	1241.7	7.6	**-0.0303**	0.012	39.4	ug/L	1415	Standard
	Cr	52	8808.2	2.5	**0.1923**	0.015	7.8	ug/L	6946	Standard
	Cr	53	705.0	11.9	**0.4526**	0.107	23.5	ug/L	328	Standard
	Mn	55	5471.7	0.3	**0.6851**	0.014	2.1	ug/L	823	Standard
	Co	59	272.7	7.3	**0.0070**	0.003	48.0	ug/L	252	Standard
	Ni	60	321.0	11.4	**0.0633**	0.019	30.2	ug/L	192	Standard
	Cu	65	232.7	11.6	**0.0301**	0.014	46.8	ug/L	141	Standard
	Zn	66	2018.1	1.4	**0.9905**	0.004	0.4	ug/L	491	Standard
>	**Ge**	72	521638.1	1.4				ug/L	515087	Standard
	As	75	-54.9	36.7	**-0.0079**	0.017	218.9	ug/L	20	Standard
	Se	82	10.0	20.3	**-0.0338**	0.018	54.1	ug/L	15	Standard
	Se-1	77	48.0	14.4	**-0.0888**	0.100	112.7	ug/L	48	Standard
>	**Ga**	71	53.3	28.6				mg/L	90	Standard
	Rb	85	156.7	21.7				ug/L	23	Standard
	Y	89	436462.5	0.8				ug/L	448510	Standard
>	**Rh**	103	15.0	33.3				ug/L	15	Standard
	Mo	98	82.2	21.1	**0.0108**	0.006	59.5	ug/L	11	Standard
	Ag	107	93.7	16.2	**-0.0025**	0.002	87.2	ug/L	134	Standard
	Cd	111	11.9	25.2	**0.0025**	0.001	54.5	mg/L	7	Standard
	Cd	114	46.6	47.9	**0.0039**	0.004	108.7	ug/L	16	Standard
>	**In**	115	622987.2	0.5				ug/L	611117	Standard
	Sn	118	873.4	7.7	**0.0429**	0.010	24.2	ug/L	518	Standard
	Sb	123	225.0	36.0	**0.0339**	0.017	49.6	ug/L	127	Standard
	Ba	135	668.7	0.9	**0.2926**	0.004	1.5	ug/L	45	Standard
	Ce	140	103.3	7.4				ug/L	298	Standard
>	**Tb**	159	980754.1	0.6				ug/L	977942	Standard
	Ho	165	13.3	78.1				ug/L	12	Standard
	Tl	203	31.7	30.7	**-0.0012**	0.001	94.5	ug/L	31	Standard
	Tl	205	30.0	86.6	**0.0017**	0.003	203.8	ug/L	20	Standard
	Pb	206	380.3	5.4	**0.0044**	0.003	72.4	ug/L	286	Standard
	Pb	207	331.3	8.5	**0.0076**	0.005	67.3	ug/L	257	Standard
	Pb	208	1302.7	2.5	**0.0063**	0.001	19.3	ug/L	956	Standard
	U	238	25.3	53.6	**0.0004**	0.002	408.2	ug/L	17	Standard
>	**Bi**	209	576453.2	0.7				ug/L	557080	Standard

Sample ID: PBW 45 WG573751-04
Report Date/Time: Tuesday, June 28, 2016 16:01:50
Page 1

Approved: June 29, 2016

Na	23	0.0		**0.0050**			mg/L	0	Standard
Mg	24	33.3	8.7	**-0.0129**	0.003	22.5	mg/L	32	Standard
K	39	48.3	15.8	**0.0218**	0.028	129.2	mg/L	30	Standard
Ca	43	18.3	78.7	**-2.5918**	2.118	81.7	mg/L	48	Standard
Fe	54	122.7	28.9	**-0.0266**	0.030	114.3	mg/L	159	Standard
Fe	57	223.3	24.1	**0.1269**	0.176	138.7	mg/L	195	Standard
Sc-1	45	39630.1	2.3				mg/L	39543	Standard
Cl	35	33807.0	1.7				ug/L	27642	Standard
Kr	83	1.7	34.6				ug/L	2	Standard
Br	81	1633.4	2.0				ug/L	1647	Standard
P	31	17535.1	2.2				ug/L	15231	Standard
S	34	2338.5	7.5				ug/L	1845	Standard
Sr	88	75.0	30.6				ug/L	70	Standard
C	12	106.7	19.5				mg/L	113	Standard
N	14	3.3	173.2				mg/L	0	Standard
Hg	202	0.0					mg/L	0	Standard
Dy	164	9.4	3.0				mg/L	12	Standard
Ho-1	165	13.3	78.1				mg/L	12	Standard
Er	166	13.3	43.3				mg/L	20	Standard
I	127	955.0	19.9				mg/L	1162	Standard

QC Calculated Values

Analyte	Mass	QC Std % Recovery	Int Std % Recovery	Spike % Recovery
Li	6		98.371	
Be	9			
Al	27			
Sc	45			
Ti	47			
V	51			
Cr	52			
Cr	53			
Mn	55			
Co	59			
Ni	60			
Cu	65			
Zn	66			
Ge	72		101.272	
As	75			
Se	82			
Se-1	77			
Ga	71			

Sample ID: PBW 45 WG573751-04
Report Date/Time: Tuesday, June 28, 2016 16:01:50
Page 2

Approved: June 29, 2016

Rb	85		
Y	89		
> Rh	103		
Mo	98		
Ag	107		
Cd	111		
Cd	114		
> In	115		101.942
Sn	118		
Sb	123		
Ba	135		
Ce	140		
> Tb	159		
Ho	165		
Tl	203		
Tl	205		
Pb	206		
Pb	207		
Pb	208		
U	238		
> Bi	209		103.478
Na	23		
Mg	24		
K	39		
Ca	43		
Fe	54		
Fe	57		
> Sc-1	45		
Cl	35		
Kr	83		
Br	81		
P	31		
S	34		
Sr	88		
C	12		
N	14		
Hg	202		
Dy	164		
Ho-1	165		
Er	166		
I	127		

QC Out of Limits

Measurement Type	Analyte	Mass	Out of Limits Message

Approved: June 29, 2016

Method 6020 - Summary Report

Sample ID: LCSW 45 WG573451-05
Sample Date/Time: Tuesday, June 28, 2016 16:02:44
Number of Replicates: 3
Autosampler Position: 233
Sample Description: 1
Method File: C:\NexIONData\Method\6020a.mth
Aliquot Volume (mL):
Diluted to Volume (mL):
User Name: BKT Nexion300X
Cumulative Autodilution Factor: 1
Nexion-ICP 200.8\6020

Concentration Results

IS	Analyte	Mass	Intensity	RSD	Conc.	SD	RSD	Units	Blank Intens.	Mode
>	**Li**	6	81285.8	1.4				ug/L	81760	Standard
	Be	9	49444.0	4.0	**50.0648**	1.744	3.5	ug/L	17	Standard
	Al	27	14440.2	1.6	**0.0798**	0.002	2.1	ug/L	1410	Standard
	Sc	45	40522.5	4.2				ug/L	39543	Standard
	Ti	47	35.7	14.1	**-0.0217**	0.021	96.5	ug/L	39	Standard
	V	51	343445.8	1.5	**49.2175**	1.714	3.5	ug/L	1415	Standard
	Cr	52	355835.3	1.6	**50.0593**	1.026	2.0	ug/L	6946	Standard
	Cr	53	43403.8	4.1	**49.0831**	1.336	2.7	ug/L	328	Standard
	Mn	55	327263.1	1.9	**50.3439**	1.847	3.7	ug/L	823	Standard
	Co	59	357909.9	1.9	**50.9146**	1.589	3.1	ug/L	252	Standard
	Ni	60	94484.4	2.0	**50.0595**	0.992	2.0	ug/L	192	Standard
	Cu	65	95887.5	1.7	**50.3702**	0.997	2.0	ug/L	141	Standard
	Zn	66	56697.9	0.9	**50.8990**	0.801	1.6	ug/L	491	Standard
>	**Ge**	72	515232.3	2.4				ug/L	515087	Standard
	As	75	56137.8	1.3	**49.9742**	1.270	2.5	ug/L	20	Standard
	Se	82	5754.2	0.4	**49.8676**	1.316	2.6	ug/L	15	Standard
	Se-1	77	3847.2	2.4	**50.3547**	1.829	3.6	ug/L	48	Standard
>	**Ga**	71	80.0	38.0				mg/L	90	Standard
	Rb	85	45.0	58.8				ug/L	23	Standard
	Y	89	449389.0	2.2				ug/L	448510	Standard
>	**Rh**	103	28.3	66.8				ug/L	15	Standard
	Mo	98	72.0	12.6	**0.0070**	0.003	48.7	ug/L	11	Standard
	Ag	107	332360.6	2.0	**48.5009**	1.256	2.6	ug/L	134	Standard
	Cd	111	105950.1	2.1	**48.5677**	1.420	2.9	mg/L	7	Standard
	Cd	114	259244.9	2.6	**48.8950**	1.818	3.7	ug/L	16	Standard
>	**In**	115	623755.7	1.2				ug/L	611117	Standard
	Sn	118	950.0	6.3	**0.0554**	0.008	14.9	ug/L	518	Standard
	Sb	123	235787.4	1.4	**48.9583**	1.261	2.6	ug/L	127	Standard
	Ba	135	101234.2	2.5	**48.0272**	1.604	3.3	ug/L	45	Standard
	Ce	140	53.3	5.4				ug/L	298	Standard
>	**Tb**	159	962831.7	2.3				ug/L	977942	Standard
	Ho	165	6.7	114.6				ug/L	12	Standard
	Tl	203	424492.3	2.2	**49.7361**	1.545	3.1	ug/L	31	Standard
	Tl	205	378457.4	1.6	**51.0672**	1.520	3.0	ug/L	20	Standard
	Pb	206	276584.3	1.3	**50.4636**	1.380	2.7	ug/L	286	Standard
	Pb	207	241372.6	1.3	**48.8258**	1.366	2.8	ug/L	257	Standard
	Pb	208	990155.6	1.9	**51.7752**	1.712	3.3	ug/L	956	Standard
	U	238	358184.2	2.6	**49.3578**	1.903	3.9	ug/L	17	Standard
>	**Bi**	209	564381.2	1.4				ug/L	557080	Standard

Sample ID: LCSW 45 WG573451-05
Report Date/Time: Tuesday, June 28, 2016 16:05:01
Page 1

Approved: June 29, 2016

Na	23	1.7	173.2	**10.8762**	18.829	173.1	mg/L	0	Standard
Mg	24	28.3	71.3	**-0.0199**	0.028	139.9	mg/L	32	Standard
K	39	45.0	40.1	**0.0061**	0.057	941.7	mg/L	30	Standard
Ca	43	25.0	60.0	**-1.6629**	2.211	133.0	mg/L	48	Standard
Fe	54	141.6	12.0	**-0.0123**	0.010	79.8	mg/L	159	Standard
Fe	57	180.0	5.6	**-0.0319**	0.009	26.7	mg/L	195	Standard
Sc-1	45	40522.5	4.2				mg/L	39543	Standard
Cl	35	33285.9	3.1				ug/L	27642	Standard
Kr	83	1.0	100.0				ug/L	2	Standard
Br	81	5364.3	7.6				ug/L	1647	Standard
P	31	17471.7	4.0				ug/L	15231	Standard
S	34	2361.9	6.4				ug/L	1845	Standard
Sr	88	63.3	24.1				ug/L	70	Standard
C	12	126.7	43.5				mg/L	113	Standard
N	14	0.0					mg/L	0	Standard
Hg	202	3.3	173.2				mg/L	0	Standard
Dy	164	15.9	34.8				mg/L	12	Standard
Ho-1	165	6.7	114.6				mg/L	12	Standard
Er	166	16.7	69.3				mg/L	20	Standard
I	127	856.7	31.1				mg/L	1162	Standard

QC Calculated Values

Analyte	Mass	QC Std % Recovery	Int Std % Recovery	Spike % Recovery
> Li	6		99.420	
Be	9			
Al	27			
Sc	45			
Ti	47			
V	51			
Cr	52			
Cr	53			
Mn	55			
Co	59			
Ni	60			
Cu	65			
Zn	66			
> Ge	72		100.028	
As	75			
Se	82			
Se-1	77			
> Ga	71			

Sample ID: LCSW 45 WG573451-05
Report Date/Time: Tuesday, June 28, 2016 16:05:01
Page 2

Approved: June 29, 2016

Rb	85		
Y	89		
> Rh	103		
Mo	98		
Ag	107		
Cd	111		
Cd	114		
> In	115		102.068
Sn	118		
Sb	123		
Ba	135		
Ce	140		
> Tb	159		
Ho	165		
Tl	203		
Tl	205		
Pb	206		
Pb	207		
Pb	208		
U	238		
> Bi	209		101.311
Na	23		
Mg	24		
K	39		
Ca	43		
Fe	54		
Fe	57		
> Sc-1	45		
Cl	35		
Kr	83		
Br	81		
P	31		
S	34		
Sr	88		
C	12		
N	14		
Hg	202		
Dy	164		
Ho-1	165		
Er	166		
I	127		

QC Out of Limits

Measurement Type	Analyte	Mass	Out of Limits Message

Sample ID: LCSW 45 WG573451-05
Report Date/Time: Tuesday, June 28, 2016 16:05:01
Page 3

Approved: June 29, 2016

Method 6020 - Summary Report

Sample ID: L1606115101 WG573751-02
Sample Date/Time: Tuesday, June 28, 2016 16:05:56
Number of Replicates: 3
Autosampler Position: 234
Sample Description: 1
Method File: C:\NexIONData\Method\6020a.mth
Aliquot Volume (mL):
Diluted to Volume (mL):
User Name: BKT Nexion300X
Cumulative Autodilution Factor: 1
Nexion-ICP 200.8\6020

Concentration Results

IS	Analyte	Mass	Intensity	RSD	Conc.	SD	RSD	Units	Blank Intens.	Mode
>	**Li**	6	77671.9	1.4				ug/L	81760	Standard
	Be	9	26.7	39.0	**0.0185**	0.011	58.4	ug/L	17	Standard
	Al	27	13955917.4	1.2	**95.3134**	2.493	2.6	ug/L	1410	Standard
	Sc	45	39321.0	0.9				ug/L	39543	Standard
	Ti	47	301.7	10.7	**1.0707**	0.148	13.8	ug/L	39	Standard
	V	51	16198.5	2.2	**2.1650**	0.025	1.2	ug/L	1415	Standard
	Cr	52	10911.9	4.6	**0.5376**	0.044	8.1	ug/L	6946	Standard
	Cr	53	3267.0	16.4	**3.4384**	0.551	16.0	ug/L	328	Standard
	Mn	55	181411.8	1.7	**28.3397**	0.987	3.5	ug/L	823	Standard
	Co	59	976.7	3.3	**0.1102**	0.006	5.4	ug/L	252	Standard
	Ni	60	1471.7	0.7	**0.6905**	0.022	3.2	ug/L	192	Standard
	Cu	65	1872.1	2.6	**0.9119**	0.023	2.5	ug/L	141	Standard
	Zn	66	6550.4	2.0	**5.2541**	0.063	1.2	ug/L	491	Standard
>	**Ge**	72	506178.8	2.0				ug/L	515087	Standard
	As	75	931.2	4.4	**0.8837**	0.051	5.8	ug/L	20	Standard
	Se	82	231.2	4.1	**1.9256**	0.108	5.6	ug/L	15	Standard
	Se-1	77	230.7	3.7	**2.3974**	0.119	5.0	ug/L	48	Standard
>	**Ga**	71	195.0	5.1				mg/L	90	Standard
	Rb	85	19537.6	1.2				ug/L	23	Standard
	Y	89	432314.6	1.1				ug/L	448510	Standard
>	**Rh**	103	61.7	12.4				ug/L	15	Standard
	Mo	98	3291.8	1.3	**1.2330**	0.013	1.0	ug/L	11	Standard
	Ag	107	150.7	8.2	**0.0069**	0.002	29.9	ug/L	134	Standard
	Cd	111	62.2	4.0	**0.0270**	0.001	5.4	mg/L	7	Standard
	Cd	114	153.0	45.9	**0.0254**	0.014	55.2	ug/L	16	Standard
>	**In**	115	594394.0	1.1				ug/L	611117	Standard
	Sn	118	883.4	9.5	**0.0516**	0.013	25.0	ug/L	518	Standard
	Sb	123	639.6	8.2	**0.1265**	0.011	8.6	ug/L	127	Standard
	Ba	135	68518.2	0.3	**34.1005**	0.460	1.3	ug/L	45	Standard
	Ce	140	2645.2	17.9				ug/L	298	Standard
>	**Tb**	159	950271.0	0.7				ug/L	977942	Standard
	Ho	165	53.3	10.8				ug/L	12	Standard
	Tl	203	411.7	14.6	**0.0459**	0.008	17.1	ug/L	31	Standard
	Tl	205	376.7	19.3	**0.0511**	0.011	20.8	ug/L	20	Standard
	Pb	206	1679.8	1.4	**0.2582**	0.003	1.3	ug/L	286	Standard
	Pb	207	1366.4	3.8	**0.2322**	0.009	3.7	ug/L	257	Standard
	Pb	208	5841.1	1.9	**0.2602**	0.004	1.4	ug/L	956	Standard
	U	238	9731.1	2.1	**1.4034**	0.022	1.5	ug/L	17	Standard
>	**Bi**	209	537950.1	0.8				ug/L	557080	Standard

Sample ID: L1606115101 WG573751-02
Report Date/Time: Tuesday, June 28, 2016 16:08:13
Page 1

Approved: June 29, 2016

Na	23	0.0		**0.0050**			mg/L	0	Standard
Mg	24	34736.4	1.4	**46.4420**	0.278	0.6	mg/L	32	Standard
K	39	261.7	6.7	**0.7474**	0.052	7.0	mg/L	30	Standard
Ca	43	178.3	24.5	**21.8549**	6.453	29.5	mg/L	48	Standard
Fe	54	262.3	8.0	**0.1018**	0.020	19.8	mg/L	159	Standard
Fe	57	341.7	2.2	**0.5353**	0.023	4.3	mg/L	195	Standard
> **Sc-1**	45	39321.0	0.9				mg/L	39543	Standard
Cl	35	35275.1	3.8				ug/L	27642	Standard
Kr	83	1.0	100.0				ug/L	2	Standard
Br	81	35124.1	4.7				ug/L	1647	Standard
P	31	18164.2	1.2				ug/L	15231	Standard
S	34	2260.2	2.8				ug/L	1845	Standard
Sr	88	231.7	13.9				ug/L	70	Standard
C	12	256.7	41.7				mg/L	113	Standard
N	14	0.0					mg/L	0	Standard
Hg	202	0.0					mg/L	0	Standard
Dy	164	63.6	33.9				mg/L	12	Standard
Ho-1	165	53.3	10.8				mg/L	12	Standard
Er	166	63.3	36.5				mg/L	20	Standard
I	127	311901.7	7.2				mg/L	1162	Standard

QC Calculated Values

Analyte	Mass	QC Std % Recovery	Int Std % Recovery	Spike % Recovery
> Li	6		95.000	
Be	9			
Al	27			
Sc	45			
Ti	47			
V	51			
Cr	52			
Cr	53			
Mn	55			
Co	59			
Ni	60			
Cu	65			
Zn	66			
> Ge	72		98.271	
As	75			
Se	82			
Se-1	77			
> Ga	71			

Sample ID: L1606115101 WG573751-02
Report Date/Time: Tuesday, June 28, 2016 16:08:13
Page 2

Approved: June 29, 2016

Rb	85		
Y	89		
> Rh	103		
Mo	98		
Ag	107		
Cd	111		
Cd	114		
> In	115		97.264
Sn	118		
Sb	123		
Ba	135		
Ce	140		
> Tb	159		
Ho	165		
Tl	203		
Tl	205		
Pb	206		
Pb	207		
Pb	208		
U	238		
> Bi	209		96.566
Na	23		
Mg	24		
K	39		
Ca	43		
Fe	54		
Fe	57		
> Sc-1	45		
Cl	35		
Kr	83		
Br	81		
P	31		
S	34		
Sr	88		
C	12		
N	14		
Hg	202		
Dy	164		
Ho-1	165		
Er	166		
I	127		

QC Out of Limits

Measurement Type	Analyte	Mass	Out of Limits Message

Approved: June 29, 2016

Method 6020 - Summary Report

Sample ID: L1606115103S WG573751-07
Sample Date/Time: Tuesday, June 28, 2016 16:09:07
Number of Replicates: 3
Autosampler Position: 235
Sample Description: 1
Method File: C:\NexIONData\Method\6020a.mth
Aliquot Volume (mL):
Diluted to Volume (mL):
User Name: BKT Nexion300X
Cumulative Autodilution Factor: 1
Nexion-ICP 200.8\6020

Concentration Results

IS	Analyte	Mass	Intensity	RSD	Conc.	SD	RSD	Units	Blank Intens.	Mode
>	**Li**	6	82738.6	0.2				ug/L	81760	Standard
	Be	9	50932.1	1.3	**50.6700**	0.765	1.5	ug/L	17	Standard
	Al	27	14256616.7	2.2	**91.3792**	1.822	2.0	ug/L	1410	Standard
	Sc	45	41140.8	1.3				ug/L	39543	Standard
	Ti	47	371.0	4.6	**1.3119**	0.075	5.7	ug/L	39	Standard
	V	51	355266.5	2.0	**50.3881**	1.016	2.0	ug/L	1415	Standard
	Cr	52	348734.5	0.9	**48.5348**	0.604	1.2	ug/L	6946	Standard
	Cr	53	45906.1	1.2	**51.4332**	1.330	2.6	ug/L	328	Standard
	Mn	55	484874.0	0.4	**73.8916**	1.228	1.7	ug/L	823	Standard
	Co	59	330526.6	1.2	**46.5427**	1.213	2.6	ug/L	252	Standard
	Ni	60	91208.4	1.4	**47.8307**	0.262	0.5	ug/L	192	Standard
	Cu	65	93139.1	0.3	**48.4331**	0.711	1.5	ug/L	141	Standard
	Zn	66	61775.3	0.7	**54.9696**	1.209	2.2	ug/L	491	Standard
>	**Ge**	72	520412.6	1.6				ug/L	515087	Standard
	As	75	57188.6	0.5	**50.3925**	0.724	1.4	ug/L	20	Standard
	Se	82	5643.2	0.1	**48.4036**	0.791	1.6	ug/L	15	Standard
	Se-1	77	3992.2	4.4	**51.7398**	2.452	4.7	ug/L	48	Standard
>	**Ga**	71	230.0	28.3				mg/L	90	Standard
	Rb	85	19777.9	1.1				ug/L	23	Standard
	Y	89	433897.5	1.4				ug/L	448510	Standard
>	**Rh**	103	81.7	39.4				ug/L	15	Standard
	Mo	98	3301.1	2.4	**1.2202**	0.040	3.3	ug/L	11	Standard
	Ag	107	315385.8	0.9	**47.6558**	0.862	1.8	ug/L	134	Standard
	Cd	111	99498.3	0.6	**47.2265**	0.833	1.8	mg/L	7	Standard
	Cd	114	242671.7	0.4	**47.3834**	0.530	1.1	ug/L	16	Standard
>	**In**	115	602380.0	1.2				ug/L	611117	Standard
	Sn	118	866.7	11.7	**0.0467**	0.016	33.5	ug/L	518	Standard
	Sb	123	233832.7	0.4	**50.2714**	0.769	1.5	ug/L	127	Standard
	Ba	135	168472.5	0.5	**82.7716**	1.205	1.5	ug/L	45	Standard
	Ce	140	3190.3	1.8				ug/L	298	Standard
>	**Tb**	159	975538.4	0.7				ug/L	977942	Standard
	Ho	165	55.0	50.6				ug/L	12	Standard
	Tl	203	405391.8	0.6	**48.6809**	0.381	0.8	ug/L	31	Standard
	Tl	205	349844.8	1.2	**48.3796**	0.623	1.3	ug/L	20	Standard
	Pb	206	268733.3	0.7	**50.2550**	0.909	1.8	ug/L	286	Standard
	Pb	207	232854.8	1.2	**48.2799**	1.141	2.4	ug/L	257	Standard
	Pb	208	923192.2	0.6	**49.4693**	0.366	0.7	ug/L	956	Standard
	U	238	355626.8	0.4	**50.2227**	0.621	1.2	ug/L	17	Standard
>	**Bi**	209	550570.6	1.2				ug/L	557080	Standard

Sample ID: L1606115103S WG573751-07
Report Date/Time: Tuesday, June 28, 2016 16:11:24
Page 1

Approved: June 29, 2016

Na	23	0.0		**0.0050**			mg/L	0	Standard
Mg	24	35867.4	1.9	**45.8327**	0.548	1.2	mg/L	32	Standard
K	39	318.3	2.4	**0.8927**	0.038	4.2	mg/L	30	Standard
Ca	43	141.7	5.4	**15.3452**	1.333	8.7	mg/L	48	Standard
Fe	54	233.9	13.6	**0.0666**	0.029	43.8	mg/L	159	Standard
Fe	57	373.3	5.1	**0.5873**	0.073	12.3	mg/L	195	Standard
> **Sc-1**	45	41140.8	1.3				mg/L	39543	Standard
Cl	35	36665.0	1.2				ug/L	27642	Standard
Kr	83	2.0	86.6				ug/L	2	Standard
Br	81	38074.5	2.7				ug/L	1647	Standard
P	31	19512.6	0.4				ug/L	15231	Standard
S	34	2426.9	4.9				ug/L	1845	Standard
Sr	88	241.7	11.4				ug/L	70	Standard
C	12	183.3	31.5				mg/L	113	Standard
N	14	0.0					mg/L	0	Standard
Hg	202	6.7	86.6				mg/L	0	Standard
Dy	164	66.3	40.2				mg/L	12	Standard
Ho-1	165	55.0	50.6				mg/L	12	Standard
Er	166	76.7	15.1				mg/L	20	Standard
I	127	311628.4	3.8				mg/L	1162	Standard

QC Calculated Values

	Analyte	Mass	QC Std % Recovery	Int Std % Recovery	Spike % Recovery
>	Li	6		101.197	
	Be	9			
	Al	27			
	Sc	45			
	Ti	47			
	V	51			
	Cr	52			
	Cr	53			
	Mn	55			
	Co	59			
	Ni	60			
	Cu	65			
	Zn	66			
>	Ge	72		101.034	
	As	75			
	Se	82			
	Se-1	77			
>	Ga	71			

Sample ID: L1606115103S WG573751-07
Report Date/Time: Tuesday, June 28, 2016 16:11:24
Page 2

Approved: June 29, 2016

Rb	85		
Y	89		
> Rh	103		
Mo	98		
Ag	107		
Cd	111		
Cd	114		
> In	115		98.570
Sn	118		
Sb	123		
Ba	135		
Ce	140		
> Tb	159		
Ho	165		
Tl	203		
Tl	205		
Pb	206		
Pb	207		
Pb	208		
U	238		
> Bi	209		98.831
Na	23		
Mg	24		
K	39		
Ca	43		
Fe	54		
Fe	57		
> Sc-1	45		
Cl	35		
Kr	83		
Br	81		
P	31		
S	34		
Sr	88		
C	12		
N	14		
Hg	202		
Dy	164		
Ho-1	165		
Er	166		
I	127		

QC Out of Limits

Measurement Type	Analyte	Mass	Out of Limits Message

Approved: June 29, 2016

Method 6020 - Summary Report

Sample ID: L1606115304SD WG573751-08
Sample Date/Time: Tuesday, June 28, 2016 16:12:19
Number of Replicates: 3
Autosampler Position: 236
Sample Description: 1
Method File: C:\NexIONData\Method\6020a.mth
Aliquot Volume (mL):
Diluted to Volume (mL):
User Name: BKT Nexion300X
Cumulative Autodilution Factor: 1
Nexion-ICP 200.8\6020

Concentration Results

IS	Analyte	Mass	Intensity	RSD	Conc.	SD	RSD	Units	Blank Intens.	Mode
>	**Li**	6	82914.6	1.7				ug/L	81760	Standard
	Be	9	51258.3	2.2	**50.8925**	1.250	2.5	ug/L	17	Standard
	Al	27	15399778.5	0.9	**98.5192**	1.923	2.0	ug/L	1410	Standard
	Sc	45	40084.7	2.9				ug/L	39543	Standard
	Ti	47	640.0	9.7	**2.4715**	0.230	9.3	ug/L	39	Standard
	V	51	358753.7	1.2	**52.7008**	0.680	1.3	ug/L	1415	Standard
	Cr	52	354784.4	1.1	**51.1849**	0.073	0.1	ug/L	6946	Standard
	Cr	53	47661.6	3.5	**55.3029**	1.433	2.6	ug/L	328	Standard
	Mn	55	529314.6	1.5	**83.5469**	1.579	1.9	ug/L	823	Standard
	Co	59	345503.9	1.1	**50.3773**	0.891	1.8	ug/L	252	Standard
	Ni	60	92308.7	1.0	**50.1355**	0.426	0.9	ug/L	192	Standard
	Cu	65	93613.0	1.4	**50.4100**	0.723	1.4	ug/L	141	Standard
	Zn	66	64567.0	0.6	**59.5553**	0.411	0.7	ug/L	491	Standard
>	**Ge**	72	502524.4	1.0				ug/L	515087	Standard
	As	75	56933.1	0.7	**51.9453**	0.162	0.3	ug/L	20	Standard
	Se	82	5947.1	1.7	**52.8275**	0.666	1.3	ug/L	15	Standard
	Se-1	77	3965.5	2.7	**53.2435**	1.801	3.4	ug/L	48	Standard
>	**Ga**	71	291.7	11.2				mg/L	90	Standard
	Rb	85	22576.8	1.0				ug/L	23	Standard
	Y	89	439067.8	2.2				ug/L	448510	Standard
>	**Rh**	103	73.3	7.9				ug/L	15	Standard
	Mo	98	3536.7	2.2	**1.2876**	0.021	1.6	ug/L	11	Standard
	Ag	107	318639.0	0.2	**47.3947**	0.683	1.4	ug/L	134	Standard
	Cd	111	102545.7	0.7	**47.9082**	0.269	0.6	mg/L	7	Standard
	Cd	114	249882.8	0.5	**48.0284**	0.370	0.8	ug/L	16	Standard
>	**In**	115	611940.4	1.2				ug/L	611117	Standard
	Sn	118	1045.0	4.1	**0.0745**	0.005	6.8	ug/L	518	Standard
	Sb	123	235512.7	0.7	**49.8406**	0.693	1.4	ug/L	127	Standard
	Ba	135	174610.3	1.9	**84.4342**	0.545	0.6	ug/L	45	Standard
	Ce	140	5954.5	2.4				ug/L	298	Standard
>	**Tb**	159	973344.6	0.2				ug/L	977942	Standard
	Ho	165	121.7	6.3				ug/L	12	Standard
	Tl	203	413217.7	0.6	**49.7797**	0.456	0.9	ug/L	31	Standard
	Tl	205	363310.0	1.7	**50.4036**	0.986	2.0	ug/L	20	Standard
	Pb	206	270026.6	0.5	**50.6539**	0.212	0.4	ug/L	286	Standard
	Pb	207	235774.0	0.4	**49.0358**	0.293	0.6	ug/L	257	Standard
	Pb	208	947837.4	0.9	**50.9548**	0.634	1.2	ug/L	956	Standard
	U	238	363550.4	1.8	**51.5051**	1.028	2.0	ug/L	17	Standard
>	**Bi**	209	548791.6	0.3				ug/L	557080	Standard

Sample ID: L1606115304SD WG573751-08
Report Date/Time: Tuesday, June 28, 2016 16:14:36
Page 1

Approved: June 29, 2016

Na	23	1.7	173.2	**10.4900**	18.160	173.1	mg/L	0	Standard
Mg	24	38714.4	0.7	**50.8180**	1.880	3.7	mg/L	32	Standard
K	39	343.3	15.2	**1.0066**	0.203	20.2	mg/L	30	Standard
Ca	43	156.7	1.8	**18.1495**	1.124	6.2	mg/L	48	Standard
Fe	54	374.0	6.7	**0.1967**	0.015	7.7	mg/L	159	Standard
Fe	57	400.0	0.0	**0.7083**	0.040	5.6	mg/L	195	Standard
> **Sc-1**	45	40084.7	2.9				mg/L	39543	Standard
Cl	35	38416.6	0.8				ug/L	27642	Standard
Kr	83	0.3	173.2				ug/L	2	Standard
Br	81	40474.1	6.0				ug/L	1647	Standard
P	31	20383.7	1.9				ug/L	15231	Standard
S	34	2388.5	6.8				ug/L	1845	Standard
Sr	88	235.0	8.5				ug/L	70	Standard
C	12	253.3	25.1				mg/L	113	Standard
N	14	0.0					mg/L	0	Standard
Hg	202	0.0					mg/L	0	Standard
Dy	164	175.2	19.1				mg/L	12	Standard
Ho-1	165	121.7	6.3				mg/L	12	Standard
Er	166	100.0	26.5				mg/L	20	Standard
I	127	354555.7	8.0				mg/L	1162	Standard

QC Calculated Values

Analyte	Mass	QC Std % Recovery	Int Std % Recovery	Spike % Recovery
> Li	6		101.412	
Be	9			
Al	27			
Sc	45			
Ti	47			
V	51			
Cr	52			
Cr	53			
Mn	55			
Co	59			
Ni	60			
Cu	65			
Zn	66			
> Ge	72		97.561	
As	75			
Se	82			
Se-1	77			
> Ga	71			

Sample ID: L1606115304SD WG573751-08
Report Date/Time: Tuesday, June 28, 2016 16:14:36
Page 2

Approved: June 29, 2016

Rb	85		
Y	89		
> Rh	103		
Mo	98		
Ag	107		
Cd	111		
Cd	114		
> In	115		100.135
Sn	118		
Sb	123		
Ba	135		
Ce	140		
> Tb	159		
Ho	165		
Tl	203		
Tl	205		
Pb	206		
Pb	207		
Pb	208		
U	238		
> Bi	209		98.512
Na	23		
Mg	24		
K	39		
Ca	43		
Fe	54		
Fe	57		
> Sc-1	45		
Cl	35		
Kr	83		
Br	81		
P	31		
S	34		
Sr	88		
C	12		
N	14		
Hg	202		
Dy	164		
Ho-1	165		
Er	166		
I	127		

QC Out of Limits

Measurement Type	Analyte	Mass	Out of Limits Message

Approved: June 29, 2016

Method 6020 - Summary Report

Sample ID: L1606091602 WG573751-01
Sample Date/Time: Tuesday, June 28, 2016 16:15:30
Number of Replicates: 3
Autosampler Position: 237
Sample Description: 1
Method File: C:\NexIONData\Method\6020a.mth
Aliquot Volume (mL):
Diluted to Volume (mL):
User Name: BKT Nexion300X
Cumulative Autodilution Factor: 1
Nexion-ICP 200.8\6020

Concentration Results

IS	Analyte	Mass	Intensity	RSD	Conc.	SD	RSD	Units	Blank Intens.	Mode
>	**Li**	6	83752.6	2.6				ug/L	81760	Standard
	Be	9	50.0	26.5	**0.0395**	0.014	34.7	ug/L	17	Standard
	Al	27	2701508.7	2.5	**17.0954**	0.130	0.8	ug/L	1410	Standard
	Sc	45	39755.5	3.1				ug/L	39543	Standard
	Ti	47	56.0	11.2	**0.0633**	0.027	42.8	ug/L	39	Standard
	V	51	1924.8	3.9	**0.0741**	0.009	12.6	ug/L	1415	Standard
	Cr	52	10285.8	1.8	**0.4408**	0.012	2.7	ug/L	6946	Standard
	Cr	53	1156.7	1.7	**0.9947**	0.041	4.2	ug/L	328	Standard
	Mn	55	253930.8	1.4	**39.5649**	0.851	2.1	ug/L	823	Standard
	Co	59	1951.8	2.9	**0.2502**	0.004	1.8	ug/L	252	Standard
	Ni	60	1859.1	3.7	**0.8956**	0.027	3.0	ug/L	192	Standard
	Cu	65	1000.0	2.6	**0.4428**	0.017	3.9	ug/L	141	Standard
	Zn	66	2280.8	1.9	**1.2819**	0.026	2.1	ug/L	491	Standard
>	**Ge**	72	508105.2	1.4				ug/L	515087	Standard
	As	75	151.5	17.1	**0.1768**	0.022	12.7	ug/L	20	Standard
	Se	82	39.2	12.0	**0.2256**	0.041	18.4	ug/L	15	Standard
	Se-1	77	70.3	2.2	**0.2277**	0.025	11.1	ug/L	48	Standard
>	**Ga**	71	73.3	3.9				mg/L	90	Standard
	Rb	85	9319.5	3.0				ug/L	23	Standard
	Y	89	446629.7	1.4				ug/L	448510	Standard
>	**Rh**	103	35.0	37.8				ug/L	15	Standard
	Mo	98	255.3	4.6	**0.0742**	0.003	4.3	ug/L	11	Standard
	Ag	107	140.0	17.3	**0.0044**	0.004	86.0	ug/L	134	Standard
	Cd	111	34.5	15.3	**0.0130**	0.002	17.2	mg/L	7	Standard
	Cd	114	78.1	40.8	**0.0099**	0.006	59.3	ug/L	16	Standard
>	**In**	115	618896.7	1.2				ug/L	611117	Standard
	Sn	118	878.4	9.4	**0.0447**	0.013	28.2	ug/L	518	Standard
	Sb	123	309.3	20.5	**0.0520**	0.014	26.9	ug/L	127	Standard
	Ba	135	35857.7	1.5	**17.1253**	0.158	0.9	ug/L	45	Standard
	Ce	140	1368.4	3.3				ug/L	298	Standard
>	**Tb**	159	968292.7	1.7				ug/L	977942	Standard
	Ho	165	100.0	15.0				ug/L	12	Standard
	Tl	203	175.7	13.5	**0.0159**	0.003	15.9	ug/L	31	Standard
	Tl	205	158.3	30.0	**0.0192**	0.006	31.5	ug/L	20	Standard
	Pb	206	469.3	2.7	**0.0227**	0.001	2.5	ug/L	286	Standard
	Pb	207	387.3	8.4	**0.0210**	0.006	30.5	ug/L	257	Standard
	Pb	208	1635.4	0.6	**0.0258**	0.001	5.1	ug/L	956	Standard
	U	238	220.3	6.6	**0.0276**	0.001	5.0	ug/L	17	Standard
>	**Bi**	209	560335.5	2.1				ug/L	557080	Standard

Sample ID: L1606091602 WG573751-01
Report Date/Time: Tuesday, June 28, 2016 16:17:47
Page 1

Approved: June 29, 2016

Na	23	3.3	173.2	**20.5537**	35.591	173.2	mg/L	0	Standard
Mg	24	3380.4	0.3	**4.4213**	0.131	3.0	mg/L	32	Standard
K	39	168.3	9.1	**0.4237**	0.034	8.1	mg/L	30	Standard
Ca	43	108.3	14.8	**11.0098**	2.304	20.9	mg/L	48	Standard
Fe	54	282.4	10.4	**0.1178**	0.034	28.5	mg/L	159	Standard
Fe	57	291.7	21.2	**0.3561**	0.217	61.0	mg/L	195	Standard
> **Sc-1**	45	39755.5	3.1				mg/L	39543	Standard
Cl	35	40081.0	2.5				ug/L	27642	Standard
Kr	83	2.0	50.0				ug/L	2	Standard
Br	81	4644.1	13.8				ug/L	1647	Standard
P	31	18102.5	2.7				ug/L	15231	Standard
S	34	2331.8	2.8				ug/L	1845	Standard
Sr	88	118.3	8.8				ug/L	70	Standard
C	12	123.3	9.4				mg/L	113	Standard
N	14	0.0					mg/L	0	Standard
Hg	202	0.0					mg/L	0	Standard
Dy	164	117.9	56.1				mg/L	12	Standard
Ho-1	165	100.0	15.0				mg/L	12	Standard
Er	166	43.3	48.0				mg/L	20	Standard
I	127	21574.4	25.8				mg/L	1162	Standard

QC Calculated Values

Analyte	Mass	QC Std % Recovery	Int Std % Recovery	Spike % Recovery
> Li	6		102.437	
Be	9			
Al	27			
Sc	45			
Ti	47			
V	51			
Cr	52			
Cr	53			
Mn	55			
Co	59			
Ni	60			
Cu	65			
Zn	66			
> Ge	72		98.645	
As	75			
Se	82			
Se-1	77			
> Ga	71			

Sample ID: L1606091602 WG573751-01
Report Date/Time: Tuesday, June 28, 2016 16:17:47
Page 2

Approved: June 29, 2016

Rb	85		
Y	89		
> Rh	103		
Mo	98		
Ag	107		
Cd	111		
Cd	114		
> In	115		101.273
Sn	118		
Sb	123		
Ba	135		
Ce	140		
> Tb	159		
Ho	165		
Tl	203		
Tl	205		
Pb	206		
Pb	207		
Pb	208		
U	238		
> Bi	209		100.584
Na	23		
Mg	24		
K	39		
Ca	43		
Fe	54		
Fe	57		
> Sc-1	45		
Cl	35		
Kr	83		
Br	81		
P	31		
S	34		
Sr	88		
C	12		
N	14		
Hg	202		
Dy	164		
Ho-1	165		
Er	166		
I	127		

QC Out of Limits

Measurement Type	Analyte	Mass	Out of Limits Message

Approved: June 29, 2016

Method 6020 - Summary Report

Sample ID: L1606091602DP WG573751-06
Sample Date/Time: Tuesday, June 28, 2016 16:18:41
Number of Replicates: 3
Autosampler Position: 238
Sample Description: 1
Method File: C:\NexIONData\Method\6020a.mth
Aliquot Volume (mL):
Diluted to Volume (mL):
User Name: BKT Nexion300X
Cumulative Autodilution Factor: 1
Nexion-ICP 200.8\6020

Concentration Results

IS	Analyte	Mass	Intensity	RSD	Conc.	SD	RSD	Units	Blank Intens.	Mode
>	**Li**	6	81912.6	2.5				ug/L	81760	Standard
	Be	9	38.3	32.8	**0.0286**	0.012	41.1	ug/L	17	Standard
	Al	27	2661315.3	2.5	**17.2245**	0.558	3.2	ug/L	1410	Standard
	Sc	45	39553.2	2.2				ug/L	39543	Standard
	Ti	47	60.3	10.8	**0.0810**	0.030	36.5	ug/L	39	Standard
	V	51	1771.3	1.7	**0.0516**	0.003	5.3	ug/L	1415	Standard
	Cr	52	10216.4	1.4	**0.4303**	0.018	4.2	ug/L	6946	Standard
	Cr	53	1328.4	4.4	**1.1923**	0.072	6.1	ug/L	328	Standard
	Mn	55	248102.9	0.7	**38.6399**	0.746	1.9	ug/L	823	Standard
	Co	59	1844.8	1.4	**0.2347**	0.001	0.3	ug/L	252	Standard
	Ni	60	1828.1	4.4	**0.8792**	0.056	6.4	ug/L	192	Standard
	Cu	65	995.0	2.4	**0.4399**	0.012	2.7	ug/L	141	Standard
	Zn	66	2165.5	0.6	**1.1746**	0.022	1.8	ug/L	491	Standard
>	**Ge**	72	508291.1	1.3				ug/L	515087	Standard
	As	75	90.4	12.4	**0.1217**	0.009	7.5	ug/L	20	Standard
	Se	82	34.1	11.8	**0.1803**	0.032	17.6	ug/L	15	Standard
	Se-1	77	74.3	14.5	**0.2819**	0.154	54.5	ug/L	48	Standard
>	**Ga**	71	68.3	30.5				mg/L	90	Standard
	Rb	85	9142.8	6.3				ug/L	23	Standard
	Y	89	450226.3	2.8				ug/L	448510	Standard
>	**Rh**	103	21.7	58.1				ug/L	15	Standard
	Mo	98	245.2	4.8	**0.0704**	0.005	7.4	ug/L	11	Standard
	Ag	107	87.7	6.3	**-0.0033**	0.001	21.6	ug/L	134	Standard
	Cd	111	23.2	17.5	**0.0078**	0.002	23.8	mg/L	7	Standard
	Cd	114	58.3	13.8	**0.0061**	0.001	23.6	ug/L	16	Standard
>	**In**	115	619551.5	1.3				ug/L	611117	Standard
	Sn	118	933.4	2.4	**0.0538**	0.006	10.7	ug/L	518	Standard
	Sb	123	201.2	19.7	**0.0293**	0.009	30.0	ug/L	127	Standard
	Ba	135	34661.9	0.9	**16.5369**	0.177	1.1	ug/L	45	Standard
	Ce	140	1260.1	4.6				ug/L	298	Standard
>	**Tb**	159	963340.8	1.2				ug/L	977942	Standard
	Ho	165	88.3	18.2				ug/L	12	Standard
	Tl	203	85.3	6.5	**0.0054**	0.001	13.0	ug/L	31	Standard
	Tl	205	83.3	17.3	**0.0091**	0.002	21.1	ug/L	20	Standard
	Pb	206	415.0	2.1	**0.0134**	0.001	8.9	ug/L	286	Standard
	Pb	207	359.0	2.4	**0.0158**	0.001	8.8	ug/L	257	Standard
	Pb	208	1485.0	2.9	**0.0185**	0.003	14.1	ug/L	956	Standard
	U	238	164.0	3.4	**0.0200**	0.001	3.7	ug/L	17	Standard
>	**Bi**	209	555403.6	0.6				ug/L	557080	Standard

Sample ID: L1606091602DP WG573751-06
Report Date/Time: Tuesday, June 28, 2016 16:20:58
Page 1

Approved: June 29, 2016

Na	23	0.0		**0.0050**			mg/L	0	Standard
Mg	24	3443.7	5.9	**4.5314**	0.377	8.3	mg/L	32	Standard
K	39	158.3	7.9	**0.3934**	0.041	10.4	mg/L	30	Standard
Ca	43	93.3	12.4	**8.8061**	1.479	16.8	mg/L	48	Standard
Fe	54	304.0	6.5	**0.1380**	0.017	12.0	mg/L	159	Standard
Fe	57	313.3	6.4	**0.4340**	0.087	20.1	mg/L	195	Standard
> **Sc-1**	45	39553.2	2.2				mg/L	39543	Standard
Cl	35	40893.8	1.8				ug/L	27642	Standard
Kr	83	1.7	69.3				ug/L	2	Standard
Br	81	3857.2	4.5				ug/L	1647	Standard
P	31	18868.4	1.0				ug/L	15231	Standard
S	34	2383.5	7.0				ug/L	1845	Standard
Sr	88	95.0	13.9				ug/L	70	Standard
C	12	200.0	17.3				mg/L	113	Standard
N	14	0.0					mg/L	0	Standard
Hg	202	0.0					mg/L	0	Standard
Dy	164	96.2	30.5				mg/L	12	Standard
Ho-1	165	88.3	18.2				mg/L	12	Standard
Er	166	80.0	37.5				mg/L	20	Standard
I	127	15653.1	0.7				mg/L	1162	Standard

QC Calculated Values

	Analyte	Mass	QC Std % Recovery	Int Std % Recovery	Spike % Recovery
>	Li	6		100.187	
	Be	9			
	Al	27			
	Sc	45			
	Ti	47			
	V	51			
	Cr	52			
	Cr	53			
	Mn	55			
	Co	59			
	Ni	60			
	Cu	65			
	Zn	66			
>	Ge	72		98.681	
	As	75			
	Se	82			
	Se-1	77			
>	Ga	71			

Sample ID: L1606091602DP WG573751-06
Report Date/Time: Tuesday, June 28, 2016 16:20:58
Page 2

Approved: June 29, 2016

Rb	85		
Y	89		
> Rh	103		
Mo	98		
Ag	107		
Cd	111		
Cd	114		
> In	115	101.380	
Sn	118		
Sb	123		
Ba	135		
Ce	140		
> Tb	159		
Ho	165		
Tl	203		
Tl	205		
Pb	206		
Pb	207		
Pb	208		
U	238		
> Bi	209	99.699	
Na	23		
Mg	24		
K	39		
Ca	43		
Fe	54		
Fe	57		
> Sc-1	45		
Cl	35		
Kr	83		
Br	81		
P	31		
S	34		
Sr	88		
C	12		
N	14		
Hg	202		
Dy	164		
Ho-1	165		
Er	166		
I	127		

QC Out of Limits

Measurement Type	Analyte	Mass	Out of Limits Message

Approved: June 29, 2016

Method 6020 - Summary Report

Sample ID: L1606091601
Sample Date/Time: Tuesday, June 28, 2016 16:21:53
Number of Replicates: 3
Autosampler Position: 239
Sample Description: 1
Method File: C:\NexIONData\Method\6020a.mth
Aliquot Volume (mL):
Diluted to Volume (mL):
User Name: BKT Nexion300X
Cumulative Autodilution Factor: 1
Nexion-ICP 200.8\6020

Concentration Results

IS	Analyte	Mass	Intensity	RSD	Conc.	SD	RSD	Units	Blank Intens.	Mode
>	**Li**	6	81664.5	1.8				ug/L	81760	Standard
	Be	9	26.7	28.6	**0.0172**	0.008	47.1	ug/L	17	Standard
	Al	27	4275643.4	2.5	**27.7561**	0.463	1.7	ug/L	1410	Standard
	Sc	45	38087.8	3.0				ug/L	39543	Standard
	Ti	47	54.7	26.0	**0.0548**	0.059	108.3	ug/L	39	Standard
	V	51	1697.6	8.1	**0.0374**	0.021	56.8	ug/L	1415	Standard
	Cr	52	10296.2	0.8	**0.4201**	0.020	4.7	ug/L	6946	Standard
	Cr	53	1460.1	7.5	**1.3201**	0.135	10.2	ug/L	328	Standard
	Mn	55	64493.4	3.0	**9.7887**	0.389	4.0	ug/L	823	Standard
	Co	59	427.0	5.1	**0.0294**	0.004	12.3	ug/L	252	Standard
	Ni	60	847.0	2.5	**0.3443**	0.016	4.7	ug/L	192	Standard
	Cu	65	826.7	6.2	**0.3435**	0.022	6.5	ug/L	141	Standard
	Zn	66	9487.6	0.7	**7.8171**	0.052	0.7	ug/L	491	Standard
>	**Ge**	72	515789.8	1.2				ug/L	515087	Standard
	As	75	95.2	47.1	**0.1249**	0.040	32.1	ug/L	20	Standard
	Se	82	32.5	28.2	**0.1620**	0.079	48.7	ug/L	15	Standard
	Se-1	77	78.3	8.3	**0.3202**	0.098	30.6	ug/L	48	Standard
>	**Ga**	71	58.3	50.2				mg/L	90	Standard
	Rb	85	8367.3	1.9				ug/L	23	Standard
	Y	89	424791.4	2.4				ug/L	448510	Standard
>	**Rh**	103	81.7	19.7				ug/L	15	Standard
	Mo	98	367.2	2.9	**0.1192**	0.004	3.5	ug/L	11	Standard
	Ag	107	119.3	48.0	**0.0019**	0.009	460.3	ug/L	134	Standard
	Cd	111	50.7	68.6	**0.0212**	0.017	78.0	mg/L	7	Standard
	Cd	114	102.4	71.8	**0.0151**	0.014	95.2	ug/L	16	Standard
>	**In**	115	600349.6	1.0				ug/L	611117	Standard
	Sn	118	1276.7	2.5	**0.1178**	0.004	3.0	ug/L	518	Standard
	Sb	123	200.9	15.6	**0.0306**	0.007	23.5	ug/L	127	Standard
	Ba	135	168683.5	0.8	**83.1505**	0.843	1.0	ug/L	45	Standard
	Ce	140	160.0	17.4				ug/L	298	Standard
>	**Tb**	159	943339.1	0.8				ug/L	977942	Standard
	Ho	165	5.0	100.0				ug/L	12	Standard
	Tl	203	103.7	83.0	**0.0076**	0.010	135.3	ug/L	31	Standard
	Tl	205	65.0	38.5	**0.0066**	0.003	51.6	ug/L	20	Standard
	Pb	206	449.7	4.5	**0.0200**	0.004	18.4	ug/L	286	Standard
	Pb	207	373.7	5.2	**0.0190**	0.004	20.9	ug/L	257	Standard
	Pb	208	1469.0	1.7	**0.0178**	0.001	8.0	ug/L	956	Standard
	U	238	195.0	9.9	**0.0244**	0.003	11.1	ug/L	17	Standard
>	**Bi**	209	554105.5	0.2				ug/L	557080	Standard

Sample ID: L1606091601
Report Date/Time: Tuesday, June 28, 2016 16:24:10
Page 1

Approved: June 29, 2016

Na	23	1.7	173.2	**11.2769**	19.523	173.1	mg/L	0	Standard
Mg	24	4872.5	3.1	**6.6831**	0.365	5.5	mg/L	32	Standard
K	39	180.0	11.1	**0.4891**	0.054	11.0	mg/L	30	Standard
Ca	43	71.7	49.5	**5.8566**	5.217	89.1	mg/L	48	Standard
Fe	54	187.0	32.7	**0.0391**	0.060	153.5	mg/L	159	Standard
Fe	57	275.0	13.7	**0.3422**	0.158	46.1	mg/L	195	Standard
> **Sc-1**	45	38087.8	3.0				mg/L	39543	Standard
Cl	35	39985.4	2.3				ug/L	27642	Standard
Kr	83	0.7	86.6				ug/L	2	Standard
Br	81	5007.5	9.4				ug/L	1647	Standard
P	31	18170.9	2.8				ug/L	15231	Standard
S	34	2413.5	5.6				ug/L	1845	Standard
Sr	88	318.3	14.3				ug/L	70	Standard
C	12	223.3	5.2				mg/L	113	Standard
N	14	0.0					mg/L	0	Standard
Hg	202	3.3	173.2				mg/L	0	Standard
Dy	164	59.7	16.8				mg/L	12	Standard
Ho-1	165	5.0	100.0				mg/L	12	Standard
Er	166	6.7	86.6				mg/L	20	Standard
I	127	27700.4	6.3				mg/L	1162	Standard

QC Calculated Values

Analyte	Mass	QC Std % Recovery	Int Std % Recovery	Spike % Recovery
> Li	6		99.883	
Be	9			
Al	27			
Sc	45			
Ti	47			
V	51			
Cr	52			
Cr	53			
Mn	55			
Co	59			
Ni	60			
Cu	65			
Zn	66			
> Ge	72		100.136	
As	75			
Se	82			
Se-1	77			
> Ga	71			

Sample ID: L1606091601
Report Date/Time: Tuesday, June 28, 2016 16:24:10
Page 2

Approved: June 29, 2016

Rb	85		
Y	89		
> Rh	103		
Mo	98		
Ag	107		
Cd	111		
Cd	114		
> In	115		98.238
Sn	118		
Sb	123		
Ba	135		
Ce	140		
> Tb	159		
Ho	165		
Tl	203		
Tl	205		
Pb	206		
Pb	207		
Pb	208		
U	238		
> Bi	209		99.466
Na	23		
Mg	24		
K	39		
Ca	43		
Fe	54		
Fe	57		
> Sc-1	45		
Cl	35		
Kr	83		
Br	81		
P	31		
S	34		
Sr	88		
C	12		
N	14		
Hg	202		
Dy	164		
Ho-1	165		
Er	166		
I	127		

QC Out of Limits

Measurement Type	Analyte	Mass	Out of Limits Message

Approved: June 29, 2016

Method 6020 - Summary Report

Sample ID: L1606091601PS WG574522-01
Sample Date/Time: Tuesday, June 28, 2016 16:25:04
Number of Replicates: 3
Autosampler Position: 240
Sample Description: 1
Method File: C:\NexIONData\Method\6020a.mth
Aliquot Volume (mL):
Diluted to Volume (mL):
User Name: BKT Nexion300X
Cumulative Autodilution Factor: 1
Nexion-ICP 200.8\6020

Concentration Results

IS	Analyte	Mass	Intensity	RSD	Conc.	SD	RSD	Units	Blank Intens.	Mode
>	**Li**	6	84128.0	1.7				ug/L	81760	Standard
	Be	9	52619.6	0.9	**51.4982**	1.298	2.5	ug/L	17	Standard
	Al	27	4326633.2	0.4	**27.2707**	0.550	2.0	ug/L	1410	Standard
	Sc	45	39650.1	0.7				ug/L	39543	Standard
	Ti	47	62.3	14.0	**0.0872**	0.038	43.9	ug/L	39	Standard
	V	51	353435.0	1.4	**50.9243**	0.391	0.8	ug/L	1415	Standard
	Cr	52	362779.9	0.9	**51.3507**	0.534	1.0	ug/L	6946	Standard
	Cr	53	45635.3	3.2	**51.9244**	0.938	1.8	ug/L	328	Standard
	Mn	55	384138.6	0.3	**59.4407**	0.957	1.6	ug/L	823	Standard
	Co	59	352427.3	0.4	**50.4121**	0.778	1.5	ug/L	252	Standard
	Ni	60	95802.0	1.3	**51.0471**	0.630	1.2	ug/L	192	Standard
	Cu	65	98413.6	0.9	**51.9931**	0.640	1.2	ug/L	141	Standard
	Zn	66	63162.1	1.4	**57.1168**	0.348	0.6	ug/L	491	Standard
>	**Ge**	72	512293.3	1.9				ug/L	515087	Standard
	As	75	56566.0	1.5	**50.6330**	0.812	1.6	ug/L	20	Standard
	Se	82	5805.6	1.0	**50.5901**	0.677	1.3	ug/L	15	Standard
	Se-1	77	3921.2	1.4	**51.6223**	0.909	1.8	ug/L	48	Standard
>	**Ga**	71	60.0	50.7				mg/L	90	Standard
	Rb	85	8215.6	0.6				ug/L	23	Standard
	Y	89	438501.2	1.8				ug/L	448510	Standard
>	**Rh**	103	71.7	28.2				ug/L	15	Standard
	Mo	98	368.8	5.9	**0.1169**	0.008	6.7	ug/L	11	Standard
	Ag	107	334626.2	0.5	**49.6506**	0.360	0.7	ug/L	134	Standard
	Cd	111	105047.6	0.7	**48.9601**	0.529	1.1	mg/L	7	Standard
	Cd	114	254060.7	2.8	**48.7162**	1.522	3.1	ug/L	16	Standard
>	**In**	115	613389.4	0.3				ug/L	611117	Standard
	Sn	118	1936.8	37.5	**0.2241**	0.121	54.0	ug/L	518	Standard
	Sb	123	237358.9	1.9	**50.1080**	0.980	2.0	ug/L	127	Standard
	Ba	135	267735.0	1.3	**129.1838**	2.081	1.6	ug/L	45	Standard
	Ce	140	231.7	21.3				ug/L	298	Standard
>	**Tb**	159	964479.2	1.1				ug/L	977942	Standard
	Ho	165	18.3	56.8				ug/L	12	Standard
	Tl	203	432424.0	0.5	**50.0145**	0.262	0.5	ug/L	31	Standard
	Tl	205	382714.9	0.3	**50.9759**	0.183	0.4	ug/L	20	Standard
	Pb	206	282966.8	1.1	**50.9646**	0.635	1.2	ug/L	286	Standard
	Pb	207	246387.7	1.3	**49.1992**	0.690	1.4	ug/L	257	Standard
	Pb	208	985942.4	0.8	**50.8876**	0.399	0.8	ug/L	956	Standard
	U	238	365334.3	1.0	**49.6910**	0.475	1.0	ug/L	17	Standard
>	**Bi**	209	571593.5	0.1				ug/L	557080	Standard

Sample ID: L1606091601PS WG574522-01
Report Date/Time: Tuesday, June 28, 2016 16:27:21
Page 1

Approved: June 29, 2016

Na	23	0.0		**0.0050**			mg/L	0	Standard
Mg	24	4890.8	3.1	**6.4355**	0.187	2.9	mg/L	32	Standard
K	39	161.7	23.2	**0.4031**	0.125	30.9	mg/L	30	Standard
Ca	43	113.3	24.3	**11.8087**	4.086	34.6	mg/L	48	Standard
Fe	54	177.2	7.7	**0.0228**	0.011	49.5	mg/L	159	Standard
Fe	57	255.0	15.6	**0.2338**	0.132	56.3	mg/L	195	Standard
> **Sc-1**	45	39650.1	0.7				mg/L	39543	Standard
Cl	35	40732.7	2.1				ug/L	27642	Standard
Kr	83	3.0	33.3				ug/L	2	Standard
Br	81	4914.1	11.2				ug/L	1647	Standard
P	31	18529.7	1.8				ug/L	15231	Standard
S	34	2476.9	6.8				ug/L	1845	Standard
Sr	88	310.0	4.8				ug/L	70	Standard
C	12	160.0	18.8				mg/L	113	Standard
N	14	0.0					mg/L	0	Standard
Hg	202	6.7	173.2				mg/L	0	Standard
Dy	164	12.7	117.1				mg/L	12	Standard
Ho-1	165	18.3	56.8				mg/L	12	Standard
Er	166	13.3	86.6				mg/L	20	Standard
I	127	27421.5	4.3				mg/L	1162	Standard

QC Calculated Values

Analyte	Mass	QC Std % Recovery	Int Std % Recovery	Spike % Recovery
> Li	6		102.896	
Be	9			
Al	27			
Sc	45			
Ti	47			
V	51			
Cr	52			
Cr	53			
Mn	55			
Co	59			
Ni	60			
Cu	65			
Zn	66			
> Ge	72		99.458	
As	75			
Se	82			
Se-1	77			
> Ga	71			

Sample ID: L1606091601PS WG574522-01
Report Date/Time: Tuesday, June 28, 2016 16:27:21
Page 2

Approved: June 29, 2016

Rb	85		
Y	89		
> Rh	103		
Mo	98		
Ag	107		
Cd	111		
Cd	114		
> In	115		100.372
Sn	118		
Sb	123		
Ba	135		
Ce	140		
> Tb	159		
Ho	165		
Tl	203		
Tl	205		
Pb	206		
Pb	207		
Pb	208		
U	238		
> Bi	209		102.605
Na	23		
Mg	24		
K	39		
Ca	43		
Fe	54		
Fe	57		
> Sc-1	45		
Cl	35		
Kr	83		
Br	81		
P	31		
S	34		
Sr	88		
C	12		
N	14		
Hg	202		
Dy	164		
Ho-1	165		
Er	166		
I	127		

QC Out of Limits

Measurement Type	Analyte	Mass	Out of Limits Message
Ba 135 Upper, S, EEE	Ba	135	

Approved: June 29, 2016

Method 6020 - Summary Report

Sample ID: L1606091601SDL WG574522-02
Sample Date/Time: Tuesday, June 28, 2016 16:28:16
Number of Replicates: 3
Autosampler Position: 241
Sample Description: 5
Method File: C:\NexIONData\Method\6020a.mth
Aliquot Volume (mL):
Diluted to Volume (mL):
User Name: BKT Nexion300X
Cumulative Autodilution Factor: 1
Nexion-ICP 200.8\6020

Concentration Results

IS	Analyte	Mass	Intensity	RSD	Conc.	SD	RSD	Units	Blank Intens.	Mode
>	**Li**	6	82723.6	2.3				ug/L	81760	Standard
	Be	9	23.3	12.4	**0.0135**	0.003	18.7	ug/L	17	Standard
	Al	27	900313.9	2.1	**5.7596**	0.136	2.4	ug/L	1410	Standard
	Sc	45	39763.8	0.8				ug/L	39543	Standard
	Ti	47	29.7	9.7	**-0.0430**	0.012	28.1	ug/L	39	Standard
	V	51	1735.9	7.6	**0.0491**	0.020	40.6	ug/L	1415	Standard
	Cr	52	8352.3	2.2	**0.1715**	0.035	20.7	ug/L	6946	Standard
	Cr	53	645.0	2.8	**0.4109**	0.024	5.9	ug/L	328	Standard
	Mn	55	14377.5	0.8	**2.1221**	0.018	0.8	ug/L	823	Standard
	Co	59	301.0	11.3	**0.0125**	0.005	41.5	ug/L	252	Standard
	Ni	60	410.7	1.2	**0.1183**	0.004	3.1	ug/L	192	Standard
	Cu	65	611.3	5.6	**0.2385**	0.017	7.2	ug/L	141	Standard
	Zn	66	7975.8	0.8	**6.6226**	0.085	1.3	ug/L	491	Standard
>	**Ge**	72	503109.1	0.7				ug/L	515087	Standard
	As	75	19.7	109.3	**0.0582**	0.020	33.7	ug/L	20	Standard
	Se	82	17.8	58.3	**0.0388**	0.092	237.9	ug/L	15	Standard
	Se-1	77	57.7	14.7	**0.0653**	0.120	183.5	ug/L	48	Standard
>	**Ga**	71	58.3	44.0				mg/L	90	Standard
	Rb	85	1753.4	3.2				ug/L	23	Standard
	Y	89	444634.9	0.6				ug/L	448510	Standard
>	**Rh**	103	21.7	48.0				ug/L	15	Standard
	Mo	98	88.5	3.1	**0.0131**	0.001	5.4	ug/L	11	Standard
	Ag	107	142.0	4.2	**0.0046**	0.001	16.3	ug/L	134	Standard
	Cd	111	23.2	23.8	**0.0077**	0.002	31.6	mg/L	7	Standard
	Cd	114	28.0	34.6	**0.0004**	0.002	477.3	ug/L	16	Standard
>	**In**	115	620921.1	1.0				ug/L	611117	Standard
	Sn	118	821.7	5.2	**0.0348**	0.006	16.8	ug/L	518	Standard
	Sb	123	2051.2	21.4	**0.4156**	0.096	23.0	ug/L	127	Standard
	Ba	135	34796.2	0.2	**16.5640**	0.119	0.7	ug/L	45	Standard
	Ce	140	63.3	12.1				ug/L	298	Standard
>	**Tb**	159	973024.2	1.8				ug/L	977942	Standard
	Ho	165	8.3	124.9				ug/L	12	Standard
	Tl	203	97.0	5.7	**0.0066**	0.000	6.5	ug/L	31	Standard
	Tl	205	68.3	44.1	**0.0070**	0.004	57.1	ug/L	20	Standard
	Pb	206	360.7	11.0	**0.0024**	0.006	236.3	ug/L	286	Standard
	Pb	207	322.3	9.7	**0.0075**	0.006	86.2	ug/L	257	Standard
	Pb	208	1339.4	1.1	**0.0099**	0.001	10.7	ug/L	956	Standard
	U	238	86.3	6.6	**0.0090**	0.001	5.9	ug/L	17	Standard
>	**Bi**	209	562189.7	2.5				ug/L	557080	Standard

Sample ID: L1606091601SDL WG574522-02
Report Date/Time: Tuesday, June 28, 2016 16:30:33
Page 1

Approved: June 29, 2016

Na	23	0.0		**0.0050**			mg/L	0	Standard
Mg	24	991.7	7.3	**1.2554**	0.092	7.3	mg/L	32	Standard
K	39	51.7	11.2	**0.0323**	0.021	64.1	mg/L	30	Standard
Ca	43	40.0	45.1	**0.6884**	2.694	391.4	mg/L	48	Standard
Fe	54	140.9	19.7	**-0.0104**	0.024	229.0	mg/L	159	Standard
Fe	57	241.7	4.8	**0.1865**	0.032	17.2	mg/L	195	Standard
> **Sc-1**	45	39763.8	0.8				mg/L	39543	Standard
Cl	35	40635.1	0.7				ug/L	27642	Standard
Kr	83	1.3	43.3				ug/L	2	Standard
Br	81	2310.2	7.5				ug/L	1647	Standard
P	31	19332.3	4.6				ug/L	15231	Standard
S	34	2451.9	6.9				ug/L	1845	Standard
Sr	88	125.0	21.2				ug/L	70	Standard
C	12	163.3	25.5				mg/L	113	Standard
N	14	0.0					mg/L	0	Standard
Hg	202	0.0					mg/L	0	Standard
Dy	164	19.5	88.8				mg/L	12	Standard
Ho-1	165	8.3	124.9				mg/L	12	Standard
Er	166	10.0	100.0				mg/L	20	Standard
I	127	7598.6	6.6				mg/L	1162	Standard

QC Calculated Values

Analyte	Mass	QC Std % Recovery	Int Std % Recovery	Spike % Recovery
> Li	6		101.179	
Be	9			
Al	27			
Sc	45			
Ti	47			
V	51			
Cr	52			
Cr	53			
Mn	55			
Co	59			
Ni	60			
Cu	65			
Zn	66			
> Ge	72		97.675	
As	75			
Se	82			
Se-1	77			
> Ga	71			

Sample ID: L1606091601SDL WG574522-02
Report Date/Time: Tuesday, June 28, 2016 16:30:33
Page 2

Approved: June 29, 2016

Rb	85		
Y	89		
> Rh	103		
Mo	98		
Ag	107		
Cd	111		
Cd	114		
> In	115		101.604
Sn	118		
Sb	123		
Ba	135		
Ce	140		
> Tb	159		
Ho	165		
Tl	203		
Tl	205		
Pb	206		
Pb	207		
Pb	208		
U	238		
> Bi	209		100.917
Na	23		
Mg	24		
K	39		
Ca	43		
Fe	54		
Fe	57		
> Sc-1	45		
Cl	35		
Kr	83		
Br	81		
P	31		
S	34		
Sr	88		
C	12		
N	14		
Hg	202		
Dy	164		
Ho-1	165		
Er	166		
I	127		

QC Out of Limits

Measurement Type	Analyte	Mass	Out of Limits Message

Approved: June 29, 2016

Method 6020 - Summary Report

Sample ID: QC Std 6
Sample Date/Time: Tuesday, June 28, 2016 16:31:29
Number of Replicates: 3
Autosampler Position: 101
Sample Description:
Method File: C:\NexIONData\Method\6020a.mth
Aliquot Volume (mL):
Diluted to Volume (mL):
User Name: BKT Nexion300X
Cumulative Autodilution Factor: 1
Nexion-ICP 200.8\6020

Concentration Results

IS	Analyte	Mass	Intensity	RSD	Conc.	SD	RSD	Units	Blank Intens.	Mode
>	Li	6	79881.8	2.3				ug/L	81760	Standard
	Be	9	50840.2	1.3	**52.4015**	1.145	2.2	ug/L	17	Standard
	Al	27	7585830.9	1.9	**50.3677**	1.194	2.4	ug/L	1410	Standard
	Sc	45	39128.8	0.6				ug/L	39543	Standard
	Ti	47	24998.6	0.9	**102.1788**	1.762	1.7	ug/L	39	Standard
	V	51	348429.9	1.4	**50.8229**	0.271	0.5	ug/L	1415	Standard
	Cr	52	355416.3	0.4	**50.9232**	0.579	1.1	ug/L	6946	Standard
	Cr	53	44443.4	1.1	**51.2031**	0.906	1.8	ug/L	328	Standard
	Mn	55	315927.2	0.8	**49.4624**	0.575	1.2	ug/L	823	Standard
	Co	59	353189.3	0.9	**51.1457**	0.854	1.7	ug/L	252	Standard
	Ni	60	94600.8	0.9	**51.0293**	0.136	0.3	ug/L	192	Standard
	Cu	65	95833.5	0.4	**51.2541**	0.406	0.8	ug/L	141	Standard
	Zn	66	56109.7	0.5	**51.2906**	0.852	1.7	ug/L	491	Standard
>	Ge	72	505999.1	1.2				ug/L	515087	Standard
	As	75	55945.5	0.4	**50.6968**	0.402	0.8	ug/L	20	Standard
	Se	82	5756.3	0.8	**50.7852**	1.001	2.0	ug/L	15	Standard
	Se-1	77	3889.8	1.1	**51.8484**	1.021	2.0	ug/L	48	Standard
>	Ga	71	51.7	20.1				mg/L	90	Standard
	Rb	85	811.7	9.0				ug/L	23	Standard
	Y	89	426423.1	2.5				ug/L	448510	Standard
>	Rh	103	31.7	24.1				ug/L	15	Standard
	Mo	98	265386.1	0.2	**99.3199**	0.619	0.6	ug/L	11	Standard
	Ag	107	333927.0	1.2	**50.3137**	0.313	0.6	ug/L	134	Standard
	Cd	111	105484.6	1.1	**49.9277**	0.764	1.5	mg/L	7	Standard
	Cd	114	258596.4	2.6	**50.3494**	1.108	2.2	ug/L	16	Standard
>	In	115	604027.1	0.8				ug/L	611117	Standard
	Sn	118	295796.4	1.2	**50.5150**	0.923	1.8	ug/L	518	Standard
	Sb	123	237014.9	1.1	**50.8107**	0.333	0.7	ug/L	127	Standard
	Ba	135	100914.0	1.4	**49.4318**	0.852	1.7	ug/L	45	Standard
	Ce	140	80.0	0.0				ug/L	298	Standard
>	Tb	159	968181.4	1.1				ug/L	977942	Standard
	Ho	165	8.3	69.3				ug/L	12	Standard
	Tl	203	430250.2	1.2	**50.7804**	1.115	2.2	ug/L	31	Standard
	Tl	205	381434.8	2.3	**51.8414**	1.366	2.6	ug/L	20	Standard
	Pb	206	273103.8	0.8	**50.1867**	0.395	0.8	ug/L	286	Standard
	Pb	207	246704.6	0.5	**50.2667**	0.621	1.2	ug/L	257	Standard
	Pb	208	974193.4	0.6	**51.3084**	0.901	1.8	ug/L	956	Standard
	U	238	366221.1	0.4	**50.8280**	0.746	1.5	ug/L	17	Standard
>	Bi	209	560252.8	1.6				ug/L	557080	Standard

Sample ID: QC Std 6
Report Date/Time: Tuesday, June 28, 2016 16:33:46
Page 1

Approved: June 29, 2016

Na	23	0.0		**0.0050**			mg/L	0	Standard
Mg	24	3943.8	5.4	**5.2490**	0.301	5.7	mg/L	32	Standard
K	39	1356.7	5.3	**4.4904**	0.223	5.0	mg/L	30	Standard
Ca	43	83.3	18.3	**7.4389**	2.295	30.8	mg/L	48	Standard
Fe	54	5957.3	2.0	**5.3112**	0.093	1.8	mg/L	159	Standard
Fe	57	1600.1	10.0	**4.8365**	0.580	12.0	mg/L	195	Standard
> **Sc-1**	45	39128.8	0.6				mg/L	39543	Standard
Cl	35	37049.3	3.3				ug/L	27642	Standard
Kr	83	2.0	132.3				ug/L	2	Standard
Br	81	1520.1	14.1				ug/L	1647	Standard
P	31	19898.1	2.1				ug/L	15231	Standard
S	34	2718.6	2.9				ug/L	1845	Standard
Sr	88	73.3	20.8				ug/L	70	Standard
C	12	120.0	43.3				mg/L	113	Standard
N	14	0.0					mg/L	0	Standard
Hg	202	0.0					mg/L	0	Standard
Dy	164	9.0	113.3				mg/L	12	Standard
Ho-1	165	8.3	69.3				mg/L	12	Standard
Er	166	20.0	50.0				mg/L	20	Standard
I	127	2098.5	16.7				mg/L	1162	Standard

QC Calculated Values

Analyte	Mass	QC Std % Recovery	Int Std % Recovery	Spike % Recovery
> Li	6			
Be	9	104.803		
Al	27	100.735		
Sc	45			
Ti	47	102.179		
V	51	101.646		
Cr	52	101.846		
Cr	53			
Mn	55	98.925		
Co	59	102.291		
Ni	60	102.059		
Cu	65	102.508		
Zn	66	102.581		
> Ge	72		98.236	
As	75	101.394		
Se	82	101.570		
Se-1	77			
> Ga	71			

Sample ID: QC Std 6
Report Date/Time: Tuesday, June 28, 2016 16:33:46
Page 2

Approved: June 29, 2016

Rb	85			
Y	89			
> Rh	103			
Mo	98	99.320		
Ag	107	100.627		
Cd	111	99.855		
Cd	114			
> In	115			98.840
Sn	118	101.030		
Sb	123	101.621		
Ba	135	98.864		
Ce	140			
> Tb	159			
Ho	165			
Tl	203	101.561		
Tl	205			
Pb	206			
Pb	207			
Pb	208	102.617		
U	238	101.656		
> Bi	209			100.569
Na	23			
Mg	24			
K	39			
Ca	43			
Fe	54			
Fe	57			
> Sc-1	45			
Cl	35			
Kr	83			
Br	81			
P	31			
S	34			
Sr	88			
C	12			
N	14			
Hg	202			
Dy	164			
Ho-1	165			
Er	166			
I	127			

QC Out of Limits

Measurement Type	Analyte	Mass	Out of Limits Message

Sample ID: QC Std 6
Report Date/Time: Tuesday, June 28, 2016 16:33:46
Page 3

Approved: June 29, 2016

Method 6020 - Summary Report

Sample ID: QC Std 7
Sample Date/Time: Tuesday, June 28, 2016 16:34:41
Number of Replicates: 3
Autosampler Position: 102
Sample Description:
Method File: C:\NexIONData\Method\6020a.mth
Aliquot Volume (mL):
Diluted to Volume (mL):
User Name: BKT Nexion300X
Cumulative Autodilution Factor: 1
Nexion-ICP 200.8\6020

Concentration Results

IS	Analyte	Mass	Intensity	RSD	Conc.	SD	RSD	Units	Blank Intens.	Mode
>	**Li**	6	77653.6	3.2				ug/L	81760	Standard
	Be	9	28.3	27.0	**0.0205**	0.009	43.8	ug/L	17	Standard
	Al	27	2033.5	6.8	**-0.0005**	0.001	113.9	ug/L	1410	Standard
	Sc	45	38149.6	0.7				ug/L	39543	Standard
	Ti	47	33.0	16.0	**-0.0290**	0.023	78.1	ug/L	39	Standard
	V	51	1124.7	5.5	**-0.0407**	0.010	23.8	ug/L	1415	Standard
	Cr	52	6085.9	0.6	**-0.1604**	0.016	10.1	ug/L	6946	Standard
	Cr	53	345.0	11.5	**0.0612**	0.041	67.1	ug/L	328	Standard
	Mn	55	652.0	2.2	**-0.0453**	0.002	5.1	ug/L	823	Standard
	Co	59	236.0	7.4	**0.0031**	0.003	92.5	ug/L	252	Standard
	Ni	60	163.3	9.5	**-0.0160**	0.008	51.9	ug/L	192	Standard
	Cu	65	132.3	11.7	**-0.0193**	0.009	47.2	ug/L	141	Standard
	Zn	66	446.3	5.3	**-0.4102**	0.017	4.3	ug/L	491	Standard
>	**Ge**	72	502289.8	1.3				ug/L	515087	Standard
	As	75	-42.3	118.5	**0.0014**	0.046	3304.8	ug/L	20	Standard
	Se	82	15.3	48.7	**0.0168**	0.064	382.8	ug/L	15	Standard
	Se-1	77	51.0	21.6	**-0.0257**	0.142	551.0	ug/L	48	Standard
>	**Ga**	71	38.3	27.2				mg/L	90	Standard
	Rb	85	10.0	86.6				ug/L	23	Standard
	Y	89	438316.4	0.6				ug/L	448510	Standard
>	**Rh**	103	15.0	0.0				ug/L	15	Standard
	Mo	98	228.3	18.4	**0.0667**	0.015	22.0	ug/L	11	Standard
	Ag	107	123.7	9.2	**0.0025**	0.002	72.5	ug/L	134	Standard
	Cd	111	11.3	56.7	**0.0024**	0.003	123.9	mg/L	7	Standard
	Cd	114	32.3	39.0	**0.0014**	0.003	178.7	ug/L	16	Standard
>	**In**	115	601315.6	1.3				ug/L	611117	Standard
	Sn	118	783.4	33.2	**0.0331**	0.047	140.5	ug/L	518	Standard
	Sb	123	646.2	31.1	**0.1267**	0.045	35.7	ug/L	127	Standard
	Ba	135	40.3	7.6	**-0.0052**	0.002	33.4	ug/L	45	Standard
	Ce	140	38.3	19.9				ug/L	298	Standard
>	**Tb**	159	937082.2	1.4				ug/L	977942	Standard
	Ho	165	5.0	100.0				ug/L	12	Standard
	Tl	203	49.7	12.9	**0.0012**	0.001	66.7	ug/L	31	Standard
	Tl	205	40.0	57.3	**0.0033**	0.003	97.6	ug/L	20	Standard
	Pb	206	275.3	5.0	**-0.0116**	0.003	25.8	ug/L	286	Standard
	Pb	207	258.0	7.0	**-0.0041**	0.003	84.6	ug/L	257	Standard
	Pb	208	1051.3	3.4	**-0.0036**	0.002	41.9	ug/L	956	Standard
	U	238	50.3	16.2	**0.0042**	0.001	28.1	ug/L	17	Standard
>	**Bi**	209	546028.7	0.7				ug/L	557080	Standard

Sample ID: QC Std 7
Report Date/Time: Tuesday, June 28, 2016 16:36:58
Page 1

Approved: June 29, 2016

Na	23	3.3	86.6	**22.1550**	19.184	86.6	mg/L	0	Standard
Mg	24	31.7	50.8	**-0.0134**	0.022	167.6	mg/L	32	Standard
K	39	30.0	28.9	**-0.0362**	0.031	85.5	mg/L	30	Standard
Ca	43	30.0	66.7	**-0.6084**	3.177	522.1	mg/L	48	Standard
Fe	54	168.0	24.0	**0.0206**	0.039	187.8	mg/L	159	Standard
Fe	57	143.3	24.5	**-0.1229**	0.124	101.2	mg/L	195	Standard
Sc-1	45	38149.6	0.7				mg/L	39543	Standard
Cl	35	36673.0	2.0				ug/L	27642	Standard
Kr	83	1.0	173.2				ug/L	2	Standard
Br	81	1570.1	7.0				ug/L	1647	Standard
P	31	19050.3	3.5				ug/L	15231	Standard
S	34	2736.9	0.8				ug/L	1845	Standard
Sr	88	48.3	15.8				ug/L	70	Standard
C	12	133.3	4.3				mg/L	113	Standard
N	14	0.0					mg/L	0	Standard
Hg	202	6.7	86.6				mg/L	0	Standard
Dy	164	5.7	217.0				mg/L	12	Standard
Ho-1	165	5.0	100.0				mg/L	12	Standard
Er	166	20.0	100.0				mg/L	20	Standard
I	127	1683.4	18.4				mg/L	1162	Standard

QC Calculated Values

Analyte	Mass	QC Std % Recovery	Int Std % Recovery	Spike % Recovery
Li	6			
Be	9			
Al	27			
Sc	45			
Ti	47			
V	51			
Cr	52			
Cr	53			
Mn	55			
Co	59			
Ni	60			
Cu	65			
Zn	66			
Ge	72		97.516	
As	75			
Se	82			
Se-1	77			
Ga	71			

Sample ID: QC Std 7
Report Date/Time: Tuesday, June 28, 2016 16:36:58
Page 2

Approved: June 29, 2016

Rb	85		
Y	89		
> Rh	103		
Mo	98		
Ag	107		
Cd	111		
Cd	114		
> In	115		98.396
Sn	118		
Sb	123		
Ba	135		
Ce	140		
> Tb	159		
Ho	165		
Tl	203		
Tl	205		
Pb	206		
Pb	207		
Pb	208		
U	238		
> Bi	209		98.016
Na	23		
Mg	24		
K	39		
Ca	43		
Fe	54		
Fe	57		
> Sc-1	45		
Cl	35		
Kr	83		
Br	81		
P	31		
S	34		
Sr	88		
C	12		
N	14		
Hg	202		
Dy	164		
Ho-1	165		
Er	166		
I	127		

QC Out of Limits

Measurement Type	Analyte	Mass	Out of Limits Message

Approved: June 29, 2016

Method 6020 - Summary Report

Sample ID: L1606091601SDL WG574522-02
Sample Date/Time: Tuesday, June 28, 2016 16:37:54
Number of Replicates: 3
Autosampler Position: 242
Sample Description: 25
Method File: C:\NexIONData\Method\6020a.mth
Aliquot Volume (mL):
Diluted to Volume (mL):
User Name: BKT Nexion300X
Cumulative Autodilution Factor: 1
Nexion-ICP 200.8\6020

Concentration Results

IS	Analyte	Mass	Intensity	RSD	Conc.	SD	RSD	Units	Blank Intens.	Mode
>	**Li**	6	80481.5	1.5				ug/L	81760	Standard
	Be	9	31.7	9.1	**0.0226**	0.003	11.9	ug/L	17	Standard
	Al	27	181010.0	1.7	**1.1789**	0.039	3.3	ug/L	1410	Standard
	Sc	45	40285.2	2.7				ug/L	39543	Standard
	Ti	47	30.3	10.1	**-0.0420**	0.014	34.3	ug/L	39	Standard
	V	51	1262.3	9.3	**-0.0236**	0.014	61.0	ug/L	1415	Standard
	Cr	52	6637.8	2.8	**-0.0958**	0.014	14.1	ug/L	6946	Standard
	Cr	53	403.3	17.4	**0.1211**	0.074	61.5	ug/L	328	Standard
	Mn	55	3292.4	3.2	**0.3636**	0.014	3.8	ug/L	823	Standard
	Co	59	275.7	13.5	**0.0082**	0.005	64.5	ug/L	252	Standard
	Ni	60	218.7	22.1	**0.0120**	0.025	207.8	ug/L	192	Standard
	Cu	65	189.7	2.7	**0.0098**	0.003	33.4	ug/L	141	Standard
	Zn	66	2022.1	5.3	**1.0328**	0.100	9.7	ug/L	491	Standard
>	**Ge**	72	510876.9	1.9				ug/L	515087	Standard
	As	75	-16.1	411.9	**0.0255**	0.059	233.0	ug/L	20	Standard
	Se	82	17.9	79.1	**0.0373**	0.123	328.7	ug/L	15	Standard
	Se-1	77	53.0	5.0	**-0.0093**	0.040	429.4	ug/L	48	Standard
>	**Ga**	71	26.7	10.8				mg/L	90	Standard
	Rb	85	385.0	11.5				ug/L	23	Standard
	Y	89	434970.9	1.3				ug/L	448510	Standard
>	**Rh**	103	13.3	57.3				ug/L	15	Standard
	Mo	98	105.1	23.0	**0.0193**	0.009	45.6	ug/L	11	Standard
	Ag	107	160.3	33.6	**0.0074**	0.008	107.2	ug/L	134	Standard
	Cd	111	27.8	77.7	**0.0099**	0.010	100.3	mg/L	7	Standard
	Cd	114	89.4	76.6	**0.0121**	0.013	107.6	ug/L	16	Standard
>	**In**	115	618555.8	0.1				ug/L	611117	Standard
	Sn	118	705.0	14.2	**0.0159**	0.017	105.2	ug/L	518	Standard
	Sb	123	323.1	28.2	**0.0548**	0.019	34.7	ug/L	127	Standard
	Ba	135	6967.6	1.3	**3.3092**	0.040	1.2	ug/L	45	Standard
	Ce	140	23.3	65.5				ug/L	298	Standard
>	**Tb**	159	976647.8	1.4				ug/L	977942	Standard
	Ho	165	15.0	57.7				ug/L	12	Standard
	Tl	203	112.7	67.1	**0.0081**	0.009	105.4	ug/L	31	Standard
	Tl	205	90.0	29.4	**0.0096**	0.003	35.2	ug/L	20	Standard
	Pb	206	345.7	14.3	**-0.0019**	0.008	437.8	ug/L	286	Standard
	Pb	207	297.3	11.3	**0.0008**	0.006	736.1	ug/L	257	Standard
	Pb	208	1206.4	8.6	**0.0013**	0.005	370.6	ug/L	956	Standard
	U	238	79.3	55.4	**0.0077**	0.006	75.6	ug/L	17	Standard
>	**Bi**	209	576852.7	1.1				ug/L	557080	Standard

Sample ID: L1606091601SDL WG574522-02
Report Date/Time: Tuesday, June 28, 2016 16:40:10
Page 1

Approved: June 29, 2016

Na	23	0.0		**0.0050**			mg/L	0	Standard
Mg	24	251.7	21.2	**0.2729**	0.077	28.4	mg/L	32	Standard
K	39	35.0	75.6	**-0.0238**	0.089	375.8	mg/L	30	Standard
Ca	43	41.7	66.1	**0.8623**	4.157	482.1	mg/L	48	Standard
Fe	54	139.7	6.2	**-0.0128**	0.010	79.6	mg/L	159	Standard
Fe	57	215.0	8.1	**0.0878**	0.054	61.5	mg/L	195	Standard
> **Sc-1**	45	40285.2	2.7				mg/L	39543	Standard
Cl	35	36209.9	2.0				ug/L	27642	Standard
Kr	83	1.0	100.0				ug/L	2	Standard
Br	81	1783.4	3.4				ug/L	1647	Standard
P	31	18659.8	1.9				ug/L	15231	Standard
S	34	2565.2	1.9				ug/L	1845	Standard
Sr	88	76.7	26.4				ug/L	70	Standard
C	12	126.7	24.1				mg/L	113	Standard
N	14	0.0					mg/L	0	Standard
Hg	202	6.7	86.6				mg/L	0	Standard
Dy	164	19.2	52.1				mg/L	12	Standard
Ho-1	165	15.0	57.7				mg/L	12	Standard
Er	166	16.7	34.6				mg/L	20	Standard
I	127	2670.2	2.5				mg/L	1162	Standard

QC Calculated Values

Analyte	Mass	QC Std % Recovery	Int Std % Recovery	Spike % Recovery
> Li	6		98.436	
Be	9			
Al	27			
Sc	45			
Ti	47			
V	51			
Cr	52			
Cr	53			
Mn	55			
Co	59			
Ni	60			
Cu	65			
Zn	66			
> Ge	72		99.183	
As	75			
Se	82			
Se-1	77			
> Ga	71			

Sample ID: L1606091601SDL WG574522-02
Report Date/Time: Tuesday, June 28, 2016 16:40:10
Page 2

Approved: June 29, 2016

Rb	85		
Y	89		
> Rh	103		
Mo	98		
Ag	107		
Cd	111		
Cd	114		
> In	115		101.217
Sn	118		
Sb	123		
Ba	135		
Ce	140		
> Tb	159		
Ho	165		
Tl	203		
Tl	205		
Pb	206		
Pb	207		
Pb	208		
U	238		
> Bi	209		103.549
Na	23		
Mg	24		
K	39		
Ca	43		
Fe	54		
Fe	57		
> Sc-1	45		
Cl	35		
Kr	83		
Br	81		
P	31		
S	34		
Sr	88		
C	12		
N	14		
Hg	202		
Dy	164		
Ho-1	165		
Er	166		
I	127		

QC Out of Limits

Measurement Type	Analyte	Mass	Out of Limits Message

Approved: June 29, 2016

Method 6020 - Summary Report

Sample ID: L1606114201
Sample Date/Time: Tuesday, June 28, 2016 16:41:05
Number of Replicates: 3
Autosampler Position: 243
Sample Description: 1
Method File: C:\NexIONData\Method\6020a.mth
Aliquot Volume (mL):
Diluted to Volume (mL):
User Name: BKT Nexion300X
Cumulative Autodilution Factor: 1
Nexion-ICP 200.8\6020

Concentration Results

IS	Analyte	Mass	Intensity	RSD	Conc.	SD	RSD	Units	Blank Intens.	Mode
>	**Li**	6	80520.1	1.9				ug/L	81760	Standard
	Be	9	30.0	16.7	**0.0209**	0.005	21.7	ug/L	17	Standard
	Al	27	1224587.7	1.8	**8.0560**	0.286	3.6	ug/L	1410	Standard
	Sc	45	42140.2	1.9				ug/L	39543	Standard
	Ti	47	397.3	21.3	**1.4906**	0.359	24.1	ug/L	39	Standard
	V	51	2122.9	0.3	**0.1097**	0.002	1.5	ug/L	1415	Standard
	Cr	52	14472.9	1.3	**1.0963**	0.024	2.2	ug/L	6946	Standard
	Cr	53	2878.6	1.5	**3.0550**	0.050	1.6	ug/L	328	Standard
	Mn	55	698464.2	0.4	**111.4396**	0.282	0.3	ug/L	823	Standard
	Co	59	22132.5	0.4	**3.2312**	0.012	0.4	ug/L	252	Standard
	Ni	60	7435.8	1.3	**3.9843**	0.043	1.1	ug/L	192	Standard
	Cu	65	724.4	2.6	**0.3040**	0.008	2.7	ug/L	141	Standard
	Zn	66	6121.2	1.0	**4.9565**	0.034	0.7	ug/L	491	Standard
>	**Ge**	72	497323.9	0.5				ug/L	515087	Standard
	As	75	171.3	19.9	**0.1980**	0.031	15.4	ug/L	20	Standard
	Se	82	64.0	10.3	**0.4560**	0.056	12.4	ug/L	15	Standard
	Se-1	77	106.7	7.0	**0.7479**	0.110	14.7	ug/L	48	Standard
>	**Ga**	71	88.3	6.5				mg/L	90	Standard
	Rb	85	4614.0	1.5				ug/L	23	Standard
	Y	89	442742.2	2.0				ug/L	448510	Standard
>	**Rh**	103	21.7	35.3				ug/L	15	Standard
	Mo	98	335.3	5.4	**0.1033**	0.008	7.8	ug/L	11	Standard
	Ag	107	92.0	14.2	**-0.0027**	0.002	71.5	ug/L	134	Standard
	Cd	111	86.4	7.6	**0.0370**	0.004	9.6	mg/L	7	Standard
	Cd	114	204.2	9.6	**0.0339**	0.004	12.0	ug/L	16	Standard
>	**In**	115	619678.1	1.4				ug/L	611117	Standard
	Sn	118	898.4	6.0	**0.0480**	0.011	22.7	ug/L	518	Standard
	Sb	123	324.0	26.0	**0.0551**	0.019	33.6	ug/L	127	Standard
	Ba	135	76873.5	0.9	**36.7017**	0.677	1.8	ug/L	45	Standard
	Ce	140	3832.2	0.5				ug/L	298	Standard
>	**Tb**	159	963958.5	1.3				ug/L	977942	Standard
	Ho	165	96.7	23.3				ug/L	12	Standard
	Tl	203	122.3	9.5	**0.0098**	0.001	14.0	ug/L	31	Standard
	Tl	205	126.7	13.9	**0.0151**	0.002	14.9	ug/L	20	Standard
	Pb	206	564.7	2.8	**0.0417**	0.003	6.6	ug/L	286	Standard
	Pb	207	477.0	3.5	**0.0406**	0.003	8.6	ug/L	257	Standard
	Pb	208	2018.4	2.1	**0.0474**	0.002	3.2	ug/L	956	Standard
	U	238	92.7	4.5	**0.0101**	0.001	6.9	ug/L	17	Standard
>	**Bi**	209	552929.6	1.0				ug/L	557080	Standard

Sample ID: L1606114201
Report Date/Time: Tuesday, June 28, 2016 16:43:22
Page 1

Approved: June 29, 2016

Na	23	1.7	173.2	**10.1351**	17.546	173.1	mg/L	0	Standard
Mg	24	7430.2	1.6	**9.2261**	0.222	2.4	mg/L	32	Standard
K	39	131.7	22.3	**0.2750**	0.084	30.6	mg/L	30	Standard
Ca	43	50.0	10.0	**1.7747**	0.605	34.1	mg/L	48	Standard
Fe	54	2749.1	1.6	**2.1977**	0.008	0.4	mg/L	159	Standard
Fe	57	918.4	0.8	**2.2851**	0.038	1.7	mg/L	195	Standard
> **Sc-1**	45	42140.2	1.9				mg/L	39543	Standard
Cl	35	36101.6	0.8				ug/L	27642	Standard
Kr	83	3.3	75.5				ug/L	2	Standard
Br	81	12138.2	7.4				ug/L	1647	Standard
P	31	25736.8	1.2				ug/L	15231	Standard
S	34	2443.5	6.8				ug/L	1845	Standard
Sr	88	88.3	31.2				ug/L	70	Standard
C	12	360.0	10.0				mg/L	113	Standard
N	14	0.0					mg/L	0	Standard
Hg	202	3.3	173.2				mg/L	0	Standard
Dy	164	87.0	21.3				mg/L	12	Standard
Ho-1	165	96.7	23.3				mg/L	12	Standard
Er	166	63.3	48.2				mg/L	20	Standard
I	127	223077.6	8.3				mg/L	1162	Standard

QC Calculated Values

Analyte	Mass	QC Std % Recovery	Int Std % Recovery	Spike % Recovery
> Li	6		98.483	
Be	9			
Al	27			
Sc	45			
Ti	47			
V	51			
Cr	52			
Cr	53			
Mn	55			
Co	59			
Ni	60			
Cu	65			
Zn	66			
> Ge	72		96.551	
As	75			
Se	82			
Se-1	77			
> Ga	71			

Sample ID: L1606114201
Report Date/Time: Tuesday, June 28, 2016 16:43:22
Page 2

Approved: June 29, 2016

Rb	85		
Y	89		
> Rh	103		
Mo	98		
Ag	107		
Cd	111		
Cd	114		
> In	115	101.401	
Sn	118		
Sb	123		
Ba	135		
Ce	140		
> Tb	159		
Ho	165		
Tl	203		
Tl	205		
Pb	206		
Pb	207		
Pb	208		
U	238		
> Bi	209	99.255	
Na	23		
Mg	24		
K	39		
Ca	43		
Fe	54		
Fe	57		
> Sc-1	45		
Cl	35		
Kr	83		
Br	81		
P	31		
S	34		
Sr	88		
C	12		
N	14		
Hg	202		
Dy	164		
Ho-1	165		
Er	166		
I	127		

QC Out of Limits

Measurement Type	Analyte	Mass	Out of Limits Message
Mn 55 Upper, S, EEE	Mn	55	

Approved: June 29, 2016

Method 6020 - Summary Report

Sample ID: L1606114203
Sample Date/Time: Tuesday, June 28, 2016 16:44:17
Number of Replicates: 3
Autosampler Position: 244
Sample Description: 1
Method File: C:\NexIONData\Method\6020a.mth
Aliquot Volume (mL):
Diluted to Volume (mL):
User Name: BKT Nexion300X
Cumulative Autodilution Factor: 1
Nexion-ICP 200.8\6020

Concentration Results

IS	Analyte	Mass	Intensity	RSD	Conc.	SD	RSD	Units	Blank Intens.	Mode
>	**Li**	6	81992.9	1.1				ug/L	81760	Standard
	Be	9	28.3	27.0	**0.0187**	0.008	41.6	ug/L	17	Standard
	Al	27	794059.8	1.7	**5.1234**	0.139	2.7	ug/L	1410	Standard
	Sc	45	39785.5	1.2				ug/L	39543	Standard
	Ti	47	377.0	7.0	**1.3367**	0.105	7.9	ug/L	39	Standard
	V	51	6234.1	1.0	**0.6819**	0.005	0.8	ug/L	1415	Standard
	Cr	52	12611.2	0.3	**0.7377**	0.006	0.8	ug/L	6946	Standard
	Cr	53	1423.4	7.9	**1.2652**	0.132	10.4	ug/L	328	Standard
	Mn	55	579693.3	1.0	**88.4369**	1.228	1.4	ug/L	823	Standard
	Co	59	3503.7	1.5	**0.4627**	0.007	1.6	ug/L	252	Standard
	Ni	60	3465.4	2.9	**1.7179**	0.054	3.1	ug/L	192	Standard
	Cu	65	1070.0	1.6	**0.4670**	0.008	1.6	ug/L	141	Standard
	Zn	66	3004.0	2.3	**1.8876**	0.071	3.8	ug/L	491	Standard
>	**Ge**	72	519952.2	0.4				ug/L	515087	Standard
	As	75	346.7	9.3	**0.3458**	0.028	8.2	ug/L	20	Standard
	Se	82	27.6	23.7	**0.1179**	0.056	47.6	ug/L	15	Standard
	Se-1	77	61.3	6.2	**0.0875**	0.047	53.2	ug/L	48	Standard
>	**Ga**	71	168.3	22.5				mg/L	90	Standard
	Rb	85	8202.2	4.2				ug/L	23	Standard
	Y	89	450084.2	2.9				ug/L	448510	Standard
>	**Rh**	103	20.0	50.0				ug/L	15	Standard
	Mo	98	804.4	3.7	**0.2777**	0.016	5.8	ug/L	11	Standard
	Ag	107	104.7	4.0	**-0.0007**	0.001	91.7	ug/L	134	Standard
	Cd	111	177.3	6.3	**0.0797**	0.005	6.4	mg/L	7	Standard
	Cd	114	412.5	12.7	**0.0743**	0.011	14.2	ug/L	16	Standard
>	**In**	115	613204.5	2.4				ug/L	611117	Standard
	Sn	118	838.4	3.1	**0.0394**	0.004	11.4	ug/L	518	Standard
	Sb	123	255.2	2.7	**0.0411**	0.003	6.6	ug/L	127	Standard
	Ba	135	46232.8	2.2	**22.2974**	0.510	2.3	ug/L	45	Standard
	Ce	140	10413.6	4.0				ug/L	298	Standard
>	**Tb**	159	959024.8	2.1				ug/L	977942	Standard
	Ho	165	235.0	14.0				ug/L	12	Standard
	Tl	203	65.0	35.5	**0.0028**	0.003	94.5	ug/L	31	Standard
	Tl	205	33.3	45.8	**0.0022**	0.002	93.6	ug/L	20	Standard
	Pb	206	995.4	6.0	**0.1186**	0.010	8.6	ug/L	286	Standard
	Pb	207	825.7	1.1	**0.1096**	0.003	2.3	ug/L	257	Standard
	Pb	208	3331.5	0.8	**0.1144**	0.002	1.9	ug/L	956	Standard
	U	238	237.0	6.0	**0.0298**	0.002	6.6	ug/L	17	Standard
>	**Bi**	209	562917.3	0.4				ug/L	557080	Standard

Sample ID: L1606114203
Report Date/Time: Tuesday, June 28, 2016 16:46:33
Page 1

Approved: June 29, 2016

Na	23	0.0		**0.0050**			mg/L	0	Standard
Mg	24	1456.7	5.2	**1.8709**	0.119	6.4	mg/L	32	Standard
K	39	195.0	2.6	**0.5136**	0.022	4.3	mg/L	30	Standard
Ca	43	66.7	37.7	**4.7333**	3.876	81.9	mg/L	48	Standard
Fe	54	1995.7	3.8	**1.6587**	0.089	5.4	mg/L	159	Standard
Fe	57	716.7	4.0	**1.7796**	0.068	3.8	mg/L	195	Standard
> **Sc-1**	45	39785.5	1.2				mg/L	39543	Standard
Cl	35	34494.6	2.9				ug/L	27642	Standard
Kr	83	1.3	173.2				ug/L	2	Standard
Br	81	3500.4	9.9				ug/L	1647	Standard
P	31	20160.1	3.5				ug/L	15231	Standard
S	34	2286.8	4.4				ug/L	1845	Standard
Sr	88	110.0	28.4				ug/L	70	Standard
C	12	216.7	25.4				mg/L	113	Standard
N	14	0.0					mg/L	0	Standard
Hg	202	10.0	100.0				mg/L	0	Standard
Dy	164	341.7	16.9				mg/L	12	Standard
Ho-1	165	235.0	14.0				mg/L	12	Standard
Er	166	243.3	11.9				mg/L	20	Standard
I	127	25506.6	11.2				mg/L	1162	Standard

QC Calculated Values

Analyte	Mass	QC Std % Recovery	Int Std % Recovery	Spike % Recovery
> Li	6		100.285	
Be	9			
Al	27			
Sc	45			
Ti	47			
V	51			
Cr	52			
Cr	53			
Mn	55			
Co	59			
Ni	60			
Cu	65			
Zn	66			
> Ge	72		100.945	
As	75			
Se	82			
Se-1	77			
> Ga	71			

Sample ID: L1606114203
Report Date/Time: Tuesday, June 28, 2016 16:46:33
Page 2

Approved: June 29, 2016

Rb	85		
Y	89		
> Rh	103		
Mo	98		
Ag	107		
Cd	111		
Cd	114		
> In	115		100.342
Sn	118		
Sb	123		
Ba	135		
Ce	140		
> Tb	159		
Ho	165		
Tl	203		
Tl	205		
Pb	206		
Pb	207		
Pb	208		
U	238		
> Bi	209		101.048
Na	23		
Mg	24		
K	39		
Ca	43		
Fe	54		
Fe	57		
> Sc-1	45		
Cl	35		
Kr	83		
Br	81		
P	31		
S	34		
Sr	88		
C	12		
N	14		
Hg	202		
Dy	164		
Ho-1	165		
Er	166		
I	127		

QC Out of Limits

Measurement Type	Analyte	Mass	Out of Limits Message

Approved: June 29, 2016

Method 6020 - Summary Report

Sample ID: L1606114205
Sample Date/Time: Tuesday, June 28, 2016 16:47:28
Number of Replicates: 3
Autosampler Position: 245
Sample Description: 1
Method File: C:\NexIONData\Method\6020a.mth
Aliquot Volume (mL):
Diluted to Volume (mL):
User Name: BKT Nexion300X
Cumulative Autodilution Factor: 1
Nexion-ICP 200.8\6020

Concentration Results

IS	Analyte	Mass	Intensity	RSD	Conc.	SD	RSD	Units	Blank Intens.	Mode
>	**Li**	6	82787.3	1.4				ug/L	81760	Standard
	Be	9	48.3	23.9	**0.0383**	0.011	29.1	ug/L	17	Standard
	Al	27	819185.4	1.5	**5.2350**	0.125	2.4	ug/L	1410	Standard
	Sc	45	40940.2	1.5				ug/L	39543	Standard
	Ti	47	480.0	5.9	**1.6939**	0.112	6.6	ug/L	39	Standard
	V	51	6800.6	1.0	**0.7356**	0.007	0.9	ug/L	1415	Standard
	Cr	52	13980.4	1.6	**0.8771**	0.035	4.0	ug/L	6946	Standard
	Cr	53	1753.4	3.0	**1.5823**	0.062	3.9	ug/L	328	Standard
	Mn	55	596277.6	1.3	**88.4306**	1.209	1.4	ug/L	823	Standard
	Co	59	3687.4	0.3	**0.4741**	0.004	0.7	ug/L	252	Standard
	Ni	60	3717.1	1.3	**1.7958**	0.025	1.4	ug/L	192	Standard
	Cu	65	1213.0	2.2	**0.5240**	0.015	2.9	ug/L	141	Standard
	Zn	66	2977.6	2.2	**1.7886**	0.052	2.9	ug/L	491	Standard
>	**Ge**	72	534849.8	0.4				ug/L	515087	Standard
	As	75	377.9	7.0	**0.3640**	0.023	6.2	ug/L	20	Standard
	Se	82	30.4	15.6	**0.1347**	0.040	29.6	ug/L	15	Standard
	Se-1	77	66.7	7.4	**0.1333**	0.063	47.3	ug/L	48	Standard
>	**Ga**	71	223.3	16.2				mg/L	90	Standard
	Rb	85	9057.7	1.9				ug/L	23	Standard
	Y	89	448330.1	1.0				ug/L	448510	Standard
>	**Rh**	103	13.3	21.7				ug/L	15	Standard
	Mo	98	830.0	4.5	**0.2872**	0.016	5.5	ug/L	11	Standard
	Ag	107	122.7	18.8	**0.0020**	0.004	175.3	ug/L	134	Standard
	Cd	111	156.2	7.4	**0.0700**	0.006	8.4	mg/L	7	Standard
	Cd	114	373.1	12.2	**0.0667**	0.009	13.8	ug/L	16	Standard
>	**In**	115	612810.6	0.7				ug/L	611117	Standard
	Sn	118	755.0	9.6	**0.0254**	0.012	48.6	ug/L	518	Standard
	Sb	123	285.8	9.7	**0.0476**	0.006	12.8	ug/L	127	Standard
	Ba	135	48731.6	0.5	**23.5144**	0.057	0.2	ug/L	45	Standard
	Ce	140	12518.5	3.0				ug/L	298	Standard
>	**Tb**	159	979236.7	1.3				ug/L	977942	Standard
	Ho	165	273.3	12.2				ug/L	12	Standard
	Tl	203	95.3	25.1	**0.0062**	0.003	47.7	ug/L	31	Standard
	Tl	205	61.7	4.7	**0.0059**	0.000	5.9	ug/L	20	Standard
	Pb	206	1176.7	3.8	**0.1481**	0.011	7.4	ug/L	286	Standard
	Pb	207	985.7	2.0	**0.1385**	0.005	4.0	ug/L	257	Standard
	Pb	208	4033.5	3.6	**0.1475**	0.011	7.5	ug/L	956	Standard
	U	238	279.0	8.7	**0.0349**	0.004	10.9	ug/L	17	Standard
>	**Bi**	209	573358.0	1.7				ug/L	557080	Standard

Sample ID: L1606114205
Report Date/Time: Tuesday, June 28, 2016 16:49:45
Page 1

Approved: June 29, 2016

Na	23	1.7	173.2	**10.1692**	17.605	173.1	mg/L	0	Standard
Mg	24	1471.7	7.4	**1.8343**	0.119	6.5	mg/L	32	Standard
K	39	181.7	21.4	**0.4516**	0.129	28.5	mg/L	30	Standard
Ca	43	60.0	36.3	**3.4344**	3.118	90.8	mg/L	48	Standard
Fe	54	2300.2	8.7	**1.8724**	0.148	7.9	mg/L	159	Standard
Fe	57	716.7	8.3	**1.7108**	0.158	9.3	mg/L	195	Standard
> **Sc-1**	45	40940.2	1.5				mg/L	39543	Standard
Cl	35	34657.6	1.8				ug/L	27642	Standard
Kr	83	1.7	69.3				ug/L	2	Standard
Br	81	3160.3	4.1				ug/L	1647	Standard
P	31	20585.6	2.1				ug/L	15231	Standard
S	34	2273.5	1.5				ug/L	1845	Standard
Sr	88	120.0	11.0				ug/L	70	Standard
C	12	246.7	23.8				mg/L	113	Standard
N	14	0.0					mg/L	0	Standard
Hg	202	6.7	86.6				mg/L	0	Standard
Dy	164	334.1	26.2				mg/L	12	Standard
Ho-1	165	273.3	12.2				mg/L	12	Standard
Er	166	263.3	24.4				mg/L	20	Standard
I	127	21154.8	6.2				mg/L	1162	Standard

QC Calculated Values

Analyte	Mass	QC Std % Recovery	Int Std % Recovery	Spike % Recovery
> Li	6		101.256	
Be	9			
Al	27			
Sc	45			
Ti	47			
V	51			
Cr	52			
Cr	53			
Mn	55			
Co	59			
Ni	60			
Cu	65			
Zn	66			
> Ge	72		103.837	
As	75			
Se	82			
Se-1	77			
> Ga	71			

Sample ID: L1606114205
Report Date/Time: Tuesday, June 28, 2016 16:49:45
Page 2

Approved: June 29, 2016

Rb	85		
Y	89		
> Rh	103		
Mo	98		
Ag	107		
Cd	111		
Cd	114		
> In	115		100.277
Sn	118		
Sb	123		
Ba	135		
Ce	140		
> Tb	159		
Ho	165		
Tl	203		
Tl	205		
Pb	206		
Pb	207		
Pb	208		
U	238		
> Bi	209		102.922
Na	23		
Mg	24		
K	39		
Ca	43		
Fe	54		
Fe	57		
> Sc-1	45		
Cl	35		
Kr	83		
Br	81		
P	31		
S	34		
Sr	88		
C	12		
N	14		
Hg	202		
Dy	164		
Ho-1	165		
Er	166		
I	127		

QC Out of Limits

Measurement Type	Analyte	Mass	Out of Limits Message

Approved: June 29, 2016

Method 6020 - Summary Report

Sample ID: L1606115102
Sample Date/Time: Tuesday, June 28, 2016 16:50:39
Number of Replicates: 3
Autosampler Position: 246
Sample Description: 1
Method File: C:\NexIONData\Method\6020a.mth
Aliquot Volume (mL):
Diluted to Volume (mL):
User Name: BKT Nexion300X
Cumulative Autodilution Factor: 1
Nexion-ICP 200.8\6020

Concentration Results

IS	Analyte	Mass	Intensity	RSD	Conc.	SD	RSD	Units	Blank Intens.	Mode
>	**Li**	6	83962.1	2.2				ug/L	81760	Standard
	Be	9	23.3	32.7	**0.0132**	0.008	57.7	ug/L	17	Standard
	Al	27	14475219.3	2.2	**91.4576**	2.716	3.0	ug/L	1410	Standard
	Sc	45	40821.6	0.4				ug/L	39543	Standard
	Ti	47	413.3	6.2	**1.5180**	0.138	9.1	ug/L	39	Standard
	V	51	16629.8	2.6	**2.2151**	0.113	5.1	ug/L	1415	Standard
	Cr	52	10947.0	2.1	**0.5345**	0.067	12.6	ug/L	6946	Standard
	Cr	53	3965.5	4.7	**4.2265**	0.126	3.0	ug/L	328	Standard
	Mn	55	185468.7	3.9	**28.8128**	1.697	5.9	ug/L	823	Standard
	Co	59	997.7	2.0	**0.1124**	0.006	4.9	ug/L	252	Standard
	Ni	60	1478.4	4.6	**0.6898**	0.053	7.7	ug/L	192	Standard
	Cu	65	1958.8	1.9	**0.9525**	0.040	4.2	ug/L	141	Standard
	Zn	66	8106.5	2.8	**6.6572**	0.319	4.8	ug/L	491	Standard
>	**Ge**	72	509236.4	2.2				ug/L	515087	Standard
	As	75	962.9	2.3	**0.9070**	0.035	3.9	ug/L	20	Standard
	Se	82	228.1	4.7	**1.8861**	0.120	6.4	ug/L	15	Standard
	Se-1	77	223.7	5.0	**2.2872**	0.212	9.3	ug/L	48	Standard
>	**Ga**	71	265.0	37.9				mg/L	90	Standard
	Rb	85	21039.6	2.1				ug/L	23	Standard
	Y	89	444144.2	0.6				ug/L	448510	Standard
>	**Rh**	103	50.0	20.0				ug/L	15	Standard
	Mo	98	3394.4	4.1	**1.2339**	0.051	4.2	ug/L	11	Standard
	Ag	107	107.3	13.1	**-0.0003**	0.002	751.8	ug/L	134	Standard
	Cd	111	62.6	4.9	**0.0263**	0.001	5.7	mg/L	7	Standard
	Cd	114	195.9	21.1	**0.0327**	0.008	24.5	ug/L	16	Standard
>	**In**	115	612517.0	0.3				ug/L	611117	Standard
	Sn	118	836.7	5.7	**0.0392**	0.008	20.1	ug/L	518	Standard
	Sb	123	547.1	4.7	**0.1028**	0.005	5.0	ug/L	127	Standard
	Ba	135	71666.8	2.3	**34.6081**	0.699	2.0	ug/L	45	Standard
	Ce	140	3362.0	2.6				ug/L	298	Standard
>	**Tb**	159	988372.6	0.5				ug/L	977942	Standard
	Ho	165	63.3	75.9				ug/L	12	Standard
	Tl	203	105.7	10.4	**0.0078**	0.001	16.0	ug/L	31	Standard
	Tl	205	108.3	39.8	**0.0125**	0.006	45.9	ug/L	20	Standard
	Pb	206	1800.1	2.5	**0.2697**	0.008	3.1	ug/L	286	Standard
	Pb	207	1518.4	2.6	**0.2536**	0.007	2.9	ug/L	257	Standard
	Pb	208	6212.5	1.8	**0.2692**	0.011	4.0	ug/L	956	Standard
	U	238	10075.0	2.3	**1.4043**	0.047	3.4	ug/L	17	Standard
>	**Bi**	209	556782.3	1.6				ug/L	557080	Standard

Sample ID: L1606115102
Report Date/Time: Tuesday, June 28, 2016 16:52:56
Page 1

Approved: June 29, 2016

Na	23	3.3	86.6	**20.7586**	17.973	86.6	mg/L	0	Standard
Mg	24	36599.2	3.6	**47.1388**	1.781	3.8	mg/L	32	Standard
K	39	311.7	20.3	**0.8782**	0.204	23.2	mg/L	30	Standard
Ca	43	200.0	10.0	**24.0730**	2.845	11.8	mg/L	48	Standard
Fe	54	272.4	27.9	**0.1018**	0.067	65.8	mg/L	159	Standard
Fe	57	400.0	17.2	**0.6830**	0.221	32.3	mg/L	195	Standard
Sc-1	45	40821.6	0.4				mg/L	39543	Standard
Cl	35	37764.4	4.8				ug/L	27642	Standard
Kr	83	2.3	49.5				ug/L	2	Standard
Br	81	41179.3	5.9				ug/L	1647	Standard
P	31	20392.0	1.6				ug/L	15231	Standard
S	34	2350.2	4.9				ug/L	1845	Standard
Sr	88	246.7	3.1				ug/L	70	Standard
C	12	240.0	16.7				mg/L	113	Standard
N	14	0.0					mg/L	0	Standard
Hg	202	6.7	86.6				mg/L	0	Standard
Dy	164	93.2	27.3				mg/L	12	Standard
Ho-1	165	63.3	75.9				mg/L	12	Standard
Er	166	73.3	7.9				mg/L	20	Standard
I	127	267945.4	8.8				mg/L	1162	Standard

QC Calculated Values

Analyte	Mass	QC Std % Recovery	Int Std % Recovery	Spike % Recovery
Li	6		102.693	
Be	9			
Al	27			
Sc	45			
Ti	47			
V	51			
Cr	52			
Cr	53			
Mn	55			
Co	59			
Ni	60			
Cu	65			
Zn	66			
Ge	72		98.864	
As	75			
Se	82			
Se-1	77			
Ga	71			

Sample ID: L1606115102
Report Date/Time: Tuesday, June 28, 2016 16:52:56
Page 2

Approved: June 29, 2016

Rb	85		
Y	89		
> Rh	103		
Mo	98		
Ag	107		
Cd	111		
Cd	114		
> In	115		100.229
Sn	118		
Sb	123		
Ba	135		
Ce	140		
> Tb	159		
Ho	165		
Tl	203		
Tl	205		
Pb	206		
Pb	207		
Pb	208		
U	238		
> Bi	209		99.946
Na	23		
Mg	24		
K	39		
Ca	43		
Fe	54		
Fe	57		
> Sc-1	45		
Cl	35		
Kr	83		
Br	81		
P	31		
S	34		
Sr	88		
C	12		
N	14		
Hg	202		
Dy	164		
Ho-1	165		
Er	166		
I	127		

QC Out of Limits

Measurement Type	Analyte	Mass	Out of Limits Message

Approved: June 29, 2016

Method 6020 - Summary Report

Sample ID: L1606115105
Sample Date/Time: Tuesday, June 28, 2016 16:53:51
Number of Replicates: 3
Autosampler Position: 247
Sample Description: 1
Method File: C:\NexIONData\Method\6020a.mth
Aliquot Volume (mL):
Diluted to Volume (mL):
User Name: BKT Nexion300X
Cumulative Autodilution Factor: 1
Nexion-ICP 200.8\6020

Concentration Results

IS	Analyte	Mass	Intensity	RSD	Conc.	SD	RSD	Units	Blank Intens.	Mode
>	**Li**	6	81681.4	3.1				ug/L	81760	Standard
	Be	9	16.7	45.8	**0.0069**	0.007	104.2	ug/L	17	Standard
	Al	27	18070414.8	1.1	**117.3803**	2.444	2.1	ug/L	1410	Standard
	Sc	45	40721.3	2.6				ug/L	39543	Standard
	Ti	47	244.7	8.0	**0.8457**	0.069	8.1	ug/L	39	Standard
	V	51	17618.4	3.0	**2.3985**	0.046	1.9	ug/L	1415	Standard
	Cr	52	10888.2	1.3	**0.5506**	0.002	0.4	ug/L	6946	Standard
	Cr	53	4290.6	7.0	**4.6855**	0.402	8.6	ug/L	328	Standard
	Mn	55	234137.7	1.0	**36.9743**	0.056	0.2	ug/L	823	Standard
	Co	59	907.0	1.1	**0.1013**	0.001	0.9	ug/L	252	Standard
	Ni	60	1595.4	2.1	**0.7658**	0.017	2.3	ug/L	192	Standard
	Cu	65	1678.8	2.6	**0.8172**	0.017	2.1	ug/L	141	Standard
	Zn	66	5525.3	1.2	**4.3540**	0.048	1.1	ug/L	491	Standard
>	**Ge**	72	501124.8	1.2				ug/L	515087	Standard
	As	75	1072.7	4.1	**1.0212**	0.046	4.5	ug/L	20	Standard
	Se	82	264.0	5.9	**2.2378**	0.139	6.2	ug/L	15	Standard
	Se-1	77	284.0	16.7	**3.1586**	0.667	21.1	ug/L	48	Standard
>	**Ga**	71	116.7	13.8				mg/L	90	Standard
	Rb	85	15923.4	4.0				ug/L	23	Standard
	Y	89	444308.5	1.8				ug/L	448510	Standard
>	**Rh**	103	68.3	40.3				ug/L	15	Standard
	Mo	98	3823.6	1.7	**1.4182**	0.006	0.4	ug/L	11	Standard
	Ag	107	76.3	4.0	**-0.0047**	0.001	10.8	ug/L	134	Standard
	Cd	111	40.8	13.4	**0.0165**	0.003	15.5	mg/L	7	Standard
	Cd	114	111.3	16.3	**0.0169**	0.004	22.4	ug/L	16	Standard
>	**In**	115	601437.2	1.6				ug/L	611117	Standard
	Sn	118	1256.7	47.3	**0.1130**	0.098	86.7	ug/L	518	Standard
	Sb	123	502.0	6.8	**0.0953**	0.009	9.3	ug/L	127	Standard
	Ba	135	85456.0	1.5	**42.0358**	0.440	1.0	ug/L	45	Standard
	Ce	140	1221.7	20.4				ug/L	298	Standard
>	**Tb**	159	951914.7	0.8				ug/L	977942	Standard
	Ho	165	38.3	39.8				ug/L	12	Standard
	Tl	203	109.0	4.0	**0.0087**	0.001	7.8	ug/L	31	Standard
	Tl	205	100.0	13.2	**0.0120**	0.002	15.9	ug/L	20	Standard
	Pb	206	942.7	3.4	**0.1187**	0.004	3.7	ug/L	286	Standard
	Pb	207	751.4	3.5	**0.1031**	0.007	7.3	ug/L	257	Standard
	Pb	208	3320.1	1.9	**0.1235**	0.005	4.4	ug/L	956	Standard
	U	238	12716.0	1.7	**1.8521**	0.048	2.6	ug/L	17	Standard
>	**Bi**	209	533061.4	1.1				ug/L	557080	Standard

Sample ID: L1606115105
Report Date/Time: Tuesday, June 28, 2016 16:56:08
Page 1

Approved: June 29, 2016

Na	23	1.7	173.2	**10.4978**	18.174	173.1	mg/L	0	Standard
Mg	24	45127.2	3.7	**58.2718**	1.297	2.2	mg/L	32	Standard
K	39	268.3	17.6	**0.7391**	0.156	21.1	mg/L	30	Standard
Ca	43	230.0	5.8	**28.6229**	2.753	9.6	mg/L	48	Standard
Fe	54	227.2	16.5	**0.0631**	0.037	58.2	mg/L	159	Standard
Fe	57	321.7	8.6	**0.4294**	0.079	18.3	mg/L	195	Standard
> **Sc-1**	45	40721.3	2.6				mg/L	39543	Standard
Cl	35	40535.5	2.1				ug/L	27642	Standard
Kr	83	2.0	50.0				ug/L	2	Standard
Br	81	42472.8	3.2				ug/L	1647	Standard
P	31	21144.7	2.2				ug/L	15231	Standard
S	34	2520.2	4.3				ug/L	1845	Standard
Sr	88	268.3	23.3				ug/L	70	Standard
C	12	270.0	30.3				mg/L	113	Standard
N	14	0.0					mg/L	0	Standard
Hg	202	3.3	173.2				mg/L	0	Standard
Dy	164	48.6	21.1				mg/L	12	Standard
Ho-1	165	38.3	39.8				mg/L	12	Standard
Er	166	30.0	33.3				mg/L	20	Standard
I	127	357293.3	4.1				mg/L	1162	Standard

QC Calculated Values

Analyte	Mass	QC Std % Recovery	Int Std % Recovery	Spike % Recovery
> Li	6		99.904	
Be	9			
Al	27			
Sc	45			
Ti	47			
V	51			
Cr	52			
Cr	53			
Mn	55			
Co	59			
Ni	60			
Cu	65			
Zn	66			
> Ge	72		97.289	
As	75			
Se	82			
Se-1	77			
> Ga	71			

Sample ID: L1606115105
Report Date/Time: Tuesday, June 28, 2016 16:56:08
Page 2

Approved: June 29, 2016

Rb	85		
Y	89		
> Rh	103		
Mo	98		
Ag	107		
Cd	111		
Cd	114		
> In	115		98.416
Sn	118		
Sb	123		
Ba	135		
Ce	140		
> Tb	159		
Ho	165		
Tl	203		
Tl	205		
Pb	206		
Pb	207		
Pb	208		
U	238		
> Bi	209		95.688
Na	23		
Mg	24		
K	39		
Ca	43		
Fe	54		
Fe	57		
> Sc-1	45		
Cl	35		
Kr	83		
Br	81		
P	31		
S	34		
Sr	88		
C	12		
N	14		
Hg	202		
Dy	164		
Ho-1	165		
Er	166		
I	127		

QC Out of Limits

Measurement Type	Analyte	Mass	Out of Limits Message
Al 27 Upper, S, EEE	Al	27	

Sample ID: L1606115105
Report Date/Time: Tuesday, June 28, 2016 16:56:08
Page 3

Approved: June 29, 2016

Method 6020 - Summary Report

Sample ID: L1606115401 WG573751-03
Sample Date/Time: Tuesday, June 28, 2016 16:57:02
Number of Replicates: 3
Autosampler Position: 248
Sample Description: 1
Method File: C:\NexIONData\Method\6020a.mth
Aliquot Volume (mL):
Diluted to Volume (mL):
User Name: BKT Nexion300X
Cumulative Autodilution Factor: 1
Nexion-ICP 200.8\6020

Concentration Results

IS	Analyte	Mass	Intensity	RSD	Conc.	SD	RSD	Units	Blank Intens.	Mode
>	**Li**	6	100430.3	2.8				ug/L	81760	Standard
	Be	9	28.3	56.7	**0.0134**	0.013	96.3	ug/L	17	Standard
	Al	27	81335563.7	1.7	**429.6767**	8.046	1.9	ug/L	1410	Standard
	Sc	45	36054.5	1.3				ug/L	39543	Standard
	Ti	47	276.7	4.4	**1.0861**	0.041	3.8	ug/L	39	Standard
	V	51	56034.7	2.7	**8.8625**	0.243	2.7	ug/L	1415	Standard
	Cr	52	12377.7	0.7	**0.9433**	0.019	2.0	ug/L	6946	Standard
	Cr	53	23940.6	3.3	**30.3443**	1.215	4.0	ug/L	328	Standard
	Mn	55	741944.6	0.9	**128.6152**	2.806	2.2	ug/L	823	Standard
	Co	59	3502.1	2.3	**0.5295**	0.021	4.0	ug/L	252	Standard
	Ni	60	10135.4	1.6	**5.9492**	0.102	1.7	ug/L	192	Standard
	Cu	65	4993.5	1.7	**2.8661**	0.085	3.0	ug/L	141	Standard
	Zn	66	5821.5	1.7	**5.1486**	0.184	3.6	ug/L	491	Standard
>	**Ge**	72	457910.9	1.5				ug/L	515087	Standard
	As	75	1957.2	6.1	**1.9997**	0.145	7.2	ug/L	20	Standard
	Se	82	3071.1	3.5	**29.9014**	1.486	5.0	ug/L	15	Standard
	Se-1	77	4244.3	1.8	**62.6742**	2.070	3.3	ug/L	48	Standard
>	**Ga**	71	138.3	10.4				mg/L	90	Standard
	Rb	85	9993.3	0.6				ug/L	23	Standard
	Y	89	397349.5	0.4				ug/L	448510	Standard
>	**Rh**	103	1400.1	6.9				ug/L	15	Standard
	Mo	98	28731.5	0.6	**12.2349**	0.110	0.9	ug/L	11	Standard
	Ag	107	395.7	2.6	**0.0517**	0.002	4.3	ug/L	134	Standard
	Cd	111	92.0	15.6	**0.0467**	0.008	17.2	mg/L	7	Standard
	Cd	114	319.4	5.6	**0.0659**	0.004	5.6	ug/L	16	Standard
>	**In**	115	530125.1	0.7				ug/L	611117	Standard
	Sn	118	1140.0	5.3	**0.1203**	0.011	8.8	ug/L	518	Standard
	Sb	123	532.5	6.0	**0.1172**	0.007	5.9	ug/L	127	Standard
	Ba	135	16736.6	1.8	**9.3206**	0.182	2.0	ug/L	45	Standard
	Ce	140	1620.1	9.0				ug/L	298	Standard
>	**Tb**	159	890828.2	2.0				ug/L	977942	Standard
	Ho	165	38.3	27.2				ug/L	12	Standard
	Tl	203	267.7	7.7	**0.0327**	0.003	10.1	ug/L	31	Standard
	Tl	205	231.7	6.6	**0.0350**	0.002	6.9	ug/L	20	Standard
	Pb	206	883.7	4.8	**0.1290**	0.007	5.4	ug/L	286	Standard
	Pb	207	738.7	4.5	**0.1206**	0.010	8.0	ug/L	257	Standard
	Pb	208	2811.4	0.6	**0.1152**	0.004	3.5	ug/L	956	Standard
	U	238	63722.1	1.7	**10.4767**	0.095	0.9	ug/L	17	Standard
>	**Bi**	209	472777.8	1.7				ug/L	557080	Standard

Sample ID: L1606115401 WG573751-03
Report Date/Time: Tuesday, June 28, 2016 16:59:19
Page 1

Approved: June 29, 2016

Na	23	15.0	33.3	**105.9031**	36.283	34.3	mg/L	0	Standard
Mg	24	356514.1	0.8	**520.5310**	10.800	2.1	mg/L	32	Standard
K	39	430.0	2.3	**1.4525**	0.056	3.9	mg/L	30	Standard
Ca	43	1840.1	5.6	**301.0738**	13.488	4.5	mg/L	48	Standard
Fe	54	188.6	12.1	**0.0500**	0.021	41.8	mg/L	159	Standard
Fe	57	1585.1	2.5	**5.2457**	0.200	3.8	mg/L	195	Standard
> **Sc-1**	45	36054.5	1.3				mg/L	39543	Standard
Cl	35	90598.1	1.3				ug/L	27642	Standard
Kr	83	3.0	66.7				ug/L	2	Standard
Br	81	42312.4	3.9				ug/L	1647	Standard
P	31	19347.4	2.8				ug/L	15231	Standard
S	34	2421.9	2.4				ug/L	1845	Standard
Sr	88	6231.3	0.9				ug/L	70	Standard
C	12	243.3	12.6				mg/L	113	Standard
N	14	0.0					mg/L	0	Standard
Hg	202	0.0					mg/L	0	Standard
Dy	164	37.9	25.6				mg/L	12	Standard
Ho-1	165	38.3	27.2				mg/L	12	Standard
Er	166	43.3	96.1				mg/L	20	Standard
I	127	118064.4	6.3				mg/L	1162	Standard

QC Calculated Values

Analyte	Mass	QC Std % Recovery	Int Std % Recovery	Spike % Recovery
> Li	6		122.835	
Be	9			
Al	27			
Sc	45			
Ti	47			
V	51			
Cr	52			
Cr	53			
Mn	55			
Co	59			
Ni	60			
Cu	65			
Zn	66			
> Ge	72		88.900	
As	75			
Se	82			
Se-1	77			
> Ga	71			

Sample ID: L1606115401 WG573751-03
Report Date/Time: Tuesday, June 28, 2016 16:59:19
Page 2

Approved: June 29, 2016

	Rb	85	
	Y	89	
>	Rh	103	
	Mo	98	
	Ag	107	
	Cd	111	
	Cd	114	
>	In	115	86.747
	Sn	118	
	Sb	123	
	Ba	135	
	Ce	140	
>	Tb	159	
	Ho	165	
	Tl	203	
	Tl	205	
	Pb	206	
	Pb	207	
	Pb	208	
	U	238	
>	Bi	209	84.867
	Na	23	
	Mg	24	
	K	39	
	Ca	43	
	Fe	54	
	Fe	57	
>	Sc-1	45	
	Cl	35	
	Kr	83	
	Br	81	
	P	31	
	S	34	
	Sr	88	
	C	12	
	N	14	
	Hg	202	
	Dy	164	
	Ho-1	165	
	Er	166	
	I	127	

QC Out of Limits

Measurement Type	Analyte	Mass	Out of Limits Message
Li 6 Int Std for sample	Li	6	Rerun sample
Al 27 Upper, S, EEE	Al	27	
Mn 55 Upper, S, EEE	Mn	55	

Sample ID: L1606115401 WG573751-03
Report Date/Time: Tuesday, June 28, 2016 16:59:19
Page 3

Approved: June 29, 2016

Method 6020 - Summary Report

Sample ID: L1606115402S WG573751-09
Sample Date/Time: Tuesday, June 28, 2016 17:00:14
Number of Replicates: 3
Autosampler Position: 249
Sample Description: 1
Method File: C:\NexIONData\Method\6020a.mth
Aliquot Volume (mL):
Diluted to Volume (mL):
User Name: BKT Nexion300X
Cumulative Autodilution Factor: 1
Nexion-ICP 200.8\6020

Concentration Results

IS	Analyte	Mass	Intensity	RSD	Conc.	SD	RSD	Units	Blank Intens.	Mode
>	**Li**	6	111794.4	2.2				ug/L	81760	Standard
	Be	9	61074.6	3.8	**44.9573**	0.853	1.9	ug/L	17	Standard
	Al	27	84589452.8	4.6	**401.1886**	9.792	2.4	ug/L	1410	Standard
	Sc	45	39148.9	4.1				ug/L	39543	Standard
	Ti	47	272.0	24.8	**0.9934**	0.318	32.0	ug/L	39	Standard
	V	51	406216.4	3.4	**61.4172**	0.609	1.0	ug/L	1415	Standard
	Cr	52	347340.1	3.9	**51.5532**	0.830	1.6	ug/L	6946	Standard
	Cr	53	63548.0	2.3	**76.0057**	0.198	0.3	ug/L	328	Standard
	Mn	55	986761.6	2.9	**160.3601**	1.162	0.7	ug/L	823	Standard
	Co	59	344414.5	2.6	**51.6648**	0.567	1.1	ug/L	252	Standard
	Ni	60	96461.7	3.6	**53.9005**	0.670	1.2	ug/L	192	Standard
	Cu	65	88941.7	2.7	**49.2712**	0.171	0.3	ug/L	141	Standard
	Zn	66	55366.0	3.1	**52.4384**	0.443	0.8	ug/L	491	Standard
>	**Ge**	72	488431.6	2.5				ug/L	515087	Standard
	As	75	59145.7	4.0	**55.5035**	0.877	1.6	ug/L	20	Standard
	Se	82	9257.9	4.7	**84.6512**	1.891	2.2	ug/L	15	Standard
	Se-1	77	8241.9	2.0	**114.6628**	0.599	0.5	ug/L	48	Standard
>	**Ga**	71	135.0	3.7				mg/L	90	Standard
	Rb	85	11232.5	8.2				ug/L	23	Standard
	Y	89	424780.5	4.2				ug/L	448510	Standard
>	**Rh**	103	1410.1	5.3				ug/L	15	Standard
	Mo	98	28554.4	4.0	**11.2353**	0.049	0.4	ug/L	11	Standard
	Ag	107	298500.0	4.4	**47.3531**	0.325	0.7	ug/L	134	Standard
	Cd	111	96838.7	4.3	**48.2572**	0.264	0.5	mg/L	7	Standard
	Cd	114	236461.6	3.9	**48.4818**	0.307	0.6	ug/L	16	Standard
>	**In**	115	573601.2	3.7				ug/L	611117	Standard
	Sn	118	926.7	16.3	**0.0649**	0.025	39.2	ug/L	518	Standard
	Sb	123	232072.7	4.2	**52.3852**	0.509	1.0	ug/L	127	Standard
	Ba	135	113861.5	4.7	**58.7202**	0.562	1.0	ug/L	45	Standard
	Ce	140	1120.0	4.0				ug/L	298	Standard
>	**Tb**	159	960238.4	4.5				ug/L	977942	Standard
	Ho	165	33.3	75.5				ug/L	12	Standard
	Tl	203	395828.3	3.1	**51.4711**	0.762	1.5	ug/L	31	Standard
	Tl	205	346560.1	3.5	**51.8878**	0.159	0.3	ug/L	20	Standard
	Pb	206	263890.3	2.7	**53.4438**	0.979	1.8	ug/L	286	Standard
	Pb	207	230261.5	2.5	**51.7030**	0.928	1.8	ug/L	257	Standard
	Pb	208	887552.6	2.9	**51.5030**	0.554	1.1	ug/L	956	Standard
	U	238	419873.0	2.9	**64.2072**	0.642	1.0	ug/L	17	Standard
>	**Bi**	209	508536.8	3.8				ug/L	557080	Standard

Sample ID: L1606115402S WG573751-09
Report Date/Time: Tuesday, June 28, 2016 17:02:31
Page 1

Approved: June 29, 2016

Na	23	21.7	35.3	**139.6053**	45.304	32.5	mg/L	0	Standard
Mg	24	357824.7	2.8	**481.2852**	10.577	2.2	mg/L	32	Standard
K	39	491.7	6.5	**1.5399**	0.155	10.1	mg/L	30	Standard
Ca	43	1775.1	1.7	**267.3999**	15.688	5.9	mg/L	48	Standard
Fe	54	171.9	15.3	**0.0199**	0.020	102.8	mg/L	159	Standard
Fe	57	1550.1	0.6	**4.6666**	0.208	4.5	mg/L	195	Standard
Sc-1	45	39148.9	4.1				mg/L	39543	Standard
Cl	35	91435.3	3.5				ug/L	27642	Standard
Kr	83	2.7	21.7				ug/L	2	Standard
Br	81	45418.1	6.1				ug/L	1647	Standard
P	31	20330.3	5.5				ug/L	15231	Standard
S	34	2288.5	3.3				ug/L	1845	Standard
Sr	88	6416.4	6.4				ug/L	70	Standard
C	12	206.7	37.0				mg/L	113	Standard
N	14	0.0					mg/L	0	Standard
Hg	202	3.3	173.2				mg/L	0	Standard
Dy	164	21.9	50.9				mg/L	12	Standard
Ho-1	165	33.3	75.5				mg/L	12	Standard
Er	166	30.0	57.7				mg/L	20	Standard
I	127	49499.1	2.1				mg/L	1162	Standard

QC Calculated Values

Analyte	Mass	QC Std % Recovery	Int Std % Recovery	Spike % Recovery
> Li	6		136.735	
Be	9			
Al	27			
Sc	45			
Ti	47			
V	51			
Cr	52			
Cr	53			
Mn	55			
Co	59			
Ni	60			
Cu	65			
Zn	66			
> Ge	72		94.825	
As	75			
Se	82			
Se-1	77			
> Ga	71			

Sample ID: L1606115402S WG573751-09
Report Date/Time: Tuesday, June 28, 2016 17:02:31
Page 2

Approved: June 29, 2016

	Rb	85	
	Y	89	
>	Rh	103	
	Mo	98	
	Ag	107	
	Cd	111	
	Cd	114	
>	In	115	93.861
	Sn	118	
	Sb	123	
	Ba	135	
	Ce	140	
>	Tb	159	
	Ho	165	
	Tl	203	
	Tl	205	
	Pb	206	
	Pb	207	
	Pb	208	
	U	238	
>	Bi	209	91.286
	Na	23	
	Mg	24	
	K	39	
	Ca	43	
	Fe	54	
	Fe	57	
>	Sc-1	45	
	Cl	35	
	Kr	83	
	Br	81	
	P	31	
	S	34	
	Sr	88	
	C	12	
	N	14	
	Hg	202	
	Dy	164	
	Ho-1	165	
	Er	166	
	I	127	

QC Out of Limits

Measurement Type	Analyte	Mass	Out of Limits Message
Li 6 Int Std for sample	Li	6	Rerun sample
Al 27 Upper, S, EEE	Al	27	
Mn 55 Upper, S, EEE	Mn	55	

Sample ID: L1606115402S WG573751-09
Report Date/Time: Tuesday, June 28, 2016 17:02:31
Page 3

Approved: June 29, 2016

Se-1 77 Upper, S, EEE	Se-1	77

Approved: June 29, 2016

Method 6020 - Summary Report

Sample ID: L1606115403SD WG573751-10
Sample Date/Time: Tuesday, June 28, 2016 17:03:25
Number of Replicates: 3
Autosampler Position: 250
Sample Description: 1
Method File: C:\NexIONData\Method\6020a.mth
Aliquot Volume (mL):
Diluted to Volume (mL):
User Name: BKT Nexion300X
Cumulative Autodilution Factor: 1
Nexion-ICP 200.8\6020

Concentration Results

IS	Analyte	Mass	Intensity	RSD	Conc.	SD	RSD	Units	Blank Intens.	Mode
>	**Li**	6	118994.0	2.6				ug/L	81760	Standard
	Be	9	64654.3	0.9	**44.7357**	0.820	1.8	ug/L	17	Standard
	Al	27	87741403.7	3.4	**391.0655**	6.582	1.7	ug/L	1410	Standard
	Sc	45	41172.5	1.6				ug/L	39543	Standard
	Ti	47	259.3	3.7	**0.9238**	0.057	6.2	ug/L	39	Standard
	V	51	425385.5	3.2	**63.6566**	1.295	2.0	ug/L	1415	Standard
	Cr	52	362069.3	1.9	**53.2267**	0.604	1.1	ug/L	6946	Standard
	Cr	53	64441.8	2.0	**76.2717**	0.872	1.1	ug/L	328	Standard
	Mn	55	1073606.3	3.1	**172.6721**	4.096	2.4	ug/L	823	Standard
	Co	59	369825.3	3.2	**54.8942**	1.128	2.1	ug/L	252	Standard
	Ni	60	100548.2	1.5	**55.6131**	0.149	0.3	ug/L	192	Standard
	Cu	65	92359.0	1.3	**50.6385**	0.319	0.6	ug/L	141	Standard
	Zn	66	57865.3	2.6	**54.2651**	0.864	1.6	ug/L	491	Standard
>	**Ge**	72	493572.0	1.8				ug/L	515087	Standard
	As	75	61885.0	3.3	**57.4777**	1.381	2.4	ug/L	20	Standard
	Se	82	9664.4	3.7	**87.4717**	2.250	2.6	ug/L	15	Standard
	Se-1	77	8366.3	3.5	**115.1653**	2.897	2.5	ug/L	48	Standard
>	**Ga**	71	118.3	21.7				mg/L	90	Standard
	Rb	85	11170.8	6.4				ug/L	23	Standard
	Y	89	447220.0	3.1				ug/L	448510	Standard
>	**Rh**	103	1640.1	8.8				ug/L	15	Standard
	Mo	98	29726.0	4.1	**11.0857**	0.160	1.4	ug/L	11	Standard
	Ag	107	312572.9	2.2	**47.0220**	0.762	1.6	ug/L	134	Standard
	Cd	111	102356.1	3.3	**48.3584**	0.794	1.6	mg/L	7	Standard
	Cd	114	246212.9	4.6	**47.8408**	0.884	1.8	ug/L	16	Standard
>	**In**	115	605206.5	3.7				ug/L	611117	Standard
	Sn	118	1233.4	10.6	**0.1085**	0.018	16.3	ug/L	518	Standard
	Sb	123	240651.4	1.9	**51.5127**	0.935	1.8	ug/L	127	Standard
	Ba	135	117995.0	3.4	**57.6913**	0.169	0.3	ug/L	45	Standard
	Ce	140	1415.1	2.3				ug/L	298	Standard
>	**Tb**	159	994298.0	3.0				ug/L	977942	Standard
	Ho	165	46.7	12.4				ug/L	12	Standard
	Tl	203	412661.0	1.3	**51.8933**	0.197	0.4	ug/L	31	Standard
	Tl	205	366877.2	3.6	**53.1179**	1.107	2.1	ug/L	20	Standard
	Pb	206	275320.1	2.3	**53.9118**	0.413	0.8	ug/L	286	Standard
	Pb	207	238830.1	2.6	**51.8469**	0.552	1.1	ug/L	257	Standard
	Pb	208	936516.1	2.9	**52.5472**	0.756	1.4	ug/L	956	Standard
	U	238	442147.9	3.9	**65.3698**	1.598	2.4	ug/L	17	Standard
>	**Bi**	209	525736.2	1.5				ug/L	557080	Standard

Sample ID: L1606115403SD WG573751-10
Report Date/Time: Tuesday, June 28, 2016 17:05:42
Page 1

Approved: June 29, 2016

Na	23	31.7	48.2	**194.7966**	93.559	48.0	mg/L	0	Standard
Mg	24	381865.2	2.0	**488.2175**	12.226	2.5	mg/L	32	Standard
K	39	475.0	11.9	**1.3985**	0.159	11.4	mg/L	30	Standard
Ca	43	1828.4	7.5	**261.2707**	17.620	6.7	mg/L	48	Standard
Fe	54	210.4	5.2	**0.0459**	0.012	26.9	mg/L	159	Standard
Fe	57	1693.4	5.0	**4.8640**	0.189	3.9	mg/L	195	Standard
> **Sc-1**	45	41172.5	1.6				mg/L	39543	Standard
Cl	35	96785.1	3.5				ug/L	27642	Standard
Kr	83	2.7	78.1				ug/L	2	Standard
Br	81	48665.0	7.0				ug/L	1647	Standard
P	31	21074.7	3.4				ug/L	15231	Standard
S	34	2411.9	0.6				ug/L	1845	Standard
Sr	88	7001.6	9.4				ug/L	70	Standard
C	12	253.3	28.6				mg/L	113	Standard
N	14	0.0					mg/L	0	Standard
Hg	202	6.7	173.2				mg/L	0	Standard
Dy	164	54.1	45.2				mg/L	12	Standard
Ho-1	165	46.7	12.4				mg/L	12	Standard
Er	166	53.3	28.6				mg/L	20	Standard
I	127	96813.1	12.4				mg/L	1162	Standard

QC Calculated Values

Analyte	Mass	QC Std % Recovery	Int Std % Recovery	Spike % Recovery
> Li	6		145.540	
Be	9			
Al	27			
Sc	45			
Ti	47			
V	51			
Cr	52			
Cr	53			
Mn	55			
Co	59			
Ni	60			
Cu	65			
Zn	66			
> Ge	72		95.823	
As	75			
Se	82			
Se-1	77			
> Ga	71			

Sample ID: L1606115403SD WG573751-10
Report Date/Time: Tuesday, June 28, 2016 17:05:42
Page 2

Approved: June 29, 2016

	Rb	85	
	Y	89	
>	Rh	103	
	Mo	98	
	Ag	107	
	Cd	111	
	Cd	114	
>	In	115	99.033
	Sn	118	
	Sb	123	
	Ba	135	
	Ce	140	
>	Tb	159	
	Ho	165	
	Tl	203	
	Tl	205	
	Pb	206	
	Pb	207	
	Pb	208	
	U	238	
>	Bi	209	94.373
	Na	23	
	Mg	24	
	K	39	
	Ca	43	
	Fe	54	
	Fe	57	
>	Sc-1	45	
	Cl	35	
	Kr	83	
	Br	81	
	P	31	
	S	34	
	Sr	88	
	C	12	
	N	14	
	Hg	202	
	Dy	164	
	Ho-1	165	
	Er	166	
	I	127	

QC Out of Limits

Measurement Type	Analyte	Mass	Out of Limits Message
Li 6 Int Std for sample	Li	6	Rerun sample
Al 27 Upper, S, EEE	Al	27	
Mn 55 Upper, S, EEE	Mn	55	

Sample ID: L1606115403SD WG573751-10
Report Date/Time: Tuesday, June 28, 2016 17:05:42
Page 3

Approved: June 29, 2016

Se-1 77 Upper, S, EEE	Se-1	77

Approved: June 29, 2016

Method 6020 - Summary Report

Sample ID: L1606115404
Sample Date/Time: Tuesday, June 28, 2016 17:06:37
Number of Replicates: 3
Autosampler Position: 251
Sample Description: 1
Method File: C:\NexIONData\Method\6020a.mth
Aliquot Volume (mL):
Diluted to Volume (mL):
User Name: BKT Nexion300X
Cumulative Autodilution Factor: 1
Nexion-ICP 200.8\6020

Concentration Results

IS	Analyte	Mass	Intensity	RSD	Conc.	SD	RSD	Units	Blank Intens.	Mode
>	**Li**	6	100804.3	1.4				ug/L	81760	Standard
	Be	9	43.3	6.7	**0.0257**	0.002	9.1	ug/L	17	Standard
	Al	27	95134.9	5.2	**0.4862**	0.026	5.4	ug/L	1410	Standard
	Sc	45	38767.9	2.5				ug/L	39543	Standard
	Ti	47	56.0	17.6	**0.0568**	0.042	74.0	ug/L	39	Standard
	V	51	2653.2	7.2	**0.1688**	0.023	13.6	ug/L	1415	Standard
	Cr	52	16846.0	0.3	**1.3242**	0.040	3.0	ug/L	6946	Standard
	Cr	53	2448.5	10.3	**2.4055**	0.318	13.2	ug/L	328	Standard
	Mn	55	6416.4	0.3	**0.8254**	0.012	1.5	ug/L	823	Standard
	Co	59	385.0	5.1	**0.0226**	0.003	13.2	ug/L	252	Standard
	Ni	60	1595.4	9.2	**0.7282**	0.071	9.8	ug/L	192	Standard
	Cu	65	1383.7	5.1	**0.6260**	0.046	7.3	ug/L	141	Standard
	Zn	66	3329.0	1.8	**2.1614**	0.092	4.3	ug/L	491	Standard
>	**Ge**	72	523540.2	1.3				ug/L	515087	Standard
	As	75	21.6	288.4	**0.0594**	0.054	91.4	ug/L	20	Standard
	Se	82	48.4	30.2	**0.2956**	0.131	44.3	ug/L	15	Standard
	Se-1	77	118.7	6.2	**0.8319**	0.117	14.0	ug/L	48	Standard
>	**Ga**	71	35.0	51.5				mg/L	90	Standard
	Rb	85	285.0	10.7				ug/L	23	Standard
	Y	89	449294.4	0.5				ug/L	448510	Standard
>	**Rh**	103	35.0	14.3				ug/L	15	Standard
	Mo	98	461.6	2.9	**0.1485**	0.005	3.0	ug/L	11	Standard
	Ag	107	143.3	7.2	**0.0047**	0.002	32.8	ug/L	134	Standard
	Cd	111	43.9	7.3	**0.0172**	0.002	8.8	mg/L	7	Standard
	Cd	114	151.5	5.9	**0.0237**	0.002	7.4	ug/L	16	Standard
>	**In**	115	622732.4	0.3				ug/L	611117	Standard
	Sn	118	3920.5	2.1	**0.5488**	0.015	2.8	ug/L	518	Standard
	Sb	123	270.3	27.2	**0.0434**	0.015	35.5	ug/L	127	Standard
	Ba	135	1327.1	1.7	**0.6057**	0.011	1.9	ug/L	45	Standard
	Ce	140	168.3	16.4				ug/L	298	Standard
>	**Tb**	159	980536.6	0.9				ug/L	977942	Standard
	Ho	165	21.7	13.3				ug/L	12	Standard
	Tl	203	266.3	8.1	**0.0259**	0.003	10.5	ug/L	31	Standard
	Tl	205	201.7	5.7	**0.0244**	0.001	5.0	ug/L	20	Standard
	Pb	206	459.0	5.5	**0.0188**	0.005	29.2	ug/L	286	Standard
	Pb	207	389.7	6.3	**0.0195**	0.006	29.5	ug/L	257	Standard
	Pb	208	1625.7	6.2	**0.0231**	0.006	26.8	ug/L	956	Standard
	U	238	121.7	7.4	**0.0135**	0.001	9.9	ug/L	17	Standard
>	**Bi**	209	574701.5	1.2				ug/L	557080	Standard

Sample ID: L1606115404
Report Date/Time: Tuesday, June 28, 2016 17:08:54
Page 1

Approved: June 29, 2016

Na	23	5.0	100.0	**32.7163**	32.227	98.5	mg/L	0	Standard
Mg	24	330.0	22.9	**0.3898**	0.094	24.2	mg/L	32	Standard
K	39	33.3	43.3	**-0.0268**	0.048	179.7	mg/L	30	Standard
Ca	43	33.3	43.3	**-0.2011**	2.146	1067.4	mg/L	48	Standard
Fe	54	141.8	17.1	**-0.0059**	0.025	416.6	mg/L	159	Standard
Fe	57	216.7	23.3	**0.1207**	0.166	137.9	mg/L	195	Standard
> **Sc-1**	45	38767.9	2.5				mg/L	39543	Standard
Cl	35	43132.0	0.5				ug/L	27642	Standard
Kr	83	1.0	0.0				ug/L	2	Standard
Br	81	3107.0	8.7				ug/L	1647	Standard
P	31	17094.6	3.8				ug/L	15231	Standard
S	34	2171.8	4.7				ug/L	1845	Standard
Sr	88	71.7	31.5				ug/L	70	Standard
C	12	180.0	44.1				mg/L	113	Standard
N	14	3.3	173.2				mg/L	0	Standard
Hg	202	0.0					mg/L	0	Standard
Dy	164	6.3	86.6				mg/L	12	Standard
Ho-1	165	21.7	13.3				mg/L	12	Standard
Er	166	6.7	86.6				mg/L	20	Standard
I	127	6683.3	38.1				mg/L	1162	Standard

QC Calculated Values

	Analyte	Mass	QC Std % Recovery	Int Std % Recovery	Spike % Recovery
>	Li	6		123.293	
	Be	9			
	Al	27			
	Sc	45			
	Ti	47			
	V	51			
	Cr	52			
	Cr	53			
	Mn	55			
	Co	59			
	Ni	60			
	Cu	65			
	Zn	66			
>	Ge	72		101.641	
	As	75			
	Se	82			
	Se-1	77			
>	Ga	71			

Sample ID: L1606115404
Report Date/Time: Tuesday, June 28, 2016 17:08:54
Page 2

Approved: June 29, 2016

	Rb	85	
	Y	89	
>	Rh	103	
	Mo	98	
	Ag	107	
	Cd	111	
	Cd	114	
>	In	115	101.901
	Sn	118	
	Sb	123	
	Ba	135	
	Ce	140	
>	Tb	159	
	Ho	165	
	Tl	203	
	Tl	205	
	Pb	206	
	Pb	207	
	Pb	208	
	U	238	
>	Bi	209	103.163
	Na	23	
	Mg	24	
	K	39	
	Ca	43	
	Fe	54	
	Fe	57	
>	Sc-1	45	
	Cl	35	
	Kr	83	
	Br	81	
	P	31	
	S	34	
	Sr	88	
	C	12	
	N	14	
	Hg	202	
	Dy	164	
	Ho-1	165	
	Er	166	
	I	127	

QC Out of Limits

Measurement Type	Analyte	Mass	Out of Limits Message
Li 6 Int Std for sample	Li	6	Rerun sample

Approved: June 29, 2016

Method 6020 - Summary Report

Sample ID: QC Std 6
Sample Date/Time: Tuesday, June 28, 2016 17:09:50
Number of Replicates: 3
Autosampler Position: 101
Sample Description:
Method File: C:\NexIONData\Method\6020a.mth
Aliquot Volume (mL):
Diluted to Volume (mL):
User Name: BKT Nexion300X
Cumulative Autodilution Factor: 1
Nexion-ICP 200.8\6020

Concentration Results

IS	Analyte	Mass	Intensity	RSD	Conc.	SD	RSD	Units	Blank Intens.	Mode
>	Li	6	98106.9	3.9				ug/L	81760	Standard
	Be	9	60781.9	5.8	**50.9762**	1.224	2.4	ug/L	17	Standard
	Al	27	8271215.1	2.8	**44.7180**	0.568	1.3	ug/L	1410	Standard
	Sc	45	39052.0	5.6				ug/L	39543	Standard
	Ti	47	24646.4	4.4	**101.4481**	2.619	2.6	ug/L	39	Standard
	V	51	347970.7	1.4	**51.1411**	0.534	1.0	ug/L	1415	Standard
	Cr	52	354198.6	3.4	**51.1178**	0.779	1.5	ug/L	6946	Standard
	Cr	53	44595.6	4.3	**51.7475**	1.396	2.7	ug/L	328	Standard
	Mn	55	315347.9	1.9	**49.7410**	0.694	1.4	ug/L	823	Standard
	Co	59	365725.5	2.3	**53.3530**	0.828	1.6	ug/L	252	Standard
	Ni	60	93315.9	2.3	**50.7083**	0.301	0.6	ug/L	192	Standard
	Cu	65	94072.6	2.8	**50.6778**	0.428	0.8	ug/L	141	Standard
	Zn	66	55586.5	1.6	**51.1865**	0.432	0.8	ug/L	491	Standard
>	Ge	72	502280.1	2.3				ug/L	515087	Standard
	As	75	55868.4	1.2	**51.0087**	0.746	1.5	ug/L	20	Standard
	Se	82	5921.1	2.6	**52.6309**	1.371	2.6	ug/L	15	Standard
	Se-1	77	3936.2	0.2	**52.8821**	1.332	2.5	ug/L	48	Standard
>	Ga	71	43.3	6.7				mg/L	90	Standard
	Rb	85	853.4	12.0				ug/L	23	Standard
	Y	89	445806.9	0.5				ug/L	448510	Standard
>	Rh	103	45.0	61.9				ug/L	15	Standard
	Mo	98	273081.8	2.1	**98.9265**	1.774	1.8	ug/L	11	Standard
	Ag	107	339843.9	2.2	**49.5651**	0.762	1.5	ug/L	134	Standard
	Cd	111	106758.1	1.3	**48.9107**	0.367	0.7	mg/L	7	Standard
	Cd	114	258025.9	1.5	**48.6321**	0.403	0.8	ug/L	16	Standard
>	In	115	623979.7	0.7				ug/L	611117	Standard
	Sn	118	298451.0	1.1	**49.3312**	0.224	0.5	ug/L	518	Standard
	Sb	123	238781.4	2.0	**49.5506**	0.796	1.6	ug/L	127	Standard
	Ba	135	101752.9	1.4	**48.2444**	0.388	0.8	ug/L	45	Standard
	Ce	140	83.3	6.9				ug/L	298	Standard
>	Tb	159	999812.3	3.7				ug/L	977942	Standard
	Ho	165	18.3	56.8				ug/L	12	Standard
	Tl	203	438487.8	2.0	**50.5214**	0.372	0.7	ug/L	31	Standard
	Tl	205	396911.7	0.7	**52.6785**	1.200	2.3	ug/L	20	Standard
	Pb	206	278860.8	1.5	**50.0350**	0.542	1.1	ug/L	286	Standard
	Pb	207	252734.9	2.4	**50.2714**	0.461	0.9	ug/L	257	Standard
	Pb	208	1008405.1	1.0	**51.8566**	0.775	1.5	ug/L	956	Standard
	U	238	385967.4	0.9	**52.3060**	0.849	1.6	ug/L	17	Standard
>	Bi	209	573840.1	2.4				ug/L	557080	Standard

Sample ID: QC Std 6
Report Date/Time: Tuesday, June 28, 2016 17:12:07
Page 1

Approved: June 29, 2016

Na	23	6.7	43.3	**42.7715**	15.957	37.3	mg/L	0	Standard
Mg	24	4330.6	4.7	**5.7850**	0.241	4.2	mg/L	32	Standard
K	39	1310.1	5.5	**4.3410**	0.087	2.0	mg/L	30	Standard
Ca	43	75.0	17.6	**6.2533**	2.500	40.0	mg/L	48	Standard
Fe	54	6082.2	3.3	**5.4477**	0.350	6.4	mg/L	159	Standard
Fe	57	1690.1	5.8	**5.1531**	0.140	2.7	mg/L	195	Standard
Sc-1	45	39052.0	5.6				mg/L	39543	Standard
Cl	35	36312.2	3.9				ug/L	27642	Standard
Kr	83	2.7	57.3				ug/L	2	Standard
Br	81	2130.1	3.3				ug/L	1647	Standard
P	31	18776.6	1.2				ug/L	15231	Standard
S	34	2388.5	6.0				ug/L	1845	Standard
Sr	88	65.0	13.3				ug/L	70	Standard
C	12	133.3	33.8				mg/L	113	Standard
N	14	0.0					mg/L	0	Standard
Hg	202	3.3	173.2				mg/L	0	Standard
Dy	164	12.7	43.5				mg/L	12	Standard
Ho-1	165	18.3	56.8				mg/L	12	Standard
Er	166	13.3	86.6				mg/L	20	Standard
I	127	2708.6	18.5				mg/L	1162	Standard

QC Calculated Values

Analyte	Mass	QC Std % Recovery	Int Std % Recovery	Spike % Recovery
Li	6			
Be	9	101.952		
Al	27	89.436		
Sc	45			
Ti	47	101.448		
V	51	102.282		
Cr	52	102.236		
Cr	53			
Mn	55	99.482		
Co	59	106.706		
Ni	60	101.417		
Cu	65	101.356		
Zn	66	102.373		
Ge	72		97.514	
As	75	102.017		
Se	82	105.262		
Se-1	77			
Ga	71			

Sample ID: QC Std 6
Report Date/Time: Tuesday, June 28, 2016 17:12:07
Page 2

Approved: June 29, 2016

Rb	85			
Y	89			
Rh	103			
Mo	98	98.926		
Ag	107	99.130		
Cd	111	97.821		
Cd	114			
In	115		102.105	
Sn	118	98.662		
Sb	123	99.101		
Ba	135	96.489		
Ce	140			
Tb	159			
Ho	165			
Tl	203	101.043		
Tl	205			
Pb	206			
Pb	207			
Pb	208	103.713		
U	238	104.612		
Bi	209		103.008	
Na	23			
Mg	24			
K	39			
Ca	43			
Fe	54			
Fe	57			
Sc-1	45			
Cl	35			
Kr	83			
Br	81			
P	31			
S	34			
Sr	88			
C	12			
N	14			
Hg	202			
Dy	164			
Ho-1	165			
Er	166			
I	127			

QC Out of Limits

Measurement Type	Analyte	Mass	Out of Limits Message
QC Std 6	Al	27	

Sample ID: QC Std 6
Report Date/Time: Tuesday, June 28, 2016 17:12:07
Page 3

Approved: June 29, 2016

Method 6020 - Summary Report

Sample ID: QC Std 7
Sample Date/Time: Tuesday, June 28, 2016 17:13:01
Number of Replicates: 3
Autosampler Position: 102
Sample Description:
Method File: C:\NexIONData\Method\6020a.mth
Aliquot Volume (mL):
Diluted to Volume (mL):
User Name: BKT Nexion300X
Cumulative Autodilution Factor: 1
Nexion-ICP 200.8\6020

Concentration Results

IS	Analyte	Mass	Intensity	RSD	Conc.	SD	RSD	Units	Blank Intens.	Mode
>	**Li**	6	92565.4	2.9				ug/L	81760	Standard
	Be	9	53.3	124.8	**0.0389**	0.062	158.6	ug/L	17	Standard
	Al	27	40870.6	146.9	**0.2266**	0.357	157.4	ug/L	1410	Standard
	Sc	45	37247.5	4.3				ug/L	39543	Standard
	Ti	47	28.7	28.0	**-0.0471**	0.033	70.8	ug/L	39	Standard
	V	51	1306.5	27.0	**-0.0143**	0.053	368.2	ug/L	1415	Standard
	Cr	52	6317.0	3.9	**-0.1289**	0.039	29.9	ug/L	6946	Standard
	Cr	53	723.4	11.4	**0.5015**	0.098	19.5	ug/L	328	Standard
	Mn	55	1084.7	54.0	**0.0228**	0.093	407.7	ug/L	823	Standard
	Co	59	338.3	37.8	**0.0179**	0.019	104.7	ug/L	252	Standard
	Ni	60	322.7	24.3	**0.0703**	0.043	61.2	ug/L	192	Standard
	Cu	65	237.7	21.2	**0.0371**	0.027	74.0	ug/L	141	Standard
	Zn	66	487.7	9.0	**-0.3725**	0.041	11.1	ug/L	491	Standard
>	**Ge**	72	503592.6	0.3				ug/L	515087	Standard
	As	75	-19.3	188.6	**0.0227**	0.033	146.0	ug/L	20	Standard
	Se	82	22.8	34.7	**0.0835**	0.070	83.8	ug/L	15	Standard
	Se-1	77	71.3	3.2	**0.2496**	0.032	12.8	ug/L	48	Standard
>	**Ga**	71	43.3	46.6				mg/L	90	Standard
	Rb	85	33.3	37.7				ug/L	23	Standard
	Y	89	434857.2	0.6				ug/L	448510	Standard
>	**Rh**	103	13.3	43.3				ug/L	15	Standard
	Mo	98	288.2	19.1	**0.0890**	0.021	23.1	ug/L	11	Standard
	Ag	107	295.0	92.5	**0.0287**	0.042	146.5	ug/L	134	Standard
	Cd	111	58.8	115.8	**0.0253**	0.033	130.1	mg/L	7	Standard
	Cd	114	179.7	150.5	**0.0306**	0.054	175.0	ug/L	16	Standard
>	**In**	115	602649.0	1.7				ug/L	611117	Standard
	Sn	118	880.0	23.1	**0.0494**	0.037	75.1	ug/L	518	Standard
	Sb	123	564.4	53.6	**0.1091**	0.067	61.4	ug/L	127	Standard
	Ba	135	113.7	104.6	**0.0312**	0.059	190.7	ug/L	45	Standard
	Ce	140	26.7	21.7				ug/L	298	Standard
>	**Tb**	159	956287.2	0.6				ug/L	977942	Standard
	Ho	165	6.7	173.2				ug/L	12	Standard
	Tl	203	302.3	107.0	**0.0307**	0.038	123.1	ug/L	31	Standard
	Tl	205	353.3	119.4	**0.0454**	0.057	124.8	ug/L	20	Standard
	Pb	206	425.3	47.1	**0.0143**	0.036	251.9	ug/L	286	Standard
	Pb	207	353.0	32.9	**0.0137**	0.023	168.1	ug/L	257	Standard
	Pb	208	1674.0	55.6	**0.0274**	0.048	175.9	ug/L	956	Standard
	U	238	298.0	132.6	**0.0381**	0.054	142.5	ug/L	17	Standard
>	**Bi**	209	561401.5	0.7				ug/L	557080	Standard

Sample ID: QC Std 7
Report Date/Time: Tuesday, June 28, 2016 17:15:18
Page 1

Approved: June 29, 2016

Na	23	0.0		**0.0050**			mg/L	0	Standard
Mg	24	206.7	141.8	**0.2403**	0.424	176.4	mg/L	32	Standard
K	39	28.3	71.3	**-0.0379**	0.076	200.2	mg/L	30	Standard
Ca	43	35.0	24.7	**0.2817**	1.299	461.1	mg/L	48	Standard
Fe	54	147.7	17.2	**0.0057**	0.030	525.6	mg/L	159	Standard
Fe	57	195.0	14.3	**0.0744**	0.099	133.6	mg/L	195	Standard
> **Sc-1**	45	37247.5	4.3				mg/L	39543	Standard
Cl	35	35032.5	2.2				ug/L	27642	Standard
Kr	83	1.0	100.0				ug/L	2	Standard
Br	81	1893.5	11.2				ug/L	1647	Standard
P	31	18479.6	2.3				ug/L	15231	Standard
S	34	2273.5	3.9				ug/L	1845	Standard
Sr	88	81.7	3.5				ug/L	70	Standard
C	12	186.7	15.5				mg/L	113	Standard
N	14	0.0					mg/L	0	Standard
Hg	202	0.0					mg/L	0	Standard
Dy	164	9.5	186.3				mg/L	12	Standard
Ho-1	165	6.7	173.2				mg/L	12	Standard
Er	166	10.0	100.0				mg/L	20	Standard
I	127	2043.5	19.0				mg/L	1162	Standard

QC Calculated Values

Analyte	Mass	QC Std % Recovery	Int Std % Recovery	Spike % Recovery
> Li	6			
Be	9			
Al	27			
Sc	45			
Ti	47			
V	51			
Cr	52			
Cr	53			
Mn	55			
Co	59			
Ni	60			
Cu	65			
Zn	66			
> Ge	72		97.768	
As	75			
Se	82			
Se-1	77			
> Ga	71			

Sample ID: QC Std 7
Report Date/Time: Tuesday, June 28, 2016 17:15:18
Page 2

Approved: June 29, 2016

Rb	85		
Y	89		
> Rh	103		
Mo	98		
Ag	107		
Cd	111		
Cd	114		
> In	115		98.614
Sn	118		
Sb	123		
Ba	135		
Ce	140		
> Tb	159		
Ho	165		
Tl	203		
Tl	205		
Pb	206		
Pb	207		
Pb	208		
U	238		
> Bi	209		100.776
Na	23		
Mg	24		
K	39		
Ca	43		
Fe	54		
Fe	57		
> Sc-1	45		
Cl	35		
Kr	83		
Br	81		
P	31		
S	34		
Sr	88		
C	12		
N	14		
Hg	202		
Dy	164		
Ho-1	165		
Er	166		
I	127		

QC Out of Limits

Measurement Type	Analyte	Mass	Out of Limits Message

Sample ID: QC Std 7
Report Date/Time: Tuesday, June 28, 2016 17:15:18
Page 3

Approved: June 29, 2016

Method 6020 - Summary Report

Sample ID: L1606115501
Sample Date/Time: Tuesday, June 28, 2016 17:16:14
Number of Replicates: 3
Autosampler Position: 252
Sample Description: 1
Method File: C:\NexIONData\Method\6020a.mth
Aliquot Volume (mL):
Diluted to Volume (mL):
User Name: BKT Nexion300X
Cumulative Autodilution Factor: 1
Nexion-ICP 200.8\6020

Concentration Results

IS	Analyte	Mass	Intensity	RSD	Conc.	SD	RSD	Units	Blank Intens.	Mode
>	**Li**	6	92590.4	1.6				ug/L	81760	Standard
	Be	9	26.7	47.2	**0.0141**	0.012	82.4	ug/L	17	Standard
	Al	27	22123057.0	1.6	**126.7281**	1.652	1.3	ug/L	1410	Standard
	Sc	45	39028.5	1.1				ug/L	39543	Standard
	Ti	47	160.7	8.5	**0.5119**	0.051	9.9	ug/L	39	Standard
	V	51	4388.8	2.7	**0.4554**	0.016	3.5	ug/L	1415	Standard
	Cr	52	10159.7	1.1	**0.4737**	0.053	11.2	ug/L	6946	Standard
	Cr	53	1711.8	8.9	**1.7064**	0.233	13.7	ug/L	328	Standard
	Mn	55	4816073.5	0.9	**779.0277**	27.654	3.5	ug/L	823	Standard
	Co	59	2714.6	0.9	**0.3738**	0.009	2.5	ug/L	252	Standard
	Ni	60	3772.1	1.1	**1.9951**	0.039	2.0	ug/L	192	Standard
	Cu	65	754.7	3.1	**0.3255**	0.008	2.4	ug/L	141	Standard
	Zn	66	4017.9	2.4	**3.0152**	0.057	1.9	ug/L	491	Standard
>	**Ge**	72	491414.0	2.7				ug/L	515087	Standard
	As	75	1051.2	2.3	**1.0210**	0.045	4.4	ug/L	20	Standard
	Se	82	143.6	4.5	**1.1879**	0.030	2.5	ug/L	15	Standard
	Se-1	77	105.7	15.2	**0.7547**	0.249	32.9	ug/L	48	Standard
>	**Ga**	71	188.3	17.7				mg/L	90	Standard
	Rb	85	950.0	0.9				ug/L	23	Standard
	Y	89	424439.8	0.9				ug/L	448510	Standard
>	**Rh**	103	96.7	7.9				ug/L	15	Standard
	Mo	98	5849.5	0.5	**2.2126**	0.029	1.3	ug/L	11	Standard
	Ag	107	89.7	21.1	**-0.0024**	0.003	128.8	ug/L	134	Standard
	Cd	111	11.8	58.9	**0.0028**	0.003	121.4	mg/L	7	Standard
	Cd	114	46.1	44.3	**0.0042**	0.004	96.2	ug/L	16	Standard
>	**In**	115	592706.9	1.7				ug/L	611117	Standard
	Sn	118	891.7	9.5	**0.0535**	0.013	23.6	ug/L	518	Standard
	Sb	123	236.5	14.9	**0.0388**	0.007	18.8	ug/L	127	Standard
	Ba	135	171509.6	0.5	**85.6510**	1.837	2.1	ug/L	45	Standard
	Ce	140	703.3	3.9				ug/L	298	Standard
>	**Tb**	159	954495.6	1.0				ug/L	977942	Standard
	Ho	165	26.7	60.3				ug/L	12	Standard
	Tl	203	128.7	6.5	**0.0108**	0.001	9.4	ug/L	31	Standard
	Tl	205	116.7	2.5	**0.0140**	0.000	2.9	ug/L	20	Standard
	Pb	206	518.0	5.9	**0.0341**	0.006	17.0	ug/L	286	Standard
	Pb	207	434.7	5.8	**0.0328**	0.005	16.1	ug/L	257	Standard
	Pb	208	1843.7	3.4	**0.0392**	0.003	8.9	ug/L	956	Standard
	U	238	11694.2	0.7	**1.6602**	0.012	0.7	ug/L	17	Standard
>	**Bi**	209	546693.4	0.1				ug/L	557080	Standard

Sample ID: L1606115501
Report Date/Time: Tuesday, June 28, 2016 17:18:31
Page 1

Approved: June 29, 2016

Na	23	1.7	173.2	**10.9680**	18.988	173.1	mg/L	0	Standard
Mg	24	30276.9	1.0	**40.7793**	0.477	1.2	mg/L	32	Standard
K	39	240.0	12.5	**0.6798**	0.099	14.5	mg/L	30	Standard
Ca	43	255.0	15.3	**33.9356**	6.415	18.9	mg/L	48	Standard
Fe	54	184.3	20.5	**0.0318**	0.034	107.2	mg/L	159	Standard
Fe	57	341.7	3.0	**0.5441**	0.035	6.5	mg/L	195	Standard
> **Sc-1**	45	39028.5	1.1				mg/L	39543	Standard
Cl	35	37440.9	1.2				ug/L	27642	Standard
Kr	83	0.7	86.6				ug/L	2	Standard
Br	81	32190.8	1.7				ug/L	1647	Standard
P	31	22541.8	0.7				ug/L	15231	Standard
S	34	2386.9	3.2				ug/L	1845	Standard
Sr	88	303.3	20.6				ug/L	70	Standard
C	12	480.0	6.3				mg/L	113	Standard
N	14	0.0					mg/L	0	Standard
Hg	202	0.0					mg/L	0	Standard
Dy	164	27.6	75.9				mg/L	12	Standard
Ho-1	165	26.7	60.3				mg/L	12	Standard
Er	166	50.0	40.0				mg/L	20	Standard
I	127	1264643.9	6.0				mg/L	1162	Standard

QC Calculated Values

	Analyte	Mass	QC Std % Recovery	Int Std % Recovery	Spike % Recovery
>	Li	6		113.247	
	Be	9			
	Al	27			
	Sc	45			
	Ti	47			
	V	51			
	Cr	52			
	Cr	53			
	Mn	55			
	Co	59			
	Ni	60			
	Cu	65			
	Zn	66			
>	Ge	72		95.404	
	As	75			
	Se	82			
	Se-1	77			
>	Ga	71			

Sample ID: L1606115501
Report Date/Time: Tuesday, June 28, 2016 17:18:31
Page 2

Approved: June 29, 2016

Rb	85		
Y	89		
> Rh	103		
Mo	98		
Ag	107		
Cd	111		
Cd	114		
> In	115		96.988
Sn	118		
Sb	123		
Ba	135		
Ce	140		
> Tb	159		
Ho	165		
Tl	203		
Tl	205		
Pb	206		
Pb	207		
Pb	208		
U	238		
> Bi	209		98.135
Na	23		
Mg	24		
K	39		
Ca	43		
Fe	54		
Fe	57		
> Sc-1	45		
Cl	35		
Kr	83		
Br	81		
P	31		
S	34		
Sr	88		
C	12		
N	14		
Hg	202		
Dy	164		
Ho-1	165		
Er	166		
I	127		

QC Out of Limits

Measurement Type	Analyte	Mass	Out of Limits Message
Al 27 Upper, S, EEE	Al	27	
Mn 55 Upper, S, EEE	Mn	55	

Approved: June 29, 2016

Method 6020 - Summary Report

Sample ID: L1606115502
Sample Date/Time: Tuesday, June 28, 2016 17:19:26
Number of Replicates: 3
Autosampler Position: 253
Sample Description: 1
Method File: C:\NexIONData\Method\6020a.mth
Aliquot Volume (mL):
Diluted to Volume (mL):
User Name: BKT Nexion300X
Cumulative Autodilution Factor: 1
Nexion-ICP 200.8\6020

Concentration Results

IS	Analyte	Mass	Intensity	RSD	Conc.	SD	RSD	Units	Blank Intens.	Mode
>	**Li**	6	94157.1	4.7				ug/L	81760	Standard
	Be	9	20.0	50.0	**0.0078**	0.009	115.3	ug/L	17	Standard
	Al	27	28931934.4	4.0	**163.0048**	1.392	0.9	ug/L	1410	Standard
	Sc	45	40320.3	3.5				ug/L	39543	Standard
	Ti	47	168.3	17.1	**0.5232**	0.117	22.4	ug/L	39	Standard
	V	51	1551.4	10.5	**0.0205**	0.027	130.5	ug/L	1415	Standard
	Cr	52	10328.9	2.0	**0.4515**	0.024	5.3	ug/L	6946	Standard
	Cr	53	2665.2	7.9	**2.7435**	0.199	7.2	ug/L	328	Standard
	Mn	55	1534029.1	1.0	**240.4438**	3.129	1.3	ug/L	823	Standard
	Co	59	1102.0	2.8	**0.1281**	0.004	3.4	ug/L	252	Standard
	Ni	60	1786.8	2.8	**0.8597**	0.029	3.3	ug/L	192	Standard
	Cu	65	955.7	1.4	**0.4206**	0.012	3.0	ug/L	141	Standard
	Zn	66	3611.4	2.8	**2.5229**	0.115	4.5	ug/L	491	Standard
>	**Ge**	72	506659.2	1.8				ug/L	515087	Standard
	As	75	1883.3	1.6	**1.7433**	0.024	1.4	ug/L	20	Standard
	Se	82	155.4	0.8	**1.2536**	0.030	2.4	ug/L	15	Standard
	Se-1	77	168.7	6.6	**1.5590**	0.181	11.6	ug/L	48	Standard
>	**Ga**	71	140.0	15.6				mg/L	90	Standard
	Rb	85	1435.1	8.2				ug/L	23	Standard
	Y	89	449200.8	1.5				ug/L	448510	Standard
>	**Rh**	103	93.3	16.4				ug/L	15	Standard
	Mo	98	2699.1	0.6	**0.9667**	0.027	2.8	ug/L	11	Standard
	Ag	107	94.7	12.7	**-0.0023**	0.002	96.2	ug/L	134	Standard
	Cd	111	15.7	16.0	**0.0044**	0.001	31.4	mg/L	7	Standard
	Cd	114	28.9	55.3	**0.0006**	0.003	513.8	ug/L	16	Standard
>	**In**	115	619397.8	3.1				ug/L	611117	Standard
	Sn	118	1035.0	8.9	**0.0707**	0.012	17.4	ug/L	518	Standard
	Sb	123	177.5	18.8	**0.0244**	0.008	32.9	ug/L	127	Standard
	Ba	135	342505.9	1.5	**163.7121**	2.675	1.6	ug/L	45	Standard
	Ce	140	470.0	1.8				ug/L	298	Standard
>	**Tb**	159	978535.3	2.3				ug/L	977942	Standard
	Ho	165	33.3	17.3				ug/L	12	Standard
	Tl	203	95.7	2.4	**0.0067**	0.000	2.7	ug/L	31	Standard
	Tl	205	98.3	7.8	**0.0112**	0.001	8.1	ug/L	20	Standard
	Pb	206	616.7	3.3	**0.0513**	0.003	5.5	ug/L	286	Standard
	Pb	207	520.0	3.8	**0.0494**	0.003	5.9	ug/L	257	Standard
	Pb	208	2224.4	1.1	**0.0583**	0.001	1.4	ug/L	956	Standard
	U	238	39.7	29.5	**0.0026**	0.002	61.0	ug/L	17	Standard
>	**Bi**	209	553220.4	1.1				ug/L	557080	Standard

Sample ID: L1606115502
Report Date/Time: Tuesday, June 28, 2016 17:21:43
Page 1

Approved: June 29, 2016

Na	23	5.0	0.0	**31.5109**	1.087	3.4	mg/L	0	Standard
Mg	24	25140.9	3.4	**32.7721**	0.865	2.6	mg/L	32	Standard
K	39	73.3	23.9	**0.1023**	0.063	61.8	mg/L	30	Standard
Ca	43	243.3	6.6	**30.9203**	2.535	8.2	mg/L	48	Standard
Fe	54	2629.1	2.7	**2.1972**	0.059	2.7	mg/L	159	Standard
Fe	57	1076.7	7.2	**2.9489**	0.380	12.9	mg/L	195	Standard
> **Sc-1**	45	40320.3	3.5				mg/L	39543	Standard
Cl	35	39998.8	2.6				ug/L	27642	Standard
Kr	83	2.7	43.3				ug/L	2	Standard
Br	81	32989.2	3.3				ug/L	1647	Standard
P	31	24089.1	1.8				ug/L	15231	Standard
S	34	2583.6	5.0				ug/L	1845	Standard
Sr	88	433.3	4.7				ug/L	70	Standard
C	12	350.0	5.7				mg/L	113	Standard
N	14	3.3	173.2				mg/L	0	Standard
Hg	202	3.3	173.2				mg/L	0	Standard
Dy	164	25.7	20.9				mg/L	12	Standard
Ho-1	165	33.3	17.3				mg/L	12	Standard
Er	166	20.0	50.0				mg/L	20	Standard
I	127	377170.1	0.3				mg/L	1162	Standard

QC Calculated Values

Analyte	Mass	QC Std % Recovery	Int Std % Recovery	Spike % Recovery
> Li	6		115.163	
Be	9			
Al	27			
Sc	45			
Ti	47			
V	51			
Cr	52			
Cr	53			
Mn	55			
Co	59			
Ni	60			
Cu	65			
Zn	66			
> Ge	72		98.364	
As	75			
Se	82			
Se-1	77			
> Ga	71			

Sample ID: L1606115502
Report Date/Time: Tuesday, June 28, 2016 17:21:43
Page 2

Approved: June 29, 2016

	Rb	85	
	Y	89	
>	Rh	103	
	Mo	98	
	Ag	107	
	Cd	111	
	Cd	114	
>	In	115	101.355
	Sn	118	
	Sb	123	
	Ba	135	
	Ce	140	
>	Tb	159	
	Ho	165	
	Tl	203	
	Tl	205	
	Pb	206	
	Pb	207	
	Pb	208	
	U	238	
>	Bi	209	99.307
	Na	23	
	Mg	24	
	K	39	
	Ca	43	
	Fe	54	
	Fe	57	
>	Sc-1	45	
	Cl	35	
	Kr	83	
	Br	81	
	P	31	
	S	34	
	Sr	88	
	C	12	
	N	14	
	Hg	202	
	Dy	164	
	Ho-1	165	
	Er	166	
	I	127	

QC Out of Limits

Measurement Type	Analyte	Mass	Out of Limits Message
Al 27 Upper, S, EEE	Al	27	
Mn 55 Upper, S, EEE	Mn	55	
Ba 135 Upper, S, EEE	Ba	135	

Sample ID: L1606115502
Report Date/Time: Tuesday, June 28, 2016 17:21:43
Page 3

Approved: June 29, 2016

Method 6020 - Summary Report

Sample ID: L1606115503
Sample Date/Time: Tuesday, June 28, 2016 17:22:37
Number of Replicates: 3
Autosampler Position: 254
Sample Description: 1
Method File: C:\NexIONData\Method\6020a.mth
Aliquot Volume (mL):
Diluted to Volume (mL):
User Name: BKT Nexion300X
Cumulative Autodilution Factor: 1
Nexion-ICP 200.8\6020

Concentration Results

IS	Analyte	Mass	Intensity	RSD	Conc.	SD	RSD	Units	Blank Intens.	Mode
>	**Li**	6	93460.7	0.5				ug/L	81760	Standard
	Be	9	35.0	14.3	**0.0211**	0.004	21.2	ug/L	17	Standard
	Al	27	14187081.3	1.7	**80.5012**	1.275	1.6	ug/L	1410	Standard
	Sc	45	39556.6	4.7				ug/L	39543	Standard
	Ti	47	229.0	18.7	**0.7435**	0.168	22.5	ug/L	39	Standard
	V	51	2172.0	8.1	**0.1016**	0.022	21.3	ug/L	1415	Standard
	Cr	52	10167.4	1.5	**0.3846**	0.034	8.8	ug/L	6946	Standard
	Cr	53	1090.0	15.2	**0.8840**	0.185	20.9	ug/L	328	Standard
	Mn	55	1432250.3	1.3	**217.9180**	5.450	2.5	ug/L	823	Standard
	Co	59	795.7	6.2	**0.0804**	0.008	9.7	ug/L	252	Standard
	Ni	60	1574.1	4.4	**0.7198**	0.033	4.6	ug/L	192	Standard
	Cu	65	1999.1	3.4	**0.9475**	0.036	3.8	ug/L	141	Standard
	Zn	66	5797.8	1.6	**4.3927**	0.080	1.8	ug/L	491	Standard
>	**Ge**	72	521945.3	1.2				ug/L	515087	Standard
	As	75	168.7	6.2	**0.1883**	0.009	4.6	ug/L	20	Standard
	Se	82	81.0	7.2	**0.5749**	0.055	9.6	ug/L	15	Standard
	Se-1	77	72.3	14.9	**0.2276**	0.131	57.6	ug/L	48	Standard
>	**Ga**	71	155.0	23.3				mg/L	90	Standard
	Rb	85	10031.7	2.6				ug/L	23	Standard
	Y	89	435099.7	2.5				ug/L	448510	Standard
>	**Rh**	103	70.0	28.6				ug/L	15	Standard
	Mo	98	145.2	5.2	**0.0354**	0.003	8.7	ug/L	11	Standard
	Ag	107	85.3	8.5	**-0.0033**	0.001	30.7	ug/L	134	Standard
	Cd	111	76.7	2.3	**0.0335**	0.001	2.5	mg/L	7	Standard
	Cd	114	203.1	19.3	**0.0347**	0.008	22.4	ug/L	16	Standard
>	**In**	115	602973.5	0.6				ug/L	611117	Standard
	Sn	118	941.7	4.9	**0.0595**	0.009	14.6	ug/L	518	Standard
	Sb	123	323.8	6.4	**0.0567**	0.004	7.5	ug/L	127	Standard
	Ba	135	119338.2	0.9	**58.5639**	0.899	1.5	ug/L	45	Standard
	Ce	140	855.0	10.9				ug/L	298	Standard
>	**Tb**	159	952983.8	1.5				ug/L	977942	Standard
	Ho	165	36.7	41.7				ug/L	12	Standard
	Tl	203	88.7	6.9	**0.0057**	0.001	14.0	ug/L	31	Standard
	Tl	205	55.0	27.3	**0.0052**	0.002	38.2	ug/L	20	Standard
	Pb	206	861.0	5.9	**0.0956**	0.010	10.1	ug/L	286	Standard
	Pb	207	708.7	5.0	**0.0873**	0.008	9.7	ug/L	257	Standard
	Pb	208	2964.1	2.3	**0.0967**	0.005	5.3	ug/L	956	Standard
	U	238	696.7	2.0	**0.0942**	0.003	2.9	ug/L	17	Standard
>	**Bi**	209	557355.1	1.0				ug/L	557080	Standard

Sample ID: L1606115503
Report Date/Time: Tuesday, June 28, 2016 17:24:54
Page 1

Approved: June 29, 2016

Na	23	6.7	43.3	**42.2849**	16.098	38.1	mg/L	0	Standard
Mg	24	19544.3	4.8	**25.9961**	1.909	7.3	mg/L	32	Standard
K	39	113.3	15.5	**0.2405**	0.047	19.5	mg/L	30	Standard
Ca	43	286.7	25.9	**38.5627**	12.897	33.4	mg/L	48	Standard
Fe	54	997.4	5.8	**0.7664**	0.064	8.4	mg/L	159	Standard
Fe	57	530.0	13.9	**1.1674**	0.275	23.5	mg/L	195	Standard
Sc-1	45	39556.6	4.7				mg/L	39543	Standard
Cl	35	38409.3	3.3				ug/L	27642	Standard
Kr	83	1.3	114.6				ug/L	2	Standard
Br	81	17249.8	6.1				ug/L	1647	Standard
P	31	22414.9	3.0				ug/L	15231	Standard
S	34	2625.2	3.4				ug/L	1845	Standard
Sr	88	228.3	6.7				ug/L	70	Standard
C	12	260.0	15.4				mg/L	113	Standard
N	14	0.0					mg/L	0	Standard
Hg	202	3.3	173.2				mg/L	0	Standard
Dy	164	21.4	67.1				mg/L	12	Standard
Ho-1	165	36.7	41.7				mg/L	12	Standard
Er	166	40.0	75.0				mg/L	20	Standard
I	127	663837.8	8.8				mg/L	1162	Standard

QC Calculated Values

Analyte	Mass	QC Std % Recovery	Int Std % Recovery	Spike % Recovery
Li	6		114.311	
Be	9			
Al	27			
Sc	45			
Ti	47			
V	51			
Cr	52			
Cr	53			
Mn	55			
Co	59			
Ni	60			
Cu	65			
Zn	66			
Ge	72		101.332	
As	75			
Se	82			
Se-1	77			
Ga	71			

Sample ID: L1606115503
Report Date/Time: Tuesday, June 28, 2016 17:24:54
Page 2

Approved: June 29, 2016

Rb	85		
Y	89		
> Rh	103		
Mo	98		
Ag	107		
Cd	111		
Cd	114		
> In	115		98.668
Sn	118		
Sb	123		
Ba	135		
Ce	140		
> Tb	159		
Ho	165		
Tl	203		
Tl	205		
Pb	206		
Pb	207		
Pb	208		
U	238		
> Bi	209		100.049
Na	23		
Mg	24		
K	39		
Ca	43		
Fe	54		
Fe	57		
> Sc-1	45		
Cl	35		
Kr	83		
Br	81		
P	31		
S	34		
Sr	88		
C	12		
N	14		
Hg	202		
Dy	164		
Ho-1	165		
Er	166		
I	127		

QC Out of Limits

Measurement Type	Analyte	Mass	Out of Limits Message
Mn 55 Upper, S, EEE	Mn	55	

Approved: June 29, 2016

Method 6020 - Summary Report

Sample ID: QC Std 6
Sample Date/Time: Tuesday, June 28, 2016 17:25:50
Number of Replicates: 3
Autosampler Position: 101
Sample Description:
Method File: C:\NexIONData\Method\6020a.mth
Aliquot Volume (mL):
Diluted to Volume (mL):
User Name: BKT Nexion300X
Cumulative Autodilution Factor: 1
Nexion-ICP 200.8\6020

Concentration Results

IS	Analyte	Mass	Intensity	RSD	Conc.	SD	RSD	Units	Blank Intens.	Mode
>	Li	6	91554.4	4.0				ug/L	81760	Standard
	Be	9	59302.5	0.5	**53.3655**	1.843	3.5	ug/L	17	Standard
	Al	27	8323459.6	1.6	**48.2773**	2.634	5.5	ug/L	1410	Standard
	Sc	45	40460.6	1.5				ug/L	39543	Standard
	Ti	47	25609.3	2.1	**100.1533**	1.793	1.8	ug/L	39	Standard
	V	51	364470.3	1.4	**50.8781**	0.853	1.7	ug/L	1415	Standard
	Cr	52	366105.1	1.7	**50.1771**	0.675	1.3	ug/L	6946	Standard
	Cr	53	45260.8	0.4	**49.8893**	0.509	1.0	ug/L	328	Standard
	Mn	55	332731.4	2.3	**49.8507**	1.205	2.4	ug/L	823	Standard
	Co	59	382266.4	2.9	**52.9683**	1.437	2.7	ug/L	252	Standard
	Ni	60	97387.3	1.2	**50.2694**	0.545	1.1	ug/L	192	Standard
	Cu	65	98831.3	1.3	**50.5786**	0.557	1.1	ug/L	141	Standard
	Zn	66	57834.9	1.6	**50.5762**	0.877	1.7	ug/L	491	Standard
>	Ge	72	528768.9	1.2				ug/L	515087	Standard
	As	75	58724.5	1.2	**50.9203**	0.224	0.4	ug/L	20	Standard
	Se	82	6151.0	1.0	**51.9261**	0.245	0.5	ug/L	15	Standard
	Se-1	77	4089.2	2.2	**52.1522**	0.563	1.1	ug/L	48	Standard
>	Ga	71	85.0	21.2				mg/L	90	Standard
	Rb	85	851.7	6.5				ug/L	23	Standard
	Y	89	456324.8	0.4				ug/L	448510	Standard
>	Rh	103	36.7	39.4				ug/L	15	Standard
	Mo	98	284202.4	1.9	**102.0947**	3.648	3.6	ug/L	11	Standard
	Ag	107	351396.4	1.1	**50.8197**	1.435	2.8	ug/L	134	Standard
	Cd	111	110732.8	1.5	**50.3025**	1.470	2.9	mg/L	7	Standard
	Cd	114	271688.9	2.3	**50.7793**	1.915	3.8	ug/L	16	Standard
>	In	115	629514.4	1.7				ug/L	611117	Standard
	Sn	118	310739.2	0.7	**50.9245**	0.924	1.8	ug/L	518	Standard
	Sb	123	246166.6	1.6	**50.6553**	1.659	3.3	ug/L	127	Standard
	Ba	135	104825.0	0.9	**49.2805**	1.265	2.6	ug/L	45	Standard
	Ce	140	70.0	55.8				ug/L	298	Standard
>	Tb	159	987475.2	1.7				ug/L	977942	Standard
	Ho	165	5.0	100.0				ug/L	12	Standard
	Tl	203	444397.7	1.4	**50.9180**	1.232	2.4	ug/L	31	Standard
	Tl	205	396866.3	1.6	**52.3722**	1.695	3.2	ug/L	20	Standard
	Pb	206	284750.7	1.1	**50.8069**	1.281	2.5	ug/L	286	Standard
	Pb	207	259280.5	1.3	**51.2940**	1.414	2.8	ug/L	257	Standard
	Pb	208	1040337.0	1.7	**53.1998**	1.656	3.1	ug/L	956	Standard
	U	238	390662.1	1.3	**52.6405**	1.349	2.6	ug/L	17	Standard
>	Bi	209	577126.2	1.6				ug/L	557080	Standard

Sample ID: QC Std 6
Report Date/Time: Tuesday, June 28, 2016 17:28:07
Page 1

Approved: June 29, 2016

Na	23	0.0		**0.0050**			mg/L	0	Standard
Mg	24	4445.7	6.0	**5.7289**	0.397	6.9	mg/L	32	Standard
K	39	1320.1	5.5	**4.2194**	0.276	6.5	mg/L	30	Standard
Ca	43	81.7	24.7	**6.7579**	2.904	43.0	mg/L	48	Standard
Fe	54	5927.1	5.8	**5.1036**	0.243	4.8	mg/L	159	Standard
Fe	57	1661.8	3.7	**4.8569**	0.121	2.5	mg/L	195	Standard
Sc-1	45	40460.6	1.5				mg/L	39543	Standard
Cl	35	38764.2	1.7				ug/L	27642	Standard
Kr	83	2.3	107.9				ug/L	2	Standard
Br	81	2123.5	9.4				ug/L	1647	Standard
P	31	21915.8	3.2				ug/L	15231	Standard
S	34	2866.9	6.9				ug/L	1845	Standard
Sr	88	56.7	10.2				ug/L	70	Standard
C	12	170.0	44.4				mg/L	113	Standard
N	14	0.0					mg/L	0	Standard
Hg	202	13.3	173.2				mg/L	0	Standard
Dy	164	9.7	103.3				mg/L	12	Standard
Ho-1	165	5.0	100.0				mg/L	12	Standard
Er	166	6.7	86.6				mg/L	20	Standard
I	127	21360.9	50.2				mg/L	1162	Standard

QC Calculated Values

Analyte	Mass	QC Std % Recovery	Int Std % Recovery	Spike % Recovery
Li	6			
Be	9	106.731		
Al	27	96.555		
Sc	45			
Ti	47	100.153		
V	51	101.756		
Cr	52	100.354		
Cr	53			
Mn	55	99.701		
Co	59	105.937		
Ni	60	100.539		
Cu	65	101.157		
Zn	66	101.152		
Ge	72		102.656	
As	75	101.841		
Se	82	103.852		
Se-1	77			
Ga	71			

Sample ID: QC Std 6
Report Date/Time: Tuesday, June 28, 2016 17:28:07
Page 2

Approved: June 29, 2016

Rb	85			
Y	89			
> Rh	103			
Mo	98	102.095		
Ag	107	101.639		
Cd	111	100.605		
Cd	114			
> In	115			103.011
Sn	118	101.849		
Sb	123	101.311		
Ba	135	98.561		
Ce	140			
> Tb	159			
Ho	165			
Tl	203	101.836		
Tl	205			
Pb	206			
Pb	207			
Pb	208	106.400		
U	238	105.281		
> Bi	209			103.598
Na	23			
Mg	24			
K	39			
Ca	43			
Fe	54			
Fe	57			
> Sc-1	45			
Cl	35			
Kr	83			
Br	81			
P	31			
S	34			
Sr	88			
C	12			
N	14			
Hg	202			
Dy	164			
Ho-1	165			
Er	166			
I	127			

QC Out of Limits

Measurement Type	Analyte	Mass	Out of Limits Message

Sample ID: QC Std 6
Report Date/Time: Tuesday, June 28, 2016 17:28:07
Page 3

Approved: June 29, 2016

Method 6020 - Summary Report

Sample ID: QC Std 7
Sample Date/Time: Tuesday, June 28, 2016 17:29:02
Number of Replicates: 3
Autosampler Position: 102
Sample Description:
Method File: C:\NexIONData\Method\6020a.mth
Aliquot Volume (mL):
Diluted to Volume (mL):
User Name: BKT Nexion300X
Cumulative Autodilution Factor: 1
Nexion-ICP 200.8\6020

Concentration Results

IS	Analyte	Mass	Intensity	RSD	Conc.	SD	RSD	Units	Blank Intens.	Mode
>	**Li**	6	89289.0	1.1				ug/L	81760	Standard
	Be	9	35.0	51.5	**0.0225**	0.017	74.1	ug/L	17	Standard
	Al	27	14272.5	142.7	**0.0706**	0.122	172.0	ug/L	1410	Standard
	Sc	45	39427.9	1.8				ug/L	39543	Standard
	Ti	47	28.0	28.3	**-0.0534**	0.032	59.3	ug/L	39	Standard
	V	51	1205.0	11.4	**-0.0346**	0.020	56.4	ug/L	1415	Standard
	Cr	52	6173.6	1.1	**-0.1773**	0.009	5.0	ug/L	6946	Standard
	Cr	53	500.0	6.0	**0.2236**	0.034	15.3	ug/L	328	Standard
	Mn	55	1435.1	83.0	**0.0711**	0.182	256.2	ug/L	823	Standard
	Co	59	252.7	26.0	**0.0043**	0.009	214.7	ug/L	252	Standard
	Ni	60	265.7	8.4	**0.0350**	0.012	33.5	ug/L	192	Standard
	Cu	65	144.0	13.3	**-0.0157**	0.010	63.6	ug/L	141	Standard
	Zn	66	428.7	4.3	**-0.4396**	0.017	3.8	ug/L	491	Standard
>	**Ge**	72	519199.6	0.1				ug/L	515087	Standard
	As	75	-13.2	109.3	**0.0287**	0.013	44.2	ug/L	20	Standard
	Se	82	24.7	35.1	**0.0933**	0.075	79.8	ug/L	15	Standard
	Se-1	77	53.0	16.4	**-0.0209**	0.115	551.4	ug/L	48	Standard
>	**Ga**	71	56.7	41.7				mg/L	90	Standard
	Rb	85	13.3	78.1				ug/L	23	Standard
	Y	89	435848.4	0.6				ug/L	448510	Standard
>	**Rh**	103	16.7	45.8				ug/L	15	Standard
	Mo	98	252.5	21.9	**0.0755**	0.022	29.1	ug/L	11	Standard
	Ag	107	123.0	3.3	**0.0023**	0.000	14.7	ug/L	134	Standard
	Cd	111	11.8	114.0	**0.0027**	0.006	236.7	mg/L	7	Standard
	Cd	114	47.6	83.9	**0.0044**	0.008	178.8	ug/L	16	Standard
>	**In**	115	604937.7	1.9				ug/L	611117	Standard
	Sn	118	835.0	26.8	**0.0403**	0.035	87.6	ug/L	518	Standard
	Sb	123	438.3	28.1	**0.0807**	0.025	30.6	ug/L	127	Standard
	Ba	135	40.7	30.0	**-0.0052**	0.006	117.6	ug/L	45	Standard
	Ce	140	35.0	37.8				ug/L	298	Standard
>	**Tb**	159	968167.7	1.8				ug/L	977942	Standard
	Ho	165	8.3	124.9				ug/L	12	Standard
	Tl	203	65.7	40.9	**0.0028**	0.003	111.1	ug/L	31	Standard
	Tl	205	198.3	119.2	**0.0243**	0.032	131.1	ug/L	20	Standard
	Pb	206	312.0	4.9	**-0.0071**	0.003	48.0	ug/L	286	Standard
	Pb	207	265.7	2.9	**-0.0047**	0.002	47.8	ug/L	257	Standard
	Pb	208	1274.7	38.3	**0.0057**	0.026	450.9	ug/L	956	Standard
	U	238	172.3	130.6	**0.0207**	0.031	149.9	ug/L	17	Standard
>	**Bi**	209	569803.2	1.6				ug/L	557080	Standard

Sample ID: QC Std 7
Report Date/Time: Tuesday, June 28, 2016 17:31:19
Page 1

Approved: June 29, 2016

Na	23	3.3	86.6	**21.6890**	18.779	86.6	mg/L	0	Standard
Mg	24	61.7	47.5	**0.0256**	0.040	158.0	mg/L	32	Standard
K	39	26.7	10.8	**-0.0510**	0.010	20.5	mg/L	30	Standard
Ca	43	21.7	48.0	**-2.0553**	1.552	75.5	mg/L	48	Standard
Fe	54	129.4	21.4	**-0.0198**	0.024	119.8	mg/L	159	Standard
Fe	57	196.7	34.5	**0.0395**	0.221	559.0	mg/L	195	Standard
Sc-1	45	39427.9	1.8				mg/L	39543	Standard
Cl	35	37196.3	1.0				ug/L	27642	Standard
Kr	83	2.7	21.7				ug/L	2	Standard
Br	81	1853.4	7.9				ug/L	1647	Standard
P	31	20680.8	2.7				ug/L	15231	Standard
S	34	2700.2	3.5				ug/L	1845	Standard
Sr	88	68.3	23.5				ug/L	70	Standard
C	12	133.3	38.5				mg/L	113	Standard
N	14	0.0					mg/L	0	Standard
Hg	202	3.3	173.2				mg/L	0	Standard
Dy	164	9.5	107.6				mg/L	12	Standard
Ho-1	165	8.3	124.9				mg/L	12	Standard
Er	166	10.0	100.0				mg/L	20	Standard
I	127	7115.0	15.6				mg/L	1162	Standard

QC Calculated Values

Analyte	Mass	QC Std % Recovery	Int Std % Recovery	Spike % Recovery
Li	6			
Be	9			
Al	27			
Sc	45			
Ti	47			
V	51			
Cr	52			
Cr	53			
Mn	55			
Co	59			
Ni	60			
Cu	65			
Zn	66			
Ge	72		100.798	
As	75			
Se	82			
Se-1	77			
Ga	71			

Sample ID: QC Std 7
Report Date/Time: Tuesday, June 28, 2016 17:31:19
Page 2

Approved: June 29, 2016

Rb	85		
Y	89		
> Rh	103		
Mo	98		
Ag	107		
Cd	111		
Cd	114		
> In	115		98.989
Sn	118		
Sb	123		
Ba	135		
Ce	140		
> Tb	159		
Ho	165		
Tl	203		
Tl	205		
Pb	206		
Pb	207		
Pb	208		
U	238		
> Bi	209		102.284
Na	23		
Mg	24		
K	39		
Ca	43		
Fe	54		
Fe	57		
> Sc-1	45		
Cl	35		
Kr	83		
Br	81		
P	31		
S	34		
Sr	88		
C	12		
N	14		
Hg	202		
Dy	164		
Ho-1	165		
Er	166		
I	127		

QC Out of Limits

Measurement Type	Analyte	Mass	Out of Limits Message

Sample ID: QC Std 7
Report Date/Time: Tuesday, June 28, 2016 17:31:19
Page 3

Approved: June 29, 2016

Method 6020 - Summary Report

Sample ID: L1606114201
Sample Date/Time: Tuesday, June 28, 2016 18:46:32
Number of Replicates: 3
Autosampler Position: 255
Sample Description: 10
Method File: C:\NexIONData\Method\6020a.mth
Aliquot Volume (mL):
Diluted to Volume (mL):
User Name: BKT Nexion300X
Cumulative Autodilution Factor: 1
Nexion-ICP 200.8\6020

Concentration Results

IS	Analyte	Mass	Intensity	RSD	Conc.	SD	RSD	Units	Blank Intens.	Mode
>	**Li**	6	78164.5	2.4				ug/L	81760	Standard
	Be	9	18.3	41.7	**0.0097**	0.008	86.8	ug/L	17	Standard
	Al	27	121659.9	1.7	**0.8116**	0.028	3.5	ug/L	1410	Standard
	Sc	45	40555.9	2.8				ug/L	39543	Standard
	Ti	47	55.7	15.0	**0.0583**	0.036	61.2	ug/L	39	Standard
	V	51	1460.1	6.7	**0.0028**	0.012	438.4	ug/L	1415	Standard
	Cr	52	7975.8	0.8	**0.0855**	0.018	21.3	ug/L	6946	Standard
	Cr	53	690.0	12.1	**0.4421**	0.091	20.5	ug/L	328	Standard
	Mn	55	73452.6	0.4	**11.1499**	0.088	0.8	ug/L	823	Standard
	Co	59	2365.9	3.2	**0.3044**	0.010	3.2	ug/L	252	Standard
	Ni	60	956.0	2.8	**0.4012**	0.010	2.4	ug/L	192	Standard
	Cu	65	203.7	5.3	**0.0160**	0.005	33.1	ug/L	141	Standard
	Zn	66	1994.1	0.1	**0.9866**	0.018	1.8	ug/L	491	Standard
>	**Ge**	72	516559.4	1.0				ug/L	515087	Standard
	As	75	-28.9	32.9	**0.0147**	0.008	56.4	ug/L	20	Standard
	Se	82	19.3	15.0	**0.0479**	0.026	53.5	ug/L	15	Standard
	Se-1	77	59.0	13.2	**0.0614**	0.097	157.2	ug/L	48	Standard
>	**Ga**	71	36.7	51.6				mg/L	90	Standard
	Rb	85	463.3	2.5				ug/L	23	Standard
	Y	89	448462.9	2.6				ug/L	448510	Standard
>	**Rh**	103	15.0	33.3				ug/L	15	Standard
	Mo	98	65.9	7.4	**0.0053**	0.002	42.6	ug/L	11	Standard
	Ag	107	82.7	4.2	**-0.0039**	0.001	16.6	ug/L	134	Standard
	Cd	111	8.9	29.8	**0.0012**	0.001	94.7	mg/L	7	Standard
	Cd	114	20.4	73.3	**-0.0010**	0.003	278.6	ug/L	16	Standard
>	**In**	115	611220.6	1.9				ug/L	611117	Standard
	Sn	118	670.0	14.0	**0.0115**	0.017	148.1	ug/L	518	Standard
	Sb	123	214.2	30.6	**0.0326**	0.014	43.4	ug/L	127	Standard
	Ba	135	7677.9	3.5	**3.6947**	0.165	4.5	ug/L	45	Standard
	Ce	140	396.7	10.7				ug/L	298	Standard
>	**Tb**	159	963569.5	0.7				ug/L	977942	Standard
	Ho	165	16.7	45.8				ug/L	12	Standard
	Tl	203	21.7	17.5	**-0.0022**	0.000	19.5	ug/L	31	Standard
	Tl	205	13.3	21.7	**-0.0005**	0.000	79.8	ug/L	20	Standard
	Pb	206	368.7	4.6	**0.0040**	0.003	86.3	ug/L	286	Standard
	Pb	207	283.0	4.1	**-0.0005**	0.002	459.4	ug/L	257	Standard
	Pb	208	1139.7	3.0	**-0.0006**	0.002	246.5	ug/L	956	Standard
	U	238	10.3	39.1	**-0.0015**	0.001	36.3	ug/L	17	Standard
>	**Bi**	209	562456.7	0.5				ug/L	557080	Standard

Sample ID: L1606114201
Report Date/Time: Tuesday, June 28, 2016 18:48:49
Page 1

Approved: June 29, 2016

Na	23	0.0		**0.0050**			mg/L	0	Standard
Mg	24	763.4	13.7	**0.9351**	0.146	15.6	mg/L	32	Standard
K	39	31.7	39.7	**-0.0363**	0.045	123.6	mg/L	30	Standard
Ca	43	18.3	31.5	**-2.6404**	0.796	30.1	mg/L	48	Standard
Fe	54	359.1	17.1	**0.1792**	0.047	26.3	mg/L	159	Standard
Fe	57	273.3	13.7	**0.2778**	0.149	53.6	mg/L	195	Standard
> **Sc-1**	45	40555.9	2.8				mg/L	39543	Standard
Cl	35	37427.5	0.7				ug/L	27642	Standard
Kr	83	0.0					ug/L	2	Standard
Br	81	2536.9	6.5				ug/L	1647	Standard
P	31	19003.6	0.9				ug/L	15231	Standard
S	34	2375.2	4.8				ug/L	1845	Standard
Sr	88	91.7	13.7				ug/L	70	Standard
C	12	86.7	29.0				mg/L	113	Standard
N	14	3.3	173.2				mg/L	0	Standard
Hg	202	10.0	100.0				mg/L	0	Standard
Dy	164	29.2	34.3				mg/L	12	Standard
Ho-1	165	16.7	45.8				mg/L	12	Standard
Er	166	16.7	34.6				mg/L	20	Standard
I	127	22815.7	12.2				mg/L	1162	Standard

QC Calculated Values

	Analyte	Mass	QC Std % Recovery	Int Std % Recovery	Spike % Recovery
>	Li	6		95.602	
	Be	9			
	Al	27			
	Sc	45			
	Ti	47			
	V	51			
	Cr	52			
	Cr	53			
	Mn	55			
	Co	59			
	Ni	60			
	Cu	65			
	Zn	66			
>	Ge	72		100.286	
	As	75			
	Se	82			
	Se-1	77			
>	Ga	71			

Sample ID: L1606114201
Report Date/Time: Tuesday, June 28, 2016 18:48:49
Page 2

Approved: June 29, 2016

Rb	85		
Y	89		
> Rh	103		
Mo	98		
Ag	107		
Cd	111		
Cd	114		
> In	115		100.017
Sn	118		
Sb	123		
Ba	135		
Ce	140		
> Tb	159		
Ho	165		
Tl	203		
Tl	205		
Pb	206		
Pb	207		
Pb	208		
U	238		
> Bi	209		100.965
Na	23		
Mg	24		
K	39		
Ca	43		
Fe	54		
Fe	57		
> Sc-1	45		
Cl	35		
Kr	83		
Br	81		
P	31		
S	34		
Sr	88		
C	12		
N	14		
Hg	202		
Dy	164		
Ho-1	165		
Er	166		
I	127		

QC Out of Limits

Measurement Type	Analyte	Mass	Out of Limits Message

Approved: June 29, 2016

Method 6020 - Summary Report

Sample ID: QC Std 6
Sample Date/Time: Tuesday, June 28, 2016 18:49:46
Number of Replicates: 3
Autosampler Position: 101
Sample Description:
Method File: C:\NexIONData\Method\6020a.mth
Aliquot Volume (mL):
Diluted to Volume (mL):
User Name: BKT Nexion300X
Cumulative Autodilution Factor: 1
Nexion-ICP 200.8\6020

Concentration Results

IS	Analyte	Mass	Intensity	RSD	Conc.	SD	RSD	Units	Blank Intens.	Mode
>	Li	6	77476.0	3.1				ug/L	81760	Standard
	Be	9	45015.2	3.8	**47.8878**	3.193	6.7	ug/L	17	Standard
	Al	27	6953697.9	2.2	**47.6359**	2.288	4.8	ug/L	1410	Standard
	Sc	45	38896.5	2.1				ug/L	39543	Standard
	Ti	47	23530.3	2.9	**93.4171**	3.639	3.9	ug/L	39	Standard
	V	51	333406.5	0.5	**47.2267**	0.631	1.3	ug/L	1415	Standard
	Cr	52	337441.2	2.6	**46.8861**	1.719	3.7	ug/L	6946	Standard
	Cr	53	42128.5	3.1	**47.1231**	1.874	4.0	ug/L	328	Standard
	Mn	55	311025.1	1.6	**47.2965**	1.233	2.6	ug/L	823	Standard
	Co	59	333541.6	0.3	**46.9106**	0.523	1.1	ug/L	252	Standard
	Ni	60	90766.5	2.7	**47.5598**	1.737	3.7	ug/L	192	Standard
	Cu	65	91363.1	2.5	**47.4629**	1.646	3.5	ug/L	141	Standard
	Zn	66	53283.5	1.9	**47.2487**	1.367	2.9	ug/L	491	Standard
>	Ge	72	520941.4	1.0				ug/L	515087	Standard
	As	75	53453.8	0.5	**47.0530**	0.571	1.2	ug/L	20	Standard
	Se	82	5409.0	0.9	**46.3406**	0.883	1.9	ug/L	15	Standard
	Se-1	77	3695.1	1.5	**47.7773**	0.360	0.8	ug/L	48	Standard
>	Ga	71	58.3	27.6				mg/L	90	Standard
	Rb	85	731.7	6.2				ug/L	23	Standard
	Y	89	433135.5	0.5				ug/L	448510	Standard
>	Rh	103	21.7	13.3				ug/L	15	Standard
	Mo	98	251705.5	0.6	**94.1208**	1.331	1.4	ug/L	11	Standard
	Ag	107	314845.2	1.8	**47.3955**	0.605	1.3	ug/L	134	Standard
	Cd	111	98007.4	2.2	**46.3425**	0.750	1.6	mg/L	7	Standard
	Cd	114	239351.7	3.2	**46.5659**	1.544	3.3	ug/L	16	Standard
>	In	115	604583.1	1.4				ug/L	611117	Standard
	Sn	118	276455.2	2.3	**47.1543**	0.498	1.1	ug/L	518	Standard
	Sb	123	224560.9	2.5	**48.0923**	0.641	1.3	ug/L	127	Standard
	Ba	135	94923.9	3.0	**46.4488**	1.094	2.4	ug/L	45	Standard
	Ce	140	80.0	22.5				ug/L	298	Standard
>	Tb	159	958457.8	2.2				ug/L	977942	Standard
	Ho	165	13.3	21.7				ug/L	12	Standard
	Tl	203	399564.4	2.5	**47.4112**	1.332	2.8	ug/L	31	Standard
	Tl	205	347775.3	2.0	**47.5216**	1.083	2.3	ug/L	20	Standard
	Pb	206	259967.8	1.3	**48.0301**	0.722	1.5	ug/L	286	Standard
	Pb	207	236539.5	0.9	**48.4530**	0.488	1.0	ug/L	257	Standard
	Pb	208	913309.7	2.1	**48.3569**	1.176	2.4	ug/L	956	Standard
	U	238	337839.3	1.6	**47.1413**	0.910	1.9	ug/L	17	Standard
>	Bi	209	557186.5	0.3				ug/L	557080	Standard

Sample ID: QC Std 6
Report Date/Time: Tuesday, June 28, 2016 18:52:03
Page 1

Approved: June 29, 2016

Na	23	0.0		**0.0050**			mg/L	0	Standard
Mg	24	3633.8	7.1	**4.8666**	0.455	9.3	mg/L	32	Standard
K	39	1313.4	12.2	**4.3752**	0.599	13.7	mg/L	30	Standard
Ca	43	51.7	20.1	**2.6371**	1.625	61.6	mg/L	48	Standard
Fe	54	5289.1	7.8	**4.7357**	0.483	10.2	mg/L	159	Standard
Fe	57	1531.7	10.1	**4.6389**	0.613	13.2	mg/L	195	Standard
> **Sc-1**	45	38896.5	2.1				mg/L	39543	Standard
Cl	35	35022.4	1.4				ug/L	27642	Standard
Kr	83	1.7	91.7				ug/L	2	Standard
Br	81	1490.1	8.7				ug/L	1647	Standard
P	31	19075.3	3.9				ug/L	15231	Standard
S	34	2581.9	1.6				ug/L	1845	Standard
Sr	88	70.0	18.9				ug/L	70	Standard
C	12	143.3	33.0				mg/L	113	Standard
N	14	0.0					mg/L	0	Standard
Hg	202	10.0	100.0				mg/L	0	Standard
Dy	164	6.0	193.9				mg/L	12	Standard
Ho-1	165	13.3	21.7				mg/L	12	Standard
Er	166	13.3	43.3				mg/L	20	Standard
I	127	2193.5	28.6				mg/L	1162	Standard

QC Calculated Values

Analyte	Mass	QC Std % Recovery	Int Std % Recovery	Spike % Recovery
> Li	6			
Be	9	95.776		
Al	27	95.272		
Sc	45			
Ti	47	93.417		
V	51	94.453		
Cr	52	93.772		
Cr	53			
Mn	55	94.593		
Co	59	93.821		
Ni	60	95.120		
Cu	65	94.926		
Zn	66	94.497		
> Ge	72		101.137	
As	75	94.106		
Se	82	92.681		
Se-1	77			
> Ga	71			

Sample ID: QC Std 6
Report Date/Time: Tuesday, June 28, 2016 18:52:03
Page 2

Approved: June 29, 2016

Rb	85			
Y	89			
> Rh	103			
Mo	98	94.121		
Ag	107	94.791		
Cd	111	92.685		
Cd	114			
> In	115			98.931
Sn	118	94.309		
Sb	123	96.185		
Ba	135	92.898		
Ce	140			
> Tb	159			
Ho	165			
Tl	203	94.822		
Tl	205			
Pb	206			
Pb	207			
Pb	208	96.714		
U	238	94.283		
> Bi	209			100.019
Na	23			
Mg	24			
K	39			
Ca	43			
Fe	54			
Fe	57			
> Sc-1	45			
Cl	35			
Kr	83			
Br	81			
P	31			
S	34			
Sr	88			
C	12			
N	14			
Hg	202			
Dy	164			
Ho-1	165			
Er	166			
I	127			

QC Out of Limits

Measurement Type	Analyte	Mass	Out of Limits Message

Sample ID: QC Std 6
Report Date/Time: Tuesday, June 28, 2016 18:52:03
Page 3

Approved: June 29, 2016

Method 6020 - Summary Report

Sample ID: QC Std 7
Sample Date/Time: Tuesday, June 28, 2016 18:52:57
Number of Replicates: 3
Autosampler Position: 102
Sample Description:
Method File: C:\NexIONData\Method\6020a.mth
Aliquot Volume (mL):
Diluted to Volume (mL):
User Name: BKT Nexion300X
Cumulative Autodilution Factor: 1
Nexion-ICP 200.8\6020

Concentration Results

IS	Analyte	Mass	Intensity	RSD	Conc.	SD	RSD	Units	Blank Intens.	Mode
>	**Li**	6	75264.9	3.1				ug/L	81760	Standard
	Be	9	28.3	44.4	**0.0211**	0.013	62.2	ug/L	17	Standard
	Al	27	1848.4	7.3	**-0.0014**	0.001	57.2	ug/L	1410	Standard
	Sc	45	39733.8	3.9				ug/L	39543	Standard
	Ti	47	30.7	21.2	**-0.0408**	0.026	64.0	ug/L	39	Standard
	V	51	1157.9	3.5	**-0.0386**	0.007	18.1	ug/L	1415	Standard
	Cr	52	6209.6	2.0	**-0.1578**	0.015	9.7	ug/L	6946	Standard
	Cr	53	373.3	6.7	**0.0873**	0.028	32.1	ug/L	328	Standard
	Mn	55	647.3	1.5	**-0.0478**	0.002	4.7	ug/L	823	Standard
	Co	59	232.0	9.1	**0.0019**	0.003	163.0	ug/L	252	Standard
	Ni	60	166.3	9.0	**-0.0160**	0.007	44.1	ug/L	192	Standard
	Cu	65	124.7	14.0	**-0.0248**	0.008	34.1	ug/L	141	Standard
	Zn	66	405.0	8.1	**-0.4552**	0.029	6.3	ug/L	491	Standard
>	**Ge**	72	510975.0	1.4				ug/L	515087	Standard
	As	75	-43.1	41.4	**0.0017**	0.016	900.9	ug/L	20	Standard
	Se	82	19.6	25.0	**0.0525**	0.045	86.4	ug/L	15	Standard
	Se-1	77	59.7	5.9	**0.0797**	0.050	62.7	ug/L	48	Standard
>	**Ga**	71	36.7	39.4				mg/L	90	Standard
	Rb	85	23.3	32.7				ug/L	23	Standard
	Y	89	435979.5	2.5				ug/L	448510	Standard
>	**Rh**	103	15.0	33.3				ug/L	15	Standard
	Mo	98	250.3	25.6	**0.0730**	0.024	32.3	ug/L	11	Standard
	Ag	107	100.0	11.8	**-0.0014**	0.002	125.8	ug/L	134	Standard
	Cd	111	11.9	34.0	**0.0026**	0.002	71.6	mg/L	7	Standard
	Cd	114	45.3	6.7	**0.0038**	0.000	13.0	ug/L	16	Standard
>	**In**	115	614932.8	1.3				ug/L	611117	Standard
	Sn	118	795.0	23.6	**0.0316**	0.031	97.7	ug/L	518	Standard
	Sb	123	431.0	25.7	**0.0779**	0.023	29.6	ug/L	127	Standard
	Ba	135	30.3	24.3	**-0.0105**	0.003	32.1	ug/L	45	Standard
	Ce	140	20.0	66.1				ug/L	298	Standard
>	**Tb**	159	946813.4	1.4				ug/L	977942	Standard
	Ho	165	11.7	89.2				ug/L	12	Standard
	Tl	203	48.3	29.0	**0.0009**	0.002	172.8	ug/L	31	Standard
	Tl	205	35.0	86.9	**0.0025**	0.004	165.9	ug/L	20	Standard
	Pb	206	284.0	5.8	**-0.0111**	0.003	26.2	ug/L	286	Standard
	Pb	207	257.7	11.7	**-0.0053**	0.006	110.9	ug/L	257	Standard
	Pb	208	990.3	3.8	**-0.0080**	0.002	20.6	ug/L	956	Standard
	U	238	43.0	24.2	**0.0030**	0.001	48.0	ug/L	17	Standard
>	**Bi**	209	557905.1	0.6				ug/L	557080	Standard

Sample ID: QC Std 7
Report Date/Time: Tuesday, June 28, 2016 18:55:14
Page 1

Approved: June 29, 2016

Na	23	0.0		**0.0050**			mg/L	0	Standard
Mg	24	31.7	18.2	**-0.0149**	0.009	60.8	mg/L	32	Standard
K	39	20.0	50.0	**-0.0742**	0.034	46.2	mg/L	30	Standard
Ca	43	35.0	62.3	**-0.0114**	3.447	30330.8	mg/L	48	Standard
Fe	54	144.1	21.6	**-0.0065**	0.032	498.8	mg/L	159	Standard
Fe	57	238.3	3.2	**0.1775**	0.054	30.7	mg/L	195	Standard
Sc-1	45	39733.8	3.9				mg/L	39543	Standard
Cl	35	35783.5	1.7				ug/L	27642	Standard
Kr	83	3.3	45.8				ug/L	2	Standard
Br	81	1466.7	6.9				ug/L	1647	Standard
P	31	19612.7	1.4				ug/L	15231	Standard
S	34	2756.9	2.6				ug/L	1845	Standard
Sr	88	66.7	37.0				ug/L	70	Standard
C	12	86.7	6.7				mg/L	113	Standard
N	14	0.0					mg/L	0	Standard
Hg	202	6.7	86.6				mg/L	0	Standard
Dy	164	32.7	47.4				mg/L	12	Standard
Ho-1	165	11.7	89.2				mg/L	12	Standard
Er	166	13.3	43.3				mg/L	20	Standard
I	127	1593.4	21.8				mg/L	1162	Standard

QC Calculated Values

Analyte	Mass	QC Std % Recovery	Int Std % Recovery	Spike % Recovery
Li	6			
Be	9			
Al	27			
Sc	45			
Ti	47			
V	51			
Cr	52			
Cr	53			
Mn	55			
Co	59			
Ni	60			
Cu	65			
Zn	66			
Ge	72		99.202	
As	75			
Se	82			
Se-1	77			
Ga	71			

Sample ID: QC Std 7
Report Date/Time: Tuesday, June 28, 2016 18:55:14
Page 2

Approved: June 29, 2016

Rb	85		
Y	89		
> Rh	103		
Mo	98		
Ag	107		
Cd	111		
Cd	114		
> In	115		100.624
Sn	118		
Sb	123		
Ba	135		
Ce	140		
> Tb	159		
Ho	165		
Tl	203		
Tl	205		
Pb	206		
Pb	207		
Pb	208		
U	238		
> Bi	209		100.148
Na	23		
Mg	24		
K	39		
Ca	43		
Fe	54		
Fe	57		
> Sc-1	45		
Cl	35		
Kr	83		
Br	81		
P	31		
S	34		
Sr	88		
C	12		
N	14		
Hg	202		
Dy	164		
Ho-1	165		
Er	166		
I	127		

QC Out of Limits

Measurement Type	Analyte	Mass	Out of Limits Message

Sample ID: QC Std 7
Report Date/Time: Tuesday, June 28, 2016 18:55:14
Page 3

Approved: June 29, 2016

Method 6020 - Summary Report

Sample ID: QC Std 8
Sample Date/Time: Tuesday, June 28, 2016 18:56:10
Number of Replicates: 3
Autosampler Position: 202
Sample Description:
Method File: C:\NexIONData\Method\6020a.mth
Aliquot Volume (mL):
Diluted to Volume (mL):
User Name: BKT Nexion300X
Cumulative Autodilution Factor: 1
Nexion-ICP 200.8\6020

Concentration Results

IS	Analyte	Mass	Intensity	RSD	Conc.	SD	RSD	Units	Blank Intens.	Mode
>	**Li**	6	71096.5	2.9				ug/L	81760	Standard
	Be	9	180.0	15.5	**0.1982**	0.026	13.3	ug/L	17	Standard
	Al	27	1130.0	11.5	**-0.0060**	0.001	12.9	ug/L	1410	Standard
	Sc	45	37422.8	0.9				ug/L	39543	Standard
	Ti	47	25.0	10.6	**-0.0625**	0.010	16.0	ug/L	39	Standard
	V	51	3508.6	1.4	**0.3092**	0.005	1.6	ug/L	1415	Standard
	Cr	52	11162.1	1.4	**0.5814**	0.031	5.3	ug/L	6946	Standard
	Cr	53	975.0	4.9	**0.7938**	0.066	8.3	ug/L	328	Standard
	Mn	55	3454.1	1.9	**0.3960**	0.015	3.8	ug/L	823	Standard
	Co	59	2721.9	4.1	**0.3646**	0.019	5.1	ug/L	252	Standard
	Ni	60	2839.3	1.0	**1.4356**	0.026	1.8	ug/L	192	Standard
	Cu	65	1518.4	2.5	**0.7258**	0.025	3.5	ug/L	141	Standard
	Zn	66	6972.6	1.8	**5.6720**	0.065	1.1	ug/L	491	Standard
>	**Ge**	72	504116.3	0.9				ug/L	515087	Standard
	As	75	374.9	9.7	**0.3808**	0.031	8.0	ug/L	20	Standard
	Se	82	63.0	8.6	**0.4404**	0.052	11.9	ug/L	15	Standard
	Se-1	77	80.7	10.3	**0.3758**	0.122	32.5	ug/L	48	Standard
>	**Ga**	71	33.3	52.7				mg/L	90	Standard
	Rb	85	16.7	96.4				ug/L	23	Standard
	Y	89	427965.8	1.5				ug/L	448510	Standard
>	**Rh**	103	20.0	25.0				ug/L	15	Standard
	Mo	98	72.3	5.2	**0.0094**	0.001	12.5	ug/L	11	Standard
	Ag	107	2402.2	4.6	**0.3647**	0.015	4.1	ug/L	134	Standard
	Cd	111	440.5	3.4	**0.2165**	0.007	3.2	mg/L	7	Standard
	Cd	114	1158.4	0.8	**0.2324**	0.001	0.2	ug/L	16	Standard
>	**In**	115	574029.4	1.1				ug/L	611117	Standard
	Sn	118	496.7	16.4	**-0.0124**	0.016	125.3	ug/L	518	Standard
	Sb	123	1769.4	0.8	**0.3864**	0.003	0.7	ug/L	127	Standard
	Ba	135	1350.1	0.7	**0.6712**	0.012	1.8	ug/L	45	Standard
	Ce	140	15.0	0.0				ug/L	298	Standard
>	**Tb**	159	914394.0	1.1				ug/L	977942	Standard
	Ho	165	6.7	43.3				ug/L	12	Standard
	Tl	203	645.7	4.5	**0.0752**	0.004	4.8	ug/L	31	Standard
	Tl	205	546.7	2.9	**0.0757**	0.002	3.3	ug/L	20	Standard
	Pb	206	1234.7	1.4	**0.1748**	0.002	1.1	ug/L	286	Standard
	Pb	207	1077.0	1.2	**0.1725**	0.004	2.3	ug/L	257	Standard
	Pb	208	4484.6	3.2	**0.1877**	0.008	4.4	ug/L	956	Standard
	U	238	2602.6	1.7	**0.3761**	0.010	2.6	ug/L	17	Standard
>	**Bi**	209	533901.6	0.9				ug/L	557080	Standard

Sample ID: QC Std 8
Report Date/Time: Tuesday, June 28, 2016 18:58:27
Page 1

Approved: June 29, 2016

Na	23	0.0		**0.0050**			mg/L	0	Standard
Mg	24	26.7	10.8	**-0.0196**	0.004	19.0	mg/L	32	Standard
K	39	28.3	10.2	**-0.0403**	0.010	24.0	mg/L	30	Standard
Ca	43	38.3	7.5	**0.8090**	0.513	63.4	mg/L	48	Standard
Fe	54	99.0	17.7	**-0.0423**	0.018	41.4	mg/L	159	Standard
Fe	57	198.3	16.4	**0.0831**	0.119	142.8	mg/L	195	Standard
Sc-1	45	37422.8	0.9				mg/L	39543	Standard
Cl	35	34311.5	2.9				ug/L	27642	Standard
Kr	83	2.0	50.0				ug/L	2	Standard
Br	81	1263.4	4.0				ug/L	1647	Standard
P	31	12998.9	1.6				ug/L	15231	Standard
S	34	2533.5	5.7				ug/L	1845	Standard
Sr	88	71.7	29.0				ug/L	70	Standard
C	12	70.0	24.7				mg/L	113	Standard
N	14	0.0					mg/L	0	Standard
Hg	202	0.0					mg/L	0	Standard
Dy	164	5.9	100.8				mg/L	12	Standard
Ho-1	165	6.7	43.3				mg/L	12	Standard
Er	166	16.7	34.6				mg/L	20	Standard
I	127	1311.7	25.8				mg/L	1162	Standard

QC Calculated Values

Analyte	Mass	QC Std % Recovery	Int Std % Recovery	Spike % Recovery
Li	6			
Be	9	99.121		
Al	27			
Sc	45			
Ti	47			
V	51	77.290		
Cr	52	72.680		
Cr	53			
Mn	55	79.198		
Co	59	91.138		
Ni	60	89.723		
Cu	65	90.724		
Zn	66	90.752		
Ge	72		97.870	
As	75	95.209		
Se	82	110.096		
Se-1	77			
Ga	71			

Sample ID: QC Std 8
Report Date/Time: Tuesday, June 28, 2016 18:58:27
Page 2

Approved: June 29, 2016

Rb	85			
Y	89			
> Rh	103			
Mo	98			
Ag	107	91.178		
Cd	111	90.212		
Cd	114			
> In	115			93.931
Sn	118			
Sb	123	96.601		
Ba	135	89.490		
Ce	140			
> Tb	159			
Ho	165			
Tl	203	93.978		
Tl	205			
Pb	206			
Pb	207			
Pb	208	93.825		
U	238	94.023		
> Bi	209			95.839
Na	23			
Mg	24			
K	39			
Ca	43			
Fe	54			
Fe	57			
> Sc-1	45			
Cl	35			
Kr	83			
Br	81			
P	31			
S	34			
Sr	88			
C	12			
N	14			
Hg	202			
Dy	164			
Ho-1	165			
Er	166			
I	127			

QC Out of Limits

Measurement Type	Analyte	Mass	Out of Limits Message

Sample ID: QC Std 8
Report Date/Time: Tuesday, June 28, 2016 18:58:27
Page 3

Approved: June 29, 2016

Method 6020 - Summary Report

Sample ID: PBW A9 WG572242-02
Sample Date/Time: Tuesday, June 28, 2016 19:51:29
Number of Replicates: 3
Autosampler Position: 301
Sample Description: 1
Method File: C:\NexIONData\Method\6020a.mth
Aliquot Volume (mL):
Diluted to Volume (mL):
User Name: BKT Nexion300X
Cumulative Autodilution Factor: 1
Nexion-ICP 200.8\6020

Concentration Results

IS	Analyte	Mass	Intensity	RSD	Conc.	SD	RSD	Units	Blank Intens.	Mode
>	**Li**	6	73456.0	1.1				ug/L	81760	Standard
	Be	9	13.3	21.7	**0.0052**	0.003	59.5	ug/L	17	Standard
	Al	27	9322.9	1.9	**0.0529**	0.001	1.2	ug/L	1410	Standard
	Sc	45	38756.2	2.9				ug/L	39543	Standard
	Ti	47	33.7	15.2	**-0.0290**	0.022	74.1	ug/L	39	Standard
	V	51	1394.3	5.5	**-0.0051**	0.010	198.0	ug/L	1415	Standard
	Cr	52	7883.4	0.8	**0.0807**	0.013	16.5	ug/L	6946	Standard
	Cr	53	506.7	16.0	**0.2387**	0.095	39.9	ug/L	328	Standard
	Mn	55	1210.0	2.0	**0.0390**	0.005	11.7	ug/L	823	Standard
	Co	59	188.0	6.5	**-0.0045**	0.002	42.5	ug/L	252	Standard
	Ni	60	230.3	1.3	**0.0179**	0.002	10.0	ug/L	192	Standard
	Cu	65	157.0	8.9	**-0.0078**	0.008	102.0	ug/L	141	Standard
	Zn	66	1546.4	2.1	**0.5897**	0.023	3.8	ug/L	491	Standard
>	**Ge**	72	512703.5	0.7				ug/L	515087	Standard
	As	75	-32.6	48.2	**0.0111**	0.014	127.3	ug/L	20	Standard
	Se	82	19.2	20.1	**0.0486**	0.034	70.8	ug/L	15	Standard
	Se-1	77	50.0	10.6	**-0.0518**	0.075	145.3	ug/L	48	Standard
>	**Ga**	71	33.3	34.6				mg/L	90	Standard
	Rb	85	33.3	31.2				ug/L	23	Standard
	Y	89	438886.4	1.2				ug/L	448510	Standard
>	**Rh**	103	13.3	43.3				ug/L	15	Standard
	Mo	98	27.2	14.3	**-0.0088**	0.001	17.0	ug/L	11	Standard
	Ag	107	75.7	8.8	**-0.0047**	0.001	18.4	ug/L	134	Standard
	Cd	111	4.3	48.7	**-0.0009**	0.001	113.9	mg/L	7	Standard
	Cd	114	21.5	41.2	**-0.0007**	0.002	246.6	ug/L	16	Standard
>	**In**	115	598021.6	1.3				ug/L	611117	Standard
	Sn	118	688.3	6.3	**0.0170**	0.007	40.8	ug/L	518	Standard
	Sb	123	162.8	37.0	**0.0223**	0.013	56.3	ug/L	127	Standard
	Ba	135	50.0	12.0	**-0.0003**	0.003	1000.2	ug/L	45	Standard
	Ce	140	36.7	78.7				ug/L	298	Standard
>	**Tb**	159	940667.7	2.2				ug/L	977942	Standard
	Ho	165	18.3	56.8				ug/L	12	Standard
	Tl	203	9.0	22.2	**-0.0037**	0.000	6.2	ug/L	31	Standard
	Tl	205	5.0	0.0	**-0.0016**	0.000	0.7	ug/L	20	Standard
	Pb	206	302.0	8.3	**-0.0074**	0.006	75.2	ug/L	286	Standard
	Pb	207	237.7	5.4	**-0.0090**	0.003	32.3	ug/L	257	Standard
	Pb	208	966.3	1.0	**-0.0090**	0.001	6.5	ug/L	956	Standard
	U	238	4.3	48.0	**-0.0024**	0.000	12.3	ug/L	17	Standard
>	**Bi**	209	554162.6	1.6				ug/L	557080	Standard

Sample ID: PBW A9 WG572242-02
Report Date/Time: Tuesday, June 28, 2016 19:53:46
Page 1

Approved: June 29, 2016

	Na	23	0.0		**0.0050**			mg/L	0	Standard
	Mg	24	41.7	18.3	**-0.0005**	0.010	2017.0	mg/L	32	Standard
	K	39	30.0	33.3	**-0.0385**	0.033	84.7	mg/L	30	Standard
	Ca	43	16.7	91.7	**-2.7218**	2.434	89.4	mg/L	48	Standard
	Fe	54	121.1	16.6	**-0.0249**	0.021	84.8	mg/L	159	Standard
	Fe	57	230.0	15.2	**0.1658**	0.100	60.0	mg/L	195	Standard
>	**Sc-1**	45	38756.2	2.9				mg/L	39543	Standard
	Cl	35	36900.9	1.9				ug/L	27642	Standard
	Kr	83	1.3	43.3				ug/L	2	Standard
	Br	81	1656.8	8.0				ug/L	1647	Standard
	P	31	17782.1	2.2				ug/L	15231	Standard
	S	34	2408.5	10.1				ug/L	1845	Standard
	Sr	88	75.0	29.1				ug/L	70	Standard
	C	12	50.0	52.9				mg/L	113	Standard
	N	14	0.0					mg/L	0	Standard
	Hg	202	3.3	173.2				mg/L	0	Standard
	Dy	164	9.5	105.0				mg/L	12	Standard
	Ho-1	165	18.3	56.8				mg/L	12	Standard
	Er	166	10.0					mg/L	20	Standard
	I	127	1248.4	23.8				mg/L	1162	Standard

QC Calculated Values

	Analyte	Mass	QC Std % Recovery	Int Std % Recovery	Spike % Recovery
>	Li	6		89.843	
	Be	9			
	Al	27			
	Sc	45			
	Ti	47			
	V	51			
	Cr	52			
	Cr	53			
	Mn	55			
	Co	59			
	Ni	60			
	Cu	65			
	Zn	66			
>	Ge	72		99.537	
	As	75			
	Se	82			
	Se-1	77			
>	Ga	71			

Sample ID: PBW A9 WG572242-02
Report Date/Time: Tuesday, June 28, 2016 19:53:46
Page 2

Approved: June 29, 2016

Rb	85		
Y	89		
> Rh	103		
Mo	98		
Ag	107		
Cd	111		
Cd	114		
> In	115		97.857
Sn	118		
Sb	123		
Ba	135		
Ce	140		
> Tb	159		
Ho	165		
Tl	203		
Tl	205		
Pb	206		
Pb	207		
Pb	208		
U	238		
> Bi	209		99.476
Na	23		
Mg	24		
K	39		
Ca	43		
Fe	54		
Fe	57		
> Sc-1	45		
Cl	35		
Kr	83		
Br	81		
P	31		
S	34		
Sr	88		
C	12		
N	14		
Hg	202		
Dy	164		
Ho-1	165		
Er	166		
I	127		

QC Out of Limits

Measurement Type	Analyte	Mass	Out of Limits Message

Sample ID: PBW A9 WG572242-02
Report Date/Time: Tuesday, June 28, 2016 19:53:46
Page 3

Approved: June 29, 2016

Method 6020 - Summary Report

Sample ID: LCSW A9 WG572242-03
Sample Date/Time: Tuesday, June 28, 2016 19:54:40
Number of Replicates: 3
Autosampler Position: 302
Sample Description: 1
Method File: C:\NexIONData\Method\6020a.mth
Aliquot Volume (mL):
Diluted to Volume (mL):
User Name: BKT Nexion300X
Cumulative Autodilution Factor: 1
Nexion-ICP 200.8\6020

Concentration Results

IS	Analyte	Mass	Intensity	RSD	Conc.	SD	RSD	Units	Blank Intens.	Mode
>	**Li**	6	74125.9	0.7				ug/L	81760	Standard
	Be	9	45613.6	2.5	**50.6567**	1.536	3.0	ug/L	17	Standard
	Al	27	52265.0	2.7	**0.3596**	0.008	2.3	ug/L	1410	Standard
	Sc	45	39738.7	2.1				ug/L	39543	Standard
	Ti	47	34.0	10.6	**-0.0277**	0.015	52.7	ug/L	39	Standard
	V	51	340531.5	1.6	**49.0319**	0.683	1.4	ug/L	1415	Standard
	Cr	52	354579.7	0.6	**50.1386**	0.494	1.0	ug/L	6946	Standard
	Cr	53	44436.8	3.3	**50.5389**	1.845	3.7	ug/L	328	Standard
	Mn	55	331885.6	0.6	**51.3034**	0.483	0.9	ug/L	823	Standard
	Co	59	341252.7	1.0	**48.7823**	0.497	1.0	ug/L	252	Standard
	Ni	60	94292.8	0.4	**50.2138**	0.089	0.2	ug/L	192	Standard
	Cu	65	96497.7	0.5	**50.9494**	0.130	0.3	ug/L	141	Standard
	Zn	66	57251.0	0.4	**51.6689**	0.417	0.8	ug/L	491	Standard
>	**Ge**	72	512516.5	0.4				ug/L	515087	Standard
	As	75	55356.1	0.6	**49.5225**	0.094	0.2	ug/L	20	Standard
	Se	82	5489.9	0.8	**47.8062**	0.574	1.2	ug/L	15	Standard
	Se-1	77	3699.5	2.3	**48.6318**	0.978	2.0	ug/L	48	Standard
>	**Ga**	71	51.7	29.6				mg/L	90	Standard
	Rb	85	58.3	27.6				ug/L	23	Standard
	Y	89	427399.3	0.3				ug/L	448510	Standard
>	**Rh**	103	20.0	66.1				ug/L	15	Standard
	Mo	98	50.9	5.4	**0.0000**	0.001	4406.4	ug/L	11	Standard
	Ag	107	325451.5	0.2	**49.1242**	0.412	0.8	ug/L	134	Standard
	Cd	111	100950.5	1.5	**47.8617**	0.611	1.3	mg/L	7	Standard
	Cd	114	243935.8	0.5	**47.5806**	0.389	0.8	ug/L	16	Standard
>	**In**	115	602979.8	0.8				ug/L	611117	Standard
	Sn	118	653.3	9.2	**0.0100**	0.010	97.1	ug/L	518	Standard
	Sb	123	224336.4	0.4	**48.1778**	0.461	1.0	ug/L	127	Standard
	Ba	135	98286.4	0.2	**48.2270**	0.385	0.8	ug/L	45	Standard
	Ce	140	205.0	19.4				ug/L	298	Standard
>	**Tb**	159	962904.7	0.9				ug/L	977942	Standard
	Ho	165	11.7	49.5				ug/L	12	Standard
	Tl	203	409811.5	0.9	**48.6592**	0.503	1.0	ug/L	31	Standard
	Tl	205	358097.5	0.9	**48.9662**	0.679	1.4	ug/L	20	Standard
	Pb	206	272798.6	0.1	**50.4414**	0.712	1.4	ug/L	286	Standard
	Pb	207	236678.2	0.4	**48.5210**	0.945	1.9	ug/L	257	Standard
	Pb	208	941837.1	1.1	**49.9011**	0.393	0.8	ug/L	956	Standard
	U	238	343975.4	0.3	**48.0328**	0.703	1.5	ug/L	17	Standard
>	**Bi**	209	556837.1	1.5				ug/L	557080	Standard

Sample ID: LCSW A9 WG572242-03
Report Date/Time: Tuesday, June 28, 2016 19:56:57
Page 1

Approved: June 29, 2016

Na	23	1.7	173.2	**10.3983**	18.002	173.1	mg/L	0	Standard
Mg	24	58.3	27.6	**0.0205**	0.023	110.8	mg/L	32	Standard
K	39	16.7	45.8	**-0.0851**	0.027	31.2	mg/L	30	Standard
Ca	43	23.3	32.7	**-1.8206**	1.160	63.7	mg/L	48	Standard
Fe	54	118.7	10.7	**-0.0303**	0.010	31.4	mg/L	159	Standard
Fe	57	200.0	10.0	**0.0482**	0.079	163.5	mg/L	195	Standard
Sc-1	45	39738.7	2.1				mg/L	39543	Standard
Cl	35	36016.8	1.9				ug/L	27642	Standard
Kr	83	1.7	69.3				ug/L	2	Standard
Br	81	3627.1	7.0				ug/L	1647	Standard
P	31	18584.7	0.6				ug/L	15231	Standard
S	34	2266.8	5.1				ug/L	1845	Standard
Sr	88	53.3	23.6				ug/L	70	Standard
C	12	126.7	32.9				mg/L	113	Standard
N	14	0.0					mg/L	0	Standard
Hg	202	13.3	43.3				mg/L	0	Standard
Dy	164	9.0	105.3				mg/L	12	Standard
Ho-1	165	11.7	49.5				mg/L	12	Standard
Er	166	20.0	50.0				mg/L	20	Standard
I	127	1253.4	17.4				mg/L	1162	Standard

QC Calculated Values

Analyte	Mass	QC Std % Recovery	Int Std % Recovery	Spike % Recovery
> Li	6		90.663	
Be	9			
Al	27			
Sc	45			
Ti	47			
V	51			
Cr	52			
Cr	53			
Mn	55			
Co	59			
Ni	60			
Cu	65			
Zn	66			
> Ge	72		99.501	
As	75			
Se	82			
Se-1	77			
> Ga	71			

Sample ID: LCSW A9 WG572242-03
Report Date/Time: Tuesday, June 28, 2016 19:56:57
Page 2

Approved: June 29, 2016

Rb	85		
Y	89		
> Rh	103		
Mo	98		
Ag	107		
Cd	111		
Cd	114		
> In	115		98.669
Sn	118		
Sb	123		
Ba	135		
Ce	140		
> Tb	159		
Ho	165		
Tl	203		
Tl	205		
Pb	206		
Pb	207		
Pb	208		
U	238		
> Bi	209		99.956
Na	23		
Mg	24		
K	39		
Ca	43		
Fe	54		
Fe	57		
> Sc-1	45		
Cl	35		
Kr	83		
Br	81		
P	31		
S	34		
Sr	88		
C	12		
N	14		
Hg	202		
Dy	164		
Ho-1	165		
Er	166		
I	127		

QC Out of Limits

Measurement Type	Analyte	Mass	Out of Limits Message

Sample ID: LCSW A9 WG572242-03
Report Date/Time: Tuesday, June 28, 2016 19:56:57
Page 3

Approved: June 29, 2016

Method 6020 - Summary Report

Sample ID: L1606083901 WG574242-01
Sample Date/Time: Tuesday, June 28, 2016 19:57:52
Number of Replicates: 3
Autosampler Position: 303
Sample Description: 1
Method File: C:\NexIONData\Method\6020a.mth
Aliquot Volume (mL):
Diluted to Volume (mL):
User Name: BKT Nexion300X
Cumulative Autodilution Factor: 1
Nexion-ICP 200.8\6020

Concentration Results

IS	Analyte	Mass	Intensity	RSD	Conc.	SD	RSD	Units	Blank Intens.	Mode
>	**Li**	6	73849.6	1.9				ug/L	81760	Standard
	Be	9	25.0	0.0	**0.0181**	0.001	2.9	ug/L	17	Standard
	Al	27	15521751.4	1.0	**111.4854**	1.467	1.3	ug/L	1410	Standard
	Sc	45	39103.8	3.8				ug/L	39543	Standard
	Ti	47	591.7	5.1	**2.3246**	0.153	6.6	ug/L	39	Standard
	V	51	4219.1	3.4	**0.4282**	0.015	3.5	ug/L	1415	Standard
	Cr	52	8895.6	2.0	**0.2798**	0.040	14.2	ug/L	6946	Standard
	Cr	53	3360.4	10.4	**3.6642**	0.437	11.9	ug/L	328	Standard
	Mn	55	16077.2	1.4	**2.4454**	0.007	0.3	ug/L	823	Standard
	Co	59	1032.0	3.9	**0.1223**	0.006	4.9	ug/L	252	Standard
	Ni	60	3143.3	2.0	**1.6407**	0.018	1.1	ug/L	192	Standard
	Cu	65	3355.0	2.0	**1.7559**	0.016	0.9	ug/L	141	Standard
	Zn	66	14991.7	0.7	**13.4797**	0.137	1.0	ug/L	491	Standard
>	**Ge**	72	492452.2	1.1				ug/L	515087	Standard
	As	75	562.8	15.9	**0.5640**	0.084	14.9	ug/L	20	Standard
	Se	82	67.0	15.0	**0.4895**	0.090	18.3	ug/L	15	Standard
	Se-1	77	207.3	11.8	**2.1604**	0.344	15.9	ug/L	48	Standard
>	**Ga**	71	103.3	23.9				mg/L	90	Standard
	Rb	85	20340.3	1.9				ug/L	23	Standard
	Y	89	439150.3	1.0				ug/L	448510	Standard
>	**Rh**	103	18.3	15.7				ug/L	15	Standard
	Mo	98	1185.2	3.1	**0.4267**	0.016	3.7	ug/L	11	Standard
	Ag	107	124.0	3.2	**0.0026**	0.001	26.5	ug/L	134	Standard
	Cd	111	35.9	29.2	**0.0141**	0.005	34.6	mg/L	7	Standard
	Cd	114	96.0	6.6	**0.0139**	0.001	9.0	ug/L	16	Standard
>	**In**	115	601194.2	0.6				ug/L	611117	Standard
	Sn	118	770.0	3.2	**0.0304**	0.004	13.3	ug/L	518	Standard
	Sb	123	1910.7	20.7	**0.3992**	0.088	22.0	ug/L	127	Standard
	Ba	135	33674.7	0.4	**16.5556**	0.054	0.3	ug/L	45	Standard
	Ce	140	1643.4	3.5				ug/L	298	Standard
>	**Tb**	159	946228.9	1.7				ug/L	977942	Standard
	Ho	165	41.7	36.7				ug/L	12	Standard
	Tl	203	211.3	8.6	**0.0215**	0.002	11.4	ug/L	31	Standard
	Tl	205	188.3	11.1	**0.0247**	0.003	12.3	ug/L	20	Standard
	Pb	206	2721.9	1.8	**0.4638**	0.014	3.1	ug/L	286	Standard
	Pb	207	2208.8	1.5	**0.4164**	0.010	2.4	ug/L	257	Standard
	Pb	208	9386.5	1.8	**0.4607**	0.014	3.1	ug/L	956	Standard
	U	238	2364.2	1.6	**0.3425**	0.008	2.2	ug/L	17	Standard
>	**Bi**	209	532104.5	1.0				ug/L	557080	Standard

Sample ID: L1606083901 WG574242-01
Report Date/Time: Tuesday, June 28, 2016 20:00:08
Page 1

Approved: June 29, 2016

Na	23	1.7	173.2	**10.9240**	18.912	173.1	mg/L	0	Standard
Mg	24	14932.4	1.8	**20.0717**	1.109	5.5	mg/L	32	Standard
K	39	851.7	12.5	**2.7753**	0.419	15.1	mg/L	30	Standard
Ca	43	323.3	7.9	**44.3168**	3.500	7.9	mg/L	48	Standard
Fe	54	180.7	15.7	**0.0282**	0.024	84.5	mg/L	159	Standard
Fe	57	355.0	6.1	**0.5869**	0.046	7.9	mg/L	195	Standard
> **Sc-1**	45	39103.8	3.8				mg/L	39543	Standard
Cl	35	38446.7	1.8				ug/L	27642	Standard
Kr	83	1.0	0.0				ug/L	2	Standard
Br	81	10497.0	5.2				ug/L	1647	Standard
P	31	21567.0	1.7				ug/L	15231	Standard
S	34	2493.5	2.8				ug/L	1845	Standard
Sr	88	151.7	7.6				ug/L	70	Standard
C	12	210.0	39.0				mg/L	113	Standard
N	14	0.0					mg/L	0	Standard
Hg	202	10.0	100.0				mg/L	0	Standard
Dy	164	67.9	17.5				mg/L	12	Standard
Ho-1	165	41.7	36.7				mg/L	12	Standard
Er	166	43.3	93.3				mg/L	20	Standard
I	127	29340.1	3.5				mg/L	1162	Standard

QC Calculated Values

Analyte	Mass	QC Std % Recovery	Int Std % Recovery	Spike % Recovery
> Li	6		90.325	
Be	9			
Al	27			
Sc	45			
Ti	47			
V	51			
Cr	52			
Cr	53			
Mn	55			
Co	59			
Ni	60			
Cu	65			
Zn	66			
> Ge	72		95.606	
As	75			
Se	82			
Se-1	77			
> Ga	71			

Sample ID: L1606083901 WG574242-01
Report Date/Time: Tuesday, June 28, 2016 20:00:08
Page 2

Approved: June 29, 2016

Rb	85		
Y	89		
> Rh	103		
Mo	98		
Ag	107		
Cd	111		
Cd	114		
> In	115		98.376
Sn	118		
Sb	123		
Ba	135		
Ce	140		
> Tb	159		
Ho	165		
Tl	203		
Tl	205		
Pb	206		
Pb	207		
Pb	208		
U	238		
> Bi	209		95.517
Na	23		
Mg	24		
K	39		
Ca	43		
Fe	54		
Fe	57		
> Sc-1	45		
Cl	35		
Kr	83		
Br	81		
P	31		
S	34		
Sr	88		
C	12		
N	14		
Hg	202		
Dy	164		
Ho-1	165		
Er	166		
I	127		

QC Out of Limits

Measurement Type	Analyte	Mass	Out of Limits Message
Al 27 Upper, S, EEE	Al	27	

Approved: June 29, 2016

Method 6020 - Summary Report

Sample ID: L1606083901DP WG574242-04
Sample Date/Time: Tuesday, June 28, 2016 20:01:03
Number of Replicates: 3
Autosampler Position: 304
Sample Description: 1
Method File: C:\NexIONData\Method\6020a.mth
Aliquot Volume (mL):
Diluted to Volume (mL):
User Name: BKT Nexion300X
Cumulative Autodilution Factor: 1
Nexion-ICP 200.8\6020

Concentration Results

IS	Analyte	Mass	Intensity	RSD	Conc.	SD	RSD	Units	Blank Intens.	Mode
>	**Li**	6	74496.0	1.1				ug/L	81760	Standard
	Be	9	20.0	25.0	**0.0124**	0.006	45.8	ug/L	17	Standard
	Al	27	15458448.5	1.4	**110.0484**	0.587	0.5	ug/L	1410	Standard
	Sc	45	38253.3	3.4				ug/L	39543	Standard
	Ti	47	558.7	5.4	**2.1548**	0.155	7.2	ug/L	39	Standard
	V	51	4067.8	2.6	**0.3973**	0.009	2.2	ug/L	1415	Standard
	Cr	52	9024.7	1.6	**0.2811**	0.031	11.1	ug/L	6946	Standard
	Cr	53	3592.1	3.4	**3.8809**	0.090	2.3	ug/L	328	Standard
	Mn	55	13517.4	2.1	**2.0039**	0.068	3.4	ug/L	823	Standard
	Co	59	1022.7	3.5	**0.1189**	0.006	5.0	ug/L	252	Standard
	Ni	60	3054.6	1.9	**1.5691**	0.041	2.6	ug/L	192	Standard
	Cu	65	3452.1	3.2	**1.7838**	0.034	1.9	ug/L	141	Standard
	Zn	66	14844.3	0.5	**13.1506**	0.169	1.3	ug/L	491	Standard
>	**Ge**	72	499109.4	1.4				ug/L	515087	Standard
	As	75	584.5	8.0	**0.5768**	0.041	7.2	ug/L	20	Standard
	Se	82	58.0	10.0	**0.3998**	0.046	11.4	ug/L	15	Standard
	Se-1	77	200.7	10.2	**2.0328**	0.318	15.6	ug/L	48	Standard
>	**Ga**	71	100.0	13.2				mg/L	90	Standard
	Rb	85	19739.5	1.7				ug/L	23	Standard
	Y	89	436250.9	1.8				ug/L	448510	Standard
>	**Rh**	103	38.3	7.5				ug/L	15	Standard
	Mo	98	1219.4	1.0	**0.4525**	0.003	0.7	ug/L	11	Standard
	Ag	107	99.7	5.7	**-0.0007**	0.001	125.7	ug/L	134	Standard
	Cd	111	32.6	12.4	**0.0130**	0.002	14.9	mg/L	7	Standard
	Cd	114	81.5	18.5	**0.0115**	0.003	24.6	ug/L	16	Standard
>	**In**	115	584572.0	1.4				ug/L	611117	Standard
	Sn	118	751.7	6.1	**0.0310**	0.009	27.5	ug/L	518	Standard
	Sb	123	786.1	12.1	**0.1616**	0.023	14.4	ug/L	127	Standard
	Ba	135	32184.1	0.9	**16.2729**	0.095	0.6	ug/L	45	Standard
	Ce	140	490.0	7.4				ug/L	298	Standard
>	**Tb**	159	929479.8	0.3				ug/L	977942	Standard
	Ho	165	31.7	24.1				ug/L	12	Standard
	Tl	203	152.7	10.6	**0.0145**	0.002	14.7	ug/L	31	Standard
	Tl	205	146.7	17.2	**0.0191**	0.004	18.8	ug/L	20	Standard
	Pb	206	2610.2	1.4	**0.4511**	0.005	1.2	ug/L	286	Standard
	Pb	207	2110.5	2.5	**0.4033**	0.013	3.2	ug/L	257	Standard
	Pb	208	8866.0	0.9	**0.4405**	0.006	1.4	ug/L	956	Standard
	U	238	2335.8	3.1	**0.3444**	0.010	2.9	ug/L	17	Standard
>	**Bi**	209	522741.7	0.4				ug/L	557080	Standard

Sample ID: L1606083901DP WG574242-04
Report Date/Time: Tuesday, June 28, 2016 20:03:20
Page 1

Approved: June 29, 2016

Na	23	1.7	173.2	**11.1196**	19.251	173.1	mg/L	0	Standard
Mg	24	14720.5	1.4	**20.2196**	0.936	4.6	mg/L	32	Standard
K	39	903.4	10.8	**3.0129**	0.317	10.5	mg/L	30	Standard
Ca	43	308.3	1.9	**43.1033**	1.939	4.5	mg/L	48	Standard
Fe	54	132.3	23.0	**-0.0139**	0.024	174.3	mg/L	159	Standard
Fe	57	371.7	11.8	**0.6755**	0.185	27.4	mg/L	195	Standard
> **Sc-1**	45	38253.3	3.4				mg/L	39543	Standard
Cl	35	39853.0	2.0				ug/L	27642	Standard
Kr	83	1.7	69.3				ug/L	2	Standard
Br	81	7995.4	3.8				ug/L	1647	Standard
P	31	20689.1	2.4				ug/L	15231	Standard
S	34	2350.2	5.7				ug/L	1845	Standard
Sr	88	115.0	7.5				ug/L	70	Standard
C	12	266.7	11.5				mg/L	113	Standard
N	14	0.0					mg/L	0	Standard
Hg	202	10.0	100.0				mg/L	0	Standard
Dy	164	41.7	57.7				mg/L	12	Standard
Ho-1	165	31.7	24.1				mg/L	12	Standard
Er	166	33.3	75.5				mg/L	20	Standard
I	127	28308.1	3.7				mg/L	1162	Standard

QC Calculated Values

Analyte	Mass	QC Std % Recovery	Int Std % Recovery	Spike % Recovery
> Li	6		91.115	
Be	9			
Al	27			
Sc	45			
Ti	47			
V	51			
Cr	52			
Cr	53			
Mn	55			
Co	59			
Ni	60			
Cu	65			
Zn	66			
> Ge	72		96.898	
As	75			
Se	82			
Se-1	77			
> Ga	71			

Sample ID: L1606083901DP WG574242-04
Report Date/Time: Tuesday, June 28, 2016 20:03:20
Page 2

Approved: June 29, 2016

Rb	85		
Y	89		
> Rh	103		
Mo	98		
Ag	107		
Cd	111		
Cd	114		
> In	115		95.656
Sn	118		
Sb	123		
Ba	135		
Ce	140		
> Tb	159		
Ho	165		
Tl	203		
Tl	205		
Pb	206		
Pb	207		
Pb	208		
U	238		
> Bi	209		93.836
Na	23		
Mg	24		
K	39		
Ca	43		
Fe	54		
Fe	57		
> Sc-1	45		
Cl	35		
Kr	83		
Br	81		
P	31		
S	34		
Sr	88		
C	12		
N	14		
Hg	202		
Dy	164		
Ho-1	165		
Er	166		
I	127		

QC Out of Limits

Measurement Type	Analyte	Mass	Out of Limits Message
Al 27 Upper, S, EEE	Al	27	

Approved: June 29, 2016

Method 6020 - Summary Report

Sample ID: L1606083901S WG574242-05
Sample Date/Time: Tuesday, June 28, 2016 20:04:14
Number of Replicates: 3
Autosampler Position: 305
Sample Description: 1
Method File: C:\NexIONData\Method\6020a.mth
Aliquot Volume (mL):
Diluted to Volume (mL):
User Name: BKT Nexion300X
Cumulative Autodilution Factor: 1
Nexion-ICP 200.8\6020

Concentration Results

IS	Analyte	Mass	Intensity	RSD	Conc.	SD	RSD	Units	Blank Intens.	Mode
>	**Li**	6	77052.1	1.2				ug/L	81760	Standard
	Be	9	48365.4	1.4	**51.6767**	1.282	2.5	ug/L	17	Standard
	Al	27	15205678.0	0.8	**104.6750**	1.999	1.9	ug/L	1410	Standard
	Sc	45	39767.1	2.3				ug/L	39543	Standard
	Ti	47	566.0	2.6	**2.1182**	0.041	1.9	ug/L	39	Standard
	V	51	345428.5	0.5	**49.6572**	0.625	1.3	ug/L	1415	Standard
	Cr	52	342558.9	0.4	**48.3219**	0.886	1.8	ug/L	6946	Standard
	Cr	53	45610.2	2.6	**51.7999**	1.901	3.7	ug/L	328	Standard
	Mn	55	334844.2	1.7	**51.6671**	0.130	0.3	ug/L	823	Standard
	Co	59	340587.2	2.1	**48.5963**	0.256	0.5	ug/L	252	Standard
	Ni	60	92425.4	0.6	**49.1352**	0.675	1.4	ug/L	192	Standard
	Cu	65	94140.2	0.6	**49.6217**	0.865	1.7	ug/L	141	Standard
	Zn	66	68169.3	0.4	**61.5791**	1.173	1.9	ug/L	491	Standard
>	**Ge**	72	513441.7	1.6				ug/L	515087	Standard
	As	75	56899.2	0.6	**50.8164**	0.583	1.1	ug/L	20	Standard
	Se	82	5653.4	1.3	**49.1454**	0.462	0.9	ug/L	15	Standard
	Se-1	77	3932.8	1.5	**51.6632**	1.250	2.4	ug/L	48	Standard
>	**Ga**	71	93.3	35.7				mg/L	90	Standard
	Rb	85	19300.6	2.7				ug/L	23	Standard
	Y	89	425453.4	2.7				ug/L	448510	Standard
>	**Rh**	103	45.0	19.2				ug/L	15	Standard
	Mo	98	1218.6	0.9	**0.4503**	0.008	1.7	ug/L	11	Standard
	Ag	107	314898.7	0.6	**48.8175**	0.102	0.2	ug/L	134	Standard
	Cd	111	99777.7	0.5	**48.5906**	0.622	1.3	mg/L	7	Standard
	Cd	114	243059.8	0.9	**48.6969**	0.795	1.6	ug/L	16	Standard
>	**In**	115	587073.7	0.8				ug/L	611117	Standard
	Sn	118	733.4	7.3	**0.0272**	0.010	36.7	ug/L	518	Standard
	Sb	123	223776.0	1.4	**49.3561**	0.290	0.6	ug/L	127	Standard
	Ba	135	127336.9	0.7	**64.1810**	0.344	0.5	ug/L	45	Standard
	Ce	140	335.0	9.1				ug/L	298	Standard
>	**Tb**	159	937062.8	1.0				ug/L	977942	Standard
	Ho	165	41.7	79.9				ug/L	12	Standard
	Tl	203	401801.7	0.6	**49.2378**	0.579	1.2	ug/L	31	Standard
	Tl	205	351031.6	0.7	**49.5383**	0.691	1.4	ug/L	20	Standard
	Pb	206	267916.7	0.7	**51.1246**	0.591	1.2	ug/L	286	Standard
	Pb	207	234005.3	0.9	**49.5047**	0.372	0.8	ug/L	257	Standard
	Pb	208	924903.3	0.8	**50.5781**	0.765	1.5	ug/L	956	Standard
	U	238	349197.5	0.5	**50.3229**	0.614	1.2	ug/L	17	Standard
>	**Bi**	209	539520.7	0.7				ug/L	557080	Standard

Sample ID: L1606083901S WG574242-05
Report Date/Time: Tuesday, June 28, 2016 20:06:31
Page 1

Approved: June 29, 2016

Na	23	1.7	173.2	**10.8832**	18.842	173.1	mg/L	0	Standard
Mg	24	14542.0	3.3	**19.1893**	0.286	1.5	mg/L	32	Standard
K	39	753.4	10.6	**2.3925**	0.305	12.7	mg/L	30	Standard
Ca	43	295.0	12.2	**39.3051**	6.421	16.3	mg/L	48	Standard
Fe	54	140.6	16.7	**-0.0107**	0.020	183.5	mg/L	159	Standard
Fe	57	348.3	9.1	**0.5437**	0.082	15.1	mg/L	195	Standard
> **Sc-1**	45	39767.1	2.3				mg/L	39543	Standard
Cl	35	39860.4	1.2				ug/L	27642	Standard
Kr	83	2.3	49.5				ug/L	2	Standard
Br	81	7565.2	10.7				ug/L	1647	Standard
P	31	21044.6	3.8				ug/L	15231	Standard
S	34	2540.2	5.7				ug/L	1845	Standard
Sr	88	145.0	22.6				ug/L	70	Standard
C	12	196.7	11.7				mg/L	113	Standard
N	14	0.0					mg/L	0	Standard
Hg	202	6.7	86.6				mg/L	0	Standard
Dy	164	48.4	54.7				mg/L	12	Standard
Ho-1	165	41.7	79.9				mg/L	12	Standard
Er	166	33.3	45.8				mg/L	20	Standard
I	127	26943.9	1.9				mg/L	1162	Standard

QC Calculated Values

Analyte	Mass	QC Std % Recovery	Int Std % Recovery	Spike % Recovery
> Li	6		94.242	
Be	9			
Al	27			
Sc	45			
Ti	47			
V	51			
Cr	52			
Cr	53			
Mn	55			
Co	59			
Ni	60			
Cu	65			
Zn	66			
> Ge	72		99.681	
As	75			
Se	82			
Se-1	77			
> Ga	71			

Sample ID: L1606083901S WG574242-05
Report Date/Time: Tuesday, June 28, 2016 20:06:31
Page 2

Approved: June 29, 2016

Rb	85		
Y	89		
> Rh	103		
Mo	98		
Ag	107		
Cd	111		
Cd	114		
> In	115		96.066
Sn	118		
Sb	123		
Ba	135		
Ce	140		
> Tb	159		
Ho	165		
Tl	203		
Tl	205		
Pb	206		
Pb	207		
Pb	208		
U	238		
> Bi	209		96.848
Na	23		
Mg	24		
K	39		
Ca	43		
Fe	54		
Fe	57		
> Sc-1	45		
Cl	35		
Kr	83		
Br	81		
P	31		
S	34		
Sr	88		
C	12		
N	14		
Hg	202		
Dy	164		
Ho-1	165		
Er	166		
I	127		

QC Out of Limits

Measurement Type	Analyte	Mass	Out of Limits Message
Al 27 Upper, S, EEE	Al	27	

Sample ID: L1606083901S WG574242-05
Report Date/Time: Tuesday, June 28, 2016 20:06:31
Page 3

Approved: June 29, 2016

Method 6020 - Summary Report

Sample ID: L1606083901SD WG574242-06
Sample Date/Time: Tuesday, June 28, 2016 20:07:26
Number of Replicates: 3
Autosampler Position: 306
Sample Description: 1
Method File: C:\NexIONData\Method\6020a.mth
Aliquot Volume (mL):
Diluted to Volume (mL):
User Name: BKT Nexion300X
Cumulative Autodilution Factor: 1
Nexion-ICP 200.8\6020

Concentration Results

IS	Analyte	Mass	Intensity	RSD	Conc.	SD	RSD	Units	Blank Intens.	Mode
>	**Li**	6	77184.4	1.1				ug/L	81760	Standard
	Be	9	48315.3	1.2	**51.5258**	0.436	0.8	ug/L	17	Standard
	Al	27	15387465.4	1.3	**105.7299**	0.773	0.7	ug/L	1410	Standard
	Sc	45	40039.5	2.3				ug/L	39543	Standard
	Ti	47	554.0	4.1	**2.1409**	0.093	4.3	ug/L	39	Standard
	V	51	332776.2	1.5	**49.3498**	0.268	0.5	ug/L	1415	Standard
	Cr	52	340776.8	0.8	**49.6175**	0.095	0.2	ug/L	6946	Standard
	Cr	53	45466.5	0.7	**53.2763**	0.775	1.5	ug/L	328	Standard
	Mn	55	324192.4	1.4	**51.6123**	0.258	0.5	ug/L	823	Standard
	Co	59	327045.3	2.1	**48.1461**	0.569	1.2	ug/L	252	Standard
	Ni	60	91364.7	1.1	**50.1099**	0.072	0.1	ug/L	192	Standard
	Cu	65	91854.3	0.9	**49.9479**	0.081	0.2	ug/L	141	Standard
	Zn	66	66866.6	0.8	**62.3204**	0.118	0.2	ug/L	491	Standard
>	**Ge**	72	497622.9	1.0				ug/L	515087	Standard
	As	75	54845.8	1.7	**50.5323**	0.480	1.0	ug/L	20	Standard
	Se	82	5429.5	1.2	**48.6954**	0.265	0.5	ug/L	15	Standard
	Se-1	77	3850.8	1.9	**52.1872**	0.544	1.0	ug/L	48	Standard
>	**Ga**	71	85.0	11.8				mg/L	90	Standard
	Rb	85	19015.3	1.2				ug/L	23	Standard
	Y	89	421533.6	0.8				ug/L	448510	Standard
>	**Rh**	103	55.0	15.7				ug/L	15	Standard
	Mo	98	1205.1	2.4	**0.4408**	0.012	2.7	ug/L	11	Standard
	Ag	107	307002.5	0.8	**47.1551**	0.386	0.8	ug/L	134	Standard
	Cd	111	97425.8	0.9	**47.0062**	0.430	0.9	mg/L	7	Standard
	Cd	114	239795.9	0.5	**47.5975**	0.300	0.6	ug/L	16	Standard
>	**In**	115	592518.8	0.1				ug/L	611117	Standard
	Sn	118	761.7	9.1	**0.0309**	0.012	38.7	ug/L	518	Standard
	Sb	123	220298.1	1.2	**48.1440**	0.631	1.3	ug/L	127	Standard
	Ba	135	125301.0	0.6	**62.5732**	0.412	0.7	ug/L	45	Standard
	Ce	140	340.0	1.5				ug/L	298	Standard
>	**Tb**	159	948091.3	1.9				ug/L	977942	Standard
	Ho	165	23.3	65.5				ug/L	12	Standard
	Tl	203	394026.8	0.4	**48.4831**	0.151	0.3	ug/L	31	Standard
	Tl	205	348699.1	1.4	**49.4146**	1.048	2.1	ug/L	20	Standard
	Pb	206	261711.9	1.4	**50.1430**	0.483	1.0	ug/L	286	Standard
	Pb	207	228078.7	1.5	**48.4479**	0.479	1.0	ug/L	257	Standard
	Pb	208	906176.6	0.5	**49.7571**	0.517	1.0	ug/L	956	Standard
	U	238	340376.9	0.5	**49.2541**	0.514	1.0	ug/L	17	Standard
>	**Bi**	209	537295.6	0.7				ug/L	557080	Standard

Sample ID: L1606083901SD WG574242-06
Report Date/Time: Tuesday, June 28, 2016 20:09:43
Page 1

Approved: June 29, 2016

Na	23	3.3	86.6	**20.8666**	18.067	86.6	mg/L	0	Standard
Mg	24	14582.0	2.3	**19.1163**	0.419	2.2	mg/L	32	Standard
K	39	795.0	3.8	**2.5139**	0.164	6.5	mg/L	30	Standard
Ca	43	345.0	2.9	**46.4459**	2.697	5.8	mg/L	48	Standard
Fe	54	142.5	14.7	**-0.0097**	0.018	187.3	mg/L	159	Standard
Fe	57	408.3	2.5	**0.7378**	0.065	8.9	mg/L	195	Standard
> **Sc-1**	45	40039.5	2.3				mg/L	39543	Standard
Cl	35	39300.2	1.1				ug/L	27642	Standard
Kr	83	1.7	173.2				ug/L	2	Standard
Br	81	7651.9	3.5				ug/L	1647	Standard
P	31	20634.0	3.2				ug/L	15231	Standard
S	34	2398.5	2.0				ug/L	1845	Standard
Sr	88	180.0	15.5				ug/L	70	Standard
C	12	226.7	27.0				mg/L	113	Standard
N	14	0.0					mg/L	0	Standard
Hg	202	10.0	100.0				mg/L	0	Standard
Dy	164	27.4	58.7				mg/L	12	Standard
Ho-1	165	23.3	65.5				mg/L	12	Standard
Er	166	53.3	108.3				mg/L	20	Standard
I	127	27065.8	3.6				mg/L	1162	Standard

QC Calculated Values

Analyte	Mass	QC Std % Recovery	Int Std % Recovery	Spike % Recovery
> Li	6		94.404	
Be	9			
Al	27			
Sc	45			
Ti	47			
V	51			
Cr	52			
Cr	53			
Mn	55			
Co	59			
Ni	60			
Cu	65			
Zn	66			
> Ge	72		96.610	
As	75			
Se	82			
Se-1	77			
> Ga	71			

Sample ID: L1606083901SD WG574242-06
Report Date/Time: Tuesday, June 28, 2016 20:09:43
Page 2

Approved: June 29, 2016

Rb	85		
Y	89		
> Rh	103		
Mo	98		
Ag	107		
Cd	111		
Cd	114		
> In	115		96.957
Sn	118		
Sb	123		
Ba	135		
Ce	140		
> Tb	159		
Ho	165		
Tl	203		
Tl	205		
Pb	206		
Pb	207		
Pb	208		
U	238		
> Bi	209		96.448
Na	23		
Mg	24		
K	39		
Ca	43		
Fe	54		
Fe	57		
> Sc-1	45		
Cl	35		
Kr	83		
Br	81		
P	31		
S	34		
Sr	88		
C	12		
N	14		
Hg	202		
Dy	164		
Ho-1	165		
Er	166		
I	127		

QC Out of Limits

Measurement Type	Analyte	Mass	Out of Limits Message
Al 27 Upper, S, EEE	Al	27	

Sample ID: L1606083901SD WG574242-06
Report Date/Time: Tuesday, June 28, 2016 20:09:43
Page 3

Approved: June 29, 2016

Method 6020 - Summary Report

Sample ID: L1606084301
Sample Date/Time: Tuesday, June 28, 2016 20:10:37
Number of Replicates: 3
Autosampler Position: 307
Sample Description: 1
Method File: C:\NexIONData\Method\6020a.mth
Aliquot Volume (mL):
Diluted to Volume (mL):
User Name: BKT Nexion300X
Cumulative Autodilution Factor: 1
Nexion-ICP 200.8\6020

Concentration Results

IS	Analyte	Mass	Intensity	RSD	Conc.	SD	RSD	Units	Blank Intens.	Mode
>	**Li**	6	80372.6	1.6				ug/L	81760	Standard
	Be	9	41.7	45.4	**0.0330**	0.020	59.2	ug/L	17	Standard
	Al	27	7042054.5	1.4	**46.4726**	1.334	2.9	ug/L	1410	Standard
	Sc	45	38211.6	5.6				ug/L	39543	Standard
	Ti	47	149.3	19.8	**0.4676**	0.133	28.4	ug/L	39	Standard
	V	51	1769.8	3.9	**0.0612**	0.007	10.9	ug/L	1415	Standard
	Cr	52	8360.6	4.6	**0.2060**	0.044	21.1	ug/L	6946	Standard
	Cr	53	938.4	5.4	**0.7826**	0.048	6.1	ug/L	328	Standard
	Mn	55	4412856.2	0.9	**715.8990**	5.361	0.7	ug/L	823	Standard
	Co	59	49628.8	1.9	**7.3983**	0.034	0.5	ug/L	252	Standard
	Ni	60	31518.1	1.1	**17.4994**	0.073	0.4	ug/L	192	Standard
	Cu	65	1083.7	2.3	**0.5092**	0.018	3.5	ug/L	141	Standard
	Zn	66	58737.0	1.3	**55.5464**	0.787	1.4	ug/L	491	Standard
>	**Ge**	72	489683.3	1.5				ug/L	515087	Standard
	As	75	118.1	28.8	**0.1508**	0.032	21.2	ug/L	20	Standard
	Se	82	133.7	3.3	**1.1023**	0.049	4.4	ug/L	15	Standard
	Se-1	77	146.3	10.3	**1.3266**	0.239	18.0	ug/L	48	Standard
>	**Ga**	71	230.0	39.9				mg/L	90	Standard
	Rb	85	13262.5	1.5				ug/L	23	Standard
	Y	89	437622.3	1.3				ug/L	448510	Standard
>	**Rh**	103	40.0	43.3				ug/L	15	Standard
	Mo	98	84.3	2.5	**0.0124**	0.001	5.4	ug/L	11	Standard
	Ag	107	135.7	14.4	**0.0042**	0.003	69.6	ug/L	134	Standard
	Cd	111	325.5	6.3	**0.1508**	0.009	6.1	mg/L	7	Standard
	Cd	114	800.8	5.2	**0.1507**	0.008	5.1	ug/L	16	Standard
>	**In**	115	605376.8	0.3				ug/L	611117	Standard
	Sn	118	716.7	15.8	**0.0204**	0.019	93.4	ug/L	518	Standard
	Sb	123	1846.5	24.8	**0.3824**	0.099	25.9	ug/L	127	Standard
	Ba	135	61196.0	0.7	**29.8977**	0.107	0.4	ug/L	45	Standard
	Ce	140	4327.3	3.4				ug/L	298	Standard
>	**Tb**	159	946751.9	1.1				ug/L	977942	Standard
	Ho	165	113.3	17.8				ug/L	12	Standard
	Tl	203	274.7	6.5	**0.0286**	0.002	7.3	ug/L	31	Standard
	Tl	205	308.3	53.1	**0.0408**	0.023	55.8	ug/L	20	Standard
	Pb	206	584.3	5.1	**0.0470**	0.006	11.8	ug/L	286	Standard
	Pb	207	484.3	1.7	**0.0436**	0.002	3.9	ug/L	257	Standard
	Pb	208	2242.1	13.2	**0.0611**	0.016	25.8	ug/L	956	Standard
	U	238	167.0	68.8	**0.0208**	0.016	78.4	ug/L	17	Standard
>	**Bi**	209	544741.6	0.3				ug/L	557080	Standard

Sample ID: L1606084301
Report Date/Time: Tuesday, June 28, 2016 20:12:54
Page 1

Approved: June 29, 2016

Na	23	0.0		**0.0050**			mg/L	0	Standard
Mg	24	6142.9	1.9	**8.4190**	0.399	4.7	mg/L	32	Standard
K	39	320.0	19.2	**0.9720**	0.149	15.3	mg/L	30	Standard
Ca	43	193.3	18.7	**25.2140**	6.755	26.8	mg/L	48	Standard
Fe	54	272.9	8.2	**0.1197**	0.034	28.2	mg/L	159	Standard
Fe	57	298.3	20.0	**0.4171**	0.202	48.3	mg/L	195	Standard
> **Sc-1**	45	38211.6	5.6				mg/L	39543	Standard
Cl	35	43040.4	2.1				ug/L	27642	Standard
Kr	83	1.7	34.6				ug/L	2	Standard
Br	81	3493.7	8.6				ug/L	1647	Standard
P	31	19535.9	3.1				ug/L	15231	Standard
S	34	2298.5	3.2				ug/L	1845	Standard
Sr	88	191.7	4.0				ug/L	70	Standard
C	12	103.3	24.4				mg/L	113	Standard
N	14	0.0					mg/L	0	Standard
Hg	202	3.3	173.2				mg/L	0	Standard
Dy	164	171.7	2.4				mg/L	12	Standard
Ho-1	165	113.3	17.8				mg/L	12	Standard
Er	166	103.3	43.6				mg/L	20	Standard
I	127	15184.3	1.0				mg/L	1162	Standard

QC Calculated Values

Analyte	Mass	QC Std % Recovery	Int Std % Recovery	Spike % Recovery
> Li	6		98.303	
Be	9			
Al	27			
Sc	45			
Ti	47			
V	51			
Cr	52			
Cr	53			
Mn	55			
Co	59			
Ni	60			
Cu	65			
Zn	66			
> Ge	72		95.068	
As	75			
Se	82			
Se-1	77			
> Ga	71			

Sample ID: L1606084301
Report Date/Time: Tuesday, June 28, 2016 20:12:54
Page 2

Approved: June 29, 2016

Rb	85		
Y	89		
> Rh	103		
Mo	98		
Ag	107		
Cd	111		
Cd	114		
> In	115		99.061
Sn	118		
Sb	123		
Ba	135		
Ce	140		
> Tb	159		
Ho	165		
Tl	203		
Tl	205		
Pb	206		
Pb	207		
Pb	208		
U	238		
> Bi	209		97.785
Na	23		
Mg	24		
K	39		
Ca	43		
Fe	54		
Fe	57		
> Sc-1	45		
Cl	35		
Kr	83		
Br	81		
P	31		
S	34		
Sr	88		
C	12		
N	14		
Hg	202		
Dy	164		
Ho-1	165		
Er	166		
I	127		

QC Out of Limits

Measurement Type	Analyte	Mass	Out of Limits Message
Mn 55 Upper, S, EEE	Mn	55	

Sample ID: L1606084301
Report Date/Time: Tuesday, June 28, 2016 20:12:54
Page 3

Approved: June 29, 2016

Method 6020 - Summary Report

Sample ID: L1606084301PS WG574570-01
Sample Date/Time: Tuesday, June 28, 2016 20:13:49
Number of Replicates: 3
Autosampler Position: 308
Sample Description: 1
Method File: C:\NexIONData\Method\6020a.mth
Aliquot Volume (mL):
Diluted to Volume (mL):
User Name: BKT Nexion300X
Cumulative Autodilution Factor: 1
Nexion-ICP 200.8\6020

Concentration Results

IS	Analyte	Mass	Intensity	RSD	Conc.	SD	RSD	Units	Blank Intens.	Mode
>	**Li**	6	84132.9	0.3				ug/L	81760	Standard
	Be	9	53800.4	2.5	**52.6389**	1.459	2.8	ug/L	17	Standard
	Al	27	7286262.3	0.5	**45.9217**	0.095	0.2	ug/L	1410	Standard
	Sc	45	39187.3	1.8				ug/L	39543	Standard
	Ti	47	167.0	8.4	**0.5053**	0.064	12.8	ug/L	39	Standard
	V	51	355576.0	1.4	**50.8299**	0.802	1.6	ug/L	1415	Standard
	Cr	52	356673.6	1.0	**50.0684**	1.233	2.5	ug/L	6946	Standard
	Cr	53	44503.6	1.2	**50.2498**	1.575	3.1	ug/L	328	Standard
	Mn	55	4859292.5	1.8	**747.6759**	17.580	2.4	ug/L	823	Standard
	Co	59	417615.7	1.3	**59.2660**	0.892	1.5	ug/L	252	Standard
	Ni	60	125871.4	1.4	**66.5870**	2.033	3.1	ug/L	192	Standard
	Cu	65	97106.5	1.0	**50.8947**	0.717	1.4	ug/L	141	Standard
	Zn	66	127581.2	0.7	**115.3025**	1.913	1.7	ug/L	491	Standard
>	**Ge**	72	516403.0	2.2				ug/L	515087	Standard
	As	75	57691.6	2.0	**51.2302**	0.986	1.9	ug/L	20	Standard
	Se	82	6053.8	2.8	**52.3316**	1.116	2.1	ug/L	15	Standard
	Se-1	77	3949.2	3.8	**51.5591**	1.119	2.2	ug/L	48	Standard
>	**Ga**	71	251.7	10.0				mg/L	90	Standard
	Rb	85	13841.3	3.1				ug/L	23	Standard
	Y	89	444794.9	3.0				ug/L	448510	Standard
>	**Rh**	103	78.3	24.2				ug/L	15	Standard
	Mo	98	86.4	4.3	**0.0128**	0.001	7.7	ug/L	11	Standard
	Ag	107	327259.4	2.3	**48.6313**	0.643	1.3	ug/L	134	Standard
	Cd	111	105349.6	1.3	**49.1793**	0.322	0.7	mg/L	7	Standard
	Cd	114	257271.1	1.0	**49.4173**	1.101	2.2	ug/L	16	Standard
>	**In**	115	612449.2	2.0				ug/L	611117	Standard
	Sn	118	941.7	3.9	**0.0570**	0.004	7.5	ug/L	518	Standard
	Sb	123	235069.6	1.3	**49.7050**	0.359	0.7	ug/L	127	Standard
	Ba	135	161643.1	1.4	**78.1070**	0.551	0.7	ug/L	45	Standard
	Ce	140	4429.0	1.8				ug/L	298	Standard
>	**Tb**	159	958659.2	2.3				ug/L	977942	Standard
	Ho	165	101.7	15.0				ug/L	12	Standard
	Tl	203	432017.4	2.0	**50.9163**	0.725	1.4	ug/L	31	Standard
	Tl	205	384793.0	2.1	**52.2411**	1.764	3.4	ug/L	20	Standard
	Pb	206	286141.9	1.8	**52.5195**	0.925	1.8	ug/L	286	Standard
	Pb	207	249240.4	1.8	**50.7143**	0.544	1.1	ug/L	257	Standard
	Pb	208	995726.4	2.1	**52.3723**	1.044	2.0	ug/L	956	Standard
	U	238	370701.4	1.5	**51.3906**	1.394	2.7	ug/L	17	Standard
>	**Bi**	209	561025.3	2.5				ug/L	557080	Standard

Sample ID: L1606084301PS WG574570-01
Report Date/Time: Tuesday, June 28, 2016 20:16:06
Page 1

Approved: June 29, 2016

Na	23	5.0	0.0	**32.4034**	0.594	1.8	mg/L	0	Standard
Mg	24	6414.7	1.1	**8.5623**	0.246	2.9	mg/L	32	Standard
K	39	321.7	9.1	**0.9561**	0.110	11.5	mg/L	30	Standard
Ca	43	185.0	8.1	**22.9936**	1.940	8.4	mg/L	48	Standard
Fe	54	250.2	14.1	**0.0912**	0.029	32.3	mg/L	159	Standard
Fe	57	306.7	15.8	**0.4183**	0.145	34.7	mg/L	195	Standard
> **Sc-1**	45	39187.3	1.8				mg/L	39543	Standard
Cl	35	43079.8	1.6				ug/L	27642	Standard
Kr	83	1.3	43.3				ug/L	2	Standard
Br	81	3410.4	11.2				ug/L	1647	Standard
P	31	19879.7	4.3				ug/L	15231	Standard
S	34	2313.5	2.6				ug/L	1845	Standard
Sr	88	201.7	5.2				ug/L	70	Standard
C	12	140.0	32.7				mg/L	113	Standard
N	14	0.0					mg/L	0	Standard
Hg	202	10.0					mg/L	0	Standard
Dy	164	196.2	20.7				mg/L	12	Standard
Ho-1	165	101.7	15.0				mg/L	12	Standard
Er	166	80.0	76.0				mg/L	20	Standard
I	127	16267.1	4.4				mg/L	1162	Standard

QC Calculated Values

Analyte	Mass	QC Std % Recovery	Int Std % Recovery	Spike % Recovery
> Li	6		102.902	
Be	9			
Al	27			
Sc	45			
Ti	47			
V	51			
Cr	52			
Cr	53			
Mn	55			
Co	59			
Ni	60			
Cu	65			
Zn	66			
> Ge	72		100.256	
As	75			
Se	82			
Se-1	77			
> Ga	71			

Sample ID: L1606084301PS WG574570-01
Report Date/Time: Tuesday, June 28, 2016 20:16:06
Page 2

Approved: June 29, 2016

Rb	85		
Y	89		
> Rh	103		
Mo	98		
Ag	107		
Cd	111		
Cd	114		
> In	115		100.218
Sn	118		
Sb	123		
Ba	135		
Ce	140		
> Tb	159		
Ho	165		
Tl	203		
Tl	205		
Pb	206		
Pb	207		
Pb	208		
U	238		
> Bi	209		100.708
Na	23		
Mg	24		
K	39		
Ca	43		
Fe	54		
Fe	57		
> Sc-1	45		
Cl	35		
Kr	83		
Br	81		
P	31		
S	34		
Sr	88		
C	12		
N	14		
Hg	202		
Dy	164		
Ho-1	165		
Er	166		
I	127		

QC Out of Limits

Measurement Type	Analyte	Mass	Out of Limits Message
Mn 55 Upper, S, EEE	Mn	55	
Zn 66 Upper, S, EEE	Zn	66	

Sample ID: L1606084301PS WG574570-01
Report Date/Time: Tuesday, June 28, 2016 20:16:06
Page 3

Approved: June 29, 2016

Method 6020 - Summary Report

Sample ID: L1606084301SDL WG574570-02
Sample Date/Time: Tuesday, June 28, 2016 20:17:00
Number of Replicates: 3
Autosampler Position: 309
Sample Description: 5
Method File: C:\NexIONData\Method\6020a.mth
Aliquot Volume (mL):
Diluted to Volume (mL):
User Name: BKT Nexion300X
Cumulative Autodilution Factor: 1
Nexion-ICP 200.8\6020

Concentration Results

IS	Analyte	Mass	Intensity	RSD	Conc.	SD	RSD	Units	Blank Intens.	Mode
>	**Li**	6	84610.6	1.2				ug/L	81760	Standard
	Be	9	31.7	24.1	**0.0210**	0.007	33.6	ug/L	17	Standard
	Al	27	1535529.0	0.5	**9.6123**	0.084	0.9	ug/L	1410	Standard
	Sc	45	40586.0	2.0				ug/L	39543	Standard
	Ti	47	54.0	14.5	**0.0442**	0.029	66.4	ug/L	39	Standard
	V	51	1510.6	4.6	**0.0030**	0.011	356.0	ug/L	1415	Standard
	Cr	52	7700.6	1.7	**0.0097**	0.022	221.3	ug/L	6946	Standard
	Cr	53	548.3	6.2	**0.2609**	0.037	14.0	ug/L	328	Standard
	Mn	55	927997.3	1.4	**137.8897**	1.374	1.0	ug/L	823	Standard
	Co	59	10741.5	3.1	**1.4429**	0.042	2.9	ug/L	252	Standard
	Ni	60	6856.2	1.9	**3.4057**	0.060	1.7	ug/L	192	Standard
	Cu	65	384.3	5.5	**0.1042**	0.011	10.3	ug/L	141	Standard
	Zn	66	13504.0	1.8	**11.0531**	0.162	1.5	ug/L	491	Standard
>	**Ge**	72	534132.0	0.6				ug/L	515087	Standard
	As	75	-8.2	426.8	**0.0333**	0.030	90.7	ug/L	20	Standard
	Se	82	34.3	14.2	**0.1678**	0.041	24.5	ug/L	15	Standard
	Se-1	77	77.7	7.3	**0.2756**	0.079	28.6	ug/L	48	Standard
>	**Ga**	71	133.3	12.1				mg/L	90	Standard
	Rb	85	2885.3	6.5				ug/L	23	Standard
	Y	89	438369.8	1.0				ug/L	448510	Standard
>	**Rh**	103	21.7	13.3				ug/L	15	Standard
	Mo	98	33.0	37.7	**-0.0070**	0.005	64.6	ug/L	11	Standard
	Ag	107	108.0	7.3	**-0.0003**	0.002	523.1	ug/L	134	Standard
	Cd	111	82.3	4.3	**0.0351**	0.001	2.2	mg/L	7	Standard
	Cd	114	247.3	23.3	**0.0421**	0.011	25.9	ug/L	16	Standard
>	**In**	115	618448.1	2.5				ug/L	611117	Standard
	Sn	118	536.7	11.9	**-0.0124**	0.008	66.9	ug/L	518	Standard
	Sb	123	2208.8	28.0	**0.4480**	0.119	26.5	ug/L	127	Standard
	Ba	135	12894.8	1.5	**6.1480**	0.082	1.3	ug/L	45	Standard
	Ce	140	871.7	9.1				ug/L	298	Standard
>	**Tb**	159	974992.3	2.7				ug/L	977942	Standard
	Ho	165	33.3	48.2				ug/L	12	Standard
	Tl	203	98.0	7.7	**0.0064**	0.001	11.0	ug/L	31	Standard
	Tl	205	90.0	24.2	**0.0096**	0.003	27.9	ug/L	20	Standard
	Pb	206	392.7	2.7	**0.0066**	0.003	42.8	ug/L	286	Standard
	Pb	207	318.0	2.7	**0.0050**	0.001	23.7	ug/L	257	Standard
	Pb	208	1352.7	4.0	**0.0088**	0.002	18.5	ug/L	956	Standard
	U	238	56.0	29.8	**0.0046**	0.002	47.0	ug/L	17	Standard
>	**Bi**	209	576774.8	1.6				ug/L	557080	Standard

Sample ID: L1606084301SDL WG574570-02
Report Date/Time: Tuesday, June 28, 2016 20:19:17
Page 1

Approved: June 29, 2016

Na	23	1.7	173.2	**10.6259**	18.396	173.1	mg/L	0	Standard
Mg	24	1335.1	0.6	**1.6748**	0.038	2.2	mg/L	32	Standard
K	39	83.3	27.1	**0.1320**	0.069	52.2	mg/L	30	Standard
Ca	43	66.7	4.3	**4.5227**	0.490	10.8	mg/L	48	Standard
Fe	54	158.9	15.8	**0.0030**	0.021	715.4	mg/L	159	Standard
Fe	57	226.7	20.8	**0.1225**	0.167	136.7	mg/L	195	Standard
> **Sc-1**	45	40586.0	2.0				mg/L	39543	Standard
Cl	35	41629.1	0.8				ug/L	27642	Standard
Kr	83	4.7	24.7				ug/L	2	Standard
Br	81	2016.8	5.8				ug/L	1647	Standard
P	31	19454.2	1.7				ug/L	15231	Standard
S	34	2286.8	4.6				ug/L	1845	Standard
Sr	88	108.3	9.6				ug/L	70	Standard
C	12	106.7	39.0				mg/L	113	Standard
N	14	0.0					mg/L	0	Standard
Hg	202	3.3	173.2				mg/L	0	Standard
Dy	164	58.6	31.0				mg/L	12	Standard
Ho-1	165	33.3	48.2				mg/L	12	Standard
Er	166	30.0	57.7				mg/L	20	Standard
I	127	4460.7	6.1				mg/L	1162	Standard

QC Calculated Values

	Analyte	Mass	QC Std % Recovery	Int Std % Recovery	Spike % Recovery
>	Li	6		103.486	
	Be	9			
	Al	27			
	Sc	45			
	Ti	47			
	V	51			
	Cr	52			
	Cr	53			
	Mn	55			
	Co	59			
	Ni	60			
	Cu	65			
	Zn	66			
>	Ge	72		103.697	
	As	75			
	Se	82			
	Se-1	77			
>	Ga	71			

Sample ID: L1606084301SDL WG574570-02
Report Date/Time: Tuesday, June 28, 2016 20:19:17
Page 2

Approved: June 29, 2016

Rb	85		
Y	89		
> Rh	103		
Mo	98		
Ag	107		
Cd	111		
Cd	114		
> In	115		101.200
Sn	118		
Sb	123		
Ba	135		
Ce	140		
> Tb	159		
Ho	165		
Tl	203		
Tl	205		
Pb	206		
Pb	207		
Pb	208		
U	238		
> Bi	209		103.535
Na	23		
Mg	24		
K	39		
Ca	43		
Fe	54		
Fe	57		
> Sc-1	45		
Cl	35		
Kr	83		
Br	81		
P	31		
S	34		
Sr	88		
C	12		
N	14		
Hg	202		
Dy	164		
Ho-1	165		
Er	166		
I	127		

QC Out of Limits

Measurement Type	Analyte	Mass	Out of Limits Message
Mn 55 Upper, S, EEE	Mn	55	

Approved: June 29, 2016

Method 6020 - Summary Report

Sample ID: L1606084301SDL WG574570-02
Sample Date/Time: Tuesday, June 28, 2016 20:20:12
Number of Replicates: 3
Autosampler Position: 310
Sample Description: 25
Method File: C:\NexIONData\Method\6020a.mth
Aliquot Volume (mL):
Diluted to Volume (mL):
User Name: BKT Nexion300X
Cumulative Autodilution Factor: 1
Nexion-ICP 200.8\6020

Concentration Results

IS	Analyte	Mass	Intensity	RSD	Conc.	SD	RSD	Units	Blank Intens.	Mode
>	**Li**	6	84917.5	3.2				ug/L	81760	Standard
	Be	9	15.0	66.7	**0.0050**	0.010	200.3	ug/L	17	Standard
	Al	27	312447.8	1.9	**1.9378**	0.034	1.7	ug/L	1410	Standard
	Sc	45	41284.5	3.3				ug/L	39543	Standard
	Ti	47	45.7	48.8	**0.0117**	0.082	700.7	ug/L	39	Standard
	V	51	1463.2	5.6	**-0.0026**	0.007	263.9	ug/L	1415	Standard
	Cr	52	7659.3	1.8	**0.0098**	0.004	44.8	ug/L	6946	Standard
	Cr	53	423.3	16.3	**0.1274**	0.086	67.2	ug/L	328	Standard
	Mn	55	187375.9	0.8	**27.8813**	0.482	1.7	ug/L	823	Standard
	Co	59	2308.5	0.8	**0.2873**	0.008	2.8	ug/L	252	Standard
	Ni	60	1540.7	3.0	**0.6883**	0.022	3.2	ug/L	192	Standard
	Cu	65	216.7	7.3	**0.0197**	0.006	31.0	ug/L	141	Standard
	Zn	66	4319.6	1.9	**2.9936**	0.025	0.8	ug/L	491	Standard
>	**Ge**	72	531260.9	2.2				ug/L	515087	Standard
	As	75	-47.8	76.7	**-0.0014**	0.032	2343.8	ug/L	20	Standard
	Se	82	17.0	17.8	**0.0237**	0.023	96.9	ug/L	15	Standard
	Se-1	77	59.0	6.1	**0.0400**	0.030	74.0	ug/L	48	Standard
>	**Ga**	71	86.7	31.8				mg/L	90	Standard
	Rb	85	596.7	10.5				ug/L	23	Standard
	Y	89	453907.4	1.0				ug/L	448510	Standard
>	**Rh**	103	8.3	34.6				ug/L	15	Standard
	Mo	98	28.3	9.0	**-0.0090**	0.001	10.4	ug/L	11	Standard
	Ag	107	92.0	2.2	**-0.0030**	0.000	8.2	ug/L	134	Standard
	Cd	111	15.3	15.1	**0.0040**	0.001	27.2	mg/L	7	Standard
	Cd	114	38.2	13.4	**0.0022**	0.001	41.3	ug/L	16	Standard
>	**In**	115	632674.4	0.8				ug/L	611117	Standard
	Sn	118	625.0	9.7	**0.0002**	0.010	5977.1	ug/L	518	Standard
	Sb	123	614.9	31.7	**0.1128**	0.039	34.5	ug/L	127	Standard
	Ba	135	2594.2	0.9	**1.1887**	0.008	0.6	ug/L	45	Standard
	Ce	140	198.3	20.2				ug/L	298	Standard
>	**Tb**	159	988615.6	0.9				ug/L	977942	Standard
	Ho	165	10.0	50.0				ug/L	12	Standard
	Tl	203	26.7	16.9	**-0.0018**	0.000	28.3	ug/L	31	Standard
	Tl	205	16.7	75.5	**-0.0001**	0.002	1448.6	ug/L	20	Standard
	Pb	206	345.0	3.1	**-0.0028**	0.002	58.3	ug/L	286	Standard
	Pb	207	303.3	7.6	**0.0012**	0.004	352.8	ug/L	257	Standard
	Pb	208	1152.7	2.7	**-0.0023**	0.002	71.0	ug/L	956	Standard
	U	238	16.0	21.7	**-0.0008**	0.000	54.8	ug/L	17	Standard
>	**Bi**	209	585233.9	0.6				ug/L	557080	Standard

Sample ID: L1606084301SDL WG574570-02
Report Date/Time: Tuesday, June 28, 2016 20:22:29
Page 1

Approved: June 29, 2016

Na	23	0.0		**0.0050**			mg/L	0	Standard
Mg	24	291.7	12.4	**0.3140**	0.035	11.1	mg/L	32	Standard
K	39	48.3	6.0	**0.0153**	0.013	86.9	mg/L	30	Standard
Ca	43	35.0	28.6	**-0.2811**	1.306	464.6	mg/L	48	Standard
Fe	54	153.8	34.6	**-0.0038**	0.045	1180.2	mg/L	159	Standard
Fe	57	170.0	8.8	**-0.0754**	0.036	48.4	mg/L	195	Standard
Sc-1	45	41284.5	3.3				mg/L	39543	Standard
Cl	35	41099.7	0.8				ug/L	27642	Standard
Kr	83	1.7	34.6				ug/L	2	Standard
Br	81	1820.1	5.7				ug/L	1647	Standard
P	31	19375.7	1.6				ug/L	15231	Standard
S	34	2545.2	4.1				ug/L	1845	Standard
Sr	88	58.3	27.6				ug/L	70	Standard
C	12	110.0	39.6				mg/L	113	Standard
N	14	3.3	173.2				mg/L	0	Standard
Hg	202	0.0					mg/L	0	Standard
Dy	164	28.2	93.4				mg/L	12	Standard
Ho-1	165	10.0	50.0				mg/L	12	Standard
Er	166	36.7	15.7				mg/L	20	Standard
I	127	1790.1	13.3				mg/L	1162	Standard

QC Calculated Values

Analyte	Mass	QC Std % Recovery	Int Std % Recovery	Spike % Recovery
> Li	6		103.862	
Be	9			
Al	27			
Sc	45			
Ti	47			
V	51			
Cr	52			
Cr	53			
Mn	55			
Co	59			
Ni	60			
Cu	65			
Zn	66			
> Ge	72		103.140	
As	75			
Se	82			
Se-1	77			
> Ga	71			

Sample ID: L1606084301SDL WG574570-02
Report Date/Time: Tuesday, June 28, 2016 20:22:29
Page 2

Approved: June 29, 2016

Rb	85		
Y	89		
> Rh	103		
Mo	98		
Ag	107		
Cd	111		
Cd	114		
> In	115		103.528
Sn	118		
Sb	123		
Ba	135		
Ce	140		
> Tb	159		
Ho	165		
Tl	203		
Tl	205		
Pb	206		
Pb	207		
Pb	208		
U	238		
> Bi	209		105.054
Na	23		
Mg	24		
K	39		
Ca	43		
Fe	54		
Fe	57		
> Sc-1	45		
Cl	35		
Kr	83		
Br	81		
P	31		
S	34		
Sr	88		
C	12		
N	14		
Hg	202		
Dy	164		
Ho-1	165		
Er	166		
I	127		

QC Out of Limits

Measurement Type	Analyte	Mass	Out of Limits Message

Approved: June 29, 2016

Method 6020 - Summary Report

Sample ID: QC Std 6
Sample Date/Time: Tuesday, June 28, 2016 20:23:25
Number of Replicates: 3
Autosampler Position: 101
Sample Description:
Method File: C:\NexIONData\Method\6020a.mth
Aliquot Volume (mL):
Diluted to Volume (mL):
User Name: BKT Nexion300X
Cumulative Autodilution Factor: 1
Nexion-ICP 200.8\6020

Concentration Results

IS	Analyte	Mass	Intensity	RSD	Conc.	SD	RSD	Units	Blank Intens.	Mode
>	Li	6	82271.2	2.6				ug/L	81760	Standard
	Be	9	51878.7	2.6	**51.9060**	0.474	0.9	ug/L	17	Standard
	Al	27	7912369.8	3.4	**50.9914**	0.481	0.9	ug/L	1410	Standard
	Sc	45	40149.8	1.3				ug/L	39543	Standard
	Ti	47	25445.3	0.9	**101.2486**	0.646	0.6	ug/L	39	Standard
	V	51	355257.7	1.2	**50.4501**	0.253	0.5	ug/L	1415	Standard
	Cr	52	364176.4	2.0	**50.7897**	0.304	0.6	ug/L	6946	Standard
	Cr	53	45239.1	0.4	**50.7395**	0.592	1.2	ug/L	328	Standard
	Mn	55	333791.7	0.4	**50.8845**	0.584	1.1	ug/L	823	Standard
	Co	59	367088.8	1.7	**51.7480**	0.425	0.8	ug/L	252	Standard
	Ni	60	95399.1	1.8	**50.0959**	0.391	0.8	ug/L	192	Standard
	Cu	65	97309.2	2.1	**50.6606**	0.365	0.7	ug/L	141	Standard
	Zn	66	56912.4	2.6	**50.6269**	0.602	1.2	ug/L	491	Standard
>	Ge	72	519736.7	1.5				ug/L	515087	Standard
	As	75	56554.6	1.5	**49.8917**	0.034	0.1	ug/L	20	Standard
	Se	82	5843.7	2.8	**50.1784**	0.757	1.5	ug/L	15	Standard
	Se-1	77	3965.5	1.4	**51.4490**	0.315	0.6	ug/L	48	Standard
>	Ga	71	118.3	13.6				mg/L	90	Standard
	Rb	85	848.4	6.2				ug/L	23	Standard
	Y	89	451425.6	1.6				ug/L	448510	Standard
>	Rh	103	31.7	71.2				ug/L	15	Standard
	Mo	98	272060.7	0.6	**99.5752**	0.551	0.6	ug/L	11	Standard
	Ag	107	339081.9	1.7	**49.9711**	1.119	2.2	ug/L	134	Standard
	Cd	111	106686.1	0.8	**49.3843**	0.588	1.2	mg/L	7	Standard
	Cd	114	259655.5	1.7	**49.4494**	1.121	2.3	ug/L	16	Standard
>	In	115	617617.8	0.6				ug/L	611117	Standard
	Sn	118	302897.0	2.2	**50.5905**	1.415	2.8	ug/L	518	Standard
	Sb	123	239436.4	1.3	**50.2037**	0.916	1.8	ug/L	127	Standard
	Ba	135	101930.1	0.6	**48.8299**	0.530	1.1	ug/L	45	Standard
	Ce	140	63.3	9.1				ug/L	298	Standard
>	Tb	159	978625.5	0.9				ug/L	977942	Standard
	Ho	165	8.3	69.3				ug/L	12	Standard
	Tl	203	434700.2	0.8	**50.4033**	0.455	0.9	ug/L	31	Standard
	Tl	205	381183.1	1.9	**50.8972**	0.874	1.7	ug/L	20	Standard
	Pb	206	277544.1	1.7	**50.1113**	0.892	1.8	ug/L	286	Standard
	Pb	207	250965.9	2.0	**50.2393**	1.021	2.0	ug/L	257	Standard
	Pb	208	994830.3	0.3	**51.4752**	0.269	0.5	ug/L	956	Standard
	U	238	372750.7	1.1	**50.8268**	0.592	1.2	ug/L	17	Standard
>	Bi	209	570174.9	0.2				ug/L	557080	Standard

Sample ID: QC Std 6
Report Date/Time: Tuesday, June 28, 2016 20:25:42
Page 1

Approved: June 29, 2016

Na	23	0.0		**0.0050**			mg/L	0	Standard
Mg	24	4207.3	2.1	**5.4598**	0.160	2.9	mg/L	32	Standard
K	39	1353.4	1.9	**4.3620**	0.034	0.8	mg/L	30	Standard
Ca	43	68.3	23.5	**4.8558**	2.284	47.0	mg/L	48	Standard
Fe	54	6096.4	4.5	**5.2968**	0.235	4.4	mg/L	159	Standard
Fe	57	1726.8	6.1	**5.1204**	0.425	8.3	mg/L	195	Standard
Sc-1	45	40149.8	1.3				mg/L	39543	Standard
Cl	35	38223.5	2.9				ug/L	27642	Standard
Kr	83	0.7	86.6				ug/L	2	Standard
Br	81	1710.1	6.5				ug/L	1647	Standard
P	31	20984.5	3.6				ug/L	15231	Standard
S	34	2836.9	3.0				ug/L	1845	Standard
Sr	88	73.3	32.2				ug/L	70	Standard
C	12	176.7	8.6				mg/L	113	Standard
N	14	0.0					mg/L	0	Standard
Hg	202	0.0					mg/L	0	Standard
Dy	164	26.3	80.0				mg/L	12	Standard
Ho-1	165	8.3	69.3				mg/L	12	Standard
Er	166	6.7	86.6				mg/L	20	Standard
I	127	1388.4	24.5				mg/L	1162	Standard

QC Calculated Values

Analyte	Mass	QC Std % Recovery	Int Std % Recovery	Spike % Recovery
Li	6			
Be	9	103.812		
Al	27	101.983		
Sc	45			
Ti	47	101.249		
V	51	100.900		
Cr	52	101.579		
Cr	53			
Mn	55	101.769		
Co	59	103.496		
Ni	60	100.192		
Cu	65	101.321		
Zn	66	101.254		
Ge	72		100.903	
As	75	99.783		
Se	82	100.357		
Se-1	77			
Ga	71			

Sample ID: QC Std 6
Report Date/Time: Tuesday, June 28, 2016 20:25:42
Page 2

Approved: June 29, 2016

Rb	85			
Y	89			
Rh	103			
Mo	98	99.575		
Ag	107	99.942		
Cd	111	98.769		
Cd	114			
In	115			101.064
Sn	118	101.181		
Sb	123	100.407		
Ba	135	97.660		
Ce	140			
Tb	159			
Ho	165			
Tl	203	100.807		
Tl	205			
Pb	206			
Pb	207			
Pb	208	102.950		
U	238	101.654		
Bi	209			102.351
Na	23			
Mg	24			
K	39			
Ca	43			
Fe	54			
Fe	57			
Sc-1	45			
Cl	35			
Kr	83			
Br	81			
P	31			
S	34			
Sr	88			
C	12			
N	14			
Hg	202			
Dy	164			
Ho-1	165			
Er	166			
I	127			

QC Out of Limits

Measurement Type	Analyte	Mass	Out of Limits Message

Sample ID: QC Std 6
Report Date/Time: Tuesday, June 28, 2016 20:25:42
Page 3

Approved: June 29, 2016

Method 6020 - Summary Report

Sample ID: QC Std 7
Sample Date/Time: Tuesday, June 28, 2016 20:26:37
Number of Replicates: 3
Autosampler Position: 102
Sample Description:
Method File: C:\NexIONData\Method\6020a.mth
Aliquot Volume (mL):
Diluted to Volume (mL):
User Name: BKT Nexion300X
Cumulative Autodilution Factor: 1
Nexion-ICP 200.8\6020

Concentration Results

IS	Analyte	Mass	Intensity	RSD	Conc.	SD	RSD	Units	Blank Intens.	Mode
>	**Li**	6	77291.7	2.7				ug/L	81760	Standard
	Be	9	25.0	40.0	**0.0170**	0.011	63.1	ug/L	17	Standard
	Al	27	2576.9	24.9	**0.0032**	0.004	126.1	ug/L	1410	Standard
	Sc	45	39050.3	1.7				ug/L	39543	Standard
	Ti	47	33.7	13.4	**-0.0246**	0.019	78.0	ug/L	39	Standard
	V	51	1167.6	8.0	**-0.0323**	0.013	41.5	ug/L	1415	Standard
	Cr	52	6011.5	1.2	**-0.1610**	0.012	7.3	ug/L	6946	Standard
	Cr	53	398.3	5.1	**0.1293**	0.022	17.0	ug/L	328	Standard
	Mn	55	883.7	9.4	**-0.0071**	0.013	183.2	ug/L	823	Standard
	Co	59	243.0	13.8	**0.0045**	0.005	107.7	ug/L	252	Standard
	Ni	60	165.0	10.4	**-0.0141**	0.009	65.1	ug/L	192	Standard
	Cu	65	129.3	4.3	**-0.0202**	0.003	14.1	ug/L	141	Standard
	Zn	66	451.0	1.9	**-0.4007**	0.009	2.3	ug/L	491	Standard
>	**Ge**	72	496420.0	0.5				ug/L	515087	Standard
	As	75	-52.8	22.7	**-0.0085**	0.011	133.2	ug/L	20	Standard
	Se	82	7.8	31.0	**-0.0491**	0.022	44.9	ug/L	15	Standard
	Se-1	77	52.0	3.8	**-0.0027**	0.026	948.5	ug/L	48	Standard
>	**Ga**	71	61.7	18.7				mg/L	90	Standard
	Rb	85	18.3	103.3				ug/L	23	Standard
	Y	89	442161.2	1.2				ug/L	448510	Standard
>	**Rh**	103	6.7	43.3				ug/L	15	Standard
	Mo	98	281.8	35.5	**0.0839**	0.034	41.1	ug/L	11	Standard
	Ag	107	122.3	22.2	**0.0018**	0.004	200.6	ug/L	134	Standard
	Cd	111	14.5	44.1	**0.0038**	0.003	74.5	mg/L	7	Standard
	Cd	114	43.1	30.3	**0.0033**	0.002	70.6	ug/L	16	Standard
>	**In**	115	615841.7	2.0				ug/L	611117	Standard
	Sn	118	753.4	17.4	**0.0248**	0.024	98.6	ug/L	518	Standard
	Sb	123	596.8	25.3	**0.1131**	0.034	30.2	ug/L	127	Standard
	Ba	135	38.0	16.0	**-0.0069**	0.003	39.0	ug/L	45	Standard
	Ce	140	8.3	91.7				ug/L	298	Standard
>	**Tb**	159	956084.4	3.2				ug/L	977942	Standard
	Ho	165	5.0	100.0				ug/L	12	Standard
	Tl	203	73.0	30.8	**0.0039**	0.003	64.7	ug/L	31	Standard
	Tl	205	60.0	44.1	**0.0059**	0.003	58.6	ug/L	20	Standard
	Pb	206	307.3	5.4	**-0.0063**	0.002	32.6	ug/L	286	Standard
	Pb	207	254.3	1.8	**-0.0055**	0.000	8.7	ug/L	257	Standard
	Pb	208	1093.3	8.1	**-0.0021**	0.004	180.6	ug/L	956	Standard
	U	238	62.0	42.0	**0.0057**	0.004	62.4	ug/L	17	Standard
>	**Bi**	209	552726.9	1.8				ug/L	557080	Standard

Sample ID: QC Std 7
Report Date/Time: Tuesday, June 28, 2016 20:28:53
Page 1

Approved: June 29, 2016

Na	23	1.7	173.2	**10.8094**	18.714	173.1	mg/L	0	Standard
Mg	24	20.0	100.0	**-0.0300**	0.027	91.7	mg/L	32	Standard
K	39	31.7	50.8	**-0.0336**	0.053	157.9	mg/L	30	Standard
Ca	43	16.7	17.3	**-2.7773**	0.490	17.6	mg/L	48	Standard
Fe	54	136.0	26.0	**-0.0122**	0.034	282.8	mg/L	159	Standard
Fe	57	233.3	19.3	**0.1724**	0.147	85.5	mg/L	195	Standard
> **Sc-1**	45	39050.3	1.7				mg/L	39543	Standard
Cl	35	37106.7	0.9				ug/L	27642	Standard
Kr	83	1.7	91.7				ug/L	2	Standard
Br	81	1596.8	5.3				ug/L	1647	Standard
P	31	19597.7	1.6				ug/L	15231	Standard
S	34	2643.6	3.6				ug/L	1845	Standard
Sr	88	53.3	61.0				ug/L	70	Standard
C	12	110.0	32.8				mg/L	113	Standard
N	14	0.0					mg/L	0	Standard
Hg	202	13.3	43.3				mg/L	0	Standard
Dy	164	9.4	104.3				mg/L	12	Standard
Ho-1	165	5.0	100.0				mg/L	12	Standard
Er	166	13.3	43.3				mg/L	20	Standard
I	127	1173.4	25.6				mg/L	1162	Standard

QC Calculated Values

	Analyte	Mass	QC Std % Recovery	Int Std % Recovery	Spike % Recovery
>	Li	6			
	Be	9			
	Al	27			
	Sc	45			
	Ti	47			
	V	51			
	Cr	52			
	Cr	53			
	Mn	55			
	Co	59			
	Ni	60			
	Cu	65			
	Zn	66			
>	Ge	72		96.376	
	As	75			
	Se	82			
	Se-1	77			
>	Ga	71			

Sample ID: QC Std 7
Report Date/Time: Tuesday, June 28, 2016 20:28:53
Page 2

Approved: June 29, 2016

Rb	85		
Y	89		
> Rh	103		
Mo	98		
Ag	107		
Cd	111		
Cd	114		
> In	115		100.773
Sn	118		
Sb	123		
Ba	135		
Ce	140		
> Tb	159		
Ho	165		
Tl	203		
Tl	205		
Pb	206		
Pb	207		
Pb	208		
U	238		
> Bi	209		99.219
Na	23		
Mg	24		
K	39		
Ca	43		
Fe	54		
Fe	57		
> Sc-1	45		
Cl	35		
Kr	83		
Br	81		
P	31		
S	34		
Sr	88		
C	12		
N	14		
Hg	202		
Dy	164		
Ho-1	165		
Er	166		
I	127		

QC Out of Limits

Measurement Type	Analyte	Mass	Out of Limits Message

Sample ID: QC Std 7
Report Date/Time: Tuesday, June 28, 2016 20:28:53
Page 3

Approved: June 29, 2016

Method 6020 - Summary Report

Sample ID: L1606079401
Sample Date/Time: Tuesday, June 28, 2016 20:29:50
Number of Replicates: 3
Autosampler Position: 311
Sample Description: 1
Method File: C:\NexIONData\Method\6020a.mth
Aliquot Volume (mL):
Diluted to Volume (mL):
User Name: BKT Nexion300X
Cumulative Autodilution Factor: 1
Nexion-ICP 200.8\6020

Concentration Results

IS	Analyte	Mass	Intensity	RSD	Conc.	SD	RSD	Units	Blank Intens.	Mode
>	**Li**	6	76244.9	4.1				ug/L	81760	Standard
	Be	9	31.7	63.8	**0.0239**	0.020	83.5	ug/L	17	Standard
	Al	27	4859544.3	1.6	**33.8379**	1.720	5.1	ug/L	1410	Standard
	Sc	45	41316.3	3.1				ug/L	39543	Standard
	Ti	47	1613.1	8.6	**6.3222**	0.521	8.2	ug/L	39	Standard
	V	51	5296.6	3.8	**0.5556**	0.022	4.0	ug/L	1415	Standard
	Cr	52	9948.6	1.0	**0.3727**	0.012	3.3	ug/L	6946	Standard
	Cr	53	1300.1	3.5	**1.1398**	0.032	2.8	ug/L	328	Standard
	Mn	55	10830112.5	0.4	**1671.2513**	23.447	1.4	ug/L	823	Standard
	Co	59	98900.4	0.9	**14.0508**	0.072	0.5	ug/L	252	Standard
	Ni	60	5918.2	0.8	**3.0389**	0.039	1.3	ug/L	192	Standard
	Cu	65	1492.7	4.1	**0.6949**	0.022	3.2	ug/L	141	Standard
	Zn	66	3606.1	2.5	**2.4634**	0.043	1.7	ug/L	491	Standard
>	**Ge**	72	514893.7	1.4				ug/L	515087	Standard
	As	75	2838.5	0.7	**2.5661**	0.029	1.1	ug/L	20	Standard
	Se	82	67.5	5.6	**0.4677**	0.041	8.7	ug/L	15	Standard
	Se-1	77	72.7	2.9	**0.2462**	0.031	12.7	ug/L	48	Standard
>	**Ga**	71	795.0	2.5				mg/L	90	Standard
	Rb	85	32504.8	2.3				ug/L	23	Standard
	Y	89	435925.3	2.8				ug/L	448510	Standard
>	**Rh**	103	93.3	3.1				ug/L	15	Standard
	Mo	98	343.6	1.5	**0.1114**	0.005	4.3	ug/L	11	Standard
	Ag	107	117.7	11.3	**0.0018**	0.002	118.8	ug/L	134	Standard
	Cd	111	40.7	19.8	**0.0166**	0.004	21.3	mg/L	7	Standard
	Cd	114	97.5	38.9	**0.0145**	0.008	54.8	ug/L	16	Standard
>	**In**	115	595657.1	2.2				ug/L	611117	Standard
	Sn	118	961.7	5.9	**0.0649**	0.008	12.2	ug/L	518	Standard
	Sb	123	345.9	22.0	**0.0622**	0.015	24.5	ug/L	127	Standard
	Ba	135	208994.2	0.7	**103.8626**	2.069	2.0	ug/L	45	Standard
	Ce	140	33943.0	0.8				ug/L	298	Standard
>	**Tb**	159	940708.8	1.0				ug/L	977942	Standard
	Ho	165	610.0	7.0				ug/L	12	Standard
	Tl	203	714.0	4.8	**0.0811**	0.003	4.2	ug/L	31	Standard
	Tl	205	651.7	8.6	**0.0881**	0.009	9.8	ug/L	20	Standard
	Pb	206	1354.7	2.2	**0.1905**	0.003	1.6	ug/L	286	Standard
	Pb	207	1119.4	1.4	**0.1747**	0.005	2.8	ug/L	257	Standard
	Pb	208	4748.3	2.1	**0.1947**	0.004	1.9	ug/L	956	Standard
	U	238	416.3	2.3	**0.0559**	0.002	3.0	ug/L	17	Standard
>	**Bi**	209	549596.9	1.2				ug/L	557080	Standard

Sample ID: L1606079401
Report Date/Time: Tuesday, June 28, 2016 20:32:07
Page 1

Approved: June 29, 2016

Na	23	6.7	114.6	**41.1239**	47.883	116.4	mg/L	0	Standard
Mg	24	3483.7	2.6	**4.3856**	0.231	5.3	mg/L	32	Standard
K	39	496.7	14.5	**1.4639**	0.222	15.1	mg/L	30	Standard
Ca	43	190.0	16.0	**22.2436**	4.083	18.4	mg/L	48	Standard
Fe	54	7377.0	1.5	**6.2559**	0.190	3.0	mg/L	159	Standard
Fe	57	2103.5	3.2	**6.1801**	0.414	6.7	mg/L	195	Standard
> **Sc-1**	45	41316.3	3.1				mg/L	39543	Standard
Cl	35	35106.6	2.5				ug/L	27642	Standard
Kr	83	2.3	107.9				ug/L	2	Standard
Br	81	13476.0	5.7				ug/L	1647	Standard
P	31	22598.5	5.8				ug/L	15231	Standard
S	34	2571.9	2.2				ug/L	1845	Standard
Sr	88	433.3	9.8				ug/L	70	Standard
C	12	150.0	35.3				mg/L	113	Standard
N	14	0.0					mg/L	0	Standard
Hg	202	3.3	173.2				mg/L	0	Standard
Dy	164	882.4	15.5				mg/L	12	Standard
Ho-1	165	610.0	7.0				mg/L	12	Standard
Er	166	576.7	6.6				mg/L	20	Standard
I	127	50022.6	4.9				mg/L	1162	Standard

QC Calculated Values

Analyte	Mass	QC Std % Recovery	Int Std % Recovery	Spike % Recovery
> Li	6		93.254	
Be	9			
Al	27			
Sc	45			
Ti	47			
V	51			
Cr	52			
Cr	53			
Mn	55			
Co	59			
Ni	60			
Cu	65			
Zn	66			
> Ge	72		99.963	
As	75			
Se	82			
Se-1	77			
> Ga	71			

Sample ID: L1606079401
Report Date/Time: Tuesday, June 28, 2016 20:32:07
Page 2

Approved: June 29, 2016

	Rb	85	
	Y	89	
>	Rh	103	
	Mo	98	
	Ag	107	
	Cd	111	
	Cd	114	
>	In	115	97.470
	Sn	118	
	Sb	123	
	Ba	135	
	Ce	140	
>	Tb	159	
	Ho	165	
	Tl	203	
	Tl	205	
	Pb	206	
	Pb	207	
	Pb	208	
	U	238	
>	Bi	209	98.657
	Na	23	
	Mg	24	
	K	39	
	Ca	43	
	Fe	54	
	Fe	57	
>	Sc-1	45	
	Cl	35	
	Kr	83	
	Br	81	
	P	31	
	S	34	
	Sr	88	
	C	12	
	N	14	
	Hg	202	
	Dy	164	
	Ho-1	165	
	Er	166	
	I	127	

QC Out of Limits

Measurement Type	Analyte	Mass	Out of Limits Message
Mn 55 Upper, S, EEE	Mn	55	
Ba 135 Upper, S, EEE	Ba	135	

Sample ID: L1606079401
Report Date/Time: Tuesday, June 28, 2016 20:32:07
Page 3

Approved: June 29, 2016

Method 6020 - Summary Report

Sample ID: L1606079402
Sample Date/Time: Tuesday, June 28, 2016 20:33:01
Number of Replicates: 3
Autosampler Position: 312
Sample Description: 1
Method File: C:\NexIONData\Method\6020a.mth
Aliquot Volume (mL):
Diluted to Volume (mL):
User Name: BKT Nexion300X
Cumulative Autodilution Factor: 1
Nexion-ICP 200.8\6020

Concentration Results

IS	Analyte	Mass	Intensity	RSD	Conc.	SD	RSD	Units	Blank Intens.	Mode
>	**Li**	6	75678.5	1.2				ug/L	81760	Standard
	Be	9	111.7	13.7	**0.1118**	0.017	15.0	ug/L	17	Standard
	Al	27	1429595.1	1.1	**10.0072**	0.228	2.3	ug/L	1410	Standard
	Sc	45	39138.8	1.6				ug/L	39543	Standard
	Ti	47	278.3	21.3	**0.9895**	0.212	21.4	ug/L	39	Standard
	V	51	1557.1	6.8	**0.0252**	0.009	34.9	ug/L	1415	Standard
	Cr	52	8352.6	6.5	**0.1848**	0.041	22.0	ug/L	6946	Standard
	Cr	53	1770.1	12.2	**1.7430**	0.191	11.0	ug/L	328	Standard
	Mn	55	34175.5	2.4	**5.3156**	0.224	4.2	ug/L	823	Standard
	Co	59	3266.0	5.1	**0.4499**	0.010	2.1	ug/L	252	Standard
	Ni	60	1953.8	3.9	**0.9695**	0.017	1.8	ug/L	192	Standard
	Cu	65	1358.7	2.9	**0.6499**	0.011	1.6	ug/L	141	Standard
	Zn	66	4870.4	2.4	**3.7758**	0.058	1.5	ug/L	491	Standard
>	**Ge**	72	497312.9	3.3				ug/L	515087	Standard
	As	75	54.7	94.2	**0.0915**	0.049	53.2	ug/L	20	Standard
	Se	82	40.7	27.3	**0.2488**	0.112	45.1	ug/L	15	Standard
	Se-1	77	77.0	9.4	**0.3389**	0.077	22.7	ug/L	48	Standard
>	**Ga**	71	155.0	28.1				mg/L	90	Standard
	Rb	85	30158.3	1.3				ug/L	23	Standard
	Y	89	432228.9	1.1				ug/L	448510	Standard
>	**Rh**	103	11.7	49.5				ug/L	15	Standard
	Mo	98	72.4	21.3	**0.0082**	0.006	70.5	ug/L	11	Standard
	Ag	107	118.3	24.0	**0.0017**	0.004	249.1	ug/L	134	Standard
	Cd	111	44.6	10.6	**0.0183**	0.002	12.1	mg/L	7	Standard
	Cd	114	123.7	31.0	**0.0193**	0.007	38.8	ug/L	16	Standard
>	**In**	115	600554.1	0.2				ug/L	611117	Standard
	Sn	118	733.4	8.7	**0.0243**	0.011	44.6	ug/L	518	Standard
	Sb	123	231.2	28.1	**0.0370**	0.014	37.8	ug/L	127	Standard
	Ba	135	65483.6	1.3	**32.2516**	0.425	1.3	ug/L	45	Standard
	Ce	140	2745.2	3.0				ug/L	298	Standard
>	**Tb**	159	936903.6	1.4				ug/L	977942	Standard
	Ho	165	75.0	17.6				ug/L	12	Standard
	Tl	203	221.3	13.5	**0.0222**	0.003	15.7	ug/L	31	Standard
	Tl	205	186.7	13.2	**0.0239**	0.003	14.3	ug/L	20	Standard
	Pb	206	523.0	7.4	**0.0358**	0.006	17.6	ug/L	286	Standard
	Pb	207	464.7	6.5	**0.0400**	0.008	19.0	ug/L	257	Standard
	Pb	208	1837.7	5.9	**0.0397**	0.005	13.6	ug/L	956	Standard
	U	238	125.7	23.1	**0.0151**	0.004	27.1	ug/L	17	Standard
>	**Bi**	209	541937.8	1.7				ug/L	557080	Standard

Sample ID: L1606079402
Report Date/Time: Tuesday, June 28, 2016 20:35:18
Page 1

Approved: June 29, 2016

Na	23	0.0		**0.0050**			mg/L	0	Standard
Mg	24	2726.9	0.4	**3.6111**	0.076	2.1	mg/L	32	Standard
K	39	506.7	5.1	**1.5885**	0.091	5.7	mg/L	30	Standard
Ca	43	36.7	15.7	**0.2847**	0.917	322.3	mg/L	48	Standard
Fe	54	182.6	18.3	**0.0302**	0.033	110.1	mg/L	159	Standard
Fe	57	203.3	25.6	**0.0706**	0.187	264.3	mg/L	195	Standard
> **Sc-1**	45	39138.8	1.6				mg/L	39543	Standard
Cl	35	34567.4	3.2				ug/L	27642	Standard
Kr	83	1.0	100.0				ug/L	2	Standard
Br	81	6558.1	13.2				ug/L	1647	Standard
P	31	21156.4	3.6				ug/L	15231	Standard
S	34	2326.8	9.7				ug/L	1845	Standard
Sr	88	76.7	13.6				ug/L	70	Standard
C	12	236.7	44.4				mg/L	113	Standard
N	14	0.0					mg/L	0	Standard
Hg	202	3.3	173.2				mg/L	0	Standard
Dy	164	150.6	9.6				mg/L	12	Standard
Ho-1	165	75.0	17.6				mg/L	12	Standard
Er	166	56.7	40.8				mg/L	20	Standard
I	127	9424.6	4.5				mg/L	1162	Standard

QC Calculated Values

Analyte	Mass	QC Std % Recovery	Int Std % Recovery	Spike % Recovery
> Li	6		92.562	
Be	9			
Al	27			
Sc	45			
Ti	47			
V	51			
Cr	52			
Cr	53			
Mn	55			
Co	59			
Ni	60			
Cu	65			
Zn	66			
> Ge	72		96.549	
As	75			
Se	82			
Se-1	77			
> Ga	71			

Sample ID: L1606079402
Report Date/Time: Tuesday, June 28, 2016 20:35:18
Page 2

Approved: June 29, 2016

Rb	85		
Y	89		
> Rh	103		
Mo	98		
Ag	107		
Cd	111		
Cd	114		
> In	115		98.272
Sn	118		
Sb	123		
Ba	135		
Ce	140		
> Tb	159		
Ho	165		
Tl	203		
Tl	205		
Pb	206		
Pb	207		
Pb	208		
U	238		
> Bi	209		97.282
Na	23		
Mg	24		
K	39		
Ca	43		
Fe	54		
Fe	57		
> Sc-1	45		
Cl	35		
Kr	83		
Br	81		
P	31		
S	34		
Sr	88		
C	12		
N	14		
Hg	202		
Dy	164		
Ho-1	165		
Er	166		
I	127		

QC Out of Limits

Measurement Type	Analyte	Mass	Out of Limits Message

Approved: June 29, 2016

Method 6020 - Summary Report

Sample ID: L1606079403
Sample Date/Time: Tuesday, June 28, 2016 20:36:13
Number of Replicates: 3
Autosampler Position: 313
Sample Description: 1
Method File: C:\NexIONData\Method\6020a.mth
Aliquot Volume (mL):
Diluted to Volume (mL):
User Name: BKT Nexion300X
Cumulative Autodilution Factor: 1
Nexion-ICP 200.8\6020

Concentration Results

IS	Analyte	Mass	Intensity	RSD	Conc.	SD	RSD	Units	Blank Intens.	Mode
>	**Li**	6	76753.9	0.3				ug/L	81760	Standard
	Be	9	53.3	32.9	**0.0475**	0.019	39.7	ug/L	17	Standard
	Al	27	2019995.9	2.1	**13.9455**	0.321	2.3	ug/L	1410	Standard
	Sc	45	39648.5	2.7				ug/L	39543	Standard
	Ti	47	884.4	21.1	**3.3748**	0.755	22.4	ug/L	39	Standard
	V	51	4216.0	3.5	**0.3970**	0.022	5.5	ug/L	1415	Standard
	Cr	52	11350.6	1.0	**0.5656**	0.020	3.6	ug/L	6946	Standard
	Cr	53	3082.0	1.2	**3.1525**	0.043	1.4	ug/L	328	Standard
	Mn	55	1462715.3	1.2	**224.3814**	2.702	1.2	ug/L	823	Standard
	Co	59	3343.0	3.0	**0.4421**	0.013	2.9	ug/L	252	Standard
	Ni	60	3343.7	2.8	**1.6618**	0.047	2.8	ug/L	192	Standard
	Cu	65	1050.7	3.0	**0.4594**	0.015	3.2	ug/L	141	Standard
	Zn	66	4988.5	1.4	**3.7017**	0.077	2.1	ug/L	491	Standard
>	**Ge**	72	517603.4	0.3				ug/L	515087	Standard
	As	75	193.9	14.0	**0.2119**	0.024	11.1	ug/L	20	Standard
	Se	82	57.1	5.5	**0.3743**	0.026	6.9	ug/L	15	Standard
	Se-1	77	124.7	7.3	**0.9281**	0.125	13.4	ug/L	48	Standard
>	**Ga**	71	286.7	21.7				mg/L	90	Standard
	Rb	85	31280.6	0.6				ug/L	23	Standard
	Y	89	445698.9	0.7				ug/L	448510	Standard
>	**Rh**	103	16.7	45.8				ug/L	15	Standard
	Mo	98	229.5	3.6	**0.0662**	0.004	6.0	ug/L	11	Standard
	Ag	107	129.3	14.3	**0.0031**	0.003	91.8	ug/L	134	Standard
	Cd	111	79.6	15.3	**0.0346**	0.006	17.8	mg/L	7	Standard
	Cd	114	219.2	32.9	**0.0375**	0.014	38.3	ug/L	16	Standard
>	**In**	115	608521.7	1.3				ug/L	611117	Standard
	Sn	118	713.4	5.3	**0.0192**	0.007	34.1	ug/L	518	Standard
	Sb	123	215.5	21.1	**0.0330**	0.009	27.4	ug/L	127	Standard
	Ba	135	73971.5	1.1	**35.9586**	0.191	0.5	ug/L	45	Standard
	Ce	140	14728.8	3.9				ug/L	298	Standard
>	**Tb**	159	956871.9	1.4				ug/L	977942	Standard
	Ho	165	336.7	6.7				ug/L	12	Standard
	Tl	203	279.3	8.0	**0.0283**	0.003	10.3	ug/L	31	Standard
	Tl	205	295.0	11.9	**0.0379**	0.004	11.8	ug/L	20	Standard
	Pb	206	724.7	2.0	**0.0702**	0.002	2.4	ug/L	286	Standard
	Pb	207	605.7	5.7	**0.0660**	0.008	12.2	ug/L	257	Standard
	Pb	208	2584.1	3.2	**0.0763**	0.006	7.3	ug/L	956	Standard
	U	238	605.0	8.8	**0.0814**	0.008	10.1	ug/L	17	Standard
>	**Bi**	209	558048.4	1.1				ug/L	557080	Standard

Sample ID: L1606079403
Report Date/Time: Tuesday, June 28, 2016 20:38:30
Page 1

Approved: June 29, 2016

Na	23	0.0		**0.0050**			mg/L	0	Standard
Mg	24	4734.1	2.7	**6.2297**	0.190	3.1	mg/L	32	Standard
K	39	378.3	13.8	**1.1326**	0.165	14.5	mg/L	30	Standard
Ca	43	55.0	18.2	**3.0097**	1.672	55.5	mg/L	48	Standard
Fe	54	512.5	3.2	**0.3260**	0.027	8.3	mg/L	159	Standard
Fe	57	288.3	19.9	**0.3473**	0.203	58.5	mg/L	195	Standard
> **Sc-1**	45	39648.5	2.7				mg/L	39543	Standard
Cl	35	35720.7	1.2				ug/L	27642	Standard
Kr	83	1.3	86.6				ug/L	2	Standard
Br	81	10650.4	4.7				ug/L	1647	Standard
P	31	21555.3	1.7				ug/L	15231	Standard
S	34	2313.5	4.4				ug/L	1845	Standard
Sr	88	90.0	14.7				ug/L	70	Standard
C	12	206.7	17.0				mg/L	113	Standard
N	14	0.0					mg/L	0	Standard
Hg	202	10.0					mg/L	0	Standard
Dy	164	611.8	5.5				mg/L	12	Standard
Ho-1	165	336.7	6.7				mg/L	12	Standard
Er	166	310.0	11.6				mg/L	20	Standard
I	127	51010.9	6.1				mg/L	1162	Standard

QC Calculated Values

Analyte	Mass	QC Std % Recovery	Int Std % Recovery	Spike % Recovery
> Li	6		93.877	
Be	9			
Al	27			
Sc	45			
Ti	47			
V	51			
Cr	52			
Cr	53			
Mn	55			
Co	59			
Ni	60			
Cu	65			
Zn	66			
> Ge	72		100.489	
As	75			
Se	82			
Se-1	77			
> Ga	71			

Sample ID: L1606079403
Report Date/Time: Tuesday, June 28, 2016 20:38:30
Page 2

Approved: June 29, 2016

Rb	85		
Y	89		
> Rh	103		
Mo	98		
Ag	107		
Cd	111		
Cd	114		
> In	115	99.575	
Sn	118		
Sb	123		
Ba	135		
Ce	140		
> Tb	159		
Ho	165		
Tl	203		
Tl	205		
Pb	206		
Pb	207		
Pb	208		
U	238		
> Bi	209	100.174	
Na	23		
Mg	24		
K	39		
Ca	43		
Fe	54		
Fe	57		
> Sc-1	45		
Cl	35		
Kr	83		
Br	81		
P	31		
S	34		
Sr	88		
C	12		
N	14		
Hg	202		
Dy	164		
Ho-1	165		
Er	166		
I	127		

QC Out of Limits

Measurement Type	Analyte	Mass	Out of Limits Message
Mn 55 Upper, S, EEE	Mn	55	

Sample ID: L1606079403
Report Date/Time: Tuesday, June 28, 2016 20:38:30
Page 3

Approved: June 29, 2016

Method 6020 - Summary Report

Sample ID: L1606079404
Sample Date/Time: Tuesday, June 28, 2016 20:39:24
Number of Replicates: 3
Autosampler Position: 314
Sample Description: 1
Method File: C:\NexIONData\Method\6020a.mth
Aliquot Volume (mL):
Diluted to Volume (mL):
User Name: BKT Nexion300X
Cumulative Autodilution Factor: 1
Nexion-ICP 200.8\6020

Concentration Results

IS	Analyte	Mass	Intensity	RSD	Conc.	SD	RSD	Units	Blank Intens.	Mode
>	**Li**	6	77373.8	1.6				ug/L	81760	Standard
	Be	9	33.3	45.8	**0.0257**	0.016	61.7	ug/L	17	Standard
	Al	27	6530294.9	1.7	**44.7685**	1.484	3.3	ug/L	1410	Standard
	Sc	45	40462.3	2.9				ug/L	39543	Standard
	Ti	47	1753.8	22.2	**6.9932**	1.564	22.4	ug/L	39	Standard
	V	51	4913.4	4.4	**0.5113**	0.026	5.2	ug/L	1415	Standard
	Cr	52	10044.0	5.5	**0.4080**	0.064	15.7	ug/L	6946	Standard
	Cr	53	2381.9	7.8	**2.4159**	0.236	9.8	ug/L	328	Standard
	Mn	55	8647420.3	0.2	**1354.8198**	14.536	1.1	ug/L	823	Standard
	Co	59	169235.6	0.5	**24.4356**	0.161	0.7	ug/L	252	Standard
	Ni	60	12361.0	0.9	**6.5619**	0.023	0.4	ug/L	192	Standard
	Cu	65	806.0	0.9	**0.3401**	0.009	2.5	ug/L	141	Standard
	Zn	66	7577.2	1.7	**6.1942**	0.082	1.3	ug/L	491	Standard
>	**Ge**	72	507111.0	1.2				ug/L	515087	Standard
	As	75	265.8	16.5	**0.2802**	0.037	13.2	ug/L	20	Standard
	Se	82	64.6	10.0	**0.4504**	0.053	11.9	ug/L	15	Standard
	Se-1	77	107.0	10.8	**0.7228**	0.140	19.4	ug/L	48	Standard
>	**Ga**	71	598.3	9.8				mg/L	90	Standard
	Rb	85	32554.9	1.8				ug/L	23	Standard
	Y	89	447221.5	3.0				ug/L	448510	Standard
>	**Rh**	103	20.0	50.0				ug/L	15	Standard
	Mo	98	99.0	16.4	**0.0174**	0.006	35.0	ug/L	11	Standard
	Ag	107	155.7	70.8	**0.0069**	0.016	237.9	ug/L	134	Standard
	Cd	111	107.8	50.7	**0.0474**	0.026	54.2	mg/L	7	Standard
	Cd	114	265.0	52.4	**0.0460**	0.027	58.4	ug/L	16	Standard
>	**In**	115	613219.8	0.3				ug/L	611117	Standard
	Sn	118	870.0	6.6	**0.0447**	0.010	22.4	ug/L	518	Standard
	Sb	123	214.6	24.5	**0.0325**	0.011	34.6	ug/L	127	Standard
	Ba	135	118463.0	0.8	**57.1584**	0.254	0.4	ug/L	45	Standard
	Ce	140	43559.2	3.6				ug/L	298	Standard
>	**Tb**	159	953430.3	1.1				ug/L	977942	Standard
	Ho	165	631.7	5.3				ug/L	12	Standard
	Tl	203	508.0	24.8	**0.0560**	0.015	27.1	ug/L	31	Standard
	Tl	205	431.7	17.4	**0.0571**	0.010	17.4	ug/L	20	Standard
	Pb	206	1022.0	12.5	**0.1271**	0.024	19.0	ug/L	286	Standard
	Pb	207	848.0	9.6	**0.1173**	0.017	14.2	ug/L	257	Standard
	Pb	208	3317.1	5.1	**0.1168**	0.009	7.7	ug/L	956	Standard
	U	238	210.3	17.6	**0.0266**	0.005	19.3	ug/L	17	Standard
>	**Bi**	209	552632.4	0.7				ug/L	557080	Standard

Sample ID: L1606079404
Report Date/Time: Tuesday, June 28, 2016 20:41:41
Page 1

Approved: June 29, 2016

Na	23	3.3	86.6	**20.7118**	17.947	86.6	mg/L	0	Standard
Mg	24	5764.4	1.5	**7.4467**	0.270	3.6	mg/L	32	Standard
K	39	563.3	10.2	**1.7170**	0.152	8.8	mg/L	30	Standard
Ca	43	75.0	17.6	**5.8105**	2.161	37.2	mg/L	48	Standard
Fe	54	999.2	5.7	**0.7481**	0.074	9.9	mg/L	159	Standard
Fe	57	490.0	3.5	**0.9936**	0.094	9.5	mg/L	195	Standard
Sc-1	45	40462.3	2.9				mg/L	39543	Standard
Cl	35	35374.6	1.6				ug/L	27642	Standard
Kr	83	2.7	78.1				ug/L	2	Standard
Br	81	12395.1	8.6				ug/L	1647	Standard
P	31	20597.3	1.4				ug/L	15231	Standard
S	34	2416.9	2.7				ug/L	1845	Standard
Sr	88	128.3	19.6				ug/L	70	Standard
C	12	236.7	2.4				mg/L	113	Standard
N	14	0.0					mg/L	0	Standard
Hg	202	6.7	173.2				mg/L	0	Standard
Dy	164	1138.1	44.8				mg/L	12	Standard
Ho-1	165	631.7	5.3				mg/L	12	Standard
Er	166	596.7	6.3				mg/L	20	Standard
I	127	203787.2	10.1				mg/L	1162	Standard

QC Calculated Values

Analyte	Mass	QC Std % Recovery	Int Std % Recovery	Spike % Recovery
> Li	6		94.635	
Be	9			
Al	27			
Sc	45			
Ti	47			
V	51			
Cr	52			
Cr	53			
Mn	55			
Co	59			
Ni	60			
Cu	65			
Zn	66			
> Ge	72		98.452	
As	75			
Se	82			
Se-1	77			
> Ga	71			

Sample ID: L1606079404
Report Date/Time: Tuesday, June 28, 2016 20:41:41
Page 2

Approved: June 29, 2016

Rb	85		
Y	89		
> Rh	103		
Mo	98		
Ag	107		
Cd	111		
Cd	114		
> In	115		100.344
Sn	118		
Sb	123		
Ba	135		
Ce	140		
> Tb	159		
Ho	165		
Tl	203		
Tl	205		
Pb	206		
Pb	207		
Pb	208		
U	238		
> Bi	209		99.202
Na	23		
Mg	24		
K	39		
Ca	43		
Fe	54		
Fe	57		
> Sc-1	45		
Cl	35		
Kr	83		
Br	81		
P	31		
S	34		
Sr	88		
C	12		
N	14		
Hg	202		
Dy	164		
Ho-1	165		
Er	166		
I	127		

QC Out of Limits

Measurement Type	Analyte	Mass	Out of Limits Message
Mn 55 Upper, S, EEE	Mn	55	

Approved: June 29, 2016

Method 6020 - Summary Report

Sample ID: L1606082202
Sample Date/Time: Tuesday, June 28, 2016 20:42:36
Number of Replicates: 3
Autosampler Position: 315
Sample Description: 1
Method File: C:\NexIONData\Method\6020a.mth
Aliquot Volume (mL):
Diluted to Volume (mL):
User Name: BKT Nexion300X
Cumulative Autodilution Factor: 1
Nexion-ICP 200.8\6020

Concentration Results

IS	Analyte	Mass	Intensity	RSD	Conc.	SD	RSD	Units	Blank Intens.	Mode
>	**Li**	6	79831.5	1.5				ug/L	81760	Standard
	Be	9	18.3	63.0	**0.0091**	0.012	129.5	ug/L	17	Standard
	Al	27	3326140.8	2.2	**22.0876**	0.529	2.4	ug/L	1410	Standard
	Sc	45	40903.5	2.4				ug/L	39543	Standard
	Ti	47	258.3	7.7	**0.8950**	0.111	12.4	ug/L	39	Standard
	V	51	1427.8	26.8	**0.0038**	0.061	1620.7	ug/L	1415	Standard
	Cr	52	8606.8	1.2	**0.2025**	0.023	11.3	ug/L	6946	Standard
	Cr	53	7031.6	3.4	**7.8173**	0.215	2.7	ug/L	328	Standard
	Mn	55	245282.9	2.4	**38.3872**	0.371	1.0	ug/L	823	Standard
	Co	59	360.0	5.7	**0.0208**	0.001	6.7	ug/L	252	Standard
	Ni	60	675.7	7.1	**0.2607**	0.030	11.7	ug/L	192	Standard
	Cu	65	319.3	4.0	**0.0805**	0.011	13.1	ug/L	141	Standard
	Zn	66	1777.8	5.5	**0.8236**	0.060	7.3	ug/L	491	Standard
>	**Ge**	72	505790.0	3.0				ug/L	515087	Standard
	As	75	361.2	27.3	**0.3676**	0.091	24.7	ug/L	20	Standard
	Se	82	151.2	10.8	**1.2184**	0.141	11.6	ug/L	15	Standard
	Se-1	77	286.7	5.2	**3.1548**	0.107	3.4	ug/L	48	Standard
>	**Ga**	71	148.3	15.6				mg/L	90	Standard
	Rb	85	12600.2	4.8				ug/L	23	Standard
	Y	89	440998.1	2.4				ug/L	448510	Standard
>	**Rh**	103	48.3	6.0				ug/L	15	Standard
	Mo	98	329.5	7.2	**0.1031**	0.007	6.5	ug/L	11	Standard
	Ag	107	82.7	3.0	**-0.0039**	0.000	4.5	ug/L	134	Standard
	Cd	111	39.1	14.9	**0.0154**	0.002	16.0	mg/L	7	Standard
	Cd	114	93.5	42.9	**0.0131**	0.008	57.9	ug/L	16	Standard
>	**In**	115	609428.7	1.7				ug/L	611117	Standard
	Sn	118	616.7	6.1	**0.0027**	0.008	296.4	ug/L	518	Standard
	Sb	123	172.8	22.7	**0.0238**	0.008	32.2	ug/L	127	Standard
	Ba	135	142178.1	1.8	**69.0335**	0.137	0.2	ug/L	45	Standard
	Ce	140	378.3	16.5				ug/L	298	Standard
>	**Tb**	159	949587.4	3.3				ug/L	977942	Standard
	Ho	165	25.0	20.0				ug/L	12	Standard
	Tl	203	147.7	1.7	**0.0134**	0.001	4.1	ug/L	31	Standard
	Tl	205	166.7	29.1	**0.0214**	0.007	33.5	ug/L	20	Standard
	Pb	206	309.7	2.3	**-0.0043**	0.001	31.8	ug/L	286	Standard
	Pb	207	262.7	4.1	**-0.0022**	0.002	83.4	ug/L	257	Standard
	Pb	208	1080.7	3.0	**-0.0011**	0.001	98.3	ug/L	956	Standard
	U	238	30.0	28.9	**0.0014**	0.001	94.3	ug/L	17	Standard
>	**Bi**	209	537934.0	1.4				ug/L	557080	Standard

Sample ID: L1606082202
Report Date/Time: Tuesday, June 28, 2016 20:44:53
Page 1

Approved: June 29, 2016

Na	23	1.7	173.2	**10.6139**	18.375	173.1	mg/L	0	Standard
Mg	24	32371.2	3.9	**41.6322**	2.388	5.7	mg/L	32	Standard
K	39	260.0	20.1	**0.7087**	0.176	24.8	mg/L	30	Standard
Ca	43	58.3	19.8	**3.1978**	1.533	48.0	mg/L	48	Standard
Fe	54	1294.3	5.1	**0.9965**	0.083	8.3	mg/L	159	Standard
Fe	57	445.0	8.5	**0.8270**	0.105	12.6	mg/L	195	Standard
Sc-1	45	40903.5	2.4				mg/L	39543	Standard
Cl	35	36431.1	1.6				ug/L	27642	Standard
Kr	83	0.3	173.2				ug/L	2	Standard
Br	81	35805.7	4.9				ug/L	1647	Standard
P	31	25079.1	3.1				ug/L	15231	Standard
S	34	2408.5	3.8				ug/L	1845	Standard
Sr	88	206.7	19.6				ug/L	70	Standard
C	12	176.7	45.8				mg/L	113	Standard
N	14	0.0					mg/L	0	Standard
Hg	202	3.3	173.2				mg/L	0	Standard
Dy	164	28.1	3.0				mg/L	12	Standard
Ho-1	165	25.0	20.0				mg/L	12	Standard
Er	166	40.0	43.3				mg/L	20	Standard
I	127	201681.5	7.3				mg/L	1162	Standard

QC Calculated Values

Analyte	Mass	QC Std % Recovery	Int Std % Recovery	Spike % Recovery
Li	6		97.641	
Be	9			
Al	27			
Sc	45			
Ti	47			
V	51			
Cr	52			
Cr	53			
Mn	55			
Co	59			
Ni	60			
Cu	65			
Zn	66			
Ge	72		98.195	
As	75			
Se	82			
Se-1	77			
Ga	71			

Sample ID: L1606082202
Report Date/Time: Tuesday, June 28, 2016 20:44:53
Page 2

Approved: June 29, 2016

Rb	85		
Y	89		
> Rh	103		
Mo	98		
Ag	107		
Cd	111		
Cd	114		
> In	115		99.724
Sn	118		
Sb	123		
Ba	135		
Ce	140		
> Tb	159		
Ho	165		
Tl	203		
Tl	205		
Pb	206		
Pb	207		
Pb	208		
U	238		
> Bi	209		96.563
Na	23		
Mg	24		
K	39		
Ca	43		
Fe	54		
Fe	57		
> Sc-1	45		
Cl	35		
Kr	83		
Br	81		
P	31		
S	34		
Sr	88		
C	12		
N	14		
Hg	202		
Dy	164		
Ho-1	165		
Er	166		
I	127		

QC Out of Limits

Measurement Type	Analyte	Mass	Out of Limits Message

Approved: June 29, 2016

Method 6020 - Summary Report

Sample ID: L1606082203
Sample Date/Time: Tuesday, June 28, 2016 20:45:47
Number of Replicates: 3
Autosampler Position: 316
Sample Description: 1
Method File: C:\NexIONData\Method\6020a.mth
Aliquot Volume (mL):
Diluted to Volume (mL):
User Name: BKT Nexion300X
Cumulative Autodilution Factor: 1
Nexion-ICP 200.8\6020

Concentration Results

IS	Analyte	Mass	Intensity	RSD	Conc.	SD	RSD	Units	Blank Intens.	Mode
>	**Li**	6	90191.0	1.0				ug/L	81760	Standard
	Be	9	23.3	68.9	**0.0116**	0.015	127.2	ug/L	17	Standard
	Al	27	11365406.0	0.9	**66.8332**	1.185	1.8	ug/L	1410	Standard
	Sc	45	43861.8	3.4				ug/L	39543	Standard
	Ti	47	293.7	8.7	**0.9575**	0.101	10.6	ug/L	39	Standard
	V	51	2061.8	11.0	**0.0753**	0.031	41.0	ug/L	1415	Standard
	Cr	52	35560.4	1.1	**3.7982**	0.065	1.7	ug/L	6946	Standard
	Cr	53	13979.8	6.4	**14.7966**	1.011	6.8	ug/L	328	Standard
	Mn	55	581441.7	2.8	**85.0974**	2.668	3.1	ug/L	823	Standard
	Co	59	11104.7	2.7	**1.4708**	0.043	3.0	ug/L	252	Standard
	Ni	60	4756.1	1.3	**2.2951**	0.027	1.2	ug/L	192	Standard
	Cu	65	585.0	3.7	**0.2018**	0.012	5.9	ug/L	141	Standard
	Zn	66	4219.9	2.2	**2.8317**	0.093	3.3	ug/L	491	Standard
>	**Ge**	72	541965.4	0.4				ug/L	515087	Standard
	As	75	1879.3	4.8	**1.6291**	0.081	5.0	ug/L	20	Standard
	Se	82	403.3	6.2	**3.2102**	0.210	6.5	ug/L	15	Standard
	Se-1	77	499.0	5.4	**5.5758**	0.322	5.8	ug/L	48	Standard
>	**Ga**	71	170.0	12.8				mg/L	90	Standard
	Rb	85	898318.0	1.7				ug/L	23	Standard
	Y	89	454033.5	1.6				ug/L	448510	Standard
>	**Rh**	103	158.3	15.6				ug/L	15	Standard
	Mo	98	390.2	3.3	**0.1238**	0.006	4.6	ug/L	11	Standard
	Ag	107	91.7	18.8	**-0.0027**	0.003	94.7	ug/L	134	Standard
	Cd	111	57.3	18.5	**0.0236**	0.005	19.9	mg/L	7	Standard
	Cd	114	162.3	23.5	**0.0261**	0.008	29.2	ug/L	16	Standard
>	**In**	115	617377.1	1.4				ug/L	611117	Standard
	Sn	118	971.7	10.6	**0.0609**	0.019	30.8	ug/L	518	Standard
	Sb	123	275.2	12.0	**0.0450**	0.008	16.8	ug/L	127	Standard
	Ba	135	754414.8	1.4	**361.7131**	4.988	1.4	ug/L	45	Standard
	Ce	140	4038.9	3.4				ug/L	298	Standard
>	**Tb**	159	972701.2	1.2				ug/L	977942	Standard
	Ho	165	60.0					ug/L	12	Standard
	Tl	203	156.0	13.2	**0.0138**	0.002	16.1	ug/L	31	Standard
	Tl	205	116.7	13.1	**0.0137**	0.002	15.9	ug/L	20	Standard
	Pb	206	526.0	2.4	**0.0341**	0.004	10.3	ug/L	286	Standard
	Pb	207	425.7	3.6	**0.0296**	0.004	13.9	ug/L	257	Standard
	Pb	208	1793.4	1.5	**0.0349**	0.002	5.6	ug/L	956	Standard
	U	238	113.7	2.7	**0.0130**	0.001	4.0	ug/L	17	Standard
>	**Bi**	209	555248.6	1.3				ug/L	557080	Standard

Sample ID: L1606082203
Report Date/Time: Tuesday, June 28, 2016 20:48:04
Page 1

Approved: June 29, 2016

Na	23	1.7	173.2	**9.3851**	16.247	173.1	mg/L	0	Standard
Mg	24	35620.2	1.5	**42.7261**	1.684	3.9	mg/L	32	Standard
K	39	6901.6	2.1	**20.9070**	1.156	5.5	mg/L	30	Standard
Ca	43	215.0	12.3	**24.1234**	3.813	15.8	mg/L	48	Standard
Fe	54	3077.7	3.9	**2.3743**	0.067	2.8	mg/L	159	Standard
Fe	57	1036.7	11.9	**2.5246**	0.275	10.9	mg/L	195	Standard
> **Sc-1**	45	43861.8	3.4				mg/L	39543	Standard
Cl	35	37418.9	4.6				ug/L	27642	Standard
Kr	83	1.3	43.3				ug/L	2	Standard
Br	81	90214.6	3.4				ug/L	1647	Standard
P	31	25815.3	2.7				ug/L	15231	Standard
S	34	2615.2	3.8				ug/L	1845	Standard
Sr	88	703.3	5.7				ug/L	70	Standard
C	12	206.7	5.6				mg/L	113	Standard
N	14	0.0					mg/L	0	Standard
Hg	202	3.3	173.2				mg/L	0	Standard
Dy	164	96.0	27.7				mg/L	12	Standard
Ho-1	165	60.0					mg/L	12	Standard
Er	166	83.3	6.9				mg/L	20	Standard
I	127	135411.8	5.3				mg/L	1162	Standard

QC Calculated Values

Analyte	Mass	QC Std % Recovery	Int Std % Recovery	Spike % Recovery
> Li	6		110.312	
Be	9			
Al	27			
Sc	45			
Ti	47			
V	51			
Cr	52			
Cr	53			
Mn	55			
Co	59			
Ni	60			
Cu	65			
Zn	66			
> Ge	72		105.218	
As	75			
Se	82			
Se-1	77			
> Ga	71			

Sample ID: L1606082203
Report Date/Time: Tuesday, June 28, 2016 20:48:04
Page 2

Approved: June 29, 2016

Rb	85		
Y	89		
> Rh	103		
Mo	98		
Ag	107		
Cd	111		
Cd	114		
> In	115	101.024	
Sn	118		
Sb	123		
Ba	135		
Ce	140		
> Tb	159		
Ho	165		
Tl	203		
Tl	205		
Pb	206		
Pb	207		
Pb	208		
U	238		
> Bi	209	99.671	
Na	23		
Mg	24		
K	39		
Ca	43		
Fe	54		
Fe	57		
> Sc-1	45		
Cl	35		
Kr	83		
Br	81		
P	31		
S	34		
Sr	88		
C	12		
N	14		
Hg	202		
Dy	164		
Ho-1	165		
Er	166		
I	127		

QC Out of Limits

Measurement Type	Analyte	Mass	Out of Limits Message
Ba 135 Upper, S, EEE	Ba	135	

Approved: June 29, 2016

Method 6020 - Summary Report

Sample ID: L1606082302
Sample Date/Time: Tuesday, June 28, 2016 20:48:59
Number of Replicates: 3
Autosampler Position: 317
Sample Description: 1
Method File: C:\NexIONData\Method\6020a.mth
Aliquot Volume (mL):
Diluted to Volume (mL):
User Name: BKT Nexion300X
Cumulative Autodilution Factor: 1
Nexion-ICP 200.8\6020

Concentration Results

IS	Analyte	Mass	Intensity	RSD	Conc.	SD	RSD	Units	Blank Intens.	Mode
>	**Li**	6	108277.4	2.9				ug/L	81760	Standard
	Be	9	45.0	44.4	**0.0244**	0.015	61.4	ug/L	17	Standard
	Al	27	155300534.6	2.6	**761.2127**	30.613	4.0	ug/L	1410	Standard
	Sc	45	45277.6	3.5				ug/L	39543	Standard
	Ti	47	403.3	5.8	**1.4273**	0.064	4.5	ug/L	39	Standard
	V	51	3112.6	16.0	**0.2334**	0.070	30.2	ug/L	1415	Standard
	Cr	52	14043.2	7.2	**0.9232**	0.105	11.4	ug/L	6946	Standard
	Cr	53	48930.1	15.5	**54.3111**	7.500	13.8	ug/L	328	Standard
	Mn	55	2748271.5	3.9	**416.1426**	7.847	1.9	ug/L	823	Standard
	Co	59	187853.6	1.8	**26.2312**	0.060	0.2	ug/L	252	Standard
	Ni	60	24191.7	7.1	**12.5042**	0.665	5.3	ug/L	192	Standard
	Cu	65	2608.9	7.7	**1.2568**	0.078	6.2	ug/L	141	Standard
	Zn	66	8434.7	3.5	**6.7297**	0.123	1.8	ug/L	491	Standard
>	**Ge**	72	524401.5	2.0				ug/L	515087	Standard
	As	75	6667.1	7.6	**5.8608**	0.340	5.8	ug/L	20	Standard
	Se	82	2463.0	3.4	**20.8902**	0.307	1.5	ug/L	15	Standard
	Se-1	77	5803.1	9.1	**74.8730**	5.475	7.3	ug/L	48	Standard
>	**Ga**	71	283.3	11.5				mg/L	90	Standard
	Rb	85	14086.5	1.8				ug/L	23	Standard
	Y	89	450377.0	4.3				ug/L	448510	Standard
>	**Rh**	103	1153.4	2.0				ug/L	15	Standard
	Mo	98	228.3	2.1	**0.0678**	0.002	2.3	ug/L	11	Standard
	Ag	107	100.7	7.3	**-0.0008**	0.001	114.3	ug/L	134	Standard
	Cd	111	85.9	11.5	**0.0385**	0.005	14.0	mg/L	7	Standard
	Cd	114	207.5	20.1	**0.0360**	0.007	20.1	ug/L	16	Standard
>	**In**	115	594734.3	2.8				ug/L	611117	Standard
	Sn	118	838.4	7.1	**0.0436**	0.007	15.0	ug/L	518	Standard
	Sb	123	341.7	13.9	**0.0614**	0.008	13.7	ug/L	127	Standard
	Ba	135	7531184.6	2.9	**3748.3398**	4.365	0.1	ug/L	45	Standard
	Ce	140	2656.9	7.0				ug/L	298	Standard
>	**Tb**	159	994456.1	1.2				ug/L	977942	Standard
	Ho	165	153.3	5.0				ug/L	12	Standard
	Tl	203	149.0	11.0	**0.0143**	0.002	16.0	ug/L	31	Standard
	Tl	205	131.7	44.0	**0.0171**	0.008	49.5	ug/L	20	Standard
	Pb	206	558.3	2.7	**0.0476**	0.002	3.6	ug/L	286	Standard
	Pb	207	480.7	4.4	**0.0481**	0.004	8.4	ug/L	257	Standard
	Pb	208	1800.4	1.7	**0.0423**	0.001	2.5	ug/L	956	Standard
	U	238	2848.6	3.5	**0.4250**	0.011	2.7	ug/L	17	Standard
>	**Bi**	209	517504.0	1.7				ug/L	557080	Standard

Sample ID: L1606082302
Report Date/Time: Tuesday, June 28, 2016 20:51:16
Page 1

Approved: June 29, 2016

Na	23	15.0	33.3	**83.8040**	26.058	31.1	mg/L	0	Standard
Mg	24	304856.8	3.2	**354.4066**	5.599	1.6	mg/L	32	Standard
K	39	523.3	14.8	**1.3989**	0.174	12.4	mg/L	30	Standard
Ca	43	1175.0	5.2	**150.6324**	9.407	6.2	mg/L	48	Standard
Fe	54	2706.9	4.6	**2.0025**	0.071	3.5	mg/L	159	Standard
Fe	57	1593.4	6.7	**4.0698**	0.154	3.8	mg/L	195	Standard
Sc-1	45	45277.6	3.5				mg/L	39543	Standard
Cl	35	40644.4	1.3				ug/L	27642	Standard
Kr	83	1.7	91.7				ug/L	2	Standard
Br	81	610984.3	3.4				ug/L	1647	Standard
P	31	30180.0	2.7				ug/L	15231	Standard
S	34	2781.9	5.2				ug/L	1845	Standard
Sr	88	4374.0	2.8				ug/L	70	Standard
C	12	443.3	22.7				mg/L	113	Standard
N	14	0.0					mg/L	0	Standard
Hg	202	0.0					mg/L	0	Standard
Dy	164	166.1	26.6				mg/L	12	Standard
Ho-1	165	153.3	5.0				mg/L	12	Standard
Er	166	220.0	28.4				mg/L	20	Standard
I	127	589063.3	13.4				mg/L	1162	Standard

QC Calculated Values

Analyte	Mass	QC Std % Recovery	Int Std % Recovery	Spike % Recovery
> Li	6		132.433	
Be	9			
Al	27			
Sc	45			
Ti	47			
V	51			
Cr	52			
Cr	53			
Mn	55			
Co	59			
Ni	60			
Cu	65			
Zn	66			
> Ge	72		101.808	
As	75			
Se	82			
Se-1	77			
> Ga	71			

Sample ID: L1606082302
Report Date/Time: Tuesday, June 28, 2016 20:51:16
Page 2

Approved: June 29, 2016

	Rb	85	
	Y	89	
>	Rh	103	
	Mo	98	
	Ag	107	
	Cd	111	
	Cd	114	
>	In	115	97.319
	Sn	118	
	Sb	123	
	Ba	135	
	Ce	140	
>	Tb	159	
	Ho	165	
	Tl	203	
	Tl	205	
	Pb	206	
	Pb	207	
	Pb	208	
	U	238	
>	Bi	209	92.896
	Na	23	
	Mg	24	
	K	39	
	Ca	43	
	Fe	54	
	Fe	57	
>	Sc-1	45	
	Cl	35	
	Kr	83	
	Br	81	
	P	31	
	S	34	
	Sr	88	
	C	12	
	N	14	
	Hg	202	
	Dy	164	
	Ho-1	165	
	Er	166	
	I	127	

QC Out of Limits

Measurement Type	Analyte	Mass	Out of Limits Message
Li 6 Int Std for sample	Li	6	Rerun sample
Al 27 Upper, S, EEE	Al	27	
Mn 55 Upper, S, EEE	Mn	55	

Sample ID: L1606082302
Report Date/Time: Tuesday, June 28, 2016 20:51:16
Page 3

Approved: June 29, 2016

Ba 135 Upper, S, EEE	Ba	135

Approved: June 29, 2016

Method 6020 - Summary Report

Sample ID: L1606082303
Sample Date/Time: Tuesday, June 28, 2016 20:52:10
Number of Replicates: 3
Autosampler Position: 318
Sample Description: 1
Method File: C:\NexIONData\Method\6020a.mth
Aliquot Volume (mL):
Diluted to Volume (mL):
User Name: BKT Nexion300X
Cumulative Autodilution Factor: 1
Nexion-ICP 200.8\6020

Concentration Results

IS	Analyte	Mass	Intensity	RSD	Conc.	SD	RSD	Units	Blank Intens.	Mode
>	**Li**	6	93244.4	1.1				ug/L	81760	Standard
	Be	9	28.3	10.2	**0.0153**	0.003	16.9	ug/L	17	Standard
	Al	27	94744933.1	0.6	**538.9798**	6.462	1.2	ug/L	1410	Standard
	Sc	45	47113.2	4.5				ug/L	39543	Standard
	Ti	47	553.7	11.7	**2.0175**	0.206	10.2	ug/L	39	Standard
	V	51	4328.2	13.5	**0.4057**	0.092	22.6	ug/L	1415	Standard
	Cr	52	14490.9	2.4	**0.9864**	0.018	1.8	ug/L	6946	Standard
	Cr	53	43709.7	3.6	**48.5418**	1.565	3.2	ug/L	328	Standard
	Mn	55	8319616.3	2.0	**1259.6840**	13.722	1.1	ug/L	823	Standard
	Co	59	19767.9	2.2	**2.7309**	0.056	2.1	ug/L	252	Standard
	Ni	60	10810.2	4.4	**5.5279**	0.127	2.3	ug/L	192	Standard
	Cu	65	2456.2	2.4	**1.1782**	0.021	1.8	ug/L	141	Standard
	Zn	66	5426.0	2.4	**4.0320**	0.062	1.5	ug/L	491	Standard
>	**Ge**	72	524719.7	2.2				ug/L	515087	Standard
	As	75	3752.6	7.8	**3.3171**	0.255	7.7	ug/L	20	Standard
	Se	82	1738.6	3.2	**14.7077**	0.502	3.4	ug/L	15	Standard
	Se-1	77	4761.1	4.1	**61.3297**	2.628	4.3	ug/L	48	Standard
>	**Ga**	71	408.3	8.7				mg/L	90	Standard
	Rb	85	9714.8	3.7				ug/L	23	Standard
	Y	89	460620.0	3.3				ug/L	448510	Standard
>	**Rh**	103	891.7	10.4				ug/L	15	Standard
	Mo	98	389.5	4.4	**0.1260**	0.003	2.4	ug/L	11	Standard
	Ag	107	110.7	7.4	**0.0004**	0.001	272.1	ug/L	134	Standard
	Cd	111	332.6	3.0	**0.1538**	0.007	4.3	mg/L	7	Standard
	Cd	114	853.2	3.8	**0.1605**	0.008	5.1	ug/L	16	Standard
>	**In**	115	607039.3	2.6				ug/L	611117	Standard
	Sn	118	751.7	13.7	**0.0260**	0.016	61.8	ug/L	518	Standard
	Sb	123	376.4	10.5	**0.0674**	0.007	10.4	ug/L	127	Standard
	Ba	135	4357695.0	1.8	**2125.2206**	17.296	0.8	ug/L	45	Standard
	Ce	140	11329.2	2.7				ug/L	298	Standard
>	**Tb**	159	992575.1	2.0				ug/L	977942	Standard
	Ho	165	278.3	9.0				ug/L	12	Standard
	Tl	203	135.0	5.8	**0.0123**	0.001	6.8	ug/L	31	Standard
	Tl	205	110.0	27.6	**0.0138**	0.004	31.4	ug/L	20	Standard
	Pb	206	907.4	3.0	**0.1159**	0.005	4.7	ug/L	286	Standard
	Pb	207	750.0	6.5	**0.1064**	0.009	8.4	ug/L	257	Standard
	Pb	208	3103.1	4.1	**0.1154**	0.005	4.4	ug/L	956	Standard
	U	238	44356.2	2.2	**6.6145**	0.107	1.6	ug/L	17	Standard
>	**Bi**	209	521151.7	1.4				ug/L	557080	Standard

Sample ID: L1606082303
Report Date/Time: Tuesday, June 28, 2016 20:54:27
Page 1

Approved: June 29, 2016

Na	23	10.0	86.6	**54.6526**	47.439	86.8	mg/L	0	Standard
Mg	24	287663.3	3.0	**321.5385**	8.440	2.6	mg/L	32	Standard
K	39	226.7	14.2	**0.5032**	0.104	20.6	mg/L	30	Standard
Ca	43	1070.0	2.9	**131.3674**	10.299	7.8	mg/L	48	Standard
Fe	54	476.6	5.9	**0.2261**	0.038	16.9	mg/L	159	Standard
Fe	57	1008.4	3.2	**2.2367**	0.165	7.4	mg/L	195	Standard
> **Sc-1**	45	47113.2	4.5				mg/L	39543	Standard
Cl	35	40790.8	0.7				ug/L	27642	Standard
Kr	83	0.7	173.2				ug/L	2	Standard
Br	81	436089.5	3.9				ug/L	1647	Standard
P	31	27271.2	4.0				ug/L	15231	Standard
S	34	2836.9	4.2				ug/L	1845	Standard
Sr	88	2816.9	2.8				ug/L	70	Standard
C	12	376.7	12.5				mg/L	113	Standard
N	14	3.3	173.2				mg/L	0	Standard
Hg	202	20.0	86.6				mg/L	0	Standard
Dy	164	345.0	17.3				mg/L	12	Standard
Ho-1	165	278.3	9.0				mg/L	12	Standard
Er	166	243.3	18.5				mg/L	20	Standard
I	127	900084.0	10.6				mg/L	1162	Standard

QC Calculated Values

Analyte	Mass	QC Std % Recovery	Int Std % Recovery	Spike % Recovery
> Li	6		114.046	
Be	9			
Al	27			
Sc	45			
Ti	47			
V	51			
Cr	52			
Cr	53			
Mn	55			
Co	59			
Ni	60			
Cu	65			
Zn	66			
> Ge	72		101.870	
As	75			
Se	82			
Se-1	77			
> Ga	71			

Sample ID: L1606082303
Report Date/Time: Tuesday, June 28, 2016 20:54:27
Page 2

Approved: June 29, 2016

Rb	85		
Y	89		
> Rh	103		
Mo	98		
Ag	107		
Cd	111		
Cd	114		
> In	115		99.333
Sn	118		
Sb	123		
Ba	135		
Ce	140		
> Tb	159		
Ho	165		
Tl	203		
Tl	205		
Pb	206		
Pb	207		
Pb	208		
U	238		
> Bi	209		93.551
Na	23		
Mg	24		
K	39		
Ca	43		
Fe	54		
Fe	57		
> Sc-1	45		
Cl	35		
Kr	83		
Br	81		
P	31		
S	34		
Sr	88		
C	12		
N	14		
Hg	202		
Dy	164		
Ho-1	165		
Er	166		
I	127		

QC Out of Limits

Measurement Type	Analyte	Mass	Out of Limits Message
Al 27 Upper, S, EEE	Al	27	
Mn 55 Upper, S, EEE	Mn	55	
Ba 135 Upper, S, EEE	Ba	135	

Sample ID: L1606082303
Report Date/Time: Tuesday, June 28, 2016 20:54:27
Page 3

Approved: June 29, 2016

Method 6020 - Summary Report

Sample ID: L1606082304
Sample Date/Time: Tuesday, June 28, 2016 20:55:22
Number of Replicates: 3
Autosampler Position: 319
Sample Description: 1
Method File: C:\NexIONData\Method\6020a.mth
Aliquot Volume (mL):
Diluted to Volume (mL):
User Name: BKT Nexion300X
Cumulative Autodilution Factor: 1
Nexion-ICP 200.8\6020

Concentration Results

IS	Analyte	Mass	Intensity	RSD	Conc.	SD	RSD	Units	Blank Intens.	Mode
>	**Li**	6	74476.1	3.3				ug/L	81760	Standard
	Be	9	15.0	115.5	**0.0072**	0.020	276.2	ug/L	17	Standard
	Al	27	20080706.8	2.9	**143.0136**	1.080	0.8	ug/L	1410	Standard
	Sc	45	42894.0	3.7				ug/L	39543	Standard
	Ti	47	325.7	10.6	**1.1562**	0.137	11.8	ug/L	39	Standard
	V	51	1429.9	29.9	**0.0011**	0.063	5474.1	ug/L	1415	Standard
	Cr	52	7720.6	1.3	**0.0621**	0.011	18.4	ug/L	6946	Standard
	Cr	53	9723.1	6.1	**10.8363**	0.676	6.2	ug/L	328	Standard
	Mn	55	4663144.1	0.8	**725.7255**	4.778	0.7	ug/L	823	Standard
	Co	59	1828.4	1.1	**0.2313**	0.003	1.3	ug/L	252	Standard
	Ni	60	1442.4	3.3	**0.6679**	0.026	3.9	ug/L	192	Standard
	Cu	65	719.0	5.1	**0.2910**	0.019	6.5	ug/L	141	Standard
	Zn	66	7525.5	1.3	**6.1013**	0.101	1.7	ug/L	491	Standard
>	**Ge**	72	510419.4	0.4				ug/L	515087	Standard
	As	75	3004.5	4.7	**2.7368**	0.118	4.3	ug/L	20	Standard
	Se	82	527.6	3.3	**4.5049**	0.149	3.3	ug/L	15	Standard
	Se-1	77	877.0	5.5	**11.0280**	0.616	5.6	ug/L	48	Standard
>	**Ga**	71	135.0	44.9				mg/L	90	Standard
	Rb	85	21460.2	1.4				ug/L	23	Standard
	Y	89	449502.6	1.2				ug/L	448510	Standard
>	**Rh**	103	240.0	18.2				ug/L	15	Standard
	Mo	98	71.6	8.8	**0.0080**	0.002	28.5	ug/L	11	Standard
	Ag	107	77.3	9.2	**-0.0044**	0.001	24.3	ug/L	134	Standard
	Cd	111	102.2	7.3	**0.0460**	0.004	8.2	mg/L	7	Standard
	Cd	114	276.1	15.2	**0.0494**	0.008	16.6	ug/L	16	Standard
>	**In**	115	597587.3	0.9				ug/L	611117	Standard
	Sn	118	641.7	5.5	**0.0090**	0.005	57.4	ug/L	518	Standard
	Sb	123	117.8	11.7	**0.0127**	0.003	24.6	ug/L	127	Standard
	Ba	135	1219381.1	1.8	**603.9591**	5.851	1.0	ug/L	45	Standard
	Ce	140	360.0	14.7				ug/L	298	Standard
>	**Tb**	159	948906.4	1.3				ug/L	977942	Standard
	Ho	165	16.7	17.3				ug/L	12	Standard
	Tl	203	82.3	3.1	**0.0057**	0.000	3.2	ug/L	31	Standard
	Tl	205	61.7	24.8	**0.0067**	0.002	33.3	ug/L	20	Standard
	Pb	206	418.0	3.1	**0.0190**	0.003	17.6	ug/L	286	Standard
	Pb	207	378.0	5.3	**0.0247**	0.003	13.2	ug/L	257	Standard
	Pb	208	1532.7	1.1	**0.0263**	0.002	6.1	ug/L	956	Standard
	U	238	34.3	24.8	**0.0022**	0.001	61.6	ug/L	17	Standard
>	**Bi**	209	521633.3	1.5				ug/L	557080	Standard

Sample ID: L1606082304
Report Date/Time: Tuesday, June 28, 2016 20:57:38
Page 1

Approved: June 29, 2016

Na	23	3.3	173.2	**19.9869**	34.610	173.2	mg/L	0	Standard
Mg	24	52154.6	2.1	**63.9697**	1.039	1.6	mg/L	32	Standard
K	39	548.3	16.2	**1.5625**	0.223	14.3	mg/L	30	Standard
Ca	43	246.7	5.1	**29.2175**	2.054	7.0	mg/L	48	Standard
Fe	54	45285.0	1.2	**37.6782**	1.468	3.9	mg/L	159	Standard
Fe	57	11722.9	3.7	**35.8594**	0.146	0.4	mg/L	195	Standard
> **Sc-1**	45	42894.0	3.7				mg/L	39543	Standard
Cl	35	35015.1	2.5				ug/L	27642	Standard
Kr	83	0.7	86.6				ug/L	2	Standard
Br	81	123689.6	1.5				ug/L	1647	Standard
P	31	28713.9	1.8				ug/L	15231	Standard
S	34	2633.6	10.4				ug/L	1845	Standard
Sr	88	703.3	3.4				ug/L	70	Standard
C	12	210.0	12.6				mg/L	113	Standard
N	14	0.0					mg/L	0	Standard
Hg	202	0.0					mg/L	0	Standard
Dy	164	32.1	16.4				mg/L	12	Standard
Ho-1	165	16.7	17.3				mg/L	12	Standard
Er	166	26.7	57.3				mg/L	20	Standard
I	127	194264.8	2.9				mg/L	1162	Standard

QC Calculated Values

	Analyte	Mass	QC Std % Recovery	Int Std % Recovery	Spike % Recovery
>	Li	6		91.091	
	Be	9			
	Al	27			
	Sc	45			
	Ti	47			
	V	51			
	Cr	52			
	Cr	53			
	Mn	55			
	Co	59			
	Ni	60			
	Cu	65			
	Zn	66			
>	Ge	72		99.094	
	As	75			
	Se	82			
	Se-1	77			
>	Ga	71			

Sample ID: L1606082304
Report Date/Time: Tuesday, June 28, 2016 20:57:38
Page 2

Approved: June 29, 2016

Rb	85		
Y	89		
> Rh	103		
Mo	98		
Ag	107		
Cd	111		
Cd	114		
> In	115	97.786	
Sn	118		
Sb	123		
Ba	135		
Ce	140		
> Tb	159		
Ho	165		
Tl	203		
Tl	205		
Pb	206		
Pb	207		
Pb	208		
U	238		
> Bi	209	93.637	
Na	23		
Mg	24		
K	39		
Ca	43		
Fe	54		
Fe	57		
> Sc-1	45		
Cl	35		
Kr	83		
Br	81		
P	31		
S	34		
Sr	88		
C	12		
N	14		
Hg	202		
Dy	164		
Ho-1	165		
Er	166		
I	127		

QC Out of Limits

Measurement Type	Analyte	Mass	Out of Limits Message
Al 27 Upper, S, EEE	Al	27	
Mn 55 Upper, S, EEE	Mn	55	
Ba 135 Upper, S, EEE	Ba	135	

Sample ID: L1606082304
Report Date/Time: Tuesday, June 28, 2016 20:57:38
Page 3

Approved: June 29, 2016

Method 6020 - Summary Report

Sample ID: L1606084302
Sample Date/Time: Tuesday, June 28, 2016 20:58:33
Number of Replicates: 3
Autosampler Position: 320
Sample Description: 1
Method File: C:\NexIONData\Method\6020a.mth
Aliquot Volume (mL):
Diluted to Volume (mL):
User Name: BKT Nexion300X
Cumulative Autodilution Factor: 1
Nexion-ICP 200.8\6020

Concentration Results

IS	Analyte	Mass	Intensity	RSD	Conc.	SD	RSD	Units	Blank Intens.	Mode
>	**Li**	6	77271.6	2.1				ug/L	81760	Standard
	Be	9	30.0	44.1	**0.0221**	0.014	61.6	ug/L	17	Standard
	Al	27	13023291.9	1.0	**89.3957**	1.109	1.2	ug/L	1410	Standard
	Sc	45	41354.7	3.2				ug/L	39543	Standard
	Ti	47	172.3	20.3	**0.4975**	0.149	29.9	ug/L	39	Standard
	V	51	1869.8	10.2	**0.0496**	0.023	45.4	ug/L	1415	Standard
	Cr	52	9029.4	5.3	**0.1789**	0.049	27.5	ug/L	6946	Standard
	Cr	53	1933.5	16.3	**1.7631**	0.385	21.8	ug/L	328	Standard
	Mn	55	2010517.0	2.2	**295.6150**	12.044	4.1	ug/L	823	Standard
	Co	59	28381.9	0.9	**3.8204**	0.101	2.6	ug/L	252	Standard
	Ni	60	51973.3	1.5	**26.2049**	0.504	1.9	ug/L	192	Standard
	Cu	65	2375.5	2.3	**1.1012**	0.038	3.5	ug/L	141	Standard
	Zn	66	19572.0	0.3	**16.1981**	0.371	2.3	ug/L	491	Standard
>	**Ge**	72	540385.6	2.0				ug/L	515087	Standard
	As	75	349.5	8.0	**0.3364**	0.018	5.2	ug/L	20	Standard
	Se	82	126.5	4.8	**0.9278**	0.047	5.1	ug/L	15	Standard
	Se-1	77	166.7	13.3	**1.3933**	0.317	22.7	ug/L	48	Standard
>	**Ga**	71	106.7	22.2				mg/L	90	Standard
	Rb	85	40220.0	0.6				ug/L	23	Standard
	Y	89	449597.2	1.4				ug/L	448510	Standard
>	**Rh**	103	146.7	12.0				ug/L	15	Standard
	Mo	98	594.8	3.0	**0.2021**	0.008	3.8	ug/L	11	Standard
	Ag	107	92.7	31.3	**-0.0024**	0.004	183.9	ug/L	134	Standard
	Cd	111	161.3	7.4	**0.0729**	0.005	7.5	mg/L	7	Standard
	Cd	114	441.9	5.3	**0.0806**	0.004	5.2	ug/L	16	Standard
>	**In**	115	608035.7	0.5				ug/L	611117	Standard
	Sn	118	676.7	9.6	**0.0131**	0.012	88.5	ug/L	518	Standard
	Sb	123	188.3	22.2	**0.0273**	0.009	32.4	ug/L	127	Standard
	Ba	135	24154.9	0.6	**11.7345**	0.088	0.8	ug/L	45	Standard
	Ce	140	2120.1	7.8				ug/L	298	Standard
>	**Tb**	159	946861.5	2.0				ug/L	977942	Standard
	Ho	165	63.3	29.9				ug/L	12	Standard
	Tl	203	1826.8	0.7	**0.2203**	0.002	1.1	ug/L	31	Standard
	Tl	205	1685.1	3.3	**0.2367**	0.005	2.2	ug/L	20	Standard
	Pb	206	439.0	7.7	**0.0207**	0.006	26.8	ug/L	286	Standard
	Pb	207	381.0	5.7	**0.0231**	0.004	17.6	ug/L	257	Standard
	Pb	208	1509.0	1.3	**0.0226**	0.000	0.8	ug/L	956	Standard
	U	238	1189.4	4.4	**0.1693**	0.007	4.4	ug/L	17	Standard
>	**Bi**	209	536700.0	1.2				ug/L	557080	Standard

Sample ID: L1606084302
Report Date/Time: Tuesday, June 28, 2016 21:00:50
Page 1

Approved: June 29, 2016

Na	23	5.0	100.0	**30.9676**	31.632	102.1	mg/L	0	Standard
Mg	24	21311.6	1.7	**27.0900**	1.076	4.0	mg/L	32	Standard
K	39	978.4	4.6	**3.0186**	0.057	1.9	mg/L	30	Standard
Ca	43	386.7	7.5	**50.8608**	4.765	9.4	mg/L	48	Standard
Fe	54	204.3	23.4	**0.0400**	0.042	106.1	mg/L	159	Standard
Fe	57	446.7	11.3	**0.8216**	0.208	25.3	mg/L	195	Standard
> **Sc-1**	45	41354.7	3.2				mg/L	39543	Standard
Cl	35	48993.8	3.0				ug/L	27642	Standard
Kr	83	2.0	50.0				ug/L	2	Standard
Br	81	7075.0	5.6				ug/L	1647	Standard
P	31	18566.4	1.9				ug/L	15231	Standard
S	34	2263.5	0.1				ug/L	1845	Standard
Sr	88	423.3	3.6				ug/L	70	Standard
C	12	123.3	40.8				mg/L	113	Standard
N	14	0.0					mg/L	0	Standard
Hg	202	10.0	100.0				mg/L	0	Standard
Dy	164	104.0	29.5				mg/L	12	Standard
Ho-1	165	63.3	29.9				mg/L	12	Standard
Er	166	56.7	27.0				mg/L	20	Standard
I	127	48509.5	7.5				mg/L	1162	Standard

QC Calculated Values

Analyte	Mass	QC Std % Recovery	Int Std % Recovery	Spike % Recovery
> Li	6		94.510	
Be	9			
Al	27			
Sc	45			
Ti	47			
V	51			
Cr	52			
Cr	53			
Mn	55			
Co	59			
Ni	60			
Cu	65			
Zn	66			
> Ge	72		104.912	
As	75			
Se	82			
Se-1	77			
> Ga	71			

Sample ID: L1606084302
Report Date/Time: Tuesday, June 28, 2016 21:00:50
Page 2

Approved: June 29, 2016

Rb	85		
Y	89		
> Rh	103		
Mo	98		
Ag	107		
Cd	111		
Cd	114		
> In	115		99.496
Sn	118		
Sb	123		
Ba	135		
Ce	140		
> Tb	159		
Ho	165		
Tl	203		
Tl	205		
Pb	206		
Pb	207		
Pb	208		
U	238		
> Bi	209		96.342
Na	23		
Mg	24		
K	39		
Ca	43		
Fe	54		
Fe	57		
> Sc-1	45		
Cl	35		
Kr	83		
Br	81		
P	31		
S	34		
Sr	88		
C	12		
N	14		
Hg	202		
Dy	164		
Ho-1	165		
Er	166		
I	127		

QC Out of Limits

Measurement Type	Analyte	Mass	Out of Limits Message
Mn 55 Upper, S, EEE	Mn	55	

Sample ID: L1606084302
Report Date/Time: Tuesday, June 28, 2016 21:00:50
Page 3

Approved: June 29, 2016

Method 6020 - Summary Report

Sample ID: QC Std 6
Sample Date/Time: Tuesday, June 28, 2016 21:01:46
Number of Replicates: 3
Autosampler Position: 101
Sample Description:
Method File: C:\NexIONData\Method\6020a.mth
Aliquot Volume (mL):
Diluted to Volume (mL):
User Name: BKT Nexion300X
Cumulative Autodilution Factor: 1
Nexion-ICP 200.8\6020

Concentration Results

IS	Analyte	Mass	Intensity	RSD	Conc.	SD	RSD	Units	Blank Intens.	Mode
>	**Li**	6	77410.6	1.1				ug/L	81760	Standard
	Be	9	48694.9	4.0	**51.7876**	2.330	4.5	ug/L	17	Standard
	Al	27	7498260.2	2.7	**51.3685**	1.536	3.0	ug/L	1410	Standard
	Sc	45	39994.4	1.6				ug/L	39543	Standard
	Ti	47	24919.8	1.5	**100.1235**	0.955	1.0	ug/L	39	Standard
	V	51	352037.7	1.5	**50.4818**	0.410	0.8	ug/L	1415	Standard
	Cr	52	359056.3	3.2	**50.5608**	1.258	2.5	ug/L	6946	Standard
	Cr	53	45264.2	3.2	**51.2590**	1.232	2.4	ug/L	328	Standard
	Mn	55	341978.2	1.6	**52.6439**	0.559	1.1	ug/L	823	Standard
	Co	59	358967.4	0.9	**51.1022**	0.460	0.9	ug/L	252	Standard
	Ni	60	95904.1	3.3	**50.8527**	1.284	2.5	ug/L	192	Standard
	Cu	65	96846.7	3.1	**50.9133**	1.132	2.2	ug/L	141	Standard
	Zn	66	56366.4	2.4	**50.6359**	0.804	1.6	ug/L	491	Standard
>	**Ge**	72	514670.0	0.9				ug/L	515087	Standard
	As	75	56653.0	2.7	**50.4646**	0.946	1.9	ug/L	20	Standard
	Se	82	5738.6	2.7	**49.7611**	0.957	1.9	ug/L	15	Standard
	Se-1	77	3922.2	4.5	**51.3791**	2.097	4.1	ug/L	48	Standard
>	**Ga**	71	78.3	3.7				mg/L	90	Standard
	Rb	85	913.4	7.9				ug/L	23	Standard
	Y	89	449629.1	4.0				ug/L	448510	Standard
>	**Rh**	103	26.7	60.3				ug/L	15	Standard
	Mo	98	269192.0	0.5	**99.9193**	1.745	1.7	ug/L	11	Standard
	Ag	107	324356.7	1.6	**48.4664**	0.560	1.2	ug/L	134	Standard
	Cd	111	104800.0	2.8	**49.1868**	1.080	2.2	mg/L	7	Standard
	Cd	114	253765.7	3.7	**48.9997**	1.658	3.4	ug/L	16	Standard
>	**In**	115	609141.6	2.1				ug/L	611117	Standard
	Sn	118	292076.9	3.3	**49.4485**	0.824	1.7	ug/L	518	Standard
	Sb	123	232366.9	1.6	**49.3998**	0.394	0.8	ug/L	127	Standard
	Ba	135	100964.1	2.8	**49.0412**	1.097	2.2	ug/L	45	Standard
	Ce	140	81.7	25.5				ug/L	298	Standard
>	**Tb**	159	939122.1	2.3				ug/L	977942	Standard
	Ho	165	10.0	50.0				ug/L	12	Standard
	Tl	203	411985.1	1.5	**50.6376**	0.301	0.6	ug/L	31	Standard
	Tl	205	371737.4	2.9	**52.6085**	0.609	1.2	ug/L	20	Standard
	Pb	206	267607.7	0.9	**51.2233**	0.555	1.1	ug/L	286	Standard
	Pb	207	243032.3	0.6	**51.5800**	0.780	1.5	ug/L	257	Standard
	Pb	208	974203.2	1.1	**53.4395**	0.502	0.9	ug/L	956	Standard
	U	238	359093.2	2.3	**51.8989**	0.179	0.3	ug/L	17	Standard
>	**Bi**	209	537912.3	2.0				ug/L	557080	Standard

Sample ID: QC Std 6
Report Date/Time: Tuesday, June 28, 2016 21:04:03
Page 1

Approved: June 29, 2016

Na	23	0.0		**0.0050**			mg/L	0	Standard
Mg	24	3960.5	5.8	**5.1535**	0.239	4.6	mg/L	32	Standard
K	39	1450.1	5.1	**4.7011**	0.180	3.8	mg/L	30	Standard
Ca	43	56.7	22.2	**3.1676**	1.896	59.9	mg/L	48	Standard
Fe	54	5602.2	1.3	**4.8773**	0.145	3.0	mg/L	159	Standard
Fe	57	1671.8	3.1	**4.9554**	0.149	3.0	mg/L	195	Standard
Sc-1	45	39994.4	1.6				mg/L	39543	Standard
Cl	35	34924.3	5.3				ug/L	27642	Standard
Kr	83	2.3	49.5				ug/L	2	Standard
Br	81	3010.3	3.5				ug/L	1647	Standard
P	31	18342.8	3.8				ug/L	15231	Standard
S	34	2438.5	4.7				ug/L	1845	Standard
Sr	88	55.0	47.2				ug/L	70	Standard
C	12	96.7	23.9				mg/L	113	Standard
N	14	0.0					mg/L	0	Standard
Hg	202	3.3	173.2				mg/L	0	Standard
Dy	164	23.2	100.3				mg/L	12	Standard
Ho-1	165	10.0	50.0				mg/L	12	Standard
Er	166	3.3	173.2				mg/L	20	Standard
I	127	10668.8	10.4				mg/L	1162	Standard

QC Calculated Values

Analyte	Mass	QC Std % Recovery	Int Std % Recovery	Spike % Recovery
Li	6			
Be	9	103.575		
Al	27	102.737		
Sc	45			
Ti	47	100.123		
V	51	100.964		
Cr	52	101.122		
Cr	53			
Mn	55	105.288		
Co	59	102.204		
Ni	60	101.705		
Cu	65	101.827		
Zn	66	101.272		
Ge	72		99.919	
As	75	100.929		
Se	82	99.522		
Se-1	77			
Ga	71			

Sample ID: QC Std 6
Report Date/Time: Tuesday, June 28, 2016 21:04:03
Page 2

Approved: June 29, 2016

Rb	85			
Y	89			
> Rh	103			
Mo	98	99.919		
Ag	107	96.933		
Cd	111	98.374		
Cd	114			
> In	115			99.677
Sn	118	98.897		
Sb	123	98.800		
Ba	135	98.082		
Ce	140			
> Tb	159			
Ho	165			
Tl	203	101.275		
Tl	205			
Pb	206			
Pb	207			
Pb	208	106.879		
U	238	103.798		
> Bi	209			96.559
Na	23			
Mg	24			
K	39			
Ca	43			
Fe	54			
Fe	57			
> Sc-1	45			
Cl	35			
Kr	83			
Br	81			
P	31			
S	34			
Sr	88			
C	12			
N	14			
Hg	202			
Dy	164			
Ho-1	165			
Er	166			
I	127			

QC Out of Limits

Measurement Type	Analyte	Mass	Out of Limits Message

Sample ID: QC Std 6
Report Date/Time: Tuesday, June 28, 2016 21:04:03
Page 3

Approved: June 29, 2016

Method 6020 - Summary Report

Sample ID: QC Std 7
Sample Date/Time: Tuesday, June 28, 2016 21:04:57
Number of Replicates: 3
Autosampler Position: 102
Sample Description:
Method File: C:\NexIONData\Method\6020a.mth
Aliquot Volume (mL):
Diluted to Volume (mL):
User Name: BKT Nexion300X
Cumulative Autodilution Factor: 1
Nexion-ICP 200.8\6020

Concentration Results

IS	Analyte	Mass	Intensity	RSD	Conc.	SD	RSD	Units	Blank Intens.	Mode
>	**Li**	6	76325.1	1.4				ug/L	81760	Standard
	Be	9	36.7	47.9	**0.0297**	0.018	61.9	ug/L	17	Standard
	Al	27	7433.8	52.1	**0.0370**	0.026	70.5	ug/L	1410	Standard
	Sc	45	39083.7	0.3				ug/L	39543	Standard
	Ti	47	29.0	21.5	**-0.0509**	0.024	47.8	ug/L	39	Standard
	V	51	1130.0	4.7	**-0.0473**	0.008	16.3	ug/L	1415	Standard
	Cr	52	6124.9	1.6	**-0.1950**	0.012	6.3	ug/L	6946	Standard
	Cr	53	786.7	2.0	**0.5367**	0.019	3.5	ug/L	328	Standard
	Mn	55	1151.0	22.6	**0.0255**	0.040	155.2	ug/L	823	Standard
	Co	59	234.7	8.8	**0.0014**	0.003	211.9	ug/L	252	Standard
	Ni	60	158.3	5.7	**-0.0226**	0.005	21.5	ug/L	192	Standard
	Cu	65	164.3	12.7	**-0.0061**	0.011	179.5	ug/L	141	Standard
	Zn	66	470.3	2.4	**-0.4072**	0.010	2.5	ug/L	491	Standard
>	**Ge**	72	525676.3	0.2				ug/L	515087	Standard
	As	75	-22.3	21.6	**0.0209**	0.004	19.9	ug/L	20	Standard
	Se	82	22.8	31.8	**0.0747**	0.062	82.4	ug/L	15	Standard
	Se-1	77	66.0	18.9	**0.1398**	0.164	117.4	ug/L	48	Standard
>	**Ga**	71	56.7	10.2				mg/L	90	Standard
	Rb	85	51.7	11.2				ug/L	23	Standard
	Y	89	445574.4	3.2				ug/L	448510	Standard
>	**Rh**	103	28.3	36.7				ug/L	15	Standard
	Mo	98	286.8	35.9	**0.0884**	0.038	42.5	ug/L	11	Standard
	Ag	107	119.3	19.2	**0.0018**	0.003	188.2	ug/L	134	Standard
	Cd	111	12.1	17.7	**0.0028**	0.001	35.0	mg/L	7	Standard
	Cd	114	42.6	30.2	**0.0034**	0.003	75.4	ug/L	16	Standard
>	**In**	115	602370.1	0.9				ug/L	611117	Standard
	Sn	118	773.4	17.1	**0.0309**	0.024	76.6	ug/L	518	Standard
	Sb	123	433.3	25.4	**0.0805**	0.024	30.2	ug/L	127	Standard
	Ba	135	290.7	43.2	**0.1174**	0.060	51.4	ug/L	45	Standard
	Ce	140	18.3	56.8				ug/L	298	Standard
>	**Tb**	159	950012.1	0.7				ug/L	977942	Standard
	Ho	165	10.0	50.0				ug/L	12	Standard
	Tl	203	71.7	40.5	**0.0037**	0.004	95.1	ug/L	31	Standard
	Tl	205	85.0	56.1	**0.0094**	0.007	71.5	ug/L	20	Standard
	Pb	206	271.0	4.2	**-0.0136**	0.003	20.1	ug/L	286	Standard
	Pb	207	260.3	8.3	**-0.0047**	0.005	107.3	ug/L	257	Standard
	Pb	208	1029.7	7.7	**-0.0060**	0.005	82.3	ug/L	956	Standard
	U	238	47.7	42.8	**0.0037**	0.003	79.6	ug/L	17	Standard
>	**Bi**	209	558519.2	1.3				ug/L	557080	Standard

Sample ID: QC Std 7
Report Date/Time: Tuesday, June 28, 2016 21:07:14
Page 1

Approved: June 29, 2016

Na	23	0.0		**0.0050**			mg/L	0	Standard
Mg	24	48.3	11.9	**0.0079**	0.008	95.2	mg/L	32	Standard
K	39	18.3	56.8	**-0.0788**	0.036	45.2	mg/L	30	Standard
Ca	43	31.7	24.1	**-0.4803**	1.172	244.0	mg/L	48	Standard
Fe	54	125.9	16.2	**-0.0218**	0.019	87.4	mg/L	159	Standard
Fe	57	238.3	12.6	**0.1894**	0.102	54.0	mg/L	195	Standard
> **Sc-1**	45	39083.7	0.3				mg/L	39543	Standard
Cl	35	33723.5	2.9				ug/L	27642	Standard
Kr	83	2.0	100.0				ug/L	2	Standard
Br	81	2386.9	5.5				ug/L	1647	Standard
P	31	18112.5	4.7				ug/L	15231	Standard
S	34	2391.9	4.0				ug/L	1845	Standard
Sr	88	68.3	29.6				ug/L	70	Standard
C	12	100.0	36.1				mg/L	113	Standard
N	14	0.0					mg/L	0	Standard
Hg	202	6.7	86.6				mg/L	0	Standard
Dy	164	18.9	54.4				mg/L	12	Standard
Ho-1	165	10.0	50.0				mg/L	12	Standard
Er	166	23.3	65.5				mg/L	20	Standard
I	127	7351.8	8.2				mg/L	1162	Standard

QC Calculated Values

Analyte	Mass	QC Std % Recovery	Int Std % Recovery	Spike % Recovery
> Li	6			
Be	9			
Al	27			
Sc	45			
Ti	47			
V	51			
Cr	52			
Cr	53			
Mn	55			
Co	59			
Ni	60			
Cu	65			
Zn	66			
> Ge	72		102.056	
As	75			
Se	82			
Se-1	77			
> Ga	71			

Sample ID: QC Std 7
Report Date/Time: Tuesday, June 28, 2016 21:07:14
Page 2

Approved: June 29, 2016

Rb	85		
Y	89		
> Rh	103		
Mo	98		
Ag	107		
Cd	111		
Cd	114		
> In	115	98.569	
Sn	118		
Sb	123		
Ba	135		
Ce	140		
> Tb	159		
Ho	165		
Tl	203		
Tl	205		
Pb	206		
Pb	207		
Pb	208		
U	238		
> Bi	209	100.258	
Na	23		
Mg	24		
K	39		
Ca	43		
Fe	54		
Fe	57		
> Sc-1	45		
Cl	35		
Kr	83		
Br	81		
P	31		
S	34		
Sr	88		
C	12		
N	14		
Hg	202		
Dy	164		
Ho-1	165		
Er	166		
I	127		

QC Out of Limits

Measurement Type	Analyte	Mass	Out of Limits Message

Sample ID: QC Std 7
Report Date/Time: Tuesday, June 28, 2016 21:07:14
Page 3

Approved: June 29, 2016

Method 6020 - Summary Report

Sample ID: L1606141001
Sample Date/Time: Tuesday, June 28, 2016 21:08:10
Number of Replicates: 3
Autosampler Position: 321
Sample Description: 1
Method File: C:\NexIONData\Method\6020a.mth
Aliquot Volume (mL):
Diluted to Volume (mL):
User Name: BKT Nexion300X
Cumulative Autodilution Factor: 1
Nexion-ICP 200.8\6020

Concentration Results

IS	Analyte	Mass	Intensity	RSD	Conc.	SD	RSD	Units	Blank Intens.	Mode
>	**Li**	6	79030.6	2.3				ug/L	81760	Standard
	Be	9	11.7	89.2	**0.0026**	0.011	425.8	ug/L	17	Standard
	Al	27	44776805.2	0.7	**300.5948**	6.187	2.1	ug/L	1410	Standard
	Sc	45	43343.6	2.1				ug/L	39543	Standard
	Ti	47	192.3	8.0	**0.6107**	0.056	9.2	ug/L	39	Standard
	V	51	4772.2	4.6	**0.4823**	0.029	6.1	ug/L	1415	Standard
	Cr	52	9840.2	0.5	**0.3614**	0.015	4.2	ug/L	6946	Standard
	Cr	53	1230.1	5.5	**1.0645**	0.072	6.7	ug/L	328	Standard
	Mn	55	4769620.0	0.5	**738.1503**	9.110	1.2	ug/L	823	Standard
	Co	59	9207.1	1.6	**1.2837**	0.028	2.2	ug/L	252	Standard
	Ni	60	5238.9	2.1	**2.6865**	0.062	2.3	ug/L	192	Standard
	Cu	65	718.7	4.1	**0.2886**	0.013	4.4	ug/L	141	Standard
	Zn	66	2924.3	0.9	**1.8496**	0.029	1.6	ug/L	491	Standard
>	**Ge**	72	513321.3	0.8				ug/L	515087	Standard
	As	75	4203.4	1.1	**3.7919**	0.050	1.3	ug/L	20	Standard
	Se	82	127.5	8.3	**0.9927**	0.098	9.9	ug/L	15	Standard
	Se-1	77	88.3	31.6	**0.4581**	0.375	81.9	ug/L	48	Standard
>	**Ga**	71	145.0	24.1				mg/L	90	Standard
	Rb	85	2930.3	3.3				ug/L	23	Standard
	Y	89	443412.2	1.4				ug/L	448510	Standard
>	**Rh**	103	140.0	15.6				ug/L	15	Standard
	Mo	98	1185.9	4.8	**0.4170**	0.022	5.4	ug/L	11	Standard
	Ag	107	98.0	15.7	**-0.0017**	0.002	128.2	ug/L	134	Standard
	Cd	111	19.9	13.4	**0.0063**	0.001	18.0	mg/L	7	Standard
	Cd	114	87.1	38.1	**0.0117**	0.006	53.6	ug/L	16	Standard
>	**In**	115	614969.4	1.2				ug/L	611117	Standard
	Sn	118	790.0	17.2	**0.0309**	0.023	75.8	ug/L	518	Standard
	Sb	123	280.0	20.4	**0.0462**	0.012	26.5	ug/L	127	Standard
	Ba	135	192282.6	1.4	**92.5375**	1.689	1.8	ug/L	45	Standard
	Ce	140	2006.8	4.1				ug/L	298	Standard
>	**Tb**	159	961897.3	2.5				ug/L	977942	Standard
	Ho	165	81.7	52.8				ug/L	12	Standard
	Tl	203	119.7	8.5	**0.0099**	0.002	15.4	ug/L	31	Standard
	Tl	205	98.3	15.5	**0.0116**	0.002	19.8	ug/L	20	Standard
	Pb	206	482.7	4.9	**0.0287**	0.002	8.4	ug/L	286	Standard
	Pb	207	424.0	4.8	**0.0319**	0.005	14.5	ug/L	257	Standard
	Pb	208	1694.0	1.8	**0.0325**	0.004	11.5	ug/L	956	Standard
	U	238	15563.7	1.1	**2.2446**	0.071	3.2	ug/L	17	Standard
>	**Bi**	209	538649.3	2.3				ug/L	557080	Standard

Sample ID: L1606141001
Report Date/Time: Tuesday, June 28, 2016 21:10:27
Page 1

Approved: June 29, 2016

Na	23	16.7	75.5	**98.5166**	75.230	76.4	mg/L	0	Standard
Mg	24	9014.3	3.2	**10.8981**	0.573	5.3	mg/L	32	Standard
K	39	116.7	19.3	**0.2184**	0.072	32.8	mg/L	30	Standard
Ca	43	525.0	6.7	**67.4527**	5.707	8.5	mg/L	48	Standard
Fe	54	1820.8	2.9	**1.3668**	0.058	4.2	mg/L	159	Standard
Fe	57	973.4	7.5	**2.3749**	0.248	10.4	mg/L	195	Standard
> **Sc-1**	45	43343.6	2.1				mg/L	39543	Standard
Cl	35	38331.8	2.6				ug/L	27642	Standard
Kr	83	1.7	69.3				ug/L	2	Standard
Br	81	27825.5	3.4				ug/L	1647	Standard
P	31	23363.0	0.7				ug/L	15231	Standard
S	34	2495.2	2.5				ug/L	1845	Standard
Sr	88	533.3	5.7				ug/L	70	Standard
C	12	353.3	5.9				mg/L	113	Standard
N	14	0.0					mg/L	0	Standard
Hg	202	0.0					mg/L	0	Standard
Dy	164	83.6	23.1				mg/L	12	Standard
Ho-1	165	81.7	52.8				mg/L	12	Standard
Er	166	63.3	50.8				mg/L	20	Standard
I	127	532195.8	11.4				mg/L	1162	Standard

QC Calculated Values

Analyte	Mass	QC Std % Recovery	Int Std % Recovery	Spike % Recovery
> Li	6		96.662	
Be	9			
Al	27			
Sc	45			
Ti	47			
V	51			
Cr	52			
Cr	53			
Mn	55			
Co	59			
Ni	60			
Cu	65			
Zn	66			
> Ge	72		99.657	
As	75			
Se	82			
Se-1	77			
> Ga	71			

Sample ID: L1606141001
Report Date/Time: Tuesday, June 28, 2016 21:10:27
Page 2

Approved: June 29, 2016

	Rb	85	
	Y	89	
>	Rh	103	
	Mo	98	
	Ag	107	
	Cd	111	
	Cd	114	
>	In	115	100.630
	Sn	118	
	Sb	123	
	Ba	135	
	Ce	140	
>	Tb	159	
	Ho	165	
	Tl	203	
	Tl	205	
	Pb	206	
	Pb	207	
	Pb	208	
	U	238	
>	Bi	209	96.691
	Na	23	
	Mg	24	
	K	39	
	Ca	43	
	Fe	54	
	Fe	57	
>	Sc-1	45	
	Cl	35	
	Kr	83	
	Br	81	
	P	31	
	S	34	
	Sr	88	
	C	12	
	N	14	
	Hg	202	
	Dy	164	
	Ho-1	165	
	Er	166	
	I	127	

QC Out of Limits

Measurement Type	Analyte	Mass	Out of Limits Message
Al 27 Upper, S, EEE	Al	27	
Mn 55 Upper, S, EEE	Mn	55	

Approved: June 29, 2016

Method 6020 - Summary Report

Sample ID: L1606141201
Sample Date/Time: Tuesday, June 28, 2016 21:11:22
Number of Replicates: 3
Autosampler Position: 322
Sample Description: 1
Method File: C:\NexIONData\Method\6020a.mth
Aliquot Volume (mL):
Diluted to Volume (mL):
User Name: BKT Nexion300X
Cumulative Autodilution Factor: 1
Nexion-ICP 200.8\6020

Concentration Results

IS	Analyte	Mass	Intensity	RSD	Conc.	SD	RSD	Units	Blank Intens.	Mode
>	**Li**	6	79318.7	0.7				ug/L	81760	Standard
	Be	9	16.7	45.8	**0.0076**	0.008	106.2	ug/L	17	Standard
	Al	27	14913651.7	1.4	**99.7256**	2.143	2.1	ug/L	1410	Standard
	Sc	45	40395.5	2.6				ug/L	39543	Standard
	Ti	47	500.3	4.7	**1.8979**	0.055	2.9	ug/L	39	Standard
	V	51	36055.9	2.6	**5.1139**	0.040	0.8	ug/L	1415	Standard
	Cr	52	13456.3	2.4	**0.9269**	0.086	9.3	ug/L	6946	Standard
	Cr	53	9844.9	11.5	**11.1480**	1.101	9.9	ug/L	328	Standard
	Mn	55	27340.3	1.0	**4.1779**	0.048	1.1	ug/L	823	Standard
	Co	59	924.7	1.8	**0.1037**	0.005	4.9	ug/L	252	Standard
	Ni	60	2165.5	2.9	**1.0744**	0.025	2.4	ug/L	192	Standard
	Cu	65	1308.7	4.1	**0.6156**	0.023	3.7	ug/L	141	Standard
	Zn	66	7243.7	2.3	**5.9517**	0.120	2.0	ug/L	491	Standard
>	**Ge**	72	502171.0	2.0				ug/L	515087	Standard
	As	75	1256.7	3.1	**1.1867**	0.017	1.5	ug/L	20	Standard
	Se	82	736.7	2.2	**6.4443**	0.037	0.6	ug/L	15	Standard
	Se-1	77	926.0	3.3	**11.8887**	0.285	2.4	ug/L	48	Standard
>	**Ga**	71	176.7	6.5				mg/L	90	Standard
	Rb	85	2561.9	8.5				ug/L	23	Standard
	Y	89	439495.0	0.9				ug/L	448510	Standard
>	**Rh**	103	90.0	38.9				ug/L	15	Standard
	Mo	98	758.7	2.1	**0.2744**	0.005	1.7	ug/L	11	Standard
	Ag	107	112.7	8.8	**0.0013**	0.001	110.1	ug/L	134	Standard
	Cd	111	18.4	13.8	**0.0061**	0.001	20.0	mg/L	7	Standard
	Cd	114	55.1	29.0	**0.0062**	0.003	52.0	ug/L	16	Standard
>	**In**	115	584464.7	0.6				ug/L	611117	Standard
	Sn	118	741.7	7.5	**0.0292**	0.010	34.2	ug/L	518	Standard
	Sb	123	322.5	19.3	**0.0586**	0.014	23.6	ug/L	127	Standard
	Ba	135	23648.1	1.5	**11.9524**	0.216	1.8	ug/L	45	Standard
	Ce	140	4514.0	4.6				ug/L	298	Standard
>	**Tb**	159	922323.8	0.6				ug/L	977942	Standard
	Ho	165	91.7	12.6				ug/L	12	Standard
	Tl	203	130.7	10.2	**0.0124**	0.002	15.2	ug/L	31	Standard
	Tl	205	113.3	46.8	**0.0149**	0.008	53.9	ug/L	20	Standard
	Pb	206	585.3	3.6	**0.0562**	0.004	7.1	ug/L	286	Standard
	Pb	207	533.0	4.2	**0.0629**	0.005	7.8	ug/L	257	Standard
	Pb	208	2107.4	5.4	**0.0632**	0.008	12.1	ug/L	956	Standard
	U	238	32845.9	1.3	**5.0682**	0.050	1.0	ug/L	17	Standard
>	**Bi**	209	503585.9	0.8				ug/L	557080	Standard

Sample ID: L1606141201
Report Date/Time: Tuesday, June 28, 2016 21:13:39
Page 1

Approved: June 29, 2016

Na	23	0.0		**0.0050**			mg/L	0	Standard
Mg	24	118021.2	0.8	**153.7808**	2.811	1.8	mg/L	32	Standard
K	39	101.7	17.3	**0.1948**	0.058	29.7	mg/L	30	Standard
Ca	43	335.0	15.7	**44.3505**	6.519	14.7	mg/L	48	Standard
Fe	54	237.2	9.3	**0.0729**	0.016	22.5	mg/L	159	Standard
Fe	57	498.3	12.0	**1.0226**	0.198	19.4	mg/L	195	Standard
> **Sc-1**	45	40395.5	2.6				mg/L	39543	Standard
Cl	35	43781.2	1.0				ug/L	27642	Standard
Kr	83	1.0	100.0				ug/L	2	Standard
Br	81	58978.2	6.0				ug/L	1647	Standard
P	31	22017.7	1.7				ug/L	15231	Standard
S	34	2351.8	1.8				ug/L	1845	Standard
Sr	88	240.0	11.0				ug/L	70	Standard
C	12	356.7	26.9				mg/L	113	Standard
N	14	0.0					mg/L	0	Standard
Hg	202	3.3	173.2				mg/L	0	Standard
Dy	164	169.3	7.0				mg/L	12	Standard
Ho-1	165	91.7	12.6				mg/L	12	Standard
Er	166	83.3	13.9				mg/L	20	Standard
I	127	31387.7	30.0				mg/L	1162	Standard

QC Calculated Values

Analyte	Mass	QC Std % Recovery	Int Std % Recovery	Spike % Recovery
> Li	6		97.014	
Be	9			
Al	27			
Sc	45			
Ti	47			
V	51			
Cr	52			
Cr	53			
Mn	55			
Co	59			
Ni	60			
Cu	65			
Zn	66			
> Ge	72		97.492	
As	75			
Se	82			
Se-1	77			
> Ga	71			

Sample ID: L1606141201
Report Date/Time: Tuesday, June 28, 2016 21:13:39
Page 2

Approved: June 29, 2016

Rb	85		
Y	89		
> Rh	103		
Mo	98		
Ag	107		
Cd	111		
Cd	114		
> In	115		95.639
Sn	118		
Sb	123		
Ba	135		
Ce	140		
> Tb	159		
Ho	165		
Tl	203		
Tl	205		
Pb	206		
Pb	207		
Pb	208		
U	238		
> Bi	209		90.397
Na	23		
Mg	24		
K	39		
Ca	43		
Fe	54		
Fe	57		
> Sc-1	45		
Cl	35		
Kr	83		
Br	81		
P	31		
S	34		
Sr	88		
C	12		
N	14		
Hg	202		
Dy	164		
Ho-1	165		
Er	166		
I	127		

QC Out of Limits

Measurement Type	Analyte	Mass	Out of Limits Message

Approved: June 29, 2016

Method 6020 - Summary Report

Sample ID: L1606141202
Sample Date/Time: Tuesday, June 28, 2016 21:14:33
Number of Replicates: 3
Autosampler Position: 323
Sample Description: 1
Method File: C:\NexIONData\Method\6020a.mth
Aliquot Volume (mL):
Diluted to Volume (mL):
User Name: BKT Nexion300X
Cumulative Autodilution Factor: 1
Nexion-ICP 200.8\6020

Concentration Results

IS	Analyte	Mass	Intensity	RSD	Conc.	SD	RSD	Units	Blank Intens.	Mode
>	**Li**	6	83650.3	1.0				ug/L	81760	Standard
	Be	9	21.7	53.3	**0.0115**	0.011	97.0	ug/L	17	Standard
	Al	27	38632215.5	2.3	**244.9578**	5.868	2.4	ug/L	1410	Standard
	Sc	45	43420.5	1.6				ug/L	39543	Standard
	Ti	47	186.0	10.8	**0.5354**	0.077	14.4	ug/L	39	Standard
	V	51	26880.1	4.2	**3.4128**	0.061	1.8	ug/L	1415	Standard
	Cr	52	10918.6	2.1	**0.4115**	0.017	4.1	ug/L	6946	Standard
	Cr	53	7481.8	4.1	**7.6462**	0.526	6.9	ug/L	328	Standard
	Mn	55	33664.4	1.6	**4.7149**	0.144	3.1	ug/L	823	Standard
	Co	59	762.7	5.1	**0.0704**	0.007	10.1	ug/L	252	Standard
	Ni	60	2375.2	1.6	**1.0759**	0.011	1.0	ug/L	192	Standard
	Cu	65	711.7	7.3	**0.2600**	0.027	10.4	ug/L	141	Standard
	Zn	66	3134.0	1.7	**1.8510**	0.112	6.1	ug/L	491	Standard
>	**Ge**	72	550214.2	2.6				ug/L	515087	Standard
	As	75	794.1	8.2	**0.7027**	0.072	10.2	ug/L	20	Standard
	Se	82	234.2	3.9	**1.7863**	0.091	5.1	ug/L	15	Standard
	Se-1	77	482.0	4.4	**5.2700**	0.176	3.3	ug/L	48	Standard
>	**Ga**	71	80.0	16.5				mg/L	90	Standard
	Rb	85	1268.4	2.0				ug/L	23	Standard
	Y	89	467702.3	2.0				ug/L	448510	Standard
>	**Rh**	103	125.0	4.0				ug/L	15	Standard
	Mo	98	395.0	8.4	**0.1254**	0.010	8.1	ug/L	11	Standard
	Ag	107	91.7	6.0	**-0.0027**	0.001	31.4	ug/L	134	Standard
	Cd	111	17.7	18.1	**0.0053**	0.002	30.5	mg/L	7	Standard
	Cd	114	70.4	32.3	**0.0084**	0.004	47.5	ug/L	16	Standard
>	**In**	115	618005.7	2.3				ug/L	611117	Standard
	Sn	118	668.3	14.3	**0.0101**	0.018	180.4	ug/L	518	Standard
	Sb	123	172.5	13.4	**0.0233**	0.005	22.3	ug/L	127	Standard
	Ba	135	80657.5	2.0	**38.6136**	0.662	1.7	ug/L	45	Standard
	Ce	140	231.7	23.7				ug/L	298	Standard
>	**Tb**	159	976289.5	2.7				ug/L	977942	Standard
	Ho	165	20.0	50.0				ug/L	12	Standard
	Tl	203	130.7	0.4	**0.0112**	0.000	4.3	ug/L	31	Standard
	Tl	205	103.3	15.6	**0.0123**	0.003	20.6	ug/L	20	Standard
	Pb	206	343.3	3.7	**0.0019**	0.004	206.6	ug/L	286	Standard
	Pb	207	309.0	3.8	**0.0073**	0.004	55.0	ug/L	257	Standard
	Pb	208	1267.4	6.3	**0.0088**	0.006	66.3	ug/L	956	Standard
	U	238	23437.4	1.1	**3.3661**	0.068	2.0	ug/L	17	Standard
>	**Bi**	209	541066.6	2.7				ug/L	557080	Standard

Sample ID: L1606141202
Report Date/Time: Tuesday, June 28, 2016 21:16:50
Page 1

Approved: June 29, 2016

Na	23	10.0	100.0	**57.8886**	57.492	99.3	mg/L	0	Standard
Mg	24	42571.4	0.8	**51.5637**	1.207	2.3	mg/L	32	Standard
K	39	90.0	30.9	**0.1357**	0.087	64.2	mg/L	30	Standard
Ca	43	438.3	26.2	**55.1842**	15.190	27.5	mg/L	48	Standard
Fe	54	177.1	8.1	**0.0090**	0.012	139.0	mg/L	159	Standard
Fe	57	461.7	5.0	**0.7949**	0.071	8.9	mg/L	195	Standard
Sc-1	45	43420.5	1.6				mg/L	39543	Standard
Cl	35	42170.0	2.1				ug/L	27642	Standard
Kr	83	1.3	86.6				ug/L	2	Standard
Br	81	34382.4	5.6				ug/L	1647	Standard
P	31	23767.0	4.2				ug/L	15231	Standard
S	34	2608.6	3.1				ug/L	1845	Standard
Sr	88	431.7	5.4				ug/L	70	Standard
C	12	273.3	10.6				mg/L	113	Standard
N	14	0.0					mg/L	0	Standard
Hg	202	3.3	173.2				mg/L	0	Standard
Dy	164	32.2	46.2				mg/L	12	Standard
Ho-1	165	20.0	50.0				mg/L	12	Standard
Er	166	23.3	89.2				mg/L	20	Standard
I	127	35633.6	4.2				mg/L	1162	Standard

QC Calculated Values

Analyte	Mass	QC Std % Recovery	Int Std % Recovery	Spike % Recovery
Li	6		102.312	
Be	9			
Al	27			
Sc	45			
Ti	47			
V	51			
Cr	52			
Cr	53			
Mn	55			
Co	59			
Ni	60			
Cu	65			
Zn	66			
Ge	72		106.820	
As	75			
Se	82			
Se-1	77			
Ga	71			

Sample ID: L1606141202
Report Date/Time: Tuesday, June 28, 2016 21:16:50
Page 2

Approved: June 29, 2016

Rb	85		
Y	89		
> Rh	103		
Mo	98		
Ag	107		
Cd	111		
Cd	114		
> In	115	101.127	
Sn	118		
Sb	123		
Ba	135		
Ce	140		
> Tb	159		
Ho	165		
Tl	203		
Tl	205		
Pb	206		
Pb	207		
Pb	208		
U	238		
> Bi	209	97.125	
Na	23		
Mg	24		
K	39		
Ca	43		
Fe	54		
Fe	57		
> Sc-1	45		
Cl	35		
Kr	83		
Br	81		
P	31		
S	34		
Sr	88		
C	12		
N	14		
Hg	202		
Dy	164		
Ho-1	165		
Er	166		
I	127		

QC Out of Limits

Measurement Type	Analyte	Mass	Out of Limits Message
Al 27 Upper, S, EEE	Al	27	

Sample ID: L1606141202
Report Date/Time: Tuesday, June 28, 2016 21:16:50
Page 3

Approved: June 29, 2016

Method 6020 - Summary Report

Sample ID: L1606141301
Sample Date/Time: Tuesday, June 28, 2016 21:17:45
Number of Replicates: 3
Autosampler Position: 324
Sample Description: 1
Method File: C:\NexIONData\Method\6020a.mth
Aliquot Volume (mL):
Diluted to Volume (mL):
User Name: BKT Nexion300X
Cumulative Autodilution Factor: 1
Nexion-ICP 200.8\6020

Concentration Results

IS	Analyte	Mass	Intensity	RSD	Conc.	SD	RSD	Units	Blank Intens.	Mode
>	**Li**	6	79916.9	1.5				ug/L	81760	Standard
	Be	9	28.3	27.0	**0.0194**	0.007	38.6	ug/L	17	Standard
	Al	27	38023288.5	2.1	**252.3385**	1.857	0.7	ug/L	1410	Standard
	Sc	45	42571.5	4.4				ug/L	39543	Standard
	Ti	47	396.7	7.8	**1.4239**	0.097	6.8	ug/L	39	Standard
	V	51	6119.0	6.6	**0.6719**	0.073	10.9	ug/L	1415	Standard
	Cr	52	11441.3	0.3	**0.5818**	0.031	5.4	ug/L	6946	Standard
	Cr	53	9654.8	11.4	**10.6403**	1.449	13.6	ug/L	328	Standard
	Mn	55	1634887.0	2.2	**251.2478**	2.194	0.9	ug/L	823	Standard
	Co	59	3215.3	1.8	**0.4249**	0.007	1.5	ug/L	252	Standard
	Ni	60	4170.9	0.8	**2.1033**	0.039	1.9	ug/L	192	Standard
	Cu	65	1200.4	3.8	**0.5391**	0.026	4.9	ug/L	141	Standard
	Zn	66	3234.7	1.4	**2.1147**	0.035	1.7	ug/L	491	Standard
>	**Ge**	72	516685.2	1.8				ug/L	515087	Standard
	As	75	16545.6	0.8	**14.7132**	0.205	1.4	ug/L	20	Standard
	Se	82	192.8	5.0	**1.5497**	0.062	4.0	ug/L	15	Standard
	Se-1	77	648.0	6.7	**7.8638**	0.716	9.1	ug/L	48	Standard
>	**Ga**	71	125.0	18.3				mg/L	90	Standard
	Rb	85	1723.4	7.4				ug/L	23	Standard
	Y	89	425819.3	3.1				ug/L	448510	Standard
>	**Rh**	103	118.3	17.1				ug/L	15	Standard
	Mo	98	4050.2	1.8	**1.5330**	0.030	2.0	ug/L	11	Standard
	Ag	107	94.7	12.2	**-0.0016**	0.002	127.1	ug/L	134	Standard
	Cd	111	117.7	9.5	**0.0542**	0.007	12.3	mg/L	7	Standard
	Cd	114	297.9	4.3	**0.0546**	0.005	8.5	ug/L	16	Standard
>	**In**	115	590223.7	3.4				ug/L	611117	Standard
	Sn	118	1010.0	10.9	**0.0746**	0.013	17.7	ug/L	518	Standard
	Sb	123	1963.6	1.5	**0.4183**	0.013	3.0	ug/L	127	Standard
	Ba	135	194231.1	1.1	**97.4394**	2.308	2.4	ug/L	45	Standard
	Ce	140	3857.2	6.5				ug/L	298	Standard
>	**Tb**	159	963155.2	4.7				ug/L	977942	Standard
	Ho	165	81.7	25.5				ug/L	12	Standard
	Tl	203	50.3	12.9	**0.0015**	0.001	66.6	ug/L	31	Standard
	Tl	205	46.7	32.7	**0.0044**	0.002	52.1	ug/L	20	Standard
	Pb	206	2455.5	1.0	**0.4110**	0.018	4.4	ug/L	286	Standard
	Pb	207	2061.1	1.1	**0.3836**	0.016	4.1	ug/L	257	Standard
	Pb	208	8494.6	1.5	**0.4098**	0.011	2.7	ug/L	956	Standard
	U	238	9671.1	1.3	**1.4065**	0.038	2.7	ug/L	17	Standard
>	**Bi**	209	533828.4	3.8				ug/L	557080	Standard

Sample ID: L1606141301
Report Date/Time: Tuesday, June 28, 2016 21:20:02
Page 1

Approved: June 29, 2016

Na	23	0.0		**0.0050**			mg/L	0	Standard
Mg	24	104970.9	3.0	**129.8006**	2.883	2.2	mg/L	32	Standard
K	39	241.7	3.2	**0.6187**	0.058	9.4	mg/L	30	Standard
Ca	43	386.7	15.6	**49.0389**	6.282	12.8	mg/L	48	Standard
Fe	54	7303.8	3.7	**6.0094**	0.321	5.3	mg/L	159	Standard
Fe	57	2221.8	6.0	**6.3400**	0.172	2.7	mg/L	195	Standard
> **Sc-1**	45	42571.5	4.4				mg/L	39543	Standard
Cl	35	37833.2	3.5				ug/L	27642	Standard
Kr	83	4.7	44.6				ug/L	2	Standard
Br	81	42533.0	4.1				ug/L	1647	Standard
P	31	23852.1	1.0				ug/L	15231	Standard
S	34	2610.2	4.2				ug/L	1845	Standard
Sr	88	403.3	5.0				ug/L	70	Standard
C	12	1170.0	10.4				mg/L	113	Standard
N	14	0.0					mg/L	0	Standard
Hg	202	20.0	86.6				mg/L	0	Standard
Dy	164	115.7	9.7				mg/L	12	Standard
Ho-1	165	81.7	25.5				mg/L	12	Standard
Er	166	90.0	29.4				mg/L	20	Standard
I	127	137002.4	10.0				mg/L	1162	Standard

QC Calculated Values

	Analyte	Mass	QC Std % Recovery	Int Std % Recovery	Spike % Recovery
>	Li	6		97.746	
	Be	9			
	Al	27			
	Sc	45			
	Ti	47			
	V	51			
	Cr	52			
	Cr	53			
	Mn	55			
	Co	59			
	Ni	60			
	Cu	65			
	Zn	66			
>	Ge	72		100.310	
	As	75			
	Se	82			
	Se-1	77			
>	Ga	71			

Sample ID: L1606141301
Report Date/Time: Tuesday, June 28, 2016 21:20:02
Page 2

Approved: June 29, 2016

Rb	85		
Y	89		
> Rh	103		
Mo	98		
Ag	107		
Cd	111		
Cd	114		
> In	115		96.581
Sn	118		
Sb	123		
Ba	135		
Ce	140		
> Tb	159		
Ho	165		
Tl	203		
Tl	205		
Pb	206		
Pb	207		
Pb	208		
U	238		
> Bi	209		95.826
Na	23		
Mg	24		
K	39		
Ca	43		
Fe	54		
Fe	57		
> Sc-1	45		
Cl	35		
Kr	83		
Br	81		
P	31		
S	34		
Sr	88		
C	12		
N	14		
Hg	202		
Dy	164		
Ho-1	165		
Er	166		
I	127		

QC Out of Limits

Measurement Type	Analyte	Mass	Out of Limits Message
Al 27 Upper, S, EEE	Al	27	
Mn 55 Upper, S, EEE	Mn	55	

Sample ID: L1606141301
Report Date/Time: Tuesday, June 28, 2016 21:20:02
Page 3

Approved: June 29, 2016

Method 6020 - Summary Report

Sample ID: L1606141601
Sample Date/Time: Tuesday, June 28, 2016 21:20:56
Number of Replicates: 3
Autosampler Position: 325
Sample Description: 1
Method File: C:\NexIONData\Method\6020a.mth
Aliquot Volume (mL):
Diluted to Volume (mL):
User Name: BKT Nexion300X
Cumulative Autodilution Factor: 1
Nexion-ICP 200.8\6020

Concentration Results

IS	Analyte	Mass	Intensity	RSD	Conc.	SD	RSD	Units	Blank Intens.	Mode
>	**Li**	6	92372.4	1.4				ug/L	81760	Standard
	Be	9	16.7	45.8	**0.0051**	0.007	132.4	ug/L	17	Standard
	Al	27	74980741.0	2.1	**430.5985**	11.194	2.6	ug/L	1410	Standard
	Sc	45	42273.9	1.4				ug/L	39543	Standard
	Ti	47	206.0	5.5	**0.6860**	0.049	7.2	ug/L	39	Standard
	V	51	76665.0	2.1	**11.1242**	0.138	1.2	ug/L	1415	Standard
	Cr	52	20589.0	2.5	**1.9813**	0.052	2.6	ug/L	6946	Standard
	Cr	53	16427.3	7.3	**18.8858**	1.445	7.7	ug/L	328	Standard
	Mn	55	4403.6	9.9	**0.5498**	0.075	13.7	ug/L	823	Standard
	Co	59	1375.4	0.7	**0.1698**	0.002	1.0	ug/L	252	Standard
	Ni	60	4849.1	3.4	**2.5400**	0.080	3.2	ug/L	192	Standard
	Cu	65	2467.2	2.0	**1.2432**	0.032	2.6	ug/L	141	Standard
	Zn	66	3268.7	3.6	**2.2359**	0.099	4.4	ug/L	491	Standard
>	**Ge**	72	501391.0	1.2				ug/L	515087	Standard
	As	75	1723.8	1.9	**1.6153**	0.015	1.0	ug/L	20	Standard
	Se	82	1818.6	2.0	**16.1069**	0.131	0.8	ug/L	15	Standard
	Se-1	77	2238.8	2.0	**29.8099**	0.421	1.4	ug/L	48	Standard
>	**Ga**	71	70.0	35.7				mg/L	90	Standard
	Rb	85	6024.5	1.3				ug/L	23	Standard
	Y	89	451516.3	2.4				ug/L	448510	Standard
>	**Rh**	103	580.0	3.0				ug/L	15	Standard
	Mo	98	4894.1	3.5	**1.7784**	0.027	1.5	ug/L	11	Standard
	Ag	107	107.3	12.0	**-0.0004**	0.002	428.3	ug/L	134	Standard
	Cd	111	61.6	14.8	**0.0258**	0.005	19.6	mg/L	7	Standard
	Cd	114	169.0	6.0	**0.0274**	0.002	5.8	ug/L	16	Standard
>	**In**	115	615602.8	3.1				ug/L	611117	Standard
	Sn	118	783.4	1.3	**0.0296**	0.003	11.3	ug/L	518	Standard
	Sb	123	203.3	3.5	**0.0299**	0.001	4.8	ug/L	127	Standard
	Ba	135	8199.6	0.5	**3.9202**	0.126	3.2	ug/L	45	Standard
	Ce	140	360.0	9.7				ug/L	298	Standard
>	**Tb**	159	979932.9	1.3				ug/L	977942	Standard
	Ho	165	28.3	20.4				ug/L	12	Standard
	Tl	203	89.3	17.1	**0.0065**	0.002	28.6	ug/L	31	Standard
	Tl	205	80.0	25.0	**0.0093**	0.003	29.8	ug/L	20	Standard
	Pb	206	345.7	2.0	**0.0043**	0.002	47.1	ug/L	286	Standard
	Pb	207	309.7	5.2	**0.0094**	0.004	39.7	ug/L	257	Standard
	Pb	208	1290.0	0.3	**0.0121**	0.001	10.3	ug/L	956	Standard
	U	238	27903.3	2.3	**4.1288**	0.057	1.4	ug/L	17	Standard
>	**Bi**	209	525055.5	1.5				ug/L	557080	Standard

Sample ID: L1606141601
Report Date/Time: Tuesday, June 28, 2016 21:23:13
Page 1

Approved: June 29, 2016

Na	23	21.7	48.0	**130.4724**	63.085	48.4	mg/L	0	Standard
Mg	24	101248.9	2.2	**126.0185**	2.508	2.0	mg/L	32	Standard
K	39	313.3	18.1	**0.8505**	0.192	22.6	mg/L	30	Standard
Ca	43	933.4	7.3	**127.1886**	7.858	6.2	mg/L	48	Standard
Fe	54	133.4	13.8	**-0.0242**	0.015	63.9	mg/L	159	Standard
Fe	57	858.4	5.3	**2.0873**	0.173	8.3	mg/L	195	Standard
> **Sc-1**	45	42273.9	1.4				mg/L	39543	Standard
Cl	35	65275.0	2.4				ug/L	27642	Standard
Kr	83	0.7	86.6				ug/L	2	Standard
Br	81	32608.5	7.2				ug/L	1647	Standard
P	31	23807.1	4.7				ug/L	15231	Standard
S	34	2403.5	5.0				ug/L	1845	Standard
Sr	88	2410.2	4.8				ug/L	70	Standard
C	12	193.3	34.4				mg/L	113	Standard
N	14	0.0					mg/L	0	Standard
Hg	202	13.3	43.3				mg/L	0	Standard
Dy	164	21.1	69.3				mg/L	12	Standard
Ho-1	165	28.3	20.4				mg/L	12	Standard
Er	166	46.7	53.9				mg/L	20	Standard
I	127	42467.9	5.2				mg/L	1162	Standard

QC Calculated Values

Analyte	Mass	QC Std % Recovery	Int Std % Recovery	Spike % Recovery
> Li	6		112.980	
Be	9			
Al	27			
Sc	45			
Ti	47			
V	51			
Cr	52			
Cr	53			
Mn	55			
Co	59			
Ni	60			
Cu	65			
Zn	66			
> Ge	72		97.341	
As	75			
Se	82			
Se-1	77			
> Ga	71			

Sample ID: L1606141601
Report Date/Time: Tuesday, June 28, 2016 21:23:13
Page 2

Approved: June 29, 2016

Rb	85		
Y	89		
> Rh	103		
Mo	98		
Ag	107		
Cd	111		
Cd	114		
> In	115		100.734
Sn	118		
Sb	123		
Ba	135		
Ce	140		
> Tb	159		
Ho	165		
Tl	203		
Tl	205		
Pb	206		
Pb	207		
Pb	208		
U	238		
> Bi	209		94.251
Na	23		
Mg	24		
K	39		
Ca	43		
Fe	54		
Fe	57		
> Sc-1	45		
Cl	35		
Kr	83		
Br	81		
P	31		
S	34		
Sr	88		
C	12		
N	14		
Hg	202		
Dy	164		
Ho-1	165		
Er	166		
I	127		

QC Out of Limits

Measurement Type	Analyte	Mass	Out of Limits Message
Al 27 Upper, S, EEE	Al	27	

Sample ID: L1606141601
Report Date/Time: Tuesday, June 28, 2016 21:23:13
Page 3

Approved: June 29, 2016

Method 6020 - Summary Report

Sample ID: L1606141602
Sample Date/Time: Tuesday, June 28, 2016 21:24:08
Number of Replicates: 3
Autosampler Position: 326
Sample Description: 1
Method File: C:\NexIONData\Method\6020a.mth
Aliquot Volume (mL):
Diluted to Volume (mL):
User Name: BKT Nexion300X
Cumulative Autodilution Factor: 1
Nexion-ICP 200.8\6020

Concentration Results

IS	Analyte	Mass	Intensity	RSD	Conc.	SD	RSD	Units	Blank Intens.	Mode
>	**Li**	6	88434.1	2.2				ug/L	81760	Standard
	Be	9	13.3	57.3	**0.0028**	0.007	262.6	ug/L	17	Standard
	Al	27	52144460.9	0.4	**312.8622**	8.112	2.6	ug/L	1410	Standard
	Sc	45	37740.3	1.5				ug/L	39543	Standard
	Ti	47	227.7	10.0	**0.8076**	0.101	12.5	ug/L	39	Standard
	V	51	38489.9	1.8	**5.6761**	0.140	2.5	ug/L	1415	Standard
	Cr	52	19640.1	1.0	**1.9398**	0.010	0.5	ug/L	6946	Standard
	Cr	53	17715.4	1.9	**21.0942**	0.301	1.4	ug/L	328	Standard
	Mn	55	4373.0	6.9	**0.5679**	0.048	8.4	ug/L	823	Standard
	Co	59	870.4	1.6	**0.1002**	0.001	1.2	ug/L	252	Standard
	Ni	60	2666.6	2.1	**1.3989**	0.023	1.6	ug/L	192	Standard
	Cu	65	1074.7	4.8	**0.5100**	0.030	5.9	ug/L	141	Standard
	Zn	66	2890.6	2.0	**1.9736**	0.048	2.4	ug/L	491	Standard
>	**Ge**	72	484924.7	0.7				ug/L	515087	Standard
	As	75	2458.8	5.8	**2.3632**	0.133	5.6	ug/L	20	Standard
	Se	82	892.7	6.7	**8.1181**	0.571	7.0	ug/L	15	Standard
	Se-1	77	1757.1	0.5	**24.0557**	0.109	0.5	ug/L	48	Standard
>	**Ga**	71	76.7	13.6				mg/L	90	Standard
	Rb	85	4900.8	2.1				ug/L	23	Standard
	Y	89	417881.5	5.4				ug/L	448510	Standard
>	**Rh**	103	255.0	18.7				ug/L	15	Standard
	Mo	98	772.2	2.1	**0.2950**	0.006	2.2	ug/L	11	Standard
	Ag	107	68.7	21.6	**-0.0049**	0.003	53.5	ug/L	134	Standard
	Cd	111	15.0	33.1	**0.0048**	0.003	56.9	mg/L	7	Standard
	Cd	114	24.6	131.5	**0.0004**	0.007	1725.2	ug/L	16	Standard
>	**In**	115	555990.7	3.0				ug/L	611117	Standard
	Sn	118	696.7	10.1	**0.0278**	0.015	54.6	ug/L	518	Standard
	Sb	123	106.5	16.8	**0.0120**	0.005	38.5	ug/L	127	Standard
	Ba	135	12524.8	3.0	**6.6489**	0.344	5.2	ug/L	45	Standard
	Ce	140	808.4	5.3				ug/L	298	Standard
>	**Tb**	159	897664.5	1.7				ug/L	977942	Standard
	Ho	165	23.3	68.9				ug/L	12	Standard
	Tl	203	89.0	17.6	**0.0071**	0.002	31.3	ug/L	31	Standard
	Tl	205	90.0	0.0	**0.0115**	0.000	1.5	ug/L	20	Standard
	Pb	206	365.7	4.1	**0.0124**	0.004	32.4	ug/L	286	Standard
	Pb	207	325.3	1.4	**0.0169**	0.000	0.6	ug/L	257	Standard
	Pb	208	1289.4	1.1	**0.0163**	0.000	2.7	ug/L	956	Standard
	U	238	25222.0	1.6	**3.9519**	0.013	0.3	ug/L	17	Standard
>	**Bi**	209	495840.1	1.2				ug/L	557080	Standard

Sample ID: L1606141602
Report Date/Time: Tuesday, June 28, 2016 21:26:25
Page 1

Approved: June 29, 2016

Na	23	3.3	86.6	**22.3577**	19.364	86.6	mg/L	0	Standard
Mg	24	65916.4	2.1	**91.8901**	2.205	2.4	mg/L	32	Standard
K	39	221.7	4.7	**0.6432**	0.031	4.9	mg/L	30	Standard
Ca	43	530.0	9.4	**79.0853**	9.116	11.5	mg/L	48	Standard
Fe	54	138.0	10.0	**-0.0062**	0.012	195.9	mg/L	159	Standard
Fe	57	510.0	5.1	**1.1793**	0.086	7.3	mg/L	195	Standard
> **Sc-1**	45	37740.3	1.5				mg/L	39543	Standard
Cl	35	44130.9	1.6				ug/L	27642	Standard
Kr	83	2.3	24.7				ug/L	2	Standard
Br	81	28483.4	4.0				ug/L	1647	Standard
P	31	20263.6	4.9				ug/L	15231	Standard
S	34	2148.5	1.6				ug/L	1845	Standard
Sr	88	1128.4	6.6				ug/L	70	Standard
C	12	163.3	25.5				mg/L	113	Standard
N	14	0.0					mg/L	0	Standard
Hg	202	3.3	173.2				mg/L	0	Standard
Dy	164	36.0	33.6				mg/L	12	Standard
Ho-1	165	23.3	68.9				mg/L	12	Standard
Er	166	13.3	114.6				mg/L	20	Standard
I	127	19656.1	3.0				mg/L	1162	Standard

QC Calculated Values

Analyte	Mass	QC Std % Recovery	Int Std % Recovery	Spike % Recovery
> Li	6		108.163	
Be	9			
Al	27			
Sc	45			
Ti	47			
V	51			
Cr	52			
Cr	53			
Mn	55			
Co	59			
Ni	60			
Cu	65			
Zn	66			
> Ge	72		94.144	
As	75			
Se	82			
Se-1	77			
> Ga	71			

Sample ID: L1606141602
Report Date/Time: Tuesday, June 28, 2016 21:26:25
Page 2

Approved: June 29, 2016

Rb	85		
Y	89		
> Rh	103		
Mo	98		
Ag	107		
Cd	111		
Cd	114		
> In	115		90.979
Sn	118		
Sb	123		
Ba	135		
Ce	140		
> Tb	159		
Ho	165		
Tl	203		
Tl	205		
Pb	206		
Pb	207		
Pb	208		
U	238		
> Bi	209		89.007
Na	23		
Mg	24		
K	39		
Ca	43		
Fe	54		
Fe	57		
> Sc-1	45		
Cl	35		
Kr	83		
Br	81		
P	31		
S	34		
Sr	88		
C	12		
N	14		
Hg	202		
Dy	164		
Ho-1	165		
Er	166		
I	127		

QC Out of Limits

Measurement Type	Analyte	Mass	Out of Limits Message
Al 27 Upper, S, EEE	Al	27	

Approved: June 29, 2016

Method 6020 - Summary Report

Sample ID: L1606142101
Sample Date/Time: Tuesday, June 28, 2016 21:27:19
Number of Replicates: 3
Autosampler Position: 327
Sample Description: 1
Method File: C:\NexIONData\Method\6020a.mth
Aliquot Volume (mL):
Diluted to Volume (mL):
User Name: BKT Nexion300X
Cumulative Autodilution Factor: 1
Nexion-ICP 200.8\6020

Concentration Results

IS	Analyte	Mass	Intensity	RSD	Conc.	SD	RSD	Units	Blank Intens.	Mode
>	**Li**	6	86072.2	1.7				ug/L	81760	Standard
	Be	9	31.7	65.7	**0.0204**	0.019	95.2	ug/L	17	Standard
	Al	27	37149346.8	0.4	**228.9677**	4.521	2.0	ug/L	1410	Standard
	Sc	45	40693.0	3.6				ug/L	39543	Standard
	Ti	47	211.7	4.5	**0.7055**	0.031	4.4	ug/L	39	Standard
	V	51	19470.4	0.9	**2.6593**	0.027	1.0	ug/L	1415	Standard
	Cr	52	9577.4	0.5	**0.3506**	0.020	5.8	ug/L	6946	Standard
	Cr	53	13504.4	2.9	**15.3965**	0.370	2.4	ug/L	328	Standard
	Mn	55	2482687.2	1.9	**391.6677**	8.445	2.2	ug/L	823	Standard
	Co	59	1010.4	4.1	**0.1158**	0.006	5.6	ug/L	252	Standard
	Ni	60	2375.2	1.3	**1.1855**	0.029	2.4	ug/L	192	Standard
	Cu	65	1289.7	5.2	**0.6034**	0.030	5.0	ug/L	141	Standard
	Zn	66	3124.3	3.5	**2.0882**	0.083	4.0	ug/L	491	Standard
>	**Ge**	72	503476.5	0.9				ug/L	515087	Standard
	As	75	9860.1	0.9	**9.0129**	0.111	1.2	ug/L	20	Standard
	Se	82	502.3	2.2	**4.3447**	0.140	3.2	ug/L	15	Standard
	Se-1	77	853.4	2.0	**10.8689**	0.134	1.2	ug/L	48	Standard
>	**Ga**	71	115.0	32.8				mg/L	90	Standard
	Rb	85	655.0	2.3				ug/L	23	Standard
	Y	89	413248.4	1.0				ug/L	448510	Standard
>	**Rh**	103	123.3	18.3				ug/L	15	Standard
	Mo	98	77.7	17.1	**0.0125**	0.006	46.7	ug/L	11	Standard
	Ag	107	81.3	4.3	**-0.0029**	0.001	26.3	ug/L	134	Standard
	Cd	111	15.2	10.0	**0.0049**	0.001	14.6	mg/L	7	Standard
	Cd	114	38.3	10.8	**0.0032**	0.001	30.4	ug/L	16	Standard
>	**In**	115	557968.8	1.5				ug/L	611117	Standard
	Sn	118	745.0	12.3	**0.0359**	0.015	41.7	ug/L	518	Standard
	Sb	123	991.0	1.5	**0.2172**	0.002	1.1	ug/L	127	Standard
	Ba	135	220850.7	1.1	**117.1448**	0.521	0.4	ug/L	45	Standard
	Ce	140	1566.7	2.4				ug/L	298	Standard
>	**Tb**	159	920767.6	2.2				ug/L	977942	Standard
	Ho	165	58.3	38.7				ug/L	12	Standard
	Tl	203	55.7	23.2	**0.0023**	0.002	74.7	ug/L	31	Standard
	Tl	205	45.0	38.5	**0.0043**	0.003	60.7	ug/L	20	Standard
	Pb	206	169197.9	0.8	**33.4745**	0.521	1.6	ug/L	286	Standard
	Pb	207	142071.0	0.5	**31.1598**	0.218	0.7	ug/L	257	Standard
	Pb	208	579992.3	2.5	**32.8772**	0.549	1.7	ug/L	956	Standard
	U	238	648.7	2.7	**0.0940**	0.004	4.0	ug/L	17	Standard
>	**Bi**	209	520066.6	1.1				ug/L	557080	Standard

Sample ID: L1606142101
Report Date/Time: Tuesday, June 28, 2016 21:29:36
Page 1

Approved: June 29, 2016

Na	23	1.7	173.2	**10.0185**	17.344	173.1	mg/L	0	Standard
Mg	24	83474.3	1.3	**108.0258**	4.532	4.2	mg/L	32	Standard
K	39	53.3	28.6	**0.0335**	0.050	147.9	mg/L	30	Standard
Ca	43	435.0	11.3	**58.7409**	4.908	8.4	mg/L	48	Standard
Fe	54	1115.5	8.0	**0.8464**	0.111	13.2	mg/L	159	Standard
Fe	57	721.7	4.0	**1.7451**	0.132	7.5	mg/L	195	Standard
> **Sc-1**	45	40693.0	3.6				mg/L	39543	Standard
Cl	35	37196.3	1.1				ug/L	27642	Standard
Kr	83	3.0	66.7				ug/L	2	Standard
Br	81	117004.1	4.8				ug/L	1647	Standard
P	31	21849.1	2.8				ug/L	15231	Standard
S	34	2463.5	4.3				ug/L	1845	Standard
Sr	88	470.0	11.8				ug/L	70	Standard
C	12	400.0	4.3				mg/L	113	Standard
N	14	0.0					mg/L	0	Standard
Hg	202	0.0					mg/L	0	Standard
Dy	164	47.0	20.8				mg/L	12	Standard
Ho-1	165	58.3	38.7				mg/L	12	Standard
Er	166	63.3	9.1				mg/L	20	Standard
I	127	290371.1	9.6				mg/L	1162	Standard

QC Calculated Values

Analyte	Mass	QC Std % Recovery	Int Std % Recovery	Spike % Recovery
> Li	6		105.274	
Be	9			
Al	27			
Sc	45			
Ti	47			
V	51			
Cr	52			
Cr	53			
Mn	55			
Co	59			
Ni	60			
Cu	65			
Zn	66			
> Ge	72		97.746	
As	75			
Se	82			
Se-1	77			
> Ga	71			

Sample ID: L1606142101
Report Date/Time: Tuesday, June 28, 2016 21:29:36
Page 2

Approved: June 29, 2016

Rb	85		
Y	89		
> Rh	103		
Mo	98		
Ag	107		
Cd	111		
Cd	114		
> In	115		91.303
Sn	118		
Sb	123		
Ba	135		
Ce	140		
> Tb	159		
Ho	165		
Tl	203		
Tl	205		
Pb	206		
Pb	207		
Pb	208		
U	238		
> Bi	209		93.356
Na	23		
Mg	24		
K	39		
Ca	43		
Fe	54		
Fe	57		
> Sc-1	45		
Cl	35		
Kr	83		
Br	81		
P	31		
S	34		
Sr	88		
C	12		
N	14		
Hg	202		
Dy	164		
Ho-1	165		
Er	166		
I	127		

QC Out of Limits

Measurement Type	Analyte	Mass	Out of Limits Message
Al 27 Upper, S, EEE	Al	27	
Mn 55 Upper, S, EEE	Mn	55	
Ba 135 Upper, S, EEE	Ba	135	

Sample ID: L1606142101
Report Date/Time: Tuesday, June 28, 2016 21:29:36
Page 3

Approved: June 29, 2016

Method 6020 - Summary Report

Sample ID: QC Std 6
Sample Date/Time: Tuesday, June 28, 2016 21:30:32
Number of Replicates: 3
Autosampler Position: 101
Sample Description:
Method File: C:\NexIONData\Method\6020a.mth
Aliquot Volume (mL):
Diluted to Volume (mL):
User Name: BKT Nexion300X
Cumulative Autodilution Factor: 1
Nexion-ICP 200.8\6020

Concentration Results

IS	Analyte	Mass	Intensity	RSD	Conc.	SD	RSD	Units	Blank Intens.	Mode
>	Li	6	80064.5	3.2				ug/L	81760	Standard
	Be	9	49945.6	4.7	**51.3339**	1.054	2.1	ug/L	17	Standard
	Al	27	7446953.3	1.3	**49.3416**	1.021	2.1	ug/L	1410	Standard
	Sc	45	39994.4	3.1				ug/L	39543	Standard
	Ti	47	24563.6	1.8	**103.4611**	0.538	0.5	ug/L	39	Standard
	V	51	332459.7	1.4	**49.9760**	0.258	0.5	ug/L	1415	Standard
	Cr	52	346732.4	1.5	**51.2013**	0.219	0.4	ug/L	6946	Standard
	Cr	53	44092.4	3.1	**52.3486**	0.902	1.7	ug/L	328	Standard
	Mn	55	316773.7	1.0	**51.1225**	0.963	1.9	ug/L	823	Standard
	Co	59	338255.6	0.9	**50.4803**	0.452	0.9	ug/L	252	Standard
	Ni	60	91110.2	2.0	**50.6466**	0.186	0.4	ug/L	192	Standard
	Cu	65	91902.3	2.1	**50.6488**	0.160	0.3	ug/L	141	Standard
	Zn	66	53757.9	1.1	**50.6325**	0.663	1.3	ug/L	491	Standard
>	Ge	72	490984.9	1.8				ug/L	515087	Standard
	As	75	53512.8	1.1	**49.9767**	0.363	0.7	ug/L	20	Standard
	Se	82	5576.6	0.4	**50.7061**	0.891	1.8	ug/L	15	Standard
	Se-1	77	3693.5	2.8	**50.7124**	1.021	2.0	ug/L	48	Standard
>	Ga	71	63.3	29.9				mg/L	90	Standard
	Rb	85	831.7	5.0				ug/L	23	Standard
	Y	89	421530.5	1.2				ug/L	448510	Standard
>	Rh	103	28.3	44.4				ug/L	15	Standard
	Mo	98	254944.7	0.2	**97.5527**	0.365	0.4	ug/L	11	Standard
	Ag	107	312741.7	1.2	**48.1812**	0.687	1.4	ug/L	134	Standard
	Cd	111	100992.4	1.1	**48.8720**	0.473	1.0	mg/L	7	Standard
	Cd	114	246539.5	0.8	**49.0819**	0.317	0.6	ug/L	16	Standard
>	In	115	590755.4	0.3				ug/L	611117	Standard
	Sn	118	285297.8	0.9	**49.8102**	0.309	0.6	ug/L	518	Standard
	Sb	123	223087.7	1.5	**48.8998**	0.798	1.6	ug/L	127	Standard
	Ba	135	97286.0	1.5	**48.7240**	0.868	1.8	ug/L	45	Standard
	Ce	140	78.3	36.9				ug/L	298	Standard
>	Tb	159	940662.6	1.7				ug/L	977942	Standard
	Ho	165	20.0	25.0				ug/L	12	Standard
	Tl	203	402817.7	0.9	**49.5894**	0.553	1.1	ug/L	31	Standard
	Tl	205	361515.5	0.7	**51.2534**	0.688	1.3	ug/L	20	Standard
	Pb	206	256836.7	1.0	**49.2334**	0.527	1.1	ug/L	286	Standard
	Pb	207	233772.2	1.4	**49.6819**	0.304	0.6	ug/L	257	Standard
	Pb	208	939106.3	0.8	**51.5898**	0.228	0.4	ug/L	956	Standard
	U	238	351652.3	0.3	**50.9098**	0.427	0.8	ug/L	17	Standard
>	Bi	209	537054.5	1.2				ug/L	557080	Standard

Sample ID: QC Std 6
Report Date/Time: Tuesday, June 28, 2016 21:32:49
Page 1

Approved: June 29, 2016

Na	23	5.0	173.2	**32.8471**	56.884	173.2	mg/L	0	Standard
Mg	24	4075.5	3.9	**5.3128**	0.340	6.4	mg/L	32	Standard
K	39	1373.4	2.2	**4.4475**	0.053	1.2	mg/L	30	Standard
Ca	43	71.7	22.4	**5.4062**	2.324	43.0	mg/L	48	Standard
Fe	54	5589.4	3.1	**4.8672**	0.205	4.2	mg/L	159	Standard
Fe	57	1635.1	4.9	**4.8331**	0.203	4.2	mg/L	195	Standard
Sc-1	45	39994.4	3.1				mg/L	39543	Standard
Cl	35	35754.8	4.0				ug/L	27642	Standard
Kr	83	2.0	86.6				ug/L	2	Standard
Br	81	3610.5	34.2				ug/L	1647	Standard
P	31	19324.0	4.2				ug/L	15231	Standard
S	34	2706.9	5.1				ug/L	1845	Standard
Sr	88	63.3	27.7				ug/L	70	Standard
C	12	143.3	42.6				mg/L	113	Standard
N	14	0.0					mg/L	0	Standard
Hg	202	10.0	100.0				mg/L	0	Standard
Dy	164	5.9	100.8				mg/L	12	Standard
Ho-1	165	20.0	25.0				mg/L	12	Standard
Er	166	16.7	34.6				mg/L	20	Standard
I	127	9711.8	44.1				mg/L	1162	Standard

QC Calculated Values

Analyte	Mass	QC Std % Recovery	Int Std % Recovery	Spike % Recovery
Li	6			
Be	9	102.668		
Al	27	98.683		
Sc	45			
Ti	47	103.461		
V	51	99.952		
Cr	52	102.403		
Cr	53			
Mn	55	102.245		
Co	59	100.961		
Ni	60	101.293		
Cu	65	101.298		
Zn	66	101.265		
Ge	72		95.321	
As	75	99.953		
Se	82	101.412		
Se-1	77			
Ga	71			

Sample ID: QC Std 6
Report Date/Time: Tuesday, June 28, 2016 21:32:49
Page 2

Approved: June 29, 2016

Rb	85			
Y	89			
> Rh	103			
Mo	98	97.553		
Ag	107	96.362		
Cd	111	97.744		
Cd	114			
> In	115			96.668
Sn	118	99.620		
Sb	123	97.800		
Ba	135	97.448		
Ce	140			
> Tb	159			
Ho	165			
Tl	203	99.179		
Tl	205			
Pb	206			
Pb	207			
Pb	208	103.180		
U	238	101.820		
> Bi	209			96.405
Na	23			
Mg	24			
K	39			
Ca	43			
Fe	54			
Fe	57			
> Sc-1	45			
Cl	35			
Kr	83			
Br	81			
P	31			
S	34			
Sr	88			
C	12			
N	14			
Hg	202			
Dy	164			
Ho-1	165			
Er	166			
I	127			

QC Out of Limits

Measurement Type	Analyte	Mass	Out of Limits Message

Sample ID: QC Std 6
Report Date/Time: Tuesday, June 28, 2016 21:32:49
Page 3

Approved: June 29, 2016

Method 6020 - Summary Report

Sample ID: QC Std 7
Sample Date/Time: Tuesday, June 28, 2016 21:33:43
Number of Replicates: 3
Autosampler Position: 102
Sample Description:
Method File: C:\NexIONData\Method\6020a.mth
Aliquot Volume (mL):
Diluted to Volume (mL):
User Name: BKT Nexion300X
Cumulative Autodilution Factor: 1
Nexion-ICP 200.8\6020

Concentration Results

IS	Analyte	Mass	Intensity	RSD	Conc.	SD	RSD	Units	Blank Intens.	Mode
>	**Li**	6	77306.8	2.0				ug/L	81760	Standard
	Be	9	21.7	26.6	**0.0134**	0.006	48.3	ug/L	17	Standard
	Al	27	7303.5	27.4	**0.0355**	0.013	36.3	ug/L	1410	Standard
	Sc	45	38198.1	0.8				ug/L	39543	Standard
	Ti	47	25.7	25.3	**-0.0566**	0.027	47.6	ug/L	39	Standard
	V	51	1109.0	7.8	**-0.0386**	0.015	38.5	ug/L	1415	Standard
	Cr	52	6097.9	0.7	**-0.1350**	0.015	10.8	ug/L	6946	Standard
	Cr	53	763.4	6.1	**0.5733**	0.039	6.9	ug/L	328	Standard
	Mn	55	836.4	10.1	**-0.0128**	0.011	87.4	ug/L	823	Standard
	Co	59	230.3	21.5	**0.0031**	0.007	222.1	ug/L	252	Standard
	Ni	60	176.3	3.3	**-0.0064**	0.005	75.2	ug/L	192	Standard
	Cu	65	147.3	9.8	**-0.0093**	0.007	71.2	ug/L	141	Standard
	Zn	66	414.7	6.5	**-0.4297**	0.019	4.3	ug/L	491	Standard
>	**Ge**	72	489415.0	1.8				ug/L	515087	Standard
	As	75	-13.4	315.6	**0.0274**	0.040	146.9	ug/L	20	Standard
	Se	82	21.4	39.0	**0.0756**	0.076	100.0	ug/L	15	Standard
	Se-1	77	62.3	3.3	**0.1522**	0.035	23.1	ug/L	48	Standard
>	**Ga**	71	55.0	41.7				mg/L	90	Standard
	Rb	85	21.7	26.6				ug/L	23	Standard
	Y	89	425437.4	1.2				ug/L	448510	Standard
>	**Rh**	103	15.0	33.3				ug/L	15	Standard
	Mo	98	273.7	29.6	**0.0854**	0.031	36.3	ug/L	11	Standard
	Ag	107	107.7	30.0	**0.0003**	0.005	1550.1	ug/L	134	Standard
	Cd	111	12.2	52.2	**0.0030**	0.003	103.1	mg/L	7	Standard
	Cd	114	23.6	69.2	**-0.0002**	0.003	1385.1	ug/L	16	Standard
>	**In**	115	592746.5	0.3				ug/L	611117	Standard
	Sn	118	735.0	15.8	**0.0262**	0.020	76.7	ug/L	518	Standard
	Sb	123	418.9	32.2	**0.0787**	0.029	37.2	ug/L	127	Standard
	Ba	135	58.7	27.6	**0.0042**	0.008	193.4	ug/L	45	Standard
	Ce	140	16.7	34.6				ug/L	298	Standard
>	**Tb**	159	928666.7	1.6				ug/L	977942	Standard
	Ho	165	11.7	89.2				ug/L	12	Standard
	Tl	203	77.0	34.1	**0.0046**	0.003	68.4	ug/L	31	Standard
	Tl	205	76.7	35.9	**0.0085**	0.004	45.8	ug/L	20	Standard
	Pb	206	287.0	11.8	**-0.0088**	0.007	78.2	ug/L	286	Standard
	Pb	207	252.0	6.9	**-0.0047**	0.004	83.8	ug/L	257	Standard
	Pb	208	1038.7	6.8	**-0.0037**	0.004	102.1	ug/L	956	Standard
	U	238	52.3	19.6	**0.0046**	0.001	32.5	ug/L	17	Standard
>	**Bi**	209	540535.6	1.1				ug/L	557080	Standard

Sample ID: QC Std 7
Report Date/Time: Tuesday, June 28, 2016 21:36:00
Page 1

Approved: June 29, 2016

Na	23	1.7	173.2	**11.1254**	19.261	173.1	mg/L	0	Standard
Mg	24	41.7	25.0	**0.0002**	0.014	5858.2	mg/L	32	Standard
K	39	25.0	20.0	**-0.0539**	0.018	33.4	mg/L	30	Standard
Ca	43	40.0	25.0	**0.9508**	1.613	169.6	mg/L	48	Standard
Fe	54	117.8	25.5	**-0.0268**	0.028	102.8	mg/L	159	Standard
Fe	57	235.0	7.7	**0.1964**	0.057	28.8	mg/L	195	Standard
Sc-1	45	38198.1	0.8				mg/L	39543	Standard
Cl	35	35245.6	1.5				ug/L	27642	Standard
Kr	83	1.0	0.0				ug/L	2	Standard
Br	81	2320.2	7.7				ug/L	1647	Standard
P	31	18950.2	2.2				ug/L	15231	Standard
S	34	2475.2	4.2				ug/L	1845	Standard
Sr	88	68.3	27.7				ug/L	70	Standard
C	12	103.3	5.6				mg/L	113	Standard
N	14	0.0					mg/L	0	Standard
Hg	202	13.3	114.6				mg/L	0	Standard
Dy	164	8.9	118.0				mg/L	12	Standard
Ho-1	165	11.7	89.2				mg/L	12	Standard
Er	166	23.3	49.5				mg/L	20	Standard
I	127	4469.0	13.4				mg/L	1162	Standard

QC Calculated Values

Analyte	Mass	QC Std % Recovery	Int Std % Recovery	Spike % Recovery
Li	6			
Be	9			
Al	27			
Sc	45			
Ti	47			
V	51			
Cr	52			
Cr	53			
Mn	55			
Co	59			
Ni	60			
Cu	65			
Zn	66			
Ge	72		95.016	
As	75			
Se	82			
Se-1	77			
Ga	71			

Sample ID: QC Std 7
Report Date/Time: Tuesday, June 28, 2016 21:36:00
Page 2

Approved: June 29, 2016

Rb	85		
Y	89		
> Rh	103		
Mo	98		
Ag	107		
Cd	111		
Cd	114		
> In	115		96.994
Sn	118		
Sb	123		
Ba	135		
Ce	140		
> Tb	159		
Ho	165		
Tl	203		
Tl	205		
Pb	206		
Pb	207		
Pb	208		
U	238		
> Bi	209		97.030
Na	23		
Mg	24		
K	39		
Ca	43		
Fe	54		
Fe	57		
> Sc-1	45		
Cl	35		
Kr	83		
Br	81		
P	31		
S	34		
Sr	88		
C	12		
N	14		
Hg	202		
Dy	164		
Ho-1	165		
Er	166		
I	127		

QC Out of Limits

Measurement Type	Analyte	Mass	Out of Limits Message

Sample ID: QC Std 7
Report Date/Time: Tuesday, June 28, 2016 21:36:00
Page 3

Approved: June 29, 2016

Method 6020 - Summary Report

Sample ID: PBW 82 WG574205-02
Sample Date/Time: Tuesday, June 28, 2016 21:36:55
Number of Replicates: 3
Autosampler Position: 328
Sample Description: 1
Method File: C:\NexIONData\Method\6020a.mth
Aliquot Volume (mL):
Diluted to Volume (mL):
User Name: BKT Nexion300X
Cumulative Autodilution Factor: 1
Nexion-ICP 200.8\6020

Concentration Results

IS	Analyte	Mass	Intensity	RSD	Conc.	SD	RSD	Units	Blank Intens.	Mode
>	**Li**	6	77750.7	1.6				ug/L	81760	Standard
	Be	9	23.3	24.7	**0.0149**	0.006	38.5	ug/L	17	Standard
	Al	27	11095.9	27.0	**0.0614**	0.021	33.8	ug/L	1410	Standard
	Sc	45	39309.3	3.2				ug/L	39543	Standard
	Ti	47	35.7	19.9	**-0.0160**	0.027	171.9	ug/L	39	Standard
	V	51	1269.4	3.8	**-0.0162**	0.012	71.1	ug/L	1415	Standard
	Cr	52	7452.2	2.1	**0.0582**	0.015	26.3	ug/L	6946	Standard
	Cr	53	805.0	4.3	**0.6140**	0.043	7.0	ug/L	328	Standard
	Mn	55	3268.0	4.0	**0.3772**	0.034	9.1	ug/L	823	Standard
	Co	59	296.7	4.7	**0.0126**	0.001	9.3	ug/L	252	Standard
	Ni	60	300.3	5.8	**0.0613**	0.013	21.5	ug/L	192	Standard
	Cu	65	252.7	4.2	**0.0478**	0.009	19.3	ug/L	141	Standard
	Zn	66	1868.1	1.9	**0.9480**	0.028	3.0	ug/L	491	Standard
>	**Ge**	72	494530.1	2.9				ug/L	515087	Standard
	As	75	-37.6	66.7	**0.0055**	0.023	429.2	ug/L	20	Standard
	Se	82	15.9	27.5	**0.0238**	0.038	158.5	ug/L	15	Standard
	Se-1	77	56.7	8.0	**0.0642**	0.051	79.2	ug/L	48	Standard
>	**Ga**	71	51.7	31.1				mg/L	90	Standard
	Rb	85	45.0	48.4				ug/L	23	Standard
	Y	89	413936.1	2.9				ug/L	448510	Standard
>	**Rh**	103	23.3	32.7				ug/L	15	Standard
	Mo	98	83.2	8.2	**0.0127**	0.003	23.0	ug/L	11	Standard
	Ag	107	95.3	10.0	**-0.0016**	0.002	102.9	ug/L	134	Standard
	Cd	111	39.5	14.4	**0.0162**	0.003	18.5	mg/L	7	Standard
	Cd	114	83.7	13.3	**0.0117**	0.002	21.2	ug/L	16	Standard
>	**In**	115	592344.0	1.8				ug/L	611117	Standard
	Sn	118	795.0	11.2	**0.0369**	0.017	47.0	ug/L	518	Standard
	Sb	123	176.9	20.5	**0.0258**	0.007	28.3	ug/L	127	Standard
	Ba	135	88.3	8.2	**0.0191**	0.004	22.5	ug/L	45	Standard
	Ce	140	48.3	15.8				ug/L	298	Standard
>	**Tb**	159	936174.2	1.5				ug/L	977942	Standard
	Ho	165	6.7	114.6				ug/L	12	Standard
	Tl	203	128.0	4.9	**0.0106**	0.001	7.1	ug/L	31	Standard
	Tl	205	116.7	44.6	**0.0139**	0.007	52.1	ug/L	20	Standard
	Pb	206	358.0	3.9	**0.0036**	0.003	73.1	ug/L	286	Standard
	Pb	207	341.0	6.5	**0.0129**	0.005	36.4	ug/L	257	Standard
	Pb	208	1292.4	1.6	**0.0090**	0.001	13.2	ug/L	956	Standard
	U	238	93.7	24.0	**0.0103**	0.003	31.1	ug/L	17	Standard
>	**Bi**	209	549438.7	0.1				ug/L	557080	Standard

Sample ID: PBW 82 WG574205-02
Report Date/Time: Tuesday, June 28, 2016 21:39:12
Page 1

Approved: June 29, 2016

Na	23	1.7	173.2	**10.5912**	18.336	173.1	mg/L	0	Standard
Mg	24	55.0	47.2	**0.0170**	0.036	211.2	mg/L	32	Standard
K	39	38.3	52.7	**-0.0104**	0.070	678.8	mg/L	30	Standard
Ca	43	46.7	16.4	**1.7858**	1.139	63.8	mg/L	48	Standard
Fe	54	125.7	11.9	**-0.0224**	0.015	66.3	mg/L	159	Standard
Fe	57	226.7	12.1	**0.1455**	0.093	63.6	mg/L	195	Standard
> **Sc-1**	45	39309.3	3.2				mg/L	39543	Standard
Cl	35	34398.3	0.8				ug/L	27642	Standard
Kr	83	3.0	66.7				ug/L	2	Standard
Br	81	1940.1	5.9				ug/L	1647	Standard
P	31	18074.1	0.8				ug/L	15231	Standard
S	34	2498.5	3.0				ug/L	1845	Standard
Sr	88	61.7	46.1				ug/L	70	Standard
C	12	113.3	13.5				mg/L	113	Standard
N	14	0.0					mg/L	0	Standard
Hg	202	6.7	86.6				mg/L	0	Standard
Dy	164	9.2	3.0				mg/L	12	Standard
Ho-1	165	6.7	114.6				mg/L	12	Standard
Er	166	16.7	34.6				mg/L	20	Standard
I	127	3242.0	12.4				mg/L	1162	Standard

QC Calculated Values

	Analyte	Mass	QC Std % Recovery	Int Std % Recovery	Spike % Recovery
>	Li	6		95.096	
	Be	9			
	Al	27			
	Sc	45			
	Ti	47			
	V	51			
	Cr	52			
	Cr	53			
	Mn	55			
	Co	59			
	Ni	60			
	Cu	65			
	Zn	66			
>	Ge	72		96.009	
	As	75			
	Se	82			
	Se-1	77			
>	Ga	71			

Sample ID: PBW 82 WG574205-02
Report Date/Time: Tuesday, June 28, 2016 21:39:12
Page 2

Approved: June 29, 2016

Rb	85		
Y	89		
> Rh	103		
Mo	98		
Ag	107		
Cd	111		
Cd	114		
> In	115		96.928
Sn	118		
Sb	123		
Ba	135		
Ce	140		
> Tb	159		
Ho	165		
Tl	203		
Tl	205		
Pb	206		
Pb	207		
Pb	208		
U	238		
> Bi	209		98.628
Na	23		
Mg	24		
K	39		
Ca	43		
Fe	54		
Fe	57		
> Sc-1	45		
Cl	35		
Kr	83		
Br	81		
P	31		
S	34		
Sr	88		
C	12		
N	14		
Hg	202		
Dy	164		
Ho-1	165		
Er	166		
I	127		

QC Out of Limits

Measurement Type	Analyte	Mass	Out of Limits Message

Approved: June 29, 2016

Method 6020 - Summary Report

Sample ID: LCSW 82 WG574205-03
Sample Date/Time: Tuesday, June 28, 2016 21:40:07
Number of Replicates: 3
Autosampler Position: 329
Sample Description: 1
Method File: C:\NexIONData\Method\6020a.mth
Aliquot Volume (mL):
Diluted to Volume (mL):
User Name: BKT Nexion300X
Cumulative Autodilution Factor: 1
Nexion-ICP 200.8\6020

Concentration Results

IS	Analyte	Mass	Intensity	RSD	Conc.	SD	RSD	Units	Blank Intens.	Mode
>	**Li**	6	77370.5	2.5				ug/L	81760	Standard
	Be	9	47069.7	3.6	**50.0685**	0.762	1.5	ug/L	17	Standard
	Al	27	8339.0	0.8	**0.0428**	0.001	2.3	ug/L	1410	Standard
	Sc	45	38442.1	2.3				ug/L	39543	Standard
	Ti	47	32.3	15.3	**-0.0274**	0.023	83.9	ug/L	39	Standard
	V	51	328373.9	1.3	**49.7728**	1.098	2.2	ug/L	1415	Standard
	Cr	52	340284.0	1.1	**50.6522**	0.528	1.0	ug/L	6946	Standard
	Cr	53	43268.4	1.2	**51.8066**	1.337	2.6	ug/L	328	Standard
	Mn	55	314954.5	0.2	**51.2439**	0.720	1.4	ug/L	823	Standard
	Co	59	331722.8	0.6	**49.9116**	0.628	1.3	ug/L	252	Standard
	Ni	60	91188.9	0.7	**51.1120**	0.365	0.7	ug/L	192	Standard
	Cu	65	91760.4	1.1	**50.9900**	0.227	0.4	ug/L	141	Standard
	Zn	66	54150.6	1.3	**51.4287**	0.106	0.2	ug/L	491	Standard
>	**Ge**	72	486985.3	1.4				ug/L	515087	Standard
	As	75	52577.5	0.5	**49.5070**	0.430	0.9	ug/L	20	Standard
	Se	82	5439.8	1.4	**49.8572**	0.058	0.1	ug/L	15	Standard
	Se-1	77	3674.8	1.0	**50.8806**	0.838	1.6	ug/L	48	Standard
>	**Ga**	71	70.0	21.4				mg/L	90	Standard
	Rb	85	35.0	37.8				ug/L	23	Standard
	Y	89	431830.9	0.7				ug/L	448510	Standard
>	**Rh**	103	38.3	15.1				ug/L	15	Standard
	Mo	98	69.3	10.5	**0.0074**	0.003	42.1	ug/L	11	Standard
	Ag	107	312423.9	0.2	**48.0443**	1.285	2.7	ug/L	134	Standard
	Cd	111	99250.2	0.2	**47.9394**	1.102	2.3	mg/L	7	Standard
	Cd	114	241436.3	0.5	**47.9735**	0.947	2.0	ug/L	16	Standard
>	**In**	115	592091.2	2.5				ug/L	611117	Standard
	Sn	118	838.4	9.3	**0.0444**	0.014	30.4	ug/L	518	Standard
	Sb	123	213126.5	0.4	**46.6279**	1.103	2.4	ug/L	127	Standard
	Ba	135	94941.2	1.6	**47.4531**	1.010	2.1	ug/L	45	Standard
	Ce	140	68.3	22.4				ug/L	298	Standard
>	**Tb**	159	920874.0	1.0				ug/L	977942	Standard
	Ho	165	10.0	50.0				ug/L	12	Standard
	Tl	203	395784.4	0.5	**49.2144**	0.506	1.0	ug/L	31	Standard
	Tl	205	352148.8	0.9	**50.4246**	0.261	0.5	ug/L	20	Standard
	Pb	206	261292.0	1.2	**50.5931**	0.633	1.3	ug/L	286	Standard
	Pb	207	229140.8	1.1	**49.1895**	0.516	1.0	ug/L	257	Standard
	Pb	208	939702.2	0.3	**52.1447**	0.484	0.9	ug/L	956	Standard
	U	238	338970.6	0.7	**49.5659**	0.166	0.3	ug/L	17	Standard
>	**Bi**	209	531689.3	0.7				ug/L	557080	Standard

Sample ID: LCSW 82 WG574205-03
Report Date/Time: Tuesday, June 28, 2016 21:42:24
Page 1

Approved: June 29, 2016

Na	23	0.0		**0.0050**			mg/L	0	Standard
Mg	24	35.0	0.0	**-0.0092**	0.001	12.0	mg/L	32	Standard
K	39	35.0	42.9	**-0.0195**	0.052	268.3	mg/L	30	Standard
Ca	43	38.3	32.8	**0.6220**	1.885	303.1	mg/L	48	Standard
Fe	54	132.7	8.8	**-0.0133**	0.014	103.8	mg/L	159	Standard
Fe	57	226.7	10.4	**0.1628**	0.084	51.6	mg/L	195	Standard
> **Sc-1**	45	38442.1	2.3				mg/L	39543	Standard
Cl	35	35188.8	3.0				ug/L	27642	Standard
Kr	83	2.0	50.0				ug/L	2	Standard
Br	81	1823.4	6.0				ug/L	1647	Standard
P	31	17611.9	0.6				ug/L	15231	Standard
S	34	2310.2	2.3				ug/L	1845	Standard
Sr	88	75.0	17.6				ug/L	70	Standard
C	12	96.7	46.6				mg/L	113	Standard
N	14	0.0					mg/L	0	Standard
Hg	202	3.3	173.2				mg/L	0	Standard
Dy	164	5.9	194.5				mg/L	12	Standard
Ho-1	165	10.0	50.0				mg/L	12	Standard
Er	166	16.7	34.6				mg/L	20	Standard
I	127	2716.9	12.2				mg/L	1162	Standard

QC Calculated Values

Analyte	Mass	QC Std % Recovery	Int Std % Recovery	Spike % Recovery
> Li	6		94.631	
Be	9			
Al	27			
Sc	45			
Ti	47			
V	51			
Cr	52			
Cr	53			
Mn	55			
Co	59			
Ni	60			
Cu	65			
Zn	66			
> Ge	72		94.544	
As	75			
Se	82			
Se-1	77			
> Ga	71			

Sample ID: LCSW 82 WG574205-03
Report Date/Time: Tuesday, June 28, 2016 21:42:24
Page 2

Approved: June 29, 2016

Rb	85		
Y	89		
> Rh	103		
Mo	98		
Ag	107		
Cd	111		
Cd	114		
> In	115		96.887
Sn	118		
Sb	123		
Ba	135		
Ce	140		
> Tb	159		
Ho	165		
Tl	203		
Tl	205		
Pb	206		
Pb	207		
Pb	208		
U	238		
> Bi	209		95.442
Na	23		
Mg	24		
K	39		
Ca	43		
Fe	54		
Fe	57		
> Sc-1	45		
Cl	35		
Kr	83		
Br	81		
P	31		
S	34		
Sr	88		
C	12		
N	14		
Hg	202		
Dy	164		
Ho-1	165		
Er	166		
I	127		

QC Out of Limits

Measurement Type	Analyte	Mass	Out of Limits Message

Sample ID: LCSW 82 WG574205-03
Report Date/Time: Tuesday, June 28, 2016 21:42:24
Page 3

Approved: June 29, 2016

Method 6020 - Summary Report

Sample ID: L1606134301 WG574205-01
Sample Date/Time: Tuesday, June 28, 2016 21:43:18
Number of Replicates: 3
Autosampler Position: 330
Sample Description: 1
Method File: C:\NexIONData\Method\6020a.mth
Aliquot Volume (mL):
Diluted to Volume (mL):
User Name: BKT Nexion300X
Cumulative Autodilution Factor: 1
Nexion-ICP 200.8\6020

Concentration Results

IS	Analyte	Mass	Intensity	RSD	Conc.	SD	RSD	Units	Blank Intens.	Mode
>	**Li**	6	74323.5	0.8				ug/L	81760	Standard
	Be	9	31.7	36.5	**0.0253**	0.013	49.8	ug/L	17	Standard
	Al	27	2998278.2	0.6	**21.3833**	0.050	0.2	ug/L	1410	Standard
	Sc	45	38510.6	3.3				ug/L	39543	Standard
	Ti	47	232.7	4.1	**0.8126**	0.032	3.9	ug/L	39	Standard
	V	51	1652.5	23.4	**0.0414**	0.055	131.6	ug/L	1415	Standard
	Cr	52	135321.3	0.7	**19.2638**	0.330	1.7	ug/L	6946	Standard
	Cr	53	19187.1	1.5	**22.5044**	0.281	1.2	ug/L	328	Standard
	Mn	55	3959.9	4.4	**0.4904**	0.040	8.1	ug/L	823	Standard
	Co	59	833.7	4.3	**0.0927**	0.008	8.3	ug/L	252	Standard
	Ni	60	44655.7	0.7	**24.6837**	0.632	2.6	ug/L	192	Standard
	Cu	65	31746.9	0.7	**17.3740**	0.276	1.6	ug/L	141	Standard
	Zn	66	57137.2	0.4	**53.6669**	1.121	2.1	ug/L	491	Standard
>	**Ge**	72	492860.3	1.9				ug/L	515087	Standard
	As	75	122.8	20.0	**0.1545**	0.023	14.7	ug/L	20	Standard
	Se	82	36.2	8.8	**0.2097**	0.035	16.8	ug/L	15	Standard
	Se-1	77	205.3	7.5	**2.1323**	0.253	11.9	ug/L	48	Standard
>	**Ga**	71	501.7	15.2				mg/L	90	Standard
	Rb	85	10964.0	0.9				ug/L	23	Standard
	Y	89	418533.1	1.8				ug/L	448510	Standard
>	**Rh**	103	56.7	31.0				ug/L	15	Standard
	Mo	98	2829.4	1.2	**1.1053**	0.009	0.8	ug/L	11	Standard
	Ag	107	25274.7	1.2	**4.0283**	0.033	0.8	ug/L	134	Standard
	Cd	111	119.1	9.1	**0.0569**	0.005	9.6	mg/L	7	Standard
	Cd	114	490.9	6.4	**0.0966**	0.006	6.7	ug/L	16	Standard
>	**In**	115	568910.2	0.4				ug/L	611117	Standard
	Sn	118	49674.7	2.3	**8.9227**	0.228	2.6	ug/L	518	Standard
	Sb	123	2415.2	17.6	**0.5368**	0.095	17.6	ug/L	127	Standard
	Ba	135	20410.1	0.9	**10.5946**	0.091	0.9	ug/L	45	Standard
	Ce	140	566.7	11.5				ug/L	298	Standard
>	**Tb**	159	895351.1	0.7				ug/L	977942	Standard
	Ho	165	20.0	25.0				ug/L	12	Standard
	Tl	203	216.3	14.7	**0.0231**	0.004	18.6	ug/L	31	Standard
	Tl	205	211.7	17.7	**0.0291**	0.005	18.1	ug/L	20	Standard
	Pb	206	14582.7	1.0	**2.8682**	0.053	1.8	ug/L	286	Standard
	Pb	207	11703.2	0.8	**2.5502**	0.014	0.5	ug/L	257	Standard
	Pb	208	49274.0	0.6	**2.7782**	0.042	1.5	ug/L	956	Standard
	U	238	116.0	23.9	**0.0146**	0.004	29.7	ug/L	17	Standard
>	**Bi**	209	512746.8	0.9				ug/L	557080	Standard

Sample ID: L1606134301 WG574205-01
Report Date/Time: Tuesday, June 28, 2016 21:45:35
Page 1

Approved: June 29, 2016

Na	23	0.0		**0.0050**			mg/L	0	Standard
Mg	24	23663.5	1.4	**32.3162**	1.385	4.3	mg/L	32	Standard
K	39	683.3	9.3	**2.2286**	0.197	8.8	mg/L	30	Standard
Ca	43	95.0	32.9	**9.3774**	4.330	46.2	mg/L	48	Standard
Fe	54	183.2	7.6	**0.0331**	0.009	27.1	mg/L	159	Standard
Fe	57	263.3	14.4	**0.2873**	0.119	41.4	mg/L	195	Standard
> **Sc-1**	45	38510.6	3.3				mg/L	39543	Standard
Cl	35	35170.8	1.9				ug/L	27642	Standard
Kr	83	2.3	24.7				ug/L	2	Standard
Br	81	3347.0	4.4				ug/L	1647	Standard
P	31	18034.1	2.9				ug/L	15231	Standard
S	34	2231.8	5.1				ug/L	1845	Standard
Sr	88	143.3	22.7				ug/L	70	Standard
C	12	123.3	47.5				mg/L	113	Standard
N	14	0.0					mg/L	0	Standard
Hg	202	10.0	100.0				mg/L	0	Standard
Dy	164	12.4	90.1				mg/L	12	Standard
Ho-1	165	20.0	25.0				mg/L	12	Standard
Er	166	20.0	86.6				mg/L	20	Standard
I	127	33806.0	2.3				mg/L	1162	Standard

QC Calculated Values

Analyte	Mass	QC Std % Recovery	Int Std % Recovery	Spike % Recovery
> Li	6		90.904	
Be	9			
Al	27			
Sc	45			
Ti	47			
V	51			
Cr	52			
Cr	53			
Mn	55			
Co	59			
Ni	60			
Cu	65			
Zn	66			
> Ge	72		95.685	
As	75			
Se	82			
Se-1	77			
> Ga	71			

Sample ID: L1606134301 WG574205-01
Report Date/Time: Tuesday, June 28, 2016 21:45:35
Page 2

Approved: June 29, 2016

Rb	85		
Y	89		
> Rh	103		
Mo	98		
Ag	107		
Cd	111		
Cd	114		
> In	115		93.094
Sn	118		
Sb	123		
Ba	135		
Ce	140		
> Tb	159		
Ho	165		
Tl	203		
Tl	205		
Pb	206		
Pb	207		
Pb	208		
U	238		
> Bi	209		92.042
Na	23		
Mg	24		
K	39		
Ca	43		
Fe	54		
Fe	57		
> Sc-1	45		
Cl	35		
Kr	83		
Br	81		
P	31		
S	34		
Sr	88		
C	12		
N	14		
Hg	202		
Dy	164		
Ho-1	165		
Er	166		
I	127		

QC Out of Limits

Measurement Type	Analyte	Mass	Out of Limits Message

Approved: June 29, 2016

Method 6020 - Summary Report

Sample ID: L1606134301DP WG574205-04
Sample Date/Time: Tuesday, June 28, 2016 21:46:30
Number of Replicates: 3
Autosampler Position: 331
Sample Description: 1
Method File: C:\NexIONData\Method\6020a.mth
Aliquot Volume (mL):
Diluted to Volume (mL):
User Name: BKT Nexion300X
Cumulative Autodilution Factor: 1
Nexion-ICP 200.8\6020

Concentration Results

IS	Analyte	Mass	Intensity	RSD	Conc.	SD	RSD	Units	Blank Intens.	Mode
>	**Li**	6	75650.1	1.3				ug/L	81760	Standard
	Be	9	38.3	7.5	**0.0320**	0.004	11.5	ug/L	17	Standard
	Al	27	3034197.2	1.7	**21.2640**	0.568	2.7	ug/L	1410	Standard
	Sc	45	38358.5	1.6				ug/L	39543	Standard
	Ti	47	242.3	3.4	**0.8481**	0.030	3.6	ug/L	39	Standard
	V	51	2921.5	21.4	**0.2301**	0.091	39.7	ug/L	1415	Standard
	Cr	52	132102.7	0.7	**18.6755**	0.034	0.2	ug/L	6946	Standard
	Cr	53	19672.8	2.2	**22.9627**	0.596	2.6	ug/L	328	Standard
	Mn	55	13082.6	2.2	**1.9497**	0.036	1.8	ug/L	823	Standard
	Co	59	922.0	4.8	**0.1051**	0.006	5.6	ug/L	252	Standard
	Ni	60	44071.0	1.0	**24.2264**	0.187	0.8	ug/L	192	Standard
	Cu	65	31222.8	1.1	**16.9947**	0.096	0.6	ug/L	141	Standard
	Zn	66	55768.5	0.9	**52.0764**	0.197	0.4	ug/L	491	Standard
>	**Ge**	72	495382.5	0.5				ug/L	515087	Standard
	As	75	105.3	17.2	**0.1377**	0.017	12.5	ug/L	20	Standard
	Se	82	31.4	9.3	**0.1642**	0.025	15.2	ug/L	15	Standard
	Se-1	77	224.7	3.6	**2.3824**	0.126	5.3	ug/L	48	Standard
>	**Ga**	71	485.0	9.9				mg/L	90	Standard
	Rb	85	10640.4	0.2				ug/L	23	Standard
	Y	89	407749.6	1.6				ug/L	448510	Standard
>	**Rh**	103	56.7	27.0				ug/L	15	Standard
	Mo	98	2759.9	2.4	**1.0902**	0.013	1.1	ug/L	11	Standard
	Ag	107	24718.5	0.6	**3.9851**	0.067	1.7	ug/L	134	Standard
	Cd	111	119.1	7.2	**0.0577**	0.005	8.8	mg/L	7	Standard
	Cd	114	389.6	30.3	**0.0764**	0.024	30.9	ug/L	16	Standard
>	**In**	115	562489.2	1.2				ug/L	611117	Standard
	Sn	118	48104.7	5.2	**8.7400**	0.532	6.1	ug/L	518	Standard
	Sb	123	1085.9	11.8	**0.2370**	0.026	11.2	ug/L	127	Standard
	Ba	135	21279.9	0.9	**11.1745**	0.156	1.4	ug/L	45	Standard
	Ce	140	1446.7	1.7				ug/L	298	Standard
>	**Tb**	159	899809.7	0.9				ug/L	977942	Standard
	Ho	165	38.3	37.7				ug/L	12	Standard
	Tl	203	211.3	8.9	**0.0223**	0.003	11.4	ug/L	31	Standard
	Tl	205	171.7	14.4	**0.0230**	0.004	16.6	ug/L	20	Standard
	Pb	206	14329.4	1.7	**2.7934**	0.069	2.5	ug/L	286	Standard
	Pb	207	11471.7	1.5	**2.4775**	0.050	2.0	ug/L	257	Standard
	Pb	208	48196.5	1.3	**2.6929**	0.035	1.3	ug/L	956	Standard
	U	238	162.0	9.3	**0.0214**	0.002	11.2	ug/L	17	Standard
>	**Bi**	209	517046.0	0.7				ug/L	557080	Standard

Sample ID: L1606134301DP WG574205-04
Report Date/Time: Tuesday, June 28, 2016 21:48:47
Page 1

Approved: June 29, 2016

Na	23	0.0		**0.0050**			mg/L	0	Standard
Mg	24	23364.7	1.2	**32.0144**	0.886	2.8	mg/L	32	Standard
K	39	620.0	6.9	**2.0197**	0.176	8.7	mg/L	30	Standard
Ca	43	98.3	39.5	**10.0220**	6.022	60.1	mg/L	48	Standard
Fe	54	175.4	14.5	**0.0269**	0.026	96.7	mg/L	159	Standard
Fe	57	298.3	7.6	**0.4146**	0.094	22.7	mg/L	195	Standard
> **Sc-1**	45	38358.5	1.6				mg/L	39543	Standard
Cl	35	35843.0	1.2				ug/L	27642	Standard
Kr	83	1.0	0.0				ug/L	2	Standard
Br	81	4177.2	4.7				ug/L	1647	Standard
P	31	18070.8	1.2				ug/L	15231	Standard
S	34	2273.5	5.8				ug/L	1845	Standard
Sr	88	125.0	20.0				ug/L	70	Standard
C	12	143.3	21.3				mg/L	113	Standard
N	14	3.3	173.2				mg/L	0	Standard
Hg	202	16.7	91.7				mg/L	0	Standard
Dy	164	45.4	50.3				mg/L	12	Standard
Ho-1	165	38.3	37.7				mg/L	12	Standard
Er	166	26.7	21.7				mg/L	20	Standard
I	127	32309.4	0.6				mg/L	1162	Standard

QC Calculated Values

Analyte	Mass	QC Std % Recovery	Int Std % Recovery	Spike % Recovery
> Li	6		92.527	
Be	9			
Al	27			
Sc	45			
Ti	47			
V	51			
Cr	52			
Cr	53			
Mn	55			
Co	59			
Ni	60			
Cu	65			
Zn	66			
> Ge	72		96.175	
As	75			
Se	82			
Se-1	77			
> Ga	71			

Sample ID: L1606134301DP WG574205-04
Report Date/Time: Tuesday, June 28, 2016 21:48:47
Page 2

Approved: June 29, 2016

Rb	85		
Y	89		
> Rh	103		
Mo	98		
Ag	107		
Cd	111		
Cd	114		
> In	115		92.043
Sn	118		
Sb	123		
Ba	135		
Ce	140		
> Tb	159		
Ho	165		
Tl	203		
Tl	205		
Pb	206		
Pb	207		
Pb	208		
U	238		
> Bi	209		92.814
Na	23		
Mg	24		
K	39		
Ca	43		
Fe	54		
Fe	57		
> Sc-1	45		
Cl	35		
Kr	83		
Br	81		
P	31		
S	34		
Sr	88		
C	12		
N	14		
Hg	202		
Dy	164		
Ho-1	165		
Er	166		
I	127		

QC Out of Limits

Measurement Type	Analyte	Mass	Out of Limits Message

Approved: June 29, 2016

Method 6020 - Summary Report

Sample ID: L1606134301S WG574205-05
Sample Date/Time: Tuesday, June 28, 2016 21:49:41
Number of Replicates: 3
Autosampler Position: 332
Sample Description: 1
Method File: C:\NexIONData\Method\6020a.mth
Aliquot Volume (mL):
Diluted to Volume (mL):
User Name: BKT Nexion300X
Cumulative Autodilution Factor: 1
Nexion-ICP 200.8\6020

Concentration Results

IS	Analyte	Mass	Intensity	RSD	Conc.	SD	RSD	Units	Blank Intens.	Mode
>	Li	6	76159.4	2.8				ug/L	81760	Standard
	Be	9	48450.7	1.7	**52.3785**	0.949	1.8	ug/L	17	Standard
	Al	27	2895043.9	1.0	**20.1618**	0.737	3.7	ug/L	1410	Standard
	Sc	45	38742.8	1.9				ug/L	39543	Standard
	Ti	47	240.0	7.2	**0.8720**	0.082	9.4	ug/L	39	Standard
	V	51	323841.2	0.8	**49.8512**	0.902	1.8	ug/L	1415	Standard
	Cr	52	453207.8	1.4	**68.8842**	0.591	0.9	ug/L	6946	Standard
	Cr	53	60472.1	1.8	**73.6607**	0.780	1.1	ug/L	328	Standard
	Mn	55	309167.0	1.2	**51.0846**	0.705	1.4	ug/L	823	Standard
	Co	59	322466.2	0.8	**49.2767**	0.754	1.5	ug/L	252	Standard
	Ni	60	129806.7	1.0	**73.9391**	0.553	0.7	ug/L	192	Standard
	Cu	65	118360.2	1.2	**66.8253**	0.317	0.5	ug/L	141	Standard
	Zn	66	105137.5	0.6	**102.2235**	1.030	1.0	ug/L	491	Standard
>	Ge	72	479488.8	1.1				ug/L	515087	Standard
	As	75	53941.4	1.7	**51.5891**	1.400	2.7	ug/L	20	Standard
	Se	82	5350.1	0.9	**49.8082**	0.982	2.0	ug/L	15	Standard
	Se-1	77	3727.1	2.1	**52.4361**	1.513	2.9	ug/L	48	Standard
>	Ga	71	476.7	2.2				mg/L	90	Standard
	Rb	85	10533.7	3.9				ug/L	23	Standard
	Y	89	417307.7	1.3				ug/L	448510	Standard
>	Rh	103	73.3	25.8				ug/L	15	Standard
	Mo	98	2762.6	0.6	**1.0591**	0.012	1.2	ug/L	11	Standard
	Ag	107	321242.3	0.9	**50.4672**	0.741	1.5	ug/L	134	Standard
	Cd	111	96845.5	0.4	**47.7898**	0.498	1.0	mg/L	7	Standard
	Cd	114	233334.7	1.1	**47.3688**	0.646	1.4	ug/L	16	Standard
>	In	115	579360.0	0.8				ug/L	611117	Standard
	Sn	118	55146.4	13.8	**9.7304**	1.292	13.3	ug/L	518	Standard
	Sb	123	221114.9	0.1	**49.4220**	0.385	0.8	ug/L	127	Standard
	Ba	135	112895.7	0.5	**57.6594**	0.626	1.1	ug/L	45	Standard
	Ce	140	313.3	11.5				ug/L	298	Standard
>	Tb	159	912553.5	0.8				ug/L	977942	Standard
	Ho	165	15.0	66.7				ug/L	12	Standard
	Tl	203	384933.8	0.5	**49.0255**	0.608	1.2	ug/L	31	Standard
	Tl	205	344367.9	0.4	**50.5097**	0.783	1.5	ug/L	20	Standard
	Pb	206	266968.5	0.3	**52.9500**	0.690	1.3	ug/L	286	Standard
	Pb	207	232893.3	0.6	**51.2096**	0.463	0.9	ug/L	257	Standard
	Pb	208	948808.9	1.4	**53.9303**	1.097	2.0	ug/L	956	Standard
	U	238	335133.4	0.9	**50.1950**	0.747	1.5	ug/L	17	Standard
>	Bi	209	519140.8	1.4				ug/L	557080	Standard

Sample ID: L1606134301S WG574205-05
Report Date/Time: Tuesday, June 28, 2016 21:51:58
Page 1

Approved: June 29, 2016

Na	23	0.0		**0.0050**			mg/L	0	Standard
Mg	24	23122.6	1.5	**31.3670**	0.821	2.6	mg/L	32	Standard
K	39	550.0	13.4	**1.7528**	0.224	12.8	mg/L	30	Standard
Ca	43	93.3	3.1	**9.1209**	0.222	2.4	mg/L	48	Standard
Fe	54	147.8	38.5	**0.0002**	0.055	34709.4	mg/L	159	Standard
Fe	57	261.7	11.7	**0.2782**	0.120	43.1	mg/L	195	Standard
> **Sc-1**	45	38742.8	1.9				mg/L	39543	Standard
Cl	35	35887.1	0.6				ug/L	27642	Standard
Kr	83	2.3	89.2				ug/L	2	Standard
Br	81	3013.6	4.3				ug/L	1647	Standard
P	31	18511.3	3.1				ug/L	15231	Standard
S	34	2173.5	7.9				ug/L	1845	Standard
Sr	88	115.0	4.3				ug/L	70	Standard
C	12	143.3	35.1				mg/L	113	Standard
N	14	0.0					mg/L	0	Standard
Hg	202	6.7	86.6				mg/L	0	Standard
Dy	164	12.7	50.0				mg/L	12	Standard
Ho-1	165	15.0	66.7				mg/L	12	Standard
Er	166	13.3	114.6				mg/L	20	Standard
I	127	29318.3	1.2				mg/L	1162	Standard

QC Calculated Values

Analyte	Mass	QC Std % Recovery	Int Std % Recovery	Spike % Recovery
> Li	6		93.150	
Be	9			
Al	27			
Sc	45			
Ti	47			
V	51			
Cr	52			
Cr	53			
Mn	55			
Co	59			
Ni	60			
Cu	65			
Zn	66			
> Ge	72		93.089	
As	75			
Se	82			
Se-1	77			
> Ga	71			

Sample ID: L1606134301S WG574205-05
Report Date/Time: Tuesday, June 28, 2016 21:51:58
Page 2

Approved: June 29, 2016

Rb	85		
Y	89		
> Rh	103		
Mo	98		
Ag	107		
Cd	111		
Cd	114		
> In	115		94.804
Sn	118		
Sb	123		
Ba	135		
Ce	140		
> Tb	159		
Ho	165		
Tl	203		
Tl	205		
Pb	206		
Pb	207		
Pb	208		
U	238		
> Bi	209		93.190
Na	23		
Mg	24		
K	39		
Ca	43		
Fe	54		
Fe	57		
> Sc-1	45		
Cl	35		
Kr	83		
Br	81		
P	31		
S	34		
Sr	88		
C	12		
N	14		
Hg	202		
Dy	164		
Ho-1	165		
Er	166		
I	127		

QC Out of Limits

Measurement Type	Analyte	Mass	Out of Limits Message
Zn 66 Upper, S, EEE	Zn	66	

Approved: June 29, 2016

Method 6020 - Summary Report

Sample ID: L1606134301SD WG574205-06
Sample Date/Time: Tuesday, June 28, 2016 21:52:53
Number of Replicates: 3
Autosampler Position: 333
Sample Description: 1
Method File: C:\NexIONData\Method\6020a.mth
Aliquot Volume (mL):
Diluted to Volume (mL):
User Name: BKT Nexion300X
Cumulative Autodilution Factor: 1
Nexion-ICP 200.8\6020

Concentration Results

IS	Analyte	Mass	Intensity	RSD	Conc.	SD	RSD	Units	Blank Intens.	Mode
>	**Li**	6	74233.3	4.4				ug/L	81760	Standard
	Be	9	46944.3	0.7	**52.1161**	2.208	4.2	ug/L	17	Standard
	Al	27	2867977.1	1.8	**20.5130**	1.211	5.9	ug/L	1410	Standard
	Sc	45	37107.1	4.7				ug/L	39543	Standard
	Ti	47	208.3	2.4	**0.7439**	0.023	3.1	ug/L	39	Standard
	V	51	314357.5	0.7	**48.8632**	0.269	0.5	ug/L	1415	Standard
	Cr	52	443013.9	1.2	**67.9920**	0.699	1.0	ug/L	6946	Standard
	Cr	53	57726.4	1.5	**71.0049**	0.771	1.1	ug/L	328	Standard
	Mn	55	299003.6	1.5	**49.8899**	0.541	1.1	ug/L	823	Standard
	Co	59	310607.5	1.9	**47.9296**	0.658	1.4	ug/L	252	Standard
	Ni	60	125816.0	1.4	**72.3742**	0.740	1.0	ug/L	192	Standard
	Cu	65	116930.9	2.0	**66.6728**	1.005	1.5	ug/L	141	Standard
	Zn	66	105389.9	0.9	**103.4925**	0.359	0.3	ug/L	491	Standard
>	**Ge**	72	474757.8	0.5				ug/L	515087	Standard
	As	75	52320.0	1.0	**50.5276**	0.214	0.4	ug/L	20	Standard
	Se	82	5199.8	1.3	**48.8839**	0.776	1.6	ug/L	15	Standard
	Se-1	77	3645.4	2.7	**51.7794**	1.336	2.6	ug/L	48	Standard
>	**Ga**	71	471.7	1.2				mg/L	90	Standard
	Rb	85	10923.9	0.7				ug/L	23	Standard
	Y	89	414912.1	1.8				ug/L	448510	Standard
>	**Rh**	103	51.7	22.3				ug/L	15	Standard
	Mo	98	2810.6	3.1	**1.1098**	0.050	4.5	ug/L	11	Standard
	Ag	107	309794.3	1.1	**50.0964**	1.925	3.8	ug/L	134	Standard
	Cd	111	92939.1	0.1	**47.2004**	1.405	3.0	mg/L	7	Standard
	Cd	114	227712.2	0.8	**47.5835**	1.757	3.7	ug/L	16	Standard
>	**In**	115	563239.5	3.0				ug/L	611117	Standard
	Sn	118	48800.3	6.0	**8.8657**	0.749	8.5	ug/L	518	Standard
	Sb	123	213681.9	0.5	**49.1574**	1.598	3.3	ug/L	127	Standard
	Ba	135	108173.8	0.8	**56.8630**	1.899	3.3	ug/L	45	Standard
	Ce	140	258.3	11.8				ug/L	298	Standard
>	**Tb**	159	874543.1	3.3				ug/L	977942	Standard
	Ho	165	16.7	62.4				ug/L	12	Standard
	Tl	203	370949.6	0.9	**49.2226**	1.185	2.4	ug/L	31	Standard
	Tl	205	332170.0	0.6	**50.7579**	1.084	2.1	ug/L	20	Standard
	Pb	206	260124.0	0.8	**53.7518**	1.191	2.2	ug/L	286	Standard
	Pb	207	226333.8	1.1	**51.8538**	1.336	2.6	ug/L	257	Standard
	Pb	208	924176.8	1.2	**54.7310**	1.509	2.8	ug/L	956	Standard
	U	238	327055.2	1.2	**51.0349**	1.235	2.4	ug/L	17	Standard
>	**Bi**	209	498348.0	1.6				ug/L	557080	Standard

Sample ID: L1606134301SD WG574205-06
Report Date/Time: Tuesday, June 28, 2016 21:55:09
Page 1

Approved: June 29, 2016

Na	23	5.0	173.2	**33.3751**	57.799	173.2	mg/L	0	Standard
Mg	24	22616.9	1.7	**32.0867**	1.983	6.2	mg/L	32	Standard
K	39	585.0	8.2	**1.9630**	0.088	4.5	mg/L	30	Standard
Ca	43	106.7	21.1	**11.9418**	3.627	30.4	mg/L	48	Standard
Fe	54	143.6	9.6	**0.0016**	0.013	810.1	mg/L	159	Standard
Fe	57	260.0	25.0	**0.3188**	0.279	87.4	mg/L	195	Standard
> **Sc-1**	45	37107.1	4.7				mg/L	39543	Standard
Cl	35	35012.4	2.2				ug/L	27642	Standard
Kr	83	1.3	114.6				ug/L	2	Standard
Br	81	3463.7	1.0				ug/L	1647	Standard
P	31	17954.0	1.9				ug/L	15231	Standard
S	34	2235.2	3.1				ug/L	1845	Standard
Sr	88	115.0	27.2				ug/L	70	Standard
C	12	173.3	16.7				mg/L	113	Standard
N	14	0.0					mg/L	0	Standard
Hg	202	13.3	114.6				mg/L	0	Standard
Dy	164	16.2	97.3				mg/L	12	Standard
Ho-1	165	16.7	62.4				mg/L	12	Standard
Er	166	10.0	100.0				mg/L	20	Standard
I	127	29468.6	2.6				mg/L	1162	Standard

QC Calculated Values

Analyte	Mass	QC Std % Recovery	Int Std % Recovery	Spike % Recovery
> Li	6		90.794	
Be	9			
Al	27			
Sc	45			
Ti	47			
V	51			
Cr	52			
Cr	53			
Mn	55			
Co	59			
Ni	60			
Cu	65			
Zn	66			
> Ge	72		92.170	
As	75			
Se	82			
Se-1	77			
> Ga	71			

Sample ID: L1606134301SD WG574205-06
Report Date/Time: Tuesday, June 28, 2016 21:55:09
Page 2

Approved: June 29, 2016

Rb	85		
Y	89		
> Rh	103		
Mo	98		
Ag	107		
Cd	111		
Cd	114		
> In	115		92.166
Sn	118		
Sb	123		
Ba	135		
Ce	140		
> Tb	159		
Ho	165		
Tl	203		
Tl	205		
Pb	206		
Pb	207		
Pb	208		
U	238		
> Bi	209		89.457
Na	23		
Mg	24		
K	39		
Ca	43		
Fe	54		
Fe	57		
> Sc-1	45		
Cl	35		
Kr	83		
Br	81		
P	31		
S	34		
Sr	88		
C	12		
N	14		
Hg	202		
Dy	164		
Ho-1	165		
Er	166		
I	127		

QC Out of Limits

Measurement Type	Analyte	Mass	Out of Limits Message
Zn 66 Upper, S, EEE	Zn	66	

Sample ID: L1606134301SD WG574205-06
Report Date/Time: Tuesday, June 28, 2016 21:55:09
Page 3

Approved: June 29, 2016

Method 6020 - Summary Report

Sample ID: L1606073201
Sample Date/Time: Tuesday, June 28, 2016 21:56:04
Number of Replicates: 3
Autosampler Position: 334
Sample Description: 1
Method File: C:\NexIONData\Method\6020a.mth
Aliquot Volume (mL):
Diluted to Volume (mL):
User Name: BKT Nexion300X
Cumulative Autodilution Factor: 1
Nexion-ICP 200.8\6020

Concentration Results

IS	Analyte	Mass	Intensity	RSD	Conc.	SD	RSD	Units	Blank Intens.	Mode
>	**Li**	6	79995.7	1.9				ug/L	81760	Standard
	Be	9	111.7	43.0	**0.1055**	0.050	47.4	ug/L	17	Standard
	Al	27	26418031.8	2.7	**175.1861**	5.381	3.1	ug/L	1410	Standard
	Sc	45	39758.8	3.3				ug/L	39543	Standard
	Ti	47	586.7	3.3	**2.3079**	0.104	4.5	ug/L	39	Standard
	V	51	2345.3	13.2	**0.1468**	0.044	29.9	ug/L	1415	Standard
	Cr	52	26092.8	3.1	**2.8709**	0.089	3.1	ug/L	6946	Standard
	Cr	53	22536.8	6.4	**26.5559**	1.479	5.6	ug/L	328	Standard
	Mn	55	128770.6	1.1	**20.6681**	0.068	0.3	ug/L	823	Standard
	Co	59	4370.6	1.2	**0.6206**	0.009	1.4	ug/L	252	Standard
	Ni	60	4217.9	1.8	**2.2421**	0.029	1.3	ug/L	192	Standard
	Cu	65	1551.7	2.2	**0.7650**	0.010	1.3	ug/L	141	Standard
	Zn	66	53557.8	1.5	**50.3807**	0.333	0.7	ug/L	491	Standard
>	**Ge**	72	491490.5	1.0				ug/L	515087	Standard
	As	75	918.5	14.0	**0.8957**	0.112	12.5	ug/L	20	Standard
	Se	82	316.6	5.4	**2.7619**	0.129	4.7	ug/L	15	Standard
	Se-1	77	1234.4	4.8	**16.4500**	0.704	4.3	ug/L	48	Standard
>	**Ga**	71	80.0	6.3				mg/L	90	Standard
	Rb	85	7720.3	1.4				ug/L	23	Standard
	Y	89	403861.7	0.4				ug/L	448510	Standard
>	**Rh**	103	80.0	50.0				ug/L	15	Standard
	Mo	98	355.0	5.6	**0.1283**	0.008	5.9	ug/L	11	Standard
	Ag	107	141.3	9.2	**0.0074**	0.002	31.2	ug/L	134	Standard
	Cd	111	202.7	10.3	**0.1036**	0.012	11.2	mg/L	7	Standard
	Cd	114	507.6	13.6	**0.1047**	0.015	13.9	ug/L	16	Standard
>	**In**	115	544497.8	0.6				ug/L	611117	Standard
	Sn	118	1023.4	24.9	**0.0925**	0.050	53.7	ug/L	518	Standard
	Sb	123	669.1	12.6	**0.1463**	0.019	13.2	ug/L	127	Standard
	Ba	135	206763.5	2.5	**112.3722**	2.187	1.9	ug/L	45	Standard
	Ce	140	411.7	6.1				ug/L	298	Standard
>	**Tb**	159	889575.8	1.3				ug/L	977942	Standard
	Ho	165	35.0	37.8				ug/L	12	Standard
	Tl	203	749.0	2.3	**0.0953**	0.003	3.6	ug/L	31	Standard
	Tl	205	685.0	13.9	**0.1029**	0.013	12.2	ug/L	20	Standard
	Pb	206	776.0	1.1	**0.0981**	0.006	5.8	ug/L	286	Standard
	Pb	207	670.3	1.0	**0.0968**	0.005	4.8	ug/L	257	Standard
	Pb	208	2692.4	0.9	**0.1003**	0.005	4.6	ug/L	956	Standard
	U	238	1446.7	3.3	**0.2244**	0.006	2.7	ug/L	17	Standard
>	**Bi**	209	494871.3	2.5				ug/L	557080	Standard

Sample ID: L1606073201
Report Date/Time: Tuesday, June 28, 2016 21:58:21
Page 1

Approved: June 29, 2016

Na	23	1.7	173.2	**10.6945**	18.515	173.1	mg/L	0	Standard
Mg	24	122893.2	2.3	**162.6797**	1.668	1.0	mg/L	32	Standard
K	39	163.3	4.7	**0.4080**	0.035	8.6	mg/L	30	Standard
Ca	43	160.0	24.8	**18.8525**	6.186	32.8	mg/L	48	Standard
Fe	54	210.9	15.7	**0.0529**	0.031	58.0	mg/L	159	Standard
Fe	57	311.7	8.2	**0.4207**	0.052	12.3	mg/L	195	Standard
> **Sc-1**	45	39758.8	3.3				mg/L	39543	Standard
Cl	35	36983.1	0.7				ug/L	27642	Standard
Kr	83	2.3	49.5				ug/L	2	Standard
Br	81	75233.3	4.9				ug/L	1647	Standard
P	31	24466.4	2.9				ug/L	15231	Standard
S	34	2258.5	3.0				ug/L	1845	Standard
Sr	88	378.3	24.5				ug/L	70	Standard
C	12	350.0	10.3				mg/L	113	Standard
N	14	0.0					mg/L	0	Standard
Hg	202	3.3	173.2				mg/L	0	Standard
Dy	164	120.9	45.9				mg/L	12	Standard
Ho-1	165	35.0	37.8				mg/L	12	Standard
Er	166	50.0	20.0				mg/L	20	Standard
I	127	539973.2	10.6				mg/L	1162	Standard

QC Calculated Values

	Analyte	Mass	QC Std % Recovery	Int Std % Recovery	Spike % Recovery
>	Li	6		97.842	
	Be	9			
	Al	27			
	Sc	45			
	Ti	47			
	V	51			
	Cr	52			
	Cr	53			
	Mn	55			
	Co	59			
	Ni	60			
	Cu	65			
	Zn	66			
>	Ge	72		95.419	
	As	75			
	Se	82			
	Se-1	77			
>	Ga	71			

Sample ID: L1606073201
Report Date/Time: Tuesday, June 28, 2016 21:58:21
Page 2

Approved: June 29, 2016

Rb	85		
Y	89		
> Rh	103		
Mo	98		
Ag	107		
Cd	111		
Cd	114		
> In	115		89.099
Sn	118		
Sb	123		
Ba	135		
Ce	140		
> Tb	159		
Ho	165		
Tl	203		
Tl	205		
Pb	206		
Pb	207		
Pb	208		
U	238		
> Bi	209		88.833
Na	23		
Mg	24		
K	39		
Ca	43		
Fe	54		
Fe	57		
> Sc-1	45		
Cl	35		
Kr	83		
Br	81		
P	31		
S	34		
Sr	88		
C	12		
N	14		
Hg	202		
Dy	164		
Ho-1	165		
Er	166		
I	127		

QC Out of Limits

Measurement Type	Analyte	Mass	Out of Limits Message
Al 27 Upper, S, EEE	Al	27	
Ba 135 Upper, S, EEE	Ba	135	

Approved: June 29, 2016

Method 6020 - Summary Report

Sample ID: L1606073201PS WG574571-01
Sample Date/Time: Tuesday, June 28, 2016 21:59:15
Number of Replicates: 3
Autosampler Position: 335
Sample Description: 1
Method File: C:\NexIONData\Method\6020a.mth
Aliquot Volume (mL):
Diluted to Volume (mL):
User Name: BKT Nexion300X
Cumulative Autodilution Factor: 1
Nexion-ICP 200.8\6020

Concentration Results

IS	Analyte	Mass	Intensity	RSD	Conc.	SD	RSD	Units	Blank Intens.	Mode
>	**Li**	6	83254.8	1.5				ug/L	81760	Standard
	Be	9	50562.6	1.1	**49.9976**	0.969	1.9	ug/L	17	Standard
	Al	27	27107676.6	2.1	**172.7073**	3.970	2.3	ug/L	1410	Standard
	Sc	45	41809.3	4.0				ug/L	39543	Standard
	Ti	47	632.7	1.1	**2.4753**	0.055	2.2	ug/L	39	Standard
	V	51	341856.0	1.3	**50.8320**	0.708	1.4	ug/L	1415	Standard
	Cr	52	363663.1	1.5	**53.1642**	1.402	2.6	ug/L	6946	Standard
	Cr	53	65238.5	1.6	**76.7756**	0.750	1.0	ug/L	328	Standard
	Mn	55	438903.0	0.5	**70.1258**	2.130	3.0	ug/L	823	Standard
	Co	59	331676.0	1.2	**48.9632**	1.267	2.6	ug/L	252	Standard
	Ni	60	91787.9	1.2	**50.4717**	0.832	1.6	ug/L	192	Standard
	Cu	65	90254.4	2.3	**49.1926**	0.475	1.0	ug/L	141	Standard
	Zn	66	107316.4	1.1	**100.7774**	1.488	1.5	ug/L	491	Standard
>	**Ge**	72	496483.6	2.5				ug/L	515087	Standard
	As	75	55410.9	1.5	**51.1805**	0.552	1.1	ug/L	20	Standard
	Se	82	5728.8	0.9	**51.5315**	1.616	3.1	ug/L	15	Standard
	Se-1	77	4873.5	1.7	**66.4041**	0.559	0.8	ug/L	48	Standard
>	**Ga**	71	86.7	34.8				mg/L	90	Standard
	Rb	85	8242.2	2.9				ug/L	23	Standard
	Y	89	419418.3	1.5				ug/L	448510	Standard
>	**Rh**	103	96.7	18.2				ug/L	15	Standard
	Mo	98	373.5	3.6	**0.1304**	0.006	4.5	ug/L	11	Standard
	Ag	107	276030.5	2.3	**44.4706**	1.418	3.2	ug/L	134	Standard
	Cd	111	97190.1	1.0	**49.1769**	0.174	0.4	mg/L	7	Standard
	Cd	114	234963.3	0.8	**48.9150**	0.797	1.6	ug/L	16	Standard
>	**In**	115	564991.8	0.9				ug/L	611117	Standard
	Sn	118	1183.4	5.3	**0.1145**	0.011	9.2	ug/L	518	Standard
	Sb	123	221298.1	1.9	**50.7268**	1.390	2.7	ug/L	127	Standard
	Ba	135	302634.3	0.9	**158.5372**	1.746	1.1	ug/L	45	Standard
	Ce	140	460.0	11.5				ug/L	298	Standard
>	**Tb**	159	913205.8	1.2				ug/L	977942	Standard
	Ho	165	30.0	16.7				ug/L	12	Standard
	Tl	203	392737.2	0.1	**50.5926**	0.297	0.6	ug/L	31	Standard
	Tl	205	346685.2	1.3	**51.4296**	0.576	1.1	ug/L	20	Standard
	Pb	206	257242.2	1.9	**51.6050**	1.169	2.3	ug/L	286	Standard
	Pb	207	223447.5	1.6	**49.6960**	0.910	1.8	ug/L	257	Standard
	Pb	208	904356.3	0.4	**51.9882**	0.250	0.5	ug/L	956	Standard
	U	238	346838.0	0.8	**52.5438**	0.601	1.1	ug/L	17	Standard
>	**Bi**	209	513215.0	0.6				ug/L	557080	Standard

Sample ID: L1606073201PS WG574571-01
Report Date/Time: Tuesday, June 28, 2016 22:01:32
Page 1

Approved: June 29, 2016

Na	23	1.7	173.2	**9.7143**	16.817	173.1	mg/L	0	Standard
Mg	24	126816.9	1.1	**159.8003**	7.491	4.7	mg/L	32	Standard
K	39	205.0	11.2	**0.5135**	0.066	12.9	mg/L	30	Standard
Ca	43	170.0	5.9	**19.0779**	1.160	6.1	mg/L	48	Standard
Fe	54	195.8	12.4	**0.0303**	0.016	52.3	mg/L	159	Standard
Fe	57	350.0	26.8	**0.4863**	0.252	51.8	mg/L	195	Standard
> **Sc-1**	45	41809.3	4.0				mg/L	39543	Standard
Cl	35	38499.5	1.5				ug/L	27642	Standard
Kr	83	2.7	78.1				ug/L	2	Standard
Br	81	75812.6	2.8				ug/L	1647	Standard
P	31	25067.4	2.7				ug/L	15231	Standard
S	34	2465.2	4.5				ug/L	1845	Standard
Sr	88	373.3	2.8				ug/L	70	Standard
C	12	380.0	17.3				mg/L	113	Standard
N	14	0.0					mg/L	0	Standard
Hg	202	6.7	86.6				mg/L	0	Standard
Dy	164	29.2	88.7				mg/L	12	Standard
Ho-1	165	30.0	16.7				mg/L	12	Standard
Er	166	16.7	69.3				mg/L	20	Standard
I	127	574284.0	7.1				mg/L	1162	Standard

QC Calculated Values

Analyte	Mass	QC Std % Recovery	Int Std % Recovery	Spike % Recovery
> Li	6		101.828	
Be	9			
Al	27			
Sc	45			
Ti	47			
V	51			
Cr	52			
Cr	53			
Mn	55			
Co	59			
Ni	60			
Cu	65			
Zn	66			
> Ge	72		96.388	
As	75			
Se	82			
Se-1	77			
> Ga	71			

Sample ID: L1606073201PS WG574571-01
Report Date/Time: Tuesday, June 28, 2016 22:01:32
Page 2

Approved: June 29, 2016

	Rb	85	
	Y	89	
>	Rh	103	
	Mo	98	
	Ag	107	
	Cd	111	
	Cd	114	
>	In	115	92.452
	Sn	118	
	Sb	123	
	Ba	135	
	Ce	140	
>	Tb	159	
	Ho	165	
	Tl	203	
	Tl	205	
	Pb	206	
	Pb	207	
	Pb	208	
	U	238	
>	Bi	209	92.126
	Na	23	
	Mg	24	
	K	39	
	Ca	43	
	Fe	54	
	Fe	57	
>	Sc-1	45	
	Cl	35	
	Kr	83	
	Br	81	
	P	31	
	S	34	
	Sr	88	
	C	12	
	N	14	
	Hg	202	
	Dy	164	
	Ho-1	165	
	Er	166	
	I	127	

QC Out of Limits

Measurement Type	Analyte	Mass	Out of Limits Message
Al 27 Upper, S, EEE	Al	27	
Zn 66 Upper, S, EEE	Zn	66	
Ba 135 Upper, S, EEE	Ba	135	

Sample ID: L1606073201PS WG574571-01
Report Date/Time: Tuesday, June 28, 2016 22:01:32
Page 3

Approved: June 29, 2016

Method 6020 - Summary Report

Sample ID: L1606073202SDL WG574571-02
Sample Date/Time: Tuesday, June 28, 2016 22:02:27
Number of Replicates: 3
Autosampler Position: 336
Sample Description: 5
Method File: C:\NexIONData\Method\6020a.mth
Aliquot Volume (mL):
Diluted to Volume (mL):
User Name: BKT Nexion300X
Cumulative Autodilution Factor: 1
Nexion-ICP 200.8\6020

Concentration Results

IS	Analyte	Mass	Intensity	RSD	Conc.	SD	RSD	Units	Blank Intens.	Mode
>	**Li**	6	80721.2	1.7				ug/L	81760	Standard
	Be	9	38.3	19.9	**0.0293**	0.007	25.3	ug/L	17	Standard
	Al	27	5438081.5	1.8	**35.7222**	0.611	1.7	ug/L	1410	Standard
	Sc	45	40838.3	2.8				ug/L	39543	Standard
	Ti	47	147.3	1.4	**0.4611**	0.014	3.1	ug/L	39	Standard
	V	51	1818.8	6.0	**0.0702**	0.022	30.8	ug/L	1415	Standard
	Cr	52	11457.0	0.2	**0.6827**	0.037	5.5	ug/L	6946	Standard
	Cr	53	6112.9	0.7	**7.0202**	0.190	2.7	ug/L	328	Standard
	Mn	55	27400.4	0.7	**4.3193**	0.101	2.3	ug/L	823	Standard
	Co	59	1102.0	5.1	**0.1343**	0.005	3.9	ug/L	252	Standard
	Ni	60	1029.7	4.0	**0.4727**	0.014	2.9	ug/L	192	Standard
	Cu	65	552.3	3.6	**0.2164**	0.013	6.0	ug/L	141	Standard
	Zn	66	17277.2	1.2	**15.8333**	0.273	1.7	ug/L	491	Standard
>	**Ge**	72	487411.0	2.0				ug/L	515087	Standard
	As	75	241.2	19.0	**0.2666**	0.040	15.0	ug/L	20	Standard
	Se	82	96.0	8.9	**0.7616**	0.066	8.7	ug/L	15	Standard
	Se-1	77	318.7	3.3	**3.7527**	0.181	4.8	ug/L	48	Standard
>	**Ga**	71	61.7	24.8				mg/L	90	Standard
	Rb	85	1698.4	2.7				ug/L	23	Standard
	Y	89	428587.6	1.1				ug/L	448510	Standard
>	**Rh**	103	33.3	37.7				ug/L	15	Standard
	Mo	98	99.2	5.5	**0.0185**	0.002	11.0	ug/L	11	Standard
	Ag	107	280.0	31.3	**0.0265**	0.013	49.6	ug/L	134	Standard
	Cd	111	57.2	23.8	**0.0245**	0.006	26.0	mg/L	7	Standard
	Cd	114	159.7	10.5	**0.0266**	0.003	11.9	ug/L	16	Standard
>	**In**	115	596430.5	0.6				ug/L	611117	Standard
	Sn	118	631.7	19.2	**0.0076**	0.022	282.9	ug/L	518	Standard
	Sb	123	2037.7	21.9	**0.4301**	0.100	23.2	ug/L	127	Standard
	Ba	135	42595.5	1.1	**21.1150**	0.168	0.8	ug/L	45	Standard
	Ce	140	145.0	24.9				ug/L	298	Standard
>	**Tb**	159	930009.8	1.5				ug/L	977942	Standard
	Ho	165	10.0					ug/L	12	Standard
	Tl	203	287.0	3.9	**0.0311**	0.001	3.3	ug/L	31	Standard
	Tl	205	238.3	17.8	**0.0321**	0.006	20.0	ug/L	20	Standard
	Pb	206	467.7	4.1	**0.0276**	0.003	10.6	ug/L	286	Standard
	Pb	207	403.3	2.0	**0.0292**	0.001	2.3	ug/L	257	Standard
	Pb	208	1685.7	2.5	**0.0338**	0.002	5.7	ug/L	956	Standard
	U	238	344.0	11.7	**0.0476**	0.005	11.0	ug/L	17	Standard
>	**Bi**	209	528241.9	1.3				ug/L	557080	Standard

Sample ID: L1606073202SDL WG574571-02
Report Date/Time: Tuesday, June 28, 2016 22:04:44
Page 1

Approved: June 29, 2016

Na	23	0.0		**0.0050**			mg/L	0	Standard
Mg	24	25095.8	1.4	**32.3042**	0.912	2.8	mg/L	32	Standard
K	39	53.3	28.6	**0.0336**	0.053	158.1	mg/L	30	Standard
Ca	43	51.7	14.8	**2.2359**	0.907	40.5	mg/L	48	Standard
Fe	54	140.6	10.4	**-0.0136**	0.016	114.2	mg/L	159	Standard
Fe	57	253.3	13.1	**0.2033**	0.104	51.3	mg/L	195	Standard
> **Sc-1**	45	40838.3	2.8				mg/L	39543	Standard
Cl	35	38490.2	0.9				ug/L	27642	Standard
Kr	83	1.7	34.6				ug/L	2	Standard
Br	81	17116.3	3.1				ug/L	1647	Standard
P	31	18993.6	2.2				ug/L	15231	Standard
S	34	2316.8	7.4				ug/L	1845	Standard
Sr	88	121.7	17.1				ug/L	70	Standard
C	12	150.0	13.3				mg/L	113	Standard
N	14	0.0					mg/L	0	Standard
Hg	202	6.7	86.6				mg/L	0	Standard
Dy	164	5.2	126.3				mg/L	12	Standard
Ho-1	165	10.0					mg/L	12	Standard
Er	166	30.0	57.7				mg/L	20	Standard
I	127	133767.9	0.3				mg/L	1162	Standard

QC Calculated Values

Analyte	Mass	QC Std % Recovery	Int Std % Recovery	Spike % Recovery
> Li	6		98.729	
Be	9			
Al	27			
Sc	45			
Ti	47			
V	51			
Cr	52			
Cr	53			
Mn	55			
Co	59			
Ni	60			
Cu	65			
Zn	66			
> Ge	72		94.627	
As	75			
Se	82			
Se-1	77			
> Ga	71			

Sample ID: L1606073202SDL WG574571-02
Report Date/Time: Tuesday, June 28, 2016 22:04:44
Page 2

Approved: June 29, 2016

Rb	85		
Y	89		
> Rh	103		
Mo	98		
Ag	107		
Cd	111		
Cd	114		
> In	115		97.597
Sn	118		
Sb	123		
Ba	135		
Ce	140		
> Tb	159		
Ho	165		
Tl	203		
Tl	205		
Pb	206		
Pb	207		
Pb	208		
U	238		
> Bi	209		94.823
Na	23		
Mg	24		
K	39		
Ca	43		
Fe	54		
Fe	57		
> Sc-1	45		
Cl	35		
Kr	83		
Br	81		
P	31		
S	34		
Sr	88		
C	12		
N	14		
Hg	202		
Dy	164		
Ho-1	165		
Er	166		
I	127		

QC Out of Limits

Measurement Type	Analyte	Mass	Out of Limits Message

Approved: June 29, 2016

Method 6020 - Summary Report

Sample ID: L1606073202SDL WG574571-02
Sample Date/Time: Tuesday, June 28, 2016 22:05:38
Number of Replicates: 3
Autosampler Position: 337
Sample Description: 25
Method File: C:\NexIONData\Method\6020a.mth
Aliquot Volume (mL):
Diluted to Volume (mL):
User Name: BKT Nexion300X
Cumulative Autodilution Factor: 1
Nexion-ICP 200.8\6020

Concentration Results

IS	Analyte	Mass	Intensity	RSD	Conc.	SD	RSD	Units	Blank Intens.	Mode
>	**Li**	6	76053.8	2.7				ug/L	81760	Standard
	Be	9	25.0	34.6	**0.0174**	0.009	54.5	ug/L	17	Standard
	Al	27	1128796.7	0.4	**7.8615**	0.198	2.5	ug/L	1410	Standard
	Sc	45	38686.0	0.8				ug/L	39543	Standard
	Ti	47	55.3	34.5	**0.0617**	0.078	127.2	ug/L	39	Standard
	V	51	1638.9	5.5	**0.0337**	0.013	38.4	ug/L	1415	Standard
	Cr	52	8717.5	0.5	**0.2193**	0.011	4.9	ug/L	6946	Standard
	Cr	53	2070.1	6.6	**2.0621**	0.160	7.7	ug/L	328	Standard
	Mn	55	6629.8	1.0	**0.8938**	0.008	0.9	ug/L	823	Standard
	Co	59	385.0	3.7	**0.0245**	0.002	8.1	ug/L	252	Standard
	Ni	60	384.7	1.7	**0.1032**	0.003	2.7	ug/L	192	Standard
	Cu	65	339.7	2.9	**0.0913**	0.005	5.2	ug/L	141	Standard
	Zn	66	9883.2	1.3	**8.3627**	0.143	1.7	ug/L	491	Standard
>	**Ge**	72	505388.6	0.3				ug/L	515087	Standard
	As	75	-13.0	254.9	**0.0286**	0.030	104.7	ug/L	20	Standard
	Se	82	27.4	29.7	**0.1233**	0.072	58.7	ug/L	15	Standard
	Se-1	77	108.0	8.5	**0.7425**	0.129	17.3	ug/L	48	Standard
>	**Ga**	71	48.3	46.6				mg/L	90	Standard
	Rb	85	370.0	8.2				ug/L	23	Standard
	Y	89	428119.2	2.9				ug/L	448510	Standard
>	**Rh**	103	23.3	44.6				ug/L	15	Standard
	Mo	98	45.2	4.1	**-0.0015**	0.001	60.8	ug/L	11	Standard
	Ag	107	113.3	16.4	**0.0016**	0.003	172.3	ug/L	134	Standard
	Cd	111	14.3	24.6	**0.0041**	0.002	39.1	mg/L	7	Standard
	Cd	114	49.9	58.5	**0.0052**	0.006	113.8	ug/L	16	Standard
>	**In**	115	579695.7	1.7				ug/L	611117	Standard
	Sn	118	626.7	2.3	**0.0098**	0.004	44.1	ug/L	518	Standard
	Sb	123	500.2	33.4	**0.0994**	0.039	39.6	ug/L	127	Standard
	Ba	135	8786.5	0.8	**4.4621**	0.051	1.1	ug/L	45	Standard
	Ce	140	53.3	19.5				ug/L	298	Standard
>	**Tb**	159	899038.1	0.5				ug/L	977942	Standard
	Ho	165	3.3	86.6				ug/L	12	Standard
	Tl	203	124.3	3.7	**0.0110**	0.001	5.1	ug/L	31	Standard
	Tl	205	108.3	13.3	**0.0136**	0.002	15.1	ug/L	20	Standard
	Pb	206	338.3	5.2	**0.0034**	0.004	109.0	ug/L	286	Standard
	Pb	207	309.3	7.0	**0.0098**	0.005	45.9	ug/L	257	Standard
	Pb	208	1266.0	2.0	**0.0114**	0.001	11.9	ug/L	956	Standard
	U	238	68.0	9.6	**0.0072**	0.001	13.2	ug/L	17	Standard
>	**Bi**	209	520681.9	0.4				ug/L	557080	Standard

Sample ID: L1606073202SDL WG574571-02
Report Date/Time: Tuesday, June 28, 2016 22:07:55
Page 1

Approved: June 29, 2016

Na	23	0.0		**0.0050**			mg/L	0	Standard
Mg	24	5104.2	1.7	**6.8887**	0.170	2.5	mg/L	32	Standard
K	39	40.0	37.5	**-0.0032**	0.052	1630.6	mg/L	30	Standard
Ca	43	30.0	57.7	**-0.6841**	2.704	395.3	mg/L	48	Standard
Fe	54	149.1	25.4	**0.0007**	0.034	4947.2	mg/L	159	Standard
Fe	57	220.0	14.9	**0.1340**	0.108	80.4	mg/L	195	Standard
Sc-1	45	38686.0	0.8				mg/L	39543	Standard
Cl	35	39148.5	1.2				ug/L	27642	Standard
Kr	83	1.0	100.0				ug/L	2	Standard
Br	81	4957.5	4.0				ug/L	1647	Standard
P	31	18357.8	2.1				ug/L	15231	Standard
S	34	2318.5	4.4				ug/L	1845	Standard
Sr	88	78.3	18.4				ug/L	70	Standard
C	12	130.0	27.7				mg/L	113	Standard
N	14	0.0					mg/L	0	Standard
Hg	202	3.3	173.2				mg/L	0	Standard
Dy	164	9.2	116.5				mg/L	12	Standard
Ho-1	165	3.3	86.6				mg/L	12	Standard
Er	166	16.7	91.7				mg/L	20	Standard
I	127	32523.3	5.3				mg/L	1162	Standard

QC Calculated Values

Analyte	Mass	QC Std % Recovery	Int Std % Recovery	Spike % Recovery
> Li	6		93.021	
Be	9			
Al	27			
Sc	45			
Ti	47			
V	51			
Cr	52			
Cr	53			
Mn	55			
Co	59			
Ni	60			
Cu	65			
Zn	66			
> Ge	72		98.117	
As	75			
Se	82			
Se-1	77			
> Ga	71			

Sample ID: L1606073202SDL WG574571-02
Report Date/Time: Tuesday, June 28, 2016 22:07:55
Page 2

Approved: June 29, 2016

Rb	85		
Y	89		
> Rh	103		
Mo	98		
Ag	107		
Cd	111		
Cd	114		
> In	115		94.858
Sn	118		
Sb	123		
Ba	135		
Ce	140		
> Tb	159		
Ho	165		
Tl	203		
Tl	205		
Pb	206		
Pb	207		
Pb	208		
U	238		
> Bi	209		93.466
Na	23		
Mg	24		
K	39		
Ca	43		
Fe	54		
Fe	57		
> Sc-1	45		
Cl	35		
Kr	83		
Br	81		
P	31		
S	34		
Sr	88		
C	12		
N	14		
Hg	202		
Dy	164		
Ho-1	165		
Er	166		
I	127		

QC Out of Limits

Measurement Type	Analyte	Mass	Out of Limits Message

Approved: June 29, 2016

Method 6020 - Summary Report

Sample ID: QC Std 6
Sample Date/Time: Tuesday, June 28, 2016 22:08:51
Number of Replicates: 3
Autosampler Position: 101
Sample Description:
Method File: C:\NexIONData\Method\6020a.mth
Aliquot Volume (mL):
Diluted to Volume (mL):
User Name: BKT Nexion300X
Cumulative Autodilution Factor: 1
Nexion-ICP 200.8\6020

Concentration Results

IS	Analyte	Mass	Intensity	RSD	Conc.	SD	RSD	Units	Blank Intens.	Mode
>	**Li**	6	74027.2	2.8				ug/L	81760	Standard
	Be	9	46885.8	2.2	**52.1458**	1.090	2.1	ug/L	17	Standard
	Al	27	7258519.9	1.3	**52.0333**	2.108	4.1	ug/L	1410	Standard
	Sc	45	37711.9	1.9				ug/L	39543	Standard
	Ti	47	24276.8	0.9	**101.7561**	0.915	0.9	ug/L	39	Standard
	V	51	338117.2	0.9	**50.5811**	0.467	0.9	ug/L	1415	Standard
	Cr	52	344759.2	1.1	**50.6515**	0.612	1.2	ug/L	6946	Standard
	Cr	53	43998.8	1.8	**51.9886**	0.950	1.8	ug/L	328	Standard
	Mn	55	319756.8	1.7	**51.3453**	0.844	1.6	ug/L	823	Standard
	Co	59	342187.7	2.1	**50.8146**	1.023	2.0	ug/L	252	Standard
	Ni	60	91463.9	0.8	**50.5986**	0.401	0.8	ug/L	192	Standard
	Cu	65	92539.7	0.2	**50.7558**	0.132	0.3	ug/L	141	Standard
	Zn	66	54475.1	1.3	**51.0616**	0.732	1.4	ug/L	491	Standard
>	**Ge**	72	493368.3	0.1				ug/L	515087	Standard
	As	75	54361.0	0.4	**50.5191**	0.195	0.4	ug/L	20	Standard
	Se	82	5570.4	0.7	**50.3948**	0.327	0.6	ug/L	15	Standard
	Se-1	77	3889.2	2.7	**53.1789**	1.513	2.8	ug/L	48	Standard
>	**Ga**	71	56.7	13.5				mg/L	90	Standard
	Rb	85	710.0	9.2				ug/L	23	Standard
	Y	89	427120.1	2.2				ug/L	448510	Standard
>	**Rh**	103	20.0	50.0				ug/L	15	Standard
	Mo	98	255476.4	1.0	**100.3761**	0.479	0.5	ug/L	11	Standard
	Ag	107	311158.3	0.6	**49.2259**	0.757	1.5	ug/L	134	Standard
	Cd	111	98620.7	1.2	**49.0052**	0.618	1.3	mg/L	7	Standard
	Cd	114	238558.2	0.5	**48.7672**	0.251	0.5	ug/L	16	Standard
>	**In**	115	575337.5	0.9				ug/L	611117	Standard
	Sn	118	277257.2	0.9	**49.7064**	0.586	1.2	ug/L	518	Standard
	Sb	123	223054.4	0.8	**50.2070**	0.812	1.6	ug/L	127	Standard
	Ba	135	94954.3	0.7	**48.8337**	0.782	1.6	ug/L	45	Standard
	Ce	140	61.7	16.9				ug/L	298	Standard
>	**Tb**	159	913449.5	0.5				ug/L	977942	Standard
	Ho	165	10.0	86.6				ug/L	12	Standard
	Tl	203	397249.4	0.6	**50.3639**	0.352	0.7	ug/L	31	Standard
	Tl	205	354959.8	0.3	**51.8245**	0.065	0.1	ug/L	20	Standard
	Pb	206	256290.8	0.6	**50.5971**	0.273	0.5	ug/L	286	Standard
	Pb	207	233188.9	1.2	**51.0418**	0.565	1.1	ug/L	257	Standard
	Pb	208	935979.9	1.1	**52.9561**	0.623	1.2	ug/L	956	Standard
	U	238	344850.7	0.5	**51.4151**	0.322	0.6	ug/L	17	Standard
>	**Bi**	209	521458.9	0.2				ug/L	557080	Standard

Sample ID: QC Std 6
Report Date/Time: Tuesday, June 28, 2016 22:11:08
Page 1

Approved: June 29, 2016

Na	23	0.0		**0.0050**			mg/L	0	Standard
Mg	24	3802.1	3.0	**5.2525**	0.237	4.5	mg/L	32	Standard
K	39	1311.7	9.2	**4.5102**	0.493	10.9	mg/L	30	Standard
Ca	43	78.3	7.4	**7.1225**	0.723	10.1	mg/L	48	Standard
Fe	54	5407.8	4.5	**4.9980**	0.312	6.2	mg/L	159	Standard
Fe	57	1643.4	4.4	**5.1911**	0.156	3.0	mg/L	195	Standard
> **Sc-1**	45	37711.9	1.9				mg/L	39543	Standard
Cl	35	36184.5	2.9				ug/L	27642	Standard
Kr	83	3.0	66.7				ug/L	2	Standard
Br	81	1690.1	2.4				ug/L	1647	Standard
P	31	19537.6	2.2				ug/L	15231	Standard
S	34	2665.2	5.3				ug/L	1845	Standard
Sr	88	80.0	12.5				ug/L	70	Standard
C	12	116.7	9.9				mg/L	113	Standard
N	14	0.0					mg/L	0	Standard
Hg	202	6.7	173.2				mg/L	0	Standard
Dy	164	9.4	109.4				mg/L	12	Standard
Ho-1	165	10.0	86.6				mg/L	12	Standard
Er	166	13.3	43.3				mg/L	20	Standard
I	127	5821.1	15.1				mg/L	1162	Standard

QC Calculated Values

	Analyte	Mass	QC Std % Recovery	Int Std % Recovery	Spike % Recovery
>	Li	6			
	Be	9	104.292		
	Al	27	104.067		
	Sc	45			
	Ti	47	101.756		
	V	51	101.162		
	Cr	52	101.303		
	Cr	53			
	Mn	55	102.691		
	Co	59	101.629		
	Ni	60	101.197		
	Cu	65	101.512		
	Zn	66	102.123		
>	Ge	72		95.784	
	As	75	101.038		
	Se	82	100.790		
	Se-1	77			
>	Ga	71			

Sample ID: QC Std 6
Report Date/Time: Tuesday, June 28, 2016 22:11:08
Page 2

Approved: June 29, 2016

Rb	85			
Y	89			
> Rh	103			
Mo	98	100.376		
Ag	107	98.452		
Cd	111	98.010		
Cd	114			
> In	115			94.145
Sn	118	99.413		
Sb	123	100.414		
Ba	135	97.667		
Ce	140			
> Tb	159			
Ho	165			
Tl	203	100.728		
Tl	205			
Pb	206			
Pb	207			
Pb	208	105.912		
U	238	102.830		
> Bi	209			93.606
Na	23			
Mg	24			
K	39			
Ca	43			
Fe	54			
Fe	57			
> Sc-1	45			
Cl	35			
Kr	83			
Br	81			
P	31			
S	34			
Sr	88			
C	12			
N	14			
Hg	202			
Dy	164			
Ho-1	165			
Er	166			
I	127			

QC Out of Limits

Measurement Type	Analyte	Mass	Out of Limits Message

Sample ID: QC Std 6
Report Date/Time: Tuesday, June 28, 2016 22:11:08
Page 3

Approved: June 29, 2016

Method 6020 - Summary Report

Sample ID: QC Std 7
Sample Date/Time: Tuesday, June 28, 2016 22:12:02
Number of Replicates: 3
Autosampler Position: 102
Sample Description:
Method File: C:\NexIONData\Method\6020a.mth
Aliquot Volume (mL):
Diluted to Volume (mL):
User Name: BKT Nexion300X
Cumulative Autodilution Factor: 1
Nexion-ICP 200.8\6020

Concentration Results

IS	Analyte	Mass	Intensity	RSD	Conc.	SD	RSD	Units	Blank Intens.	Mode
>	**Li**	6	72720.8	1.4				ug/L	81760	Standard
	Be	9	31.7	9.1	**0.0261**	0.003	13.4	ug/L	17	Standard
	Al	27	3567.1	29.0	**0.0117**	0.008	67.2	ug/L	1410	Standard
	Sc	45	39132.1	1.1				ug/L	39543	Standard
	Ti	47	37.0	21.5	**-0.0116**	0.034	290.1	ug/L	39	Standard
	V	51	1125.9	7.5	**-0.0395**	0.013	33.1	ug/L	1415	Standard
	Cr	52	6280.0	4.7	**-0.1269**	0.043	33.9	ug/L	6946	Standard
	Cr	53	665.0	3.8	**0.4397**	0.027	6.1	ug/L	328	Standard
	Mn	55	716.0	7.9	**-0.0346**	0.009	26.9	ug/L	823	Standard
	Co	59	261.7	5.4	**0.0070**	0.002	26.9	ug/L	252	Standard
	Ni	60	220.7	25.5	**0.0158**	0.031	194.2	ug/L	192	Standard
	Cu	65	175.7	31.3	**0.0045**	0.030	664.0	ug/L	141	Standard
	Zn	66	494.7	12.2	**-0.3623**	0.056	15.6	ug/L	491	Standard
>	**Ge**	72	499522.9	0.5				ug/L	515087	Standard
	As	75	-22.4	199.4	**0.0197**	0.041	208.7	ug/L	20	Standard
	Se	82	18.1	44.1	**0.0430**	0.071	165.8	ug/L	15	Standard
	Se-1	77	56.7	13.4	**0.0566**	0.102	180.9	ug/L	48	Standard
>	**Ga**	71	45.0	38.5				mg/L	90	Standard
	Rb	85	31.7	45.6				ug/L	23	Standard
	Y	89	417360.5	0.9				ug/L	448510	Standard
>	**Rh**	103	6.7	114.6				ug/L	15	Standard
	Mo	98	287.6	23.9	**0.0927**	0.026	27.9	ug/L	11	Standard
	Ag	107	190.3	4.8	**0.0136**	0.002	11.9	ug/L	134	Standard
	Cd	111	25.8	62.0	**0.0098**	0.008	81.4	mg/L	7	Standard
	Cd	114	75.5	64.7	**0.0104**	0.010	96.5	ug/L	16	Standard
>	**In**	115	581386.0	1.0				ug/L	611117	Standard
	Sn	118	788.4	29.5	**0.0382**	0.041	108.2	ug/L	518	Standard
	Sb	123	553.2	30.8	**0.1105**	0.038	34.6	ug/L	127	Standard
	Ba	135	104.3	62.1	**0.0282**	0.034	119.2	ug/L	45	Standard
	Ce	140	15.0	88.2				ug/L	298	Standard
>	**Tb**	159	916886.1	2.0				ug/L	977942	Standard
	Ho	165	6.7	43.3				ug/L	12	Standard
	Tl	203	96.0	40.0	**0.0072**	0.005	66.3	ug/L	31	Standard
	Tl	205	80.0	25.0	**0.0092**	0.003	29.7	ug/L	20	Standard
	Pb	206	283.3	0.7	**-0.0085**	0.001	14.2	ug/L	286	Standard
	Pb	207	242.3	7.5	**-0.0058**	0.004	64.9	ug/L	257	Standard
	Pb	208	1066.3	4.7	**-0.0011**	0.002	176.0	ug/L	956	Standard
	U	238	68.3	24.9	**0.0070**	0.002	33.1	ug/L	17	Standard
>	**Bi**	209	530213.7	1.5				ug/L	557080	Standard

Sample ID: QC Std 7
Report Date/Time: Tuesday, June 28, 2016 22:14:19
Page 1

Approved: June 29, 2016

Na	23	5.0	100.0	**32.2313**	32.195	99.9	mg/L	0	Standard
Mg	24	43.3	46.6	**0.0012**	0.027	2331.0	mg/L	32	Standard
K	39	38.3	41.9	**-0.0103**	0.056	538.4	mg/L	30	Standard
Ca	43	25.0	20.0	**-1.5137**	0.732	48.3	mg/L	48	Standard
Fe	54	136.0	18.8	**-0.0125**	0.025	197.8	mg/L	159	Standard
Fe	57	235.0	17.0	**0.1764**	0.130	73.9	mg/L	195	Standard
Sc-1	45	39132.1	1.1				mg/L	39543	Standard
Cl	35	35003.7	1.3				ug/L	27642	Standard
Kr	83	1.3	43.3				ug/L	2	Standard
Br	81	1530.1	14.2				ug/L	1647	Standard
P	31	18486.3	1.6				ug/L	15231	Standard
S	34	2496.9	3.2				ug/L	1845	Standard
Sr	88	51.7	31.1				ug/L	70	Standard
C	12	86.7	52.0				mg/L	113	Standard
N	14	0.0					mg/L	0	Standard
Hg	202	3.3	173.2				mg/L	0	Standard
Dy	164	9.5	5.0				mg/L	12	Standard
Ho-1	165	6.7	43.3				mg/L	12	Standard
Er	166	10.0	100.0				mg/L	20	Standard
I	127	4170.6	14.9				mg/L	1162	Standard

QC Calculated Values

Analyte	Mass	QC Std % Recovery	Int Std % Recovery	Spike % Recovery
Li	6			
Be	9			
Al	27			
Sc	45			
Ti	47			
V	51			
Cr	52			
Cr	53			
Mn	55			
Co	59			
Ni	60			
Cu	65			
Zn	66			
Ge	72		96.978	
As	75			
Se	82			
Se-1	77			
Ga	71			

Sample ID: QC Std 7
Report Date/Time: Tuesday, June 28, 2016 22:14:19
Page 2

Approved: June 29, 2016

Rb	85		
Y	89		
> Rh	103		
Mo	98		
Ag	107		
Cd	111		
Cd	114		
> In	115		95.135
Sn	118		
Sb	123		
Ba	135		
Ce	140		
> Tb	159		
Ho	165		
Tl	203		
Tl	205		
Pb	206		
Pb	207		
Pb	208		
U	238		
> Bi	209		95.177
Na	23		
Mg	24		
K	39		
Ca	43		
Fe	54		
Fe	57		
> Sc-1	45		
Cl	35		
Kr	83		
Br	81		
P	31		
S	34		
Sr	88		
C	12		
N	14		
Hg	202		
Dy	164		
Ho-1	165		
Er	166		
I	127		

QC Out of Limits

Measurement Type	Analyte	Mass	Out of Limits Message

Sample ID: QC Std 7
Report Date/Time: Tuesday, June 28, 2016 22:14:19
Page 3

Approved: June 29, 2016

Method 6020 - Summary Report

Sample ID: L1606073202
Sample Date/Time: Tuesday, June 28, 2016 22:15:14
Number of Replicates: 3
Autosampler Position: 338
Sample Description: 1
Method File: C:\NexIONData\Method\6020a.mth
Aliquot Volume (mL):
Diluted to Volume (mL):
User Name: BKT Nexion300X
Cumulative Autodilution Factor: 1
Nexion-ICP 200.8\6020

Concentration Results

IS	Analyte	Mass	Intensity	RSD	Conc.	SD	RSD	Units	Blank Intens.	Mode
>	**Li**	6	76318.4	2.0				ug/L	81760	Standard
	Be	9	40.0	69.6	**0.0330**	0.029	88.9	ug/L	17	Standard
	Al	27	23571551.0	1.4	**163.8296**	2.147	1.3	ug/L	1410	Standard
	Sc	45	39020.2	3.0				ug/L	39543	Standard
	Ti	47	595.0	5.6	**2.3771**	0.145	6.1	ug/L	39	Standard
	V	51	1578.4	25.4	**0.0346**	0.061	176.4	ug/L	1415	Standard
	Cr	52	21713.5	1.1	**2.2571**	0.032	1.4	ug/L	6946	Standard
	Cr	53	25227.7	4.6	**30.1930**	1.400	4.6	ug/L	328	Standard
	Mn	55	113835.4	1.3	**18.5078**	0.247	1.3	ug/L	823	Standard
	Co	59	3991.2	2.2	**0.5722**	0.015	2.6	ug/L	252	Standard
	Ni	60	3905.8	1.2	**2.0985**	0.020	1.0	ug/L	192	Standard
	Cu	65	1542.7	2.9	**0.7718**	0.023	3.0	ug/L	141	Standard
	Zn	66	25635.3	1.1	**24.0224**	0.322	1.3	ug/L	491	Standard
>	**Ge**	72	484802.3	0.3				ug/L	515087	Standard
	As	75	911.4	10.9	**0.9016**	0.094	10.4	ug/L	20	Standard
	Se	82	285.6	1.4	**2.5161**	0.032	1.3	ug/L	15	Standard
	Se-1	77	1182.4	4.2	**15.9563**	0.701	4.4	ug/L	48	Standard
>	**Ga**	71	88.3	32.7				mg/L	90	Standard
	Rb	85	8777.5	4.2				ug/L	23	Standard
	Y	89	401864.9	0.9				ug/L	448510	Standard
>	**Rh**	103	95.0	19.0				ug/L	15	Standard
	Mo	98	789.3	4.8	**0.3176**	0.018	5.8	ug/L	11	Standard
	Ag	107	101.3	14.3	**0.0012**	0.002	197.6	ug/L	134	Standard
	Cd	111	81.6	8.8	**0.0411**	0.003	8.4	mg/L	7	Standard
	Cd	114	236.0	13.0	**0.0475**	0.007	15.0	ug/L	16	Standard
>	**In**	115	530144.7	1.0				ug/L	611117	Standard
	Sn	118	770.0	10.1	**0.0481**	0.014	28.6	ug/L	518	Standard
	Sb	123	728.9	13.4	**0.1651**	0.022	13.6	ug/L	127	Standard
	Ba	135	185424.0	0.3	**103.5140**	0.966	0.9	ug/L	45	Standard
	Ce	140	496.7	18.3				ug/L	298	Standard
>	**Tb**	159	867434.9	1.9				ug/L	977942	Standard
	Ho	165	20.0	0.0				ug/L	12	Standard
	Tl	203	239.3	4.0	**0.0278**	0.001	4.3	ug/L	31	Standard
	Tl	205	225.0	20.4	**0.0330**	0.007	22.5	ug/L	20	Standard
	Pb	206	582.0	1.5	**0.0598**	0.001	1.4	ug/L	286	Standard
	Pb	207	480.3	3.9	**0.0549**	0.005	9.4	ug/L	257	Standard
	Pb	208	1935.7	1.6	**0.0572**	0.003	4.8	ug/L	956	Standard
	U	238	1057.0	6.3	**0.1661**	0.010	5.7	ug/L	17	Standard
>	**Bi**	209	486031.1	0.8				ug/L	557080	Standard

Sample ID: L1606073202
Report Date/Time: Tuesday, June 28, 2016 22:17:31
Page 1

Approved: June 29, 2016

Na	23	0.0		**0.0050**			mg/L	0	Standard
Mg	24	123145.1	1.2	**166.1283**	3.309	2.0	mg/L	32	Standard
K	39	193.3	27.9	**0.5225**	0.193	37.0	mg/L	30	Standard
Ca	43	155.0	19.6	**18.5842**	5.220	28.1	mg/L	48	Standard
Fe	54	201.4	15.9	**0.0482**	0.034	70.8	mg/L	159	Standard
Fe	57	301.7	7.8	**0.4095**	0.108	26.4	mg/L	195	Standard
> **Sc-1**	45	39020.2	3.0				mg/L	39543	Standard
Cl	35	36882.8	1.2				ug/L	27642	Standard
Kr	83	2.3	65.5				ug/L	2	Standard
Br	81	66321.6	2.9				ug/L	1647	Standard
P	31	23950.6	0.8				ug/L	15231	Standard
S	34	2285.2	3.2				ug/L	1845	Standard
Sr	88	326.7	6.4				ug/L	70	Standard
C	12	383.3	11.8				mg/L	113	Standard
N	14	0.0					mg/L	0	Standard
Hg	202	6.7	173.2				mg/L	0	Standard
Dy	164	24.1	87.6				mg/L	12	Standard
Ho-1	165	20.0	0.0				mg/L	12	Standard
Er	166	53.3	28.6				mg/L	20	Standard
I	127	490270.4	8.7				mg/L	1162	Standard

QC Calculated Values

Analyte	Mass	QC Std % Recovery	Int Std % Recovery	Spike % Recovery
> Li	6		93.344	
Be	9			
Al	27			
Sc	45			
Ti	47			
V	51			
Cr	52			
Cr	53			
Mn	55			
Co	59			
Ni	60			
Cu	65			
Zn	66			
> Ge	72		94.121	
As	75			
Se	82			
Se-1	77			
> Ga	71			

Sample ID: L1606073202
Report Date/Time: Tuesday, June 28, 2016 22:17:31
Page 2

Approved: June 29, 2016

	Rb	85	
	Y	89	
>	Rh	103	
	Mo	98	
	Ag	107	
	Cd	111	
	Cd	114	
>	In	115	86.750
	Sn	118	
	Sb	123	
	Ba	135	
	Ce	140	
>	Tb	159	
	Ho	165	
	Tl	203	
	Tl	205	
	Pb	206	
	Pb	207	
	Pb	208	
	U	238	
>	Bi	209	87.246
	Na	23	
	Mg	24	
	K	39	
	Ca	43	
	Fe	54	
	Fe	57	
>	Sc-1	45	
	Cl	35	
	Kr	83	
	Br	81	
	P	31	
	S	34	
	Sr	88	
	C	12	
	N	14	
	Hg	202	
	Dy	164	
	Ho-1	165	
	Er	166	
	I	127	

QC Out of Limits

Measurement Type	Analyte	Mass	Out of Limits Message
Al 27 Upper, S, EEE	Al	27	
Ba 135 Upper, S, EEE	Ba	135	

Sample ID: L1606073202
Report Date/Time: Tuesday, June 28, 2016 22:17:31
Page 3

Approved: June 29, 2016

Method 6020 - Summary Report

Sample ID: L1606076201
Sample Date/Time: Tuesday, June 28, 2016 22:18:25
Number of Replicates: 3
Autosampler Position: 339
Sample Description: 1
Method File: C:\NexIONData\Method\6020a.mth
Aliquot Volume (mL):
Diluted to Volume (mL):
User Name: BKT Nexion300X
Cumulative Autodilution Factor: 1
Nexion-ICP 200.8\6020

Concentration Results

IS	Analyte	Mass	Intensity	RSD	Conc.	SD	RSD	Units	Blank Intens.	Mode
>	**Li**	6	74725.5	1.6				ug/L	81760	Standard
	Be	9	33.3	56.8	**0.0272**	0.022	79.2	ug/L	17	Standard
	Al	27	1272215.4	1.6	**9.0180**	0.230	2.5	ug/L	1410	Standard
	Sc	45	40079.6	0.9				ug/L	39543	Standard
	Ti	47	73.0	21.4	**0.1312**	0.065	49.6	ug/L	39	Standard
	V	51	1912.1	11.7	**0.0708**	0.033	46.3	ug/L	1415	Standard
	Cr	52	9243.8	1.7	**0.2820**	0.015	5.4	ug/L	6946	Standard
	Cr	53	1550.1	16.6	**1.4381**	0.284	19.7	ug/L	328	Standard
	Mn	55	4050.6	51.7	**0.4818**	0.327	67.8	ug/L	823	Standard
	Co	59	576.0	42.1	**0.0513**	0.035	68.0	ug/L	252	Standard
	Ni	60	659.3	6.6	**0.2481**	0.023	9.5	ug/L	192	Standard
	Cu	65	493.7	5.0	**0.1712**	0.013	7.5	ug/L	141	Standard
	Zn	66	2294.8	5.3	**1.2839**	0.114	8.9	ug/L	491	Standard
>	**Ge**	72	510757.4	0.7				ug/L	515087	Standard
	As	75	-15.4	127.0	**0.0265**	0.018	66.6	ug/L	20	Standard
	Se	82	23.9	38.0	**0.0895**	0.079	87.8	ug/L	15	Standard
	Se-1	77	93.7	16.1	**0.5342**	0.193	36.2	ug/L	48	Standard
>	**Ga**	71	58.3	17.8				mg/L	90	Standard
	Rb	85	1476.7	6.6				ug/L	23	Standard
	Y	89	432514.2	1.7				ug/L	448510	Standard
>	**Rh**	103	26.7	39.0				ug/L	15	Standard
	Mo	98	146.0	48.2	**0.0371**	0.027	72.5	ug/L	11	Standard
	Ag	107	112.7	13.4	**0.0013**	0.002	181.1	ug/L	134	Standard
	Cd	111	43.2	14.9	**0.0182**	0.003	18.1	mg/L	7	Standard
	Cd	114	109.3	34.7	**0.0170**	0.007	43.8	ug/L	16	Standard
>	**In**	115	586396.8	0.9				ug/L	611117	Standard
	Sn	118	771.7	15.6	**0.0341**	0.022	63.3	ug/L	518	Standard
	Sb	123	236.4	15.7	**0.0394**	0.008	21.0	ug/L	127	Standard
	Ba	135	3173.0	2.9	**1.5769**	0.056	3.5	ug/L	45	Standard
	Ce	140	2270.2	3.3				ug/L	298	Standard
>	**Tb**	159	916697.6	0.7				ug/L	977942	Standard
	Ho	165	490.0	12.4				ug/L	12	Standard
	Tl	203	130.7	10.3	**0.0114**	0.002	13.6	ug/L	31	Standard
	Tl	205	215.0	77.4	**0.0282**	0.023	82.9	ug/L	20	Standard
	Pb	206	395.3	3.6	**0.0126**	0.003	22.5	ug/L	286	Standard
	Pb	207	368.7	19.2	**0.0207**	0.015	70.3	ug/L	257	Standard
	Pb	208	1630.7	27.1	**0.0295**	0.024	80.4	ug/L	956	Standard
	U	238	158.7	69.5	**0.0200**	0.016	79.0	ug/L	17	Standard
>	**Bi**	209	534609.1	0.7				ug/L	557080	Standard

Sample ID: L1606076201
Report Date/Time: Tuesday, June 28, 2016 22:20:42
Page 1

Approved: June 29, 2016

Na	23	5.0	100.0	**31.5470**	31.355	99.4	mg/L	0	Standard
Mg	24	598.3	11.5	**0.7287**	0.091	12.5	mg/L	32	Standard
K	39	176.7	18.2	**0.4475**	0.107	24.0	mg/L	30	Standard
Ca	43	93.3	48.6	**8.6233**	6.782	78.6	mg/L	48	Standard
Fe	54	114.2	15.8	**-0.0351**	0.016	46.3	mg/L	159	Standard
Fe	57	271.7	7.4	**0.2806**	0.074	26.3	mg/L	195	Standard
> **Sc-1**	45	40079.6	0.9				mg/L	39543	Standard
Cl	35	37059.3	1.9				ug/L	27642	Standard
Kr	83	2.0	86.6				ug/L	2	Standard
Br	81	3193.7	9.3				ug/L	1647	Standard
P	31	19133.7	1.0				ug/L	15231	Standard
S	34	2435.2	3.0				ug/L	1845	Standard
Sr	88	116.7	19.8				ug/L	70	Standard
C	12	110.0	24.1				mg/L	113	Standard
N	14	0.0					mg/L	0	Standard
Hg	202	6.7	173.2				mg/L	0	Standard
Dy	164	699.7	7.7				mg/L	12	Standard
Ho-1	165	490.0	12.4				mg/L	12	Standard
Er	166	563.3	4.5				mg/L	20	Standard
I	127	24296.3	37.2				mg/L	1162	Standard

QC Calculated Values

Analyte	Mass	QC Std % Recovery	Int Std % Recovery	Spike % Recovery
> Li	6		91.396	
Be	9			
Al	27			
Sc	45			
Ti	47			
V	51			
Cr	52			
Cr	53			
Mn	55			
Co	59			
Ni	60			
Cu	65			
Zn	66			
> Ge	72		99.159	
As	75			
Se	82			
Se-1	77			
> Ga	71			

Sample ID: L1606076201
Report Date/Time: Tuesday, June 28, 2016 22:20:42
Page 2

Approved: June 29, 2016

Rb	85		
Y	89		
> Rh	103		
Mo	98		
Ag	107		
Cd	111		
Cd	114		
> In	115		95.955
Sn	118		
Sb	123		
Ba	135		
Ce	140		
> Tb	159		
Ho	165		
Tl	203		
Tl	205		
Pb	206		
Pb	207		
Pb	208		
U	238		
> Bi	209		95.966
Na	23		
Mg	24		
K	39		
Ca	43		
Fe	54		
Fe	57		
> Sc-1	45		
Cl	35		
Kr	83		
Br	81		
P	31		
S	34		
Sr	88		
C	12		
N	14		
Hg	202		
Dy	164		
Ho-1	165		
Er	166		
I	127		

QC Out of Limits

Measurement Type	Analyte	Mass	Out of Limits Message

Approved: June 29, 2016

Method 6020 - Summary Report

Sample ID: L1606138001
Sample Date/Time: Tuesday, June 28, 2016 22:21:37
Number of Replicates: 3
Autosampler Position: 340
Sample Description: 1
Method File: C:\NexIONData\Method\6020a.mth
Aliquot Volume (mL):
Diluted to Volume (mL):
User Name: BKT Nexion300X
Cumulative Autodilution Factor: 1
Nexion-ICP 200.8\6020

Concentration Results

IS	Analyte	Mass	Intensity	RSD	Conc.	SD	RSD	Units	Blank Intens.	Mode
>	**Li**	6	79317.1	2.1				ug/L	81760	Standard
	Be	9	923.4	3.6	**0.9491**	0.046	4.8	ug/L	17	Standard
	Al	27	22322355.7	1.2	**149.2842**	1.816	1.2	ug/L	1410	Standard
	Sc	45	50147.9	2.6				ug/L	39543	Standard
	Ti	47	26223.7	0.7	**107.9697**	0.846	0.8	ug/L	39	Standard
	V	51	127306.3	1.5	**18.5751**	0.291	1.6	ug/L	1415	Standard
	Cr	52	100654.9	1.1	**13.7705**	0.145	1.1	ug/L	6946	Standard
	Cr	53	12865.5	4.5	**14.6884**	0.707	4.8	ug/L	328	Standard
	Mn	55	4304305.9	0.4	**680.6871**	4.381	0.6	ug/L	823	Standard
	Co	59	49359.3	0.1	**7.1725**	0.024	0.3	ug/L	252	Standard
	Ni	60	30538.1	1.5	**16.5228**	0.280	1.7	ug/L	192	Standard
	Cu	65	24616.6	0.6	**13.1942**	0.101	0.8	ug/L	141	Standard
	Zn	66	126791.0	1.1	**117.7932**	1.321	1.1	ug/L	491	Standard
>	**Ge**	72	502314.8	0.3				ug/L	515087	Standard
	As	75	6358.7	2.6	**5.8397**	0.152	2.6	ug/L	20	Standard
	Se	82	52.0	15.4	**0.3436**	0.072	20.9	ug/L	15	Standard
	Se-1	77	111.0	6.5	**0.7919**	0.097	12.2	ug/L	48	Standard
>	**Ga**	71	15155.9	0.2				mg/L	90	Standard
	Rb	85	244761.5	1.6				ug/L	23	Standard
	Y	89	581808.2	2.1				ug/L	448510	Standard
>	**Rh**	103	81.7	28.3				ug/L	15	Standard
	Mo	98	7400.1	1.4	**2.8571**	0.099	3.5	ug/L	11	Standard
	Ag	107	359.7	8.1	**0.0401**	0.005	12.7	ug/L	134	Standard
	Cd	111	226.0	4.7	**0.1082**	0.006	6.0	mg/L	7	Standard
	Cd	114	572.5	10.7	**0.1110**	0.014	12.9	ug/L	16	Standard
>	**In**	115	581977.2	2.1				ug/L	611117	Standard
	Sn	118	1150.0	8.4	**0.1021**	0.013	12.6	ug/L	518	Standard
	Sb	123	1041.4	3.0	**0.2191**	0.011	5.1	ug/L	127	Standard
	Ba	135	264934.9	0.4	**134.7601**	2.267	1.7	ug/L	45	Standard
	Ce	140	872470.7	0.6				ug/L	298	Standard
>	**Tb**	159	944063.2	1.7				ug/L	977942	Standard
	Ho	165	13182.4	3.3				ug/L	12	Standard
	Tl	203	1500.7	3.5	**0.1808**	0.008	4.2	ug/L	31	Standard
	Tl	205	1268.4	3.4	**0.1783**	0.007	4.2	ug/L	20	Standard
	Pb	206	85066.5	1.3	**16.3322**	0.328	2.0	ug/L	286	Standard
	Pb	207	70090.8	1.2	**14.9184**	0.287	1.9	ug/L	257	Standard
	Pb	208	293052.1	0.7	**16.1237**	0.113	0.7	ug/L	956	Standard
	U	238	6791.5	1.5	**0.9844**	0.021	2.1	ug/L	17	Standard
>	**Bi**	209	534845.3	0.8				ug/L	557080	Standard

Sample ID: L1606138001
Report Date/Time: Tuesday, June 28, 2016 22:23:54
Page 1

Approved: June 29, 2016

Na	23	0.0		**0.0050**			mg/L	0	Standard
Mg	24	2491.9	2.3	**2.5590**	0.057	2.2	mg/L	32	Standard
K	39	860.0	5.6	**2.1528**	0.183	8.5	mg/L	30	Standard
Ca	43	481.7	3.2	**52.3892**	3.048	5.8	mg/L	48	Standard
Fe	54	14060.9	4.3	**9.8944**	0.202	2.0	mg/L	159	Standard
Fe	57	4057.2	4.0	**10.1835**	0.599	5.9	mg/L	195	Standard
> **Sc-1**	45	50147.9	2.6				mg/L	39543	Standard
Cl	35	34061.6	1.3				ug/L	27642	Standard
Kr	83	2.7	57.3				ug/L	2	Standard
Br	81	3443.7	4.1				ug/L	1647	Standard
P	31	33871.2	1.5				ug/L	15231	Standard
S	34	2461.9	2.1				ug/L	1845	Standard
Sr	88	305.0	8.2				ug/L	70	Standard
C	12	206.7	29.6				mg/L	113	Standard
N	14	3.3	173.2				mg/L	0	Standard
Hg	202	40.0	50.0				mg/L	0	Standard
Dy	164	22121.1	1.8				mg/L	12	Standard
Ho-1	165	13182.4	3.3				mg/L	12	Standard
Er	166	12021.4	0.9				mg/L	20	Standard
I	127	158658.4	11.3				mg/L	1162	Standard

QC Calculated Values

Analyte	Mass	QC Std % Recovery	Int Std % Recovery	Spike % Recovery
> Li	6		97.012	
Be	9			
Al	27			
Sc	45			
Ti	47			
V	51			
Cr	52			
Cr	53			
Mn	55			
Co	59			
Ni	60			
Cu	65			
Zn	66			
> Ge	72		97.520	
As	75			
Se	82			
Se-1	77			
> Ga	71			

Sample ID: L1606138001
Report Date/Time: Tuesday, June 28, 2016 22:23:54
Page 2

Approved: June 29, 2016

	Rb	85	
	Y	89	
>	Rh	103	
	Mo	98	
	Ag	107	
	Cd	111	
	Cd	114	
>	In	115	95.232
	Sn	118	
	Sb	123	
	Ba	135	
	Ce	140	
>	Tb	159	
	Ho	165	
	Tl	203	
	Tl	205	
	Pb	206	
	Pb	207	
	Pb	208	
	U	238	
>	Bi	209	96.009
	Na	23	
	Mg	24	
	K	39	
	Ca	43	
	Fe	54	
	Fe	57	
>	Sc-1	45	
	Cl	35	
	Kr	83	
	Br	81	
	P	31	
	S	34	
	Sr	88	
	C	12	
	N	14	
	Hg	202	
	Dy	164	
	Ho-1	165	
	Er	166	
	I	127	

QC Out of Limits

Measurement Type	Analyte	Mass	Out of Limits Message
Al 27 Upper, S, EEE	Al	27	
Ti 47 Upper, S, EEE	Ti	47	
Mn 55 Upper, S, EEE	Mn	55	

Sample ID: L1606138001
Report Date/Time: Tuesday, June 28, 2016 22:23:54
Page 3

Approved: June 29, 2016

Zn 66 Upper, S, EEE	Zn	66
Ba 135 Upper, S, EEE	Ba	135

Approved: June 29, 2016

Method 6020 - Summary Report

Sample ID: L1606138002
Sample Date/Time: Tuesday, June 28, 2016 22:24:48
Number of Replicates: 3
Autosampler Position: 341
Sample Description: 1
Method File: C:\NexIONData\Method\6020a.mth
Aliquot Volume (mL):
Diluted to Volume (mL):
User Name: BKT Nexion300X
Cumulative Autodilution Factor: 1
Nexion-ICP 200.8\6020

Concentration Results

IS	Analyte	Mass	Intensity	RSD	Conc.	SD	RSD	Units	Blank Intens.	Mode
>	**Li**	6	80508.4	1.6				ug/L	81760	Standard
	Be	9	865.0	8.5	**0.8749**	0.075	8.6	ug/L	17	Standard
	Al	27	22868958.8	1.7	**150.6704**	2.885	1.9	ug/L	1410	Standard
	Sc	45	49400.4	2.8				ug/L	39543	Standard
	Ti	47	23164.7	1.4	**96.5938**	1.528	1.6	ug/L	39	Standard
	V	51	124883.8	1.8	**18.4559**	0.304	1.6	ug/L	1415	Standard
	Cr	52	103466.8	1.3	**14.3825**	0.239	1.7	ug/L	6946	Standard
	Cr	53	12758.7	1.5	**14.7559**	0.244	1.7	ug/L	328	Standard
	Mn	55	4407919.2	0.3	**706.0993**	3.755	0.5	ug/L	823	Standard
	Co	59	51228.1	1.3	**7.5421**	0.111	1.5	ug/L	252	Standard
	Ni	60	30969.0	1.2	**16.9756**	0.235	1.4	ug/L	192	Standard
	Cu	65	25034.7	0.7	**13.5947**	0.118	0.9	ug/L	141	Standard
	Zn	66	152662.0	1.2	**143.8470**	1.906	1.3	ug/L	491	Standard
>	**Ge**	72	495895.8	0.2				ug/L	515087	Standard
	As	75	6401.6	1.0	**5.9544**	0.051	0.9	ug/L	20	Standard
	Se	82	65.6	3.6	**0.4728**	0.020	4.3	ug/L	15	Standard
	Se-1	77	120.3	12.9	**0.9403**	0.215	22.9	ug/L	48	Standard
>	**Ga**	71	15282.7	1.5				mg/L	90	Standard
	Rb	85	248664.6	2.3				ug/L	23	Standard
	Y	89	598252.6	1.6				ug/L	448510	Standard
>	**Rh**	103	61.7	4.7				ug/L	15	Standard
	Mo	98	8173.4	1.7	**3.0442**	0.032	1.1	ug/L	11	Standard
	Ag	107	334.0	5.8	**0.0342**	0.003	8.9	ug/L	134	Standard
	Cd	111	175.2	4.5	**0.0802**	0.004	5.0	mg/L	7	Standard
	Cd	114	424.7	8.5	**0.0779**	0.007	8.4	ug/L	16	Standard
>	**In**	115	603234.5	0.7				ug/L	611117	Standard
	Sn	118	1006.7	2.2	**0.0706**	0.004	6.0	ug/L	518	Standard
	Sb	123	981.2	4.8	**0.1979**	0.011	5.8	ug/L	127	Standard
	Ba	135	265403.3	0.1	**130.2141**	0.915	0.7	ug/L	45	Standard
	Ce	140	904460.6	1.2				ug/L	298	Standard
>	**Tb**	159	953156.2	1.3				ug/L	977942	Standard
	Ho	165	13287.5	2.7				ug/L	12	Standard
	Tl	203	1338.1	1.2	**0.1623**	0.004	2.2	ug/L	31	Standard
	Tl	205	1380.1	21.0	**0.1966**	0.045	23.0	ug/L	20	Standard
	Pb	206	85143.9	1.2	**16.5139**	0.424	2.6	ug/L	286	Standard
	Pb	207	70337.2	0.8	**15.1235**	0.335	2.2	ug/L	257	Standard
	Pb	208	299122.5	0.5	**16.6275**	0.345	2.1	ug/L	956	Standard
	U	238	7037.6	3.1	**1.0308**	0.048	4.7	ug/L	17	Standard
>	**Bi**	209	529543.6	1.6				ug/L	557080	Standard

Sample ID: L1606138002
Report Date/Time: Tuesday, June 28, 2016 22:27:05
Page 1

Approved: June 29, 2016

Na	23	5.0	0.0	**25.7128**	0.720	2.8	mg/L	0	Standard
Mg	24	2751.9	1.6	**2.8760**	0.054	1.9	mg/L	32	Standard
K	39	820.0	12.4	**2.0772**	0.274	13.2	mg/L	30	Standard
Ca	43	460.0	15.1	**50.7618**	10.089	19.9	mg/L	48	Standard
Fe	54	14800.2	1.5	**10.5924**	0.445	4.2	mg/L	159	Standard
Fe	57	4213.9	2.7	**10.7740**	0.623	5.8	mg/L	195	Standard
Sc-1	45	49400.4	2.8				mg/L	39543	Standard
Cl	35	34900.8	0.4				ug/L	27642	Standard
Kr	83	3.0	0.0				ug/L	2	Standard
Br	81	3303.7	3.6				ug/L	1647	Standard
P	31	33101.1	2.4				ug/L	15231	Standard
S	34	2478.5	3.3				ug/L	1845	Standard
Sr	88	288.3	13.9				ug/L	70	Standard
C	12	206.7	17.0				mg/L	113	Standard
N	14	0.0					mg/L	0	Standard
Hg	202	53.3	65.8				mg/L	0	Standard
Dy	164	23538.0	3.9				mg/L	12	Standard
Ho-1	165	13287.5	2.7				mg/L	12	Standard
Er	166	12271.6	4.5				mg/L	20	Standard
I	127	174817.7	8.7				mg/L	1162	Standard

QC Calculated Values

Analyte	Mass	QC Std % Recovery	Int Std % Recovery	Spike % Recovery
> Li	6		98.469	
Be	9			
Al	27			
Sc	45			
Ti	47			
V	51			
Cr	52			
Cr	53			
Mn	55			
Co	59			
Ni	60			
Cu	65			
Zn	66			
> Ge	72		96.274	
As	75			
Se	82			
Se-1	77			
> Ga	71			

Sample ID: L1606138002
Report Date/Time: Tuesday, June 28, 2016 22:27:05
Page 2

Approved: June 29, 2016

Rb	85		
Y	89		
> Rh	103		
Mo	98		
Ag	107		
Cd	111		
Cd	114		
> In	115		98.710
Sn	118		
Sb	123		
Ba	135		
Ce	140		
> Tb	159		
Ho	165		
Tl	203		
Tl	205		
Pb	206		
Pb	207		
Pb	208		
U	238		
> Bi	209		95.057
Na	23		
Mg	24		
K	39		
Ca	43		
Fe	54		
Fe	57		
> Sc-1	45		
Cl	35		
Kr	83		
Br	81		
P	31		
S	34		
Sr	88		
C	12		
N	14		
Hg	202		
Dy	164		
Ho-1	165		
Er	166		
I	127		

QC Out of Limits

Measurement Type	Analyte	Mass	Out of Limits Message
Al 27 Upper, S, EEE	Al	27	
Mn 55 Upper, S, EEE	Mn	55	
Zn 66 Upper, S, EEE	Zn	66	

Sample ID: L1606138002
Report Date/Time: Tuesday, June 28, 2016 22:27:05
Page 3

Approved: June 29, 2016

Ba 135 Upper, S, EEE	Ba	135

Approved: June 29, 2016

Method 6020 - Summary Report

Sample ID: L1606138106
Sample Date/Time: Tuesday, June 28, 2016 22:28:00
Number of Replicates: 3
Autosampler Position: 342
Sample Description: 1
Method File: C:\NexIONData\Method\6020a.mth
Aliquot Volume (mL):
Diluted to Volume (mL):
User Name: BKT Nexion300X
Cumulative Autodilution Factor: 1
Nexion-ICP 200.8\6020

Concentration Results

IS	Analyte	Mass	Intensity	RSD	Conc.	SD	RSD	Units	Blank Intens.	Mode
>	**Li**	6	75884.6	2.0				ug/L	81760	Standard
	Be	9	26.7	10.8	**0.0192**	0.003	17.5	ug/L	17	Standard
	Al	27	26057.5	7.4	**0.1676**	0.010	6.0	ug/L	1410	Standard
	Sc	45	39473.0	0.8				ug/L	39543	Standard
	Ti	47	39.3	21.6	**-0.0051**	0.035	681.9	ug/L	39	Standard
	V	51	1622.1	7.1	**0.0295**	0.017	56.8	ug/L	1415	Standard
	Cr	52	8616.4	0.2	**0.1952**	0.003	1.5	ug/L	6946	Standard
	Cr	53	775.0	5.7	**0.5518**	0.051	9.2	ug/L	328	Standard
	Mn	55	5073.2	5.2	**0.6432**	0.042	6.5	ug/L	823	Standard
	Co	59	305.3	2.9	**0.0126**	0.001	10.1	ug/L	252	Standard
	Ni	60	336.7	8.9	**0.0759**	0.016	21.2	ug/L	192	Standard
	Cu	65	1953.8	0.6	**0.9495**	0.006	0.6	ug/L	141	Standard
	Zn	66	2327.2	0.6	**1.3204**	0.013	1.0	ug/L	491	Standard
>	**Ge**	72	509122.8	0.0				ug/L	515087	Standard
	As	75	-29.7	15.9	**0.0136**	0.004	31.1	ug/L	20	Standard
	Se	82	19.1	15.2	**0.0489**	0.026	52.3	ug/L	15	Standard
	Se-1	77	54.3	12.9	**0.0108**	0.094	874.4	ug/L	48	Standard
>	**Ga**	71	61.7	23.4				mg/L	90	Standard
	Rb	85	193.3	9.8				ug/L	23	Standard
	Y	89	438080.9	2.7				ug/L	448510	Standard
>	**Rh**	103	13.3	94.4				ug/L	15	Standard
	Mo	98	1348.1	2.9	**0.4917**	0.018	3.6	ug/L	11	Standard
	Ag	107	96.0	6.3	**-0.0016**	0.001	59.2	ug/L	134	Standard
	Cd	111	29.0	10.6	**0.0110**	0.001	13.2	mg/L	7	Standard
	Cd	114	62.4	58.3	**0.0074**	0.007	97.2	ug/L	16	Standard
>	**In**	115	596825.6	0.5				ug/L	611117	Standard
	Sn	118	1153.4	11.3	**0.0978**	0.023	23.4	ug/L	518	Standard
	Sb	123	161.5	18.7	**0.0222**	0.007	29.7	ug/L	127	Standard
	Ba	135	505.0	6.7	**0.2253**	0.016	7.0	ug/L	45	Standard
	Ce	140	233.3	21.5				ug/L	298	Standard
>	**Tb**	159	918727.2	0.8				ug/L	977942	Standard
	Ho	165	6.7	43.3				ug/L	12	Standard
	Tl	203	77.0	15.3	**0.0048**	0.001	30.3	ug/L	31	Standard
	Tl	205	70.0	7.1	**0.0078**	0.001	10.7	ug/L	20	Standard
	Pb	206	353.0	8.2	**0.0052**	0.006	124.2	ug/L	286	Standard
	Pb	207	316.0	5.0	**0.0102**	0.004	41.5	ug/L	257	Standard
	Pb	208	1279.0	2.9	**0.0109**	0.002	20.1	ug/L	956	Standard
	U	238	66.0	9.1	**0.0067**	0.001	13.4	ug/L	17	Standard
>	**Bi**	209	529518.6	1.3				ug/L	557080	Standard

Sample ID: L1606138106
Report Date/Time: Tuesday, June 28, 2016 22:30:17
Page 1

Approved: June 29, 2016

Na	23	1.7	173.2	**10.6931**	18.512	173.1	mg/L	0	Standard
Mg	24	105.0	31.2	**0.0830**	0.044	52.9	mg/L	32	Standard
K	39	31.7	9.1	**-0.0342**	0.011	31.1	mg/L	30	Standard
Ca	43	30.0	66.7	**-0.7662**	3.081	402.2	mg/L	48	Standard
Fe	54	132.0	13.9	**-0.0174**	0.016	93.3	mg/L	159	Standard
Fe	57	243.3	16.5	**0.1990**	0.142	71.4	mg/L	195	Standard
Sc-1	45	39473.0	0.8				mg/L	39543	Standard
Cl	35	35269.0	1.4				ug/L	27642	Standard
Kr	83	2.3	107.9				ug/L	2	Standard
Br	81	2306.8	8.4				ug/L	1647	Standard
P	31	16594.1	0.5				ug/L	15231	Standard
S	34	2131.8	6.4				ug/L	1845	Standard
Sr	88	88.3	36.8				ug/L	70	Standard
C	12	163.3	23.2				mg/L	113	Standard
N	14	0.0					mg/L	0	Standard
Hg	202	6.7	173.2				mg/L	0	Standard
Dy	164	9.0	110.6				mg/L	12	Standard
Ho-1	165	6.7	43.3				mg/L	12	Standard
Er	166	20.0	0.0				mg/L	20	Standard
I	127	8462.7	47.1				mg/L	1162	Standard

QC Calculated Values

Analyte	Mass	QC Std % Recovery	Int Std % Recovery	Spike % Recovery
Li	6		92.814	
Be	9			
Al	27			
Sc	45			
Ti	47			
V	51			
Cr	52			
Cr	53			
Mn	55			
Co	59			
Ni	60			
Cu	65			
Zn	66			
Ge	72		98.842	
As	75			
Se	82			
Se-1	77			
Ga	71			

Sample ID: L1606138106
Report Date/Time: Tuesday, June 28, 2016 22:30:17
Page 2

Approved: June 29, 2016

Rb	85		
Y	89		
> Rh	103		
Mo	98		
Ag	107		
Cd	111		
Cd	114		
> In	115		97.661
Sn	118		
Sb	123		
Ba	135		
Ce	140		
> Tb	159		
Ho	165		
Tl	203		
Tl	205		
Pb	206		
Pb	207		
Pb	208		
U	238		
> Bi	209		95.052
Na	23		
Mg	24		
K	39		
Ca	43		
Fe	54		
Fe	57		
> Sc-1	45		
Cl	35		
Kr	83		
Br	81		
P	31		
S	34		
Sr	88		
C	12		
N	14		
Hg	202		
Dy	164		
Ho-1	165		
Er	166		
I	127		

QC Out of Limits

Measurement Type	Analyte	Mass	Out of Limits Message

Approved: June 29, 2016

Method 6020 - Summary Report

Sample ID: L1606139301
Sample Date/Time: Tuesday, June 28, 2016 22:31:11
Number of Replicates: 3
Autosampler Position: 343
Sample Description: 1
Method File: C:\NexIONData\Method\6020a.mth
Aliquot Volume (mL):
Diluted to Volume (mL):
User Name: BKT Nexion300X
Cumulative Autodilution Factor: 1
Nexion-ICP 200.8\6020

Concentration Results

IS	Analyte	Mass	Intensity	RSD	Conc.	SD	RSD	Units	Blank Intens.	Mode
>	**Li**	6	75653.4	0.9				ug/L	81760	Standard
	Be	9	36.7	15.7	**0.0301**	0.006	19.8	ug/L	17	Standard
	Al	27	730309.3	1.1	**5.1065**	0.100	1.9	ug/L	1410	Standard
	Sc	45	40455.6	1.8				ug/L	39543	Standard
	Ti	47	3049.6	0.8	**12.0214**	0.208	1.7	ug/L	39	Standard
	V	51	20044.5	0.4	**2.6590**	0.030	1.1	ug/L	1415	Standard
	Cr	52	14783.9	1.2	**1.0533**	0.031	2.9	ug/L	6946	Standard
	Cr	53	1555.1	3.4	**1.4185**	0.043	3.0	ug/L	328	Standard
	Mn	55	57374.1	1.8	**8.6446**	0.070	0.8	ug/L	823	Standard
	Co	59	1706.1	0.5	**0.2099**	0.002	1.1	ug/L	252	Standard
	Ni	60	1958.1	2.2	**0.9282**	0.028	3.1	ug/L	192	Standard
	Cu	65	11994.7	1.9	**6.1812**	0.063	1.0	ug/L	141	Standard
	Zn	66	20161.1	0.6	**17.4500**	0.168	1.0	ug/L	491	Standard
>	**Ge**	72	518413.1	1.4				ug/L	515087	Standard
	As	75	157.8	25.1	**0.1801**	0.037	20.6	ug/L	20	Standard
	Se	82	23.1	48.8	**0.0801**	0.098	121.9	ug/L	15	Standard
	Se-1	77	63.3	7.3	**0.1169**	0.069	59.2	ug/L	48	Standard
>	**Ga**	71	505.0	4.5				mg/L	90	Standard
	Rb	85	7842.0	2.0				ug/L	23	Standard
	Y	89	431479.5	0.9				ug/L	448510	Standard
>	**Rh**	103	15.0	100.0				ug/L	15	Standard
	Mo	98	468.3	2.4	**0.1592**	0.005	3.4	ug/L	11	Standard
	Ag	107	177.3	7.3	**0.0110**	0.002	18.6	ug/L	134	Standard
	Cd	111	203.8	5.3	**0.0952**	0.005	5.7	mg/L	7	Standard
	Cd	114	524.4	13.4	**0.0989**	0.013	13.5	ug/L	16	Standard
>	**In**	115	593880.8	0.6				ug/L	611117	Standard
	Sn	118	2320.2	4.6	**0.3018**	0.016	5.3	ug/L	518	Standard
	Sb	123	1520.6	3.7	**0.3188**	0.011	3.4	ug/L	127	Standard
	Ba	135	21231.5	1.4	**10.5571**	0.086	0.8	ug/L	45	Standard
	Ce	140	21453.5	1.1				ug/L	298	Standard
>	**Tb**	159	941666.6	1.6				ug/L	977942	Standard
	Ho	165	511.7	11.3				ug/L	12	Standard
	Tl	203	106.0	9.9	**0.0082**	0.001	16.0	ug/L	31	Standard
	Tl	205	85.0	31.1	**0.0097**	0.004	38.6	ug/L	20	Standard
	Pb	206	17358.9	1.4	**3.2466**	0.044	1.3	ug/L	286	Standard
	Pb	207	14395.2	1.0	**2.9852**	0.035	1.2	ug/L	257	Standard
	Pb	208	59327.6	0.5	**3.1814**	0.019	0.6	ug/L	956	Standard
	U	238	205.3	8.1	**0.0266**	0.002	9.0	ug/L	17	Standard
>	**Bi**	209	540531.5	0.2				ug/L	557080	Standard

Sample ID: L1606139301
Report Date/Time: Tuesday, June 28, 2016 22:33:28
Page 1

Approved: June 29, 2016

Na	23	3.3	173.2	**21.0062**	36.375	173.2	mg/L	0	Standard
Mg	24	250.0	13.1	**0.2677**	0.037	13.9	mg/L	32	Standard
K	39	110.0	28.4	**0.2220**	0.104	47.1	mg/L	30	Standard
Ca	43	51.7	20.1	**2.3448**	1.674	71.4	mg/L	48	Standard
Fe	54	595.3	12.6	**0.3888**	0.057	14.6	mg/L	159	Standard
Fe	57	388.3	11.5	**0.6585**	0.168	25.5	mg/L	195	Standard
> **Sc-1**	45	40455.6	1.8				mg/L	39543	Standard
Cl	35	34669.0	0.4				ug/L	27642	Standard
Kr	83	3.0	33.3				ug/L	2	Standard
Br	81	3693.8	7.2				ug/L	1647	Standard
P	31	17358.3	1.4				ug/L	15231	Standard
S	34	2180.2	7.0				ug/L	1845	Standard
Sr	88	80.0	38.0				ug/L	70	Standard
C	12	186.7	21.7				mg/L	113	Standard
N	14	0.0					mg/L	0	Standard
Hg	202	20.0	50.0				mg/L	0	Standard
Dy	164	723.1	8.6				mg/L	12	Standard
Ho-1	165	511.7	11.3				mg/L	12	Standard
Er	166	493.3	12.2				mg/L	20	Standard
I	127	46309.3	8.2				mg/L	1162	Standard

QC Calculated Values

Analyte	Mass	QC Std % Recovery	Int Std % Recovery	Spike % Recovery
> Li	6		92.531	
Be	9			
Al	27			
Sc	45			
Ti	47			
V	51			
Cr	52			
Cr	53			
Mn	55			
Co	59			
Ni	60			
Cu	65			
Zn	66			
> Ge	72		100.646	
As	75			
Se	82			
Se-1	77			
> Ga	71			

Sample ID: L1606139301
Report Date/Time: Tuesday, June 28, 2016 22:33:28
Page 2

Approved: June 29, 2016

Rb	85		
Y	89		
> Rh	103		
Mo	98		
Ag	107		
Cd	111		
Cd	114		
> In	115		97.180
Sn	118		
Sb	123		
Ba	135		
Ce	140		
> Tb	159		
Ho	165		
Tl	203		
Tl	205		
Pb	206		
Pb	207		
Pb	208		
U	238		
> Bi	209		97.029
Na	23		
Mg	24		
K	39		
Ca	43		
Fe	54		
Fe	57		
> Sc-1	45		
Cl	35		
Kr	83		
Br	81		
P	31		
S	34		
Sr	88		
C	12		
N	14		
Hg	202		
Dy	164		
Ho-1	165		
Er	166		
I	127		

QC Out of Limits

Measurement Type	Analyte	Mass	Out of Limits Message

Approved: June 29, 2016

Method 6020 - Summary Report

Sample ID: L1606139302
Sample Date/Time: Tuesday, June 28, 2016 22:34:23
Number of Replicates: 3
Autosampler Position: 344
Sample Description: 1
Method File: C:\NexIONData\Method\6020a.mth
Aliquot Volume (mL):
Diluted to Volume (mL):
User Name: BKT Nexion300X
Cumulative Autodilution Factor: 1
Nexion-ICP 200.8\6020

Concentration Results

IS	Analyte	Mass	Intensity	RSD	Conc.	SD	RSD	Units	Blank Intens.	Mode
>	**Li**	6	76487.6	0.6				ug/L	81760	Standard
	Be	9	26.7	57.3	**0.0190**	0.016	86.6	ug/L	17	Standard
	Al	27	422387.9	1.8	**2.9148**	0.060	2.0	ug/L	1410	Standard
	Sc	45	40846.7	1.8				ug/L	39543	Standard
	Ti	47	1809.8	2.0	**7.1474**	0.208	2.9	ug/L	39	Standard
	V	51	13250.7	0.8	**1.7088**	0.032	1.8	ug/L	1415	Standard
	Cr	52	14384.8	1.8	**1.0188**	0.008	0.8	ug/L	6946	Standard
	Cr	53	1510.1	5.3	**1.3859**	0.061	4.4	ug/L	328	Standard
	Mn	55	44577.2	1.1	**6.7600**	0.108	1.6	ug/L	823	Standard
	Co	59	1155.0	3.6	**0.1339**	0.008	5.8	ug/L	252	Standard
	Ni	60	2034.1	3.4	**0.9799**	0.027	2.8	ug/L	192	Standard
	Cu	65	13331.2	1.6	**6.9601**	0.242	3.5	ug/L	141	Standard
	Zn	66	18863.7	1.1	**16.4635**	0.229	1.4	ug/L	491	Standard
>	**Ge**	72	512762.7	2.0				ug/L	515087	Standard
	As	75	120.3	20.8	**0.1481**	0.025	16.6	ug/L	20	Standard
	Se	82	22.7	50.1	**0.0800**	0.103	128.5	ug/L	15	Standard
	Se-1	77	66.7	3.8	**0.1706**	0.046	27.2	ug/L	48	Standard
>	**Ga**	71	313.3	7.5				mg/L	90	Standard
	Rb	85	9062.7	6.6				ug/L	23	Standard
	Y	89	438095.5	1.1				ug/L	448510	Standard
>	**Rh**	103	11.7	65.5				ug/L	15	Standard
	Mo	98	749.7	5.2	**0.2622**	0.015	5.9	ug/L	11	Standard
	Ag	107	250.0	4.9	**0.0215**	0.002	9.3	ug/L	134	Standard
	Cd	111	268.7	5.4	**0.1246**	0.007	5.7	mg/L	7	Standard
	Cd	114	686.3	8.9	**0.1290**	0.012	9.4	ug/L	16	Standard
>	**In**	115	602735.5	0.4				ug/L	611117	Standard
	Sn	118	2001.8	9.6	**0.2412**	0.032	13.1	ug/L	518	Standard
	Sb	123	1551.7	1.3	**0.3206**	0.005	1.5	ug/L	127	Standard
	Ba	135	10171.4	0.7	**4.9702**	0.026	0.5	ug/L	45	Standard
	Ce	140	10203.4	3.4				ug/L	298	Standard
>	**Tb**	159	943711.5	1.3				ug/L	977942	Standard
	Ho	165	201.7	2.9				ug/L	12	Standard
	Tl	203	136.7	14.9	**0.0117**	0.003	21.7	ug/L	31	Standard
	Tl	205	126.7	4.6	**0.0153**	0.001	5.0	ug/L	20	Standard
	Pb	206	13666.8	0.5	**2.5119**	0.014	0.6	ug/L	286	Standard
	Pb	207	11351.3	1.7	**2.3133**	0.023	1.0	ug/L	257	Standard
	Pb	208	47777.6	0.4	**2.5197**	0.028	1.1	ug/L	956	Standard
	U	238	179.7	5.5	**0.0226**	0.001	5.2	ug/L	17	Standard
>	**Bi**	209	546981.3	0.8				ug/L	557080	Standard

Sample ID: L1606139302
Report Date/Time: Tuesday, June 28, 2016 22:36:40
Page 1

Approved: June 29, 2016

Na	23	0.0		**0.0050**			mg/L	0	Standard
Mg	24	296.7	10.2	**0.3250**	0.036	11.0	mg/L	32	Standard
K	39	131.7	25.3	**0.2905**	0.116	40.0	mg/L	30	Standard
Ca	43	28.3	44.4	**-1.1569**	1.919	165.9	mg/L	48	Standard
Fe	54	412.0	10.8	**0.2238**	0.038	16.8	mg/L	159	Standard
Fe	57	300.0	5.8	**0.3560**	0.058	16.2	mg/L	195	Standard
> **Sc-1**	45	40846.7	1.8				mg/L	39543	Standard
Cl	35	35351.2	2.0				ug/L	27642	Standard
Kr	83	1.7	91.7				ug/L	2	Standard
Br	81	2080.1	6.1				ug/L	1647	Standard
P	31	17501.8	0.9				ug/L	15231	Standard
S	34	2256.8	4.2				ug/L	1845	Standard
Sr	88	83.3	24.2				ug/L	70	Standard
C	12	216.7	41.9				mg/L	113	Standard
N	14	0.0					mg/L	0	Standard
Hg	202	30.0	66.7				mg/L	0	Standard
Dy	164	374.4	8.4				mg/L	12	Standard
Ho-1	165	201.7	2.9				mg/L	12	Standard
Er	166	186.7	17.2				mg/L	20	Standard
I	127	9588.0	8.6				mg/L	1162	Standard

QC Calculated Values

Analyte	Mass	QC Std % Recovery	Int Std % Recovery	Spike % Recovery
> Li	6		93.551	
Be	9			
Al	27			
Sc	45			
Ti	47			
V	51			
Cr	52			
Cr	53			
Mn	55			
Co	59			
Ni	60			
Cu	65			
Zn	66			
> Ge	72		99.549	
As	75			
Se	82			
Se-1	77			
> Ga	71			

Sample ID: L1606139302
Report Date/Time: Tuesday, June 28, 2016 22:36:40
Page 2

Approved: June 29, 2016

Rb	85		
Y	89		
> Rh	103		
Mo	98		
Ag	107		
Cd	111		
Cd	114		
> In	115		98.629
Sn	118		
Sb	123		
Ba	135		
Ce	140		
> Tb	159		
Ho	165		
Tl	203		
Tl	205		
Pb	206		
Pb	207		
Pb	208		
U	238		
> Bi	209		98.187
Na	23		
Mg	24		
K	39		
Ca	43		
Fe	54		
Fe	57		
> Sc-1	45		
Cl	35		
Kr	83		
Br	81		
P	31		
S	34		
Sr	88		
C	12		
N	14		
Hg	202		
Dy	164		
Ho-1	165		
Er	166		
I	127		

QC Out of Limits

Measurement Type	Analyte	Mass	Out of Limits Message

Approved: June 29, 2016

Method 6020 - Summary Report

Sample ID: L1606139303
Sample Date/Time: Tuesday, June 28, 2016 22:37:34
Number of Replicates: 3
Autosampler Position: 345
Sample Description: 1
Method File: C:\NexIONData\Method\6020a.mth
Aliquot Volume (mL):
Diluted to Volume (mL):
User Name: BKT Nexion300X
Cumulative Autodilution Factor: 1
Nexion-ICP 200.8\6020

Concentration Results

IS	Analyte	Mass	Intensity	RSD	Conc.	SD	RSD	Units	Blank Intens.	Mode
>	**Li**	6	75224.7	2.8				ug/L	81760	Standard
	Be	9	26.7	47.2	**0.0195**	0.014	72.7	ug/L	17	Standard
	Al	27	335427.7	1.4	**2.3514**	0.039	1.7	ug/L	1410	Standard
	Sc	45	40873.4	3.2				ug/L	39543	Standard
	Ti	47	1306.7	3.3	**5.2014**	0.227	4.4	ug/L	39	Standard
	V	51	16739.3	1.3	**2.2527**	0.061	2.7	ug/L	1415	Standard
	Cr	52	12212.3	0.6	**0.7342**	0.019	2.6	ug/L	6946	Standard
	Cr	53	1208.4	9.2	**1.0637**	0.123	11.6	ug/L	328	Standard
	Mn	55	30356.4	1.8	**4.6331**	0.125	2.7	ug/L	823	Standard
	Co	59	971.0	0.7	**0.1098**	0.003	2.3	ug/L	252	Standard
	Ni	60	1423.4	2.9	**0.6666**	0.013	2.0	ug/L	192	Standard
	Cu	65	8494.4	2.1	**4.4744**	0.140	3.1	ug/L	141	Standard
	Zn	66	12099.5	0.6	**10.4446**	0.200	1.9	ug/L	491	Standard
>	**Ge**	72	504506.4	1.3				ug/L	515087	Standard
	As	75	95.4	18.1	**0.1269**	0.016	12.6	ug/L	20	Standard
	Se	82	22.1	16.3	**0.0773**	0.034	44.4	ug/L	15	Standard
	Se-1	77	59.3	9.3	**0.0847**	0.065	76.5	ug/L	48	Standard
>	**Ga**	71	286.7	13.3				mg/L	90	Standard
	Rb	85	4860.8	3.1				ug/L	23	Standard
	Y	89	447487.9	1.5				ug/L	448510	Standard
>	**Rh**	103	10.0	50.0				ug/L	15	Standard
	Mo	98	335.7	2.2	**0.1056**	0.003	3.1	ug/L	11	Standard
	Ag	107	149.3	7.8	**0.0061**	0.002	27.6	ug/L	134	Standard
	Cd	111	92.8	5.9	**0.0407**	0.003	6.7	mg/L	7	Standard
	Cd	114	275.4	18.0	**0.0483**	0.009	19.4	ug/L	16	Standard
>	**In**	115	608945.1	0.4				ug/L	611117	Standard
	Sn	118	2160.2	6.9	**0.2646**	0.024	9.0	ug/L	518	Standard
	Sb	123	1475.9	3.1	**0.3011**	0.011	3.5	ug/L	127	Standard
	Ba	135	7298.8	1.0	**3.5230**	0.049	1.4	ug/L	45	Standard
	Ce	140	7186.7	3.0				ug/L	298	Standard
>	**Tb**	159	941207.0	0.6				ug/L	977942	Standard
	Ho	165	175.0	29.8				ug/L	12	Standard
	Tl	203	127.3	10.7	**0.0108**	0.002	16.0	ug/L	31	Standard
	Tl	205	91.7	22.0	**0.0106**	0.003	26.7	ug/L	20	Standard
	Pb	206	10382.9	0.6	**1.9175**	0.012	0.6	ug/L	286	Standard
	Pb	207	8724.8	0.9	**1.7876**	0.028	1.6	ug/L	257	Standard
	Pb	208	36599.7	1.1	**1.9407**	0.035	1.8	ug/L	956	Standard
	U	238	138.7	9.6	**0.0170**	0.002	11.7	ug/L	17	Standard
>	**Bi**	209	540229.2	0.6				ug/L	557080	Standard

Sample ID: L1606139303
Report Date/Time: Tuesday, June 28, 2016 22:39:51
Page 1

Approved: June 29, 2016

Na	23	0.0		**0.0050**			mg/L	0	Standard
Mg	24	201.7	23.0	**0.2027**	0.061	30.0	mg/L	32	Standard
K	39	85.0	15.6	**0.1365**	0.043	31.8	mg/L	30	Standard
Ca	43	46.7	34.4	**1.4659**	2.107	143.8	mg/L	48	Standard
Fe	54	348.6	7.5	**0.1680**	0.018	11.0	mg/L	159	Standard
Fe	57	325.0	9.4	**0.4364**	0.086	19.7	mg/L	195	Standard
> **Sc-1**	45	40873.4	3.2				mg/L	39543	Standard
Cl	35	35045.8	0.8				ug/L	27642	Standard
Kr	83	2.3	107.9				ug/L	2	Standard
Br	81	1873.4	9.4				ug/L	1647	Standard
P	31	17319.9	1.5				ug/L	15231	Standard
S	34	2126.8	6.5				ug/L	1845	Standard
Sr	88	78.3	28.8				ug/L	70	Standard
C	12	160.0	25.0				mg/L	113	Standard
N	14	0.0					mg/L	0	Standard
Hg	202	26.7	78.1				mg/L	0	Standard
Dy	164	223.9	25.3				mg/L	12	Standard
Ho-1	165	175.0	29.8				mg/L	12	Standard
Er	166	126.7	25.4				mg/L	20	Standard
I	127	7363.5	5.1				mg/L	1162	Standard

QC Calculated Values

	Analyte	Mass	QC Std % Recovery	Int Std % Recovery	Spike % Recovery
>	Li	6		92.007	
	Be	9			
	Al	27			
	Sc	45			
	Ti	47			
	V	51			
	Cr	52			
	Cr	53			
	Mn	55			
	Co	59			
	Ni	60			
	Cu	65			
	Zn	66			
>	Ge	72		97.946	
	As	75			
	Se	82			
	Se-1	77			
>	Ga	71			

Sample ID: L1606139303
Report Date/Time: Tuesday, June 28, 2016 22:39:51
Page 2

Approved: June 29, 2016

⌊	Rb	85	
⌈	Y	89	
⌊>	Rh	103	
⌈	Mo	98	
|	Ag	107	
|	Cd	111	
|	Cd	114	
|>	In	115	99.645
|	Sn	118	
|	Sb	123	
⌊	Ba	135	
⌈	Ce	140	
⌊>	Tb	159	
⌈	Ho	165	
|	Tl	203	
|	Tl	205	
|	Pb	206	
|	Pb	207	
|	Pb	208	
|	U	238	
⌊>	Bi	209	96.975
⌈	Na	23	
|	Mg	24	
|	K	39	
|	Ca	43	
|	Fe	54	
|	Fe	57	
⌊>	Sc-1	45	
	Cl	35	
	Kr	83	
	Br	81	
	P	31	
	S	34	
	Sr	88	
	C	12	
	N	14	
	Hg	202	
	Dy	164	
	Ho-1	165	
	Er	166	
	I	127	

QC Out of Limits

Measurement Type	Analyte	Mass	Out of Limits Message

Approved: June 29, 2016

Method 6020 - Summary Report

Sample ID: L1606139304
Sample Date/Time: Tuesday, June 28, 2016 22:40:46
Number of Replicates: 3
Autosampler Position: 346
Sample Description: 1
Method File: C:\NexIONData\Method\6020a.mth
Aliquot Volume (mL):
Diluted to Volume (mL):
User Name: BKT Nexion300X
Cumulative Autodilution Factor: 1
Nexion-ICP 200.8\6020

Concentration Results

IS	Analyte	Mass	Intensity	RSD	Conc.	SD	RSD	Units	Blank Intens.	Mode
>	**Li**	6	74628.4	2.8				ug/L	81760	Standard
	Be	9	20.0	25.0	**0.0122**	0.005	40.5	ug/L	17	Standard
	Al	27	327323.4	5.6	**2.3109**	0.073	3.1	ug/L	1410	Standard
	Sc	45	39232.4	1.5				ug/L	39543	Standard
	Ti	47	1081.7	2.8	**4.2827**	0.197	4.6	ug/L	39	Standard
	V	51	17364.8	3.6	**2.3462**	0.053	2.3	ug/L	1415	Standard
	Cr	52	11969.4	3.2	**0.6998**	0.018	2.6	ug/L	6946	Standard
	Cr	53	1151.7	1.8	**0.9999**	0.045	4.5	ug/L	328	Standard
	Mn	55	27710.7	5.0	**4.2196**	0.194	4.6	ug/L	823	Standard
	Co	59	805.7	4.4	**0.0858**	0.004	4.6	ug/L	252	Standard
	Ni	60	1156.4	2.7	**0.5226**	0.014	2.7	ug/L	192	Standard
	Cu	65	7318.8	3.6	**3.8448**	0.072	1.9	ug/L	141	Standard
	Zn	66	9717.1	4.5	**8.2301**	0.259	3.2	ug/L	491	Standard
>	**Ge**	72	504100.5	3.0				ug/L	515087	Standard
	As	75	86.2	19.2	**0.1185**	0.013	11.2	ug/L	20	Standard
	Se	82	21.0	26.2	**0.0675**	0.052	77.2	ug/L	15	Standard
	Se-1	77	57.7	9.6	**0.0648**	0.094	144.5	ug/L	48	Standard
>	**Ga**	71	233.3	13.9				mg/L	90	Standard
	Rb	85	3882.2	6.3				ug/L	23	Standard
	Y	89	430223.1	5.6				ug/L	448510	Standard
>	**Rh**	103	8.3	124.9				ug/L	15	Standard
	Mo	98	801.5	6.3	**0.2860**	0.012	4.3	ug/L	11	Standard
	Ag	107	120.7	5.8	**0.0023**	0.000	18.3	ug/L	134	Standard
	Cd	111	92.6	9.2	**0.0417**	0.004	9.3	mg/L	7	Standard
	Cd	114	241.3	24.7	**0.0431**	0.013	29.2	ug/L	16	Standard
>	**In**	115	593856.9	3.7				ug/L	611117	Standard
	Sn	118	1755.1	4.0	**0.2036**	0.011	5.3	ug/L	518	Standard
	Sb	123	1169.8	3.7	**0.2423**	0.004	1.7	ug/L	127	Standard
	Ba	135	5956.2	4.1	**2.9440**	0.065	2.2	ug/L	45	Standard
	Ce	140	5319.3	7.3				ug/L	298	Standard
>	**Tb**	159	910819.3	2.0				ug/L	977942	Standard
	Ho	165	128.3	12.5				ug/L	12	Standard
	Tl	203	88.0	5.7	**0.0062**	0.001	12.2	ug/L	31	Standard
	Tl	205	70.0	25.8	**0.0077**	0.003	33.5	ug/L	20	Standard
	Pb	206	8718.5	3.6	**1.6271**	0.072	4.4	ug/L	286	Standard
	Pb	207	7163.0	4.3	**1.4818**	0.072	4.9	ug/L	257	Standard
	Pb	208	29853.9	4.1	**1.5981**	0.065	4.1	ug/L	956	Standard
	U	238	115.3	2.6	**0.0139**	0.000	1.6	ug/L	17	Standard
>	**Bi**	209	531672.0	1.7				ug/L	557080	Standard

Sample ID: L1606139304
Report Date/Time: Tuesday, June 28, 2016 22:43:03
Page 1

Approved: June 29, 2016

Na	23	0.0		**0.0050**			mg/L	0	Standard
Mg	24	220.0	2.3	**0.2381**	0.006	2.4	mg/L	32	Standard
K	39	73.3	3.9	**0.1083**	0.007	6.4	mg/L	30	Standard
Ca	43	31.7	24.1	**-0.5049**	1.115	220.9	mg/L	48	Standard
Fe	54	263.9	12.4	**0.1035**	0.028	27.1	mg/L	159	Standard
Fe	57	248.3	16.1	**0.2213**	0.145	65.6	mg/L	195	Standard
> **Sc-1**	45	39232.4	1.5				mg/L	39543	Standard
Cl	35	34033.6	5.9				ug/L	27642	Standard
Kr	83	3.0	33.3				ug/L	2	Standard
Br	81	1946.8	12.8				ug/L	1647	Standard
P	31	16857.7	2.7				ug/L	15231	Standard
S	34	2100.1	4.5				ug/L	1845	Standard
Sr	88	66.7	28.4				ug/L	70	Standard
C	12	176.7	23.6				mg/L	113	Standard
N	14	0.0					mg/L	0	Standard
Hg	202	10.0					mg/L	0	Standard
Dy	164	134.9	39.4				mg/L	12	Standard
Ho-1	165	128.3	12.5				mg/L	12	Standard
Er	166	106.7	10.8				mg/L	20	Standard
I	127	6791.5	2.0				mg/L	1162	Standard

QC Calculated Values

Analyte	Mass	QC Std % Recovery	Int Std % Recovery	Spike % Recovery
> Li	6		91.277	
Be	9			
Al	27			
Sc	45			
Ti	47			
V	51			
Cr	52			
Cr	53			
Mn	55			
Co	59			
Ni	60			
Cu	65			
Zn	66			
> Ge	72		97.867	
As	75			
Se	82			
Se-1	77			
> Ga	71			

Sample ID: L1606139304
Report Date/Time: Tuesday, June 28, 2016 22:43:03
Page 2

Approved: June 29, 2016

Rb	85		
Y	89		
> Rh	103		
Mo	98		
Ag	107		
Cd	111		
Cd	114		
> In	115		97.176
Sn	118		
Sb	123		
Ba	135		
Ce	140		
> Tb	159		
Ho	165		
Tl	203		
Tl	205		
Pb	206		
Pb	207		
Pb	208		
U	238		
> Bi	209		95.439
Na	23		
Mg	24		
K	39		
Ca	43		
Fe	54		
Fe	57		
> Sc-1	45		
Cl	35		
Kr	83		
Br	81		
P	31		
S	34		
Sr	88		
C	12		
N	14		
Hg	202		
Dy	164		
Ho-1	165		
Er	166		
I	127		

QC Out of Limits

Measurement Type	Analyte	Mass	Out of Limits Message

Approved: June 29, 2016

Method 6020 - Summary Report

Sample ID: L1606139305
Sample Date/Time: Tuesday, June 28, 2016 22:43:57
Number of Replicates: 3
Autosampler Position: 347
Sample Description: 1
Method File: C:\NexIONData\Method\6020a.mth
Aliquot Volume (mL):
Diluted to Volume (mL):
User Name: BKT Nexion300X
Cumulative Autodilution Factor: 1
Nexion-ICP 200.8\6020

Concentration Results

IS	Analyte	Mass	Intensity	RSD	Conc.	SD	RSD	Units	Blank Intens.	Mode
>	**Li**	6	74899.7	0.9				ug/L	81760	Standard
	Be	9	18.3	15.7	**0.0104**	0.003	29.0	ug/L	17	Standard
	Al	27	328437.1	1.5	**2.3115**	0.035	1.5	ug/L	1410	Standard
	Sc	45	40647.8	2.1				ug/L	39543	Standard
	Ti	47	1117.7	1.6	**4.2600**	0.050	1.2	ug/L	39	Standard
	V	51	13332.6	0.8	**1.6821**	0.023	1.4	ug/L	1415	Standard
	Cr	52	11640.1	0.5	**0.5893**	0.015	2.6	ug/L	6946	Standard
	Cr	53	1158.4	10.6	**0.9575**	0.132	13.8	ug/L	328	Standard
	Mn	55	25508.1	0.7	**3.7255**	0.023	0.6	ug/L	823	Standard
	Co	59	795.0	2.3	**0.0800**	0.002	2.0	ug/L	252	Standard
	Ni	60	1111.4	4.5	**0.4759**	0.022	4.7	ug/L	192	Standard
	Cu	65	7781.0	2.0	**3.9419**	0.127	3.2	ug/L	141	Standard
	Zn	66	11686.8	2.5	**9.6690**	0.148	1.5	ug/L	491	Standard
>	**Ge**	72	523177.1	1.2				ug/L	515087	Standard
	As	75	150.7	20.5	**0.1724**	0.029	16.5	ug/L	20	Standard
	Se	82	42.9	7.7	**0.2478**	0.029	11.9	ug/L	15	Standard
	Se-1	77	60.7	2.5	**0.0739**	0.016	21.3	ug/L	48	Standard
>	**Ga**	71	226.7	1.3				mg/L	90	Standard
	Rb	85	5315.9	7.9				ug/L	23	Standard
	Y	89	431953.8	1.9				ug/L	448510	Standard
>	**Rh**	103	15.0	66.7				ug/L	15	Standard
	Mo	98	276.3	6.3	**0.0857**	0.006	6.9	ug/L	11	Standard
	Ag	107	169.0	7.2	**0.0096**	0.002	19.7	ug/L	134	Standard
	Cd	111	162.4	6.5	**0.0750**	0.005	6.0	mg/L	7	Standard
	Cd	114	335.5	8.9	**0.0613**	0.005	8.9	ug/L	16	Standard
>	**In**	115	595959.3	0.7				ug/L	611117	Standard
	Sn	118	1471.7	5.0	**0.1534**	0.014	9.4	ug/L	518	Standard
	Sb	123	1173.4	5.5	**0.2422**	0.014	5.7	ug/L	127	Standard
	Ba	135	5837.1	3.3	**2.8740**	0.084	2.9	ug/L	45	Standard
	Ce	140	5496.0	2.0				ug/L	298	Standard
>	**Tb**	159	937149.5	1.0				ug/L	977942	Standard
	Ho	165	138.3	7.5				ug/L	12	Standard
	Tl	203	94.3	16.1	**0.0066**	0.002	26.5	ug/L	31	Standard
	Tl	205	66.7	26.3	**0.0070**	0.002	32.8	ug/L	20	Standard
	Pb	206	8082.5	0.7	**1.4592**	0.036	2.4	ug/L	286	Standard
	Pb	207	6688.5	1.5	**1.3390**	0.041	3.1	ug/L	257	Standard
	Pb	208	27392.7	1.4	**1.4181**	0.004	0.2	ug/L	956	Standard
	U	238	108.7	8.4	**0.0125**	0.002	12.3	ug/L	17	Standard
>	**Bi**	209	547233.0	1.6				ug/L	557080	Standard

Sample ID: L1606139305
Report Date/Time: Tuesday, June 28, 2016 22:46:14
Page 1

Approved: June 29, 2016

Na	23	1.7	173.2	**10.3347**	17.892	173.1	mg/L	0	Standard
Mg	24	221.7	15.4	**0.2295**	0.039	17.1	mg/L	32	Standard
K	39	100.0	17.3	**0.1871**	0.055	29.3	mg/L	30	Standard
Ca	43	26.7	60.3	**-1.4304**	2.300	160.8	mg/L	48	Standard
Fe	54	289.4	9.6	**0.1178**	0.025	21.2	mg/L	159	Standard
Fe	57	271.7	9.3	**0.2686**	0.097	36.1	mg/L	195	Standard
Sc-1	45	40647.8	2.1				mg/L	39543	Standard
Cl	35	33690.1	1.5				ug/L	27642	Standard
Kr	83	1.3	114.6				ug/L	2	Standard
Br	81	7261.7	1.9				ug/L	1647	Standard
P	31	16325.5	0.4				ug/L	15231	Standard
S	34	1950.1	10.4				ug/L	1845	Standard
Sr	88	81.7	9.4				ug/L	70	Standard
C	12	186.7	18.8				mg/L	113	Standard
N	14	0.0					mg/L	0	Standard
Hg	202	6.7	86.6				mg/L	0	Standard
Dy	164	222.3	16.3				mg/L	12	Standard
Ho-1	165	138.3	7.5				mg/L	12	Standard
Er	166	160.0	6.3				mg/L	20	Standard
I	127	6493.1	4.1				mg/L	1162	Standard

QC Calculated Values

Analyte	Mass	QC Std % Recovery	Int Std % Recovery	Spike % Recovery
> Li	6		91.609	
Be	9			
Al	27			
Sc	45			
Ti	47			
V	51			
Cr	52			
Cr	53			
Mn	55			
Co	59			
Ni	60			
Cu	65			
Zn	66			
> Ge	72		101.571	
As	75			
Se	82			
Se-1	77			
> Ga	71			

Sample ID: L1606139305
Report Date/Time: Tuesday, June 28, 2016 22:46:14
Page 2

Approved: June 29, 2016

Rb	85		
Y	89		
> Rh	103		
Mo	98		
Ag	107		
Cd	111		
Cd	114		
> In	115		97.520
Sn	118		
Sb	123		
Ba	135		
Ce	140		
> Tb	159		
Ho	165		
Tl	203		
Tl	205		
Pb	206		
Pb	207		
Pb	208		
U	238		
> Bi	209		98.232
Na	23		
Mg	24		
K	39		
Ca	43		
Fe	54		
Fe	57		
> Sc-1	45		
Cl	35		
Kr	83		
Br	81		
P	31		
S	34		
Sr	88		
C	12		
N	14		
Hg	202		
Dy	164		
Ho-1	165		
Er	166		
I	127		

QC Out of Limits

Measurement Type	Analyte	Mass	Out of Limits Message

Approved: June 29, 2016

Method 6020 - Summary Report

Sample ID: QC Std 6
Sample Date/Time: Tuesday, June 28, 2016 22:47:10
Number of Replicates: 3
Autosampler Position: 101
Sample Description:
Method File: C:\NexIONData\Method\6020a.mth
Aliquot Volume (mL):
Diluted to Volume (mL):
User Name: BKT Nexion300X
Cumulative Autodilution Factor: 1
Nexion-ICP 200.8\6020

Concentration Results

IS	Analyte	Mass	Intensity	RSD	Conc.	SD	RSD	Units	Blank Intens.	Mode
>	**Li**	6	71793.2	3.7				ug/L	81760	Standard
	Be	9	44618.9	1.2	**51.1958**	1.696	3.3	ug/L	17	Standard
	Al	27	6865175.8	2.0	**50.7482**	1.963	3.9	ug/L	1410	Standard
	Sc	45	39468.0	3.1				ug/L	39543	Standard
	Ti	47	23906.5	1.3	**96.7870**	2.402	2.5	ug/L	39	Standard
	V	51	334011.6	0.6	**48.2557**	0.941	2.0	ug/L	1415	Standard
	Cr	52	340377.2	0.5	**48.2561**	1.001	2.1	ug/L	6946	Standard
	Cr	53	42902.3	1.0	**48.9484**	1.164	2.4	ug/L	328	Standard
	Mn	55	309303.1	1.2	**47.9606**	0.591	1.2	ug/L	823	Standard
	Co	59	332037.9	0.8	**47.6215**	0.384	0.8	ug/L	252	Standard
	Ni	60	90431.4	0.3	**48.3175**	0.794	1.6	ug/L	192	Standard
	Cu	65	91394.5	0.3	**48.4155**	0.851	1.8	ug/L	141	Standard
	Zn	66	53482.9	1.3	**48.3851**	1.341	2.8	ug/L	491	Standard
>	**Ge**	72	510859.4	1.5				ug/L	515087	Standard
	As	75	54007.5	0.9	**48.4846**	1.105	2.3	ug/L	20	Standard
	Se	82	5360.1	0.8	**46.8280**	0.601	1.3	ug/L	15	Standard
	Se-1	77	3686.4	1.7	**48.6230**	0.812	1.7	ug/L	48	Standard
>	**Ga**	71	56.7	18.4				mg/L	90	Standard
	Rb	85	810.0	4.5				ug/L	23	Standard
	Y	89	431931.2	2.6				ug/L	448510	Standard
>	**Rh**	103	26.7	43.3				ug/L	15	Standard
	Mo	98	251225.1	0.7	**96.8468**	1.378	1.4	ug/L	11	Standard
	Ag	107	304440.8	0.4	**47.2505**	0.474	1.0	ug/L	134	Standard
	Cd	111	96060.5	0.9	**46.8341**	0.834	1.8	mg/L	7	Standard
	Cd	114	238889.8	1.2	**47.9103**	0.301	0.6	ug/L	16	Standard
>	**In**	115	586435.3	1.3				ug/L	611117	Standard
	Sn	118	269259.0	2.4	**47.3660**	1.700	3.6	ug/L	518	Standard
	Sb	123	219432.6	0.9	**48.4541**	0.360	0.7	ug/L	127	Standard
	Ba	135	92563.9	0.7	**46.7027**	0.660	1.4	ug/L	45	Standard
	Ce	140	88.3	61.1				ug/L	298	Standard
>	**Tb**	159	918919.9	0.8				ug/L	977942	Standard
	Ho	165	13.3	21.7				ug/L	12	Standard
	Tl	203	386832.4	0.9	**48.5637**	0.777	1.6	ug/L	31	Standard
	Tl	205	343277.1	1.0	**49.6247**	0.132	0.3	ug/L	20	Standard
	Pb	206	249448.7	0.4	**48.7606**	0.291	0.6	ug/L	286	Standard
	Pb	207	228146.2	0.6	**49.4471**	0.531	1.1	ug/L	257	Standard
	Pb	208	902842.6	0.2	**50.5774**	0.397	0.8	ug/L	956	Standard
	U	238	333363.3	0.9	**49.2162**	0.753	1.5	ug/L	17	Standard
>	**Bi**	209	526646.5	0.9				ug/L	557080	Standard

Sample ID: QC Std 6
Report Date/Time: Tuesday, June 28, 2016 22:49:27
Page 1

Approved: June 29, 2016

Na	23	1.7	173.2	**10.4874**	18.156	173.1	mg/L	0	Standard
Mg	24	3567.1	3.5	**4.7067**	0.317	6.7	mg/L	32	Standard
K	39	1421.7	5.7	**4.6773**	0.373	8.0	mg/L	30	Standard
Ca	43	60.0	8.3	**3.7779**	0.573	15.2	mg/L	48	Standard
Fe	54	5303.1	4.9	**4.6695**	0.087	1.9	mg/L	159	Standard
Fe	57	1570.1	3.9	**4.6916**	0.328	7.0	mg/L	195	Standard
> **Sc-1**	45	39468.0	3.1				mg/L	39543	Standard
Cl	35	34178.5	1.9				ug/L	27642	Standard
Kr	83	1.7	124.9				ug/L	2	Standard
Br	81	1696.8	1.5				ug/L	1647	Standard
P	31	17313.2	2.3				ug/L	15231	Standard
S	34	2535.2	5.3				ug/L	1845	Standard
Sr	88	81.7	40.8				ug/L	70	Standard
C	12	120.0	14.4				mg/L	113	Standard
N	14	0.0					mg/L	0	Standard
Hg	202	0.0					mg/L	0	Standard
Dy	164	8.9	11.2				mg/L	12	Standard
Ho-1	165	13.3	21.7				mg/L	12	Standard
Er	166	23.3	89.2				mg/L	20	Standard
I	127	2468.5	18.6				mg/L	1162	Standard

QC Calculated Values

	Analyte	Mass	QC Std % Recovery	Int Std % Recovery	Spike % Recovery
>	Li	6			
	Be	9	102.392		
	Al	27	101.496		
	Sc	45			
	Ti	47	96.787		
	V	51	96.511		
	Cr	52	96.512		
	Cr	53			
	Mn	55	95.921		
	Co	59	95.243		
	Ni	60	96.635		
	Cu	65	96.831		
	Zn	66	96.770		
>	Ge	72		99.179	
	As	75	96.969		
	Se	82	93.656		
	Se-1	77			
>	Ga	71			

Sample ID: QC Std 6
Report Date/Time: Tuesday, June 28, 2016 22:49:27
Page 2

Approved: June 29, 2016

Rb	85			
Y	89			
> Rh	103			
Mo	98	96.847		
Ag	107	94.501		
Cd	111	93.668		
Cd	114			
> In	115			95.961
Sn	118	94.732		
Sb	123	96.908		
Ba	135	93.405		
Ce	140			
> Tb	159			
Ho	165			
Tl	203	97.127		
Tl	205			
Pb	206			
Pb	207			
Pb	208	101.155		
U	238	98.432		
> Bi	209			94.537
Na	23			
Mg	24			
K	39			
Ca	43			
Fe	54			
Fe	57			
> Sc-1	45			
Cl	35			
Kr	83			
Br	81			
P	31			
S	34			
Sr	88			
C	12			
N	14			
Hg	202			
Dy	164			
Ho-1	165			
Er	166			
I	127			

QC Out of Limits

Measurement Type	Analyte	Mass	Out of Limits Message

Approved: June 29, 2016

Method 6020 - Summary Report

Sample ID: QC Std 7
Sample Date/Time: Tuesday, June 28, 2016 22:50:22
Number of Replicates: 3
Autosampler Position: 102
Sample Description:
Method File: C:\NexIONData\Method\6020a.mth
Aliquot Volume (mL):
Diluted to Volume (mL):
User Name: BKT Nexion300X
Cumulative Autodilution Factor: 1
Nexion-ICP 200.8\6020

Concentration Results

IS	Analyte	Mass	Intensity	RSD	Conc.	SD	RSD	Units	Blank Intens.	Mode
>	**Li**	6	72519.8	1.9				ug/L	81760	Standard
	Be	9	21.7	113.8	**0.0146**	0.027	188.1	ug/L	17	Standard
	Al	27	2256.8	25.0	**0.0021**	0.004	187.1	ug/L	1410	Standard
	Sc	45	39016.8	1.3				ug/L	39543	Standard
	Ti	47	28.7	19.2	**-0.0470**	0.020	43.5	ug/L	39	Standard
	V	51	1194.9	2.1	**-0.0301**	0.006	21.3	ug/L	1415	Standard
	Cr	52	6354.0	0.6	**-0.1199**	0.015	12.7	ug/L	6946	Standard
	Cr	53	495.0	4.6	**0.2373**	0.020	8.3	ug/L	328	Standard
	Mn	55	724.7	7.6	**-0.0338**	0.007	19.6	ug/L	823	Standard
	Co	59	253.7	9.1	**0.0057**	0.003	47.4	ug/L	252	Standard
	Ni	60	174.7	5.0	**-0.0098**	0.003	33.3	ug/L	192	Standard
	Cu	65	124.0	10.1	**-0.0239**	0.006	23.4	ug/L	141	Standard
	Zn	66	416.7	1.4	**-0.4373**	0.011	2.5	ug/L	491	Standard
>	**Ge**	72	501758.9	1.8				ug/L	515087	Standard
	As	75	-30.1	127.3	**0.0123**	0.035	285.9	ug/L	20	Standard
	Se	82	17.1	40.3	**0.0328**	0.058	178.2	ug/L	15	Standard
	Se-1	77	51.3	18.1	**-0.0207**	0.113	545.7	ug/L	48	Standard
>	**Ga**	71	38.3	27.2				mg/L	90	Standard
	Rb	85	28.3	36.7				ug/L	23	Standard
	Y	89	432168.4	0.3				ug/L	448510	Standard
>	**Rh**	103	15.0	66.7				ug/L	15	Standard
	Mo	98	274.3	30.4	**0.0862**	0.033	37.9	ug/L	11	Standard
	Ag	107	126.3	11.5	**0.0033**	0.002	71.2	ug/L	134	Standard
	Cd	111	15.5	45.6	**0.0046**	0.003	75.0	mg/L	7	Standard
	Cd	114	32.8	69.1	**0.0016**	0.005	280.8	ug/L	16	Standard
>	**In**	115	589750.3	1.0				ug/L	611117	Standard
	Sn	118	705.0	18.1	**0.0215**	0.021	98.3	ug/L	518	Standard
	Sb	123	430.7	24.1	**0.0816**	0.022	27.0	ug/L	127	Standard
	Ba	135	35.7	21.2	**-0.0072**	0.004	55.2	ug/L	45	Standard
	Ce	140	38.3	41.9				ug/L	298	Standard
>	**Tb**	159	920829.0	0.8				ug/L	977942	Standard
	Ho	165	5.0	100.0				ug/L	12	Standard
	Tl	203	59.7	35.8	**0.0027**	0.003	98.6	ug/L	31	Standard
	Tl	205	48.3	29.9	**0.0047**	0.002	43.8	ug/L	20	Standard
	Pb	206	270.0	6.9	**-0.0110**	0.004	33.8	ug/L	286	Standard
	Pb	207	257.3	3.4	**-0.0024**	0.002	65.9	ug/L	257	Standard
	Pb	208	1000.7	8.0	**-0.0046**	0.004	92.2	ug/L	956	Standard
	U	238	61.0	23.2	**0.0060**	0.002	34.0	ug/L	17	Standard
>	**Bi**	209	528739.4	0.7				ug/L	557080	Standard

Sample ID: QC Std 7
Report Date/Time: Tuesday, June 28, 2016 22:52:39
Page 1

Approved: June 29, 2016

Na	23	0.0		**0.0050**			mg/L	0	Standard
Mg	24	23.3	86.6	**-0.0259**	0.027	103.6	mg/L	32	Standard
K	39	31.7	48.2	**-0.0333**	0.052	155.8	mg/L	30	Standard
Ca	43	30.0	72.6	**-0.7014**	3.391	483.5	mg/L	48	Standard
Fe	54	129.4	20.1	**-0.0182**	0.025	139.3	mg/L	159	Standard
Fe	57	250.0	16.4	**0.2316**	0.148	64.1	mg/L	195	Standard
> **Sc-1**	45	39016.8	1.3				mg/L	39543	Standard
Cl	35	33625.3	1.5				ug/L	27642	Standard
Kr	83	3.3	124.9				ug/L	2	Standard
Br	81	1580.1	13.5				ug/L	1647	Standard
P	31	17735.4	1.8				ug/L	15231	Standard
S	34	2481.9	5.6				ug/L	1845	Standard
Sr	88	73.3	14.2				ug/L	70	Standard
C	12	113.3	41.7				mg/L	113	Standard
N	14	0.0					mg/L	0	Standard
Hg	202	10.0	100.0				mg/L	0	Standard
Dy	164	9.4	5.9				mg/L	12	Standard
Ho-1	165	5.0	100.0				mg/L	12	Standard
Er	166	13.3	86.6				mg/L	20	Standard
I	127	1860.1	15.9				mg/L	1162	Standard

QC Calculated Values

	Analyte	Mass	QC Std % Recovery	Int Std % Recovery	Spike % Recovery
>	Li	6			
	Be	9			
	Al	27			
	Sc	45			
	Ti	47			
	V	51			
	Cr	52			
	Cr	53			
	Mn	55			
	Co	59			
	Ni	60			
	Cu	65			
	Zn	66			
>	Ge	72		97.412	
	As	75			
	Se	82			
	Se-1	77			
>	Ga	71			

Sample ID: QC Std 7
Report Date/Time: Tuesday, June 28, 2016 22:52:39
Page 2

Approved: June 29, 2016

Rb	85		
Y	89		
> Rh	103		
Mo	98		
Ag	107		
Cd	111		
Cd	114		
> In	115		96.504
Sn	118		
Sb	123		
Ba	135		
Ce	140		
> Tb	159		
Ho	165		
Tl	203		
Tl	205		
Pb	206		
Pb	207		
Pb	208		
U	238		
> Bi	209		94.913
Na	23		
Mg	24		
K	39		
Ca	43		
Fe	54		
Fe	57		
> Sc-1	45		
Cl	35		
Kr	83		
Br	81		
P	31		
S	34		
Sr	88		
C	12		
N	14		
Hg	202		
Dy	164		
Ho-1	165		
Er	166		
I	127		

QC Out of Limits

Measurement Type	Analyte	Mass	Out of Limits Message

Sample ID: QC Std 7
Report Date/Time: Tuesday, June 28, 2016 22:52:39
Page 3

Approved: June 29, 2016

Method 6020 - Summary Report

Sample ID: L1606139306
Sample Date/Time: Tuesday, June 28, 2016 22:53:35
Number of Replicates: 3
Autosampler Position: 348
Sample Description: 1
Method File: C:\NexIONData\Method\6020a.mth
Aliquot Volume (mL):
Diluted to Volume (mL):
User Name: BKT Nexion300X
Cumulative Autodilution Factor: 1
Nexion-ICP 200.8\6020

Concentration Results

IS	Analyte	Mass	Intensity	RSD	Conc.	SD	RSD	Units	Blank Intens.	Mode
>	**Li**	6	70220.8	3.4				ug/L	81760	Standard
	Be	9	21.7	48.0	**0.0156**	0.012	75.7	ug/L	17	Standard
	Al	27	339019.6	1.3	**2.5478**	0.066	2.6	ug/L	1410	Standard
	Sc	45	39077.0	1.3				ug/L	39543	Standard
	Ti	47	1359.1	3.4	**5.3458**	0.211	3.9	ug/L	39	Standard
	V	51	13893.8	2.6	**1.8093**	0.072	4.0	ug/L	1415	Standard
	Cr	52	10697.1	2.4	**0.4928**	0.058	11.9	ug/L	6946	Standard
	Cr	53	1106.7	6.2	**0.9306**	0.098	10.5	ug/L	328	Standard
	Mn	55	27827.9	2.7	**4.1809**	0.179	4.3	ug/L	823	Standard
	Co	59	887.0	0.6	**0.0960**	0.003	2.8	ug/L	252	Standard
	Ni	60	1041.0	6.1	**0.4528**	0.043	9.5	ug/L	192	Standard
	Cu	65	6718.2	2.4	**3.4752**	0.137	3.9	ug/L	141	Standard
	Zn	66	10492.3	2.9	**8.8264**	0.376	4.3	ug/L	491	Standard
>	**Ge**	72	510902.9	1.6				ug/L	515087	Standard
	As	75	95.4	28.2	**0.1256**	0.023	18.4	ug/L	20	Standard
	Se	82	17.2	18.1	**0.0307**	0.025	82.4	ug/L	15	Standard
	Se-1	77	52.3	18.1	**-0.0171**	0.139	811.5	ug/L	48	Standard
>	**Ga**	71	256.7	6.0				mg/L	90	Standard
	Rb	85	4037.2	4.0				ug/L	23	Standard
	Y	89	441838.7	1.2				ug/L	448510	Standard
>	**Rh**	103	13.3	43.3				ug/L	15	Standard
	Mo	98	321.3	2.1	**0.1057**	0.004	4.2	ug/L	11	Standard
	Ag	107	134.7	13.7	**0.0048**	0.003	55.1	ug/L	134	Standard
	Cd	111	94.4	13.5	**0.0434**	0.006	14.4	mg/L	7	Standard
	Cd	114	184.5	30.3	**0.0322**	0.011	33.4	ug/L	16	Standard
>	**In**	115	582517.6	1.6				ug/L	611117	Standard
	Sn	118	1633.4	8.5	**0.1881**	0.027	14.5	ug/L	518	Standard
	Sb	123	1202.8	2.0	**0.2547**	0.009	3.5	ug/L	127	Standard
	Ba	135	5625.0	0.7	**2.8338**	0.047	1.7	ug/L	45	Standard
	Ce	140	7943.7	1.7				ug/L	298	Standard
>	**Tb**	159	895525.5	0.4				ug/L	977942	Standard
	Ho	165	181.7	15.7				ug/L	12	Standard
	Tl	203	104.3	12.5	**0.0084**	0.002	20.6	ug/L	31	Standard
	Tl	205	91.7	22.0	**0.0111**	0.003	27.4	ug/L	20	Standard
	Pb	206	6727.8	0.5	**1.2603**	0.018	1.4	ug/L	286	Standard
	Pb	207	5614.0	0.6	**1.1666**	0.017	1.4	ug/L	257	Standard
	Pb	208	23664.6	2.1	**1.2740**	0.038	3.0	ug/L	956	Standard
	U	238	141.7	17.4	**0.0181**	0.004	20.7	ug/L	17	Standard
>	**Bi**	209	523874.2	0.9				ug/L	557080	Standard

Sample ID: L1606139306
Report Date/Time: Tuesday, June 28, 2016 22:55:52
Page 1

Approved: June 29, 2016

Na	23	0.0		**0.0050**			mg/L	0	Standard
Mg	24	196.7	25.5	**0.2078**	0.067	32.2	mg/L	32	Standard
K	39	58.3	32.5	**0.0586**	0.068	115.6	mg/L	30	Standard
Ca	43	33.3	48.2	**-0.2427**	2.425	998.9	mg/L	48	Standard
Fe	54	342.2	5.9	**0.1765**	0.023	12.8	mg/L	159	Standard
Fe	57	293.3	7.1	**0.3778**	0.076	20.2	mg/L	195	Standard
Sc-1	45	39077.0	1.3				mg/L	39543	Standard
Cl	35	33443.5	2.1				ug/L	27642	Standard
Kr	83	1.7	69.3				ug/L	2	Standard
Br	81	1690.1	11.7				ug/L	1647	Standard
P	31	17176.4	4.2				ug/L	15231	Standard
S	34	2306.8	4.6				ug/L	1845	Standard
Sr	88	88.3	31.2				ug/L	70	Standard
C	12	143.3	10.7				mg/L	113	Standard
N	14	0.0					mg/L	0	Standard
Hg	202	20.0	86.6				mg/L	0	Standard
Dy	164	280.6	4.7				mg/L	12	Standard
Ho-1	165	181.7	15.7				mg/L	12	Standard
Er	166	196.7	36.8				mg/L	20	Standard
I	127	4592.4	1.2				mg/L	1162	Standard

QC Calculated Values

Analyte	Mass	QC Std % Recovery	Int Std % Recovery	Spike % Recovery
Li	6		85.886	
Be	9			
Al	27			
Sc	45			
Ti	47			
V	51			
Cr	52			
Cr	53			
Mn	55			
Co	59			
Ni	60			
Cu	65			
Zn	66			
Ge	72		99.188	
As	75			
Se	82			
Se-1	77			
Ga	71			

Sample ID: L1606139306
Report Date/Time: Tuesday, June 28, 2016 22:55:52
Page 2

Approved: June 29, 2016

Rb	85		
Y	89		
> Rh	103		
Mo	98		
Ag	107		
Cd	111		
Cd	114		
> In	115		95.320
Sn	118		
Sb	123		
Ba	135		
Ce	140		
> Tb	159		
Ho	165		
Tl	203		
Tl	205		
Pb	206		
Pb	207		
Pb	208		
U	238		
> Bi	209		94.039
Na	23		
Mg	24		
K	39		
Ca	43		
Fe	54		
Fe	57		
> Sc-1	45		
Cl	35		
Kr	83		
Br	81		
P	31		
S	34		
Sr	88		
C	12		
N	14		
Hg	202		
Dy	164		
Ho-1	165		
Er	166		
I	127		

QC Out of Limits

Measurement Type	Analyte	Mass	Out of Limits Message

Approved: June 29, 2016

Method 6020 - Summary Report

Sample ID: L1606139307
Sample Date/Time: Tuesday, June 28, 2016 22:56:46
Number of Replicates: 3
Autosampler Position: 349
Sample Description: 1
Method File: C:\NexIONData\Method\6020a.mth
Aliquot Volume (mL):
Diluted to Volume (mL):
User Name: BKT Nexion300X
Cumulative Autodilution Factor: 1
Nexion-ICP 200.8\6020

Concentration Results

IS	Analyte	Mass	Intensity	RSD	Conc.	SD	RSD	Units	Blank Intens.	Mode
>	**Li**	6	72494.7	0.8				ug/L	81760	Standard
	Be	9	18.3	15.7	**0.0111**	0.003	30.5	ug/L	17	Standard
	Al	27	342418.0	1.1	**2.4911**	0.036	1.4	ug/L	1410	Standard
	Sc	45	40101.3	1.0				ug/L	39543	Standard
	Ti	47	932.7	2.7	**3.5634**	0.149	4.2	ug/L	39	Standard
	V	51	14612.8	2.1	**1.8826**	0.024	1.3	ug/L	1415	Standard
	Cr	52	11386.6	1.0	**0.5692**	0.057	10.1	ug/L	6946	Standard
	Cr	53	1260.1	6.9	**1.0869**	0.132	12.1	ug/L	328	Standard
	Mn	55	23640.1	1.0	**3.4768**	0.122	3.5	ug/L	823	Standard
	Co	59	741.4	0.2	**0.0735**	0.003	3.5	ug/L	252	Standard
	Ni	60	1110.0	3.0	**0.4811**	0.030	6.3	ug/L	192	Standard
	Cu	65	7534.9	0.8	**3.8515**	0.130	3.4	ug/L	141	Standard
	Zn	66	11297.5	1.4	**9.4161**	0.135	1.4	ug/L	491	Standard
>	**Ge**	72	518404.2	2.6				ug/L	515087	Standard
	As	75	185.7	13.2	**0.2041**	0.018	8.6	ug/L	20	Standard
	Se	82	58.4	11.2	**0.3845**	0.051	13.1	ug/L	15	Standard
	Se-1	77	57.0	12.3	**0.0333**	0.095	284.1	ug/L	48	Standard
>	**Ga**	71	201.7	7.6				mg/L	90	Standard
	Rb	85	5255.9	2.3				ug/L	23	Standard
	Y	89	429044.9	0.4				ug/L	448510	Standard
>	**Rh**	103	18.3	68.6				ug/L	15	Standard
	Mo	98	299.7	1.8	**0.0961**	0.002	1.9	ug/L	11	Standard
	Ag	107	153.3	22.0	**0.0075**	0.005	67.1	ug/L	134	Standard
	Cd	111	143.0	17.2	**0.0665**	0.011	16.8	mg/L	7	Standard
	Cd	114	356.8	31.1	**0.0663**	0.022	32.5	ug/L	16	Standard
>	**In**	115	588246.1	1.2				ug/L	611117	Standard
	Sn	118	1550.1	10.3	**0.1702**	0.025	14.7	ug/L	518	Standard
	Sb	123	1125.9	6.3	**0.2350**	0.013	5.6	ug/L	127	Standard
	Ba	135	5627.4	4.0	**2.8066**	0.107	3.8	ug/L	45	Standard
	Ce	140	5279.3	1.4				ug/L	298	Standard
>	**Tb**	159	929768.7	1.5				ug/L	977942	Standard
	Ho	165	90.0	24.2				ug/L	12	Standard
	Tl	203	125.7	60.8	**0.0104**	0.009	86.4	ug/L	31	Standard
	Tl	205	76.7	65.3	**0.0084**	0.007	82.2	ug/L	20	Standard
	Pb	206	9321.2	0.6	**1.7003**	0.038	2.2	ug/L	286	Standard
	Pb	207	7700.6	1.2	**1.5576**	0.043	2.8	ug/L	257	Standard
	Pb	208	32126.4	0.5	**1.6815**	0.027	1.6	ug/L	956	Standard
	U	238	95.0	19.2	**0.0106**	0.002	23.3	ug/L	17	Standard
>	**Bi**	209	544815.4	1.6				ug/L	557080	Standard

Sample ID: L1606139307
Report Date/Time: Tuesday, June 28, 2016 22:59:03
Page 1

Approved: June 29, 2016

Na	23	0.0		**0.0050**			mg/L	0	Standard
Mg	24	241.7	8.4	**0.2600**	0.024	9.1	mg/L	32	Standard
K	39	93.3	13.5	**0.1697**	0.044	25.8	mg/L	30	Standard
Ca	43	48.3	11.9	**1.8938**	0.874	46.1	mg/L	48	Standard
Fe	54	296.6	3.5	**0.1277**	0.009	7.4	mg/L	159	Standard
Fe	57	275.0	13.7	**0.2917**	0.134	46.0	mg/L	195	Standard
> **Sc-1**	45	40101.3	1.0				mg/L	39543	Standard
Cl	35	33371.4	1.5				ug/L	27642	Standard
Kr	83	1.7	91.7				ug/L	2	Standard
Br	81	12191.6	6.9				ug/L	1647	Standard
P	31	16642.5	2.2				ug/L	15231	Standard
S	34	2221.8	1.3				ug/L	1845	Standard
Sr	88	81.7	3.5				ug/L	70	Standard
C	12	180.0	14.7				mg/L	113	Standard
N	14	0.0					mg/L	0	Standard
Hg	202	26.7	78.1				mg/L	0	Standard
Dy	164	179.2	25.7				mg/L	12	Standard
Ho-1	165	90.0	24.2				mg/L	12	Standard
Er	166	86.7	26.6				mg/L	20	Standard
I	127	5902.8	5.9				mg/L	1162	Standard

QC Calculated Values

Analyte	Mass	QC Std % Recovery	Int Std % Recovery	Spike % Recovery
> Li	6		88.668	
Be	9			
Al	27			
Sc	45			
Ti	47			
V	51			
Cr	52			
Cr	53			
Mn	55			
Co	59			
Ni	60			
Cu	65			
Zn	66			
> Ge	72		100.644	
As	75			
Se	82			
Se-1	77			
> Ga	71			

Sample ID: L1606139307
Report Date/Time: Tuesday, June 28, 2016 22:59:03
Page 2

Approved: June 29, 2016

Rb	85		
Y	89		
> Rh	103		
Mo	98		
Ag	107		
Cd	111		
Cd	114		
> In	115		96.258
Sn	118		
Sb	123		
Ba	135		
Ce	140		
> Tb	159		
Ho	165		
Tl	203		
Tl	205		
Pb	206		
Pb	207		
Pb	208		
U	238		
> Bi	209		97.798
Na	23		
Mg	24		
K	39		
Ca	43		
Fe	54		
Fe	57		
> Sc-1	45		
Cl	35		
Kr	83		
Br	81		
P	31		
S	34		
Sr	88		
C	12		
N	14		
Hg	202		
Dy	164		
Ho-1	165		
Er	166		
I	127		

QC Out of Limits

Measurement Type	Analyte	Mass	Out of Limits Message

Approved: June 29, 2016

Method 6020 - Summary Report

Sample ID: L1606140101
Sample Date/Time: Tuesday, June 28, 2016 22:59:58
Number of Replicates: 3
Autosampler Position: 350
Sample Description: 1
Method File: C:\NexIONData\Method\6020a.mth
Aliquot Volume (mL):
Diluted to Volume (mL):
User Name: BKT Nexion300X
Cumulative Autodilution Factor: 1
Nexion-ICP 200.8\6020

Concentration Results

IS	Analyte	Mass	Intensity	RSD	Conc.	SD	RSD	Units	Blank Intens.	Mode
>	**Li**	6	81815.4	2.6				ug/L	81760	Standard
	Be	9	21.7	13.3	**0.0121**	0.003	22.9	ug/L	17	Standard
	Al	27	45785308.7	4.2	**296.7336**	5.244	1.8	ug/L	1410	Standard
	Sc	45	41065.6	3.8				ug/L	39543	Standard
	Ti	47	178.0	12.2	**0.5887**	0.089	15.1	ug/L	39	Standard
	V	51	35448.4	4.1	**5.1643**	0.153	3.0	ug/L	1415	Standard
	Cr	52	9787.8	5.7	**0.4235**	0.068	16.1	ug/L	6946	Standard
	Cr	53	17411.8	14.2	**20.5297**	2.734	13.3	ug/L	328	Standard
	Mn	55	165972.1	5.7	**26.8086**	1.220	4.6	ug/L	823	Standard
	Co	59	1056.4	5.8	**0.1270**	0.007	5.7	ug/L	252	Standard
	Ni	60	3143.3	7.3	**1.6522**	0.109	6.6	ug/L	192	Standard
	Cu	65	2057.8	4.7	**1.0496**	0.040	3.9	ug/L	141	Standard
	Zn	66	6024.5	5.7	**4.9599**	0.261	5.3	ug/L	491	Standard
>	**Ge**	72	489001.5	1.3				ug/L	515087	Standard
	As	75	1112.2	8.9	**1.0817**	0.080	7.4	ug/L	20	Standard
	Se	82	302.7	9.2	**2.6482**	0.222	8.4	ug/L	15	Standard
	Se-1	77	1245.1	18.8	**16.6637**	3.078	18.5	ug/L	48	Standard
>	**Ga**	71	58.3	55.1				mg/L	90	Standard
	Rb	85	2691.9	5.7				ug/L	23	Standard
	Y	89	432812.2	6.0				ug/L	448510	Standard
>	**Rh**	103	128.3	14.8				ug/L	15	Standard
	Mo	98	642.1	7.2	**0.2310**	0.011	4.8	ug/L	11	Standard
	Ag	107	89.7	20.6	**-0.0021**	0.003	162.7	ug/L	134	Standard
	Cd	111	183.2	13.1	**0.0876**	0.014	15.6	mg/L	7	Standard
	Cd	114	423.4	6.2	**0.0810**	0.006	6.9	ug/L	16	Standard
>	**In**	115	580206.4	3.0				ug/L	611117	Standard
	Sn	118	1115.0	4.7	**0.0968**	0.010	9.8	ug/L	518	Standard
	Sb	123	200.7	10.2	**0.0319**	0.003	10.9	ug/L	127	Standard
	Ba	135	44440.1	3.3	**22.6462**	0.082	0.4	ug/L	45	Standard
	Ce	140	446.7	12.1				ug/L	298	Standard
>	**Tb**	159	929235.2	2.2				ug/L	977942	Standard
	Ho	165	38.3	7.5				ug/L	12	Standard
	Tl	203	126.0	16.1	**0.0119**	0.003	21.7	ug/L	31	Standard
	Tl	205	103.3	17.0	**0.0135**	0.003	21.8	ug/L	20	Standard
	Pb	206	396.7	5.3	**0.0183**	0.002	11.9	ug/L	286	Standard
	Pb	207	341.7	4.5	**0.0202**	0.002	8.5	ug/L	257	Standard
	Pb	208	1505.0	2.0	**0.0286**	0.002	5.8	ug/L	956	Standard
	U	238	10687.1	4.8	**1.6615**	0.054	3.3	ug/L	17	Standard
>	**Bi**	209	499114.9	2.7				ug/L	557080	Standard

Sample ID: L1606140101
Report Date/Time: Tuesday, June 28, 2016 23:02:15
Page 1

Approved: June 29, 2016

Na	23	8.3	91.7	**52.4138**	47.655	90.9	mg/L	0	Standard
Mg	24	165387.3	4.5	**211.9511**	6.406	3.0	mg/L	32	Standard
K	39	600.0	13.6	**1.8174**	0.318	17.5	mg/L	30	Standard
Ca	43	581.7	9.4	**79.6243**	5.149	6.5	mg/L	48	Standard
Fe	54	126.1	20.1	**-0.0269**	0.024	89.8	mg/L	159	Standard
Fe	57	591.7	6.9	**1.2999**	0.139	10.7	mg/L	195	Standard
> **Sc-1**	45	41065.6	3.8				mg/L	39543	Standard
Cl	35	47499.7	3.6				ug/L	27642	Standard
Kr	83	0.7	173.2				ug/L	2	Standard
Br	81	60832.3	7.6				ug/L	1647	Standard
P	31	21663.8	6.1				ug/L	15231	Standard
S	34	2320.2	3.1				ug/L	1845	Standard
Sr	88	470.0	1.1				ug/L	70	Standard
C	12	286.7	5.3				mg/L	113	Standard
N	14	0.0					mg/L	0	Standard
Hg	202	3.3	173.2				mg/L	0	Standard
Dy	164	31.1	36.4				mg/L	12	Standard
Ho-1	165	38.3	7.5				mg/L	12	Standard
Er	166	46.7	44.6				mg/L	20	Standard
I	127	79897.5	13.2				mg/L	1162	Standard

QC Calculated Values

Analyte	Mass	QC Std % Recovery	Int Std % Recovery	Spike % Recovery
> Li	6		100.068	
Be	9			
Al	27			
Sc	45			
Ti	47			
V	51			
Cr	52			
Cr	53			
Mn	55			
Co	59			
Ni	60			
Cu	65			
Zn	66			
> Ge	72		94.936	
As	75			
Se	82			
Se-1	77			
> Ga	71			

Sample ID: L1606140101
Report Date/Time: Tuesday, June 28, 2016 23:02:15
Page 2

Approved: June 29, 2016

Rb	85		
Y	89		
> Rh	103		
Mo	98		
Ag	107		
Cd	111		
Cd	114		
> In	115		94.942
Sn	118		
Sb	123		
Ba	135		
Ce	140		
> Tb	159		
Ho	165		
Tl	203		
Tl	205		
Pb	206		
Pb	207		
Pb	208		
U	238		
> Bi	209		89.595
Na	23		
Mg	24		
K	39		
Ca	43		
Fe	54		
Fe	57		
> Sc-1	45		
Cl	35		
Kr	83		
Br	81		
P	31		
S	34		
Sr	88		
C	12		
N	14		
Hg	202		
Dy	164		
Ho-1	165		
Er	166		
I	127		

QC Out of Limits

Measurement Type	Analyte	Mass	Out of Limits Message
Al 27 Upper, S, EEE	Al	27	

Sample ID: L1606140101
Report Date/Time: Tuesday, June 28, 2016 23:02:15
Page 3

Approved: June 29, 2016

Method 6020 - Summary Report

Sample ID: L1606140201
Sample Date/Time: Tuesday, June 28, 2016 23:03:09
Number of Replicates: 3
Autosampler Position: 351
Sample Description: 1
Method File: C:\NexIONData\Method\6020a.mth
Aliquot Volume (mL):
Diluted to Volume (mL):
User Name: BKT Nexion300X
Cumulative Autodilution Factor: 1
Nexion-ICP 200.8\6020

Concentration Results

IS	Analyte	Mass	Intensity	RSD	Conc.	SD	RSD	Units	Blank Intens.	Mode
>	**Li**	6	76605.0	3.1				ug/L	81760	Standard
	Be	9	21.7	13.3	**0.0135**	0.003	20.6	ug/L	17	Standard
	Al	27	26105502.1	1.1	**180.8194**	3.801	2.1	ug/L	1410	Standard
	Sc	45	39097.0	0.2				ug/L	39543	Standard
	Ti	47	562.0	2.4	**2.2655**	0.057	2.5	ug/L	39	Standard
	V	51	4742.4	3.6	**0.5271**	0.022	4.2	ug/L	1415	Standard
	Cr	52	10082.4	1.2	**0.5007**	0.019	3.8	ug/L	6946	Standard
	Cr	53	12313.3	5.4	**14.7485**	0.907	6.2	ug/L	328	Standard
	Mn	55	1295871.4	1.2	**214.8489**	3.945	1.8	ug/L	823	Standard
	Co	59	1407.4	1.1	**0.1841**	0.002	1.1	ug/L	252	Standard
	Ni	60	4305.3	1.8	**2.3535**	0.034	1.4	ug/L	192	Standard
	Cu	65	1020.0	5.2	**0.4867**	0.034	6.9	ug/L	141	Standard
	Zn	66	18219.9	0.4	**17.0511**	0.173	1.0	ug/L	491	Standard
>	**Ge**	72	478933.9	0.7				ug/L	515087	Standard
	As	75	17040.6	2.0	**16.3399**	0.219	1.3	ug/L	20	Standard
	Se	82	892.6	3.4	**8.2180**	0.229	2.8	ug/L	15	Standard
	Se-1	77	753.4	7.3	**10.0390**	0.842	8.4	ug/L	48	Standard
>	**Ga**	71	218.3	6.6				mg/L	90	Standard
	Rb	85	3558.8	1.6				ug/L	23	Standard
	Y	89	416573.3	1.7				ug/L	448510	Standard
>	**Rh**	103	118.3	21.3				ug/L	15	Standard
	Mo	98	260.0	1.1	**0.0877**	0.004	4.4	ug/L	11	Standard
	Ag	107	80.3	26.9	**-0.0029**	0.004	134.9	ug/L	134	Standard
	Cd	111	40.9	26.1	**0.0184**	0.006	33.2	mg/L	7	Standard
	Cd	114	102.6	27.3	**0.0171**	0.006	37.8	ug/L	16	Standard
>	**In**	115	551143.5	2.5				ug/L	611117	Standard
	Sn	118	835.0	12.0	**0.0548**	0.020	37.1	ug/L	518	Standard
	Sb	123	829.1	3.5	**0.1820**	0.004	2.4	ug/L	127	Standard
	Ba	135	332622.5	0.7	**178.6804**	3.714	2.1	ug/L	45	Standard
	Ce	140	6094.6	2.7				ug/L	298	Standard
>	**Tb**	159	884304.9	2.4				ug/L	977942	Standard
	Ho	165	73.3	20.8				ug/L	12	Standard
	Tl	203	115.3	18.9	**0.0110**	0.003	28.4	ug/L	31	Standard
	Tl	205	95.0	13.9	**0.0127**	0.002	15.2	ug/L	20	Standard
	Pb	206	48021.0	1.3	**10.1649**	0.107	1.1	ug/L	286	Standard
	Pb	207	40222.3	0.8	**9.4401**	0.093	1.0	ug/L	257	Standard
	Pb	208	168471.0	1.1	**10.2223**	0.060	0.6	ug/L	956	Standard
	U	238	714.0	7.4	**0.1118**	0.009	8.4	ug/L	17	Standard
>	**Bi**	209	483931.7	1.1				ug/L	557080	Standard

Sample ID: L1606140201
Report Date/Time: Tuesday, June 28, 2016 23:05:26
Page 1

Approved: June 29, 2016

Na	23	8.3	34.6	**54.1394**	18.829	34.8	mg/L	0	Standard
Mg	24	106065.1	2.2	**142.7401**	3.063	2.1	mg/L	32	Standard
K	39	148.3	8.5	**0.3655**	0.044	12.0	mg/L	30	Standard
Ca	43	363.3	11.2	**50.4710**	6.294	12.5	mg/L	48	Standard
Fe	54	1618.9	1.4	**1.3448**	0.023	1.7	mg/L	159	Standard
Fe	57	835.0	5.7	**2.2263**	0.157	7.1	mg/L	195	Standard
Sc-1	45	39097.0	0.2				mg/L	39543	Standard
Cl	35	36261.3	1.4				ug/L	27642	Standard
Kr	83	1.7	91.7				ug/L	2	Standard
Br	81	214333.6	4.1				ug/L	1647	Standard
P	31	21892.5	1.8				ug/L	15231	Standard
S	34	2305.2	3.8				ug/L	1845	Standard
Sr	88	363.3	12.3				ug/L	70	Standard
C	12	390.0	0.0				mg/L	113	Standard
N	14	0.0					mg/L	0	Standard
Hg	202	3.3	173.2				mg/L	0	Standard
Dy	164	133.0	23.5				mg/L	12	Standard
Ho-1	165	73.3	20.8				mg/L	12	Standard
Er	166	76.7	66.9				mg/L	20	Standard
I	127	398539.7	6.2				mg/L	1162	Standard

QC Calculated Values

Analyte	Mass	QC Std % Recovery	Int Std % Recovery	Spike % Recovery
Li	6		93.695	
Be	9			
Al	27			
Sc	45			
Ti	47			
V	51			
Cr	52			
Cr	53			
Mn	55			
Co	59			
Ni	60			
Cu	65			
Zn	66			
Ge	72		92.981	
As	75			
Se	82			
Se-1	77			
Ga	71			

Sample ID: L1606140201
Report Date/Time: Tuesday, June 28, 2016 23:05:26
Page 2

Approved: June 29, 2016

Rb	85		
Y	89		
> Rh	103		
Mo	98		
Ag	107		
Cd	111		
Cd	114		
> In	115		90.186
Sn	118		
Sb	123		
Ba	135		
Ce	140		
> Tb	159		
Ho	165		
Tl	203		
Tl	205		
Pb	206		
Pb	207		
Pb	208		
U	238		
> Bi	209		86.869
Na	23		
Mg	24		
K	39		
Ca	43		
Fe	54		
Fe	57		
> Sc-1	45		
Cl	35		
Kr	83		
Br	81		
P	31		
S	34		
Sr	88		
C	12		
N	14		
Hg	202		
Dy	164		
Ho-1	165		
Er	166		
I	127		

QC Out of Limits

Measurement Type	Analyte	Mass	Out of Limits Message
Al 27 Upper, S, EEE	Al	27	
Mn 55 Upper, S, EEE	Mn	55	
Ba 135 Upper, S, EEE	Ba	135	

Sample ID: L1606140201
Report Date/Time: Tuesday, June 28, 2016 23:05:26
Page 3

Approved: June 29, 2016

Method 6020 - Summary Report

Sample ID: L1606140401
Sample Date/Time: Tuesday, June 28, 2016 23:06:21
Number of Replicates: 3
Autosampler Position: 352
Sample Description: 1
Method File: C:\NexIONData\Method\6020a.mth
Aliquot Volume (mL):
Diluted to Volume (mL):
User Name: BKT Nexion300X
Cumulative Autodilution Factor: 1
Nexion-ICP 200.8\6020

Concentration Results

IS	Analyte	Mass	Intensity	RSD	Conc.	SD	RSD	Units	Blank Intens.	Mode
>	**Li**	6	74993.5	0.5				ug/L	81760	Standard
	Be	9	21.7	13.3	**0.0141**	0.003	22.5	ug/L	17	Standard
	Al	27	30278310.9	1.4	**214.1402**	2.917	1.4	ug/L	1410	Standard
	Sc	45	39486.4	2.9				ug/L	39543	Standard
	Ti	47	193.3	4.5	**0.6334**	0.048	7.5	ug/L	39	Standard
	V	51	22966.6	2.4	**3.1851**	0.035	1.1	ug/L	1415	Standard
	Cr	52	11319.6	0.7	**0.6125**	0.031	5.1	ug/L	6946	Standard
	Cr	53	1811.8	4.8	**1.7776**	0.107	6.0	ug/L	328	Standard
	Mn	55	8657.1	1.2	**1.2226**	0.034	2.8	ug/L	823	Standard
	Co	59	565.7	7.8	**0.0513**	0.007	13.0	ug/L	252	Standard
	Ni	60	1945.8	2.7	**0.9557**	0.026	2.7	ug/L	192	Standard
	Cu	65	60353.0	0.9	**32.5191**	0.515	1.6	ug/L	141	Standard
	Zn	66	48175.8	1.3	**44.3004**	1.008	2.3	ug/L	491	Standard
>	**Ge**	72	501772.7	1.4				ug/L	515087	Standard
	As	75	367.9	8.8	**0.3760**	0.025	6.7	ug/L	20	Standard
	Se	82	110.4	13.6	**0.8639**	0.120	13.9	ug/L	15	Standard
	Se-1	77	129.0	8.1	**1.0381**	0.123	11.8	ug/L	48	Standard
>	**Ga**	71	68.3	27.7				mg/L	90	Standard
	Rb	85	1198.4	2.3				ug/L	23	Standard
	Y	89	417957.0	1.4				ug/L	448510	Standard
>	**Rh**	103	78.3	35.2				ug/L	15	Standard
	Mo	98	388.3	6.2	**0.1355**	0.009	6.9	ug/L	11	Standard
	Ag	107	94.3	4.8	**-0.0011**	0.001	61.6	ug/L	134	Standard
	Cd	111	42.7	19.5	**0.0186**	0.004	22.3	mg/L	7	Standard
	Cd	114	106.8	24.4	**0.0172**	0.005	31.6	ug/L	16	Standard
>	**In**	115	568064.8	0.3				ug/L	611117	Standard
	Sn	118	741.7	8.4	**0.0330**	0.012	35.5	ug/L	518	Standard
	Sb	123	163.0	3.3	**0.0243**	0.001	4.6	ug/L	127	Standard
	Ba	135	87619.3	0.7	**45.6318**	0.199	0.4	ug/L	45	Standard
	Ce	140	530.0	5.7				ug/L	298	Standard
>	**Tb**	159	902463.1	0.6				ug/L	977942	Standard
	Ho	165	31.7	24.1				ug/L	12	Standard
	Tl	203	89.3	3.6	**0.0068**	0.000	7.0	ug/L	31	Standard
	Tl	205	80.0	18.8	**0.0096**	0.002	23.2	ug/L	20	Standard
	Pb	206	4637.4	0.5	**0.8697**	0.009	1.0	ug/L	286	Standard
	Pb	207	3892.8	1.5	**0.8106**	0.017	2.1	ug/L	257	Standard
	Pb	208	15697.9	1.6	**0.8448**	0.009	1.1	ug/L	956	Standard
	U	238	6211.6	0.5	**0.9400**	0.010	1.1	ug/L	17	Standard
>	**Bi**	209	512163.0	0.7				ug/L	557080	Standard

Sample ID: L1606140401
Report Date/Time: Tuesday, June 28, 2016 23:08:38
Page 1

Approved: June 29, 2016

Na	23	1.7	173.2	**10.8762**	18.829	173.1	mg/L	0	Standard
Mg	24	25888.8	0.8	**34.4779**	1.238	3.6	mg/L	32	Standard
K	39	206.7	17.0	**0.5565**	0.104	18.6	mg/L	30	Standard
Ca	43	238.3	20.2	**30.9565**	7.726	25.0	mg/L	48	Standard
Fe	54	118.7	26.0	**-0.0297**	0.026	88.1	mg/L	159	Standard
Fe	57	376.7	12.0	**0.6523**	0.186	28.5	mg/L	195	Standard
> **Sc-1**	45	39486.4	2.9				mg/L	39543	Standard
Cl	35	38202.8	1.2				ug/L	27642	Standard
Kr	83	1.7	34.6				ug/L	2	Standard
Br	81	11808.0	7.7				ug/L	1647	Standard
P	31	21151.4	0.3				ug/L	15231	Standard
S	34	2466.9	2.1				ug/L	1845	Standard
Sr	88	291.7	10.5				ug/L	70	Standard
C	12	196.7	43.2				mg/L	113	Standard
N	14	0.0					mg/L	0	Standard
Hg	202	0.0					mg/L	0	Standard
Dy	164	28.2	2.0				mg/L	12	Standard
Ho-1	165	31.7	24.1				mg/L	12	Standard
Er	166	36.7	31.5				mg/L	20	Standard
I	127	34317.5	11.1				mg/L	1162	Standard

QC Calculated Values

Analyte	Mass	QC Std % Recovery	Int Std % Recovery	Spike % Recovery
> Li	6		91.724	
Be	9			
Al	27			
Sc	45			
Ti	47			
V	51			
Cr	52			
Cr	53			
Mn	55			
Co	59			
Ni	60			
Cu	65			
Zn	66			
> Ge	72		97.415	
As	75			
Se	82			
Se-1	77			
> Ga	71			

Sample ID: L1606140401
Report Date/Time: Tuesday, June 28, 2016 23:08:38
Page 2

Approved: June 29, 2016

Rb	85		
Y	89		
> Rh	103		
Mo	98		
Ag	107		
Cd	111		
Cd	114		
> In	115		92.955
Sn	118		
Sb	123		
Ba	135		
Ce	140		
> Tb	159		
Ho	165		
Tl	203		
Tl	205		
Pb	206		
Pb	207		
Pb	208		
U	238		
> Bi	209		91.937
Na	23		
Mg	24		
K	39		
Ca	43		
Fe	54		
Fe	57		
> Sc-1	45		
Cl	35		
Kr	83		
Br	81		
P	31		
S	34		
Sr	88		
C	12		
N	14		
Hg	202		
Dy	164		
Ho-1	165		
Er	166		
I	127		

QC Out of Limits

Measurement Type	Analyte	Mass	Out of Limits Message
Al 27 Upper, S, EEE	Al	27	

Sample ID: L1606140401
Report Date/Time: Tuesday, June 28, 2016 23:08:38
Page 3

Approved: June 29, 2016

Method 6020 - Summary Report

Sample ID: L1606140801
Sample Date/Time: Tuesday, June 28, 2016 23:09:32
Number of Replicates: 3
Autosampler Position: 353
Sample Description: 1
Method File: C:\NexIONData\Method\6020a.mth
Aliquot Volume (mL):
Diluted to Volume (mL):
User Name: BKT Nexion300X
Cumulative Autodilution Factor: 1
Nexion-ICP 200.8\6020

Concentration Results

IS	Analyte	Mass	Intensity	RSD	Conc.	SD	RSD	Units	Blank Intens.	Mode
>	**Li**	6	78174.6	2.2				ug/L	81760	Standard
	Be	9	35.0	24.7	**0.0270**	0.008	30.6	ug/L	17	Standard
	Al	27	18286645.8	1.2	**124.0948**	2.663	2.1	ug/L	1410	Standard
	Sc	45	40988.7	1.5				ug/L	39543	Standard
	Ti	47	225.3	13.4	**0.7985**	0.121	15.1	ug/L	39	Standard
	V	51	51258.6	3.2	**7.6390**	0.153	2.0	ug/L	1415	Standard
	Cr	52	11486.4	2.6	**0.6992**	0.069	9.9	ug/L	6946	Standard
	Cr	53	8145.5	5.8	**9.5287**	0.474	5.0	ug/L	328	Standard
	Mn	55	98520.0	1.7	**16.0208**	0.120	0.7	ug/L	823	Standard
	Co	59	769.4	2.9	**0.0851**	0.002	2.7	ug/L	252	Standard
	Ni	60	1615.4	2.4	**0.8080**	0.032	4.0	ug/L	192	Standard
	Cu	65	1131.0	3.0	**0.5425**	0.014	2.7	ug/L	141	Standard
	Zn	66	4403.0	3.4	**3.4460**	0.103	3.0	ug/L	491	Standard
>	**Ge**	72	484103.1	1.4				ug/L	515087	Standard
	As	75	1970.8	6.0	**1.9047**	0.087	4.5	ug/L	20	Standard
	Se	82	191.5	8.8	**1.6489**	0.132	8.0	ug/L	15	Standard
	Se-1	77	529.7	10.7	**6.7555**	0.697	10.3	ug/L	48	Standard
>	**Ga**	71	85.0	31.1				mg/L	90	Standard
	Rb	85	2531.9	3.1				ug/L	23	Standard
	Y	89	421592.5	4.0				ug/L	448510	Standard
>	**Rh**	103	66.7	30.3				ug/L	15	Standard
	Mo	98	353.3	5.0	**0.1209**	0.007	5.4	ug/L	11	Standard
	Ag	107	105.0	57.1	**0.0006**	0.010	1741.0	ug/L	134	Standard
	Cd	111	58.7	7.1	**0.0265**	0.001	5.4	mg/L	7	Standard
	Cd	114	139.6	12.3	**0.0238**	0.003	13.4	ug/L	16	Standard
>	**In**	115	570844.6	2.8				ug/L	611117	Standard
	Sn	118	760.0	5.7	**0.0358**	0.009	25.3	ug/L	518	Standard
	Sb	123	136.8	41.6	**0.0182**	0.013	71.7	ug/L	127	Standard
	Ba	135	27343.0	2.9	**14.1534**	0.097	0.7	ug/L	45	Standard
	Ce	140	1776.8	2.1				ug/L	298	Standard
>	**Tb**	159	907261.5	0.9				ug/L	977942	Standard
	Ho	165	38.3	32.8				ug/L	12	Standard
	Tl	203	160.7	51.8	**0.0162**	0.011	66.8	ug/L	31	Standard
	Tl	205	123.3	9.4	**0.0162**	0.002	11.0	ug/L	20	Standard
	Pb	206	469.0	16.1	**0.0318**	0.015	47.2	ug/L	286	Standard
	Pb	207	405.3	12.5	**0.0333**	0.011	33.4	ug/L	257	Standard
	Pb	208	1576.7	3.7	**0.0314**	0.003	10.7	ug/L	956	Standard
	U	238	14465.9	3.7	**2.2164**	0.080	3.6	ug/L	17	Standard
>	**Bi**	209	506765.8	0.4				ug/L	557080	Standard

Sample ID: L1606140801
Report Date/Time: Tuesday, June 28, 2016 23:11:49
Page 1

Approved: June 29, 2016

Na	23	3.3	86.6	**20.4816**	17.733	86.6	mg/L	0	Standard
Mg	24	76429.0	2.1	**98.0879**	0.872	0.9	mg/L	32	Standard
K	39	103.3	20.1	**0.1958**	0.071	36.2	mg/L	30	Standard
Ca	43	268.3	18.7	**34.0467**	7.923	23.3	mg/L	48	Standard
Fe	54	210.5	5.9	**0.0466**	0.009	18.4	mg/L	159	Standard
Fe	57	346.7	13.1	**0.5032**	0.132	26.3	mg/L	195	Standard
Sc-1	45	40988.7	1.5				mg/L	39543	Standard
Cl	35	41040.2	0.8				ug/L	27642	Standard
Kr	83	2.0	173.2				ug/L	2	Standard
Br	81	20580.7	5.3				ug/L	1647	Standard
P	31	21832.4	1.0				ug/L	15231	Standard
S	34	2461.9	6.1				ug/L	1845	Standard
Sr	88	228.3	13.2				ug/L	70	Standard
C	12	196.7	34.6				mg/L	113	Standard
N	14	0.0					mg/L	0	Standard
Hg	202	0.0					mg/L	0	Standard
Dy	164	38.1	77.6				mg/L	12	Standard
Ho-1	165	38.3	32.8				mg/L	12	Standard
Er	166	40.0	90.1				mg/L	20	Standard
I	127	105209.9	5.9				mg/L	1162	Standard

QC Calculated Values

Analyte	Mass	QC Std % Recovery	Int Std % Recovery	Spike % Recovery
> Li	6		95.615	
Be	9			
Al	27			
Sc	45			
Ti	47			
V	51			
Cr	52			
Cr	53			
Mn	55			
Co	59			
Ni	60			
Cu	65			
Zn	66			
> Ge	72		93.985	
As	75			
Se	82			
Se-1	77			
> Ga	71			

Sample ID: L1606140801
Report Date/Time: Tuesday, June 28, 2016 23:11:49
Page 2

Approved: June 29, 2016

Rb	85		
Y	89		
> Rh	103		
Mo	98		
Ag	107		
Cd	111		
Cd	114		
> In	115		93.410
Sn	118		
Sb	123		
Ba	135		
Ce	140		
> Tb	159		
Ho	165		
Tl	203		
Tl	205		
Pb	206		
Pb	207		
Pb	208		
U	238		
> Bi	209		90.968
Na	23		
Mg	24		
K	39		
Ca	43		
Fe	54		
Fe	57		
> Sc-1	45		
Cl	35		
Kr	83		
Br	81		
P	31		
S	34		
Sr	88		
C	12		
N	14		
Hg	202		
Dy	164		
Ho-1	165		
Er	166		
I	127		

QC Out of Limits

Measurement Type	Analyte	Mass	Out of Limits Message
Al 27 Upper, S, EEE	Al	27	

Approved: June 29, 2016

Method 6020 - Summary Report

Sample ID: L1606140901
Sample Date/Time: Tuesday, June 28, 2016 23:12:44
Number of Replicates: 3
Autosampler Position: 354
Sample Description: 1
Method File: C:\NexIONData\Method\6020a.mth
Aliquot Volume (mL):
Diluted to Volume (mL):
User Name: BKT Nexion300X
Cumulative Autodilution Factor: 1
Nexion-ICP 200.8\6020

Concentration Results

IS	Analyte	Mass	Intensity	RSD	Conc.	SD	RSD	Units	Blank Intens.	Mode
>	**Li**	6	78595.1	3.1				ug/L	81760	Standard
	Be	9	26.7	57.3	**0.0179**	0.015	85.3	ug/L	17	Standard
	Al	27	20167615.6	1.1	**136.1889**	4.854	3.6	ug/L	1410	Standard
	Sc	45	39818.9	1.9				ug/L	39543	Standard
	Ti	47	311.7	10.4	**1.1846**	0.135	11.4	ug/L	39	Standard
	V	51	55787.4	0.6	**8.4391**	0.018	0.2	ug/L	1415	Standard
	Cr	52	16179.6	1.9	**1.4466**	0.047	3.2	ug/L	6946	Standard
	Cr	53	12833.8	2.8	**15.4070**	0.434	2.8	ug/L	328	Standard
	Mn	55	13187.4	1.1	**2.0427**	0.028	1.4	ug/L	823	Standard
	Co	59	670.0	4.7	**0.0714**	0.005	7.2	ug/L	252	Standard
	Ni	60	2540.2	2.3	**1.3479**	0.032	2.4	ug/L	192	Standard
	Cu	65	810.4	1.3	**0.3686**	0.005	1.5	ug/L	141	Standard
	Zn	66	2808.3	3.3	**1.9320**	0.083	4.3	ug/L	491	Standard
>	**Ge**	72	478186.0	0.4				ug/L	515087	Standard
	As	75	1572.1	0.9	**1.5465**	0.010	0.6	ug/L	20	Standard
	Se	82	338.5	3.3	**3.0475**	0.114	3.7	ug/L	15	Standard
	Se-1	77	792.0	6.7	**10.6055**	0.757	7.1	ug/L	48	Standard
>	**Ga**	71	71.7	10.7				mg/L	90	Standard
	Rb	85	3450.4	2.1				ug/L	23	Standard
	Y	89	421286.0	4.0				ug/L	448510	Standard
>	**Rh**	103	76.7	10.0				ug/L	15	Standard
	Mo	98	1179.3	2.2	**0.4594**	0.016	3.6	ug/L	11	Standard
	Ag	107	70.0	6.5	**-0.0048**	0.001	13.6	ug/L	134	Standard
	Cd	111	26.3	13.5	**0.0106**	0.002	18.0	mg/L	7	Standard
	Cd	114	71.5	14.0	**0.0102**	0.002	20.9	ug/L	16	Standard
>	**In**	115	557486.7	1.6				ug/L	611117	Standard
	Sn	118	753.4	2.1	**0.0377**	0.003	7.4	ug/L	518	Standard
	Sb	123	140.1	13.9	**0.0197**	0.005	23.1	ug/L	127	Standard
	Ba	135	30044.1	2.0	**15.9271**	0.116	0.7	ug/L	45	Standard
	Ce	140	1501.7	8.9				ug/L	298	Standard
>	**Tb**	159	887600.8	1.1				ug/L	977942	Standard
	Ho	165	38.3	27.2				ug/L	12	Standard
	Tl	203	136.3	15.5	**0.0135**	0.003	21.6	ug/L	31	Standard
	Tl	205	116.7	8.9	**0.0158**	0.002	10.2	ug/L	20	Standard
	Pb	206	477.7	6.1	**0.0364**	0.006	16.6	ug/L	286	Standard
	Pb	207	398.0	3.8	**0.0344**	0.003	8.7	ug/L	257	Standard
	Pb	208	1707.0	2.5	**0.0420**	0.002	4.6	ug/L	956	Standard
	U	238	23354.0	0.6	**3.6864**	0.026	0.7	ug/L	17	Standard
>	**Bi**	209	492176.6	0.6				ug/L	557080	Standard

Sample ID: L1606140901
Report Date/Time: Tuesday, June 28, 2016 23:15:01
Page 1

Approved: June 29, 2016

Na	23	8.3	124.9	**53.9308**	68.028	126.1	mg/L	0	Standard
Mg	24	78221.4	0.2	**103.3688**	1.796	1.7	mg/L	32	Standard
K	39	181.7	9.7	**0.4684**	0.061	12.9	mg/L	30	Standard
Ca	43	295.0	5.9	**39.1939**	3.495	8.9	mg/L	48	Standard
Fe	54	173.9	5.6	**0.0192**	0.007	35.0	mg/L	159	Standard
Fe	57	403.3	17.1	**0.7302**	0.251	34.4	mg/L	195	Standard
Sc-1	45	39818.9	1.9				mg/L	39543	Standard
Cl	35	38063.1	1.8				ug/L	27642	Standard
Kr	83	1.3	173.2				ug/L	2	Standard
Br	81	39401.2	2.9				ug/L	1647	Standard
P	31	23753.6	2.5				ug/L	15231	Standard
S	34	2233.5	3.9				ug/L	1845	Standard
Sr	88	295.0	6.1				ug/L	70	Standard
C	12	220.0	31.5				mg/L	113	Standard
N	14	0.0					mg/L	0	Standard
Hg	202	0.0					mg/L	0	Standard
Dy	164	222.1	127.8				mg/L	12	Standard
Ho-1	165	38.3	27.2				mg/L	12	Standard
Er	166	26.7	78.1				mg/L	20	Standard
I	127	56189.0	1.6				mg/L	1162	Standard

QC Calculated Values

Analyte	Mass	QC Std % Recovery	Int Std % Recovery	Spike % Recovery
Li	6		96.129	
Be	9			
Al	27			
Sc	45			
Ti	47			
V	51			
Cr	52			
Cr	53			
Mn	55			
Co	59			
Ni	60			
Cu	65			
Zn	66			
Ge	72		92.836	
As	75			
Se	82			
Se-1	77			
Ga	71			

Sample ID: L1606140901
Report Date/Time: Tuesday, June 28, 2016 23:15:01
Page 2

Approved: June 29, 2016

Rb	85		
Y	89		
> Rh	103		
Mo	98		
Ag	107		
Cd	111		
Cd	114		
> In	115		91.224
Sn	118		
Sb	123		
Ba	135		
Ce	140		
> Tb	159		
Ho	165		
Tl	203		
Tl	205		
Pb	206		
Pb	207		
Pb	208		
U	238		
> Bi	209		88.349
Na	23		
Mg	24		
K	39		
Ca	43		
Fe	54		
Fe	57		
> Sc-1	45		
Cl	35		
Kr	83		
Br	81		
P	31		
S	34		
Sr	88		
C	12		
N	14		
Hg	202		
Dy	164		
Ho-1	165		
Er	166		
I	127		

QC Out of Limits

Measurement Type	Analyte	Mass	Out of Limits Message
Al 27 Upper, S, EEE	Al	27	

Sample ID: L1606140901
Report Date/Time: Tuesday, June 28, 2016 23:15:01
Page 3

Approved: June 29, 2016

Method 6020 - Summary Report

Sample ID: QC Std 6
Sample Date/Time: Tuesday, June 28, 2016 23:15:56
Number of Replicates: 3
Autosampler Position: 101
Sample Description:
Method File: C:\NexIONData\Method\6020a.mth
Aliquot Volume (mL):
Diluted to Volume (mL):
User Name: BKT Nexion300X
Cumulative Autodilution Factor: 1
Nexion-ICP 200.8\6020

Concentration Results

IS	Analyte	Mass	Intensity	RSD	Conc.	SD	RSD	Units	Blank Intens.	Mode
>	Li	6	73471.1	1.2				ug/L	81760	Standard
	Be	9	47618.1	3.0	**53.3659**	2.229	4.2	ug/L	17	Standard
	Al	27	7287296.4	1.0	**52.5966**	0.249	0.5	ug/L	1410	Standard
	Sc	45	40183.2	3.0				ug/L	39543	Standard
	Ti	47	24656.7	0.7	**99.9368**	1.445	1.4	ug/L	39	Standard
	V	51	342959.6	1.5	**49.6067**	0.741	1.5	ug/L	1415	Standard
	Cr	52	350575.7	1.6	**49.7880**	0.923	1.9	ug/L	6946	Standard
	Cr	53	44859.7	1.2	**51.2482**	0.358	0.7	ug/L	328	Standard
	Mn	55	313688.7	1.9	**48.6980**	0.765	1.6	ug/L	823	Standard
	Co	59	336351.1	1.2	**48.2963**	0.507	1.1	ug/L	252	Standard
	Ni	60	92893.3	2.1	**49.6893**	0.993	2.0	ug/L	192	Standard
	Cu	65	92858.0	0.8	**49.2454**	0.445	0.9	ug/L	141	Standard
	Zn	66	54854.1	1.5	**49.6985**	0.961	1.9	ug/L	491	Standard
>	Ge	72	510232.1	0.7				ug/L	515087	Standard
	As	75	53972.2	1.6	**48.5043**	0.935	1.9	ug/L	20	Standard
	Se	82	5467.9	0.8	**47.8296**	0.724	1.5	ug/L	15	Standard
	Se-1	77	3829.5	1.2	**50.5966**	0.465	0.9	ug/L	48	Standard
>	Ga	71	55.0	32.8				mg/L	90	Standard
	Rb	85	740.0	22.2				ug/L	23	Standard
	Y	89	417471.8	0.9				ug/L	448510	Standard
>	Rh	103	28.3	40.8				ug/L	15	Standard
	Mo	98	255774.9	1.1	**100.4324**	1.068	1.1	ug/L	11	Standard
	Ag	107	314263.4	0.6	**49.6826**	0.310	0.6	ug/L	134	Standard
	Cd	111	99244.0	2.0	**49.2800**	0.642	1.3	mg/L	7	Standard
	Cd	114	244609.6	0.7	**49.9721**	0.117	0.2	ug/L	16	Standard
>	In	115	575695.1	0.7				ug/L	611117	Standard
	Sn	118	277518.7	1.2	**49.7196**	0.393	0.8	ug/L	518	Standard
	Sb	123	223405.3	1.0	**50.2498**	0.315	0.6	ug/L	127	Standard
	Ba	135	95362.2	0.9	**49.0082**	0.194	0.4	ug/L	45	Standard
	Ce	140	66.7	18.9				ug/L	298	Standard
>	Tb	159	900469.8	1.2				ug/L	977942	Standard
	Ho	165	0.0					ug/L	12	Standard
	Tl	203	399704.8	0.8	**50.1537**	0.324	0.6	ug/L	31	Standard
	Tl	205	354566.9	2.1	**51.2307**	0.689	1.3	ug/L	20	Standard
	Pb	206	258134.8	1.1	**50.4360**	0.346	0.7	ug/L	286	Standard
	Pb	207	234508.0	1.0	**50.8014**	0.140	0.3	ug/L	257	Standard
	Pb	208	934488.0	0.8	**52.3272**	0.390	0.7	ug/L	956	Standard
	U	238	348175.4	0.3	**51.3787**	0.514	1.0	ug/L	17	Standard
>	Bi	209	526902.0	1.3				ug/L	557080	Standard

Sample ID: QC Std 6
Report Date/Time: Tuesday, June 28, 2016 23:18:13
Page 1

Approved: June 29, 2016

Na	23	5.0	100.0	**32.0442**	31.868	99.5	mg/L	0	Standard
Mg	24	3947.2	3.3	**5.1157**	0.206	4.0	mg/L	32	Standard
K	39	1291.7	6.0	**4.1569**	0.313	7.5	mg/L	30	Standard
Ca	43	78.3	13.3	**6.3383**	1.191	18.8	mg/L	48	Standard
Fe	54	5567.6	3.6	**4.8270**	0.308	6.4	mg/L	159	Standard
Fe	57	1653.4	2.1	**4.8734**	0.265	5.4	mg/L	195	Standard
Sc-1	45	40183.2	3.0				mg/L	39543	Standard
Cl	35	36099.6	2.2				ug/L	27642	Standard
Kr	83	1.3	86.6				ug/L	2	Standard
Br	81	2486.9	19.4				ug/L	1647	Standard
P	31	18199.3	2.9				ug/L	15231	Standard
S	34	2558.5	2.4				ug/L	1845	Standard
Sr	88	88.3	13.1				ug/L	70	Standard
C	12	123.3	18.7				mg/L	113	Standard
N	14	0.0					mg/L	0	Standard
Hg	202	0.0					mg/L	0	Standard
Dy	164	2.5	205.9				mg/L	12	Standard
Ho-1	165	0.0					mg/L	12	Standard
Er	166	16.7	69.3				mg/L	20	Standard
I	127	3410.4	24.1				mg/L	1162	Standard

QC Calculated Values

Analyte	Mass	QC Std % Recovery	Int Std % Recovery	Spike % Recovery
Li	6			
Be	9	106.732		
Al	27	105.193		
Sc	45			
Ti	47	99.937		
V	51	99.213		
Cr	52	99.576		
Cr	53			
Mn	55	97.396		
Co	59	96.593		
Ni	60	99.379		
Cu	65	98.491		
Zn	66	99.397		
Ge	72		99.057	
As	75	97.009		
Se	82	95.659		
Se-1	77			
Ga	71			

Sample ID: QC Std 6
Report Date/Time: Tuesday, June 28, 2016 23:18:13
Page 2

Approved: June 29, 2016

Rb	85			
Y	89			
> Rh	103			
Mo	98	100.432		
Ag	107	99.365		
Cd	111	98.560		
Cd	114			
> In	115			94.204
Sn	118	99.439		
Sb	123	100.500		
Ba	135	98.016		
Ce	140			
> Tb	159			
Ho	165			
Tl	203	100.307		
Tl	205			
Pb	206			
Pb	207			
Pb	208	104.654		
U	238	102.757		
> Bi	209			94.583
Na	23			
Mg	24			
K	39			
Ca	43			
Fe	54			
Fe	57			
> Sc-1	45			
Cl	35			
Kr	83			
Br	81			
P	31			
S	34			
Sr	88			
C	12			
N	14			
Hg	202			
Dy	164			
Ho-1	165			
Er	166			
I	127			

QC Out of Limits

Measurement Type	Analyte	Mass	Out of Limits Message

Sample ID: QC Std 6
Report Date/Time: Tuesday, June 28, 2016 23:18:13
Page 3

Approved: June 29, 2016

Method 6020 - Summary Report

Sample ID: QC Std 7
Sample Date/Time: Tuesday, June 28, 2016 23:19:08
Number of Replicates: 3
Autosampler Position: 102
Sample Description:
Method File: C:\NexIONData\Method\6020a.mth
Aliquot Volume (mL):
Diluted to Volume (mL):
User Name: BKT Nexion300X
Cumulative Autodilution Factor: 1
Nexion-ICP 200.8\6020

Concentration Results

IS	Analyte	Mass	Intensity	RSD	Conc.	SD	RSD	Units	Blank Intens.	Mode
>	**Li**	6	74688.6	0.5				ug/L	81760	Standard
	Be	9	23.3	68.9	**0.0159**	0.018	110.7	ug/L	17	Standard
	Al	27	6963.5	51.4	**0.0350**	0.025	72.0	ug/L	1410	Standard
	Sc	45	39526.5	2.8				ug/L	39543	Standard
	Ti	47	29.3	2.0	**-0.0430**	0.003	6.9	ug/L	39	Standard
	V	51	1022.6	3.0	**-0.0543**	0.006	11.1	ug/L	1415	Standard
	Cr	52	6275.6	1.6	**-0.1243**	0.005	4.1	ug/L	6946	Standard
	Cr	53	655.0	2.0	**0.4308**	0.021	5.0	ug/L	328	Standard
	Mn	55	708.0	10.7	**-0.0355**	0.011	31.8	ug/L	823	Standard
	Co	59	254.0	9.4	**0.0060**	0.003	53.0	ug/L	252	Standard
	Ni	60	190.7	1.6	**-0.0002**	0.001	475.8	ug/L	192	Standard
	Cu	65	144.3	16.1	**-0.0123**	0.012	100.6	ug/L	141	Standard
	Zn	66	441.0	4.3	**-0.4114**	0.015	3.7	ug/L	491	Standard
>	**Ge**	72	497792.7	1.0				ug/L	515087	Standard
	As	75	-15.2	258.6	**0.0262**	0.036	138.8	ug/L	20	Standard
	Se	82	23.5	16.0	**0.0916**	0.033	35.7	ug/L	15	Standard
	Se-1	77	63.7	3.3	**0.1558**	0.037	23.6	ug/L	48	Standard
>	**Ga**	71	50.0	34.6				mg/L	90	Standard
	Rb	85	33.3	56.8				ug/L	23	Standard
	Y	89	425942.8	1.0				ug/L	448510	Standard
>	**Rh**	103	6.7	43.3				ug/L	15	Standard
	Mo	98	281.0	37.4	**0.0876**	0.040	45.9	ug/L	11	Standard
	Ag	107	137.7	21.7	**0.0048**	0.005	95.8	ug/L	134	Standard
	Cd	111	15.2	29.8	**0.0044**	0.002	50.1	mg/L	7	Standard
	Cd	114	43.1	89.6	**0.0036**	0.008	212.7	ug/L	16	Standard
>	**In**	115	595727.8	0.7				ug/L	611117	Standard
	Sn	118	753.4	17.4	**0.0287**	0.023	78.8	ug/L	518	Standard
	Sb	123	441.8	17.1	**0.0832**	0.016	19.8	ug/L	127	Standard
	Ba	135	56.0	54.4	**0.0027**	0.015	556.5	ug/L	45	Standard
	Ce	140	23.3	12.4				ug/L	298	Standard
>	**Tb**	159	931120.0	0.7				ug/L	977942	Standard
	Ho	165	10.0	86.6				ug/L	12	Standard
	Tl	203	88.3	51.6	**0.0060**	0.006	92.0	ug/L	31	Standard
	Tl	205	63.3	63.8	**0.0066**	0.006	85.2	ug/L	20	Standard
	Pb	206	308.0	15.6	**-0.0049**	0.009	177.6	ug/L	286	Standard
	Pb	207	259.7	11.6	**-0.0032**	0.006	187.4	ug/L	257	Standard
	Pb	208	1046.3	7.8	**-0.0033**	0.004	126.3	ug/L	956	Standard
	U	238	64.3	43.1	**0.0063**	0.004	62.8	ug/L	17	Standard
>	**Bi**	209	540861.2	0.7				ug/L	557080	Standard

Sample ID: QC Std 7
Report Date/Time: Tuesday, June 28, 2016 23:21:25
Page 1

Approved: June 29, 2016

Na	23	1.7	173.2	**10.5148**	18.203	173.1	mg/L	0	Standard
Mg	24	55.0	41.7	**0.0162**	0.030	187.5	mg/L	32	Standard
K	39	25.0	20.0	**-0.0566**	0.019	34.0	mg/L	30	Standard
Ca	43	33.3	34.6	**-0.2594**	1.827	704.2	mg/L	48	Standard
Fe	54	134.2	10.1	**-0.0157**	0.009	57.1	mg/L	159	Standard
Fe	57	241.7	9.3	**0.1932**	0.098	50.6	mg/L	195	Standard
Sc-1	45	39526.5	2.8				mg/L	39543	Standard
Cl	35	35813.0	1.8				ug/L	27642	Standard
Kr	83	1.0	100.0				ug/L	2	Standard
Br	81	1830.1	10.1				ug/L	1647	Standard
P	31	18830.0	1.9				ug/L	15231	Standard
S	34	2625.2	3.0				ug/L	1845	Standard
Sr	88	65.0	33.5				ug/L	70	Standard
C	12	80.0	21.7				mg/L	113	Standard
N	14	0.0					mg/L	0	Standard
Hg	202	3.3	173.2				mg/L	0	Standard
Dy	164	19.2	93.8				mg/L	12	Standard
Ho-1	165	10.0	86.6				mg/L	12	Standard
Er	166	16.7	91.7				mg/L	20	Standard
I	127	2391.9	12.7				mg/L	1162	Standard

QC Calculated Values

Analyte	Mass	QC Std % Recovery	Int Std % Recovery	Spike % Recovery
Li	6			
Be	9			
Al	27			
Sc	45			
Ti	47			
V	51			
Cr	52			
Cr	53			
Mn	55			
Co	59			
Ni	60			
Cu	65			
Zn	66			
Ge	72		96.642	
As	75			
Se	82			
Se-1	77			
Ga	71			

Sample ID: QC Std 7
Report Date/Time: Tuesday, June 28, 2016 23:21:25
Page 2

Approved: June 29, 2016

Rb	85		
Y	89		
> Rh	103		
Mo	98		
Ag	107		
Cd	111		
Cd	114		
> In	115		97.482
Sn	118		
Sb	123		
Ba	135		
Ce	140		
> Tb	159		
Ho	165		
Tl	203		
Tl	205		
Pb	206		
Pb	207		
Pb	208		
U	238		
> Bi	209		97.089
Na	23		
Mg	24		
K	39		
Ca	43		
Fe	54		
Fe	57		
> Sc-1	45		
Cl	35		
Kr	83		
Br	81		
P	31		
S	34		
Sr	88		
C	12		
N	14		
Hg	202		
Dy	164		
Ho-1	165		
Er	166		
I	127		

QC Out of Limits

Measurement Type	Analyte	Mass	Out of Limits Message

Approved: June 29, 2016

Method 6020 - Summary Report

Sample ID: QC Std 8
Sample Date/Time: Tuesday, June 28, 2016 23:22:21
Number of Replicates: 3
Autosampler Position: 202
Sample Description:
Method File: C:\NexIONData\Method\6020a.mth
Aliquot Volume (mL):
Diluted to Volume (mL):
User Name: BKT Nexion300X
Cumulative Autodilution Factor: 1
Nexion-ICP 200.8\6020

Concentration Results

IS	Analyte	Mass	Intensity	RSD	Conc.	SD	RSD	Units	Blank Intens.	Mode
>	**Li**	6	70209.0	1.7				ug/L	81760	Standard
	Be	9	180.0	16.9	**0.2017**	0.039	19.3	ug/L	17	Standard
	Al	27	5133.2	109.4	**0.0240**	0.041	173.1	ug/L	1410	Standard
	Sc	45	36931.6	2.6				ug/L	39543	Standard
	Ti	47	20.7	36.3	**-0.0758**	0.033	44.0	ug/L	39	Standard
	V	51	3515.4	3.3	**0.3352**	0.014	4.2	ug/L	1415	Standard
	Cr	52	11116.7	0.6	**0.6541**	0.028	4.2	ug/L	6946	Standard
	Cr	53	1220.0	4.0	**1.1474**	0.049	4.3	ug/L	328	Standard
	Mn	55	3585.8	2.9	**0.4442**	0.023	5.1	ug/L	823	Standard
	Co	59	2687.2	1.7	**0.3785**	0.013	3.3	ug/L	252	Standard
	Ni	60	2873.6	1.1	**1.5299**	0.031	2.0	ug/L	192	Standard
	Cu	65	1483.4	2.9	**0.7455**	0.015	2.0	ug/L	141	Standard
	Zn	66	6969.9	1.2	**5.9869**	0.185	3.1	ug/L	491	Standard
>	**Ge**	72	480794.8	1.6				ug/L	515087	Standard
	As	75	396.5	4.3	**0.4183**	0.021	5.0	ug/L	20	Standard
	Se	82	61.9	5.1	**0.4561**	0.020	4.4	ug/L	15	Standard
	Se-1	77	78.3	14.0	**0.3969**	0.172	43.4	ug/L	48	Standard
>	**Ga**	71	46.7	32.7				mg/L	90	Standard
	Rb	85	21.7	13.3				ug/L	23	Standard
	Y	89	400775.4	1.5				ug/L	448510	Standard
>	**Rh**	103	13.3	21.7				ug/L	15	Standard
	Mo	98	70.5	1.1	**0.0095**	0.000	1.9	ug/L	11	Standard
	Ag	107	2377.2	2.1	**0.3719**	0.012	3.3	ug/L	134	Standard
	Cd	111	440.9	3.8	**0.2230**	0.005	2.1	mg/L	7	Standard
	Cd	114	1065.8	11.0	**0.2200**	0.026	11.9	ug/L	16	Standard
>	**In**	115	557761.4	1.6				ug/L	611117	Standard
	Sn	118	468.3	18.8	**-0.0150**	0.017	116.5	ug/L	518	Standard
	Sb	123	1709.9	1.5	**0.3843**	0.009	2.4	ug/L	127	Standard
	Ba	135	1358.4	3.9	**0.6957**	0.022	3.2	ug/L	45	Standard
	Ce	140	15.0	33.3				ug/L	298	Standard
>	**Tb**	159	873882.2	1.3				ug/L	977942	Standard
	Ho	165	8.3	124.9				ug/L	12	Standard
	Tl	203	633.3	2.0	**0.0774**	0.002	2.5	ug/L	31	Standard
	Tl	205	590.0	17.7	**0.0858**	0.015	17.2	ug/L	20	Standard
	Pb	206	1230.0	0.6	**0.1853**	0.002	0.8	ug/L	286	Standard
	Pb	207	1060.4	4.9	**0.1798**	0.012	6.4	ug/L	257	Standard
	Pb	208	4496.6	3.9	**0.2002**	0.009	4.3	ug/L	956	Standard
	U	238	2637.6	2.9	**0.3996**	0.008	2.0	ug/L	17	Standard
>	**Bi**	209	509391.4	0.9				ug/L	557080	Standard

Sample ID: QC Std 8
Report Date/Time: Tuesday, June 28, 2016 23:24:38
Page 1

Approved: June 29, 2016

Na	23	0.0		**0.0050**			mg/L	0	Standard
Mg	24	38.3	30.1	**-0.0027**	0.016	586.9	mg/L	32	Standard
K	39	28.3	44.4	**-0.0396**	0.043	109.0	mg/L	30	Standard
Ca	43	26.7	43.3	**-1.0379**	1.747	168.3	mg/L	48	Standard
Fe	54	112.3	22.9	**-0.0284**	0.024	85.0	mg/L	159	Standard
Fe	57	253.3	17.2	**0.2902**	0.150	51.8	mg/L	195	Standard
> **Sc-1**	45	36931.6	2.6				mg/L	39543	Standard
Cl	35	34628.2	2.2				ug/L	27642	Standard
Kr	83	1.3	86.6				ug/L	2	Standard
Br	81	1663.4	2.8				ug/L	1647	Standard
P	31	13167.4	6.3				ug/L	15231	Standard
S	34	2550.2	3.7				ug/L	1845	Standard
Sr	88	81.7	12.7				ug/L	70	Standard
C	12	96.7	15.8				mg/L	113	Standard
N	14	0.0					mg/L	0	Standard
Hg	202	6.7	86.6				mg/L	0	Standard
Dy	164	22.7	104.3				mg/L	12	Standard
Ho-1	165	8.3	124.9				mg/L	12	Standard
Er	166	13.3	173.2				mg/L	20	Standard
I	127	1815.1	19.4				mg/L	1162	Standard

QC Calculated Values

	Analyte	Mass	QC Std % Recovery	Int Std % Recovery	Spike % Recovery
>	Li	6			
	Be	9	100.854		
	Al	27			
	Sc	45			
	Ti	47			
	V	51	83.798		
	Cr	52	81.760		
	Cr	53			
	Mn	55	88.848		
	Co	59	94.629		
	Ni	60	95.622		
	Cu	65	93.183		
	Zn	66	95.791		
>	Ge	72		93.342	
	As	75	104.574		
	Se	82	114.027		
	Se-1	77			
>	Ga	71			

Sample ID: QC Std 8
Report Date/Time: Tuesday, June 28, 2016 23:24:38
Page 2

Approved: June 29, 2016

Rb	85			
Y	89			
> Rh	103			
Mo	98			
Ag	107	92.977		
Cd	111	92.929		
Cd	114			
> In	115			91.269
Sn	118			
Sb	123	96.075		
Ba	135	92.766		
Ce	140			
> Tb	159			
Ho	165			
Tl	203	96.789		
Tl	205			
Pb	206			
Pb	207			
Pb	208	100.122		
U	238	99.892		
> Bi	209			91.439
Na	23			
Mg	24			
K	39			
Ca	43			
Fe	54			
Fe	57			
> Sc-1	45			
Cl	35			
Kr	83			
Br	81			
P	31			
S	34			
Sr	88			
C	12			
N	14			
Hg	202			
Dy	164			
Ho-1	165			
Er	166			
I	127			

QC Out of Limits

Measurement Type	Analyte	Mass	Out of Limits Message

Sample ID: QC Std 8
Report Date/Time: Tuesday, June 28, 2016 23:24:38
Page 3

Approved: June 29, 2016

Method 6020 - Summary Report

Sample ID: PBS M4 WG574306-02
Sample Date/Time: Tuesday, June 28, 2016 23:25:34
Number of Replicates: 3
Autosampler Position: 401
Sample Description: 1
Method File: C:\NexIONData\Method\6020a.mth
Aliquot Volume (mL):
Diluted to Volume (mL):
User Name: BKT Nexion300X
Cumulative Autodilution Factor: 1
Nexion-ICP 200.8\6020

Concentration Results

IS	Analyte	Mass	Intensity	RSD	Conc.	SD	RSD	Units	Blank Intens.	Mode
>	**Li**	6	73219.9	2.0				ug/L	81760	Standard
	Be	9	21.7	13.3	**0.0146**	0.003	19.0	ug/L	17	Standard
	Al	27	8870.9	1.6	**0.0499**	0.001	2.1	ug/L	1410	Standard
	Sc	45	39242.4	3.0				ug/L	39543	Standard
	Ti	47	26.0	21.4	**-0.0565**	0.021	37.8	ug/L	39	Standard
	V	51	1183.1	4.4	**-0.0293**	0.008	27.7	ug/L	1415	Standard
	Cr	52	7819.4	0.5	**0.1132**	0.035	31.1	ug/L	6946	Standard
	Cr	53	706.7	5.7	**0.4968**	0.043	8.6	ug/L	328	Standard
	Mn	55	910.4	1.2	**-0.0022**	0.005	247.3	ug/L	823	Standard
	Co	59	210.7	7.4	**-0.0001**	0.003	2281.1	ug/L	252	Standard
	Ni	60	270.7	10.1	**0.0449**	0.018	40.4	ug/L	192	Standard
	Cu	65	197.3	7.2	**0.0174**	0.009	50.7	ug/L	141	Standard
	Zn	66	1637.4	3.9	**0.7282**	0.056	7.7	ug/L	491	Standard
>	**Ge**	72	494675.2	2.7				ug/L	515087	Standard
	As	75	-22.9	72.5	**0.0188**	0.016	85.6	ug/L	20	Standard
	Se	82	19.6	24.9	**0.0572**	0.041	70.8	ug/L	15	Standard
	Se-1	77	57.0	14.0	**0.0674**	0.090	134.0	ug/L	48	Standard
>	**Ga**	71	43.3	17.6				mg/L	90	Standard
	Rb	85	43.3	35.3				ug/L	23	Standard
	Y	89	424600.8	0.9				ug/L	448510	Standard
>	**Rh**	103	15.0	66.7				ug/L	15	Standard
	Mo	98	68.5	24.2	**0.0070**	0.006	90.8	ug/L	11	Standard
	Ag	107	79.3	10.7	**-0.0041**	0.001	32.3	ug/L	134	Standard
	Cd	111	8.5	44.3	**0.0012**	0.002	151.3	mg/L	7	Standard
	Cd	114	29.3	97.6	**0.0009**	0.006	647.6	ug/L	16	Standard
>	**In**	115	594639.0	0.2				ug/L	611117	Standard
	Sn	118	648.3	4.2	**0.0107**	0.005	42.7	ug/L	518	Standard
	Sb	123	146.0	12.4	**0.0190**	0.004	20.5	ug/L	127	Standard
	Ba	135	94.3	2.4	**0.0219**	0.001	5.5	ug/L	45	Standard
	Ce	140	41.7	27.7				ug/L	298	Standard
>	**Tb**	159	926166.4	1.8				ug/L	977942	Standard
	Ho	165	11.7	24.7				ug/L	12	Standard
	Tl	203	20.7	43.9	**-0.0022**	0.001	49.4	ug/L	31	Standard
	Tl	205	15.0	33.3	**-0.0001**	0.001	484.0	ug/L	20	Standard
	Pb	206	313.0	7.9	**-0.0032**	0.004	138.6	ug/L	286	Standard
	Pb	207	286.3	1.1	**0.0033**	0.001	36.5	ug/L	257	Standard
	Pb	208	1144.7	1.9	**0.0029**	0.001	51.3	ug/L	956	Standard
	U	238	10.7	32.9	**-0.0014**	0.001	35.7	ug/L	17	Standard
>	**Bi**	209	533593.4	0.9				ug/L	557080	Standard

Sample ID: PBS M4 WG574306-02
Report Date/Time: Tuesday, June 28, 2016 23:27:51
Page 1

Approved: June 29, 2016

Na	23	0.0		**0.0050**			mg/L	0	Standard
Mg	24	31.7	39.7	**-0.0149**	0.016	104.8	mg/L	32	Standard
K	39	41.7	69.3	**0.0013**	0.101	7981.1	mg/L	30	Standard
Ca	43	18.3	15.7	**-2.5418**	0.422	16.6	mg/L	48	Standard
Fe	54	144.2	9.3	**-0.0052**	0.016	301.7	mg/L	159	Standard
Fe	57	226.7	13.5	**0.1451**	0.083	57.3	mg/L	195	Standard
Sc-1	45	39242.4	3.0				mg/L	39543	Standard
Cl	35	36295.4	2.3				ug/L	27642	Standard
Kr	83	1.7	34.6				ug/L	2	Standard
Br	81	2233.5	3.2				ug/L	1647	Standard
P	31	18441.2	3.0				ug/L	15231	Standard
S	34	2560.2	3.7				ug/L	1845	Standard
Sr	88	61.7	26.1				ug/L	70	Standard
C	12	130.0	20.4				mg/L	113	Standard
N	14	0.0					mg/L	0	Standard
Hg	202	6.7	86.6				mg/L	0	Standard
Dy	164	22.9	112.2				mg/L	12	Standard
Ho-1	165	11.7	24.7				mg/L	12	Standard
Er	166	10.0	100.0				mg/L	20	Standard
I	127	1601.8	24.4				mg/L	1162	Standard

QC Calculated Values

Analyte	Mass	QC Std % Recovery	Int Std % Recovery	Spike % Recovery
> Li	6		89.555	
Be	9			
Al	27			
Sc	45			
Ti	47			
V	51			
Cr	52			
Cr	53			
Mn	55			
Co	59			
Ni	60			
Cu	65			
Zn	66			
> Ge	72		96.037	
As	75			
Se	82			
Se-1	77			
> Ga	71			

Sample ID: PBS M4 WG574306-02
Report Date/Time: Tuesday, June 28, 2016 23:27:51
Page 2

Approved: June 29, 2016

Rb	85		
Y	89		
> Rh	103		
Mo	98		
Ag	107		
Cd	111		
Cd	114		
> In	115		97.304
Sn	118		
Sb	123		
Ba	135		
Ce	140		
> Tb	159		
Ho	165		
Tl	203		
Tl	205		
Pb	206		
Pb	207		
Pb	208		
U	238		
> Bi	209		95.784
Na	23		
Mg	24		
K	39		
Ca	43		
Fe	54		
Fe	57		
> Sc-1	45		
Cl	35		
Kr	83		
Br	81		
P	31		
S	34		
Sr	88		
C	12		
N	14		
Hg	202		
Dy	164		
Ho-1	165		
Er	166		
I	127		

QC Out of Limits

Measurement Type	Analyte	Mass	Out of Limits Message

Approved: June 29, 2016

Method 6020 - Summary Report

Sample ID: LCSS M4 WG574306-03
Sample Date/Time: Tuesday, June 28, 2016 23:28:45
Number of Replicates: 3
Autosampler Position: 402
Sample Description: 1
Method File: C:\NexIONData\Method\6020a.mth
Aliquot Volume (mL):
Diluted to Volume (mL):
User Name: BKT Nexion300X
Cumulative Autodilution Factor: 1
Nexion-ICP 200.8\6020

Concentration Results

IS	Analyte	Mass	Intensity	RSD	Conc.	SD	RSD	Units	Blank Intens.	Mode
>	**Li**	6	72376.0	3.8				ug/L	81760	Standard
	Be	9	23423.1	1.4	**26.6532**	0.807	3.0	ug/L	17	Standard
	Al	27	9074.4	3.8	**0.0521**	0.003	4.9	ug/L	1410	Standard
	Sc	45	39197.3	2.4				ug/L	39543	Standard
	Ti	47	29.3	7.1	**-0.0442**	0.007	16.8	ug/L	39	Standard
	V	51	169885.7	0.8	**24.8594**	0.272	1.1	ug/L	1415	Standard
	Cr	52	181506.5	1.2	**25.6821**	0.081	0.3	ug/L	6946	Standard
	Cr	53	22394.9	2.0	**25.8190**	0.261	1.0	ug/L	328	Standard
	Mn	55	162938.5	1.1	**25.6253**	0.137	0.5	ug/L	823	Standard
	Co	59	171171.6	1.4	**24.9527**	0.363	1.5	ug/L	252	Standard
	Ni	60	47214.1	1.2	**25.6031**	0.067	0.3	ug/L	192	Standard
	Cu	65	47011.2	0.9	**25.2811**	0.042	0.2	ug/L	141	Standard
	Zn	66	28788.3	1.3	**26.1066**	0.165	0.6	ug/L	491	Standard
>	**Ge**	72	502290.9	1.0				ug/L	515087	Standard
	As	75	27387.3	0.6	**25.0208**	0.130	0.5	ug/L	20	Standard
	Se	82	2754.4	0.7	**24.4154**	0.147	0.6	ug/L	15	Standard
	Se-1	77	1916.1	0.9	**25.3637**	0.129	0.5	ug/L	48	Standard
>	**Ga**	71	55.0	18.2				mg/L	90	Standard
	Rb	85	31.7	18.2				ug/L	23	Standard
	Y	89	439399.0	0.9				ug/L	448510	Standard
>	**Rh**	103	31.7	24.1				ug/L	15	Standard
	Mo	98	98.7	7.7	**0.0186**	0.002	12.0	ug/L	11	Standard
	Ag	107	158446.9	0.8	**24.3265**	0.298	1.2	ug/L	134	Standard
	Cd	111	51639.0	0.8	**24.9106**	0.321	1.3	mg/L	7	Standard
	Cd	114	123238.5	0.9	**24.4562**	0.275	1.1	ug/L	16	Standard
>	**In**	115	592677.3	1.9				ug/L	611117	Standard
	Sn	118	653.3	6.2	**0.0119**	0.005	41.0	ug/L	518	Standard
	Sb	123	110361.6	0.7	**24.1094**	0.310	1.3	ug/L	127	Standard
	Ba	135	48745.3	0.9	**24.3246**	0.340	1.4	ug/L	45	Standard
	Ce	140	51.7	39.1				ug/L	298	Standard
>	**Tb**	159	905963.3	1.2				ug/L	977942	Standard
	Ho	165	11.7	65.5				ug/L	12	Standard
	Tl	203	202415.8	0.8	**25.4126**	0.129	0.5	ug/L	31	Standard
	Tl	205	180512.3	0.1	**26.1008**	0.236	0.9	ug/L	20	Standard
	Pb	206	132596.7	0.6	**25.8949**	0.268	1.0	ug/L	286	Standard
	Pb	207	115831.1	1.1	**25.0809**	0.349	1.4	ug/L	257	Standard
	Pb	208	485807.7	1.5	**27.1937**	0.548	2.0	ug/L	956	Standard
	U	238	174705.5	0.6	**25.7950**	0.133	0.5	ug/L	17	Standard
>	**Bi**	209	526543.8	0.9				ug/L	557080	Standard

Sample ID: LCSS M4 WG574306-03
Report Date/Time: Tuesday, June 28, 2016 23:31:02
Page 1

Approved: June 29, 2016

Na	23	0.0		**0.0050**			mg/L	0	Standard
Mg	24	28.3	53.9	**-0.0192**	0.020	104.0	mg/L	32	Standard
K	39	18.3	78.7	**-0.0794**	0.048	60.3	mg/L	30	Standard
Ca	43	26.7	21.7	**-1.2726**	0.799	62.8	mg/L	48	Standard
Fe	54	143.6	13.2	**-0.0059**	0.017	289.5	mg/L	159	Standard
Fe	57	241.7	12.5	**0.2002**	0.121	60.5	mg/L	195	Standard
> **Sc-1**	45	39197.3	2.4				mg/L	39543	Standard
Cl	35	35988.7	2.8				ug/L	27642	Standard
Kr	83	3.3	17.3				ug/L	2	Standard
Br	81	1690.1	11.1				ug/L	1647	Standard
P	31	17910.6	1.0				ug/L	15231	Standard
S	34	2548.5	6.5				ug/L	1845	Standard
Sr	88	75.0	24.0				ug/L	70	Standard
C	12	120.0	16.7				mg/L	113	Standard
N	14	0.0					mg/L	0	Standard
Hg	202	3.3	173.2				mg/L	0	Standard
Dy	164	16.5	68.3				mg/L	12	Standard
Ho-1	165	11.7	65.5				mg/L	12	Standard
Er	166	3.3	173.2				mg/L	20	Standard
I	127	1618.4	15.4				mg/L	1162	Standard

QC Calculated Values

Analyte	Mass	QC Std % Recovery	Int Std % Recovery	Spike % Recovery
> Li	6		88.522	
Be	9			
Al	27			
Sc	45			
Ti	47			
V	51			
Cr	52			
Cr	53			
Mn	55			
Co	59			
Ni	60			
Cu	65			
Zn	66			
> Ge	72		97.516	
As	75			
Se	82			
Se-1	77			
> Ga	71			

Sample ID: LCSS M4 WG574306-03
Report Date/Time: Tuesday, June 28, 2016 23:31:02
Page 2

Approved: June 29, 2016

Rb	85		
Y	89		
> Rh	103		
Mo	98		
Ag	107		
Cd	111		
Cd	114		
> In	115		96.983
Sn	118		
Sb	123		
Ba	135		
Ce	140		
> Tb	159		
Ho	165		
Tl	203		
Tl	205		
Pb	206		
Pb	207		
Pb	208		
U	238		
> Bi	209		94.518
Na	23		
Mg	24		
K	39		
Ca	43		
Fe	54		
Fe	57		
> Sc-1	45		
Cl	35		
Kr	83		
Br	81		
P	31		
S	34		
Sr	88		
C	12		
N	14		
Hg	202		
Dy	164		
Ho-1	165		
Er	166		
I	127		

QC Out of Limits

Measurement Type	Analyte	Mass	Out of Limits Message

Sample ID: LCSS M4 WG574306-03
Report Date/Time: Tuesday, June 28, 2016 23:31:02
Page 3

Approved: June 29, 2016

Method 6020 - Summary Report

Sample ID: L1606129707 WG574306-01
Sample Date/Time: Tuesday, June 28, 2016 23:31:57
Number of Replicates: 3
Autosampler Position: 403
Sample Description: 1
Method File: C:\NexIONData\Method\6020a.mth
Aliquot Volume (mL):
Diluted to Volume (mL):
User Name: BKT Nexion300X
Cumulative Autodilution Factor: 1
Nexion-ICP 200.8\6020

Concentration Results

IS	Analyte	Mass	Intensity	RSD	Conc.	SD	RSD	Units	Blank Intens.	Mode
>	**Li**	6	73039.0	1.3				ug/L	81760	Standard
	Be	9	626.7	10.9	**0.6973**	0.086	12.3	ug/L	17	Standard
	Al	27	6016122.3	2.0	**43.6794**	0.992	2.3	ug/L	1410	Standard
	Sc	45	43592.6	1.8				ug/L	39543	Standard
	Ti	47	1645.1	1.5	**6.4955**	0.085	1.3	ug/L	39	Standard
	V	51	103833.7	2.4	**14.8338**	0.288	1.9	ug/L	1415	Standard
	Cr	52	59851.7	1.4	**7.6005**	0.153	2.0	ug/L	6946	Standard
	Cr	53	7268.4	3.1	**7.9966**	0.305	3.8	ug/L	328	Standard
	Mn	55	3268160.2	1.2	**507.4707**	9.760	1.9	ug/L	823	Standard
	Co	59	39533.2	0.9	**5.6343**	0.098	1.7	ug/L	252	Standard
	Ni	60	18874.4	2.7	**9.9863**	0.299	3.0	ug/L	192	Standard
	Cu	65	69246.2	1.1	**36.6021**	0.305	0.8	ug/L	141	Standard
	Zn	66	86637.7	0.8	**78.7605**	0.745	0.9	ug/L	491	Standard
>	**Ge**	72	511586.4	0.8				ug/L	515087	Standard
	As	75	4823.9	1.5	**4.3600**	0.029	0.7	ug/L	20	Standard
	Se	82	100.3	6.0	**0.7578**	0.047	6.2	ug/L	15	Standard
	Se-1	77	133.3	1.1	**1.0631**	0.006	0.6	ug/L	48	Standard
>	**Ga**	71	7216.7	0.8				mg/L	90	Standard
	Rb	85	77067.2	0.1				ug/L	23	Standard
	Y	89	607493.8	2.8				ug/L	448510	Standard
>	**Rh**	103	25.0	34.6				ug/L	15	Standard
	Mo	98	512.0	2.8	**0.1759**	0.005	2.9	ug/L	11	Standard
	Ag	107	750.4	6.7	**0.0988**	0.008	7.8	ug/L	134	Standard
	Cd	111	815.5	1.0	**0.3898**	0.005	1.3	mg/L	7	Standard
	Cd	114	2038.2	2.1	**0.3989**	0.010	2.4	ug/L	16	Standard
>	**In**	115	593721.9	0.4				ug/L	611117	Standard
	Sn	118	941.7	10.4	**0.0620**	0.016	26.6	ug/L	518	Standard
	Sb	123	1005.8	16.4	**0.2066**	0.037	17.7	ug/L	127	Standard
	Ba	135	393236.3	1.1	**196.0335**	2.433	1.2	ug/L	45	Standard
	Ce	140	857283.3	2.5				ug/L	298	Standard
>	**Tb**	159	944884.3	0.7				ug/L	977942	Standard
	Ho	165	15139.2	2.1				ug/L	12	Standard
	Tl	203	479.0	10.1	**0.0546**	0.006	10.6	ug/L	31	Standard
	Tl	205	396.7	12.4	**0.0544**	0.008	14.1	ug/L	20	Standard
	Pb	206	209606.6	0.8	**40.4302**	0.428	1.1	ug/L	286	Standard
	Pb	207	173972.5	0.8	**37.2011**	0.310	0.8	ug/L	257	Standard
	Pb	208	734775.6	0.6	**40.6204**	0.824	2.0	ug/L	956	Standard
	U	238	3055.0	2.6	**0.4423**	0.014	3.2	ug/L	17	Standard
>	**Bi**	209	533598.4	1.5				ug/L	557080	Standard

Sample ID: L1606129707 WG574306-01
Report Date/Time: Tuesday, June 28, 2016 23:34:13
Page 1

Approved: June 29, 2016

Na	23	3.3	173.2	**19.2926**	33.407	173.2	mg/L	0	Standard
Mg	24	75.0	26.7	**0.0334**	0.024	70.8	mg/L	32	Standard
K	39	210.0	4.8	**0.5021**	0.023	4.7	mg/L	30	Standard
Ca	43	75.0	29.1	**4.9537**	2.848	57.5	mg/L	48	Standard
Fe	54	6552.0	2.8	**5.2441**	0.230	4.4	mg/L	159	Standard
Fe	57	1841.8	2.3	**5.0156**	0.091	1.8	mg/L	195	Standard
> **Sc-1**	45	43592.6	1.8				mg/L	39543	Standard
Cl	35	34528.0	1.5				ug/L	27642	Standard
Kr	83	2.3	24.7				ug/L	2	Standard
Br	81	3080.3	6.6				ug/L	1647	Standard
P	31	18262.7	4.8				ug/L	15231	Standard
S	34	2550.2	4.9				ug/L	1845	Standard
Sr	88	106.7	7.2				ug/L	70	Standard
C	12	370.0	20.4				mg/L	113	Standard
N	14	0.0					mg/L	0	Standard
Hg	202	50.0	40.0				mg/L	0	Standard
Dy	164	25551.2	3.2				mg/L	12	Standard
Ho-1	165	15139.2	2.1				mg/L	12	Standard
Er	166	14156.6	1.1				mg/L	20	Standard
I	127	14104.9	1.1				mg/L	1162	Standard

QC Calculated Values

Analyte	Mass	QC Std % Recovery	Int Std % Recovery	Spike % Recovery
> Li	6		89.333	
Be	9			
Al	27			
Sc	45			
Ti	47			
V	51			
Cr	52			
Cr	53			
Mn	55			
Co	59			
Ni	60			
Cu	65			
Zn	66			
> Ge	72		99.320	
As	75			
Se	82			
Se-1	77			
> Ga	71			

Sample ID: L1606129707 WG574306-01
Report Date/Time: Tuesday, June 28, 2016 23:34:13
Page 2

Approved: June 29, 2016

Rb	85		
Y	89		
> Rh	103		
Mo	98		
Ag	107		
Cd	111		
Cd	114		
> In	115		97.154
Sn	118		
Sb	123		
Ba	135		
Ce	140		
> Tb	159		
Ho	165		
Tl	203		
Tl	205		
Pb	206		
Pb	207		
Pb	208		
U	238		
> Bi	209		95.785
Na	23		
Mg	24		
K	39		
Ca	43		
Fe	54		
Fe	57		
> Sc-1	45		
Cl	35		
Kr	83		
Br	81		
P	31		
S	34		
Sr	88		
C	12		
N	14		
Hg	202		
Dy	164		
Ho-1	165		
Er	166		
I	127		

QC Out of Limits

Measurement Type	Analyte	Mass	Out of Limits Message
Mn 55 Upper, S, EEE	Mn	55	
Ba 135 Upper, S, EEE	Ba	135	

Sample ID: L1606129707 WG574306-01
Report Date/Time: Tuesday, June 28, 2016 23:34:13
Page 3

Approved: June 29, 2016

Method 6020 - Summary Report

Sample ID: L1606129708S WG574306-04
Sample Date/Time: Tuesday, June 28, 2016 23:35:08
Number of Replicates: 3
Autosampler Position: 404
Sample Description: 1
Method File: C:\NexIONData\Method\6020a.mth
Aliquot Volume (mL):
Diluted to Volume (mL):
User Name: BKT Nexion300X
Cumulative Autodilution Factor: 1
Nexion-ICP 200.8\6020

Concentration Results

IS	Analyte	Mass	Intensity	RSD	Conc.	SD	RSD	Units	Blank Intens.	Mode
>	**Li**	6	77425.7	0.5				ug/L	81760	Standard
	Be	9	24978.9	2.1	**26.5514**	0.597	2.2	ug/L	17	Standard
	Al	27	20723622.4	0.1	**141.9584**	0.685	0.5	ug/L	1410	Standard
	Sc	45	47225.2	3.2				ug/L	39543	Standard
	Ti	47	4499.3	2.9	**18.2724**	0.558	3.1	ug/L	39	Standard
	V	51	344846.0	0.3	**50.3538**	0.699	1.4	ug/L	1415	Standard
	Cr	52	312957.5	0.8	**44.7646**	1.096	2.4	ug/L	6946	Standard
	Cr	53	39581.6	1.4	**45.6150**	1.229	2.7	ug/L	328	Standard
	Mn	55	5573425.5	1.4	**875.8629**	6.350	0.7	ug/L	823	Standard
	Co	59	254404.2	1.0	**36.8653**	0.333	0.9	ug/L	252	Standard
	Ni	60	98601.5	0.1	**53.2500**	0.840	1.6	ug/L	192	Standard
	Cu	65	83052.3	0.8	**44.4536**	0.827	1.9	ug/L	141	Standard
	Zn	66	91760.7	0.8	**84.4843**	0.972	1.2	ug/L	491	Standard
>	**Ge**	72	505521.9	1.6				ug/L	515087	Standard
	As	75	29384.3	0.4	**26.6737**	0.341	1.3	ug/L	20	Standard
	Se	82	1902.3	1.0	**16.7176**	0.177	1.1	ug/L	15	Standard
	Se-1	77	1368.1	4.0	**17.7813**	0.553	3.1	ug/L	48	Standard
>	**Ga**	71	22081.1	1.8				mg/L	90	Standard
	Rb	85	217862.7	3.0				ug/L	23	Standard
	Y	89	681158.2	0.5				ug/L	448510	Standard
>	**Rh**	103	41.7	13.9				ug/L	15	Standard
	Mo	98	502.0	0.9	**0.1763**	0.003	1.6	ug/L	11	Standard
	Ag	107	151390.6	0.2	**23.7106**	0.326	1.4	ug/L	134	Standard
	Cd	111	50168.4	0.1	**24.6878**	0.285	1.2	mg/L	7	Standard
	Cd	114	122073.8	0.4	**24.7133**	0.372	1.5	ug/L	16	Standard
>	**In**	115	580961.0	1.3				ug/L	611117	Standard
	Sn	118	790.0	7.7	**0.0385**	0.009	23.5	ug/L	518	Standard
	Sb	123	3165.4	5.9	**0.6928**	0.037	5.4	ug/L	127	Standard
	Ba	135	532338.7	0.4	**271.2464**	4.110	1.5	ug/L	45	Standard
	Ce	140	1309534.5	1.1				ug/L	298	Standard
>	**Tb**	159	945803.3	0.3				ug/L	977942	Standard
	Ho	165	21665.5	2.8				ug/L	12	Standard
	Tl	203	195988.5	0.7	**24.3661**	0.181	0.7	ug/L	31	Standard
	Tl	205	172319.6	2.0	**24.6721**	0.452	1.8	ug/L	20	Standard
	Pb	206	254741.0	0.7	**49.3204**	0.423	0.9	ug/L	286	Standard
	Pb	207	216152.1	1.4	**46.3962**	0.722	1.6	ug/L	257	Standard
	Pb	208	888930.7	0.3	**49.3200**	0.099	0.2	ug/L	956	Standard
	U	238	171966.4	0.9	**25.1430**	0.188	0.7	ug/L	17	Standard
>	**Bi**	209	531711.1	0.2				ug/L	557080	Standard

Sample ID: L1606129708S WG574306-04
Report Date/Time: Tuesday, June 28, 2016 23:37:25
Page 1

Approved: June 29, 2016

Na	23	0.0		**0.0050**			mg/L	0	Standard
Mg	24	125.0	34.9	**0.0812**	0.045	55.3	mg/L	32	Standard
K	39	518.3	8.6	**1.3288**	0.177	13.3	mg/L	30	Standard
Ca	43	238.3	9.5	**24.9959**	3.131	12.5	mg/L	48	Standard
Fe	54	18930.5	0.8	**14.2167**	0.407	2.9	mg/L	159	Standard
Fe	57	5154.2	3.0	**13.9467**	0.213	1.5	mg/L	195	Standard
> **Sc-1**	45	47225.2	3.2				mg/L	39543	Standard
Cl	35	33388.1	1.2				ug/L	27642	Standard
Kr	83	1.0	100.0				ug/L	2	Standard
Br	81	2326.8	4.2				ug/L	1647	Standard
P	31	19087.0	1.5				ug/L	15231	Standard
S	34	2648.6	1.1				ug/L	1845	Standard
Sr	88	121.7	17.1				ug/L	70	Standard
C	12	206.7	36.3				mg/L	113	Standard
N	14	0.0					mg/L	0	Standard
Hg	202	36.7	56.8				mg/L	0	Standard
Dy	164	35480.3	0.5				mg/L	12	Standard
Ho-1	165	21665.5	2.8				mg/L	12	Standard
Er	166	19556.0	2.5				mg/L	20	Standard
I	127	13694.5	2.7				mg/L	1162	Standard

QC Calculated Values

Analyte	Mass	QC Std % Recovery	Int Std % Recovery	Spike % Recovery
> Li	6		94.699	
Be	9			
Al	27			
Sc	45			
Ti	47			
V	51			
Cr	52			
Cr	53			
Mn	55			
Co	59			
Ni	60			
Cu	65			
Zn	66			
> Ge	72		98.143	
As	75			
Se	82			
Se-1	77			
> Ga	71			

Sample ID: L1606129708S WG574306-04
Report Date/Time: Tuesday, June 28, 2016 23:37:25
Page 2

Approved: June 29, 2016

Rb	85		
Y	89		
> Rh	103		
Mo	98		
Ag	107		
Cd	111		
Cd	114		
> In	115		95.065
Sn	118		
Sb	123		
Ba	135		
Ce	140		
> Tb	159		
Ho	165		
Tl	203		
Tl	205		
Pb	206		
Pb	207		
Pb	208		
U	238		
> Bi	209		95.446
Na	23		
Mg	24		
K	39		
Ca	43		
Fe	54		
Fe	57		
> Sc-1	45		
Cl	35		
Kr	83		
Br	81		
P	31		
S	34		
Sr	88		
C	12		
N	14		
Hg	202		
Dy	164		
Ho-1	165		
Er	166		
I	127		

QC Out of Limits

Measurement Type	Analyte	Mass	Out of Limits Message
Al 27 Upper, S, EEE	Al	27	
Mn 55 Upper, S, EEE	Mn	55	
Ba 135 Upper, S, EEE	Ba	135	

Sample ID: L1606129708S WG574306-04
Report Date/Time: Tuesday, June 28, 2016 23:37:25
Page 3

Approved: June 29, 2016

Method 6020 - Summary Report

Sample ID: L1606129709SD WG574306-05
Sample Date/Time: Tuesday, June 28, 2016 23:38:19
Number of Replicates: 3
Autosampler Position: 405
Sample Description: 1
Method File: C:\NexIONData\Method\6020a.mth
Aliquot Volume (mL):
Diluted to Volume (mL):
User Name: BKT Nexion300X
Cumulative Autodilution Factor: 1
Nexion-ICP 200.8\6020

Concentration Results

IS	Analyte	Mass	Intensity	RSD	Conc.	SD	RSD	Units	Blank Intens.	Mode
>	Li	6	74161.1	1.1				ug/L	81760	Standard
	Be	9	23705.2	3.8	**26.3039**	0.872	3.3	ug/L	17	Standard
	Al	27	6111125.0	1.3	**43.6951**	0.516	1.2	ug/L	1410	Standard
	Sc	45	44620.6	1.2				ug/L	39543	Standard
	Ti	47	2932.6	3.4	**11.8635**	0.492	4.1	ug/L	39	Standard
	V	51	246865.2	0.2	**36.0158**	0.450	1.2	ug/L	1415	Standard
	Cr	52	213059.8	1.6	**30.1549**	0.173	0.6	ug/L	6946	Standard
	Cr	53	26094.1	1.0	**29.9771**	0.650	2.2	ug/L	328	Standard
	Mn	55	1521366.7	1.6	**239.1613**	2.815	1.2	ug/L	823	Standard
	Co	59	194513.2	1.8	**28.2005**	0.410	1.5	ug/L	252	Standard
	Ni	60	61728.2	1.1	**33.3195**	0.163	0.5	ug/L	192	Standard
	Cu	65	74436.8	1.3	**39.8619**	0.705	1.8	ug/L	141	Standard
	Zn	66	58904.3	0.8	**53.9789**	0.545	1.0	ug/L	491	Standard
>	Ge	72	505111.3	1.2				ug/L	515087	Standard
	As	75	31837.0	1.5	**28.9187**	0.503	1.7	ug/L	20	Standard
	Se	82	2328.1	1.1	**20.5054**	0.470	2.3	ug/L	15	Standard
	Se-1	77	1619.4	1.4	**21.2042**	0.440	2.1	ug/L	48	Standard
>	Ga	71	6334.7	3.0				mg/L	90	Standard
	Rb	85	74980.1	1.6				ug/L	23	Standard
	Y	89	605551.0	0.9				ug/L	448510	Standard
>	Rh	103	31.7	39.7				ug/L	15	Standard
	Mo	98	404.4	5.7	**0.1335**	0.008	5.8	ug/L	11	Standard
	Ag	107	149725.6	1.6	**22.7377**	0.610	2.7	ug/L	134	Standard
	Cd	111	49979.3	1.2	**23.8462**	0.386	1.6	mg/L	7	Standard
	Cd	114	121386.1	1.5	**23.8269**	0.554	2.3	ug/L	16	Standard
>	In	115	599198.2	1.3				ug/L	611117	Standard
	Sn	118	811.7	7.5	**0.0382**	0.012	32.5	ug/L	518	Standard
	Sb	123	19138.7	1.5	**4.1252**	0.117	2.8	ug/L	127	Standard
	Ba	135	258930.8	0.8	**127.9040**	1.896	1.5	ug/L	45	Standard
	Ce	140	760518.7	0.8				ug/L	298	Standard
>	Tb	159	951283.8	0.9				ug/L	977942	Standard
	Ho	165	14106.6	0.1				ug/L	12	Standard
	Tl	203	188730.2	0.5	**23.1187**	0.087	0.4	ug/L	31	Standard
	Tl	205	170134.9	1.0	**24.0027**	0.337	1.4	ug/L	20	Standard
	Pb	206	208981.3	1.7	**39.8515**	0.361	0.9	ug/L	286	Standard
	Pb	207	178505.4	0.4	**37.7421**	0.330	0.9	ug/L	257	Standard
	Pb	208	755416.1	1.2	**41.2868**	0.479	1.2	ug/L	956	Standard
	U	238	170025.1	1.0	**24.4935**	0.095	0.4	ug/L	17	Standard
>	Bi	209	539649.3	0.9				ug/L	557080	Standard

Sample ID: L1606129709SD WG574306-05
Report Date/Time: Tuesday, June 28, 2016 23:40:36
Page 1

Approved: June 29, 2016

Na	23	3.3	86.6	**19.0051**	16.458	86.6	mg/L	0	Standard
Mg	24	83.3	27.7	**0.0410**	0.026	64.1	mg/L	32	Standard
K	39	181.7	7.9	**0.4027**	0.045	11.2	mg/L	30	Standard
Ca	43	75.0	26.7	**4.7351**	2.622	55.4	mg/L	48	Standard
Fe	54	5650.5	3.5	**4.3963**	0.211	4.8	mg/L	159	Standard
Fe	57	1623.4	7.9	**4.2316**	0.365	8.6	mg/L	195	Standard
> **Sc-1**	45	44620.6	1.2				mg/L	39543	Standard
Cl	35	32136.0	1.3				ug/L	27642	Standard
Kr	83	2.0	50.0				ug/L	2	Standard
Br	81	1900.1	7.1				ug/L	1647	Standard
P	31	17840.5	2.2				ug/L	15231	Standard
S	34	2363.5	5.1				ug/L	1845	Standard
Sr	88	98.3	20.5				ug/L	70	Standard
C	12	150.0	37.1				mg/L	113	Standard
N	14	0.0					mg/L	0	Standard
Hg	202	50.0	20.0				mg/L	0	Standard
Dy	164	23948.7	0.5				mg/L	12	Standard
Ho-1	165	14106.6	0.1				mg/L	12	Standard
Er	166	12898.8	4.1				mg/L	20	Standard
I	127	5567.7	3.4				mg/L	1162	Standard

QC Calculated Values

Analyte	Mass	QC Std % Recovery	Int Std % Recovery	Spike % Recovery
> Li	6		90.706	
Be	9			
Al	27			
Sc	45			
Ti	47			
V	51			
Cr	52			
Cr	53			
Mn	55			
Co	59			
Ni	60			
Cu	65			
Zn	66			
> Ge	72		98.063	
As	75			
Se	82			
Se-1	77			
> Ga	71			

Sample ID: L1606129709SD WG574306-05
Report Date/Time: Tuesday, June 28, 2016 23:40:36
Page 2

Approved: June 29, 2016

	Rb	85	
	Y	89	
>	Rh	103	
	Mo	98	
	Ag	107	
	Cd	111	
	Cd	114	
>	In	115	98.050
	Sn	118	
	Sb	123	
	Ba	135	
	Ce	140	
>	Tb	159	
	Ho	165	
	Tl	203	
	Tl	205	
	Pb	206	
	Pb	207	
	Pb	208	
	U	238	
>	Bi	209	96.871
	Na	23	
	Mg	24	
	K	39	
	Ca	43	
	Fe	54	
	Fe	57	
>	Sc-1	45	
	Cl	35	
	Kr	83	
	Br	81	
	P	31	
	S	34	
	Sr	88	
	C	12	
	N	14	
	Hg	202	
	Dy	164	
	Ho-1	165	
	Er	166	
	I	127	

QC Out of Limits

Measurement Type	Analyte	Mass	Out of Limits Message
Mn 55 Upper, S, EEE	Mn	55	
Ba 135 Upper, S, EEE	Ba	135	

Sample ID: L1606129709SD WG574306-05
Report Date/Time: Tuesday, June 28, 2016 23:40:36
Page 3

Approved: June 29, 2016

Method 6020 - Summary Report

Sample ID: L1606144301
Sample Date/Time: Tuesday, June 28, 2016 23:41:31
Number of Replicates: 3
Autosampler Position: 406
Sample Description: 1
Method File: C:\NexIONData\Method\6020a.mth
Aliquot Volume (mL):
Diluted to Volume (mL):
User Name: BKT Nexion300X
Cumulative Autodilution Factor: 1
Nexion-ICP 200.8\6020

Concentration Results

IS	Analyte	Mass	Intensity	RSD	Conc.	SD	RSD	Units	Blank Intens.	Mode
>	**Li**	6	72988.8	2.0				ug/L	81760	Standard
	Be	9	916.7	4.9	**1.0251**	0.070	6.9	ug/L	17	Standard
	Al	27	29327581.2	1.7	**213.1994**	7.066	3.3	ug/L	1410	Standard
	Sc	45	42180.3	1.1				ug/L	39543	Standard
	Ti	47	15217.0	2.1	**62.4530**	1.008	1.6	ug/L	39	Standard
	V	51	58550.8	0.3	**8.4144**	0.093	1.1	ug/L	1415	Standard
	Cr	52	50375.3	2.1	**6.3484**	0.119	1.9	ug/L	6946	Standard
	Cr	53	5892.8	2.4	**6.5282**	0.148	2.3	ug/L	328	Standard
	Mn	55	1501608.8	1.0	**236.8837**	1.387	0.6	ug/L	823	Standard
	Co	59	11082.4	1.1	**1.5829**	0.023	1.4	ug/L	252	Standard
	Ni	60	9938.9	1.0	**5.2962**	0.105	2.0	ug/L	192	Standard
	Cu	65	12880.8	1.6	**6.8461**	0.032	0.5	ug/L	141	Standard
	Zn	66	52551.7	1.1	**48.2375**	0.337	0.7	ug/L	491	Standard
>	**Ge**	72	503346.2	1.1				ug/L	515087	Standard
	As	75	9638.5	1.8	**8.8128**	0.107	1.2	ug/L	20	Standard
	Se	82	89.1	11.5	**0.6728**	0.088	13.1	ug/L	15	Standard
	Se-1	77	112.0	20.6	**0.8047**	0.328	40.8	ug/L	48	Standard
>	**Ga**	71	5402.6	1.6				mg/L	90	Standard
	Rb	85	27092.5	2.9				ug/L	23	Standard
	Y	89	512619.4	0.7				ug/L	448510	Standard
>	**Rh**	103	40.0	45.1				ug/L	15	Standard
	Mo	98	2129.4	2.5	**0.7922**	0.032	4.0	ug/L	11	Standard
	Ag	107	397.3	28.5	**0.0446**	0.016	36.8	ug/L	134	Standard
	Cd	111	847.6	0.8	**0.4054**	0.009	2.1	mg/L	7	Standard
	Cd	114	2047.7	3.4	**0.4008**	0.011	2.7	ug/L	16	Standard
>	**In**	115	593663.8	1.5				ug/L	611117	Standard
	Sn	118	1955.1	5.4	**0.2386**	0.021	8.9	ug/L	518	Standard
	Sb	123	857.9	5.2	**0.1744**	0.012	7.0	ug/L	127	Standard
	Ba	135	91007.2	1.4	**45.3648**	1.263	2.8	ug/L	45	Standard
	Ce	140	427372.5	1.2				ug/L	298	Standard
>	**Tb**	159	914890.2	3.3				ug/L	977942	Standard
	Ho	165	5369.3	2.3				ug/L	12	Standard
	Tl	203	3260.4	2.3	**0.4133**	0.015	3.6	ug/L	31	Standard
	Tl	205	2856.9	4.2	**0.4193**	0.011	2.7	ug/L	20	Standard
	Pb	206	241551.6	0.7	**48.2276**	1.641	3.4	ug/L	286	Standard
	Pb	207	199984.5	0.7	**44.2621**	1.381	3.1	ug/L	257	Standard
	Pb	208	845904.8	0.5	**48.3946**	1.395	2.9	ug/L	956	Standard
	U	238	4244.6	0.7	**0.6370**	0.016	2.5	ug/L	17	Standard
>	**Bi**	209	515907.9	2.8				ug/L	557080	Standard

Sample ID: L1606144301
Report Date/Time: Tuesday, June 28, 2016 23:43:48
Page 1

Approved: June 29, 2016

Na	23	1.7	173.2	**10.1607**	17.590	173.1	mg/L	0	Standard
Mg	24	176.7	13.4	**0.1635**	0.031	19.2	mg/L	32	Standard
K	39	111.7	29.8	**0.2126**	0.107	50.1	mg/L	30	Standard
Ca	43	486.7	20.1	**63.9109**	13.520	21.2	mg/L	48	Standard
Fe	54	4570.1	3.9	**3.7396**	0.111	3.0	mg/L	159	Standard
Fe	57	1611.8	3.6	**4.4774**	0.217	4.9	mg/L	195	Standard
Sc-1	45	42180.3	1.1				mg/L	39543	Standard
Cl	35	34952.3	0.5				ug/L	27642	Standard
Kr	83	2.3	65.5				ug/L	2	Standard
Br	81	2820.3	6.2				ug/L	1647	Standard
P	31	18733.3	7.5				ug/L	15231	Standard
S	34	2421.9	7.6				ug/L	1845	Standard
Sr	88	105.0	16.5				ug/L	70	Standard
C	12	266.7	9.4				mg/L	113	Standard
N	14	0.0					mg/L	0	Standard
Hg	202	83.3	60.4				mg/L	0	Standard
Dy	164	8334.8	4.4				mg/L	12	Standard
Ho-1	165	5369.3	2.3				mg/L	12	Standard
Er	166	5100.9	4.8				mg/L	20	Standard
I	127	10480.3	8.4				mg/L	1162	Standard

QC Calculated Values

Analyte	Mass	QC Std % Recovery	Int Std % Recovery	Spike % Recovery
> Li	6		89.272	
Be	9			
Al	27			
Sc	45			
Ti	47			
V	51			
Cr	52			
Cr	53			
Mn	55			
Co	59			
Ni	60			
Cu	65			
Zn	66			
> Ge	72		97.721	
As	75			
Se	82			
Se-1	77			
> Ga	71			

Sample ID: L1606144301
Report Date/Time: Tuesday, June 28, 2016 23:43:48
Page 2

Approved: June 29, 2016

Rb	85		
Y	89		
> Rh	103		
Mo	98		
Ag	107		
Cd	111		
Cd	114		
> In	115		97.144
Sn	118		
Sb	123		
Ba	135		
Ce	140		
> Tb	159		
Ho	165		
Tl	203		
Tl	205		
Pb	206		
Pb	207		
Pb	208		
U	238		
> Bi	209		92.609
Na	23		
Mg	24		
K	39		
Ca	43		
Fe	54		
Fe	57		
> Sc-1	45		
Cl	35		
Kr	83		
Br	81		
P	31		
S	34		
Sr	88		
C	12		
N	14		
Hg	202		
Dy	164		
Ho-1	165		
Er	166		
I	127		

QC Out of Limits

Measurement Type	Analyte	Mass	Out of Limits Message
Al 27 Upper, S, EEE	Al	27	
Mn 55 Upper, S, EEE	Mn	55	

Approved: June 29, 2016

Method 6020 - Summary Report

Sample ID: L1606144302
Sample Date/Time: Tuesday, June 28, 2016 23:44:42
Number of Replicates: 3
Autosampler Position: 407
Sample Description: 1
Method File: C:\NexIONData\Method\6020a.mth
Aliquot Volume (mL):
Diluted to Volume (mL):
User Name: BKT Nexion300X
Cumulative Autodilution Factor: 1
Nexion-ICP 200.8\6020

Concentration Results

IS	Analyte	Mass	Intensity	RSD	Conc.	SD	RSD	Units	Blank Intens.	Mode
>	**Li**	6	71243.8	1.4				ug/L	81760	Standard
	Be	9	1080.0	8.5	**1.2377**	0.094	7.6	ug/L	17	Standard
	Al	27	5504266.2	2.7	**40.9647**	0.928	2.3	ug/L	1410	Standard
	Sc	45	42188.7	3.4				ug/L	39543	Standard
	Ti	47	15737.8	0.6	**62.0152**	0.652	1.1	ug/L	39	Standard
	V	51	45512.4	1.5	**6.2276**	0.158	2.5	ug/L	1415	Standard
	Cr	52	44821.9	1.8	**5.2702**	0.176	3.3	ug/L	6946	Standard
	Cr	53	5345.9	2.2	**5.6430**	0.187	3.3	ug/L	328	Standard
	Mn	55	1510551.7	1.4	**228.8078**	5.482	2.4	ug/L	823	Standard
	Co	59	8314.6	0.3	**1.1314**	0.011	1.0	ug/L	252	Standard
	Ni	60	7372.1	1.0	**3.7410**	0.046	1.2	ug/L	192	Standard
	Cu	65	13129.7	1.4	**6.6988**	0.146	2.2	ug/L	141	Standard
	Zn	66	50712.1	0.8	**44.6331**	0.723	1.6	ug/L	491	Standard
>	**Ge**	72	524277.6	1.0				ug/L	515087	Standard
	As	75	7848.1	0.4	**6.8989**	0.093	1.3	ug/L	20	Standard
	Se	82	94.2	13.2	**0.6849**	0.109	15.9	ug/L	15	Standard
	Se-1	77	110.0	9.5	**0.7149**	0.123	17.2	ug/L	48	Standard
>	**Ga**	71	4740.7	7.0				mg/L	90	Standard
	Rb	85	22735.4	3.5				ug/L	23	Standard
	Y	89	510942.2	1.8				ug/L	448510	Standard
>	**Rh**	103	18.3	110.2				ug/L	15	Standard
	Mo	98	3616.2	2.9	**1.3869**	0.053	3.8	ug/L	11	Standard
	Ag	107	415.3	27.2	**0.0487**	0.017	35.1	ug/L	134	Standard
	Cd	111	879.6	1.3	**0.4294**	0.003	0.8	mg/L	7	Standard
	Cd	114	2156.4	4.6	**0.4311**	0.017	3.9	ug/L	16	Standard
>	**In**	115	581659.3	1.0				ug/L	611117	Standard
	Sn	118	1941.8	8.1	**0.2429**	0.025	10.2	ug/L	518	Standard
	Sb	123	795.2	3.5	**0.1642**	0.005	3.1	ug/L	127	Standard
	Ba	135	105670.2	0.5	**53.7566**	0.798	1.5	ug/L	45	Standard
	Ce	140	489350.3	0.7				ug/L	298	Standard
>	**Tb**	159	914906.3	0.9				ug/L	977942	Standard
	Ho	165	5852.8	3.2				ug/L	12	Standard
	Tl	203	2193.8	7.0	**0.2695**	0.018	6.5	ug/L	31	Standard
	Tl	205	1858.4	8.2	**0.2655**	0.024	8.9	ug/L	20	Standard
	Pb	206	250441.6	1.0	**48.7728**	1.107	2.3	ug/L	286	Standard
	Pb	207	208820.1	0.2	**45.0828**	0.807	1.8	ug/L	257	Standard
	Pb	208	871187.9	1.2	**48.6248**	1.437	3.0	ug/L	956	Standard
	U	238	4748.1	0.9	**0.6954**	0.016	2.3	ug/L	17	Standard
>	**Bi**	209	528719.9	1.7				ug/L	557080	Standard

Sample ID: L1606144302
Report Date/Time: Tuesday, June 28, 2016 23:46:59
Page 1

Approved: June 29, 2016

Na	23	6.7	43.3	**39.8641**	16.152	40.5	mg/L	0	Standard
Mg	24	568.3	2.7	**0.6523**	0.023	3.6	mg/L	32	Standard
K	39	88.3	11.8	**0.1385**	0.034	24.4	mg/L	30	Standard
Ca	43	236.7	18.2	**28.4335**	6.608	23.2	mg/L	48	Standard
Fe	54	3607.3	1.4	**2.9257**	0.132	4.5	mg/L	159	Standard
Fe	57	1208.4	3.1	**3.2044**	0.245	7.6	mg/L	195	Standard
> **Sc-1**	45	42188.7	3.4				mg/L	39543	Standard
Cl	35	33795.0	1.6				ug/L	27642	Standard
Kr	83	3.3	75.5				ug/L	2	Standard
Br	81	2200.2	4.1				ug/L	1647	Standard
P	31	17892.2	3.9				ug/L	15231	Standard
S	34	2398.5	0.8				ug/L	1845	Standard
Sr	88	86.7	23.3				ug/L	70	Standard
C	12	246.7	15.3				mg/L	113	Standard
N	14	0.0					mg/L	0	Standard
Hg	202	76.7	30.1				mg/L	0	Standard
Dy	164	8934.1	5.5				mg/L	12	Standard
Ho-1	165	5852.8	3.2				mg/L	12	Standard
Er	166	5817.8	2.9				mg/L	20	Standard
I	127	10927.3	3.7				mg/L	1162	Standard

QC Calculated Values

Analyte	Mass	QC Std % Recovery	Int Std % Recovery	Spike % Recovery
> Li	6		87.138	
Be	9			
Al	27			
Sc	45			
Ti	47			
V	51			
Cr	52			
Cr	53			
Mn	55			
Co	59			
Ni	60			
Cu	65			
Zn	66			
> Ge	72		101.784	
As	75			
Se	82			
Se-1	77			
> Ga	71			

Sample ID: L1606144302
Report Date/Time: Tuesday, June 28, 2016 23:46:59
Page 2

Approved: June 29, 2016

Rb	85		
Y	89		
> Rh	103		
Mo	98		
Ag	107		
Cd	111		
Cd	114		
> In	115		95.180
Sn	118		
Sb	123		
Ba	135		
Ce	140		
> Tb	159		
Ho	165		
Tl	203		
Tl	205		
Pb	206		
Pb	207		
Pb	208		
U	238		
> Bi	209		94.909
Na	23		
Mg	24		
K	39		
Ca	43		
Fe	54		
Fe	57		
> Sc-1	45		
Cl	35		
Kr	83		
Br	81		
P	31		
S	34		
Sr	88		
C	12		
N	14		
Hg	202		
Dy	164		
Ho-1	165		
Er	166		
I	127		

QC Out of Limits

Measurement Type	Analyte	Mass	Out of Limits Message
Mn 55 Upper, S, EEE	Mn	55	

Sample ID: L1606144302
Report Date/Time: Tuesday, June 28, 2016 23:46:59
Page 3

Approved: June 29, 2016

Method 6020 - Summary Report

Sample ID: L1606144302PS WG574573-01
Sample Date/Time: Tuesday, June 28, 2016 23:47:54
Number of Replicates: 3
Autosampler Position: 408
Sample Description: 1
Method File: C:\NexIONData\Method\6020a.mth
Aliquot Volume (mL):
Diluted to Volume (mL):
User Name: BKT Nexion300X
Cumulative Autodilution Factor: 1
Nexion-ICP 200.8\6020

Concentration Results

IS	Analyte	Mass	Intensity	RSD	Conc.	SD	RSD	Units	Blank Intens.	Mode
>	**Li**	6	74517.8	1.0				ug/L	81760	Standard
	Be	9	49025.9	0.9	**54.1590**	0.839	1.5	ug/L	17	Standard
	Al	27	5488864.5	1.0	**39.0606**	0.777	2.0	ug/L	1410	Standard
	Sc	45	43992.1	1.6				ug/L	39543	Standard
	Ti	47	15590.7	1.3	**62.0794**	2.775	4.5	ug/L	39	Standard
	V	51	384779.8	0.6	**54.7401**	1.764	3.2	ug/L	1415	Standard
	Cr	52	400124.0	1.3	**56.0091**	2.445	4.4	ug/L	6946	Standard
	Cr	53	50664.6	1.6	**56.9262**	0.956	1.7	ug/L	328	Standard
	Mn	55	1785071.4	0.4	**273.1709**	9.729	3.6	ug/L	823	Standard
	Co	59	343226.4	0.5	**48.4551**	1.560	3.2	ug/L	252	Standard
	Ni	60	101539.8	1.7	**53.4214**	2.390	4.5	ug/L	192	Standard
	Cu	65	107630.3	0.5	**56.1285**	1.666	3.0	ug/L	141	Standard
	Zn	66	105446.7	0.4	**94.6554**	2.823	3.0	ug/L	491	Standard
>	**Ge**	72	519316.9	3.3				ug/L	515087	Standard
	As	75	63635.8	1.4	**56.2203**	2.024	3.6	ug/L	20	Standard
	Se	82	5672.0	2.3	**48.8026**	2.645	5.4	ug/L	15	Standard
	Se-1	77	3855.8	0.1	**50.0819**	1.642	3.3	ug/L	48	Standard
>	**Ga**	71	4749.1	6.7				mg/L	90	Standard
	Rb	85	22398.2	1.3				ug/L	23	Standard
	Y	89	511504.7	2.1				ug/L	448510	Standard
>	**Rh**	103	58.3	34.6				ug/L	15	Standard
	Mo	98	3550.9	0.5	**1.3279**	0.015	1.1	ug/L	11	Standard
	Ag	107	317741.2	0.8	**48.5166**	0.462	1.0	ug/L	134	Standard
	Cd	111	103027.6	1.2	**49.4156**	0.686	1.4	mg/L	7	Standard
	Cd	114	250223.1	1.7	**49.3820**	1.399	2.8	ug/L	16	Standard
>	**In**	115	596094.6	1.6				ug/L	611117	Standard
	Sn	118	2016.8	5.9	**0.2476**	0.017	6.7	ug/L	518	Standard
	Sb	123	226110.3	0.9	**49.1269**	0.970	2.0	ug/L	127	Standard
	Ba	135	199376.6	0.4	**98.9961**	1.356	1.4	ug/L	45	Standard
	Ce	140	473631.7	1.6				ug/L	298	Standard
>	**Tb**	159	946510.9	0.6				ug/L	977942	Standard
	Ho	165	5706.1	1.8				ug/L	12	Standard
	Tl	203	404565.2	1.6	**49.2192**	0.432	0.9	ug/L	31	Standard
	Tl	205	358549.4	2.4	**50.2279**	0.323	0.6	ug/L	20	Standard
	Pb	206	506766.3	0.6	**96.0764**	1.688	1.8	ug/L	286	Standard
	Pb	207	430425.5	0.4	**90.4686**	1.648	1.8	ug/L	257	Standard
	Pb	208	1789019.3	1.0	**97.1851**	0.775	0.8	ug/L	956	Standard
	U	238	348425.0	0.3	**49.8561**	0.765	1.5	ug/L	17	Standard
>	**Bi**	209	543434.9	1.8				ug/L	557080	Standard

Sample ID: L1606144302PS WG574573-01
Report Date/Time: Tuesday, June 28, 2016 23:50:11
Page 1

Approved: June 29, 2016

Na	23	3.3	86.6	**19.2423**	16.666	86.6	mg/L	0	Standard
Mg	24	530.0	3.8	**0.5773**	0.030	5.2	mg/L	32	Standard
K	39	95.0	5.3	**0.1471**	0.014	9.3	mg/L	30	Standard
Ca	43	235.0	26.6	**26.8058**	8.969	33.5	mg/L	48	Standard
Fe	54	3632.6	2.6	**2.8189**	0.112	4.0	mg/L	159	Standard
Fe	57	1290.1	7.8	**3.2920**	0.337	10.2	mg/L	195	Standard
> **Sc-1**	45	43992.1	1.6				mg/L	39543	Standard
Cl	35	33127.5	1.3				ug/L	27642	Standard
Kr	83	2.0	100.0				ug/L	2	Standard
Br	81	2050.1	2.6				ug/L	1647	Standard
P	31	18372.8	5.1				ug/L	15231	Standard
S	34	2410.2	0.9				ug/L	1845	Standard
Sr	88	108.3	17.5				ug/L	70	Standard
C	12	236.7	47.5				mg/L	113	Standard
N	14	0.0					mg/L	0	Standard
Hg	202	86.7	70.5				mg/L	0	Standard
Dy	164	8282.4	2.8				mg/L	12	Standard
Ho-1	165	5706.1	1.8				mg/L	12	Standard
Er	166	5427.6	1.3				mg/L	20	Standard
I	127	10600.4	5.7				mg/L	1162	Standard

QC Calculated Values

Analyte	Mass	QC Std % Recovery	Int Std % Recovery	Spike % Recovery
> Li	6		91.142	
Be	9			
Al	27			
Sc	45			
Ti	47			
V	51			
Cr	52			
Cr	53			
Mn	55			
Co	59			
Ni	60			
Cu	65			
Zn	66			
> Ge	72		100.821	
As	75			
Se	82			
Se-1	77			
> Ga	71			

Sample ID: L1606144302PS WG574573-01
Report Date/Time: Tuesday, June 28, 2016 23:50:11
Page 2

Approved: June 29, 2016

Rb	85		
Y	89		
> Rh	103		
Mo	98		
Ag	107		
Cd	111		
Cd	114		
> In	115		97.542
Sn	118		
Sb	123		
Ba	135		
Ce	140		
> Tb	159		
Ho	165		
Tl	203		
Tl	205		
Pb	206		
Pb	207		
Pb	208		
U	238		
> Bi	209		97.551
Na	23		
Mg	24		
K	39		
Ca	43		
Fe	54		
Fe	57		
> Sc-1	45		
Cl	35		
Kr	83		
Br	81		
P	31		
S	34		
Sr	88		
C	12		
N	14		
Hg	202		
Dy	164		
Ho-1	165		
Er	166		
I	127		

QC Out of Limits

Measurement Type	Analyte	Mass	Out of Limits Message
Mn 55 Upper, S, EEE	Mn	55	

Sample ID: L1606144302PS WG574573-01
Report Date/Time: Tuesday, June 28, 2016 23:50:11
Page 3

Approved: June 29, 2016

Method 6020 - Summary Report

Sample ID: L1606144302SDL WG574573-02
Sample Date/Time: Tuesday, June 28, 2016 23:51:05
Number of Replicates: 3
Autosampler Position: 409
Sample Description: 5
Method File: C:\NexIONData\Method\6020a.mth
Aliquot Volume (mL):
Diluted to Volume (mL):
User Name: BKT Nexion300X
Cumulative Autodilution Factor: 1
Nexion-ICP 200.8\6020

Concentration Results

IS	Analyte	Mass	Intensity	RSD	Conc.	SD	RSD	Units	Blank Intens.	Mode
>	**Li**	6	73539.7	0.5				ug/L	81760	Standard
	Be	9	228.3	17.7	**0.2458**	0.045	18.1	ug/L	17	Standard
	Al	27	1128305.0	2.6	**8.1231**	0.173	2.1	ug/L	1410	Standard
	Sc	45	40995.4	3.1				ug/L	39543	Standard
	Ti	47	3133.3	3.6	**12.6953**	0.331	2.6	ug/L	39	Standard
	V	51	9700.8	3.1	**1.2183**	0.050	4.1	ug/L	1415	Standard
	Cr	52	13743.6	3.1	**0.9582**	0.044	4.6	ug/L	6946	Standard
	Cr	53	1285.1	5.5	**1.1537**	0.099	8.6	ug/L	328	Standard
	Mn	55	302649.7	2.2	**47.5055**	0.538	1.1	ug/L	823	Standard
	Co	59	1856.8	5.3	**0.2384**	0.012	4.9	ug/L	252	Standard
	Ni	60	1619.8	3.4	**0.7729**	0.024	3.1	ug/L	192	Standard
	Cu	65	2766.6	1.1	**1.3956**	0.008	0.6	ug/L	141	Standard
	Zn	66	11859.0	1.8	**10.2169**	0.056	0.5	ug/L	491	Standard
>	**Ge**	72	504593.5	1.7				ug/L	515087	Standard
	As	75	1530.8	2.0	**1.4307**	0.048	3.3	ug/L	20	Standard
	Se	82	33.4	31.2	**0.1774**	0.094	53.0	ug/L	15	Standard
	Se-1	77	64.7	12.6	**0.1577**	0.113	71.7	ug/L	48	Standard
>	**Ga**	71	975.0	10.5				mg/L	90	Standard
	Rb	85	4577.4	4.1				ug/L	23	Standard
	Y	89	452862.0	1.2				ug/L	448510	Standard
>	**Rh**	103	23.3	32.7				ug/L	15	Standard
	Mo	98	722.3	4.5	**0.2491**	0.011	4.3	ug/L	11	Standard
	Ag	107	159.0	11.1	**0.0076**	0.003	35.4	ug/L	134	Standard
	Cd	111	175.3	14.8	**0.0794**	0.012	14.8	mg/L	7	Standard
	Cd	114	462.3	4.9	**0.0844**	0.004	4.5	ug/L	16	Standard
>	**In**	115	608749.5	0.7				ug/L	611117	Standard
	Sn	118	845.0	9.9	**0.0416**	0.014	34.5	ug/L	518	Standard
	Sb	123	2112.7	19.6	**0.4370**	0.091	20.8	ug/L	127	Standard
	Ba	135	21046.6	3.7	**10.2079**	0.317	3.1	ug/L	45	Standard
	Ce	140	96335.3	1.6				ug/L	298	Standard
>	**Tb**	159	932545.8	1.3				ug/L	977942	Standard
	Ho	165	1166.7	10.3				ug/L	12	Standard
	Tl	203	511.3	6.9	**0.0588**	0.004	6.8	ug/L	31	Standard
	Tl	205	456.7	14.9	**0.0631**	0.009	14.8	ug/L	20	Standard
	Pb	206	50001.0	0.8	**9.6268**	0.026	0.3	ug/L	286	Standard
	Pb	207	41687.9	1.1	**8.8985**	0.042	0.5	ug/L	257	Standard
	Pb	208	175842.9	0.5	**9.7051**	0.030	0.3	ug/L	956	Standard
	U	238	977.7	3.5	**0.1400**	0.006	4.1	ug/L	17	Standard
>	**Bi**	209	531859.1	0.7				ug/L	557080	Standard

Sample ID: L1606144302SDL WG574573-02
Report Date/Time: Tuesday, June 28, 2016 23:53:22
Page 1

Approved: June 29, 2016

Na	23	3.3	86.6	**20.9199**	18.126	86.6	mg/L	0	Standard
Mg	24	148.3	20.6	**0.1326**	0.034	25.5	mg/L	32	Standard
K	39	35.0	24.7	**-0.0267**	0.032	120.4	mg/L	30	Standard
Ca	43	75.0	20.0	**5.6602**	2.270	40.1	mg/L	48	Standard
Fe	54	775.4	6.3	**0.5410**	0.062	11.5	mg/L	159	Standard
Fe	57	435.0	3.0	**0.7919**	0.003	0.4	mg/L	195	Standard
> **Sc-1**	45	40995.4	3.1				mg/L	39543	Standard
Cl	35	32746.0	2.5				ug/L	27642	Standard
Kr	83	1.0	100.0				ug/L	2	Standard
Br	81	1743.4	12.5				ug/L	1647	Standard
P	31	17056.3	1.5				ug/L	15231	Standard
S	34	2336.8	6.2				ug/L	1845	Standard
Sr	88	78.3	20.5				ug/L	70	Standard
C	12	126.7	27.7				mg/L	113	Standard
N	14	0.0					mg/L	0	Standard
Hg	202	23.3	89.2				mg/L	0	Standard
Dy	164	1870.0	3.5				mg/L	12	Standard
Ho-1	165	1166.7	10.3				mg/L	12	Standard
Er	166	1116.7	18.2				mg/L	20	Standard
I	127	3388.7	11.3				mg/L	1162	Standard

QC Calculated Values

Analyte	Mass	QC Std % Recovery	Int Std % Recovery	Spike % Recovery
> Li	6		89.946	
Be	9			
Al	27			
Sc	45			
Ti	47			
V	51			
Cr	52			
Cr	53			
Mn	55			
Co	59			
Ni	60			
Cu	65			
Zn	66			
> Ge	72		97.963	
As	75			
Se	82			
Se-1	77			
> Ga	71			

Sample ID: L1606144302SDL WG574573-02
Report Date/Time: Tuesday, June 28, 2016 23:53:22
Page 2

Approved: June 29, 2016

Rb	85		
Y	89		
> Rh	103		
Mo	98		
Ag	107		
Cd	111		
Cd	114		
> In	115		99.613
Sn	118		
Sb	123		
Ba	135		
Ce	140		
> Tb	159		
Ho	165		
Tl	203		
Tl	205		
Pb	206		
Pb	207		
Pb	208		
U	238		
> Bi	209		95.473
Na	23		
Mg	24		
K	39		
Ca	43		
Fe	54		
Fe	57		
> Sc-1	45		
Cl	35		
Kr	83		
Br	81		
P	31		
S	34		
Sr	88		
C	12		
N	14		
Hg	202		
Dy	164		
Ho-1	165		
Er	166		
I	127		

QC Out of Limits

Measurement Type	Analyte	Mass	Out of Limits Message

Approved: June 29, 2016

Method 6020 - Summary Report

Sample ID: L1606144302SDL WG574573-02
Sample Date/Time: Tuesday, June 28, 2016 23:54:17
Number of Replicates: 3
Autosampler Position: 410
Sample Description: 25
Method File: C:\NexIONData\Method\6020a.mth
Aliquot Volume (mL):
Diluted to Volume (mL):
User Name: BKT Nexion300X
Cumulative Autodilution Factor: 1
Nexion-ICP 200.8\6020

Concentration Results

IS	Analyte	Mass	Intensity	RSD	Conc.	SD	RSD	Units	Blank Intens.	Mode
>	**Li**	6	70935.7	2.2				ug/L	81760	Standard
	Be	9	55.0	15.7	**0.0540**	0.009	16.0	ug/L	17	Standard
	Al	27	218570.5	1.6	**1.6201**	0.011	0.7	ug/L	1410	Standard
	Sc	45	39984.4	1.2				ug/L	39543	Standard
	Ti	47	627.7	4.3	**2.4198**	0.114	4.7	ug/L	39	Standard
	V	51	2847.0	3.0	**0.2129**	0.013	6.1	ug/L	1415	Standard
	Cr	52	7618.6	1.2	**0.0637**	0.011	17.1	ug/L	6946	Standard
	Cr	53	580.0	9.6	**0.3354**	0.068	20.2	ug/L	328	Standard
	Mn	55	61547.4	1.3	**9.5745**	0.188	2.0	ug/L	823	Standard
	Co	59	523.0	3.3	**0.0449**	0.003	6.0	ug/L	252	Standard
	Ni	60	493.7	5.6	**0.1635**	0.016	10.1	ug/L	192	Standard
	Cu	65	675.0	3.2	**0.2729**	0.010	3.6	ug/L	141	Standard
	Zn	66	4565.4	1.3	**3.4380**	0.075	2.2	ug/L	491	Standard
>	**Ge**	72	502988.1	0.7				ug/L	515087	Standard
	As	75	269.2	10.7	**0.2856**	0.028	9.7	ug/L	20	Standard
	Se	82	20.7	22.3	**0.0646**	0.042	64.7	ug/L	15	Standard
	Se-1	77	45.7	15.4	**-0.0984**	0.093	94.5	ug/L	48	Standard
>	**Ga**	71	186.7	12.1				mg/L	90	Standard
	Rb	85	835.0	12.4				ug/L	23	Standard
	Y	89	441201.2	2.7				ug/L	448510	Standard
>	**Rh**	103	13.3	94.4				ug/L	15	Standard
	Mo	98	189.0	7.0	**0.0532**	0.006	12.0	ug/L	11	Standard
	Ag	107	91.3	11.0	**-0.0021**	0.002	87.0	ug/L	134	Standard
	Cd	111	37.0	12.7	**0.0150**	0.002	15.9	mg/L	7	Standard
	Cd	114	85.9	30.8	**0.0122**	0.005	43.3	ug/L	16	Standard
>	**In**	115	591854.8	2.3				ug/L	611117	Standard
	Sn	118	648.3	6.3	**0.0113**	0.007	65.4	ug/L	518	Standard
	Sb	123	522.8	33.2	**0.1022**	0.041	39.7	ug/L	127	Standard
	Ba	135	4107.2	1.3	**2.0294**	0.025	1.2	ug/L	45	Standard
	Ce	140	18988.6	1.0				ug/L	298	Standard
>	**Tb**	159	914076.3	1.3				ug/L	977942	Standard
	Ho	165	253.3	13.1				ug/L	12	Standard
	Tl	203	112.3	10.6	**0.0094**	0.002	17.3	ug/L	31	Standard
	Tl	205	90.0	29.4	**0.0108**	0.004	36.1	ug/L	20	Standard
	Pb	206	10230.5	2.1	**1.9438**	0.049	2.5	ug/L	286	Standard
	Pb	207	8531.4	1.5	**1.7976**	0.010	0.6	ug/L	257	Standard
	Pb	208	36086.5	0.6	**1.9686**	0.029	1.5	ug/L	956	Standard
	U	238	209.0	10.0	**0.0280**	0.003	11.9	ug/L	17	Standard
>	**Bi**	209	525348.3	0.9				ug/L	557080	Standard

Sample ID: L1606144302SDL WG574573-02
Report Date/Time: Tuesday, June 28, 2016 23:56:34
Page 1

Approved: June 29, 2016

Na	23	0.0		**0.0050**			mg/L	0	Standard
Mg	24	68.3	18.4	**0.0329**	0.017	52.2	mg/L	32	Standard
K	39	41.7	42.1	**-0.0025**	0.057	2323.2	mg/L	30	Standard
Ca	43	35.0	49.5	**-0.0873**	2.606	2984.1	mg/L	48	Standard
Fe	54	276.1	10.3	**0.1102**	0.028	25.1	mg/L	159	Standard
Fe	57	273.3	14.9	**0.2889**	0.146	50.5	mg/L	195	Standard
> **Sc-1**	45	39984.4	1.2				mg/L	39543	Standard
Cl	35	32328.5	1.4				ug/L	27642	Standard
Kr	83	1.7	34.6				ug/L	2	Standard
Br	81	1603.4	8.8				ug/L	1647	Standard
P	31	16148.6	1.7				ug/L	15231	Standard
S	34	2251.8	6.8				ug/L	1845	Standard
Sr	88	76.7	35.9				ug/L	70	Standard
C	12	146.7	10.4				mg/L	113	Standard
N	14	0.0					mg/L	0	Standard
Hg	202	3.3	173.2				mg/L	0	Standard
Dy	164	330.4	18.3				mg/L	12	Standard
Ho-1	165	253.3	13.1				mg/L	12	Standard
Er	166	270.0	22.5				mg/L	20	Standard
I	127	1720.1	18.0				mg/L	1162	Standard

QC Calculated Values

Analyte	Mass	QC Std % Recovery	Int Std % Recovery	Spike % Recovery
> Li	6		86.761	
Be	9			
Al	27			
Sc	45			
Ti	47			
V	51			
Cr	52			
Cr	53			
Mn	55			
Co	59			
Ni	60			
Cu	65			
Zn	66			
> Ge	72		97.651	
As	75			
Se	82			
Se-1	77			
> Ga	71			

Sample ID: L1606144302SDL WG574573-02
Report Date/Time: Tuesday, June 28, 2016 23:56:34
Page 2

Approved: June 29, 2016

Rb	85		
Y	89		
> Rh	103		
Mo	98		
Ag	107		
Cd	111		
Cd	114		
> In	115		96.848
Sn	118		
Sb	123		
Ba	135		
Ce	140		
> Tb	159		
Ho	165		
Tl	203		
Tl	205		
Pb	206		
Pb	207		
Pb	208		
U	238		
> Bi	209		94.304
Na	23		
Mg	24		
K	39		
Ca	43		
Fe	54		
Fe	57		
> Sc-1	45		
Cl	35		
Kr	83		
Br	81		
P	31		
S	34		
Sr	88		
C	12		
N	14		
Hg	202		
Dy	164		
Ho-1	165		
Er	166		
I	127		

QC Out of Limits

Measurement Type	Analyte	Mass	Out of Limits Message

Approved: June 29, 2016

Method 6020 - Summary Report

Sample ID: QC Std 6
Sample Date/Time: Tuesday, June 28, 2016 23:57:30
Number of Replicates: 3
Autosampler Position: 101
Sample Description:
Method File: C:\NexIONData\Method\6020a.mth
Aliquot Volume (mL):
Diluted to Volume (mL):
User Name: BKT Nexion300X
Cumulative Autodilution Factor: 1
Nexion-ICP 200.8\6020

Concentration Results

IS	Analyte	Mass	Intensity	RSD	Conc.	SD	RSD	Units	Blank Intens.	Mode
>	Li	6	72062.8	4.4				ug/L	81760	Standard
	Be	9	45152.2	3.9	**51.5939**	1.461	2.8	ug/L	17	Standard
	Al	27	7383002.3	3.7	**54.3407**	0.756	1.4	ug/L	1410	Standard
	Sc	45	39518.2	3.2				ug/L	39543	Standard
	Ti	47	24690.4	0.9	**102.0722**	0.550	0.5	ug/L	39	Standard
	V	51	333814.0	1.2	**49.2501**	0.769	1.6	ug/L	1415	Standard
	Cr	52	345665.5	1.2	**50.0774**	0.577	1.2	ug/L	6946	Standard
	Cr	53	43291.8	1.9	**50.4406**	0.792	1.6	ug/L	328	Standard
	Mn	55	319563.2	0.6	**50.6110**	0.452	0.9	ug/L	823	Standard
	Co	59	337944.7	0.8	**49.4985**	0.535	1.1	ug/L	252	Standard
	Ni	60	91064.9	0.9	**49.6861**	0.418	0.8	ug/L	192	Standard
	Cu	65	92447.5	0.3	**50.0106**	0.369	0.7	ug/L	141	Standard
	Zn	66	53973.0	1.5	**49.8813**	0.957	1.9	ug/L	491	Standard
>	Ge	72	500217.2	0.4				ug/L	515087	Standard
	As	75	53742.2	1.5	**49.2630**	0.862	1.7	ug/L	20	Standard
	Se	82	5467.6	1.7	**48.7858**	1.017	2.1	ug/L	15	Standard
	Se-1	77	3788.8	1.0	**51.0702**	0.720	1.4	ug/L	48	Standard
>	Ga	71	51.7	5.6				mg/L	90	Standard
	Rb	85	820.0	10.6				ug/L	23	Standard
	Y	89	441206.7	0.2				ug/L	448510	Standard
>	Rh	103	33.3	8.7				ug/L	15	Standard
	Mo	98	251795.6	1.0	**94.4274**	1.474	1.6	ug/L	11	Standard
	Ag	107	307525.6	0.6	**46.4306**	0.349	0.8	ug/L	134	Standard
	Cd	111	100206.1	1.3	**47.5308**	1.177	2.5	mg/L	7	Standard
	Cd	114	244073.0	1.7	**47.6209**	0.821	1.7	ug/L	16	Standard
>	In	115	602825.2	1.4				ug/L	611117	Standard
	Sn	118	281047.8	1.1	**48.0844**	0.236	0.5	ug/L	518	Standard
	Sb	123	222239.4	0.2	**47.7427**	0.588	1.2	ug/L	127	Standard
	Ba	135	96470.5	0.6	**47.3499**	0.512	1.1	ug/L	45	Standard
	Ce	140	125.0	48.0				ug/L	298	Standard
>	Tb	159	921870.8	1.1				ug/L	977942	Standard
	Ho	165	11.7	65.5				ug/L	12	Standard
	Tl	203	392459.6	0.5	**49.4989**	0.479	1.0	ug/L	31	Standard
	Tl	205	352339.7	0.4	**51.1783**	0.770	1.5	ug/L	20	Standard
	Pb	206	250499.8	0.3	**49.1963**	0.428	0.9	ug/L	286	Standard
	Pb	207	226961.6	0.5	**49.4195**	0.337	0.7	ug/L	257	Standard
	Pb	208	926488.8	0.6	**52.1497**	0.850	1.6	ug/L	956	Standard
	U	238	343296.3	1.3	**50.9156**	0.444	0.9	ug/L	17	Standard
>	Bi	209	524204.3	1.1				ug/L	557080	Standard

Sample ID: QC Std 6
Report Date/Time: Tuesday, June 28, 2016 23:59:47
Page 1

Approved: June 29, 2016

Na	23	1.7	173.2	**10.4692**	18.124	173.1	mg/L	0	Standard
Mg	24	3737.1	0.3	**4.9245**	0.180	3.7	mg/L	32	Standard
K	39	1403.4	10.2	**4.6088**	0.536	11.6	mg/L	30	Standard
Ca	43	78.3	16.1	**6.5318**	1.619	24.8	mg/L	48	Standard
Fe	54	5604.3	1.6	**4.9425**	0.217	4.4	mg/L	159	Standard
Fe	57	1713.4	2.9	**5.1658**	0.187	3.6	mg/L	195	Standard
Sc-1	45	39518.2	3.2				mg/L	39543	Standard
Cl	35	33439.5	0.8				ug/L	27642	Standard
Kr	83	2.7	57.3				ug/L	2	Standard
Br	81	1523.4	5.0				ug/L	1647	Standard
P	31	18217.6	1.7				ug/L	15231	Standard
S	34	2641.9	8.4				ug/L	1845	Standard
Sr	88	48.3	11.9				ug/L	70	Standard
C	12	93.3	12.4				mg/L	113	Standard
N	14	0.0					mg/L	0	Standard
Hg	202	6.7	86.6				mg/L	0	Standard
Dy	164	9.4	104.5				mg/L	12	Standard
Ho-1	165	11.7	65.5				mg/L	12	Standard
Er	166	13.3	114.6				mg/L	20	Standard
I	127	1510.1	17.2				mg/L	1162	Standard

QC Calculated Values

Analyte	Mass	QC Std % Recovery	Int Std % Recovery	Spike % Recovery
Li	6			
Be	9	103.188		
Al	27	108.681		
Sc	45			
Ti	47	102.072		
V	51	98.500		
Cr	52	100.155		
Cr	53			
Mn	55	101.222		
Co	59	98.997		
Ni	60	99.372		
Cu	65	100.021		
Zn	66	99.763		
Ge	72		97.113	
As	75	98.526		
Se	82	97.572		
Se-1	77			
Ga	71			

Sample ID: QC Std 6
Report Date/Time: Tuesday, June 28, 2016 23:59:47
Page 2

Approved: June 29, 2016

Rb	85			
Y	89			
> Rh	103			
Mo	98	94.427		
Ag	107	92.861		
Cd	111	95.062		
Cd	114			
> In	115			98.643
Sn	118	96.169		
Sb	123	95.485		
Ba	135	94.700		
Ce	140			
> Tb	159			
Ho	165			
Tl	203	98.998		
Tl	205			
Pb	206			
Pb	207			
Pb	208	104.299		
U	238	101.831		
> Bi	209			94.098
Na	23			
Mg	24			
K	39			
Ca	43			
Fe	54			
Fe	57			
> Sc-1	45			
Cl	35			
Kr	83			
Br	81			
P	31			
S	34			
Sr	88			
C	12			
N	14			
Hg	202			
Dy	164			
Ho-1	165			
Er	166			
I	127			

QC Out of Limits

Measurement Type	Analyte	Mass	Out of Limits Message

Approved: June 29, 2016

Method 6020 - Summary Report

Sample ID: QC Std 7
Sample Date/Time: Wednesday, June 29, 2016 00:00:41
Number of Replicates: 3
Autosampler Position: 102
Sample Description:
Method File: C:\NexIONData\Method\6020a.mth
Aliquot Volume (mL):
Diluted to Volume (mL):
User Name: BKT Nexion300X
Cumulative Autodilution Factor: 1
Nexion-ICP 200.8\6020

Concentration Results

IS	Analyte	Mass	Intensity	RSD	Conc.	SD	RSD	Units	Blank Intens.	Mode
>	**Li**	6	70070.0	1.8				ug/L	81760	Standard
	Be	9	30.0	16.7	**0.0256**	0.006	25.2	ug/L	17	Standard
	Al	27	3812.2	30.7	**0.0144**	0.008	57.9	ug/L	1410	Standard
	Sc	45	40014.5	4.3				ug/L	39543	Standard
	Ti	47	26.7	12.1	**-0.0568**	0.013	23.6	ug/L	39	Standard
	V	51	1145.1	6.3	**-0.0403**	0.010	25.4	ug/L	1415	Standard
	Cr	52	6171.9	1.7	**-0.1619**	0.014	8.6	ug/L	6946	Standard
	Cr	53	411.7	3.9	**0.1320**	0.019	14.5	ug/L	328	Standard
	Mn	55	924.7	19.7	**-0.0044**	0.029	653.9	ug/L	823	Standard
	Co	59	261.3	12.2	**0.0062**	0.005	75.0	ug/L	252	Standard
	Ni	60	171.3	8.8	**-0.0131**	0.008	64.0	ug/L	192	Standard
	Cu	65	132.0	5.3	**-0.0207**	0.004	18.6	ug/L	141	Standard
	Zn	66	427.3	9.5	**-0.4339**	0.039	8.9	ug/L	491	Standard
>	**Ge**	72	510161.6	0.4				ug/L	515087	Standard
	As	75	-21.8	127.1	**0.0207**	0.025	120.4	ug/L	20	Standard
	Se	82	17.0	25.9	**0.0293**	0.038	129.6	ug/L	15	Standard
	Se-1	77	53.7	12.0	**0.0005**	0.088	17869.4	ug/L	48	Standard
>	**Ga**	71	35.0	28.6				mg/L	90	Standard
	Rb	85	33.3	60.6				ug/L	23	Standard
	Y	89	437929.1	1.0				ug/L	448510	Standard
>	**Rh**	103	6.7	43.3				ug/L	15	Standard
	Mo	98	269.2	32.9	**0.0838**	0.033	39.3	ug/L	11	Standard
	Ag	107	120.7	16.7	**0.0024**	0.003	124.0	ug/L	134	Standard
	Cd	111	21.8	34.3	**0.0077**	0.004	48.1	mg/L	7	Standard
	Cd	114	36.7	62.4	**0.0024**	0.005	190.6	ug/L	16	Standard
>	**In**	115	590666.4	0.9				ug/L	611117	Standard
	Sn	118	743.4	12.2	**0.0282**	0.017	60.4	ug/L	518	Standard
	Sb	123	532.5	22.4	**0.1040**	0.027	25.7	ug/L	127	Standard
	Ba	135	71.0	29.1	**0.0104**	0.010	96.8	ug/L	45	Standard
	Ce	140	91.7	65.8				ug/L	298	Standard
>	**Tb**	159	911246.7	0.8				ug/L	977942	Standard
	Ho	165	10.0	50.0				ug/L	12	Standard
	Tl	203	81.7	41.2	**0.0055**	0.004	77.1	ug/L	31	Standard
	Tl	205	68.3	66.0	**0.0076**	0.007	85.7	ug/L	20	Standard
	Pb	206	297.7	10.9	**-0.0054**	0.007	123.4	ug/L	286	Standard
	Pb	207	283.7	16.0	**0.0035**	0.010	283.6	ug/L	257	Standard
	Pb	208	1155.4	11.3	**0.0043**	0.008	176.0	ug/L	956	Standard
	U	238	70.3	39.4	**0.0074**	0.004	55.5	ug/L	17	Standard
>	**Bi**	209	527005.8	1.2				ug/L	557080	Standard

Sample ID: QC Std 7
Report Date/Time: Wednesday, June 29, 2016 00:02:58
Page 1

Approved: June 29, 2016

Na	23	0.0		**0.0050**			mg/L	0	Standard
Mg	24	25.0	20.0	**-0.0244**	0.005	21.9	mg/L	32	Standard
K	39	18.3	31.5	**-0.0799**	0.021	26.0	mg/L	30	Standard
Ca	43	16.7	17.3	**-2.8535**	0.318	11.1	mg/L	48	Standard
Fe	54	122.6	39.6	**-0.0261**	0.047	179.6	mg/L	159	Standard
Fe	57	230.0	17.0	**0.1451**	0.148	101.7	mg/L	195	Standard
> **Sc-1**	45	40014.5	4.3				mg/L	39543	Standard
Cl	35	33255.8	1.4				ug/L	27642	Standard
Kr	83	1.3	114.6				ug/L	2	Standard
Br	81	1523.4	4.7				ug/L	1647	Standard
P	31	17488.4	2.6				ug/L	15231	Standard
S	34	2358.5	3.1				ug/L	1845	Standard
Sr	88	70.0	25.8				ug/L	70	Standard
C	12	73.3	39.4				mg/L	113	Standard
N	14	0.0					mg/L	0	Standard
Hg	202	3.3	173.2				mg/L	0	Standard
Dy	164	9.5	100.0				mg/L	12	Standard
Ho-1	165	10.0	50.0				mg/L	12	Standard
Er	166	10.0	100.0				mg/L	20	Standard
I	127	1368.4	18.0				mg/L	1162	Standard

QC Calculated Values

Analyte	Mass	QC Std % Recovery	Int Std % Recovery	Spike % Recovery
> Li	6			
Be	9			
Al	27			
Sc	45			
Ti	47			
V	51			
Cr	52			
Cr	53			
Mn	55			
Co	59			
Ni	60			
Cu	65			
Zn	66			
> Ge	72		99.044	
As	75			
Se	82			
Se-1	77			
> Ga	71			

Sample ID: QC Std 7
Report Date/Time: Wednesday, June 29, 2016 00:02:58
Page 2

Approved: June 29, 2016

Rb	85		
Y	89		
> Rh	103		
Mo	98		
Ag	107		
Cd	111		
Cd	114		
> In	115		96.654
Sn	118		
Sb	123		
Ba	135		
Ce	140		
> Tb	159		
Ho	165		
Tl	203		
Tl	205		
Pb	206		
Pb	207		
Pb	208		
U	238		
> Bi	209		94.601
Na	23		
Mg	24		
K	39		
Ca	43		
Fe	54		
Fe	57		
> Sc-1	45		
Cl	35		
Kr	83		
Br	81		
P	31		
S	34		
Sr	88		
C	12		
N	14		
Hg	202		
Dy	164		
Ho-1	165		
Er	166		
I	127		

QC Out of Limits

Measurement Type	Analyte	Mass	Out of Limits Message

Sample ID: QC Std 7
Report Date/Time: Wednesday, June 29, 2016 00:02:58
Page 3

Approved: June 29, 2016

MassCal File Name

Mass Calibration File Name Default.tun
MassCal File Path C:\NexIONData\MassCal\Default.tun
Peak Search Window: 1.00

Sample Information

Sample Date/Time: Wednesday, June 29, 2016 09:50:03

Mass Calibration and Resolution

Analyte	E Mass	Meas Mass	Mass C DAC Val	Res DAC Value	Meas Peak W	Custom Res
Li	7.016	6.975	1323	2024	0.699	
Mg	23.985	23.975	4506	2020	0.705	
Co	58.933	58.975	11694	2022	0.697	
In	114.904	114.925	22865	2028	0.690	
U	238.050	238.025	47450	2043	0.688	

Relative Std. Dev.

Mass	Meas. Intens. RSD
5.525	9.254
5.575	1.459
5.625	2.417
5.675	3.442
5.725	2.231
5.775	2.296
5.825	3.784
5.875	3.197
5.925	2.400
5.975	1.087
6.025	1.670
6.075	3.521
6.125	2.277
6.175	2.559
6.225	20.588
6.275	74.689
6.325	108.327
6.375	83.853
6.425	69.722
6.475	32.808
6.525	10.642
6.575	8.985
6.625	1.429
6.675	0.941
6.725	0.857
6.775	3.333
6.825	0.822

Report Date/Time: Wednesday, June 29, 2016 09:53:14
Page 1

Approved: July 04, 2016

6.875	1.277
6.925	1.899
6.975	1.561
7.025	1.195
7.075	1.059
7.125	1.545
7.175	1.743
7.225	3.248
7.275	8.142
7.325	57.701
7.375	91.287
7.425	51.602
7.475	55.902
7.525	100.000
7.575	69.869
7.625	81.441
7.675	81.441
7.725	70.711
7.775	55.902
7.825	59.266
7.875	49.793
7.925	104.583
7.975	98.543
8.025	94.786
8.075	223.607
8.125	81.441
8.175	84.265
8.225	61.237
8.275	81.312
8.325	81.441
8.375	91.287
8.425	82.402
8.475	22.822
22.525	149.071
22.575	52.705
22.625	46.771
22.675	48.627
22.725	39.087
22.775	18.109
22.825	22.048
22.875	36.422
22.925	32.723
22.975	82.685
23.025	39.239
23.075	25.529
23.125	43.064
23.175	21.317

Report Date/Time: Wednesday, June 29, 2016 09:53:14
Page 2

Approved: July 04, 2016

23.225	22.232
23.275	15.408
23.325	42.127
23.375	37.172
23.425	24.296
23.475	14.668
23.525	3.807
23.575	1.593
23.625	2.258
23.675	1.180
23.725	1.542
23.775	1.943
23.825	1.185
23.875	1.595
23.925	1.324
23.975	1.055
24.025	1.809
24.075	1.103
24.125	1.249
24.175	0.652
24.225	1.203
24.275	3.614
24.325	39.316
24.375	52.355
24.425	20.738
24.475	5.001
24.525	5.067
24.575	0.930
24.625	1.241
24.675	0.972
24.725	1.552
24.775	0.581
24.825	0.736
24.875	1.684
24.925	0.952
24.975	1.395
25.025	0.762
25.075	1.498
25.125	1.418
25.175	1.145
25.225	6.288
25.275	44.605
25.325	50.990
25.375	73.823
25.425	57.334
25.475	7.010
57.525	8.193

Report Date/Time: Wednesday, June 29, 2016 09:53:14
Page 3

Approved: July 04, 2016

57.575	3.609
57.625	2.367
57.675	3.747
57.725	3.869
57.775	3.226
57.825	1.406
57.875	2.220
57.925	2.049
57.975	2.397
58.025	3.045
58.075	0.897
58.125	1.397
58.175	1.608
58.225	1.481
58.275	5.244
58.325	6.996
58.375	14.816
58.425	39.994
58.475	18.390
58.525	7.862
58.575	1.876
58.625	1.684
58.675	0.757
58.725	2.431
58.775	2.139
58.825	2.293
58.875	1.987
58.925	2.134
58.975	1.760
59.025	2.893
59.075	1.855
59.125	4.126
59.175	3.545
59.225	2.980
59.275	6.918
59.325	57.198
59.375	79.057
59.425	39.123
59.475	32.983
59.525	7.337
59.575	10.704
59.625	4.888
59.675	5.230
59.725	3.575
59.775	2.279
59.825	3.495
59.875	0.859

Report Date/Time: Wednesday, June 29, 2016 09:53:14
Page 4

Approved: July 04, 2016

59.925	2.164
59.975	4.187
60.025	3.749
60.075	1.767
60.125	4.373
60.175	1.581
60.225	1.647
60.275	29.768
60.325	42.377
60.375	71.261
60.425	71.261
60.475	69.722
113.525	10.800
113.575	6.260
113.625	1.672
113.675	1.646
113.725	1.420
113.775	2.281
113.825	1.446
113.875	0.820
113.925	1.607
113.975	1.407
114.025	1.046
114.075	2.403
114.125	2.090
114.175	3.331
114.225	5.316
114.275	12.354
114.325	37.872
114.375	26.082
114.425	15.800
114.475	3.831
114.525	4.062
114.575	1.808
114.625	2.980
114.675	3.272
114.725	2.895
114.775	1.904
114.825	1.941
114.875	1.809
114.925	0.906
114.975	0.414
115.025	2.617
115.075	0.808
115.125	1.618
115.175	2.428
115.225	3.339

Report Date/Time: Wednesday, June 29, 2016 09:53:14
Page 5

Approved: July 04, 2016

115.275	5.459
115.325	14.203
115.375	69.869
115.425	66.254
115.475	26.966
115.525	18.235
115.575	7.589
115.625	3.788
115.675	2.661
115.725	3.661
115.775	2.867
115.825	3.952
115.875	6.794
115.925	4.558
115.975	5.421
116.025	1.319
116.075	4.928
116.125	7.259
116.175	4.689
116.225	9.289
116.275	22.491
116.325	26.307
116.375	26.146
116.425	67.711
116.475	40.825
236.525	
236.575	13.258
236.625	39.219
236.675	66.333
236.725	37.815
236.775	20.039
236.825	39.510
236.875	22.934
236.925	27.407
236.975	8.537
237.025	28.853
237.075	45.928
237.125	41.937
237.175	36.377
237.225	26.058
237.275	27.285
237.325	43.196
237.375	45.018
237.425	23.111
237.475	20.908
237.525	26.413
237.575	10.671

Report Date/Time: Wednesday, June 29, 2016 09:53:14
Page 6

Approved: July 04, 2016

237.625	6.558
237.675	4.584
237.725	2.707
237.775	1.019
237.825	0.867
237.875	0.837
237.925	1.315
237.975	0.556
238.025	1.099
238.075	0.473
238.125	0.980
238.175	0.943
238.225	1.564
238.275	1.714
238.325	1.785
238.375	2.057
238.425	2.571
238.475	6.163
238.525	10.798
238.575	23.407
238.625	35.493
238.675	33.171
238.725	15.721
238.775	9.421
238.825	23.516
238.875	27.721
238.925	14.417
238.975	30.010
239.025	24.993
239.075	29.933
239.125	17.678
239.175	38.433
239.225	46.981
239.275	15.215
239.325	48.601
239.375	50.659
239.425	23.570
239.475	38.955

Approved: July 04, 2016

SmartTune Wizard - Summary

```
Optimization Summary

SmartTune file: C:\NexIONData\Wizard\SmartTune\ESI SmartTune Fullmicrobac.swz

Start Time: 6/29/2016 10:01:57 AM
End Time: 6/29/2016 10:04:08 AM

Daily Performance Check - [Passed]  Optimum value(s): N/A
        Obtained Intensity (Be 9.0122): 4651.78
        Obtained Intensity (Mg 23.985): 162439.88
        Obtained Intensity (In 114.904): 66202.13
        Obtained Intensity (U 238.05): 140216.56
        Obtained Intensity (Bkgd 220): 0.33
        Obtained Formula (CeO 155.9 / Ce 139.905): 0.018 (=3640.50 / 205153.73)
        Obtained Formula (Ce++ 69.9527 / Ce 139.905): 0.004 (=909.89 / 205153.73)
```

Report Date/Time: Wednesday, June 29, 2016 10:04:08
Page 1

Approved: July 04, 2016

SmartTune Wizard - Details

```
Optimization Details

SmartTune file: C:\NexIONData\Wizard\SmartTune\ESI SmartTune Fullmicrobac.swz

Optimization Status

Start Time: 6/29/2016 10:01:57 AM

Daily Performance Check
        Optimization Settings:
                Method: C:\NexIONData\Method\ESI Daily Performance.mth.
                Intensity Criterion: Be 9.0122 > 2000
                Intensity Criterion: Mg 23.985 > 15000
                Intensity Criterion: In 114.904 > 40000
                Intensity Criterion: U 238.05 > 30000
                Intensity Criterion: Bkgd 220 <= 5
                Formula Criterion: CeO 155.9 / Ce 139.905 <= 0.025
                Formula Criterion: Ce++ 69.9527 / Ce 139.905 <= 0.03

        Optimization Results:
        Initial Try
                Obtained Intensity (Be 9.0122): 4651.78
                Obtained Intensity (Mg 23.985): 162439.88
                Obtained Intensity (In 114.904): 66202.13
                Obtained Intensity (U 238.05): 140216.56
                Obtained Intensity (Bkgd 220): 0.33
                Obtained Formula (CeO 155.9 / Ce 139.905): 0.018 (=3640.50 / 205153.73)
                Obtained Formula (Ce++ 69.9527 / Ce 139.905): 0.004 (=909.89 / 205153.73)
[Passed]  Optimum value(s): N/A

End Time: 6/29/2016 10:04:08 AM
```


Approved: July 04, 2016

Method 6020 - Summary Report

Sample ID: Blank
Sample Date/Time: Wednesday, June 29, 2016 11:22:34
Number of Replicates: 3
Autosampler Position: 1
Sample Description:
Method File: C:\NexIONData\Method\6020a.mth
Aliquot Volume (mL):
Diluted to Volume (mL):
User Name: BKT Nexion300X
Cumulative Autodilution Factor: 1
Nexion-ICP 200.8\6020

Concentration Results

IS	Analyte	Mass	Intensity	RSD	Conc.	SD	RSD	Units	Blank Intens.	Mode
>	Li	6	74698.8	3.1				ug/L		Standard
	Be	9	8.3	124.9				ug/L		Standard
	Al	27	1493.4	9.1				ug/L		Standard
	Sc	45	61029.4	2.9				ug/L		Standard
	Ti	47	35.0	12.5				ug/L		Standard
	V	51	1434.8	4.3				ug/L		Standard
	Cr	52	7634.6	2.5				ug/L		Standard
	Cr	53	363.3	0.8				ug/L		Standard
	Mn	55	747.0	1.6				ug/L		Standard
	Co	59	233.7	7.1				ug/L		Standard
	Ni	60	214.7	3.5				ug/L		Standard
	Cu	65	104.0	12.0				ug/L		Standard
	Zn	66	363.0	3.8				ug/L		Standard
>	Ge	72	495142.3	1.3				ug/L		Standard
	As	75	-49.8	7.8				ug/L		Standard
	Se	82	13.7	23.9				ug/L		Standard
	Se-1	77	42.3	9.8				ug/L		Standard
>	Ga	71	41.7	25.0				mg/L		Standard
	Rb	85	16.7	91.7				ug/L		Standard
	Y	89	417098.4	0.9				ug/L		Standard
>	Rh	103	13.3	86.6				ug/L		Standard
	Mo	98	10.7	10.9				ug/L		Standard
	Ag	107	68.0	6.4				ug/L		Standard
	Cd	111	2.3	24.9				mg/L		Standard
	Cd	114	11.7	106.5				ug/L		Standard
>	In	115	587441.1	0.5				ug/L		Standard
	Sn	118	496.7	9.7				ug/L		Standard
	Sb	123	77.7	34.7				ug/L		Standard
	Ba	135	24.3	19.4				ug/L		Standard
	Ce	140	25.0	20.0				ug/L		Standard
>	Tb	159	939701.0	1.8				ug/L		Standard
	Ho	165	10.0	50.0				ug/L		Standard
	Tl	203	4.0	25.0				ug/L		Standard
	Tl	205	1.7	173.2				ug/L		Standard
	Pb	206	239.7	3.6				ug/L		Standard
	Pb	207	197.7	3.9				ug/L		Standard
	Pb	208	883.3	3.3				ug/L		Standard
	U	238	3.3	17.3				ug/L		Standard
>	Bi	209	523984.5	1.3				ug/L		Standard

Sample ID: Blank
Report Date/Time: Wednesday, June 29, 2016 11:24:51
Page 1

Approved: July 04, 2016

	Na	23	0.0		mg/L	Standard
	Mg	24	36.7	55.1	mg/L	Standard
	K	39	38.3	52.7	mg/L	Standard
	Ca	43	10.0	50.0	mg/L	Standard
	Fe	54	179.1	14.9	mg/L	Standard
	Fe	57	335.0	10.3	mg/L	Standard
>	**Sc-1**	45	61029.4	2.9	mg/L	Standard
	Cl	35	20194.8	0.8	ug/L	Standard
	Kr	83	4.3	70.5	ug/L	Standard
	Br	81	1546.7	2.4	ug/L	Standard
	P	31	15286.0	3.7	ug/L	Standard
	S	34	1571.7	2.7	ug/L	Standard
	Sr	88	73.3	3.9	ug/L	Standard
	C	12	63.3	24.1	mg/L	Standard
	N	14	0.0		mg/L	Standard
	Hg	202	3.3	173.2	mg/L	Standard
	Dy	164	6.0	187.1	mg/L	Standard
	Ho-1	165	10.0	50.0	mg/L	Standard
	Er	166	13.3	86.6	mg/L	Standard
	I	127	1391.7	17.5	mg/L	Standard

QC Calculated Values

	Analyte	Mass	QC Std % Recovery	Int Std % Recovery	Spike % Recovery
>	Li	6			
	Be	9			
	Al	27			
	Sc	45			
	Ti	47			
	V	51			
	Cr	52			
	Cr	53			
	Mn	55			
	Co	59			
	Ni	60			
	Cu	65			
	Zn	66			
>	Ge	72			
	As	75			
	Se	82			
	Se-1	77			
>	Ga	71			

Sample ID: Blank
Report Date/Time: Wednesday, June 29, 2016 11:24:51
Page 2

Approved: July 04, 2016

⌊	Rb	85
⌈	Y	89
⌊>	Rh	103
⌈	Mo	98
|	Ag	107
|	Cd	111
|	Cd	114
|>	In	115
|	Sn	118
|	Sb	123
⌊	Ba	135
⌈	Ce	140
⌊>	Tb	159
⌈	Ho	165
|	Tl	203
|	Tl	205
|	Pb	206
|	Pb	207
|	Pb	208
|	U	238
⌊>	Bi	209
⌈	Na	23
|	Mg	24
|	K	39
|	Ca	43
|	Fe	54
|	Fe	57
⌊>	Sc-1	45
	Cl	35
	Kr	83
	Br	81
	P	31
	S	34
	Sr	88
	C	12
	N	14
	Hg	202
	Dy	164
	Ho-1	165
	Er	166
	I	127

QC Out of Limits

Measurement Type	Analyte	Mass	Out of Limits Message

Sample ID: Blank
Report Date/Time: Wednesday, June 29, 2016 11:24:51
Page 3

Approved: July 04, 2016

Method 6020 - Summary Report

Sample ID: Standard 1
Sample Date/Time: Wednesday, June 29, 2016 11:25:45
Number of Replicates: 3
Autosampler Position: 1
Sample Description:
Method File: C:\NexIONData\Method\6020a.mth
Aliquot Volume (mL):
Diluted to Volume (mL):
User Name: BKT Nexion300X
Cumulative Autodilution Factor: 1
Nexion-ICP 200.8\6020

Concentration Results

IS	Analyte	Mass	Intensity	RSD	Conc.	SD	RSD	Units	Blank Intens.	Mode
>	**Li**	6	75658.5	2.0				ug/L	74699	Standard
	Be	9	1.7	173.2				ug/L	8	Standard
	Al	27	1555.1	3.1				ug/L	1493	Standard
	Sc	45	60145.9	2.9				ug/L	61029	Standard
	Ti	47	32.7	4.7				ug/L	35	Standard
	V	51	1434.9	4.0				ug/L	1435	Standard
	Cr	52	7544.5	2.5				ug/L	7635	Standard
	Cr	53	365.0	18.0				ug/L	363	Standard
	Mn	55	783.7	0.8				ug/L	747	Standard
	Co	59	239.0	2.9				ug/L	234	Standard
	Ni	60	220.7	1.8				ug/L	215	Standard
	Cu	65	103.0	8.3				ug/L	104	Standard
	Zn	66	365.0	4.1				ug/L	363	Standard
>	**Ge**	72	495351.7	2.1				ug/L	495142	Standard
	As	75	-40.0	8.7				ug/L	-50	Standard
	Se	82	19.1	38.4				ug/L	14	Standard
	Se-1	77	47.3	15.6				ug/L	42	Standard
>	**Ga**	71	53.3	47.2				mg/L	42	Standard
	Rb	85	15.0	88.2				ug/L	17	Standard
	Y	89	427717.4	1.6				ug/L	417098	Standard
>	**Rh**	103	8.3	34.6				ug/L	13	Standard
	Mo	98	11.1	31.8				ug/L	11	Standard
	Ag	107	86.3	19.8				ug/L	68	Standard
	Cd	111	1.3	43.8				mg/L	2	Standard
	Cd	114	3.6	152.7				ug/L	12	Standard
>	**In**	115	599155.0	1.0				ug/L	587441	Standard
	Sn	118	486.7	3.3				ug/L	497	Standard
	Sb	123	28.2	25.8				ug/L	78	Standard
	Ba	135	25.3	13.9				ug/L	24	Standard
	Ce	140	31.7	59.8				ug/L	25	Standard
>	**Tb**	159	985563.2	0.5				ug/L	939701	Standard
	Ho	165	6.7	86.6				ug/L	10	Standard
	Tl	203	1.7	91.7				ug/L	4	Standard
	Tl	205	0.0					ug/L	2	Standard
	Pb	206	249.7	4.0				ug/L	240	Standard
	Pb	207	216.0	2.0				ug/L	198	Standard
	Pb	208	873.0	4.1				ug/L	883	Standard
	U	238	3.3	34.6				ug/L	3	Standard
>	**Bi**	209	535312.9	0.6				ug/L	523984	Standard

Sample ID: Standard 1
Report Date/Time: Wednesday, June 29, 2016 11:28:02
Page 1

Approved: July 04, 2016

Na	23	3.3	173.2	mg/L	0	Standard
Mg	24	31.7	18.2	mg/L	37	Standard
K	39	26.7	28.6	mg/L	38	Standard
Ca	43	35.0	24.7	mg/L	10	Standard
Fe	54	130.8	15.0	mg/L	179	Standard
Fe	57	305.0	2.8	mg/L	335	Standard
Sc-1	45	60145.9	2.9	mg/L	61029	Standard
Cl	35	20341.6	1.8	ug/L	20195	Standard
Kr	83	3.0	33.3	ug/L	4	Standard
Br	81	1546.7	10.4	ug/L	1547	Standard
P	31	15145.9	1.8	ug/L	15286	Standard
S	34	1610.1	6.1	ug/L	1572	Standard
Sr	88	86.7	14.5	ug/L	73	Standard
C	12	60.0	28.9	mg/L	63	Standard
N	14	0.0		mg/L	0	Standard
Hg	202	0.0		mg/L	3	Standard
Dy	164	5.7	108.5	mg/L	6	Standard
Ho-1	165	6.7	86.6	mg/L	10	Standard
Er	166	20.0	50.0	mg/L	13	Standard
I	127	1368.4	7.8	mg/L	1392	Standard

QC Calculated Values

Analyte	Mass	QC Std % Recovery	Int Std % Recovery	Spike % Recovery
Li	6			
Be	9			
Al	27			
Sc	45			
Ti	47			
V	51			
Cr	52			
Cr	53			
Mn	55			
Co	59			
Ni	60			
Cu	65			
Zn	66			
Ge	72			
As	75			
Se	82			
Se-1	77			
Ga	71			

Sample ID: Standard 1
Report Date/Time: Wednesday, June 29, 2016 11:28:02
Page 2

Approved: July 04, 2016

⌊	Rb	85
⌈	Y	89
⌊>	Rh	103
⌈	Mo	98
|	Ag	107
|	Cd	111
|	Cd	114
|>	In	115
|	Sn	118
|	Sb	123
⌊	Ba	135
⌈	Ce	140
⌊>	Tb	159
⌈	Ho	165
|	Tl	203
|	Tl	205
|	Pb	206
|	Pb	207
|	Pb	208
|	U	238
⌊>	Bi	209
⌈	Na	23
|	Mg	24
|	K	39
|	Ca	43
|	Fe	54
|	Fe	57
⌊>	Sc-1	45
	Cl	35
	Kr	83
	Br	81
	P	31
	S	34
	Sr	88
	C	12
	N	14
	Hg	202
	Dy	164
	Ho-1	165
	Er	166
	I	127

QC Out of Limits

Measurement Type	Analyte	Mass	Out of Limits Message

Sample ID: Standard 1
Report Date/Time: Wednesday, June 29, 2016 11:28:02
Page 3

Approved: July 04, 2016

Method 6020 - Summary Report

Sample ID: Standard 2
Sample Date/Time: Wednesday, June 29, 2016 11:28:57
Number of Replicates: 3
Autosampler Position: 2
Sample Description:
Method File: C:\NexIONData\Method\6020a.mth
Aliquot Volume (mL):
Diluted to Volume (mL):
User Name: BKT Nexion300X
Cumulative Autodilution Factor: 1
Nexion-ICP 200.8\6020

Concentration Results

IS	Analyte	Mass	Intensity	RSD	Conc.	SD	RSD	Units	Blank Intens.	Mode
>	**Li**	6	73081.0	3.5				ug/L	74699	Standard
	Be	9	36.7	56.8				ug/L	8	Standard
	Al	27	9102.7	2.7				ug/L	1493	Standard
	Sc	45	58226.8	3.4				ug/L	61029	Standard
	Ti	47	79.0	2.2				ug/L	35	Standard
	V	51	1848.7	2.3				ug/L	1435	Standard
	Cr	52	7933.1	1.4				ug/L	7635	Standard
	Cr	53	350.0	15.1				ug/L	363	Standard
	Mn	55	1375.4	4.6				ug/L	747	Standard
	Co	59	574.7	5.8				ug/L	234	Standard
	Ni	60	324.3	7.6				ug/L	215	Standard
	Cu	65	285.0	4.9				ug/L	104	Standard
	Zn	66	549.3	0.4				ug/L	363	Standard
>	**Ge**	72	493663.5	1.5				ug/L	495142	Standard
	As	75	-10.4	282.1				ug/L	-50	Standard
	Se	82	20.6	18.5				ug/L	14	Standard
	Se-1	77	49.0	19.5				ug/L	42	Standard
>	**Ga**	71	58.3	27.6				mg/L	42	Standard
	Rb	85	25.0	60.0				ug/L	17	Standard
	Y	89	437555.0	0.8				ug/L	417098	Standard
>	**Rh**	103	25.0	34.6				ug/L	13	Standard
	Mo	98	283.4	4.8				ug/L	11	Standard
	Ag	107	412.3	3.2				ug/L	68	Standard
	Cd	111	121.8	9.1				mg/L	2	Standard
	Cd	114	268.9	5.0				ug/L	12	Standard
>	**In**	115	590951.3	0.9				ug/L	587441	Standard
	Sn	118	850.0	6.4				ug/L	497	Standard
	Sb	123	254.5	2.7				ug/L	78	Standard
	Ba	135	136.0	15.7				ug/L	24	Standard
	Ce	140	18.3	56.8				ug/L	25	Standard
>	**Tb**	159	941723.8	1.9				ug/L	939701	Standard
	Ho	165	3.3	86.6				ug/L	10	Standard
	Tl	203	417.3	5.5				ug/L	4	Standard
	Tl	205	348.3	7.4				ug/L	2	Standard
	Pb	206	633.0	0.8				ug/L	240	Standard
	Pb	207	557.0	2.2				ug/L	198	Standard
	Pb	208	2275.4	1.7				ug/L	883	Standard
	U	238	366.3	0.7				ug/L	3	Standard
>	**Bi**	209	512414.5	1.5				ug/L	523984	Standard

Sample ID: Standard 2
Report Date/Time: Wednesday, June 29, 2016 11:31:14
Page 1

Approved: July 04, 2016

	Na	23	0.0		mg/L	0	Standard
	Mg	24	51.7	24.4	mg/L	37	Standard
	K	39	51.7	24.4	mg/L	38	Standard
	Ca	43	38.3	19.9	mg/L	10	Standard
	Fe	54	160.9	17.5	mg/L	179	Standard
	Fe	57	303.3	9.1	mg/L	335	Standard
>	**Sc-1**	45	58226.8	3.4	mg/L	61029	Standard
	Cl	35	20887.7	1.1	ug/L	20195	Standard
	Kr	83	2.3	107.9	ug/L	4	Standard
	Br	81	1533.4	9.8	ug/L	1547	Standard
	P	31	14952.4	2.3	ug/L	15286	Standard
	S	34	1701.8	4.5	ug/L	1572	Standard
	Sr	88	66.7	31.2	ug/L	73	Standard
	C	12	46.7	65.5	mg/L	63	Standard
	N	14	0.0		mg/L	0	Standard
	Hg	202	0.0		mg/L	3	Standard
	Dy	164	12.7	89.9	mg/L	6	Standard
	Ho-1	165	3.3	86.6	mg/L	10	Standard
	Er	166	13.3	43.3	mg/L	13	Standard
	I	127	1343.4	21.4	mg/L	1392	Standard

QC Calculated Values

	Analyte	Mass	QC Std % Recovery	Int Std % Recovery	Spike % Recovery
>	Li	6			
	Be	9			
	Al	27			
	Sc	45			
	Ti	47			
	V	51			
	Cr	52			
	Cr	53			
	Mn	55			
	Co	59			
	Ni	60			
	Cu	65			
	Zn	66			
>	Ge	72			
	As	75			
	Se	82			
	Se-1	77			
>	Ga	71			

Sample ID: Standard 2
Report Date/Time: Wednesday, June 29, 2016 11:31:14
Page 2

Approved: July 04, 2016

⌊	Rb	85
⌈	Y	89
⌊>	Rh	103
⌈	Mo	98
|	Ag	107
|	Cd	111
|	Cd	114
|>	In	115
|	Sn	118
|	Sb	123
⌊	Ba	135
⌈	Ce	140
⌊>	Tb	159
⌈	Ho	165
|	Tl	203
|	Tl	205
|	Pb	206
|	Pb	207
|	Pb	208
|	U	238
⌊>	Bi	209
⌈	Na	23
|	Mg	24
|	K	39
|	Ca	43
|	Fe	54
|	Fe	57
⌊>	Sc-1	45
	Cl	35
	Kr	83
	Br	81
	P	31
	S	34
	Sr	88
	C	12
	N	14
	Hg	202
	Dy	164
	Ho-1	165
	Er	166
	I	127

QC Out of Limits

Measurement Type	Analyte	Mass	Out of Limits Message

Sample ID: Standard 2
Report Date/Time: Wednesday, June 29, 2016 11:31:14
Page 3

Approved: July 04, 2016

Method 6020 - Summary Report

Sample ID: Standard 3
Sample Date/Time: Wednesday, June 29, 2016 11:32:08
Number of Replicates: 3
Autosampler Position: 3
Sample Description:
Method File: C:\NexIONData\Method\6020a.mth
Aliquot Volume (mL):
Diluted to Volume (mL):
User Name: BKT Nexion300X
Cumulative Autodilution Factor: 1
Nexion-ICP 200.8\6020

Concentration Results

IS	Analyte	Mass	Intensity	RSD	Conc.	SD	RSD	Units	Blank Intens.	Mode
>	**Li**	6	70836.9	0.7				ug/L	74699	Standard
	Be	9	41495.2	4.9	**50.0000**	2.291	4.6	ug/L	8	Standard
	Al	27	6913642.3	1.4	**50.0000**	0.333	0.7	ug/L	1493	Standard
	Sc	45	58109.6	1.6				ug/L	61029	Standard
	Ti	47	38024.7	0.9	**100.0000**	1.896	1.9	ug/L	35	Standard
	V	51	385028.2	1.3	**50.0000**	1.023	2.0	ug/L	1435	Standard
	Cr	52	378864.5	0.8	**50.0000**	0.813	1.6	ug/L	7635	Standard
	Cr	53	46780.4	0.7	**50.0000**	0.853	1.7	ug/L	363	Standard
	Mn	55	354877.0	1.3	**50.0000**	1.137	2.3	ug/L	747	Standard
	Co	59	336932.8	1.2	**50.0000**	1.027	2.1	ug/L	234	Standard
	Ni	60	94633.6	0.8	**50.0000**	0.638	1.3	ug/L	215	Standard
	Cu	65	94252.3	1.0	**50.0000**	0.913	1.8	ug/L	104	Standard
	Zn	66	55983.3	1.5	**50.0000**	1.110	2.2	ug/L	363	Standard
>	**Ge**	72	497274.4	1.0				ug/L	495142	Standard
	As	75	56952.3	0.9	**50.0000**	0.907	1.8	ug/L	-50	Standard
	Se	82	5614.6	2.5	**50.0000**	1.630	3.3	ug/L	14	Standard
	Se-1	77	3760.8	2.5	**50.0000**	1.757	3.5	ug/L	42	Standard
>	**Ga**	71	60.0	22.0				mg/L	42	Standard
	Rb	85	735.0	7.4				ug/L	17	Standard
	Y	89	413691.0	2.8				ug/L	417098	Standard
>	**Rh**	103	28.3	27.0				ug/L	13	Standard
	Mo	98	261684.0	1.3	**100.0000**	1.411	1.4	ug/L	11	Standard
	Ag	107	317580.7	1.1	**50.0000**	0.030	0.1	ug/L	68	Standard
	Cd	111	102024.7	1.3	**50.0000**	0.465	0.9	mg/L	2	Standard
	Cd	114	251691.0	1.5	**50.0000**	1.089	2.2	ug/L	12	Standard
>	**In**	115	567339.3	1.1				ug/L	587441	Standard
	Sn	118	284919.2	1.1	**50.0000**	0.694	1.4	ug/L	497	Standard
	Sb	123	226852.6	0.2	**50.0000**	0.610	1.2	ug/L	78	Standard
	Ba	135	99575.8	0.1	**50.0000**	0.595	1.2	ug/L	24	Standard
	Ce	140	83.3	34.6				ug/L	25	Standard
>	**Tb**	159	932165.5	0.9				ug/L	939701	Standard
	Ho	165	13.3	21.7				ug/L	10	Standard
	Tl	203	405993.6	0.4	**50.0000**	0.749	1.5	ug/L	4	Standard
	Tl	205	349857.0	1.5	**50.0000**	0.282	0.6	ug/L	2	Standard
	Pb	206	265201.9	0.6	**50.0000**	0.817	1.6	ug/L	240	Standard
	Pb	207	235754.7	0.6	**50.0000**	0.829	1.7	ug/L	198	Standard
	Pb	208	926203.5	0.6	**50.0000**	0.626	1.3	ug/L	883	Standard
	U	238	337413.2	1.0	**50.0000**	0.543	1.1	ug/L	3	Standard
>	**Bi**	209	511781.8	1.3				ug/L	523984	Standard

Sample ID: Standard 3
Report Date/Time: Wednesday, June 29, 2016 11:34:25
Page 1

Approved: July 04, 2016

Na	23	0.0					mg/L	0	Standard
Mg	24	3782.1	6.2	**5.0000**	0.388	7.8	mg/L	37	Standard
K	39	2271.8	5.5	**5.0000**	0.254	5.1	mg/L	38	Standard
Ca	43	120.0	23.2	**5.0000**	1.671	33.4	mg/L	10	Standard
Fe	54	5877.0	6.9	**5.0000**	0.418	8.4	mg/L	179	Standard
Fe	57	1703.4	4.4	**5.0000**	0.228	4.6	mg/L	335	Standard
> **Sc-1**	45	58109.6	1.6				mg/L	61029	Standard
Cl	35	22061.4	1.9				ug/L	20195	Standard
Kr	83	2.7	94.4				ug/L	4	Standard
Br	81	1433.4	2.5				ug/L	1547	Standard
P	31	17349.9	2.8				ug/L	15286	Standard
S	34	2026.8	6.8				ug/L	1572	Standard
Sr	88	76.7	26.4				ug/L	73	Standard
C	12	43.3	48.0				mg/L	63	Standard
N	14	0.0					mg/L	0	Standard
Hg	202	0.0					mg/L	3	Standard
Dy	164	33.0	63.6				mg/L	6	Standard
Ho-1	165	13.3	21.7				mg/L	10	Standard
Er	166	6.7	86.6				mg/L	13	Standard
I	127	1500.1	14.1				mg/L	1392	Standard

QC Calculated Values

Analyte	Mass	QC Std % Recovery	Int Std % Recovery	Spike % Recovery
> Li	6			
Be	9			
Al	27			
Sc	45			
Ti	47			
V	51			
Cr	52			
Cr	53			
Mn	55			
Co	59			
Ni	60			
Cu	65			
Zn	66			
> Ge	72			
As	75			
Se	82			
Se-1	77			
> Ga	71			

Sample ID: Standard 3
Report Date/Time: Wednesday, June 29, 2016 11:34:25
Page 2

Approved: July 04, 2016

⌊	Rb	85
⌈	Y	89
⌊>	Rh	103
⌈	Mo	98
|	Ag	107
|	Cd	111
|	Cd	114
|>	In	115
|	Sn	118
|	Sb	123
⌊	Ba	135
⌈	Ce	140
⌊>	Tb	159
⌈	Ho	165
|	Tl	203
|	Tl	205
|	Pb	206
|	Pb	207
|	Pb	208
|	U	238
⌊>	Bi	209
⌈	Na	23
|	Mg	24
|	K	39
|	Ca	43
|	Fe	54
|	Fe	57
⌊>	Sc-1	45
	Cl	35
	Kr	83
	Br	81
	P	31
	S	34
	Sr	88
	C	12
	N	14
	Hg	202
	Dy	164
	Ho-1	165
	Er	166
	I	127

QC Out of Limits

Measurement Type	Analyte	Mass	Out of Limits Message

Sample ID: Standard 3
Report Date/Time: Wednesday, June 29, 2016 11:34:25
Page 3

Approved: July 04, 2016

Method 6020 - Summary Report

Sample ID: Standard 4
Sample Date/Time: Wednesday, June 29, 2016 11:35:20
Number of Replicates: 3
Autosampler Position: 4
Sample Description:
Method File: C:\NexIONData\Method\6020a.mth
Aliquot Volume (mL):
Diluted to Volume (mL):
User Name: BKT Nexion300X
Cumulative Autodilution Factor: 1
Nexion-ICP 200.8\6020

Concentration Results

IS	Analyte	Mass	Intensity	RSD	Conc.	SD	RSD	Units	Blank Intens.	Mode
>	Li	6	70562.3	0.6				ug/L	74699	Standard
	Be	9	83650.3	2.2	**100.5872**	1.689	1.7	ug/L	8	Standard
	Al	27	13996690.0	1.6	**100.8115**	1.548	1.5	ug/L	1493	Standard
	Sc	45	58977.9	1.4				ug/L	61029	Standard
	Ti	47	75710.7	1.4	**200.4046**	3.310	1.7	ug/L	35	Standard
	V	51	745374.0	1.7	**98.8583**	0.465	0.5	ug/L	1435	Standard
	Cr	52	747654.3	1.6	**100.2327**	0.593	0.6	ug/L	7635	Standard
	Cr	53	92243.3	0.8	**99.8509**	0.489	0.5	ug/L	363	Standard
	Mn	55	686210.3	1.7	**98.7774**	1.044	1.1	ug/L	747	Standard
	Co	59	647972.6	0.9	**98.4550**	0.479	0.5	ug/L	234	Standard
	Ni	60	186003.6	1.6	**99.5867**	0.367	0.4	ug/L	215	Standard
	Cu	65	184421.8	1.6	**99.3502**	0.739	0.7	ug/L	104	Standard
	Zn	66	108058.7	1.7	**98.8348**	0.723	0.7	ug/L	363	Standard
>	Ge	72	493312.7	1.3				ug/L	495142	Standard
	As	75	109996.7	2.4	**98.6160**	1.152	1.2	ug/L	-50	Standard
	Se	82	10772.1	0.2	**98.3851**	1.295	1.3	ug/L	14	Standard
	Se-1	77	7226.7	2.3	**98.6814**	1.085	1.1	ug/L	42	Standard
>	Ga	71	88.3	19.9				mg/L	42	Standard
	Rb	85	1528.4	8.2				ug/L	17	Standard
	Y	89	411133.1	2.0				ug/L	417098	Standard
>	Rh	103	50.0	20.0				ug/L	13	Standard
	Mo	98	506691.6	2.0	**196.6866**	6.239	3.2	ug/L	11	Standard
	Ag	107	624459.9	0.9	**99.1146**	1.822	1.8	ug/L	68	Standard
	Cd	111	200021.3	0.6	**98.9639**	1.657	1.7	mg/L	2	Standard
	Cd	114	487602.9	1.3	**98.3617**	2.136	2.2	ug/L	12	Standard
>	In	115	567890.6	1.1				ug/L	587441	Standard
	Sn	118	560558.1	0.7	**99.1782**	1.388	1.4	ug/L	497	Standard
	Sb	123	448476.6	1.3	**99.3779**	2.340	2.4	ug/L	78	Standard
	Ba	135	196432.8	0.6	**99.2744**	1.775	1.8	ug/L	24	Standard
	Ce	140	161.7	46.3				ug/L	25	Standard
>	Tb	159	938936.1	1.2				ug/L	939701	Standard
	Ho	165	10.0					ug/L	10	Standard
	Tl	203	803908.2	0.6	**99.1382**	1.002	1.0	ug/L	4	Standard
	Tl	205	702848.2	0.9	**99.8673**	1.348	1.3	ug/L	2	Standard
	Pb	206	517801.9	1.0	**98.4705**	1.644	1.7	ug/L	240	Standard
	Pb	207	459764.9	1.8	**98.4124**	2.372	2.4	ug/L	198	Standard
	Pb	208	1827348.6	0.4	**98.9940**	0.966	1.0	ug/L	883	Standard
	U	238	674609.9	0.9	**99.6270**	1.321	1.3	ug/L	3	Standard
>	Bi	209	515462.4	0.6				ug/L	523984	Standard

Sample ID: Standard 4
Report Date/Time: Wednesday, June 29, 2016 11:37:37
Page 1

Approved: July 04, 2016

Na	23	1.7	173.2	**19.9850**	34.606	173.2	mg/L	0	Standard
Mg	24	7435.2	2.2	**9.8676**	0.257	2.6	mg/L	37	Standard
K	39	4282.3	4.3	**9.6823**	0.481	5.0	mg/L	38	Standard
Ca	43	178.3	18.2	**9.1297**	2.109	23.1	mg/L	10	Standard
Fe	54	11328.6	1.8	**9.8033**	0.307	3.1	mg/L	179	Standard
Fe	57	3145.3	5.1	**9.9880**	0.532	5.3	mg/L	335	Standard
Sc-1	45	58977.9	1.4				mg/L	61029	Standard
Cl	35	21244.2	2.5				ug/L	20195	Standard
Kr	83	1.7	34.6				ug/L	4	Standard
Br	81	1583.4	3.9				ug/L	1547	Standard
P	31	17550.2	2.6				ug/L	15286	Standard
S	34	2090.1	3.5				ug/L	1572	Standard
Sr	88	83.3	42.6				ug/L	73	Standard
C	12	56.7	62.0				mg/L	63	Standard
N	14	0.0					mg/L	0	Standard
Hg	202	0.0					mg/L	3	Standard
Dy	164	22.9	66.8				mg/L	6	Standard
Ho-1	165	10.0					mg/L	10	Standard
Er	166	10.0					mg/L	13	Standard
I	127	1638.4	19.8				mg/L	1392	Standard

QC Calculated Values

Analyte	Mass	QC Std % Recovery	Int Std % Recovery	Spike % Recovery
Li	6			
Be	9			
Al	27			
Sc	45			
Ti	47			
V	51			
Cr	52			
Cr	53			
Mn	55			
Co	59			
Ni	60			
Cu	65			
Zn	66			
Ge	72			
As	75			
Se	82			
Se-1	77			
Ga	71			

Sample ID: Standard 4
Report Date/Time: Wednesday, June 29, 2016 11:37:37
Page 2

Approved: July 04, 2016

	Rb	85
	Y	89
>	Rh	103
	Mo	98
	Ag	107
	Cd	111
	Cd	114
>	In	115
	Sn	118
	Sb	123
	Ba	135
	Ce	140
>	Tb	159
	Ho	165
	Tl	203
	Tl	205
	Pb	206
	Pb	207
	Pb	208
	U	238
>	Bi	209
	Na	23
	Mg	24
	K	39
	Ca	43
	Fe	54
	Fe	57
>	Sc-1	45
	Cl	35
	Kr	83
	Br	81
	P	31
	S	34
	Sr	88
	C	12
	N	14
	Hg	202
	Dy	164
	Ho-1	165
	Er	166
	I	127

QC Out of Limits

Measurement Type	Analyte	Mass	Out of Limits Message
Corr. Coef.	Na	23	Correlation coefficient < 0.998
Corr. Coef.	Ca	43	Correlation coefficient < 0.998

Sample ID: Standard 4
Report Date/Time: Wednesday, June 29, 2016 11:37:37
Page 3

Approved: July 04, 2016

Method 6020 - Summary Report

Sample ID: QC Std 1
Sample Date/Time: Wednesday, June 29, 2016 11:38:33
Number of Replicates: 3
Autosampler Position: 201
Sample Description:
Method File: C:\NexIONData\Method\6020a.mth
Aliquot Volume (mL):
Diluted to Volume (mL):
User Name: BKT Nexion300X
Cumulative Autodilution Factor: 1
Nexion-ICP 200.8\6020

Concentration Results

IS	Analyte	Mass	Intensity	RSD	Conc.	SD	RSD	Units	Blank Intens.	Mode
>	Li	6	69383.6	2.2				ug/L	74699	Standard
	Be	9	41665.5	1.0	**50.9761**	1.262	2.5	ug/L	8	Standard
	Al	27	7007266.1	0.7	**51.3351**	1.064	2.1	ug/L	1493	Standard
	Sc	45	57040.5	0.5				ug/L	61029	Standard
	Ti	47	39782.2	0.5	**104.1738**	1.427	1.4	ug/L	35	Standard
	V	51	390724.1	1.4	**51.2089**	1.334	2.6	ug/L	1435	Standard
	Cr	52	380689.4	0.9	**50.0149**	1.033	2.1	ug/L	7635	Standard
	Cr	53	46596.6	2.0	**49.7615**	1.193	2.4	ug/L	363	Standard
	Mn	55	364452.5	1.9	**51.8606**	1.232	2.4	ug/L	747	Standard
	Co	59	335357.4	2.0	**50.4145**	0.943	1.9	ug/L	234	Standard
	Ni	60	95528.2	0.6	**50.5685**	0.768	1.5	ug/L	215	Standard
	Cu	65	95355.8	0.8	**50.7995**	0.891	1.8	ug/L	104	Standard
	Zn	66	57795.4	0.9	**52.1095**	0.303	0.6	ug/L	363	Standard
>	Ge	72	498415.5	1.2				ug/L	495142	Standard
	As	75	57290.2	0.4	**50.8755**	0.674	1.3	ug/L	-50	Standard
	Se	82	5486.5	1.1	**49.5278**	0.838	1.7	ug/L	14	Standard
	Se-1	77	3797.8	2.0	**51.0456**	1.569	3.1	ug/L	42	Standard
>	Ga	71	88.3	43.2				mg/L	42	Standard
	Rb	85	576.7	2.8				ug/L	17	Standard
	Y	89	413113.3	1.2				ug/L	417098	Standard
>	Rh	103	26.7	92.5				ug/L	13	Standard
	Mo	98	275236.9	1.8	**107.0386**	1.474	1.4	ug/L	11	Standard
	Ag	107	320241.4	0.9	**50.9276**	0.747	1.5	ug/L	68	Standard
	Cd	111	101502.5	0.4	**50.3185**	0.332	0.7	mg/L	2	Standard
	Cd	114	248344.9	2.5	**50.2016**	1.511	3.0	ug/L	12	Standard
>	In	115	566676.1	0.5				ug/L	587441	Standard
	Sn	118	310270.4	1.9	**54.9671**	1.097	2.0	ug/L	497	Standard
	Sb	123	224427.6	0.4	**49.8273**	0.118	0.2	ug/L	78	Standard
	Ba	135	98607.5	0.6	**49.9289**	0.574	1.1	ug/L	24	Standard
	Ce	140	138.3	11.0				ug/L	25	Standard
>	Tb	159	931841.4	1.3				ug/L	939701	Standard
	Ho	165	10.0	86.6				ug/L	10	Standard
	Tl	203	410286.1	0.9	**50.6578**	0.710	1.4	ug/L	4	Standard
	Tl	205	350970.1	0.3	**49.9294**	0.473	0.9	ug/L	2	Standard
	Pb	206	272426.4	0.6	**51.8371**	0.812	1.6	ug/L	240	Standard
	Pb	207	234103.7	0.5	**50.1331**	0.525	1.0	ug/L	198	Standard
	Pb	208	940824.8	0.3	**50.9948**	0.649	1.3	ug/L	883	Standard
	U	238	333596.8	0.3	**49.3228**	0.442	0.9	ug/L	3	Standard
>	Bi	209	514849.0	1.0				ug/L	523984	Standard

Sample ID: QC Std 1
Report Date/Time: Wednesday, June 29, 2016 11:40:50
Page 1

Approved: July 04, 2016

Na	23	0.0		**0.0050**	0.000	0.0	mg/L	0	Standard
Mg	24	3822.1	2.3	**5.2142**	0.148	2.8	mg/L	37	Standard
K	39	2126.8	6.1	**4.9163**	0.328	6.7	mg/L	38	Standard
Ca	43	118.3	24.4	**5.4681**	1.919	35.1	mg/L	10	Standard
Fe	54	5948.1	0.7	**5.2575**	0.061	1.2	mg/L	179	Standard
Fe	57	1791.8	1.9	**5.4420**	0.142	2.6	mg/L	335	Standard
> **Sc-1**	45	57040.5	0.5				mg/L	61029	Standard
Cl	35	20895.1	0.7				ug/L	20195	Standard
Kr	83	2.7	57.3				ug/L	4	Standard
Br	81	1520.1	6.3				ug/L	1547	Standard
P	31	17665.3	1.6				ug/L	15286	Standard
S	34	2033.5	1.7				ug/L	1572	Standard
Sr	88	80.0	10.8				ug/L	73	Standard
C	12	70.0	24.7				mg/L	63	Standard
N	14	0.0					mg/L	0	Standard
Hg	202	0.0					mg/L	3	Standard
Dy	164	23.0	24.5				mg/L	6	Standard
Ho-1	165	10.0	86.6				mg/L	10	Standard
Er	166	6.7	86.6				mg/L	13	Standard
I	127	1353.4	28.0				mg/L	1392	Standard

QC Calculated Values

Analyte	Mass	QC Std % Recovery	Int Std % Recovery	Spike % Recovery
> Li	6			
Be	9	101.952		
Al	27	102.670		
Sc	45			
Ti	47	104.174		
V	51	102.418		
Cr	52	100.030		
Cr	53			
Mn	55	103.721		
Co	59	100.829		
Ni	60	101.137		
Cu	65	101.599		
Zn	66	104.219		
> Ge	72		100.661	
As	75	101.751		
Se	82	99.056		
Se-1	77			
> Ga	71			

Sample ID: QC Std 1
Report Date/Time: Wednesday, June 29, 2016 11:40:50
Page 2

Approved: July 04, 2016

Rb	85			
Y	89			
> Rh	103			
Mo	98	107.039		
Ag	107	101.855		
Cd	111	100.637		
Cd	114			
> In	115		96.465	
Sn	118	109.934		
Sb	123	99.655		
Ba	135	99.858		
Ce	140			
> Tb	159			
Ho	165			
Tl	203	101.316		
Tl	205			
Pb	206	103.674		
Pb	207	100.266		
Pb	208	101.990		
U	238	98.646		
> Bi	209		98.257	
Na	23	0.100		
Mg	24	104.283		
K	39	98.326		
Ca	43	109.361		
Fe	54	105.151		
Fe	57	108.840		
> Sc-1	45			
Cl	35			
Kr	83			
Br	81			
P	31			
S	34			
Sr	88			
C	12			
N	14			
Hg	202			
Dy	164			
Ho-1	165			
Er	166			
I	127			

QC Out of Limits

Measurement Type	Analyte	Mass	Out of Limits Message
QC Std 1	Na	23	
QC Std 1	Ca	43	

Sample ID: QC Std 1
Report Date/Time: Wednesday, June 29, 2016 11:40:50
Page 3

Approved: July 04, 2016

Method 6020 - Summary Report

Sample ID: QC Std 2
Sample Date/Time: Wednesday, June 29, 2016 11:41:46
Number of Replicates: 3
Autosampler Position: 102
Sample Description:
Method File: C:\NexIONData\Method\6020a.mth
Aliquot Volume (mL):
Diluted to Volume (mL):
User Name: BKT Nexion300X
Cumulative Autodilution Factor: 1
Nexion-ICP 200.8\6020

Concentration Results

IS	Analyte	Mass	Intensity	RSD	Conc.	SD	RSD	Units	Blank Intens.	Mode
>	**Li**	6	70378.1	2.5				ug/L	74699	Standard
	Be	9	20.0	25.0	**0.0316**	0.005	17.2	ug/L	8	Standard
	Al	27	2221.8	11.1	**0.0027**	0.002	62.7	ug/L	1493	Standard
	Sc	45	58138.1	3.2				ug/L	61029	Standard
	Ti	47	47.0	20.3	**0.0161**	0.026	158.4	ug/L	35	Standard
	V	51	1216.9	5.3	**-0.0330**	0.008	24.4	ug/L	1435	Standard
	Cr	52	6478.4	1.5	**-0.1416**	0.009	6.0	ug/L	7635	Standard
	Cr	53	358.3	10.7	**0.0617**	0.046	74.0	ug/L	363	Standard
	Mn	55	785.0	2.1	**-0.0343**	0.003	7.5	ug/L	747	Standard
	Co	59	292.7	8.2	**0.0075**	0.004	50.2	ug/L	234	Standard
	Ni	60	209.7	4.3	**-0.0109**	0.006	51.3	ug/L	215	Standard
	Cu	65	121.0	5.8	**-0.0381**	0.003	8.4	ug/L	104	Standard
	Zn	66	398.3	6.4	**-0.0865**	0.023	26.3	ug/L	363	Standard
>	**Ge**	72	490643.1	1.0				ug/L	495142	Standard
	As	75	-2.3	851.2	**0.0577**	0.017	30.2	ug/L	-50	Standard
	Se	82	15.9	39.8	**0.0087**	0.059	680.3	ug/L	14	Standard
	Se-1	77	51.3	11.1	**0.0869**	0.077	88.1	ug/L	42	Standard
>	**Ga**	71	46.7	16.4				mg/L	42	Standard
	Rb	85	33.3	45.8				ug/L	17	Standard
	Y	89	424498.7	1.6				ug/L	417098	Standard
>	**Rh**	103	10.0	50.0				ug/L	13	Standard
	Mo	98	405.0	23.6	**0.1487**	0.033	22.3	ug/L	11	Standard
	Ag	107	128.3	5.2	**0.0071**	0.001	8.6	ug/L	68	Standard
	Cd	111	15.0	38.7	**-0.0006**	0.003	474.1	mg/L	2	Standard
	Cd	114	47.2	8.1	**0.0073**	0.001	11.6	ug/L	12	Standard
>	**In**	115	576512.9	2.1				ug/L	587441	Standard
	Sn	118	851.7	19.9	**0.0543**	0.032	58.8	ug/L	497	Standard
	Sb	123	1550.0	28.1	**0.3352**	0.100	29.7	ug/L	78	Standard
	Ba	135	36.7	23.2	**0.0022**	0.004	189.8	ug/L	24	Standard
	Ce	140	21.7	93.3				ug/L	25	Standard
>	**Tb**	159	924023.3	3.2				ug/L	939701	Standard
	Ho	165	10.0	100.0				ug/L	10	Standard
	Tl	203	60.7	18.1	**0.0057**	0.001	22.9	ug/L	4	Standard
	Tl	205	61.7	61.4	**0.0089**	0.005	59.3	ug/L	2	Standard
	Pb	206	271.3	7.0	**-0.0198**	0.004	19.8	ug/L	240	Standard
	Pb	207	237.3	7.1	**-0.0194**	0.004	21.0	ug/L	198	Standard
	Pb	208	1028.3	6.0	**-0.0187**	0.003	15.4	ug/L	883	Standard
	U	238	47.7	28.5	**0.0026**	0.002	78.0	ug/L	3	Standard
>	**Bi**	209	518292.4	0.9				ug/L	523984	Standard

Sample ID: QC Std 2
Report Date/Time: Wednesday, June 29, 2016 11:44:03
Page 1

Approved: July 04, 2016

Na	23	0.0		**0.0050**	0.000	0.0	mg/L	0	Standard
Mg	24	35.0	42.9	**-0.0179**	0.019	107.8	mg/L	37	Standard
K	39	36.7	39.4	**-0.0284**	0.035	124.9	mg/L	38	Standard
Ca	43	25.0	40.0	**-0.8569**	0.683	79.6	mg/L	10	Standard
Fe	54	125.6	8.4	**-0.0262**	0.013	49.1	mg/L	179	Standard
Fe	57	296.7	4.9	**-0.0150**	0.061	408.2	mg/L	335	Standard
> **Sc-1**	45	58138.1	3.2				mg/L	61029	Standard
Cl	35	20966.5	2.9				ug/L	20195	Standard
Kr	83	2.3	89.2				ug/L	4	Standard
Br	81	1540.1	1.7				ug/L	1547	Standard
P	31	17027.9	2.4				ug/L	15286	Standard
S	34	1976.8	0.6				ug/L	1572	Standard
Sr	88	85.0	5.9				ug/L	73	Standard
C	12	30.0	33.3				mg/L	63	Standard
N	14	0.0					mg/L	0	Standard
Hg	202	3.3	173.2				mg/L	3	Standard
Dy	164	6.3	86.9				mg/L	6	Standard
Ho-1	165	10.0	100.0				mg/L	10	Standard
Er	166	6.7	173.2				mg/L	13	Standard
I	127	1458.4	25.4				mg/L	1392	Standard

QC Calculated Values

Analyte	Mass	QC Std % Recovery	Int Std % Recovery	Spike % Recovery
> Li	6			
Be	9			
Al	27			
Sc	45			
Ti	47			
V	51			
Cr	52			
Cr	53			
Mn	55			
Co	59			
Ni	60			
Cu	65			
Zn	66			
> Ge	72		99.091	
As	75			
Se	82			
Se-1	77			
> Ga	71			

Sample ID: QC Std 2
Report Date/Time: Wednesday, June 29, 2016 11:44:03
Page 2

Approved: July 04, 2016

Rb	85		
Y	89		
> Rh	103		
Mo	98		
Ag	107		
Cd	111		
Cd	114		
> In	115		98.140
Sn	118		
Sb	123		
Ba	135		
Ce	140		
> Tb	159		
Ho	165		
Tl	203		
Tl	205		
Pb	206		
Pb	207		
Pb	208		
U	238		
> Bi	209		98.914
Na	23		
Mg	24		
K	39		
Ca	43		
Fe	54		
Fe	57		
> Sc-1	45		
Cl	35		
Kr	83		
Br	81		
P	31		
S	34		
Sr	88		
C	12		
N	14		
Hg	202		
Dy	164		
Ho-1	165		
Er	166		
I	127		

QC Out of Limits

Measurement Type	Analyte	Mass	Out of Limits Message
QC Std 2	Sb	123	
QC Std 2	Ca	43	

Sample ID: QC Std 2
Report Date/Time: Wednesday, June 29, 2016 11:44:03
Page 3

Approved: July 04, 2016

Method 6020 - Summary Report

Sample ID: QC Std 3
Sample Date/Time: Wednesday, June 29, 2016 11:46:53
Number of Replicates: 3
Autosampler Position: 202
Sample Description:
Method File: C:\NexIONData\Method\6020a.mth
Aliquot Volume (mL):
Diluted to Volume (mL):
User Name: BKT Nexion300X
Cumulative Autodilution Factor: 1
Nexion-ICP 200.8\6020

Concentration Results

IS	Analyte	Mass	Intensity	RSD	Conc.	SD	RSD	Units	Blank Intens.	Mode
>	**Li**	6	66549.2	2.6				ug/L	74699	Standard
	Be	9	181.7	3.2	**0.2393**	0.009	3.6	ug/L	8	Standard
	Al	27	1430.1	59.0	**-0.0024**	0.007	267.2	ug/L	1493	Standard
	Sc	45	54693.6	2.6				ug/L	61029	Standard
	Ti	47	40.3	11.5	**0.0025**	0.013	506.9	ug/L	35	Standard
	V	51	4161.2	3.6	**0.3819**	0.016	4.1	ug/L	1435	Standard
	Cr	52	12463.1	1.9	**0.7390**	0.018	2.5	ug/L	7635	Standard
	Cr	53	996.7	1.0	**0.8006**	0.013	1.6	ug/L	363	Standard
	Mn	55	4091.6	2.3	**0.4679**	0.008	1.8	ug/L	747	Standard
	Co	59	2840.6	1.4	**0.4137**	0.010	2.4	ug/L	234	Standard
	Ni	60	3014.0	1.2	**1.5638**	0.035	2.2	ug/L	215	Standard
	Cu	65	1546.7	1.4	**0.7676**	0.020	2.7	ug/L	104	Standard
	Zn	66	7394.5	0.3	**6.6420**	0.044	0.7	ug/L	363	Standard
>	**Ge**	72	472336.8	0.9				ug/L	495142	Standard
	As	75	394.7	6.3	**0.4290**	0.024	5.7	ug/L	-50	Standard
	Se	82	54.4	27.0	**0.3818**	0.143	37.5	ug/L	14	Standard
	Se-1	77	75.3	14.2	**0.4599**	0.162	35.3	ug/L	42	Standard
>	**Ga**	71	58.3	44.0				mg/L	42	Standard
	Rb	85	8.3	34.6				ug/L	17	Standard
	Y	89	402582.8	1.9				ug/L	417098	Standard
>	**Rh**	103	5.0	100.0				ug/L	13	Standard
	Mo	98	114.4	34.0	**0.0400**	0.016	39.3	ug/L	11	Standard
	Ag	107	2464.9	1.7	**0.3900**	0.008	2.1	ug/L	68	Standard
	Cd	111	479.8	5.6	**0.2365**	0.013	5.7	mg/L	2	Standard
	Cd	114	1217.0	2.5	**0.2507**	0.007	2.6	ug/L	12	Standard
>	**In**	115	551471.6	0.4				ug/L	587441	Standard
	Sn	118	548.3	23.3	**0.0053**	0.024	443.1	ug/L	497	Standard
	Sb	123	2017.6	6.1	**0.4562**	0.029	6.4	ug/L	78	Standard
	Ba	135	1439.7	3.7	**0.7333**	0.029	4.0	ug/L	24	Standard
	Ce	140	11.7	49.5				ug/L	25	Standard
>	**Tb**	159	887425.9	1.8				ug/L	939701	Standard
	Ho	165	10.0	50.0				ug/L	10	Standard
	Tl	203	701.7	6.6	**0.0871**	0.005	5.3	ug/L	4	Standard
	Tl	205	588.3	14.1	**0.0861**	0.013	15.2	ug/L	2	Standard
	Pb	206	1333.4	2.9	**0.1894**	0.006	3.1	ug/L	240	Standard
	Pb	207	1083.0	1.4	**0.1683**	0.005	3.1	ug/L	198	Standard
	Pb	208	4575.3	2.2	**0.1806**	0.004	2.0	ug/L	883	Standard
	U	238	2677.9	3.2	**0.4017**	0.012	2.9	ug/L	3	Standard
>	**Bi**	209	501924.0	1.5				ug/L	523984	Standard

Sample ID: QC Std 3
Report Date/Time: Wednesday, June 29, 2016 11:49:09
Page 1

Approved: July 04, 2016

Na	23	1.7	173.2	**21.9523**	38.014	173.2	mg/L	0	Standard
Mg	24	43.3	29.0	**-0.0023**	0.020	841.8	mg/L	37	Standard
K	39	33.3	37.7	**-0.0317**	0.032	101.1	mg/L	38	Standard
Ca	43	46.7	12.4	**0.7738**	0.482	62.2	mg/L	10	Standard
Fe	54	100.7	18.6	**-0.0432**	0.016	36.6	mg/L	179	Standard
Fe	57	325.0	8.1	**0.1578**	0.085	53.5	mg/L	335	Standard
> **Sc-1**	45	54693.6	2.6				mg/L	61029	Standard
Cl	35	21199.5	1.6				ug/L	20195	Standard
Kr	83	3.3	17.3				ug/L	4	Standard
Br	81	1403.4	5.3				ug/L	1547	Standard
P	31	11833.0	1.6				ug/L	15286	Standard
S	34	2000.1	8.0				ug/L	1572	Standard
Sr	88	93.3	20.3				ug/L	73	Standard
C	12	56.7	10.2				mg/L	63	Standard
N	14	3.3	173.2				mg/L	0	Standard
Hg	202	3.3	173.2				mg/L	3	Standard
Dy	164	13.0	89.8				mg/L	6	Standard
Ho-1	165	10.0	50.0				mg/L	10	Standard
Er	166	6.7	86.6				mg/L	13	Standard
I	127	1430.1	34.2				mg/L	1392	Standard

QC Calculated Values

Analyte	Mass	QC Std % Recovery	Int Std % Recovery	Spike % Recovery
> Li	6			
Be	9	119.656		
Al	27	-0.244		
Sc	45			
Ti	47			
V	51	95.473		
Cr	52	92.381		
Cr	53			
Mn	55	93.583		
Co	59	103.429		
Ni	60	97.737		
Cu	65	95.951		
Zn	66	106.273		
> Ge	72		95.394	
As	75	107.259		
Se	82	95.456		
Se-1	77			
> Ga	71			

Sample ID: QC Std 3
Report Date/Time: Wednesday, June 29, 2016 11:49:09
Page 2

Approved: July 04, 2016

Rb	85			
Y	89			
> Rh	103			
Mo	98			
Ag	107	97.496		
Cd	111	98.556		
Cd	114			
> In	115			93.877
Sn	118			
Sb	123	114.045		
Ba	135	97.779		
Ce	140			
> Tb	159			
Ho	165			
Tl	203	108.827		
Tl	205			
Pb	206			
Pb	207			
Pb	208	90.316		
U	238	100.429		
> Bi	209			95.790
Na	23			
Mg	24			
K	39			
Ca	43			
Fe	54			
Fe	57			
> Sc-1	45			
Cl	35			
Kr	83			
Br	81			
P	31			
S	34			
Sr	88			
C	12			
N	14			
Hg	202			
Dy	164			
Ho-1	165			
Er	166			
I	127			

QC Out of Limits

Measurement Type	Analyte	Mass	Out of Limits Message
QC Std 3	Al	27	

Sample ID: QC Std 3
Report Date/Time: Wednesday, June 29, 2016 11:49:09
Page 3

Approved: July 04, 2016

Method 6020 - Summary Report

Sample ID: QC Std 4
Sample Date/Time: Wednesday, June 29, 2016 11:50:53
Number of Replicates: 3
Autosampler Position: 203
Sample Description:
Method File: C:\NexIONData\Method\6020a.mth
Aliquot Volume (mL):
Diluted to Volume (mL):
User Name: BKT Nexion300X
Cumulative Autodilution Factor: 1
Nexion-ICP 200.8\6020

Concentration Results

IS	Analyte	Mass	Intensity	RSD	Conc.	SD	RSD	Units	Blank Intens.	Mode
>	Li	6	71628.9	1.8				ug/L	74699	Standard
	Be	9	13.3	43.3	**0.0235**	0.007	30.3	ug/L	8	Standard
	Al	27	7079214.4	1.4	**50.2405**	1.571	3.1	ug/L	1493	Standard
	Sc	45	57092.4	1.6				ug/L	61029	Standard
	Ti	47	41841.7	1.2	**112.2257**	1.296	1.2	ug/L	35	Standard
	V	51	1975.7	11.7	**0.0706**	0.031	44.3	ug/L	1435	Standard
	Cr	52	7951.4	1.4	**0.0680**	0.015	21.7	ug/L	7635	Standard
	Cr	53	3292.0	3.5	**3.2946**	0.126	3.8	ug/L	363	Standard
	Mn	55	1443.4	4.1	**0.0629**	0.009	13.6	ug/L	747	Standard
	Co	59	431.3	5.1	**0.0292**	0.003	11.6	ug/L	234	Standard
	Ni	60	837.4	1.6	**0.3312**	0.007	2.2	ug/L	215	Standard
	Cu	65	638.0	4.2	**0.2451**	0.015	6.0	ug/L	104	Standard
	Zn	66	1716.8	2.4	**1.1448**	0.039	3.4	ug/L	363	Standard
>	Ge	72	486594.7	0.0				ug/L	495142	Standard
	As	75	-47.8	111.3	**0.0161**	0.048	300.1	ug/L	-50	Standard
	Se	82	12.5	17.3	**-0.0221**	0.020	90.2	ug/L	14	Standard
	Se-1	77	285.3	3.8	**3.3530**	0.150	4.5	ug/L	42	Standard
>	Ga	71	146.7	5.2				mg/L	42	Standard
	Rb	85	1056.7	1.8				ug/L	17	Standard
	Y	89	409909.2	0.2				ug/L	417098	Standard
>	Rh	103	11.7	99.0				ug/L	13	Standard
	Mo	98	258876.2	1.4	**101.0110**	2.466	2.4	ug/L	11	Standard
	Ag	107	250.7	8.2	**0.0271**	0.004	13.5	ug/L	68	Standard
	Cd	111	-191.4	6.3	**-0.1031**	0.005	5.1	mg/L	2	Standard
	Cd	114	476.2	9.0	**0.0945**	0.009	9.4	ug/L	12	Standard
>	In	115	564912.9	1.1				ug/L	587441	Standard
	Sn	118	765.0	2.0	**0.0415**	0.002	5.8	ug/L	497	Standard
	Sb	123	314.8	31.7	**0.0658**	0.022	32.8	ug/L	78	Standard
	Ba	135	628.0	0.0	**0.3031**	0.004	1.2	ug/L	24	Standard
	Ce	140	243.3	10.5				ug/L	25	Standard
>	Tb	159	934364.8	1.3				ug/L	939701	Standard
	Ho	165	11.7	24.7				ug/L	10	Standard
	Tl	203	234.7	3.6	**0.0271**	0.001	3.8	ug/L	4	Standard
	Tl	205	175.0	22.3	**0.0250**	0.006	22.8	ug/L	2	Standard
	Pb	206	514.7	3.8	**0.0265**	0.004	16.6	ug/L	240	Standard
	Pb	207	427.7	5.6	**0.0214**	0.005	22.5	ug/L	198	Standard
	Pb	208	1691.4	2.8	**0.0174**	0.002	11.4	ug/L	883	Standard
	U	238	20.7	10.1	**-0.0014**	0.000	22.7	ug/L	3	Standard
>	Bi	209	516629.8	0.9				ug/L	523984	Standard

Sample ID: QC Std 4
Report Date/Time: Wednesday, June 29, 2016 11:53:10
Page 1

Approved: July 04, 2016

Na	23	8.3	34.6	**102.8074**	36.030	35.0	mg/L	0	Standard
Mg	24	9604.7	1.9	**13.1909**	0.366	2.8	mg/L	37	Standard
K	39	2033.5	6.6	**4.6893**	0.286	6.1	mg/L	38	Standard
Ca	43	250.0	4.0	**14.3615**	0.772	5.4	mg/L	10	Standard
Fe	54	14441.1	1.7	**12.9538**	0.416	3.2	mg/L	179	Standard
Fe	57	3845.5	3.6	**12.9047**	0.714	5.5	mg/L	335	Standard
> **Sc-1**	45	57092.4	1.6				mg/L	61029	Standard
Cl	35	20428.4	2.1				ug/L	20195	Standard
Kr	83	3.0	57.7				ug/L	4	Standard
Br	81	1493.4	8.7				ug/L	1547	Standard
P	31	15903.3	2.0				ug/L	15286	Standard
S	34	1818.4	8.5				ug/L	1572	Standard
Sr	88	70.0	35.7				ug/L	73	Standard
C	12	136.7	22.4				mg/L	63	Standard
N	14	0.0					mg/L	0	Standard
Hg	202	46.7	86.6				mg/L	3	Standard
Dy	164	12.2	93.4				mg/L	6	Standard
Ho-1	165	11.7	24.7				mg/L	10	Standard
Er	166	23.3	24.7				mg/L	13	Standard
I	127	2226.8	19.3				mg/L	1392	Standard

QC Calculated Values

Analyte	Mass	QC Std % Recovery	Int Std % Recovery	Spike % Recovery
> Li	6			
Be	9			
Al	27	1.005		
Sc	45			
Ti	47	112.226		
V	51			
Cr	52			
Cr	53			
Mn	55			
Co	59			
Ni	60			
Cu	65			
Zn	66			
> Ge	72		98.274	
As	75			
Se	82			
Se-1	77			
> Ga	71			

Sample ID: QC Std 4
Report Date/Time: Wednesday, June 29, 2016 11:53:10
Page 2

Approved: July 04, 2016

Rb	85			
Y	89			
> Rh	103			
Mo	98	101.011		
Ag	107			
Cd	111			
Cd	114			
> In	115		96.165	
Sn	118			
Sb	123			
Ba	135			
Ce	140			
> Tb	159			
Ho	165			
Tl	203			
Tl	205			
Pb	206			
Pb	207			
Pb	208			
U	238			
> Bi	209		98.596	
Na	23	822.459		
Mg	24	263.819		
K	39	93.787		
Ca	43	95.743		
Fe	54	103.630		
Fe	57	103.238		
> Sc-1	45			
Cl	35			
Kr	83			
Br	81			
P	31			
S	34			
Sr	88			
C	12			
N	14			
Hg	202			
Dy	164			
Ho-1	165			
Er	166			
I	127			

QC Out of Limits

Measurement Type	Analyte	Mass	Out of Limits Message
QC Std 4	Al	27	
QC Std 4	Na	23	
QC Std 4	Mg	24	

Sample ID: QC Std 4
Report Date/Time: Wednesday, June 29, 2016 11:53:10
Page 3

Approved: July 04, 2016

Method 6020 - Summary Report

Sample ID: QC Std 5
Sample Date/Time: Wednesday, June 29, 2016 11:54:47
Number of Replicates: 3
Autosampler Position: 204
Sample Description:
Method File: C:\NexIONData\Method\6020a.mth
Aliquot Volume (mL):
Diluted to Volume (mL):
User Name: BKT Nexion300X
Cumulative Autodilution Factor: 1
Nexion-ICP 200.8\6020

Concentration Results

IS	Analyte	Mass	Intensity	RSD	Conc.	SD	RSD	Units	Blank Intens.	Mode
>	Li	6	72764.4	2.4				ug/L	74699	Standard
	Be	9	86093.9	0.6	**100.4334**	2.352	2.3	ug/L	8	Standard
	Al	27	7577089.0	1.5	**52.9410**	1.751	3.3	ug/L	1493	Standard
	Sc	45	54926.1	3.1				ug/L	61029	Standard
	Ti	47	43156.4	1.1	**115.6496**	0.651	0.6	ug/L	35	Standard
	V	51	767037.5	0.7	**103.0563**	0.476	0.5	ug/L	1435	Standard
	Cr	52	743370.8	0.7	**100.9527**	0.091	0.1	ug/L	7635	Standard
	Cr	53	95736.5	0.4	**104.9834**	0.488	0.5	ug/L	363	Standard
	Mn	55	719673.0	1.2	**104.9487**	1.961	1.9	ug/L	747	Standard
	Co	59	684381.8	1.6	**105.3392**	2.464	2.3	ug/L	234	Standard
	Ni	60	184775.9	0.8	**100.2112**	0.878	0.9	ug/L	215	Standard
	Cu	65	183945.6	0.7	**100.3790**	1.285	1.3	ug/L	104	Standard
	Zn	66	111716.4	0.5	**103.5231**	0.465	0.4	ug/L	363	Standard
>	Ge	72	487033.1	0.8				ug/L	495142	Standard
	As	75	115123.8	0.6	**104.5507**	0.234	0.2	ug/L	-50	Standard
	Se	82	11162.3	1.3	**103.2681**	1.937	1.9	ug/L	14	Standard
	Se-1	77	7790.3	1.4	**107.8133**	0.940	0.9	ug/L	42	Standard
>	Ga	71	155.0	24.4				mg/L	42	Standard
	Rb	85	853.4	12.0				ug/L	17	Standard
	Y	89	414937.1	1.1				ug/L	417098	Standard
>	Rh	103	48.3	21.5				ug/L	13	Standard
	Mo	98	271334.5	0.2	**106.0489**	0.711	0.7	ug/L	11	Standard
	Ag	107	596492.9	1.3	**95.3413**	1.752	1.8	ug/L	68	Standard
	Cd	111	202245.3	1.2	**100.7713**	1.934	1.9	mg/L	2	Standard
	Cd	114	489634.1	0.4	**99.4602**	0.649	0.7	ug/L	12	Standard
>	In	115	563893.1	0.8				ug/L	587441	Standard
	Sn	118	898.4	12.5	**0.0654**	0.019	28.7	ug/L	497	Standard
	Sb	123	448934.9	1.4	**100.1777**	2.039	2.0	ug/L	78	Standard
	Ba	135	193320.5	0.8	**98.3885**	1.494	1.5	ug/L	24	Standard
	Ce	140	68.3	16.9				ug/L	25	Standard
>	Tb	159	922182.5	1.6				ug/L	939701	Standard
	Ho	165	15.0	57.7				ug/L	10	Standard
	Tl	203	808287.0	0.7	**100.1763**	1.478	1.5	ug/L	4	Standard
	Tl	205	710155.2	1.4	**101.4182**	2.560	2.5	ug/L	2	Standard
	Pb	206	542765.1	0.5	**103.7300**	0.986	1.0	ug/L	240	Standard
	Pb	207	466015.8	1.0	**100.2432**	1.559	1.6	ug/L	198	Standard
	Pb	208	1879754.6	0.3	**102.3429**	1.262	1.2	ug/L	883	Standard
	U	238	673426.3	1.1	**99.9548**	2.202	2.2	ug/L	3	Standard
>	Bi	209	512933.6	1.2				ug/L	523984	Standard

Sample ID: QC Std 5
Report Date/Time: Wednesday, June 29, 2016 11:57:04
Page 1

Approved: July 04, 2016

Na	23	0.0		**0.0050**	0.000	0.0	mg/L	0	Standard
Mg	24	10138.4	1.8	**14.4874**	0.596	4.1	mg/L	37	Standard
K	39	2125.1	3.3	**5.1060**	0.147	2.9	mg/L	38	Standard
Ca	43	265.0	8.2	**16.1201**	2.142	13.3	mg/L	10	Standard
Fe	54	14876.0	0.8	**13.8828**	0.353	2.5	mg/L	179	Standard
Fe	57	3958.9	4.0	**13.8986**	1.069	7.7	mg/L	335	Standard
Sc-1	45	54926.1	3.1				mg/L	61029	Standard
Cl	35	20351.0	1.2				ug/L	20195	Standard
Kr	83	1.7	91.7				ug/L	4	Standard
Br	81	1600.1	9.2				ug/L	1547	Standard
P	31	14895.7	0.4				ug/L	15286	Standard
S	34	1618.4	8.3				ug/L	1572	Standard
Sr	88	85.0	10.2				ug/L	73	Standard
C	12	116.7	71.9				mg/L	63	Standard
N	14	0.0					mg/L	0	Standard
Hg	202	3.3	173.2				mg/L	3	Standard
Dy	164	16.2	38.3				mg/L	6	Standard
Ho-1	165	15.0	57.7				mg/L	10	Standard
Er	166	10.0	100.0				mg/L	13	Standard
I	127	1496.7	25.5				mg/L	1392	Standard

QC Calculated Values

Analyte	Mass	QC Std % Recovery	Int Std % Recovery	Spike % Recovery
Li	6			
Be	9	100.433		
Al	27	1.059		
Sc	45			
Ti	47	115.650		
V	51	103.056		
Cr	52	100.953		
Cr	53			
Mn	55	104.949		
Co	59	105.339		
Ni	60	100.211		
Cu	65	100.379		
Zn	66	103.523		
Ge	72		98.362	
As	75	104.551		
Se	82	103.268		
Se-1	77			
Ga	71			

Sample ID: QC Std 5
Report Date/Time: Wednesday, June 29, 2016 11:57:04
Page 2

Approved: July 04, 2016

Rb	85			
Y	89			
> Rh	103			
Mo	98	106.049		
Ag	107	95.341		
Cd	111	100.771		
Cd	114			
> In	115		95.991	
Sn	118			
Sb	123	100.178		
Ba	135	98.389		
Ce	140			
> Tb	159			
Ho	165			
Tl	203	100.176		
Tl	205			
Pb	206			
Pb	207			
Pb	208	102.343		
U	238	99.955		
> Bi	209		97.891	
Na	23	0.040		
Mg	24	289.748		
K	39	102.121		
Ca	43	107.468		
Fe	54	111.063		
Fe	57	111.189		
> Sc-1	45			
Cl	35			
Kr	83			
Br	81			
P	31			
S	34			
Sr	88			
C	12			
N	14			
Hg	202			
Dy	164			
Ho-1	165			
Er	166			
I	127			

QC Out of Limits

Measurement Type	Analyte	Mass	Out of Limits Message
QC Std 5	Al	27	
QC Std 5	Na	23	
QC Std 5	Mg	24	

Sample ID: QC Std 5
Report Date/Time: Wednesday, June 29, 2016 11:57:04
Page 3

Approved: July 04, 2016

Method 6020 - Summary Report

Sample ID: QC Std 6
Sample Date/Time: Wednesday, June 29, 2016 12:00:10
Number of Replicates: 3
Autosampler Position: 101
Sample Description:
Method File: C:\NexIONData\Method\6020a.mth
Aliquot Volume (mL):
Diluted to Volume (mL):
User Name: BKT Nexion300X
Cumulative Autodilution Factor: 1
Nexion-ICP 200.8\6020

Concentration Results

IS	Analyte	Mass	Intensity	RSD	Conc.	SD	RSD	Units	Blank Intens.	Mode
>	Li	6	74127.8	4.1				ug/L	74699	Standard
	Be	9	44057.3	2.0	**50.4723**	1.532	3.0	ug/L	8	Standard
	Al	27	7182862.5	0.8	**49.2846**	1.691	3.4	ug/L	1493	Standard
	Sc	45	54972.9	1.9				ug/L	61029	Standard
	Ti	47	37035.5	1.0	**100.2235**	3.375	3.4	ug/L	35	Standard
	V	51	380987.7	1.2	**51.6037**	1.920	3.7	ug/L	1435	Standard
	Cr	52	371095.9	0.5	**50.3905**	1.647	3.3	ug/L	7635	Standard
	Cr	53	45648.7	0.9	**50.3715**	0.927	1.8	ug/L	363	Standard
	Mn	55	362758.6	1.1	**53.3556**	2.033	3.8	ug/L	747	Standard
	Co	59	346170.1	1.6	**53.7955**	2.203	4.1	ug/L	234	Standard
	Ni	60	91822.1	1.5	**50.2407**	2.119	4.2	ug/L	215	Standard
	Cu	65	92043.5	2.0	**50.6873**	2.359	4.7	ug/L	104	Standard
	Zn	66	54708.9	1.1	**50.9762**	1.937	3.8	ug/L	363	Standard
>	Ge	72	482505.9	2.7				ug/L	495142	Standard
	As	75	56019.2	1.2	**51.4117**	1.775	3.5	ug/L	-50	Standard
	Se	82	5615.5	1.4	**52.4035**	2.100	4.0	ug/L	14	Standard
	Se-1	77	3787.5	1.5	**52.6293**	2.112	4.0	ug/L	42	Standard
>	Ga	71	63.3	9.1				mg/L	42	Standard
	Rb	85	771.7	5.9				ug/L	17	Standard
	Y	89	419939.4	2.7				ug/L	417098	Standard
>	Rh	103	31.7	9.1				ug/L	13	Standard
	Mo	98	262674.3	2.0	**102.5093**	6.034	5.9	ug/L	11	Standard
	Ag	107	318557.4	0.8	**50.8058**	2.007	4.0	ug/L	68	Standard
	Cd	111	103808.6	0.6	**51.6156**	2.157	4.2	mg/L	2	Standard
	Cd	114	253134.5	2.1	**51.2889**	1.034	2.0	ug/L	12	Standard
>	In	115	565595.5	4.0				ug/L	587441	Standard
	Sn	118	290084.1	1.0	**51.5381**	2.174	4.2	ug/L	497	Standard
	Sb	123	228198.9	1.3	**50.8307**	2.651	5.2	ug/L	78	Standard
	Ba	135	99366.1	0.6	**50.4579**	1.943	3.9	ug/L	24	Standard
	Ce	140	78.3	13.3				ug/L	25	Standard
>	Tb	159	913248.6	2.6				ug/L	939701	Standard
	Ho	165	3.3	86.6				ug/L	10	Standard
	Tl	203	413066.5	1.0	**51.9084**	1.016	2.0	ug/L	4	Standard
	Tl	205	363184.8	0.9	**52.5982**	1.678	3.2	ug/L	2	Standard
	Pb	206	268800.2	0.8	**52.0649**	1.553	3.0	ug/L	240	Standard
	Pb	207	239468.7	1.2	**52.2107**	1.790	3.4	ug/L	198	Standard
	Pb	208	958802.6	0.9	**52.9068**	1.662	3.1	ug/L	883	Standard
	U	238	349772.5	0.2	**52.6413**	1.317	2.5	ug/L	3	Standard
>	Bi	209	505954.2	2.3				ug/L	523984	Standard

Sample ID: QC Std 6
Report Date/Time: Wednesday, June 29, 2016 12:02:27
Page 1

Approved: July 04, 2016

Na	23	0.0		**0.0050**	0.000	0.0	mg/L	0	Standard
Mg	24	3805.5	5.3	**5.3881**	0.260	4.8	mg/L	37	Standard
K	39	2106.8	1.9	**5.0574**	0.179	3.5	mg/L	38	Standard
Ca	43	101.7	5.7	**4.6110**	0.501	10.9	mg/L	10	Standard
Fe	54	5879.5	1.7	**5.3975**	0.172	3.2	mg/L	179	Standard
Fe	57	1785.1	7.3	**5.6694**	0.625	11.0	mg/L	335	Standard
> **Sc-1**	45	54972.9	1.9				mg/L	61029	Standard
Cl	35	21821.7	0.9				ug/L	20195	Standard
Kr	83	2.0	0.0				ug/L	4	Standard
Br	81	1470.1	4.5				ug/L	1547	Standard
P	31	16677.5	6.0				ug/L	15286	Standard
S	34	1955.1	4.5				ug/L	1572	Standard
Sr	88	73.3	14.2				ug/L	73	Standard
C	12	80.0	66.1				mg/L	63	Standard
N	14	6.7	86.6				mg/L	0	Standard
Hg	202	0.0					mg/L	3	Standard
Dy	164	15.9	32.3				mg/L	6	Standard
Ho-1	165	3.3	86.6				mg/L	10	Standard
Er	166	16.7	124.9				mg/L	13	Standard
I	127	1668.4	28.6				mg/L	1392	Standard

QC Calculated Values

	Analyte	Mass	QC Std % Recovery	Int Std % Recovery	Spike % Recovery
>	Li	6			
	Be	9	100.945		
	Al	27	98.569		
	Sc	45			
	Ti	47	100.224		
	V	51	103.207		
	Cr	52	100.781		
	Cr	53			
	Mn	55	106.711		
	Co	59	107.591		
	Ni	60	100.481		
	Cu	65	101.375		
	Zn	66	101.952		
>	Ge	72		97.448	
	As	75	102.823		
	Se	82	104.807		
	Se-1	77			
>	Ga	71			

Sample ID: QC Std 6
Report Date/Time: Wednesday, June 29, 2016 12:02:27
Page 2

Approved: July 04, 2016

Rb	85			
Y	89			
Rh	103			
Mo	98	102.509		
Ag	107	101.612		
Cd	111	103.231		
Cd	114			
In	115			96.281
Sn	118	103.076		
Sb	123	101.661		
Ba	135	100.916		
Ce	140			
Tb	159			
Ho	165			
Tl	203	103.817		
Tl	205			
Pb	206			
Pb	207			
Pb	208	105.814		
U	238	105.283		
Bi	209			96.559
Na	23			
Mg	24			
K	39			
Ca	43			
Fe	54			
Fe	57			
Sc-1	45			
Cl	35			
Kr	83			
Br	81			
P	31			
S	34			
Sr	88			
C	12			
N	14			
Hg	202			
Dy	164			
Ho-1	165			
Er	166			
I	127			

QC Out of Limits

Measurement Type	Analyte	Mass	Out of Limits Message

Sample ID: QC Std 6
Report Date/Time: Wednesday, June 29, 2016 12:02:27
Page 3

Approved: July 04, 2016

Method 6020 - Summary Report

Sample ID: QC Std 7
Sample Date/Time: Wednesday, June 29, 2016 12:07:34
Number of Replicates: 3
Autosampler Position: 102
Sample Description:
Method File: C:\NexIONData\Method\6020a.mth
Aliquot Volume (mL):
Diluted to Volume (mL):
User Name: BKT Nexion300X
Cumulative Autodilution Factor: 1
Nexion-ICP 200.8\6020

Concentration Results

IS	Analyte	Mass	Intensity	RSD	Conc.	SD	RSD	Units	Blank Intens.	Mode
>	**Li**	6	74348.6	1.0				ug/L	74699	Standard
	Be	9	21.7	26.6	**0.0324**	0.007	20.7	ug/L	8	Standard
	Al	27	1840.1	21.7	**-0.0008**	0.003	358.1	ug/L	1493	Standard
	Sc	45	56396.5	2.8				ug/L	61029	Standard
	Ti	47	36.7	15.0	**-0.0098**	0.014	147.0	ug/L	35	Standard
	V	51	1326.6	5.0	**-0.0153**	0.008	51.0	ug/L	1435	Standard
	Cr	52	6702.5	2.0	**-0.0955**	0.015	16.1	ug/L	7635	Standard
	Cr	53	393.3	15.3	**0.1070**	0.067	63.0	ug/L	363	Standard
	Mn	55	742.7	5.5	**-0.0386**	0.005	13.8	ug/L	747	Standard
	Co	59	250.3	1.5	**0.0016**	0.000	18.8	ug/L	234	Standard
	Ni	60	195.0	9.2	**-0.0170**	0.010	58.7	ug/L	215	Standard
	Cu	65	108.7	1.4	**-0.0438**	0.000	1.1	ug/L	104	Standard
	Zn	66	377.3	7.3	**-0.1000**	0.024	24.2	ug/L	363	Standard
>	**Ge**	72	482419.6	0.7				ug/L	495142	Standard
	As	75	-16.3	122.1	**0.0447**	0.018	40.8	ug/L	-50	Standard
	Se	82	12.2	10.1	**-0.0240**	0.012	49.4	ug/L	14	Standard
	Se-1	77	52.7	12.2	**0.1177**	0.089	75.6	ug/L	42	Standard
>	**Ga**	71	61.7	33.8				mg/L	42	Standard
	Rb	85	30.0	50.0				ug/L	17	Standard
	Y	89	414790.7	2.9				ug/L	417098	Standard
>	**Rh**	103	1.7	173.2				ug/L	13	Standard
	Mo	98	135.9	9.5	**0.0469**	0.005	10.2	ug/L	11	Standard
	Ag	107	96.3	7.3	**0.0024**	0.001	45.2	ug/L	68	Standard
	Cd	111	7.4	43.0	**-0.0042**	0.002	37.1	mg/L	2	Standard
	Cd	114	24.8	51.6	**0.0029**	0.003	88.9	ug/L	12	Standard
>	**In**	115	568967.0	0.5				ug/L	587441	Standard
	Sn	118	628.3	16.1	**0.0164**	0.018	110.8	ug/L	497	Standard
	Sb	123	617.2	40.6	**0.1324**	0.056	42.3	ug/L	78	Standard
	Ba	135	30.7	16.1	**-0.0005**	0.003	469.7	ug/L	24	Standard
	Ce	140	23.3	68.9				ug/L	25	Standard
>	**Tb**	159	918183.5	1.2				ug/L	939701	Standard
	Ho	165	11.7	24.7				ug/L	10	Standard
	Tl	203	30.3	14.9	**0.0020**	0.001	31.1	ug/L	4	Standard
	Tl	205	23.3	24.7	**0.0035**	0.001	22.2	ug/L	2	Standard
	Pb	206	259.3	0.6	**-0.0221**	0.001	4.2	ug/L	240	Standard
	Pb	207	198.7	1.6	**-0.0277**	0.001	4.0	ug/L	198	Standard
	Pb	208	894.0	2.8	**-0.0259**	0.002	7.7	ug/L	883	Standard
	U	238	15.0	35.3	**-0.0022**	0.001	35.0	ug/L	3	Standard
>	**Bi**	209	518580.7	1.8				ug/L	523984	Standard

Sample ID: QC Std 7
Report Date/Time: Wednesday, June 29, 2016 12:09:51
Page 1

Approved: July 04, 2016

Na	23	1.7	173.2	**20.6253**	35.715	173.2	mg/L	0	Standard
Mg	24	31.7	32.9	**-0.0207**	0.015	73.7	mg/L	37	Standard
K	39	51.7	24.4	**0.0090**	0.027	299.1	mg/L	38	Standard
Ca	43	33.3	31.2	**-0.2319**	0.781	336.6	mg/L	10	Standard
Fe	54	140.8	7.6	**-0.0093**	0.006	67.4	mg/L	179	Standard
Fe	57	256.7	18.9	**-0.1295**	0.180	138.6	mg/L	335	Standard
> **Sc-1**	45	56396.5	2.8				mg/L	61029	Standard
Cl	35	21372.4	1.3				ug/L	20195	Standard
Kr	83	1.7	69.3				ug/L	4	Standard
Br	81	1540.1	8.8				ug/L	1547	Standard
P	31	15931.7	0.9				ug/L	15286	Standard
S	34	1863.4	1.4				ug/L	1572	Standard
Sr	88	58.3	17.8				ug/L	73	Standard
C	12	56.7	27.0				mg/L	63	Standard
N	14	0.0					mg/L	0	Standard
Hg	202	0.0					mg/L	3	Standard
Dy	164	6.2	186.6				mg/L	6	Standard
Ho-1	165	11.7	24.7				mg/L	10	Standard
Er	166	10.0					mg/L	13	Standard
I	127	1518.4	26.8				mg/L	1392	Standard

QC Calculated Values

Analyte	Mass	QC Std % Recovery	Int Std % Recovery	Spike % Recovery
> Li	6			
Be	9			
Al	27			
Sc	45			
Ti	47			
V	51			
Cr	52			
Cr	53			
Mn	55			
Co	59			
Ni	60			
Cu	65			
Zn	66			
> Ge	72		97.431	
As	75			
Se	82			
Se-1	77			
> Ga	71			

Sample ID: QC Std 7
Report Date/Time: Wednesday, June 29, 2016 12:09:51
Page 2

Approved: July 04, 2016

Rb	85		
Y	89		
> Rh	103		
Mo	98		
Ag	107		
Cd	111		
Cd	114		
> In	115		96.855
Sn	118		
Sb	123		
Ba	135		
Ce	140		
> Tb	159		
Ho	165		
Tl	203		
Tl	205		
Pb	206		
Pb	207		
Pb	208		
U	238		
> Bi	209		98.969
Na	23		
Mg	24		
K	39		
Ca	43		
Fe	54		
Fe	57		
> Sc-1	45		
Cl	35		
Kr	83		
Br	81		
P	31		
S	34		
Sr	88		
C	12		
N	14		
Hg	202		
Dy	164		
Ho-1	165		
Er	166		
I	127		

QC Out of Limits

Measurement Type	Analyte	Mass	Out of Limits Message

Sample ID: QC Std 7
Report Date/Time: Wednesday, June 29, 2016 12:09:51
Page 3

Approved: July 04, 2016

Method 6020 - Summary Report

Sample ID: L1606066106
Sample Date/Time: Wednesday, June 29, 2016 12:12:15
Number of Replicates: 3
Autosampler Position: 301
Sample Description: 1
Method File: C:\NexIONData\Method\6020a.mth
Aliquot Volume (mL):
Diluted to Volume (mL):
User Name: BKT Nexion300X
Cumulative Autodilution Factor: 1
Nexion-ICP 200.8\6020

Concentration Results

IS	Analyte	Mass	Intensity	RSD	Conc.	SD	RSD	Units	Blank Intens.	Mode
>	**Li**	6	78301.9	3.0				ug/L	74699	Standard
	Be	9	591.7	15.8	**0.6482**	0.094	14.5	ug/L	8	Standard
	Al	27	14033022.6	1.2	**91.1117**	1.566	1.7	ug/L	1493	Standard
	Sc	45	64031.7	1.2				ug/L	61029	Standard
	Ti	47	6936.9	1.2	**18.7002**	0.397	2.1	ug/L	35	Standard
	V	51	136379.5	0.6	**18.3618**	0.342	1.9	ug/L	1435	Standard
	Cr	52	135090.6	0.2	**17.7119**	0.504	2.8	ug/L	7635	Standard
	Cr	53	16100.2	3.4	**17.5840**	1.043	5.9	ug/L	363	Standard
	Mn	55	2727656.7	0.9	**402.5207**	10.967	2.7	ug/L	747	Standard
	Co	59	46530.0	0.2	**7.2050**	0.195	2.7	ug/L	234	Standard
	Ni	60	31243.2	1.0	**17.0295**	0.585	3.4	ug/L	215	Standard
	Cu	65	40278.5	0.5	**22.1396**	0.604	2.7	ug/L	104	Standard
	Zn	66	62615.1	0.3	**58.4626**	1.558	2.7	ug/L	363	Standard
>	**Ge**	72	481946.2	2.4				ug/L	495142	Standard
	As	75	4644.7	1.4	**4.3222**	0.154	3.6	ug/L	-50	Standard
	Se	82	54.0	14.6	**0.3688**	0.086	23.4	ug/L	14	Standard
	Se-1	77	96.0	5.2	**0.7275**	0.040	5.5	ug/L	42	Standard
>	**Ga**	71	12810.4	4.6				mg/L	42	Standard
	Rb	85	116256.0	0.7				ug/L	17	Standard
	Y	89	585719.0	1.0				ug/L	417098	Standard
>	**Rh**	103	45.0	33.3				ug/L	13	Standard
	Mo	98	935.2	3.6	**0.3550**	0.010	2.8	ug/L	11	Standard
	Ag	107	931.4	1.2	**0.1340**	0.001	0.5	ug/L	68	Standard
	Cd	111	782.7	0.6	**0.3771**	0.007	1.8	mg/L	2	Standard
	Cd	114	1959.7	7.4	**0.3906**	0.025	6.5	ug/L	12	Standard
>	**In**	115	571359.2	1.2				ug/L	587441	Standard
	Sn	118	1011.7	7.7	**0.0833**	0.012	14.7	ug/L	497	Standard
	Sb	123	336.5	28.9	**0.0698**	0.021	29.4	ug/L	78	Standard
	Ba	135	394959.7	1.6	**198.3814**	1.476	0.7	ug/L	24	Standard
	Ce	140	893729.8	1.7				ug/L	25	Standard
>	**Tb**	159	948738.0	1.3				ug/L	939701	Standard
	Ho	165	15724.8	2.6				ug/L	10	Standard
	Tl	203	658.0	2.7	**0.0791**	0.002	2.2	ug/L	4	Standard
	Tl	205	583.3	11.6	**0.0828**	0.010	12.2	ug/L	2	Standard
	Pb	206	370590.1	1.2	**70.2116**	0.816	1.2	ug/L	240	Standard
	Pb	207	304396.4	0.8	**64.9093**	0.988	1.5	ug/L	198	Standard
	Pb	208	1254498.7	1.7	**67.7133**	1.716	2.5	ug/L	883	Standard
	U	238	3382.4	2.2	**0.4935**	0.016	3.3	ug/L	3	Standard
>	**Bi**	209	517229.2	1.1				ug/L	523984	Standard

Sample ID: L1606066106
Report Date/Time: Wednesday, June 29, 2016 12:14:32
Page 1

Approved: July 04, 2016

Na	23	3.3	173.2	**36.6019**	63.388	173.2	mg/L	0	Standard
Mg	24	128.3	15.7	**0.0927**	0.024	25.5	mg/L	37	Standard
K	39	566.7	14.3	**1.0807**	0.180	16.7	mg/L	38	Standard
Ca	43	418.3	12.7	**22.6893**	3.491	15.4	mg/L	10	Standard
Fe	54	12793.3	3.0	**10.1983**	0.198	1.9	mg/L	179	Standard
Fe	57	3678.8	1.9	**10.8461**	0.363	3.4	mg/L	335	Standard
Sc-1	45	64031.7	1.2				mg/L	61029	Standard
Cl	35	22050.7	1.1				ug/L	20195	Standard
Kr	83	2.0	50.0				ug/L	4	Standard
Br	81	2173.5	11.7				ug/L	1547	Standard
P	31	16252.1	5.4				ug/L	15286	Standard
S	34	2065.1	4.4				ug/L	1572	Standard
Sr	88	140.0	9.4				ug/L	73	Standard
C	12	143.3	22.4				mg/L	63	Standard
N	14	0.0					mg/L	0	Standard
Hg	202	203.3	10.2				mg/L	3	Standard
Dy	164	25060.4	3.8				mg/L	6	Standard
Ho-1	165	15724.8	2.6				mg/L	10	Standard
Er	166	13529.4	4.1				mg/L	13	Standard
I	127	8297.3	2.4				mg/L	1392	Standard

QC Calculated Values

Analyte	Mass	QC Std % Recovery	Int Std % Recovery	Spike % Recovery
Li	6		104.824	
Be	9			
Al	27			
Sc	45			
Ti	47			
V	51			
Cr	52			
Cr	53			
Mn	55			
Co	59			
Ni	60			
Cu	65			
Zn	66			
Ge	72		97.335	
As	75			
Se	82			
Se-1	77			
Ga	71			

Sample ID: L1606066106
Report Date/Time: Wednesday, June 29, 2016 12:14:32
Page 2

Approved: July 04, 2016

	Rb	85	
	Y	89	
>	Rh	103	
	Mo	98	
	Ag	107	
	Cd	111	
	Cd	114	
>	In	115	97.262
	Sn	118	
	Sb	123	
	Ba	135	
	Ce	140	
>	Tb	159	
	Ho	165	
	Tl	203	
	Tl	205	
	Pb	206	
	Pb	207	
	Pb	208	
	U	238	
>	Bi	209	98.711
	Na	23	
	Mg	24	
	K	39	
	Ca	43	
	Fe	54	
	Fe	57	
>	Sc-1	45	
	Cl	35	
	Kr	83	
	Br	81	
	P	31	
	S	34	
	Sr	88	
	C	12	
	N	14	
	Hg	202	
	Dy	164	
	Ho-1	165	
	Er	166	
	I	127	

QC Out of Limits

Measurement Type	Analyte	Mass	Out of Limits Message
Mn 55 Upper, S, EEE	Mn	55	
Ba 135 Upper, S, EEE	Ba	135	

Sample ID: L1606066106
Report Date/Time: Wednesday, June 29, 2016 12:14:32
Page 3

Approved: July 04, 2016

Method 6020 - Summary Report

Sample ID: L1606066107
Sample Date/Time: Wednesday, June 29, 2016 12:15:26
Number of Replicates: 3
Autosampler Position: 302
Sample Description: 1
Method File: C:\NexIONData\Method\6020a.mth
Aliquot Volume (mL):
Diluted to Volume (mL):
User Name: BKT Nexion300X
Cumulative Autodilution Factor: 1
Nexion-ICP 200.8\6020

Concentration Results

IS	Analyte	Mass	Intensity	RSD	Conc.	SD	RSD	Units	Blank Intens.	Mode
>	**Li**	6	79855.0	3.3				ug/L	74699	Standard
	Be	9	765.0	6.8	**0.8219**	0.077	9.4	ug/L	8	Standard
	Al	27	26230756.6	0.7	**167.0452**	4.333	2.6	ug/L	1493	Standard
	Sc	45	64585.8	4.1				ug/L	61029	Standard
	Ti	47	7966.1	1.8	**21.8574**	0.352	1.6	ug/L	35	Standard
	V	51	155637.7	1.4	**21.3440**	0.459	2.1	ug/L	1435	Standard
	Cr	52	137713.7	0.8	**18.3989**	0.313	1.7	ug/L	7635	Standard
	Cr	53	16806.0	3.9	**18.6780**	0.841	4.5	ug/L	363	Standard
	Mn	55	4726467.2	1.1	**709.3402**	2.876	0.4	ug/L	747	Standard
	Co	59	64550.2	0.1	**10.1794**	0.081	0.8	ug/L	234	Standard
	Ni	60	42709.8	0.1	**23.7183**	0.226	1.0	ug/L	215	Standard
	Cu	65	23683.8	1.0	**13.1970**	0.251	1.9	ug/L	104	Standard
	Zn	66	44795.8	1.0	**42.4101**	0.817	1.9	ug/L	363	Standard
>	**Ge**	72	473762.9	0.9				ug/L	495142	Standard
	As	75	7180.0	1.6	**6.7588**	0.066	1.0	ug/L	-50	Standard
	Se	82	142.2	5.2	**1.2157**	0.067	5.5	ug/L	14	Standard
	Se-1	77	110.3	7.6	**0.9569**	0.126	13.2	ug/L	42	Standard
>	**Ga**	71	17858.9	0.4				mg/L	42	Standard
	Rb	85	152815.2	1.7				ug/L	17	Standard
	Y	89	630725.5	1.5				ug/L	417098	Standard
>	**Rh**	103	41.7	25.0				ug/L	13	Standard
	Mo	98	1176.0	1.0	**0.4476**	0.010	2.2	ug/L	11	Standard
	Ag	107	471.0	1.7	**0.0613**	0.002	3.5	ug/L	68	Standard
	Cd	111	231.8	9.8	**0.1061**	0.013	12.1	mg/L	2	Standard
	Cd	114	548.2	12.6	**0.1078**	0.015	13.9	ug/L	12	Standard
>	**In**	115	571871.5	1.5				ug/L	587441	Standard
	Sn	118	1063.4	7.5	**0.0923**	0.015	16.1	ug/L	497	Standard
	Sb	123	198.5	41.2	**0.0396**	0.018	46.2	ug/L	78	Standard
	Ba	135	410562.2	0.2	**206.0643**	2.723	1.3	ug/L	24	Standard
	Ce	140	1020863.3	0.8				ug/L	25	Standard
>	**Tb**	159	935971.5	1.4				ug/L	939701	Standard
	Ho	165	18616.4	1.9				ug/L	10	Standard
	Tl	203	969.7	3.1	**0.1217**	0.006	4.6	ug/L	4	Standard
	Tl	205	781.7	5.1	**0.1148**	0.005	4.1	ug/L	2	Standard
	Pb	206	74583.8	0.8	**14.5751**	0.129	0.9	ug/L	240	Standard
	Pb	207	60293.4	1.5	**13.2552**	0.050	0.4	ug/L	198	Standard
	Pb	208	253434.0	0.7	**14.1059**	0.309	2.2	ug/L	883	Standard
	U	238	4763.7	0.8	**0.7216**	0.012	1.7	ug/L	3	Standard
>	**Bi**	209	499544.2	1.5				ug/L	523984	Standard

Sample ID: L1606066107
Report Date/Time: Wednesday, June 29, 2016 12:17:43
Page 1

Approved: July 04, 2016

Na	23	8.3	34.6	**90.1824**	29.248	32.4	mg/L	0	Standard
Mg	24	323.3	10.9	**0.3294**	0.041	12.6	mg/L	37	Standard
K	39	788.4	10.3	**1.5298**	0.110	7.2	mg/L	38	Standard
Ca	43	663.3	6.3	**37.0621**	1.711	4.6	mg/L	10	Standard
Fe	54	18630.5	1.2	**14.8018**	0.561	3.8	mg/L	179	Standard
Fe	57	5110.9	3.8	**15.3724**	1.217	7.9	mg/L	335	Standard
Sc-1	45	64585.8	4.1				mg/L	61029	Standard
Cl	35	22235.6	2.9				ug/L	20195	Standard
Kr	83	0.7	173.2				ug/L	4	Standard
Br	81	23104.3	4.2				ug/L	1547	Standard
P	31	15829.9	2.1				ug/L	15286	Standard
S	34	2033.5	3.2				ug/L	1572	Standard
Sr	88	161.7	12.5				ug/L	73	Standard
C	12	96.7	41.8				mg/L	63	Standard
N	14	3.3	173.2				mg/L	0	Standard
Hg	202	6.7	86.6				mg/L	3	Standard
Dy	164	31177.2	1.6				mg/L	6	Standard
Ho-1	165	18616.4	1.9				mg/L	10	Standard
Er	166	16976.2	1.7				mg/L	13	Standard
I	127	9242.8	4.2				mg/L	1392	Standard

QC Calculated Values

Analyte	Mass	QC Std % Recovery	Int Std % Recovery	Spike % Recovery
Li	6		106.903	
Be	9			
Al	27			
Sc	45			
Ti	47			
V	51			
Cr	52			
Cr	53			
Mn	55			
Co	59			
Ni	60			
Cu	65			
Zn	66			
Ge	72		95.682	
As	75			
Se	82			
Se-1	77			
Ga	71			

Sample ID: L1606066107
Report Date/Time: Wednesday, June 29, 2016 12:17:43
Page 2

Approved: July 04, 2016

	Rb	85	
	Y	89	
>	Rh	103	
	Mo	98	
	Ag	107	
	Cd	111	
	Cd	114	
>	In	115	97.350
	Sn	118	
	Sb	123	
	Ba	135	
	Ce	140	
>	Tb	159	
	Ho	165	
	Tl	203	
	Tl	205	
	Pb	206	
	Pb	207	
	Pb	208	
	U	238	
>	Bi	209	95.336
	Na	23	
	Mg	24	
	K	39	
	Ca	43	
	Fe	54	
	Fe	57	
>	Sc-1	45	
	Cl	35	
	Kr	83	
	Br	81	
	P	31	
	S	34	
	Sr	88	
	C	12	
	N	14	
	Hg	202	
	Dy	164	
	Ho-1	165	
	Er	166	
	I	127	

QC Out of Limits

Measurement Type	Analyte	Mass	Out of Limits Message
Al 27 Upper, S, EEE	Al	27	
Mn 55 Upper, S, EEE	Mn	55	
Ba 135 Upper, S, EEE	Ba	135	

Sample ID: L1606066107
Report Date/Time: Wednesday, June 29, 2016 12:17:43
Page 3

Approved: July 04, 2016

Method 6020 - Summary Report

Sample ID: L1606066108
Sample Date/Time: Wednesday, June 29, 2016 12:18:38
Number of Replicates: 3
Autosampler Position: 303
Sample Description: 1
Method File: C:\NexIONData\Method\6020a.mth
Aliquot Volume (mL):
Diluted to Volume (mL):
User Name: BKT Nexion300X
Cumulative Autodilution Factor: 1
Nexion-ICP 200.8\6020

Concentration Results

IS	Analyte	Mass	Intensity	RSD	Conc.	SD	RSD	Units	Blank Intens.	Mode
>	**Li**	6	77986.9	1.5				ug/L	74699	Standard
	Be	9	848.4	8.3	**0.9313**	0.087	9.4	ug/L	8	Standard
	Al	27	17300686.4	1.1	**112.7510**	0.475	0.4	ug/L	1493	Standard
	Sc	45	64965.7	2.0				ug/L	61029	Standard
	Ti	47	6993.9	0.6	**18.3803**	0.198	1.1	ug/L	35	Standard
	V	51	170039.3	0.3	**22.3624**	0.095	0.4	ug/L	1435	Standard
	Cr	52	135852.7	1.1	**17.3429**	0.173	1.0	ug/L	7635	Standard
	Cr	53	16400.5	1.1	**17.4496**	0.150	0.9	ug/L	363	Standard
	Mn	55	3732645.2	0.8	**537.0232**	5.661	1.1	ug/L	747	Standard
	Co	59	59499.9	1.1	**8.9910**	0.146	1.6	ug/L	234	Standard
	Ni	60	38977.4	1.0	**20.7345**	0.185	0.9	ug/L	215	Standard
	Cu	65	32324.4	0.5	**17.2976**	0.098	0.6	ug/L	104	Standard
	Zn	66	55484.7	0.8	**50.4392**	0.445	0.9	ug/L	363	Standard
>	**Ge**	72	494184.7	0.5				ug/L	495142	Standard
	As	75	5935.1	0.6	**5.3688**	0.057	1.1	ug/L	-50	Standard
	Se	82	56.5	10.0	**0.3782**	0.052	13.7	ug/L	14	Standard
	Se-1	77	118.0	0.8	**0.9965**	0.019	1.9	ug/L	42	Standard
>	**Ga**	71	16687.5	1.9				mg/L	42	Standard
	Rb	85	157851.4	1.2				ug/L	17	Standard
	Y	89	635672.9	1.6				ug/L	417098	Standard
>	**Rh**	103	68.3	27.7				ug/L	13	Standard
	Mo	98	1214.1	0.7	**0.4777**	0.002	0.4	ug/L	11	Standard
	Ag	107	767.0	3.0	**0.1120**	0.004	3.7	ug/L	68	Standard
	Cd	111	562.6	3.0	**0.2776**	0.008	3.0	mg/L	2	Standard
	Cd	114	1264.6	12.4	**0.2596**	0.032	12.4	ug/L	12	Standard
>	**In**	115	553515.9	0.3				ug/L	587441	Standard
	Sn	118	763.4	11.0	**0.0440**	0.015	34.7	ug/L	497	Standard
	Sb	123	242.9	15.0	**0.0510**	0.008	16.4	ug/L	78	Standard
	Ba	135	429181.6	1.6	**222.5293**	3.912	1.8	ug/L	24	Standard
	Ce	140	1102655.1	2.3				ug/L	25	Standard
>	**Tb**	159	923824.1	1.4				ug/L	939701	Standard
	Ho	165	18663.2	2.9				ug/L	10	Standard
	Tl	203	782.7	3.6	**0.0981**	0.005	5.3	ug/L	4	Standard
	Tl	205	701.7	8.6	**0.1034**	0.010	10.1	ug/L	2	Standard
	Pb	206	213507.8	0.5	**41.9534**	0.898	2.1	ug/L	240	Standard
	Pb	207	175202.2	0.5	**38.7416**	0.683	1.8	ug/L	198	Standard
	Pb	208	727362.3	0.6	**40.7140**	1.033	2.5	ug/L	883	Standard
	U	238	4175.6	1.0	**0.6335**	0.018	2.9	ug/L	3	Standard
>	**Bi**	209	498479.4	1.9				ug/L	523984	Standard

Sample ID: L1606066108
Report Date/Time: Wednesday, June 29, 2016 12:20:55
Page 1

Approved: July 04, 2016

Na	23	1.7	173.2	**18.0364**	31.231	173.2	mg/L	0	Standard
Mg	24	140.0	21.7	**0.1047**	0.037	35.2	mg/L	37	Standard
K	39	708.4	12.8	**1.3550**	0.168	12.4	mg/L	38	Standard
Ca	43	508.3	5.0	**27.6291**	0.895	3.2	mg/L	10	Standard
Fe	54	15324.4	1.1	**12.0707**	0.309	2.6	mg/L	179	Standard
Fe	57	4262.3	3.3	**12.5338**	0.279	2.2	mg/L	335	Standard
> **Sc-1**	45	64965.7	2.0				mg/L	61029	Standard
Cl	35	21927.9	1.6				ug/L	20195	Standard
Kr	83	2.7	78.1				ug/L	4	Standard
Br	81	2823.6	3.3				ug/L	1547	Standard
P	31	16612.4	1.0				ug/L	15286	Standard
S	34	2085.1	7.7				ug/L	1572	Standard
Sr	88	245.0	14.1				ug/L	73	Standard
C	12	116.7	27.6				mg/L	63	Standard
N	14	0.0					mg/L	0	Standard
Hg	202	93.3	49.5				mg/L	3	Standard
Dy	164	30954.0	1.2				mg/L	6	Standard
Ho-1	165	18663.2	2.9				mg/L	10	Standard
Er	166	16615.8	2.6				mg/L	13	Standard
I	127	11766.2	5.8				mg/L	1392	Standard

QC Calculated Values

	Analyte	Mass	QC Std % Recovery	Int Std % Recovery	Spike % Recovery
>	Li	6		104.402	
	Be	9			
	Al	27			
	Sc	45			
	Ti	47			
	V	51			
	Cr	52			
	Cr	53			
	Mn	55			
	Co	59			
	Ni	60			
	Cu	65			
	Zn	66			
>	Ge	72		99.807	
	As	75			
	Se	82			
	Se-1	77			
>	Ga	71			

Sample ID: L1606066108
Report Date/Time: Wednesday, June 29, 2016 12:20:55
Page 2

Approved: July 04, 2016

Rb	85		
Y	89		
> Rh	103		
Mo	98		
Ag	107		
Cd	111		
Cd	114		
> In	115	94.225	
Sn	118		
Sb	123		
Ba	135		
Ce	140		
> Tb	159		
Ho	165		
Tl	203		
Tl	205		
Pb	206		
Pb	207		
Pb	208		
U	238		
> Bi	209	95.132	
Na	23		
Mg	24		
K	39		
Ca	43		
Fe	54		
Fe	57		
> Sc-1	45		
Cl	35		
Kr	83		
Br	81		
P	31		
S	34		
Sr	88		
C	12		
N	14		
Hg	202		
Dy	164		
Ho-1	165		
Er	166		
I	127		

QC Out of Limits

Measurement Type	Analyte	Mass	Out of Limits Message
Al 27 Upper, S, EEE	Al	27	
Mn 55 Upper, S, EEE	Mn	55	
Ba 135 Upper, S, EEE	Ba	135	

Sample ID: L1606066108
Report Date/Time: Wednesday, June 29, 2016 12:20:55
Page 3

Approved: July 04, 2016

Method 6020 - Summary Report

Sample ID: L1606066109
Sample Date/Time: Wednesday, June 29, 2016 12:21:49
Number of Replicates: 3
Autosampler Position: 304
Sample Description: 1
Method File: C:\NexIONData\Method\6020a.mth
Aliquot Volume (mL):
Diluted to Volume (mL):
User Name: BKT Nexion300X
Cumulative Autodilution Factor: 1
Nexion-ICP 200.8\6020

Concentration Results

IS	Analyte	Mass	Intensity	RSD	Conc.	SD	RSD	Units	Blank Intens.	Mode
>	**Li**	6	77037.0	1.5				ug/L	74699	Standard
	Be	9	378.3	6.2	**0.4242**	0.022	5.2	ug/L	8	Standard
	Al	27	13254869.5	1.3	**87.4672**	2.449	2.8	ug/L	1493	Standard
	Sc	45	63133.0	3.0				ug/L	61029	Standard
	Ti	47	8144.2	1.7	**21.2616**	0.854	4.0	ug/L	35	Standard
	V	51	109381.5	1.5	**14.2029**	0.301	2.1	ug/L	1435	Standard
	Cr	52	127693.7	2.3	**16.1132**	0.755	4.7	ug/L	7635	Standard
	Cr	53	15149.2	3.9	**15.9774**	1.000	6.3	ug/L	363	Standard
	Mn	55	3010101.1	0.9	**429.7771**	13.412	3.1	ug/L	747	Standard
	Co	59	32158.1	0.7	**4.8045**	0.098	2.0	ug/L	234	Standard
	Ni	60	23283.5	0.8	**12.2424**	0.383	3.1	ug/L	215	Standard
	Cu	65	9940.9	0.4	**5.2071**	0.131	2.5	ug/L	104	Standard
	Zn	66	24785.3	0.2	**22.1054**	0.470	2.1	ug/L	363	Standard
>	**Ge**	72	498160.0	2.3				ug/L	495142	Standard
	As	75	2943.4	0.7	**2.6727**	0.077	2.9	ug/L	-50	Standard
	Se	82	39.1	13.2	**0.2170**	0.054	24.7	ug/L	14	Standard
	Se-1	77	75.7	11.2	**0.4068**	0.103	25.3	ug/L	42	Standard
>	**Ga**	71	9034.4	2.0				mg/L	42	Standard
	Rb	85	68682.0	2.5				ug/L	17	Standard
	Y	89	539979.1	1.9				ug/L	417098	Standard
>	**Rh**	103	11.7	24.7				ug/L	13	Standard
	Mo	98	3058.1	1.5	**1.1809**	0.018	1.5	ug/L	11	Standard
	Ag	107	334.3	34.2	**0.0400**	0.017	43.3	ug/L	68	Standard
	Cd	111	137.9	39.4	**0.0601**	0.026	43.1	mg/L	2	Standard
	Cd	114	340.6	39.5	**0.0664**	0.026	39.4	ug/L	12	Standard
>	**In**	115	568023.6	1.3				ug/L	587441	Standard
	Sn	118	973.4	3.3	**0.0776**	0.003	4.4	ug/L	497	Standard
	Sb	123	217.2	33.7	**0.0438**	0.016	35.6	ug/L	78	Standard
	Ba	135	138215.3	1.3	**69.8220**	0.106	0.2	ug/L	24	Standard
	Ce	140	545871.5	1.0				ug/L	25	Standard
>	**Tb**	159	946980.1	0.3				ug/L	939701	Standard
	Ho	165	11547.7	1.8				ug/L	10	Standard
	Tl	203	458.7	30.8	**0.0539**	0.017	31.9	ug/L	4	Standard
	Tl	205	360.0	14.1	**0.0505**	0.007	14.1	ug/L	2	Standard
	Pb	206	30575.5	1.0	**5.6549**	0.063	1.1	ug/L	240	Standard
	Pb	207	24590.3	1.3	**5.1132**	0.071	1.4	ug/L	198	Standard
	Pb	208	101567.1	0.7	**5.3447**	0.038	0.7	ug/L	883	Standard
	U	238	5591.0	1.3	**0.8082**	0.011	1.4	ug/L	3	Standard
>	**Bi**	209	523773.4	0.1				ug/L	523984	Standard

Sample ID: L1606066109
Report Date/Time: Wednesday, June 29, 2016 12:24:06
Page 1

Approved: July 04, 2016

Na	23	1.7	173.2	**19.1528**	33.165	173.2	mg/L	0	Standard
Mg	24	88.3	26.1	**0.0447**	0.026	57.5	mg/L	37	Standard
K	39	410.0	24.0	**0.7638**	0.217	28.4	mg/L	38	Standard
Ca	43	368.3	13.4	**20.0310**	3.643	18.2	mg/L	10	Standard
Fe	54	11096.4	1.9	**8.9581**	0.101	1.1	mg/L	179	Standard
Fe	57	2985.3	3.6	**8.7334**	0.110	1.3	mg/L	335	Standard
Sc-1	45	63133.0	3.0				mg/L	61029	Standard
Cl	35	21859.8	1.0				ug/L	20195	Standard
Kr	83	1.0	0.0				ug/L	4	Standard
Br	81	1696.8	5.1				ug/L	1547	Standard
P	31	15684.8	2.6				ug/L	15286	Standard
S	34	1883.5	4.2				ug/L	1572	Standard
Sr	88	116.7	19.3				ug/L	73	Standard
C	12	100.0	26.5				mg/L	63	Standard
N	14	0.0					mg/L	0	Standard
Hg	202	3.3	173.2				mg/L	3	Standard
Dy	164	18768.7	3.5				mg/L	6	Standard
Ho-1	165	11547.7	1.8				mg/L	10	Standard
Er	166	10790.5	1.6				mg/L	13	Standard
I	127	6703.2	5.8				mg/L	1392	Standard

QC Calculated Values

Analyte	Mass	QC Std % Recovery	Int Std % Recovery	Spike % Recovery
Li	6		103.130	
Be	9			
Al	27			
Sc	45			
Ti	47			
V	51			
Cr	52			
Cr	53			
Mn	55			
Co	59			
Ni	60			
Cu	65			
Zn	66			
Ge	72		100.609	
As	75			
Se	82			
Se-1	77			
Ga	71			

Sample ID: L1606066109
Report Date/Time: Wednesday, June 29, 2016 12:24:06
Page 2

Approved: July 04, 2016

Rb	85		
Y	89		
> Rh	103		
Mo	98		
Ag	107		
Cd	111		
Cd	114		
> In	115		96.695
Sn	118		
Sb	123		
Ba	135		
Ce	140		
> Tb	159		
Ho	165		
Tl	203		
Tl	205		
Pb	206		
Pb	207		
Pb	208		
U	238		
> Bi	209		99.960
Na	23		
Mg	24		
K	39		
Ca	43		
Fe	54		
Fe	57		
> Sc-1	45		
Cl	35		
Kr	83		
Br	81		
P	31		
S	34		
Sr	88		
C	12		
N	14		
Hg	202		
Dy	164		
Ho-1	165		
Er	166		
I	127		

QC Out of Limits

Measurement Type	Analyte	Mass	Out of Limits Message
Mn 55 Upper, S, EEE	Mn	55	

Sample ID: L1606066109
Report Date/Time: Wednesday, June 29, 2016 12:24:06
Page 3

Approved: July 04, 2016

Method 6020 - Summary Report

Sample ID: L1606082203
Sample Date/Time: Wednesday, June 29, 2016 12:25:01
Number of Replicates: 3
Autosampler Position: 305
Sample Description: 10
Method File: C:\NexIONData\Method\6020a.mth
Aliquot Volume (mL):
Diluted to Volume (mL):
User Name: BKT Nexion300X
Cumulative Autodilution Factor: 1
Nexion-ICP 200.8\6020

Concentration Results

IS	Analyte	Mass	Intensity	RSD	Conc.	SD	RSD	Units	Blank Intens.	Mode
>	**Li**	6	75246.5	2.8				ug/L	74699	Standard
	Be	9	6.7	114.6	**0.0150**	0.008	55.4	ug/L	8	Standard
	Al	27	1140453.8	1.3	**7.6935**	0.186	2.4	ug/L	1493	Standard
	Sc	45	58880.9	1.2				ug/L	61029	Standard
	Ti	47	77.7	5.2	**0.0982**	0.010	10.0	ug/L	35	Standard
	V	51	1502.7	7.0	**0.0058**	0.017	290.5	ug/L	1435	Standard
	Cr	52	10404.9	0.3	**0.3964**	0.023	5.7	ug/L	7635	Standard
	Cr	53	878.4	11.3	**0.6323**	0.120	19.0	ug/L	363	Standard
	Mn	55	64288.8	1.0	**9.1920**	0.174	1.9	ug/L	747	Standard
	Co	59	1249.1	3.1	**0.1540**	0.006	4.1	ug/L	234	Standard
	Ni	60	673.3	4.1	**0.2398**	0.011	4.6	ug/L	215	Standard
	Cu	65	229.7	8.0	**0.0211**	0.010	48.0	ug/L	104	Standard
	Zn	66	2146.2	1.5	**1.5328**	0.038	2.5	ug/L	363	Standard
>	**Ge**	72	489582.8	1.5				ug/L	495142	Standard
	As	75	99.3	9.7	**0.1492**	0.008	5.6	ug/L	-50	Standard
	Se	82	43.5	22.3	**0.2617**	0.085	32.3	ug/L	14	Standard
	Se-1	77	67.7	6.2	**0.3148**	0.059	18.8	ug/L	42	Standard
>	**Ga**	71	61.7	40.8				mg/L	42	Standard
	Rb	85	88606.7	2.0				ug/L	17	Standard
	Y	89	430024.7	1.6				ug/L	417098	Standard
>	**Rh**	103	28.3	50.9				ug/L	13	Standard
	Mo	98	81.5	16.2	**0.0249**	0.005	20.1	ug/L	11	Standard
	Ag	107	97.7	18.1	**0.0021**	0.003	124.3	ug/L	68	Standard
	Cd	111	13.9	57.3	**-0.0013**	0.004	291.1	mg/L	2	Standard
	Cd	114	23.0	35.9	**0.0024**	0.002	67.9	ug/L	12	Standard
>	**In**	115	586341.4	0.7				ug/L	587441	Standard
	Sn	118	508.3	13.9	**-0.0076**	0.011	151.7	ug/L	497	Standard
	Sb	123	156.7	24.2	**0.0294**	0.008	27.7	ug/L	78	Standard
	Ba	135	76489.9	1.2	**37.4252**	0.302	0.8	ug/L	24	Standard
	Ce	140	665.0	13.3				ug/L	25	Standard
>	**Tb**	159	934158.4	1.1				ug/L	939701	Standard
	Ho	165	15.0	66.7				ug/L	10	Standard
	Tl	203	113.7	11.3	**0.0121**	0.002	13.7	ug/L	4	Standard
	Tl	205	93.3	44.6	**0.0133**	0.006	44.3	ug/L	2	Standard
	Pb	206	362.0	5.5	**-0.0029**	0.004	131.1	ug/L	240	Standard
	Pb	207	281.3	6.6	**-0.0103**	0.004	38.7	ug/L	198	Standard
	Pb	208	1197.0	7.1	**-0.0098**	0.005	49.2	ug/L	883	Standard
	U	238	25.0	34.9	**-0.0008**	0.001	168.5	ug/L	3	Standard
>	**Bi**	209	520173.1	0.7				ug/L	523984	Standard

Sample ID: L1606082203
Report Date/Time: Wednesday, June 29, 2016 12:27:18
Page 1

Approved: July 04, 2016

Na	23	0.0		**0.0050**	0.000	0.0	mg/L	0	Standard
Mg	24	3547.1	5.1	**4.6793**	0.186	4.0	mg/L	37	Standard
K	39	1096.7	1.1	**2.3987**	0.055	2.3	mg/L	38	Standard
Ca	43	51.7	27.9	**0.8562**	0.931	108.7	mg/L	10	Standard
Fe	54	433.8	1.2	**0.2430**	0.009	3.5	mg/L	179	Standard
Fe	57	376.7	13.8	**0.2532**	0.189	74.5	mg/L	335	Standard
> **Sc-1**	45	58880.9	1.2				mg/L	61029	Standard
Cl	35	22906.6	0.4				ug/L	20195	Standard
Kr	83	2.3	65.5				ug/L	4	Standard
Br	81	9496.3	3.0				ug/L	1547	Standard
P	31	16589.1	2.9				ug/L	15286	Standard
S	34	2071.8	1.6				ug/L	1572	Standard
Sr	88	118.3	17.1				ug/L	73	Standard
C	12	53.3	10.8				mg/L	63	Standard
N	14	0.0					mg/L	0	Standard
Hg	202	3.3	173.2				mg/L	3	Standard
Dy	164	19.0	47.5				mg/L	6	Standard
Ho-1	165	15.0	66.7				mg/L	10	Standard
Er	166	20.0	100.0				mg/L	13	Standard
I	127	14315.1	5.7				mg/L	1392	Standard

QC Calculated Values

Analyte	Mass	QC Std % Recovery	Int Std % Recovery	Spike % Recovery
> Li	6		100.733	
Be	9			
Al	27			
Sc	45			
Ti	47			
V	51			
Cr	52			
Cr	53			
Mn	55			
Co	59			
Ni	60			
Cu	65			
Zn	66			
> Ge	72		98.877	
As	75			
Se	82			
Se-1	77			
> Ga	71			

Sample ID: L1606082203
Report Date/Time: Wednesday, June 29, 2016 12:27:18
Page 2

Approved: July 04, 2016

Rb	85		
Y	89		
> Rh	103		
Mo	98		
Ag	107		
Cd	111		
Cd	114		
> In	115		99.813
Sn	118		
Sb	123		
Ba	135		
Ce	140		
> Tb	159		
Ho	165		
Tl	203		
Tl	205		
Pb	206		
Pb	207		
Pb	208		
U	238		
> Bi	209		99.273
Na	23		
Mg	24		
K	39		
Ca	43		
Fe	54		
Fe	57		
> Sc-1	45		
Cl	35		
Kr	83		
Br	81		
P	31		
S	34		
Sr	88		
C	12		
N	14		
Hg	202		
Dy	164		
Ho-1	165		
Er	166		
I	127		

QC Out of Limits

Measurement Type	Analyte	Mass	Out of Limits Message

Approved: July 04, 2016

Method 6020 - Summary Report

Sample ID: L1606082302
Sample Date/Time: Wednesday, June 29, 2016 12:28:12
Number of Replicates: 3
Autosampler Position: 306
Sample Description: 50
Method File: C:\NexIONData\Method\6020a.mth
Aliquot Volume (mL):
Diluted to Volume (mL):
User Name: BKT Nexion300X
Cumulative Autodilution Factor: 1
Nexion-ICP 200.8\6020

Concentration Results

IS	Analyte	Mass	Intensity	RSD	Conc.	SD	RSD	Units	Blank Intens.	Mode
>	**Li**	6	75794.1	0.6				ug/L	74699	Standard
	Be	9	13.3	21.7	**0.0225**	0.003	14.2	ug/L	8	Standard
	Al	27	2805598.0	0.7	**18.8025**	0.242	1.3	ug/L	1493	Standard
	Sc	45	59848.0	1.2				ug/L	61029	Standard
	Ti	47	42.3	20.1	**0.0017**	0.021	1272.3	ug/L	35	Standard
	V	51	1764.1	8.5	**0.0361**	0.018	49.9	ug/L	1435	Standard
	Cr	52	8282.9	3.5	**0.0853**	0.037	43.4	ug/L	7635	Standard
	Cr	53	906.7	14.2	**0.6437**	0.138	21.5	ug/L	363	Standard
	Mn	55	61274.7	1.5	**8.5848**	0.068	0.8	ug/L	747	Standard
	Co	59	3907.8	2.1	**0.5500**	0.015	2.7	ug/L	234	Standard
	Ni	60	654.7	3.9	**0.2231**	0.012	5.6	ug/L	215	Standard
	Cu	65	222.3	1.8	**0.0148**	0.001	8.1	ug/L	104	Standard
	Zn	66	2204.5	3.0	**1.5481**	0.054	3.5	ug/L	363	Standard
>	**Ge**	72	498979.3	0.8				ug/L	495142	Standard
	As	75	72.7	46.8	**0.1239**	0.030	24.0	ug/L	-50	Standard
	Se	82	52.0	6.1	**0.3317**	0.029	8.6	ug/L	14	Standard
	Se-1	77	105.0	8.3	**0.8037**	0.108	13.5	ug/L	42	Standard
>	**Ga**	71	56.7	13.5				mg/L	42	Standard
	Rb	85	343.3	5.1				ug/L	17	Standard
	Y	89	428520.0	1.9				ug/L	417098	Standard
>	**Rh**	103	38.3	27.2				ug/L	13	Standard
	Mo	98	38.4	23.3	**0.0089**	0.004	39.5	ug/L	11	Standard
	Ag	107	77.7	2.7	**-0.0008**	0.000	47.2	ug/L	68	Standard
	Cd	111	5.6	57.3	**-0.0052**	0.002	30.1	mg/L	2	Standard
	Cd	114	18.7	97.5	**0.0016**	0.004	227.0	ug/L	12	Standard
>	**In**	115	580343.3	0.7				ug/L	587441	Standard
	Sn	118	485.0	23.2	**-0.0106**	0.020	190.8	ug/L	497	Standard
	Sb	123	114.5	31.8	**0.0207**	0.008	39.1	ug/L	78	Standard
	Ba	135	150889.3	1.2	**74.6061**	0.512	0.7	ug/L	24	Standard
	Ce	140	123.3	15.3				ug/L	25	Standard
>	**Tb**	159	936316.1	1.2				ug/L	939701	Standard
	Ho	165	18.3	31.5				ug/L	10	Standard
	Tl	203	189.0	9.5	**0.0214**	0.002	8.8	ug/L	4	Standard
	Tl	205	161.7	6.4	**0.0230**	0.002	7.6	ug/L	2	Standard
	Pb	206	327.3	6.0	**-0.0093**	0.004	47.2	ug/L	240	Standard
	Pb	207	269.3	8.1	**-0.0127**	0.005	36.6	ug/L	198	Standard
	Pb	208	1102.3	4.7	**-0.0147**	0.003	21.5	ug/L	883	Standard
	U	238	62.7	10.4	**0.0048**	0.001	17.9	ug/L	3	Standard
>	**Bi**	209	519166.0	1.5				ug/L	523984	Standard

Sample ID: L1606082302
Report Date/Time: Wednesday, June 29, 2016 12:30:29
Page 1

Approved: July 04, 2016

Na	23	0.0		**0.0050**	0.000	0.0	mg/L	0	Standard
Mg	24	5325.9	0.2	**6.9463**	0.099	1.4	mg/L	37	Standard
K	39	75.0	37.1	**0.0544**	0.061	111.8	mg/L	38	Standard
Ca	43	86.7	3.3	**3.0583**	0.130	4.3	mg/L	10	Standard
Fe	54	170.8	11.8	**0.0094**	0.018	186.9	mg/L	179	Standard
Fe	57	311.7	10.3	**0.0068**	0.121	1775.6	mg/L	335	Standard
> **Sc-1**	45	59848.0	1.2				mg/L	61029	Standard
Cl	35	23747.3	1.3				ug/L	20195	Standard
Kr	83	2.7	78.1				ug/L	4	Standard
Br	81	11654.5	4.8				ug/L	1547	Standard
P	31	16051.8	4.0				ug/L	15286	Standard
S	34	1918.5	1.8				ug/L	1572	Standard
Sr	88	140.0	9.4				ug/L	73	Standard
C	12	53.3	39.0				mg/L	63	Standard
N	14	0.0					mg/L	0	Standard
Hg	202	3.3	173.2				mg/L	3	Standard
Dy	164	12.2	186.8				mg/L	6	Standard
Ho-1	165	18.3	31.5				mg/L	10	Standard
Er	166	23.3	24.7				mg/L	13	Standard
I	127	13899.7	5.8				mg/L	1392	Standard

QC Calculated Values

Analyte	Mass	QC Std % Recovery	Int Std % Recovery	Spike % Recovery
> Li	6		101.466	
Be	9			
Al	27			
Sc	45			
Ti	47			
V	51			
Cr	52			
Cr	53			
Mn	55			
Co	59			
Ni	60			
Cu	65			
Zn	66			
> Ge	72		100.775	
As	75			
Se	82			
Se-1	77			
> Ga	71			

Sample ID: L1606082302
Report Date/Time: Wednesday, June 29, 2016 12:30:29
Page 2

Approved: July 04, 2016

Rb	85		
Y	89		
> Rh	103		
Mo	98		
Ag	107		
Cd	111		
Cd	114		
> In	115		98.792
Sn	118		
Sb	123		
Ba	135		
Ce	140		
> Tb	159		
Ho	165		
Tl	203		
Tl	205		
Pb	206		
Pb	207		
Pb	208		
U	238		
> Bi	209		99.080
Na	23		
Mg	24		
K	39		
Ca	43		
Fe	54		
Fe	57		
> Sc-1	45		
Cl	35		
Kr	83		
Br	81		
P	31		
S	34		
Sr	88		
C	12		
N	14		
Hg	202		
Dy	164		
Ho-1	165		
Er	166		
I	127		

QC Out of Limits

Measurement Type	Analyte	Mass	Out of Limits Message

Approved: July 04, 2016

Method 6020 - Summary Report

Sample ID: L1606082303
Sample Date/Time: Wednesday, June 29, 2016 12:31:24
Number of Replicates: 3
Autosampler Position: 307
Sample Description: 50
Method File: C:\NexIONData\Method\6020a.mth
Aliquot Volume (mL):
Diluted to Volume (mL):
User Name: BKT Nexion300X
Cumulative Autodilution Factor: 1
Nexion-ICP 200.8\6020

Concentration Results

IS	Analyte	Mass	Intensity	RSD	Conc.	SD	RSD	Units	Blank Intens.	Mode
>	**Li**	6	76244.7	1.6				ug/L	74699	Standard
	Be	9	10.0	50.0	**0.0187**	0.005	28.8	ug/L	8	Standard
	Al	27	1789441.8	2.2	**11.9153**	0.077	0.6	ug/L	1493	Standard
	Sc	45	61370.7	1.9				ug/L	61029	Standard
	Ti	47	59.7	11.8	**0.0448**	0.018	40.0	ug/L	35	Standard
	V	51	1976.3	1.1	**0.0601**	0.005	8.2	ug/L	1435	Standard
	Cr	52	8828.6	1.1	**0.1403**	0.016	11.5	ug/L	7635	Standard
	Cr	53	945.0	0.5	**0.6692**	0.006	1.0	ug/L	363	Standard
	Mn	55	180374.5	2.7	**25.1617**	0.439	1.7	ug/L	747	Standard
	Co	59	619.0	3.1	**0.0543**	0.004	7.0	ug/L	234	Standard
	Ni	60	405.7	6.0	**0.0878**	0.011	12.8	ug/L	215	Standard
	Cu	65	208.0	10.3	**0.0056**	0.012	222.0	ug/L	104	Standard
	Zn	66	6989.3	1.3	**5.7979**	0.130	2.2	ug/L	363	Standard
>	**Ge**	72	506777.4	1.1				ug/L	495142	Standard
	As	75	17.4	166.6	**0.0747**	0.025	33.6	ug/L	-50	Standard
	Se	82	43.0	5.9	**0.2447**	0.022	8.9	ug/L	14	Standard
	Se-1	77	89.0	9.0	**0.5677**	0.097	17.0	ug/L	42	Standard
>	**Ga**	71	55.0	18.2				mg/L	42	Standard
	Rb	85	226.7	20.8				ug/L	17	Standard
	Y	89	430230.4	1.6				ug/L	417098	Standard
>	**Rh**	103	23.3	12.4				ug/L	13	Standard
	Mo	98	43.4	8.2	**0.0107**	0.002	14.5	ug/L	11	Standard
	Ag	107	80.3	9.2	**-0.0005**	0.001	248.5	ug/L	68	Standard
	Cd	111	11.9	16.8	**-0.0022**	0.001	43.2	mg/L	2	Standard
	Cd	114	28.1	50.1	**0.0034**	0.003	82.8	ug/L	12	Standard
>	**In**	115	584282.7	1.3				ug/L	587441	Standard
	Sn	118	445.0	7.0	**-0.0181**	0.005	24.8	ug/L	497	Standard
	Sb	123	113.1	24.2	**0.0201**	0.006	28.5	ug/L	78	Standard
	Ba	135	83408.3	1.0	**40.9596**	0.601	1.5	ug/L	24	Standard
	Ce	140	301.7	22.6				ug/L	25	Standard
>	**Tb**	159	946714.8	0.6				ug/L	939701	Standard
	Ho	165	8.3	34.6				ug/L	10	Standard
	Tl	203	182.7	3.3	**0.0205**	0.001	3.9	ug/L	4	Standard
	Tl	205	160.0	30.8	**0.0227**	0.007	30.9	ug/L	2	Standard
	Pb	206	288.0	1.3	**-0.0170**	0.001	5.3	ug/L	240	Standard
	Pb	207	270.7	6.0	**-0.0126**	0.003	25.4	ug/L	198	Standard
	Pb	208	1097.0	10.5	**-0.0153**	0.006	38.6	ug/L	883	Standard
	U	238	866.7	1.0	**0.1222**	0.001	0.8	ug/L	3	Standard
>	**Bi**	209	520921.7	0.5				ug/L	523984	Standard

Sample ID: L1606082303
Report Date/Time: Wednesday, June 29, 2016 12:33:40
Page 1

Approved: July 04, 2016

Na	23	1.7	173.2	**19.3655**	33.533	173.2	mg/L	0	Standard
Mg	24	4915.8	1.0	**6.2466**	0.131	2.1	mg/L	37	Standard
K	39	50.0	20.0	**-0.0042**	0.023	541.6	mg/L	38	Standard
Ca	43	65.0	0.0	**1.5606**	0.079	5.0	mg/L	10	Standard
Fe	54	160.0	11.0	**-0.0035**	0.013	359.3	mg/L	179	Standard
Fe	57	281.7	9.1	**-0.1230**	0.068	55.3	mg/L	335	Standard
> **Sc-1**	45	61370.7	1.9				mg/L	61029	Standard
Cl	35	23872.8	0.3				ug/L	20195	Standard
Kr	83	2.0	50.0				ug/L	4	Standard
Br	81	8675.8	8.1				ug/L	1547	Standard
P	31	16263.7	3.0				ug/L	15286	Standard
S	34	1945.1	6.6				ug/L	1572	Standard
Sr	88	130.0	24.0				ug/L	73	Standard
C	12	46.7	44.6				mg/L	63	Standard
N	14	6.7	86.6				mg/L	0	Standard
Hg	202	0.0					mg/L	3	Standard
Dy	164	19.0	57.5				mg/L	6	Standard
Ho-1	165	8.3	34.6				mg/L	10	Standard
Er	166	20.0	100.0				mg/L	13	Standard
I	127	19577.6	2.9				mg/L	1392	Standard

QC Calculated Values

Analyte	Mass	QC Std % Recovery	Int Std % Recovery	Spike % Recovery
> Li	6		102.070	
Be	9			
Al	27			
Sc	45			
Ti	47			
V	51			
Cr	52			
Cr	53			
Mn	55			
Co	59			
Ni	60			
Cu	65			
Zn	66			
> Ge	72		102.350	
As	75			
Se	82			
Se-1	77			
> Ga	71			

Sample ID: L1606082303
Report Date/Time: Wednesday, June 29, 2016 12:33:40
Page 2

Approved: July 04, 2016

Rb	85		
Y	89		
> Rh	103		
Mo	98		
Ag	107		
Cd	111		
Cd	114		
> In	115		99.462
Sn	118		
Sb	123		
Ba	135		
Ce	140		
> Tb	159		
Ho	165		
Tl	203		
Tl	205		
Pb	206		
Pb	207		
Pb	208		
U	238		
> Bi	209		99.415
Na	23		
Mg	24		
K	39		
Ca	43		
Fe	54		
Fe	57		
> Sc-1	45		
Cl	35		
Kr	83		
Br	81		
P	31		
S	34		
Sr	88		
C	12		
N	14		
Hg	202		
Dy	164		
Ho-1	165		
Er	166		
I	127		

QC Out of Limits

Measurement Type	Analyte	Mass	Out of Limits Message

Approved: July 04, 2016

Method 6020 - Summary Report

Sample ID: L1606082304
Sample Date/Time: Wednesday, June 29, 2016 12:34:35
Number of Replicates: 3
Autosampler Position: 308
Sample Description: 50
Method File: C:\NexIONData\Method\6020a.mth
Aliquot Volume (mL):
Diluted to Volume (mL):
User Name: BKT Nexion300X
Cumulative Autodilution Factor: 1
Nexion-ICP 200.8\6020

Concentration Results

IS	Analyte	Mass	Intensity	RSD	Conc.	SD	RSD	Units	Blank Intens.	Mode
>	**Li**	6	76966.7	2.1				ug/L	74699	Standard
	Be	9	8.3	91.7	**0.0169**	0.009	50.5	ug/L	8	Standard
	Al	27	441491.6	0.4	**2.9030**	0.060	2.1	ug/L	1493	Standard
	Sc	45	60155.9	2.7				ug/L	61029	Standard
	Ti	47	44.0	12.0	**0.0058**	0.013	219.4	ug/L	35	Standard
	V	51	1675.2	9.7	**0.0239**	0.019	79.8	ug/L	1435	Standard
	Cr	52	8137.2	4.7	**0.0630**	0.039	62.0	ug/L	7635	Standard
	Cr	53	611.7	11.7	**0.3248**	0.069	21.3	ug/L	363	Standard
	Mn	55	105254.7	1.8	**14.8182**	0.156	1.1	ug/L	747	Standard
	Co	59	259.7	5.8	**0.0017**	0.003	156.1	ug/L	234	Standard
	Ni	60	230.0	4.9	**-0.0022**	0.007	321.8	ug/L	215	Standard
	Cu	65	165.3	1.5	**-0.0157**	0.002	12.9	ug/L	104	Standard
	Zn	66	2212.5	1.5	**1.5507**	0.010	0.6	ug/L	363	Standard
>	**Ge**	72	500132.0	1.1				ug/L	495142	Standard
	As	75	21.8	38.4	**0.0789**	0.008	9.6	ug/L	-50	Standard
	Se	82	26.9	8.6	**0.1047**	0.023	22.2	ug/L	14	Standard
	Se-1	77	64.0	26.1	**0.2460**	0.230	93.4	ug/L	42	Standard
>	**Ga**	71	55.0	41.7				mg/L	42	Standard
	Rb	85	421.7	18.5				ug/L	17	Standard
	Y	89	429897.2	1.0				ug/L	417098	Standard
>	**Rh**	103	6.7	43.3				ug/L	13	Standard
	Mo	98	29.2	13.0	**0.0052**	0.001	25.4	ug/L	11	Standard
	Ag	107	87.7	6.3	**0.0005**	0.001	182.2	ug/L	68	Standard
	Cd	111	7.0	28.7	**-0.0046**	0.001	19.4	mg/L	2	Standard
	Cd	114	21.6	74.7	**0.0021**	0.003	150.8	ug/L	12	Standard
>	**In**	115	589054.0	1.8				ug/L	587441	Standard
	Sn	118	438.3	5.7	**-0.0199**	0.003	16.6	ug/L	497	Standard
	Sb	123	106.2	8.9	**0.0185**	0.002	12.5	ug/L	78	Standard
	Ba	135	25689.8	1.2	**12.5057**	0.379	3.0	ug/L	24	Standard
	Ce	140	65.0	26.6				ug/L	25	Standard
>	**Tb**	159	953435.2	1.7				ug/L	939701	Standard
	Ho	165	13.3	43.3				ug/L	10	Standard
	Tl	203	91.7	10.9	**0.0091**	0.001	12.8	ug/L	4	Standard
	Tl	205	101.7	11.4	**0.0141**	0.002	11.0	ug/L	2	Standard
	Pb	206	281.0	2.2	**-0.0197**	0.001	5.9	ug/L	240	Standard
	Pb	207	219.0	9.1	**-0.0248**	0.004	16.3	ug/L	198	Standard
	Pb	208	999.0	3.0	**-0.0219**	0.001	6.3	ug/L	883	Standard
	U	238	2.7	21.7	**-0.0040**	0.000	2.0	ug/L	3	Standard
>	**Bi**	209	535313.4	0.3				ug/L	523984	Standard

Sample ID: L1606082304
Report Date/Time: Wednesday, June 29, 2016 12:36:52
Page 1

Approved: July 04, 2016

Na	23	0.0		**0.0050**	0.000	0.0	mg/L	0	Standard
Mg	24	1101.7	8.8	**1.3766**	0.099	7.2	mg/L	37	Standard
K	39	50.0	26.5	**-0.0017**	0.031	1783.7	mg/L	38	Standard
Ca	43	43.3	17.6	**0.2622**	0.555	211.4	mg/L	10	Standard
Fe	54	1079.1	4.5	**0.7903**	0.045	5.7	mg/L	179	Standard
Fe	57	550.0	4.8	**0.8245**	0.134	16.2	mg/L	335	Standard
> **Sc-1**	45	60155.9	2.7				mg/L	61029	Standard
Cl	35	23751.9	0.9				ug/L	20195	Standard
Kr	83	1.0	100.0				ug/L	4	Standard
Br	81	3913.8	0.4				ug/L	1547	Standard
P	31	16552.4	4.0				ug/L	15286	Standard
S	34	1948.5	5.9				ug/L	1572	Standard
Sr	88	68.3	30.5				ug/L	73	Standard
C	12	63.3	36.5				mg/L	63	Standard
N	14	0.0					mg/L	0	Standard
Hg	202	0.0					mg/L	3	Standard
Dy	164	19.7	135.8				mg/L	6	Standard
Ho-1	165	13.3	43.3				mg/L	10	Standard
Er	166	6.7	86.6				mg/L	13	Standard
I	127	5207.6	8.4				mg/L	1392	Standard

QC Calculated Values

Analyte	Mass	QC Std % Recovery	Int Std % Recovery	Spike % Recovery
> Li	6		103.036	
Be	9			
Al	27			
Sc	45			
Ti	47			
V	51			
Cr	52			
Cr	53			
Mn	55			
Co	59			
Ni	60			
Cu	65			
Zn	66			
> Ge	72		101.008	
As	75			
Se	82			
Se-1	77			
> Ga	71			

Sample ID: L1606082304
Report Date/Time: Wednesday, June 29, 2016 12:36:52
Page 2

Approved: July 04, 2016

Rb	85		
Y	89		
> Rh	103		
Mo	98		
Ag	107		
Cd	111		
Cd	114		
> In	115		100.275
Sn	118		
Sb	123		
Ba	135		
Ce	140		
> Tb	159		
Ho	165		
Tl	203		
Tl	205		
Pb	206		
Pb	207		
Pb	208		
U	238		
> Bi	209		102.162
Na	23		
Mg	24		
K	39		
Ca	43		
Fe	54		
Fe	57		
> Sc-1	45		
Cl	35		
Kr	83		
Br	81		
P	31		
S	34		
Sr	88		
C	12		
N	14		
Hg	202		
Dy	164		
Ho-1	165		
Er	166		
I	127		

QC Out of Limits

Measurement Type	Analyte	Mass	Out of Limits Message

Approved: July 04, 2016

Method 6020 - Summary Report

Sample ID: QC Std 6
Sample Date/Time: Wednesday, June 29, 2016 12:37:48
Number of Replicates: 3
Autosampler Position: 101
Sample Description:
Method File: C:\NexIONData\Method\6020a.mth
Aliquot Volume (mL):
Diluted to Volume (mL):
User Name: BKT Nexion300X
Cumulative Autodilution Factor: 1
Nexion-ICP 200.8\6020

Concentration Results

IS	Analyte	Mass	Intensity	RSD	Conc.	SD	RSD	Units	Blank Intens.	Mode
>	**Li**	6	72653.8	1.6				ug/L	74699	Standard
	Be	9	42693.4	2.4	**49.8778**	1.581	3.2	ug/L	8	Standard
	Al	27	7018269.3	1.5	**49.0877**	0.211	0.4	ug/L	1493	Standard
	Sc	45	58700.2	1.7				ug/L	61029	Standard
	Ti	47	37360.7	1.5	**96.4941**	1.122	1.2	ug/L	35	Standard
	V	51	389361.0	0.6	**50.3345**	0.950	1.9	ug/L	1435	Standard
	Cr	52	377308.6	0.5	**48.8761**	0.835	1.7	ug/L	7635	Standard
	Cr	53	46063.3	3.3	**48.5325**	2.229	4.6	ug/L	363	Standard
	Mn	55	355991.7	2.4	**49.9570**	0.746	1.5	ug/L	747	Standard
	Co	59	341523.2	1.7	**50.6452**	0.528	1.0	ug/L	234	Standard
	Ni	60	94080.5	0.6	**49.1230**	0.490	1.0	ug/L	215	Standard
	Cu	65	95078.4	0.9	**49.9689**	1.178	2.4	ug/L	104	Standard
	Zn	66	56040.5	0.8	**49.8274**	0.722	1.4	ug/L	363	Standard
>	**Ge**	72	505267.2	1.6				ug/L	495142	Standard
	As	75	56871.7	1.3	**49.8175**	0.372	0.7	ug/L	-50	Standard
	Se	82	5593.2	2.1	**49.8004**	0.347	0.7	ug/L	14	Standard
	Se-1	77	3775.1	1.7	**50.0311**	0.568	1.1	ug/L	42	Standard
>	**Ga**	71	75.0	13.3				mg/L	42	Standard
	Rb	85	800.0	10.3				ug/L	17	Standard
	Y	89	408700.7	0.8				ug/L	417098	Standard
>	**Rh**	103	18.3	41.7				ug/L	13	Standard
	Mo	98	257910.1	1.9	**100.4657**	4.126	4.1	ug/L	11	Standard
	Ag	107	316989.6	1.3	**50.4692**	0.906	1.8	ug/L	68	Standard
	Cd	111	101914.0	1.0	**50.5948**	1.545	3.1	mg/L	2	Standard
	Cd	114	242699.9	2.4	**49.1311**	2.013	4.1	ug/L	12	Standard
>	**In**	115	566154.7	2.7				ug/L	587441	Standard
	Sn	118	281464.1	1.7	**49.9153**	1.113	2.2	ug/L	497	Standard
	Sb	123	227316.6	0.8	**50.5420**	1.534	3.0	ug/L	78	Standard
	Ba	135	98379.4	0.9	**49.8785**	1.233	2.5	ug/L	24	Standard
	Ce	140	113.3	20.8				ug/L	25	Standard
>	**Tb**	159	932106.1	1.1				ug/L	939701	Standard
	Ho	165	8.3	91.7				ug/L	10	Standard
	Tl	203	406761.4	0.1	**49.7003**	0.911	1.8	ug/L	4	Standard
	Tl	205	354916.5	2.0	**49.9771**	1.877	3.8	ug/L	2	Standard
	Pb	206	263562.6	0.6	**49.6234**	0.874	1.8	ug/L	240	Standard
	Pb	207	235278.4	0.8	**49.8612**	1.016	2.0	ug/L	198	Standard
	Pb	208	929662.3	0.8	**49.8673**	1.247	2.5	ug/L	883	Standard
	U	238	336021.4	1.5	**49.1730**	1.579	3.2	ug/L	3	Standard
>	**Bi**	209	520331.8	1.7				ug/L	523984	Standard

Sample ID: QC Std 6
Report Date/Time: Wednesday, June 29, 2016 12:40:05
Page 1

Approved: July 04, 2016

Na	23	1.7	173.2	**19.5945**	33.930	173.2	mg/L	0	Standard
Mg	24	3858.8	4.6	**5.1144**	0.246	4.8	mg/L	37	Standard
K	39	2055.1	3.6	**4.6098**	0.203	4.4	mg/L	38	Standard
Ca	43	130.0	23.4	**5.9979**	1.898	31.6	mg/L	10	Standard
Fe	54	5737.9	3.9	**4.9227**	0.278	5.7	mg/L	179	Standard
Fe	57	1583.4	3.8	**4.5245**	0.301	6.7	mg/L	335	Standard
Sc-1	45	58700.2	1.7				mg/L	61029	Standard
Cl	35	23099.6	1.9				ug/L	20195	Standard
Kr	83	2.3	65.5				ug/L	4	Standard
Br	81	1760.1	10.8				ug/L	1547	Standard
P	31	17002.9	0.9				ug/L	15286	Standard
S	34	2305.2	8.6				ug/L	1572	Standard
Sr	88	76.7	10.0				ug/L	73	Standard
C	12	60.0	33.3				mg/L	63	Standard
N	14	0.0					mg/L	0	Standard
Hg	202	6.7	86.6				mg/L	3	Standard
Dy	164	9.0	191.6				mg/L	6	Standard
Ho-1	165	8.3	91.7				mg/L	10	Standard
Er	166	20.0	50.0				mg/L	13	Standard
I	127	2030.1	31.8				mg/L	1392	Standard

QC Calculated Values

Analyte	Mass	QC Std % Recovery	Int Std % Recovery	Spike % Recovery
Li	6			
Be	9	99.756		
Al	27	98.175		
Sc	45			
Ti	47	96.494		
V	51	100.669		
Cr	52	97.752		
Cr	53			
Mn	55	99.914		
Co	59	101.290		
Ni	60	98.246		
Cu	65	99.938		
Zn	66	99.655		
Ge	72		102.045	
As	75	99.635		
Se	82	99.601		
Se-1	77			
Ga	71			

Sample ID: QC Std 6
Report Date/Time: Wednesday, June 29, 2016 12:40:05
Page 2

Approved: July 04, 2016

Rb	85			
Y	89			
> Rh	103			
Mo	98	100.466		
Ag	107	100.938		
Cd	111	101.190		
Cd	114			
> In	115			96.376
Sn	118	99.831		
Sb	123	101.084		
Ba	135	99.757		
Ce	140			
> Tb	159			
Ho	165			
Tl	203	99.401		
Tl	205			
Pb	206			
Pb	207			
Pb	208	99.735		
U	238	98.346		
> Bi	209			99.303
Na	23			
Mg	24			
K	39			
Ca	43			
Fe	54			
Fe	57			
> Sc-1	45			
Cl	35			
Kr	83			
Br	81			
P	31			
S	34			
Sr	88			
C	12			
N	14			
Hg	202			
Dy	164			
Ho-1	165			
Er	166			
I	127			

QC Out of Limits

Measurement Type	Analyte	Mass	Out of Limits Message

Sample ID: QC Std 6
Report Date/Time: Wednesday, June 29, 2016 12:40:05
Page 3

Approved: July 04, 2016

Method 6020 - Summary Report

Sample ID: QC Std 7
Sample Date/Time: Wednesday, June 29, 2016 12:40:59
Number of Replicates: 3
Autosampler Position: 102
Sample Description:
Method File: C:\NexIONData\Method\6020a.mth
Aliquot Volume (mL):
Diluted to Volume (mL):
User Name: BKT Nexion300X
Cumulative Autodilution Factor: 1
Nexion-ICP 200.8\6020

Concentration Results

IS	Analyte	Mass	Intensity	RSD	Conc.	SD	RSD	Units	Blank Intens.	Mode
>	**Li**	6	73745.7	1.0				ug/L	74699	Standard
	Be	9	45.0	86.8	**0.0596**	0.045	76.2	ug/L	8	Standard
	Al	27	10763.7	138.2	**0.0612**	0.103	168.8	ug/L	1493	Standard
	Sc	45	59794.4	0.5				ug/L	61029	Standard
	Ti	47	63.7	40.2	**0.0565**	0.070	123.9	ug/L	35	Standard
	V	51	1309.0	5.1	**-0.0256**	0.009	36.2	ug/L	1435	Standard
	Cr	52	7144.0	4.7	**-0.0780**	0.064	81.5	ug/L	7635	Standard
	Cr	53	391.7	5.2	**0.0859**	0.030	34.5	ug/L	363	Standard
	Mn	55	2203.3	114.3	**0.1667**	0.364	218.6	ug/L	747	Standard
	Co	59	375.0	36.8	**0.0187**	0.022	116.6	ug/L	234	Standard
	Ni	60	226.7	25.3	**-0.0048**	0.033	679.9	ug/L	215	Standard
	Cu	65	137.7	45.7	**-0.0307**	0.035	113.4	ug/L	104	Standard
	Zn	66	391.7	8.9	**-0.1025**	0.038	37.5	ug/L	363	Standard
>	**Ge**	72	505094.9	1.9				ug/L	495142	Standard
	As	75	-30.0	135.0	**0.0336**	0.035	105.0	ug/L	-50	Standard
	Se	82	18.1	21.6	**0.0240**	0.035	145.0	ug/L	14	Standard
	Se-1	77	51.7	16.7	**0.0700**	0.104	148.9	ug/L	42	Standard
>	**Ga**	71	55.0	27.3				mg/L	42	Standard
	Rb	85	30.0	72.6				ug/L	17	Standard
	Y	89	416389.1	0.5				ug/L	417098	Standard
>	**Rh**	103	18.3	56.8				ug/L	13	Standard
	Mo	98	292.6	24.5	**0.1060**	0.029	27.7	ug/L	11	Standard
	Ag	107	123.7	36.8	**0.0063**	0.007	108.0	ug/L	68	Standard
	Cd	111	19.1	60.5	**0.0013**	0.005	411.5	mg/L	2	Standard
	Cd	114	51.4	75.2	**0.0080**	0.007	93.3	ug/L	12	Standard
>	**In**	115	578912.4	1.7				ug/L	587441	Standard
	Sn	118	756.7	23.6	**0.0364**	0.029	79.3	ug/L	497	Standard
	Sb	123	391.4	30.7	**0.0806**	0.025	30.9	ug/L	78	Standard
	Ba	135	64.3	74.2	**0.0157**	0.023	147.1	ug/L	24	Standard
	Ce	140	98.3	142.4				ug/L	25	Standard
>	**Tb**	159	938659.9	2.1				ug/L	939701	Standard
	Ho	165	16.7	45.8				ug/L	10	Standard
	Tl	203	80.3	33.4	**0.0079**	0.003	39.1	ug/L	4	Standard
	Tl	205	263.3	142.0	**0.0362**	0.051	140.6	ug/L	2	Standard
	Pb	206	290.0	20.9	**-0.0175**	0.011	60.1	ug/L	240	Standard
	Pb	207	255.0	4.1	**-0.0168**	0.002	14.3	ug/L	198	Standard
	Pb	208	1806.4	80.0	**0.0207**	0.074	360.4	ug/L	883	Standard
	U	238	234.3	149.2	**0.0289**	0.049	171.5	ug/L	3	Standard
>	**Bi**	209	529175.1	1.6				ug/L	523984	Standard

Sample ID: QC Std 7
Report Date/Time: Wednesday, June 29, 2016 12:43:16
Page 1

Approved: July 04, 2016

Na	23	0.0		**0.0050**	0.000	0.0	mg/L	0	Standard
Mg	24	48.3	47.8	**-0.0014**	0.030	2108.5	mg/L	37	Standard
K	39	68.3	15.2	**0.0400**	0.023	56.9	mg/L	38	Standard
Ca	43	21.7	74.2	**-1.1227**	1.047	93.2	mg/L	10	Standard
Fe	54	169.2	23.1	**0.0081**	0.034	414.8	mg/L	179	Standard
Fe	57	310.0	16.4	**0.0019**	0.182	9789.6	mg/L	335	Standard
Sc-1	45	59794.4	0.5				mg/L	61029	Standard
Cl	35	23378.7	0.4				ug/L	20195	Standard
Kr	83	4.3	58.1				ug/L	4	Standard
Br	81	1630.1	3.1				ug/L	1547	Standard
P	31	16767.6	2.6				ug/L	15286	Standard
S	34	2153.5	8.8				ug/L	1572	Standard
Sr	88	65.0	27.7				ug/L	73	Standard
C	12	66.7	17.3				mg/L	63	Standard
N	14	3.3	173.2				mg/L	0	Standard
Hg	202	0.0					mg/L	3	Standard
Dy	164	9.4	186.5				mg/L	6	Standard
Ho-1	165	16.7	45.8				mg/L	10	Standard
Er	166	13.3	43.3				mg/L	13	Standard
I	127	1680.1	29.1				mg/L	1392	Standard

QC Calculated Values

Analyte	Mass	QC Std % Recovery	Int Std % Recovery	Spike % Recovery
Li	6			
Be	9			
Al	27			
Sc	45			
Ti	47			
V	51			
Cr	52			
Cr	53			
Mn	55			
Co	59			
Ni	60			
Cu	65			
Zn	66			
Ge	72		102.010	
As	75			
Se	82			
Se-1	77			
Ga	71			

Sample ID: QC Std 7
Report Date/Time: Wednesday, June 29, 2016 12:43:16
Page 2

Approved: July 04, 2016

Rb	85		
Y	89		
> Rh	103		
Mo	98		
Ag	107		
Cd	111		
Cd	114		
> In	115	98.548	
Sn	118		
Sb	123		
Ba	135		
Ce	140		
> Tb	159		
Ho	165		
Tl	203		
Tl	205		
Pb	206		
Pb	207		
Pb	208		
U	238		
> Bi	209	100.991	
Na	23		
Mg	24		
K	39		
Ca	43		
Fe	54		
Fe	57		
> Sc-1	45		
Cl	35		
Kr	83		
Br	81		
P	31		
S	34		
Sr	88		
C	12		
N	14		
Hg	202		
Dy	164		
Ho-1	165		
Er	166		
I	127		

QC Out of Limits

Measurement Type	Analyte	Mass	Out of Limits Message

Sample ID: QC Std 7
Report Date/Time: Wednesday, June 29, 2016 12:43:16
Page 3

Approved: July 04, 2016

Method 6020 - Summary Report

Sample ID: QC Std 8
Sample Date/Time: Wednesday, June 29, 2016 12:44:12
Number of Replicates: 3
Autosampler Position: 202
Sample Description:
Method File: C:\NexIONData\Method\6020a.mth
Aliquot Volume (mL):
Diluted to Volume (mL):
User Name: BKT Nexion300X
Cumulative Autodilution Factor: 1
Nexion-ICP 200.8\6020

Concentration Results

IS	Analyte	Mass	Intensity	RSD	Conc.	SD	RSD	Units	Blank Intens.	Mode
>	Li	6	71218.7	0.8				ug/L	74699	Standard
	Be	9	178.3	13.3	**0.2201**	0.029	13.2	ug/L	8	Standard
	Al	27	1766.8	29.5	**-0.0008**	0.004	458.8	ug/L	1493	Standard
	Sc	45	56025.1	1.1				ug/L	61029	Standard
	Ti	47	28.0	7.1	**-0.0318**	0.007	20.5	ug/L	35	Standard
	V	51	4079.9	5.1	**0.3696**	0.041	11.2	ug/L	1435	Standard
	Cr	52	12699.0	0.7	**0.7676**	0.041	5.4	ug/L	7635	Standard
	Cr	53	1050.0	6.6	**0.8579**	0.085	9.9	ug/L	363	Standard
	Mn	55	4110.2	0.9	**0.4692**	0.021	4.5	ug/L	747	Standard
	Co	59	2790.3	0.6	**0.4045**	0.014	3.5	ug/L	234	Standard
	Ni	60	2962.3	1.6	**1.5299**	0.023	1.5	ug/L	215	Standard
	Cu	65	1521.1	1.5	**0.7509**	0.034	4.5	ug/L	104	Standard
	Zn	66	7672.3	2.1	**6.8861**	0.035	0.5	ug/L	363	Standard
>	Ge	72	473802.8	2.6				ug/L	495142	Standard
	As	75	358.5	4.9	**0.3943**	0.021	5.3	ug/L	-50	Standard
	Se	82	48.3	16.1	**0.3230**	0.086	26.5	ug/L	14	Standard
	Se-1	77	78.0	9.0	**0.4927**	0.075	15.2	ug/L	42	Standard
>	Ga	71	35.0	24.7				mg/L	42	Standard
	Rb	85	21.7	35.3				ug/L	17	Standard
	Y	89	406616.3	2.6				ug/L	417098	Standard
>	Rh	103	13.3	43.3				ug/L	13	Standard
	Mo	98	80.8	10.7	**0.0260**	0.003	11.1	ug/L	11	Standard
	Ag	107	2461.5	2.7	**0.3827**	0.004	1.0	ug/L	68	Standard
	Cd	111	469.2	3.6	**0.2272**	0.006	2.5	mg/L	2	Standard
	Cd	114	1121.7	10.1	**0.2273**	0.026	11.5	ug/L	12	Standard
>	In	115	560717.1	1.7				ug/L	587441	Standard
	Sn	118	496.7	12.6	**-0.0055**	0.012	217.4	ug/L	497	Standard
	Sb	123	1804.7	2.2	**0.4010**	0.016	3.9	ug/L	78	Standard
	Ba	135	1433.1	2.6	**0.7176**	0.020	2.8	ug/L	24	Standard
	Ce	140	53.3	43.3				ug/L	25	Standard
>	Tb	159	901191.9	2.3				ug/L	939701	Standard
	Ho	165	5.0	0.0				ug/L	10	Standard
	Tl	203	658.3	6.7	**0.0809**	0.005	6.0	ug/L	4	Standard
	Tl	205	580.0	6.7	**0.0841**	0.005	5.7	ug/L	2	Standard
	Pb	206	1314.1	4.2	**0.1836**	0.008	4.1	ug/L	240	Standard
	Pb	207	1090.4	5.0	**0.1679**	0.009	5.1	ug/L	198	Standard
	Pb	208	4577.3	1.3	**0.1788**	0.005	3.0	ug/L	883	Standard
	U	238	2625.2	2.7	**0.3906**	0.007	1.9	ug/L	3	Standard
>	Bi	209	505831.0	1.4				ug/L	523984	Standard

Sample ID: QC Std 8
Report Date/Time: Wednesday, June 29, 2016 12:46:29
Page 1

Approved: July 04, 2016

Na	23	0.0		**0.0050**	0.000	0.0	mg/L	0	Standard
Mg	24	40.0	12.5	**-0.0088**	0.007	78.9	mg/L	37	Standard
K	39	38.3	19.9	**-0.0218**	0.018	84.6	mg/L	38	Standard
Ca	43	36.7	75.1	**-0.0119**	1.877	15817.5	mg/L	10	Standard
Fe	54	97.1	24.3	**-0.0484**	0.023	47.3	mg/L	179	Standard
Fe	57	295.0	11.9	**0.0175**	0.123	699.1	mg/L	335	Standard
Sc-1	45	56025.1	1.1				mg/L	61029	Standard
Cl	35	22767.8	1.3				ug/L	20195	Standard
Kr	83	2.7	57.3				ug/L	4	Standard
Br	81	1303.4	5.0				ug/L	1547	Standard
P	31	11956.4	1.3				ug/L	15286	Standard
S	34	2061.8	6.1				ug/L	1572	Standard
Sr	88	80.0	22.5				ug/L	73	Standard
C	12	80.0	33.1				mg/L	63	Standard
N	14	0.0					mg/L	0	Standard
Hg	202	0.0					mg/L	3	Standard
Dy	164	0.0					mg/L	6	Standard
Ho-1	165	5.0	0.0				mg/L	10	Standard
Er	166	0.0					mg/L	13	Standard
I	127	1360.1	35.3				mg/L	1392	Standard

QC Calculated Values

Analyte	Mass	QC Std % Recovery	Int Std % Recovery	Spike % Recovery
Li	6			
Be	9	110.075		
Al	27			
Sc	45			
Ti	47			
V	51	92.400		
Cr	52	95.955		
Cr	53			
Mn	55	93.844		
Co	59	101.134		
Ni	60	95.616		
Cu	65	93.867		
Zn	66	110.178		
Ge	72		95.690	
As	75	98.586		
Se	82	80.738		
Se-1	77			
Ga	71			

Sample ID: QC Std 8
Report Date/Time: Wednesday, June 29, 2016 12:46:29
Page 2

Approved: July 04, 2016

Rb	85			
Y	89			
> Rh	103			
Mo	98			
Ag	107	95.685		
Cd	111	94.646		
Cd	114			
> In	115			95.451
Sn	118			
Sb	123	100.239		
Ba	135	95.683		
Ce	140			
> Tb	159			
Ho	165			
Tl	203	101.186		
Tl	205			
Pb	206			
Pb	207			
Pb	208	89.410		
U	238	97.655		
> Bi	209			96.535
Na	23			
Mg	24			
K	39			
Ca	43			
Fe	54			
Fe	57			
> Sc-1	45			
Cl	35			
Kr	83			
Br	81			
P	31			
S	34			
Sr	88			
C	12			
N	14			
Hg	202			
Dy	164			
Ho-1	165			
Er	166			
I	127			

QC Out of Limits

Measurement Type	Analyte	Mass	Out of Limits Message

Sample ID: QC Std 8
Report Date/Time: Wednesday, June 29, 2016 12:46:29
Page 3

Approved: July 04, 2016

Method 6020 - Summary Report

Sample ID: PBW 7 WG573548-02
Sample Date/Time: Wednesday, June 29, 2016 12:53:54
Number of Replicates: 3
Autosampler Position: 309
Sample Description: 1
Method File: C:\NexIONData\Method\6020a.mth
Aliquot Volume (mL):
Diluted to Volume (mL):
User Name: BKT Nexion300X
Cumulative Autodilution Factor: 1
Nexion-ICP 200.8\6020

Concentration Results

IS	Analyte	Mass	Intensity	RSD	Conc.	SD	RSD	Units	Blank Intens.	Mode
>	**Li**	6	74857.8	1.6				ug/L	74699	Standard
	Be	9	16.7	75.5	**0.0264**	0.014	53.3	ug/L	8	Standard
	Al	27	80794.9	2.0	**0.5353**	0.014	2.5	ug/L	1493	Standard
	Sc	45	58461.0	3.0				ug/L	61029	Standard
	Ti	47	78.0	5.9	**0.0921**	0.013	14.5	ug/L	35	Standard
	V	51	1804.8	0.8	**0.0380**	0.004	11.0	ug/L	1435	Standard
	Cr	52	9792.5	0.9	**0.2676**	0.021	7.7	ug/L	7635	Standard
	Cr	53	633.3	5.7	**0.3397**	0.038	11.1	ug/L	363	Standard
	Mn	55	7868.0	0.9	**0.9563**	0.019	2.0	ug/L	747	Standard
	Co	59	389.7	6.7	**0.0204**	0.003	16.2	ug/L	234	Standard
	Ni	60	396.3	4.2	**0.0829**	0.008	9.4	ug/L	215	Standard
	Cu	65	182.0	8.2	**-0.0081**	0.009	109.2	ug/L	104	Standard
	Zn	66	1432.4	5.9	**0.8274**	0.087	10.5	ug/L	363	Standard
>	**Ge**	72	506709.7	1.0				ug/L	495142	Standard
	As	75	61.7	54.0	**0.1136**	0.029	25.8	ug/L	-50	Standard
	Se	82	57.7	7.0	**0.3762**	0.040	10.6	ug/L	14	Standard
	Se-1	77	48.3	5.2	**0.0243**	0.031	128.3	ug/L	42	Standard
>	**Ga**	71	106.7	35.5				mg/L	42	Standard
	Rb	85	413.3	4.9				ug/L	17	Standard
	Y	89	414741.4	0.4				ug/L	417098	Standard
>	**Rh**	103	15.0	100.0				ug/L	13	Standard
	Mo	98	46.5	23.9	**0.0125**	0.004	33.5	ug/L	11	Standard
	Ag	107	1549.7	3.3	**0.2354**	0.012	5.1	ug/L	68	Standard
	Cd	111	17.2	8.9	**0.0007**	0.001	113.7	mg/L	2	Standard
	Cd	114	63.6	36.2	**0.0109**	0.005	44.4	ug/L	12	Standard
>	**In**	115	562869.1	1.7				ug/L	587441	Standard
	Sn	118	736.7	11.6	**0.0370**	0.017	44.6	ug/L	497	Standard
	Sb	123	216.9	10.9	**0.0443**	0.006	12.6	ug/L	78	Standard
	Ba	135	906.0	5.8	**0.4461**	0.030	6.6	ug/L	24	Standard
	Ce	140	1735.1	5.3				ug/L	25	Standard
>	**Tb**	159	918530.3	1.8				ug/L	939701	Standard
	Ho	165	31.7	32.9				ug/L	10	Standard
	Tl	203	89.3	15.5	**0.0092**	0.002	18.3	ug/L	4	Standard
	Tl	205	86.7	13.3	**0.0124**	0.002	13.0	ug/L	2	Standard
	Pb	206	378.0	4.1	**0.0001**	0.003	2503.4	ug/L	240	Standard
	Pb	207	310.7	3.7	**-0.0040**	0.002	56.8	ug/L	198	Standard
	Pb	208	1268.7	1.9	**-0.0059**	0.001	22.1	ug/L	883	Standard
	U	238	52.0	18.9	**0.0032**	0.001	44.2	ug/L	3	Standard
>	**Bi**	209	520017.2	0.7				ug/L	523984	Standard

Sample ID: PBW 7 WG573548-02
Report Date/Time: Wednesday, June 29, 2016 12:56:11
Page 1

Approved: July 04, 2016

Na	23	0.0		**0.0050**	0.000	0.0	mg/L	0	Standard
Mg	24	98.3	32.7	**0.0678**	0.045	67.0	mg/L	37	Standard
K	39	61.7	9.4	**0.0281**	0.012	42.4	mg/L	38	Standard
Ca	43	31.7	55.5	**-0.4154**	1.202	289.4	mg/L	10	Standard
Fe	54	153.7	8.4	**-0.0024**	0.007	308.5	mg/L	179	Standard
Fe	57	316.7	15.8	**0.0490**	0.173	353.8	mg/L	335	Standard
> **Sc-1**	45	58461.0	3.0				mg/L	61029	Standard
Cl	35	22819.8	1.0				ug/L	20195	Standard
Kr	83	3.7	31.5				ug/L	4	Standard
Br	81	12281.6	4.1				ug/L	1547	Standard
P	31	15094.2	2.5				ug/L	15286	Standard
S	34	1958.5	7.0				ug/L	1572	Standard
Sr	88	78.3	19.5				ug/L	73	Standard
C	12	96.7	21.5				mg/L	63	Standard
N	14	0.0					mg/L	0	Standard
Hg	202	3.3	173.2				mg/L	3	Standard
Dy	164	48.1	42.1				mg/L	6	Standard
Ho-1	165	31.7	32.9				mg/L	10	Standard
Er	166	40.0	25.0				mg/L	13	Standard
I	127	2060.1	27.3				mg/L	1392	Standard

QC Calculated Values

	Analyte	Mass	QC Std % Recovery	Int Std % Recovery	Spike % Recovery
>	Li	6		100.213	
	Be	9			
	Al	27			
	Sc	45			
	Ti	47			
	V	51			
	Cr	52			
	Cr	53			
	Mn	55			
	Co	59			
	Ni	60			
	Cu	65			
	Zn	66			
>	Ge	72		102.336	
	As	75			
	Se	82			
	Se-1	77			
>	Ga	71			

Sample ID: PBW 7 WG573548-02
Report Date/Time: Wednesday, June 29, 2016 12:56:11
Page 2

Approved: July 04, 2016

Rb	85		
Y	89		
> Rh	103		
Mo	98		
Ag	107		
Cd	111		
Cd	114		
> In	115		95.817
Sn	118		
Sb	123		
Ba	135		
Ce	140		
> Tb	159		
Ho	165		
Tl	203		
Tl	205		
Pb	206		
Pb	207		
Pb	208		
U	238		
> Bi	209		99.243
Na	23		
Mg	24		
K	39		
Ca	43		
Fe	54		
Fe	57		
> Sc-1	45		
Cl	35		
Kr	83		
Br	81		
P	31		
S	34		
Sr	88		
C	12		
N	14		
Hg	202		
Dy	164		
Ho-1	165		
Er	166		
I	127		

QC Out of Limits

Measurement Type	Analyte	Mass	Out of Limits Message

Sample ID: PBW 7 WG573548-02
Report Date/Time: Wednesday, June 29, 2016 12:56:11
Page 3

Approved: July 04, 2016

Method 6020 - Summary Report

Sample ID: LCSW 7 WG573548-03
Sample Date/Time: Wednesday, June 29, 2016 12:57:05
Number of Replicates: 3
Autosampler Position: 310
Sample Description: 1
Method File: C:\NexIONData\Method\6020a.mth
Aliquot Volume (mL):
Diluted to Volume (mL):
User Name: BKT Nexion300X
Cumulative Autodilution Factor: 1
Nexion-ICP 200.8\6020

Concentration Results

IS	Analyte	Mass	Intensity	RSD	Conc.	SD	RSD	Units	Blank Intens.	Mode
>	**Li**	6	75779.1	1.4				ug/L	74699	Standard
	Be	9	44266.3	2.0	**49.5806**	1.413	2.8	ug/L	8	Standard
	Al	27	95277.1	2.2	**0.6259**	0.022	3.5	ug/L	1493	Standard
	Sc	45	60008.6	1.7				ug/L	61029	Standard
	Ti	47	61.3	19.5	**0.0533**	0.033	61.1	ug/L	35	Standard
	V	51	383994.5	1.5	**50.7641**	0.334	0.7	ug/L	1435	Standard
	Cr	52	391642.5	1.8	**51.9470**	0.996	1.9	ug/L	7635	Standard
	Cr	53	48176.5	1.3	**51.9174**	0.408	0.8	ug/L	363	Standard
	Mn	55	379234.4	0.1	**54.4505**	0.406	0.7	ug/L	747	Standard
	Co	59	337441.4	0.9	**51.1841**	0.650	1.3	ug/L	234	Standard
	Ni	60	96944.2	1.6	**51.7745**	0.652	1.3	ug/L	215	Standard
	Cu	65	97447.4	0.9	**52.3759**	0.338	0.6	ug/L	104	Standard
	Zn	66	58710.9	1.4	**53.4195**	0.683	1.3	ug/L	363	Standard
>	**Ge**	72	493989.7	0.8				ug/L	495142	Standard
	As	75	54420.0	2.0	**48.7560**	0.745	1.5	ug/L	-50	Standard
	Se	82	5499.8	2.1	**50.0913**	1.110	2.2	ug/L	14	Standard
	Se-1	77	3757.5	2.3	**50.9460**	1.277	2.5	ug/L	42	Standard
>	**Ga**	71	331.7	6.3				mg/L	42	Standard
	Rb	85	1905.1	7.7				ug/L	17	Standard
	Y	89	430193.5	2.2				ug/L	417098	Standard
>	**Rh**	103	21.7	13.3				ug/L	13	Standard
	Mo	98	200.3	5.0	**0.0686**	0.004	5.6	ug/L	11	Standard
	Ag	107	325181.2	0.5	**49.3255**	0.456	0.9	ug/L	68	Standard
	Cd	111	102382.7	0.7	**48.4138**	0.589	1.2	mg/L	2	Standard
	Cd	114	246010.3	1.2	**47.4297**	0.453	1.0	ug/L	12	Standard
>	**In**	115	594099.2	0.9				ug/L	587441	Standard
	Sn	118	733.4	7.5	**0.0295**	0.010	35.4	ug/L	497	Standard
	Sb	123	222790.7	0.6	**47.1842**	0.681	1.4	ug/L	78	Standard
	Ba	135	100456.3	0.7	**48.5175**	0.574	1.2	ug/L	24	Standard
	Ce	140	3297.0	2.9				ug/L	25	Standard
>	**Tb**	159	953975.0	2.3				ug/L	939701	Standard
	Ho	165	81.7	3.5				ug/L	10	Standard
	Tl	203	411383.7	1.0	**49.0691**	0.983	2.0	ug/L	4	Standard
	Tl	205	358822.0	2.1	**49.3118**	1.192	2.4	ug/L	2	Standard
	Pb	206	272876.4	0.6	**50.1549**	0.805	1.6	ug/L	240	Standard
	Pb	207	232281.8	1.2	**48.0517**	0.976	2.0	ug/L	198	Standard
	Pb	208	938885.2	1.2	**49.1601**	1.120	2.3	ug/L	883	Standard
	U	238	337957.9	0.3	**48.2703**	0.691	1.4	ug/L	3	Standard
>	**Bi**	209	532979.3	1.2				ug/L	523984	Standard

Sample ID: LCSW 7 WG573548-03
Report Date/Time: Wednesday, June 29, 2016 12:59:22
Page 1

Approved: July 04, 2016

Na	23	0.0		**0.0050**	0.000	0.0	mg/L	0	Standard
Mg	24	40.0	12.5	**-0.0126**	0.007	52.7	mg/L	37	Standard
K	39	58.3	21.6	**0.0173**	0.030	174.9	mg/L	38	Standard
Ca	43	60.0	16.7	**1.3313**	0.636	47.7	mg/L	10	Standard
Fe	54	427.3	5.7	**0.2300**	0.018	7.6	mg/L	179	Standard
Fe	57	393.3	4.8	**0.2864**	0.089	31.1	mg/L	335	Standard
> **Sc-1**	45	60008.6	1.7				mg/L	61029	Standard
Cl	35	22904.0	1.4				ug/L	20195	Standard
Kr	83	0.7	86.6				ug/L	4	Standard
Br	81	1933.5	11.4				ug/L	1547	Standard
P	31	15693.1	2.0				ug/L	15286	Standard
S	34	1913.5	5.4				ug/L	1572	Standard
Sr	88	85.0	21.2				ug/L	73	Standard
C	12	106.7	37.9				mg/L	63	Standard
N	14	0.0					mg/L	0	Standard
Hg	202	0.0					mg/L	3	Standard
Dy	164	149.3	43.4				mg/L	6	Standard
Ho-1	165	81.7	3.5				mg/L	10	Standard
Er	166	83.3	45.4				mg/L	13	Standard
I	127	1690.1	32.1				mg/L	1392	Standard

QC Calculated Values

Analyte	Mass	QC Std % Recovery	Int Std % Recovery	Spike % Recovery
> Li	6		101.446	
Be	9			
Al	27			
Sc	45			
Ti	47			
V	51			
Cr	52			
Cr	53			
Mn	55			
Co	59			
Ni	60			
Cu	65			
Zn	66			
> Ge	72		99.767	
As	75			
Se	82			
Se-1	77			
> Ga	71			

Sample ID: LCSW 7 WG573548-03
Report Date/Time: Wednesday, June 29, 2016 12:59:22
Page 2

Approved: July 04, 2016

Rb	85		
Y	89		
> Rh	103		
Mo	98		
Ag	107		
Cd	111		
Cd	114		
> In	115		101.133
Sn	118		
Sb	123		
Ba	135		
Ce	140		
> Tb	159		
Ho	165		
Tl	203		
Tl	205		
Pb	206		
Pb	207		
Pb	208		
U	238		
> Bi	209		101.717
Na	23		
Mg	24		
K	39		
Ca	43		
Fe	54		
Fe	57		
> Sc-1	45		
Cl	35		
Kr	83		
Br	81		
P	31		
S	34		
Sr	88		
C	12		
N	14		
Hg	202		
Dy	164		
Ho-1	165		
Er	166		
I	127		

QC Out of Limits

Measurement Type	Analyte	Mass	Out of Limits Message

Sample ID: LCSW 7 WG573548-03
Report Date/Time: Wednesday, June 29, 2016 12:59:22
Page 3

Approved: July 04, 2016

Method 6020 - Summary Report

Sample ID: L1606098623 WG573548-01
Sample Date/Time: Wednesday, June 29, 2016 13:00:17
Number of Replicates: 3
Autosampler Position: 311
Sample Description: 1
Method File: C:\NexIONData\Method\6020a.mth
Aliquot Volume (mL):
Diluted to Volume (mL):
User Name: BKT Nexion300X
Cumulative Autodilution Factor: 1
Nexion-ICP 200.8\6020

Concentration Results

IS	Analyte	Mass	Intensity	RSD	Conc.	SD	RSD	Units	Blank Intens.	Mode
>	**Li**	6	85536.1	4.6				ug/L	74699	Standard
	Be	9	131.7	4.4	**0.1385**	0.009	6.7	ug/L	8	Standard
	Al	27	51229429.5	1.9	**304.6734**	8.454	2.8	ug/L	1493	Standard
	Sc	45	58156.4	0.7				ug/L	61029	Standard
	Ti	47	291.7	4.0	**0.6976**	0.027	3.9	ug/L	35	Standard
	V	51	2731.2	8.5	**0.1837**	0.035	19.3	ug/L	1435	Standard
	Cr	52	11798.6	2.2	**0.6453**	0.034	5.3	ug/L	7635	Standard
	Cr	53	1541.7	10.7	**1.4199**	0.200	14.1	ug/L	363	Standard
	Mn	55	1519614.4	1.3	**228.6645**	1.850	0.8	ug/L	747	Standard
	Co	59	1958.8	0.9	**0.2737**	0.000	0.1	ug/L	234	Standard
	Ni	60	5664.7	1.6	**3.0483**	0.071	2.3	ug/L	215	Standard
	Cu	65	19925.4	0.1	**11.1201**	0.082	0.7	ug/L	104	Standard
	Zn	66	6263.0	2.6	**5.5559**	0.126	2.3	ug/L	363	Standard
>	**Ge**	72	472304.7	0.8				ug/L	495142	Standard
	As	75	721.9	3.2	**0.7353**	0.022	3.1	ug/L	-50	Standard
	Se	82	400.4	3.0	**3.6870**	0.142	3.9	ug/L	14	Standard
	Se-1	77	187.0	7.2	**2.0610**	0.173	8.4	ug/L	42	Standard
>	**Ga**	71	100.0	8.7				mg/L	42	Standard
	Rb	85	5192.6	2.9				ug/L	17	Standard
	Y	89	424150.6	2.5				ug/L	417098	Standard
>	**Rh**	103	291.7	21.8				ug/L	13	Standard
	Mo	98	1037.1	3.0	**0.3904**	0.016	4.1	ug/L	11	Standard
	Ag	107	150.3	11.8	**0.0106**	0.003	25.5	ug/L	68	Standard
	Cd	111	86.5	9.0	**0.0342**	0.004	11.5	mg/L	2	Standard
	Cd	114	235.1	23.0	**0.0445**	0.010	23.2	ug/L	12	Standard
>	**In**	115	577173.5	1.1				ug/L	587441	Standard
	Sn	118	1115.0	2.8	**0.0996**	0.004	4.3	ug/L	497	Standard
	Sb	123	1725.9	23.2	**0.3715**	0.084	22.5	ug/L	78	Standard
	Ba	135	22344.1	0.8	**11.0965**	0.201	1.8	ug/L	24	Standard
	Ce	140	1543.4	4.9				ug/L	25	Standard
>	**Tb**	159	936227.5	1.2				ug/L	939701	Standard
	Ho	165	78.3	35.2				ug/L	10	Standard
	Tl	203	240.0	4.8	**0.0287**	0.001	5.1	ug/L	4	Standard
	Tl	205	171.7	9.4	**0.0253**	0.002	9.3	ug/L	2	Standard
	Pb	206	666.7	6.9	**0.0592**	0.009	15.2	ug/L	240	Standard
	Pb	207	558.7	0.1	**0.0529**	0.000	0.3	ug/L	198	Standard
	Pb	208	2267.7	0.3	**0.0522**	0.000	0.9	ug/L	883	Standard
	U	238	28225.3	0.9	**4.2785**	0.042	1.0	ug/L	3	Standard
>	**Bi**	209	501665.1	0.1				ug/L	523984	Standard

Sample ID: L1606098623 WG573548-01
Report Date/Time: Wednesday, June 29, 2016 13:02:34
Page 1

Approved: July 04, 2016

Na	23	13.3	43.3	**161.5718**	71.131	44.0	mg/L	0	Standard
Mg	24	24900.4	1.1	**33.6647**	0.149	0.4	mg/L	37	Standard
K	39	1233.4	1.4	**2.7469**	0.062	2.2	mg/L	38	Standard
Ca	43	1560.1	5.5	**100.8648**	4.911	4.9	mg/L	10	Standard
Fe	54	167.1	25.8	**0.0105**	0.039	372.7	mg/L	179	Standard
Fe	57	958.4	6.3	**2.3440**	0.212	9.0	mg/L	335	Standard
Sc-1	45	58156.4	0.7				mg/L	61029	Standard
Cl	35	40465.3	2.5				ug/L	20195	Standard
Kr	83	2.7	57.3				ug/L	4	Standard
Br	81	58241.9	4.1				ug/L	1547	Standard
P	31	17453.4	1.6				ug/L	15286	Standard
S	34	1810.1	8.9				ug/L	1572	Standard
Sr	88	1313.4	8.1				ug/L	73	Standard
C	12	273.3	15.2				mg/L	63	Standard
N	14	0.0					mg/L	0	Standard
Hg	202	13.3	86.6				mg/L	3	Standard
Dy	164	89.3	16.3				mg/L	6	Standard
Ho-1	165	78.3	35.2				mg/L	10	Standard
Er	166	83.3	18.3				mg/L	13	Standard
I	127	135078.2	7.3				mg/L	1392	Standard

QC Calculated Values

Analyte	Mass	QC Std % Recovery	Int Std % Recovery	Spike % Recovery
Li	6		114.508	
Be	9			
Al	27			
Sc	45			
Ti	47			
V	51			
Cr	52			
Cr	53			
Mn	55			
Co	59			
Ni	60			
Cu	65			
Zn	66			
Ge	72		95.388	
As	75			
Se	82			
Se-1	77			
Ga	71			

Sample ID: L1606098623 WG573548-01
Report Date/Time: Wednesday, June 29, 2016 13:02:34
Page 2

Approved: July 04, 2016

Rb	85		
Y	89		
> Rh	103		
Mo	98		
Ag	107		
Cd	111		
Cd	114		
> In	115		98.252
Sn	118		
Sb	123		
Ba	135		
Ce	140		
> Tb	159		
Ho	165		
Tl	203		
Tl	205		
Pb	206		
Pb	207		
Pb	208		
U	238		
> Bi	209		95.740
Na	23		
Mg	24		
K	39		
Ca	43		
Fe	54		
Fe	57		
> Sc-1	45		
Cl	35		
Kr	83		
Br	81		
P	31		
S	34		
Sr	88		
C	12		
N	14		
Hg	202		
Dy	164		
Ho-1	165		
Er	166		
I	127		

QC Out of Limits

Measurement Type	Analyte	Mass	Out of Limits Message
Al 27 Upper, S, EEE	Al	27	
Mn 55 Upper, S, EEE	Mn	55	

Approved: July 04, 2016

Method 6020 - Summary Report

Sample ID: L1606098635S WG573548-04
Sample Date/Time: Wednesday, June 29, 2016 13:03:28
Number of Replicates: 3
Autosampler Position: 312
Sample Description: 1
Method File: C:\NexIONData\Method\6020a.mth
Aliquot Volume (mL):
Diluted to Volume (mL):
User Name: BKT Nexion300X
Cumulative Autodilution Factor: 1
Nexion-ICP 200.8\6020

Concentration Results

IS	Analyte	Mass	Intensity	RSD	Conc.	SD	RSD	Units	Blank Intens.	Mode
>	**Li**	6	96645.6	0.2				ug/L	74699	Standard
	Be	9	56332.9	2.6	**49.4619**	1.222	2.5	ug/L	8	Standard
	Al	27	56565131.5	1.0	**297.4859**	3.609	1.2	ug/L	1493	Standard
	Sc	45	58999.8	4.0				ug/L	61029	Standard
	Ti	47	369.0	11.5	**0.8968**	0.108	12.0	ug/L	35	Standard
	V	51	390242.6	0.5	**53.2266**	0.984	1.8	ug/L	1435	Standard
	Cr	52	371857.5	2.1	**50.8419**	0.408	0.8	ug/L	7635	Standard
	Cr	53	46974.4	2.3	**52.2114**	1.040	2.0	ug/L	363	Standard
	Mn	55	1851169.7	0.3	**274.7367**	3.654	1.3	ug/L	747	Standard
	Co	59	350457.1	0.5	**54.8326**	0.988	1.8	ug/L	234	Standard
	Ni	60	94372.4	2.0	**51.9777**	0.274	0.5	ug/L	215	Standard
	Cu	65	115580.4	2.6	**64.0828**	0.734	1.1	ug/L	104	Standard
	Zn	66	61118.4	0.5	**57.3902**	0.612	1.1	ug/L	363	Standard
>	**Ge**	72	478993.7	1.6				ug/L	495142	Standard
	As	75	59122.1	0.8	**54.6260**	0.454	0.8	ug/L	-50	Standard
	Se	82	6294.5	0.9	**59.1515**	0.578	1.0	ug/L	14	Standard
	Se-1	77	4101.2	2.7	**57.4162**	0.662	1.2	ug/L	42	Standard
>	**Ga**	71	100.0	18.0				mg/L	42	Standard
	Rb	85	5364.3	1.3				ug/L	17	Standard
	Y	89	423648.2	2.3				ug/L	417098	Standard
>	**Rh**	103	290.0	15.8				ug/L	13	Standard
	Mo	98	1231.1	6.2	**0.4537**	0.027	5.8	ug/L	11	Standard
	Ag	107	140053.7	1.3	**21.3673**	0.341	1.6	ug/L	68	Standard
	Cd	111	101619.5	1.1	**48.3438**	0.154	0.3	mg/L	2	Standard
	Cd	114	248812.6	0.3	**48.2667**	0.577	1.2	ug/L	12	Standard
>	**In**	115	590497.7	1.3				ug/L	587441	Standard
	Sn	118	1276.7	2.9	**0.1227**	0.007	5.6	ug/L	497	Standard
	Sb	123	230648.9	1.4	**49.1452**	0.703	1.4	ug/L	78	Standard
	Ba	135	121100.4	1.0	**58.8551**	1.255	2.1	ug/L	24	Standard
	Ce	140	1580.1	12.1				ug/L	25	Standard
>	**Tb**	159	967679.2	1.8				ug/L	939701	Standard
	Ho	165	70.0	12.4				ug/L	10	Standard
	Tl	203	411213.8	0.9	**50.0486**	0.144	0.3	ug/L	4	Standard
	Tl	205	371375.3	1.6	**52.0881**	1.342	2.6	ug/L	2	Standard
	Pb	206	271184.0	0.3	**50.8655**	0.565	1.1	ug/L	240	Standard
	Pb	207	230172.1	0.3	**48.5918**	0.740	1.5	ug/L	198	Standard
	Pb	208	934549.0	0.8	**49.9358**	0.874	1.8	ug/L	883	Standard
	U	238	386476.6	1.1	**56.3336**	1.024	1.8	ug/L	3	Standard
>	**Bi**	209	522269.6	1.2				ug/L	523984	Standard

Sample ID: L1606098635S WG573548-04
Report Date/Time: Wednesday, June 29, 2016 13:05:45
Page 1

Approved: July 04, 2016

Na	23	8.3	91.7	**99.7813**	89.869	90.1	mg/L	0	Standard
Mg	24	26446.4	1.6	**35.2703**	0.863	2.4	mg/L	37	Standard
K	39	1201.7	4.6	**2.6333**	0.063	2.4	mg/L	38	Standard
Ca	43	1648.4	4.4	**105.1755**	1.490	1.4	mg/L	10	Standard
Fe	54	207.2	35.2	**0.0431**	0.061	140.9	mg/L	179	Standard
Fe	57	976.7	6.7	**2.3580**	0.131	5.6	mg/L	335	Standard
> **Sc-1**	45	58999.8	4.0				mg/L	61029	Standard
Cl	35	42664.0	0.9				ug/L	20195	Standard
Kr	83	3.0	33.3				ug/L	4	Standard
Br	81	62512.1	2.5				ug/L	1547	Standard
P	31	18094.1	2.0				ug/L	15286	Standard
S	34	1855.1	3.1				ug/L	1572	Standard
Sr	88	1376.7	4.2				ug/L	73	Standard
C	12	206.7	24.4				mg/L	63	Standard
N	14	0.0					mg/L	0	Standard
Hg	202	3.3	173.2				mg/L	3	Standard
Dy	164	73.5	28.0				mg/L	6	Standard
Ho-1	165	70.0	12.4				mg/L	10	Standard
Er	166	66.7	34.6				mg/L	13	Standard
I	127	146421.6	4.3				mg/L	1392	Standard

QC Calculated Values

Analyte	Mass	QC Std % Recovery	Int Std % Recovery	Spike % Recovery
> Li	6		129.380	
Be	9			
Al	27			
Sc	45			
Ti	47			
V	51			
Cr	52			
Cr	53			
Mn	55			
Co	59			
Ni	60			
Cu	65			
Zn	66			
> Ge	72		96.739	
As	75			
Se	82			
Se-1	77			
> Ga	71			

Sample ID: L1606098635S WG573548-04
Report Date/Time: Wednesday, June 29, 2016 13:05:45
Page 2

Approved: July 04, 2016

	Rb	85	
	Y	89	
>	Rh	103	
	Mo	98	
	Ag	107	
	Cd	111	
	Cd	114	
>	In	115	100.520
	Sn	118	
	Sb	123	
	Ba	135	
	Ce	140	
>	Tb	159	
	Ho	165	
	Tl	203	
	Tl	205	
	Pb	206	
	Pb	207	
	Pb	208	
	U	238	
>	Bi	209	99.673
	Na	23	
	Mg	24	
	K	39	
	Ca	43	
	Fe	54	
	Fe	57	
>	Sc-1	45	
	Cl	35	
	Kr	83	
	Br	81	
	P	31	
	S	34	
	Sr	88	
	C	12	
	N	14	
	Hg	202	
	Dy	164	
	Ho-1	165	
	Er	166	
	I	127	

QC Out of Limits

Measurement Type	Analyte	Mass	Out of Limits Message
Li 6 Int Std for sample	Li	6	Rerun sample
Al 27 Upper, S, EEE	Al	27	
Mn 55 Upper, S, EEE	Mn	55	

Approved: July 04, 2016

Method 6020 - Summary Report

Sample ID: L1606098637SD WG573548-05
Sample Date/Time: Wednesday, June 29, 2016 13:06:39
Number of Replicates: 3
Autosampler Position: 313
Sample Description: 1
Method File: C:\NexIONData\Method\6020a.mth
Aliquot Volume (mL):
Diluted to Volume (mL):
User Name: BKT Nexion300X
Cumulative Autodilution Factor: 1
Nexion-ICP 200.8\6020

Concentration Results

IS	Analyte	Mass	Intensity	RSD	Conc.	SD	RSD	Units	Blank Intens.	Mode
>	**Li**	6	99478.9	1.8				ug/L	74699	Standard
	Be	9	55809.3	1.7	**47.6121**	0.679	1.4	ug/L	8	Standard
	Al	27	57079276.5	2.7	**291.6498**	6.801	2.3	ug/L	1493	Standard
	Sc	45	56220.8	1.7				ug/L	61029	Standard
	Ti	47	357.7	29.4	**0.8728**	0.310	35.5	ug/L	35	Standard
	V	51	392795.1	0.3	**53.7087**	1.385	2.6	ug/L	1435	Standard
	Cr	52	364211.2	1.2	**49.9063**	1.054	2.1	ug/L	7635	Standard
	Cr	53	45092.0	2.6	**50.2220**	0.967	1.9	ug/L	363	Standard
	Mn	55	1864825.2	1.1	**277.4410**	6.534	2.4	ug/L	747	Standard
	Co	59	357216.6	1.3	**56.0166**	0.665	1.2	ug/L	234	Standard
	Ni	60	94064.4	0.7	**51.9434**	1.099	2.1	ug/L	215	Standard
	Cu	65	96872.1	1.3	**53.8290**	0.581	1.1	ug/L	104	Standard
	Zn	66	56756.1	1.1	**53.3877**	0.715	1.3	ug/L	363	Standard
>	**Ge**	72	477920.9	2.4				ug/L	495142	Standard
	As	75	58834.8	0.8	**54.4924**	0.918	1.7	ug/L	-50	Standard
	Se	82	6411.7	0.6	**60.4029**	1.057	1.7	ug/L	14	Standard
	Se-1	77	4156.6	3.0	**58.3446**	1.540	2.6	ug/L	42	Standard
>	**Ga**	71	126.7	16.4				mg/L	42	Standard
	Rb	85	5344.3	1.7				ug/L	17	Standard
	Y	89	425761.1	0.9				ug/L	417098	Standard
>	**Rh**	103	338.3	14.4				ug/L	13	Standard
	Mo	98	943.7	3.1	**0.3564**	0.013	3.7	ug/L	11	Standard
	Ag	107	126054.2	0.9	**19.7696**	0.296	1.5	ug/L	68	Standard
	Cd	111	100507.1	1.6	**49.1528**	0.361	0.7	mg/L	2	Standard
	Cd	114	240725.5	3.1	**47.9933**	0.862	1.8	ug/L	12	Standard
>	**In**	115	574417.4	1.5				ug/L	587441	Standard
	Sn	118	1058.4	4.2	**0.0905**	0.005	5.8	ug/L	497	Standard
	Sb	123	229849.5	0.5	**50.3475**	0.456	0.9	ug/L	78	Standard
	Ba	135	119199.1	0.7	**59.5474**	0.534	0.9	ug/L	24	Standard
	Ce	140	1411.7	10.5				ug/L	25	Standard
>	**Tb**	159	946510.5	1.0				ug/L	939701	Standard
	Ho	165	61.7	32.8				ug/L	10	Standard
	Tl	203	404314.5	1.0	**50.2968**	0.720	1.4	ug/L	4	Standard
	Tl	205	368989.1	0.6	**52.8952**	1.157	2.2	ug/L	2	Standard
	Pb	206	274418.5	1.5	**52.6043**	0.331	0.6	ug/L	240	Standard
	Pb	207	233408.5	1.0	**50.3596**	0.394	0.8	ug/L	198	Standard
	Pb	208	945417.2	0.6	**51.6312**	0.704	1.4	ug/L	883	Standard
	U	238	390395.6	1.2	**58.1569**	0.854	1.5	ug/L	3	Standard
>	**Bi**	209	511024.4	1.7				ug/L	523984	Standard

Sample ID: L1606098637SD WG573548-05
Report Date/Time: Wednesday, June 29, 2016 13:08:56
Page 1

Approved: July 04, 2016

Na	23	13.3	21.7	**167.0389**	37.375	22.4	mg/L	0	Standard
Mg	24	26820.4	2.0	**37.5161**	0.222	0.6	mg/L	37	Standard
K	39	1165.0	5.8	**2.6799**	0.118	4.4	mg/L	38	Standard
Ca	43	1491.7	10.9	**99.7885**	11.256	11.3	mg/L	10	Standard
Fe	54	157.1	11.5	**0.0062**	0.015	238.1	mg/L	179	Standard
Fe	57	1011.7	5.7	**2.6573**	0.164	6.2	mg/L	335	Standard
> **Sc-1**	45	56220.8	1.7				mg/L	61029	Standard
Cl	35	42892.6	1.5				ug/L	20195	Standard
Kr	83	2.7	43.3				ug/L	4	Standard
Br	81	62984.0	1.3				ug/L	1547	Standard
P	31	17081.3	3.0				ug/L	15286	Standard
S	34	1805.1	2.7				ug/L	1572	Standard
Sr	88	1383.4	10.5				ug/L	73	Standard
C	12	180.0	14.7				mg/L	63	Standard
N	14	0.0					mg/L	0	Standard
Hg	202	0.0					mg/L	3	Standard
Dy	164	124.6	33.0				mg/L	6	Standard
Ho-1	165	61.7	32.8				mg/L	10	Standard
Er	166	43.3	35.3				mg/L	13	Standard
I	127	140810.4	4.3				mg/L	1392	Standard

QC Calculated Values

Analyte	Mass	QC Std % Recovery	Int Std % Recovery	Spike % Recovery
> Li	6		133.173	
Be	9			
Al	27			
Sc	45			
Ti	47			
V	51			
Cr	52			
Cr	53			
Mn	55			
Co	59			
Ni	60			
Cu	65			
Zn	66			
> Ge	72		96.522	
As	75			
Se	82			
Se-1	77			
> Ga	71			

Sample ID: L1606098637SD WG573548-05
Report Date/Time: Wednesday, June 29, 2016 13:08:56
Page 2

Approved: July 04, 2016

	Rb	85	
	Y	89	
>	Rh	103	
	Mo	98	
	Ag	107	
	Cd	111	
	Cd	114	
>	In	115	97.783
	Sn	118	
	Sb	123	
	Ba	135	
	Ce	140	
>	Tb	159	
	Ho	165	
	Tl	203	
	Tl	205	
	Pb	206	
	Pb	207	
	Pb	208	
	U	238	
>	Bi	209	97.527
	Na	23	
	Mg	24	
	K	39	
	Ca	43	
	Fe	54	
	Fe	57	
>	Sc-1	45	
	Cl	35	
	Kr	83	
	Br	81	
	P	31	
	S	34	
	Sr	88	
	C	12	
	N	14	
	Hg	202	
	Dy	164	
	Ho-1	165	
	Er	166	
	I	127	

QC Out of Limits

Measurement Type	Analyte	Mass	Out of Limits Message
Li 6 Int Std for sample	Li	6	Rerun sample
Al 27 Upper, S, EEE	Al	27	
Mn 55 Upper, S, EEE	Mn	55	

Sample ID: L1606098637SD WG573548-05
Report Date/Time: Wednesday, June 29, 2016 13:08:56
Page 3

Approved: July 04, 2016

Method 6020 - Summary Report

Sample ID: L1606098601
Sample Date/Time: Wednesday, June 29, 2016 13:09:51
Number of Replicates: 3
Autosampler Position: 314
Sample Description: 1
Method File: C:\NexIONData\Method\6020a.mth
Aliquot Volume (mL):
Diluted to Volume (mL):
User Name: BKT Nexion300X
Cumulative Autodilution Factor: 1
Nexion-ICP 200.8\6020

Concentration Results

IS	Analyte	Mass	Intensity	RSD	Conc.	SD	RSD	Units	Blank Intens.	Mode
>	**Li**	6	102324.4	1.8				ug/L	74699	Standard
	Be	9	88.3	32.2	**0.0810**	0.024	30.0	ug/L	8	Standard
	Al	27	5114148.7	1.9	**25.3952**	0.605	2.4	ug/L	1493	Standard
	Sc	45	60191.0	1.9				ug/L	61029	Standard
	Ti	47	2779.9	0.6	**7.0936**	0.108	1.5	ug/L	35	Standard
	V	51	5111.4	5.6	**0.4688**	0.033	7.0	ug/L	1435	Standard
	Cr	52	13420.3	3.5	**0.7542**	0.051	6.8	ug/L	7635	Standard
	Cr	53	1458.4	3.3	**1.2196**	0.051	4.2	ug/L	363	Standard
	Mn	55	181173.8	0.3	**25.4046**	0.180	0.7	ug/L	747	Standard
	Co	59	2348.5	2.0	**0.3119**	0.007	2.1	ug/L	234	Standard
	Ni	60	2310.5	3.1	**1.0878**	0.031	2.9	ug/L	215	Standard
	Cu	65	2308.5	3.6	**1.1141**	0.034	3.0	ug/L	104	Standard
	Zn	66	22662.3	0.5	**19.9177**	0.090	0.4	ug/L	363	Standard
>	**Ge**	72	504254.4	0.9				ug/L	495142	Standard
	As	75	859.1	5.1	**0.8126**	0.036	4.5	ug/L	-50	Standard
	Se	82	56.8	14.9	**0.3708**	0.079	21.2	ug/L	14	Standard
	Se-1	77	87.3	17.2	**0.5507**	0.190	34.5	ug/L	42	Standard
>	**Ga**	71	526.7	8.3				mg/L	42	Standard
	Rb	85	16517.3	5.3				ug/L	17	Standard
	Y	89	430302.4	1.6				ug/L	417098	Standard
>	**Rh**	103	86.7	33.8				ug/L	13	Standard
	Mo	98	1898.6	1.4	**0.7136**	0.022	3.1	ug/L	11	Standard
	Ag	107	115.3	8.0	**0.0050**	0.001	29.0	ug/L	68	Standard
	Cd	111	60.8	33.2	**0.0215**	0.010	47.6	mg/L	2	Standard
	Cd	114	128.6	20.8	**0.0232**	0.005	20.9	ug/L	12	Standard
>	**In**	115	581907.5	1.7				ug/L	587441	Standard
	Sn	118	1231.7	10.8	**0.1183**	0.024	20.7	ug/L	497	Standard
	Sb	123	520.8	14.7	**0.1084**	0.016	15.1	ug/L	78	Standard
	Ba	135	41346.0	0.9	**20.3791**	0.217	1.1	ug/L	24	Standard
	Ce	140	23020.8	2.4				ug/L	25	Standard
>	**Tb**	159	964144.3	1.8				ug/L	939701	Standard
	Ho	165	513.3	9.3				ug/L	10	Standard
	Tl	203	211.3	12.7	**0.0234**	0.003	14.7	ug/L	4	Standard
	Tl	205	253.3	62.3	**0.0350**	0.022	63.0	ug/L	2	Standard
	Pb	206	1500.1	2.6	**0.2039**	0.008	4.0	ug/L	240	Standard
	Pb	207	1190.0	4.0	**0.1756**	0.010	5.7	ug/L	198	Standard
	Pb	208	4936.0	2.0	**0.1838**	0.008	4.3	ug/L	883	Standard
	U	238	2034.5	10.8	**0.2852**	0.034	11.8	ug/L	3	Standard
>	**Bi**	209	535012.0	1.1				ug/L	523984	Standard

Sample ID: L1606098601
Report Date/Time: Wednesday, June 29, 2016 13:12:08
Page 1

Approved: July 04, 2016

Na	23	0.0		**0.0050**	0.000	0.0	mg/L	0	Standard
Mg	24	50263.2	0.4	**65.7389**	1.477	2.2	mg/L	37	Standard
K	39	250.0	7.2	**0.4466**	0.047	10.5	mg/L	38	Standard
Ca	43	233.3	8.9	**12.4104**	1.127	9.1	mg/L	10	Standard
Fe	54	825.5	3.8	**0.5718**	0.038	6.7	mg/L	179	Standard
Fe	57	516.7	4.4	**0.7058**	0.045	6.4	mg/L	335	Standard
> **Sc-1**	45	60191.0	1.9				mg/L	61029	Standard
Cl	35	28383.9	2.7				ug/L	20195	Standard
Kr	83	2.0	0.0				ug/L	4	Standard
Br	81	8439.0	2.4				ug/L	1547	Standard
P	31	17857.2	2.8				ug/L	15286	Standard
S	34	1791.8	4.6				ug/L	1572	Standard
Sr	88	506.7	4.7				ug/L	73	Standard
C	12	153.3	22.9				mg/L	63	Standard
N	14	0.0					mg/L	0	Standard
Hg	202	3.3	173.2				mg/L	3	Standard
Dy	164	893.4	9.1				mg/L	6	Standard
Ho-1	165	513.3	9.3				mg/L	10	Standard
Er	166	416.7	13.2				mg/L	13	Standard
I	127	18778.3	7.8				mg/L	1392	Standard

QC Calculated Values

Analyte	Mass	QC Std % Recovery	Int Std % Recovery	Spike % Recovery
> Li	6		136.983	
Be	9			
Al	27			
Sc	45			
Ti	47			
V	51			
Cr	52			
Cr	53			
Mn	55			
Co	59			
Ni	60			
Cu	65			
Zn	66			
> Ge	72		101.840	
As	75			
Se	82			
Se-1	77			
> Ga	71			

Sample ID: L1606098601
Report Date/Time: Wednesday, June 29, 2016 13:12:08
Page 2

Approved: July 04, 2016

Rb	85		
Y	89		
> Rh	103		
Mo	98		
Ag	107		
Cd	111		
Cd	114		
> In	115	99.058	
Sn	118		
Sb	123		
Ba	135		
Ce	140		
> Tb	159		
Ho	165		
Tl	203		
Tl	205		
Pb	206		
Pb	207		
Pb	208		
U	238		
> Bi	209	102.105	
Na	23		
Mg	24		
K	39		
Ca	43		
Fe	54		
Fe	57		
> Sc-1	45		
Cl	35		
Kr	83		
Br	81		
P	31		
S	34		
Sr	88		
C	12		
N	14		
Hg	202		
Dy	164		
Ho-1	165		
Er	166		
I	127		

QC Out of Limits

Measurement Type	Analyte	Mass	Out of Limits Message
Li 6 Int Std for sample	Li	6	Rerun sample

Approved: July 04, 2016

Method 6020 - Summary Report

Sample ID: L1606098603
Sample Date/Time: Wednesday, June 29, 2016 13:13:02
Number of Replicates: 3
Autosampler Position: 315
Sample Description: 1
Method File: C:\NexIONData\Method\6020a.mth
Aliquot Volume (mL):
Diluted to Volume (mL):
User Name: BKT Nexion300X
Cumulative Autodilution Factor: 1
Nexion-ICP 200.8\6020

Concentration Results

IS	Analyte	Mass	Intensity	RSD	Conc.	SD	RSD	Units	Blank Intens.	Mode
>	**Li**	6	106961.3	1.6				ug/L	74699	Standard
	Be	9	178.3	7.1	**0.1492**	0.012	8.2	ug/L	8	Standard
	Al	27	64490531.4	4.4	**306.3886**	9.864	3.2	ug/L	1493	Standard
	Sc	45	59811.2	2.1				ug/L	61029	Standard
	Ti	47	416.0	0.2	**0.9910**	0.025	2.5	ug/L	35	Standard
	V	51	3004.3	2.1	**0.2029**	0.003	1.2	ug/L	1435	Standard
	Cr	52	11901.7	1.5	**0.5854**	0.019	3.3	ug/L	7635	Standard
	Cr	53	991.7	2.3	**0.7459**	0.050	6.7	ug/L	363	Standard
	Mn	55	12370472.2	4.2	**1779.3602**	31.656	1.8	ug/L	747	Standard
	Co	59	18875.4	5.7	**2.8249**	0.100	3.5	ug/L	234	Standard
	Ni	60	12202.3	4.0	**6.4037**	0.114	1.8	ug/L	215	Standard
	Cu	65	16836.0	2.8	**8.9582**	0.039	0.4	ug/L	104	Standard
	Zn	66	24869.4	2.3	**22.3549**	0.039	0.2	ug/L	363	Standard
>	**Ge**	72	494237.2	2.4				ug/L	495142	Standard
	As	75	1554.4	6.7	**1.4489**	0.061	4.2	ug/L	-50	Standard
	Se	82	71.5	7.7	**0.5142**	0.037	7.1	ug/L	14	Standard
	Se-1	77	63.0	12.4	**0.2431**	0.119	49.1	ug/L	42	Standard
>	**Ga**	71	356.7	10.3				mg/L	42	Standard
	Rb	85	9309.5	2.8				ug/L	17	Standard
	Y	89	460268.8	4.1				ug/L	417098	Standard
>	**Rh**	103	310.0	9.7				ug/L	13	Standard
	Mo	98	1407.8	3.5	**0.5012**	0.005	1.0	ug/L	11	Standard
	Ag	107	101.3	22.9	**0.0020**	0.003	151.7	ug/L	68	Standard
	Cd	111	246.3	7.9	**0.1051**	0.008	7.2	mg/L	2	Standard
	Cd	114	605.6	11.0	**0.1111**	0.009	8.4	ug/L	12	Standard
>	**In**	115	612194.6	4.4				ug/L	587441	Standard
	Sn	118	1470.1	15.0	**0.1461**	0.027	18.7	ug/L	497	Standard
	Sb	123	727.1	5.4	**0.1452**	0.003	2.2	ug/L	78	Standard
	Ba	135	24533.2	4.5	**11.4855**	0.055	0.5	ug/L	24	Standard
	Ce	140	44839.6	2.7				ug/L	25	Standard
>	**Tb**	159	1002318.5	3.7				ug/L	939701	Standard
	Ho	165	778.4	7.8				ug/L	10	Standard
	Tl	203	123.7	14.4	**0.0129**	0.002	13.5	ug/L	4	Standard
	Tl	205	116.7	9.9	**0.0161**	0.001	9.2	ug/L	2	Standard
	Pb	206	819.0	5.9	**0.0785**	0.008	10.4	ug/L	240	Standard
	Pb	207	658.0	2.8	**0.0655**	0.007	10.9	ug/L	198	Standard
	Pb	208	2733.4	3.4	**0.0682**	0.002	2.2	ug/L	883	Standard
	U	238	29463.0	4.0	**4.1728**	0.071	1.7	ug/L	3	Standard
>	**Bi**	209	536825.9	2.9				ug/L	523984	Standard

Sample ID: L1606098603
Report Date/Time: Wednesday, June 29, 2016 13:15:19
Page 1

Approved: July 04, 2016

Na	23	18.3	31.5	**216.6166**	73.255	33.8	mg/L	0	Standard
Mg	24	7246.7	2.5	**9.4794**	0.084	0.9	mg/L	37	Standard
K	39	393.3	11.0	**0.7727**	0.091	11.8	mg/L	38	Standard
Ca	43	1938.5	3.9	**122.4130**	4.002	3.3	mg/L	10	Standard
Fe	54	1213.7	6.6	**0.9123**	0.078	8.6	mg/L	179	Standard
Fe	57	1360.1	3.5	**3.6434**	0.167	4.6	mg/L	335	Standard
> **Sc-1**	45	59811.2	2.1				mg/L	61029	Standard
Cl	35	41831.0	3.4				ug/L	20195	Standard
Kr	83	1.7	91.7				ug/L	4	Standard
Br	81	8062.1	5.5				ug/L	1547	Standard
P	31	19340.7	4.7				ug/L	15286	Standard
S	34	2026.8	7.6				ug/L	1572	Standard
Sr	88	1283.4	13.4				ug/L	73	Standard
C	12	153.3	19.9				mg/L	63	Standard
N	14	0.0					mg/L	0	Standard
Hg	202	3.3	173.2				mg/L	3	Standard
Dy	164	1258.4	10.3				mg/L	6	Standard
Ho-1	165	778.4	7.8				mg/L	10	Standard
Er	166	800.0	9.9				mg/L	13	Standard
I	127	76815.4	9.6				mg/L	1392	Standard

QC Calculated Values

Analyte	Mass	QC Std % Recovery	Int Std % Recovery	Spike % Recovery
> Li	6		143.190	
Be	9			
Al	27			
Sc	45			
Ti	47			
V	51			
Cr	52			
Cr	53			
Mn	55			
Co	59			
Ni	60			
Cu	65			
Zn	66			
> Ge	72		99.817	
As	75			
Se	82			
Se-1	77			
> Ga	71			

Sample ID: L1606098603
Report Date/Time: Wednesday, June 29, 2016 13:15:19
Page 2

Approved: July 04, 2016

	Rb	85	
	Y	89	
>	Rh	103	
	Mo	98	
	Ag	107	
	Cd	111	
	Cd	114	
>	In	115	104.214
	Sn	118	
	Sb	123	
	Ba	135	
	Ce	140	
>	Tb	159	
	Ho	165	
	Tl	203	
	Tl	205	
	Pb	206	
	Pb	207	
	Pb	208	
	U	238	
>	Bi	209	102.451
	Na	23	
	Mg	24	
	K	39	
	Ca	43	
	Fe	54	
	Fe	57	
>	Sc-1	45	
	Cl	35	
	Kr	83	
	Br	81	
	P	31	
	S	34	
	Sr	88	
	C	12	
	N	14	
	Hg	202	
	Dy	164	
	Ho-1	165	
	Er	166	
	I	127	

QC Out of Limits

Measurement Type	Analyte	Mass	Out of Limits Message
Li 6 Int Std for sample	Li	6	Rerun sample
Al 27 Upper, S, EEE	Al	27	
Mn 55 Upper, S, EEE	Mn	55	

Sample ID: L1606098603
Report Date/Time: Wednesday, June 29, 2016 13:15:19
Page 3

Approved: July 04, 2016

Method 6020 - Summary Report

Sample ID: L1606098603PS WG574572-01
Sample Date/Time: Wednesday, June 29, 2016 13:16:14
Number of Replicates: 3
Autosampler Position: 316
Sample Description: 1
Method File: C:\NexIONData\Method\6020a.mth
Aliquot Volume (mL):
Diluted to Volume (mL):
User Name: BKT Nexion300X
Cumulative Autodilution Factor: 1
Nexion-ICP 200.8\6020

Concentration Results

IS	Analyte	Mass	Intensity	RSD	Conc.	SD	RSD	Units	Blank Intens.	Mode
>	Li	6	107768.6	1.4				ug/L	74699	Standard
	Be	9	63154.7	2.1	**49.7293**	0.735	1.5	ug/L	8	Standard
	Al	27	62883924.9	0.4	**296.6156**	4.197	1.4	ug/L	1493	Standard
	Sc	45	60669.6	1.7				ug/L	61029	Standard
	Ti	47	431.3	11.1	**1.0313**	0.120	11.7	ug/L	35	Standard
	V	51	423481.5	0.7	**56.0150**	0.782	1.4	ug/L	1435	Standard
	Cr	52	394353.4	1.0	**52.3183**	0.613	1.2	ug/L	7635	Standard
	Cr	53	48385.5	1.4	**52.1545**	1.086	2.1	ug/L	363	Standard
	Mn	55	12676353.0	0.9	**1825.0939**	28.984	1.6	ug/L	747	Standard
	Co	59	406698.1	0.5	**61.7025**	0.702	1.1	ug/L	234	Standard
	Ni	60	105609.8	0.7	**56.4229**	0.793	1.4	ug/L	215	Standard
	Cu	65	109624.8	0.4	**58.9403**	0.355	0.6	ug/L	104	Standard
	Zn	66	80974.1	1.0	**73.8592**	1.163	1.6	ug/L	363	Standard
>	Ge	72	493944.8	0.7				ug/L	495142	Standard
	As	75	62963.2	0.4	**56.4099**	0.584	1.0	ug/L	-50	Standard
	Se	82	6528.2	1.4	**59.4919**	1.250	2.1	ug/L	14	Standard
	Se-1	77	4208.9	2.0	**57.1456**	1.224	2.1	ug/L	42	Standard
>	Ga	71	341.7	3.7				mg/L	42	Standard
	Rb	85	9437.9	2.3				ug/L	17	Standard
	Y	89	453637.5	2.0				ug/L	417098	Standard
>	Rh	103	333.3	4.8				ug/L	13	Standard
	Mo	98	1406.8	1.9	**0.5023**	0.008	1.6	ug/L	11	Standard
	Ag	107	336751.7	1.1	**49.7241**	0.838	1.7	ug/L	68	Standard
	Cd	111	110645.7	0.7	**50.9305**	0.669	1.3	mg/L	2	Standard
	Cd	114	268194.0	0.5	**50.3333**	0.438	0.9	ug/L	12	Standard
>	In	115	610323.2	0.7				ug/L	587441	Standard
	Sn	118	1538.4	2.3	**0.1588**	0.006	3.5	ug/L	497	Standard
	Sb	123	241381.6	1.1	**49.7617**	0.807	1.6	ug/L	78	Standard
	Ba	135	126394.4	1.4	**59.4274**	1.193	2.0	ug/L	24	Standard
	Ce	140	44334.8	0.8				ug/L	25	Standard
>	Tb	159	999714.8	1.0				ug/L	939701	Standard
	Ho	165	786.7	10.3				ug/L	10	Standard
	Tl	203	445077.8	1.6	**52.3048**	0.918	1.8	ug/L	4	Standard
	Tl	205	409895.5	2.2	**55.5017**	1.265	2.3	ug/L	2	Standard
	Pb	206	293321.0	0.4	**53.1218**	0.228	0.4	ug/L	240	Standard
	Pb	207	252054.7	0.9	**51.3779**	0.617	1.2	ug/L	198	Standard
	Pb	208	1026149.4	0.5	**52.9396**	0.195	0.4	ug/L	883	Standard
	U	238	420484.7	1.6	**59.1737**	0.984	1.7	ug/L	3	Standard
>	Bi	209	540895.8	0.3				ug/L	523984	Standard

Sample ID: L1606098603PS WG574572-01
Report Date/Time: Wednesday, June 29, 2016 13:18:31
Page 1

Approved: July 04, 2016

Na	23	16.7	45.8	**192.4294**	85.849	44.6	mg/L	0	Standard
Mg	24	7256.7	2.5	**9.3609**	0.349	3.7	mg/L	37	Standard
K	39	406.7	8.6	**0.7894**	0.064	8.1	mg/L	38	Standard
Ca	43	1853.4	4.6	**115.2974**	6.640	5.8	mg/L	10	Standard
Fe	54	1091.3	5.4	**0.7921**	0.036	4.5	mg/L	179	Standard
Fe	57	1315.1	6.5	**3.4198**	0.224	6.6	mg/L	335	Standard
> **Sc-1**	45	60669.6	1.7				mg/L	61029	Standard
Cl	35	43150.7	2.4				ug/L	20195	Standard
Kr	83	2.3	49.5				ug/L	4	Standard
Br	81	7932.1	5.6				ug/L	1547	Standard
P	31	18981.9	3.1				ug/L	15286	Standard
S	34	1910.1	1.6				ug/L	1572	Standard
Sr	88	1396.7	9.1				ug/L	73	Standard
C	12	166.7	22.7				mg/L	63	Standard
N	14	0.0					mg/L	0	Standard
Hg	202	0.0					mg/L	3	Standard
Dy	164	1221.7	7.2				mg/L	6	Standard
Ho-1	165	786.7	10.3				mg/L	10	Standard
Er	166	800.0	7.6				mg/L	13	Standard
I	127	76722.5	5.5				mg/L	1392	Standard

QC Calculated Values

Analyte	Mass	QC Std % Recovery	Int Std % Recovery	Spike % Recovery
> Li	6		144.271	
Be	9			
Al	27			
Sc	45			
Ti	47			
V	51			
Cr	52			
Cr	53			
Mn	55			
Co	59			
Ni	60			
Cu	65			
Zn	66			
> Ge	72		99.758	
As	75			
Se	82			
Se-1	77			
> Ga	71			

Sample ID: L1606098603PS WG574572-01
Report Date/Time: Wednesday, June 29, 2016 13:18:31
Page 2

Approved: July 04, 2016

	Rb	85	
	Y	89	
>	Rh	103	
	Mo	98	
	Ag	107	
	Cd	111	
	Cd	114	
>	In	115	103.895
	Sn	118	
	Sb	123	
	Ba	135	
	Ce	140	
>	Tb	159	
	Ho	165	
	Tl	203	
	Tl	205	
	Pb	206	
	Pb	207	
	Pb	208	
	U	238	
>	Bi	209	103.227
	Na	23	
	Mg	24	
	K	39	
	Ca	43	
	Fe	54	
	Fe	57	
>	Sc-1	45	
	Cl	35	
	Kr	83	
	Br	81	
	P	31	
	S	34	
	Sr	88	
	C	12	
	N	14	
	Hg	202	
	Dy	164	
	Ho-1	165	
	Er	166	
	I	127	

QC Out of Limits

Measurement Type	Analyte	Mass	Out of Limits Message
Li 6 Int Std for sample	Li	6	Rerun sample
Al 27 Upper, S, EEE	Al	27	
Mn 55 Upper, S, EEE	Mn	55	

Sample ID: L1606098603PS WG574572-01
Report Date/Time: Wednesday, June 29, 2016 13:18:31
Page 3

Approved: July 04, 2016

Method 6020 - Summary Report

Sample ID: L1606098603SDL WG574572-02
Sample Date/Time: Wednesday, June 29, 2016 13:19:25
Number of Replicates: 3
Autosampler Position: 317
Sample Description: 5
Method File: C:\NexIONData\Method\6020a.mth
Aliquot Volume (mL):
Diluted to Volume (mL):
User Name: BKT Nexion300X
Cumulative Autodilution Factor: 1
Nexion-ICP 200.8\6020

Concentration Results

IS	Analyte	Mass	Intensity	RSD	Conc.	SD	RSD	Units	Blank Intens.	Mode
>	**Li**	6	109627.0	2.2				ug/L	74699	Standard
	Be	9	55.0	32.8	**0.0501**	0.014	27.0	ug/L	8	Standard
	Al	27	13052757.9	2.1	**60.5215**	1.604	2.7	ug/L	1493	Standard
	Sc	45	62358.1	1.0				ug/L	61029	Standard
	Ti	47	123.0	14.7	**0.1926**	0.050	25.7	ug/L	35	Standard
	V	51	2451.6	1.0	**0.1057**	0.008	7.9	ug/L	1435	Standard
	Cr	52	10290.8	1.8	**0.2648**	0.008	2.8	ug/L	7635	Standard
	Cr	53	588.3	10.7	**0.2610**	0.063	24.3	ug/L	363	Standard
	Mn	55	2629853.6	1.6	**350.4744**	10.232	2.9	ug/L	747	Standard
	Co	59	4233.3	3.1	**0.5577**	0.018	3.3	ug/L	234	Standard
	Ni	60	2886.6	1.8	**1.3071**	0.037	2.8	ug/L	215	Standard
	Cu	65	3859.5	1.6	**1.8207**	0.021	1.2	ug/L	104	Standard
	Zn	66	7087.3	1.2	**5.5680**	0.153	2.7	ug/L	363	Standard
>	**Ge**	72	533577.2	1.8				ug/L	495142	Standard
	As	75	314.5	3.2	**0.3203**	0.010	3.2	ug/L	-50	Standard
	Se	82	28.2	16.0	**0.1004**	0.037	37.2	ug/L	14	Standard
	Se-1	77	51.7	9.9	**0.0349**	0.075	214.8	ug/L	42	Standard
>	**Ga**	71	153.3	21.0				mg/L	42	Standard
	Rb	85	1916.8	2.5				ug/L	17	Standard
	Y	89	457911.1	1.7				ug/L	417098	Standard
>	**Rh**	103	73.3	17.2				ug/L	13	Standard
	Mo	98	334.8	7.8	**0.1120**	0.009	8.5	ug/L	11	Standard
	Ag	107	142.0	14.1	**0.0075**	0.003	37.0	ug/L	68	Standard
	Cd	111	78.8	16.1	**0.0274**	0.006	20.4	mg/L	2	Standard
	Cd	114	171.7	29.4	**0.0293**	0.009	31.0	ug/L	12	Standard
>	**In**	115	626915.6	0.6				ug/L	587441	Standard
	Sn	118	618.3	15.8	**0.0044**	0.015	338.7	ug/L	497	Standard
	Sb	123	2031.6	21.7	**0.4032**	0.086	21.3	ug/L	78	Standard
	Ba	135	5054.8	0.4	**2.2983**	0.024	1.0	ug/L	24	Standard
	Ce	140	9302.9	0.9				ug/L	25	Standard
>	**Tb**	159	1014481.9	2.3				ug/L	939701	Standard
	Ho	165	175.0	2.9				ug/L	10	Standard
	Tl	203	125.0	17.4	**0.0120**	0.002	18.4	ug/L	4	Standard
	Tl	205	85.0	15.6	**0.0110**	0.002	15.7	ug/L	2	Standard
	Pb	206	501.3	9.2	**0.0141**	0.008	53.2	ug/L	240	Standard
	Pb	207	392.0	5.3	**0.0051**	0.005	98.5	ug/L	198	Standard
	Pb	208	1534.0	5.0	**0.0003**	0.005	1457.8	ug/L	883	Standard
	U	238	6033.2	1.4	**0.7925**	0.020	2.5	ug/L	3	Standard
>	**Bi**	209	576425.9	1.5				ug/L	523984	Standard

Sample ID: L1606098603SDL WG574572-02
Report Date/Time: Wednesday, June 29, 2016 13:21:42
Page 1

Approved: July 04, 2016

Na	23	3.3	173.2	**37.9583**	65.737	173.2	mg/L	0	Standard
Mg	24	1580.1	4.3	**1.9318**	0.105	5.4	mg/L	37	Standard
K	39	138.3	24.1	**0.1853**	0.073	39.3	mg/L	38	Standard
Ca	43	413.3	5.7	**23.0292**	1.446	6.3	mg/L	10	Standard
Fe	54	367.9	5.4	**0.1671**	0.019	11.4	mg/L	179	Standard
Fe	57	475.0	7.9	**0.5062**	0.132	26.1	mg/L	335	Standard
Sc-1	45	62358.1	1.0				mg/L	61029	Standard
Cl	35	34619.5	1.5				ug/L	20195	Standard
Kr	83	1.3	86.6				ug/L	4	Standard
Br	81	3197.0	3.6				ug/L	1547	Standard
P	31	18749.9	1.5				ug/L	15286	Standard
S	34	2010.1	3.0				ug/L	1572	Standard
Sr	88	305.0	20.5				ug/L	73	Standard
C	12	113.3	31.0				mg/L	63	Standard
N	14	0.0					mg/L	0	Standard
Hg	202	0.0					mg/L	3	Standard
Dy	164	348.8	17.3				mg/L	6	Standard
Ho-1	165	175.0	2.9				mg/L	10	Standard
Er	166	163.3	52.8				mg/L	13	Standard
I	127	19115.4	2.6				mg/L	1392	Standard

QC Calculated Values

Analyte	Mass	QC Std % Recovery	Int Std % Recovery	Spike % Recovery
Li	6		146.759	
Be	9			
Al	27			
Sc	45			
Ti	47			
V	51			
Cr	52			
Cr	53			
Mn	55			
Co	59			
Ni	60			
Cu	65			
Zn	66			
Ge	72		107.762	
As	75			
Se	82			
Se-1	77			
Ga	71			

Sample ID: L1606098603SDL WG574572-02
Report Date/Time: Wednesday, June 29, 2016 13:21:42
Page 2

Approved: July 04, 2016

Rb	85		
Y	89		
> Rh	103		
Mo	98		
Ag	107		
Cd	111		
Cd	114		
> In	115		106.720
Sn	118		
Sb	123		
Ba	135		
Ce	140		
> Tb	159		
Ho	165		
Tl	203		
Tl	205		
Pb	206		
Pb	207		
Pb	208		
U	238		
> Bi	209		110.008
Na	23		
Mg	24		
K	39		
Ca	43		
Fe	54		
Fe	57		
> Sc-1	45		
Cl	35		
Kr	83		
Br	81		
P	31		
S	34		
Sr	88		
C	12		
N	14		
Hg	202		
Dy	164		
Ho-1	165		
Er	166		
I	127		

QC Out of Limits

Measurement Type	Analyte	Mass	Out of Limits Message
Li 6 Int Std for sample	Li	6	Rerun sample
Mn 55 Upper, S, EEE	Mn	55	

Approved: July 04, 2016

Method 6020 - Summary Report

Sample ID: L1606098603SDL WG574572-02
Sample Date/Time: Wednesday, June 29, 2016 13:22:37
Number of Replicates: 3
Autosampler Position: 318
Sample Description: 25
Method File: C:\NexIONData\Method\6020a.mth
Aliquot Volume (mL):
Diluted to Volume (mL):
User Name: BKT Nexion300X
Cumulative Autodilution Factor: 1
Nexion-ICP 200.8\6020

Concentration Results

IS	Analyte	Mass	Intensity	RSD	Conc.	SD	RSD	Units	Blank Intens.	Mode
>	**Li**	6	107882.7	0.8				ug/L	74699	Standard
	Be	9	30.0	44.1	**0.0312**	0.010	32.7	ug/L	8	Standard
	Al	27	2675117.5	0.8	**12.5917**	0.213	1.7	ug/L	1493	Standard
	Sc	45	65760.7	1.1				ug/L	61029	Standard
	Ti	47	48.3	10.6	**0.0072**	0.012	160.2	ug/L	35	Standard
	V	51	2266.6	5.1	**0.0781**	0.015	19.5	ug/L	1435	Standard
	Cr	52	10143.4	2.6	**0.2243**	0.020	8.9	ug/L	7635	Standard
	Cr	53	413.3	17.1	**0.0775**	0.065	83.8	ug/L	363	Standard
	Mn	55	539662.1	1.4	**70.5366**	0.569	0.8	ug/L	747	Standard
	Co	59	1015.0	2.6	**0.1030**	0.006	5.9	ug/L	234	Standard
	Ni	60	769.4	2.6	**0.2509**	0.010	4.1	ug/L	215	Standard
	Cu	65	948.0	4.2	**0.3607**	0.016	4.4	ug/L	104	Standard
	Zn	66	2642.9	1.7	**1.7518**	0.018	1.1	ug/L	363	Standard
>	**Ge**	72	543000.4	1.8				ug/L	495142	Standard
	As	75	12.5	225.4	**0.0698**	0.023	32.5	ug/L	-50	Standard
	Se	82	15.8	49.7	**-0.0063**	0.066	1051.8	ug/L	14	Standard
	Se-1	77	45.3	17.1	**-0.0563**	0.096	170.3	ug/L	42	Standard
>	**Ga**	71	85.0	15.6				mg/L	42	Standard
	Rb	85	428.3	11.2				ug/L	17	Standard
	Y	89	460200.9	1.8				ug/L	417098	Standard
>	**Rh**	103	35.0	24.7				ug/L	13	Standard
	Mo	98	83.6	11.1	**0.0226**	0.003	14.3	ug/L	11	Standard
	Ag	107	112.7	14.2	**0.0027**	0.002	80.0	ug/L	68	Standard
	Cd	111	20.9	22.0	**0.0011**	0.002	176.9	mg/L	2	Standard
	Cd	114	53.5	39.5	**0.0073**	0.004	50.6	ug/L	12	Standard
>	**In**	115	649578.1	0.2				ug/L	587441	Standard
	Sn	118	553.3	9.5	**-0.0090**	0.008	92.4	ug/L	497	Standard
	Sb	123	558.9	31.9	**0.1041**	0.035	33.4	ug/L	78	Standard
	Ba	135	1064.4	0.7	**0.4543**	0.003	0.7	ug/L	24	Standard
	Ce	140	1928.5	4.3				ug/L	25	Standard
>	**Tb**	159	1049822.6	1.3				ug/L	939701	Standard
	Ho	165	40.0	33.1				ug/L	10	Standard
	Tl	203	40.7	35.8	**0.0026**	0.002	59.7	ug/L	4	Standard
	Tl	205	45.0	38.5	**0.0057**	0.002	36.9	ug/L	2	Standard
	Pb	206	372.0	6.6	**-0.0102**	0.004	38.7	ug/L	240	Standard
	Pb	207	294.7	6.9	**-0.0156**	0.004	25.6	ug/L	198	Standard
	Pb	208	1159.4	2.3	**-0.0199**	0.001	7.3	ug/L	883	Standard
	U	238	1206.0	0.9	**0.1490**	0.002	1.2	ug/L	3	Standard
>	**Bi**	209	598311.7	0.5				ug/L	523984	Standard

Sample ID: L1606098603SDL WG574572-02
Report Date/Time: Wednesday, June 29, 2016 13:24:54
Page 1

Approved: July 04, 2016

Na	23	1.7	173.2	**17.6400**	30.545	173.2	mg/L	0	Standard
Mg	24	363.3	29.0	**0.3711**	0.131	35.3	mg/L	37	Standard
K	39	63.3	27.7	**0.0157**	0.035	226.7	mg/L	38	Standard
Ca	43	110.0	12.0	**3.9202**	0.707	18.0	mg/L	10	Standard
Fe	54	190.5	10.6	**0.0117**	0.017	142.3	mg/L	179	Standard
Fe	57	268.3	12.0	**-0.2271**	0.110	48.6	mg/L	335	Standard
> **Sc-1**	45	65760.7	1.1				mg/L	61029	Standard
Cl	35	34122.4	1.0				ug/L	20195	Standard
Kr	83	2.0	86.6				ug/L	4	Standard
Br	81	2286.8	8.5				ug/L	1547	Standard
P	31	19529.2	1.3				ug/L	15286	Standard
S	34	2301.8	4.6				ug/L	1572	Standard
Sr	88	130.0	32.9				ug/L	73	Standard
C	12	83.3	6.9				mg/L	63	Standard
N	14	0.0					mg/L	0	Standard
Hg	202	0.0					mg/L	3	Standard
Dy	164	60.8	35.4				mg/L	6	Standard
Ho-1	165	40.0	33.1				mg/L	10	Standard
Er	166	53.3	28.6				mg/L	13	Standard
I	127	5874.5	8.0				mg/L	1392	Standard

QC Calculated Values

	Analyte	Mass	QC Std % Recovery	Int Std % Recovery	Spike % Recovery
>	Li	6		144.424	
	Be	9			
	Al	27			
	Sc	45			
	Ti	47			
	V	51			
	Cr	52			
	Cr	53			
	Mn	55			
	Co	59			
	Ni	60			
	Cu	65			
	Zn	66			
>	Ge	72		109.666	
	As	75			
	Se	82			
	Se-1	77			
>	Ga	71			

Sample ID: L1606098603SDL WG574572-02
Report Date/Time: Wednesday, June 29, 2016 13:24:54
Page 2

Approved: July 04, 2016

Rb	85		
Y	89		
> Rh	103		
Mo	98		
Ag	107		
Cd	111		
Cd	114		
> In	115		110.578
Sn	118		
Sb	123		
Ba	135		
Ce	140		
> Tb	159		
Ho	165		
Tl	203		
Tl	205		
Pb	206		
Pb	207		
Pb	208		
U	238		
> Bi	209		114.185
Na	23		
Mg	24		
K	39		
Ca	43		
Fe	54		
Fe	57		
> Sc-1	45		
Cl	35		
Kr	83		
Br	81		
P	31		
S	34		
Sr	88		
C	12		
N	14		
Hg	202		
Dy	164		
Ho-1	165		
Er	166		
I	127		

QC Out of Limits

Measurement Type	Analyte	Mass	Out of Limits Message
Li 6 Int Std for sample	Li	6	Rerun sample

Approved: July 04, 2016

Method 6020 - Summary Report

Sample ID: QC Std 6
Sample Date/Time: Wednesday, June 29, 2016 13:25:50
Number of Replicates: 3
Autosampler Position: 101
Sample Description:
Method File: C:\NexIONData\Method\6020a.mth
Aliquot Volume (mL):
Diluted to Volume (mL):
User Name: BKT Nexion300X
Cumulative Autodilution Factor: 1
Nexion-ICP 200.8\6020

Concentration Results

IS	Analyte	Mass	Intensity	RSD	Conc.	SD	RSD	Units	Blank Intens.	Mode
>	Li	6	96295.4	4.3				ug/L	74699	Standard
	Be	9	56739.5	4.7	**50.0144**	1.617	3.2	ug/L	8	Standard
	Al	27	8198811.7	1.9	**43.2979**	1.271	2.9	ug/L	1493	Standard
	Sc	45	60020.3	2.0				ug/L	61029	Standard
	Ti	47	38068.4	0.4	**97.0435**	0.523	0.5	ug/L	35	Standard
	V	51	407671.2	1.0	**52.0137**	0.145	0.3	ug/L	1435	Standard
	Cr	52	382711.8	0.9	**48.9253**	0.135	0.3	ug/L	7635	Standard
	Cr	53	47653.2	2.5	**49.5394**	1.027	2.1	ug/L	363	Standard
	Mn	55	366963.7	3.6	**50.8236**	1.362	2.7	ug/L	747	Standard
	Co	59	380449.1	2.9	**55.6813**	1.097	2.0	ug/L	234	Standard
	Ni	60	94585.7	1.1	**48.7401**	0.435	0.9	ug/L	215	Standard
	Cu	65	94763.8	1.5	**49.1432**	0.553	1.1	ug/L	104	Standard
	Zn	66	56752.8	2.3	**49.7949**	0.707	1.4	ug/L	363	Standard
>	Ge	72	511914.0	0.9				ug/L	495142	Standard
	As	75	57985.2	1.9	**50.1285**	0.568	1.1	ug/L	-50	Standard
	Se	82	5989.4	2.5	**52.6418**	0.964	1.8	ug/L	14	Standard
	Se-1	77	3921.2	2.5	**51.3010**	0.802	1.6	ug/L	42	Standard
>	Ga	71	220.0	19.4				mg/L	42	Standard
	Rb	85	765.0	2.0				ug/L	17	Standard
	Y	89	446724.4	3.3				ug/L	417098	Standard
>	Rh	103	20.0	43.3				ug/L	13	Standard
	Mo	98	280984.3	2.1	**102.0498**	2.098	2.1	ug/L	11	Standard
	Ag	107	335763.8	0.9	**49.8677**	1.010	2.0	ug/L	68	Standard
	Cd	111	105816.2	1.8	**48.9835**	0.569	1.2	mg/L	2	Standard
	Cd	114	257781.1	1.6	**48.6563**	0.589	1.2	ug/L	12	Standard
>	In	115	606960.1	2.8				ug/L	587441	Standard
	Sn	118	295693.2	2.0	**48.9061**	0.749	1.5	ug/L	497	Standard
	Sb	123	236523.1	0.9	**49.0438**	0.901	1.8	ug/L	78	Standard
	Ba	135	99992.2	1.5	**47.2781**	0.609	1.3	ug/L	24	Standard
	Ce	140	91.7	6.3				ug/L	25	Standard
>	Tb	159	985978.7	1.6				ug/L	939701	Standard
	Ho	165	11.7	89.2				ug/L	10	Standard
	Tl	203	433708.5	1.0	**49.3829**	0.257	0.5	ug/L	4	Standard
	Tl	205	391770.8	1.1	**51.3967**	0.163	0.3	ug/L	2	Standard
	Pb	206	284957.7	0.7	**50.0002**	0.477	1.0	ug/L	240	Standard
	Pb	207	255175.6	1.7	**50.3910**	0.211	0.4	ug/L	198	Standard
	Pb	208	1010912.5	1.9	**50.5251**	0.466	0.9	ug/L	883	Standard
	U	238	378758.8	0.6	**51.6451**	0.416	0.8	ug/L	3	Standard
>	Bi	209	558275.4	1.4				ug/L	523984	Standard

Sample ID: QC Std 6
Report Date/Time: Wednesday, June 29, 2016 13:28:07
Page 1

Approved: July 04, 2016

Na	23	0.0		**0.0050**	0.000	0.0	mg/L	0	Standard
Mg	24	4168.9	2.3	**5.4065**	0.021	0.4	mg/L	37	Standard
K	39	1983.5	2.5	**4.3432**	0.044	1.0	mg/L	38	Standard
Ca	43	106.7	26.7	**4.3258**	1.829	42.3	mg/L	10	Standard
Fe	54	6165.0	5.0	**5.1771**	0.265	5.1	mg/L	179	Standard
Fe	57	1720.1	9.9	**4.8644**	0.466	9.6	mg/L	335	Standard
> **Sc-1**	45	60020.3	2.0				mg/L	61029	Standard
Cl	35	28213.0	5.7				ug/L	20195	Standard
Kr	83	1.3	43.3				ug/L	4	Standard
Br	81	1853.5	23.0				ug/L	1547	Standard
P	31	20223.5	3.5				ug/L	15286	Standard
S	34	2575.2	6.1				ug/L	1572	Standard
Sr	88	78.3	26.6				ug/L	73	Standard
C	12	100.0	34.6				mg/L	63	Standard
N	14	0.0					mg/L	0	Standard
Hg	202	3.3	173.2				mg/L	3	Standard
Dy	164	9.2	116.5				mg/L	6	Standard
Ho-1	165	11.7	89.2				mg/L	10	Standard
Er	166	16.7	91.7				mg/L	13	Standard
I	127	2436.9	25.7				mg/L	1392	Standard

QC Calculated Values

Analyte	Mass	QC Std % Recovery	Int Std % Recovery	Spike % Recovery
> Li	6			
Be	9	100.029		
Al	27	86.596		
Sc	45			
Ti	47	97.044		
V	51	104.027		
Cr	52	97.851		
Cr	53			
Mn	55	101.647		
Co	59	111.363		
Ni	60	97.480		
Cu	65	98.286		
Zn	66	99.590		
> Ge	72		103.387	
As	75	100.257		
Se	82	105.284		
Se-1	77			
> Ga	71			

Sample ID: QC Std 6
Report Date/Time: Wednesday, June 29, 2016 13:28:07
Page 2

Approved: July 04, 2016

Rb	85			
Y	89			
Rh	103			
Mo	98	102.050		
Ag	107	99.735		
Cd	111	97.967		
Cd	114			
In	115		103.323	
Sn	118	97.812		
Sb	123	98.088		
Ba	135	94.556		
Ce	140			
Tb	159			
Ho	165			
Tl	203	98.766		
Tl	205			
Pb	206			
Pb	207			
Pb	208	101.050		
U	238	103.290		
Bi	209		106.544	
Na	23			
Mg	24			
K	39			
Ca	43			
Fe	54			
Fe	57			
Sc-1	45			
Cl	35			
Kr	83			
Br	81			
P	31			
S	34			
Sr	88			
C	12			
N	14			
Hg	202			
Dy	164			
Ho-1	165			
Er	166			
I	127			

QC Out of Limits

Measurement Type	Analyte	Mass	Out of Limits Message
QC Std 6	Al	27	
QC Std 6	Co	59	

Sample ID: QC Std 6
Report Date/Time: Wednesday, June 29, 2016 13:28:07
Page 3

Approved: July 04, 2016

Method 6020 - Summary Report

Sample ID: QC Std 7
Sample Date/Time: Wednesday, June 29, 2016 13:29:01
Number of Replicates: 3
Autosampler Position: 102
Sample Description:
Method File: C:\NexIONData\Method\6020a.mth
Aliquot Volume (mL):
Diluted to Volume (mL):
User Name: BKT Nexion300X
Cumulative Autodilution Factor: 1
Nexion-ICP 200.8\6020

Concentration Results

IS	Analyte	Mass	Intensity	RSD	Conc.	SD	RSD	Units	Blank Intens.	Mode
>	**Li**	6	94691.7	1.8				ug/L	74699	Standard
	Be	9	76.7	106.2	**0.0755**	0.071	94.2	ug/L	8	Standard
	Al	27	36843.1	136.1	**0.1814**	0.263	145.0	ug/L	1493	Standard
	Sc	45	60632.8	2.3				ug/L	61029	Standard
	Ti	47	43.0	36.1	**-0.0010**	0.038	3637.8	ug/L	35	Standard
	V	51	1519.7	11.1	**-0.0035**	0.019	532.9	ug/L	1435	Standard
	Cr	52	7045.6	5.2	**-0.1157**	0.044	37.8	ug/L	7635	Standard
	Cr	53	391.7	11.6	**0.0747**	0.044	59.2	ug/L	363	Standard
	Mn	55	7226.9	125.7	**0.8342**	1.228	147.2	ug/L	747	Standard
	Co	59	517.7	90.4	**0.0371**	0.066	179.1	ug/L	234	Standard
	Ni	60	246.3	39.3	**0.0014**	0.048	3317.1	ug/L	215	Standard
	Cu	65	191.7	56.6	**-0.0057**	0.054	949.5	ug/L	104	Standard
	Zn	66	417.3	10.8	**-0.0898**	0.036	40.1	ug/L	363	Standard
>	**Ge**	72	518398.0	1.4				ug/L	495142	Standard
	As	75	-30.5	76.0	**0.0334**	0.020	59.9	ug/L	-50	Standard
	Se	82	13.4	12.4	**-0.0212**	0.016	76.0	ug/L	14	Standard
	Se-1	77	53.3	15.9	**0.0746**	0.106	141.7	ug/L	42	Standard
>	**Ga**	71	155.0	18.0				mg/L	42	Standard
	Rb	85	21.7	93.3				ug/L	17	Standard
	Y	89	436745.4	0.7				ug/L	417098	Standard
>	**Rh**	103	15.0	33.3				ug/L	13	Standard
	Mo	98	315.2	32.1	**0.1069**	0.036	33.6	ug/L	11	Standard
	Ag	107	222.7	75.6	**0.0196**	0.025	125.0	ug/L	68	Standard
	Cd	111	57.8	114.5	**0.0184**	0.030	163.6	mg/L	2	Standard
	Cd	114	159.0	130.1	**0.0274**	0.038	140.1	ug/L	12	Standard
>	**In**	115	616374.3	0.2				ug/L	587441	Standard
	Sn	118	845.0	17.1	**0.0432**	0.024	55.2	ug/L	497	Standard
	Sb	123	593.6	13.2	**0.1170**	0.016	13.9	ug/L	78	Standard
	Ba	135	102.7	102.4	**0.0317**	0.049	153.8	ug/L	24	Standard
	Ce	140	58.3	55.8				ug/L	25	Standard
>	**Tb**	159	995160.6	1.6				ug/L	939701	Standard
	Ho	165	15.0	100.0				ug/L	10	Standard
	Tl	203	219.0	114.2	**0.0226**	0.028	122.3	ug/L	4	Standard
	Tl	205	381.7	141.6	**0.0491**	0.069	140.6	ug/L	2	Standard
	Pb	206	388.0	38.6	**-0.0042**	0.025	597.1	ug/L	240	Standard
	Pb	207	336.0	35.9	**-0.0047**	0.023	485.4	ug/L	198	Standard
	Pb	208	2012.1	79.6	**0.0246**	0.078	315.7	ug/L	883	Standard
	U	238	395.3	145.1	**0.0482**	0.076	157.9	ug/L	3	Standard
>	**Bi**	209	567355.9	1.2				ug/L	523984	Standard

Sample ID: QC Std 7
Report Date/Time: Wednesday, June 29, 2016 13:31:18
Page 1

Approved: July 04, 2016

Na	23	0.0		**0.0050**	0.000	0.0	mg/L	0	Standard
Mg	24	58.3	34.6	**0.0111**	0.028	248.5	mg/L	37	Standard
K	39	40.0	12.5	**-0.0251**	0.012	46.0	mg/L	38	Standard
Ca	43	31.7	9.1	**-0.5078**	0.213	41.9	mg/L	10	Standard
Fe	54	155.5	6.6	**-0.0056**	0.009	155.5	mg/L	179	Standard
Fe	57	230.0	7.8	**-0.2862**	0.078	27.3	mg/L	335	Standard
> **Sc-1**	45	60632.8	2.3				mg/L	61029	Standard
Cl	35	27178.4	0.6				ug/L	20195	Standard
Kr	83	2.0	50.0				ug/L	4	Standard
Br	81	1736.8	2.2				ug/L	1547	Standard
P	31	19502.5	1.8				ug/L	15286	Standard
S	34	2301.8	3.7				ug/L	1572	Standard
Sr	88	75.0	26.7				ug/L	73	Standard
C	12	86.7	17.6				mg/L	63	Standard
N	14	0.0					mg/L	0	Standard
Hg	202	0.0					mg/L	3	Standard
Dy	164	12.7	93.2				mg/L	6	Standard
Ho-1	165	15.0	100.0				mg/L	10	Standard
Er	166	13.3	86.6				mg/L	13	Standard
I	127	1935.1	25.0				mg/L	1392	Standard

QC Calculated Values

Analyte	Mass	QC Std % Recovery	Int Std % Recovery	Spike % Recovery
> Li	6			
Be	9			
Al	27			
Sc	45			
Ti	47			
V	51			
Cr	52			
Cr	53			
Mn	55			
Co	59			
Ni	60			
Cu	65			
Zn	66			
> Ge	72		104.697	
As	75			
Se	82			
Se-1	77			
> Ga	71			

Sample ID: QC Std 7
Report Date/Time: Wednesday, June 29, 2016 13:31:18
Page 2

Approved: July 04, 2016

Rb	85		
Y	89		
> Rh	103		
Mo	98		
Ag	107		
Cd	111		
Cd	114		
> In	115		104.925
Sn	118		
Sb	123		
Ba	135		
Ce	140		
> Tb	159		
Ho	165		
Tl	203		
Tl	205		
Pb	206		
Pb	207		
Pb	208		
U	238		
> Bi	209		108.277
Na	23		
Mg	24		
K	39		
Ca	43		
Fe	54		
Fe	57		
> Sc-1	45		
Cl	35		
Kr	83		
Br	81		
P	31		
S	34		
Sr	88		
C	12		
N	14		
Hg	202		
Dy	164		
Ho-1	165		
Er	166		
I	127		

QC Out of Limits

Measurement Type	Analyte	Mass	Out of Limits Message
QC Std 7	Mn	55	

Sample ID: QC Std 7
Report Date/Time: Wednesday, June 29, 2016 13:31:18
Page 3

Approved: July 04, 2016

Method 6020 - Summary Report

Sample ID: L1606098605
Sample Date/Time: Wednesday, June 29, 2016 13:32:14
Number of Replicates: 3
Autosampler Position: 319
Sample Description: 1
Method File: C:\NexIONData\Method\6020a.mth
Aliquot Volume (mL):
Diluted to Volume (mL):
User Name: BKT Nexion300X
Cumulative Autodilution Factor: 1
Nexion-ICP 200.8\6020

Concentration Results

IS	Analyte	Mass	Intensity	RSD	Conc.	SD	RSD	Units	Blank Intens.	Mode
>	**Li**	6	93251.1	1.7				ug/L	74699	Standard
	Be	9	326.7	10.4	**0.3052**	0.035	11.6	ug/L	8	Standard
	Al	27	19740200.2	0.7	**107.5996**	1.185	1.1	ug/L	1493	Standard
	Sc	45	60365.1	2.3				ug/L	61029	Standard
	Ti	47	450.3	3.0	**1.0603**	0.030	2.8	ug/L	35	Standard
	V	51	4644.9	8.0	**0.4097**	0.047	11.5	ug/L	1435	Standard
	Cr	52	12104.2	0.3	**0.5838**	0.010	1.7	ug/L	7635	Standard
	Cr	53	928.4	3.1	**0.6586**	0.026	3.9	ug/L	363	Standard
	Mn	55	98559.3	4.8	**13.7841**	0.650	4.7	ug/L	747	Standard
	Co	59	3296.0	4.6	**0.4539**	0.021	4.7	ug/L	234	Standard
	Ni	60	3163.0	1.8	**1.5389**	0.038	2.4	ug/L	215	Standard
	Cu	65	32310.7	0.8	**16.9827**	0.169	1.0	ug/L	104	Standard
	Zn	66	47105.4	0.5	**41.9893**	0.365	0.9	ug/L	363	Standard
>	**Ge**	72	503086.3	0.5				ug/L	495142	Standard
	As	75	294.8	15.7	**0.3186**	0.040	12.5	ug/L	-50	Standard
	Se	82	52.3	21.7	**0.3309**	0.101	30.6	ug/L	14	Standard
	Se-1	77	70.7	11.4	**0.3303**	0.114	34.4	ug/L	42	Standard
>	**Ga**	71	295.0	9.0				mg/L	42	Standard
	Rb	85	9109.4	3.7				ug/L	17	Standard
	Y	89	448266.6	2.2				ug/L	417098	Standard
>	**Rh**	103	83.3	28.4				ug/L	13	Standard
	Mo	98	1843.0	5.2	**0.6500**	0.034	5.3	ug/L	11	Standard
	Ag	107	226.3	74.5	**0.0200**	0.024	121.9	ug/L	68	Standard
	Cd	111	104.1	84.7	**0.0392**	0.040	101.3	mg/L	2	Standard
	Cd	114	254.7	74.3	**0.0449**	0.035	77.3	ug/L	12	Standard
>	**In**	115	619535.9	1.6				ug/L	587441	Standard
	Sn	118	1750.1	13.2	**0.1895**	0.038	20.1	ug/L	497	Standard
	Sb	123	790.9	17.9	**0.1564**	0.028	18.0	ug/L	78	Standard
	Ba	135	72683.9	1.3	**33.6664**	0.969	2.9	ug/L	24	Standard
	Ce	140	5139.2	3.4				ug/L	25	Standard
>	**Tb**	159	985815.7	2.2				ug/L	939701	Standard
	Ho	165	223.3	9.3				ug/L	10	Standard
	Tl	203	317.0	96.7	**0.0353**	0.035	100.6	ug/L	4	Standard
	Tl	205	193.3	47.9	**0.0263**	0.012	46.4	ug/L	2	Standard
	Pb	206	1382.4	8.3	**0.1795**	0.018	10.0	ug/L	240	Standard
	Pb	207	1152.7	10.0	**0.1653**	0.022	13.1	ug/L	198	Standard
	Pb	208	4722.3	7.7	**0.1699**	0.018	10.3	ug/L	883	Standard
	U	238	9861.9	3.5	**1.3841**	0.043	3.1	ug/L	3	Standard
>	**Bi**	209	540670.7	1.7				ug/L	523984	Standard

Sample ID: L1606098605
Report Date/Time: Wednesday, June 29, 2016 13:34:31
Page 1

Approved: July 04, 2016

Na	23	0.0		**0.0050**	0.000	0.0	mg/L	0	Standard
Mg	24	6986.6	1.5	**9.0573**	0.310	3.4	mg/L	37	Standard
K	39	308.3	17.9	**0.5733**	0.109	19.0	mg/L	38	Standard
Ca	43	606.7	4.1	**36.2577**	2.485	6.9	mg/L	10	Standard
Fe	54	348.6	15.4	**0.1605**	0.045	28.3	mg/L	179	Standard
Fe	57	585.0	8.4	**0.9378**	0.194	20.7	mg/L	335	Standard
> **Sc-1**	45	60365.1	2.3				mg/L	61029	Standard
Cl	35	31561.5	3.4				ug/L	20195	Standard
Kr	83	0.7	173.2				ug/L	4	Standard
Br	81	4964.2	11.3				ug/L	1547	Standard
P	31	20053.3	1.8				ug/L	15286	Standard
S	34	2155.2	4.8				ug/L	1572	Standard
Sr	88	343.3	18.3				ug/L	73	Standard
C	12	163.3	34.8				mg/L	63	Standard
N	14	0.0					mg/L	0	Standard
Hg	202	0.0					mg/L	3	Standard
Dy	164	294.3	16.7				mg/L	6	Standard
Ho-1	165	223.3	9.3				mg/L	10	Standard
Er	166	120.0	16.7				mg/L	13	Standard
I	127	9371.2	3.5				mg/L	1392	Standard

QC Calculated Values

Analyte	Mass	QC Std % Recovery	Int Std % Recovery	Spike % Recovery
> Li	6		124.836	
Be	9			
Al	27			
Sc	45			
Ti	47			
V	51			
Cr	52			
Cr	53			
Mn	55			
Co	59			
Ni	60			
Cu	65			
Zn	66			
> Ge	72		101.604	
As	75			
Se	82			
Se-1	77			
> Ga	71			

Sample ID: L1606098605
Report Date/Time: Wednesday, June 29, 2016 13:34:31
Page 2

Approved: July 04, 2016

Rb	85		
Y	89		
> Rh	103		
Mo	98		
Ag	107		
Cd	111		
Cd	114		
> In	115		105.463
Sn	118		
Sb	123		
Ba	135		
Ce	140		
> Tb	159		
Ho	165		
Tl	203		
Tl	205		
Pb	206		
Pb	207		
Pb	208		
U	238		
> Bi	209		103.184
Na	23		
Mg	24		
K	39		
Ca	43		
Fe	54		
Fe	57		
> Sc-1	45		
Cl	35		
Kr	83		
Br	81		
P	31		
S	34		
Sr	88		
C	12		
N	14		
Hg	202		
Dy	164		
Ho-1	165		
Er	166		
I	127		

QC Out of Limits

Measurement Type	Analyte	Mass	Out of Limits Message
Li 6 Int Std for sample	Li	6	Rerun sample
Al 27 Upper, S, EEE	Al	27	

Approved: July 04, 2016

Method 6020 - Summary Report

Sample ID: L1606098607
Sample Date/Time: Wednesday, June 29, 2016 13:35:26
Number of Replicates: 3
Autosampler Position: 320
Sample Description: 1
Method File: C:\NexIONData\Method\6020a.mth
Aliquot Volume (mL):
Diluted to Volume (mL):
User Name: BKT Nexion300X
Cumulative Autodilution Factor: 1
Nexion-ICP 200.8\6020

Concentration Results

IS	Analyte	Mass	Intensity	RSD	Conc.	SD	RSD	Units	Blank Intens.	Mode
>	**Li**	6	96566.8	1.9				ug/L	74699	Standard
	Be	9	85.0	29.4	**0.0821**	0.021	25.7	ug/L	8	Standard
	Al	27	20333697.9	3.0	**107.0230**	2.931	2.7	ug/L	1493	Standard
	Sc	45	62230.9	2.2				ug/L	61029	Standard
	Ti	47	287.7	7.2	**0.6119**	0.056	9.2	ug/L	35	Standard
	V	51	3941.3	2.6	**0.3001**	0.017	5.7	ug/L	1435	Standard
	Cr	52	11512.0	2.6	**0.4518**	0.053	11.8	ug/L	7635	Standard
	Cr	53	838.4	4.6	**0.5317**	0.044	8.4	ug/L	363	Standard
	Mn	55	502202.8	0.8	**68.3542**	0.721	1.1	ug/L	747	Standard
	Co	59	4570.7	1.4	**0.6201**	0.010	1.6	ug/L	234	Standard
	Ni	60	3293.0	0.7	**1.5464**	0.014	0.9	ug/L	215	Standard
	Cu	65	6694.1	1.0	**3.3123**	0.070	2.1	ug/L	104	Standard
	Zn	66	11579.4	0.2	**9.6129**	0.092	1.0	ug/L	363	Standard
>	**Ge**	72	521399.1	1.0				ug/L	495142	Standard
	As	75	65.2	31.2	**0.1148**	0.017	14.9	ug/L	-50	Standard
	Se	82	28.9	16.0	**0.1117**	0.041	36.5	ug/L	14	Standard
	Se-1	77	63.7	8.1	**0.2056**	0.068	33.2	ug/L	42	Standard
>	**Ga**	71	136.7	35.5				mg/L	42	Standard
	Rb	85	5054.2	2.4				ug/L	17	Standard
	Y	89	452894.0	2.8				ug/L	417098	Standard
>	**Rh**	103	165.0	28.9				ug/L	13	Standard
	Mo	98	1211.0	1.7	**0.4303**	0.008	1.9	ug/L	11	Standard
	Ag	107	106.3	11.0	**0.0028**	0.002	64.6	ug/L	68	Standard
	Cd	111	72.3	5.5	**0.0253**	0.002	7.2	mg/L	2	Standard
	Cd	114	189.4	18.5	**0.0333**	0.006	19.3	ug/L	12	Standard
>	**In**	115	612132.4	0.4				ug/L	587441	Standard
	Sn	118	1080.0	6.7	**0.0827**	0.012	15.0	ug/L	497	Standard
	Sb	123	567.1	13.2	**0.1124**	0.015	13.5	ug/L	78	Standard
	Ba	135	35457.1	0.1	**16.6089**	0.050	0.3	ug/L	24	Standard
	Ce	140	1880.1	4.7				ug/L	25	Standard
>	**Tb**	159	996852.4	0.7				ug/L	939701	Standard
	Ho	165	58.3	17.8				ug/L	10	Standard
	Tl	203	60.0	16.9	**0.0051**	0.001	23.4	ug/L	4	Standard
	Tl	205	60.0	16.7	**0.0081**	0.001	15.8	ug/L	2	Standard
	Pb	206	636.0	0.7	**0.0415**	0.001	3.4	ug/L	240	Standard
	Pb	207	529.0	3.2	**0.0355**	0.003	9.7	ug/L	198	Standard
	Pb	208	2291.4	2.0	**0.0416**	0.003	7.7	ug/L	883	Standard
	U	238	20180.8	2.1	**2.7702**	0.079	2.9	ug/L	3	Standard
>	**Bi**	209	553749.9	0.8				ug/L	523984	Standard

Sample ID: L1606098607
Report Date/Time: Wednesday, June 29, 2016 13:37:42
Page 1

Approved: July 04, 2016

Na	23	5.0	100.0	**57.0696**	57.922	101.5	mg/L	0	Standard
Mg	24	5551.0	3.6	**6.9630**	0.244	3.5	mg/L	37	Standard
K	39	316.7	11.2	**0.5727**	0.081	14.1	mg/L	38	Standard
Ca	43	636.7	7.9	**36.9594**	3.698	10.0	mg/L	10	Standard
Fe	54	176.9	14.5	**0.0085**	0.018	212.8	mg/L	179	Standard
Fe	57	531.7	3.6	**0.6989**	0.084	12.0	mg/L	335	Standard
> **Sc-1**	45	62230.9	2.2				mg/L	61029	Standard
Cl	35	31386.5	1.7				ug/L	20195	Standard
Kr	83	2.3	89.2				ug/L	4	Standard
Br	81	3093.6	2.6				ug/L	1547	Standard
P	31	20912.8	5.9				ug/L	15286	Standard
S	34	2228.5	4.5				ug/L	1572	Standard
Sr	88	703.3	5.1				ug/L	73	Standard
C	12	126.7	40.5				mg/L	63	Standard
N	14	0.0					mg/L	0	Standard
Hg	202	6.7	86.6				mg/L	3	Standard
Dy	164	102.2	30.1				mg/L	6	Standard
Ho-1	165	58.3	17.8				mg/L	10	Standard
Er	166	93.3	6.2				mg/L	13	Standard
I	127	29892.9	5.9				mg/L	1392	Standard

QC Calculated Values

Analyte	Mass	QC Std % Recovery	Int Std % Recovery	Spike % Recovery
> Li	6		129.275	
Be	9			
Al	27			
Sc	45			
Ti	47			
V	51			
Cr	52			
Cr	53			
Mn	55			
Co	59			
Ni	60			
Cu	65			
Zn	66			
> Ge	72		105.303	
As	75			
Se	82			
Se-1	77			
> Ga	71			

Sample ID: L1606098607
Report Date/Time: Wednesday, June 29, 2016 13:37:42
Page 2

Approved: July 04, 2016

Rb	85		
Y	89		
> Rh	103		
Mo	98		
Ag	107		
Cd	111		
Cd	114		
> In	115		104.203
Sn	118		
Sb	123		
Ba	135		
Ce	140		
> Tb	159		
Ho	165		
Tl	203		
Tl	205		
Pb	206		
Pb	207		
Pb	208		
U	238		
> Bi	209		105.681
Na	23		
Mg	24		
K	39		
Ca	43		
Fe	54		
Fe	57		
> Sc-1	45		
Cl	35		
Kr	83		
Br	81		
P	31		
S	34		
Sr	88		
C	12		
N	14		
Hg	202		
Dy	164		
Ho-1	165		
Er	166		
I	127		

QC Out of Limits

Measurement Type	Analyte	Mass	Out of Limits Message
Li 6 Int Std for sample	Li	6	Rerun sample
Al 27 Upper, S, EEE	Al	27	

Approved: July 04, 2016

Method 6020 - Summary Report

Sample ID: L1606098609
Sample Date/Time: Wednesday, June 29, 2016 13:38:37
Number of Replicates: 3
Autosampler Position: 321
Sample Description: 1
Method File: C:\NexIONData\Method\6020a.mth
Aliquot Volume (mL):
Diluted to Volume (mL):
User Name: BKT Nexion300X
Cumulative Autodilution Factor: 1
Nexion-ICP 200.8\6020

Concentration Results

IS	Analyte	Mass	Intensity	RSD	Conc.	SD	RSD	Units	Blank Intens.	Mode
>	**Li**	6	96550.0	0.2				ug/L	74699	Standard
	Be	9	53.3	14.3	**0.0545**	0.007	12.5	ug/L	8	Standard
	Al	27	22878376.4	1.6	**120.4307**	1.945	1.6	ug/L	1493	Standard
	Sc	45	62031.7	0.8				ug/L	61029	Standard
	Ti	47	1850.4	1.6	**4.6226**	0.192	4.2	ug/L	35	Standard
	V	51	5461.8	0.6	**0.5052**	0.022	4.3	ug/L	1435	Standard
	Cr	52	13396.9	1.2	**0.7280**	0.058	8.0	ug/L	7635	Standard
	Cr	53	1881.8	4.3	**1.6444**	0.138	8.4	ug/L	363	Standard
	Mn	55	79733.3	1.7	**10.9451**	0.135	1.2	ug/L	747	Standard
	Co	59	2496.2	2.4	**0.3289**	0.007	2.0	ug/L	234	Standard
	Ni	60	4821.8	0.8	**2.3714**	0.068	2.9	ug/L	215	Standard
	Cu	65	4208.3	2.7	**2.0873**	0.088	4.2	ug/L	104	Standard
	Zn	66	20900.1	0.5	**18.0858**	0.567	3.1	ug/L	363	Standard
>	**Ge**	72	511251.4	2.6				ug/L	495142	Standard
	As	75	201.6	14.3	**0.2338**	0.023	9.7	ug/L	-50	Standard
	Se	82	54.1	5.4	**0.3394**	0.016	4.7	ug/L	14	Standard
	Se-1	77	103.0	11.2	**0.7418**	0.124	16.8	ug/L	42	Standard
>	**Ga**	71	510.0	8.0				mg/L	42	Standard
	Rb	85	13392.6	2.9				ug/L	17	Standard
	Y	89	437578.5	1.9				ug/L	417098	Standard
>	**Rh**	103	115.0	21.7				ug/L	13	Standard
	Mo	98	379.6	2.6	**0.1321**	0.004	2.9	ug/L	11	Standard
	Ag	107	107.7	0.5	**0.0031**	0.000	8.0	ug/L	68	Standard
	Cd	111	160.7	1.3	**0.0664**	0.001	1.0	mg/L	2	Standard
	Cd	114	395.9	2.3	**0.0726**	0.002	3.0	ug/L	12	Standard
>	**In**	115	607119.7	1.0				ug/L	587441	Standard
	Sn	118	1270.1	2.5	**0.1157**	0.007	5.8	ug/L	497	Standard
	Sb	123	941.4	6.3	**0.1909**	0.012	6.2	ug/L	78	Standard
	Ba	135	18081.1	0.3	**8.5321**	0.064	0.8	ug/L	24	Standard
	Ce	140	9564.7	2.3				ug/L	25	Standard
>	**Tb**	159	994932.9	1.3				ug/L	939701	Standard
	Ho	165	368.3	5.1				ug/L	10	Standard
	Tl	203	147.3	4.5	**0.0153**	0.001	4.3	ug/L	4	Standard
	Tl	205	150.0	15.3	**0.0202**	0.003	16.2	ug/L	2	Standard
	Pb	206	1807.1	1.2	**0.2512**	0.001	0.3	ug/L	240	Standard
	Pb	207	1489.4	1.7	**0.2291**	0.005	2.2	ug/L	198	Standard
	Pb	208	6035.1	2.4	**0.2326**	0.004	1.7	ug/L	883	Standard
	U	238	2872.6	2.3	**0.3933**	0.005	1.2	ug/L	3	Standard
>	**Bi**	209	549776.1	1.1				ug/L	523984	Standard

Sample ID: L1606098609
Report Date/Time: Wednesday, June 29, 2016 13:40:55
Page 1

Approved: July 04, 2016

Na	23	6.7	114.6	**75.5001**	86.744	114.9	mg/L	0	Standard
Mg	24	5847.8	3.3	**7.3629**	0.301	4.1	mg/L	37	Standard
K	39	155.0	19.6	**0.2229**	0.066	29.5	mg/L	38	Standard
Ca	43	803.4	3.4	**47.4095**	2.024	4.3	mg/L	10	Standard
Fe	54	459.0	5.6	**0.2447**	0.024	9.9	mg/L	179	Standard
Fe	57	691.7	11.1	**1.2400**	0.273	22.0	mg/L	335	Standard
> **Sc-1**	45	62031.7	0.8				mg/L	61029	Standard
Cl	35	35055.2	1.5				ug/L	20195	Standard
Kr	83	2.0	86.6				ug/L	4	Standard
Br	81	8335.6	0.3				ug/L	1547	Standard
P	31	19207.2	4.0				ug/L	15286	Standard
S	34	2091.8	7.3				ug/L	1572	Standard
Sr	88	440.0	15.9				ug/L	73	Standard
C	12	146.7	7.9				mg/L	63	Standard
N	14	0.0					mg/L	0	Standard
Hg	202	3.3	173.2				mg/L	3	Standard
Dy	164	580.9	19.4				mg/L	6	Standard
Ho-1	165	368.3	5.1				mg/L	10	Standard
Er	166	330.0	13.9				mg/L	13	Standard
I	127	13649.5	1.6				mg/L	1392	Standard

QC Calculated Values

Analyte	Mass	QC Std % Recovery	Int Std % Recovery	Spike % Recovery
> Li	6		129.252	
Be	9			
Al	27			
Sc	45			
Ti	47			
V	51			
Cr	52			
Cr	53			
Mn	55			
Co	59			
Ni	60			
Cu	65			
Zn	66			
> Ge	72		103.253	
As	75			
Se	82			
Se-1	77			
> Ga	71			

Sample ID: L1606098609
Report Date/Time: Wednesday, June 29, 2016 13:40:55
Page 2

Approved: July 04, 2016

Rb	85		
Y	89		
> Rh	103		
Mo	98		
Ag	107		
Cd	111		
Cd	114		
> In	115		103.350
Sn	118		
Sb	123		
Ba	135		
Ce	140		
> Tb	159		
Ho	165		
Tl	203		
Tl	205		
Pb	206		
Pb	207		
Pb	208		
U	238		
> Bi	209		104.922
Na	23		
Mg	24		
K	39		
Ca	43		
Fe	54		
Fe	57		
> Sc-1	45		
Cl	35		
Kr	83		
Br	81		
P	31		
S	34		
Sr	88		
C	12		
N	14		
Hg	202		
Dy	164		
Ho-1	165		
Er	166		
I	127		

QC Out of Limits

Measurement Type	Analyte	Mass	Out of Limits Message
Li 6 Int Std for sample	Li	6	Rerun sample
Al 27 Upper, S, EEE	Al	27	

Approved: July 04, 2016

Method 6020 - Summary Report

Sample ID: L1606098611
Sample Date/Time: Wednesday, June 29, 2016 13:41:50
Number of Replicates: 3
Autosampler Position: 322
Sample Description: 1
Method File: C:\NexIONData\Method\6020a.mth
Aliquot Volume (mL):
Diluted to Volume (mL):
User Name: BKT Nexion300X
Cumulative Autodilution Factor: 1
Nexion-ICP 200.8\6020

Concentration Results

IS	Analyte	Mass	Intensity	RSD	Conc.	SD	RSD	Units	Blank Intens.	Mode
>	**Li**	6	94928.2	1.7				ug/L	74699	Standard
	Be	9	611.7	2.1	**0.5543**	0.002	0.4	ug/L	8	Standard
	Al	27	35531075.2	1.8	**190.3104**	6.477	3.4	ug/L	1493	Standard
	Sc	45	58926.0	1.1				ug/L	61029	Standard
	Ti	47	1221.7	3.3	**3.0767**	0.071	2.3	ug/L	35	Standard
	V	51	7317.6	1.4	**0.7622**	0.017	2.2	ug/L	1435	Standard
	Cr	52	16086.9	1.7	**1.1219**	0.012	1.1	ug/L	7635	Standard
	Cr	53	9996.6	2.0	**10.3612**	0.096	0.9	ug/L	363	Standard
	Mn	55	583301.8	0.5	**82.6724**	0.812	1.0	ug/L	747	Standard
	Co	59	14960.7	0.8	**2.2024**	0.031	1.4	ug/L	234	Standard
	Ni	60	6882.6	4.3	**3.5089**	0.114	3.2	ug/L	215	Standard
	Cu	65	67223.1	1.5	**35.5977**	0.129	0.4	ug/L	104	Standard
	Zn	66	37202.6	1.0	**33.2122**	0.242	0.7	ug/L	363	Standard
>	**Ge**	72	500908.0	1.1				ug/L	495142	Standard
	As	75	1307.8	5.6	**1.2134**	0.054	4.4	ug/L	-50	Standard
	Se	82	362.7	2.0	**3.1282**	0.043	1.4	ug/L	14	Standard
	Se-1	77	555.0	5.1	**6.8873**	0.307	4.5	ug/L	42	Standard
>	**Ga**	71	435.0	11.9				mg/L	42	Standard
	Rb	85	18344.4	2.4				ug/L	17	Standard
	Y	89	436166.7	1.7				ug/L	417098	Standard
>	**Rh**	103	445.0	7.4				ug/L	13	Standard
	Mo	98	3054.9	0.8	**1.1522**	0.023	2.0	ug/L	11	Standard
	Ag	107	121.7	12.3	**0.0060**	0.002	41.3	ug/L	68	Standard
	Cd	111	41.7	14.4	**0.0123**	0.003	24.8	mg/L	2	Standard
	Cd	114	142.6	14.6	**0.0260**	0.004	14.4	ug/L	12	Standard
>	**In**	115	581588.5	1.2				ug/L	587441	Standard
	Sn	118	2201.8	2.3	**0.2861**	0.011	3.9	ug/L	497	Standard
	Sb	123	1347.5	5.7	**0.2874**	0.019	6.6	ug/L	78	Standard
	Ba	135	63997.2	1.5	**31.5730**	0.849	2.7	ug/L	24	Standard
	Ce	140	22939.0	3.1				ug/L	25	Standard
>	**Tb**	159	946929.2	0.6				ug/L	939701	Standard
	Ho	165	348.3	12.2				ug/L	10	Standard
	Tl	203	270.7	7.5	**0.0312**	0.002	6.9	ug/L	4	Standard
	Tl	205	231.7	2.5	**0.0327**	0.001	2.0	ug/L	2	Standard
	Pb	206	3400.0	1.8	**0.5672**	0.008	1.4	ug/L	240	Standard
	Pb	207	2794.6	0.7	**0.5207**	0.008	1.5	ug/L	198	Standard
	Pb	208	11397.0	1.2	**0.5356**	0.008	1.6	ug/L	883	Standard
	U	238	7265.4	1.1	**1.0543**	0.007	0.7	ug/L	3	Standard
>	**Bi**	209	522379.2	0.9				ug/L	523984	Standard

Sample ID: L1606098611
Report Date/Time: Wednesday, June 29, 2016 13:44:07
Page 1

Approved: July 04, 2016

Na	23	10.0	50.0	**119.8009**	60.997	50.9	mg/L	0	Standard
Mg	24	10421.9	2.0	**13.8711**	0.425	3.1	mg/L	37	Standard
K	39	453.3	5.1	**0.9237**	0.053	5.7	mg/L	38	Standard
Ca	43	1046.7	6.1	**65.9862**	4.937	7.5	mg/L	10	Standard
Fe	54	728.6	2.4	**0.5015**	0.016	3.2	mg/L	179	Standard
Fe	57	860.0	12.2	**1.9559**	0.399	20.4	mg/L	335	Standard
> **Sc-1**	45	58926.0	1.1				mg/L	61029	Standard
Cl	35	32129.4	1.2				ug/L	20195	Standard
Kr	83	1.0	0.0				ug/L	4	Standard
Br	81	75514.4	2.1				ug/L	1547	Standard
P	31	20090.0	4.4				ug/L	15286	Standard
S	34	2098.5	7.9				ug/L	1572	Standard
Sr	88	1583.4	4.7				ug/L	73	Standard
C	12	130.0	7.7				mg/L	63	Standard
N	14	0.0					mg/L	0	Standard
Hg	202	0.0					mg/L	3	Standard
Dy	164	561.0	7.3				mg/L	6	Standard
Ho-1	165	348.3	12.2				mg/L	10	Standard
Er	166	256.7	6.0				mg/L	13	Standard
I	127	84570.2	9.9				mg/L	1392	Standard

QC Calculated Values

Analyte	Mass	QC Std % Recovery	Int Std % Recovery	Spike % Recovery
> Li	6		127.081	
Be	9			
Al	27			
Sc	45			
Ti	47			
V	51			
Cr	52			
Cr	53			
Mn	55			
Co	59			
Ni	60			
Cu	65			
Zn	66			
> Ge	72		101.164	
As	75			
Se	82			
Se-1	77			
> Ga	71			

Sample ID: L1606098611
Report Date/Time: Wednesday, June 29, 2016 13:44:07
Page 2

Approved: July 04, 2016

Rb	85		
Y	89		
> Rh	103		
Mo	98		
Ag	107		
Cd	111		
Cd	114		
> In	115		99.004
Sn	118		
Sb	123		
Ba	135		
Ce	140		
> Tb	159		
Ho	165		
Tl	203		
Tl	205		
Pb	206		
Pb	207		
Pb	208		
U	238		
> Bi	209		99.694
Na	23		
Mg	24		
K	39		
Ca	43		
Fe	54		
Fe	57		
> Sc-1	45		
Cl	35		
Kr	83		
Br	81		
P	31		
S	34		
Sr	88		
C	12		
N	14		
Hg	202		
Dy	164		
Ho-1	165		
Er	166		
I	127		

QC Out of Limits

Measurement Type	Analyte	Mass	Out of Limits Message
Li 6 Int Std for sample	Li	6	Rerun sample
Al 27 Upper, S, EEE	Al	27	

Approved: July 04, 2016

Method 6020 - Summary Report

Sample ID: L1606098613
Sample Date/Time: Wednesday, June 29, 2016 13:45:02
Number of Replicates: 3
Autosampler Position: 323
Sample Description: 1
Method File: C:\NexIONData\Method\6020a.mth
Aliquot Volume (mL):
Diluted to Volume (mL):
User Name: BKT Nexion300X
Cumulative Autodilution Factor: 1
Nexion-ICP 200.8\6020

Concentration Results

IS	Analyte	Mass	Intensity	RSD	Conc.	SD	RSD	Units	Blank Intens.	Mode
>	**Li**	6	101811.1	2.5				ug/L	74699	Standard
	Be	9	780.0	6.8	**0.6573**	0.030	4.5	ug/L	8	Standard
	Al	27	69460342.3	2.9	**346.7492**	1.873	0.5	ug/L	1493	Standard
	Sc	45	66852.2	1.8				ug/L	61029	Standard
	Ti	47	16395.2	2.4	**40.4139**	0.750	1.9	ug/L	35	Standard
	V	51	44929.4	0.9	**5.3782**	0.102	1.9	ug/L	1435	Standard
	Cr	52	38038.0	1.4	**3.7847**	0.045	1.2	ug/L	7635	Standard
	Cr	53	5357.6	0.6	**5.1013**	0.082	1.6	ug/L	363	Standard
	Mn	55	1205027.8	2.1	**162.0424**	5.610	3.5	ug/L	747	Standard
	Co	59	15267.0	2.9	**2.1291**	0.080	3.8	ug/L	234	Standard
	Ni	60	13379.6	2.6	**6.5697**	0.065	1.0	ug/L	215	Standard
	Cu	65	74766.0	1.3	**37.5331**	0.708	1.9	ug/L	104	Standard
	Zn	66	182914.0	1.7	**156.4214**	2.327	1.5	ug/L	363	Standard
>	**Ge**	72	528583.9	2.0				ug/L	495142	Standard
	As	75	2539.4	2.2	**2.1832**	0.013	0.6	ug/L	-50	Standard
	Se	82	108.7	5.6	**0.7905**	0.071	9.0	ug/L	14	Standard
	Se-1	77	150.3	9.2	**1.3050**	0.161	12.3	ug/L	42	Standard
>	**Ga**	71	5017.5	0.9				mg/L	42	Standard
	Rb	85	95755.1	2.6				ug/L	17	Standard
	Y	89	484844.4	1.2				ug/L	417098	Standard
>	**Rh**	103	451.7	17.2				ug/L	13	Standard
	Mo	98	2711.0	1.7	**0.9675**	0.010	1.1	ug/L	11	Standard
	Ag	107	547.0	8.0	**0.0673**	0.005	7.7	ug/L	68	Standard
	Cd	111	100.9	10.4	**0.0383**	0.005	14.0	mg/L	2	Standard
	Cd	114	263.2	6.1	**0.0470**	0.003	5.8	ug/L	12	Standard
>	**In**	115	613966.8	2.2				ug/L	587441	Standard
	Sn	118	1991.8	3.6	**0.2317**	0.015	6.6	ug/L	497	Standard
	Sb	123	971.4	9.0	**0.1947**	0.014	7.1	ug/L	78	Standard
	Ba	135	97214.2	0.8	**45.4386**	0.665	1.5	ug/L	24	Standard
	Ce	140	163522.7	0.6				ug/L	25	Standard
>	**Tb**	159	1011575.1	2.5				ug/L	939701	Standard
	Ho	165	4682.4	4.2				ug/L	10	Standard
	Tl	203	573.7	3.0	**0.0642**	0.003	4.6	ug/L	4	Standard
	Tl	205	525.0	7.2	**0.0698**	0.005	7.8	ug/L	2	Standard
	Pb	206	15938.7	1.8	**2.7562**	0.018	0.6	ug/L	240	Standard
	Pb	207	13053.6	0.6	**2.5367**	0.043	1.7	ug/L	198	Standard
	Pb	208	53401.0	1.9	**2.6245**	0.013	0.5	ug/L	883	Standard
	U	238	38818.0	2.5	**5.3391**	0.057	1.1	ug/L	3	Standard
>	**Bi**	209	553002.2	2.3				ug/L	523984	Standard

Sample ID: L1606098613
Report Date/Time: Wednesday, June 29, 2016 13:47:19
Page 1

Approved: July 04, 2016

Na	23	8.3	34.6	**88.0394**	31.556	35.8	mg/L	0	Standard
Mg	24	10193.4	4.3	**11.9448**	0.378	3.2	mg/L	37	Standard
K	39	798.4	2.0	**1.4974**	0.060	4.0	mg/L	38	Standard
Ca	43	1498.4	4.4	**83.9112**	4.508	5.4	mg/L	10	Standard
Fe	54	4251.3	3.0	**3.1535**	0.141	4.5	mg/L	179	Standard
Fe	57	1956.8	0.6	**4.9983**	0.081	1.6	mg/L	335	Standard
Sc-1	45	66852.2	1.8				mg/L	61029	Standard
Cl	35	38555.7	1.3				ug/L	20195	Standard
Kr	83	2.7	78.1				ug/L	4	Standard
Br	81	16405.6	4.1				ug/L	1547	Standard
P	31	22243.0	1.3				ug/L	15286	Standard
S	34	1961.8	3.3				ug/L	1572	Standard
Sr	88	2096.8	8.9				ug/L	73	Standard
C	12	170.0	21.2				mg/L	63	Standard
N	14	0.0					mg/L	0	Standard
Hg	202	23.3	107.9				mg/L	3	Standard
Dy	164	7687.7	5.1				mg/L	6	Standard
Ho-1	165	4682.4	4.2				mg/L	10	Standard
Er	166	4197.2	1.1				mg/L	13	Standard
I	127	34873.4	0.6				mg/L	1392	Standard

QC Calculated Values

Analyte	Mass	QC Std % Recovery	Int Std % Recovery	Spike % Recovery
Li	6		136.295	
Be	9			
Al	27			
Sc	45			
Ti	47			
V	51			
Cr	52			
Cr	53			
Mn	55			
Co	59			
Ni	60			
Cu	65			
Zn	66			
Ge	72		106.754	
As	75			
Se	82			
Se-1	77			
Ga	71			

Sample ID: L1606098613
Report Date/Time: Wednesday, June 29, 2016 13:47:19
Page 2

Approved: July 04, 2016

Rb	85		
Y	89		
> Rh	103		
Mo	98		
Ag	107		
Cd	111		
Cd	114		
> In	115		104.515
Sn	118		
Sb	123		
Ba	135		
Ce	140		
> Tb	159		
Ho	165		
Tl	203		
Tl	205		
Pb	206		
Pb	207		
Pb	208		
U	238		
> Bi	209		105.538
Na	23		
Mg	24		
K	39		
Ca	43		
Fe	54		
Fe	57		
> Sc-1	45		
Cl	35		
Kr	83		
Br	81		
P	31		
S	34		
Sr	88		
C	12		
N	14		
Hg	202		
Dy	164		
Ho-1	165		
Er	166		
I	127		

QC Out of Limits

Measurement Type	Analyte	Mass	Out of Limits Message
Li 6 Int Std for sample	Li	6	Rerun sample
Al 27 Upper, S, EEE	Al	27	
Mn 55 Upper, S, EEE	Mn	55	

Sample ID: L1606098613
Report Date/Time: Wednesday, June 29, 2016 13:47:19
Page 3

Approved: July 04, 2016

Zn 66 Upper, S, EEE	Zn	66

Approved: July 04, 2016

Method 6020 - Summary Report

Sample ID: L1606098615
Sample Date/Time: Wednesday, June 29, 2016 13:48:13
Number of Replicates: 3
Autosampler Position: 324
Sample Description: 1
Method File: C:\NexIONData\Method\6020a.mth
Aliquot Volume (mL):
Diluted to Volume (mL):
User Name: BKT Nexion300X
Cumulative Autodilution Factor: 1
Nexion-ICP 200.8\6020

Concentration Results

IS	Analyte	Mass	Intensity	RSD	Conc.	SD	RSD	Units	Blank Intens.	Mode
>	**Li**	6	104439.3	4.8				ug/L	74699	Standard
	Be	9	536.7	12.4	**0.4427**	0.037	8.4	ug/L	8	Standard
	Al	27	77862989.2	8.3	**378.5121**	14.291	3.8	ug/L	1493	Standard
	Sc	45	58982.2	11.3				ug/L	61029	Standard
	Ti	47	2461.2	11.7	**6.5990**	0.434	6.6	ug/L	35	Standard
	V	51	4945.2	8.0	**0.4817**	0.017	3.5	ug/L	1435	Standard
	Cr	52	13134.4	7.3	**0.8107**	0.065	8.0	ug/L	7635	Standard
	Cr	53	1810.1	8.3	**1.6977**	0.117	6.9	ug/L	363	Standard
	Mn	55	1145096.1	8.2	**169.9719**	4.564	2.7	ug/L	747	Standard
	Co	59	4019.2	11.3	**0.5913**	0.032	5.4	ug/L	234	Standard
	Ni	60	7177.1	13.9	**3.8310**	0.314	8.2	ug/L	215	Standard
	Cu	65	41403.8	8.7	**22.8999**	0.588	2.6	ug/L	104	Standard
	Zn	66	43831.2	7.7	**41.0562**	0.750	1.8	ug/L	363	Standard
>	**Ge**	72	478398.7	6.6				ug/L	495142	Standard
	As	75	638.2	9.5	**0.6495**	0.045	6.9	ug/L	-50	Standard
	Se	82	102.9	17.3	**0.8353**	0.172	20.6	ug/L	14	Standard
	Se-1	77	94.0	19.4	**0.7027**	0.185	26.4	ug/L	42	Standard
>	**Ga**	71	463.3	11.0				mg/L	42	Standard
	Rb	85	23055.9	7.7				ug/L	17	Standard
	Y	89	432649.5	7.6				ug/L	417098	Standard
>	**Rh**	103	1188.4	10.3				ug/L	13	Standard
	Mo	98	1350.9	6.9	**0.5044**	0.013	2.5	ug/L	11	Standard
	Ag	107	139.0	6.4	**0.0086**	0.002	19.3	ug/L	68	Standard
	Cd	111	44.6	6.8	**0.0137**	0.002	16.4	mg/L	2	Standard
	Cd	114	129.2	31.8	**0.0237**	0.010	43.4	ug/L	12	Standard
>	**In**	115	583863.5	7.1				ug/L	587441	Standard
	Sn	118	2513.5	5.1	**0.3387**	0.012	3.5	ug/L	497	Standard
	Sb	123	705.1	6.8	**0.1478**	0.002	1.6	ug/L	78	Standard
	Ba	135	26452.2	7.2	**12.9866**	0.138	1.1	ug/L	24	Standard
	Ce	140	27398.2	9.1				ug/L	25	Standard
>	**Tb**	159	958605.6	6.1				ug/L	939701	Standard
	Ho	165	645.0	4.0				ug/L	10	Standard
	Tl	203	134.0	9.5	**0.0146**	0.001	7.1	ug/L	4	Standard
	Tl	205	118.3	6.5	**0.0169**	0.002	13.2	ug/L	2	Standard
	Pb	206	2508.9	7.1	**0.4009**	0.002	0.4	ug/L	240	Standard
	Pb	207	1976.5	6.7	**0.3487**	0.007	2.0	ug/L	198	Standard
	Pb	208	8160.9	6.7	**0.3634**	0.004	1.2	ug/L	883	Standard
	U	238	17292.6	7.2	**2.5205**	0.006	0.2	ug/L	3	Standard
>	**Bi**	209	521380.1	7.3				ug/L	523984	Standard

Sample ID: L1606098615
Report Date/Time: Wednesday, June 29, 2016 13:50:30
Page 1

Approved: July 04, 2016

Na	23	15.0	57.7	**176.9361**	92.757	52.4	mg/L	0	Standard
Mg	24	28440.1	8.6	**38.0068**	1.323	3.5	mg/L	37	Standard
K	39	673.3	1.9	**1.4418**	0.213	14.8	mg/L	38	Standard
Ca	43	1596.8	5.0	**102.4296**	8.312	8.1	mg/L	10	Standard
Fe	54	1077.2	5.0	**0.8118**	0.070	8.7	mg/L	179	Standard
Fe	57	1203.4	10.1	**3.1714**	0.327	10.3	mg/L	335	Standard
> **Sc-1**	45	58982.2	11.3				mg/L	61029	Standard
Cl	35	41482.2	7.1				ug/L	20195	Standard
Kr	83	1.3	43.3				ug/L	4	Standard
Br	81	15648.1	7.3				ug/L	1547	Standard
P	31	20014.9	6.8				ug/L	15286	Standard
S	34	1913.5	9.5				ug/L	1572	Standard
Sr	88	5429.3	11.3				ug/L	73	Standard
C	12	203.3	27.1				mg/L	63	Standard
N	14	0.0					mg/L	0	Standard
Hg	202	10.0	100.0				mg/L	3	Standard
Dy	164	1127.2	20.3				mg/L	6	Standard
Ho-1	165	645.0	4.0				mg/L	10	Standard
Er	166	546.7	6.4				mg/L	13	Standard
I	127	112969.0	6.2				mg/L	1392	Standard

QC Calculated Values

Analyte	Mass	QC Std % Recovery	Int Std % Recovery	Spike % Recovery
> Li	6		139.814	
Be	9			
Al	27			
Sc	45			
Ti	47			
V	51			
Cr	52			
Cr	53			
Mn	55			
Co	59			
Ni	60			
Cu	65			
Zn	66			
> Ge	72		96.618	
As	75			
Se	82			
Se-1	77			
> Ga	71			

Sample ID: L1606098615
Report Date/Time: Wednesday, June 29, 2016 13:50:30
Page 2

Approved: July 04, 2016

Rb	85		
Y	89		
> Rh	103		
Mo	98		
Ag	107		
Cd	111		
Cd	114		
> In	115		99.391
Sn	118		
Sb	123		
Ba	135		
Ce	140		
> Tb	159		
Ho	165		
Tl	203		
Tl	205		
Pb	206		
Pb	207		
Pb	208		
U	238		
> Bi	209		99.503
Na	23		
Mg	24		
K	39		
Ca	43		
Fe	54		
Fe	57		
> Sc-1	45		
Cl	35		
Kr	83		
Br	81		
P	31		
S	34		
Sr	88		
C	12		
N	14		
Hg	202		
Dy	164		
Ho-1	165		
Er	166		
I	127		

QC Out of Limits

Measurement Type	Analyte	Mass	Out of Limits Message
Li 6 Int Std for sample	Li	6	Rerun sample
Al 27 Upper, S, EEE	Al	27	
Mn 55 Upper, S, EEE	Mn	55	

Sample ID: L1606098615
Report Date/Time: Wednesday, June 29, 2016 13:50:30
Page 3

Approved: July 04, 2016

Method 6020 - Summary Report

Sample ID: L1606098617
Sample Date/Time: Wednesday, June 29, 2016 13:51:25
Number of Replicates: 3
Autosampler Position: 325
Sample Description: 1
Method File: C:\NexIONData\Method\6020a.mth
Aliquot Volume (mL):
Diluted to Volume (mL):
User Name: BKT Nexion300X
Cumulative Autodilution Factor: 1
Nexion-ICP 200.8\6020

Concentration Results

IS	Analyte	Mass	Intensity	RSD	Conc.	SD	RSD	Units	Blank Intens.	Mode
>	**Li**	6	95101.0	2.9				ug/L	74699	Standard
	Be	9	61.7	9.4	**0.0626**	0.004	5.8	ug/L	8	Standard
	Al	27	16761639.5	0.8	**89.6118**	1.975	2.2	ug/L	1493	Standard
	Sc	45	53828.8	0.6				ug/L	61029	Standard
	Ti	47	756.4	12.3	**2.0144**	0.253	12.6	ug/L	35	Standard
	V	51	3040.4	3.6	**0.2328**	0.013	5.5	ug/L	1435	Standard
	Cr	52	11892.0	0.9	**0.6842**	0.022	3.3	ug/L	7635	Standard
	Cr	53	1066.7	2.7	**0.8986**	0.036	4.1	ug/L	363	Standard
	Mn	55	57447.7	1.9	**8.6332**	0.089	1.0	ug/L	747	Standard
	Co	59	1276.7	2.2	**0.1685**	0.005	2.7	ug/L	234	Standard
	Ni	60	2114.5	5.4	**1.0778**	0.056	5.2	ug/L	215	Standard
	Cu	65	5578.0	1.5	**3.0859**	0.022	0.7	ug/L	104	Standard
	Zn	66	8715.8	0.2	**8.0380**	0.061	0.8	ug/L	363	Standard
>	**Ge**	72	465226.7	0.9				ug/L	495142	Standard
	As	75	386.7	5.7	**0.4269**	0.018	4.2	ug/L	-50	Standard
	Se	82	42.7	8.0	**0.2761**	0.036	13.2	ug/L	14	Standard
	Se-1	77	67.0	16.1	**0.3532**	0.150	42.5	ug/L	42	Standard
>	**Ga**	71	183.3	18.2				mg/L	42	Standard
	Rb	85	8882.6	2.7				ug/L	17	Standard
	Y	89	409246.0	2.8				ug/L	417098	Standard
>	**Rh**	103	295.0	13.6				ug/L	13	Standard
	Mo	98	1514.9	3.6	**0.5995**	0.027	4.5	ug/L	11	Standard
	Ag	107	86.3	3.5	**0.0012**	0.001	48.9	ug/L	68	Standard
	Cd	111	45.4	6.6	**0.0152**	0.002	11.0	mg/L	2	Standard
	Cd	114	119.3	31.2	**0.0227**	0.008	33.9	ug/L	12	Standard
>	**In**	115	551838.0	2.1				ug/L	587441	Standard
	Sn	118	896.7	9.3	**0.0688**	0.017	24.4	ug/L	497	Standard
	Sb	123	476.3	5.5	**0.1045**	0.008	7.8	ug/L	78	Standard
	Ba	135	51101.0	1.7	**26.5634**	0.162	0.6	ug/L	24	Standard
	Ce	140	4162.2	9.3				ug/L	25	Standard
>	**Tb**	159	892953.9	1.2				ug/L	939701	Standard
	Ho	165	111.7	20.2				ug/L	10	Standard
	Tl	203	71.0	9.8	**0.0072**	0.001	12.5	ug/L	4	Standard
	Tl	205	50.0	10.0	**0.0075**	0.001	10.0	ug/L	2	Standard
	Pb	206	834.7	3.9	**0.0918**	0.006	7.0	ug/L	240	Standard
	Pb	207	668.0	3.0	**0.0768**	0.004	5.0	ug/L	198	Standard
	Pb	208	2813.8	1.3	**0.0825**	0.002	2.7	ug/L	883	Standard
	U	238	2276.2	2.7	**0.3405**	0.008	2.4	ug/L	3	Standard
>	**Bi**	209	502274.9	0.4				ug/L	523984	Standard

Sample ID: L1606098617
Report Date/Time: Wednesday, June 29, 2016 13:53:42
Page 1

Approved: July 04, 2016

Na	23	1.7	173.2	**21.6273**	37.451	173.2	mg/L	0	Standard
Mg	24	11037.4	4.7	**16.0863**	0.689	4.3	mg/L	37	Standard
K	39	470.0	10.1	**1.0642**	0.126	11.9	mg/L	38	Standard
Ca	43	383.3	8.5	**24.9281**	2.309	9.3	mg/L	10	Standard
Fe	54	307.3	17.1	**0.1571**	0.051	32.4	mg/L	179	Standard
Fe	57	490.0	5.4	**0.8143**	0.108	13.3	mg/L	335	Standard
> **Sc-1**	45	53828.8	0.6				mg/L	61029	Standard
Cl	35	29673.0	1.2				ug/L	20195	Standard
Kr	83	2.0	86.6				ug/L	4	Standard
Br	81	4564.0	9.2				ug/L	1547	Standard
P	31	17653.6	5.5				ug/L	15286	Standard
S	34	1876.8	5.1				ug/L	1572	Standard
Sr	88	1206.7	6.6				ug/L	73	Standard
C	12	186.7	18.8				mg/L	63	Standard
N	14	0.0					mg/L	0	Standard
Hg	202	6.7	173.2				mg/L	3	Standard
Dy	164	173.0	22.9				mg/L	6	Standard
Ho-1	165	111.7	20.2				mg/L	10	Standard
Er	166	76.7	30.1				mg/L	13	Standard
I	127	8810.9	16.5				mg/L	1392	Standard

QC Calculated Values

Analyte	Mass	QC Std % Recovery	Int Std % Recovery	Spike % Recovery
> Li	6		127.313	
Be	9			
Al	27			
Sc	45			
Ti	47			
V	51			
Cr	52			
Cr	53			
Mn	55			
Co	59			
Ni	60			
Cu	65			
Zn	66			
> Ge	72		93.958	
As	75			
Se	82			
Se-1	77			
> Ga	71			

Sample ID: L1606098617
Report Date/Time: Wednesday, June 29, 2016 13:53:42
Page 2

Approved: July 04, 2016

Rb	85		
Y	89		
> Rh	103		
Mo	98		
Ag	107		
Cd	111		
Cd	114		
> In	115		93.939
Sn	118		
Sb	123		
Ba	135		
Ce	140		
> Tb	159		
Ho	165		
Tl	203		
Tl	205		
Pb	206		
Pb	207		
Pb	208		
U	238		
> Bi	209		95.857
Na	23		
Mg	24		
K	39		
Ca	43		
Fe	54		
Fe	57		
> Sc-1	45		
Cl	35		
Kr	83		
Br	81		
P	31		
S	34		
Sr	88		
C	12		
N	14		
Hg	202		
Dy	164		
Ho-1	165		
Er	166		
I	127		

QC Out of Limits

Measurement Type	Analyte	Mass	Out of Limits Message
Li 6 Int Std for sample	Li	6	Rerun sample

Approved: July 04, 2016

Method 6020 - Summary Report

Sample ID: L1606098619
Sample Date/Time: Wednesday, June 29, 2016 13:54:36
Number of Replicates: 3
Autosampler Position: 326
Sample Description: 1
Method File: C:\NexIONData\Method\6020a.mth
Aliquot Volume (mL):
Diluted to Volume (mL):
User Name: BKT Nexion300X
Cumulative Autodilution Factor: 1
Nexion-ICP 200.8\6020

Concentration Results

IS	Analyte	Mass	Intensity	RSD	Conc.	SD	RSD	Units	Blank Intens.	Mode
>	**Li**	6	96013.3	1.6				ug/L	74699	Standard
	Be	9	225.0	13.5	**0.2062**	0.024	11.6	ug/L	8	Standard
	Al	27	3833929.3	1.4	**20.2847**	0.231	1.1	ug/L	1493	Standard
	Sc	45	56757.9	4.8				ug/L	61029	Standard
	Ti	47	657.0	3.0	**1.6551**	0.023	1.4	ug/L	35	Standard
	V	51	6468.0	2.1	**0.6763**	0.022	3.3	ug/L	1435	Standard
	Cr	52	12143.2	0.5	**0.6446**	0.043	6.7	ug/L	7635	Standard
	Cr	53	1533.4	8.3	**1.3595**	0.147	10.8	ug/L	363	Standard
	Mn	55	41319.9	1.1	**5.8936**	0.094	1.6	ug/L	747	Standard
	Co	59	1041.4	1.4	**0.1233**	0.005	3.8	ug/L	234	Standard
	Ni	60	1381.7	2.6	**0.6272**	0.001	0.2	ug/L	215	Standard
	Cu	65	22006.0	2.1	**11.9309**	0.100	0.8	ug/L	104	Standard
	Zn	66	12936.5	1.8	**11.6003**	0.101	0.9	ug/L	363	Standard
>	**Ge**	72	486496.6	2.4				ug/L	495142	Standard
	As	75	1429.3	4.7	**1.3578**	0.030	2.2	ug/L	-50	Standard
	Se	82	368.2	2.0	**3.2780**	0.104	3.2	ug/L	14	Standard
	Se-1	77	166.3	2.4	**1.6971**	0.106	6.2	ug/L	42	Standard
>	**Ga**	71	256.7	8.8				mg/L	42	Standard
	Rb	85	6678.1	5.5				ug/L	17	Standard
	Y	89	411615.1	2.5				ug/L	417098	Standard
>	**Rh**	103	45.0	40.1				ug/L	13	Standard
	Mo	98	2416.6	3.5	**0.9418**	0.055	5.8	ug/L	11	Standard
	Ag	107	106.0	14.6	**0.0040**	0.002	49.0	ug/L	68	Standard
	Cd	111	306.3	1.8	**0.1451**	0.002	1.4	mg/L	2	Standard
	Cd	114	658.6	9.3	**0.1319**	0.011	8.6	ug/L	12	Standard
>	**In**	115	562685.3	3.0				ug/L	587441	Standard
	Sn	118	1296.7	5.8	**0.1370**	0.009	6.5	ug/L	497	Standard
	Sb	123	1866.5	3.1	**0.4132**	0.007	1.8	ug/L	78	Standard
	Ba	135	49124.5	1.8	**25.0474**	0.324	1.3	ug/L	24	Standard
	Ce	140	4487.3	4.7				ug/L	25	Standard
>	**Tb**	159	930596.3	3.6				ug/L	939701	Standard
	Ho	165	203.3	14.2				ug/L	10	Standard
	Tl	203	145.3	15.0	**0.0163**	0.002	14.2	ug/L	4	Standard
	Tl	205	131.7	4.4	**0.0191**	0.000	1.8	ug/L	2	Standard
	Pb	206	1800.8	1.2	**0.2755**	0.007	2.5	ug/L	240	Standard
	Pb	207	1451.7	2.6	**0.2445**	0.002	0.8	ug/L	198	Standard
	Pb	208	5832.1	0.4	**0.2459**	0.009	3.7	ug/L	883	Standard
	U	238	34205.2	1.0	**5.1077**	0.154	3.0	ug/L	3	Standard
>	**Bi**	209	509656.0	3.1				ug/L	523984	Standard

Sample ID: L1606098619
Report Date/Time: Wednesday, June 29, 2016 13:56:53
Page 1

Approved: July 04, 2016

Na	23	0.0		**0.0050**	0.000	0.0	mg/L	0	Standard
Mg	24	92209.8	1.7	**128.1856**	8.381	6.5	mg/L	37	Standard
K	39	298.3	3.5	**0.5957**	0.033	5.6	mg/L	38	Standard
Ca	43	80.0	6.3	**2.9252**	0.551	18.8	mg/L	10	Standard
Fe	54	254.0	14.7	**0.0930**	0.030	32.4	mg/L	179	Standard
Fe	57	333.3	5.3	**0.1453**	0.073	50.0	mg/L	335	Standard
> **Sc-1**	45	56757.9	4.8				mg/L	61029	Standard
Cl	35	31152.7	1.5				ug/L	20195	Standard
Kr	83	0.7	86.6				ug/L	4	Standard
Br	81	53109.7	4.4				ug/L	1547	Standard
P	31	17403.3	2.0				ug/L	15286	Standard
S	34	1883.5	7.3				ug/L	1572	Standard
Sr	88	213.3	3.6				ug/L	73	Standard
C	12	256.7	12.5				mg/L	63	Standard
N	14	0.0					mg/L	0	Standard
Hg	202	6.7	86.6				mg/L	3	Standard
Dy	164	288.4	16.8				mg/L	6	Standard
Ho-1	165	203.3	14.2				mg/L	10	Standard
Er	166	173.3	23.3				mg/L	13	Standard
I	127	470221.1	5.2				mg/L	1392	Standard

QC Calculated Values

Analyte	Mass	QC Std % Recovery	Int Std % Recovery	Spike % Recovery
> Li	6		128.534	
Be	9			
Al	27			
Sc	45			
Ti	47			
V	51			
Cr	52			
Cr	53			
Mn	55			
Co	59			
Ni	60			
Cu	65			
Zn	66			
> Ge	72		98.254	
As	75			
Se	82			
Se-1	77			
> Ga	71			

Sample ID: L1606098619
Report Date/Time: Wednesday, June 29, 2016 13:56:53
Page 2

Approved: July 04, 2016

	Rb	85	
	Y	89	
>	Rh	103	
	Mo	98	
	Ag	107	
	Cd	111	
	Cd	114	
>	In	115	95.786
	Sn	118	
	Sb	123	
	Ba	135	
	Ce	140	
>	Tb	159	
	Ho	165	
	Tl	203	
	Tl	205	
	Pb	206	
	Pb	207	
	Pb	208	
	U	238	
>	Bi	209	97.265
	Na	23	
	Mg	24	
	K	39	
	Ca	43	
	Fe	54	
	Fe	57	
>	Sc-1	45	
	Cl	35	
	Kr	83	
	Br	81	
	P	31	
	S	34	
	Sr	88	
	C	12	
	N	14	
	Hg	202	
	Dy	164	
	Ho-1	165	
	Er	166	
	I	127	

QC Out of Limits

Measurement Type	Analyte	Mass	Out of Limits Message
Li 6 Int Std for sample	Li	6	Rerun sample

Approved: July 04, 2016

Method 6020 - Summary Report

Sample ID: L1606098625
Sample Date/Time: Wednesday, June 29, 2016 13:57:48
Number of Replicates: 3
Autosampler Position: 327
Sample Description: 1
Method File: C:\NexIONData\Method\6020a.mth
Aliquot Volume (mL):
Diluted to Volume (mL):
User Name: BKT Nexion300X
Cumulative Autodilution Factor: 1
Nexion-ICP 200.8\6020

Concentration Results

IS	Analyte	Mass	Intensity	RSD	Conc.	SD	RSD	Units	Blank Intens.	Mode
>	**Li**	6	102613.0	0.8				ug/L	74699	Standard
	Be	9	78.3	9.8	**0.0724**	0.006	8.8	ug/L	8	Standard
	Al	27	33905192.3	1.5	**167.9500**	3.413	2.0	ug/L	1493	Standard
	Sc	45	63494.4	0.7				ug/L	61029	Standard
	Ti	47	6149.2	2.1	**15.7581**	0.447	2.8	ug/L	35	Standard
	V	51	12969.6	1.6	**1.4837**	0.027	1.8	ug/L	1435	Standard
	Cr	52	17892.2	0.6	**1.3372**	0.031	2.3	ug/L	7635	Standard
	Cr	53	3548.7	0.7	**3.4248**	0.009	0.3	ug/L	363	Standard
	Mn	55	3105877.1	1.7	**436.1197**	10.576	2.4	ug/L	747	Standard
	Co	59	6022.9	2.6	**0.8547**	0.030	3.5	ug/L	234	Standard
	Ni	60	6318.7	1.1	**3.1764**	0.053	1.7	ug/L	215	Standard
	Cu	65	5119.5	1.0	**2.5860**	0.011	0.4	ug/L	104	Standard
	Zn	66	19836.6	0.9	**17.3044**	0.276	1.6	ug/L	363	Standard
>	**Ge**	72	506357.7	0.8				ug/L	495142	Standard
	As	75	1090.3	6.9	**1.0117**	0.071	7.0	ug/L	-50	Standard
	Se	82	334.6	3.6	**2.8439**	0.125	4.4	ug/L	14	Standard
	Se-1	77	270.0	7.0	**2.9935**	0.272	9.1	ug/L	42	Standard
>	**Ga**	71	1363.4	8.0				mg/L	42	Standard
	Rb	85	42725.2	0.9				ug/L	17	Standard
	Y	89	453938.8	1.4				ug/L	417098	Standard
>	**Rh**	103	198.3	19.1				ug/L	13	Standard
	Mo	98	1348.4	1.8	**0.4789**	0.005	1.1	ug/L	11	Standard
	Ag	107	259.3	4.5	**0.0252**	0.002	7.6	ug/L	68	Standard
	Cd	111	351.0	2.3	**0.1529**	0.002	1.6	mg/L	2	Standard
	Cd	114	808.7	5.9	**0.1490**	0.010	6.6	ug/L	12	Standard
>	**In**	115	613191.6	0.9				ug/L	587441	Standard
	Sn	118	795.0	1.9	**0.0357**	0.003	9.4	ug/L	497	Standard
	Sb	123	319.9	2.9	**0.0614**	0.002	3.0	ug/L	78	Standard
	Ba	135	112678.5	1.7	**52.7237**	0.702	1.3	ug/L	24	Standard
	Ce	140	37260.8	2.0				ug/L	25	Standard
>	**Tb**	159	1001354.7	0.4				ug/L	939701	Standard
	Ho	165	1051.7	3.8				ug/L	10	Standard
	Tl	203	322.7	6.7	**0.0353**	0.003	7.6	ug/L	4	Standard
	Tl	205	283.3	17.7	**0.0376**	0.006	16.6	ug/L	2	Standard
	Pb	206	8100.8	1.1	**1.3649**	0.025	1.8	ug/L	240	Standard
	Pb	207	6526.4	1.1	**1.2323**	0.027	2.2	ug/L	198	Standard
	Pb	208	27115.2	0.7	**1.2953**	0.018	1.4	ug/L	883	Standard
	U	238	26591.0	2.4	**3.6542**	0.116	3.2	ug/L	3	Standard
>	**Bi**	209	553363.8	1.0				ug/L	523984	Standard

Sample ID: L1606098625
Report Date/Time: Wednesday, June 29, 2016 14:00:05
Page 1

Approved: July 04, 2016

Na	23	5.0	100.0	**55.1859**	55.233	100.1	mg/L	0	Standard
Mg	24	8027.1	0.4	**9.8947**	0.087	0.9	mg/L	37	Standard
K	39	523.3	14.3	**0.9970**	0.152	15.2	mg/L	38	Standard
Ca	43	861.7	11.2	**49.8050**	6.018	12.1	mg/L	10	Standard
Fe	54	1108.4	4.4	**0.7648**	0.035	4.5	mg/L	179	Standard
Fe	57	975.0	10.7	**2.1112**	0.341	16.2	mg/L	335	Standard
> **Sc-1**	45	63494.4	0.7				mg/L	61029	Standard
Cl	35	33805.7	1.3				ug/L	20195	Standard
Kr	83	1.3	43.3				ug/L	4	Standard
Br	81	35418.0	3.4				ug/L	1547	Standard
P	31	20113.3	1.1				ug/L	15286	Standard
S	34	2053.5	4.6				ug/L	1572	Standard
Sr	88	896.7	5.2				ug/L	73	Standard
C	12	130.0	35.3				mg/L	63	Standard
N	14	0.0					mg/L	0	Standard
Hg	202	6.7	86.6				mg/L	3	Standard
Dy	164	1595.5	8.0				mg/L	6	Standard
Ho-1	165	1051.7	3.8				mg/L	10	Standard
Er	166	1000.0	4.0				mg/L	13	Standard
I	127	43091.5	8.9				mg/L	1392	Standard

QC Calculated Values

Analyte	Mass	QC Std % Recovery	Int Std % Recovery	Spike % Recovery
> Li	6		137.369	
Be	9			
Al	27			
Sc	45			
Ti	47			
V	51			
Cr	52			
Cr	53			
Mn	55			
Co	59			
Ni	60			
Cu	65			
Zn	66			
> Ge	72		102.265	
As	75			
Se	82			
Se-1	77			
> Ga	71			

Sample ID: L1606098625
Report Date/Time: Wednesday, June 29, 2016 14:00:05
Page 2

Approved: July 04, 2016

	Rb	85	
	Y	89	
>	Rh	103	
	Mo	98	
	Ag	107	
	Cd	111	
	Cd	114	
>	In	115	104.384
	Sn	118	
	Sb	123	
	Ba	135	
	Ce	140	
>	Tb	159	
	Ho	165	
	Tl	203	
	Tl	205	
	Pb	206	
	Pb	207	
	Pb	208	
	U	238	
>	Bi	209	105.607
	Na	23	
	Mg	24	
	K	39	
	Ca	43	
	Fe	54	
	Fe	57	
>	Sc-1	45	
	Cl	35	
	Kr	83	
	Br	81	
	P	31	
	S	34	
	Sr	88	
	C	12	
	N	14	
	Hg	202	
	Dy	164	
	Ho-1	165	
	Er	166	
	I	127	

QC Out of Limits

Measurement Type	Analyte	Mass	Out of Limits Message
Li 6 Int Std for sample	Li	6	Rerun sample
Al 27 Upper, S, EEE	Al	27	
Mn 55 Upper, S, EEE	Mn	55	

Sample ID: L1606098625
Report Date/Time: Wednesday, June 29, 2016 14:00:05
Page 3

Approved: July 04, 2016

Method 6020 - Summary Report

Sample ID: L1606098627
Sample Date/Time: Wednesday, June 29, 2016 14:00:59
Number of Replicates: 3
Autosampler Position: 328
Sample Description: 1
Method File: C:\NexIONData\Method\6020a.mth
Aliquot Volume (mL):
Diluted to Volume (mL):
User Name: BKT Nexion300X
Cumulative Autodilution Factor: 1
Nexion-ICP 200.8\6020

Concentration Results

IS	Analyte	Mass	Intensity	RSD	Conc.	SD	RSD	Units	Blank Intens.	Mode
>	**Li**	6	98891.7	1.0				ug/L	74699	Standard
	Be	9	638.3	5.3	**0.5552**	0.024	4.3	ug/L	8	Standard
	Al	27	63228292.3	2.4	**324.9422**	4.583	1.4	ug/L	1493	Standard
	Sc	45	59185.4	3.1				ug/L	61029	Standard
	Ti	47	12099.8	1.5	**31.9570**	0.495	1.6	ug/L	35	Standard
	V	51	31610.6	0.8	**4.0089**	0.089	2.2	ug/L	1435	Standard
	Cr	52	29501.7	2.0	**2.9745**	0.066	2.2	ug/L	7635	Standard
	Cr	53	4110.6	4.5	**4.1359**	0.142	3.4	ug/L	363	Standard
	Mn	55	939161.3	0.8	**135.3408**	0.783	0.6	ug/L	747	Standard
	Co	59	11927.7	1.5	**1.7769**	0.013	0.7	ug/L	234	Standard
	Ni	60	10174.7	1.2	**5.3344**	0.025	0.5	ug/L	215	Standard
	Cu	65	63138.6	0.6	**33.9717**	0.415	1.2	ug/L	104	Standard
	Zn	66	96624.1	0.5	**88.3979**	1.021	1.2	ug/L	363	Standard
>	**Ge**	72	492984.7	1.4				ug/L	495142	Standard
	As	75	1814.9	1.7	**1.6870**	0.014	0.9	ug/L	-50	Standard
	Se	82	95.5	0.5	**0.7363**	0.016	2.2	ug/L	14	Standard
	Se-1	77	118.3	17.1	**1.0027**	0.256	25.5	ug/L	42	Standard
>	**Ga**	71	3340.4	1.3				mg/L	42	Standard
	Rb	85	72434.4	1.9				ug/L	17	Standard
	Y	89	474043.5	0.9				ug/L	417098	Standard
>	**Rh**	103	386.7	16.4				ug/L	13	Standard
	Mo	98	2396.5	0.7	**0.9091**	0.018	1.9	ug/L	11	Standard
	Ag	107	338.3	4.7	**0.0399**	0.003	6.7	ug/L	68	Standard
	Cd	111	101.2	9.9	**0.0414**	0.005	12.6	mg/L	2	Standard
	Cd	114	230.2	21.2	**0.0435**	0.009	20.9	ug/L	12	Standard
>	**In**	115	577417.6	1.2				ug/L	587441	Standard
	Sn	118	1793.4	6.6	**0.2178**	0.023	10.5	ug/L	497	Standard
	Sb	123	600.3	4.8	**0.1267**	0.008	6.1	ug/L	78	Standard
	Ba	135	70114.5	1.5	**34.8357**	0.414	1.2	ug/L	24	Standard
	Ce	140	125576.7	1.8				ug/L	25	Standard
>	**Tb**	159	953741.7	1.0				ug/L	939701	Standard
	Ho	165	3755.5	3.8				ug/L	10	Standard
	Tl	203	452.7	12.3	**0.0539**	0.006	11.6	ug/L	4	Standard
	Tl	205	385.0	10.1	**0.0548**	0.005	9.0	ug/L	2	Standard
	Pb	206	12183.9	0.5	**2.2443**	0.020	0.9	ug/L	240	Standard
	Pb	207	9920.2	0.8	**2.0519**	0.018	0.9	ug/L	198	Standard
	Pb	208	42107.7	1.6	**2.2055**	0.026	1.2	ug/L	883	Standard
	U	238	36138.4	1.7	**5.3249**	0.032	0.6	ug/L	3	Standard
>	**Bi**	209	516181.2	1.2				ug/L	523984	Standard

Sample ID: L1606098627
Report Date/Time: Wednesday, June 29, 2016 14:03:16
Page 1

Approved: July 04, 2016

Na	23	8.3	91.7	**99.8498**	90.493	90.6	mg/L	0	Standard
Mg	24	9524.7	1.9	**12.6179**	0.315	2.5	mg/L	37	Standard
K	39	723.4	10.8	**1.5367**	0.198	12.9	mg/L	38	Standard
Ca	43	1308.4	8.3	**82.6186**	4.814	5.8	mg/L	10	Standard
Fe	54	3102.8	2.2	**2.5749**	0.034	1.3	mg/L	179	Standard
Fe	57	1665.1	3.0	**4.7616**	0.022	0.5	mg/L	335	Standard
Sc-1	45	59185.4	3.1				mg/L	61029	Standard
Cl	35	38114.5	0.9				ug/L	20195	Standard
Kr	83	1.3	43.3				ug/L	4	Standard
Br	81	13185.7	5.6				ug/L	1547	Standard
P	31	20465.5	3.4				ug/L	15286	Standard
S	34	1960.1	7.7				ug/L	1572	Standard
Sr	88	1940.1	7.4				ug/L	73	Standard
C	12	216.7	23.7				mg/L	63	Standard
N	14	3.3	173.2				mg/L	0	Standard
Hg	202	13.3	43.3				mg/L	3	Standard
Dy	164	5933.6	2.4				mg/L	6	Standard
Ho-1	165	3755.5	3.8				mg/L	10	Standard
Er	166	3430.4	0.6				mg/L	13	Standard
I	127	31850.1	1.9				mg/L	1392	Standard

QC Calculated Values

Analyte	Mass	QC Std % Recovery	Int Std % Recovery	Spike % Recovery
> Li	6		132.387	
Be	9			
Al	27			
Sc	45			
Ti	47			
V	51			
Cr	52			
Cr	53			
Mn	55			
Co	59			
Ni	60			
Cu	65			
Zn	66			
> Ge	72		99.564	
As	75			
Se	82			
Se-1	77			
> Ga	71			

Sample ID: L1606098627
Report Date/Time: Wednesday, June 29, 2016 14:03:16
Page 2

Approved: July 04, 2016

Rb	85		
Y	89		
> Rh	103		
Mo	98		
Ag	107		
Cd	111		
Cd	114		
> In	115		98.294
Sn	118		
Sb	123		
Ba	135		
Ce	140		
> Tb	159		
Ho	165		
Tl	203		
Tl	205		
Pb	206		
Pb	207		
Pb	208		
U	238		
> Bi	209		98.511
Na	23		
Mg	24		
K	39		
Ca	43		
Fe	54		
Fe	57		
> Sc-1	45		
Cl	35		
Kr	83		
Br	81		
P	31		
S	34		
Sr	88		
C	12		
N	14		
Hg	202		
Dy	164		
Ho-1	165		
Er	166		
I	127		

QC Out of Limits

Measurement Type	Analyte	Mass	Out of Limits Message
Li 6 Int Std for sample	Li	6	Rerun sample
Al 27 Upper, S, EEE	Al	27	
Mn 55 Upper, S, EEE	Mn	55	

Sample ID: L1606098627
Report Date/Time: Wednesday, June 29, 2016 14:03:16
Page 3

Approved: July 04, 2016

Method 6020 - Summary Report

Sample ID: QC Std 6
Sample Date/Time: Wednesday, June 29, 2016 14:04:12
Number of Replicates: 3
Autosampler Position: 101
Sample Description:
Method File: C:\NexIONData\Method\6020a.mth
Aliquot Volume (mL):
Diluted to Volume (mL):
User Name: BKT Nexion300X
Cumulative Autodilution Factor: 1
Nexion-ICP 200.8\6020

Concentration Results

IS	Analyte	Mass	Intensity	RSD	Conc.	SD	RSD	Units	Blank Intens.	Mode
>	Li	6	95022.8	6.4				ug/L	74699	Standard
	Be	9	57413.6	2.5	**51.3575**	1.980	3.9	ug/L	8	Standard
	Al	27	7949888.2	1.3	**42.6051**	2.208	5.2	ug/L	1493	Standard
	Sc	45	58088.0	4.8				ug/L	61029	Standard
	Ti	47	37651.4	1.9	**100.2698**	3.249	3.2	ug/L	35	Standard
	V	51	404346.6	1.8	**53.8882**	0.844	1.6	ug/L	1435	Standard
	Cr	52	381698.1	1.1	**51.0223**	1.642	3.2	ug/L	7635	Standard
	Cr	53	47042.9	0.3	**51.1128**	1.842	3.6	ug/L	363	Standard
	Mn	55	357326.2	3.2	**51.6830**	0.417	0.8	ug/L	747	Standard
	Co	59	371699.6	2.5	**56.8155**	0.522	0.9	ug/L	234	Standard
	Ni	60	94541.7	1.4	**50.9011**	1.597	3.1	ug/L	215	Standard
	Cu	65	94983.8	1.5	**51.4773**	2.133	4.1	ug/L	104	Standard
	Zn	66	56900.0	0.7	**52.1829**	1.541	3.0	ug/L	363	Standard
>	Ge	72	490310.3	3.4				ug/L	495142	Standard
	As	75	57867.9	1.8	**52.2509**	0.921	1.8	ug/L	-50	Standard
	Se	82	5817.8	2.4	**53.4067**	0.847	1.6	ug/L	14	Standard
	Se-1	77	4012.5	1.4	**54.8814**	1.095	2.0	ug/L	42	Standard
>	Ga	71	80.0	6.3				mg/L	42	Standard
	Rb	85	831.7	8.5				ug/L	17	Standard
	Y	89	423000.5	2.4				ug/L	417098	Standard
>	Rh	103	26.7	57.3				ug/L	13	Standard
	Mo	98	279510.1	1.2	**103.0732**	1.481	1.4	ug/L	11	Standard
	Ag	107	337025.9	0.7	**50.8187**	0.653	1.3	ug/L	68	Standard
	Cd	111	104719.9	1.6	**49.2197**	0.492	1.0	mg/L	2	Standard
	Cd	114	254484.5	1.8	**48.7789**	1.357	2.8	ug/L	12	Standard
>	In	115	597695.8	1.6				ug/L	587441	Standard
	Sn	118	297589.5	3.3	**49.9660**	0.932	1.9	ug/L	497	Standard
	Sb	123	237800.4	0.6	**50.0611**	0.480	1.0	ug/L	78	Standard
	Ba	135	98785.4	1.3	**47.4247**	0.676	1.4	ug/L	24	Standard
	Ce	140	118.3	6.5				ug/L	25	Standard
>	Tb	159	962162.8	1.8				ug/L	939701	Standard
	Ho	165	8.3	34.6				ug/L	10	Standard
	Tl	203	431721.7	1.4	**50.5906**	0.299	0.6	ug/L	4	Standard
	Tl	205	386667.7	1.8	**52.2055**	0.331	0.6	ug/L	2	Standard
	Pb	206	286495.7	0.6	**51.7458**	1.032	2.0	ug/L	240	Standard
	Pb	207	254256.8	1.2	**51.6830**	0.707	1.4	ug/L	198	Standard
	Pb	208	993731.8	1.4	**51.1193**	0.294	0.6	ug/L	883	Standard
	U	238	371822.3	1.0	**52.1805**	0.682	1.3	ug/L	3	Standard
>	Bi	209	542470.6	1.9				ug/L	523984	Standard

Sample ID: QC Std 6
Report Date/Time: Wednesday, June 29, 2016 14:06:29
Page 1

Approved: July 04, 2016

Na	23	1.7	173.2	**20.6892**	35.826	173.2	mg/L	0	Standard
Mg	24	4115.6	5.8	**5.5148**	0.066	1.2	mg/L	37	Standard
K	39	1971.8	1.5	**4.4711**	0.214	4.8	mg/L	38	Standard
Ca	43	71.7	16.1	**2.2502**	0.891	39.6	mg/L	10	Standard
Fe	54	5897.1	1.5	**5.1229**	0.272	5.3	mg/L	179	Standard
Fe	57	1798.4	2.6	**5.3592**	0.387	7.2	mg/L	335	Standard
Sc-1	45	58088.0	4.8				mg/L	61029	Standard
Cl	35	26443.8	4.7				ug/L	20195	Standard
Kr	83	1.0	0.0				ug/L	4	Standard
Br	81	1943.5	9.9				ug/L	1547	Standard
P	31	18503.0	1.3				ug/L	15286	Standard
S	34	2213.5	3.2				ug/L	1572	Standard
Sr	88	76.7	10.0				ug/L	73	Standard
C	12	120.0	43.3				mg/L	63	Standard
N	14	0.0					mg/L	0	Standard
Hg	202	0.0					mg/L	3	Standard
Dy	164	2.9	217.0				mg/L	6	Standard
Ho-1	165	8.3	34.6				mg/L	10	Standard
Er	166	10.0	100.0				mg/L	13	Standard
I	127	3483.8	25.7				mg/L	1392	Standard

QC Calculated Values

Analyte	Mass	QC Std % Recovery	Int Std % Recovery	Spike % Recovery
Li	6			
Be	9	102.715		
Al	27	85.210		
Sc	45			
Ti	47	100.270		
V	51	107.776		
Cr	52	102.045		
Cr	53			
Mn	55	103.366		
Co	59	113.631		
Ni	60	101.802		
Cu	65	102.955		
Zn	66	104.366		
Ge	72		99.024	
As	75	104.502		
Se	82	106.813		
Se-1	77			
Ga	71			

Sample ID: QC Std 6
Report Date/Time: Wednesday, June 29, 2016 14:06:29
Page 2

Approved: July 04, 2016

Rb	85			
Y	89			
Rh	103			
Mo	98	103.073		
Ag	107	101.637		
Cd	111	98.439		
Cd	114			
In	115		101.746	
Sn	118	99.932		
Sb	123	100.122		
Ba	135	94.849		
Ce	140			
Tb	159			
Ho	165			
Tl	203	101.181		
Tl	205			
Pb	206			
Pb	207			
Pb	208	102.239		
U	238	104.361		
Bi	209		103.528	
Na	23			
Mg	24			
K	39			
Ca	43			
Fe	54			
Fe	57			
Sc-1	45			
Cl	35			
Kr	83			
Br	81			
P	31			
S	34			
Sr	88			
C	12			
N	14			
Hg	202			
Dy	164			
Ho-1	165			
Er	166			
I	127			

QC Out of Limits

Measurement Type	Analyte	Mass	Out of Limits Message
QC Std 6	Al	27	
QC Std 6	Co	59	

Sample ID: QC Std 6
Report Date/Time: Wednesday, June 29, 2016 14:06:29
Page 3

Approved: July 04, 2016

Method 6020 - Summary Report

Sample ID: QC Std 7
Sample Date/Time: Wednesday, June 29, 2016 14:07:23
Number of Replicates: 3
Autosampler Position: 102
Sample Description:
Method File: C:\NexIONData\Method\6020a.mth
Aliquot Volume (mL):
Diluted to Volume (mL):
User Name: BKT Nexion300X
Cumulative Autodilution Factor: 1
Nexion-ICP 200.8\6020

Concentration Results

IS	Analyte	Mass	Intensity	RSD	Conc.	SD	RSD	Units	Blank Intens.	Mode
>	**Li**	6	87483.9	4.7				ug/L	74699	Standard
	Be	9	21.7	96.1	**0.0292**	0.021	73.0	ug/L	8	Standard
	Al	27	18230.8	94.8	**0.0950**	0.107	112.2	ug/L	1493	Standard
	Sc	45	56471.8	3.5				ug/L	61029	Standard
	Ti	47	36.0	46.7	**-0.0098**	0.050	510.8	ug/L	35	Standard
	V	51	1334.8	2.3	**-0.0125**	0.010	80.4	ug/L	1435	Standard
	Cr	52	6684.1	1.9	**-0.0897**	0.031	35.0	ug/L	7635	Standard
	Cr	53	393.3	6.4	**0.1115**	0.043	38.6	ug/L	363	Standard
	Mn	55	1346.4	57.0	**0.0546**	0.123	224.6	ug/L	747	Standard
	Co	59	278.3	17.3	**0.0065**	0.009	139.3	ug/L	234	Standard
	Ni	60	177.0	5.9	**-0.0261**	0.004	17.0	ug/L	215	Standard
	Cu	65	145.0	10.8	**-0.0230**	0.009	41.3	ug/L	104	Standard
	Zn	66	399.3	2.4	**-0.0757**	0.021	28.0	ug/L	363	Standard
>	**Ge**	72	478426.6	3.3				ug/L	495142	Standard
	As	75	-39.3	49.9	**0.0231**	0.019	81.6	ug/L	-50	Standard
	Se	82	16.5	11.7	**0.0181**	0.023	124.9	ug/L	14	Standard
	Se-1	77	38.7	26.9	**-0.0773**	0.131	170.1	ug/L	42	Standard
>	**Ga**	71	66.7	15.6				mg/L	42	Standard
	Rb	85	18.3	41.7				ug/L	17	Standard
	Y	89	416242.9	2.8				ug/L	417098	Standard
>	**Rh**	103	15.0	57.7				ug/L	13	Standard
	Mo	98	272.1	23.3	**0.0976**	0.024	24.4	ug/L	11	Standard
	Ag	107	106.0	6.8	**0.0036**	0.001	28.2	ug/L	68	Standard
	Cd	111	10.2	22.2	**-0.0030**	0.001	37.6	mg/L	2	Standard
	Cd	114	31.6	53.8	**0.0041**	0.003	80.7	ug/L	12	Standard
>	**In**	115	580179.3	0.7				ug/L	587441	Standard
	Sn	118	746.7	16.1	**0.0348**	0.022	62.5	ug/L	497	Standard
	Sb	123	368.4	24.4	**0.0758**	0.020	26.4	ug/L	78	Standard
	Ba	135	41.0	10.6	**0.0043**	0.002	51.4	ug/L	24	Standard
	Ce	140	38.3	61.6				ug/L	25	Standard
>	**Tb**	159	945404.9	0.5				ug/L	939701	Standard
	Ho	165	6.7	43.3				ug/L	10	Standard
	Tl	203	65.7	8.7	**0.0061**	0.001	8.8	ug/L	4	Standard
	Tl	205	95.0	45.9	**0.0133**	0.006	45.0	ug/L	2	Standard
	Pb	206	276.0	7.9	**-0.0202**	0.003	15.8	ug/L	240	Standard
	Pb	207	258.0	12.6	**-0.0163**	0.006	36.3	ug/L	198	Standard
	Pb	208	1134.3	12.6	**-0.0143**	0.008	56.7	ug/L	883	Standard
	U	238	91.0	75.8	**0.0087**	0.010	115.9	ug/L	3	Standard
>	**Bi**	209	530301.2	1.8				ug/L	523984	Standard

Sample ID: QC Std 7
Report Date/Time: Wednesday, June 29, 2016 14:09:40
Page 1

Approved: July 04, 2016

Na	23	0.0		**0.0050**	0.000	0.0	mg/L	0	Standard
Mg	24	46.7	81.1	**0.0007**	0.054	7923.6	mg/L	37	Standard
K	39	40.0	45.1	**-0.0194**	0.039	202.6	mg/L	38	Standard
Ca	43	28.3	20.4	**-0.5841**	0.427	73.1	mg/L	10	Standard
Fe	54	129.2	39.5	**-0.0191**	0.049	258.2	mg/L	179	Standard
Fe	57	241.7	27.6	**-0.1803**	0.270	149.7	mg/L	335	Standard
> **Sc-1**	45	56471.8	3.5				mg/L	61029	Standard
Cl	35	26027.0	1.3				ug/L	20195	Standard
Kr	83	3.0	57.7				ug/L	4	Standard
Br	81	1783.4	6.5				ug/L	1547	Standard
P	31	18152.5	2.7				ug/L	15286	Standard
S	34	2168.5	1.2				ug/L	1572	Standard
Sr	88	56.7	27.0				ug/L	73	Standard
C	12	93.3	24.7				mg/L	63	Standard
N	14	0.0					mg/L	0	Standard
Hg	202	0.0					mg/L	3	Standard
Dy	164	6.5	86.7				mg/L	6	Standard
Ho-1	165	6.7	43.3				mg/L	10	Standard
Er	166	3.3	173.2				mg/L	13	Standard
I	127	2606.9	21.7				mg/L	1392	Standard

QC Calculated Values

	Analyte	Mass	QC Std % Recovery	Int Std % Recovery	Spike % Recovery
>	Li	6			
	Be	9			
	Al	27			
	Sc	45			
	Ti	47			
	V	51			
	Cr	52			
	Cr	53			
	Mn	55			
	Co	59			
	Ni	60			
	Cu	65			
	Zn	66			
>	Ge	72		96.624	
	As	75			
	Se	82			
	Se-1	77			
>	Ga	71			

Sample ID: QC Std 7
Report Date/Time: Wednesday, June 29, 2016 14:09:40
Page 2

Approved: July 04, 2016

Rb	85		
Y	89		
> Rh	103		
Mo	98		
Ag	107		
Cd	111		
Cd	114		
> In	115	98.764	
Sn	118		
Sb	123		
Ba	135		
Ce	140		
> Tb	159		
Ho	165		
Tl	203		
Tl	205		
Pb	206		
Pb	207		
Pb	208		
U	238		
> Bi	209	101.206	
Na	23		
Mg	24		
K	39		
Ca	43		
Fe	54		
Fe	57		
> Sc-1	45		
Cl	35		
Kr	83		
Br	81		
P	31		
S	34		
Sr	88		
C	12		
N	14		
Hg	202		
Dy	164		
Ho-1	165		
Er	166		
I	127		

QC Out of Limits

Measurement Type	Analyte	Mass	Out of Limits Message

Sample ID: QC Std 7
Report Date/Time: Wednesday, June 29, 2016 14:09:40
Page 3

Approved: July 04, 2016

Method 6020 - Summary Report

Sample ID: L1606098629
Sample Date/Time: Wednesday, June 29, 2016 14:10:36
Number of Replicates: 3
Autosampler Position: 329
Sample Description: 1
Method File: C:\NexIONData\Method\6020a.mth
Aliquot Volume (mL):
Diluted to Volume (mL):
User Name: BKT Nexion300X
Cumulative Autodilution Factor: 1
Nexion-ICP 200.8\6020

Concentration Results

IS	Analyte	Mass	Intensity	RSD	Conc.	SD	RSD	Units	Blank Intens.	Mode
>	**Li**	6	98303.0	2.6				ug/L	74699	Standard
	Be	9	480.0	19.8	**0.4216**	0.078	18.5	ug/L	8	Standard
	Al	27	74581592.0	2.0	**385.7852**	11.899	3.1	ug/L	1493	Standard
	Sc	45	57877.0	1.4				ug/L	61029	Standard
	Ti	47	6572.4	2.9	**18.4374**	0.321	1.7	ug/L	35	Standard
	V	51	8784.7	0.2	**1.0487**	0.019	1.8	ug/L	1435	Standard
	Cr	52	16164.0	1.7	**1.3092**	0.018	1.4	ug/L	7635	Standard
	Cr	53	2105.1	0.9	**2.1070**	0.052	2.5	ug/L	363	Standard
	Mn	55	1145494.2	1.1	**175.8506**	2.171	1.2	ug/L	747	Standard
	Co	59	6198.3	3.2	**0.9668**	0.035	3.6	ug/L	234	Standard
	Ni	60	8328.3	2.3	**4.6339**	0.069	1.5	ug/L	215	Standard
	Cu	65	39558.9	1.3	**22.6316**	0.139	0.6	ug/L	104	Standard
	Zn	66	37507.0	2.0	**36.2726**	0.401	1.1	ug/L	363	Standard
>	**Ge**	72	462898.1	1.3				ug/L	495142	Standard
	As	75	729.1	4.9	**0.7559**	0.035	4.6	ug/L	-50	Standard
	Se	82	97.9	9.3	**0.8168**	0.100	12.2	ug/L	14	Standard
	Se-1	77	92.7	14.7	**0.7365**	0.213	29.0	ug/L	42	Standard
>	**Ga**	71	1238.4	2.6				mg/L	42	Standard
	Rb	85	36981.8	1.6				ug/L	17	Standard
	Y	89	423750.9	0.9				ug/L	417098	Standard
>	**Rh**	103	1170.0	7.1				ug/L	13	Standard
	Mo	98	1333.1	1.3	**0.5111**	0.005	0.9	ug/L	11	Standard
	Ag	107	159.7	2.8	**0.0124**	0.001	8.3	ug/L	68	Standard
	Cd	111	50.7	12.0	**0.0171**	0.003	15.0	mg/L	2	Standard
	Cd	114	154.3	14.1	**0.0289**	0.004	13.0	ug/L	12	Standard
>	**In**	115	568573.6	2.1				ug/L	587441	Standard
	Sn	118	2385.2	8.8	**0.3269**	0.032	9.8	ug/L	497	Standard
	Sb	123	701.5	2.0	**0.1511**	0.004	2.9	ug/L	78	Standard
	Ba	135	49620.1	0.4	**25.0380**	0.447	1.8	ug/L	24	Standard
	Ce	140	69524.2	1.7				ug/L	25	Standard
>	**Tb**	159	941672.2	2.5				ug/L	939701	Standard
	Ho	165	1511.7	2.5				ug/L	10	Standard
	Tl	203	215.3	8.2	**0.0254**	0.002	6.7	ug/L	4	Standard
	Tl	205	171.7	4.4	**0.0251**	0.001	2.6	ug/L	2	Standard
	Pb	206	5244.6	2.1	**0.9485**	0.002	0.2	ug/L	240	Standard
	Pb	207	4168.9	1.9	**0.8423**	0.008	0.9	ug/L	198	Standard
	Pb	208	17565.0	0.7	**0.8990**	0.013	1.4	ug/L	883	Standard
	U	238	17410.3	1.3	**2.6228**	0.019	0.7	ug/L	3	Standard
>	**Bi**	209	504494.7	1.9				ug/L	523984	Standard

Sample ID: L1606098629
Report Date/Time: Wednesday, June 29, 2016 14:12:53
Page 1

Approved: July 04, 2016

Na	23	13.3	78.1	**161.6266**	126.012	78.0	mg/L	0	Standard
Mg	24	27959.1	0.6	**37.9939**	0.282	0.7	mg/L	37	Standard
K	39	733.4	5.5	**1.5946**	0.079	5.0	mg/L	38	Standard
Ca	43	1693.4	2.8	**110.2950**	4.030	3.7	mg/L	10	Standard
Fe	54	1507.3	3.7	**1.2090**	0.035	2.9	mg/L	179	Standard
Fe	57	1286.7	5.0	**3.5362**	0.177	5.0	mg/L	335	Standard
Sc-1	45	57877.0	1.4				mg/L	61029	Standard
Cl	35	39812.2	0.7				ug/L	20195	Standard
Kr	83	2.3	24.7				ug/L	4	Standard
Br	81	15855.0	0.8				ug/L	1547	Standard
P	31	19874.7	1.1				ug/L	15286	Standard
S	34	1861.8	8.3				ug/L	1572	Standard
Sr	88	5489.3	0.8				ug/L	73	Standard
C	12	143.3	29.0				mg/L	63	Standard
N	14	0.0					mg/L	0	Standard
Hg	202	6.7	86.6				mg/L	3	Standard
Dy	164	2426.6	8.1				mg/L	6	Standard
Ho-1	165	1511.7	2.5				mg/L	10	Standard
Er	166	1466.7	15.1				mg/L	13	Standard
I	127	114010.2	6.4				mg/L	1392	Standard

QC Calculated Values

Analyte	Mass	QC Std % Recovery	Int Std % Recovery	Spike % Recovery
Li	6		131.599	
Be	9			
Al	27			
Sc	45			
Ti	47			
V	51			
Cr	52			
Cr	53			
Mn	55			
Co	59			
Ni	60			
Cu	65			
Zn	66			
Ge	72		93.488	
As	75			
Se	82			
Se-1	77			
Ga	71			

Sample ID: L1606098629
Report Date/Time: Wednesday, June 29, 2016 14:12:53
Page 2

Approved: July 04, 2016

	Rb	85	
	Y	89	
>	Rh	103	
	Mo	98	
	Ag	107	
	Cd	111	
	Cd	114	
>	In	115	96.788
	Sn	118	
	Sb	123	
	Ba	135	
	Ce	140	
>	Tb	159	
	Ho	165	
	Tl	203	
	Tl	205	
	Pb	206	
	Pb	207	
	Pb	208	
	U	238	
>	Bi	209	96.280
	Na	23	
	Mg	24	
	K	39	
	Ca	43	
	Fe	54	
	Fe	57	
>	Sc-1	45	
	Cl	35	
	Kr	83	
	Br	81	
	P	31	
	S	34	
	Sr	88	
	C	12	
	N	14	
	Hg	202	
	Dy	164	
	Ho-1	165	
	Er	166	
	I	127	

QC Out of Limits

Measurement Type	Analyte	Mass	Out of Limits Message
Li 6 Int Std for sample	Li	6	Rerun sample
Al 27 Upper, S, EEE	Al	27	
Mn 55 Upper, S, EEE	Mn	55	

Sample ID: L1606098629
Report Date/Time: Wednesday, June 29, 2016 14:12:53
Page 3

Approved: July 04, 2016

Method 6020 - Summary Report

Sample ID: L1606098639
Sample Date/Time: Wednesday, June 29, 2016 14:13:47
Number of Replicates: 3
Autosampler Position: 330
Sample Description: 1
Method File: C:\NexIONData\Method\6020a.mth
Aliquot Volume (mL):
Diluted to Volume (mL):
User Name: BKT Nexion300X
Cumulative Autodilution Factor: 1
Nexion-ICP 200.8\6020

Concentration Results

IS	Analyte	Mass	Intensity	RSD	Conc.	SD	RSD	Units	Blank Intens.	Mode
>	**Li**	6	95709.8	2.9				ug/L	74699	Standard
	Be	9	26.7	92.5	**0.0314**	0.022	70.9	ug/L	8	Standard
	Al	27	47777.1	19.3	**0.2396**	0.041	17.2	ug/L	1493	Standard
	Sc	45	57199.5	2.6				ug/L	61029	Standard
	Ti	47	140.3	60.7	**0.2633**	0.227	86.2	ug/L	35	Standard
	V	51	2113.6	5.5	**0.0856**	0.015	17.8	ug/L	1435	Standard
	Cr	52	11519.7	1.7	**0.5382**	0.024	4.4	ug/L	7635	Standard
	Cr	53	731.7	8.2	**0.4658**	0.068	14.5	ug/L	363	Standard
	Mn	55	10046.3	0.4	**1.3019**	0.003	0.2	ug/L	747	Standard
	Co	59	277.3	4.9	**0.0049**	0.002	38.1	ug/L	234	Standard
	Ni	60	403.7	2.5	**0.0928**	0.006	6.6	ug/L	215	Standard
	Cu	65	2594.2	1.0	**1.2969**	0.011	0.8	ug/L	104	Standard
	Zn	66	5488.0	1.5	**4.5940**	0.065	1.4	ug/L	363	Standard
>	**Ge**	72	492746.6	0.5				ug/L	495142	Standard
	As	75	-23.9	159.7	**0.0381**	0.034	90.0	ug/L	-50	Standard
	Se	82	16.9	42.3	**0.0162**	0.065	398.3	ug/L	14	Standard
	Se-1	77	44.7	15.2	**-0.0080**	0.091	1136.4	ug/L	42	Standard
>	**Ga**	71	35.0	24.7				mg/L	42	Standard
	Rb	85	228.3	6.7				ug/L	17	Standard
	Y	89	426313.2	2.4				ug/L	417098	Standard
>	**Rh**	103	20.0	66.1				ug/L	13	Standard
	Mo	98	146.2	8.6	**0.0487**	0.005	10.8	ug/L	11	Standard
	Ag	107	84.7	10.6	**-0.0000**	0.001	3427.7	ug/L	68	Standard
	Cd	111	14.4	26.2	**-0.0011**	0.002	163.5	mg/L	2	Standard
	Cd	114	36.0	7.5	**0.0048**	0.001	11.2	ug/L	12	Standard
>	**In**	115	592771.3	1.1				ug/L	587441	Standard
	Sn	118	1206.7	2.0	**0.1101**	0.007	6.0	ug/L	497	Standard
	Sb	123	2747.6	2.7	**0.5790**	0.016	2.8	ug/L	78	Standard
	Ba	135	327.7	1.8	**0.1426**	0.002	1.3	ug/L	24	Standard
	Ce	140	215.0	46.7				ug/L	25	Standard
>	**Tb**	159	942434.8	1.8				ug/L	939701	Standard
	Ho	165	11.7	24.7				ug/L	10	Standard
	Tl	203	30.7	28.5	**0.0019**	0.001	54.2	ug/L	4	Standard
	Tl	205	31.7	59.8	**0.0045**	0.003	57.0	ug/L	2	Standard
	Pb	206	347.7	8.5	**-0.0077**	0.005	63.4	ug/L	240	Standard
	Pb	207	296.0	3.8	**-0.0091**	0.002	22.4	ug/L	198	Standard
	Pb	208	1207.0	5.0	**-0.0113**	0.003	23.3	ug/L	883	Standard
	U	238	16.7	21.1	**-0.0021**	0.000	23.4	ug/L	3	Standard
>	**Bi**	209	536687.4	0.8				ug/L	523984	Standard

Sample ID: L1606098639
Report Date/Time: Wednesday, June 29, 2016 14:16:04
Page 1

Approved: July 04, 2016

Na	23	0.0		**0.0050**	0.000	0.0	mg/L	0	Standard
Mg	24	78.3	9.8	**0.0427**	0.008	19.8	mg/L	37	Standard
K	39	33.3	56.8	**-0.0347**	0.047	136.1	mg/L	38	Standard
Ca	43	38.3	27.2	**0.0551**	0.672	1218.0	mg/L	10	Standard
Fe	54	152.5	13.6	**-0.0001**	0.021	24429.9	mg/L	179	Standard
Fe	57	270.0	10.3	**-0.0961**	0.083	86.0	mg/L	335	Standard
Sc-1	45	57199.5	2.6				mg/L	61029	Standard
Cl	35	30633.6	0.6				ug/L	20195	Standard
Kr	83	2.7	78.1				ug/L	4	Standard
Br	81	2093.5	12.2				ug/L	1547	Standard
P	31	17446.7	2.4				ug/L	15286	Standard
S	34	1971.8	2.9				ug/L	1572	Standard
Sr	88	48.3	26.0				ug/L	73	Standard
C	12	116.7	34.6				mg/L	63	Standard
N	14	0.0					mg/L	0	Standard
Hg	202	0.0					mg/L	3	Standard
Dy	164	9.0	108.0				mg/L	6	Standard
Ho-1	165	11.7	24.7				mg/L	10	Standard
Er	166	20.0	50.0				mg/L	13	Standard
I	127	4304.0	50.1				mg/L	1392	Standard

QC Calculated Values

Analyte	Mass	QC Std % Recovery	Int Std % Recovery	Spike % Recovery
Li	6		128.128	
Be	9			
Al	27			
Sc	45			
Ti	47			
V	51			
Cr	52			
Cr	53			
Mn	55			
Co	59			
Ni	60			
Cu	65			
Zn	66			
Ge	72		99.516	
As	75			
Se	82			
Se-1	77			
Ga	71			

Sample ID: L1606098639
Report Date/Time: Wednesday, June 29, 2016 14:16:04
Page 2

Approved: July 04, 2016

Rb	85		
Y	89		
> Rh	103		
Mo	98		
Ag	107		
Cd	111		
Cd	114		
> In	115		100.907
Sn	118		
Sb	123		
Ba	135		
Ce	140		
> Tb	159		
Ho	165		
Tl	203		
Tl	205		
Pb	206		
Pb	207		
Pb	208		
U	238		
> Bi	209		102.424
Na	23		
Mg	24		
K	39		
Ca	43		
Fe	54		
Fe	57		
> Sc-1	45		
Cl	35		
Kr	83		
Br	81		
P	31		
S	34		
Sr	88		
C	12		
N	14		
Hg	202		
Dy	164		
Ho-1	165		
Er	166		
I	127		

QC Out of Limits

Measurement Type	Analyte	Mass	Out of Limits Message
Li 6 Int Std for sample	Li	6	Rerun sample

Approved: July 04, 2016

Method 6020 - Summary Report

Sample ID: L1606098641
Sample Date/Time: Wednesday, June 29, 2016 14:16:59
Number of Replicates: 3
Autosampler Position: 331
Sample Description: 1
Method File: C:\NexIONData\Method\6020a.mth
Aliquot Volume (mL):
Diluted to Volume (mL):
User Name: BKT Nexion300X
Cumulative Autodilution Factor: 1
Nexion-ICP 200.8\6020

Concentration Results

IS	Analyte	Mass	Intensity	RSD	Conc.	SD	RSD	Units	Blank Intens.	Mode
>	**Li**	6	87267.4	3.2				ug/L	74699	Standard
	Be	9	11.7	49.5	**0.0189**	0.005	28.8	ug/L	8	Standard
	Al	27	605511.0	1.7	**3.5149**	0.083	2.4	ug/L	1493	Standard
	Sc	45	54390.8	2.9				ug/L	61029	Standard
	Ti	47	93.0	12.4	**0.1442**	0.032	22.4	ug/L	35	Standard
	V	51	1794.1	5.9	**0.0496**	0.015	30.2	ug/L	1435	Standard
	Cr	52	10365.2	1.5	**0.4195**	0.024	5.7	ug/L	7635	Standard
	Cr	53	613.3	8.2	**0.3551**	0.058	16.5	ug/L	363	Standard
	Mn	55	4513.0	1.6	**0.5208**	0.012	2.3	ug/L	747	Standard
	Co	59	310.3	5.3	**0.0112**	0.002	21.0	ug/L	234	Standard
	Ni	60	490.0	6.7	**0.1461**	0.017	11.6	ug/L	215	Standard
	Cu	65	1018.0	2.6	**0.4608**	0.017	3.7	ug/L	104	Standard
	Zn	66	3968.5	2.5	**3.2944**	0.091	2.8	ug/L	363	Standard
>	**Ge**	72	479837.7	0.4				ug/L	495142	Standard
	As	75	-18.8	39.3	**0.0423**	0.007	15.9	ug/L	-50	Standard
	Se	82	16.1	20.6	**0.0139**	0.032	229.1	ug/L	14	Standard
	Se-1	77	51.0	14.8	**0.0980**	0.104	105.7	ug/L	42	Standard
>	**Ga**	71	46.7	22.3				mg/L	42	Standard
	Rb	85	2146.8	6.0				ug/L	17	Standard
	Y	89	405082.7	1.5				ug/L	417098	Standard
>	**Rh**	103	10.0	86.6				ug/L	13	Standard
	Mo	98	183.9	8.1	**0.0672**	0.006	9.5	ug/L	11	Standard
	Ag	107	85.0	8.5	**0.0009**	0.001	123.2	ug/L	68	Standard
	Cd	111	58.3	9.8	**0.0215**	0.003	12.3	mg/L	2	Standard
	Cd	114	162.0	10.0	**0.0312**	0.003	9.6	ug/L	12	Standard
>	**In**	115	556306.9	1.6				ug/L	587441	Standard
	Sn	118	983.4	6.5	**0.0831**	0.013	16.0	ug/L	497	Standard
	Sb	123	290.8	14.6	**0.0617**	0.011	17.2	ug/L	78	Standard
	Ba	135	1301.4	2.0	**0.6554**	0.007	1.1	ug/L	24	Standard
	Ce	140	1251.7	2.7				ug/L	25	Standard
>	**Tb**	159	894371.7	2.0				ug/L	939701	Standard
	Ho	165	23.3	61.9				ug/L	10	Standard
	Tl	203	26.7	21.3	**0.0015**	0.001	46.3	ug/L	4	Standard
	Tl	205	18.3	68.6	**0.0028**	0.002	63.1	ug/L	2	Standard
	Pb	206	368.7	5.0	**-0.0008**	0.004	496.5	ug/L	240	Standard
	Pb	207	301.3	5.5	**-0.0052**	0.004	82.3	ug/L	198	Standard
	Pb	208	1198.4	1.5	**-0.0089**	0.002	20.6	ug/L	883	Standard
	U	238	7.7	32.8	**-0.0033**	0.000	11.3	ug/L	3	Standard
>	**Bi**	209	513924.4	1.5				ug/L	523984	Standard

Sample ID: L1606098641
Report Date/Time: Wednesday, June 29, 2016 14:19:15
Page 1

Approved: July 04, 2016

Na	23	0.0		**0.0050**	0.000	0.0	mg/L	0	Standard
Mg	24	638.3	13.6	**0.8624**	0.151	17.5	mg/L	37	Standard
K	39	86.7	3.3	**0.1010**	0.012	12.3	mg/L	38	Standard
Ca	43	31.7	48.2	**-0.2871**	1.074	374.0	mg/L	10	Standard
Fe	54	129.1	21.5	**-0.0150**	0.029	192.4	mg/L	179	Standard
Fe	57	250.0	12.2	**-0.1181**	0.141	119.7	mg/L	335	Standard
Sc-1	45	54390.8	2.9				mg/L	61029	Standard
Cl	35	28123.4	3.1				ug/L	20195	Standard
Kr	83	1.0	100.0				ug/L	4	Standard
Br	81	1706.8	4.2				ug/L	1547	Standard
P	31	17456.7	1.2				ug/L	15286	Standard
S	34	1960.1	4.3				ug/L	1572	Standard
Sr	88	86.7	3.3				ug/L	73	Standard
C	12	86.7	35.3				mg/L	63	Standard
N	14	0.0					mg/L	0	Standard
Hg	202	0.0					mg/L	3	Standard
Dy	164	22.9	67.6				mg/L	6	Standard
Ho-1	165	23.3	61.9				mg/L	10	Standard
Er	166	10.0	100.0				mg/L	13	Standard
I	127	6631.5	5.2				mg/L	1392	Standard

QC Calculated Values

Analyte	Mass	QC Std % Recovery	Int Std % Recovery	Spike % Recovery
Li	6		116.826	
Be	9			
Al	27			
Sc	45			
Ti	47			
V	51			
Cr	52			
Cr	53			
Mn	55			
Co	59			
Ni	60			
Cu	65			
Zn	66			
Ge	72		96.909	
As	75			
Se	82			
Se-1	77			
Ga	71			

Sample ID: L1606098641
Report Date/Time: Wednesday, June 29, 2016 14:19:15
Page 2

Approved: July 04, 2016

Rb	85		
Y	89		
> Rh	103		
Mo	98		
Ag	107		
Cd	111		
Cd	114		
> In	115		94.700
Sn	118		
Sb	123		
Ba	135		
Ce	140		
> Tb	159		
Ho	165		
Tl	203		
Tl	205		
Pb	206		
Pb	207		
Pb	208		
U	238		
> Bi	209		98.080
Na	23		
Mg	24		
K	39		
Ca	43		
Fe	54		
Fe	57		
> Sc-1	45		
Cl	35		
Kr	83		
Br	81		
P	31		
S	34		
Sr	88		
C	12		
N	14		
Hg	202		
Dy	164		
Ho-1	165		
Er	166		
I	127		

QC Out of Limits

Measurement Type	Analyte	Mass	Out of Limits Message

Approved: July 04, 2016

Method 6020 - Summary Report

Sample ID: L1606102602
Sample Date/Time: Wednesday, June 29, 2016 14:51:20
Number of Replicates: 3
Autosampler Position: 332
Sample Description: 1
Method File: C:\NexIONData\Method\6020a.mth
Aliquot Volume (mL):
Diluted to Volume (mL):
User Name: BKT Nexion300X
Cumulative Autodilution Factor: 1
Nexion-ICP 200.8\6020

Concentration Results

IS	Analyte	Mass	Intensity	RSD	Conc.	SD	RSD	Units	Blank Intens.	Mode
>	**Li**	6	98959.1	4.1				ug/L	74699	Standard
	Be	9	893.4	7.1	**0.7730**	0.024	3.1	ug/L	8	Standard
	Al	27	86838575.1	3.0	**446.1622**	5.675	1.3	ug/L	1493	Standard
	Sc	45	59841.3	1.2				ug/L	61029	Standard
	Ti	47	724.7	2.7	**1.9675**	0.086	4.4	ug/L	35	Standard
	V	51	-99401.9	27.0	**-14.4927**	3.863	26.7	ug/L	1435	Standard
	Cr	52	14286817.6	0.7	**2092.1702**	38.595	1.8	ug/L	7635	Standard
	Cr	53	1819264.9	1.0	**2136.8631**	30.527	1.4	ug/L	363	Standard
	Mn	55	9369393.8	2.3	**1460.7209**	18.166	1.2	ug/L	747	Standard
	Co	59	953653.0	0.8	**156.7618**	2.325	1.5	ug/L	234	Standard
	Ni	60	10094931.6	0.5	**5854.0954**	89.919	1.5	ug/L	215	Standard
	Cu	65	555284.9	0.4	**323.8508**	6.370	2.0	ug/L	104	Standard
	Zn	66	64094.6	1.0	**63.2545**	1.058	1.7	ug/L	363	Standard
>	**Ge**	72	456115.5	1.9				ug/L	495142	Standard
	As	75	3627.2	1.9	**3.5767**	0.135	3.8	ug/L	-50	Standard
	Se	82	1754.2	3.0	**17.2111**	0.289	1.7	ug/L	14	Standard
	Se-1	77	3450.1	4.6	**50.7001**	3.400	6.7	ug/L	42	Standard
>	**Ga**	71	493.3	9.8				mg/L	42	Standard
	Rb	85	15579.7	1.3				ug/L	17	Standard
	Y	89	510259.3	1.5				ug/L	417098	Standard
>	**Rh**	103	536.7	10.8				ug/L	13	Standard
	Mo	98	52406.3	2.2	**22.0721**	0.200	0.9	ug/L	11	Standard
	Ag	107	797.7	2.2	**0.1246**	0.004	3.1	ug/L	68	Standard
	Cd	111	4820.0	1.8	**2.5808**	0.025	1.0	mg/L	2	Standard
	Cd	114	11654.3	2.8	**2.5494**	0.039	1.5	ug/L	12	Standard
>	**In**	115	523117.8	1.3				ug/L	587441	Standard
	Sn	118	2368.5	5.4	**0.3606**	0.023	6.4	ug/L	497	Standard
	Sb	123	2240.5	1.3	**0.5347**	0.001	0.2	ug/L	78	Standard
	Ba	135	135783.1	0.9	**74.4848**	0.361	0.5	ug/L	24	Standard
	Ce	140	104687.1	1.1				ug/L	25	Standard
>	**Tb**	159	898543.7	0.7				ug/L	939701	Standard
	Ho	165	6684.8	2.2				ug/L	10	Standard
	Tl	203	178.0	4.1	**0.0225**	0.001	5.6	ug/L	4	Standard
	Tl	205	203.3	37.2	**0.0321**	0.012	38.4	ug/L	2	Standard
	Pb	206	1304.4	5.0	**0.2026**	0.016	8.1	ug/L	240	Standard
	Pb	207	1055.7	2.5	**0.1793**	0.004	2.5	ug/L	198	Standard
	Pb	208	4341.2	2.0	**0.1854**	0.004	2.0	ug/L	883	Standard
	U	238	4585.0	0.8	**0.7423**	0.007	0.9	ug/L	3	Standard
>	**Bi**	209	467454.5	1.3				ug/L	523984	Standard

Sample ID: L1606102602
Report Date/Time: Wednesday, June 29, 2016 14:53:37
Page 1

Approved: July 04, 2016

Na	23	5.0	0.0	**58.7812**	0.729	1.2	mg/L	0	Standard
Mg	24	188890.8	2.9	**248.6881**	10.353	4.2	mg/L	37	Standard
K	39	2185.2	4.4	**4.8106**	0.175	3.6	mg/L	38	Standard
Ca	43	1135.0	6.5	**70.5642**	3.873	5.5	mg/L	10	Standard
Fe	54	9878.2	4.8	**8.4031**	0.399	4.8	mg/L	179	Standard
Fe	57	3267.0	5.5	**10.2558**	0.748	7.3	mg/L	335	Standard
> **Sc-1**	45	59841.3	1.2				mg/L	61029	Standard
Cl	35	28240.3	1.1				ug/L	20195	Standard
Kr	83	2.7	142.0				ug/L	4	Standard
Br	81	339155.5	2.6				ug/L	1547	Standard
P	31	29607.2	0.7				ug/L	15286	Standard
S	34	2378.5	1.9				ug/L	1572	Standard
Sr	88	1895.1	7.4				ug/L	73	Standard
C	12	120.0	28.9				mg/L	63	Standard
N	14	0.0					mg/L	0	Standard
Hg	202	86.7	35.3				mg/L	3	Standard
Dy	164	9299.8	2.7				mg/L	6	Standard
Ho-1	165	6684.8	2.2				mg/L	10	Standard
Er	166	6331.3	1.7				mg/L	13	Standard
I	127	153619.9	12.8				mg/L	1392	Standard

QC Calculated Values

Analyte	Mass	QC Std % Recovery	Int Std % Recovery	Spike % Recovery
> Li	6		132.478	
Be	9			
Al	27			
Sc	45			
Ti	47			
V	51			
Cr	52			
Cr	53			
Mn	55			
Co	59			
Ni	60			
Cu	65			
Zn	66			
> Ge	72		92.118	
As	75			
Se	82			
Se-1	77			
> Ga	71			

Sample ID: L1606102602
Report Date/Time: Wednesday, June 29, 2016 14:53:37
Page 2

Approved: July 04, 2016

	Rb	85	
	Y	89	
>	Rh	103	
	Mo	98	
	Ag	107	
	Cd	111	
	Cd	114	
>	In	115	89.050
	Sn	118	
	Sb	123	
	Ba	135	
	Ce	140	
>	Tb	159	
	Ho	165	
	Tl	203	
	Tl	205	
	Pb	206	
	Pb	207	
	Pb	208	
	U	238	
>	Bi	209	89.212
	Na	23	
	Mg	24	
	K	39	
	Ca	43	
	Fe	54	
	Fe	57	
>	Sc-1	45	
	Cl	35	
	Kr	83	
	Br	81	
	P	31	
	S	34	
	Sr	88	
	C	12	
	N	14	
	Hg	202	
	Dy	164	
	Ho-1	165	
	Er	166	
	I	127	

QC Out of Limits

Measurement Type	Analyte	Mass	Out of Limits Message
Li 6 Int Std for sample	Li	6	Rerun sample
Al 27 Upper, S, EEE	Al	27	
V 51 Lower	V	51	

Sample ID: L1606102602
Report Date/Time: Wednesday, June 29, 2016 14:53:37
Page 3

Approved: July 04, 2016

Cr 52 Upper, S, EEE	Cr	52
Cr 53 Upper, S, EEE	Cr	53
Mn 55 Upper, S, EEE	Mn	55
Co 59 Upper, S, EEE	Co	59
Ni 60 Upper, S, EEE	Ni	60
Cu 65 Upper, S, EEE	Cu	65

Approved: July 04, 2016

Method 6020 - Summary Report

Sample ID: L1606102604
Sample Date/Time: Wednesday, June 29, 2016 14:54:31
Number of Replicates: 3
Autosampler Position: 333
Sample Description: 1
Method File: C:\NexIONData\Method\6020a.mth
Aliquot Volume (mL):
Diluted to Volume (mL):
User Name: BKT Nexion300X
Cumulative Autodilution Factor: 1
Nexion-ICP 200.8\6020

Concentration Results

IS	Analyte	Mass	Intensity	RSD	Conc.	SD	RSD	Units	Blank Intens.	Mode
>	**Li**	6	82386.8	1.6				ug/L	74699	Standard
	Be	9	41.7	50.0	**0.0505**	0.021	41.9	ug/L	8	Standard
	Al	27	6418180.7	1.0	**39.5946**	1.017	2.6	ug/L	1493	Standard
	Sc	45	68191.6	3.4				ug/L	61029	Standard
	Ti	47	2431.5	5.8	**6.2763**	0.263	4.2	ug/L	35	Standard
	V	51	8932.1	2.8	**0.9822**	0.034	3.4	ug/L	1435	Standard
	Cr	52	19971.2	5.8	**1.6585**	0.113	6.8	ug/L	7635	Standard
	Cr	53	16018.5	1.2	**16.9336**	0.479	2.8	ug/L	363	Standard
	Mn	55	134583.1	0.5	**19.1035**	0.326	1.7	ug/L	747	Standard
	Co	59	5374.0	2.6	**0.7730**	0.008	1.1	ug/L	234	Standard
	Ni	60	7430.2	8.6	**3.8249**	0.274	7.2	ug/L	215	Standard
	Cu	65	1488.1	5.9	**0.6921**	0.035	5.0	ug/L	104	Standard
	Zn	66	5451.0	0.8	**4.5156**	0.102	2.3	ug/L	363	Standard
>	**Ge**	72	497254.0	1.7				ug/L	495142	Standard
	As	75	427.8	16.4	**0.4399**	0.063	14.3	ug/L	-50	Standard
	Se	82	161.6	5.9	**1.3278**	0.065	4.9	ug/L	14	Standard
	Se-1	77	695.3	4.1	**8.8552**	0.225	2.5	ug/L	42	Standard
>	**Ga**	71	420.0	2.4				mg/L	42	Standard
	Rb	85	8292.3	2.6				ug/L	17	Standard
	Y	89	430205.9	2.4				ug/L	417098	Standard
>	**Rh**	103	40.0	12.5				ug/L	13	Standard
	Mo	98	177.9	8.2	**0.0624**	0.005	8.3	ug/L	11	Standard
	Ag	107	97.3	5.7	**0.0023**	0.001	38.0	ug/L	68	Standard
	Cd	111	330.0	5.3	**0.1533**	0.008	5.4	mg/L	2	Standard
	Cd	114	777.4	4.0	**0.1527**	0.007	4.3	ug/L	12	Standard
>	**In**	115	575297.3	2.0				ug/L	587441	Standard
	Sn	118	1836.8	3.5	**0.2263**	0.005	2.3	ug/L	497	Standard
	Sb	123	541.3	2.5	**0.1143**	0.005	4.2	ug/L	78	Standard
	Ba	135	259403.2	1.0	**129.4148**	1.250	1.0	ug/L	24	Standard
	Ce	140	48153.1	1.6				ug/L	25	Standard
>	**Tb**	159	953820.3	0.6				ug/L	939701	Standard
	Ho	165	763.4	3.9				ug/L	10	Standard
	Tl	203	147.7	11.5	**0.0162**	0.002	12.5	ug/L	4	Standard
	Tl	205	135.0	25.9	**0.0192**	0.005	26.2	ug/L	2	Standard
	Pb	206	2333.8	1.6	**0.3679**	0.004	1.0	ug/L	240	Standard
	Pb	207	1897.5	1.5	**0.3318**	0.006	1.8	ug/L	198	Standard
	Pb	208	7911.8	1.2	**0.3500**	0.006	1.7	ug/L	883	Standard
	U	238	272.0	3.5	**0.0353**	0.002	4.3	ug/L	3	Standard
>	**Bi**	209	521315.2	0.9				ug/L	523984	Standard

Sample ID: L1606102604
Report Date/Time: Wednesday, June 29, 2016 14:56:48
Page 1

Approved: July 04, 2016

Na	23	0.0		**0.0050**	0.000	0.0	mg/L	0	Standard
Mg	24	45454.8	3.6	**52.4459**	0.539	1.0	mg/L	37	Standard
K	39	88.3	3.3	**0.0609**	0.011	18.4	mg/L	38	Standard
Ca	43	100.0	8.7	**3.1440**	0.659	21.0	mg/L	10	Standard
Fe	54	556.2	7.6	**0.2841**	0.037	12.9	mg/L	179	Standard
Fe	57	410.0	16.9	**0.1734**	0.212	122.1	mg/L	335	Standard
> **Sc-1**	45	68191.6	3.4				mg/L	61029	Standard
Cl	35	26725.6	1.1				ug/L	20195	Standard
Kr	83	1.3	43.3				ug/L	4	Standard
Br	81	35244.3	3.6				ug/L	1547	Standard
P	31	35015.4	1.7				ug/L	15286	Standard
S	34	2091.8	5.9				ug/L	1572	Standard
Sr	88	225.0	20.0				ug/L	73	Standard
C	12	103.3	39.1				mg/L	63	Standard
N	14	0.0					mg/L	0	Standard
Hg	202	93.3	12.4				mg/L	3	Standard
Dy	164	1034.1	12.7				mg/L	6	Standard
Ho-1	165	763.4	3.9				mg/L	10	Standard
Er	166	680.0	15.4				mg/L	13	Standard
I	127	80476.5	1.4				mg/L	1392	Standard

QC Calculated Values

Analyte	Mass	QC Std % Recovery	Int Std % Recovery	Spike % Recovery
> Li	6		110.292	
Be	9			
Al	27			
Sc	45			
Ti	47			
V	51			
Cr	52			
Cr	53			
Mn	55			
Co	59			
Ni	60			
Cu	65			
Zn	66			
> Ge	72		100.426	
As	75			
Se	82			
Se-1	77			
> Ga	71			

Sample ID: L1606102604
Report Date/Time: Wednesday, June 29, 2016 14:56:48
Page 2

Approved: July 04, 2016

Rb	85		
Y	89		
> Rh	103		
Mo	98		
Ag	107		
Cd	111		
Cd	114		
> In	115		97.933
Sn	118		
Sb	123		
Ba	135		
Ce	140		
> Tb	159		
Ho	165		
Tl	203		
Tl	205		
Pb	206		
Pb	207		
Pb	208		
U	238		
> Bi	209		99.491
Na	23		
Mg	24		
K	39		
Ca	43		
Fe	54		
Fe	57		
> Sc-1	45		
Cl	35		
Kr	83		
Br	81		
P	31		
S	34		
Sr	88		
C	12		
N	14		
Hg	202		
Dy	164		
Ho-1	165		
Er	166		
I	127		

QC Out of Limits

Measurement Type	Analyte	Mass	Out of Limits Message
Ba 135 Upper, S, EEE	Ba	135	

Approved: July 04, 2016

Method 6020 - Summary Report

Sample ID: L1606102606
Sample Date/Time: Wednesday, June 29, 2016 14:57:42
Number of Replicates: 3
Autosampler Position: 334
Sample Description: 1
Method File: C:\NexIONData\Method\6020a.mth
Aliquot Volume (mL):
Diluted to Volume (mL):
User Name: BKT Nexion300X
Cumulative Autodilution Factor: 1
Nexion-ICP 200.8\6020

Concentration Results

IS	Analyte	Mass	Intensity	RSD	Conc.	SD	RSD	Units	Blank Intens.	Mode
>	**Li**	6	93356.7	0.9				ug/L	74699	Standard
	Be	9	136.7	43.6	**0.1318**	0.054	40.9	ug/L	8	Standard
	Al	27	4727947.0	2.8	**25.7324**	0.870	3.4	ug/L	1493	Standard
	Sc	45	71265.6	1.4				ug/L	61029	Standard
	Ti	47	7167.7	1.1	**18.5395**	0.116	0.6	ug/L	35	Standard
	V	51	33631.6	0.4	**4.1963**	0.093	2.2	ug/L	1435	Standard
	Cr	52	43684.3	3.9	**4.7878**	0.170	3.6	ug/L	7635	Standard
	Cr	53	18915.1	0.4	**19.8540**	0.330	1.7	ug/L	363	Standard
	Mn	55	527300.2	1.1	**74.5358**	0.480	0.6	ug/L	747	Standard
	Co	59	47125.2	1.5	**6.9996**	0.016	0.2	ug/L	234	Standard
	Ni	60	57578.9	1.0	**30.2025**	0.274	0.9	ug/L	215	Standard
	Cu	65	3787.5	1.8	**1.9028**	0.007	0.4	ug/L	104	Standard
	Zn	66	29686.7	1.5	**26.3448**	0.262	1.0	ug/L	363	Standard
>	**Ge**	72	502153.4	1.7				ug/L	495142	Standard
	As	75	1552.5	5.8	**1.4257**	0.058	4.0	ug/L	-50	Standard
	Se	82	328.6	4.9	**2.8136**	0.101	3.6	ug/L	14	Standard
	Se-1	77	866.0	3.6	**11.0672**	0.235	2.1	ug/L	42	Standard
>	**Ga**	71	2006.8	3.5				mg/L	42	Standard
	Rb	85	28431.7	2.8				ug/L	17	Standard
	Y	89	467809.8	1.5				ug/L	417098	Standard
>	**Rh**	103	28.3	36.7				ug/L	13	Standard
	Mo	98	2788.7	2.4	**1.0189**	0.018	1.8	ug/L	11	Standard
	Ag	107	187.0	8.5	**0.0152**	0.002	14.7	ug/L	68	Standard
	Cd	111	184.5	8.6	**0.0785**	0.007	8.5	mg/L	2	Standard
	Cd	114	502.9	12.6	**0.0940**	0.013	13.9	ug/L	12	Standard
>	**In**	115	599816.0	1.2				ug/L	587441	Standard
	Sn	118	1385.1	2.5	**0.1375**	0.003	2.2	ug/L	497	Standard
	Sb	123	315.5	7.5	**0.0620**	0.005	7.5	ug/L	78	Standard
	Ba	135	37805.8	2.1	**18.0728**	0.162	0.9	ug/L	24	Standard
	Ce	140	83749.2	1.1				ug/L	25	Standard
>	**Tb**	159	971524.4	1.2				ug/L	939701	Standard
	Ho	165	1393.4	2.1				ug/L	10	Standard
	Tl	203	289.7	7.1	**0.0339**	0.002	6.5	ug/L	4	Standard
	Tl	205	258.3	11.0	**0.0368**	0.004	11.7	ug/L	2	Standard
	Pb	206	3853.2	1.2	**0.6604**	0.004	0.6	ug/L	240	Standard
	Pb	207	3010.0	1.5	**0.5732**	0.009	1.6	ug/L	198	Standard
	Pb	208	13337.3	2.3	**0.6473**	0.013	1.9	ug/L	883	Standard
	U	238	859.0	4.4	**0.1221**	0.005	4.0	ug/L	3	Standard
>	**Bi**	209	516635.2	0.9				ug/L	523984	Standard

Sample ID: L1606102606
Report Date/Time: Wednesday, June 29, 2016 14:59:59
Page 1

Approved: July 04, 2016

Na	23	1.7	173.2	**16.3563**	28.321	173.2	mg/L	0	Standard
Mg	24	103702.1	2.0	**114.5988**	3.552	3.1	mg/L	37	Standard
K	39	251.7	12.0	**0.3627**	0.062	17.2	mg/L	38	Standard
Ca	43	61.7	26.1	**0.8208**	0.922	112.4	mg/L	10	Standard
Fe	54	1412.4	2.3	**0.8871**	0.015	1.7	mg/L	179	Standard
Fe	57	645.0	2.8	**0.8030**	0.026	3.3	mg/L	335	Standard
> **Sc-1**	45	71265.6	1.4				mg/L	61029	Standard
Cl	35	28407.3	0.4				ug/L	20195	Standard
Kr	83	1.7	34.6				ug/L	4	Standard
Br	81	49253.3	3.6				ug/L	1547	Standard
P	31	41409.9	2.5				ug/L	15286	Standard
S	34	2068.5	4.4				ug/L	1572	Standard
Sr	88	155.0	22.6				ug/L	73	Standard
C	12	133.3	34.6				mg/L	63	Standard
N	14	0.0					mg/L	0	Standard
Hg	202	26.7	57.3				mg/L	3	Standard
Dy	164	2353.9	2.8				mg/L	6	Standard
Ho-1	165	1393.4	2.1				mg/L	10	Standard
Er	166	1453.4	9.2				mg/L	13	Standard
I	127	3067238.7	11.7				mg/L	1392	Standard

QC Calculated Values

Analyte	Mass	QC Std % Recovery	Int Std % Recovery	Spike % Recovery
> Li	6		124.978	
Be	9			
Al	27			
Sc	45			
Ti	47			
V	51			
Cr	52			
Cr	53			
Mn	55			
Co	59			
Ni	60			
Cu	65			
Zn	66			
> Ge	72		101.416	
As	75			
Se	82			
Se-1	77			
> Ga	71			

Sample ID: L1606102606
Report Date/Time: Wednesday, June 29, 2016 14:59:59
Page 2

Approved: July 04, 2016

Rb	85		
Y	89		
> Rh	103		
Mo	98		
Ag	107		
Cd	111		
Cd	114		
> In	115	102.107	
Sn	118		
Sb	123		
Ba	135		
Ce	140		
> Tb	159		
Ho	165		
Tl	203		
Tl	205		
Pb	206		
Pb	207		
Pb	208		
U	238		
> Bi	209	98.597	
Na	23		
Mg	24		
K	39		
Ca	43		
Fe	54		
Fe	57		
> Sc-1	45		
Cl	35		
Kr	83		
Br	81		
P	31		
S	34		
Sr	88		
C	12		
N	14		
Hg	202		
Dy	164		
Ho-1	165		
Er	166		
I	127		

QC Out of Limits

Measurement Type	Analyte	Mass	Out of Limits Message
Li 6 Int Std for sample	Li	6	Rerun sample

Approved: July 04, 2016

Method 6020 - Summary Report

Sample ID: L1606102607
Sample Date/Time: Wednesday, June 29, 2016 15:00:54
Number of Replicates: 3
Autosampler Position: 335
Sample Description: 1
Method File: C:\NexIONData\Method\6020a.mth
Aliquot Volume (mL):
Diluted to Volume (mL):
User Name: BKT Nexion300X
Cumulative Autodilution Factor: 1
Nexion-ICP 200.8\6020

Concentration Results

IS	Analyte	Mass	Intensity	RSD	Conc.	SD	RSD	Units	Blank Intens.	Mode
>	**Li**	6	86025.2	1.8				ug/L	74699	Standard
	Be	9	83.3	29.6	**0.0901**	0.026	28.3	ug/L	8	Standard
	Al	27	3430436.9	1.2	**20.2582**	0.272	1.3	ug/L	1493	Standard
	Sc	45	67818.2	2.7				ug/L	61029	Standard
	Ti	47	2650.2	2.1	**6.1960**	0.095	1.5	ug/L	35	Standard
	V	51	9706.1	1.4	**0.9634**	0.025	2.6	ug/L	1435	Standard
	Cr	52	14237.0	2.0	**0.7086**	0.035	4.9	ug/L	7635	Standard
	Cr	53	2521.9	11.8	**2.1295**	0.275	12.9	ug/L	363	Standard
	Mn	55	50752.2	3.1	**6.4246**	0.167	2.6	ug/L	747	Standard
	Co	59	8541.7	4.1	**1.1290**	0.040	3.6	ug/L	234	Standard
	Ni	60	2905.6	5.8	**1.2753**	0.074	5.8	ug/L	215	Standard
	Cu	65	1384.7	3.1	**0.5672**	0.017	3.0	ug/L	104	Standard
	Zn	66	5145.2	1.6	**3.7928**	0.039	1.0	ug/L	363	Standard
>	**Ge**	72	549096.7	0.7				ug/L	495142	Standard
	As	75	307.3	24.2	**0.3069**	0.059	19.1	ug/L	-50	Standard
	Se	82	131.2	8.7	**0.9395**	0.088	9.3	ug/L	14	Standard
	Se-1	77	177.7	11.5	**1.5705**	0.241	15.4	ug/L	42	Standard
>	**Ga**	71	765.0	18.4				mg/L	42	Standard
	Rb	85	11574.4	1.2				ug/L	17	Standard
	Y	89	476523.2	1.2				ug/L	417098	Standard
>	**Rh**	103	40.0	54.5				ug/L	13	Standard
	Mo	98	552.0	3.2	**0.1876**	0.008	4.1	ug/L	11	Standard
	Ag	107	103.3	5.6	**0.0019**	0.001	51.8	ug/L	68	Standard
	Cd	111	131.7	9.5	**0.0509**	0.006	12.0	mg/L	2	Standard
	Cd	114	303.7	9.9	**0.0531**	0.005	10.1	ug/L	12	Standard
>	**In**	115	629575.3	1.6				ug/L	587441	Standard
	Sn	118	1851.8	1.5	**0.2011**	0.002	0.9	ug/L	497	Standard
	Sb	123	475.2	2.5	**0.0908**	0.004	4.2	ug/L	78	Standard
	Ba	135	119108.2	2.3	**54.2912**	1.481	2.7	ug/L	24	Standard
	Ce	140	65755.7	1.8				ug/L	25	Standard
>	**Tb**	159	1004571.7	2.5				ug/L	939701	Standard
	Ho	165	1471.7	8.7				ug/L	10	Standard
	Tl	203	123.3	5.2	**0.0121**	0.001	4.7	ug/L	4	Standard
	Tl	205	98.3	10.6	**0.0129**	0.002	11.8	ug/L	2	Standard
	Pb	206	2854.9	1.5	**0.4229**	0.014	3.4	ug/L	240	Standard
	Pb	207	2325.8	2.5	**0.3831**	0.018	4.6	ug/L	198	Standard
	Pb	208	9906.6	0.9	**0.4144**	0.011	2.7	ug/L	883	Standard
	U	238	660.3	1.2	**0.0843**	0.002	2.3	ug/L	3	Standard
>	**Bi**	209	566874.3	1.4				ug/L	523984	Standard

Sample ID: L1606102607
Report Date/Time: Wednesday, June 29, 2016 15:03:11
Page 1

Approved: July 04, 2016

Na	23	0.0		**0.0050**	0.000	0.0	mg/L	0	Standard
Mg	24	9059.4	5.1	**10.4668**	0.674	6.4	mg/L	37	Standard
K	39	175.0	7.6	**0.2337**	0.017	7.4	mg/L	38	Standard
Ca	43	76.7	10.0	**1.8315**	0.359	19.6	mg/L	10	Standard
Fe	54	778.8	6.8	**0.4564**	0.046	10.1	mg/L	179	Standard
Fe	57	450.0	7.8	**0.3039**	0.129	42.4	mg/L	335	Standard
> **Sc-1**	45	67818.2	2.7				mg/L	61029	Standard
Cl	35	27265.2	1.0				ug/L	20195	Standard
Kr	83	2.0	50.0				ug/L	4	Standard
Br	81	4797.4	2.1				ug/L	1547	Standard
P	31	22328.1	2.9				ug/L	15286	Standard
S	34	1868.4	11.0				ug/L	1572	Standard
Sr	88	170.0	23.0				ug/L	73	Standard
C	12	116.7	4.9				mg/L	63	Standard
N	14	0.0					mg/L	0	Standard
Hg	202	6.7	86.6				mg/L	3	Standard
Dy	164	2276.8	3.2				mg/L	6	Standard
Ho-1	165	1471.7	8.7				mg/L	10	Standard
Er	166	1323.4	4.9				mg/L	13	Standard
I	127	142556.3	31.5				mg/L	1392	Standard

QC Calculated Values

Analyte	Mass	QC Std % Recovery	Int Std % Recovery	Spike % Recovery
> Li	6		115.163	
Be	9			
Al	27			
Sc	45			
Ti	47			
V	51			
Cr	52			
Cr	53			
Mn	55			
Co	59			
Ni	60			
Cu	65			
Zn	66			
> Ge	72		110.897	
As	75			
Se	82			
Se-1	77			
> Ga	71			

Sample ID: L1606102607
Report Date/Time: Wednesday, June 29, 2016 15:03:11
Page 2

Approved: July 04, 2016

Rb	85		
Y	89		
> Rh	103		
Mo	98		
Ag	107		
Cd	111		
Cd	114		
> In	115		107.172
Sn	118		
Sb	123		
Ba	135		
Ce	140		
> Tb	159		
Ho	165		
Tl	203		
Tl	205		
Pb	206		
Pb	207		
Pb	208		
U	238		
> Bi	209		108.185
Na	23		
Mg	24		
K	39		
Ca	43		
Fe	54		
Fe	57		
> Sc-1	45		
Cl	35		
Kr	83		
Br	81		
P	31		
S	34		
Sr	88		
C	12		
N	14		
Hg	202		
Dy	164		
Ho-1	165		
Er	166		
I	127		

QC Out of Limits

Measurement Type	Analyte	Mass	Out of Limits Message

Approved: July 04, 2016

Method 6020 - Summary Report

Sample ID: QC Std 6
Sample Date/Time: Wednesday, June 29, 2016 15:04:07
Number of Replicates: 3
Autosampler Position: 101
Sample Description:
Method File: C:\NexIONData\Method\6020a.mth
Aliquot Volume (mL):
Diluted to Volume (mL):
User Name: BKT Nexion300X
Cumulative Autodilution Factor: 1
Nexion-ICP 200.8\6020

Concentration Results

IS	Analyte	Mass	Intensity	RSD	Conc.	SD	RSD	Units	Blank Intens.	Mode
>	Li	6	83434.4	4.1				ug/L	74699	Standard
	Be	9	52151.3	1.6	**53.0799**	1.438	2.7	ug/L	8	Standard
	Al	27	8001829.5	1.2	**48.7762**	1.563	3.2	ug/L	1493	Standard
	Sc	45	63472.7	2.1				ug/L	61029	Standard
	Ti	47	41544.5	0.5	**100.8598**	1.507	1.5	ug/L	35	Standard
	V	51	430823.0	0.6	**52.3478**	0.567	1.1	ug/L	1435	Standard
	Cr	52	414183.8	1.0	**50.4520**	0.020	0.0	ug/L	7635	Standard
	Cr	53	51435.5	2.1	**50.9262**	0.597	1.2	ug/L	363	Standard
	Mn	55	402509.0	2.2	**53.1108**	1.647	3.1	ug/L	747	Standard
	Co	59	395807.1	0.7	**55.1753**	0.902	1.6	ug/L	234	Standard
	Ni	60	102515.7	1.1	**50.3079**	0.215	0.4	ug/L	215	Standard
	Cu	65	102297.5	1.1	**50.5232**	0.685	1.4	ug/L	104	Standard
	Zn	66	61288.7	1.4	**51.2272**	0.860	1.7	ug/L	363	Standard
>	Ge	72	537577.7	1.0				ug/L	495142	Standard
	As	75	61234.0	0.5	**50.4168**	0.738	1.5	ug/L	-50	Standard
	Se	82	6132.0	1.1	**51.3300**	1.089	2.1	ug/L	14	Standard
	Se-1	77	4299.6	0.9	**53.6055**	0.977	1.8	ug/L	42	Standard
>	Ga	71	78.3	42.5				mg/L	42	Standard
	Rb	85	866.7	7.4				ug/L	17	Standard
	Y	89	460058.1	1.7				ug/L	417098	Standard
>	Rh	103	33.3	31.2				ug/L	13	Standard
	Mo	98	295506.5	0.5	**103.9241**	2.114	2.0	ug/L	11	Standard
	Ag	107	348188.0	0.5	**50.0657**	0.748	1.5	ug/L	68	Standard
	Cd	111	111062.0	1.3	**49.7777**	0.346	0.7	mg/L	2	Standard
	Cd	114	271614.5	0.9	**49.6432**	0.990	2.0	ug/L	12	Standard
>	In	115	626816.0	1.9				ug/L	587441	Standard
	Sn	118	313548.1	1.3	**50.2246**	1.384	2.8	ug/L	497	Standard
	Sb	123	246409.0	0.1	**49.4692**	0.867	1.8	ug/L	78	Standard
	Ba	135	105775.6	0.8	**48.4328**	1.255	2.6	ug/L	24	Standard
	Ce	140	66.7	48.8				ug/L	25	Standard
>	Tb	159	996778.4	1.8				ug/L	939701	Standard
	Ho	165	16.7	34.6				ug/L	10	Standard
	Tl	203	442598.6	0.7	**50.9461**	0.764	1.5	ug/L	4	Standard
	Tl	205	402531.2	1.7	**53.3816**	0.705	1.3	ug/L	2	Standard
	Pb	206	287928.0	0.2	**51.0713**	0.393	0.8	ug/L	240	Standard
	Pb	207	257921.1	0.2	**51.4941**	0.566	1.1	ug/L	198	Standard
	Pb	208	1040092.9	0.4	**52.5571**	0.545	1.0	ug/L	883	Standard
	U	238	381264.5	1.2	**52.5495**	0.479	0.9	ug/L	3	Standard
>	Bi	209	552262.9	0.9				ug/L	523984	Standard

Sample ID: QC Std 6
Report Date/Time: Wednesday, June 29, 2016 15:06:24
Page 1

Approved: July 04, 2016

Na	23	0.0		**0.0050**	0.000	0.0	mg/L	0	Standard
Mg	24	4305.6	5.5	**5.2771**	0.213	4.0	mg/L	37	Standard
K	39	2275.2	2.4	**4.7239**	0.217	4.6	mg/L	38	Standard
Ca	43	126.7	42.6	**5.1579**	3.228	62.6	mg/L	10	Standard
Fe	54	6415.2	4.5	**5.0956**	0.328	6.4	mg/L	179	Standard
Fe	57	1851.8	4.1	**4.9827**	0.373	7.5	mg/L	335	Standard
> **Sc-1**	45	63472.7	2.1				mg/L	61029	Standard
Cl	35	28119.4	1.3				ug/L	20195	Standard
Kr	83	2.0	50.0				ug/L	4	Standard
Br	81	2310.2	13.5				ug/L	1547	Standard
P	31	19991.5	1.1				ug/L	15286	Standard
S	34	2273.5	5.1				ug/L	1572	Standard
Sr	88	71.7	10.7				ug/L	73	Standard
C	12	66.7	8.7				mg/L	63	Standard
N	14	0.0					mg/L	0	Standard
Hg	202	3.3	173.2				mg/L	3	Standard
Dy	164	8.6	116.8				mg/L	6	Standard
Ho-1	165	16.7	34.6				mg/L	10	Standard
Er	166	30.0	0.0				mg/L	13	Standard
I	127	25116.6	23.6				mg/L	1392	Standard

QC Calculated Values

Analyte	Mass	QC Std % Recovery	Int Std % Recovery	Spike % Recovery
> Li	6			
Be	9	106.160		
Al	27	97.552		
Sc	45			
Ti	47	100.860		
V	51	104.696		
Cr	52	100.904		
Cr	53			
Mn	55	106.222		
Co	59	110.351		
Ni	60	100.616		
Cu	65	101.046		
Zn	66	102.454		
> Ge	72		108.570	
As	75	100.834		
Se	82	102.660		
Se-1	77			
> Ga	71			

Sample ID: QC Std 6
Report Date/Time: Wednesday, June 29, 2016 15:06:24
Page 2

Approved: July 04, 2016

Rb	85			
Y	89			
Rh	103			
Mo	98	103.924		
Ag	107	100.131		
Cd	111	99.555		
Cd	114			
In	115			106.703
Sn	118	100.449		
Sb	123	98.938		
Ba	135	96.866		
Ce	140			
Tb	159			
Ho	165			
Tl	203	101.892		
Tl	205			
Pb	206			
Pb	207			
Pb	208	105.114		
U	238	105.099		
Bi	209			105.397
Na	23			
Mg	24			
K	39			
Ca	43			
Fe	54			
Fe	57			
Sc-1	45			
Cl	35			
Kr	83			
Br	81			
P	31			
S	34			
Sr	88			
C	12			
N	14			
Hg	202			
Dy	164			
Ho-1	165			
Er	166			
I	127			

QC Out of Limits

Measurement Type	Analyte	Mass	Out of Limits Message
QC Std 6	Co	59	

Sample ID: QC Std 6
Report Date/Time: Wednesday, June 29, 2016 15:06:24
Page 3

Approved: July 04, 2016

Method 6020 - Summary Report

Sample ID: QC Std 7
Sample Date/Time: Wednesday, June 29, 2016 15:07:18
Number of Replicates: 3
Autosampler Position: 102
Sample Description:
Method File: C:\NexIONData\Method\6020a.mth
Aliquot Volume (mL):
Diluted to Volume (mL):
User Name: BKT Nexion300X
Cumulative Autodilution Factor: 1
Nexion-ICP 200.8\6020

Concentration Results

IS	Analyte	Mass	Intensity	RSD	Conc.	SD	RSD	Units	Blank Intens.	Mode
>	Li	6	85012.9	2.0				ug/L	74699	Standard
	Be	9	28.3	27.0	**0.0359**	0.008	21.1	ug/L	8	Standard
	Al	27	3885.6	39.7	**0.0100**	0.010	97.9	ug/L	1493	Standard
	Sc	45	66216.1	1.0				ug/L	61029	Standard
	Ti	47	42.3	11.2	**-0.0066**	0.011	167.9	ug/L	35	Standard
	V	51	1610.8	4.5	**0.0001**	0.010	18188.0	ug/L	1435	Standard
	Cr	52	7733.0	4.2	**-0.0667**	0.042	62.7	ug/L	7635	Standard
	Cr	53	656.7	7.6	**0.3218**	0.049	15.4	ug/L	363	Standard
	Mn	55	934.4	2.8	**-0.0250**	0.004	15.9	ug/L	747	Standard
	Co	59	270.3	16.3	**0.0003**	0.006	2278.1	ug/L	234	Standard
	Ni	60	353.0	46.0	**0.0492**	0.080	162.9	ug/L	215	Standard
	Cu	65	160.7	5.6	**-0.0245**	0.004	18.2	ug/L	104	Standard
	Zn	66	427.3	1.4	**-0.0957**	0.006	6.2	ug/L	363	Standard
>	Ge	72	539852.0	0.5				ug/L	495142	Standard
	As	75	-35.2	72.3	**0.0308**	0.021	67.1	ug/L	-50	Standard
	Se	82	23.4	13.4	**0.0577**	0.027	47.1	ug/L	14	Standard
	Se-1	77	65.0	15.6	**0.1944**	0.131	67.4	ug/L	42	Standard
>	Ga	71	48.3	15.8				mg/L	42	Standard
	Rb	85	13.3	21.7				ug/L	17	Standard
	Y	89	460334.1	1.4				ug/L	417098	Standard
>	Rh	103	15.0	57.7				ug/L	13	Standard
	Mo	98	325.6	30.7	**0.1063**	0.035	33.0	ug/L	11	Standard
	Ag	107	121.0	14.9	**0.0041**	0.003	62.9	ug/L	68	Standard
	Cd	111	13.2	31.2	**-0.0021**	0.002	85.0	mg/L	2	Standard
	Cd	114	51.9	43.2	**0.0072**	0.004	56.5	ug/L	12	Standard
>	In	115	641477.2	0.6				ug/L	587441	Standard
	Sn	118	860.0	23.5	**0.0400**	0.031	77.0	ug/L	497	Standard
	Sb	123	396.3	20.9	**0.0735**	0.016	21.4	ug/L	78	Standard
	Ba	135	45.3	20.4	**0.0043**	0.004	99.1	ug/L	24	Standard
	Ce	140	36.7	15.7				ug/L	25	Standard
>	Tb	159	1015779.3	0.6				ug/L	939701	Standard
	Ho	165	5.0	100.0				ug/L	10	Standard
	Tl	203	76.0	35.5	**0.0066**	0.003	43.8	ug/L	4	Standard
	Tl	205	63.3	18.2	**0.0082**	0.001	17.5	ug/L	2	Standard
	Pb	206	309.7	4.7	**-0.0185**	0.002	12.2	ug/L	240	Standard
	Pb	207	263.0	6.6	**-0.0197**	0.003	14.7	ug/L	198	Standard
	Pb	208	1081.0	8.8	**-0.0217**	0.004	19.1	ug/L	883	Standard
	U	238	55.3	39.0	**0.0029**	0.003	97.3	ug/L	3	Standard
>	Bi	209	576716.4	0.8				ug/L	523984	Standard

Sample ID: QC Std 7
Report Date/Time: Wednesday, June 29, 2016 15:09:35
Page 1

Approved: July 04, 2016

Na	23	1.7	173.2	**17.8612**	30.928	173.2	mg/L	0	Standard
Mg	24	48.3	39.2	**-0.0075**	0.023	309.1	mg/L	37	Standard
K	39	65.0	38.5	**0.0181**	0.050	275.9	mg/L	38	Standard
Ca	43	31.7	9.1	**-0.6795**	0.172	25.4	mg/L	10	Standard
Fe	54	165.7	15.0	**-0.0089**	0.019	210.6	mg/L	179	Standard
Fe	57	258.3	12.9	**-0.2654**	0.099	37.5	mg/L	335	Standard
Sc-1	45	66216.1	1.0				mg/L	61029	Standard
Cl	35	27856.9	0.3				ug/L	20195	Standard
Kr	83	4.0	43.3				ug/L	4	Standard
Br	81	1983.5	3.1				ug/L	1547	Standard
P	31	20308.6	3.1				ug/L	15286	Standard
S	34	2271.8	3.7				ug/L	1572	Standard
Sr	88	51.7	22.3				ug/L	73	Standard
C	12	73.3	34.3				mg/L	63	Standard
N	14	0.0					mg/L	0	Standard
Hg	202	3.3	173.2				mg/L	3	Standard
Dy	164	20.0	86.6				mg/L	6	Standard
Ho-1	165	5.0	100.0				mg/L	10	Standard
Er	166	0.0					mg/L	13	Standard
I	127	13137.4	11.2				mg/L	1392	Standard

QC Calculated Values

Analyte	Mass	QC Std % Recovery	Int Std % Recovery	Spike % Recovery
Li	6			
Be	9			
Al	27			
Sc	45			
Ti	47			
V	51			
Cr	52			
Cr	53			
Mn	55			
Co	59			
Ni	60			
Cu	65			
Zn	66			
Ge	72		109.030	
As	75			
Se	82			
Se-1	77			
Ga	71			

Sample ID: QC Std 7
Report Date/Time: Wednesday, June 29, 2016 15:09:35
Page 2

Approved: July 04, 2016

Rb	85		
Y	89		
> Rh	103		
Mo	98		
Ag	107		
Cd	111		
Cd	114		
> In	115		109.199
Sn	118		
Sb	123		
Ba	135		
Ce	140		
> Tb	159		
Ho	165		
Tl	203		
Tl	205		
Pb	206		
Pb	207		
Pb	208		
U	238		
> Bi	209		110.064
Na	23		
Mg	24		
K	39		
Ca	43		
Fe	54		
Fe	57		
> Sc-1	45		
Cl	35		
Kr	83		
Br	81		
P	31		
S	34		
Sr	88		
C	12		
N	14		
Hg	202		
Dy	164		
Ho-1	165		
Er	166		
I	127		

QC Out of Limits

Measurement Type	Analyte	Mass	Out of Limits Message

Sample ID: QC Std 7
Report Date/Time: Wednesday, June 29, 2016 15:09:35
Page 3

Approved: July 04, 2016

Method 6020 - Summary Report

Sample ID: PBS M5 WG573099-02
Sample Date/Time: Wednesday, June 29, 2016 15:10:32
Number of Replicates: 3
Autosampler Position: 336
Sample Description: 1
Method File: C:\NexIONData\Method\6020a.mth
Aliquot Volume (mL):
Diluted to Volume (mL):
User Name: BKT Nexion300X
Cumulative Autodilution Factor: 1
Nexion-ICP 200.8\6020

Concentration Results

IS	Analyte	Mass	Intensity	RSD	Conc.	SD	RSD	Units	Blank Intens.	Mode
>	**Li**	6	82837.5	1.4				ug/L	74699	Standard
	Be	9	20.0	75.0	**0.0280**	0.015	53.9	ug/L	8	Standard
	Al	27	15988.5	12.5	**0.0848**	0.014	16.0	ug/L	1493	Standard
	Sc	45	64671.1	2.4				ug/L	61029	Standard
	Ti	47	45.0	20.0	**-0.0015**	0.023	1562.0	ug/L	35	Standard
	V	51	1647.0	1.8	**0.0017**	0.004	236.7	ug/L	1435	Standard
	Cr	52	11218.5	4.3	**0.3456**	0.052	15.0	ug/L	7635	Standard
	Cr	53	1063.4	5.0	**0.7116**	0.068	9.6	ug/L	363	Standard
	Mn	55	1756.1	5.1	**0.0801**	0.011	14.2	ug/L	747	Standard
	Co	59	312.3	6.3	**0.0055**	0.003	48.1	ug/L	234	Standard
	Ni	60	1377.4	15.3	**0.5415**	0.099	18.4	ug/L	215	Standard
	Cu	65	261.7	8.1	**0.0235**	0.011	45.2	ug/L	104	Standard
	Zn	66	1613.1	3.7	**0.8814**	0.040	4.6	ug/L	363	Standard
>	**Ge**	72	547319.5	1.5				ug/L	495142	Standard
	As	75	-42.5	100.6	**0.0255**	0.034	133.0	ug/L	-50	Standard
	Se	82	18.0	18.7	**0.0100**	0.027	272.2	ug/L	14	Standard
	Se-1	77	65.0	16.6	**0.1841**	0.145	78.6	ug/L	42	Standard
>	**Ga**	71	66.7	22.9				mg/L	42	Standard
	Rb	85	36.7	56.8				ug/L	17	Standard
	Y	89	450480.7	0.9				ug/L	417098	Standard
>	**Rh**	103	26.7	10.8				ug/L	13	Standard
	Mo	98	139.4	1.7	**0.0435**	0.001	2.2	ug/L	11	Standard
	Ag	107	102.7	18.1	**0.0019**	0.003	140.0	ug/L	68	Standard
	Cd	111	13.1	71.9	**-0.0020**	0.004	209.6	mg/L	2	Standard
	Cd	114	24.5	136.0	**0.0024**	0.006	256.9	ug/L	12	Standard
>	**In**	115	624818.4	0.5				ug/L	587441	Standard
	Sn	118	765.0	2.8	**0.0284**	0.003	12.0	ug/L	497	Standard
	Sb	123	189.1	20.4	**0.0339**	0.008	23.4	ug/L	78	Standard
	Ba	135	83.0	7.9	**0.0221**	0.003	14.0	ug/L	24	Standard
	Ce	140	301.7	18.8				ug/L	25	Standard
>	**Tb**	159	992078.8	0.6				ug/L	939701	Standard
	Ho	165	11.7	24.7				ug/L	10	Standard
	Tl	203	40.0	57.5	**0.0027**	0.003	94.2	ug/L	4	Standard
	Tl	205	43.3	29.0	**0.0058**	0.002	28.5	ug/L	2	Standard
	Pb	206	319.7	11.1	**-0.0160**	0.006	36.6	ug/L	240	Standard
	Pb	207	262.0	4.6	**-0.0191**	0.002	12.7	ug/L	198	Standard
	Pb	208	1094.7	2.8	**-0.0202**	0.002	8.1	ug/L	883	Standard
	U	238	22.0	58.0	**-0.0015**	0.002	114.9	ug/L	3	Standard
>	**Bi**	209	568214.1	0.6				ug/L	523984	Standard

Sample ID: PBS M5 WG573099-02
Report Date/Time: Wednesday, June 29, 2016 15:12:48
Page 1

Approved: July 04, 2016

Na	23	0.0		**0.0050**	0.000	0.0	mg/L	0	Standard
Mg	24	43.3	17.6	**-0.0124**	0.008	67.7	mg/L	37	Standard
K	39	35.0	51.5	**-0.0416**	0.036	86.5	mg/L	38	Standard
Ca	43	30.0	28.9	**-0.7286**	0.543	74.5	mg/L	10	Standard
Fe	54	174.1	18.8	**0.0014**	0.029	2030.6	mg/L	179	Standard
Fe	57	266.7	22.0	**-0.2161**	0.204	94.4	mg/L	335	Standard
> **Sc-1**	45	64671.1	2.4				mg/L	61029	Standard
Cl	35	28617.0	1.0				ug/L	20195	Standard
Kr	83	2.0	100.0				ug/L	4	Standard
Br	81	1953.5	6.4				ug/L	1547	Standard
P	31	19132.1	3.4				ug/L	15286	Standard
S	34	2278.5	6.0				ug/L	1572	Standard
Sr	88	68.3	29.6				ug/L	73	Standard
C	12	83.3	13.9				mg/L	63	Standard
N	14	0.0					mg/L	0	Standard
Hg	202	0.0					mg/L	3	Standard
Dy	164	15.5	39.0				mg/L	6	Standard
Ho-1	165	11.7	24.7				mg/L	10	Standard
Er	166	23.3	49.5				mg/L	13	Standard
I	127	8569.1	14.4				mg/L	1392	Standard

QC Calculated Values

	Analyte	Mass	QC Std % Recovery	Int Std % Recovery	Spike % Recovery
>	Li	6		110.895	
	Be	9			
	Al	27			
	Sc	45			
	Ti	47			
	V	51			
	Cr	52			
	Cr	53			
	Mn	55			
	Co	59			
	Ni	60			
	Cu	65			
	Zn	66			
>	Ge	72		110.538	
	As	75			
	Se	82			
	Se-1	77			
>	Ga	71			

Sample ID: PBS M5 WG573099-02
Report Date/Time: Wednesday, June 29, 2016 15:12:48
Page 2

Approved: July 04, 2016

Rb	85		
Y	89		
> Rh	103		
Mo	98		
Ag	107		
Cd	111		
Cd	114		
> In	115		106.363
Sn	118		
Sb	123		
Ba	135		
Ce	140		
> Tb	159		
Ho	165		
Tl	203		
Tl	205		
Pb	206		
Pb	207		
Pb	208		
U	238		
> Bi	209		108.441
Na	23		
Mg	24		
K	39		
Ca	43		
Fe	54		
Fe	57		
> Sc-1	45		
Cl	35		
Kr	83		
Br	81		
P	31		
S	34		
Sr	88		
C	12		
N	14		
Hg	202		
Dy	164		
Ho-1	165		
Er	166		
I	127		

QC Out of Limits

Measurement Type	Analyte	Mass	Out of Limits Message

Sample ID: PBS M5 WG573099-02
Report Date/Time: Wednesday, June 29, 2016 15:12:48
Page 3

Approved: July 04, 2016

Method 6020 - Summary Report

Sample ID: LCSS M5 WG573099-03
Sample Date/Time: Wednesday, June 29, 2016 15:13:43
Number of Replicates: 3
Autosampler Position: 337
Sample Description: 1
Method File: C:\NexIONData\Method\6020a.mth
Aliquot Volume (mL):
Diluted to Volume (mL):
User Name: BKT Nexion300X
Cumulative Autodilution Factor: 1
Nexion-ICP 200.8\6020

Concentration Results

IS	Analyte	Mass	Intensity	RSD	Conc.	SD	RSD	Units	Blank Intens.	Mode
>	**Li**	6	83551.5	2.3				ug/L	74699	Standard
	Be	9	25751.9	2.9	**26.1593**	0.514	2.0	ug/L	8	Standard
	Al	27	17496.8	6.9	**0.0930**	0.006	6.2	ug/L	1493	Standard
	Sc	45	66115.6	1.8				ug/L	61029	Standard
	Ti	47	52.7	14.3	**0.0175**	0.016	92.6	ug/L	35	Standard
	V	51	220707.2	1.1	**26.4464**	0.390	1.5	ug/L	1435	Standard
	Cr	52	221818.0	0.7	**26.2660**	0.546	2.1	ug/L	7635	Standard
	Cr	53	27359.7	0.9	**26.6591**	0.406	1.5	ug/L	363	Standard
	Mn	55	204818.9	1.5	**26.6717**	0.451	1.7	ug/L	747	Standard
	Co	59	196776.0	1.4	**27.1279**	0.304	1.1	ug/L	234	Standard
	Ni	60	55651.4	0.4	**26.9765**	0.492	1.8	ug/L	215	Standard
	Cu	65	54836.4	0.8	**26.7594**	0.556	2.1	ug/L	104	Standard
	Zn	66	32934.1	1.1	**27.0387**	0.809	3.0	ug/L	363	Standard
>	**Ge**	72	543210.6	2.2				ug/L	495142	Standard
	As	75	31720.5	1.5	**25.8765**	0.351	1.4	ug/L	-50	Standard
	Se	82	3103.9	1.9	**25.6428**	0.383	1.5	ug/L	14	Standard
	Se-1	77	2231.2	2.7	**27.2211**	0.278	1.0	ug/L	42	Standard
>	**Ga**	71	55.0	47.2				mg/L	42	Standard
	Rb	85	35.0	42.9				ug/L	17	Standard
	Y	89	467716.3	0.8				ug/L	417098	Standard
>	**Rh**	103	13.3	43.3				ug/L	13	Standard
	Mo	98	194.8	10.9	**0.0603**	0.008	12.8	ug/L	11	Standard
	Ag	107	10349.2	1.8	**1.4201**	0.038	2.7	ug/L	68	Standard
	Cd	111	56717.0	1.5	**24.4699**	0.504	2.1	mg/L	2	Standard
	Cd	114	136634.8	1.7	**24.0382**	0.506	2.1	ug/L	12	Standard
>	**In**	115	651063.9	0.8				ug/L	587441	Standard
	Sn	118	761.7	5.5	**0.0229**	0.007	28.6	ug/L	497	Standard
	Sb	123	128047.0	1.0	**24.7441**	0.436	1.8	ug/L	78	Standard
	Ba	135	54350.3	0.9	**23.9455**	0.395	1.6	ug/L	24	Standard
	Ce	140	61.7	26.1				ug/L	25	Standard
>	**Tb**	159	1033159.0	0.5				ug/L	939701	Standard
	Ho	165	16.7	17.3				ug/L	10	Standard
	Tl	203	227266.1	0.5	**24.7175**	0.218	0.9	ug/L	4	Standard
	Tl	205	203485.9	1.6	**25.5015**	0.511	2.0	ug/L	2	Standard
	Pb	206	152382.5	0.6	**25.5050**	0.255	1.0	ug/L	240	Standard
	Pb	207	130131.8	0.7	**24.5130**	0.243	1.0	ug/L	198	Standard
	Pb	208	530327.1	0.9	**25.2835**	0.262	1.0	ug/L	883	Standard
	U	238	189200.1	1.2	**24.6397**	0.334	1.4	ug/L	3	Standard
>	**Bi**	209	584433.1	0.4				ug/L	523984	Standard

Sample ID: LCSS M5 WG573099-03
Report Date/Time: Wednesday, June 29, 2016 15:16:00
Page 1

Approved: July 04, 2016

Na	23	0.0		**0.0050**	0.000	0.0	mg/L	0	Standard
Mg	24	41.7	36.7	**-0.0156**	0.017	112.1	mg/L	37	Standard
K	39	38.3	52.7	**-0.0354**	0.042	119.1	mg/L	38	Standard
Ca	43	25.0	52.9	**-1.0705**	0.758	70.8	mg/L	10	Standard
Fe	54	141.4	21.3	**-0.0274**	0.025	92.5	mg/L	179	Standard
Fe	57	241.7	15.7	**-0.3151**	0.126	40.1	mg/L	335	Standard
Sc-1	45	66115.6	1.8				mg/L	61029	Standard
Cl	35	28385.2	0.6				ug/L	20195	Standard
Kr	83	1.3	43.3				ug/L	4	Standard
Br	81	2056.8	1.5				ug/L	1547	Standard
P	31	18911.8	2.1				ug/L	15286	Standard
S	34	2256.8	4.9				ug/L	1572	Standard
Sr	88	70.0	39.8				ug/L	73	Standard
C	12	60.0	66.7				mg/L	63	Standard
N	14	0.0					mg/L	0	Standard
Hg	202	6.7	86.6				mg/L	3	Standard
Dy	164	9.5	5.0				mg/L	6	Standard
Ho-1	165	16.7	17.3				mg/L	10	Standard
Er	166	10.0	100.0				mg/L	13	Standard
I	127	6019.5	14.1				mg/L	1392	Standard

QC Calculated Values

Analyte	Mass	QC Std % Recovery	Int Std % Recovery	Spike % Recovery
Li	6		111.851	
Be	9			
Al	27			
Sc	45			
Ti	47			
V	51			
Cr	52			
Cr	53			
Mn	55			
Co	59			
Ni	60			
Cu	65			
Zn	66			
Ge	72		109.708	
As	75			
Se	82			
Se-1	77			
Ga	71			

Sample ID: LCSS M5 WG573099-03
Report Date/Time: Wednesday, June 29, 2016 15:16:00
Page 2

Approved: July 04, 2016

Rb	85		
Y	89		
> Rh	103		
Mo	98		
Ag	107		
Cd	111		
Cd	114		
> In	115		110.831
Sn	118		
Sb	123		
Ba	135		
Ce	140		
> Tb	159		
Ho	165		
Tl	203		
Tl	205		
Pb	206		
Pb	207		
Pb	208		
U	238		
> Bi	209		111.536
Na	23		
Mg	24		
K	39		
Ca	43		
Fe	54		
Fe	57		
> Sc-1	45		
Cl	35		
Kr	83		
Br	81		
P	31		
S	34		
Sr	88		
C	12		
N	14		
Hg	202		
Dy	164		
Ho-1	165		
Er	166		
I	127		

QC Out of Limits

Measurement Type	Analyte	Mass	Out of Limits Message

Sample ID: LCSS M5 WG573099-03
Report Date/Time: Wednesday, June 29, 2016 15:16:00
Page 3

Approved: July 04, 2016

Method 6020 - Summary Report

Sample ID: L1606088803 WG573099-01
Sample Date/Time: Wednesday, June 29, 2016 15:16:55
Number of Replicates: 3
Autosampler Position: 338
Sample Description: 10
Method File: C:\NexIONData\Method\6020a.mth
Aliquot Volume (mL):
Diluted to Volume (mL):
User Name: BKT Nexion300X
Cumulative Autodilution Factor: 1
Nexion-ICP 200.8\6020

Concentration Results

IS	Analyte	Mass	Intensity	RSD	Conc.	SD	RSD	Units	Blank Intens.	Mode
>	**Li**	6	87864.2	2.8				ug/L	74699	Standard
	Be	9	1871.8	7.3	**1.8142**	0.100	5.5	ug/L	8	Standard
	Al	27	17464438.5	2.2	**101.0382**	1.686	1.7	ug/L	1493	Standard
	Sc	45	88916.8	1.0				ug/L	61029	Standard
	Ti	47	8105.2	1.6	**20.2503**	0.364	1.8	ug/L	35	Standard
	V	51	266665.9	0.8	**33.4185**	0.188	0.6	ug/L	1435	Standard
	Cr	52	308197.4	0.8	**38.5684**	0.415	1.1	ug/L	7635	Standard
	Cr	53	37658.4	2.2	**38.4602**	0.742	1.9	ug/L	363	Standard
	Mn	55	19789542.3	0.8	**2705.9402**	31.717	1.2	ug/L	747	Standard
	Co	59	276278.5	0.6	**39.7944**	0.401	1.0	ug/L	234	Standard
	Ni	60	160372.4	1.4	**81.4241**	1.275	1.6	ug/L	215	Standard
	Cu	65	107769.0	1.4	**55.0229**	0.902	1.6	ug/L	104	Standard
	Zn	66	213527.8	0.7	**185.6475**	1.406	0.8	ug/L	363	Standard
>	**Ge**	72	520092.2	0.4				ug/L	495142	Standard
	As	75	6170.4	1.0	**5.3042**	0.070	1.3	ug/L	-50	Standard
	Se	82	90.8	2.7	**0.6494**	0.023	3.5	ug/L	14	Standard
	Se-1	77	157.7	4.9	**1.4330**	0.106	7.4	ug/L	42	Standard
>	**Ga**	71	47343.9	1.1				mg/L	42	Standard
	Rb	85	380728.2	1.5				ug/L	17	Standard
	Y	89	1106618.3	0.2				ug/L	417098	Standard
>	**Rh**	103	63.3	24.1				ug/L	13	Standard
	Mo	98	980.4	3.2	**0.3366**	0.010	3.0	ug/L	11	Standard
	Ag	107	955.0	6.8	**0.1236**	0.011	9.1	ug/L	68	Standard
	Cd	111	2225.7	2.0	**0.9829**	0.017	1.8	mg/L	2	Standard
	Cd	114	5479.9	1.8	**0.9924**	0.001	0.1	ug/L	12	Standard
>	**In**	115	631161.9	1.7				ug/L	587441	Standard
	Sn	118	413.3	14.8	**-0.0289**	0.009	31.0	ug/L	497	Standard
	Sb	123	370.7	34.4	**0.0695**	0.025	35.4	ug/L	78	Standard
	Ba	135	385428.4	1.0	**175.2729**	2.367	1.4	ug/L	24	Standard
	Ce	140	2007459.4	3.6				ug/L	25	Standard
>	**Tb**	159	1048778.2	1.5				ug/L	939701	Standard
	Ho	165	53168.1	1.9				ug/L	10	Standard
	Tl	203	2332.8	1.5	**0.2668**	0.007	2.6	ug/L	4	Standard
	Tl	205	2056.8	1.1	**0.2730**	0.001	0.5	ug/L	2	Standard
	Pb	206	102474.4	0.3	**18.1326**	0.189	1.0	ug/L	240	Standard
	Pb	207	82544.6	1.5	**16.4326**	0.141	0.9	ug/L	198	Standard
	Pb	208	353310.3	0.4	**17.8060**	0.180	1.0	ug/L	883	Standard
	U	238	9355.9	0.7	**1.2854**	0.017	1.3	ug/L	3	Standard
>	**Bi**	209	552227.6	1.4				ug/L	523984	Standard

Sample ID: L1606088803 WG573099-01
Report Date/Time: Wednesday, June 29, 2016 15:19:11
Page 1

Approved: July 04, 2016

Na	23	1.7	173.2	**13.3403**	23.097	173.1	mg/L	0	Standard
Mg	24	320.0	5.6	**0.2185**	0.016	7.5	mg/L	37	Standard
K	39	1080.0	10.5	**1.5233**	0.156	10.2	mg/L	38	Standard
Ca	43	916.7	12.0	**37.2112**	4.625	12.4	mg/L	10	Standard
Fe	54	75887.5	2.1	**44.0256**	1.050	2.4	mg/L	179	Standard
Fe	57	19502.5	1.2	**44.4256**	0.652	1.5	mg/L	335	Standard
> **Sc-1**	45	88916.8	1.0				mg/L	61029	Standard
Cl	35	27513.6	0.5				ug/L	20195	Standard
Kr	83	0.3	173.2				ug/L	4	Standard
Br	81	3467.1	2.9				ug/L	1547	Standard
P	31	21865.8	2.4				ug/L	15286	Standard
S	34	2631.9	4.0				ug/L	1572	Standard
Sr	88	220.0	6.0				ug/L	73	Standard
C	12	66.7	37.7				mg/L	63	Standard
N	14	0.0					mg/L	0	Standard
Hg	202	36.7	15.7				mg/L	3	Standard
Dy	164	86599.4	2.5				mg/L	6	Standard
Ho-1	165	53168.1	1.9				mg/L	10	Standard
Er	166	47260.3	0.7				mg/L	13	Standard
I	127	6809.9	9.1				mg/L	1392	Standard

QC Calculated Values

Analyte	Mass	QC Std % Recovery	Int Std % Recovery	Spike % Recovery
> Li	6		117.625	
Be	9			
Al	27			
Sc	45			
Ti	47			
V	51			
Cr	52			
Cr	53			
Mn	55			
Co	59			
Ni	60			
Cu	65			
Zn	66			
> Ge	72		105.039	
As	75			
Se	82			
Se-1	77			
> Ga	71			

Sample ID: L1606088803 WG573099-01
Report Date/Time: Wednesday, June 29, 2016 15:19:11
Page 2

Approved: July 04, 2016

Rb	85		
Y	89		
> Rh	103		
Mo	98		
Ag	107		
Cd	111		
Cd	114		
> In	115		107.443
Sn	118		
Sb	123		
Ba	135		
Ce	140		
> Tb	159		
Ho	165		
Tl	203		
Tl	205		
Pb	206		
Pb	207		
Pb	208		
U	238		
> Bi	209		105.390
Na	23		
Mg	24		
K	39		
Ca	43		
Fe	54		
Fe	57		
> Sc-1	45		
Cl	35		
Kr	83		
Br	81		
P	31		
S	34		
Sr	88		
C	12		
N	14		
Hg	202		
Dy	164		
Ho-1	165		
Er	166		
I	127		

QC Out of Limits

Measurement Type	Analyte	Mass	Out of Limits Message
Al 27 Upper, S, EEE	Al	27	
Mn 55 Upper, S, EEE	Mn	55	
Zn 66 Upper, S, EEE	Zn	66	

Sample ID: L1606088803 WG573099-01
Report Date/Time: Wednesday, June 29, 2016 15:19:11
Page 3

Approved: July 04, 2016

Ba 135 Upper, S, EEE	Ba	135

Approved: July 04, 2016

Method 6020 - Summary Report

Sample ID: L1606088803S WG573099-04
Sample Date/Time: Wednesday, June 29, 2016 15:20:06
Number of Replicates: 3
Autosampler Position: 339
Sample Description: 10
Method File: C:\NexIONData\Method\6020a.mth
Aliquot Volume (mL):
Diluted to Volume (mL):
User Name: BKT Nexion300X
Cumulative Autodilution Factor: 1
Nexion-ICP 200.8\6020

Concentration Results

IS	Analyte	Mass	Intensity	RSD	Conc.	SD	RSD	Units	Blank Intens.	Mode
>	Li	6	88784.5	2.9				ug/L	74699	Standard
	Be	9	27508.3	0.4	**26.3080**	0.631	2.4	ug/L	8	Standard
	Al	27	20794150.5	3.6	**119.0173**	0.902	0.8	ug/L	1493	Standard
	Sc	45	96992.9	2.3				ug/L	61029	Standard
	Ti	47	11606.4	2.4	**28.2553**	0.997	3.5	ug/L	35	Standard
	V	51	594819.7	3.2	**72.7593**	3.186	4.4	ug/L	1435	Standard
	Cr	52	602098.1	1.8	**74.2282**	2.325	3.1	ug/L	7635	Standard
	Cr	53	74295.1	1.5	**74.1206**	1.783	2.4	ug/L	363	Standard
	Mn	55	28090211.5	1.2	**3736.5671**	85.696	2.3	ug/L	747	Standard
	Co	59	552502.8	1.4	**77.4533**	1.929	2.5	ug/L	234	Standard
	Ni	60	270132.5	1.6	**133.5117**	3.898	2.9	ug/L	215	Standard
	Cu	65	201432.2	2.2	**100.1412**	3.335	3.3	ug/L	104	Standard
	Zn	66	320182.0	2.8	**271.0655**	11.001	4.1	ug/L	363	Standard
>	Ge	72	534719.5	1.4				ug/L	495142	Standard
	As	75	41934.7	2.3	**34.7370**	1.197	3.4	ug/L	-50	Standard
	Se	82	2480.2	1.5	**20.7934**	0.607	2.9	ug/L	14	Standard
	Se-1	77	1799.1	2.3	**22.1951**	0.836	3.8	ug/L	42	Standard
>	Ga	71	63861.1	4.0				mg/L	42	Standard
	Rb	85	554637.9	1.8				ug/L	17	Standard
	Y	89	1250941.0	3.4				ug/L	417098	Standard
>	Rh	103	88.3	8.6				ug/L	13	Standard
	Mo	98	1454.1	4.8	**0.5217**	0.033	6.4	ug/L	11	Standard
	Ag	107	4814.4	4.1	**0.7006**	0.018	2.6	ug/L	68	Standard
	Cd	111	56224.0	1.3	**25.9728**	0.111	0.4	mg/L	2	Standard
	Cd	114	138439.7	3.6	**26.0717**	0.493	1.9	ug/L	12	Standard
>	In	115	608045.3	1.7				ug/L	587441	Standard
	Sn	118	518.3	2.0	**-0.0090**	0.001	16.4	ug/L	497	Standard
	Sb	123	2325.7	1.7	**0.4771**	0.008	1.7	ug/L	78	Standard
	Ba	135	587827.7	1.5	**277.4602**	0.795	0.3	ug/L	24	Standard
	Ce	140	2927642.8	0.6				ug/L	25	Standard
>	Tb	159	1033681.4	2.7				ug/L	939701	Standard
	Ho	165	68191.4	0.6				ug/L	10	Standard
	Tl	203	212892.3	0.8	**25.4932**	0.083	0.3	ug/L	4	Standard
	Tl	205	191048.7	1.2	**26.3598**	0.091	0.3	ug/L	2	Standard
	Pb	206	260602.6	2.5	**48.0843**	0.971	2.0	ug/L	240	Standard
	Pb	207	216580.3	1.8	**44.9759**	0.652	1.4	ug/L	198	Standard
	Pb	208	918219.8	1.2	**48.2652**	0.290	0.6	ug/L	883	Standard
	U	238	196774.7	2.4	**28.2131**	0.460	1.6	ug/L	3	Standard
>	Bi	209	530811.0	1.1				ug/L	523984	Standard

Sample ID: L1606088803S WG573099-04
Report Date/Time: Wednesday, June 29, 2016 15:22:23
Page 1

Approved: July 04, 2016

Na	23	1.7	173.2	**12.2205**	21.158	173.1	mg/L	0	Standard
Mg	24	365.0	3.6	**0.2314**	0.007	3.2	mg/L	37	Standard
K	39	1516.7	5.6	**1.9963**	0.137	6.9	mg/L	38	Standard
Ca	43	726.7	5.8	**26.3770**	1.992	7.6	mg/L	10	Standard
Fe	54	108682.6	3.2	**57.8341**	0.799	1.4	mg/L	179	Standard
Fe	57	27718.7	1.4	**58.2169**	0.892	1.5	mg/L	335	Standard
Sc-1	45	96992.9	2.3				mg/L	61029	Standard
Cl	35	26216.7	4.4				ug/L	20195	Standard
Kr	83	3.0	33.3				ug/L	4	Standard
Br	81	4344.0	8.1				ug/L	1547	Standard
P	31	22273.0	3.2				ug/L	15286	Standard
S	34	2523.5	5.1				ug/L	1572	Standard
Sr	88	263.3	11.4				ug/L	73	Standard
C	12	56.7	10.2				mg/L	63	Standard
N	14	0.0					mg/L	0	Standard
Hg	202	50.0	52.9				mg/L	3	Standard
Dy	164	111985.6	3.7				mg/L	6	Standard
Ho-1	165	68191.4	0.6				mg/L	10	Standard
Er	166	57569.3	4.1				mg/L	13	Standard
I	127	6513.1	8.5				mg/L	1392	Standard

QC Calculated Values

Analyte	Mass	QC Std % Recovery	Int Std % Recovery	Spike % Recovery
> Li	6		118.857	
Be	9			
Al	27			
Sc	45			
Ti	47			
V	51			
Cr	52			
Cr	53			
Mn	55			
Co	59			
Ni	60			
Cu	65			
Zn	66			
> Ge	72		107.993	
As	75			
Se	82			
Se-1	77			
> Ga	71			

Sample ID: L1606088803S WG573099-04
Report Date/Time: Wednesday, June 29, 2016 15:22:23
Page 2

Approved: July 04, 2016

Rb	85		
Y	89		
> Rh	103		
Mo	98		
Ag	107		
Cd	111		
Cd	114		
> In	115		103.507
Sn	118		
Sb	123		
Ba	135		
Ce	140		
> Tb	159		
Ho	165		
Tl	203		
Tl	205		
Pb	206		
Pb	207		
Pb	208		
U	238		
> Bi	209		101.303
Na	23		
Mg	24		
K	39		
Ca	43		
Fe	54		
Fe	57		
> Sc-1	45		
Cl	35		
Kr	83		
Br	81		
P	31		
S	34		
Sr	88		
C	12		
N	14		
Hg	202		
Dy	164		
Ho-1	165		
Er	166		
I	127		

QC Out of Limits

Measurement Type	Analyte	Mass	Out of Limits Message
Al 27 Upper, S, EEE	Al	27	
Mn 55 Upper, S, EEE	Mn	55	
Ni 60 Upper, S, EEE	Ni	60	

Sample ID: L1606088803S WG573099-04
Report Date/Time: Wednesday, June 29, 2016 15:22:23
Page 3

Approved: July 04, 2016

Cu 65 Upper, S, EEE	Cu	65
Zn 66 Upper, S, EEE	Zn	66
Ba 135 Upper, S, EEE	Ba	135

Approved: July 04, 2016

Method 6020 - Summary Report

Sample ID: L1606088803SD WG573099-05
Sample Date/Time: Wednesday, June 29, 2016 15:23:18
Number of Replicates: 3
Autosampler Position: 340
Sample Description: 10
Method File: C:\NexIONData\Method\6020a.mth
Aliquot Volume (mL):
Diluted to Volume (mL):
User Name: BKT Nexion300X
Cumulative Autodilution Factor: 1
Nexion-ICP 200.8\6020

Concentration Results

IS	Analyte	Mass	Intensity	RSD	Conc.	SD	RSD	Units	Blank Intens.	Mode
>	**Li**	6	86779.6	2.9				ug/L	74699	Standard
	Be	9	26783.7	4.5	**26.1889**	0.607	2.3	ug/L	8	Standard
	Al	27	17495490.1	2.1	**102.4852**	1.702	1.7	ug/L	1493	Standard
	Sc	45	84971.1	3.4				ug/L	61029	Standard
	Ti	47	11032.7	2.5	**25.6633**	0.769	3.0	ug/L	35	Standard
	V	51	492228.0	0.7	**57.5050**	0.764	1.3	ug/L	1435	Standard
	Cr	52	556079.4	1.4	**65.4064**	1.154	1.8	ug/L	7635	Standard
	Cr	53	67044.7	1.2	**63.8916**	0.827	1.3	ug/L	363	Standard
	Mn	55	16288704.5	1.7	**2071.2097**	47.470	2.3	ug/L	747	Standard
	Co	59	487642.9	2.1	**65.3439**	1.764	2.7	ug/L	234	Standard
	Ni	60	230286.3	2.0	**108.7653**	2.155	2.0	ug/L	215	Standard
	Cu	65	186555.0	1.4	**88.6352**	1.512	1.7	ug/L	104	Standard
	Zn	66	269449.8	1.5	**217.9309**	3.745	1.7	ug/L	363	Standard
>	**Ge**	72	559301.6	0.7				ug/L	495142	Standard
	As	75	32569.4	2.0	**25.8033**	0.648	2.5	ug/L	-50	Standard
	Se	82	2764.3	2.2	**22.1623**	0.630	2.8	ug/L	14	Standard
	Se-1	77	1950.8	4.1	**23.0256**	1.042	4.5	ug/L	42	Standard
>	**Ga**	71	55862.8	2.2				mg/L	42	Standard
	Rb	85	472783.4	2.1				ug/L	17	Standard
	Y	89	931018.8	1.5				ug/L	417098	Standard
>	**Rh**	103	36.7	47.9				ug/L	13	Standard
	Mo	98	833.5	3.5	**0.3003**	0.015	5.0	ug/L	11	Standard
	Ag	107	3972.2	0.3	**0.5833**	0.011	1.9	ug/L	68	Standard
	Cd	111	54996.2	0.6	**25.7204**	0.316	1.2	mg/L	2	Standard
	Cd	114	133681.6	2.4	**25.4888**	0.206	0.8	ug/L	12	Standard
>	**In**	115	600647.8	1.6				ug/L	587441	Standard
	Sn	118	466.7	16.3	**-0.0167**	0.012	70.0	ug/L	497	Standard
	Sb	123	3387.1	2.7	**0.7053**	0.008	1.2	ug/L	78	Standard
	Ba	135	467382.4	1.0	**223.3343**	2.175	1.0	ug/L	24	Standard
	Ce	140	1516729.6	1.2				ug/L	25	Standard
>	**Tb**	159	1007426.2	2.1				ug/L	939701	Standard
	Ho	165	39640.1	1.9				ug/L	10	Standard
	Tl	203	211811.1	1.3	**24.5598**	0.357	1.5	ug/L	4	Standard
	Tl	205	187359.9	1.8	**25.0339**	0.597	2.4	ug/L	2	Standard
	Pb	206	219015.7	1.1	**39.1225**	0.790	2.0	ug/L	240	Standard
	Pb	207	182856.8	0.5	**36.7608**	0.679	1.8	ug/L	198	Standard
	Pb	208	768036.7	1.8	**39.0813**	0.960	2.5	ug/L	883	Standard
	U	238	187429.9	1.2	**26.0258**	0.546	2.1	ug/L	3	Standard
>	**Bi**	209	548237.3	1.8				ug/L	523984	Standard

Sample ID: L1606088803SD WG573099-05
Report Date/Time: Wednesday, June 29, 2016 15:25:34
Page 1

Approved: July 04, 2016

Na	23	6.7	43.3	**55.5842**	25.460	45.8	mg/L	0	Standard
Mg	24	348.3	15.5	**0.2571**	0.039	15.2	mg/L	37	Standard
K	39	1421.7	3.5	**2.1441**	0.098	4.5	mg/L	38	Standard
Ca	43	383.3	17.4	**14.9477**	3.560	23.8	mg/L	10	Standard
Fe	54	86673.1	2.4	**52.6645**	1.510	2.9	mg/L	179	Standard
Fe	57	21795.7	3.1	**52.2085**	3.369	6.5	mg/L	335	Standard
> **Sc-1**	45	84971.1	3.4				mg/L	61029	Standard
Cl	35	24892.4	3.3				ug/L	20195	Standard
Kr	83	2.3	65.5				ug/L	4	Standard
Br	81	3257.0	4.5				ug/L	1547	Standard
P	31	20836.0	2.5				ug/L	15286	Standard
S	34	2406.9	4.4				ug/L	1572	Standard
Sr	88	191.7	46.0				ug/L	73	Standard
C	12	76.7	15.1				mg/L	63	Standard
N	14	0.0					mg/L	0	Standard
Hg	202	50.0	20.0				mg/L	3	Standard
Dy	164	63526.1	1.7				mg/L	6	Standard
Ho-1	165	39640.1	1.9				mg/L	10	Standard
Er	166	35224.2	2.0				mg/L	13	Standard
I	127	5139.2	9.6				mg/L	1392	Standard

QC Calculated Values

Analyte	Mass	QC Std % Recovery	Int Std % Recovery	Spike % Recovery
> Li	6		116.173	
Be	9			
Al	27			
Sc	45			
Ti	47			
V	51			
Cr	52			
Cr	53			
Mn	55			
Co	59			
Ni	60			
Cu	65			
Zn	66			
> Ge	72		112.958	
As	75			
Se	82			
Se-1	77			
> Ga	71			

Sample ID: L1606088803SD WG573099-05
Report Date/Time: Wednesday, June 29, 2016 15:25:34
Page 2

Approved: July 04, 2016

Rb	85		
Y	89		
> Rh	103		
Mo	98		
Ag	107		
Cd	111		
Cd	114		
> In	115		102.248
Sn	118		
Sb	123		
Ba	135		
Ce	140		
> Tb	159		
Ho	165		
Tl	203		
Tl	205		
Pb	206		
Pb	207		
Pb	208		
U	238		
> Bi	209		104.629
Na	23		
Mg	24		
K	39		
Ca	43		
Fe	54		
Fe	57		
> Sc-1	45		
Cl	35		
Kr	83		
Br	81		
P	31		
S	34		
Sr	88		
C	12		
N	14		
Hg	202		
Dy	164		
Ho-1	165		
Er	166		
I	127		

QC Out of Limits

Measurement Type	Analyte	Mass	Out of Limits Message
Al 27 Upper, S, EEE	Al	27	
Mn 55 Upper, S, EEE	Mn	55	
Ni 60 Upper, S, EEE	Ni	60	

Sample ID: L1606088803SD WG573099-05
Report Date/Time: Wednesday, June 29, 2016 15:25:34
Page 3

Approved: July 04, 2016

Zn 66 Upper, S, EEE	Zn	66
Ba 135 Upper, S, EEE	Ba	135

Sample ID: L1606088803SD WG573099-05
Report Date/Time: Wednesday, June 29, 2016 15:25:34
Page 4

Approved: July 04, 2016

Method 6020 - Summary Report

Sample ID: L1606088301
Sample Date/Time: Wednesday, June 29, 2016 15:26:29
Number of Replicates: 3
Autosampler Position: 341
Sample Description: 1
Method File: C:\NexIONData\Method\6020a.mth
Aliquot Volume (mL):
Diluted to Volume (mL):
User Name: BKT Nexion300X
Cumulative Autodilution Factor: 1
Nexion-ICP 200.8\6020

Concentration Results

IS	Analyte	Mass	Intensity	RSD	Conc.	SD	RSD	Units	Blank Intens.	Mode
>	**Li**	6	84384.4	1.7				ug/L	74699	Standard
	Be	9	1073.4	1.5	**1.0872**	0.032	3.0	ug/L	8	Standard
	Al	27	11940771.9	2.8	**71.9363**	2.792	3.9	ug/L	1493	Standard
	Sc	45	76626.6	1.2				ug/L	61029	Standard
	Ti	47	4374.3	2.0	**10.2834**	0.247	2.4	ug/L	35	Standard
	V	51	162703.8	1.0	**19.2014**	0.098	0.5	ug/L	1435	Standard
	Cr	52	132016.8	1.7	**15.0167**	0.347	2.3	ug/L	7635	Standard
	Cr	53	16153.6	0.8	**15.4073**	0.063	0.4	ug/L	363	Standard
	Mn	55	3262876.5	0.6	**421.8414**	5.005	1.2	ug/L	747	Standard
	Co	59	67832.8	0.7	**9.2120**	0.089	1.0	ug/L	234	Standard
	Ni	60	42623.2	1.3	**20.3743**	0.274	1.3	ug/L	215	Standard
	Cu	65	31205.8	0.3	**14.9935**	0.149	1.0	ug/L	104	Standard
	Zn	66	53134.7	1.9	**43.3429**	0.711	1.6	ug/L	363	Standard
>	**Ge**	72	549915.9	0.8				ug/L	495142	Standard
	As	75	3335.6	3.0	**2.7409**	0.080	2.9	ug/L	-50	Standard
	Se	82	46.6	19.0	**0.2449**	0.076	30.9	ug/L	14	Standard
	Se-1	77	111.7	5.1	**0.7542**	0.066	8.8	ug/L	42	Standard
>	**Ga**	71	17852.2	2.1				mg/L	42	Standard
	Rb	85	173572.1	2.0				ug/L	17	Standard
	Y	89	703667.4	2.2				ug/L	417098	Standard
>	**Rh**	103	33.3	34.6				ug/L	13	Standard
	Mo	98	357.4	3.8	**0.1158**	0.007	6.2	ug/L	11	Standard
	Ag	107	550.0	6.6	**0.0636**	0.007	11.1	ug/L	68	Standard
	Cd	111	273.3	3.2	**0.1105**	0.006	5.2	mg/L	2	Standard
	Cd	114	617.1	4.0	**0.1069**	0.006	5.7	ug/L	12	Standard
>	**In**	115	648944.8	3.3				ug/L	587441	Standard
	Sn	118	606.7	6.6	**-0.0008**	0.003	418.3	ug/L	497	Standard
	Sb	123	137.4	14.1	**0.0224**	0.003	13.8	ug/L	78	Standard
	Ba	135	318337.1	2.2	**140.8176**	2.386	1.7	ug/L	24	Standard
	Ce	140	1211648.5	1.9				ug/L	25	Standard
>	**Tb**	159	1041543.0	2.5				ug/L	939701	Standard
	Ho	165	19666.1	3.2				ug/L	10	Standard
	Tl	203	1035.0	3.0	**0.1143**	0.004	3.7	ug/L	4	Standard
	Tl	205	953.4	8.0	**0.1233**	0.009	7.5	ug/L	2	Standard
	Pb	206	127279.7	1.1	**21.9443**	0.442	2.0	ug/L	240	Standard
	Pb	207	103046.6	1.5	**19.9907**	0.426	2.1	ug/L	198	Standard
	Pb	208	441148.5	1.4	**21.6612**	0.196	0.9	ug/L	883	Standard
	U	238	5034.2	0.5	**0.6713**	0.005	0.8	ug/L	3	Standard
>	**Bi**	209	567168.2	1.1				ug/L	523984	Standard

Sample ID: L1606088301
Report Date/Time: Wednesday, June 29, 2016 15:28:46
Page 1

Approved: July 04, 2016

Na	23	0.0		**0.0050**	0.000	0.0	mg/L	0	Standard
Mg	24	340.0	3.9	**0.2844**	0.011	3.7	mg/L	37	Standard
K	39	688.3	2.3	**1.0975**	0.019	1.8	mg/L	38	Standard
Ca	43	145.0	15.8	**4.7718**	1.160	24.3	mg/L	10	Standard
Fe	54	17324.9	3.4	**11.5598**	0.337	2.9	mg/L	179	Standard
Fe	57	4550.7	3.6	**11.2444**	0.399	3.5	mg/L	335	Standard
Sc-1	45	76626.6	1.2				mg/L	61029	Standard
Cl	35	25558.2	1.3				ug/L	20195	Standard
Kr	83	0.7	173.2				ug/L	4	Standard
Br	81	2263.5	8.1				ug/L	1547	Standard
P	31	20323.6	0.9				ug/L	15286	Standard
S	34	2258.5	1.1				ug/L	1572	Standard
Sr	88	101.7	10.2				ug/L	73	Standard
C	12	116.7	13.1				mg/L	63	Standard
N	14	0.0					mg/L	0	Standard
Hg	202	23.3	49.5				mg/L	3	Standard
Dy	164	32996.6	2.0				mg/L	6	Standard
Ho-1	165	19666.1	3.2				mg/L	10	Standard
Er	166	17349.9	3.1				mg/L	13	Standard
I	127	11507.7	1.2				mg/L	1392	Standard

QC Calculated Values

Analyte	Mass	QC Std % Recovery	Int Std % Recovery	Spike % Recovery
Li	6		112.966	
Be	9			
Al	27			
Sc	45			
Ti	47			
V	51			
Cr	52			
Cr	53			
Mn	55			
Co	59			
Ni	60			
Cu	65			
Zn	66			
Ge	72		111.062	
As	75			
Se	82			
Se-1	77			
Ga	71			

Sample ID: L1606088301
Report Date/Time: Wednesday, June 29, 2016 15:28:46
Page 2

Approved: July 04, 2016

	Rb	85	
	Y	89	
>	Rh	103	
	Mo	98	
	Ag	107	
	Cd	111	
	Cd	114	
>	In	115	110.470
	Sn	118	
	Sb	123	
	Ba	135	
	Ce	140	
>	Tb	159	
	Ho	165	
	Tl	203	
	Tl	205	
	Pb	206	
	Pb	207	
	Pb	208	
	U	238	
>	Bi	209	108.241
	Na	23	
	Mg	24	
	K	39	
	Ca	43	
	Fe	54	
	Fe	57	
>	Sc-1	45	
	Cl	35	
	Kr	83	
	Br	81	
	P	31	
	S	34	
	Sr	88	
	C	12	
	N	14	
	Hg	202	
	Dy	164	
	Ho-1	165	
	Er	166	
	I	127	

QC Out of Limits

Measurement Type	Analyte	Mass	Out of Limits Message
Mn 55 Upper, S, EEE	Mn	55	
Ba 135 Upper, S, EEE	Ba	135	

Sample ID: L1606088301
Report Date/Time: Wednesday, June 29, 2016 15:28:46
Page 3

Approved: July 04, 2016

Method 6020 - Summary Report

Sample ID: L1606091201
Sample Date/Time: Wednesday, June 29, 2016 15:29:41
Number of Replicates: 3
Autosampler Position: 342
Sample Description: 1
Method File: C:\NexIONData\Method\6020a.mth
Aliquot Volume (mL):
Diluted to Volume (mL):
User Name: BKT Nexion300X
Cumulative Autodilution Factor: 1
Nexion-ICP 200.8\6020

Concentration Results

IS	Analyte	Mass	Intensity	RSD	Conc.	SD	RSD	Units	Blank Intens.	Mode
>	**Li**	6	84277.1	1.0				ug/L	74699	Standard
	Be	9	1593.4	6.0	**1.6114**	0.083	5.1	ug/L	8	Standard
	Al	27	15243679.1	1.9	**91.9299**	1.967	2.1	ug/L	1493	Standard
	Sc	45	83538.1	3.1				ug/L	61029	Standard
	Ti	47	10307.8	1.1	**23.4331**	0.360	1.5	ug/L	35	Standard
	V	51	410563.1	0.8	**46.8597**	0.438	0.9	ug/L	1435	Standard
	Cr	52	261972.4	0.3	**29.5747**	0.180	0.6	ug/L	7635	Standard
	Cr	53	32057.2	1.7	**29.6933**	0.417	1.4	ug/L	363	Standard
	Mn	55	12908980.1	3.2	**1604.9549**	58.354	3.6	ug/L	747	Standard
	Co	59	181241.6	3.1	**23.7226**	0.846	3.6	ug/L	234	Standard
	Ni	60	66685.8	0.9	**30.7063**	0.259	0.8	ug/L	215	Standard
	Cu	65	73374.2	0.7	**34.0220**	0.398	1.2	ug/L	104	Standard
	Zn	66	143517.2	0.9	**113.2755**	1.322	1.2	ug/L	363	Standard
>	**Ge**	72	572023.7	0.5				ug/L	495142	Standard
	As	75	16668.5	2.4	**12.9416**	0.353	2.7	ug/L	-50	Standard
	Se	82	187.7	6.4	**1.3421**	0.095	7.1	ug/L	14	Standard
	Se-1	77	232.0	7.5	**2.1278**	0.217	10.2	ug/L	42	Standard
>	**Ga**	71	37605.0	3.4				mg/L	42	Standard
	Rb	85	431124.7	1.0				ug/L	17	Standard
	Y	89	907846.1	0.7				ug/L	417098	Standard
>	**Rh**	103	28.3	27.0				ug/L	13	Standard
	Mo	98	1317.8	2.4	**0.4515**	0.009	1.9	ug/L	11	Standard
	Ag	107	1338.4	1.8	**0.1770**	0.004	2.5	ug/L	68	Standard
	Cd	111	803.3	6.8	**0.3473**	0.022	6.2	mg/L	2	Standard
	Cd	114	1888.8	7.2	**0.3384**	0.023	6.7	ug/L	12	Standard
>	**In**	115	635240.6	1.1				ug/L	587441	Standard
	Sn	118	608.3	2.5	**0.0016**	0.002	109.2	ug/L	497	Standard
	Sb	123	242.0	3.6	**0.0438**	0.002	4.9	ug/L	78	Standard
	Ba	135	645480.7	0.7	**291.6323**	1.817	0.6	ug/L	24	Standard
	Ce	140	2459220.7	0.8				ug/L	25	Standard
>	**Tb**	159	1043691.8	1.6				ug/L	939701	Standard
	Ho	165	34592.8	2.2				ug/L	10	Standard
	Tl	203	3164.7	1.5	**0.3540**	0.007	2.0	ug/L	4	Standard
	Tl	205	2843.6	5.4	**0.3684**	0.020	5.4	ug/L	2	Standard
	Pb	206	325793.2	0.7	**56.4391**	0.926	1.6	ug/L	240	Standard
	Pb	207	262124.0	0.3	**51.1005**	0.344	0.7	ug/L	198	Standard
	Pb	208	1122453.0	1.2	**55.3927**	1.161	2.1	ug/L	883	Standard
	U	238	18503.6	0.6	**2.4863**	0.037	1.5	ug/L	3	Standard
>	**Bi**	209	565563.6	0.9				ug/L	523984	Standard

Sample ID: L1606091201
Report Date/Time: Wednesday, June 29, 2016 15:31:58
Page 1

Approved: July 04, 2016

Na	23	0.0		**0.0050**	0.000	0.0	mg/L	0	Standard
Mg	24	148.3	19.2	**0.0751**	0.029	38.8	mg/L	37	Standard
K	39	1071.7	2.8	**1.6167**	0.038	2.4	mg/L	38	Standard
Ca	43	301.7	16.4	**11.4520**	2.661	23.2	mg/L	10	Standard
Fe	54	45977.7	1.1	**28.3556**	0.839	3.0	mg/L	179	Standard
Fe	57	11742.9	4.0	**28.0839**	0.746	2.7	mg/L	335	Standard
Sc-1	45	83538.1	3.1				mg/L	61029	Standard
Cl	35	25586.9	0.8				ug/L	20195	Standard
Kr	83	2.3	65.5				ug/L	4	Standard
Br	81	3940.5	1.8				ug/L	1547	Standard
P	31	20170.1	2.1				ug/L	15286	Standard
S	34	2405.2	3.2				ug/L	1572	Standard
Sr	88	111.7	6.8				ug/L	73	Standard
C	12	316.7	15.9				mg/L	63	Standard
N	14	0.0					mg/L	0	Standard
Hg	202	146.7	35.0				mg/L	3	Standard
Dy	164	57194.9	2.2				mg/L	6	Standard
Ho-1	165	34592.8	2.2				mg/L	10	Standard
Er	166	32892.3	1.1				mg/L	13	Standard
I	127	48256.8	4.7				mg/L	1392	Standard

QC Calculated Values

Analyte	Mass	QC Std % Recovery	Int Std % Recovery	Spike % Recovery
Li	6		112.823	
Be	9			
Al	27			
Sc	45			
Ti	47			
V	51			
Cr	52			
Cr	53			
Mn	55			
Co	59			
Ni	60			
Cu	65			
Zn	66			
Ge	72		115.527	
As	75			
Se	82			
Se-1	77			
Ga	71			

Sample ID: L1606091201
Report Date/Time: Wednesday, June 29, 2016 15:31:58
Page 2

Approved: July 04, 2016

	Rb	85	
	Y	89	
>	Rh	103	
	Mo	98	
	Ag	107	
	Cd	111	
	Cd	114	
>	In	115	108.137
	Sn	118	
	Sb	123	
	Ba	135	
	Ce	140	
>	Tb	159	
	Ho	165	
	Tl	203	
	Tl	205	
	Pb	206	
	Pb	207	
	Pb	208	
	U	238	
>	Bi	209	107.935
	Na	23	
	Mg	24	
	K	39	
	Ca	43	
	Fe	54	
	Fe	57	
>	Sc-1	45	
	Cl	35	
	Kr	83	
	Br	81	
	P	31	
	S	34	
	Sr	88	
	C	12	
	N	14	
	Hg	202	
	Dy	164	
	Ho-1	165	
	Er	166	
	I	127	

QC Out of Limits

Measurement Type	Analyte	Mass	Out of Limits Message
Mn 55 Upper, S, EEE	Mn	55	
Zn 66 Upper, S, EEE	Zn	66	
Ba 135 Upper, S, EEE	Ba	135	

Sample ID: L1606091201
Report Date/Time: Wednesday, June 29, 2016 15:31:58
Page 3

Approved: July 04, 2016

Method 6020 - Summary Report

Sample ID: L1606091201PS WG573717-03
Sample Date/Time: Wednesday, June 29, 2016 15:32:52
Number of Replicates: 3
Autosampler Position: 343
Sample Description: 1
Method File: C:\NexIONData\Method\6020a.mth
Aliquot Volume (mL):
Diluted to Volume (mL):
User Name: BKT Nexion300X
Cumulative Autodilution Factor: 1
Nexion-ICP 200.8\6020

Concentration Results

IS	Analyte	Mass	Intensity	RSD	Conc.	SD	RSD	Units	Blank Intens.	Mode
>	Li	6	84925.7	1.3				ug/L	74699	Standard
	Be	9	54409.2	0.5	**54.3741**	0.919	1.7	ug/L	8	Standard
	Al	27	15619580.7	1.4	**93.4869**	2.147	2.3	ug/L	1493	Standard
	Sc	45	84914.0	2.3				ug/L	61029	Standard
	Ti	47	10489.6	2.4	**24.7035**	0.475	1.9	ug/L	35	Standard
	V	51	847646.1	0.7	**100.4344**	1.074	1.1	ug/L	1435	Standard
	Cr	52	696222.3	1.3	**83.2031**	0.580	0.7	ug/L	7635	Standard
	Cr	53	86425.9	2.6	**83.5032**	1.546	1.9	ug/L	363	Standard
	Mn	55	12964778.0	1.1	**1669.4256**	16.996	1.0	ug/L	747	Standard
	Co	59	568224.0	0.4	**77.1151**	0.744	1.0	ug/L	234	Standard
	Ni	60	176707.0	1.9	**84.4902**	0.918	1.1	ug/L	215	Standard
	Cu	65	181984.3	1.8	**87.5571**	0.864	1.0	ug/L	104	Standard
	Zn	66	208968.8	1.8	**171.0579**	1.957	1.1	ug/L	363	Standard
>	Ge	72	552256.5	0.8				ug/L	495142	Standard
	As	75	82371.4	1.6	**65.9929**	0.953	1.4	ug/L	-50	Standard
	Se	82	6597.3	1.6	**53.7542**	0.590	1.1	ug/L	14	Standard
	Se-1	77	4584.4	1.6	**55.6563**	1.034	1.9	ug/L	42	Standard
>	Ga	71	37593.3	1.5				mg/L	42	Standard
	Rb	85	428376.8	2.4				ug/L	17	Standard
	Y	89	890825.8	0.7				ug/L	417098	Standard
>	Rh	103	50.0	10.0				ug/L	13	Standard
	Mo	98	1335.6	2.9	**0.4503**	0.014	3.2	ug/L	11	Standard
	Ag	107	364007.1	1.3	**50.8126**	0.330	0.6	ug/L	68	Standard
	Cd	111	115695.5	1.2	**50.3468**	0.384	0.8	mg/L	2	Standard
	Cd	114	280904.1	1.9	**49.8365**	0.143	0.3	ug/L	12	Standard
>	In	115	645589.3	1.8				ug/L	587441	Standard
	Sn	118	755.0	4.3	**0.0229**	0.003	13.2	ug/L	497	Standard
	Sb	123	254065.1	1.3	**49.5173**	0.623	1.3	ug/L	78	Standard
	Ba	135	752068.0	1.2	**334.3566**	2.055	0.6	ug/L	24	Standard
	Ce	140	2468196.2	1.3				ug/L	25	Standard
>	Tb	159	1069312.5	1.3				ug/L	939701	Standard
	Ho	165	35102.3	1.1				ug/L	10	Standard
	Tl	203	458369.6	1.1	**50.4504**	0.349	0.7	ug/L	4	Standard
	Tl	205	409805.1	0.9	**51.9806**	1.259	2.4	ug/L	2	Standard
	Pb	206	619020.9	0.8	**105.0729**	1.076	1.0	ug/L	240	Standard
	Pb	207	511972.0	0.6	**97.8107**	1.381	1.4	ug/L	198	Standard
	Pb	208	2150459.1	0.4	**103.9876**	1.211	1.2	ug/L	883	Standard
	U	238	395808.0	0.4	**52.1735**	0.789	1.5	ug/L	3	Standard
>	Bi	209	577539.6	1.5				ug/L	523984	Standard

Sample ID: L1606091201PS WG573717-03
Report Date/Time: Wednesday, June 29, 2016 15:35:09
Page 1

Approved: July 04, 2016

Na	23	6.7	43.3	**54.9152**	22.487	40.9	mg/L	0	Standard
Mg	24	118.3	17.1	**0.0444**	0.016	36.3	mg/L	37	Standard
K	39	1026.7	7.6	**1.5167**	0.116	7.6	mg/L	38	Standard
Ca	43	296.7	14.3	**10.9789**	2.237	20.4	mg/L	10	Standard
Fe	54	45524.1	0.4	**27.6104**	0.565	2.0	mg/L	179	Standard
Fe	57	12291.7	1.9	**28.9717**	1.259	4.3	mg/L	335	Standard
> **Sc-1**	45	84914.0	2.3				mg/L	61029	Standard
Cl	35	25819.3	0.8				ug/L	20195	Standard
Kr	83	2.0	0.0				ug/L	4	Standard
Br	81	3963.9	6.7				ug/L	1547	Standard
P	31	20629.0	3.4				ug/L	15286	Standard
S	34	2280.2	5.7				ug/L	1572	Standard
Sr	88	103.3	12.2				ug/L	73	Standard
C	12	333.3	17.6				mg/L	63	Standard
N	14	0.0					mg/L	0	Standard
Hg	202	140.0	7.1				mg/L	3	Standard
Dy	164	56592.8	3.3				mg/L	6	Standard
Ho-1	165	35102.3	1.1				mg/L	10	Standard
Er	166	32397.9	1.1				mg/L	13	Standard
I	127	48815.3	4.8				mg/L	1392	Standard

QC Calculated Values

Analyte	Mass	QC Std % Recovery	Int Std % Recovery	Spike % Recovery
> Li	6		113.691	
Be	9			
Al	27			
Sc	45			
Ti	47			
V	51			
Cr	52			
Cr	53			
Mn	55			
Co	59			
Ni	60			
Cu	65			
Zn	66			
> Ge	72		111.535	
As	75			
Se	82			
Se-1	77			
> Ga	71			

Sample ID: L1606091201PS WG573717-03
Report Date/Time: Wednesday, June 29, 2016 15:35:09
Page 2

Approved: July 04, 2016

Rb	85		
Y	89		
> Rh	103		
Mo	98		
Ag	107		
Cd	111		
Cd	114		
> In	115		109.899
Sn	118		
Sb	123		
Ba	135		
Ce	140		
> Tb	159		
Ho	165		
Tl	203		
Tl	205		
Pb	206		
Pb	207		
Pb	208		
U	238		
> Bi	209		110.221
Na	23		
Mg	24		
K	39		
Ca	43		
Fe	54		
Fe	57		
> Sc-1	45		
Cl	35		
Kr	83		
Br	81		
P	31		
S	34		
Sr	88		
C	12		
N	14		
Hg	202		
Dy	164		
Ho-1	165		
Er	166		
I	127		

QC Out of Limits

Measurement Type	Analyte	Mass	Out of Limits Message
V 51 Upper, S, EEE	V	51	
Mn 55 Upper, S, EEE	Mn	55	
Zn 66 Upper, S, EEE	Zn	66	

Sample ID: L1606091201PS WG573717-03
Report Date/Time: Wednesday, June 29, 2016 15:35:09
Page 3

Approved: July 04, 2016

Ba 135 Upper, S, EEE	Ba	135
Pb 206 Upper, S, EEE	Pb	206
Pb 208 Upper, S, EEE	Pb	208

Approved: July 04, 2016

Method 6020 - Summary Report

Sample ID: L1606091201SDL WG573717-04
Sample Date/Time: Wednesday, June 29, 2016 15:36:04
Number of Replicates: 3
Autosampler Position: 344
Sample Description: 5
Method File: C:\NexIONData\Method\6020a.mth
Aliquot Volume (mL):
Diluted to Volume (mL):
User Name: BKT Nexion300X
Cumulative Autodilution Factor: 1
Nexion-ICP 200.8\6020

Concentration Results

IS	Analyte	Mass	Intensity	RSD	Conc.	SD	RSD	Units	Blank Intens.	Mode
>	**Li**	6	83450.9	2.1				ug/L	74699	Standard
	Be	9	378.3	16.7	**0.3916**	0.058	14.9	ug/L	8	Standard
	Al	27	3082760.3	2.5	**18.7625**	0.099	0.5	ug/L	1493	Standard
	Sc	45	72303.8	2.1				ug/L	61029	Standard
	Ti	47	2033.1	4.6	**4.7237**	0.243	5.1	ug/L	35	Standard
	V	51	79797.1	0.9	**9.3216**	0.052	0.6	ug/L	1435	Standard
	Cr	52	57744.9	2.6	**5.9945**	0.158	2.6	ug/L	7635	Standard
	Cr	53	6483.1	2.8	**5.9884**	0.155	2.6	ug/L	363	Standard
	Mn	55	2512242.8	1.3	**324.8710**	1.825	0.6	ug/L	747	Standard
	Co	59	34712.7	2.2	**4.6975**	0.071	1.5	ug/L	234	Standard
	Ni	60	13460.0	2.9	**6.3513**	0.158	2.5	ug/L	215	Standard
	Cu	65	15009.4	2.6	**7.1598**	0.141	2.0	ug/L	104	Standard
	Zn	66	29256.2	2.4	**23.6692**	0.389	1.6	ug/L	363	Standard
>	**Ge**	72	549686.2	0.8				ug/L	495142	Standard
	As	75	3156.6	2.0	**2.5979**	0.033	1.3	ug/L	-50	Standard
	Se	82	47.1	17.6	**0.2490**	0.070	28.2	ug/L	14	Standard
	Se-1	77	77.0	11.9	**0.3268**	0.106	32.4	ug/L	42	Standard
>	**Ga**	71	7136.7	1.1				mg/L	42	Standard
	Rb	85	84221.8	1.7				ug/L	17	Standard
	Y	89	569587.4	0.8				ug/L	417098	Standard
>	**Rh**	103	25.0	91.7				ug/L	13	Standard
	Mo	98	271.1	6.9	**0.0847**	0.006	6.6	ug/L	11	Standard
	Ag	107	378.0	10.8	**0.0387**	0.005	13.9	ug/L	68	Standard
	Cd	111	185.8	10.3	**0.0712**	0.009	12.3	mg/L	2	Standard
	Cd	114	406.5	6.5	**0.0684**	0.004	6.4	ug/L	12	Standard
>	**In**	115	660230.6	1.0				ug/L	587441	Standard
	Sn	118	501.7	8.5	**-0.0183**	0.006	32.3	ug/L	497	Standard
	Sb	123	1797.9	20.8	**0.3384**	0.070	20.8	ug/L	78	Standard
	Ba	135	129725.4	1.6	**56.3802**	0.972	1.7	ug/L	24	Standard
	Ce	140	480517.5	2.7				ug/L	25	Standard
>	**Tb**	159	1042248.3	0.8				ug/L	939701	Standard
	Ho	165	6823.2	4.6				ug/L	10	Standard
	Tl	203	727.7	7.7	**0.0794**	0.006	7.1	ug/L	4	Standard
	Tl	205	616.7	4.2	**0.0795**	0.002	2.4	ug/L	2	Standard
	Pb	206	64359.4	2.2	**11.0114**	0.128	1.2	ug/L	240	Standard
	Pb	207	51665.3	2.6	**9.9429**	0.134	1.3	ug/L	198	Standard
	Pb	208	222946.4	0.6	**10.8660**	0.247	2.3	ug/L	883	Standard
	U	238	3701.1	2.3	**0.4902**	0.006	1.1	ug/L	3	Standard
>	**Bi**	209	569638.6	2.0				ug/L	523984	Standard

Sample ID: L1606091201SDL WG573717-04
Report Date/Time: Wednesday, June 29, 2016 15:38:21
Page 1

Approved: July 04, 2016

Na	23	0.0		**0.0050**	0.000	0.0	mg/L	0	Standard
Mg	24	61.7	28.5	**0.0019**	0.018	942.5	mg/L	37	Standard
K	39	203.3	18.5	**0.2649**	0.067	25.4	mg/L	38	Standard
Ca	43	75.0	26.7	**1.4632**	0.987	67.5	mg/L	10	Standard
Fe	54	9325.9	3.5	**6.5358**	0.204	3.1	mg/L	179	Standard
Fe	57	2630.2	2.1	**6.4718**	0.055	0.8	mg/L	335	Standard
> **Sc-1**	45	72303.8	2.1				mg/L	61029	Standard
Cl	35	24972.6	0.9				ug/L	20195	Standard
Kr	83	2.0	50.0				ug/L	4	Standard
Br	81	2286.8	8.4				ug/L	1547	Standard
P	31	19043.6	4.4				ug/L	15286	Standard
S	34	2180.2	1.2				ug/L	1572	Standard
Sr	88	81.7	35.9				ug/L	73	Standard
C	12	93.3	22.3				mg/L	63	Standard
N	14	0.0					mg/L	0	Standard
Hg	202	26.7	57.3				mg/L	3	Standard
Dy	164	11677.0	2.4				mg/L	6	Standard
Ho-1	165	6823.2	4.6				mg/L	10	Standard
Er	166	6424.7	2.9				mg/L	13	Standard
I	127	12089.8	7.2				mg/L	1392	Standard

QC Calculated Values

	Analyte	Mass	QC Std % Recovery	Int Std % Recovery	Spike % Recovery
>	Li	6		111.717	
	Be	9			
	Al	27			
	Sc	45			
	Ti	47			
	V	51			
	Cr	52			
	Cr	53			
	Mn	55			
	Co	59			
	Ni	60			
	Cu	65			
	Zn	66			
>	Ge	72		111.016	
	As	75			
	Se	82			
	Se-1	77			
>	Ga	71			

Sample ID: L1606091201SDL WG573717-04
Report Date/Time: Wednesday, June 29, 2016 15:38:21
Page 2

Approved: July 04, 2016

Rb	85		
Y	89		
> Rh	103		
Mo	98		
Ag	107		
Cd	111		
Cd	114		
> In	115		112.391
Sn	118		
Sb	123		
Ba	135		
Ce	140		
> Tb	159		
Ho	165		
Tl	203		
Tl	205		
Pb	206		
Pb	207		
Pb	208		
U	238		
> Bi	209		108.713
Na	23		
Mg	24		
K	39		
Ca	43		
Fe	54		
Fe	57		
> Sc-1	45		
Cl	35		
Kr	83		
Br	81		
P	31		
S	34		
Sr	88		
C	12		
N	14		
Hg	202		
Dy	164		
Ho-1	165		
Er	166		
I	127		

QC Out of Limits

Measurement Type	Analyte	Mass	Out of Limits Message
Mn 55 Upper, S, EEE	Mn	55	

Approved: July 04, 2016

Method 6020 - Summary Report

Sample ID: L1606091201SDL WG573717-04
Sample Date/Time: Wednesday, June 29, 2016 15:39:15
Number of Replicates: 3
Autosampler Position: 345
Sample Description: 25
Method File: C:\NexIONData\Method\6020a.mth
Aliquot Volume (mL):
Diluted to Volume (mL):
User Name: BKT Nexion300X
Cumulative Autodilution Factor: 1
Nexion-ICP 200.8\6020

Concentration Results

IS	Analyte	Mass	Intensity	RSD	Conc.	SD	RSD	Units	Blank Intens.	Mode
>	**Li**	6	80082.8	1.5				ug/L	74699	Standard
	Be	9	80.0	10.8	**0.0924**	0.009	10.2	ug/L	8	Standard
	Al	27	638793.5	0.9	**4.0416**	0.057	1.4	ug/L	1493	Standard
	Sc	45	66977.8	2.5				ug/L	61029	Standard
	Ti	47	422.3	5.3	**0.8899**	0.044	4.9	ug/L	35	Standard
	V	51	17807.2	0.8	**1.9190**	0.038	2.0	ug/L	1435	Standard
	Cr	52	18051.7	1.5	**1.1605**	0.015	1.3	ug/L	7635	Standard
	Cr	53	1846.8	4.0	**1.4619**	0.067	4.6	ug/L	363	Standard
	Mn	55	540671.4	1.9	**69.4959**	1.549	2.2	ug/L	747	Standard
	Co	59	7520.2	3.3	**0.9841**	0.038	3.8	ug/L	234	Standard
	Ni	60	2912.3	1.6	**1.2710**	0.019	1.5	ug/L	215	Standard
	Cu	65	3203.0	1.2	**1.4395**	0.003	0.2	ug/L	104	Standard
	Zn	66	8550.1	1.3	**6.5648**	0.083	1.3	ug/L	363	Standard
>	**Ge**	72	552153.4	1.0				ug/L	495142	Standard
	As	75	624.0	5.3	**0.5591**	0.024	4.4	ug/L	-50	Standard
	Se	82	21.8	25.1	**0.0396**	0.043	108.7	ug/L	14	Standard
	Se-1	77	57.0	8.0	**0.0772**	0.050	64.2	ug/L	42	Standard
>	**Ga**	71	1470.1	2.9				mg/L	42	Standard
	Rb	85	17425.0	3.8				ug/L	17	Standard
	Y	89	497203.9	1.3				ug/L	417098	Standard
>	**Rh**	103	10.0	50.0				ug/L	13	Standard
	Mo	98	65.7	10.1	**0.0165**	0.003	15.8	ug/L	11	Standard
	Ag	107	156.7	8.7	**0.0087**	0.002	18.0	ug/L	68	Standard
	Cd	111	38.9	11.8	**0.0089**	0.002	23.3	mg/L	2	Standard
	Cd	114	108.8	14.4	**0.0170**	0.003	15.1	ug/L	12	Standard
>	**In**	115	651862.8	1.7				ug/L	587441	Standard
	Sn	118	480.0	4.2	**-0.0206**	0.003	16.7	ug/L	497	Standard
	Sb	123	490.3	31.4	**0.0908**	0.031	34.3	ug/L	78	Standard
	Ba	135	26415.7	0.1	**11.6170**	0.204	1.8	ug/L	24	Standard
	Ce	140	98329.7	0.4				ug/L	25	Standard
>	**Tb**	159	1007324.2	1.5				ug/L	939701	Standard
	Ho	165	1405.1	5.7				ug/L	10	Standard
	Tl	203	169.0	1.6	**0.0177**	0.000	0.8	ug/L	4	Standard
	Tl	205	175.0	8.6	**0.0234**	0.002	8.3	ug/L	2	Standard
	Pb	206	13505.0	1.4	**2.3274**	0.057	2.5	ug/L	240	Standard
	Pb	207	10900.6	1.3	**2.1089**	0.044	2.1	ug/L	198	Standard
	Pb	208	47029.6	1.3	**2.3051**	0.014	0.6	ug/L	883	Standard
	U	238	743.4	3.4	**0.0980**	0.002	2.1	ug/L	3	Standard
>	**Bi**	209	552389.3	1.4				ug/L	523984	Standard

Sample ID: L1606091201SDL WG573717-04
Report Date/Time: Wednesday, June 29, 2016 15:41:32
Page 1

Approved: July 04, 2016

Na	23	0.0		**0.0050**	0.000	0.0	mg/L	0	Standard
Mg	24	33.3	17.3	**-0.0260**	0.006	22.5	mg/L	37	Standard
K	39	50.0	36.1	**-0.0133**	0.037	281.6	mg/L	38	Standard
Ca	43	41.7	48.5	**-0.1354**	1.146	846.9	mg/L	10	Standard
Fe	54	2020.3	1.1	**1.4233**	0.051	3.6	mg/L	179	Standard
Fe	57	728.4	10.0	**1.1787**	0.168	14.2	mg/L	335	Standard
> **Sc-1**	45	66977.8	2.5				mg/L	61029	Standard
Cl	35	24720.8	1.1				ug/L	20195	Standard
Kr	83	2.7	43.3				ug/L	4	Standard
Br	81	1860.1	4.8				ug/L	1547	Standard
P	31	18349.4	1.0				ug/L	15286	Standard
S	34	1845.1	4.4				ug/L	1572	Standard
Sr	88	65.0	27.7				ug/L	73	Standard
C	12	66.7	31.2				mg/L	63	Standard
N	14	0.0					mg/L	0	Standard
Hg	202	3.3	173.2				mg/L	3	Standard
Dy	164	2304.6	5.8				mg/L	6	Standard
Ho-1	165	1405.1	5.7				mg/L	10	Standard
Er	166	1370.1	4.1				mg/L	13	Standard
I	127	4489.0	15.6				mg/L	1392	Standard

QC Calculated Values

Analyte	Mass	QC Std % Recovery	Int Std % Recovery	Spike % Recovery
> Li	6		107.208	
Be	9			
Al	27			
Sc	45			
Ti	47			
V	51			
Cr	52			
Cr	53			
Mn	55			
Co	59			
Ni	60			
Cu	65			
Zn	66			
> Ge	72		111.514	
As	75			
Se	82			
Se-1	77			
> Ga	71			

Sample ID: L1606091201SDL WG573717-04
Report Date/Time: Wednesday, June 29, 2016 15:41:32
Page 2

Approved: July 04, 2016

Rb	85		
Y	89		
> Rh	103		
Mo	98		
Ag	107		
Cd	111		
Cd	114		
> In	115		110.966
Sn	118		
Sb	123		
Ba	135		
Ce	140		
> Tb	159		
Ho	165		
Tl	203		
Tl	205		
Pb	206		
Pb	207		
Pb	208		
U	238		
> Bi	209		105.421
Na	23		
Mg	24		
K	39		
Ca	43		
Fe	54		
Fe	57		
> Sc-1	45		
Cl	35		
Kr	83		
Br	81		
P	31		
S	34		
Sr	88		
C	12		
N	14		
Hg	202		
Dy	164		
Ho-1	165		
Er	166		
I	127		

QC Out of Limits

Measurement Type	Analyte	Mass	Out of Limits Message

Approved: July 04, 2016

Method 6020 - Summary Report

Sample ID: QC Std 6
Sample Date/Time: Wednesday, June 29, 2016 15:42:28
Number of Replicates: 3
Autosampler Position: 101
Sample Description:
Method File: C:\NexIONData\Method\6020a.mth
Aliquot Volume (mL):
Diluted to Volume (mL):
User Name: BKT Nexion300X
Cumulative Autodilution Factor: 1
Nexion-ICP 200.8\6020

Concentration Results

IS	Analyte	Mass	Intensity	RSD	Conc.	SD	RSD	Units	Blank Intens.	Mode
>	**Li**	6	79858.3	1.9				ug/L	74699	Standard
	Be	9	50198.1	2.5	**53.3484**	1.401	2.6	ug/L	8	Standard
	Al	27	8066966.3	0.3	**51.3427**	0.865	1.7	ug/L	1493	Standard
	Sc	45	68357.2	2.3				ug/L	61029	Standard
	Ti	47	43587.6	0.3	**105.7066**	1.724	1.6	ug/L	35	Standard
	V	51	433103.8	0.8	**52.5653**	0.576	1.1	ug/L	1435	Standard
	Cr	52	431112.3	0.9	**52.4990**	0.789	1.5	ug/L	7635	Standard
	Cr	53	52653.0	1.0	**52.0862**	0.689	1.3	ug/L	363	Standard
	Mn	55	405815.5	1.7	**53.4827**	1.214	2.3	ug/L	747	Standard
	Co	59	390955.7	1.0	**54.4418**	1.354	2.5	ug/L	234	Standard
	Ni	60	105213.1	1.7	**51.5742**	0.488	0.9	ug/L	215	Standard
	Cu	65	104377.6	0.2	**51.4980**	0.905	1.8	ug/L	104	Standard
	Zn	66	61654.9	0.7	**51.4853**	1.289	2.5	ug/L	363	Standard
>	**Ge**	72	538231.7	1.8				ug/L	495142	Standard
	As	75	61802.6	0.2	**50.8282**	0.881	1.7	ug/L	-50	Standard
	Se	82	6211.6	1.2	**51.9313**	0.364	0.7	ug/L	14	Standard
	Se-1	77	4323.6	2.0	**53.8508**	1.659	3.1	ug/L	42	Standard
>	**Ga**	71	60.0	28.9				mg/L	42	Standard
	Rb	85	955.0	5.2				ug/L	17	Standard
	Y	89	475770.1	1.3				ug/L	417098	Standard
>	**Rh**	103	25.0	34.6				ug/L	13	Standard
	Mo	98	290643.5	0.8	**97.6712**	0.653	0.7	ug/L	11	Standard
	Ag	107	354998.2	1.8	**48.7852**	1.288	2.6	ug/L	68	Standard
	Cd	111	115105.3	1.2	**49.3038**	0.151	0.3	mg/L	2	Standard
	Cd	114	278592.4	1.8	**48.6531**	0.360	0.7	ug/L	12	Standard
>	**In**	115	655825.0	1.0				ug/L	587441	Standard
	Sn	118	319548.2	1.2	**48.9035**	0.256	0.5	ug/L	497	Standard
	Sb	123	249456.0	1.2	**47.8604**	0.919	1.9	ug/L	78	Standard
	Ba	135	108215.4	0.8	**47.3455**	0.546	1.2	ug/L	24	Standard
	Ce	140	256.7	76.3				ug/L	25	Standard
>	**Tb**	159	1025574.2	1.9				ug/L	939701	Standard
	Ho	165	15.0	0.0				ug/L	10	Standard
	Tl	203	443897.9	1.2	**50.1327**	1.058	2.1	ug/L	4	Standard
	Tl	205	398087.0	0.7	**51.8003**	0.814	1.6	ug/L	2	Standard
	Pb	206	280554.3	0.5	**48.8226**	0.728	1.5	ug/L	240	Standard
	Pb	207	249585.9	0.6	**48.8846**	0.533	1.1	ug/L	198	Standard
	Pb	208	1026713.8	0.6	**50.9050**	1.131	2.2	ug/L	883	Standard
	U	238	372550.1	0.8	**50.3866**	1.127	2.2	ug/L	3	Standard
>	**Bi**	209	562933.7	1.7				ug/L	523984	Standard

Sample ID: QC Std 6
Report Date/Time: Wednesday, June 29, 2016 15:44:45
Page 1

Approved: July 04, 2016

Na	23	0.0		**0.0050**	0.000	0.0	mg/L	0	Standard
Mg	24	4292.3	1.6	**4.8821**	0.035	0.7	mg/L	37	Standard
K	39	2345.2	3.1	**4.5133**	0.080	1.8	mg/L	38	Standard
Ca	43	103.3	10.1	**3.3018**	0.528	16.0	mg/L	10	Standard
Fe	54	6681.2	2.2	**4.9206**	0.153	3.1	mg/L	179	Standard
Fe	57	1928.5	4.0	**4.7824**	0.344	7.2	mg/L	335	Standard
Sc-1	45	68357.2	2.3				mg/L	61029	Standard
Cl	35	26753.6	0.7				ug/L	20195	Standard
Kr	83	3.3	45.8				ug/L	4	Standard
Br	81	1833.4	8.1				ug/L	1547	Standard
P	31	20395.4	2.2				ug/L	15286	Standard
S	34	2408.5	8.3				ug/L	1572	Standard
Sr	88	85.0	25.6				ug/L	73	Standard
C	12	53.3	28.6				mg/L	63	Standard
N	14	0.0					mg/L	0	Standard
Hg	202	0.0					mg/L	3	Standard
Dy	164	15.2	35.5				mg/L	6	Standard
Ho-1	165	15.0	0.0				mg/L	10	Standard
Er	166	30.0	57.7				mg/L	13	Standard
I	127	2536.9	16.2				mg/L	1392	Standard

QC Calculated Values

Analyte	Mass	QC Std % Recovery	Int Std % Recovery	Spike % Recovery
Li	6			
Be	9	106.697		
Al	27	102.685		
Sc	45			
Ti	47	105.707		
V	51	105.131		
Cr	52	104.998		
Cr	53			
Mn	55	106.965		
Co	59	108.884		
Ni	60	103.148		
Cu	65	102.996		
Zn	66	102.971		
Ge	72		108.702	
As	75	101.656		
Se	82	103.863		
Se-1	77			
Ga	71			

Sample ID: QC Std 6
Report Date/Time: Wednesday, June 29, 2016 15:44:45
Page 2

Approved: July 04, 2016

Rb	85			
Y	89			
Rh	103			
Mo	98	97.671		
Ag	107	97.570		
Cd	111	98.608		
Cd	114			
In	115			111.641
Sn	118	97.807		
Sb	123	95.721		
Ba	135	94.691		
Ce	140			
Tb	159			
Ho	165			
Tl	203	100.265		
Tl	205			
Pb	206			
Pb	207			
Pb	208	101.810		
U	238	100.773		
Bi	209			107.433
Na	23			
Mg	24			
K	39			
Ca	43			
Fe	54			
Fe	57			
Sc-1	45			
Cl	35			
Kr	83			
Br	81			
P	31			
S	34			
Sr	88			
C	12			
N	14			
Hg	202			
Dy	164			
Ho-1	165			
Er	166			
I	127			

QC Out of Limits

Measurement Type	Analyte	Mass	Out of Limits Message

Sample ID: QC Std 6
Report Date/Time: Wednesday, June 29, 2016 15:44:45
Page 3

Approved: July 04, 2016

Method 6020 - Summary Report

Sample ID: QC Std 7
Sample Date/Time: Wednesday, June 29, 2016 15:45:40
Number of Replicates: 3
Autosampler Position: 102
Sample Description:
Method File: C:\NexIONData\Method\6020a.mth
Aliquot Volume (mL):
Diluted to Volume (mL):
User Name: BKT Nexion300X
Cumulative Autodilution Factor: 1
Nexion-ICP 200.8\6020

Concentration Results

IS	Analyte	Mass	Intensity	RSD	Conc.	SD	RSD	Units	Blank Intens.	Mode
>	**Li**	6	76618.3	2.3				ug/L	74699	Standard
	Be	9	25.0	40.0	**0.0352**	0.010	29.8	ug/L	8	Standard
	Al	27	2451.9	23.9	**0.0029**	0.004	131.5	ug/L	1493	Standard
	Sc	45	64234.2	1.5				ug/L	61029	Standard
	Ti	47	38.0	9.5	**-0.0165**	0.010	60.4	ug/L	35	Standard
	V	51	1363.5	4.5	**-0.0292**	0.006	19.9	ug/L	1435	Standard
	Cr	52	7102.3	0.4	**-0.1401**	0.016	11.4	ug/L	7635	Standard
	Cr	53	373.3	16.1	**0.0429**	0.063	148.1	ug/L	363	Standard
	Mn	55	1097.0	20.0	**-0.0025**	0.031	1279.7	ug/L	747	Standard
	Co	59	247.3	6.4	**-0.0027**	0.003	101.3	ug/L	234	Standard
	Ni	60	180.3	4.0	**-0.0351**	0.003	7.6	ug/L	215	Standard
	Cu	65	132.0	9.2	**-0.0382**	0.007	18.6	ug/L	104	Standard
	Zn	66	415.3	4.4	**-0.1038**	0.019	18.2	ug/L	363	Standard
>	**Ge**	72	537099.7	1.7				ug/L	495142	Standard
	As	75	-44.5	23.9	**0.0230**	0.008	35.8	ug/L	-50	Standard
	Se	82	14.3	4.3	**-0.0180**	0.004	23.6	ug/L	14	Standard
	Se-1	77	59.7	7.9	**0.1303**	0.047	35.8	ug/L	42	Standard
>	**Ga**	71	51.7	29.6				mg/L	42	Standard
	Rb	85	35.0	0.0				ug/L	17	Standard
	Y	89	479758.9	0.4				ug/L	417098	Standard
>	**Rh**	103	8.3	34.6				ug/L	13	Standard
	Mo	98	277.2	29.2	**0.0885**	0.026	29.3	ug/L	11	Standard
	Ag	107	131.7	17.8	**0.0055**	0.003	58.6	ug/L	68	Standard
	Cd	111	17.2	29.5	**-0.0005**	0.002	465.0	mg/L	2	Standard
	Cd	114	40.7	69.7	**0.0051**	0.005	98.6	ug/L	12	Standard
>	**In**	115	646048.6	1.6				ug/L	587441	Standard
	Sn	118	843.4	4.5	**0.0366**	0.007	19.0	ug/L	497	Standard
	Sb	123	501.9	29.2	**0.0939**	0.030	32.1	ug/L	78	Standard
	Ba	135	52.0	15.0	**0.0071**	0.003	45.6	ug/L	24	Standard
	Ce	140	70.0	58.5				ug/L	25	Standard
>	**Tb**	159	979678.9	1.9				ug/L	939701	Standard
	Ho	165	13.3	114.6				ug/L	10	Standard
	Tl	203	68.0	38.6	**0.0062**	0.003	47.0	ug/L	4	Standard
	Tl	205	56.7	27.0	**0.0078**	0.002	25.4	ug/L	2	Standard
	Pb	206	311.7	5.0	**-0.0149**	0.002	16.8	ug/L	240	Standard
	Pb	207	257.0	6.3	**-0.0177**	0.002	12.3	ug/L	198	Standard
	Pb	208	1140.4	10.1	**-0.0154**	0.005	31.9	ug/L	883	Standard
	U	238	55.7	48.1	**0.0033**	0.004	107.8	ug/L	3	Standard
>	**Bi**	209	542619.7	2.4				ug/L	523984	Standard

Sample ID: QC Std 7
Report Date/Time: Wednesday, June 29, 2016 15:47:57
Page 1

Approved: July 04, 2016

Na	23	1.7	173.2	**17.9504**	31.082	173.2	mg/L	0	Standard
Mg	24	40.0	54.5	**-0.0162**	0.026	161.8	mg/L	37	Standard
K	39	53.3	59.5	**-0.0020**	0.067	3445.3	mg/L	38	Standard
Ca	43	18.3	103.3	**-1.4157**	1.156	81.6	mg/L	10	Standard
Fe	54	130.7	11.8	**-0.0329**	0.014	41.5	mg/L	179	Standard
Fe	57	301.7	9.1	**-0.1005**	0.081	80.3	mg/L	335	Standard
> **Sc-1**	45	64234.2	1.5				mg/L	61029	Standard
Cl	35	26295.5	2.8				ug/L	20195	Standard
Kr	83	1.0	100.0				ug/L	4	Standard
Br	81	1633.4	7.7				ug/L	1547	Standard
P	31	19669.4	2.1				ug/L	15286	Standard
S	34	2230.2	5.1				ug/L	1572	Standard
Sr	88	70.0	21.4				ug/L	73	Standard
C	12	46.7	61.9				mg/L	63	Standard
N	14	0.0					mg/L	0	Standard
Hg	202	0.0					mg/L	3	Standard
Dy	164	12.2	49.4				mg/L	6	Standard
Ho-1	165	13.3	114.6				mg/L	10	Standard
Er	166	23.3	107.9				mg/L	13	Standard
I	127	1980.1	22.1				mg/L	1392	Standard

QC Calculated Values

Analyte	Mass	QC Std % Recovery	Int Std % Recovery	Spike % Recovery
> Li	6			
Be	9			
Al	27			
Sc	45			
Ti	47			
V	51			
Cr	52			
Cr	53			
Mn	55			
Co	59			
Ni	60			
Cu	65			
Zn	66			
> Ge	72		108.474	
As	75			
Se	82			
Se-1	77			
> Ga	71			

Sample ID: QC Std 7
Report Date/Time: Wednesday, June 29, 2016 15:47:57
Page 2

Approved: July 04, 2016

Rb	85		
Y	89		
> Rh	103		
Mo	98		
Ag	107		
Cd	111		
Cd	114		
> In	115		109.977
Sn	118		
Sb	123		
Ba	135		
Ce	140		
> Tb	159		
Ho	165		
Tl	203		
Tl	205		
Pb	206		
Pb	207		
Pb	208		
U	238		
> Bi	209		103.556
Na	23		
Mg	24		
K	39		
Ca	43		
Fe	54		
Fe	57		
> Sc-1	45		
Cl	35		
Kr	83		
Br	81		
P	31		
S	34		
Sr	88		
C	12		
N	14		
Hg	202		
Dy	164		
Ho-1	165		
Er	166		
I	127		

QC Out of Limits

Measurement Type	Analyte	Mass	Out of Limits Message

Sample ID: QC Std 7
Report Date/Time: Wednesday, June 29, 2016 15:47:57
Page 3

Approved: July 04, 2016

Method 6020 - Summary Report

Sample ID: PBW 60 WG574001-04
Sample Date/Time: Wednesday, June 29, 2016 15:48:53
Number of Replicates: 3
Autosampler Position: 205
Sample Description: 1
Method File: C:\NexIONData\Method\6020a.mth
Aliquot Volume (mL):
Diluted to Volume (mL):
User Name: BKT Nexion300X
Cumulative Autodilution Factor: 1
Nexion-ICP 200.8\6020

Concentration Results

IS	Analyte	Mass	Intensity	RSD	Conc.	SD	RSD	Units	Blank Intens.	Mode
>	**Li**	6	79282.0	2.9				ug/L	74699	Standard
	Be	9	31.7	134.3	**0.0407**	0.044	108.3	ug/L	8	Standard
	Al	27	19345.2	59.5	**0.1093**	0.069	63.4	ug/L	1493	Standard
	Sc	45	67500.3	4.8				ug/L	61029	Standard
	Ti	47	51.7	27.5	**0.0181**	0.032	177.8	ug/L	35	Standard
	V	51	1877.4	33.1	**0.0362**	0.072	198.6	ug/L	1435	Standard
	Cr	52	9295.2	4.7	**0.1500**	0.032	21.3	ug/L	7635	Standard
	Cr	53	908.4	6.4	**0.5905**	0.063	10.7	ug/L	363	Standard
	Mn	55	10971.3	111.8	**1.3060**	1.603	122.8	ug/L	747	Standard
	Co	59	555.3	78.4	**0.0407**	0.060	146.5	ug/L	234	Standard
	Ni	60	485.3	47.2	**0.1173**	0.109	92.6	ug/L	215	Standard
	Cu	65	307.3	25.1	**0.0504**	0.035	70.1	ug/L	104	Standard
	Zn	66	1901.5	5.5	**1.1744**	0.056	4.8	ug/L	363	Standard
>	**Ge**	72	528898.5	2.0				ug/L	495142	Standard
	As	75	-0.1	63053.1	**0.0590**	0.043	73.0	ug/L	-50	Standard
	Se	82	20.7	41.6	**0.0373**	0.070	187.2	ug/L	14	Standard
	Se-1	77	69.7	5.4	**0.2713**	0.061	22.4	ug/L	42	Standard
>	**Ga**	71	70.0	75.3				mg/L	42	Standard
	Rb	85	391.7	126.9				ug/L	17	Standard
	Y	89	488721.1	2.3				ug/L	417098	Standard
>	**Rh**	103	16.7	105.4				ug/L	13	Standard
	Mo	98	140.7	71.4	**0.0402**	0.032	80.6	ug/L	11	Standard
	Ag	107	241.3	88.8	**0.0193**	0.028	147.0	ug/L	68	Standard
	Cd	111	97.4	139.8	**0.0324**	0.056	173.4	mg/L	2	Standard
	Cd	114	250.4	134.1	**0.0402**	0.057	140.7	ug/L	12	Standard
>	**In**	115	673056.2	1.0				ug/L	587441	Standard
	Sn	118	918.4	10.7	**0.0424**	0.014	32.3	ug/L	497	Standard
	Sb	123	377.5	33.3	**0.0663**	0.023	34.5	ug/L	78	Standard
	Ba	135	710.7	130.6	**0.2849**	0.392	137.5	ug/L	24	Standard
	Ce	140	2190.4	144.6				ug/L	25	Standard
>	**Tb**	159	1033072.6	2.9				ug/L	939701	Standard
	Ho	165	46.7	118.0				ug/L	10	Standard
	Tl	203	354.0	129.7	**0.0375**	0.050	134.0	ug/L	4	Standard
	Tl	205	175.0	119.3	**0.0226**	0.026	116.3	ug/L	2	Standard
	Pb	206	584.7	65.9	**0.0302**	0.064	211.0	ug/L	240	Standard
	Pb	207	508.0	67.6	**0.0291**	0.064	219.9	ug/L	198	Standard
	Pb	208	1976.7	53.7	**0.0238**	0.049	207.9	ug/L	883	Standard
	U	238	147.7	117.1	**0.0152**	0.023	148.4	ug/L	3	Standard
>	**Bi**	209	558931.4	2.9				ug/L	523984	Standard

Sample ID: PBW 60 WG574001-04
Report Date/Time: Wednesday, June 29, 2016 15:51:10
Page 1

Approved: July 04, 2016

Na	23	0.0		**0.0050**	0.000	0.0	mg/L	0	Standard
Mg	24	38.3	32.8	**-0.0206**	0.014	67.5	mg/L	37	Standard
K	39	46.7	37.6	**-0.0214**	0.032	149.6	mg/L	38	Standard
Ca	43	20.0	0.0	**-1.3794**	0.055	4.0	mg/L	10	Standard
Fe	54	191.0	21.0	**0.0073**	0.024	325.9	mg/L	179	Standard
Fe	57	261.7	19.2	**-0.2718**	0.132	48.6	mg/L	335	Standard
> **Sc-1**	45	67500.3	4.8				mg/L	61029	Standard
Cl	35	25962.2	2.0				ug/L	20195	Standard
Kr	83	3.0	33.3				ug/L	4	Standard
Br	81	2216.8	6.9				ug/L	1547	Standard
P	31	19524.2	2.3				ug/L	15286	Standard
S	34	2248.5	4.1				ug/L	1572	Standard
Sr	88	73.3	27.6				ug/L	73	Standard
C	12	46.7	44.6				mg/L	63	Standard
N	14	0.0					mg/L	0	Standard
Hg	202	0.0					mg/L	3	Standard
Dy	164	67.1	124.3				mg/L	6	Standard
Ho-1	165	46.7	118.0				mg/L	10	Standard
Er	166	60.0	130.2				mg/L	13	Standard
I	127	1978.5	35.7				mg/L	1392	Standard

QC Calculated Values

Analyte	Mass	QC Std % Recovery	Int Std % Recovery	Spike % Recovery
> Li	6		106.136	
Be	9			
Al	27			
Sc	45			
Ti	47			
V	51			
Cr	52			
Cr	53			
Mn	55			
Co	59			
Ni	60			
Cu	65			
Zn	66			
> Ge	72		106.817	
As	75			
Se	82			
Se-1	77			
> Ga	71			

Sample ID: PBW 60 WG574001-04
Report Date/Time: Wednesday, June 29, 2016 15:51:10
Page 2

Approved: July 04, 2016

Rb	85		
Y	89		
> Rh	103		
Mo	98		
Ag	107		
Cd	111		
Cd	114		
> In	115		114.574
Sn	118		
Sb	123		
Ba	135		
Ce	140		
> Tb	159		
Ho	165		
Tl	203		
Tl	205		
Pb	206		
Pb	207		
Pb	208		
U	238		
> Bi	209		106.669
Na	23		
Mg	24		
K	39		
Ca	43		
Fe	54		
Fe	57		
> Sc-1	45		
Cl	35		
Kr	83		
Br	81		
P	31		
S	34		
Sr	88		
C	12		
N	14		
Hg	202		
Dy	164		
Ho-1	165		
Er	166		
I	127		

QC Out of Limits

Measurement Type	Analyte	Mass	Out of Limits Message

Sample ID: PBW 60 WG574001-04
Report Date/Time: Wednesday, June 29, 2016 15:51:10
Page 3

Approved: July 04, 2016

Method 6020 - Summary Report

Sample ID: LCSW 60 WG574001-05
Sample Date/Time: Wednesday, June 29, 2016 15:52:04
Number of Replicates: 3
Autosampler Position: 206
Sample Description: 1
Method File: C:\NexIONData\Method\6020a.mth
Aliquot Volume (mL):
Diluted to Volume (mL):
User Name: BKT Nexion300X
Cumulative Autodilution Factor: 1
Nexion-ICP 200.8\6020

Concentration Results

IS	Analyte	Mass	Intensity	RSD	Conc.	SD	RSD	Units	Blank Intens.	Mode
>	Li	6	78008.7	2.7				ug/L	74699	Standard
	Be	9	49798.4	3.1	**54.1693**	0.583	1.1	ug/L	8	Standard
	Al	27	8265.6	3.2	**0.0405**	0.001	2.7	ug/L	1493	Standard
	Sc	45	64878.8	4.3				ug/L	61029	Standard
	Ti	47	43.0	16.3	**-0.0042**	0.019	444.7	ug/L	35	Standard
	V	51	424123.5	0.9	**51.5862**	0.653	1.3	ug/L	1435	Standard
	Cr	52	430096.1	0.4	**52.4970**	1.185	2.3	ug/L	7635	Standard
	Cr	53	53307.0	1.3	**52.8599**	1.230	2.3	ug/L	363	Standard
	Mn	55	405428.0	0.3	**53.5518**	1.000	1.9	ug/L	747	Standard
	Co	59	387903.4	0.1	**54.1349**	1.154	2.1	ug/L	234	Standard
	Ni	60	106395.6	1.4	**52.2826**	1.359	2.6	ug/L	215	Standard
	Cu	65	107418.5	1.1	**53.1215**	1.283	2.4	ug/L	104	Standard
	Zn	66	63602.2	0.4	**53.2433**	1.221	2.3	ug/L	363	Standard
>	Ge	72	537059.3	2.0				ug/L	495142	Standard
	As	75	62286.8	1.3	**51.3419**	1.295	2.5	ug/L	-50	Standard
	Se	82	6132.0	1.6	**51.3807**	0.931	1.8	ug/L	14	Standard
	Se-1	77	4215.6	1.2	**52.6015**	0.951	1.8	ug/L	42	Standard
>	Ga	71	76.7	32.8				mg/L	42	Standard
	Rb	85	50.0	36.1				ug/L	17	Standard
	Y	89	473307.8	1.1				ug/L	417098	Standard
>	Rh	103	23.3	75.3				ug/L	13	Standard
	Mo	98	59.9	20.8	**0.0148**	0.004	26.5	ug/L	11	Standard
	Ag	107	358191.0	0.9	**50.3679**	1.706	3.4	ug/L	68	Standard
	Cd	111	112882.0	2.3	**49.4684**	1.332	2.7	mg/L	2	Standard
	Cd	114	273909.8	1.0	**48.9526**	1.484	3.0	ug/L	12	Standard
>	In	115	641215.1	2.7				ug/L	587441	Standard
	Sn	118	785.0	7.1	**0.0286**	0.011	37.9	ug/L	497	Standard
	Sb	123	249794.4	1.0	**49.0383**	1.564	3.2	ug/L	78	Standard
	Ba	135	107708.9	1.4	**48.2176**	1.451	3.0	ug/L	24	Standard
	Ce	140	101.7	27.1				ug/L	25	Standard
>	Tb	159	990038.9	2.7				ug/L	939701	Standard
	Ho	165	11.7	99.0				ug/L	10	Standard
	Tl	203	439976.8	0.4	**51.4932**	0.969	1.9	ug/L	4	Standard
	Tl	205	398605.3	0.6	**53.7491**	0.791	1.5	ug/L	2	Standard
	Pb	206	290681.6	0.4	**52.4241**	0.636	1.2	ug/L	240	Standard
	Pb	207	247225.7	0.4	**50.1841**	0.852	1.7	ug/L	198	Standard
	Pb	208	1030904.4	0.6	**52.9701**	1.178	2.2	ug/L	883	Standard
	U	238	368133.3	0.5	**51.5924**	0.851	1.6	ug/L	3	Standard
>	Bi	209	543222.2	1.6				ug/L	523984	Standard

Sample ID: LCSW 60 WG574001-05
Report Date/Time: Wednesday, June 29, 2016 15:54:21
Page 1

Approved: July 04, 2016

Na	23	0.0		**0.0050**	0.000	0.0	mg/L	0	Standard
Mg	24	35.0	28.6	**-0.0227**	0.012	52.0	mg/L	37	Standard
K	39	28.3	50.9	**-0.0559**	0.027	48.5	mg/L	38	Standard
Ca	43	35.0	28.6	**-0.4579**	0.506	110.5	mg/L	10	Standard
Fe	54	138.7	22.6	**-0.0277**	0.025	88.8	mg/L	179	Standard
Fe	57	243.3	16.6	**-0.2916**	0.161	55.3	mg/L	335	Standard
> **Sc-1**	45	64878.8	4.3				mg/L	61029	Standard
Cl	35	24949.9	2.3				ug/L	20195	Standard
Kr	83	1.3	43.3				ug/L	4	Standard
Br	81	1880.1	6.1				ug/L	1547	Standard
P	31	18362.8	1.6				ug/L	15286	Standard
S	34	2046.8	4.1				ug/L	1572	Standard
Sr	88	70.0	18.9				ug/L	73	Standard
C	12	56.7	56.7				mg/L	63	Standard
N	14	0.0					mg/L	0	Standard
Hg	202	3.3	173.2				mg/L	3	Standard
Dy	164	2.2	249.0				mg/L	6	Standard
Ho-1	165	11.7	99.0				mg/L	10	Standard
Er	166	23.3	49.5				mg/L	13	Standard
I	127	1781.8	25.5				mg/L	1392	Standard

QC Calculated Values

Analyte	Mass	QC Std % Recovery	Int Std % Recovery	Spike % Recovery
> Li	6		104.431	
Be	9			
Al	27			
Sc	45			
Ti	47			
V	51			
Cr	52			
Cr	53			
Mn	55			
Co	59			
Ni	60			
Cu	65			
Zn	66			
> Ge	72		108.466	
As	75			
Se	82			
Se-1	77			
> Ga	71			

Sample ID: LCSW 60 WG574001-05
Report Date/Time: Wednesday, June 29, 2016 15:54:21
Page 2

Approved: July 04, 2016

Rb	85		
Y	89		
> Rh	103		
Mo	98		
Ag	107		
Cd	111		
Cd	114		
> In	115		109.154
Sn	118		
Sb	123		
Ba	135		
Ce	140		
> Tb	159		
Ho	165		
Tl	203		
Tl	205		
Pb	206		
Pb	207		
Pb	208		
U	238		
> Bi	209		103.671
Na	23		
Mg	24		
K	39		
Ca	43		
Fe	54		
Fe	57		
> Sc-1	45		
Cl	35		
Kr	83		
Br	81		
P	31		
S	34		
Sr	88		
C	12		
N	14		
Hg	202		
Dy	164		
Ho-1	165		
Er	166		
I	127		

QC Out of Limits

Measurement Type	Analyte	Mass	Out of Limits Message

Sample ID: LCSW 60 WG574001-05
Report Date/Time: Wednesday, June 29, 2016 15:54:21
Page 3

Approved: July 04, 2016

Method 6020 - Summary Report

Sample ID: L1606124702 WG574001-01
Sample Date/Time: Wednesday, June 29, 2016 15:55:16
Number of Replicates: 3
Autosampler Position: 207
Sample Description: 1
Method File: C:\NexIONData\Method\6020a.mth
Aliquot Volume (mL):
Diluted to Volume (mL):
User Name: BKT Nexion300X
Cumulative Autodilution Factor: 1
Nexion-ICP 200.8\6020

Concentration Results

IS	Analyte	Mass	Intensity	RSD	Conc.	SD	RSD	Units	Blank Intens.	Mode
>	**Li**	6	134635.3	6.0				ug/L	74699	Standard
	Be	9	80.0	18.8	**0.0585**	0.013	21.4	ug/L	8	Standard
	Al	27	38117257.0	1.5	**144.1796**	7.359	5.1	ug/L	1493	Standard
	Sc	45	57575.9	1.8				ug/L	61029	Standard
	Ti	47	164.0	8.6	**0.3117**	0.039	12.5	ug/L	35	Standard
	V	51	2694.7	7.4	**0.1512**	0.027	17.7	ug/L	1435	Standard
	Cr	52	13340.2	1.7	**0.7256**	0.017	2.4	ug/L	7635	Standard
	Cr	53	1556.7	8.2	**1.3078**	0.145	11.1	ug/L	363	Standard
	Mn	55	855520.0	4.5	**119.2592**	4.647	3.9	ug/L	747	Standard
	Co	59	4433.3	4.9	**0.6151**	0.027	4.4	ug/L	234	Standard
	Ni	60	11360.3	1.4	**5.7737**	0.123	2.1	ug/L	215	Standard
	Cu	65	4582.0	1.3	**2.2889**	0.015	0.7	ug/L	104	Standard
	Zn	66	3866.8	1.4	**2.9861**	0.052	1.7	ug/L	363	Standard
>	**Ge**	72	509457.0	0.7				ug/L	495142	Standard
	As	75	332.4	10.8	**0.3479**	0.030	8.6	ug/L	-50	Standard
	Se	82	161.9	7.9	**1.2952**	0.108	8.4	ug/L	14	Standard
	Se-1	77	102.3	14.4	**0.7391**	0.192	26.0	ug/L	42	Standard
>	**Ga**	71	95.0	18.2				mg/L	42	Standard
	Rb	85	141592.2	2.6				ug/L	17	Standard
	Y	89	417616.8	3.6				ug/L	417098	Standard
>	**Rh**	103	198.3	13.9				ug/L	13	Standard
	Mo	98	173.0	3.6	**0.0623**	0.003	5.6	ug/L	11	Standard
	Ag	107	339.3	7.8	**0.0417**	0.005	13.0	ug/L	68	Standard
	Cd	111	139.7	8.2	**0.0622**	0.007	10.5	mg/L	2	Standard
	Cd	114	358.4	9.8	**0.0712**	0.009	12.2	ug/L	12	Standard
>	**In**	115	560534.9	2.1				ug/L	587441	Standard
	Sn	118	620.0	5.6	**0.0166**	0.008	49.6	ug/L	497	Standard
	Sb	123	641.7	15.5	**0.1401**	0.024	17.2	ug/L	78	Standard
	Ba	135	5098.9	2.7	**2.5958**	0.100	3.9	ug/L	24	Standard
	Ce	140	815.0	33.2				ug/L	25	Standard
>	**Tb**	159	928792.3	1.3				ug/L	939701	Standard
	Ho	165	11.7	65.5				ug/L	10	Standard
	Tl	203	1143.7	8.4	**0.1440**	0.014	9.4	ug/L	4	Standard
	Tl	205	1088.4	7.4	**0.1600**	0.012	7.4	ug/L	2	Standard
	Pb	206	578.7	9.2	**0.0425**	0.010	23.1	ug/L	240	Standard
	Pb	207	493.0	9.5	**0.0393**	0.012	31.8	ug/L	198	Standard
	Pb	208	1938.4	3.0	**0.0345**	0.004	12.8	ug/L	883	Standard
	U	238	1219.0	4.3	**0.1816**	0.009	5.1	ug/L	3	Standard
>	**Bi**	209	499083.1	3.3				ug/L	523984	Standard

Sample ID: L1606124702 WG574001-01
Report Date/Time: Wednesday, June 29, 2016 15:57:33
Page 1

Approved: July 04, 2016

Na	23	20.0	43.3	**245.3647**	110.079	44.9	mg/L	0	Standard
Mg	24	80086.1	0.7	**109.5385**	2.239	2.0	mg/L	37	Standard
K	39	1376.7	6.5	**3.1098**	0.163	5.2	mg/L	38	Standard
Ca	43	2828.6	6.5	**186.7611**	8.963	4.8	mg/L	10	Standard
Fe	54	188.7	25.7	**0.0318**	0.047	146.5	mg/L	179	Standard
Fe	57	1751.8	4.9	**5.2348**	0.203	3.9	mg/L	335	Standard
> **Sc-1**	45	57575.9	1.8				mg/L	61029	Standard
Cl	35	65110.3	1.2				ug/L	20195	Standard
Kr	83	3.7	68.6				ug/L	4	Standard
Br	81	22346.5	6.5				ug/L	1547	Standard
P	31	17116.3	3.4				ug/L	15286	Standard
S	34	2223.5	6.9				ug/L	1572	Standard
Sr	88	836.7	13.9				ug/L	73	Standard
C	12	76.7	74.2				mg/L	63	Standard
N	14	0.0					mg/L	0	Standard
Hg	202	3.3	173.2				mg/L	3	Standard
Dy	164	52.1	77.4				mg/L	6	Standard
Ho-1	165	11.7	65.5				mg/L	10	Standard
Er	166	26.7	57.3				mg/L	13	Standard
I	127	41219.6	7.8				mg/L	1392	Standard

QC Calculated Values

	Analyte	Mass	QC Std % Recovery	Int Std % Recovery	Spike % Recovery
>	Li	6		180.238	
	Be	9			
	Al	27			
	Sc	45			
	Ti	47			
	V	51			
	Cr	52			
	Cr	53			
	Mn	55			
	Co	59			
	Ni	60			
	Cu	65			
	Zn	66			
>	Ge	72		102.891	
	As	75			
	Se	82			
	Se-1	77			
>	Ga	71			

Sample ID: L1606124702 WG574001-01
Report Date/Time: Wednesday, June 29, 2016 15:57:33
Page 2

Approved: July 04, 2016

Rb	85		
Y	89		
> Rh	103		
Mo	98		
Ag	107		
Cd	111		
Cd	114		
> In	115		95.420
Sn	118		
Sb	123		
Ba	135		
Ce	140		
> Tb	159		
Ho	165		
Tl	203		
Tl	205		
Pb	206		
Pb	207		
Pb	208		
U	238		
> Bi	209		95.248
Na	23		
Mg	24		
K	39		
Ca	43		
Fe	54		
Fe	57		
> Sc-1	45		
Cl	35		
Kr	83		
Br	81		
P	31		
S	34		
Sr	88		
C	12		
N	14		
Hg	202		
Dy	164		
Ho-1	165		
Er	166		
I	127		

QC Out of Limits

Measurement Type	Analyte	Mass	Out of Limits Message
Li 6 Int Std for sample	Li	6	Rerun sample
Al 27 Upper, S, EEE	Al	27	
Mn 55 Upper, S, EEE	Mn	55	

Approved: July 04, 2016

Method 6020 - Summary Report

Sample ID: L1606124702DP WG574001-06
Sample Date/Time: Wednesday, June 29, 2016 15:58:27
Number of Replicates: 3
Autosampler Position: 208
Sample Description: 1
Method File: C:\NexIONData\Method\6020a.mth
Aliquot Volume (mL):
Diluted to Volume (mL):
User Name: BKT Nexion300X
Cumulative Autodilution Factor: 1
Nexion-ICP 200.8\6020

Concentration Results

IS	Analyte	Mass	Intensity	RSD	Conc.	SD	RSD	Units	Blank Intens.	Mode
>	**Li**	6	151702.5	2.0				ug/L	74699	Standard
	Be	9	51.7	59.1	**0.0368**	0.018	48.5	ug/L	8	Standard
	Al	27	41839885.7	0.1	**140.2128**	2.854	2.0	ug/L	1493	Standard
	Sc	45	56811.4	3.1				ug/L	61029	Standard
	Ti	47	131.7	6.1	**0.2545**	0.026	10.2	ug/L	35	Standard
	V	51	2376.3	9.9	**0.1332**	0.026	19.9	ug/L	1435	Standard
	Cr	52	12951.9	1.5	**0.8048**	0.052	6.4	ug/L	7635	Standard
	Cr	53	1565.1	1.7	**1.4417**	0.042	2.9	ug/L	363	Standard
	Mn	55	867683.1	1.0	**130.2493**	3.502	2.7	ug/L	747	Standard
	Co	59	4344.6	3.7	**0.6509**	0.022	3.4	ug/L	234	Standard
	Ni	60	12342.7	0.7	**6.7729**	0.126	1.9	ug/L	215	Standard
	Cu	65	4552.0	1.4	**2.4548**	0.036	1.5	ug/L	104	Standard
	Zn	66	4125.6	2.3	**3.4960**	0.055	1.6	ug/L	363	Standard
>	**Ge**	72	473381.7	2.0				ug/L	495142	Standard
	As	75	389.2	1.9	**0.4231**	0.002	0.6	ug/L	-50	Standard
	Se	82	181.1	4.2	**1.5888**	0.099	6.2	ug/L	14	Standard
	Se-1	77	106.3	18.0	**0.8981**	0.248	27.6	ug/L	42	Standard
>	**Ga**	71	78.3	22.4				mg/L	42	Standard
	Rb	85	147149.5	0.7				ug/L	17	Standard
	Y	89	405581.1	1.8				ug/L	417098	Standard
>	**Rh**	103	178.3	29.5				ug/L	13	Standard
	Mo	98	220.6	12.3	**0.0817**	0.013	15.7	ug/L	11	Standard
	Ag	107	177.0	68.0	**0.0160**	0.020	127.1	ug/L	68	Standard
	Cd	111	65.9	51.9	**0.0256**	0.018	71.0	mg/L	2	Standard
	Cd	114	151.1	49.7	**0.0291**	0.016	55.4	ug/L	12	Standard
>	**In**	115	557347.0	2.4				ug/L	587441	Standard
	Sn	118	766.7	0.4	**0.0437**	0.004	8.6	ug/L	497	Standard
	Sb	123	305.8	17.0	**0.0650**	0.013	20.6	ug/L	78	Standard
	Ba	135	5047.2	3.4	**2.5853**	0.149	5.7	ug/L	24	Standard
	Ce	140	491.7	100.3				ug/L	25	Standard
>	**Tb**	159	935324.5	2.7				ug/L	939701	Standard
	Ho	165	18.3	103.3				ug/L	10	Standard
	Tl	203	947.0	9.8	**0.1179**	0.014	11.5	ug/L	4	Standard
	Tl	205	846.7	27.0	**0.1237**	0.035	28.6	ug/L	2	Standard
	Pb	206	418.3	37.6	**0.0106**	0.032	302.9	ug/L	240	Standard
	Pb	207	351.7	32.0	**0.0074**	0.026	354.3	ug/L	198	Standard
	Pb	208	1404.0	30.0	**0.0041**	0.025	608.6	ug/L	883	Standard
	U	238	972.4	9.3	**0.1427**	0.016	11.1	ug/L	3	Standard
>	**Bi**	209	503603.8	1.5				ug/L	523984	Standard

Sample ID: L1606124702DP WG574001-06
Report Date/Time: Wednesday, June 29, 2016 16:00:44
Page 1

Approved: July 04, 2016

Na	23	25.0	34.6	**311.2656**	112.939	36.3	mg/L	0	Standard
Mg	24	85343.0	0.9	**118.3682**	4.384	3.7	mg/L	37	Standard
K	39	1298.4	2.9	**2.9712**	0.147	4.9	mg/L	38	Standard
Ca	43	2830.3	7.5	**189.4839**	12.043	6.4	mg/L	10	Standard
Fe	54	146.6	14.0	**-0.0044**	0.021	483.2	mg/L	179	Standard
Fe	57	1698.4	7.8	**5.1376**	0.623	12.1	mg/L	335	Standard
> **Sc-1**	45	56811.4	3.1				mg/L	61029	Standard
Cl	35	65999.5	1.4				ug/L	20195	Standard
Kr	83	1.3	114.6				ug/L	4	Standard
Br	81	22520.1	6.6				ug/L	1547	Standard
P	31	16799.3	3.7				ug/L	15286	Standard
S	34	2040.1	3.0				ug/L	1572	Standard
Sr	88	920.0	8.9				ug/L	73	Standard
C	12	83.3	25.0				mg/L	63	Standard
N	14	0.0					mg/L	0	Standard
Hg	202	10.0	173.2				mg/L	3	Standard
Dy	164	32.1	98.6				mg/L	6	Standard
Ho-1	165	18.3	103.3				mg/L	10	Standard
Er	166	26.7	43.3				mg/L	13	Standard
I	127	45859.6	7.5				mg/L	1392	Standard

QC Calculated Values

Analyte	Mass	QC Std % Recovery	Int Std % Recovery	Spike % Recovery
> Li	6		203.086	
Be	9			
Al	27			
Sc	45			
Ti	47			
V	51			
Cr	52			
Cr	53			
Mn	55			
Co	59			
Ni	60			
Cu	65			
Zn	66			
> Ge	72		95.605	
As	75			
Se	82			
Se-1	77			
> Ga	71			

Sample ID: L1606124702DP WG574001-06
Report Date/Time: Wednesday, June 29, 2016 16:00:44
Page 2

Approved: July 04, 2016

Rb	85		
Y	89		
> Rh	103		
Mo	98		
Ag	107		
Cd	111		
Cd	114		
> In	115		94.877
Sn	118		
Sb	123		
Ba	135		
Ce	140		
> Tb	159		
Ho	165		
Tl	203		
Tl	205		
Pb	206		
Pb	207		
Pb	208		
U	238		
> Bi	209		96.110
Na	23		
Mg	24		
K	39		
Ca	43		
Fe	54		
Fe	57		
> Sc-1	45		
Cl	35		
Kr	83		
Br	81		
P	31		
S	34		
Sr	88		
C	12		
N	14		
Hg	202		
Dy	164		
Ho-1	165		
Er	166		
I	127		

QC Out of Limits

Measurement Type	Analyte	Mass	Out of Limits Message
Li 6 Int Std for sample	Li	6	Rerun sample
Al 27 Upper, S, EEE	Al	27	
Mn 55 Upper, S, EEE	Mn	55	

Sample ID: L1606124702DP WG574001-06
Report Date/Time: Wednesday, June 29, 2016 16:00:44
Page 3

Approved: July 04, 2016

Method 6020 - Summary Report

Sample ID: L1606126501 WG574001-02
Sample Date/Time: Wednesday, June 29, 2016 16:01:39
Number of Replicates: 3
Autosampler Position: 209
Sample Description: 1
Method File: C:\NexIONData\Method\6020a.mth
Aliquot Volume (mL):
Diluted to Volume (mL):
User Name: BKT Nexion300X
Cumulative Autodilution Factor: 1
Nexion-ICP 200.8\6020

Concentration Results

IS	Analyte	Mass	Intensity	RSD	Conc.	SD	RSD	Units	Blank Intens.	Mode
>	**Li**	6	112017.9	3.5				ug/L	74699	Standard
	Be	9	21.7	35.3	**0.0242**	0.006	26.3	ug/L	8	Standard
	Al	27	58851331.1	1.0	**267.2037**	7.701	2.9	ug/L	1493	Standard
	Sc	45	63265.2	2.1				ug/L	61029	Standard
	Ti	47	314.3	6.0	**0.7250**	0.050	6.9	ug/L	35	Standard
	V	51	84379.6	0.6	**11.0401**	0.098	0.9	ug/L	1435	Standard
	Cr	52	25344.2	1.7	**2.4155**	0.065	2.7	ug/L	7635	Standard
	Cr	53	30644.3	3.7	**33.0161**	1.295	3.9	ug/L	363	Standard
	Mn	55	3058.3	0.3	**0.2937**	0.003	0.9	ug/L	747	Standard
	Co	59	981.4	1.2	**0.1122**	0.002	1.4	ug/L	234	Standard
	Ni	60	4598.7	1.8	**2.3463**	0.051	2.2	ug/L	215	Standard
	Cu	65	1226.7	2.1	**0.5592**	0.015	2.8	ug/L	104	Standard
	Zn	66	2978.0	3.2	**2.2873**	0.091	4.0	ug/L	363	Standard
>	**Ge**	72	492356.2	0.3				ug/L	495142	Standard
	As	75	3467.1	5.3	**3.1728**	0.175	5.5	ug/L	-50	Standard
	Se	82	1561.8	3.2	**14.1732**	0.483	3.4	ug/L	14	Standard
	Se-1	77	3085.3	7.4	**41.8633**	3.228	7.7	ug/L	42	Standard
>	**Ga**	71	63.3	27.7				mg/L	42	Standard
	Rb	85	9206.1	3.0				ug/L	17	Standard
	Y	89	442169.1	3.5				ug/L	417098	Standard
>	**Rh**	103	255.0	11.9				ug/L	13	Standard
	Mo	98	5205.2	3.3	**1.8993**	0.033	1.7	ug/L	11	Standard
	Ag	107	803.7	5.3	**0.1074**	0.005	4.8	ug/L	68	Standard
	Cd	111	45.0	9.2	**0.0131**	0.002	16.6	mg/L	2	Standard
	Cd	114	163.3	22.8	**0.0289**	0.007	22.9	ug/L	12	Standard
>	**In**	115	602229.8	3.0				ug/L	587441	Standard
	Sn	118	683.3	9.8	**0.0193**	0.009	45.4	ug/L	497	Standard
	Sb	123	210.7	19.8	**0.0397**	0.008	19.9	ug/L	78	Standard
	Ba	135	21407.4	0.7	**10.1914**	0.253	2.5	ug/L	24	Standard
	Ce	140	328.3	10.1				ug/L	25	Standard
>	**Tb**	159	984916.0	0.2				ug/L	939701	Standard
	Ho	165	35.0	24.7				ug/L	10	Standard
	Tl	203	94.3	9.0	**0.0098**	0.001	12.0	ug/L	4	Standard
	Tl	205	65.0	40.7	**0.0094**	0.004	40.6	ug/L	2	Standard
	Pb	206	401.3	3.0	**0.0049**	0.001	28.2	ug/L	240	Standard
	Pb	207	354.0	5.2	**0.0056**	0.003	55.2	ug/L	198	Standard
	Pb	208	1436.0	3.5	**0.0035**	0.003	74.9	ug/L	883	Standard
	U	238	31993.4	1.5	**4.7067**	0.092	1.9	ug/L	3	Standard
>	**Bi**	209	517006.9	1.2				ug/L	523984	Standard

Sample ID: L1606126501 WG574001-02
Report Date/Time: Wednesday, June 29, 2016 16:03:56
Page 1

Approved: July 04, 2016

Na	23	5.0	100.0	**55.9813**	56.756	101.4	mg/L	0	Standard
Mg	24	180057.1	1.6	**224.1644**	1.858	0.8	mg/L	37	Standard
K	39	641.7	5.8	**1.2549**	0.096	7.6	mg/L	38	Standard
Ca	43	708.3	7.0	**40.6474**	3.060	7.5	mg/L	10	Standard
Fe	54	157.9	5.8	**-0.0091**	0.008	86.4	mg/L	179	Standard
Fe	57	550.0	17.3	**0.7314**	0.333	45.5	mg/L	335	Standard
> **Sc-1**	45	63265.2	2.1				mg/L	61029	Standard
Cl	35	33676.1	1.7				ug/L	20195	Standard
Kr	83	0.3	173.2				ug/L	4	Standard
Br	81	48808.6	5.5				ug/L	1547	Standard
P	31	23084.3	3.5				ug/L	15286	Standard
S	34	2106.8	4.3				ug/L	1572	Standard
Sr	88	1195.0	6.7				ug/L	73	Standard
C	12	130.0	40.0				mg/L	63	Standard
N	14	0.0					mg/L	0	Standard
Hg	202	0.0					mg/L	3	Standard
Dy	164	9.0	113.3				mg/L	6	Standard
Ho-1	165	35.0	24.7				mg/L	10	Standard
Er	166	20.0	50.0				mg/L	13	Standard
I	127	49504.2	3.9				mg/L	1392	Standard

QC Calculated Values

	Analyte	Mass	QC Std % Recovery	Int Std % Recovery	Spike % Recovery
>	Li	6		149.959	
	Be	9			
	Al	27			
	Sc	45			
	Ti	47			
	V	51			
	Cr	52			
	Cr	53			
	Mn	55			
	Co	59			
	Ni	60			
	Cu	65			
	Zn	66			
>	Ge	72		99.437	
	As	75			
	Se	82			
	Se-1	77			
>	Ga	71			

Sample ID: L1606126501 WG574001-02
Report Date/Time: Wednesday, June 29, 2016 16:03:56
Page 2

Approved: July 04, 2016

Rb	85		
Y	89		
> Rh	103		
Mo	98		
Ag	107		
Cd	111		
Cd	114		
> In	115	102.517	
Sn	118		
Sb	123		
Ba	135		
Ce	140		
> Tb	159		
Ho	165		
Tl	203		
Tl	205		
Pb	206		
Pb	207		
Pb	208		
U	238		
> Bi	209	98.668	
Na	23		
Mg	24		
K	39		
Ca	43		
Fe	54		
Fe	57		
> Sc-1	45		
Cl	35		
Kr	83		
Br	81		
P	31		
S	34		
Sr	88		
C	12		
N	14		
Hg	202		
Dy	164		
Ho-1	165		
Er	166		
I	127		

QC Out of Limits

Measurement Type	Analyte	Mass	Out of Limits Message
Li 6 Int Std for sample	Li	6	Rerun sample
Al 27 Upper, S, EEE	Al	27	

Approved: July 04, 2016

Method 6020 - Summary Report

Sample ID: L1606126502S WG574001-07
Sample Date/Time: Wednesday, June 29, 2016 16:04:50
Number of Replicates: 3
Autosampler Position: 210
Sample Description: 1
Method File: C:\NexIONData\Method\6020a.mth
Aliquot Volume (mL):
Diluted to Volume (mL):
User Name: BKT Nexion300X
Cumulative Autodilution Factor: 1
Nexion-ICP 200.8\6020

Concentration Results

IS	Analyte	Mass	Intensity	RSD	Conc.	SD	RSD	Units	Blank Intens.	Mode
>	Li	6	109865.8	4.5				ug/L	74699	Standard
	Be	9	61395.8	1.0	**47.4912**	2.348	4.9	ug/L	8	Standard
	Al	27	61297739.1	1.7	**284.0961**	17.361	6.1	ug/L	1493	Standard
	Sc	45	64222.6	2.9				ug/L	61029	Standard
	Ti	47	334.7	6.1	**0.7462**	0.065	8.7	ug/L	35	Standard
	V	51	514269.3	0.9	**65.7128**	0.488	0.7	ug/L	1435	Standard
	Cr	52	414721.1	1.2	**53.1400**	0.316	0.6	ug/L	7635	Standard
	Cr	53	79122.8	2.2	**82.5246**	0.802	1.0	ug/L	363	Standard
	Mn	55	379075.2	0.4	**52.5566**	0.801	1.5	ug/L	747	Standard
	Co	59	375122.1	1.7	**54.9533**	1.379	2.5	ug/L	234	Standard
	Ni	60	98886.4	1.8	**50.9941**	0.435	0.9	ug/L	215	Standard
	Cu	65	94781.9	0.9	**49.1885**	0.428	0.9	ug/L	104	Standard
	Zn	66	59708.1	1.0	**52.4531**	0.349	0.7	ug/L	363	Standard
>	Ge	72	511580.8	1.5				ug/L	495142	Standard
	As	75	64226.1	0.6	**55.5617**	0.582	1.0	ug/L	-50	Standard
	Se	82	7637.7	1.0	**67.2251**	1.117	1.7	ug/L	14	Standard
	Se-1	77	7177.4	2.9	**94.4764**	1.329	1.4	ug/L	42	Standard
>	Ga	71	96.7	7.9				mg/L	42	Standard
	Rb	85	9571.4	0.6				ug/L	17	Standard
	Y	89	459795.2	1.7				ug/L	417098	Standard
>	Rh	103	293.3	12.0				ug/L	13	Standard
	Mo	98	5421.1	3.7	**1.9704**	0.066	3.4	ug/L	11	Standard
	Ag	107	318338.0	1.0	**47.4485**	0.356	0.8	ug/L	68	Standard
	Cd	111	104991.2	1.0	**48.7852**	0.464	1.0	mg/L	2	Standard
	Cd	114	250399.7	1.5	**47.4405**	0.760	1.6	ug/L	12	Standard
>	In	115	604563.1	0.3				ug/L	587441	Standard
	Sn	118	798.4	4.4	**0.0381**	0.006	16.0	ug/L	497	Standard
	Sb	123	240747.3	1.0	**50.1002**	0.397	0.8	ug/L	78	Standard
	Ba	135	122571.5	0.3	**58.1746**	0.379	0.7	ug/L	24	Standard
	Ce	140	328.3	0.9				ug/L	25	Standard
>	Tb	159	981221.4	1.4				ug/L	939701	Standard
	Ho	165	28.3	44.4				ug/L	10	Standard
	Tl	203	414235.7	0.7	**51.0974**	0.645	1.3	ug/L	4	Standard
	Tl	205	378219.2	0.6	**53.7534**	0.090	0.2	ug/L	2	Standard
	Pb	206	277784.6	0.1	**52.8053**	0.305	0.6	ug/L	240	Standard
	Pb	207	237018.9	0.5	**50.7105**	0.514	1.0	ug/L	198	Standard
	Pb	208	965977.0	0.4	**52.3096**	0.506	1.0	ug/L	883	Standard
	U	238	407586.9	0.7	**60.2072**	0.700	1.2	ug/L	3	Standard
>	Bi	209	515321.0	0.6				ug/L	523984	Standard

Sample ID: L1606126502S WG574001-07
Report Date/Time: Wednesday, June 29, 2016 16:07:07
Page 1

Approved: July 04, 2016

Na	23	1.7	173.2	**17.6720**	30.600	173.2	mg/L	0	Standard
Mg	24	189285.1	1.3	**232.3057**	9.548	4.1	mg/L	37	Standard
K	39	641.7	6.1	**1.2328**	0.045	3.6	mg/L	38	Standard
Ca	43	760.0	12.3	**43.0240**	4.391	10.2	mg/L	10	Standard
Fe	54	185.4	16.8	**0.0114**	0.028	245.2	mg/L	179	Standard
Fe	57	630.0	4.2	**0.9612**	0.087	9.0	mg/L	335	Standard
> **Sc-1**	45	64222.6	2.9				mg/L	61029	Standard
Cl	35	34933.6	1.5				ug/L	20195	Standard
Kr	83	2.7	114.6				ug/L	4	Standard
Br	81	53306.9	1.0				ug/L	1547	Standard
P	31	23740.3	1.4				ug/L	15286	Standard
S	34	2118.5	3.3				ug/L	1572	Standard
Sr	88	1145.0	3.3				ug/L	73	Standard
C	12	140.0	21.4				mg/L	63	Standard
N	14	0.0					mg/L	0	Standard
Hg	202	6.7	86.6				mg/L	3	Standard
Dy	164	28.6	38.4				mg/L	6	Standard
Ho-1	165	28.3	44.4				mg/L	10	Standard
Er	166	30.0	66.7				mg/L	13	Standard
I	127	81496.0	7.3				mg/L	1392	Standard

QC Calculated Values

Analyte	Mass	QC Std % Recovery	Int Std % Recovery	Spike % Recovery
> Li	6		147.078	
Be	9			
Al	27			
Sc	45			
Ti	47			
V	51			
Cr	52			
Cr	53			
Mn	55			
Co	59			
Ni	60			
Cu	65			
Zn	66			
> Ge	72		103.320	
As	75			
Se	82			
Se-1	77			
> Ga	71			

Sample ID: L1606126502S WG574001-07
Report Date/Time: Wednesday, June 29, 2016 16:07:07
Page 2

Approved: July 04, 2016

Rb	85		
Y	89		
> Rh	103		
Mo	98		
Ag	107		
Cd	111		
Cd	114		
> In	115	102.915	
Sn	118		
Sb	123		
Ba	135		
Ce	140		
> Tb	159		
Ho	165		
Tl	203		
Tl	205		
Pb	206		
Pb	207		
Pb	208		
U	238		
> Bi	209	98.347	
Na	23		
Mg	24		
K	39		
Ca	43		
Fe	54		
Fe	57		
> Sc-1	45		
Cl	35		
Kr	83		
Br	81		
P	31		
S	34		
Sr	88		
C	12		
N	14		
Hg	202		
Dy	164		
Ho-1	165		
Er	166		
I	127		

QC Out of Limits

Measurement Type	Analyte	Mass	Out of Limits Message
Li 6 Int Std for sample	Li	6	Rerun sample
Al 27 Upper, S, EEE	Al	27	

Approved: July 04, 2016

Method 6020 - Summary Report

Sample ID: L1606126503SD WG574001-08
Sample Date/Time: Wednesday, June 29, 2016 16:08:02
Number of Replicates: 3
Autosampler Position: 211
Sample Description: 1
Method File: C:\NexIONData\Method\6020a.mth
Aliquot Volume (mL):
Diluted to Volume (mL):
User Name: BKT Nexion300X
Cumulative Autodilution Factor: 1
Nexion-ICP 200.8\6020

Concentration Results

IS	Analyte	Mass	Intensity	RSD	Conc.	SD	RSD	Units	Blank Intens.	Mode
>	Li	6	108017.3	3.5				ug/L	74699	Standard
	Be	9	61104.9	5.2	**47.9870**	0.846	1.8	ug/L	8	Standard
	Al	27	60436124.3	2.1	**284.5445**	9.073	3.2	ug/L	1493	Standard
	Sc	45	65195.1	3.6				ug/L	61029	Standard
	Ti	47	321.3	5.9	**0.6738**	0.054	8.0	ug/L	35	Standard
	V	51	521782.6	1.8	**63.5667**	1.206	1.9	ug/L	1435	Standard
	Cr	52	431117.5	0.3	**52.6702**	0.983	1.9	ug/L	7635	Standard
	Cr	53	81998.0	1.1	**81.5509**	0.729	0.9	ug/L	363	Standard
	Mn	55	379421.8	1.7	**50.1647**	1.838	3.7	ug/L	747	Standard
	Co	59	378746.6	2.0	**52.9167**	2.098	4.0	ug/L	234	Standard
	Ni	60	101643.5	0.7	**49.9872**	1.144	2.3	ug/L	215	Standard
	Cu	65	96036.4	1.2	**47.5169**	0.455	1.0	ug/L	104	Standard
	Zn	66	60629.4	1.5	**50.7689**	0.479	0.9	ug/L	363	Standard
>	Ge	72	536566.5	1.9				ug/L	495142	Standard
	As	75	65668.7	0.7	**54.1701**	0.796	1.5	ug/L	-50	Standard
	Se	82	7769.6	1.1	**65.2136**	1.970	3.0	ug/L	14	Standard
	Se-1	77	7316.4	1.6	**91.8340**	1.824	2.0	ug/L	42	Standard
>	Ga	71	56.7	22.2				mg/L	42	Standard
	Rb	85	9684.8	3.9				ug/L	17	Standard
	Y	89	458590.9	3.1				ug/L	417098	Standard
>	Rh	103	275.0	12.6				ug/L	13	Standard
	Mo	98	5397.9	1.9	**1.9792**	0.040	2.0	ug/L	11	Standard
	Ag	107	315299.7	0.9	**47.4082**	1.008	2.1	ug/L	68	Standard
	Cd	111	105649.0	0.5	**49.5183**	0.751	1.5	mg/L	2	Standard
	Cd	114	256574.5	1.5	**49.0334**	1.028	2.1	ug/L	12	Standard
>	In	115	599465.1	2.0				ug/L	587441	Standard
	Sn	118	820.0	11.4	**0.0428**	0.015	34.4	ug/L	497	Standard
	Sb	123	245153.5	0.2	**51.4644**	0.950	1.8	ug/L	78	Standard
	Ba	135	122768.4	0.8	**58.7829**	1.524	2.6	ug/L	24	Standard
	Ce	140	333.3	10.5				ug/L	25	Standard
>	Tb	159	983758.7	0.8				ug/L	939701	Standard
	Ho	165	18.3	41.7				ug/L	10	Standard
	Tl	203	416470.0	0.7	**50.8907**	0.470	0.9	ug/L	4	Standard
	Tl	205	377588.7	0.1	**53.1619**	0.172	0.3	ug/L	2	Standard
	Pb	206	279930.3	0.5	**52.7144**	0.351	0.7	ug/L	240	Standard
	Pb	207	238634.3	0.7	**50.5762**	0.275	0.5	ug/L	198	Standard
	Pb	208	958199.8	1.0	**51.4011**	0.688	1.3	ug/L	883	Standard
	U	238	405052.0	0.8	**59.2716**	0.671	1.1	ug/L	3	Standard
>	Bi	209	520189.0	0.3				ug/L	523984	Standard

Sample ID: L1606126503SD WG574001-08
Report Date/Time: Wednesday, June 29, 2016 16:10:18
Page 1

Approved: July 04, 2016

Na	23	5.0	173.2	**51.9909**	90.042	173.2	mg/L	0	Standard
Mg	24	184795.4	2.1	**223.5320**	12.550	5.6	mg/L	37	Standard
K	39	668.3	13.7	**1.2668**	0.164	13.0	mg/L	38	Standard
Ca	43	725.0	7.3	**40.3567**	2.975	7.4	mg/L	10	Standard
Fe	54	151.4	21.3	**-0.0183**	0.024	132.3	mg/L	179	Standard
Fe	57	623.3	16.5	**0.9045**	0.268	29.6	mg/L	335	Standard
> **Sc-1**	45	65195.1	3.6				mg/L	61029	Standard
Cl	35	33686.7	1.5				ug/L	20195	Standard
Kr	83	1.7	91.7				ug/L	4	Standard
Br	81	51370.3	3.2				ug/L	1547	Standard
P	31	23124.3	1.4				ug/L	15286	Standard
S	34	2101.8	2.3				ug/L	1572	Standard
Sr	88	1251.7	9.6				ug/L	73	Standard
C	12	163.3	19.7				mg/L	63	Standard
N	14	0.0					mg/L	0	Standard
Hg	202	3.3	173.2				mg/L	3	Standard
Dy	164	9.4	104.3				mg/L	6	Standard
Ho-1	165	18.3	41.7				mg/L	10	Standard
Er	166	13.3	43.3				mg/L	13	Standard
I	127	90519.1	8.2				mg/L	1392	Standard

QC Calculated Values

	Analyte	Mass	QC Std % Recovery	Int Std % Recovery	Spike % Recovery
>	Li	6		144.604	
	Be	9			
	Al	27			
	Sc	45			
	Ti	47			
	V	51			
	Cr	52			
	Cr	53			
	Mn	55			
	Co	59			
	Ni	60			
	Cu	65			
	Zn	66			
>	Ge	72		108.366	
	As	75			
	Se	82			
	Se-1	77			
>	Ga	71			

Sample ID: L1606126503SD WG574001-08
Report Date/Time: Wednesday, June 29, 2016 16:10:18
Page 2

Approved: July 04, 2016

	Rb	85	
	Y	89	
>	Rh	103	
	Mo	98	
	Ag	107	
	Cd	111	
	Cd	114	
>	In	115	102.047
	Sn	118	
	Sb	123	
	Ba	135	
	Ce	140	
>	Tb	159	
	Ho	165	
	Tl	203	
	Tl	205	
	Pb	206	
	Pb	207	
	Pb	208	
	U	238	
>	Bi	209	99.276
	Na	23	
	Mg	24	
	K	39	
	Ca	43	
	Fe	54	
	Fe	57	
>	Sc-1	45	
	Cl	35	
	Kr	83	
	Br	81	
	P	31	
	S	34	
	Sr	88	
	C	12	
	N	14	
	Hg	202	
	Dy	164	
	Ho-1	165	
	Er	166	
	I	127	

QC Out of Limits

Measurement Type	Analyte	Mass	Out of Limits Message
Li 6 Int Std for sample	Li	6	Rerun sample
Al 27 Upper, S, EEE	Al	27	

Sample ID: L1606126503SD WG574001-08
Report Date/Time: Wednesday, June 29, 2016 16:10:18
Page 3

Approved: July 04, 2016

Method 6020 - Summary Report

Sample ID: L1606124701
Sample Date/Time: Wednesday, June 29, 2016 16:11:13
Number of Replicates: 3
Autosampler Position: 212
Sample Description: 1
Method File: C:\NexIONData\Method\6020a.mth
Aliquot Volume (mL):
Diluted to Volume (mL):
User Name: BKT Nexion300X
Cumulative Autodilution Factor: 1
Nexion-ICP 200.8\6020

Concentration Results

IS	Analyte	Mass	Intensity	RSD	Conc.	SD	RSD	Units	Blank Intens.	Mode
>	**Li**	6	160464.4	3.8				ug/L	74699	Standard
	Be	9	12485.1	1.8	**6.6126**	0.132	2.0	ug/L	8	Standard
	Al	27	129371635.5	1.7	**410.0067**	8.683	2.1	ug/L	1493	Standard
	Sc	45	97873.5	2.0				ug/L	61029	Standard
	Ti	47	12940.2	2.9	**32.4229**	1.439	4.4	ug/L	35	Standard
	V	51	62587.9	0.8	**7.6988**	0.173	2.3	ug/L	1435	Standard
	Cr	52	130472.4	1.2	**15.7449**	0.176	1.1	ug/L	7635	Standard
	Cr	53	17299.9	2.8	**17.4949**	0.102	0.6	ug/L	363	Standard
	Mn	55	53885293.3	1.0	**7372.4056**	142.217	1.9	ug/L	747	Standard
	Co	59	1486809.2	2.0	**214.4609**	6.754	3.1	ug/L	234	Standard
	Ni	60	953927.1	1.9	**485.1518**	7.673	1.6	ug/L	215	Standard
	Cu	65	14021.8	2.7	**7.0705**	0.048	0.7	ug/L	104	Standard
	Zn	66	1250022.8	1.4	**1089.5042**	11.046	1.0	ug/L	363	Standard
>	**Ge**	72	519921.5	2.2				ug/L	495142	Standard
	As	75	2369.9	1.5	**2.0748**	0.031	1.5	ug/L	-50	Standard
	Se	82	334.2	2.8	**2.7639**	0.140	5.1	ug/L	14	Standard
	Se-1	77	477.7	9.4	**5.6016**	0.492	8.8	ug/L	42	Standard
>	**Ga**	71	3503.7	1.4				mg/L	42	Standard
	Rb	85	155749.9	1.6				ug/L	17	Standard
	Y	89	3051185.4	0.7				ug/L	417098	Standard
>	**Rh**	103	200.0	9.0				ug/L	13	Standard
	Mo	98	648.1	0.8	**0.2277**	0.002	1.0	ug/L	11	Standard
	Ag	107	406.3	10.5	**0.0469**	0.006	13.8	ug/L	68	Standard
	Cd	111	4037.2	2.2	**1.8458**	0.056	3.0	mg/L	2	Standard
	Cd	114	10321.7	4.5	**1.9292**	0.065	3.4	ug/L	12	Standard
>	**In**	115	612067.4	1.8				ug/L	587441	Standard
	Sn	118	936.7	6.3	**0.0593**	0.012	20.5	ug/L	497	Standard
	Sb	123	674.3	5.8	**0.1344**	0.006	4.1	ug/L	78	Standard
	Ba	135	15717.8	1.3	**7.3556**	0.136	1.8	ug/L	24	Standard
	Ce	140	2639736.8	0.7				ug/L	25	Standard
>	**Tb**	159	1213429.7	1.8				ug/L	939701	Standard
	Ho	165	212831.1	0.7				ug/L	10	Standard
	Tl	203	2423.5	3.4	**0.2853**	0.011	3.9	ug/L	4	Standard
	Tl	205	2225.2	6.3	**0.3038**	0.017	5.8	ug/L	2	Standard
	Pb	206	7086.3	0.1	**1.2240**	0.010	0.8	ug/L	240	Standard
	Pb	207	5547.0	2.2	**1.0710**	0.022	2.1	ug/L	198	Standard
	Pb	208	23218.6	1.0	**1.1348**	0.005	0.5	ug/L	883	Standard
	U	238	25740.2	1.8	**3.6463**	0.044	1.2	ug/L	3	Standard
>	**Bi**	209	536711.9	0.7				ug/L	523984	Standard

Sample ID: L1606124701
Report Date/Time: Wednesday, June 29, 2016 16:13:30
Page 1

Approved: July 04, 2016

Na	23	40.0	57.3	**285.3574**	160.270	56.2	mg/L	0	Standard
Mg	24	87773.6	1.9	**70.5914**	1.090	1.5	mg/L	37	Standard
K	39	1211.7	2.8	**1.5562**	0.053	3.4	mg/L	38	Standard
Ca	43	3308.7	4.2	**127.7939**	4.640	3.6	mg/L	10	Standard
Fe	54	180981.2	2.7	**95.5321**	0.892	0.9	mg/L	179	Standard
Fe	57	48873.8	3.4	**102.4969**	2.098	2.0	mg/L	335	Standard
Sc-1	45	97873.5	2.0				mg/L	61029	Standard
Cl	35	64420.7	1.3				ug/L	20195	Standard
Kr	83	1.3	86.6				ug/L	4	Standard
Br	81	26873.8	3.7				ug/L	1547	Standard
P	31	52208.1	1.4				ug/L	15286	Standard
S	34	1956.8	2.0				ug/L	1572	Standard
Sr	88	1171.7	10.6				ug/L	73	Standard
C	12	126.7	46.3				mg/L	63	Standard
N	14	0.0					mg/L	0	Standard
Hg	202	0.0					mg/L	3	Standard
Dy	164	329920.1	1.3				mg/L	6	Standard
Ho-1	165	212831.1	0.7				mg/L	10	Standard
Er	166	185158.1	1.8				mg/L	13	Standard
I	127	88143.1	6.7				mg/L	1392	Standard

QC Calculated Values

Analyte	Mass	QC Std % Recovery	Int Std % Recovery	Spike % Recovery
Li	6		214.815	
Be	9			
Al	27			
Sc	45			
Ti	47			
V	51			
Cr	52			
Cr	53			
Mn	55			
Co	59			
Ni	60			
Cu	65			
Zn	66			
Ge	72		105.004	
As	75			
Se	82			
Se-1	77			
Ga	71			

Sample ID: L1606124701
Report Date/Time: Wednesday, June 29, 2016 16:13:30
Page 2

Approved: July 04, 2016

Rb	85		
Y	89		
> Rh	103		
Mo	98		
Ag	107		
Cd	111		
Cd	114		
> In	115		104.192
Sn	118		
Sb	123		
Ba	135		
Ce	140		
> Tb	159		
Ho	165		
Tl	203		
Tl	205		
Pb	206		
Pb	207		
Pb	208		
U	238		
> Bi	209		102.429
Na	23		
Mg	24		
K	39		
Ca	43		
Fe	54		
Fe	57		
> Sc-1	45		
Cl	35		
Kr	83		
Br	81		
P	31		
S	34		
Sr	88		
C	12		
N	14		
Hg	202		
Dy	164		
Ho-1	165		
Er	166		
I	127		

QC Out of Limits

Measurement Type	Analyte	Mass	Out of Limits Message
Li 6 Int Std for sample	Li	6	Rerun sample
Al 27 Upper, S, EEE	Al	27	
Mn 55 Upper, S, EEE	Mn	55	

Sample ID: L1606124701
Report Date/Time: Wednesday, June 29, 2016 16:13:30
Page 3

Approved: July 04, 2016

Co 59 Upper, S, EEE	Co	59
Ni 60 Upper, S, EEE	Ni	60
Zn 66 Upper, S, EEE	Zn	66

Approved: July 04, 2016

Method 6020 - Summary Report

Sample ID: L1606124701PS WG574688-01
Sample Date/Time: Wednesday, June 29, 2016 16:14:25
Number of Replicates: 3
Autosampler Position: 213
Sample Description: 1
Method File: C:\NexIONData\Method\6020a.mth
Aliquot Volume (mL):
Diluted to Volume (mL):
User Name: BKT Nexion300X
Cumulative Autodilution Factor: 1
Nexion-ICP 200.8\6020

Concentration Results

IS	Analyte	Mass	Intensity	RSD	Conc.	SD	RSD	Units	Blank Intens.	Mode
>	**Li**	6	166369.0	3.1				ug/L	74699	Standard
	Be	9	78228.1	1.5	**39.9183**	0.744	1.9	ug/L	8	Standard
	Al	27	127858501.0	1.9	**390.7420**	6.863	1.8	ug/L	1493	Standard
	Sc	45	95075.8	2.0				ug/L	61029	Standard
	Ti	47	12076.5	3.4	**30.6847**	0.840	2.7	ug/L	35	Standard
	V	51	487373.4	0.7	**62.1823**	0.880	1.4	ug/L	1435	Standard
	Cr	52	506749.0	0.5	**65.0704**	0.602	0.9	ug/L	7635	Standard
	Cr	53	63546.3	1.7	**66.1298**	1.201	1.8	ug/L	363	Standard
	Mn	55	53730576.4	0.3	**7459.5309**	74.503	1.0	ug/L	747	Standard
	Co	59	1866113.9	0.2	**273.1251**	3.396	1.2	ug/L	234	Standard
	Ni	60	1009610.1	0.8	**521.0961**	4.502	0.9	ug/L	215	Standard
	Cu	65	102190.2	1.2	**52.9646**	0.037	0.1	ug/L	104	Standard
	Zn	66	1265218.7	0.3	**1119.1475**	11.121	1.0	ug/L	363	Standard
>	**Ge**	72	512284.2	1.2				ug/L	495142	Standard
	As	75	65072.9	0.3	**56.2148**	0.511	0.9	ug/L	-50	Standard
	Se	82	7179.2	1.0	**63.0878**	0.484	0.8	ug/L	14	Standard
	Se-1	77	4836.8	0.7	**63.3901**	0.749	1.2	ug/L	42	Standard
>	**Ga**	71	3398.7	7.2				mg/L	42	Standard
	Rb	85	158551.9	0.5				ug/L	17	Standard
	Y	89	3079691.2	1.3				ug/L	417098	Standard
>	**Rh**	103	243.3	6.3				ug/L	13	Standard
	Mo	98	610.5	4.6	**0.2160**	0.008	3.7	ug/L	11	Standard
	Ag	107	329069.5	0.6	**48.8691**	0.577	1.2	ug/L	68	Standard
	Cd	111	109320.3	0.2	**50.6101**	0.459	0.9	mg/L	2	Standard
	Cd	114	265491.9	0.4	**50.1152**	0.608	1.2	ug/L	12	Standard
>	**In**	115	606831.5	1.0				ug/L	587441	Standard
	Sn	118	1098.4	5.9	**0.0874**	0.012	14.0	ug/L	497	Standard
	Sb	123	240923.7	1.8	**49.9558**	1.171	2.3	ug/L	78	Standard
	Ba	135	113288.6	0.8	**53.5705**	0.782	1.5	ug/L	24	Standard
	Ce	140	2588807.2	1.1				ug/L	25	Standard
>	**Tb**	159	1203377.0	1.6				ug/L	939701	Standard
	Ho	165	210409.6	1.8				ug/L	10	Standard
	Tl	203	437720.2	1.4	**52.3305**	0.744	1.4	ug/L	4	Standard
	Tl	205	404409.4	0.6	**55.7069**	0.222	0.4	ug/L	2	Standard
	Pb	206	295264.9	0.3	**54.4023**	0.212	0.4	ug/L	240	Standard
	Pb	207	250626.5	0.1	**51.9726**	0.335	0.6	ug/L	198	Standard
	Pb	208	1033784.3	0.4	**54.2614**	0.547	1.0	ug/L	883	Standard
	U	238	423217.8	0.6	**60.5919**	0.666	1.1	ug/L	3	Standard
>	**Bi**	209	531687.2	0.6				ug/L	523984	Standard

Sample ID: L1606124701PS WG574688-01
Report Date/Time: Wednesday, June 29, 2016 16:16:41
Page 1

Approved: July 04, 2016

Na	23	31.7	32.9	**235.3667**	80.946	34.4	mg/L	0	Standard
Mg	24	88559.7	0.9	**73.3333**	1.498	2.0	mg/L	37	Standard
K	39	1311.7	6.5	**1.7460**	0.092	5.3	mg/L	38	Standard
Ca	43	3437.1	1.4	**136.8797**	3.742	2.7	mg/L	10	Standard
Fe	54	183063.9	0.7	**99.5077**	1.370	1.4	mg/L	179	Standard
Fe	57	49900.4	2.7	**107.8438**	4.358	4.0	mg/L	335	Standard
Sc-1	45	95075.8	2.0				mg/L	61029	Standard
Cl	35	63889.8	1.2				ug/L	20195	Standard
Kr	83	1.7	34.6				ug/L	4	Standard
Br	81	26186.0	7.9				ug/L	1547	Standard
P	31	52633.0	2.3				ug/L	15286	Standard
S	34	1903.5	2.7				ug/L	1572	Standard
Sr	88	1258.4	8.1				ug/L	73	Standard
C	12	153.3	16.4				mg/L	63	Standard
N	14	0.0					mg/L	0	Standard
Hg	202	6.7	173.2				mg/L	3	Standard
Dy	164	329580.7	1.9				mg/L	6	Standard
Ho-1	165	210409.6	1.8				mg/L	10	Standard
Er	166	182077.6	1.3				mg/L	13	Standard
I	127	87547.6	5.1				mg/L	1392	Standard

QC Calculated Values

Analyte	Mass	QC Std % Recovery	Int Std % Recovery	Spike % Recovery
Li	6		222.720	
Be	9			
Al	27			
Sc	45			
Ti	47			
V	51			
Cr	52			
Cr	53			
Mn	55			
Co	59			
Ni	60			
Cu	65			
Zn	66			
Ge	72		103.462	
As	75			
Se	82			
Se-1	77			
Ga	71			

Sample ID: L1606124701PS WG574688-01
Report Date/Time: Wednesday, June 29, 2016 16:16:41
Page 2

Approved: July 04, 2016

Rb	85		
Y	89		
> Rh	103		
Mo	98		
Ag	107		
Cd	111		
Cd	114		
> In	115		103.301
Sn	118		
Sb	123		
Ba	135		
Ce	140		
> Tb	159		
Ho	165		
Tl	203		
Tl	205		
Pb	206		
Pb	207		
Pb	208		
U	238		
> Bi	209		101.470
Na	23		
Mg	24		
K	39		
Ca	43		
Fe	54		
Fe	57		
> Sc-1	45		
Cl	35		
Kr	83		
Br	81		
P	31		
S	34		
Sr	88		
C	12		
N	14		
Hg	202		
Dy	164		
Ho-1	165		
Er	166		
I	127		

QC Out of Limits

Measurement Type	Analyte	Mass	Out of Limits Message
Li 6 Int Std for sample	Li	6	Rerun sample
Al 27 Upper, S, EEE	Al	27	
Mn 55 Upper, S, EEE	Mn	55	

Sample ID: L1606124701PS WG574688-01
Report Date/Time: Wednesday, June 29, 2016 16:16:41
Page 3

Approved: July 04, 2016

Co 59 Upper, S, EEE	Co	59
Ni 60 Upper, S, EEE	Ni	60
Zn 66 Upper, S, EEE	Zn	66

Approved: July 04, 2016

Method 6020 - Summary Report

Sample ID: L1606124701SDL WG574688-02
Sample Date/Time: Wednesday, June 29, 2016 16:17:36
Number of Replicates: 3
Autosampler Position: 214
Sample Description: 5
Method File: C:\NexIONData\Method\6020a.mth
Aliquot Volume (mL):
Diluted to Volume (mL):
User Name: BKT Nexion300X
Cumulative Autodilution Factor: 1
Nexion-ICP 200.8\6020

Concentration Results

IS	Analyte	Mass	Intensity	RSD	Conc.	SD	RSD	Units	Blank Intens.	Mode
>	**Li**	6	115043.6	2.7				ug/L	74699	Standard
	Be	9	2510.2	6.0	**1.8579**	0.064	3.4	ug/L	8	Standard
	Al	27	26603666.2	1.3	**117.5773**	3.118	2.7	ug/L	1493	Standard
	Sc	45	70520.4	2.0				ug/L	61029	Standard
	Ti	47	2655.2	2.4	**6.2496**	0.159	2.5	ug/L	35	Standard
	V	51	13651.6	1.3	**1.4451**	0.028	2.0	ug/L	1435	Standard
	Cr	52	32029.5	0.6	**2.9000**	0.113	3.9	ug/L	7635	Standard
	Cr	53	4062.2	6.0	**3.6565**	0.147	4.0	ug/L	363	Standard
	Mn	55	11326454.5	1.3	**1476.9710**	52.700	3.6	ug/L	747	Standard
	Co	59	315829.2	0.8	**43.3845**	1.293	3.0	ug/L	234	Standard
	Ni	60	206220.6	0.5	**99.8677**	2.554	2.6	ug/L	215	Standard
	Cu	65	3227.7	3.3	**1.4714**	0.087	5.9	ug/L	104	Standard
	Zn	66	276031.8	0.8	**228.9686**	6.765	3.0	ug/L	363	Standard
>	**Ge**	72	545622.5	2.3				ug/L	495142	Standard
	As	75	529.0	5.1	**0.4886**	0.031	6.3	ug/L	-50	Standard
	Se	82	109.8	7.8	**0.7692**	0.061	7.9	ug/L	14	Standard
	Se-1	77	127.7	10.6	**0.9669**	0.203	21.0	ug/L	42	Standard
>	**Ga**	71	896.7	4.3				mg/L	42	Standard
	Rb	85	33246.4	0.8				ug/L	17	Standard
	Y	89	1035711.2	2.7				ug/L	417098	Standard
>	**Rh**	103	68.3	33.0				ug/L	13	Standard
	Mo	98	137.2	4.4	**0.0416**	0.001	3.0	ug/L	11	Standard
	Ag	107	193.7	13.0	**0.0144**	0.003	20.5	ug/L	68	Standard
	Cd	111	922.1	1.5	**0.3978**	0.011	2.7	mg/L	2	Standard
	Cd	114	2202.4	8.0	**0.3929**	0.032	8.2	ug/L	12	Standard
>	**In**	115	638835.9	2.4				ug/L	587441	Standard
	Sn	118	601.7	4.7	**-0.0000**	0.004	76937.0	ug/L	497	Standard
	Sb	123	1960.6	22.3	**0.3834**	0.095	24.7	ug/L	78	Standard
	Ba	135	3410.7	1.0	**1.5171**	0.049	3.2	ug/L	24	Standard
	Ce	140	553030.9	1.0				ug/L	25	Standard
>	**Tb**	159	1064988.1	1.7				ug/L	939701	Standard
	Ho	165	44299.7	1.5				ug/L	10	Standard
	Tl	203	596.3	8.1	**0.0662**	0.006	8.4	ug/L	4	Standard
	Tl	205	613.3	10.1	**0.0808**	0.008	10.1	ug/L	2	Standard
	Pb	206	1759.1	0.5	**0.2383**	0.002	0.8	ug/L	240	Standard
	Pb	207	1407.7	5.3	**0.2088**	0.015	7.2	ug/L	198	Standard
	Pb	208	5898.4	2.6	**0.2216**	0.008	3.7	ug/L	883	Standard
	U	238	5357.3	1.2	**0.7271**	0.010	1.3	ug/L	3	Standard
>	**Bi**	209	557502.4	0.2				ug/L	523984	Standard

Sample ID: L1606124701SDL WG574688-02
Report Date/Time: Wednesday, June 29, 2016 16:19:53
Page 1

Approved: July 04, 2016

Na	23	11.7	89.2	**117.5100**	105.501	89.8	mg/L	0	Standard
Mg	24	18105.8	1.6	**20.1624**	0.144	0.7	mg/L	37	Standard
K	39	321.7	3.6	**0.5016**	0.035	6.9	mg/L	38	Standard
Ca	43	733.4	8.9	**37.5359**	2.964	7.9	mg/L	10	Standard
Fe	54	38163.2	2.6	**27.8607**	0.186	0.7	mg/L	179	Standard
Fe	57	10221.8	1.3	**28.9959**	0.316	1.1	mg/L	335	Standard
> **Sc-1**	45	70520.4	2.0				mg/L	61029	Standard
Cl	35	31180.1	1.1				ug/L	20195	Standard
Kr	83	2.3	89.2				ug/L	4	Standard
Br	81	7325.1	3.6				ug/L	1547	Standard
P	31	24873.7	0.5				ug/L	15286	Standard
S	34	1646.8	8.5				ug/L	1572	Standard
Sr	88	296.7	11.0				ug/L	73	Standard
C	12	96.7	53.1				mg/L	63	Standard
N	14	0.0					mg/L	0	Standard
Hg	202	0.0					mg/L	3	Standard
Dy	164	69181.7	2.0				mg/L	6	Standard
Ho-1	165	44299.7	1.5				mg/L	10	Standard
Er	166	39063.6	1.3				mg/L	13	Standard
I	127	21375.1	3.8				mg/L	1392	Standard

QC Calculated Values

Analyte	Mass	QC Std % Recovery	Int Std % Recovery	Spike % Recovery
> Li	6		154.010	
Be	9			
Al	27			
Sc	45			
Ti	47			
V	51			
Cr	52			
Cr	53			
Mn	55			
Co	59			
Ni	60			
Cu	65			
Zn	66			
> Ge	72		110.195	
As	75			
Se	82			
Se-1	77			
> Ga	71			

Sample ID: L1606124701SDL WG574688-02
Report Date/Time: Wednesday, June 29, 2016 16:19:53
Page 2

Approved: July 04, 2016

Rb	85		
Y	89		
> Rh	103		
Mo	98		
Ag	107		
Cd	111		
Cd	114		
> In	115		108.749
Sn	118		
Sb	123		
Ba	135		
Ce	140		
> Tb	159		
Ho	165		
Tl	203		
Tl	205		
Pb	206		
Pb	207		
Pb	208		
U	238		
> Bi	209		106.397
Na	23		
Mg	24		
K	39		
Ca	43		
Fe	54		
Fe	57		
> Sc-1	45		
Cl	35		
Kr	83		
Br	81		
P	31		
S	34		
Sr	88		
C	12		
N	14		
Hg	202		
Dy	164		
Ho-1	165		
Er	166		
I	127		

QC Out of Limits

Measurement Type	Analyte	Mass	Out of Limits Message
Li 6 Int Std for sample	Li	6	Rerun sample
Al 27 Upper, S, EEE	Al	27	
Mn 55 Upper, S, EEE	Mn	55	

Sample ID: L1606124701SDL WG574688-02
Report Date/Time: Wednesday, June 29, 2016 16:19:53
Page 3

Approved: July 04, 2016

Zn 66 Upper, S, EEE	Zn	66

Approved: July 04, 2016

Method 6020 - Summary Report

Sample ID: QC Std 6
Sample Date/Time: Wednesday, June 29, 2016 16:20:49
Number of Replicates: 3
Autosampler Position: 101
Sample Description:
Method File: C:\NexIONData\Method\6020a.mth
Aliquot Volume (mL):
Diluted to Volume (mL):
User Name: BKT Nexion300X
Cumulative Autodilution Factor: 1
Nexion-ICP 200.8\6020

Concentration Results

IS	Analyte	Mass	Intensity	RSD	Conc.	SD	RSD	Units	Blank Intens.	Mode
>	**Li**	6	104492.8	3.9				ug/L	74699	Standard
	Be	9	63869.3	1.0	**51.9084**	1.516	2.9	ug/L	8	Standard
	Al	27	9148865.9	2.6	**44.5067**	0.724	1.6	ug/L	1493	Standard
	Sc	45	68447.7	3.2				ug/L	61029	Standard
	Ti	47	43923.6	1.6	**106.2047**	1.334	1.3	ug/L	35	Standard
	V	51	454775.2	0.5	**55.0469**	0.468	0.8	ug/L	1435	Standard
	Cr	52	431898.3	0.6	**52.4410**	0.316	0.6	ug/L	7635	Standard
	Cr	53	53343.8	2.8	**52.6203**	1.459	2.8	ug/L	363	Standard
	Mn	55	427711.0	4.2	**56.2006**	1.985	3.5	ug/L	747	Standard
	Co	59	425402.4	1.1	**59.0619**	0.614	1.0	ug/L	234	Standard
	Ni	60	106741.4	0.9	**52.1773**	0.185	0.4	ug/L	215	Standard
	Cu	65	106457.4	0.4	**52.3703**	0.176	0.3	ug/L	104	Standard
	Zn	66	63607.9	0.7	**52.9682**	0.530	1.0	ug/L	363	Standard
>	**Ge**	72	539725.1	0.7				ug/L	495142	Standard
	As	75	63945.9	1.5	**52.4378**	1.123	2.1	ug/L	-50	Standard
	Se	82	6584.0	0.6	**54.8988**	0.684	1.2	ug/L	14	Standard
	Se-1	77	4386.3	1.4	**54.4772**	1.111	2.0	ug/L	42	Standard
>	**Ga**	71	80.0	16.5				mg/L	42	Standard
	Rb	85	970.0	8.8				ug/L	17	Standard
	Y	89	494238.2	2.5				ug/L	417098	Standard
>	**Rh**	103	45.0	11.1				ug/L	13	Standard
	Mo	98	317512.9	0.8	**102.4795**	1.834	1.8	ug/L	11	Standard
	Ag	107	378789.7	0.9	**49.9860**	0.591	1.2	ug/L	68	Standard
	Cd	111	119686.6	0.4	**49.2403**	0.865	1.8	mg/L	2	Standard
	Cd	114	291890.5	1.4	**48.9669**	1.322	2.7	ug/L	12	Standard
>	**In**	115	682927.0	1.5				ug/L	587441	Standard
	Sn	118	338721.1	0.8	**49.7884**	0.723	1.5	ug/L	497	Standard
	Sb	123	263759.6	1.2	**48.5931**	0.331	0.7	ug/L	78	Standard
	Ba	135	111614.3	0.7	**46.9010**	0.972	2.1	ug/L	24	Standard
	Ce	140	1265.1	98.5				ug/L	25	Standard
>	**Tb**	159	1064058.1	1.0				ug/L	939701	Standard
	Ho	165	88.3	85.2				ug/L	10	Standard
	Tl	203	475263.7	0.7	**51.4258**	1.211	2.4	ug/L	4	Standard
	Tl	205	438160.3	0.4	**54.6297**	1.400	2.6	ug/L	2	Standard
	Pb	206	306629.0	0.6	**51.1326**	1.396	2.7	ug/L	240	Standard
	Pb	207	272793.9	0.3	**51.2040**	1.495	2.9	ug/L	198	Standard
	Pb	208	1100211.2	0.6	**52.2716**	1.709	3.3	ug/L	883	Standard
	U	238	414469.5	0.5	**53.7134**	1.693	3.2	ug/L	3	Standard
>	**Bi**	209	587705.0	2.9				ug/L	523984	Standard

Sample ID: QC Std 6
Report Date/Time: Wednesday, June 29, 2016 16:23:06
Page 1

Approved: July 04, 2016

Na	23	3.3	173.2	**35.5299**	61.531	173.2	mg/L	0	Standard
Mg	24	4809.1	8.0	**5.4678**	0.353	6.5	mg/L	37	Standard
K	39	2090.1	1.6	**4.0082**	0.167	4.2	mg/L	38	Standard
Ca	43	111.7	10.3	**3.7837**	0.862	22.8	mg/L	10	Standard
Fe	54	7082.4	2.6	**5.2191**	0.217	4.1	mg/L	179	Standard
Fe	57	2040.1	4.3	**5.1108**	0.267	5.2	mg/L	335	Standard
Sc-1	45	68447.7	3.2				mg/L	61029	Standard
Cl	35	25830.7	1.4				ug/L	20195	Standard
Kr	83	1.0	100.0				ug/L	4	Standard
Br	81	2190.2	6.5				ug/L	1547	Standard
P	31	18406.2	0.9				ug/L	15286	Standard
S	34	1965.1	6.7				ug/L	1572	Standard
Sr	88	71.7	21.3				ug/L	73	Standard
C	12	103.3	29.6				mg/L	63	Standard
N	14	0.0					mg/L	0	Standard
Hg	202	3.3	173.2				mg/L	3	Standard
Dy	164	152.5	102.6				mg/L	6	Standard
Ho-1	165	88.3	85.2				mg/L	10	Standard
Er	166	86.7	74.2				mg/L	13	Standard
I	127	2766.9	21.3				mg/L	1392	Standard

QC Calculated Values

Analyte	Mass	QC Std % Recovery	Int Std % Recovery	Spike % Recovery
Li	6			
Be	9	103.817		
Al	27	89.013		
Sc	45			
Ti	47	106.205		
V	51	110.094		
Cr	52	104.882		
Cr	53			
Mn	55	112.401		
Co	59	118.124		
Ni	60	104.355		
Cu	65	104.741		
Zn	66	105.936		
Ge	72		109.004	
As	75	104.876		
Se	82	109.798		
Se-1	77			
Ga	71			

Sample ID: QC Std 6
Report Date/Time: Wednesday, June 29, 2016 16:23:06
Page 2

Approved: July 04, 2016

Rb	85			
Y	89			
Rh	103			
Mo	98	102.479		
Ag	107	99.972		
Cd	111	98.481		
Cd	114			
In	115		116.255	
Sn	118	99.577		
Sb	123	97.186		
Ba	135	93.802		
Ce	140			
Tb	159			
Ho	165			
Tl	203	102.852		
Tl	205			
Pb	206			
Pb	207			
Pb	208	104.543		
U	238	107.427		
Bi	209		112.161	
Na	23			
Mg	24			
K	39			
Ca	43			
Fe	54			
Fe	57			
Sc-1	45			
Cl	35			
Kr	83			
Br	81			
P	31			
S	34			
Sr	88			
C	12			
N	14			
Hg	202			
Dy	164			
Ho-1	165			
Er	166			
I	127			

QC Out of Limits

Measurement Type	Analyte	Mass	Out of Limits Message
QC Std 6	Al	27	
QC Std 6	V	51	
QC Std 6	Mn	55	

Sample ID: QC Std 6
Report Date/Time: Wednesday, June 29, 2016 16:23:06
Page 3

Approved: July 04, 2016

QC Std 6	Co	59

Approved: July 04, 2016

Method 6020 - Summary Report

Sample ID: QC Std 7
Sample Date/Time: Wednesday, June 29, 2016 16:24:01
Number of Replicates: 3
Autosampler Position: 102
Sample Description:
Method File: C:\NexIONData\Method\6020a.mth
Aliquot Volume (mL):
Diluted to Volume (mL):
User Name: BKT Nexion300X
Cumulative Autodilution Factor: 1
Nexion-ICP 200.8\6020

Concentration Results

IS	Analyte	Mass	Intensity	RSD	Conc.	SD	RSD	Units	Blank Intens.	Mode
>	**Li**	6	100067.7	1.3				ug/L	74699	Standard
	Be	9	36.7	7.9	**0.0387**	0.002	5.2	ug/L	8	Standard
	Al	27	10153.6	30.4	**0.0381**	0.015	39.5	ug/L	1493	Standard
	Sc	45	67434.8	2.7				ug/L	61029	Standard
	Ti	47	38.3	21.7	**-0.0212**	0.020	92.7	ug/L	35	Standard
	V	51	1502.7	1.2	**-0.0231**	0.006	25.9	ug/L	1435	Standard
	Cr	52	7451.2	2.4	**-0.1523**	0.012	7.6	ug/L	7635	Standard
	Cr	53	503.3	11.6	**0.1429**	0.063	44.4	ug/L	363	Standard
	Mn	55	3693.5	26.8	**0.3137**	0.134	42.8	ug/L	747	Standard
	Co	59	358.3	10.7	**0.0099**	0.006	62.4	ug/L	234	Standard
	Ni	60	209.7	4.9	**-0.0268**	0.006	22.7	ug/L	215	Standard
	Cu	65	198.7	7.2	**-0.0110**	0.009	80.7	ug/L	104	Standard
	Zn	66	532.3	5.7	**-0.0316**	0.034	106.3	ug/L	363	Standard
>	**Ge**	72	571298.3	2.3				ug/L	495142	Standard
	As	75	-12.4	42.9	**0.0499**	0.004	8.8	ug/L	-50	Standard
	Se	82	23.5	9.9	**0.0476**	0.021	43.8	ug/L	14	Standard
	Se-1	77	58.7	7.7	**0.0749**	0.069	91.8	ug/L	42	Standard
>	**Ga**	71	75.0	26.7				mg/L	42	Standard
	Rb	85	36.7	55.1				ug/L	17	Standard
	Y	89	500557.3	2.5				ug/L	417098	Standard
>	**Rh**	103	30.0	44.1				ug/L	13	Standard
	Mo	98	301.0	26.9	**0.0924**	0.026	27.9	ug/L	11	Standard
	Ag	107	165.0	21.0	**0.0091**	0.004	49.2	ug/L	68	Standard
	Cd	111	19.8	28.3	**0.0003**	0.002	699.6	mg/L	2	Standard
	Cd	114	46.5	85.8	**0.0058**	0.007	116.4	ug/L	12	Standard
>	**In**	115	675355.4	0.8				ug/L	587441	Standard
	Sn	118	876.7	18.6	**0.0359**	0.025	69.7	ug/L	497	Standard
	Sb	123	599.5	22.8	**0.1076**	0.026	24.3	ug/L	78	Standard
	Ba	135	42.7	23.9	**0.0021**	0.004	201.6	ug/L	24	Standard
	Ce	140	140.0	34.4				ug/L	25	Standard
>	**Tb**	159	1044716.9	1.2				ug/L	939701	Standard
	Ho	165	20.0	50.0				ug/L	10	Standard
	Tl	203	103.0	21.9	**0.0094**	0.003	27.0	ug/L	4	Standard
	Tl	205	70.0	58.5	**0.0089**	0.005	57.1	ug/L	2	Standard
	Pb	206	338.7	4.4	**-0.0148**	0.002	16.0	ug/L	240	Standard
	Pb	207	277.7	9.1	**-0.0179**	0.005	28.1	ug/L	198	Standard
	Pb	208	1213.0	9.6	**-0.0165**	0.006	36.1	ug/L	883	Standard
	U	238	62.0	33.9	**0.0036**	0.003	76.1	ug/L	3	Standard
>	**Bi**	209	588682.5	1.2				ug/L	523984	Standard

Sample ID: QC Std 7
Report Date/Time: Wednesday, June 29, 2016 16:26:17
Page 1

Approved: July 04, 2016

Na	23	1.7	173.2	**17.0278**	29.484	173.2	mg/L	0	Standard
Mg	24	56.7	20.4	**0.0014**	0.015	1120.4	mg/L	37	Standard
K	39	36.7	28.4	**-0.0407**	0.021	51.2	mg/L	38	Standard
Ca	43	26.7	28.6	**-1.0029**	0.415	41.4	mg/L	10	Standard
Fe	54	187.4	12.0	**0.0055**	0.017	304.1	mg/L	179	Standard
Fe	57	261.7	6.1	**-0.2681**	0.071	26.5	mg/L	335	Standard
Sc-1	45	67434.8	2.7				mg/L	61029	Standard
Cl	35	26219.3	0.7				ug/L	20195	Standard
Kr	83	1.0	100.0				ug/L	4	Standard
Br	81	2243.5	3.0				ug/L	1547	Standard
P	31	19277.3	3.9				ug/L	15286	Standard
S	34	2016.8	11.3				ug/L	1572	Standard
Sr	88	70.0	35.7				ug/L	73	Standard
C	12	120.0	25.0				mg/L	63	Standard
N	14	0.0					mg/L	0	Standard
Hg	202	3.3	173.2				mg/L	3	Standard
Dy	164	49.4	87.7				mg/L	6	Standard
Ho-1	165	20.0	50.0				mg/L	10	Standard
Er	166	13.3	43.3				mg/L	13	Standard
I	127	2125.2	22.3				mg/L	1392	Standard

QC Calculated Values

Analyte	Mass	QC Std % Recovery	Int Std % Recovery	Spike % Recovery
Li	6			
Be	9			
Al	27			
Sc	45			
Ti	47			
V	51			
Cr	52			
Cr	53			
Mn	55			
Co	59			
Ni	60			
Cu	65			
Zn	66			
Ge	72		115.381	
As	75			
Se	82			
Se-1	77			
Ga	71			

Sample ID: QC Std 7
Report Date/Time: Wednesday, June 29, 2016 16:26:17
Page 2

Approved: July 04, 2016

Rb	85		
Y	89		
> Rh	103		
Mo	98		
Ag	107		
Cd	111		
Cd	114		
> In	115		114.966
Sn	118		
Sb	123		
Ba	135		
Ce	140		
> Tb	159		
Ho	165		
Tl	203		
Tl	205		
Pb	206		
Pb	207		
Pb	208		
U	238		
> Bi	209		112.347
Na	23		
Mg	24		
K	39		
Ca	43		
Fe	54		
Fe	57		
> Sc-1	45		
Cl	35		
Kr	83		
Br	81		
P	31		
S	34		
Sr	88		
C	12		
N	14		
Hg	202		
Dy	164		
Ho-1	165		
Er	166		
I	127		

QC Out of Limits

Measurement Type	Analyte	Mass	Out of Limits Message

Sample ID: QC Std 7
Report Date/Time: Wednesday, June 29, 2016 16:26:17
Page 3

Approved: July 04, 2016

Method 6020 - Summary Report

Sample ID: L1606124701SDL WG574688-02
Sample Date/Time: Wednesday, June 29, 2016 16:27:13
Number of Replicates: 3
Autosampler Position: 215
Sample Description: 25
Method File: C:\NexIONData\Method\6020a.mth
Aliquot Volume (mL):
Diluted to Volume (mL):
User Name: BKT Nexion300X
Cumulative Autodilution Factor: 1
Nexion-ICP 200.8\6020

Concentration Results

IS	Analyte	Mass	Intensity	RSD	Conc.	SD	RSD	Units	Blank Intens.	Mode
>	**Li**	6	105717.5	0.5				ug/L	74699	Standard
	Be	9	553.3	1.4	**0.4517**	0.004	0.8	ug/L	8	Standard
	Al	27	5662006.5	2.5	**27.2120**	0.787	2.9	ug/L	1493	Standard
	Sc	45	72131.5	3.8				ug/L	61029	Standard
	Ti	47	604.0	7.1	**1.2783**	0.109	8.5	ug/L	35	Standard
	V	51	3941.0	1.4	**0.2585**	0.002	0.9	ug/L	1435	Standard
	Cr	52	12715.3	2.3	**0.4691**	0.023	4.9	ug/L	7635	Standard
	Cr	53	1340.1	9.1	**0.9313**	0.103	11.1	ug/L	363	Standard
	Mn	55	2452895.1	0.8	**306.4368**	3.099	1.0	ug/L	747	Standard
	Co	59	67057.1	0.2	**8.7998**	0.112	1.3	ug/L	234	Standard
	Ni	60	46732.3	0.4	**21.5970**	0.233	1.1	ug/L	215	Standard
	Cu	65	904.0	6.3	**0.3188**	0.021	6.7	ug/L	104	Standard
	Zn	66	62660.6	1.1	**49.4618**	0.122	0.2	ug/L	363	Standard
>	**Ge**	72	569030.6	1.4				ug/L	495142	Standard
	As	75	59.1	19.2	**0.1055**	0.009	8.4	ug/L	-50	Standard
	Se	82	34.4	3.8	**0.1350**	0.014	10.1	ug/L	14	Standard
	Se-1	77	82.7	11.5	**0.3621**	0.106	29.4	ug/L	42	Standard
>	**Ga**	71	288.3	19.2				mg/L	42	Standard
	Rb	85	7325.1	4.9				ug/L	17	Standard
	Y	89	616528.9	0.8				ug/L	417098	Standard
>	**Rh**	103	13.3	78.1				ug/L	13	Standard
	Mo	98	112.4	8.7	**0.0298**	0.003	9.5	ug/L	11	Standard
	Ag	107	122.3	20.4	**0.0029**	0.003	108.6	ug/L	68	Standard
	Cd	111	198.8	14.6	**0.0723**	0.012	16.2	mg/L	2	Standard
	Cd	114	516.3	5.9	**0.0829**	0.006	6.9	ug/L	12	Standard
>	**In**	115	696026.2	0.9				ug/L	587441	Standard
	Sn	118	760.0	4.7	**0.0151**	0.006	37.2	ug/L	497	Standard
	Sb	123	350.2	21.1	**0.0592**	0.014	23.4	ug/L	78	Standard
	Ba	135	775.0	6.3	**0.3035**	0.019	6.3	ug/L	24	Standard
	Ce	140	119180.2	0.3				ug/L	25	Standard
>	**Tb**	159	1103880.2	1.1				ug/L	939701	Standard
	Ho	165	9261.2	2.5				ug/L	10	Standard
	Tl	203	155.7	9.5	**0.0145**	0.001	9.9	ug/L	4	Standard
	Tl	205	156.7	24.4	**0.0191**	0.005	23.7	ug/L	2	Standard
	Pb	206	668.3	5.9	**0.0368**	0.005	14.8	ug/L	240	Standard
	Pb	207	530.0	3.8	**0.0264**	0.004	13.6	ug/L	198	Standard
	Pb	208	2281.7	2.6	**0.0309**	0.002	6.9	ug/L	883	Standard
	U	238	1160.7	2.8	**0.1411**	0.004	2.6	ug/L	3	Standard
>	**Bi**	209	607087.1	0.9				ug/L	523984	Standard

Sample ID: L1606124701SDL WG574688-02
Report Date/Time: Wednesday, June 29, 2016 16:29:30
Page 1

Approved: July 04, 2016

Na	23	1.7	173.2	**16.5008**	28.572	173.2	mg/L	0	Standard
Mg	24	3728.8	3.6	**4.0090**	0.135	3.4	mg/L	37	Standard
K	39	85.0	42.4	**0.0464**	0.073	156.7	mg/L	38	Standard
Ca	43	183.3	11.4	**7.2814**	1.162	16.0	mg/L	10	Standard
Fe	54	8713.3	2.8	**6.1146**	0.148	2.4	mg/L	179	Standard
Fe	57	2506.9	1.7	**6.1424**	0.321	5.2	mg/L	335	Standard
> **Sc-1**	45	72131.5	3.8				mg/L	61029	Standard
Cl	35	26208.6	1.1				ug/L	20195	Standard
Kr	83	2.7	21.7				ug/L	4	Standard
Br	81	3227.0	4.8				ug/L	1547	Standard
P	31	20363.7	0.5				ug/L	15286	Standard
S	34	1863.4	4.5				ug/L	1572	Standard
Sr	88	105.0	21.8				ug/L	73	Standard
C	12	56.7	36.7				mg/L	63	Standard
N	14	0.0					mg/L	0	Standard
Hg	202	3.3	173.2				mg/L	3	Standard
Dy	164	14855.4	4.1				mg/L	6	Standard
Ho-1	165	9261.2	2.5				mg/L	10	Standard
Er	166	8048.8	4.7				mg/L	13	Standard
I	127	5796.1	1.9				mg/L	1392	Standard

QC Calculated Values

Analyte	Mass	QC Std % Recovery	Int Std % Recovery	Spike % Recovery
> Li	6		141.525	
Be	9			
Al	27			
Sc	45			
Ti	47			
V	51			
Cr	52			
Cr	53			
Mn	55			
Co	59			
Ni	60			
Cu	65			
Zn	66			
> Ge	72		114.923	
As	75			
Se	82			
Se-1	77			
> Ga	71			

Sample ID: L1606124701SDL WG574688-02
Report Date/Time: Wednesday, June 29, 2016 16:29:30
Page 2

Approved: July 04, 2016

	Rb	85	
	Y	89	
>	Rh	103	
	Mo	98	
	Ag	107	
	Cd	111	
	Cd	114	
>	In	115	118.484
	Sn	118	
	Sb	123	
	Ba	135	
	Ce	140	
>	Tb	159	
	Ho	165	
	Tl	203	
	Tl	205	
	Pb	206	
	Pb	207	
	Pb	208	
	U	238	
>	Bi	209	115.860
	Na	23	
	Mg	24	
	K	39	
	Ca	43	
	Fe	54	
	Fe	57	
>	Sc-1	45	
	Cl	35	
	Kr	83	
	Br	81	
	P	31	
	S	34	
	Sr	88	
	C	12	
	N	14	
	Hg	202	
	Dy	164	
	Ho-1	165	
	Er	166	
	I	127	

QC Out of Limits

Measurement Type	Analyte	Mass	Out of Limits Message
Li 6 Int Std for sample	Li	6	Rerun sample
Mn 55 Upper, S, EEE	Mn	55	

Sample ID: L1606124701SDL WG574688-02
Report Date/Time: Wednesday, June 29, 2016 16:29:30
Page 3

Approved: July 04, 2016

Method 6020 - Summary Report

Sample ID: L1606126504
Sample Date/Time: Wednesday, June 29, 2016 16:30:25
Number of Replicates: 3
Autosampler Position: 216
Sample Description: 1
Method File: C:\NexIONData\Method\6020a.mth
Aliquot Volume (mL):
Diluted to Volume (mL):
User Name: BKT Nexion300X
Cumulative Autodilution Factor: 1
Nexion-ICP 200.8\6020

Concentration Results

IS	Analyte	Mass	Intensity	RSD	Conc.	SD	RSD	Units	Blank Intens.	Mode
>	**Li**	6	101552.6	1.9				ug/L	74699	Standard
	Be	9	25.0	72.1	**0.0287**	0.016	54.3	ug/L	8	Standard
	Al	27	16250197.0	1.8	**81.3578**	2.887	3.5	ug/L	1493	Standard
	Sc	45	67044.7	1.9				ug/L	61029	Standard
	Ti	47	394.3	10.9	**0.8437**	0.094	11.2	ug/L	35	Standard
	V	51	39093.2	1.3	**4.5488**	0.169	3.7	ug/L	1435	Standard
	Cr	52	19068.3	2.3	**1.3348**	0.101	7.6	ug/L	7635	Standard
	Cr	53	5326.0	20.8	**4.9620**	1.165	23.5	ug/L	363	Standard
	Mn	55	6239.0	2.5	**0.6731**	0.027	4.0	ug/L	747	Standard
	Co	59	851.0	2.5	**0.0808**	0.004	4.5	ug/L	234	Standard
	Ni	60	1951.8	2.1	**0.8314**	0.029	3.5	ug/L	215	Standard
	Cu	65	1321.1	4.3	**0.5464**	0.014	2.5	ug/L	104	Standard
	Zn	66	5985.8	0.6	**4.5673**	0.118	2.6	ug/L	363	Standard
>	**Ge**	72	540512.2	2.5				ug/L	495142	Standard
	As	75	1446.2	5.5	**1.2419**	0.041	3.3	ug/L	-50	Standard
	Se	82	841.6	2.6	**6.8893**	0.246	3.6	ug/L	14	Standard
	Se-1	77	609.0	15.5	**7.0254**	1.243	17.7	ug/L	42	Standard
>	**Ga**	71	105.0	12.6				mg/L	42	Standard
	Rb	85	1541.7	7.2				ug/L	17	Standard
	Y	89	489017.5	2.4				ug/L	417098	Standard
>	**Rh**	103	70.0	18.9				ug/L	13	Standard
	Mo	98	501.8	4.3	**0.1636**	0.005	2.9	ug/L	11	Standard
	Ag	107	97.0	7.4	**0.0005**	0.001	200.8	ug/L	68	Standard
	Cd	111	26.4	23.0	**0.0035**	0.003	79.3	mg/L	2	Standard
	Cd	114	74.1	18.4	**0.0109**	0.002	21.9	ug/L	12	Standard
>	**In**	115	652860.7	1.6				ug/L	587441	Standard
	Sn	118	840.0	9.7	**0.0347**	0.012	35.4	ug/L	497	Standard
	Sb	123	289.8	10.9	**0.0517**	0.007	12.7	ug/L	78	Standard
	Ba	135	17710.3	0.6	**7.7715**	0.161	2.1	ug/L	24	Standard
	Ce	140	1525.1	0.6				ug/L	25	Standard
>	**Tb**	159	1031518.0	1.9				ug/L	939701	Standard
	Ho	165	43.3	24.0				ug/L	10	Standard
	Tl	203	163.3	10.6	**0.0174**	0.002	9.6	ug/L	4	Standard
	Tl	205	133.3	16.9	**0.0182**	0.003	18.7	ug/L	2	Standard
	Pb	206	441.3	2.3	**0.0087**	0.001	8.9	ug/L	240	Standard
	Pb	207	362.0	4.8	**0.0037**	0.003	70.2	ug/L	198	Standard
	Pb	208	1549.4	2.6	**0.0058**	0.001	11.8	ug/L	883	Standard
	U	238	23538.3	0.9	**3.3015**	0.086	2.6	ug/L	3	Standard
>	**Bi**	209	542188.4	2.1				ug/L	523984	Standard

Sample ID: L1606126504
Report Date/Time: Wednesday, June 29, 2016 16:32:42
Page 1

Approved: July 04, 2016

Na	23	3.3	173.2	**35.7447**	61.903	173.2	mg/L	0	Standard
Mg	24	119069.4	0.9	**139.8814**	3.117	2.2	mg/L	37	Standard
K	39	143.3	11.2	**0.1739**	0.028	15.9	mg/L	38	Standard
Ca	43	463.3	1.6	**24.1242**	0.657	2.7	mg/L	10	Standard
Fe	54	197.6	4.4	**0.0142**	0.006	45.1	mg/L	179	Standard
Fe	57	435.0	13.1	**0.2738**	0.196	71.7	mg/L	335	Standard
> **Sc-1**	45	67044.7	1.9				mg/L	61029	Standard
Cl	35	31470.7	2.7				ug/L	20195	Standard
Kr	83	2.0	50.0				ug/L	4	Standard
Br	81	73323.9	4.5				ug/L	1547	Standard
P	31	23608.4	2.5				ug/L	15286	Standard
S	34	1800.1	6.6				ug/L	1572	Standard
Sr	88	293.3	6.9				ug/L	73	Standard
C	12	193.3	41.8				mg/L	63	Standard
N	14	0.0					mg/L	0	Standard
Hg	202	6.7	86.6				mg/L	3	Standard
Dy	164	86.5	19.9				mg/L	6	Standard
Ho-1	165	43.3	24.0				mg/L	10	Standard
Er	166	73.3	34.3				mg/L	13	Standard
I	127	54762.3	5.8				mg/L	1392	Standard

QC Calculated Values

	Analyte	Mass	QC Std % Recovery	Int Std % Recovery	Spike % Recovery
>	Li	6		135.949	
	Be	9			
	Al	27			
	Sc	45			
	Ti	47			
	V	51			
	Cr	52			
	Cr	53			
	Mn	55			
	Co	59			
	Ni	60			
	Cu	65			
	Zn	66			
>	Ge	72		109.163	
	As	75			
	Se	82			
	Se-1	77			
>	Ga	71			

Sample ID: L1606126504
Report Date/Time: Wednesday, June 29, 2016 16:32:42
Page 2

Approved: July 04, 2016

Rb	85		
Y	89		
> Rh	103		
Mo	98		
Ag	107		
Cd	111		
Cd	114		
> In	115		111.136
Sn	118		
Sb	123		
Ba	135		
Ce	140		
> Tb	159		
Ho	165		
Tl	203		
Tl	205		
Pb	206		
Pb	207		
Pb	208		
U	238		
> Bi	209		103.474
Na	23		
Mg	24		
K	39		
Ca	43		
Fe	54		
Fe	57		
> Sc-1	45		
Cl	35		
Kr	83		
Br	81		
P	31		
S	34		
Sr	88		
C	12		
N	14		
Hg	202		
Dy	164		
Ho-1	165		
Er	166		
I	127		

QC Out of Limits

Measurement Type	Analyte	Mass	Out of Limits Message
Li 6 Int Std for sample	Li	6	Rerun sample

Approved: July 04, 2016

Method 6020 - Summary Report

Sample ID: L1606126505
Sample Date/Time: Wednesday, June 29, 2016 16:33:36
Number of Replicates: 3
Autosampler Position: 217
Sample Description: 1
Method File: C:\NexIONData\Method\6020a.mth
Aliquot Volume (mL):
Diluted to Volume (mL):
User Name: BKT Nexion300X
Cumulative Autodilution Factor: 1
Nexion-ICP 200.8\6020

Concentration Results

IS	Analyte	Mass	Intensity	RSD	Conc.	SD	RSD	Units	Blank Intens.	Mode
>	**Li**	6	99450.4	1.4				ug/L	74699	Standard
	Be	9	58.3	30.1	**0.0575**	0.016	27.1	ug/L	8	Standard
	Al	27	32118811.5	1.4	**164.1461**	0.108	0.1	ug/L	1493	Standard
	Sc	45	70749.8	1.3				ug/L	61029	Standard
	Ti	47	642.0	2.2	**1.4252**	0.030	2.1	ug/L	35	Standard
	V	51	8228.7	11.8	**0.7915**	0.119	15.1	ug/L	1435	Standard
	Cr	52	11308.2	2.8	**0.3584**	0.044	12.4	ug/L	7635	Standard
	Cr	53	3712.1	10.4	**3.3091**	0.391	11.8	ug/L	363	Standard
	Mn	55	3368829.0	1.1	**438.1329**	6.772	1.5	ug/L	747	Standard
	Co	59	3400.7	28.1	**0.4294**	0.132	30.8	ug/L	234	Standard
	Ni	60	4538.7	3.1	**2.0720**	0.077	3.7	ug/L	215	Standard
	Cu	65	1589.1	4.3	**0.6697**	0.036	5.3	ug/L	104	Standard
	Zn	66	6182.6	5.7	**4.6729**	0.311	6.7	ug/L	363	Standard
>	**Ge**	72	546665.5	0.5				ug/L	495142	Standard
	As	75	6156.5	0.5	**5.0379**	0.006	0.1	ug/L	-50	Standard
	Se	82	164.0	1.8	**1.2151**	0.026	2.2	ug/L	14	Standard
	Se-1	77	258.7	9.7	**2.5862**	0.322	12.5	ug/L	42	Standard
>	**Ga**	71	188.3	13.1				mg/L	42	Standard
	Rb	85	1378.4	10.6				ug/L	17	Standard
	Y	89	484009.6	2.1				ug/L	417098	Standard
>	**Rh**	103	118.3	6.5				ug/L	13	Standard
	Mo	98	286.3	31.1	**0.0925**	0.030	32.6	ug/L	11	Standard
	Ag	107	183.3	43.5	**0.0128**	0.011	86.7	ug/L	68	Standard
	Cd	111	248.2	17.8	**0.1006**	0.018	18.1	mg/L	2	Standard
	Cd	114	590.9	17.2	**0.1032**	0.017	16.3	ug/L	12	Standard
>	**In**	115	642069.8	1.9				ug/L	587441	Standard
	Sn	118	836.7	5.6	**0.0365**	0.010	26.8	ug/L	497	Standard
	Sb	123	288.3	29.8	**0.0524**	0.017	32.5	ug/L	78	Standard
	Ba	135	131296.8	1.0	**58.6819**	0.595	1.0	ug/L	24	Standard
	Ce	140	6513.1	10.5				ug/L	25	Standard
>	**Tb**	159	1012113.9	1.4				ug/L	939701	Standard
	Ho	165	216.7	7.1				ug/L	10	Standard
	Tl	203	185.3	61.4	**0.0202**	0.013	66.8	ug/L	4	Standard
	Tl	205	276.7	88.2	**0.0379**	0.033	87.8	ug/L	2	Standard
	Pb	206	891.4	31.8	**0.0916**	0.052	56.6	ug/L	240	Standard
	Pb	207	748.7	30.8	**0.0839**	0.048	56.6	ug/L	198	Standard
	Pb	208	3050.1	30.7	**0.0846**	0.049	57.6	ug/L	883	Standard
	U	238	21997.6	2.6	**3.1135**	0.091	2.9	ug/L	3	Standard
>	**Bi**	209	537104.2	0.4				ug/L	523984	Standard

Sample ID: L1606126505
Report Date/Time: Wednesday, June 29, 2016 16:35:53
Page 1

Approved: July 04, 2016

Na	23	13.3	57.3	**132.8617**	77.017	58.0	mg/L	0	Standard
Mg	24	104917.1	1.8	**116.7540**	0.597	0.5	mg/L	37	Standard
K	39	116.7	8.9	**0.1082**	0.018	16.4	mg/L	38	Standard
Ca	43	916.7	6.0	**47.4532**	3.610	7.6	mg/L	10	Standard
Fe	54	3013.9	2.4	**2.0666**	0.083	4.0	mg/L	179	Standard
Fe	57	1381.7	4.1	**2.9770**	0.162	5.4	mg/L	335	Standard
> **Sc-1**	45	70749.8	1.3				mg/L	61029	Standard
Cl	35	30215.4	1.0				ug/L	20195	Standard
Kr	83	1.3	114.6				ug/L	4	Standard
Br	81	35768.9	2.6				ug/L	1547	Standard
P	31	25429.7	2.5				ug/L	15286	Standard
S	34	2313.5	0.3				ug/L	1572	Standard
Sr	88	551.7	8.2				ug/L	73	Standard
C	12	433.3	25.4				mg/L	63	Standard
N	14	0.0					mg/L	0	Standard
Hg	202	13.3	86.6				mg/L	3	Standard
Dy	164	279.9	12.3				mg/L	6	Standard
Ho-1	165	216.7	7.1				mg/L	10	Standard
Er	166	280.0	18.9				mg/L	13	Standard
I	127	794211.5	6.4				mg/L	1392	Standard

QC Calculated Values

Analyte	Mass	QC Std % Recovery	Int Std % Recovery	Spike % Recovery
> Li	6		133.135	
Be	9			
Al	27			
Sc	45			
Ti	47			
V	51			
Cr	52			
Cr	53			
Mn	55			
Co	59			
Ni	60			
Cu	65			
Zn	66			
> Ge	72		110.406	
As	75			
Se	82			
Se-1	77			
> Ga	71			

Sample ID: L1606126505
Report Date/Time: Wednesday, June 29, 2016 16:35:53
Page 2

Approved: July 04, 2016

	Rb	85	
	Y	89	
>	Rh	103	
	Mo	98	
	Ag	107	
	Cd	111	
	Cd	114	
>	In	115	109.299
	Sn	118	
	Sb	123	
	Ba	135	
	Ce	140	
>	Tb	159	
	Ho	165	
	Tl	203	
	Tl	205	
	Pb	206	
	Pb	207	
	Pb	208	
	U	238	
>	Bi	209	102.504
	Na	23	
	Mg	24	
	K	39	
	Ca	43	
	Fe	54	
	Fe	57	
>	Sc-1	45	
	Cl	35	
	Kr	83	
	Br	81	
	P	31	
	S	34	
	Sr	88	
	C	12	
	N	14	
	Hg	202	
	Dy	164	
	Ho-1	165	
	Er	166	
	I	127	

QC Out of Limits

Measurement Type	Analyte	Mass	Out of Limits Message
Li 6 Int Std for sample	Li	6	Rerun sample
Al 27 Upper, S, EEE	Al	27	
Mn 55 Upper, S, EEE	Mn	55	

Sample ID: L1606126505
Report Date/Time: Wednesday, June 29, 2016 16:35:53
Page 3

Approved: July 04, 2016

Method 6020 - Summary Report

Sample ID: L1606126506
Sample Date/Time: Wednesday, June 29, 2016 16:36:48
Number of Replicates: 3
Autosampler Position: 218
Sample Description: 1
Method File: C:\NexIONData\Method\6020a.mth
Aliquot Volume (mL):
Diluted to Volume (mL):
User Name: BKT Nexion300X
Cumulative Autodilution Factor: 1
Nexion-ICP 200.8\6020

Concentration Results

IS	Analyte	Mass	Intensity	RSD	Conc.	SD	RSD	Units	Blank Intens.	Mode
>	**Li**	6	100252.3	1.1				ug/L	74699	Standard
	Be	9	26.7	39.0	**0.0303**	0.009	29.8	ug/L	8	Standard
	Al	27	69444.0	4.9	**0.3387**	0.017	5.1	ug/L	1493	Standard
	Sc	45	71205.3	1.8				ug/L	61029	Standard
	Ti	47	113.0	20.9	**0.1414**	0.055	38.5	ug/L	35	Standard
	V	51	2901.2	2.9	**0.1267**	0.013	10.0	ug/L	1435	Standard
	Cr	52	23756.9	1.1	**1.6651**	0.003	0.2	ug/L	7635	Standard
	Cr	53	2710.2	4.1	**2.1308**	0.127	5.9	ug/L	363	Standard
	Mn	55	7460.8	10.3	**0.7511**	0.098	13.0	ug/L	747	Standard
	Co	59	456.0	8.6	**0.0207**	0.006	26.8	ug/L	234	Standard
	Ni	60	2497.2	2.2	**0.9949**	0.023	2.3	ug/L	215	Standard
	Cu	65	984.0	1.2	**0.3398**	0.007	2.0	ug/L	104	Standard
	Zn	66	8303.3	0.9	**5.9218**	0.058	1.0	ug/L	363	Standard
>	**Ge**	72	590298.4	1.1				ug/L	495142	Standard
	As	75	7.9	237.8	**0.0655**	0.014	21.6	ug/L	-50	Standard
	Se	82	27.7	14.2	**0.0742**	0.032	43.2	ug/L	14	Standard
	Se-1	77	72.3	15.2	**0.2091**	0.134	63.9	ug/L	42	Standard
>	**Ga**	71	91.7	20.7				mg/L	42	Standard
	Rb	85	308.3	4.1				ug/L	17	Standard
	Y	89	498995.2	1.7				ug/L	417098	Standard
>	**Rh**	103	21.7	48.0				ug/L	13	Standard
	Mo	98	716.7	9.5	**0.2259**	0.023	10.1	ug/L	11	Standard
	Ag	107	155.3	16.4	**0.0076**	0.003	44.6	ug/L	68	Standard
	Cd	111	44.4	12.9	**0.0104**	0.002	21.8	mg/L	2	Standard
	Cd	114	117.5	18.7	**0.0177**	0.004	21.5	ug/L	12	Standard
>	**In**	115	682064.0	0.6				ug/L	587441	Standard
	Sn	118	4689.1	2.4	**0.5966**	0.013	2.3	ug/L	497	Standard
	Sb	123	228.7	11.3	**0.0380**	0.005	12.5	ug/L	78	Standard
	Ba	135	1034.0	4.7	**0.4191**	0.020	4.8	ug/L	24	Standard
	Ce	140	486.7	14.8				ug/L	25	Standard
>	**Tb**	159	1056147.0	0.9				ug/L	939701	Standard
	Ho	165	8.3	69.3				ug/L	10	Standard
	Tl	203	43.7	26.0	**0.0029**	0.001	43.8	ug/L	4	Standard
	Tl	205	50.0	26.5	**0.0063**	0.002	26.5	ug/L	2	Standard
	Pb	206	665.7	3.1	**0.0376**	0.003	7.4	ug/L	240	Standard
	Pb	207	542.7	5.2	**0.0299**	0.006	20.6	ug/L	198	Standard
	Pb	208	2227.4	4.5	**0.0297**	0.006	20.4	ug/L	883	Standard
	U	238	38.7	20.9	**0.0005**	0.001	221.1	ug/L	3	Standard
>	**Bi**	209	599996.8	1.5				ug/L	523984	Standard

Sample ID: L1606126506
Report Date/Time: Wednesday, June 29, 2016 16:39:04
Page 1

Approved: July 04, 2016

Na	23	0.0		**0.0050**	0.000	0.0	mg/L	0	Standard
Mg	24	216.7	5.8	**0.1745**	0.010	5.5	mg/L	37	Standard
K	39	46.7	49.5	**-0.0257**	0.044	170.8	mg/L	38	Standard
Ca	43	30.0	16.7	**-0.8971**	0.290	32.3	mg/L	10	Standard
Fe	54	200.7	16.8	**0.0076**	0.025	326.7	mg/L	179	Standard
Fe	57	248.3	11.1	**-0.3516**	0.067	19.2	mg/L	335	Standard
> **Sc-1**	45	71205.3	1.8				mg/L	61029	Standard
Cl	35	31458.6	1.1				ug/L	20195	Standard
Kr	83	1.3	43.3				ug/L	4	Standard
Br	81	3110.3	10.8				ug/L	1547	Standard
P	31	21037.9	1.6				ug/L	15286	Standard
S	34	2263.5	3.0				ug/L	1572	Standard
Sr	88	58.3	27.6				ug/L	73	Standard
C	12	113.3	13.5				mg/L	63	Standard
N	14	0.0					mg/L	0	Standard
Hg	202	0.0					mg/L	3	Standard
Dy	164	38.9	27.0				mg/L	6	Standard
Ho-1	165	8.3	69.3				mg/L	10	Standard
Er	166	23.3	65.5				mg/L	13	Standard
I	127	20210.2	61.8				mg/L	1392	Standard

QC Calculated Values

Analyte	Mass	QC Std % Recovery	Int Std % Recovery	Spike % Recovery
> Li	6		134.209	
Be	9			
Al	27			
Sc	45			
Ti	47			
V	51			
Cr	52			
Cr	53			
Mn	55			
Co	59			
Ni	60			
Cu	65			
Zn	66			
> Ge	72		119.218	
As	75			
Se	82			
Se-1	77			
> Ga	71			

Sample ID: L1606126506
Report Date/Time: Wednesday, June 29, 2016 16:39:04
Page 2

Approved: July 04, 2016

Rb	85		
Y	89		
> Rh	103		
Mo	98		
Ag	107		
Cd	111		
Cd	114		
> In	115		116.108
Sn	118		
Sb	123		
Ba	135		
Ce	140		
> Tb	159		
Ho	165		
Tl	203		
Tl	205		
Pb	206		
Pb	207		
Pb	208		
U	238		
> Bi	209		114.507
Na	23		
Mg	24		
K	39		
Ca	43		
Fe	54		
Fe	57		
> Sc-1	45		
Cl	35		
Kr	83		
Br	81		
P	31		
S	34		
Sr	88		
C	12		
N	14		
Hg	202		
Dy	164		
Ho-1	165		
Er	166		
I	127		

QC Out of Limits

Measurement Type	Analyte	Mass	Out of Limits Message
Li 6 Int Std for sample	Li	6	Rerun sample

Approved: July 04, 2016

Method 6020 - Summary Report

Sample ID: L1606126601
Sample Date/Time: Wednesday, June 29, 2016 16:39:59
Number of Replicates: 3
Autosampler Position: 219
Sample Description: 1
Method File: C:\NexIONData\Method\6020a.mth
Aliquot Volume (mL):
Diluted to Volume (mL):
User Name: BKT Nexion300X
Cumulative Autodilution Factor: 1
Nexion-ICP 200.8\6020

Concentration Results

IS	Analyte	Mass	Intensity	RSD	Conc.	SD	RSD	Units	Blank Intens.	Mode
>	**Li**	6	101321.2	3.1				ug/L	74699	Standard
	Be	9	18.3	56.8	**0.0228**	0.008	36.0	ug/L	8	Standard
	Al	27	44431569.1	0.7	**222.9926**	5.415	2.4	ug/L	1493	Standard
	Sc	45	71310.8	2.2				ug/L	61029	Standard
	Ti	47	275.3	6.3	**0.5272**	0.047	8.9	ug/L	35	Standard
	V	51	27907.2	1.9	**3.0387**	0.030	1.0	ug/L	1435	Standard
	Cr	52	13580.1	0.8	**0.5803**	0.015	2.6	ug/L	7635	Standard
	Cr	53	2821.9	2.8	**2.3430**	0.081	3.4	ug/L	363	Standard
	Mn	55	153037.1	1.2	**19.0926**	0.078	0.4	ug/L	747	Standard
	Co	59	1012.0	1.5	**0.0969**	0.001	1.5	ug/L	234	Standard
	Ni	60	4370.3	2.4	**1.9194**	0.048	2.5	ug/L	215	Standard
	Cu	65	751.7	5.3	**0.2499**	0.020	8.0	ug/L	104	Standard
	Zn	66	3518.1	1.4	**2.3650**	0.050	2.1	ug/L	363	Standard
>	**Ge**	72	565652.8	1.1				ug/L	495142	Standard
	As	75	1269.0	4.3	**1.0512**	0.035	3.4	ug/L	-50	Standard
	Se	82	382.5	3.3	**2.9130**	0.125	4.3	ug/L	14	Standard
	Se-1	77	193.3	14.8	**1.6975**	0.369	21.7	ug/L	42	Standard
>	**Ga**	71	66.7	18.9				mg/L	42	Standard
	Rb	85	2323.5	7.7				ug/L	17	Standard
	Y	89	480038.2	1.2				ug/L	417098	Standard
>	**Rh**	103	150.0	3.3				ug/L	13	Standard
	Mo	98	638.7	4.4	**0.2084**	0.010	5.0	ug/L	11	Standard
	Ag	107	92.0	14.1	**-0.0003**	0.002	569.4	ug/L	68	Standard
	Cd	111	195.2	3.6	**0.0755**	0.003	3.5	mg/L	2	Standard
	Cd	114	469.8	19.5	**0.0797**	0.016	19.7	ug/L	12	Standard
>	**In**	115	657497.5	0.6				ug/L	587441	Standard
	Sn	118	753.4	8.5	**0.0205**	0.010	48.9	ug/L	497	Standard
	Sb	123	222.8	13.6	**0.0384**	0.006	15.3	ug/L	78	Standard
	Ba	135	100054.6	0.7	**43.6617**	0.503	1.2	ug/L	24	Standard
	Ce	140	173.3	6.0				ug/L	25	Standard
>	**Tb**	159	1045560.4	1.5				ug/L	939701	Standard
	Ho	165	40.0	25.0				ug/L	10	Standard
	Tl	203	129.3	1.6	**0.0127**	0.000	3.7	ug/L	4	Standard
	Tl	205	133.3	20.7	**0.0174**	0.003	20.0	ug/L	2	Standard
	Pb	206	412.3	3.7	**0.0001**	0.002	2456.7	ug/L	240	Standard
	Pb	207	343.7	8.9	**-0.0032**	0.005	165.7	ug/L	198	Standard
	Pb	208	1432.7	1.3	**-0.0035**	0.002	56.3	ug/L	883	Standard
	U	238	43636.7	0.7	**5.8505**	0.120	2.1	ug/L	3	Standard
>	**Bi**	209	567479.2	1.8				ug/L	523984	Standard

Sample ID: L1606126601
Report Date/Time: Wednesday, June 29, 2016 16:42:16
Page 1

Approved: July 04, 2016

Na	23	5.0	100.0	**48.6438**	48.507	99.7	mg/L	0	Standard
Mg	24	35550.0	1.9	**39.2140**	0.699	1.8	mg/L	37	Standard
K	39	165.0	24.1	**0.1975**	0.071	36.0	mg/L	38	Standard
Ca	43	596.7	5.4	**29.7553**	2.186	7.3	mg/L	10	Standard
Fe	54	190.1	10.6	**-0.0004**	0.014	3403.7	mg/L	179	Standard
Fe	57	555.0	7.7	**0.5391**	0.093	17.2	mg/L	335	Standard
> **Sc-1**	45	71310.8	2.2				mg/L	61029	Standard
Cl	35	33374.1	0.9				ug/L	20195	Standard
Kr	83	2.0	132.3				ug/L	4	Standard
Br	81	77209.6	1.2				ug/L	1547	Standard
P	31	24828.7	1.5				ug/L	15286	Standard
S	34	2263.5	4.7				ug/L	1572	Standard
Sr	88	591.7	14.4				ug/L	73	Standard
C	12	253.3	22.4				mg/L	63	Standard
N	14	0.0					mg/L	0	Standard
Hg	202	40.0	25.0				mg/L	3	Standard
Dy	164	40.1	59.8				mg/L	6	Standard
Ho-1	165	40.0	25.0				mg/L	10	Standard
Er	166	66.7	37.7				mg/L	13	Standard
I	127	2058609.0	7.3				mg/L	1392	Standard

QC Calculated Values

Analyte	Mass	QC Std % Recovery	Int Std % Recovery	Spike % Recovery
> Li	6		135.640	
Be	9			
Al	27			
Sc	45			
Ti	47			
V	51			
Cr	52			
Cr	53			
Mn	55			
Co	59			
Ni	60			
Cu	65			
Zn	66			
> Ge	72		114.240	
As	75			
Se	82			
Se-1	77			
> Ga	71			

Sample ID: L1606126601
Report Date/Time: Wednesday, June 29, 2016 16:42:16
Page 2

Approved: July 04, 2016

Rb	85		
Y	89		
> Rh	103		
Mo	98		
Ag	107		
Cd	111		
Cd	114		
> In	115		111.926
Sn	118		
Sb	123		
Ba	135		
Ce	140		
> Tb	159		
Ho	165		
Tl	203		
Tl	205		
Pb	206		
Pb	207		
Pb	208		
U	238		
> Bi	209		108.301
Na	23		
Mg	24		
K	39		
Ca	43		
Fe	54		
Fe	57		
> Sc-1	45		
Cl	35		
Kr	83		
Br	81		
P	31		
S	34		
Sr	88		
C	12		
N	14		
Hg	202		
Dy	164		
Ho-1	165		
Er	166		
I	127		

QC Out of Limits

Measurement Type	Analyte	Mass	Out of Limits Message
Li 6 Int Std for sample	Li	6	Rerun sample
Al 27 Upper, S, EEE	Al	27	

Approved: July 04, 2016

Method 6020 - Summary Report

Sample ID: L1606126901
Sample Date/Time: Wednesday, June 29, 2016 16:43:10
Number of Replicates: 3
Autosampler Position: 220
Sample Description: 1
Method File: C:\NexIONData\Method\6020a.mth
Aliquot Volume (mL):
Diluted to Volume (mL):
User Name: BKT Nexion300X
Cumulative Autodilution Factor: 1
Nexion-ICP 200.8\6020

Concentration Results

IS	Analyte	Mass	Intensity	RSD	Conc.	SD	RSD	Units	Blank Intens.	Mode
>	**Li**	6	97179.0	1.2				ug/L	74699	Standard
	Be	9	23.3	44.6	**0.0281**	0.009	33.4	ug/L	8	Standard
	Al	27	25054309.4	1.7	**131.0332**	1.604	1.2	ug/L	1493	Standard
	Sc	45	69363.5	2.7				ug/L	61029	Standard
	Ti	47	323.3	2.8	**0.6992**	0.021	2.9	ug/L	35	Standard
	V	51	12024.0	2.6	**1.3128**	0.037	2.9	ug/L	1435	Standard
	Cr	52	11840.6	1.6	**0.4900**	0.025	5.0	ug/L	7635	Standard
	Cr	53	2901.9	3.9	**2.6451**	0.119	4.5	ug/L	363	Standard
	Mn	55	490032.6	0.8	**66.5395**	0.816	1.2	ug/L	747	Standard
	Co	59	931.7	2.1	**0.0964**	0.003	3.3	ug/L	234	Standard
	Ni	60	2217.5	3.2	**0.9981**	0.030	3.0	ug/L	215	Standard
	Cu	65	599.0	3.0	**0.2013**	0.011	5.4	ug/L	104	Standard
	Zn	66	4806.1	1.2	**3.7141**	0.039	1.0	ug/L	363	Standard
>	**Ge**	72	522601.4	0.6				ug/L	495142	Standard
	As	75	2361.3	3.3	**2.0571**	0.073	3.5	ug/L	-50	Standard
	Se	82	593.9	4.2	**4.9896**	0.230	4.6	ug/L	14	Standard
	Se-1	77	179.7	2.8	**1.7086**	0.076	4.5	ug/L	42	Standard
>	**Ga**	71	105.0	9.5				mg/L	42	Standard
	Rb	85	2805.3	2.5				ug/L	17	Standard
	Y	89	474068.5	3.1				ug/L	417098	Standard
>	**Rh**	103	81.7	12.7				ug/L	13	Standard
	Mo	98	305.2	1.9	**0.0985**	0.004	4.4	ug/L	11	Standard
	Ag	107	99.7	12.7	**0.0010**	0.002	153.4	ug/L	68	Standard
	Cd	111	19.2	16.0	**0.0004**	0.001	278.0	mg/L	2	Standard
	Cd	114	49.5	42.7	**0.0067**	0.004	59.0	ug/L	12	Standard
>	**In**	115	645532.6	2.3				ug/L	587441	Standard
	Sn	118	888.4	9.9	**0.0435**	0.010	24.0	ug/L	497	Standard
	Sb	123	240.8	4.4	**0.0427**	0.002	4.3	ug/L	78	Standard
	Ba	135	155622.1	0.5	**69.2020**	1.756	2.5	ug/L	24	Standard
	Ce	140	928.4	7.9				ug/L	25	Standard
>	**Tb**	159	1004174.2	1.0				ug/L	939701	Standard
	Ho	165	23.3	32.7				ug/L	10	Standard
	Tl	203	115.7	10.5	**0.0121**	0.001	11.5	ug/L	4	Standard
	Tl	205	128.3	22.2	**0.0179**	0.004	22.0	ug/L	2	Standard
	Pb	206	395.0	0.9	**0.0016**	0.001	57.1	ug/L	240	Standard
	Pb	207	323.3	6.0	**-0.0029**	0.004	138.0	ug/L	198	Standard
	Pb	208	1415.7	2.0	**0.0002**	0.001	432.7	ug/L	883	Standard
	U	238	7265.7	2.0	**1.0348**	0.023	2.2	ug/L	3	Standard
>	**Bi**	209	532226.3	0.6				ug/L	523984	Standard

Sample ID: L1606126901
Report Date/Time: Wednesday, June 29, 2016 16:45:27
Page 1

Approved: July 04, 2016

Na	23	1.7	173.2	**17.4177**	30.160	173.2	mg/L	0	Standard
Mg	24	119202.1	1.4	**135.3768**	3.695	2.7	mg/L	37	Standard
K	39	220.0	8.2	**0.3143**	0.042	13.4	mg/L	38	Standard
Ca	43	398.3	4.4	**19.6130**	0.698	3.6	mg/L	10	Standard
Fe	54	252.1	18.1	**0.0493**	0.029	59.6	mg/L	179	Standard
Fe	57	418.3	9.7	**0.1785**	0.138	77.4	mg/L	335	Standard
Sc-1	45	69363.5	2.7				mg/L	61029	Standard
Cl	35	32454.7	1.8				ug/L	20195	Standard
Kr	83	1.0	173.2				ug/L	4	Standard
Br	81	137582.4	3.7				ug/L	1547	Standard
P	31	24828.7	1.5				ug/L	15286	Standard
S	34	2306.8	3.7				ug/L	1572	Standard
Sr	88	291.7	6.0				ug/L	73	Standard
C	12	323.3	19.9				mg/L	63	Standard
N	14	0.0					mg/L	0	Standard
Hg	202	3.3	173.2				mg/L	3	Standard
Dy	164	15.2	73.1				mg/L	6	Standard
Ho-1	165	23.3	32.7				mg/L	10	Standard
Er	166	30.0	33.3				mg/L	13	Standard
I	127	310633.7	2.9				mg/L	1392	Standard

QC Calculated Values

Analyte	Mass	QC Std % Recovery	Int Std % Recovery	Spike % Recovery
Li	6		130.094	
Be	9			
Al	27			
Sc	45			
Ti	47			
V	51			
Cr	52			
Cr	53			
Mn	55			
Co	59			
Ni	60			
Cu	65			
Zn	66			
Ge	72		105.546	
As	75			
Se	82			
Se-1	77			
Ga	71			

Sample ID: L1606126901
Report Date/Time: Wednesday, June 29, 2016 16:45:27
Page 2

Approved: July 04, 2016

Rb	85		
Y	89		
> Rh	103		
Mo	98		
Ag	107		
Cd	111		
Cd	114		
> In	115		109.889
Sn	118		
Sb	123		
Ba	135		
Ce	140		
> Tb	159		
Ho	165		
Tl	203		
Tl	205		
Pb	206		
Pb	207		
Pb	208		
U	238		
> Bi	209		101.573
Na	23		
Mg	24		
K	39		
Ca	43		
Fe	54		
Fe	57		
> Sc-1	45		
Cl	35		
Kr	83		
Br	81		
P	31		
S	34		
Sr	88		
C	12		
N	14		
Hg	202		
Dy	164		
Ho-1	165		
Er	166		
I	127		

QC Out of Limits

Measurement Type	Analyte	Mass	Out of Limits Message
Li 6 Int Std for sample	Li	6	Rerun sample
Al 27 Upper, S, EEE	Al	27	

Approved: July 04, 2016

Method 6020 - Summary Report

Sample ID: L1606127201
Sample Date/Time: Wednesday, June 29, 2016 16:46:22
Number of Replicates: 3
Autosampler Position: 221
Sample Description: 1
Method File: C:\NexIONData\Method\6020a.mth
Aliquot Volume (mL):
Diluted to Volume (mL):
User Name: BKT Nexion300X
Cumulative Autodilution Factor: 1
Nexion-ICP 200.8\6020

Concentration Results

IS	Analyte	Mass	Intensity	RSD	Conc.	SD	RSD	Units	Blank Intens.	Mode
>	**Li**	6	94337.9	2.3				ug/L	74699	Standard
	Be	9	23.3	53.9	**0.0288**	0.012	40.8	ug/L	8	Standard
	Al	27	2978340.1	2.2	**16.0395**	0.522	3.3	ug/L	1493	Standard
	Sc	45	67137.0	4.7				ug/L	61029	Standard
	Ti	47	236.7	18.3	**0.4520**	0.099	21.9	ug/L	35	Standard
	V	51	33734.3	0.8	**3.8201**	0.030	0.8	ug/L	1435	Standard
	Cr	52	13200.4	3.0	**0.5779**	0.062	10.7	ug/L	7635	Standard
	Cr	53	1396.7	5.5	**1.0289**	0.077	7.5	ug/L	363	Standard
	Mn	55	5810.0	55.0	**0.6034**	0.416	68.9	ug/L	747	Standard
	Co	59	597.0	23.2	**0.0441**	0.019	43.4	ug/L	234	Standard
	Ni	60	839.7	12.2	**0.2798**	0.055	19.7	ug/L	215	Standard
	Cu	65	499.7	4.1	**0.1378**	0.013	9.3	ug/L	104	Standard
	Zn	66	1881.8	10.3	**1.0958**	0.181	16.5	ug/L	363	Standard
>	**Ge**	72	550779.1	1.5				ug/L	495142	Standard
	As	75	823.5	3.7	**0.7205**	0.021	2.9	ug/L	-50	Standard
	Se	82	534.3	3.8	**4.2403**	0.211	5.0	ug/L	14	Standard
	Se-1	77	394.7	5.2	**4.2338**	0.183	4.3	ug/L	42	Standard
>	**Ga**	71	76.7	13.6				mg/L	42	Standard
	Rb	85	1120.0	6.4				ug/L	17	Standard
	Y	89	478775.5	2.0				ug/L	417098	Standard
>	**Rh**	103	33.3	52.7				ug/L	13	Standard
	Mo	98	1510.8	4.0	**0.5152**	0.028	5.4	ug/L	11	Standard
	Ag	107	155.0	42.6	**0.0091**	0.010	106.9	ug/L	68	Standard
	Cd	111	66.6	64.6	**0.0216**	0.019	89.7	mg/L	2	Standard
	Cd	114	188.5	50.4	**0.0319**	0.018	55.0	ug/L	12	Standard
>	**In**	115	639482.4	2.0				ug/L	587441	Standard
	Sn	118	738.4	13.9	**0.0215**	0.017	79.5	ug/L	497	Standard
	Sb	123	301.8	22.4	**0.0554**	0.014	26.0	ug/L	78	Standard
	Ba	135	10964.6	1.7	**4.9054**	0.035	0.7	ug/L	24	Standard
	Ce	140	728.4	65.5				ug/L	25	Standard
>	**Tb**	159	995838.4	2.1				ug/L	939701	Standard
	Ho	165	55.0	78.7				ug/L	10	Standard
	Tl	203	165.3	64.1	**0.0175**	0.012	69.7	ug/L	4	Standard
	Tl	205	88.3	34.1	**0.0121**	0.004	34.3	ug/L	2	Standard
	Pb	206	371.3	17.5	**-0.0043**	0.012	275.3	ug/L	240	Standard
	Pb	207	297.3	13.9	**-0.0098**	0.008	82.9	ug/L	198	Standard
	Pb	208	1253.7	10.6	**-0.0098**	0.007	68.1	ug/L	883	Standard
	U	238	7715.3	1.4	**1.0741**	0.027	2.5	ug/L	3	Standard
>	**Bi**	209	544657.1	1.1				ug/L	523984	Standard

Sample ID: L1606127201
Report Date/Time: Wednesday, June 29, 2016 16:48:39
Page 1

Approved: July 04, 2016

Na	23	8.3	34.6	**87.3928**	30.523	34.9	mg/L	0	Standard
Mg	24	56818.0	2.0	**66.6625**	1.829	2.7	mg/L	37	Standard
K	39	118.3	28.8	**0.1220**	0.059	48.6	mg/L	38	Standard
Ca	43	173.3	14.2	**7.4463**	1.537	20.6	mg/L	10	Standard
Fe	54	200.1	8.9	**0.0164**	0.019	116.3	mg/L	179	Standard
Fe	57	341.7	12.8	**-0.0156**	0.156	997.8	mg/L	335	Standard
> **Sc-1**	45	67137.0	4.7				mg/L	61029	Standard
Cl	35	31870.8	2.6				ug/L	20195	Standard
Kr	83	0.7	173.2				ug/L	4	Standard
Br	81	13232.4	3.4				ug/L	1547	Standard
P	31	22137.8	2.1				ug/L	15286	Standard
S	34	2160.2	8.0				ug/L	1572	Standard
Sr	88	146.7	24.2				ug/L	73	Standard
C	12	170.0	10.2				mg/L	63	Standard
N	14	0.0					mg/L	0	Standard
Hg	202	0.0					mg/L	3	Standard
Dy	164	64.3	100.4				mg/L	6	Standard
Ho-1	165	55.0	78.7				mg/L	10	Standard
Er	166	50.0	60.0				mg/L	13	Standard
I	127	62898.8	4.0				mg/L	1392	Standard

QC Calculated Values

Analyte	Mass	QC Std % Recovery	Int Std % Recovery	Spike % Recovery
> Li	6		126.291	
Be	9			
Al	27			
Sc	45			
Ti	47			
V	51			
Cr	52			
Cr	53			
Mn	55			
Co	59			
Ni	60			
Cu	65			
Zn	66			
> Ge	72		111.237	
As	75			
Se	82			
Se-1	77			
> Ga	71			

Sample ID: L1606127201
Report Date/Time: Wednesday, June 29, 2016 16:48:39
Page 2

Approved: July 04, 2016

Rb	85		
Y	89		
> Rh	103		
Mo	98		
Ag	107		
Cd	111		
Cd	114		
> In	115		108.859
Sn	118		
Sb	123		
Ba	135		
Ce	140		
> Tb	159		
Ho	165		
Tl	203		
Tl	205		
Pb	206		
Pb	207		
Pb	208		
U	238		
> Bi	209		103.945
Na	23		
Mg	24		
K	39		
Ca	43		
Fe	54		
Fe	57		
> Sc-1	45		
Cl	35		
Kr	83		
Br	81		
P	31		
S	34		
Sr	88		
C	12		
N	14		
Hg	202		
Dy	164		
Ho-1	165		
Er	166		
I	127		

QC Out of Limits

Measurement Type	Analyte	Mass	Out of Limits Message
Li 6 Int Std for sample	Li	6	Rerun sample

Approved: July 04, 2016

Method 6020 - Summary Report

Sample ID: L1606127202
Sample Date/Time: Wednesday, June 29, 2016 16:49:33
Number of Replicates: 3
Autosampler Position: 222
Sample Description: 1
Method File: C:\NexIONData\Method\6020a.mth
Aliquot Volume (mL):
Diluted to Volume (mL):
User Name: BKT Nexion300X
Cumulative Autodilution Factor: 1
Nexion-ICP 200.8\6020

Concentration Results

IS	Analyte	Mass	Intensity	RSD	Conc.	SD	RSD	Units	Blank Intens.	Mode
>	**Li**	6	98788.0	4.1				ug/L	74699	Standard
	Be	9	13.3	57.3	**0.0192**	0.007	36.1	ug/L	8	Standard
	Al	27	43121483.9	2.2	**221.9923**	5.444	2.5	ug/L	1493	Standard
	Sc	45	66930.9	3.1				ug/L	61029	Standard
	Ti	47	1039.7	26.4	**2.4141**	0.661	27.4	ug/L	35	Standard
	V	51	49957.2	0.9	**5.8910**	0.067	1.1	ug/L	1435	Standard
	Cr	52	18344.1	1.8	**1.2538**	0.038	3.0	ug/L	7635	Standard
	Cr	53	24960.6	4.5	**24.5202**	1.080	4.4	ug/L	363	Standard
	Mn	55	17873.9	4.1	**2.2143**	0.103	4.7	ug/L	747	Standard
	Co	59	1405.4	6.7	**0.1586**	0.013	8.4	ug/L	234	Standard
	Ni	60	3876.2	1.9	**1.7810**	0.032	1.8	ug/L	215	Standard
	Cu	65	1407.4	2.7	**0.5921**	0.020	3.4	ug/L	104	Standard
	Zn	66	4623.4	0.6	**3.4401**	0.014	0.4	ug/L	363	Standard
>	**Ge**	72	538103.3	0.3				ug/L	495142	Standard
	As	75	2665.5	0.4	**2.2493**	0.008	0.3	ug/L	-50	Standard
	Se	82	859.9	5.4	**7.0717**	0.401	5.7	ug/L	14	Standard
	Se-1	77	1900.1	5.6	**23.3152**	1.302	5.6	ug/L	42	Standard
>	**Ga**	71	205.0	14.8				mg/L	42	Standard
	Rb	85	12111.5	1.9				ug/L	17	Standard
	Y	89	447538.5	3.5				ug/L	417098	Standard
>	**Rh**	103	186.7	5.6				ug/L	13	Standard
	Mo	98	4087.3	1.0	**1.4942**	0.026	1.7	ug/L	11	Standard
	Ag	107	258.7	10.6	**0.0259**	0.004	14.5	ug/L	68	Standard
	Cd	111	70.2	15.3	**0.0250**	0.005	21.6	mg/L	2	Standard
	Cd	114	224.5	9.2	**0.0407**	0.004	8.7	ug/L	12	Standard
>	**In**	115	600654.0	1.1				ug/L	587441	Standard
	Sn	118	765.0	14.6	**0.0335**	0.020	60.1	ug/L	497	Standard
	Sb	123	166.1	4.9	**0.0306**	0.002	5.1	ug/L	78	Standard
	Ba	135	52090.1	1.0	**24.8744**	0.038	0.2	ug/L	24	Standard
	Ce	140	4474.0	3.6				ug/L	25	Standard
>	**Tb**	159	974974.5	0.9				ug/L	939701	Standard
	Ho	165	80.0	27.2				ug/L	10	Standard
	Tl	203	82.0	10.0	**0.0082**	0.001	13.1	ug/L	4	Standard
	Tl	205	63.3	43.5	**0.0090**	0.004	42.2	ug/L	2	Standard
	Pb	206	1123.7	3.1	**0.1383**	0.006	4.7	ug/L	240	Standard
	Pb	207	914.0	2.3	**0.1218**	0.004	3.1	ug/L	198	Standard
	Pb	208	3779.9	2.5	**0.1267**	0.006	5.0	ug/L	883	Standard
	U	238	23648.8	1.1	**3.4170**	0.057	1.7	ug/L	3	Standard
>	**Bi**	209	526202.0	0.7				ug/L	523984	Standard

Sample ID: L1606127202
Report Date/Time: Wednesday, June 29, 2016 16:51:50
Page 1

Approved: July 04, 2016

Na	23	5.0	100.0	**53.6294**	53.947	100.6	mg/L	0	Standard
Mg	24	113104.0	1.5	**133.1465**	4.642	3.5	mg/L	37	Standard
K	39	478.3	11.2	**0.8485**	0.082	9.7	mg/L	38	Standard
Ca	43	695.0	6.9	**37.5535**	3.460	9.2	mg/L	10	Standard
Fe	54	250.5	4.6	**0.0553**	0.004	6.4	mg/L	179	Standard
Fe	57	631.7	3.6	**0.8833**	0.015	1.7	mg/L	335	Standard
> **Sc-1**	45	66930.9	3.1				mg/L	61029	Standard
Cl	35	32927.1	2.7				ug/L	20195	Standard
Kr	83	2.7	57.3				ug/L	4	Standard
Br	81	41968.1	3.2				ug/L	1547	Standard
P	31	23413.1	2.8				ug/L	15286	Standard
S	34	2041.8	4.5				ug/L	1572	Standard
Sr	88	750.0	13.9				ug/L	73	Standard
C	12	126.7	19.9				mg/L	63	Standard
N	14	0.0					mg/L	0	Standard
Hg	202	0.0					mg/L	3	Standard
Dy	164	103.6	24.2				mg/L	6	Standard
Ho-1	165	80.0	27.2				mg/L	10	Standard
Er	166	63.3	32.9				mg/L	13	Standard
I	127	36619.2	2.7				mg/L	1392	Standard

QC Calculated Values

Analyte	Mass	QC Std % Recovery	Int Std % Recovery	Spike % Recovery
> Li	6		132.248	
Be	9			
Al	27			
Sc	45			
Ti	47			
V	51			
Cr	52			
Cr	53			
Mn	55			
Co	59			
Ni	60			
Cu	65			
Zn	66			
> Ge	72		108.676	
As	75			
Se	82			
Se-1	77			
> Ga	71			

Sample ID: L1606127202
Report Date/Time: Wednesday, June 29, 2016 16:51:50
Page 2

Approved: July 04, 2016

Rb	85		
Y	89		
> Rh	103		
Mo	98		
Ag	107		
Cd	111		
Cd	114		
> In	115		102.249
Sn	118		
Sb	123		
Ba	135		
Ce	140		
> Tb	159		
Ho	165		
Tl	203		
Tl	205		
Pb	206		
Pb	207		
Pb	208		
U	238		
> Bi	209		100.423
Na	23		
Mg	24		
K	39		
Ca	43		
Fe	54		
Fe	57		
> Sc-1	45		
Cl	35		
Kr	83		
Br	81		
P	31		
S	34		
Sr	88		
C	12		
N	14		
Hg	202		
Dy	164		
Ho-1	165		
Er	166		
I	127		

QC Out of Limits

Measurement Type	Analyte	Mass	Out of Limits Message
Li 6 Int Std for sample	Li	6	Rerun sample
Al 27 Upper, S, EEE	Al	27	

Approved: July 04, 2016

Method 6020 - Summary Report

Sample ID: L1606127901
Sample Date/Time: Wednesday, June 29, 2016 16:52:45
Number of Replicates: 3
Autosampler Position: 223
Sample Description: 1
Method File: C:\NexIONData\Method\6020a.mth
Aliquot Volume (mL):
Diluted to Volume (mL):
User Name: BKT Nexion300X
Cumulative Autodilution Factor: 1
Nexion-ICP 200.8\6020

Concentration Results

IS	Analyte	Mass	Intensity	RSD	Conc.	SD	RSD	Units	Blank Intens.	Mode
>	**Li**	6	94669.8	0.8				ug/L	74699	Standard
	Be	9	153.3	14.7	**0.1451**	0.021	14.4	ug/L	8	Standard
	Al	27	36828943.8	1.6	**197.7220**	2.539	1.3	ug/L	1493	Standard
	Sc	45	72494.8	2.9				ug/L	61029	Standard
	Ti	47	9823.2	1.5	**22.6070**	0.583	2.6	ug/L	35	Standard
	V	51	40160.9	1.2	**4.4642**	0.016	0.4	ug/L	1435	Standard
	Cr	52	82051.3	1.3	**8.6794**	0.190	2.2	ug/L	7635	Standard
	Cr	53	10588.7	4.0	**9.7108**	0.425	4.4	ug/L	363	Standard
	Mn	55	3156665.4	1.9	**397.2480**	11.605	2.9	ug/L	747	Standard
	Co	59	13202.1	1.7	**1.7150**	0.048	2.8	ug/L	234	Standard
	Ni	60	14584.3	1.0	**6.7029**	0.116	1.7	ug/L	215	Standard
	Cu	65	6796.9	2.1	**3.0972**	0.099	3.2	ug/L	104	Standard
	Zn	66	29601.9	0.7	**23.2962**	0.407	1.7	ug/L	363	Standard
>	**Ge**	72	565029.1	1.1				ug/L	495142	Standard
	As	75	1169.4	2.0	**0.9746**	0.024	2.5	ug/L	-50	Standard
	Se	82	54.4	2.8	**0.2964**	0.014	4.6	ug/L	14	Standard
	Se-1	77	95.3	8.8	**0.5209**	0.088	16.8	ug/L	42	Standard
>	**Ga**	71	2745.3	10.7				mg/L	42	Standard
	Rb	85	40779.8	2.2				ug/L	17	Standard
	Y	89	501434.2	0.6				ug/L	417098	Standard
>	**Rh**	103	116.7	40.7				ug/L	13	Standard
	Mo	98	6510.4	0.7	**2.1843**	0.030	1.4	ug/L	11	Standard
	Ag	107	146.0	1.2	**0.0072**	0.000	3.6	ug/L	68	Standard
	Cd	111	54.1	19.4	**0.0153**	0.004	28.2	mg/L	2	Standard
	Cd	114	169.8	20.2	**0.0276**	0.006	22.4	ug/L	12	Standard
>	**In**	115	655252.5	1.2				ug/L	587441	Standard
	Sn	118	1435.1	4.4	**0.1255**	0.007	5.6	ug/L	497	Standard
	Sb	123	419.8	7.1	**0.0764**	0.005	6.8	ug/L	78	Standard
	Ba	135	167537.6	1.4	**73.3690**	0.619	0.8	ug/L	24	Standard
	Ce	140	144147.5	0.8				ug/L	25	Standard
>	**Tb**	159	1041877.9	1.3				ug/L	939701	Standard
	Ho	165	2731.9	2.9				ug/L	10	Standard
	Tl	203	237.3	5.5	**0.0244**	0.001	5.3	ug/L	4	Standard
	Tl	205	228.3	8.3	**0.0292**	0.002	8.4	ug/L	2	Standard
	Pb	206	7357.1	0.9	**1.1818**	0.018	1.5	ug/L	240	Standard
	Pb	207	5920.5	2.7	**1.0648**	0.026	2.5	ug/L	198	Standard
	Pb	208	25273.6	1.1	**1.1521**	0.016	1.4	ug/L	883	Standard
	U	238	16614.4	0.8	**2.1915**	0.022	1.0	ug/L	3	Standard
>	**Bi**	209	575969.2	0.6				ug/L	523984	Standard

Sample ID: L1606127901
Report Date/Time: Wednesday, June 29, 2016 16:55:02
Page 1

Approved: July 04, 2016

Na	23	3.3	86.6	**32.3968**	28.087	86.7	mg/L	0	Standard
Mg	24	3568.8	4.7	**3.8119**	0.091	2.4	mg/L	37	Standard
K	39	285.0	24.6	**0.4167**	0.132	31.6	mg/L	38	Standard
Ca	43	908.4	6.1	**45.7783**	2.516	5.5	mg/L	10	Standard
Fe	54	3605.6	1.3	**2.4364**	0.072	2.9	mg/L	179	Standard
Fe	57	1446.7	0.5	**3.0674**	0.109	3.5	mg/L	335	Standard
Sc-1	45	72494.8	2.9				mg/L	61029	Standard
Cl	35	31293.6	1.2				ug/L	20195	Standard
Kr	83	2.3	49.5				ug/L	4	Standard
Br	81	8015.5	4.3				ug/L	1547	Standard
P	31	26808.7	3.1				ug/L	15286	Standard
S	34	2353.5	0.9				ug/L	1572	Standard
Sr	88	506.7	5.4				ug/L	73	Standard
C	12	183.3	20.7				mg/L	63	Standard
N	14	0.0					mg/L	0	Standard
Hg	202	13.3	114.6				mg/L	3	Standard
Dy	164	4522.3	4.2				mg/L	6	Standard
Ho-1	165	2731.9	2.9				mg/L	10	Standard
Er	166	2333.5	8.8				mg/L	13	Standard
I	127	38263.4	7.6				mg/L	1392	Standard

QC Calculated Values

Analyte	Mass	QC Std % Recovery	Int Std % Recovery	Spike % Recovery
Li	6		126.735	
Be	9			
Al	27			
Sc	45			
Ti	47			
V	51			
Cr	52			
Cr	53			
Mn	55			
Co	59			
Ni	60			
Cu	65			
Zn	66			
Ge	72		114.114	
As	75			
Se	82			
Se-1	77			
Ga	71			

Sample ID: L1606127901
Report Date/Time: Wednesday, June 29, 2016 16:55:02
Page 2

Approved: July 04, 2016

Rb	85		
Y	89		
> Rh	103		
Mo	98		
Ag	107		
Cd	111		
Cd	114		
> In	115		111.544
Sn	118		
Sb	123		
Ba	135		
Ce	140		
> Tb	159		
Ho	165		
Tl	203		
Tl	205		
Pb	206		
Pb	207		
Pb	208		
U	238		
> Bi	209		109.921
Na	23		
Mg	24		
K	39		
Ca	43		
Fe	54		
Fe	57		
> Sc-1	45		
Cl	35		
Kr	83		
Br	81		
P	31		
S	34		
Sr	88		
C	12		
N	14		
Hg	202		
Dy	164		
Ho-1	165		
Er	166		
I	127		

QC Out of Limits

Measurement Type	Analyte	Mass	Out of Limits Message
Li 6 Int Std for sample	Li	6	Rerun sample
Al 27 Upper, S, EEE	Al	27	
Mn 55 Upper, S, EEE	Mn	55	

Sample ID: L1606127901
Report Date/Time: Wednesday, June 29, 2016 16:55:02
Page 3

Approved: July 04, 2016

Method 6020 - Summary Report

Sample ID: L1606127901
Sample Date/Time: Wednesday, June 29, 2016 16:55:56
Number of Replicates: 3
Autosampler Position: 224
Sample Description: 50
Method File: C:\NexIONData\Method\6020a.mth
Aliquot Volume (mL):
Diluted to Volume (mL):
User Name: BKT Nexion300X
Cumulative Autodilution Factor: 1
Nexion-ICP 200.8\6020

Concentration Results

IS	Analyte	Mass	Intensity	RSD	Conc.	SD	RSD	Units	Blank Intens.	Mode
>	**Li**	6	94757.1	0.6				ug/L	74699	Standard
	Be	9	16.7	34.6	**0.0226**	0.005	23.2	ug/L	8	Standard
	Al	27	809583.1	0.4	**4.3294**	0.010	0.2	ug/L	1493	Standard
	Sc	45	70063.3	2.2				ug/L	61029	Standard
	Ti	47	239.7	2.8	**0.4418**	0.016	3.7	ug/L	35	Standard
	V	51	2635.2	3.3	**0.1083**	0.010	9.6	ug/L	1435	Standard
	Cr	52	10594.0	0.1	**0.2214**	0.004	1.7	ug/L	7635	Standard
	Cr	53	1061.7	10.6	**0.6708**	0.107	16.0	ug/L	363	Standard
	Mn	55	69843.0	1.9	**8.5894**	0.152	1.8	ug/L	747	Standard
	Co	59	472.7	1.3	**0.0251**	0.001	3.3	ug/L	234	Standard
	Ni	60	497.3	0.6	**0.1075**	0.002	1.4	ug/L	215	Standard
	Cu	65	314.7	2.4	**0.0436**	0.003	7.6	ug/L	104	Standard
	Zn	66	3346.7	3.2	**2.2142**	0.089	4.0	ug/L	363	Standard
>	**Ge**	72	568460.2	0.3				ug/L	495142	Standard
	As	75	-20.7	45.1	**0.0435**	0.007	16.6	ug/L	-50	Standard
	Se	82	18.3	17.6	**0.0072**	0.025	350.3	ug/L	14	Standard
	Se-1	77	58.0	6.2	**0.0694**	0.043	62.2	ug/L	42	Standard
>	**Ga**	71	123.3	16.9				mg/L	42	Standard
	Rb	85	875.0	6.6				ug/L	17	Standard
	Y	89	490331.7	1.2				ug/L	417098	Standard
>	**Rh**	103	16.7	45.8				ug/L	13	Standard
	Mo	98	175.2	3.1	**0.0513**	0.001	2.5	ug/L	11	Standard
	Ag	107	187.0	5.8	**0.0120**	0.001	10.3	ug/L	68	Standard
	Cd	111	8.4	36.2	**-0.0044**	0.001	27.6	mg/L	2	Standard
	Cd	114	20.0	63.9	**0.0013**	0.002	167.4	ug/L	12	Standard
>	**In**	115	676596.2	0.9				ug/L	587441	Standard
	Sn	118	621.7	13.0	**-0.0023**	0.012	549.8	ug/L	497	Standard
	Sb	123	148.0	17.5	**0.0233**	0.005	19.5	ug/L	78	Standard
	Ba	135	3597.4	2.3	**1.5099**	0.025	1.6	ug/L	24	Standard
	Ce	140	3133.7	5.7				ug/L	25	Standard
>	**Tb**	159	1053037.0	0.7				ug/L	939701	Standard
	Ho	165	73.3	37.6				ug/L	10	Standard
	Tl	203	38.7	9.8	**0.0024**	0.000	14.0	ug/L	4	Standard
	Tl	205	30.0	57.7	**0.0039**	0.002	55.8	ug/L	2	Standard
	Pb	206	500.3	0.4	**0.0113**	0.001	11.7	ug/L	240	Standard
	Pb	207	394.7	10.5	**0.0033**	0.008	256.3	ug/L	198	Standard
	Pb	208	1728.4	3.9	**0.0071**	0.003	37.0	ug/L	883	Standard
	U	238	362.3	7.5	**0.0420**	0.004	8.9	ug/L	3	Standard
>	**Bi**	209	594905.3	1.7				ug/L	523984	Standard

Sample ID: L1606127901
Report Date/Time: Wednesday, June 29, 2016 16:58:13
Page 1

Approved: July 04, 2016

Na	23	1.7	173.2	**17.1214**	29.647	173.2	mg/L	0	Standard
Mg	24	156.7	18.1	**0.1107**	0.028	25.7	mg/L	37	Standard
K	39	30.0	60.1	**-0.0567**	0.034	59.1	mg/L	38	Standard
Ca	43	53.3	5.4	**0.4139**	0.213	51.5	mg/L	10	Standard
Fe	54	254.1	20.9	**0.0493**	0.038	78.1	mg/L	179	Standard
Fe	57	286.7	7.0	**-0.2249**	0.071	31.4	mg/L	335	Standard
> **Sc-1**	45	70063.3	2.2				mg/L	61029	Standard
Cl	35	33357.3	0.7				ug/L	20195	Standard
Kr	83	2.3	89.2				ug/L	4	Standard
Br	81	2703.6	11.1				ug/L	1547	Standard
P	31	21573.7	6.4				ug/L	15286	Standard
S	34	2518.5	1.8				ug/L	1572	Standard
Sr	88	90.0	20.0				ug/L	73	Standard
C	12	76.7	7.5				mg/L	63	Standard
N	14	0.0					mg/L	0	Standard
Hg	202	6.7	173.2				mg/L	3	Standard
Dy	164	206.2	21.0				mg/L	6	Standard
Ho-1	165	73.3	37.6				mg/L	10	Standard
Er	166	80.0	12.5				mg/L	13	Standard
I	127	6318.0	20.1				mg/L	1392	Standard

QC Calculated Values

Analyte	Mass	QC Std % Recovery	Int Std % Recovery	Spike % Recovery
> Li	6		126.852	
Be	9			
Al	27			
Sc	45			
Ti	47			
V	51			
Cr	52			
Cr	53			
Mn	55			
Co	59			
Ni	60			
Cu	65			
Zn	66			
> Ge	72		114.807	
As	75			
Se	82			
Se-1	77			
> Ga	71			

Sample ID: L1606127901
Report Date/Time: Wednesday, June 29, 2016 16:58:13
Page 2

Approved: July 04, 2016

Rb	85		
Y	89		
> Rh	103		
Mo	98		
Ag	107		
Cd	111		
Cd	114		
> In	115		115.177
Sn	118		
Sb	123		
Ba	135		
Ce	140		
> Tb	159		
Ho	165		
Tl	203		
Tl	205		
Pb	206		
Pb	207		
Pb	208		
U	238		
> Bi	209		113.535
Na	23		
Mg	24		
K	39		
Ca	43		
Fe	54		
Fe	57		
> Sc-1	45		
Cl	35		
Kr	83		
Br	81		
P	31		
S	34		
Sr	88		
C	12		
N	14		
Hg	202		
Dy	164		
Ho-1	165		
Er	166		
I	127		

QC Out of Limits

Measurement Type	Analyte	Mass	Out of Limits Message
Li 6 Int Std for sample	Li	6	Rerun sample

Approved: July 04, 2016

Method 6020 - Summary Report

Sample ID: QC Std 6
Sample Date/Time: Wednesday, June 29, 2016 16:59:09
Number of Replicates: 3
Autosampler Position: 101
Sample Description:
Method File: C:\NexIONData\Method\6020a.mth
Aliquot Volume (mL):
Diluted to Volume (mL):
User Name: BKT Nexion300X
Cumulative Autodilution Factor: 1
Nexion-ICP 200.8\6020

Concentration Results

IS	Analyte	Mass	Intensity	RSD	Conc.	SD	RSD	Units	Blank Intens.	Mode
>	**Li**	6	92097.4	0.2				ug/L	74699	Standard
	Be	9	59332.7	2.3	**54.6708**	1.340	2.5	ug/L	8	Standard
	Al	27	8920018.4	1.0	**49.2175**	0.589	1.2	ug/L	1493	Standard
	Sc	45	68374.0	2.7				ug/L	61029	Standard
	Ti	47	44746.6	0.7	**103.2626**	1.432	1.4	ug/L	35	Standard
	V	51	467593.6	0.9	**54.0107**	0.396	0.7	ug/L	1435	Standard
	Cr	52	444978.1	1.4	**51.5506**	1.111	2.2	ug/L	7635	Standard
	Cr	53	54491.2	2.0	**51.2973**	1.411	2.7	ug/L	363	Standard
	Mn	55	420710.6	2.8	**52.7641**	1.799	3.4	ug/L	747	Standard
	Co	59	425350.8	2.7	**56.3649**	1.831	3.2	ug/L	234	Standard
	Ni	60	109363.3	1.2	**51.0215**	0.971	1.9	ug/L	215	Standard
	Cu	65	108714.3	1.3	**51.0413**	1.018	2.0	ug/L	104	Standard
	Zn	66	63872.0	1.2	**50.7455**	1.020	2.0	ug/L	363	Standard
>	**Ge**	72	565538.7	0.9				ug/L	495142	Standard
	As	75	65590.6	1.0	**51.3298**	0.623	1.2	ug/L	-50	Standard
	Se	82	6676.5	1.4	**53.1245**	0.865	1.6	ug/L	14	Standard
	Se-1	77	4570.7	2.8	**54.1793**	1.989	3.7	ug/L	42	Standard
>	**Ga**	71	90.0	25.5				mg/L	42	Standard
	Rb	85	980.0	1.8				ug/L	17	Standard
	Y	89	481101.3	1.3				ug/L	417098	Standard
>	**Rh**	103	36.7	20.8				ug/L	13	Standard
	Mo	98	317636.1	2.3	**106.0178**	2.920	2.8	ug/L	11	Standard
	Ag	107	377887.3	1.0	**51.5689**	0.593	1.2	ug/L	68	Standard
	Cd	111	119799.3	1.9	**50.9674**	1.189	2.3	mg/L	2	Standard
	Cd	114	291345.5	1.8	**50.5384**	1.150	2.3	ug/L	12	Standard
>	**In**	115	660345.6	0.5				ug/L	587441	Standard
	Sn	118	333887.3	1.0	**50.7546**	0.756	1.5	ug/L	497	Standard
	Sb	123	263770.3	1.5	**50.2579**	0.987	2.0	ug/L	78	Standard
	Ba	135	110751.0	1.4	**48.1238**	0.926	1.9	ug/L	24	Standard
	Ce	140	100.0	13.2				ug/L	25	Standard
>	**Tb**	159	1027328.3	1.0				ug/L	939701	Standard
	Ho	165	11.7	24.7				ug/L	10	Standard
	Tl	203	469667.3	0.3	**51.2282**	0.784	1.5	ug/L	4	Standard
	Tl	205	432915.4	1.7	**54.4135**	1.621	3.0	ug/L	2	Standard
	Pb	206	304012.7	1.3	**51.1045**	1.311	2.6	ug/L	240	Standard
	Pb	207	269196.3	1.3	**50.9328**	1.301	2.6	ug/L	198	Standard
	Pb	208	1105976.1	1.5	**52.9652**	1.506	2.8	ug/L	883	Standard
	U	238	408284.4	0.8	**53.3305**	1.093	2.0	ug/L	3	Standard
>	**Bi**	209	582837.4	1.3				ug/L	523984	Standard

Sample ID: QC Std 6
Report Date/Time: Wednesday, June 29, 2016 17:01:26
Page 1

Approved: July 04, 2016

Na	23	0.0		**0.0050**	0.000	0.0	mg/L	0	Standard
Mg	24	4664.1	3.2	**5.3139**	0.299	5.6	mg/L	37	Standard
K	39	2066.8	2.7	**3.9658**	0.176	4.4	mg/L	38	Standard
Ca	43	83.3	3.5	**2.1752**	0.111	5.1	mg/L	10	Standard
Fe	54	7259.4	3.7	**5.3547**	0.102	1.9	mg/L	179	Standard
Fe	57	2016.8	2.5	**5.0496**	0.304	6.0	mg/L	335	Standard
Sc-1	45	68374.0	2.7				mg/L	61029	Standard
Cl	35	31290.3	2.5				ug/L	20195	Standard
Kr	83	2.3	65.5				ug/L	4	Standard
Br	81	2203.5	6.4				ug/L	1547	Standard
P	31	22518.4	0.7				ug/L	15286	Standard
S	34	2795.3	6.4				ug/L	1572	Standard
Sr	88	58.3	13.1				ug/L	73	Standard
C	12	70.0	37.8				mg/L	63	Standard
N	14	0.0					mg/L	0	Standard
Hg	202	6.7	86.6				mg/L	3	Standard
Dy	164	25.1	45.0				mg/L	6	Standard
Ho-1	165	11.7	24.7				mg/L	10	Standard
Er	166	33.3	34.6				mg/L	13	Standard
I	127	4404.0	17.8				mg/L	1392	Standard

QC Calculated Values

Analyte	Mass	QC Std % Recovery	Int Std % Recovery	Spike % Recovery
Li	6			
Be	9	109.342		
Al	27	98.435		
Sc	45			
Ti	47	103.263		
V	51	108.021		
Cr	52	103.101		
Cr	53			
Mn	55	105.528		
Co	59	112.730		
Ni	60	102.043		
Cu	65	102.083		
Zn	66	101.491		
Ge	72		114.217	
As	75	102.660		
Se	82	106.249		
Se-1	77			
Ga	71			

Sample ID: QC Std 6
Report Date/Time: Wednesday, June 29, 2016 17:01:26
Page 2

Approved: July 04, 2016

Rb	85			
Y	89			
Rh	103			
Mo	98	106.018		
Ag	107	103.138		
Cd	111	101.935		
Cd	114			
In	115		112.411	
Sn	118	101.509		
Sb	123	100.516		
Ba	135	96.248		
Ce	140			
Tb	159			
Ho	165			
Tl	203	102.456		
Tl	205			
Pb	206			
Pb	207			
Pb	208	105.930		
U	238	106.661		
Bi	209		111.232	
Na	23			
Mg	24			
K	39			
Ca	43			
Fe	54			
Fe	57			
Sc-1	45			
Cl	35			
Kr	83			
Br	81			
P	31			
S	34			
Sr	88			
C	12			
N	14			
Hg	202			
Dy	164			
Ho-1	165			
Er	166			
I	127			

QC Out of Limits

Measurement Type	Analyte	Mass	Out of Limits Message
QC Std 6	Co	59	

Sample ID: QC Std 6
Report Date/Time: Wednesday, June 29, 2016 17:01:26
Page 3

Approved: July 04, 2016

Method 6020 - Summary Report

Sample ID: QC Std 7
Sample Date/Time: Wednesday, June 29, 2016 17:02:20
Number of Replicates: 3
Autosampler Position: 102
Sample Description:
Method File: C:\NexIONData\Method\6020a.mth
Aliquot Volume (mL):
Diluted to Volume (mL):
User Name: BKT Nexion300X
Cumulative Autodilution Factor: 1
Nexion-ICP 200.8\6020

Concentration Results

IS	Analyte	Mass	Intensity	RSD	Conc.	SD	RSD	Units	Blank Intens.	Mode
>	**Li**	6	92622.3	1.7				ug/L	74699	Standard
	Be	9	38.3	64.3	**0.0426**	0.023	52.8	ug/L	8	Standard
	Al	27	23370.4	151.2	**0.1159**	0.196	168.9	ug/L	1493	Standard
	Sc	45	68951.6	1.3				ug/L	61029	Standard
	Ti	47	40.3	21.1	**-0.0139**	0.019	138.6	ug/L	35	Standard
	V	51	1665.7	22.9	**0.0015**	0.044	2840.4	ug/L	1435	Standard
	Cr	52	7712.6	2.1	**-0.0923**	0.036	39.5	ug/L	7635	Standard
	Cr	53	583.3	10.9	**0.2339**	0.049	21.0	ug/L	363	Standard
	Mn	55	4624.3	138.3	**0.4433**	0.816	184.2	ug/L	747	Standard
	Co	59	398.3	65.9	**0.0165**	0.035	212.9	ug/L	234	Standard
	Ni	60	246.3	49.7	**-0.0062**	0.058	932.9	ug/L	215	Standard
	Cu	65	154.7	27.9	**-0.0294**	0.020	68.5	ug/L	104	Standard
	Zn	66	470.3	19.7	**-0.0693**	0.075	107.9	ug/L	363	Standard
>	**Ge**	72	553538.3	2.4				ug/L	495142	Standard
	As	75	-38.0	63.4	**0.0295**	0.019	62.8	ug/L	-50	Standard
	Se	82	20.6	12.7	**0.0307**	0.026	83.7	ug/L	14	Standard
	Se-1	77	63.0	12.0	**0.1490**	0.085	57.3	ug/L	42	Standard
>	**Ga**	71	71.7	14.5				mg/L	42	Standard
	Rb	85	25.0	0.0				ug/L	17	Standard
	Y	89	484828.2	0.4				ug/L	417098	Standard
>	**Rh**	103	11.7	65.5				ug/L	13	Standard
	Mo	98	326.7	26.1	**0.0989**	0.027	26.9	ug/L	11	Standard
	Ag	107	215.0	76.0	**0.0152**	0.021	139.6	ug/L	68	Standard
	Cd	111	16.1	49.4	**-0.0013**	0.003	242.1	mg/L	2	Standard
	Cd	114	45.0	78.6	**0.0054**	0.006	109.2	ug/L	12	Standard
>	**In**	115	687277.7	0.8				ug/L	587441	Standard
	Sn	118	931.7	18.6	**0.0418**	0.027	63.5	ug/L	497	Standard
	Sb	123	489.1	40.1	**0.0853**	0.036	41.8	ug/L	78	Standard
	Ba	135	52.0	47.0	**0.0057**	0.010	177.6	ug/L	24	Standard
	Ce	140	81.7	78.0				ug/L	25	Standard
>	**Tb**	159	1059717.9	1.6				ug/L	939701	Standard
	Ho	165	6.7	86.6				ug/L	10	Standard
	Tl	203	97.3	80.9	**0.0086**	0.008	97.3	ug/L	4	Standard
	Tl	205	126.7	77.5	**0.0158**	0.012	76.4	ug/L	2	Standard
	Pb	206	434.7	47.9	**0.0006**	0.034	5998.1	ug/L	240	Standard
	Pb	207	327.7	41.4	**-0.0091**	0.025	275.6	ug/L	198	Standard
	Pb	208	1259.4	26.8	**-0.0148**	0.016	107.4	ug/L	883	Standard
	U	238	94.7	104.8	**0.0077**	0.013	165.1	ug/L	3	Standard
>	**Bi**	209	593862.7	2.1				ug/L	523984	Standard

Sample ID: QC Std 7
Report Date/Time: Wednesday, June 29, 2016 17:04:37
Page 1

Approved: July 04, 2016

Na	23	0.0		**0.0050**	0.000	0.0	mg/L	0	Standard
Mg	24	88.3	93.4	**0.0352**	0.093	262.9	mg/L	37	Standard
K	39	41.7	30.2	**-0.0325**	0.025	77.1	mg/L	38	Standard
Ca	43	21.7	58.1	**-1.3088**	0.708	54.1	mg/L	10	Standard
Fe	54	169.3	10.4	**-0.0113**	0.012	105.6	mg/L	179	Standard
Fe	57	255.0	7.1	**-0.3067**	0.061	20.0	mg/L	335	Standard
> **Sc-1**	45	68951.6	1.3				mg/L	61029	Standard
Cl	35	30862.1	1.0				ug/L	20195	Standard
Kr	83	3.7	31.5				ug/L	4	Standard
Br	81	2130.2	6.5				ug/L	1547	Standard
P	31	22533.4	1.3				ug/L	15286	Standard
S	34	2576.9	2.2				ug/L	1572	Standard
Sr	88	61.7	20.4				ug/L	73	Standard
C	12	70.0	62.3				mg/L	63	Standard
N	14	0.0					mg/L	0	Standard
Hg	202	0.0					mg/L	3	Standard
Dy	164	15.1	95.9				mg/L	6	Standard
Ho-1	165	6.7	86.6				mg/L	10	Standard
Er	166	33.3	69.3				mg/L	13	Standard
I	127	3348.7	10.9				mg/L	1392	Standard

QC Calculated Values

Analyte	Mass	QC Std % Recovery	Int Std % Recovery	Spike % Recovery
> Li	6			
Be	9			
Al	27			
Sc	45			
Ti	47			
V	51			
Cr	52			
Cr	53			
Mn	55			
Co	59			
Ni	60			
Cu	65			
Zn	66			
> Ge	72		111.794	
As	75			
Se	82			
Se-1	77			
> Ga	71			

Sample ID: QC Std 7
Report Date/Time: Wednesday, June 29, 2016 17:04:37
Page 2

Approved: July 04, 2016

Rb	85		
Y	89		
> Rh	103		
Mo	98		
Ag	107		
Cd	111		
Cd	114		
> In	115		116.995
Sn	118		
Sb	123		
Ba	135		
Ce	140		
> Tb	159		
Ho	165		
Tl	203		
Tl	205		
Pb	206		
Pb	207		
Pb	208		
U	238		
> Bi	209		113.336
Na	23		
Mg	24		
K	39		
Ca	43		
Fe	54		
Fe	57		
> Sc-1	45		
Cl	35		
Kr	83		
Br	81		
P	31		
S	34		
Sr	88		
C	12		
N	14		
Hg	202		
Dy	164		
Ho-1	165		
Er	166		
I	127		

QC Out of Limits

Measurement Type	Analyte	Mass	Out of Limits Message
QC Std 7	Mn	55	

Sample ID: QC Std 7
Report Date/Time: Wednesday, June 29, 2016 17:04:37
Page 3

Approved: July 04, 2016

Method 6020 - Summary Report

Sample ID: L1606127902 WG574001-03
Sample Date/Time: Wednesday, June 29, 2016 17:05:33
Number of Replicates: 3
Autosampler Position: 225
Sample Description: 1
Method File: C:\NexIONData\Method\6020a.mth
Aliquot Volume (mL):
Diluted to Volume (mL):
User Name: BKT Nexion300X
Cumulative Autodilution Factor: 1
Nexion-ICP 200.8\6020

Concentration Results

IS	Analyte	Mass	Intensity	RSD	Conc.	SD	RSD	Units	Blank Intens.	Mode
>	**Li**	6	97844.9	1.2				ug/L	74699	Standard
	Be	9	628.3	5.4	**0.5525**	0.030	5.3	ug/L	8	Standard
	Al	27	67592650.7	0.8	**351.1766**	6.777	1.9	ug/L	1493	Standard
	Sc	45	76196.2	3.2				ug/L	61029	Standard
	Ti	47	35031.5	1.8	**85.4603**	1.454	1.7	ug/L	35	Standard
	V	51	127107.8	0.4	**15.3856**	0.087	0.6	ug/L	1435	Standard
	Cr	52	144594.0	0.9	**17.0395**	0.185	1.1	ug/L	7635	Standard
	Cr	53	17708.7	3.4	**17.4084**	0.576	3.3	ug/L	363	Standard
	Mn	55	9638149.6	0.5	**1281.4698**	6.113	0.5	ug/L	747	Standard
	Co	59	44221.4	1.1	**6.1626**	0.079	1.3	ug/L	234	Standard
	Ni	60	29440.2	0.7	**14.4336**	0.102	0.7	ug/L	215	Standard
	Cu	65	18715.2	1.1	**9.2058**	0.118	1.3	ug/L	104	Standard
	Zn	66	49911.7	1.0	**41.8483**	0.443	1.1	ug/L	363	Standard
>	**Ge**	72	534821.8	0.2				ug/L	495142	Standard
	As	75	5363.3	0.7	**4.4926**	0.039	0.9	ug/L	-50	Standard
	Se	82	81.7	4.2	**0.5509**	0.030	5.5	ug/L	14	Standard
	Se-1	77	90.0	5.1	**0.5184**	0.056	10.8	ug/L	42	Standard
>	**Ga**	71	10246.8	1.6				mg/L	42	Standard
	Rb	85	128176.6	1.2				ug/L	17	Standard
	Y	89	611826.2	1.2				ug/L	417098	Standard
>	**Rh**	103	203.3	5.1				ug/L	13	Standard
	Mo	98	8459.2	1.1	**2.8837**	0.063	2.2	ug/L	11	Standard
	Ag	107	335.7	32.7	**0.0339**	0.015	43.7	ug/L	68	Standard
	Cd	111	167.4	13.2	**0.0649**	0.009	13.6	mg/L	2	Standard
	Cd	114	471.4	29.4	**0.0814**	0.024	29.1	ug/L	12	Standard
>	**In**	115	645352.1	1.1				ug/L	587441	Standard
	Sn	118	2433.5	1.0	**0.2845**	0.006	2.0	ug/L	497	Standard
	Sb	123	747.2	5.1	**0.1415**	0.006	4.4	ug/L	78	Standard
	Ba	135	186708.8	1.1	**83.0208**	0.490	0.6	ug/L	24	Standard
	Ce	140	555105.9	0.4				ug/L	25	Standard
>	**Tb**	159	1017797.9	1.6				ug/L	939701	Standard
	Ho	165	10682.1	1.8				ug/L	10	Standard
	Tl	203	801.4	12.7	**0.0906**	0.011	12.4	ug/L	4	Standard
	Tl	205	726.7	5.1	**0.0967**	0.005	5.6	ug/L	2	Standard
	Pb	206	28687.5	0.5	**5.0315**	0.023	0.5	ug/L	240	Standard
	Pb	207	23046.8	1.0	**4.5438**	0.005	0.1	ug/L	198	Standard
	Pb	208	100519.8	0.6	**5.0199**	0.074	1.5	ug/L	883	Standard
	U	238	32058.9	0.6	**4.4211**	0.050	1.1	ug/L	3	Standard
>	**Bi**	209	551473.5	0.9				ug/L	523984	Standard

Sample ID: L1606127902 WG574001-03
Report Date/Time: Wednesday, June 29, 2016 17:07:50
Page 1

Approved: July 04, 2016

Na	23	16.7	17.3	**153.4719**	22.118	14.4	mg/L	0	Standard
Mg	24	8050.5	4.4	**8.2571**	0.176	2.1	mg/L	37	Standard
K	39	990.0	1.3	**1.6393**	0.041	2.5	mg/L	38	Standard
Ca	43	1383.4	8.1	**67.3924**	3.470	5.1	mg/L	10	Standard
Fe	54	12019.5	0.9	**8.0301**	0.303	3.8	mg/L	179	Standard
Fe	57	3888.8	1.5	**9.5221**	0.470	4.9	mg/L	335	Standard
> **Sc-1**	45	76196.2	3.2				mg/L	61029	Standard
Cl	35	38282.3	2.8				ug/L	20195	Standard
Kr	83	1.7	124.9				ug/L	4	Standard
Br	81	9239.5	4.1				ug/L	1547	Standard
P	31	33428.5	3.8				ug/L	15286	Standard
S	34	2046.8	10.4				ug/L	1572	Standard
Sr	88	885.0	8.4				ug/L	73	Standard
C	12	223.3	22.5				mg/L	63	Standard
N	14	0.0					mg/L	0	Standard
Hg	202	13.3	43.3				mg/L	3	Standard
Dy	164	18454.9	2.8				mg/L	6	Standard
Ho-1	165	10682.1	1.8				mg/L	10	Standard
Er	166	9956.6	4.7				mg/L	13	Standard
I	127	65381.5	9.0				mg/L	1392	Standard

QC Calculated Values

Analyte	Mass	QC Std % Recovery	Int Std % Recovery	Spike % Recovery
> Li	6		130.986	
Be	9			
Al	27			
Sc	45			
Ti	47			
V	51			
Cr	52			
Cr	53			
Mn	55			
Co	59			
Ni	60			
Cu	65			
Zn	66			
> Ge	72		108.014	
As	75			
Se	82			
Se-1	77			
> Ga	71			

Sample ID: L1606127902 WG574001-03
Report Date/Time: Wednesday, June 29, 2016 17:07:50
Page 2

Approved: July 04, 2016

	Rb	85	
	Y	89	
>	Rh	103	
	Mo	98	
	Ag	107	
	Cd	111	
	Cd	114	
>	In	115	109.858
	Sn	118	
	Sb	123	
	Ba	135	
	Ce	140	
>	Tb	159	
	Ho	165	
	Tl	203	
	Tl	205	
	Pb	206	
	Pb	207	
	Pb	208	
	U	238	
>	Bi	209	105.246
	Na	23	
	Mg	24	
	K	39	
	Ca	43	
	Fe	54	
	Fe	57	
>	Sc-1	45	
	Cl	35	
	Kr	83	
	Br	81	
	P	31	
	S	34	
	Sr	88	
	C	12	
	N	14	
	Hg	202	
	Dy	164	
	Ho-1	165	
	Er	166	
	I	127	

QC Out of Limits

Measurement Type	Analyte	Mass	Out of Limits Message
Li 6 Int Std for sample	Li	6	Rerun sample
Al 27 Upper, S, EEE	Al	27	
Mn 55 Upper, S, EEE	Mn	55	

Sample ID: L1606127902 WG574001-03
Report Date/Time: Wednesday, June 29, 2016 17:07:50
Page 3

Approved: July 04, 2016

Method 6020 - Summary Report

Sample ID: L1606127902 WG574001-03
Sample Date/Time: Wednesday, June 29, 2016 17:08:45
Number of Replicates: 3
Autosampler Position: 226
Sample Description: 50
Method File: C:\NexIONData\Method\6020a.mth
Aliquot Volume (mL):
Diluted to Volume (mL):
User Name: BKT Nexion300X
Cumulative Autodilution Factor: 1
Nexion-ICP 200.8\6020

Concentration Results

IS	Analyte	Mass	Intensity	RSD	Conc.	SD	RSD	Units	Blank Intens.	Mode
>	**Li**	6	97333.3	1.1				ug/L	74699	Standard
	Be	9	23.3	32.7	**0.0279**	0.007	23.3	ug/L	8	Standard
	Al	27	1471688.9	2.0	**7.6717**	0.099	1.3	ug/L	1493	Standard
	Sc	45	68584.9	0.8				ug/L	61029	Standard
	Ti	47	736.0	3.1	**1.5714**	0.076	4.9	ug/L	35	Standard
	V	51	4360.2	2.0	**0.3040**	0.018	5.9	ug/L	1435	Standard
	Cr	52	10891.2	1.4	**0.2475**	0.011	4.5	ug/L	7635	Standard
	Cr	53	901.7	3.1	**0.5139**	0.018	3.4	ug/L	363	Standard
	Mn	55	209342.7	1.0	**25.8667**	0.657	2.5	ug/L	747	Standard
	Co	59	1184.0	8.5	**0.1180**	0.016	13.3	ug/L	234	Standard
	Ni	60	823.4	2.4	**0.2566**	0.015	5.7	ug/L	215	Standard
	Cu	65	604.0	5.8	**0.1771**	0.017	9.7	ug/L	104	Standard
	Zn	66	3536.4	2.1	**2.3459**	0.038	1.6	ug/L	363	Standard
>	**Ge**	72	572433.6	1.6				ug/L	495142	Standard
	As	75	56.5	19.8	**0.1032**	0.008	8.2	ug/L	-50	Standard
	Se	82	22.7	8.9	**0.0409**	0.015	36.5	ug/L	14	Standard
	Se-1	77	56.3	3.7	**0.0451**	0.032	71.6	ug/L	42	Standard
>	**Ga**	71	286.7	20.8				mg/L	42	Standard
	Rb	85	2816.9	8.1				ug/L	17	Standard
	Y	89	483993.7	0.1				ug/L	417098	Standard
>	**Rh**	103	11.7	65.5				ug/L	13	Standard
	Mo	98	255.8	9.6	**0.0784**	0.008	10.6	ug/L	11	Standard
	Ag	107	215.7	39.7	**0.0161**	0.012	72.2	ug/L	68	Standard
	Cd	111	33.2	125.7	**0.0061**	0.018	290.4	mg/L	2	Standard
	Cd	114	83.8	140.0	**0.0123**	0.020	164.2	ug/L	12	Standard
>	**In**	115	670122.5	0.4				ug/L	587441	Standard
	Sn	118	730.0	9.6	**0.0149**	0.011	73.4	ug/L	497	Standard
	Sb	123	198.5	22.7	**0.0331**	0.009	26.1	ug/L	78	Standard
	Ba	135	4104.6	4.5	**1.7422**	0.086	5.0	ug/L	24	Standard
	Ce	140	11919.7	3.4				ug/L	25	Standard
>	**Tb**	159	1040073.5	0.3				ug/L	939701	Standard
	Ho	165	248.3	25.2				ug/L	10	Standard
	Tl	203	119.3	122.5	**0.0111**	0.016	142.6	ug/L	4	Standard
	Tl	205	45.0	44.4	**0.0058**	0.003	43.8	ug/L	2	Standard
	Pb	206	1027.4	11.1	**0.0985**	0.020	20.7	ug/L	240	Standard
	Pb	207	828.0	1.8	**0.0839**	0.004	4.9	ug/L	198	Standard
	Pb	208	3389.1	2.4	**0.0853**	0.005	6.3	ug/L	883	Standard
	U	238	690.0	3.8	**0.0840**	0.004	4.3	ug/L	3	Standard
>	**Bi**	209	594228.5	1.0				ug/L	523984	Standard

Sample ID: L1606127902 WG574001-03
Report Date/Time: Wednesday, June 29, 2016 17:11:02
Page 1

Approved: July 04, 2016

Na	23	0.0		**0.0050**	0.000	0.0	mg/L	0	Standard
Mg	24	215.0	6.2	**0.1819**	0.016	8.8	mg/L	37	Standard
K	39	53.3	14.3	**-0.0093**	0.014	153.2	mg/L	38	Standard
Ca	43	48.3	15.8	**0.1914**	0.411	214.9	mg/L	10	Standard
Fe	54	443.5	15.8	**0.1966**	0.055	28.1	mg/L	179	Standard
Fe	57	323.3	11.7	**-0.0960**	0.118	122.9	mg/L	335	Standard
> **Sc-1**	45	68584.9	0.8				mg/L	61029	Standard
Cl	35	29711.8	0.5				ug/L	20195	Standard
Kr	83	0.7	173.2				ug/L	4	Standard
Br	81	2166.8	7.4				ug/L	1547	Standard
P	31	19419.1	3.8				ug/L	15286	Standard
S	34	2206.8	3.0				ug/L	1572	Standard
Sr	88	96.7	19.6				ug/L	73	Standard
C	12	46.7	49.5				mg/L	63	Standard
N	14	0.0					mg/L	0	Standard
Hg	202	6.7	86.6				mg/L	3	Standard
Dy	164	390.3	4.3				mg/L	6	Standard
Ho-1	165	248.3	25.2				mg/L	10	Standard
Er	166	203.3	36.3				mg/L	13	Standard
I	127	5617.8	25.3				mg/L	1392	Standard

QC Calculated Values

Analyte	Mass	QC Std % Recovery	Int Std % Recovery	Spike % Recovery
> Li	6		130.301	
Be	9			
Al	27			
Sc	45			
Ti	47			
V	51			
Cr	52			
Cr	53			
Mn	55			
Co	59			
Ni	60			
Cu	65			
Zn	66			
> Ge	72		115.610	
As	75			
Se	82			
Se-1	77			
> Ga	71			

Sample ID: L1606127902 WG574001-03
Report Date/Time: Wednesday, June 29, 2016 17:11:02
Page 2

Approved: July 04, 2016

Rb	85		
Y	89		
> Rh	103		
Mo	98		
Ag	107		
Cd	111		
Cd	114		
> In	115		114.075
Sn	118		
Sb	123		
Ba	135		
Ce	140		
> Tb	159		
Ho	165		
Tl	203		
Tl	205		
Pb	206		
Pb	207		
Pb	208		
U	238		
> Bi	209		113.406
Na	23		
Mg	24		
K	39		
Ca	43		
Fe	54		
Fe	57		
> Sc-1	45		
Cl	35		
Kr	83		
Br	81		
P	31		
S	34		
Sr	88		
C	12		
N	14		
Hg	202		
Dy	164		
Ho-1	165		
Er	166		
I	127		

QC Out of Limits

Measurement Type	Analyte	Mass	Out of Limits Message
Li 6 Int Std for sample	Li	6	Rerun sample

Approved: July 04, 2016

Method 6020 - Summary Report

Sample ID: L1606127903S WG574001-09
Sample Date/Time: Wednesday, June 29, 2016 17:11:56
Number of Replicates: 3
Autosampler Position: 227
Sample Description: 1
Method File: C:\NexIONData\Method\6020a.mth
Aliquot Volume (mL):
Diluted to Volume (mL):
User Name: BKT Nexion300X
Cumulative Autodilution Factor: 1
Nexion-ICP 200.8\6020

Concentration Results

IS	Analyte	Mass	Intensity	RSD	Conc.	SD	RSD	Units	Blank Intens.	Mode
>	**Li**	6	103734.0	1.8				ug/L	74699	Standard
	Be	9	62659.4	2.5	**51.2580**	0.858	1.7	ug/L	8	Standard
	Al	27	65559814.6	2.9	**321.3254**	12.360	3.8	ug/L	1493	Standard
	Sc	45	78765.9	1.8				ug/L	61029	Standard
	Ti	47	33652.0	1.4	**81.0287**	2.211	2.7	ug/L	35	Standard
	V	51	549023.7	0.9	**66.2300**	1.368	2.1	ug/L	1435	Standard
	Cr	52	510507.6	0.8	**61.9303**	1.817	2.9	ug/L	7635	Standard
	Cr	53	62490.3	1.3	**61.4602**	1.770	2.9	ug/L	363	Standard
	Mn	55	9311676.0	0.4	**1221.9970**	25.998	2.1	ug/L	747	Standard
	Co	59	420012.9	0.8	**58.0870**	1.492	2.6	ug/L	234	Standard
	Ni	60	121605.8	1.9	**59.2404**	2.250	3.8	ug/L	215	Standard
	Cu	65	110409.9	1.5	**54.1128**	1.822	3.4	ug/L	104	Standard
	Zn	66	101498.2	0.9	**84.4641**	2.491	2.9	ug/L	363	Standard
>	**Ge**	72	542031.1	2.4				ug/L	495142	Standard
	As	75	66455.1	1.4	**54.2648**	0.548	1.0	ug/L	-50	Standard
	Se	82	6239.8	1.8	**51.8120**	1.305	2.5	ug/L	14	Standard
	Se-1	77	4136.2	2.8	**51.1231**	1.591	3.1	ug/L	42	Standard
>	**Ga**	71	10863.9	0.3				mg/L	42	Standard
	Rb	85	119392.1	2.4				ug/L	17	Standard
	Y	89	586391.1	1.2				ug/L	417098	Standard
>	**Rh**	103	175.0	15.1				ug/L	13	Standard
	Mo	98	5740.7	2.3	**1.9719**	0.058	3.0	ug/L	11	Standard
	Ag	107	333249.6	2.0	**46.9378**	1.203	2.6	ug/L	68	Standard
	Cd	111	109090.4	0.8	**47.8987**	0.737	1.5	mg/L	2	Standard
	Cd	114	263561.8	0.5	**47.1881**	0.999	2.1	ug/L	12	Standard
>	**In**	115	639905.2	1.9				ug/L	587441	Standard
	Sn	118	1925.1	5.8	**0.2078**	0.017	8.3	ug/L	497	Standard
	Sb	123	124661.9	1.5	**24.5159**	0.713	2.9	ug/L	78	Standard
	Ba	135	268706.4	1.4	**120.5245**	2.161	1.8	ug/L	24	Standard
	Ce	140	538323.1	0.7				ug/L	25	Standard
>	**Tb**	159	1045169.0	2.0				ug/L	939701	Standard
	Ho	165	11317.6	5.4				ug/L	10	Standard
	Tl	203	438870.4	1.4	**49.1992**	0.166	0.3	ug/L	4	Standard
	Tl	205	398898.5	1.5	**51.5243**	0.281	0.5	ug/L	2	Standard
	Pb	206	314887.1	0.5	**54.4073**	0.494	0.9	ug/L	240	Standard
	Pb	207	267442.5	0.8	**52.0088**	0.664	1.3	ug/L	198	Standard
	Pb	208	1101699.4	1.8	**54.2208**	0.536	1.0	ug/L	883	Standard
	U	238	415059.0	1.7	**55.7208**	0.743	1.3	ug/L	3	Standard
>	**Bi**	209	566992.1	1.1				ug/L	523984	Standard

Sample ID: L1606127903S WG574001-09
Report Date/Time: Wednesday, June 29, 2016 17:14:13
Page 1

Approved: July 04, 2016

Na	23	8.3	69.3	**74.8950**	52.957	70.7	mg/L	0	Standard
Mg	24	7490.2	5.9	**7.4319**	0.549	7.4	mg/L	37	Standard
K	39	995.0	6.5	**1.5912**	0.134	8.4	mg/L	38	Standard
Ca	43	1293.4	1.8	**60.7979**	1.957	3.2	mg/L	10	Standard
Fe	54	10550.1	1.1	**6.7940**	0.164	2.4	mg/L	179	Standard
Fe	57	3448.7	1.2	**8.0106**	0.227	2.8	mg/L	335	Standard
> **Sc-1**	45	78765.9	1.8				mg/L	61029	Standard
Cl	35	36168.5	1.3				ug/L	20195	Standard
Kr	83	1.7	69.3				ug/L	4	Standard
Br	81	7995.5	8.9				ug/L	1547	Standard
P	31	34405.7	2.4				ug/L	15286	Standard
S	34	1880.1	7.8				ug/L	1572	Standard
Sr	88	881.7	7.6				ug/L	73	Standard
C	12	140.0	46.8				mg/L	63	Standard
N	14	0.0					mg/L	0	Standard
Hg	202	20.0	50.0				mg/L	3	Standard
Dy	164	18849.9	4.6				mg/L	6	Standard
Ho-1	165	11317.6	5.4				mg/L	10	Standard
Er	166	9863.2	2.6				mg/L	13	Standard
I	127	61177.5	10.8				mg/L	1392	Standard

QC Calculated Values

	Analyte	Mass	QC Std % Recovery	Int Std % Recovery	Spike % Recovery
>	Li	6		138.870	
	Be	9			
	Al	27			
	Sc	45			
	Ti	47			
	V	51			
	Cr	52			
	Cr	53			
	Mn	55			
	Co	59			
	Ni	60			
	Cu	65			
	Zn	66			
>	Ge	72		109.470	
	As	75			
	Se	82			
	Se-1	77			
>	Ga	71			

Sample ID: L1606127903S WG574001-09
Report Date/Time: Wednesday, June 29, 2016 17:14:13
Page 2

Approved: July 04, 2016

Rb	85		
Y	89		
> Rh	103		
Mo	98		
Ag	107		
Cd	111		
Cd	114		
> In	115		108.931
Sn	118		
Sb	123		
Ba	135		
Ce	140		
> Tb	159		
Ho	165		
Tl	203		
Tl	205		
Pb	206		
Pb	207		
Pb	208		
U	238		
> Bi	209		108.208
Na	23		
Mg	24		
K	39		
Ca	43		
Fe	54		
Fe	57		
> Sc-1	45		
Cl	35		
Kr	83		
Br	81		
P	31		
S	34		
Sr	88		
C	12		
N	14		
Hg	202		
Dy	164		
Ho-1	165		
Er	166		
I	127		

QC Out of Limits

Measurement Type	Analyte	Mass	Out of Limits Message
Li 6 Int Std for sample	Li	6	Rerun sample
Al 27 Upper, S, EEE	Al	27	
Mn 55 Upper, S, EEE	Mn	55	

Sample ID: L1606127903S WG574001-09
Report Date/Time: Wednesday, June 29, 2016 17:14:13
Page 3

Approved: July 04, 2016

Ba 135 Upper, S, EEE	Ba	135

Approved: July 04, 2016

Method 6020 - Summary Report

Sample ID: L1606127903S WG574001-09
Sample Date/Time: Wednesday, June 29, 2016 17:15:08
Number of Replicates: 3
Autosampler Position: 228
Sample Description: 50
Method File: C:\NexIONData\Method\6020a.mth
Aliquot Volume (mL):
Diluted to Volume (mL):
User Name: BKT Nexion300X
Cumulative Autodilution Factor: 1
Nexion-ICP 200.8\6020

Concentration Results

IS	Analyte	Mass	Intensity	RSD	Conc.	SD	RSD	Units	Blank Intens.	Mode
>	**Li**	6	100014.2	2.8				ug/L	74699	Standard
	Be	9	1316.7	11.4	**1.1231**	0.100	8.9	ug/L	8	Standard
	Al	27	1420391.6	2.6	**7.2057**	0.041	0.6	ug/L	1493	Standard
	Sc	45	65355.8	3.5				ug/L	61029	Standard
	Ti	47	751.7	2.2	**1.7435**	0.043	2.4	ug/L	35	Standard
	V	51	12553.2	2.5	**1.3568**	0.030	2.2	ug/L	1435	Standard
	Cr	52	18458.6	1.1	**1.3028**	0.035	2.7	ug/L	7635	Standard
	Cr	53	1771.8	3.3	**1.4619**	0.098	6.7	ug/L	363	Standard
	Mn	55	203580.1	1.5	**27.1635**	0.320	1.2	ug/L	747	Standard
	Co	59	9135.1	1.0	**1.2550**	0.021	1.7	ug/L	234	Standard
	Ni	60	2779.3	1.4	**1.2628**	0.031	2.5	ug/L	215	Standard
	Cu	65	2563.2	1.7	**1.1828**	0.027	2.3	ug/L	104	Standard
	Zn	66	4447.0	0.1	**3.3488**	0.082	2.5	ug/L	363	Standard
>	**Ge**	72	530183.0	2.3				ug/L	495142	Standard
	As	75	1256.2	4.8	**1.1077**	0.065	5.9	ug/L	-50	Standard
	Se	82	144.5	11.0	**1.0936**	0.160	14.6	ug/L	14	Standard
	Se-1	77	149.3	5.6	**1.2873**	0.101	7.8	ug/L	42	Standard
>	**Ga**	71	291.7	12.0				mg/L	42	Standard
	Rb	85	2473.5	8.7				ug/L	17	Standard
	Y	89	480063.9	1.1				ug/L	417098	Standard
>	**Rh**	103	18.3	15.7				ug/L	13	Standard
	Mo	98	168.4	5.0	**0.0496**	0.003	5.9	ug/L	11	Standard
	Ag	107	7406.8	1.4	**0.9815**	0.012	1.2	ug/L	68	Standard
	Cd	111	2324.9	2.0	**0.9649**	0.013	1.3	mg/L	2	Standard
	Cd	114	5499.5	2.5	**0.9362**	0.028	2.9	ug/L	12	Standard
>	**In**	115	671407.0	1.0				ug/L	587441	Standard
	Sn	118	800.0	6.0	**0.0251**	0.007	29.1	ug/L	497	Standard
	Sb	123	3310.0	4.5	**0.6160**	0.025	4.0	ug/L	78	Standard
	Ba	135	5738.4	0.8	**2.4371**	0.009	0.4	ug/L	24	Standard
	Ce	140	11352.6	1.4				ug/L	25	Standard
>	**Tb**	159	1030086.3	0.3				ug/L	939701	Standard
	Ho	165	295.0	7.8				ug/L	10	Standard
	Tl	203	9225.5	0.2	**0.9995**	0.013	1.3	ug/L	4	Standard
	Tl	205	8459.0	5.0	**1.0575**	0.041	3.9	ug/L	2	Standard
	Pb	206	6958.9	0.8	**1.0943**	0.025	2.3	ug/L	240	Standard
	Pb	207	5899.8	0.2	**1.0421**	0.014	1.4	ug/L	198	Standard
	Pb	208	25022.5	1.7	**1.1197**	0.025	2.3	ug/L	883	Standard
	U	238	8748.9	2.2	**1.1326**	0.025	2.2	ug/L	3	Standard
>	**Bi**	209	585775.3	1.4				ug/L	523984	Standard

Sample ID: L1606127903S WG574001-09
Report Date/Time: Wednesday, June 29, 2016 17:17:25
Page 1

Approved: July 04, 2016

Na	23	0.0		**0.0050**	0.000	0.0	mg/L	0	Standard
Mg	24	185.0	5.4	**0.1579**	0.009	5.9	mg/L	37	Standard
K	39	46.7	32.7	**-0.0170**	0.035	202.9	mg/L	38	Standard
Ca	43	53.3	5.4	**0.6286**	0.271	43.1	mg/L	10	Standard
Fe	54	400.2	11.9	**0.1796**	0.048	26.7	mg/L	179	Standard
Fe	57	335.0	9.8	**-0.0119**	0.080	674.7	mg/L	335	Standard
Sc-1	45	65355.8	3.5				mg/L	61029	Standard
Cl	35	29320.3	1.0				ug/L	20195	Standard
Kr	83	2.0	86.6				ug/L	4	Standard
Br	81	2030.1	9.5				ug/L	1547	Standard
P	31	19806.3	2.6				ug/L	15286	Standard
S	34	2145.2	0.2				ug/L	1572	Standard
Sr	88	86.7	23.3				ug/L	73	Standard
C	12	80.0	66.1				mg/L	63	Standard
N	14	0.0					mg/L	0	Standard
Hg	202	0.0					mg/L	3	Standard
Dy	164	379.6	21.3				mg/L	6	Standard
Ho-1	165	295.0	7.8				mg/L	10	Standard
Er	166	216.7	11.6				mg/L	13	Standard
I	127	5157.6	28.2				mg/L	1392	Standard

QC Calculated Values

Analyte	Mass	QC Std % Recovery	Int Std % Recovery	Spike % Recovery
Li	6		133.890	
Be	9			
Al	27			
Sc	45			
Ti	47			
V	51			
Cr	52			
Cr	53			
Mn	55			
Co	59			
Ni	60			
Cu	65			
Zn	66			
Ge	72		107.077	
As	75			
Se	82			
Se-1	77			
Ga	71			

Sample ID: L1606127903S WG574001-09
Report Date/Time: Wednesday, June 29, 2016 17:17:25
Page 2

Approved: July 04, 2016

Rb	85		
Y	89		
> Rh	103		
Mo	98		
Ag	107		
Cd	111		
Cd	114		
> In	115		114.294
Sn	118		
Sb	123		
Ba	135		
Ce	140		
> Tb	159		
Ho	165		
Tl	203		
Tl	205		
Pb	206		
Pb	207		
Pb	208		
U	238		
> Bi	209		111.792
Na	23		
Mg	24		
K	39		
Ca	43		
Fe	54		
Fe	57		
> Sc-1	45		
Cl	35		
Kr	83		
Br	81		
P	31		
S	34		
Sr	88		
C	12		
N	14		
Hg	202		
Dy	164		
Ho-1	165		
Er	166		
I	127		

QC Out of Limits

Measurement Type	Analyte	Mass	Out of Limits Message
Li 6 Int Std for sample	Li	6	Rerun sample

Approved: July 04, 2016

Method 6020 - Summary Report

Sample ID: L1606127904SD WG574001-10
Sample Date/Time: Wednesday, June 29, 2016 17:18:19
Number of Replicates: 3
Autosampler Position: 229
Sample Description: 1
Method File: C:\NexIONData\Method\6020a.mth
Aliquot Volume (mL):
Diluted to Volume (mL):
User Name: BKT Nexion300X
Cumulative Autodilution Factor: 1
Nexion-ICP 200.8\6020

Concentration Results

IS	Analyte	Mass	Intensity	RSD	Conc.	SD	RSD	Units	Blank Intens.	Mode
>	**Li**	6	100168.4	0.8				ug/L	74699	Standard
	Be	9	61913.0	2.3	**52.4502**	1.133	2.2	ug/L	8	Standard
	Al	27	66193036.9	1.4	**335.9039**	6.576	2.0	ug/L	1493	Standard
	Sc	45	75343.6	2.4				ug/L	61029	Standard
	Ti	47	40945.9	1.4	**103.9053**	1.926	1.9	ug/L	35	Standard
	V	51	552663.1	1.5	**70.2550**	1.056	1.5	ug/L	1435	Standard
	Cr	52	495290.7	1.7	**63.3235**	1.419	2.2	ug/L	7635	Standard
	Cr	53	60987.5	1.0	**63.2038**	0.948	1.5	ug/L	363	Standard
	Mn	55	9453870.8	1.1	**1307.2105**	20.907	1.6	ug/L	747	Standard
	Co	59	421300.3	0.1	**61.3867**	0.363	0.6	ug/L	234	Standard
	Ni	60	119269.8	2.5	**61.2106**	1.745	2.9	ug/L	215	Standard
	Cu	65	106997.2	1.7	**55.2474**	1.210	2.2	ug/L	104	Standard
	Zn	66	101243.5	1.4	**88.7847**	1.659	1.9	ug/L	363	Standard
>	**Ge**	72	514295.3	0.5				ug/L	495142	Standard
	As	75	64887.3	0.7	**55.8337**	0.652	1.2	ug/L	-50	Standard
	Se	82	6128.3	0.4	**53.6210**	0.432	0.8	ug/L	14	Standard
	Se-1	77	4025.2	1.7	**52.4403**	1.142	2.2	ug/L	42	Standard
>	**Ga**	71	13474.3	0.3				mg/L	42	Standard
	Rb	85	148814.4	3.2				ug/L	17	Standard
	Y	89	590511.6	1.2				ug/L	417098	Standard
>	**Rh**	103	170.0	19.3				ug/L	13	Standard
	Mo	98	5249.8	1.8	**1.8847**	0.047	2.5	ug/L	11	Standard
	Ag	107	319729.4	0.9	**47.0680**	0.306	0.7	ug/L	68	Standard
	Cd	111	105379.0	1.4	**48.3587**	0.323	0.7	mg/L	2	Standard
	Cd	114	254720.6	1.7	**47.6605**	0.543	1.1	ug/L	12	Standard
>	**In**	115	612131.8	1.0				ug/L	587441	Standard
	Sn	118	2201.8	4.9	**0.2670**	0.017	6.2	ug/L	497	Standard
	Sb	123	135513.9	0.7	**27.8528**	0.396	1.4	ug/L	78	Standard
	Ba	135	276700.5	0.9	**129.7213**	0.066	0.1	ug/L	24	Standard
	Ce	140	594096.9	1.6				ug/L	25	Standard
>	**Tb**	159	982831.9	0.9				ug/L	939701	Standard
	Ho	165	12233.3	1.6				ug/L	10	Standard
	Tl	203	424338.5	0.5	**50.3728**	0.553	1.1	ug/L	4	Standard
	Tl	205	393687.9	2.5	**53.8449**	1.302	2.4	ug/L	2	Standard
	Pb	206	310823.5	0.5	**56.8661**	0.171	0.3	ug/L	240	Standard
	Pb	207	265328.4	0.5	**54.6347**	0.327	0.6	ug/L	198	Standard
	Pb	208	1090751.7	0.6	**56.8486**	0.519	0.9	ug/L	883	Standard
	U	238	409441.4	1.4	**58.2033**	0.887	1.5	ug/L	3	Standard
>	**Bi**	209	535481.7	0.7				ug/L	523984	Standard

Sample ID: L1606127904SD WG574001-10
Report Date/Time: Wednesday, June 29, 2016 17:20:36
Page 1

Approved: July 04, 2016

Na	23	6.7	86.6	**61.5240**	53.288	86.6	mg/L	0	Standard
Mg	24	7358.5	1.6	**7.6312**	0.188	2.5	mg/L	37	Standard
K	39	1028.4	3.5	**1.7267**	0.031	1.8	mg/L	38	Standard
Ca	43	1340.1	2.9	**66.0398**	1.115	1.7	mg/L	10	Standard
Fe	54	11628.0	2.4	**7.8474**	0.058	0.7	mg/L	179	Standard
Fe	57	3898.8	5.2	**9.6559**	0.353	3.7	mg/L	335	Standard
Sc-1	45	75343.6	2.4				mg/L	61029	Standard
Cl	35	34624.2	2.4				ug/L	20195	Standard
Kr	83	1.7	34.6				ug/L	4	Standard
Br	81	10260.1	1.8				ug/L	1547	Standard
P	31	37270.8	0.5				ug/L	15286	Standard
S	34	1845.1	3.3				ug/L	1572	Standard
Sr	88	923.4	9.7				ug/L	73	Standard
C	12	203.3	29.6				mg/L	63	Standard
N	14	0.0					mg/L	0	Standard
Hg	202	16.7	91.7				mg/L	3	Standard
Dy	164	20358.1	1.7				mg/L	6	Standard
Ho-1	165	12233.3	1.6				mg/L	10	Standard
Er	166	11334.2	2.0				mg/L	13	Standard
I	127	62766.8	7.0				mg/L	1392	Standard

QC Calculated Values

Analyte	Mass	QC Std % Recovery	Int Std % Recovery	Spike % Recovery
Li	6		134.096	
Be	9			
Al	27			
Sc	45			
Ti	47			
V	51			
Cr	52			
Cr	53			
Mn	55			
Co	59			
Ni	60			
Cu	65			
Zn	66			
Ge	72		103.868	
As	75			
Se	82			
Se-1	77			
Ga	71			

Sample ID: L1606127904SD WG574001-10
Report Date/Time: Wednesday, June 29, 2016 17:20:36
Page 2

Approved: July 04, 2016

	Rb	85	
	Y	89	
>	Rh	103	
	Mo	98	
	Ag	107	
	Cd	111	
	Cd	114	
>	In	115	104.203
	Sn	118	
	Sb	123	
	Ba	135	
	Ce	140	
>	Tb	159	
	Ho	165	
	Tl	203	
	Tl	205	
	Pb	206	
	Pb	207	
	Pb	208	
	U	238	
>	Bi	209	102.194
	Na	23	
	Mg	24	
	K	39	
	Ca	43	
	Fe	54	
	Fe	57	
>	Sc-1	45	
	Cl	35	
	Kr	83	
	Br	81	
	P	31	
	S	34	
	Sr	88	
	C	12	
	N	14	
	Hg	202	
	Dy	164	
	Ho-1	165	
	Er	166	
	I	127	

QC Out of Limits

Measurement Type	Analyte	Mass	Out of Limits Message
Li 6 Int Std for sample	Li	6	Rerun sample
Al 27 Upper, S, EEE	Al	27	
Ti 47 Upper, S, EEE	Ti	47	

Sample ID: L1606127904SD WG574001-10
Report Date/Time: Wednesday, June 29, 2016 17:20:36
Page 3

Approved: July 04, 2016

Mn 55 Upper, S, EEE	Mn	55
Ba 135 Upper, S, EEE	Ba	135

Approved: July 04, 2016

Method 6020 - Summary Report

Sample ID: L1606127904SD WG574001-10
Sample Date/Time: Wednesday, June 29, 2016 17:21:31
Number of Replicates: 3
Autosampler Position: 230
Sample Description: 50
Method File: C:\NexIONData\Method\6020a.mth
Aliquot Volume (mL):
Diluted to Volume (mL):
User Name: BKT Nexion300X
Cumulative Autodilution Factor: 1
Nexion-ICP 200.8\6020

Concentration Results

IS	Analyte	Mass	Intensity	RSD	Conc.	SD	RSD	Units	Blank Intens.	Mode
>	**Li**	6	96610.6	3.3				ug/L	74699	Standard
	Be	9	1288.4	4.7	**1.1394**	0.049	4.3	ug/L	8	Standard
	Al	27	1461113.0	0.9	**7.6780**	0.187	2.4	ug/L	1493	Standard
	Sc	45	62711.5	6.5				ug/L	61029	Standard
	Ti	47	920.7	1.4	**2.1467**	0.013	0.6	ug/L	35	Standard
	V	51	13378.9	3.6	**1.4502**	0.085	5.9	ug/L	1435	Standard
	Cr	52	18691.9	1.7	**1.3185**	0.044	3.3	ug/L	7635	Standard
	Cr	53	1716.8	3.7	**1.3959**	0.091	6.5	ug/L	363	Standard
	Mn	55	207917.4	1.7	**27.5865**	0.619	2.2	ug/L	747	Standard
	Co	59	9044.0	2.3	**1.2346**	0.031	2.5	ug/L	234	Standard
	Ni	60	2824.3	2.7	**1.2771**	0.044	3.5	ug/L	215	Standard
	Cu	65	2601.9	3.8	**1.1945**	0.050	4.2	ug/L	104	Standard
	Zn	66	4831.1	2.2	**3.6537**	0.142	3.9	ug/L	363	Standard
>	**Ge**	72	533228.6	1.6				ug/L	495142	Standard
	As	75	1337.8	3.9	**1.1692**	0.061	5.2	ug/L	-50	Standard
	Se	82	140.1	2.8	**1.0475**	0.027	2.6	ug/L	14	Standard
	Se-1	77	133.7	3.0	**1.0773**	0.056	5.2	ug/L	42	Standard
>	**Ga**	71	393.3	11.4				mg/L	42	Standard
	Rb	85	3227.0	1.4				ug/L	17	Standard
	Y	89	450037.4	1.9				ug/L	417098	Standard
>	**Rh**	103	18.3	87.7				ug/L	13	Standard
	Mo	98	147.9	13.7	**0.0463**	0.009	18.8	ug/L	11	Standard
	Ag	107	7379.1	1.6	**1.0451**	0.031	3.0	ug/L	68	Standard
	Cd	111	2296.2	2.5	**1.0190**	0.058	5.7	mg/L	2	Standard
	Cd	114	5492.1	3.4	**0.9981**	0.024	2.4	ug/L	12	Standard
>	**In**	115	629018.5	3.2				ug/L	587441	Standard
	Sn	118	580.0	12.2	**-0.0020**	0.010	499.8	ug/L	497	Standard
	Sb	123	3693.7	7.1	**0.7349**	0.053	7.2	ug/L	78	Standard
	Ba	135	5980.2	1.6	**2.7136**	0.046	1.7	ug/L	24	Standard
	Ce	140	12665.3	1.3				ug/L	25	Standard
>	**Tb**	159	1007879.7	3.3				ug/L	939701	Standard
	Ho	165	265.0	7.5				ug/L	10	Standard
	Tl	203	9323.2	2.1	**1.0256**	0.019	1.8	ug/L	4	Standard
	Tl	205	8567.4	1.0	**1.0883**	0.033	3.0	ug/L	2	Standard
	Pb	206	7313.4	2.1	**1.1727**	0.042	3.6	ug/L	240	Standard
	Pb	207	6050.9	2.1	**1.0885**	0.043	4.0	ug/L	198	Standard
	Pb	208	24824.3	2.0	**1.1284**	0.015	1.4	ug/L	883	Standard
	U	238	8436.0	2.0	**1.1088**	0.013	1.2	ug/L	3	Standard
>	**Bi**	209	577014.5	3.2				ug/L	523984	Standard

Sample ID: L1606127904SD WG574001-10
Report Date/Time: Wednesday, June 29, 2016 17:23:48
Page 1

Approved: July 04, 2016

Na	23	0.0		**0.0050**	0.000	0.0	mg/L	0	Standard
Mg	24	200.0	10.9	**0.1869**	0.033	17.5	mg/L	37	Standard
K	39	61.7	46.1	**0.0210**	0.066	315.1	mg/L	38	Standard
Ca	43	46.7	12.4	**0.3502**	0.375	107.1	mg/L	10	Standard
Fe	54	378.5	13.7	**0.1751**	0.049	28.1	mg/L	179	Standard
Fe	57	365.0	16.4	**0.1419**	0.250	175.9	mg/L	335	Standard
> **Sc-1**	45	62711.5	6.5				mg/L	61029	Standard
Cl	35	27760.1	3.1				ug/L	20195	Standard
Kr	83	3.3	45.8				ug/L	4	Standard
Br	81	2080.1	7.5				ug/L	1547	Standard
P	31	18322.7	2.7				ug/L	15286	Standard
S	34	1913.5	2.4				ug/L	1572	Standard
Sr	88	98.3	10.6				ug/L	73	Standard
C	12	103.3	31.1				mg/L	63	Standard
N	14	0.0					mg/L	0	Standard
Hg	202	3.3	173.2				mg/L	3	Standard
Dy	164	615.8	1.7				mg/L	6	Standard
Ho-1	165	265.0	7.5				mg/L	10	Standard
Er	166	296.7	10.3				mg/L	13	Standard
I	127	5109.3	32.4				mg/L	1392	Standard

QC Calculated Values

Analyte	Mass	QC Std % Recovery	Int Std % Recovery	Spike % Recovery
> Li	6		129.334	
Be	9			
Al	27			
Sc	45			
Ti	47			
V	51			
Cr	52			
Cr	53			
Mn	55			
Co	59			
Ni	60			
Cu	65			
Zn	66			
> Ge	72		107.692	
As	75			
Se	82			
Se-1	77			
> Ga	71			

Sample ID: L1606127904SD WG574001-10
Report Date/Time: Wednesday, June 29, 2016 17:23:48
Page 2

Approved: July 04, 2016

Rb	85		
Y	89		
> Rh	103		
Mo	98		
Ag	107		
Cd	111		
Cd	114		
> In	115		107.078
Sn	118		
Sb	123		
Ba	135		
Ce	140		
> Tb	159		
Ho	165		
Tl	203		
Tl	205		
Pb	206		
Pb	207		
Pb	208		
U	238		
> Bi	209		110.121
Na	23		
Mg	24		
K	39		
Ca	43		
Fe	54		
Fe	57		
> Sc-1	45		
Cl	35		
Kr	83		
Br	81		
P	31		
S	34		
Sr	88		
C	12		
N	14		
Hg	202		
Dy	164		
Ho-1	165		
Er	166		
I	127		

QC Out of Limits

Measurement Type	Analyte	Mass	Out of Limits Message
Li 6 Int Std for sample	Li	6	Rerun sample

Approved: July 04, 2016

Method 6020 - Summary Report

Sample ID: L1606127905
Sample Date/Time: Wednesday, June 29, 2016 17:24:42
Number of Replicates: 3
Autosampler Position: 231
Sample Description: 1
Method File: C:\NexIONData\Method\6020a.mth
Aliquot Volume (mL):
Diluted to Volume (mL):
User Name: BKT Nexion300X
Cumulative Autodilution Factor: 1
Nexion-ICP 200.8\6020

Concentration Results

IS	Analyte	Mass	Intensity	RSD	Conc.	SD	RSD	Units	Blank Intens.	Mode
>	**Li**	6	98923.6	1.9				ug/L	74699	Standard
	Be	9	425.0	5.1	**0.3722**	0.020	5.4	ug/L	8	Standard
	Al	27	40729181.9	0.9	**209.2967**	3.040	1.5	ug/L	1493	Standard
	Sc	45	74965.2	4.5				ug/L	61029	Standard
	Ti	47	31002.7	2.7	**78.7018**	1.731	2.2	ug/L	35	Standard
	V	51	100570.7	0.4	**12.6354**	0.094	0.7	ug/L	1435	Standard
	Cr	52	71317.5	0.6	**8.2486**	0.021	0.3	ug/L	7635	Standard
	Cr	53	8882.6	3.6	**8.9299**	0.295	3.3	ug/L	363	Standard
	Mn	55	1183907.3	1.1	**163.7014**	1.986	1.2	ug/L	747	Standard
	Co	59	16826.7	0.9	**2.4180**	0.026	1.1	ug/L	234	Standard
	Ni	60	14706.8	1.9	**7.4444**	0.110	1.5	ug/L	215	Standard
	Cu	65	7822.7	1.1	**3.9461**	0.031	0.8	ug/L	104	Standard
	Zn	66	28811.4	1.3	**24.9594**	0.201	0.8	ug/L	363	Standard
>	**Ge**	72	513872.0	0.5				ug/L	495142	Standard
	As	75	2302.8	2.2	**2.0406**	0.054	2.6	ug/L	-50	Standard
	Se	82	647.6	3.3	**5.5477**	0.199	3.6	ug/L	14	Standard
	Se-1	77	492.7	1.9	**5.8772**	0.106	1.8	ug/L	42	Standard
>	**Ga**	71	9201.1	2.2				mg/L	42	Standard
	Rb	85	118130.4	0.8				ug/L	17	Standard
	Y	89	544220.1	0.8				ug/L	417098	Standard
>	**Rh**	103	83.3	19.3				ug/L	13	Standard
	Mo	98	4972.1	0.8	**1.6995**	0.011	0.6	ug/L	11	Standard
	Ag	107	221.0	6.7	**0.0181**	0.002	11.5	ug/L	68	Standard
	Cd	111	99.4	11.4	**0.0355**	0.005	13.9	mg/L	2	Standard
	Cd	114	258.8	15.4	**0.0440**	0.007	16.4	ug/L	12	Standard
>	**In**	115	642627.7	0.7				ug/L	587441	Standard
	Sn	118	4954.1	4.3	**0.6806**	0.035	5.1	ug/L	497	Standard
	Sb	123	697.4	10.3	**0.1324**	0.015	11.0	ug/L	78	Standard
	Ba	135	175907.0	0.9	**78.5481**	0.493	0.6	ug/L	24	Standard
	Ce	140	308696.3	0.2				ug/L	25	Standard
>	**Tb**	159	1018138.8	1.9				ug/L	939701	Standard
	Ho	165	5902.8	0.8				ug/L	10	Standard
	Tl	203	694.0	1.8	**0.0782**	0.000	0.4	ug/L	4	Standard
	Tl	205	615.0	15.7	**0.0817**	0.011	14.1	ug/L	2	Standard
	Pb	206	15714.8	1.1	**2.7233**	0.017	0.6	ug/L	240	Standard
	Pb	207	12858.1	1.8	**2.5034**	0.026	1.0	ug/L	198	Standard
	Pb	208	54664.4	0.6	**2.6954**	0.031	1.2	ug/L	883	Standard
	U	238	8998.7	0.4	**1.2376**	0.021	1.7	ug/L	3	Standard
>	**Bi**	209	551643.9	1.7				ug/L	523984	Standard

Sample ID: L1606127905
Report Date/Time: Wednesday, June 29, 2016 17:26:59
Page 1

Approved: July 04, 2016

Na	23	5.0	100.0	**46.3980**	45.060	97.1	mg/L	0	Standard
Mg	24	7338.4	2.5	**7.6542**	0.303	4.0	mg/L	37	Standard
K	39	668.3	6.0	**1.0889**	0.064	5.9	mg/L	38	Standard
Ca	43	676.7	13.4	**32.4506**	6.121	18.9	mg/L	10	Standard
Fe	54	6512.7	2.4	**4.3601**	0.118	2.7	mg/L	179	Standard
Fe	57	2150.2	3.4	**4.8854**	0.383	7.8	mg/L	335	Standard
> **Sc-1**	45	74965.2	4.5				mg/L	61029	Standard
Cl	35	28544.2	1.7				ug/L	20195	Standard
Kr	83	1.7	69.3				ug/L	4	Standard
Br	81	11494.4	5.7				ug/L	1547	Standard
P	31	34679.6	1.6				ug/L	15286	Standard
S	34	2073.5	2.2				ug/L	1572	Standard
Sr	88	356.7	8.9				ug/L	73	Standard
C	12	163.3	55.6				mg/L	63	Standard
N	14	0.0					mg/L	0	Standard
Hg	202	13.3	114.6				mg/L	3	Standard
Dy	164	9835.4	4.4				mg/L	6	Standard
Ho-1	165	5902.8	0.8				mg/L	10	Standard
Er	166	5037.5	9.2				mg/L	13	Standard
I	127	62917.2	4.8				mg/L	1392	Standard

QC Calculated Values

Analyte	Mass	QC Std % Recovery	Int Std % Recovery	Spike % Recovery
> Li	6		132.430	
Be	9			
Al	27			
Sc	45			
Ti	47			
V	51			
Cr	52			
Cr	53			
Mn	55			
Co	59			
Ni	60			
Cu	65			
Zn	66			
> Ge	72		103.783	
As	75			
Se	82			
Se-1	77			
> Ga	71			

Sample ID: L1606127905
Report Date/Time: Wednesday, June 29, 2016 17:26:59
Page 2

Approved: July 04, 2016

Rb	85		
Y	89		
> Rh	103		
Mo	98		
Ag	107		
Cd	111		
Cd	114		
> In	115		109.394
Sn	118		
Sb	123		
Ba	135		
Ce	140		
> Tb	159		
Ho	165		
Tl	203		
Tl	205		
Pb	206		
Pb	207		
Pb	208		
U	238		
> Bi	209		105.279
Na	23		
Mg	24		
K	39		
Ca	43		
Fe	54		
Fe	57		
> Sc-1	45		
Cl	35		
Kr	83		
Br	81		
P	31		
S	34		
Sr	88		
C	12		
N	14		
Hg	202		
Dy	164		
Ho-1	165		
Er	166		
I	127		

QC Out of Limits

Measurement Type	Analyte	Mass	Out of Limits Message
Li 6 Int Std for sample	Li	6	Rerun sample
Al 27 Upper, S, EEE	Al	27	
Mn 55 Upper, S, EEE	Mn	55	

Sample ID: L1606127905
Report Date/Time: Wednesday, June 29, 2016 17:26:59
Page 3

Approved: July 04, 2016

Method 6020 - Summary Report

Sample ID: L1606127905
Sample Date/Time: Wednesday, June 29, 2016 17:27:54
Number of Replicates: 3
Autosampler Position: 232
Sample Description: 50
Method File: C:\NexIONData\Method\6020a.mth
Aliquot Volume (mL):
Diluted to Volume (mL):
User Name: BKT Nexion300X
Cumulative Autodilution Factor: 1
Nexion-ICP 200.8\6020

Concentration Results

IS	Analyte	Mass	Intensity	RSD	Conc.	SD	RSD	Units	Blank Intens.	Mode
>	**Li**	6	95902.7	2.3				ug/L	74699	Standard
	Be	9	26.7	54.1	**0.0312**	0.013	41.0	ug/L	8	Standard
	Al	27	866639.8	0.6	**4.5819**	0.130	2.8	ug/L	1493	Standard
	Sc	45	64717.9	1.3				ug/L	61029	Standard
	Ti	47	665.3	5.2	**1.4927**	0.099	6.6	ug/L	35	Standard
	V	51	3898.6	6.9	**0.2752**	0.030	11.1	ug/L	1435	Standard
	Cr	52	9682.4	1.6	**0.1679**	0.023	13.9	ug/L	7635	Standard
	Cr	53	670.0	10.3	**0.3316**	0.072	21.7	ug/L	363	Standard
	Mn	55	29584.3	8.9	**3.7268**	0.331	8.9	ug/L	747	Standard
	Co	59	652.3	12.4	**0.0528**	0.011	20.6	ug/L	234	Standard
	Ni	60	547.0	3.7	**0.1426**	0.010	7.1	ug/L	215	Standard
	Cu	65	341.3	5.6	**0.0636**	0.011	17.0	ug/L	104	Standard
	Zn	66	2764.3	3.0	**1.8532**	0.047	2.5	ug/L	363	Standard
>	**Ge**	72	542890.6	1.0				ug/L	495142	Standard
	As	75	11.1	320.4	**0.0688**	0.029	42.5	ug/L	-50	Standard
	Se	82	31.5	11.6	**0.1237**	0.032	26.0	ug/L	14	Standard
	Se-1	77	57.7	24.7	**0.0971**	0.173	178.1	ug/L	42	Standard
>	**Ga**	71	253.3	16.8				mg/L	42	Standard
	Rb	85	2388.5	2.4				ug/L	17	Standard
	Y	89	480185.0	1.7				ug/L	417098	Standard
>	**Rh**	103	16.7	34.6				ug/L	13	Standard
	Mo	98	144.5	13.4	**0.0432**	0.007	17.2	ug/L	11	Standard
	Ag	107	273.0	44.6	**0.0250**	0.018	70.2	ug/L	68	Standard
	Cd	111	17.1	70.4	**-0.0005**	0.005	1058.7	mg/L	2	Standard
	Cd	114	57.8	101.1	**0.0081**	0.010	129.1	ug/L	12	Standard
>	**In**	115	652419.9	1.9				ug/L	587441	Standard
	Sn	118	705.0	11.1	**0.0141**	0.014	98.8	ug/L	497	Standard
	Sb	123	247.5	32.3	**0.0437**	0.016	37.3	ug/L	78	Standard
	Ba	135	3842.5	3.8	**1.6750**	0.079	4.7	ug/L	24	Standard
	Ce	140	6778.2	3.5				ug/L	25	Standard
>	**Tb**	159	1017174.6	0.9				ug/L	939701	Standard
	Ho	165	125.0	20.8				ug/L	10	Standard
	Tl	203	149.7	88.3	**0.0148**	0.015	98.5	ug/L	4	Standard
	Tl	205	133.3	80.1	**0.0172**	0.014	79.0	ug/L	2	Standard
	Pb	206	748.0	16.8	**0.0568**	0.021	37.3	ug/L	240	Standard
	Pb	207	613.7	10.2	**0.0482**	0.012	24.5	ug/L	198	Standard
	Pb	208	2588.8	11.0	**0.0521**	0.014	26.1	ug/L	883	Standard
	U	238	255.3	28.9	**0.0295**	0.010	33.0	ug/L	3	Standard
>	**Bi**	209	573070.1	0.3				ug/L	523984	Standard

Sample ID: L1606127905
Report Date/Time: Wednesday, June 29, 2016 17:30:11
Page 1

Approved: July 04, 2016

Na	23	1.7	173.2	**17.8927**	30.982	173.2	mg/L	0	Standard
Mg	24	208.3	5.5	**0.1886**	0.017	8.9	mg/L	37	Standard
K	39	35.0	14.3	**-0.0411**	0.011	27.7	mg/L	38	Standard
Ca	43	31.7	18.2	**-0.6344**	0.363	57.2	mg/L	10	Standard
Fe	54	281.0	17.0	**0.0865**	0.040	45.9	mg/L	179	Standard
Fe	57	258.3	4.5	**-0.2461**	0.039	15.8	mg/L	335	Standard
> **Sc-1**	45	64717.9	1.3				mg/L	61029	Standard
Cl	35	29516.1	1.1				ug/L	20195	Standard
Kr	83	2.0	50.0				ug/L	4	Standard
Br	81	2206.8	1.5				ug/L	1547	Standard
P	31	18893.4	3.4				ug/L	15286	Standard
S	34	2140.2	7.5				ug/L	1572	Standard
Sr	88	85.0	23.5				ug/L	73	Standard
C	12	63.3	39.7				mg/L	63	Standard
N	14	0.0					mg/L	0	Standard
Hg	202	0.0					mg/L	3	Standard
Dy	164	226.9	17.7				mg/L	6	Standard
Ho-1	165	125.0	20.8				mg/L	10	Standard
Er	166	133.3	38.5				mg/L	13	Standard
I	127	4113.9	27.5				mg/L	1392	Standard

QC Calculated Values

Analyte	Mass	QC Std % Recovery	Int Std % Recovery	Spike % Recovery
> Li	6		128.386	
Be	9			
Al	27			
Sc	45			
Ti	47			
V	51			
Cr	52			
Cr	53			
Mn	55			
Co	59			
Ni	60			
Cu	65			
Zn	66			
> Ge	72		109.643	
As	75			
Se	82			
Se-1	77			
> Ga	71			

Sample ID: L1606127905
Report Date/Time: Wednesday, June 29, 2016 17:30:11
Page 2

Approved: July 04, 2016

	Rb	85	
	Y	89	
>	Rh	103	
	Mo	98	
	Ag	107	
	Cd	111	
	Cd	114	
>	In	115	111.061
	Sn	118	
	Sb	123	
	Ba	135	
	Ce	140	
>	Tb	159	
	Ho	165	
	Tl	203	
	Tl	205	
	Pb	206	
	Pb	207	
	Pb	208	
	U	238	
>	Bi	209	109.368
	Na	23	
	Mg	24	
	K	39	
	Ca	43	
	Fe	54	
	Fe	57	
>	Sc-1	45	
	Cl	35	
	Kr	83	
	Br	81	
	P	31	
	S	34	
	Sr	88	
	C	12	
	N	14	
	Hg	202	
	Dy	164	
	Ho-1	165	
	Er	166	
	I	127	

QC Out of Limits

Measurement Type	Analyte	Mass	Out of Limits Message
Li 6 Int Std for sample	Li	6	Rerun sample

Approved: July 04, 2016

Method 6020 - Summary Report

Sample ID: L1606128101
Sample Date/Time: Wednesday, June 29, 2016 17:31:05
Number of Replicates: 3
Autosampler Position: 233
Sample Description: 1
Method File: C:\NexIONData\Method\6020a.mth
Aliquot Volume (mL):
Diluted to Volume (mL):
User Name: BKT Nexion300X
Cumulative Autodilution Factor: 1
Nexion-ICP 200.8\6020

Concentration Results

IS	Analyte	Mass	Intensity	RSD	Conc.	SD	RSD	Units	Blank Intens.	Mode
>	**Li**	6	95248.6	2.8				ug/L	74699	Standard
	Be	9	20.0	25.0	**0.0254**	0.004	15.8	ug/L	8	Standard
	Al	27	13040665.4	1.7	**69.5953**	1.139	1.6	ug/L	1493	Standard
	Sc	45	60164.2	2.0				ug/L	61029	Standard
	Ti	47	192.7	16.8	**0.4120**	0.087	21.1	ug/L	35	Standard
	V	51	8357.2	4.3	**0.9387**	0.048	5.1	ug/L	1435	Standard
	Cr	52	21860.8	2.2	**2.0003**	0.082	4.1	ug/L	7635	Standard
	Cr	53	28106.1	2.4	**30.8448**	0.828	2.7	ug/L	363	Standard
	Mn	55	35106.1	13.3	**5.0193**	0.674	13.4	ug/L	747	Standard
	Co	59	6553.8	6.0	**0.9799**	0.056	5.7	ug/L	234	Standard
	Ni	60	21271.9	1.7	**11.5228**	0.221	1.9	ug/L	215	Standard
	Cu	65	394730.4	1.5	**217.3087**	4.048	1.9	ug/L	104	Standard
	Zn	66	2800.3	3.3	**2.1735**	0.095	4.3	ug/L	363	Standard
>	**Ge**	72	483031.9	0.6				ug/L	495142	Standard
	As	75	2746.8	5.9	**2.5735**	0.152	5.9	ug/L	-50	Standard
	Se	82	892.7	0.7	**8.1998**	0.096	1.2	ug/L	14	Standard
	Se-1	77	2323.2	2.5	**31.9871**	0.998	3.1	ug/L	42	Standard
>	**Ga**	71	476.7	6.4				mg/L	42	Standard
	Rb	85	346107.5	1.7				ug/L	17	Standard
	Y	89	415017.7	1.3				ug/L	417098	Standard
>	**Rh**	103	195.0	26.0				ug/L	13	Standard
	Mo	98	2991.9	3.1	**1.1870**	0.038	3.2	ug/L	11	Standard
	Ag	107	283.3	10.3	**0.0333**	0.004	13.4	ug/L	68	Standard
	Cd	111	47.5	106.4	**0.0162**	0.025	157.7	mg/L	2	Standard
	Cd	114	106.7	47.6	**0.0200**	0.010	52.0	ug/L	12	Standard
>	**In**	115	552878.2	0.7				ug/L	587441	Standard
	Sn	118	3292.0	3.2	**0.5041**	0.021	4.2	ug/L	497	Standard
	Sb	123	2817.9	0.9	**0.6371**	0.010	1.5	ug/L	78	Standard
	Ba	135	115236.2	0.6	**59.8088**	0.708	1.2	ug/L	24	Standard
	Ce	140	265.0	80.7				ug/L	25	Standard
>	**Tb**	159	913633.5	1.5				ug/L	939701	Standard
	Ho	165	16.7	45.8				ug/L	10	Standard
	Tl	203	132.0	58.6	**0.0163**	0.011	65.5	ug/L	4	Standard
	Tl	205	136.7	39.5	**0.0217**	0.009	39.6	ug/L	2	Standard
	Pb	206	460.3	26.2	**0.0258**	0.026	100.0	ug/L	240	Standard
	Pb	207	366.3	38.5	**0.0169**	0.034	199.7	ug/L	198	Standard
	Pb	208	1427.4	18.1	**0.0116**	0.016	136.8	ug/L	883	Standard
	U	238	88.7	86.2	**0.0101**	0.013	124.4	ug/L	3	Standard
>	**Bi**	209	465790.3	0.8				ug/L	523984	Standard

Sample ID: L1606128101
Report Date/Time: Wednesday, June 29, 2016 17:33:22
Page 1

Approved: July 04, 2016

Na	23	8.3	69.3	**97.9562**	69.038	70.5	mg/L	0	Standard
Mg	24	359246.1	3.7	**470.2454**	9.358	2.0	mg/L	37	Standard
K	39	24917.1	2.4	**55.7677**	1.861	3.3	mg/L	38	Standard
Ca	43	1330.1	6.9	**82.7516**	6.716	8.1	mg/L	10	Standard
Fe	54	200.7	20.7	**0.0339**	0.032	94.4	mg/L	179	Standard
Fe	57	1015.0	10.0	**2.4309**	0.415	17.1	mg/L	335	Standard
> **Sc-1**	45	60164.2	2.0				mg/L	61029	Standard
Cl	35	38169.4	0.5				ug/L	20195	Standard
Kr	83	1.0	0.0				ug/L	4	Standard
Br	81	223802.3	3.7				ug/L	1547	Standard
P	31	18462.9	1.8				ug/L	15286	Standard
S	34	2156.8	3.7				ug/L	1572	Standard
Sr	88	483.3	16.2				ug/L	73	Standard
C	12	163.3	15.4				mg/L	63	Standard
N	14	0.0					mg/L	0	Standard
Hg	202	23.3	24.7				mg/L	3	Standard
Dy	164	32.2	122.0				mg/L	6	Standard
Ho-1	165	16.7	45.8				mg/L	10	Standard
Er	166	23.3	99.0				mg/L	13	Standard
I	127	949274.2	9.1				mg/L	1392	Standard

QC Calculated Values

Analyte	Mass	QC Std % Recovery	Int Std % Recovery	Spike % Recovery
> Li	6		127.510	
Be	9			
Al	27			
Sc	45			
Ti	47			
V	51			
Cr	52			
Cr	53			
Mn	55			
Co	59			
Ni	60			
Cu	65			
Zn	66			
> Ge	72		97.554	
As	75			
Se	82			
Se-1	77			
> Ga	71			

Sample ID: L1606128101
Report Date/Time: Wednesday, June 29, 2016 17:33:22
Page 2

Approved: July 04, 2016

Rb	85		
Y	89		
> Rh	103		
Mo	98		
Ag	107		
Cd	111		
Cd	114		
> In	115		94.116
Sn	118		
Sb	123		
Ba	135		
Ce	140		
> Tb	159		
Ho	165		
Tl	203		
Tl	205		
Pb	206		
Pb	207		
Pb	208		
U	238		
> Bi	209		88.894
Na	23		
Mg	24		
K	39		
Ca	43		
Fe	54		
Fe	57		
> Sc-1	45		
Cl	35		
Kr	83		
Br	81		
P	31		
S	34		
Sr	88		
C	12		
N	14		
Hg	202		
Dy	164		
Ho-1	165		
Er	166		
I	127		

QC Out of Limits

Measurement Type	Analyte	Mass	Out of Limits Message
Li 6 Int Std for sample	Li	6	Rerun sample
Cu 65 Upper, S, EEE	Cu	65	

Approved: July 04, 2016

Method 6020 - Summary Report

Sample ID: QC Std 6
Sample Date/Time: Wednesday, June 29, 2016 17:34:19
Number of Replicates: 3
Autosampler Position: 101
Sample Description:
Method File: C:\NexIONData\Method\6020a.mth
Aliquot Volume (mL):
Diluted to Volume (mL):
User Name: BKT Nexion300X
Cumulative Autodilution Factor: 1
Nexion-ICP 200.8\6020

Concentration Results

IS	Analyte	Mass	Intensity	RSD	Conc.	SD	RSD	Units	Blank Intens.	Mode
>	Li	6	89879.3	3.0				ug/L	74699	Standard
	Be	9	54419.2	2.1	**51.4171**	2.152	4.2	ug/L	8	Standard
	Al	27	8256861.3	1.5	**46.7135**	1.756	3.8	ug/L	1493	Standard
	Sc	45	65086.2	2.0				ug/L	61029	Standard
	Ti	47	41554.9	1.2	**98.5544**	1.167	1.2	ug/L	35	Standard
	V	51	424002.3	1.3	**50.3253**	0.743	1.5	ug/L	1435	Standard
	Cr	52	412948.6	1.6	**49.1234**	1.130	2.3	ug/L	7635	Standard
	Cr	53	52872.1	1.4	**51.1473**	0.096	0.2	ug/L	363	Standard
	Mn	55	374015.3	1.0	**48.1957**	0.700	1.5	ug/L	747	Standard
	Co	59	377049.8	1.0	**51.3472**	0.802	1.6	ug/L	234	Standard
	Ni	60	101943.5	0.6	**48.8763**	0.675	1.4	ug/L	215	Standard
	Cu	65	101706.9	0.4	**49.0730**	0.490	1.0	ug/L	104	Standard
	Zn	66	60100.6	1.2	**49.0556**	0.165	0.3	ug/L	363	Standard
>	Ge	72	550256.1	1.3				ug/L	495142	Standard
	As	75	60702.3	2.0	**48.8234**	0.606	1.2	ug/L	-50	Standard
	Se	82	6059.9	1.5	**49.5453**	0.269	0.5	ug/L	14	Standard
	Se-1	77	4264.3	0.7	**51.9185**	0.539	1.0	ug/L	42	Standard
>	Ga	71	80.0	16.5				mg/L	42	Standard
	Rb	85	943.4	9.9				ug/L	17	Standard
	Y	89	456697.4	1.9				ug/L	417098	Standard
>	Rh	103	31.7	32.9				ug/L	13	Standard
	Mo	98	286840.3	1.0	**98.7855**	2.014	2.0	ug/L	11	Standard
	Ag	107	350242.5	1.1	**49.3132**	0.224	0.5	ug/L	68	Standard
	Cd	111	110565.3	0.7	**48.5306**	0.244	0.5	mg/L	2	Standard
	Cd	114	270182.5	3.7	**48.3546**	1.830	3.8	ug/L	12	Standard
>	In	115	640022.5	1.2				ug/L	587441	Standard
	Sn	118	309740.9	1.1	**48.5773**	0.779	1.6	ug/L	497	Standard
	Sb	123	247251.7	1.0	**48.6061**	0.525	1.1	ug/L	78	Standard
	Ba	135	103942.0	1.5	**46.5980**	0.695	1.5	ug/L	24	Standard
	Ce	140	81.7	18.7				ug/L	25	Standard
>	Tb	159	1011086.0	0.8				ug/L	939701	Standard
	Ho	165	13.3	94.4				ug/L	10	Standard
	Tl	203	438780.7	1.5	**49.1134**	0.474	1.0	ug/L	4	Standard
	Tl	205	398617.2	2.3	**51.4045**	0.522	1.0	ug/L	2	Standard
	Pb	206	284136.3	1.1	**49.0127**	0.824	1.7	ug/L	240	Standard
	Pb	207	252190.2	0.9	**48.9661**	0.976	2.0	ug/L	198	Standard
	Pb	208	1023481.0	1.1	**50.2926**	0.682	1.4	ug/L	883	Standard
	U	238	380510.7	2.1	**50.9985**	0.305	0.6	ug/L	3	Standard
>	Bi	209	567945.0	2.2				ug/L	523984	Standard

Sample ID: QC Std 6
Report Date/Time: Wednesday, June 29, 2016 17:36:36
Page 1

Approved: July 04, 2016

Na	23	1.7	173.2	**18.3524**	31.779	173.2	mg/L	0	Standard
Mg	24	4450.7	2.4	**5.3249**	0.232	4.3	mg/L	37	Standard
K	39	2040.1	4.0	**4.1161**	0.223	5.4	mg/L	38	Standard
Ca	43	101.7	19.9	**3.5019**	1.219	34.8	mg/L	10	Standard
Fe	54	6522.9	1.9	**5.0481**	0.108	2.1	mg/L	179	Standard
Fe	57	1916.8	5.3	**5.0325**	0.229	4.6	mg/L	335	Standard
Sc-1	45	65086.2	2.0				mg/L	61029	Standard
Cl	35	28870.1	1.5				ug/L	20195	Standard
Kr	83	2.7	43.3				ug/L	4	Standard
Br	81	3490.4	22.1				ug/L	1547	Standard
P	31	20260.2	3.0				ug/L	15286	Standard
S	34	2420.2	2.6				ug/L	1572	Standard
Sr	88	90.0	19.2				ug/L	73	Standard
C	12	86.7	6.7				mg/L	63	Standard
N	14	0.0					mg/L	0	Standard
Hg	202	3.3	173.2				mg/L	3	Standard
Dy	164	9.5	5.0				mg/L	6	Standard
Ho-1	165	13.3	94.4				mg/L	10	Standard
Er	166	10.0	100.0				mg/L	13	Standard
I	127	23970.8	64.2				mg/L	1392	Standard

QC Calculated Values

Analyte	Mass	QC Std % Recovery	Int Std % Recovery	Spike % Recovery
Li	6			
Be	9	102.834		
Al	27	93.427		
Sc	45			
Ti	47	98.554		
V	51	100.651		
Cr	52	98.247		
Cr	53			
Mn	55	96.391		
Co	59	102.694		
Ni	60	97.753		
Cu	65	98.146		
Zn	66	98.111		
Ge	72		111.131	
As	75	97.647		
Se	82	99.091		
Se-1	77			
Ga	71			

Sample ID: QC Std 6
Report Date/Time: Wednesday, June 29, 2016 17:36:36
Page 2

Approved: July 04, 2016

Rb	85			
Y	89			
> Rh	103			
Mo	98	98.786		
Ag	107	98.626		
Cd	111	97.061		
Cd	114			
> In	115			108.951
Sn	118	97.155		
Sb	123	97.212		
Ba	135	93.196		
Ce	140			
> Tb	159			
Ho	165			
Tl	203	98.227		
Tl	205			
Pb	206			
Pb	207			
Pb	208	100.585		
U	238	101.997		
> Bi	209			108.390
Na	23			
Mg	24			
K	39			
Ca	43			
Fe	54			
Fe	57			
> Sc-1	45			
Cl	35			
Kr	83			
Br	81			
P	31			
S	34			
Sr	88			
C	12			
N	14			
Hg	202			
Dy	164			
Ho-1	165			
Er	166			
I	127			

QC Out of Limits

Measurement Type	Analyte	Mass	Out of Limits Message

Sample ID: QC Std 6
Report Date/Time: Wednesday, June 29, 2016 17:36:36
Page 3

Approved: July 04, 2016

Method 6020 - Summary Report

Sample ID: QC Std 7
Sample Date/Time: Wednesday, June 29, 2016 17:37:30
Number of Replicates: 3
Autosampler Position: 102
Sample Description:
Method File: C:\NexIONData\Method\6020a.mth
Aliquot Volume (mL):
Diluted to Volume (mL):
User Name: BKT Nexion300X
Cumulative Autodilution Factor: 1
Nexion-ICP 200.8\6020

Concentration Results

IS	Analyte	Mass	Intensity	RSD	Conc.	SD	RSD	Units	Blank Intens.	Mode
>	**Li**	6	90192.8	3.2				ug/L	74699	Standard
	Be	9	55.0	102.4	**0.0584**	0.051	86.9	ug/L	8	Standard
	Al	27	41697.2	123.7	**0.2160**	0.280	129.5	ug/L	1493	Standard
	Sc	45	66865.6	0.3				ug/L	61029	Standard
	Ti	47	70.3	63.0	**0.0618**	0.107	173.0	ug/L	35	Standard
	V	51	1545.5	1.7	**-0.0068**	0.004	62.6	ug/L	1435	Standard
	Cr	52	7551.9	5.0	**-0.0837**	0.044	52.6	ug/L	7635	Standard
	Cr	53	1056.7	15.9	**0.7243**	0.162	22.4	ug/L	363	Standard
	Mn	55	2100.5	33.7	**0.1299**	0.092	71.2	ug/L	747	Standard
	Co	59	307.3	14.8	**0.0056**	0.006	108.6	ug/L	234	Standard
	Ni	60	288.7	41.6	**0.0182**	0.059	321.7	ug/L	215	Standard
	Cu	65	326.7	64.3	**0.0580**	0.103	178.3	ug/L	104	Standard
	Zn	66	465.0	14.2	**-0.0620**	0.054	86.6	ug/L	363	Standard
>	**Ge**	72	536712.4	0.6				ug/L	495142	Standard
	As	75	-14.2	293.5	**0.0478**	0.034	71.9	ug/L	-50	Standard
	Se	82	26.6	3.7	**0.0859**	0.008	9.9	ug/L	14	Standard
	Se-1	77	71.3	25.4	**0.2781**	0.225	81.0	ug/L	42	Standard
>	**Ga**	71	51.7	22.3				mg/L	42	Standard
	Rb	85	111.7	73.6				ug/L	17	Standard
	Y	89	476031.3	1.1				ug/L	417098	Standard
>	**Rh**	103	26.7	47.2				ug/L	13	Standard
	Mo	98	310.3	31.4	**0.0963**	0.033	33.9	ug/L	11	Standard
	Ag	107	196.3	41.5	**0.0135**	0.011	82.4	ug/L	68	Standard
	Cd	111	44.4	76.9	**0.0108**	0.014	134.5	mg/L	2	Standard
	Cd	114	106.2	73.2	**0.0161**	0.013	83.2	ug/L	12	Standard
>	**In**	115	671001.8	0.7				ug/L	587441	Standard
	Sn	118	950.0	11.1	**0.0476**	0.015	31.2	ug/L	497	Standard
	Sb	123	463.6	17.0	**0.0827**	0.014	17.2	ug/L	78	Standard
	Ba	135	113.3	53.3	**0.0326**	0.026	80.4	ug/L	24	Standard
	Ce	140	100.0	52.9				ug/L	25	Standard
>	**Tb**	159	1042844.6	0.4				ug/L	939701	Standard
	Ho	165	21.7	53.3				ug/L	10	Standard
	Tl	203	169.7	59.1	**0.0166**	0.011	64.7	ug/L	4	Standard
	Tl	205	136.7	25.7	**0.0173**	0.004	24.8	ug/L	2	Standard
	Pb	206	350.0	21.1	**-0.0125**	0.012	95.5	ug/L	240	Standard
	Pb	207	292.7	21.7	**-0.0148**	0.012	78.6	ug/L	198	Standard
	Pb	208	1272.0	10.4	**-0.0133**	0.006	44.8	ug/L	883	Standard
	U	238	124.3	70.3	**0.0117**	0.011	96.0	ug/L	3	Standard
>	**Bi**	209	584508.5	0.7				ug/L	523984	Standard

Sample ID: QC Std 7
Report Date/Time: Wednesday, June 29, 2016 17:39:47
Page 1

Approved: July 04, 2016

Na	23	0.0		**0.0050**	0.000	0.0	mg/L	0	Standard
Mg	24	165.0	89.4	**0.1290**	0.173	134.2	mg/L	37	Standard
K	39	35.0	14.3	**-0.0435**	0.010	22.9	mg/L	38	Standard
Ca	43	33.3	22.9	**-0.6014**	0.442	73.5	mg/L	10	Standard
Fe	54	222.3	16.4	**0.0337**	0.028	82.1	mg/L	179	Standard
Fe	57	293.3	1.0	**-0.1642**	0.011	6.9	mg/L	335	Standard
> **Sc-1**	45	66865.6	0.3				mg/L	61029	Standard
Cl	35	28993.0	1.1				ug/L	20195	Standard
Kr	83	2.0	86.6				ug/L	4	Standard
Br	81	2536.9	15.9				ug/L	1547	Standard
P	31	21593.7	3.8				ug/L	15286	Standard
S	34	2441.9	4.5				ug/L	1572	Standard
Sr	88	71.7	39.7				ug/L	73	Standard
C	12	43.3	53.3				mg/L	63	Standard
N	14	0.0					mg/L	0	Standard
Hg	202	0.0					mg/L	3	Standard
Dy	164	2.2	286.4				mg/L	6	Standard
Ho-1	165	21.7	53.3				mg/L	10	Standard
Er	166	23.3	65.5				mg/L	13	Standard
I	127	6326.4	22.9				mg/L	1392	Standard

QC Calculated Values

Analyte	Mass	QC Std % Recovery	Int Std % Recovery	Spike % Recovery
> Li	6			
Be	9			
Al	27			
Sc	45			
Ti	47			
V	51			
Cr	52			
Cr	53			
Mn	55			
Co	59			
Ni	60			
Cu	65			
Zn	66			
> Ge	72		108.396	
As	75			
Se	82			
Se-1	77			
> Ga	71			

Sample ID: QC Std 7
Report Date/Time: Wednesday, June 29, 2016 17:39:47
Page 2

Approved: July 04, 2016

Rb	85		
Y	89		
> Rh	103		
Mo	98		
Ag	107		
Cd	111		
Cd	114		
> In	115		114.225
Sn	118		
Sb	123		
Ba	135		
Ce	140		
> Tb	159		
Ho	165		
Tl	203		
Tl	205		
Pb	206		
Pb	207		
Pb	208		
U	238		
> Bi	209		111.551
Na	23		
Mg	24		
K	39		
Ca	43		
Fe	54		
Fe	57		
> Sc-1	45		
Cl	35		
Kr	83		
Br	81		
P	31		
S	34		
Sr	88		
C	12		
N	14		
Hg	202		
Dy	164		
Ho-1	165		
Er	166		
I	127		

QC Out of Limits

Measurement Type	Analyte	Mass	Out of Limits Message

Sample ID: QC Std 7
Report Date/Time: Wednesday, June 29, 2016 17:39:47
Page 3

Approved: July 04, 2016

Method 6020 - Summary Report

Sample ID: L1606129403
Sample Date/Time: Wednesday, June 29, 2016 17:40:43
Number of Replicates: 3
Autosampler Position: 234
Sample Description: 1
Method File: C:\NexIONData\Method\6020a.mth
Aliquot Volume (mL):
Diluted to Volume (mL):
User Name: BKT Nexion300X
Cumulative Autodilution Factor: 1
Nexion-ICP 200.8\6020

Concentration Results

IS	Analyte	Mass	Intensity	RSD	Conc.	SD	RSD	Units	Blank Intens.	Mode
>	**Li**	6	91138.4	2.1				ug/L	74699	Standard
	Be	9	18.3	31.5	**0.0246**	0.005	20.1	ug/L	8	Standard
	Al	27	19782.9	2.5	**0.0970**	0.003	3.0	ug/L	1493	Standard
	Sc	45	69032.0	3.0				ug/L	61029	Standard
	Ti	47	54.0	3.2	**0.0194**	0.002	12.6	ug/L	35	Standard
	V	51	1966.3	6.5	**0.0390**	0.011	28.1	ug/L	1435	Standard
	Cr	52	10805.9	1.1	**0.2915**	0.043	14.7	ug/L	7635	Standard
	Cr	53	2143.5	1.8	**1.7623**	0.077	4.4	ug/L	363	Standard
	Mn	55	3844.5	2.2	**0.3500**	0.018	5.0	ug/L	747	Standard
	Co	59	327.3	8.7	**0.0074**	0.003	41.0	ug/L	234	Standard
	Ni	60	356.0	5.4	**0.0475**	0.008	16.5	ug/L	215	Standard
	Cu	65	696.0	2.6	**0.2337**	0.014	6.0	ug/L	104	Standard
	Zn	66	2205.8	3.0	**1.3661**	0.024	1.8	ug/L	363	Standard
>	**Ge**	72	549152.6	2.2				ug/L	495142	Standard
	As	75	-29.6	63.4	**0.0356**	0.015	42.9	ug/L	-50	Standard
	Se	82	23.9	20.2	**0.0586**	0.040	68.9	ug/L	14	Standard
	Se-1	77	94.7	7.0	**0.5478**	0.105	19.2	ug/L	42	Standard
>	**Ga**	71	51.7	14.8				mg/L	42	Standard
	Rb	85	138.3	25.6				ug/L	17	Standard
	Y	89	465979.4	3.6				ug/L	417098	Standard
>	**Rh**	103	13.3	21.7				ug/L	13	Standard
	Mo	98	5139.1	1.4	**1.7220**	0.056	3.3	ug/L	11	Standard
	Ag	107	110.0	6.9	**0.0022**	0.001	48.4	ug/L	68	Standard
	Cd	111	15.0	26.6	**-0.0015**	0.002	117.9	mg/L	2	Standard
	Cd	114	55.2	20.3	**0.0075**	0.002	25.2	ug/L	12	Standard
>	**In**	115	655841.8	1.8				ug/L	587441	Standard
	Sn	118	1048.4	10.6	**0.0659**	0.015	22.6	ug/L	497	Standard
	Sb	123	219.8	14.7	**0.0379**	0.005	14.5	ug/L	78	Standard
	Ba	135	307.7	5.8	**0.1187**	0.008	7.0	ug/L	24	Standard
	Ce	140	120.0	27.3				ug/L	25	Standard
>	**Tb**	159	1025647.2	2.3				ug/L	939701	Standard
	Ho	165	10.0	50.0				ug/L	10	Standard
	Tl	203	102.7	26.3	**0.0095**	0.003	29.3	ug/L	4	Standard
	Tl	205	93.3	17.2	**0.0120**	0.002	17.6	ug/L	2	Standard
	Pb	206	348.0	5.5	**-0.0123**	0.003	25.6	ug/L	240	Standard
	Pb	207	291.0	7.0	**-0.0146**	0.003	21.1	ug/L	198	Standard
	Pb	208	1220.0	1.5	**-0.0152**	0.002	10.4	ug/L	883	Standard
	U	238	43.7	3.5	**0.0013**	0.000	20.2	ug/L	3	Standard
>	**Bi**	209	579311.4	1.7				ug/L	523984	Standard

Sample ID: L1606129403
Report Date/Time: Wednesday, June 29, 2016 17:43:00
Page 1

Approved: July 04, 2016

Na	23	0.0		**0.0050**	0.000	0.0	mg/L	0	Standard
Mg	24	70.0	14.3	**0.0151**	0.014	91.8	mg/L	37	Standard
K	39	41.7	36.7	**-0.0323**	0.032	98.5	mg/L	38	Standard
Ca	43	23.3	24.7	**-1.2220**	0.307	25.1	mg/L	10	Standard
Fe	54	180.7	18.1	**-0.0033**	0.021	642.1	mg/L	179	Standard
Fe	57	228.3	18.9	**-0.3899**	0.112	28.8	mg/L	335	Standard
Sc-1	45	69032.0	3.0				mg/L	61029	Standard
Cl	35	29393.1	0.1				ug/L	20195	Standard
Kr	83	3.7	41.7				ug/L	4	Standard
Br	81	2280.2	16.1				ug/L	1547	Standard
P	31	20889.4	5.8				ug/L	15286	Standard
S	34	2440.2	2.2				ug/L	1572	Standard
Sr	88	78.3	9.8				ug/L	73	Standard
C	12	90.0	19.2				mg/L	63	Standard
N	14	0.0					mg/L	0	Standard
Hg	202	6.7	86.6				mg/L	3	Standard
Dy	164	5.2	126.6				mg/L	6	Standard
Ho-1	165	10.0	50.0				mg/L	10	Standard
Er	166	30.0	66.7				mg/L	13	Standard
I	127	4447.3	11.5				mg/L	1392	Standard

QC Calculated Values

Analyte	Mass	QC Std % Recovery	Int Std % Recovery	Spike % Recovery
Li	6		122.008	
Be	9			
Al	27			
Sc	45			
Ti	47			
V	51			
Cr	52			
Cr	53			
Mn	55			
Co	59			
Ni	60			
Cu	65			
Zn	66			
Ge	72		110.908	
As	75			
Se	82			
Se-1	77			
Ga	71			

Sample ID: L1606129403
Report Date/Time: Wednesday, June 29, 2016 17:43:00
Page 2

Approved: July 04, 2016

Rb	85		
Y	89		
> Rh	103		
Mo	98		
Ag	107		
Cd	111		
Cd	114		
> In	115		111.644
Sn	118		
Sb	123		
Ba	135		
Ce	140		
> Tb	159		
Ho	165		
Tl	203		
Tl	205		
Pb	206		
Pb	207		
Pb	208		
U	238		
> Bi	209		110.559
Na	23		
Mg	24		
K	39		
Ca	43		
Fe	54		
Fe	57		
> Sc-1	45		
Cl	35		
Kr	83		
Br	81		
P	31		
S	34		
Sr	88		
C	12		
N	14		
Hg	202		
Dy	164		
Ho-1	165		
Er	166		
I	127		

QC Out of Limits

Measurement Type	Analyte	Mass	Out of Limits Message
Li 6 Int Std for sample	Li	6	Rerun sample

Approved: July 04, 2016

Method 6020 - Summary Report

Sample ID: L1606129403
Sample Date/Time: Wednesday, June 29, 2016 17:43:55
Number of Replicates: 3
Autosampler Position: 235
Sample Description: 50
Method File: C:\NexIONData\Method\6020a.mth
Aliquot Volume (mL):
Diluted to Volume (mL):
User Name: BKT Nexion300X
Cumulative Autodilution Factor: 1
Nexion-ICP 200.8\6020

Concentration Results

IS	Analyte	Mass	Intensity	RSD	Conc.	SD	RSD	Units	Blank Intens.	Mode
>	**Li**	6	89753.4	1.3				ug/L	74699	Standard
	Be	9	13.3	43.3	**0.0203**	0.006	27.7	ug/L	8	Standard
	Al	27	7761551.3	2.6	**43.9444**	1.176	2.7	ug/L	1493	Standard
	Sc	45	64855.2	1.4				ug/L	61029	Standard
	Ti	47	206.0	13.1	**0.3915**	0.063	16.1	ug/L	35	Standard
	V	51	6651.8	1.7	**0.6159**	0.016	2.5	ug/L	1435	Standard
	Cr	52	10534.3	3.3	**0.2860**	0.045	15.8	ug/L	7635	Standard
	Cr	53	2358.5	8.3	**2.0219**	0.206	10.2	ug/L	363	Standard
	Mn	55	48108.9	1.2	**6.2182**	0.039	0.6	ug/L	747	Standard
	Co	59	779.0	1.7	**0.0714**	0.002	2.2	ug/L	234	Standard
	Ni	60	2066.1	2.9	**0.8928**	0.027	3.0	ug/L	215	Standard
	Cu	65	1897.5	0.8	**0.8356**	0.011	1.4	ug/L	104	Standard
	Zn	66	4161.9	4.0	**3.0555**	0.122	4.0	ug/L	363	Standard
>	**Ge**	72	537411.3	0.6				ug/L	495142	Standard
	As	75	1930.1	2.9	**1.6472**	0.048	2.9	ug/L	-50	Standard
	Se	82	65.9	12.2	**0.4151**	0.071	17.1	ug/L	14	Standard
	Se-1	77	143.0	7.4	**1.1820**	0.141	12.0	ug/L	42	Standard
>	**Ga**	71	281.7	11.8				mg/L	42	Standard
	Rb	85	9322.9	0.6				ug/L	17	Standard
	Y	89	483828.6	0.3				ug/L	417098	Standard
>	**Rh**	103	65.0	35.3				ug/L	13	Standard
	Mo	98	2420.2	2.2	**0.8025**	0.008	1.0	ug/L	11	Standard
	Ag	107	86.7	9.0	**-0.0011**	0.001	98.3	ug/L	68	Standard
	Cd	111	21.1	19.4	**0.0011**	0.002	172.0	mg/L	2	Standard
	Cd	114	57.2	8.0	**0.0078**	0.001	8.8	ug/L	12	Standard
>	**In**	115	659947.0	1.4				ug/L	587441	Standard
	Sn	118	1036.7	2.5	**0.0632**	0.002	2.8	ug/L	497	Standard
	Sb	123	514.2	4.3	**0.0939**	0.005	5.0	ug/L	78	Standard
	Ba	135	42292.6	1.8	**18.3786**	0.354	1.9	ug/L	24	Standard
	Ce	140	906.7	5.0				ug/L	25	Standard
>	**Tb**	159	1004743.5	1.0				ug/L	939701	Standard
	Ho	165	30.0	33.3				ug/L	10	Standard
	Tl	203	321.7	3.2	**0.0348**	0.001	3.5	ug/L	4	Standard
	Tl	205	263.3	19.0	**0.0346**	0.006	17.3	ug/L	2	Standard
	Pb	206	528.0	6.8	**0.0212**	0.005	24.5	ug/L	240	Standard
	Pb	207	478.3	8.2	**0.0244**	0.009	35.8	ug/L	198	Standard
	Pb	208	1973.7	3.1	**0.0244**	0.005	18.6	ug/L	883	Standard
	U	238	903.7	2.1	**0.1184**	0.002	1.8	ug/L	3	Standard
>	**Bi**	209	560080.8	1.7				ug/L	523984	Standard

Sample ID: L1606129403
Report Date/Time: Wednesday, June 29, 2016 17:46:12
Page 1

Approved: July 04, 2016

Na	23	0.0		**0.0050**	0.000	0.0	mg/L	0	Standard
Mg	24	9985.0	3.9	**12.0618**	0.357	3.0	mg/L	37	Standard
K	39	420.0	7.4	**0.7593**	0.061	8.1	mg/L	38	Standard
Ca	43	263.3	2.9	**13.1350**	0.654	5.0	mg/L	10	Standard
Fe	54	210.7	11.6	**0.0297**	0.017	57.3	mg/L	179	Standard
Fe	57	393.3	9.5	**0.1838**	0.119	64.8	mg/L	335	Standard
> **Sc-1**	45	64855.2	1.4				mg/L	61029	Standard
Cl	35	32877.0	2.8				ug/L	20195	Standard
Kr	83	0.7	86.6				ug/L	4	Standard
Br	81	8902.6	4.1				ug/L	1547	Standard
P	31	19829.6	4.1				ug/L	15286	Standard
S	34	2240.2	4.2				ug/L	1572	Standard
Sr	88	221.7	14.7				ug/L	73	Standard
C	12	126.7	4.6				mg/L	63	Standard
N	14	0.0					mg/L	0	Standard
Hg	202	6.7	86.6				mg/L	3	Standard
Dy	164	64.1	36.5				mg/L	6	Standard
Ho-1	165	30.0	33.3				mg/L	10	Standard
Er	166	53.3	21.7				mg/L	13	Standard
I	127	24610.0	6.8				mg/L	1392	Standard

QC Calculated Values

Analyte	Mass	QC Std % Recovery	Int Std % Recovery	Spike % Recovery
> Li	6		120.154	
Be	9			
Al	27			
Sc	45			
Ti	47			
V	51			
Cr	52			
Cr	53			
Mn	55			
Co	59			
Ni	60			
Cu	65			
Zn	66			
> Ge	72		108.537	
As	75			
Se	82			
Se-1	77			
> Ga	71			

Sample ID: L1606129403
Report Date/Time: Wednesday, June 29, 2016 17:46:12
Page 2

Approved: July 04, 2016

Rb	85		
Y	89		
> Rh	103		
Mo	98		
Ag	107		
Cd	111		
Cd	114		
> In	115		112.343
Sn	118		
Sb	123		
Ba	135		
Ce	140		
> Tb	159		
Ho	165		
Tl	203		
Tl	205		
Pb	206		
Pb	207		
Pb	208		
U	238		
> Bi	209		106.889
Na	23		
Mg	24		
K	39		
Ca	43		
Fe	54		
Fe	57		
> Sc-1	45		
Cl	35		
Kr	83		
Br	81		
P	31		
S	34		
Sr	88		
C	12		
N	14		
Hg	202		
Dy	164		
Ho-1	165		
Er	166		
I	127		

QC Out of Limits

Measurement Type	Analyte	Mass	Out of Limits Message
Li 6 Int Std for sample	Li	6	Rerun sample

Approved: July 04, 2016

Method 6020 - Summary Report

Sample ID: L1606129601
Sample Date/Time: Wednesday, June 29, 2016 17:47:06
Number of Replicates: 3
Autosampler Position: 236
Sample Description: 1
Method File: C:\NexIONData\Method\6020a.mth
Aliquot Volume (mL):
Diluted to Volume (mL):
User Name: BKT Nexion300X
Cumulative Autodilution Factor: 1
Nexion-ICP 200.8\6020

Concentration Results

IS	Analyte	Mass	Intensity	RSD	Conc.	SD	RSD	Units	Blank Intens.	Mode
>	**Li**	6	89414.7	0.8				ug/L	74699	Standard
	Be	9	18.3	41.7	**0.0250**	0.007	28.7	ug/L	8	Standard
	Al	27	159581.9	4.0	**0.8936**	0.029	3.3	ug/L	1493	Standard
	Sc	45	67088.2	1.1				ug/L	61029	Standard
	Ti	47	35.7	1.6	**-0.0268**	0.002	7.8	ug/L	35	Standard
	V	51	2172.9	6.2	**0.0559**	0.017	29.8	ug/L	1435	Standard
	Cr	52	9358.6	1.2	**0.0800**	0.026	32.1	ug/L	7635	Standard
	Cr	53	761.7	7.6	**0.3908**	0.063	16.2	ug/L	363	Standard
	Mn	55	2132.8	0.4	**0.1197**	0.005	4.4	ug/L	747	Standard
	Co	59	232.7	3.6	**-0.0065**	0.001	22.5	ug/L	234	Standard
	Ni	60	263.3	7.3	**-0.0009**	0.011	1213.2	ug/L	215	Standard
	Cu	65	215.7	8.8	**-0.0024**	0.009	395.1	ug/L	104	Standard
	Zn	66	2535.5	4.0	**1.5735**	0.060	3.8	ug/L	363	Standard
>	**Ge**	72	566628.0	1.5				ug/L	495142	Standard
	As	75	0.7	2838.5	**0.0602**	0.015	24.5	ug/L	-50	Standard
	Se	82	16.5	13.6	**-0.0062**	0.020	325.1	ug/L	14	Standard
	Se-1	77	57.7	30.4	**0.0671**	0.205	305.9	ug/L	42	Standard
>	**Ga**	71	65.0	35.3				mg/L	42	Standard
	Rb	85	218.3	8.7				ug/L	17	Standard
	Y	89	474347.0	1.6				ug/L	417098	Standard
>	**Rh**	103	16.7	45.8				ug/L	13	Standard
	Mo	98	108.8	9.6	**0.0309**	0.003	10.7	ug/L	11	Standard
	Ag	107	170.0	11.0	**0.0105**	0.003	26.1	ug/L	68	Standard
	Cd	111	6.5	32.0	**-0.0051**	0.001	17.0	mg/L	2	Standard
	Cd	114	10.6	76.1	**-0.0002**	0.001	576.3	ug/L	12	Standard
>	**In**	115	655393.1	1.0				ug/L	587441	Standard
	Sn	118	536.7	6.3	**-0.0123**	0.006	49.5	ug/L	497	Standard
	Sb	123	179.2	10.0	**0.0302**	0.004	12.2	ug/L	78	Standard
	Ba	135	901.0	1.9	**0.3786**	0.012	3.1	ug/L	24	Standard
	Ce	140	38.3	52.7				ug/L	25	Standard
>	**Tb**	159	1019773.4	1.2				ug/L	939701	Standard
	Ho	165	10.0	50.0				ug/L	10	Standard
	Tl	203	34.7	13.6	**0.0021**	0.001	27.9	ug/L	4	Standard
	Tl	205	33.3	52.7	**0.0044**	0.002	51.3	ug/L	2	Standard
	Pb	206	333.0	5.0	**-0.0144**	0.003	23.5	ug/L	240	Standard
	Pb	207	282.3	6.2	**-0.0157**	0.004	25.6	ug/L	198	Standard
	Pb	208	1187.0	2.0	**-0.0164**	0.002	10.6	ug/L	883	Standard
	U	238	27.0	25.9	**-0.0009**	0.001	108.4	ug/L	3	Standard
>	**Bi**	209	574894.3	1.4				ug/L	523984	Standard

Sample ID: L1606129601
Report Date/Time: Wednesday, June 29, 2016 17:49:23
Page 1

Approved: July 04, 2016

Na	23	1.7	173.2	**17.3542**	30.050	173.2	mg/L	0	Standard
Mg	24	255.0	18.0	**0.2345**	0.054	23.2	mg/L	37	Standard
K	39	41.7	36.7	**-0.0306**	0.030	98.0	mg/L	38	Standard
Ca	43	31.7	18.2	**-0.7022**	0.343	48.8	mg/L	10	Standard
Fe	54	182.6	4.3	**0.0025**	0.004	177.8	mg/L	179	Standard
Fe	57	238.3	19.9	**-0.3363**	0.155	46.0	mg/L	335	Standard
> **Sc-1**	45	67088.2	1.1				mg/L	61029	Standard
Cl	35	32679.2	0.8				ug/L	20195	Standard
Kr	83	1.0	100.0				ug/L	4	Standard
Br	81	2083.5	4.4				ug/L	1547	Standard
P	31	19699.5	2.2				ug/L	15286	Standard
S	34	2248.5	3.2				ug/L	1572	Standard
Sr	88	70.0	56.7				ug/L	73	Standard
C	12	60.0	76.4				mg/L	63	Standard
N	14	0.0					mg/L	0	Standard
Hg	202	3.3	173.2				mg/L	3	Standard
Dy	164	42.4	37.5				mg/L	6	Standard
Ho-1	165	10.0	50.0				mg/L	10	Standard
Er	166	20.0	86.6				mg/L	13	Standard
I	127	3452.1	27.5				mg/L	1392	Standard

QC Calculated Values

Analyte	Mass	QC Std % Recovery	Int Std % Recovery	Spike % Recovery
> Li	6		119.700	
Be	9			
Al	27			
Sc	45			
Ti	47			
V	51			
Cr	52			
Cr	53			
Mn	55			
Co	59			
Ni	60			
Cu	65			
Zn	66			
> Ge	72		114.437	
As	75			
Se	82			
Se-1	77			
> Ga	71			

Sample ID: L1606129601
Report Date/Time: Wednesday, June 29, 2016 17:49:23
Page 2

Approved: July 04, 2016

Rb	85		
Y	89		
> Rh	103		
Mo	98		
Ag	107		
Cd	111		
Cd	114		
> In	115		111.567
Sn	118		
Sb	123		
Ba	135		
Ce	140		
> Tb	159		
Ho	165		
Tl	203		
Tl	205		
Pb	206		
Pb	207		
Pb	208		
U	238		
> Bi	209		109.716
Na	23		
Mg	24		
K	39		
Ca	43		
Fe	54		
Fe	57		
> Sc-1	45		
Cl	35		
Kr	83		
Br	81		
P	31		
S	34		
Sr	88		
C	12		
N	14		
Hg	202		
Dy	164		
Ho-1	165		
Er	166		
I	127		

QC Out of Limits

Measurement Type	Analyte	Mass	Out of Limits Message

Approved: July 04, 2016

Method 6020 - Summary Report

Sample ID: QC Std 4
Sample Date/Time: Wednesday, June 29, 2016 17:50:19
Number of Replicates: 3
Autosampler Position: 203
Sample Description:
Method File: C:\NexIONData\Method\6020a.mth
Aliquot Volume (mL):
Diluted to Volume (mL):
User Name: BKT Nexion300X
Cumulative Autodilution Factor: 1
Nexion-ICP 200.8\6020

Concentration Results

IS	Analyte	Mass	Intensity	RSD	Conc.	SD	RSD	Units	Blank Intens.	Mode
>	**Li**	6	88962.1	0.9				ug/L	74699	Standard
	Be	9	13.3	43.3	**0.0204**	0.006	27.5	ug/L	8	Standard
	Al	27	8687475.6	2.0	**49.6312**	1.401	2.8	ug/L	1493	Standard
	Sc	45	67439.8	1.2				ug/L	61029	Standard
	Ti	47	49495.1	1.8	**118.6714**	2.776	2.3	ug/L	35	Standard
	V	51	2497.1	11.5	**0.1050**	0.033	31.3	ug/L	1435	Standard
	Cr	52	8893.6	0.7	**0.0677**	0.012	17.4	ug/L	7635	Standard
	Cr	53	8300.6	3.8	**7.8359**	0.175	2.2	ug/L	363	Standard
	Mn	55	1506.4	1.9	**0.0487**	0.003	6.1	ug/L	747	Standard
	Co	59	411.3	2.2	**0.0194**	0.002	11.4	ug/L	234	Standard
	Ni	60	986.0	7.4	**0.3548**	0.029	8.2	ug/L	215	Standard
	Cu	65	754.7	3.5	**0.2650**	0.009	3.4	ug/L	104	Standard
	Zn	66	1997.5	3.6	**1.2085**	0.053	4.4	ug/L	363	Standard
>	**Ge**	72	544457.7	1.7				ug/L	495142	Standard
	As	75	-43.8	164.6	**0.0238**	0.058	245.3	ug/L	-50	Standard
	Se	82	18.8	19.8	**0.0181**	0.034	186.0	ug/L	14	Standard
	Se-1	77	455.0	4.4	**5.0437**	0.245	4.9	ug/L	42	Standard
>	**Ga**	71	186.7	17.4				mg/L	42	Standard
	Rb	85	1130.0	9.7				ug/L	17	Standard
	Y	89	464215.3	1.7				ug/L	417098	Standard
>	**Rh**	103	10.0	100.0				ug/L	13	Standard
	Mo	98	300673.2	0.9	**102.5347**	1.457	1.4	ug/L	11	Standard
	Ag	107	252.3	6.3	**0.0223**	0.003	12.6	ug/L	68	Standard
	Cd	111	-194.8	14.0	**-0.0926**	0.012	12.9	mg/L	2	Standard
	Cd	114	577.1	3.2	**0.1002**	0.004	4.2	ug/L	12	Standard
>	**In**	115	646355.5	1.8				ug/L	587441	Standard
	Sn	118	791.7	5.4	**0.0285**	0.006	21.5	ug/L	497	Standard
	Sb	123	195.6	12.5	**0.0338**	0.004	11.9	ug/L	78	Standard
	Ba	135	712.0	4.0	**0.3001**	0.008	2.7	ug/L	24	Standard
	Ce	140	246.7	7.1				ug/L	25	Standard
>	**Tb**	159	1024202.6	1.1				ug/L	939701	Standard
	Ho	165	23.3	61.9				ug/L	10	Standard
	Tl	203	122.3	9.8	**0.0119**	0.001	11.8	ug/L	4	Standard
	Tl	205	90.0	11.1	**0.0118**	0.001	10.5	ug/L	2	Standard
	Pb	206	533.7	2.0	**0.0208**	0.002	10.5	ug/L	240	Standard
	Pb	207	414.7	3.2	**0.0105**	0.002	21.4	ug/L	198	Standard
	Pb	208	1800.4	3.2	**0.0144**	0.003	21.4	ug/L	883	Standard
	U	238	18.7	20.3	**-0.0019**	0.001	26.8	ug/L	3	Standard
>	**Bi**	209	568876.5	0.5				ug/L	523984	Standard

Sample ID: QC Std 4
Report Date/Time: Wednesday, June 29, 2016 17:52:36
Page 1

Approved: July 04, 2016

Na	23	0.0		**0.0050**	0.000	0.0	mg/L	0	Standard
Mg	24	11507.7	5.3	**13.3841**	0.868	6.5	mg/L	37	Standard
K	39	2163.5	5.0	**4.2129**	0.203	4.8	mg/L	38	Standard
Ca	43	273.3	20.1	**13.1286**	3.349	25.5	mg/L	10	Standard
Fe	54	17120.6	2.5	**12.9991**	0.385	3.0	mg/L	179	Standard
Fe	57	4470.7	3.8	**12.6745**	0.387	3.1	mg/L	335	Standard
> **Sc-1**	45	67439.8	1.2				mg/L	61029	Standard
Cl	35	28777.3	2.0				ug/L	20195	Standard
Kr	83	1.7	91.7				ug/L	4	Standard
Br	81	2086.8	10.9				ug/L	1547	Standard
P	31	20233.5	1.2				ug/L	15286	Standard
S	34	2398.5	7.6				ug/L	1572	Standard
Sr	88	63.3	35.6				ug/L	73	Standard
C	12	173.3	8.8				mg/L	63	Standard
N	14	0.0					mg/L	0	Standard
Hg	202	80.0	69.6				mg/L	3	Standard
Dy	164	11.6	52.9				mg/L	6	Standard
Ho-1	165	23.3	61.9				mg/L	10	Standard
Er	166	36.7	56.8				mg/L	13	Standard
I	127	2830.3	21.2				mg/L	1392	Standard

QC Calculated Values

Analyte	Mass	QC Std % Recovery	Int Std % Recovery	Spike % Recovery
> Li	6			
Be	9			
Al	27	0.993		
Sc	45			
Ti	47	118.671		
V	51			
Cr	52			
Cr	53			
Mn	55			
Co	59			
Ni	60			
Cu	65			
Zn	66			
> Ge	72		109.960	
As	75			
Se	82			
Se-1	77			
> Ga	71			

Sample ID: QC Std 4
Report Date/Time: Wednesday, June 29, 2016 17:52:36
Page 2

Approved: July 04, 2016

Rb	85			
Y	89			
Rh	103			
Mo	98	102.535		
Ag	107			
Cd	111			
Cd	114			
In	115			110.029
Sn	118			
Sb	123			
Ba	135			
Ce	140			
Tb	159			
Ho	165			
Tl	203			
Tl	205			
Pb	206			
Pb	207			
Pb	208			
U	238			
Bi	209			108.567
Na	23	0.040		
Mg	24	267.683		
K	39	84.259		
Ca	43	87.524		
Fe	54	103.992		
Fe	57	101.396		
Sc-1	45			
Cl	35			
Kr	83			
Br	81			
P	31			
S	34			
Sr	88			
C	12			
N	14			
Hg	202			
Dy	164			
Ho-1	165			
Er	166			
I	127			

QC Out of Limits

Measurement Type	Analyte	Mass	Out of Limits Message
QC Std 4	Al	27	
QC Std 4	Na	23	
QC Std 4	Mg	24	

Sample ID: QC Std 4
Report Date/Time: Wednesday, June 29, 2016 17:52:36
Page 3

Approved: July 04, 2016

Method 6020 - Summary Report

Sample ID: QC Std 5
Sample Date/Time: Wednesday, June 29, 2016 17:53:31
Number of Replicates: 3
Autosampler Position: 204
Sample Description:
Method File: C:\NexIONData\Method\6020a.mth
Aliquot Volume (mL):
Diluted to Volume (mL):
User Name: BKT Nexion300X
Cumulative Autodilution Factor: 1
Nexion-ICP 200.8\6020

Concentration Results

IS	Analyte	Mass	Intensity	RSD	Conc.	SD	RSD	Units	Blank Intens.	Mode
>	Li	6	88668.7	1.6				ug/L	74699	Standard
	Be	9	115505.6	3.3	**110.5278**	2.817	2.5	ug/L	8	Standard
	Al	27	8938177.8	2.5	**51.2202**	0.471	0.9	ug/L	1493	Standard
	Sc	45	65087.9	3.1				ug/L	61029	Standard
	Ti	47	50197.4	1.2	**122.5394**	1.491	1.2	ug/L	35	Standard
	V	51	859522.7	1.3	**105.1949**	1.380	1.3	ug/L	1435	Standard
	Cr	52	831098.2	2.0	**102.8267**	1.943	1.9	ug/L	7635	Standard
	Cr	53	106911.0	2.3	**106.7884**	2.096	2.0	ug/L	363	Standard
	Mn	55	780341.4	1.6	**103.6433**	1.453	1.4	ug/L	747	Standard
	Co	59	785536.0	0.5	**110.1234**	0.547	0.5	ug/L	234	Standard
	Ni	60	203753.2	2.0	**100.6522**	1.808	1.8	ug/L	215	Standard
	Cu	65	201732.1	0.8	**100.2703**	0.833	0.8	ug/L	104	Standard
	Zn	66	122540.9	0.7	**103.4323**	0.376	0.4	ug/L	363	Standard
>	Ge	72	534677.6	0.4				ug/L	495142	Standard
	As	75	124456.8	0.2	**102.9556**	0.389	0.4	ug/L	-50	Standard
	Se	82	12596.7	0.4	**106.1488**	0.433	0.4	ug/L	14	Standard
	Se-1	77	8794.6	0.8	**110.8893**	1.382	1.2	ug/L	42	Standard
>	Ga	71	163.3	10.8				mg/L	42	Standard
	Rb	85	966.7	4.8				ug/L	17	Standard
	Y	89	476525.6	1.7				ug/L	417098	Standard
>	Rh	103	56.7	53.9				ug/L	13	Standard
	Mo	98	309227.9	0.6	**104.8818**	1.132	1.1	ug/L	11	Standard
	Ag	107	592523.9	2.1	**82.1821**	1.932	2.4	ug/L	68	Standard
	Cd	111	228625.7	1.0	**98.8467**	0.904	0.9	mg/L	2	Standard
	Cd	114	551600.1	1.5	**97.2335**	1.523	1.6	ug/L	12	Standard
>	In	115	649797.8	0.6				ug/L	587441	Standard
	Sn	118	1576.7	4.2	**0.1493**	0.011	7.5	ug/L	497	Standard
	Sb	123	495027.3	1.9	**95.8585**	2.358	2.5	ug/L	78	Standard
	Ba	135	210763.3	1.3	**93.0830**	1.687	1.8	ug/L	24	Standard
	Ce	140	70.0	24.7				ug/L	25	Standard
>	Tb	159	1005734.4	0.5				ug/L	939701	Standard
	Ho	165	11.7	49.5				ug/L	10	Standard
	Tl	203	893894.1	1.2	**101.2389**	0.317	0.3	ug/L	4	Standard
	Tl	205	815034.2	0.6	**106.3608**	0.654	0.6	ug/L	2	Standard
	Pb	206	583528.7	0.9	**101.9143**	0.243	0.2	ug/L	240	Standard
	Pb	207	499626.1	1.2	**98.2110**	0.372	0.4	ug/L	198	Standard
	Pb	208	2105185.2	0.8	**104.7451**	0.431	0.4	ug/L	883	Standard
	U	238	779429.7	1.7	**105.7078**	0.634	0.6	ug/L	3	Standard
>	Bi	209	561247.5	1.2				ug/L	523984	Standard

Sample ID: QC Std 5
Report Date/Time: Wednesday, June 29, 2016 17:55:47
Page 1

Approved: July 04, 2016

Na	23	1.7	173.2	**18.1880**	31.494	173.2	mg/L	0	Standard
Mg	24	12009.8	3.1	**14.4710**	0.020	0.1	mg/L	37	Standard
K	39	2150.2	4.2	**4.3456**	0.256	5.9	mg/L	38	Standard
Ca	43	251.7	12.1	**12.4083**	2.087	16.8	mg/L	10	Standard
Fe	54	17836.2	2.6	**14.0504**	0.592	4.2	mg/L	179	Standard
Fe	57	4537.3	4.4	**13.3981**	0.845	6.3	mg/L	335	Standard
> **Sc-1**	45	65087.9	3.1				mg/L	61029	Standard
Cl	35	27559.7	2.9				ug/L	20195	Standard
Kr	83	2.0	50.0				ug/L	4	Standard
Br	81	1986.8	4.8				ug/L	1547	Standard
P	31	19052.0	2.9				ug/L	15286	Standard
S	34	2286.8	6.3				ug/L	1572	Standard
Sr	88	50.0	10.0				ug/L	73	Standard
C	12	120.0	54.6				mg/L	63	Standard
N	14	0.0					mg/L	0	Standard
Hg	202	10.0	100.0				mg/L	3	Standard
Dy	164	6.0	200.7				mg/L	6	Standard
Ho-1	165	11.7	49.5				mg/L	10	Standard
Er	166	13.3	86.6				mg/L	13	Standard
I	127	2065.1	25.9				mg/L	1392	Standard

QC Calculated Values

Analyte	Mass	QC Std % Recovery	Int Std % Recovery	Spike % Recovery
> Li	6			
Be	9	110.528		
Al	27	1.024		
Sc	45			
Ti	47	122.539		
V	51	105.195		
Cr	52	102.827		
Cr	53			
Mn	55	103.643		
Co	59	110.123		
Ni	60	100.652		
Cu	65	100.270		
Zn	66	103.432		
> Ge	72		107.985	
As	75	102.956		
Se	82	106.149		
Se-1	77			
> Ga	71			

Sample ID: QC Std 5
Report Date/Time: Wednesday, June 29, 2016 17:55:47
Page 2

Approved: July 04, 2016

Rb	85			
Y	89			
> Rh	103			
Mo	98	104.882		
Ag	107	82.182		
Cd	111	98.847		
Cd	114			
> In	115		110.615	
Sn	118			
Sb	123	95.858		
Ba	135	93.083		
Ce	140			
> Tb	159			
Ho	165			
Tl	203	101.239		
Tl	205			
Pb	206			
Pb	207			
Pb	208	104.745		
U	238	105.708		
> Bi	209		107.111	
Na	23	145.504		
Mg	24	289.419		
K	39	86.911		
Ca	43	82.722		
Fe	54	112.403		
Fe	57	107.185		
> Sc-1	45			
Cl	35			
Kr	83			
Br	81			
P	31			
S	34			
Sr	88			
C	12			
N	14			
Hg	202			
Dy	164			
Ho-1	165			
Er	166			
I	127			

QC Out of Limits

Measurement Type	Analyte	Mass	Out of Limits Message
QC Std 5	Al	27	
QC Std 5	Ti	47	
QC Std 5	Na	23	

Sample ID: QC Std 5
Report Date/Time: Wednesday, June 29, 2016 17:55:47
Page 3

Approved: July 04, 2016

QC Std 5	Mg	24

Sample ID: QC Std 5
Report Date/Time: Wednesday, June 29, 2016 17:55:47
Page 4

Approved: July 04, 2016

Method 6020 - Summary Report

Sample ID: QC Std 6
Sample Date/Time: Wednesday, June 29, 2016 17:56:44
Number of Replicates: 3
Autosampler Position: 101
Sample Description:
Method File: C:\NexIONData\Method\6020a.mth
Aliquot Volume (mL):
Diluted to Volume (mL):
User Name: BKT Nexion300X
Cumulative Autodilution Factor: 1
Nexion-ICP 200.8\6020

Concentration Results

IS	Analyte	Mass	Intensity	RSD	Conc.	SD	RSD	Units	Blank Intens.	Mode
>	**Li**	6	88001.7	3.8				ug/L	74699	Standard
	Be	9	58491.1	3.4	**56.4121**	0.807	1.4	ug/L	8	Standard
	Al	27	8741223.1	1.9	**50.5126**	1.685	3.3	ug/L	1493	Standard
	Sc	45	66566.0	2.9				ug/L	61029	Standard
	Ti	47	44065.3	0.6	**105.8464**	2.393	2.3	ug/L	35	Standard
	V	51	439728.9	0.9	**52.8674**	1.388	2.6	ug/L	1435	Standard
	Cr	52	434693.1	0.1	**52.4281**	0.919	1.8	ug/L	7635	Standard
	Cr	53	53735.1	1.4	**52.6541**	1.206	2.3	ug/L	363	Standard
	Mn	55	394255.2	1.0	**51.4522**	0.719	1.4	ug/L	747	Standard
	Co	59	403494.7	0.9	**55.6456**	1.136	2.0	ug/L	234	Standard
	Ni	60	106493.3	0.2	**51.7076**	0.770	1.5	ug/L	215	Standard
	Cu	65	105229.8	0.3	**51.4208**	1.011	2.0	ug/L	104	Standard
	Zn	66	61955.4	1.5	**51.2322**	1.156	2.3	ug/L	363	Standard
>	**Ge**	72	543443.2	1.7				ug/L	495142	Standard
	As	75	62757.8	1.3	**51.1208**	1.290	2.5	ug/L	-50	Standard
	Se	82	6411.0	0.6	**53.0945**	1.065	2.0	ug/L	14	Standard
	Se-1	77	4401.6	1.7	**54.2995**	1.443	2.7	ug/L	42	Standard
>	**Ga**	71	61.7	12.4				mg/L	42	Standard
	Rb	85	943.4	4.4				ug/L	17	Standard
	Y	89	472814.1	2.0				ug/L	417098	Standard
>	**Rh**	103	31.7	36.5				ug/L	13	Standard
	Mo	98	301859.8	0.5	**101.5547**	1.508	1.5	ug/L	11	Standard
	Ag	107	366041.5	1.2	**50.3642**	1.561	3.1	ug/L	68	Standard
	Cd	111	117544.4	1.3	**50.4048**	0.748	1.5	mg/L	2	Standard
	Cd	114	286950.2	2.0	**50.1688**	0.955	1.9	ug/L	12	Standard
>	**In**	115	655193.6	1.9				ug/L	587441	Standard
	Sn	118	333959.0	1.2	**51.1818**	1.510	3.0	ug/L	497	Standard
	Sb	123	261510.0	1.1	**50.2357**	1.515	3.0	ug/L	78	Standard
	Ba	135	110572.3	0.3	**48.4318**	0.852	1.8	ug/L	24	Standard
	Ce	140	81.7	46.0				ug/L	25	Standard
>	**Tb**	159	1009652.9	1.9				ug/L	939701	Standard
	Ho	165	8.3	34.6				ug/L	10	Standard
	Tl	203	466012.5	0.6	**52.5145**	1.216	2.3	ug/L	4	Standard
	Tl	205	428260.1	0.9	**55.6109**	1.642	3.0	ug/L	2	Standard
	Pb	206	294247.5	0.8	**51.0977**	1.194	2.3	ug/L	240	Standard
	Pb	207	260542.8	0.7	**50.9223**	1.007	2.0	ug/L	198	Standard
	Pb	208	1081629.9	0.8	**53.5152**	1.532	2.9	ug/L	883	Standard
	U	238	403586.7	0.9	**54.4635**	1.402	2.6	ug/L	3	Standard
>	**Bi**	209	564239.9	2.1				ug/L	523984	Standard

Sample ID: QC Std 6
Report Date/Time: Wednesday, June 29, 2016 17:59:01
Page 1

Approved: July 04, 2016

Na	23	0.0		**0.0050**	0.000	0.0	mg/L	0	Standard
Mg	24	4549.0	2.0	**5.3196**	0.066	1.2	mg/L	37	Standard
K	39	2091.8	2.6	**4.1250**	0.021	0.5	mg/L	38	Standard
Ca	43	106.7	9.8	**3.6589**	0.645	17.6	mg/L	10	Standard
Fe	54	6853.2	4.1	**5.1952**	0.357	6.9	mg/L	179	Standard
Fe	57	1901.8	4.2	**4.8507**	0.081	1.7	mg/L	335	Standard
> **Sc-1**	45	66566.0	2.9				mg/L	61029	Standard
Cl	35	28481.4	2.6				ug/L	20195	Standard
Kr	83	3.3	75.5				ug/L	4	Standard
Br	81	1840.1	18.3				ug/L	1547	Standard
P	31	20427.1	5.4				ug/L	15286	Standard
S	34	2438.5	6.3				ug/L	1572	Standard
Sr	88	80.0	32.5				ug/L	73	Standard
C	12	76.7	7.5				mg/L	63	Standard
N	14	0.0					mg/L	0	Standard
Hg	202	10.0	100.0				mg/L	3	Standard
Dy	164	6.5	86.7				mg/L	6	Standard
Ho-1	165	8.3	34.6				mg/L	10	Standard
Er	166	3.3	173.2				mg/L	13	Standard
I	127	2150.2	26.9				mg/L	1392	Standard

QC Calculated Values

Analyte	Mass	QC Std % Recovery	Int Std % Recovery	Spike % Recovery
> Li	6			
Be	9	112.824		
Al	27	101.025		
Sc	45			
Ti	47	105.846		
V	51	105.735		
Cr	52	104.856		
Cr	53			
Mn	55	102.904		
Co	59	111.291		
Ni	60	103.415		
Cu	65	102.842		
Zn	66	102.464		
> Ge	72		109.755	
As	75	102.242		
Se	82	106.189		
Se-1	77			
> Ga	71			

Sample ID: QC Std 6
Report Date/Time: Wednesday, June 29, 2016 17:59:01
Page 2

Approved: July 04, 2016

Rb	85			
Y	89			
Rh	103			
Mo	98	101.555		
Ag	107	100.728		
Cd	111	100.810		
Cd	114			
In	115		111.533	
Sn	118	102.364		
Sb	123	100.471		
Ba	135	96.864		
Ce	140			
Tb	159			
Ho	165			
Tl	203	105.029		
Tl	205			
Pb	206			
Pb	207			
Pb	208	107.030		
U	238	108.927		
Bi	209		107.683	
Na	23			
Mg	24			
K	39			
Ca	43			
Fe	54			
Fe	57			
Sc-1	45			
Cl	35			
Kr	83			
Br	81			
P	31			
S	34			
Sr	88			
C	12			
N	14			
Hg	202			
Dy	164			
Ho-1	165			
Er	166			
I	127			

QC Out of Limits

Measurement Type	Analyte	Mass	Out of Limits Message
QC Std 6	Be	9	
QC Std 6	Co	59	

Sample ID: QC Std 6
Report Date/Time: Wednesday, June 29, 2016 17:59:01
Page 3

Approved: July 04, 2016

Method 6020 - Summary Report

Sample ID: QC Std 7
Sample Date/Time: Wednesday, June 29, 2016 17:59:55
Number of Replicates: 3
Autosampler Position: 102
Sample Description:
Method File: C:\NexIONData\Method\6020a.mth
Aliquot Volume (mL):
Diluted to Volume (mL):
User Name: BKT Nexion300X
Cumulative Autodilution Factor: 1
Nexion-ICP 200.8\6020

Concentration Results

IS	Analyte	Mass	Intensity	RSD	Conc.	SD	RSD	Units	Blank Intens.	Mode
>	**Li**	6	86353.7	1.4				ug/L	74699	Standard
	Be	9	83.3	67.4	**0.0891**	0.054	60.5	ug/L	8	Standard
	Al	27	42873.5	92.7	**0.2376**	0.231	97.1	ug/L	1493	Standard
	Sc	45	65305.4	1.2				ug/L	61029	Standard
	Ti	47	79.7	51.6	**0.0788**	0.097	123.4	ug/L	35	Standard
	V	51	1461.2	4.4	**-0.0225**	0.008	34.9	ug/L	1435	Standard
	Cr	52	7626.9	6.9	**-0.1029**	0.066	64.1	ug/L	7635	Standard
	Cr	53	760.0	14.8	**0.4057**	0.109	26.8	ug/L	363	Standard
	Mn	55	4546.9	137.2	**0.4388**	0.807	183.9	ug/L	747	Standard
	Co	59	626.0	93.3	**0.0478**	0.080	167.0	ug/L	234	Standard
	Ni	60	409.0	51.9	**0.0715**	0.102	142.7	ug/L	215	Standard
	Cu	65	272.7	44.7	**0.0274**	0.059	215.3	ug/L	104	Standard
	Zn	66	514.0	23.7	**-0.0335**	0.100	300.2	ug/L	363	Standard
>	**Ge**	72	553485.6	1.3				ug/L	495142	Standard
	As	75	-6.7	474.8	**0.0545**	0.025	45.9	ug/L	-50	Standard
	Se	82	20.4	10.3	**0.0278**	0.015	55.0	ug/L	14	Standard
	Se-1	77	66.3	4.4	**0.1906**	0.046	24.0	ug/L	42	Standard
>	**Ga**	71	50.0	10.0				mg/L	42	Standard
	Rb	85	45.0	48.4				ug/L	17	Standard
	Y	89	474090.9	1.7				ug/L	417098	Standard
>	**Rh**	103	18.3	41.7				ug/L	13	Standard
	Mo	98	533.3	54.8	**0.1739**	0.097	56.0	ug/L	11	Standard
	Ag	107	205.7	25.6	**0.0154**	0.007	45.9	ug/L	68	Standard
	Cd	111	43.3	79.3	**0.0106**	0.015	137.7	mg/L	2	Standard
	Cd	114	160.8	66.0	**0.0260**	0.018	70.8	ug/L	12	Standard
>	**In**	115	653140.9	0.6				ug/L	587441	Standard
	Sn	118	840.0	19.7	**0.0347**	0.026	74.7	ug/L	497	Standard
	Sb	123	1054.2	24.1	**0.1991**	0.050	25.2	ug/L	78	Standard
	Ba	135	82.0	54.8	**0.0199**	0.020	97.9	ug/L	24	Standard
	Ce	140	78.3	62.0				ug/L	25	Standard
>	**Tb**	159	1021325.7	0.5				ug/L	939701	Standard
	Ho	165	20.0	66.1				ug/L	10	Standard
	Tl	203	163.0	50.8	**0.0163**	0.009	56.1	ug/L	4	Standard
	Tl	205	543.4	156.5	**0.0696**	0.109	156.0	ug/L	2	Standard
	Pb	206	336.7	16.7	**-0.0136**	0.010	70.5	ug/L	240	Standard
	Pb	207	309.7	12.8	**-0.0104**	0.008	73.2	ug/L	198	Standard
	Pb	208	2162.1	83.2	**0.0313**	0.088	280.1	ug/L	883	Standard
	U	238	524.4	153.4	**0.0652**	0.107	163.8	ug/L	3	Standard
>	**Bi**	209	573163.8	0.1				ug/L	523984	Standard

Sample ID: QC Std 7
Report Date/Time: Wednesday, June 29, 2016 18:02:12
Page 1

Approved: July 04, 2016

Na	23	1.7	173.2	**17.8448**	30.899	173.2	mg/L	0	Standard
Mg	24	123.3	127.6	**0.0829**	0.188	227.1	mg/L	37	Standard
K	39	30.0	66.7	**-0.0524**	0.041	77.8	mg/L	38	Standard
Ca	43	21.7	35.3	**-1.2409**	0.467	37.7	mg/L	10	Standard
Fe	54	185.6	27.6	**0.0086**	0.039	460.9	mg/L	179	Standard
Fe	57	268.3	10.3	**-0.2224**	0.079	35.7	mg/L	335	Standard
Sc-1	45	65305.4	1.2				mg/L	61029	Standard
Cl	35	28806.0	1.7				ug/L	20195	Standard
Kr	83	1.0	100.0				ug/L	4	Standard
Br	81	1900.1	3.3				ug/L	1547	Standard
P	31	20240.2	2.7				ug/L	15286	Standard
S	34	2435.2	7.1				ug/L	1572	Standard
Sr	88	65.0	20.4				ug/L	73	Standard
C	12	60.0					mg/L	63	Standard
N	14	0.0					mg/L	0	Standard
Hg	202	3.3	173.2				mg/L	3	Standard
Dy	164	25.5	84.0				mg/L	6	Standard
Ho-1	165	20.0	66.1				mg/L	10	Standard
Er	166	23.3	65.5				mg/L	13	Standard
I	127	1926.8	28.8				mg/L	1392	Standard

QC Calculated Values

Analyte	Mass	QC Std % Recovery	Int Std % Recovery	Spike % Recovery
Li	6			
Be	9			
Al	27			
Sc	45			
Ti	47			
V	51			
Cr	52			
Cr	53			
Mn	55			
Co	59			
Ni	60			
Cu	65			
Zn	66			
Ge	72		111.783	
As	75			
Se	82			
Se-1	77			
Ga	71			

Sample ID: QC Std 7
Report Date/Time: Wednesday, June 29, 2016 18:02:12
Page 2

Approved: July 04, 2016

Rb	85		
Y	89		
> Rh	103		
Mo	98		
Ag	107		
Cd	111		
Cd	114		
> In	115		111.184
Sn	118		
Sb	123		
Ba	135		
Ce	140		
> Tb	159		
Ho	165		
Tl	203		
Tl	205		
Pb	206		
Pb	207		
Pb	208		
U	238		
> Bi	209		109.386
Na	23		
Mg	24		
K	39		
Ca	43		
Fe	54		
Fe	57		
> Sc-1	45		
Cl	35		
Kr	83		
Br	81		
P	31		
S	34		
Sr	88		
C	12		
N	14		
Hg	202		
Dy	164		
Ho-1	165		
Er	166		
I	127		

QC Out of Limits

Measurement Type	Analyte	Mass	Out of Limits Message
QC Std 7	Mn	55	

Sample ID: QC Std 7
Report Date/Time: Wednesday, June 29, 2016 18:02:12
Page 3

Approved: July 04, 2016

Method 6020 - Summary Report

Sample ID: QC Std 8
Sample Date/Time: Wednesday, June 29, 2016 18:03:08
Number of Replicates: 3
Autosampler Position: 202
Sample Description:
Method File: C:\NexIONData\Method\6020a.mth
Aliquot Volume (mL):
Diluted to Volume (mL):
User Name: BKT Nexion300X
Cumulative Autodilution Factor: 1
Nexion-ICP 200.8\6020

Concentration Results

IS	Analyte	Mass	Intensity	RSD	Conc.	SD	RSD	Units	Blank Intens.	Mode
>	**Li**	6	84590.6	2.3				ug/L	74699	Standard
	Be	9	260.0	12.0	**0.2687**	0.034	12.7	ug/L	8	Standard
	Al	27	3603.8	43.5	**0.0082**	0.009	110.1	ug/L	1493	Standard
	Sc	45	65034.3	0.9				ug/L	61029	Standard
	Ti	47	43.7	32.9	**-0.0008**	0.035	4199.9	ug/L	35	Standard
	V	51	4694.6	2.2	**0.3894**	0.008	2.0	ug/L	1435	Standard
	Cr	52	14076.2	0.6	**0.7639**	0.008	1.0	ug/L	7635	Standard
	Cr	53	1435.1	6.7	**1.1315**	0.098	8.6	ug/L	363	Standard
	Mn	55	4379.0	3.5	**0.4438**	0.017	3.9	ug/L	747	Standard
	Co	59	3208.0	4.2	**0.4198**	0.015	3.5	ug/L	234	Standard
	Ni	60	3464.1	1.9	**1.6175**	0.036	2.2	ug/L	215	Standard
	Cu	65	1802.1	7.0	**0.8073**	0.055	6.8	ug/L	104	Standard
	Zn	66	8137.9	1.9	**6.5566**	0.074	1.1	ug/L	363	Standard
>	**Ge**	72	526101.8	0.9				ug/L	495142	Standard
	As	75	520.8	10.5	**0.4970**	0.042	8.4	ug/L	-50	Standard
	Se	82	68.5	3.0	**0.4490**	0.013	3.0	ug/L	14	Standard
	Se-1	77	97.0	14.4	**0.6266**	0.169	26.9	ug/L	42	Standard
>	**Ga**	71	35.0	42.9				mg/L	42	Standard
	Rb	85	53.3	5.4				ug/L	17	Standard
	Y	89	462050.3	3.1				ug/L	417098	Standard
>	**Rh**	103	11.7	24.7				ug/L	13	Standard
	Mo	98	178.6	39.2	**0.0548**	0.024	44.0	ug/L	11	Standard
	Ag	107	2989.6	2.3	**0.4006**	0.011	2.7	ug/L	68	Standard
	Cd	111	543.3	9.6	**0.2264**	0.024	10.6	mg/L	2	Standard
	Cd	114	1493.6	11.4	**0.2605**	0.031	12.1	ug/L	12	Standard
>	**In**	115	651766.1	0.6				ug/L	587441	Standard
	Sn	118	551.7	10.5	**-0.0096**	0.009	97.6	ug/L	497	Standard
	Sb	123	2328.3	1.4	**0.4453**	0.009	1.9	ug/L	78	Standard
	Ba	135	1600.4	3.6	**0.6889**	0.030	4.3	ug/L	24	Standard
	Ce	140	6.7	86.6				ug/L	25	Standard
>	**Tb**	159	1010895.5	0.8				ug/L	939701	Standard
	Ho	165	11.7	24.7				ug/L	10	Standard
	Tl	203	860.7	17.5	**0.0936**	0.016	16.7	ug/L	4	Standard
	Tl	205	718.4	10.6	**0.0918**	0.008	8.5	ug/L	2	Standard
	Pb	206	1533.1	9.5	**0.1909**	0.020	10.6	ug/L	240	Standard
	Pb	207	1247.1	5.1	**0.1700**	0.007	4.3	ug/L	198	Standard
	Pb	208	5357.0	3.3	**0.1870**	0.005	2.6	ug/L	883	Standard
	U	238	3040.0	2.0	**0.3994**	0.014	3.4	ug/L	3	Standard
>	**Bi**	209	573346.3	2.5				ug/L	523984	Standard

Sample ID: QC Std 8
Report Date/Time: Wednesday, June 29, 2016 18:05:25
Page 1

Approved: July 04, 2016

Na	23	1.7	173.2	**18.2178**	31.546	173.2	mg/L	0	Standard
Mg	24	50.0	50.0	**-0.0044**	0.031	706.6	mg/L	37	Standard
K	39	35.0	24.7	**-0.0415**	0.018	44.0	mg/L	38	Standard
Ca	43	26.7	43.3	**-0.9446**	0.676	71.5	mg/L	10	Standard
Fe	54	105.0	32.5	**-0.0546**	0.028	51.3	mg/L	179	Standard
Fe	57	230.0	24.7	**-0.3395**	0.189	55.5	mg/L	335	Standard
> **Sc-1**	45	65034.3	0.9				mg/L	61029	Standard
Cl	35	27747.4	0.7				ug/L	20195	Standard
Kr	83	1.0	0.0				ug/L	4	Standard
Br	81	1776.8	9.7				ug/L	1547	Standard
P	31	14345.1	1.0				ug/L	15286	Standard
S	34	2316.8	2.0				ug/L	1572	Standard
Sr	88	78.3	41.5				ug/L	73	Standard
C	12	70.0	28.6				mg/L	63	Standard
N	14	0.0					mg/L	0	Standard
Hg	202	0.0					mg/L	3	Standard
Dy	164	6.0	100.4				mg/L	6	Standard
Ho-1	165	11.7	24.7				mg/L	10	Standard
Er	166	13.3	43.3				mg/L	13	Standard
I	127	1788.4	30.5				mg/L	1392	Standard

QC Calculated Values

	Analyte	Mass	QC Std % Recovery	Int Std % Recovery	Spike % Recovery
>	Li	6			
	Be	9	134.333		
	Al	27			
	Sc	45			
	Ti	47			
	V	51	97.347		
	Cr	52	95.485		
	Cr	53			
	Mn	55	88.762		
	Co	59	104.961		
	Ni	60	101.093		
	Cu	65	100.908		
	Zn	66	104.906		
>	Ge	72		106.253	
	As	75	124.241		
	Se	82	112.254		
	Se-1	77			
>	Ga	71			

Sample ID: QC Std 8
Report Date/Time: Wednesday, June 29, 2016 18:05:25
Page 2

Approved: July 04, 2016

Rb	85			
Y	89			
> Rh	103			
Mo	98			
Ag	107	100.142		
Cd	111	94.325		
Cd	114			
> In	115			110.950
Sn	118			
Sb	123	111.327		
Ba	135	91.848		
Ce	140			
> Tb	159			
Ho	165			
Tl	203	116.967		
Tl	205			
Pb	206			
Pb	207			
Pb	208	93.500		
U	238	99.844		
> Bi	209			109.420
Na	23			
Mg	24			
K	39			
Ca	43			
Fe	54			
Fe	57			
> Sc-1	45			
Cl	35			
Kr	83			
Br	81			
P	31			
S	34			
Sr	88			
C	12			
N	14			
Hg	202			
Dy	164			
Ho-1	165			
Er	166			
I	127			

QC Out of Limits

Measurement Type	Analyte	Mass	Out of Limits Message
QC Std 8	Be	9	

Sample ID: QC Std 8
Report Date/Time: Wednesday, June 29, 2016 18:05:25
Page 3

Approved: July 04, 2016

Method 6020 - Summary Report

Sample ID: PBS M9 WG574192-02
Sample Date/Time: Wednesday, June 29, 2016 18:06:21
Number of Replicates: 3
Autosampler Position: 237
Sample Description: 1
Method File: C:\NexIONData\Method\6020a.mth
Aliquot Volume (mL):
Diluted to Volume (mL):
User Name: BKT Nexion300X
Cumulative Autodilution Factor: 1
Nexion-ICP 200.8\6020

Concentration Results

IS	Analyte	Mass	Intensity	RSD	Conc.	SD	RSD	Units	Blank Intens.	Mode
>	**Li**	6	84464.8	1.8				ug/L	74699	Standard
	Be	9	13.3	94.4	**0.0212**	0.013	60.4	ug/L	8	Standard
	Al	27	11484.4	1.6	**0.0557**	0.001	1.2	ug/L	1493	Standard
	Sc	45	65588.4	2.6				ug/L	61029	Standard
	Ti	47	51.3	20.8	**0.0150**	0.026	174.5	ug/L	35	Standard
	V	51	1499.5	1.3	**-0.0137**	0.003	18.5	ug/L	1435	Standard
	Cr	52	8909.3	1.2	**0.0773**	0.005	6.6	ug/L	7635	Standard
	Cr	53	853.4	5.0	**0.5155**	0.034	6.6	ug/L	363	Standard
	Mn	55	1324.4	4.8	**0.0262**	0.011	41.6	ug/L	747	Standard
	Co	59	237.0	9.4	**-0.0044**	0.004	80.7	ug/L	234	Standard
	Ni	60	317.3	8.0	**0.0315**	0.014	46.0	ug/L	215	Standard
	Cu	65	277.0	2.0	**0.0327**	0.005	14.4	ug/L	104	Standard
	Zn	66	2117.5	3.0	**1.3211**	0.055	4.2	ug/L	363	Standard
>	**Ge**	72	540634.9	1.6				ug/L	495142	Standard
	As	75	-19.3	191.5	**0.0441**	0.030	68.3	ug/L	-50	Standard
	Se	82	22.9	30.4	**0.0532**	0.060	113.4	ug/L	14	Standard
	Se-1	77	66.3	3.1	**0.2096**	0.028	13.1	ug/L	42	Standard
>	**Ga**	71	40.0	45.1				mg/L	42	Standard
	Rb	85	45.0	40.1				ug/L	17	Standard
	Y	89	495113.6	1.2				ug/L	417098	Standard
>	**Rh**	103	20.0	50.0				ug/L	13	Standard
	Mo	98	103.4	4.5	**0.0285**	0.002	7.3	ug/L	11	Standard
	Ag	107	105.3	22.1	**0.0013**	0.003	227.8	ug/L	68	Standard
	Cd	111	14.8	35.7	**-0.0017**	0.002	127.2	mg/L	2	Standard
	Cd	114	30.3	51.7	**0.0031**	0.003	86.4	ug/L	12	Standard
>	**In**	115	666604.9	1.7				ug/L	587441	Standard
	Sn	118	860.0	2.1	**0.0351**	0.004	11.7	ug/L	497	Standard
	Sb	123	400.3	27.4	**0.0716**	0.022	30.7	ug/L	78	Standard
	Ba	135	277.0	2.3	**0.1032**	0.001	0.8	ug/L	24	Standard
	Ce	140	75.0	20.0				ug/L	25	Standard
>	**Tb**	159	1002064.8	2.5				ug/L	939701	Standard
	Ho	165	13.3	21.7				ug/L	10	Standard
	Tl	203	23.7	14.8	**0.0009**	0.000	40.1	ug/L	4	Standard
	Tl	205	18.3	56.8	**0.0026**	0.001	51.0	ug/L	2	Standard
	Pb	206	383.3	7.2	**-0.0041**	0.004	93.5	ug/L	240	Standard
	Pb	207	304.7	4.5	**-0.0100**	0.002	23.2	ug/L	198	Standard
	Pb	208	1385.4	1.0	**-0.0050**	0.001	21.8	ug/L	883	Standard
	U	238	16.0	18.8	**-0.0023**	0.000	16.8	ug/L	3	Standard
>	**Bi**	209	560531.0	1.7				ug/L	523984	Standard

Sample ID: PBS M9 WG574192-02
Report Date/Time: Wednesday, June 29, 2016 18:08:38
Page 1

Approved: July 04, 2016

Na	23	0.0		**0.0050**	0.000	0.0	mg/L	0	Standard
Mg	24	51.7	11.2	**-0.0029**	0.008	286.8	mg/L	37	Standard
K	39	28.3	27.0	**-0.0560**	0.015	26.7	mg/L	38	Standard
Ca	43	25.0	34.6	**-1.0611**	0.483	45.5	mg/L	10	Standard
Fe	54	209.4	8.6	**0.0268**	0.012	44.3	mg/L	179	Standard
Fe	57	206.7	9.2	**-0.4211**	0.048	11.4	mg/L	335	Standard
> **Sc-1**	45	65588.4	2.6				mg/L	61029	Standard
Cl	35	29295.6	1.0				ug/L	20195	Standard
Kr	83	1.7	91.7				ug/L	4	Standard
Br	81	3250.3	3.7				ug/L	1547	Standard
P	31	19926.4	1.7				ug/L	15286	Standard
S	34	2431.9	7.4				ug/L	1572	Standard
Sr	88	63.3	32.9				ug/L	73	Standard
C	12	60.0	16.7				mg/L	63	Standard
N	14	0.0					mg/L	0	Standard
Hg	202	3.3	173.2				mg/L	3	Standard
Dy	164	23.2	64.8				mg/L	6	Standard
Ho-1	165	13.3	21.7				mg/L	10	Standard
Er	166	3.3	173.2				mg/L	13	Standard
I	127	1665.1	25.5				mg/L	1392	Standard

QC Calculated Values

	Analyte	Mass	QC Std % Recovery	Int Std % Recovery	Spike % Recovery
>	Li	6		113.074	
	Be	9			
	Al	27			
	Sc	45			
	Ti	47			
	V	51			
	Cr	52			
	Cr	53			
	Mn	55			
	Co	59			
	Ni	60			
	Cu	65			
	Zn	66			
>	Ge	72		109.188	
	As	75			
	Se	82			
	Se-1	77			
>	Ga	71			

Sample ID: PBS M9 WG574192-02
Report Date/Time: Wednesday, June 29, 2016 18:08:38
Page 2

Approved: July 04, 2016

Rb	85		
Y	89		
> Rh	103		
Mo	98		
Ag	107		
Cd	111		
Cd	114		
> In	115		113.476
Sn	118		
Sb	123		
Ba	135		
Ce	140		
> Tb	159		
Ho	165		
Tl	203		
Tl	205		
Pb	206		
Pb	207		
Pb	208		
U	238		
> Bi	209		106.975
Na	23		
Mg	24		
K	39		
Ca	43		
Fe	54		
Fe	57		
> Sc-1	45		
Cl	35		
Kr	83		
Br	81		
P	31		
S	34		
Sr	88		
C	12		
N	14		
Hg	202		
Dy	164		
Ho-1	165		
Er	166		
I	127		

QC Out of Limits

Measurement Type	Analyte	Mass	Out of Limits Message

Sample ID: PBS M9 WG574192-02
Report Date/Time: Wednesday, June 29, 2016 18:08:38
Page 3

Approved: July 04, 2016

Method 6020 - Summary Report

Sample ID: LCSS M9 WG574192-03
Sample Date/Time: Wednesday, June 29, 2016 18:09:32
Number of Replicates: 3
Autosampler Position: 238
Sample Description: 1
Method File: C:\NexIONData\Method\6020a.mth
Aliquot Volume (mL):
Diluted to Volume (mL):
User Name: BKT Nexion300X
Cumulative Autodilution Factor: 1
Nexion-ICP 200.8\6020

Concentration Results

IS	Analyte	Mass	Intensity	RSD	Conc.	SD	RSD	Units	Blank Intens.	Mode
>	**Li**	6	83350.4	2.2				ug/L	74699	Standard
	Be	9	28323.1	1.8	**28.8492**	0.865	3.0	ug/L	8	Standard
	Al	27	10196.8	1.6	**0.0488**	0.002	4.6	ug/L	1493	Standard
	Sc	45	65183.2	0.6				ug/L	61029	Standard
	Ti	47	95.7	13.6	**0.1113**	0.027	24.3	ug/L	35	Standard
	V	51	224256.1	0.6	**25.7588**	0.522	2.0	ug/L	1435	Standard
	Cr	52	224696.6	1.0	**25.4792**	0.636	2.5	ug/L	7635	Standard
	Cr	53	27321.3	1.7	**25.5112**	0.743	2.9	ug/L	363	Standard
	Mn	55	202745.7	1.5	**25.3082**	0.750	3.0	ug/L	747	Standard
	Co	59	203564.8	2.3	**26.9126**	1.011	3.8	ug/L	234	Standard
	Ni	60	54379.7	0.7	**25.2634**	0.489	1.9	ug/L	215	Standard
	Cu	65	53975.6	1.0	**25.2465**	0.617	2.4	ug/L	104	Standard
	Zn	66	33582.8	1.1	**26.4199**	0.666	2.5	ug/L	363	Standard
>	**Ge**	72	566570.7	1.5				ug/L	495142	Standard
	As	75	31915.6	1.0	**24.9643**	0.450	1.8	ug/L	-50	Standard
	Se	82	3210.1	2.6	**25.4315**	0.960	3.8	ug/L	14	Standard
	Se-1	77	2232.8	4.1	**26.1060**	1.397	5.4	ug/L	42	Standard
>	**Ga**	71	91.7	13.7				mg/L	42	Standard
	Rb	85	96.7	31.2				ug/L	17	Standard
	Y	89	463441.3	2.1				ug/L	417098	Standard
>	**Rh**	103	25.0	40.0				ug/L	13	Standard
	Mo	98	76.3	5.4	**0.0207**	0.001	6.1	ug/L	11	Standard
	Ag	107	186996.6	1.0	**26.4732**	0.339	1.3	ug/L	68	Standard
	Cd	111	58916.9	1.6	**26.0048**	0.541	2.1	mg/L	2	Standard
	Cd	114	141808.0	1.8	**25.5238**	0.616	2.4	ug/L	12	Standard
>	**In**	115	636399.6	0.6				ug/L	587441	Standard
	Sn	118	665.0	9.8	**0.0103**	0.010	94.1	ug/L	497	Standard
	Sb	123	127977.1	1.2	**25.3000**	0.453	1.8	ug/L	78	Standard
	Ba	135	55490.8	0.9	**25.0111**	0.350	1.4	ug/L	24	Standard
	Ce	140	61.7	36.6				ug/L	25	Standard
>	**Tb**	159	977939.2	1.1				ug/L	939701	Standard
	Ho	165	5.0	100.0				ug/L	10	Standard
	Tl	203	232757.9	0.8	**26.2994**	0.658	2.5	ug/L	4	Standard
	Tl	205	213539.2	0.1	**27.8001**	0.582	2.1	ug/L	2	Standard
	Pb	206	150898.4	0.7	**26.2407**	0.649	2.5	ug/L	240	Standard
	Pb	207	129115.2	1.2	**25.2720**	0.800	3.2	ug/L	198	Standard
	Pb	208	547777.7	0.6	**27.1359**	0.615	2.3	ug/L	883	Standard
	U	238	197609.3	0.3	**26.7341**	0.481	1.8	ug/L	3	Standard
>	**Bi**	209	562718.9	2.0				ug/L	523984	Standard

Sample ID: LCSS M9 WG574192-03
Report Date/Time: Wednesday, June 29, 2016 18:11:49
Page 1

Approved: July 04, 2016

Na	23	3.3	86.6	**35.9815**	31.158	86.6	mg/L	0	Standard
Mg	24	53.3	23.6	**-0.0007**	0.015	2138.9	mg/L	37	Standard
K	39	36.7	90.8	**-0.0380**	0.070	183.0	mg/L	38	Standard
Ca	43	26.7	28.6	**-0.9444**	0.462	48.9	mg/L	10	Standard
Fe	54	149.2	16.7	**-0.0198**	0.020	102.0	mg/L	179	Standard
Fe	57	258.3	10.7	**-0.2518**	0.092	36.6	mg/L	335	Standard
> **Sc-1**	45	65183.2	0.6				mg/L	61029	Standard
Cl	35	28068.6	2.1				ug/L	20195	Standard
Kr	83	2.0	0.0				ug/L	4	Standard
Br	81	1853.4	3.5				ug/L	1547	Standard
P	31	20221.8	1.7				ug/L	15286	Standard
S	34	2256.8	4.8				ug/L	1572	Standard
Sr	88	75.0	24.0				ug/L	73	Standard
C	12	113.3	53.9				mg/L	63	Standard
N	14	0.0					mg/L	0	Standard
Hg	202	0.0					mg/L	3	Standard
Dy	164	2.9	203.0				mg/L	6	Standard
Ho-1	165	5.0	100.0				mg/L	10	Standard
Er	166	10.0	100.0				mg/L	13	Standard
I	127	1621.8	26.4				mg/L	1392	Standard

QC Calculated Values

Analyte	Mass	QC Std % Recovery	Int Std % Recovery	Spike % Recovery
> Li	6		111.582	
Be	9			
Al	27			
Sc	45			
Ti	47			
V	51			
Cr	52			
Cr	53			
Mn	55			
Co	59			
Ni	60			
Cu	65			
Zn	66			
> Ge	72		114.426	
As	75			
Se	82			
Se-1	77			
> Ga	71			

Sample ID: LCSS M9 WG574192-03
Report Date/Time: Wednesday, June 29, 2016 18:11:49
Page 2

Approved: July 04, 2016

Rb	85		
Y	89		
> Rh	103		
Mo	98		
Ag	107		
Cd	111		
Cd	114		
> In	115		108.334
Sn	118		
Sb	123		
Ba	135		
Ce	140		
> Tb	159		
Ho	165		
Tl	203		
Tl	205		
Pb	206		
Pb	207		
Pb	208		
U	238		
> Bi	209		107.392
Na	23		
Mg	24		
K	39		
Ca	43		
Fe	54		
Fe	57		
> Sc-1	45		
Cl	35		
Kr	83		
Br	81		
P	31		
S	34		
Sr	88		
C	12		
N	14		
Hg	202		
Dy	164		
Ho-1	165		
Er	166		
I	127		

QC Out of Limits

Measurement Type	Analyte	Mass	Out of Limits Message

Sample ID: LCSS M9 WG574192-03
Report Date/Time: Wednesday, June 29, 2016 18:11:49
Page 3

Approved: July 04, 2016

Method 6020 - Summary Report

Sample ID: L1606120601 WG574192-01
Sample Date/Time: Wednesday, June 29, 2016 18:12:44
Number of Replicates: 3
Autosampler Position: 239
Sample Description: 1
Method File: C:\NexIONData\Method\6020a.mth
Aliquot Volume (mL):
Diluted to Volume (mL):
User Name: BKT Nexion300X
Cumulative Autodilution Factor: 1
Nexion-ICP 200.8\6020

Concentration Results

IS	Analyte	Mass	Intensity	RSD	Conc.	SD	RSD	Units	Blank Intens.	Mode
>	**Li**	6	89463.4	1.2				ug/L	74699	Standard
	Be	9	386.7	13.6	**0.3740**	0.046	12.2	ug/L	8	Standard
	Al	27	7605562.2	1.6	**43.1976**	0.340	0.8	ug/L	1493	Standard
	Sc	45	72243.5	1.6				ug/L	61029	Standard
	Ti	47	9362.6	0.8	**21.8169**	0.679	3.1	ug/L	35	Standard
	V	51	123334.5	1.4	**14.2946**	0.165	1.2	ug/L	1435	Standard
	Cr	52	107034.1	1.6	**11.7966**	0.478	4.1	ug/L	7635	Standard
	Cr	53	12683.6	2.9	**11.8556**	0.642	5.4	ug/L	363	Standard
	Mn	55	2726083.5	2.1	**347.2409**	2.026	0.6	ug/L	747	Standard
	Co	59	29531.4	3.0	**3.9299**	0.043	1.1	ug/L	234	Standard
	Ni	60	23196.4	0.4	**10.8725**	0.312	2.9	ug/L	215	Standard
	Cu	65	77156.3	0.7	**36.6848**	0.692	1.9	ug/L	104	Standard
	Zn	66	748003.6	1.6	**607.1548**	7.539	1.2	ug/L	363	Standard
>	**Ge**	72	558122.4	2.5				ug/L	495142	Standard
	As	75	3312.8	2.4	**2.6835**	0.016	0.6	ug/L	-50	Standard
	Se	82	112.5	6.7	**0.7726**	0.083	10.8	ug/L	14	Standard
	Se-1	77	130.7	4.7	**0.9656**	0.087	9.0	ug/L	42	Standard
>	**Ga**	71	7793.7	3.0				mg/L	42	Standard
	Rb	85	97459.1	1.1				ug/L	17	Standard
	Y	89	585281.5	2.1				ug/L	417098	Standard
>	**Rh**	103	56.7	13.5				ug/L	13	Standard
	Mo	98	1826.8	4.5	**0.5887**	0.034	5.8	ug/L	11	Standard
	Ag	107	1189.0	7.2	**0.1453**	0.012	8.4	ug/L	68	Standard
	Cd	111	5739.0	1.3	**2.3714**	0.004	0.2	mg/L	2	Standard
	Cd	114	13674.5	3.2	**2.3090**	0.056	2.4	ug/L	12	Standard
>	**In**	115	677670.9	1.2				ug/L	587441	Standard
	Sn	118	2238.5	6.9	**0.2377**	0.027	11.3	ug/L	497	Standard
	Sb	123	1060.8	22.9	**0.1924**	0.043	22.3	ug/L	78	Standard
	Ba	135	275486.3	0.7	**116.6679**	1.279	1.1	ug/L	24	Standard
	Ce	140	521396.3	0.5				ug/L	25	Standard
>	**Tb**	159	1067665.8	1.0				ug/L	939701	Standard
	Ho	165	8012.1	4.7				ug/L	10	Standard
	Tl	203	658.7	5.9	**0.0698**	0.004	5.8	ug/L	4	Standard
	Tl	205	588.3	7.1	**0.0738**	0.005	7.2	ug/L	2	Standard
	Pb	206	280687.1	0.1	**46.9821**	0.294	0.6	ug/L	240	Standard
	Pb	207	217657.6	0.6	**40.9978**	0.453	1.1	ug/L	198	Standard
	Pb	208	937818.9	1.0	**44.7144**	0.652	1.5	ug/L	883	Standard
	U	238	5450.3	0.5	**0.7046**	0.003	0.4	ug/L	3	Standard
>	**Bi**	209	585148.7	0.6				ug/L	523984	Standard

Sample ID: L1606120601 WG574192-01
Report Date/Time: Wednesday, June 29, 2016 18:15:01
Page 1

Approved: July 04, 2016

Na	23	0.0		**0.0050**	0.000	0.0	mg/L	0	Standard
Mg	24	733.4	5.7	**0.7343**	0.035	4.8	mg/L	37	Standard
K	39	401.7	1.9	**0.6360**	0.019	3.0	mg/L	38	Standard
Ca	43	643.3	17.5	**31.7962**	5.845	18.4	mg/L	10	Standard
Fe	54	8818.1	2.4	**6.1777**	0.130	2.1	mg/L	179	Standard
Fe	57	2673.6	4.7	**6.5999**	0.243	3.7	mg/L	335	Standard
> **Sc-1**	45	72243.5	1.6				mg/L	61029	Standard
Cl	35	29798.6	1.4				ug/L	20195	Standard
Kr	83	0.7	86.6				ug/L	4	Standard
Br	81	3707.1	5.8				ug/L	1547	Standard
P	31	20168.4	2.0				ug/L	15286	Standard
S	34	2373.5	6.9				ug/L	1572	Standard
Sr	88	256.7	13.8				ug/L	73	Standard
C	12	350.0	7.6				mg/L	63	Standard
N	14	0.0					mg/L	0	Standard
Hg	202	130.0	53.3				mg/L	3	Standard
Dy	164	13278.3	0.5				mg/L	6	Standard
Ho-1	165	8012.1	4.7				mg/L	10	Standard
Er	166	7608.6	3.8				mg/L	13	Standard
I	127	89948.0	2.8				mg/L	1392	Standard

QC Calculated Values

Analyte	Mass	QC Std % Recovery	Int Std % Recovery	Spike % Recovery
> Li	6		119.765	
Be	9			
Al	27			
Sc	45			
Ti	47			
V	51			
Cr	52			
Cr	53			
Mn	55			
Co	59			
Ni	60			
Cu	65			
Zn	66			
> Ge	72		112.720	
As	75			
Se	82			
Se-1	77			
> Ga	71			

Sample ID: L1606120601 WG574192-01
Report Date/Time: Wednesday, June 29, 2016 18:15:01
Page 2

Approved: July 04, 2016

Rb	85		
Y	89		
> Rh	103		
Mo	98		
Ag	107		
Cd	111		
Cd	114		
> In	115		115.360
Sn	118		
Sb	123		
Ba	135		
Ce	140		
> Tb	159		
Ho	165		
Tl	203		
Tl	205		
Pb	206		
Pb	207		
Pb	208		
U	238		
> Bi	209		111.673
Na	23		
Mg	24		
K	39		
Ca	43		
Fe	54		
Fe	57		
> Sc-1	45		
Cl	35		
Kr	83		
Br	81		
P	31		
S	34		
Sr	88		
C	12		
N	14		
Hg	202		
Dy	164		
Ho-1	165		
Er	166		
I	127		

QC Out of Limits

Measurement Type	Analyte	Mass	Out of Limits Message
Mn 55 Upper, S, EEE	Mn	55	
Zn 66 Upper, S, EEE	Zn	66	
Ba 135 Upper, S, EEE	Ba	135	

Sample ID: L1606120601 WG574192-01
Report Date/Time: Wednesday, June 29, 2016 18:15:01
Page 3

Approved: July 04, 2016

Method 6020 - Summary Report

Sample ID: L1606120602
Sample Date/Time: Wednesday, June 29, 2016 18:15:55
Number of Replicates: 3
Autosampler Position: 240
Sample Description: 1
Method File: C:\NexIONData\Method\6020a.mth
Aliquot Volume (mL):
Diluted to Volume (mL):
User Name: BKT Nexion300X
Cumulative Autodilution Factor: 1
Nexion-ICP 200.8\6020

Concentration Results

IS	Analyte	Mass	Intensity	RSD	Conc.	SD	RSD	Units	Blank Intens.	Mode
>	**Li**	6	88784.4	1.1				ug/L	74699	Standard
	Be	9	281.7	5.7	**0.2767**	0.013	4.7	ug/L	8	Standard
	Al	27	7005404.7	2.4	**40.0898**	0.625	1.6	ug/L	1493	Standard
	Sc	45	70594.2	3.3				ug/L	61029	Standard
	Ti	47	10155.7	1.6	**24.3492**	0.468	1.9	ug/L	35	Standard
	V	51	153110.0	0.2	**18.3086**	0.101	0.6	ug/L	1435	Standard
	Cr	52	102957.6	0.7	**11.6568**	0.092	0.8	ug/L	7635	Standard
	Cr	53	11732.9	3.0	**11.2567**	0.305	2.7	ug/L	363	Standard
	Mn	55	2052735.8	1.1	**268.9604**	2.146	0.8	ug/L	747	Standard
	Co	59	33492.3	1.4	**4.5921**	0.057	1.2	ug/L	234	Standard
	Ni	60	26642.1	0.7	**12.8642**	0.053	0.4	ug/L	215	Standard
	Cu	65	40463.3	0.7	**19.7403**	0.183	0.9	ug/L	104	Standard
	Zn	66	608360.3	0.1	**507.8962**	1.599	0.3	ug/L	363	Standard
>	**Ge**	72	542468.6	0.4				ug/L	495142	Standard
	As	75	4231.0	2.7	**3.5076**	0.102	2.9	ug/L	-50	Standard
	Se	82	256.2	4.5	**1.9932**	0.099	5.0	ug/L	14	Standard
	Se-1	77	208.7	7.7	**1.9860**	0.210	10.6	ug/L	42	Standard
>	**Ga**	71	5872.8	1.9				mg/L	42	Standard
	Rb	85	68412.5	1.5				ug/L	17	Standard
	Y	89	570393.2	0.3				ug/L	417098	Standard
>	**Rh**	103	206.7	25.4				ug/L	13	Standard
	Mo	98	11374.8	0.4	**3.8637**	0.075	1.9	ug/L	11	Standard
	Ag	107	1353.7	2.3	**0.1754**	0.001	0.8	ug/L	68	Standard
	Cd	111	5491.2	1.2	**2.3732**	0.046	1.9	mg/L	2	Standard
	Cd	114	13400.9	1.9	**2.3668**	0.045	1.9	ug/L	12	Standard
>	**In**	115	648040.3	1.6				ug/L	587441	Standard
	Sn	118	1990.1	9.0	**0.2145**	0.033	15.4	ug/L	497	Standard
	Sb	123	589.0	13.2	**0.1100**	0.013	12.1	ug/L	78	Standard
	Ba	135	226861.9	1.0	**100.4795**	2.067	2.1	ug/L	24	Standard
	Ce	140	495305.9	0.7				ug/L	25	Standard
>	**Tb**	159	1028084.3	0.7				ug/L	939701	Standard
	Ho	165	7586.9	1.7				ug/L	10	Standard
	Tl	203	574.7	1.8	**0.0640**	0.002	2.9	ug/L	4	Standard
	Tl	205	501.7	7.3	**0.0663**	0.004	6.1	ug/L	2	Standard
	Pb	206	2490204.6	1.0	**439.6443**	9.561	2.2	ug/L	240	Standard
	Pb	207	1941338.7	1.0	**385.7578**	8.533	2.2	ug/L	198	Standard
	Pb	208	8788859.7	0.3	**442.0013**	4.418	1.0	ug/L	883	Standard
	U	238	27264.2	0.8	**3.7315**	0.055	1.5	ug/L	3	Standard
>	**Bi**	209	555601.8	1.3				ug/L	523984	Standard

Sample ID: L1606120602
Report Date/Time: Wednesday, June 29, 2016 18:18:12
Page 1

Approved: July 04, 2016

Na	23	15.0	66.7	**151.5495**	103.438	68.3	mg/L	0	Standard
Mg	24	875.0	7.4	**0.9112**	0.062	6.8	mg/L	37	Standard
K	39	308.3	17.3	**0.4774**	0.118	24.7	mg/L	38	Standard
Ca	43	2528.5	1.9	**135.7080**	7.063	5.2	mg/L	10	Standard
Fe	54	8423.7	4.4	**6.0457**	0.457	7.6	mg/L	179	Standard
Fe	57	3312.0	6.3	**8.6682**	0.763	8.8	mg/L	335	Standard
Sc-1	45	70594.2	3.3				mg/L	61029	Standard
Cl	35	33743.5	0.4				ug/L	20195	Standard
Kr	83	2.0	50.0				ug/L	4	Standard
Br	81	4283.9	2.2				ug/L	1547	Standard
P	31	21890.8	1.3				ug/L	15286	Standard
S	34	2663.6	6.3				ug/L	1572	Standard
Sr	88	533.3	8.7				ug/L	73	Standard
C	12	600.0	5.0				mg/L	63	Standard
N	14	0.0					mg/L	0	Standard
Hg	202	100.0	26.5				mg/L	3	Standard
Dy	164	11590.5	1.3				mg/L	6	Standard
Ho-1	165	7586.9	1.7				mg/L	10	Standard
Er	166	6698.1	4.4				mg/L	13	Standard
I	127	108507.7	4.6				mg/L	1392	Standard

QC Calculated Values

Analyte	Mass	QC Std % Recovery	Int Std % Recovery	Spike % Recovery
Li	6		118.857	
Be	9			
Al	27			
Sc	45			
Ti	47			
V	51			
Cr	52			
Cr	53			
Mn	55			
Co	59			
Ni	60			
Cu	65			
Zn	66			
Ge	72		109.558	
As	75			
Se	82			
Se-1	77			
Ga	71			

Sample ID: L1606120602
Report Date/Time: Wednesday, June 29, 2016 18:18:12
Page 2

Approved: July 04, 2016

	Rb	85	
	Y	89	
>	Rh	103	
	Mo	98	
	Ag	107	
	Cd	111	
	Cd	114	
>	In	115	110.316
	Sn	118	
	Sb	123	
	Ba	135	
	Ce	140	
>	Tb	159	
	Ho	165	
	Tl	203	
	Tl	205	
	Pb	206	
	Pb	207	
	Pb	208	
	U	238	
>	Bi	209	106.034
	Na	23	
	Mg	24	
	K	39	
	Ca	43	
	Fe	54	
	Fe	57	
>	Sc-1	45	
	Cl	35	
	Kr	83	
	Br	81	
	P	31	
	S	34	
	Sr	88	
	C	12	
	N	14	
	Hg	202	
	Dy	164	
	Ho-1	165	
	Er	166	
	I	127	

QC Out of Limits

Measurement Type	Analyte	Mass	Out of Limits Message
Mn 55 Upper, S, EEE	Mn	55	
Zn 66 Upper, S, EEE	Zn	66	
Ba 135 Upper, S, EEE	Ba	135	

Sample ID: L1606120602
Report Date/Time: Wednesday, June 29, 2016 18:18:12
Page 3

Approved: July 04, 2016

Pb 206 Upper, S, EEE	Pb	206
Pb 207 Upper, S, EEE	Pb	207
Pb 208 Upper, S, EEE	Pb	208

Approved: July 04, 2016

Method 6020 - Summary Report

Sample ID: L1606120603S WG574192-04
Sample Date/Time: Wednesday, June 29, 2016 18:19:07
Number of Replicates: 3
Autosampler Position: 241
Sample Description: 1
Method File: C:\NexIONData\Method\6020a.mth
Aliquot Volume (mL):
Diluted to Volume (mL):
User Name: BKT Nexion300X
Cumulative Autodilution Factor: 1
Nexion-ICP 200.8\6020

Concentration Results

IS	Analyte	Mass	Intensity	RSD	Conc.	SD	RSD	Units	Blank Intens.	Mode
>	**Li**	6	86561.6	0.8				ug/L	74699	Standard
	Be	9	28455.1	4.4	**27.8947**	1.031	3.7	ug/L	8	Standard
	Al	27	11326081.2	0.4	**66.4980**	0.812	1.2	ug/L	1493	Standard
	Sc	45	74033.8	1.5				ug/L	61029	Standard
	Ti	47	13830.6	1.3	**31.7218**	0.771	2.4	ug/L	35	Standard
	V	51	404083.1	0.7	**46.4723**	0.823	1.8	ug/L	1435	Standard
	Cr	52	396378.6	0.5	**45.6257**	0.448	1.0	ug/L	7635	Standard
	Cr	53	48917.2	0.9	**45.8335**	0.539	1.2	ug/L	363	Standard
	Mn	55	3610519.8	1.3	**452.1326**	4.314	1.0	ug/L	747	Standard
	Co	59	243070.7	1.0	**32.0670**	0.356	1.1	ug/L	234	Standard
	Ni	60	87954.6	1.3	**40.8489**	0.598	1.5	ug/L	215	Standard
	Cu	65	138890.7	1.2	**64.9805**	0.614	0.9	ug/L	104	Standard
	Zn	66	982893.1	0.9	**784.3980**	13.633	1.7	ug/L	363	Standard
>	**Ge**	72	567734.3	1.2				ug/L	495142	Standard
	As	75	35264.6	1.3	**27.5210**	0.578	2.1	ug/L	-50	Standard
	Se	82	3103.1	1.8	**24.5237**	0.601	2.4	ug/L	14	Standard
	Se-1	77	2151.2	2.8	**25.0663**	0.745	3.0	ug/L	42	Standard
>	**Ga**	71	14508.6	3.6				mg/L	42	Standard
	Rb	85	180073.9	1.5				ug/L	17	Standard
	Y	89	616764.0	1.9				ug/L	417098	Standard
>	**Rh**	103	85.0	11.8				ug/L	13	Standard
	Mo	98	3441.4	2.1	**1.1615**	0.033	2.8	ug/L	11	Standard
	Ag	107	170180.4	0.7	**23.5897**	0.078	0.3	ug/L	68	Standard
	Cd	111	63817.8	1.8	**27.5852**	0.736	2.7	mg/L	2	Standard
	Cd	114	155790.6	2.3	**27.4604**	0.877	3.2	ug/L	12	Standard
>	**In**	115	649912.7	0.9				ug/L	587441	Standard
	Sn	118	2755.3	3.8	**0.3317**	0.018	5.5	ug/L	497	Standard
	Sb	123	11515.0	1.7	**2.2251**	0.028	1.3	ug/L	78	Standard
	Ba	135	420339.6	0.5	**185.6246**	2.179	1.2	ug/L	24	Standard
	Ce	140	771001.7	1.2				ug/L	25	Standard
>	**Tb**	159	1033151.8	0.5				ug/L	939701	Standard
	Ho	165	11344.2	1.5				ug/L	10	Standard
	Tl	203	220759.0	0.5	**24.6088**	0.113	0.5	ug/L	4	Standard
	Tl	205	203485.6	0.4	**26.1371**	0.140	0.5	ug/L	2	Standard
	Pb	206	518067.3	0.6	**89.0511**	0.447	0.5	ug/L	240	Standard
	Pb	207	415032.4	0.7	**80.2896**	0.537	0.7	ug/L	198	Standard
	Pb	208	1813547.0	1.2	**88.8061**	1.200	1.4	ug/L	883	Standard
	U	238	196913.8	1.4	**26.2850**	0.405	1.5	ug/L	3	Standard
>	**Bi**	209	570191.4	0.2				ug/L	523984	Standard

Sample ID: L1606120603S WG574192-04
Report Date/Time: Wednesday, June 29, 2016 18:21:24
Page 1

Approved: July 04, 2016

Na	23	6.7	43.3	**63.0881**	26.284	41.7	mg/L	0	Standard
Mg	24	761.7	8.6	**0.7448**	0.057	7.6	mg/L	37	Standard
K	39	698.3	9.3	**1.1574**	0.103	8.9	mg/L	38	Standard
Ca	43	761.7	2.5	**37.1357**	0.619	1.7	mg/L	10	Standard
Fe	54	13661.1	2.3	**9.4129**	0.352	3.7	mg/L	179	Standard
Fe	57	3945.5	4.9	**9.9839**	0.617	6.2	mg/L	335	Standard
> **Sc-1**	45	74033.8	1.5				mg/L	61029	Standard
Cl	35	29672.4	3.3				ug/L	20195	Standard
Kr	83	0.7	86.6				ug/L	4	Standard
Br	81	5120.9	2.8				ug/L	1547	Standard
P	31	21184.8	2.3				ug/L	15286	Standard
S	34	2585.2	3.6				ug/L	1572	Standard
Sr	88	278.3	7.3				ug/L	73	Standard
C	12	453.3	23.0				mg/L	63	Standard
N	14	0.0					mg/L	0	Standard
Hg	202	180.0	28.9				mg/L	3	Standard
Dy	164	18295.9	3.4				mg/L	6	Standard
Ho-1	165	11344.2	1.5				mg/L	10	Standard
Er	166	10350.2	2.2				mg/L	13	Standard
I	127	155575.8	4.7				mg/L	1392	Standard

QC Calculated Values

Analyte	Mass	QC Std % Recovery	Int Std % Recovery	Spike % Recovery
> Li	6		115.881	
Be	9			
Al	27			
Sc	45			
Ti	47			
V	51			
Cr	52			
Cr	53			
Mn	55			
Co	59			
Ni	60			
Cu	65			
Zn	66			
> Ge	72		114.661	
As	75			
Se	82			
Se-1	77			
> Ga	71			

Sample ID: L1606120603S WG574192-04
Report Date/Time: Wednesday, June 29, 2016 18:21:24
Page 2

Approved: July 04, 2016

	Rb	85	
	Y	89	
>	Rh	103	
	Mo	98	
	Ag	107	
	Cd	111	
	Cd	114	
>	In	115	110.635
	Sn	118	
	Sb	123	
	Ba	135	
	Ce	140	
>	Tb	159	
	Ho	165	
	Tl	203	
	Tl	205	
	Pb	206	
	Pb	207	
	Pb	208	
	U	238	
>	Bi	209	108.818
	Na	23	
	Mg	24	
	K	39	
	Ca	43	
	Fe	54	
	Fe	57	
>	Sc-1	45	
	Cl	35	
	Kr	83	
	Br	81	
	P	31	
	S	34	
	Sr	88	
	C	12	
	N	14	
	Hg	202	
	Dy	164	
	Ho-1	165	
	Er	166	
	I	127	

QC Out of Limits

Measurement Type	Analyte	Mass	Out of Limits Message
Mn 55 Upper, S, EEE	Mn	55	
Zn 66 Upper, S, EEE	Zn	66	
Ba 135 Upper, S, EEE	Ba	135	

Sample ID: L1606120603S WG574192-04
Report Date/Time: Wednesday, June 29, 2016 18:21:24
Page 3

Approved: July 04, 2016

Method 6020 - Summary Report

Sample ID: L1606120604SD WG574192-05
Sample Date/Time: Wednesday, June 29, 2016 18:22:18
Number of Replicates: 3
Autosampler Position: 242
Sample Description: 1
Method File: C:\NexIONData\Method\6020a.mth
Aliquot Volume (mL):
Diluted to Volume (mL):
User Name: BKT Nexion300X
Cumulative Autodilution Factor: 1
Nexion-ICP 200.8\6020

Concentration Results

IS	Analyte	Mass	Intensity	RSD	Conc.	SD	RSD	Units	Blank Intens.	Mode
>	**Li**	6	88318.4	2.5				ug/L	74699	Standard
	Be	9	28910.9	0.8	**27.7911**	0.552	2.0	ug/L	8	Standard
	Al	27	11678142.6	0.8	**67.2186**	1.350	2.0	ug/L	1493	Standard
	Sc	45	75929.8	1.2				ug/L	61029	Standard
	Ti	47	15202.6	0.9	**34.3685**	0.367	1.1	ug/L	35	Standard
	V	51	408247.6	0.9	**46.2682**	0.632	1.4	ug/L	1435	Standard
	Cr	52	411599.1	1.0	**46.7151**	0.586	1.3	ug/L	7635	Standard
	Cr	53	50226.5	2.4	**46.3783**	0.843	1.8	ug/L	363	Standard
	Mn	55	4064951.2	0.1	**501.7134**	5.151	1.0	ug/L	747	Standard
	Co	59	242783.8	0.7	**31.5662**	0.473	1.5	ug/L	234	Standard
	Ni	60	92537.7	0.8	**42.3583**	0.203	0.5	ug/L	215	Standard
	Cu	65	135365.1	1.4	**62.4070**	0.241	0.4	ug/L	104	Standard
	Zn	66	1025151.4	1.0	**806.2133**	6.015	0.7	ug/L	363	Standard
>	**Ge**	72	576071.4	1.0				ug/L	495142	Standard
	As	75	35892.9	0.1	**27.6040**	0.298	1.1	ug/L	-50	Standard
	Se	82	2975.5	0.8	**23.1647**	0.155	0.7	ug/L	14	Standard
	Se-1	77	2118.1	0.7	**24.3051**	0.149	0.6	ug/L	42	Standard
>	**Ga**	71	16053.5	1.5				mg/L	42	Standard
	Rb	85	192660.5	0.7				ug/L	17	Standard
	Y	89	633758.5	0.9				ug/L	417098	Standard
>	**Rh**	103	91.7	22.7				ug/L	13	Standard
	Mo	98	2104.9	2.7	**0.6926**	0.023	3.3	ug/L	11	Standard
	Ag	107	176068.8	0.4	**23.8725**	0.248	1.0	ug/L	68	Standard
	Cd	111	64701.8	0.7	**27.3512**	0.177	0.6	mg/L	2	Standard
	Cd	114	157399.0	1.1	**27.1310**	0.176	0.6	ug/L	12	Standard
>	**In**	115	664480.0	1.2				ug/L	587441	Standard
	Sn	118	2676.9	2.8	**0.3105**	0.015	4.8	ug/L	497	Standard
	Sb	123	10363.1	2.2	**1.9584**	0.055	2.8	ug/L	78	Standard
	Ba	135	439420.6	0.3	**189.8023**	2.264	1.2	ug/L	24	Standard
	Ce	140	842883.5	1.0				ug/L	25	Standard
>	**Tb**	159	1049787.1	1.3				ug/L	939701	Standard
	Ho	165	12211.6	1.7				ug/L	10	Standard
	Tl	203	222058.4	0.3	**24.4396**	0.316	1.3	ug/L	4	Standard
	Tl	205	202828.8	1.6	**25.7185**	0.095	0.4	ug/L	2	Standard
	Pb	206	574235.7	0.3	**97.4667**	1.839	1.9	ug/L	240	Standard
	Pb	207	457211.7	0.6	**87.3408**	1.861	2.1	ug/L	198	Standard
	Pb	208	1979847.3	0.4	**95.7233**	1.171	1.2	ug/L	883	Standard
	U	238	197274.4	0.9	**26.0018**	0.641	2.5	ug/L	3	Standard
>	**Bi**	209	577596.9	1.6				ug/L	523984	Standard

Sample ID: L1606120604SD WG574192-05
Report Date/Time: Wednesday, June 29, 2016 18:24:35
Page 1

Approved: July 04, 2016

Na	23	5.0	0.0	**46.3267**	0.533	1.2	mg/L	0	Standard
Mg	24	961.7	5.5	**0.9325**	0.047	5.0	mg/L	37	Standard
K	39	738.4	15.4	**1.1991**	0.216	18.0	mg/L	38	Standard
Ca	43	858.4	11.4	**41.0973**	5.443	13.2	mg/L	10	Standard
Fe	54	16143.5	2.3	**10.8618**	0.122	1.1	mg/L	179	Standard
Fe	57	4519.0	2.4	**11.2744**	0.427	3.8	mg/L	335	Standard
> **Sc-1**	45	75929.8	1.2				mg/L	61029	Standard
Cl	35	29136.0	1.4				ug/L	20195	Standard
Kr	83	1.0	0.0				ug/L	4	Standard
Br	81	5384.3	8.1				ug/L	1547	Standard
P	31	20994.5	3.6				ug/L	15286	Standard
S	34	2526.9	1.1				ug/L	1572	Standard
Sr	88	265.0	8.2				ug/L	73	Standard
C	12	466.7	15.8				mg/L	63	Standard
N	14	0.0					mg/L	0	Standard
Hg	202	193.3	16.6				mg/L	3	Standard
Dy	164	19678.1	2.3				mg/L	6	Standard
Ho-1	165	12211.6	1.7				mg/L	10	Standard
Er	166	11454.3	2.8				mg/L	13	Standard
I	127	133210.9	5.5				mg/L	1392	Standard

QC Calculated Values

Analyte	Mass	QC Std % Recovery	Int Std % Recovery	Spike % Recovery
> Li	6		118.233	
Be	9			
Al	27			
Sc	45			
Ti	47			
V	51			
Cr	52			
Cr	53			
Mn	55			
Co	59			
Ni	60			
Cu	65			
Zn	66			
> Ge	72		116.345	
As	75			
Se	82			
Se-1	77			
> Ga	71			

Sample ID: L1606120604SD WG574192-05
Report Date/Time: Wednesday, June 29, 2016 18:24:35
Page 2

Approved: July 04, 2016

	Rb	85	
	Y	89	
>	Rh	103	
	Mo	98	
	Ag	107	
	Cd	111	
	Cd	114	
>	In	115	113.114
	Sn	118	
	Sb	123	
	Ba	135	
	Ce	140	
>	Tb	159	
	Ho	165	
	Tl	203	
	Tl	205	
	Pb	206	
	Pb	207	
	Pb	208	
	U	238	
>	Bi	209	110.232
	Na	23	
	Mg	24	
	K	39	
	Ca	43	
	Fe	54	
	Fe	57	
>	Sc-1	45	
	Cl	35	
	Kr	83	
	Br	81	
	P	31	
	S	34	
	Sr	88	
	C	12	
	N	14	
	Hg	202	
	Dy	164	
	Ho-1	165	
	Er	166	
	I	127	

QC Out of Limits

Measurement Type	Analyte	Mass	Out of Limits Message
Mn 55 Upper, S, EEE	Mn	55	
Zn 66 Upper, S, EEE	Zn	66	
Ba 135 Upper, S, EEE	Ba	135	

Sample ID: L1606120604SD WG574192-05
Report Date/Time: Wednesday, June 29, 2016 18:24:35
Page 3

Approved: July 04, 2016

Method 6020 - Summary Report

Sample ID: L1606120605
Sample Date/Time: Wednesday, June 29, 2016 18:25:30
Number of Replicates: 3
Autosampler Position: 243
Sample Description: 1
Method File: C:\NexIONData\Method\6020a.mth
Aliquot Volume (mL):
Diluted to Volume (mL):
User Name: BKT Nexion300X
Cumulative Autodilution Factor: 1
Nexion-ICP 200.8\6020

Concentration Results

IS	Analyte	Mass	Intensity	RSD	Conc.	SD	RSD	Units	Blank Intens.	Mode
>	**Li**	6	90694.1	2.2				ug/L	74699	Standard
	Be	9	526.7	6.5	**0.5004**	0.031	6.1	ug/L	8	Standard
	Al	27	8237088.6	1.8	**46.1607**	0.953	2.1	ug/L	1493	Standard
	Sc	45	76241.4	2.3				ug/L	61029	Standard
	Ti	47	9939.3	1.0	**23.0163**	0.554	2.4	ug/L	35	Standard
	V	51	146708.3	2.5	**16.9369**	0.672	4.0	ug/L	1435	Standard
	Cr	52	214286.2	1.5	**24.4749**	0.700	2.9	ug/L	7635	Standard
	Cr	53	25651.7	1.8	**24.1415**	0.427	1.8	ug/L	363	Standard
	Mn	55	2369893.5	2.4	**300.0787**	12.076	4.0	ug/L	747	Standard
	Co	59	42091.1	2.2	**5.5844**	0.210	3.8	ug/L	234	Standard
	Ni	60	29674.7	1.4	**13.8532**	0.382	2.8	ug/L	215	Standard
	Cu	65	80108.6	1.5	**37.8555**	1.188	3.1	ug/L	104	Standard
	Zn	66	402296.4	1.3	**324.3434**	9.485	2.9	ug/L	363	Standard
>	**Ge**	72	561626.1	1.7				ug/L	495142	Standard
	As	75	4613.8	0.6	**3.6915**	0.048	1.3	ug/L	-50	Standard
	Se	82	73.3	11.4	**0.4501**	0.057	12.7	ug/L	14	Standard
	Se-1	77	107.3	9.4	**0.6736**	0.125	18.5	ug/L	42	Standard
>	**Ga**	71	10595.4	4.5				mg/L	42	Standard
	Rb	85	117987.7	1.5				ug/L	17	Standard
	Y	89	650208.5	0.3				ug/L	417098	Standard
>	**Rh**	103	85.0	38.6				ug/L	13	Standard
	Mo	98	1074.4	2.1	**0.3404**	0.008	2.3	ug/L	11	Standard
	Ag	107	1521.7	2.8	**0.1876**	0.005	2.8	ug/L	68	Standard
	Cd	111	14943.9	2.9	**6.1278**	0.124	2.0	mg/L	2	Standard
	Cd	114	36335.4	1.3	**6.0807**	0.042	0.7	ug/L	12	Standard
>	**In**	115	684218.1	1.0				ug/L	587441	Standard
	Sn	118	4600.7	0.6	**0.5815**	0.007	1.3	ug/L	497	Standard
	Sb	123	346.8	6.2	**0.0596**	0.003	5.7	ug/L	78	Standard
	Ba	135	305952.3	0.8	**128.3272**	1.108	0.9	ug/L	24	Standard
	Ce	140	926252.0	0.8				ug/L	25	Standard
>	**Tb**	159	1067500.9	0.3				ug/L	939701	Standard
	Ho	165	12695.3	1.4				ug/L	10	Standard
	Tl	203	780.0	9.1	**0.0850**	0.009	10.5	ug/L	4	Standard
	Tl	205	700.0	0.7	**0.0898**	0.001	1.1	ug/L	2	Standard
	Pb	206	317389.9	0.7	**54.3657**	1.082	2.0	ug/L	240	Standard
	Pb	207	249270.6	1.1	**48.0507**	1.100	2.3	ug/L	198	Standard
	Pb	208	1104553.9	2.1	**53.8955**	1.488	2.8	ug/L	883	Standard
	U	238	5524.0	2.1	**0.7309**	0.022	3.0	ug/L	3	Standard
>	**Bi**	209	572007.3	1.4				ug/L	523984	Standard

Sample ID: L1606120605
Report Date/Time: Wednesday, June 29, 2016 18:27:47
Page 1

Approved: July 04, 2016

Na	23	8.3	34.6	**77.0658**	27.245	35.4	mg/L	0	Standard
Mg	24	545.0	4.9	**0.4986**	0.038	7.7	mg/L	37	Standard
K	39	528.3	15.8	**0.8195**	0.134	16.4	mg/L	38	Standard
Ca	43	966.7	6.0	**46.3930**	3.592	7.7	mg/L	10	Standard
Fe	54	12851.8	4.3	**8.5861**	0.399	4.6	mg/L	179	Standard
Fe	57	3822.2	7.3	**9.3402**	1.007	10.8	mg/L	335	Standard
Sc-1	45	76241.4	2.3				mg/L	61029	Standard
Cl	35	29717.8	2.2				ug/L	20195	Standard
Kr	83	2.0	50.0				ug/L	4	Standard
Br	81	3207.0	9.1				ug/L	1547	Standard
P	31	20467.1	0.8				ug/L	15286	Standard
S	34	2505.2	3.0				ug/L	1572	Standard
Sr	88	263.3	8.6				ug/L	73	Standard
C	12	196.7	5.9				mg/L	63	Standard
N	14	0.0					mg/L	0	Standard
Hg	202	123.3	46.8				mg/L	3	Standard
Dy	164	19864.2	0.8				mg/L	6	Standard
Ho-1	165	12695.3	1.4				mg/L	10	Standard
Er	166	11821.3	4.6				mg/L	13	Standard
I	127	41200.9	0.8				mg/L	1392	Standard

QC Calculated Values

Analyte	Mass	QC Std % Recovery	Int Std % Recovery	Spike % Recovery
> Li	6		121.413	
Be	9			
Al	27			
Sc	45			
Ti	47			
V	51			
Cr	52			
Cr	53			
Mn	55			
Co	59			
Ni	60			
Cu	65			
Zn	66			
> Ge	72		113.427	
As	75			
Se	82			
Se-1	77			
> Ga	71			

Sample ID: L1606120605
Report Date/Time: Wednesday, June 29, 2016 18:27:47
Page 2

Approved: July 04, 2016

Rb	85		
Y	89		
> Rh	103		
Mo	98		
Ag	107		
Cd	111		
Cd	114		
> In	115		116.474
Sn	118		
Sb	123		
Ba	135		
Ce	140		
> Tb	159		
Ho	165		
Tl	203		
Tl	205		
Pb	206		
Pb	207		
Pb	208		
U	238		
> Bi	209		109.165
Na	23		
Mg	24		
K	39		
Ca	43		
Fe	54		
Fe	57		
> Sc-1	45		
Cl	35		
Kr	83		
Br	81		
P	31		
S	34		
Sr	88		
C	12		
N	14		
Hg	202		
Dy	164		
Ho-1	165		
Er	166		
I	127		

QC Out of Limits

Measurement Type	Analyte	Mass	Out of Limits Message
Li 6 Int Std for sample	Li	6	Rerun sample
Mn 55 Upper, S, EEE	Mn	55	
Zn 66 Upper, S, EEE	Zn	66	

Sample ID: L1606120605
Report Date/Time: Wednesday, June 29, 2016 18:27:47
Page 3

Approved: July 04, 2016

Ba 135 Upper, S, EEE	Ba	135

Approved: July 04, 2016

Method 6020 - Summary Report

Sample ID: L1606120605PS WG574690-01
Sample Date/Time: Wednesday, June 29, 2016 18:28:41
Number of Replicates: 3
Autosampler Position: 244
Sample Description: 1
Method File: C:\NexIONData\Method\6020a.mth
Aliquot Volume (mL):
Diluted to Volume (mL):
User Name: BKT Nexion300X
Cumulative Autodilution Factor: 1
Nexion-ICP 200.8\6020

Concentration Results

IS	Analyte	Mass	Intensity	RSD	Conc.	SD	RSD	Units	Blank Intens.	Mode
>	**Li**	6	85371.5	1.3				ug/L	74699	Standard
	Be	9	57838.5	0.7	**57.4989**	0.995	1.7	ug/L	8	Standard
	Al	27	8190235.3	0.9	**48.7593**	1.052	2.2	ug/L	1493	Standard
	Sc	45	74174.5	1.1				ug/L	61029	Standard
	Ti	47	9905.9	1.1	**22.7993**	0.140	0.6	ug/L	35	Standard
	V	51	615589.0	1.1	**71.2575**	1.604	2.3	ug/L	1435	Standard
	Cr	52	662720.1	2.0	**77.3523**	0.990	1.3	ug/L	7635	Standard
	Cr	53	81212.1	1.6	**76.6855**	0.228	0.3	ug/L	363	Standard
	Mn	55	2850355.8	1.2	**358.7372**	7.553	2.1	ug/L	747	Standard
	Co	59	453959.9	1.8	**60.2304**	1.747	2.9	ug/L	234	Standard
	Ni	60	139316.4	1.9	**65.0924**	0.607	0.9	ug/L	215	Standard
	Cu	65	189057.7	1.5	**88.9267**	0.405	0.5	ug/L	104	Standard
	Zn	66	476114.4	1.0	**381.6097**	5.307	1.4	ug/L	363	Standard
>	**Ge**	72	564919.1	1.3				ug/L	495142	Standard
	As	75	71672.0	0.5	**56.1469**	0.522	0.9	ug/L	-50	Standard
	Se	82	6681.0	0.4	**53.2203**	0.482	0.9	ug/L	14	Standard
	Se-1	77	4575.0	1.8	**54.2855**	1.161	2.1	ug/L	42	Standard
>	**Ga**	71	10925.6	2.3				mg/L	42	Standard
	Rb	85	119128.2	1.4				ug/L	17	Standard
	Y	89	658944.3	2.5				ug/L	417098	Standard
>	**Rh**	103	98.3	24.0				ug/L	13	Standard
	Mo	98	1073.3	2.3	**0.3534**	0.015	4.1	ug/L	11	Standard
	Ag	107	364831.9	0.7	**49.9049**	1.416	2.8	ug/L	68	Standard
	Cd	111	132655.1	1.4	**56.5569**	1.029	1.8	mg/L	2	Standard
	Cd	114	321468.3	0.7	**55.8946**	1.680	3.0	ug/L	12	Standard
>	**In**	115	659074.5	2.5				ug/L	587441	Standard
	Sn	118	1318.4	1.7	**0.1066**	0.008	7.5	ug/L	497	Standard
	Sb	123	258576.1	0.4	**49.3799**	1.200	2.4	ug/L	78	Standard
	Ba	135	409891.1	0.5	**178.5483**	4.068	2.3	ug/L	24	Standard
	Ce	140	929186.0	0.4				ug/L	25	Standard
>	**Tb**	159	1023915.1	1.8				ug/L	939701	Standard
	Ho	165	12935.5	3.1				ug/L	10	Standard
	Tl	203	455240.8	0.8	**52.4471**	0.837	1.6	ug/L	4	Standard
	Tl	205	420642.4	0.2	**55.8346**	0.392	0.7	ug/L	2	Standard
	Pb	206	614831.5	0.9	**109.2366**	1.843	1.7	ug/L	240	Standard
	Pb	207	503849.3	0.9	**100.7500**	1.617	1.6	ug/L	198	Standard
	Pb	208	2170185.0	1.2	**109.8441**	2.227	2.0	ug/L	883	Standard
	U	238	393858.5	1.0	**54.3381**	1.023	1.9	ug/L	3	Standard
>	**Bi**	209	551780.7	0.8				ug/L	523984	Standard

Sample ID: L1606120605PS WG574690-01
Report Date/Time: Wednesday, June 29, 2016 18:30:58
Page 1

Approved: July 04, 2016

Na	23	10.0	86.6	**95.2332**	83.153	87.3	mg/L	0	Standard
Mg	24	453.3	5.6	**0.4164**	0.027	6.4	mg/L	37	Standard
K	39	480.0	7.5	**0.7589**	0.067	8.8	mg/L	38	Standard
Ca	43	940.0	10.6	**46.3668**	5.650	12.2	mg/L	10	Standard
Fe	54	12349.5	1.2	**8.4763**	0.023	0.3	mg/L	179	Standard
Fe	57	3702.1	2.7	**9.2777**	0.167	1.8	mg/L	335	Standard
Sc-1	45	74174.5	1.1				mg/L	61029	Standard
Cl	35	30087.8	0.9				ug/L	20195	Standard
Kr	83	2.7	43.3				ug/L	4	Standard
Br	81	3260.4	2.1				ug/L	1547	Standard
P	31	20787.6	1.7				ug/L	15286	Standard
S	34	2500.2	2.8				ug/L	1572	Standard
Sr	88	245.0	12.4				ug/L	73	Standard
C	12	160.0	54.5				mg/L	63	Standard
N	14	0.0					mg/L	0	Standard
Hg	202	103.3	22.3				mg/L	3	Standard
Dy	164	20338.3	3.5				mg/L	6	Standard
Ho-1	165	12935.5	3.1				mg/L	10	Standard
Er	166	11817.9	3.9				mg/L	13	Standard
I	127	39775.5	3.9				mg/L	1392	Standard

QC Calculated Values

Analyte	Mass	QC Std % Recovery	Int Std % Recovery	Spike % Recovery
Li	6		114.288	
Be	9			
Al	27			
Sc	45			
Ti	47			
V	51			
Cr	52			
Cr	53			
Mn	55			
Co	59			
Ni	60			
Cu	65			
Zn	66			
Ge	72		114.092	
As	75			
Se	82			
Se-1	77			
Ga	71			

Sample ID: L1606120605PS WG574690-01
Report Date/Time: Wednesday, June 29, 2016 18:30:58
Page 2

Approved: July 04, 2016

	Rb	85	
	Y	89	
>	Rh	103	
	Mo	98	
	Ag	107	
	Cd	111	
	Cd	114	
>	In	115	112.194
	Sn	118	
	Sb	123	
	Ba	135	
	Ce	140	
>	Tb	159	
	Ho	165	
	Tl	203	
	Tl	205	
	Pb	206	
	Pb	207	
	Pb	208	
	U	238	
>	Bi	209	105.305
	Na	23	
	Mg	24	
	K	39	
	Ca	43	
	Fe	54	
	Fe	57	
>	Sc-1	45	
	Cl	35	
	Kr	83	
	Br	81	
	P	31	
	S	34	
	Sr	88	
	C	12	
	N	14	
	Hg	202	
	Dy	164	
	Ho-1	165	
	Er	166	
	I	127	

QC Out of Limits

Measurement Type	Analyte	Mass	Out of Limits Message
Mn 55 Upper, S, EEE	Mn	55	
Zn 66 Upper, S, EEE	Zn	66	
Ba 135 Upper, S, EEE	Ba	135	

Sample ID: L1606120605PS WG574690-01
Report Date/Time: Wednesday, June 29, 2016 18:30:58
Page 3

Approved: July 04, 2016

Pb 206 Upper, S, EEE	Pb	206
Pb 207 Upper, S, EEE	Pb	207
Pb 208 Upper, S, EEE	Pb	208

Approved: July 04, 2016

Method 6020 - Summary Report

Sample ID: L1606120605SDL WG574690-02
Sample Date/Time: Wednesday, June 29, 2016 18:31:53
Number of Replicates: 3
Autosampler Position: 245
Sample Description: 5
Method File: C:\NexIONData\Method\6020a.mth
Aliquot Volume (mL):
Diluted to Volume (mL):
User Name: BKT Nexion300X
Cumulative Autodilution Factor: 1
Nexion-ICP 200.8\6020

Concentration Results

IS	Analyte	Mass	Intensity	RSD	Conc.	SD	RSD	Units	Blank Intens.	Mode
>	**Li**	6	84476.5	1.1				ug/L	74699	Standard
	Be	9	178.3	18.7	**0.1869**	0.035	18.6	ug/L	8	Standard
	Al	27	1736036.7	3.1	**10.4319**	0.283	2.7	ug/L	1493	Standard
	Sc	45	72059.3	1.7				ug/L	61029	Standard
	Ti	47	2123.5	6.6	**4.6249**	0.308	6.7	ug/L	35	Standard
	V	51	32734.7	3.8	**3.4666**	0.135	3.9	ug/L	1435	Standard
	Cr	52	51911.1	1.7	**4.8949**	0.101	2.1	ug/L	7635	Standard
	Cr	53	5774.4	3.1	**4.9492**	0.156	3.2	ug/L	363	Standard
	Mn	55	492914.2	2.0	**59.6732**	1.219	2.0	ug/L	747	Standard
	Co	59	9193.8	6.0	**1.1391**	0.070	6.1	ug/L	234	Standard
	Ni	60	6665.5	3.0	**2.8840**	0.083	2.9	ug/L	215	Standard
	Cu	65	17774.1	0.7	**7.9654**	0.025	0.3	ug/L	104	Standard
	Zn	66	87339.7	0.8	**67.1049**	0.286	0.4	ug/L	363	Standard
>	**Ge**	72	585998.9	0.5				ug/L	495142	Standard
	As	75	970.2	5.1	**0.7914**	0.035	4.4	ug/L	-50	Standard
	Se	82	25.1	35.6	**0.0547**	0.068	124.2	ug/L	14	Standard
	Se-1	77	82.0	5.6	**0.3262**	0.050	15.4	ug/L	42	Standard
>	**Ga**	71	2373.5	5.4				mg/L	42	Standard
	Rb	85	23598.4	1.4				ug/L	17	Standard
	Y	89	515408.4	0.8				ug/L	417098	Standard
>	**Rh**	103	21.7	35.3				ug/L	13	Standard
	Mo	98	369.9	37.1	**0.1174**	0.046	39.0	ug/L	11	Standard
	Ag	107	699.0	38.5	**0.0822**	0.037	44.7	ug/L	68	Standard
	Cd	111	3080.1	3.0	**1.2985**	0.040	3.1	mg/L	2	Standard
	Cd	114	7389.1	5.7	**1.2756**	0.072	5.6	ug/L	12	Standard
>	**In**	115	662403.8	0.2				ug/L	587441	Standard
	Sn	118	660.0	13.5	**0.0055**	0.013	245.5	ug/L	497	Standard
	Sb	123	2141.2	12.8	**0.4025**	0.052	13.0	ug/L	78	Standard
	Ba	135	63716.0	0.4	**27.5914**	0.127	0.5	ug/L	24	Standard
	Ce	140	193219.3	1.3				ug/L	25	Standard
>	**Tb**	159	1027182.9	1.4				ug/L	939701	Standard
	Ho	165	2611.9	6.2				ug/L	10	Standard
	Tl	203	353.7	43.7	**0.0374**	0.017	46.4	ug/L	4	Standard
	Tl	205	421.7	67.1	**0.0541**	0.036	67.5	ug/L	2	Standard
	Pb	206	67035.7	2.8	**11.3788**	0.381	3.4	ug/L	240	Standard
	Pb	207	53097.6	2.6	**10.1377**	0.324	3.2	ug/L	198	Standard
	Pb	208	229986.8	1.7	**11.1165**	0.256	2.3	ug/L	883	Standard
	U	238	1351.4	18.8	**0.1748**	0.035	19.9	ug/L	3	Standard
>	**Bi**	209	574350.4	0.6				ug/L	523984	Standard

Sample ID: L1606120605SDL WG574690-02
Report Date/Time: Wednesday, June 29, 2016 18:34:10
Page 1

Approved: July 04, 2016

Na	23	0.0		**0.0050**	0.000	0.0	mg/L	0	Standard
Mg	24	130.0	13.3	**0.0772**	0.020	26.0	mg/L	37	Standard
K	39	128.3	6.0	**0.1263**	0.018	14.2	mg/L	38	Standard
Ca	43	216.7	23.7	**9.0911**	2.889	31.8	mg/L	10	Standard
Fe	54	2661.6	0.9	**1.7733**	0.039	2.2	mg/L	179	Standard
Fe	57	965.0	5.3	**1.7027**	0.101	5.9	mg/L	335	Standard
> **Sc-1**	45	72059.3	1.7				mg/L	61029	Standard
Cl	35	30260.9	1.5				ug/L	20195	Standard
Kr	83	0.3	173.2				ug/L	4	Standard
Br	81	2210.2	10.2				ug/L	1547	Standard
P	31	20780.9	2.4				ug/L	15286	Standard
S	34	2430.2	2.3				ug/L	1572	Standard
Sr	88	83.3	13.9				ug/L	73	Standard
C	12	56.7	40.8				mg/L	63	Standard
N	14	0.0					mg/L	0	Standard
Hg	202	33.3	17.3				mg/L	3	Standard
Dy	164	4484.9	5.6				mg/L	6	Standard
Ho-1	165	2611.9	6.2				mg/L	10	Standard
Er	166	2556.9	13.6				mg/L	13	Standard
I	127	10483.6	6.7				mg/L	1392	Standard

QC Calculated Values

Analyte	Mass	QC Std % Recovery	Int Std % Recovery	Spike % Recovery
> Li	6		113.090	
Be	9			
Al	27			
Sc	45			
Ti	47			
V	51			
Cr	52			
Cr	53			
Mn	55			
Co	59			
Ni	60			
Cu	65			
Zn	66			
> Ge	72		118.350	
As	75			
Se	82			
Se-1	77			
> Ga	71			

Sample ID: L1606120605SDL WG574690-02
Report Date/Time: Wednesday, June 29, 2016 18:34:10
Page 2

Approved: July 04, 2016

Rb	85		
Y	89		
> Rh	103		
Mo	98		
Ag	107		
Cd	111		
Cd	114		
> In	115		112.761
Sn	118		
Sb	123		
Ba	135		
Ce	140		
> Tb	159		
Ho	165		
Tl	203		
Tl	205		
Pb	206		
Pb	207		
Pb	208		
U	238		
> Bi	209		109.612
Na	23		
Mg	24		
K	39		
Ca	43		
Fe	54		
Fe	57		
> Sc-1	45		
Cl	35		
Kr	83		
Br	81		
P	31		
S	34		
Sr	88		
C	12		
N	14		
Hg	202		
Dy	164		
Ho-1	165		
Er	166		
I	127		

QC Out of Limits

Measurement Type	Analyte	Mass	Out of Limits Message

Approved: July 04, 2016

Method 6020 - Summary Report

Sample ID: L1606120605SDL WG574690-02
Sample Date/Time: Wednesday, June 29, 2016 18:35:04
Number of Replicates: 3
Autosampler Position: 246
Sample Description: 25
Method File: C:\NexIONData\Method\6020a.mth
Aliquot Volume (mL):
Diluted to Volume (mL):
User Name: BKT Nexion300X
Cumulative Autodilution Factor: 1
Nexion-ICP 200.8\6020

Concentration Results

IS	Analyte	Mass	Intensity	RSD	Conc.	SD	RSD	Units	Blank Intens.	Mode
>	**Li**	6	83239.9	3.6				ug/L	74699	Standard
	Be	9	38.3	32.8	**0.0467**	0.013	27.9	ug/L	8	Standard
	Al	27	353337.7	1.0	**2.1460**	0.078	3.6	ug/L	1493	Standard
	Sc	45	70061.7	2.7				ug/L	61029	Standard
	Ti	47	444.3	5.4	**0.9019**	0.065	7.2	ug/L	35	Standard
	V	51	7638.3	1.2	**0.6761**	0.009	1.3	ug/L	1435	Standard
	Cr	52	17382.6	1.1	**0.9981**	0.034	3.5	ug/L	7635	Standard
	Cr	53	1533.4	2.6	**1.0999**	0.009	0.8	ug/L	363	Standard
	Mn	55	100723.4	1.5	**12.3208**	0.101	0.8	ug/L	747	Standard
	Co	59	1988.5	0.8	**0.2223**	0.008	3.5	ug/L	234	Standard
	Ni	60	1493.7	0.8	**0.5638**	0.012	2.1	ug/L	215	Standard
	Cu	65	3674.4	3.3	**1.5981**	0.060	3.8	ug/L	104	Standard
	Zn	66	19238.9	1.8	**14.7255**	0.173	1.2	ug/L	363	Standard
>	**Ge**	72	574541.2	2.2				ug/L	495142	Standard
	As	75	156.2	2.1	**0.1799**	0.005	2.7	ug/L	-50	Standard
	Se	82	23.9	29.5	**0.0491**	0.053	108.8	ug/L	14	Standard
	Se-1	77	58.0	21.2	**0.0603**	0.130	215.1	ug/L	42	Standard
>	**Ga**	71	518.3	4.3				mg/L	42	Standard
	Rb	85	4807.4	2.9				ug/L	17	Standard
	Y	89	501442.7	1.9				ug/L	417098	Standard
>	**Rh**	103	25.0	20.0				ug/L	13	Standard
	Mo	98	84.6	15.3	**0.0217**	0.004	18.8	ug/L	11	Standard
	Ag	107	254.3	9.6	**0.0208**	0.003	15.4	ug/L	68	Standard
	Cd	111	620.8	2.0	**0.2487**	0.004	1.5	mg/L	2	Standard
	Cd	114	1552.7	9.2	**0.2596**	0.025	9.8	ug/L	12	Standard
>	**In**	115	679737.8	0.5				ug/L	587441	Standard
	Sn	118	525.0	13.7	**-0.0171**	0.010	60.3	ug/L	497	Standard
	Sb	123	593.1	26.9	**0.1056**	0.030	28.3	ug/L	78	Standard
	Ba	135	12802.7	1.3	**5.3901**	0.099	1.8	ug/L	24	Standard
	Ce	140	39412.9	3.5				ug/L	25	Standard
>	**Tb**	159	1032176.9	1.0				ug/L	939701	Standard
	Ho	165	550.0	19.7				ug/L	10	Standard
	Tl	203	66.7	15.4	**0.0056**	0.001	20.8	ug/L	4	Standard
	Tl	205	78.3	41.0	**0.0102**	0.004	40.5	ug/L	2	Standard
	Pb	206	13522.4	0.6	**2.2309**	0.023	1.0	ug/L	240	Standard
	Pb	207	10801.2	2.0	**1.9994**	0.022	1.1	ug/L	198	Standard
	Pb	208	47468.1	0.8	**2.2283**	0.042	1.9	ug/L	883	Standard
	U	238	258.3	8.4	**0.0297**	0.002	8.2	ug/L	3	Standard
>	**Bi**	209	576211.7	1.3				ug/L	523984	Standard

Sample ID: L1606120605SDL WG574690-02
Report Date/Time: Wednesday, June 29, 2016 18:37:21
Page 1

Approved: July 04, 2016

Na	23	0.0		**0.0050**	0.000	0.0	mg/L	0	Standard
Mg	24	46.7	16.4	**-0.0125**	0.009	74.1	mg/L	37	Standard
K	39	58.3	35.7	**-0.0022**	0.039	1787.9	mg/L	38	Standard
Ca	43	95.0	32.0	**2.7333**	1.777	65.0	mg/L	10	Standard
Fe	54	697.3	2.7	**0.3769**	0.020	5.3	mg/L	179	Standard
Fe	57	380.0	7.9	**0.0519**	0.104	201.0	mg/L	335	Standard
Sc-1	45	70061.7	2.7				mg/L	61029	Standard
Cl	35	30787.9	1.4				ug/L	20195	Standard
Kr	83	2.3	107.9				ug/L	4	Standard
Br	81	2130.1	1.6				ug/L	1547	Standard
P	31	20966.2	4.2				ug/L	15286	Standard
S	34	2485.2	3.8				ug/L	1572	Standard
Sr	88	90.0	33.3				ug/L	73	Standard
C	12	40.0	66.1				mg/L	63	Standard
N	14	0.0					mg/L	0	Standard
Hg	202	20.0	50.0				mg/L	3	Standard
Dy	164	970.4	12.1				mg/L	6	Standard
Ho-1	165	550.0	19.7				mg/L	10	Standard
Er	166	480.0	14.6				mg/L	13	Standard
I	127	3620.4	13.5				mg/L	1392	Standard

QC Calculated Values

Analyte	Mass	QC Std % Recovery	Int Std % Recovery	Spike % Recovery
> Li	6		111.434	
Be	9			
Al	27			
Sc	45			
Ti	47			
V	51			
Cr	52			
Cr	53			
Mn	55			
Co	59			
Ni	60			
Cu	65			
Zn	66			
> Ge	72		116.036	
As	75			
Se	82			
Se-1	77			
> Ga	71			

Sample ID: L1606120605SDL WG574690-02
Report Date/Time: Wednesday, June 29, 2016 18:37:21
Page 2

Approved: July 04, 2016

Rb	85		
Y	89		
> Rh	103		
Mo	98		
Ag	107		
Cd	111		
Cd	114		
> In	115		115.712
Sn	118		
Sb	123		
Ba	135		
Ce	140		
> Tb	159		
Ho	165		
Tl	203		
Tl	205		
Pb	206		
Pb	207		
Pb	208		
U	238		
> Bi	209		109.967
Na	23		
Mg	24		
K	39		
Ca	43		
Fe	54		
Fe	57		
> Sc-1	45		
Cl	35		
Kr	83		
Br	81		
P	31		
S	34		
Sr	88		
C	12		
N	14		
Hg	202		
Dy	164		
Ho-1	165		
Er	166		
I	127		

QC Out of Limits

Measurement Type	Analyte	Mass	Out of Limits Message

Approved: July 04, 2016

Method 6020 - Summary Report

Sample ID: QC Std 6
Sample Date/Time: Wednesday, June 29, 2016 18:38:18
Number of Replicates: 3
Autosampler Position: 101
Sample Description:
Method File: C:\NexIONData\Method\6020a.mth
Aliquot Volume (mL):
Diluted to Volume (mL):
User Name: BKT Nexion300X
Cumulative Autodilution Factor: 1
Nexion-ICP 200.8\6020

Concentration Results

IS	Analyte	Mass	Intensity	RSD	Conc.	SD	RSD	Units	Blank Intens.	Mode
>	**Li**	6	82768.9	2.2				ug/L	74699	Standard
	Be	9	55586.8	2.9	**56.9851**	0.437	0.8	ug/L	8	Standard
	Al	27	8619622.5	1.7	**52.9268**	0.666	1.3	ug/L	1493	Standard
	Sc	45	69535.9	1.6				ug/L	61029	Standard
	Ti	47	45959.0	2.5	**108.3957**	2.700	2.5	ug/L	35	Standard
	V	51	452339.2	1.9	**53.3985**	1.095	2.1	ug/L	1435	Standard
	Cr	52	452917.5	1.6	**53.6621**	0.813	1.5	ug/L	7635	Standard
	Cr	53	54972.9	2.4	**52.8966**	1.385	2.6	ug/L	363	Standard
	Mn	55	414134.0	1.2	**53.0785**	0.725	1.4	ug/L	747	Standard
	Co	59	411024.9	0.5	**55.6590**	0.257	0.5	ug/L	234	Standard
	Ni	60	111206.0	1.9	**53.0242**	0.984	1.9	ug/L	215	Standard
	Cu	65	110023.1	1.1	**52.7940**	0.716	1.4	ug/L	104	Standard
	Zn	66	64745.4	0.8	**52.5833**	0.259	0.5	ug/L	363	Standard
>	**Ge**	72	553341.4	0.3				ug/L	495142	Standard
	As	75	65551.1	0.4	**52.4265**	0.227	0.4	ug/L	-50	Standard
	Se	82	6664.4	1.0	**54.1963**	0.405	0.7	ug/L	14	Standard
	Se-1	77	4501.0	1.7	**54.5222**	0.959	1.8	ug/L	42	Standard
>	**Ga**	71	63.3	38.9				mg/L	42	Standard
	Rb	85	948.4	4.5				ug/L	17	Standard
	Y	89	490323.1	1.2				ug/L	417098	Standard
>	**Rh**	103	18.3	41.7				ug/L	13	Standard
	Mo	98	304786.5	0.3	**99.6729**	0.315	0.3	ug/L	11	Standard
	Ag	107	371315.6	1.3	**49.6520**	0.733	1.5	ug/L	68	Standard
	Cd	111	119443.2	1.0	**49.7891**	0.404	0.8	mg/L	2	Standard
	Cd	114	290803.0	0.5	**49.4253**	0.213	0.4	ug/L	12	Standard
>	**In**	115	673907.8	0.2				ug/L	587441	Standard
	Sn	118	339134.4	2.1	**50.5123**	1.079	2.1	ug/L	497	Standard
	Sb	123	262026.6	0.8	**48.9184**	0.455	0.9	ug/L	78	Standard
	Ba	135	111822.5	0.7	**47.6088**	0.434	0.9	ug/L	24	Standard
	Ce	140	206.7	14.6				ug/L	25	Standard
>	**Tb**	159	1024624.4	0.5				ug/L	939701	Standard
	Ho	165	8.3	34.6				ug/L	10	Standard
	Tl	203	457896.5	0.3	**51.5737**	0.953	1.8	ug/L	4	Standard
	Tl	205	420019.2	1.0	**54.5041**	0.795	1.5	ug/L	2	Standard
	Pb	206	290158.6	1.2	**50.3552**	0.541	1.1	ug/L	240	Standard
	Pb	207	256755.7	1.2	**50.1530**	0.630	1.3	ug/L	198	Standard
	Pb	208	1071548.3	0.3	**52.9883**	1.261	2.4	ug/L	883	Standard
	U	238	389229.1	0.1	**52.5000**	1.135	2.2	ug/L	3	Standard
>	**Bi**	209	564495.9	2.1				ug/L	523984	Standard

Sample ID: QC Std 6
Report Date/Time: Wednesday, June 29, 2016 18:40:35
Page 1

Approved: July 04, 2016

Na	23	1.7	173.2	**16.7614**	29.023	173.2	mg/L	0	Standard
Mg	24	4642.4	0.2	**5.1955**	0.100	1.9	mg/L	37	Standard
K	39	2168.5	2.0	**4.0939**	0.144	3.5	mg/L	38	Standard
Ca	43	86.7	35.3	**2.2659**	1.624	71.7	mg/L	10	Standard
Fe	54	7113.4	2.2	**5.1545**	0.030	0.6	mg/L	179	Standard
Fe	57	2041.8	2.3	**5.0193**	0.241	4.8	mg/L	335	Standard
Sc-1	45	69535.9	1.6				mg/L	61029	Standard
Cl	35	30041.8	1.0				ug/L	20195	Standard
Kr	83	1.3	86.6				ug/L	4	Standard
Br	81	1843.4	4.1				ug/L	1547	Standard
P	31	21683.8	2.5				ug/L	15286	Standard
S	34	2823.6	5.0				ug/L	1572	Standard
Sr	88	53.3	39.0				ug/L	73	Standard
C	12	53.3	78.1				mg/L	63	Standard
N	14	0.0					mg/L	0	Standard
Hg	202	3.3	173.2				mg/L	3	Standard
Dy	164	12.9	179.7				mg/L	6	Standard
Ho-1	165	8.3	34.6				mg/L	10	Standard
Er	166	10.0	100.0				mg/L	13	Standard
I	127	2093.5	24.6				mg/L	1392	Standard

QC Calculated Values

Analyte	Mass	QC Std % Recovery	Int Std % Recovery	Spike % Recovery
Li	6			
Be	9	113.970		
Al	27	105.854		
Sc	45			
Ti	47	108.396		
V	51	106.797		
Cr	52	107.324		
Cr	53			
Mn	55	106.157		
Co	59	111.318		
Ni	60	106.048		
Cu	65	105.588		
Zn	66	105.167		
Ge	72		111.754	
As	75	104.853		
Se	82	108.393		
Se-1	77			
Ga	71			

Sample ID: QC Std 6
Report Date/Time: Wednesday, June 29, 2016 18:40:35
Page 2

Approved: July 04, 2016

Rb	85			
Y	89			
Rh	103			
Mo	98	99.673		
Ag	107	99.304		
Cd	111	99.578		
Cd	114			
In	115		114.719	
Sn	118	101.025		
Sb	123	97.837		
Ba	135	95.218		
Ce	140			
Tb	159			
Ho	165			
Tl	203	103.147		
Tl	205			
Pb	206			
Pb	207			
Pb	208	105.977		
U	238	105.000		
Bi	209		107.731	
Na	23			
Mg	24			
K	39			
Ca	43			
Fe	54			
Fe	57			
Sc-1	45			
Cl	35			
Kr	83			
Br	81			
P	31			
S	34			
Sr	88			
C	12			
N	14			
Hg	202			
Dy	164			
Ho-1	165			
Er	166			
I	127			

QC Out of Limits

Measurement Type	Analyte	Mass	Out of Limits Message
QC Std 6	Be	9	
QC Std 6	Co	59	

Sample ID: QC Std 6
Report Date/Time: Wednesday, June 29, 2016 18:40:35
Page 3

Approved: July 04, 2016

Method 6020 - Summary Report

Sample ID: QC Std 7
Sample Date/Time: Wednesday, June 29, 2016 18:41:29
Number of Replicates: 3
Autosampler Position: 102
Sample Description:
Method File: C:\NexIONData\Method\6020a.mth
Aliquot Volume (mL):
Diluted to Volume (mL):
User Name: BKT Nexion300X
Cumulative Autodilution Factor: 1
Nexion-ICP 200.8\6020

Concentration Results

IS	Analyte	Mass	Intensity	RSD	Conc.	SD	RSD	Units	Blank Intens.	Mode
>	**Li**	6	83048.8	2.8				ug/L	74699	Standard
	Be	9	23.3	68.9	**0.0313**	0.016	52.2	ug/L	8	Standard
	Al	27	3078.7	25.1	**0.0054**	0.004	78.6	ug/L	1493	Standard
	Sc	45	71367.7	1.6				ug/L	61029	Standard
	Ti	47	35.3	33.5	**-0.0277**	0.025	91.3	ug/L	35	Standard
	V	51	1419.9	5.2	**-0.0309**	0.006	18.5	ug/L	1435	Standard
	Cr	52	7844.0	0.2	**-0.0958**	0.021	21.7	ug/L	7635	Standard
	Cr	53	443.3	5.7	**0.0910**	0.034	37.3	ug/L	363	Standard
	Mn	55	990.7	12.0	**-0.0236**	0.012	50.6	ug/L	747	Standard
	Co	59	281.0	9.0	**-0.0000**	0.003	39793.0	ug/L	234	Standard
	Ni	60	196.7	7.3	**-0.0319**	0.005	14.4	ug/L	215	Standard
	Cu	65	145.3	12.4	**-0.0353**	0.007	21.2	ug/L	104	Standard
	Zn	66	464.0	9.4	**-0.0826**	0.026	32.0	ug/L	363	Standard
>	**Ge**	72	564975.6	2.4				ug/L	495142	Standard
	As	75	-39.3	63.0	**0.0286**	0.020	68.3	ug/L	-50	Standard
	Se	82	26.6	20.4	**0.0737**	0.038	51.8	ug/L	14	Standard
	Se-1	77	58.7	15.8	**0.0805**	0.100	124.7	ug/L	42	Standard
>	**Ga**	71	41.7	25.0				mg/L	42	Standard
	Rb	85	35.0	75.6				ug/L	17	Standard
	Y	89	486175.7	0.9				ug/L	417098	Standard
>	**Rh**	103	21.7	58.1				ug/L	13	Standard
	Mo	98	275.2	23.2	**0.0821**	0.020	24.6	ug/L	11	Standard
	Ag	107	144.3	16.7	**0.0059**	0.003	51.4	ug/L	68	Standard
	Cd	111	18.2	29.8	**-0.0005**	0.002	416.8	mg/L	2	Standard
	Cd	114	40.0	61.5	**0.0045**	0.004	89.7	ug/L	12	Standard
>	**In**	115	690622.1	0.6				ug/L	587441	Standard
	Sn	118	806.7	10.4	**0.0228**	0.013	56.6	ug/L	497	Standard
	Sb	123	553.4	29.9	**0.0967**	0.030	31.3	ug/L	78	Standard
	Ba	135	70.0	42.9	**0.0130**	0.012	94.6	ug/L	24	Standard
	Ce	140	61.7	54.0				ug/L	25	Standard
>	**Tb**	159	1047202.6	1.6				ug/L	939701	Standard
	Ho	165	16.7	34.6				ug/L	10	Standard
	Tl	203	75.3	48.5	**0.0063**	0.004	58.9	ug/L	4	Standard
	Tl	205	73.3	27.6	**0.0093**	0.002	26.3	ug/L	2	Standard
	Pb	206	333.0	14.3	**-0.0156**	0.007	42.7	ug/L	240	Standard
	Pb	207	293.0	14.2	**-0.0150**	0.006	43.1	ug/L	198	Standard
	Pb	208	1234.7	14.5	**-0.0154**	0.007	47.2	ug/L	883	Standard
	U	238	61.3	33.0	**0.0035**	0.002	69.2	ug/L	3	Standard
>	**Bi**	209	587080.9	2.4				ug/L	523984	Standard

Sample ID: QC Std 7
Report Date/Time: Wednesday, June 29, 2016 18:43:46
Page 1

Approved: July 04, 2016

Na	23	0.0		**0.0050**	0.000	0.0	mg/L	0	Standard
Mg	24	38.3	15.1	**-0.0227**	0.007	30.4	mg/L	37	Standard
K	39	33.3	22.9	**-0.0512**	0.014	27.0	mg/L	38	Standard
Ca	43	28.3	50.9	**-0.9868**	0.802	81.3	mg/L	10	Standard
Fe	54	132.7	11.9	**-0.0421**	0.011	25.9	mg/L	179	Standard
Fe	57	280.0	10.7	**-0.2593**	0.100	38.4	mg/L	335	Standard
Sc-1	45	71367.7	1.6				mg/L	61029	Standard
Cl	35	29768.6	1.4				ug/L	20195	Standard
Kr	83	1.3	173.2				ug/L	4	Standard
Br	81	2106.8	7.7				ug/L	1547	Standard
P	31	21775.6	2.2				ug/L	15286	Standard
S	34	2523.5	3.0				ug/L	1572	Standard
Sr	88	70.0	49.5				ug/L	73	Standard
C	12	66.7	48.2				mg/L	63	Standard
N	14	0.0					mg/L	0	Standard
Hg	202	0.0					mg/L	3	Standard
Dy	164	19.2	48.3				mg/L	6	Standard
Ho-1	165	16.7	34.6				mg/L	10	Standard
Er	166	16.7	91.7				mg/L	13	Standard
I	127	1905.1	33.9				mg/L	1392	Standard

QC Calculated Values

Analyte	Mass	QC Std % Recovery	Int Std % Recovery	Spike % Recovery
Li	6			
Be	9			
Al	27			
Sc	45			
Ti	47			
V	51			
Cr	52			
Cr	53			
Mn	55			
Co	59			
Ni	60			
Cu	65			
Zn	66			
Ge	72		114.104	
As	75			
Se	82			
Se-1	77			
Ga	71			

Sample ID: QC Std 7
Report Date/Time: Wednesday, June 29, 2016 18:43:46
Page 2

Approved: July 04, 2016

Rb	85		
Y	89		
> Rh	103		
Mo	98		
Ag	107		
Cd	111		
Cd	114		
> In	115		117.564
Sn	118		
Sb	123		
Ba	135		
Ce	140		
> Tb	159		
Ho	165		
Tl	203		
Tl	205		
Pb	206		
Pb	207		
Pb	208		
U	238		
> Bi	209		112.042
Na	23		
Mg	24		
K	39		
Ca	43		
Fe	54		
Fe	57		
> Sc-1	45		
Cl	35		
Kr	83		
Br	81		
P	31		
S	34		
Sr	88		
C	12		
N	14		
Hg	202		
Dy	164		
Ho-1	165		
Er	166		
I	127		

QC Out of Limits

Measurement Type	Analyte	Mass	Out of Limits Message

Sample ID: QC Std 7
Report Date/Time: Wednesday, June 29, 2016 18:43:46
Page 3

Approved: July 04, 2016

Method 6020 - Summary Report

Sample ID: L1606120701
Sample Date/Time: Wednesday, June 29, 2016 18:44:42
Number of Replicates: 3
Autosampler Position: 247
Sample Description: 1
Method File: C:\NexIONData\Method\6020a.mth
Aliquot Volume (mL):
Diluted to Volume (mL):
User Name: BKT Nexion300X
Cumulative Autodilution Factor: 1
Nexion-ICP 200.8\6020

Concentration Results

IS	Analyte	Mass	Intensity	RSD	Conc.	SD	RSD	Units	Blank Intens.	Mode
>	**Li**	6	82529.2	0.7				ug/L	74699	Standard
	Be	9	748.4	11.5	**0.7773**	0.092	11.9	ug/L	8	Standard
	Al	27	5186124.5	1.1	**31.9282**	0.368	1.2	ug/L	1493	Standard
	Sc	45	73214.8	0.3				ug/L	61029	Standard
	Ti	47	12465.8	1.5	**28.7779**	0.271	0.9	ug/L	35	Standard
	V	51	254152.3	1.7	**29.3595**	0.344	1.2	ug/L	1435	Standard
	Cr	52	145419.2	1.0	**16.2106**	0.127	0.8	ug/L	7635	Standard
	Cr	53	17483.4	2.8	**16.2818**	0.208	1.3	ug/L	363	Standard
	Mn	55	3993207.5	1.0	**503.6001**	3.344	0.7	ug/L	747	Standard
	Co	59	68748.0	1.0	**9.1067**	0.083	0.9	ug/L	234	Standard
	Ni	60	27938.1	3.3	**12.9787**	0.214	1.6	ug/L	215	Standard
	Cu	65	24664.7	1.5	**11.5352**	0.050	0.4	ug/L	104	Standard
	Zn	66	148101.8	1.7	**118.6204**	0.288	0.2	ug/L	363	Standard
>	**Ge**	72	563786.2	1.7				ug/L	495142	Standard
	As	75	6453.5	1.8	**5.1196**	0.031	0.6	ug/L	-50	Standard
	Se	82	62.5	2.1	**0.3624**	0.012	3.2	ug/L	14	Standard
	Se-1	77	114.0	16.7	**0.7504**	0.247	32.9	ug/L	42	Standard
>	**Ga**	71	11409.3	2.4				mg/L	42	Standard
	Rb	85	132848.2	0.6				ug/L	17	Standard
	Y	89	719521.7	0.4				ug/L	417098	Standard
>	**Rh**	103	43.3	43.7				ug/L	13	Standard
	Mo	98	809.7	3.4	**0.2640**	0.011	4.2	ug/L	11	Standard
	Ag	107	5298.9	1.5	**0.7088**	0.004	0.5	ug/L	68	Standard
	Cd	111	3980.4	2.6	**1.6822**	0.055	3.3	mg/L	2	Standard
	Cd	114	9713.7	1.4	**1.6793**	0.030	1.8	ug/L	12	Standard
>	**In**	115	661793.4	1.1				ug/L	587441	Standard
	Sn	118	911.7	2.8	**0.0439**	0.005	10.9	ug/L	497	Standard
	Sb	123	350.1	17.1	**0.0624**	0.012	19.0	ug/L	78	Standard
	Ba	135	341983.5	0.6	**148.3035**	0.748	0.5	ug/L	24	Standard
	Ce	140	2710163.1	0.4				ug/L	25	Standard
>	**Tb**	159	1034801.7	0.1				ug/L	939701	Standard
	Ho	165	19319.0	1.7				ug/L	10	Standard
	Tl	203	872.7	2.5	**0.0967**	0.002	2.5	ug/L	4	Standard
	Tl	205	843.4	5.5	**0.1098**	0.006	5.6	ug/L	2	Standard
	Pb	206	283131.4	1.0	**49.2257**	0.472	1.0	ug/L	240	Standard
	Pb	207	230315.5	1.3	**45.0642**	0.519	1.2	ug/L	198	Standard
	Pb	208	999318.0	0.9	**49.4947**	0.507	1.0	ug/L	883	Standard
	U	238	4899.8	1.7	**0.6576**	0.010	1.6	ug/L	3	Standard
>	**Bi**	209	563366.5	0.2				ug/L	523984	Standard

Sample ID: L1606120701
Report Date/Time: Wednesday, June 29, 2016 18:46:59
Page 1

Approved: July 04, 2016

Na	23	5.0	0.0	**48.0405**	0.159	0.3	mg/L	0	Standard
Mg	24	875.0	7.7	**0.8766**	0.075	8.6	mg/L	37	Standard
K	39	536.7	5.1	**0.8747**	0.054	6.2	mg/L	38	Standard
Ca	43	571.7	16.7	**27.5670**	4.925	17.9	mg/L	10	Standard
Fe	54	14788.8	1.9	**10.3138**	0.228	2.2	mg/L	179	Standard
Fe	57	4073.9	8.9	**10.4697**	1.059	10.1	mg/L	335	Standard
> **Sc-1**	45	73214.8	0.3				mg/L	61029	Standard
Cl	35	28264.3	0.5				ug/L	20195	Standard
Kr	83	2.0	0.0				ug/L	4	Standard
Br	81	3023.6	7.8				ug/L	1547	Standard
P	31	20599.0	2.2				ug/L	15286	Standard
S	34	2595.2	1.7				ug/L	1572	Standard
Sr	88	203.3	16.4				ug/L	73	Standard
C	12	130.0	40.7				mg/L	63	Standard
N	14	0.0					mg/L	0	Standard
Hg	202	150.0	43.7				mg/L	3	Standard
Dy	164	31532.4	1.2				mg/L	6	Standard
Ho-1	165	19319.0	1.7				mg/L	10	Standard
Er	166	17720.4	2.1				mg/L	13	Standard
I	127	25842.0	0.3				mg/L	1392	Standard

QC Calculated Values

Analyte	Mass	QC Std % Recovery	Int Std % Recovery	Spike % Recovery
> Li	6		110.483	
Be	9			
Al	27			
Sc	45			
Ti	47			
V	51			
Cr	52			
Cr	53			
Mn	55			
Co	59			
Ni	60			
Cu	65			
Zn	66			
> Ge	72		113.863	
As	75			
Se	82			
Se-1	77			
> Ga	71			

Sample ID: L1606120701
Report Date/Time: Wednesday, June 29, 2016 18:46:59
Page 2

Approved: July 04, 2016

	Rb	85	
	Y	89	
>	Rh	103	
	Mo	98	
	Ag	107	
	Cd	111	
	Cd	114	
>	In	115	112.657
	Sn	118	
	Sb	123	
	Ba	135	
	Ce	140	
>	Tb	159	
	Ho	165	
	Tl	203	
	Tl	205	
	Pb	206	
	Pb	207	
	Pb	208	
	U	238	
>	Bi	209	107.516
	Na	23	
	Mg	24	
	K	39	
	Ca	43	
	Fe	54	
	Fe	57	
>	Sc-1	45	
	Cl	35	
	Kr	83	
	Br	81	
	P	31	
	S	34	
	Sr	88	
	C	12	
	N	14	
	Hg	202	
	Dy	164	
	Ho-1	165	
	Er	166	
	I	127	

QC Out of Limits

Measurement Type	Analyte	Mass	Out of Limits Message
Mn 55 Upper, S, EEE	Mn	55	
Zn 66 Upper, S, EEE	Zn	66	
Ba 135 Upper, S, EEE	Ba	135	

Sample ID: L1606120701
Report Date/Time: Wednesday, June 29, 2016 18:46:59
Page 3

Approved: July 04, 2016

Method 6020 - Summary Report

Sample ID: L1606120702
Sample Date/Time: Wednesday, June 29, 2016 18:47:54
Number of Replicates: 3
Autosampler Position: 248
Sample Description: 1
Method File: C:\NexIONData\Method\6020a.mth
Aliquot Volume (mL):
Diluted to Volume (mL):
User Name: BKT Nexion300X
Cumulative Autodilution Factor: 1
Nexion-ICP 200.8\6020

Concentration Results

IS	Analyte	Mass	Intensity	RSD	Conc.	SD	RSD	Units	Blank Intens.	Mode
>	**Li**	6	85381.8	3.5				ug/L	74699	Standard
	Be	9	623.3	3.3	**0.6272**	0.018	2.8	ug/L	8	Standard
	Al	27	4620203.8	1.9	**27.5041**	0.647	2.4	ug/L	1493	Standard
	Sc	45	75576.5	3.2				ug/L	61029	Standard
	Ti	47	6206.6	0.5	**14.3105**	0.192	1.3	ug/L	35	Standard
	V	51	134133.3	1.8	**15.4410**	0.153	1.0	ug/L	1435	Standard
	Cr	52	96500.3	0.7	**10.4416**	0.108	1.0	ug/L	7635	Standard
	Cr	53	11224.2	2.7	**10.3669**	0.448	4.3	ug/L	363	Standard
	Mn	55	3577332.4	1.7	**452.2740**	8.609	1.9	ug/L	747	Standard
	Co	59	47345.9	1.4	**6.2757**	0.086	1.4	ug/L	234	Standard
	Ni	60	24689.4	1.0	**11.4869**	0.101	0.9	ug/L	215	Standard
	Cu	65	29948.9	2.1	**14.0640**	0.244	1.7	ug/L	104	Standard
	Zn	66	164514.2	1.7	**132.1464**	1.033	0.8	ug/L	363	Standard
>	**Ge**	72	562390.3	1.6				ug/L	495142	Standard
	As	75	2776.0	3.7	**2.2412**	0.056	2.5	ug/L	-50	Standard
	Se	82	106.3	15.9	**0.7139**	0.124	17.3	ug/L	14	Standard
	Se-1	77	132.3	11.0	**0.9743**	0.190	19.5	ug/L	42	Standard
>	**Ga**	71	12940.5	1.1				mg/L	42	Standard
	Rb	85	250383.8	1.2				ug/L	17	Standard
	Y	89	695657.2	0.8				ug/L	417098	Standard
>	**Rh**	103	35.0	62.3				ug/L	13	Standard
	Mo	98	1645.8	3.3	**0.5188**	0.023	4.4	ug/L	11	Standard
	Ag	107	671.7	7.7	**0.0746**	0.007	9.4	ug/L	68	Standard
	Cd	111	2017.5	2.8	**0.8116**	0.028	3.5	mg/L	2	Standard
	Cd	114	4822.6	1.0	**0.7964**	0.005	0.7	ug/L	12	Standard
>	**In**	115	691832.3	1.1				ug/L	587441	Standard
	Sn	118	616.7	6.1	**-0.0050**	0.006	126.3	ug/L	497	Standard
	Sb	123	493.2	8.1	**0.0855**	0.008	9.1	ug/L	78	Standard
	Ba	135	281871.8	0.7	**116.9321**	1.732	1.5	ug/L	24	Standard
	Ce	140	1017603.0	1.2				ug/L	25	Standard
>	**Tb**	159	1062512.9	1.9				ug/L	939701	Standard
	Ho	165	14416.9	1.8				ug/L	10	Standard
	Tl	203	1059.0	3.0	**0.1166**	0.005	4.1	ug/L	4	Standard
	Tl	205	896.7	14.9	**0.1158**	0.019	16.8	ug/L	2	Standard
	Pb	206	100858.6	1.2	**17.3191**	0.532	3.1	ug/L	240	Standard
	Pb	207	81475.8	1.0	**15.7413**	0.458	2.9	ug/L	198	Standard
	Pb	208	356757.6	0.9	**17.4487**	0.446	2.6	ug/L	883	Standard
	U	238	6683.8	3.5	**0.8902**	0.048	5.4	ug/L	3	Standard
>	**Bi**	209	569106.4	1.9				ug/L	523984	Standard

Sample ID: L1606120702
Report Date/Time: Wednesday, June 29, 2016 18:50:11
Page 1

Approved: July 04, 2016

Na	23	3.3	86.6	**31.5301**	27.313	86.6	mg/L	0	Standard
Mg	24	745.0	7.0	**0.7121**	0.061	8.5	mg/L	37	Standard
K	39	773.4	6.0	**1.2683**	0.120	9.5	mg/L	38	Standard
Ca	43	171.7	3.4	**6.2441**	0.546	8.7	mg/L	10	Standard
Fe	54	10724.1	1.5	**7.2104**	0.318	4.4	mg/L	179	Standard
Fe	57	2831.9	1.0	**6.7023**	0.187	2.8	mg/L	335	Standard
> **Sc-1**	45	75576.5	3.2				mg/L	61029	Standard
Cl	35	27596.4	1.5				ug/L	20195	Standard
Kr	83	4.0	66.1				ug/L	4	Standard
Br	81	8432.3	2.7				ug/L	1547	Standard
P	31	20674.1	3.5				ug/L	15286	Standard
S	34	2360.2	7.8				ug/L	1572	Standard
Sr	88	120.0	18.2				ug/L	73	Standard
C	12	350.0	15.1				mg/L	63	Standard
N	14	0.0					mg/L	0	Standard
Hg	202	106.7	43.3				mg/L	3	Standard
Dy	164	23142.4	1.5				mg/L	6	Standard
Ho-1	165	14416.9	1.8				mg/L	10	Standard
Er	166	13422.6	4.3				mg/L	13	Standard
I	127	174464.7	3.8				mg/L	1392	Standard

QC Calculated Values

Analyte	Mass	QC Std % Recovery	Int Std % Recovery	Spike % Recovery
> Li	6		114.301	
Be	9			
Al	27			
Sc	45			
Ti	47			
V	51			
Cr	52			
Cr	53			
Mn	55			
Co	59			
Ni	60			
Cu	65			
Zn	66			
> Ge	72		113.582	
As	75			
Se	82			
Se-1	77			
> Ga	71			

Sample ID: L1606120702
Report Date/Time: Wednesday, June 29, 2016 18:50:11
Page 2

Approved: July 04, 2016

	Rb	85	
	Y	89	
>	Rh	103	
	Mo	98	
	Ag	107	
	Cd	111	
	Cd	114	
>	In	115	117.770
	Sn	118	
	Sb	123	
	Ba	135	
	Ce	140	
>	Tb	159	
	Ho	165	
	Tl	203	
	Tl	205	
	Pb	206	
	Pb	207	
	Pb	208	
	U	238	
>	Bi	209	108.611
	Na	23	
	Mg	24	
	K	39	
	Ca	43	
	Fe	54	
	Fe	57	
>	Sc-1	45	
	Cl	35	
	Kr	83	
	Br	81	
	P	31	
	S	34	
	Sr	88	
	C	12	
	N	14	
	Hg	202	
	Dy	164	
	Ho-1	165	
	Er	166	
	I	127	

QC Out of Limits

Measurement Type	Analyte	Mass	Out of Limits Message
Mn 55 Upper, S, EEE	Mn	55	
Zn 66 Upper, S, EEE	Zn	66	
Ba 135 Upper, S, EEE	Ba	135	

Sample ID: L1606120702
Report Date/Time: Wednesday, June 29, 2016 18:50:11
Page 3

Approved: July 04, 2016

Method 6020 - Summary Report

Sample ID: L1606120801
Sample Date/Time: Wednesday, June 29, 2016 18:51:05
Number of Replicates: 3
Autosampler Position: 249
Sample Description: 1
Method File: C:\NexIONData\Method\6020a.mth
Aliquot Volume (mL):
Diluted to Volume (mL):
User Name: BKT Nexion300X
Cumulative Autodilution Factor: 1
Nexion-ICP 200.8\6020

Concentration Results

IS	Analyte	Mass	Intensity	RSD	Conc.	SD	RSD	Units	Blank Intens.	Mode
>	**Li**	6	83030.4	3.3				ug/L	74699	Standard
	Be	9	1115.0	11.0	**1.1453**	0.091	8.0	ug/L	8	Standard
	Al	27	17314833.4	0.9	**106.0421**	2.666	2.5	ug/L	1493	Standard
	Sc	45	77183.1	5.1				ug/L	61029	Standard
	Ti	47	40548.2	1.5	**95.7436**	2.793	2.9	ug/L	35	Standard
	V	51	251782.0	1.4	**29.6946**	1.634	5.5	ug/L	1435	Standard
	Cr	52	243737.7	2.0	**28.4388**	0.710	2.5	ug/L	7635	Standard
	Cr	53	29872.8	2.3	**28.6239**	0.690	2.4	ug/L	363	Standard
	Mn	55	3685844.9	1.5	**474.5740**	27.736	5.8	ug/L	747	Standard
	Co	59	66271.6	1.6	**8.9620**	0.528	5.9	ug/L	234	Standard
	Ni	60	46026.2	2.6	**21.8948**	0.433	2.0	ug/L	215	Standard
	Cu	65	42002.8	1.5	**20.1164**	0.608	3.0	ug/L	104	Standard
	Zn	66	111824.0	2.6	**91.2379**	1.710	1.9	ug/L	363	Standard
>	**Ge**	72	553103.7	4.4				ug/L	495142	Standard
	As	75	5557.5	3.1	**4.5033**	0.093	2.1	ug/L	-50	Standard
	Se	82	102.2	5.1	**0.6977**	0.072	10.3	ug/L	14	Standard
	Se-1	77	134.3	12.1	**1.0314**	0.270	26.2	ug/L	42	Standard
>	**Ga**	71	24266.1	1.0				mg/L	42	Standard
	Rb	85	181545.0	2.7				ug/L	17	Standard
	Y	89	698995.8	3.0				ug/L	417098	Standard
>	**Rh**	103	88.3	6.5				ug/L	13	Standard
	Mo	98	2397.1	2.7	**0.8492**	0.049	5.8	ug/L	11	Standard
	Ag	107	1012.7	3.0	**0.1348**	0.009	6.5	ug/L	68	Standard
	Cd	111	911.2	3.1	**0.4060**	0.012	2.9	mg/L	2	Standard
	Cd	114	2080.2	4.3	**0.3830**	0.011	2.9	ug/L	12	Standard
>	**In**	115	618664.5	3.1				ug/L	587441	Standard
	Sn	118	1240.1	3.1	**0.1071**	0.013	12.0	ug/L	497	Standard
	Sb	123	1640.7	2.7	**0.3299**	0.019	5.8	ug/L	78	Standard
	Ba	135	534847.9	1.0	**248.3132**	9.882	4.0	ug/L	24	Standard
	Ce	140	1227932.9	1.4				ug/L	25	Standard
>	**Tb**	159	991058.9	3.3				ug/L	939701	Standard
	Ho	165	19152.1	0.5				ug/L	10	Standard
	Tl	203	1084.7	2.8	**0.1294**	0.004	2.8	ug/L	4	Standard
	Tl	205	976.7	6.4	**0.1361**	0.004	2.8	ug/L	2	Standard
	Pb	206	122644.8	1.6	**22.8364**	1.340	5.9	ug/L	240	Standard
	Pb	207	98294.5	1.0	**20.5914**	1.111	5.4	ug/L	198	Standard
	Pb	208	423360.3	0.4	**22.4444**	1.000	4.5	ug/L	883	Standard
	U	238	7556.2	1.8	**1.0902**	0.045	4.1	ug/L	3	Standard
>	**Bi**	209	526041.8	4.3				ug/L	523984	Standard

Sample ID: L1606120801
Report Date/Time: Wednesday, June 29, 2016 18:53:22
Page 1

Approved: July 04, 2016

Na	23	10.0	50.0	**92.8331**	50.540	54.4	mg/L	0	Standard
Mg	24	373.3	13.0	**0.3164**	0.050	15.9	mg/L	37	Standard
K	39	846.7	3.0	**1.3673**	0.064	4.7	mg/L	38	Standard
Ca	43	1881.8	8.7	**91.3781**	4.657	5.1	mg/L	10	Standard
Fe	54	16605.4	3.8	**11.0236**	0.942	8.5	mg/L	179	Standard
Fe	57	5247.6	6.9	**13.0290**	0.645	4.9	mg/L	335	Standard
> **Sc-1**	45	77183.1	5.1				mg/L	61029	Standard
Cl	35	28165.5	0.9				ug/L	20195	Standard
Kr	83	1.0	100.0				ug/L	4	Standard
Br	81	3540.4	14.7				ug/L	1547	Standard
P	31	23239.5	5.6				ug/L	15286	Standard
S	34	2426.9	3.5				ug/L	1572	Standard
Sr	88	415.0	11.5				ug/L	73	Standard
C	12	173.3	6.7				mg/L	63	Standard
N	14	3.3	173.2				mg/L	0	Standard
Hg	202	66.7	60.6				mg/L	3	Standard
Dy	164	30988.1	3.0				mg/L	6	Standard
Ho-1	165	19152.1	0.5				mg/L	10	Standard
Er	166	17717.0	2.5				mg/L	13	Standard
I	127	27493.3	1.9				mg/L	1392	Standard

QC Calculated Values

Analyte	Mass	QC Std % Recovery	Int Std % Recovery	Spike % Recovery
> Li	6		111.154	
Be	9			
Al	27			
Sc	45			
Ti	47			
V	51			
Cr	52			
Cr	53			
Mn	55			
Co	59			
Ni	60			
Cu	65			
Zn	66			
> Ge	72		111.706	
As	75			
Se	82			
Se-1	77			
> Ga	71			

Sample ID: L1606120801
Report Date/Time: Wednesday, June 29, 2016 18:53:22
Page 2

Approved: July 04, 2016

Rb	85		
Y	89		
> Rh	103		
Mo	98		
Ag	107		
Cd	111		
Cd	114		
> In	115	105.315	
Sn	118		
Sb	123		
Ba	135		
Ce	140		
> Tb	159		
Ho	165		
Tl	203		
Tl	205		
Pb	206		
Pb	207		
Pb	208		
U	238		
> Bi	209	100.393	
Na	23		
Mg	24		
K	39		
Ca	43		
Fe	54		
Fe	57		
> Sc-1	45		
Cl	35		
Kr	83		
Br	81		
P	31		
S	34		
Sr	88		
C	12		
N	14		
Hg	202		
Dy	164		
Ho-1	165		
Er	166		
I	127		

QC Out of Limits

Measurement Type	Analyte	Mass	Out of Limits Message
Al 27 Upper, S, EEE	Al	27	
Mn 55 Upper, S, EEE	Mn	55	
Ba 135 Upper, S, EEE	Ba	135	

Approved: July 04, 2016

Method 6020 - Summary Report

Sample ID: L1606120802
Sample Date/Time: Wednesday, June 29, 2016 18:54:17
Number of Replicates: 3
Autosampler Position: 250
Sample Description: 1
Method File: C:\NexIONData\Method\6020a.mth
Aliquot Volume (mL):
Diluted to Volume (mL):
User Name: BKT Nexion300X
Cumulative Autodilution Factor: 1
Nexion-ICP 200.8\6020

Concentration Results

IS	Analyte	Mass	Intensity	RSD	Conc.	SD	RSD	Units	Blank Intens.	Mode
>	**Li**	6	88923.6	2.8				ug/L	74699	Standard
	Be	9	661.7	11.4	**0.6387**	0.067	10.5	ug/L	8	Standard
	Al	27	15492795.6	1.0	**88.5762**	1.812	2.0	ug/L	1493	Standard
	Sc	45	80386.0	1.0				ug/L	61029	Standard
	Ti	47	20524.2	1.6	**45.7756**	1.470	3.2	ug/L	35	Standard
	V	51	220306.5	1.3	**24.5176**	0.534	2.2	ug/L	1435	Standard
	Cr	52	643370.5	1.6	**72.5457**	2.733	3.8	ug/L	7635	Standard
	Cr	53	78035.6	3.0	**71.2237**	3.200	4.5	ug/L	363	Standard
	Mn	55	3332205.3	1.0	**405.3306**	7.931	2.0	ug/L	747	Standard
	Co	59	49008.5	0.3	**6.2510**	0.159	2.5	ug/L	234	Standard
	Ni	60	36936.6	2.2	**16.5952**	0.689	4.2	ug/L	215	Standard
	Cu	65	48506.2	1.8	**21.9786**	0.680	3.1	ug/L	104	Standard
	Zn	66	431997.7	0.4	**334.6356**	8.273	2.5	ug/L	363	Standard
>	**Ge**	72	584593.6	2.3				ug/L	495142	Standard
	As	75	4706.8	0.7	**3.6196**	0.063	1.8	ug/L	-50	Standard
	Se	82	170.0	3.4	**1.1737**	0.017	1.5	ug/L	14	Standard
	Se-1	77	180.7	11.7	**1.4743**	0.259	17.6	ug/L	42	Standard
>	**Ga**	71	19881.4	1.3				mg/L	42	Standard
	Rb	85	200103.0	1.8				ug/L	17	Standard
	Y	89	657665.4	0.6				ug/L	417098	Standard
>	**Rh**	103	171.7	7.3				ug/L	13	Standard
	Mo	98	1216.9	1.5	**0.3934**	0.011	2.8	ug/L	11	Standard
	Ag	107	1006.0	3.7	**0.1221**	0.007	5.4	ug/L	68	Standard
	Cd	111	4519.9	2.1	**1.8818**	0.049	2.6	mg/L	2	Standard
	Cd	114	11256.2	1.6	**1.9163**	0.030	1.6	ug/L	12	Standard
>	**In**	115	672127.4	1.5				ug/L	587441	Standard
	Sn	118	1105.0	15.3	**0.0707**	0.026	36.7	ug/L	497	Standard
	Sb	123	229.1	10.3	**0.0387**	0.005	12.5	ug/L	78	Standard
	Ba	135	361495.2	1.1	**154.3886**	3.928	2.5	ug/L	24	Standard
	Ce	140	936346.8	0.9				ug/L	25	Standard
>	**Tb**	159	1070983.4	3.2				ug/L	939701	Standard
	Ho	165	13711.2	2.1				ug/L	10	Standard
	Tl	203	1023.7	3.8	**0.1103**	0.006	5.8	ug/L	4	Standard
	Tl	205	995.0	4.8	**0.1256**	0.007	5.2	ug/L	2	Standard
	Pb	206	1451242.4	0.5	**244.9779**	5.608	2.3	ug/L	240	Standard
	Pb	207	1189055.7	0.7	**225.9168**	5.756	2.5	ug/L	198	Standard
	Pb	208	5216722.9	1.2	**250.8847**	7.037	2.8	ug/L	883	Standard
	U	238	9013.7	1.2	**1.1768**	0.034	2.9	ug/L	3	Standard
>	**Bi**	209	581076.6	1.9				ug/L	523984	Standard

Sample ID: L1606120802
Report Date/Time: Wednesday, June 29, 2016 18:56:34
Page 1

Approved: July 04, 2016

Na	23	6.7	173.2	**57.8631**	100.213	173.2	mg/L	0	Standard
Mg	24	553.3	14.7	**0.4776**	0.083	17.4	mg/L	37	Standard
K	39	1005.0	9.9	**1.5724**	0.167	10.6	mg/L	38	Standard
Ca	43	1240.1	6.3	**56.9237**	3.160	5.6	mg/L	10	Standard
Fe	54	17498.7	0.5	**11.1262**	0.159	1.4	mg/L	179	Standard
Fe	57	5124.2	2.5	**12.1481**	0.285	2.3	mg/L	335	Standard
Sc-1	45	80386.0	1.0				mg/L	61029	Standard
Cl	35	28790.7	0.3				ug/L	20195	Standard
Kr	83	3.0	33.3				ug/L	4	Standard
Br	81	8875.9	6.3				ug/L	1547	Standard
P	31	20292.0	8.4				ug/L	15286	Standard
S	34	2478.5	4.1				ug/L	1572	Standard
Sr	88	438.3	2.4				ug/L	73	Standard
C	12	323.3	22.4				mg/L	63	Standard
N	14	0.0					mg/L	0	Standard
Hg	202	136.7	34.6				mg/L	3	Standard
Dy	164	22618.6	1.5				mg/L	6	Standard
Ho-1	165	13711.2	2.1				mg/L	10	Standard
Er	166	12578.6	1.5				mg/L	13	Standard
I	127	73652.8	8.5				mg/L	1392	Standard

QC Calculated Values

Analyte	Mass	QC Std % Recovery	Int Std % Recovery	Spike % Recovery
Li	6		119.043	
Be	9			
Al	27			
Sc	45			
Ti	47			
V	51			
Cr	52			
Cr	53			
Mn	55			
Co	59			
Ni	60			
Cu	65			
Zn	66			
Ge	72		118.066	
As	75			
Se	82			
Se-1	77			
Ga	71			

Sample ID: L1606120802
Report Date/Time: Wednesday, June 29, 2016 18:56:34
Page 2

Approved: July 04, 2016

Rb	85		
Y	89		
> Rh	103		
Mo	98		
Ag	107		
Cd	111		
Cd	114		
> In	115		114.416
Sn	118		
Sb	123		
Ba	135		
Ce	140		
> Tb	159		
Ho	165		
Tl	203		
Tl	205		
Pb	206		
Pb	207		
Pb	208		
U	238		
> Bi	209		110.896
Na	23		
Mg	24		
K	39		
Ca	43		
Fe	54		
Fe	57		
> Sc-1	45		
Cl	35		
Kr	83		
Br	81		
P	31		
S	34		
Sr	88		
C	12		
N	14		
Hg	202		
Dy	164		
Ho-1	165		
Er	166		
I	127		

QC Out of Limits

Measurement Type	Analyte	Mass	Out of Limits Message
Mn 55 Upper, S, EEE	Mn	55	
Zn 66 Upper, S, EEE	Zn	66	
Ba 135 Upper, S, EEE	Ba	135	

Sample ID: L1606120802
Report Date/Time: Wednesday, June 29, 2016 18:56:34
Page 3

Approved: July 04, 2016

Pb 206 Upper, S, EEE	Pb	206
Pb 207 Upper, S, EEE	Pb	207
Pb 208 Upper, S, EEE	Pb	208

Approved: July 04, 2016

Method 6020 - Summary Report

Sample ID: L1606129101
Sample Date/Time: Wednesday, June 29, 2016 18:57:28
Number of Replicates: 3
Autosampler Position: 251
Sample Description: 1
Method File: C:\NexIONData\Method\6020a.mth
Aliquot Volume (mL):
Diluted to Volume (mL):
User Name: BKT Nexion300X
Cumulative Autodilution Factor: 1
Nexion-ICP 200.8\6020

Concentration Results

IS	Analyte	Mass	Intensity	RSD	Conc.	SD	RSD	Units	Blank Intens.	Mode
>	**Li**	6	89580.8	1.7				ug/L	74699	Standard
	Be	9	360.0	14.7	**0.3489**	0.053	15.3	ug/L	8	Standard
	Al	27	3187676.8	1.0	**18.0772**	0.341	1.9	ug/L	1493	Standard
	Sc	45	73445.9	1.6				ug/L	61029	Standard
	Ti	47	23807.7	6.7	**54.3513**	2.712	5.0	ug/L	35	Standard
	V	51	62405.7	2.9	**6.9715**	0.072	1.0	ug/L	1435	Standard
	Cr	52	100378.5	1.9	**10.7261**	0.052	0.5	ug/L	7635	Standard
	Cr	53	11571.1	3.7	**10.5314**	0.357	3.4	ug/L	363	Standard
	Mn	55	3995310.3	0.7	**497.7426**	6.886	1.4	ug/L	747	Standard
	Co	59	12689.3	1.5	**1.6298**	0.018	1.1	ug/L	234	Standard
	Ni	60	15702.5	1.8	**7.1516**	0.026	0.4	ug/L	215	Standard
	Cu	65	1030601.6	2.5	**480.2115**	2.610	0.5	ug/L	104	Standard
	Zn	66	647092.9	2.6	**513.3926**	3.363	0.7	ug/L	363	Standard
>	**Ge**	72	570780.0	2.0				ug/L	495142	Standard
	As	75	23305.2	1.3	**18.1104**	0.138	0.8	ug/L	-50	Standard
	Se	82	481.4	2.5	**3.6678**	0.121	3.3	ug/L	14	Standard
	Se-1	77	377.3	9.1	**3.8600**	0.402	10.4	ug/L	42	Standard
>	**Ga**	71	43582.7	4.5				mg/L	42	Standard
	Rb	85	26201.0	3.0				ug/L	17	Standard
	Y	89	551000.5	1.0				ug/L	417098	Standard
>	**Rh**	103	178.3	18.7				ug/L	13	Standard
	Mo	98	21134.4	1.3	**6.6476**	0.191	2.9	ug/L	11	Standard
	Ag	107	15204.6	2.3	**1.9441**	0.032	1.6	ug/L	68	Standard
	Cd	111	1466.1	5.3	**0.5801**	0.025	4.4	mg/L	2	Standard
	Cd	114	3712.7	3.5	**0.6050**	0.007	1.1	ug/L	12	Standard
>	**In**	115	700391.9	2.5				ug/L	587441	Standard
	Sn	118	18187.6	2.5	**2.5189**	0.131	5.2	ug/L	497	Standard
	Sb	123	7709.0	2.8	**1.3807**	0.022	1.6	ug/L	78	Standard
	Ba	135	971846.2	1.7	**398.2918**	4.112	1.0	ug/L	24	Standard
	Ce	140	138638.2	1.7				ug/L	25	Standard
>	**Tb**	159	1070571.9	3.6				ug/L	939701	Standard
	Ho	165	2720.2	8.8				ug/L	10	Standard
	Tl	203	657.3	30.6	**0.0422**	0.014	32.0	ug/L	4	Standard
	Tl	205	563.3	26.0	**0.0436**	0.011	26.1	ug/L	2	Standard
	Pb	206	89328.6	2.2	**9.1434**	0.147	1.6	ug/L	240	Standard
	Pb	207	72922.4	1.4	**8.3969**	0.107	1.3	ug/L	198	Standard
	Pb	208	316979.9	0.6	**9.2432**	0.217	2.4	ug/L	883	Standard
	U	238	78871.8	1.7	**6.3120**	0.222	3.5	ug/L	3	Standard
>	**Bi**	209	950965.0	2.0				ug/L	523984	Standard

Sample ID: L1606129101
Report Date/Time: Wednesday, June 29, 2016 18:59:45
Page 1

Approved: July 04, 2016

Na	23	5.0	173.2	**48.7719**	84.467	173.2	mg/L	0	Standard
Mg	24	613.3	9.8	**0.5934**	0.073	12.3	mg/L	37	Standard
K	39	323.3	7.3	**0.4798**	0.044	9.2	mg/L	38	Standard
Ca	43	198.3	14.8	**7.8949**	1.614	20.4	mg/L	10	Standard
Fe	54	8830.8	5.5	**6.0856**	0.392	6.4	mg/L	179	Standard
Fe	57	2530.2	2.9	**6.0730**	0.228	3.8	mg/L	335	Standard
Sc-1	45	73445.9	1.6				mg/L	61029	Standard
Cl	35	25952.9	0.3				ug/L	20195	Standard
Kr	83	2.0	100.0				ug/L	4	Standard
Br	81	8005.5	5.5				ug/L	1547	Standard
P	31	19060.3	1.8				ug/L	15286	Standard
S	34	1756.8	1.0				ug/L	1572	Standard
Sr	88	518.3	2.8				ug/L	73	Standard
C	12	1226.7	9.5				mg/L	63	Standard
N	14	0.0					mg/L	0	Standard
Hg	202	1270.1	11.0				mg/L	3	Standard
Dy	164	4157.3	8.4				mg/L	6	Standard
Ho-1	165	2720.2	8.8				mg/L	10	Standard
Er	166	2643.6	8.4				mg/L	13	Standard
I	127	191520.8	4.1				mg/L	1392	Standard

QC Calculated Values

Analyte	Mass	QC Std % Recovery	Int Std % Recovery	Spike % Recovery
Li	6		119.923	
Be	9			
Al	27			
Sc	45			
Ti	47			
V	51			
Cr	52			
Cr	53			
Mn	55			
Co	59			
Ni	60			
Cu	65			
Zn	66			
Ge	72		115.276	
As	75			
Se	82			
Se-1	77			
Ga	71			

Sample ID: L1606129101
Report Date/Time: Wednesday, June 29, 2016 18:59:45
Page 2

Approved: July 04, 2016

	Rb	85	
	Y	89	
>	Rh	103	
	Mo	98	
	Ag	107	
	Cd	111	
	Cd	114	
>	In	115	119.228
	Sn	118	
	Sb	123	
	Ba	135	
	Ce	140	
>	Tb	159	
	Ho	165	
	Tl	203	
	Tl	205	
	Pb	206	
	Pb	207	
	Pb	208	
	U	238	
>	Bi	209	181.487
	Na	23	
	Mg	24	
	K	39	
	Ca	43	
	Fe	54	
	Fe	57	
>	Sc-1	45	
	Cl	35	
	Kr	83	
	Br	81	
	P	31	
	S	34	
	Sr	88	
	C	12	
	N	14	
	Hg	202	
	Dy	164	
	Ho-1	165	
	Er	166	
	I	127	

QC Out of Limits

Measurement Type	Analyte	Mass	Out of Limits Message
Mn 55 Upper, S, EEE	Mn	55	
Cu 65 Upper, S, EEE	Cu	65	
Zn 66 Upper, S, EEE	Zn	66	

Approved: July 04, 2016

Ba 135 Upper, S, EEE	Ba	135	
Bi 209 Int Std for sample	Bi	209	Rerun sample

Approved: July 04, 2016

Method 6020 - Summary Report

Sample ID: L1606138101
Sample Date/Time: Wednesday, June 29, 2016 19:00:40
Number of Replicates: 3
Autosampler Position: 252
Sample Description: 1
Method File: C:\NexIONData\Method\6020a.mth
Aliquot Volume (mL):
Diluted to Volume (mL):
User Name: BKT Nexion300X
Cumulative Autodilution Factor: 1
Nexion-ICP 200.8\6020

Concentration Results

IS	Analyte	Mass	Intensity	RSD	Conc.	SD	RSD	Units	Blank Intens.	Mode
>	**Li**	6	96098.8	1.2				ug/L	74699	Standard
	Be	9	1650.1	8.9	**1.4642**	0.124	8.5	ug/L	8	Standard
	Al	27	23502208.7	0.7	**124.3024**	1.056	0.8	ug/L	1493	Standard
	Sc	45	81510.4	1.4				ug/L	61029	Standard
	Ti	47	9357.2	0.5	**21.1737**	0.376	1.8	ug/L	35	Standard
	V	51	257600.4	1.3	**29.2098**	0.781	2.7	ug/L	1435	Standard
	Cr	52	224787.2	0.6	**25.1231**	0.400	1.6	ug/L	7635	Standard
	Cr	53	27600.1	3.0	**25.4059**	0.410	1.6	ug/L	363	Standard
	Mn	55	5543699.6	0.4	**686.2289**	8.924	1.3	ug/L	747	Standard
	Co	59	117640.6	0.9	**15.3216**	0.399	2.6	ug/L	234	Standard
	Ni	60	64249.3	0.8	**29.4562**	0.340	1.2	ug/L	215	Standard
	Cu	65	57365.7	1.4	**26.4629**	0.232	0.9	ug/L	104	Standard
	Zn	66	103406.0	1.2	**81.1457**	1.055	1.3	ug/L	363	Standard
>	**Ge**	72	574477.7	1.7				ug/L	495142	Standard
	As	75	12246.4	0.5	**9.4841**	0.110	1.2	ug/L	-50	Standard
	Se	82	125.1	3.5	**0.8446**	0.024	2.8	ug/L	14	Standard
	Se-1	77	164.3	2.5	**1.3176**	0.070	5.3	ug/L	42	Standard
>	**Ga**	71	29587.2	2.2				mg/L	42	Standard
	Rb	85	313937.1	2.6				ug/L	17	Standard
	Y	89	822636.0	0.8				ug/L	417098	Standard
>	**Rh**	103	38.3	49.4				ug/L	13	Standard
	Mo	98	757.2	4.8	**0.2454**	0.010	4.2	ug/L	11	Standard
	Ag	107	953.4	1.4	**0.1164**	0.003	2.3	ug/L	68	Standard
	Cd	111	1588.5	0.6	**0.6638**	0.009	1.4	mg/L	2	Standard
	Cd	114	3783.2	0.8	**0.6501**	0.009	1.4	ug/L	12	Standard
>	**In**	115	664448.0	1.0				ug/L	587441	Standard
	Sn	118	643.3	5.2	**0.0026**	0.004	152.2	ug/L	497	Standard
	Sb	123	269.8	13.5	**0.0469**	0.007	15.6	ug/L	78	Standard
	Ba	135	662128.9	0.5	**286.0118**	2.987	1.0	ug/L	24	Standard
	Ce	140	1687892.1	1.1				ug/L	25	Standard
>	**Tb**	159	1062435.8	0.8				ug/L	939701	Standard
	Ho	165	27182.7	2.2				ug/L	10	Standard
	Tl	203	1364.1	4.3	**0.1521**	0.007	4.3	ug/L	4	Standard
	Tl	205	1335.1	6.0	**0.1737**	0.010	5.7	ug/L	2	Standard
	Pb	206	284182.0	0.3	**49.3998**	0.214	0.4	ug/L	240	Standard
	Pb	207	234533.7	1.0	**45.8828**	0.448	1.0	ug/L	198	Standard
	Pb	208	1023299.4	0.1	**50.6751**	0.295	0.6	ug/L	883	Standard
	U	238	6312.3	2.1	**0.8483**	0.014	1.7	ug/L	3	Standard
>	**Bi**	209	563477.4	0.7				ug/L	523984	Standard

Sample ID: L1606138101
Report Date/Time: Wednesday, June 29, 2016 19:02:57
Page 1

Approved: July 04, 2016

Na	23	3.3	86.6	**28.8214**	24.963	86.6	mg/L	0	Standard
Mg	24	151.7	18.2	**0.0816**	0.027	33.5	mg/L	37	Standard
K	39	1206.7	9.1	**1.8839**	0.198	10.5	mg/L	38	Standard
Ca	43	230.0	38.1	**8.3188**	4.002	48.1	mg/L	10	Standard
Fe	54	27991.0	1.6	**17.6350**	0.523	3.0	mg/L	179	Standard
Fe	57	7366.8	1.7	**17.6771**	0.511	2.9	mg/L	335	Standard
Sc-1	45	81510.4	1.4				mg/L	61029	Standard
Cl	35	28359.2	2.3				ug/L	20195	Standard
Kr	83	2.0	86.6				ug/L	4	Standard
Br	81	4510.7	3.7				ug/L	1547	Standard
P	31	20567.3	1.1				ug/L	15286	Standard
S	34	2398.5	2.1				ug/L	1572	Standard
Sr	88	138.3	12.7				ug/L	73	Standard
C	12	220.0	4.5				mg/L	63	Standard
N	14	0.0					mg/L	0	Standard
Hg	202	113.3	35.7				mg/L	3	Standard
Dy	164	44981.5	2.0				mg/L	6	Standard
Ho-1	165	27182.7	2.2				mg/L	10	Standard
Er	166	24606.7	4.9				mg/L	13	Standard
I	127	24668.4	3.8				mg/L	1392	Standard

QC Calculated Values

Analyte	Mass	QC Std % Recovery	Int Std % Recovery	Spike % Recovery
Li	6		128.648	
Be	9			
Al	27			
Sc	45			
Ti	47			
V	51			
Cr	52			
Cr	53			
Mn	55			
Co	59			
Ni	60			
Cu	65			
Zn	66			
Ge	72		116.023	
As	75			
Se	82			
Se-1	77			
Ga	71			

Sample ID: L1606138101
Report Date/Time: Wednesday, June 29, 2016 19:02:57
Page 2

Approved: July 04, 2016

Rb	85		
Y	89		
> Rh	103		
Mo	98		
Ag	107		
Cd	111		
Cd	114		
> In	115		113.109
Sn	118		
Sb	123		
Ba	135		
Ce	140		
> Tb	159		
Ho	165		
Tl	203		
Tl	205		
Pb	206		
Pb	207		
Pb	208		
U	238		
> Bi	209		107.537
Na	23		
Mg	24		
K	39		
Ca	43		
Fe	54		
Fe	57		
> Sc-1	45		
Cl	35		
Kr	83		
Br	81		
P	31		
S	34		
Sr	88		
C	12		
N	14		
Hg	202		
Dy	164		
Ho-1	165		
Er	166		
I	127		

QC Out of Limits

Measurement Type	Analyte	Mass	Out of Limits Message
Li 6 Int Std for sample	Li	6	Rerun sample
Al 27 Upper, S, EEE	Al	27	
Mn 55 Upper, S, EEE	Mn	55	

Sample ID: L1606138101
Report Date/Time: Wednesday, June 29, 2016 19:02:57
Page 3

Approved: July 04, 2016

Ba 135 Upper, S, EEE	Ba	135

Approved: July 04, 2016

Method 6020 - Summary Report

Sample ID: L1606138101
Sample Date/Time: Wednesday, June 29, 2016 19:03:51
Number of Replicates: 3
Autosampler Position: 253
Sample Description: 50
Method File: C:\NexIONData\Method\6020a.mth
Aliquot Volume (mL):
Diluted to Volume (mL):
User Name: BKT Nexion300X
Cumulative Autodilution Factor: 1
Nexion-ICP 200.8\6020

Concentration Results

IS	Analyte	Mass	Intensity	RSD	Conc.	SD	RSD	Units	Blank Intens.	Mode
>	**Li**	6	89738.3	1.4				ug/L	74699	Standard
	Be	9	41.7	6.9	**0.0470**	0.003	6.5	ug/L	8	Standard
	Al	27	505536.2	3.8	**2.8498**	0.087	3.1	ug/L	1493	Standard
	Sc	45	72476.3	1.0				ug/L	61029	Standard
	Ti	47	238.7	3.3	**0.4178**	0.015	3.5	ug/L	35	Standard
	V	51	6994.4	2.1	**0.5793**	0.021	3.7	ug/L	1435	Standard
	Cr	52	13067.6	0.8	**0.4515**	0.011	2.5	ug/L	7635	Standard
	Cr	53	1060.0	5.3	**0.6298**	0.052	8.3	ug/L	363	Standard
	Mn	55	117506.1	2.5	**13.9721**	0.301	2.2	ug/L	747	Standard
	Co	59	2633.2	1.9	**0.2964**	0.006	2.1	ug/L	234	Standard
	Ni	60	1579.1	3.6	**0.5819**	0.030	5.1	ug/L	215	Standard
	Cu	65	1415.4	1.9	**0.5327**	0.017	3.2	ug/L	104	Standard
	Zn	66	4415.0	0.5	**2.9272**	0.025	0.9	ug/L	363	Standard
>	**Ge**	72	591804.3	0.7				ug/L	495142	Standard
	As	75	188.6	12.3	**0.2004**	0.017	8.4	ug/L	-50	Standard
	Se	82	17.7	38.3	**-0.0030**	0.051	1669.1	ug/L	14	Standard
	Se-1	77	53.3	24.5	**-0.0120**	0.145	1206.4	ug/L	42	Standard
>	**Ga**	71	651.7	3.8				mg/L	42	Standard
	Rb	85	6646.5	2.9				ug/L	17	Standard
	Y	89	496582.4	1.4				ug/L	417098	Standard
>	**Rh**	103	10.0	86.6				ug/L	13	Standard
	Mo	98	63.7	13.0	**0.0149**	0.003	17.4	ug/L	11	Standard
	Ag	107	138.0	7.0	**0.0054**	0.001	21.7	ug/L	68	Standard
	Cd	111	41.6	25.2	**0.0093**	0.004	47.8	mg/L	2	Standard
	Cd	114	78.4	6.5	**0.0111**	0.001	8.0	ug/L	12	Standard
>	**In**	115	680653.4	0.9				ug/L	587441	Standard
	Sn	118	558.3	7.0	**-0.0122**	0.005	43.2	ug/L	497	Standard
	Sb	123	143.1	16.8	**0.0222**	0.004	19.8	ug/L	78	Standard
	Ba	135	14129.9	0.6	**5.9423**	0.035	0.6	ug/L	24	Standard
	Ce	140	36747.8	1.4				ug/L	25	Standard
>	**Tb**	159	1046560.0	0.5				ug/L	939701	Standard
	Ho	165	620.0	6.6				ug/L	10	Standard
	Tl	203	40.7	9.9	**0.0027**	0.000	16.9	ug/L	4	Standard
	Tl	205	38.3	19.9	**0.0050**	0.001	18.8	ug/L	2	Standard
	Pb	206	6390.7	0.3	**1.0069**	0.002	0.2	ug/L	240	Standard
	Pb	207	5305.6	1.7	**0.9374**	0.017	1.8	ug/L	198	Standard
	Pb	208	22358.8	1.4	**1.0005**	0.020	2.0	ug/L	883	Standard
	U	238	147.3	10.0	**0.0149**	0.002	12.5	ug/L	3	Standard
>	**Bi**	209	581458.5	0.4				ug/L	523984	Standard

Sample ID: L1606138101
Report Date/Time: Wednesday, June 29, 2016 19:06:08
Page 1

Approved: July 04, 2016

Na	23	0.0		**0.0050**	0.000	0.0	mg/L	0	Standard
Mg	24	36.7	41.7	**-0.0251**	0.017	67.5	mg/L	37	Standard
K	39	73.3	27.6	**0.0225**	0.038	170.4	mg/L	38	Standard
Ca	43	25.0	40.0	**-1.1927**	0.538	45.1	mg/L	10	Standard
Fe	54	777.1	4.9	**0.4166**	0.030	7.2	mg/L	179	Standard
Fe	57	423.3	1.8	**0.1373**	0.012	9.1	mg/L	335	Standard
> **Sc-1**	45	72476.3	1.0				mg/L	61029	Standard
Cl	35	26907.2	2.4				ug/L	20195	Standard
Kr	83	1.7	124.9				ug/L	4	Standard
Br	81	2140.2	2.1				ug/L	1547	Standard
P	31	19854.7	4.5				ug/L	15286	Standard
S	34	2031.8	8.8				ug/L	1572	Standard
Sr	88	61.7	24.8				ug/L	73	Standard
C	12	66.7	82.6				mg/L	63	Standard
N	14	0.0					mg/L	0	Standard
Hg	202	0.0					mg/L	3	Standard
Dy	164	1031.0	18.9				mg/L	6	Standard
Ho-1	165	620.0	6.6				mg/L	10	Standard
Er	166	536.7	12.4				mg/L	13	Standard
I	127	3175.3	27.0				mg/L	1392	Standard

QC Calculated Values

Analyte	Mass	QC Std % Recovery	Int Std % Recovery	Spike % Recovery
> Li	6		120.134	
Be	9			
Al	27			
Sc	45			
Ti	47			
V	51			
Cr	52			
Cr	53			
Mn	55			
Co	59			
Ni	60			
Cu	65			
Zn	66			
> Ge	72		119.522	
As	75			
Se	82			
Se-1	77			
> Ga	71			

Sample ID: L1606138101
Report Date/Time: Wednesday, June 29, 2016 19:06:08
Page 2

Approved: July 04, 2016

Rb	85		
Y	89		
> Rh	103		
Mo	98		
Ag	107		
Cd	111		
Cd	114		
> In	115		115.868
Sn	118		
Sb	123		
Ba	135		
Ce	140		
> Tb	159		
Ho	165		
Tl	203		
Tl	205		
Pb	206		
Pb	207		
Pb	208		
U	238		
> Bi	209		110.969
Na	23		
Mg	24		
K	39		
Ca	43		
Fe	54		
Fe	57		
> Sc-1	45		
Cl	35		
Kr	83		
Br	81		
P	31		
S	34		
Sr	88		
C	12		
N	14		
Hg	202		
Dy	164		
Ho-1	165		
Er	166		
I	127		

QC Out of Limits

Measurement Type	Analyte	Mass	Out of Limits Message
Li 6 Int Std for sample	Li	6	Rerun sample

Approved: July 04, 2016

Method 6020 - Summary Report

Sample ID: L1606138102
Sample Date/Time: Wednesday, June 29, 2016 19:07:03
Number of Replicates: 3
Autosampler Position: 254
Sample Description: 1
Method File: C:\NexIONData\Method\6020a.mth
Aliquot Volume (mL):
Diluted to Volume (mL):
User Name: BKT Nexion300X
Cumulative Autodilution Factor: 1
Nexion-ICP 200.8\6020

Concentration Results

IS	Analyte	Mass	Intensity	RSD	Conc.	SD	RSD	Units	Blank Intens.	Mode
>	**Li**	6	93009.7	1.6				ug/L	74699	Standard
	Be	9	1248.4	3.0	**1.1470**	0.051	4.5	ug/L	8	Standard
	Al	27	40124336.3	0.4	**219.2936**	2.793	1.3	ug/L	1493	Standard
	Sc	45	83437.5	1.7				ug/L	61029	Standard
	Ti	47	9733.8	0.5	**22.4436**	0.290	1.3	ug/L	35	Standard
	V	51	219254.4	2.3	**25.2954**	0.490	1.9	ug/L	1435	Standard
	Cr	52	167385.2	0.7	**18.8093**	0.105	0.6	ug/L	7635	Standard
	Cr	53	20240.2	3.5	**18.8976**	0.529	2.8	ug/L	363	Standard
	Mn	55	6543259.4	1.4	**825.1579**	15.855	1.9	ug/L	747	Standard
	Co	59	86492.3	2.3	**11.4640**	0.252	2.2	ug/L	234	Standard
	Ni	60	58233.4	1.3	**27.1864**	0.121	0.4	ug/L	215	Standard
	Cu	65	35144.1	1.8	**16.4764**	0.210	1.3	ug/L	104	Standard
	Zn	66	61921.6	1.7	**49.3206**	0.509	1.0	ug/L	363	Standard
>	**Ge**	72	563884.1	0.9				ug/L	495142	Standard
	As	75	5876.5	0.9	**4.6669**	0.080	1.7	ug/L	-50	Standard
	Se	82	62.7	20.2	**0.3638**	0.101	27.7	ug/L	14	Standard
	Se-1	77	116.3	8.0	**0.7757**	0.099	12.7	ug/L	42	Standard
>	**Ga**	71	24224.4	1.6				mg/L	42	Standard
	Rb	85	231886.4	1.9				ug/L	17	Standard
	Y	89	788603.8	0.2				ug/L	417098	Standard
>	**Rh**	103	76.7	50.7				ug/L	13	Standard
	Mo	98	590.2	6.7	**0.1909**	0.011	6.0	ug/L	11	Standard
	Ag	107	590.3	14.1	**0.0675**	0.010	15.2	ug/L	68	Standard
	Cd	111	402.0	10.7	**0.1627**	0.016	9.9	mg/L	2	Standard
	Cd	114	896.6	5.0	**0.1531**	0.007	4.5	ug/L	12	Standard
>	**In**	115	661468.7	1.5				ug/L	587441	Standard
	Sn	118	563.3	17.0	**-0.0090**	0.016	173.2	ug/L	497	Standard
	Sb	123	168.4	11.6	**0.0279**	0.004	15.0	ug/L	78	Standard
	Ba	135	766980.0	0.9	**332.7995**	3.011	0.9	ug/L	24	Standard
	Ce	140	1513996.2	0.9				ug/L	25	Standard
>	**Tb**	159	1057537.7	1.8				ug/L	939701	Standard
	Ho	165	25513.1	1.6				ug/L	10	Standard
	Tl	203	1321.7	3.8	**0.1489**	0.005	3.2	ug/L	4	Standard
	Tl	205	1201.7	6.5	**0.1579**	0.009	5.7	ug/L	2	Standard
	Pb	206	69846.7	2.1	**12.2126**	0.140	1.1	ug/L	240	Standard
	Pb	207	56032.1	2.8	**11.0205**	0.188	1.7	ug/L	198	Standard
	Pb	208	243026.5	0.6	**12.1032**	0.059	0.5	ug/L	883	Standard
	U	238	7981.8	0.7	**1.0851**	0.004	0.3	ug/L	3	Standard
>	**Bi**	209	557709.9	1.1				ug/L	523984	Standard

Sample ID: L1606138102
Report Date/Time: Wednesday, June 29, 2016 19:09:20
Page 1

Approved: July 04, 2016

Na	23	6.7	86.6	**56.4197**	48.874	86.6	mg/L	0	Standard
Mg	24	238.3	32.7	**0.1607**	0.077	48.1	mg/L	37	Standard
K	39	688.3	8.8	**0.9980**	0.083	8.3	mg/L	38	Standard
Ca	43	911.7	12.3	**39.6249**	5.390	13.6	mg/L	10	Standard
Fe	54	20800.6	0.9	**12.7625**	0.173	1.4	mg/L	179	Standard
Fe	57	6012.9	2.1	**13.8749**	0.248	1.8	mg/L	335	Standard
> **Sc-1**	45	83437.5	1.7				mg/L	61029	Standard
Cl	35	29332.4	1.9				ug/L	20195	Standard
Kr	83	1.7	69.3				ug/L	4	Standard
Br	81	2603.6	11.5				ug/L	1547	Standard
P	31	21632.1	2.1				ug/L	15286	Standard
S	34	2746.9	3.7				ug/L	1572	Standard
Sr	88	253.3	10.9				ug/L	73	Standard
C	12	116.7	27.6				mg/L	63	Standard
N	14	0.0					mg/L	0	Standard
Hg	202	33.3	45.8				mg/L	3	Standard
Dy	164	42471.8	1.0				mg/L	6	Standard
Ho-1	165	25513.1	1.6				mg/L	10	Standard
Er	166	22212.9	0.4				mg/L	13	Standard
I	127	23259.5	0.8				mg/L	1392	Standard

QC Calculated Values

	Analyte	Mass	QC Std % Recovery	Int Std % Recovery	Spike % Recovery
>	Li	6		124.513	
	Be	9			
	Al	27			
	Sc	45			
	Ti	47			
	V	51			
	Cr	52			
	Cr	53			
	Mn	55			
	Co	59			
	Ni	60			
	Cu	65			
	Zn	66			
>	Ge	72		113.883	
	As	75			
	Se	82			
	Se-1	77			
>	Ga	71			

Sample ID: L1606138102
Report Date/Time: Wednesday, June 29, 2016 19:09:20
Page 2

Approved: July 04, 2016

Rb	85		
Y	89		
> Rh	103		
Mo	98		
Ag	107		
Cd	111		
Cd	114		
> In	115		112.602
Sn	118		
Sb	123		
Ba	135		
Ce	140		
> Tb	159		
Ho	165		
Tl	203		
Tl	205		
Pb	206		
Pb	207		
Pb	208		
U	238		
> Bi	209		106.436
Na	23		
Mg	24		
K	39		
Ca	43		
Fe	54		
Fe	57		
> Sc-1	45		
Cl	35		
Kr	83		
Br	81		
P	31		
S	34		
Sr	88		
C	12		
N	14		
Hg	202		
Dy	164		
Ho-1	165		
Er	166		
I	127		

QC Out of Limits

Measurement Type	Analyte	Mass	Out of Limits Message
Li 6 Int Std for sample	Li	6	Rerun sample
Al 27 Upper, S, EEE	Al	27	
Mn 55 Upper, S, EEE	Mn	55	

Sample ID: L1606138102
Report Date/Time: Wednesday, June 29, 2016 19:09:20
Page 3

Approved: July 04, 2016

Ba 135 Upper, S, EEE	Ba	135

Approved: July 04, 2016

Method 6020 - Summary Report

Sample ID: L1606138102
Sample Date/Time: Wednesday, June 29, 2016 19:10:14
Number of Replicates: 3
Autosampler Position: 255
Sample Description: 50
Method File: C:\NexIONData\Method\6020a.mth
Aliquot Volume (mL):
Diluted to Volume (mL):
User Name: BKT Nexion300X
Cumulative Autodilution Factor: 1
Nexion-ICP 200.8\6020

Concentration Results

IS	Analyte	Mass	Intensity	RSD	Conc.	SD	RSD	Units	Blank Intens.	Mode
>	**Li**	6	85837.5	1.0				ug/L	74699	Standard
	Be	9	38.3	19.9	**0.0455**	0.007	16.1	ug/L	8	Standard
	Al	27	829500.0	3.1	**4.8979**	0.105	2.1	ug/L	1493	Standard
	Sc	45	72806.2	1.9				ug/L	61029	Standard
	Ti	47	228.0	6.2	**0.3999**	0.033	8.1	ug/L	35	Standard
	V	51	5937.2	2.5	**0.4694**	0.017	3.6	ug/L	1435	Standard
	Cr	52	11356.6	1.4	**0.2725**	0.020	7.2	ug/L	7635	Standard
	Cr	53	790.0	13.9	**0.3928**	0.096	24.5	ug/L	363	Standard
	Mn	55	140399.5	1.1	**16.9108**	0.252	1.5	ug/L	747	Standard
	Co	59	1986.1	4.2	**0.2171**	0.011	4.8	ug/L	234	Standard
	Ni	60	1398.7	1.4	**0.5081**	0.009	1.8	ug/L	215	Standard
	Cu	65	887.4	6.1	**0.2997**	0.027	8.9	ug/L	104	Standard
	Zn	66	3530.4	0.8	**2.2796**	0.035	1.5	ug/L	363	Standard
>	**Ge**	72	585343.3	0.6				ug/L	495142	Standard
	As	75	60.2	40.7	**0.1052**	0.019	17.9	ug/L	-50	Standard
	Se	82	19.5	23.7	**0.0127**	0.037	290.2	ug/L	14	Standard
	Se-1	77	54.0	19.3	**0.0032**	0.122	3775.1	ug/L	42	Standard
>	**Ga**	71	611.7	10.2				mg/L	42	Standard
	Rb	85	4939.1	4.6				ug/L	17	Standard
	Y	89	509652.0	1.0				ug/L	417098	Standard
>	**Rh**	103	5.0	100.0				ug/L	13	Standard
	Mo	98	44.1	7.7	**0.0084**	0.001	14.8	ug/L	11	Standard
	Ag	107	136.0	8.3	**0.0049**	0.002	33.6	ug/L	68	Standard
	Cd	111	13.6	15.2	**-0.0024**	0.001	32.7	mg/L	2	Standard
	Cd	114	34.6	39.9	**0.0036**	0.002	62.3	ug/L	12	Standard
>	**In**	115	689569.5	1.2				ug/L	587441	Standard
	Sn	118	635.0	8.5	**-0.0021**	0.008	369.1	ug/L	497	Standard
	Sb	123	120.9	7.4	**0.0179**	0.002	10.7	ug/L	78	Standard
	Ba	135	16312.1	1.7	**6.7731**	0.043	0.6	ug/L	24	Standard
	Ce	140	31461.0	1.2				ug/L	25	Standard
>	**Tb**	159	1048084.0	0.7				ug/L	939701	Standard
	Ho	165	503.3	20.9				ug/L	10	Standard
	Tl	203	28.0	9.4	**0.0013**	0.000	21.0	ug/L	4	Standard
	Tl	205	13.3	21.7	**0.0019**	0.000	19.6	ug/L	2	Standard
	Pb	206	1789.4	1.9	**0.2333**	0.006	2.6	ug/L	240	Standard
	Pb	207	1416.1	2.7	**0.2012**	0.009	4.3	ug/L	198	Standard
	Pb	208	6428.2	1.8	**0.2375**	0.004	1.7	ug/L	883	Standard
	U	238	157.3	5.4	**0.0164**	0.001	7.5	ug/L	3	Standard
>	**Bi**	209	576421.5	0.5				ug/L	523984	Standard

Sample ID: L1606138102
Report Date/Time: Wednesday, June 29, 2016 19:12:31
Page 1

Approved: July 04, 2016

Na	23	0.0		**0.0050**	0.000	0.0	mg/L	0	Standard
Mg	24	65.0	13.3	**0.0052**	0.008	161.5	mg/L	37	Standard
K	39	56.7	10.2	**-0.0092**	0.009	98.8	mg/L	38	Standard
Ca	43	46.7	16.4	**-0.0469**	0.452	963.7	mg/L	10	Standard
Fe	54	615.5	5.2	**0.2993**	0.025	8.2	mg/L	179	Standard
Fe	57	410.0	10.0	**0.0928**	0.096	103.4	mg/L	335	Standard
Sc-1	45	72806.2	1.9				mg/L	61029	Standard
Cl	35	29355.1	3.4				ug/L	20195	Standard
Kr	83	2.3	24.7				ug/L	4	Standard
Br	81	1910.1	15.3				ug/L	1547	Standard
P	31	20493.9	2.3				ug/L	15286	Standard
S	34	2463.5	6.9				ug/L	1572	Standard
Sr	88	83.3	42.1				ug/L	73	Standard
C	12	50.0	34.6				mg/L	63	Standard
N	14	0.0					mg/L	0	Standard
Hg	202	3.3	173.2				mg/L	3	Standard
Dy	164	991.0	1.5				mg/L	6	Standard
Ho-1	165	503.3	20.9				mg/L	10	Standard
Er	166	466.7	4.5				mg/L	13	Standard
I	127	2401.9	23.9				mg/L	1392	Standard

QC Calculated Values

Analyte	Mass	QC Std % Recovery	Int Std % Recovery	Spike % Recovery
> Li	6		114.911	
Be	9			
Al	27			
Sc	45			
Ti	47			
V	51			
Cr	52			
Cr	53			
Mn	55			
Co	59			
Ni	60			
Cu	65			
Zn	66			
> Ge	72		118.217	
As	75			
Se	82			
Se-1	77			
> Ga	71			

Sample ID: L1606138102
Report Date/Time: Wednesday, June 29, 2016 19:12:31
Page 2

Approved: July 04, 2016

Rb	85		
Y	89		
> Rh	103		
Mo	98		
Ag	107		
Cd	111		
Cd	114		
> In	115		117.385
Sn	118		
Sb	123		
Ba	135		
Ce	140		
> Tb	159		
Ho	165		
Tl	203		
Tl	205		
Pb	206		
Pb	207		
Pb	208		
U	238		
> Bi	209		110.007
Na	23		
Mg	24		
K	39		
Ca	43		
Fe	54		
Fe	57		
> Sc-1	45		
Cl	35		
Kr	83		
Br	81		
P	31		
S	34		
Sr	88		
C	12		
N	14		
Hg	202		
Dy	164		
Ho-1	165		
Er	166		
I	127		

QC Out of Limits

Measurement Type	Analyte	Mass	Out of Limits Message

Approved: July 04, 2016

Method 6020 - Summary Report

Sample ID: QC Std 6
Sample Date/Time: Wednesday, June 29, 2016 19:13:27
Number of Replicates: 3
Autosampler Position: 101
Sample Description:
Method File: C:\NexIONData\Method\6020a.mth
Aliquot Volume (mL):
Diluted to Volume (mL):
User Name: BKT Nexion300X
Cumulative Autodilution Factor: 1
Nexion-ICP 200.8\6020

Concentration Results

IS	Analyte	Mass	Intensity	RSD	Conc.	SD	RSD	Units	Blank Intens.	Mode
>	Li	6	83999.1	3.6				ug/L	74699	Standard
	Be	9	57157.7	3.6	**57.7443**	0.451	0.8	ug/L	8	Standard
	Al	27	8858742.4	2.0	**53.6133**	0.921	1.7	ug/L	1493	Standard
	Sc	45	70122.0	3.5				ug/L	61029	Standard
	Ti	47	47445.5	0.9	**109.3528**	3.353	3.1	ug/L	35	Standard
	V	51	471838.1	3.0	**54.4025**	0.466	0.9	ug/L	1435	Standard
	Cr	52	466548.5	1.7	**54.0130**	1.261	2.3	ug/L	7635	Standard
	Cr	53	57204.5	1.8	**53.7881**	1.637	3.0	ug/L	363	Standard
	Mn	55	422873.4	1.8	**52.9497**	1.131	2.1	ug/L	747	Standard
	Co	59	420575.5	1.8	**55.6399**	1.134	2.0	ug/L	234	Standard
	Ni	60	114954.2	1.8	**53.5507**	1.121	2.1	ug/L	215	Standard
	Cu	65	113826.7	2.0	**53.3592**	1.065	2.0	ug/L	104	Standard
	Zn	66	66150.5	1.8	**52.4882**	1.217	2.3	ug/L	363	Standard
>	Ge	72	566689.7	3.9				ug/L	495142	Standard
	As	75	66474.1	0.9	**51.9549**	1.668	3.2	ug/L	-50	Standard
	Se	82	6669.2	0.5	**53.0020**	1.808	3.4	ug/L	14	Standard
	Se-1	77	4569.4	1.3	**54.0883**	1.963	3.6	ug/L	42	Standard
>	Ga	71	60.0	25.0				mg/L	42	Standard
	Rb	85	973.4	4.9				ug/L	17	Standard
	Y	89	482055.4	0.8				ug/L	417098	Standard
>	Rh	103	21.7	35.3				ug/L	13	Standard
	Mo	98	311127.6	1.9	**101.8685**	1.475	1.4	ug/L	11	Standard
	Ag	107	381455.1	1.8	**51.0679**	0.625	1.2	ug/L	68	Standard
	Cd	111	122240.5	1.1	**51.0178**	0.254	0.5	mg/L	2	Standard
	Cd	114	297421.0	1.0	**50.6157**	0.803	1.6	ug/L	12	Standard
>	In	115	673075.7	0.6				ug/L	587441	Standard
	Sn	118	341770.5	1.5	**50.9666**	0.480	0.9	ug/L	497	Standard
	Sb	123	266115.5	1.9	**49.7407**	0.724	1.5	ug/L	78	Standard
	Ba	135	114468.8	0.7	**48.7952**	0.078	0.2	ug/L	24	Standard
	Ce	140	298.3	40.9				ug/L	25	Standard
>	Tb	159	1044481.4	1.5				ug/L	939701	Standard
	Ho	165	18.3	83.3				ug/L	10	Standard
	Tl	203	467319.7	1.5	**52.0663**	0.128	0.2	ug/L	4	Standard
	Tl	205	421316.6	1.5	**54.0865**	0.384	0.7	ug/L	2	Standard
	Pb	206	294059.2	2.1	**50.4836**	0.259	0.5	ug/L	240	Standard
	Pb	207	260305.8	2.4	**50.2976**	0.406	0.8	ug/L	198	Standard
	Pb	208	1086866.5	0.8	**53.1659**	0.550	1.0	ug/L	883	Standard
	U	238	395799.2	0.7	**52.8135**	0.760	1.4	ug/L	3	Standard
>	Bi	209	570529.8	1.7				ug/L	523984	Standard

Sample ID: QC Std 6
Report Date/Time: Wednesday, June 29, 2016 19:15:44
Page 1

Approved: July 04, 2016

Na	23	0.0		**0.0050**	0.000	0.0	mg/L	0	Standard
Mg	24	4777.4	3.9	**5.3091**	0.347	6.5	mg/L	37	Standard
K	39	2250.2	3.7	**4.2173**	0.198	4.7	mg/L	38	Standard
Ca	43	128.3	12.5	**4.5532**	1.080	23.7	mg/L	10	Standard
Fe	54	7377.7	1.8	**5.3086**	0.144	2.7	mg/L	179	Standard
Fe	57	2055.1	1.5	**5.0082**	0.127	2.5	mg/L	335	Standard
> **Sc-1**	45	70122.0	3.5				mg/L	61029	Standard
Cl	35	30001.0	0.9				ug/L	20195	Standard
Kr	83	1.7	91.7				ug/L	4	Standard
Br	81	2183.5	6.8				ug/L	1547	Standard
P	31	22995.8	1.5				ug/L	15286	Standard
S	34	2830.3	2.9				ug/L	1572	Standard
Sr	88	66.7	24.1				ug/L	73	Standard
C	12	80.0	50.0				mg/L	63	Standard
N	14	3.3	173.2				mg/L	0	Standard
Hg	202	6.7	86.6				mg/L	3	Standard
Dy	164	9.0	108.0				mg/L	6	Standard
Ho-1	165	18.3	83.3				mg/L	10	Standard
Er	166	20.0	50.0				mg/L	13	Standard
I	127	1968.5	24.7				mg/L	1392	Standard

QC Calculated Values

	Analyte	Mass	QC Std % Recovery	Int Std % Recovery	Spike % Recovery
>	Li	6			
	Be	9	115.489		
	Al	27	107.227		
	Sc	45			
	Ti	47	109.353		
	V	51	108.805		
	Cr	52	108.026		
	Cr	53			
	Mn	55	105.899		
	Co	59	111.280		
	Ni	60	107.101		
	Cu	65	106.718		
	Zn	66	104.976		
>	Ge	72		114.450	
	As	75	103.910		
	Se	82	106.004		
	Se-1	77			
>	Ga	71			

Sample ID: QC Std 6
Report Date/Time: Wednesday, June 29, 2016 19:15:44
Page 2

Approved: July 04, 2016

Rb	85			
Y	89			
Rh	103			
Mo	98	101.868		
Ag	107	102.136		
Cd	111	102.036		
Cd	114			
In	115		114.578	
Sn	118	101.933		
Sb	123	99.481		
Ba	135	97.590		
Ce	140			
Tb	159			
Ho	165			
Tl	203	104.133		
Tl	205			
Pb	206			
Pb	207			
Pb	208	106.332		
U	238	105.627		
Bi	209		108.883	
Na	23			
Mg	24			
K	39			
Ca	43			
Fe	54			
Fe	57			
Sc-1	45			
Cl	35			
Kr	83			
Br	81			
P	31			
S	34			
Sr	88			
C	12			
N	14			
Hg	202			
Dy	164			
Ho-1	165			
Er	166			
I	127			

QC Out of Limits

Measurement Type	Analyte	Mass	Out of Limits Message
QC Std 6	Be	9	
QC Std 6	Co	59	

Sample ID: QC Std 6
Report Date/Time: Wednesday, June 29, 2016 19:15:44
Page 3

Approved: July 04, 2016

Method 6020 - Summary Report

Sample ID: QC Std 7
Sample Date/Time: Wednesday, June 29, 2016 19:16:39
Number of Replicates: 3
Autosampler Position: 102
Sample Description:
Method File: C:\NexIONData\Method\6020a.mth
Aliquot Volume (mL):
Diluted to Volume (mL):
User Name: BKT Nexion300X
Cumulative Autodilution Factor: 1
Nexion-ICP 200.8\6020

Concentration Results

IS	Analyte	Mass	Intensity	RSD	Conc.	SD	RSD	Units	Blank Intens.	Mode
>	**Li**	6	83692.3	2.8				ug/L	74699	Standard
	Be	9	18.3	15.7	**0.0263**	0.003	12.9	ug/L	8	Standard
	Al	27	3213.7	25.4	**0.0061**	0.004	71.9	ug/L	1493	Standard
	Sc	45	70726.5	3.0				ug/L	61029	Standard
	Ti	47	41.0	12.2	**-0.0158**	0.012	73.1	ug/L	35	Standard
	V	51	1525.1	1.9	**-0.0214**	0.005	22.4	ug/L	1435	Standard
	Cr	52	7659.9	0.9	**-0.1324**	0.015	11.0	ug/L	7635	Standard
	Cr	53	410.0	16.0	**0.0526**	0.061	116.5	ug/L	363	Standard
	Mn	55	997.7	7.3	**-0.0244**	0.010	41.0	ug/L	747	Standard
	Co	59	260.3	1.6	**-0.0033**	0.000	10.0	ug/L	234	Standard
	Ni	60	195.0	3.6	**-0.0341**	0.004	11.2	ug/L	215	Standard
	Cu	65	140.7	10.7	**-0.0385**	0.007	19.0	ug/L	104	Standard
	Zn	66	386.7	3.7	**-0.1493**	0.008	5.7	ug/L	363	Standard
>	**Ge**	72	574185.4	0.9				ug/L	495142	Standard
	As	75	-49.3	11.6	**0.0216**	0.004	19.9	ug/L	-50	Standard
	Se	82	18.5	26.4	**0.0072**	0.039	544.3	ug/L	14	Standard
	Se-1	77	51.3	18.1	**-0.0155**	0.115	739.5	ug/L	42	Standard
>	**Ga**	71	41.7	30.2				mg/L	42	Standard
	Rb	85	33.3	22.9				ug/L	17	Standard
	Y	89	508899.9	2.4				ug/L	417098	Standard
>	**Rh**	103	10.0	50.0				ug/L	13	Standard
	Mo	98	287.2	24.5	**0.0857**	0.020	22.8	ug/L	11	Standard
	Ag	107	140.0	24.8	**0.0054**	0.004	76.0	ug/L	68	Standard
	Cd	111	18.8	30.5	**-0.0003**	0.002	828.9	mg/L	2	Standard
	Cd	114	42.6	5.3	**0.0050**	0.000	2.5	ug/L	12	Standard
>	**In**	115	688571.2	3.6				ug/L	587441	Standard
	Sn	118	896.7	13.9	**0.0365**	0.020	55.6	ug/L	497	Standard
	Sb	123	419.7	28.4	**0.0731**	0.025	33.8	ug/L	78	Standard
	Ba	135	58.0	33.3	**0.0081**	0.008	93.7	ug/L	24	Standard
	Ce	140	43.3	17.6				ug/L	25	Standard
>	**Tb**	159	1032903.3	2.1				ug/L	939701	Standard
	Ho	165	11.7	24.7				ug/L	10	Standard
	Tl	203	69.3	37.1	**0.0059**	0.003	47.0	ug/L	4	Standard
	Tl	205	78.3	57.2	**0.0101**	0.006	55.2	ug/L	2	Standard
	Pb	206	303.3	6.2	**-0.0195**	0.003	14.1	ug/L	240	Standard
	Pb	207	260.7	8.9	**-0.0200**	0.005	24.1	ug/L	198	Standard
	Pb	208	1157.4	6.9	**-0.0179**	0.003	17.6	ug/L	883	Standard
	U	238	52.0	46.8	**0.0024**	0.003	129.1	ug/L	3	Standard
>	**Bi**	209	575232.2	1.3				ug/L	523984	Standard

Sample ID: QC Std 7
Report Date/Time: Wednesday, June 29, 2016 19:18:56
Page 1

Approved: July 04, 2016

Na	23	0.0		**0.0050**	0.000	0.0	mg/L	0	Standard
Mg	24	36.7	28.4	**-0.0241**	0.012	50.4	mg/L	37	Standard
K	39	50.0	26.5	**-0.0190**	0.023	121.8	mg/L	38	Standard
Ca	43	26.7	39.0	**-1.0625**	0.584	55.0	mg/L	10	Standard
Fe	54	147.5	7.0	**-0.0305**	0.005	15.7	mg/L	179	Standard
Fe	57	216.7	8.1	**-0.4394**	0.033	7.6	mg/L	335	Standard
Sc-1	45	70726.5	3.0				mg/L	61029	Standard
Cl	35	29273.6	1.2				ug/L	20195	Standard
Kr	83	1.7	69.3				ug/L	4	Standard
Br	81	2073.5	10.2				ug/L	1547	Standard
P	31	23289.7	10.5				ug/L	15286	Standard
S	34	2535.2	3.8				ug/L	1572	Standard
Sr	88	68.3	37.5				ug/L	73	Standard
C	12	66.7	22.9				mg/L	63	Standard
N	14	0.0					mg/L	0	Standard
Hg	202	0.0					mg/L	3	Standard
Dy	164	16.3	126.2				mg/L	6	Standard
Ho-1	165	11.7	24.7				mg/L	10	Standard
Er	166	6.7	86.6				mg/L	13	Standard
I	127	1766.8	31.0				mg/L	1392	Standard

QC Calculated Values

Analyte	Mass	QC Std % Recovery	Int Std % Recovery	Spike % Recovery
Li	6			
Be	9			
Al	27			
Sc	45			
Ti	47			
V	51			
Cr	52			
Cr	53			
Mn	55			
Co	59			
Ni	60			
Cu	65			
Zn	66			
Ge	72		115.964	
As	75			
Se	82			
Se-1	77			
Ga	71			

Sample ID: QC Std 7
Report Date/Time: Wednesday, June 29, 2016 19:18:56
Page 2

Approved: July 04, 2016

Rb	85		
Y	89		
> Rh	103		
Mo	98		
Ag	107		
Cd	111		
Cd	114		
> In	115		117.215
Sn	118		
Sb	123		
Ba	135		
Ce	140		
> Tb	159		
Ho	165		
Tl	203		
Tl	205		
Pb	206		
Pb	207		
Pb	208		
U	238		
> Bi	209		109.780
Na	23		
Mg	24		
K	39		
Ca	43		
Fe	54		
Fe	57		
> Sc-1	45		
Cl	35		
Kr	83		
Br	81		
P	31		
S	34		
Sr	88		
C	12		
N	14		
Hg	202		
Dy	164		
Ho-1	165		
Er	166		
I	127		

QC Out of Limits

Measurement Type	Analyte	Mass	Out of Limits Message

Sample ID: QC Std 7
Report Date/Time: Wednesday, June 29, 2016 19:18:56
Page 3

Approved: July 04, 2016

Method 6020 - Summary Report

Sample ID: L1606138103
Sample Date/Time: Wednesday, June 29, 2016 19:19:52
Number of Replicates: 3
Autosampler Position: 256
Sample Description: 1
Method File: C:\NexIONData\Method\6020a.mth
Aliquot Volume (mL):
Diluted to Volume (mL):
User Name: BKT Nexion300X
Cumulative Autodilution Factor: 1
Nexion-ICP 200.8\6020

Concentration Results

IS	Analyte	Mass	Intensity	RSD	Conc.	SD	RSD	Units	Blank Intens.	Mode
>	**Li**	6	88921.9	2.3				ug/L	74699	Standard
	Be	9	1191.7	0.9	**1.1451**	0.025	2.2	ug/L	8	Standard
	Al	27	19716870.1	2.2	**112.7701**	5.073	4.5	ug/L	1493	Standard
	Sc	45	82006.5	3.2				ug/L	61029	Standard
	Ti	47	8807.2	1.6	**20.0178**	0.269	1.3	ug/L	35	Standard
	V	51	208539.0	1.3	**23.7197**	0.153	0.6	ug/L	1435	Standard
	Cr	52	166877.0	1.1	**18.4795**	0.081	0.4	ug/L	7635	Standard
	Cr	53	19956.5	0.7	**18.3731**	0.126	0.7	ug/L	363	Standard
	Mn	55	4948296.7	1.6	**615.4227**	6.037	1.0	ug/L	747	Standard
	Co	59	82754.8	2.1	**10.8165**	0.154	1.4	ug/L	234	Standard
	Ni	60	51698.7	0.5	**23.7942**	0.298	1.3	ug/L	215	Standard
	Cu	65	48855.0	1.6	**22.6321**	0.340	1.5	ug/L	104	Standard
	Zn	66	105467.2	1.2	**83.1726**	0.384	0.5	ug/L	363	Standard
>	**Ge**	72	571655.8	0.7				ug/L	495142	Standard
	As	75	9636.9	0.9	**7.5116**	0.042	0.6	ug/L	-50	Standard
	Se	82	70.5	8.3	**0.4184**	0.042	10.1	ug/L	14	Standard
	Se-1	77	129.0	9.9	**0.9077**	0.153	16.9	ug/L	42	Standard
>	**Ga**	71	22341.5	2.4				mg/L	42	Standard
	Rb	85	210691.8	1.9				ug/L	17	Standard
	Y	89	776017.6	0.9				ug/L	417098	Standard
>	**Rh**	103	61.7	24.8				ug/L	13	Standard
	Mo	98	1324.4	9.6	**0.4208**	0.045	10.6	ug/L	11	Standard
	Ag	107	918.4	2.4	**0.1080**	0.004	3.7	ug/L	68	Standard
	Cd	111	891.1	4.2	**0.3578**	0.020	5.5	mg/L	2	Standard
	Cd	114	2180.6	6.0	**0.3625**	0.017	4.8	ug/L	12	Standard
>	**In**	115	684819.6	1.2				ug/L	587441	Standard
	Sn	118	1785.1	3.5	**0.1674**	0.006	3.8	ug/L	497	Standard
	Sb	123	354.4	3.1	**0.0609**	0.003	4.6	ug/L	78	Standard
	Ba	135	461342.5	1.4	**193.3434**	2.631	1.4	ug/L	24	Standard
	Ce	140	1368480.3	1.7				ug/L	25	Standard
>	**Tb**	159	1075718.6	2.2				ug/L	939701	Standard
	Ho	165	22026.0	1.7				ug/L	10	Standard
	Tl	203	1135.0	2.0	**0.1247**	0.001	0.6	ug/L	4	Standard
	Tl	205	1093.4	11.6	**0.1404**	0.014	10.2	ug/L	2	Standard
	Pb	206	147882.6	1.3	**25.3549**	0.415	1.6	ug/L	240	Standard
	Pb	207	119862.3	0.6	**23.1268**	0.424	1.8	ug/L	198	Standard
	Pb	208	520445.5	2.0	**25.4242**	0.898	3.5	ug/L	883	Standard
	U	238	4663.1	0.9	**0.6178**	0.006	0.9	ug/L	3	Standard
>	**Bi**	209	570570.9	1.5				ug/L	523984	Standard

Sample ID: L1606138103
Report Date/Time: Wednesday, June 29, 2016 19:22:09
Page 1

Approved: July 04, 2016

Na	23	0.0		**0.0050**	0.000	0.0	mg/L	0	Standard
Mg	24	126.7	27.7	**0.0563**	0.032	56.3	mg/L	37	Standard
K	39	878.4	3.1	**1.3326**	0.091	6.9	mg/L	38	Standard
Ca	43	426.7	4.7	**17.5293**	0.460	2.6	mg/L	10	Standard
Fe	54	21094.2	3.4	**13.1896**	0.865	6.6	mg/L	179	Standard
Fe	57	5826.1	1.4	**13.6721**	0.491	3.6	mg/L	335	Standard
> **Sc-1**	45	82006.5	3.2				mg/L	61029	Standard
Cl	35	28772.6	2.0				ug/L	20195	Standard
Kr	83	3.0	66.7				ug/L	4	Standard
Br	81	3580.4	3.6				ug/L	1547	Standard
P	31	21750.6	1.3				ug/L	15286	Standard
S	34	2703.6	0.6				ug/L	1572	Standard
Sr	88	178.3	13.8				ug/L	73	Standard
C	12	233.3	9.9				mg/L	63	Standard
N	14	0.0					mg/L	0	Standard
Hg	202	96.7	36.3				mg/L	3	Standard
Dy	164	37298.5	1.0				mg/L	6	Standard
Ho-1	165	22026.0	1.7				mg/L	10	Standard
Er	166	20383.7	1.3				mg/L	13	Standard
I	127	19701.1	3.3				mg/L	1392	Standard

QC Calculated Values

Analyte	Mass	QC Std % Recovery	Int Std % Recovery	Spike % Recovery
> Li	6		119.041	
Be	9			
Al	27			
Sc	45			
Ti	47			
V	51			
Cr	52			
Cr	53			
Mn	55			
Co	59			
Ni	60			
Cu	65			
Zn	66			
> Ge	72		115.453	
As	75			
Se	82			
Se-1	77			
> Ga	71			

Sample ID: L1606138103
Report Date/Time: Wednesday, June 29, 2016 19:22:09
Page 2

Approved: July 04, 2016

	Rb	85	
	Y	89	
>	Rh	103	
	Mo	98	
	Ag	107	
	Cd	111	
	Cd	114	
>	In	115	116.577
	Sn	118	
	Sb	123	
	Ba	135	
	Ce	140	
>	Tb	159	
	Ho	165	
	Tl	203	
	Tl	205	
	Pb	206	
	Pb	207	
	Pb	208	
	U	238	
>	Bi	209	108.891
	Na	23	
	Mg	24	
	K	39	
	Ca	43	
	Fe	54	
	Fe	57	
>	Sc-1	45	
	Cl	35	
	Kr	83	
	Br	81	
	P	31	
	S	34	
	Sr	88	
	C	12	
	N	14	
	Hg	202	
	Dy	164	
	Ho-1	165	
	Er	166	
	I	127	

QC Out of Limits

Measurement Type	Analyte	Mass	Out of Limits Message
Al 27 Upper, S, EEE	Al	27	
Mn 55 Upper, S, EEE	Mn	55	
Ba 135 Upper, S, EEE	Ba	135	

Sample ID: L1606138103
Report Date/Time: Wednesday, June 29, 2016 19:22:09
Page 3

Approved: July 04, 2016

Method 6020 - Summary Report

Sample ID: L1606138103
Sample Date/Time: Wednesday, June 29, 2016 19:23:03
Number of Replicates: 3
Autosampler Position: 257
Sample Description: 50
Method File: C:\NexIONData\Method\6020a.mth
Aliquot Volume (mL):
Diluted to Volume (mL):
User Name: BKT Nexion300X
Cumulative Autodilution Factor: 1
Nexion-ICP 200.8\6020

Concentration Results

IS	Analyte	Mass	Intensity	RSD	Conc.	SD	RSD	Units	Blank Intens.	Mode
>	**Li**	6	82351.7	3.3				ug/L	74699	Standard
	Be	9	43.3	24.0	**0.0523**	0.011	20.3	ug/L	8	Standard
	Al	27	430174.7	3.0	**2.6419**	0.016	0.6	ug/L	1493	Standard
	Sc	45	73040.6	1.2				ug/L	61029	Standard
	Ti	47	215.7	6.2	**0.3839**	0.033	8.6	ug/L	35	Standard
	V	51	5937.3	2.7	**0.4853**	0.017	3.5	ug/L	1435	Standard
	Cr	52	11052.0	1.3	**0.2679**	0.017	6.2	ug/L	7635	Standard
	Cr	53	723.4	5.6	**0.3480**	0.038	11.0	ug/L	363	Standard
	Mn	55	109527.8	0.6	**13.4774**	0.102	0.8	ug/L	747	Standard
	Co	59	1998.1	1.8	**0.2248**	0.006	2.5	ug/L	234	Standard
	Ni	60	1283.7	2.7	**0.4700**	0.016	3.4	ug/L	215	Standard
	Cu	65	1177.7	1.9	**0.4444**	0.009	2.1	ug/L	104	Standard
	Zn	66	4258.3	1.3	**2.9218**	0.029	1.0	ug/L	363	Standard
>	**Ge**	72	571680.5	0.6				ug/L	495142	Standard
	As	75	130.4	5.6	**0.1604**	0.006	3.7	ug/L	-50	Standard
	Se	82	14.1	16.1	**-0.0268**	0.018	65.5	ug/L	14	Standard
	Se-1	77	58.0	6.9	**0.0653**	0.044	66.8	ug/L	42	Standard
>	**Ga**	71	521.7	4.0				mg/L	42	Standard
	Rb	85	4554.0	2.0				ug/L	17	Standard
	Y	89	512515.9	2.6				ug/L	417098	Standard
>	**Rh**	103	11.7	24.7				ug/L	13	Standard
	Mo	98	90.4	4.4	**0.0229**	0.001	6.5	ug/L	11	Standard
	Ag	107	144.3	4.6	**0.0058**	0.001	16.1	ug/L	68	Standard
	Cd	111	21.8	34.6	**0.0009**	0.003	335.6	mg/L	2	Standard
	Cd	114	67.8	46.0	**0.0090**	0.005	55.6	ug/L	12	Standard
>	**In**	115	696556.9	1.5				ug/L	587441	Standard
	Sn	118	640.0	3.6	**-0.0023**	0.005	204.9	ug/L	497	Standard
	Sb	123	182.0	15.1	**0.0287**	0.006	19.2	ug/L	78	Standard
	Ba	135	9992.3	2.7	**4.1009**	0.069	1.7	ug/L	24	Standard
	Ce	140	29587.2	2.0				ug/L	25	Standard
>	**Tb**	159	1058949.6	2.5				ug/L	939701	Standard
	Ho	165	493.3	6.5				ug/L	10	Standard
	Tl	203	41.7	21.8	**0.0028**	0.001	37.1	ug/L	4	Standard
	Tl	205	43.3	54.5	**0.0057**	0.003	52.4	ug/L	2	Standard
	Pb	206	3583.8	1.2	**0.5358**	0.012	2.2	ug/L	240	Standard
	Pb	207	2855.9	1.4	**0.4744**	0.011	2.4	ug/L	198	Standard
	Pb	208	12510.0	0.4	**0.5295**	0.006	1.1	ug/L	883	Standard
	U	238	110.3	6.2	**0.0101**	0.001	8.0	ug/L	3	Standard
>	**Bi**	209	579224.4	1.1				ug/L	523984	Standard

Sample ID: L1606138103
Report Date/Time: Wednesday, June 29, 2016 19:25:20
Page 1

Approved: July 04, 2016

Na	23	0.0		**0.0050**	0.000	0.0	mg/L	0	Standard
Mg	24	51.7	29.6	**-0.0092**	0.017	184.4	mg/L	37	Standard
K	39	41.7	61.6	**-0.0375**	0.047	124.3	mg/L	38	Standard
Ca	43	26.7	10.8	**-1.1162**	0.146	13.1	mg/L	10	Standard
Fe	54	584.0	15.6	**0.2752**	0.062	22.7	mg/L	179	Standard
Fe	57	388.3	5.2	**0.0289**	0.063	219.5	mg/L	335	Standard
> **Sc-1**	45	73040.6	1.2				mg/L	61029	Standard
Cl	35	28933.6	1.8				ug/L	20195	Standard
Kr	83	2.0	50.0				ug/L	4	Standard
Br	81	2263.5	5.9				ug/L	1547	Standard
P	31	20116.7	3.4				ug/L	15286	Standard
S	34	2530.2	7.0				ug/L	1572	Standard
Sr	88	75.0	23.1				ug/L	73	Standard
C	12	66.7	56.8				mg/L	63	Standard
N	14	0.0					mg/L	0	Standard
Hg	202	3.3	173.2				mg/L	3	Standard
Dy	164	963.7	4.1				mg/L	6	Standard
Ho-1	165	493.3	6.5				mg/L	10	Standard
Er	166	410.0	6.5				mg/L	13	Standard
I	127	2373.5	31.3				mg/L	1392	Standard

QC Calculated Values

Analyte	Mass	QC Std % Recovery	Int Std % Recovery	Spike % Recovery
> Li	6		110.245	
Be	9			
Al	27			
Sc	45			
Ti	47			
V	51			
Cr	52			
Cr	53			
Mn	55			
Co	59			
Ni	60			
Cu	65			
Zn	66			
> Ge	72		115.458	
As	75			
Se	82			
Se-1	77			
> Ga	71			

Sample ID: L1606138103
Report Date/Time: Wednesday, June 29, 2016 19:25:20
Page 2

Approved: July 04, 2016

Rb	85		
Y	89		
> Rh	103		
Mo	98		
Ag	107		
Cd	111		
Cd	114		
> In	115		118.575
Sn	118		
Sb	123		
Ba	135		
Ce	140		
> Tb	159		
Ho	165		
Tl	203		
Tl	205		
Pb	206		
Pb	207		
Pb	208		
U	238		
> Bi	209		110.542
Na	23		
Mg	24		
K	39		
Ca	43		
Fe	54		
Fe	57		
> Sc-1	45		
Cl	35		
Kr	83		
Br	81		
P	31		
S	34		
Sr	88		
C	12		
N	14		
Hg	202		
Dy	164		
Ho-1	165		
Er	166		
I	127		

QC Out of Limits

Measurement Type	Analyte	Mass	Out of Limits Message

Approved: July 04, 2016

Method 6020 - Summary Report

Sample ID: L1606138104
Sample Date/Time: Wednesday, June 29, 2016 19:26:15
Number of Replicates: 3
Autosampler Position: 258
Sample Description: 1
Method File: C:\NexIONData\Method\6020a.mth
Aliquot Volume (mL):
Diluted to Volume (mL):
User Name: BKT Nexion300X
Cumulative Autodilution Factor: 1
Nexion-ICP 200.8\6020

Concentration Results

IS	Analyte	Mass	Intensity	RSD	Conc.	SD	RSD	Units	Blank Intens.	Mode
>	**Li**	6	85261.0	2.3				ug/L	74699	Standard
	Be	9	1065.0	16.2	**1.0661**	0.158	14.8	ug/L	8	Standard
	Al	27	15142099.3	1.2	**90.2750**	1.228	1.4	ug/L	1493	Standard
	Sc	45	77933.3	2.2				ug/L	61029	Standard
	Ti	47	7118.0	1.5	**16.2707**	0.118	0.7	ug/L	35	Standard
	V	51	161044.2	0.8	**18.4034**	0.196	1.1	ug/L	1435	Standard
	Cr	52	146045.2	0.2	**16.1669**	0.325	2.0	ug/L	7635	Standard
	Cr	53	17793.8	1.2	**16.4664**	0.462	2.8	ug/L	363	Standard
	Mn	55	4299510.8	1.0	**538.5113**	8.104	1.5	ug/L	747	Standard
	Co	59	67815.8	1.0	**8.9211**	0.182	2.0	ug/L	234	Standard
	Ni	60	46536.4	1.1	**21.5551**	0.152	0.7	ug/L	215	Standard
	Cu	65	28919.6	1.2	**13.4506**	0.294	2.2	ug/L	104	Standard
	Zn	66	52781.1	1.6	**41.6917**	0.739	1.8	ug/L	363	Standard
>	**Ge**	72	567729.5	1.7				ug/L	495142	Standard
	As	75	4550.5	2.3	**3.6043**	0.141	3.9	ug/L	-50	Standard
	Se	82	43.5	41.5	**0.2091**	0.148	70.8	ug/L	14	Standard
	Se-1	77	118.3	4.0	**0.7906**	0.045	5.7	ug/L	42	Standard
>	**Ga**	71	21335.0	2.6				mg/L	42	Standard
	Rb	85	199689.0	1.1				ug/L	17	Standard
	Y	89	717025.3	1.7				ug/L	417098	Standard
>	**Rh**	103	53.3	39.0				ug/L	13	Standard
	Mo	98	750.2	3.3	**0.2455**	0.003	1.3	ug/L	11	Standard
	Ag	107	572.7	8.1	**0.0655**	0.005	7.5	ug/L	68	Standard
	Cd	111	313.3	5.6	**0.1259**	0.007	5.6	mg/L	2	Standard
	Cd	114	729.6	4.4	**0.1250**	0.007	5.3	ug/L	12	Standard
>	**In**	115	657920.1	2.1				ug/L	587441	Standard
	Sn	118	513.3	6.6	**-0.0162**	0.005	32.2	ug/L	497	Standard
	Sb	123	156.7	10.3	**0.0258**	0.004	14.3	ug/L	78	Standard
	Ba	135	278778.0	0.4	**121.6374**	2.867	2.4	ug/L	24	Standard
	Ce	140	1205012.6	0.9				ug/L	25	Standard
>	**Tb**	159	1028655.6	1.0				ug/L	939701	Standard
	Ho	165	19245.5	0.5				ug/L	10	Standard
	Tl	203	1022.7	4.2	**0.1168**	0.004	3.6	ug/L	4	Standard
	Tl	205	930.0	6.2	**0.1244**	0.008	6.1	ug/L	2	Standard
	Pb	206	75172.7	1.1	**13.3810**	0.239	1.8	ug/L	240	Standard
	Pb	207	60753.2	0.6	**12.1662**	0.152	1.3	ug/L	198	Standard
	Pb	208	268421.8	0.9	**13.6089**	0.053	0.4	ug/L	883	Standard
	U	238	4956.8	1.6	**0.6840**	0.014	2.1	ug/L	3	Standard
>	**Bi**	209	548179.9	0.7				ug/L	523984	Standard

Sample ID: L1606138104
Report Date/Time: Wednesday, June 29, 2016 19:28:31
Page 1

Approved: July 04, 2016

Na	23	3.3	173.2	**29.7760**	51.565	173.2	mg/L	0	Standard
Mg	24	116.7	8.9	**0.0527**	0.008	15.2	mg/L	37	Standard
K	39	606.7	4.1	**0.9368**	0.065	7.0	mg/L	38	Standard
Ca	43	223.3	26.5	**8.5548**	3.074	35.9	mg/L	10	Standard
Fe	54	18758.0	3.4	**12.3136**	0.167	1.4	mg/L	179	Standard
Fe	57	5059.2	5.4	**12.3881**	0.534	4.3	mg/L	335	Standard
Sc-1	45	77933.3	2.2				mg/L	61029	Standard
Cl	35	27511.6	2.5				ug/L	20195	Standard
Kr	83	4.0	50.0				ug/L	4	Standard
Br	81	2450.2	6.4				ug/L	1547	Standard
P	31	19838.0	2.4				ug/L	15286	Standard
S	34	2438.5	4.0				ug/L	1572	Standard
Sr	88	130.0	10.2				ug/L	73	Standard
C	12	76.7	41.9				mg/L	63	Standard
N	14	0.0					mg/L	0	Standard
Hg	202	16.7	124.9				mg/L	3	Standard
Dy	164	31319.3	1.6				mg/L	6	Standard
Ho-1	165	19245.5	0.5				mg/L	10	Standard
Er	166	17009.5	2.0				mg/L	13	Standard
I	127	14255.0	0.8				mg/L	1392	Standard

QC Calculated Values

Analyte	Mass	QC Std % Recovery	Int Std % Recovery	Spike % Recovery
> Li	6		114.140	
Be	9			
Al	27			
Sc	45			
Ti	47			
V	51			
Cr	52			
Cr	53			
Mn	55			
Co	59			
Ni	60			
Cu	65			
Zn	66			
> Ge	72		114.660	
As	75			
Se	82			
Se-1	77			
> Ga	71			

Sample ID: L1606138104
Report Date/Time: Wednesday, June 29, 2016 19:28:31
Page 2

Approved: July 04, 2016

Rb	85		
Y	89		
> Rh	103		
Mo	98		
Ag	107		
Cd	111		
Cd	114		
> In	115		111.998
Sn	118		
Sb	123		
Ba	135		
Ce	140		
> Tb	159		
Ho	165		
Tl	203		
Tl	205		
Pb	206		
Pb	207		
Pb	208		
U	238		
> Bi	209		104.618
Na	23		
Mg	24		
K	39		
Ca	43		
Fe	54		
Fe	57		
> Sc-1	45		
Cl	35		
Kr	83		
Br	81		
P	31		
S	34		
Sr	88		
C	12		
N	14		
Hg	202		
Dy	164		
Ho-1	165		
Er	166		
I	127		

QC Out of Limits

Measurement Type	Analyte	Mass	Out of Limits Message
Mn 55 Upper, S, EEE	Mn	55	
Ba 135 Upper, S, EEE	Ba	135	

Approved: July 04, 2016

Method 6020 - Summary Report

Sample ID: L1606138104
Sample Date/Time: Wednesday, June 29, 2016 19:29:26
Number of Replicates: 3
Autosampler Position: 259
Sample Description: 50
Method File: C:\NexIONData\Method\6020a.mth
Aliquot Volume (mL):
Diluted to Volume (mL):
User Name: BKT Nexion300X
Cumulative Autodilution Factor: 1
Nexion-ICP 200.8\6020

Concentration Results

IS	Analyte	Mass	Intensity	RSD	Conc.	SD	RSD	Units	Blank Intens.	Mode
>	**Li**	6	81019.4	0.7				ug/L	74699	Standard
	Be	9	41.7	18.3	**0.0512**	0.008	15.3	ug/L	8	Standard
	Al	27	329954.8	1.9	**2.0568**	0.044	2.2	ug/L	1493	Standard
	Sc	45	70853.8	4.4				ug/L	61029	Standard
	Ti	47	170.0	4.8	**0.2650**	0.022	8.2	ug/L	35	Standard
	V	51	4919.9	1.5	**0.3475**	0.009	2.6	ug/L	1435	Standard
	Cr	52	11144.8	0.5	**0.2299**	0.010	4.3	ug/L	7635	Standard
	Cr	53	798.4	9.1	**0.3907**	0.073	18.6	ug/L	363	Standard
	Mn	55	93006.7	2.2	**10.9903**	0.351	3.2	ug/L	747	Standard
	Co	59	1669.1	4.9	**0.1734**	0.010	5.5	ug/L	234	Standard
	Ni	60	1239.4	3.4	**0.4280**	0.019	4.5	ug/L	215	Standard
	Cu	65	783.4	0.7	**0.2472**	0.006	2.3	ug/L	104	Standard
	Zn	66	3223.7	4.0	**2.0065**	0.120	6.0	ug/L	363	Standard
>	**Ge**	72	593953.7	1.0				ug/L	495142	Standard
	As	75	25.6	116.2	**0.0786**	0.022	28.0	ug/L	-50	Standard
	Se	82	15.5	11.3	**-0.0201**	0.014	71.9	ug/L	14	Standard
	Se-1	77	55.7	3.7	**0.0130**	0.019	145.3	ug/L	42	Standard
>	**Ga**	71	496.7	9.6				mg/L	42	Standard
	Rb	85	4318.9	1.6				ug/L	17	Standard
	Y	89	493099.4	1.2				ug/L	417098	Standard
>	**Rh**	103	8.3	91.7				ug/L	13	Standard
	Mo	98	63.8	10.3	**0.0154**	0.002	13.8	ug/L	11	Standard
	Ag	107	130.3	15.7	**0.0047**	0.003	56.8	ug/L	68	Standard
	Cd	111	7.2	21.0	**-0.0049**	0.001	12.8	mg/L	2	Standard
	Cd	114	27.0	44.7	**0.0025**	0.002	80.8	ug/L	12	Standard
>	**In**	115	665068.2	0.5				ug/L	587441	Standard
	Sn	118	545.0	15.7	**-0.0123**	0.013	107.4	ug/L	497	Standard
	Sb	123	150.6	9.1	**0.0243**	0.003	11.0	ug/L	78	Standard
	Ba	135	6015.5	0.5	**2.5800**	0.016	0.6	ug/L	24	Standard
	Ce	140	25678.4	3.6				ug/L	25	Standard
>	**Tb**	159	1023204.1	0.9				ug/L	939701	Standard
	Ho	165	420.0	5.5				ug/L	10	Standard
	Tl	203	37.3	22.8	**0.0024**	0.001	40.1	ug/L	4	Standard
	Tl	205	30.0	50.0	**0.0040**	0.002	46.9	ug/L	2	Standard
	Pb	206	1995.8	4.0	**0.2734**	0.016	6.0	ug/L	240	Standard
	Pb	207	1576.4	5.4	**0.2364**	0.019	8.0	ug/L	198	Standard
	Pb	208	6805.9	1.7	**0.2606**	0.003	1.1	ug/L	883	Standard
	U	238	99.3	2.5	**0.0089**	0.000	2.4	ug/L	3	Standard
>	**Bi**	209	568219.3	0.9				ug/L	523984	Standard

Sample ID: L1606138104
Report Date/Time: Wednesday, June 29, 2016 19:31:43
Page 1

Approved: July 04, 2016

Na	23	0.0		**0.0050**	0.000	0.0	mg/L	0	Standard
Mg	24	30.0	66.7	**-0.0312**	0.023	74.2	mg/L	37	Standard
K	39	65.0	30.8	**0.0108**	0.043	395.4	mg/L	38	Standard
Ca	43	20.0	0.0	**-1.4338**	0.047	3.3	mg/L	10	Standard
Fe	54	499.3	4.0	**0.2265**	0.010	4.2	mg/L	179	Standard
Fe	57	346.7	6.8	**-0.0592**	0.056	94.8	mg/L	335	Standard
> **Sc-1**	45	70853.8	4.4				mg/L	61029	Standard
Cl	35	26917.9	3.4				ug/L	20195	Standard
Kr	83	2.0	0.0				ug/L	4	Standard
Br	81	1996.8	2.8				ug/L	1547	Standard
P	31	19530.9	2.5				ug/L	15286	Standard
S	34	2235.2	2.4				ug/L	1572	Standard
Sr	88	70.0	18.9				ug/L	73	Standard
C	12	83.3	38.6				mg/L	63	Standard
N	14	0.0					mg/L	0	Standard
Hg	202	3.3	173.2				mg/L	3	Standard
Dy	164	818.0	9.1				mg/L	6	Standard
Ho-1	165	420.0	5.5				mg/L	10	Standard
Er	166	390.0	11.8				mg/L	13	Standard
I	127	1930.1	32.3				mg/L	1392	Standard

QC Calculated Values

Analyte	Mass	QC Std % Recovery	Int Std % Recovery	Spike % Recovery
> Li	6		108.461	
Be	9			
Al	27			
Sc	45			
Ti	47			
V	51			
Cr	52			
Cr	53			
Mn	55			
Co	59			
Ni	60			
Cu	65			
Zn	66			
> Ge	72		119.956	
As	75			
Se	82			
Se-1	77			
> Ga	71			

Sample ID: L1606138104
Report Date/Time: Wednesday, June 29, 2016 19:31:43
Page 2

Approved: July 04, 2016

Rb	85		
Y	89		
> Rh	103		
Mo	98		
Ag	107		
Cd	111		
Cd	114		
> In	115		113.214
Sn	118		
Sb	123		
Ba	135		
Ce	140		
> Tb	159		
Ho	165		
Tl	203		
Tl	205		
Pb	206		
Pb	207		
Pb	208		
U	238		
> Bi	209		108.442
Na	23		
Mg	24		
K	39		
Ca	43		
Fe	54		
Fe	57		
> Sc-1	45		
Cl	35		
Kr	83		
Br	81		
P	31		
S	34		
Sr	88		
C	12		
N	14		
Hg	202		
Dy	164		
Ho-1	165		
Er	166		
I	127		

QC Out of Limits

Measurement Type	Analyte	Mass	Out of Limits Message

Approved: July 04, 2016

Method 6020 - Summary Report

Sample ID: L1606138105
Sample Date/Time: Wednesday, June 29, 2016 19:32:37
Number of Replicates: 3
Autosampler Position: 260
Sample Description: 1
Method File: C:\NexIONData\Method\6020a.mth
Aliquot Volume (mL):
Diluted to Volume (mL):
User Name: BKT Nexion300X
Cumulative Autodilution Factor: 1
Nexion-ICP 200.8\6020

Concentration Results

IS	Analyte	Mass	Intensity	RSD	Conc.	SD	RSD	Units	Blank Intens.	Mode
>	**Li**	6	86630.3	1.6				ug/L	74699	Standard
	Be	9	1345.1	15.8	**1.3230**	0.188	14.2	ug/L	8	Standard
	Al	27	25518871.0	0.5	**149.7364**	2.025	1.4	ug/L	1493	Standard
	Sc	45	82793.9	1.1				ug/L	61029	Standard
	Ti	47	9047.0	1.1	**21.0343**	0.216	1.0	ug/L	35	Standard
	V	51	241144.8	2.1	**28.0828**	0.136	0.5	ug/L	1435	Standard
	Cr	52	185820.6	3.2	**21.1812**	0.417	2.0	ug/L	7635	Standard
	Cr	53	22667.0	3.7	**21.3886**	0.515	2.4	ug/L	363	Standard
	Mn	55	5666490.2	1.7	**720.7034**	2.244	0.3	ug/L	747	Standard
	Co	59	89984.1	1.6	**12.0322**	0.097	0.8	ug/L	234	Standard
	Ni	60	57928.9	2.2	**27.2782**	0.178	0.7	ug/L	215	Standard
	Cu	65	41127.1	3.0	**19.4650**	0.281	1.4	ug/L	104	Standard
	Zn	66	70831.6	3.1	**56.9699**	0.880	1.5	ug/L	363	Standard
>	**Ge**	72	559032.2	1.6				ug/L	495142	Standard
	As	75	9088.7	3.2	**7.2452**	0.123	1.7	ug/L	-50	Standard
	Se	82	66.3	23.6	**0.3960**	0.117	29.7	ug/L	14	Standard
	Se-1	77	130.0	4.3	**0.9538**	0.045	4.7	ug/L	42	Standard
>	**Ga**	71	25715.1	2.4				mg/L	42	Standard
	Rb	85	243499.9	2.1				ug/L	17	Standard
	Y	89	766854.2	0.5				ug/L	417098	Standard
>	**Rh**	103	51.7	5.6				ug/L	13	Standard
	Mo	98	760.8	5.6	**0.2496**	0.019	7.7	ug/L	11	Standard
	Ag	107	727.0	8.3	**0.0869**	0.010	11.3	ug/L	68	Standard
	Cd	111	420.9	5.2	**0.1721**	0.013	7.6	mg/L	2	Standard
	Cd	114	1021.1	15.6	**0.1761**	0.030	17.3	ug/L	12	Standard
>	**In**	115	657583.1	2.2				ug/L	587441	Standard
	Sn	118	706.7	9.4	**0.0135**	0.012	91.4	ug/L	497	Standard
	Sb	123	160.0	3.9	**0.0265**	0.002	7.0	ug/L	78	Standard
	Ba	135	489546.4	1.0	**213.7510**	6.703	3.1	ug/L	24	Standard
	Ce	140	1473172.3	0.9				ug/L	25	Standard
>	**Tb**	159	1043758.3	1.4				ug/L	939701	Standard
	Ho	165	23187.7	0.9				ug/L	10	Standard
	Tl	203	1287.4	7.3	**0.1458**	0.012	8.5	ug/L	4	Standard
	Tl	205	1168.4	5.5	**0.1545**	0.010	6.8	ug/L	2	Standard
	Pb	206	110607.4	2.3	**19.4839**	0.695	3.6	ug/L	240	Standard
	Pb	207	89635.8	2.2	**17.7667**	0.631	3.6	ug/L	198	Standard
	Pb	208	392577.0	0.9	**19.6965**	0.434	2.2	ug/L	883	Standard
	U	238	8119.8	0.8	**1.1095**	0.020	1.8	ug/L	3	Standard
>	**Bi**	209	554986.0	1.4				ug/L	523984	Standard

Sample ID: L1606138105
Report Date/Time: Wednesday, June 29, 2016 19:34:54
Page 1

Approved: July 04, 2016

Na	23	5.0	100.0	**42.5482**	42.299	99.4	mg/L	0	Standard
Mg	24	165.0	16.0	**0.0921**	0.027	29.3	mg/L	37	Standard
K	39	870.0	2.5	**1.3032**	0.021	1.6	mg/L	38	Standard
Ca	43	623.3	6.5	**26.5121**	2.122	8.0	mg/L	10	Standard
Fe	54	24836.5	3.4	**15.3836**	0.500	3.3	mg/L	179	Standard
Fe	57	6766.5	3.6	**15.8771**	0.513	3.2	mg/L	335	Standard
Sc-1	45	82793.9	1.1				mg/L	61029	Standard
Cl	35	27591.1	0.8				ug/L	20195	Standard
Kr	83	2.0	50.0				ug/L	4	Standard
Br	81	2510.2	7.0				ug/L	1547	Standard
P	31	20592.3	2.0				ug/L	15286	Standard
S	34	2640.2	1.7				ug/L	1572	Standard
Sr	88	220.0	6.0				ug/L	73	Standard
C	12	86.7	24.0				mg/L	63	Standard
N	14	0.0					mg/L	0	Standard
Hg	202	46.7	44.6				mg/L	3	Standard
Dy	164	40115.6	1.1				mg/L	6	Standard
Ho-1	165	23187.7	0.9				mg/L	10	Standard
Er	166	21645.5	1.0				mg/L	13	Standard
I	127	13629.5	5.8				mg/L	1392	Standard

QC Calculated Values

Analyte	Mass	QC Std % Recovery	Int Std % Recovery	Spike % Recovery
> Li	6		115.973	
Be	9			
Al	27			
Sc	45			
Ti	47			
V	51			
Cr	52			
Cr	53			
Mn	55			
Co	59			
Ni	60			
Cu	65			
Zn	66			
> Ge	72		112.903	
As	75			
Se	82			
Se-1	77			
> Ga	71			

Sample ID: L1606138105
Report Date/Time: Wednesday, June 29, 2016 19:34:54
Page 2

Approved: July 04, 2016

Rb	85		
Y	89		
> Rh	103		
Mo	98		
Ag	107		
Cd	111		
Cd	114		
> In	115		111.940
Sn	118		
Sb	123		
Ba	135		
Ce	140		
> Tb	159		
Ho	165		
Tl	203		
Tl	205		
Pb	206		
Pb	207		
Pb	208		
U	238		
> Bi	209		105.916
Na	23		
Mg	24		
K	39		
Ca	43		
Fe	54		
Fe	57		
> Sc-1	45		
Cl	35		
Kr	83		
Br	81		
P	31		
S	34		
Sr	88		
C	12		
N	14		
Hg	202		
Dy	164		
Ho-1	165		
Er	166		
I	127		

QC Out of Limits

Measurement Type	Analyte	Mass	Out of Limits Message
Al 27 Upper, S, EEE	Al	27	
Mn 55 Upper, S, EEE	Mn	55	
Ba 135 Upper, S, EEE	Ba	135	

Sample ID: L1606138105
Report Date/Time: Wednesday, June 29, 2016 19:34:54
Page 3

Approved: July 04, 2016

Method 6020 - Summary Report

Sample ID: L1606138105
Sample Date/Time: Wednesday, June 29, 2016 19:35:50
Number of Replicates: 3
Autosampler Position: 401
Sample Description: 50
Method File: C:\NexIONData\Method\6020a.mth
Aliquot Volume (mL):
Diluted to Volume (mL):
User Name: BKT Nexion300X
Cumulative Autodilution Factor: 1
Nexion-ICP 200.8\6020

Concentration Results

IS	Analyte	Mass	Intensity	RSD	Conc.	SD	RSD	Units	Blank Intens.	Mode
>	**Li**	6	81775.3	3.6				ug/L	74699	Standard
	Be	9	45.0	11.1	**0.0544**	0.006	11.5	ug/L	8	Standard
	Al	27	547945.2	2.8	**3.3933**	0.048	1.4	ug/L	1493	Standard
	Sc	45	73444.3	1.5				ug/L	61029	Standard
	Ti	47	212.7	8.9	**0.3795**	0.037	9.9	ug/L	35	Standard
	V	51	6482.3	2.1	**0.5523**	0.015	2.6	ug/L	1435	Standard
	Cr	52	11556.7	2.9	**0.3347**	0.014	4.0	ug/L	7635	Standard
	Cr	53	865.0	10.6	**0.4848**	0.072	14.9	ug/L	363	Standard
	Mn	55	123099.8	1.9	**15.2575**	0.218	1.4	ug/L	747	Standard
	Co	59	2101.5	1.5	**0.2401**	0.008	3.5	ug/L	234	Standard
	Ni	60	1463.7	4.5	**0.5572**	0.024	4.3	ug/L	215	Standard
	Cu	65	1004.0	2.5	**0.3664**	0.012	3.3	ug/L	104	Standard
	Zn	66	6132.9	2.2	**4.4370**	0.037	0.8	ug/L	363	Standard
>	**Ge**	72	568314.4	1.9				ug/L	495142	Standard
	As	75	135.4	21.1	**0.1651**	0.024	14.5	ug/L	-50	Standard
	Se	82	20.1	25.4	**0.0217**	0.043	197.6	ug/L	14	Standard
	Se-1	77	47.3	2.4	**-0.0575**	0.019	32.3	ug/L	42	Standard
>	**Ga**	71	615.0	5.6				mg/L	42	Standard
	Rb	85	5134.2	2.0				ug/L	17	Standard
	Y	89	506159.2	1.9				ug/L	417098	Standard
>	**Rh**	103	11.7	107.9				ug/L	13	Standard
	Mo	98	50.7	18.0	**0.0105**	0.003	28.3	ug/L	11	Standard
	Ag	107	125.7	10.6	**0.0035**	0.002	48.0	ug/L	68	Standard
	Cd	111	10.9	48.5	**-0.0035**	0.002	62.7	mg/L	2	Standard
	Cd	114	42.4	34.4	**0.0049**	0.002	48.6	ug/L	12	Standard
>	**In**	115	689821.8	0.4				ug/L	587441	Standard
	Sn	118	595.0	5.8	**-0.0080**	0.005	59.8	ug/L	497	Standard
	Sb	123	118.9	14.7	**0.0175**	0.003	18.8	ug/L	78	Standard
	Ba	135	10423.6	1.2	**4.3208**	0.035	0.8	ug/L	24	Standard
	Ce	140	31651.4	0.9				ug/L	25	Standard
>	**Tb**	159	1043112.5	1.4				ug/L	939701	Standard
	Ho	165	500.0	7.2				ug/L	10	Standard
	Tl	203	34.0	12.8	**0.0020**	0.000	23.2	ug/L	4	Standard
	Tl	205	20.0	66.1	**0.0027**	0.002	61.7	ug/L	2	Standard
	Pb	206	2645.2	1.4	**0.3784**	0.005	1.3	ug/L	240	Standard
	Pb	207	2160.5	2.6	**0.3433**	0.011	3.1	ug/L	198	Standard
	Pb	208	9496.8	0.4	**0.3858**	0.004	1.1	ug/L	883	Standard
	U	238	183.7	2.7	**0.0198**	0.001	4.5	ug/L	3	Standard
>	**Bi**	209	577076.9	1.0				ug/L	523984	Standard

Sample ID: L1606138105
Report Date/Time: Wednesday, June 29, 2016 19:38:07
Page 1

Approved: July 04, 2016

Na	23	1.7	173.2	**15.9398**	27.600	173.2	mg/L	0	Standard
Mg	24	31.7	39.7	**-0.0310**	0.014	45.0	mg/L	37	Standard
K	39	75.0	17.6	**0.0236**	0.024	101.0	mg/L	38	Standard
Ca	43	45.0	44.4	**-0.1502**	1.087	724.0	mg/L	10	Standard
Fe	54	679.1	0.8	**0.3402**	0.010	2.9	mg/L	179	Standard
Fe	57	390.0	9.7	**0.0271**	0.102	376.6	mg/L	335	Standard
Sc-1	45	73444.3	1.5				mg/L	61029	Standard
Cl	35	27695.3	0.4				ug/L	20195	Standard
Kr	83	1.3	114.6				ug/L	4	Standard
Br	81	2046.8	15.0				ug/L	1547	Standard
P	31	20195.1	3.7				ug/L	15286	Standard
S	34	2511.9	7.3				ug/L	1572	Standard
Sr	88	68.3	42.9				ug/L	73	Standard
C	12	50.0	40.0				mg/L	63	Standard
N	14	0.0					mg/L	0	Standard
Hg	202	6.7	173.2				mg/L	3	Standard
Dy	164	1042.0	9.5				mg/L	6	Standard
Ho-1	165	500.0	7.2				mg/L	10	Standard
Er	166	446.7	15.2				mg/L	13	Standard
I	127	1841.8	32.6				mg/L	1392	Standard

QC Calculated Values

Analyte	Mass	QC Std % Recovery	Int Std % Recovery	Spike % Recovery
Li	6		109.473	
Be	9			
Al	27			
Sc	45			
Ti	47			
V	51			
Cr	52			
Cr	53			
Mn	55			
Co	59			
Ni	60			
Cu	65			
Zn	66			
Ge	72		114.778	
As	75			
Se	82			
Se-1	77			
Ga	71			

Sample ID: L1606138105
Report Date/Time: Wednesday, June 29, 2016 19:38:07
Page 2

Approved: July 04, 2016

Rb	85		
Y	89		
> Rh	103		
Mo	98		
Ag	107		
Cd	111		
Cd	114		
> In	115		117.428
Sn	118		
Sb	123		
Ba	135		
Ce	140		
> Tb	159		
Ho	165		
Tl	203		
Tl	205		
Pb	206		
Pb	207		
Pb	208		
U	238		
> Bi	209		110.132
Na	23		
Mg	24		
K	39		
Ca	43		
Fe	54		
Fe	57		
> Sc-1	45		
Cl	35		
Kr	83		
Br	81		
P	31		
S	34		
Sr	88		
C	12		
N	14		
Hg	202		
Dy	164		
Ho-1	165		
Er	166		
I	127		

QC Out of Limits

Measurement Type	Analyte	Mass	Out of Limits Message

Approved: July 04, 2016

Method 6020 - Summary Report

Sample ID: L1606138107
Sample Date/Time: Wednesday, June 29, 2016 19:39:01
Number of Replicates: 3
Autosampler Position: 402
Sample Description: 1
Method File: C:\NexIONData\Method\6020a.mth
Aliquot Volume (mL):
Diluted to Volume (mL):
User Name: BKT Nexion300X
Cumulative Autodilution Factor: 1
Nexion-ICP 200.8\6020

Concentration Results

IS	Analyte	Mass	Intensity	RSD	Conc.	SD	RSD	Units	Blank Intens.	Mode
>	**Li**	6	84183.2	0.7				ug/L	74699	Standard
	Be	9	1125.0	5.6	**1.1418**	0.071	6.2	ug/L	8	Standard
	Al	27	16362118.1	1.0	**98.7783**	0.357	0.4	ug/L	1493	Standard
	Sc	45	80079.5	2.6				ug/L	61029	Standard
	Ti	47	5684.7	1.2	**13.0248**	0.178	1.4	ug/L	35	Standard
	V	51	193164.5	0.6	**22.2022**	0.395	1.8	ug/L	1435	Standard
	Cr	52	144926.2	1.3	**16.0993**	0.107	0.7	ug/L	7635	Standard
	Cr	53	17089.6	2.1	**15.8598**	0.165	1.0	ug/L	363	Standard
	Mn	55	4945150.4	1.2	**621.8545**	12.591	2.0	ug/L	747	Standard
	Co	59	79442.1	0.4	**10.4972**	0.101	1.0	ug/L	234	Standard
	Ni	60	48759.0	0.6	**22.6802**	0.156	0.7	ug/L	215	Standard
	Cu	65	44548.4	1.0	**20.8546**	0.085	0.4	ug/L	104	Standard
	Zn	66	116987.3	1.0	**93.3289**	1.249	1.3	ug/L	363	Standard
>	**Ge**	72	565487.8	1.3				ug/L	495142	Standard
	As	75	12786.6	1.5	**10.0557**	0.155	1.5	ug/L	-50	Standard
	Se	82	93.9	6.5	**0.6112**	0.058	9.6	ug/L	14	Standard
	Se-1	77	134.7	12.3	**0.9941**	0.220	22.1	ug/L	42	Standard
>	**Ga**	71	20750.9	1.1				mg/L	42	Standard
	Rb	85	229576.4	1.2				ug/L	17	Standard
	Y	89	760564.3	0.9				ug/L	417098	Standard
>	**Rh**	103	26.7	39.0				ug/L	13	Standard
	Mo	98	714.7	6.9	**0.2279**	0.017	7.3	ug/L	11	Standard
	Ag	107	706.7	2.8	**0.0816**	0.003	4.3	ug/L	68	Standard
	Cd	111	991.8	3.3	**0.4053**	0.015	3.7	mg/L	2	Standard
	Cd	114	2256.1	2.3	**0.3810**	0.005	1.2	ug/L	12	Standard
>	**In**	115	674434.0	1.0				ug/L	587441	Standard
	Sn	118	836.7	10.4	**0.0300**	0.012	41.1	ug/L	497	Standard
	Sb	123	542.0	6.0	**0.0969**	0.005	5.6	ug/L	78	Standard
	Ba	135	363437.5	1.5	**154.6607**	2.916	1.9	ug/L	24	Standard
	Ce	140	1323769.8	0.4				ug/L	25	Standard
>	**Tb**	159	1046974.9	0.8				ug/L	939701	Standard
	Ho	165	21420.1	0.8				ug/L	10	Standard
	Tl	203	1015.7	4.2	**0.1138**	0.005	4.5	ug/L	4	Standard
	Tl	205	906.7	2.2	**0.1191**	0.002	2.0	ug/L	2	Standard
	Pb	206	225485.9	0.9	**39.5300**	0.272	0.7	ug/L	240	Standard
	Pb	207	184080.5	0.2	**36.3178**	0.069	0.2	ug/L	198	Standard
	Pb	208	811320.1	0.8	**40.5199**	0.434	1.1	ug/L	883	Standard
	U	238	5280.9	2.0	**0.7154**	0.017	2.3	ug/L	3	Standard
>	**Bi**	209	558508.9	0.3				ug/L	523984	Standard

Sample ID: L1606138107
Report Date/Time: Wednesday, June 29, 2016 19:41:18
Page 1

Approved: July 04, 2016

Na	23	0.0		**0.0050**	0.000	0.0	mg/L	0	Standard
Mg	24	105.0	49.7	**0.0390**	0.054	139.2	mg/L	37	Standard
K	39	875.0	3.0	**1.3597**	0.017	1.3	mg/L	38	Standard
Ca	43	123.3	10.2	**3.4107**	0.543	15.9	mg/L	10	Standard
Fe	54	18540.3	2.4	**11.8486**	0.489	4.1	mg/L	179	Standard
Fe	57	5050.8	2.1	**12.0198**	0.614	5.1	mg/L	335	Standard
> **Sc-1**	45	80079.5	2.6				mg/L	61029	Standard
Cl	35	26211.3	2.3				ug/L	20195	Standard
Kr	83	2.0	50.0				ug/L	4	Standard
Br	81	4010.5	1.9				ug/L	1547	Standard
P	31	18821.7	2.8				ug/L	15286	Standard
S	34	2180.2	5.1				ug/L	1572	Standard
Sr	88	100.0	25.0				ug/L	73	Standard
C	12	166.7	30.2				mg/L	63	Standard
N	14	0.0					mg/L	0	Standard
Hg	202	70.0	28.6				mg/L	3	Standard
Dy	164	35314.8	2.4				mg/L	6	Standard
Ho-1	165	21420.1	0.8				mg/L	10	Standard
Er	166	18965.2	4.5				mg/L	13	Standard
I	127	21211.5	3.4				mg/L	1392	Standard

QC Calculated Values

Analyte	Mass	QC Std % Recovery	Int Std % Recovery	Spike % Recovery
> Li	6		112.697	
Be	9			
Al	27			
Sc	45			
Ti	47			
V	51			
Cr	52			
Cr	53			
Mn	55			
Co	59			
Ni	60			
Cu	65			
Zn	66			
> Ge	72		114.207	
As	75			
Se	82			
Se-1	77			
> Ga	71			

Sample ID: L1606138107
Report Date/Time: Wednesday, June 29, 2016 19:41:18
Page 2

Approved: July 04, 2016

Rb	85		
Y	89		
> Rh	103		
Mo	98		
Ag	107		
Cd	111		
Cd	114		
> In	115		114.809
Sn	118		
Sb	123		
Ba	135		
Ce	140		
> Tb	159		
Ho	165		
Tl	203		
Tl	205		
Pb	206		
Pb	207		
Pb	208		
U	238		
> Bi	209		106.589
Na	23		
Mg	24		
K	39		
Ca	43		
Fe	54		
Fe	57		
> Sc-1	45		
Cl	35		
Kr	83		
Br	81		
P	31		
S	34		
Sr	88		
C	12		
N	14		
Hg	202		
Dy	164		
Ho-1	165		
Er	166		
I	127		

QC Out of Limits

Measurement Type	Analyte	Mass	Out of Limits Message
Mn 55 Upper, S, EEE	Mn	55	
Ba 135 Upper, S, EEE	Ba	135	

Sample ID: L1606138107
Report Date/Time: Wednesday, June 29, 2016 19:41:18
Page 3

Approved: July 04, 2016

Method 6020 - Summary Report

Sample ID: L1606138107
Sample Date/Time: Wednesday, June 29, 2016 19:42:13
Number of Replicates: 3
Autosampler Position: 403
Sample Description: 50
Method File: C:\NexIONData\Method\6020a.mth
Aliquot Volume (mL):
Diluted to Volume (mL):
User Name: BKT Nexion300X
Cumulative Autodilution Factor: 1
Nexion-ICP 200.8\6020

Concentration Results

IS	Analyte	Mass	Intensity	RSD	Conc.	SD	RSD	Units	Blank Intens.	Mode
>	**Li**	6	79962.1	1.1				ug/L	74699	Standard
	Be	9	35.0	37.8	**0.0449**	0.015	32.4	ug/L	8	Standard
	Al	27	348986.4	2.3	**2.2050**	0.043	1.9	ug/L	1493	Standard
	Sc	45	69050.4	2.1				ug/L	61029	Standard
	Ti	47	147.7	4.0	**0.2190**	0.009	4.2	ug/L	35	Standard
	V	51	5537.0	5.1	**0.4222**	0.040	9.5	ug/L	1435	Standard
	Cr	52	11219.2	0.9	**0.2513**	0.015	5.8	ug/L	7635	Standard
	Cr	53	801.7	3.8	**0.4006**	0.025	6.2	ug/L	363	Standard
	Mn	55	101661.8	3.0	**12.1540**	0.524	4.3	ug/L	747	Standard
	Co	59	1813.1	5.5	**0.1941**	0.015	7.9	ug/L	234	Standard
	Ni	60	1251.7	0.2	**0.4392**	0.009	2.1	ug/L	215	Standard
	Cu	65	1098.7	4.3	**0.3937**	0.026	6.7	ug/L	104	Standard
	Zn	66	4663.4	1.9	**3.1415**	0.081	2.6	ug/L	363	Standard
>	**Ge**	72	587910.1	1.4				ug/L	495142	Standard
	As	75	208.3	5.8	**0.2162**	0.008	3.9	ug/L	-50	Standard
	Se	82	14.6	52.1	**-0.0264**	0.056	213.9	ug/L	14	Standard
	Se-1	77	58.3	15.6	**0.0509**	0.111	217.0	ug/L	42	Standard
>	**Ga**	71	483.3	11.4				mg/L	42	Standard
	Rb	85	4672.4	3.2				ug/L	17	Standard
	Y	89	494582.5	2.5				ug/L	417098	Standard
>	**Rh**	103	10.0	50.0				ug/L	13	Standard
	Mo	98	50.9	2.1	**0.0113**	0.001	5.2	ug/L	11	Standard
	Ag	107	137.0	5.3	**0.0059**	0.001	14.4	ug/L	68	Standard
	Cd	111	22.2	22.2	**0.0016**	0.002	123.1	mg/L	2	Standard
	Cd	114	55.9	25.6	**0.0077**	0.003	34.0	ug/L	12	Standard
>	**In**	115	657881.3	1.7				ug/L	587441	Standard
	Sn	118	586.7	15.6	**-0.0052**	0.012	239.2	ug/L	497	Standard
	Sb	123	130.5	4.0	**0.0208**	0.001	5.8	ug/L	78	Standard
	Ba	135	7584.6	1.4	**3.2933**	0.054	1.6	ug/L	24	Standard
	Ce	140	27601.8	1.0				ug/L	25	Standard
>	**Tb**	159	1004279.0	0.4				ug/L	939701	Standard
	Ho	165	470.0	12.8				ug/L	10	Standard
	Tl	203	31.3	21.7	**0.0018**	0.001	42.5	ug/L	4	Standard
	Tl	205	38.3	39.8	**0.0052**	0.002	37.2	ug/L	2	Standard
	Pb	206	5039.5	2.9	**0.8074**	0.036	4.5	ug/L	240	Standard
	Pb	207	4082.6	3.5	**0.7312**	0.039	5.3	ug/L	198	Standard
	Pb	208	17367.6	1.6	**0.7884**	0.025	3.2	ug/L	883	Standard
	U	238	118.3	14.2	**0.0116**	0.002	21.2	ug/L	3	Standard
>	**Bi**	209	562827.5	1.3				ug/L	523984	Standard

Sample ID: L1606138107
Report Date/Time: Wednesday, June 29, 2016 19:44:30
Page 1

Approved: July 04, 2016

Na	23	0.0		**0.0050**	0.000	0.0	mg/L	0	Standard
Mg	24	41.7	6.9	**-0.0175**	0.004	24.7	mg/L	37	Standard
K	39	65.0	46.8	**0.0126**	0.058	464.1	mg/L	38	Standard
Ca	43	20.0	66.1	**-1.4118**	0.719	50.9	mg/L	10	Standard
Fe	54	548.6	17.9	**0.2728**	0.072	26.3	mg/L	179	Standard
Fe	57	318.3	8.7	**-0.1165**	0.103	88.6	mg/L	335	Standard
> **Sc-1**	45	69050.4	2.1				mg/L	61029	Standard
Cl	35	24683.4	2.1				ug/L	20195	Standard
Kr	83	3.0	33.3				ug/L	4	Standard
Br	81	2036.8	6.4				ug/L	1547	Standard
P	31	17868.9	0.9				ug/L	15286	Standard
S	34	1880.1	5.1				ug/L	1572	Standard
Sr	88	70.0	32.7				ug/L	73	Standard
C	12	63.3	32.9				mg/L	63	Standard
N	14	0.0					mg/L	0	Standard
Hg	202	6.7	86.6				mg/L	3	Standard
Dy	164	851.3	21.1				mg/L	6	Standard
Ho-1	165	470.0	12.8				mg/L	10	Standard
Er	166	460.0	19.0				mg/L	13	Standard
I	127	2083.5	32.1				mg/L	1392	Standard

QC Calculated Values

Analyte	Mass	QC Std % Recovery	Int Std % Recovery	Spike % Recovery
> Li	6		107.046	
Be	9			
Al	27			
Sc	45			
Ti	47			
V	51			
Cr	52			
Cr	53			
Mn	55			
Co	59			
Ni	60			
Cu	65			
Zn	66			
> Ge	72		118.736	
As	75			
Se	82			
Se-1	77			
> Ga	71			

Sample ID: L1606138107
Report Date/Time: Wednesday, June 29, 2016 19:44:30
Page 2

Approved: July 04, 2016

Rb	85		
Y	89		
> Rh	103		
Mo	98		
Ag	107		
Cd	111		
Cd	114		
> In	115		111.991
Sn	118		
Sb	123		
Ba	135		
Ce	140		
> Tb	159		
Ho	165		
Tl	203		
Tl	205		
Pb	206		
Pb	207		
Pb	208		
U	238		
> Bi	209		107.413
Na	23		
Mg	24		
K	39		
Ca	43		
Fe	54		
Fe	57		
> Sc-1	45		
Cl	35		
Kr	83		
Br	81		
P	31		
S	34		
Sr	88		
C	12		
N	14		
Hg	202		
Dy	164		
Ho-1	165		
Er	166		
I	127		

QC Out of Limits

Measurement Type	Analyte	Mass	Out of Limits Message

Approved: July 04, 2016

Method 6020 - Summary Report

Sample ID: L1606138402
Sample Date/Time: Wednesday, June 29, 2016 19:45:24
Number of Replicates: 3
Autosampler Position: 404
Sample Description: 1
Method File: C:\NexIONData\Method\6020a.mth
Aliquot Volume (mL):
Diluted to Volume (mL):
User Name: BKT Nexion300X
Cumulative Autodilution Factor: 1
Nexion-ICP 200.8\6020

Concentration Results

IS	Analyte	Mass	Intensity	RSD	Conc.	SD	RSD	Units	Blank Intens.	Mode
>	**Li**	6	78829.6	2.0				ug/L	74699	Standard
	Be	9	476.7	4.8	**0.5211**	0.034	6.6	ug/L	8	Standard
	Al	27	790696.4	0.9	**5.0858**	0.055	1.1	ug/L	1493	Standard
	Sc	45	79546.6	1.7				ug/L	61029	Standard
	Ti	47	5657.7	0.8	**12.8152**	0.349	2.7	ug/L	35	Standard
	V	51	106854.5	1.6	**12.0511**	0.193	1.6	ug/L	1435	Standard
	Cr	52	263051.4	1.4	**29.7045**	0.729	2.5	ug/L	7635	Standard
	Cr	53	32229.3	4.0	**29.8443**	0.696	2.3	ug/L	363	Standard
	Mn	55	1259215.6	0.6	**156.4341**	3.728	2.4	ug/L	747	Standard
	Co	59	45647.0	0.6	**5.9475**	0.157	2.6	ug/L	234	Standard
	Ni	60	134444.3	1.6	**62.0317**	0.857	1.4	ug/L	215	Standard
	Cu	65	50137.5	0.5	**23.2180**	0.523	2.3	ug/L	104	Standard
	Zn	66	191528.7	0.9	**151.3328**	2.746	1.8	ug/L	363	Standard
>	**Ge**	72	572152.6	2.7				ug/L	495142	Standard
	As	75	5700.3	1.6	**4.4645**	0.048	1.1	ug/L	-50	Standard
	Se	82	330.0	4.2	**2.4632**	0.049	2.0	ug/L	14	Standard
	Se-1	77	314.7	3.0	**3.1071**	0.115	3.7	ug/L	42	Standard
>	**Ga**	71	3685.4	1.6				mg/L	42	Standard
	Rb	85	41053.9	1.7				ug/L	17	Standard
	Y	89	1388727.0	1.6				ug/L	417098	Standard
>	**Rh**	103	25.0	0.0				ug/L	13	Standard
	Mo	98	3897.2	2.0	**1.2782**	0.019	1.5	ug/L	11	Standard
	Ag	107	551.3	5.8	**0.0614**	0.003	5.7	ug/L	68	Standard
	Cd	111	1240.5	0.7	**0.5131**	0.007	1.4	mg/L	2	Standard
	Cd	114	2915.5	4.4	**0.4970**	0.020	4.1	ug/L	12	Standard
>	**In**	115	669008.5	1.2				ug/L	587441	Standard
	Sn	118	676.7	8.2	**0.0070**	0.008	114.7	ug/L	497	Standard
	Sb	123	186.6	3.8	**0.0309**	0.001	3.8	ug/L	78	Standard
	Ba	135	221251.7	0.3	**94.9139**	1.345	1.4	ug/L	24	Standard
	Ce	140	471655.7	0.9				ug/L	25	Standard
>	**Tb**	159	1067869.0	0.9				ug/L	939701	Standard
	Ho	165	47698.3	1.5				ug/L	10	Standard
	Tl	203	1397.7	2.5	**0.1543**	0.005	3.4	ug/L	4	Standard
	Tl	205	1176.7	6.0	**0.1515**	0.008	5.0	ug/L	2	Standard
	Pb	206	21429.5	1.2	**3.6210**	0.069	1.9	ug/L	240	Standard
	Pb	207	15728.2	0.6	**2.9798**	0.021	0.7	ug/L	198	Standard
	Pb	208	70387.8	1.2	**3.3811**	0.084	2.5	ug/L	883	Standard
	U	238	18087.1	1.2	**2.4141**	0.054	2.2	ug/L	3	Standard
>	**Bi**	209	569388.1	1.3				ug/L	523984	Standard

Sample ID: L1606138402
Report Date/Time: Wednesday, June 29, 2016 19:47:41
Page 1

Approved: July 04, 2016

Na	23	5.0	173.2	**43.9188**	76.061	173.2	mg/L	0	Standard
Mg	24	210.0	6.3	**0.1429**	0.013	9.0	mg/L	37	Standard
K	39	275.0	8.3	**0.3521**	0.037	10.4	mg/L	38	Standard
Ca	43	148.3	19.8	**4.6742**	1.471	31.5	mg/L	10	Standard
Fe	54	12478.7	2.5	**7.9817**	0.313	3.9	mg/L	179	Standard
Fe	57	3430.4	4.1	**7.8688**	0.221	2.8	mg/L	335	Standard
> **Sc-1**	45	79546.6	1.7				mg/L	61029	Standard
Cl	35	26111.8	0.7				ug/L	20195	Standard
Kr	83	1.3	43.3				ug/L	4	Standard
Br	81	2043.5	3.5				ug/L	1547	Standard
P	31	19195.5	2.0				ug/L	15286	Standard
S	34	2368.5	5.4				ug/L	1572	Standard
Sr	88	153.3	13.2				ug/L	73	Standard
C	12	70.0	14.3				mg/L	63	Standard
N	14	3.3	173.2				mg/L	0	Standard
Hg	202	140.0	18.9				mg/L	3	Standard
Dy	164	65719.4	1.8				mg/L	6	Standard
Ho-1	165	47698.3	1.5				mg/L	10	Standard
Er	166	45979.7	1.2				mg/L	13	Standard
I	127	5242.6	1.7				mg/L	1392	Standard

QC Calculated Values

Analyte	Mass	QC Std % Recovery	Int Std % Recovery	Spike % Recovery
> Li	6		105.530	
Be	9			
Al	27			
Sc	45			
Ti	47			
V	51			
Cr	52			
Cr	53			
Mn	55			
Co	59			
Ni	60			
Cu	65			
Zn	66			
> Ge	72		115.553	
As	75			
Se	82			
Se-1	77			
> Ga	71			

Sample ID: L1606138402
Report Date/Time: Wednesday, June 29, 2016 19:47:41
Page 2

Approved: July 04, 2016

	Rb	85	
	Y	89	
>	Rh	103	
	Mo	98	
	Ag	107	
	Cd	111	
	Cd	114	
>	In	115	113.885
	Sn	118	
	Sb	123	
	Ba	135	
	Ce	140	
>	Tb	159	
	Ho	165	
	Tl	203	
	Tl	205	
	Pb	206	
	Pb	207	
	Pb	208	
	U	238	
>	Bi	209	108.665
	Na	23	
	Mg	24	
	K	39	
	Ca	43	
	Fe	54	
	Fe	57	
>	Sc-1	45	
	Cl	35	
	Kr	83	
	Br	81	
	P	31	
	S	34	
	Sr	88	
	C	12	
	N	14	
	Hg	202	
	Dy	164	
	Ho-1	165	
	Er	166	
	I	127	

QC Out of Limits

Measurement Type	Analyte	Mass	Out of Limits Message
Mn 55 Upper, S, EEE	Mn	55	
Zn 66 Upper, S, EEE	Zn	66	

Sample ID: L1606138402
Report Date/Time: Wednesday, June 29, 2016 19:47:41
Page 3

Approved: July 04, 2016

Method 6020 - Summary Report

Sample ID: L1606138404
Sample Date/Time: Wednesday, June 29, 2016 19:48:35
Number of Replicates: 3
Autosampler Position: 405
Sample Description: 1
Method File: C:\NexIONData\Method\6020a.mth
Aliquot Volume (mL):
Diluted to Volume (mL):
User Name: BKT Nexion300X
Cumulative Autodilution Factor: 1
Nexion-ICP 200.8\6020

Concentration Results

IS	Analyte	Mass	Intensity	RSD	Conc.	SD	RSD	Units	Blank Intens.	Mode
>	**Li**	6	80955.8	1.9				ug/L	74699	Standard
	Be	9	880.0	13.6	**0.9302**	0.126	13.6	ug/L	8	Standard
	Al	27	4591606.5	1.6	**28.8172**	0.235	0.8	ug/L	1493	Standard
	Sc	45	81773.4	1.2				ug/L	61029	Standard
	Ti	47	8450.7	1.8	**19.2499**	0.245	1.3	ug/L	35	Standard
	V	51	185955.1	1.6	**21.1827**	0.308	1.5	ug/L	1435	Standard
	Cr	52	431888.4	0.7	**49.5778**	0.407	0.8	ug/L	7635	Standard
	Cr	53	54036.2	1.9	**50.4433**	1.377	2.7	ug/L	363	Standard
	Mn	55	1979621.7	0.4	**246.7487**	3.142	1.3	ug/L	747	Standard
	Co	59	89211.3	2.3	**11.6929**	0.262	2.2	ug/L	234	Standard
	Ni	60	241828.7	1.1	**112.0223**	0.265	0.2	ug/L	215	Standard
	Cu	65	79842.9	1.5	**37.1424**	0.248	0.7	ug/L	104	Standard
	Zn	66	363879.1	1.7	**288.7674**	1.874	0.6	ug/L	363	Standard
>	**Ge**	72	570278.1	1.3				ug/L	495142	Standard
	As	75	11266.0	1.4	**8.7923**	0.037	0.4	ug/L	-50	Standard
	Se	82	562.8	1.7	**4.3149**	0.122	2.8	ug/L	14	Standard
	Se-1	77	468.7	10.3	**4.9506**	0.587	11.9	ug/L	42	Standard
>	**Ga**	71	6996.6	2.8				mg/L	42	Standard
	Rb	85	75201.3	3.4				ug/L	17	Standard
	Y	89	1637404.7	1.2				ug/L	417098	Standard
>	**Rh**	103	40.0	12.5				ug/L	13	Standard
	Mo	98	6065.7	2.4	**2.0076**	0.060	3.0	ug/L	11	Standard
	Ag	107	921.4	1.6	**0.1122**	0.003	2.7	ug/L	68	Standard
	Cd	111	1933.3	0.9	**0.8101**	0.015	1.9	mg/L	2	Standard
	Cd	114	4671.7	0.8	**0.8037**	0.006	0.7	ug/L	12	Standard
>	**In**	115	664089.4	1.0				ug/L	587441	Standard
	Sn	118	708.3	7.1	**0.0125**	0.007	53.2	ug/L	497	Standard
	Sb	123	171.2	9.0	**0.0282**	0.003	10.1	ug/L	78	Standard
	Ba	135	217409.8	1.0	**93.9488**	0.914	1.0	ug/L	24	Standard
	Ce	140	744689.2	0.9				ug/L	25	Standard
>	**Tb**	159	1077211.2	1.7				ug/L	939701	Standard
	Ho	165	62662.7	1.1				ug/L	10	Standard
	Tl	203	2865.3	1.3	**0.3204**	0.004	1.2	ug/L	4	Standard
	Tl	205	2535.2	5.2	**0.3286**	0.016	4.9	ug/L	2	Standard
	Pb	206	40598.7	0.9	**6.9743**	0.127	1.8	ug/L	240	Standard
	Pb	207	29975.3	2.2	**5.7854**	0.186	3.2	ug/L	198	Standard
	Pb	208	132785.8	0.6	**6.4904**	0.091	1.4	ug/L	883	Standard
	U	238	27584.4	0.2	**3.7106**	0.059	1.6	ug/L	3	Standard
>	**Bi**	209	565317.9	1.5				ug/L	523984	Standard

Sample ID: L1606138404
Report Date/Time: Wednesday, June 29, 2016 19:50:52
Page 1

Approved: July 04, 2016

Na	23	1.7	173.2	**14.1527**	24.505	173.1	mg/L	0	Standard
Mg	24	243.3	11.7	**0.1691**	0.025	14.5	mg/L	37	Standard
K	39	461.7	5.5	**0.6478**	0.049	7.5	mg/L	38	Standard
Ca	43	205.0	4.9	**7.1444**	0.559	7.8	mg/L	10	Standard
Fe	54	23854.6	1.3	**14.9557**	0.059	0.4	mg/L	179	Standard
Fe	57	6316.3	1.9	**14.9472**	0.123	0.8	mg/L	335	Standard
> **Sc-1**	45	81773.4	1.2				mg/L	61029	Standard
Cl	35	26395.0	1.0				ug/L	20195	Standard
Kr	83	2.0	86.6				ug/L	4	Standard
Br	81	8435.7	8.5				ug/L	1547	Standard
P	31	20819.3	1.9				ug/L	15286	Standard
S	34	2495.2	1.6				ug/L	1572	Standard
Sr	88	186.7	12.1				ug/L	73	Standard
C	12	26.7	21.7				mg/L	63	Standard
N	14	0.0					mg/L	0	Standard
Hg	202	520.0	8.4				mg/L	3	Standard
Dy	164	85733.4	1.4				mg/L	6	Standard
Ho-1	165	62662.7	1.1				mg/L	10	Standard
Er	166	61347.3	2.7				mg/L	13	Standard
I	127	12962.2	2.6				mg/L	1392	Standard

QC Calculated Values

Analyte	Mass	QC Std % Recovery	Int Std % Recovery	Spike % Recovery
> Li	6		108.376	
Be	9			
Al	27			
Sc	45			
Ti	47			
V	51			
Cr	52			
Cr	53			
Mn	55			
Co	59			
Ni	60			
Cu	65			
Zn	66			
> Ge	72		115.175	
As	75			
Se	82			
Se-1	77			
> Ga	71			

Sample ID: L1606138404
Report Date/Time: Wednesday, June 29, 2016 19:50:52
Page 2

Approved: July 04, 2016

Rb	85		
Y	89		
> Rh	103		
Mo	98		
Ag	107		
Cd	111		
Cd	114		
> In	115		113.048
Sn	118		
Sb	123		
Ba	135		
Ce	140		
> Tb	159		
Ho	165		
Tl	203		
Tl	205		
Pb	206		
Pb	207		
Pb	208		
U	238		
> Bi	209		107.888
Na	23		
Mg	24		
K	39		
Ca	43		
Fe	54		
Fe	57		
> Sc-1	45		
Cl	35		
Kr	83		
Br	81		
P	31		
S	34		
Sr	88		
C	12		
N	14		
Hg	202		
Dy	164		
Ho-1	165		
Er	166		
I	127		

QC Out of Limits

Measurement Type	Analyte	Mass	Out of Limits Message
Mn 55 Upper, S, EEE	Mn	55	
Ni 60 Upper, S, EEE	Ni	60	
Zn 66 Upper, S, EEE	Zn	66	

Sample ID: L1606138404
Report Date/Time: Wednesday, June 29, 2016 19:50:52
Page 3

Approved: July 04, 2016

Method 6020 - Summary Report

Sample ID: QC Std 6
Sample Date/Time: Wednesday, June 29, 2016 19:51:49
Number of Replicates: 3
Autosampler Position: 101
Sample Description:
Method File: C:\NexIONData\Method\6020a.mth
Aliquot Volume (mL):
Diluted to Volume (mL):
User Name: BKT Nexion300X
Cumulative Autodilution Factor: 1
Nexion-ICP 200.8\6020

Concentration Results

IS	Analyte	Mass	Intensity	RSD	Conc.	SD	RSD	Units	Blank Intens.	Mode
>	Li	6	79632.1	2.5				ug/L	74699	Standard
	Be	9	53037.7	1.9	**56.5448**	1.909	3.4	ug/L	8	Standard
	Al	27	8288547.2	1.5	**52.9043**	0.899	1.7	ug/L	1493	Standard
	Sc	45	68251.7	0.4				ug/L	61029	Standard
	Ti	47	44871.7	1.2	**102.9405**	2.024	2.0	ug/L	35	Standard
	V	51	450952.2	1.7	**51.7787**	1.350	2.6	ug/L	1435	Standard
	Cr	52	441674.6	0.8	**50.8503**	0.824	1.6	ug/L	7635	Standard
	Cr	53	54163.4	3.4	**50.6767**	1.716	3.4	ug/L	363	Standard
	Mn	55	408648.7	3.2	**50.9466**	2.025	4.0	ug/L	747	Standard
	Co	59	404996.9	2.1	**53.3495**	1.595	3.0	ug/L	234	Standard
	Ni	60	109209.9	1.2	**50.6487**	1.081	2.1	ug/L	215	Standard
	Cu	65	108068.7	1.0	**50.4372**	0.990	2.0	ug/L	104	Standard
	Zn	66	63914.2	1.2	**50.4711**	0.538	1.1	ug/L	363	Standard
>	Ge	72	568913.3	1.0				ug/L	495142	Standard
	As	75	64596.5	1.7	**50.2573**	1.198	2.4	ug/L	-50	Standard
	Se	82	6434.6	2.8	**50.8949**	1.678	3.3	ug/L	14	Standard
	Se-1	77	4404.6	0.9	**51.8699**	0.916	1.8	ug/L	42	Standard
>	Ga	71	81.7	19.7				mg/L	42	Standard
	Rb	85	868.4	8.5				ug/L	17	Standard
	Y	89	484608.1	0.7				ug/L	417098	Standard
>	Rh	103	25.0	40.0				ug/L	13	Standard
	Mo	98	300990.3	2.1	**101.3882**	1.976	1.9	ug/L	11	Standard
	Ag	107	359716.1	0.6	**49.5455**	0.289	0.6	ug/L	68	Standard
	Cd	111	115140.5	0.5	**49.4382**	0.205	0.4	mg/L	2	Standard
	Cd	114	277323.3	2.2	**48.5511**	1.074	2.2	ug/L	12	Standard
>	In	115	654244.8	0.1				ug/L	587441	Standard
	Sn	118	326410.3	0.9	**50.0768**	0.438	0.9	ug/L	497	Standard
	Sb	123	257734.5	0.6	**49.5626**	0.244	0.5	ug/L	78	Standard
	Ba	135	107937.1	0.2	**47.3350**	0.075	0.2	ug/L	24	Standard
	Ce	140	156.7	33.8				ug/L	25	Standard
>	Tb	159	993573.1	1.0				ug/L	939701	Standard
	Ho	165	18.3	41.7				ug/L	10	Standard
	Tl	203	442343.3	0.6	**51.3703**	0.497	1.0	ug/L	4	Standard
	Tl	205	397679.6	3.2	**53.2177**	1.929	3.6	ug/L	2	Standard
	Pb	206	282572.7	0.8	**50.5712**	0.781	1.5	ug/L	240	Standard
	Pb	207	252130.0	1.0	**50.7898**	0.969	1.9	ug/L	198	Standard
	Pb	208	1034503.8	1.3	**52.7468**	1.180	2.2	ug/L	883	Standard
	U	238	372072.1	1.5	**51.7486**	1.271	2.5	ug/L	3	Standard
>	Bi	209	547364.2	0.9				ug/L	523984	Standard

Sample ID: QC Std 6
Report Date/Time: Wednesday, June 29, 2016 19:54:05
Page 1

Approved: July 04, 2016

Na	23	1.7	173.2	**17.1101**	29.627	173.2	mg/L	0	Standard
Mg	24	4437.3	1.9	**5.0568**	0.105	2.1	mg/L	37	Standard
K	39	2166.8	4.9	**4.1677**	0.193	4.6	mg/L	38	Standard
Ca	43	105.0	40.7	**3.4097**	2.426	71.2	mg/L	10	Standard
Fe	54	6964.2	0.4	**5.1415**	0.037	0.7	mg/L	179	Standard
Fe	57	2053.5	5.5	**5.1659**	0.318	6.1	mg/L	335	Standard
> **Sc-1**	45	68251.7	0.4				mg/L	61029	Standard
Cl	35	27215.8	2.7				ug/L	20195	Standard
Kr	83	2.0	86.6				ug/L	4	Standard
Br	81	1920.1	6.9				ug/L	1547	Standard
P	31	20039.9	1.0				ug/L	15286	Standard
S	34	2546.9	7.4				ug/L	1572	Standard
Sr	88	71.7	29.0				ug/L	73	Standard
C	12	70.0	24.7				mg/L	63	Standard
N	14	3.3	173.2				mg/L	0	Standard
Hg	202	6.7	86.6				mg/L	3	Standard
Dy	164	11.7	100.8				mg/L	6	Standard
Ho-1	165	18.3	41.7				mg/L	10	Standard
Er	166	33.3	34.6				mg/L	13	Standard
I	127	1696.8	22.2				mg/L	1392	Standard

QC Calculated Values

Analyte	Mass	QC Std % Recovery	Int Std % Recovery	Spike % Recovery
> Li	6			
Be	9	113.090		
Al	27	105.809		
Sc	45			
Ti	47	102.941		
V	51	103.557		
Cr	52	101.701		
Cr	53			
Mn	55	101.893		
Co	59	106.699		
Ni	60	101.297		
Cu	65	100.874		
Zn	66	100.942		
> Ge	72		114.899	
As	75	100.515		
Se	82	101.790		
Se-1	77			
> Ga	71			

Sample ID: QC Std 6
Report Date/Time: Wednesday, June 29, 2016 19:54:05
Page 2

Approved: July 04, 2016

Rb	85			
Y	89			
Rh	103			
Mo	98	101.388		
Ag	107	99.091		
Cd	111	98.876		
Cd	114			
In	115		111.372	
Sn	118	100.154		
Sb	123	99.125		
Ba	135	94.670		
Ce	140			
Tb	159			
Ho	165			
Tl	203	102.741		
Tl	205			
Pb	206			
Pb	207			
Pb	208	105.494		
U	238	103.497		
Bi	209		104.462	
Na	23			
Mg	24			
K	39			
Ca	43			
Fe	54			
Fe	57			
Sc-1	45			
Cl	35			
Kr	83			
Br	81			
P	31			
S	34			
Sr	88			
C	12			
N	14			
Hg	202			
Dy	164			
Ho-1	165			
Er	166			
I	127			

QC Out of Limits

Measurement Type	Analyte	Mass	Out of Limits Message
QC Std 6	Be	9	

Sample ID: QC Std 6
Report Date/Time: Wednesday, June 29, 2016 19:54:05
Page 3

Approved: July 04, 2016

Method 6020 - Summary Report

Sample ID: QC Std 7
Sample Date/Time: Wednesday, June 29, 2016 19:55:00
Number of Replicates: 3
Autosampler Position: 102
Sample Description:
Method File: C:\NexIONData\Method\6020a.mth
Aliquot Volume (mL):
Diluted to Volume (mL):
User Name: BKT Nexion300X
Cumulative Autodilution Factor: 1
Nexion-ICP 200.8\6020

Concentration Results

IS	Analyte	Mass	Intensity	RSD	Conc.	SD	RSD	Units	Blank Intens.	Mode
>	Li	6	78377.2	0.9				ug/L	74699	Standard
	Be	9	16.7	17.3	**0.0256**	0.003	11.6	ug/L	8	Standard
	Al	27	3955.5	8.5	**0.0123**	0.002	16.7	ug/L	1493	Standard
	Sc	45	70123.6	2.1				ug/L	61029	Standard
	Ti	47	44.3	19.2	**-0.0067**	0.022	331.3	ug/L	35	Standard
	V	51	1494.9	5.1	**-0.0231**	0.005	19.5	ug/L	1435	Standard
	Cr	52	7869.7	1.7	**-0.0976**	0.038	39.0	ug/L	7635	Standard
	Cr	53	438.3	4.0	**0.0839**	0.027	31.8	ug/L	363	Standard
	Mn	55	1323.4	11.3	**0.0175**	0.017	96.4	ug/L	747	Standard
	Co	59	292.0	15.1	**0.0012**	0.005	416.2	ug/L	234	Standard
	Ni	60	231.7	5.0	**-0.0160**	0.006	40.4	ug/L	215	Standard
	Cu	65	142.7	7.1	**-0.0369**	0.003	9.0	ug/L	104	Standard
	Zn	66	477.7	7.4	**-0.0736**	0.020	26.8	ug/L	363	Standard
>	Ge	72	568079.4	2.5				ug/L	495142	Standard
	As	75	-36.3	34.6	**0.0313**	0.010	31.8	ug/L	-50	Standard
	Se	82	17.1	26.2	**-0.0026**	0.033	1282.0	ug/L	14	Standard
	Se-1	77	54.3	9.3	**0.0268**	0.068	253.5	ug/L	42	Standard
>	Ga	71	40.0	12.5				mg/L	42	Standard
	Rb	85	38.3	19.9				ug/L	17	Standard
	Y	89	483139.1	0.9				ug/L	417098	Standard
>	Rh	103	11.7	99.0				ug/L	13	Standard
	Mo	98	291.7	36.0	**0.0908**	0.037	40.3	ug/L	11	Standard
	Ag	107	161.3	21.3	**0.0089**	0.005	57.1	ug/L	68	Standard
	Cd	111	21.8	28.2	**0.0012**	0.002	201.3	mg/L	2	Standard
	Cd	114	48.0	10.4	**0.0061**	0.001	15.7	ug/L	12	Standard
>	In	115	669206.2	1.8				ug/L	587441	Standard
	Sn	118	881.7	18.2	**0.0375**	0.022	58.1	ug/L	497	Standard
	Sb	123	447.3	19.7	**0.0797**	0.015	18.9	ug/L	78	Standard
	Ba	135	111.0	14.0	**0.0316**	0.007	21.6	ug/L	24	Standard
	Ce	140	185.0	42.5				ug/L	25	Standard
>	Tb	159	1027080.2	0.9				ug/L	939701	Standard
	Ho	165	28.3	10.2				ug/L	10	Standard
	Tl	203	102.0	27.3	**0.0095**	0.003	32.1	ug/L	4	Standard
	Tl	205	76.7	13.6	**0.0100**	0.001	13.1	ug/L	2	Standard
	Pb	206	326.3	10.0	**-0.0155**	0.005	35.3	ug/L	240	Standard
	Pb	207	292.3	4.6	**-0.0139**	0.002	17.4	ug/L	198	Standard
	Pb	208	1226.7	4.7	**-0.0145**	0.003	18.0	ug/L	883	Standard
	U	238	78.7	31.6	**0.0060**	0.003	54.4	ug/L	3	Standard
>	Bi	209	574845.6	0.5				ug/L	523984	Standard

Sample ID: QC Std 7
Report Date/Time: Wednesday, June 29, 2016 19:57:17
Page 1

Approved: July 04, 2016

Na	23	0.0		**0.0050**	0.000	0.0	mg/L	0	Standard
Mg	24	46.7	34.4	**-0.0124**	0.019	155.4	mg/L	37	Standard
K	39	46.7	44.6	**-0.0238**	0.042	178.2	mg/L	38	Standard
Ca	43	26.7	57.3	**-1.0457**	0.868	83.0	mg/L	10	Standard
Fe	54	161.1	25.9	**-0.0190**	0.033	173.6	mg/L	179	Standard
Fe	57	251.7	19.3	**-0.3314**	0.129	38.8	mg/L	335	Standard
Sc-1	45	70123.6	2.1				mg/L	61029	Standard
Cl	35	27868.9	0.6				ug/L	20195	Standard
Kr	83	0.7	86.6				ug/L	4	Standard
Br	81	2040.1	1.8				ug/L	1547	Standard
P	31	20417.1	4.9				ug/L	15286	Standard
S	34	2425.2	3.5				ug/L	1572	Standard
Sr	88	45.0	40.1				ug/L	73	Standard
C	12	50.0	52.9				mg/L	63	Standard
N	14	3.3	173.2				mg/L	0	Standard
Hg	202	3.3	173.2				mg/L	3	Standard
Dy	164	11.9	129.9				mg/L	6	Standard
Ho-1	165	28.3	10.2				mg/L	10	Standard
Er	166	30.0	57.7				mg/L	13	Standard
I	127	1460.1	42.2				mg/L	1392	Standard

QC Calculated Values

Analyte	Mass	QC Std % Recovery	Int Std % Recovery	Spike % Recovery
Li	6			
Be	9			
Al	27			
Sc	45			
Ti	47			
V	51			
Cr	52			
Cr	53			
Mn	55			
Co	59			
Ni	60			
Cu	65			
Zn	66			
Ge	72		114.731	
As	75			
Se	82			
Se-1	77			
Ga	71			

Sample ID: QC Std 7
Report Date/Time: Wednesday, June 29, 2016 19:57:17
Page 2

Approved: July 04, 2016

Rb	85		
Y	89		
> Rh	103		
Mo	98		
Ag	107		
Cd	111		
Cd	114		
> In	115		113.919
Sn	118		
Sb	123		
Ba	135		
Ce	140		
> Tb	159		
Ho	165		
Tl	203		
Tl	205		
Pb	206		
Pb	207		
Pb	208		
U	238		
> Bi	209		109.707
Na	23		
Mg	24		
K	39		
Ca	43		
Fe	54		
Fe	57		
> Sc-1	45		
Cl	35		
Kr	83		
Br	81		
P	31		
S	34		
Sr	88		
C	12		
N	14		
Hg	202		
Dy	164		
Ho-1	165		
Er	166		
I	127		

QC Out of Limits

Measurement Type	Analyte	Mass	Out of Limits Message

Sample ID: QC Std 7
Report Date/Time: Wednesday, June 29, 2016 19:57:17
Page 3

Approved: July 04, 2016

Method 6020 - Summary Report

Sample ID: L1606138406
Sample Date/Time: Wednesday, June 29, 2016 19:58:13
Number of Replicates: 3
Autosampler Position: 406
Sample Description: 1
Method File: C:\NexIONData\Method\6020a.mth
Aliquot Volume (mL):
Diluted to Volume (mL):
User Name: BKT Nexion300X
Cumulative Autodilution Factor: 1
Nexion-ICP 200.8\6020

Concentration Results

IS	Analyte	Mass	Intensity	RSD	Conc.	SD	RSD	Units	Blank Intens.	Mode
>	**Li**	6	77039.0	4.7				ug/L	74699	Standard
	Be	9	588.3	14.0	**0.6548**	0.074	11.3	ug/L	8	Standard
	Al	27	832772.7	0.7	**5.4883**	0.227	4.1	ug/L	1493	Standard
	Sc	45	75047.3	4.1				ug/L	61029	Standard
	Ti	47	6368.7	0.7	**14.6522**	0.311	2.1	ug/L	35	Standard
	V	51	122665.5	0.9	**14.0720**	0.287	2.0	ug/L	1435	Standard
	Cr	52	293324.5	0.5	**33.7422**	0.348	1.0	ug/L	7635	Standard
	Cr	53	35827.3	1.9	**33.7165**	0.271	0.8	ug/L	363	Standard
	Mn	55	1790039.2	2.5	**225.6481**	2.955	1.3	ug/L	747	Standard
	Co	59	59513.4	2.6	**7.8774**	0.097	1.2	ug/L	234	Standard
	Ni	60	162230.6	1.1	**75.9835**	0.734	1.0	ug/L	215	Standard
	Cu	65	58756.0	0.7	**27.6257**	0.286	1.0	ug/L	104	Standard
	Zn	66	213240.6	1.5	**171.0057**	1.221	0.7	ug/L	363	Standard
>	**Ge**	72	563753.3	1.5				ug/L	495142	Standard
	As	75	6354.9	1.3	**5.0439**	0.138	2.7	ug/L	-50	Standard
	Se	82	268.5	3.3	**2.0114**	0.102	5.1	ug/L	14	Standard
	Se-1	77	256.0	4.1	**2.4577**	0.168	6.8	ug/L	42	Standard
>	**Ga**	71	4010.5	2.8				mg/L	42	Standard
	Rb	85	39651.9	3.3				ug/L	17	Standard
	Y	89	1622063.0	2.1				ug/L	417098	Standard
>	**Rh**	103	33.3	8.7				ug/L	13	Standard
	Mo	98	4372.5	0.7	**1.4952**	0.034	2.3	ug/L	11	Standard
	Ag	107	608.3	2.2	**0.0725**	0.003	3.7	ug/L	68	Standard
	Cd	111	1369.4	3.4	**0.5916**	0.033	5.6	mg/L	2	Standard
	Cd	114	3220.4	7.1	**0.5731**	0.054	9.4	ug/L	12	Standard
>	**In**	115	642314.3	2.8				ug/L	587441	Standard
	Sn	118	866.7	3.3	**0.0411**	0.007	16.9	ug/L	497	Standard
	Sb	123	475.1	9.4	**0.0890**	0.010	11.7	ug/L	78	Standard
	Ba	135	210364.7	1.0	**94.0146**	1.722	1.8	ug/L	24	Standard
	Ce	140	620778.1	1.3				ug/L	25	Standard
>	**Tb**	159	1035282.0	2.1				ug/L	939701	Standard
	Ho	165	58499.4	0.8				ug/L	10	Standard
	Tl	203	1670.8	3.4	**0.1930**	0.007	3.5	ug/L	4	Standard
	Tl	205	1583.4	5.7	**0.2129**	0.013	6.3	ug/L	2	Standard
	Pb	206	23886.1	1.1	**4.2252**	0.039	0.9	ug/L	240	Standard
	Pb	207	17508.1	0.9	**3.4746**	0.041	1.2	ug/L	198	Standard
	Pb	208	79776.0	1.1	**4.0140**	0.064	1.6	ug/L	883	Standard
	U	238	22400.5	0.6	**3.1225**	0.026	0.8	ug/L	3	Standard
>	**Bi**	209	545342.1	0.8				ug/L	523984	Standard

Sample ID: L1606138406
Report Date/Time: Wednesday, June 29, 2016 20:00:30
Page 1

Approved: July 04, 2016

Na	23	0.0		**0.0050**	0.000	0.0	mg/L	0	Standard
Mg	24	190.0	5.3	**0.1344**	0.009	6.3	mg/L	37	Standard
K	39	241.7	12.5	**0.3203**	0.051	16.0	mg/L	38	Standard
Ca	43	168.3	3.4	**6.1267**	0.214	3.5	mg/L	10	Standard
Fe	54	12517.1	3.0	**8.4992**	0.364	4.3	mg/L	179	Standard
Fe	57	3428.7	4.4	**8.4118**	0.531	6.3	mg/L	335	Standard
> **Sc-1**	45	75047.3	4.1				mg/L	61029	Standard
Cl	35	26434.4	2.8				ug/L	20195	Standard
Kr	83	1.7	69.3				ug/L	4	Standard
Br	81	2270.2	3.9				ug/L	1547	Standard
P	31	19440.8	0.5				ug/L	15286	Standard
S	34	2256.8	6.7				ug/L	1572	Standard
Sr	88	170.0	33.4				ug/L	73	Standard
C	12	76.7	54.3				mg/L	63	Standard
N	14	0.0					mg/L	0	Standard
Hg	202	300.0	18.6				mg/L	3	Standard
Dy	164	81135.2	0.1				mg/L	6	Standard
Ho-1	165	58499.4	0.8				mg/L	10	Standard
Er	166	56983.6	0.5				mg/L	13	Standard
I	127	5462.7	4.2				mg/L	1392	Standard

QC Calculated Values

Analyte	Mass	QC Std % Recovery	Int Std % Recovery	Spike % Recovery
> Li	6		103.133	
Be	9			
Al	27			
Sc	45			
Ti	47			
V	51			
Cr	52			
Cr	53			
Mn	55			
Co	59			
Ni	60			
Cu	65			
Zn	66			
> Ge	72		113.857	
As	75			
Se	82			
Se-1	77			
> Ga	71			

Sample ID: L1606138406
Report Date/Time: Wednesday, June 29, 2016 20:00:30
Page 2

Approved: July 04, 2016

	Rb	85	
	Y	89	
>	Rh	103	
	Mo	98	
	Ag	107	
	Cd	111	
	Cd	114	
>	In	115	109.341
	Sn	118	
	Sb	123	
	Ba	135	
	Ce	140	
>	Tb	159	
	Ho	165	
	Tl	203	
	Tl	205	
	Pb	206	
	Pb	207	
	Pb	208	
	U	238	
>	Bi	209	104.076
	Na	23	
	Mg	24	
	K	39	
	Ca	43	
	Fe	54	
	Fe	57	
>	Sc-1	45	
	Cl	35	
	Kr	83	
	Br	81	
	P	31	
	S	34	
	Sr	88	
	C	12	
	N	14	
	Hg	202	
	Dy	164	
	Ho-1	165	
	Er	166	
	I	127	

QC Out of Limits

Measurement Type	Analyte	Mass	Out of Limits Message
Mn 55 Upper, S, EEE	Mn	55	
Zn 66 Upper, S, EEE	Zn	66	

Approved: July 04, 2016

Method 6020 - Summary Report

Sample ID: L1606138408
Sample Date/Time: Wednesday, June 29, 2016 20:01:24
Number of Replicates: 3
Autosampler Position: 407
Sample Description: 1
Method File: C:\NexIONData\Method\6020a.mth
Aliquot Volume (mL):
Diluted to Volume (mL):
User Name: BKT Nexion300X
Cumulative Autodilution Factor: 1
Nexion-ICP 200.8\6020

Concentration Results

IS	Analyte	Mass	Intensity	RSD	Conc.	SD	RSD	Units	Blank Intens.	Mode
>	**Li**	6	79667.3	1.9				ug/L	74699	Standard
	Be	9	540.0	10.4	**0.5836**	0.070	11.9	ug/L	8	Standard
	Al	27	892686.6	1.0	**5.6842**	0.164	2.9	ug/L	1493	Standard
	Sc	45	78111.0	3.7				ug/L	61029	Standard
	Ti	47	6171.3	0.9	**13.8487**	0.141	1.0	ug/L	35	Standard
	V	51	131186.8	0.8	**14.6946**	0.149	1.0	ug/L	1435	Standard
	Cr	52	291322.4	2.4	**32.6724**	0.743	2.3	ug/L	7635	Standard
	Cr	53	35120.7	4.3	**32.2467**	1.471	4.6	ug/L	363	Standard
	Mn	55	2233691.8	2.2	**274.8758**	6.127	2.2	ug/L	747	Standard
	Co	59	65245.2	1.7	**8.4325**	0.147	1.7	ug/L	234	Standard
	Ni	60	190260.1	2.2	**86.9887**	2.023	2.3	ug/L	215	Standard
	Cu	65	66483.6	1.3	**30.5171**	0.399	1.3	ug/L	104	Standard
	Zn	66	187493.0	1.2	**146.6893**	2.307	1.6	ug/L	363	Standard
>	**Ge**	72	577612.7	0.6				ug/L	495142	Standard
	As	75	6445.8	1.9	**4.9929**	0.116	2.3	ug/L	-50	Standard
	Se	82	222.3	2.5	**1.5982**	0.037	2.3	ug/L	14	Standard
	Se-1	77	243.0	1.1	**2.2298**	0.039	1.8	ug/L	42	Standard
>	**Ga**	71	4360.6	1.0				mg/L	42	Standard
	Rb	85	41170.9	1.0				ug/L	17	Standard
	Y	89	1636669.5	0.9				ug/L	417098	Standard
>	**Rh**	103	33.3	22.9				ug/L	13	Standard
	Mo	98	4750.5	1.5	**1.5922**	0.009	0.6	ug/L	11	Standard
	Ag	107	651.7	5.1	**0.0767**	0.003	4.5	ug/L	68	Standard
	Cd	111	1476.5	1.8	**0.6252**	0.009	1.4	mg/L	2	Standard
	Cd	114	3537.9	6.1	**0.6161**	0.029	4.7	ug/L	12	Standard
>	**In**	115	655238.7	1.5				ug/L	587441	Standard
	Sn	118	965.0	3.4	**0.0534**	0.004	7.7	ug/L	497	Standard
	Sb	123	268.7	11.3	**0.0474**	0.005	10.8	ug/L	78	Standard
	Ba	135	196413.8	1.6	**86.0176**	0.137	0.2	ug/L	24	Standard
	Ce	140	596487.3	1.9				ug/L	25	Standard
>	**Tb**	159	1073225.5	1.0				ug/L	939701	Standard
	Ho	165	61178.3	1.7				ug/L	10	Standard
	Tl	203	2456.5	1.8	**0.2718**	0.001	0.3	ug/L	4	Standard
	Tl	205	2150.2	4.8	**0.2763**	0.017	6.1	ug/L	2	Standard
	Pb	206	24200.3	1.9	**4.0880**	0.010	0.3	ug/L	240	Standard
	Pb	207	17656.3	0.7	**3.3464**	0.078	2.3	ug/L	198	Standard
	Pb	208	79187.0	3.1	**3.8025**	0.046	1.2	ug/L	883	Standard
	U	238	22940.4	1.4	**3.0557**	0.038	1.2	ug/L	3	Standard
>	**Bi**	209	570736.3	2.0				ug/L	523984	Standard

Sample ID: L1606138408
Report Date/Time: Wednesday, June 29, 2016 20:03:41
Page 1

Approved: July 04, 2016

Na	23	3.3	173.2	**28.7877**	49.853	173.2	mg/L	0	Standard
Mg	24	161.7	15.3	**0.0975**	0.019	19.1	mg/L	37	Standard
K	39	273.3	12.8	**0.3583**	0.064	17.7	mg/L	38	Standard
Ca	43	191.7	9.9	**6.9329**	0.825	11.9	mg/L	10	Standard
Fe	54	12889.7	4.6	**8.4015**	0.298	3.5	mg/L	179	Standard
Fe	57	3420.4	5.7	**8.0292**	0.829	10.3	mg/L	335	Standard
> **Sc-1**	45	78111.0	3.7				mg/L	61029	Standard
Cl	35	25108.8	1.1				ug/L	20195	Standard
Kr	83	1.0	173.2				ug/L	4	Standard
Br	81	1990.1	4.1				ug/L	1547	Standard
P	31	18960.2	2.1				ug/L	15286	Standard
S	34	2216.8	7.1				ug/L	1572	Standard
Sr	88	153.3	28.5				ug/L	73	Standard
C	12	110.0	9.1				mg/L	63	Standard
N	14	0.0					mg/L	0	Standard
Hg	202	313.3	12.9				mg/L	3	Standard
Dy	164	83986.8	2.5				mg/L	6	Standard
Ho-1	165	61178.3	1.7				mg/L	10	Standard
Er	166	57776.6	0.9				mg/L	13	Standard
I	127	4875.8	1.4				mg/L	1392	Standard

QC Calculated Values

	Analyte	Mass	QC Std % Recovery	Int Std % Recovery	Spike % Recovery
>	Li	6		106.651	
	Be	9			
	Al	27			
	Sc	45			
	Ti	47			
	V	51			
	Cr	52			
	Cr	53			
	Mn	55			
	Co	59			
	Ni	60			
	Cu	65			
	Zn	66			
>	Ge	72		116.656	
	As	75			
	Se	82			
	Se-1	77			
>	Ga	71			

Sample ID: L1606138408
Report Date/Time: Wednesday, June 29, 2016 20:03:41
Page 2

Approved: July 04, 2016

	Rb	85	
	Y	89	
>	Rh	103	
	Mo	98	
	Ag	107	
	Cd	111	
	Cd	114	
>	In	115	111.541
	Sn	118	
	Sb	123	
	Ba	135	
	Ce	140	
>	Tb	159	
	Ho	165	
	Tl	203	
	Tl	205	
	Pb	206	
	Pb	207	
	Pb	208	
	U	238	
>	Bi	209	108.922
	Na	23	
	Mg	24	
	K	39	
	Ca	43	
	Fe	54	
	Fe	57	
>	Sc-1	45	
	Cl	35	
	Kr	83	
	Br	81	
	P	31	
	S	34	
	Sr	88	
	C	12	
	N	14	
	Hg	202	
	Dy	164	
	Ho-1	165	
	Er	166	
	I	127	

QC Out of Limits

Measurement Type	Analyte	Mass	Out of Limits Message
Mn 55 Upper, S, EEE	Mn	55	
Zn 66 Upper, S, EEE	Zn	66	

Approved: July 04, 2016

Method 6020 - Summary Report

Sample ID: L1606138410
Sample Date/Time: Wednesday, June 29, 2016 20:04:36
Number of Replicates: 3
Autosampler Position: 408
Sample Description: 1
Method File: C:\NexIONData\Method\6020a.mth
Aliquot Volume (mL):
Diluted to Volume (mL):
User Name: BKT Nexion300X
Cumulative Autodilution Factor: 1
Nexion-ICP 200.8\6020

Concentration Results

IS	Analyte	Mass	Intensity	RSD	Conc.	SD	RSD	Units	Blank Intens.	Mode
>	**Li**	6	82222.6	2.1				ug/L	74699	Standard
	Be	9	466.7	0.6	**0.4893**	0.010	2.0	ug/L	8	Standard
	Al	27	798979.6	1.9	**4.9264**	0.080	1.6	ug/L	1493	Standard
	Sc	45	79640.5	1.7				ug/L	61029	Standard
	Ti	47	5792.4	2.5	**13.1770**	0.593	4.5	ug/L	35	Standard
	V	51	95139.7	1.4	**10.7518**	0.246	2.3	ug/L	1435	Standard
	Cr	52	279542.5	2.0	**31.7533**	0.664	2.1	ug/L	7635	Standard
	Cr	53	34038.2	1.3	**31.6794**	0.880	2.8	ug/L	363	Standard
	Mn	55	1053790.0	0.3	**131.3975**	3.080	2.3	ug/L	747	Standard
	Co	59	35027.1	0.6	**4.5723**	0.080	1.8	ug/L	234	Standard
	Ni	60	156240.8	1.2	**72.3985**	1.638	2.3	ug/L	215	Standard
	Cu	65	48550.0	0.3	**22.5657**	0.405	1.8	ug/L	104	Standard
	Zn	66	257712.2	0.3	**204.5897**	4.503	2.2	ug/L	363	Standard
>	**Ge**	72	569889.2	2.0				ug/L	495142	Standard
	As	75	6132.6	2.6	**4.8186**	0.190	4.0	ug/L	-50	Standard
	Se	82	361.1	9.2	**2.7244**	0.314	11.5	ug/L	14	Standard
	Se-1	77	331.7	7.4	**3.3212**	0.233	7.0	ug/L	42	Standard
>	**Ga**	71	4152.2	2.1				mg/L	42	Standard
	Rb	85	52623.0	3.5				ug/L	17	Standard
	Y	89	1425089.1	0.3				ug/L	417098	Standard
>	**Rh**	103	33.3	8.7				ug/L	13	Standard
	Mo	98	3927.9	0.3	**1.2648**	0.018	1.4	ug/L	11	Standard
	Ag	107	467.0	2.9	**0.0489**	0.003	5.2	ug/L	68	Standard
	Cd	111	1169.0	3.4	**0.4740**	0.011	2.3	mg/L	2	Standard
	Cd	114	2891.7	1.0	**0.4840**	0.007	1.5	ug/L	12	Standard
>	**In**	115	681463.1	1.2				ug/L	587441	Standard
	Sn	118	755.0	5.0	**0.0168**	0.007	41.1	ug/L	497	Standard
	Sb	123	219.3	13.0	**0.0363**	0.005	13.2	ug/L	78	Standard
	Ba	135	73803.3	1.7	**31.0670**	0.270	0.9	ug/L	24	Standard
	Ce	140	554709.1	1.1				ug/L	25	Standard
>	**Tb**	159	1094015.2	1.4				ug/L	939701	Standard
	Ho	165	50373.6	1.6				ug/L	10	Standard
	Tl	203	1120.7	1.3	**0.1214**	0.002	2.0	ug/L	4	Standard
	Tl	205	941.7	7.2	**0.1194**	0.008	6.7	ug/L	2	Standard
	Pb	206	24028.0	1.2	**4.0020**	0.045	1.1	ug/L	240	Standard
	Pb	207	17504.4	0.3	**3.2701**	0.054	1.6	ug/L	198	Standard
	Pb	208	78967.6	0.8	**3.7402**	0.091	2.4	ug/L	883	Standard
	U	238	25248.7	0.7	**3.3178**	0.077	2.3	ug/L	3	Standard
>	**Bi**	209	578682.9	1.6				ug/L	523984	Standard

Sample ID: L1606138410
Report Date/Time: Wednesday, June 29, 2016 20:06:53
Page 1

Approved: July 04, 2016

Na	23	0.0		**0.0050**	0.000	0.0	mg/L	0	Standard
Mg	24	188.3	33.0	**0.1211**	0.061	50.1	mg/L	37	Standard
K	39	248.3	3.1	**0.3067**	0.020	6.4	mg/L	38	Standard
Ca	43	173.3	7.3	**5.8747**	0.743	12.6	mg/L	10	Standard
Fe	54	14056.9	1.9	**8.9942**	0.034	0.4	mg/L	179	Standard
Fe	57	3822.2	6.9	**8.8892**	0.835	9.4	mg/L	335	Standard
> **Sc-1**	45	79640.5	1.7				mg/L	61029	Standard
Cl	35	25424.6	1.4				ug/L	20195	Standard
Kr	83	1.3	114.6				ug/L	4	Standard
Br	81	2053.5	6.1				ug/L	1547	Standard
P	31	20016.5	1.3				ug/L	15286	Standard
S	34	2301.8	5.1				ug/L	1572	Standard
Sr	88	141.7	32.0				ug/L	73	Standard
C	12	56.7	36.7				mg/L	63	Standard
N	14	0.0					mg/L	0	Standard
Hg	202	133.3	11.5				mg/L	3	Standard
Dy	164	72545.2	2.7				mg/L	6	Standard
Ho-1	165	50373.6	1.6				mg/L	10	Standard
Er	166	47160.0	0.9				mg/L	13	Standard
I	127	6799.9	2.8				mg/L	1392	Standard

QC Calculated Values

Analyte	Mass	QC Std % Recovery	Int Std % Recovery	Spike % Recovery
> Li	6		110.072	
Be	9			
Al	27			
Sc	45			
Ti	47			
V	51			
Cr	52			
Cr	53			
Mn	55			
Co	59			
Ni	60			
Cu	65			
Zn	66			
> Ge	72		115.096	
As	75			
Se	82			
Se-1	77			
> Ga	71			

Sample ID: L1606138410
Report Date/Time: Wednesday, June 29, 2016 20:06:53
Page 2

Approved: July 04, 2016

	Rb	85	
	Y	89	
>	Rh	103	
	Mo	98	
	Ag	107	
	Cd	111	
	Cd	114	
>	In	115	116.005
	Sn	118	
	Sb	123	
	Ba	135	
	Ce	140	
>	Tb	159	
	Ho	165	
	Tl	203	
	Tl	205	
	Pb	206	
	Pb	207	
	Pb	208	
	U	238	
>	Bi	209	110.439
	Na	23	
	Mg	24	
	K	39	
	Ca	43	
	Fe	54	
	Fe	57	
>	Sc-1	45	
	Cl	35	
	Kr	83	
	Br	81	
	P	31	
	S	34	
	Sr	88	
	C	12	
	N	14	
	Hg	202	
	Dy	164	
	Ho-1	165	
	Er	166	
	I	127	

QC Out of Limits

Measurement Type	Analyte	Mass	Out of Limits Message
Mn 55 Upper, S, EEE	Mn	55	
Zn 66 Upper, S, EEE	Zn	66	

Sample ID: L1606138410
Report Date/Time: Wednesday, June 29, 2016 20:06:53
Page 3

Approved: July 04, 2016

Method 6020 - Summary Report

Sample ID: L1606138412
Sample Date/Time: Wednesday, June 29, 2016 20:07:47
Number of Replicates: 3
Autosampler Position: 409
Sample Description: 1
Method File: C:\NexIONData\Method\6020a.mth
Aliquot Volume (mL):
Diluted to Volume (mL):
User Name: BKT Nexion300X
Cumulative Autodilution Factor: 1
Nexion-ICP 200.8\6020

Concentration Results

IS	Analyte	Mass	Intensity	RSD	Conc.	SD	RSD	Units	Blank Intens.	Mode
>	**Li**	6	81391.5	3.4				ug/L	74699	Standard
	Be	9	565.0	6.9	**0.5962**	0.020	3.4	ug/L	8	Standard
	Al	27	802320.4	2.6	**4.9984**	0.082	1.6	ug/L	1493	Standard
	Sc	45	77871.4	3.1				ug/L	61029	Standard
	Ti	47	8431.3	2.1	**19.3525**	0.252	1.3	ug/L	35	Standard
	V	51	136034.9	0.6	**15.5641**	0.178	1.1	ug/L	1435	Standard
	Cr	52	292890.6	0.7	**33.5584**	0.660	2.0	ug/L	7635	Standard
	Cr	53	35682.0	1.9	**33.4491**	0.599	1.8	ug/L	363	Standard
	Mn	55	2260782.0	0.5	**283.9966**	5.862	2.1	ug/L	747	Standard
	Co	59	82153.8	0.1	**10.8487**	0.184	1.7	ug/L	234	Standard
	Ni	60	172794.1	1.0	**80.6313**	1.536	1.9	ug/L	215	Standard
	Cu	65	63565.7	0.4	**29.7801**	0.432	1.5	ug/L	104	Standard
	Zn	66	251019.4	0.8	**200.6145**	2.591	1.3	ug/L	363	Standard
>	**Ge**	72	565970.9	1.7				ug/L	495142	Standard
	As	75	7636.9	2.3	**6.0250**	0.142	2.4	ug/L	-50	Standard
	Se	82	426.3	0.8	**3.2611**	0.084	2.6	ug/L	14	Standard
	Se-1	77	381.7	1.3	**3.9506**	0.115	2.9	ug/L	42	Standard
>	**Ga**	71	4992.5	2.6				mg/L	42	Standard
	Rb	85	46121.8	0.5				ug/L	17	Standard
	Y	89	1754842.6	1.7				ug/L	417098	Standard
>	**Rh**	103	43.3	35.3				ug/L	13	Standard
	Mo	98	5382.6	1.1	**1.7465**	0.044	2.5	ug/L	11	Standard
	Ag	107	637.3	4.9	**0.0719**	0.004	5.2	ug/L	68	Standard
	Cd	111	1430.5	6.2	**0.5853**	0.028	4.9	mg/L	2	Standard
	Cd	114	3407.8	7.3	**0.5746**	0.047	8.2	ug/L	12	Standard
>	**In**	115	677210.7	1.5				ug/L	587441	Standard
	Sn	118	780.0	4.5	**0.0212**	0.006	30.1	ug/L	497	Standard
	Sb	123	243.4	9.9	**0.0411**	0.005	12.6	ug/L	78	Standard
	Ba	135	199262.8	0.6	**84.4450**	1.189	1.4	ug/L	24	Standard
	Ce	140	678125.1	0.7				ug/L	25	Standard
>	**Tb**	159	1071624.9	1.1				ug/L	939701	Standard
	Ho	165	67051.4	0.5				ug/L	10	Standard
	Tl	203	1859.8	4.4	**0.2096**	0.007	3.5	ug/L	4	Standard
	Tl	205	1828.4	5.2	**0.2396**	0.011	4.7	ug/L	2	Standard
	Pb	206	33182.6	0.6	**5.7494**	0.057	1.0	ug/L	240	Standard
	Pb	207	24419.7	0.3	**4.7511**	0.035	0.7	ug/L	198	Standard
	Pb	208	111320.6	0.3	**5.4889**	0.050	0.9	ug/L	883	Standard
	U	238	25349.9	1.3	**3.4462**	0.014	0.4	ug/L	3	Standard
>	**Bi**	209	559224.1	1.0				ug/L	523984	Standard

Sample ID: L1606138412
Report Date/Time: Wednesday, June 29, 2016 20:10:04
Page 1

Approved: July 04, 2016

Na	23	3.3	86.6	**30.2574**	26.235	86.7	mg/L	0	Standard
Mg	24	168.3	9.1	**0.1052**	0.014	12.9	mg/L	37	Standard
K	39	280.0	6.4	**0.3709**	0.027	7.3	mg/L	38	Standard
Ca	43	176.7	27.2	**6.2736**	2.632	42.0	mg/L	10	Standard
Fe	54	15625.1	2.7	**10.2448**	0.046	0.4	mg/L	179	Standard
Fe	57	4357.3	3.7	**10.5343**	0.341	3.2	mg/L	335	Standard
> **Sc-1**	45	77871.4	3.1				mg/L	61029	Standard
Cl	35	26050.4	2.2				ug/L	20195	Standard
Kr	83	1.7	69.3				ug/L	4	Standard
Br	81	2310.2	5.7				ug/L	1547	Standard
P	31	19966.5	2.1				ug/L	15286	Standard
S	34	2301.8	1.2				ug/L	1572	Standard
Sr	88	181.7	8.4				ug/L	73	Standard
C	12	60.0	66.7				mg/L	63	Standard
N	14	0.0					mg/L	0	Standard
Hg	202	466.7	15.8				mg/L	3	Standard
Dy	164	94635.2	0.7				mg/L	6	Standard
Ho-1	165	67051.4	0.5				mg/L	10	Standard
Er	166	62943.8	1.5				mg/L	13	Standard
I	127	6689.8	6.1				mg/L	1392	Standard

QC Calculated Values

	Analyte	Mass	QC Std % Recovery	Int Std % Recovery	Spike % Recovery
>	Li	6		108.960	
	Be	9			
	Al	27			
	Sc	45			
	Ti	47			
	V	51			
	Cr	52			
	Cr	53			
	Mn	55			
	Co	59			
	Ni	60			
	Cu	65			
	Zn	66			
>	Ge	72		114.305	
	As	75			
	Se	82			
	Se-1	77			
>	Ga	71			

Sample ID: L1606138412
Report Date/Time: Wednesday, June 29, 2016 20:10:04
Page 2

Approved: July 04, 2016

	Rb	85	
	Y	89	
>	Rh	103	
	Mo	98	
	Ag	107	
	Cd	111	
	Cd	114	
>	In	115	115.281
	Sn	118	
	Sb	123	
	Ba	135	
	Ce	140	
>	Tb	159	
	Ho	165	
	Tl	203	
	Tl	205	
	Pb	206	
	Pb	207	
	Pb	208	
	U	238	
>	Bi	209	106.725
	Na	23	
	Mg	24	
	K	39	
	Ca	43	
	Fe	54	
	Fe	57	
>	Sc-1	45	
	Cl	35	
	Kr	83	
	Br	81	
	P	31	
	S	34	
	Sr	88	
	C	12	
	N	14	
	Hg	202	
	Dy	164	
	Ho-1	165	
	Er	166	
	I	127	

QC Out of Limits

Measurement Type	Analyte	Mass	Out of Limits Message
Mn 55 Upper, S, EEE	Mn	55	
Zn 66 Upper, S, EEE	Zn	66	

Approved: July 04, 2016

Method 6020 - Summary Report

Sample ID: QC Std 6
Sample Date/Time: Wednesday, June 29, 2016 20:11:01
Number of Replicates: 3
Autosampler Position: 101
Sample Description:
Method File: C:\NexIONData\Method\6020a.mth
Aliquot Volume (mL):
Diluted to Volume (mL):
User Name: BKT Nexion300X
Cumulative Autodilution Factor: 1
Nexion-ICP 200.8\6020

Concentration Results

IS	Analyte	Mass	Intensity	RSD	Conc.	SD	RSD	Units	Blank Intens.	Mode
>	Li	6	78720.7	2.9				ug/L	74699	Standard
	Be	9	53925.8	1.9	**58.1477**	1.206	2.1	ug/L	8	Standard
	Al	27	8443805.5	1.2	**54.5410**	1.847	3.4	ug/L	1493	Standard
	Sc	45	68074.4	3.5				ug/L	61029	Standard
	Ti	47	45146.2	1.1	**105.2966**	1.372	1.3	ug/L	35	Standard
	V	51	452407.6	0.9	**52.8112**	0.533	1.0	ug/L	1435	Standard
	Cr	52	439865.6	0.2	**51.4989**	0.494	1.0	ug/L	7635	Standard
	Cr	53	55131.8	1.5	**52.4610**	1.191	2.3	ug/L	363	Standard
	Mn	55	411766.6	1.7	**52.1886**	1.083	2.1	ug/L	747	Standard
	Co	59	411137.6	1.8	**55.0576**	1.090	2.0	ug/L	234	Standard
	Ni	60	108563.6	1.0	**51.1869**	0.633	1.2	ug/L	215	Standard
	Cu	65	108514.2	0.8	**51.4879**	0.273	0.5	ug/L	104	Standard
	Zn	66	63813.1	1.5	**51.2390**	0.656	1.3	ug/L	363	Standard
>	Ge	72	559563.9	0.9				ug/L	495142	Standard
	As	75	65025.3	0.7	**51.4299**	0.351	0.7	ug/L	-50	Standard
	Se	82	6607.2	0.8	**53.1327**	0.267	0.5	ug/L	14	Standard
	Se-1	77	4509.3	0.5	**54.0117**	0.383	0.7	ug/L	42	Standard
>	Ga	71	68.3	11.2				mg/L	42	Standard
	Rb	85	971.7	11.9				ug/L	17	Standard
	Y	89	484276.8	2.3				ug/L	417098	Standard
>	Rh	103	33.3	52.7				ug/L	13	Standard
	Mo	98	305352.5	1.7	**102.8803**	2.601	2.5	ug/L	11	Standard
	Ag	107	366186.0	1.2	**50.4411**	0.533	1.1	ug/L	68	Standard
	Cd	111	118185.8	1.5	**50.7502**	0.681	1.3	mg/L	2	Standard
	Cd	114	288421.2	1.0	**50.5001**	0.711	1.4	ug/L	12	Standard
>	In	115	654225.0	1.4				ug/L	587441	Standard
	Sn	118	325668.1	1.2	**49.9654**	0.174	0.3	ug/L	497	Standard
	Sb	123	260726.4	2.1	**50.1401**	0.797	1.6	ug/L	78	Standard
	Ba	135	109583.9	1.3	**48.0616**	0.591	1.2	ug/L	24	Standard
	Ce	140	191.7	20.9				ug/L	25	Standard
>	Tb	159	983539.2	1.4				ug/L	939701	Standard
	Ho	165	21.7	13.3				ug/L	10	Standard
	Tl	203	449254.6	0.7	**52.6820**	0.493	0.9	ug/L	4	Standard
	Tl	205	410287.0	1.8	**55.4353**	1.032	1.9	ug/L	2	Standard
	Pb	206	287176.7	1.5	**51.8952**	0.724	1.4	ug/L	240	Standard
	Pb	207	254226.6	1.1	**51.7082**	0.492	1.0	ug/L	198	Standard
	Pb	208	1062593.6	0.7	**54.7051**	0.438	0.8	ug/L	883	Standard
	U	238	383746.1	0.8	**53.8863**	0.314	0.6	ug/L	3	Standard
>	Bi	209	542059.3	0.3				ug/L	523984	Standard

Sample ID: QC Std 6
Report Date/Time: Wednesday, June 29, 2016 20:13:18
Page 1

Approved: July 04, 2016

Na	23	1.7	173.2	**17.9421**	31.068	173.2	mg/L	0	Standard
Mg	24	4572.4	3.8	**5.2291**	0.219	4.2	mg/L	37	Standard
K	39	2235.2	5.1	**4.3138**	0.121	2.8	mg/L	38	Standard
Ca	43	108.3	35.8	**3.6601**	2.380	65.0	mg/L	10	Standard
Fe	54	7126.2	2.9	**5.2851**	0.313	5.9	mg/L	179	Standard
Fe	57	2081.8	4.0	**5.2741**	0.321	6.1	mg/L	335	Standard
Sc-1	45	68074.4	3.5				mg/L	61029	Standard
Cl	35	27726.7	0.9				ug/L	20195	Standard
Kr	83	0.7	86.6				ug/L	4	Standard
Br	81	1910.1	6.0				ug/L	1547	Standard
P	31	20502.2	2.0				ug/L	15286	Standard
S	34	2426.9	4.0				ug/L	1572	Standard
Sr	88	50.0	26.5				ug/L	73	Standard
C	12	73.3	20.8				mg/L	63	Standard
N	14	0.0					mg/L	0	Standard
Hg	202	3.3	173.2				mg/L	3	Standard
Dy	164	15.9	37.3				mg/L	6	Standard
Ho-1	165	21.7	13.3				mg/L	10	Standard
Er	166	16.7	34.6				mg/L	13	Standard
I	127	1525.1	31.9				mg/L	1392	Standard

QC Calculated Values

Analyte	Mass	QC Std % Recovery	Int Std % Recovery	Spike % Recovery
Li	6			
Be	9	116.295		
Al	27	109.082		
Sc	45			
Ti	47	105.297		
V	51	105.622		
Cr	52	102.998		
Cr	53			
Mn	55	104.377		
Co	59	110.115		
Ni	60	102.374		
Cu	65	102.976		
Zn	66	102.478		
Ge	72		113.011	
As	75	102.860		
Se	82	106.265		
Se-1	77			
Ga	71			

Sample ID: QC Std 6
Report Date/Time: Wednesday, June 29, 2016 20:13:18
Page 2

Approved: July 04, 2016

Rb	85			
Y	89			
Rh	103			
Mo	98	102.880		
Ag	107	100.882		
Cd	111	101.500		
Cd	114			
In	115		111.369	
Sn	118	99.931		
Sb	123	100.280		
Ba	135	96.123		
Ce	140			
Tb	159			
Ho	165			
Tl	203	105.364		
Tl	205			
Pb	206			
Pb	207			
Pb	208	109.410		
U	238	107.773		
Bi	209		103.450	
Na	23			
Mg	24			
K	39			
Ca	43			
Fe	54			
Fe	57			
Sc-1	45			
Cl	35			
Kr	83			
Br	81			
P	31			
S	34			
Sr	88			
C	12			
N	14			
Hg	202			
Dy	164			
Ho-1	165			
Er	166			
I	127			

QC Out of Limits

Measurement Type	Analyte	Mass	Out of Limits Message
QC Std 6	Be	9	
QC Std 6	Co	59	

Sample ID: QC Std 6
Report Date/Time: Wednesday, June 29, 2016 20:13:18
Page 3

Approved: July 04, 2016

Method 6020 - Summary Report

Sample ID: QC Std 7
Sample Date/Time: Wednesday, June 29, 2016 20:14:12
Number of Replicates: 3
Autosampler Position: 102
Sample Description:
Method File: C:\NexIONData\Method\6020a.mth
Aliquot Volume (mL):
Diluted to Volume (mL):
User Name: BKT Nexion300X
Cumulative Autodilution Factor: 1
Nexion-ICP 200.8\6020

Concentration Results

IS	Analyte	Mass	Intensity	RSD	Conc.	SD	RSD	Units	Blank Intens.	Mode
>	**Li**	6	79194.8	0.3				ug/L	74699	Standard
	Be	9	31.7	9.1	**0.0415**	0.003	7.4	ug/L	8	Standard
	Al	27	5331.0	39.7	**0.0208**	0.013	64.7	ug/L	1493	Standard
	Sc	45	70443.5	2.7				ug/L	61029	Standard
	Ti	47	45.0	15.6	**-0.0077**	0.016	206.1	ug/L	35	Standard
	V	51	1613.4	5.4	**-0.0133**	0.013	95.3	ug/L	1435	Standard
	Cr	52	7981.4	3.6	**-0.1047**	0.047	45.2	ug/L	7635	Standard
	Cr	53	418.3	25.3	**0.0570**	0.103	180.4	ug/L	363	Standard
	Mn	55	1741.1	30.3	**0.0658**	0.068	103.0	ug/L	747	Standard
	Co	59	378.7	17.0	**0.0117**	0.009	74.2	ug/L	234	Standard
	Ni	60	306.7	29.3	**0.0162**	0.043	265.9	ug/L	215	Standard
	Cu	65	193.0	22.7	**-0.0150**	0.021	143.0	ug/L	104	Standard
	Zn	66	576.0	19.1	**-0.0039**	0.093	2387.7	ug/L	363	Standard
>	**Ge**	72	580508.2	1.5				ug/L	495142	Standard
	As	75	-17.3	276.0	**0.0468**	0.036	77.6	ug/L	-50	Standard
	Se	82	19.7	47.6	**0.0162**	0.076	468.0	ug/L	14	Standard
	Se-1	77	62.3	8.8	**0.1062**	0.073	68.4	ug/L	42	Standard
>	**Ga**	71	43.3	24.0				mg/L	42	Standard
	Rb	85	53.3	27.1				ug/L	17	Standard
	Y	89	466004.6	0.7				ug/L	417098	Standard
>	**Rh**	103	18.3	41.7				ug/L	13	Standard
	Mo	98	326.5	17.1	**0.1045**	0.019	18.6	ug/L	11	Standard
	Ag	107	195.7	20.5	**0.0141**	0.005	38.2	ug/L	68	Standard
	Cd	111	49.8	49.3	**0.0134**	0.010	76.8	mg/L	2	Standard
	Cd	114	97.6	30.0	**0.0150**	0.005	33.6	ug/L	12	Standard
>	**In**	115	653349.0	0.9				ug/L	587441	Standard
	Sn	118	958.4	16.5	**0.0527**	0.023	43.7	ug/L	497	Standard
	Sb	123	468.2	24.3	**0.0858**	0.021	24.7	ug/L	78	Standard
	Ba	135	169.0	53.9	**0.0580**	0.039	67.5	ug/L	24	Standard
	Ce	140	383.3	72.7				ug/L	25	Standard
>	**Tb**	159	1008003.3	2.5				ug/L	939701	Standard
	Ho	165	33.3	56.8				ug/L	10	Standard
	Tl	203	138.0	27.1	**0.0136**	0.004	29.9	ug/L	4	Standard
	Tl	205	128.3	47.6	**0.0167**	0.008	47.6	ug/L	2	Standard
	Pb	206	364.7	12.5	**-0.0084**	0.008	93.5	ug/L	240	Standard
	Pb	207	321.7	11.0	**-0.0076**	0.006	84.7	ug/L	198	Standard
	Pb	208	1298.7	10.5	**-0.0103**	0.007	67.0	ug/L	883	Standard
	U	238	121.3	35.3	**0.0118**	0.006	48.9	ug/L	3	Standard
>	**Bi**	209	569222.6	0.7				ug/L	523984	Standard

Sample ID: QC Std 7
Report Date/Time: Wednesday, June 29, 2016 20:16:29
Page 1

Approved: July 04, 2016

Na	23	0.0		**0.0050**	0.000	0.0	mg/L	0	Standard
Mg	24	31.7	50.8	**-0.0295**	0.019	63.3	mg/L	37	Standard
K	39	58.3	13.1	**-0.0021**	0.017	817.3	mg/L	38	Standard
Ca	43	26.7	28.6	**-1.0586**	0.442	41.7	mg/L	10	Standard
Fe	54	154.2	11.8	**-0.0252**	0.011	43.9	mg/L	179	Standard
Fe	57	258.3	4.9	**-0.3125**	0.056	18.0	mg/L	335	Standard
Sc-1	45	70443.5	2.7				mg/L	61029	Standard
Cl	35	27476.9	1.3				ug/L	20195	Standard
Kr	83	1.3	86.6				ug/L	4	Standard
Br	81	1946.8	3.9				ug/L	1547	Standard
P	31	20592.3	4.9				ug/L	15286	Standard
S	34	2348.5	2.8				ug/L	1572	Standard
Sr	88	75.0	46.7				ug/L	73	Standard
C	12	43.3	13.3				mg/L	63	Standard
N	14	0.0					mg/L	0	Standard
Hg	202	0.0					mg/L	3	Standard
Dy	164	74.1	39.2				mg/L	6	Standard
Ho-1	165	33.3	56.8				mg/L	10	Standard
Er	166	53.3	71.0				mg/L	13	Standard
I	127	1293.4	30.4				mg/L	1392	Standard

QC Calculated Values

Analyte	Mass	QC Std % Recovery	Int Std % Recovery	Spike % Recovery
Li	6			
Be	9			
Al	27			
Sc	45			
Ti	47			
V	51			
Cr	52			
Cr	53			
Mn	55			
Co	59			
Ni	60			
Cu	65			
Zn	66			
Ge	72		117.241	
As	75			
Se	82			
Se-1	77			
Ga	71			

Sample ID: QC Std 7
Report Date/Time: Wednesday, June 29, 2016 20:16:29
Page 2

Approved: July 04, 2016

Rb	85		
Y	89		
> Rh	103		
Mo	98		
Ag	107		
Cd	111		
Cd	114		
> In	115		111.219
Sn	118		
Sb	123		
Ba	135		
Ce	140		
> Tb	159		
Ho	165		
Tl	203		
Tl	205		
Pb	206		
Pb	207		
Pb	208		
U	238		
> Bi	209		108.633
Na	23		
Mg	24		
K	39		
Ca	43		
Fe	54		
Fe	57		
> Sc-1	45		
Cl	35		
Kr	83		
Br	81		
P	31		
S	34		
Sr	88		
C	12		
N	14		
Hg	202		
Dy	164		
Ho-1	165		
Er	166		
I	127		

QC Out of Limits

Measurement Type	Analyte	Mass	Out of Limits Message

Sample ID: QC Std 7
Report Date/Time: Wednesday, June 29, 2016 20:16:29
Page 3

Approved: July 04, 2016

Method 6020 - Summary Report

Sample ID: PBW 43 WG573291-03
Sample Date/Time: Wednesday, June 29, 2016 20:17:26
Number of Replicates: 3
Autosampler Position: 410
Sample Description: 1
Method File: C:\NexIONData\Method\6020a.mth
Aliquot Volume (mL):
Diluted to Volume (mL):
User Name: BKT Nexion300X
Cumulative Autodilution Factor: 1
Nexion-ICP 200.8\6020

Concentration Results

IS	Analyte	Mass	Intensity	RSD	Conc.	SD	RSD	Units	Blank Intens.	Mode
>	**Li**	6	78266.6	1.0				ug/L	74699	Standard
	Be	9	21.7	58.1	**0.0312**	0.014	44.4	ug/L	8	Standard
	Al	27	32901.2	14.4	**0.2003**	0.031	15.3	ug/L	1493	Standard
	Sc	45	68990.1	1.1				ug/L	61029	Standard
	Ti	47	59.7	25.6	**0.0271**	0.036	131.8	ug/L	35	Standard
	V	51	1740.6	13.9	**0.0036**	0.029	816.2	ug/L	1435	Standard
	Cr	52	10743.1	2.3	**0.2282**	0.033	14.5	ug/L	7635	Standard
	Cr	53	856.7	10.0	**0.4710**	0.086	18.2	ug/L	363	Standard
	Mn	55	4965.9	44.9	**0.4694**	0.280	59.7	ug/L	747	Standard
	Co	59	438.7	27.8	**0.0202**	0.016	81.0	ug/L	234	Standard
	Ni	60	464.7	17.9	**0.0906**	0.040	44.1	ug/L	215	Standard
	Cu	65	288.0	10.4	**0.0300**	0.015	49.7	ug/L	104	Standard
	Zn	66	2615.6	1.4	**1.6135**	0.041	2.5	ug/L	363	Standard
>	**Ge**	72	573366.1	0.8				ug/L	495142	Standard
	As	75	-37.9	81.3	**0.0303**	0.024	78.8	ug/L	-50	Standard
	Se	82	11.3	32.8	**-0.0488**	0.029	60.5	ug/L	14	Standard
	Se-1	77	61.0	9.1	**0.0990**	0.067	67.3	ug/L	42	Standard
>	**Ga**	71	31.7	9.1				mg/L	42	Standard
	Rb	85	100.0	26.5				ug/L	17	Standard
	Y	89	479627.1	2.2				ug/L	417098	Standard
>	**Rh**	103	1.7	173.2				ug/L	13	Standard
	Mo	98	155.9	47.8	**0.0477**	0.025	52.9	ug/L	11	Standard
	Ag	107	191.7	76.1	**0.0140**	0.020	145.7	ug/L	68	Standard
	Cd	111	21.5	58.8	**0.0014**	0.005	377.2	mg/L	2	Standard
	Cd	114	53.4	80.4	**0.0074**	0.008	102.3	ug/L	12	Standard
>	**In**	115	641242.2	1.6				ug/L	587441	Standard
	Sn	118	930.0	4.7	**0.0512**	0.008	15.1	ug/L	497	Standard
	Sb	123	286.5	19.6	**0.0520**	0.011	21.3	ug/L	78	Standard
	Ba	135	402.7	93.5	**0.1636**	0.167	102.4	ug/L	24	Standard
	Ce	140	951.7	120.0				ug/L	25	Standard
>	**Tb**	159	992014.1	1.0				ug/L	939701	Standard
	Ho	165	68.3	105.1				ug/L	10	Standard
	Tl	203	138.0	108.8	**0.0140**	0.017	122.9	ug/L	4	Standard
	Tl	205	136.7	67.7	**0.0182**	0.012	67.1	ug/L	2	Standard
	Pb	206	481.7	43.4	**0.0137**	0.037	272.5	ug/L	240	Standard
	Pb	207	395.0	43.8	**0.0084**	0.035	416.2	ug/L	198	Standard
	Pb	208	1692.0	26.2	**0.0108**	0.023	209.9	ug/L	883	Standard
	U	238	120.3	76.5	**0.0121**	0.013	104.7	ug/L	3	Standard
>	**Bi**	209	557465.1	0.7				ug/L	523984	Standard

Sample ID: PBW 43 WG573291-03
Report Date/Time: Wednesday, June 29, 2016 20:19:42
Page 1

Approved: July 04, 2016

Na	23	0.0		**0.0050**	0.000	0.0	mg/L	0	Standard
Mg	24	46.7	43.3	**-0.0120**	0.023	188.7	mg/L	37	Standard
K	39	41.7	73.3	**-0.0331**	0.059	178.0	mg/L	38	Standard
Ca	43	16.7	45.8	**-1.5897**	0.437	27.5	mg/L	10	Standard
Fe	54	190.8	15.9	**0.0047**	0.022	466.7	mg/L	179	Standard
Fe	57	281.7	18.5	**-0.2277**	0.154	67.5	mg/L	335	Standard
Sc-1	45	68990.1	1.1				mg/L	61029	Standard
Cl	35	27241.8	2.0				ug/L	20195	Standard
Kr	83	3.3	34.6				ug/L	4	Standard
Br	81	1960.1	2.7				ug/L	1547	Standard
P	31	19042.0	2.0				ug/L	15286	Standard
S	34	2271.8	2.5				ug/L	1572	Standard
Sr	88	70.0	14.3				ug/L	73	Standard
C	12	93.3	12.4				mg/L	63	Standard
N	14	0.0					mg/L	0	Standard
Hg	202	0.0					mg/L	3	Standard
Dy	164	57.4	72.5				mg/L	6	Standard
Ho-1	165	68.3	105.1				mg/L	10	Standard
Er	166	53.3	75.8				mg/L	13	Standard
I	127	1241.7	37.7				mg/L	1392	Standard

QC Calculated Values

Analyte	Mass	QC Std % Recovery	Int Std % Recovery	Spike % Recovery
Li	6		104.776	
Be	9			
Al	27			
Sc	45			
Ti	47			
V	51			
Cr	52			
Cr	53			
Mn	55			
Co	59			
Ni	60			
Cu	65			
Zn	66			
Ge	72		115.798	
As	75			
Se	82			
Se-1	77			
Ga	71			

Sample ID: PBW 43 WG573291-03
Report Date/Time: Wednesday, June 29, 2016 20:19:42
Page 2

Approved: July 04, 2016

Rb	85		
Y	89		
> Rh	103		
Mo	98		
Ag	107		
Cd	111		
Cd	114		
> In	115		109.159
Sn	118		
Sb	123		
Ba	135		
Ce	140		
> Tb	159		
Ho	165		
Tl	203		
Tl	205		
Pb	206		
Pb	207		
Pb	208		
U	238		
> Bi	209		106.390
Na	23		
Mg	24		
K	39		
Ca	43		
Fe	54		
Fe	57		
> Sc-1	45		
Cl	35		
Kr	83		
Br	81		
P	31		
S	34		
Sr	88		
C	12		
N	14		
Hg	202		
Dy	164		
Ho-1	165		
Er	166		
I	127		

QC Out of Limits

Measurement Type	Analyte	Mass	Out of Limits Message

Sample ID: PBW 43 WG573291-03
Report Date/Time: Wednesday, June 29, 2016 20:19:42
Page 3

Approved: July 04, 2016

Method 6020 - Summary Report

Sample ID: LCSW 43 WG573291-04
Sample Date/Time: Wednesday, June 29, 2016 20:20:37
Number of Replicates: 3
Autosampler Position: 411
Sample Description: 1
Method File: C:\NexIONData\Method\6020a.mth
Aliquot Volume (mL):
Diluted to Volume (mL):
User Name: BKT Nexion300X
Cumulative Autodilution Factor: 1
Nexion-ICP 200.8\6020

Concentration Results

IS	Analyte	Mass	Intensity	RSD	Conc.	SD	RSD	Units	Blank Intens.	Mode
>	**Li**	6	79286.9	1.2				ug/L	74699	Standard
	Be	9	55518.2	1.7	**59.4178**	0.565	1.0	ug/L	8	Standard
	Al	27	18234.3	3.1	**0.1035**	0.005	4.4	ug/L	1493	Standard
	Sc	45	71925.5	3.7				ug/L	61029	Standard
	Ti	47	66.7	12.9	**0.0416**	0.023	54.2	ug/L	35	Standard
	V	51	464385.2	1.4	**52.3659**	1.151	2.2	ug/L	1435	Standard
	Cr	52	468709.1	0.6	**53.0500**	1.578	3.0	ug/L	7635	Standard
	Cr	53	57400.2	0.6	**52.7689**	1.471	2.8	ug/L	363	Standard
	Mn	55	425738.4	0.7	**52.1249**	1.035	2.0	ug/L	747	Standard
	Co	59	411335.9	1.2	**53.2163**	1.483	2.8	ug/L	234	Standard
	Ni	60	114540.7	1.0	**52.1842**	1.705	3.3	ug/L	215	Standard
	Cu	65	115424.0	0.4	**52.9151**	1.312	2.5	ug/L	104	Standard
	Zn	66	68318.0	0.2	**53.0163**	1.377	2.6	ug/L	363	Standard
>	**Ge**	72	579422.8	2.7				ug/L	495142	Standard
	As	75	63888.1	1.5	**48.8227**	1.412	2.9	ug/L	-50	Standard
	Se	82	6548.4	1.5	**50.8872**	2.152	4.2	ug/L	14	Standard
	Se-1	77	4570.0	2.1	**52.8570**	0.847	1.6	ug/L	42	Standard
>	**Ga**	71	68.3	27.7				mg/L	42	Standard
	Rb	85	96.7	7.9				ug/L	17	Standard
	Y	89	471340.1	1.5				ug/L	417098	Standard
>	**Rh**	103	33.3	52.7				ug/L	13	Standard
	Mo	98	1844.9	1.6	**0.6204**	0.021	3.4	ug/L	11	Standard
	Ag	107	386699.9	0.4	**53.6468**	1.108	2.1	ug/L	68	Standard
	Cd	111	120754.4	0.7	**52.2256**	1.320	2.5	mg/L	2	Standard
	Cd	114	290744.9	1.2	**51.2713**	1.454	2.8	ug/L	12	Standard
>	**In**	115	649724.4	1.8				ug/L	587441	Standard
	Sn	118	890.0	5.4	**0.0430**	0.007	15.1	ug/L	497	Standard
	Sb	123	259622.2	1.1	**50.2896**	1.419	2.8	ug/L	78	Standard
	Ba	135	113320.2	1.2	**50.0586**	1.415	2.8	ug/L	24	Standard
	Ce	140	216.7	24.0				ug/L	25	Standard
>	**Tb**	159	1024515.0	4.0				ug/L	939701	Standard
	Ho	165	13.3	57.3				ug/L	10	Standard
	Tl	203	467714.3	0.2	**50.8953**	1.428	2.8	ug/L	4	Standard
	Tl	205	419104.4	1.0	**52.5470**	1.541	2.9	ug/L	2	Standard
	Pb	206	302725.5	0.9	**50.7682**	1.716	3.4	ug/L	240	Standard
	Pb	207	257785.2	0.8	**48.6571**	1.672	3.4	ug/L	198	Standard
	Pb	208	1092150.5	0.9	**52.1642**	0.990	1.9	ug/L	883	Standard
	U	238	389261.3	0.3	**50.7252**	1.507	3.0	ug/L	3	Standard
>	**Bi**	209	584427.6	2.7				ug/L	523984	Standard

Sample ID: LCSW 43 WG573291-04
Report Date/Time: Wednesday, June 29, 2016 20:22:54
Page 1

Approved: July 04, 2016

Na	23	0.0		**0.0050**	0.000	0.0	mg/L	0	Standard
Mg	24	56.7	20.4	**-0.0027**	0.015	535.8	mg/L	37	Standard
K	39	35.0	42.9	**-0.0491**	0.026	52.4	mg/L	38	Standard
Ca	43	18.3	15.7	**-1.5405**	0.154	10.0	mg/L	10	Standard
Fe	54	173.6	39.1	**-0.0145**	0.044	301.9	mg/L	179	Standard
Fe	57	231.7	7.6	**-0.4064**	0.037	9.2	mg/L	335	Standard
Sc-1	45	71925.5	3.7				mg/L	61029	Standard
Cl	35	25598.9	2.5				ug/L	20195	Standard
Kr	83	1.0	100.0				ug/L	4	Standard
Br	81	1866.8	9.1				ug/L	1547	Standard
P	31	19263.9	1.4				ug/L	15286	Standard
S	34	2041.8	5.6				ug/L	1572	Standard
Sr	88	55.0	27.3				ug/L	73	Standard
C	12	76.7	37.7				mg/L	63	Standard
N	14	3.3	173.2				mg/L	0	Standard
Hg	202	6.7	173.2				mg/L	3	Standard
Dy	164	19.2	93.9				mg/L	6	Standard
Ho-1	165	13.3	57.3				mg/L	10	Standard
Er	166	16.7	124.9				mg/L	13	Standard
I	127	1405.1	22.0				mg/L	1392	Standard

QC Calculated Values

Analyte	Mass	QC Std % Recovery	Int Std % Recovery	Spike % Recovery
Li	6		106.142	
Be	9			
Al	27			
Sc	45			
Ti	47			
V	51			
Cr	52			
Cr	53			
Mn	55			
Co	59			
Ni	60			
Cu	65			
Zn	66			
Ge	72		117.021	
As	75			
Se	82			
Se-1	77			
Ga	71			

Sample ID: LCSW 43 WG573291-04
Report Date/Time: Wednesday, June 29, 2016 20:22:54
Page 2

Approved: July 04, 2016

Rb	85		
Y	89		
> Rh	103		
Mo	98		
Ag	107		
Cd	111		
Cd	114		
> In	115		110.602
Sn	118		
Sb	123		
Ba	135		
Ce	140		
> Tb	159		
Ho	165		
Tl	203		
Tl	205		
Pb	206		
Pb	207		
Pb	208		
U	238		
> Bi	209		111.535
Na	23		
Mg	24		
K	39		
Ca	43		
Fe	54		
Fe	57		
> Sc-1	45		
Cl	35		
Kr	83		
Br	81		
P	31		
S	34		
Sr	88		
C	12		
N	14		
Hg	202		
Dy	164		
Ho-1	165		
Er	166		
I	127		

QC Out of Limits

Measurement Type	Analyte	Mass	Out of Limits Message

Sample ID: LCSW 43 WG573291-04
Report Date/Time: Wednesday, June 29, 2016 20:22:54
Page 3

Approved: July 04, 2016

Method 6020 - Summary Report

Sample ID: L1606097401 WG573291-01
Sample Date/Time: Wednesday, June 29, 2016 20:23:48
Number of Replicates: 3
Autosampler Position: 412
Sample Description: 1
Method File: C:\NexIONData\Method\6020a.mth
Aliquot Volume (mL):
Diluted to Volume (mL):
User Name: BKT Nexion300X
Cumulative Autodilution Factor: 1
Nexion-ICP 200.8\6020

Concentration Results

IS	Analyte	Mass	Intensity	RSD	Conc.	SD	RSD	Units	Blank Intens.	Mode
>	**Li**	6	81548.9	1.6				ug/L	74699	Standard
	Be	9	36.7	15.7	**0.0457**	0.006	12.1	ug/L	8	Standard
	Al	27	11596363.1	1.3	**72.2698**	0.564	0.8	ug/L	1493	Standard
	Sc	45	73884.7	1.3				ug/L	61029	Standard
	Ti	47	344.7	7.0	**0.7127**	0.059	8.2	ug/L	35	Standard
	V	51	2330.4	3.5	**0.0834**	0.015	17.8	ug/L	1435	Standard
	Cr	52	13306.8	2.8	**0.5995**	0.076	12.7	ug/L	7635	Standard
	Cr	53	1323.4	7.3	**0.9647**	0.110	11.4	ug/L	363	Standard
	Mn	55	1766896.9	0.7	**229.1909**	3.866	1.7	ug/L	747	Standard
	Co	59	11800.3	0.6	**1.5775**	0.021	1.4	ug/L	234	Standard
	Ni	60	3337.7	1.4	**1.4870**	0.026	1.7	ug/L	215	Standard
	Cu	65	729.0	2.5	**0.2502**	0.002	1.0	ug/L	104	Standard
	Zn	66	5843.1	1.1	**4.3791**	0.046	1.0	ug/L	363	Standard
>	**Ge**	72	548022.2	2.0				ug/L	495142	Standard
	As	75	368.2	8.1	**0.3569**	0.029	8.2	ug/L	-50	Standard
	Se	82	62.0	10.3	**0.3726**	0.060	16.1	ug/L	14	Standard
	Se-1	77	77.3	2.7	**0.3344**	0.023	6.7	ug/L	42	Standard
>	**Ga**	71	126.7	17.8				mg/L	42	Standard
	Rb	85	31524.4	1.4				ug/L	17	Standard
	Y	89	492847.4	3.2				ug/L	417098	Standard
>	**Rh**	103	60.0	14.4				ug/L	13	Standard
	Mo	98	169.7	8.5	**0.0488**	0.006	11.4	ug/L	11	Standard
	Ag	107	132.7	27.4	**0.0046**	0.005	112.7	ug/L	68	Standard
	Cd	111	39.0	30.5	**0.0081**	0.005	64.3	mg/L	2	Standard
	Cd	114	83.8	14.7	**0.0119**	0.002	19.5	ug/L	12	Standard
>	**In**	115	686408.4	2.0				ug/L	587441	Standard
	Sn	118	1350.1	6.2	**0.1033**	0.015	14.9	ug/L	497	Standard
	Sb	123	1853.5	25.3	**0.3348**	0.082	24.4	ug/L	78	Standard
	Ba	135	131659.9	0.9	**55.0560**	1.555	2.8	ug/L	24	Standard
	Ce	140	2260.2	0.8				ug/L	25	Standard
>	**Tb**	159	1046624.7	1.4				ug/L	939701	Standard
	Ho	165	75.0	29.1				ug/L	10	Standard
	Tl	203	216.3	9.4	**0.0226**	0.002	8.3	ug/L	4	Standard
	Tl	205	203.3	8.6	**0.0265**	0.002	7.2	ug/L	2	Standard
	Pb	206	535.3	4.4	**0.0217**	0.002	11.2	ug/L	240	Standard
	Pb	207	421.7	4.6	**0.0124**	0.003	25.0	ug/L	198	Standard
	Pb	208	1891.4	2.2	**0.0194**	0.001	4.1	ug/L	883	Standard
	U	238	92.7	15.8	**0.0080**	0.002	21.9	ug/L	3	Standard
>	**Bi**	209	565094.9	1.8				ug/L	523984	Standard

Sample ID: L1606097401 WG573291-01
Report Date/Time: Wednesday, June 29, 2016 20:26:05
Page 1

Approved: July 04, 2016

Na	23	1.7	173.2	**16.0814**	27.845	173.2	mg/L	0	Standard
Mg	24	5874.5	4.9	**6.2016**	0.379	6.1	mg/L	37	Standard
K	39	696.7	5.3	**1.1574**	0.052	4.5	mg/L	38	Standard
Ca	43	108.3	19.2	**3.1206**	1.021	32.7	mg/L	10	Standard
Fe	54	752.2	10.4	**0.3885**	0.054	13.9	mg/L	179	Standard
Fe	57	410.0	11.6	**0.0774**	0.139	179.8	mg/L	335	Standard
Sc-1	45	73884.7	1.3				mg/L	61029	Standard
Cl	35	27603.8	2.8				ug/L	20195	Standard
Kr	83	3.0	66.7				ug/L	4	Standard
Br	81	11711.2	8.2				ug/L	1547	Standard
P	31	22032.7	3.4				ug/L	15286	Standard
S	34	2200.2	1.4				ug/L	1572	Standard
Sr	88	218.3	6.6				ug/L	73	Standard
C	12	103.3	43.6				mg/L	63	Standard
N	14	0.0					mg/L	0	Standard
Hg	202	6.7	86.6				mg/L	3	Standard
Dy	164	96.2	10.7				mg/L	6	Standard
Ho-1	165	75.0	29.1				mg/L	10	Standard
Er	166	80.0	33.1				mg/L	13	Standard
I	127	173019.2	10.3				mg/L	1392	Standard

QC Calculated Values

Analyte	Mass	QC Std % Recovery	Int Std % Recovery	Spike % Recovery
Li	6		109.170	
Be	9			
Al	27			
Sc	45			
Ti	47			
V	51			
Cr	52			
Cr	53			
Mn	55			
Co	59			
Ni	60			
Cu	65			
Zn	66			
Ge	72		110.680	
As	75			
Se	82			
Se-1	77			
Ga	71			

Sample ID: L1606097401 WG573291-01
Report Date/Time: Wednesday, June 29, 2016 20:26:05
Page 2

Approved: July 04, 2016

Rb	85		
Y	89		
> Rh	103		
Mo	98		
Ag	107		
Cd	111		
Cd	114		
> In	115		116.847
Sn	118		
Sb	123		
Ba	135		
Ce	140		
> Tb	159		
Ho	165		
Tl	203		
Tl	205		
Pb	206		
Pb	207		
Pb	208		
U	238		
> Bi	209		107.846
Na	23		
Mg	24		
K	39		
Ca	43		
Fe	54		
Fe	57		
> Sc-1	45		
Cl	35		
Kr	83		
Br	81		
P	31		
S	34		
Sr	88		
C	12		
N	14		
Hg	202		
Dy	164		
Ho-1	165		
Er	166		
I	127		

QC Out of Limits

Measurement Type	Analyte	Mass	Out of Limits Message
Mn 55 Upper, S, EEE	Mn	55	

Approved: July 04, 2016

Method 6020 - Summary Report

Sample ID: L1606097409S WG573291-05
Sample Date/Time: Wednesday, June 29, 2016 20:27:00
Number of Replicates: 3
Autosampler Position: 413
Sample Description: 1
Method File: C:\NexIONData\Method\6020a.mth
Aliquot Volume (mL):
Diluted to Volume (mL):
User Name: BKT Nexion300X
Cumulative Autodilution Factor: 1
Nexion-ICP 200.8\6020

Concentration Results

IS	Analyte	Mass	Intensity	RSD	Conc.	SD	RSD	Units	Blank Intens.	Mode
>	Li	6	77620.1	3.1				ug/L	74699	Standard
	Be	9	53947.6	2.9	**58.9852**	0.884	1.5	ug/L	8	Standard
	Al	27	10156417.9	2.3	**66.5068**	0.592	0.9	ug/L	1493	Standard
	Sc	45	69663.2	3.3				ug/L	61029	Standard
	Ti	47	217.3	7.1	**0.4124**	0.032	7.7	ug/L	35	Standard
	V	51	458159.6	2.1	**55.0030**	1.779	3.2	ug/L	1435	Standard
	Cr	52	452840.8	0.8	**54.5717**	1.179	2.2	ug/L	7635	Standard
	Cr	53	56488.5	2.6	**55.2901**	2.221	4.0	ug/L	363	Standard
	Mn	55	2082250.4	1.8	**271.9842**	8.205	3.0	ug/L	747	Standard
	Co	59	416796.8	1.5	**57.3937**	1.632	2.8	ug/L	234	Standard
	Ni	60	112326.5	0.8	**54.4621**	1.176	2.2	ug/L	215	Standard
	Cu	65	110417.6	0.6	**53.8701**	0.759	1.4	ug/L	104	Standard
	Zn	66	70959.5	1.2	**58.6468**	1.068	1.8	ug/L	363	Standard
>	Ge	72	544304.5	1.4				ug/L	495142	Standard
	As	75	66583.4	2.1	**54.1492**	1.789	3.3	ug/L	-50	Standard
	Se	82	6605.0	1.3	**54.6200**	1.423	2.6	ug/L	14	Standard
	Se-1	77	4636.4	0.8	**57.1316**	0.988	1.7	ug/L	42	Standard
>	Ga	71	90.0	19.2				mg/L	42	Standard
	Rb	85	30654.3	2.7				ug/L	17	Standard
	Y	89	497057.5	2.9				ug/L	417098	Standard
>	Rh	103	38.3	52.7				ug/L	13	Standard
	Mo	98	163.0	7.4	**0.0487**	0.002	4.2	ug/L	11	Standard
	Ag	107	371099.4	2.0	**50.7567**	1.341	2.6	ug/L	68	Standard
	Cd	111	118377.9	2.8	**50.4636**	1.124	2.2	mg/L	2	Standard
	Cd	114	281427.9	1.4	**48.9324**	1.490	3.0	ug/L	12	Standard
>	In	115	659308.0	4.2				ug/L	587441	Standard
	Sn	118	1090.0	7.1	**0.0721**	0.019	25.7	ug/L	497	Standard
	Sb	123	259620.0	1.8	**49.5761**	1.212	2.4	ug/L	78	Standard
	Ba	135	232712.5	1.7	**101.3728**	3.182	3.1	ug/L	24	Standard
	Ce	140	941.7	8.0				ug/L	25	Standard
>	Tb	159	982549.7	3.5				ug/L	939701	Standard
	Ho	165	31.7	24.1				ug/L	10	Standard
	Tl	203	453507.3	1.5	**53.4353**	0.634	1.2	ug/L	4	Standard
	Tl	205	415041.8	2.5	**56.3402**	0.862	1.5	ug/L	2	Standard
	Pb	206	296774.5	1.1	**53.8916**	0.589	1.1	ug/L	240	Standard
	Pb	207	252251.9	1.7	**51.5506**	0.378	0.7	ug/L	198	Standard
	Pb	208	1071354.8	2.3	**55.4200**	1.065	1.9	ug/L	883	Standard
	U	238	381907.7	2.6	**53.8787**	0.717	1.3	ug/L	3	Standard
>	Bi	209	539522.1	2.0				ug/L	523984	Standard

Sample ID: L1606097409S WG573291-05
Report Date/Time: Wednesday, June 29, 2016 20:29:17
Page 1

Approved: July 04, 2016

Na	23	1.7	173.2	**17.4920**	30.288	173.2	mg/L	0	Standard
Mg	24	5339.3	3.4	**5.9734**	0.106	1.8	mg/L	37	Standard
K	39	681.7	10.6	**1.2038**	0.100	8.3	mg/L	38	Standard
Ca	43	128.3	25.3	**4.6217**	2.038	44.1	mg/L	10	Standard
Fe	54	542.4	5.6	**0.2649**	0.028	10.4	mg/L	179	Standard
Fe	57	371.7	15.7	**0.0334**	0.176	526.0	mg/L	335	Standard
Sc-1	45	69663.2	3.3				mg/L	61029	Standard
Cl	35	28661.1	2.0				ug/L	20195	Standard
Kr	83	1.7	69.3				ug/L	4	Standard
Br	81	10680.4	5.1				ug/L	1547	Standard
P	31	21703.9	3.0				ug/L	15286	Standard
S	34	2123.5	4.7				ug/L	1572	Standard
Sr	88	153.3	22.2				ug/L	73	Standard
C	12	123.3	28.5				mg/L	63	Standard
N	14	0.0					mg/L	0	Standard
Hg	202	3.3	173.2				mg/L	3	Standard
Dy	164	57.6	48.4				mg/L	6	Standard
Ho-1	165	31.7	24.1				mg/L	10	Standard
Er	166	50.0	91.7				mg/L	13	Standard
I	127	154285.8	7.0				mg/L	1392	Standard

QC Calculated Values

Analyte	Mass	QC Std % Recovery	Int Std % Recovery	Spike % Recovery
> Li	6		103.911	
Be	9			
Al	27			
Sc	45			
Ti	47			
V	51			
Cr	52			
Cr	53			
Mn	55			
Co	59			
Ni	60			
Cu	65			
Zn	66			
> Ge	72		109.929	
As	75			
Se	82			
Se-1	77			
> Ga	71			

Sample ID: L1606097409S WG573291-05
Report Date/Time: Wednesday, June 29, 2016 20:29:17
Page 2

Approved: July 04, 2016

Rb	85		
Y	89		
> Rh	103		
Mo	98		
Ag	107		
Cd	111		
Cd	114		
> In	115		112.234
Sn	118		
Sb	123		
Ba	135		
Ce	140		
> Tb	159		
Ho	165		
Tl	203		
Tl	205		
Pb	206		
Pb	207		
Pb	208		
U	238		
> Bi	209		102.965
Na	23		
Mg	24		
K	39		
Ca	43		
Fe	54		
Fe	57		
> Sc-1	45		
Cl	35		
Kr	83		
Br	81		
P	31		
S	34		
Sr	88		
C	12		
N	14		
Hg	202		
Dy	164		
Ho-1	165		
Er	166		
I	127		

QC Out of Limits

Measurement Type	Analyte	Mass	Out of Limits Message
Mn 55 Upper, S, EEE	Mn	55	
Ba 135 Upper, S, EEE	Ba	135	

Sample ID: L1606097409S WG573291-05
Report Date/Time: Wednesday, June 29, 2016 20:29:17
Page 3

Approved: July 04, 2016

Method 6020 - Summary Report

Sample ID: L1606097411SD WG573291-06
Sample Date/Time: Wednesday, June 29, 2016 20:30:11
Number of Replicates: 3
Autosampler Position: 414
Sample Description: 1
Method File: C:\NexIONData\Method\6020a.mth
Aliquot Volume (mL):
Diluted to Volume (mL):
User Name: BKT Nexion300X
Cumulative Autodilution Factor: 1
Nexion-ICP 200.8\6020

Concentration Results

IS	Analyte	Mass	Intensity	RSD	Conc.	SD	RSD	Units	Blank Intens.	Mode
>	**Li**	6	77405.6	1.5				ug/L	74699	Standard
	Be	9	55655.4	2.7	**61.0164**	1.576	2.6	ug/L	8	Standard
	Al	27	12086433.4	1.6	**79.3694**	1.985	2.5	ug/L	1493	Standard
	Sc	45	69212.8	2.6				ug/L	61029	Standard
	Ti	47	325.0	3.5	**0.6412**	0.031	4.8	ug/L	35	Standard
	V	51	466207.8	0.7	**53.8111**	1.021	1.9	ug/L	1435	Standard
	Cr	52	460631.7	1.4	**53.3535**	1.026	1.9	ug/L	7635	Standard
	Cr	53	56936.8	2.6	**53.5625**	1.349	2.5	ug/L	363	Standard
	Mn	55	2273187.5	1.8	**285.5286**	8.405	2.9	ug/L	747	Standard
	Co	59	417957.8	1.5	**55.3411**	1.481	2.7	ug/L	234	Standard
	Ni	60	114539.0	0.3	**53.3968**	0.715	1.3	ug/L	215	Standard
	Cu	65	111050.1	0.5	**52.0971**	0.842	1.6	ug/L	104	Standard
	Zn	66	69817.2	1.2	**55.4674**	1.299	2.3	ug/L	363	Standard
>	**Ge**	72	566018.8	1.2				ug/L	495142	Standard
	As	75	67402.1	1.8	**52.7097**	1.486	2.8	ug/L	-50	Standard
	Se	82	6620.3	2.0	**52.6418**	1.659	3.2	ug/L	14	Standard
	Se-1	77	4557.0	3.8	**53.9777**	2.700	5.0	ug/L	42	Standard
>	**Ga**	71	128.3	43.8				mg/L	42	Standard
	Rb	85	32409.6	0.5				ug/L	17	Standard
	Y	89	470382.0	1.0				ug/L	417098	Standard
>	**Rh**	103	61.7	24.8				ug/L	13	Standard
	Mo	98	196.1	5.9	**0.0618**	0.004	5.9	ug/L	11	Standard
	Ag	107	374581.1	0.3	**52.7275**	0.291	0.6	ug/L	68	Standard
	Cd	111	118658.6	1.5	**52.0656**	0.397	0.8	mg/L	2	Standard
	Cd	114	286274.0	2.6	**51.2138**	0.959	1.9	ug/L	12	Standard
>	**In**	115	640194.5	0.7				ug/L	587441	Standard
	Sn	118	1251.7	9.2	**0.1018**	0.017	16.3	ug/L	497	Standard
	Sb	123	263336.7	0.4	**51.7531**	0.327	0.6	ug/L	78	Standard
	Ba	135	250997.3	0.8	**112.5129**	0.934	0.8	ug/L	24	Standard
	Ce	140	2000.1	6.5				ug/L	25	Standard
>	**Tb**	159	984120.1	1.6				ug/L	939701	Standard
	Ho	165	48.3	11.9				ug/L	10	Standard
	Tl	203	459854.1	0.1	**53.6772**	0.823	1.5	ug/L	4	Standard
	Tl	205	414544.5	0.5	**55.7557**	1.089	2.0	ug/L	2	Standard
	Pb	206	298100.5	1.1	**53.6266**	1.109	2.1	ug/L	240	Standard
	Pb	207	253941.0	0.3	**51.4145**	0.875	1.7	ug/L	198	Standard
	Pb	208	1061848.2	0.5	**54.4146**	0.782	1.4	ug/L	883	Standard
	U	238	385197.1	0.6	**53.8449**	1.070	2.0	ug/L	3	Standard
>	**Bi**	209	544631.3	1.4				ug/L	523984	Standard

Sample ID: L1606097411SD WG573291-06
Report Date/Time: Wednesday, June 29, 2016 20:32:28
Page 1

Approved: July 04, 2016

Na	23	0.0		**0.0050**	0.000	0.0	mg/L	0	Standard
Mg	24	5929.5	2.1	**6.6847**	0.075	1.1	mg/L	37	Standard
K	39	801.7	4.2	**1.4479**	0.027	1.8	mg/L	38	Standard
Ca	43	125.0	31.2	**4.4423**	2.177	49.0	mg/L	10	Standard
Fe	54	841.7	6.4	**0.4916**	0.050	10.2	mg/L	179	Standard
Fe	57	441.7	5.4	**0.2489**	0.040	15.9	mg/L	335	Standard
> **Sc-1**	45	69212.8	2.6				mg/L	61029	Standard
Cl	35	28869.5	0.9				ug/L	20195	Standard
Kr	83	3.7	56.8				ug/L	4	Standard
Br	81	12511.8	0.5				ug/L	1547	Standard
P	31	22511.8	6.4				ug/L	15286	Standard
S	34	2320.2	4.3				ug/L	1572	Standard
Sr	88	170.0	8.8				ug/L	73	Standard
C	12	80.0	25.0				mg/L	63	Standard
N	14	0.0					mg/L	0	Standard
Hg	202	10.0	100.0				mg/L	3	Standard
Dy	164	93.8	22.7				mg/L	6	Standard
Ho-1	165	48.3	11.9				mg/L	10	Standard
Er	166	60.0	57.7				mg/L	13	Standard
I	127	186712.7	7.5				mg/L	1392	Standard

QC Calculated Values

Analyte	Mass	QC Std % Recovery	Int Std % Recovery	Spike % Recovery
> Li	6		103.624	
Be	9			
Al	27			
Sc	45			
Ti	47			
V	51			
Cr	52			
Cr	53			
Mn	55			
Co	59			
Ni	60			
Cu	65			
Zn	66			
> Ge	72		114.314	
As	75			
Se	82			
Se-1	77			
> Ga	71			

Sample ID: L1606097411SD WG573291-06
Report Date/Time: Wednesday, June 29, 2016 20:32:28
Page 2

Approved: July 04, 2016

	Rb	85	
	Y	89	
>	Rh	103	
	Mo	98	
	Ag	107	
	Cd	111	
	Cd	114	
>	In	115	108.980
	Sn	118	
	Sb	123	
	Ba	135	
	Ce	140	
>	Tb	159	
	Ho	165	
	Tl	203	
	Tl	205	
	Pb	206	
	Pb	207	
	Pb	208	
	U	238	
>	Bi	209	103.940
	Na	23	
	Mg	24	
	K	39	
	Ca	43	
	Fe	54	
	Fe	57	
>	Sc-1	45	
	Cl	35	
	Kr	83	
	Br	81	
	P	31	
	S	34	
	Sr	88	
	C	12	
	N	14	
	Hg	202	
	Dy	164	
	Ho-1	165	
	Er	166	
	I	127	

QC Out of Limits

Measurement Type	Analyte	Mass	Out of Limits Message
Mn 55 Upper, S, EEE	Mn	55	
Ba 135 Upper, S, EEE	Ba	135	

Sample ID: L1606097411SD WG573291-06
Report Date/Time: Wednesday, June 29, 2016 20:32:28
Page 3

Approved: July 04, 2016

Method 6020 - Summary Report

Sample ID: L1606097401PS WG573790-03
Sample Date/Time: Wednesday, June 29, 2016 20:33:23
Number of Replicates: 3
Autosampler Position: 415
Sample Description: 1
Method File: C:\NexIONData\Method\6020a.mth
Aliquot Volume (mL):
Diluted to Volume (mL):
User Name: BKT Nexion300X
Cumulative Autodilution Factor: 1
Nexion-ICP 200.8\6020

Concentration Results

IS	Analyte	Mass	Intensity	RSD	Conc.	SD	RSD	Units	Blank Intens.	Mode
>	Li	6	77767.4	1.4				ug/L	74699	Standard
	Be	9	54620.0	3.0	**59.5914**	1.002	1.7	ug/L	8	Standard
	Al	27	11452990.5	1.0	**74.8575**	1.594	2.1	ug/L	1493	Standard
	Sc	45	70666.1	1.7				ug/L	61029	Standard
	Ti	47	337.7	3.5	**0.6996**	0.031	4.4	ug/L	35	Standard
	V	51	448357.3	1.6	**53.6764**	0.056	0.1	ug/L	1435	Standard
	Cr	52	455460.2	1.4	**54.7521**	0.846	1.5	ug/L	7635	Standard
	Cr	53	57375.1	1.7	**56.0052**	0.200	0.4	ug/L	363	Standard
	Mn	55	2154709.7	0.5	**280.7294**	3.122	1.1	ug/L	747	Standard
	Co	59	404569.2	0.4	**55.5661**	0.653	1.2	ug/L	234	Standard
	Ni	60	112633.8	1.0	**54.4757**	0.921	1.7	ug/L	215	Standard
	Cu	65	109355.9	1.1	**53.2239**	1.011	1.9	ug/L	104	Standard
	Zn	66	70498.3	1.6	**58.1166**	0.789	1.4	ug/L	363	Standard
>	Ge	72	545627.2	1.6				ug/L	495142	Standard
	As	75	64850.8	0.9	**52.6029**	0.345	0.7	ug/L	-50	Standard
	Se	82	6485.5	1.8	**53.4847**	0.149	0.3	ug/L	14	Standard
	Se-1	77	4411.0	1.9	**54.1848**	0.787	1.5	ug/L	42	Standard
>	Ga	71	161.7	1.8				mg/L	42	Standard
	Rb	85	30524.1	1.7				ug/L	17	Standard
	Y	89	474875.4	0.7				ug/L	417098	Standard
>	Rh	103	60.0	16.7				ug/L	13	Standard
	Mo	98	163.5	8.5	**0.0491**	0.004	8.3	ug/L	11	Standard
	Ag	107	365805.1	1.5	**50.1795**	1.312	2.6	ug/L	68	Standard
	Cd	111	117534.8	0.9	**50.2525**	0.249	0.5	mg/L	2	Standard
	Cd	114	285376.1	1.5	**49.7475**	0.497	1.0	ug/L	12	Standard
>	In	115	657058.7	1.4				ug/L	587441	Standard
	Sn	118	1523.4	8.4	**0.1383**	0.017	12.1	ug/L	497	Standard
	Sb	123	259036.8	1.0	**49.6101**	1.139	2.3	ug/L	78	Standard
	Ba	135	239792.4	1.1	**104.7386**	1.629	1.6	ug/L	24	Standard
	Ce	140	2208.5	2.2				ug/L	25	Standard
>	Tb	159	1019758.9	1.4				ug/L	939701	Standard
	Ho	165	71.7	21.3				ug/L	10	Standard
	Tl	203	456925.9	1.0	**51.8248**	0.434	0.8	ug/L	4	Standard
	Tl	205	410087.8	1.3	**53.5969**	1.082	2.0	ug/L	2	Standard
	Pb	206	289464.5	1.3	**50.5998**	1.170	2.3	ug/L	240	Standard
	Pb	207	248071.4	0.9	**48.8073**	1.130	2.3	ug/L	198	Standard
	Pb	208	1050860.8	0.8	**52.3325**	1.144	2.2	ug/L	883	Standard
	U	238	380364.0	0.7	**51.6678**	1.019	2.0	ug/L	3	Standard
>	Bi	209	560465.1	1.6				ug/L	523984	Standard

Sample ID: L1606097401PS WG573790-03
Report Date/Time: Wednesday, June 29, 2016 20:35:40
Page 1

Approved: July 04, 2016

Na	23	1.7	173.2	**16.2901**	28.207	173.2	mg/L	0	Standard
Mg	24	5812.8	3.2	**6.4153**	0.191	3.0	mg/L	37	Standard
K	39	706.7	5.8	**1.2347**	0.072	5.8	mg/L	38	Standard
Ca	43	108.3	32.4	**3.3848**	1.922	56.8	mg/L	10	Standard
Fe	54	723.0	16.6	**0.3920**	0.096	24.5	mg/L	179	Standard
Fe	57	435.0	5.7	**0.2027**	0.073	35.8	mg/L	335	Standard
Sc-1	45	70666.1	1.7				mg/L	61029	Standard
Cl	35	28625.7	0.6				ug/L	20195	Standard
Kr	83	1.7	34.6				ug/L	4	Standard
Br	81	11964.7	4.0				ug/L	1547	Standard
P	31	22167.9	1.3				ug/L	15286	Standard
S	34	2268.5	2.8				ug/L	1572	Standard
Sr	88	201.7	11.5				ug/L	73	Standard
C	12	93.3	34.4				mg/L	63	Standard
N	14	0.0					mg/L	0	Standard
Hg	202	13.3	86.6				mg/L	3	Standard
Dy	164	120.1	22.8				mg/L	6	Standard
Ho-1	165	71.7	21.3				mg/L	10	Standard
Er	166	66.7	60.6				mg/L	13	Standard
I	127	179600.9	7.9				mg/L	1392	Standard

QC Calculated Values

Analyte	Mass	QC Std % Recovery	Int Std % Recovery	Spike % Recovery
Li	6		104.108	
Be	9			
Al	27			
Sc	45			
Ti	47			
V	51			
Cr	52			
Cr	53			
Mn	55			
Co	59			
Ni	60			
Cu	65			
Zn	66			
Ge	72		110.196	
As	75			
Se	82			
Se-1	77			
Ga	71			

Sample ID: L1606097401PS WG573790-03
Report Date/Time: Wednesday, June 29, 2016 20:35:40
Page 2

Approved: July 04, 2016

Rb	85		
Y	89		
> Rh	103		
Mo	98		
Ag	107		
Cd	111		
Cd	114		
> In	115		111.851
Sn	118		
Sb	123		
Ba	135		
Ce	140		
> Tb	159		
Ho	165		
Tl	203		
Tl	205		
Pb	206		
Pb	207		
Pb	208		
U	238		
> Bi	209		106.962
Na	23		
Mg	24		
K	39		
Ca	43		
Fe	54		
Fe	57		
> Sc-1	45		
Cl	35		
Kr	83		
Br	81		
P	31		
S	34		
Sr	88		
C	12		
N	14		
Hg	202		
Dy	164		
Ho-1	165		
Er	166		
I	127		

QC Out of Limits

Measurement Type	Analyte	Mass	Out of Limits Message
Mn 55 Upper, S, EEE	Mn	55	
Ba 135 Upper, S, EEE	Ba	135	

Sample ID: L1606097401PS WG573790-03
Report Date/Time: Wednesday, June 29, 2016 20:35:40
Page 3

Approved: July 04, 2016

Method 6020 - Summary Report

Sample ID: L1606097401SDL WG573790-04
Sample Date/Time: Wednesday, June 29, 2016 20:36:34
Number of Replicates: 3
Autosampler Position: 416
Sample Description: 5
Method File: C:\NexIONData\Method\6020a.mth
Aliquot Volume (mL):
Diluted to Volume (mL):
User Name: BKT Nexion300X
Cumulative Autodilution Factor: 1
Nexion-ICP 200.8\6020

Concentration Results

IS	Analyte	Mass	Intensity	RSD	Conc.	SD	RSD	Units	Blank Intens.	Mode
>	**Li**	6	77070.7	3.6				ug/L	74699	Standard
	Be	9	45.0	33.3	**0.0568**	0.015	26.1	ug/L	8	Standard
	Al	27	2260304.8	1.2	**14.9037**	0.448	3.0	ug/L	1493	Standard
	Sc	45	68278.6	3.1				ug/L	61029	Standard
	Ti	47	83.0	9.9	**0.0892**	0.019	21.8	ug/L	35	Standard
	V	51	2192.5	3.4	**0.0673**	0.008	12.3	ug/L	1435	Standard
	Cr	52	10144.1	1.9	**0.2156**	0.020	9.5	ug/L	7635	Standard
	Cr	53	686.7	4.8	**0.3429**	0.034	10.1	ug/L	363	Standard
	Mn	55	355711.8	1.3	**46.1130**	0.456	1.0	ug/L	747	Standard
	Co	59	2492.2	1.8	**0.3045**	0.007	2.2	ug/L	234	Standard
	Ni	60	828.7	2.9	**0.2769**	0.011	3.8	ug/L	215	Standard
	Cu	65	280.0	0.7	**0.0325**	0.001	2.6	ug/L	104	Standard
	Zn	66	2517.5	2.7	**1.6325**	0.059	3.6	ug/L	363	Standard
>	**Ge**	72	546825.8	0.3				ug/L	495142	Standard
	As	75	65.5	45.7	**0.1126**	0.024	21.6	ug/L	-50	Standard
	Se	82	28.6	15.9	**0.0977**	0.038	38.5	ug/L	14	Standard
	Se-1	77	61.3	12.0	**0.1380**	0.090	65.2	ug/L	42	Standard
>	**Ga**	71	98.3	5.9				mg/L	42	Standard
	Rb	85	6301.3	2.8				ug/L	17	Standard
	Y	89	489576.3	2.2				ug/L	417098	Standard
>	**Rh**	103	21.7	48.0				ug/L	13	Standard
	Mo	98	47.0	21.8	**0.0100**	0.004	35.1	ug/L	11	Standard
	Ag	107	179.0	15.1	**0.0115**	0.004	30.5	ug/L	68	Standard
	Cd	111	35.6	11.4	**0.0072**	0.002	22.2	mg/L	2	Standard
	Cd	114	102.0	28.8	**0.0155**	0.005	31.8	ug/L	12	Standard
>	**In**	115	661161.0	0.8				ug/L	587441	Standard
	Sn	118	795.0	15.7	**0.0261**	0.018	68.8	ug/L	497	Standard
	Sb	123	2322.3	23.7	**0.4382**	0.107	24.4	ug/L	78	Standard
	Ba	135	26230.7	1.3	**11.3705**	0.051	0.4	ug/L	24	Standard
	Ce	140	480.0	13.3				ug/L	25	Standard
>	**Tb**	159	1000122.3	1.4				ug/L	939701	Standard
	Ho	165	26.7	10.8				ug/L	10	Standard
	Tl	203	156.0	22.9	**0.0163**	0.004	24.4	ug/L	4	Standard
	Tl	205	150.0	15.3	**0.0202**	0.003	14.3	ug/L	2	Standard
	Pb	206	403.0	8.6	**0.0007**	0.006	871.4	ug/L	240	Standard
	Pb	207	342.3	5.9	**-0.0013**	0.004	288.2	ug/L	198	Standard
	Pb	208	1497.0	5.1	**0.0020**	0.004	181.5	ug/L	883	Standard
	U	238	114.0	13.2	**0.0113**	0.002	17.4	ug/L	3	Standard
>	**Bi**	209	549941.1	1.0				ug/L	523984	Standard

Sample ID: L1606097401SDL WG573790-04
Report Date/Time: Wednesday, June 29, 2016 20:38:51
Page 1

Approved: July 04, 2016

Na	23	0.0		**0.0050**	0.000	0.0	mg/L	0	Standard
Mg	24	1213.4	3.4	**1.3365**	0.084	6.3	mg/L	37	Standard
K	39	180.0	11.1	**0.2425**	0.050	20.5	mg/L	38	Standard
Ca	43	46.7	22.3	**0.1064**	0.547	514.2	mg/L	10	Standard
Fe	54	286.0	10.0	**0.0782**	0.017	21.6	mg/L	179	Standard
Fe	57	306.7	10.9	**-0.1437**	0.079	55.0	mg/L	335	Standard
> **Sc-1**	45	68278.6	3.1				mg/L	61029	Standard
Cl	35	28506.1	0.3				ug/L	20195	Standard
Kr	83	1.7	34.6				ug/L	4	Standard
Br	81	3947.2	6.9				ug/L	1547	Standard
P	31	19479.2	3.3				ug/L	15286	Standard
S	34	2088.5	5.3				ug/L	1572	Standard
Sr	88	101.7	24.8				ug/L	73	Standard
C	12	60.0	60.1				mg/L	63	Standard
N	14	0.0					mg/L	0	Standard
Hg	202	0.0					mg/L	3	Standard
Dy	164	52.5	9.9				mg/L	6	Standard
Ho-1	165	26.7	10.8				mg/L	10	Standard
Er	166	16.7	69.3				mg/L	13	Standard
I	127	39316.0	2.7				mg/L	1392	Standard

QC Calculated Values

Analyte	Mass	QC Std % Recovery	Int Std % Recovery	Spike % Recovery
> Li	6		103.175	
Be	9			
Al	27			
Sc	45			
Ti	47			
V	51			
Cr	52			
Cr	53			
Mn	55			
Co	59			
Ni	60			
Cu	65			
Zn	66			
> Ge	72		110.438	
As	75			
Se	82			
Se-1	77			
> Ga	71			

Sample ID: L1606097401SDL WG573790-04
Report Date/Time: Wednesday, June 29, 2016 20:38:51
Page 2

Approved: July 04, 2016

Rb	85		
Y	89		
> Rh	103		
Mo	98		
Ag	107		
Cd	111		
Cd	114		
> In	115		112.549
Sn	118		
Sb	123		
Ba	135		
Ce	140		
> Tb	159		
Ho	165		
Tl	203		
Tl	205		
Pb	206		
Pb	207		
Pb	208		
U	238		
> Bi	209		104.954
Na	23		
Mg	24		
K	39		
Ca	43		
Fe	54		
Fe	57		
> Sc-1	45		
Cl	35		
Kr	83		
Br	81		
P	31		
S	34		
Sr	88		
C	12		
N	14		
Hg	202		
Dy	164		
Ho-1	165		
Er	166		
I	127		

QC Out of Limits

Measurement Type	Analyte	Mass	Out of Limits Message

Approved: July 04, 2016

Method 6020 - Summary Report

Sample ID: L1606097401SDL WG573790-04
Sample Date/Time: Wednesday, June 29, 2016 20:39:46
Number of Replicates: 3
Autosampler Position: 417
Sample Description: 25
Method File: C:\NexIONData\Method\6020a.mth
Aliquot Volume (mL):
Diluted to Volume (mL):
User Name: BKT Nexion300X
Cumulative Autodilution Factor: 1
Nexion-ICP 200.8\6020

Concentration Results

IS	Analyte	Mass	Intensity	RSD	Conc.	SD	RSD	Units	Blank Intens.	Mode
>	**Li**	6	76547.9	2.1				ug/L	74699	Standard
	Be	9	28.3	27.0	**0.0389**	0.008	20.5	ug/L	8	Standard
	Al	27	465099.1	0.7	**3.0756**	0.044	1.4	ug/L	1493	Standard
	Sc	45	68169.7	0.9				ug/L	61029	Standard
	Ti	47	36.7	6.9	**-0.0243**	0.006	24.2	ug/L	35	Standard
	V	51	2063.3	3.2	**0.0438**	0.007	16.8	ug/L	1435	Standard
	Cr	52	9662.1	0.8	**0.1188**	0.007	6.3	ug/L	7635	Standard
	Cr	53	523.3	10.2	**0.1664**	0.051	30.7	ug/L	363	Standard
	Mn	55	72938.2	2.1	**9.0325**	0.175	1.9	ug/L	747	Standard
	Co	59	731.7	15.3	**0.0598**	0.015	24.7	ug/L	234	Standard
	Ni	60	309.0	4.2	**0.0207**	0.006	30.5	ug/L	215	Standard
	Cu	65	310.7	4.3	**0.0426**	0.006	14.7	ug/L	104	Standard
	Zn	66	2601.2	2.1	**1.6324**	0.044	2.7	ug/L	363	Standard
>	**Ge**	72	565002.4	0.2				ug/L	495142	Standard
	As	75	-33.8	92.8	**0.0331**	0.025	74.3	ug/L	-50	Standard
	Se	82	20.9	22.0	**0.0285**	0.036	128.0	ug/L	14	Standard
	Se-1	77	57.7	17.5	**0.0697**	0.122	174.5	ug/L	42	Standard
>	**Ga**	71	58.3	9.9				mg/L	42	Standard
	Rb	85	1335.1	7.2				ug/L	17	Standard
	Y	89	490772.8	1.5				ug/L	417098	Standard
>	**Rh**	103	15.0	57.7				ug/L	13	Standard
	Mo	98	24.2	10.4	**0.0025**	0.001	32.4	ug/L	11	Standard
	Ag	107	143.3	39.3	**0.0071**	0.008	112.3	ug/L	68	Standard
	Cd	111	11.6	65.7	**-0.0029**	0.003	116.5	mg/L	2	Standard
	Cd	114	25.4	61.7	**0.0024**	0.003	115.9	ug/L	12	Standard
>	**In**	115	647709.2	0.5				ug/L	587441	Standard
	Sn	118	543.3	5.3	**-0.0103**	0.004	42.8	ug/L	497	Standard
	Sb	123	784.5	24.6	**0.1481**	0.037	24.8	ug/L	78	Standard
	Ba	135	5327.9	0.7	**2.3449**	0.015	0.6	ug/L	24	Standard
	Ce	140	110.0	7.9				ug/L	25	Standard
>	**Tb**	159	986009.2	0.5				ug/L	939701	Standard
	Ho	165	10.0	100.0				ug/L	10	Standard
	Tl	203	50.7	34.9	**0.0041**	0.002	51.6	ug/L	4	Standard
	Tl	205	46.7	71.3	**0.0064**	0.005	70.3	ug/L	2	Standard
	Pb	206	376.3	19.7	**-0.0043**	0.014	323.1	ug/L	240	Standard
	Pb	207	290.7	20.1	**-0.0119**	0.012	103.4	ug/L	198	Standard
	Pb	208	1284.0	11.0	**-0.0091**	0.008	86.4	ug/L	883	Standard
	U	238	44.0	79.9	**0.0017**	0.005	294.8	ug/L	3	Standard
>	**Bi**	209	552760.9	1.2				ug/L	523984	Standard

Sample ID: L1606097401SDL WG573790-04
Report Date/Time: Wednesday, June 29, 2016 20:42:03
Page 1

Approved: July 04, 2016

Na	23	0.0		**0.0050**	0.000	0.0	mg/L	0	Standard
Mg	24	246.7	9.1	**0.2201**	0.028	12.6	mg/L	37	Standard
K	39	50.0	40.0	**-0.0154**	0.039	250.4	mg/L	38	Standard
Ca	43	20.0	43.3	**-1.3952**	0.477	34.2	mg/L	10	Standard
Fe	54	182.5	25.5	**0.0004**	0.036	9653.1	mg/L	179	Standard
Fe	57	256.7	8.8	**-0.2933**	0.068	23.1	mg/L	335	Standard
Sc-1	45	68169.7	0.9				mg/L	61029	Standard
Cl	35	28987.0	1.4				ug/L	20195	Standard
Kr	83	1.7	69.3				ug/L	4	Standard
Br	81	2360.2	9.1				ug/L	1547	Standard
P	31	19090.4	2.0				ug/L	15286	Standard
S	34	2190.2	0.6				ug/L	1572	Standard
Sr	88	73.3	27.6				ug/L	73	Standard
C	12	46.7	44.6				mg/L	63	Standard
N	14	3.3	173.2				mg/L	0	Standard
Hg	202	3.3	173.2				mg/L	3	Standard
Dy	164	22.7	102.4				mg/L	6	Standard
Ho-1	165	10.0	100.0				mg/L	10	Standard
Er	166	13.3	114.6				mg/L	13	Standard
I	127	10453.6	7.5				mg/L	1392	Standard

QC Calculated Values

Analyte	Mass	QC Std % Recovery	Int Std % Recovery	Spike % Recovery
> Li	6		102.475	
Be	9			
Al	27			
Sc	45			
Ti	47			
V	51			
Cr	52			
Cr	53			
Mn	55			
Co	59			
Ni	60			
Cu	65			
Zn	66			
> Ge	72		114.109	
As	75			
Se	82			
Se-1	77			
> Ga	71			

Sample ID: L1606097401SDL WG573790-04
Report Date/Time: Wednesday, June 29, 2016 20:42:03
Page 2

Approved: July 04, 2016

Rb	85		
Y	89		
> Rh	103		
Mo	98		
Ag	107		
Cd	111		
Cd	114		
> In	115		110.259
Sn	118		
Sb	123		
Ba	135		
Ce	140		
> Tb	159		
Ho	165		
Tl	203		
Tl	205		
Pb	206		
Pb	207		
Pb	208		
U	238		
> Bi	209		105.492
Na	23		
Mg	24		
K	39		
Ca	43		
Fe	54		
Fe	57		
> Sc-1	45		
Cl	35		
Kr	83		
Br	81		
P	31		
S	34		
Sr	88		
C	12		
N	14		
Hg	202		
Dy	164		
Ho-1	165		
Er	166		
I	127		

QC Out of Limits

Measurement Type	Analyte	Mass	Out of Limits Message

Approved: July 04, 2016

Method 6020 - Summary Report

Sample ID: QC Std 6
Sample Date/Time: Wednesday, June 29, 2016 20:42:59
Number of Replicates: 3
Autosampler Position: 101
Sample Description:
Method File: C:\NexIONData\Method\6020a.mth
Aliquot Volume (mL):
Diluted to Volume (mL):
User Name: BKT Nexion300X
Cumulative Autodilution Factor: 1
Nexion-ICP 200.8\6020

Concentration Results

IS	Analyte	Mass	Intensity	RSD	Conc.	SD	RSD	Units	Blank Intens.	Mode
>	Li	6	73968.6	3.7				ug/L	74699	Standard
	Be	9	51786.8	4.7	**59.3953**	0.618	1.0	ug/L	8	Standard
	Al	27	8138418.2	2.1	**55.9353**	1.016	1.8	ug/L	1493	Standard
	Sc	45	66422.0	2.7				ug/L	61029	Standard
	Ti	47	44367.5	1.4	**105.9251**	2.261	2.1	ug/L	35	Standard
	V	51	448161.7	0.9	**53.5504**	0.563	1.1	ug/L	1435	Standard
	Cr	52	438098.2	0.5	**52.5206**	0.674	1.3	ug/L	7635	Standard
	Cr	53	53648.2	1.8	**52.2574**	1.658	3.2	ug/L	363	Standard
	Mn	55	415062.2	0.8	**53.8560**	1.244	2.3	ug/L	747	Standard
	Co	59	407202.7	0.3	**55.8201**	1.033	1.9	ug/L	234	Standard
	Ni	60	107214.7	0.8	**51.7442**	0.748	1.4	ug/L	215	Standard
	Cu	65	106835.8	1.9	**51.8884**	1.090	2.1	ug/L	104	Standard
	Zn	66	63121.9	0.7	**51.8882**	0.831	1.6	ug/L	363	Standard
>	Ge	72	546729.2	1.7				ug/L	495142	Standard
	As	75	63950.8	1.3	**51.7792**	1.311	2.5	ug/L	-50	Standard
	Se	82	6522.2	2.4	**53.7001**	1.978	3.7	ug/L	14	Standard
	Se-1	77	4462.7	1.0	**54.7224**	0.944	1.7	ug/L	42	Standard
>	Ga	71	48.3	11.9				mg/L	42	Standard
	Rb	85	921.7	10.0				ug/L	17	Standard
	Y	89	469877.0	1.2				ug/L	417098	Standard
>	Rh	103	31.7	45.6				ug/L	13	Standard
	Mo	98	306064.1	0.6	**105.7488**	1.650	1.6	ug/L	11	Standard
	Ag	107	358011.4	0.7	**50.5757**	0.461	0.9	ug/L	68	Standard
	Cd	111	116953.2	1.0	**51.5035**	0.389	0.8	mg/L	2	Standard
	Cd	114	288128.0	0.1	**51.7395**	0.785	1.5	ug/L	12	Standard
>	In	115	637946.0	1.6				ug/L	587441	Standard
	Sn	118	327214.8	2.0	**51.4831**	0.238	0.5	ug/L	497	Standard
	Sb	123	254525.5	0.5	**50.2034**	0.722	1.4	ug/L	78	Standard
	Ba	135	108828.5	1.0	**48.9489**	0.332	0.7	ug/L	24	Standard
	Ce	140	90.0	29.4				ug/L	25	Standard
>	Tb	159	958314.6	1.8				ug/L	939701	Standard
	Ho	165	11.7	49.5				ug/L	10	Standard
	Tl	203	447416.0	0.6	**53.4811**	1.019	1.9	ug/L	4	Standard
	Tl	205	409322.9	1.6	**56.3810**	1.712	3.0	ug/L	2	Standard
	Pb	206	283417.6	0.7	**52.2045**	0.689	1.3	ug/L	240	Standard
	Pb	207	252263.1	0.7	**52.2984**	0.513	1.0	ug/L	198	Standard
	Pb	208	1062273.6	1.1	**55.7538**	1.546	2.8	ug/L	883	Standard
	U	238	385444.7	0.9	**55.1725**	1.082	2.0	ug/L	3	Standard
>	Bi	209	531871.1	1.6				ug/L	523984	Standard

Sample ID: QC Std 6
Report Date/Time: Wednesday, June 29, 2016 20:45:16
Page 1

Approved: July 04, 2016

Na	23	0.0		**0.0050**	0.000	0.0	mg/L	0	Standard
Mg	24	4377.3	2.2	**5.1285**	0.149	2.9	mg/L	37	Standard
K	39	2180.2	1.8	**4.3148**	0.109	2.5	mg/L	38	Standard
Ca	43	118.3	10.6	**4.3366**	0.588	13.6	mg/L	10	Standard
Fe	54	6990.5	4.3	**5.3088**	0.233	4.4	mg/L	179	Standard
Fe	57	2083.5	2.8	**5.4386**	0.352	6.5	mg/L	335	Standard
> **Sc-1**	45	66422.0	2.7				mg/L	61029	Standard
Cl	35	29309.7	0.2				ug/L	20195	Standard
Kr	83	2.3	24.7				ug/L	4	Standard
Br	81	2156.8	3.9				ug/L	1547	Standard
P	31	21223.2	2.6				ug/L	15286	Standard
S	34	2665.2	2.0				ug/L	1572	Standard
Sr	88	71.7	8.1				ug/L	73	Standard
C	12	56.7	40.8				mg/L	63	Standard
N	14	0.0					mg/L	0	Standard
Hg	202	3.3	173.2				mg/L	3	Standard
Dy	164	19.8	1.4				mg/L	6	Standard
Ho-1	165	11.7	49.5				mg/L	10	Standard
Er	166	3.3	173.2				mg/L	13	Standard
I	127	2623.6	23.6				mg/L	1392	Standard

QC Calculated Values

Analyte	Mass	QC Std % Recovery	Int Std % Recovery	Spike % Recovery
> Li	6			
Be	9	118.791		
Al	27	111.871		
Sc	45			
Ti	47	105.925		
V	51	107.101		
Cr	52	105.041		
Cr	53			
Mn	55	107.712		
Co	59	111.640		
Ni	60	103.488		
Cu	65	103.777		
Zn	66	103.776		
> Ge	72		110.419	
As	75	103.558		
Se	82	107.400		
Se-1	77			
> Ga	71			

Sample ID: QC Std 6
Report Date/Time: Wednesday, June 29, 2016 20:45:16
Page 2

Approved: July 04, 2016

Rb	85			
Y	89			
> Rh	103			
Mo	98	105.749		
Ag	107	101.151		
Cd	111	103.007		
Cd	114			
> In	115		108.597	
Sn	118	102.966		
Sb	123	100.407		
Ba	135	97.898		
Ce	140			
> Tb	159			
Ho	165			
Tl	203	106.962		
Tl	205			
Pb	206			
Pb	207			
Pb	208	111.508		
U	238	110.345		
> Bi	209		101.505	
Na	23			
Mg	24			
K	39			
Ca	43			
Fe	54			
Fe	57			
> Sc-1	45			
Cl	35			
Kr	83			
Br	81			
P	31			
S	34			
Sr	88			
C	12			
N	14			
Hg	202			
Dy	164			
Ho-1	165			
Er	166			
I	127			

QC Out of Limits

Measurement Type	Analyte	Mass	Out of Limits Message
QC Std 6	Be	9	
QC Std 6	Al	27	
QC Std 6	Co	59	

Sample ID: QC Std 6
Report Date/Time: Wednesday, June 29, 2016 20:45:16
Page 3

Approved: July 04, 2016

QC Std 6	Pb	208
QC Std 6	U	238

Sample ID: QC Std 6
Report Date/Time: Wednesday, June 29, 2016 20:45:16
Page 4

Approved: July 04, 2016

Method 6020 - Summary Report

Sample ID: QC Std 7
Sample Date/Time: Wednesday, June 29, 2016 20:46:11
Number of Replicates: 3
Autosampler Position: 102
Sample Description:
Method File: C:\NexIONData\Method\6020a.mth
Aliquot Volume (mL):
Diluted to Volume (mL):
User Name: BKT Nexion300X
Cumulative Autodilution Factor: 1
Nexion-ICP 200.8\6020

Concentration Results

IS	Analyte	Mass	Intensity	RSD	Conc.	SD	RSD	Units	Blank Intens.	Mode
>	**Li**	6	75383.8	1.3				ug/L	74699	Standard
	Be	9	28.3	20.4	**0.0395**	0.006	15.9	ug/L	8	Standard
	Al	27	2638.6	20.0	**0.0044**	0.003	78.6	ug/L	1493	Standard
	Sc	45	68713.9	3.5				ug/L	61029	Standard
	Ti	47	37.7	13.4	**-0.0232**	0.011	49.4	ug/L	35	Standard
	V	51	1533.2	3.6	**-0.0202**	0.008	41.3	ug/L	1435	Standard
	Cr	52	7879.4	2.2	**-0.1054**	0.029	27.9	ug/L	7635	Standard
	Cr	53	448.3	16.3	**0.0885**	0.063	71.1	ug/L	363	Standard
	Mn	55	901.4	5.8	**-0.0363**	0.007	18.9	ug/L	747	Standard
	Co	59	283.3	10.0	**-0.0002**	0.004	1542.3	ug/L	234	Standard
	Ni	60	186.3	2.6	**-0.0379**	0.003	8.3	ug/L	215	Standard
	Cu	65	132.7	3.4	**-0.0421**	0.001	3.4	ug/L	104	Standard
	Zn	66	415.3	5.4	**-0.1263**	0.014	10.9	ug/L	363	Standard
>	**Ge**	72	573402.3	1.2				ug/L	495142	Standard
	As	75	-34.2	13.3	**0.0332**	0.003	10.5	ug/L	-50	Standard
	Se	82	17.2	23.7	**-0.0025**	0.031	1279.2	ug/L	14	Standard
	Se-1	77	54.3	12.3	**0.0204**	0.082	402.5	ug/L	42	Standard
>	**Ga**	71	35.0	37.8				mg/L	42	Standard
	Rb	85	30.0	28.9				ug/L	17	Standard
	Y	89	465691.4	1.8				ug/L	417098	Standard
>	**Rh**	103	6.7	43.3				ug/L	13	Standard
	Mo	98	268.8	25.2	**0.0874**	0.025	29.0	ug/L	11	Standard
	Ag	107	132.7	5.0	**0.0058**	0.001	22.7	ug/L	68	Standard
	Cd	111	15.2	35.4	**-0.0012**	0.003	209.6	mg/L	2	Standard
	Cd	114	58.4	20.0	**0.0084**	0.002	23.7	ug/L	12	Standard
>	**In**	115	638175.3	2.2				ug/L	587441	Standard
	Sn	118	866.7	15.8	**0.0416**	0.019	45.6	ug/L	497	Standard
	Sb	123	616.5	30.1	**0.1169**	0.034	29.1	ug/L	78	Standard
	Ba	135	50.7	18.3	**0.0068**	0.005	67.0	ug/L	24	Standard
	Ce	140	28.3	27.0				ug/L	25	Standard
>	**Tb**	159	990005.2	3.0				ug/L	939701	Standard
	Ho	165	6.7	86.6				ug/L	10	Standard
	Tl	203	92.0	24.5	**0.0086**	0.003	32.5	ug/L	4	Standard
	Tl	205	76.7	43.4	**0.0102**	0.005	44.4	ug/L	2	Standard
	Pb	206	305.7	10.6	**-0.0179**	0.007	38.8	ug/L	240	Standard
	Pb	207	274.7	5.9	**-0.0162**	0.004	23.3	ug/L	198	Standard
	Pb	208	1058.7	7.3	**-0.0216**	0.005	23.5	ug/L	883	Standard
	U	238	60.3	25.7	**0.0037**	0.002	61.2	ug/L	3	Standard
>	**Bi**	209	564302.2	2.4				ug/L	523984	Standard

Sample ID: QC Std 7
Report Date/Time: Wednesday, June 29, 2016 20:48:28
Page 1

Approved: July 04, 2016

Na	23	0.0		**0.0050**	0.000	0.0	mg/L	0	Standard
Mg	24	35.0	37.8	**-0.0253**	0.014	54.1	mg/L	37	Standard
K	39	45.0	19.2	**-0.0261**	0.014	54.4	mg/L	38	Standard
Ca	43	26.7	39.0	**-1.0220**	0.608	59.5	mg/L	10	Standard
Fe	54	162.5	17.8	**-0.0163**	0.018	110.8	mg/L	179	Standard
Fe	57	258.3	8.1	**-0.2948**	0.047	15.9	mg/L	335	Standard
Sc-1	45	68713.9	3.5				mg/L	61029	Standard
Cl	35	28935.6	0.2				ug/L	20195	Standard
Kr	83	2.0	50.0				ug/L	4	Standard
Br	81	1740.1	12.2				ug/L	1547	Standard
P	31	21446.8	2.8				ug/L	15286	Standard
S	34	2463.5	5.1				ug/L	1572	Standard
Sr	88	71.7	17.6				ug/L	73	Standard
C	12	43.3	13.3				mg/L	63	Standard
N	14	0.0					mg/L	0	Standard
Hg	202	3.3	173.2				mg/L	3	Standard
Dy	164	12.9	115.2				mg/L	6	Standard
Ho-1	165	6.7	86.6				mg/L	10	Standard
Er	166	10.0	100.0				mg/L	13	Standard
I	127	2023.5	28.1				mg/L	1392	Standard

QC Calculated Values

Analyte	Mass	QC Std % Recovery	Int Std % Recovery	Spike % Recovery
Li	6			
Be	9			
Al	27			
Sc	45			
Ti	47			
V	51			
Cr	52			
Cr	53			
Mn	55			
Co	59			
Ni	60			
Cu	65			
Zn	66			
Ge	72		115.806	
As	75			
Se	82			
Se-1	77			
Ga	71			

Sample ID: QC Std 7
Report Date/Time: Wednesday, June 29, 2016 20:48:28
Page 2

Approved: July 04, 2016

Rb	85		
Y	89		
> Rh	103		
Mo	98		
Ag	107		
Cd	111		
Cd	114		
> In	115		108.636
Sn	118		
Sb	123		
Ba	135		
Ce	140		
> Tb	159		
Ho	165		
Tl	203		
Tl	205		
Pb	206		
Pb	207		
Pb	208		
U	238		
> Bi	209		107.694
Na	23		
Mg	24		
K	39		
Ca	43		
Fe	54		
Fe	57		
> Sc-1	45		
Cl	35		
Kr	83		
Br	81		
P	31		
S	34		
Sr	88		
C	12		
N	14		
Hg	202		
Dy	164		
Ho-1	165		
Er	166		
I	127		

QC Out of Limits

Measurement Type	Analyte	Mass	Out of Limits Message

Sample ID: QC Std 7
Report Date/Time: Wednesday, June 29, 2016 20:48:28
Page 3

Approved: July 04, 2016

2.3.3 Metals CVAA Data (Mercury)

2.3.3.1 Summary Data

Microbac

Lab Report #: L16060823
Lab Project #: 2551.096
Project Name: Longhorn Army Ammunition
Lab Contact: Michelle Taylor

Certificate of Analysis

Sample #:	L16060823-02	**PrePrep Method:**	N/A	**Instrument:**	CVAA1
Client ID:	126F-061416	**Prep Method:**	7470A	**Prep Date:**	06/16/2016 07:27
Matrix:	Water	**Analytical Method:**	7470A	**Cal Date:**	06/26/2016 12:23
Workgroup #:	WG573236	**Analyst:**	AMA	**Run Date:**	06/26/2016 13:19
Collect Date:	06/14/2016 11:10	**Dilution:**	1	**File ID:**	M7.062616.131930
Sample Tag:	01	**Units:**	mg/L		

Analyte	CAS #	Result	Qual	LOQ	LOD	DL
Mercury	7439-97-6	0.000200	U	0.000400	0.000200	0.000100

U	Analyte was not detected. The concentration is below the reported LOD.

Microbac

Lab Report #: L16060823
Lab Project #: 2551.096
Project Name: Longhorn Army Ammunition
Lab Contact: Michelle Taylor

Certificate of Analysis

Sample #:	L16060823-03	**PrePrep Method:**	N/A	**Instrument:**	CVAA1
Client ID:	C08-061416	**Prep Method:**	7470A	**Prep Date:**	06/16/2016 07:27
Matrix:	Water	**Analytical Method:**	7470A	**Cal Date:**	06/26/2016 12:23
Workgroup #:	WG573236	**Analyst:**	AMA	**Run Date:**	06/26/2016 13:22
Collect Date:	06/14/2016 13:10	**Dilution:**	1	**File ID:**	M7.062616.132202
Sample Tag:	01	**Units:**	mg/L		

Analyte	CAS #	Result	Qual	LOQ	LOD	DL
Mercury	7439-97-6	0.000200	U	0.000400	0.000200	0.000100

U	Analyte was not detected. The concentration is below the reported LOD.

Microbac

Lab Report #: L16060823
Lab Project #: 2551.096
Project Name: Longhorn Army Ammunition
Lab Contact: Michelle Taylor

Certificate of Analysis

Sample #:	L16060823-04	**PrePrep Method:**	N/A	**Instrument:**	CVAA1
Client ID:	C03-061416	**Prep Method:**	7470A	**Prep Date:**	06/16/2016 07:27
Matrix:	Water	**Analytical Method:**	7470A	**Cal Date:**	06/26/2016 12:23
Workgroup #:	WG573236	**Analyst:**	AMA	**Run Date:**	06/26/2016 13:24
Collect Date:	06/14/2016 14:15	**Dilution:**	1	**File ID:**	M7.062616.132434
Sample Tag:	01	**Units:**	mg/L		

Analyte	CAS #	Result	Qual	LOQ	LOD	DL
Mercury	7439-97-6	0.000200	U	0.000400	0.000200	0.000100

U	Analyte was not detected. The concentration is below the reported LOD.

Microbac

Lab Report #: L16060823
Lab Project #: 2551.096
Project Name: Longhorn Army Ammunition
Lab Contact: Michelle Taylor

2.3.3.2 QC Summary

Example Cold Vapor Mercury Calculations
Hydra AA Mercury Analyzer / CETAC M-7600 Quick Trace Mercury Analyzer

1.0 Initial Calibration (ICAL) Parameters
The system performs linear regression from data consisting of a blank and five standards.

2.0 Calculating the concentration (C) of an element in water using data from run log and quantitation report (note:the data system performs this calculation automatically when correction factors have been entered):

$$Cx = Cs \times \frac{Vf}{Vi} \times D$$

Where:	**Example:**
Cs = Concentration computed by the data system (ug/L)	0.1
Vf = Diluted to Volume (mL)	40
Vi = Aliquot Volume (mL)	40
D = Manual dilution factor, if required (10X = 10)	1
Cx = Concentration of element in ppb (ug/L)	0.1

3.0 Calculating the concentration (C) of an element in soil using data from prep log and quantitation report (note: the data system performs this calculation automatically when correction factors have been entered):

$$Cx = Cs \times \frac{Vf}{Ws} \times D$$

Where:	**Example:**
Cs = Concentration computed by the data system (ug/L)	0.1
Vf = Diluted to volume (mL)	40
Ws = Aliquot weight (g)	0.6
D = Manual dilution factor	1
Cx = Concentration of element in ug/kg	6.67

4.0 Adjusting the concentration to dry weight:

$$Cdry = \frac{Cx \times 100}{Px}$$

1 Cx = Concentration calculated as received (wet basis)	6.67
Px = Percent solids of sample (%wt)	80
$Cdry$ = Concentration calculated as dry weight (ug/kg)	8.33

8.33 ug/kg = 0.00833 mg/kg

Microbac Laboratories Inc.
Metals Digest Log

Workgroup: WG572915
Analyst: REK
Spike Analyst: REK
Method: 7470A
Run Date: 06/16/2016 07:27
Hotblock Start Temp: 95.2 @ 07:15
Hotblock End Temp: 95 @ 09:15
Instrument: HB7

SOP: ME404 Revison 17
Spike Solution: STD76639
Spike Witness: VC
H2SO4 Lot #: COA18359
40 & 50 ML. DIGESTION TU COA18772
HNO3 Lot #: COA18905
K2S2O8 1:1 Lot #: RGT37046
KMnO4 1:1 Lot #: RGT37082
Mercury Water ICV Lot #: STD76641
HG H2O STDS 10PPM Lot #: STD76647

	SAMPLE #	Type	Matrix	Initial Amount	Final Volume	Spike Amount	Due Date
1	WG572915-02	BLANK	1	40 mL	40 mL		
2	WG572915-03	LCS	1	40 mL	40 mL	4 mL	
3	L16060764-01	SAMP	1	40 mL	40 mL		06/28/16
4	L16060764-02	SAMP	1	40 mL	40 mL		06/28/16
5	L16060764-03	SAMP	1	40 mL	40 mL		06/28/16
6	WG572915-01	REF	1	40 mL	40 mL		
7	L16060764-04	RS01	1	40 mL	40 mL		06/28/16
8	WG572915-04	MS	1	36 mL	40 mL	4 mL	
9	L16060764-05	MS01	1	36 mL	40 mL	4 mL	06/28/16
10	WG572915-05	MSD	1	36 mL	40 mL	4 mL	
11	L16060764-06	SD01	1	36 mL	40 mL	4 mL	06/28/16
12	L16060794-01	SAMP	1	40 mL	40 mL		06/24/16
13	L16060794-02	SAMP	1	40 mL	40 mL		06/24/16
14	L16060794-03	SAMP	1	40 mL	40 mL		06/24/16
15	L16060794-04	SAMP	1	40 mL	40 mL		06/24/16
16	L16060822-02	SAMP	1	40 mL	40 mL		06/24/16
17	L16060822-03	SAMP	1	40 mL	40 mL		06/24/16
18	L16060823-02	SAMP	1	40 mL	40 mL		06/24/16
19	L16060823-03	SAMP	1	40 mL	40 mL		06/24/16
20	L16060823-04	SAMP	1	40 mL	40 mL		06/24/16
21	L16060840-01	SAMP	1	40 mL	40 mL		06/29/16
22	L16060840-02	SAMP	1	40 mL	40 mL		06/29/16
23	L16060840-03	SAMP	1	40 mL	40 mL		06/29/16
24	L16060840-04	SAMP	1	40 mL	40 mL		06/29/16
25	L16060840-05	SAMP	1	40 mL	40 mL		06/29/16
26	L16060840-06	SAMP	1	40 mL	40 mL		06/29/16

Analyst: [signature]

Reviewer: [signature]

* All calibration and check standards are prepared and digested with sample batch following the procedures in section 7.0 of SOP ME404/ME405.

HB_DIG - Modified 07/26/2012
PDF ID: 4809801
Report generated: 06/16/2016 12:16

Microbac Laboratories Inc.

Instrument Run Log

Instrument: CVAA1 Dataset: 062616A.CSV
Analyst1: AMA Analyst2: N/A
Method: 7470A/245.1 SOP: ME404 Rev: 17
Maintenance Log ID:

Calibration Std: STD76647 ICV Std: STD76641 Post Spike: STD76647
ICSA: N/A ICSAB: N/A Int. Std:
CCV: LLCCV: Tuning Sol :
Stannous : RGT36627 Hydroxylamine : RGT36625

Workgroups: 573236

Comments:

Seq.	File ID	Sample	ID	Prep	Dil	Reference	Date/Time
1	M7.062616.121106	WG574322-01	Calibration Point		1		06/26/16 12:11
2	M7.062616.121337	WG574322-02	Calibration Point		1		06/26/16 12:13
3	M7.062616.121609	WG574322-03	Calibration Point		1		06/26/16 12:16
4	M7.062616.121841	WG574322-04	Calibration Point		1		06/26/16 12:18
5	M7.062616.122114	WG574322-05	Calibration Point		1		06/26/16 12:21
6	M7.062616.122348	WG574322-06	Calibration Point		1		06/26/16 12:23
7	M7.062616.122622	WG574322-07	Initial Calibration Verification		1		06/26/16 12:26
8	M7.062616.122853	WG574322-08	Initial Calib Blank		1		06/26/16 12:28
9	M7.062616.123125	WG574322-09	CCV		1		06/26/16 12:31
10	M7.062616.123356	WG574322-10	CCB		1		06/26/16 12:33
11	M7.062616.123627	WG572915-02	Method/Prep Blank	40/40	1		06/26/16 12:36
12	M7.062616.123858	WG572915-03	Laboratory Control S	40/40	1		06/26/16 12:38
13	M7.062616.124129	L16060764-01	MW-23-004	40/40	1		06/26/16 12:41
14	M7.062616.124401	WG573236-01	Post Digestion Spike		1	L16060764-01	06/26/16 12:44
15	M7.062616.124633	L16060764-02	MW-23-002		1		06/26/16 12:46
16	M7.062616.124905	L16060764-03	FD-061316		1		06/26/16 12:49
17	M7.062616.125137	WG572915-05	Matrix Spike Duplica	36/40	1	L16060764-04	06/26/16 12:51
18	M7.062616.125410	L16060764-04	MW-23-005		1	WG572915-01	06/26/16 12:54
19	M7.062616.125643	WG572915-04	Matrix Spike	36/40	1	L16060764-04	06/26/16 12:56
20	M7.062616.125916	L16060794-01	A08-MW06-Y1S2	40/40	1		06/26/16 12:59
21	M7.062616.130149	WG574322-11	CCV		1		06/26/16 13:01
22	M7.062616.130420	WG574322-12	CCB		1		06/26/16 13:04
23	M7.062616.130654	L16060794-02	A08-MW09-Y1S2	40/40	1		06/26/16 13:06
24	M7.062616.130927	L16060794-03	A09-MW02-Y1S2	40/40	1		06/26/16 13:09
25	M7.062616.131158	L16060794-04	A09-MW07-Y1S2	40/40	1		06/26/16 13:11
26	M7.062616.131428	L16060822-02	18WW03F-061416	40/40	1		06/26/16 13:14
27	M7.062616.131659	L16060822-03	18CPTMW04SW-061416	40/40	1		06/26/16 13:16
28	M7.062616.131930	L16060823-02	126F-061416	40/40	1		06/26/16 13:19
29	M7.062616.132202	L16060823-03	C08-061416	40/40	1		06/26/16 13:22
30	M7.062616.132434	L16060823-04	C03-061416	40/40	1		06/26/16 13:24
31	M7.062616.132706	L16060840-01	MW-24-004R	40/40	1		06/26/16 13:27
32	M7.062616.132938	L16060840-02	MW-24-003R	40/40	1		06/26/16 13:29
33	M7.062616.133211	WG574322-13	CCV		1		06/26/16 13:32
34	M7.062616.133441	WG574322-14	CCB		1		06/26/16 13:34

Page: 1 Approved: June 29, 2016

Microbac Laboratories Inc.

Instrument Run Log

Instrument: CVAA1 Dataset: 062616A.CSV

Analyst1: AMA Analyst2: N/A

Method: 7470A/245.1 SOP: ME404 Rev: 17

Maintenance Log ID:

Calibration Std: STD76647 ICV Std: STD76641 Post Spike: STD76647

ICSA: N/A ICSAB: N/A Int. Std:

CCV: LLCCV: Tuning Sol :

Stannous : RGT36627 Hydroxylamine : RGT36625

Workgroups: 573236

Comments:

Seq.	File ID	Sample	ID	Prep	Dil	Reference	Date/Time
35	M7.062616.133714	L16060840-03	FR-061416-24	40/40	1		06/26/16 13:37
36	M7.062616.133947	L16060840-04	MW-24-002R	40/40	1		06/26/16 13:39
37	M7.062616.134220	L16060840-05	MW-24-005	40/40	1		06/26/16 13:42
38	M7.062616.134454	L16060840-06	EB-LOW FLOW TUBING	40/40	1		06/26/16 13:44
39	M7.062616.134726	WG574322-15	CCV		1		06/26/16 13:47
40	M7.062616.134957	WG574322-16	CCB		1		06/26/16 13:49

Page: 2 Approved: June 29, 2016

Microbac Laboratories Inc.

Data Checklist

Date: 26-JUN-2016
Analyst: AMA
Analyst: NA
Method: 7470A/245.1
Instrument: CVAA1
Curve Workgroup: 574322
Runlog ID: 75946
Analytical Workgroups: 573236

STD ID#s on Runlog	X
Calibration/Linearity	X
ICV/CCV	X
ICV RSD < 3% (EPA 200.7 only)	
ICB/CCB	X
ICSA/ICSAB	
CRI	
Blank/LCS	X
MS/MSD	X
Post Spike/Serial Dilution	X
Upload Results	X
Data Qualifiers	
Generate PDF Instrument Data	X
Sign/Annotate PDF Data	X
Upload Curve Data	X
Workgroup Forms	X
Case Narrative	0794, 0822, 0823, 0840
Client Forms	X
Level X	
Level 3	0840
Level 4	0794, 0822, 0823
Check for compliance with method and project specific requirements	X
Check the completeness of reported information	X
Check the information for the report narrative	X
Primary Reviewer	AMA
Secondary Reviewer	BKT
Comments	

Primary Reviewer:
28-JUN-2016
Alexandra M. Alfred

Secondary Reviewer:
29-JUN-2016

CHECKLIST1 - Modified 03/05/2008
Generated: JUN-29-2016 12:56:19

HOLDING TIMES
EQUIVALENT TO AFCEE FORM 9

Analytical Method: 7470A

AAB#: WG573236

Login Number: L16060823

Client ID	ID	Date Collected	TCLP Date	Time Held	Max Hold	Q	Extract Date	Time Held	Max Hold	Q	Run Date	Time Held	Max Hold	Q
126F-061416	02	06/14/16					06/16/2016	1.8	28		06/26/16	12.1	28	
C08-061416	03	06/14/16					06/16/2016	1.8	28		06/26/16	12	28	
C03-061416	04	06/14/16					06/16/2016	1.7	28		06/26/16	12	28	

* = SEE PROJECT QAPP REQUIREMENTS

HOLD_TIMES - Modified 03/06/2008
PDF File ID: 4828279
Report generated 06/28/2016 10:48

METHOD BLANK SUMMARY

Login Number: L16060823
Blank File ID: M7.062616.123627
Prep Date: 06/16/16 07:27
Analyzed Date: 06/26/16 12:36
Analyst: AMA

Work Group: WG573236
Blank Sample ID: WG572915-02
Instrument ID: CVAA1
Method: 7470A

This Method Blank Applies To The Following Samples:

Client ID	Lab Sample ID	Lab File ID	Time Analyzed	TAG
LCS	WG572915-03	M7.062616.123858	06/26/16 12:38	01
126F-061416	L16060823-02	M7.062616.131930	06/26/16 13:19	01
C08-061416	L16060823-03	M7.062616.132202	06/26/16 13:22	01
C03-061416	L16060823-04	M7.062616.132434	06/26/16 13:24	01

Report Name: BLANK_SUMMARY
PDF File ID: 4828280
Report generated 06/28/2016 10:48

Microbac Laboratories Inc.
METHOD BLANK REPORT

Login Number: L16060823 Prep Date: 06/16/16 07:27 Sample ID: WG572915-02
Instrument ID: CVAA1 Run Date: 06/26/16 12:36 Prep Method: 7470A
File ID: M7.062616.123627 Analyst: AMA Method: 7470A
Workgroup (AAB#): WG573236 Matrix: Water Units: mg/L
Contract #: Cal ID: CVAA1-26-JUN-16

Analytes	DL	LOQ	Concentration	Dilution	Qualifier
Mercury	0.000100	0.000400	0.000100	1	U

DL Method Detection Limit
LOQ Reporting/Practical Quantitation Limit
ND Analyte Not detected at or above reporting limit
* |Analyte concentration| > 1/2 RL

Report Name:BLANK
PDF ID: 4828281
28-JUN-2016 10:48

Microbac Laboratories Inc.
LABORATORY CONTROL SAMPLE (LCS)

Login Number: L16060823 Run Date: 06/26/2016 Sample ID: WG572915-03
Instrument ID: CVAA1 Run Time: 12:38 Prep Method: 7470A
File ID: M7.062616.123858 Analyst: AMA Method: 7470A
Workgroup (AAB#): WG573236 Matrix: Water Units: mg/L
QC Key: DOD4 Lot#: STD76639 Cal ID: CVAA1-26-JUN-16

Analytes	Expected	Found	% Rec	LCS Limits	Q
Mercury	0.00400	0.00421	105	80 - 120	

LCS - Modified 03/06/2008
PDF File ID: 4828282
Report generated: 06/28/2016 10:48

Microbac Laboratories Inc.
MATRIX SPIKE AND MATRIX SPIKE DUP (MS/MSD)

Loginnum: L16060823 Cal ID: CVAA1 - Worknum: WG573236
Instrument ID: CVAA1 Contract #: Method: 7470A
Parent ID: WG572915-01 File ID: M7.062616.125410 Dil: 1 Matrix: WATER
Sample ID: WG572915-04 MS File ID: M7.062616.125643 Dil: 1 Units: mg/L
Sample ID: WG572915-05 MSD File ID: M7.062616.125137 Dil: 1

Analyte	Parent	MS Spiked	MS Found	MS %Rec	MSD Spiked	MSD Found	MSD %Rec	%RPD	%Rec Limits	RPD Limit	Q
Mercury	ND	0.00444	0.00479	108	0.00444	0.00480	108	0.0463	80 - 120	20	

* FAILS %REC LIMIT

\# FAILS RPD LIMIT

NOTE: This is an internal quality control sample.

WG_MS_MSD_DRYWT - Modified 05/26/2011
PDF File ID: 4828283
Report generated 06/28/2016 10:48

Microbac Laboratories Inc.
POST SPIKE REPORT

Sample Login ID: L16060823 **Worknum:** WG573236
Instrument ID: CVAA1 **Method:** 7470A
Post Spike ID: WG573236-01 **File ID:** M7.062616.124401 **Dil:** 1 **Units:** ug/L
Sample ID: L16060764-01 **File ID:** M7.062616.124129 **Dil:** 1 **Matrix:** Water

Analyte	Post Spike Result	C	Sample Result	C	Spike Added(SA)	% R	Control Limit %R	Q
MERCURY	1.07		0	U	1	107.1	85 - 115	

N = % Recovery exceeds control limits
F = Result is between MDL and RL
U = Sample result is below MDL. A value of zero is used in the calculation

POST_SPIKE - Modified 03/06/2008
PDF File ID: 4828278
Report generated: 06/28/2016 10:48

Microbac Laboratories Inc.

INITIAL CALIBRATION SUMMARY

Login Number: L16060823
Analytical Method: 7470A
ICAL Worknum: WG574322

Workgroup (AAB#): WG573236
Instrument ID: CVAA1
Initial Calibration Date: 06/26/2016 12:23

Analyte	WG574322-01		WG574322-02		WG574322-03		WG574322-04		WG574322-05		WG574322-06	
	STD	INT	STD	INT	STD	INT	STD	INT	STD	INT	STD	INT
Mercury	0	57.64	0.200	2673	1.00	13280	2.00	26640	5.00	66160	10.0	128600

INT = Instrument intensity
R = Coefficient of correlation
Q = Data Qualifier
* = Out of Compliance; R < 0.995

INT_CAL_HG_FU - Modified 03/06/2008
PDF File ID: 4828284
Report generated 06/28/2016 10:48

Microbac Laboratories Inc.

INITIAL CALIBRATION SUMMARY

Login Number: L16060823
Analytical Method: 7470A
ICAL Worknum: WG574322

Workgroup (AAB#): WG573236
Instrument ID: CVAA1
Initial Calibration Date: 06/26/2016 12:23

Analyte	R	Q
Mercury	1.000	

INT = Instrument intensity
R = Coefficient of correlation
Q = Data Qualifier
* = Out of Compliance; R < 0.995

INT_CAL_HG_FU - Modified 03/06/2008
PDF File ID: 4828284
Report generated 06/28/2016 10:48

Microbac Laboratories Inc.
INITIAL CALIBRATION BLANK (ICB)

Login Number: L16060823
Instrument ID: CVAA1
File ID: M7.062616.122853
Workgroup (AAB#): WG573236
Matrix: WATER

Run Date: 06/26/2016
Run Time: 12:28
Analyst: AMA
Cal ID: CVAA1 - 26-JUN-16

Sample ID: WG574322-08
Method: 7470A
Units: ug/L

Analytes	MDL	RDL	Concentration	Qualifier
MERCURY	.1	.4	.1	U

U = Result is less than 2 x MDL

F = Result is between MDL and 2 x MDL

* = Result is above 2 x MDL

ICB - Modified 07/14/2009
PDF File ID: 4828286
Report generated 06/28/2016 10:48

Microbac Laboratories Inc.
CONTINUING CALIBRATION BLANK (CCB)

Login Number: L16060823
Run Date: 06/26/2016
Sample ID: WG574322-10
Instrument ID: CVAA1
Run Time: 12:33
Method: 7470A
File ID: M7.062616.123356
Analyst: AMA
Units: ug/L
Workgroup (AAB#): WG573236
Cal ID: CVAA1 - 26-JUN-16
Matrix: WATER
QAPP: DOD4

Analytes	MDL	RDL	Concentration	Qualifier
Mercury	0.100	0.400	0.100	U

U = Result is less than MDL.
F = Result is between MDL and RL.
* = Result is above RL.

CCB - Modified 03/05/2008
PDF File ID: 4828288
Report generated 06/28/2016 10:48

Microbac Laboratories Inc.
CONTINUING CALIBRATION BLANK (CCB)

Login Number: L16060823
Run Date: 06/26/2016
Sample ID: WG574322-12
Instrument ID: CVAA1
Run Time: 13:04
Method: 7470A
File ID: M7.062616.130420
Analyst: AMA
Units: ug/L
Workgroup (AAB#): WG573236
Cal ID: CVAA1 - 26-JUN-16
Matrix: WATER
QAPP: DOD4

Analytes	MDL	RDL	Concentration	Qualifier
Mercury	0.100	0.400	0.100	U

U = Result is less than MDL.
F = Result is between MDL and RL.
* = Result is above RL.

CCB - Modified 03/05/2008
PDF File ID: 4828288
Report generated 06/28/2016 10:48

Microbac Laboratories Inc.
CONTINUING CALIBRATION BLANK (CCB)

Login Number: L16060823
Run Date: 06/26/2016
Sample ID: WG574322-14
Instrument ID: CVAA1
Run Time: 13:34
Method: 7470A
File ID: M7.062616.133441
Analyst: AMA
Units: ug/L
Workgroup (AAB#): WG573236
Cal ID: CVAA1 - 26-JUN-16
Matrix: WATER
QAPP: DOD4

Analytes	MDL	RDL	Concentration	Qualifier
Mercury	0.100	0.400	0.100	U

U = Result is less than MDL.
F = Result is between MDL and RL.
* = Result is above RL.

CCB - Modified 03/05/2008
PDF File ID: 4828288
Report generated 06/28/2016 10:48

Microbac Laboratories Inc.

INITIAL CALIBRATION VERIFICATION (ICV)
(Alternate Source)

Login Number: L16060823 Run Date: 06/26/2016 Sample ID: WG574322-07
Instrument ID: CVAA1 Run Time: 12:26 Method: 7470A
File ID: M7.062616.122622 Analyst: AMA Units: ug/L
Workgroup (AAB#): WG573236 Cal ID: CVAA1 - 26-JUN-16
QC Key: DOD4

Analyte		Expected	Found	%REC	LIMITS	Q
Mercury		2	2.12	106	90 - 110	

* Exceeds LIMITS Limit

ICV - Modified 03/06/2008
PDF File ID: 4828285
Report generated 06/28/2016 10:48

Microbac Laboratories Inc.

CONTINUING CALIBRATION VERIFICATION (CCV)

Login Number: L16060823
Run Date: 06/26/2016
Sample ID: WG574322-09
Instrument ID: CVAA1
Run Time: 12:31
Method: 7470A
File ID: M7.062616.123125
Analyst: AMA
QC Key: DOD4
Workgroup (AAB#): WG573236
Cal ID: CVAA1 - 26-JUN-16
Matrix: WATER

Analyte		Expected	Found	UNITS	%REC	LIMITS		Q
Mercury, Total		0.00200	0.00210	mg/L	105	80 - 120		

* Exceeds LIMITS Criteria

CCV - Modified 03/05/2008
PDF File ID: 4828287
Report generated 06/28/2016 10:48

Microbac Laboratories Inc.

CONTINUING CALIBRATION VERIFICATION (CCV)

Login Number: L16060823
Run Date: 06/26/2016
Sample ID: WG574322-11
Instrument ID: CVAA1
Run Time: 13:01
Method: 7470A
File ID: M7.062616.130149
Analyst: AMA
QC Key: DOD4
Workgroup (AAB#): WG573236
Cal ID: CVAA1 - 26-JUN-16
Matrix: WATER

Analyte		Expected	Found	UNITS	%REC	LIMITS		Q
Mercury, Total		0.00200	0.00219	mg/L	109	80 - 120		

* Exceeds LIMITS Criteria

CCV - Modified 03/05/2008
PDF File ID: 4828287
Report generated 06/28/2016 10:48

Microbac Laboratories Inc.

CONTINUING CALIBRATION VERIFICATION (CCV)

Login Number: L16060823
Run Date: 06/26/2016
Sample ID: WG574322-13
Instrument ID: CVAA1
Run Time: 13:32
Method: 7470A
File ID: M7.062616.133211
Analyst: AMA
QC Key: DOD4
Workgroup (AAB#): WG573236
Cal ID: CVAA1 - 26-JUN-16
Matrix: WATER

Analyte		Expected	Found	UNITS	%REC	LIMITS		Q
Mercury, Total		0.00200	0.00223	mg/L	112	80 - 120		

* Exceeds LIMITS Criteria

CCV - Modified 03/05/2008
PDF File ID: 4828287
Report generated 06/28/2016 10:48

2.3.3.3 Raw Data

PDM CVAA1 245.1/7470/7471

Report Generated By CETAC QuickTrace
Analyst: VOA
Worksheet file: C:\Program Files (x86)\QuickTrace\Worksheets\062616A.wsz
Date Started: 6/26/2016 11:26:47 AM
Comment:

Results

Sample Name					Type	Date/Time	Conc (ug/L)	µAbs	%RSD	Flags	DF
Standard #0					STD	06/26/16 12:11:06 pm	0.0000	58	36.36		1.00
Replicates	72.2	26.9	61.9	69.6							
Standard #1 (0.2 ug/L)					STD	06/26/16 12:13:37 pm	0.2000	2673	0.35		1.00
Replicates	2686.9	2668.0	2667.5	2669.0							
Standard #2 (1.0 ug/L)					STD	06/26/16 12:16:09 pm	1.0000	13283	0.12		1.00
Replicates	13271.5	13294.2	13266.7	13300.2							
Standard #3 (2.0 ug/L)					STD	06/26/16 12:18:41 pm	2.0000	26641	0.01		1.00
Replicates	26642.8	26641.1	26641.1	26638.4							
Standard #4 (5.0 ug/L)					STD	06/26/16 12:21:14 pm	5.0000	66159	0.11		1.00
Replicates	66221.6	66218.8	66109.5	66085.3							
Standard #5 (10.0 ug/L)					STD	06/26/16 12:23:48 pm	10.0000	128636	0.07		1.00
Replicates	128716.2	128712.3	128583.1	128533.8							

Calibration

Equation: A = 499.952 + 12881.860C
R2: 0.99980
SEE: 796.4388
Flags:

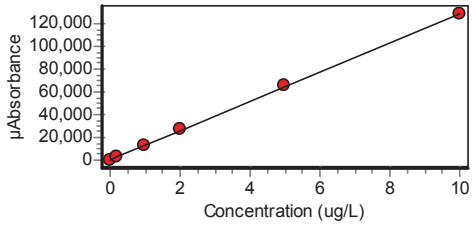

ICV					ICV	06/26/16 12:26:22 pm	2.1170	27772	0.16		1.00
Replicates	27815.3	27806.0	27744.4	27723.2							
% Recovery	105.86										

Approved: June 28, 2016
Alexandra M. Alfred

Sample Name					Type	Date/Time	Conc (ug/L)	µAbs	%RSD	Flags	DF
ICB					ICB	06/26/16 12:28:53 pm	-0.0379	11	291.32		1.00
Replicates	4.1	-22.5	57.6	6.8							
CCV					CCV	06/26/16 12:31:25 pm	2.0950	27485	0.16		1.00
Replicates	27434.8	27461.4	27527.1	27517.9							
% Recovery	104.74										
CCB					CCB	06/26/16 12:33:56 pm	-0.0387	1	964.00		1.00
Replicates	9.0	5.0	-0.8	-9.8							
WG572915-02					UNK	06/26/16 12:36:27 pm	-0.0350	50	39.52		1.00
Replicates	72.8	57.2	40.4	27.9							
WG572915-03					UNK	06/26/16 12:38:58 pm	4.2070	54690	0.15		1.00
Replicates	54575.2	54727.8	54702.1	54755.0							
L1606076401					UNK	06/26/16 12:41:29 pm	-0.0379	11	72.00		1.00
Replicates	8.4	14.3	21.3	1.9							
WG573236-01					SPK	06/26/16 12:44:01 pm	1.0710	14290	0.11		1.00
Replicates	14266.8	14293.4	14303.5	14296.9							
% Recovery	110.84										
L1606076402					UNK	06/26/16 12:46:33 pm	-0.0345	56	29.18		1.00
Replicates	46.7	78.1	41.1	58.6							
L1606076403					UNK	06/26/16 12:49:05 pm	-0.0307	104	20.90		1.00
Replicates	76.8	97.6	116.7	125.9							
WG572915-01					UNK	06/26/16 12:51:37 pm	4.3160	56092	0.13		1.00
Replicates	56018.1	56175.3	56135.9	56040.3							
L1606076405					MSK	06/26/16 12:54:10 pm	-0.0402	-17	79.85	N	1.00
Replicates	-11.0	-38.2	-11.2	-9.2							
% Recovery	-108.89										
L1606076406					MSDUP	06/26/16 12:56:43 pm	4.3140	56069	0.23	D	1.00
Replicates	55903.2	56042.6	56133.8	56194.6							
% Recovery	-0.05	RPD 203.76									

Approved: June 28, 2016
Alexandra M. Alfred

Sample Name					Type	Date/Time	Conc (ug/L)	µAbs	%RSD	Flags	DF
L1606079401					UNK	06/26/16 12:59:16 pm	-0.0393	-7	153.33		1.00
Replicates	-17.5	2.6	1.3	-12.4							
CCV					CCV	06/26/16 01:01:49 pm	2.1870	28674	0.28		1.00
Replicates	28565.4	28662.0	28726.3	28743.6							
% Recovery	109.36										
CCB					CCB	06/26/16 01:04:20 pm	-0.0400	-15	71.00		1.00
Replicates	-20.6	-24.4	-16.6	0.3							
L1606079402					UNK	06/26/16 01:06:54 pm	-0.0360	36	40.24		1.00
Replicates	40.1	23.8	25.1	54.5							
L1606079403					UNK	06/26/16 01:09:27 pm	0.0214	775	1.64		1.00
Replicates	766.0	779.2	763.7	791.0							
L1606079404					UNK	06/26/16 01:11:58 pm	-0.0321	87	18.96		1.00
Replicates	68.6	84.0	86.7	108.7							
L1606082202					UNK	06/26/16 01:14:28 pm	-0.0340	62	33.50		1.00
Replicates	78.3	50.1	79.4	38.2							
L1606082203					UNK	06/26/16 01:16:59 pm	-0.0350	49	26.85		1.00
Replicates	46.5	64.4	52.2	32.7							
L1606082302					UNK	06/26/16 01:19:30 pm	-0.0247	181	8.96		1.00
Replicates	178.7	199.1	187.1	160.4							
L1606082303					UNK	06/26/16 01:22:02 pm	-0.0283	135	14.85		1.00
Replicates	148.4	150.3	135.4	106.8							
L1606082304					UNK	06/26/16 01:24:34 pm	-0.0349	51	26.20		1.00
Replicates	38.5	67.5	41.8	55.0							
L1606084001					UNK	06/26/16 01:27:06 pm	-0.0336	67	31.06		1.00
Replicates	78.3	84.6	37.9	65.6							

Approved: June 28, 2016
Alexandra M. Alfred

Sample Name					Type	Date/Time	Conc (ug/L)	µAbs	%RSD	Flags	DF
L1606084002					UNK	06/26/16 01:29:38 pm	-0.0355	42	37.05		1.00
Replicates	37.5	51.9	22.2	56.9							
CCV					CCV	06/26/16 01:32:11 pm	2.2310	29245	0.47		1.00
Replicates	29065.4	29210.7	29333.0	29372.9							
% Recovery	111.57										
CCB					CCB	06/26/16 01:34:41 pm	-0.0387	1	222.94		1.00
Replicates	7.9	10.6	18.4	-34.1							
L1606084003					UNK	06/26/16 01:37:14 pm	-0.0343	58	10.23		1.00
Replicates	58.3	56.5	65.5	51.2							
L1606084004					UNK	06/26/16 01:39:47 pm	-0.0311	99	14.17		1.00
Replicates	85.9	113.0	88.0	109.0							
L1606084005					UNK	06/26/16 01:42:20 pm	-0.0347	53	38.40		1.00
Replicates	51.7	58.0	26.5	75.7							
L1606084006					UNK	06/26/16 01:44:54 pm	-0.0362	34	52.68		1.00
Replicates	39.2	7.6	40.3	47.5							
CCV					CCV	06/26/16 01:47:26 pm	2.2480	29454	0.57		1.00
Replicates	29236.8	29421.4	29529.4	29626.5							
% Recovery	112.38										
CCB					CCB	06/26/16 01:49:57 pm	-0.0385	4	182.59		1.00
Replicates	14.9	-3.5	0.5	5.6							

Approved: June 28, 2016
Alexandra M. Alfred

3.0 Attachments

Microbac Laboratories Inc.
Ohio Valley Division Analyst List
July 8, 2016

001 - BIO-CHEM TESTING WVDEP 220
002 - REIC Consultants, Inc. WVDEP 060
003 - Sturm Environmental
004 - MICROBAC PITTSBURGH
005 - ES LABORATORIES
006 - ALCOSAN LABORATORIES
007 - ALS LABORATORIES
008 - BENCHMARK LABORATORIES
010 - MICROBAC CHICAGOLAND
AC - AMBER R. CARMICHAEL
ADC - ANTHONY D. CANTER
ADG - APRIL D. GREENE
AED - ALLEN E. DAVIS
ALS - ADRIANE L. STEED
AMA - ALEXANDRA M. ALFRED
AWE - ANDREW W. ESSIG
AZH - AFTER HOURS
BJO - BRIAN J. OGDEN
BKT - BRENDAN TORRENCE
BLG - BRENDA L. GREENWALT
BNB - Brandi N. Bentley
BRG - BRENDA R. GREGORY
CAA - CASSIE A. AUGENSTEIN
CAF - CHERYL A. FLOWERS
CEB - CHAD E. BARNES
CJQ - Cameron J. Quick
CJR - COURTNEY J. REXROAD
CLC - CHRYS L. CRAWFORD
CLS - CARA L. STRICKLER
CLW - CHARISSA L. WINTERS
CPD - CHAD P. DAVIS
CSH - CHRIS S. HILL
CV - Carl Volkman
DAK - DEAN A. KETELSEN
DCM - DAVID C. MERCKLE
DEV - DAVID E. VANDENBERG
DIH - DEANNA I. HESSON
DLB - DAVID L. BUMGARNER
DLP - DOROTHY L. PAYNE
DLW - DIANA L. WRIGHT
DSM - DAVID S. MOSSOR
ECL - ERIC C. LAWSON
EMW - ERIC M. WILKEN
ENY - EMILY N. YOAK
ERP - ERIN R. PORTER
FJB - FRANCES J. BOLDEN
JBK - JEREMY B. KINNEY
JDH - JUSTIN D. HESSON
JDS - JARED D. SMITH
JJS - JOHN J. STE MARIE
JKP - JACQUELINE K. PARSONS
JLD - JESSICA L. DELONG
JLL - JOHN L. LENT
JMW - JEANA M. WHITE
JTP - JOSHUA T. PEMBERTON
JWR - JOHN W. RICHARDS
JWS - JACK W. SHEAVES
JYH - JI Y. HU
KAJ - KELLIE A. JOHNSON
KAT - KATHY A. TUCKER
KDW - KATHRYN D. WELCH
KEB - KATIE E. BARNES
KHR - KIM H. RHODES
KKB - KERRI K. BUCK
KRA - KATHY R. ALBERTSON
KRB - KAELY R. BECKER
KRP - KATHY R. PARSONS
LEC - LAURA E. CARPENTER
LJH - Lacey J. Hendershot
LKN - LINDA K. NEDEFF
LLS - LARRY L. STEPHENS
LSB - LESLIE S. BUCINA
MAP - MARLA A. PORTER
MBK - MORGAN B. KNOWLTON
MDA - MIKE D. ALBERTSON
MDC - MIKE D. COCHRAN
MES - MARY E. SCHILLING
MLB - MEGAN L. BACHE
MMB - MAREN M. BEERY
MRT - MICHELLE R. TAYLOR
MSW - MATT S. WILSON
NPH - Natalie P. Hart
PDM - PIERCE D. MORRIS
PIT - MICROBAC WARRENDALE
PRL - PAIGE R. LAMB
PSW - PEGGY S. WEBB
QX - QIN XU
RAH - ROY A. HALSTEAD
REK - BOB E. KYER
RLB - BOB BUCHANAN
RM - RAYMOND MALEKE
RNP - RICK N. PETTY
RST - ROBIN S. TURNER
SAV - SARAH A. VANDENBERG
SCB - SARAH C. BOGOLIN
SDC - SHALYN D. CONLEY
SLM - STEPHANIE L. MOSSBURG
SLP - SHERI L. PFALZGRAF
TB - TODD BOYLE
TGF - TIM G. FELTON
TMB - TIFFANY M. BAILEY
TMM - TAMMY M. MORRIS
VC - VICKI COLLIER
WJB - WILL J. BEASLEY
WRR - WESLEY R. RICHARDS
WTD - WADE T. DELONG
XXX - UNAVAILABLE OR SUBCONTRACT

Microbac Laboratories Inc.
List of Valid Qualifiers
July 08, 2016

Qualkey: DOD

Qualifier	Description
*	Surrogate or spike compound out of range
+	Correlation coefficient for the MSA is less than 0.995
<	Result is less than the associated numerical value.
>	Greater than
A	See the report narrative
B	The reported result is associated with a contaminated method blank.
B,H1	Analyte present in method blank. Sample analysis performed past holding time.
B1	Target analyte detected in method blank at or above the method reporting limit
B3	Target analyte detected in calibration blank at or above the method reporting limit
B4	The BOD unseeded dilution water blank exceeded 0.2 mg/L
C	Confirmed by GC/MS
CG	Confluent growth
CT1	Cooler temperature at sample reciept exceeded regulatory limit.
DL	Surrogate or spike compound was diluted out
E	Estimated concentration due to sample matrix interference
E,CT1	Estimated results. The cooler temperature at receipt exceeded regulatory guidelines for requested testing.
EDL	Elevated sample reporting limits, presence of non-target analytes
EMPC	Estimated Maximum Possible Concentration
F, S	Estimated result below quantitation limit; method of standard additions(MSA)
F,CT1	Estimated value; the analyte concentration was less than the RL/LOQ. The cooler temperature at receipt exceeded regula
FL	Free Liquid
FP1	Did not ignite.
H1	Sample analysis performed past holding time.
H1,CT1	Sample analysis performed past holding time. The cooler temperature at receipt exceeded regulatory guidelines for reque
I	Semiquantitative result (out of instrument calibration range)
J	Estimated concentration; sample matrix interference.
J	Estimated value ; the analyte concentration was greater than the highest standard
J	Estimated value ; the analyte concentration was less than the LOQ.
J	The reported result is an estimated value.
J,B	Analyte detected in both the method blank and sample above the MDL.
J,CT1	Estimated value ; the analyte concentration was less than the LOQ. Cooler temperature at sample reciept exceeded regu
J,H1	Estimated value ; the analyte concentration was less than the LOQ. Sample analysis performed past holding time.
J,H1	The reported result is an estimated value. Sample was analyzed past holding time.
J,P	Estimate; columns don't agree to within 40%
J,S	Estimated concentration; analyzed by method of standard addition (MSA)
JB	The reported result is an estimated value. The reported result is also associated with a contaminated method blank.
JQ	The reported result is an estimated value and one or more quality control criteria failed. See narrative.
L	Sample reporting limits elevated due to matrix interference
L1	The associated blank spike (LCS) recovery was above the laboratory acceptance limits.
L2	The associated blank spike (LCS) recovery was below the laboratory acceptance limits.
M	Matrix effect; the concentration is an estimate due to matrix effect.
N	Nontarget analyte; the analyte is a tentativlely identified compound (TIC) by GC/MS
NA	Not applicable
ND	Not detected at or above the reporting limit (RL)
ND, B	Not detected at or above the reporting limit (RL). Analyte present in method blank.
ND, CT1	Analyte was not detected. The concentration is below the reported LOD. The cooler temperature at receipt exceeded reg
ND, L	Not detected; sample reporting limit (RL) elevated due to interference
ND, S	Not detected; analyzed by method of standard addition (MSA)
ND,H1	Not detected; Sample analysis performed past holding time.
ND,H1,CT1	Not detected; Sample analysis performed past holding time. The cooler temperature at receipt exceeded regulatory guide
NF	Not found by library search
NFL	No free liquid
NI	Non-ignitable
NR	Analyte is not required to be analyzed
NS	Not spiked
P	Concentrations >40% difference between the two GC columns
Q	One or more quality control criteria failed. See narrative.
Q,H1	One or more quality control criteria failed. Sample analyzed past holding time. See narrative.
QNS	Quantity of sample not sufficient to perform analysis
RA	Reanalysis confirms reported results
RE	Reanalysis confirms sample matrix interference
S	Analyzed by method of standard addition (MSA)
SMI	Sample matrix interference on surrogate
SP	Reported results are for spike compounds only
T5	Laboratory not licensed for this parameter
TIC	Library Search Compound
TNTC	Too numerous to count

Microbac Laboratories Inc.
List of Valid Qualifiers
July 08, 2016

Qualkey: DOD

TNTC, B	Too numerous to count. Analyte present in method blank.
TNTC,CT1	Too numerous to count. The cooler temperature at receipt exceeded regulatory guidelines for requested testing.
TNTC,H1	Too numerous to count. Sample analysis performed past holding time.
U	Analyte was not detected. The concentration is below the reported LOD.
U,CT1	Analyte was not detected. The concentration is below the reported LOD. Cooler temperature at sample reciept exceeded
U,H1	Not detected; Sample analysis performed past holding time.
UJ	Undetected; the MDL and RL are estimated due to quality control discrepancies.
UQ	Undetected; the analyte was analyzed for, but not detected.
W	Post-digestion spike for furnace AA out of control limits
X	Exceeds regulatory limit
X, S	Exceeds regulatory limit; method of standard additions (MSA)
Z	Cannot be resolved from isomer - see below

AECOM

Chain of Custody Record

COC Number:

Laboratory:	Microbac POC: Stephanie Mossburg	Project Manager:	Debra Richmann
Address:	158 Starlite Drive	Phone/Fax Number:	210-296-2000
	Marietta, OH 45750	Sampler (print):	Scott Beesinger
Phone:	1-800-373-4071		
Client:	AECOM	Signature:	Scott Beesinger
Address:	112 East Pecan Ste. 400		
	San Antonio, TX 78205		
Turn Around Time:	STANDARD	pH:	
Project Name/Location:	Longhorn		
Project Number:	60274185.0013BH 1824 MR10		

Mail to: Linda Raabe, 112 East Pecan STE. 400, San Antonio, TX 78205, 210-296-2000

Fed Ex Airbill No:

Program:

ERPIMS REQUIRED FIELDS

Site Name	Sample ID/Location ID	SBD	SED	Date	Time	Comp*	Grab	Matrix	Number of Containers	VOC	Perchlorate	Total Metals	1,4 - DIOXANE					SA CODE	Cooler ID	LOT CONTROL NUMBERS ABLOT	EBLOT	TBLOT
SITE 18/24	126-061416			6/14/16	1110		✓	W	6	✓	✓		✓									
	126F-061416			6/14/16	1110		✓	W	1			✓										
	C08-061416			6/14/16	1310		✓	W	7	✓	✓	✓	✓									
	C03-061416			6/14/16	1415		✓	W	7	✓	✓	✓	✓									
	TRIP BLANK			6/14/16			✓	W	2	✓												

Comments: **STANDARD TAT**

	Date	Time	Received by: (Signature)	Received by: (Signature)	Date	Time	Relinquished by: (Signature)
Relinquished by: (Signature) Scott Beesinger	6/14/16	1530					
Relinquished by: (Signature)	Date	Time	Rece (Sign			Time	Remarks:

Microbac OVD
Received: 06/15/2016 09:56
By: BRENDA GREGORY
221000087199

Brenda Gregory

*Homogenize all composite samples prior to analysis

ager, Pink QA/QC Manager

00714138

Microbac Laboratories Inc.

Internal Chain of Custody Report

Login: L16060823
Account: 2551
Project: 2551.096
Samples: 5
Due Date: 24-JUN-2016

Samplenum	Container ID	Products
L16060823-01	760859	826-LOW

Bottle: 1

Seq.	Purpose	From	To	Date/Time	Accept	Relinquish	pH
1	LOGIN	COOLER	V1	15-JUN-2016 14:53	BRG		
2	ANALYZ	V1	ORG4	16-JUN-2016 08:15	AWE	CLS	
3	STORE	ORG4	A1	29-JUN-2016 12:15	CLS	JST	

Bottle: 2

Seq.	Purpose	From	To	Date/Time	Accept	Relinquish	pH
1	LOGIN	COOLER	V1	15-JUN-2016 14:53	BRG		
2	ANALYZ	V1	ORG4	16-JUN-2016 08:15	AWE	CLS	
3	STORE	ORG4	A1	29-JUN-2016 12:15	CLS	JST	

Bottle: 3

Seq.	Purpose	From	To	Date/Time	Accept	Relinquish	pH
1	LOGIN	COOLER	V1	15-JUN-2016 14:53	BRG		
2	ANALYZ	V1	ORG4	16-JUN-2016 08:15	AWE	CLS	
3	STORE	ORG4	A1	29-JUN-2016 12:15	CLS	JST	

Samplenum	Container ID	Products
L16060823-01	760860	827-DIOXANE

Bottle: 1

Seq.	Purpose	From	To	Date/Time	Accept	Relinquish	pH
1	LOGIN	COOLER	W1	15-JUN-2016 14:53	BRG		
2	PREP	W1	EXT	15-JUN-2016 17:32	CPD	AZH	
3	DISP	EXT	DISP	16-JUN-2016 15:22	BJO	BJO	
4	ANALYZ*	EXT	SEMI	20-JUN-2016 09:18	NPH	CPD	

Sample extract/digestate/leachate

Bottle: 2

Seq.	Purpose	From	To	Date/Time	Accept	Relinquish	pH
1	LOGIN	COOLER	W1	15-JUN-2016 14:53	BRG		
2	STORE	W1	A1	24-JUN-2016 08:23	BRG	BRG	

Sample extract/digestate/leachate

A1 - Sample Archive (COLD)
A2 - Sample Archive (AMBIENT)
F1 - Volatiles Freezer in Login
V1 - Volatiles Refrigerator in Login
W1 - Walkin Cooler in Login

Microbac Laboratories Inc.

Internal Chain of Custody Report

Login: L16060823
Account: 2551
Project: 2551.096
Samples: 5
Due Date: 24-JUN-2016

Samplenum	Container ID	Products
L16060823-01	760861	6850

Bottle: 1

Seq.	Purpose	From	To	Date/Time	Accept	Relinquish	pH
1	LOGIN	COOLER	W1	15-JUN-2016 14:53	BRG		
2	ANALYZ	W1	SEM	24-JUN-2016 12:12	JWR	BRG	
3	STORE	SEM	A1	29-JUN-2016 13:20	CLS	JWR	

Samplenum	Container ID	Products
L16060823-02	760862	AG-MS AL AS-MS BA-MS BE-AX CA CD-MS CO-MS CR-M

Bottle: 1

Seq.	Purpose	From	To	Date/Time	Accept	Relinquish	pH
1	LOGIN	COOLER	W1	15-JUN-2016 14:53	BRG		
2	PREP	W1	DIG	15-JUN-2016 14:59	AC	CLS	
3	ANALYZ*	DIG	METALS	17-JUN-2016 14:30	CJQ	AC	
4	STORE	DIG	A1	17-JUN-2016 14:50	CLS	ERP	

Sample extract/digestate/leachate

Samplenum	Container ID	Products
L16060823-03	760863	826-LOW

Bottle: 1

Seq.	Purpose	From	To	Date/Time	Accept	Relinquish	pH
1	LOGIN	COOLER	V1	15-JUN-2016 14:53	BRG		
2	ANALYZ	V1	ORG4	16-JUN-2016 08:15	AWE	CLS	
3	STORE	ORG4	A1	29-JUN-2016 12:15	CLS	JST	

Bottle: 2

Seq.	Purpose	From	To	Date/Time	Accept	Relinquish	pH
1	LOGIN	COOLER	V1	15-JUN-2016 14:53	BRG		
2	ANALYZ	V1	ORG4	16-JUN-2016 08:16	AWE	CLS	
3	STORE	ORG4	A1	29-JUN-2016 12:15	CLS	JST	

Bottle: 3

Seq.	Purpose	From	To	Date/Time	Accept	Relinquish	pH
1	LOGIN	COOLER	V1	15-JUN-2016 14:53	BRG		
2	ANALYZ	V1	ORG4	16-JUN-2016 08:16	AWE	CLS	
3	STORE	ORG4	A1	29-JUN-2016 12:15	CLS	JST	

A1 - Sample Archive (COLD)
A2 - Sample Archive (AMBIENT)
F1 - Volatiles Freezer in Login
V1 - Volatiles Refrigerator in Login
W1 - Walkin Cooler in Login

Microbac Laboratories Inc.

Internal Chain of Custody Report

Login: L16060823
Account: 2551
Project: 2551.096
Samples: 5
Due Date: 24-JUN-2016

Samplenum	Container ID	Products
L16060823-03	760864	827-DIOXANE

Bottle: 1

Seq.	Purpose	From	To	Date/Time	Accept	Relinquish	pH
1	LOGIN	COOLER	W1	15-JUN-2016 14:53	BRG		
2	PREP	W1	EXT	15-JUN-2016 17:32	CPD	AZH	
3	DISP	EXT	DISP	16-JUN-2016 15:22	BJO	BJO	
4	ANALYZ*	EXT	SEMI	20-JUN-2016 09:18	NPH	CPD	

Sample extract/digestate/leachate

Bottle: 2

Seq.	Purpose	From	To	Date/Time	Accept	Relinquish	pH
1	LOGIN	COOLER	W1	15-JUN-2016 14:53	BRG		
2	STORE	W1	A1	24-JUN-2016 08:23	BRG	BRG	

Sample extract/digestate/leachate

Samplenum	Container ID	Products
L16060823-03	760865	6850

Bottle: 1

Seq.	Purpose	From	To	Date/Time	Accept	Relinquish	pH
1	LOGIN	COOLER	W1	15-JUN-2016 14:53	BRG		
2	ANALYZ	W1	SEM	24-JUN-2016 12:12	JWR	BRG	
3	STORE	SEM	A1	29-JUN-2016 13:20	CLS	JWR	

Samplenum	Container ID	Products
L16060823-03	760866	HG K MG MN-MS NA NI-MS PB-MS SB-MS SE-AX TL-MS

Bottle: 1

Seq.	Purpose	From	To	Date/Time	Accept	Relinquish	pH
1	LOGIN	COOLER	W1	15-JUN-2016 14:53	BRG		
2	PREP	W1	DIG	15-JUN-2016 14:59	AC	CLS	
3	ANALYZ*	DIG	METALS	17-JUN-2016 14:30	CJQ	AC	
4	STORE	DIG	A1	17-JUN-2016 14:50	CLS	ERP	

Sample extract/digestate/leachate

A1 - Sample Archive (COLD)
A2 - Sample Archive (AMBIENT)
F1 - Volatiles Freezer in Login
V1 - Volatiles Refrigerator in Login
W1 - Walkin Cooler in Login

Microbac Laboratories Inc.

Internal Chain of Custody Report

Login: L16060823
Account: 2551
Project: 2551.096
Samples: 5
Due Date: 24-JUN-2016

Samplenum	Container ID	Products
L16060823-04	760867	826-LOW

Bottle: 1

Seq.	Purpose	From	To	Date/Time	Accept	Relinquish	pH
1	LOGIN	COOLER	V1	15-JUN-2016 14:53	BRG		
2	ANALYZ	V1	ORG4	16-JUN-2016 08:15	AWE	CLS	
3	STORE	ORG4	A1	29-JUN-2016 12:15	CLS	JST	

Bottle: 2

Seq.	Purpose	From	To	Date/Time	Accept	Relinquish	pH
1	LOGIN	COOLER	V1	15-JUN-2016 14:53	BRG		
2	ANALYZ	V1	ORG4	16-JUN-2016 08:15	AWE	CLS	
3	STORE	ORG4	A1	29-JUN-2016 12:15	CLS	JST	

Bottle: 3

Seq.	Purpose	From	To	Date/Time	Accept	Relinquish	pH
1	LOGIN	COOLER	V1	15-JUN-2016 14:53	BRG		
2	ANALYZ	V1	ORG4	16-JUN-2016 08:15	AWE	CLS	
3	STORE	ORG4	A1	29-JUN-2016 12:15	CLS	JST	

Samplenum	Container ID	Products
L16060823-04	760868	827-DIOXANE

Bottle: 1

Seq.	Purpose	From	To	Date/Time	Accept	Relinquish	pH
1	LOGIN	COOLER	W1	15-JUN-2016 14:53	BRG		
2	PREP	W1	EXT	15-JUN-2016 17:32	CPD	AZH	
3	DISP	EXT	DISP	16-JUN-2016 15:23	BJO	BJO	
4	ANALYZ*	EXT	SEMI	20-JUN-2016 09:18	NPH	CPD	

Sample extract/digestate/leachate

Bottle: 2

Seq.	Purpose	From	To	Date/Time	Accept	Relinquish	pH
1	LOGIN	COOLER	W1	15-JUN-2016 14:53	BRG		
2	STORE	W1	A1	24-JUN-2016 08:23	BRG	BRG	

Sample extract/digestate/leachate

A1 - Sample Archive (COLD)
A2 - Sample Archive (AMBIENT)
F1 - Volatiles Freezer in Login
V1 - Volatiles Refrigerator in Login
W1 - Walkin Cooler in Login

Microbac Laboratories Inc.

Internal Chain of Custody Report

Login: L16060823
Account: 2551
Project: 2551.096
Samples: 5
Due Date: 24-JUN-2016

Samplenum	Container ID	Products
L16060823-04	760869	6850

Bottle: 1

Seq.	Purpose	From	To	Date/Time	Accept	Relinquish	pH
1	LOGIN	COOLER	W1	15-JUN-2016 14:53	BRG		
2	ANALYZ	W1	SEM	24-JUN-2016 12:12	JWR	BRG	
3	STORE	SEM	A1	29-JUN-2016 13:20	CLS	JWR	

Samplenum	Container ID	Products
L16060823-04	760870	AG-MS AL AS-MS BA-MS BE-AX CA CD-MS CO-MS CR-M

Bottle: 1

Seq.	Purpose	From	To	Date/Time	Accept	Relinquish	pH
1	LOGIN	COOLER	W1	15-JUN-2016 14:53	BRG		
2	PREP	W1	DIG	15-JUN-2016 14:59	AC	CLS	
3	ANALYZ*	DIG	METALS	17-JUN-2016 14:30	CJQ	AC	
4	STORE	DIG	A1	17-JUN-2016 14:50	CLS	ERP	

Sample extract/digestate/leachate

Samplenum	Container ID	Products
L16060823-05	760871	826-LOW

Bottle: 1

Seq.	Purpose	From	To	Date/Time	Accept	Relinquish	pH
1	LOGIN	COOLER	V1	15-JUN-2016 14:53	BRG		
2	ANALYZ	V1	ORG4	16-JUN-2016 08:15	AWE	CLS	
3	STORE	ORG4	A1	29-JUN-2016 12:15	CLS	JST	

Bottle: 2

Seq.	Purpose	From	To	Date/Time	Accept	Relinquish	pH
1	LOGIN	COOLER	V1	15-JUN-2016 14:53	BRG		
2	ANALYZ	V1	ORG4	16-JUN-2016 08:15	AWE	CLS	
3	STORE	ORG4	A1	29-JUN-2016 12:15	CLS	JST	

A1 - Sample Archive (COLD)
A2 - Sample Archive (AMBIENT)
F1 - Volatiles Freezer in Login
V1 - Volatiles Refrigerator in Login
W1 - Walkin Cooler in Login

NELAP Addendum - January 4, 2016

Non-NELAP LIMS Product and Description

The following is a list of those tests that are not included in the Microbac – OVD NELAP Scope of Accreditation:

Heat of Combustion (BTU)
Total Halide by Bomb Combustion (TX)
Particle Sizing - 200 Mesh (PS200)
Specific Gravity/Density (SPGRAV)
Total Residual Chlorine (CL-TRL)
Total Volatile Solids (all forms) (TVS)
Total Coliform Bacteria (all methods)
Fecal Coliform Bacteria (all methods)
Sulfite (SO3)
Propionaldehyde (HPLC-UV)

SOLID AND HAZARDOUS CHEMICALS
Nitrogen, Ammonia by Method 350.1
Chromium, Hexavalent, Leachable by SM3500 Cr-B 2009
Phenolics, Total by Method 420.1
ASTM D3987-06

NELAP Accreditation by Laboratory SOP

NONPOTABLE WATER

OVD HPLC02/HPLC-UV

Nitroglycerin
Acetic acid
Butyric acid
Lactic acid
Propionic acid
Pyruvic acid

OVD MSS01/GC-MS

1,4-Phenylenediamine
1-Methylnaphthalene
1,4-Dioxane
Atrazine
Benzaldehyde
Biphenyl
Caprolactam
Hexamethylphosphoramide (HMPA)
Pentachlorobenzene
Pentachloroethane

NELAP Accreditation by Laboratory SOP

NONPOTABLE WATER

OVD MSV01/GC-MS

1, 1, 2-Trichloro-1,2,2-trifluoroethane
1,3-Butadiene
Cyclohexane
Cyclohexanone
Dimethyl disulfide
Dimethylsulfide
Ethyl-t-butylether (ETBE)
Isoprene
Methylacetate
Methylcyclohexane
T-amylmethylether (TAME)
Tetrahydrofuran (THF)

OVD HPLC07/HPLC-MS-MS

Hexamethylphosphoramide (XMPA-LCMS)

OVD HPLC12/HPLC/UV

Acetate
Formate

OVD RSK01/GC-FID

Acetylene
Propane

OVD K9305/ISE

Fluoroborate

SOLID AND HAZARDOUS CHEMICALS

OVD MSS0I/GC-MS

1-Methylnaphthalene
Benzaldehyde
Biphenyl
Caprolactam
Pentachloroethane

NELAP Accreditation by Laboratory SOP

SOLID AND HAZARDOUS CHEMICALS

OVD MSV0I/GC-MS

1.3-Butadiene
Cyclohexane
Cyclohexanone
Dimethyl disulfide
Dimethylsulfide
Ethyl-t-butylether (ETBE)
Isoprene
Methylacetate
Methylcyclohexane
n-Hexane
T-amylmethylether (TAME)

Microbac

Laboratory Report Number: L16060927

Kayla Teague
AECOM Technical Services, Inc.
16000 Dallas Parkway
Dallas, TX 75248

Please find enclosed the analytical results for the samples you submitted to Microbac Laboratories. Review and compilation of your report was completed by Microbac's Ohio Valley Division (OVD). If you have any questions, comments, or require further assistance regarding this report, please contact your service representative listed below.

Laboratory Contact:
Michelle Taylor – Client Services Specialist
(740) 373-4071
Michelle.Taylor@microbac.com

I certify that all test results meet all of the requirements of the DoD QSM and other applicable contract terms and conditions. Any exceptions are attached to this cover page or addressed in the method narratives presented in the report. All results for soil samples are reported on a 'dry-weight' basis unless specified otherwise. Analytical results for water and wastes are reported on a 'as received' basis unless specified otherwise. A statement of uncertainty for each analysis is available upon request. This laboratory report shall not be reproduced, except in full, without the written approval of Microbac Laboratories, DoD ELAP certification number 2936.01. The reported results are related only to the samples analyzed as received.

This report was certified on July 06 2016

David Vandenberg – Managing Director

State of Origin: TX
Accrediting Authority: Texas Commission on Environmental Quality ID:T104704252-07-TX
QAPP: DOD Ver 4.1

Microbac

Lab Report #: L16060927
Lab Project #: 2551.096
Project Name: Longhorn Army Ammunition
Lab Contact: Michelle Taylor

Record of Sample Receipt and Inspection

Comments/Discrepancies

This is the record of the shipment conditions and the inspection records for the samples received and reported as a sample delivery group (SDG). All of the samples were inspected and observed to conform to our receipt policies, except as noted below.

There were no discrepancies.

Discrepancy	Resolution

Coolers

Cooler #	Temperature Gun	Temperature	COC #	Airbill #	Temp Required?
0015011	H	6.0		J2317164993	X

Inspection Checklist

#	Question	Result
1	Were shipping coolers sealed?	Yes
2	Were custody seals intact?	Yes
3	Were cooler temperatures in range of 0-6?	Yes
4	Was ice present?	Yes
5	Were COC's received/information complete/signed and dated?	Yes
6	Were sample containers intact and match COC?	Yes
7	Were sample labels intact and match COC?	Yes
8	Were the correct containers and volumes received?	Yes
9	Were samples received within EPA hold times?	Yes
10	All samples were checked for pH and met the standard. Exceptions are noted above under discrepancy. (water only)	Yes
11	Were pH ranges acceptable? (voa's excluded)	NA
12	Were VOA samples free of headspace (less than 6mm)?	Yes

Microbac Laboratories ● Ohio Valley Division
158 Starlite Drive, Marietta, OH 45750 ● T: (740)373-4071 F: (740)373-4835
www.microbac.com

Microbac

Lab Report #: L16060927
Lab Project #: 2551.096
Project Name: Longhorn Army Ammunition
Lab Contact: Michelle Taylor

Samples Received

Client ID	Laboratory ID	Date Collected	Date Received
18CPTMW23SW-061516	L16060927-01	06/15/2016 08:00	06/16/2016 10:10
18CPTMW23-061516	L16060927-02	06/15/2016 09:05	06/16/2016 10:10
18CPTMW19SW-061516	L16060927-03	06/15/2016 10:15	06/16/2016 10:10
18CPTMW19-061516	L16060927-04	06/15/2016 11:15	06/16/2016 10:10
TRIP BLANK	L16060927-05	06/15/2016 00:01	06/16/2016 10:10

Microbac REPORT L16060927
PREPARED FOR AECOM Technical Services, Inc.
WORK ID:

1.0 Summary Data 5
1.1 Narratives 6
1.2 Certificate of Analysis 25
2.0 Full Sample Data Package 49
2.1 Volatiles Data 50
2.1.1 Volatiles GCMS Data (8260) 51
2.1.1.1 Summary Data 52
2.1.1.2 QC Summary Data 69
2.1.1.3 Sample Data 125
2.1.1.4 Standards Data 163
2.1.1.5 Raw QC Data 230
2.2 Semivolatiles Data 356
2.2.1 Semivolatiles GC/MS Data (Dioxane) 260
2.2.1.1 Summary Data 261
2.2.1.2 QC Summary Data 268
2.2.1.3 Sample Data 298
2.2.1.4 Standards Data 313
2.2.1.5 Raw QC Data 337
2.2 General Chromatography Data 356
2.2.2 6850 LC/MS Data 357
2.2.2.1 Summary Data 358
2.2.2.2 QC Summary Data 361
2.2.2.3 Sample Data 432
2.2.2.4 Standards Data 441
2.2.2.5 Raw QC Data 502
3.0 Attachments 509

1.0 Summary Data

1.1 Narratives

Microbac

Texas Risk Reduction Program (TRRP) Checklist

Laboratory Name:	Microbac OVD	**Laboratory Log Number:**	L16060927
Project Name:		**Method:**	8260
Prep Batch Number(s):	573645, 573771, 573991	**Reviewer Name:**	Franci Bolden
LRC Date:	2016-07-06 00:00:00		

Laboratory Data Package Cover Page

X	R1	Field chain-of-custody documentation;
X	R2	Sample identification cross-reference;
X	R3	Test reports (analytical data sheets) for each environmental sample that includes: (a) Items consistent with NELAC Chapter 5, (b) dilution factors, (c) preparation methods, (d) cleanup methods, and (e) a.if required for the project, tentatively identified compounds (TICs).
X	R4	Surrogate recovery data including: (a) Calculated recovery (%R), and (b) the laboratory's surrogate QC limits.
X	R5	Test reports/summary forms for blank samples;
X	R6	Test reports/summary forms for laboratory control samples (LCSs) including: (a) LCS spiking amounts, (b) calculated %R for each analyte, and (c) the laboratory's LCS QC limits.
X	R7	Test reports for project matrix spike/matrix spike duplicates (MS/MSDs) including: (a) samples associated with the MS/MSD clearly identified, (b) MS/MSD spiking compounds, (c) concentration of each MS/MSD analyte measured in the parent and spiked samples, (d) calculated %Rs and relative percent differences (RPDs), and (e) the laboratory's MS/MSD QC limits.
X	R8	Laboratory analytical duplicate (if applicable) recovery and precision: (a) the amount of analyte measured in the duplicate, (b) the calculated RPD, and (c) the laboratory's QC limits for analytical duplicates.
X	R9	List of method quantitation limits (MQLs) and detectability check sample results for each analyte for each method and matrix.
X	R10	Other problems or anomalies.

Name (Printed)	Signature	Official Title (Printed)	Date
Franci Bolden	Franci Bolden	Analyst I	2016-07-06 17:10:40

Texas Risk Reduction Program (TRRP) Checklist

Laboratory Name:	Microbac OVD	**Laboratory Log Number:**	L16060927
Project Name:		**Method:**	8260
Prep Batch Number(s):	573645, 573771, 573991	**Reviewer Name:**	Franci Bolden
LRC Date:	2016-07-06 00:00:00		

Description	Yes	No	NA	NR	ER#
Chain-of-custody (C-O-C)					
Did samples meet the laboratory's standard conditions of sample acceptability upon receipt?	X				
Were all departures from standard conditions described in an exception report?	X				
Sample and quality control (QC) identification	X				
Are all field sample ID numbers cross-referenced to the laboratory ID numbers?	X				
Are all laboratory ID numbers cross-referenced to the corresponding QC data?	X				
Test reports					
Were all samples prepared and analyzed within holding times?	X				
Other than those results < MQL, were all other raw values bracketed by calibration standards?	X				
Were calculations checked by a peer or supervisor?	X				
Were all analyte identifications checked by a peer or supervisor?	X				
Were sample detection limits reported for all analytes not detected?	X				
Were all results for soil and sediment samples reported on a dry weight basis?	X				
Were % moisture (or solids) reported for all soil and sediment samples?	X				
Were bulk soils/solids samples for volatile analysis extracted with methanol per SW846 Method 5035?			X		
If required for the project, are TICs reported?			X		
Surrogate recovery data					
Were surrogates added prior to extraction?	X				
Were surrogate percent recoveries in all samples within the laboratory QC limits?	X				
Test reports/summary forms for blank samples	X				
Were appropriate type(s) of blanks analyzed?	X				
Were blanks analyzed at the appropriate frequency?	X				
Were method blanks taken through the entire analytical process, including preparation and, if applicable, cleanup procedures?	X				
Were blank concentrations < MQL?	X				
Laboratory control samples (LCS):					
Were all COCs included in the LCS?	X				

Texas Risk Reduction Program (TRRP) Checklist

Laboratory Name:	Microbac OVD	**Laboratory Log Number:**	L16060927
Project Name:		**Method:**	8260
Prep Batch Number(s):	573645, 573771, 573991	**Reviewer Name:**	Franci Bolden
LRC Date:	2016-07-06 00:00:00		

Was each LCS taken through the entire analytical procedure, including prep and cleanup steps?	X				
Were LCSs analyzed at the required frequency?	X				
Were LCS (and LCSD, if applicable) %Rs within the laboratory QC limits?	X				
Does the detectability check sample data document the laboratory's capability to detect the COCs at the MDL used to calculate the SDLs?	X				
Was the LCSD RPD within QC limits?	X				
Matrix spike (MS) and matrix spike duplicate (MSD) data					
Were the project/method specified analytes included in the MS and MSD?			X		
Were MS/MSD analyzed at the appropriate frequency?			X		
Were MS (and MSD, if applicable) %Rs within the laboratory QC limits?			X		
Were MS/MSD RPDs within laboratory QC limits?			X		
Analytical duplicate data					
Were appropriate analytical duplicates analyzed for each matrix?			X		
Were analytical duplicates analyzed at the appropriate frequency?			X		
Were RPDs or relative standard deviations within the laboratory QC limits?			X		
Method quantitation limits (MQLs):					
Are the MQLs for each method analyte included in the laboratory data package?	X				
Do the MQLs correspond to the concentration of the lowest non-zero calibration standard?	X				
Are unadjusted MQLs and DCSs included in the laboratory data package?	X				
Other problems/anomalies					
Are all known problems/anomalies/special conditions noted in this LRC and ER?	X				
Was applicable and available technology used to lower the SDL to minimize the matrix interference effects on the sample results?	X				
Is the laboratory NELAC-accredited under the Texas Laboratory Accreditation Program for the analytes, matrices and methods associated with this laboratory data package?	X				
Initial calibration (ICAL)					
Were response factors and/or relative response factors for each analyte within QC limits?	X				
Were percent RSDs or correlation coefficient criteria met?	X				

Texas Risk Reduction Program (TRRP) Checklist

Laboratory Name:	Microbac OVD	**Laboratory Log Number:**	L16060927
Project Name:		**Method:**	8260
Prep Batch Number(s):	573645, 573771, 573991	**Reviewer Name:**	Franci Bolden
LRC Date:	2016-07-06 00:00:00		

Was the number of standards recommended in the method used for all analytes?	X				
Were all points generated between the lowest and highest standard used to calculate the curve?	X				
Are ICAL data available for all instruments used?	X				
Has the initial calibration curve been verified using an appropriate second source standard?	X				
Initial and continuing calibration verification (ICCV and CCV) and continuing calibration blank (CCB):					
Was the CCV analyzed at the method-required frequency?	X				
Were percent differences for each analyte within the method-required QC limits?		X			1
Was the ICAL curve verified for each analyte?	X				
Was the absolute value of the analyte concentration in the inorganic CCB < MDL?			X		
Mass spectral tuning					
Was the appropriate compound for the method used for tuning?	X				
Were ion abundance data within the method-required QC limits?	X				
Internal standards (IS)					
Were IS area counts and retention times within the method-required QC limits?	X				
Raw data (NELAC Section 5.5.10)					
Were the raw data (for example, chromatograms, spectral data) reviewed by an analyst?	X				
Were data associated with manual integrations flagged on the raw data?	X				
Dual column confirmation					
Did dual column confirmation results meet the method-required QC?			X		
Tentatively identified compounds (TICs)					
If TICs were requested, were the mass spectra and TIC data subject to appropriate checks?			X		
Interference Check Sample (ICS) results					
Were percent recoveries within method QC limits?			X		
Serial dilutions, post digestion spikes, and method of standard additions					
Were percent differences, recoveries, and the linearity within the QC limits specified in the method?			X		
Method detection limit (MDL) studies					

Texas Risk Reduction Program (TRRP) Checklist

Laboratory Name:	Microbac OVD	**Laboratory Log Number:**	L16060927
Project Name:		**Method:**	8260
Prep Batch Number(s):	573645, 573771, 573991	**Reviewer Name:**	Franci Bolden
LRC Date:	2016-07-06 00:00:00		

Was a MDL study performed for each reported analyte?	X				
Is the MDL either adjusted or supported by the analysis of DCSs?	X				
Proficiency test reports					
Was the laboratory's performance acceptable on the applicable proficiency tests or evaluation studies?	X				
Standards documentation					
Are all standards used in the analyses NIST-traceable or obtained from other appropriate sources?	X				
Compound/analyte identification procedures					
Are the procedures for compound/analyte identification documented?	X				
Demonstration of analyst competency (DOC)					
Was DOC conducted consistent with NELAC Chapter 5?	X				
Is documentation of the analyst's competency up-to-date and on file?	X				
Verification/validation documentation for methods (NELAC Chapter 5)					
Are all the methods used to generate the data documented, verified, and validated, where applicable?	X				
Laboratory standard operating procedures (SOPs)					
Are laboratory SOPs current and on file for each method performed	X				

1. Items identified by the letter “R” must be included in the laboratory data package submitted in the TRRP-required report(s). Items identified by the letter “S” should be retained and made available upon request for the appropriate retention period;
2. O = organic analyses; I = inorganic analyses (and general chemistry, when applicable);
3. NA = Not applicable;
4. NR = Not reviewed;
5. ER# = Exception Report identification number (an Exception Report should be completed for an item if “NR” or “No” is checked).

The Exception Report for each “No” or “Not Reviewed (NR)” item in Laboratory Review Checklist and for each analyte, matrix, and method for which the laboratory does not hold NELAC accreditation under the Texas Laboratory Accreditation Program.

Release Statement: I am responsible for the release of this laboratory data package. This laboratory is NELAC accredited under the Texas Laboratory Accreditation Program for all the methods, analytes, and matrices reported in this data package except as noted in the Exception Reports. The data have been reviewed and are technically compliant with the requirements of the methods used, except where noted by the laboratory in the Exception Reports. By my signature

Texas Risk Reduction Program (TRRP) Checklist

Laboratory Name:	Microbac OVD	**Laboratory Log Number:**	L16060927
Project Name:		**Method:**	8260
Prep Batch Number(s):	573645, 573771, 573991	**Reviewer Name:**	Franci Bolden
LRC Date:	2016-07-06 00:00:00		

below, I affirm to the best of my knowledge all problems/anomalies observed by the laboratory have been identified in the Laboratory Review Checklist, and no information affecting the quality of the data has been knowingly withheld.

Check, if applicable: [ ] This laboratory meets an exception under 30 TAC §25.6 and was last inspection by [ ] TCEQ or [ ] _____ on **(enter date of last inspection**). Any findings affecting the data in this laboratory data package are noted in the Exception Reports herein. The official signing the cover page of the report in which these data are used is responsible for releasing this data package and is by signature affirming the above release statement is true.

Exceptions Report

1) Bromomethane was below the LCL and Carbon Tetrachloride, 2,2-Dichloropropane and Trichlorofluoromethane exceeded the UCL in CCV WG573770-02 analyzed 06/22/2016 on HPMS8.
2,2-Dichloropropane exceeded the UCL in CCV WG573990-02 analyzed 06/23/2016 on HPMS8.

Microbac

Texas Risk Reduction Program (TRRP) Checklist

Laboratory Name:	Microbac OVD	**Laboratory Log Number:**	L16060927
Project Name:		**Method:**	827-DIOXANE
Prep Batch Number(s):	WG573299	**Reviewer Name:**	Eric Lawson
LRC Date:	2016-06-28 00:00:00		

Laboratory Data Package Cover Page

X	R1	Field chain-of-custody documentation;
X	R2	Sample identification cross-reference;
X	R3	Test reports (analytical data sheets) for each environmental sample that includes: (a) Items consistent with NELAC Chapter 5, (b) dilution factors, (c) preparation methods, (d) cleanup methods, and (e) a.if required for the project, tentatively identified compounds (TICs).
X	R4	Surrogate recovery data including: (a) Calculated recovery (%R), and (b) the laboratory's surrogate QC limits.
X	R5	Test reports/summary forms for blank samples;
X	R6	Test reports/summary forms for laboratory control samples (LCSs) including: (a) LCS spiking amounts, (b) calculated %R for each analyte, and (c) the laboratory's LCS QC limits.
X	R7	Test reports for project matrix spike/matrix spike duplicates (MS/MSDs) including: (a) samples associated with the MS/MSD clearly identified, (b) MS/MSD spiking compounds, (c) concentration of each MS/MSD analyte measured in the parent and spiked samples, (d) calculated %Rs and relative percent differences (RPDs), and (e) the laboratory's MS/MSD QC limits.
X	R8	Laboratory analytical duplicate (if applicable) recovery and precision: (a) the amount of analyte measured in the duplicate, (b) the calculated RPD, and (c) the laboratory's QC limits for analytical duplicates.
X	R9	List of method quantitation limits (MQLs) and detectability check sample results for each analyte for each method and matrix.
X	R10	Other problems or anomalies.

Name (Printed)	Signature	Official Title (Printed)	Date
Eric Lawson		Chemist III	2016-06-28 13:53:35

Microbac

Texas Risk Reduction Program (TRRP) Checklist

Laboratory Name:	Microbac OVD	**Laboratory Log Number:**	L16060927
Project Name:		**Method:**	827-DIOXANE
Prep Batch Number(s):	WG573299	**Reviewer Name:**	Eric Lawson
LRC Date:	2016-06-28 00:00:00		

Description	Yes	No	NA	NR	ER#
Chain-of-custody (C-O-C)					
Did samples meet the laboratory's standard conditions of sample acceptability upon receipt?	X				
Were all departures from standard conditions described in an exception report?	X				
Sample and quality control (QC) identification	X				
Are all field sample ID numbers cross-referenced to the laboratory ID numbers?	X				
Are all laboratory ID numbers cross-referenced to the corresponding QC data?	X				
Test reports					
Were all samples prepared and analyzed within holding times?	X				
Other than those results < MQL, were all other raw values bracketed by calibration standards?	X				
Were calculations checked by a peer or supervisor?	X				
Were all analyte identifications checked by a peer or supervisor?	X				
Were sample detection limits reported for all analytes not detected?	X				
Were all results for soil and sediment samples reported on a dry weight basis?			X		
Were % moisture (or solids) reported for all soil and sediment samples?			X		
Were bulk soils/solids samples for volatile analysis extracted with methanol per SW846 Method 5035?			X		
If required for the project, are TICs reported?			X		
Surrogate recovery data					
Were surrogates added prior to extraction?	X				
Were surrogate percent recoveries in all samples within the laboratory QC limits?		X			1
Test reports/summary forms for blank samples	X				
Were appropriate type(s) of blanks analyzed?	X				
Were blanks analyzed at the appropriate frequency?	X				
Were method blanks taken through the entire analytical process, including preparation and, if applicable, cleanup procedures?	X				
Were blank concentrations < MQL?	X				
Laboratory control samples (LCS):					
Were all COCs included in the LCS?	X				

Texas Risk Reduction Program (TRRP) Checklist

Laboratory Name:	Microbac OVD	**Laboratory Log Number:**	L16060927
Project Name:		**Method:**	827-DIOXANE
Prep Batch Number(s):	WG573299	**Reviewer Name:**	Eric Lawson
LRC Date:	2016-06-28 00:00:00		

Was each LCS taken through the entire analytical procedure, including prep and cleanup steps?	X				
Were LCSs analyzed at the required frequency?	X				
Were LCS (and LCSD, if applicable) %Rs within the laboratory QC limits?	X				
Does the detectability check sample data document the laboratory's capability to detect the COCs at the MDL used to calculate the SDLs?	X				
Was the LCSD RPD within QC limits?	X				
Matrix spike (MS) and matrix spike duplicate (MSD) data					
Were the project/method specified analytes included in the MS and MSD?			X		
Were MS/MSD analyzed at the appropriate frequency?			X		
Were MS (and MSD, if applicable) %Rs within the laboratory QC limits?			X		
Were MS/MSD RPDs within laboratory QC limits?			X		
Analytical duplicate data					
Were appropriate analytical duplicates analyzed for each matrix?			X		
Were analytical duplicates analyzed at the appropriate frequency?			X		
Were RPDs or relative standard deviations within the laboratory QC limits?			X		
Method quantitation limits (MQLs):					
Are the MQLs for each method analyte included in the laboratory data package?	X				
Do the MQLs correspond to the concentration of the lowest non-zero calibration standard?	X				
Are unadjusted MQLs and DCSs included in the laboratory data package?	X				
Other problems/anomalies					
Are all known problems/anomalies/special conditions noted in this LRC and ER?	X				
Was applicable and available technology used to lower the SDL to minimize the matrix interference effects on the sample results?	X				
Is the laboratory NELAC-accredited under the Texas Laboratory Accreditation Program for the analytes, matrices and methods associated with this laboratory data package?	X				
Initial calibration (ICAL)					
Were response factors and/or relative response factors for each analyte within QC limits?	X				
Were percent RSDs or correlation coefficient criteria met?	X				

Texas Risk Reduction Program (TRRP) Checklist

Laboratory Name:	Microbac OVD	**Laboratory Log Number:**	L16060927
Project Name:		**Method:**	827-DIOXANE
Prep Batch Number(s):	WG573299	**Reviewer Name:**	Eric Lawson
LRC Date:	2016-06-28 00:00:00		

Was the number of standards recommended in the method used for all analytes?	X				
Were all points generated between the lowest and highest standard used to calculate the curve?	X				
Are ICAL data available for all instruments used?	X				
Has the initial calibration curve been verified using an appropriate second source standard?	X				
Initial and continuing calibration verification (ICCV and CCV) and continuing calibration blank (CCB):					
Was the CCV analyzed at the method-required frequency?	X				
Were percent differences for each analyte within the method-required QC limits?	X				
Was the ICAL curve verified for each analyte?	X				
Was the absolute value of the analyte concentration in the inorganic CCB < MDL?			X		
Mass spectral tuning					
Was the appropriate compound for the method used for tuning?	X				
Were ion abundance data within the method-required QC limits?	X				
Internal standards (IS)					
Were IS area counts and retention times within the method-required QC limits?	X				
Raw data (NELAC Section 5.5.10)					
Were the raw data (for example, chromatograms, spectral data) reviewed by an analyst?	X				
Were data associated with manual integrations flagged on the raw data?	X				
Dual column confirmation					
Did dual column confirmation results meet the method-required QC?			X		
Tentatively identified compounds (TICs)					
If TICs were requested, were the mass spectra and TIC data subject to appropriate checks?			X		
Interference Check Sample (ICS) results					
Were percent recoveries within method QC limits?			X		
Serial dilutions, post digestion spikes, and method of standard additions					
Were percent differences, recoveries, and the linearity within the QC limits specified in the method?			X		
Method detection limit (MDL) studies					

Texas Risk Reduction Program (TRRP) Checklist

Laboratory Name:	Microbac OVD	**Laboratory Log Number:**	L16060927
Project Name:		**Method:**	827-DIOXANE
Prep Batch Number(s):	WG573299	**Reviewer Name:**	Eric Lawson
LRC Date:	2016-06-28 00:00:00		

Was a MDL study performed for each reported analyte?	X				
Is the MDL either adjusted or supported by the analysis of DCSs?	X				
Proficiency test reports					
Was the laboratory's performance acceptable on the applicable proficiency tests or evaluation studies?	X				
Standards documentation					
Are all standards used in the analyses NIST-traceable or obtained from other appropriate sources?	X				
Compound/analyte identification procedures					
Are the procedures for compound/analyte identification documented?	X				
Demonstration of analyst competency (DOC)					
Was DOC conducted consistent with NELAC Chapter 5?	X				
Is documentation of the analyst's competency up-to-date and on file?	X				
Verification/validation documentation for methods (NELAC Chapter 5)					
Are all the methods used to generate the data documented, verified, and validated, where applicable?	X				
Laboratory standard operating procedures (SOPs)					
Are laboratory SOPs current and on file for each method performed	X				

1. Items identified by the letter “R” must be included in the laboratory data package submitted in the TRRP-required report(s). Items identified by the letter “S” should be retained and made available upon request for the appropriate retention period;
2. O = organic analyses; I = inorganic analyses (and general chemistry, when applicable);
3. NA = Not applicable;
4. NR = Not reviewed;
5. ER# = Exception Report identification number (an Exception Report should be completed for an item if “NR” or “No” is checked).

The Exception Report for each “No” or “Not Reviewed (NR)” item in Laboratory Review Checklist and for each analyte, matrix, and method for which the laboratory does not hold NELAC accreditation under the Texas Laboratory Accreditation Program.

Release Statement: I am responsible for the release of this laboratory data package. This laboratory is NELAC accredited under the Texas Laboratory Accreditation Program for all the methods, analytes, and matrices reported in this data package except as noted in the Exception Reports. The data have been reviewed and are technically compliant with the requirements of the methods used, except where noted by the laboratory in the Exception Reports. By my signature

Texas Risk Reduction Program (TRRP) Checklist

Laboratory Name:	Microbac OVD	**Laboratory Log Number:**	L16060927
Project Name:		**Method:**	827-DIOXANE
Prep Batch Number(s):	WG573299	**Reviewer Name:**	Eric Lawson
LRC Date:	2016-06-28 00:00:00		

below, I affirm to the best of my knowledge all problems/anomalies observed by the laboratory have been identified in the Laboratory Review Checklist, and no information affecting the quality of the data has been knowingly withheld.

Check, if applicable: [ ] This laboratory meets an exception under 30 TAC §25.6 and was last inspection by [ ] TCEQ or [ ] _____ on **(enter date of last inspection**). Any findings affecting the data in this laboratory data package are noted in the Exception Reports herein. The official signing the cover page of the report in which these data are used is responsible for releasing this data package and is by signature affirming the above release statement is true.

Exceptions Report

1. Sample 02 yielded a recovery for the surrogate that was above the acceptance criteria. This sample was run at a dilution and the surrogate result was within acceptance limits, indicating matrix interference.

Texas Risk Reduction Program (TRRP) Checklist

Laboratory Name:	Microbac OVD	**Laboratory Log Number:**	L16060927
Project Name:		**Method:**	6850
Prep Batch Number(s):	WG574101	**Reviewer Name:**	Wade DeLong
LRC Date:	2016-06-28 00:00:00		

Laboratory Data Package Cover Page

	R1	Field chain-of-custody documentation;
	R2	Sample identification cross-reference;
	R3	Test reports (analytical data sheets) for each environmental sample that includes: (a) Items consistent with NELAC Chapter 5, (b) dilution factors, (c) preparation methods, (d) cleanup methods, and (e) a.if required for the project, tentatively identified compounds (TICs).
	R4	Surrogate recovery data including: (a) Calculated recovery (%R), and (b) the laboratory's surrogate QC limits.
	R5	Test reports/summary forms for blank samples;
	R6	Test reports/summary forms for laboratory control samples (LCSs) including: (a) LCS spiking amounts, (b) calculated %R for each analyte, and (c) the laboratory's LCS QC limits.
	R7	Test reports for project matrix spike/matrix spike duplicates (MS/MSDs) including: (a) samples associated with the MS/MSD clearly identified, (b) MS/MSD spiking compounds, (c) concentration of each MS/MSD analyte measured in the parent and spiked samples, (d) calculated %Rs and relative percent differences (RPDs), and (e) the laboratory's MS/MSD QC limits.
	R8	Laboratory analytical duplicate (if applicable) recovery and precision: (a) the amount of analyte measured in the duplicate, (b) the calculated RPD, and (c) the laboratory's QC limits for analytical duplicates.
	R9	List of method quantitation limits (MQLs) and detectability check sample results for each analyte for each method and matrix.
	R10	Other problems or anomalies.

Name (Printed)	Signature	Official Title (Printed)	Date
Wade DeLong	Wade DeLong	Chemist I	2016-06-28 17:46:14

Microbac

Texas Risk Reduction Program (TRRP) Checklist

Laboratory Name:	Microbac OVD	**Laboratory Log Number:**	L16060927
Project Name:		**Method:**	6850
Prep Batch Number(s):	WG574101	**Reviewer Name:**	Wade DeLong
LRC Date:	2016-06-28 00:00:00		

Description	Yes	No	NA	NR	ER#
Chain-of-custody (C-O-C)					
Did samples meet the laboratory's standard conditions of sample acceptability upon receipt?	X				
Were all departures from standard conditions described in an exception report?	X				
Sample and quality control (QC) identification	X				
Are all field sample ID numbers cross-referenced to the laboratory ID numbers?	X				
Are all laboratory ID numbers cross-referenced to the corresponding QC data?	X				
Test reports					
Were all samples prepared and analyzed within holding times?	X				
Other than those results < MQL, were all other raw values bracketed by calibration standards?	X				
Were calculations checked by a peer or supervisor?	X				
Were all analyte identifications checked by a peer or supervisor?	X				
Were sample detection limits reported for all analytes not detected?	X				
Were all results for soil and sediment samples reported on a dry weight basis?			X		
Were % moisture (or solids) reported for all soil and sediment samples?			X		
Were bulk soils/solids samples for volatile analysis extracted with methanol per SW846 Method 5035?			X		
If required for the project, are TICs reported?			X		
Surrogate recovery data					
Were surrogates added prior to extraction?			X		
Were surrogate percent recoveries in all samples within the laboratory QC limits?			X		
Test reports/summary forms for blank samples	X				
Were appropriate type(s) of blanks analyzed?	X				
Were blanks analyzed at the appropriate frequency?	X				
Were method blanks taken through the entire analytical process, including preparation and, if applicable, cleanup procedures?	X				
Were blank concentrations < MQL?	X				
Laboratory control samples (LCS):					
Were all COCs included in the LCS?	X				

Texas Risk Reduction Program (TRRP) Checklist

Laboratory Name:	Microbac OVD	**Laboratory Log Number:**	L16060927
Project Name:		**Method:**	6850
Prep Batch Number(s):	WG574101	**Reviewer Name:**	Wade DeLong
LRC Date:	2016-06-28 00:00:00		

Was each LCS taken through the entire analytical procedure, including prep and cleanup steps?	X				
Were LCSs analyzed at the required frequency?	X				
Were LCS (and LCSD, if applicable) %Rs within the laboratory QC limits?	X				
Does the detectability check sample data document the laboratory's capability to detect the COCs at the MDL used to calculate the SDLs?	X				
Was the LCSD RPD within QC limits?	X				
Matrix spike (MS) and matrix spike duplicate (MSD) data					
Were the project/method specified analytes included in the MS and MSD?			X		
Were MS/MSD analyzed at the appropriate frequency?			X		
Were MS (and MSD, if applicable) %Rs within the laboratory QC limits?			X		
Were MS/MSD RPDs within laboratory QC limits?			X		
Analytical duplicate data					
Were appropriate analytical duplicates analyzed for each matrix?			X		
Were analytical duplicates analyzed at the appropriate frequency?			X		
Were RPDs or relative standard deviations within the laboratory QC limits?			X		
Method quantitation limits (MQLs):					
Are the MQLs for each method analyte included in the laboratory data package?	X				
Do the MQLs correspond to the concentration of the lowest non-zero calibration standard?	X				
Are unadjusted MQLs and DCSs included in the laboratory data package?	X				
Other problems/anomalies					
Are all known problems/anomalies/special conditions noted in this LRC and ER?	X				
Was applicable and available technology used to lower the SDL to minimize the matrix interference effects on the sample results?			X		
Is the laboratory NELAC-accredited under the Texas Laboratory Accreditation Program for the analytes, matrices and methods associated with this laboratory data package?	X				
Initial calibration (ICAL)					
Were response factors and/or relative response factors for each analyte within QC limits?	X				
Were percent RSDs or correlation coefficient criteria met?	X				

Texas Risk Reduction Program (TRRP) Checklist

Laboratory Name:	Microbac OVD	**Laboratory Log Number:**	L16060927
Project Name:		**Method:**	6850
Prep Batch Number(s):	WG574101	**Reviewer Name:**	Wade DeLong
LRC Date:	2016-06-28 00:00:00		

Was the number of standards recommended in the method used for all analytes?	X				
Were all points generated between the lowest and highest standard used to calculate the curve?	X				
Are ICAL data available for all instruments used?	X				
Has the initial calibration curve been verified using an appropriate second source standard?	X				
Initial and continuing calibration verification (ICCV and CCV) and continuing calibration blank (CCB):					
Was the CCV analyzed at the method-required frequency?	X				
Were percent differences for each analyte within the method-required QC limits?	X				
Was the ICAL curve verified for each analyte?	X				
Was the absolute value of the analyte concentration in the inorganic CCB < MDL?	X				
Mass spectral tuning					
Was the appropriate compound for the method used for tuning?	X				
Were ion abundance data within the method-required QC limits?			X		
Internal standards (IS)					
Were IS area counts and retention times within the method-required QC limits?	X				
Raw data (NELAC Section 5.5.10)					
Were the raw data (for example, chromatograms, spectral data) reviewed by an analyst?	X				
Were data associated with manual integrations flagged on the raw data?	X				
Dual column confirmation					
Did dual column confirmation results meet the method-required QC?			X		
Tentatively identified compounds (TICs)					
If TICs were requested, were the mass spectra and TIC data subject to appropriate checks?			X		
Interference Check Sample (ICS) results					
Were percent recoveries within method QC limits?	X				
Serial dilutions, post digestion spikes, and method of standard additions					
Were percent differences, recoveries, and the linearity within the QC limits specified in the method?			X		
Method detection limit (MDL) studies					

Texas Risk Reduction Program (TRRP) Checklist

Laboratory Name:	Microbac OVD	**Laboratory Log Number:**	L16060927
Project Name:		**Method:**	6850
Prep Batch Number(s):	WG574101	**Reviewer Name:**	Wade DeLong
LRC Date:	2016-06-28 00:00:00		

Was a MDL study performed for each reported analyte?	X				
Is the MDL either adjusted or supported by the analysis of DCSs?	X				
Proficiency test reports					
Was the laboratory's performance acceptable on the applicable proficiency tests or evaluation studies?	X				
Standards documentation					
Are all standards used in the analyses NIST-traceable or obtained from other appropriate sources?	X				
Compound/analyte identification procedures					
Are the procedures for compound/analyte identification documented?	X				
Demonstration of analyst competency (DOC)					
Was DOC conducted consistent with NELAC Chapter 5?	X				
Is documentation of the analyst's competency up-to-date and on file?	X				
Verification/validation documentation for methods (NELAC Chapter 5)					
Are all the methods used to generate the data documented, verified, and validated, where applicable?	X				
Laboratory standard operating procedures (SOPs)					
Are laboratory SOPs current and on file for each method performed	X				

1. Items identified by the letter “R” must be included in the laboratory data package submitted in the TRRP-required report(s). Items identified by the letter “S” should be retained and made available upon request for the appropriate retention period;
2. O = organic analyses; I = inorganic analyses (and general chemistry, when applicable);
3. NA = Not applicable;
4. NR = Not reviewed;
5. ER# = Exception Report identification number (an Exception Report should be completed for an item if “NR” or “No” is checked).

The Exception Report for each “No” or “Not Reviewed (NR)” item in Laboratory Review Checklist and for each analyte, matrix, and method for which the laboratory does not hold NELAC accreditation under the Texas Laboratory Accreditation Program.

Release Statement: I am responsible for the release of this laboratory data package. This laboratory is NELAC accredited under the Texas Laboratory Accreditation Program for all the methods, analytes, and matrices reported in this data package except as noted in the Exception Reports. The data have been reviewed and are technically compliant with the requirements of the methods used, except where noted by the laboratory in the Exception Reports. By my signature

Texas Risk Reduction Program (TRRP) Checklist

Laboratory Name:	Microbac OVD	**Laboratory Log Number:**	L16060927
Project Name:		**Method:**	6850
Prep Batch Number(s):	WG574101	**Reviewer Name:**	Wade DeLong
LRC Date:	2016-06-28 00:00:00		

below, I affirm to the best of my knowledge all problems/anomalies observed by the laboratory have been identified in the Laboratory Review Checklist, and no information affecting the quality of the data has been knowingly withheld.

Check, if applicable: [ ] This laboratory meets an exception under 30 TAC §25.6 and was last inspection by [ ] TCEQ or [ ] _____ on **(enter date of last inspection**). Any findings affecting the data in this laboratory data package are noted in the Exception Reports herein. The official signing the cover page of the report in which these data are used is responsible for releasing this data package and is by signature affirming the above release statement is true.

Exceptions Report

1.2 Certificate of Analysis

Microbac

Lab Report #: L16060927
Lab Project #: 2551.096
Project Name: Longhorn Army Ammunition
Lab Contact: Michelle Taylor

Certificate of Analysis

Sample #:	L16060927-01	**PrePrep Method:**	N/A	**Instrument:**	HPMS8
Client ID:	18CPTMW23SW-061516	**Prep Method:**	5030B/5030C/5035A	**Prep Date:**	N/A
Matrix:	Water	**Analytical Method:**	8260B	**Cal Date:**	05/13/2016 17:50
Workgroup #:	WG573991	**Analyst:**	FJB	**Run Date:**	06/24/2016 00:24
Collect Date:	06/15/2016 08:00	**Dilution:**	1	**File ID:**	8M413199
Sample Tag:	01	**Units:**	ug/L		

Analyte	CAS #	Result	Qual	LOQ	LOD	DL
Acetone	67-64-1	9.67	J	10.0	5.00	2.50
Benzene	71-43-2	0.250	U	1.00	0.250	0.125
Bromobenzene	108-86-1	0.250	U	1.00	0.250	0.125
Bromochloromethane	74-97-5	0.400	U	1.00	0.400	0.200
Bromodichloromethane	75-27-4	0.500	U	1.00	0.500	0.250
Bromoform	75-25-2	1.00	U	2.00	1.00	0.500
Bromomethane	74-83-9	1.00	U	2.00	1.00	0.500
2-Butanone	78-93-3	5.00	U	10.0	5.00	2.50
n-Butylbenzene	104-51-8	0.500	U	1.00	0.500	0.250
sec-Butylbenzene	135-98-8	0.500	U	1.00	0.500	0.250
tert-Butylbenzene	98-06-6	0.500	U	1.00	0.500	0.250
Carbon disulfide	75-15-0	1.00	U	2.00	1.00	0.500
Carbon tetrachloride	56-23-5	0.500	U	1.00	0.500	0.250
Chlorobenzene	108-90-7	0.250	U	1.00	0.250	0.125
Chlorodibromomethane	124-48-1	0.500	U	1.00	0.500	0.250
Chloroethane	75-00-3	1.00	U	2.00	1.00	0.500
Chloroform	67-66-3	0.250	U	1.00	0.250	0.125
Chloromethane	74-87-3	1.00	U	2.00	1.00	0.500
2-Chlorotoluene	95-49-8	0.250	U	1.00	0.250	0.125
4-Chlorotoluene	106-43-4	0.500	U	1.00	0.500	0.250
1,2-Dibromo-3-chloropropane	96-12-8	2.00	U	5.00	2.00	1.00
1,2-Dibromoethane	106-93-4	0.500	U	1.00	0.500	0.250
Dibromomethane	74-95-3	0.500	U	1.00	0.500	0.250
1,2-Dichlorobenzene	95-50-1	0.250	U	1.00	0.250	0.125
1,3-Dichlorobenzene	541-73-1	0.500	U	1.00	0.500	0.250
1,4-Dichlorobenzene	106-46-7	0.250	U	1.00	0.250	0.125
Dichlorodifluoromethane	75-71-8	0.500	U	1.00	0.500	0.250
1,1-Dichloroethane	75-34-3	0.250	U	1.00	0.250	0.125
1,2-Dichloroethane	107-06-2	0.500	U	1.00	0.500	0.250
1,1-Dichloroethene	75-35-4	1.00	U	2.00	1.00	0.500
cis-1,2-Dichloroethene	156-59-2	0.500	U	1.00	0.500	0.250
trans-1,2-Dichloroethene	156-60-5	0.500	U	1.00	0.500	0.250

Microbac

Lab Report #: L16060927
Lab Project #: 2551.096
Project Name: Longhorn Army Ammunition
Lab Contact: Michelle Taylor

Analyte	CAS #	Result	Qual	LOQ	LOD	DL
1,2-Dichloropropane	78-87-5	0.400	U	1.00	0.400	0.200
1,3-Dichloropropane	142-28-9	0.400	U	1.00	0.400	0.200
2,2-Dichloropropane	594-20-7	0.500	Q	1.00	0.500	0.250
cis-1,3-Dichloropropene	10061-01-5	0.500	U	1.00	0.500	0.250
trans-1,3-Dichloropropene	10061-02-6	1.00	U	2.00	1.00	0.500
1,1-Dichloropropene	563-58-6	0.500	U	1.00	0.500	0.250
Ethylbenzene	100-41-4	0.500	U	1.00	0.500	0.250
2-Hexanone	591-78-6	5.00	U	10.0	5.00	2.50
Hexachlorobutadiene	87-68-3	0.500	U	1.00	0.500	0.250
Isopropylbenzene	98-82-8	0.500	U	1.00	0.500	0.250
p-Isopropyltoluene	99-87-6	0.500	U	1.00	0.500	0.250
4-Methyl-2-pentanone	108-10-1	5.00	U	10.0	5.00	2.50
Methylene chloride	75-09-2	0.500	U	1.00	0.500	0.250
Naphthalene	91-20-3	0.400	U	1.00	0.400	0.200
n-Propylbenzene	103-65-1	0.250	U	1.00	0.250	0.125
Styrene	100-42-5	0.250	U	1.00	0.250	0.125
1,1,1,2-Tetrachloroethane	630-20-6	0.500	U	1.00	0.500	0.250
1,1,2,2-Tetrachloroethane	79-34-5	0.400	U	1.00	0.400	0.200
Tetrachloroethene	127-18-4	0.500	U	1.00	0.500	0.250
Toluene	108-88-3	0.500	U	1.00	0.500	0.250
1,2,3-Trichlorobenzene	87-61-6	0.300	U	1.00	0.300	0.150
1,2,4-Trichlorobenzene	120-82-1	0.400	U	1.00	0.400	0.200
1,1,1-Trichloroethane	71-55-6	0.500	U	1.00	0.500	0.250
1,1,2-Trichloroethane	79-00-5	0.500	U	1.00	0.500	0.250
Trichloroethene	79-01-6	0.500	U	1.00	0.500	0.250
Trichlorofluoromethane	75-69-4	0.500	U	1.00	0.500	0.250
1,2,3-Trichloropropane	96-18-4	1.00	U	2.00	1.00	0.500
1,2,4-Trimethylbenzene	95-63-6	0.500	U	1.00	0.500	0.250
1,3,5-Trimethylbenzene	108-67-8	0.500	U	1.00	0.500	0.250
Vinyl chloride	75-01-4	0.500	U	1.00	0.500	0.250
o-Xylene	95-47-6	0.500	U	1.00	0.500	0.250
m-,p-Xylene	179601-23-1	1.00	U	2.00	1.00	0.500

Surrogate	Recovery	Lower Limit	Upper Limit	Q
Dibromofluoromethane	111	85	115	
1,2-Dichloroethane-d4	116	70	120	
Toluene-d8	104	85	120	
4-Bromofluorobenzene	101	75	120	

J	Estimated value ; the analyte concentration was less than the LOQ.
Q	One or more quality control criteria failed. See narrative.

Microbac

Lab Report #: L16060927
Lab Project #: 2551.096
Project Name: Longhorn Army Ammunition
Lab Contact: Michelle Taylor

U	Analyte was not detected. The concentration is below the reported LOD.

Microbac

Lab Report #: L16060927
Lab Project #: 2551.096
Project Name: Longhorn Army Ammunition
Lab Contact: Michelle Taylor

Certificate of Analysis

Sample #:	L16060927-01	**PrePrep Method:**	N/A	**Instrument:**	HPMS15
Client ID:	18CPTMW23SW-061516	**Prep Method:**	3520C	**Prep Date:**	06/21/2016 17:01
Matrix:	Water	**Analytical Method:**	8270D	**Cal Date:**	06/21/2016 11:57
Workgroup #:	WG573853	**Analyst:**	MES	**Run Date:**	06/23/2016 15:30
Collect Date:	06/15/2016 08:00	**Dilution:**	1	**File ID:**	15M18514
Sample Tag:	01	**Units:**	ug/L		

Analyte	CAS #	Result	Qual	LOQ	LOD	DL
1,4-Dioxane	123-91-1	1.00	U	2.00	1.00	0.500

Surrogate	Recovery	Lower Limit	Upper Limit	Q
1,4-Dioxane-d8	32.4	20	129	

U	Analyte was not detected. The concentration is below the reported LOD.

Microbac

Lab Report #: L16060927
Lab Project #: 2551.096
Project Name: Longhorn Army Ammunition
Lab Contact: Michelle Taylor

Certificate of Analysis

Sample #:	L16060927-01	**PrePrep Method:**	N/A	**Instrument:**	LCMS1
Client ID:	18CPTMW23SW-061516	**Prep Method:**	6850	**Prep Date:**	06/24/2016 19:00
Matrix:	Water	**Analytical Method:**	6850	**Cal Date:**	05/03/2016 17:18
Workgroup #:	WG574101	**Analyst:**	JWR	**Run Date:**	06/25/2016 19:02
Collect Date:	06/15/2016 08:00	**Dilution:**	1	**File ID:**	1LM.LM35501
Sample Tag:	01	**Units:**	ug/L		

Analyte	CAS #	Result	Qual	LOQ	LOD	DL
Perchlorate	14797-73-0	0.407		0.400	0.200	0.100

Certificate of Analysis

Sample #:	L16060927-02	**PrePrep Method:**	N/A	**Instrument:**	HPMS8
Client ID:	18CPTMW23-061516	**Prep Method:**	5030B/5030C/5035A	**Prep Date:**	N/A
Matrix:	Water	**Analytical Method:**	8260B	**Cal Date:**	05/13/2016 17:50
Workgroup #:	WG573771	**Analyst:**	FJB	**Run Date:**	06/22/2016 18:40
Collect Date:	06/15/2016 09:05	**Dilution:**	1	**File ID:**	8M413169
Sample Tag:	01	**Units:**	ug/L		

Analyte	CAS #	Result	Qual	LOQ	LOD	DL
Acetone	67-64-1	5.00	U	10.0	5.00	2.50
Benzene	71-43-2	1.59		1.00	0.250	0.125
Bromobenzene	108-86-1	0.250	U	1.00	0.250	0.125
Bromochloromethane	74-97-5	0.400	U	1.00	0.400	0.200
Bromodichloromethane	75-27-4	0.500	U	1.00	0.500	0.250
Bromoform	75-25-2	1.00	U	2.00	1.00	0.500
Bromomethane	74-83-9	1.00	Q	2.00	1.00	0.500
2-Butanone	78-93-3	5.00	U	10.0	5.00	2.50
n-Butylbenzene	104-51-8	0.500	U	1.00	0.500	0.250
sec-Butylbenzene	135-98-8	0.500	U	1.00	0.500	0.250
tert-Butylbenzene	98-06-6	0.500	U	1.00	0.500	0.250
Carbon disulfide	75-15-0	1.00	U	2.00	1.00	0.500
Carbon tetrachloride	56-23-5	0.500	Q	1.00	0.500	0.250
Chlorobenzene	108-90-7	0.250	U	1.00	0.250	0.125
Chlorodibromomethane	124-48-1	0.500	U	1.00	0.500	0.250
Chloroethane	75-00-3	1.00	U	2.00	1.00	0.500
Chloroform	67-66-3	5.45		1.00	0.250	0.125
Chloromethane	74-87-3	1.00	U	2.00	1.00	0.500
2-Chlorotoluene	95-49-8	0.250	U	1.00	0.250	0.125
4-Chlorotoluene	106-43-4	0.500	U	1.00	0.500	0.250

Microbac

Lab Report #: L16060927
Lab Project #: 2551.096
Project Name: Longhorn Army Ammunition
Lab Contact: Michelle Taylor

Analyte	CAS #	Result	Qual	LOQ	LOD	DL
1,2-Dibromo-3-chloropropane	96-12-8	2.00	U	5.00	2.00	1.00
1,2-Dibromoethane	106-93-4	0.500	U	1.00	0.500	0.250
Dibromomethane	74-95-3	0.500	U	1.00	0.500	0.250
1,2-Dichlorobenzene	95-50-1	0.250	U	1.00	0.250	0.125
1,3-Dichlorobenzene	541-73-1	0.500	U	1.00	0.500	0.250
1,4-Dichlorobenzene	106-46-7	0.250	U	1.00	0.250	0.125
Dichlorodifluoromethane	75-71-8	0.500	U	1.00	0.500	0.250
1,1-Dichloroethane	75-34-3	1.06		1.00	0.250	0.125
1,2-Dichloroethane	107-06-2	214		1.00	0.500	0.250
1,1-Dichloroethene	75-35-4	10.1		2.00	1.00	0.500
cis-1,2-Dichloroethene	156-59-2	232		1.00	0.500	0.250
trans-1,2-Dichloroethene	156-60-5	4.09		1.00	0.500	0.250
1,2-Dichloropropane	78-87-5	0.400	U	1.00	0.400	0.200
1,3-Dichloropropane	142-28-9	0.400	U	1.00	0.400	0.200
2,2-Dichloropropane	594-20-7	0.500	Q	1.00	0.500	0.250
cis-1,3-Dichloropropene	10061-01-5	0.500	U	1.00	0.500	0.250
trans-1,3-Dichloropropene	10061-02-6	1.00	U	2.00	1.00	0.500
1,1-Dichloropropene	563-58-6	0.500	U	1.00	0.500	0.250
Ethylbenzene	100-41-4	0.500	U	1.00	0.500	0.250
2-Hexanone	591-78-6	5.00	U	10.0	5.00	2.50
Hexachlorobutadiene	87-68-3	0.500	U	1.00	0.500	0.250
Isopropylbenzene	98-82-8	0.500	U	1.00	0.500	0.250
p-Isopropyltoluene	99-87-6	0.500	U	1.00	0.500	0.250
4-Methyl-2-pentanone	108-10-1	5.00	U	10.0	5.00	2.50
Methylene chloride	75-09-2	0.256	J	1.00	0.500	0.250
Naphthalene	91-20-3	0.400	U	1.00	0.400	0.200
n-Propylbenzene	103-65-1	0.250	U	1.00	0.250	0.125
Styrene	100-42-5	0.250	U	1.00	0.250	0.125
1,1,1,2-Tetrachloroethane	630-20-6	0.500	U	1.00	0.500	0.250
1,1,2,2-Tetrachloroethane	79-34-5	0.400	U	1.00	0.400	0.200
Tetrachloroethene	127-18-4	1.22		1.00	0.500	0.250
Toluene	108-88-3	0.500	U	1.00	0.500	0.250
1,2,3-Trichlorobenzene	87-61-6	0.300	U	1.00	0.300	0.150
1,2,4-Trichlorobenzene	120-82-1	0.400	U	1.00	0.400	0.200
1,1,1-Trichloroethane	71-55-6	0.500	U	1.00	0.500	0.250
1,1,2-Trichloroethane	79-00-5	0.858	J	1.00	0.500	0.250
Trichlorofluoromethane	75-69-4	0.500	Q	1.00	0.500	0.250
1,2,3-Trichloropropane	96-18-4	1.00	U	2.00	1.00	0.500
1,2,4-Trimethylbenzene	95-63-6	0.500	U	1.00	0.500	0.250

Microbac

Lab Report #: L16060927
Lab Project #: 2551.096
Project Name: Longhorn Army Ammunition
Lab Contact: Michelle Taylor

Analyte	CAS #	Result	Qual	LOQ	LOD	DL
1,3,5-Trimethylbenzene	108-67-8	0.500	U	1.00	0.500	0.250
Vinyl chloride	75-01-4	5.89		1.00	0.500	0.250
o-Xylene	95-47-6	0.500	U	1.00	0.500	0.250
m-,p-Xylene	179601-23-1	1.00	U	2.00	1.00	0.500

Surrogate	Recovery	Lower Limit	Upper Limit	Q
Dibromofluoromethane	112	85	115	
1,2-Dichloroethane-d4	115	70	120	
Toluene-d8	105	85	120	
4-Bromofluorobenzene	99.4	75	120	

J	Estimated value ; the analyte concentration was less than the LOQ.
J	Estimated value ; the analyte concentration was greater than the highest standard
Q	One or more quality control criteria failed. See narrative.
U	Analyte was not detected. The concentration is below the reported LOD.

Microbac

Lab Report #: L16060927
Lab Project #: 2551.096
Project Name: Longhorn Army Ammunition
Lab Contact: Michelle Taylor

Certificate of Analysis

Sample #:	L16060927-02	**PrePrep Method:**	N/A	**Instrument:**	HPMS8
Client ID:	18CPTMW23-061516	**Prep Method:**	5030B/5030C/5035A	**Prep Date:**	N/A
Matrix:	Water	**Analytical Method:**	8260B	**Cal Date:**	05/13/2016 17:50
Workgroup #:	WG573991	**Analyst:**	FJB	**Run Date:**	06/23/2016 22:56
Collect Date:	06/15/2016 09:05	**Dilution:**	200	**File ID:**	8M413196
Sample Tag:	DL01	**Units:**	ug/L		

Analyte	CAS #	Result	Qual	LOQ	LOD	DL
Trichloroethene	79-01-6	3820		200	100	50.0

Surrogate	Recovery	Lower Limit	Upper Limit	Q
Dibromofluoromethane	112	85	115	
1,2-Dichloroethane-d4	116	70	120	
Toluene-d8	101	85	120	
4-Bromofluorobenzene	101	75	120	

J	Estimated value ; the analyte concentration was less than the LOQ.
Q	One or more quality control criteria failed. See narrative.
U	Analyte was not detected. The concentration is below the reported LOD.

Microbac

Lab Report #: L16060927
Lab Project #: 2551.096
Project Name: Longhorn Army Ammunition
Lab Contact: Michelle Taylor

Certificate of Analysis

Sample #:	L16060927-02	**PrePrep Method:**	N/A	**Instrument:**	HPMS15
Client ID:	18CPTMW23-061516	**Prep Method:**	3520C	**Prep Date:**	06/21/2016 17:01
Matrix:	Water	**Analytical Method:**	8270D	**Cal Date:**	06/21/2016 11:57
Workgroup #:	WG573853	**Analyst:**	MES	**Run Date:**	06/23/2016 15:53
Collect Date:	06/15/2016 09:05	**Dilution:**	1	**File ID:**	15M18515
Sample Tag:	01	**Units:**	ug/L		

Analyte	CAS #	Result	Qual	LOQ	LOD	DL
1,4-Dioxane	123-91-1	7.62	J	2.00	1.00	0.500

Surrogate	Recovery	Lower Limit	Upper Limit	Q
1,4-Dioxane-d8	133	20	129	*

J	The reported result is an estimated value.

Microbac

Lab Report #: L16060927
Lab Project #: 2551.096
Project Name: Longhorn Army Ammunition
Lab Contact: Michelle Taylor

Certificate of Analysis

Sample #:	L16060927-02	**PrePrep Method:**	N/A	**Instrument:**	HPMS15
Client ID:	18CPTMW23-061516	**Prep Method:**	3520C	**Prep Date:**	06/21/2016 17:01
Matrix:	Water	**Analytical Method:**	8270D	**Cal Date:**	06/21/2016 11:57
Workgroup #:	WG573853	**Analyst:**	MES	**Run Date:**	06/25/2016 12:46
Collect Date:	06/15/2016 09:05	**Dilution:**	10	**File ID:**	15M18553
Sample Tag:	DL01	**Units:**	ug/L		

Analyte	CAS #	Result	Qual	LOQ	LOD	DL
1,4-Dioxane	123-91-1	8.02	J	20.0	10.0	5.00

Surrogate	Recovery	Lower Limit	Upper Limit	Q
1,4-Dioxane-d8	109	20	129	

J	Estimated value ; the analyte concentration was less than the LOQ.

Microbac

Lab Report #: L16060927
Lab Project #: 2551.096
Project Name: Longhorn Army Ammunition
Lab Contact: Michelle Taylor

Certificate of Analysis

Sample #:	L16060927-02	**PrePrep Method:**	N/A	**Instrument:**	LCMS1
Client ID:	18CPTMW23-061516	**Prep Method:**	6850	**Prep Date:**	06/24/2016 19:00
Matrix:	Water	**Analytical Method:**	6850	**Cal Date:**	05/03/2016 17:18
Workgroup #:	WG574101	**Analyst:**	JWR	**Run Date:**	06/25/2016 19:21
Collect Date:	06/15/2016 09:05	**Dilution:**	1000	**File ID:**	1LM.LM35502
Sample Tag:	DL01	**Units:**	ug/L		

Analyte	CAS #	Result	Qual	LOQ	LOD	DL
Perchlorate	14797-73-0	2310		400	200	100

Certificate of Analysis

Sample #:	L16060927-03	**PrePrep Method:**	N/A	**Instrument:**	HPMS8
Client ID:	18CPTMW19SW-061516	**Prep Method:**	5030B/5030C/5035A	**Prep Date:**	N/A
Matrix:	Water	**Analytical Method:**	8260B	**Cal Date:**	05/13/2016 17:50
Workgroup #:	WG573991	**Analyst:**	FJB	**Run Date:**	06/24/2016 00:53
Collect Date:	06/15/2016 10:15	**Dilution:**	1	**File ID:**	8M413200
Sample Tag:	01	**Units:**	ug/L		

Analyte	CAS #	Result	Qual	LOQ	LOD	DL
Acetone	67-64-1	5.00	U	10.0	5.00	2.50
Benzene	71-43-2	0.250	U	1.00	0.250	0.125
Bromobenzene	108-86-1	0.250	U	1.00	0.250	0.125
Bromochloromethane	74-97-5	0.388	J	1.00	0.400	0.200
Bromodichloromethane	75-27-4	0.500	U	1.00	0.500	0.250
Bromoform	75-25-2	1.00	U	2.00	1.00	0.500
Bromomethane	74-83-9	1.00	U	2.00	1.00	0.500
2-Butanone	78-93-3	5.00	U	10.0	5.00	2.50
n-Butylbenzene	104-51-8	0.500	U	1.00	0.500	0.250
sec-Butylbenzene	135-98-8	0.500	U	1.00	0.500	0.250
tert-Butylbenzene	98-06-6	0.500	U	1.00	0.500	0.250
Carbon disulfide	75-15-0	0.599	J	2.00	1.00	0.500
Carbon tetrachloride	56-23-5	0.500	U	1.00	0.500	0.250
Chlorobenzene	108-90-7	0.250	U	1.00	0.250	0.125
Chlorodibromomethane	124-48-1	0.500	U	1.00	0.500	0.250
Chloroethane	75-00-3	1.00	U	2.00	1.00	0.500
Chloroform	67-66-3	0.250	J	1.00	0.250	0.125
Chloromethane	74-87-3	1.00	U	2.00	1.00	0.500
2-Chlorotoluene	95-49-8	0.250	U	1.00	0.250	0.125
4-Chlorotoluene	106-43-4	0.500	U	1.00	0.500	0.250

Microbac

Lab Report #: L16060927
Lab Project #: 2551.096
Project Name: Longhorn Army Ammunition
Lab Contact: Michelle Taylor

Analyte	CAS #	Result	Qual	LOQ	LOD	DL
1,2-Dibromo-3-chloropropane	96-12-8	2.00	U	5.00	2.00	1.00
1,2-Dibromoethane	106-93-4	0.500	U	1.00	0.500	0.250
Dibromomethane	74-95-3	0.506	J	1.00	0.500	0.250
1,2-Dichlorobenzene	95-50-1	0.250	U	1.00	0.250	0.125
1,3-Dichlorobenzene	541-73-1	0.500	U	1.00	0.500	0.250
1,4-Dichlorobenzene	106-46-7	0.250	U	1.00	0.250	0.125
Dichlorodifluoromethane	75-71-8	0.500	U	1.00	0.500	0.250
1,1-Dichloroethane	75-34-3	0.250	U	1.00	0.250	0.125
1,2-Dichloroethane	107-06-2	0.500	U	1.00	0.500	0.250
1,1-Dichloroethene	75-35-4	1.00	U	2.00	1.00	0.500
cis-1,2-Dichloroethene	156-59-2	0.500	U	1.00	0.500	0.250
trans-1,2-Dichloroethene	156-60-5	0.500	U	1.00	0.500	0.250
1,2-Dichloropropane	78-87-5	0.400	U	1.00	0.400	0.200
1,3-Dichloropropane	142-28-9	0.400	U	1.00	0.400	0.200
2,2-Dichloropropane	594-20-7	0.500	Q	1.00	0.500	0.250
cis-1,3-Dichloropropene	10061-01-5	0.500	U	1.00	0.500	0.250
trans-1,3-Dichloropropene	10061-02-6	1.00	U	2.00	1.00	0.500
1,1-Dichloropropene	563-58-6	0.500	U	1.00	0.500	0.250
Ethylbenzene	100-41-4	0.500	U	1.00	0.500	0.250
2-Hexanone	591-78-6	5.00	U	10.0	5.00	2.50
Hexachlorobutadiene	87-68-3	0.500	U	1.00	0.500	0.250
Isopropylbenzene	98-82-8	0.500	U	1.00	0.500	0.250
p-Isopropyltoluene	99-87-6	0.500	U	1.00	0.500	0.250
4-Methyl-2-pentanone	108-10-1	5.00	U	10.0	5.00	2.50
Methylene chloride	75-09-2	0.500	U	1.00	0.500	0.250
Naphthalene	91-20-3	0.400	U	1.00	0.400	0.200
n-Propylbenzene	103-65-1	0.250	U	1.00	0.250	0.125
Styrene	100-42-5	0.250	U	1.00	0.250	0.125
1,1,1,2-Tetrachloroethane	630-20-6	0.500	U	1.00	0.500	0.250
1,1,2,2-Tetrachloroethane	79-34-5	0.400	U	1.00	0.400	0.200
Tetrachloroethene	127-18-4	0.500	U	1.00	0.500	0.250
Toluene	108-88-3	0.500	U	1.00	0.500	0.250
1,2,3-Trichlorobenzene	87-61-6	0.300	U	1.00	0.300	0.150
1,2,4-Trichlorobenzene	120-82-1	0.400	U	1.00	0.400	0.200
1,1,1-Trichloroethane	71-55-6	0.500	U	1.00	0.500	0.250
1,1,2-Trichloroethane	79-00-5	0.500	U	1.00	0.500	0.250
Trichloroethene	79-01-6	0.500	U	1.00	0.500	0.250
Trichlorofluoromethane	75-69-4	0.484	J	1.00	0.500	0.250
1,2,3-Trichloropropane	96-18-4	1.00	U	2.00	1.00	0.500

Microbac

Lab Report #: L16060927
Lab Project #: 2551.096
Project Name: Longhorn Army Ammunition
Lab Contact: Michelle Taylor

Analyte	CAS #	Result	Qual	LOQ	LOD	DL
1,2,4-Trimethylbenzene	95-63-6	0.500	U	1.00	0.500	0.250
1,3,5-Trimethylbenzene	108-67-8	0.500	U	1.00	0.500	0.250
Vinyl chloride	75-01-4	0.500	U	1.00	0.500	0.250
o-Xylene	95-47-6	0.500	U	1.00	0.500	0.250
m-,p-Xylene	179601-23-1	1.00	U	2.00	1.00	0.500

Surrogate	Recovery	Lower Limit	Upper Limit	Q
Dibromofluoromethane	113	85	115	
1,2-Dichloroethane-d4	119	70	120	
Toluene-d8	104	85	120	
4-Bromofluorobenzene	103	75	120	

J	Estimated value ; the analyte concentration was less than the LOQ.
Q	One or more quality control criteria failed. See narrative.
U	Analyte was not detected. The concentration is below the reported LOD.

Microbac

Lab Report #: L16060927
Lab Project #: 2551.096
Project Name: Longhorn Army Ammunition
Lab Contact: Michelle Taylor

Certificate of Analysis

Sample #:	L16060927-03	**PrePrep Method:**	N/A	**Instrument:**	HPMS15
Client ID:	18CPTMW19SW-061516	**Prep Method:**	3520C	**Prep Date:**	06/21/2016 17:01
Matrix:	Water	**Analytical Method:**	8270D	**Cal Date:**	06/21/2016 11:57
Workgroup #:	WG573853	**Analyst:**	MES	**Run Date:**	06/23/2016 16:15
Collect Date:	06/15/2016 10:15	**Dilution:**	1	**File ID:**	15M18516
Sample Tag:	01	**Units:**	ug/L		

Analyte	CAS #	Result	Qual	LOQ	LOD	DL
1,4-Dioxane	123-91-1	1.00	U	2.00	1.00	0.500

Surrogate	Recovery	Lower Limit	Upper Limit	Q
1,4-Dioxane-d8	37.5	20	129	

U	Analyte was not detected. The concentration is below the reported LOD.

Microbac

Lab Report #: L16060927
Lab Project #: 2551.096
Project Name: Longhorn Army Ammunition
Lab Contact: Michelle Taylor

Certificate of Analysis

Sample #:	L16060927-03	**PrePrep Method:**	N/A	**Instrument:**	LCMS1
Client ID:	18CPTMW19SW-061516	**Prep Method:**	6850	**Prep Date:**	06/24/2016 19:00
Matrix:	Water	**Analytical Method:**	6850	**Cal Date:**	05/03/2016 17:18
Workgroup #:	WG574101	**Analyst:**	JWR	**Run Date:**	06/24/2016 23:18
Collect Date:	06/15/2016 10:15	**Dilution:**	1	**File ID:**	1LM.LM35473
Sample Tag:	01	**Units:**	ug/L		

Analyte	CAS #	Result	Qual	LOQ	LOD	DL
Perchlorate	14797-73-0	1.25		0.400	0.200	0.100

Certificate of Analysis

Sample #:	L16060927-04	**PrePrep Method:**	N/A	**Instrument:**	HPMS8
Client ID:	18CPTMW19-061516	**Prep Method:**	5030B/5030C/5035A	**Prep Date:**	N/A
Matrix:	Water	**Analytical Method:**	8260B	**Cal Date:**	05/13/2016 17:50
Workgroup #:	WG573645	**Analyst:**	FJB	**Run Date:**	06/22/2016 03:34
Collect Date:	06/15/2016 11:15	**Dilution:**	1	**File ID:**	8M413145
Sample Tag:	01	**Units:**	ug/L		

Analyte	CAS #	Result	Qual	LOQ	LOD	DL
Acetone	67-64-1	5.00	U	10.0	5.00	2.50
Benzene	71-43-2	0.250	U	1.00	0.250	0.125
Bromobenzene	108-86-1	0.250	U	1.00	0.250	0.125
Bromochloromethane	74-97-5	0.400	U	1.00	0.400	0.200
Bromodichloromethane	75-27-4	0.500	U	1.00	0.500	0.250
Bromoform	75-25-2	1.00	U	2.00	1.00	0.500
Bromomethane	74-83-9	1.00	U	2.00	1.00	0.500
2-Butanone	78-93-3	5.00	U	10.0	5.00	2.50
n-Butylbenzene	104-51-8	0.500	U	1.00	0.500	0.250
sec-Butylbenzene	135-98-8	0.500	U	1.00	0.500	0.250
tert-Butylbenzene	98-06-6	0.500	U	1.00	0.500	0.250
Carbon disulfide	75-15-0	1.00	U	2.00	1.00	0.500
Carbon tetrachloride	56-23-5	0.500	U	1.00	0.500	0.250
Chlorobenzene	108-90-7	0.250	U	1.00	0.250	0.125
Chlorodibromomethane	124-48-1	0.500	U	1.00	0.500	0.250
Chloroethane	75-00-3	1.00	U	2.00	1.00	0.500
Chloroform	67-66-3	0.250	U	1.00	0.250	0.125
Chloromethane	74-87-3	1.00	U	2.00	1.00	0.500
2-Chlorotoluene	95-49-8	0.250	U	1.00	0.250	0.125
4-Chlorotoluene	106-43-4	0.500	U	1.00	0.500	0.250

Microbac

Lab Report #: L16060927
Lab Project #: 2551.096
Project Name: Longhorn Army Ammunition
Lab Contact: Michelle Taylor

Analyte	CAS #	Result	Qual	LOQ	LOD	DL
1,2-Dibromo-3-chloropropane	96-12-8	2.00	U	5.00	2.00	1.00
1,2-Dibromoethane	106-93-4	0.500	U	1.00	0.500	0.250
Dibromomethane	74-95-3	0.500	U	1.00	0.500	0.250
1,2-Dichlorobenzene	95-50-1	0.250	U	1.00	0.250	0.125
1,3-Dichlorobenzene	541-73-1	0.500	U	1.00	0.500	0.250
1,4-Dichlorobenzene	106-46-7	0.250	U	1.00	0.250	0.125
Dichlorodifluoromethane	75-71-8	0.500	U	1.00	0.500	0.250
1,1-Dichloroethane	75-34-3	0.250	U	1.00	0.250	0.125
1,2-Dichloroethane	107-06-2	0.500	U	1.00	0.500	0.250
1,1-Dichloroethene	75-35-4	1.00	U	2.00	1.00	0.500
cis-1,2-Dichloroethene	156-59-2	0.500	U	1.00	0.500	0.250
trans-1,2-Dichloroethene	156-60-5	0.500	U	1.00	0.500	0.250
1,2-Dichloropropane	78-87-5	0.400	U	1.00	0.400	0.200
1,3-Dichloropropane	142-28-9	0.400	U	1.00	0.400	0.200
2,2-Dichloropropane	594-20-7	0.500	U	1.00	0.500	0.250
cis-1,3-Dichloropropene	10061-01-5	0.500	U	1.00	0.500	0.250
trans-1,3-Dichloropropene	10061-02-6	1.00	U	2.00	1.00	0.500
1,1-Dichloropropene	563-58-6	0.500	U	1.00	0.500	0.250
Ethylbenzene	100-41-4	0.500	U	1.00	0.500	0.250
2-Hexanone	591-78-6	5.00	U	10.0	5.00	2.50
Hexachlorobutadiene	87-68-3	0.500	U	1.00	0.500	0.250
Isopropylbenzene	98-82-8	0.500	U	1.00	0.500	0.250
p-Isopropyltoluene	99-87-6	0.500	U	1.00	0.500	0.250
4-Methyl-2-pentanone	108-10-1	5.00	U	10.0	5.00	2.50
Methylene chloride	75-09-2	0.500	U	1.00	0.500	0.250
Naphthalene	91-20-3	0.400	U	1.00	0.400	0.200
n-Propylbenzene	103-65-1	0.250	U	1.00	0.250	0.125
Styrene	100-42-5	0.250	U	1.00	0.250	0.125
1,1,1,2-Tetrachloroethane	630-20-6	0.500	U	1.00	0.500	0.250
1,1,2,2-Tetrachloroethane	79-34-5	0.400	U	1.00	0.400	0.200
Tetrachloroethene	127-18-4	0.500	U	1.00	0.500	0.250
Toluene	108-88-3	0.500	U	1.00	0.500	0.250
1,2,3-Trichlorobenzene	87-61-6	0.300	U	1.00	0.300	0.150
1,2,4-Trichlorobenzene	120-82-1	0.400	U	1.00	0.400	0.200
1,1,1-Trichloroethane	71-55-6	0.500	U	1.00	0.500	0.250
1,1,2-Trichloroethane	79-00-5	0.500	U	1.00	0.500	0.250
Trichloroethene	79-01-6	0.500	U	1.00	0.500	0.250
Trichlorofluoromethane	75-69-4	0.500	U	1.00	0.500	0.250
1,2,3-Trichloropropane	96-18-4	1.00	U	2.00	1.00	0.500

Microbac

Lab Report #: L16060927
Lab Project #: 2551.096
Project Name: Longhorn Army Ammunition
Lab Contact: Michelle Taylor

Analyte	CAS #	Result	Qual	LOQ	LOD	DL
1,2,4-Trimethylbenzene	95-63-6	0.500	U	1.00	0.500	0.250
1,3,5-Trimethylbenzene	108-67-8	0.500	U	1.00	0.500	0.250
Vinyl chloride	75-01-4	0.500	U	1.00	0.500	0.250
o-Xylene	95-47-6	0.500	U	1.00	0.500	0.250
m-,p-Xylene	179601-23-1	1.00	U	2.00	1.00	0.500

Surrogate	Recovery	Lower Limit	Upper Limit	Q
Dibromofluoromethane	112	85	115	
1,2-Dichloroethane-d4	114	70	120	
Toluene-d8	104	85	120	
4-Bromofluorobenzene	99.9	75	120	

U	Analyte was not detected. The concentration is below the reported LOD.

Microbac

Lab Report #: L16060927
Lab Project #: 2551.096
Project Name: Longhorn Army Ammunition
Lab Contact: Michelle Taylor

Certificate of Analysis

Sample #:	L16060927-04	**PrePrep Method:**	N/A	**Instrument:**	HPMS15
Client ID:	18CPTMW19-061516	**Prep Method:**	3520C	**Prep Date:**	06/21/2016 17:01
Matrix:	Water	**Analytical Method:**	8270D	**Cal Date:**	06/21/2016 11:57
Workgroup #:	WG573853	**Analyst:**	MES	**Run Date:**	06/23/2016 16:38
Collect Date:	06/15/2016 11:15	**Dilution:**	1	**File ID:**	15M18517
Sample Tag:	01	**Units:**	ug/L		

Analyte	CAS #	Result	Qual	LOQ	LOD	DL
1,4-Dioxane	123-91-1	1.00	U	2.00	1.00	0.500

Surrogate	Recovery	Lower Limit	Upper Limit	Q
1,4-Dioxane-d8	40.5	20	129	

U	Analyte was not detected. The concentration is below the reported LOD.

Microbac

Lab Report #: L16060927
Lab Project #: 2551.096
Project Name: Longhorn Army Ammunition
Lab Contact: Michelle Taylor

Certificate of Analysis

Sample #:	L16060927-04	**PrePrep Method:**	N/A	**Instrument:**	LCMS1
Client ID:	18CPTMW19-061516	**Prep Method:**	6850	**Prep Date:**	06/24/2016 19:00
Matrix:	Water	**Analytical Method:**	6850	**Cal Date:**	05/03/2016 17:18
Workgroup #:	WG574101	**Analyst:**	JWR	**Run Date:**	06/24/2016 23:37
Collect Date:	06/15/2016 11:15	**Dilution:**	1	**File ID:**	1LM.LM35474
Sample Tag:	01	**Units:**	ug/L		

Analyte	CAS #	Result	Qual	LOQ	LOD	DL
Perchlorate	14797-73-0	5.31		0.400	0.200	0.100

Certificate of Analysis

Sample #:	L16060927-05	**PrePrep Method:**	N/A	**Instrument:**	HPMS8
Client ID:	TRIP BLANK	**Prep Method:**	5030B/5030C/5035A	**Prep Date:**	N/A
Matrix:	Water	**Analytical Method:**	8260B	**Cal Date:**	05/13/2016 17:50
Workgroup #:	WG573645	**Analyst:**	FJB	**Run Date:**	06/21/2016 22:44
Collect Date:	06/15/2016 00:01	**Dilution:**	1	**File ID:**	8M413135
Sample Tag:	01	**Units:**	ug/L		

Analyte	CAS #	Result	Qual	LOQ	LOD	DL
Acetone	67-64-1	5.00	U	10.0	5.00	2.50
Benzene	71-43-2	0.250	U	1.00	0.250	0.125
Bromobenzene	108-86-1	0.250	U	1.00	0.250	0.125
Bromochloromethane	74-97-5	0.400	U	1.00	0.400	0.200
Bromodichloromethane	75-27-4	0.500	U	1.00	0.500	0.250
Bromoform	75-25-2	1.00	U	2.00	1.00	0.500
Bromomethane	74-83-9	1.00	U	2.00	1.00	0.500
2-Butanone	78-93-3	5.00	U	10.0	5.00	2.50
n-Butylbenzene	104-51-8	0.500	U	1.00	0.500	0.250
sec-Butylbenzene	135-98-8	0.500	U	1.00	0.500	0.250
tert-Butylbenzene	98-06-6	0.500	U	1.00	0.500	0.250
Carbon disulfide	75-15-0	1.00	U	2.00	1.00	0.500
Carbon tetrachloride	56-23-5	0.500	U	1.00	0.500	0.250
Chlorobenzene	108-90-7	0.250	U	1.00	0.250	0.125
Chlorodibromomethane	124-48-1	0.500	U	1.00	0.500	0.250
Chloroethane	75-00-3	1.00	U	2.00	1.00	0.500
Chloroform	67-66-3	0.250	U	1.00	0.250	0.125
Chloromethane	74-87-3	1.00	U	2.00	1.00	0.500
2-Chlorotoluene	95-49-8	0.250	U	1.00	0.250	0.125
4-Chlorotoluene	106-43-4	0.500	U	1.00	0.500	0.250

Microbac

Lab Report #: L16060927
Lab Project #: 2551.096
Project Name: Longhorn Army Ammunition
Lab Contact: Michelle Taylor

Analyte	CAS #	Result	Qual	LOQ	LOD	DL
1,2-Dibromo-3-chloropropane	96-12-8	2.00	U	5.00	2.00	1.00
1,2-Dibromoethane	106-93-4	0.500	U	1.00	0.500	0.250
Dibromomethane	74-95-3	0.500	U	1.00	0.500	0.250
1,2-Dichlorobenzene	95-50-1	0.250	U	1.00	0.250	0.125
1,3-Dichlorobenzene	541-73-1	0.500	U	1.00	0.500	0.250
1,4-Dichlorobenzene	106-46-7	0.250	U	1.00	0.250	0.125
Dichlorodifluoromethane	75-71-8	0.500	U	1.00	0.500	0.250
1,1-Dichloroethane	75-34-3	0.250	U	1.00	0.250	0.125
1,2-Dichloroethane	107-06-2	0.500	U	1.00	0.500	0.250
1,1-Dichloroethene	75-35-4	1.00	U	2.00	1.00	0.500
cis-1,2-Dichloroethene	156-59-2	0.500	U	1.00	0.500	0.250
trans-1,2-Dichloroethene	156-60-5	0.500	U	1.00	0.500	0.250
1,2-Dichloropropane	78-87-5	0.400	U	1.00	0.400	0.200
1,3-Dichloropropane	142-28-9	0.400	U	1.00	0.400	0.200
2,2-Dichloropropane	594-20-7	0.500	U	1.00	0.500	0.250
cis-1,3-Dichloropropene	10061-01-5	0.500	U	1.00	0.500	0.250
trans-1,3-Dichloropropene	10061-02-6	1.00	U	2.00	1.00	0.500
1,1-Dichloropropene	563-58-6	0.500	U	1.00	0.500	0.250
Ethylbenzene	100-41-4	0.500	U	1.00	0.500	0.250
2-Hexanone	591-78-6	5.00	U	10.0	5.00	2.50
Hexachlorobutadiene	87-68-3	0.500	U	1.00	0.500	0.250
Isopropylbenzene	98-82-8	0.500	U	1.00	0.500	0.250
p-Isopropyltoluene	99-87-6	0.500	U	1.00	0.500	0.250
4-Methyl-2-pentanone	108-10-1	5.00	U	10.0	5.00	2.50
Methylene chloride	75-09-2	0.500	U	1.00	0.500	0.250
Naphthalene	91-20-3	0.400	U	1.00	0.400	0.200
n-Propylbenzene	103-65-1	0.250	U	1.00	0.250	0.125
Styrene	100-42-5	0.250	U	1.00	0.250	0.125
1,1,1,2-Tetrachloroethane	630-20-6	0.500	U	1.00	0.500	0.250
1,1,2,2-Tetrachloroethane	79-34-5	0.400	U	1.00	0.400	0.200
Tetrachloroethene	127-18-4	0.500	U	1.00	0.500	0.250
Toluene	108-88-3	0.500	U	1.00	0.500	0.250
1,2,3-Trichlorobenzene	87-61-6	0.300	U	1.00	0.300	0.150
1,2,4-Trichlorobenzene	120-82-1	0.400	U	1.00	0.400	0.200
1,1,1-Trichloroethane	71-55-6	0.500	U	1.00	0.500	0.250
1,1,2-Trichloroethane	79-00-5	0.500	U	1.00	0.500	0.250
Trichloroethene	79-01-6	0.500	U	1.00	0.500	0.250
Trichlorofluoromethane	75-69-4	0.500	U	1.00	0.500	0.250
1,2,3-Trichloropropane	96-18-4	1.00	U	2.00	1.00	0.500

Microbac

Lab Report #: L16060927
Lab Project #: 2551.096
Project Name: Longhorn Army Ammunition
Lab Contact: Michelle Taylor

Analyte	CAS #	Result	Qual	LOQ	LOD	DL
1,2,4-Trimethylbenzene	95-63-6	0.500	U	1.00	0.500	0.250
1,3,5-Trimethylbenzene	108-67-8	0.500	U	1.00	0.500	0.250
Vinyl chloride	75-01-4	0.500	U	1.00	0.500	0.250
o-Xylene	95-47-6	0.500	U	1.00	0.500	0.250
m-,p-Xylene	179601-23-1	1.00	U	2.00	1.00	0.500

Surrogate	Recovery	Lower Limit	Upper Limit	Q
Dibromofluoromethane	111	85	115	
1,2-Dichloroethane-d4	112	70	120	
Toluene-d8	103	85	120	
4-Bromofluorobenzene	100	75	120	

U	Analyte was not detected. The concentration is below the reported LOD.

Microbac

Lab Report #: L16060927
Lab Project #: 2551.096
Project Name: Longhorn Army Ammunition
Lab Contact: Michelle Taylor

Microbac

Lab Report #: L16060927
Lab Project #: 2551.096
Project Name: Longhorn Army Ammunition
Lab Contact: Michelle Taylor

Certificate of Analysis

2.0 Full Sample Data Package

2.1 Volatiles Data

2.1.1 Volatiles GCMS Data (8260)

2.1.1.1 Summary Data

Microbac

Lab Report #: L16060927
Lab Project #: 2551.096
Project Name: Longhorn Army Ammunition
Lab Contact: Michelle Taylor

Certificate of Analysis

Sample #:	L16060927-01	**PrePrep Method:**	N/A	**Instrument:**	HPMS8
Client ID:	18CPTMW23SW-061516	**Prep Method:**	5030B/5030C/5035A	**Prep Date:**	N/A
Matrix:	Water	**Analytical Method:**	8260B	**Cal Date:**	05/13/2016 17:50
Workgroup #:	WG573991	**Analyst:**	FJB	**Run Date:**	06/24/2016 00:24
Collect Date:	06/15/2016 08:00	**Dilution:**	1	**File ID:**	8M413199
Sample Tag:	01	**Units:**	ug/L		

Analyte	CAS #	Result	Qual	LOQ	LOD	DL
Acetone	67-64-1	9.67	J	10.0	5.00	2.50
Benzene	71-43-2	0.250	U	1.00	0.250	0.125
Bromobenzene	108-86-1	0.250	U	1.00	0.250	0.125
Bromochloromethane	74-97-5	0.400	U	1.00	0.400	0.200
Bromodichloromethane	75-27-4	0.500	U	1.00	0.500	0.250
Bromoform	75-25-2	1.00	U	2.00	1.00	0.500
Bromomethane	74-83-9	1.00	U	2.00	1.00	0.500
2-Butanone	78-93-3	5.00	U	10.0	5.00	2.50
n-Butylbenzene	104-51-8	0.500	U	1.00	0.500	0.250
sec-Butylbenzene	135-98-8	0.500	U	1.00	0.500	0.250
tert-Butylbenzene	98-06-6	0.500	U	1.00	0.500	0.250
Carbon disulfide	75-15-0	1.00	U	2.00	1.00	0.500
Carbon tetrachloride	56-23-5	0.500	U	1.00	0.500	0.250
Chlorobenzene	108-90-7	0.250	U	1.00	0.250	0.125
Chlorodibromomethane	124-48-1	0.500	U	1.00	0.500	0.250
Chloroethane	75-00-3	1.00	U	2.00	1.00	0.500
Chloroform	67-66-3	0.250	U	1.00	0.250	0.125
Chloromethane	74-87-3	1.00	U	2.00	1.00	0.500
2-Chlorotoluene	95-49-8	0.250	U	1.00	0.250	0.125
4-Chlorotoluene	106-43-4	0.500	U	1.00	0.500	0.250
1,2-Dibromo-3-chloropropane	96-12-8	2.00	U	5.00	2.00	1.00
1,2-Dibromoethane	106-93-4	0.500	U	1.00	0.500	0.250
Dibromomethane	74-95-3	0.500	U	1.00	0.500	0.250
1,2-Dichlorobenzene	95-50-1	0.250	U	1.00	0.250	0.125
1,3-Dichlorobenzene	541-73-1	0.500	U	1.00	0.500	0.250
1,4-Dichlorobenzene	106-46-7	0.250	U	1.00	0.250	0.125
Dichlorodifluoromethane	75-71-8	0.500	U	1.00	0.500	0.250
1,1-Dichloroethane	75-34-3	0.250	U	1.00	0.250	0.125
1,2-Dichloroethane	107-06-2	0.500	U	1.00	0.500	0.250
1,1-Dichloroethene	75-35-4	1.00	U	2.00	1.00	0.500
cis-1,2-Dichloroethene	156-59-2	0.500	U	1.00	0.500	0.250
trans-1,2-Dichloroethene	156-60-5	0.500	U	1.00	0.500	0.250

Microbac

Lab Report #: L16060927
Lab Project #: 2551.096
Project Name: Longhorn Army Ammunition
Lab Contact: Michelle Taylor

Analyte	CAS #	Result	Qual	LOQ	LOD	DL
1,2-Dichloropropane	78-87-5	0.400	U	1.00	0.400	0.200
1,3-Dichloropropane	142-28-9	0.400	U	1.00	0.400	0.200
2,2-Dichloropropane	594-20-7	0.500	Q	1.00	0.500	0.250
cis-1,3-Dichloropropene	10061-01-5	0.500	U	1.00	0.500	0.250
trans-1,3-Dichloropropene	10061-02-6	1.00	U	2.00	1.00	0.500
1,1-Dichloropropene	563-58-6	0.500	U	1.00	0.500	0.250
Ethylbenzene	100-41-4	0.500	U	1.00	0.500	0.250
2-Hexanone	591-78-6	5.00	U	10.0	5.00	2.50
Hexachlorobutadiene	87-68-3	0.500	U	1.00	0.500	0.250
Isopropylbenzene	98-82-8	0.500	U	1.00	0.500	0.250
p-Isopropyltoluene	99-87-6	0.500	U	1.00	0.500	0.250
4-Methyl-2-pentanone	108-10-1	5.00	U	10.0	5.00	2.50
Methylene chloride	75-09-2	0.500	U	1.00	0.500	0.250
Naphthalene	91-20-3	0.400	U	1.00	0.400	0.200
n-Propylbenzene	103-65-1	0.250	U	1.00	0.250	0.125
Styrene	100-42-5	0.250	U	1.00	0.250	0.125
1,1,1,2-Tetrachloroethane	630-20-6	0.500	U	1.00	0.500	0.250
1,1,2,2-Tetrachloroethane	79-34-5	0.400	U	1.00	0.400	0.200
Tetrachloroethene	127-18-4	0.500	U	1.00	0.500	0.250
Toluene	108-88-3	0.500	U	1.00	0.500	0.250
1,2,3-Trichlorobenzene	87-61-6	0.300	U	1.00	0.300	0.150
1,2,4-Trichlorobenzene	120-82-1	0.400	U	1.00	0.400	0.200
1,1,1-Trichloroethane	71-55-6	0.500	U	1.00	0.500	0.250
1,1,2-Trichloroethane	79-00-5	0.500	U	1.00	0.500	0.250
Trichloroethene	79-01-6	0.500	U	1.00	0.500	0.250
Trichlorofluoromethane	75-69-4	0.500	U	1.00	0.500	0.250
1,2,3-Trichloropropane	96-18-4	1.00	U	2.00	1.00	0.500
1,2,4-Trimethylbenzene	95-63-6	0.500	U	1.00	0.500	0.250
1,3,5-Trimethylbenzene	108-67-8	0.500	U	1.00	0.500	0.250
Vinyl chloride	75-01-4	0.500	U	1.00	0.500	0.250
o-Xylene	95-47-6	0.500	U	1.00	0.500	0.250
m-,p-Xylene	179601-23-1	1.00	U	2.00	1.00	0.500

Surrogate	Recovery	Lower Limit	Upper Limit	Q
Dibromofluoromethane	111	85	115	
1,2-Dichloroethane-d4	116	70	120	
Toluene-d8	104	85	120	
4-Bromofluorobenzene	101	75	120	

J	Estimated value ; the analyte concentration was less than the LOQ.
Q	One or more quality control criteria failed. See narrative.

Microbac

Lab Report #: L16060927
Lab Project #: 2551.096
Project Name: Longhorn Army Ammunition
Lab Contact: Michelle Taylor

U	Analyte was not detected. The concentration is below the reported LOD.

Microbac

Lab Report #: L16060927
Lab Project #: 2551.096
Project Name: Longhorn Army Ammunition
Lab Contact: Michelle Taylor

Certificate of Analysis

Sample #:	L16060927-02	**PrePrep Method:**	N/A	**Instrument:**	HPMS8
Client ID:	18CPTMW23-061516	**Prep Method:**	5030B/5030C/5035A	**Prep Date:**	N/A
Matrix:	Water	**Analytical Method:**	8260B	**Cal Date:**	05/13/2016 17:50
Workgroup #:	WG573771	**Analyst:**	FJB	**Run Date:**	06/22/2016 18:40
Collect Date:	06/15/2016 09:05	**Dilution:**	1	**File ID:**	8M413169
Sample Tag:	01	**Units:**	ug/L		

Analyte	CAS #	Result	Qual	LOQ	LOD	DL
Acetone	67-64-1	5.00	U	10.0	5.00	2.50
Benzene	71-43-2	1.59		1.00	0.250	0.125
Bromobenzene	108-86-1	0.250	U	1.00	0.250	0.125
Bromochloromethane	74-97-5	0.400	U	1.00	0.400	0.200
Bromodichloromethane	75-27-4	0.500	U	1.00	0.500	0.250
Bromoform	75-25-2	1.00	U	2.00	1.00	0.500
Bromomethane	74-83-9	1.00	Q	2.00	1.00	0.500
2-Butanone	78-93-3	5.00	U	10.0	5.00	2.50
n-Butylbenzene	104-51-8	0.500	U	1.00	0.500	0.250
sec-Butylbenzene	135-98-8	0.500	U	1.00	0.500	0.250
tert-Butylbenzene	98-06-6	0.500	U	1.00	0.500	0.250
Carbon disulfide	75-15-0	1.00	U	2.00	1.00	0.500
Carbon tetrachloride	56-23-5	0.500	Q	1.00	0.500	0.250
Chlorobenzene	108-90-7	0.250	U	1.00	0.250	0.125
Chlorodibromomethane	124-48-1	0.500	U	1.00	0.500	0.250
Chloroethane	75-00-3	1.00	U	2.00	1.00	0.500
Chloroform	67-66-3	5.45		1.00	0.250	0.125
Chloromethane	74-87-3	1.00	U	2.00	1.00	0.500
2-Chlorotoluene	95-49-8	0.250	U	1.00	0.250	0.125
4-Chlorotoluene	106-43-4	0.500	U	1.00	0.500	0.250
1,2-Dibromo-3-chloropropane	96-12-8	2.00	U	5.00	2.00	1.00
1,2-Dibromoethane	106-93-4	0.500	U	1.00	0.500	0.250
Dibromomethane	74-95-3	0.500	U	1.00	0.500	0.250
1,2-Dichlorobenzene	95-50-1	0.250	U	1.00	0.250	0.125
1,3-Dichlorobenzene	541-73-1	0.500	U	1.00	0.500	0.250
1,4-Dichlorobenzene	106-46-7	0.250	U	1.00	0.250	0.125
Dichlorodifluoromethane	75-71-8	0.500	U	1.00	0.500	0.250
1,1-Dichloroethane	75-34-3	1.06		1.00	0.250	0.125
1,2-Dichloroethane	107-06-2	214		1.00	0.500	0.250
1,1-Dichloroethene	75-35-4	10.1		2.00	1.00	0.500
cis-1,2-Dichloroethene	156-59-2	232		1.00	0.500	0.250

Microbac

Lab Report #: L16060927
Lab Project #: 2551.096
Project Name: Longhorn Army Ammunition
Lab Contact: Michelle Taylor

Analyte	CAS #	Result	Qual	LOQ	LOD	DL
trans-1,2-Dichloroethene	156-60-5	4.09		1.00	0.500	0.250
1,2-Dichloropropane	78-87-5	0.400	U	1.00	0.400	0.200
1,3-Dichloropropane	142-28-9	0.400	U	1.00	0.400	0.200
2,2-Dichloropropane	594-20-7	0.500	Q	1.00	0.500	0.250
cis-1,3-Dichloropropene	10061-01-5	0.500	U	1.00	0.500	0.250
trans-1,3-Dichloropropene	10061-02-6	1.00	U	2.00	1.00	0.500
1,1-Dichloropropene	563-58-6	0.500	U	1.00	0.500	0.250
Ethylbenzene	100-41-4	0.500	U	1.00	0.500	0.250
2-Hexanone	591-78-6	5.00	U	10.0	5.00	2.50
Hexachlorobutadiene	87-68-3	0.500	U	1.00	0.500	0.250
Isopropylbenzene	98-82-8	0.500	U	1.00	0.500	0.250
p-Isopropyltoluene	99-87-6	0.500	U	1.00	0.500	0.250
4-Methyl-2-pentanone	108-10-1	5.00	U	10.0	5.00	2.50
Methylene chloride	75-09-2	0.256	J	1.00	0.500	0.250
Naphthalene	91-20-3	0.400	U	1.00	0.400	0.200
n-Propylbenzene	103-65-1	0.250	U	1.00	0.250	0.125
Styrene	100-42-5	0.250	U	1.00	0.250	0.125
1,1,1,2-Tetrachloroethane	630-20-6	0.500	U	1.00	0.500	0.250
1,1,2,2-Tetrachloroethane	79-34-5	0.400	U	1.00	0.400	0.200
Tetrachloroethene	127-18-4	1.22		1.00	0.500	0.250
Toluene	108-88-3	0.500	U	1.00	0.500	0.250
1,2,3-Trichlorobenzene	87-61-6	0.300	U	1.00	0.300	0.150
1,2,4-Trichlorobenzene	120-82-1	0.400	U	1.00	0.400	0.200
1,1,1-Trichloroethane	71-55-6	0.500	U	1.00	0.500	0.250
1,1,2-Trichloroethane	79-00-5	0.858	J	1.00	0.500	0.250
Trichlorofluoromethane	75-69-4	0.500	Q	1.00	0.500	0.250
1,2,3-Trichloropropane	96-18-4	1.00	U	2.00	1.00	0.500
1,2,4-Trimethylbenzene	95-63-6	0.500	U	1.00	0.500	0.250
1,3,5-Trimethylbenzene	108-67-8	0.500	U	1.00	0.500	0.250
Vinyl chloride	75-01-4	5.89		1.00	0.500	0.250
o-Xylene	95-47-6	0.500	U	1.00	0.500	0.250
m-,p-Xylene	179601-23-1	1.00	U	2.00	1.00	0.500

Surrogate	Recovery	Lower Limit	Upper Limit	Q
Dibromofluoromethane	112	85	115	
1,2-Dichloroethane-d4	115	70	120	
Toluene-d8	105	85	120	
4-Bromofluorobenzene	99.4	75	120	

J	Estimated value ; the analyte concentration was less than the LOQ.
J	Estimated value ; the analyte concentration was greater than the highest standard

Microbac

Lab Report #: L16060927
Lab Project #: 2551.096
Project Name: Longhorn Army Ammunition
Lab Contact: Michelle Taylor

Q	One or more quality control criteria failed. See narrative.
U	Analyte was not detected. The concentration is below the reported LOD.

Microbac

Lab Report #: L16060927
Lab Project #: 2551.096
Project Name: Longhorn Army Ammunition
Lab Contact: Michelle Taylor

Certificate of Analysis

Sample #:	L16060927-02	**PrePrep Method:**	N/A	**Instrument:**	HPMS8
Client ID:	18CPTMW23-061516	**Prep Method:**	5030B/5030C/5035A	**Prep Date:**	N/A
Matrix:	Water	**Analytical Method:**	8260B	**Cal Date:**	05/13/2016 17:50
Workgroup #:	WG573991	**Analyst:**	FJB	**Run Date:**	06/23/2016 22:56
Collect Date:	06/15/2016 09:05	**Dilution:**	200	**File ID:**	8M413196
Sample Tag:	DL01	**Units:**	ug/L		

Analyte	CAS #	Result	Qual	LOQ	LOD	DL
Trichloroethene	79-01-6	3820		200	100	50.0

Surrogate	Recovery	Lower Limit	Upper Limit	Q
Dibromofluoromethane	112	85	115	
1,2-Dichloroethane-d4	116	70	120	
Toluene-d8	101	85	120	
4-Bromofluorobenzene	101	75	120	

J	Estimated value ; the analyte concentration was less than the LOQ.
Q	One or more quality control criteria failed. See narrative.
U	Analyte was not detected. The concentration is below the reported LOD.

Microbac

Lab Report #: L16060927
Lab Project #: 2551.096
Project Name: Longhorn Army Ammunition
Lab Contact: Michelle Taylor

Certificate of Analysis

Sample #:	L16060927-03	**PrePrep Method:**	N/A	**Instrument:**	HPMS8
Client ID:	18CPTMW19SW-061516	**Prep Method:**	5030B/5030C/5035A	**Prep Date:**	N/A
Matrix:	Water	**Analytical Method:**	8260B	**Cal Date:**	05/13/2016 17:50
Workgroup #:	WG573991	**Analyst:**	FJB	**Run Date:**	06/24/2016 00:53
Collect Date:	06/15/2016 10:15	**Dilution:**	1	**File ID:**	8M413200
Sample Tag:	01	**Units:**	ug/L		

Analyte	CAS #	Result	Qual	LOQ	LOD	DL
Acetone	67-64-1	5.00	U	10.0	5.00	2.50
Benzene	71-43-2	0.250	U	1.00	0.250	0.125
Bromobenzene	108-86-1	0.250	U	1.00	0.250	0.125
Bromochloromethane	74-97-5	0.388	J	1.00	0.400	0.200
Bromodichloromethane	75-27-4	0.500	U	1.00	0.500	0.250
Bromoform	75-25-2	1.00	U	2.00	1.00	0.500
Bromomethane	74-83-9	1.00	U	2.00	1.00	0.500
2-Butanone	78-93-3	5.00	U	10.0	5.00	2.50
n-Butylbenzene	104-51-8	0.500	U	1.00	0.500	0.250
sec-Butylbenzene	135-98-8	0.500	U	1.00	0.500	0.250
tert-Butylbenzene	98-06-6	0.500	U	1.00	0.500	0.250
Carbon disulfide	75-15-0	0.599	J	2.00	1.00	0.500
Carbon tetrachloride	56-23-5	0.500	U	1.00	0.500	0.250
Chlorobenzene	108-90-7	0.250	U	1.00	0.250	0.125
Chlorodibromomethane	124-48-1	0.500	U	1.00	0.500	0.250
Chloroethane	75-00-3	1.00	U	2.00	1.00	0.500
Chloroform	67-66-3	0.250	J	1.00	0.250	0.125
Chloromethane	74-87-3	1.00	U	2.00	1.00	0.500
2-Chlorotoluene	95-49-8	0.250	U	1.00	0.250	0.125
4-Chlorotoluene	106-43-4	0.500	U	1.00	0.500	0.250
1,2-Dibromo-3-chloropropane	96-12-8	2.00	U	5.00	2.00	1.00
1,2-Dibromoethane	106-93-4	0.500	U	1.00	0.500	0.250
Dibromomethane	74-95-3	0.506	J	1.00	0.500	0.250
1,2-Dichlorobenzene	95-50-1	0.250	U	1.00	0.250	0.125
1,3-Dichlorobenzene	541-73-1	0.500	U	1.00	0.500	0.250
1,4-Dichlorobenzene	106-46-7	0.250	U	1.00	0.250	0.125
Dichlorodifluoromethane	75-71-8	0.500	U	1.00	0.500	0.250
1,1-Dichloroethane	75-34-3	0.250	U	1.00	0.250	0.125
1,2-Dichloroethane	107-06-2	0.500	U	1.00	0.500	0.250
1,1-Dichloroethene	75-35-4	1.00	U	2.00	1.00	0.500
cis-1,2-Dichloroethene	156-59-2	0.500	U	1.00	0.500	0.250

Microbac

Lab Report #: L16060927
Lab Project #: 2551.096
Project Name: Longhorn Army Ammunition
Lab Contact: Michelle Taylor

Analyte	CAS #	Result	Qual	LOQ	LOD	DL
trans-1,2-Dichloroethene	156-60-5	0.500	U	1.00	0.500	0.250
1,2-Dichloropropane	78-87-5	0.400	U	1.00	0.400	0.200
1,3-Dichloropropane	142-28-9	0.400	U	1.00	0.400	0.200
2,2-Dichloropropane	594-20-7	0.500	Q	1.00	0.500	0.250
cis-1,3-Dichloropropene	10061-01-5	0.500	U	1.00	0.500	0.250
trans-1,3-Dichloropropene	10061-02-6	1.00	U	2.00	1.00	0.500
1,1-Dichloropropene	563-58-6	0.500	U	1.00	0.500	0.250
Ethylbenzene	100-41-4	0.500	U	1.00	0.500	0.250
2-Hexanone	591-78-6	5.00	U	10.0	5.00	2.50
Hexachlorobutadiene	87-68-3	0.500	U	1.00	0.500	0.250
Isopropylbenzene	98-82-8	0.500	U	1.00	0.500	0.250
p-Isopropyltoluene	99-87-6	0.500	U	1.00	0.500	0.250
4-Methyl-2-pentanone	108-10-1	5.00	U	10.0	5.00	2.50
Methylene chloride	75-09-2	0.500	U	1.00	0.500	0.250
Naphthalene	91-20-3	0.400	U	1.00	0.400	0.200
n-Propylbenzene	103-65-1	0.250	U	1.00	0.250	0.125
Styrene	100-42-5	0.250	U	1.00	0.250	0.125
1,1,1,2-Tetrachloroethane	630-20-6	0.500	U	1.00	0.500	0.250
1,1,2,2-Tetrachloroethane	79-34-5	0.400	U	1.00	0.400	0.200
Tetrachloroethene	127-18-4	0.500	U	1.00	0.500	0.250
Toluene	108-88-3	0.500	U	1.00	0.500	0.250
1,2,3-Trichlorobenzene	87-61-6	0.300	U	1.00	0.300	0.150
1,2,4-Trichlorobenzene	120-82-1	0.400	U	1.00	0.400	0.200
1,1,1-Trichloroethane	71-55-6	0.500	U	1.00	0.500	0.250
1,1,2-Trichloroethane	79-00-5	0.500	U	1.00	0.500	0.250
Trichloroethene	79-01-6	0.500	U	1.00	0.500	0.250
Trichlorofluoromethane	75-69-4	0.484	J	1.00	0.500	0.250
1,2,3-Trichloropropane	96-18-4	1.00	U	2.00	1.00	0.500
1,2,4-Trimethylbenzene	95-63-6	0.500	U	1.00	0.500	0.250
1,3,5-Trimethylbenzene	108-67-8	0.500	U	1.00	0.500	0.250
Vinyl chloride	75-01-4	0.500	U	1.00	0.500	0.250
o-Xylene	95-47-6	0.500	U	1.00	0.500	0.250
m-,p-Xylene	179601-23-1	1.00	U	2.00	1.00	0.500

Surrogate	Recovery	Lower Limit	Upper Limit	Q
Dibromofluoromethane	113	85	115	
1,2-Dichloroethane-d4	119	70	120	
Toluene-d8	104	85	120	
4-Bromofluorobenzene	103	75	120	

J	Estimated value ; the analyte concentration was less than the LOQ.

Microbac

Lab Report #: L16060927
Lab Project #: 2551.096
Project Name: Longhorn Army Ammunition
Lab Contact: Michelle Taylor

Q	One or more quality control criteria failed. See narrative.
U	Analyte was not detected. The concentration is below the reported LOD.

Microbac

Lab Report #: L16060927
Lab Project #: 2551.096
Project Name: Longhorn Army Ammunition
Lab Contact: Michelle Taylor

Certificate of Analysis

Sample #:	L16060927-04	**PrePrep Method:**	N/A	**Instrument:**	HPMS8
Client ID:	18CPTMW19-061516	**Prep Method:**	5030B/5030C/5035A	**Prep Date:**	N/A
Matrix:	Water	**Analytical Method:**	8260B	**Cal Date:**	05/13/2016 17:50
Workgroup #:	WG573645	**Analyst:**	FJB	**Run Date:**	06/22/2016 03:34
Collect Date:	06/15/2016 11:15	**Dilution:**	1	**File ID:**	8M413145
Sample Tag:	01	**Units:**	ug/L		

Analyte	CAS #	Result	Qual	LOQ	LOD	DL
Acetone	67-64-1	5.00	U	10.0	5.00	2.50
Benzene	71-43-2	0.250	U	1.00	0.250	0.125
Bromobenzene	108-86-1	0.250	U	1.00	0.250	0.125
Bromochloromethane	74-97-5	0.400	U	1.00	0.400	0.200
Bromodichloromethane	75-27-4	0.500	U	1.00	0.500	0.250
Bromoform	75-25-2	1.00	U	2.00	1.00	0.500
Bromomethane	74-83-9	1.00	U	2.00	1.00	0.500
2-Butanone	78-93-3	5.00	U	10.0	5.00	2.50
n-Butylbenzene	104-51-8	0.500	U	1.00	0.500	0.250
sec-Butylbenzene	135-98-8	0.500	U	1.00	0.500	0.250
tert-Butylbenzene	98-06-6	0.500	U	1.00	0.500	0.250
Carbon disulfide	75-15-0	1.00	U	2.00	1.00	0.500
Carbon tetrachloride	56-23-5	0.500	U	1.00	0.500	0.250
Chlorobenzene	108-90-7	0.250	U	1.00	0.250	0.125
Chlorodibromomethane	124-48-1	0.500	U	1.00	0.500	0.250
Chloroethane	75-00-3	1.00	U	2.00	1.00	0.500
Chloroform	67-66-3	0.250	U	1.00	0.250	0.125
Chloromethane	74-87-3	1.00	U	2.00	1.00	0.500
2-Chlorotoluene	95-49-8	0.250	U	1.00	0.250	0.125
4-Chlorotoluene	106-43-4	0.500	U	1.00	0.500	0.250
1,2-Dibromo-3-chloropropane	96-12-8	2.00	U	5.00	2.00	1.00
1,2-Dibromoethane	106-93-4	0.500	U	1.00	0.500	0.250
Dibromomethane	74-95-3	0.500	U	1.00	0.500	0.250
1,2-Dichlorobenzene	95-50-1	0.250	U	1.00	0.250	0.125
1,3-Dichlorobenzene	541-73-1	0.500	U	1.00	0.500	0.250
1,4-Dichlorobenzene	106-46-7	0.250	U	1.00	0.250	0.125
Dichlorodifluoromethane	75-71-8	0.500	U	1.00	0.500	0.250
1,1-Dichloroethane	75-34-3	0.250	U	1.00	0.250	0.125
1,2-Dichloroethane	107-06-2	0.500	U	1.00	0.500	0.250
1,1-Dichloroethene	75-35-4	1.00	U	2.00	1.00	0.500
cis-1,2-Dichloroethene	156-59-2	0.500	U	1.00	0.500	0.250

Microbac

Lab Report #: L16060927
Lab Project #: 2551.096
Project Name: Longhorn Army Ammunition
Lab Contact: Michelle Taylor

Analyte	CAS #	Result	Qual	LOQ	LOD	DL
trans-1,2-Dichloroethene	156-60-5	0.500	U	1.00	0.500	0.250
1,2-Dichloropropane	78-87-5	0.400	U	1.00	0.400	0.200
1,3-Dichloropropane	142-28-9	0.400	U	1.00	0.400	0.200
2,2-Dichloropropane	594-20-7	0.500	U	1.00	0.500	0.250
cis-1,3-Dichloropropene	10061-01-5	0.500	U	1.00	0.500	0.250
trans-1,3-Dichloropropene	10061-02-6	1.00	U	2.00	1.00	0.500
1,1-Dichloropropene	563-58-6	0.500	U	1.00	0.500	0.250
Ethylbenzene	100-41-4	0.500	U	1.00	0.500	0.250
2-Hexanone	591-78-6	5.00	U	10.0	5.00	2.50
Hexachlorobutadiene	87-68-3	0.500	U	1.00	0.500	0.250
Isopropylbenzene	98-82-8	0.500	U	1.00	0.500	0.250
p-Isopropyltoluene	99-87-6	0.500	U	1.00	0.500	0.250
4-Methyl-2-pentanone	108-10-1	5.00	U	10.0	5.00	2.50
Methylene chloride	75-09-2	0.500	U	1.00	0.500	0.250
Naphthalene	91-20-3	0.400	U	1.00	0.400	0.200
n-Propylbenzene	103-65-1	0.250	U	1.00	0.250	0.125
Styrene	100-42-5	0.250	U	1.00	0.250	0.125
1,1,1,2-Tetrachloroethane	630-20-6	0.500	U	1.00	0.500	0.250
1,1,2,2-Tetrachloroethane	79-34-5	0.400	U	1.00	0.400	0.200
Tetrachloroethene	127-18-4	0.500	U	1.00	0.500	0.250
Toluene	108-88-3	0.500	U	1.00	0.500	0.250
1,2,3-Trichlorobenzene	87-61-6	0.300	U	1.00	0.300	0.150
1,2,4-Trichlorobenzene	120-82-1	0.400	U	1.00	0.400	0.200
1,1,1-Trichloroethane	71-55-6	0.500	U	1.00	0.500	0.250
1,1,2-Trichloroethane	79-00-5	0.500	U	1.00	0.500	0.250
Trichloroethene	79-01-6	0.500	U	1.00	0.500	0.250
Trichlorofluoromethane	75-69-4	0.500	U	1.00	0.500	0.250
1,2,3-Trichloropropane	96-18-4	1.00	U	2.00	1.00	0.500
1,2,4-Trimethylbenzene	95-63-6	0.500	U	1.00	0.500	0.250
1,3,5-Trimethylbenzene	108-67-8	0.500	U	1.00	0.500	0.250
Vinyl chloride	75-01-4	0.500	U	1.00	0.500	0.250
o-Xylene	95-47-6	0.500	U	1.00	0.500	0.250
m-,p-Xylene	179601-23-1	1.00	U	2.00	1.00	0.500

Surrogate	Recovery	Lower Limit	Upper Limit	Q
Dibromofluoromethane	112	85	115	
1,2-Dichloroethane-d4	114	70	120	
Toluene-d8	104	85	120	
4-Bromofluorobenzene	99.9	75	120	

U	Analyte was not detected. The concentration is below the reported LOD.

Microbac

Lab Report #: L16060927
Lab Project #: 2551.096
Project Name: Longhorn Army Ammunition
Lab Contact: Michelle Taylor

Certificate of Analysis

Sample #:	L16060927-05	**PrePrep Method:**	N/A	**Instrument:**	HPMS8
Client ID:	TRIP BLANK	**Prep Method:**	5030B/5030C/5035A	**Prep Date:**	N/A
Matrix:	Water	**Analytical Method:**	8260B	**Cal Date:**	05/13/2016 17:50
Workgroup #:	WG573645	**Analyst:**	FJB	**Run Date:**	06/21/2016 22:44
Collect Date:	06/15/2016 00:01	**Dilution:**	1	**File ID:**	8M413135
Sample Tag:	01	**Units:**	ug/L		

Analyte	CAS #	Result	Qual	LOQ	LOD	DL
Acetone	67-64-1	5.00	U	10.0	5.00	2.50
Benzene	71-43-2	0.250	U	1.00	0.250	0.125
Bromobenzene	108-86-1	0.250	U	1.00	0.250	0.125
Bromochloromethane	74-97-5	0.400	U	1.00	0.400	0.200
Bromodichloromethane	75-27-4	0.500	U	1.00	0.500	0.250
Bromoform	75-25-2	1.00	U	2.00	1.00	0.500
Bromomethane	74-83-9	1.00	U	2.00	1.00	0.500
2-Butanone	78-93-3	5.00	U	10.0	5.00	2.50
n-Butylbenzene	104-51-8	0.500	U	1.00	0.500	0.250
sec-Butylbenzene	135-98-8	0.500	U	1.00	0.500	0.250
tert-Butylbenzene	98-06-6	0.500	U	1.00	0.500	0.250
Carbon disulfide	75-15-0	1.00	U	2.00	1.00	0.500
Carbon tetrachloride	56-23-5	0.500	U	1.00	0.500	0.250
Chlorobenzene	108-90-7	0.250	U	1.00	0.250	0.125
Chlorodibromomethane	124-48-1	0.500	U	1.00	0.500	0.250
Chloroethane	75-00-3	1.00	U	2.00	1.00	0.500
Chloroform	67-66-3	0.250	U	1.00	0.250	0.125
Chloromethane	74-87-3	1.00	U	2.00	1.00	0.500
2-Chlorotoluene	95-49-8	0.250	U	1.00	0.250	0.125
4-Chlorotoluene	106-43-4	0.500	U	1.00	0.500	0.250
1,2-Dibromo-3-chloropropane	96-12-8	2.00	U	5.00	2.00	1.00
1,2-Dibromoethane	106-93-4	0.500	U	1.00	0.500	0.250
Dibromomethane	74-95-3	0.500	U	1.00	0.500	0.250
1,2-Dichlorobenzene	95-50-1	0.250	U	1.00	0.250	0.125
1,3-Dichlorobenzene	541-73-1	0.500	U	1.00	0.500	0.250
1,4-Dichlorobenzene	106-46-7	0.250	U	1.00	0.250	0.125
Dichlorodifluoromethane	75-71-8	0.500	U	1.00	0.500	0.250
1,1-Dichloroethane	75-34-3	0.250	U	1.00	0.250	0.125
1,2-Dichloroethane	107-06-2	0.500	U	1.00	0.500	0.250
1,1-Dichloroethene	75-35-4	1.00	U	2.00	1.00	0.500
cis-1,2-Dichloroethene	156-59-2	0.500	U	1.00	0.500	0.250

Microbac

Lab Report #: L16060927
Lab Project #: 2551.096
Project Name: Longhorn Army Ammunition
Lab Contact: Michelle Taylor

Analyte	CAS #	Result	Qual	LOQ	LOD	DL
trans-1,2-Dichloroethene	156-60-5	0.500	U	1.00	0.500	0.250
1,2-Dichloropropane	78-87-5	0.400	U	1.00	0.400	0.200
1,3-Dichloropropane	142-28-9	0.400	U	1.00	0.400	0.200
2,2-Dichloropropane	594-20-7	0.500	U	1.00	0.500	0.250
cis-1,3-Dichloropropene	10061-01-5	0.500	U	1.00	0.500	0.250
trans-1,3-Dichloropropene	10061-02-6	1.00	U	2.00	1.00	0.500
1,1-Dichloropropene	563-58-6	0.500	U	1.00	0.500	0.250
Ethylbenzene	100-41-4	0.500	U	1.00	0.500	0.250
2-Hexanone	591-78-6	5.00	U	10.0	5.00	2.50
Hexachlorobutadiene	87-68-3	0.500	U	1.00	0.500	0.250
Isopropylbenzene	98-82-8	0.500	U	1.00	0.500	0.250
p-Isopropyltoluene	99-87-6	0.500	U	1.00	0.500	0.250
4-Methyl-2-pentanone	108-10-1	5.00	U	10.0	5.00	2.50
Methylene chloride	75-09-2	0.500	U	1.00	0.500	0.250
Naphthalene	91-20-3	0.400	U	1.00	0.400	0.200
n-Propylbenzene	103-65-1	0.250	U	1.00	0.250	0.125
Styrene	100-42-5	0.250	U	1.00	0.250	0.125
1,1,1,2-Tetrachloroethane	630-20-6	0.500	U	1.00	0.500	0.250
1,1,2,2-Tetrachloroethane	79-34-5	0.400	U	1.00	0.400	0.200
Tetrachloroethene	127-18-4	0.500	U	1.00	0.500	0.250
Toluene	108-88-3	0.500	U	1.00	0.500	0.250
1,2,3-Trichlorobenzene	87-61-6	0.300	U	1.00	0.300	0.150
1,2,4-Trichlorobenzene	120-82-1	0.400	U	1.00	0.400	0.200
1,1,1-Trichloroethane	71-55-6	0.500	U	1.00	0.500	0.250
1,1,2-Trichloroethane	79-00-5	0.500	U	1.00	0.500	0.250
Trichloroethene	79-01-6	0.500	U	1.00	0.500	0.250
Trichlorofluoromethane	75-69-4	0.500	U	1.00	0.500	0.250
1,2,3-Trichloropropane	96-18-4	1.00	U	2.00	1.00	0.500
1,2,4-Trimethylbenzene	95-63-6	0.500	U	1.00	0.500	0.250
1,3,5-Trimethylbenzene	108-67-8	0.500	U	1.00	0.500	0.250
Vinyl chloride	75-01-4	0.500	U	1.00	0.500	0.250
o-Xylene	95-47-6	0.500	U	1.00	0.500	0.250
m-,p-Xylene	179601-23-1	1.00	U	2.00	1.00	0.500

Surrogate	Recovery	Lower Limit	Upper Limit	Q
Dibromofluoromethane	111	85	115	
1,2-Dichloroethane-d4	112	70	120	
Toluene-d8	103	85	120	
4-Bromofluorobenzene	100	75	120	

U	Analyte was not detected. The concentration is below the reported LOD.

Microbac

Lab Report #: L16060927
Lab Project #: 2551.096
Project Name: Longhorn Army Ammunition
Lab Contact: Michelle Taylor

Microbac

Lab Report #: L16060927
Lab Project #: 2551.096
Project Name: Longhorn Army Ammunition
Lab Contact: Michelle Taylor

Certificate of Analysis

2.1.1.2 QC Summary Data

Example 8260 Calculations

1.0 Calculating the Response Factor (RF) from the initial calibration (ICAL) data:

RF = [(Ax) (Cis)] / [(Ais) (Cx)]

where:	Example
Ax = Area of the characteristic ion for the compound being measured:	3399156
Cis = Concentration of the specific internal standard (ug/mL)	25
Ais = Area of the characteristic ion of the specific internal standard	846471
Cx = Concentration of the compound in the standard being measured (ug/mL)	100
RF = Calculated Response Factor	**1.0039**

2.0 Calculating the concentration (C) of a compound in water using the average RF: *

Cx = [(Ax) (Cis) (Vn)(D)] / [(Ais) (RF) (Vs)]

where:	**Example**
Ax = Area of the characteristic ion for the compound being measured	**3122498**
Cis = Concentration of the specific internal standard (ug/L)	**25**
D = Dilution factor for sample as a multiplier (10x = 10)	**1**
Ais = Area of the characteristic ion of the specific internal standard	**611048**
RF = Average RF from the ICAL	**1.004**
Vs = Purge volume of sample (mL)	**10**
Vn = Nominal purge volume of sample (mL) (10.0 mL)	**10**
Cx = Concentration of the compound in the sample being measured (ug/L)	**127.2428**

3.0 Calculating the concentration (C) of a compound in soil using the average RF: *

Cx = [(Ax) (Cis) (Wn)(D)] / [(Ais) (RF) (Ws)]

where:	**Example**
Ax = Area of the characteristic ion for the compound being measured	**3122498**
Cis = Concentration of the specific internal standard (ug/L)	**25**
D = Dilution factor for sample as a multiplier (10x = 10)	**1**
Ais = Area of the characteristic ion of the specific internal standard	**611048**
RF = Average RF from the ICAL	**1.004**
Ws = Weight of sample purged (g)	**5**
Wn = Nominal purge weight (g) (5.0 g)	**5**
Cx = Concentration of the compound in the sample being measured (ug/L)	**127.2428**

Dry weight correction:

Percent solids (PCT_S)	**50**
Cd = (Cx) (100)/PCT_S	**254.4856**

* Concentrations appearing on the instrument quantitation reports are on-column results and do not take into account initial volume, final volume, and the dilution factor.

4.0 Concentration from Linear Regression

Step 1: Retrieve Curve Data From Plot, y = mx + b

y = response ratio = response of analyte / response of IS = Ax/Ais

x = amount ratio = concentration analyte/concentration internal standard = Cx / Cis

m = slope from curve = 0.213

b = intercept from curve = - 0.00642

Step 2: Calculate y from Quantitation Report

y = 86550/593147 = 0.1459

Step 3: Solve for x

x = (y - b)/m = [(0.1459 -(- 0.00642)]/ 0.213 = 0.7152

Step 4: Solve for analyte concentration Cx

Cx = Cis (x) = (25.0)(0.7152) = 17.88

Example Spreadsheet Calculation:

Slope from curve, m:	**0.213**
Intercept from curve, b:	**-0.00642**
Area of analyte, Ax:	**86550**
Area of Internal Standard , Ais:	**593147**
Concentration of IS, Cis	**25.00**
Response Ratio:	**0.145917**
Amount Ratio:	**0.715195**
Concentration:	**17.87988**
Units of Internal Standard:	**ug/L**

5.0 Concentration from Quadratic Regression

Step 1 - Retrieve Curve Data from Plot, y = Ax^2 + Bx + C
Where:
Ax^2 + Bx + (C - y) = 0
A, B, C = constants from the ICAL quadratic regression
y = Response ratio = Area of analyte/Area of internal standard (IS)
x = Amount ratio = Concentration of analyte/concentration of IS

Step 2: Calculate y from Quantitation Report

y = Ax/Ais

Step 3: Solve for x using the quadratic formula
Ax^2 + Bx + C - y = 0

$$x = \frac{b \pm \sqrt{\left(b^2 - 4a(c - y)\right)}}{2a}$$ (Two possible solutions)

Step 4: Solve for analyte concentration Cx

Cx = (Cis)(Amount ratio)

Example Spreadsheet Calculation:

Value of A from plot:	**-0.00629**	
Value of B from plot:	**0.511**	
Value of C from plot:	**-0.0276**	
Area of unknown from quantitation report:	**293821**	
Area of IS from quantiation report:	**784848**	
Response ratio, y:	**0.374367**	
C - y:	**-0.40197**	
Root 1 - Computed amount ratio , X1:	**80.44567**	
Root 2 - Computed amount ratio , X2:	**0.794396**	use this solution
Concentration of IS, Cis:	**25.00**	
Concentration of analyte, Cx:	**19.86**	ug/L

Microbac Laboratories Inc.

Instrument Run Log

Instrument: HPMS8 Dataset: 051316
Analyst1: TMB Analyst2: NA
Method: 8260B SOP: MSV01 Rev: 23
Method: 624 SOP: MSV10 Rev: 14
Method: 5030B/5030C/5035A SOP: PAT01 Rev: 18
Maintenance Log ID: 53752

Internal Standard: STD75899 Surrogate Standard: STD75899
CCV: STD76127 LCS: STD76109 MS/MSD: NA

Column 1 ID: RTX502.2 Column 2 ID: NA
Workgroups: WG568561

Comments:

File ID	Sample Information	pH	Mat	Dil	Reference	Date/Time
8M412209	WG568561-01 50ng BFB STD 8260	NA	1	1	STD76034	05/13/16 08:38
8M412210	WG568561-01 50ng BFB STD 8260	NA	1	1	STD76034	05/13/16 08:57
8M412211	WG568561-01 50ng BFB STD 8260	NA	1	1	STD76034	05/13/16 09:29
8M412212	WG568561-01 50ng BFB STD 8260	NA	1	1	STD76034	05/13/16 09:56
8M412213	WG568561-02 50ug/L CCV STD 8260	NA	1	1	STD76127	05/13/16 10:19
8M412214	WG568561-02 50ug/L CCV STD 8260	NA	1	1	STD76127	05/13/16 10:51
8M412215	WG568565-01 100ug/L A9 CCV STD 8260	NA	1	1	STD76072	05/13/16 11:36
8M412216	BFB CHECK	NA	1	1	STD76034	05/13/16 12:04
8M412217	BFB CHECK	NA	1	1	STD76034	05/13/16 12:18
8M412218	WG568561-01 50ng BFB STD 8260	NA	1	1	STD76034	05/13/16 12:36
8M412219	RINSE	NA	1	1		05/13/16 13:00
8M412220	WG568561-02 0.3ug/L STD 8260	NA	1	1	STD76127	05/13/16 13:29
8M412221	WG568561-03 0.4ug/L STD 8260	NA	1	1	STD76127	05/13/16 13:58
8M412222	WG568561-04 1ug/L STD 8260	NA	1	1	STD76127	05/13/16 14:27
8M412223	WG568561-05 2ug/L STD 8260	NA	1	1	STD76127	05/13/16 14:56
8M412224	WG568561-06 5ug/L STD 8260	NA	1	1	STD76127	05/13/16 15:25
8M412225	WG568561-07 20ug/L STD 8260	NA	1	1	STD76127	05/13/16 15:54
8M412226	WG568561-08 50ug/L STD 8260	NA	1	1	STD76127	05/13/16 16:23
8M412227	WG568561-09 100ug/L STD 8260	NA	1	1	STD76127	05/13/16 16:52
8M412228	WG568561-10 200ug/L STD 8260	NA	1	1	STD76127	05/13/16 17:21
8M412229	WG568561-11 300ug/L STD 8260	NA	1	1	STD76127	05/13/16 17:50
8M412230	RINSE	NA	1	1		05/13/16 18:19
8M412231	RINSE	NA	1	1		05/13/16 18:49
8M412232	WG568561-12 50ug/L ALT SRC STD 8260	NA	1	1	STD76109	05/13/16 19:17
8M412233	RINSE	NA	1	1		05/13/16 19:46

Comments

Seq.	Rerun	Dil.	Reason	Analytes
5	X			
File ID: 8M412213				
	Several compounds were low, DNR.			
6				
File ID: 8M412214				

Approved: May 20, 2016

Page: 1

Microbac Laboratories Inc.

Instrument Run Log

Instrument:	HPMS8	Dataset:	051316		
Analyst1:	TMB	Analyst2:	NA		
Method:	8260B	SOP:	MSV01	Rev:	23
Method:	624	SOP:	MSV10	Rev:	14
Method:	5030B/5030C/5035A	SOP:	PAT01	Rev:	18
Maintenance Log ID:	53752				

Internal Standard: STD75899 Surrogate Standard: STD75899

CCV: STD76127 LCS: STD76109 MS/MSD: NA

Column 1 ID: RTX502.2 Column 2 ID: NA

Workgroups: WG568561

Comments:

Comments

Seq.	Rerun	Dil.	Reason	Analytes
			Two C compounds failed. DNR. Run a curve.	
7 File ID: 8M412215				
			DNR.	

Approved: May 20, 2016

Page: 2

Microbac Laboratories Inc.

Instrument Run Log

Instrument: HPMS8 Dataset: 062116
Analyst1: FJB Analyst2: NA
Method: 8260B SOP: MSV01 Rev: 23
Method: OVAP SOP: MSV01/PAT01 Rev: 0
Method: 5030B/5030C/5035A SOP: PAT01 Rev: 18
Maintenance Log ID: 53790

Internal Standard: STD75370 Surrogate Standard: STD76370
CCV: STD76578 LCS: STD76597 MS/MSD: STD76597

Column 1 ID: RTX502.2 Column 2 ID: NA
Workgroups: WG573645

Comments:

File ID	Sample Information	pH	Mat	Dil	Reference	Date/Time
8M413124	WG573644-01 BFB 50ng 8260	NA	1	1	STD76496	06/21/16 17:23
8M413125	WG573644-02 50ug/L CCV 8260	NA	1	1	STD76715	06/21/16 17:51
8M413126	WG573644-02 50ug/L CCV 8260	NA	1	1	STD76578	06/21/16 18:23
8M413127	WG573787-01 100ug/L CCV A9	NA	1	1	STDXXXXX	06/21/16 18:52
8M413128	WG573645-01 BLANK 8260	NA	1	1		06/21/16 19:21
8M413129	WG573645-02 20ug/L LCS 8260	NA	1	1	STD76744	06/21/16 19:50
8M413130	WG573645-03 20ug/L LCS2 8260	NA	1	1	STD76744	06/21/16 20:19
8M413131	L16060994-11 5X B 826-SPE D1	<2	1	5		06/21/16 20:48
8M413132	L16060724-01 5X B 8260 D1	<2	1	5		06/21/16 21:17
8M413133	L16061128-04 A 826-SPE1	5	1	1		06/21/16 21:46
8M413134	L16061128-05 A 826-SPE1	5	1	1		06/21/16 22:15
8M413135	L16060927-05 A 826-LOW	<2	1	1		06/21/16 22:44
8M413136	L16061016-01 A 826-SPE	<2	1	1		06/21/16 23:14
8M413137	L16061016-20 A 826-SPE	<2	1	1		06/21/16 23:43
8M413138	L16061016-21 A 826-SPE	<2	1	1		06/22/16 00:12
8M413139	L16060994-09 B 826-SPE	<2	1	1		06/22/16 00:41
8M413140	L16060998-01 5X B 826-SPE 00	<2	1	5		06/22/16 01:10
8M413141	L16061128-01 A 826-SPE1	7	1	1		06/22/16 01:38
8M413142	L16061128-02 A 826-SPE1	7	1	1		06/22/16 02:07
8M413143	L16061128-03 A 826-SPE1	7	1	1		06/22/16 02:35
8M413144	L16061001-01 A 826-SPE	<2	1	1		06/22/16 03:05
8M413145	L16060927-04 A 826-LOW	<2	1	1		06/22/16 03:34
8M413146	L16060927-01 A 826-LOW	<2	1	1		06/22/16 04:03
8M413147	L16060927-03 A 826-LOW	<2	1	1		06/22/16 04:32
8M413148	L16060927-02 20X A 826-LOW	<2	1	20		06/22/16 05:00
8M413149	WG573648-01 20ug/L LCS 624	NA	2	1	STD76744	06/22/16 05:30
8M413150	WG573648-02 20ug/L LCS2 624	NA	2	1	STD76744	06/22/16 05:59
8M413151	RINSE	NA	2	1		06/22/16 06:28
8M413152	WG573648-03 BLANK 624	NA	2	1		06/22/16 06:57
8M413153	L16061067-01 A 624-SPE	6	2	1		06/22/16 07:26
8M413154	L16061079-01 A 624-SPE5	6	2	1		06/22/16 07:55
8M413155	L16061134-02 A 624-SPE	8	2	1		06/22/16 08:23
8M413156	L16061135-02 A 624-SPE	7	2	1		06/22/16 08:52
8M413157	L16061170-06 A 624-SPE1	<2	2	1		06/22/16 09:22

Approved: June 30, 2016

Page: 1

Microbac Laboratories Inc.

Instrument Run Log

Instrument: HPMS8 Dataset: 062116
Analyst1: FJB Analyst2: NA
Method: 8260B SOP: MSV01 Rev: 23
Method: OVAP SOP: MSV01/PAT01 Rev: 0
Method: 5030B/5030C/5035A SOP: PAT01 Rev: 18
Maintenance Log ID: 53790

Internal Standard: STD75370 Surrogate Standard: STD76370
CCV: STD76578 LCS: STD76597 MS/MSD: STD76597

Column 1 ID: RTX502.2 Column 2 ID: NA
Workgroups: WG573645

Comments:

File ID	Sample Information	pH	Mat	Dil	Reference	Date/Time
8M413158	L16061132-01 50X A 624-SPE1	7	2	50		06/22/16 09:51
8M413159	L16061123-01 10X A 624-SPE	7	2	10		06/22/16 10:20
8M413160	L16061123-02 100X A 624-SPE	7	2	100		06/22/16 10:49

Comments

Seq.	Rerun	Dil.	Reason	Analytes
23	X	200	Over Calibration Range	tce
File ID: 8M413146				
L16060927-01 sample labelled incorrectly, was actually 02.				
24	X	1	Carry-over contamination	
File ID: 8M413147				
L16060927-03				
25	X	1	Analyzed too dilute	
File ID: 8M413148				
L16060927-02 vial labelled incorrectly, was actually sample 01				
30				
File ID: 8M413153				
L16061067-01 CT1 Cooler temp out				
35				
File ID: 8M413158				
L16061132-01 Reporting limits elevated due to foamy sample matrix. Attempt at 10X dilution with antifoam was aborted by instrument foam sensor.				

Approved: June 30, 2016

Page: 2

Microbac Laboratories Inc.

Instrument Run Log

Instrument: HPMS8 Dataset: 062216
Analyst1: FJB Analyst2: NA
Method: 8260B SOP: MSV01 Rev: 23
Method: OVAP SOP: MSV01/PAT01 Rev: 0
Method: 5030B/5030C/5035A SOP: PAT01 Rev: 18
Maintenance Log ID:

Internal Standard: STD75370 Surrogate Standard: STD76370
CCV: STD76578 LCS: STD76744 MS/MSD: STD76744

Column 1 ID: RTX502.2 Column 2 ID: NA
Workgroups: WG573771

Comments:

File ID	Sample Information	pH	Mat	Dil	Reference	Date/Time
8M413161	WG573770-01 BFB 50ng 8260	NA	1	1	STD76496	06/22/16 14:38
8M413162	WG573770-02 50ug/L CCV 8260	NA	1	1	STD76578	06/22/16 15:06
8M413163	WG573770-02 50ug/L CCV 8260	NA	1	1	STD76578	06/22/16 15:41
8M413164	WGXXXXXX-01 100ug/L A9CCV 8260	NA	1	1	STDXXXXX	06/22/16 16:10
8M413165	WG573771-01 BLANK 8260	NA	1	1		06/22/16 16:39
8M413166	WG573771-02 20ug/L LCS 8260	NA	1	1	STD76744	06/22/16 17:13
8M413167	L16060829-02 10X 826-TC-SPE	NA	17	10		06/22/16 17:42
8M413168	L16060927-01 200X B 826-LOW	<2	1	200		06/22/16 18:11
8M413169	L16060927-02 B 826-LOW	<2	1	1		06/22/16 18:40
8M413170	L16060927-03 B 826-LOW	<2	1	1		06/22/16 19:09
8M413171	L16060896-06 TB A 826-SPE	<2	1	1		06/22/16 19:38
8M413172	L16060896-07 RB A 826-SPE	<2	1	1		06/22/16 20:07
8M413173	L16060930-04 TB A 826-SPE	<2	1	1		06/22/16 20:37
8M413174	L16060986-21 REF A 826-SPE	<2	1	1		06/22/16 21:06
8M413175	L16060986-31 MS A 826-SPE	<2	1	1	STD76744	06/22/16 21:35
8M413176	L16060986-33 MSD A 826-SPE	<2	1	1	STD76744	06/22/16 22:03
8M413177	L16060986-01 A 826-SPE	<2	1	1		06/22/16 22:32
8M413178	L16060986-03 A 826-SPE	<2	1	1		06/22/16 23:01
8M413179	L16060986-05 A 826-SPE	<2	1	1		06/22/16 23:30
8M413180	L16060896-01 A 826-SPE	<2	1	1		06/22/16 23:59
8M413181	L16060896-02 A 826-SPE	<2	1	1		06/23/16 00:27
8M413182	L16060896-03 A 826-SPE	<2	1	1		06/23/16 00:56
8M413183	L16060896-04 A 826-SPE	<2	1	1		06/23/16 01:25
8M413184	L16060896-05 A 826-SPE	<2	1	1		06/23/16 01:54
8M413185	L16060930-03 10X A 826-SPE	7	1	10		06/23/16 02:23
8M413186	CCV	NA	1	1		06/23/16 02:51
8M413187	RINSE	NA	1	1		06/23/16 03:21
8M413188	WG573023-01 10X FBLK	NA	17	10		06/23/16 03:50
8M413189	10X GROUNDWATER	NA	1	10		06/23/16 04:19

Comments

Seq.	Rerun	Dil.	Reason	Analytes
8	X	1	Analyzed too dilute	

Approved: June 27, 2016

Sarah Vandenberg

Page: 1

Microbac Laboratories Inc.

Instrument Run Log

Instrument: HPMS8 Dataset: 062216
Analyst1: FJB Analyst2: NA
Method: 8260B SOP: MSV01 Rev: 23
Method: OVAP SOP: MSV01/PAT01 Rev: 0
Method: 5030B/5030C/5035A SOP: PAT01 Rev: 18
Maintenance Log ID:

Internal Standard: STD75370 Surrogate Standard: STD76370
CCV: STD76578 LCS: STD76744 MS/MSD: STD76744

Column 1 ID: RTX502.2 Column 2 ID: NA
Workgroups: WG573771

Comments:

Comments

Seq.	Rerun	Dil.	Reason	Analytes
File ID: 8M413168				
	L16060927-01		Samples 01 and 02 A and C vials labels had been switched. This caused B vials to be analyzed at incorrect dilutions.	
9	X	200	Over Calibration Range	tce
File ID: 8M413169				
	L16060927-02		Samples 01 and 02 A and C vials labels had been switched. This caused B vials to be analyzed at incorrect dilutions.	
10	X	1	Carry-over contamination	
File ID: 8M413170				
	L16060927-03			
11	X	1	Carry-over contamination	
File ID: 8M413171				
	L16060896-06			
12	X	1	Carry-over contamination	
File ID: 8M413172				
	L16060896-07			
25	X	1	Analyzed too dilute	
File ID: 8M413185				
	L16060930-03			

Approved: June 27, 2016

Sarah Vandenberg

Page: 2

Microbac Laboratories Inc.

Instrument Run Log

Instrument: HPMS8 Dataset: 062316
Analyst1: FJB Analyst2: NA
Method: 8260B SOP: MSV01 Rev: 23
Method: 5030B/5030C/5035A SOP: PAT01 Rev: 18

Maintenance Log ID:

Internal Standard: STD76370 Surrogate Standard: STD76370
CCV: STD76715 LCS: STD76744 MS/MSD: STD76744

Column 1 ID: RTX502.2 Column 2 ID: NA
Workgroups: WG573991

Comments:

File ID	Sample Information	pH	Mat	Dil	Reference	Date/Time
8M413190	WG573990-01 BFB 50ng 8260	NA	1	1	STD76496	06/23/16 19:56
8M413191	WG573990-02 50ug/L CCV 8260	NA	1	1	STD76715	06/23/16 20:24
8M413192	WG573990-02 50ug/L CCV 8260	NA	1	1	STD76715	06/23/16 21:00
8M413193	WG573XXX-01 100ug/L CCV A9	NA	1	1	STDXXXXX	06/23/16 21:30
8M413194	WG573991-01 BLANK 8260	NA	1	1		06/23/16 21:59
8M413195	WG573991-02 20ug/L LCS 8260	NA	1	1	STD76744	06/23/16 22:28
8M413196	L16060927-02 200X C 826-LOW D1	<2	1	200		06/23/16 22:56
8M413197	L16060978-05 A 826-SPE	<2	1	1		06/23/16 23:26
8M413198	L16060992-01 A 826-SPE	<2	1	1		06/23/16 23:55
8M413199	L16060927-01 C 826-LOW	<2	1	1		06/24/16 00:24
8M413200	L16060927-03 C 826-LOW	<2	1	1		06/24/16 00:53
8M413201	L16060992-04 A 826-SPE	<2	1	1		06/24/16 01:22
8M413202	L16061095-12 A 826-SPE	<2	1	1		06/24/16 01:51
8M413203	L16061095-13 A 826-SPE	<2	1	1		06/24/16 02:20
8M413204	L16060896-06 B 826-SPE	<2	1	1		06/24/16 02:49
8M413205	L16060896-07 B 826-SPE	<2	1	1		06/24/16 03:18
8M413206	L16060930-03 B+C 826-SPE	7	1	1	SEDIMENT	06/24/16 03:47
8M413207	L16060730-03 B 826-LOW A1	<2	1	1		06/24/16 04:16
8M413208	L16060823-04 B 826-LOW A1	<2	1	1		06/24/16 04:46
8M413209	L16061068-01 REF 10X A 826-LOW	NA	1	10		06/24/16 05:15
8M413210	L16061068-02 MS 10X A 826-LOW	NA	1	10	STD76744	06/24/16 05:44
8M413211	L16061068-03 MSD 10X A 826-LOW	NA	1	10	STD76744	06/24/16 06:13
8M413212	L16060978-03 10X A 826-SPE	11	1	10		06/24/16 06:42
8M413213	L16060978-04 10X A 826-SPE	11	1	10		06/24/16 07:11
8M413214	L16061068-04 A 826-LOW	<2	1	1		06/24/16 07:40
8M413215	RINSE	NA	1	1		06/24/16 08:09
8M413216	RINSE	NA	1	1		06/24/16 08:38
8M413217	GROUNDWATER	NA	1	1		06/24/16 09:07

Comments

Seq.	Rerun	Dil.	Reason	Analytes
2	X			
File ID: 8M413191				

Approved: June 29, 2016

Sarah Vandenberg

Page: 1

Microbac Laboratories Inc.

Instrument Run Log

Instrument: HPMS8 Dataset: 062316
Analyst1: FJB Analyst2: NA
Method: 8260B SOP: MSV01 Rev: 23
Method: 5030B/5030C/5035A SOP: PAT01 Rev: 18

Maintenance Log ID:

Internal Standard: STD76370 Surrogate Standard: STD76370
CCV: STD76715 LCS: STD76744 MS/MSD: STD76744

Column 1 ID: RTX502.2 Column 2 ID: NA
Workgroups: WG573991

Comments:

Comments

Seq.	Rerun	Dil.	Reason	Analytes
DNR.				
4				
File ID: 8M413193				
	Not needed, DNR.			
23	X	100	Over Calibration Range	TOLUENE
File ID: 8M413212				
25			Carry-over contamination	
File ID: 8M413214				

Approved: June 29, 2016

Sarah Vandenberg

Page: 2

Microbac Laboratories Inc.

Data Checklist

Date: 13-MAY-2016
Analyst: TMB
Analyst: NA
Method: 8260B/624
Instrument: HPMS8
Curve Workgroup: NA
Runlog ID: 75126
Analytical Workgroups: WG568561

System Performance Check	NA
BFB	X
Initial Calibration	X
Average RF	X
Linear Reg or Higher Order Curve	X
Second Source standard % Difference	X
Continuing Calibration /Check Standards	X
Project/Client Specific Requirements	X
Special Standards	X
Blanks	X
TCL's	X
Surrogates	X
LCS (Laboratory Control Sample)	X
Recoveries	X
Surrogates	X
MS/MSD/Duplicates	NA
Samples	X
TCL Hits	X
Spectra of TCL Hits	X
Surrogates	TMB
Internal Standards Criteria	X
Library Searches	NA
Calculations & Correct Factors	X
Dilutions Run	NA
Reruns	NA
Manual Integrations	NA
Case Narrative	X
Results Reporting/Data Qualifiers	X
KOBRA Workgroup Data	X
Check for Completeness	X
Primary Reviewer	TMB
Secondary Reviewer	FJB
Check for compliance with method and project specific requirements	X
Check the completeness of reported information	X
Check the information for the report narrative	X
Check the reasonableness of the results	X

Primary Reviewer:
17-MAY-2016
Tiffany Bailey

Secondary Reviewer:
20-MAY-2016

CHECKLIST1 - Modified 03/05/2008
Generated: MAY-20-2016 11:18:36

Microbac Laboratories Inc.

Data Checklist

Date: 21-JUN-2016
Analyst: FJB
Analyst: NA
Method: 8260B/624
Instrument: HPMS8
Curve Workgroup: NA
Runlog ID: 75920
Analytical Workgroups: WG573645, WG573648

System Performance Check	X
BFB	X
Initial Calibration	X
Average RF	X
Linear Reg or Higher Order Curve	X
Second Source standard % Difference	X
Continuing Calibration /Check Standards	X
Project/Client Specific Requirements	X
Special Standards	NA
Blanks	X
TCL's	X
Surrogates	X
LCS (Laboratory Control Sample)	X
Recoveries	X
Surrogates	X
MS/MSD/Duplicates	NA
Samples	X
TCL Hits	X
Spectra of TCL Hits	TMB
Surrogates	X
Internal Standards Criteria	X
Library Searches	NA
Calculations & Correct Factors	X
Dilutions Run	X
Reruns	X
Manual Integrations	NA
Case Narrative	X
Results Reporting/Data Qualifiers	X
KOBRA Workgroup Data	X
Check for Completeness	X
Primary Reviewer	FJB
Secondary Reviewer	WTD
Check for compliance with method and project specific requirements	X
Check the completeness of reported information	X
Check the information for the report narrative	X
Check the reasonableness of the results	X

Primary Reviewer:
30-JUN-2016

Secondary Reviewer:
30-JUN-2016

CHECKLIST1 - Modified 03/05/2008
Generated: JUN-30-2016 14:47:57

Microbac Laboratories Inc.

Data Checklist

Date: 22-JUN-2016
Analyst: FJB
Analyst: NA
Method: 8260B
Instrument: HPMS8
Curve Workgroup: NA
Runlog ID: 75952
Analytical Workgroups: WG573771

System Performance Check	X
BFB	X
Initial Calibration	X
Average RF	X
Linear Reg or Higher Order Curve	X
Second Source standard % Difference	X
Continuing Calibration /Check Standards	X
Project/Client Specific Requirements	X
Special Standards	NA
Blanks	X
TCL's	X
Surrogates	X
LCS (Laboratory Control Sample)	X
Recoveries	X
Surrogates	X
MS/MSD/Duplicates	X
Samples	X
TCL Hits	X
Spectra of TCL Hits	WTD
Surrogates	X
Internal Standards Criteria	X
Library Searches	NA
Calculations & Correct Factors	X
Dilutions Run	X
Reruns	X
Manual Integrations	NA
Case Narrative	X
Results Reporting/Data Qualifiers	X
KOBRA Workgroup Data	X
Check for Completeness	X
Primary Reviewer	FJB
Secondary Reviewer	SAV
Check for compliance with method and project specific requirements	X
Check the completeness of reported information	X
Check the information for the report narrative	X
Check the reasonableness of the results	X

Primary Reviewer:
27-JUN-2016

Secondary Reviewer:
27-JUN-2016

CHECKLIST1 - Modified 03/05/2008
Generated: JUN-27-2016 16:24:53

Microbac Laboratories Inc.

Data Checklist

Date: 23-JUN-2016
Analyst: FJB
Analyst: NA
Method: 8260B
Instrument: HPMS8
Curve Workgroup: NA
Runlog ID: 76008
Analytical Workgroups: WG573991

System Performance Check	NA
BFB	X
Initial Calibration	X
Average RF	X
Linear Reg or Higher Order Curve	X
Second Source standard % Difference	X
Continuing Calibration /Check Standards	X
Project/Client Specific Requirements	X
Special Standards	NA
Blanks	X
TCL's	X
Surrogates	X
LCS (Laboratory Control Sample)	X
Recoveries	X
Surrogates	X
MS/MSD/Duplicates	X
Samples	X
TCL Hits	X
Spectra of TCL Hits	WTD
Surrogates	X
Internal Standards Criteria	X
Library Searches	NA
Calculations & Correct Factors	X
Dilutions Run	X
Reruns	X
Manual Integrations	NA
Case Narrative	X
Results Reporting/Data Qualifiers	X
KOBRA Workgroup Data	X
Check for Completeness	X
Primary Reviewer	TMB
Secondary Reviewer	SAV
Check for compliance with method and project specific requirements	X
Check the completeness of reported information	X
Check the information for the report narrative	X
Check the reasonableness of the results	X

Primary Reviewer:
29-JUN-2016
Tiffany Bailey

Secondary Reviewer:
29-JUN-2016
Sarah Vandenberg

CHECKLIST1 - Modified 03/05/2008
Generated: JUN-29-2016 14:37:11

HOLDING TIMES
EQUIVALENT TO AFCEE FORM 9

Analytical Method: 8260B

AAB#: WG573645

Login Number: L16060927

Client ID	ID	Date Collected	TCLP Date	Time Held	Max Hold	Q	Extract Date	Time Held	Max Hold	Q	Run Date	Time Held	Max Hold	Q
18CPTMW19-061516	04	06/15/16					06/22/2016	6.7	14		06/22/16	6.7	14	
TRIP BLANK	05	06/15/16					06/21/2016	6.9	14		06/21/16	6.9	14	

* = SEE PROJECT QAPP REQUIREMENTS

HOLD_TIMES - Modified 03/06/2008
PDF File ID: 4831243
Report generated 06/30/2016 15:02

HOLDING TIMES
EQUIVALENT TO AFCEE FORM 9

Analytical Method: 8260B

AAB#: WG573771

Login Number: L16060927

Client ID	ID	Date Collected	TCLP Date	Time Held	Max Hold	Q	Extract Date	Time Held	Max Hold	Q	Run Date	Time Held	Max Hold	Q
18CPTMW23-061516	02	06/15/16					06/22/2016	7.4	14		06/22/16	7.4	14	

* = SEE PROJECT QAPP REQUIREMENTS

HOLD_TIMES - Modified 03/06/2008
PDF File ID: 4831243
Report generated 06/30/2016 15:02

HOLDING TIMES
EQUIVALENT TO AFCEE FORM 9

Analytical Method: 8260B

AAB#: WG573991

Login Number: L16060927

Client ID	ID	Date Collected	TCLP Date	Time Held	Max Hold	Q	Extract Date	Time Held	Max Hold	Q	Run Date	Time Held	Max Hold	Q
18CPTMW23SW-061516	01	06/15/16					06/24/2016	8.7	14		06/24/16	8.7	14	
18CPTMW23-061516	02	06/15/16					06/23/2016	8.6	14		06/23/16	8.6	14	
18CPTMW19SW-061516	03	06/15/16					06/24/2016	8.6	14		06/24/16	8.6	14	

* = SEE PROJECT QAPP REQUIREMENTS

HOLD_TIMES - Modified 03/06/2008
PDF File ID: 4831243
Report generated 06/30/2016 15:02

Microbac Laboratories Inc.
SURROGATE STANDARDS

Login Number: L16060927
Instrument Id: HPMS8
Workgroup (AAB#): WG573645

Method: 8260
CAL ID: HPMS8-13-MAY-16
Matrix: Water

Sample Number	Dilution	Tag	1	2	3	4
L16060927-04	1.00	01	114	112	99.9	104
L16060927-05	1.00	01	112	111	100	103
WG573645-01	1.00	01	110	111	99.8	105
WG573645-02	1.00	01	109	107	98.0	103
WG573645-03	1.00	01	106	108	99.0	102

Surrogates	Surrogate Limits		
1 - 1,2-Dichloroethane-d4	70	-	120
2 - Dibromofluoromethane	85	-	115
3 - 4-Bromofluorobenzene	75	-	120
4 - Toluene-d8	85	-	120

Underline = Result out of surrogate limits

DL = surrogate diluted out
ND = surrogate not detected

SURROGATES - Modified 03/06/2008
PDF File ID: 4831249
Report generated: 06/30/2016 15:03

Microbac Laboratories Inc.
SURROGATE STANDARDS

Login Number: L16060927
Instrument Id: HPMS8
Workgroup (AAB#): WG573991

Method: 8260
CAL ID: HPMS8-13-MAY-16
Matrix: Water

Sample Number	Dilution	Tag	1	2	3	4
L16060927-01	1.00	01	116	111	101	104
L16060927-02	200	DL01	116	112	101	101
L16060927-03	1.00	01	119	113	103	104
WG573991-01	1.00	01	115	113	102	102
WG573991-02	1.00	01	113	110	98.9	103

Surrogates	Surrogate Limits		
1 - 1,2-Dichloroethane-d4	70	-	120
2 - Dibromofluoromethane	85	-	115
3 - 4-Bromofluorobenzene	75	-	120
4 - Toluene-d8	85	-	120

Underline = Result out of surrogate limits

DL = surrogate diluted out
ND = surrogate not detected

SURROGATES - Modified 03/06/2008
PDF File ID: 4831249
Report generated: 06/30/2016 15:03

Microbac Laboratories Inc.
SURROGATE STANDARDS

Login Number: L16060927
Instrument Id: HPMS8
Workgroup (AAB#): WG573771

Method: 8260
CAL ID: HPMS8-13-MAY-16
Matrix: Water

Sample Number	Dilution	Tag	1	2	3	4
L16060927-02	1.00	01	115	112	99.4	105
WG573771-01	1.00	01	111	107	98.4	104
WG573771-02	1.00	01	113	110	103	103

Surrogates	Surrogate Limits		
1 - 1,2-Dichloroethane-d4	70	-	120
2 - Dibromofluoromethane	85	-	115
3 - 4-Bromofluorobenzene	75	-	120
4 - Toluene-d8	85	-	120

Underline = Result out of surrogate limits

DL = surrogate diluted out
ND = surrogate not detected

SURROGATES - Modified 03/06/2008
PDF File ID: 4831249
Report generated: 06/30/2016 15:03

METHOD BLANK SUMMARY

Login Number: L16060927
Blank File ID: 8M413128
Prep Date: 06/21/16 19:21
Analyzed Date: 06/21/16 19:21
Analyst: FJB

Work Group: WG573645
Blank Sample ID: WG573645-01
Instrument ID: HPMS8
Method: 8260B

This Method Blank Applies To The Following Samples:

Client ID	Lab Sample ID	Lab File ID	Time Analyzed	TAG
LCS	WG573645-02	8M413129	06/21/16 19:50	01
LCS2	WG573645-03	8M413130	06/21/16 20:19	01
TRIP BLANK	L16060927-05	8M413135	06/21/16 22:44	01
18CPTMW19-061516	L16060927-04	8M413145	06/22/16 03:34	01

Report Name: BLANK_SUMMARY
PDF File ID: 4833866
Report generated 06/30/2016 15:02

METHOD BLANK SUMMARY

Login Number: L16060927
Blank File ID: 8M413194
Prep Date: 06/23/16 21:59
Analyzed Date: 06/23/16 21:59
Analyst: FJB

Work Group: WG573991
Blank Sample ID: WG573991-01
Instrument ID: HPMS8
Method: 8260B

This Method Blank Applies To The Following Samples:

Client ID	Lab Sample ID	Lab File ID	Time Analyzed	TAG
LCS	WG573991-02	8M413195	06/23/16 22:28	01
18CPTMW23-061516	L16060927-02	8M413196	06/23/16 22:56	DL01
18CPTMW23SW-061516	L16060927-01	8M413199	06/24/16 00:24	01
18CPTMW19SW-061516	L16060927-03	8M413200	06/24/16 00:53	01

Report Name: BLANK_SUMMARY
PDF File ID: 4833866
Report generated 06/30/2016 15:02

METHOD BLANK SUMMARY

Login Number: L16060927
Blank File ID: 8M413165
Prep Date: 06/22/16 16:39
Analyzed Date: 06/22/16 16:39
Analyst: FJB

Work Group: WG573771
Blank Sample ID: WG573771-01
Instrument ID: HPMS8
Method: 8260B

This Method Blank Applies To The Following Samples:

Client ID	Lab Sample ID	Lab File ID	Time Analyzed	TAG
LCS	WG573771-02	8M413166	06/22/16 17:13	01
18CPTMW23-061516	L16060927-02	8M413169	06/22/16 18:40	01

Report Name: BLANK_SUMMARY
PDF File ID: 4833866
Report generated 06/30/2016 15:02

Microbac Laboratories Inc.
METHOD BLANK REPORT

Login Number: L16060927 Prep Date: 06/21/16 19:21 Sample ID: WG573645-01
Instrument ID: HPMS8 Run Date: 06/21/16 19:21 Prep Method: 5030B/5030C/503
File ID: 8M413128 Analyst: FJB Method: 8260B
Workgroup (AAB#): WG573645 Matrix: Water Units: ug/L
Contract #: Cal ID: HPMS8-13-MAY-16

Analytes	DL	LOQ	Concentration	Dilution	Qualifier
Acetone	2.50	10.0	2.50	1	U
Benzene	0.125	1.00	0.125	1	U
Bromobenzene	0.125	1.00	0.125	1	U
Bromochloromethane	0.200	1.00	0.200	1	U
Bromodichloromethane	0.250	1.00	0.250	1	U
Bromoform	0.500	2.00	0.500	1	U
Bromomethane	0.500	2.00	0.500	1	U
2-Butanone	2.50	10.0	2.50	1	U
n-Butylbenzene	0.250	1.00	0.250	1	U
sec-Butylbenzene	0.250	1.00	0.250	1	U
tert-Butylbenzene	0.250	1.00	0.250	1	U
Carbon disulfide	0.500	2.00	0.500	1	U
Carbon tetrachloride	0.250	1.00	0.250	1	U
Chlorobenzene	0.125	1.00	0.125	1	U
Chlorodibromomethane	0.250	1.00	0.250	1	U
Chloroethane	0.500	2.00	0.500	1	U
Chloroform	0.125	1.00	0.125	1	U
Chloromethane	0.500	2.00	0.500	1	U
2-Chlorotoluene	0.125	1.00	0.125	1	U
4-Chlorotoluene	0.250	1.00	0.250	1	U
1,2-Dibromo-3-chloropropane	1.00	5.00	1.00	1	U
1,2-Dibromoethane	0.250	1.00	0.250	1	U
Dibromomethane	0.250	1.00	0.250	1	U
1,2-Dichlorobenzene	0.125	1.00	0.125	1	U
1,3-Dichlorobenzene	0.250	1.00	0.250	1	U
1,4-Dichlorobenzene	0.125	1.00	0.125	1	U
Dichlorodifluoromethane	0.250	1.00	0.250	1	U
1,1-Dichloroethane	0.125	1.00	0.125	1	U
1,2-Dichloroethane	0.250	1.00	0.250	1	U
1,1-Dichloroethene	0.500	2.00	0.500	1	U
cis-1,2-Dichloroethene	0.250	1.00	0.250	1	U
trans-1,2-Dichloroethene	0.250	1.00	0.250	1	U
1,2-Dichloropropane	0.200	1.00	0.200	1	U
1,3-Dichloropropane	0.200	1.00	0.200	1	U
2,2-Dichloropropane	0.250	1.00	0.250	1	U
cis-1,3-Dichloropropene	0.250	1.00	0.250	1	U
trans-1,3-Dichloropropene	0.500	2.00	0.500	1	U
1,1-Dichloropropene	0.250	1.00	0.250	1	U
Ethylbenzene	0.250	1.00	0.250	1	U
2-Hexanone	2.50	10.0	2.50	1	U
Hexachlorobutadiene	0.250	1.00	0.250	1	U
Isopropylbenzene	0.250	1.00	0.250	1	U

Report Name:BLANK
PDF ID: 4831244
30-JUN-2016 15:02

Microbac Laboratories Inc.
METHOD BLANK REPORT

Login Number: L16060927 Prep Date: 06/21/16 19:21 Sample ID: WG573645-01
Instrument ID: HPMS8 Run Date: 06/21/16 19:21 Prep Method: 5030B/5030C/503
File ID: 8M413128 Analyst: FJB Method: 8260B
Workgroup (AAB#): WG573645 Matrix: Water Units: ug/L
Contract #: Cal ID: HPMS8-13-MAY-16

Analytes	DL	LOQ	Concentration	Dilution	Qualifier
p-Isopropyltoluene	0.250	1.00	0.250	1	U
4-Methyl-2-pentanone	2.50	10.0	2.50	1	U
Methylene chloride	0.250	1.00	0.250	1	U
Naphthalene	0.200	1.00	0.200	1	U
n-Propylbenzene	0.125	1.00	0.125	1	U
Styrene	0.125	1.00	0.125	1	U
1,1,1,2-Tetrachloroethane	0.250	1.00	0.250	1	U
1,1,2,2-Tetrachloroethane	0.200	1.00	0.200	1	U
Tetrachloroethene	0.250	1.00	0.250	1	U
Toluene	0.250	1.00	0.250	1	U
1,2,3-Trichlorobenzene	0.150	1.00	0.150	1	U
1,2,4-Trichlorobenzene	0.200	1.00	0.200	1	U
1,1,1-Trichloroethane	0.250	1.00	0.250	1	U
1,1,2-Trichloroethane	0.250	1.00	0.250	1	U
Trichloroethene	0.250	1.00	0.250	1	U
Trichlorofluoromethane	0.250	1.00	0.250	1	U
1,2,3-Trichloropropane	0.500	2.00	0.500	1	U
1,2,4-Trimethylbenzene	0.250	1.00	0.250	1	U
1,3,5-Trimethylbenzene	0.250	1.00	0.250	1	U
Vinyl chloride	0.250	1.00	0.250	1	U
o-Xylene	0.250	1.00	0.250	1	U
m-,p-Xylene	0.500	2.00	0.500	1	U

Surrogates	% Recovery	Surrogate Limits	Qualifier
Dibromofluoromethane	111	85 - 115	PASS
1,2-Dichloroethane-d4	110	70 - 120	PASS
Toluene-d8	105	85 - 120	PASS
4-Bromofluorobenzene	99.8	75 - 120	PASS

DL Method Detection Limit
LOQ Reporting/Practical Quantitation Limit
ND Analyte Not detected at or above reporting limit
* |Analyte concentration| > 1/2 RL

Report Name: BLANK
PDF ID: 4831244
30-JUN-2016 15:02

Microbac Laboratories Inc.

METHOD BLANK REPORT

Login Number: L16060927 Prep Date: 06/22/16 16:39 Sample ID: WG573771-01
Instrument ID: HPMS8 Run Date: 06/22/16 16:39 Prep Method: 5030B/5030C/503
File ID: 8M413165 Analyst: FJB Method: 8260B
Workgroup (AAB#): WG573771 Matrix: Water Units: ug/L
Contract #: Cal ID: HPMS8-13-MAY-16

Analytes	DL	LOQ	Concentration	Dilution	Qualifier
Acetone	2.50	10.0	2.50	1	U
Benzene	0.125	1.00	0.125	1	U
Bromobenzene	0.125	1.00	0.125	1	U
Bromochloromethane	0.200	1.00	0.200	1	U
Bromodichloromethane	0.250	1.00	0.250	1	U
Bromoform	0.500	2.00	0.500	1	U
Bromomethane	0.500	2.00	0.500	1	U
2-Butanone	2.50	10.0	2.50	1	U
n-Butylbenzene	0.250	1.00	0.250	1	U
sec-Butylbenzene	0.250	1.00	0.250	1	U
tert-Butylbenzene	0.250	1.00	0.250	1	U
Carbon disulfide	0.500	2.00	0.500	1	U
Carbon tetrachloride	0.250	1.00	0.250	1	U
Chlorobenzene	0.125	1.00	0.125	1	U
Chlorodibromomethane	0.250	1.00	0.250	1	U
Chloroethane	0.500	2.00	0.500	1	U
Chloroform	0.125	1.00	0.125	1	U
Chloromethane	0.500	2.00	0.500	1	U
2-Chlorotoluene	0.125	1.00	0.125	1	U
4-Chlorotoluene	0.250	1.00	0.250	1	U
1,2-Dibromo-3-chloropropane	1.00	5.00	1.00	1	U
1,2-Dibromoethane	0.250	1.00	0.250	1	U
Dibromomethane	0.250	1.00	0.250	1	U
1,2-Dichlorobenzene	0.125	1.00	0.125	1	U
1,3-Dichlorobenzene	0.250	1.00	0.250	1	U
1,4-Dichlorobenzene	0.125	1.00	0.125	1	U
Dichlorodifluoromethane	0.250	1.00	0.250	1	U
1,1-Dichloroethane	0.125	1.00	0.125	1	U
1,2-Dichloroethane	0.250	1.00	0.250	1	U
1,1-Dichloroethene	0.500	2.00	0.500	1	U
cis-1,2-Dichloroethene	0.250	1.00	0.250	1	U
trans-1,2-Dichloroethene	0.250	1.00	0.250	1	U
1,2-Dichloropropane	0.200	1.00	0.200	1	U
1,3-Dichloropropane	0.200	1.00	0.200	1	U
2,2-Dichloropropane	0.250	1.00	0.250	1	U
cis-1,3-Dichloropropene	0.250	1.00	0.250	1	U
trans-1,3-Dichloropropene	0.500	2.00	0.500	1	U
1,1-Dichloropropene	0.250	1.00	0.250	1	U
Ethylbenzene	0.250	1.00	0.250	1	U
2-Hexanone	2.50	10.0	2.50	1	U
Hexachlorobutadiene	0.250	1.00	0.250	1	U
Isopropylbenzene	0.250	1.00	0.250	1	U

Report Name: BLANK
PDF ID: 4831244
30-JUN-2016 15:02

Microbac Laboratories Inc.
METHOD BLANK REPORT

Login Number: L16060927 Prep Date: 06/22/16 16:39 Sample ID: WG573771-01
Instrument ID: HPMS8 Run Date: 06/22/16 16:39 Prep Method: 5030B/5030C/503
File ID: 8M413165 Analyst: FJB Method: 8260B
Workgroup (AAB#): WG573771 Matrix: Water Units: ug/L
Contract #: Cal ID: HPMS8-13-MAY-16

Analytes	DL	LOQ	Concentration	Dilution	Qualifier
p-Isopropyltoluene	0.250	1.00	0.250	1	U
4-Methyl-2-pentanone	2.50	10.0	2.50	1	U
Methylene chloride	0.250	1.00	0.250	1	U
Naphthalene	0.200	1.00	0.200	1	U
n-Propylbenzene	0.125	1.00	0.125	1	U
Styrene	0.125	1.00	0.125	1	U
1,1,1,2-Tetrachloroethane	0.250	1.00	0.250	1	U
1,1,2,2-Tetrachloroethane	0.200	1.00	0.200	1	U
Tetrachloroethene	0.250	1.00	0.250	1	U
Toluene	0.250	1.00	0.250	1	U
1,2,3-Trichlorobenzene	0.150	1.00	0.150	1	U
1,2,4-Trichlorobenzene	0.200	1.00	0.200	1	U
1,1,1-Trichloroethane	0.250	1.00	0.250	1	U
1,1,2-Trichloroethane	0.250	1.00	0.250	1	U
Trichlorofluoromethane	0.250	1.00	0.250	1	U
1,2,3-Trichloropropane	0.500	2.00	0.500	1	U
1,2,4-Trimethylbenzene	0.250	1.00	0.250	1	U
1,3,5-Trimethylbenzene	0.250	1.00	0.250	1	U
Vinyl chloride	0.250	1.00	0.250	1	U
o-Xylene	0.250	1.00	0.250	1	U
m-,p-Xylene	0.500	2.00	0.500	1	U

Surrogates	% Recovery	Surrogate Limits	Qualifier
Dibromofluoromethane	107	85 - 115	PASS
1,2-Dichloroethane-d4	111	70 - 120	PASS
Toluene-d8	104	85 - 120	PASS
4-Bromofluorobenzene	98.4	75 - 120	PASS

DL Method Detection Limit
LOQ Reporting/Practical Quantitation Limit
ND Analyte Not detected at or above reporting limit
* |Analyte concentration| > 1/2 RL

Report Name: BLANK
PDF ID: 4831244
30-JUN-2016 15:02

Microbac Laboratories Inc.

METHOD BLANK REPORT

Login Number: L16060927 Prep Date: 06/23/16 21:59 Sample ID: WG573991-01
Instrument ID: HPMS8 Run Date: 06/23/16 21:59 Prep Method: 5030B/5030C/503
File ID: 8M413194 Analyst: FJB Method: 8260B
Workgroup (AAB#): WG573991 Matrix: Water Units: ug/L
Contract #: Cal ID: HPMS8-13-MAY-16

Analytes	DL	LOQ	Concentration	Dilution	Qualifier
Acetone	2.50	10.0	2.50	1	U
Benzene	0.125	1.00	0.125	1	U
Bromobenzene	0.125	1.00	0.125	1	U
Bromochloromethane	0.200	1.00	0.200	1	U
Bromodichloromethane	0.250	1.00	0.250	1	U
Bromoform	0.500	2.00	0.500	1	U
Bromomethane	0.500	2.00	0.500	1	U
2-Butanone	2.50	10.0	2.50	1	U
n-Butylbenzene	0.250	1.00	0.250	1	U
sec-Butylbenzene	0.250	1.00	0.250	1	U
tert-Butylbenzene	0.250	1.00	0.250	1	U
Carbon disulfide	0.500	2.00	0.500	1	U
Carbon tetrachloride	0.250	1.00	0.250	1	U
Chlorobenzene	0.125	1.00	0.125	1	U
Chlorodibromomethane	0.250	1.00	0.250	1	U
Chloroethane	0.500	2.00	0.500	1	U
Chloroform	0.125	1.00	0.125	1	U
Chloromethane	0.500	2.00	0.500	1	U
2-Chlorotoluene	0.125	1.00	0.125	1	U
4-Chlorotoluene	0.250	1.00	0.250	1	U
1,2-Dibromo-3-chloropropane	1.00	5.00	1.00	1	U
1,2-Dibromoethane	0.250	1.00	0.250	1	U
Dibromomethane	0.250	1.00	0.250	1	U
1,2-Dichlorobenzene	0.125	1.00	0.125	1	U
1,3-Dichlorobenzene	0.250	1.00	0.250	1	U
1,4-Dichlorobenzene	0.125	1.00	0.125	1	U
Dichlorodifluoromethane	0.250	1.00	0.250	1	U
1,1-Dichloroethane	0.125	1.00	0.125	1	U
1,2-Dichloroethane	0.250	1.00	0.250	1	U
1,1-Dichloroethene	0.500	2.00	0.500	1	U
cis-1,2-Dichloroethene	0.250	1.00	0.250	1	U
trans-1,2-Dichloroethene	0.250	1.00	0.250	1	U
1,2-Dichloropropane	0.200	1.00	0.200	1	U
1,3-Dichloropropane	0.200	1.00	0.200	1	U
2,2-Dichloropropane	0.250	1.00	0.250	1	U
cis-1,3-Dichloropropene	0.250	1.00	0.250	1	U
trans-1,3-Dichloropropene	0.500	2.00	0.500	1	U
1,1-Dichloropropene	0.250	1.00	0.250	1	U
Ethylbenzene	0.250	1.00	0.250	1	U
2-Hexanone	2.50	10.0	2.50	1	U
Hexachlorobutadiene	0.250	1.00	0.250	1	U
Isopropylbenzene	0.250	1.00	0.250	1	U

Report Name: BLANK
PDF ID: 4831244
30-JUN-2016 15:02

Microbac Laboratories Inc.
METHOD BLANK REPORT

Login Number: L16060927 Prep Date: 06/23/16 21:59 Sample ID: WG573991-01
Instrument ID: HPMS8 Run Date: 06/23/16 21:59 Prep Method: 5030B/5030C/503
File ID: 8M413194 Analyst: FJB Method: 8260B
Workgroup (AAB#): WG573991 Matrix: Water Units: ug/L
Contract #: Cal ID: HPMS8-13-MAY-16

Analytes	DL	LOQ	Concentration	Dilution	Qualifier
p-Isopropyltoluene	0.250	1.00	0.250	1	U
4-Methyl-2-pentanone	2.50	10.0	2.50	1	U
Methylene chloride	0.250	1.00	0.250	1	U
Naphthalene	0.200	1.00	0.200	1	U
n-Propylbenzene	0.125	1.00	0.125	1	U
Styrene	0.125	1.00	0.125	1	U
1,1,1,2-Tetrachloroethane	0.250	1.00	0.250	1	U
1,1,2,2-Tetrachloroethane	0.200	1.00	0.200	1	U
Tetrachloroethene	0.250	1.00	0.250	1	U
Toluene	0.250	1.00	0.250	1	U
1,2,3-Trichlorobenzene	0.150	1.00	0.150	1	U
1,2,4-Trichlorobenzene	0.200	1.00	0.200	1	U
1,1,1-Trichloroethane	0.250	1.00	0.250	1	U
1,1,2-Trichloroethane	0.250	1.00	0.250	1	U
Trichloroethene	0.250	1.00	0.250	1	U
Trichlorofluoromethane	0.250	1.00	0.250	1	U
1,2,3-Trichloropropane	0.500	2.00	0.500	1	U
1,2,4-Trimethylbenzene	0.250	1.00	0.250	1	U
1,3,5-Trimethylbenzene	0.250	1.00	0.250	1	U
Vinyl chloride	0.250	1.00	0.250	1	U
o-Xylene	0.250	1.00	0.250	1	U
m-,p-Xylene	0.500	2.00	0.500	1	U

Surrogates	% Recovery	Surrogate Limits	Qualifier
Dibromofluoromethane	113	85 - 115	PASS
1,2-Dichloroethane-d4	115	70 - 120	PASS
Toluene-d8	102	85 - 120	PASS
4-Bromofluorobenzene	102	75 - 120	PASS

DL Method Detection Limit
LOQ Reporting/Practical Quantitation Limit
ND Analyte Not detected at or above reporting limit
* |Analyte concentration| > 1/2 RL

Report Name: BLANK
PDF ID: 4831244
30-JUN-2016 15:02

Microbac Laboratories Inc.
LABORATORY CONTROL SAMPLE (LCS)

Login Number: L16060927 | Run Date: 06/22/2016 | Sample ID: WG573771-02
Instrument ID: HPMS8 | Run Time: 17:13 | Prep Method: 5030B/5030C/503
File ID: 8M413166 | Analyst: FJB | Method: 8260B
Workgroup (AAB#): WG573771 | Matrix: Water | Units: ug/L
QC Key: DOD4 | Lot#: STD76744 | Cal ID: HPMS8-13-MAY-16

Analytes	Expected	Found	% Rec	LCS Limits	Q
Acetone	20.0	22.3	111	40 - 140	
Benzene	20.0	22.4	112	80 - 120	
Bromobenzene	20.0	20.3	102	75 - 125	
Bromochloromethane	20.0	21.5	108	65 - 130	
Bromodichloromethane	20.0	23.6	118	75 - 120	
Bromoform	20.0	19.6	97.8	70 - 130	
Bromomethane	20.0	18.1	90.3	30 - 145	
2-Butanone	20.0	20.3	101	30 - 150	
n-Butylbenzene	20.0	19.7	98.5	70 - 135	
sec-Butylbenzene	20.0	20.9	104	70 - 125	
tert-Butylbenzene	20.0	20.4	102	70 - 130	
Carbon disulfide	20.0	21.9	109	35 - 160	
Carbon tetrachloride	20.0	24.5	123	65 - 140	
Chlorobenzene	20.0	20.6	103	80 - 120	
Chlorodibromomethane	20.0	20.4	102	60 - 135	
Chloroethane	20.0	24.5	122	60 - 135	
Chloroform	20.0	22.8	114	65 - 135	
Chloromethane	20.0	23.9	120	40 - 125	
2-Chlorotoluene	20.0	20.5	102	75 - 125	
4-Chlorotoluene	20.0	20.6	103	75 - 130	
1,2-Dibromo-3-chloropropane	20.0	17.9	89.5	50 - 130	
1,2-Dibromoethane	20.0	20.0	100	80 - 120	
Dibromomethane	20.0	20.8	104	75 - 125	
1,2-Dichlorobenzene	20.0	20.6	103	70 - 120	
1,3-Dichlorobenzene	20.0	20.6	103	75 - 125	
1,4-Dichlorobenzene	20.0	20.5	102	75 - 125	
Dichlorodifluoromethane	20.0	30.6	153	30 - 155	
1,1-Dichloroethane	20.0	21.8	109	70 - 135	
1,2-Dichloroethane	20.0	24.7	123	70 - 130	
1,1-Dichloroethene	20.0	22.6	113	70 - 130	
cis-1,2-Dichloroethene	20.0	22.5	112	70 - 125	
trans-1,2-Dichloroethene	20.0	22.4	112	60 - 140	
1,2-Dichloropropane	20.0	21.7	109	75 - 125	
1,3-Dichloropropane	20.0	21.5	107	75 - 125	
2,2-Dichloropropane	20.0	26.5	133	70 - 135	
cis-1,3-Dichloropropene	20.0	24.8	124	70 - 130	
trans-1,3-Dichloropropene	20.0	21.6	108	55 - 140	
1,1-Dichloropropene	20.0	22.6	113	75 - 130	
Ethylbenzene	20.0	20.3	102	75 - 125	
2-Hexanone	20.0	16.8	84.1	55 - 130	
Hexachlorobutadiene	20.0	21.3	107	50 - 140	

LCS - Modified 03/06/2008
PDF File ID: 4831245
Report generated: 06/30/2016 15:02

Microbac Laboratories Inc.
LABORATORY CONTROL SAMPLE (LCS)

Login Number: L16060927 Run Date: 06/22/2016 Sample ID: WG573771-02
Instrument ID: HPMS8 Run Time: 17:13 Prep Method: 5030B/5030C/503
File ID: 8M413166 Analyst: FJB Method: 8260B
Workgroup (AAB#): WG573771 Matrix: Water Units: ug/L
QC Key: DOD4 Lot#: STD76744 Cal ID: HPMS8-13-MAY-16

Analytes	Expected	Found	% Rec	LCS Limits	Q
Isopropylbenzene	20.0	21.9	110	75 - 125	
p-Isopropyltoluene	20.0	20.6	103	75 - 130	
4-Methyl-2-pentanone	20.0	20.5	103	60 - 135	
Methylene chloride	20.0	21.6	108	55 - 140	
Naphthalene	20.0	16.4	81.9	55 - 140	
n-Propylbenzene	20.0	21.2	106	70 - 130	
Styrene	20.0	21.2	106	65 - 135	
1,1,1,2-Tetrachloroethane	20.0	21.0	105	80 - 130	
1,1,2,2-Tetrachloroethane	20.0	18.2	91.2	65 - 130	
Tetrachloroethene	20.0	21.5	108	45 - 150	
Toluene	20.0	20.6	103	75 - 120	
1,2,3-Trichlorobenzene	20.0	17.8	89.1	55 - 140	
1,2,4-Trichlorobenzene	20.0	19.3	96.3	65 - 135	
1,1,1-Trichloroethane	20.0	24.6	123	65 - 130	
1,1,2-Trichloroethane	20.0	19.9	99.5	75 - 125	
Trichlorofluoromethane	20.0	25.6	128	60 - 145	
1,2,3-Trichloropropane	20.0	19.5	97.6	75 - 125	
1,2,4-Trimethylbenzene	20.0	20.4	102	75 - 130	
1,3,5-Trimethylbenzene	20.0	21.3	106	75 - 130	
Vinyl chloride	20.0	28.6	143	50 - 145	
o-Xylene	20.0	21.0	105	80 - 120	
m-,p-Xylene	40.0	42.3	106	75 - 130	

Surrogates	% Recovery	Surrogate Limits	Qualifier
Dibromofluoromethane	110	85 - 115	PASS
1,2-Dichloroethane-d4	113	70 - 120	PASS
Toluene-d8	103	85 - 120	PASS
4-Bromofluorobenzene	103	75 - 120	PASS

* EXCEEDS %REC LIMIT

LCS - Modified 03/06/2008
PDF File ID: 4831245
Report generated: 06/30/2016 15:02

Microbac Laboratories Inc.
LABORATORY CONTROL SAMPLE (LCS)

Login Number: L16060927 | Run Date: 06/23/2016 | Sample ID: WG573991-02
Instrument ID: HPMS8 | Run Time: 22:28 | Prep Method: 5030B/5030C/503
File ID: 8M413195 | Analyst: FJB | Method: 8260B
Workgroup (AAB#): WG573991 | Matrix: Water | Units: ug/L
QC Key: DOD4 | Lot#: STD76744 | Cal ID: HPMS8-13-MAY-16

Analytes	Expected	Found	% Rec	LCS Limits	Q
Acetone	20.0	24.0	120	40 - 140	
Benzene	20.0	21.8	109	80 - 120	
Bromobenzene	20.0	19.4	97.1	75 - 125	
Bromochloromethane	20.0	21.6	108	65 - 130	
Bromodichloromethane	20.0	23.4	117	75 - 120	
Bromoform	20.0	19.1	95.6	70 - 130	
Bromomethane	20.0	17.2	86.1	30 - 145	
2-Butanone	20.0	21.2	106	30 - 150	
n-Butylbenzene	20.0	19.0	94.8	70 - 135	
sec-Butylbenzene	20.0	20.2	101	70 - 125	
tert-Butylbenzene	20.0	20.0	99.8	70 - 130	
Carbon disulfide	20.0	20.9	104	35 - 160	
Carbon tetrachloride	20.0	24.4	122	65 - 140	
Chlorobenzene	20.0	20.7	104	80 - 120	
Chlorodibromomethane	20.0	20.4	102	60 - 135	
Chloroethane	20.0	23.4	117	60 - 135	
Chloroform	20.0	22.7	114	65 - 135	
Chloromethane	20.0	23.0	115	40 - 125	
2-Chlorotoluene	20.0	18.4	92.0	75 - 125	
4-Chlorotoluene	20.0	22.2	111	75 - 130	
1,2-Dibromo-3-chloropropane	20.0	17.1	85.6	50 - 130	
1,2-Dibromoethane	20.0	19.8	98.9	80 - 120	
Dibromomethane	20.0	20.7	104	75 - 125	
1,2-Dichlorobenzene	20.0	19.4	96.9	70 - 120	
1,3-Dichlorobenzene	20.0	20.2	101	75 - 125	
1,4-Dichlorobenzene	20.0	19.8	99.0	75 - 125	
Dichlorodifluoromethane	20.0	28.6	143	30 - 155	
1,1-Dichloroethane	20.0	21.4	107	70 - 135	
1,2-Dichloroethane	20.0	24.7	123	70 - 130	
1,1-Dichloroethene	20.0	22.4	112	70 - 130	
cis-1,2-Dichloroethene	20.0	22.0	110	70 - 125	
trans-1,2-Dichloroethene	20.0	22.1	111	60 - 140	
1,2-Dichloropropane	20.0	21.6	108	75 - 125	
1,3-Dichloropropane	20.0	21.4	107	75 - 125	
2,2-Dichloropropane	20.0	25.6	128	70 - 135	
cis-1,3-Dichloropropene	20.0	24.5	122	70 - 130	
trans-1,3-Dichloropropene	20.0	21.2	106	55 - 140	
1,1-Dichloropropene	20.0	21.8	109	75 - 130	
Ethylbenzene	20.0	20.1	100	75 - 125	
2-Hexanone	20.0	17.3	86.5	55 - 130	
Hexachlorobutadiene	20.0	20.7	103	50 - 140	

LCS - Modified 03/06/2008
PDF File ID: 4831245
Report generated: 06/30/2016 15:02

Microbac Laboratories Inc.
LABORATORY CONTROL SAMPLE (LCS)

Login Number: L16060927 Run Date: 06/23/2016 Sample ID: WG573991-02
Instrument ID: HPMS8 Run Time: 22:28 Prep Method: 5030B/5030C/503
File ID: 8M413195 Analyst: FJB Method: 8260B
Workgroup (AAB#): WG573991 Matrix: Water Units: ug/L
QC Key: DOD4 Lot#: STD76744 Cal ID: HPMS8-13-MAY-16

Analytes	Expected	Found	% Rec	LCS Limits	Q
Isopropylbenzene	20.0	21.7	109	75 - 125	
p-Isopropyltoluene	20.0	19.8	98.9	75 - 130	
4-Methyl-2-pentanone	20.0	19.9	99.3	60 - 135	
Methylene chloride	20.0	21.3	107	55 - 140	
Naphthalene	20.0	15.2	76.1	55 - 140	
n-Propylbenzene	20.0	20.9	104	70 - 130	
Styrene	20.0	21.1	105	65 - 135	
1,1,1,2-Tetrachloroethane	20.0	20.9	105	80 - 130	
1,1,2,2-Tetrachloroethane	20.0	17.1	85.3	65 - 130	
Tetrachloroethene	20.0	20.9	105	45 - 150	
Toluene	20.0	20.6	103	75 - 120	
1,2,3-Trichlorobenzene	20.0	17.5	87.3	55 - 140	
1,2,4-Trichlorobenzene	20.0	18.5	92.5	65 - 135	
1,1,1-Trichloroethane	20.0	24.7	123	65 - 130	
1,1,2-Trichloroethane	20.0	19.2	95.9	75 - 125	
Trichloroethene	20.0	23.4	117	70 - 125	
Trichlorofluoromethane	20.0	24.5	123	60 - 145	
1,2,3-Trichloropropane	20.0	19.1	95.6	75 - 125	
1,2,4-Trimethylbenzene	20.0	19.9	99.5	75 - 130	
1,3,5-Trimethylbenzene	20.0	20.8	104	75 - 130	
Vinyl chloride	20.0	27.9	139	50 - 145	
o-Xylene	20.0	21.2	106	80 - 120	
m-,p-Xylene	40.0	42.0	105	75 - 130	

Surrogates	% Recovery	Surrogate Limits	Qualifier
Dibromofluoromethane	110	85 - 115	PASS
1,2-Dichloroethane-d4	113	70 - 120	PASS
Toluene-d8	103	85 - 120	PASS
4-Bromofluorobenzene	98.9	75 - 120	PASS

* EXCEEDS %REC LIMIT

LCS - Modified 03/06/2008
PDF File ID: 4831245
Report generated: 06/30/2016 15:02

Microbac Laboratories Inc.
LABORATORY CONTROL SAMPLE (LCS)

Login Number: L16060927 Analyst: FJB Prep Method: 5030B/5030C/503
Instrument ID: HPMS8 Matrix: Water Method: 8260B
Workgroup (AAB#): WG573645 Units: ug/L
QC Key: DOD4 Lot #: STD76744

Sample ID: WG573645-02 LCS File ID: 8M413129 Run Date: 06/21/2016 19:50
Sample ID: WG573645-03 LCS2 File ID: 8M413130 Run Date: 06/21/2016 20:19

Analytes	LCS			LCS2			%RPD	%Rec Limits	RPD Lmt	Q
	Known	Found	% REC	Known	Found	% REC				
1,1,1,2-Tetrachloroethane	20.0	21.0	105	20.0	20.4	102	2.55	80 - 130	30	
1,1,1-Trichloroethane	20.0	23.5	118	20.0	23.3	117	0.919	65 - 130	30	
1,1,2,2-Tetrachloroethane	20.0	17.9	89.4	20.0	17.4	87.0	2.68	65 - 130	30	
1,1,2-Trichloroethane	20.0	20.2	101	20.0	19.3	96.3	4.89	75 - 125	30	
1,1-Dichloroethane	20.0	21.9	109	20.0	21.1	106	3.48	70 - 135	30	
1,1-Dichloroethene	20.0	22.3	111	20.0	22.0	110	1.36	70 - 130	30	
1,1-Dichloropropene	20.0	22.7	114	20.0	22.4	112	1.58	75 - 130	30	
1,2,3-Trichlorobenzene	20.0	18.7	93.4	20.0	18.5	92.4	0.993	55 - 140	30	
1,2,3-Trichloropropane	20.0	19.2	95.9	20.0	19.3	96.5	0.580	75 - 125	30	
1,2,4-Trichlorobenzene	20.0	19.7	98.4	20.0	19.2	95.8	2.71	65 - 135	30	
1,2,4-Trimethylbenzene	20.0	20.1	100	20.0	19.8	99.0	1.25	75 - 130	30	
1,2-Dibromo-3-chloropropane	20.0	17.8	88.8	20.0	17.7	88.5	0.377	50 - 130	30	
1,2-Dibromoethane	20.0	20.3	102	20.0	19.7	98.5	3.03	80 - 120	30	
1,2-Dichlorobenzene	20.0	19.9	99.6	20.0	19.5	97.3	2.40	70 - 120	30	
1,2-Dichloroethane	20.0	23.9	119	20.0	23.0	115	3.72	70 - 130	30	
1,2-Dichloropropane	20.0	22.0	110	20.0	21.9	109	0.534	75 - 125	30	
1,3,5-Trimethylbenzene	20.0	21.1	106	20.0	20.8	104	1.31	75 - 130	30	
1,3-Dichlorobenzene	20.0	20.4	102	20.0	20.3	102	0.603	75 - 125	30	
1,3-Dichloropropane	20.0	21.5	108	20.0	20.9	104	3.09	75 - 125	30	
1,4-Dichlorobenzene	20.0	20.4	102	20.0	20.2	101	0.886	75 - 125	30	
2,2-Dichloropropane	20.0	25.5	128	20.0	24.8	124	2.80	70 - 135	30	
2-Butanone	20.0	20.2	101	20.0	19.7	98.5	2.44	30 - 150	30	
2-Chlorotoluene	20.0	20.9	105	20.0	20.7	104	1.14	75 - 125	30	
2-Hexanone	20.0	17.1	85.6	20.0	18.2	90.8	5.87	55 - 130	30	
4-Chlorotoluene	20.0	20.6	103	20.0	19.9	99.7	3.22	75 - 130	30	
4-Methyl-2-pentanone	20.0	21.5	107	20.0	19.0	94.9	12.3	60 - 135	30	
Acetone	20.0	20.1	101	20.0	21.6	108	7.09	40 - 140	30	
Benzene	20.0	22.6	113	20.0	22.1	111	2.24	80 - 120	30	
Bromobenzene	20.0	20.0	99.9	20.0	19.8	99.0	0.968	75 - 125	30	
Bromochloromethane	20.0	22.3	112	20.0	21.3	107	4.47	65 - 130	30	
Bromodichloromethane	20.0	22.9	114	20.0	22.3	111	2.63	75 - 120	30	
Bromoform	20.0	20.1	100	20.0	19.2	96.0	4.39	70 - 130	30	
Bromomethane	20.0	19.0	94.8	20.0	18.4	92.1	2.85	30 - 145	30	
Carbon disulfide	20.0	21.8	109	20.0	21.2	106	3.01	35 - 160	30	
Carbon tetrachloride	20.0	23.8	119	20.0	23.0	115	3.50	65 - 140	30	
Chlorobenzene	20.0	21.3	107	20.0	20.5	103	3.62	80 - 120	30	
Chloroethane	20.0	24.4	122	20.0	23.6	118	3.50	60 - 135	30	
Chloroform	20.0	22.6	113	20.0	21.9	110	2.82	65 - 135	30	
Chloromethane	20.0	23.8	119	20.0	23.4	117	2.06	40 - 125	30	
cis-1,2-Dichloroethene	20.0	22.6	113	20.0	21.8	109	3.37	70 - 125	30	

LCS_LCS2 - Modified 03/06/2008
PDF File ID: 4833867
Report generated: 06/30/2016 15:02

Microbac Laboratories Inc.
LABORATORY CONTROL SAMPLE (LCS)

Login Number: L16060927 Analyst: FJB Prep Method: 5030B/5030C/503
Instrument ID: HPMS8 Matrix: Water Method: 8260B
Workgroup (AAB#): WG573645 Units: ug/L
QC Key: DOD4 Lot #: STD76744

Sample ID: WG573645-02 LCS File ID: 8M413129 Run Date: 06/21/2016 19:50
Sample ID: WG573645-03 LCS2 File ID: 8M413130 Run Date: 06/21/2016 20:19

Analytes	LCS			LCS2			%RPD	%Rec Limits	RPD Lmt	Q
	Known	Found	% REC	Known	Found	% REC				
cis-1,3-Dichloropropene	20.0	24.5	123	20.0	24.0	120	2.38	70 - 130	30	
Chlorodibromomethane	20.0	20.6	103	20.0	20.0	100	2.71	60 - 135	30	
Dibromomethane	20.0	20.1	100	20.0	19.9	99.3	1.03	75 - 125	30	
Dichlorodifluoromethane	20.0	28.3	142	20.0	28.0	140	1.27	30 - 155	30	
Ethylbenzene	20.0	20.0	100	20.0	19.8	99.0	1.03	75 - 125	30	
Hexachlorobutadiene	20.0	21.3	106	20.0	21.1	106	0.619	50 - 140	30	
Isopropylbenzene	20.0	22.1	111	20.0	21.9	109	1.21	75 - 125	30	
m-,p-Xylene	40.0	43.1	108	40.0	41.7	104	3.24	75 - 130	30	
Methylene chloride	20.0	21.8	109	20.0	21.3	107	2.40	55 - 140	30	
n-Butylbenzene	20.0	19.8	99.0	20.0	19.6	97.8	1.17	70 - 135	30	
n-Propylbenzene	20.0	21.2	106	20.0	20.9	105	1.09	70 - 130	30	
Naphthalene	20.0	16.1	80.4	20.0	16.5	82.3	2.32	55 - 140	30	
o-Xylene	20.0	21.4	107	20.0	21.1	106	1.42	80 - 120	30	
p-Isopropyltoluene	20.0	20.7	103	20.0	20.1	101	2.77	75 - 130	30	
sec-Butylbenzene	20.0	20.8	104	20.0	20.5	103	1.09	70 - 125	30	
Styrene	20.0	21.3	106	20.0	20.9	104	1.89	65 - 135	30	
tert-Butylbenzene	20.0	21.0	105	20.0	20.4	102	3.11	70 - 130	30	
Tetrachloroethene	20.0	21.6	108	20.0	21.5	108	0.381	45 - 150	30	
Toluene	20.0	21.0	105	20.0	20.7	104	1.65	75 - 120	30	
trans-1,2-Dichloroethene	20.0	22.7	113	20.0	22.2	111	1.86	60 - 140	30	
trans-1,3-Dichloropropene	20.0	21.5	107	20.0	20.5	103	4.66	55 - 140	30	
Trichloroethene	20.0	23.5	118	20.0	23.2	116	1.28	70 - 125	30	
Trichlorofluoromethane	20.0	24.5	122	20.0	23.4	117	4.35	60 - 145	30	
Vinyl chloride	20.0	27.3	137	20.0	27.0	135	1.13	50 - 145	30	

Surogates	LCS	LCS2	Surrogate Limits	Qualifier
	% Recovery	% Recovery		
1,2-Dichloroethane-d4	109	106	70 - 120	PASS
Dibromofluoromethane	107	108	85 - 115	PASS
4-Bromofluorobenzene	98.0	99.0	75 - 120	PASS
Toluene-d8	103	102	85 - 120	PASS

* EXCEEDS %REC LIMIT

\# EXCEEDS RPD LIMIT

LCS_LCS2 - Modified 03/06/2008
PDF File ID: 4833867
Report generated: 06/30/2016 15:02

Microbac Laboratories Inc.
ORGANIC INSTRUMENT CHECK

BFB

Login Number: L16060927
Instrument: HPMS8
Analyst: TMB
Workgroup: WG568561

Tune ID: WG568561-01
Run Date: 05/13/2016
Run Time: 12:36
File ID: 8M412218
Cal ID: HPMS8 -

Target Mass	Rel. to Mass	Lower Limit%	Upper Limit%	Rel. Abn%	Raw Abn	Result Pass/Fail
50.0	95.0	15.0	40.0	16.7	6575	PASS
75.0	95.0	30.0	60.0	51.3	20171	PASS
95.0	95.0	100	100	100	39312	PASS
96.0	95.0	5.00	9.00	6.74	2649	PASS
173	174	0	2.00	0.363	122	PASS
174	95.0	50.0	100	85.5	33616	PASS
175	174	5.00	9.00	8.17	2746	PASS
176	174	95.0	101	99.2	33360	PASS
177	176	5.00	9.00	6.80	2267	PASS

This check relates to the following samples:

Lab ID	Client ID	Tag	Date Analyzed	Q
WG568561-02	STD	01	05/13/2016 13:29	
WG568561-03	STD	01	05/13/2016 13:58	
WG568561-04	STD	01	05/13/2016 14:27	
WG568561-05	STD	01	05/13/2016 14:56	
WG568561-06	STD	01	05/13/2016 15:25	
WG568561-07	STD	01	05/13/2016 15:54	
WG568561-08	STD-CCV	01	05/13/2016 16:23	
WG568561-09	STD	01	05/13/2016 16:52	
WG568561-10	STD	01	05/13/2016 17:21	
WG568561-11	STD	01	05/13/2016 17:50	
WG568561-12	SSCV	01	05/13/2016 19:17	

* Sample past 12 hour tune limit

TUNE - Modified 03/06/2008
PDF File ID: 4831247
Report generated 06/30/2016 15:02

Microbac Laboratories Inc.
ORGANIC INSTRUMENT CHECK

BFB

Login Number: L16060927
Instrument: HPMS8
Analyst: FJB
Workgroup: WG573644

Tune ID: WG573644-01
Run Date: 06/21/2016
Run Time: 17:23
File ID: 8M413124
Cal ID: HPMS8 - 13-MAY-16

Target Mass	Rel. to Mass	Lower Limit%	Upper Limit%	Rel. Abn%	Raw Abn	Result Pass/Fail
50.0	95.0	15.0	40.0	17.2	10071	PASS
75.0	95.0	30.0	60.0	53.8	31493	PASS
95.0	95.0	100	100	100	58490	PASS
96.0	95.0	5.00	9.00	6.51	3806	PASS
173	174	0	2.00	0.364	174	PASS
174	95.0	50.0	100	81.7	47778	PASS
175	174	5.00	9.00	7.65	3655	PASS
176	174	95.0	101	96.2	45946	PASS
177	176	5.00	9.00	6.54	3004	PASS

This check relates to the following samples:

Lab ID	Client ID	Tag	Date Analyzed	Q
WG573644-02	CCV	01	06/21/2016 18:23	
WG573787-01	CCV	01	06/21/2016 18:52	
WG573645-01	BLANK	01	06/21/2016 19:21	
WG573645-02	LCS	01	06/21/2016 19:50	
WG573645-03	LCS2	01	06/21/2016 20:19	
L16060927-05	TRIP BLANK	01	06/21/2016 22:44	
L16060927-04	18CPTMW19-061516	01	06/22/2016 03:34	

* Sample past 12 hour tune limit

TUNE - Modified 03/06/2008
PDF File ID: 4831247
Report generated 06/30/2016 15:02

Microbac Laboratories Inc.
ORGANIC INSTRUMENT CHECK

BFB

Login Number: L16060927
Instrument: HPMS8
Analyst: FJB
Workgroup: WG573770

Tune ID: WG573770-01
Run Date: 06/22/2016
Run Time: 14:38
File ID: 8M413161
Cal ID: HPMS8 - 13-MAY-16

Target Mass	Rel. to Mass	Lower Limit%	Upper Limit%	Rel. Abn%	Raw Abn	Result Pass/Fail
50.0	95.0	15.0	40.0	19.6	8091	PASS
75.0	95.0	30.0	60.0	56.5	23343	PASS
95.0	95.0	100	100	100	41328	PASS
96.0	95.0	5.00	9.00	6.39	2639	PASS
173	174	0	2.00	0	0	PASS
174	95.0	50.0	100	77.4	31974	PASS
175	174	5.00	9.00	8.17	2612	PASS
176	174	95.0	101	95.1	30422	PASS
177	176	5.00	9.00	7.09	2156	PASS

This check relates to the following samples:

Lab ID	Client ID	Tag	Date Analyzed	Q
WG573770-02	CCV	01	06/22/2016 15:41	
WG573771-01	BLANK	01	06/22/2016 16:39	
WG573771-02	LCS	01	06/22/2016 17:13	
L16060927-02	18CPTMW23-061516	01	06/22/2016 18:40	
WG573023-01	FBLK1	DL01	06/23/2016 03:50	*

* Sample past 12 hour tune limit

TUNE - Modified 03/06/2008
PDF File ID: 4831247
Report generated 06/30/2016 15:02

Microbac Laboratories Inc.
ORGANIC INSTRUMENT CHECK

BFB

Login Number: L16060927
Instrument: HPMS8
Analyst: FJB
Workgroup: WG573990

Tune ID: WG573990-01
Run Date: 06/23/2016
Run Time: 19:56
File ID: 8M413190
Cal ID: HPMS8 - 13-MAY-16

Target Mass	Rel. to Mass	Lower Limit%	Upper Limit%	Rel. Abn%	Raw Abn	Result Pass/Fail
50.0	95.0	15.0	40.0	19.0	10373	PASS
75.0	95.0	30.0	60.0	58.1	31797	PASS
95.0	95.0	100	100	100	54685	PASS
96.0	95.0	5.00	9.00	6.95	3803	PASS
173	174	0	2.00	0	0	PASS
174	95.0	50.0	100	76.1	41629	PASS
175	174	5.00	9.00	7.18	2991	PASS
176	174	95.0	101	95.9	39941	PASS
177	176	5.00	9.00	6.76	2702	PASS

This check relates to the following samples:

Lab ID	Client ID	Tag	Date Analyzed	Q
WG573990-02	CCV	01	06/23/2016 21:00	
WG573991-01	BLANK	01	06/23/2016 21:59	
WG573991-02	LCS	01	06/23/2016 22:28	
L16060927-02	18CPTMW23-061516	DL01	06/23/2016 22:56	
L16060927-01	18CPTMW23SW-061516	01	06/24/2016 00:24	
L16060927-03	18CPTMW19SW-061516	01	06/24/2016 00:53	

* Sample past 12 hour tune limit

TUNE - Modified 03/06/2008
PDF File ID: 4831247
Report generated 06/30/2016 15:02

Calibration Table Report
Method: 8260WT.M
Title: Method 8260B/624 WTR-SOP:OVLMSV01 05-13-16 HPMS 8
Last Calibration: Sat May 14 18:08:06 2016
Curve: WG568561
Calibration Files

	Compound	0.3 8M412220.D	0.4 8M412221.D	1 8M412222.D	2 8M412223.D	5 8M412224.D	20 8M412225.D	50 8M412226.D	100 8M412227.D	200 8M412228.D	300 8M412229.D	Avg	%RSD	Linear	Quad
I	Fluorobenzene	ISTD													
T	Dichlorodifluoromethane		0.427	0.390	0.397	0.364	0.468	0.439	0.452	0.427	0.408	0.419	7.751		
P	Chloromethane			0.264	0.257	0.223	0.253	0.240	0.240	0.239	0.241	0.245	5.336		
C	Vinyl Chloride		0.274	0.296	0.297	0.277	0.299	0.292	0.299	0.292	0.288	0.290	3.191		
T	1,3-Butadiene				0.218	0.208	0.242	0.251	0.277	0.254	0.254	0.243	9.644		
T	Bromomethane			0.129	0.133	0.127	0.162	0.167	0.187	0.205	0.212	0.165	20.449		1.000
T	Chloroethane		0.173	0.157	0.153	0.143	0.164	0.157	0.163	0.164	0.164	0.160	5.354		
T	Trichlorofluoromethane		0.544	0.538	0.559	0.506	0.570	0.538	0.551	0.531	0.525	0.540	3.520		
T	Diethyl ether			0.130	0.138	0.123	0.132	0.125	0.128		0.127	0.129	3.866		
T	Isoprene		0.335	0.351	0.334	0.293	0.334	0.320	0.334	0.322	0.329	0.328	4.867		
T	Acrolein				0.012	0.010	0.010	0.011	0.012		0.014	0.012	12.987		
T	1,1,2-Trichloro-1,2,2-Trifluoroethane			0.256	0.269	0.240	0.260	0.249	0.257	0.251	0.250	0.254	3.397		
T	Acetone					0.023	0.030	0.029	0.030	0.028	0.028	0.028	9.132		
C	1,1-Dichloroethene		0.424	0.407	0.406	0.387	0.416	0.398	0.409	0.400	0.393	0.404	2.830		
T	Tert-Butyl Alcohol				0.010	0.009	0.009	0.009	0.009		0.009	0.009	2.872		
T	Dimethyl Sulfide		0.133	0.142	0.152	0.137	0.145	0.142	0.151	0.147	0.151	0.145	4.534		
T	Iodomethane				0.019	0.024	0.066	0.101	0.129	0.135	0.131	0.087	58.244		0.998
T	Methyl acetate					0.075	0.076	0.074	0.078	0.076	0.078	0.076	2.221		
T	Methylene Chloride			0.274	0.265	0.244	0.263	0.250	0.255	0.254	0.252	0.257	3.686		
T	Carbon Disulfide			0.888	0.922	0.801	0.873	0.816	0.854	0.813	0.802	0.846	5.346		
T	Acrylonitrile			0.027	0.035	0.033	0.038	0.038	0.039		0.044	0.036	14.671		
T	Methyl Tert Butyl Ether			0.534	0.543	0.521	0.586	0.579	0.585	0.560	0.546	0.557	4.455		
T	trans-1,2-Dichloroethene		0.389	0.395	0.364	0.352	0.381	0.367	0.372	0.364	0.358	0.371	3.858		
T	n-Hexane					0.265	0.280	0.270	0.286	0.275	0.279	0.276	2.732		
T	Diisopropyl ether			0.600	0.607	0.548	0.588	0.572	0.571		0.567	0.579	3.559		
T	Vinyl Acetate				0.256	0.243	0.270	0.275	0.266	0.271	0.275	0.265	4.509		
P	1,1-Dichloroethane		0.441	0.463	0.486	0.434	0.488	0.464	0.470	0.459	0.447	0.461	4.012		
T	Ethyl-Tert-Butyl ether			0.616	0.645	0.590	0.641	0.628	0.619		0.603	0.620	3.188		
T	2-Butanone					0.035	0.042	0.043	0.045	0.041	0.043	0.041	8.268		
T	Propionitrile			0.010	0.012	0.012	0.013	0.012	0.013		0.013	0.012	8.354		
T	2,2-Dichloropropane		0.471	0.462	0.520	0.476	0.503	0.494	0.497	0.483	0.470	0.486	3.839		
T	cis-1,2-Dichloroethene		0.299	0.298	0.291	0.267	0.295	0.282	0.289	0.283	0.277	0.287	3.685		
C	Chloroform	0.563	0.567	0.581	0.536	0.509	0.566	0.543	0.546	0.529	0.506	0.545	4.619		
T	1-Bromopropane			0.034	0.040	0.040	0.043	0.041	0.043	0.043	0.044	0.041	7.649		
T	Bromochloromethane		0.131	0.164	0.147	0.137	0.154	0.148	0.151	0.148	0.145	0.147	6.598		
T	Tetrahydrofuran			0.034	0.028	0.025	0.026	0.026	0.026		0.026	0.027	11.724		
S	Dibromofluoromethane			0.249	0.261	0.257	0.280	0.271	0.284	0.271	0.275	0.269	4.465		
T	1,1,1-Trichloroethane		0.492	0.537	0.515	0.496	0.545	0.525	0.533	0.515	0.499	0.517	3.660		
T	Cyclohexane			0.373	0.369	0.335	0.359	0.344	0.366	0.356	0.364	0.358	3.619		
T	1,1-Dichloropropene			0.414	0.399	0.369	0.403	0.395	0.399	0.392	0.382	0.394	3.488		
T	Tert-Amyl-Methyl ether			0.567	0.587	0.534	0.576	0.568	0.561		0.549	0.563	3.077		
T	Carbon Tetrachloride		0.444	0.456	0.462	0.441	0.481	0.465	0.474	0.462	0.448	0.4594	2.92173		
S	1,2-Dichloroethane-d4			0.241	0.309	0.276	0.312	0.295	0.301	0.284	0.286	0.288	7.93644		
T	Heptane											0	0		
T	1,2-Dichloroethane		0.347	0.335	0.354	0.336	0.371	0.36	0.364	0.349	0.338	0.3505	3.65503		
T	Benzene		1.128	1.084	1.071	0.977	1.085	1.033	1.019	0.963	0.883	1.0269	7.39343		
T	Trichloroethene		0.285	0.275	0.276	0.251	0.283	0.273	0.279	0.273	0.27	0.2739	3.66126		
T	Methylcyclohexane					0.396	0.426	0.408	0.429	0.416	0.422	0.4161	2.94153		
C	1,2-Dichloropropane		0.239	0.222	0.233	0.207	0.238	0.226	0.233	0.231	0.229	0.2286	4.30096		
T	Bromodichloromethane		0.369	0.382	0.412	0.385	0.426	0.421	0.417	0.41	0.395	0.4018	4.93305		
T	1,4-Dioxane					0.001	0.001	0.001	0.001		0.001	0.0011	14.5817		
T	Dibromomethane		0.141	0.13	0.137	0.128	0.141	0.134	0.137	0.136	0.133	0.1353	3.26799		
T	2-Chloroethyl Vinyl Ether				0.1	0.084	0.103	0.104	0.103	0.095	0.098	0.0983	7.09792		
T	4-Methyl-2-Pentanone					0.033	0.042	0.042	0.043	0.04	0.041	0.0401	8.66859		
T	cis-1,3-Dichloropropene		0.391	0.393	0.386	0.398	0.431	0.428	0.428	0.42	0.405	0.409	4.41527		

T	Dimethyl Disulfide					0.182	0.218	0.221	0.23	0.229	0.23	0.2183	8.49419	
I	Chlorobenzene-d5	ISTD												
S	Toluene-d8			1.282	1.295	1.228	1.385	1.333	1.378	1.289	1.278	1.3084	4.07746	
C	Toluene		1.653	1.696	1.678	1.507	1.647	1.554	1.545	1.418	1.27	1.552	8.98325	
T	Ethyl Methacrylate			0.251	0.293	0.268	0.314	0.314	0.327	0.309	0.31	0.2981	8.76897	
T	Paraldehyde											0	0	
T	trans-1,3-Dichloropropene			0.472	0.51	0.466	0.561	0.552	0.553	0.533	0.515	0.5201	7.01006	
T	1,1,2-Trichloroethane		0.261	0.241	0.242	0.222	0.254	0.249	0.252	0.243	0.241	0.2449	4.54209	
T	2-Hexanone					0.042	0.053	0.053	0.056	0.051	0.053	0.0515	9.50479	
T	1,3-Dichloropropane		0.355	0.442	0.465	0.42	0.468	0.454	0.457	0.437	0.428	0.436	7.93348	
T	Tetrachloroethene		0.355	0.337	0.336	0.306	0.333	0.325	0.337	0.334	0.33	0.3325	3.83886	
T	Dibromochloromethane		0.349	0.336	0.338	0.328	0.373	0.372	0.383	0.373	0.367	0.3576	5.60043	
T	1,2-Dibromoethane		0.233	0.234	0.234	0.227	0.259	0.254	0.258	0.251	0.247	0.2441	5.04151	
T	1-Chlorohexane		0.532	0.584	0.505	0.502	0.54	0.52	0.547	0.521	0.516	0.5298	4.7826	
P	Chlorobenzene		1.029	1.173	1.09	1.007	1.099	1.037	1.043	1.002	0.939	1.0466	6.41465	
T	1,1,1,2-Tetrachloroethane		0.392	0.399	0.403	0.357	0.431	0.414	0.424	0.417	0.413	0.4055	5.39495	
C	Ethylbenzene		0.6	0.594	0.59	0.532	0.586	0.559	0.57	0.564	0.558	0.5726	3.7769	
T	m-,p-Xylene		0.744	0.696	0.691	0.643	0.713	0.67	0.673	0.634	0.581	0.6716	7.12586	
T	o-Xylene			0.691	0.651	0.614	0.692	0.658	0.667	0.65	0.63	0.6567	4.11758	
T	Styrene		1.05	1.06	1.096	1.043	1.159	1.124	1.12	1.061	0.98	1.077	4.96781	
P	Bromoform			0.177	0.21	0.181	0.226	0.221	0.232	0.227	0.223	0.2121	10.0546	
T	Isopropylbenzene		1.853	1.891	1.871	1.708	1.897	1.781	1.75	1.573	1.377	1.7444	9.92447	
I	1,4-Dichlorobenzene-d4	ISTD												
P	1,1,2,2-Tetrachloroethane		0.426	0.492	0.503	0.486	0.543	0.51	0.527	0.513	0.514	0.5018	6.60291	
S	p-Bromofluorobenzene				1.054	0.976	1.071	1.016	1.053	1.031	1.046	1.0352	3.05136	
T	1,2,3-Trichloropropane			0.119	0.158	0.161	0.162	0.155	0.162	0.16	0.158	0.1545	9.40789	
T	trans-1,4-Dichloro-2-Butene			0.085	0.118	0.12	0.149	0.151	0.16	0.159	0.161	0.1376	19.9543	1.000
T	n-Propylbenzene		4.139	4.239	4.243	4.051	4.241	3.953	3.882	3.419	2.935	3.9003	11.4439	
T	Bromobenzene	0.796	0.708	0.843	0.837	0.778	0.84	0.798	0.817	0.803	0.803	0.8022	4.93253	
T	1,3,5-Trimethylbenzene		2.941	2.93	2.941	2.839	3.053	2.882	2.871	2.689	2.423	2.8411	6.50391	
T	2-Chlorotoluene		2.917	2.935	2.929	2.712	2.861	2.795	2.682	2.533	2.145	2.7231	9.37022	
T	4-Chlorotoluene		2.681	2.596	2.581	2.474	2.625	2.326	2.447	2.286	2.121	2.4597	7.49558	
T	a-Methylstyrene					1.257	1.406	1.34	1.384	1.35	1.351	1.3479	3.77654	
T	tert-Butylbenzene			0.587	0.555	0.53	0.571	0.533	0.552	0.561	0.558	0.5558	3.34508	
T	1,2,4-Trimethylbenzene		2.955	3.168	3.127	2.936	3.12	2.914	2.937	2.709	2.427	2.9214	7.97314	
T	sec-Butylbenzene			3.701	3.536	3.487	3.607	3.34	3.332	3.045	2.69	3.3424	9.93324	
T	p-Isopropyltoluene			3.112	3.062	2.903	2.988	2.813	2.809	2.634	2.382	2.8379	8.45265	
T	1,3-Dichlorobenzene		1.484	1.617	1.627	1.53	1.605	1.531	1.549	1.51	1.45	1.5448	3.95774	
T	1,4-Dichlorobenzene	1.713	1.524	1.672	1.594	1.503	1.6	1.511	1.535	1.49	1.431	1.5574	5.56562	
T	n-Butylbenzene			3.143	2.96	2.895	3.002	2.791	2.792	2.571	2.292	2.8056	9.55812	
T	1,2-Dichlorobenzene	1.59	1.307	1.415	1.41	1.322	1.404	1.333	1.356	1.315	1.286	1.3739	6.4618	
T	1,2-Dibromo-3-Chloropropane				0.085	0.103	0.102	0.103	0.106	0.104	0.103	0.1007	6.86771	
T	1,2,4-Trichlorobenzene		1.074	1.01	1.028	0.982	1.069	1.013	1.036	1.029	1.002	1.0269	2.90829	
T	Hexachlorobutadiene		0.516	0.476	0.483	0.447	0.487	0.459	0.48	0.485	0.485	0.4798	4.00465	
T	Naphthalene		1.594	1.457	1.574	1.455	1.63	1.552	1.564	1.485	1.422	1.5258	4.75891	
T	1,2,3-Trichlorobenzene	0.913	0.934	0.905	0.862	0.805	0.877	0.824	0.862	0.846	0.835	0.8664	4.7474	

Tue May 17 11:49:41 2016

Microbac Laboratories Inc.
ALTERNATE SOURCE CALIBRATION REPORT

Login Number: L16060927 Run Date: 05/13/2016 Sample ID: WG568561-12
Instrument ID: HPMS8 Run Time: 19:17 Method: 8260B
File ID: 8M412232 Analyst: TMB QC Key: DOD4
ICal Workgroup: WG568561 Cal ID: HPMS8 - 13-MAY-16

Analyte		Expected	Found	Units	RF	%D	UCL	Q
Chloroform	CCC	50.0	47.1	ug/L	0.513	5.70	20	
1,1-Dichloroethene	CCC	50.0	46.0	ug/L	0.372	8.10	20	
1,2-Dichloropropane	CCC	50.0	51.0	ug/L	0.233	1.90	20	
Ethylbenzene	CCC	50.0	48.2	ug/L	0.552	3.60	20	
Toluene	CCC	50.0	49.1	ug/L	1.52	1.80	20	
Vinyl Chloride	CCC	50.0	52.4	ug/L	0.304	4.80	20	
Bromoform	SPCC	50.0	48.2	ug/L	0.205	3.60	20	
Chlorobenzene	SPCC	50.0	50.2	ug/L	1.05	0.400	20	
Chloromethane	SPCC	50.0	50.7	ug/L	0.248	1.40	20	
1,1-Dichloroethane	SPCC	50.0	46.7	ug/L	0.431	6.60	20	
1,1,2,2-Tetrachloroethane	SPCC	50.0	49.6	ug/L	0.498	0.800	20	
Acetone		50.0	57.5	ug/L	0.0324	15.1	20	
Benzene		50.0	48.5	ug/L	0.997	3.00	20	
Bromobenzene		50.0	49.5	ug/L	0.794	1.10	20	
Bromochloromethane		50.0	47.5	ug/L	0.140	4.90	20	
Bromodichloromethane		50.0	48.3	ug/L	0.388	3.40	20	
Bromomethane		50.0	46.4	ug/L	0.162	7.20	20	
2-Butanone		50.0	53.0	ug/L	0.0438	6.00	20	
n-Butylbenzene		50.0	49.7	ug/L	2.79	0.700	20	
sec-Butylbenzene		50.0	51.3	ug/L	3.43	2.70	20	
tert-Butylbenzene		50.0	50.9	ug/L	0.566	1.90	20	
Carbon Disulfide		50.0	42.3	ug/L	0.716	15.4	20	
Carbon Tetrachloride		50.0	46.2	ug/L	0.425	7.50	20	
Dibromochloromethane		50.0	49.7	ug/L	0.355	0.700	20	
Chloroethane		50.0	53.3	ug/L	0.170	6.70	20	
2-Chlorotoluene		50.0	51.6	ug/L	2.81	3.10	20	
4-Chlorotoluene		50.0	48.3	ug/L	2.37	3.50	20	
1,2-Dibromo-3-Chloropropane		50.0	48.5	ug/L	0.0977	3.00	20	
1,2-Dibromoethane		50.0	51.1	ug/L	0.250	2.20	20	
Dibromomethane		50.0	45.8	ug/L	0.124	8.40	20	
1,2-Dichlorobenzene		50.0	50.5	ug/L	1.39	1.00	20	
1,3-Dichlorobenzene		50.0	50.9	ug/L	1.57	1.80	20	
1,4-Dichlorobenzene		50.0	50.5	ug/L	1.57	0.900	20	
Dichlorodifluoromethane		50.0	54.2	ug/L	0.455	8.40	20	
1,2-Dichloroethane		50.0	49.0	ug/L	0.344	2.00	20	
cis-1,2-Dichloroethene		50.0	48.9	ug/L	0.281	2.20	20	
trans-1,2-Dichloroethene		50.0	48.1	ug/L	0.357	3.90	20	
1,3-Dichloropropane		50.0	53.7	ug/L	0.468	7.30	20	
2,2-Dichloropropane		50.0	47.9	ug/L	0.466	4.20	20	
cis-1,3-Dichloropropene		50.0	53.9	ug/L	0.441	7.80	20	
trans-1,3-Dichloropropene		50.0	50.7	ug/L	0.527	1.30	20	
1,1-Dichloropropene		50.0	47.5	ug/L	0.374	5.10	20	

ALT - Modified 09/06/2007
Version 1.5 PDF File ID: 4831246
Report generated 06/30/2016 15:02

Microbac Laboratories Inc.
ALTERNATE SOURCE CALIBRATION REPORT

Login Number: L16060927 Run Date: 05/13/2016 Sample ID: WG568561-12
Instrument ID: HPMS8 Run Time: 19:17 Method: 8260B
File ID: 8M412232 Analyst: TMB QC Key: DOD4
ICal Workgroup: WG568561 Cal ID: HPMS8 - 13-MAY-16

Analyte		Expected	Found	Units	RF	%D	UCL	Q
2-Hexanone		50.0	53.6	ug/L	0.0552	7.20	20	
Hexachlorobutadiene		50.0	52.1	ug/L	0.500	4.20	20	
Isopropylbenzene		50.0	51.1	ug/L	1.78	2.20	20	
p-Isopropyltoluene		50.0	50.1	ug/L	2.85	0.300	20	
4-Methyl-2-Pentanone		50.0	51.9	ug/L	0.0416	3.70	20	
Methylene Chloride		50.0	48.4	ug/L	0.249	3.10	20	
Naphthalene		50.0	45.8	ug/L	1.40	8.40	20	
n-Propylbenzene		50.0	51.9	ug/L	4.05	3.80	20	
Styrene		50.0	51.5	ug/L	1.11	3.00	20	
1,1,1,2-Tetrachloroethane		50.0	49.4	ug/L	0.400	1.20	20	
Tetrachloroethene		50.0	47.8	ug/L	0.318	4.40	20	
1,2,3-Trichlorobenzene		50.0	47.7	ug/L	0.827	4.50	20	
1,2,4-Trichlorobenzene		50.0	50.1	ug/L	1.03	0.200	20	
1,1,1-Trichloroethane		50.0	47.6	ug/L	0.492	4.80	20	
1,1,2-Trichloroethane		50.0	49.0	ug/L	0.240	1.90	20	
Trichloroethene		50.0	51.1	ug/L	0.280	2.10	20	
Trichlorofluoromethane		50.0	46.9	ug/L	0.507	6.10	20	
1,2,3-Trichloropropane		50.0	50.1	ug/L	0.155	0.200	20	
1,2,4-Trimethylbenzene		50.0	49.7	ug/L	2.90	0.700	20	
1,3,5-Trimethylbenzene		50.0	51.6	ug/L	2.93	3.30	20	
o-Xylene		50.0	50.6	ug/L	0.664	1.10	20	
m-,p-Xylene		100	101	ug/L	0.679	1.10	20	

* Exceeds %D Limit

CCC Calibration Check Compounds
SPCC System Performance Check Compounds

ALT - Modified 09/06/2007
Version 1.5 PDF File ID: 4831246
Report generated 06/30/2016 15:02

Microbac Laboratories Inc.
CONTINUING CALIBRATION VERIFICATION (CCV)

Login Number: L16060927 Run Date: 06/21/2016 Sample ID: WG573644-02
Instrument ID: HPMS8 Run Time: 18:23 Method: 8260B
File ID: 8M413126 Analyst: FJB QC Key: DOD4
Workgroup (AAB#): WG573645 Cal ID: HPMS8 - 13-MAY-16
Matrix: WATER

Analyte		Expected	Found	UNITS	RF	%D	UCL	Q
Chloroform	CCC	50.0	53.3	ug/L	0.580	6.54	20	
1,1-Dichloroethene	CCC	50.0	53.5	ug/L	0.433	7.04	20	
1,2-Dichloropropane	CCC	50.0	50.3	ug/L	0.230	0.500	20	
Ethylbenzene	CCC	50.0	47.5	ug/L	0.544	4.94	20	
Toluene	CCC	50.0	48.5	ug/L	1.51	3.03	20	
Vinyl Chloride	CCC	50.0	54.4	ug/L	0.316	8.72	20	
Bromoform	SPCC	50.0	52.5	ug/L	0.223	5.01	20	
Chlorobenzene	SPCC	50.0	48.2	ug/L	1.01	3.50	20	
Chloromethane	SPCC	50.0	46.8	ug/L	0.229	6.35	20	
1,1-Dichloroethane	SPCC	50.0	53.0	ug/L	0.489	5.95	20	
1,1,2,2-Tetrachloroethane	SPCC	50.0	45.0	ug/L	0.452	10.0	20	
Xylenes		150	146	ug/L	0.644	2.96	20	
Acetone		50.0	57.7	ug/L	0.0325	15.4	20	
Benzene		50.0	51.8	ug/L	1.06	3.56	20	
Bromobenzene		50.0	48.5	ug/L	0.779	2.91	20	
Bromochloromethane		50.0	54.1	ug/L	0.159	8.24	20	
Bromodichloromethane		50.0	54.1	ug/L	0.435	8.14	20	
Bromomethane		50.0	40.5	ug/L	0.141	18.9	20	
2-Butanone		50.0	48.6	ug/L	0.0401	2.87	20	
n-Butylbenzene		50.0	47.3	ug/L	2.65	5.48	20	
sec-Butylbenzene		50.0	47.6	ug/L	3.18	4.85	20	
tert-Butylbenzene		50.0	47.5	ug/L	0.528	5.02	20	
Carbon Disulfide		50.0	53.3	ug/L	0.903	6.70	20	
Carbon Tetrachloride		50.0	56.0	ug/L	0.514	11.9	20	
Dibromochloromethane		50.0	50.2	ug/L	0.359	0.303	20	
Chloroethane		50.0	52.5	ug/L	0.168	5.06	20	
2-Chlorotoluene		50.0	48.3	ug/L	2.63	3.37	20	
4-Chlorotoluene		50.0	46.4	ug/L	2.28	7.20	20	
1,2-Dibromo-3-Chloropropane		50.0	45.5	ug/L	0.0916	9.09	20	
1,2-Dibromoethane		50.0	47.6	ug/L	0.233	4.74	20	
Dibromomethane		50.0	50.8	ug/L	0.137	1.57	20	
1,2-Dichlorobenzene		50.0	46.7	ug/L	1.28	6.54	20	
1,3-Dichlorobenzene		50.0	48.5	ug/L	1.50	2.95	20	
1,4-Dichlorobenzene		50.0	47.3	ug/L	1.47	5.34	20	
Dichlorodifluoromethane		50.0	50.1	ug/L	0.420	0.103	20	
1,2-Dichloroethane		50.0	54.9	ug/L	0.385	9.81	20	
cis-1,2-Dichloroethene		50.0	52.2	ug/L	0.300	4.49	20	
trans-1,2-Dichloroethene		50.0	52.6	ug/L	0.391	5.28	20	
1,3-Dichloropropane		50.0	48.2	ug/L	0.420	3.60	20	
2,2-Dichloropropane		50.0	59.0	ug/L	0.573	18.0	20	
cis-1,3-Dichloropropene		50.0	53.6	ug/L	0.438	7.12	20	
trans-1,3-Dichloropropene		50.0	50.7	ug/L	0.528	1.50	20	

CCV - Modified 03/05/2008
PDF File ID: 4831248
Report generated 06/30/2016 15:02

Microbac Laboratories Inc.

CONTINUING CALIBRATION VERIFICATION (CCV)

Login Number: L16060927 Run Date: 06/21/2016 Sample ID: WG573644-02
Instrument ID: HPMS8 Run Time: 18:23 Method: 8260B
File ID: 8M413126 Analyst: FJB QC Key: DOD4
Workgroup (AAB#): WG573645 Cal ID: HPMS8 - 13-MAY-16
Matrix: WATER

Analyte		Expected	Found	UNITS	RF	%D	UCL	Q
1,1-Dichloropropene		50.0	53.6	ug/L	0.423	7.28	20	
2-Hexanone		50.0	46.4	ug/L	0.0478	7.10	20	
Hexachlorobutadiene		50.0	48.7	ug/L	0.467	2.62	20	
Isopropylbenzene		50.0	50.1	ug/L	1.75	0.245	20	
p-Isopropyltoluene		50.0	48.3	ug/L	2.74	3.38	20	
4-Methyl-2-Pentanone		50.0	49.6	ug/L	0.0398	0.795	20	
Methylene Chloride		50.0	50.9	ug/L	0.262	1.79	20	
Naphthalene		50.0	45.1	ug/L	1.38	9.72	20	
n-Propylbenzene		50.0	48.3	ug/L	3.77	3.36	20	
Styrene		50.0	49.6	ug/L	1.07	0.785	20	
1,1,1,2-Tetrachloroethane		50.0	49.9	ug/L	0.404	0.290	20	
Tetrachloroethene		50.0	52.0	ug/L	0.346	3.96	20	
1,2,3-Trichlorobenzene		50.0	46.5	ug/L	0.805	7.04	20	
1,2,4-Trichlorobenzene		50.0	49.1	ug/L	1.01	1.80	20	
1,1,1-Trichloroethane		50.0	55.7	ug/L	0.576	11.4	20	
1,1,2-Trichloroethane		50.0	47.4	ug/L	0.232	5.26	20	
Trichloroethene		50.0	53.9	ug/L	0.295	7.70	20	
Trichlorofluoromethane		50.0	55.5	ug/L	0.600	11.0	20	
1,2,3-Trichloropropane		50.0	46.8	ug/L	0.145	6.47	20	
1,2,4-Trimethylbenzene		50.0	48.0	ug/L	2.81	3.94	20	
1,3,5-Trimethylbenzene		50.0	48.7	ug/L	2.77	2.62	20	
o-Xylene		50.0	48.5	ug/L	0.637	3.01	20	
m-,p-Xylene		100	97.1	ug/L	0.652	2.93	20	

* Exceeds %D Criteria

CCC Calibration Check Compounds
SPCC System Performance Check Compounds

CCV - Modified 03/05/2008
PDF File ID: 4831248
Report generated 06/30/2016 15:02

Microbac Laboratories Inc.
CONTINUING CALIBRATION VERIFICATION (CCV)

Login Number: L16060927 Run Date: 06/22/2016 Sample ID: WG573770-02
Instrument ID: HPMS8 Run Time: 15:41 Method: 8260B
File ID: 8M413163 Analyst: FJB QC Key: DOD4
Workgroup (AAB#): WG573771 Cal ID: HPMS8 - 13-MAY-16
Matrix: WATER

Analyte		Expected	Found	UNITS	RF	%D	UCL	Q
Chloroform	CCC	50.0	55.7	ug/L	0.607	11.5	20	
1,1-Dichloroethene	CCC	50.0	56.9	ug/L	0.460	13.7	20	
1,2-Dichloropropane	CCC	50.0	50.5	ug/L	0.231	0.966	20	
Ethylbenzene	CCC	50.0	49.7	ug/L	0.569	0.554	20	
Toluene	CCC	50.0	50.6	ug/L	1.57	1.21	20	
Vinyl Chloride	CCC	50.0	57.6	ug/L	0.334	15.1	20	
Bromoform	SPCC	50.0	53.4	ug/L	0.226	6.72	20	
Chlorobenzene	SPCC	50.0	50.0	ug/L	1.05	0.0460	20	
Chloromethane	SPCC	50.0	49.7	ug/L	0.243	0.692	20	
1,1-Dichloroethane	SPCC	50.0	55.2	ug/L	0.509	10.4	20	
1,1,2,2-Tetrachloroethane	SPCC	50.0	43.6	ug/L	0.438	12.8	20	
Xylenes		150	153	ug/L	0.679	2.23	20	
Acetone		50.0	58.5	ug/L	0.0329	17.1	20	
Benzene		50.0	53.3	ug/L	1.09	6.55	20	
Bromobenzene		50.0	48.3	ug/L	0.775	3.39	20	
Bromochloromethane		50.0	54.5	ug/L	0.160	8.95	20	
Bromodichloromethane		50.0	57.0	ug/L	0.458	13.9	20	
Bromomethane		50.0	36.7	ug/L	0.127	26.7	20	*
2-Butanone		50.0	48.2	ug/L	0.0399	3.53	20	
n-Butylbenzene		50.0	47.9	ug/L	2.69	4.27	20	
sec-Butylbenzene		50.0	48.0	ug/L	3.21	3.97	20	
tert-Butylbenzene		50.0	47.1	ug/L	0.524	5.78	20	
Carbon Disulfide		50.0	58.5	ug/L	0.990	17.0	20	
Carbon Tetrachloride		50.0	60.9	ug/L	0.560	21.8	20	*
Dibromochloromethane		50.0	52.0	ug/L	0.372	3.99	20	
Chloroethane		50.0	52.8	ug/L	0.169	5.64	20	
2-Chlorotoluene		50.0	49.6	ug/L	2.70	0.747	20	
4-Chlorotoluene		50.0	46.7	ug/L	2.30	6.56	20	
1,2-Dibromo-3-Chloropropane		50.0	45.0	ug/L	0.0907	9.95	20	
1,2-Dibromoethane		50.0	49.4	ug/L	0.241	1.19	20	
Dibromomethane		50.0	50.7	ug/L	0.137	1.43	20	
1,2-Dichlorobenzene		50.0	46.7	ug/L	1.28	6.56	20	
1,3-Dichlorobenzene		50.0	48.7	ug/L	1.50	2.60	20	
1,4-Dichlorobenzene		50.0	48.0	ug/L	1.49	4.08	20	
Dichlorodifluoromethane		50.0	53.9	ug/L	0.452	7.84	20	
1,2-Dichloroethane		50.0	58.1	ug/L	0.407	16.1	20	
cis-1,2-Dichloroethene		50.0	53.4	ug/L	0.306	6.71	20	
trans-1,2-Dichloroethene		50.0	54.3	ug/L	0.404	8.64	20	
1,3-Dichloropropane		50.0	48.3	ug/L	0.421	3.37	20	
2,2-Dichloropropane		50.0	63.7	ug/L	0.619	27.3	20	*
cis-1,3-Dichloropropene		50.0	55.8	ug/L	0.456	11.6	20	
trans-1,3-Dichloropropene		50.0	52.5	ug/L	0.546	5.05	20	

CCV - Modified 03/05/2008
PDF File ID: 4831248
Report generated 06/30/2016 15:02

Microbac Laboratories Inc.

CONTINUING CALIBRATION VERIFICATION (CCV)

Login Number: L16060927 Run Date: 06/22/2016 Sample ID: WG573770-02
Instrument ID: HPMS8 Run Time: 15:41 Method: 8260B
File ID: 8M413163 Analyst: FJB QC Key: DOD4
Workgroup (AAB#): WG573771 Cal ID: HPMS8 - 13-MAY-16
Matrix: WATER

Analyte		Expected	Found	UNITS	RF	%D	UCL	Q
1,1-Dichloropropene		50.0	56.4	ug/L	0.445	12.8	20	
2-Hexanone		50.0	44.7	ug/L	0.0460	10.6	20	
Hexachlorobutadiene		50.0	48.0	ug/L	0.461	3.92	20	
Isopropylbenzene		50.0	52.2	ug/L	1.82	4.34	20	
p-Isopropyltoluene		50.0	48.7	ug/L	2.76	2.68	20	
4-Methyl-2-Pentanone		50.0	47.2	ug/L	0.0379	5.67	20	
Methylene Chloride		50.0	50.8	ug/L	0.261	1.57	20	
Naphthalene		50.0	43.2	ug/L	1.32	13.5	20	
n-Propylbenzene		50.0	48.6	ug/L	3.79	2.73	20	
Styrene		50.0	51.9	ug/L	1.12	3.79	20	
1,1,1,2-Tetrachloroethane		50.0	52.0	ug/L	0.421	3.93	20	
Tetrachloroethene		50.0	54.4	ug/L	0.362	8.81	20	
1,2,3-Trichlorobenzene		50.0	44.1	ug/L	0.765	11.7	20	
1,2,4-Trichlorobenzene		50.0	47.3	ug/L	0.971	5.49	20	
1,1,1-Trichloroethane		50.0	59.7	ug/L	0.618	19.4	20	
1,1,2-Trichloroethane		50.0	48.0	ug/L	0.235	4.02	20	
Trichlorofluoromethane		50.0	60.6	ug/L	0.655	21.2	20	*
1,2,3-Trichloropropane		50.0	45.8	ug/L	0.142	8.31	20	
1,2,4-Trimethylbenzene		50.0	48.9	ug/L	2.86	2.17	20	
1,3,5-Trimethylbenzene		50.0	49.8	ug/L	2.83	0.374	20	
o-Xylene		50.0	51.2	ug/L	0.673	2.41	20	
m-,p-Xylene		100	102	ug/L	0.686	2.14	20	

* Exceeds %D Criteria

CCC Calibration Check Compounds
SPCC System Performance Check Compounds

CCV - Modified 03/05/2008
PDF File ID: 4831248
Report generated 06/30/2016 15:02

Microbac Laboratories Inc.

CONTINUING CALIBRATION VERIFICATION (CCV)

Login Number: L16060927 Run Date: 06/23/2016 Sample ID: WG573990-02
Instrument ID: HPMS8 Run Time: 21:00 Method: 8260B
File ID: 8M413192 Analyst: FJB QC Key: DOD4
Workgroup (AAB#): WG573991 Cal ID: HPMS8 - 13-MAY-16
Matrix: WATER

Analyte		Expected	Found	UNITS	RF	%D	UCL	Q
Chloroform	CCC	50.0	54.9	ug/L	0.598	9.72	20	
1,1-Dichloroethene	CCC	50.0	54.2	ug/L	0.439	8.49	20	
1,2-Dichloropropane	CCC	50.0	49.4	ug/L	0.226	1.11	20	
Ethylbenzene	CCC	50.0	46.8	ug/L	0.536	6.46	20	
Toluene	CCC	50.0	47.3	ug/L	1.47	5.48	20	
Vinyl Chloride	CCC	50.0	56.0	ug/L	0.325	12.0	20	
Bromoform	SPCC	50.0	50.5	ug/L	0.214	0.904	20	
Chlorobenzene	SPCC	50.0	47.1	ug/L	0.986	5.76	20	
Chloromethane	SPCC	50.0	47.4	ug/L	0.232	5.29	20	
1,1-Dichloroethane	SPCC	50.0	53.1	ug/L	0.490	6.25	20	
1,1,2,2-Tetrachloroethane	SPCC	50.0	43.2	ug/L	0.433	13.7	20	
Xylenes		150	143	ug/L	0.633	4.33	20	
Acetone		50.0	55.7	ug/L	0.0313	11.4	20	
Benzene		50.0	51.7	ug/L	1.06	3.36	20	
Bromobenzene		50.0	48.2	ug/L	0.773	3.63	20	
Bromochloromethane		50.0	53.3	ug/L	0.157	6.63	20	
Bromodichloromethane		50.0	56.3	ug/L	0.452	12.6	20	
Bromomethane		50.0	44.2	ug/L	0.154	11.6	20	
2-Butanone		50.0	47.8	ug/L	0.0395	4.39	20	
n-Butylbenzene		50.0	47.6	ug/L	2.67	4.73	20	
sec-Butylbenzene		50.0	48.0	ug/L	3.21	3.91	20	
tert-Butylbenzene		50.0	46.7	ug/L	0.520	6.51	20	
Carbon Disulfide		50.0	55.6	ug/L	0.940	11.2	20	
Carbon Tetrachloride		50.0	60.0	ug/L	0.551	19.9	20	
Dibromochloromethane		50.0	49.7	ug/L	0.356	0.505	20	
Chloroethane		50.0	49.8	ug/L	0.159	0.424	20	
2-Chlorotoluene		50.0	47.6	ug/L	2.59	4.80	20	
4-Chlorotoluene		50.0	47.6	ug/L	2.34	4.71	20	
1,2-Dibromo-3-Chloropropane		50.0	44.8	ug/L	0.0902	10.5	20	
1,2-Dibromoethane		50.0	47.7	ug/L	0.233	4.68	20	
Dibromomethane		50.0	50.5	ug/L	0.137	0.985	20	
1,2-Dichlorobenzene		50.0	46.5	ug/L	1.28	7.08	20	
1,3-Dichlorobenzene		50.0	48.2	ug/L	1.49	3.65	20	
1,4-Dichlorobenzene		50.0	47.0	ug/L	1.46	5.94	20	
Dichlorodifluoromethane		50.0	52.4	ug/L	0.439	4.74	20	
1,2-Dichloroethane		50.0	58.3	ug/L	0.409	16.6	20	
cis-1,2-Dichloroethene		50.0	52.0	ug/L	0.298	3.98	20	
trans-1,2-Dichloroethene		50.0	52.6	ug/L	0.391	5.23	20	
1,3-Dichloropropane		50.0	46.4	ug/L	0.405	7.22	20	
2,2-Dichloropropane		50.0	61.6	ug/L	0.599	23.3	20	*
cis-1,3-Dichloropropene		50.0	54.4	ug/L	0.445	8.81	20	
trans-1,3-Dichloropropene		50.0	49.5	ug/L	0.515	0.990	20	

CCV - Modified 03/05/2008
PDF File ID: 4831248
Report generated 06/30/2016 15:02

Microbac Laboratories Inc.

CONTINUING CALIBRATION VERIFICATION (CCV)

Login Number: L16060927 Run Date: 06/23/2016 Sample ID: WG573990-02
Instrument ID: HPMS8 Run Time: 21:00 Method: 8260B
File ID: 8M413192 Analyst: FJB QC Key: DOD4
Workgroup (AAB#): WG573991 Cal ID: HPMS8 - 13-MAY-16
Matrix: WATER

Analyte		Expected	Found	UNITS	RF	%D	UCL	Q
1,1-Dichloropropene		50.0	54.7	ug/L	0.431	9.40	20	
2-Hexanone		50.0	42.6	ug/L	0.0438	14.9	20	
Hexachlorobutadiene		50.0	49.1	ug/L	0.471	1.81	20	
Isopropylbenzene		50.0	49.8	ug/L	1.74	0.478	20	
p-Isopropyltoluene		50.0	48.6	ug/L	2.76	2.77	20	
4-Methyl-2-Pentanone		50.0	48.0	ug/L	0.0386	3.95	20	
Methylene Chloride		50.0	50.2	ug/L	0.258	0.364	20	
Naphthalene		50.0	43.5	ug/L	1.33	13.1	20	
n-Propylbenzene		50.0	48.3	ug/L	3.77	3.46	20	
Styrene		50.0	48.6	ug/L	1.05	2.85	20	
1,1,1,2-Tetrachloroethane		50.0	49.6	ug/L	0.402	0.773	20	
Tetrachloroethene		50.0	49.7	ug/L	0.331	0.579	20	
1,2,3-Trichlorobenzene		50.0	43.5	ug/L	0.754	13.0	20	
1,2,4-Trichlorobenzene		50.0	46.2	ug/L	0.949	7.59	20	
1,1,1-Trichloroethane		50.0	58.9	ug/L	0.609	17.8	20	
1,1,2-Trichloroethane		50.0	45.7	ug/L	0.224	8.57	20	
Trichloroethene		50.0	54.4	ug/L	0.298	8.88	20	
Trichlorofluoromethane		50.0	58.4	ug/L	0.630	16.7	20	
1,2,3-Trichloropropane		50.0	44.8	ug/L	0.139	10.3	20	
1,2,4-Trimethylbenzene		50.0	48.5	ug/L	2.84	2.95	20	
1,3,5-Trimethylbenzene		50.0	49.0	ug/L	2.78	2.08	20	
o-Xylene		50.0	47.1	ug/L	0.619	5.74	20	
m-,p-Xylene		100	96.4	ug/L	0.647	3.63	20	

* Exceeds %D Criteria

CCC Calibration Check Compounds
SPCC System Performance Check Compounds

CCV - Modified 03/05/2008
PDF File ID: 4831248
Report generated 06/30/2016 15:02

Microbac Laboratories Inc.

INTERNAL STANDARD AREA SUMMARY
(COMPARED TO MIDPOINT OF ICAL)

Login Number: L16060927
Instrument ID: HPMS8
Workgroup (AAB#): WG573645

ICAL CCV Number: WG568561-08
CAL ID: HPMS8 - 13-MAY-16
Matrix: WATER

Sample Number	Dilution	Tag	IS-1	IS-2	IS-3
WG568561-08	NA	NA	288225	539116	778260
Upper Limit	NA	NA	576450	1078232	1556520
Lower Limit	NA	NA	144113	269558	389130
L16060927-04	1.00	01	289525	517764	676177
L16060927-05	1.00	01	324131	585008	753725
WG573645-01	1.00	01	336359	605610	793415
WG573645-02	1.00	01	338876	608259	813093
WG573645-03	1.00	01	337211	606723	801570

IS-1 - 1,4-Dichlorobenzene-d4
IS-2 - Chlorobenzene-d5
IS-3 - Fluorobenzene

Underline = Response outside limits

INTERNAL_STD_ICAL - Modified 03/06/2008
PDF File ID: 4833868
Report generated 06/30/2016 15:03

Microbac Laboratories Inc.

INTERNAL STANDARD AREA SUMMARY
(COMPARED TO MIDPOINT OF ICAL)

Login Number: L16060927
Instrument ID: HPMS8
Workgroup (AAB#): WG573771

ICAL CCV Number: WG568561-08
CAL ID: HPMS8 - 13-MAY-16
Matrix: WATER

Sample Number	Dilution	Tag	IS-1	IS-2	IS-3
WG568561-08	NA	NA	288225	539116	778260
Upper Limit	NA	NA	576450	1078232	1556520
Lower Limit	NA	NA	144113	269558	389130
L16060927-02	1.00	01	305295	540795	719947
WG573771-01	1.00	01	305326	554912	723354
WG573771-02	1.00	01	303556	551241	717279

IS-1 - 1,4-Dichlorobenzene-d4
IS-2 - Chlorobenzene-d5
IS-3 - Fluorobenzene

Underline = Response outside limits

INTERNAL_STD_ICAL - Modified 03/06/2008
PDF File ID: 4833868
Report generated 06/30/2016 15:03

Microbac Laboratories Inc.

INTERNAL STANDARD AREA SUMMARY
(COMPARED TO MIDPOINT OF ICAL)

Login Number: L16060927
Instrument ID: HPMS8
Workgroup (AAB#): WG573991

ICAL CCV Number: WG568561-08
CAL ID: HPMS8-13-MAY-16
Matrix: WATER

Sample Number	Dilution	Tag	IS-1	IS-2	IS-3
WG568561-08	NA	NA	288225	539116	778260
Upper Limit	NA	NA	576450	1078232	1556520
Lower Limit	NA	NA	144113	269558	389130
L16060927-01	1.00	01	289917	516753	665575
L16060927-02	200	DL01	298222	542068	693727
L16060927-03	1.00	01	285769	514724	664173
WG573991-01	1.00	01	300577	547838	695599
WG573991-02	1.00	01	307359	541017	709070

IS-1 - 1,4-Dichlorobenzene-d4
IS-2 - Chlorobenzene-d5
IS-3 - Fluorobenzene

Underline = Response outside limits

INTERNAL_STD_ICAL - Modified 03/06/2008
PDF File ID: 4833868
Report generated 06/30/2016 15:03

Microbac Laboratories Inc.
INTERNAL STANDARD RETENTION TIME SUMMARY
(COMPARED TO MIDPOINT OF ICAL)

Login Number: L16060927
Instrument ID: HPMS8
Workgroup (AAB#): WG573645

ICAL CCV Number: WG568561-08
CAL ID: HPMS8-13-MAY-16
Matrix: WATER

Sample Number	Dilution	Tag	IS-1	IS-2	IS-3
WG568561-08	NA	NA	17.6	14.58	10.71
Upper Limit	NA	NA	18.1	15.08	11.21
Lower Limit	NA	NA	17.1	14.08	10.21
L16060927-04	1.00	01	17.6	14.57	10.71
L16060927-05	1.00	01	17.59	14.58	10.71
WG573645-01	1.00	01	17.6	14.57	10.71
WG573645-02	1.00	01	17.6	14.57	10.71
WG573645-03	1.00	01	17.6	14.57	10.71

IS-1 - 1,4-Dichlorobenzene-d4
IS-2 - Chlorobenzene-d5
IS-3 - Fluorobenzene

Underline = Response outside limits

INTERNAL_STD_RT_ICAL - Modified 03/06/2008
PDF File ID: 4833870
Report generated: 06/30/2016 15:03

Microbac Laboratories Inc.

INTERNAL STANDARD RETENTION TIME SUMMARY
(COMPARED TO MIDPOINT OF ICAL)

Login Number: L16060927
Instrument ID: HPMS8
Workgroup (AAB#): WG573771

ICAL CCV Number: WG568561-08
CAL ID: HPMS8 - 13-MAY-16
Matrix: WATER

Sample Number	Dilution	Tag	IS-1	IS-2	IS-3
WG568561-08	NA	NA	17.6	14.58	10.71
Upper Limit	NA	NA	18.1	15.08	11.21
Lower Limit	NA	NA	17.1	14.08	10.21
L16060927-02	1.00	01	17.6	14.57	10.71
WG573771-01	1.00	01	17.6	14.57	10.71
WG573771-02	1.00	01	17.6	14.57	10.71

IS-1 - 1,4-Dichlorobenzene-d4
IS-2 - Chlorobenzene-d5
IS-3 - Fluorobenzene

Underline = Response outside limits

INTERNAL_STD_RT_ICAL - Modified 03/06/2008
PDF File ID: 4833870
Report generated: 06/30/2016 15:03

Microbac Laboratories Inc.
INTERNAL STANDARD RETENTION TIME SUMMARY
(COMPARED TO MIDPOINT OF ICAL)

Login Number: L16060927
Instrument ID: HPMS8
Workgroup (AAB#): WG573991

ICAL CCV Number: WG568561-08
CAL ID: HPMS8 - 13-MAY-16
Matrix: WATER

Sample Number	Dilution	Tag	IS-1	IS-2	IS-3
WG568561-08	NA	NA	17.6	14.58	10.71
Upper Limit	NA	NA	18.1	15.08	11.21
Lower Limit	NA	NA	17.1	14.08	10.21
L16060927-01	1.00	01	17.6	14.58	10.71
L16060927-02	200	DL01	17.6	14.57	10.71
L16060927-03	1.00	01	17.6	14.57	10.71
WG573991-01	1.00	01	17.6	14.57	10.71
WG573991-02	1.00	01	17.6	14.57	10.71

IS-1 - 1,4-Dichlorobenzene-d4
IS-2 - Chlorobenzene-d5
IS-3 - Fluorobenzene

Underline = Response outside limits

INTERNAL_STD_RT_ICAL - Modified 03/06/2008
PDF File ID: 4833870
Report generated: 06/30/2016 15:03

2.1.1.3 Sample Data

Quantitation Report (Not Reviewed)

Data File : K:\ORGANICS\VOLATILE\HPMS8\DATA\062316\8M413199.D Vial: 10
Acq On : 24 Jun 2016 00:24 Operator: FJB
Sample : L16060927-01 C 826-LOW Inst : HPMS8
Misc : 1,1 Multiplr: 1.00
MS Integration Params: RTEINT.P
Quant Time: Jun 24 00:46:08 2016 Quant Results File: 8260WT.RES

Quant Method : C:\MSDCHEM\2\METHODS\8260WT.M (RTE Integrator)
Title : Method 8260B/624 WTR-SOP:OVLMSV01 05-13-16 HPMS 8
Last Update : Sat May 14 18:08:06 2016
Response via : Initial Calibration
DataAcq Meth : 8260WT

Internal Standards	R.T.	QIon	Response	Conc Units	Dev(Min)
1) Fluorobenzene	10.71	96	665575	25.00 ug/L	0.00
57) Chlorobenzene-d5	14.58	117	516753	25.00 ug/L	0.00
78) 1,4-Dichlorobenzene-d4	17.60	152	289917	25.00 ug/L	0.00

System Monitoring Compounds

37) Dibromofluoromethane	9.67	111	199022	27.8312 ug/L	0.00
Spiked Amount 25.000	Range 86 - 118		Recovery = 111.32%		
43) 1,2-Dichloroethane-d4	10.30	65	221801	28.9267 ug/L	-0.01
Spiked Amount 25.000	Range 80 - 120		Recovery = 115.72%		
58) Toluene-d8	12.68	98	701354	25.9334 ug/L	0.00
Spiked Amount 25.000	Range 88 - 110		Recovery = 103.72%		
80) p-Bromofluorobenzene	16.07	95	301623	25.1256 ug/L	0.00
Spiked Amount 25.000	Range 86 - 115		Recovery = 100.52%		

Target Compounds					Qvalue
3) Chloromethane	3.62	50	1785	0.2740 ug/L	80
13) Acetone	6.25	43	7239	9.6670 ug/L	93
20) Carbon Disulfide	7.29	76	4782	0.2123 ug/L #	74
28) Ethyl-Tert-Butyl ether	8.61	59	5727	0.3468 ug/L #	45
29) 2-Butanone	8.89	43	210	0.1909 ug/L #	47

(#) = qualifier out of range (m) = manual integration
8M413199.D 8260WT.M Mon Jun 27 12:41:49 2016 Page 1

Quantitation Report (Not Reviewed)

Data File : K:\ORGANICS\VOLATILE\HPMS8\DATA\062316\8M413199.D Vial: 10
Acq On : 24 Jun 2016 00:24 Operator: FJB
Sample : L16060927-01 C 826-LOW Inst : HPMS8
Misc : 1,1 Multiplr: 1.00
MS Integration Params: RTEINT.P
Quant Time: Jun 24 0:46 2016 Quant Results File: 8260WT.RES

Method : K:\ORGANICS\VOLATILE\HPMS8\METHODS\8260WT.M (RTE Integrator)
Title : Method 8260B/624 WTR-SOP:OVLMSV01 05-13-16 HPMS 8
Last Update : Sat May 14 18:08:06 2016
Response via : Initial Calibration

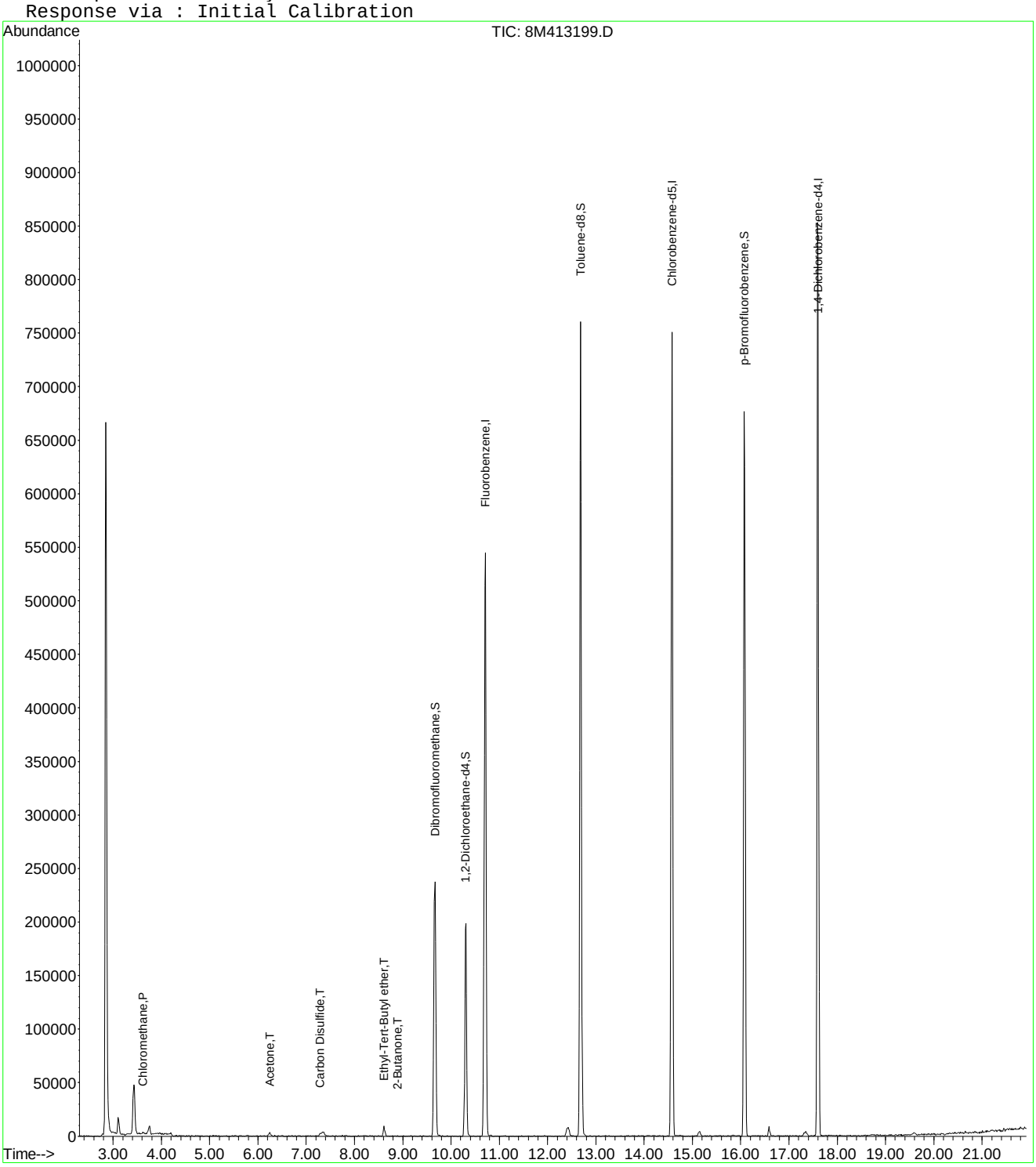

8M413199.D 8260WT.M Mon Jun 27 12:41:50 2016 Page 2

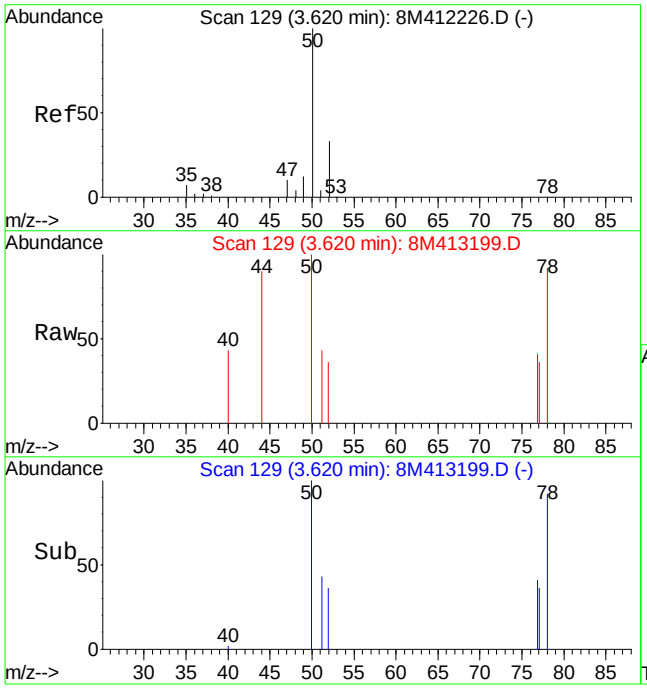

#3
Chloromethane
Concen: 0.27 ug/L
RT: 3.62 min Scan# 129
Delta R.T. 0.00 min
Lab File: 8M413199.D
Acq: 24 Jun 2016 00:24

Tgt Ion: 50 Resp: 1785

Ion	Ratio	Lower	Upper
50	100		
52	22.0	19.9	46.3

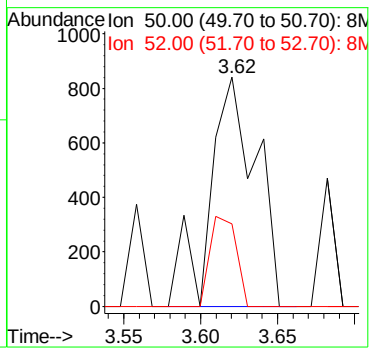

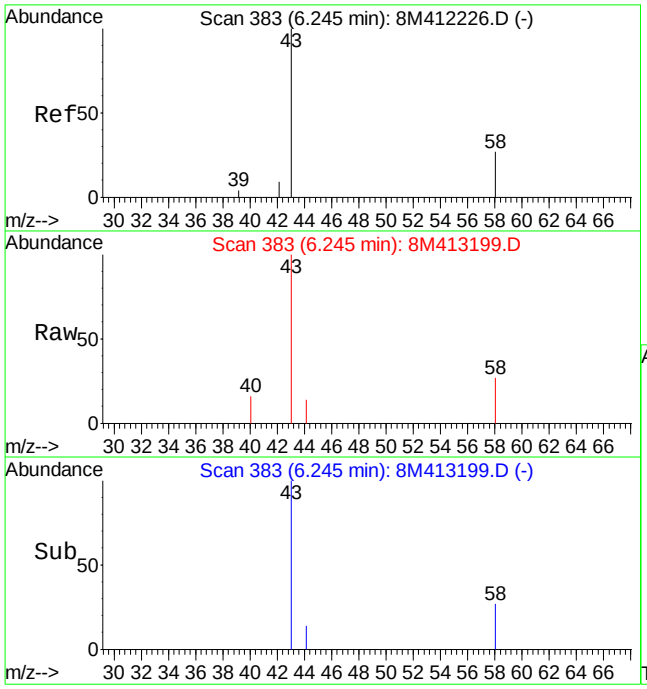

#13
Acetone
Concen: 9.67 ug/L
RT: 6.25 min Scan# 383
Delta R.T. 0.00 min
Lab File: 8M413199.D
Acq: 24 Jun 2016 00:24

Tgt Ion: 43 Resp: 7239

Ion	Ratio	Lower	Upper
43	100		
58	21.7	15.2	35.4

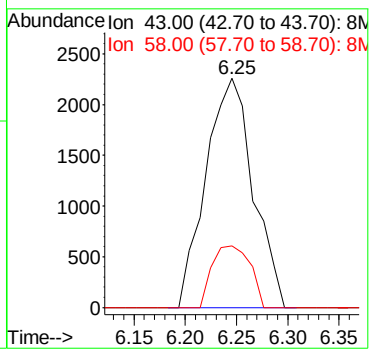

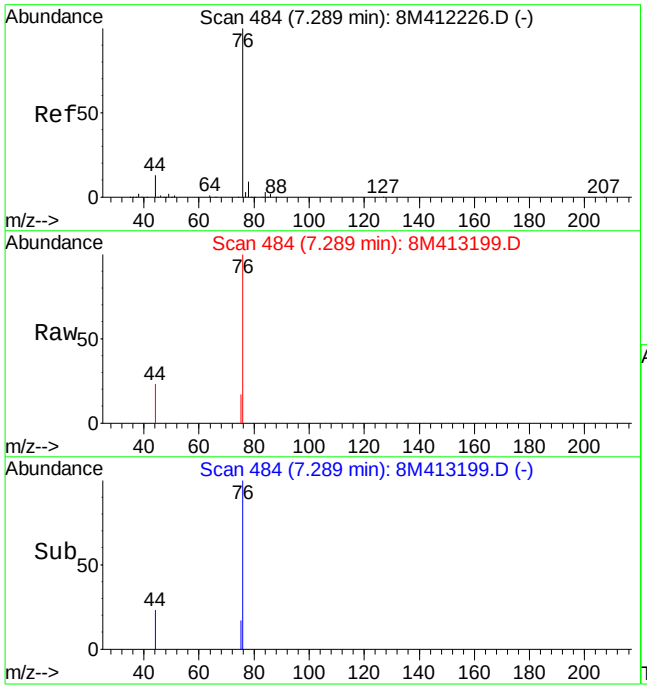

#20
Carbon Disulfide
Concen: 0.21 ug/L
RT: 7.29 min Scan# 484
Delta R.T. 0.00 min
Lab File: 8M413199.D
Acq: 24 Jun 2016 00:24

Tgt Ion: 76 Resp: 4782

Ion	Ratio	Lower	Upper
76	100		
78	0.0	5.6	13.0#

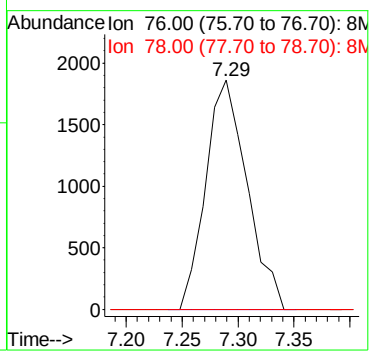

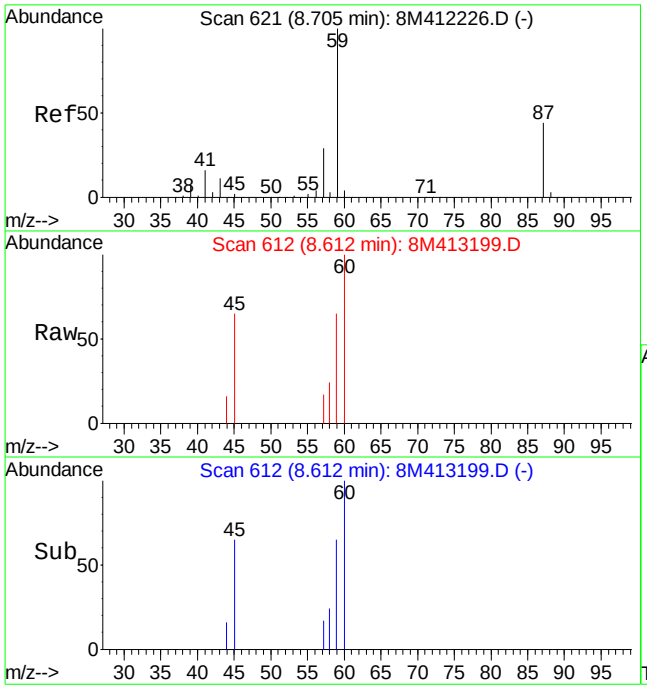

#28
Ethyl-Tert-Butyl ether
Concen: 0.35 ug/L
RT: 8.61 min Scan# 612
Delta R.T. -0.09 min
Lab File: 8M413199.D
Acq: 24 Jun 2016 00:24

Tgt Ion: 59 Resp: 5727

Ion	Ratio	Lower	Upper
59	100		
87	0.0	26.8	62.4#
57	10.1	17.4	40.6#

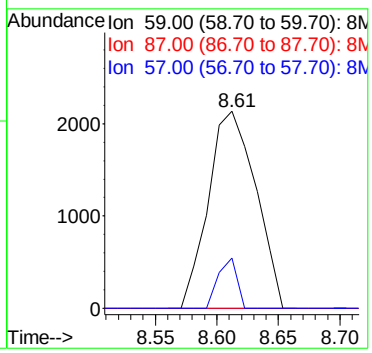

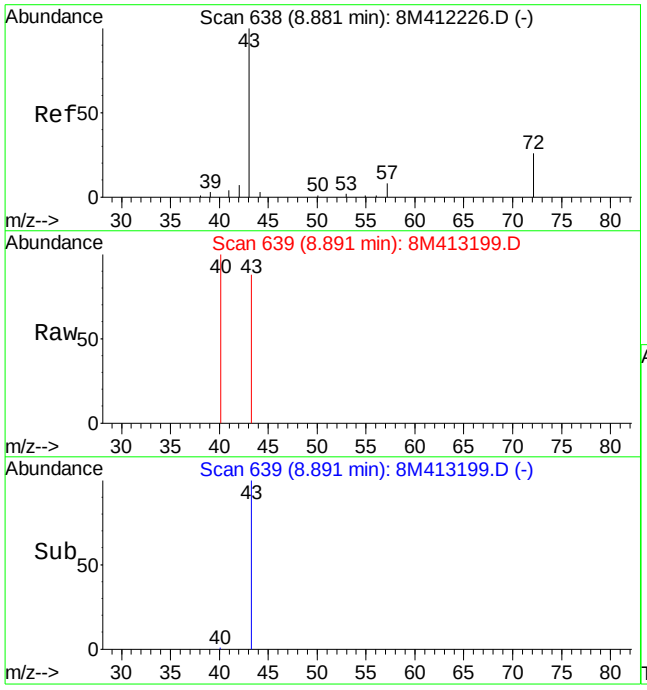

#29
2-Butanone
Concen: 0.19 ug/L
RT: 8.89 min Scan# 639
Delta R.T. 0.01 min
Lab File: 8M413199.D
Acq: 24 Jun 2016 00:24

Tgt Ion: 43 Resp: 210

Ion	Ratio	Lower	Upper
43	100		
72	0.0	16.4	38.4#

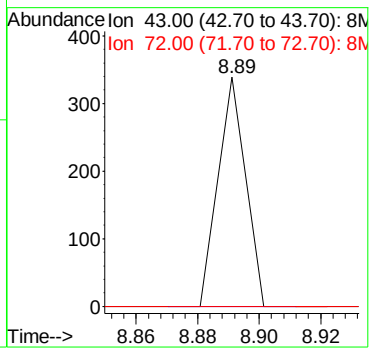

Quantitation Report (Not Reviewed)

Data File : K:\ORGANICS\VOLATILE\HPMS8\DATA\062216\8M413169.D Vial: 9
Acq On : 22 Jun 2016 18:40 Operator: FJB
Sample : L16060927-02 B 826-LOW Inst : HPMS8
Misc : 1,1 Multiplr: 1.00
MS Integration Params: RTEINT.P
Quant Time: Jun 22 19:02:37 2016 Quant Results File: 8260WT.RES

Quant Method : C:\MSDCHEM\2\METHODS\8260WT.M (RTE Integrator)
Title : Method 8260B/624 WTR-SOP:OVLMSV01 05-13-16 HPMS 8
Last Update : Sat May 14 18:08:06 2016
Response via : Initial Calibration
DataAcq Meth : 8260WT

Internal Standards	R.T.	QIon	Response	Conc Units	Dev(Min)
1) Fluorobenzene	10.71	96	719947	25.00 ug/L	0.00
57) Chlorobenzene-d5	14.57	117	540795	25.00 ug/L	0.00
78) 1,4-Dichlorobenzene-d4	17.60	152	305295	25.00 ug/L	0.00

System Monitoring Compounds					
37) Dibromofluoromethane	9.66	111	215671	27.8817 ug/L	0.00
Spiked Amount 25.000	Range 86 - 118		Recovery = 111.52%		
43) 1,2-Dichloroethane-d4	10.30	65	237782	28.6689 ug/L	0.00
Spiked Amount 25.000	Range 80 - 120		Recovery = 114.68%		
58) Toluene-d8	12.68	98	745228	26.3306 ug/L	0.00
Spiked Amount 25.000	Range 88 - 110		Recovery = 105.32%		
80) p-Bromofluorobenzene	16.08	95	314218	24.8563 ug/L	0.00
Spiked Amount 25.000	Range 86 - 115		Recovery = 99.44%		

Target Compounds					Qvalue
4) Vinyl Chloride	3.84	62	49252	5.8917 ug/L	99
12) 1,1,2-Trichloro-1,2,2-Trif	6.16	101	445801	60.9719 ug/L	96
13) Acetone	6.16	43	5498	6.7876 ug/L #	50
14) 1,1-Dichloroethene	6.47	61	117459	10.0895 ug/L	99
16) Dimethyl Sulfide	6.74	62	3777	0.9074 ug/L	92
19) Methylene Chloride	7.26	84	1895	0.2558 ug/L	88
20) Carbon Disulfide	7.30	76	3368	0.1382 ug/L #	74
23) trans-1,2-Dichloroethene	7.70	61	43691	4.0851 ug/L	95
27) 1,1-Dichloroethane	8.32	63	14036	1.0567 ug/L	94
32) cis-1,2-Dichloroethene	9.17	96	1920731	232.4198 ug/L	85
33) Chloroform	9.37	83	85451	5.4486 ug/L	99
36) Tetrahydrofuran	9.63	42	202	0.2577 ug/L #	24
39) Cyclohexane	9.94	56	1842	0.1786 ug/L #	76
45) 1,2-Dichloroethane	10.42	62	2158475	213.8341 ug/L	93
46) Benzene	10.47	78	47122	1.5934 ug/L #	1
47) Trichloroethene	11.21	130	16920395	2145.1934 ug/L	97
48) Methylcyclohexane	11.21	83	503714	42.0369 ug/L #	1
63) 1,1,2-Trichloroethane	13.18	97	4548	0.8585 ug/L	85
66) Tetrachloroethene	13.60	164	8783	1.2210 ug/L	97

(#) = qualifier out of range (m) = manual integration
8M413169.D 8260WT.M Mon Jun 27 12:40:10 2016 Page 1

Quantitation Report (Not Reviewed)

Data File : K:\ORGANICS\VOLATILE\HPMS8\DATA\062216\8M413169.D Vial: 9
Acq On : 22 Jun 2016 18:40 Operator: FJB
Sample : L16060927-02 B 826-LOW Inst : HPMS8
Misc : 1,1 Multiplr: 1.00
MS Integration Params: RTEINT.P
Quant Time: Jun 22 19:02 2016 Quant Results File: 8260WT.RES

Method : K:\ORGANICS\VOLATILE\HPMS8\METHODS\8260WT.M (RTE Integrator)
Title : Method 8260B/624 WTR-SOP:OVLMSV01 05-13-16 HPMS 8
Last Update : Sat May 14 18:08:06 2016
Response via : Initial Calibration

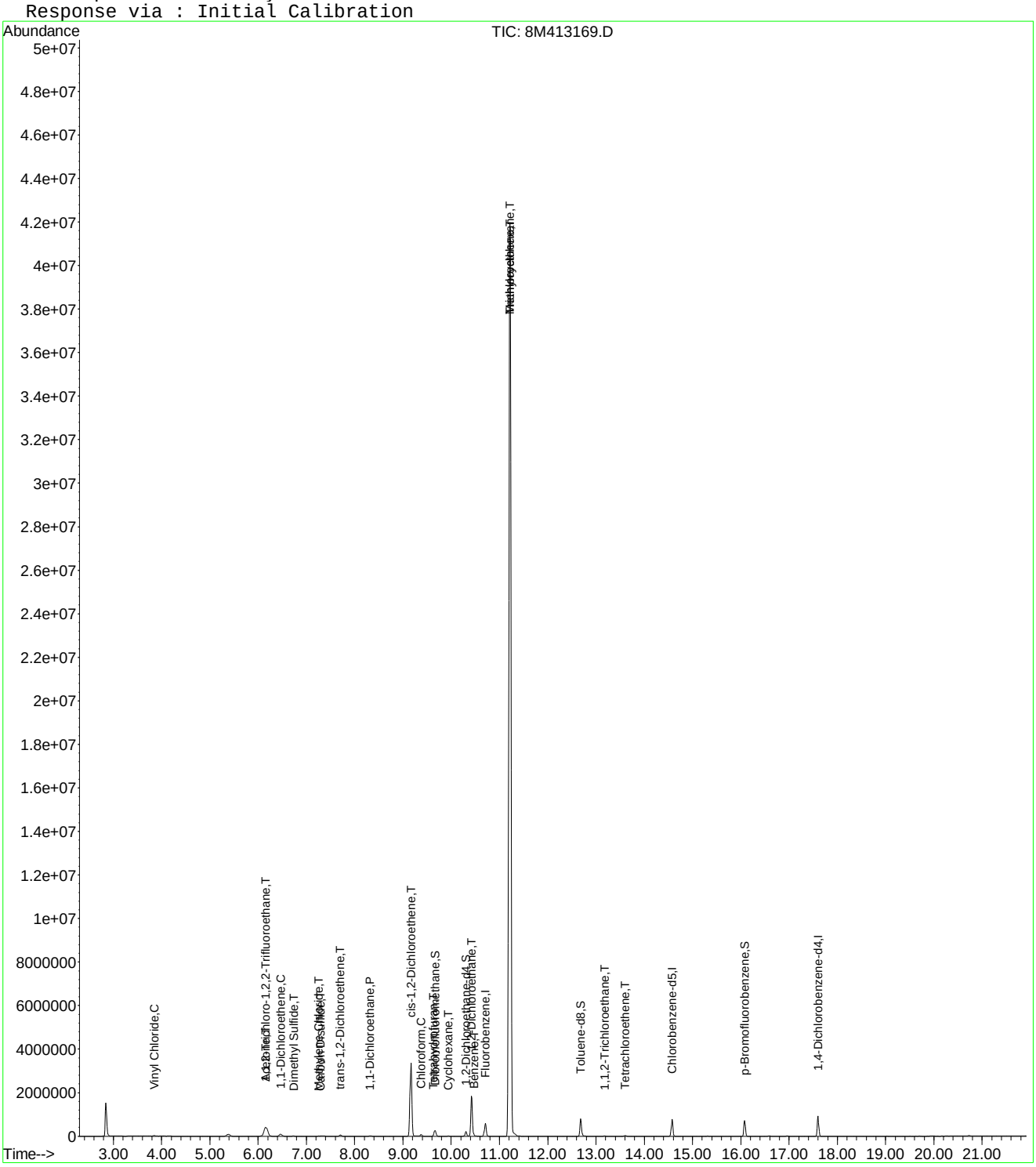

8M413169.D 8260WT.M Mon Jun 27 12:40:11 2016 Page 2

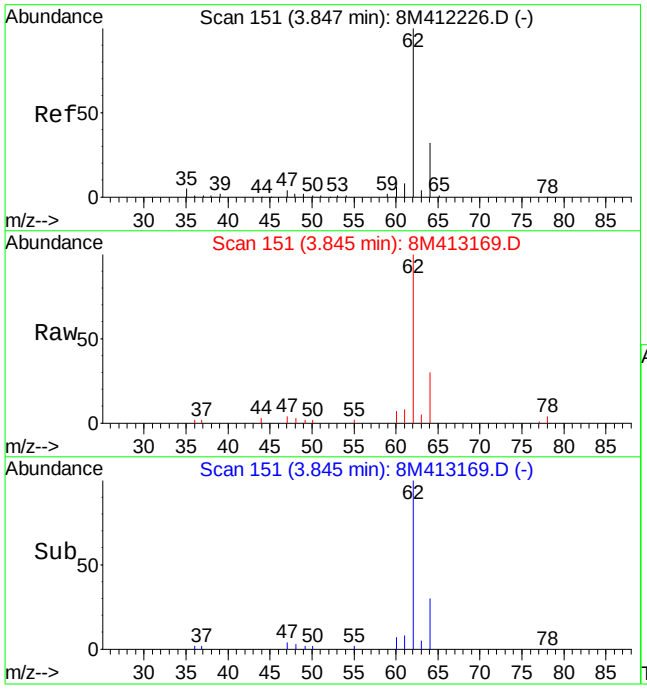

#4
Vinyl Chloride
Concen: 5.89 ug/L
RT: 3.84 min Scan# 151
Delta R.T. -0.00 min
Lab File: 8M413169.D
Acq: 22 Jun 2016 18:40

Tgt Ion: 62 Resp: 49252

Ion	Ratio	Lower	Upper
62	100		
64	31.9	19.3	45.1

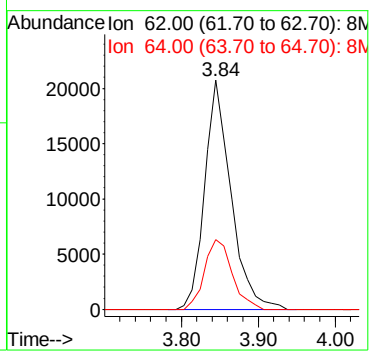

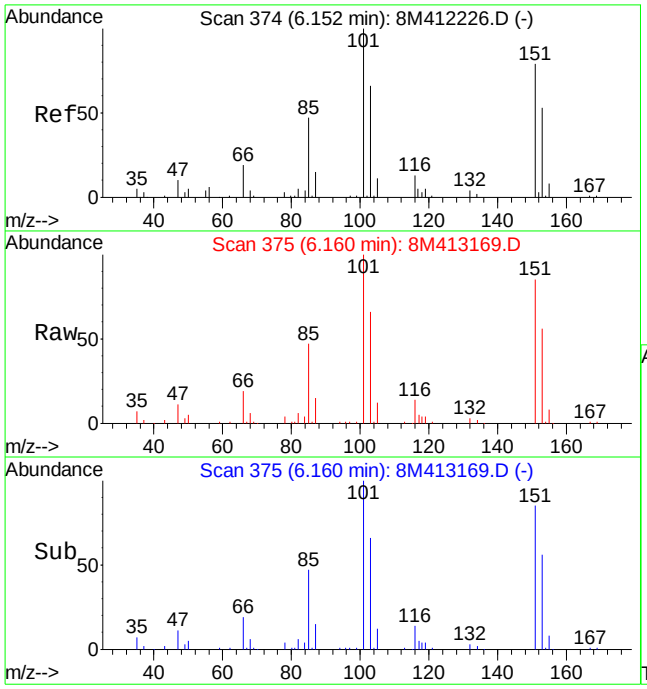

#12
1,1,2-Trichloro-1,2,2-Trifluoroethane
Concen: 60.97 ug/L
RT: 6.16 min Scan# 375
Delta R.T. 0.01 min
Lab File: 8M413169.D
Acq: 22 Jun 2016 18:40

Tgt Ion:101 Resp: 445801

Ion	Ratio	Lower	Upper
101	100		
151	84.2	40.2	120.2

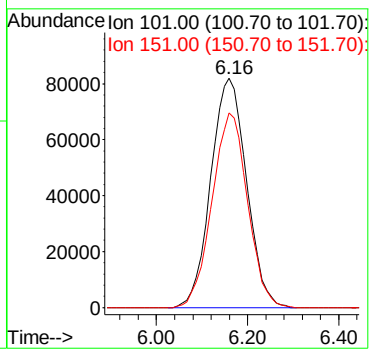

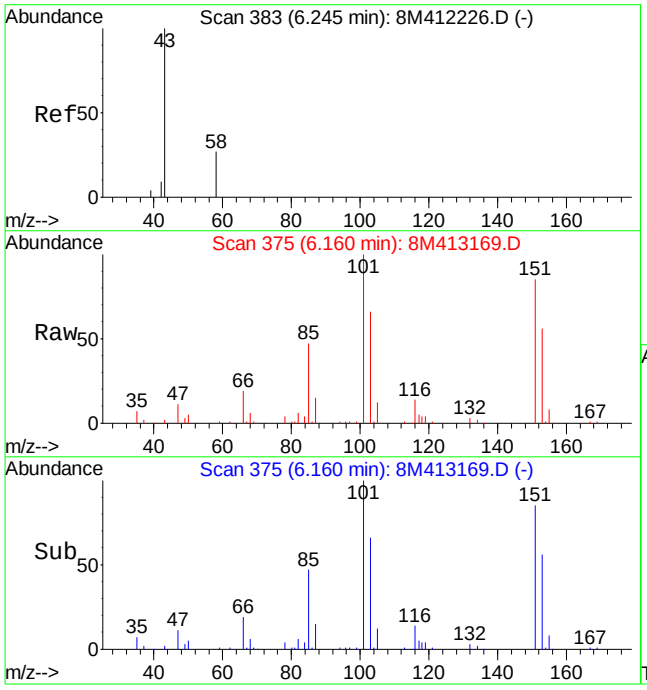

#13
Acetone
Concen: 6.79 ug/L
RT: 6.16 min Scan# 375
Delta R.T. -0.09 min
Lab File: 8M413169.D
Acq: 22 Jun 2016 18:40

Tgt Ion: 43 Resp: 5498

Ion	Ratio	Lower	Upper
43	100		
58	0.0	15.2	35.4#

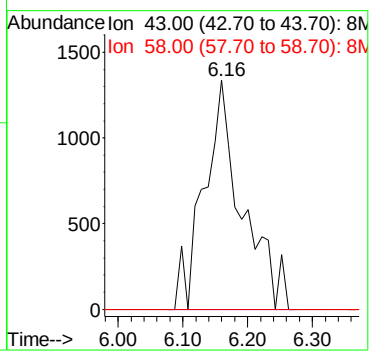

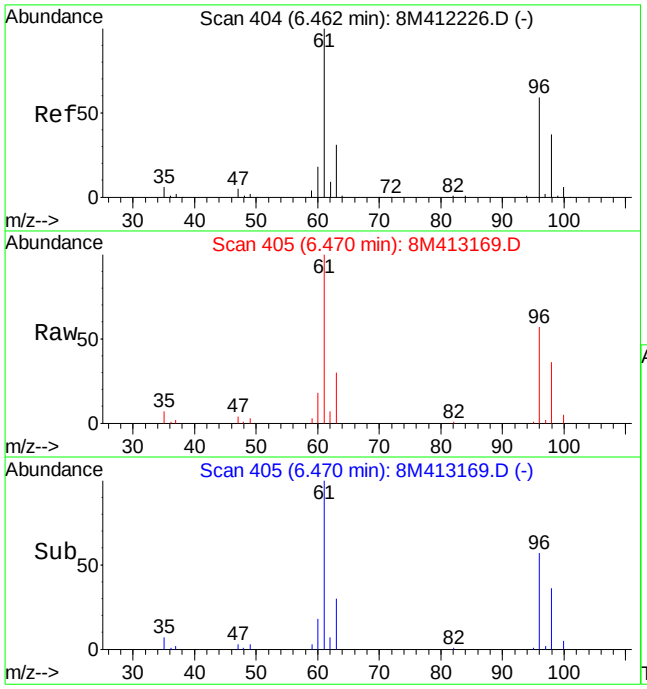

#14
1,1-Dichloroethene
Concen: 10.09 ug/L
RT: 6.47 min Scan# 405
Delta R.T. 0.01 min
Lab File: 8M413169.D
Acq: 22 Jun 2016 18:40

Tgt Ion: 61 Resp: 117459

Ion	Ratio	Lower	Upper
61	100		
96	58.4	34.6	80.8

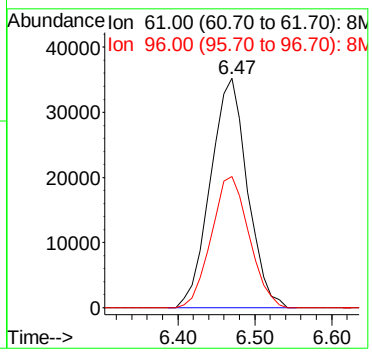

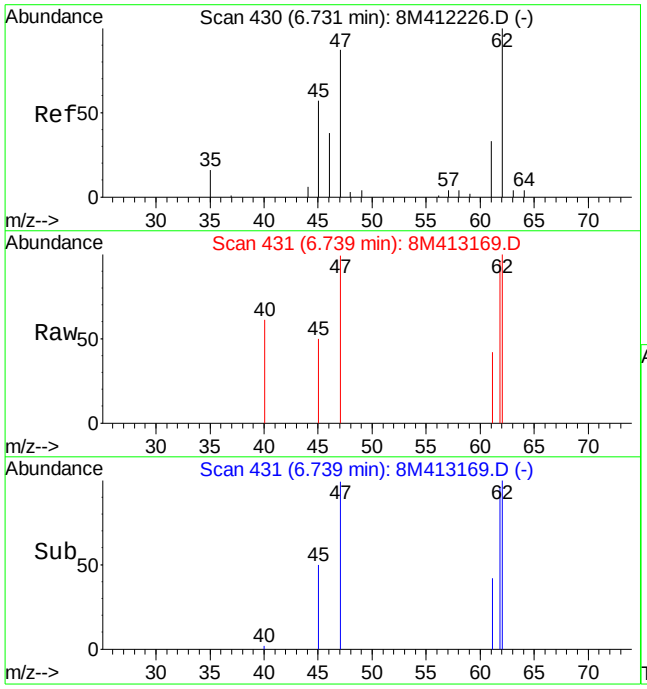

#16
Dimethyl Sulfide
Concen: 0.91 ug/L
RT: 6.74 min Scan# 431
Delta R.T. 0.01 min
Lab File: 8M413169.D
Acq: 22 Jun 2016 18:40

Tgt Ion: 62 Resp: 3777

Ion	Ratio	Lower	Upper
62	100		
47	81.0	53.2	124.0

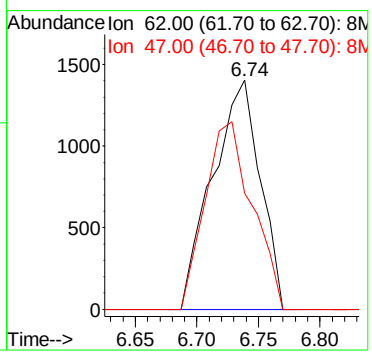

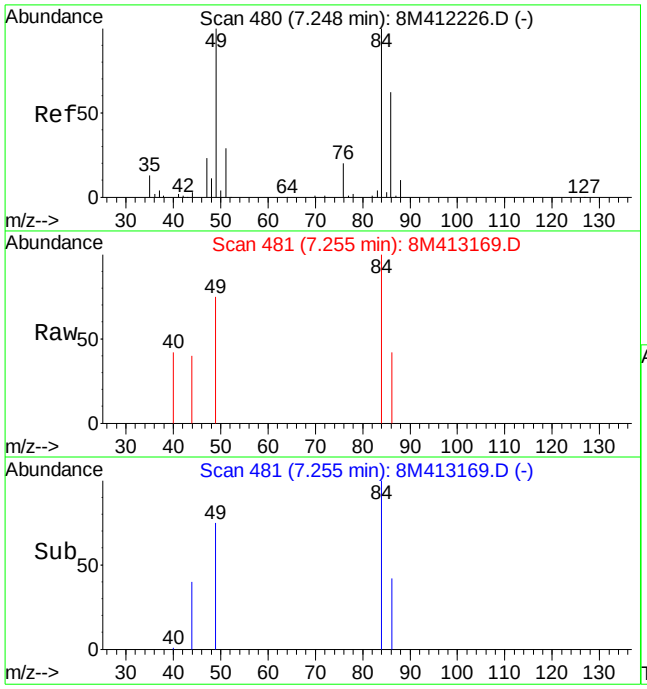

#19
Methylene Chloride
Concen: 0.26 ug/L
RT: 7.26 min Scan# 481
Delta R.T. 0.01 min
Lab File: 8M413169.D
Acq: 22 Jun 2016 18:40

Tgt Ion: 84 Resp: 1895

Ion	Ratio	Lower	Upper
84	100		
49	88.8	60.5	141.3

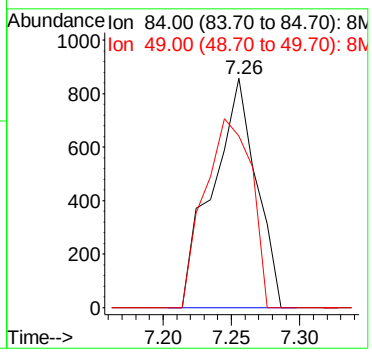

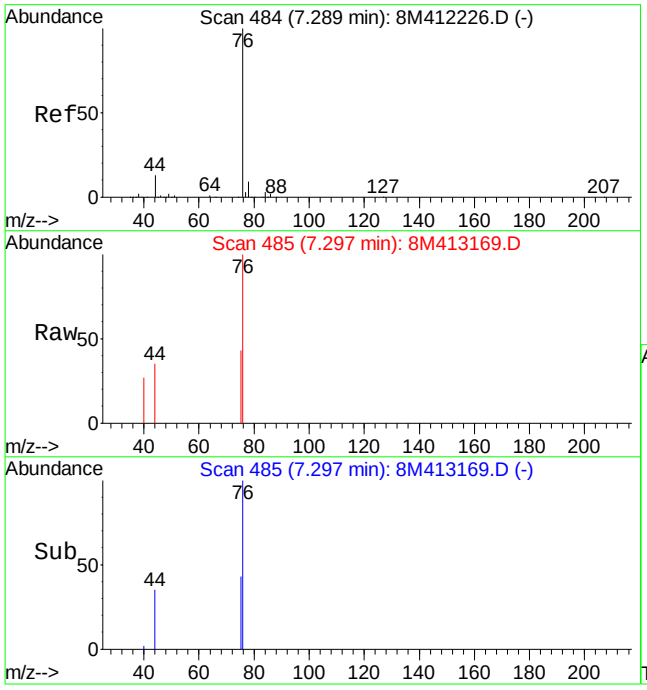

#20
Carbon Disulfide
Concen: 0.14 ug/L
RT: 7.30 min Scan# 485
Delta R.T. 0.01 min
Lab File: 8M413169.D
Acq: 22 Jun 2016 18:40

Tgt Ion: 76 Resp: 3368

Ion	Ratio	Lower	Upper
76	100		
78	0.0	5.6	13.0#

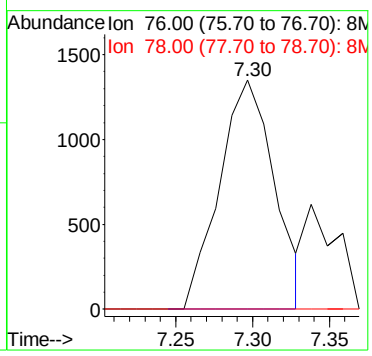

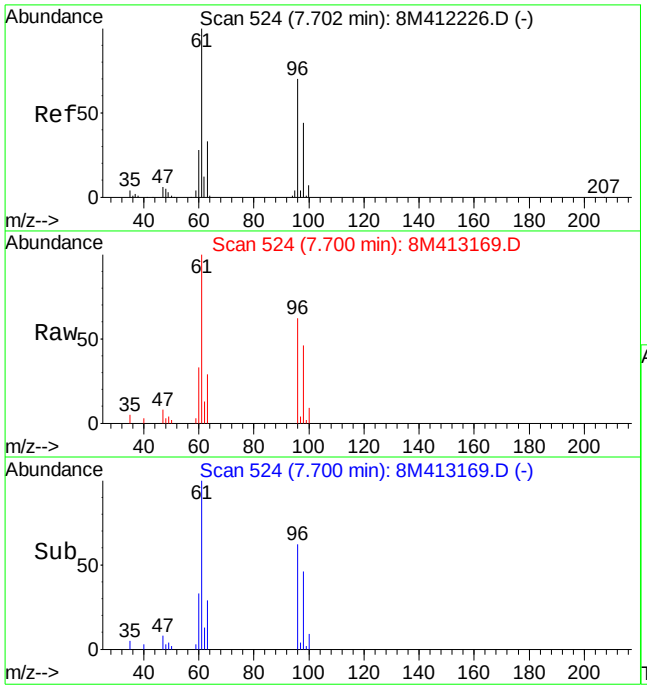

#23
trans-1,2-Dichloroethene
Concen: 4.09 ug/L
RT: 7.70 min Scan# 524
Delta R.T. -0.00 min
Lab File: 8M413169.D
Acq: 22 Jun 2016 18:40

Tgt Ion: 61 Resp: 43691

Ion	Ratio	Lower	Upper
61	100		
96	65.9	41.8	97.4

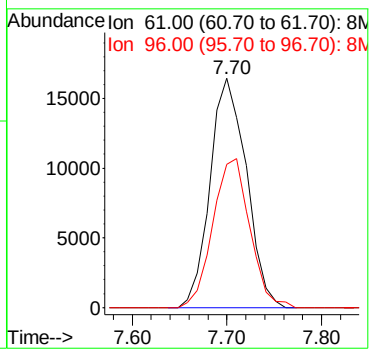

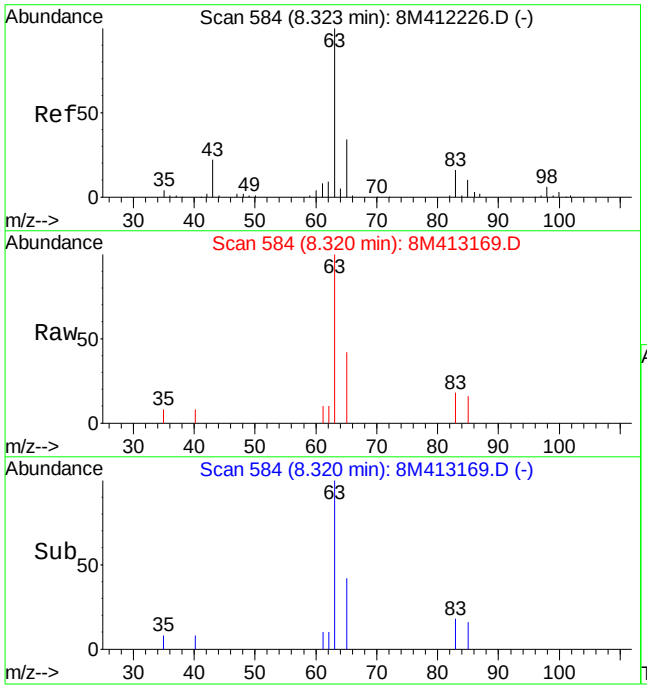

#27
1,1-Dichloroethane
Concen: 1.06 ug/L
RT: 8.32 min Scan# 584
Delta R.T. -0.00 min
Lab File: 8M413169.D
Acq: 22 Jun 2016 18:40

Tgt Ion: 63 Resp: 14036

Ion	Ratio	Lower	Upper
63	100		
65	29.7	20.2	47.0
83	13.2	9.1	21.1

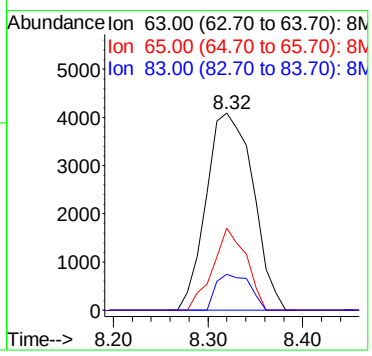

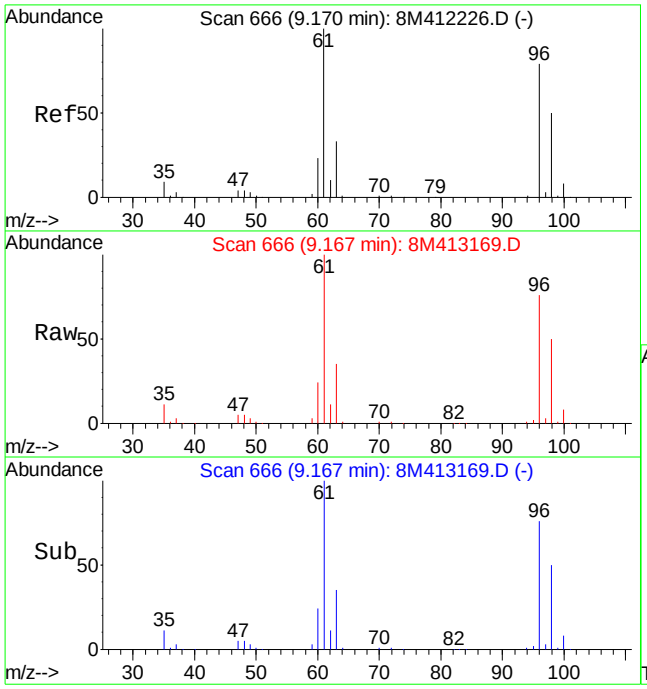

#32
cis-1,2-Dichloroethene
Concen: 232.42 ug/L
RT: 9.17 min Scan# 666
Delta R.T. -0.00 min
Lab File: 8M413169.D
Acq: 22 Jun 2016 18:40

Tgt Ion: 96 Resp: 1920731

Ion	Ratio	Lower	Upper
96	100		
61	132.6	91.5	213.5

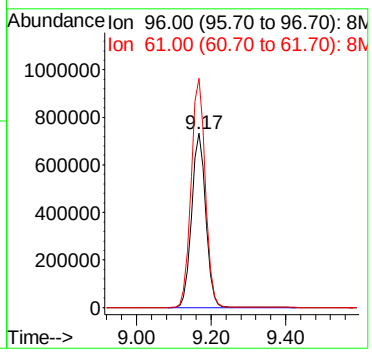

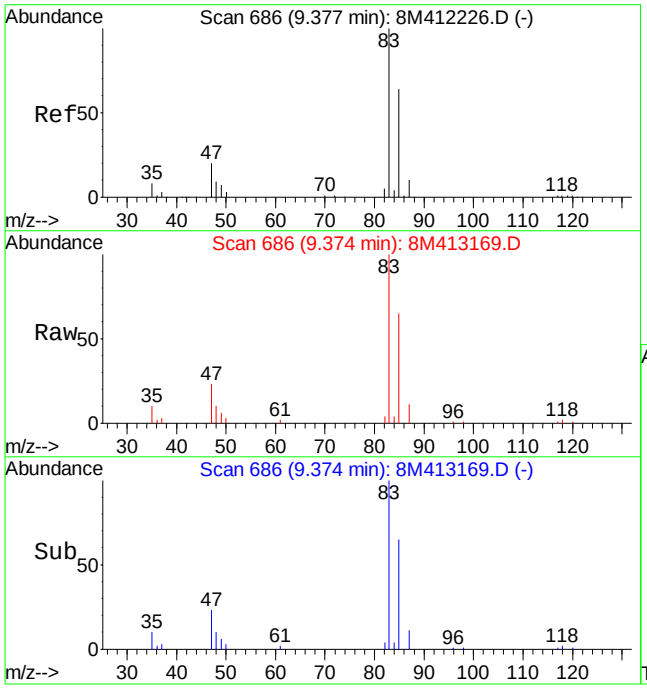

#33
Chloroform
Concen: 5.45 ug/L
RT: 9.37 min Scan# 686
Delta R.T. -0.00 min
Lab File: 8M413169.D
Acq: 22 Jun 2016 18:40

Tgt Ion: 83 Resp: 85451

Ion	Ratio	Lower	Upper
83	100		
85	63.6	37.5	87.5

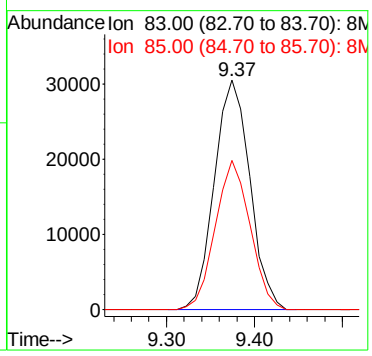

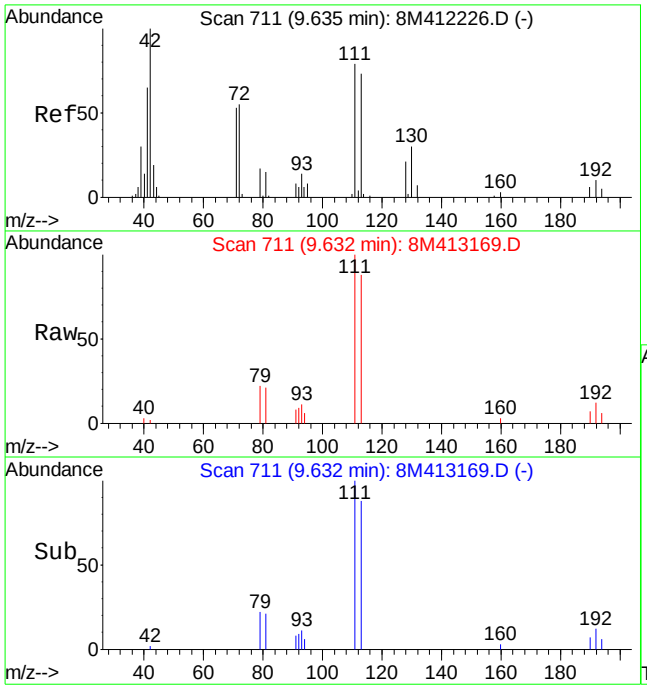

#36
Tetrahydrofuran
Concen: 0.26 ug/L
RT: 9.63 min Scan# 711
Delta R.T. -0.00 min
Lab File: 8M413169.D
Acq: 22 Jun 2016 18:40

Tgt Ion: 42 Resp: 202

Ion	Ratio	Lower	Upper
42	100		
72	0.0	33.8	78.8#
71	0.0	32.0	74.8#

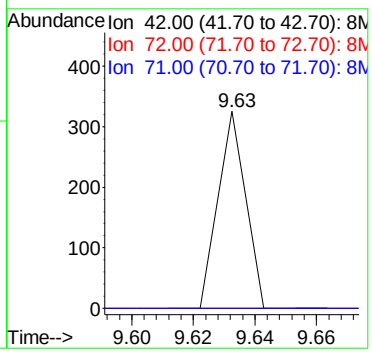

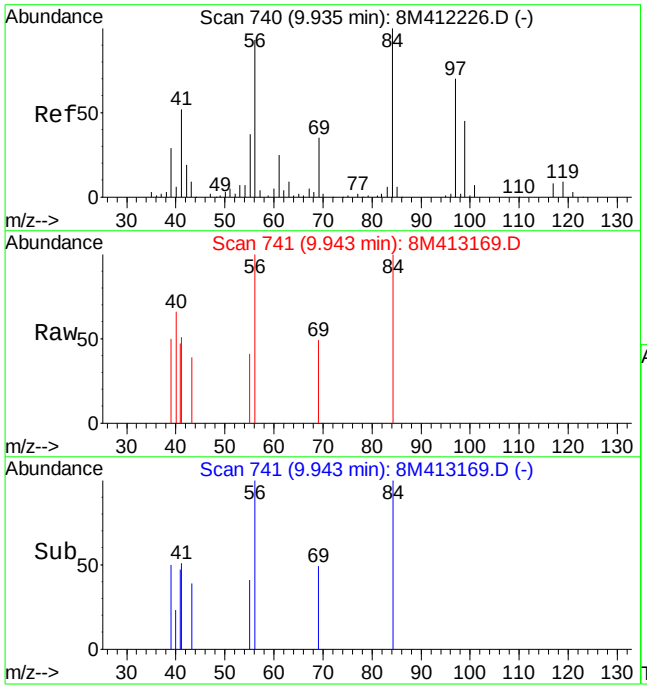

#39
Cyclohexane
Concen: 0.18 ug/L
RT: 9.94 min Scan# 741
Delta R.T. 0.01 min
Lab File: 8M413169.D
Acq: 22 Jun 2016 18:40

Tgt Ion: 56 Resp: 1842

Ion	Ratio	Lower	Upper
56	100		
84	88.3	64.5	150.5
69	13.0	22.0	51.4#

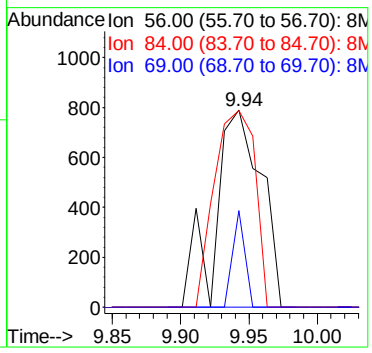

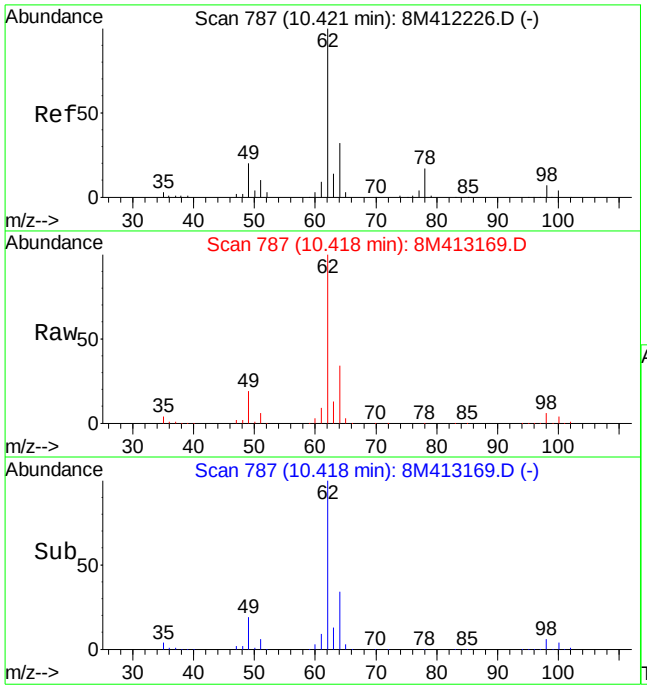

#45
1,2-Dichloroethane
Concen: 213.83 ug/L
RT: 10.42 min Scan# 787
Delta R.T. -0.00 min
Lab File: 8M413169.D
Acq: 22 Jun 2016 18:40

Tgt Ion: 62 Resp: 2158475

Ion	Ratio	Lower	Upper
62	100		
64	33.2	19.6	45.6
49	18.7	15.5	36.1

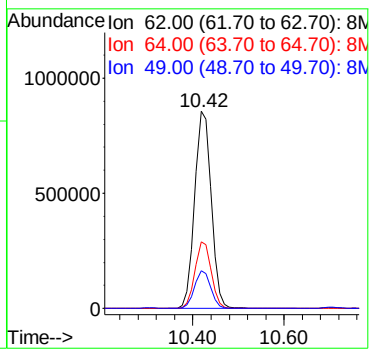

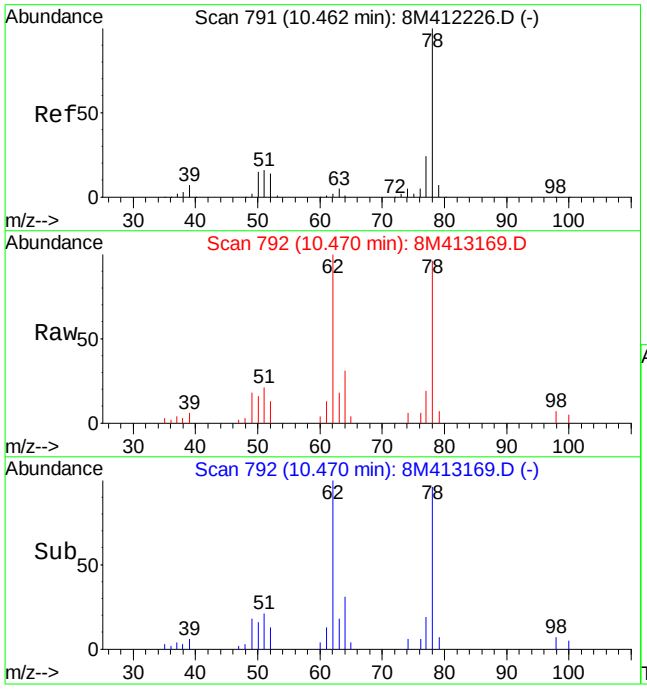

#46
Benzene
Concen: 1.59 ug/L
RT: 10.47 min Scan# 792
Delta R.T. 0.01 min
Lab File: 8M413169.D
Acq: 22 Jun 2016 18:40

Tgt Ion: 78 Resp: 47122

Ion	Ratio	Lower	Upper
78	100		
52	16.3	8.4	19.6
51	286.4	10.9	25.5#

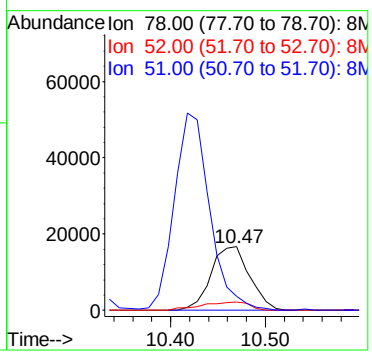

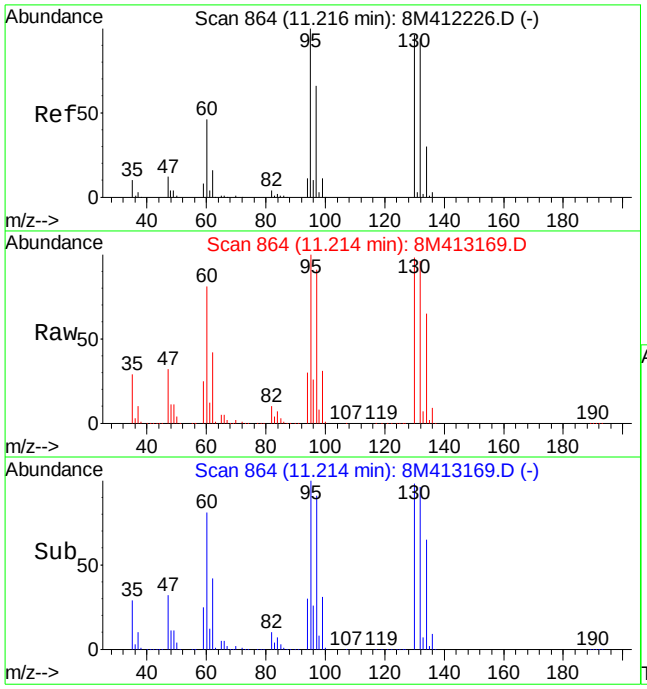

#47
Trichloroethene
Concen: 2145.19 ug/L
RT: 11.21 min Scan# 864
Delta R.T. -0.00 min
Lab File: 8M413169.D
Acq: 22 Jun 2016 18:40

Tgt Ion:130 Resp:16920395

Ion	Ratio	Lower	Upper
130	100		
132	98.2	58.0	135.2
95	103.0	64.9	151.5

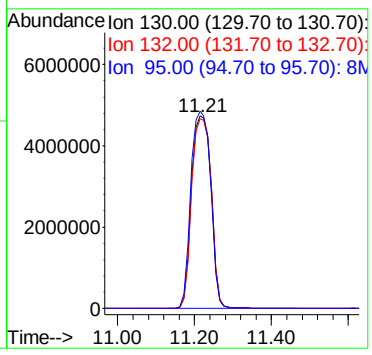

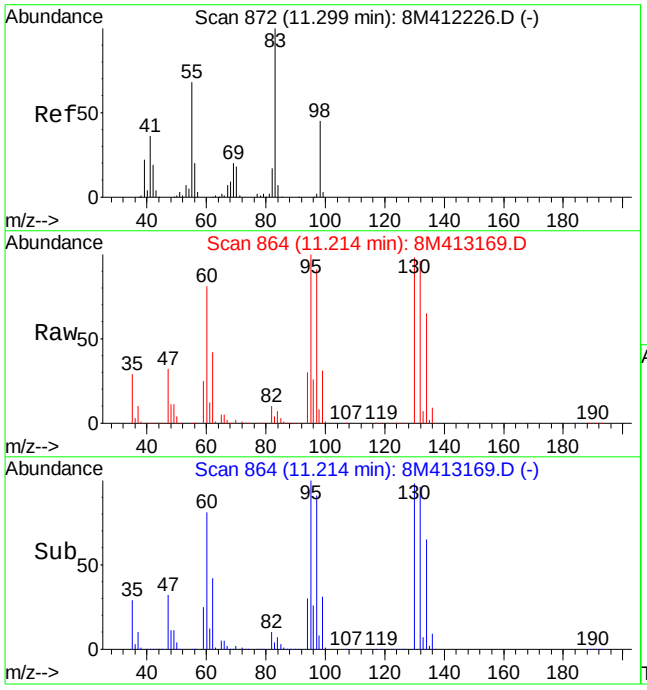

#48
Methylcyclohexane
Concen: 42.04 ug/L
RT: 11.21 min Scan# 864
Delta R.T. -0.09 min
Lab File: 8M413169.D
Acq: 22 Jun 2016 18:40

Tgt Ion: 83 Resp: 503714

Ion	Ratio	Lower	Upper
83	100		
55	0.1	40.9	95.3#
98	199.2	28.1	65.7#

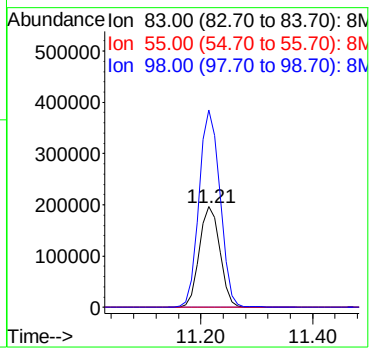

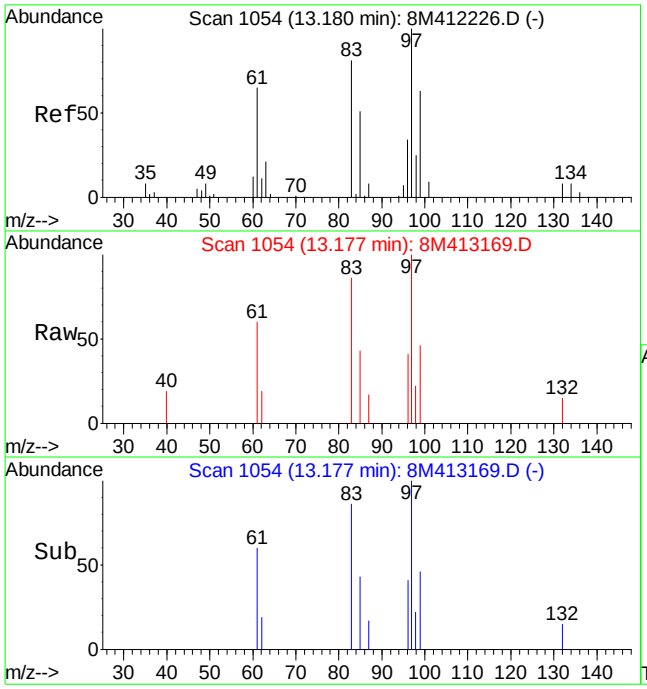

#63
1,1,2-Trichloroethane
Concen: 0.86 ug/L
RT: 13.18 min Scan# 1054
Delta R.T. -0.00 min
Lab File: 8M413169.D
Acq: 22 Jun 2016 18:40

Tgt Ion: 97 Resp: 4548

Ion	Ratio	Lower	Upper
97	100		
83	70.9	50.9	118.9

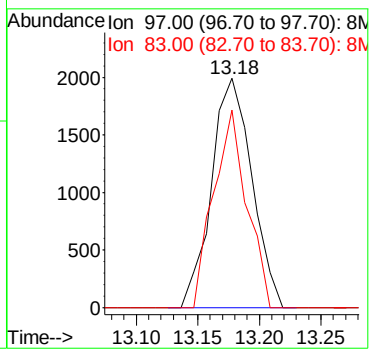

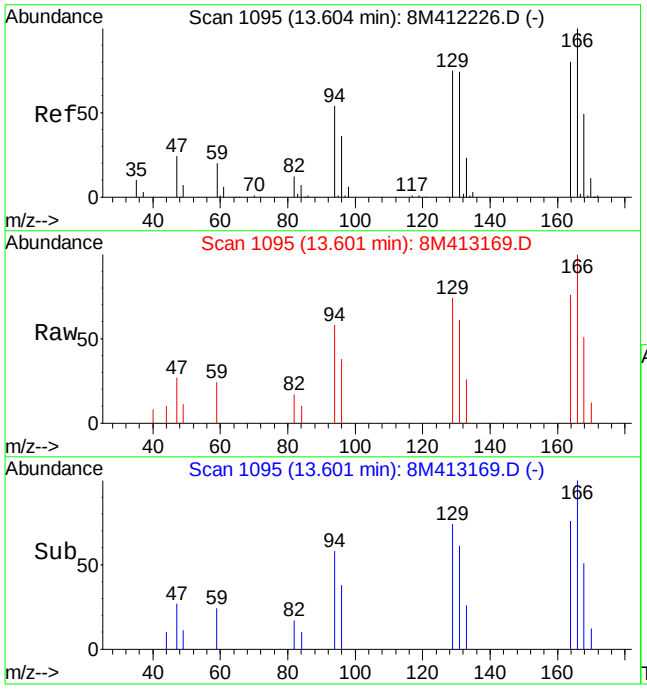

#66
Tetrachloroethene
Concen: 1.22 ug/L
RT: 13.60 min Scan# 1095
Delta R.T. -0.00 min
Lab File: 8M413169.D
Acq: 22 Jun 2016 18:40

Tgt Ion:164 Resp: 8783

Ion	Ratio	Lower	Upper
164	100		
129	98.0	56.6	132.2
94	70.5	40.7	95.1

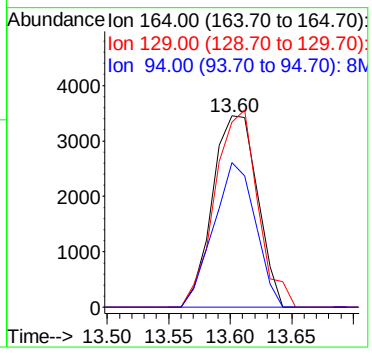

Quantitation Report (Not Reviewed)

Data File : K:\ORGANICS\VOLATILE\HPMS8\DATA\062316\8M413196.D Vial: 7
Acq On : 23 Jun 2016 22:56 Operator: FJB
Sample : L16060927-02 200X C 826-LOW D1 Inst : HPMS8
Misc : 1,200 Multiplr: 1.00
MS Integration Params: RTEINT.P
Quant Time: Jun 23 23:18:55 2016 Quant Results File: 8260WT.RES

Quant Method : C:\MSDCHEM\2\METHODS\8260WT.M (RTE Integrator)
Title : Method 8260B/624 WTR-SOP:OVLMSV01 05-13-16 HPMS 8
Last Update : Sat May 14 18:08:06 2016
Response via : Initial Calibration
DataAcq Meth : 8260WT

Internal Standards	R.T.	QIon	Response	Conc Units	Dev(Min)
1) Fluorobenzene	10.71	96	693727	25.00 ug/L	0.00
57) Chlorobenzene-d5	14.57	117	542068	25.00 ug/L	0.00
78) 1,4-Dichlorobenzene-d4	17.60	152	298222	25.00 ug/L	0.00

System Monitoring Compounds

37) Dibromofluoromethane	9.67	111	209484	28.1054 ug/L	0.00
Spiked Amount 25.000	Range 86 - 118		Recovery = 112.44%		
43) 1,2-Dichloroethane-d4	10.30	65	232136	29.0460 ug/L	-0.01
Spiked Amount 25.000	Range 80 - 120		Recovery = 116.20%		
58) Toluene-d8	12.68	98	719106	25.3480 ug/L	0.00
Spiked Amount 25.000	Range 88 - 110		Recovery = 101.40%		
80) p-Bromofluorobenzene	16.07	95	310834	25.1718 ug/L	0.00
Spiked Amount 25.000	Range 86 - 115		Recovery = 100.68%		

Target Compounds

					Qvalue
12) 1,1,2-Trichloro-1,2,2-Trif	6.15	101	1124	0.1595 ug/L	69
19) Methylene Chloride	7.25	84	1850	0.2591 ug/L	94
20) Carbon Disulfide	7.29	76	13434	0.5723 ug/L #	80
32) cis-1,2-Dichloroethene	9.17	96	9050	1.1365 ug/L	83
45) 1,2-Dichloroethane	10.42	62	10312	1.0602 ug/L	91
47) Trichloroethene	11.22	130	145308	19.1187 ug/L	99
48) Methylcyclohexane	11.21	83	1919	0.1662 ug/L #	1
51) 1,4-Dioxane	11.70	88	888	27.8668 ug/L #	26
98) 1,2,4-Trichlorobenzene	20.28	180	1884	0.1538 ug/L #	76
100) Naphthalene	20.64	128	6385	0.3508 ug/L	99
101) 1,2,3-Trichlorobenzene	20.96	180	1289	0.1247 ug/L #	76

(#) = qualifier out of range (m) = manual integration
8M413196.D 8260WT.M Mon Jun 27 12:41:35 2016 Page 1

Quantitation Report (Not Reviewed)

Data File : K:\ORGANICS\VOLATILE\HPMS8\DATA\062316\8M413196.D Vial: 7
Acq On : 23 Jun 2016 22:56 Operator: FJB
Sample : L16060927-02 200X C 826-LOW D1 Inst : HPMS8
Misc : 1,200 Multiplr: 1.00
MS Integration Params: RTEINT.P
Quant Time: Jun 23 23:18 2016 Quant Results File: 8260WT.RES

Method : K:\ORGANICS\VOLATILE\HPMS8\METHODS\8260WT.M (RTE Integrator)
Title : Method 8260B/624 WTR-SOP:OVLMSV01 05-13-16 HPMS 8
Last Update : Sat May 14 18:08:06 2016
Response via : Initial Calibration

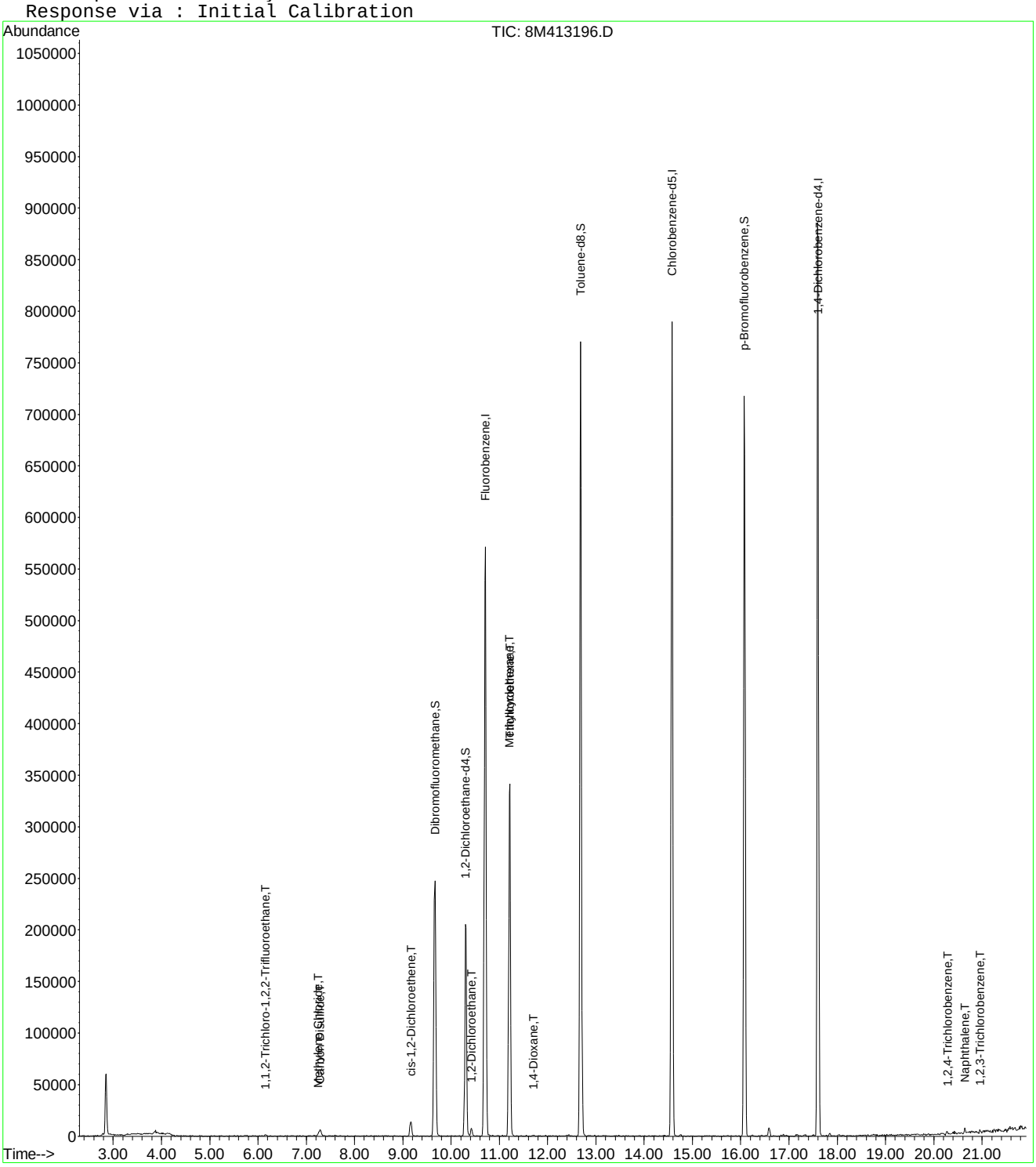

8M413196.D 8260WT.M Mon Jun 27 12:41:36 2016 Page 2

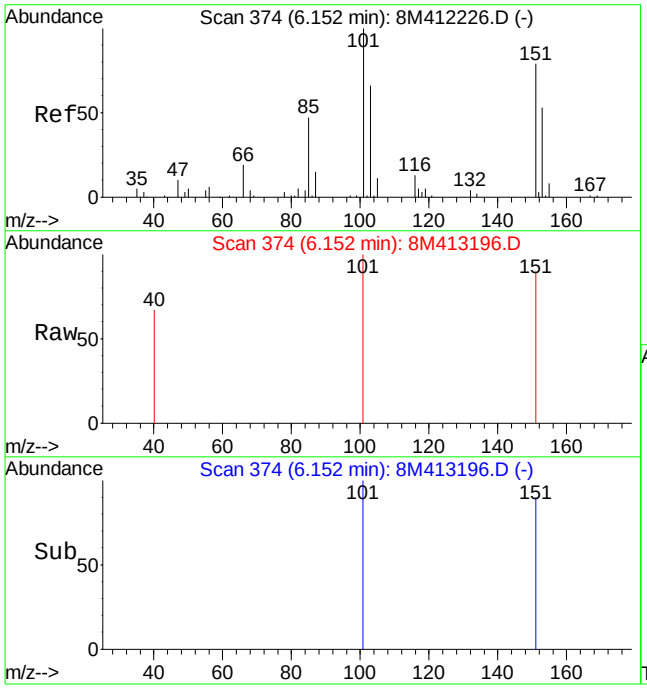

#12
1,1,2-Trichloro-1,2,2-Trifluoroethane
Concen: 0.16 ug/L
RT: 6.15 min Scan# 374
Delta R.T. -0.00 min
Lab File: 8M413196.D
Acq: 23 Jun 2016 22:56

Tgt Ion:101 Resp: 1124

Ion	Ratio	Lower	Upper
101	100		
151	52.9	40.2	120.2

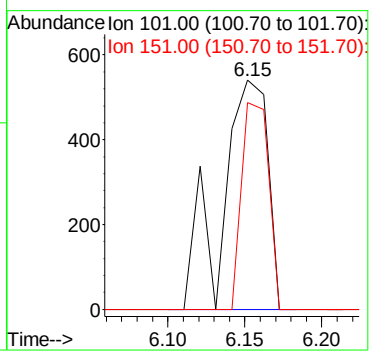

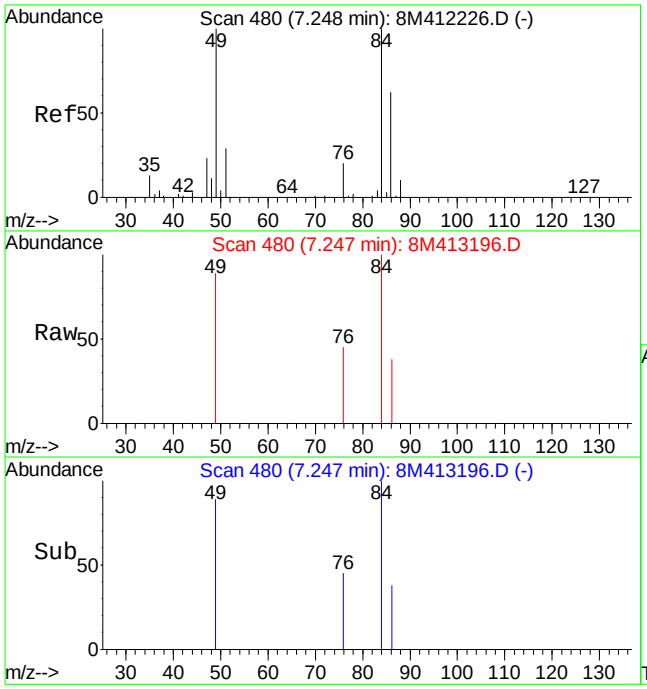

#19
Methylene Chloride
Concen: 0.26 ug/L
RT: 7.25 min Scan# 480
Delta R.T. -0.00 min
Lab File: 8M413196.D
Acq: 23 Jun 2016 22:56

Tgt Ion: 84 Resp: 1850

Ion	Ratio	Lower	Upper
84	100		
49	95.2	60.5	141.3

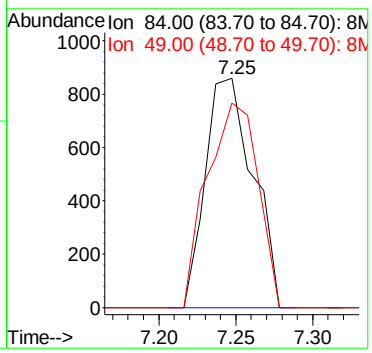

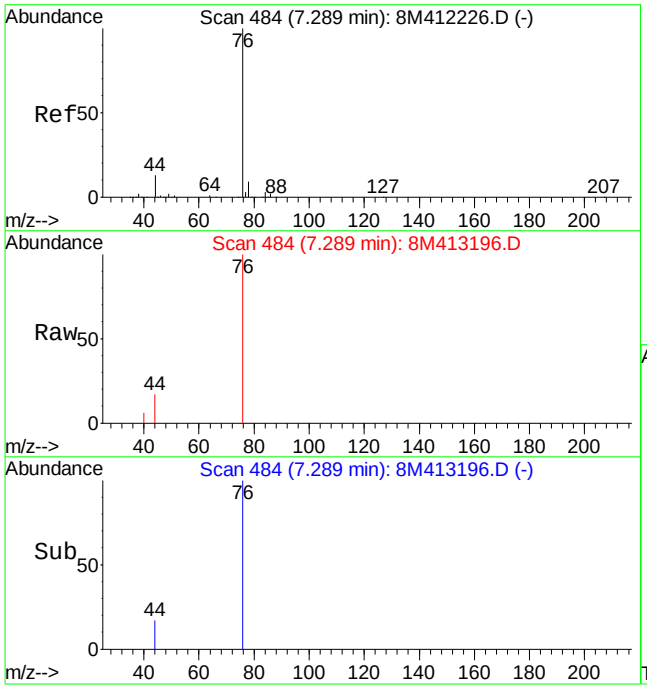

#20
Carbon Disulfide
Concen: 0.57 ug/L
RT: 7.29 min Scan# 484
Delta R.T. -0.00 min
Lab File: 8M413196.D
Acq: 23 Jun 2016 22:56

Tgt Ion: 76 Resp: 13434

Ion	Ratio	Lower	Upper
76	100		
78	1.9	5.6	13.0#

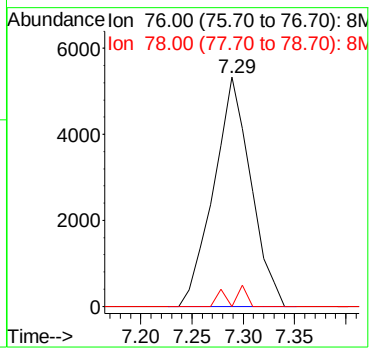

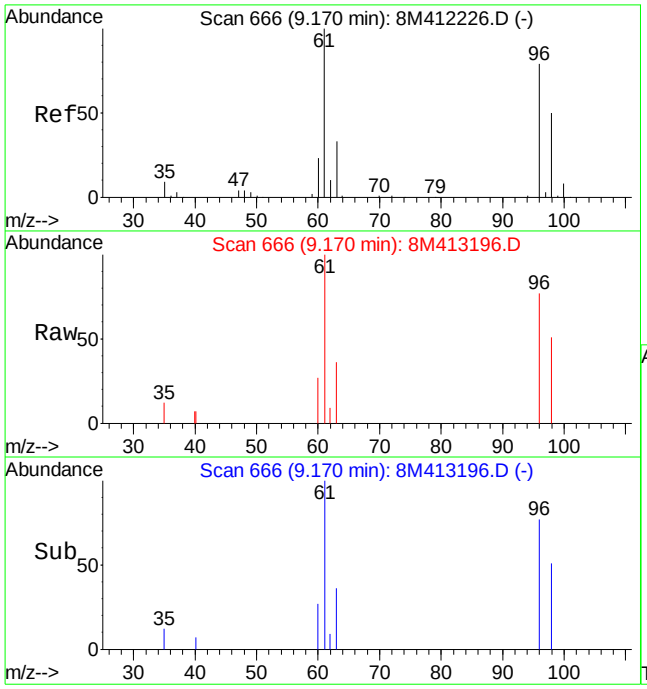

#32
cis-1,2-Dichloroethene
Concen: 1.14 ug/L
RT: 9.17 min Scan# 666
Delta R.T. -0.00 min
Lab File: 8M413196.D
Acq: 23 Jun 2016 22:56

Tgt Ion: 96 Resp: 9050

Ion	Ratio	Lower	Upper
96	100		
61	130.5	91.5	213.5

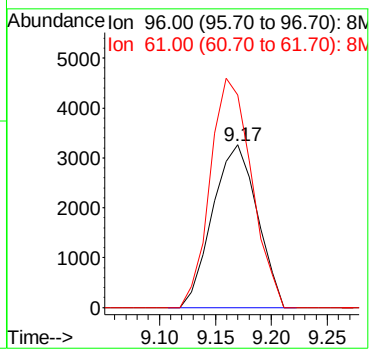

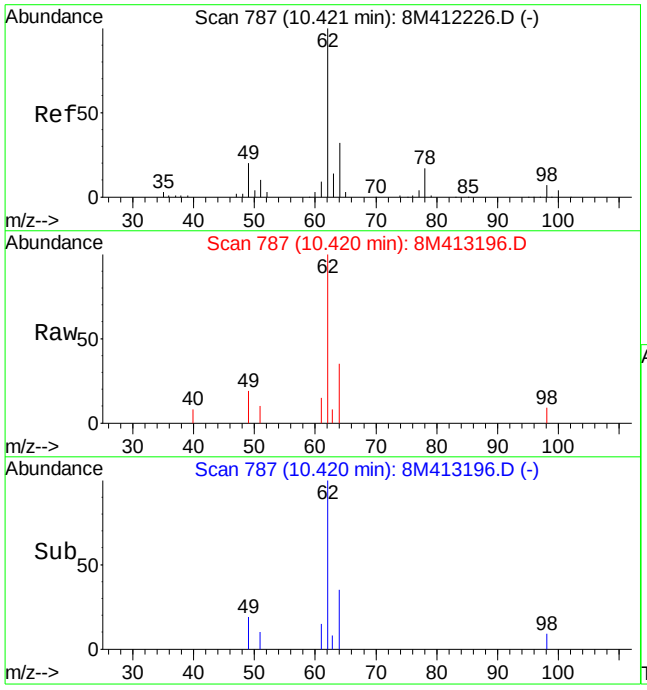

#45
1,2-Dichloroethane
Concen: 1.06 ug/L
RT: 10.42 min Scan# 787
Delta R.T. -0.00 min
Lab File: 8M413196.D
Acq: 23 Jun 2016 22:56

Tgt Ion: 62 Resp: 10312

Ion	Ratio	Lower	Upper
62	100		
64	31.6	19.6	45.6
49	16.4	15.5	36.1

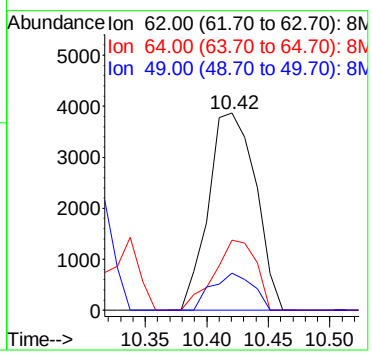

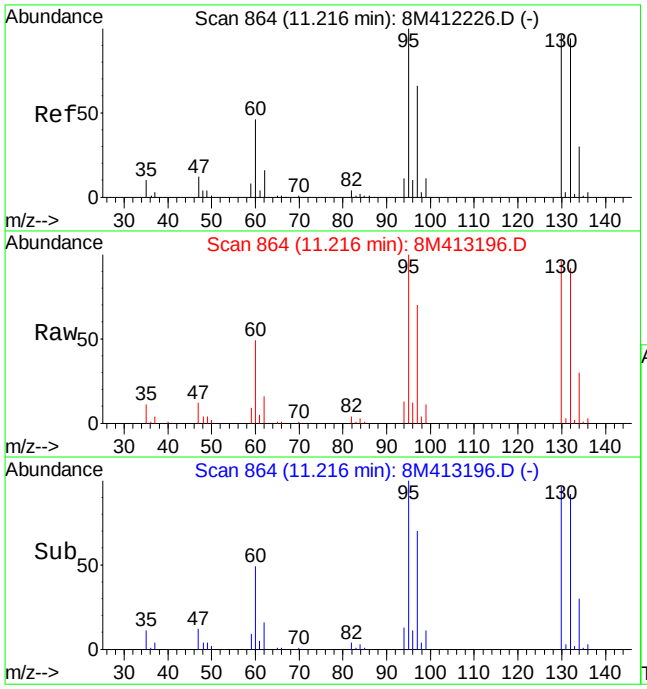

#47
Trichloroethene
Concen: 19.12 ug/L
RT: 11.22 min Scan# 864
Delta R.T. -0.00 min
Lab File: 8M413196.D
Acq: 23 Jun 2016 22:56

Tgt Ion:130 Resp: 145308

Ion	Ratio	Lower	Upper
130	100		
132	97.6	58.0	135.2
95	108.0	64.9	151.5

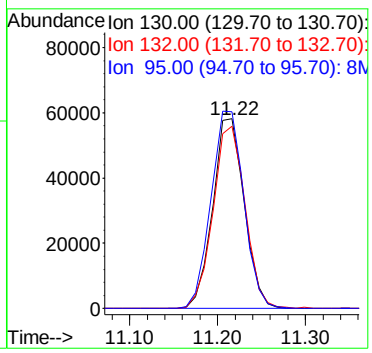

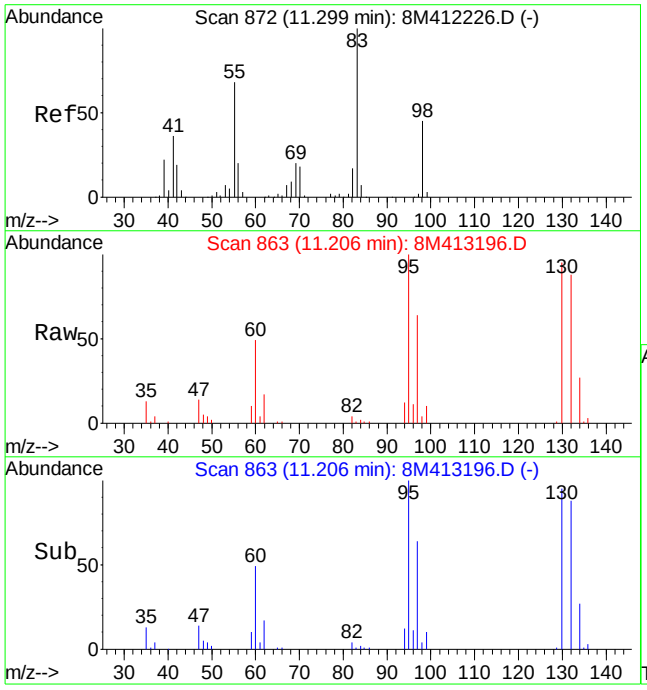

#48
Methylcyclohexane
Concen: 0.17 ug/L
RT: 11.21 min Scan# 863
Delta R.T. -0.09 min
Lab File: 8M413196.D
Acq: 23 Jun 2016 22:56

Tgt Ion: 83 Resp: 1919

Ion	Ratio	Lower	Upper
83	100		
55	0.0	40.9	95.3#
98	246.0	28.1	65.7#

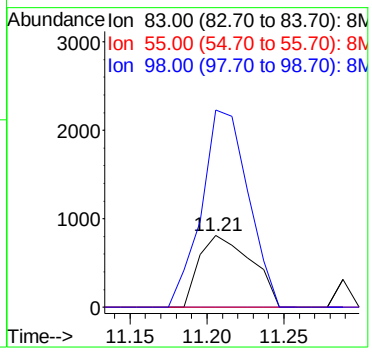

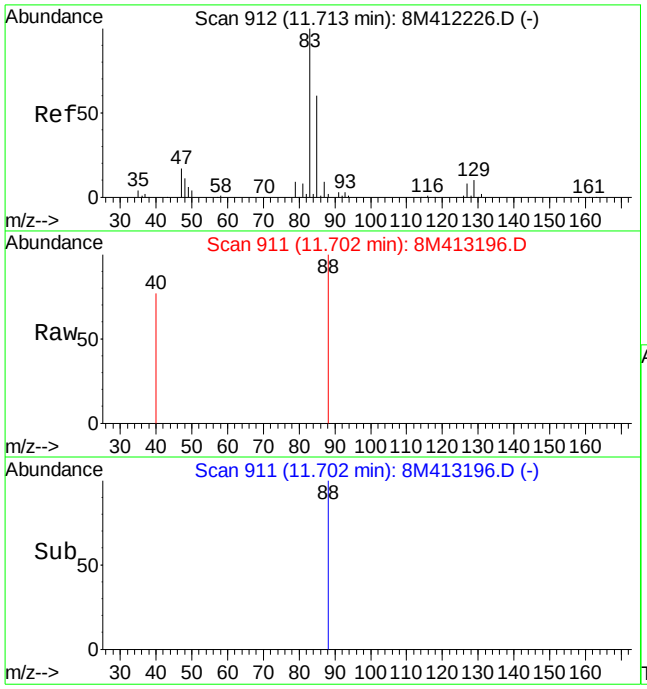

#51
1,4-Dioxane
Concen: 27.87 ug/L
RT: 11.70 min Scan# 911
Delta R.T. -0.01 min
Lab File: 8M413196.D
Acq: 23 Jun 2016 22:56

Tgt Ion: 88 Resp: 888

Ion	Ratio	Lower	Upper
88	100		
58	0.0	31.4	73.2#

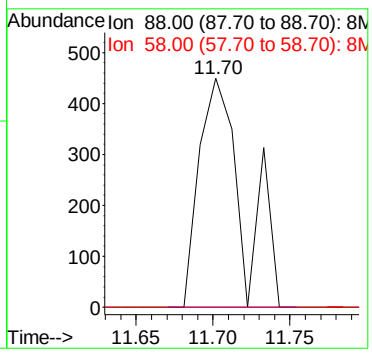

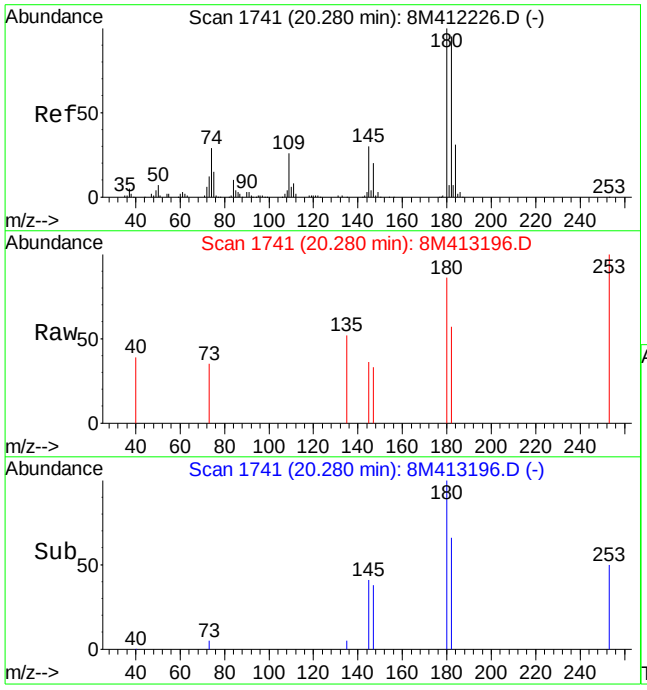

#98
1,2,4-Trichlorobenzene
Concen: 0.15 ug/L
RT: 20.28 min Scan# 1741
Delta R.T. -0.00 min
Lab File: 8M413196.D
Acq: 23 Jun 2016 22:56

Tgt Ion:180 Resp: 1884

Ion	Ratio	Lower	Upper
180	100		
182	74.8	56.8	132.4
145	11.2	18.4	42.8#

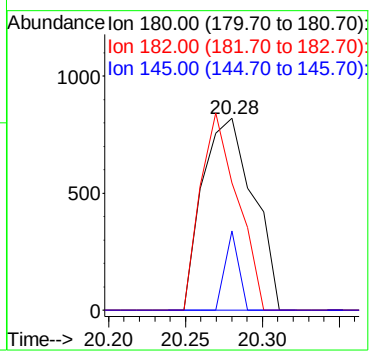

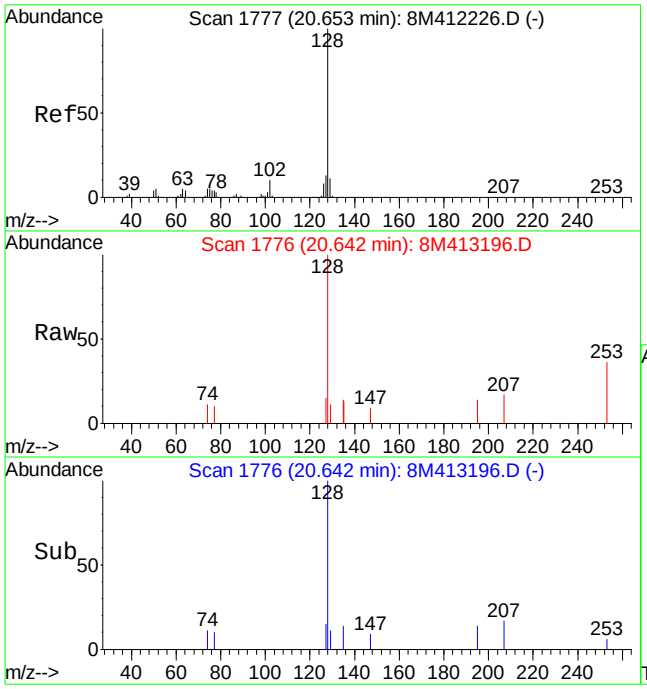

#100
Naphthalene
Concen: 0.35 ug/L
RT: 20.64 min Scan# 1776
Delta R.T. -0.01 min
Lab File: 8M413196.D
Acq: 23 Jun 2016 22:56

Tgt Ion:128 Resp: 6385

Ion	Ratio	Lower	Upper
128	100		
127	12.8	7.8	18.2

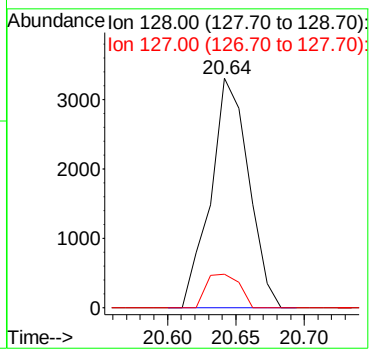

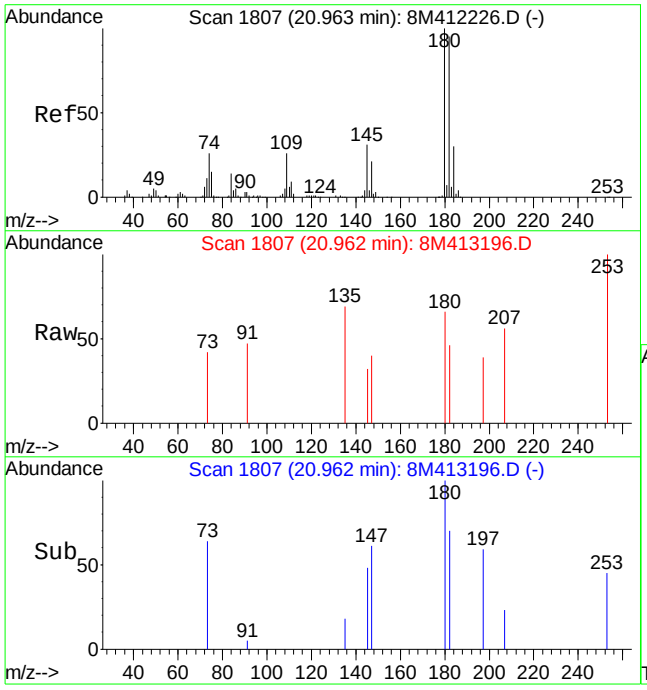

#101
1,2,3-Trichlorobenzene
Concen: 0.12 ug/L
RT: 20.96 min Scan# 1807
Delta R.T. -0.00 min
Lab File: 8M413196.D
Acq: 23 Jun 2016 22:56

Tgt Ion:180 Resp: 1289

Ion	Ratio	Lower	Upper
180	100		
182	84.8	57.8	135.0
145	0.0	20.1	46.9#

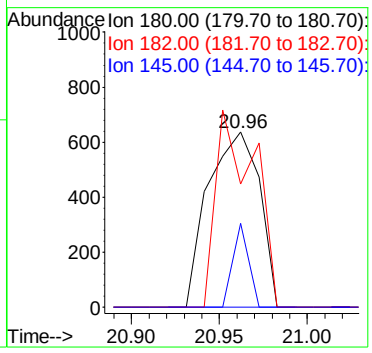

Quantitation Report (Not Reviewed)

Data File : K:\ORGANICS\VOLATILE\HPMS8\DATA\062316\8M413200.D Vial: 11
Acq On : 24 Jun 2016 00:53 Operator: FJB
Sample : L16060927-03 C 826-LOW Inst : HPMS8
Misc : 1,1 Multiplr: 1.00
MS Integration Params: RTEINT.P
Quant Time: Jun 24 01:15:15 2016 Quant Results File: 8260WT.RES

Quant Method : C:\MSDCHEM\2\METHODS\8260WT.M (RTE Integrator)
Title : Method 8260B/624 WTR-SOP:OVLMSV01 05-13-16 HPMS 8
Last Update : Sat May 14 18:08:06 2016
Response via : Initial Calibration
DataAcq Meth : 8260WT

Internal Standards	R.T.	QIon	Response	Conc Units	Dev(Min)
1) Fluorobenzene	10.71	96	664173	25.00 ug/L	0.00
57) Chlorobenzene-d5	14.57	117	514724	25.00 ug/L	0.00
78) 1,4-Dichlorobenzene-d4	17.60	152	285769	25.00 ug/L	0.00

System Monitoring Compounds

37) Dibromofluoromethane	9.67	111	201374	28.2196 ug/L	0.00
Spiked Amount 25.000	Range 86 - 118		Recovery = 112.88%		
43) 1,2-Dichloroethane-d4	10.31	65	228249	29.8305 ug/L	0.00
Spiked Amount 25.000	Range 80 - 120		Recovery = 119.32%		
58) Toluene-d8	12.68	98	698077	25.9140 ug/L	0.00
Spiked Amount 25.000	Range 88 - 110		Recovery = 103.64%		
80) p-Bromofluorobenzene	16.07	95	305251	25.7969 ug/L	0.00
Spiked Amount 25.000	Range 86 - 115		Recovery = 103.20%		

Target Compounds

					Qvalue
2) Dichlorodifluoromethane	3.08	85	165260	14.8408 ug/L	99
3) Chloromethane	3.61	50	1709	0.2629 ug/L	90
8) Trichlorofluoromethane	5.39	101	6942	0.4838 ug/L #	1
12) 1,1,2-Trichloro-1,2,2-Trif	6.16	101	1575828	233.6238 ug/L	94
13) Acetone	6.16	43	19869	26.5893 ug/L #	70
20) Carbon Disulfide	7.29	76	13455	0.5987 ug/L	97
28) Ethyl-Tert-Butyl ether	8.62	59	5420	0.3289 ug/L #	47
33) Chloroform	9.39	83	3618	0.2501 ug/L	89
35) Bromochloromethane	9.60	130	1515	0.3875 ug/L	94
52) Dibromomethane	11.81	93	1819	0.5060 ug/L	84

(#) = qualifier out of range (m) = manual integration
8M413200.D 8260WT.M Mon Jun 27 12:41:53 2016 Page 1

Quantitation Report (Not Reviewed)

Data File : K:\ORGANICS\VOLATILE\HPMS8\DATA\062316\8M413200.D Vial: 11
Acq On : 24 Jun 2016 00:53 Operator: FJB
Sample : L16060927-03 C 826-LOW Inst : HPMS8
Misc : 1,1 Multiplr: 1.00
MS Integration Params: RTEINT.P
Quant Time: Jun 24 1:15 2016 Quant Results File: 8260WT.RES

Method : K:\ORGANICS\VOLATILE\HPMS8\METHODS\8260WT.M (RTE Integrator)
Title : Method 8260B/624 WTR-SOP:OVLMSV01 05-13-16 HPMS 8
Last Update : Sat May 14 18:08:06 2016
Response via : Initial Calibration

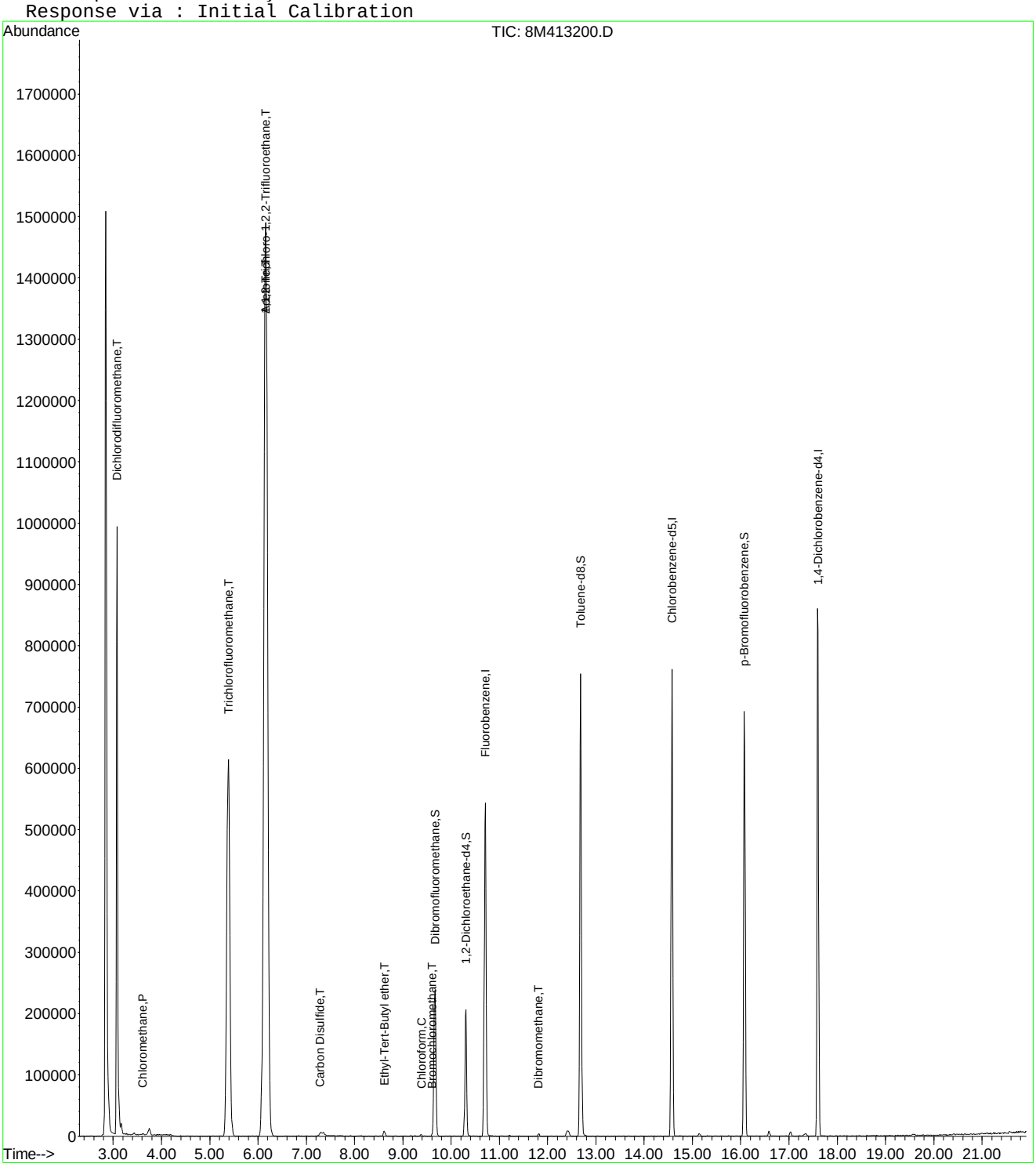

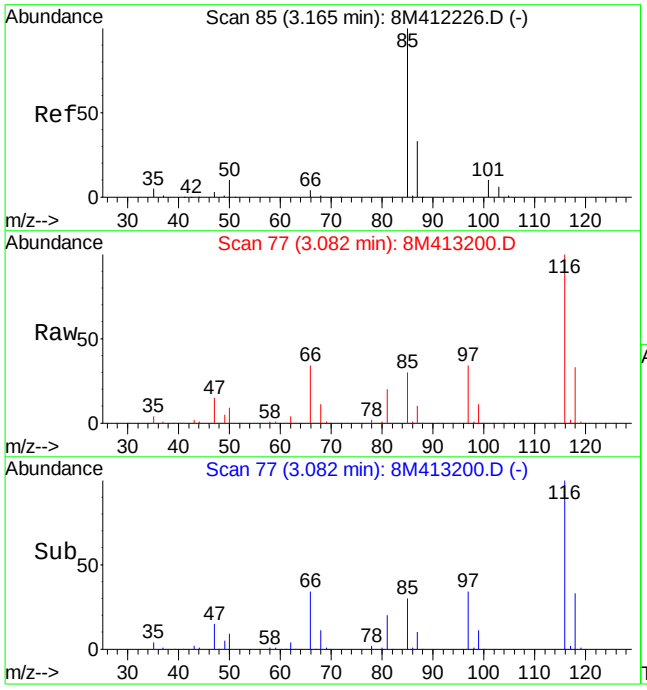

#2
Dichlorodifluoromethane
Concen: 14.84 ug/L
RT: 3.08 min Scan# 77
Delta R.T. -0.08 min
Lab File: 8M413200.D
Acq: 24 Jun 2016 00:53

Tgt Ion: 85 Resp: 165260

Ion	Ratio	Lower	Upper
85	100		
87	32.0	19.6	45.8

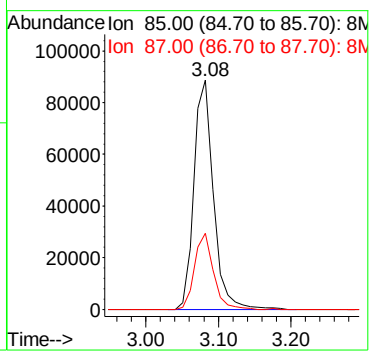

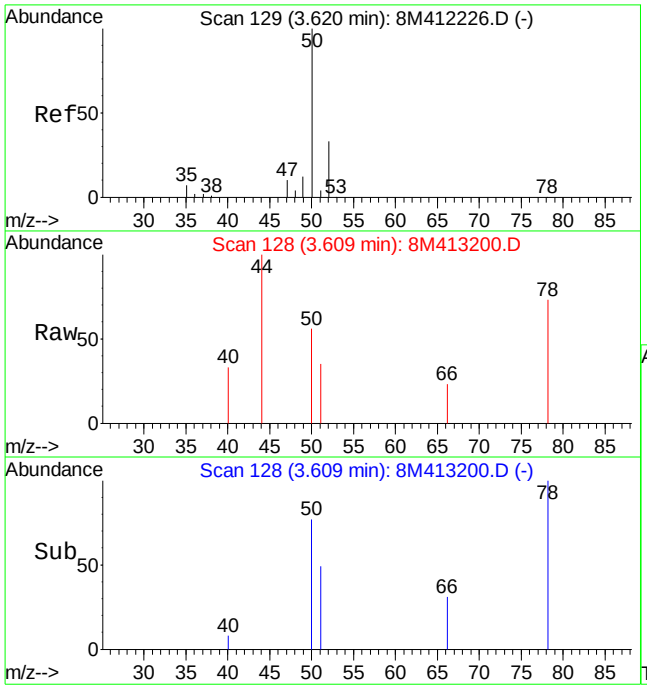

#3
Chloromethane
Concen: 0.26 ug/L
RT: 3.61 min Scan# 128
Delta R.T. -0.01 min
Lab File: 8M413200.D
Acq: 24 Jun 2016 00:53

Tgt Ion: 50 Resp: 1709

Ion	Ratio	Lower	Upper
50	100		
52	27.6	19.9	46.3

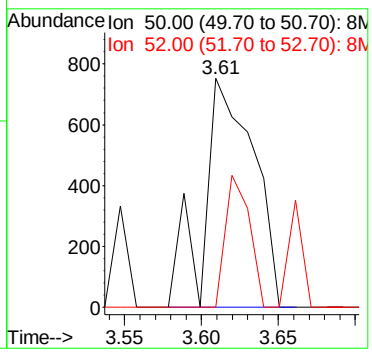

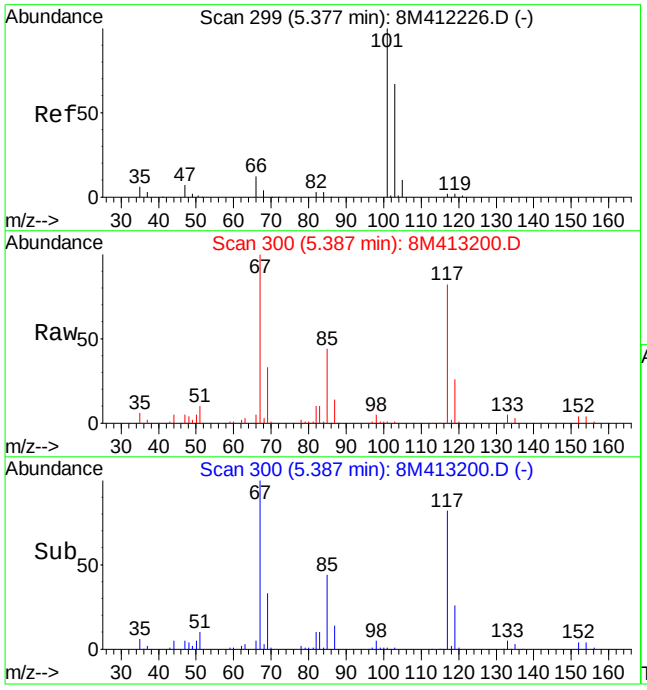

#8
Trichlorofluoromethane
Concen: 0.48 ug/L
RT: 5.39 min Scan# 300
Delta R.T. 0.01 min
Lab File: 8M413200.D
Acq: 24 Jun 2016 00:53

Tgt Ion:101 Resp: 6942

Ion	Ratio	Lower	Upper
101	100		
103	52.3	39.2	91.6
66	442.0	7.0	16.4#

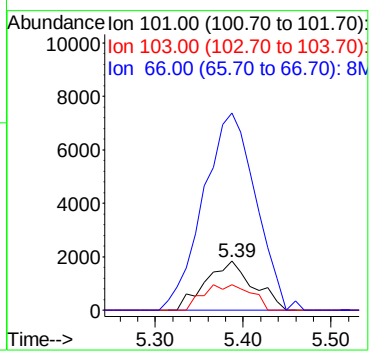

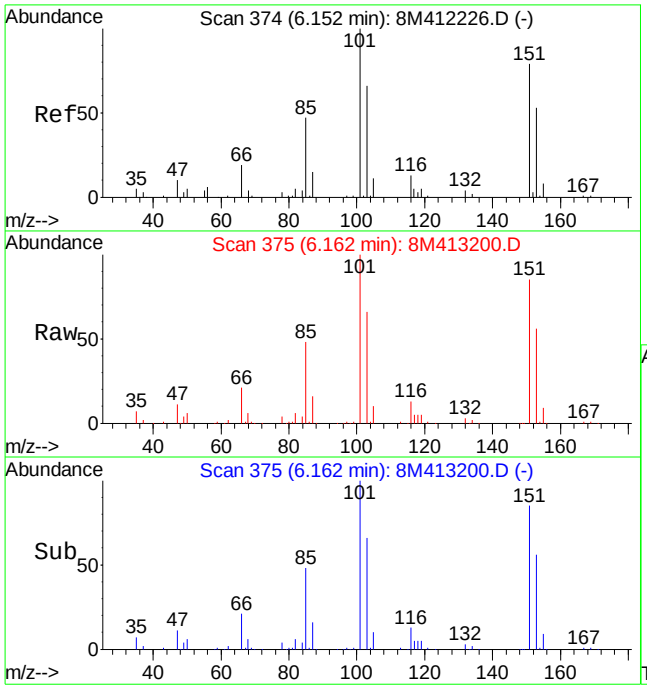

#12
1,1,2-Trichloro-1,2,2-Trifluoroethane
Concen: 233.62 ug/L
RT: 6.16 min Scan# 375
Delta R.T. 0.01 min
Lab File: 8M413200.D
Acq: 24 Jun 2016 00:53

Tgt Ion:101 Resp: 1575828

Ion	Ratio	Lower	Upper
101	100		
151	85.1	40.2	120.2

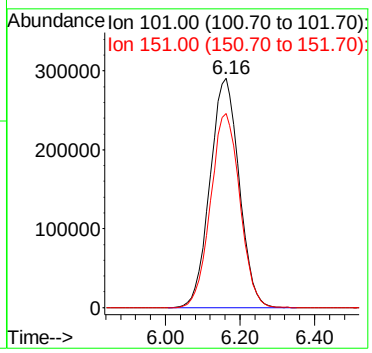

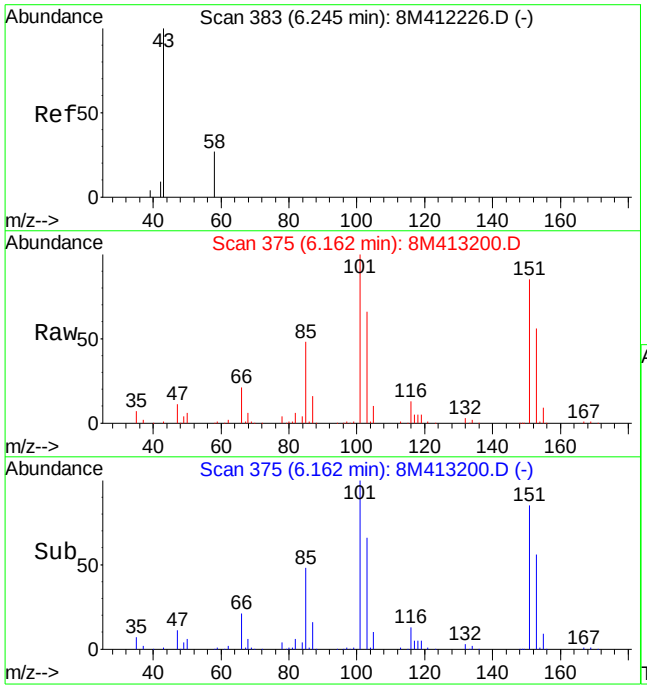

#13
Acetone
Concen: 26.59 ug/L
RT: 6.16 min Scan# 375
Delta R.T. -0.08 min
Lab File: 8M413200.D
Acq: 24 Jun 2016 00:53

Tgt Ion: 43 Resp: 19869

Ion	Ratio	Lower	Upper
43	100		
58	9.9	15.2	35.4#

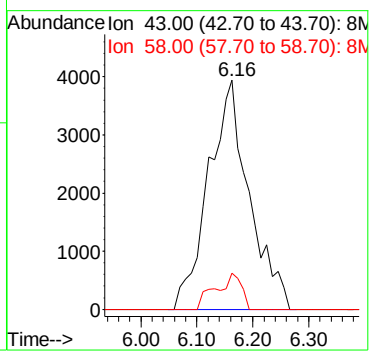

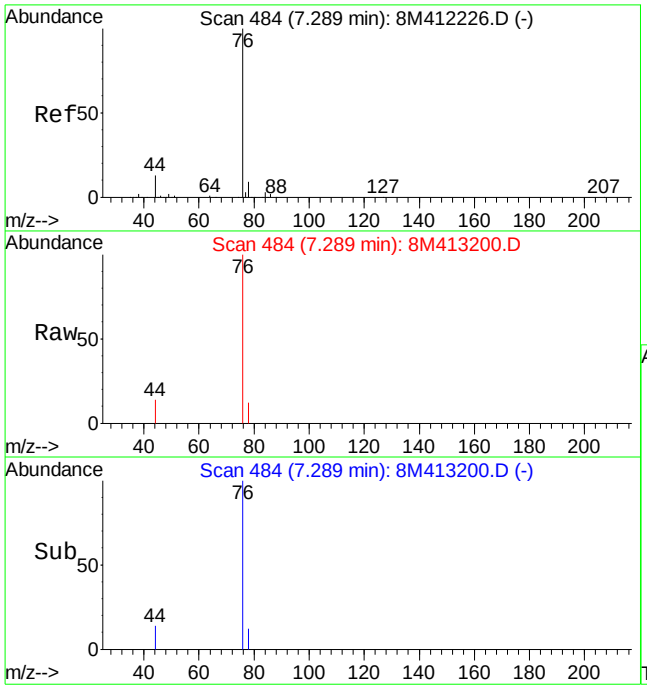

#20
Carbon Disulfide
Concen: 0.60 ug/L
RT: 7.29 min Scan# 484
Delta R.T. -0.00 min
Lab File: 8M413200.D
Acq: 24 Jun 2016 00:53

Tgt Ion: 76 Resp: 13455

Ion	Ratio	Lower	Upper
76	100		
78	8.3	5.6	13.0

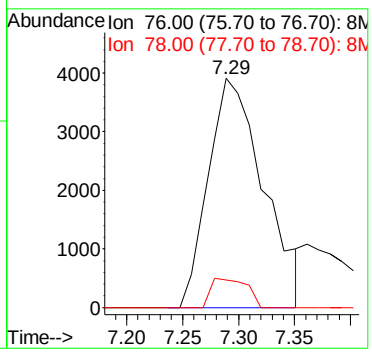

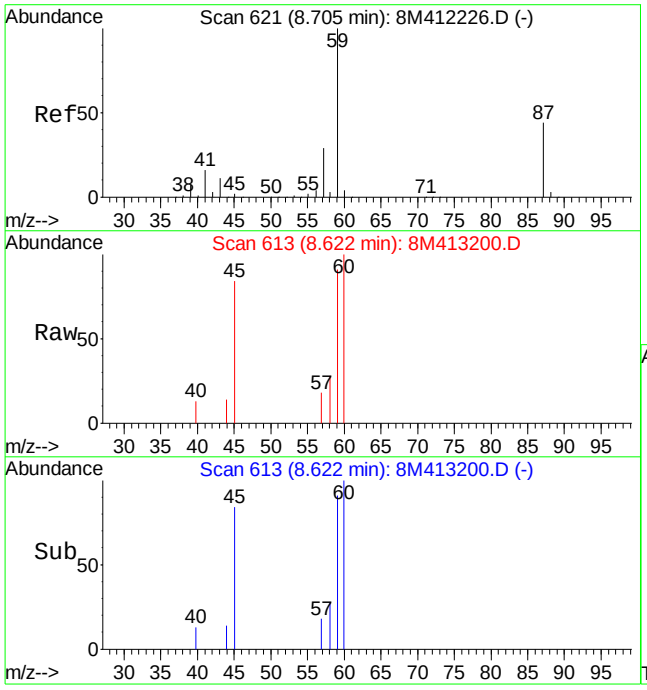

#28
Ethyl-Tert-Butyl ether
Concen: 0.33 ug/L
RT: 8.62 min Scan# 613
Delta R.T. -0.08 min
Lab File: 8M413200.D
Acq: 24 Jun 2016 00:53

Tgt Ion: 59 Resp: 5420

Ion	Ratio	Lower	Upper
59	100		
87	0.0	26.8	62.4#
57	13.9	17.4	40.6#

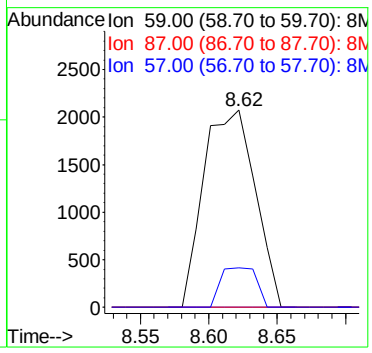

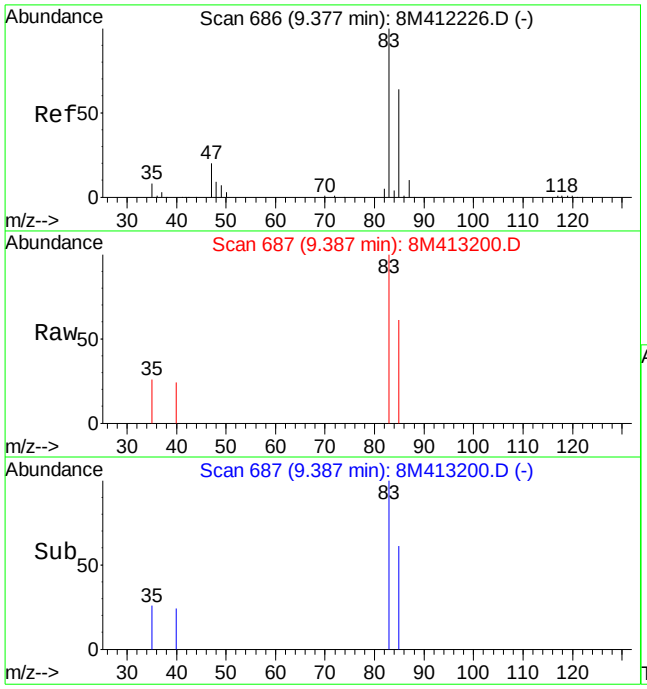

#33
Chloroform
Concen: 0.25 ug/L
RT: 9.39 min Scan# 687
Delta R.T. 0.01 min
Lab File: 8M413200.D
Acq: 24 Jun 2016 00:53

Tgt Ion: 83 Resp: 3618

Ion	Ratio	Lower	Upper
83	100		
85	54.3	37.5	87.5

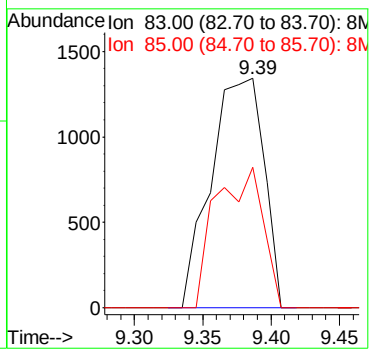

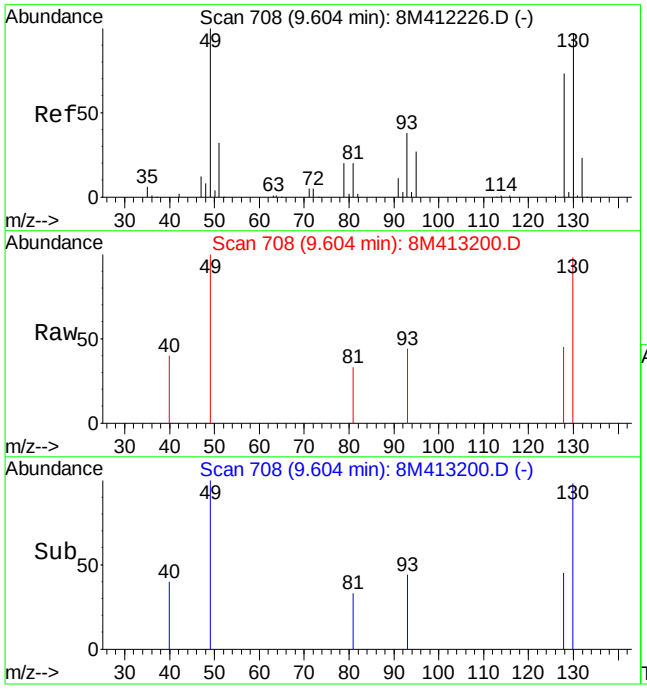

#35
Bromochloromethane
Concen: 0.39 ug/L
RT: 9.60 min Scan# 708
Delta R.T. -0.00 min
Lab File: 8M413200.D
Acq: 24 Jun 2016 00:53

Tgt Ion:130 Resp: 1515

Ion	Ratio	Lower	Upper
130	100		
128	72.5	46.1	107.5
49	97.8	63.3	147.7

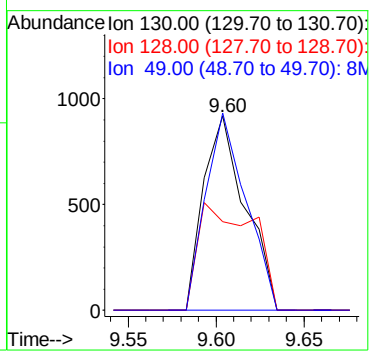

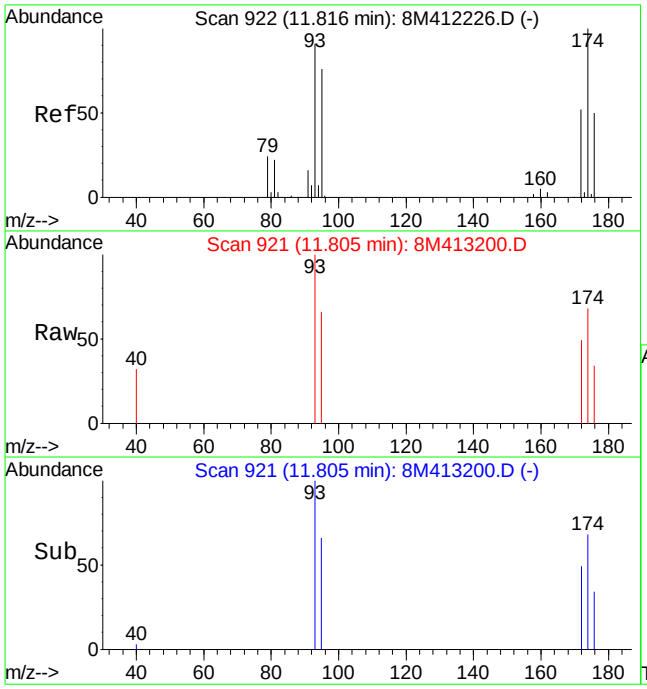

#52
Dibromomethane
Concen: 0.51 ug/L
RT: 11.81 min Scan# 921
Delta R.T. -0.01 min
Lab File: 8M413200.D
Acq: 24 Jun 2016 00:53

Tgt Ion: 93 Resp: 1819

Ion	Ratio	Lower	Upper
93	100		
95	78.0	49.7	116.1
174	78.7	62.3	145.3

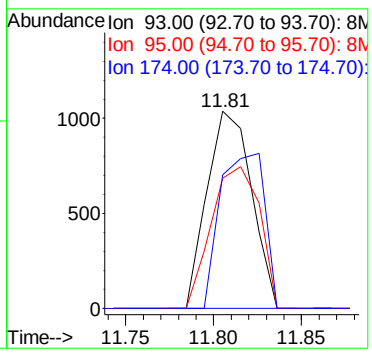

Quantitation Report (Not Reviewed)

Data File : K:\ORGANICS\VOLATILE\HPMS8\DATA\062116\8M413145.D Vial: 22
Acq On : 22 Jun 2016 3:34 Operator: FJB
Sample : L16060927-04 A 826-LOW Inst : HPMS8
Misc : 1,1 Multiplr: 1.00
MS Integration Params: RTEINT.P
Quant Time: Jun 22 03:56:14 2016 Quant Results File: 8260WT.RES

Quant Method : C:\MSDCHEM\2\METHODS\8260WT.M (RTE Integrator)
Title : Method 8260B/624 WTR-SOP:OVLMSV01 05-13-16 HPMS 8
Last Update : Sat May 14 18:08:06 2016
Response via : Initial Calibration
DataAcq Meth : 8260WT

Internal Standards	R.T.	QIon	Response	Conc Units	Dev(Min)
1) Fluorobenzene	10.71	96	676177	25.00 ug/L	0.00
57) Chlorobenzene-d5	14.57	117	517764	25.00 ug/L	0.00
78) 1,4-Dichlorobenzene-d4	17.60	152	289525	25.00 ug/L	0.00

System Monitoring Compounds

37) Dibromofluoromethane	9.66	111	202889	27.9271 ug/L	0.00
Spiked Amount 25.000	Range 86 - 118		Recovery = 111.72%		
43) 1,2-Dichloroethane-d4	10.30	65	222170	28.5205 ug/L	0.00
Spiked Amount 25.000	Range 80 - 120		Recovery = 114.08%		
58) Toluene-d8	12.68	98	707274	26.1012 ug/L	0.00
Spiked Amount 25.000	Range 88 - 110		Recovery = 104.40%		
80) p-Bromofluorobenzene	16.08	95	299500	24.9825 ug/L	0.00
Spiked Amount 25.000	Range 86 - 115		Recovery = 99.92%		

Target Compounds Qvalue

(#) = qualifier out of range (m) = manual integration
8M413145.D 8260WT.M Fri Jun 24 17:21:15 2016 Page 1

Quantitation Report (Not Reviewed)

Data File : K:\ORGANICS\VOLATILE\HPMS8\DATA\062116\8M413145.D Vial: 22
Acq On : 22 Jun 2016 3:34 Operator: FJB
Sample : L16060927-04 A 826-LOW Inst : HPMS8
Misc : 1,1 Multiplr: 1.00
MS Integration Params: RTEINT.P
Quant Time: Jun 22 3:56 2016 Quant Results File: 8260WT.RES

Method : K:\ORGANICS\VOLATILE\HPMS8\METHODS\8260WT.M (RTE Integrator)
Title : Method 8260B/624 WTR-SOP:OVLMSV01 05-13-16 HPMS 8
Last Update : Sat May 14 18:08:06 2016
Response via : Initial Calibration

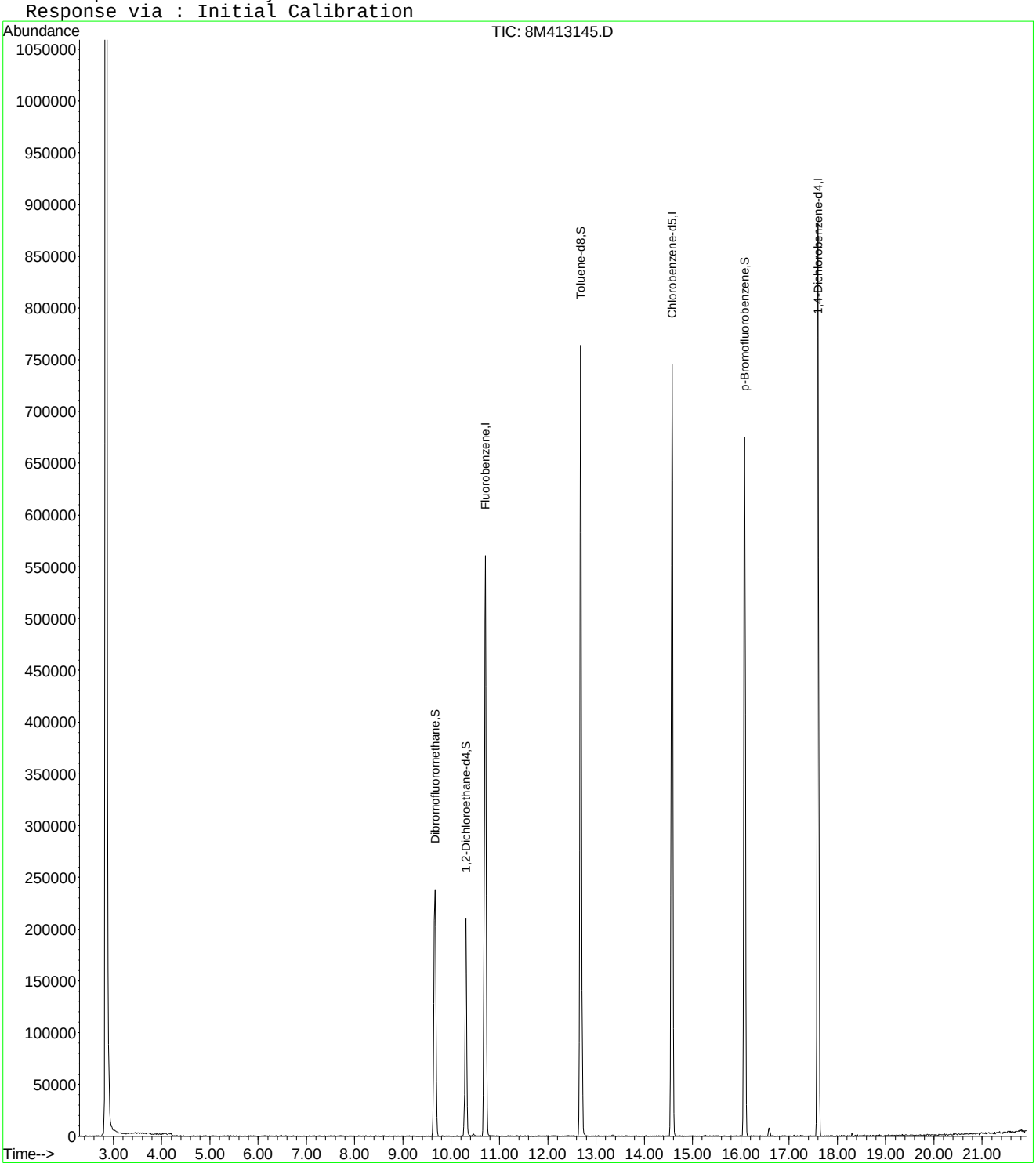

8M413145.D 8260WT.M Fri Jun 24 17:21:16 2016 Page 2

Quantitation Report (Not Reviewed)

Data File : K:\ORGANICS\VOLATILE\HPMS8\DATA\062116\8M413135.D Vial: 12
Acq On : 21 Jun 2016 22:44 Operator: FJB
Sample : L16060927-05 A 826-LOW Inst : HPMS8
Misc : 1,1 Multiplr: 1.00
MS Integration Params: RTEINT.P
Quant Time: Jun 21 23:06:49 2016 Quant Results File: 8260WT.RES

Quant Method : C:\MSDCHEM\2\METHODS\8260WT.M (RTE Integrator)
Title : Method 8260B/624 WTR-SOP:OVLMSV01 05-13-16 HPMS 8
Last Update : Sat May 14 18:08:06 2016
Response via : Initial Calibration
DataAcq Meth : 8260WT

Internal Standards	R.T.	QIon	Response	Conc Units	Dev(Min)
1) Fluorobenzene	10.71	96	753725	25.00 ug/L	0.00
57) Chlorobenzene-d5	14.58	117	585008	25.00 ug/L	0.00
78) 1,4-Dichlorobenzene-d4	17.59	152	324131	25.00 ug/L	0.00

System Monitoring Compounds

37) Dibromofluoromethane	9.67	111	224626	27.7380 ug/L	0.00
Spiked Amount 25.000	Range 86 - 118		Recovery = 110.96%		
43) 1,2-Dichloroethane-d4	10.31	65	243766	28.0732 ug/L	0.00
Spiked Amount 25.000	Range 80 - 120		Recovery = 112.28%		
58) Toluene-d8	12.69	98	790206	25.8097 ug/L	0.00
Spiked Amount 25.000	Range 88 - 110		Recovery = 103.24%		
80) p-Bromofluorobenzene	16.07	95	337050	25.1130 ug/L	0.00
Spiked Amount 25.000	Range 86 - 115		Recovery = 100.44%		

Target Compounds					Qvalue
36) Tetrahydrofuran	9.63	42	1126	1.3722 ug/L #	52

(#) = qualifier out of range (m) = manual integration
8M413135.D 8260WT.M Fri Jun 24 17:20:31 2016 Page 1

Quantitation Report (Not Reviewed)

Data File : K:\ORGANICS\VOLATILE\HPMS8\DATA\062116\8M413135.D Vial: 12
Acq On : 21 Jun 2016 22:44 Operator: FJB
Sample : L16060927-05 A 826-LOW Inst : HPMS8
Misc : 1,1 Multiplr: 1.00
MS Integration Params: RTEINT.P
Quant Time: Jun 21 23:06 2016 Quant Results File: 8260WT.RES

Method : K:\ORGANICS\VOLATILE\HPMS8\METHODS\8260WT.M (RTE Integrator)
Title : Method 8260B/624 WTR-SOP:OVLMSV01 05-13-16 HPMS 8
Last Update : Sat May 14 18:08:06 2016
Response via : Initial Calibration

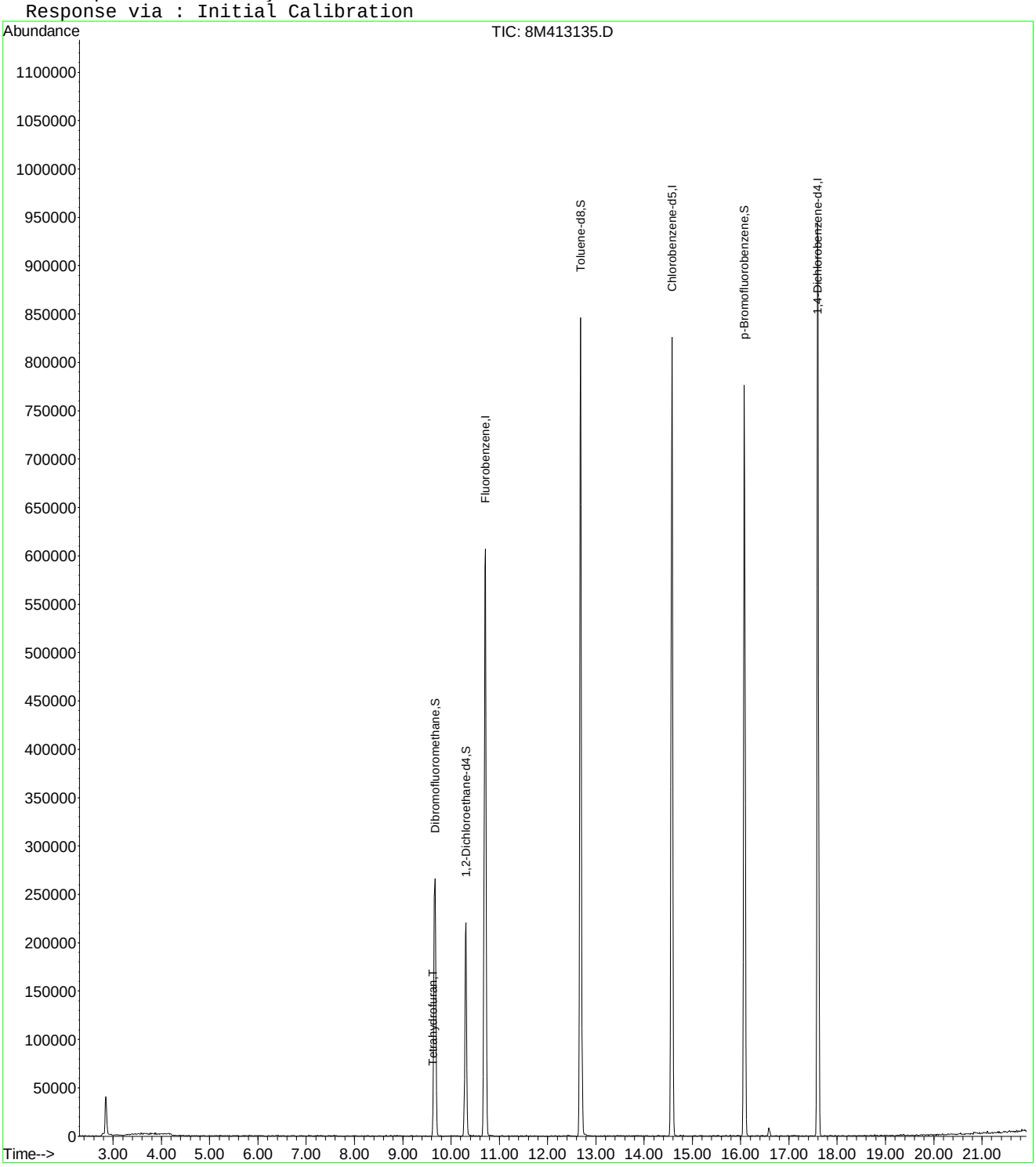

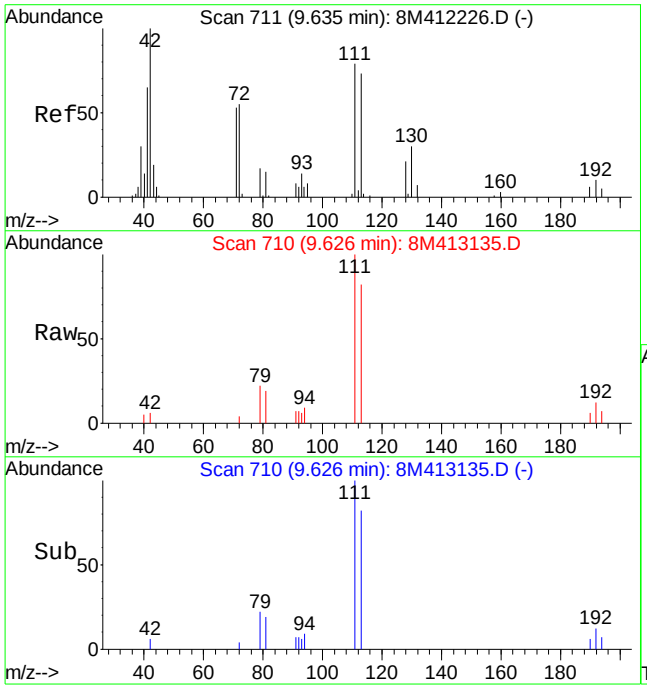

#36
Tetrahydrofuran
Concen: 1.37 ug/L
RT: 9.63 min Scan# 710
Delta R.T. -0.01 min
Lab File: 8M413135.D
Acq: 21 Jun 2016 22:44

Tgt Ion: 42 Resp: 1126

Ion	Ratio	Lower	Upper
42	100		
72	73.0	33.8	78.8
71	0.0	32.0	74.8#

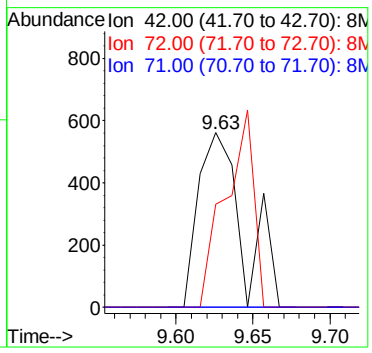

2.1.1.4 Standards Data

Quantitation Report (Not Reviewed)

Data File : C:\MSDCHEM\2\DATA\051316\8M412220.D Vial: 3
Acq On : 13 May 2016 13:29 Operator: TMB
Sample : WG568561-02 0.3ug/L STD 8260 Inst : HPMS8
Misc : 1,1 STD76127 Multiplr: 1.00
MS Integration Params: RTEINT.P
Quant Time: May 17 11:40:52 2016 Quant Results File: 8260WT.RES

Quant Method : C:\MSDCHEM\2\METHODS\8260WT.M (RTE Integrator)
Title : Method 8260B/624 WTR-SOP:OVLMSV01 05-13-16 HPMS 8
Last Update : Sat May 14 18:08:06 2016
Response via : Initial Calibration
DataAcq Meth : 8260WT

Internal Standards	R.T.	QIon	Response	Conc Units	Dev(Min)
1) Fluorobenzene	10.71	96	823748	25.00 ug/L	0.00
57) Chlorobenzene-d5	14.58	117	571926	25.00 ug/L	0.00
78) 1,4-Dichlorobenzene-d4	17.60	152	299321	25.00 ug/L	0.00

System Monitoring Compounds					
37) Dibromofluoromethane	0.00	111	0	0.0000 ug/L	
Spiked Amount 25.000	Range 86 - 118		Recovery	= 0.00%#	
43) 1,2-Dichloroethane-d4	0.00	65	0	0.0000 ug/L	
Spiked Amount 25.000	Range 80 - 120		Recovery	= 0.00%#	
58) Toluene-d8	12.68	98	567	0.0189 ug/L	0.00
Spiked Amount 25.000	Range 88 - 110		Recovery	= 0.08%#	
80) p-Bromofluorobenzene	16.08	95	313	0.0253 ug/L	0.00
Spiked Amount 25.000	Range 86 - 115		Recovery	= 0.12%#	

Target Compounds					Qvalue
2) Dichlorodifluoromethane	3.17	85	3836	0.2778 ug/L	91
3) Chloromethane	3.62	50	3658	0.4537 ug/L	95
4) Vinyl Chloride	3.85	62	2516	0.2630 ug/L #	58
5) 1,3-Butadiene	3.91	54	2079	0.2592 ug/L	71
6) Bromomethane	4.73	94	1152	0.6530 ug/L #	55
7) Chloroethane	4.90	64	1112	0.2113 ug/L #	72
8) Trichlorofluoromethane	5.35	101	2706	0.1520 ug/L #	53
10) Isoprene	5.93	67	2147	0.1987 ug/L	85
12) 1,1,2-Trichloro-1,2,2-Trif	6.15	101	1746	0.2087 ug/L	97
14) 1,1-Dichloroethene	6.48	61	3332	0.2501 ug/L	75
16) Dimethyl Sulfide	6.73	62	1099	0.2308 ug/L	95
19) Methylene Chloride	7.26	84	3414	0.4028 ug/L	88
20) Carbon Disulfide	7.30	76	10739	0.3853 ug/L	97
22) Methyl Tert Butyl Ether	7.47	73	4927	0.2686 ug/L #	60
23) trans-1,2-Dichloroethene	7.70	61	3879	0.3170 ug/L	98
24) n-Hexane	7.78	57	2794	0.3075 ug/L	85
26) Vinyl Acetate	8.30	43	1973	0.2259 ug/L #	70
27) 1,1-Dichloroethane	8.33	63	4881	0.3212 ug/L #	88
31) 2,2-Dichloropropane	9.11	77	4966	0.3101 ug/L	89
32) cis-1,2-Dichloroethene	9.17	96	2958	0.3128 ug/L	87
33) Chloroform	9.37	83	5564	0.3101 ug/L	95
34) 1-Bromopropane	9.52	122	210	0.1551 ug/L #	1
35) Bromochloromethane	9.60	130	1386	0.2858 ug/L	76
36) Tetrahydrofuran	9.62	42	1849	2.0617 ug/L #	60
38) 1,1,1-Trichloroethane	9.91	97	4978	0.2921 ug/L	95
39) Cyclohexane	9.93	56	3120	0.2644 ug/L #	85
40) 1,1-Dichloropropene	10.11	75	3779	0.2909 ug/L	97
42) Carbon Tetrachloride	10.24	117	4835	0.3194 ug/L #	74
45) 1,2-Dichloroethane	10.43	62	3295	0.2853 ug/L #	81
46) Benzene	10.46	78	11279	0.3333 ug/L	93
47) Trichloroethene	11.20	130	2410	0.2670 ug/L	97
48) Methylcyclohexane	11.31	83	3936	0.2871 ug/L	84
49) 1,2-Dichloropropane	11.42	63	2136	0.2836 ug/L	88
50) Bromodichloromethane	11.73	83	3767	0.2845 ug/L #	91
52) Dibromomethane	11.82	93	700	0.1570 ug/L #	59
53) 2-Chloroethyl Vinyl Ether	12.02	63	847	0.2616 ug/L #	47
55) cis-1,3-Dichloropropene	12.36	75	4763	0.3535 ug/L	84
56) Dimethyl Disulfide	12.63	79	1647	0.2290 ug/L	82
59) Toluene	12.78	91	11513	0.3243 ug/L	92
60) Ethyl Methacrylate	12.89	69	1631	0.2392 ug/L #	64

(#) = qualifier out of range (m) = manual integration
8M412220.D 8260WT.M Tue May 17 11:40:54 2016 Page 1

Quantitation Report (Not Reviewed)

Data File : C:\MSDCHEM\2\DATA\051316\8M412220.D Vial: 3
Acq On : 13 May 2016 13:29 Operator: TMB
Sample : WG568561-02 0.3ug/L STD 8260 Inst : HPMS8
Misc : 1,1 STD76127 Multiplr: 1.00
MS Integration Params: RTEINT.P
Quant Time: May 17 11:40:52 2016 Quant Results File: 8260WT.RES

Quant Method : C:\MSDCHEM\2\METHODS\8260WT.M (RTE Integrator)
Title : Method 8260B/624 WTR-SOP:OVLMSV01 05-13-16 HPMS 8
Last Update : Sat May 14 18:08:06 2016
Response via : Initial Calibration
DataAcq Meth : 8260WT

	Compound	R.T.	QIon	Response	Conc Unit		Qvalue
62)	trans-1,3-Dichloropropene	12.96	75	3626	0.3047 ug/L		82
63)	1,1,2-Trichloroethane	13.18	97	1409	0.2515 ug/L		98
65)	1,3-Dichloropropane	13.49	76	2584	0.2590 ug/L		93
66)	Tetrachloroethene	13.61	164	2678	0.3520 ug/L	#	75
67)	Dibromochloromethane	13.87	129	2126	0.2599 ug/L		79
68)	1,2-Dibromoethane	14.12	107	1895	0.3394 ug/L		91
69)	1-Chlorohexane	14.21	91	3835	0.3164 ug/L		99
70)	Chlorobenzene	14.62	112	7968	0.3328 ug/L		88
71)	1,1,1,2-Tetrachloroethane	14.67	131	2872	0.3096 ug/L		87
72)	Ethylbenzene	14.64	106	3844	0.2934 ug/L		81
73)	m-,p-Xylene	14.75	106	10447	0.6799 ug/L		96
74)	o-Xylene	15.31	106	4577	0.3047 ug/L		97
75)	Styrene	15.35	104	7545	0.3062 ug/L		95
76)	Bromoform	15.84	173	1301	0.2681 ug/L	#	51
77)	Isopropylbenzene	15.74	105	13119	0.3287 ug/L		90
79)	1,1,2,2-Tetrachloroethane	15.96	83	1714	0.2853 ug/L	#	85
83)	n-Propylbenzene	16.24	91	15676	0.3357 ug/L		92
84)	Bromobenzene	16.38	156	2859	0.2977 ug/L		90
85)	1,3,5-Trimethylbenzene	16.43	105	10873	0.3196 ug/L		99
86)	2-Chlorotoluene	16.52	91	11133	0.3415 ug/L		96
87)	4-Chlorotoluene	16.56	91	10305	0.3499 ug/L		97
88)	a-Methylstyrene	16.83	118	4090	0.2534 ug/L		86
89)	tert-Butylbenzene	16.90	134	1734	0.2606 ug/L		72
90)	1,2,4-Trimethylbenzene	16.95	105	10734	0.3069 ug/L		89
91)	sec-Butylbenzene	17.16	105	13749	0.3436 ug/L		97
92)	p-Isopropyltoluene	17.32	119	10847	0.3192 ug/L		95
93)	1,3-Dichlorobenzene	17.52	146	6023	0.3257 ug/L		99
94)	1,4-Dichlorobenzene	17.65	146	6152	0.3299 ug/L	#	60
95)	n-Butylbenzene	17.85	91	11161	0.3323 ug/L		97
96)	1,2-Dichlorobenzene	18.14	146	5711	0.3472 ug/L		92
98)	1,2,4-Trichlorobenzene	20.29	180	4203	0.3418 ug/L		91
99)	Hexachlorobutadiene	20.43	225	1894	0.3297 ug/L		84
100)	Naphthalene	20.65	128	6039	0.3306 ug/L		91
101)	1,2,3-Trichlorobenzene	20.96	180	3279	0.3161 ug/L		86

(#) = qualifier out of range (m) = manual integration

Evaluate Continuing Calibration Report

Data File : C:\MSDCHEM\2\DATA\051316\8M412220.D Vial: 3
Acq On : 13 May 2016 13:29 Operator: TMB
Sample : WG568561-02 0.3ug/L STD 8260 Inst : HPMS8
Misc : 1,1 STD76127 Multiplr: 1.00
MS Integration Params: RTEINT.P

Method : C:\MSDCHEM\2\METHODS\8260WT.M (RTE Integrator)
Title : Method 8260B/624 WTR-SOP:OVLMSV01 05-13-16 HPMS 8
Last Update : Sat May 14 18:03:01 2016
Response via : Multiple Level Calibration

Min. RRF : 0.000 Min. Rel. Area : 50% Max. R.T. Dev 0.50min
Max. RRF Dev : 25% Max. Rel. Area : 150%

		Compound	Amount	Calc.	%Dev	Area%	Dev(min)
1	I	Fluorobenzene	25.0000	25.0000	0.0	100	0.00
2	T	Dichlorodifluoromethane	-1.0000	0.2778	0.0	100	0.00
3	P	Chloromethane	-1.0000	0.4537	0.0	100	0.00
4	C	Vinyl Chloride	-1.0000	0.2630	0.0	100	0.00
5	T	1,3-Butadiene	-1.0000	0.2592	0.0	100	0.03
6	T	Bromomethane	-1.0000	0.9911	0.0	100	0.00
7	T	Chloroethane	-1.0000	0.2113	0.0	100	0.00
8	T	Trichlorofluoromethane	-1.0000	0.1520	0.0	100	-0.02
9	T	Diethyl ether	-1.0000	0.0000	0.0	0	-5.90#
10	T	Isoprene	-1.0000	0.1987	0.0	100	0.00
11	T	Acrolein	-1.0000	0.0000	0.0	0	-6.13#
12	T	1,1,2-Trichloro-1,2,2-Trifl	-1.0000	0.2087	0.0	100	0.00
13	T	Acetone	-1.0000	0.0000	0.0	0	-6.25#
14	C	1,1-Dichloroethene	-1.0000	0.2501	0.0	100	0.02
15	T	Tert-Butyl Alcohol	-1.0000	0.0000	0.0	0	-6.58#
16	T	Dimethyl Sulfide	-1.0000	0.2308	0.0	100	0.00
17	T	Iodomethane	-1.0000	0.0000	0.0	0	-6.98#
18	T	Methyl acetate	-1.0000	0.0000	0.0	0	-7.00#
19	T	Methylene Chloride	-1.0000	0.4028	0.0	100	0.00
20	T	Carbon Disulfide	-1.0000	0.3853	0.0	100	0.00
21	T	Acrylonitrile	-1.0000	0.0000	0.0	0	-7.43#
22	T	Methyl Tert Butyl Ether	-1.0000	0.2686	0.0	100	0.00
23	T	trans-1,2-Dichloroethene	-1.0000	0.3170	0.0	100	0.00
24	T	n-Hexane	-1.0000	0.3075	0.0	100	0.00
25	T	Diisopropyl ether	-1.0000	0.0000	0.0	0	-8.13#
26	T	Vinyl Acetate	-1.0000	0.2259	0.0	100	0.00
27	P	1,1-Dichloroethane	-1.0000	0.3212	0.0	100	0.00
28	T	Ethyl-Tert-Butyl ether	-1.0000	0.0000	0.0	0	-8.71#
29	T	2-Butanone	-1.0000	0.0000	0.0	0	-8.88#
30	T	Propionitrile	-1.0000	0.0000	0.0	0	-8.98#
31	T	2,2-Dichloropropane	-1.0000	0.3101	0.0	100	0.00
32	T	cis-1,2-Dichloroethene	-1.0000	0.3128	0.0	100	0.00
33	C	Chloroform	0.3000	0.3101	-3.4	100	0.00
34		1-Bromopropane	-1.0000	0.1551	0.0	100	0.00
35	T	Bromochloromethane	-1.0000	0.2858	0.0	100	0.00
36	T	Tetrahydrofuran	-1.0000	2.0617	0.0	100	-0.01
37	S	Dibromofluoromethane	-1.0000	0.0000	0.0	0	-9.67#
38	T	1,1,1-Trichloroethane	-1.0000	0.2921	0.0	100	0.00
39	T	Cyclohexane	-1.0000	0.2644	0.0	100	0.00
40	T	1,1-Dichloropropene	-1.0000	0.2909	0.0	100	0.00
41	T	Tert-Amyl-Methyl ether	-1.0000	0.0000	0.0	0	-10.21#
42	T	Carbon Tetrachloride	-1.0000	0.3194	0.0	100	0.00
43	S	1,2-Dichloroethane-d4	-1.0000	0.0000	0.0	0	-10.31#
44		Heptane	-1.0000	0.0000	0.0	0	-2.54#
45	T	1,2-Dichloroethane	-1.0000	0.2853	0.0	100	0.00
46	T	Benzene	-1.0000	0.3333	0.0	100	0.00
47	T	Trichloroethene	-1.0000	0.2670	0.0	100	-0.01
48	T	Methylcyclohexane	-1.0000	0.2871	0.0	100	0.00
49	C	1,2-Dichloropropane	-1.0000	0.2836	0.0	100	0.00
50	T	Bromodichloromethane	-1.0000	0.2845	0.0	100	0.00
51	T	1,4-Dioxane	-1.0000	0.0000	0.0	0	-11.71#
52	T	Dibromomethane	-1.0000	0.1570	0.0	100	0.00
53	T	2-Chloroethyl Vinyl Ether	-1.0000	0.2616	0.0	100	0.00
54	T	4-Methyl-2-Pentanone	-1.0000	0.0000	0.0	0	-12.05#

(#) = Out of Range

Evaluate Continuing Calibration Report

Data File : C:\MSDCHEM\2\DATA\051316\8M412220.D Vial: 3
Acq On : 13 May 2016 13:29 Operator: TMB
Sample : WG568561-02 0.3ug/L STD 8260 Inst : HPMS8
Misc : 1,1 STD76127 Multiplr: 1.00
MS Integration Params: RTEINT.P

Method : C:\MSDCHEM\2\METHODS\8260WT.M (RTE Integrator)
Title : Method 8260B/624 WTR-SOP:OVLMSV01 05-13-16 HPMS 8
Last Update : Sat May 14 18:03:01 2016
Response via : Multiple Level Calibration

Min. RRF : 0.000 Min. Rel. Area : 50% Max. R.T. Dev 0.50min
Max. RRF Dev : 25% Max. Rel. Area : 150%

		Compound	Amount	Calc.	%Dev	Area%	Dev(min)
55	T	cis-1,3-Dichloropropene	-1.0000	0.3535	0.0	100	0.00
56	T	Dimethyl Disulfide	-1.0000	0.2290	0.0	100	0.00
57	I	Chlorobenzene-d5	25.0000	25.0000	0.0	100	0.00
58	S	Toluene-d8	-1.0000	0.0189	0.0	100	0.00
59	C	Toluene	-1.0000	0.3243	0.0	100	0.00
60	T	Ethyl Methacrylate	-1.0000	0.2392	0.0	100	0.00
61		Paraldehyde	-1.0000	0.0000	0.0	0	-13.14#
62	T	trans-1,3-Dichloropropene	-1.0000	0.3047	0.0	100	0.00
63	T	1,1,2-Trichloroethane	-1.0000	0.2515	0.0	100	0.00
64	T	2-Hexanone	-1.0000	0.0000	0.0	0	-13.12#
65	T	1,3-Dichloropropane	-1.0000	0.2590	0.0	100	0.00
66	T	Tetrachloroethene	-1.0000	0.3520	0.0	100	0.00
67	T	Dibromochloromethane	-1.0000	0.2599	0.0	100	0.00
68	T	1,2-Dibromoethane	-1.0000	0.3394	0.0	100	0.00
69	T	1-Chlorohexane	-1.0000	0.3164	0.0	100	0.00
70	P	Chlorobenzene	-1.0000	0.3328	0.0	100	0.00
71	T	1,1,1,2-Tetrachloroethane	-1.0000	0.3096	0.0	100	0.00
72	C	Ethylbenzene	-1.0000	0.2934	0.0	100	-0.01
73	T	m-,p-Xylene	-1.0000	0.6799	0.0	100	0.00
74	T	o-Xylene	-1.0000	0.3047	0.0	100	0.00
75	T	Styrene	-1.0000	0.3062	0.0	100	0.00
76	P	Bromoform	-1.0000	0.2681	0.0	100	0.00
77	T	Isopropylbenzene	-1.0000	0.3287	0.0	100	0.00
78	I	1,4-Dichlorobenzene-d4	25.0000	25.0000	0.0	100	0.00
79	P	1,1,2,2-Tetrachloroethane	-1.0000	0.2853	0.0	100	0.00
80	S	p-Bromofluorobenzene	-1.0000	0.0253	0.0	100	0.00
81	T	1,2,3-Trichloropropane	-1.0000	0.1103	0.0	100	0.00
82	T	trans-1,4-Dichloro-2-Butene	-1.0000	0.0000	0.0	0	-16.19#
83	T	n-Propylbenzene	-1.0000	0.3357	0.0	100	0.00
84	T	Bromobenzene	0.3000	0.2977	0.8	100	0.00
85	T	1,3,5-Trimethylbenzene	-1.0000	0.3196	0.0	100	0.00
86	T	2-Chlorotoluene	-1.0000	0.3415	0.0	100	0.00
87	T	4-Chlorotoluene	-1.0000	0.3499	0.0	100	0.00
88	T	a-Methylstyrene	-1.0000	0.2534	0.0	100	0.00
89	T	tert-Butylbenzene	-1.0000	0.2606	0.0	100	0.00
90	T	1,2,4-Trimethylbenzene	-1.0000	0.3069	0.0	100	0.00
91	T	sec-Butylbenzene	-1.0000	0.3436	0.0	100	0.00
92	T	p-Isopropyltoluene	-1.0000	0.3192	0.0	100	0.00
93	T	1,3-Dichlorobenzene	-1.0000	0.3257	0.0	100	0.00
94	T	1,4-Dichlorobenzene	0.3000	0.3299	-10.0	100	0.00
95	T	n-Butylbenzene	-1.0000	0.3323	0.0	100	0.00
96	T	1,2-Dichlorobenzene	0.3000	0.3472	-15.7	100	0.00
97	T	1,2-Dibromo-3-Chloropropane	-1.0000	0.0000	0.0	0	-19.13#
98	T	1,2,4-Trichlorobenzene	-1.0000	0.3418	0.0	100	0.00
99	T	Hexachlorobutadiene	-1.0000	0.3297	0.0	100	0.00
100	T	Naphthalene	-1.0000	0.3306	0.0	100	0.00
101	T	1,2,3-Trichlorobenzene	0.3000	0.3161	-5.4	100	0.00

(#) = Out of Range SPCC's out = 0 CCC's out = 0
8M412220.D 8260WT.M Sat May 14 18:03:34 2016 Page 2

Quantitation Report (Not Reviewed)

Data File : C:\MSDchem\2\data\051316\8M412221.D Vial: 4
Acq On : 13 May 2016 13:58 Operator: TMB
Sample : WG568561-03 0.4ug/L STD 8260 Inst : HPMS8
Misc : 1,1 STD76127 Multiplr: 1.00
MS Integration Params: RTEINT.P
Quant Time: May 13 14:20:36 2016 Quant Results File: 8260WT.RES

Quant Method : C:\MSDCHEM\2\METHODS\8260WT.M (RTE Integrator)
Title : Method 8260B/624 WTR-SOP:OVLMSV01 05-13-16 HPMS 8
Last Update : Thu Apr 28 15:05:04 2016
Response via : Initial Calibration
DataAcq Meth : 8260WT

Internal Standards	R.T.	QIon	Response	Conc Units	Dev(Min)
1) Fluorobenzene	10.71	96	801173	25.00 ug/L	0.00
57) Chlorobenzene-d5	14.58	117	557498	25.00 ug/L	0.01
78) 1,4-Dichlorobenzene-d4	17.60	152	293108	25.00 ug/L	0.01

System Monitoring Compounds					
37) Dibromofluoromethane	0.00	111	0	0.0000 ug/L	
Spiked Amount 25.000	Range 86 - 118		Recovery	= 0.00%#	
43) 1,2-Dichloroethane-d4	0.00	65	0	0.0000 ug/L	
Spiked Amount 25.000	Range 80 - 120		Recovery	= 0.00%#	
58) Toluene-d8	0.00	98	0	0.0000 ug/L	
Spiked Amount 25.000	Range 88 - 110		Recovery	= 0.00%#	
80) p-Bromofluorobenzene	16.08	95	343	0.0286 ug/L	0.01
Spiked Amount 25.000	Range 86 - 115		Recovery	= 0.12%#	

Target Compounds					Qvalue
2) Dichlorodifluoromethane	3.16	85	5478	0.3262 ug/L	79
3) Chloromethane	3.63	50	3930	0.2484 ug/L	85
4) Vinyl Chloride	3.84	62	3512	0.3288 ug/L	97
5) 1,3-Butadiene	3.90	54	2479	0.2375 ug/L #	75
6) Bromomethane	4.73	94	1343	0.9497 ug/L	85
7) Chloroethane	4.90	64	2219	0.3174 ug/L #	43
8) Trichlorofluoromethane	5.36	101	6974	0.3289 ug/L #	93
10) Isoprene	5.94	67	4288	0.3952 ug/L #	62
12) 1,1,2-Trichloro-1,2,2-Trif	6.17	101	3168	0.3263 ug/L #	40
14) 1,1-Dichloroethene	6.47	61	5431	0.2882 ug/L	92
16) Dimethyl Sulfide	6.74	62	1708	0.2453 ug/L	64
19) Methylene Chloride	7.24	84	3785	0.4239 ug/L #	43
20) Carbon Disulfide	7.29	76	12437	0.4565 ug/L	97
22) Methyl Tert Butyl Ether	7.47	73	6580	0.3336 ug/L #	76
23) trans-1,2-Dichloroethene	7.71	61	4990	0.2928 ug/L	96
24) n-Hexane	7.79	57	3110	0.2011 ug/L	99
26) Vinyl Acetate	8.31	43	2753	0.1566 ug/L	100
27) 1,1-Dichloroethane	8.32	63	5655	0.2774 ug/L #	92
31) 2,2-Dichloropropane	9.10	77	6035	0.3360 ug/L	82
32) cis-1,2-Dichloroethene	9.16	96	3837	0.3762 ug/L	74
33) Chloroform	9.37	83	7267	0.3842 ug/L	100
34) 1-Bromopropane	9.50	122	234	0.1456 ug/L #	1
35) Bromochloromethane	9.60	130	1674	0.3137 ug/L	62
36) Tetrahydrofuran	9.62	42	447	0.2146 ug/L #	41
38) 1,1,1-Trichloroethane	9.91	97	6304	0.3305 ug/L	90
39) Cyclohexane	9.94	56	4658	0.2238 ug/L #	67
40) 1,1-Dichloropropene	10.11	75	5172	0.3768 ug/L	80
42) Carbon Tetrachloride	10.25	117	5692	0.3172 ug/L	95
45) 1,2-Dichloroethane	10.43	62	4443	0.2796 ug/L #	63
46) Benzene	10.46	78	14456	0.4134 ug/L #	77
47) Trichloroethene	11.21	130	3659	0.3626 ug/L	98
48) Methylcyclohexane	11.29	83	5025	0.3562 ug/L	84
49) 1,2-Dichloropropane	11.42	63	3060	0.3007 ug/L	98
50) Bromodichloromethane	11.73	83	4734	0.3343 ug/L #	93
52) Dibromomethane	11.82	93	1805	0.3767 ug/L	84
55) cis-1,3-Dichloropropene	12.36	75	5008	0.3514 ug/L	90
56) Dimethyl Disulfide	12.63	79	1921	0.2573 ug/L	85
59) Toluene	12.78	91	14742	0.4416 ug/L	98
60) Ethyl Methacrylate	12.90	69	2062	0.3292 ug/L	66
62) trans-1,3-Dichloropropene	12.96	75	3693	0.3171 ug/L	100

(#) = qualifier out of range (m) = manual integration

Quantitation Report (Not Reviewed)

Data File : C:\MSDchem\2\data\051316\8M412221.D Vial: 4
Acq On : 13 May 2016 13:58 Operator: TMB
Sample : WG568561-03 0.4ug/L STD 8260 Inst : HPMS8
Misc : 1,1 STD76127 Multiplr: 1.00
MS Integration Params: RTEINT.P
Quant Time: May 13 14:20:36 2016 Quant Results File: 8260WT.RES

Quant Method : C:\MSDCHEM\2\METHODS\8260WT.M (RTE Integrator)
Title : Method 8260B/624 WTR-SOP:OVLMSV01 05-13-16 HPMS 8
Last Update : Thu Apr 28 15:05:04 2016
Response via : Initial Calibration
DataAcq Meth : 8260WT

	Compound	R.T.	QIon	Response	Conc Unit		Qvalue
63)	1,1,2-Trichloroethane	13.18	97	2326	0.4391 ug/L		70
65)	1,3-Dichloropropane	13.49	76	3163	0.3219 ug/L		88
66)	Tetrachloroethene	13.61	164	3164	0.4185 ug/L		93
67)	Dibromochloromethane	13.87	129	3113	0.3727 ug/L		86
68)	1,2-Dibromoethane	14.12	107	2076	0.3760 ug/L		90
69)	1-Chlorohexane	14.21	91	4746	0.4174 ug/L		80
70)	Chlorobenzene	14.62	112	9180	0.3960 ug/L		98
71)	1,1,1,2-Tetrachloroethane	14.66	131	3501	0.3876 ug/L		95
72)	Ethylbenzene	14.65	106	5348	0.4066 ug/L		84
73)	m-,p-Xylene	14.75	106	13269	0.8757 ug/L		89
74)	o-Xylene	15.31	106	6019	0.3943 ug/L		97
75)	Styrene	15.35	104	9370	0.3849 ug/L		95
76)	Bromoform	15.83	173	1198	0.2500 ug/L	#	76
77)	Isopropylbenzene	15.73	105	16528	0.4270 ug/L		92
79)	1,1,2,2-Tetrachloroethane	15.96	83	1999	0.3419 ug/L	#	83
83)	n-Propylbenzene	16.25	91	19410	0.4297 ug/L		95
84)	Bromobenzene	16.37	156	3319	0.3524 ug/L		75
85)	1,3,5-Trimethylbenzene	16.42	105	13794	0.4127 ug/L		95
86)	2-Chlorotoluene	16.51	91	13678	0.4729 ug/L		90
87)	4-Chlorotoluene	16.56	91	12572	0.4219 ug/L		98
88)	a-Methylstyrene	16.84	118	5739	0.3485 ug/L		96
89)	tert-Butylbenzene	16.90	134	2254	0.3403 ug/L		55
90)	1,2,4-Trimethylbenzene	16.95	105	13859	0.4051 ug/L		90
91)	sec-Butylbenzene	17.17	105	17612	0.4382 ug/L		90
92)	p-Isopropyltoluene	17.32	119	13616	0.3968 ug/L		90
93)	1,3-Dichlorobenzene	17.52	146	6961	0.3724 ug/L		86
94)	1,4-Dichlorobenzene	17.64	146	7149	0.3832 ug/L	#	1
95)	n-Butylbenzene	17.85	91	15223	0.4664 ug/L		91
96)	1,2-Dichlorobenzene	18.14	146	6129	0.3742 ug/L		92
98)	1,2,4-Trichlorobenzene	20.28	180	5035	0.3969 ug/L		97
99)	Hexachlorobutadiene	20.44	225	2420	0.4122 ug/L		83
100)	Naphthalene	20.65	128	7474	0.3874 ug/L	#	84
101)	1,2,3-Trichlorobenzene	20.96	180	4378	0.4056 ug/L	#	78

(#) = qualifier out of range (m) = manual integration
8M412221.D 8260WT.M Fri May 13 14:20:39 2016 Page 2

Quantitation Report (Not Reviewed)

Data File : C:\MSDchem\2\data\051316\8M412221.D Vial: 4
Acq On : 13 May 2016 13:58 Operator: TMB
Sample : WG568561-03 0.4ug/L STD 8260 Inst : HPMS8
Misc : 1,1 STD76127 Multiplr: 1.00
MS Integration Params: RTEINT.P
Quant Time: May 13 14:20 2016 Quant Results File: 8260WT.RES

Method : C:\MSDCHEM\2\METHODS\8260WT.M (RTE Integrator)
Title : Method 8260B/624 WTR-SOP:OVLMSV01 05-13-16 HPMS 8
Last Update : Thu Apr 28 15:05:04 2016
Response via : Initial Calibration

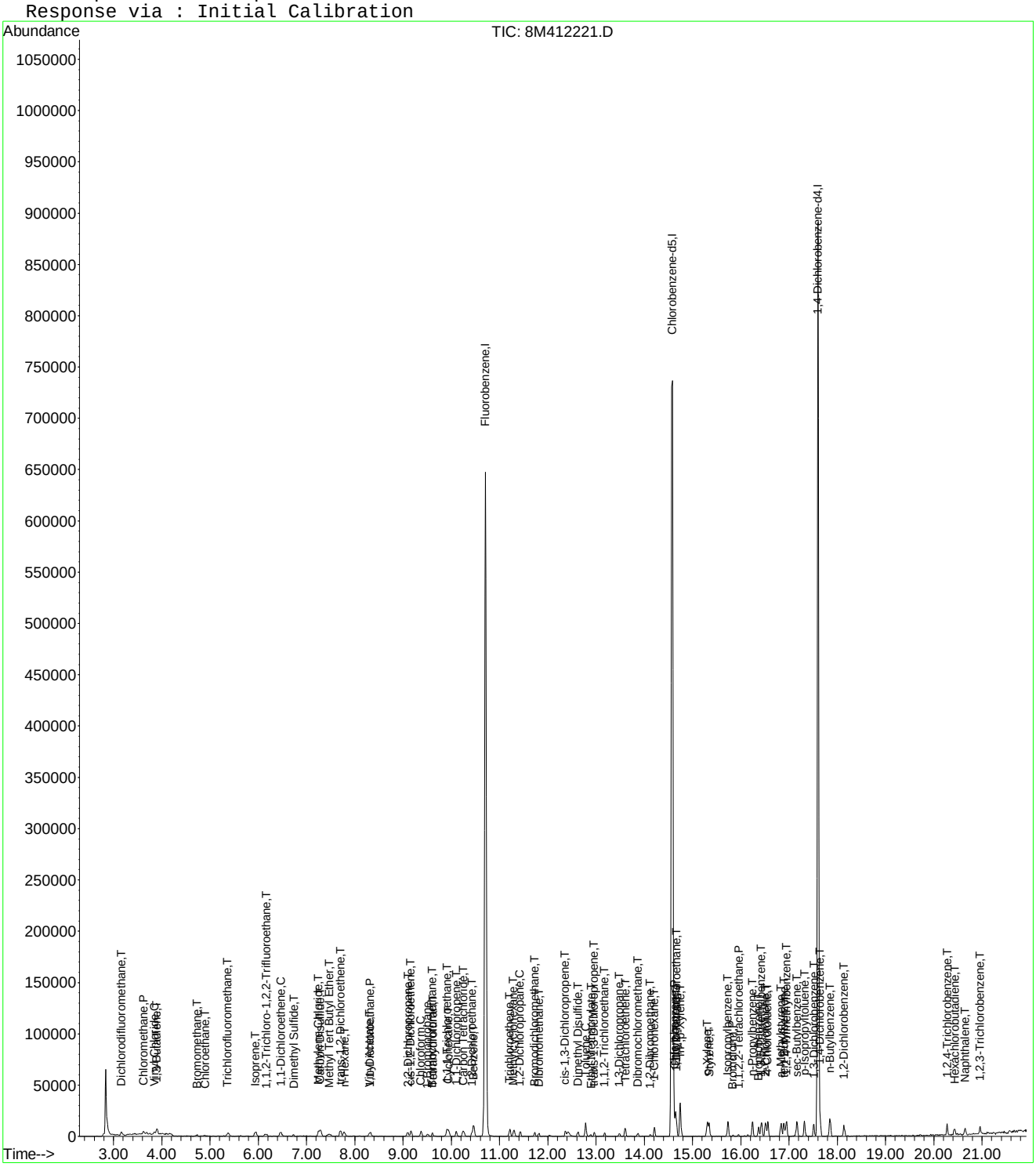

Evaluate Continuing Calibration Report

Data File : C:\MSDCHEM\2\DATA\051316\8M412221.D Vial: 4
Acq On : 13 May 2016 13:58 Operator: TMB
Sample : WG568561-03 0.4ug/L STD 8260 Inst : HPMS8
Misc : 1,1 STD76127 Multiplr: 1.00
MS Integration Params: RTEINT.P

Method : C:\MSDCHEM\2\METHODS\8260WT.M (RTE Integrator)
Title : Method 8260B/624 WTR-SOP:OVLMSV01 05-13-16 HPMS 8
Last Update : Sat May 14 18:03:01 2016
Response via : Multiple Level Calibration

Min. RRF : 0.000 Min. Rel. Area : 50% Max. R.T. Dev 0.50min
Max. RRF Dev : 25% Max. Rel. Area : 150%

		Compound	Amount	Calc.	%Dev	Area%	Dev(min)
1	I	Fluorobenzene	25.0000	25.0000	0.0	100	0.00
2	T	Dichlorodifluoromethane	0.4000	0.4078	-2.0	100	0.00
3	P	Chloromethane	-1.0000	0.5012	0.0	100	0.00
4	C	Vinyl Chloride	0.4000	0.3775	5.6	100	0.00
5	T	1,3-Butadiene	-1.0000	0.3178	0.0	100	0.02
6	T	Bromomethane	-1.0000	1.0253	0.0	100	0.00
7	T	Chloroethane	0.4000	0.4335	-8.4	100	0.00
8	T	Trichlorofluoromethane	0.4000	0.4029	-0.7	100	-0.01
9	T	Diethyl ether	-1.0000	0.0000	0.0	0	-5.90#
10	T	Isoprene	0.4000	0.4079	-2.0	100	0.00
11	T	Acrolein	-1.0000	0.0000	0.0	0	-6.13#
12	T	1,1,2-Trichloro-1,2,2-Trifl	-1.0000	0.3894	0.0	100	0.02
13	T	Acetone	-1.0000	0.0000	0.0	0	-6.25#
14	C	1,1-Dichloroethene	0.4000	0.4192	-4.8	100	0.00
15	T	Tert-Butyl Alcohol	-1.0000	0.0000	0.0	0	-6.58#
16	T	Dimethyl Sulfide	0.4000	0.3687	7.8	100	0.00
17	T	Iodomethane	-1.0000	0.0000	0.0	0	-6.98#
18	T	Methyl acetate	-1.0000	0.2179	0.0	100	0.00
19	T	Methylene Chloride	-1.0000	0.4591	0.0	100	0.00
20	T	Carbon Disulfide	-1.0000	0.4587	0.0	100	0.00
21	T	Acrylonitrile	-1.0000	0.0000	0.0	0	-7.43#
22	T	Methyl Tert Butyl Ether	-1.0000	0.3688	0.0	100	0.00
23	T	trans-1,2-Dichloroethene	0.4000	0.4193	-4.8	100	0.00
24	T	n-Hexane	-1.0000	0.3519	0.0	100	0.00
25	T	Diisopropyl ether	-1.0000	0.0000	0.0	0	-8.13#
26	T	Vinyl Acetate	-1.0000	0.3241	0.0	100	0.02
27	P	1,1-Dichloroethane	0.4000	0.3826	4.4	100	0.00
28	T	Ethyl-Tert-Butyl ether	-1.0000	0.0000	0.0	0	-8.71#
29	T	2-Butanone	-1.0000	0.0000	0.0	0	-8.88#
30	T	Propionitrile	-1.0000	0.0000	0.0	0	-8.98#
31	T	2,2-Dichloropropane	0.4000	0.3874	3.1	100	0.00
32	T	cis-1,2-Dichloroethene	0.4000	0.4172	-4.3	100	-0.01
33	C	Chloroform	0.4000	0.4164	-4.1	100	0.00
34		1-Bromopropane	-1.0000	0.1776	0.0	100	-0.01
35	T	Bromochloromethane	0.4000	0.3550	11.3	100	0.00
36	T	Tetrahydrofuran	-1.0000	0.5125	0.0	100	-0.01
37	S	Dibromofluoromethane	-1.0000	0.0000	0.0	0	-9.67#
38	T	1,1,1-Trichloroethane	0.4000	0.3803	4.9	100	0.00
39	T	Cyclohexane	-1.0000	0.4058	0.0	100	0.00
40	T	1,1-Dichloropropene	-1.0000	0.4093	0.0	100	0.00
41	T	Tert-Amyl-Methyl ether	-1.0000	0.0000	0.0	0	-10.21#
42	T	Carbon Tetrachloride	0.4000	0.3867	3.3	100	0.00
43	S	1,2-Dichloroethane-d4	-1.0000	0.0000	0.0	0	-10.31#
44		Heptane	-1.0000	0.0000	0.0	0	-2.54#
45	T	1,2-Dichloroethane	0.4000	0.3955	1.1	100	0.00
46	T	Benzene	0.4000	0.4393	-9.8	100	0.00
47	T	Trichloroethene	0.4000	0.4169	-4.2	100	0.00
48	T	Methylcyclohexane	-1.0000	0.3768	0.0	100	-0.01
49	C	1,2-Dichloropropane	0.4000	0.4177	-4.4	100	0.00
50	T	Bromodichloromethane	0.4000	0.3676	8.1	100	0.00
51	T	1,4-Dioxane	-1.0000	0.0000	0.0	0	-11.71#
52	T	Dibromomethane	0.4000	0.4162	-4.1	100	0.00
53	T	2-Chloroethyl Vinyl Ether	-1.0000	0.1401	0.0	100	0.00
54	T	4-Methyl-2-Pentanone	-1.0000	0.0000	0.0	0	-12.05#

(#) = Out of Range

Evaluate Continuing Calibration Report

Data File : C:\MSDCHEM\2\DATA\051316\8M412221.D Vial: 4
Acq On : 13 May 2016 13:58 Operator: TMB
Sample : WG568561-03 0.4ug/L STD 8260 Inst : HPMS8
Misc : 1,1 STD76127 Multiplr: 1.00
MS Integration Params: RTEINT.P

Method : C:\MSDCHEM\2\METHODS\8260WT.M (RTE Integrator)
Title : Method 8260B/624 WTR-SOP:OVLMSV01 05-13-16 HPMS 8
Last Update : Sat May 14 18:03:01 2016
Response via : Multiple Level Calibration

Min. RRF : 0.000 Min. Rel. Area : 50% Max. R.T. Dev 0.50min
Max. RRF Dev : 25% Max. Rel. Area : 150%

		Compound	Amount	Calc.	%Dev	Area%	Dev(min)
55	T	cis-1,3-Dichloropropene	0.4000	0.3821	4.5	100	0.00
56	T	Dimethyl Disulfide	-1.0000	0.2746	0.0	100	0.00
57	I	Chlorobenzene-d5	25.0000	25.0000	0.0	100	0.00
58	S	Toluene-d8	-1.0000	0.0000	0.0	0	-12.68#
59	C	Toluene	0.4000	0.4259	-6.5	100	0.00
60	T	Ethyl Methacrylate	-1.0000	0.3102	0.0	100	0.02
61		Paraldehyde	-1.0000	0.0000	0.0	0	-13.14#
62	T	trans-1,3-Dichloropropene	-1.0000	0.3184	0.0	100	0.00
63	T	1,1,2-Trichloroethane	0.4000	0.4259	-6.5	100	0.00
64	T	2-Hexanone	-1.0000	0.0000	0.0	0	-13.12#
65	T	1,3-Dichloropropane	0.4000	0.3253	18.7	100	0.00
66	T	Tetrachloroethene	0.4000	0.4267	-6.7	100	0.00
67	T	Dibromochloromethane	0.4000	0.3904	2.4	100	0.00
68	T	1,2-Dibromoethane	0.4000	0.3814	4.6	100	0.00
69	T	1-Chlorohexane	0.4000	0.4017	-0.4	100	0.00
70	P	Chlorobenzene	0.4000	0.3933	1.7	100	0.00
71	T	1,1,1,2-Tetrachloroethane	0.4000	0.3872	3.2	100	0.00
72	C	Ethylbenzene	0.4000	0.4188	-4.7	100	0.00
73	T	m-,p-Xylene	0.8000	0.8859	-10.7	100	0.00
74	T	o-Xylene	-1.0000	0.4110	0.0	100	0.00
75	T	Styrene	0.4000	0.3901	2.5	100	0.00
76	P	Bromoform	-1.0000	0.2533	0.0	100	0.00
77	T	Isopropylbenzene	0.4000	0.4249	-6.2	100	0.00
78	I	1,4-Dichlorobenzene-d4	25.0000	25.0000	0.0	100	0.00
79	P	1,1,2,2-Tetrachloroethane	0.4000	0.3398	15.1	100	0.00
80	S	p-Bromofluorobenzene	-1.0000	0.0283	0.0	100	0.00
81	T	1,2,3-Trichloropropane	-1.0000	0.0000	0.0	0	-16.14#
82	T	trans-1,4-Dichloro-2-Butene	-1.0000	0.0000	0.0	0	-16.19#
83	T	n-Propylbenzene	0.4000	0.4245	-6.1	100	0.00
84	T	Bromobenzene	0.4000	0.3529	11.8	100	0.00
85	T	1,3,5-Trimethylbenzene	0.4000	0.4141	-3.5	100	0.00
86	T	2-Chlorotoluene	0.4000	0.4284	-7.1	100	0.00
87	T	4-Chlorotoluene	0.4000	0.4359	-9.0	100	0.00
88	T	a-Methylstyrene	-1.0000	0.3631	0.0	100	0.00
89	T	tert-Butylbenzene	-1.0000	0.3459	0.0	100	0.00
90	T	1,2,4-Trimethylbenzene	0.4000	0.4046	-1.2	100	0.00
91	T	sec-Butylbenzene	-1.0000	0.4494	0.0	100	0.00
92	T	p-Isopropyltoluene	-1.0000	0.4092	0.0	100	0.00
93	T	1,3-Dichlorobenzene	0.4000	0.3844	3.9	100	0.00
94	T	1,4-Dichlorobenzene	0.4000	0.3915	2.1	100	0.00
95	T	n-Butylbenzene	-1.0000	0.4628	0.0	100	0.00
96	T	1,2-Dichlorobenzene	0.4000	0.3805	4.9	100	0.00
97	T	1,2-Dibromo-3-Chloropropane	-1.0000	0.0000	0.0	0	-19.13#
98	T	1,2,4-Trichlorobenzene	0.4000	0.4182	-4.5	100	0.00
99	T	Hexachlorobutadiene	0.4000	0.4302	-7.5	100	0.00
100	T	Naphthalene	0.4000	0.4178	-4.5	100	0.00
101	T	1,2,3-Trichlorobenzene	0.4000	0.4310	-7.7	100	0.00

(#) = Out of Range SPCC's out = 0 CCC's out = 0
8M412221.D 8260WT.M Sat May 14 18:03:56 2016 Page 2

Quantitation Report (Not Reviewed)

Data File : C:\MSDchem\2\data\051316\8M412222.D Vial: 5
Acq On : 13 May 2016 14:27 Operator: TMB
Sample : WG568561-04 1ug/L STD 8260 Inst : HPMS8
Misc : 1,1 STD76127 Multiplr: 1.00
MS Integration Params: RTEINT.P
Quant Time: May 13 14:49:45 2016 Quant Results File: 8260WT.RES

Quant Method : C:\MSDCHEM\2\METHODS\8260WT.M (RTE Integrator)
Title : Method 8260B/624 WTR-SOP:OVLMSV01 05-13-16 HPMS 8
Last Update : Thu Apr 28 15:05:04 2016
Response via : Initial Calibration
DataAcq Meth : 8260WT

Internal Standards	R.T.	QIon	Response	Conc Units	Dev(Min)
1) Fluorobenzene	10.71	96	795577	25.00 ug/L	0.00
57) Chlorobenzene-d5	14.58	117	547129	25.00 ug/L	0.01
78) 1,4-Dichlorobenzene-d4	17.60	152	284579	25.00 ug/L	0.01

System Monitoring Compounds					
37) Dibromofluoromethane	9.65	111	3962	0.3966 ug/L	-0.02
Spiked Amount 25.000	Range 86 - 118		Recovery	= 1.60%#	
43) 1,2-Dichloroethane-d4	10.31	65	3835	0.3356 ug/L	0.01
Spiked Amount 25.000	Range 80 - 120		Recovery	= 1.36%#	
58) Toluene-d8	12.68	98	14023	0.4957 ug/L	0.00
Spiked Amount 25.000	Range 88 - 110		Recovery	= 2.00%#	
80) p-Bromofluorobenzene	16.08	95	6483	0.5565 ug/L	0.01
Spiked Amount 25.000	Range 86 - 115		Recovery	= 2.24%#	

Target Compounds					Qvalue
2) Dichlorodifluoromethane	3.16	85	12402	0.7438 ug/L	97
3) Chloromethane	3.62	50	8415	0.5357 ug/L #	75
4) Vinyl Chloride	3.84	62	9412	0.8873 ug/L	89
5) 1,3-Butadiene	3.90	54	6974	0.6729 ug/L	81
6) Bromomethane	4.73	94	4114	1.3123 ug/L	92
7) Chloroethane	4.90	64	4983	0.7178 ug/L #	80
8) Trichlorofluoromethane	5.38	101	17133	0.8136 ug/L #	96
9) Diethyl ether	5.90	59	20707	3.2140 ug/L	84
10) Isoprene	5.94	67	11176	1.0373 ug/L	76
11) Acrolein	6.14	56	246	0.4300 ug/L #	15
12) 1,1,2-Trichloro-1,2,2-Trif	6.15	101	8135	0.8438 ug/L	96
13) Acetone	6.24	43	413	0.2115 ug/L #	48
14) 1,1-Dichloroethene	6.46	61	12947	0.6919 ug/L	91
15) Tert-Butyl Alcohol	6.59	59	3316	7.3747 ug/L #	55
16) Dimethyl Sulfide	6.72	62	4505	0.6515 ug/L	79
18) Methyl acetate	7.00	43	2119	0.3630 ug/L #	66
19) Methylene Chloride	7.24	84	8723	0.9837 ug/L #	43
20) Carbon Disulfide	7.29	76	28246	1.0441 ug/L	100
21) Acrylonitrile	7.43	53	2164	0.8620 ug/L	76
22) Methyl Tert Butyl Ether	7.47	73	16998	0.8678 ug/L	84
23) trans-1,2-Dichloroethene	7.70	61	12571	0.7427 ug/L	100
24) n-Hexane	7.78	57	9382	0.6109 ug/L	82
25) Diisopropyl ether	8.12	45	95400	2.1939 ug/L #	91
26) Vinyl Acetate	8.30	43	6750	0.3867 ug/L #	89
27) 1,1-Dichloroethane	8.32	63	14721	0.7271 ug/L	98
28) Ethyl-Tert-Butyl ether	8.70	59	97972	3.2102 ug/L	88
29) 2-Butanone	8.88	43	380	0.1215 ug/L #	57
30) Propionitrile	8.99	54	1593	2.0138 ug/L #	56
31) 2,2-Dichloropropane	9.09	77	14691	0.8236 ug/L	98
32) cis-1,2-Dichloroethene	9.17	96	9482	0.9362 ug/L	72
33) Chloroform	9.37	83	18494	0.9845 ug/L	94
34) 1-Bromopropane	9.50	122	1092	0.6844 ug/L	80
35) Bromochloromethane	9.61	130	5234	0.9877 ug/L #	55
36) Tetrahydrofuran	9.63	42	5415	2.6185 ug/L #	68
38) 1,1,1-Trichloroethane	9.91	97	17074	0.9016 ug/L	92
39) Cyclohexane	9.94	56	11865	0.5740 ug/L #	67
40) 1,1-Dichloropropene	10.11	75	13172	0.9663 ug/L	87
41) Tert-Amyl-Methyl ether	10.21	73	90255	4.6173 ug/L #	88
42) Carbon Tetrachloride	10.25	117	14515	0.8146 ug/L	95
45) 1,2-Dichloroethane	10.42	62	10675	0.6766 ug/L	85

(#) = qualifier out of range (m) = manual integration

Quantitation Report (Not Reviewed)

Data File : C:\MSDchem\2\data\051316\8M412222.D Vial: 5
Acq On : 13 May 2016 14:27 Operator: TMB
Sample : WG568561-04 1ug/L STD 8260 Inst : HPMS8
Misc : 1,1 STD76127 Multiplr: 1.00
MS Integration Params: RTEINT.P
Quant Time: May 13 14:49:45 2016 Quant Results File: 8260WT.RES

Quant Method : C:\MSDCHEM\2\METHODS\8260WT.M (RTE Integrator)
Title : Method 8260B/624 WTR-SOP:OVLMSV01 05-13-16 HPMS 8
Last Update : Thu Apr 28 15:05:04 2016
Response via : Initial Calibration
DataAcq Meth : 8260WT

	Compound	R.T.	QIon	Response	Conc Unit		Qvalue
46)	Benzene	10.47	78	34504	0.9938 ug/L		84
47)	Trichloroethene	11.21	130	8752	0.8735 ug/L		93
48)	Methylcyclohexane	11.30	83	13513	0.9646 ug/L		79
49)	1,2-Dichloropropane	11.43	63	7057	0.6982 ug/L	#	67
50)	Bromodichloromethane	11.73	83	12147	0.8638 ug/L		96
52)	Dibromomethane	11.81	93	4130	0.8681 ug/L		95
53)	2-Chloroethyl Vinyl Ether	12.03	63	2694	0.6366 ug/L		86
54)	4-Methyl-2-Pentanone	12.06	58	848	0.3671 ug/L	#	41
55)	cis-1,3-Dichloropropene	12.36	75	12521	0.8847 ug/L		97
56)	Dimethyl Disulfide	12.63	79	5799	0.7821 ug/L		96
59)	Toluene	12.79	91	37114	1.1328 ug/L		95
60)	Ethyl Methacrylate	12.88	69	5490	0.8930 ug/L		69
62)	trans-1,3-Dichloropropene	12.96	75	10328	0.9035 ug/L		92
63)	1,1,2-Trichloroethane	13.18	97	5274	1.0144 ug/L		93
64)	2-Hexanone	13.10	58	397	0.2127 ug/L	#	1
65)	1,3-Dichloropropane	13.49	76	9673	1.0032 ug/L		73
66)	Tetrachloroethene	13.61	164	7373	0.9937 ug/L		95
67)	Dibromochloromethane	13.87	129	7358	0.8977 ug/L		95
68)	1,2-Dibromoethane	14.13	107	5123	0.9454 ug/L		95
69)	1-Chlorohexane	14.21	91	12790	1.1461 ug/L		79
70)	Chlorobenzene	14.62	112	25662	1.1281 ug/L		89
71)	1,1,1,2-Tetrachloroethane	14.66	131	8722	0.9838 ug/L		94
72)	Ethylbenzene	14.65	106	13009	1.0078 ug/L		87
73)	m-,p-Xylene	14.75	106	30465	2.0486 ug/L		84
74)	o-Xylene	15.31	106	15133	1.0101 ug/L		84
75)	Styrene	15.35	104	23191	0.9707 ug/L		91
76)	Bromoform	15.84	173	3875	0.8240 ug/L		96
77)	Isopropylbenzene	15.74	105	41382	1.0895 ug/L		95
79)	1,1,2,2-Tetrachloroethane	15.95	83	5604	0.9873 ug/L	#	93
81)	1,2,3-Trichloropropane	16.15	110	1355	0.7428 ug/L	#	1
82)	trans-1,4-Dichloro-2-Buten	16.19	53	962	0.3479 ug/L	#	1
83)	n-Propylbenzene	16.25	91	48249	1.1002 ug/L		99
84)	Bromobenzene	16.37	156	9598	1.0497 ug/L		95
85)	1,3,5-Trimethylbenzene	16.42	105	33355	1.0278 ug/L		96
86)	2-Chlorotoluene	16.51	91	33408	1.1895 ug/L		94
87)	4-Chlorotoluene	16.56	91	29548	1.0213 ug/L		95
88)	a-Methylstyrene	16.84	118	14414	0.9014 ug/L		91
89)	tert-Butylbenzene	16.89	134	6686	1.0398 ug/L		86
90)	1,2,4-Trimethylbenzene	16.95	105	36066	1.0857 ug/L		96
91)	sec-Butylbenzene	17.16	105	42128	1.0796 ug/L		96
92)	p-Isopropyltoluene	17.32	119	35424	1.0633 ug/L		94
93)	1,3-Dichlorobenzene	17.52	146	18409	1.0144 ug/L		93
94)	1,4-Dichlorobenzene	17.64	146	19031	1.0506 ug/L	#	62
95)	n-Butylbenzene	17.85	91	35772	1.1288 ug/L		96
96)	1,2-Dichlorobenzene	18.14	146	16104	1.0126 ug/L		92
97)	1,2-Dibromo-3-Chloropropan	19.14	75	1262	1.0152 ug/L	#	53
98)	1,2,4-Trichlorobenzene	20.28	180	11494	0.9331 ug/L		98
99)	Hexachlorobutadiene	20.43	225	5421	0.9510 ug/L		98
100)	Naphthalene	20.65	128	16581	0.8853 ug/L		100
101)	1,2,3-Trichlorobenzene	20.96	180	10306	0.9835 ug/L		94

(#) = qualifier out of range (m) = manual integration
8M412222.D 8260WT.M Fri May 13 14:49:48 2016 Page 2

Quantitation Report (Not Reviewed)

Data File : C:\MSDchem\2\data\051316\8M412222.D Vial: 5
Acq On : 13 May 2016 14:27 Operator: TMB
Sample : WG568561-04 1ug/L STD 8260 Inst : HPMS8
Misc : 1,1 STD76127 Multiplr: 1.00
MS Integration Params: RTEINT.P
Quant Time: May 13 14:49 2016 Quant Results File: 8260WT.RES

Method : C:\MSDCHEM\2\METHODS\8260WT.M (RTE Integrator)
Title : Method 8260B/624 WTR-SOP:OVLMSV01 05-13-16 HPMS 8
Last Update : Thu Apr 28 15:05:04 2016
Response via : Initial Calibration

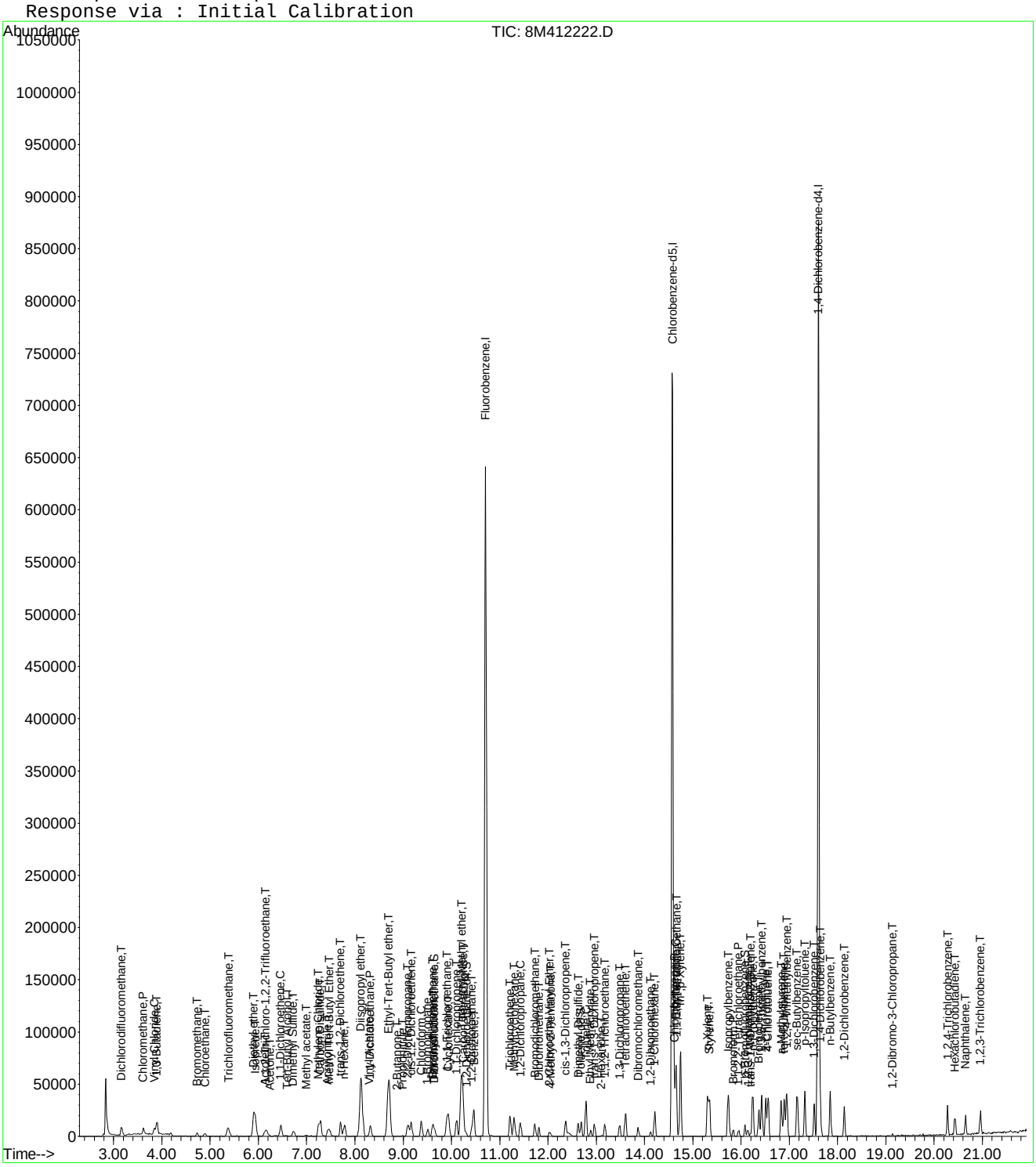

Evaluate Continuing Calibration Report

Data File : C:\MSDCHEM\2\DATA\051316\8M412222.D Vial: 5
Acq On : 13 May 2016 14:27 Operator: TMB
Sample : WG568561-04 1ug/L STD 8260 Inst : HPMS8
Misc : 1,1 STD76127 Multiplr: 1.00
MS Integration Params: RTEINT.P

Method : C:\MSDCHEM\2\METHODS\8260WT.M (RTE Integrator)
Title : Method 8260B/624 WTR-SOP:OVLMSV01 05-13-16 HPMS 8
Last Update : Sat May 14 18:05:31 2016
Response via : Multiple Level Calibration

Min. RRF : 0.000 Min. Rel. Area : 50% Max. R.T. Dev 0.50min
Max. RRF Dev : 25% Max. Rel. Area : 150%

		Compound	Amount	Calc.	%Dev	Area%	Dev(min)
1	I	Fluorobenzene	25.0000	25.0000	0.0	100	0.00
2	T	Dichlorodifluoromethane	1.0000	0.9298	7.0	100	0.00
3	P	Chloromethane	1.0000	1.0808	-8.1	100	0.00
4	C	Vinyl Chloride	1.0000	1.0189	-1.9	100	0.00
5	T	1,3-Butadiene	-1.0000	0.9002	0.0	100	0.02
6	T	Bromomethane	1.0000	1.2082	-20.8	100	0.00
7	T	Chloroethane	1.0000	0.9803	2.0	100	0.00
8	T	Trichlorofluoromethane	1.0000	0.9968	0.3	100	0.00
9	T	Diethyl ether	5.0000	5.0462	-0.9	100	0.00
10	T	Isoprene	1.0000	1.0707	-7.1	100	0.00
11	T	Acrolein	-1.0000	0.6696	0.0	100	0.00
12	T	1,1,2-Trichloro-1,2,2-Trifl	1.0000	1.0069	-0.7	100	0.00
13	T	Acetone	-1.0000	0.4614	0.0	100	0.00
14	C	1,1-Dichloroethene	1.0000	1.0064	-0.6	100	0.00
15	T	Tert-Butyl Alcohol	-1.0000	11.5604	0.0	0	0.02
16	T	Dimethyl Sulfide	1.0000	0.9794	2.1	100	-0.01
17	T	Iodomethane	-1.0000	0.0000	0.0	0	-6.98#
18	T	Methyl acetate	-1.0000	0.8758	0.0	100	0.00
19	T	Methylene Chloride	1.0000	1.0655	-6.5	100	0.00
20	T	Carbon Disulfide	1.0000	1.0492	-4.9	100	0.00
21	T	Acrylonitrile	2.5000	1.8633	25.5#	100	0.00
22	T	Methyl Tert Butyl Ether	1.0000	0.9593	4.1	100	0.00
23	T	trans-1,2-Dichloroethene	1.0000	1.0636	-6.4	100	0.00
24	T	n-Hexane	-1.0000	1.0690	0.0	100	0.00
25	T	Diisopropyl ether	5.0000	5.1784	-3.6	100	0.00
26	T	Vinyl Acetate	-1.0000	0.8002	0.0	100	0.00
27	P	1,1-Dichloroethane	1.0000	1.0029	-0.3	100	0.00
28	T	Ethyl-Tert-Butyl ether	5.0000	4.9635	0.7	100	0.00
29	T	2-Butanone	-1.0000	0.2889	0.0	100	0.00
30	T	Propionitrile	5.0000	4.1566	16.9	100	0.00
31	T	2,2-Dichloropropane	1.0000	0.9498	5.0	100	0.00
32	T	cis-1,2-Dichloroethene	1.0000	1.0383	-3.8	100	0.00
33	C	Chloroform	1.0000	1.0671	-6.7	100	0.00
34		1-Bromopropane	1.0000	0.8348	16.5	100	-0.01
35	T	Bromochloromethane	1.0000	1.1177	-11.8	100	0.00
36	T	Tetrahydrofuran	5.0000	6.2516	-25.0#	100	0.00
37	S	Dibromofluoromethane	0.5000	0.4635	7.3	100	-0.01
38	T	1,1,1-Trichloroethane	1.0000	1.0372	-3.7	100	0.00
39	T	Cyclohexane	1.0000	1.0411	-4.1	100	0.00
40	T	1,1-Dichloropropene	1.0000	1.0498	-5.0	100	0.00
41	T	Tert-Amyl-Methyl ether	5.0000	5.0344	-0.7	100	0.00
42	T	Carbon Tetrachloride	1.0000	0.9930	0.7	100	0.00
43	S	1,2-Dichloroethane-d4	0.5000	0.4184	16.3	100	0.00
44		Heptane	-1.0000	0.0000	0.0	0	-2.54#
45	T	1,2-Dichloroethane	1.0000	0.9570	4.3	100	0.00
46	T	Benzene	1.0000	1.0558	-5.6	100	0.00
47	T	Trichloroethene	1.0000	1.0041	-0.4	100	0.00
48	T	Methylcyclohexane	-1.0000	1.0205	0.0	100	0.00
49	C	1,2-Dichloropropane	1.0000	0.9700	3.0	100	0.00
50	T	Bromodichloromethane	1.0000	0.9500	5.0	100	0.00
51	T	1,4-Dioxane	-1.0000	0.0000	0.0	0	-11.71#
52	T	Dibromomethane	1.0000	0.9590	4.1	100	0.00
53	T	2-Chloroethyl Vinyl Ether	-1.0000	0.8616	0.0	100	0.00
54	T	4-Methyl-2-Pentanone	-1.0000	0.6639	0.0	100	0.00

(#) = Out of Range

Evaluate Continuing Calibration Report

Data File : C:\MSDCHEM\2\DATA\051316\8M412222.D Vial: 5
Acq On : 13 May 2016 14:27 Operator: TMB
Sample : WG568561-04 1ug/L STD 8260 Inst : HPMS8
Misc : 1,1 STD76127 Multiplr: 1.00
MS Integration Params: RTEINT.P

Method : C:\MSDCHEM\2\METHODS\8260WT.M (RTE Integrator)
Title : Method 8260B/624 WTR-SOP:OVLMSV01 05-13-16 HPMS 8
Last Update : Sat May 14 18:05:31 2016
Response via : Multiple Level Calibration

Min. RRF : 0.000 Min. Rel. Area : 50% Max. R.T. Dev 0.50min
Max. RRF Dev : 25% Max. Rel. Area : 150%

		Compound	Amount	Calc.	%Dev	Area%	Dev(min)
55	T	cis-1,3-Dichloropropene	1.0000	0.9621	3.8	100	0.00
56	T	Dimethyl Disulfide	-1.0000	0.8348	0.0	100	0.00
57	I	Chlorobenzene-d5	25.0000	25.0000	0.0	100	0.00
58	S	Toluene-d8	0.5000	0.4897	2.1	100	0.00
59	C	Toluene	1.0000	1.0927	-9.3	100	0.00
60	T	Ethyl Methacrylate	1.0000	0.8416	15.8	100	0.00
61		Paraldehyde	-1.0000	0.0000	0.0	0	-13.14#
62	T	trans-1,3-Dichloropropene	1.0000	0.9073	9.3	100	0.00
63	T	1,1,2-Trichloroethane	1.0000	0.9840	1.6	100	0.00
64	T	2-Hexanone	-1.0000	0.3525	0.0	100	-0.01
65	T	1,3-Dichloropropane	1.0000	1.0137	-1.4	100	0.00
66	T	Tetrachloroethene	1.0000	1.0132	-1.3	100	0.00
67	T	Dibromochloromethane	1.0000	0.9402	6.0	100	0.00
68	T	1,2-Dibromoethane	1.0000	0.9590	4.1	100	0.00
69	T	1-Chlorohexane	1.0000	1.1031	-10.3	100	0.00
70	P	Chlorobenzene	1.0000	1.1204	-12.0	100	0.00
71	T	1,1,1,2-Tetrachloroethane	1.0000	0.9829	1.7	100	0.00
72	C	Ethylbenzene	1.0000	1.0381	-3.8	100	0.00
73	T	m-,p-Xylene	2.0000	2.0726	-3.6	100	0.00
74	T	o-Xylene	1.0000	1.0530	-5.3	100	0.00
75	T	Styrene	1.0000	0.9839	1.6	100	0.00
76	P	Bromoform	1.0000	0.8348	16.5	100	0.00
77	T	Isopropylbenzene	1.0000	1.0840	-8.4	100	0.00
78	I	1,4-Dichlorobenzene-d4	25.0000	25.0000	0.0	100	0.00
79	P	1,1,2,2-Tetrachloroethane	1.0000	0.9810	1.9	100	0.00
80	S	p-Bromofluorobenzene	-1.0000	0.5502	0.0	100	0.00
81	T	1,2,3-Trichloropropane	1.0000	0.7703	23.0	100	0.02
82	T	trans-1,4-Dichloro-2-Butene	1.0000	1.1443	-14.4	100	0.00
83	T	n-Propylbenzene	1.0000	1.0868	-8.7	100	0.00
84	T	Bromobenzene	1.0000	1.0510	-5.1	100	0.00
85	T	1,3,5-Trimethylbenzene	1.0000	1.0314	-3.1	100	0.00
86	T	2-Chlorotoluene	1.0000	1.0778	-7.8	100	0.00
87	T	4-Chlorotoluene	1.0000	1.0553	-5.5	100	0.00
88	T	a-Methylstyrene	-1.0000	0.9394	0.0	100	0.00
89	T	tert-Butylbenzene	1.0000	1.0567	-5.7	100	0.00
90	T	1,2,4-Trimethylbenzene	1.0000	1.0845	-8.5	100	0.00
91	T	sec-Butylbenzene	1.0000	1.1073	-10.7	100	0.00
92	T	p-Isopropyltoluene	1.0000	1.0966	-9.7	100	0.00
93	T	1,3-Dichlorobenzene	1.0000	1.0469	-4.7	100	0.00
94	T	1,4-Dichlorobenzene	1.0000	1.0735	-7.3	100	0.00
95	T	n-Butylbenzene	1.0000	1.1201	-12.0	100	0.00
96	T	1,2-Dichlorobenzene	1.0000	1.0297	-3.0	100	0.00
97	T	1,2-Dibromo-3-Chloropropane	-1.0000	1.1006	0.0	100	0.00
98	T	1,2,4-Trichlorobenzene	1.0000	0.9832	1.7	100	0.00
99	T	Hexachlorobutadiene	1.0000	0.9925	0.7	100	0.00
100	T	Naphthalene	1.0000	0.9547	4.5	100	0.00
101	T	1,2,3-Trichlorobenzene	1.0000	1.0450	-4.5	100	0.00

(#) = Out of Range SPCC's out = 0 CCC's out = 0

Quantitation Report (Not Reviewed)

Data File : C:\MSDchem\2\data\051316\8M412223.D Vial: 6
Acq On : 13 May 2016 14:56 Operator: TMB
Sample : WG568561-05 2ug/L STD 8260 Inst : HPMS8
Misc : 1,1 STD76127 Multiplr: 1.00
MS Integration Params: RTEINT.P
Quant Time: May 13 15:18:34 2016 Quant Results File: 8260WT.RES

Quant Method : C:\MSDCHEM\2\METHODS\8260WT.M (RTE Integrator)
Title : Method 8260B/624 WTR-SOP:OVLMSV01 05-13-16 HPMS 8
Last Update : Thu Apr 28 15:05:04 2016
Response via : Initial Calibration
DataAcq Meth : 8260WT

Internal Standards	R.T.	QIon	Response	Conc	Units	Dev(Min)
1) Fluorobenzene	10.71	96	782460	25.00	ug/L	0.00
57) Chlorobenzene-d5	14.57	117	543252	25.00	ug/L	0.00
78) 1,4-Dichlorobenzene-d4	17.60	152	286450	25.00	ug/L	0.01

System Monitoring Compounds						
37) Dibromofluoromethane	9.66	111	8161	0.8307	ug/L	0.00
Spiked Amount 25.000	Range 86 - 118		Recovery =	3.32%#		
43) 1,2-Dichloroethane-d4	10.30	65	9681	0.8613	ug/L	0.00
Spiked Amount 25.000	Range 80 - 120		Recovery =	3.44%#		
58) Toluene-d8	12.68	98	28135	1.0016	ug/L	0.00
Spiked Amount 25.000	Range 88 - 110		Recovery =	4.00%#		
80) p-Bromofluorobenzene	16.08	95	12079	1.0302	ug/L	0.01
Spiked Amount 25.000	Range 86 - 115		Recovery =	4.12%#		

Target Compounds						Qvalue
2) Dichlorodifluoromethane	3.16	85	24870	1.5166	ug/L	98
3) Chloromethane	3.62	50	16106	1.0425	ug/L	93
4) Vinyl Chloride	3.85	62	18562	1.7792	ug/L	94
5) 1,3-Butadiene	3.90	54	13617	1.3360	ug/L	92
6) Bromomethane	4.73	94	8329	1.8804	ug/L	94
7) Chloroethane	4.90	64	9562	1.4006	ug/L	86
8) Trichlorofluoromethane	5.39	101	34970	1.6885	ug/L	97
9) Diethyl ether	5.90	59	107986	17.0420	ug/L	79
10) Isoprene	5.93	67	20936	1.9757	ug/L	73
11) Acrolein	6.14	56	4864	8.6444	ug/L	95
12) 1,1,2-Trichloro-1,2,2-Trif	6.17	101	16832	1.7751	ug/L	99
13) Acetone	6.23	43	1519	0.7908	ug/L #	48
14) 1,1-Dichloroethene	6.47	61	25394	1.3798	ug/L	89
15) Tert-Butyl Alcohol	6.58	59	14891	33.6725	ug/L	85
16) Dimethyl Sulfide	6.73	62	9489	1.3953	ug/L	79
17) Iodomethane	6.98	142	1211	1.3472	ug/L #	60
18) Methyl acetate	7.01	43	5064	0.8821	ug/L #	79
19) Methylene Chloride	7.25	84	16579	1.9010	ug/L	52
20) Carbon Disulfide	7.29	76	57693	2.1683	ug/L	98
21) Acrylonitrile	7.43	53	13848	5.6089	ug/L	93
22) Methyl Tert Butyl Ether	7.47	73	33991	1.7644	ug/L	84
23) trans-1,2-Dichloroethene	7.70	61	22786	1.3688	ug/L	88
24) n-Hexane	7.79	57	18282	1.2105	ug/L	84
25) Diisopropyl ether	8.12	45	475271	11.1128	ug/L #	92
26) Vinyl Acetate	8.29	43	15998	0.9318	ug/L	93
27) 1,1-Dichloroethane	8.32	63	30419	1.5277	ug/L	97
28) Ethyl-Tert-Butyl ether	8.70	59	505010	16.8250	ug/L	89
29) 2-Butanone	8.90	43	2250	0.7313	ug/L #	57
30) Propionitrile	8.99	54	9373	12.0479	ug/L	86
31) 2,2-Dichloropropane	9.10	77	32521	1.8538	ug/L	99
32) cis-1,2-Dichloroethene	9.17	96	18238	1.8309	ug/L	91
33) Chloroform	9.37	83	33543	1.8156	ug/L	99
34) 1-Bromopropane	9.52	122	2513	1.6014	ug/L	88
35) Bromochloromethane	9.60	130	9189	1.7632	ug/L	67
36) Tetrahydrofuran	9.63	42	22074	10.8529	ug/L #	66
38) 1,1,1-Trichloroethane	9.90	97	32268	1.7324	ug/L	96
39) Cyclohexane	9.93	56	23097	1.1362	ug/L #	65
40) 1,1-Dichloropropene	10.10	75	24988	1.8639	ug/L	99
41) Tert-Amyl-Methyl ether	10.21	73	459535	23.9029	ug/L	87
42) Carbon Tetrachloride	10.24	117	28935	1.6512	ug/L	99

(#) = qualifier out of range (m) = manual integration
8M412223.D 8260WT.M Fri May 13 15:18:36 2016 Page 1

Quantitation Report (Not Reviewed)

Data File : C:\MSDchem\2\data\051316\8M412223.D Vial: 6
Acq On : 13 May 2016 14:56 Operator: TMB
Sample : WG568561-05 2ug/L STD 8260 Inst : HPMS8
Misc : 1,1 STD76127 Multiplr: 1.00
MS Integration Params: RTEINT.P
Quant Time: May 13 15:18:34 2016 Quant Results File: 8260WT.RES

Quant Method : C:\MSDCHEM\2\METHODS\8260WT.M (RTE Integrator)
Title : Method 8260B/624 WTR-SOP:OVLMSV01 05-13-16 HPMS 8
Last Update : Thu Apr 28 15:05:04 2016
Response via : Initial Calibration
DataAcq Meth : 8260WT

	Compound	R.T.	QIon	Response	Conc Unit	Qvalue
45)	1,2-Dichloroethane	10.42	62	22142	1.4270 ug/L #	83
46)	Benzene	10.46	78	67028	1.9629 ug/L	83
47)	Trichloroethene	11.21	130	17287	1.7543 ug/L	96
48)	Methylcyclohexane	11.30	83	26050	1.8907 ug/L	84
49)	1,2-Dichloropropane	11.42	63	14582	1.4670 ug/L	77
50)	Bromodichloromethane	11.73	83	25794	1.8651 ug/L	93
51)	1,4-Dioxane	11.73	88	1282	32.3515 ug/L	74
52)	Dibromomethane	11.81	93	8575	1.8325 ug/L	97
53)	2-Chloroethyl Vinyl Ether	12.02	63	6234	1.4979 ug/L	100
54)	4-Methyl-2-Pentanone	12.06	58	2139	0.9416 ug/L	84
55)	cis-1,3-Dichloropropene	12.37	75	24153	1.7353 ug/L	98
56)	Dimethyl Disulfide	12.62	79	12288	1.6851 ug/L	99
59)	Toluene	12.79	91	72944	2.2423 ug/L	95
60)	Ethyl Methacrylate	12.88	69	12716	2.0832 ug/L	71
62)	trans-1,3-Dichloropropene	12.96	75	22163	1.9527 ug/L	100
63)	1,1,2-Trichloroethane	13.18	97	10537	2.0412 ug/L	99
64)	2-Hexanone	13.13	58	2200	1.1873 ug/L #	65
65)	1,3-Dichloropropane	13.49	76	20212	2.1112 ug/L	72
66)	Tetrachloroethene	13.60	164	14595	1.9811 ug/L	90
67)	Dibromochloromethane	13.87	129	14698	1.8061 ug/L	98
68)	1,2-Dibromoethane	14.12	107	10152	1.8869 ug/L	95
69)	1-Chlorohexane	14.21	91	21960	1.9818 ug/L	89
70)	Chlorobenzene	14.62	112	47376	2.0974 ug/L	81
71)	1,1,1,2-Tetrachloroethane	14.66	131	17526	1.9910 ug/L	97
72)	Ethylbenzene	14.66	106	25628	1.9996 ug/L	92
73)	m-,p-Xylene	14.74	106	60087	4.0693 ug/L	84
74)	o-Xylene	15.31	106	28289	1.9017 ug/L	79
75)	Styrene	15.35	104	47644	2.0086 ug/L	92
76)	Bromoform	15.84	173	9145	1.9585 ug/L	95
77)	Isopropylbenzene	15.73	105	81301	2.1557 ug/L	97
79)	1,1,2,2-Tetrachloroethane	15.95	83	11538	2.0194 ug/L	95
81)	1,2,3-Trichloropropane	16.13	110	3630	1.9770 ug/L	94
82)	trans-1,4-Dichloro-2-Buten	16.19	53	2699	0.9698 ug/L #	36
83)	n-Propylbenzene	16.24	91	97233	2.2026 ug/L	96
84)	Bromobenzene	16.37	156	19174	2.0834 ug/L	92
85)	1,3,5-Trimethylbenzene	16.42	105	67395	2.0631 ug/L	97
86)	2-Chlorotoluene	16.51	91	67110	2.3739 ug/L	94
87)	4-Chlorotoluene	16.56	91	59154	2.0313 ug/L	92
88)	a-Methylstyrene	16.84	118	29415	1.8275 ug/L	86
89)	tert-Butylbenzene	16.89	134	12716	1.9647 ug/L	67
90)	1,2,4-Trimethylbenzene	16.95	105	71669	2.1435 ug/L	94
91)	sec-Butylbenzene	17.17	105	81038	2.0632 ug/L	98
92)	p-Isopropyltoluene	17.32	119	70170	2.0924 ug/L	92
93)	1,3-Dichlorobenzene	17.52	146	37289	2.0413 ug/L	93
94)	1,4-Dichlorobenzene	17.64	146	36528	2.0034 ug/L #	73
95)	n-Butylbenzene	17.85	91	67823	2.1262 ug/L	96
96)	1,2-Dichlorobenzene	18.14	146	32322	2.0190 ug/L	92
97)	1,2-Dibromo-3-Chloropropan	19.13	75	1955	1.5624 ug/L	94
98)	1,2,4-Trichlorobenzene	20.28	180	23558	1.9000 ug/L	98
99)	Hexachlorobutadiene	20.43	225	11066	1.9286 ug/L	99
100)	Naphthalene	20.65	128	36066	1.9130 ug/L	99
101)	1,2,3-Trichlorobenzene	20.96	180	19765	1.8738 ug/L	95

(#) = qualifier out of range (m) = manual integration
8M412223.D 8260WT.M Fri May 13 15:18:37 2016 Page 2

Quantitation Report (Not Reviewed)

Data File : C:\MSDchem\2\data\051316\8M412223.D Vial: 6
Acq On : 13 May 2016 14:56 Operator: TMB
Sample : WG568561-05 2ug/L STD 8260 Inst : HPMS8
Misc : 1,1 STD76127 Multiplr: 1.00
MS Integration Params: RTEINT.P
Quant Time: May 13 15:18 2016 Quant Results File: 8260WT.RES

Method : C:\MSDCHEM\2\METHODS\8260WT.M (RTE Integrator)
Title : Method 8260B/624 WTR-SOP:OVLMSV01 05-13-16 HPMS 8
Last Update : Thu Apr 28 15:05:04 2016
Response via : Initial Calibration

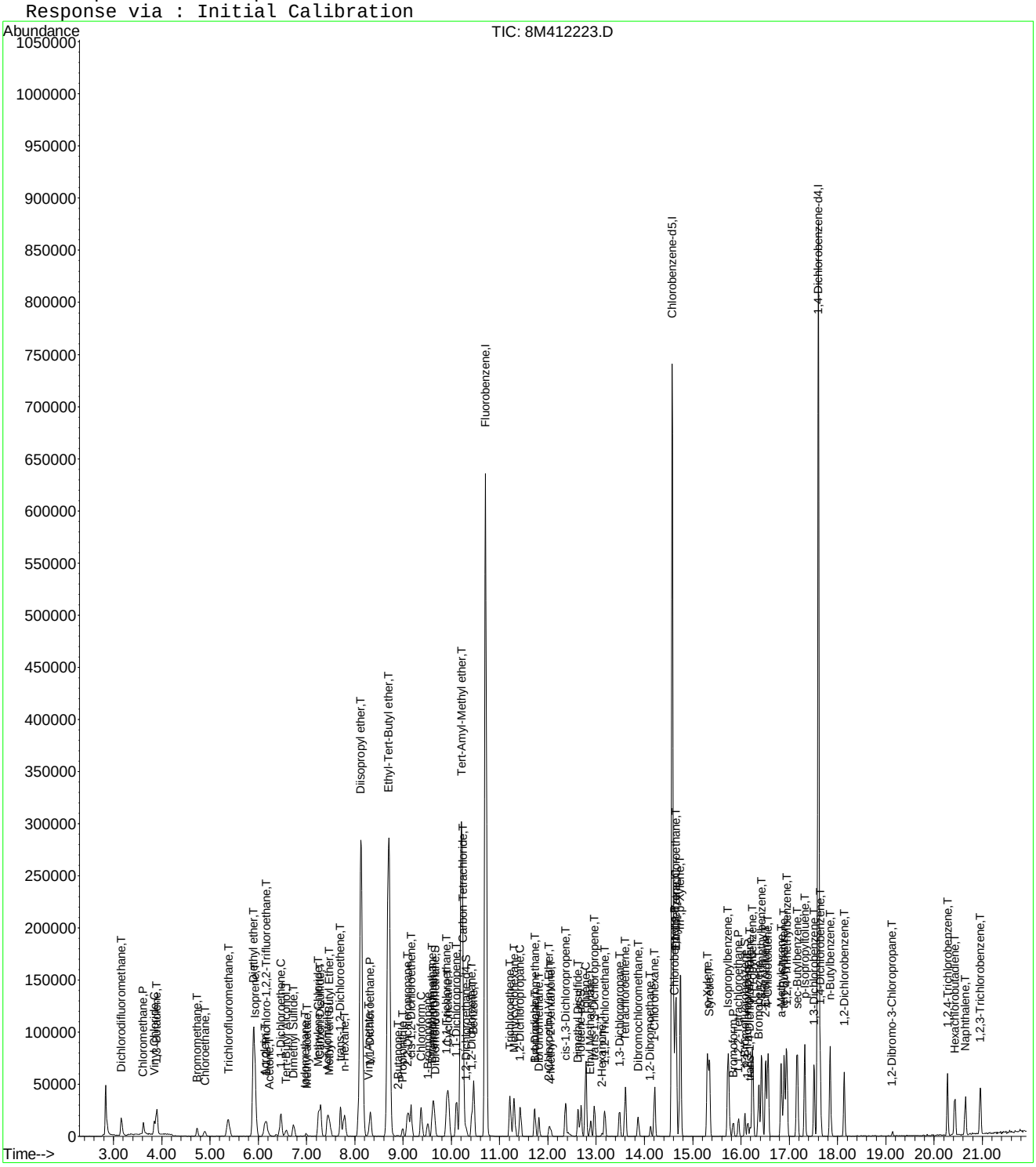

8M412223.D 8260WT.M Fri May 13 15:18:37 2016 Page 3

Evaluate Continuing Calibration Report

Data File : C:\MSDCHEM\2\DATA\051316\8M412223.D Vial: 6
Acq On : 13 May 2016 14:56 Operator: TMB
Sample : WG568561-05 2ug/L STD 8260 Inst : HPMS8
Misc : 1,1 STD76127 Multiplr: 1.00
MS Integration Params: RTEINT.P

Method : C:\MSDCHEM\2\METHODS\8260WT.M (RTE Integrator)
Title : Method 8260B/624 WTR-SOP:OVLMSV01 05-13-16 HPMS 8
Last Update : Sat May 14 18:08:06 2016
Response via : Multiple Level Calibration

Min. RRF : 0.000 Min. Rel. Area : 50% Max. R.T. Dev 0.50min
Max. RRF Dev : 25% Max. Rel. Area : 150%

		Compound	Amount	Calc.	%Dev	Area%	Dev(min)
1	I	Fluorobenzene	25.0000	25.0000	0.0	100	0.00
2	T	Dichlorodifluoromethane	2.0000	1.8958	5.2	100	0.00
3	P	Chloromethane	2.0000	2.1033	-5.2	100	0.00
4	C	Vinyl Chloride	2.0000	2.0431	-2.2	100	0.00
5	T	1,3-Butadiene	2.0000	1.7872	10.6	100	0.02
6	T	Bromomethane	2.0000	2.0126	-0.6	100	0.00
7	T	Chloroethane	2.0000	1.9127	4.4	100	0.00
8	T	Trichlorofluoromethane	2.0000	2.0686	-3.4	100	0.00
9	T	Diethyl ether	25.0000	26.7567	-7.0	100	0.00
10	T	Isoprene	2.0000	2.0394	-2.0	100	0.00
11	T	Acrolein	12.5000	13.4606	-7.7	100	0.00
12	T	1,1,2-Trichloro-1,2,2-Trifl	2.0000	2.1182	-5.9	100	0.02
13	T	Acetone	-1.0000	1.7255	0.0	100	-0.01
14	C	1,1-Dichloroethene	2.0000	2.0070	-0.4	100	0.00
15	T	Tert-Butyl Alcohol	50.0000	52.7840	-5.6	100	0.00
16	T	Dimethyl Sulfide	2.0000	2.0975	-4.9	100	0.00
17	T	Iodomethane	2.0000	3.0680	-53.4#	100	0.00
18	T	Methyl acetate	-1.0000	2.1281	0.0	100	0.00
19	T	Methylene Chloride	2.0000	2.0590	-3.0	100	0.00
20	T	Carbon Disulfide	2.0000	2.1789	-8.9	100	0.00
21	T	Acrylonitrile	12.5000	12.1237	3.0	100	0.00
22	T	Methyl Tert Butyl Ether	2.0000	1.9505	2.5	100	0.00
23	T	trans-1,2-Dichloroethene	2.0000	1.9603	2.0	100	0.00
24	T	n-Hexane	-1.0000	2.1181	0.0	100	0.00
25	T	Diisopropyl ether	25.0000	26.2305	-4.9	100	0.00
26	T	Vinyl Acetate	2.0000	1.9284	3.6	100	0.00
27	P	1,1-Dichloroethane	2.0000	2.1072	-5.4	100	0.00
28	T	Ethyl-Tert-Butyl ether	25.0000	26.0139	-4.1	100	0.00
29	T	2-Butanone	-1.0000	1.7396	0.0	100	0.02
30	T	Propionitrile	25.0000	24.8668	0.5	100	0.00
31	T	2,2-Dichloropropane	2.0000	2.1378	-6.9	100	0.00
32	T	cis-1,2-Dichloroethene	2.0000	2.0306	-1.5	100	0.00
33	C	Chloroform	2.0000	1.9679	1.6	100	0.00
34		1-Bromopropane	2.0000	1.9533	2.3	100	0.00
35	T	Bromochloromethane	2.0000	1.9951	0.2	100	0.00
36	T	Tetrahydrofuran	25.0000	25.9117	-3.6	100	0.00
37	S	Dibromofluoromethane	1.0000	0.9708	2.9	100	0.00
38	T	1,1,1-Trichloroethane	2.0000	1.9930	0.3	100	0.00
39	T	Cyclohexane	2.0000	2.0605	-3.0	100	0.00
40	T	1,1-Dichloropropene	2.0000	2.0248	-1.2	100	0.00
41	T	Tert-Amyl-Methyl ether	25.0000	26.0627	-4.3	100	0.00
42	T	Carbon Tetrachloride	2.0000	2.0126	-0.6	100	0.00
43	S	1,2-Dichloroethane-d4	1.0000	1.0740	-7.4	100	0.00
44		Heptane	-1.0000	0.0000	0.0	0	-2.54#
45	T	1,2-Dichloroethane	2.0000	2.0183	-0.9	100	0.00
46	T	Benzene	2.0000	2.0854	-4.3	100	0.00
47	T	Trichloroethene	2.0000	2.0166	-0.8	100	0.00
48	T	Methylcyclohexane	-1.0000	2.0003	0.0	100	0.00
49	C	1,2-Dichloropropane	2.0000	2.0380	-1.9	100	0.00
50	T	Bromodichloromethane	2.0000	2.0511	-2.6	100	0.00
51	T	1,4-Dioxane	-1.0000	35.6688	0.0	100	0.02
52	T	Dibromomethane	2.0000	2.0246	-1.2	100	0.00
53	T	2-Chloroethyl Vinyl Ether	2.0000	2.0271	-1.4	100	0.00
54	T	4-Methyl-2-Pentanone	-1.0000	1.7027	0.0	100	0.00

(#) = Out of Range

Evaluate Continuing Calibration Report

Data File : C:\MSDCHEM\2\DATA\051316\8M412223.D Vial: 6
Acq On : 13 May 2016 14:56 Operator: TMB
Sample : WG568561-05 2ug/L STD 8260 Inst : HPMS8
Misc : 1,1 STD76127 Multiplr: 1.00
MS Integration Params: RTEINT.P

Method : C:\MSDCHEM\2\METHODS\8260WT.M (RTE Integrator)
Title : Method 8260B/624 WTR-SOP:OVLMSV01 05-13-16 HPMS 8
Last Update : Sat May 14 18:08:06 2016
Response via : Multiple Level Calibration

Min. RRF : 0.000 Min. Rel. Area : 50% Max. R.T. Dev 0.50min
Max. RRF Dev : 25% Max. Rel. Area : 150%

		Compound	Amount	Calc.	%Dev	Area%	Dev(min)
55	T	cis-1,3-Dichloropropene	2.0000	1.8869	5.7	100	0.00
56	T	Dimethyl Disulfide	-1.0000	1.7986	0.0	100	0.00
57	I	Chlorobenzene-d5	25.0000	25.0000	0.0	100	0.00
58	S	Toluene-d8	1.0000	0.9896	1.0	100	0.00
59	C	Toluene	2.0000	2.1628	-8.1	100	0.00
60	T	Ethyl Methacrylate	2.0000	1.9633	1.8	100	0.00
61		Paraldehyde	-1.0000	0.0000	0.0	0	-13.14#
62	T	trans-1,3-Dichloropropene	2.0000	1.9609	2.0	100	0.00
63	T	1,1,2-Trichloroethane	2.0000	1.9800	1.0	100	0.00
64	T	2-Hexanone	-1.0000	1.9672	0.0	100	0.00
65	T	1,3-Dichloropropane	2.0000	2.1332	-6.7	100	0.00
66	T	Tetrachloroethene	2.0000	2.0198	-1.0	100	0.00
67	T	Dibromochloromethane	2.0000	1.8915	5.4	100	0.00
68	T	1,2-Dibromoethane	2.0000	1.9141	4.3	100	0.00
69	T	1-Chlorohexane	2.0000	1.9075	4.6	100	0.00
70	P	Chlorobenzene	2.0000	2.0831	-4.2	100	0.00
71	T	1,1,1,2-Tetrachloroethane	2.0000	1.9892	0.5	100	0.00
72	C	Ethylbenzene	2.0000	2.0596	-3.0	100	0.00
73	T	m-,p-Xylene	4.0000	4.1170	-2.9	100	0.00
74	T	o-Xylene	2.0000	1.9825	0.9	100	0.00
75	T	Styrene	2.0000	2.0358	-1.8	100	0.00
76	P	Bromoform	2.0000	1.9841	0.8	100	0.00
77	T	Isopropylbenzene	2.0000	2.1448	-7.2	100	0.00
78	I	1,4-Dichlorobenzene-d4	25.0000	25.0000	0.0	100	0.00
79	P	1,1,2,2-Tetrachloroethane	2.0000	2.0066	-0.3	100	0.00
80	S	p-Bromofluorobenzene	1.0000	1.0184	-1.8	100	0.00
81	T	1,2,3-Trichloropropane	2.0000	2.0501	-2.5	100	0.00
82	T	trans-1,4-Dichloro-2-Butene	2.0000	2.0915	-4.6	100	0.00
83	T	n-Propylbenzene	2.0000	2.1757	-8.8	100	0.00
84	T	Bromobenzene	2.0000	2.0859	-4.3	100	0.00
85	T	1,3,5-Trimethylbenzene	2.0000	2.0703	-3.5	100	0.00
86	T	2-Chlorotoluene	2.0000	2.1509	-7.5	100	0.00
87	T	4-Chlorotoluene	2.0000	2.0989	-4.9	100	0.00
88	T	a-Methylstyrene	-1.0000	1.9045	0.0	100	0.00
89	T	tert-Butylbenzene	2.0000	1.9967	0.2	100	0.00
90	T	1,2,4-Trimethylbenzene	2.0000	2.1411	-7.1	100	0.00
91	T	sec-Butylbenzene	2.0000	2.1161	-5.8	100	0.00
92	T	p-Isopropyltoluene	2.0000	2.1579	-7.9	100	0.00
93	T	1,3-Dichlorobenzene	2.0000	2.1067	-5.3	100	0.00
94	T	1,4-Dichlorobenzene	2.0000	2.0470	-2.4	100	0.00
95	T	n-Butylbenzene	2.0000	2.1098	-5.5	100	0.00
96	T	1,2-Dichlorobenzene	2.0000	2.0532	-2.7	100	0.00
97	T	1,2-Dibromo-3-Chloropropane	2.0000	1.6938	15.3	100	0.00
98	T	1,2,4-Trichlorobenzene	2.0000	2.0021	-0.1	100	0.00
99	T	Hexachlorobutadiene	2.0000	2.0128	-0.6	100	0.00
100	T	Naphthalene	2.0000	2.0630	-3.2	100	0.00
101	T	1,2,3-Trichlorobenzene	2.0000	1.9910	0.4	100	0.00

(#) = Out of Range SPCC's out = 0 CCC's out = 0

Quantitation Report (Not Reviewed)

Data File : C:\MSDchem\2\data\051316\8M412224.D Vial: 7
Acq On : 13 May 2016 15:25 Operator: TMB
Sample : WG568561-06 5ug/L STD 8260 Inst : HPMS8
Misc : 1,1 STD76127 Multiplr: 1.00
MS Integration Params: RTEINT.P
Quant Time: May 13 15:47:41 2016 Quant Results File: 8260WT.RES

Quant Method : C:\MSDCHEM\2\METHODS\8260WT.M (RTE Integrator)
Title : Method 8260B/624 WTR-SOP:OVLMSV01 05-13-16 HPMS 8
Last Update : Thu Apr 28 15:05:04 2016
Response via : Initial Calibration
DataAcq Meth : 8260WT

Internal Standards	R.T.	QIon	Response	Conc Units	Dev(Min)
1) Fluorobenzene	10.71	96	768397	25.00 ug/L	0.00
57) Chlorobenzene-d5	14.58	117	534372	25.00 ug/L	0.01
78) 1,4-Dichlorobenzene-d4	17.60	152	274234	25.00 ug/L	0.01

System Monitoring Compounds					
37) Dibromofluoromethane	9.66	111	19775	2.0496 ug/L	0.00
Spiked Amount 25.000	Range 86 - 118		Recovery =	8.20%#	
43) 1,2-Dichloroethane-d4	10.30	65	21200	1.9207 ug/L	0.00
Spiked Amount 25.000	Range 80 - 120		Recovery =	7.68%#	
58) Toluene-d8	12.68	98	65647	2.3758 ug/L	0.00
Spiked Amount 25.000	Range 88 - 110		Recovery =	9.52%#	
80) p-Bromofluorobenzene	16.08	95	26759	2.3838 ug/L	0.01
Spiked Amount 25.000	Range 86 - 115		Recovery =	9.52%#	

Target Compounds					Qvalue
2) Dichlorodifluoromethane	3.16	85	55961	3.4750 ug/L	99
3) Chloromethane	3.62	50	34194	2.2538 ug/L	100
4) Vinyl Chloride	3.84	62	42506	4.1488 ug/L	99
5) 1,3-Butadiene	3.89	54	32006	3.1976 ug/L	93
6) Bromomethane	4.72	94	19582	3.4204 ug/L	94
7) Chloroethane	4.90	64	22000	3.2814 ug/L	84
8) Trichlorofluoromethane	5.37	101	77715	3.8212 ug/L	96
9) Diethyl ether	5.90	59	188516	30.2955 ug/L	79
10) Isoprene	5.94	67	44975	4.3218 ug/L	78
11) Acrolein	6.15	56	7712	13.9568 ug/L	92
12) 1,1,2-Trichloro-1,2,2-Trif	6.16	101	36867	3.9591 ug/L	99
13) Acetone	6.24	43	3578	1.8967 ug/L	85
14) 1,1-Dichloroethene	6.47	61	59405	3.2870 ug/L	95
15) Tert-Butyl Alcohol	6.58	59	27833	64.0897 ug/L #	82
16) Dimethyl Sulfide	6.73	62	21102	3.1597 ug/L	77
17) Iodomethane	6.99	142	3667	1.8964 ug/L	95
18) Methyl acetate	7.00	43	11500	2.0398 ug/L #	86
19) Methylene Chloride	7.24	84	37533	4.3823 ug/L	52
20) Carbon Disulfide	7.29	76	123060	4.7097 ug/L	100
21) Acrylonitrile	7.43	53	25653	10.5804 ug/L	99
22) Methyl Tert Butyl Ether	7.47	73	80005	4.2289 ug/L	86
23) trans-1,2-Dichloroethene	7.70	61	54124	3.3108 ug/L	94
24) n-Hexane	7.78	57	40758	2.7480 ug/L	82
25) Diisopropyl ether	8.12	45	841400	20.0337 ug/L #	91
26) Vinyl Acetate	8.30	43	37284	2.2113 ug/L #	90
27) 1,1-Dichloroethane	8.32	63	66711	3.4116 ug/L	97
28) Ethyl-Tert-Butyl ether	8.70	59	907423	30.7852 ug/L	89
29) 2-Butanone	8.89	43	5359	1.7738 ug/L #	82
30) Propionitrile	8.99	54	17933	23.4726 ug/L	100
31) 2,2-Dichloropropane	9.10	77	73150	4.2462 ug/L	99
32) cis-1,2-Dichloroethene	9.17	96	41036	4.1950 ug/L	89
33) Chloroform	9.37	83	78227	4.3116 ug/L	99
34) 1-Bromopropane	9.52	122	6162	3.9986 ug/L	99
35) Bromochloromethane	9.60	130	20988	4.1009 ug/L #	62
36) Tetrahydrofuran	9.62	42	38098	19.0742 ug/L #	62
38) 1,1,1-Trichloroethane	9.91	97	76152	4.1633 ug/L	97
39) Cyclohexane	9.94	56	51439	2.5767 ug/L #	66
40) 1,1-Dichloropropene	10.11	75	56645	4.3027 ug/L	93
41) Tert-Amyl-Methyl ether	10.21	73	821180	43.4958 ug/L	87
42) Carbon Tetrachloride	10.25	117	67831	3.9416 ug/L	96

(#) = qualifier out of range (m) = manual integration
8M412224.D 8260WT.M Fri May 13 15:47:43 2016 Page 1

Quantitation Report (Not Reviewed)

Data File : C:\MSDchem\2\data\051316\8M412224.D Vial: 7
Acq On : 13 May 2016 15:25 Operator: TMB
Sample : WG568561-06 5ug/L STD 8260 Inst : HPMS8
Misc : 1,1 STD76127 Multiplr: 1.00
MS Integration Params: RTEINT.P
Quant Time: May 13 15:47:41 2016 Quant Results File: 8260WT.RES

Quant Method : C:\MSDCHEM\2\METHODS\8260WT.M (RTE Integrator)
Title : Method 8260B/624 WTR-SOP:OVLMSV01 05-13-16 HPMS 8
Last Update : Thu Apr 28 15:05:04 2016
Response via : Initial Calibration
DataAcq Meth : 8260WT

	Compound	R.T.	QIon	Response	Conc Unit		Qvalue
45)	1,2-Dichloroethane	10.43	62	51708	3.3934 ug/L		85
46)	Benzene	10.46	78	150204	4.4792 ug/L		86
47)	Trichloroethene	11.21	130	38500	3.9784 ug/L		94
48)	Methylcyclohexane	11.30	83	60897	4.5008 ug/L		81
49)	1,2-Dichloropropane	11.43	63	31773	3.2549 ug/L		77
50)	Bromodichloromethane	11.73	83	59127	4.3535 ug/L		94
51)	1,4-Dioxane	11.71	88	2719	69.8702 ug/L	#	62
52)	Dibromomethane	11.81	93	19711	4.2894 ug/L		96
53)	2-Chloroethyl Vinyl Ether	12.03	63	12946	3.1676 ug/L		98
54)	4-Methyl-2-Pentanone	12.05	58	5129	2.2991 ug/L	#	78
55)	cis-1,3-Dichloropropene	12.36	75	61169	4.4752 ug/L		94
56)	Dimethyl Disulfide	12.62	79	27966	3.9053 ug/L		98
59)	Toluene	12.78	91	161007	5.0316 ug/L		97
60)	Ethyl Methacrylate	12.88	69	28595	4.7624 ug/L		71
62)	trans-1,3-Dichloropropene	12.96	75	49791	4.4599 ug/L		97
63)	1,1,2-Trichloroethane	13.18	97	23678	4.6631 ug/L		99
64)	2-Hexanone	13.11	58	4499	2.4685 ug/L	#	97
65)	1,3-Dichloropropane	13.49	76	44838	4.7614 ug/L		73
66)	Tetrachloroethene	13.60	164	32715	4.5144 ug/L		97
67)	Dibromochloromethane	13.87	129	35009	4.3734 ug/L		98
68)	1,2-Dibromoethane	14.13	107	24247	4.5815 ug/L		99
69)	1-Chlorohexane	14.21	91	53599	4.9176 ug/L		84
70)	Chlorobenzene	14.62	112	107618	4.8437 ug/L		95
71)	1,1,1,2-Tetrachloroethane	14.65	131	38120	4.4025 ug/L		96
72)	Ethylbenzene	14.65	106	56905	4.5138 ug/L		91
73)	m-,p-Xylene	14.75	106	137390	9.4592 ug/L		86
74)	o-Xylene	15.31	106	65650	4.4866 ug/L		85
75)	Styrene	15.35	104	111433	4.7758 ug/L		91
76)	Bromoform	15.84	173	19346	4.2121 ug/L		97
77)	Isopropylbenzene	15.73	105	182523	4.9200 ug/L		96
79)	1,1,2,2-Tetrachloroethane	15.95	83	26655	4.8730 ug/L		99
81)	1,2,3-Trichloropropane	16.13	110	8840	5.0289 ug/L		81
82)	trans-1,4-Dichloro-2-Buten	16.19	53	6584	2.4712 ug/L	#	51
83)	n-Propylbenzene	16.24	91	222196	5.2576 ug/L		96
84)	Bromobenzene	16.37	156	42665	4.8423 ug/L		95
85)	1,3,5-Trimethylbenzene	16.43	105	155714	4.9790 ug/L		93
86)	2-Chlorotoluene	16.52	91	148764	5.4968 ug/L		94
87)	4-Chlorotoluene	16.56	91	135679	4.8666 ug/L		94
88)	a-Methylstyrene	16.84	118	68945	4.4743 ug/L		91
89)	tert-Butylbenzene	16.89	134	29069	4.6914 ug/L		77
90)	1,2,4-Trimethylbenzene	16.95	105	161016	5.0301 ug/L		94
91)	sec-Butylbenzene	17.17	105	191273	5.0866 ug/L		94
92)	p-Isopropyltoluene	17.32	119	159232	4.9597 ug/L		93
93)	1,3-Dichlorobenzene	17.52	146	83896	4.7972 ug/L		95
94)	1,4-Dichlorobenzene	17.64	146	82462	4.7242 ug/L		86
95)	n-Butylbenzene	17.85	91	158787	5.1996 ug/L		96
96)	1,2-Dichlorobenzene	18.14	146	72524	4.7321 ug/L		92
97)	1,2-Dibromo-3-Chloropropan	19.13	75	5629	4.6990 ug/L		76
98)	1,2,4-Trichlorobenzene	20.28	180	53855	4.5369 ug/L		98
99)	Hexachlorobutadiene	20.43	225	24504	4.4608 ug/L		93
100)	Naphthalene	20.65	128	79806	4.4217 ug/L		98
101)	1,2,3-Trichlorobenzene	20.96	180	44150	4.3720 ug/L		99

(#) = qualifier out of range (m) = manual integration
8M412224.D 8260WT.M Fri May 13 15:47:44 2016 Page 2

Quantitation Report (Not Reviewed)

Data File : C:\MSDchem\2\data\051316\8M412224.D Vial: 7
Acq On : 13 May 2016 15:25 Operator: TMB
Sample : WG568561-06 5ug/L STD 8260 Inst : HPMS8
Misc : 1,1 STD76127 Multiplr: 1.00
MS Integration Params: RTEINT.P
Quant Time: May 13 15:47 2016 Quant Results File: 8260WT.RES

Method : C:\MSDCHEM\2\METHODS\8260WT.M (RTE Integrator)
Title : Method 8260B/624 WTR-SOP:OVLMSV01 05-13-16 HPMS 8
Last Update : Thu Apr 28 15:05:04 2016
Response via : Initial Calibration

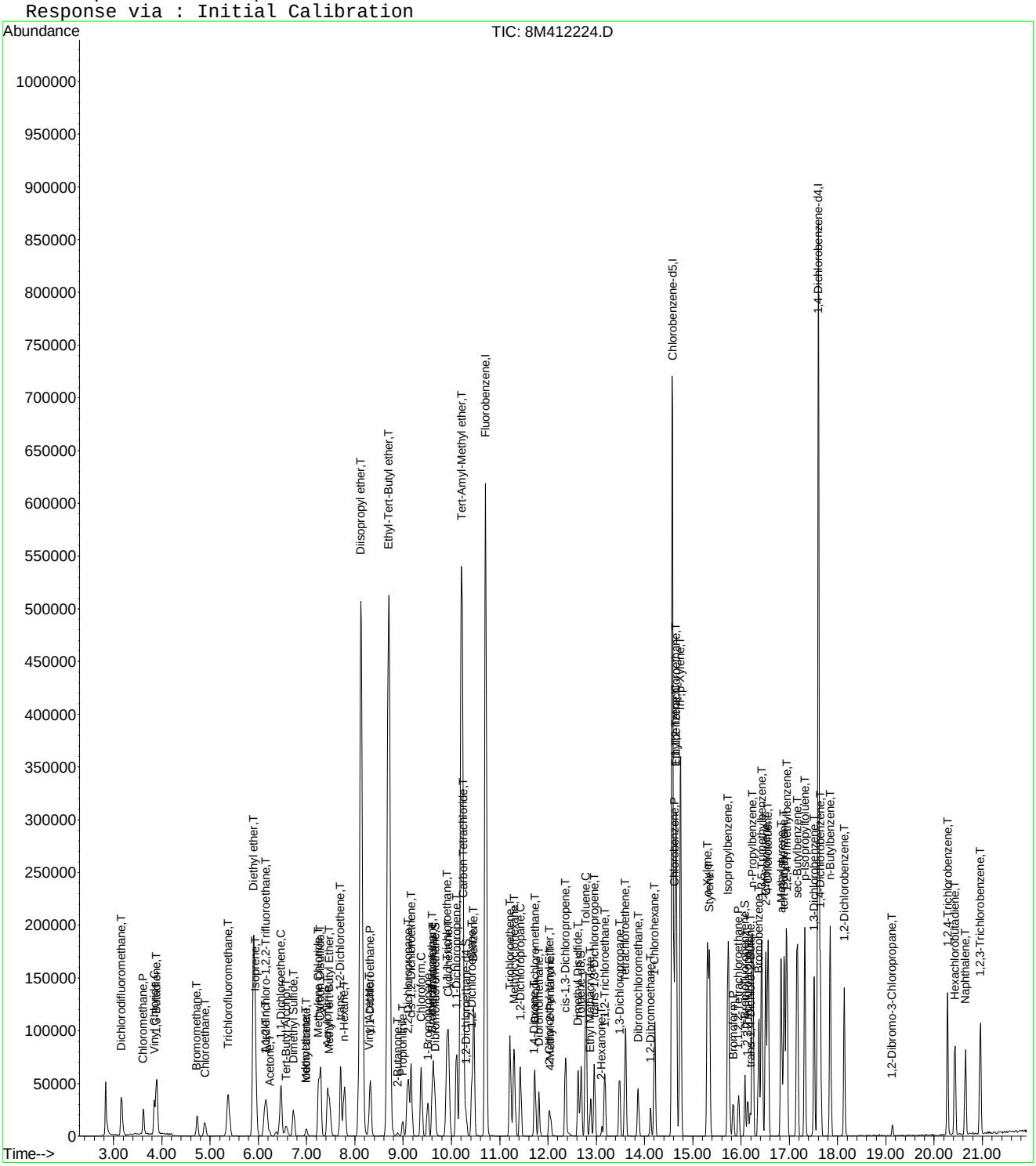

Evaluate Continuing Calibration Report

Data File : C:\MSDCHEM\2\DATA\051316\8M412224.D Vial: 7
Acq On : 13 May 2016 15:25 Operator: TMB
Sample : WG568561-06 5ug/L STD 8260 Inst : HPMS8
Misc : 1,1 STD76127 Multiplr: 1.00
MS Integration Params: RTEINT.P

Method : C:\MSDCHEM\2\METHODS\8260WT.M (RTE Integrator)
Title : Method 8260B/624 WTR-SOP:OVLMSV01 05-13-16 HPMS 8
Last Update : Sat May 14 18:08:06 2016
Response via : Multiple Level Calibration

Min. RRF : 0.000 Min. Rel. Area : 50% Max. R.T. Dev 0.50min
Max. RRF Dev : 25% Max. Rel. Area : 150%

		Compound	Amount	Calc.	%Dev	Area%	Dev(min)
1	I	Fluorobenzene	25.0000	25.0000	0.0	100	0.00
2	T	Dichlorodifluoromethane	5.0000	4.3438	13.1	100	0.00
3	P	Chloromethane	5.0000	4.5471	9.1	100	0.00
4	C	Vinyl Chloride	5.0000	4.7641	4.7	100	0.00
5	T	1,3-Butadiene	5.0000	4.2777	14.4	100	0.00
6	T	Bromomethane	5.0000	4.1880	16.2	100	-0.01
7	T	Chloroethane	5.0000	4.4813	10.4	100	0.00
8	T	Trichlorofluoromethane	5.0000	4.6812	6.4	100	0.00
9	T	Diethyl ether	50.0000	47.5652	4.9	100	0.00
10	T	Isoprene	5.0000	4.4611	10.8	100	0.00
11	T	Acrolein	25.0000	21.7328	13.1	100	0.02
12	T	1,1,2-Trichloro-1,2,2-Trifl	5.0000	4.7244	5.5	100	0.00
13	T	Acetone	5.0000	4.1387	17.2	100	0.00
14	C	1,1-Dichloroethene	5.0000	4.7810	4.4	100	0.00
15	T	Tert-Butyl Alcohol	100.0000	100.4650	-0.5	100	0.00
16	T	Dimethyl Sulfide	5.0000	4.7499	5.0	100	0.00
17	T	Iodomethane	5.0000	3.7634	24.7	100	0.00
18	T	Methyl acetate	5.0000	4.9211	1.6	100	0.00
19	T	Methylene Chloride	5.0000	4.7467	5.1	100	0.00
20	T	Carbon Disulfide	5.0000	4.7328	5.3	100	0.00
21	T	Acrylonitrile	25.0000	22.8698	8.5	100	0.00
22	T	Methyl Tert Butyl Ether	5.0000	4.6750	6.5	100	0.00
23	T	trans-1,2-Dichloroethene	5.0000	4.7415	5.2	100	0.00
24	T	n-Hexane	5.0000	4.8084	3.8	100	0.00
25	T	Diisopropyl ether	50.0000	47.2872	5.4	100	0.00
26	T	Vinyl Acetate	5.0000	4.5766	8.5	100	0.00
27	P	1,1-Dichloroethane	5.0000	4.7058	5.9	100	0.00
28	T	Ethyl-Tert-Butyl ether	50.0000	47.5984	4.8	100	0.00
29	T	2-Butanone	5.0000	4.2191	15.6	100	0.00
30	T	Propionitrile	50.0000	48.4475	3.1	100	0.00
31	T	2,2-Dichloropropane	5.0000	4.8965	2.1	100	0.00
32	T	cis-1,2-Dichloroethene	5.0000	4.6525	7.0	100	0.00
33	C	Chloroform	5.0000	4.6735	6.5	100	0.00
34		1-Bromopropane	5.0000	4.8774	2.5	100	0.00
35	T	Bromochloromethane	5.0000	4.6403	7.2	100	0.00
36	T	Tetrahydrofuran	50.0000	45.5400	8.9	100	-0.01
37	S	Dibromofluoromethane	2.5000	2.3953	4.2	100	0.00
38	T	1,1,1-Trichloroethane	5.0000	4.7896	4.2	100	0.00
39	T	Cyclohexane	5.0000	4.6730	6.5	100	0.00
40	T	1,1-Dichloropropene	5.0000	4.6741	6.5	100	0.00
41	T	Tert-Amyl-Methyl ether	50.0000	47.6211	4.8	100	0.00
42	T	Carbon Tetrachloride	5.0000	4.8044	3.9	100	0.00
43	S	1,2-Dichloroethane-d4	2.5000	2.3949	4.2	100	0.00
44		Heptane	-1.0000	0.0000	0.0	0	-2.54#
45	T	1,2-Dichloroethane	5.0000	4.7996	4.0	100	0.00
46	T	Benzene	5.0000	4.7588	4.8	100	0.00
47	T	Trichloroethene	5.0000	4.5733	8.5	100	0.00
48	T	Methylcyclohexane	5.0000	4.7616	4.8	100	0.00
49	C	1,2-Dichloropropane	5.0000	4.5219	9.6	100	0.00
50	T	Bromodichloromethane	5.0000	4.7878	4.2	100	0.00
51	T	1,4-Dioxane	100.0000	77.0346	23.0	100	0.00
52	T	Dibromomethane	5.0000	4.7390	5.2	100	0.00
53	T	2-Chloroethyl Vinyl Ether	5.0000	4.2867	14.3	100	0.00
54	T	4-Methyl-2-Pentanone	5.0000	4.1576	16.8	100	0.00

(#) = Out of Range

Evaluate Continuing Calibration Report

Data File : C:\MSDCHEM\2\DATA\051316\8M412224.D Vial: 7
Acq On : 13 May 2016 15:25 Operator: TMB
Sample : WG568561-06 5ug/L STD 8260 Inst : HPMS8
Misc : 1,1 STD76127 Multiplr: 1.00
MS Integration Params: RTEINT.P

Method : C:\MSDCHEM\2\METHODS\8260WT.M (RTE Integrator)
Title : Method 8260B/624 WTR-SOP:OVLMSV01 05-13-16 HPMS 8
Last Update : Sat May 14 18:08:06 2016
Response via : Multiple Level Calibration

Min. RRF : 0.000 Min. Rel. Area : 50% Max. R.T. Dev 0.50min
Max. RRF Dev : 25% Max. Rel. Area : 150%

		Compound	Amount	Calc.	%Dev	Area%	Dev(min)
55	T	cis-1,3-Dichloropropene	5.0000	4.8662	2.7	100	0.00
56	T	Dimethyl Disulfide	5.0000	4.1683	16.6	100	0.00
57	I	Chlorobenzene-d5	25.0000	25.0000	0.0	100	0.00
58	S	Toluene-d8	2.5000	2.3473	6.1	100	0.00
59	C	Toluene	5.0000	4.8533	2.9	100	0.00
60	T	Ethyl Methacrylate	5.0000	4.4883	10.2	100	0.00
61		Paraldehyde	-1.0000	0.0000	0.0	0	-13.14#
62	T	trans-1,3-Dichloropropene	5.0000	4.4786	10.4	100	0.00
63	T	1,1,2-Trichloroethane	5.0000	4.5231	9.5	100	0.00
64	T	2-Hexanone	5.0000	4.0898	18.2	100	0.00
65	T	1,3-Dichloropropane	5.0000	4.8109	3.8	100	0.00
66	T	Tetrachloroethene	5.0000	4.6028	7.9	100	0.00
67	T	Dibromochloromethane	5.0000	4.5802	8.4	100	0.00
68	T	1,2-Dibromoethane	5.0000	4.6475	7.1	100	0.00
69	T	1-Chlorohexane	5.0000	4.7331	5.3	100	0.00
70	P	Chlorobenzene	5.0000	4.8107	3.8	100	0.00
71	T	1,1,1,2-Tetrachloroethane	5.0000	4.3984	12.0	100	0.00
72	C	Ethylbenzene	5.0000	4.6492	7.0	100	0.00
73	T	m-,p-Xylene	10.0000	9.5700	4.3	100	0.00
74	T	o-Xylene	5.0000	4.6773	6.5	100	0.00
75	T	Styrene	5.0000	4.8405	3.2	100	0.00
76	P	Bromoform	5.0000	4.2672	14.7	100	0.00
77	T	Isopropylbenzene	5.0000	4.8951	2.1	100	0.00
78	I	1,4-Dichlorobenzene-d4	25.0000	25.0000	0.0	100	0.00
79	P	1,1,2,2-Tetrachloroethane	5.0000	4.8422	3.2	100	0.00
80	S	p-Bromofluorobenzene	2.5000	2.3565	5.7	100	0.00
81	T	1,2,3-Trichloropropane	5.0000	5.2150	-4.3	100	0.00
82	T	trans-1,4-Dichloro-2-Butene	5.0000	4.3781	12.4	100	0.00
83	T	n-Propylbenzene	5.0000	5.1935	-3.9	100	0.00
84	T	Bromobenzene	5.0000	4.8483	3.0	100	0.00
85	T	1,3,5-Trimethylbenzene	5.0000	4.9964	0.1	100	0.00
86	T	2-Chlorotoluene	5.0000	4.9803	0.4	100	0.00
87	T	4-Chlorotoluene	5.0000	5.0286	-0.6	100	0.00
88	T	a-Methylstyrene	5.0000	4.6629	6.7	100	0.00
89	T	tert-Butylbenzene	5.0000	4.7677	4.6	100	0.00
90	T	1,2,4-Trimethylbenzene	5.0000	5.0245	-0.5	100	0.00
91	T	sec-Butylbenzene	5.0000	5.2170	-4.3	100	0.00
92	T	p-Isopropyltoluene	5.0000	5.1150	-2.3	100	0.00
93	T	1,3-Dichlorobenzene	5.0000	4.9511	1.0	100	0.00
94	T	1,4-Dichlorobenzene	5.0000	4.8270	3.5	100	0.00
95	T	n-Butylbenzene	5.0000	5.1595	-3.2	100	0.00
96	T	1,2-Dichlorobenzene	5.0000	4.8122	3.8	100	0.00
97	T	1,2-Dibromo-3-Chloropropane	5.0000	5.0942	-1.9	100	0.00
98	T	1,2,4-Trichlorobenzene	5.0000	4.7808	4.4	100	0.00
99	T	Hexachlorobutadiene	5.0000	4.6555	6.9	100	0.00
100	T	Naphthalene	5.0000	4.7684	4.6	100	0.00
101	T	1,2,3-Trichlorobenzene	5.0000	4.6455	7.1	100	0.00

(#) = Out of Range SPCC's out = 0 CCC's out = 0
8M412224.D 8260WT.M Sat May 14 18:08:37 2016 Page 2

Quantitation Report (Not Reviewed)

Data File : C:\MSDchem\2\data\051316\8M412225.D Vial: 8
Acq On : 13 May 2016 15:54 Operator: TMB
Sample : WG568561-07 20ug/L STD 8260 Inst : HPMS8
Misc : 1,1 STD76127 Multiplr: 1.00
MS Integration Params: RTEINT.P
Quant Time: May 13 16:16:32 2016 Quant Results File: 8260WT.RES

Quant Method : C:\MSDCHEM\2\METHODS\8260WT.M (RTE Integrator)
Title : Method 8260B/624 WTR-SOP:OVLMSV01 05-13-16 HPMS 8
Last Update : Fri May 13 15:56:03 2016
Response via : Initial Calibration
DataAcq Meth : 8260WT

Internal Standards	R.T.	QIon	Response	Conc Units	Dev(Min)
1) Fluorobenzene	10.71	96	770027	25.00 ug/L	0.00
57) Chlorobenzene-d5	14.58	117	531490	25.00 ug/L	0.00
78) 1,4-Dichlorobenzene-d4	17.60	152	283594	25.00 ug/L	0.00

System Monitoring Compounds

37) Dibromofluoromethane	9.66	111	86295	10.9569 ug/L	0.00
Spiked Amount 25.000	Range 86 - 118		Recovery = 43.84%#		
43) 1,2-Dichloroethane-d4	10.30	65	96239	11.3450 ug/L	0.00
Spiked Amount 25.000	Range 80 - 120		Recovery = 45.36%#		
58) Toluene-d8	12.68	98	294491	10.9223 ug/L	0.00
Spiked Amount 25.000	Range 88 - 110		Recovery = 43.68%#		
80) p-Bromofluorobenzene	16.08	95	121459	10.5490 ug/L	0.00
Spiked Amount 25.000	Range 86 - 115		Recovery = 42.20%#		

Target Compounds					Qvalue
2) Dichlorodifluoromethane	3.16	85	288235	23.7135 ug/L	99
3) Chloromethane	3.62	50	155712	20.3784 ug/L	98
4) Vinyl Chloride	3.84	62	184250	20.9368 ug/L	95
5) 1,3-Butadiene	3.89	54	149348	22.7750 ug/L	96
6) Bromomethane	4.73	94	100098	25.0143 ug/L	99
7) Chloroethane	4.89	64	100876	20.9404 ug/L	91
8) Trichlorofluoromethane	5.37	101	351299	21.2512 ug/L	98
9) Diethyl ether	5.90	59	324317	80.8265 ug/L	78
10) Isoprene	5.94	67	205842	20.3622 ug/L	77
11) Acrolein	6.14	56	12049	34.8201 ug/L	90
12) 1,1,2-Trichloro-1,2,2-Trif	6.16	101	159996	20.3859 ug/L	97
13) Acetone	6.25	43	18459	25.7405 ug/L	98
14) 1,1-Dichloroethene	6.47	61	256241	20.5065 ug/L	92
15) Tert-Butyl Alcohol	6.57	59	43922	153.5712 ug/L	93
16) Dimethyl Sulfide	6.73	62	89456	20.6087 ug/L	83
17) Iodomethane	6.99	142	40622	61.0474 ug/L	93
18) Methyl acetate	7.00	43	46598	20.2171 ug/L #	85
19) Methylene Chloride	7.25	84	161897	20.1338 ug/L	52
20) Carbon Disulfide	7.30	76	538090	20.0802 ug/L	98
21) Acrylonitrile	7.43	53	46305	46.9889 ug/L	100
22) Methyl Tert Butyl Ether	7.47	73	361116	22.0137 ug/L	86
23) trans-1,2-Dichloroethene	7.70	61	234754	20.3175 ug/L	90
24) n-Hexane	7.78	57	172498	21.1165 ug/L	84
25) Diisopropyl ether	8.12	45	1447822	80.3755 ug/L #	91
26) Vinyl Acetate	8.30	43	166501	21.7017 ug/L #	88
27) 1,1-Dichloroethane	8.33	63	300321	21.3849 ug/L	97
28) Ethyl-Tert-Butyl ether	8.70	59	1579265	83.0733 ug/L	89
29) 2-Butanone	8.88	43	25681	23.9099 ug/L	87
30) Propionitrile	8.98	54	30953	89.5673 ug/L	94
31) 2,2-Dichloropropane	9.10	77	309575	20.8527 ug/L	100
32) cis-1,2-Dichloroethene	9.17	96	181973	20.4488 ug/L	89
33) Chloroform	9.37	83	348925	20.5535 ug/L	96
34) 1-Bromopropane	9.52	122	26723	22.7206 ug/L	96
35) Bromochloromethane	9.61	130	94952	21.3181 ug/L	65
36) Tetrahydrofuran	9.63	42	63066	70.5772 ug/L #	57
38) 1,1,1-Trichloroethane	9.91	97	335486	21.3640 ug/L	99
39) Cyclohexane	9.94	56	221040	19.9984 ug/L #	64
40) 1,1-Dichloropropene	10.11	75	248373	20.4717 ug/L	96
41) Tert-Amyl-Methyl ether	10.21	73	1418183	81.7883 ug/L	88
42) Carbon Tetrachloride	10.25	117	296471	21.3449 ug/L	98

(#) = qualifier out of range (m) = manual integration
8M412225.D 8260WT.M Fri May 13 16:16:35 2016 Page 1

Quantitation Report (Not Reviewed)

Data File : C:\MSDchem\2\data\051316\8M412225.D Vial: 8
Acq On : 13 May 2016 15:54 Operator: TMB
Sample : WG568561-07 20ug/L STD 8260 Inst : HPMS8
Misc : 1,1 STD76127 Multiplr: 1.00
MS Integration Params: RTEINT.P
Quant Time: May 13 16:16:32 2016 Quant Results File: 8260WT.RES

Quant Method : C:\MSDCHEM\2\METHODS\8260WT.M (RTE Integrator)
Title : Method 8260B/624 WTR-SOP:OVLMSV01 05-13-16 HPMS 8
Last Update : Fri May 13 15:56:03 2016
Response via : Initial Calibration
DataAcq Meth : 8260WT

	Compound	R.T.	QIon	Response	Conc	Unit		Qvalue
45)	1,2-Dichloroethane	10.43	62	228665	21.6403	ug/L		85
46)	Benzene	10.46	78	668449	20.3769	ug/L		86
47)	Trichloroethene	11.21	130	174107	20.7980	ug/L		96
48)	Methylcyclohexane	11.29	83	262275	21.4887	ug/L		82
49)	1,2-Dichloropropane	11.43	63	146868	21.1883	ug/L	#	72
50)	Bromodichloromethane	11.73	83	262192	21.9986	ug/L		98
51)	1,4-Dioxane	11.71	88	5351	196.3837	ug/L		76
52)	Dibromomethane	11.81	93	86951	21.0734	ug/L		98
53)	2-Chloroethyl Vinyl Ether	12.03	63	63586	22.4600	ug/L		91
54)	4-Methyl-2-Pentanone	12.05	58	25754	25.0531	ug/L	#	73
55)	cis-1,3-Dichloropropene	12.36	75	265439	21.9841	ug/L		99
56)	Dimethyl Disulfide	12.63	79	134192	23.9412	ug/L		100
59)	Toluene	12.78	91	700473	20.1722	ug/L		99
60)	Ethyl Methacrylate	12.88	69	133361	23.2046	ug/L		71
62)	trans-1,3-Dichloropropene	12.96	75	238585	23.2548	ug/L		99
63)	1,1,2-Trichloroethane	13.18	97	107901	21.0216	ug/L		99
64)	2-Hexanone	13.11	58	22561	25.2093	ug/L	#	85
65)	1,3-Dichloropropane	13.49	76	198804	22.2491	ug/L		74
66)	Tetrachloroethene	13.60	164	141791	20.0055	ug/L		94
67)	Dibromochloromethane	13.87	129	158465	22.0695	ug/L		99
68)	1,2-Dibromoethane	14.13	107	110085	22.3366	ug/L		100
69)	1-Chlorohexane	14.21	91	229753	20.3591	ug/L		83
70)	Chlorobenzene	14.62	112	467492	20.4613	ug/L		97
71)	1,1,1,2-Tetrachloroethane	14.65	131	183079	22.2095	ug/L		96
72)	Ethylbenzene	14.65	106	249016	20.2289	ug/L		90
73)	m-,p-Xylene	14.75	106	606381	41.1308	ug/L		88
74)	o-Xylene	15.30	106	294106	21.2106	ug/L		90
75)	Styrene	15.35	104	492781	21.8207	ug/L		89
76)	Bromoform	15.83	173	95911	23.8070	ug/L		99
77)	Isopropylbenzene	15.73	105	806678	20.7280	ug/L		97
79)	1,1,2,2-Tetrachloroethane	15.95	83	123253	22.7779	ug/L		95
81)	1,2,3-Trichloropropane	16.14	110	36712	22.1354	ug/L		94
82)	trans-1,4-Dichloro-2-Buten	16.18	53	33702	27.6513	ug/L	#	56
83)	n-Propylbenzene	16.24	91	962196	20.3511	ug/L		97
84)	Bromobenzene	16.37	156	190566	21.2033	ug/L		94
85)	1,3,5-Trimethylbenzene	16.43	105	692633	20.9615	ug/L		94
86)	2-Chlorotoluene	16.51	91	649077	19.9155	ug/L		96
87)	4-Chlorotoluene	16.56	91	595446	20.3225	ug/L		95
88)	a-Methylstyrene	16.83	118	318960	22.3680	ug/L		92
89)	tert-Butylbenzene	16.90	134	129440	20.4705	ug/L		83
90)	1,2,4-Trimethylbenzene	16.95	105	707749	20.4783	ug/L		94
91)	sec-Butylbenzene	17.17	105	818359	20.1802	ug/L		97
92)	p-Isopropyltoluene	17.32	119	677859	19.7492	ug/L		96
93)	1,3-Dichlorobenzene	17.52	146	364065	20.5126	ug/L		92
94)	1,4-Dichlorobenzene	17.64	146	363066	19.9874	ug/L		92
95)	n-Butylbenzene	17.85	91	681055	20.0187	ug/L		97
96)	1,2-Dichlorobenzene	18.14	146	318612	19.9358	ug/L		91
97)	1,2-Dibromo-3-Chloropropan	19.13	75	23070	21.6419	ug/L		93
98)	1,2,4-Trichlorobenzene	20.28	180	242455	20.8863	ug/L		98
99)	Hexachlorobutadiene	20.43	225	110384	20.2523	ug/L		96
100)	Naphthalene	20.65	128	369849	21.4526	ug/L		99
101)	1,2,3-Trichlorobenzene	20.96	180	198876	19.8356	ug/L		98

(#) = qualifier out of range (m) = manual integration

Quantitation Report (Not Reviewed)

Data File : C:\MSDchem\2\data\051316\8M412225.D Vial: 8
Acq On : 13 May 2016 15:54 Operator: TMB
Sample : WG568561-07 20ug/L STD 8260 Inst : HPMS8
Misc : 1,1 STD76127 Multiplr: 1.00
MS Integration Params: RTEINT.P
Quant Time: May 13 16:16 2016 Quant Results File: 8260WT.RES

Method : C:\MSDCHEM\2\METHODS\8260WT.M (RTE Integrator)
Title : Method 8260B/624 WTR-SOP:OVLMSV01 05-13-16 HPMS 8
Last Update : Fri May 13 15:56:03 2016
Response via : Initial Calibration

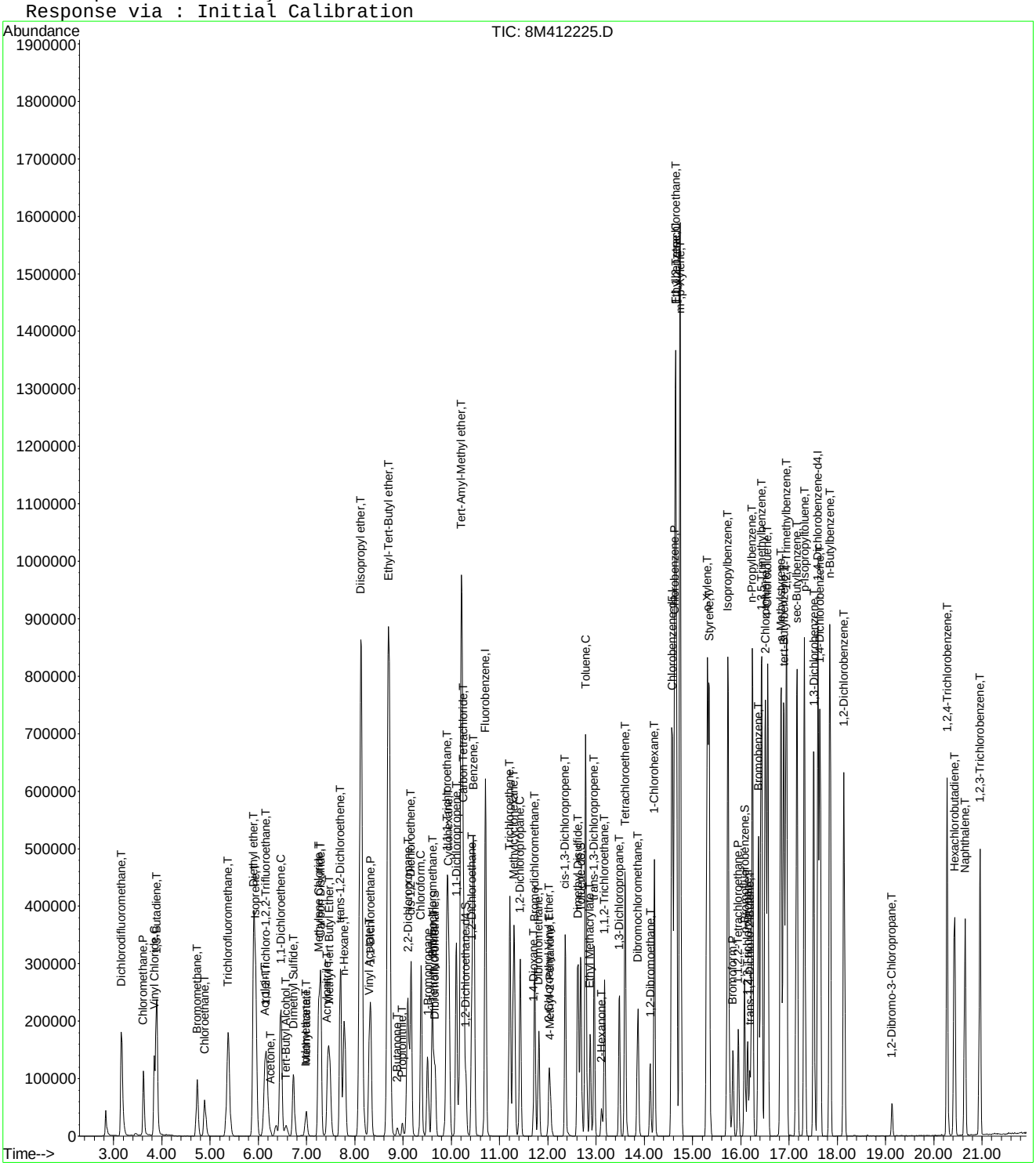

Quantitation Report (Not Reviewed)

Data File : C:\MSDchem\2\data\051316\8M412226.D Vial: 9
Acq On : 13 May 2016 16:23 Operator: TMB
Sample : WG568561-08 50ug/L STD 8260 Inst : HPMS8
Misc : 1,1 STD76127 Multiplr: 1.00
MS Integration Params: RTEINT.P
Quant Time: May 13 16:45:30 2016 Quant Results File: 8260WT.RES

Quant Method : C:\MSDCHEM\2\METHODS\8260WT.M (RTE Integrator)
Title : Method 8260B/624 WTR-SOP:OVLMSV01 05-13-16 HPMS 8
Last Update : Fri May 13 15:56:03 2016
Response via : Initial Calibration
DataAcq Meth : 8260WT

Internal Standards	R.T.	QIon	Response	Conc Units	Dev(Min)
1) Fluorobenzene	10.71	96	778260	25.00 ug/L	0.00
57) Chlorobenzene-d5	14.58	117	539116	25.00 ug/L	0.00
78) 1,4-Dichlorobenzene-d4	17.60	152	288225	25.00 ug/L	0.00

System Monitoring Compounds

37) Dibromofluoromethane	9.67	111	211053	26.5139 ug/L	0.00
Spiked Amount 25.000	Range 86 - 118		Recovery = 106.04%		
43) 1,2-Dichloroethane-d4	10.31	65	229348	26.7504 ug/L	0.00
Spiked Amount 25.000	Range 80 - 120		Recovery = 107.00%		
58) Toluene-d8	12.68	98	718491	26.2709 ug/L	0.00
Spiked Amount 25.000	Range 88 - 110		Recovery = 105.08%		
80) p-Bromofluorobenzene	16.07	95	292755	25.0180 ug/L	0.00
Spiked Amount 25.000	Range 86 - 115		Recovery = 100.08%		

Target Compounds					Qvalue
2) Dichlorodifluoromethane	3.17	85	682745	55.5761 ug/L	100
3) Chloromethane	3.62	50	372858	48.2806 ug/L	98
4) Vinyl Chloride	3.85	62	453905	51.0328 ug/L	96
5) 1,3-Butadiene	3.88	54	390501	58.9199 ug/L	99
6) Bromomethane	4.74	94	260493	64.4080 ug/L	97
7) Chloroethane	4.89	64	244336	50.1840 ug/L	91
8) Trichlorofluoromethane	5.38	101	837676	50.1376 ug/L	99
9) Diethyl ether	5.90	59	389327	96.0019 ug/L	79
10) Isoprene	5.94	67	498060	48.7477 ug/L	76
11) Acrolein	6.13	56	17644	50.4496 ug/L	99
12) 1,1,2-Trichloro-1,2,2-Trif	6.15	101	387643	48.8691 ug/L	97
13) Acetone	6.25	43	45901	63.3305 ug/L	97
14) 1,1-Dichloroethene	6.46	61	619744	49.0724 ug/L	94
15) Tert-Butyl Alcohol	6.58	59	53656	185.6211 ug/L	91
16) Dimethyl Sulfide	6.73	62	221107	50.3993 ug/L	82
17) Iodomethane	6.98	142	157872	234.7428 ug/L	94
18) Methyl acetate	7.00	43	114759	49.2629 ug/L #	81
19) Methylene Chloride	7.25	84	389653	47.9453 ug/L	52
20) Carbon Disulfide	7.29	76	1269941	46.8897 ug/L	99
21) Acrylonitrile	7.43	53	59882	60.1236 ug/L	97
22) Methyl Tert Butyl Ether	7.46	73	901668	54.3843 ug/L	86
23) trans-1,2-Dichloroethene	7.70	61	571507	48.9396 ug/L	93
24) n-Hexane	7.79	57	419656	50.8290 ug/L	83
25) Diisopropyl ether	8.13	45	1781012	97.8265 ug/L #	90
26) Vinyl Acetate	8.29	43	428708	55.2866 ug/L #	89
27) 1,1-Dichloroethane	8.32	63	722574	50.9078 ug/L	96
28) Ethyl-Tert-Butyl ether	8.71	59	1955100	101.7552 ug/L	89
29) 2-Butanone	8.88	43	66579	61.3316 ug/L #	82
30) Propionitrile	8.98	54	38235	109.4684 ug/L	95
31) 2,2-Dichloropropane	9.10	77	768496	51.2175 ug/L	99
32) cis-1,2-Dichloroethene	9.17	96	439590	48.8754 ug/L	91
33) Chloroform	9.38	83	844564	49.2230 ug/L	97
34) 1-Bromopropane	9.51	122	63442	53.3693 ug/L	99
35) Bromochloromethane	9.60	130	230119	51.1185 ug/L	66
36) Tetrahydrofuran	9.64	42	79437	87.9575 ug/L #	62
38) 1,1,1-Trichloroethane	9.90	97	817606	51.5150 ug/L	99
39) Cyclohexane	9.93	56	535882	47.9707 ug/L #	65
40) 1,1-Dichloropropene	10.10	75	615439	50.1899 ug/L	96
41) Tert-Amyl-Methyl ether	10.21	73	1769381	100.9628 ug/L	88
42) Carbon Tetrachloride	10.24	117	724058	51.5782 ug/L	99

(#) = qualifier out of range (m) = manual integration
8M412226.D 8260WT.M Fri May 13 16:45:32 2016 Page 1

Quantitation Report (Not Reviewed)

Data File : C:\MSDchem\2\data\051316\8M412226.D Vial: 9
Acq On : 13 May 2016 16:23 Operator: TMB
Sample : WG568561-08 50ug/L STD 8260 Inst : HPMS8
Misc : 1,1 STD76127 Multiplr: 1.00
MS Integration Params: RTEINT.P
Quant Time: May 13 16:45:30 2016 Quant Results File: 8260WT.RES

Quant Method : C:\MSDCHEM\2\METHODS\8260WT.M (RTE Integrator)
Title : Method 8260B/624 WTR-SOP:OVLMSV01 05-13-16 HPMS 8
Last Update : Fri May 13 15:56:03 2016
Response via : Initial Calibration
DataAcq Meth : 8260WT

	Compound	R.T.	QIon	Response	Conc Unit		Qvalue
45)	1,2-Dichloroethane	10.42	62	561107	52.5401 ug/L		85
46)	Benzene	10.46	78	1607407	48.4816 ug/L		86
47)	Trichloroethene	11.22	130	424998	50.2312 ug/L		96
48)	Methylcyclohexane	11.30	83	635339	51.5040 ug/L		83
49)	1,2-Dichloropropane	11.42	63	351908	50.2320 ug/L	#	71
50)	Bromodichloromethane	11.72	83	654943	54.3701 ug/L		97
51)	1,4-Dioxane	11.71	88	7573	274.9918 ug/L		73
52)	Dibromomethane	11.82	93	209167	50.1574 ug/L		97
53)	2-Chloroethyl Vinyl Ether	12.02	63	162319	56.7281 ug/L		93
54)	4-Methyl-2-Pentanone	12.05	58	64928	62.4928 ug/L		80
55)	cis-1,3-Dichloropropene	12.36	75	666861	54.6463 ug/L		98
56)	Dimethyl Disulfide	12.62	79	343446	60.6260 ug/L		96
59)	Toluene	12.79	91	1676069	47.5846 ug/L		100
60)	Ethyl Methacrylate	12.88	69	338996	58.1503 ug/L		69
62)	trans-1,3-Dichloropropene	12.96	75	594749	57.1499 ug/L		100
63)	1,1,2-Trichloroethane	13.18	97	268432	51.5570 ug/L		98
64)	2-Hexanone	13.12	58	56859	62.6347 ug/L	#	83
65)	1,3-Dichloropropane	13.48	76	489226	53.9770 ug/L		75
66)	Tetrachloroethene	13.60	164	350332	48.7296 ug/L		95
67)	Dibromochloromethane	13.86	129	401149	55.0780 ug/L		100
68)	1,2-Dibromoethane	14.12	107	273580	54.7252 ug/L		99
69)	1-Chlorohexane	14.21	91	560883	48.9984 ug/L		82
70)	Chlorobenzene	14.63	112	1117812	48.2326 ug/L		96
71)	1,1,1,2-Tetrachloroethane	14.66	131	446892	53.4462 ug/L		99
72)	Ethylbenzene	14.66	106	603074	48.2980 ug/L		91
73)	m-,p-Xylene	14.74	106	1443780	96.5463 ug/L		90
74)	o-Xylene	15.31	106	709244	50.4265 ug/L		90
75)	Styrene	15.34	104	1212099	52.9133 ug/L		91
76)	Bromoform	15.84	173	238354	58.3272 ug/L		100
77)	Isopropylbenzene	15.73	105	1919993	48.6372 ug/L		97
79)	1,1,2,2-Tetrachloroethane	15.95	83	294266	53.5083 ug/L		97
81)	1,2,3-Trichloropropane	16.14	110	89279	52.9656 ug/L		93
82)	trans-1,4-Dichloro-2-Buten	16.19	53	86829	70.0956 ug/L	#	53
83)	n-Propylbenzene	16.24	91	2278994	47.4277 ug/L		98
84)	Bromobenzene	16.37	156	459959	50.3549 ug/L		93
85)	1,3,5-Trimethylbenzene	16.43	105	1661486	49.4745 ug/L		95
86)	2-Chlorotoluene	16.51	91	1611031	48.6367 ug/L		97
87)	4-Chlorotoluene	16.56	91	1341051	45.0344 ug/L		95
88)	a-Methylstyrene	16.83	118	772611	53.3111 ug/L		90
89)	tert-Butylbenzene	16.89	134	307503	47.8493 ug/L		81
90)	1,2,4-Trimethylbenzene	16.94	105	1679809	47.8234 ug/L		95
91)	sec-Butylbenzene	17.16	105	1925411	46.7166 ug/L		97
92)	p-Isopropyltoluene	17.32	119	1621383	46.4795 ug/L		95
93)	1,3-Dichlorobenzene	17.51	146	882656	48.9327 ug/L		93
94)	1,4-Dichlorobenzene	17.64	146	871210	47.1909 ug/L		92
95)	n-Butylbenzene	17.85	91	1608832	46.5296 ug/L		98
96)	1,2-Dichlorobenzene	18.14	146	768548	47.3159 ug/L		91
97)	1,2-Dibromo-3-Chloropropan	19.13	75	59586	54.9992 ug/L		86
98)	1,2,4-Trichlorobenzene	20.28	180	583880	49.4902 ug/L		100
99)	Hexachlorobutadiene	20.44	225	264699	47.7844 ug/L		98
100)	Naphthalene	20.65	128	894629	51.0579 ug/L		99
101)	1,2,3-Trichlorobenzene	20.96	180	475246	46.6387 ug/L		99

(#) = qualifier out of range (m) = manual integration
8M412226.D 8260WT.M Fri May 13 16:45:33 2016 Page 2

Quantitation Report (Not Reviewed)

Data File : C:\MSDchem\2\data\051316\8M412226.D Vial: 9
Acq On : 13 May 2016 16:23 Operator: TMB
Sample : WG568561-08 50ug/L STD 8260 Inst : HPMS8
Misc : 1,1 STD76127 Multiplr: 1.00
MS Integration Params: RTEINT.P
Quant Time: May 13 16:45 2016 Quant Results File: 8260WT.RES

Method : C:\MSDCHEM\2\METHODS\8260WT.M (RTE Integrator)
Title : Method 8260B/624 WTR-SOP:OVLMSV01 05-13-16 HPMS 8
Last Update : Fri May 13 15:56:03 2016
Response via : Initial Calibration

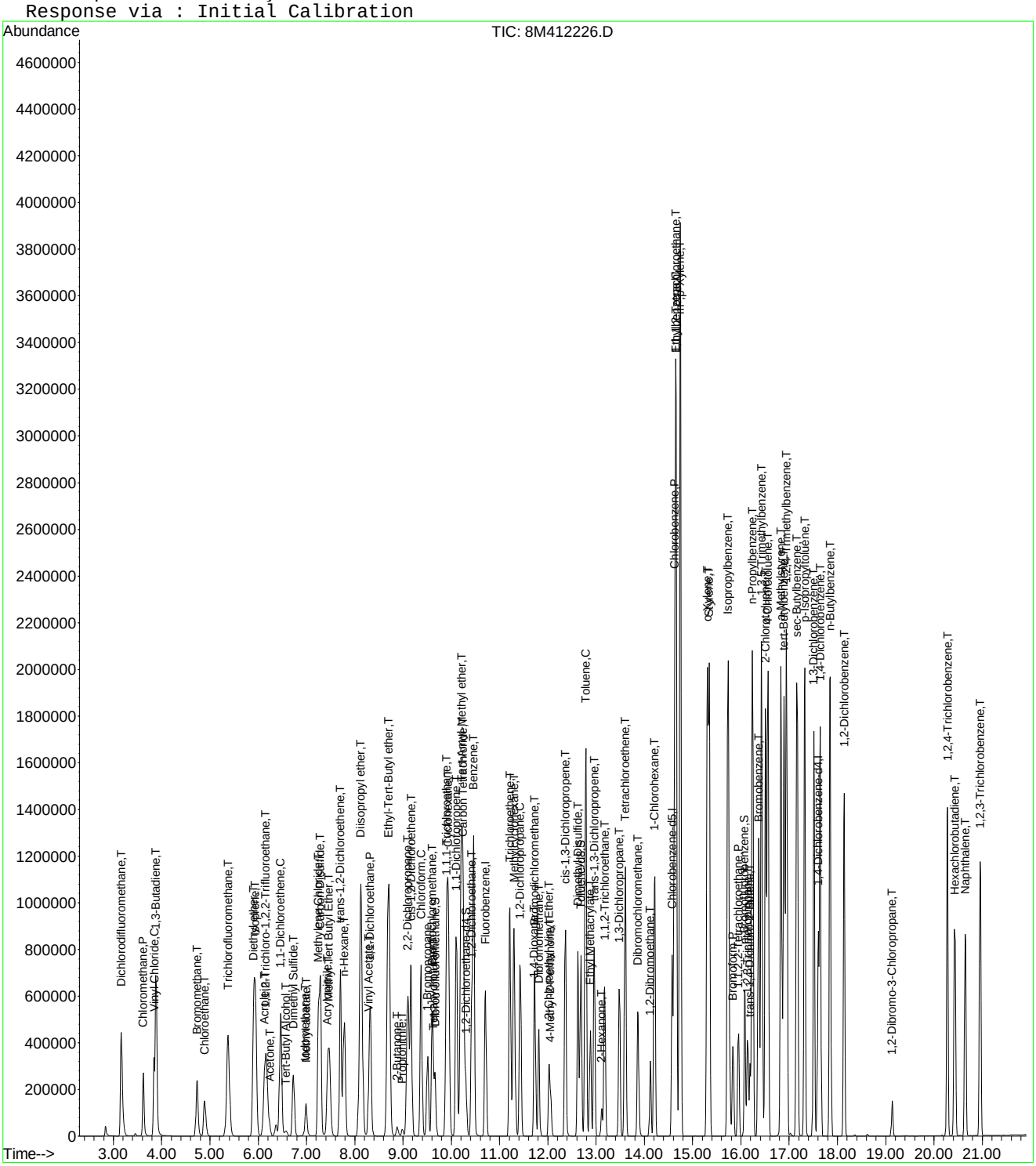

Quantitation Report (Not Reviewed)

Data File : C:\MSDchem\2\data\051316\8M412227.D Vial: 10
Acq On : 13 May 2016 16:52 Operator: TMB
Sample : WG568561-09 100ug/L STD 8260 Inst : HPMS8
Misc : 1,1 STD76127 Multiplr: 1.00
MS Integration Params: RTEINT.P
Quant Time: May 13 17:14:31 2016 Quant Results File: 8260WT.RES

Quant Method : C:\MSDCHEM\2\METHODS\8260WT.M (RTE Integrator)
Title : Method 8260B/624 WTR-SOP:OVLMSV01 05-13-16 HPMS 8
Last Update : Fri May 13 17:12:43 2016
Response via : Initial Calibration
DataAcq Meth : 8260WT

Internal Standards	R.T.	QIon	Response	Conc Units	Dev(Min)
1) Fluorobenzene	10.71	96	809533	25.00 ug/L	0.00
57) Chlorobenzene-d5	14.57	117	559075	25.00 ug/L	0.00
78) 1,4-Dichlorobenzene-d4	17.60	152	296193	25.00 ug/L	0.00

System Monitoring Compounds

37) Dibromofluoromethane	9.66	111	460283	53.9056 ug/L	0.00
Spiked Amount 25.000	Range 86 - 118		Recovery = 215.64%#		
43) 1,2-Dichloroethane-d4	10.30	65	488116	52.5821 ug/L	0.00
Spiked Amount 25.000	Range 80 - 120		Recovery = 210.32%#		
58) Toluene-d8	12.68	98	1540572	52.8075 ug/L	0.00
Spiked Amount 25.000	Range 88 - 110		Recovery = 211.24%#		
80) p-Bromofluorobenzene	16.08	95	623735	51.1573 ug/L	0.00
Spiked Amount 25.000	Range 86 - 115		Recovery = 204.64%#		

Target Compounds					Qvalue
2) Dichlorodifluoromethane	3.16	85	1463283	109.1068 ug/L	100
3) Chloromethane	3.62	50	778702	97.2380 ug/L	98
4) Vinyl Chloride	3.84	62	968312	103.4979 ug/L	95
5) 1,3-Butadiene	3.88	54	896569	120.4972 ug/L	95
6) Bromomethane	4.73	94	605228	129.8677 ug/L	99
7) Chloroethane	4.89	64	528153	103.4126 ug/L	90
8) Trichlorofluoromethane	5.37	101	1782726	101.4754 ug/L	99
9) Diethyl ether	5.90	59	828091	197.4770 ug/L	79
10) Isoprene	5.94	67	1080684	101.8037 ug/L	78
11) Acrolein	6.14	56	38655	109.5572 ug/L	98
12) 1,1,2-Trichloro-1,2,2-Trif	6.15	101	833546	101.0906 ug/L	97
13) Acetone	6.24	43	97515	109.1944 ug/L	100
14) 1,1-Dichloroethene	6.46	61	1323999	100.6729 ug/L	93
15) Tert-Butyl Alcohol	6.57	59	114220	387.5328 ug/L	91
16) Dimethyl Sulfide	6.73	62	489571	106.5996 ug/L	82
17) Iodomethane	6.99	142	416890	244.5557 ug/L	97
18) Methyl acetate	7.00	43	252444	104.3161 ug/L #	81
19) Methylene Chloride	7.24	84	827241	98.5346 ug/L	53
20) Carbon Disulfide	7.29	76	2766110	99.3432 ug/L	100
21) Acrylonitrile	7.43	53	126153	113.2272 ug/L	98
22) Methyl Tert Butyl Ether	7.46	73	1894494	105.8643 ug/L	87
23) trans-1,2-Dichloroethene	7.70	61	1203701	99.1822 ug/L	93
24) n-Hexane	7.78	57	926226	105.3097 ug/L	84
25) Diisopropyl ether	8.12	45	3699807	196.0386 ug/L #	90
26) Vinyl Acetate	8.29	43	860820	101.8643 ug/L #	88
27) 1,1-Dichloroethane	8.32	63	1521237	101.5567 ug/L	96
28) Ethyl-Tert-Butyl ether	8.70	59	4005676	198.2271 ug/L	89
29) 2-Butanone	8.88	43	145126	112.6698 ug/L #	81
30) Propionitrile	8.98	54	83038	219.1648 ug/L	97
31) 2,2-Dichloropropane	9.11	77	1610615	102.0557 ug/L	98
32) cis-1,2-Dichloroethene	9.17	96	935490	99.9944 ug/L	89
33) Chloroform	9.37	83	1766988	98.8341 ug/L	98
34) 1-Bromopropane	9.51	122	139657	108.5299 ug/L	100
35) Bromochloromethane	9.61	130	488678	102.8480 ug/L	66
36) Tetrahydrofuran	9.63	42	167812	187.5699 ug/L #	61
38) 1,1,1-Trichloroethane	9.91	97	1724504	102.7713 ug/L	100
39) Cyclohexane	9.94	56	1185537	102.8628 ug/L #	66
40) 1,1-Dichloropropene	10.11	75	1293224	100.8377 ug/L	96
41) Tert-Amyl-Methyl ether	10.21	73	3634806	198.1264 ug/L	88
42) Carbon Tetrachloride	10.25	117	1534696	103.3979 ug/L	99

(#) = qualifier out of range (m) = manual integration
8M412227.D 8260WT.M Fri May 13 17:14:33 2016 Page 1

Quantitation Report (Not Reviewed)

Data File : C:\MSDchem\2\data\051316\8M412227.D Vial: 10
Acq On : 13 May 2016 16:52 Operator: TMB
Sample : WG568561-09 100ug/L STD 8260 Inst : HPMS8
Misc : 1,1 STD76127 Multiplr: 1.00
MS Integration Params: RTEINT.P
Quant Time: May 13 17:14:31 2016 Quant Results File: 8260WT.RES

Quant Method : C:\MSDCHEM\2\METHODS\8260WT.M (RTE Integrator)
Title : Method 8260B/624 WTR-SOP:OVLMSV01 05-13-16 HPMS 8
Last Update : Fri May 13 17:12:43 2016
Response via : Initial Calibration
DataAcq Meth : 8260WT

	Compound	R.T.	QIon	Response	Conc	Unit		Qvalue
45)	1,2-Dichloroethane	10.42	62	1177876	103.7352	ug/L		85
46)	Benzene	10.46	78	3298928	95.8405	ug/L		87
47)	Trichloroethene	11.21	130	903490	101.9036	ug/L		97
48)	Methylcyclohexane	11.30	83	1389528	104.6454	ug/L		83
49)	1,2-Dichloropropane	11.43	63	755128	102.5297	ug/L		73
50)	Bromodichloromethane	11.73	83	1351612	104.6036	ug/L		99
51)	1,4-Dioxane	11.72	88	16303	473.9624	ug/L		68
52)	Dibromomethane	11.81	93	445130	101.6543	ug/L		99
53)	2-Chloroethyl Vinyl Ether	12.02	63	333977	105.4228	ug/L		92
54)	4-Methyl-2-Pentanone	12.05	58	138980	110.1494	ug/L	#	77
55)	cis-1,3-Dichloropropene	12.36	75	1387475	105.9136	ug/L		100
56)	Dimethyl Disulfide	12.62	79	745504	111.3169	ug/L		97
59)	Toluene	12.78	91	3455614	95.2346	ug/L		99
60)	Ethyl Methacrylate	12.88	69	731009	113.5760	ug/L		70
62)	trans-1,3-Dichloropropene	12.96	75	1236182	107.9445	ug/L		99
63)	1,1,2-Trichloroethane	13.18	97	564076	103.0604	ug/L		99
64)	2-Hexanone	13.12	58	126268	114.5366	ug/L	#	79
65)	1,3-Dichloropropane	13.48	76	1021082	105.2672	ug/L		74
66)	Tetrachloroethene	13.60	164	752835	101.4023	ug/L		95
67)	Dibromochloromethane	13.87	129	856499	109.6525	ug/L		100
68)	1,2-Dibromoethane	14.12	107	577701	107.6426	ug/L		98
69)	1-Chlorohexane	14.21	91	1222720	103.0385	ug/L		82
70)	Chlorobenzene	14.62	112	2332247	97.2408	ug/L		96
71)	1,1,1,2-Tetrachloroethane	14.66	131	947925	106.1463	ug/L		99
72)	Ethylbenzene	14.66	106	1275519	98.8771	ug/L		97
73)	m-,p-Xylene	14.75	106	3009424	194.2602	ug/L		98
74)	o-Xylene	15.31	106	1490638	100.8068	ug/L		93
75)	Styrene	15.35	104	2503721	102.8373	ug/L		88
76)	Bromoform	15.83	173	517827	114.0520	ug/L		100
77)	Isopropylbenzene	15.73	105	3913141	95.4433	ug/L		99
79)	1,1,2,2-Tetrachloroethane	15.95	83	624965	106.8610	ug/L		97
81)	1,2,3-Trichloropropane	16.14	110	192087	107.3268	ug/L		97
82)	trans-1,4-Dichloro-2-Buten	16.18	53	189214	128.4818	ug/L	#	59
83)	n-Propylbenzene	16.24	91	4599057	93.6644	ug/L		100
84)	Bromobenzene	16.37	156	968011	102.1426	ug/L		95
85)	1,3,5-Trimethylbenzene	16.43	105	3401719	97.9556	ug/L		97
86)	2-Chlorotoluene	16.52	91	3177047	93.8267	ug/L		98
87)	4-Chlorotoluene	16.56	91	2899171	96.0712	ug/L		96
88)	a-Methylstyrene	16.84	118	1639166	103.6811	ug/L		90
89)	tert-Butylbenzene	16.90	134	654025	99.4199	ug/L		85
90)	1,2,4-Trimethylbenzene	16.95	105	3479295	96.7054	ug/L		97
91)	sec-Butylbenzene	17.17	105	3947832	94.2785	ug/L		98
92)	p-Isopropyltoluene	17.32	119	3328450	94.4148	ug/L		97
93)	1,3-Dichlorobenzene	17.52	146	1834740	98.9074	ug/L		92
94)	1,4-Dichlorobenzene	17.64	146	1818309	96.6271	ug/L		92
95)	n-Butylbenzene	17.85	91	3308330	94.4002	ug/L		98
96)	1,2-Dichlorobenzene	18.14	146	1606254	97.0179	ug/L		91
97)	1,2-Dibromo-3-Chloropropan	19.13	75	125368	107.7020	ug/L		87
98)	1,2,4-Trichlorobenzene	20.28	180	1227926	100.7076	ug/L		99
99)	Hexachlorobutadiene	20.43	225	569213	100.5231	ug/L		97
100)	Naphthalene	20.65	128	1852486	101.2968	ug/L		99
101)	1,2,3-Trichlorobenzene	20.96	180	1021163	98.5794	ug/L		100

(#) = qualifier out of range (m) = manual integration
8M412227.D 8260WT.M Fri May 13 17:14:34 2016 Page 2

Quantitation Report (Not Reviewed)

Data File : C:\MSDchem\2\data\051316\8M412227.D Vial: 10
Acq On : 13 May 2016 16:52 Operator: TMB
Sample : WG568561-09 100ug/L STD 8260 Inst : HPMS8
Misc : 1,1 STD76127 Multiplr: 1.00
MS Integration Params: RTEINT.P
Quant Time: May 13 17:14 2016 Quant Results File: 8260WT.RES

Method : C:\MSDCHEM\2\METHODS\8260WT.M (RTE Integrator)
Title : Method 8260B/624 WTR-SOP:OVLMSV01 05-13-16 HPMS 8
Last Update : Fri May 13 17:12:43 2016
Response via : Initial Calibration

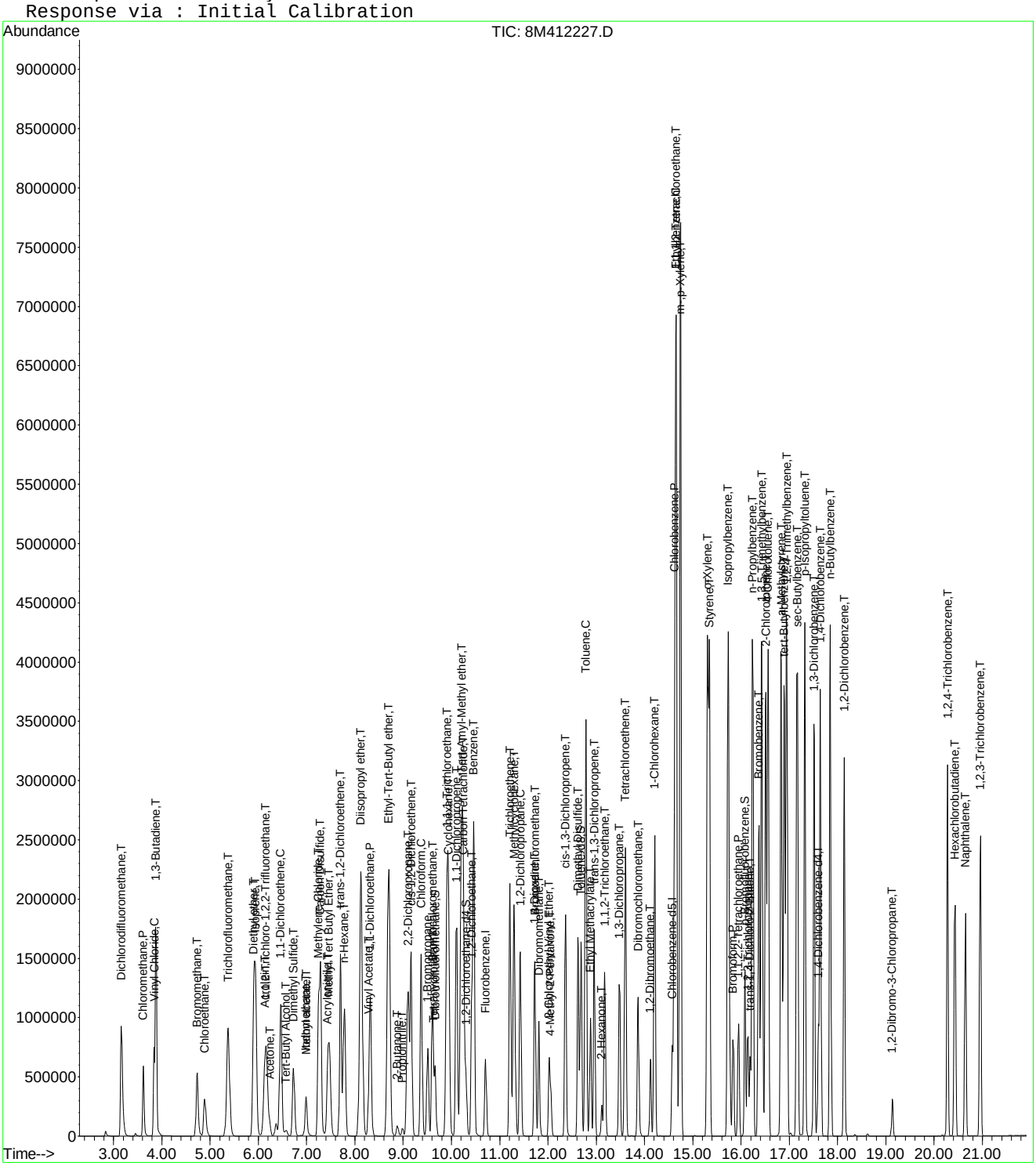

Quantitation Report (Not Reviewed)

Data File : C:\MSDchem\2\data\051316\8M412228.D Vial: 11
Acq On : 13 May 2016 17:21 Operator: TMB
Sample : WG568561-10 200ug/L STD 8260 Inst : HPMS8
Misc : 1,1 STD76127 Multiplr: 1.00
MS Integration Params: RTEINT.P
Quant Time: May 13 17:43:32 2016 Quant Results File: 8260WT.RES

Quant Method : C:\MSDCHEM\2\METHODS\8260WT.M (RTE Integrator)
Title : Method 8260B/624 WTR-SOP:OVLMSV01 05-13-16 HPMS 8
Last Update : Fri May 13 17:17:39 2016
Response via : Initial Calibration
DataAcq Meth : 8260WT

Internal Standards	R.T.	QIon	Response	Conc Units	Dev(Min)
1) Fluorobenzene	10.71	96	828540	25.00 ug/L	0.00
57) Chlorobenzene-d5	14.57	117	578848	25.00 ug/L	0.00
78) 1,4-Dichlorobenzene-d4	17.60	152	301401	25.00 ug/L	0.00

System Monitoring Compounds

37) Dibromofluoromethane	9.66	111	898145	101.4517 ug/L	0.00
Spiked Amount 25.000	Range 86 - 118		Recovery = 405.80%#		
43) 1,2-Dichloroethane-d4	10.30	65	939848	98.0779 ug/L	0.00
Spiked Amount 25.000	Range 80 - 120		Recovery = 392.32%#		
58) Toluene-d8	12.68	98	2984162	97.8805 ug/L	0.00
Spiked Amount 25.000	Range 88 - 110		Recovery = 391.52%#		
80) p-Bromofluorobenzene	16.08	95	1242720	99.7023 ug/L	0.00
Spiked Amount 25.000	Range 86 - 115		Recovery = 398.80%#		

Target Compounds					Qvalue
2) Dichlorodifluoromethane	3.16	85	2830517	203.5621 ug/L	98
3) Chloromethane	3.62	50	1586058	194.4056 ug/L	97
4) Vinyl Chloride	3.83	62	1935009	201.0738 ug/L	94
5) 1,3-Butadiene	3.88	54	1684964	212.5477 ug/L	94
6) Bromomethane	4.72	94	1358068	271.2231 ug/L	99
7) Chloroethane	4.89	64	1084803	206.5255 ug/L	90
8) Trichlorofluoromethane	5.37	101	3516760	195.1756 ug/L	99
10) Isoprene	5.94	67	2136665	196.1573 ug/L	78
12) 1,1,2-Trichloro-1,2,2-Trif	6.15	101	1662142	196.5993 ug/L	95
13) Acetone	6.24	43	187748	200.7963 ug/L	97
14) 1,1-Dichloroethene	6.46	61	2649821	196.6732 ug/L	92
15) Tert-Butyl Alcohol	6.58	59	6024	20.0950 ug/L #	87
16) Dimethyl Sulfide	6.73	62	976862	205.8822 ug/L	82
17) Iodomethane	6.99	142	896947	398.7987 ug/L	100
18) Methyl acetate	7.00	43	504293	201.4324 ug/L #	81
19) Methylene Chloride	7.25	84	1684780	196.5546 ug/L	52
20) Carbon Disulfide	7.29	76	5386210	189.2120 ug/L	99
21) Acrylonitrile	7.45	53	30354	26.0447 ug/L #	32
22) Methyl Tert Butyl Ether	7.46	73	3711011	200.6529 ug/L	87
23) trans-1,2-Dichloroethene	7.70	61	2410498	194.2902 ug/L	92
24) n-Hexane	7.78	57	1821777	199.7288 ug/L	84
26) Vinyl Acetate	8.29	43	1796217	206.9060 ug/L #	88
27) 1,1-Dichloroethane	8.32	63	3042055	197.9863 ug/L	95
29) 2-Butanone	8.88	43	271767	199.8193 ug/L #	77
30) Propionitrile	8.90	54	208	0.5280 ug/L #	1
31) 2,2-Dichloropropane	9.11	77	3202633	197.6970 ug/L	98
32) cis-1,2-Dichloroethene	9.17	96	1875631	195.8883 ug/L	89
33) Chloroform	9.37	83	3506648	191.9199 ug/L	99
34) 1-Bromopropane	9.51	122	286158	214.2313 ug/L	99
35) Bromochloromethane	9.60	130	980373	200.7807 ug/L	66
36) Tetrahydrofuran	9.62	42	2381	2.6275 ug/L	87
38) 1,1,1-Trichloroethane	9.91	97	3410306	197.7909 ug/L	99
39) Cyclohexane	9.94	56	2357393	198.8974 ug/L #	66
40) 1,1-Dichloropropene	10.10	75	2601175	197.8946 ug/L	96
42) Carbon Tetrachloride	10.25	117	3062767	200.6417 ug/L	99
45) 1,2-Dichloroethane	10.42	62	2313662	198.0324 ug/L	85
46) Benzene	10.46	78	6379817	182.1771 ug/L	89
47) Trichloroethene	11.21	130	1810459	198.9741 ug/L	97
48) Methylcyclohexane	11.30	83	2755373	200.4193 ug/L	83
49) 1,2-Dichloropropane	11.43	63	1528407	202.0331 ug/L	74

(#) = qualifier out of range (m) = manual integration
8M412228.D 8260WT.M Fri May 13 17:43:34 2016 Page 1

Quantitation Report (Not Reviewed)

Data File : C:\MSDchem\2\data\051316\8M412228.D Vial: 11
Acq On : 13 May 2016 17:21 Operator: TMB
Sample : WG568561-10 200ug/L STD 8260 Inst : HPMS8
Misc : 1,1 STD76127 Multiplr: 1.00
MS Integration Params: RTEINT.P
Quant Time: May 13 17:43:32 2016 Quant Results File: 8260WT.RES

Quant Method : C:\MSDCHEM\2\METHODS\8260WT.M (RTE Integrator)
Title : Method 8260B/624 WTR-SOP:OVLMSV01 05-13-16 HPMS 8
Last Update : Fri May 13 17:17:39 2016
Response via : Initial Calibration
DataAcq Meth : 8260WT

	Compound	R.T.	QIon	Response	Conc Unit		Qvalue
50)	Bromodichloromethane	11.73	83	2716764	204.0895 ug/L		99
51)	1,4-Dioxane	11.73	88	3865	104.9352 ug/L	#	18
52)	Dibromomethane	11.81	93	898971	200.1154 ug/L		98
53)	2-Chloroethyl Vinyl Ether	12.02	63	631656	192.7236 ug/L		90
54)	4-Methyl-2-Pentanone	12.05	58	262702	198.3957 ug/L	#	75
55)	cis-1,3-Dichloropropene	12.36	75	2784162	205.9153 ug/L		99
56)	Dimethyl Disulfide	12.62	79	1518705	215.4711 ug/L		95
59)	Toluene	12.78	91	6564353	175.9274 ug/L		96
60)	Ethyl Methacrylate	12.88	69	1429837	209.8161 ug/L		71
62)	trans-1,3-Dichloropropene	12.96	75	2468609	205.4771 ug/L		98
63)	1,1,2-Trichloroethane	13.18	97	1124672	197.6019 ug/L		100
64)	2-Hexanone	13.12	58	237678	200.9290 ug/L	#	81
65)	1,3-Dichloropropane	13.48	76	2023247	199.9545 ug/L		76
66)	Tetrachloroethene	13.60	164	1546618	200.8018 ug/L		97
67)	Dibromochloromethane	13.87	129	1726523	210.5823 ug/L		100
68)	1,2-Dibromoethane	14.12	107	1163160	207.0667 ug/L		99
69)	1-Chlorohexane	14.21	91	2414147	195.6413 ug/L		83
70)	Chlorobenzene	14.62	112	4641169	187.6386 ug/L		94
71)	1,1,1,2-Tetrachloroethane	14.66	131	1929251	206.8372 ug/L		99
72)	Ethylbenzene	14.66	106	2611321	195.8267 ug/L		88
73)	m-,p-Xylene	14.75	106	5876234	367.8657 ug/L		83
74)	o-Xylene	15.31	106	3012318	196.4899 ug/L		98
75)	Styrene	15.35	104	4913204	194.1235 ug/L		86
76)	Bromoform	15.83	173	1052629	218.7989 ug/L		100
77)	Isopropylbenzene	15.73	105	7284624	172.7305 ug/L		97
79)	1,1,2,2-Tetrachloroethane	15.95	83	1237171	205.8673 ug/L		98
81)	1,2,3-Trichloropropane	16.14	110	386738	209.7906 ug/L	#	54
82)	trans-1,4-Dichloro-2-Buten	16.19	53	382467	243.6526 ug/L		76
83)	n-Propylbenzene	16.24	91	8244387	166.5110 ug/L		93
84)	Bromobenzene	16.37	156	1935166	200.1305 ug/L		95
85)	1,3,5-Trimethylbenzene	16.43	105	6482975	183.9948 ug/L		98
86)	2-Chlorotoluene	16.52	91	6108308	178.8549 ug/L		99
87)	4-Chlorotoluene	16.56	91	5513221	180.5508 ug/L		99
88)	a-Methylstyrene	16.84	118	3255254	200.4995 ug/L		89
89)	tert-Butylbenzene	16.90	134	1351569	202.1005 ug/L		92
90)	1,2,4-Trimethylbenzene	16.95	105	6531416	179.2445 ug/L		97
91)	sec-Butylbenzene	17.17	105	7342730	173.9814 ug/L		97
92)	p-Isopropyltoluene	17.32	119	6352010	178.7315 ug/L		99
93)	1,3-Dichlorobenzene	17.52	146	3640547	193.1654 ug/L		90
94)	1,4-Dichlorobenzene	17.64	146	3593548	188.4603 ug/L		91
95)	n-Butylbenzene	17.85	91	6198060	175.4375 ug/L		97
96)	1,2-Dichlorobenzene	18.14	146	3171699	188.9651 ug/L		89
97)	1,2-Dibromo-3-Chloropropan	19.13	75	249646	207.5645 ug/L		88
98)	1,2,4-Trichlorobenzene	20.28	180	2480626	199.7296 ug/L		99
99)	Hexachlorobutadiene	20.43	225	1169411	202.7981 ug/L		98
100)	Naphthalene	20.65	128	3580198	192.0323 ug/L		97
101)	1,2,3-Trichlorobenzene	20.96	180	2040570	193.9298 ug/L		100

(#) = qualifier out of range (m) = manual integration
8M412228.D 8260WT.M Fri May 13 17:43:35 2016 Page 2

Quantitation Report (Not Reviewed)

Data File : C:\MSDchem\2\data\051316\8M412228.D Vial: 11
Acq On : 13 May 2016 17:21 Operator: TMB
Sample : WG568561-10 200ug/L STD 8260 Inst : HPMS8
Misc : 1,1 STD76127 Multiplr: 1.00
MS Integration Params: RTEINT.P
Quant Time: May 13 17:43 2016 Quant Results File: 8260WT.RES

Method : C:\MSDCHEM\2\METHODS\8260WT.M (RTE Integrator)
Title : Method 8260B/624 WTR-SOP:OVLMSV01 05-13-16 HPMS 8
Last Update : Fri May 13 17:17:39 2016
Response via : Initial Calibration

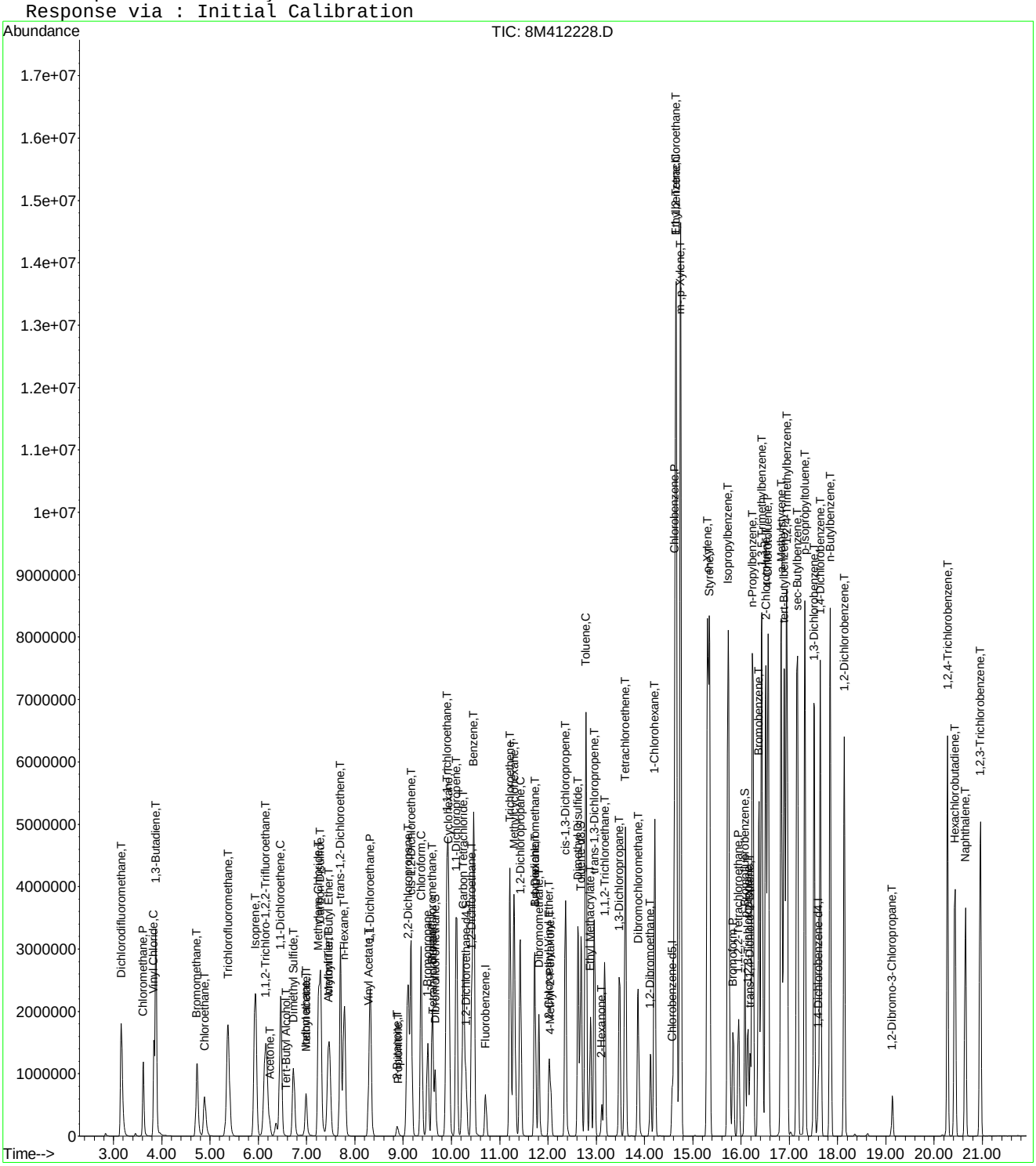

Quantitation Report (Not Reviewed)

Data File : C:\MSDchem\2\data\051316\8M412229.D Vial: 12
Acq On : 13 May 2016 17:50 Operator: TMB
Sample : WG568561-11 300ug/L STD 8260 Inst : HPMS8
Misc : 1,1 STD76127 Multiplr: 1.00
MS Integration Params: RTEINT.P
Quant Time: May 13 18:12:33 2016 Quant Results File: 8260WT.RES

Quant Method : C:\MSDCHEM\2\METHODS\8260WT.M (RTE Integrator)
Title : Method 8260B/624 WTR-SOP:OVLMSV01 05-13-16 HPMS 8
Last Update : Fri May 13 17:17:39 2016
Response via : Initial Calibration
DataAcq Meth : 8260WT

Internal Standards	R.T.	QIon	Response	Conc Units	Dev(Min)
1) Fluorobenzene	10.71	96	855409	25.00 ug/L	0.00
57) Chlorobenzene-d5	14.58	117	599314	25.00 ug/L	0.00
78) 1,4-Dichlorobenzene-d4	17.60	152	305726	25.00 ug/L	0.00

System Monitoring Compounds					
37) Dibromofluoromethane	9.66	111	1411837	154.4674 ug/L	0.00
Spiked Amount 25.000	Range 86 - 118		Recovery = 617.88%#		
43) 1,2-Dichloroethane-d4	10.30	65	1466019	148.1811 ug/L	0.00
Spiked Amount 25.000	Range 80 - 120		Recovery = 592.72%#		
58) Toluene-d8	12.69	98	4594713	145.5601 ug/L	0.00
Spiked Amount 25.000	Range 88 - 110		Recovery = 582.24%#		
80) p-Bromofluorobenzene	16.08	95	1918996	151.7813 ug/L	0.00
Spiked Amount 25.000	Range 86 - 115		Recovery = 607.12%#		

Target Compounds					Qvalue
2) Dichlorodifluoromethane	3.16	85	4191932	292.0014 ug/L	97
3) Chloromethane	3.62	50	2474035	293.7212 ug/L	97
4) Vinyl Chloride	3.83	62	2956347	297.5552 ug/L	94
5) 1,3-Butadiene	3.87	54	2605506	318.3447 ug/L	94
6) Bromomethane	4.72	94	2177550	421.2239 ug/L	98
7) Chloroethane	4.89	64	1688005	311.2693 ug/L	90
8) Trichlorofluoromethane	5.37	101	5387662	289.6161 ug/L	99
9) Diethyl ether	5.90	59	1306432	295.4610 ug/L	80
10) Isoprene	5.93	67	3377164	300.3032 ug/L	78
11) Acrolein	6.14	56	70572	185.7401 ug/L	97
12) 1,1,2-Trichloro-1,2,2-Trif	6.15	101	2563878	293.7317 ug/L	94
13) Acetone	6.24	43	283185	293.3529 ug/L	90
14) 1,1-Dichloroethene	6.46	61	4031745	289.8421 ug/L	91
15) Tert-Butyl Alcohol	6.58	59	181796	587.3907 ug/L	90
16) Dimethyl Sulfide	6.73	62	1553493	317.1280 ug/L	81
17) Iodomethane	6.99	142	1347307	580.2206 ug/L	98
18) Methyl acetate	7.00	43	800046	309.5287 ug/L #	80
19) Methylene Chloride	7.24	84	2587731	292.4144 ug/L	52
20) Carbon Disulfide	7.29	76	8228181	279.9683 ug/L	98
21) Acrylonitrile	7.43	53	228227	189.6753 ug/L	94
22) Methyl Tert Butyl Ether	7.46	73	5605924	293.5892 ug/L	88
23) trans-1,2-Dichloroethene	7.70	61	3678699	287.1957 ug/L	92
24) n-Hexane	7.78	57	2863434	304.0691 ug/L	86
25) Diisopropyl ether	8.12	45	5819647	292.7898 ug/L #	89
26) Vinyl Acetate	8.30	43	2819503	314.5767 ug/L #	87
27) 1,1-Dichloroethane	8.32	63	4586531	289.1293 ug/L	94
28) Ethyl-Tert-Butyl ether	8.70	59	6190206	290.3321 ug/L	89
29) 2-Butanone	8.88	43	439359	312.8959 ug/L #	76
30) Propionitrile	8.99	54	133197	327.4673 ug/L	95
31) 2,2-Dichloropropane	9.10	77	4821388	288.2735 ug/L	98
32) cis-1,2-Dichloroethene	9.17	96	2847005	287.9976 ug/L	89
33) Chloroform	9.37	83	5197860	275.5447 ug/L	100
34) 1-Bromopropane	9.51	122	450012	326.3179 ug/L	100
35) Bromochloromethane	9.61	130	1490221	295.6112 ug/L	66
36) Tetrahydrofuran	9.63	42	271736	290.4491 ug/L #	62
38) 1,1,1-Trichloroethane	9.91	97	5126354	287.9792 ug/L	98
39) Cyclohexane	9.94	56	3733392	305.0987 ug/L #	67
40) 1,1-Dichloropropene	10.11	75	3923871	289.1471 ug/L	97
41) Tert-Amyl-Methyl ether	10.21	73	5639573	291.3713 ug/L	88
42) Carbon Tetrachloride	10.25	117	4598150	291.7629 ug/L	99

(#) = qualifier out of range (m) = manual integration
8M412229.D 8260WT.M Fri May 13 18:12:35 2016 Page 1

Quantitation Report (Not Reviewed)

Data File : C:\MSDchem\2\data\051316\8M412229.D Vial: 12
Acq On : 13 May 2016 17:50 Operator: TMB
Sample : WG568561-11 300ug/L STD 8260 Inst : HPMS8
Misc : 1,1 STD76127 Multiplr: 1.00
MS Integration Params: RTEINT.P
Quant Time: May 13 18:12:33 2016 Quant Results File: 8260WT.RES

Quant Method : C:\MSDCHEM\2\METHODS\8260WT.M (RTE Integrator)
Title : Method 8260B/624 WTR-SOP:OVLMSV01 05-13-16 HPMS 8
Last Update : Fri May 13 17:17:39 2016
Response via : Initial Calibration
DataAcq Meth : 8260WT

	Compound	R.T.	QIon	Response	Conc Unit	Qvalue
45)	1,2-Dichloroethane	10.43	62	3468738	287.5726 ug/L	86
46)	Benzene	10.46	78	9065861	250.7462 ug/L	93
47)	Trichloroethene	11.21	130	2772282	295.1106 ug/L	97
48)	Methylcyclohexane	11.30	83	4327357	304.8748 ug/L	84
49)	1,2-Dichloropropane	11.43	63	2350729	300.9718 ug/L	74
50)	Bromodichloromethane	11.73	83	4051493	294.7973 ug/L	99
51)	1,4-Dioxane	11.72	88	26614	699.8767 ug/L	67
52)	Dibromomethane	11.81	93	1369945	295.3776 ug/L	97
53)	2-Chloroethyl Vinyl Ether	12.03	63	1006317	297.3917 ug/L	90
54)	4-Methyl-2-Pentanone	12.06	58	424684	310.6522 ug/L #	76
55)	cis-1,3-Dichloropropene	12.36	75	4156310	297.7431 ug/L	97
56)	Dimethyl Disulfide	12.63	79	2359825	324.2911 ug/L	94
59)	Toluene	12.78	91	9135213	236.4669 ug/L	90
60)	Ethyl Methacrylate	12.88	69	2228037	315.7801 ug/L	71
62)	trans-1,3-Dichloropropene	12.96	75	3700845	297.5240 ug/L	96
63)	1,1,2-Trichloroethane	13.18	97	1730199	293.6104 ug/L	100
64)	2-Hexanone	13.11	58	381967	311.8816 ug/L #	78
65)	1,3-Dichloropropane	13.49	76	3080177	294.0141 ug/L	76
66)	Tetrachloroethene	13.60	164	2374435	297.7522 ug/L	96
67)	Dibromochloromethane	13.87	129	2638145	310.7838 ug/L	100
68)	1,2-Dibromoethane	14.13	107	1778561	305.8085 ug/L	99
69)	1-Chlorohexane	14.21	91	3712592	290.5924 ug/L	84
70)	Chlorobenzene	14.63	112	6754240	263.7433 ug/L	90
71)	1,1,1,2-Tetrachloroethane	14.65	131	2967650	307.3001 ug/L	100
72)	Ethylbenzene	14.65	106	4014412	290.7661 ug/L	70
73)	m-,p-Xylene	14.75	106	8357822	505.3514 ug/L	70
74)	o-Xylene	15.31	106	4530840	285.4488 ug/L	88
75)	Styrene	15.35	104	7050702	269.0641 ug/L	82
76)	Bromoform	15.84	173	1602587	321.7373 ug/L	99
77)	Isopropylbenzene	15.73	105	9900817	226.7477 ug/L	90
79)	1,1,2,2-Tetrachloroethane	15.95	83	1885953	309.3861 ug/L	98
81)	1,2,3-Trichloropropane	16.14	110	581198	310.8176 ug/L	61
82)	trans-1,4-Dichloro-2-Buten	16.18	53	589705	370.3601 ug/L	82
83)	n-Propylbenzene	16.25	91	10768378	214.4110 ug/L	86
84)	Bromobenzene	16.37	156	2947671	300.5290 ug/L	99
85)	1,3,5-Trimethylbenzene	16.43	105	8890651	248.7580 ug/L	92
86)	2-Chlorotoluene	16.51	91	7868844	227.1449 ug/L	92
87)	4-Chlorotoluene	16.57	91	7782731	251.2687 ug/L	93
88)	a-Methylstyrene	16.84	118	4955768	300.9205 ug/L	86
89)	tert-Butylbenzene	16.90	134	2046401	301.6701 ug/L	95
90)	1,2,4-Trimethylbenzene	16.95	105	8903769	240.8932 ug/L	89
91)	sec-Butylbenzene	17.17	105	9867862	230.5051 ug/L	91
92)	p-Isopropyltoluene	17.32	119	8738927	242.4155 ug/L	94
93)	1,3-Dichlorobenzene	17.52	146	5319954	278.2806 ug/L	87
94)	1,4-Dichlorobenzene	17.64	146	5248511	271.3593 ug/L	88
95)	n-Butylbenzene	17.85	91	8408157	234.6279 ug/L	92
96)	1,2-Dichlorobenzene	18.14	146	4717385	277.0787 ug/L	87
97)	1,2-Dibromo-3-Chloropropan	19.13	75	377070	309.0741 ug/L	91
98)	1,2,4-Trichlorobenzene	20.28	180	3677657	291.9206 ug/L	98
99)	Hexachlorobutadiene	20.43	225	1780695	304.4378 ug/L	96
100)	Naphthalene	20.65	128	5216751	275.8542 ug/L	95
101)	1,2,3-Trichlorobenzene	20.96	180	3064908	287.1593 ug/L	99

(#) = qualifier out of range (m) = manual integration
8M412229.D 8260WT.M Fri May 13 18:12:36 2016 Page 2

Quantitation Report (Not Reviewed)

Data File : C:\MSDchem\2\data\051316\8M412229.D Vial: 12
Acq On : 13 May 2016 17:50 Operator: TMB
Sample : WG568561-11 300ug/L STD 8260 Inst : HPMS8
Misc : 1,1 STD76127 Multiplr: 1.00
MS Integration Params: RTEINT.P
Quant Time: May 13 18:12 2016 Quant Results File: 8260WT.RES

Method : C:\MSDCHEM\2\METHODS\8260WT.M (RTE Integrator)
Title : Method 8260B/624 WTR-SOP:OVLMSV01 05-13-16 HPMS 8
Last Update : Fri May 13 17:17:39 2016
Response via : Initial Calibration

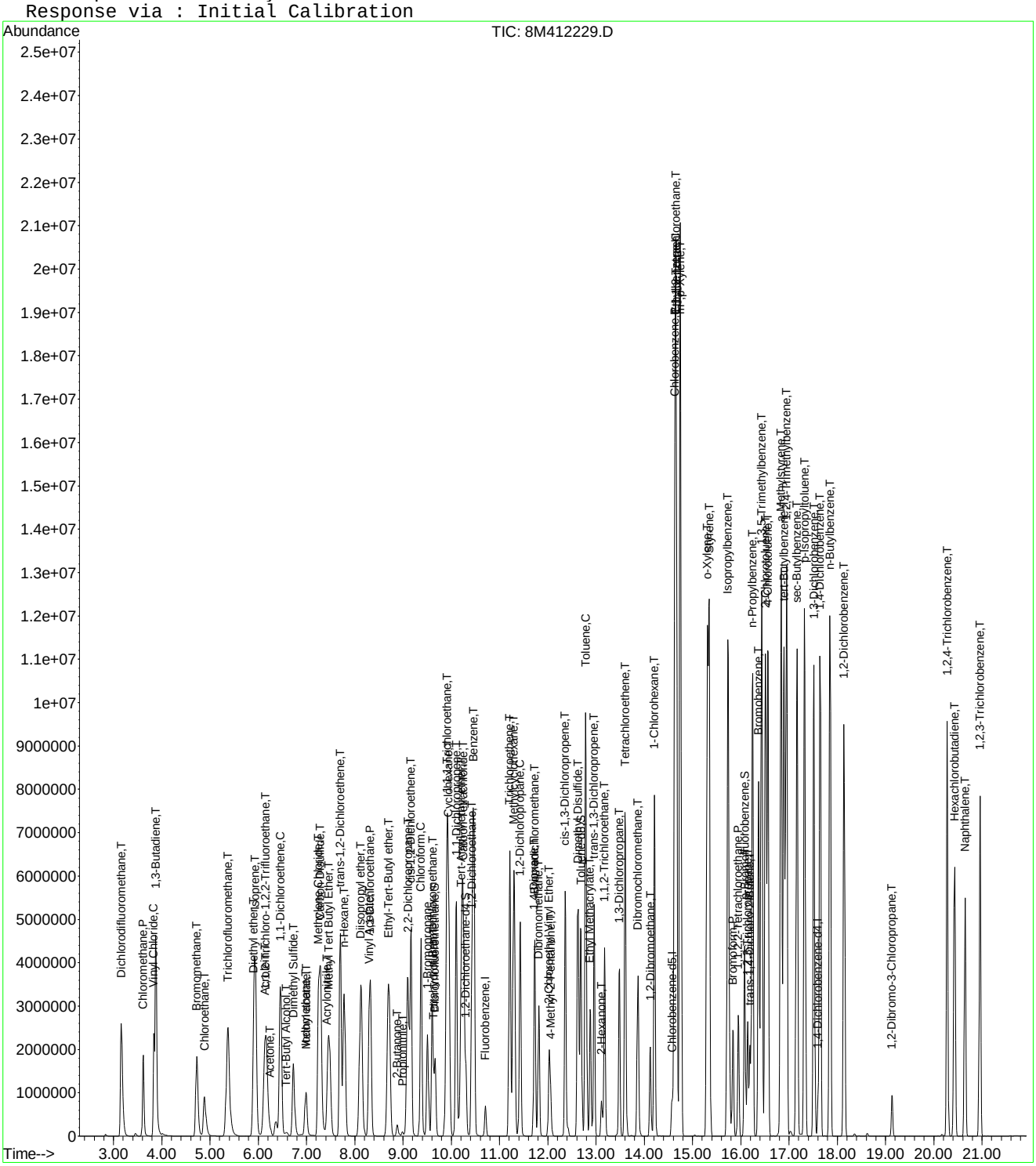

8M412229.D 8260WT.M Fri May 13 18:12:36 2016 Page 3

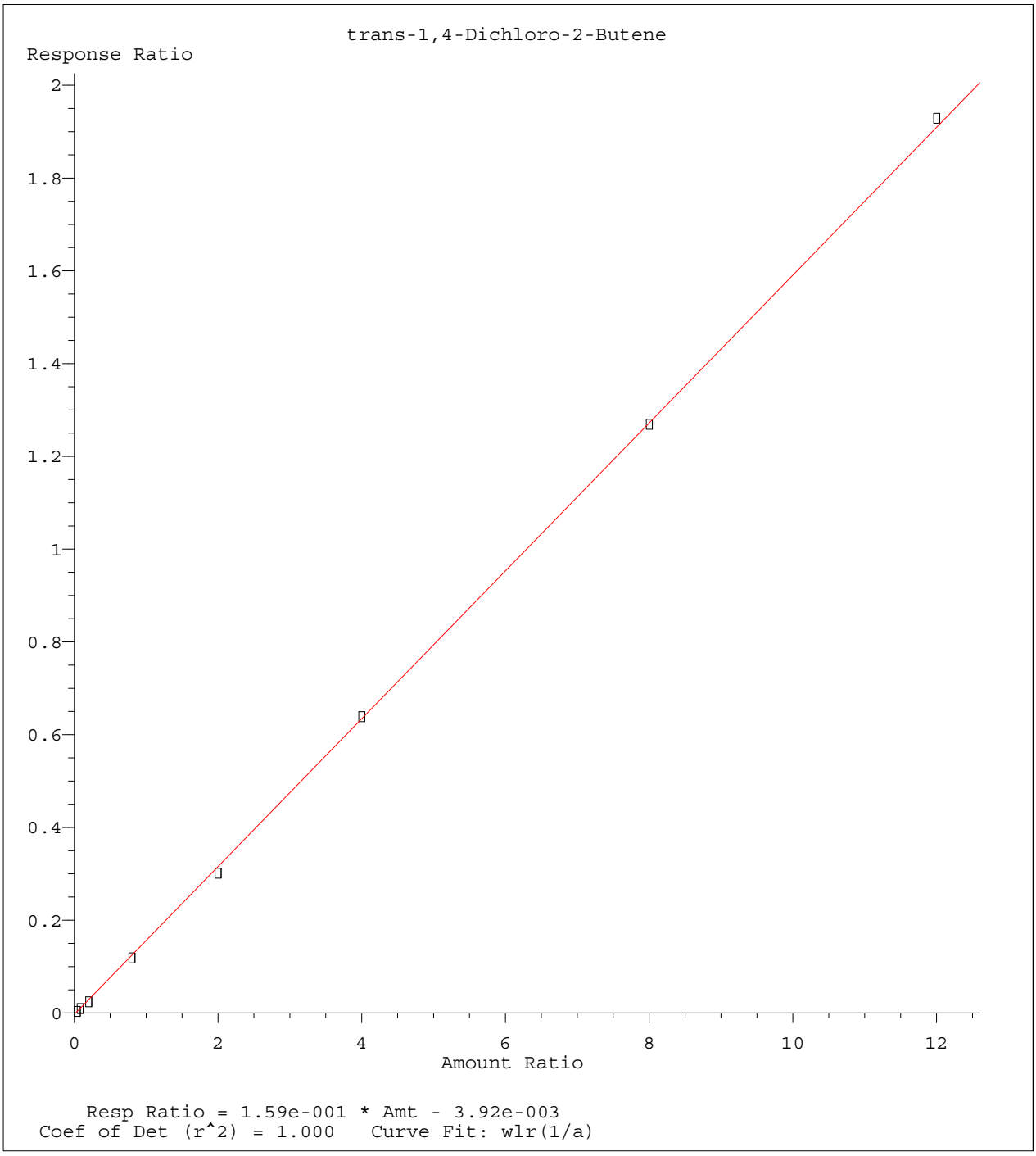

Method Name: K:\ORGANICS\VOLATILE\HPMS8\METHODS\8260WT.M
Calibration Table Last Updated: Sat May 14 18:08:06 2016

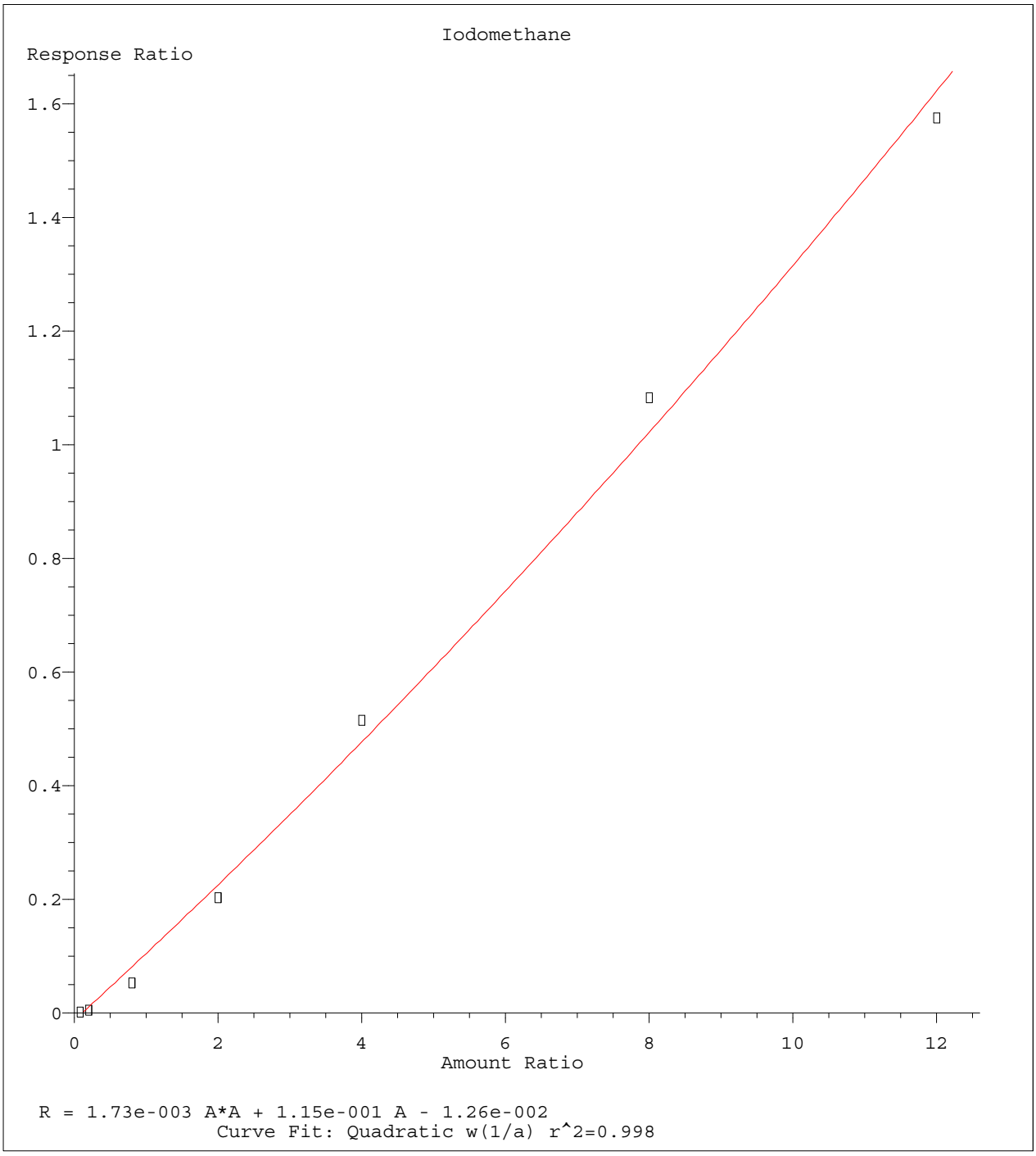

Method Name: K:\ORGANICS\VOLATILE\HPMS8\METHODS\8260WT.M
Calibration Table Last Updated: Sat May 14 18:08:06 2016

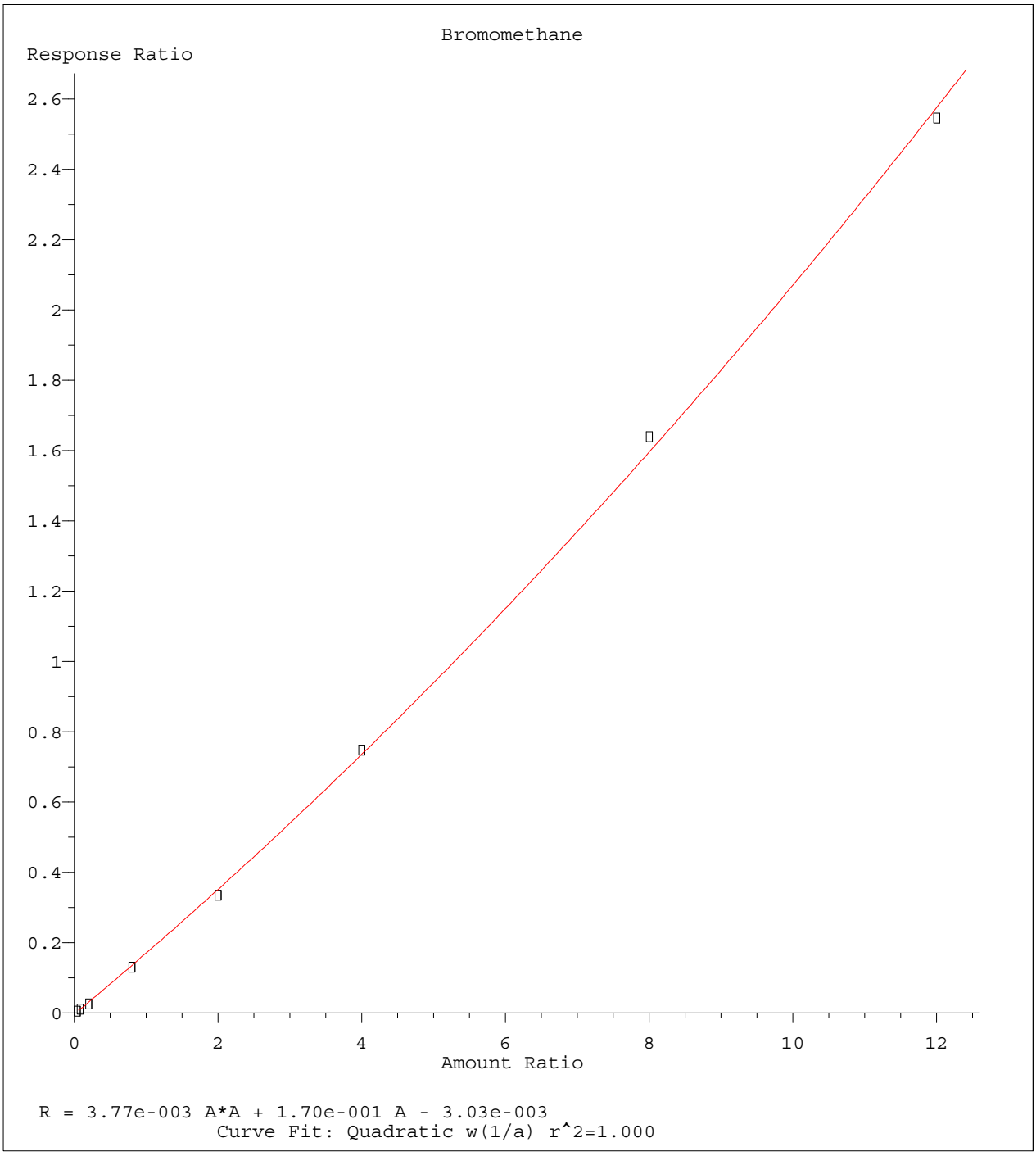

Method Name: K:\ORGANICS\VOLATILE\HPMS8\METHODS\8260WT.M
Calibration Table Last Updated: Sat May 14 18:08:06 2016

Quantitation Report (Not Reviewed)

Data File : C:\MSDCHEM\2\DATA\051316\8M412232.D Vial: 15
Acq On : 13 May 2016 19:17 Operator: TMB
Sample : WG568561-12 50ug/L ALT SRC STD 8260 Inst : HPMS8
Misc : 1,1 STD76109 Multiplr: 1.00
MS Integration Params: RTEINT.P
Quant Time: May 17 11:44:36 2016 Quant Results File: 8260WT.RES

Quant Method : C:\MSDCHEM\2\METHODS\8260WT.M (RTE Integrator)
Title : Method 8260B/624 WTR-SOP:OVLMSV01 05-13-16 HPMS 8
Last Update : Tue May 17 11:43:20 2016
Response via : Initial Calibration
DataAcq Meth : 8260WT

Internal Standards	R.T.	QIon	Response	Conc Units	Dev(Min)
1) Fluorobenzene	10.71	96	837879	25.00 ug/L	0.00
57) Chlorobenzene-d5	14.58	117	574720	25.00 ug/L	0.00
78) 1,4-Dichlorobenzene-d4	17.60	152	304324	25.00 ug/L	0.00
System Monitoring Compounds					
37) Dibromofluoromethane	9.67	111	229742	25.5204 ug/L	0.00
Spiked Amount 25.000	Range 86 - 118		Recovery = 102.08%		
43) 1,2-Dichloroethane-d4	10.31	65	238672	24.7259 ug/L	0.00
Spiked Amount 25.000	Range 80 - 120		Recovery = 98.92%		
58) Toluene-d8	12.68	98	776362	25.8115 ug/L	0.00
Spiked Amount 25.000	Range 88 - 110		Recovery = 103.24%		
80) p-Bromofluorobenzene	16.07	95	315683	25.0519 ug/L	0.00
Spiked Amount 25.000	Range 86 - 115		Recovery = 100.20%		
Target Compounds					Qvalue
2) Dichlorodifluoromethane	3.17	85	761591	54.2141 ug/L	99
3) Chloromethane	3.62	50	415589	50.6814 ug/L	100
4) Vinyl Chloride	3.84	62	509607	52.3810 ug/L	100
5) 1,3-Butadiene	3.88	54	347562	42.6002 ug/L	97
6) Bromomethane	4.73	94	272060	46.3924 ug/L	99
7) Chloroethane	4.88	64	285509	53.3336 ug/L	98
8) Trichlorofluoromethane	5.37	101	849580	46.9313 ug/L	100
9) Diethyl ether	5.90	59	451307	104.4282 ug/L	99
10) Isoprene	5.93	67	582863	53.0208 ug/L	99
11) Acrolein	6.13	56	38877	100.4722 ug/L	99
12) 1,1,2-Trichloro-1,2,2-Trif	6.15	101	419584	49.3091 ug/L	97
13) Acetone	6.23	43	54234	57.5310 ug/L	94
14) 1,1-Dichloroethene	6.46	61	622831	45.9700 ug/L	99
15) Tert-Butyl Alcohol	6.59	59	59797	197.9422 ug/L	97
16) Dimethyl Sulfide	6.73	62	351814	72.6234 ug/L	98
17) Iodomethane	6.99	142	92716	26.2832 ug/L	99
18) Methyl acetate	7.00	43	127540	50.0514 ug/L	98
19) Methylene Chloride	7.25	84	417642	48.4385 ug/L	99
20) Carbon Disulfide	7.29	76	1199899	42.3200 ug/L	100
21) Acrylonitrile	7.43	53	65324	53.4074 ug/L	93
22) Methyl Tert Butyl Ether	7.46	73	949572	50.8859 ug/L	97
23) trans-1,2-Dichloroethene	7.70	61	598296	48.0666 ug/L	99
24) n-Hexane	7.77	57	425106	45.9930 ug/L	99
25) Diisopropyl ether	8.13	45	2040382	105.1615 ug/L	98
26) Vinyl Acetate	8.29	43	415568	46.7802 ug/L	99
27) 1,1-Dichloroethane	8.32	63	721661	46.6846 ug/L	99
28) Ethyl-Tert-Butyl ether	8.70	59	2040020	98.1343 ug/L	99
29) 2-Butanone	8.88	43	73394	52.9905 ug/L	99
30) Propionitrile	8.98	54	42290	104.7756 ug/L	100
31) 2,2-Dichloropropane	9.10	77	780073	47.8861 ug/L	99
32) cis-1,2-Dichloroethene	9.16	96	470465	48.9162 ug/L	98
33) Chloroform	9.38	83	860252	47.1317 ug/L	100
34) 1-Bromopropane	9.51	122	98585	71.5615 ug/L	98
35) Bromochloromethane	9.60	130	234493	47.5456 ug/L	99
36) Tetrahydrofuran	9.62	42	86049	94.3281 ug/L	99
38) 1,1,1-Trichloroethane	9.90	97	825167	47.5949 ug/L	100
39) Cyclohexane	9.93	56	586721	48.8808 ug/L	97
40) 1,1-Dichloropropene	10.10	75	627217	47.4632 ug/L	99
41) Tert-Amyl-Methyl ether	10.21	73	1962875	103.9618 ug/L	99
42) Carbon Tetrachloride	10.24	117	711823	46.2363 ug/L	100

(#) = qualifier out of range (m) = manual integration
8M412232.D 8260WT.M Tue May 17 11:44:38 2016 Page 1

Evaluate Continuing Calibration Report

Data File : C:\MSDCHEM\2\DATA\051316\8M412232.D Vial: 15
Acq On : 13 May 2016 19:17 Operator: TMB
Sample : WG568561-12 50ug/L ALT SRC STD 8260 Inst : HPMS8
Misc : 1,1 STD76109 Multiplr: 1.00
MS Integration Params: RTEINT.P

Method : C:\MSDCHEM\2\METHODS\8260WT.M (RTE Integrator)
Title : Method 8260B/624 WTR-SOP:OVLMSV01 05-13-16 HPMS 8
Last Update : Sat May 14 18:08:06 2016
Response via : Multiple Level Calibration

Min. RRF : 0.000 Min. Rel. Area : 50% Max. R.T. Dev 0.50min
Max. RRF Dev : 25% Max. Rel. Area : 150%

		Compound	Amount	Calc.	%Dev	Area%	Dev(min)
1	I	Fluorobenzene	25.0000	25.0000	0.0	108	0.00
2	T	Dichlorodifluoromethane	50.0000	54.2141	-8.4	112	0.00
3	P	Chloromethane	50.0000	50.6814	-1.4	111	0.00
4	C	Vinyl Chloride	50.0000	52.3811	-4.8	112	-0.01
5	T	1,3-Butadiene	50.0000	42.6002	14.8	89	0.00
6	T	Bromomethane	50.0000	46.3924	7.2	104	-0.01
7	T	Chloroethane	50.0000	53.3336	-6.7	117	-0.01
8	T	Trichlorofluoromethane	50.0000	46.9313	6.1	101	-0.01
9	T	Diethyl ether	100.0000	104.4282	-4.4	116	0.00
10	T	Isoprene	50.0000	53.0208	-6.0	117	0.00
11	T	Acrolein	50.0000	100.4722	-100.9#	220	0.00
12	T	1,1,2-Trichloro-1,2,2-Trifl	50.0000	49.3091	1.4	108	0.00
13	T	Acetone	50.0000	57.5310	-15.1	118	-0.01
14	C	1,1-Dichloroethene	50.0000	45.9700	8.1	100	0.00
15	T	Tert-Butyl Alcohol	200.0000	197.9423	1.0	108	0.01
16	T	Dimethyl Sulfide	50.0000	72.6234	-45.2#	159	0.00
17	T	Iodomethane	50.0000	26.2832	47.4#	59	0.01
18	T	Methyl acetate	50.0000	50.0514	-0.1	111	0.00
19	T	Methylene Chloride	50.0000	48.4385	3.1	107	0.00
20	T	Carbon Disulfide	50.0000	42.3200	15.4	94	0.00
21	T	Acrylonitrile	50.0000	53.4074	-6.8	109	0.00
22	T	Methyl Tert Butyl Ether	50.0000	50.8859	-1.8	105	0.00
23	T	trans-1,2-Dichloroethene	50.0000	48.0666	3.9	105	0.00
24	T	n-Hexane	50.0000	45.9930	8.0	101	-0.01
25	T	Diisopropyl ether	100.0000	105.1615	-5.2	115	0.00
26	T	Vinyl Acetate	50.0000	46.7802	6.4	97	0.00
27	P	1,1-Dichloroethane	50.0000	46.6846	6.6	100	0.00
28	T	Ethyl-Tert-Butyl ether	100.0000	98.1343	1.9	104	0.00
29	T	2-Butanone	50.0000	52.9905	-6.0	110	0.00
30	T	Propionitrile	100.0000	104.7756	-4.8	111	0.00
31	T	2,2-Dichloropropane	50.0000	47.8861	4.2	102	0.00
32	T	cis-1,2-Dichloroethene	50.0000	48.9162	2.2	107	-0.01
33	C	Chloroform	50.0000	47.1317	5.7	102	0.00
34		1-Bromopropane	50.0000	71.5615	-43.1#	155	0.00
35	T	Bromochloromethane	50.0000	47.5456	4.9	102	0.00
36	T	Tetrahydrofuran	100.0000	94.3281	5.7	108	-0.01
37	S	Dibromofluoromethane	25.0000	25.5204	-2.1	109	0.00
38	T	1,1,1-Trichloroethane	50.0000	47.5949	4.8	101	0.00
39	T	Cyclohexane	50.0000	48.8808	2.2	109	0.00
40	T	1,1-Dichloropropene	50.0000	47.4632	5.1	102	0.00
41	T	Tert-Amyl-Methyl ether	100.0000	103.9618	-4.0	111	0.00
42	T	Carbon Tetrachloride	50.0000	46.2363	7.5	98	0.00
43	S	1,2-Dichloroethane-d4	25.0000	24.7259	1.1	104	0.00
44		Heptane	-1.0000	0.0000	0.0	0	-2.54#
45	T	1,2-Dichloroethane	50.0000	49.0148	2.0	103	0.00
46	T	Benzene	50.0000	48.5232	3.0	104	0.00
47	T	Trichloroethene	50.0000	51.0658	-2.1	110	0.00
48	T	Methylcyclohexane	50.0000	49.8573	0.3	109	0.00
49	C	1,2-Dichloropropane	50.0000	50.9747	-1.9	111	0.00
50	T	Bromodichloromethane	50.0000	48.3053	3.4	99	0.00
51	T	1,4-Dioxane	200.0000	216.9538	-8.5	110	0.01
52	T	Dibromomethane	50.0000	45.8126	8.4	99	0.00
53	T	2-Chloroethyl Vinyl Ether	50.0000	51.2623	-2.5	104	0.00
54	T	4-Methyl-2-Pentanone	50.0000	51.8715	-3.7	107	0.00

(#) = Out of Range

Evaluate Continuing Calibration Report

Data File : C:\MSDCHEM\2\DATA\051316\8M412232.D Vial: 15
Acq On : 13 May 2016 19:17 Operator: TMB
Sample : WG568561-12 50ug/L ALT SRC STD 8260 Inst : HPMS8
Misc : 1,1 STD76109 Multiplr: 1.00
MS Integration Params: RTEINT.P

Method : C:\MSDCHEM\2\METHODS\8260WT.M (RTE Integrator)
Title : Method 8260B/624 WTR-SOP:OVLMSV01 05-13-16 HPMS 8
Last Update : Sat May 14 18:08:06 2016
Response via : Multiple Level Calibration

Min. RRF : 0.000 Min. Rel. Area : 50% Max. R.T. Dev 0.50min
Max. RRF Dev : 25% Max. Rel. Area : 150%

		Compound	Amount	Calc.	%Dev	Area%	Dev(min)
55	T	cis-1,3-Dichloropropene	50.0000	53.8979	-7.8	111	0.00
56	T	Dimethyl Disulfide	50.0000	52.2714	-4.5	111	0.00
57	I	Chlorobenzene-d5	25.0000	25.0000	0.0	107	0.00
58	S	Toluene-d8	25.0000	25.8115	-3.2	108	0.00
59	C	Toluene	50.0000	49.0912	1.8	105	0.00
60	T	Ethyl Methacrylate	50.0000	55.9509	-11.9	113	0.00
61		Paraldehyde	-1.0000	0.0000	0.0	0	-13.14#
62	T	trans-1,3-Dichloropropene	50.0000	50.6740	-1.3	102	0.00
63	T	1,1,2-Trichloroethane	50.0000	49.0377	1.9	103	0.00
64	T	2-Hexanone	50.0000	53.6057	-7.2	112	0.00
65	T	1,3-Dichloropropane	50.0000	53.6720	-7.3	110	0.00
66	T	Tetrachloroethene	50.0000	47.8053	4.4	104	0.00
67	T	Dibromochloromethane	50.0000	49.6585	0.7	102	0.00
68	T	1,2-Dibromoethane	50.0000	51.1121	-2.2	105	0.00
69	T	1-Chlorohexane	50.0000	51.0611	-2.1	111	0.00
70	P	Chlorobenzene	50.0000	50.1844	-0.4	108	0.00
71	T	1,1,1,2-Tetrachloroethane	50.0000	49.3793	1.2	103	0.00
72	C	Ethylbenzene	50.0000	48.2013	3.6	105	0.00
73	T	m-,p-Xylene	100.0000	101.1341	-1.1	108	0.00
74	T	o-Xylene	50.0000	50.5675	-1.1	108	0.00
75	T	Styrene	50.0000	51.5086	-3.0	105	0.00
76	P	Bromoform	50.0000	48.2227	3.6	99	0.00
77	T	Isopropylbenzene	50.0000	51.1140	-2.2	107	0.00
78	I	1,4-Dichlorobenzene-d4	25.0000	25.0000	0.0	106	0.00
79	P	1,1,2,2-Tetrachloroethane	50.0000	49.6172	0.8	103	0.00
80	S	p-Bromofluorobenzene	25.0000	25.0519	-0.2	108	0.00
81	T	1,2,3-Trichloropropane	50.0000	50.0849	-0.2	106	0.01
82	T	trans-1,4-Dichloro-2-Butene	50.0000	39.2043	21.6	86	0.00
83	T	n-Propylbenzene	50.0000	51.9237	-3.8	108	0.00
84	T	Bromobenzene	50.0000	49.4648	1.1	105	0.00
85	T	1,3,5-Trimethylbenzene	50.0000	51.6344	-3.3	107	0.00
86	T	2-Chlorotoluene	50.0000	51.5639	-3.1	106	0.00
87	T	4-Chlorotoluene	50.0000	48.2650	3.5	108	0.00
88	T	a-Methylstyrene	50.0000	56.4132	-12.8	120	0.00
89	T	tert-Butylbenzene	50.0000	50.9494	-1.9	112	0.00
90	T	1,2,4-Trimethylbenzene	50.0000	49.6617	0.7	105	0.00
91	T	sec-Butylbenzene	50.0000	51.3386	-2.7	108	0.00
92	T	p-Isopropyltoluene	50.0000	50.1261	-0.3	107	0.00
93	T	1,3-Dichlorobenzene	50.0000	50.8943	-1.8	108	0.00
94	T	1,4-Dichlorobenzene	50.0000	50.4742	-0.9	110	0.00
95	T	n-Butylbenzene	50.0000	49.6520	0.7	105	0.00
96	T	1,2-Dichlorobenzene	50.0000	50.4907	-1.0	110	0.00
97	T	1,2-Dibromo-3-Chloropropane	50.0000	48.4851	3.0	100	0.00
98	T	1,2,4-Trichlorobenzene	50.0000	50.1129	-0.2	107	0.00
99	T	Hexachlorobutadiene	50.0000	52.0919	-4.2	115	0.00
100	T	Naphthalene	50.0000	45.8047	8.4	95	0.00
101	T	1,2,3-Trichlorobenzene	50.0000	47.7353	4.5	106	0.00

(#) = Out of Range SPCC's out = 0 CCC's out = 0
8M412232.D 8260WT.M Sat May 14 18:09:03 2016 Page 2

Quantitation Report (Not Reviewed)

Data File : K:\ORGANICS\VOLATILE\HPMS8\DATA\062116\8M413126.D Vial: 3
Acq On : 21 Jun 2016 18:23 Operator: FJB
Sample : WG573644-02 50ug/L CCV 8260 Inst : HPMS8
Misc : 1,1 STD76578 Multiplr: 1.00
MS Integration Params: RTEINT.P
Quant Time: Jun 21 18:45:45 2016 Quant Results File: 8260WT.RES

Quant Method : C:\MSDCHEM\2\METHODS\8260WT.M (RTE Integrator)
Title : Method 8260B/624 WTR-SOP:OVLMSV01 05-13-16 HPMS 8
Last Update : Sat May 14 18:08:06 2016
Response via : Initial Calibration
DataAcq Meth : 8260WT

Internal Standards	R.T.	QIon	Response	Conc Units	Dev(Min)
1) Fluorobenzene	10.71	96	842468	25.00 ug/L	0.00
57) Chlorobenzene-d5	14.57	117	634272	25.00 ug/L	0.00
78) 1,4-Dichlorobenzene-d4	17.60	152	348189	25.00 ug/L	0.00

System Monitoring Compounds

37) Dibromofluoromethane	9.66	111	242647	26.8071 ug/L	0.00
Spiked Amount 25.000	Range 86 - 118		Recovery = 107.24%		
43) 1,2-Dichloroethane-d4	10.30	65	262534	27.0498 ug/L	0.00
Spiked Amount 25.000	Range 80 - 120		Recovery = 108.20%		
58) Toluene-d8	12.68	98	848655	25.5659 ug/L	0.00
Spiked Amount 25.000	Range 88 - 110		Recovery = 102.28%		
80) p-Bromofluorobenzene	16.08	95	365799	25.3719 ug/L	0.00
Spiked Amount 25.000	Range 86 - 115		Recovery = 101.48%		

Target Compounds					Qvalue
2) Dichlorodifluoromethane	3.16	85	706967	50.0516 ug/L	100
3) Chloromethane	3.62	50	386080	46.8263 ug/L	100
4) Vinyl Chloride	3.84	62	531769	54.3613 ug/L	100
5) 1,3-Butadiene	3.89	54	469338	57.2127 ug/L	96
6) Bromomethane	4.73	94	237465	40.5323 ug/L	99
7) Chloroethane	4.89	64	282748	52.5301 ug/L	98
8) Trichlorofluoromethane	5.37	101	1010155	55.4976 ug/L	100
9) Diethyl ether	5.90	59	465053	107.0227 ug/L	98
10) Isoprene	5.94	67	560373	50.6973 ug/L	99
11) Acrolein	6.14	56	17931	46.0877 ug/L	100
12) 1,1,2-Trichloro-1,2,2-Trif	6.16	101	460994	53.8805 ug/L	94
13) Acetone	6.24	43	54713	57.7230 ug/L	99
14) 1,1-Dichloroethene	6.47	61	729079	53.5188 ug/L	100
15) Tert-Butyl Alcohol	6.57	59	48518	159.7312 ug/L	97
16) Dimethyl Sulfide	6.73	62	239591	49.1883 ug/L	100
17) Iodomethane	6.99	142	129268	35.2171 ug/L	98
18) Methyl acetate	7.00	43	133943	52.2779 ug/L	99
19) Methylene Chloride	7.24	84	441231	50.8956 ug/L	99
20) Carbon Disulfide	7.29	76	1520883	53.3488 ug/L	100
21) Acrylonitrile	7.43	53	66221	53.8458 ug/L	97
22) Methyl Tert Butyl Ether	7.46	73	1012281	53.9509 ug/L	100
23) trans-1,2-Dichloroethene	7.70	61	658832	52.6417 ug/L	99
24) n-Hexane	7.78	57	525323	56.5261 ug/L	100
25) Diisopropyl ether	8.12	45	2046398	104.8971 ug/L	99
26) Vinyl Acetate	8.30	43	419641	46.9814 ug/L	99
27) 1,1-Dichloroethane	8.32	63	823421	52.9774 ug/L	99
28) Ethyl-Tert-Butyl ether	8.70	59	2274881	108.8361 ug/L	98
29) 2-Butanone	8.88	43	67631	48.5636 ug/L	93
30) Propionitrile	8.98	54	41084	101.2332 ug/L	94
31) 2,2-Dichloropropane	9.10	77	966004	58.9767 ug/L	99
32) cis-1,2-Dichloroethene	9.17	96	505239	52.2457 ug/L	100
33) Chloroform	9.37	83	977628	53.2708 ug/L	100
34) 1-Bromopropane	9.51	122	79927	57.7019 ug/L	99
35) Bromochloromethane	9.61	130	268391	54.1223 ug/L	95
36) Tetrahydrofuran	9.63	42	81203	88.5309 ug/L	93
38) 1,1,1-Trichloroethane	9.91	97	970703	55.6843 ug/L	100
39) Cyclohexane	9.94	56	642456	53.2326 ug/L	98
40) 1,1-Dichloropropene	10.11	75	712738	53.6410 ug/L	99
41) Tert-Amyl-Methyl ether	10.21	73	2069642	109.0195 ug/L	99
42) Carbon Tetrachloride	10.25	117	866447	55.9733 ug/L	100

(#) = qualifier out of range (m) = manual integration
8M413126.D 8260WT.M Fri Jun 24 17:14:31 2016 Page 1

Quantitation Report (Not Reviewed)

Data File : K:\ORGANICS\VOLATILE\HPMS8\DATA\062116\8M413126.D Vial: 3
Acq On : 21 Jun 2016 18:23 Operator: FJB
Sample : WG573644-02 50ug/L CCV 8260 Inst : HPMS8
Misc : 1,1 STD76578 Multiplr: 1.00
MS Integration Params: RTEINT.P
Quant Time: Jun 21 18:45:45 2016 Quant Results File: 8260WT.RES

Quant Method : C:\MSDCHEM\2\METHODS\8260WT.M (RTE Integrator)
Title : Method 8260B/624 WTR-SOP:OVLMSV01 05-13-16 HPMS 8
Last Update : Sat May 14 18:08:06 2016
Response via : Initial Calibration
DataAcq Meth : 8260WT

	Compound	R.T.	QIon	Response	Conc Unit		Qvalue
45)	1,2-Dichloroethane	10.42	62	648513	54.9030 ug/L		100
46)	Benzene	10.46	78	1791975	51.7816 ug/L		100
47)	Trichloroethene	11.21	130	497052	53.8524 ug/L		98
48)	Methylcyclohexane	11.30	83	772305	55.0785 ug/L		98
49)	1,2-Dichloropropane	11.43	63	387114	50.2500 ug/L		96
50)	Bromodichloromethane	11.73	83	732132	54.0715 ug/L		99
51)	1,4-Dioxane	11.72	88	5489	141.8410 ug/L		84
52)	Dibromomethane	11.81	93	231585	50.7834 ug/L		97
53)	2-Chloroethyl Vinyl Ether	12.03	63	149076	45.0223 ug/L		96
54)	4-Methyl-2-Pentanone	12.06	58	67090	49.6023 ug/L		95
55)	cis-1,3-Dichloropropene	12.36	75	738187	53.5621 ug/L		99
56)	Dimethyl Disulfide	12.62	79	379506	51.5921 ug/L		100
59)	Toluene	12.78	91	1909258	48.4871 ug/L		100
60)	Ethyl Methacrylate	12.88	69	368867	48.7782 ug/L		98
62)	trans-1,3-Dichloropropene	12.96	75	669685	50.7497 ug/L		99
63)	1,1,2-Trichloroethane	13.18	97	294334	47.3701 ug/L		99
64)	2-Hexanone	13.12	58	60649	46.4489 ug/L	#	98
65)	1,3-Dichloropropane	13.48	76	533207	48.1994 ug/L		100
66)	Tetrachloroethene	13.60	164	438543	51.9821 ug/L		94
67)	Dibromochloromethane	13.87	129	454999	50.1513 ug/L		99
68)	1,2-Dibromoethane	14.13	107	294945	47.6288 ug/L		100
69)	1-Chlorohexane	14.21	91	667148	49.6341 ug/L		99
70)	Chlorobenzene	14.62	112	1281159	48.2494 ug/L		99
71)	1,1,1,2-Tetrachloroethane	14.65	131	512855	49.8550 ug/L		99
72)	Ethylbenzene	14.65	106	690518	47.5308 ug/L		100
73)	m-,p-Xylene	14.75	106	1654045	97.0666 ug/L		100
74)	o-Xylene	15.31	106	807880	48.4927 ug/L		99
75)	Styrene	15.35	104	1355516	49.6076 ug/L		97
76)	Bromoform	15.83	173	282531	52.5027 ug/L		99
77)	Isopropylbenzene	15.73	105	2218306	50.1226 ug/L		99
79)	1,1,2,2-Tetrachloroethane	15.95	83	314446	44.9902 ug/L		99
81)	1,2,3-Trichloropropane	16.14	110	100648	46.7642 ug/L		89
82)	trans-1,4-Dichloro-2-Buten	16.18	53	98274	44.8606 ug/L		88
83)	n-Propylbenzene	16.24	91	2624924	48.3222 ug/L		99
84)	Bromobenzene	16.37	156	542381	48.5427 ug/L		95
85)	1,3,5-Trimethylbenzene	16.42	105	1926734	48.6921 ug/L		100
86)	2-Chlorotoluene	16.50	91	1832398	48.3152 ug/L		99
87)	4-Chlorotoluene	16.56	91	1589494	46.3979 ug/L		100
88)	a-Methylstyrene	16.83	118	856154	45.6045 ug/L		100
89)	tert-Butylbenzene	16.89	134	367638	47.4906 ug/L		98
90)	1,2,4-Trimethylbenzene	16.94	105	1954303	48.0312 ug/L		99
91)	sec-Butylbenzene	17.16	105	2214729	47.5764 ug/L		98
92)	p-Isopropyltoluene	17.32	119	1909463	48.3096 ug/L		99
93)	1,3-Dichlorobenzene	17.51	146	1043963	48.5233 ug/L		98
94)	1,4-Dichlorobenzene	17.64	146	1026577	47.3283 ug/L		99
95)	n-Butylbenzene	17.85	91	1846719	47.2606 ug/L		98
96)	1,2-Dichlorobenzene	18.14	146	894170	46.7296 ug/L		98
97)	1,2-Dibromo-3-Chloropropan	19.13	75	63774	45.4568 ug/L		97
98)	1,2,4-Trichlorobenzene	20.28	180	702261	49.0994 ug/L		100
99)	Hexachlorobutadiene	20.43	225	325396	48.6913 ug/L		98
100)	Naphthalene	20.65	128	959183	45.1381 ug/L		99
101)	1,2,3-Trichlorobenzene	20.96	180	560837	46.4781 ug/L		98

(#) = qualifier out of range (m) = manual integration
8M413126.D 8260WT.M Fri Jun 24 17:14:32 2016 Page 2

Quantitation Report (Not Reviewed)

Data File : K:\ORGANICS\VOLATILE\HPMS8\DATA\062116\8M413126.D Vial: 3
Acq On : 21 Jun 2016 18:23 Operator: FJB
Sample : WG573644-02 50ug/L CCV 8260 Inst : HPMS8
Misc : 1,1 STD76578 Multiplr: 1.00
MS Integration Params: RTEINT.P
Quant Time: Jun 21 18:45 2016 Quant Results File: 8260WT.RES

Method : K:\ORGANICS\VOLATILE\HPMS8\METHODS\8260WT.M (RTE Integrator)
Title : Method 8260B/624 WTR-SOP:OVLMSV01 05-13-16 HPMS 8
Last Update : Sat May 14 18:08:06 2016
Response via : Initial Calibration

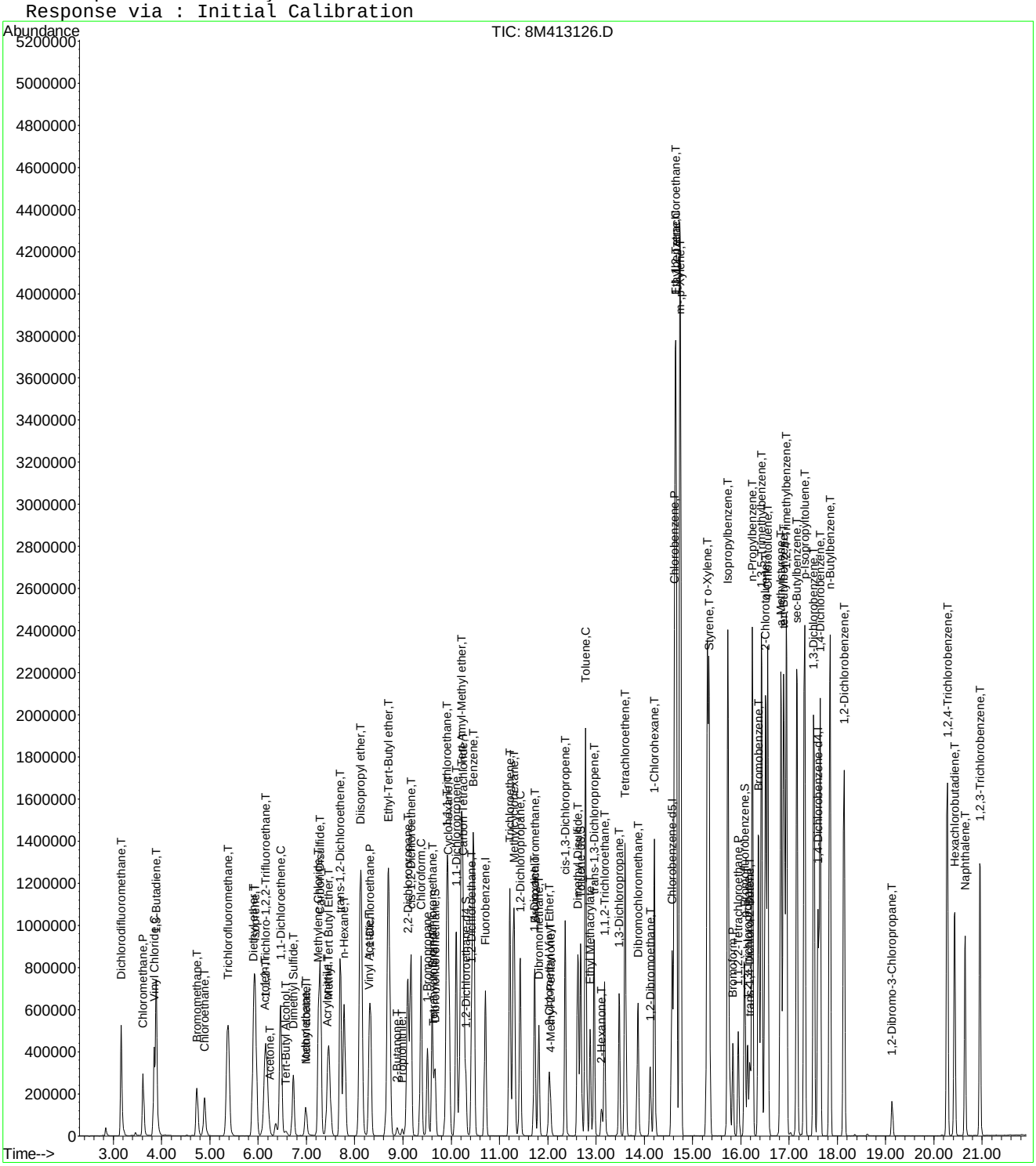

8M413126.D 8260WT.M Fri Jun 24 17:14:33 2016 Page 3

Evaluate Continuing Calibration Report

Data File : K:\ORGANICS\VOLATILE\HPMS8\DATA\062116\8M413126.D Vial: 3
Acq On : 21 Jun 2016 18:23 Operator: FJB
Sample : WG573644-02 50ug/L CCV 8260 Inst : HPMS8
Misc : 1,1 STD76578 Multiplr: 1.00
MS Integration Params: RTEINT.P

Method : K:\ORGANICS\VOLATILE\HPMS8\METHODS\8260WT.M (RTE Integrator)
Title : Method 8260B/624 WTR-SOP:OVLMSV01 05-13-16 HPMS 8
Last Update : Sat May 14 18:08:06 2016
Response via : Multiple Level Calibration

Min. RRF : 0.000 Min. Rel. Area : 50% Max. R.T. Dev 0.50min
Max. RRF Dev : 25% Max. Rel. Area : 150%

		Compound	AvgRF	CCRF	%Dev	Area%	Dev(min)
1	I	Fluorobenzene	1.0000	1.0000	0.0	108	0.00
2	T	Dichlorodifluoromethane	0.4192	0.4196	-0.1	104	0.00
3	P	Chloromethane	0.2447	0.2291	6.3	104	0.00
4	C	Vinyl Chloride	0.2903	0.3156	-8.7	117	0.00
5	T	1,3-Butadiene	0.2434	0.2786	-14.4	120	0.00
6	T	Bromomethane	0.1654	0.1409	14.8	91	0.00
7	T	Chloroethane	0.1597	0.1678	-5.1	116	0.00
8	T	Trichlorofluoromethane	0.5401	0.5995	-11.0	121	0.00
9	T	Diethyl ether	0.1290	0.1380	-7.0	119	0.00
10	T	Isoprene	0.3280	0.3326	-1.4	113	0.00
11	T	Acrolein	0.0116	0.0106	7.9	102	0.00
12	T	1,1,2-Trichloro-1,2,2-Trifl	0.2539	0.2736	-7.8	119	0.00
13	T	Acetone	0.0281	0.0325	-15.4	119	0.00
14	C	1,1-Dichloroethene	0.4043	0.4327	-7.0	118	0.00
15	T	Tert-Butyl Alcohol	0.0090	0.0072	20.1	87	0.00
16	T	Dimethyl Sulfide	0.1445	0.1422	1.6	108	0.00
17	T	Iodomethane	0.0866	0.0767	11.4	82	0.00
18	T	Methyl acetate	0.0760	0.0795	-4.6	117	0.00
19	T	Methylene Chloride	0.2573	0.2619	-1.8	113	0.00
20	T	Carbon Disulfide	0.8460	0.9026	-6.7	120	0.00
21	T	Acrylonitrile	0.0365	0.0393	-7.7	111	0.00
22	T	Methyl Tert Butyl Ether	0.5568	0.6008	-7.9	112	0.00
23	T	trans-1,2-Dichloroethene	0.3714	0.3910	-5.3	115	0.00
24	T	n-Hexane	0.2758	0.3118	-13.1	125	0.00
25	T	Diisopropyl ether	0.5789	0.6073	-4.9	115	0.00
26	T	Vinyl Acetate	0.2651	0.2490	6.0	98	0.00
27	P	1,1-Dichloroethane	0.4612	0.4887	-6.0	114	0.00
28	T	Ethyl-Tert-Butyl ether	0.6203	0.6751	-8.8	116	0.00
29	T	2-Butanone	0.0413	0.0401	2.9	102	0.00
30	T	Propionitrile	0.0120	0.0122	-1.2	107	0.00
31	T	2,2-Dichloropropane	0.4860	0.5733	-18.0	126	0.00
32	T	cis-1,2-Dichloroethene	0.2870	0.2999	-4.5	115	0.00
33	C	Chloroform	0.5446	0.5802	-6.5	116	0.00
34		1-Bromopropane	0.0411	0.0474	-15.4	126	0.00
35	T	Bromochloromethane	0.1472	0.1593	-8.2	117	0.00
36	T	Tetrahydrofuran	0.0272	0.0241	11.5	102	0.00
37	S	Dibromofluoromethane	0.2686	0.2880	-7.2	115	0.00
38	T	1,1,1-Trichloroethane	0.5173	0.5761	-11.4	119	0.00
39	T	Cyclohexane	0.3581	0.3813	-6.5	120	0.00
40	T	1,1-Dichloropropene	0.3943	0.4230	-7.3	116	0.00
41	T	Tert-Amyl-Methyl ether	0.5634	0.6142	-9.0	117	0.00
42	T	Carbon Tetrachloride	0.4593	0.5142	-11.9	120	0.00
43	S	1,2-Dichloroethane-d4	0.2880	0.3116	-8.2	114	0.00
44		Heptane	0.0000	0.0000	0.0	0#	-2.54#
45	T	1,2-Dichloroethane	0.3505	0.3849	-9.8	116	0.00
46	T	Benzene	1.0269	1.0635	-3.6	111	0.00
47	T	Trichloroethene	0.2739	0.2950	-7.7	117	0.00
48	T	Methylcyclohexane	0.4161	0.4584	-10.2	122	0.00
49	C	1,2-Dichloropropane	0.2286	0.2298	-0.5	110	0.00
50	T	Bromodichloromethane	0.4018	0.4345	-8.1	112	0.00
51	T	1,4-Dioxane	0.0012	0.0008	29.6#	72	0.00
52	T	Dibromomethane	0.1353	0.1374	-1.6	111	0.00
53	T	2-Chloroethyl Vinyl Ether	0.0983	0.0885	10.0	92	0.00
54	T	4-Methyl-2-Pentanone	0.0401	0.0398	0.8	103	0.00

(#) = Out of Range

Data File : K:\ORGANICS\VOLATILE\HPMS8\DATA\062116\8M413126.D Vial: 3
Acq On : 21 Jun 2016 18:23 Operator: FJB
Sample : WG573644-02 50ug/L CCV 8260 Inst : HPMS8
Misc : 1,1 STD76578 Multiplr: 1.00
MS Integration Params: RTEINT.P

Method : K:\ORGANICS\VOLATILE\HPMS8\METHODS\8260WT.M (RTE Integrator)
Title : Method 8260B/624 WTR-SOP:OVLMSV01 05-13-16 HPMS 8
Last Update : Sat May 14 18:08:06 2016
Response via : Multiple Level Calibration

Min. RRF : 0.000 Min. Rel. Area : 50% Max. R.T. Dev 0.50min
Max. RRF Dev : 25% Max. Rel. Area : 150%

		Compound	AvgRF	CCRF	%Dev	Area%	Dev(min)
55	T	cis-1,3-Dichloropropene	0.4090	0.4381	-7.1	111	0.00
56	T	Dimethyl Disulfide	0.2183	0.2252	-3.2	110	0.00
57	I	Chlorobenzene-d5	1.0000	1.0000	0.0	118	0.00
58	S	Toluene-d8	1.3084	1.3380	-2.3	118	0.00
59	C	Toluene	1.5520	1.5051	3.0	114	0.00
60	T	Ethyl Methacrylate	0.2981	0.2908	2.4	109	0.00
61		Paraldehyde	0.0000	0.0000	0.0	0#	-13.14#
62	T	trans-1,3-Dichloropropene	0.5201	0.5279	-1.5	113	0.00
63	T	1,1,2-Trichloroethane	0.2449	0.2320	5.3	110	0.00
64	T	2-Hexanone	0.0515	0.0478	7.1	107	0.00
65	T	1,3-Dichloropropane	0.4360	0.4203	3.6	109	0.00
66	T	Tetrachloroethene	0.3325	0.3457	-4.0	125	0.00
67	T	Dibromochloromethane	0.3576	0.3587	-0.3	113	0.00
68	T	1,2-Dibromoethane	0.2441	0.2325	4.7	108	0.00
69	T	1-Chlorohexane	0.5298	0.5259	0.7	119	0.00
70	P	Chlorobenzene	1.0466	1.0099	3.5	115	0.00
71	T	1,1,1,2-Tetrachloroethane	0.4055	0.4043	0.3	115	0.00
72	C	Ethylbenzene	0.5726	0.5443	4.9	114	0.00
73	T	m-,p-Xylene	0.6716	0.6520	2.9	115	0.00
74	T	o-Xylene	0.6566	0.6369	3.0	114	0.00
75	T	Styrene	1.0770	1.0686	0.8	112	0.00
76	P	Bromoform	0.2121	0.2227	-5.0	119	0.00
77	T	Isopropylbenzene	1.7444	1.7487	-0.2	116	0.00
78	I	1,4-Dichlorobenzene-d4	1.0000	1.0000	0.0	121	0.00
79	P	1,1,2,2-Tetrachloroethane	0.5018	0.4515	10.0	107	0.00
80	S	p-Bromofluorobenzene	1.0352	1.0506	-1.5	125	0.00
81	T	1,2,3-Trichloropropane	0.1545	0.1445	6.5	113	0.00
82	T	trans-1,4-Dichloro-2-Butene	0.1376	0.1411	-2.6	113	0.00
83	T	n-Propylbenzene	3.9003	3.7694	3.4	115	0.00
84	T	Bromobenzene	0.8022	0.7789	2.9	118	0.00
85	T	1,3,5-Trimethylbenzene	2.8411	2.7668	2.6	116	0.00
86	T	2-Chlorotoluene	2.7231	2.6313	3.4	114	0.00
87	T	4-Chlorotoluene	2.4597	2.2825	7.2	119	0.00
88	T	a-Methylstyrene	1.3479	1.2294	8.8	111	0.00
89	T	tert-Butylbenzene	0.5558	0.5279	5.0	120	0.00
90	T	1,2,4-Trimethylbenzene	2.9214	2.8064	3.9	116	0.00
91	T	sec-Butylbenzene	3.3424	3.1803	4.8	115	0.00
92	T	p-Isopropyltoluene	2.8379	2.7420	3.4	118	0.00
93	T	1,3-Dichlorobenzene	1.5448	1.4991	3.0	118	0.00
94	T	1,4-Dichlorobenzene	1.5574	1.4742	5.3	118	0.00
95	T	n-Butylbenzene	2.8056	2.6519	5.5	115	0.00
96	T	1,2-Dichlorobenzene	1.3739	1.2840	6.5	116	0.00
97	T	1,2-Dibromo-3-Chloropropane	0.1007	0.0916	9.1	107	0.00
98	T	1,2,4-Trichlorobenzene	1.0269	1.0085	1.8	120	0.00
99	T	Hexachlorobutadiene	0.4798	0.4673	2.6	123	0.00
100	T	Naphthalene	1.5257	1.3774	9.7	107	0.00
101	T	1,2,3-Trichlorobenzene	0.8664	0.8054	7.0	118	0.00

(#) = Out of Range SPCC's out = 0 CCC's out = 0

Evaluate Continuing Calibration Report

Data File : K:\ORGANICS\VOLATILE\HPMS8\DATA\062116\8M413126.D Vial: 3
Acq On : 21 Jun 2016 18:23 Operator: FJB
Sample : WG573644-02 50ug/L CCV 8260 Inst : HPMS8
Misc : 1,1 STD76578 Multiplr: 1.00
MS Integration Params: RTEINT.P

Method : K:\ORGANICS\VOLATILE\HPMS8\METHODS\8260WT.M (RTE Integrator)
Title : Method 8260B/624 WTR-SOP:OVLMSV01 05-13-16 HPMS 8
Last Update : Sat May 14 18:08:06 2016
Response via : Multiple Level Calibration

Min. RRF : 0.000 Min. Rel. Area : 50% Max. R.T. Dev 0.50min
Max. RRF Dev : 25% Max. Rel. Area : 150%

		Compound	Amount	Calc.	%Dev	Area%	Dev(min)
1	I	Fluorobenzene	25.0000	25.0000	0.0	108	0.00
2	T	Dichlorodifluoromethane	50.0000	50.0516	-0.1	104	0.00
3	P	Chloromethane	50.0000	46.8263	6.3	104	0.00
4	C	Vinyl Chloride	50.0000	54.3613	-8.7	117	0.00
5	T	1,3-Butadiene	50.0000	57.2127	-14.4	120	0.00
6	T	Bromomethane	50.0000	40.5323	18.9	91	0.00
7	T	Chloroethane	50.0000	52.5301	-5.1	116	0.00
8	T	Trichlorofluoromethane	50.0000	55.4976	-11.0	121	0.00
9	T	Diethyl ether	100.0000	107.0227	-7.0	119	0.00
10	T	Isoprene	50.0000	50.6973	-1.4	113	0.00
11	T	Acrolein	50.0000	46.0877	7.8	102	0.00
12	T	1,1,2-Trichloro-1,2,2-Trifl	50.0000	53.8805	-7.8	119	0.00
13	T	Acetone	50.0000	57.7230	-15.4	119	0.00
14	C	1,1-Dichloroethene	50.0000	53.5189	-7.0	118	0.00
15	T	Tert-Butyl Alcohol	200.0000	159.7312	20.1	87	0.00
16	T	Dimethyl Sulfide	50.0000	49.1883	1.6	108	0.00
17	T	Iodomethane	50.0000	35.2171	29.6#	82	0.00
18	T	Methyl acetate	50.0000	52.2779	-4.6	117	0.00
19	T	Methylene Chloride	50.0000	50.8956	-1.8	113	0.00
20	T	Carbon Disulfide	50.0000	53.3488	-6.7	120	0.00
21	T	Acrylonitrile	50.0000	53.8458	-7.7	111	0.00
22	T	Methyl Tert Butyl Ether	50.0000	53.9509	-7.9	112	0.00
23	T	trans-1,2-Dichloroethene	50.0000	52.6417	-5.3	115	0.00
24	T	n-Hexane	50.0000	56.5261	-13.1	125	0.00
25	T	Diisopropyl ether	100.0000	104.8971	-4.9	115	0.00
26	T	Vinyl Acetate	50.0000	46.9814	6.0	98	0.00
27	P	1,1-Dichloroethane	50.0000	52.9774	-6.0	114	0.00
28	T	Ethyl-Tert-Butyl ether	100.0000	108.8361	-8.8	116	0.00
29	T	2-Butanone	50.0000	48.5636	2.9	102	0.00
30	T	Propionitrile	100.0000	101.2332	-1.2	107	0.00
31	T	2,2-Dichloropropane	50.0000	58.9767	-18.0	126	0.00
32	T	cis-1,2-Dichloroethene	50.0000	52.2457	-4.5	115	0.00
33	C	Chloroform	50.0000	53.2708	-6.5	116	0.00
34		1-Bromopropane	50.0000	57.7019	-15.4	126	0.00
35	T	Bromochloromethane	50.0000	54.1223	-8.2	117	0.00
36	T	Tetrahydrofuran	100.0000	88.5309	11.5	102	0.00
37	S	Dibromofluoromethane	25.0000	26.8071	-7.2	115	0.00
38	T	1,1,1-Trichloroethane	50.0000	55.6843	-11.4	119	0.00
39	T	Cyclohexane	50.0000	53.2326	-6.5	120	0.00
40	T	1,1-Dichloropropene	50.0000	53.6410	-7.3	116	0.00
41	T	Tert-Amyl-Methyl ether	100.0000	109.0195	-9.0	117	0.00
42	T	Carbon Tetrachloride	50.0000	55.9733	-11.9	120	0.00
43	S	1,2-Dichloroethane-d4	25.0000	27.0498	-8.2	114	0.00
44		Heptane	-1.0000	0.0000	0.0	0	-2.54#
45	T	1,2-Dichloroethane	50.0000	54.9030	-9.8	116	0.00
46	T	Benzene	50.0000	51.7816	-3.6	111	0.00
47	T	Trichloroethene	50.0000	53.8524	-7.7	117	0.00
48	T	Methylcyclohexane	50.0000	55.0785	-10.2	122	0.00
49	C	1,2-Dichloropropane	50.0000	50.2500	-0.5	110	0.00
50	T	Bromodichloromethane	50.0000	54.0715	-8.1	112	0.00
51	T	1,4-Dioxane	200.0000	141.8410	29.1#	72	0.00
52	T	Dibromomethane	50.0000	50.7834	-1.6	111	0.00
53	T	2-Chloroethyl Vinyl Ether	50.0000	45.0223	10.0	92	0.00
54	T	4-Methyl-2-Pentanone	50.0000	49.6023	0.8	103	0.00

(#) = Out of Range

Evaluate Continuing Calibration Report

Data File : K:\ORGANICS\VOLATILE\HPMS8\DATA\062116\8M413126.D Vial: 3
Acq On : 21 Jun 2016 18:23 Operator: FJB
Sample : WG573644-02 50ug/L CCV 8260 Inst : HPMS8
Misc : 1,1 STD76578 Multiplr: 1.00
MS Integration Params: RTEINT.P

Method : K:\ORGANICS\VOLATILE\HPMS8\METHODS\8260WT.M (RTE Integrator)
Title : Method 8260B/624 WTR-SOP:OVLMSV01 05-13-16 HPMS 8
Last Update : Sat May 14 18:08:06 2016
Response via : Multiple Level Calibration

Min. RRF : 0.000 Min. Rel. Area : 50% Max. R.T. Dev 0.50min
Max. RRF Dev : 25% Max. Rel. Area : 150%

		Compound	Amount	Calc.	%Dev	Area%	Dev(min)
55	T	cis-1,3-Dichloropropene	50.0000	53.5621	-7.1	111	0.00
56	T	Dimethyl Disulfide	50.0000	51.5921	-3.2	110	0.00
57	I	Chlorobenzene-d5	25.0000	25.0000	0.0	118	0.00
58	S	Toluene-d8	25.0000	25.5659	-2.3	118	0.00
59	C	Toluene	50.0000	48.4871	3.0	114	0.00
60	T	Ethyl Methacrylate	50.0000	48.7782	2.4	109	0.00
61		Paraldehyde	-1.0000	0.0000	0.0	0	-13.14#
62	T	trans-1,3-Dichloropropene	50.0000	50.7497	-1.5	113	0.00
63	T	1,1,2-Trichloroethane	50.0000	47.3701	5.3	110	0.00
64	T	2-Hexanone	50.0000	46.4489	7.1	107	0.00
65	T	1,3-Dichloropropane	50.0000	48.1994	3.6	109	0.00
66	T	Tetrachloroethene	50.0000	51.9821	-4.0	125	0.00
67	T	Dibromochloromethane	50.0000	50.1513	-0.3	113	0.00
68	T	1,2-Dibromoethane	50.0000	47.6288	4.7	108	0.00
69	T	1-Chlorohexane	50.0000	49.6341	0.7	119	0.00
70	P	Chlorobenzene	50.0000	48.2494	3.5	115	0.00
71	T	1,1,1,2-Tetrachloroethane	50.0000	49.8550	0.3	115	0.00
72	C	Ethylbenzene	50.0000	47.5308	4.9	114	0.00
73	T	m-,p-Xylene	100.0000	97.0666	2.9	115	0.00
74	T	o-Xylene	50.0000	48.4927	3.0	114	0.00
75	T	Styrene	50.0000	49.6076	0.8	112	0.00
76	P	Bromoform	50.0000	52.5027	-5.0	119	0.00
77	T	Isopropylbenzene	50.0000	50.1226	-0.2	116	0.00
78	I	1,4-Dichlorobenzene-d4	25.0000	25.0000	0.0	121	0.00
79	P	1,1,2,2-Tetrachloroethane	50.0000	44.9902	10.0	107	0.00
80	S	p-Bromofluorobenzene	25.0000	25.3719	-1.5	125	0.00
81	T	1,2,3-Trichloropropane	50.0000	46.7642	6.5	113	0.00
82	T	trans-1,4-Dichloro-2-Butene	50.0000	44.8606	10.3	113	0.00
83	T	n-Propylbenzene	50.0000	48.3222	3.4	115	0.00
84	T	Bromobenzene	50.0000	48.5427	2.9	118	0.00
85	T	1,3,5-Trimethylbenzene	50.0000	48.6921	2.6	116	0.00
86	T	2-Chlorotoluene	50.0000	48.3152	3.4	114	0.00
87	T	4-Chlorotoluene	50.0000	46.3979	7.2	119	0.00
88	T	a-Methylstyrene	50.0000	45.6045	8.8	111	0.00
89	T	tert-Butylbenzene	50.0000	47.4906	5.0	120	0.00
90	T	1,2,4-Trimethylbenzene	50.0000	48.0312	3.9	116	0.00
91	T	sec-Butylbenzene	50.0000	47.5763	4.8	115	0.00
92	T	p-Isopropyltoluene	50.0000	48.3096	3.4	118	0.00
93	T	1,3-Dichlorobenzene	50.0000	48.5234	3.0	118	0.00
94	T	1,4-Dichlorobenzene	50.0000	47.3283	5.3	118	0.00
95	T	n-Butylbenzene	50.0000	47.2606	5.5	115	0.00
96	T	1,2-Dichlorobenzene	50.0000	46.7296	6.5	116	0.00
97	T	1,2-Dibromo-3-Chloropropane	50.0000	45.4568	9.1	107	0.00
98	T	1,2,4-Trichlorobenzene	50.0000	49.0994	1.8	120	0.00
99	T	Hexachlorobutadiene	50.0000	48.6914	2.6	123	0.00
100	T	Naphthalene	50.0000	45.1381	9.7	107	0.00
101	T	1,2,3-Trichlorobenzene	50.0000	46.4781	7.0	118	0.00

(#) = Out of Range SPCC's out = 0 CCC's out = 0
8M413126.D 8260WT.M Fri Jun 24 17:18:59 2016 Page 2

Quantitation Report (Not Reviewed)

Data File : K:\ORGANICS\VOLATILE\HPMS8\DATA\062216\8M413163.D Vial: 3
Acq On : 22 Jun 2016 15:41 Operator: FJB
Sample : WG573770-02 50ug/L CCV 8260 Inst : HPMS8
Misc : 1,1 STD76578 Multiplr: 1.00
MS Integration Params: RTEINT.P
Quant Time: Jun 22 16:05:40 2016 Quant Results File: 8260WT.RES

Quant Method : C:\MSDCHEM\2\METHODS\8260WT.M (RTE Integrator)
Title : Method 8260B/624 WTR-SOP:OVLMSV01 05-13-16 HPMS 8
Last Update : Sat May 14 18:08:06 2016
Response via : Initial Calibration
DataAcq Meth : 8260WT

Internal Standards	R.T.	QIon	Response	Conc Units	Dev(Min)
1) Fluorobenzene	10.71	96	733044	25.00 ug/L	0.00
57) Chlorobenzene-d5	14.57	117	548013	25.00 ug/L	0.00
78) 1,4-Dichlorobenzene-d4	17.60	152	310940	25.00 ug/L	0.00
System Monitoring Compounds					
37) Dibromofluoromethane	9.66	111	213894	27.1579 ug/L	0.00
Spiked Amount 25.000	Range 86 - 118		Recovery = 108.64%		
43) 1,2-Dichloroethane-d4	10.30	65	238865	28.2849 ug/L	0.00
Spiked Amount 25.000	Range 80 - 120		Recovery = 113.12%		
58) Toluene-d8	12.68	98	756784	26.3867 ug/L	0.00
Spiked Amount 25.000	Range 88 - 110		Recovery = 105.56%		
80) p-Bromofluorobenzene	16.08	95	326001	25.3202 ug/L	0.00
Spiked Amount 25.000	Range 86 - 115		Recovery = 101.28%		

Target Compounds					Qvalue
2) Dichlorodifluoromethane	3.16	85	662713	53.9222 ug/L	100
3) Chloromethane	3.62	50	356220	49.6540 ug/L	100
4) Vinyl Chloride	3.84	62	489912	57.5583 ug/L	99
5) 1,3-Butadiene	3.89	54	474280	66.4454 ug/L	94
6) Bromomethane	4.73	94	186080	36.6673 ug/L	100
7) Chloroethane	4.89	64	247391	52.8222 ug/L	98
8) Trichlorofluoromethane	5.37	101	959949	60.6119 ug/L	100
9) Diethyl ether	5.90	59	374507	99.0505 ug/L	98
10) Isoprene	5.94	67	563283	58.5676 ug/L	97
11) Acrolein	6.14	56	12754	37.6748 ug/L	87
12) 1,1,2-Trichloro-1,2,2-Trif	6.16	101	409083	54.9504 ug/L	95
13) Acetone	6.23	43	48270	58.5273 ug/L	97
14) 1,1-Dichloroethene	6.46	61	674118	56.8711 ug/L	97
15) Tert-Butyl Alcohol	6.56	59	46245	174.9747 ug/L	99
16) Dimethyl Sulfide	6.73	62	213259	50.3179 ug/L	100
17) Iodomethane	6.99	142	144082	44.1276 ug/L	97
18) Methyl acetate	7.00	43	124376	55.7902 ug/L	98
19) Methylene Chloride	7.25	84	383069	50.7825 ug/L	100
20) Carbon Disulfide	7.29	76	1450754	58.4851 ug/L	99
21) Acrylonitrile	7.43	53	55427	51.7966 ug/L	99
22) Methyl Tert Butyl Ether	7.46	73	880555	53.9358 ug/L	100
23) trans-1,2-Dichloroethene	7.70	61	591515	54.3180 ug/L	100
24) n-Hexane	7.78	57	463490	57.3174 ug/L	99
25) Diisopropyl ether	8.12	45	1751539	103.1850 ug/L	96
26) Vinyl Acetate	8.30	43	337574	43.4350 ug/L	99
27) 1,1-Dichloroethane	8.32	63	746209	55.1763 ug/L	100
28) Ethyl-Tert-Butyl ether	8.70	59	1993570	109.6148 ug/L	99
29) 2-Butanone	8.88	43	58450	48.2362 ug/L	94
30) Propionitrile	8.99	54	33973	96.2072 ug/L	99
31) 2,2-Dichloropropane	9.10	77	907242	63.6573 ug/L	100
32) cis-1,2-Dichloroethene	9.17	96	448932	53.3528 ug/L	98
33) Chloroform	9.37	83	889950	55.7319 ug/L	100
34) 1-Bromopropane	9.51	122	76625	63.5756 ug/L	99
35) Bromochloromethane	9.60	130	235050	54.4744 ug/L	96
36) Tetrahydrofuran	9.63	42	72506	90.8490 ug/L	98
38) 1,1,1-Trichloroethane	9.91	97	905263	59.6822 ug/L	99
39) Cyclohexane	9.93	56	580560	55.2847 ug/L	97
40) 1,1-Dichloropropene	10.10	75	652272	56.4182 ug/L	100
41) Tert-Amyl-Methyl ether	10.21	73	1799715	108.9522 ug/L	100
42) Carbon Tetrachloride	10.25	117	820447	60.9134 ug/L	99

(#) = qualifier out of range (m) = manual integration

Quantitation Report (Not Reviewed)

Data File : K:\ORGANICS\VOLATILE\HPMS8\DATA\062216\8M413163.D Vial: 3
Acq On : 22 Jun 2016 15:41 Operator: FJB
Sample : WG573770-02 50ug/L CCV 8260 Inst : HPMS8
Misc : 1,1 STD76578 Multiplr: 1.00
MS Integration Params: RTEINT.P
Quant Time: Jun 22 16:05:40 2016 Quant Results File: 8260WT.RES

Quant Method : C:\MSDCHEM\2\METHODS\8260WT.M (RTE Integrator)
Title : Method 8260B/624 WTR-SOP:OVLMSV01 05-13-16 HPMS 8
Last Update : Sat May 14 18:08:06 2016
Response via : Initial Calibration
DataAcq Meth : 8260WT

	Compound	R.T.	QIon	Response	Conc Unit	Qvalue
45)	1,2-Dichloroethane	10.42	62	596728	58.0600 ug/L	98
46)	Benzene	10.46	78	1604181	53.2746 ug/L	99
47)	Trichloroethene	11.21	130	444764	55.3804 ug/L	99
48)	Methylcyclohexane	11.30	83	700951	57.4519 ug/L	98
49)	1,2-Dichloropropane	11.42	63	338396	50.4831 ug/L	89
50)	Bromodichloromethane	11.73	83	670981	56.9525 ug/L	100
51)	1,4-Dioxane	11.72	88	5139	152.6197 ug/L	86
52)	Dibromomethane	11.81	93	201226	50.7129 ug/L	96
53)	2-Chloroethyl Vinyl Ether	12.02	63	131607	45.6796 ug/L	98
54)	4-Methyl-2-Pentanone	12.05	58	55508	47.1653 ug/L	93
55)	cis-1,3-Dichloropropene	12.36	75	669136	55.7993 ug/L	100
56)	Dimethyl Disulfide	12.62	79	368346	57.5498 ug/L	98
59)	Toluene	12.78	91	1721616	50.6037 ug/L	100
60)	Ethyl Methacrylate	12.88	69	334116	51.1373 ug/L	96
62)	trans-1,3-Dichloropropene	12.96	75	598850	52.5249 ug/L	99
63)	1,1,2-Trichloroethane	13.18	97	257636	47.9905 ug/L	100
64)	2-Hexanone	13.12	58	50408	44.6823 ug/L #	96
65)	1,3-Dichloropropane	13.48	76	461776	48.3128 ug/L	98
66)	Tetrachloroethene	13.60	164	396562	54.4048 ug/L	96
67)	Dibromochloromethane	13.87	129	407562	51.9936 ug/L	100
68)	1,2-Dibromoethane	14.12	107	264335	49.4046 ug/L	100
69)	1-Chlorohexane	14.21	91	625960	53.9001 ug/L	98
70)	Chlorobenzene	14.62	112	1147614	50.0230 ug/L	99
71)	1,1,1,2-Tetrachloroethane	14.66	131	461856	51.9643 ug/L	98
72)	Ethylbenzene	14.66	106	624125	49.7229 ug/L	99
73)	m-,p-Xylene	14.75	106	1503763	102.1378 ug/L	99
74)	o-Xylene	15.31	106	737081	51.2070 ug/L	100
75)	Styrene	15.35	104	1225122	51.8929 ug/L	97
76)	Bromoform	15.83	173	248085	53.3581 ug/L	99
77)	Isopropylbenzene	15.73	105	1994935	52.1706 ug/L	99
79)	1,1,2,2-Tetrachloroethane	15.95	83	272075	43.5912 ug/L	99
81)	1,2,3-Trichloropropane	16.13	110	88111	45.8434 ug/L	85
82)	trans-1,4-Dichloro-2-Buten	16.18	53	93400	47.7038 ug/L	78
83)	n-Propylbenzene	16.24	91	2359407	48.6375 ug/L	99
84)	Bromobenzene	16.37	156	481990	48.3055 ug/L	97
85)	1,3,5-Trimethylbenzene	16.42	105	1760230	49.8132 ug/L	99
86)	2-Chlorotoluene	16.51	91	1680776	49.6264 ug/L	99
87)	4-Chlorotoluene	16.56	91	1429354	46.7216 ug/L	99
88)	a-Methylstyrene	16.83	118	848740	50.6254 ug/L	99
89)	tert-Butylbenzene	16.89	134	325684	47.1110 ug/L	98
90)	1,2,4-Trimethylbenzene	16.94	105	1777262	48.9126 ug/L	100
91)	sec-Butylbenzene	17.16	105	1996091	48.0164 ug/L	99
92)	p-Isopropyltoluene	17.32	119	1717647	48.6625 ug/L	99
93)	1,3-Dichlorobenzene	17.51	146	935639	48.6981 ug/L	98
94)	1,4-Dichlorobenzene	17.64	146	929018	47.9614 ug/L	97
95)	n-Butylbenzene	17.85	91	1670321	47.8670 ug/L	99
96)	1,2-Dichlorobenzene	18.14	146	798369	46.7212 ug/L	99
97)	1,2-Dibromo-3-Chloropropan	19.13	75	56411	45.0254 ug/L	99
98)	1,2,4-Trichlorobenzene	20.28	180	603545	47.2526 ug/L	99
99)	Hexachlorobutadiene	20.43	225	286706	48.0413 ug/L	98
100)	Naphthalene	20.65	128	820336	43.2287 ug/L	99
101)	1,2,3-Trichlorobenzene	20.96	180	475605	44.1363 ug/L	99

(#) = qualifier out of range (m) = manual integration
8M413163.D 8260WT.M Mon Jun 27 12:27:21 2016 Page 2

Quantitation Report (Not Reviewed)

Data File : K:\ORGANICS\VOLATILE\HPMS8\DATA\062216\8M413163.D Vial: 3
Acq On : 22 Jun 2016 15:41 Operator: FJB
Sample : WG573770-02 50ug/L CCV 8260 Inst : HPMS8
Misc : 1,1 STD76578 Multiplr: 1.00
MS Integration Params: RTEINT.P
Quant Time: Jun 22 16:05 2016 Quant Results File: 8260WT.RES

Method : K:\ORGANICS\VOLATILE\HPMS8\METHODS\8260WT.M (RTE Integrator)
Title : Method 8260B/624 WTR-SOP:OVLMSV01 05-13-16 HPMS 8
Last Update : Sat May 14 18:08:06 2016
Response via : Initial Calibration

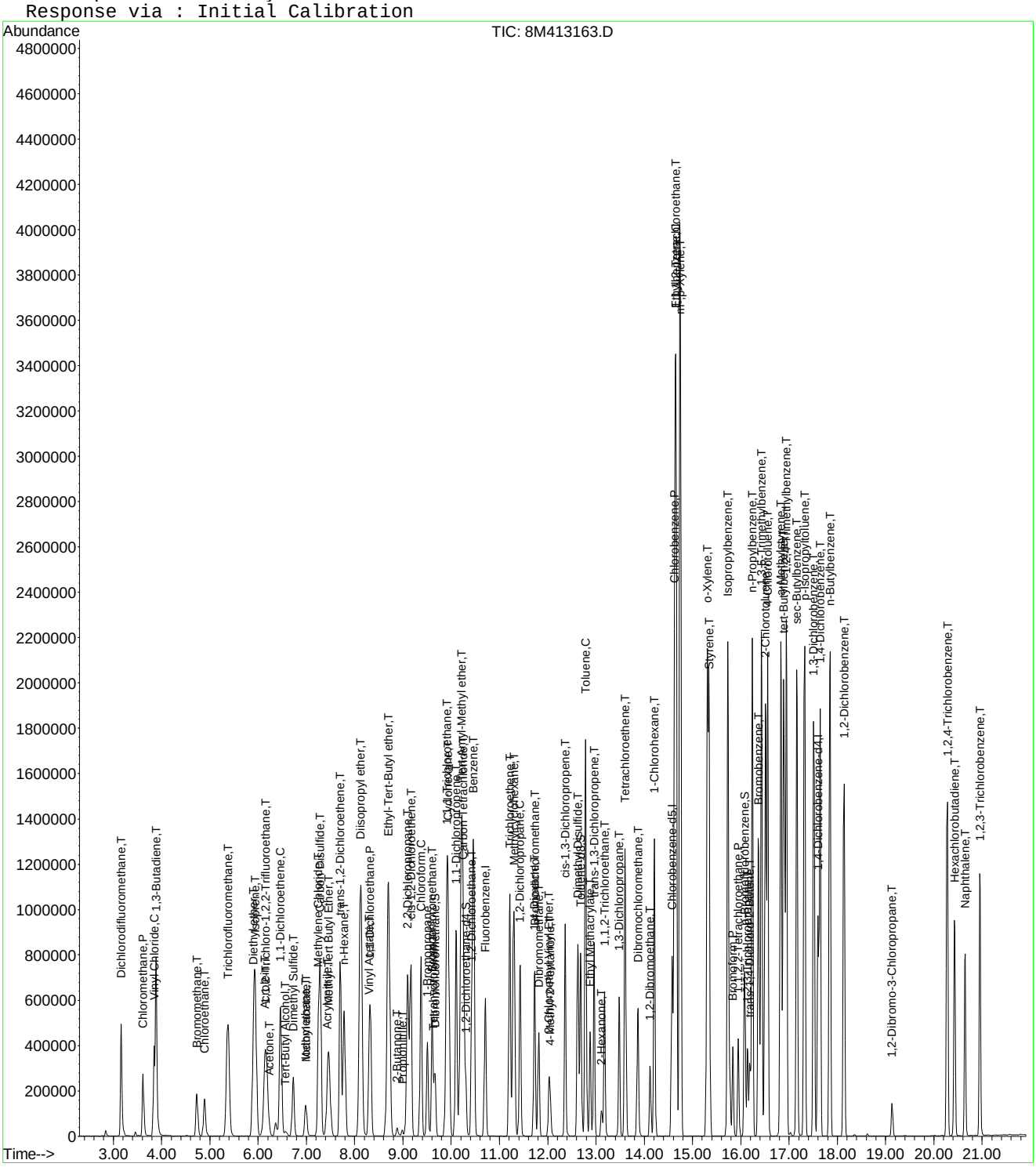

8M413163.D 8260WT.M Mon Jun 27 12:27:22 2016 Page 3

Evaluate Continuing Calibration Report

Data File : K:\ORGANICS\VOLATILE\HPMS8\DATA\062216\8M413163.D Vial: 3
Acq On : 22 Jun 2016 15:41 Operator: FJB
Sample : WG573770-02 50ug/L CCV 8260 Inst : HPMS8
Misc : 1,1 STD76578 Multiplr: 1.00
MS Integration Params: RTEINT.P

Method : K:\ORGANICS\VOLATILE\HPMS8\METHODS\8260WT.M (RTE Integrator)
Title : Method 8260B/624 WTR-SOP:OVLMSV01 05-13-16 HPMS 8
Last Update : Sat May 14 18:08:06 2016
Response via : Multiple Level Calibration

Min. RRF : 0.000 Min. Rel. Area : 50% Max. R.T. Dev 0.50min
Max. RRF Dev : 25% Max. Rel. Area : 150%

		Compound	AvgRF	CCRF	%Dev	Area%	Dev(min)
1	I	Fluorobenzene	1.0000	1.0000	0.0	94	0.00
2	T	Dichlorodifluoromethane	0.4192	0.4520	-7.8	97	0.00
3	P	Chloromethane	0.2447	0.2430	0.7	96	0.00
4	C	Vinyl Chloride	0.2903	0.3342	-15.1	108	0.00
5	T	1,3-Butadiene	0.2434	0.3235	-32.9#	121	0.00
6	T	Bromomethane	0.1654	0.1269	23.3	71	0.00
7	T	Chloroethane	0.1597	0.1687	-5.6	101	0.00
8	T	Trichlorofluoromethane	0.5401	0.6548	-21.2	115	0.00
9	T	Diethyl ether	0.1290	0.1277	1.0	96	0.00
10	T	Isoprene	0.3280	0.3842	-17.1	113	0.00
11	T	Acrolein	0.0116	0.0087	24.7	72	0.00
12	T	1,1,2-Trichloro-1,2,2-Trifl	0.2539	0.2790	-9.9	106	0.00
13	T	Acetone	0.0281	0.0329	-17.0	105	-0.01
14	C	1,1-Dichloroethene	0.4043	0.4598	-13.7	109	0.00
15	T	Tert-Butyl Alcohol	0.0090	0.0079	12.4	83	-0.01
16	T	Dimethyl Sulfide	0.1445	0.1455	-0.6	96	0.00
17	T	Iodomethane	0.0866	0.0983	-13.5	91	0.00
18	T	Methyl acetate	0.0760	0.0848	-11.6	108	0.00
19	T	Methylene Chloride	0.2573	0.2613	-1.6	98	0.00
20	T	Carbon Disulfide	0.8460	0.9895	-17.0	114	0.00
21	T	Acrylonitrile	0.0365	0.0378	-3.6	93	0.00
22	T	Methyl Tert Butyl Ether	0.5568	0.6006	-7.9	98	0.00
23	T	trans-1,2-Dichloroethene	0.3714	0.4035	-8.6	104	0.00
24	T	n-Hexane	0.2758	0.3161	-14.6	110	0.00
25	T	Diisopropyl ether	0.5789	0.5974	-3.2	98	0.00
26	T	Vinyl Acetate	0.2651	0.2303	13.1	79	0.00
27	P	1,1-Dichloroethane	0.4612	0.5090	-10.4	103	0.00
28	T	Ethyl-Tert-Butyl ether	0.6203	0.6799	-9.6	102	0.00
29	T	2-Butanone	0.0413	0.0399	3.5	88	0.00
30	T	Propionitrile	0.0120	0.0116	3.7	89	0.00
31	T	2,2-Dichloropropane	0.4860	0.6188	-27.3#	118	0.00
32	T	cis-1,2-Dichloroethene	0.2870	0.3062	-6.7	102	0.00
33	C	Chloroform	0.5446	0.6070	-11.5	105	0.00
34		1-Bromopropane	0.0411	0.0523	-27.2#	121	0.00
35	T	Bromochloromethane	0.1472	0.1603	-8.9	102	0.00
36	T	Tetrahydrofuran	0.0272	0.0247	9.1	91	0.00
37	S	Dibromofluoromethane	0.2686	0.2918	-8.6	101	0.00
38	T	1,1,1-Trichloroethane	0.5173	0.6175	-19.4	111	0.00
39	T	Cyclohexane	0.3581	0.3960	-10.6	108	0.00
40	T	1,1-Dichloropropene	0.3943	0.4449	-12.8	106	0.00
41	T	Tert-Amyl-Methyl ether	0.5634	0.6138	-9.0	102	0.00
42	T	Carbon Tetrachloride	0.4593	0.5596	-21.8	113	0.00
43	S	1,2-Dichloroethane-d4	0.2880	0.3258	-13.1	104	0.00
44		Heptane	0.0000	0.0000	0.0	0#	-2.54#
45	T	1,2-Dichloroethane	0.3505	0.4070	-16.1	106	0.00
46	T	Benzene	1.0269	1.0942	-6.5	100	0.00
47	T	Trichloroethene	0.2739	0.3034	-10.8	105	0.00
48	T	Methylcyclohexane	0.4161	0.4781	-14.9	110	0.00
49	C	1,2-Dichloropropane	0.2286	0.2308	-1.0	96	0.00
50	T	Bromodichloromethane	0.4018	0.4577	-13.9	102	0.00
51	T	1,4-Dioxane	0.0012	0.0009	23.5	68	0.00
52	T	Dibromomethane	0.1353	0.1373	-1.4	96	0.00
53	T	2-Chloroethyl Vinyl Ether	0.0983	0.0898	8.6	81	0.00
54	T	4-Methyl-2-Pentanone	0.0401	0.0379	5.7	85	0.00

(#) = Out of Range

Evaluate Continuing Calibration Report

Data File : K:\ORGANICS\VOLATILE\HPMS8\DATA\062216\8M413163.D Vial: 3
Acq On : 22 Jun 2016 15:41 Operator: FJB
Sample : WG573770-02 50ug/L CCV 8260 Inst : HPMS8
Misc : 1,1 STD76578 Multiplr: 1.00
MS Integration Params: RTEINT.P

Method : K:\ORGANICS\VOLATILE\HPMS8\METHODS\8260WT.M (RTE Integrator)
Title : Method 8260B/624 WTR-SOP:OVLMSV01 05-13-16 HPMS 8
Last Update : Sat May 14 18:08:06 2016
Response via : Multiple Level Calibration

Min. RRF : 0.000 Min. Rel. Area : 50% Max. R.T. Dev 0.50min
Max. RRF Dev : 25% Max. Rel. Area : 150%

		Compound	AvgRF	CCRF	%Dev	Area%	Dev(min)
55	T	cis-1,3-Dichloropropene	0.4090	0.4564	-11.6	100	0.00
56	T	Dimethyl Disulfide	0.2183	0.2512	-15.1	107	0.00
57	I	Chlorobenzene-d5	1.0000	1.0000	0.0	102	0.00
58	S	Toluene-d8	1.3084	1.3810	-5.5	105	0.00
59	C	Toluene	1.5520	1.5708	-1.2	103	0.00
60	T	Ethyl Methacrylate	0.2981	0.3048	-2.3	99	0.00
61		Paraldehyde	0.0000	0.0000	0.0	0#	-13.14#
62	T	trans-1,3-Dichloropropene	0.5201	0.5464	-5.0	101	0.00
63	T	1,1,2-Trichloroethane	0.2449	0.2351	4.0	96	0.00
64	T	2-Hexanone	0.0515	0.0460	10.6	89	0.00
65	T	1,3-Dichloropropane	0.4360	0.4213	3.4	94	0.00
66	T	Tetrachloroethene	0.3325	0.3618	-8.8	113	0.00
67	T	Dibromochloromethane	0.3576	0.3719	-4.0	102	0.00
68	T	1,2-Dibromoethane	0.2441	0.2412	1.2	97	0.00
69	T	1-Chlorohexane	0.5298	0.5711	-7.8	112	0.00
70	P	Chlorobenzene	1.0466	1.0471	-0.0	103	0.00
71	T	1,1,1,2-Tetrachloroethane	0.4055	0.4214	-3.9	103	0.00
72	C	Ethylbenzene	0.5726	0.5694	0.6	103	0.00
73	T	m-,p-Xylene	0.6716	0.6860	-2.1	104	0.00
74	T	o-Xylene	0.6566	0.6725	-2.4	104	0.00
75	T	Styrene	1.0770	1.1178	-3.8	101	0.00
76	P	Bromoform	0.2121	0.2264	-6.7	104	0.00
77	T	Isopropylbenzene	1.7444	1.8201	-4.3	104	0.00
78	I	1,4-Dichlorobenzene-d4	1.0000	1.0000	0.0	108	0.00
79	P	1,1,2,2-Tetrachloroethane	0.5018	0.4375	12.8	92	0.00
80	S	p-Bromofluorobenzene	1.0352	1.0484	-1.3	111	0.00
81	T	1,2,3-Trichloropropane	0.1545	0.1417	8.3	99	0.00
82	T	trans-1,4-Dichloro-2-Butene	0.1376	0.1502	-9.2	108	0.00
83	T	n-Propylbenzene	3.9003	3.7940	2.7	104	0.00
84	T	Bromobenzene	0.8022	0.7751	3.4	105	0.00
85	T	1,3,5-Trimethylbenzene	2.8411	2.8305	0.4	106	0.00
86	T	2-Chlorotoluene	2.7231	2.7027	0.7	104	0.00
87	T	4-Chlorotoluene	2.4597	2.2984	6.6	107	0.00
88	T	a-Methylstyrene	1.3479	1.3648	-1.3	110	0.00
89	T	tert-Butylbenzene	0.5558	0.5237	5.8	106	0.00
90	T	1,2,4-Trimethylbenzene	2.9214	2.8579	2.2	106	0.00
91	T	sec-Butylbenzene	3.3424	3.2098	4.0	104	0.00
92	T	p-Isopropyltoluene	2.8379	2.7620	2.7	106	0.00
93	T	1,3-Dichlorobenzene	1.5448	1.5045	2.6	106	0.00
94	T	1,4-Dichlorobenzene	1.5574	1.4939	4.1	107	0.00
95	T	n-Butylbenzene	2.8056	2.6859	4.3	104	0.00
96	T	1,2-Dichlorobenzene	1.3739	1.2838	6.6	104	0.00
97	T	1,2-Dibromo-3-Chloropropane	0.1007	0.0907	9.9	95	0.00
98	T	1,2,4-Trichlorobenzene	1.0269	0.9705	5.5	103	0.00
99	T	Hexachlorobutadiene	0.4798	0.4610	3.9	108	0.00
100	T	Naphthalene	1.5257	1.3191	13.5	92	0.00
101	T	1,2,3-Trichlorobenzene	0.8664	0.7648	11.7	100	0.00

(#) = Out of Range SPCC's out = 0 CCC's out = 0
8M413163.D 8260WT.M Mon Jun 27 12:36:37 2016 Page 2

Evaluate Continuing Calibration Report

Data File : K:\ORGANICS\VOLATILE\HPMS8\DATA\062216\8M413163.D Vial: 3
Acq On : 22 Jun 2016 15:41 Operator: FJB
Sample : WG573770-02 50ug/L CCV 8260 Inst : HPMS8
Misc : 1,1 STD76578 Multiplr: 1.00
MS Integration Params: RTEINT.P

Method : K:\ORGANICS\VOLATILE\HPMS8\METHODS\8260WT.M (RTE Integrator)
Title : Method 8260B/624 WTR-SOP:OVLMSV01 05-13-16 HPMS 8
Last Update : Sat May 14 18:08:06 2016
Response via : Multiple Level Calibration

Min. RRF : 0.000 Min. Rel. Area : 50% Max. R.T. Dev 0.50min
Max. RRF Dev : 25% Max. Rel. Area : 150%

		Compound	Amount	Calc.	%Dev	Area%	Dev(min)
1	I	Fluorobenzene	25.0000	25.0000	0.0	94	0.00
2	T	Dichlorodifluoromethane	50.0000	53.9222	-7.8	97	0.00
3	P	Chloromethane	50.0000	49.6540	0.7	96	0.00
4	C	Vinyl Chloride	50.0000	57.5583	-15.1	108	0.00
5	T	1,3-Butadiene	50.0000	66.4454	-32.9#	121	0.00
6	T	Bromomethane	50.0000	36.6673	26.7#	71	0.00
7	T	Chloroethane	50.0000	52.8222	-5.6	101	0.00
8	T	Trichlorofluoromethane	50.0000	60.6119	-21.2	115	0.00
9	T	Diethyl ether	100.0000	99.0505	0.9	96	0.00
10	T	Isoprene	50.0000	58.5676	-17.1	113	0.00
11	T	Acrolein	50.0000	37.6748	24.7	72	0.00
12	T	1,1,2-Trichloro-1,2,2-Trifl	50.0000	54.9504	-9.9	106	0.00
13	T	Acetone	50.0000	58.5273	-17.1	105	-0.01
14	C	1,1-Dichloroethene	50.0000	56.8711	-13.7	109	0.00
15	T	Tert-Butyl Alcohol	200.0000	174.9747	12.5	83	-0.01
16	T	Dimethyl Sulfide	50.0000	50.3179	-0.6	96	0.00
17	T	Iodomethane	50.0000	44.1276	11.7	91	0.00
18	T	Methyl acetate	50.0000	55.7902	-11.6	108	0.00
19	T	Methylene Chloride	50.0000	50.7825	-1.6	98	0.00
20	T	Carbon Disulfide	50.0000	58.4851	-17.0	114	0.00
21	T	Acrylonitrile	50.0000	51.7966	-3.6	93	0.00
22	T	Methyl Tert Butyl Ether	50.0000	53.9358	-7.9	98	0.00
23	T	trans-1,2-Dichloroethene	50.0000	54.3180	-8.6	104	0.00
24	T	n-Hexane	50.0000	57.3174	-14.6	110	0.00
25	T	Diisopropyl ether	100.0000	103.1850	-3.2	98	0.00
26	T	Vinyl Acetate	50.0000	43.4350	13.1	79	0.00
27	P	1,1-Dichloroethane	50.0000	55.1763	-10.4	103	0.00
28	T	Ethyl-Tert-Butyl ether	100.0000	109.6148	-9.6	102	0.00
29	T	2-Butanone	50.0000	48.2362	3.5	88	0.00
30	T	Propionitrile	100.0000	96.2072	3.8	89	0.00
31	T	2,2-Dichloropropane	50.0000	63.6573	-27.3#	118	0.00
32	T	cis-1,2-Dichloroethene	50.0000	53.3528	-6.7	102	0.00
33	C	Chloroform	50.0000	55.7319	-11.5	105	0.00
34		1-Bromopropane	50.0000	63.5756	-27.2#	121	0.00
35	T	Bromochloromethane	50.0000	54.4744	-8.9	102	0.00
36	T	Tetrahydrofuran	100.0000	90.8490	9.2	91	0.00
37	S	Dibromofluoromethane	25.0000	27.1579	-8.6	101	0.00
38	T	1,1,1-Trichloroethane	50.0000	59.6822	-19.4	111	0.00
39	T	Cyclohexane	50.0000	55.2847	-10.6	108	0.00
40	T	1,1-Dichloropropene	50.0000	56.4182	-12.8	106	0.00
41	T	Tert-Amyl-Methyl ether	100.0000	108.9522	-9.0	102	0.00
42	T	Carbon Tetrachloride	50.0000	60.9134	-21.8	113	0.00
43	S	1,2-Dichloroethane-d4	25.0000	28.2849	-13.1	104	0.00
44		Heptane	-1.0000	0.0000	0.0	0	-2.54#
45	T	1,2-Dichloroethane	50.0000	58.0600	-16.1	106	0.00
46	T	Benzene	50.0000	53.2746	-6.5	100	0.00
47	T	Trichloroethene	50.0000	55.3804	-10.8	105	0.00
48	T	Methylcyclohexane	50.0000	57.4519	-14.9	110	0.00
49	C	1,2-Dichloropropane	50.0000	50.4831	-1.0	96	0.00
50	T	Bromodichloromethane	50.0000	56.9525	-13.9	102	0.00
51	T	1,4-Dioxane	200.0000	152.6197	23.7	68	0.00
52	T	Dibromomethane	50.0000	50.7129	-1.4	96	0.00
53	T	2-Chloroethyl Vinyl Ether	50.0000	45.6796	8.6	81	0.00
54	T	4-Methyl-2-Pentanone	50.0000	47.1653	5.7	85	0.00

(#) = Out of Range
8M413163.D 8260WT.M Mon Jun 27 12:36:39 2016 Page 1

Evaluate Continuing Calibration Report

Data File : K:\ORGANICS\VOLATILE\HPMS8\DATA\062216\8M413163.D Vial: 3
Acq On : 22 Jun 2016 15:41 Operator: FJB
Sample : WG573770-02 50ug/L CCV 8260 Inst : HPMS8
Misc : 1,1 STD76578 Multiplr: 1.00
MS Integration Params: RTEINT.P

Method : K:\ORGANICS\VOLATILE\HPMS8\METHODS\8260WT.M (RTE Integrator)
Title : Method 8260B/624 WTR-SOP:OVLMSV01 05-13-16 HPMS 8
Last Update : Sat May 14 18:08:06 2016
Response via : Multiple Level Calibration

Min. RRF : 0.000 Min. Rel. Area : 50% Max. R.T. Dev 0.50min
Max. RRF Dev : 25% Max. Rel. Area : 150%

		Compound	Amount	Calc.	%Dev	Area%	Dev(min)
55	T	cis-1,3-Dichloropropene	50.0000	55.7993	-11.6	100	0.00
56	T	Dimethyl Disulfide	50.0000	57.5498	-15.1	107	0.00
57	I	Chlorobenzene-d5	25.0000	25.0000	0.0	102	0.00
58	S	Toluene-d8	25.0000	26.3867	-5.5	105	0.00
59	C	Toluene	50.0000	50.6037	-1.2	103	0.00
60	T	Ethyl Methacrylate	50.0000	51.1373	-2.3	99	0.00
61		Paraldehyde	-1.0000	0.0000	0.0	0	-13.14#
62	T	trans-1,3-Dichloropropene	50.0000	52.5249	-5.0	101	0.00
63	T	1,1,2-Trichloroethane	50.0000	47.9905	4.0	96	0.00
64	T	2-Hexanone	50.0000	44.6823	10.6	89	0.00
65	T	1,3-Dichloropropane	50.0000	48.3128	3.4	94	0.00
66	T	Tetrachloroethene	50.0000	54.4048	-8.8	113	0.00
67	T	Dibromochloromethane	50.0000	51.9936	-4.0	102	0.00
68	T	1,2-Dibromoethane	50.0000	49.4046	1.2	97	0.00
69	T	1-Chlorohexane	50.0000	53.9001	-7.8	112	0.00
70	P	Chlorobenzene	50.0000	50.0230	-0.0	103	0.00
71	T	1,1,1,2-Tetrachloroethane	50.0000	51.9643	-3.9	103	0.00
72	C	Ethylbenzene	50.0000	49.7229	0.6	103	0.00
73	T	m-,p-Xylene	100.0000	102.1378	-2.1	104	0.00
74	T	o-Xylene	50.0000	51.2070	-2.4	104	0.00
75	T	Styrene	50.0000	51.8929	-3.8	101	0.00
76	P	Bromoform	50.0000	53.3581	-6.7	104	0.00
77	T	Isopropylbenzene	50.0000	52.1706	-4.3	104	0.00
78	I	1,4-Dichlorobenzene-d4	25.0000	25.0000	0.0	108	0.00
79	P	1,1,2,2-Tetrachloroethane	50.0000	43.5912	12.8	92	0.00
80	S	p-Bromofluorobenzene	25.0000	25.3202	-1.3	111	0.00
81	T	1,2,3-Trichloropropane	50.0000	45.8434	8.3	99	0.00
82	T	trans-1,4-Dichloro-2-Butene	50.0000	47.7038	4.6	108	0.00
83	T	n-Propylbenzene	50.0000	48.6375	2.7	104	0.00
84	T	Bromobenzene	50.0000	48.3055	3.4	105	0.00
85	T	1,3,5-Trimethylbenzene	50.0000	49.8132	0.4	106	0.00
86	T	2-Chlorotoluene	50.0000	49.6264	0.7	104	0.00
87	T	4-Chlorotoluene	50.0000	46.7216	6.6	107	0.00
88	T	a-Methylstyrene	50.0000	50.6254	-1.3	110	0.00
89	T	tert-Butylbenzene	50.0000	47.1110	5.8	106	0.00
90	T	1,2,4-Trimethylbenzene	50.0000	48.9126	2.2	106	0.00
91	T	sec-Butylbenzene	50.0000	48.0164	4.0	104	0.00
92	T	p-Isopropyltoluene	50.0000	48.6625	2.7	106	0.00
93	T	1,3-Dichlorobenzene	50.0000	48.6981	2.6	106	0.00
94	T	1,4-Dichlorobenzene	50.0000	47.9614	4.1	107	0.00
95	T	n-Butylbenzene	50.0000	47.8670	4.3	104	0.00
96	T	1,2-Dichlorobenzene	50.0000	46.7212	6.6	104	0.00
97	T	1,2-Dibromo-3-Chloropropane	50.0000	45.0254	9.9	95	0.00
98	T	1,2,4-Trichlorobenzene	50.0000	47.2526	5.5	103	0.00
99	T	Hexachlorobutadiene	50.0000	48.0413	3.9	108	0.00
100	T	Naphthalene	50.0000	43.2287	13.5	92	0.00
101	T	1,2,3-Trichlorobenzene	50.0000	44.1363	11.7	100	0.00

(#) = Out of Range SPCC's out = 0 CCC's out = 0
8M413163.D 8260WT.M Mon Jun 27 12:36:40 2016 Page 2

Quantitation Report (Not Reviewed)

Data File : K:\ORGANICS\VOLATILE\HPMS8\DATA\062316\8M413192.D Vial: 3
Acq On : 23 Jun 2016 21:00 Operator: FJB
Sample : WG573990-02 50ug/L CCV 8260 Inst : HPMS8
Misc : 1,1 STD76715 Multiplr: 1.00
MS Integration Params: RTEINT.P
Quant Time: Jun 23 21:22:50 2016 Quant Results File: 8260WT.RES

Quant Method : C:\MSDCHEM\2\METHODS\8260WT.M (RTE Integrator)
Title : Method 8260B/624 WTR-SOP:OVLMSV01 05-13-16 HPMS 8
Last Update : Sat May 14 18:08:06 2016
Response via : Initial Calibration
DataAcq Meth : 8260WT

Internal Standards	R.T.	QIon	Response	Conc Units	Dev(Min)
1) Fluorobenzene	10.71	96	725028	25.00 ug/L	0.00
57) Chlorobenzene-d5	14.57	117	565784	25.00 ug/L	0.00
78) 1,4-Dichlorobenzene-d4	17.60	152	309614	25.00 ug/L	0.00

System Monitoring Compounds

37) Dibromofluoromethane	9.66	111	215407	27.6524 ug/L	0.00
Spiked Amount 25.000	Range 86 - 118		Recovery = 110.60%		
43) 1,2-Dichloroethane-d4	10.30	65	235972	28.2513 ug/L	0.00
Spiked Amount 25.000	Range 80 - 120		Recovery = 113.00%		
58) Toluene-d8	12.68	98	743592	25.1124 ug/L	0.00
Spiked Amount 25.000	Range 88 - 110		Recovery = 100.44%		
80) p-Bromofluorobenzene	16.08	95	325934	25.4234 ug/L	0.00
Spiked Amount 25.000	Range 86 - 115		Recovery = 101.68%		

Target Compounds					Qvalue
2) Dichlorodifluoromethane	3.16	85	636587	52.3691 ug/L	100
3) Chloromethane	3.62	50	336005	47.3540 ug/L	99
4) Vinyl Chloride	3.84	62	471297	55.9835 ug/L	99
5) 1,3-Butadiene	3.88	54	466509	66.0793 ug/L	94
6) Bromomethane	4.73	94	223807	44.2082 ug/L	96
7) Chloroethane	4.89	64	230630	49.7879 ug/L	97
8) Trichlorofluoromethane	5.37	101	914053	58.3521 ug/L	99
9) Diethyl ether	5.90	59	365966	97.8617 ug/L	97
10) Isoprene	5.94	67	528954	55.6063 ug/L	97
11) Acrolein	6.14	56	12820	38.2884 ug/L	100
12) 1,1,2-Trichloro-1,2,2-Trif	6.16	101	398018	54.0552 ug/L	94
13) Acetone	6.23	43	45416	55.6757 ug/L	96
14) 1,1-Dichloroethene	6.47	61	635976	54.2465 ug/L	98
15) Tert-Butyl Alcohol	6.58	59	52882	202.2989 ug/L	98
16) Dimethyl Sulfide	6.73	62	202068	48.2045 ug/L	99
17) Iodomethane	6.99	142	143986	44.5471 ug/L	100
18) Methyl acetate	7.00	43	125266	56.8107 ug/L	98
19) Methylene Chloride	7.25	84	374398	50.1818 ug/L	100
20) Carbon Disulfide	7.29	76	1363583	55.5787 ug/L	100
21) Acrylonitrile	7.43	53	52604	49.7020 ug/L	93
22) Methyl Tert Butyl Ether	7.46	73	871485	53.9704 ug/L	99
23) trans-1,2-Dichloroethene	7.70	61	566696	52.6143 ug/L	100
24) n-Hexane	7.78	57	459061	57.3974 ug/L	99
25) Diisopropyl ether	8.12	45	1678736	99.9895 ug/L	96
26) Vinyl Acetate	8.30	43	314225	40.8778 ug/L	100
27) 1,1-Dichloroethane	8.33	63	710629	53.1263 ug/L	99
28) Ethyl-Tert-Butyl ether	8.70	59	1931789	107.3922 ug/L	98
29) 2-Butanone	8.88	43	57296	47.8066 ug/L	96
30) Propionitrile	8.98	54	34033	97.4427 ug/L	94
31) 2,2-Dichloropropane	9.10	77	868732	61.6292 ug/L	100
32) cis-1,2-Dichloroethene	9.17	96	432671	51.9888 ug/L	98
33) Chloroform	9.37	83	866433	54.8591 ug/L	100
34) 1-Bromopropane	9.51	122	73212	61.4154 ug/L	100
35) Bromochloromethane	9.61	130	227524	53.3132 ug/L	95
36) Tetrahydrofuran	9.63	42	69393	87.9098 ug/L	97
38) 1,1,1-Trichloroethane	9.91	97	883344	58.8810 ug/L	100
39) Cyclohexane	9.94	56	560595	53.9737 ug/L	97
40) 1,1-Dichloropropene	10.11	75	625468	54.6979 ug/L	100
41) Tert-Amyl-Methyl ether	10.21	73	1774358	108.6048 ug/L	100
42) Carbon Tetrachloride	10.25	117	798795	59.9616 ug/L	99

(#) = qualifier out of range (m) = manual integration

Quantitation Report (Not Reviewed)

Data File : K:\ORGANICS\VOLATILE\HPMS8\DATA\062316\8M413192.D Vial: 3
Acq On : 23 Jun 2016 21:00 Operator: FJB
Sample : WG573990-02 50ug/L CCV 8260 Inst : HPMS8
Misc : 1,1 STD76715 Multiplr: 1.00
MS Integration Params: RTEINT.P
Quant Time: Jun 23 21:22:50 2016 Quant Results File: 8260WT.RES

Quant Method : C:\MSDCHEM\2\METHODS\8260WT.M (RTE Integrator)
Title : Method 8260B/624 WTR-SOP:OVLMSV01 05-13-16 HPMS 8
Last Update : Sat May 14 18:08:06 2016
Response via : Initial Calibration
DataAcq Meth : 8260WT

	Compound	R.T.	QIon	Response	Conc Unit		Qvalue
45)	1,2-Dichloroethane	10.42	62	592395	58.2757 ug/L		98
46)	Benzene	10.46	78	1539106	51.6786 ug/L		99
47)	Trichloroethene	11.21	130	432431	54.4401 ug/L		99
48)	Methylcyclohexane	11.30	83	686795	56.9140 ug/L		99
49)	1,2-Dichloropropane	11.43	63	327801	49.4432 ug/L		91
50)	Bromodichloromethane	11.73	83	655856	56.2842 ug/L		100
51)	1,4-Dioxane	11.72	88	6670	200.2779 ug/L		83
52)	Dibromomethane	11.81	93	198160	50.4924 ug/L		97
53)	2-Chloroethyl Vinyl Ether	12.02	63	128306	45.0262 ug/L		95
54)	4-Methyl-2-Pentanone	12.06	58	55902	48.0253 ug/L		91
55)	cis-1,3-Dichloropropene	12.36	75	645256	54.4029 ug/L		100
56)	Dimethyl Disulfide	12.63	79	358712	56.6642 ug/L		98
59)	Toluene	12.78	91	1659929	47.2580 ug/L		99
60)	Ethyl Methacrylate	12.88	69	327740	48.5859 ug/L		95
62)	trans-1,3-Dichloropropene	12.96	75	582725	49.5052 ug/L		99
63)	1,1,2-Trichloroethane	13.18	97	253367	45.7129 ug/L		100
64)	2-Hexanone	13.11	58	49571	42.5602 ug/L	#	95
65)	1,3-Dichloropropane	13.49	76	457785	46.3909 ug/L		96
66)	Tetrachloroethene	13.60	164	374094	49.7104 ug/L		98
67)	Dibromochloromethane	13.87	129	402599	49.7473 ug/L		98
68)	1,2-Dibromoethane	14.13	107	263257	47.6577 ug/L		98
69)	1-Chlorohexane	14.21	91	606471	50.5817 ug/L		98
70)	Chlorobenzene	14.62	112	1116015	47.1177 ug/L		98
71)	1,1,1,2-Tetrachloroethane	14.65	131	455262	49.6136 ug/L		99
72)	Ethylbenzene	14.65	106	606126	46.7722 ug/L		99
73)	m-,p-Xylene	14.75	106	1464859	96.3703 ug/L		98
74)	o-Xylene	15.31	106	700366	47.1280 ug/L		96
75)	Styrene	15.35	104	1184000	48.5758 ug/L		95
76)	Bromoform	15.83	173	242179	50.4518 ug/L		99
77)	Isopropylbenzene	15.73	105	1964495	49.7609 ug/L		99
79)	1,1,2,2-Tetrachloroethane	15.95	83	268196	43.1537 ug/L		99
81)	1,2,3-Trichloropropane	16.14	110	85820	44.8426 ug/L		85
82)	trans-1,4-Dichloro-2-Buten	16.18	53	93736	48.0756 ug/L		75
83)	n-Propylbenzene	16.24	91	2331548	48.2690 ug/L		99
84)	Bromobenzene	16.37	156	478746	48.1858 ug/L		95
85)	1,3,5-Trimethylbenzene	16.42	105	1722684	48.9595 ug/L		99
86)	2-Chlorotoluene	16.51	91	1605346	47.6022 ug/L		99
87)	4-Chlorotoluene	16.56	91	1451412	47.6458 ug/L		100
88)	a-Methylstyrene	16.83	118	820053	49.1238 ug/L		100
89)	tert-Butylbenzene	16.90	134	321775	46.7449 ug/L		97
90)	1,2,4-Trimethylbenzene	16.94	105	1755727	48.5269 ug/L		100
91)	sec-Butylbenzene	17.17	105	1988839	48.0468 ug/L		99
92)	p-Isopropyltoluene	17.32	119	1708694	48.6162 ug/L		99
93)	1,3-Dichlorobenzene	17.52	146	921602	48.1730 ug/L		98
94)	1,4-Dichlorobenzene	17.64	146	907047	47.0277 ug/L		99
95)	n-Butylbenzene	17.85	91	1655056	47.6327 ug/L		99
96)	1,2-Dichlorobenzene	18.14	146	790507	46.4592 ug/L		99
97)	1,2-Dibromo-3-Chloropropan	19.13	75	55858	44.7749 ug/L		98
98)	1,2,4-Trichlorobenzene	20.28	180	587639	46.2043 ug/L		98
99)	Hexachlorobutadiene	20.43	225	291731	49.0927 ug/L		98
100)	Naphthalene	20.65	128	821061	43.4522 ug/L		98
101)	1,2,3-Trichlorobenzene	20.96	180	466895	43.5136 ug/L		99

(#) = qualifier out of range (m) = manual integration
8M413192.D 8260WT.M Mon Jun 27 12:30:01 2016 Page 2

Quantitation Report (Not Reviewed)

Data File : K:\ORGANICS\VOLATILE\HPMS8\DATA\062316\8M413192.D Vial: 3
Acq On : 23 Jun 2016 21:00 Operator: FJB
Sample : WG573990-02 50ug/L CCV 8260 Inst : HPMS8
Misc : 1,1 STD76715 Multiplr: 1.00
MS Integration Params: RTEINT.P
Quant Time: Jun 23 21:22 2016 Quant Results File: 8260WT.RES

Method : K:\ORGANICS\VOLATILE\HPMS8\METHODS\8260WT.M (RTE Integrator)
Title : Method 8260B/624 WTR-SOP:OVLMSV01 05-13-16 HPMS 8
Last Update : Sat May 14 18:08:06 2016
Response via : Initial Calibration

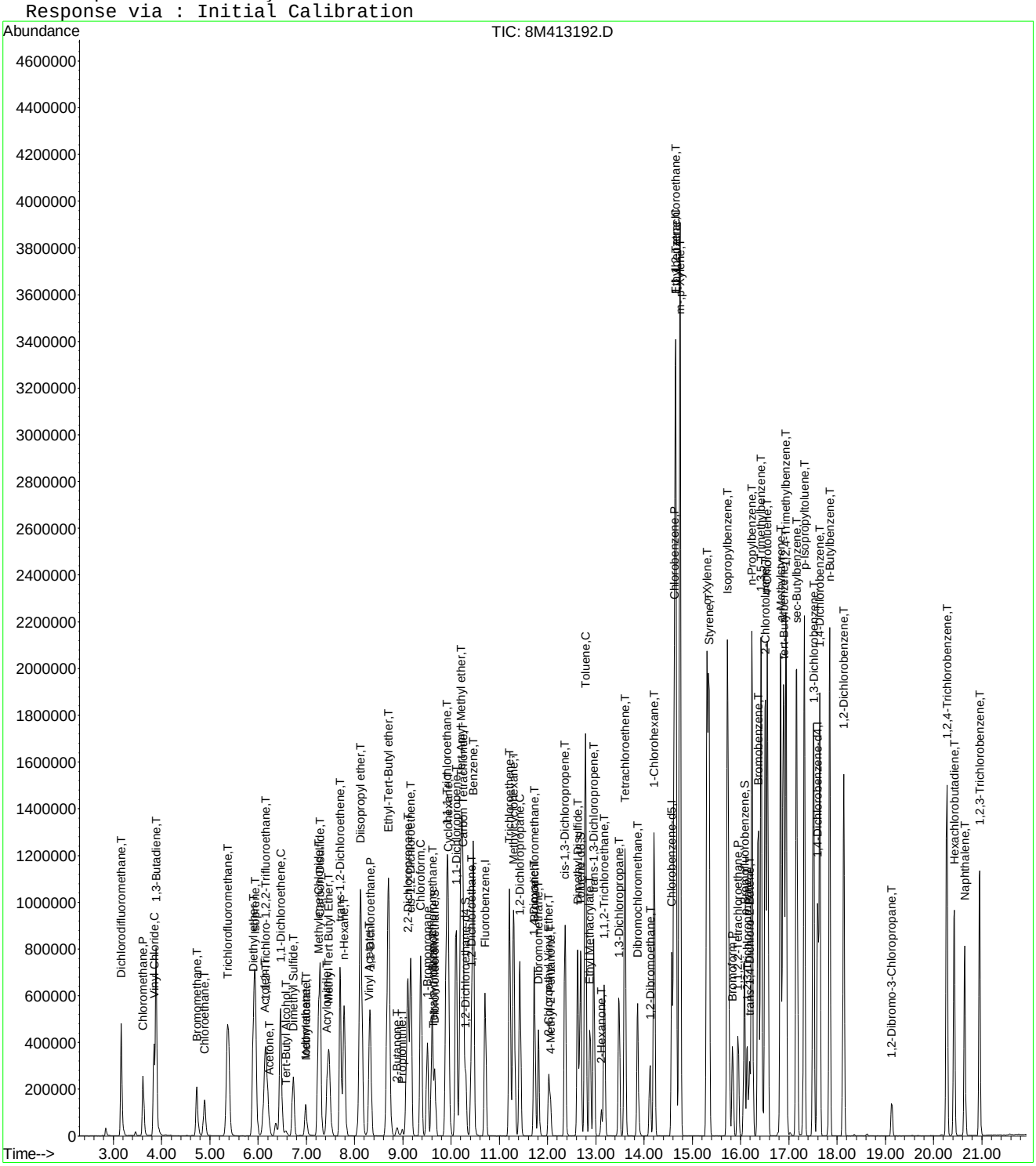

8M413192.D 8260WT.M Mon Jun 27 12:30:03 2016 Page 3

Evaluate Continuing Calibration Report

Data File : K:\ORGANICS\VOLATILE\HPMS8\DATA\062316\8M413192.D Vial: 3
Acq On : 23 Jun 2016 21:00 Operator: FJB
Sample : WG573990-02 50ug/L CCV 8260 Inst : HPMS8
Misc : 1,1 STD76715 Multiplr: 1.00
MS Integration Params: RTEINT.P

Method : K:\ORGANICS\VOLATILE\HPMS8\METHODS\8260WT.M (RTE Integrator)
Title : Method 8260B/624 WTR-SOP:OVLMSV01 05-13-16 HPMS 8
Last Update : Sat May 14 18:08:06 2016
Response via : Multiple Level Calibration

Min. RRF : 0.000 Min. Rel. Area : 50% Max. R.T. Dev 0.50min
Max. RRF Dev : 25% Max. Rel. Area : 150%

		Compound	AvgRF	CCRF	%Dev	Area%	Dev(min)
1	I	Fluorobenzene	1.0000	1.0000	0.0	93	0.00
2	T	Dichlorodifluoromethane	0.4192	0.4390	-4.7	93	0.00
3	P	Chloromethane	0.2447	0.2317	5.3	90	0.00
4	C	Vinyl Chloride	0.2903	0.3250	-12.0	104	0.00
5	T	1,3-Butadiene	0.2434	0.3217	-32.2#	119	0.00
6	T	Bromomethane	0.1654	0.1543	6.7	86	0.00
7	T	Chloroethane	0.1597	0.1591	0.4	94	0.00
8	T	Trichlorofluoromethane	0.5401	0.6304	-16.7	109	0.00
9	T	Diethyl ether	0.1290	0.1262	2.1	94	0.00
10	T	Isoprene	0.3280	0.3648	-11.2	106	0.00
11	T	Acrolein	0.0116	0.0088	23.5	73	0.00
12	T	1,1,2-Trichloro-1,2,2-Trifl	0.2539	0.2745	-8.1	103	0.00
13	T	Acetone	0.0281	0.0313	-11.3	99	-0.01
14	C	1,1-Dichloroethene	0.4043	0.4386	-8.5	103	0.00
15	T	Tert-Butyl Alcohol	0.0090	0.0091	-1.2	95	0.00
16	T	Dimethyl Sulfide	0.1445	0.1394	3.6	91	0.00
17	T	Iodomethane	0.0866	0.0993	-14.7	91	0.00
18	T	Methyl acetate	0.0760	0.0864	-13.6	109	0.00
19	T	Methylene Chloride	0.2573	0.2582	-0.4	96	0.00
20	T	Carbon Disulfide	0.8460	0.9404	-11.2	107	0.00
21	T	Acrylonitrile	0.0365	0.0363	0.6	88	0.00
22	T	Methyl Tert Butyl Ether	0.5568	0.6010	-7.9	97	0.00
23	T	trans-1,2-Dichloroethene	0.3714	0.3908	-5.2	99	0.00
24	T	n-Hexane	0.2758	0.3166	-14.8	109	0.00
25	T	Diisopropyl ether	0.5789	0.5788	0.0	94	0.00
26	T	Vinyl Acetate	0.2651	0.2167	18.2	73	0.00
27	P	1,1-Dichloroethane	0.4612	0.4901	-6.3	98	0.00
28	T	Ethyl-Tert-Butyl ether	0.6203	0.6661	-7.4	99	0.00
29	T	2-Butanone	0.0413	0.0395	4.4	86	0.00
30	T	Propionitrile	0.0120	0.0117	2.5	89	0.00
31	T	2,2-Dichloropropane	0.4860	0.5991	-23.3	113	0.00
32	T	cis-1,2-Dichloroethene	0.2870	0.2984	-4.0	98	0.00
33	C	Chloroform	0.5446	0.5975	-9.7	103	0.00
34		1-Bromopropane	0.0411	0.0505	-22.8	115	0.00
35	T	Bromochloromethane	0.1472	0.1569	-6.6	99	0.00
36	T	Tetrahydrofuran	0.0272	0.0239	12.1	87	0.00
37	S	Dibromofluoromethane	0.2686	0.2971	-10.6	102	0.00
38	T	1,1,1-Trichloroethane	0.5173	0.6092	-17.8	108	0.00
39	T	Cyclohexane	0.3581	0.3866	-7.9	105	0.00
40	T	1,1-Dichloropropene	0.3943	0.4313	-9.4	102	0.00
41	T	Tert-Amyl-Methyl ether	0.5634	0.6118	-8.6	100	0.00
42	T	Carbon Tetrachloride	0.4593	0.5509	-19.9	110	0.00
43	S	1,2-Dichloroethane-d4	0.2880	0.3255	-13.0	103	0.00
44		Heptane	0.0000	0.0000	0.0	0#	-2.54#
45	T	1,2-Dichloroethane	0.3505	0.4085	-16.5	106	0.00
46	T	Benzene	1.0269	1.0614	-3.4	96	0.00
47	T	Trichloroethene	0.2739	0.2982	-8.9	102	0.00
48	T	Methylcyclohexane	0.4161	0.4736	-13.8	108	0.00
49	C	1,2-Dichloropropane	0.2286	0.2261	1.1	93	0.00
50	T	Bromodichloromethane	0.4018	0.4523	-12.6	100	0.00
51	T	1,4-Dioxane	0.0012	0.0012	0.0	88	0.00
52	T	Dibromomethane	0.1353	0.1367	-1.0	95	0.00
53	T	2-Chloroethyl Vinyl Ether	0.0983	0.0885	10.0	79	0.00
54	T	4-Methyl-2-Pentanone	0.0401	0.0386	4.0	86	0.00

(#) = Out of Range

Evaluate Continuing Calibration Report

Data File : K:\ORGANICS\VOLATILE\HPMS8\DATA\062316\8M413192.D Vial: 3
Acq On : 23 Jun 2016 21:00 Operator: FJB
Sample : WG573990-02 50ug/L CCV 8260 Inst : HPMS8
Misc : 1,1 STD76715 Multiplr: 1.00
MS Integration Params: RTEINT.P

Method : K:\ORGANICS\VOLATILE\HPMS8\METHODS\8260WT.M (RTE Integrator)
Title : Method 8260B/624 WTR-SOP:OVLMSV01 05-13-16 HPMS 8
Last Update : Sat May 14 18:08:06 2016
Response via : Multiple Level Calibration

Min. RRF : 0.000 Min. Rel. Area : 50% Max. R.T. Dev 0.50min
Max. RRF Dev : 25% Max. Rel. Area : 150%

		Compound	AvgRF	CCRF	%Dev	Area%	Dev(min)
55	T	cis-1,3-Dichloropropene	0.4090	0.4450	-8.8	97	0.00
56	T	Dimethyl Disulfide	0.2183	0.2474	-13.3	104	0.00
57	I	Chlorobenzene-d5	1.0000	1.0000	0.0	105	0.00
58	S	Toluene-d8	1.3084	1.3143	-0.5	103	0.00
59	C	Toluene	1.5520	1.4669	5.5	99	0.00
60	T	Ethyl Methacrylate	0.2981	0.2896	2.8	97	0.00
61		Paraldehyde	0.0000	0.0000	0.0	0#	-13.14#
62	T	trans-1,3-Dichloropropene	0.5201	0.5150	1.0	98	0.00
63	T	1,1,2-Trichloroethane	0.2449	0.2239	8.6	94	0.00
64	T	2-Hexanone	0.0515	0.0438	14.9	87	0.00
65	T	1,3-Dichloropropane	0.4360	0.4046	7.2	94	0.00
66	T	Tetrachloroethene	0.3325	0.3306	0.6	107	0.00
67	T	Dibromochloromethane	0.3576	0.3558	0.5	100	0.00
68	T	1,2-Dibromoethane	0.2441	0.2327	4.7	96	0.00
69	T	1-Chlorohexane	0.5298	0.5360	-1.2	108	0.00
70	P	Chlorobenzene	1.0466	0.9863	5.8	100	0.00
71	T	1,1,1,2-Tetrachloroethane	0.4055	0.4023	0.8	102	0.00
72	C	Ethylbenzene	0.5726	0.5356	6.5	101	0.00
73	T	m-,p-Xylene	0.6716	0.6473	3.6	101	0.00
74	T	o-Xylene	0.6566	0.6189	5.7	99	0.00
75	T	Styrene	1.0770	1.0463	2.8	98	0.00
76	P	Bromoform	0.2121	0.2140	-0.9	102	0.00
77	T	Isopropylbenzene	1.7444	1.7361	0.5	102	0.00
78	I	1,4-Dichlorobenzene-d4	1.0000	1.0000	0.0	107	0.00
79	P	1,1,2,2-Tetrachloroethane	0.5018	0.4331	13.7	91	0.00
80	S	p-Bromofluorobenzene	1.0352	1.0527	-1.7	111	0.00
81	T	1,2,3-Trichloropropane	0.1545	0.1386	10.3	96	0.00
82	T	trans-1,4-Dichloro-2-Butene	0.1376	0.1514	-10.0	108	0.00
83	T	n-Propylbenzene	3.9003	3.7653	3.5	102	0.00
84	T	Bromobenzene	0.8022	0.7731	3.6	104	0.00
85	T	1,3,5-Trimethylbenzene	2.8411	2.7820	2.1	104	0.00
86	T	2-Chlorotoluene	2.7231	2.5925	4.8	100	0.00
87	T	4-Chlorotoluene	2.4597	2.3439	4.7	108	0.00
88	T	a-Methylstyrene	1.3479	1.3243	1.8	106	0.00
89	T	tert-Butylbenzene	0.5558	0.5196	6.5	105	0.00
90	T	1,2,4-Trimethylbenzene	2.9214	2.8354	2.9	105	0.00
91	T	sec-Butylbenzene	3.3424	3.2118	3.9	103	0.00
92	T	p-Isopropyltoluene	2.8379	2.7594	2.8	105	0.00
93	T	1,3-Dichlorobenzene	1.5448	1.4883	3.7	104	0.00
94	T	1,4-Dichlorobenzene	1.5574	1.4648	5.9	104	0.00
95	T	n-Butylbenzene	2.8056	2.6728	4.7	103	0.00
96	T	1,2-Dichlorobenzene	1.3739	1.2766	7.1	103	0.00
97	T	1,2-Dibromo-3-Chloropropane	0.1007	0.0902	10.4	94	0.00
98	T	1,2,4-Trichlorobenzene	1.0269	0.9490	7.6	101	0.00
99	T	Hexachlorobutadiene	0.4798	0.4711	1.8	110	0.00
100	T	Naphthalene	1.5257	1.3259	13.1	92	0.00
101	T	1,2,3-Trichlorobenzene	0.8664	0.7540	13.0	98	0.00

(#) = Out of Range SPCC's out = 0 CCC's out = 0
8M413192.D 8260WT.M Mon Jun 27 12:37:25 2016 Page 2

Evaluate Continuing Calibration Report

Data File : K:\ORGANICS\VOLATILE\HPMS8\DATA\062316\8M413192.D Vial: 3
Acq On : 23 Jun 2016 21:00 Operator: FJB
Sample : WG573990-02 50ug/L CCV 8260 Inst : HPMS8
Misc : 1,1 STD76715 Multiplr: 1.00
MS Integration Params: RTEINT.P

Method : K:\ORGANICS\VOLATILE\HPMS8\METHODS\8260WT.M (RTE Integrator)
Title : Method 8260B/624 WTR-SOP:OVLMSV01 05-13-16 HPMS 8
Last Update : Sat May 14 18:08:06 2016
Response via : Multiple Level Calibration

Min. RRF : 0.000 Min. Rel. Area : 50% Max. R.T. Dev 0.50min
Max. RRF Dev : 25% Max. Rel. Area : 150%

		Compound	Amount	Calc.	%Dev	Area%	Dev(min)
1	I	Fluorobenzene	25.0000	25.0000	0.0	93	0.00
2	T	Dichlorodifluoromethane	50.0000	52.3691	-4.7	93	0.00
3	P	Chloromethane	50.0000	47.3540	5.3	90	0.00
4	C	Vinyl Chloride	50.0000	55.9835	-12.0	104	0.00
5	T	1,3-Butadiene	50.0000	66.0793	-32.2#	119	0.00
6	T	Bromomethane	50.0000	44.2082	11.6	86	0.00
7	T	Chloroethane	50.0000	49.7878	0.4	94	0.00
8	T	Trichlorofluoromethane	50.0000	58.3521	-16.7	109	0.00
9	T	Diethyl ether	100.0000	97.8617	2.1	94	0.00
10	T	Isoprene	50.0000	55.6063	-11.2	106	0.00
11	T	Acrolein	50.0000	38.2884	23.4	73	0.00
12	T	1,1,2-Trichloro-1,2,2-Trifl	50.0000	54.0552	-8.1	103	0.00
13	T	Acetone	50.0000	55.6757	-11.4	99	-0.01
14	C	1,1-Dichloroethene	50.0000	54.2465	-8.5	103	0.00
15	T	Tert-Butyl Alcohol	200.0000	202.2989	-1.1	95	0.00
16	T	Dimethyl Sulfide	50.0000	48.2045	3.6	91	0.00
17	T	Iodomethane	50.0000	44.5471	10.9	91	0.00
18	T	Methyl acetate	50.0000	56.8107	-13.6	109	0.00
19	T	Methylene Chloride	50.0000	50.1818	-0.4	96	0.00
20	T	Carbon Disulfide	50.0000	55.5787	-11.2	107	0.00
21	T	Acrylonitrile	50.0000	49.7020	0.6	88	0.00
22	T	Methyl Tert Butyl Ether	50.0000	53.9704	-7.9	97	0.00
23	T	trans-1,2-Dichloroethene	50.0000	52.6143	-5.2	99	0.00
24	T	n-Hexane	50.0000	57.3974	-14.8	109	0.00
25	T	Diisopropyl ether	100.0000	99.9895	0.0	94	0.00
26	T	Vinyl Acetate	50.0000	40.8778	18.2	73	0.00
27	P	1,1-Dichloroethane	50.0000	53.1264	-6.3	98	0.00
28	T	Ethyl-Tert-Butyl ether	100.0000	107.3922	-7.4	99	0.00
29	T	2-Butanone	50.0000	47.8066	4.4	86	0.00
30	T	Propionitrile	100.0000	97.4427	2.6	89	0.00
31	T	2,2-Dichloropropane	50.0000	61.6292	-23.3	113	0.00
32	T	cis-1,2-Dichloroethene	50.0000	51.9888	-4.0	98	0.00
33	C	Chloroform	50.0000	54.8591	-9.7	103	0.00
34		1-Bromopropane	50.0000	61.4154	-22.8	115	0.00
35	T	Bromochloromethane	50.0000	53.3132	-6.6	99	0.00
36	T	Tetrahydrofuran	100.0000	87.9098	12.1	87	0.00
37	S	Dibromofluoromethane	25.0000	27.6524	-10.6	102	0.00
38	T	1,1,1-Trichloroethane	50.0000	58.8810	-17.8	108	0.00
39	T	Cyclohexane	50.0000	53.9737	-7.9	105	0.00
40	T	1,1-Dichloropropene	50.0000	54.6979	-9.4	102	0.00
41	T	Tert-Amyl-Methyl ether	100.0000	108.6048	-8.6	100	0.00
42	T	Carbon Tetrachloride	50.0000	59.9616	-19.9	110	0.00
43	S	1,2-Dichloroethane-d4	25.0000	28.2513	-13.0	103	0.00
44		Heptane	-1.0000	0.0000	0.0	0	-2.54#
45	T	1,2-Dichloroethane	50.0000	58.2756	-16.6	106	0.00
46	T	Benzene	50.0000	51.6786	-3.4	96	0.00
47	T	Trichloroethene	50.0000	54.4400	-8.9	102	0.00
48	T	Methylcyclohexane	50.0000	56.9140	-13.8	108	0.00
49	C	1,2-Dichloropropane	50.0000	49.4432	1.1	93	0.00
50	T	Bromodichloromethane	50.0000	56.2841	-12.6	100	0.00
51	T	1,4-Dioxane	200.0000	200.2779	-0.1	88	0.00
52	T	Dibromomethane	50.0000	50.4924	-1.0	95	0.00
53	T	2-Chloroethyl Vinyl Ether	50.0000	45.0262	9.9	79	0.00
54	T	4-Methyl-2-Pentanone	50.0000	48.0253	3.9	86	0.00

(#) = Out of Range

Evaluate Continuing Calibration Report

Data File : K:\ORGANICS\VOLATILE\HPMS8\DATA\062316\8M413192.D Vial: 3
Acq On : 23 Jun 2016 21:00 Operator: FJB
Sample : WG573990-02 50ug/L CCV 8260 Inst : HPMS8
Misc : 1,1 STD76715 Multiplr: 1.00
MS Integration Params: RTEINT.P

Method : K:\ORGANICS\VOLATILE\HPMS8\METHODS\8260WT.M (RTE Integrator)
Title : Method 8260B/624 WTR-SOP:OVLMSV01 05-13-16 HPMS 8
Last Update : Sat May 14 18:08:06 2016
Response via : Multiple Level Calibration

Min. RRF : 0.000 Min. Rel. Area : 50% Max. R.T. Dev 0.50min
Max. RRF Dev : 25% Max. Rel. Area : 150%

		Compound	Amount	Calc.	%Dev	Area%	Dev(min)
55	T	cis-1,3-Dichloropropene	50.0000	54.4029	-8.8	97	0.00
56	T	Dimethyl Disulfide	50.0000	56.6642	-13.3	104	0.00
57	I	Chlorobenzene-d5	25.0000	25.0000	0.0	105	0.00
58	S	Toluene-d8	25.0000	25.1124	-0.4	103	0.00
59	C	Toluene	50.0000	47.2580	5.5	99	0.00
60	T	Ethyl Methacrylate	50.0000	48.5859	2.8	97	0.00
61		Paraldehyde	-1.0000	0.0000	0.0	0	-13.14#
62	T	trans-1,3-Dichloropropene	50.0000	49.5052	1.0	98	0.00
63	T	1,1,2-Trichloroethane	50.0000	45.7129	8.6	94	0.00
64	T	2-Hexanone	50.0000	42.5602	14.9	87	0.00
65	T	1,3-Dichloropropane	50.0000	46.3909	7.2	94	0.00
66	T	Tetrachloroethene	50.0000	49.7104	0.6	107	0.00
67	T	Dibromochloromethane	50.0000	49.7473	0.5	100	0.00
68	T	1,2-Dibromoethane	50.0000	47.6577	4.7	96	0.00
69	T	1-Chlorohexane	50.0000	50.5817	-1.2	108	0.00
70	P	Chlorobenzene	50.0000	47.1177	5.8	100	0.00
71	T	1,1,1,2-Tetrachloroethane	50.0000	49.6136	0.8	102	0.00
72	C	Ethylbenzene	50.0000	46.7722	6.5	101	0.00
73	T	m-,p-Xylene	100.0000	96.3703	3.6	101	0.00
74	T	o-Xylene	50.0000	47.1280	5.7	99	0.00
75	T	Styrene	50.0000	48.5758	2.8	98	0.00
76	P	Bromoform	50.0000	50.4518	-0.9	102	0.00
77	T	Isopropylbenzene	50.0000	49.7609	0.5	102	0.00
78	I	1,4-Dichlorobenzene-d4	25.0000	25.0000	0.0	107	0.00
79	P	1,1,2,2-Tetrachloroethane	50.0000	43.1537	13.7	91	0.00
80	S	p-Bromofluorobenzene	25.0000	25.4234	-1.7	111	0.00
81	T	1,2,3-Trichloropropane	50.0000	44.8426	10.3	96	0.00
82	T	trans-1,4-Dichloro-2-Butene	50.0000	48.0756	3.8	108	0.00
83	T	n-Propylbenzene	50.0000	48.2690	3.5	102	0.00
84	T	Bromobenzene	50.0000	48.1858	3.6	104	0.00
85	T	1,3,5-Trimethylbenzene	50.0000	48.9595	2.1	104	0.00
86	T	2-Chlorotoluene	50.0000	47.6022	4.8	100	0.00
87	T	4-Chlorotoluene	50.0000	47.6458	4.7	108	0.00
88	T	a-Methylstyrene	50.0000	49.1238	1.8	106	0.00
89	T	tert-Butylbenzene	50.0000	46.7449	6.5	105	0.00
90	T	1,2,4-Trimethylbenzene	50.0000	48.5269	2.9	105	0.00
91	T	sec-Butylbenzene	50.0000	48.0468	3.9	103	0.00
92	T	p-Isopropyltoluene	50.0000	48.6162	2.8	105	0.00
93	T	1,3-Dichlorobenzene	50.0000	48.1730	3.7	104	0.00
94	T	1,4-Dichlorobenzene	50.0000	47.0277	5.9	104	0.00
95	T	n-Butylbenzene	50.0000	47.6327	4.7	103	0.00
96	T	1,2-Dichlorobenzene	50.0000	46.4592	7.1	103	0.00
97	T	1,2-Dibromo-3-Chloropropane	50.0000	44.7749	10.5	94	0.00
98	T	1,2,4-Trichlorobenzene	50.0000	46.2043	7.6	101	0.00
99	T	Hexachlorobutadiene	50.0000	49.0927	1.8	110	0.00
100	T	Naphthalene	50.0000	43.4522	13.1	92	0.00
101	T	1,2,3-Trichlorobenzene	50.0000	43.5136	13.0	98	0.00

(#) = Out of Range SPCC's out = 0 CCC's out = 0
8M413192.D 8260WT.M Mon Jun 27 12:37:29 2016 Page 2

2.1.1.5 Raw QC Data

BFB

Data File : C:\MSDCHEM\2\DATA\051316\8M412218.D Vial: 3
Acq On : 13 May 2016 12:36 Operator: TMB
Sample : WG568561-01 50ng BFB STD 8260 Inst : HPMS8
Misc : 1,1 STD76034 Multiplr: 1.00
MS Integration Params: rteint.p
Method : C:\MSDCHEM\2\METHODS\BFB.M (RTE Integrator)
Title : SOP:OVL MSV01

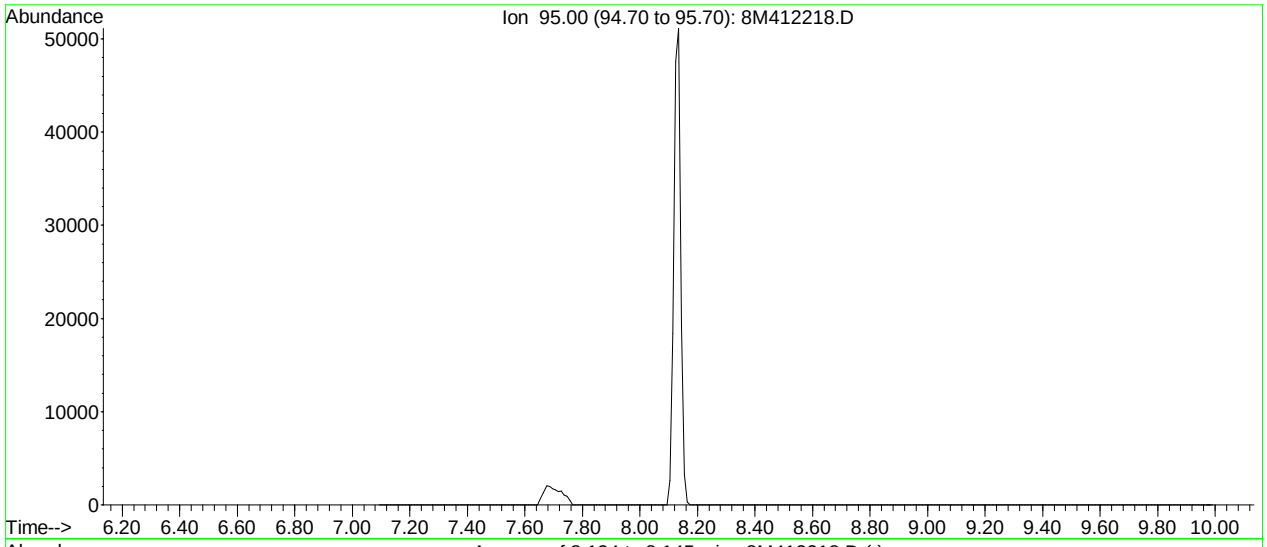

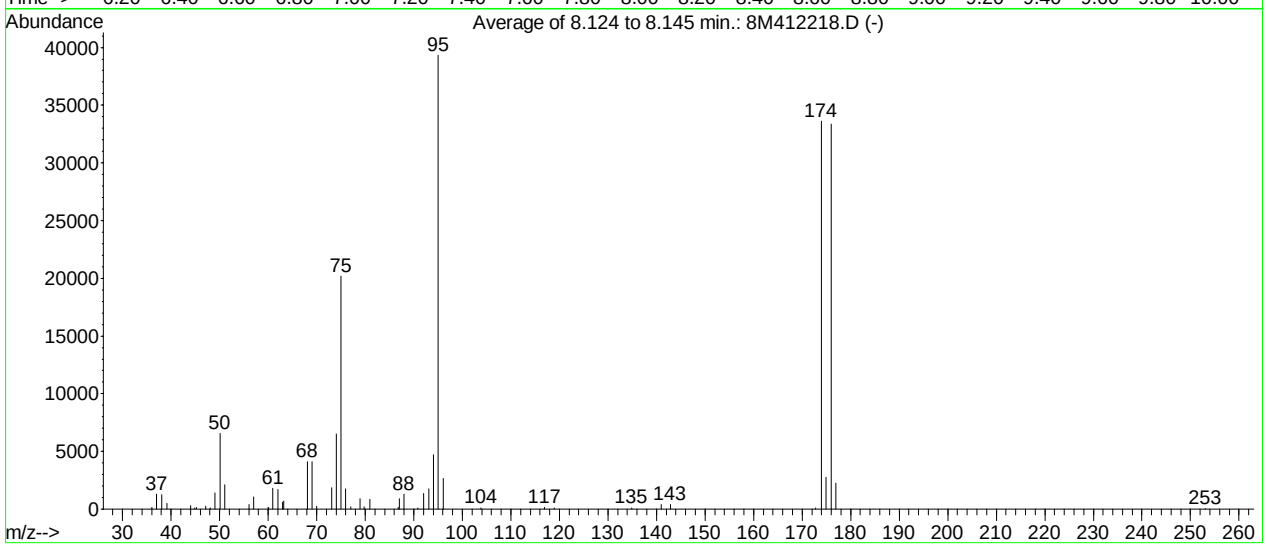

AutoFind: Scans 102, 103, 104; Background Corrected with Scan 97

Target Mass	Rel. to Mass	Lower Limit%	Upper Limit%	Rel. Abn%	Raw Abn	Result Pass/Fail
50	95	15	40	16.7	6575	PASS
75	95	30	60	51.3	20171	PASS
95	95	100	100	100.0	39312	PASS
96	95	5	9	6.7	2649	PASS
173	174	0.00	2	0.4	122	PASS
174	95	50	100	85.5	33616	PASS
175	174	5	9	8.2	2746	PASS
176	174	95	101	99.2	33360	PASS
177	176	5	9	6.8	2267	PASS

8M412218.D BFB.M Fri May 13 12:47:24 2016

BFB

```
Data File : K:\ORGANICS\VOLATILE\HPMS8\DATA\062116\8M413124.D Vial: 1
Acq On    : 21 Jun 2016  17:23                        Operator: FJB
Sample    : WG573644-01 BFB 50ng 8260                 Inst    : HPMS8
Misc      : 1,1 STD76496                              Multiplr: 1.00
MS Integration Params: RTEINT.P
Method    : K:\ORGANICS\VOLATILE\HPMS8\METHODS\8260WT.M (RTE Integrator)
Title     : Method 8260B/624 WTR-SOP:OVLMSV01 05-13-16 HPMS 8
```

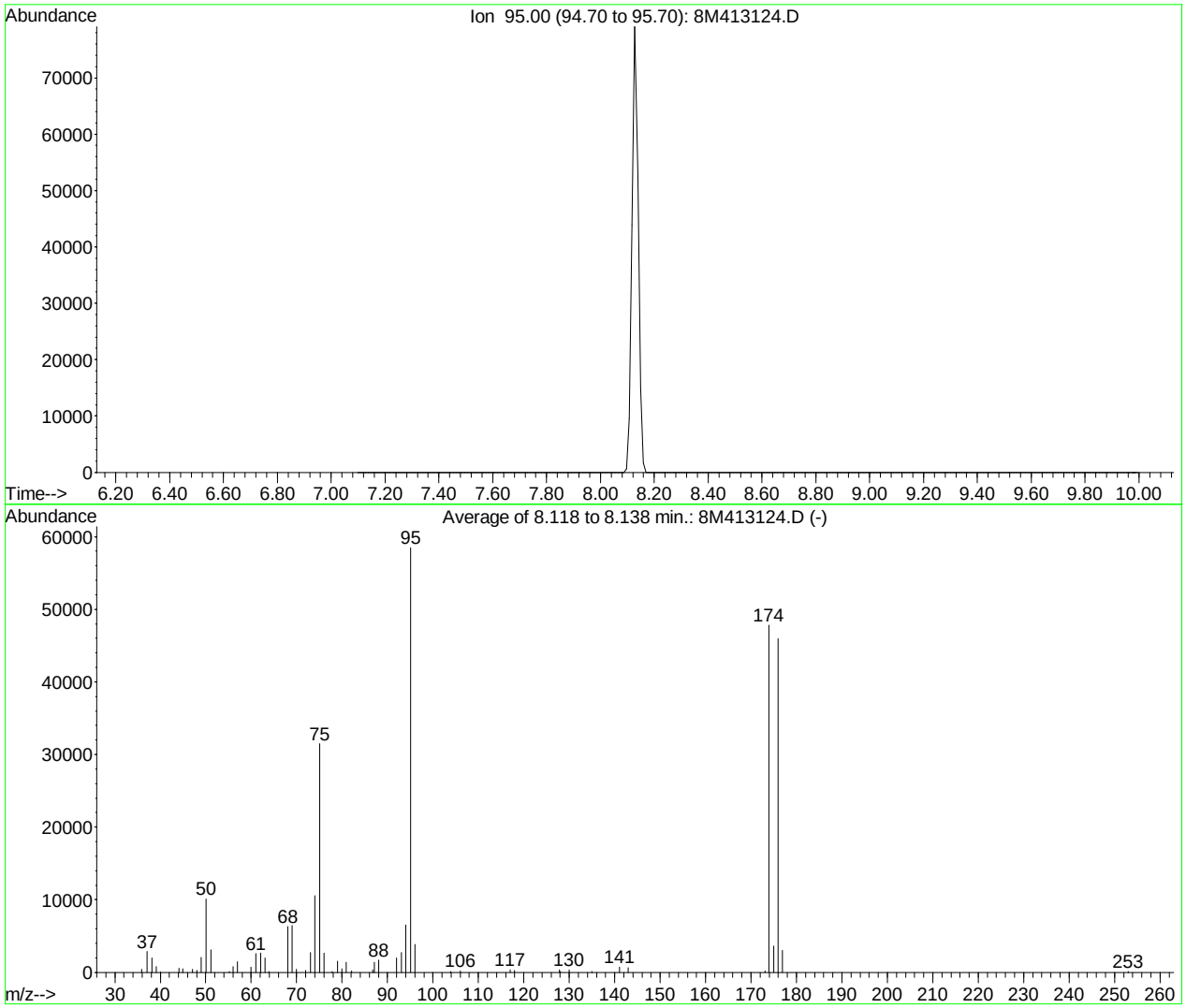

AutoFind: Scans 101, 102, 103; Background Corrected with Scan 96

Target Mass	Rel. to Mass	Lower Limit%	Upper Limit%	Rel. Abn%	Raw Abn	Result Pass/Fail
50	95	15	40	17.2	10071	PASS
75	95	30	60	53.8	31493	PASS
95	95	100	100	100.0	58490	PASS
96	95	5	9	6.5	3806	PASS
173	174	0.00	2	0.4	174	PASS
174	95	50	100	81.7	47778	PASS
175	174	5	9	7.6	3655	PASS
176	174	95	101	96.2	45946	PASS
177	176	5	9	6.5	3004	PASS

8M413124.D 8260WT.M Fri Jun 24 17:18:42 2016

BFB

```
Data File : K:\ORGANICS\VOLATILE\HPMS8\DATA\062216\8M413161.D Vial: 1
Acq On    : 22 Jun 2016  14:38                        Operator: FJB
Sample    : WG573770-01 BFB 50ng 8260                 Inst    : HPMS8
Misc      : 1,1 STD76496                              Multiplr: 1.00
MS Integration Params: RTEINT.P
Method    : K:\ORGANICS\VOLATILE\HPMS8\METHODS\8260WT.M (RTE Integrator)
Title     : Method 8260B/624 WTR-SOP:OVLMSV01 05-13-16 HPMS 8
```

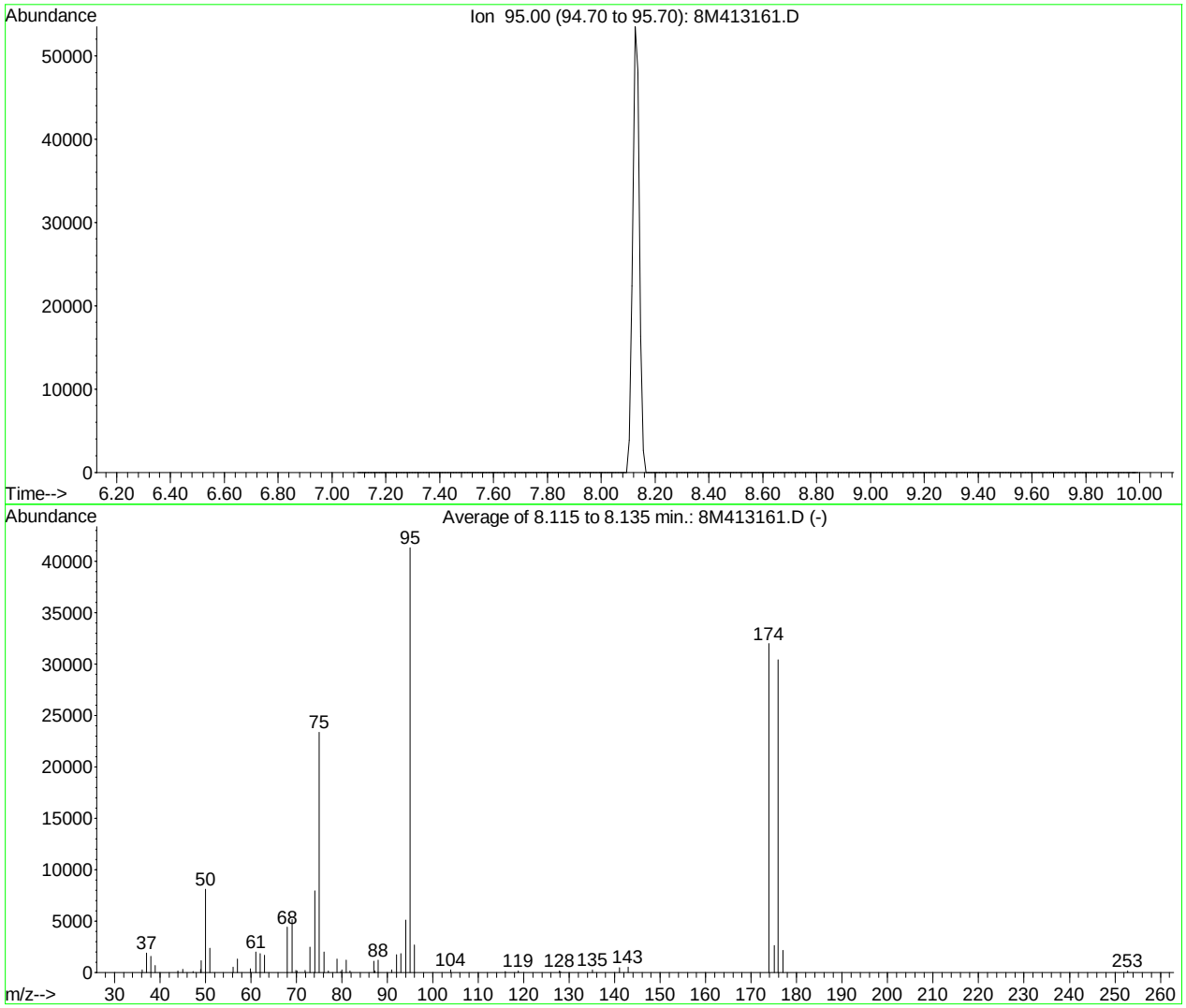

AutoFind: Scans 101, 102, 103; Background Corrected with Scan 97

Target Mass	Rel. to Mass	Lower Limit%	Upper Limit%	Rel. Abn%	Raw Abn	Result Pass/Fail
50	95	15	40	19.6	8091	PASS
75	95	30	60	56.5	23343	PASS
95	95	100	100	100.0	41328	PASS
96	95	5	9	6.4	2639	PASS
173	174	0.00	2	0.0	0	PASS
174	95	50	100	77.4	31974	PASS
175	174	5	9	8.2	2612	PASS
176	174	95	101	95.1	30422	PASS
177	176	5	9	7.1	2156	PASS

8M413161.D 8260WT.M Mon Jun 27 12:36:23 2016

BFB

```
Data File : K:\ORGANICS\VOLATILE\HPMS8\DATA\062316\8M413190.D Vial: 1
Acq On    : 23 Jun 2016  19:56                        Operator: FJB
Sample    : WG573990-01 BFB 50ng 8260                 Inst    : HPMS8
Misc      : 1,1 STD76496                              Multiplr: 1.00
MS Integration Params: RTEINT.P
Method    : K:\ORGANICS\VOLATILE\HPMS8\METHODS\8260WT.M (RTE Integrator)
Title     : Method 8260B/624 WTR-SOP:OVLMSV01 05-13-16 HPMS 8
```

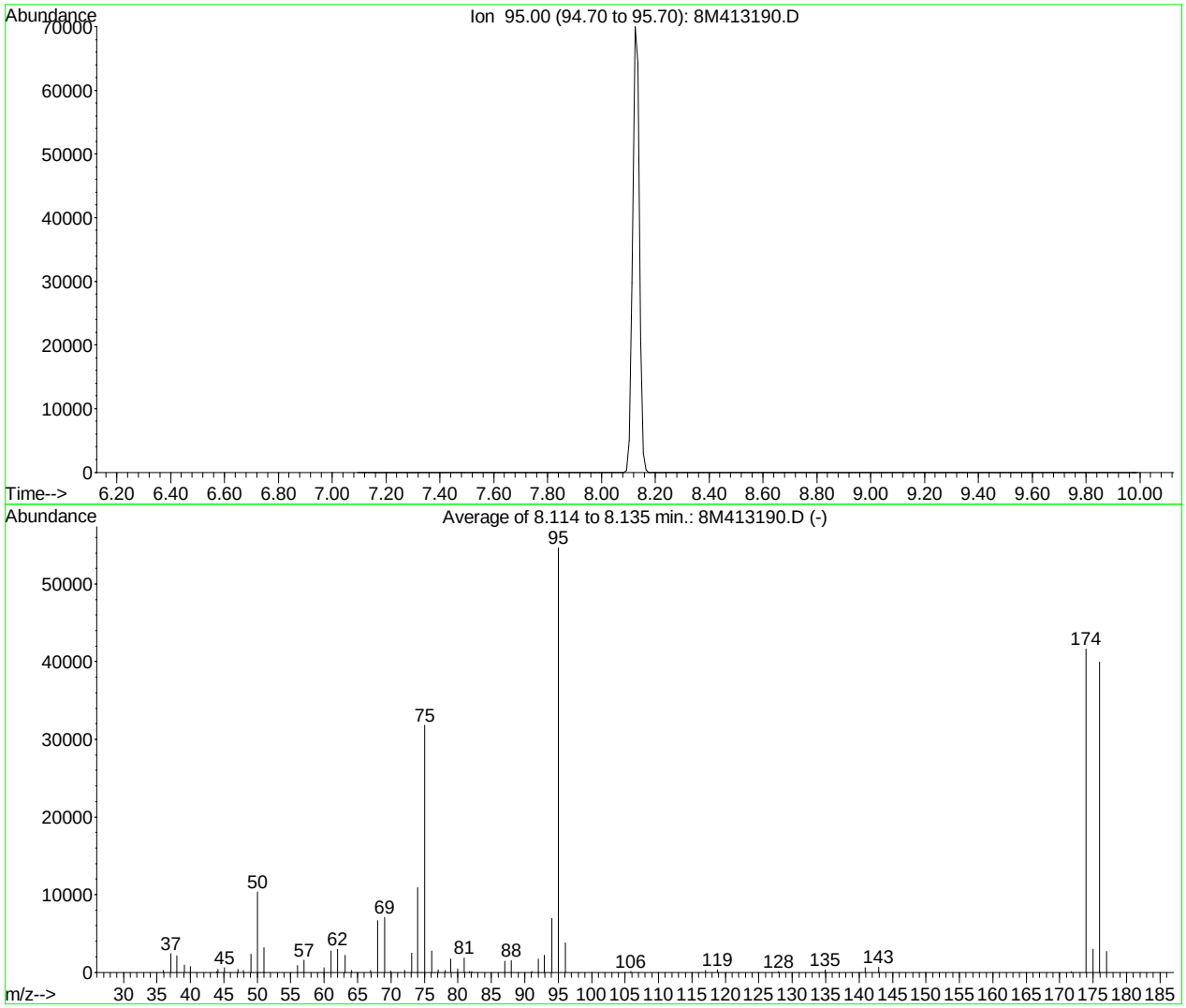

AutoFind: Scans 101, 102, 103; Background Corrected with Scan 96

Target Mass	Rel. to Mass	Lower Limit%	Upper Limit%	Rel. Abn%	Raw Abn	Result Pass/Fail
50	95	15	40	19.0	10373	PASS
75	95	30	60	58.1	31797	PASS
95	95	100	100	100.0	54685	PASS
96	95	5	9	7.0	3803	PASS
173	174	0.00	2	0.0	0	PASS
174	95	50	100	76.1	41629	PASS
175	174	5	9	7.2	2991	PASS
176	174	95	101	95.9	39941	PASS
177	176	5	9	6.8	2702	PASS

8M413190.D 8260WT.M Mon Jun 27 12:37:11 2016

Quantitation Report (Not Reviewed)

Data File : K:\ORGANICS\VOLATILE\HPMS8\DATA\062116\8M413128.D Vial: 5
Acq On : 21 Jun 2016 19:21 Operator: FJB
Sample : WG573645-01 BLANK 8260 Inst : HPMS8
Misc : 1,1 Multiplr: 1.00
MS Integration Params: RTEINT.P
Quant Time: Jun 21 19:43:27 2016 Quant Results File: 8260WT.RES

Quant Method : C:\MSDCHEM\2\METHODS\8260WT.M (RTE Integrator)
Title : Method 8260B/624 WTR-SOP:OVLMSV01 05-13-16 HPMS 8
Last Update : Sat May 14 18:08:06 2016
Response via : Initial Calibration
DataAcq Meth : 8260WT

Internal Standards	R.T.	QIon	Response	Conc Units	Dev(Min)
1) Fluorobenzene	10.71	96	793415	25.00 ug/L	0.00
57) Chlorobenzene-d5	14.57	117	605610	25.00 ug/L	0.00
78) 1,4-Dichlorobenzene-d4	17.60	152	336359	25.00 ug/L	0.00
System Monitoring Compounds					
37) Dibromofluoromethane	9.66	111	237002	27.8022 ug/L	0.00
Spiked Amount 25.000	Range 86 - 118		Recovery = 111.20%		
43) 1,2-Dichloroethane-d4	10.30	65	251076	27.4686 ug/L	0.00
Spiked Amount 25.000	Range 80 - 120		Recovery = 109.88%		
58) Toluene-d8	12.68	98	831111	26.2223 ug/L	0.00
Spiked Amount 25.000	Range 88 - 110		Recovery = 104.88%		
80) p-Bromofluorobenzene	16.08	95	347372	24.9412 ug/L	0.00
Spiked Amount 25.000	Range 86 - 115		Recovery = 99.76%		
Target Compounds					Qvalue
36) Tetrahydrofuran	9.63	42	779	0.9018 ug/L #	80

(#) = qualifier out of range (m) = manual integration
8M413128.D 8260WT.M Fri Jun 24 17:20:01 2016 Page 1

Quantitation Report (Not Reviewed)

Data File : K:\ORGANICS\VOLATILE\HPMS8\DATA\062116\8M413128.D Vial: 5
Acq On : 21 Jun 2016 19:21 Operator: FJB
Sample : WG573645-01 BLANK 8260 Inst : HPMS8
Misc : 1,1 Multiplr: 1.00
MS Integration Params: RTEINT.P
Quant Time: Jun 21 19:43 2016 Quant Results File: 8260WT.RES

Method : K:\ORGANICS\VOLATILE\HPMS8\METHODS\8260WT.M (RTE Integrator)
Title : Method 8260B/624 WTR-SOP:OVLMSV01 05-13-16 HPMS 8
Last Update : Sat May 14 18:08:06 2016
Response via : Initial Calibration

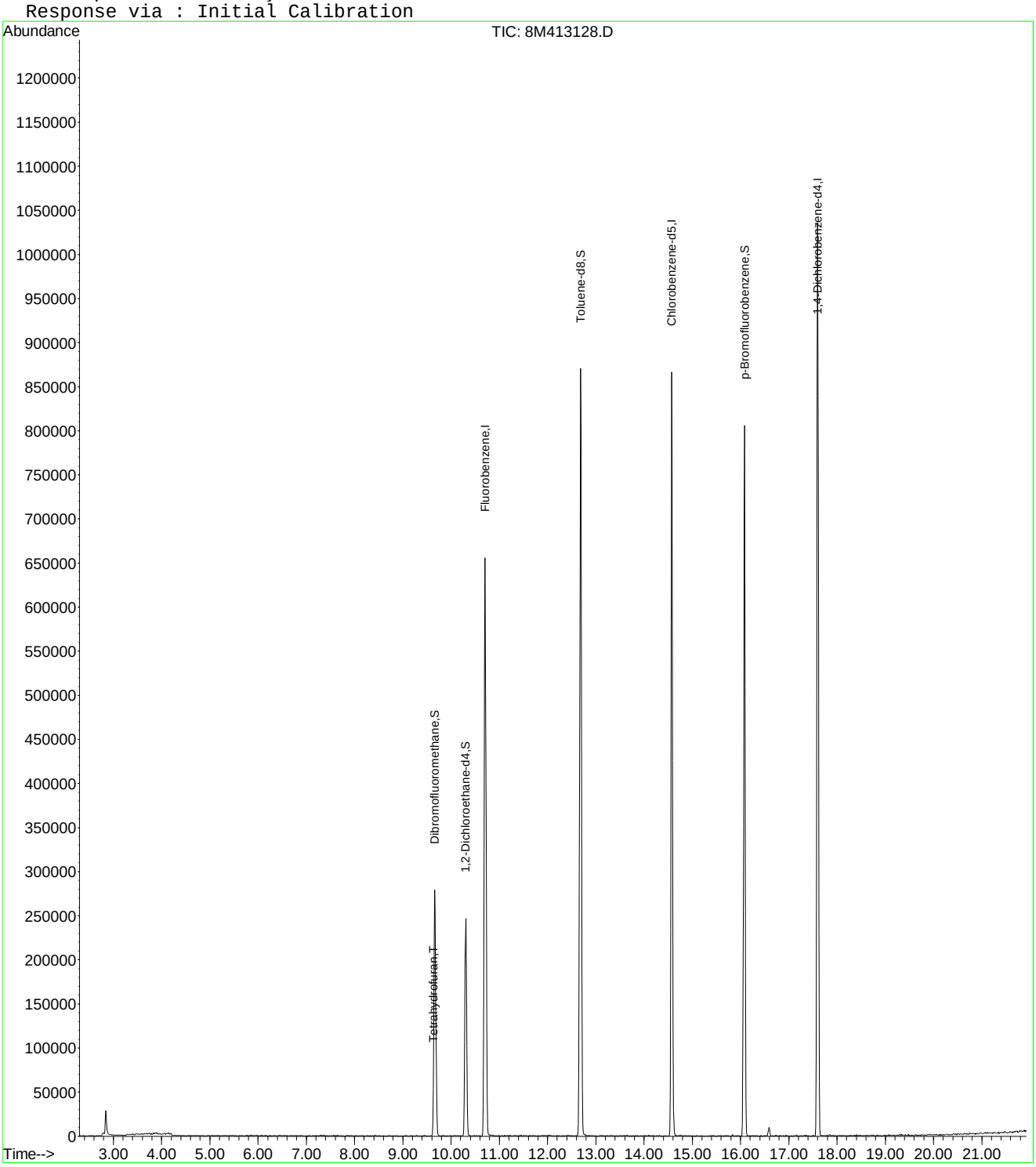

8M413128.D 8260WT.M Fri Jun 24 17:20:01 2016 Page 2

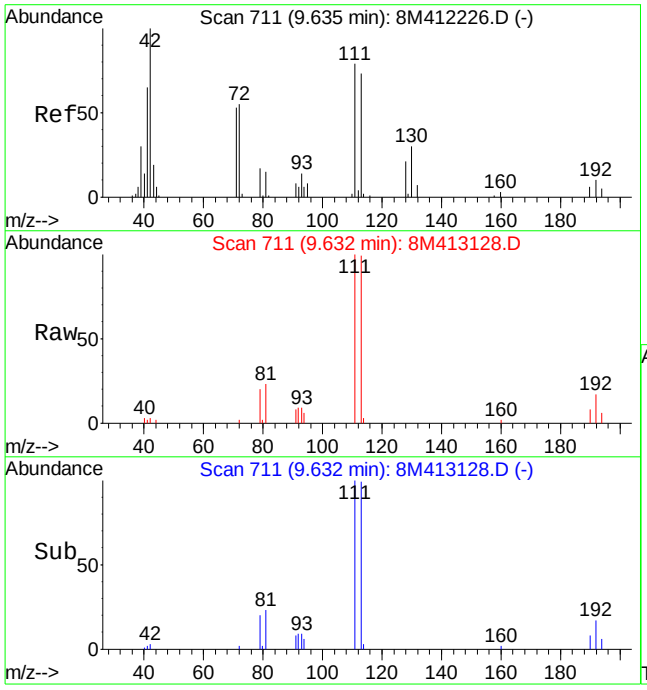

#36
Tetrahydrofuran
Concen: 0.90 ug/L
RT: 9.63 min Scan# 711
Delta R.T. -0.00 min
Lab File: 8M413128.D
Acq: 21 Jun 2016 19:21

Tgt Ion: 42 Resp: 779

Ion	Ratio	Lower	Upper
42	100		
72	62.8	33.8	78.8
71	30.2	32.0	74.8#

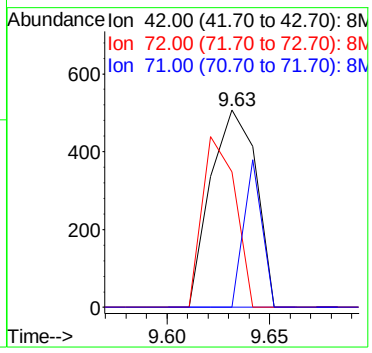

Quantitation Report (Not Reviewed)

Data File : K:\ORGANICS\VOLATILE\HPMS8\DATA\062116\8M413128.D Vial: 5
Acq On : 21 Jun 2016 19:21 Operator: FJB
Sample : WG573645-01 BLANK 8260 Inst : HPMS8
Misc : 1,1 Multiplr: 1.00
MS Integration Params: rteint.p
Quant Time: Jun 24 17:12:25 2016 Quant Results File: A9FOOWT.RES

Quant Method : K:\ORGANICS\V...\A9FOOWT.M (RTE Integrator)
Title : A9-FOO Water SOP:MSV01 05-17-16 HPMS8
Last Update : Thu May 19 10:02:03 2016
Response via : Initial Calibration
DataAcq Meth : 8260WT

Internal Standards	R.T.	QIon	Response	Conc Units	Dev(Min)
1) Fluorobenzene	10.71	96	793415	25.00 ug/L	0.00
11) Chlorobenzene-d5	14.57	117	605610	25.00 ug/L	0.00
12) 1,4-Dichlorobenzene-d4	17.60	152	336359	25.00 ug/L	0.00

Target Compounds					Qvalue
13) Cyclohexanone	15.83	55	886	6.4403 ug/L #	43

(#) = qualifier out of range (m) = manual integration
8M413128.D A9FOOWT.M Fri Jun 24 17:12:27 2016 Page 1

Quantitation Report (Not Reviewed)

Data File : K:\ORGANICS\VOLATILE\HPMS8\DATA\062116\8M413128.D Vial: 5
Acq On : 21 Jun 2016 19:21 Operator: FJB
Sample : WG573645-01 BLANK 8260 Inst : HPMS8
Misc : 1,1 Multiplr: 1.00
MS Integration Params: rteint.p
Quant Time: Jun 24 17:12 2016 Quant Results File: A9FOOWT.RES

Method : K:\ORGANICS\VOLATILE\HPMS8\METHODS\A9FOOWT.M (RTE Integrator)
Title : A9-FOO Water SOP:MSV01 05-17-16 HPMS8
Last Update : Thu May 19 10:02:03 2016
Response via : Initial Calibration

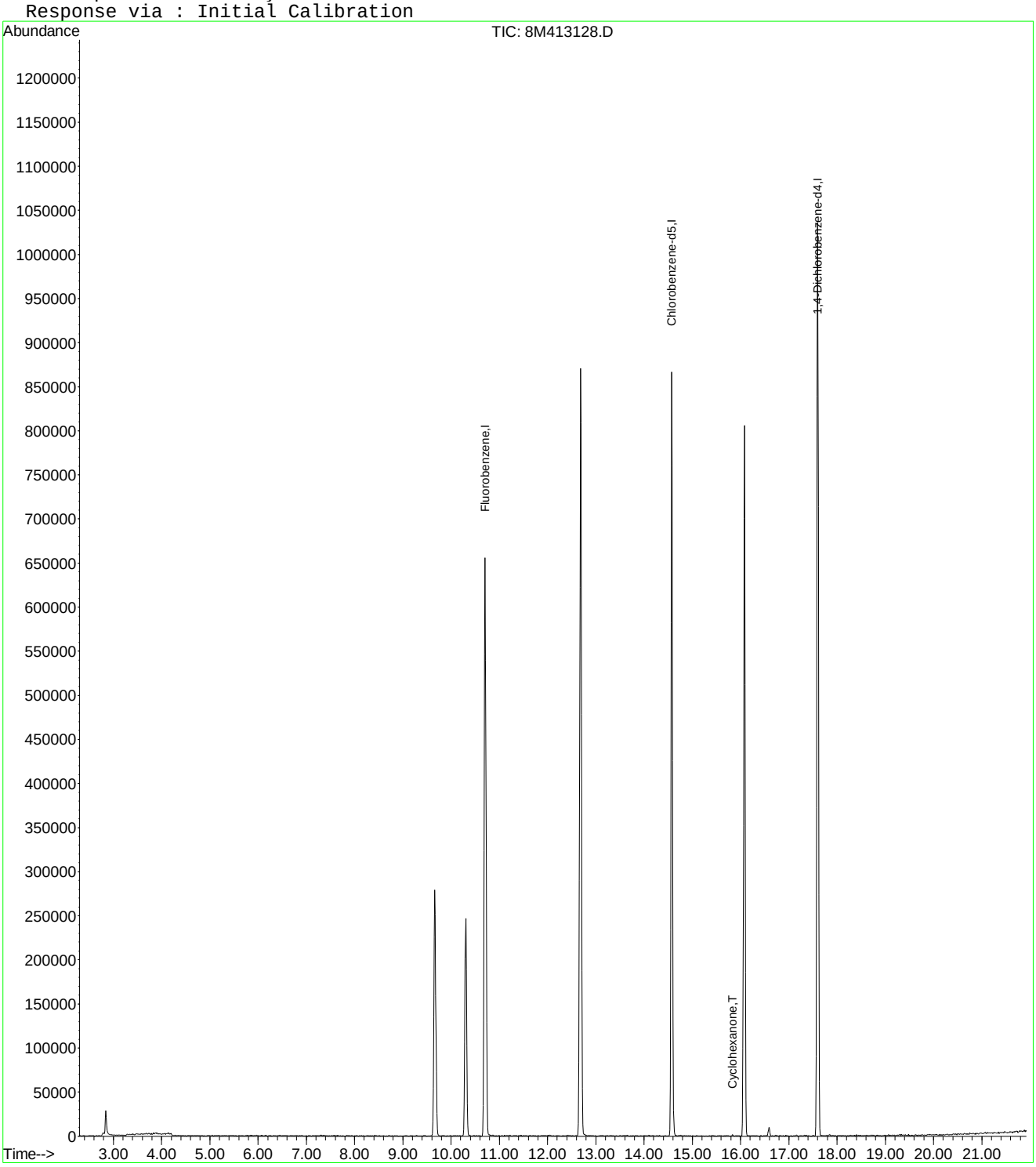

8M413128.D A9FOOWT.M Fri Jun 24 17:12:27 2016 Page 2

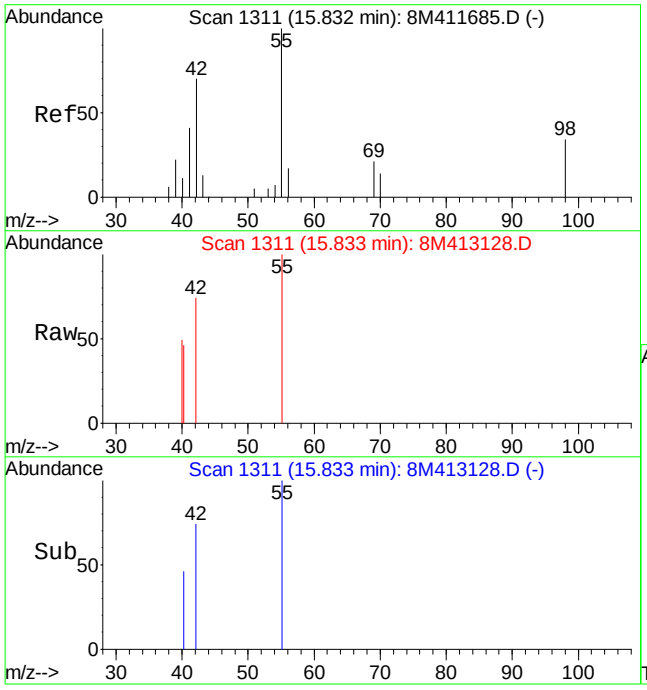

#13
Cyclohexanone
Concen: 6.44 ug/L
RT: 15.83 min Scan# 1311
Delta R.T. -0.00 min
Lab File: 8M413128.D
Acq: 21 Jun 2016 19:21

Tgt Ion: 55 Resp: 886

Ion	Ratio	Lower	Upper
55	100		
98	0.0	19.2	44.8#

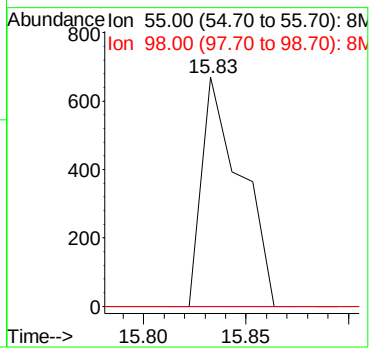

Quantitation Report (Not Reviewed)

Data File : K:\ORGANICS\VOLATILE\HPMS8\DATA\062216\8M413165.D Vial: 5
Acq On : 22 Jun 2016 16:39 Operator: FJB
Sample : WG573771-01 BLANK 8260 Inst : HPMS8
Misc : 1,1 Multiplr: 1.00
MS Integration Params: RTEINT.P
Quant Time: Jun 22 17:01:46 2016 Quant Results File: 8260WT.RES

Quant Method : C:\MSDCHEM\2\METHODS\8260WT.M (RTE Integrator)
Title : Method 8260B/624 WTR-SOP:OVLMSV01 05-13-16 HPMS 8
Last Update : Sat May 14 18:08:06 2016
Response via : Initial Calibration
DataAcq Meth : 8260WT

Internal Standards	R.T.	QIon	Response	Conc Units	Dev(Min)
1) Fluorobenzene	10.71	96	723354	25.00 ug/L	0.00
57) Chlorobenzene-d5	14.57	117	554912	25.00 ug/L	0.00
78) 1,4-Dichlorobenzene-d4	17.60	152	305326	25.00 ug/L	0.00
System Monitoring Compounds					
37) Dibromofluoromethane	9.66	111	207968	26.7592 ug/L	0.00
Spiked Amount 25.000	Range 86 - 118		Recovery = 107.04%		
43) 1,2-Dichloroethane-d4	10.30	65	231478	27.7774 ug/L	0.00
Spiked Amount 25.000	Range 80 - 120		Recovery = 111.12%		
58) Toluene-d8	12.68	98	755342	26.0090 ug/L	0.00
Spiked Amount 25.000	Range 88 - 110		Recovery = 104.04%		
80) p-Bromofluorobenzene	16.08	95	311112	24.6081 ug/L	0.00
Spiked Amount 25.000	Range 86 - 115		Recovery = 98.44%		
Target Compounds					Qvalue
36) Tetrahydrofuran	9.64	42	677	0.8596 ug/L #	24

(#) = qualifier out of range (m) = manual integration
8M413165.D 8260WT.M Mon Jun 27 12:39:56 2016 Page 1

Quantitation Report (Not Reviewed)

Data File : K:\ORGANICS\VOLATILE\HPMS8\DATA\062216\8M413165.D Vial: 5
Acq On : 22 Jun 2016 16:39 Operator: FJB
Sample : WG573771-01 BLANK 8260 Inst : HPMS8
Misc : 1,1 Multiplr: 1.00
MS Integration Params: RTEINT.P
Quant Time: Jun 22 17:01 2016 Quant Results File: 8260WT.RES

Method : K:\ORGANICS\VOLATILE\HPMS8\METHODS\8260WT.M (RTE Integrator)
Title : Method 8260B/624 WTR-SOP:OVLMSV01 05-13-16 HPMS 8
Last Update : Sat May 14 18:08:06 2016
Response via : Initial Calibration

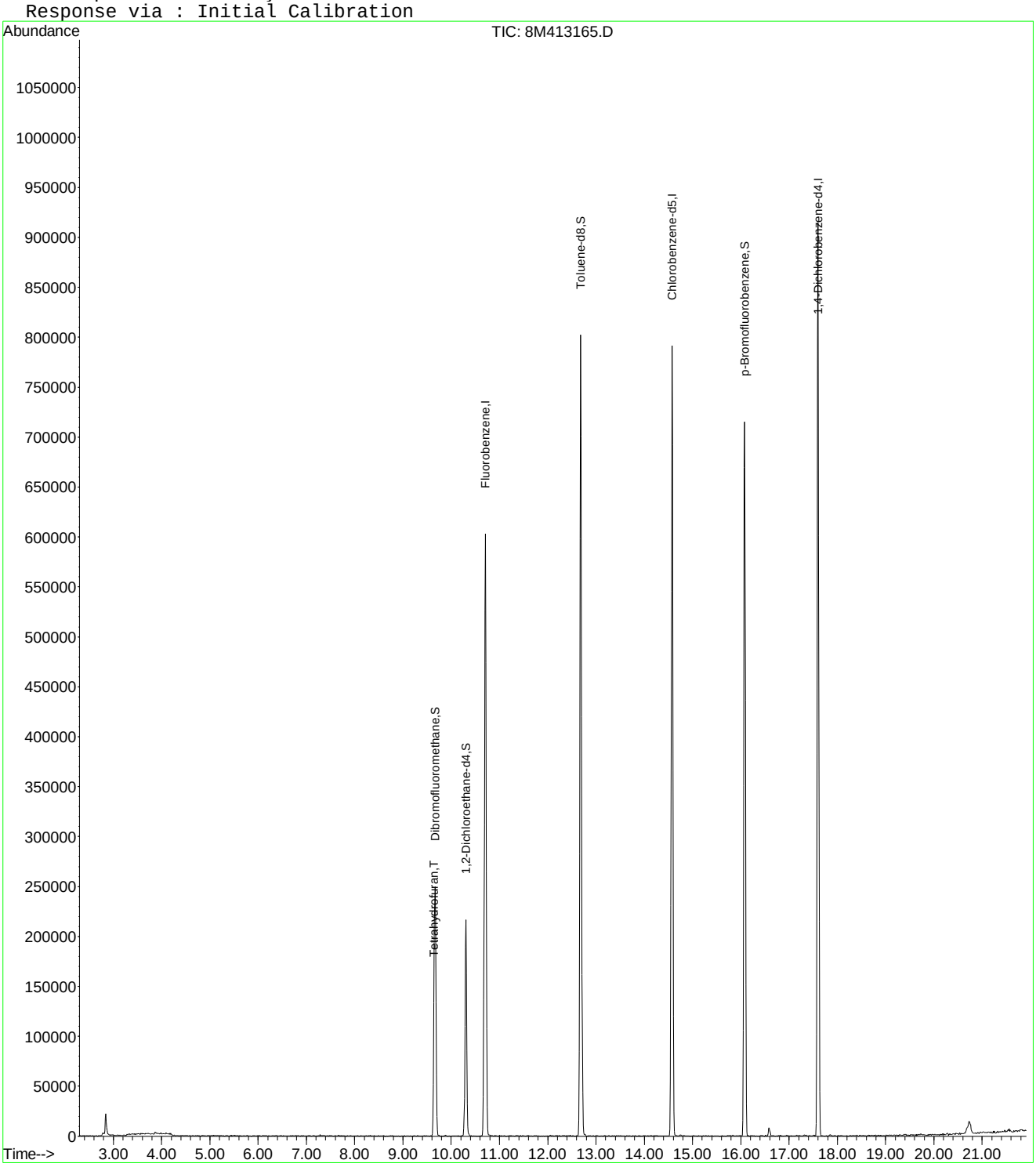

8M413165.D 8260WT.M Mon Jun 27 12:39:57 2016 Page 2

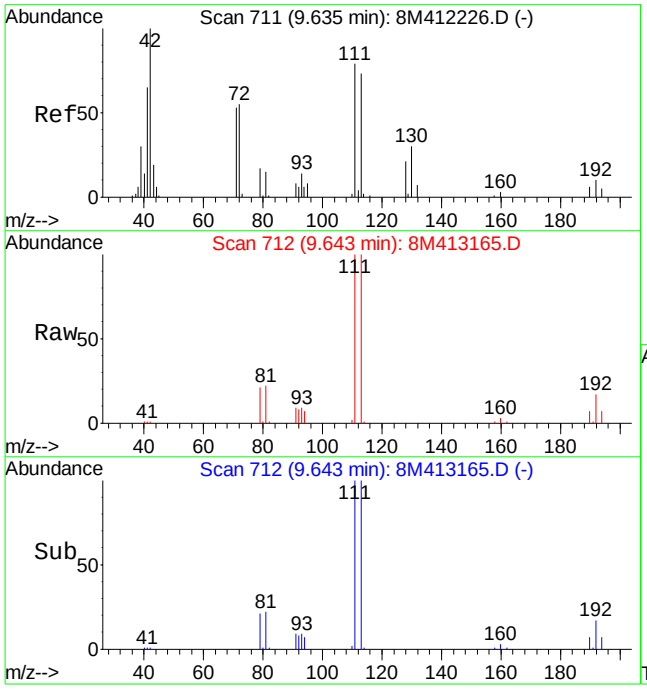

#36
Tetrahydrofuran
Concen: 0.86 ug/L
RT: 9.64 min Scan# 712
Delta R.T. 0.01 min
Lab File: 8M413165.D
Acq: 22 Jun 2016 16:39

Tgt Ion: 42 Resp: 677

Ion	Ratio	Lower	Upper
42	100		
72	0.0	33.8	78.8#
71	0.0	32.0	74.8#

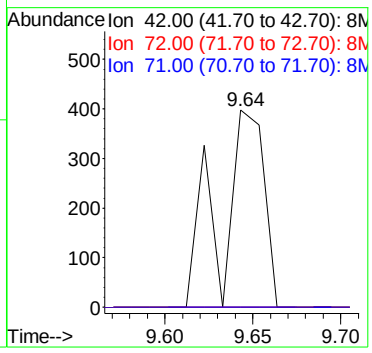

Quantitation Report (Not Reviewed)

Data File : K:\ORGANICS\VOLATILE\HPMS8\DATA\062316\8M413194.D Vial: 5
Acq On : 23 Jun 2016 21:59 Operator: FJB
Sample : WG573991-01 BLANK 8260 Inst : HPMS8
Misc : 1,1 Multiplr: 1.00
MS Integration Params: RTEINT.P
Quant Time: Jun 23 22:21:08 2016 Quant Results File: 8260WT.RES

Quant Method : C:\MSDCHEM\2\METHODS\8260WT.M (RTE Integrator)
Title : Method 8260B/624 WTR-SOP:OVLMSV01 05-13-16 HPMS 8
Last Update : Sat May 14 18:08:06 2016
Response via : Initial Calibration
DataAcq Meth : 8260WT

Internal Standards	R.T.	QIon	Response	Conc Units	Dev(Min)
1) Fluorobenzene	10.71	96	695599	25.00 ug/L	0.00
57) Chlorobenzene-d5	14.57	117	547838	25.00 ug/L	0.00
78) 1,4-Dichlorobenzene-d4	17.60	152	300577	25.00 ug/L	0.00
System Monitoring Compounds					
37) Dibromofluoromethane	9.66	111	210658	28.1869 ug/L	0.00
Spiked Amount 25.000	Range 86 - 118		Recovery = 112.76%		
43) 1,2-Dichloroethane-d4	10.30	65	230039	28.7061 ug/L	0.00
Spiked Amount 25.000	Range 80 - 120		Recovery = 114.84%		
58) Toluene-d8	12.68	98	731476	25.5125 ug/L	0.00
Spiked Amount 25.000	Range 88 - 110		Recovery = 102.04%		
80) p-Bromofluorobenzene	16.08	95	315963	25.3867 ug/L	0.00
Spiked Amount 25.000	Range 86 - 115		Recovery = 101.56%		
Target Compounds					Qvalue
36) Tetrahydrofuran	9.62	42	624	0.8240 ug/L	82

(#) = qualifier out of range (m) = manual integration
8M413194.D 8260WT.M Mon Jun 27 12:41:31 2016 Page 1

Quantitation Report (Not Reviewed)

Data File : K:\ORGANICS\VOLATILE\HPMS8\DATA\062316\8M413194.D Vial: 5
Acq On : 23 Jun 2016 21:59 Operator: FJB
Sample : WG573991-01 BLANK 8260 Inst : HPMS8
Misc : 1,1 Multiplr: 1.00
MS Integration Params: RTEINT.P
Quant Time: Jun 23 22:21 2016 Quant Results File: 8260WT.RES

Method : K:\ORGANICS\VOLATILE\HPMS8\METHODS\8260WT.M (RTE Integrator)
Title : Method 8260B/624 WTR-SOP:OVLMSV01 05-13-16 HPMS 8
Last Update : Sat May 14 18:08:06 2016
Response via : Initial Calibration

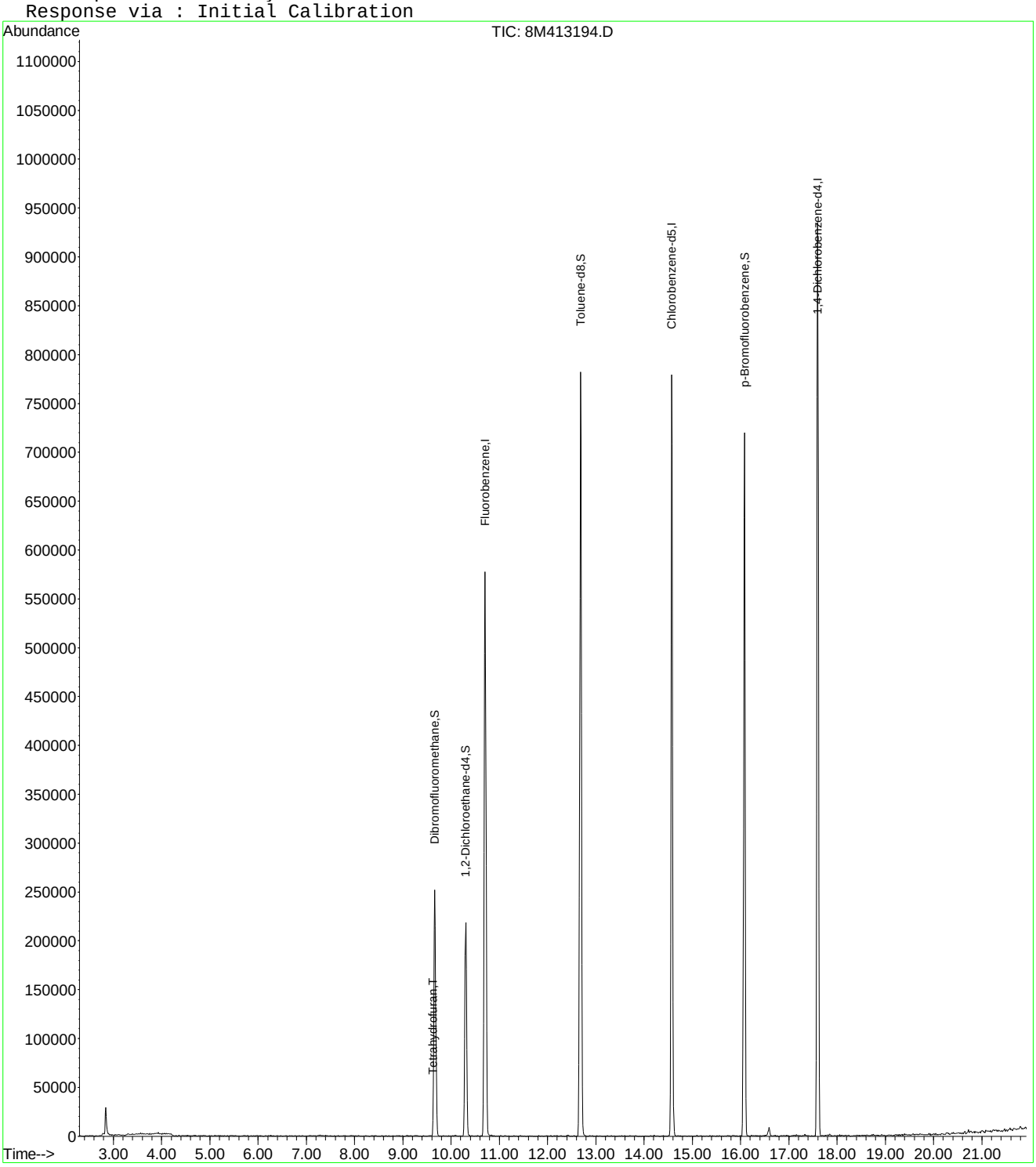

8M413194.D 8260WT.M Mon Jun 27 12:41:32 2016 Page 2

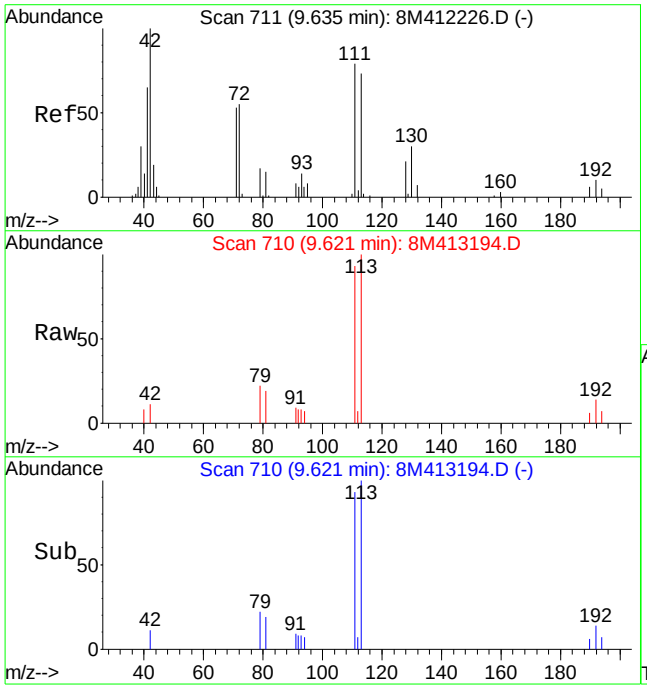

#36
Tetrahydrofuran
Concen: 0.82 ug/L
RT: 9.62 min Scan# 710
Delta R.T. -0.01 min
Lab File: 8M413194.D
Acq: 23 Jun 2016 21:59

Tgt Ion: 42 Resp: 624

Ion	Ratio	Lower	Upper
42	100		
72	65.5	33.8	78.8
71	70.5	32.0	74.8

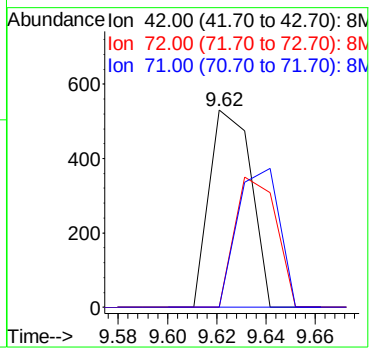

Quantitation Report (Not Reviewed)

Data File : K:\ORGANICS\VOLATILE\HPMS8\DATA\062116\8M413129.D Vial: 6
Acq On : 21 Jun 2016 19:50 Operator: FJB
Sample : WG573645-02 20ug/L LCS 8260 Inst : HPMS8
Misc : 1,1 STD76744 Multiplr: 1.00
MS Integration Params: RTEINT.P
Quant Time: Jun 21 20:12:25 2016 Quant Results File: 8260WT.RES

Quant Method : C:\MSDCHEM\2\METHODS\8260WT.M (RTE Integrator)
Title : Method 8260B/624 WTR-SOP:OVLMSV01 05-13-16 HPMS 8
Last Update : Sat May 14 18:08:06 2016
Response via : Initial Calibration
DataAcq Meth : 8260WT

Internal Standards	R.T.	QIon	Response	Conc Units	Dev(Min)
1) Fluorobenzene	10.71	96	813093	25.00 ug/L	0.00
57) Chlorobenzene-d5	14.57	117	608259	25.00 ug/L	0.00
78) 1,4-Dichlorobenzene-d4	17.60	152	338876	25.00 ug/L	0.00
System Monitoring Compounds					
37) Dibromofluoromethane	9.66	111	234764	26.8732 ug/L	0.00
Spiked Amount 25.000	Range 86 - 118		Recovery = 107.48%		
43) 1,2-Dichloroethane-d4	10.30	65	255637	27.2908 ug/L	0.00
Spiked Amount 25.000	Range 80 - 120		Recovery = 109.16%		
58) Toluene-d8	12.68	98	823364	25.8647 ug/L	0.00
Spiked Amount 25.000	Range 88 - 110		Recovery = 103.44%		
80) p-Bromofluorobenzene	16.08	95	343893	24.5080 ug/L	0.00
Spiked Amount 25.000	Range 86 - 115		Recovery = 98.04%		
Target Compounds					Qvalue
2) Dichlorodifluoromethane	3.16	85	385920	28.3093 ug/L	99
3) Chloromethane	3.62	50	189733	23.8434 ug/L	100
4) Vinyl Chloride	3.84	62	257972	27.3245 ug/L	99
5) 1,3-Butadiene	3.89	54	170429	21.5260 ug/L	98
6) Bromomethane	4.73	94	103832	18.9505 ug/L	98
7) Chloroethane	4.89	64	126869	24.4218 ug/L	97
8) Trichlorofluoromethane	5.37	101	429622	24.4560 ug/L	98
9) Diethyl ether	5.90	59	445162	106.1463 ug/L	98
10) Isoprene	5.94	67	269952	25.3050 ug/L	98
11) Acrolein	6.14	56	34375	91.5454 ug/L	96
12) 1,1,2-Trichloro-1,2,2-Trif	6.16	101	196953	23.8513 ug/L	92
13) Acetone	6.23	43	18414	20.1289 ug/L	99
14) 1,1-Dichloroethene	6.47	61	292924	22.2792 ug/L	98
15) Tert-Butyl Alcohol	6.57	59	41436	141.3442 ug/L	99
16) Dimethyl Sulfide	6.73	62	182770	38.8785 ug/L	100
17) Iodomethane	6.99	142	54446	17.0625 ug/L	97
18) Methyl acetate	7.00	43	45533	18.4135 ug/L	99
19) Methylene Chloride	7.24	84	182767	21.8436 ug/L	97
20) Carbon Disulfide	7.29	76	600770	21.8348 ug/L	100
21) Acrylonitrile	7.43	53	24317	20.4871 ug/L	95
22) Methyl Tert Butyl Ether	7.46	73	413774	22.8493 ug/L	99
23) trans-1,2-Dichloroethene	7.70	61	273761	22.6642 ug/L	100
24) n-Hexane	7.78	57	207172	23.0976 ug/L	99
25) Diisopropyl ether	8.12	45	2021506	107.3647 ug/L	98
26) Vinyl Acetate	8.30	43	201601	23.3859 ug/L	99
27) 1,1-Dichloroethane	8.32	63	327791	21.8514 ug/L	99
28) Ethyl-Tert-Butyl ether	8.70	59	2130780	105.6249 ug/L	99
29) 2-Butanone	8.88	43	27143	20.1947 ug/L	94
30) Propionitrile	8.98	54	34357	87.7160 ug/L	94
31) 2,2-Dichloropropane	9.09	77	403710	25.5379 ug/L	100
32) cis-1,2-Dichloroethene	9.17	96	210713	22.5766 ug/L	100
33) Chloroform	9.37	83	399749	22.5692 ug/L	99
34) 1-Bromopropane	9.51	122	42874	32.0703 ug/L	98
35) Bromochloromethane	9.61	130	106778	22.3102 ug/L	95
36) Tetrahydrofuran	9.63	42	79690	90.0202 ug/L	99
38) 1,1,1-Trichloroethane	9.91	97	396102	23.5433 ug/L	98
39) Cyclohexane	9.94	56	263296	22.6043 ug/L	99
40) 1,1-Dichloropropene	10.11	75	291240	22.7108 ug/L	99
41) Tert-Amyl-Methyl ether	10.21	73	2008618	109.6275 ug/L	100
42) Carbon Tetrachloride	10.25	117	356159	23.8394 ug/L	98

(#) = qualifier out of range (m) = manual integration
8M413129.D 8260WT.M Fri Jun 24 17:14:48 2016 Page 1

Quantitation Report (Not Reviewed)

Data File : K:\ORGANICS\VOLATILE\HPMS8\DATA\062116\8M413129.D Vial: 6
Acq On : 21 Jun 2016 19:50 Operator: FJB
Sample : WG573645-02 20ug/L LCS 8260 Inst : HPMS8
Misc : 1,1 STD76744 Multiplr: 1.00
MS Integration Params: RTEINT.P
Quant Time: Jun 21 20:12:25 2016 Quant Results File: 8260WT.RES

Quant Method : C:\MSDCHEM\2\METHODS\8260WT.M (RTE Integrator)
Title : Method 8260B/624 WTR-SOP:OVLMSV01 05-13-16 HPMS 8
Last Update : Sat May 14 18:08:06 2016
Response via : Initial Calibration
DataAcq Meth : 8260WT

	Compound	R.T.	QIon	Response	Conc Unit	Qvalue
45)	1,2-Dichloroethane	10.42	62	272087	23.8670 ug/L	99
46)	Benzene	10.46	78	755460	22.6187 ug/L	99
47)	Trichloroethene	11.21	130	209527	23.5210 ug/L	99
48)	Methylcyclohexane	11.30	83	314343	23.2279 ug/L	99
49)	1,2-Dichloropropane	11.43	63	163555	21.9975 ug/L	96
50)	Bromodichloromethane	11.73	83	298750	22.8613 ug/L	100
51)	1,4-Dioxane	11.71	88	2412	64.5802 ug/L	85
52)	Dibromomethane	11.81	93	88284	20.0589 ug/L	96
53)	2-Chloroethyl Vinyl Ether	12.03	63	64637	20.2262 ug/L	96
54)	4-Methyl-2-Pentanone	12.05	58	28023	21.4670 ug/L	98
55)	cis-1,3-Dichloropropene	12.36	75	326532	24.5488 ug/L	97
56)	Dimethyl Disulfide	12.62	79	158616	22.3421 ug/L	94
59)	Toluene	12.78	91	794671	21.0444 ug/L	100
60)	Ethyl Methacrylate	12.88	69	153222	21.1283 ug/L	97
62)	trans-1,3-Dichloropropene	12.96	75	272048	21.4979 ug/L	99
63)	1,1,2-Trichloroethane	13.18	97	120470	20.2176 ug/L	99
64)	2-Hexanone	13.11	58	21435	17.1184 ug/L #	94
65)	1,3-Dichloropropane	13.48	76	228486	21.5374 ug/L	97
66)	Tetrachloroethene	13.60	164	174802	21.6060 ug/L	98
67)	Dibromochloromethane	13.87	129	179224	20.5994 ug/L	100
68)	1,2-Dibromoethane	14.13	107	120622	20.3115 ug/L	99
69)	1-Chlorohexane	14.21	91	272223	21.1188 ug/L	98
70)	Chlorobenzene	14.62	112	542483	21.3040 ug/L	100
71)	1,1,1,2-Tetrachloroethane	14.65	131	206850	20.9680 ug/L	97
72)	Ethylbenzene	14.65	106	278765	20.0090 ug/L	96
73)	m-,p-Xylene	14.75	106	703885	43.0736 ug/L	97
74)	o-Xylene	15.31	106	342035	21.4085 ug/L	99
75)	Styrene	15.35	104	556990	21.2558 ug/L	98
76)	Bromoform	15.83	173	103480	20.0520 ug/L	99
77)	Isopropylbenzene	15.73	105	938778	22.1188 ug/L	99
79)	1,1,2,2-Tetrachloroethane	15.95	83	121621	17.8795 ug/L	99
81)	1,2,3-Trichloropropane	16.14	110	40186	19.1848 ug/L	81
82)	trans-1,4-Dichloro-2-Buten	16.18	53	33643	16.1778 ug/L	95
83)	n-Propylbenzene	16.24	91	1119012	21.1660 ug/L	99
84)	Bromobenzene	16.37	156	217365	19.9887 ug/L	96
85)	1,3,5-Trimethylbenzene	16.42	105	813102	21.1133 ug/L	100
86)	2-Chlorotoluene	16.51	91	772842	20.9377 ug/L	99
87)	4-Chlorotoluene	16.56	91	686310	20.5842 ug/L	100
88)	a-Methylstyrene	16.82	118	388387	21.2566 ug/L	100
89)	tert-Butylbenzene	16.90	134	158309	21.0120 ug/L	95
90)	1,2,4-Trimethylbenzene	16.94	105	794341	20.0591 ug/L	99
91)	sec-Butylbenzene	17.17	105	940451	20.7578 ug/L	99
92)	p-Isopropyltoluene	17.32	119	796285	20.6998 ug/L	99
93)	1,3-Dichlorobenzene	17.51	146	427880	20.4344 ug/L	97
94)	1,4-Dichlorobenzene	17.64	146	430799	20.4070 ug/L	98
95)	n-Butylbenzene	17.85	91	752865	19.7966 ug/L	99
96)	1,2-Dichlorobenzene	18.14	146	371132	19.9285 ug/L	99
97)	1,2-Dibromo-3-Chloropropan	19.13	75	24263	17.7694 ug/L	97
98)	1,2,4-Trichlorobenzene	20.28	180	273983	19.6823 ug/L	99
99)	Hexachlorobutadiene	20.43	225	138397	21.2785 ug/L	97
100)	Naphthalene	20.65	128	332733	16.0884 ug/L	99
101)	1,2,3-Trichlorobenzene	20.96	180	219276	18.6714 ug/L	96

(#) = qualifier out of range (m) = manual integration
8M413129.D 8260WT.M Fri Jun 24 17:14:48 2016 Page 2

Quantitation Report (Not Reviewed)

Data File : K:\ORGANICS\VOLATILE\HPMS8\DATA\062116\8M413129.D Vial: 6
Acq On : 21 Jun 2016 19:50 Operator: FJB
Sample : WG573645-02 20ug/L LCS 8260 Inst : HPMS8
Misc : 1,1 STD76744 Multiplr: 1.00
MS Integration Params: RTEINT.P
Quant Time: Jun 21 20:12 2016 Quant Results File: 8260WT.RES

Method : K:\ORGANICS\VOLATILE\HPMS8\METHODS\8260WT.M (RTE Integrator)
Title : Method 8260B/624 WTR-SOP:OVLMSV01 05-13-16 HPMS 8
Last Update : Sat May 14 18:08:06 2016
Response via : Initial Calibration

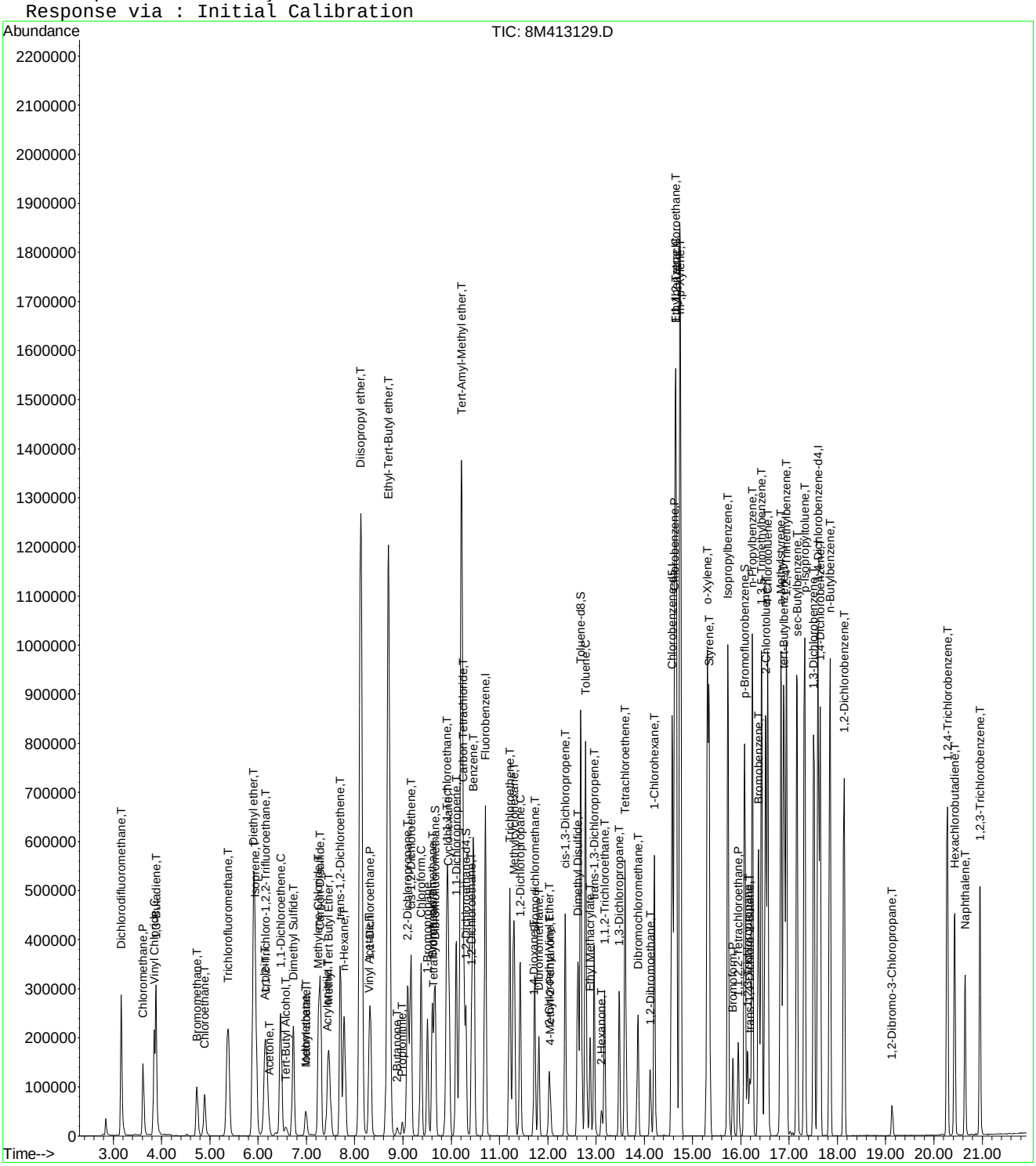

Quantitation Report (Not Reviewed)

Data File : K:\ORGANICS\VOLATILE\HPMS8\DATA\062216\8M413166.D Vial: 6
Acq On : 22 Jun 2016 17:13 Operator: FJB
Sample : WG573771-02 20ug/L LCS 8260 Inst : HPMS8
Misc : 1,1 STD76744 Multiplr: 1.00
MS Integration Params: RTEINT.P
Quant Time: Jun 22 17:35:52 2016 Quant Results File: 8260WT.RES

Quant Method : C:\MSDCHEM\2\METHODS\8260WT.M (RTE Integrator)
Title : Method 8260B/624 WTR-SOP:OVLMSV01 05-13-16 HPMS 8
Last Update : Sat May 14 18:08:06 2016
Response via : Initial Calibration
DataAcq Meth : 8260WT

Internal Standards	R.T.	QIon	Response	Conc Units	Dev(Min)
1) Fluorobenzene	10.71	96	717279	25.00 ug/L	0.00
57) Chlorobenzene-d5	14.57	117	551241	25.00 ug/L	0.00
78) 1,4-Dichlorobenzene-d4	17.60	152	303556	25.00 ug/L	0.00
System Monitoring Compounds					
37) Dibromofluoromethane	9.66	111	212482	27.5716 ug/L	0.00
Spiked Amount 25.000	Range 86 - 118		Recovery = 110.28%		
43) 1,2-Dichloroethane-d4	10.30	65	233548	28.2631 ug/L	0.00
Spiked Amount 25.000	Range 80 - 120		Recovery = 113.04%		
58) Toluene-d8	12.68	98	743229	25.7624 ug/L	0.00
Spiked Amount 25.000	Range 88 - 110		Recovery = 103.04%		
80) p-Bromofluorobenzene	16.08	95	322867	25.6868 ug/L	0.00
Spiked Amount 25.000	Range 86 - 115		Recovery = 102.76%		
Target Compounds					Qvalue
2) Dichlorodifluoromethane	3.16	85	367471	30.5567 ug/L	100
3) Chloromethane	3.62	50	168107	23.9477 ug/L	99
4) Vinyl Chloride	3.84	62	237940	28.5693 ug/L	99
5) 1,3-Butadiene	3.89	54	145361	20.8123 ug/L	96
6) Bromomethane	4.73	94	87164	18.0686 ug/L	97
7) Chloroethane	4.89	64	112178	24.4783 ug/L	98
8) Trichlorofluoromethane	5.37	101	396918	25.6125 ug/L	100
9) Diethyl ether	5.90	59	391516	105.8250 ug/L	97
10) Isoprene	5.94	67	240447	25.5501 ug/L	98
11) Acrolein	6.14	56	28422	85.8027 ug/L	97
12) 1,1,2-Trichloro-1,2,2-Trif	6.16	101	174066	23.8955 ug/L	94
13) Acetone	6.24	43	17983	22.2836 ug/L	98
14) 1,1-Dichloroethene	6.47	61	262370	22.6210 ug/L	98
15) Tert-Butyl Alcohol	6.57	59	39305	151.9848 ug/L	99
16) Dimethyl Sulfide	6.73	62	156204	37.6659 ug/L	97
17) Iodomethane	6.99	142	37210	13.8558 ug/L	94
18) Methyl acetate	7.00	43	41812	19.1674 ug/L	99
19) Methylene Chloride	7.25	84	159561	21.6175 ug/L	98
20) Carbon Disulfide	7.29	76	530568	21.8592 ug/L	99
21) Acrylonitrile	7.43	53	21810	20.8294 ug/L	94
22) Methyl Tert Butyl Ether	7.46	73	374130	23.4199 ug/L	100
23) trans-1,2-Dichloroethene	7.70	61	238512	22.3836 ug/L	98
24) n-Hexane	7.78	57	175503	22.1806 ug/L	99
25) Diisopropyl ether	8.12	45	1743957	104.9964 ug/L	96
26) Vinyl Acetate	8.29	43	167340	22.0046 ug/L	100
27) 1,1-Dichloroethane	8.32	63	288871	21.8292 ug/L	99
28) Ethyl-Tert-Butyl ether	8.70	59	1890531	106.2340 ug/L	98
29) 2-Butanone	8.88	43	24012	20.2516 ug/L	99
30) Propionitrile	8.99	54	33230	96.1714 ug/L	97
31) 2,2-Dichloropropane	9.10	77	369805	26.5179 ug/L	98
32) cis-1,2-Dichloroethene	9.17	96	185007	22.4702 ug/L	99
33) Chloroform	9.37	83	356893	22.8412 ug/L	100
34) 1-Bromopropane	9.51	122	38563	32.6989 ug/L	98
35) Bromochloromethane	9.61	130	90818	21.5103 ug/L	96
36) Tetrahydrofuran	9.63	42	66658	85.3573 ug/L	97
38) 1,1,1-Trichloroethane	9.91	97	365510	24.6270 ug/L	99
39) Cyclohexane	9.93	56	225900	21.9845 ug/L	99
40) 1,1-Dichloropropene	10.11	75	255902	22.6207 ug/L	100
41) Tert-Amyl-Methyl ether	10.21	73	1807896	111.8530 ug/L	100
42) Carbon Tetrachloride	10.25	117	323502	24.5460 ug/L	99

(#) = qualifier out of range (m) = manual integration
8M413166.D 8260WT.M Mon Jun 27 12:27:37 2016 Page 1

Quantitation Report (Not Reviewed)

Data File : K:\ORGANICS\VOLATILE\HPMS8\DATA\062216\8M413166.D Vial: 6
Acq On : 22 Jun 2016 17:13 Operator: FJB
Sample : WG573771-02 20ug/L LCS 8260 Inst : HPMS8
Misc : 1,1 STD76744 Multiplr: 1.00
MS Integration Params: RTEINT.P
Quant Time: Jun 22 17:35:52 2016 Quant Results File: 8260WT.RES

Quant Method : C:\MSDCHEM\2\METHODS\8260WT.M (RTE Integrator)
Title : Method 8260B/624 WTR-SOP:OVLMSV01 05-13-16 HPMS 8
Last Update : Sat May 14 18:08:06 2016
Response via : Initial Calibration
DataAcq Meth : 8260WT

	Compound	R.T.	QIon	Response	Conc Unit	Qvalue
45)	1,2-Dichloroethane	10.42	62	248337	24.6936 ug/L	99
46)	Benzene	10.46	78	661098	22.4375 ug/L	99
47)	Trichloroethene	11.21	130	184798	23.5161 ug/L	99
48)	Methylcyclohexane	11.30	83	272829	22.8533 ug/L	99
49)	1,2-Dichloropropane	11.43	63	142472	21.7216 ug/L	90
50)	Bromodichloromethane	11.73	83	271759	23.5737 ug/L	99
51)	1,4-Dioxane	11.72	88	2920	88.6251 ug/L	89
52)	Dibromomethane	11.81	93	80951	20.8496 ug/L	99
53)	2-Chloroethyl Vinyl Ether	12.02	63	55876	19.8203 ug/L	96
54)	4-Methyl-2-Pentanone	12.05	58	23648	20.5354 ug/L	96
55)	cis-1,3-Dichloropropene	12.36	75	290707	24.7749 ug/L	99
56)	Dimethyl Disulfide	12.63	79	138771	22.1579 ug/L	93
59)	Toluene	12.78	91	704595	20.5890 ug/L	99
60)	Ethyl Methacrylate	12.88	69	134164	20.4139 ug/L	100
62)	trans-1,3-Dichloropropene	12.96	75	248009	21.6254 ug/L	99
63)	1,1,2-Trichloroethane	13.18	97	107509	19.9087 ug/L	99
64)	2-Hexanone	13.11	58	19078	16.8120 ug/L #	88
65)	1,3-Dichloropropane	13.48	76	206231	21.4503 ug/L	97
66)	Tetrachloroethene	13.60	164	157755	21.5159 ug/L	96
67)	Dibromochloromethane	13.87	129	160851	20.4000 ug/L	100
68)	1,2-Dibromoethane	14.13	107	107833	20.0361 ug/L	98
69)	1-Chlorohexane	14.21	91	238474	20.4142 ug/L	99
70)	Chlorobenzene	14.62	112	475785	20.6174 ug/L	98
71)	1,1,1,2-Tetrachloroethane	14.65	131	187326	20.9530 ug/L	98
72)	Ethylbenzene	14.65	106	256653	20.3273 ug/L	98
73)	m-,p-Xylene	14.75	106	625804	42.2566 ug/L	94
74)	o-Xylene	15.31	106	304157	21.0069 ug/L	95
75)	Styrene	15.35	104	502553	21.1621 ug/L	96
76)	Bromoform	15.83	173	91459	19.5558 ug/L	99
77)	Isopropylbenzene	15.73	105	843877	21.9394 ug/L	100
79)	1,1,2,2-Tetrachloroethane	15.95	83	111182	18.2466 ug/L	99
81)	1,2,3-Trichloropropane	16.14	110	36636	19.5251 ug/L	78
82)	trans-1,4-Dichloro-2-Buten	16.18	53	31600	16.9336 ug/L	90
83)	n-Propylbenzene	16.24	91	1005131	21.2241 ug/L	99
84)	Bromobenzene	16.37	156	197914	20.3176 ug/L	95
85)	1,3,5-Trimethylbenzene	16.42	105	734640	21.2955 ug/L	99
86)	2-Chlorotoluene	16.51	91	676287	20.4537 ug/L	100
87)	4-Chlorotoluene	16.56	91	616450	20.6402 ug/L	99
88)	a-Methylstyrene	16.82	118	349834	21.3744 ug/L	98
89)	tert-Butylbenzene	16.89	134	137492	20.3723 ug/L	97
90)	1,2,4-Trimethylbenzene	16.94	105	722350	20.3636 ug/L	100
91)	sec-Butylbenzene	17.17	105	847665	20.8868 ug/L	100
92)	p-Isopropyltoluene	17.32	119	711448	20.6463 ug/L	100
93)	1,3-Dichlorobenzene	17.51	146	386130	20.5862 ug/L	99
94)	1,4-Dichlorobenzene	17.64	146	386877	20.4587 ug/L	100
95)	n-Butylbenzene	17.85	91	671169	19.7018 ug/L	100
96)	1,2-Dichlorobenzene	18.14	146	344448	20.6477 ug/L	98
97)	1,2-Dibromo-3-Chloropropan	19.13	75	21900	17.9051 ug/L	94
98)	1,2,4-Trichlorobenzene	20.28	180	240189	19.2623 ug/L	97
99)	Hexachlorobutadiene	20.43	225	124346	21.3426 ug/L	99
100)	Naphthalene	20.65	128	303563	16.3858 ug/L	99
101)	1,2,3-Trichlorobenzene	20.96	180	187462	17.8197 ug/L	99

(#) = qualifier out of range (m) = manual integration
8M413166.D 8260WT.M Mon Jun 27 12:27:37 2016 Page 2

Quantitation Report (Not Reviewed)

Data File : K:\ORGANICS\VOLATILE\HPMS8\DATA\062216\8M413166.D Vial: 6
Acq On : 22 Jun 2016 17:13 Operator: FJB
Sample : WG573771-02 20ug/L LCS 8260 Inst : HPMS8
Misc : 1,1 STD76744 Multiplr: 1.00
MS Integration Params: RTEINT.P
Quant Time: Jun 22 17:35 2016 Quant Results File: 8260WT.RES

Method : K:\ORGANICS\VOLATILE\HPMS8\METHODS\8260WT.M (RTE Integrator)
Title : Method 8260B/624 WTR-SOP:OVLMSV01 05-13-16 HPMS 8
Last Update : Sat May 14 18:08:06 2016
Response via : Initial Calibration

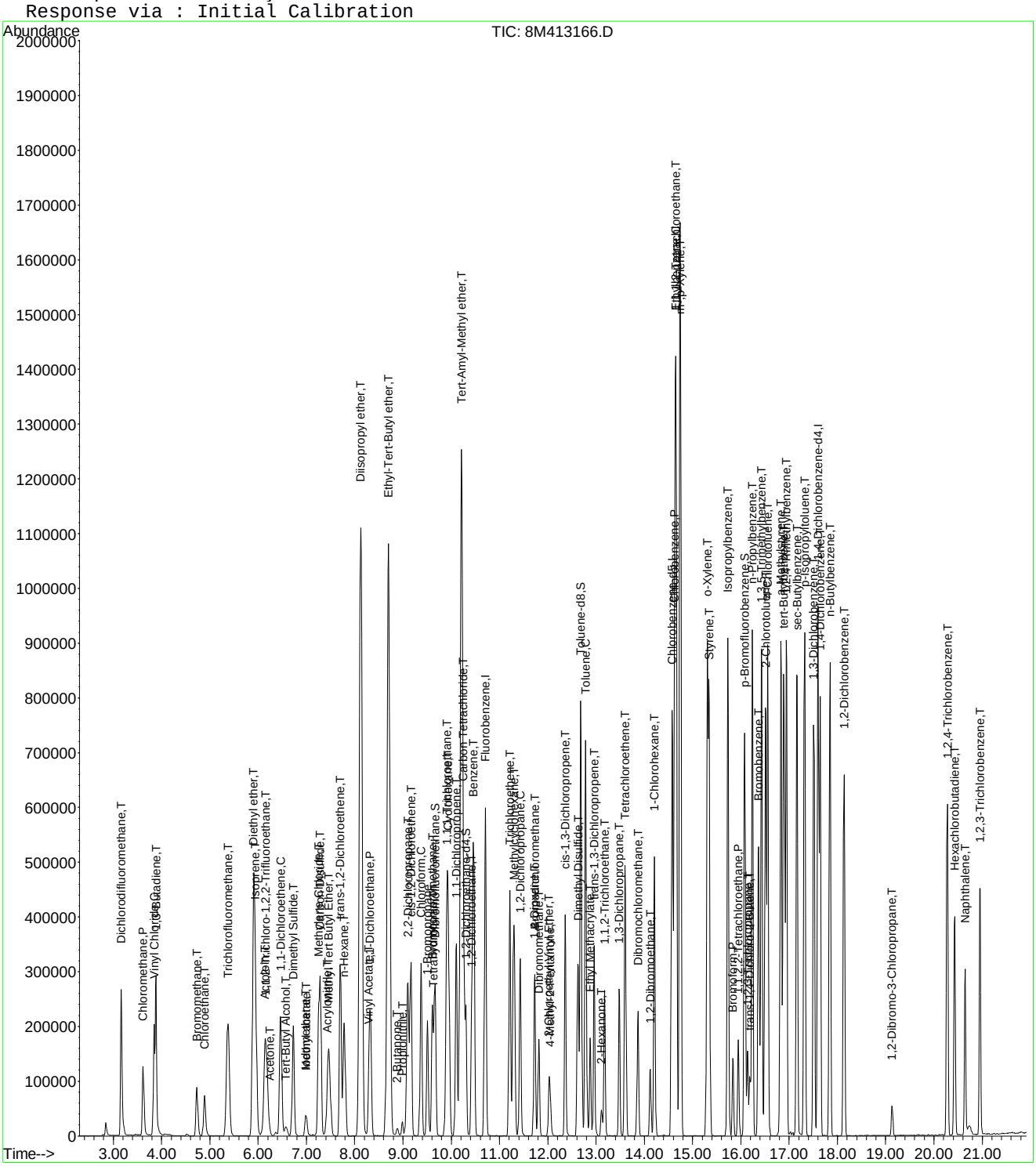

8M413166.D 8260WT.M Mon Jun 27 12:27:39 2016 Page 3

Quantitation Report (Not Reviewed)

Data File : K:\ORGANICS\VOLATILE\HPMS8\DATA\062316\8M413195.D Vial: 6
Acq On : 23 Jun 2016 22:28 Operator: FJB
Sample : WG573991-02 20ug/L LCS 8260 Inst : HPMS8
Misc : 1,1 STD76744 Multiplr: 1.00
MS Integration Params: RTEINT.P
Quant Time: Jun 23 22:50:03 2016 Quant Results File: 8260WT.RES

Quant Method : C:\MSDCHEM\2\METHODS\8260WT.M (RTE Integrator)
Title : Method 8260B/624 WTR-SOP:OVLMSV01 05-13-16 HPMS 8
Last Update : Sat May 14 18:08:06 2016
Response via : Initial Calibration
DataAcq Meth : 8260WT

Internal Standards	R.T.	QIon	Response	Conc Units	Dev(Min)
1) Fluorobenzene	10.71	96	709070	25.00 ug/L	0.00
57) Chlorobenzene-d5	14.57	117	541017	25.00 ug/L	0.00
78) 1,4-Dichlorobenzene-d4	17.60	152	307359	25.00 ug/L	0.00
System Monitoring Compounds					
37) Dibromofluoromethane	9.66	111	209450	27.4928 ug/L	0.00
Spiked Amount 25.000	Range 86 - 118		Recovery = 109.96%		
43) 1,2-Dichloroethane-d4	10.31	65	229900	28.1438 ug/L	0.00
Spiked Amount 25.000	Range 80 - 120		Recovery = 112.56%		
58) Toluene-d8	12.68	98	729028	25.7477 ug/L	0.00
Spiked Amount 25.000	Range 88 - 110		Recovery = 103.00%		
80) p-Bromofluorobenzene	16.07	95	314680	24.7257 ug/L	0.00
Spiked Amount 25.000	Range 86 - 115		Recovery = 98.92%		
Target Compounds					Qvalue
2) Dichlorodifluoromethane	3.16	85	339836	28.5859 ug/L	99
3) Chloromethane	3.62	50	159886	23.0403 ug/L	100
4) Vinyl Chloride	3.84	62	229600	27.8871 ug/L	99
5) 1,3-Butadiene	3.88	54	140587	20.3618 ug/L	99
6) Bromomethane	4.72	94	81952	17.2192 ug/L	98
7) Chloroethane	4.89	64	105860	23.3671 ug/L	98
8) Trichlorofluoromethane	5.38	101	375940	24.5397 ug/L	99
9) Diethyl ether	5.90	59	379335	103.7196 ug/L	97
10) Isoprene	5.94	67	220602	23.7127 ug/L	96
11) Acrolein	6.13	56	25939	79.2134 ug/L	100
12) 1,1,2-Trichloro-1,2,2-Trif	6.15	101	164574	22.8540 ug/L	93
13) Acetone	6.24	43	19152	24.0069 ug/L	87
14) 1,1-Dichloroethene	6.46	61	256541	22.3745 ug/L	96
15) Tert-Butyl Alcohol	6.57	59	45376	177.4915 ug/L	96
16) Dimethyl Sulfide	6.73	62	153966	37.5561 ug/L	98
17) Iodomethane	6.98	142	63771	21.9232 ug/L	96
18) Methyl acetate	7.00	43	43450	20.1489 ug/L	98
19) Methylene Chloride	7.25	84	155667	21.3341 ug/L	99
20) Carbon Disulfide	7.29	76	500362	20.8534 ug/L	99
21) Acrylonitrile	7.43	53	20108	19.4263 ug/L	95
22) Methyl Tert Butyl Ether	7.46	73	358831	22.7223 ug/L	99
23) trans-1,2-Dichloroethene	7.70	61	233011	22.1205 ug/L	99
24) n-Hexane	7.78	57	168096	21.4904 ug/L	97
25) Diisopropyl ether	8.12	45	1709292	104.1008 ug/L	97
26) Vinyl Acetate	8.30	43	136128	18.1075 ug/L	99
27) 1,1-Dichloroethane	8.32	63	280479	21.4404 ug/L	98
28) Ethyl-Tert-Butyl ether	8.70	59	1832290	104.1533 ug/L	98
29) 2-Butanone	8.88	43	24883	21.2291 ug/L	100
30) Propionitrile	8.98	54	32526	95.2238 ug/L	98
31) 2,2-Dichloropropane	9.10	77	352384	25.5613 ug/L	98
32) cis-1,2-Dichloroethene	9.17	96	179136	22.0090 ug/L	95
33) Chloroform	9.38	83	351389	22.7493 ug/L	99
34) 1-Bromopropane	9.51	122	39005	33.4565 ug/L	91
35) Bromochloromethane	9.60	130	90313	21.6383 ug/L	94
36) Tetrahydrofuran	9.63	42	64447	83.4814 ug/L	94
38) 1,1,1-Trichloroethane	9.90	97	361985	24.6718 ug/L	99
39) Cyclohexane	9.94	56	211867	20.8575 ug/L	96
40) 1,1-Dichloropropene	10.10	75	243522	21.7756 ug/L	100
41) Tert-Amyl-Methyl ether	10.21	73	1748040	109.4019 ug/L	100
42) Carbon Tetrachloride	10.24	117	317988	24.4070 ug/L	100

(#) = qualifier out of range (m) = manual integration

Quantitation Report (Not Reviewed)

Data File : K:\ORGANICS\VOLATILE\HPMS8\DATA\062316\8M413195.D Vial: 6
Acq On : 23 Jun 2016 22:28 Operator: FJB
Sample : WG573991-02 20ug/L LCS 8260 Inst : HPMS8
Misc : 1,1 STD76744 Multiplr: 1.00
MS Integration Params: RTEINT.P
Quant Time: Jun 23 22:50:03 2016 Quant Results File: 8260WT.RES

Quant Method : C:\MSDCHEM\2\METHODS\8260WT.M (RTE Integrator)
Title : Method 8260B/624 WTR-SOP:OVLMSV01 05-13-16 HPMS 8
Last Update : Sat May 14 18:08:06 2016
Response via : Initial Calibration
DataAcq Meth : 8260WT

	Compound	R.T.	QIon	Response	Conc Unit		Qvalue
45)	1,2-Dichloroethane	10.42	62	245331	24.6771 ug/L		98
46)	Benzene	10.46	78	636186	21.8420 ug/L		99
47)	Trichloroethene	11.21	130	181612	23.3782 ug/L		99
48)	Methylcyclohexane	11.30	83	258623	21.9142 ug/L		99
49)	1,2-Dichloropropane	11.43	63	139989	21.5901 ug/L		90
50)	Bromodichloromethane	11.72	83	266207	23.3595 ug/L		100
51)	1,4-Dioxane	11.72	88	2551	78.3219 ug/L		94
52)	Dibromomethane	11.81	93	79612	20.7422 ug/L		96
53)	2-Chloroethyl Vinyl Ether	12.02	63	54338	19.4979 ug/L		95
54)	4-Methyl-2-Pentanone	12.06	58	22608	19.8596 ug/L		96
55)	cis-1,3-Dichloropropene	12.36	75	284141	24.4957 ug/L		100
56)	Dimethyl Disulfide	12.62	79	134379	21.7050 ug/L		88
59)	Toluene	12.79	91	690554	20.5600 ug/L		99
60)	Ethyl Methacrylate	12.88	69	136325	21.1347 ug/L		100
62)	trans-1,3-Dichloropropene	12.96	75	238780	21.2141 ug/L		100
63)	1,1,2-Trichloroethane	13.18	97	101653	19.1800 ug/L		99
64)	2-Hexanone	13.11	58	19262	17.2949 ug/L	#	96
65)	1,3-Dichloropropane	13.48	76	201584	21.3632 ug/L		96
66)	Tetrachloroethene	13.60	164	150481	20.9116 ug/L		99
67)	Dibromochloromethane	13.86	129	157618	20.3677 ug/L		100
68)	1,2-Dibromoethane	14.12	107	104511	19.7859 ug/L		99
69)	1-Chlorohexane	14.21	91	228001	19.8866 ug/L		98
70)	Chlorobenzene	14.63	112	469098	20.7118 ug/L		99
71)	1,1,1,2-Tetrachloroethane	14.66	131	183570	20.9209 ug/L		99
72)	Ethylbenzene	14.66	106	248486	20.0524 ug/L		96
73)	m-,p-Xylene	14.74	106	610436	41.9979 ug/L		96
74)	o-Xylene	15.31	106	301773	21.2361 ug/L		97
75)	Styrene	15.34	104	491214	21.0756 ug/L		97
76)	Bromoform	15.83	173	87737	19.1145 ug/L		98
77)	Isopropylbenzene	15.73	105	820778	21.7422 ug/L		100
79)	1,1,2,2-Tetrachloroethane	15.95	83	105306	17.0684 ug/L		100
81)	1,2,3-Trichloropropane	16.13	110	36317	19.1156 ug/L	#	31
82)	trans-1,4-Dichloro-2-Buten	16.19	53	29611	15.7173 ug/L	#	4
83)	n-Propylbenzene	16.24	91	1001969	20.8955 ug/L		99
84)	Bromobenzene	16.37	156	191590	19.4250 ug/L		97
85)	1,3,5-Trimethylbenzene	16.42	105	724823	20.7509 ug/L		98
86)	2-Chlorotoluene	16.51	91	616163	18.4047 ug/L		92
87)	4-Chlorotoluene	16.56	91	670668	22.1777 ug/L		91
88)	a-Methylstyrene	16.83	118	336395	20.2990 ug/L		98
89)	tert-Butylbenzene	16.89	134	136372	19.9564 ug/L		99
90)	1,2,4-Trimethylbenzene	16.94	105	714803	19.9015 ug/L		99
91)	sec-Butylbenzene	17.16	105	828940	20.1726 ug/L		99
92)	p-Isopropyltoluene	17.32	119	690041	19.7773 ug/L		99
93)	1,3-Dichlorobenzene	17.51	146	383600	20.1982 ug/L		98
94)	1,4-Dichlorobenzene	17.64	146	379062	19.7974 ug/L		100
95)	n-Butylbenzene	17.84	91	654053	18.9618 ug/L		99
96)	1,2-Dichlorobenzene	18.14	146	327323	19.3784 ug/L		99
97)	1,2-Dibromo-3-Chloropropan	19.13	75	21199	17.1175 ug/L		94
98)	1,2,4-Trichlorobenzene	20.27	180	233503	18.4944 ug/L		98
99)	Hexachlorobutadiene	20.43	225	122070	20.6927 ug/L		98
100)	Naphthalene	20.64	128	285406	15.2151 ug/L		98
101)	1,2,3-Trichlorobenzene	20.95	180	185957	17.4579 ug/L		97

(#) = qualifier out of range (m) = manual integration
8M413195.D 8260WT.M Mon Jun 27 12:30:19 2016 Page 2

Quantitation Report (Not Reviewed)

Data File : K:\ORGANICS\VOLATILE\HPMS8\DATA\062316\8M413195.D Vial: 6
Acq On : 23 Jun 2016 22:28 Operator: FJB
Sample : WG573991-02 20ug/L LCS 8260 Inst : HPMS8
Misc : 1,1 STD76744 Multiplr: 1.00
MS Integration Params: RTEINT.P
Quant Time: Jun 23 22:50 2016 Quant Results File: 8260WT.RES

Method : K:\ORGANICS\VOLATILE\HPMS8\METHODS\8260WT.M (RTE Integrator)
Title : Method 8260B/624 WTR-SOP:OVLMSV01 05-13-16 HPMS 8
Last Update : Sat May 14 18:08:06 2016
Response via : Initial Calibration

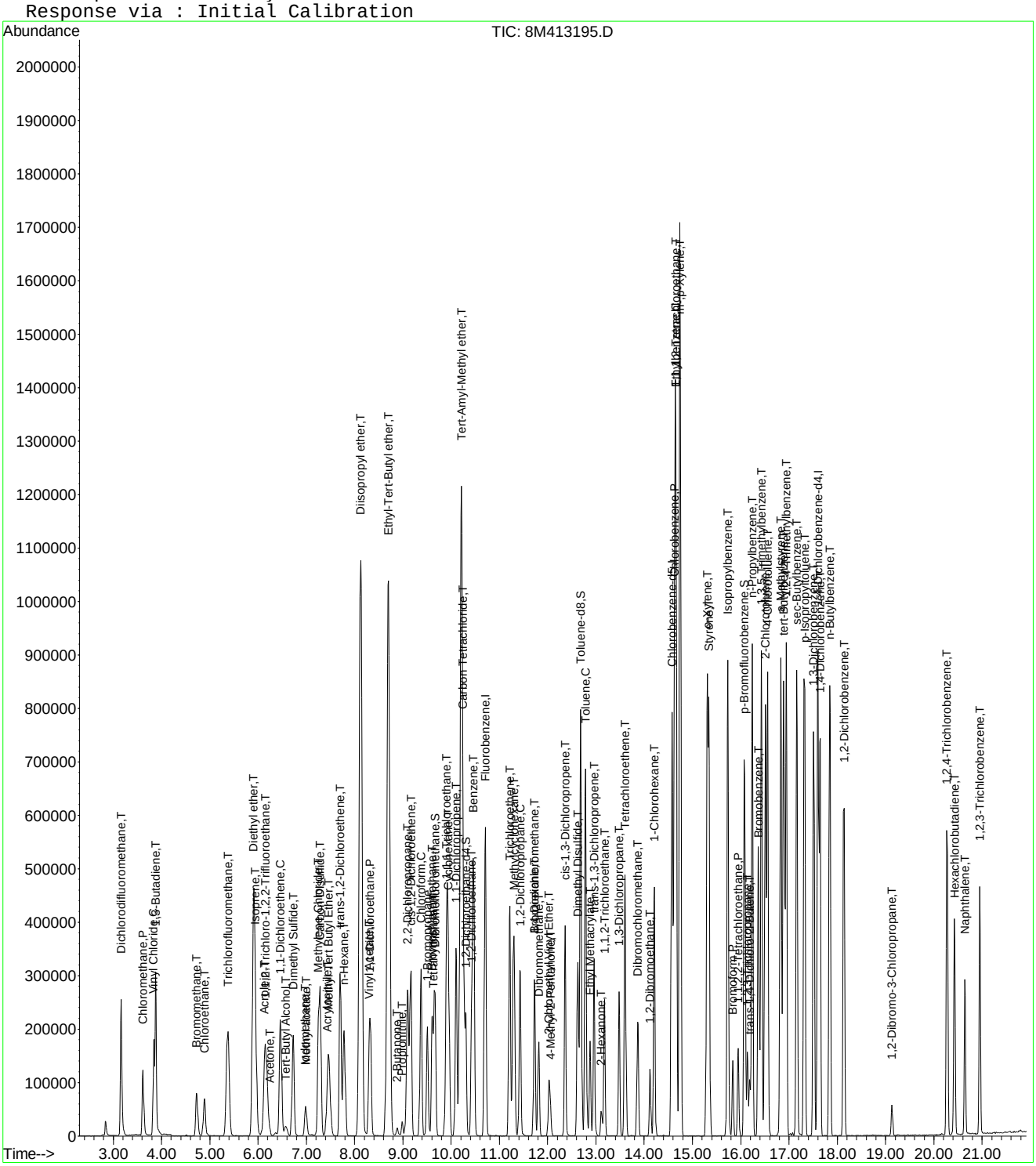

Quantitation Report (Not Reviewed)

Data File : K:\ORGANICS\VOLATILE\HPMS8\DATA\062116\8M413130.D Vial: 7
Acq On : 21 Jun 2016 20:19 Operator: FJB
Sample : WG573645-03 20ug/L LCS2 8260 Inst : HPMS8
Misc : 1,1 STD76744 Multiplr: 1.00
MS Integration Params: RTEINT.P
Quant Time: Jun 21 20:41:24 2016 Quant Results File: 8260WT.RES

Quant Method : C:\MSDCHEM\2\METHODS\8260WT.M (RTE Integrator)
Title : Method 8260B/624 WTR-SOP:OVLMSV01 05-13-16 HPMS 8
Last Update : Sat May 14 18:08:06 2016
Response via : Initial Calibration
DataAcq Meth : 8260WT

Internal Standards	R.T.	QIon	Response	Conc Units	Dev(Min)
1) Fluorobenzene	10.71	96	801570	25.00 ug/L	0.00
57) Chlorobenzene-d5	14.57	117	606723	25.00 ug/L	0.00
78) 1,4-Dichlorobenzene-d4	17.60	152	337211	25.00 ug/L	0.00

System Monitoring Compounds

37) Dibromofluoromethane	9.66	111	232312	26.9748 ug/L	0.00
Spiked Amount 25.000	Range 86 - 118		Recovery = 107.88%		
43) 1,2-Dichloroethane-d4	10.30	65	244814	26.5111 ug/L	0.00
Spiked Amount 25.000	Range 80 - 120		Recovery = 106.04%		
58) Toluene-d8	12.68	98	807456	25.4292 ug/L	0.00
Spiked Amount 25.000	Range 88 - 110		Recovery = 101.72%		
80) p-Bromofluorobenzene	16.08	95	345700	24.7584 ug/L	0.00
Spiked Amount 25.000	Range 86 - 115		Recovery = 99.04%		

Target Compounds					Qvalue
2) Dichlorodifluoromethane	3.16	85	375654	27.9524 ug/L	99
3) Chloromethane	3.62	50	183223	23.3563 ug/L	99
4) Vinyl Chloride	3.84	62	251449	27.0165 ug/L	100
5) 1,3-Butadiene	3.88	54	171496	21.9722 ug/L	99
6) Bromomethane	4.73	94	99370	18.4182 ug/L	97
7) Chloroethane	4.89	64	120768	23.5816 ug/L	97
8) Trichlorofluoromethane	5.37	101	405508	23.4152 ug/L	99
9) Diethyl ether	5.90	59	429224	103.8172 ug/L	98
10) Isoprene	5.93	67	259996	24.7221 ug/L	98
11) Acrolein	6.13	56	33670	90.9570 ug/L	94
12) 1,1,2-Trichloro-1,2,2-Trif	6.16	101	190538	23.4061 ug/L	94
13) Acetone	6.24	43	19487	21.6080 ug/L	98
14) 1,1-Dichloroethene	6.46	61	284861	21.9774 ug/L	97
15) Tert-Butyl Alcohol	6.57	59	44593	154.2999 ug/L	96
16) Dimethyl Sulfide	6.73	62	172245	37.1664 ug/L	97
17) Iodomethane	6.99	142	67479	20.7087 ug/L	100
18) Methyl acetate	6.99	43	45353	18.6044 ug/L	99
19) Methylene Chloride	7.24	84	175900	21.3251 ug/L	97
20) Carbon Disulfide	7.29	76	574700	21.1876 ug/L	100
21) Acrylonitrile	7.43	53	23931	20.4517 ug/L	98
22) Methyl Tert Butyl Ether	7.46	73	395219	22.1384 ug/L	100
23) trans-1,2-Dichloroethene	7.70	61	264912	22.2469 ug/L	99
24) n-Hexane	7.78	57	204188	23.0922 ug/L	98
25) Diisopropyl ether	8.12	45	1967896	106.0199 ug/L	98
26) Vinyl Acetate	8.30	43	186340	21.9263 ug/L	99
27) 1,1-Dichloroethane	8.32	63	312098	21.1043 ug/L	100
28) Ethyl-Tert-Butyl ether	8.70	59	2048753	103.0187 ug/L	99
29) 2-Butanone	8.88	43	26114	19.7084 ug/L	96
30) Propionitrile	8.98	54	34706	89.8808 ug/L	96
31) 2,2-Dichloropropane	9.09	77	386993	24.8323 ug/L	98
32) cis-1,2-Dichloroethene	9.17	96	200847	21.8289 ug/L	97
33) Chloroform	9.37	83	383139	21.9424 ug/L	100
34) 1-Bromopropane	9.51	122	41941	31.8234 ug/L	100
35) Bromochloromethane	9.60	130	100661	21.3345 ug/L	95
36) Tetrahydrofuran	9.63	42	73556	84.2855 ug/L	99
38) 1,1,1-Trichloroethane	9.91	97	386918	23.3280 ug/L	100
39) Cyclohexane	9.94	56	252690	22.0057 ug/L	100
40) 1,1-Dichloropropene	10.11	75	282605	22.3542 ug/L	99
41) Tert-Amyl-Methyl ether	10.21	73	1942419	107.5385 ug/L	99
42) Carbon Tetrachloride	10.24	117	339027	23.0189 ug/L	100

(#) = qualifier out of range (m) = manual integration
8M413130.D 8260WT.M Fri Jun 24 17:14:54 2016 Page 1

Quantitation Report (Not Reviewed)

Data File : K:\ORGANICS\VOLATILE\HPMS8\DATA\062116\8M413130.D Vial: 7
Acq On : 21 Jun 2016 20:19 Operator: FJB
Sample : WG573645-03 20ug/L LCS2 8260 Inst : HPMS8
Misc : 1,1 STD76744 Multiplr: 1.00
MS Integration Params: RTEINT.P
Quant Time: Jun 21 20:41:24 2016 Quant Results File: 8260WT.RES

Quant Method : C:\MSDCHEM\2\METHODS\8260WT.M (RTE Integrator)
Title : Method 8260B/624 WTR-SOP:OVLMSV01 05-13-16 HPMS 8
Last Update : Sat May 14 18:08:06 2016
Response via : Initial Calibration
DataAcq Meth : 8260WT

	Compound	R.T.	QIon	Response	Conc	Unit		Qvalue
45)	1,2-Dichloroethane	10.42	62	258437	22.9955	ug/L		99
46)	Benzene	10.46	78	728220	22.1166	ug/L		99
47)	Trichloroethene	11.21	130	203927	23.2215	ug/L		99
48)	Methylcyclohexane	11.30	83	305222	22.8782	ug/L		99
49)	1,2-Dichloropropane	11.43	63	160378	21.8803	ug/L		95
50)	Bromodichloromethane	11.73	83	286882	22.2687	ug/L		100
51)	1,4-Dioxane	11.72	88	4962	134.7651	ug/L		91
52)	Dibromomethane	11.81	93	86145	19.8542	ug/L		95
53)	2-Chloroethyl Vinyl Ether	12.02	63	61951	19.6644	ug/L		99
54)	4-Methyl-2-Pentanone	12.06	58	24431	18.9844	ug/L		93
55)	cis-1,3-Dichloropropene	12.36	75	314346	23.9724	ug/L		98
56)	Dimethyl Disulfide	12.62	79	151414	21.6343	ug/L		94
59)	Toluene	12.78	91	779721	20.7007	ug/L		98
60)	Ethyl Methacrylate	12.88	69	145866	20.1649	ug/L		98
62)	trans-1,3-Dichloropropene	12.96	75	259013	20.5196	ug/L		99
63)	1,1,2-Trichloroethane	13.18	97	114431	19.2527	ug/L		99
64)	2-Hexanone	13.11	58	22675	18.1545	ug/L	#	94
65)	1,3-Dichloropropane	13.48	76	220977	20.8823	ug/L		99
66)	Tetrachloroethene	13.60	164	173697	21.5238	ug/L		94
67)	Dibromochloromethane	13.87	129	173994	20.0489	ug/L		100
68)	1,2-Dibromoethane	14.12	107	116731	19.7061	ug/L		98
69)	1-Chlorohexane	14.21	91	262320	20.4021	ug/L		99
70)	Chlorobenzene	14.62	112	521869	20.5464	ug/L		99
71)	1,1,1,2-Tetrachloroethane	14.65	131	201136	20.4404	ug/L		99
72)	Ethylbenzene	14.65	106	275214	19.8041	ug/L		96
73)	m-,p-Xylene	14.75	106	679738	41.7013	ug/L		95
74)	o-Xylene	15.31	106	336370	21.1072	ug/L		99
75)	Styrene	15.35	104	545154	20.8568	ug/L		97
76)	Bromoform	15.83	173	98789	19.1915	ug/L		99
77)	Isopropylbenzene	15.73	105	925159	21.8531	ug/L		99
79)	1,1,2,2-Tetrachloroethane	15.95	83	117825	17.4069	ug/L		99
81)	1,2,3-Trichloropropane	16.14	110	40221	19.2963	ug/L		75
82)	trans-1,4-Dichloro-2-Buten	16.18	53	32499	15.7229	ug/L		94
83)	n-Propylbenzene	16.24	91	1101437	20.9364	ug/L		100
84)	Bromobenzene	16.37	156	214213	19.7961	ug/L		96
85)	1,3,5-Trimethylbenzene	16.42	105	798614	20.8395	ug/L		100
86)	2-Chlorotoluene	16.52	91	760317	20.7001	ug/L		99
87)	4-Chlorotoluene	16.56	91	661306	19.9322	ug/L		100
88)	a-Methylstyrene	16.83	118	382596	21.0431	ug/L		98
89)	tert-Butylbenzene	16.90	134	152707	20.3685	ug/L		97
90)	1,2,4-Trimethylbenzene	16.94	105	780583	19.8091	ug/L		99
91)	sec-Butylbenzene	17.16	105	925679	20.5326	ug/L		100
92)	p-Isopropyltoluene	17.32	119	770708	20.1338	ug/L		98
93)	1,3-Dichlorobenzene	17.52	146	423219	20.3116	ug/L		97
94)	1,4-Dichlorobenzene	17.64	146	424902	20.2270	ug/L		97
95)	n-Butylbenzene	17.85	91	740475	19.5669	ug/L		99
96)	1,2-Dichlorobenzene	18.14	146	360566	19.4567	ug/L		98
97)	1,2-Dibromo-3-Chloropropan	19.13	75	24053	17.7026	ug/L		99
98)	1,2,4-Trichlorobenzene	20.28	180	265360	19.1570	ug/L		98
99)	Hexachlorobutadiene	20.43	225	136867	21.1471	ug/L		100
100)	Naphthalene	20.65	128	338862	16.4656	ug/L		100
101)	1,2,3-Trichlorobenzene	20.96	180	216043	18.4869	ug/L		97

(#) = qualifier out of range (m) = manual integration
8M413130.D 8260WT.M Fri Jun 24 17:14:55 2016 Page 2

Quantitation Report (Not Reviewed)

Data File : K:\ORGANICS\VOLATILE\HPMS8\DATA\062116\8M413130.D Vial: 7
Acq On : 21 Jun 2016 20:19 Operator: FJB
Sample : WG573645-03 20ug/L LCS2 8260 Inst : HPMS8
Misc : 1,1 STD76744 Multiplr: 1.00
MS Integration Params: RTEINT.P
Quant Time: Jun 21 20:41 2016 Quant Results File: 8260WT.RES

Method : K:\ORGANICS\VOLATILE\HPMS8\METHODS\8260WT.M (RTE Integrator)
Title : Method 8260B/624 WTR-SOP:OVLMSV01 05-13-16 HPMS 8
Last Update : Sat May 14 18:08:06 2016
Response via : Initial Calibration

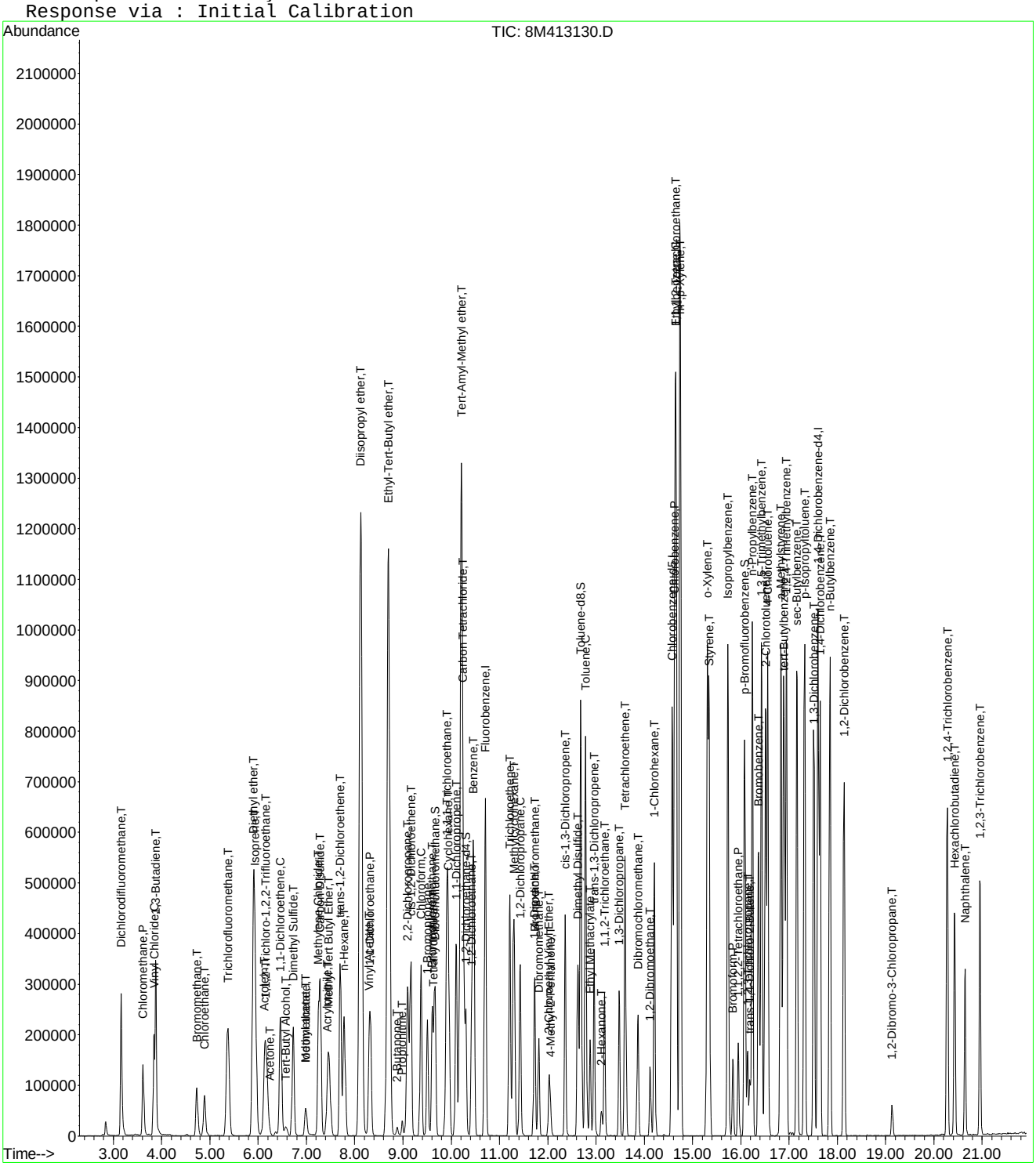

2.2 Semivolatiles Data

2.2.1 Semivolatiles GC/MS Data (Dioxane)

2.2.1.1 Summary Data

Microbac

Lab Report #: L16060927
Lab Project #: 2551.096
Project Name: Longhorn Army Ammunition
Lab Contact: Michelle Taylor

Certificate of Analysis

Sample #:	L16060927-01	**PrePrep Method:**	N/A	**Instrument:**	HPMS15
Client ID:	18CPTMW23SW-061516	**Prep Method:**	3520C	**Prep Date:**	06/21/2016 17:01
Matrix:	Water	**Analytical Method:**	8270D	**Cal Date:**	06/21/2016 11:57
Workgroup #:	WG573853	**Analyst:**	MES	**Run Date:**	06/23/2016 15:30
Collect Date:	06/15/2016 08:00	**Dilution:**	1	**File ID:**	15M18514
Sample Tag:	01	**Units:**	ug/L		

Analyte	CAS #	Result	Qual	LOQ	LOD	DL
1,4-Dioxane	123-91-1	1.00	U	2.00	1.00	0.500

Surrogate	Recovery	Lower Limit	Upper Limit	Q
1,4-Dioxane-d8	32.4	20	129	

U	Analyte was not detected. The concentration is below the reported LOD.

Microbac

Lab Report #: L16060927
Lab Project #: 2551.096
Project Name: Longhorn Army Ammunition
Lab Contact: Michelle Taylor

Certificate of Analysis

Sample #:	L16060927-02	**PrePrep Method:**	N/A	**Instrument:**	HPMS15
Client ID:	18CPTMW23-061516	**Prep Method:**	3520C	**Prep Date:**	06/21/2016 17:01
Matrix:	Water	**Analytical Method:**	8270D	**Cal Date:**	06/21/2016 11:57
Workgroup #:	WG573853	**Analyst:**	MES	**Run Date:**	06/23/2016 15:53
Collect Date:	06/15/2016 09:05	**Dilution:**	1	**File ID:**	15M18515
Sample Tag:	01	**Units:**	ug/L		

Analyte	CAS #	Result	Qual	LOQ	LOD	DL
1,4-Dioxane	123-91-1	7.62	J	2.00	1.00	0.500

Surrogate	Recovery	Lower Limit	Upper Limit	Q
1,4-Dioxane-d8	133	20	129	*

J	The reported result is an estimated value.

Microbac

Lab Report #: L16060927
Lab Project #: 2551.096
Project Name: Longhorn Army Ammunition
Lab Contact: Michelle Taylor

Certificate of Analysis

Sample #:	L16060927-02	**PrePrep Method:**	N/A	**Instrument:**	HPMS15
Client ID:	18CPTMW23-061516	**Prep Method:**	3520C	**Prep Date:**	06/21/2016 17:01
Matrix:	Water	**Analytical Method:**	8270D	**Cal Date:**	06/21/2016 11:57
Workgroup #:	WG573853	**Analyst:**	MES	**Run Date:**	06/25/2016 12:46
Collect Date:	06/15/2016 09:05	**Dilution:**	10	**File ID:**	15M18553
Sample Tag:	DL01	**Units:**	ug/L		

Analyte	CAS #	Result	Qual	LOQ	LOD	DL
1,4-Dioxane	123-91-1	8.02	J	20.0	10.0	5.00

Surrogate	Recovery	Lower Limit	Upper Limit	Q
1,4-Dioxane-d8	109	20	129	

J	Estimated value ; the analyte concentration was less than the LOQ.

Microbac

Lab Report #: L16060927
Lab Project #: 2551.096
Project Name: Longhorn Army Ammunition
Lab Contact: Michelle Taylor

Certificate of Analysis

Sample #:	L16060927-03	**PrePrep Method:**	N/A	**Instrument:**	HPMS15
Client ID:	18CPTMW19SW-061516	**Prep Method:**	3520C	**Prep Date:**	06/21/2016 17:01
Matrix:	Water	**Analytical Method:**	8270D	**Cal Date:**	06/21/2016 11:57
Workgroup #:	WG573853	**Analyst:**	MES	**Run Date:**	06/23/2016 16:15
Collect Date:	06/15/2016 10:15	**Dilution:**	1	**File ID:**	15M18516
Sample Tag:	01	**Units:**	ug/L		

Analyte	CAS #	Result	Qual	LOQ	LOD	DL
1,4-Dioxane	123-91-1	1.00	U	2.00	1.00	0.500

Surrogate	Recovery	Lower Limit	Upper Limit	Q
1,4-Dioxane-d8	37.5	20	129	

U	Analyte was not detected. The concentration is below the reported LOD.

Microbac

Lab Report #: L16060927
Lab Project #: 2551.096
Project Name: Longhorn Army Ammunition
Lab Contact: Michelle Taylor

Certificate of Analysis

Sample #:	L16060927-04	**PrePrep Method:**	N/A	**Instrument:**	HPMS15
Client ID:	18CPTMW19-061516	**Prep Method:**	3520C	**Prep Date:**	06/21/2016 17:01
Matrix:	Water	**Analytical Method:**	8270D	**Cal Date:**	06/21/2016 11:57
Workgroup #:	WG573853	**Analyst:**	MES	**Run Date:**	06/23/2016 16:38
Collect Date:	06/15/2016 11:15	**Dilution:**	1	**File ID:**	15M18517
Sample Tag:	01	**Units:**	ug/L		

Analyte	CAS #	Result	Qual	LOQ	LOD	DL
1,4-Dioxane	123-91-1	1.00	U	2.00	1.00	0.500

Surrogate	Recovery	Lower Limit	Upper Limit	Q
1,4-Dioxane-d8	40.5	20	129	

U	Analyte was not detected. The concentration is below the reported LOD.

Microbac

Lab Report #: L16060927
Lab Project #: 2551.096
Project Name: Longhorn Army Ammunition
Lab Contact: Michelle Taylor

2.2.1.2 QC Summary Data

Example 8270 Calculations

1.0 Calculating the Response Factor (RF) from the initial calibration (ICAL) data:

RF = [(Ax) (Cis)] / [(Ais) (Cx)]

where:	Example
Ax = Area of the characteristic ion for the compound being measured:	1261197
Cis = Concentration of the specific internal standard (ug/mL)	40
Ais = Area of the characteristic ion of the specific internal standard	608044
Cx = Concentration of the compound in the standard being measured (ug/mL)	50
RF = Calculated Response Factor	**1.65935**

2.0 Calculating the concentration (C) of a compound in water using the data from the prep log and quantitation report: *

Cx = [(Ax) (Cis) (Vf) (D)] / [(Ais) (RF) (Vi)]

where:	Example
Ax = Area of the characteristic ion for the compound being measured	367250
Cis = Concentration of the specific internal standard (ug/mL)	40
Vf = Final volume of sample extract from prep log (mL)	1
D = Dilution factor for sample as a multiplier (10x = 10)	1
Ais = Area of the characteristic ion of the specific internal standard	511641
RF = Average RF from the ICAL	1.65935
Vi = Initial volume of sample extracted from prep log (mL)	1021
Cx = Concentration of the compound in the sample being measured (ug/mL)	0.016947
Cx = Concentration of the compound in the sample being measured (ug/L)	**16.947**

3.0 Calculating the concentration (C) of a compound in soil using the data from the prep log and quantitation report: *

Cx = [(Ax) (Cis) (Vf) (D)] / [(Ais) (RF) (Wi)]

where:	Example
Ax = Area of the characteristic ion for the compound being measured	367250
Cis = Concentration of the specific internal standard (ug/mL)	40
Vf = Final volume of sample extract from prep log (mL)	1
D = Dilution factor for sample as a multiplier (10x = 10)	1
Ais = Area of the characteristic ion of the specific internal standard	511641
RF = Average RF from the ICAL	1.65935
Wi = Initial weight of sample extracted (g) from prep log	30
Cx = Concentration of the compound in the sample being measured (ug/g)	0.576763
Cx = Concentration of the compound in the sample being measured (ug/kg)	**576.7627**

Dry weight correction:

Percent solids (PCT_S)	50
Cd = (Cx) (100)/PCT_S	**1153.525** ug/kg

* Concentrations appearing on the instrument quantitation reports are on-column results and do not take into account initial volume, final volume, and the dilution factor.

4.0 Concentration from Linear Regression

Step 1: Retrieve Curve Data From Plot, y = mx + b

y = response ratio = response of analyte / response of IS = Ax/Ais

x = amount ratio = concentration analyte/concentration internal standard = Cx / Cis

m = slope from curve plot

b = intercept from curve plot

Step 2: Calculate y from Quantitation Report

y = 16790/784838 = 0.02139

Step 3: Solve for x

x = (y - b)/m = [(0.02139 -(- 0.0435)]/ 0.0783 = 0.829

Step 4: Solve for analyte concentration Cx

Cx = Cis (x) = (25.0)(0.829) = 20.72 ug/L

Example Spreadsheet Calculation:

Slope from curve, m:	0.0783	
Intercept from curve, b:	-0.0435	
Area of analyte, Ax:	16790	
Area of Internal Standard , Ais:	784484	
Concentration of IS, Cis	25.00	ug/L
Response Ratio (y) :	0.021403	
Amount Ratio:	0.828897	
Concentration (Cx):	20.72241	ug/L

5.0 Concentration from Quadratic Regression

Step 1 - Retrieve Curve Data from Plot, y = Ax^2 + Bx + C
Where:
Ax^2 + Bx + (C - y) = 0
A, B, C = constants from the ICAL quadratic regression
y = Response ratio = Area of analyte/Area of internal standard (IS)
x = Amount ratio = Concentration of analyte/concentration of IS

Step 2: Calculate y from Quantitation Report

y = Ax/Ais

Step 3: Solve for x using the quadratic formula
Ax^2 + Bx + C - y = 0

$$x = \frac{b \pm \sqrt{\left(b^2 - 4a(c - y)\right)}}{2a}$$ (Two possible solutions)

Step 4: Solve for analyte concentration Cx

Cx = (Cis)(Amount ratio)

Example Spreadsheet Calculation:

Value of A from plot:	**0.0259**	
Value of B from plot:	**0.0596**	
Value of C from plot:	**-0.0165**	
Area of analyte from quantitation report:	**203233**	
Area of IS from quantiation report:	**1425653**	
Response ratio, y:	**0.142554**	
C - y:	**-0.15905**	
Root 1 - Computed amount ratio , X1:	**-3.88278**	
Root 2 - Computed amount ratio , X2:	**1.581623**	use this solution
Concentration of IS, Cis:	**40.00**	
Concentration of analyte, Cx:	**63.26**	ug/L

Microbac Laboratories Inc.
Continuous Sample Extract Log

Workgroup: WG573299
Analyst: CPD
Spike Analyst: CPD
Method: 3520C
Run Date: 06/21/2016 17:01
SOP: EXB01 Revison 20
Spike Witness: JLD
Surr Solution: STD76628

TIME ON: 17:45 OFF: 12:10 ON: 16:00 OFF: 11:05

CH2CL2 Lot #: COA18982
sodium sulfate Lot #: COA18814
10N NaOH Lot #: RGT37076
1:1 H2SO4 Lot #: RGT36755

	SAMPLE #	Type	Reference	Prod	pH	Init Amnt	Surr Amnt	Spike Amnt	Spike Sol	Final Vol	Color
1	L16060927-01	SAMP		827-DIOXANE	<2>12	1000 mL	.05 mL			1 mL	Transparent
2	L16060927-02	SAMP		827-DIOXANE	<2>12	1000 mL	.05 mL			1 mL	Transparent
3	L16060927-03	SAMP		827-DIOXANE	<2>12	1000 mL	.05 mL			1 mL	Transparent
4	L16060927-04	SAMP		827-DIOXANE	<2>12	1000 mL	.05 mL			1 mL	Transparent
5	L16060930-03	SAMP		827-DIOX	<2>12	1000 mL	.05 mL			1 mL	Colored
6	L16060978-03	SAMP		827-DIOX	<2>12	800 mL	.05 mL			1 mL	Colored
7	L16060978-04	SAMP		827-DIOX	<2>12	890 mL	.05 mL			1 mL	Colored
8	L16061026-04	SAMP		827-DIOXANE	<2>12	1000 mL	.05 mL			1 mL	Transparent
9	L16061026-05	SAMP		827-DIOXANE	<2>12	1000 mL	.05 mL			1 mL	Transparent
10	L16061026-07	SAMP		827-DIOXANE	<2>12	1000 mL	.05 mL			1 mL	Transparent
11	L16061055-04	SAMP		827-DIOX	<2>12	520 mL	.05 mL			1 mL	Colored
12	L16061055-07	SAMP		827-DIOX	<2>12	880 mL	.05 mL			1 mL	Colored
13	WG573299-01	BLANK		827-DIOXANE	<2>12	1000 mL	.05 mL			1 mL	Transparent
14	WG573299-02	LCS		827-DIOXANE	<2>12	1000 mL	.05 mL	.1 mL	STD75281	1 mL	Transparent
15	WG573299-03	LCS2		827-DIOXANE	<2>12	1000 mL	.05 mL	.1 mL	STD75281	1 mL	Transparent

Due to insufficient sample volume, this preparation batch failed to include the method prescribed MS and MSD.

Analyst: Chelsie Davis

Reviewer: Justin Hesson

EXTRACT - Modified 01/23/2009
PDF ID: 4819876
Report generated: 06/24/2016 10:45

Microbac Laboratories Inc.

Instrument Run Log

Instrument: HPMS15 Dataset: 062116
Analyst1: MES Analyst2: NA
Method: 8270C/D SOP: MSS01 Rev: 27

Maintenance Log ID: Syringe Filter Lot#:
Eluent ID#:

Column 1 ID: RXI-5MS Column 2 ID: NA

Workgroups: WG573365

Internal STD: STD76627 Surrogate STD: NA Calibration STD

CCV STD: STD74784 LCS STD: STD74214 MS/MSD STD:

Comments:

Seq.	File ID	Sample Information	Mat	Dil	Reference	Date/Time
1	15M18455	BAKEOUT	1	1		06/21/16 08:46
2	15M18456	WG573501-01 5PPM DFTPP STD	1	1	STD75016	06/21/16 09:05
3	15M18457	WG573501-01 5PPM DFTPP STD	1	1	STD75016	06/21/16 09:34
4	15M18458	WG573501-02 5PPM 1,4-DIOXANE STD	1	1	STD74784	06/21/16 09:52
5	15M18459	WG573501-03 10 PPM 1,4-DIOXANE STD	1	1	STD74784	06/21/16 10:27
6	15M18460	WG573501-04 7.5 PPM 1,4-DIOXANE STD	1	1	STD74784	06/21/16 10:49
7	15M18461	WG573501-05 2.5 PPM 1,4-DIOXANE STD	1	1	STD74784	06/21/16 11:12
8	15M18462	WG573501-06 1 PPM 1,4-DIOXANE STD	1	1	STD74784	06/21/16 11:34
9	15M18463	WG573501-07 0.4 PPM 1,4-DIOXANE STD	1	1	STD74784	06/21/16 11:57
10	15M18464	WG573501-08 5PPM 1,4-DIOXANE ALT SRC	1	1	STD74214	06/21/16 12:20
11	15M18465	WG572806-01 BLANK 6/15	1	1		06/21/16 12:54
12	15M18466	WG572806-02 LCS 6/15	1	1		06/21/16 13:17
13	15M18467	WG572806-03 LCSDUP 6/15	1	1		06/21/16 13:40
14	15M18468	WG573008-01 BLANK 6/17	7	1	SOIL	06/21/16 14:03
15	15M18469	WG573008-02 LCS 6/17	7	1	SOIL	06/21/16 14:26
16	15M18470	WG573008-03 LCSDUP 6/17	7	1	SOIL	06/21/16 14:48
17	15M18471	L16060730-01	1	1		06/21/16 15:11
18	15M18472	L16060730-02	1	1		06/21/16 15:34
19	15M18473	L16060854-01	1	1		06/21/16 15:57
20	15M18474	L16060730-03	1	1		06/21/16 16:19
21	15M18475	L16060756-04 827-DIOX	1	1		06/21/16 16:46
22	15M18476	L16060822-01	1	1		06/21/16 17:08
23	15M18477	L16060822-03	1	1		06/21/16 17:31
24	15M18478	L16060822-04	1	1		06/21/16 17:54
25	15M18479	L16060822-05	1	1		06/21/16 18:17
26	15M18480	L16060823-01	1	1		06/21/16 18:40
27	15M18481	L16060823-03	1	1		06/21/16 19:02
28	15M18482	L16060823-04	1	1		06/21/16 19:25
29	15M18483	L16060809-03 827-DIOX	1	1		06/21/16 19:48
30	15M18484	L16060854-01 2X	1	2		06/21/16 20:10
31	15M18485	BAKEOUT	1	1		06/21/16 20:33
32	15M18486	BAKEOUT	1	1		06/21/16 20:55
33	15M18487	BAKEOUT	1	1		06/21/16 21:18

Page: 1 Approved: 22-JUN-16

Microbac Laboratories Inc.

Instrument Run Log

Instrument: HPMS15 Dataset: 062116

Analyst1: MES Analyst2: NA

Method: 8270C/D SOP: MSS01 Rev: 27

Maintenance Log ID: Syringe Filter Lot#:

Eluent ID#:

Column 1 ID: RXI-5MS Column 2 ID: NA

Workgroups: WG573365

Internal STD: STD76627 Surrogate STD: NA

CCV STD: STD74784 LCS STD: STD74214

Comments

Seq.	Rerun	Dil.	Reason	Analytes
2				
	WG573501-01 5PPM DFTPP STD rerun DFTPP, pentachlorophenol tailing >2.			
14				
	WG573008-01 BLANK 6/17 DNR-not needed.			
15				
	WG573008-02 LCS DNR-not needed.			
16				
	WG573008-03 LCSDUP DNR-not needed.			
19	X	2	Over Calibration Range	
	L16060854-01			

Page: 2 Approved: 22-JUN-16

Microbac Laboratories Inc.

Instrument Run Log

Instrument: HPMS15 Dataset: 062316
Analyst1: MES Analyst2: NA
Method: 8270C/D SOP: MSS01 Rev: 27

Maintenance Log ID: Syringe Filter Lot#:
Eluent ID#:

Column 1 ID: RXI-5MS Column 2 ID: NA

Workgroups: WG573853

Internal STD: STD76627 Surrogate STD: NA Calibration STD
CCV STD: STD74784 LCS STD: MS/MSD STD:

Comments:

Seq.	File ID	Sample Information	Mat	Dil	Reference	Date/Time
1	15M18504	BAKEOUT	1	1		06/23/16 10:23
2	15M18505	WG573879-01 5PPM DFTPP STD	1	1	STD75016	06/23/16 10:43
3	15M18506	WG573879-01 5PPM DFTPP STD	1	1	STD75016	06/23/16 10:59
4	15M18507	WG573879-01 5PPM DFTPP STD	1	1	STD75016	06/23/16 12:04
5	15M18508	WG573879-01 5PPM DFTPP STD	1	1	STD75016	06/23/16 13:20
6	15M18509	WG573879-01 5PPM DFTPP STD	1	1	STD75016	06/23/16 13:42
7	15M18510	WG573879-02 5PPM 1,4-DIOXANE STD	1	1	STD74784	06/23/16 13:59
8	15M18511	WG573299-01 BLANK 6/21	1	1		06/23/16 14:22
9	15M18512	WG573299-02 LCS 6/21	1	1		06/23/16 14:45
10	15M18513	WG573299-03 LCSDUP 6/21	1	1		06/23/16 15:07
11	15M18514	L16060927-01 827-DIOX	1	1		06/23/16 15:30
12	15M18515	L16060927-02 827-DIOX	1	1		06/23/16 15:53
13	15M18516	L16060927-03 827-DIOX	1	1		06/23/16 16:15
14	15M18517	L16060927-04 827-DIOX	1	1		06/23/16 16:38
15	15M18518	L16060930-03 827-DIOX	1	1		06/23/16 17:00
16	15M18519	L16060978-03 827-DIOX	1	1		06/23/16 17:23
17	15M18520	L16060978-04 827-DIOX	1	1		06/23/16 17:46
18	15M18521	L16061026-04 827-DIOX	1	1		06/23/16 18:08
19	15M18522	L16061026-05 827-DIOX	1	1		06/23/16 18:31
20	15M18523	L16061026-07 827-DIOX	1	1		06/23/16 18:54
21	15M18524	L16061055-04 827-DIOX	1	1		06/23/16 19:16
22	15M18525	L16061055-07 827-DIOX	1	1		06/23/16 19:39
23	15M18526	BAKEOUT	1	1		06/23/16 20:02
24	15M18527	BAKEOUT	1	1		06/23/16 20:24
25	15M18528	BAKEOUT	1	1		06/23/16 20:47

Comments

Seq.	Rerun	Dil.	Reason	Analytes
2				
	Rerun DFTPP, degradation >20%.			
3				
	Rerun DFTPP, degradation >20%. Changing the liner.			
4				

Page: 1 Approved: 24-JUN-16

Microbac Laboratories Inc.

Instrument Run Log

Instrument: HPMS15 Dataset: 062316

Analyst1: MES Analyst2: NA

Method: 8270C/D SOP: MSS01 Rev: 27

Maintenance Log ID: Syringe Filter Lot#:

Eluent ID#:

Column 1 ID: RXI-5MS Column 2 ID: NA

Workgroups: WG573853

Internal STD: STD76627 Surrogate STD: NA

CCV STD: STD74784 LCS STD:

Comments

Seq.	Rerun	Dil.	Reason	Analytes
	Rerun DFTPP, degradation still >20%. Changing the gold seal.			
5				
	Rerun DFTPP, degradation still >20%. Clipping the column.			
12	X	10	Surrogate standard failure	
	L16060927-02 high surrogate due to SMI; reanalyzing at a dilution to confirm.			
16	X	10	Over Calibration Range	
	L16060978-03			
17	X	20	Over Calibration Range	
	L16060978-04			
19	X	20	Over Calibration Range	
	L16061026-05 high surrogate due to SMI.			
21	X	10	Over Calibration Range	
	L16061055-04 827-DIOX one high surrogate due to SMI.			
22	X	100	Over Calibration Range	
	L16061055-07 827-DIOX one low surrogate due to obvious SMI.			

Page: 2 Approved: 24-JUN-16

Microbac Laboratories Inc.

Instrument Run Log

Instrument: HPMS15 Dataset: 062516

Analyst1: MES Analyst2: NA

Method: 8270C/D SOP: MSS01 Rev: 27

Maintenance Log ID: Syringe Filter Lot#:

Eluent ID#:

Column 1 ID: RXI-5MS Column 2 ID: NA

Workgroups: WG574187,WG573853,WG574186

Internal STD: STD76627 Surrogate STD: NA Calibration STD

CCV STD: STD74784 LCS STD: MS/MSD STD:

Comments: The following may need re-extracted due to low LCS/LCSDUP recoveries:L16060637-02, 756-01 to -03,809-01,02,930-01,-02,1213,-01 to -06

Seq.	File ID	Sample Information	Mat	Dil	Reference	Date/Time
1	15M18543	BAKEOUT	1	1		06/25/16 09:07
2	15M18544	WG574029-01 5PPM DFTPP STD	1	1	STD75016	06/25/16 09:27
3	15M18545	WG574029-02 5PPM 1,4-DIOXANE STD	1	1	STD74784	06/25/16 09:44
4	15M18546	WG573815-01 BLANK 6/23	7	1	SOIL	06/25/16 10:08
5	15M18547	WG573815-02 LCS 6/23	7	1	SOIL	06/25/16 10:30
6	15M18548	WG573815-03 LCSDUP 6/23	7	1	SOIL	06/25/16 10:53
7	15M18549	WG573975-01 BLANK 6/24	7	1	SOIL	06/25/16 11:16
8	15M18550	WG573975-02 LCS 6/24	7	1	SOIL	06/25/16 11:38
9	15M18551	WG573975-03 LCSDUP 6/24	7	1	SOIL	06/25/16 12:01
10	15M18552	L16061026-07 RR 827-DIOX	1	10		06/25/16 12:24
11	15M18553	L16060927-02 10X 827-DIOX	1	10		06/25/16 12:46
12	15M18554	L16060978-03 10X 827-DIOX	1	10		06/25/16 13:09
13	15M18555	L16061055-04 10X 827-DIOX	1	10		06/25/16 13:32
14	15M18556	L16060978-04 20X 827-DIOX	1	20		06/25/16 13:54
15	15M18557	L16061026-05 20X 827-DIOX	1	20		06/25/16 14:17
16	15M18558	L16061055-07 100X 827-DIOX	1	100		06/25/16 14:40
17	15M18559	L16060637-02 RE 827-DIOX	7	1	SOIL	06/25/16 15:02
18	15M18560	L16060756-01 RE 827-DIOX	7	1	SOIL	06/25/16 15:25
19	15M18561	L16060756-02 RE 827-DIOX	7	1	SOIL	06/25/16 15:47
20	15M18562	L16060756-03 RE 827-DIOX	7	1	SOIL	06/25/16 16:10
21	15M18563	L16060809-01 RE 827-DIOX	7	1	SOIL	06/25/16 16:33
22	15M18564	L16060809-02 RE 827-DIOX	7	1	SOIL	06/25/16 16:55
23	15M18565	L16060930-01 RE 827-DIOX	7	1	SOIL	06/25/16 17:18
24	15M18566	L16060930-02 RE 827-DIOX	7	1	SOIL	06/25/16 17:40
25	15M18567	L16060978-02 RE 2X 827-DIOX	7	2	SOIL	06/25/16 18:03
26	15M18568	L16061055-03 RE 827-DIOX	7	1	SOIL	06/25/16 18:26
27	15M18569	L16061055-05 RE 827-DIOX	7	1	SOIL	06/25/16 18:48
28	15M18570	L16061055-06 RE 827-DIOX	7	1	SOIL	06/25/16 19:11
29	15M18571	L16061213-01 827-DIOX	7	1	SOIL	06/25/16 19:34
30	15M18572	L16061213-02 827-DIOX	7	1	SOIL	06/25/16 19:56
31	15M18573	L16061213-03 827-DIOX	7	1	SOIL	06/25/16 20:19
32	15M18574	L16061213-04 827-DIOX	7	1	SOIL	06/25/16 20:42
33	15M18575	L16061213-05 5X 827-DIOX	7	5	SOIL	06/25/16 21:04

Page: 1 Approved: 27-JUN-16

Microbac Laboratories Inc.

Instrument Run Log

Instrument: HPMS15 Dataset: 062516
Analyst1: MES Analyst2: NA
Method: 8270C/D SOP: MSS01 Rev: 27

Maintenance Log ID: Syringe Filter Lot#:
Eluent ID#:

Column 1 ID: RXI-5MS Column 2 ID: NA

Workgroups: WG574187,WG573853,WG574186

Internal STD: STD76627 Surrogate STD: NA

CCV STD: STD74784 LCS STD:

Seq.	File ID	Sample Information	Mat	Dil	Reference	Date/Time
34	15M18576	L16061213-06 5X 827-DIOX	7	5	SOIL	06/25/16 21:27
35	15M18577	BAKEOUT	1	1		06/25/16 21:49
36	15M18578	BAKEOUT	1	1		06/25/16 22:11
37	15M18579	BAKEOUT	1	1		06/25/16 22:34
38	15M18580	BAKEOUT	1	1		06/25/16 22:56
39	15M18581	BAKEOUT	1	1		06/25/16 23:19
40	15M18582	BAKEOUT	1	1		06/25/16 23:42
41	15M18583	BAKEOUT	1	1		06/26/16 00:04

Comments

Seq.	Rerun	Dil.	Reason	Analytes
5				
	WG573815-02 LCS 6/23 low remix and rerun.			
6				
	WG573815-03 LCSDUP 6/23 low remix and rerun.			
9				
	WG573975-03 LCSDUP 6/24 marginally low; rerun. Rerun was acceptable. Not report this run.			
10				
	L16061026-07 RR 827-DIOX DNR-confirms previous results.			
11				
	L16060927-02 10X 827-DIOX surrogate is good; indicates SMI in the straight run.			
13				
	L16061055-04 10X 827-DIOX surrogate is good; indicates SMI in the straight run.			
15	X	40	Over Calibration Range	
	L16061026-05 20X 827-DIOX DNR			
17				
	L16060637-02 RE 827-DIOX surrogate is good; does not confirm low surrogate in original extraction.			
18				
	L16060756-01 RE 827-DIOX low surrogate recovery; does not confirm original extraction. Needs re-extracted.			
33	X	1	Analyzed too dilute	
	L16061213-05 5X 827-DIOX DNR			
34	X	1	Analyzed too dilute	
	L16061213-06 5X 827-DIOX DNR			

Page: 2 Approved: 27-JUN-16

Microbac Laboratories Inc.

Data Checklist

Date: 21-JUN-2016
Analyst: MES
Analyst: NA
Method: 827-DIOX
Instrument: HPMS15
Curve Workgroup: NA
Runlog ID: 75850
Analytical Workgroups: L16060730, 060756, 060809, 060822, 060823, 060854

ANALYTICAL	
System Performance Check	X
DFTPP (MS)	X
Endrin/DDT breakdown (8081/MS)	X
Pentachlorophenol/benzidine tailing (MS)	X
Eluent check (IC)/system pressure (HPLC)	NA
Window standard (FID)	NA
Initial Calibration	X
Average RF	X
Linear regression or higher order curve	NA
Alternate source standard (ICV) % Difference	X
Continuing Calibration (CCV)	NA
% D/% Drift	NA
Minimum response factors (MS)	NA
Continuing calibration blank (CCB) (IC)	NA
Special standards	NA
Blanks	X
TCL hits	X
Surrogate recoveries	X
LCS/LCSD (Laboratory Control Sample)	X
Recoveries	X
Surrogate recoveries	X
MS/MSD/Sample duplicates	NA
Recoveries	NA
%RPD	NA
Samples	X
TCL hits	X
Mass spectra (MS/HPLC)/2nd column confirmations (ECD/FID/HPLC)	X
Surrogate recoveries	X
Internal standard areas (MS)	X
Library searches (MS)	NA
Calculations & correct factors	X
Compounds above calibration range	X
Reruns	X
Manual integrations	NA
Project/client specific requirements	X
REPORTING	
Upload batch form	X
KOBRA workgroup data/forms/bench sheets	X
Case narratives	NA
Check for completeness	X
Primary Reviewer	MES
SUPERVISORY/SECONDARY REVIEW	
Check for compliance with method and project specific requirements	X
Check the completeness/accuracy of reported information	X
Data qualifiers	X
Secondary Reviewer	ECL

Primary Reviewer: 22-JUN-2016

Secondary Reviewer: 22-JUN-2016

CHECKLIST1 - Modified 03/05/2008

Generated: JUN-22-2016 16:00:51

Microbac Laboratories Inc.

Data Checklist

Date: 23-JUN-2016
Analyst: MES
Analyst: NA
Method: 827-DIOX
Instrument: HPMS15
Curve Workgroup: NA
Runlog ID: 75899
Analytical Workgroups: L16060927,060930,060978,-061026,061055

ANALYTICAL	
System Performance Check	X
DFTPP (MS)	X
Endrin/DDT breakdown (8081/MS)	X
Pentachlorophenol/benzidine tailing (MS)	X
Eluent check (IC)/system pressure (HPLC)	NA
Window standard (FID)	NA
Initial Calibration	NA
Average RF	NA
Linear regression or higher order curve	NA
Alternate source standard (ICV) % Difference	NA
Continuing Calibration (CCV)	X
% D/% Drift	X
Minimum response factors (MS)	X
Continuing calibration blank (CCB) (IC)	NA
Special standards	NA
Blanks	X
TCL hits	X
Surrogate recoveries	X
LCS/LCSD (Laboratory Control Sample)	X
Recoveries	X
Surrogate recoveries	X
MS/MSD/Sample duplicates	NA
Recoveries	NA
%RPD	NA
Samples	X
TCL hits	X
Mass spectra (MS/HPLC)/2nd column confirmations (ECD/FID/HPLC)	X
Surrogate recoveries	X
Internal standard areas (MS)	X
Library searches (MS)	NA
Calculations & correct factors	X
Compounds above calibration range	X
Reruns	X
Manual integrations	X
Project/client specific requirements	X
REPORTING	
Upload batch form	X
KOBRA workgroup data/forms/bench sheets	X
Case narratives	NA
Check for completeness	X
Primary Reviewer	MES
SUPERVISORY/SECONDARY REVIEW	
Check for compliance with method and project specific requirements	X
Check the completeness/accuracy of reported information	X
Data qualifiers	X
Secondary Reviewer	WTD

Primary Reviewer: Secondary Reviewer: 24-JUN-2016

CHECKLIST1 - Modified 03/05/2008
Generated: JUN-24-2016 14:48:11

Microbac Laboratories Inc.

Data Checklist

Date: 25-JUN-2016
Analyst: MES
Analyst: NA
Method: 827-DIOX
Instrument: HPMS15
Curve Workgroup: NA
Runlog ID: 75935
Analytical Workgroups: 060927, 06-978, 06-1055, 06-637, 06-756, 06-809, 06-930, 06-1213

ANALYTICAL	
System Performance Check	X
DFTPP (MS)	X
Endrin/DDT breakdown (8081/MS)	X
Pentachlorophenol/benzidine tailing (MS)	X
Eluent check (IC)/system pressure (HPLC)	NA
Window standard (FID)	NA
Initial Calibration	NA
Average RF	NA
Linear regression or higher order curve	NA
Alternate source standard (ICV) % Difference	NA
Continuing Calibration (CCV)	X
% D/% Drift	X
Minimum response factors (MS)	X
Continuing calibration blank (CCB) (IC)	NA
Special standards	NA
Blanks	X
TCL hits	X
Surrogate recoveries	X
LCS/LCSD (Laboratory Control Sample)	X
Recoveries	X
Surrogate recoveries	X
MS/MSD/Sample duplicates	NA
Recoveries	NA
%RPD	NA
Samples	X
TCL hits	X
Mass spectra (MS/HPLC)/2nd column confirmations (ECD/FID/HPLC)	X
Surrogate recoveries	X
Internal standard areas (MS)	X
Library searches (MS)	NA
Calculations & correct factors	X
Compounds above calibration range	X
Reruns	X
Manual integrations	X
Project/client specific requirements	X
REPORTING	
Upload batch form	X
KOBRA workgroup data/forms/bench sheets	X
Case narratives	NA
Check for completeness	X
Primary Reviewer	MES
SUPERVISORY/SECONDARY REVIEW	
Check for compliance with method and project specific requirements	X
Check the completeness/accuracy of reported information	X
Data qualifiers	X
Secondary Reviewer	ECL

Primary Reviewer: 27-JUN-2016

Secondary Reviewer: 27-JUN-2016

CHECKLIST1 - Modified 03/05/2008

Generated: JUN-27-2016 14:41:23

Microbac Laboratories Inc.

HOLDING TIMES
EQUIVALENT TO AFCEE FORM 9

Analytical Method: 8270D

AAB#: WG573853

Login Number: L16060927

Client ID	ID	Date Collected	TCLP Date	Time Held	Max Hold	Q	Extract Date	Time Held	Max Hold	Q	Run Date	Time Held	Max Hold	Q
18CPTMW23SW-061516	01	06/15/16					06/21/2016	6.4	7		06/23/16	1.9	40	
18CPTMW23-061516	02	06/15/16					06/21/2016	6.3	7		06/23/16	2	40	
18CPTMW23-061516	02	06/15/16					06/21/2016	6.3	7		06/25/16	3.8	40	
18CPTMW19SW-061516	03	06/15/16					06/21/2016	6.3	7		06/23/16	2	40	
18CPTMW19-061516	04	06/15/16					06/21/2016	6.2	7		06/23/16	2	40	

* = SEE PROJECT QAPP REQUIREMENTS

HOLD_TIMES - Modified 03/06/2008
PDF File ID: 4822545
Report generated 06/28/2016 09:16

Microbac Laboratories Inc.
SURROGATE STANDARDS

Login Number: L16060927
Instrument Id: HPMS15
Workgroup (AAB#): WG573853

Method: 827-DIOXANE
CAL ID: HPMS15-21-JUN-16
Matrix: Water

Sample Number	Dilution	Tag	1
L16060927-01	1.00	01	32.4
L16060927-02	1.00	01	133
L16060927-02	10.0	DL01	109
L16060927-03	1.00	01	37.5
L16060927-04	1.00	01	40.5
WG573299-01	1.00	01	28.7
WG573299-02	1.00	01	37.8
WG573299-03	1.00	01	46.8

Surrogates	Surrogate Limits
1 - 1,4-Dioxane-d8	20 - 129

Underline = Result out of surrogate limits

DL = surrogate diluted out
ND = surrogate not detected

SURROGATES - Modified 03/06/2008
PDF File ID: 4822553
Report generated: 06/28/2016 09:16

METHOD BLANK SUMMARY

Login Number: L16060927
Blank File ID: 15M18511
Prep Date: 06/21/16 17:01
Analyzed Date: 06/23/16 14:22
Analyst: MES

Work Group: WG573853
Blank Sample ID: WG573299-01
Instrument ID: HPMS15
Method: 8270D

This Method Blank Applies To The Following Samples:

Client ID	Lab Sample ID	Lab File ID	Time Analyzed	TAG
LCS	WG573299-02	15M18512	06/23/16 14:45	01
LCS2	WG573299-03	15M18513	06/23/16 15:07	01
18CPTMW23SW-061516	L16060927-01	15M18514	06/23/16 15:30	01
18CPTMW23-061516	L16060927-02	15M18515	06/23/16 15:53	01
18CPTMW19SW-061516	L16060927-03	15M18516	06/23/16 16:15	01
18CPTMW19-061516	L16060927-04	15M18517	06/23/16 16:38	01
18CPTMW23-061516	L16060927-02	15M18553	06/25/16 12:46	DL01

Report Name: BLANK_SUMMARY
PDF File ID: 4823844
Report generated 06/28/2016 09:16

Microbac Laboratories Inc.
METHOD BLANK REPORT

Login Number: L16060927 Prep Date: 06/21/16 17:01 Sample ID: WG573299-01
Instrument ID: HPMS15 Run Date: 06/23/16 14:22 Prep Method: 3520C
File ID: 15M18511 Analyst: MES Method: 8270D
Workgroup (AAB#): WG573853 Matrix: Water Units: ug/L
Contract #: Cal ID: HPMS15-21-JUN-16

Analytes	DL	LOQ	Concentration	Dilution	Qualifier
1,4-Dioxane	0.500	2.00	0.500	1	U

Surrogates	% Recovery	Surrogate Limits	Qualifier
1,4-Dioxane-d8	28.7	20 - 129	PASS

DL Method Detection Limit
LOQ Reporting/Practical Quantitation Limit
ND Analyte Not detected at or above reporting limit
* |Analyte concentration| > 1/2 RL

Report Name:BLANK
PDF ID: 4822546
28-JUN-2016 09:16

Microbac Laboratories Inc.
LABORATORY CONTROL SAMPLE (LCS)

Login Number: L16060927 Analyst: MES Prep Method: 3520C
Instrument ID: HPMS15 Matrix: Water Method: 8270D
Workgroup (AAB#): WG573853 Units: ug/L
QC Key: DOD4 Lot #: STD75281

Sample ID: WG573299-02 LCS File ID: 15M18512 Run Date: 06/23/2016 14:45
Sample ID: WG573299-03 LCS2 File ID: 15M18513 Run Date: 06/23/2016 15:07

Analytes	LCS			LCS2			%RPD	%Rec Limits	RPD Lmt	Q
	Known	Found	% REC	Known	Found	% REC				
1,4-Dioxane	5.00	1.88	37.6	5.00	2.32	46.4	20.8	30 - 104	30	

Surogates	LCS	LCS2	Surrogate Limits	Qualifier
	% Recovery	% Recovery		
1,4-Dioxane-d8	37.8	46.8	20 - 129	PASS

* EXCEEDS %REC LIMIT

\# EXCEEDS RPD LIMIT

LCS_LCS2 - Modified 03/06/2008
PDF File ID: 4822547
Report generated: 06/28/2016 09:16

Microbac Laboratories Inc.
ORGANIC INSTRUMENT CHECK

DFTPP

Login Number: L16060927
Instrument: HPMS15
Analyst: MES
Workgroup: WG573501

Tune ID: WG573501-01
Run Date: 06/21/2016
Run Time: 09:34
File ID: 15M18457
Cal ID: HPMS15 - 21-JUN-16

Target Mass	Rel. to Mass	Lower Limit%	Upper Limit%	Rel. Abn%	Raw Abn	Result Pass/Fail
51.0	198	30.0	60.0	38.8	34488	PASS
68.0	69.0	0	2.00	1.36	500	PASS
69.0	198	0	100	41.4	36833	PASS
70.0	69.0	0	2.00	0.467	172	PASS
127	198	40.0	60.0	51.9	46131	PASS
197	198	0	1.00	0	0	PASS
198	198	100	100	100	88880	PASS
199	198	5.00	9.00	6.66	5918	PASS
275	198	10.0	30.0	24.9	22090	PASS
365	198	1.00	100	2.65	2358	PASS
441	443	0.0100	100	75.7	9586	PASS
442	198	40.0	100	73.4	65261	PASS
443	442	17.0	23.0	19.4	12659	PASS

This check relates to the following samples:

Lab ID	Client ID	Tag	Date Analyzed	Q
WG573501-02	STD-CCV	01	06/21/2016 09:52	
WG573501-03	STD	01	06/21/2016 10:27	
WG573501-04	STD	01	06/21/2016 10:49	
WG573501-05	STD	01	06/21/2016 11:12	
WG573501-06	STD	01	06/21/2016 11:34	
WG573501-07	STD	01	06/21/2016 11:57	
WG573501-08	SSCV	01	06/21/2016 12:20	

* Sample past 12 hour tune limit

TUNE - Modified 03/06/2008
PDF File ID: 4822550
Report generated 06/28/2016 09:16

Microbac Laboratories Inc.
ORGANIC INSTRUMENT CHECK

DFTPP

Login Number: L16060927
Instrument: HPMS15
Analyst: MES
Workgroup: WG573879

Tune ID: WG573879-01
Run Date: 06/23/2016
Run Time: 13:42
File ID: 15M18509
Cal ID: HPMS15 - 21-JUN-16

Target Mass	Rel. to Mass	Lower Limit%	Upper Limit%	Rel. Abn%	Raw Abn	Result Pass/Fail
51.0	198	30.0	60.0	37.0	43111	PASS
68.0	69.0	0	2.00	1.10	506	PASS
69.0	198	0	100	39.4	45795	PASS
70.0	69.0	0	2.00	0.157	72	PASS
127	198	40.0	60.0	51.3	59752	PASS
197	198	0	1.00	0	0	PASS
198	198	100	100	100	116364	PASS
199	198	5.00	9.00	7.09	8249	PASS
275	198	10.0	30.0	24.9	28968	PASS
365	198	1.00	100	2.82	3278	PASS
441	443	0.0100	100	79.2	13093	PASS
442	198	40.0	100	74.3	86464	PASS
443	442	17.0	23.0	19.1	16541	PASS

This check relates to the following samples:

Lab ID	Client ID	Tag	Date Analyzed	Q
WG573879-02	CCV	01	06/23/2016 13:59	
WG573299-01	BLANK	01	06/23/2016 14:22	
WG573299-02	LCS	01	06/23/2016 14:45	
WG573299-03	LCS2	01	06/23/2016 15:07	
L16060927-01	18CPTMW23SW-061516	01	06/23/2016 15:30	
L16060927-02	18CPTMW23-061516	01	06/23/2016 15:53	
L16060927-03	18CPTMW19SW-061516	01	06/23/2016 16:15	
L16060927-04	18CPTMW19-061516	01	06/23/2016 16:38	

* Sample past 12 hour tune limit

TUNE - Modified 03/06/2008
PDF File ID: 4822550
Report generated 06/28/2016 09:16

Microbac Laboratories Inc.
ORGANIC INSTRUMENT CHECK

DFTPP

Login Number: L16060927
Instrument: HPMS15
Analyst: MES
Workgroup: WG574029

Tune ID: WG574029-01
Run Date: 06/25/2016
Run Time: 09:27
File ID: 15M18544
Cal ID: HPMS15 - 21-JUN-16

Target Mass	Rel. to Mass	Lower Limit%	Upper Limit%	Rel. Abn%	Raw Abn	Result Pass/Fail
51.0	198	30.0	60.0	30.5	29885	PASS
68.0	69.0	0	2.00	1.68	556	PASS
69.0	198	0	100	33.9	33149	PASS
70.0	69.0	0	2.00	0.477	158	PASS
127	198	40.0	60.0	47.2	46146	PASS
197	198	0	1.00	0	0	PASS
198	198	100	100	100	97832	PASS
199	198	5.00	9.00	6.64	6499	PASS
275	198	10.0	30.0	26.5	25877	PASS
365	198	1.00	100	2.93	2871	PASS
441	443	0.0100	100	78.3	12355	PASS
442	198	40.0	100	85.7	83872	PASS
443	442	17.0	23.0	18.8	15788	PASS

This check relates to the following samples:

Lab ID	Client ID	Tag	Date Analyzed	Q
WG574029-02	CCV	01	06/25/2016 09:44	
L16060927-02	18CPTMW23-061516	DL01	06/25/2016 12:46	

* Sample past 12 hour tune limit

TUNE - Modified 03/06/2008
PDF File ID: 4822550
Report generated 06/28/2016 09:16

Microbac Laboratories Inc.

INITIAL CALIBRATION SUMMARY

Login Number: L16060927
Analytical Method: 8270D
ICAL Workgroup: WG573501

Instrument ID: HPMS15
Initial Calibration Date: 21-JUN-16 11:57
Column ID: F

Analyte		AVG RF	% RSD	LINEAR (R)	QUAD (R^2)
1,4-Dioxane		0.3060	2.56		

R = Correlation coefficient; 0.995 minimum
R^2 = Coefficient of determination; 0.99 minimum

INT_CAL - Modified 03/06/2008
PDF File ID: 4822548
Report generated 06/28/2016 09:16

Microbac Laboratories Inc.

INITIAL CALIBRATION DATA

Login Number: L16060927
Analytical Method: 8270D

Instrument ID: HPMS15
Initial Calibration Date: 21-JUN-16 11:57
Column ID: F

Analyte	WG573501-02			WG573501-03			WG573501-04		
	CONC	RESP	RF	CONC	RESP	RF	CONC	RESP	RF
1,4-Dioxane	5.00	60883.0000	0.3073	10.0	138820.000	0.3164	7.50	103182.000	0.3106

INT_CAL - Modified 03/06/2008
PDF File ID: 4822548
Report generated 06/28/2016 09:16

Microbac Laboratories Inc.

INITIAL CALIBRATION DATA

Login Number: L16060927
Analytical Method: 8270D

Instrument ID: HPMS15
Initial Calibration Date: 21-JUN-16 11:57
Column ID: F

Analyte	WG573501-05			WG573501-06			WG573501-07		
	CONC	RESP	RF	CONC	RESP	RF	CONC	RESP	RF
1,4-Dioxane	2.50	26333.0000	0.2969	1.00	13250.0000	0.2966	0.400	5650.00000	0.3081

INT_CAL - Modified 03/06/2008
PDF File ID: 4822548
Report generated 06/28/2016 09:16

Calibration Table Report
Method: DIOXANE_D8.M
Title: OVD MSS01 SIM 1,4-dioxane ICAL 062116
Last Calibration: Tue Jun 21 12:51:17 2016
Curve:WG573501
Calibration Files

Compound	10 15M18459.D	7.5 15M18460.D	5 15M18458.D	2.5 15M18461.D	1 15M18462.D	0.4 15M18463.D	Avg	%RSD
1,4-Dichlorobenzene-d4	ISTD							
1,4-Dioxane	0.316	0.311	0.307	0.297	0.297	0.308	0.306	2.558
1,4-Dioxane-d8	0.426	0.418	0.417	0.402	0.395		0.411	3.044
Nitrobenzene-d5	1.202	1.173	1.128	1.002	0.927	0.906	1.056	12.163
2-Fluorobiphenyl	2.735	2.736	2.691	2.621	2.563	2.651	2.666	2.548
p-Terphenyl-d14	2.793	2.774	2.622	2.460	2.367	2.405	2.570	7.266

Wed Jun 22 12:17:33 2016

Microbac Laboratories Inc.
ALTERNATE SOURCE CALIBRATION REPORT

Login Number: L16060927 Run Date: 06/21/2016 Sample ID: WG573501-08
Instrument ID: HPMS15 Run Time: 12:20 Method: 8270D
File ID: 15M18464 Analyst: MES QC Key: DOD4
ICal Workgroup: WG573501 Cal ID: HPMS15 - 21-JUN-16

Analyte		Expected	Found	Units	RF	%D	UCL	Q
1,4-Dioxane		5000	5050	ug/L	0.309	0.900	20	

* Exceeds %D Limit

CCC Calibration Check Compounds
SPCC System Performance Check Compounds

ALT - Modified 09/06/2007
Version 1.5 PDF File ID: 4822549
Report generated 06/28/2016 09:16

Microbac Laboratories Inc.

CONTINUING CALIBRATION VERIFICATION (CCV)

Login Number: L16060927
Run Date: 06/23/2016
Sample ID: WG573879-02
Instrument ID: HPMS15
Run Time: 13:59
Method: 8270D
File ID: 15M18510
Analyst: MES
QC Key: DOD4
Workgroup (AAB#): WG573853
Cal ID: HPMS15 - 21-JUN-16
Matrix: WATER

Analyte		Expected	Found	UNITS	RF	%D	UCL	Q
1,4-Dioxane		5000	4530	ug/L	0.277	9.36	20	

* Exceeds %D Criteria

CCC Calibration Check Compounds
SPCC System Performance Check Compounds

CCV - Modified 03/05/2008
PDF File ID: 4822551
Report generated 06/28/2016 09:16

Microbac Laboratories Inc.

CONTINUING CALIBRATION VERIFICATION (CCV)

Login Number: L16060927
Run Date: 06/25/2016
Sample ID: WG574029-02
Instrument ID: HPMS15
Run Time: 09:44
Method: 8270D
File ID: 15M18545
Analyst: MES
QC Key: DOD4
Workgroup (AAB#): WG573853
Cal ID: HPMS15 - 21-JUN-16
Matrix: WATER

Analyte		Expected	Found	UNITS	RF	%D	UCL	Q
1,4-Dioxane		5000	4170	ug/L	0.255	16.6	20	

* Exceeds %D Criteria

CCC Calibration Check Compounds
SPCC System Performance Check Compounds

CCV - Modified 03/05/2008
PDF File ID: 4822551
Report generated 06/28/2016 09:16

Microbac Laboratories Inc.

INTERNAL STANDARD AREA SUMMARY
(COMPARED TO MIDPOINT OF ICAL)

Login Number: L16060927
Instrument ID: HPMS15
Workgroup (AAB#): WG573853

ICAL CCV Number: WG573501-02
CAL ID: HPMS15-21-JUN-16
Matrix: WATER

Sample Number	Dilution	Tag	IS-1
WG573501-02	NA	NA	39637
Upper Limit	NA	NA	79274
Lower Limit	NA	NA	19819
L16060927-01	1.00	01	52572
L16060927-02	1.00	01	52222
L16060927-02	10.0	DL01	44449
L16060927-03	1.00	01	56209
L16060927-04	1.00	01	51577
WG573299-01	1.00	01	57608
WG573299-02	1.00	01	51597
WG573299-03	1.00	01	54701

IS-1 - 1,4-Dichlorobenzene-d4

Underline = Response outside limits

INTERNAL_STD_ICAL - Modified 03/06/2008
PDF File ID: 4822552
Report generated 06/28/2016 09:16

Microbac Laboratories Inc.
INTERNAL STANDARD RETENTION TIME SUMMARY
(COMPARED TO MIDPOINT OF ICAL)

Login Number: L16060927
Instrument ID: HPMS15
Workgroup (AAB#): WG573853

ICAL CCV Number: WG573501-02
CAL ID: HPMS15-21-JUN-16
Matrix: WATER

Sample Number	Dilution	Tag	IS-1
WG573501-02	NA	NA	6.93
Upper Limit	NA	NA	7.43
Lower Limit	NA	NA	6.43
L16060927-01	1.00	01	6.933
L16060927-02	1.00	01	6.929
L16060927-02	10.0	DL01	6.896
L16060927-03	1.00	01	6.933
L16060927-04	1.00	01	6.933
WG573299-01	1.00	01	6.929
WG573299-02	1.00	01	6.929
WG573299-03	1.00	01	6.929

IS-1 - 1,4-Dichlorobenzene-d4

Underline = Response outside limits

INTERNAL_STD_RT_ICAL - Modified 03/06/2008
PDF File ID: 4823845
Report generated: 06/28/2016 09:16

2.2.1.3 Sample Data

Quantitation Report (Not Reviewed)

Data Path : C:\msdchem\1\data\062316\
Data File : 15M18514.D
Acq On : 23 Jun 2016 15:30
Operator : MES
Sample : L16060927-01 827-DIOX
Misc : 1,1
ALS Vial : 6 Sample Multiplier: 1

Quant Time: Jun 23 15:52:27 2016
Quant Method : C:\msdchem\1\methods\DIOXANE_D8.M
Quant Title : OVD MSS01 SIM 1,4-dioxane ICAL 062116
QLast Update : Tue Jun 21 12:51:17 2016
Response via : Initial Calibration

Compound	R.T.	QIon	Response	Conc	Units	Dev(Min)
Internal Standards						
1) 1,4-Dichlorobenzene-d4	6.933	152	52572	1.0000	ug/mL	# 0.00
System Monitoring Compounds						
3) 1,4-Dioxane-d8	3.862	96	35041	1.6198	ug/L	0.04
Spiked Amount 5.000			Recovery	=	32.40%	
4) Nitrobenzene-d5	7.431	82	2549	0.0459	ug/L	0.00
Spiked Amount 5.000			Recovery	=	1.00%	
5) 2-Fluorobiphenyl	8.919	172	664	0.0047	ug/L	0.00
Spiked Amount 5.000			Recovery	=	0.00%	
6) p-Terphenyl-d14	12.166	244	763	0.0056	ug/L	-0.02
Spiked Amount 5.000			Recovery	=	0.20%	

Target Compounds Qvalue

(#) = qualifier out of range (m) = manual integration (+) = signals summed

Data Path : C:\msdchem\1\data\062316\
Data File : 15M18514.D
Acq On : 23 Jun 2016 15:30
Operator : MES
Sample : L16060927-01 827-DIOX
Misc : 1,1
ALS Vial : 6 Sample Multiplier: 1

Quant Time: Jun 23 15:52:27 2016
Quant Method : C:\msdchem\1\methods\DIOXANE_D8.M
Quant Title : OVD MSS01 SIM 1,4-dioxane ICAL 062116
QLast Update : Tue Jun 21 12:51:17 2016
Response via : Initial Calibration

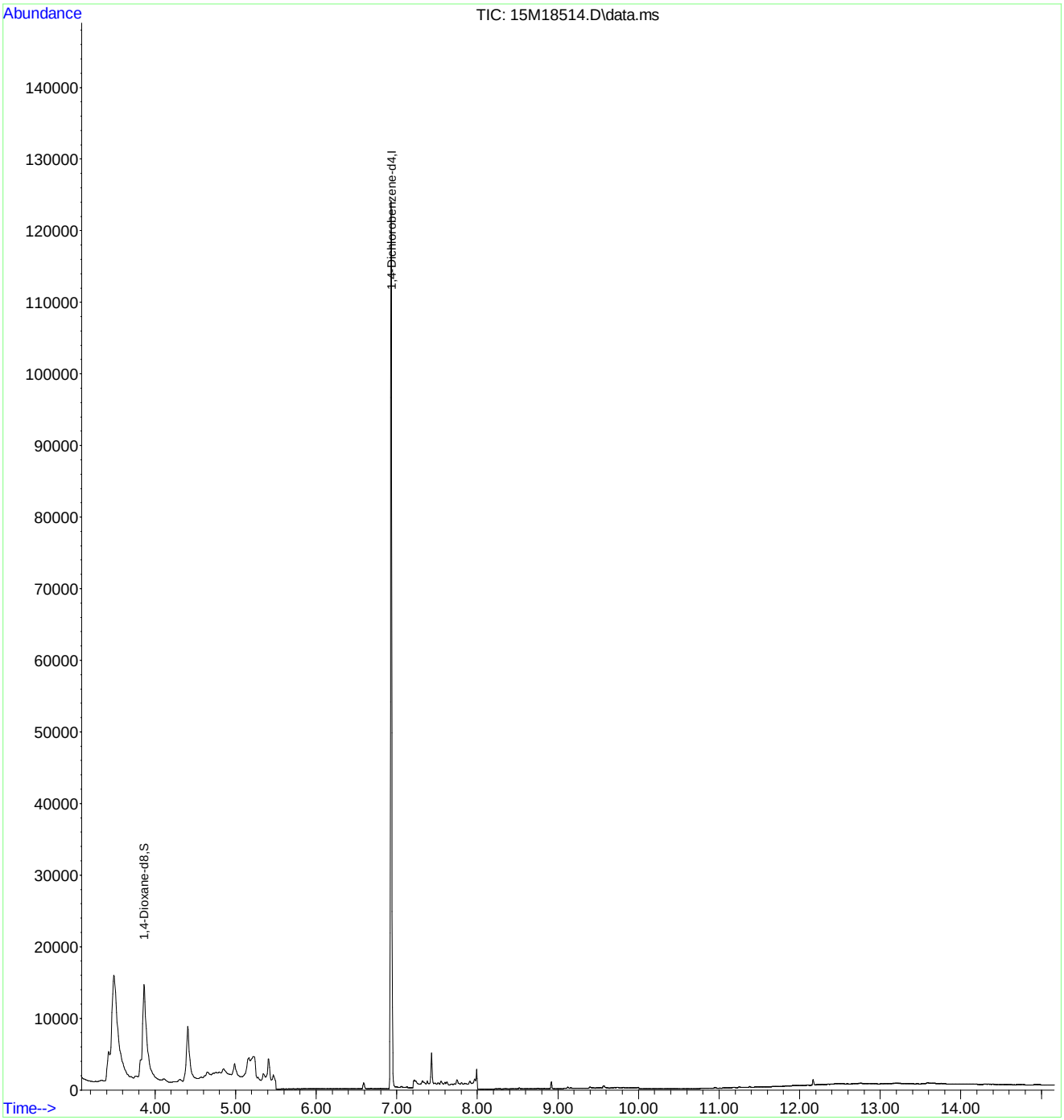

Quantitation Report (QT Reviewed)

Data Path : C:\msdchem\1\data\062316\
Data File : 15M18515.D
Acq On : 23 Jun 2016 15:53
Operator : MES
Sample : L16060927-02 827-DIOX
Misc : 1,1
ALS Vial : 7 Sample Multiplier: 1

Quant Time: Jun 24 10:29:50 2016
Quant Method : C:\msdchem\1\methods\DIOXANE_D8.M
Quant Title : OVD MSS01 SIM 1,4-dioxane ICAL 062116
QLast Update : Tue Jun 21 12:51:17 2016
Response via : Initial Calibration

Compound	R.T.	QIon	Response	Conc	Units	Dev(Min)
Internal Standards						
1) 1,4-Dichlorobenzene-d4	6.929	152	52222	1.0000	ug/mL	# 0.00
System Monitoring Compounds						
3) 1,4-Dioxane-d8	3.848	96	142971m	6.6534	ug/L	0.02
Spiked Amount 5.000			Recovery	= 133.00%		
4) Nitrobenzene-d5	7.431	82	3760	0.0682	ug/L	0.00
Spiked Amount 5.000			Recovery	= 1.40%		
5) 2-Fluorobiphenyl	8.919	172	1557	0.0112	ug/L	0.00
Spiked Amount 5.000			Recovery	= 0.20%		
6) p-Terphenyl-d14	12.166	244	949	0.0071	ug/L	-0.02
Spiked Amount 5.000			Recovery	= 0.20%		
Target Compounds						Qvalue
2) 1,4-Dioxane	3.897	58	121747	7.6196	ug/L	86

(#) = qualifier out of range (m) = manual integration (+) = signals summed

Data Path : C:\msdchem\1\data\062316\
Data File : 15M18515.D
Acq On : 23 Jun 2016 15:53
Operator : MES
Sample : L16060927-02 827-DIOX
Misc : 1,1
ALS Vial : 7 Sample Multiplier: 1

Quant Time: Jun 24 10:29:50 2016
Quant Method : C:\msdchem\1\methods\DIOXANE_D8.M
Quant Title : OVD MSS01 SIM 1,4-dioxane ICAL 062116
QLast Update : Tue Jun 21 12:51:17 2016
Response via : Initial Calibration

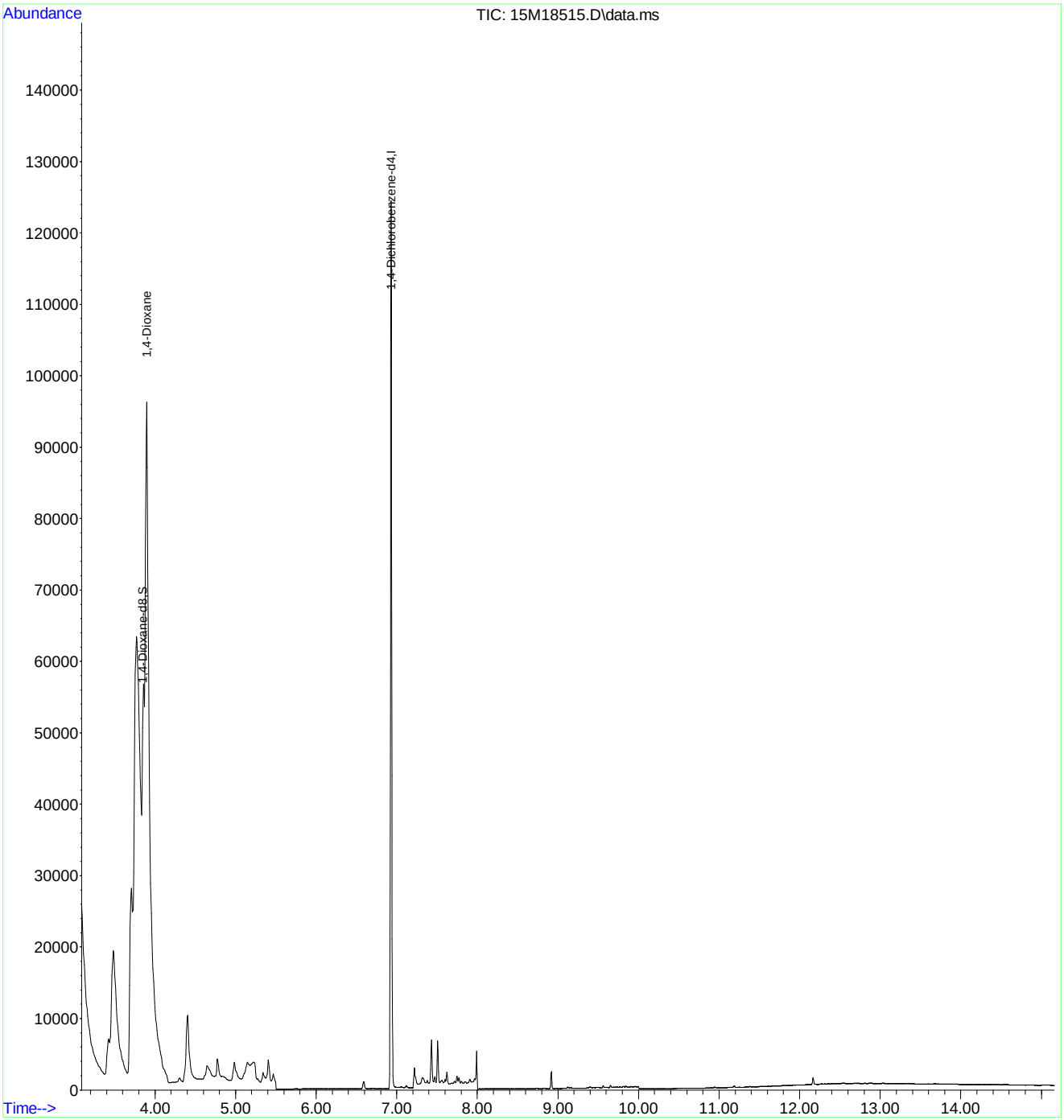

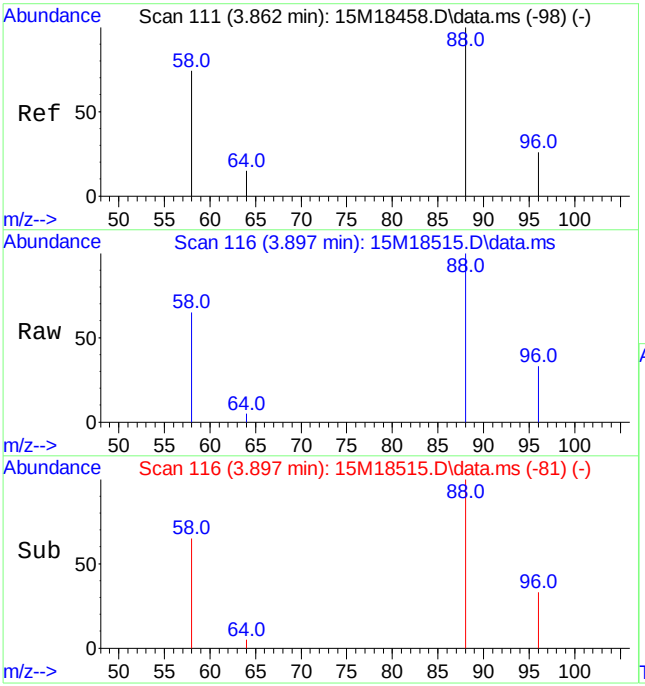

#2
1,4-Dioxane
Concen: 7.62 ug/L
RT: 3.897 min Scan# 116
Delta R.T. 0.035 min
Lab File: 15M18515.D
Acq: 23 Jun 2016 15:53

Tgt Ion: 58 Resp: 121747

Ion	Ratio	Lower	Upper
58	100		
88	152.0	103.1	240.7

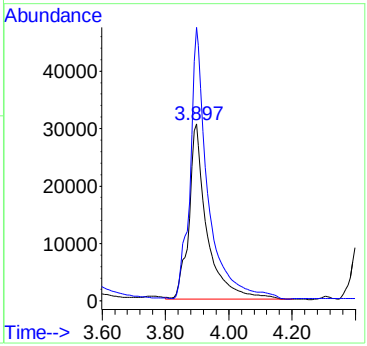

Data Path : C:\msdchem\1\data\062316\
Data File : 15M18515.D
Acq On : 23 Jun 2016 15:53
Operator : MES
Sample : L16060927-02 827-DIOX
Misc : 1,1
ALS Vial : 7 Sample Multiplier: 1

Quant Time: Jun 23 17:16:01 2016
Quant Method : C:\msdchem\1\methods\DIOXANE_D8.M
Quant Title : OVD MSS01 SIM 1,4-dioxane ICAL 062116
QLast Update : Tue Jun 21 12:51:17 2016
Response via : Initial Calibration

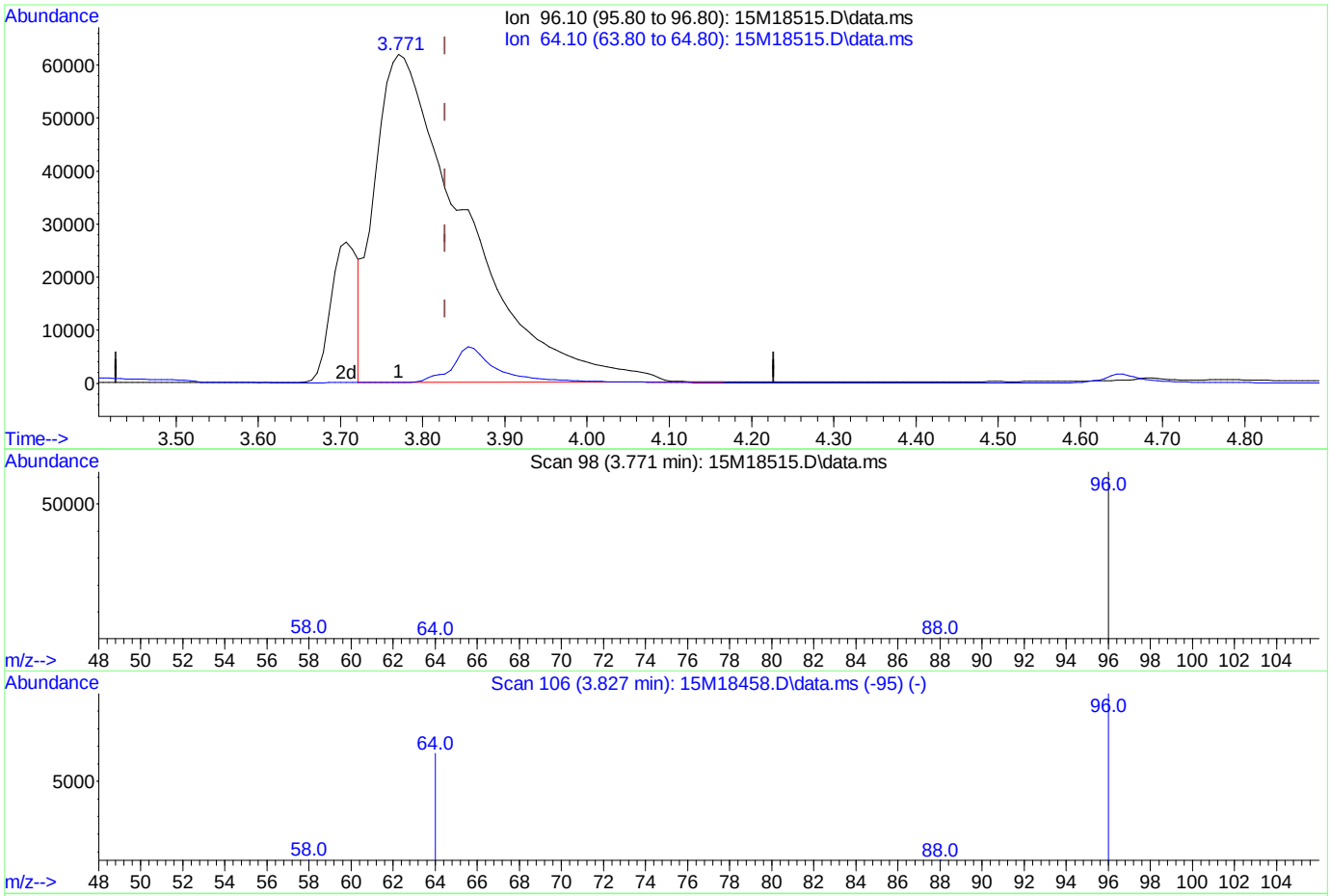

TIC: 15M18515.D\data.ms

(3) 1,4-Dioxane-d8 (S)

3.771min (-0.056) 21.96 ug/L

response 471929

Ion	Exp%	Act%
96.10	100.00	100.00
64.10	74.80	0.00#
0.00	0.00	0.00
0.00	0.00	0.00

Data Path : C:\msdchem\1\data\062316\
Data File : 15M18515.D
Acq On : 23 Jun 2016 15:53
Operator : MES
Sample : L16060927-02 827-DIOX
Misc : 1,1
ALS Vial : 7 Sample Multiplier: 1

Quant Time: Jun 23 17:16:01 2016
Quant Method : C:\msdchem\1\methods\DIOXANE_D8.M
Quant Title : OVD MSS01 SIM 1,4-dioxane ICAL 062116
QLast Update : Tue Jun 21 12:51:17 2016
Response via : Initial Calibration

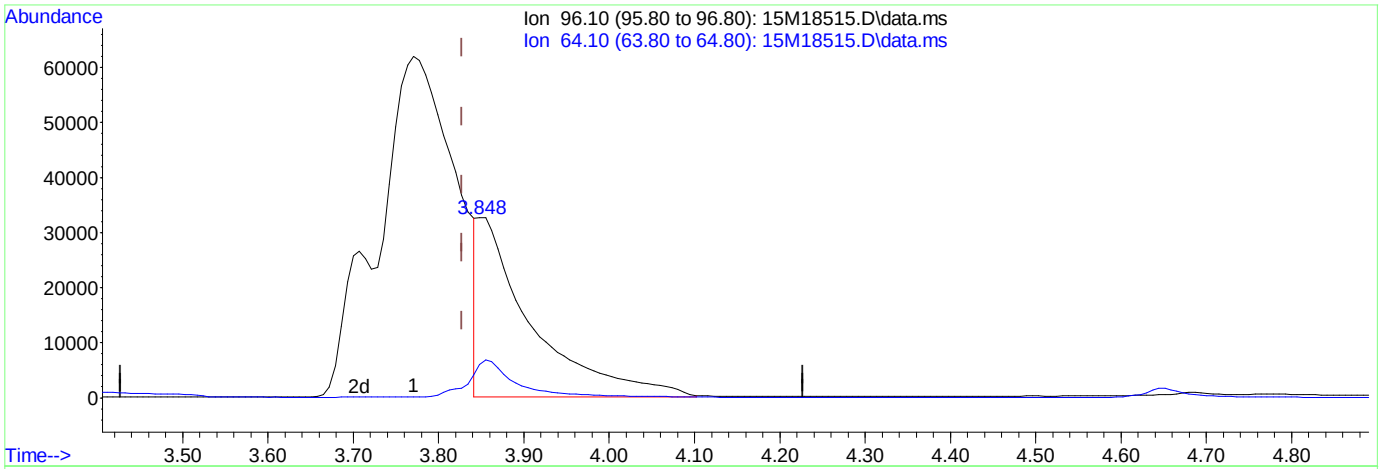

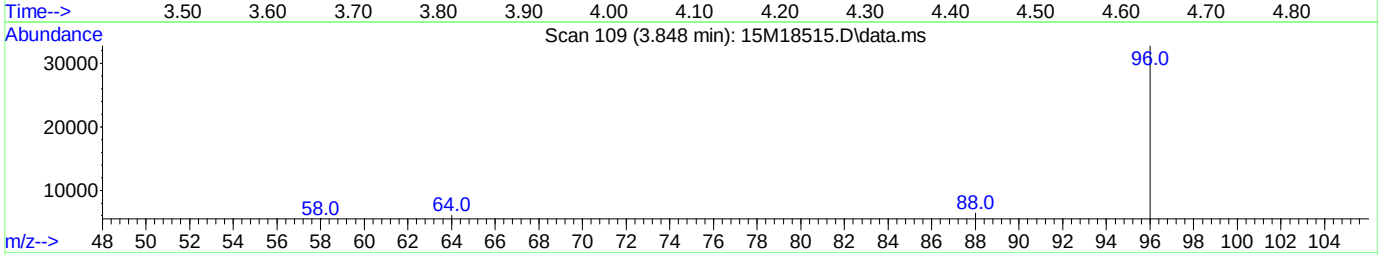

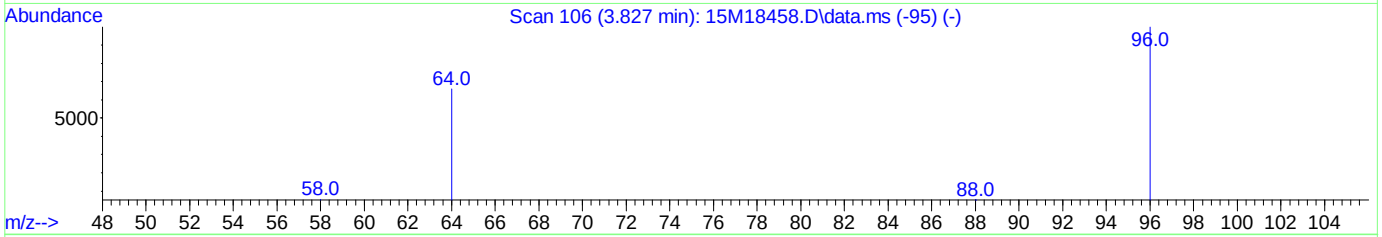

TIC: 15M18515.D\data.ms

(3) 1,4-Dioxane-d8 (S)

3.848min (+ 0.021) 6.65 ug/L mint

response 142971

Ion	Exp%	Act%
96.10	100.00	100.00
64.10	74.80	0.00#
0.00	0.00	0.00
0.00	0.00	0.00

Analyst: 06/24/2016 12:00 Supervisor: 06/24/2016 14:34

#2 - Data system splits the peak incorrectly or integrates a false peak as a rider peak

Quantitation Report (Not Reviewed)

Data Path : C:\msdchem\1\data\062516\
Data File : 15M18553.D
Acq On : 25 Jun 2016 12:46
Operator : MES
Sample : L16060927-02 10X 827-DIOX
Misc : 1,10
ALS Vial : 10 Sample Multiplier: 10

Quant Time: Jun 26 17:44:43 2016
Quant Method : C:\msdchem\1\methods\DIOXANE_D8.M
Quant Title : OVD MSS01 SIM 1,4-dioxane ICAL 062116
QLast Update : Tue Jun 21 12:51:17 2016
Response via : Initial Calibration

Compound	R.T.	QIon	Response	Conc	Units	Dev(Min)
Internal Standards						
1) 1,4-Dichlorobenzene-d4	6.896	152	44449	1.0000	ug/mL	#-0.04
System Monitoring Compounds						
3) 1,4-Dioxane-d8	3.764	96	9927	5.4275	ug/L	-0.06
Spiked Amount 5.000			Recovery	=	108.60%	
4) Nitrobenzene-d5	7.404	82	289	0.0616	ug/L	-0.03
Spiked Amount 5.000			Recovery	=	1.20%	
5) 2-Fluorobiphenyl	8.890	172	148	0.0125	ug/L	-0.03
Spiked Amount 5.000			Recovery	=	0.20%	
6) p-Terphenyl-d14	12.085	244	5	0.0004	ug/L	-0.10
Spiked Amount 5.000			Recovery	=	0.00%	
Target Compounds						Qvalue
2) 1,4-Dioxane	3.799	58	10910	0.8022	ug/L	84

(#) = qualifier out of range (m) = manual integration (+) = signals summed

Data Path : C:\msdchem\1\data\062516\
Data File : 15M18553.D
Acq On : 25 Jun 2016 12:46
Operator : MES
Sample : L16060927-02 10X 827-DIOX
Misc : 1,10
ALS Vial : 10 Sample Multiplier: 10

Quant Time: Jun 26 17:44:43 2016
Quant Method : C:\msdchem\1\methods\DIOXANE_D8.M
Quant Title : OVD MSS01 SIM 1,4-dioxane ICAL 062116
QLast Update : Tue Jun 21 12:51:17 2016
Response via : Initial Calibration

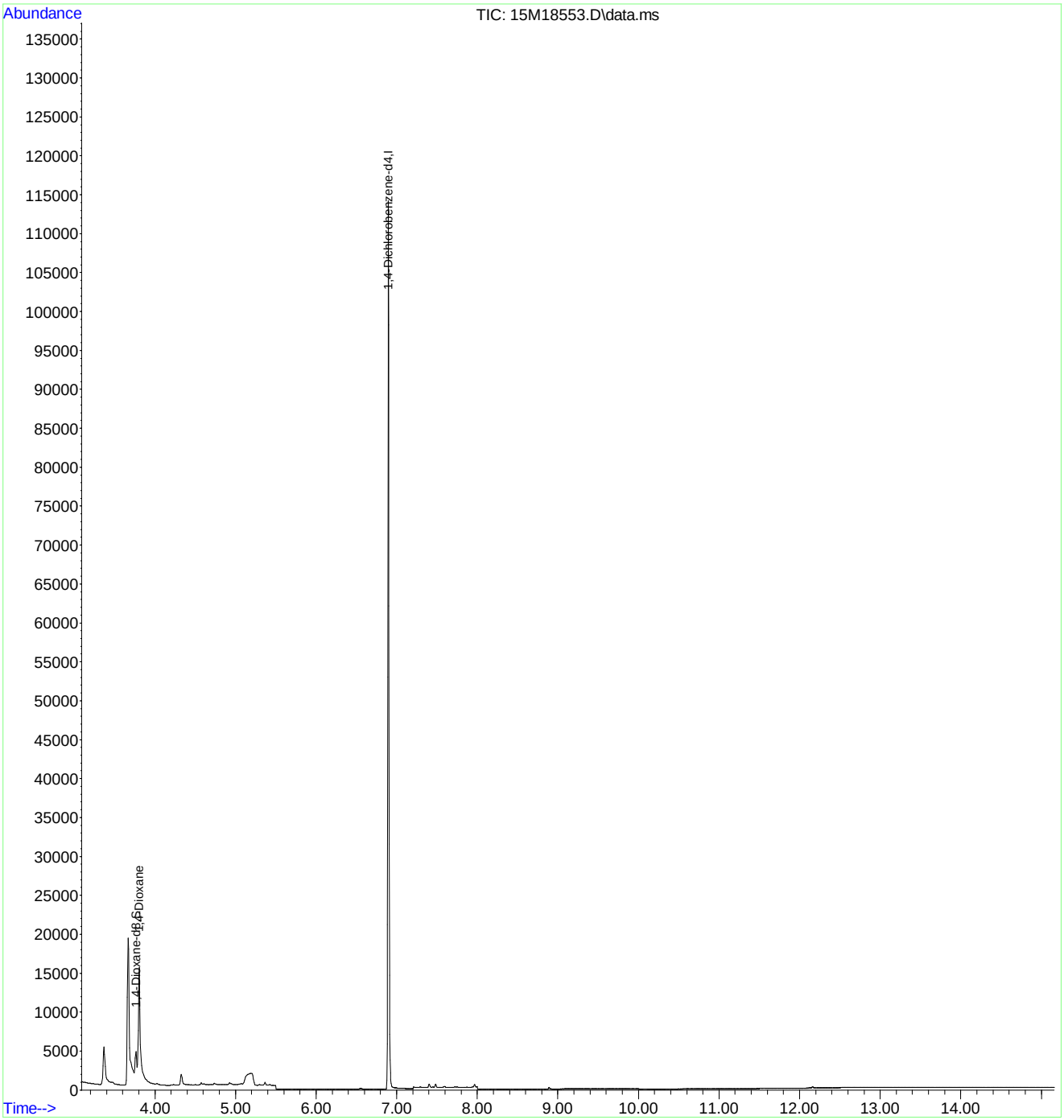

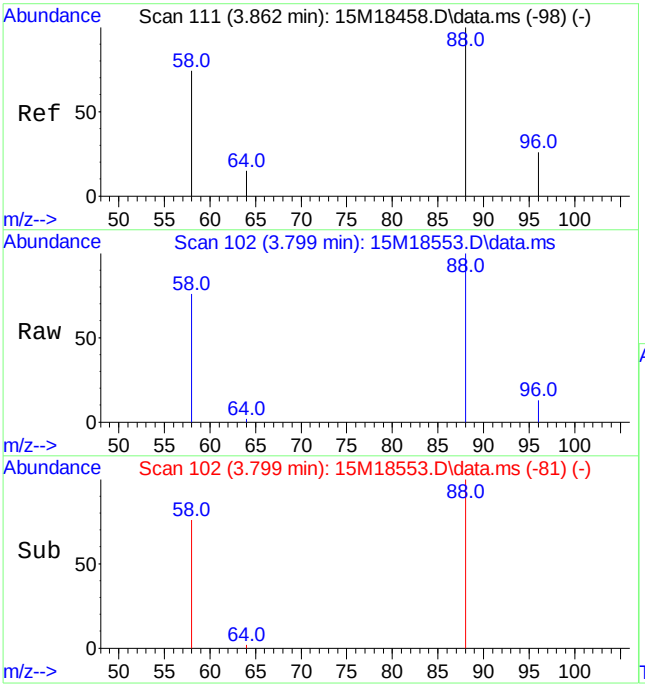

#2
1,4-Dioxane
Concen: 0.80 ug/L
RT: 3.799 min Scan# 102
Delta R.T. -0.063 min
Lab File: 15M18553.D
Acq: 25 Jun 2016 12:46

Tgt Ion: 58 Resp: 10910

Ion	Ratio	Lower	Upper
58	100		
88	149.2	103.1	240.7

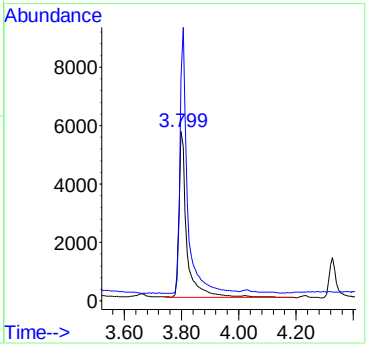

Quantitation Report (Not Reviewed)

Data Path : C:\msdchem\1\data\062316\
Data File : 15M18516.D
Acq On : 23 Jun 2016 16:15
Operator : MES
Sample : L16060927-03 827-DIOX
Misc : 1,1
ALS Vial : 8 Sample Multiplier: 1

Quant Time: Jun 23 17:16:26 2016
Quant Method : C:\msdchem\1\methods\DIOXANE_D8.M
Quant Title : OVD MSS01 SIM 1,4-dioxane ICAL 062116
QLast Update : Tue Jun 21 12:51:17 2016
Response via : Initial Calibration

Compound	R.T.	QIon	Response	Conc	Units	Dev(Min)
Internal Standards						
1) 1,4-Dichlorobenzene-d4	6.933	152	56209	1.0000	ug/mL	# 0.00
System Monitoring Compounds						
3) 1,4-Dioxane-d8	3.862	96	43386	1.8758	ug/L	0.04
Spiked Amount 5.000			Recovery	=	37.60%	
4) Nitrobenzene-d5	7.431	82	3380	0.0569	ug/L	0.00
Spiked Amount 5.000			Recovery	=	1.20%	
5) 2-Fluorobiphenyl	8.919	172	1644	0.0110	ug/L	0.00
Spiked Amount 5.000			Recovery	=	0.20%	
6) p-Terphenyl-d14	12.166	244	2195	0.0152	ug/L	-0.02
Spiked Amount 5.000			Recovery	=	0.40%	

Target Compounds Qvalue

(#) = qualifier out of range (m) = manual integration (+) = signals summed

Data Path : C:\msdchem\1\data\062316\
Data File : 15M18516.D
Acq On : 23 Jun 2016 16:15
Operator : MES
Sample : L16060927-03 827-DIOX
Misc : 1,1
ALS Vial : 8 Sample Multiplier: 1

Quant Time: Jun 23 17:16:26 2016
Quant Method : C:\msdchem\1\methods\DIOXANE_D8.M
Quant Title : OVD MSS01 SIM 1,4-dioxane ICAL 062116
QLast Update : Tue Jun 21 12:51:17 2016
Response via : Initial Calibration

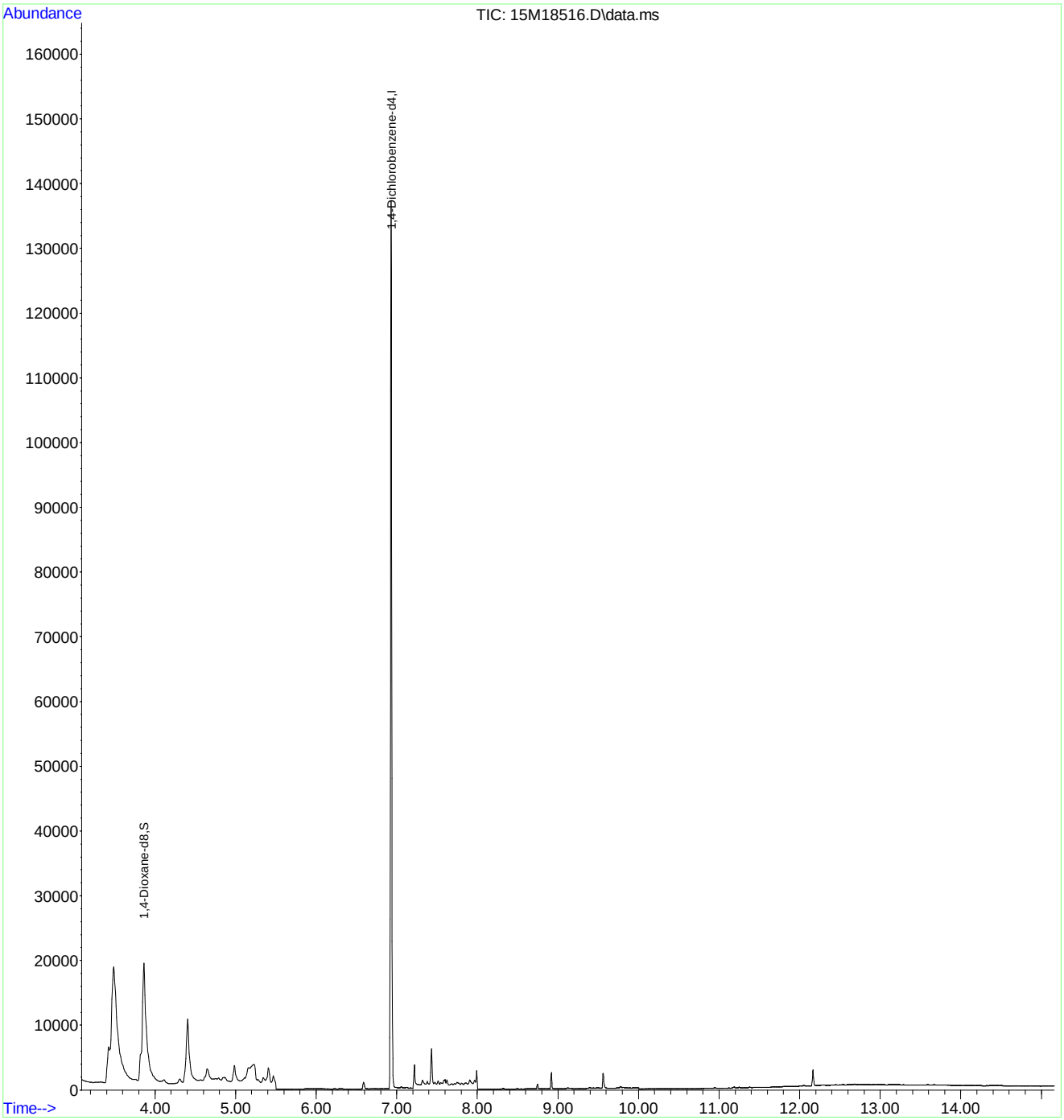

Quantitation Report (Not Reviewed)

Data Path : C:\msdchem\1\data\062316\
Data File : 15M18517.D
Acq On : 23 Jun 2016 16:38
Operator : MES
Sample : L16060927-04 827-DIOX
Misc : 1,1
ALS Vial : 9 Sample Multiplier: 1

Quant Time: Jun 23 17:16:29 2016
Quant Method : C:\msdchem\1\methods\DIOXANE_D8.M
Quant Title : OVD MSS01 SIM 1,4-dioxane ICAL 062116
QLast Update : Tue Jun 21 12:51:17 2016
Response via : Initial Calibration

Compound	R.T.	QIon	Response	Conc	Units	Dev(Min)
Internal Standards						
1) 1,4-Dichlorobenzene-d4	6.933	152	51577	1.0000	ug/mL	# 0.00
System Monitoring Compounds						
3) 1,4-Dioxane-d8	3.862	96	42956	2.0240	ug/L	0.04
Spiked Amount 5.000			Recovery	=	40.40%	
4) Nitrobenzene-d5	7.216	82	1787	0.0328	ug/L	-0.21
Spiked Amount 5.000			Recovery	=	0.60%	
5) 2-Fluorobiphenyl	8.919	172	341	0.0025	ug/L	0.00
Spiked Amount 5.000			Recovery	=	0.00%	
6) p-Terphenyl-d14	12.166	244	2435	0.0184	ug/L	-0.02
Spiked Amount 5.000			Recovery	=	0.40%	

Target Compounds Qvalue

(#) = qualifier out of range (m) = manual integration (+) = signals summed

Data Path : C:\msdchem\1\data\062316\
Data File : 15M18517.D
Acq On : 23 Jun 2016 16:38
Operator : MES
Sample : L16060927-04 827-DIOX
Misc : 1,1
ALS Vial : 9 Sample Multiplier: 1

Quant Time: Jun 23 17:16:29 2016
Quant Method : C:\msdchem\1\methods\DIOXANE_D8.M
Quant Title : OVD MSS01 SIM 1,4-dioxane ICAL 062116
QLast Update : Tue Jun 21 12:51:17 2016
Response via : Initial Calibration

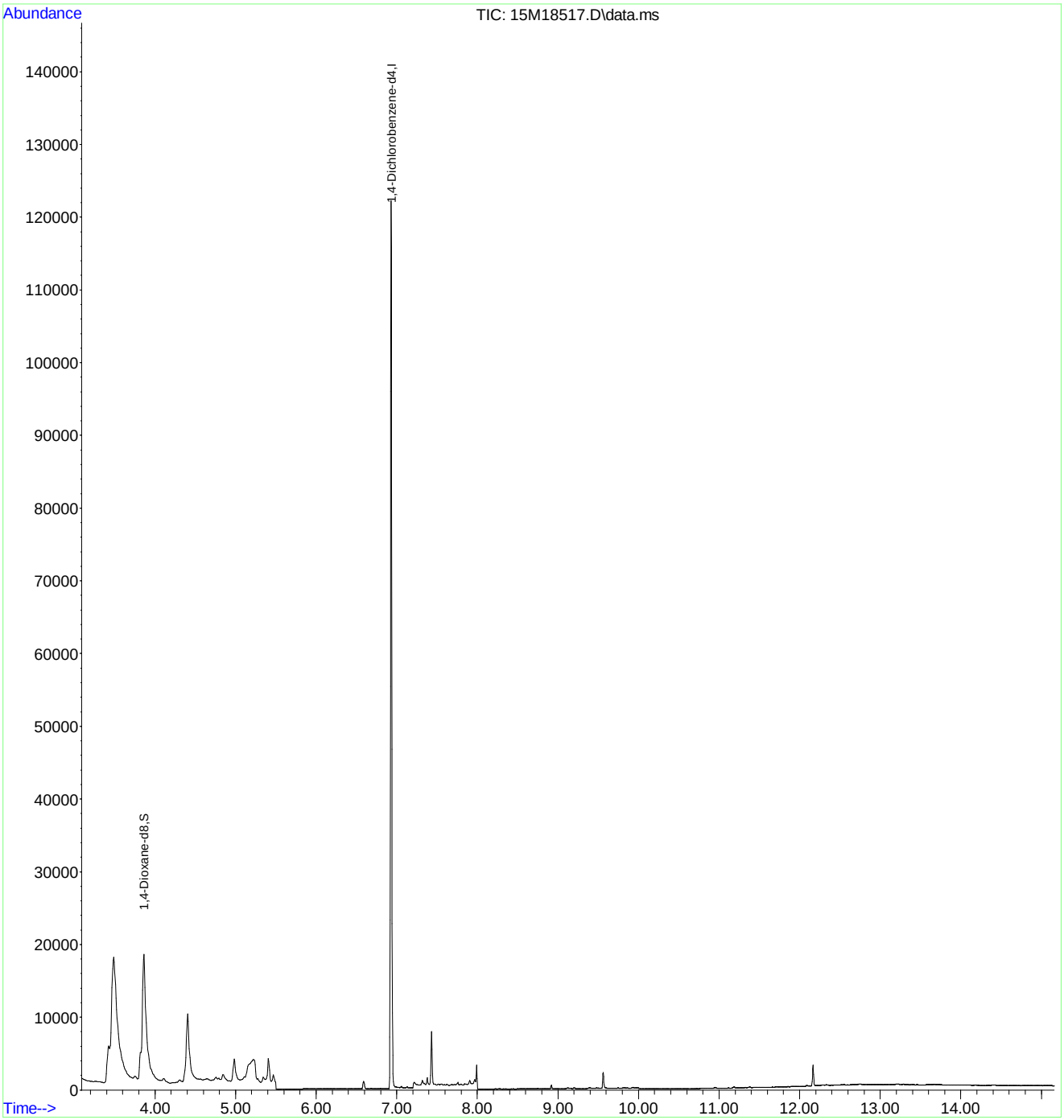

2.2.1.4 Standards Data

Quantitation Report (Not Reviewed)

Data Path : C:\msdchem\1\data\062116\
Data File : 15M18458.D
Acq On : 21 Jun 2016 9:52
Operator : MES
Sample : WG573501-02 5PPM 1,4-DIOXANE STD
Misc : 1,1 STD74784
ALS Vial : 2 Sample Multiplier: 1

Quant Time: Jun 22 08:04:39 2016
Quant Method : C:\msdchem\1\methods\DIOXANE_D8.M
Quant Title : OVD MSS01 SIM 1,4-dioxane ICAL 062116
QLast Update : Tue Jun 21 12:51:17 2016
Response via : Initial Calibration

Compound	R.T.	QIon	Response	Conc Units	Dev(Min)
Internal Standards					
1) 1,4-Dichlorobenzene-d4	6.933	152	39637	1.0000 ug/mL	# 0.00
System Monitoring Compounds					
3) 1,4-Dioxane-d8	3.827	96	82573	5.0627 ug/L	0.00
Spiked Amount 5.000			Recovery	= 101.20%	
4) Nitrobenzene-d5	7.431	82	223381	5.3353 ug/L	0.00
Spiked Amount 5.000			Recovery	= 106.80%	
5) 2-Fluorobiphenyl	8.922	172	533101	5.0444 ug/L	0.00
Spiked Amount 5.000			Recovery	= 100.80%	
6) p-Terphenyl-d14	12.184	244	519544	5.1003 ug/L	0.00
Spiked Amount 5.000			Recovery	= 102.00%	
Target Compounds					Qvalue
2) 1,4-Dioxane	3.862	58	60883	5.0202 ug/L	84

(#) = qualifier out of range (m) = manual integration (+) = signals summed

Data Path : C:\msdchem\1\data\062116\
Data File : 15M18458.D
Acq On : 21 Jun 2016 9:52
Operator : MES
Sample : WG573501-02 5PPM 1,4-DIOXANE STD
Misc : 1,1 STD74784
ALS Vial : 2 Sample Multiplier: 1

Quant Time: Jun 22 08:04:39 2016
Quant Method : C:\msdchem\1\methods\DIOXANE_D8.M
Quant Title : OVD MSS01 SIM 1,4-dioxane ICAL 062116
QLast Update : Tue Jun 21 12:51:17 2016
Response via : Initial Calibration

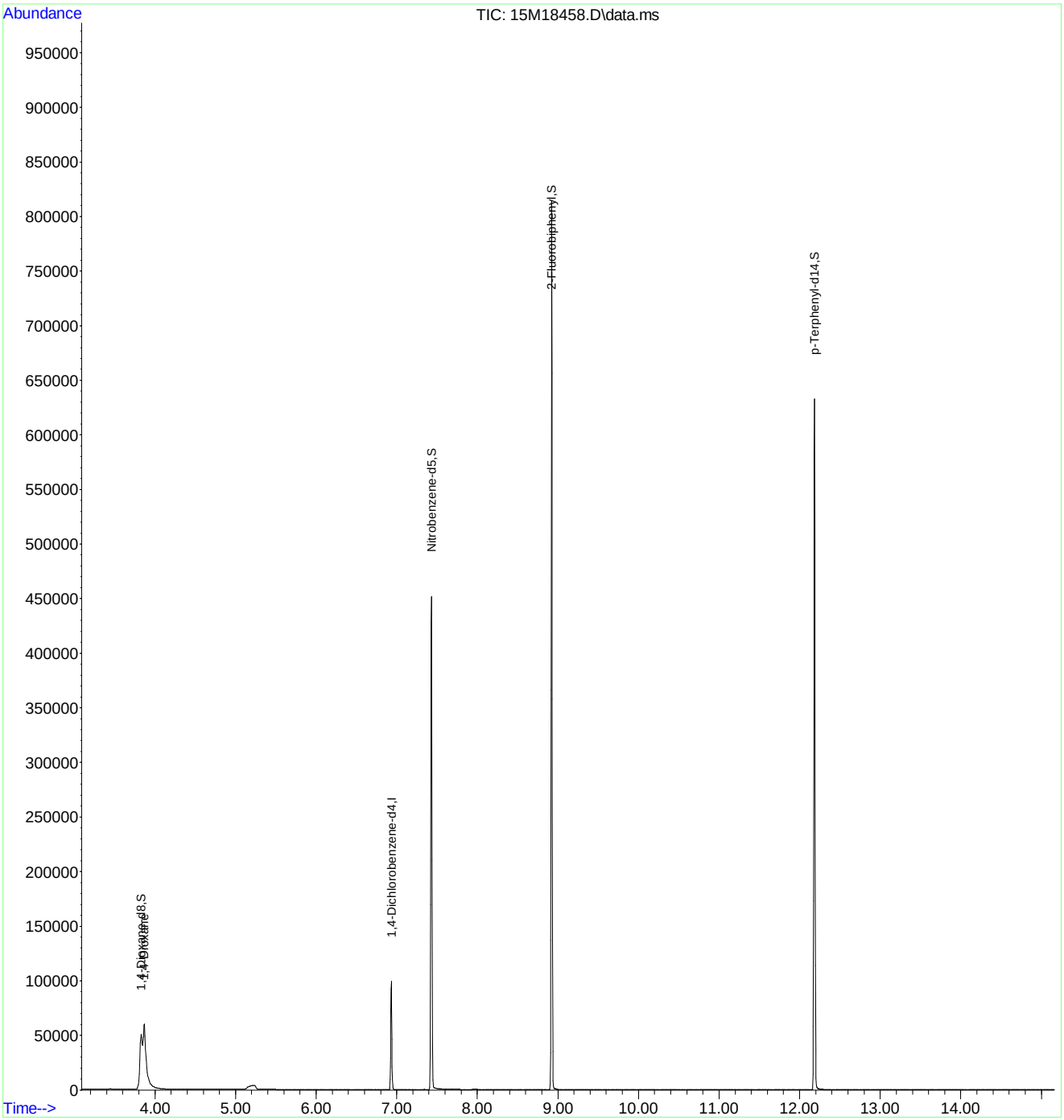

Quantitation Report (Not Reviewed)

Data Path : C:\msdchem\1\data\062116\
Data File : 15M18459.D
Acq On : 21 Jun 2016 10:27
Operator : MES
Sample : WG573501-03 10 PPM 1,4-DIOXANE STD
Misc : 1,1 STD74784
ALS Vial : 3 Sample Multiplier: 1

Quant Time: Jun 22 08:04:42 2016
Quant Method : C:\msdchem\1\methods\DIOXANE_D8.M
Quant Title : OVD MSS01 SIM 1,4-dioxane ICAL 062116
QLast Update : Tue Jun 21 12:51:17 2016
Response via : Initial Calibration

Compound	R.T.	QIon	Response	Conc	Units	Dev(Min)
Internal Standards						
1) 1,4-Dichlorobenzene-d4	6.933	152	43874	1.0000	ug/mL	# 0.00
System Monitoring Compounds						
3) 1,4-Dioxane-d8	3.834	96	186767	10.3452	ug/L	0.00
Spiked Amount 5.000			Recovery = 207.00%			
4) Nitrobenzene-d5	7.431	82	527549	11.3834	ug/L	0.00
Spiked Amount 5.000			Recovery = 227.60%			
5) 2-Fluorobiphenyl	8.926	172	1199799	10.2565	ug/L	0.00
Spiked Amount 5.000			Recovery = 205.20%			
6) p-Terphenyl-d14	12.240	244	1225328	10.8672	ug/L	0.06
Spiked Amount 5.000			Recovery = 217.40%			
Target Compounds						Qvalue
2) 1,4-Dioxane	3.869	58	138820	10.3412	ug/L	84

(#) = qualifier out of range (m) = manual integration (+) = signals summed

Data Path : C:\msdchem\1\data\062116\
Data File : 15M18459.D
Acq On : 21 Jun 2016 10:27
Operator : MES
Sample : WG573501-03 10 PPM 1,4-DIOXANE STD
Misc : 1,1 STD74784
ALS Vial : 3 Sample Multiplier: 1

Quant Time: Jun 22 08:04:42 2016
Quant Method : C:\msdchem\1\methods\DIOXANE_D8.M
Quant Title : OVD MSS01 SIM 1,4-dioxane ICAL 062116
QLast Update : Tue Jun 21 12:51:17 2016
Response via : Initial Calibration

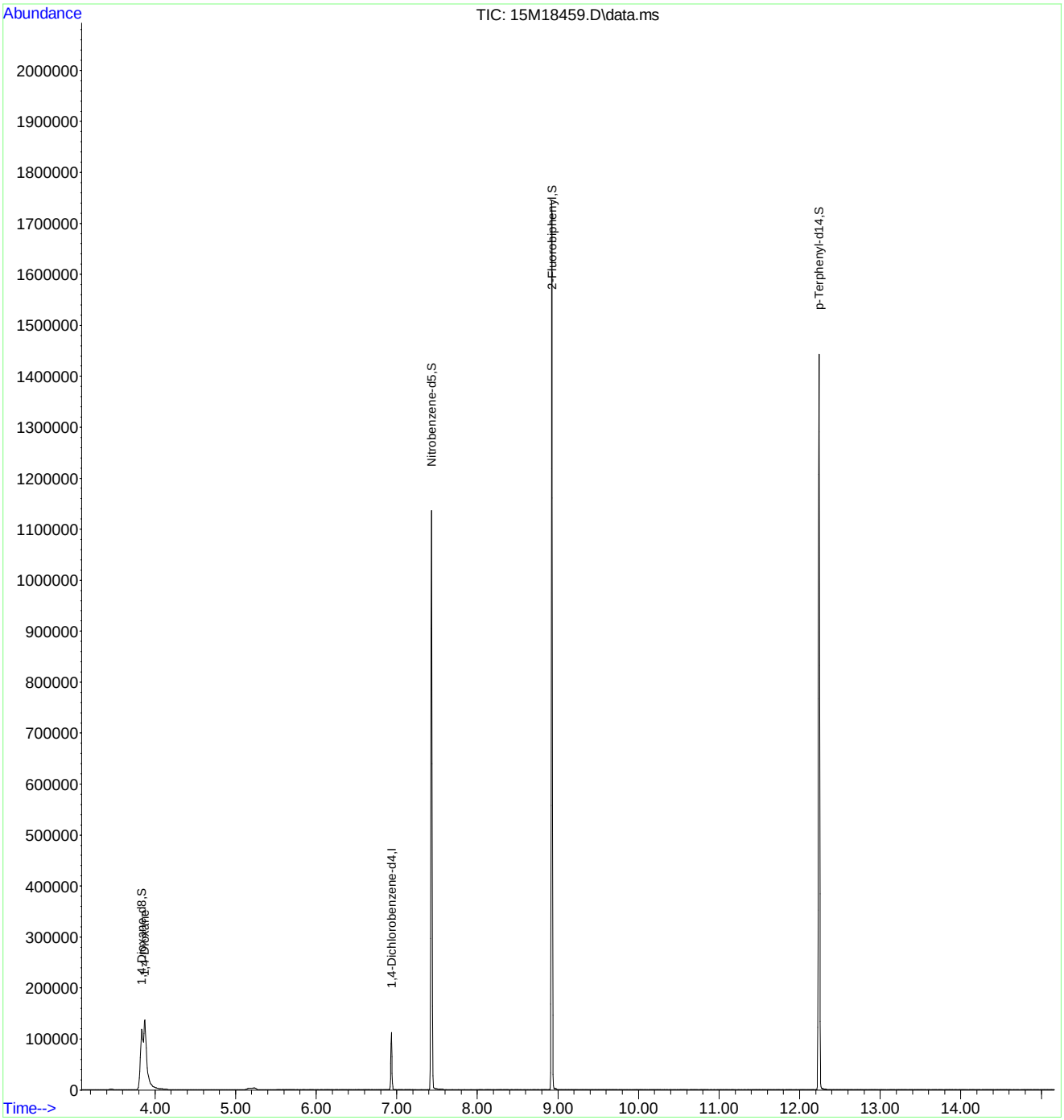

Quantitation Report (Not Reviewed)

Data Path : C:\msdchem\1\data\062116\
Data File : 15M18460.D
Acq On : 21 Jun 2016 10:49
Operator : MES
Sample : WG573501-04 7.5 PPM 1,4-DIOXANE STD
Misc : 1,1 STD74784
ALS Vial : 4 Sample Multiplier: 1

Quant Time: Jun 22 08:04:45 2016
Quant Method : C:\msdchem\1\methods\DIOXANE_D8.M
Quant Title : OVD MSS01 SIM 1,4-dioxane ICAL 062116
QLast Update : Tue Jun 21 12:51:17 2016
Response via : Initial Calibration

Compound	R.T.	QIon	Response	Conc	Units	Dev(Min)
Internal Standards						
1) 1,4-Dichlorobenzene-d4	6.933	152	44299	1.0000	ug/mL	# 0.00
System Monitoring Compounds						
3) 1,4-Dioxane-d8	3.834	96	138833	7.6163	ug/L	0.00
Spiked Amount 5.000			Recovery	= 152.40%		
4) Nitrobenzene-d5	7.431	82	389810	8.3306	ug/L	0.00
Spiked Amount 5.000			Recovery	= 166.60%		
5) 2-Fluorobiphenyl	8.923	172	909050	7.6965	ug/L	0.00
Spiked Amount 5.000			Recovery	= 154.00%		
6) p-Terphenyl-d14	12.203	244	921380	8.0931	ug/L	0.02
Spiked Amount 5.000			Recovery	= 161.80%		
Target Compounds						Qvalue
2) 1,4-Dioxane	3.876	58	103182	7.6127	ug/L	84

(#) = qualifier out of range (m) = manual integration (+) = signals summed

Data Path : C:\msdchem\1\data\062116\
Data File : 15M18460.D
Acq On : 21 Jun 2016 10:49
Operator : MES
Sample : WG573501-04 7.5 PPM 1,4-DIOXANE STD
Misc : 1,1 STD74784
ALS Vial : 4 Sample Multiplier: 1

Quant Time: Jun 22 08:04:45 2016
Quant Method : C:\msdchem\1\methods\DIOXANE_D8.M
Quant Title : OVD MSS01 SIM 1,4-dioxane ICAL 062116
QLast Update : Tue Jun 21 12:51:17 2016
Response via : Initial Calibration

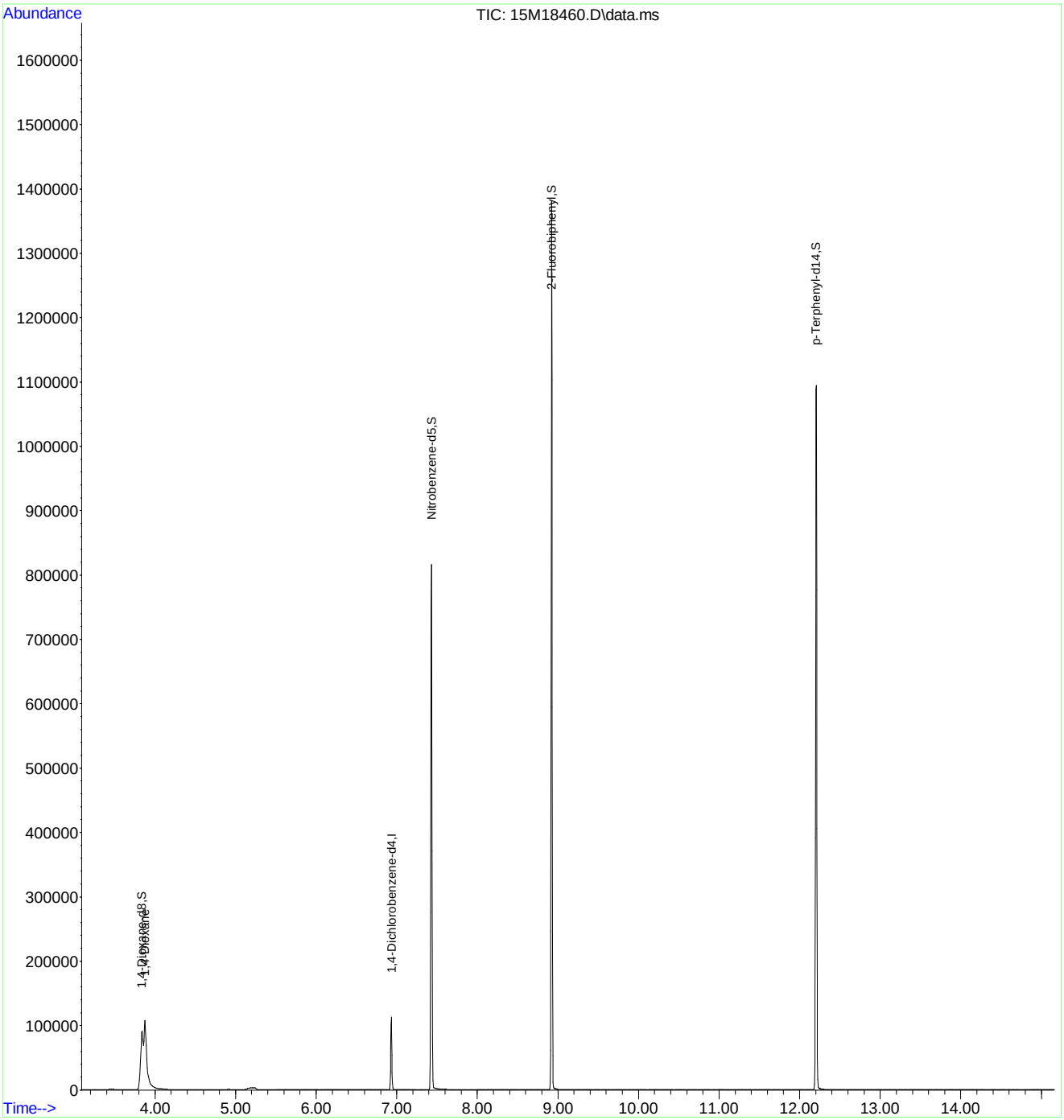

Quantitation Report (Not Reviewed)

Data Path : C:\msdchem\1\data\062116\
Data File : 15M18461.D
Acq On : 21 Jun 2016 11:12
Operator : MES
Sample : WG573501-05 2.5 PPM 1,4-DIOXANE STD
Misc : 1,1 STD74784
ALS Vial : 5 Sample Multiplier: 1

Quant Time: Jun 22 08:04:48 2016
Quant Method : C:\msdchem\1\methods\DIOXANE_D8.M
Quant Title : OVD MSS01 SIM 1,4-dioxane ICAL 062116
QLast Update : Tue Jun 21 12:51:17 2016
Response via : Initial Calibration

Compound	R.T.	QIon	Response	Conc	Units	Dev(Min)
Internal Standards						
1) 1,4-Dichlorobenzene-d4	6.933	152	35478	1.0000	ug/mL	# 0.00
System Monitoring Compounds						
3) 1,4-Dioxane-d8	3.827	96	35630	2.4406	ug/L	0.00
Spiked Amount 5.000			Recovery = 48.80%			
4) Nitrobenzene-d5	7.431	82	88869	2.3714	ug/L	0.00
Spiked Amount 5.000			Recovery = 47.40%			
5) 2-Fluorobiphenyl	8.923	172	232500	2.4579	ug/L	0.00
Spiked Amount 5.000			Recovery = 49.20%			
6) p-Terphenyl-d14	12.199	244	218191	2.3930	ug/L	0.02
Spiked Amount 5.000			Recovery = 47.80%			
Target Compounds						Qvalue
2) 1,4-Dioxane	3.862	58	26333	2.4259	ug/L	83

(#) = qualifier out of range (m) = manual integration (+) = signals summed

Data Path : C:\msdchem\1\data\062116\
Data File : 15M18461.D
Acq On : 21 Jun 2016 11:12
Operator : MES
Sample : WG573501-05 2.5 PPM 1,4-DIOXANE STD
Misc : 1,1 STD74784
ALS Vial : 5 Sample Multiplier: 1

Quant Time: Jun 22 08:04:48 2016
Quant Method : C:\msdchem\1\methods\DIOXANE_D8.M
Quant Title : OVD MSS01 SIM 1,4-dioxane ICAL 062116
QLast Update : Tue Jun 21 12:51:17 2016
Response via : Initial Calibration

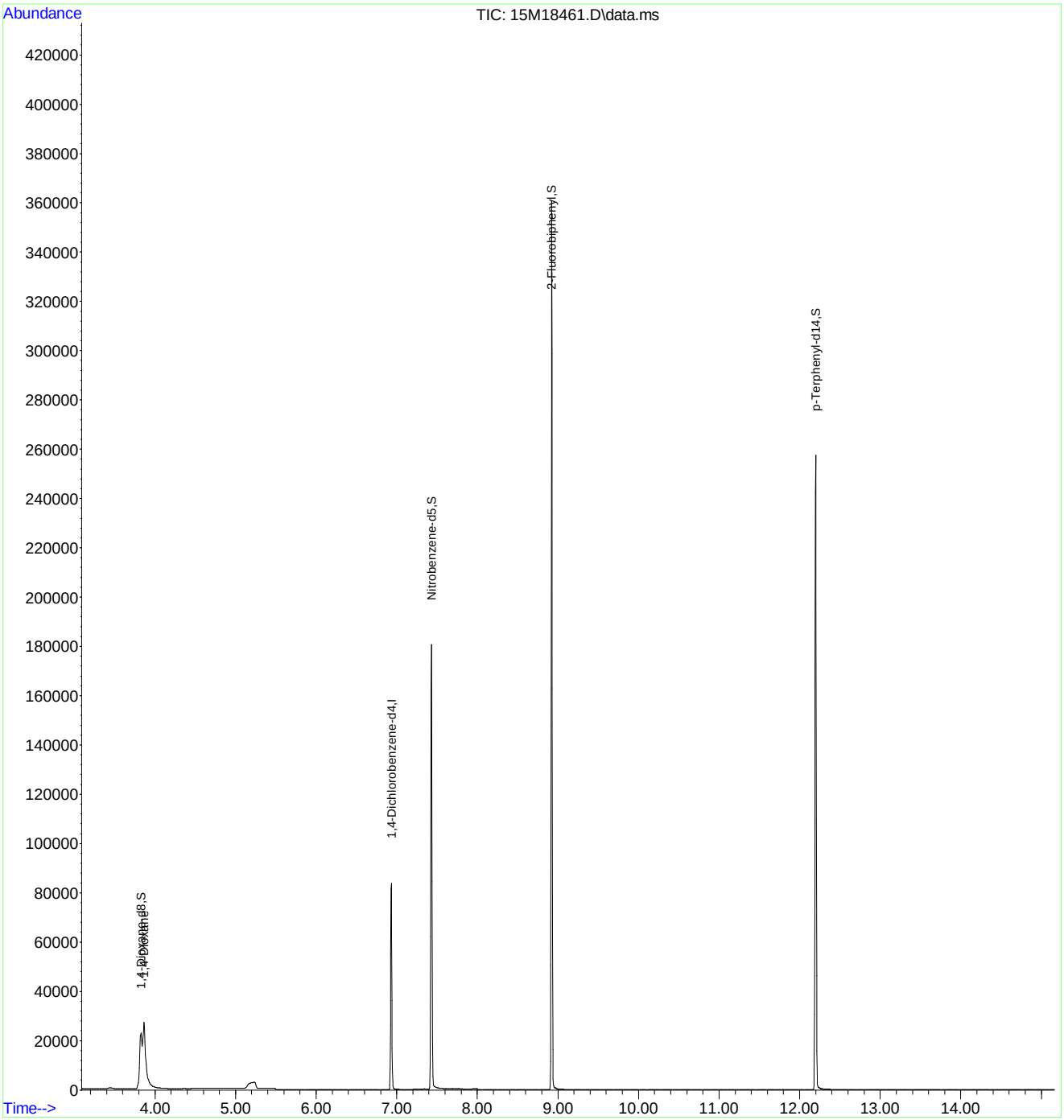

Quantitation Report (Not Reviewed)

Data Path : C:\msdchem\1\data\062116\
Data File : 15M18462.D
Acq On : 21 Jun 2016 11:34
Operator : MES
Sample : WG573501-06 1 PPM 1,4-DIOXANE STD
Misc : 1,1 STD74784
ALS Vial : 6 Sample Multiplier: 1

Quant Time: Jun 22 08:04:51 2016
Quant Method : C:\msdchem\1\methods\DIOXANE_D8.M
Quant Title : OVD MSS01 SIM 1,4-dioxane ICAL 062116
QLast Update : Tue Jun 21 12:51:17 2016
Response via : Initial Calibration

Compound	R.T.	QIon	Response	Conc Units	Dev(Min)
Internal Standards					
1) 1,4-Dichlorobenzene-d4	6.933	152	44672	1.0000 ug/mL	# 0.00
System Monitoring Compounds					
3) 1,4-Dioxane-d8	3.841	96	17660	0.9607 ug/L	0.01
Spiked Amount 5.000			Recovery	= 19.20%	
4) Nitrobenzene-d5	7.431	82	41409	0.8776 ug/L	0.00
Spiked Amount 5.000			Recovery	= 17.60%	
5) 2-Fluorobiphenyl	8.922	172	114491	0.9612 ug/L	0.00
Spiked Amount 5.000			Recovery	= 19.20%	
6) p-Terphenyl-d14	12.203	244	105713	0.9208 ug/L	0.02
Spiked Amount 5.000			Recovery	= 18.40%	
Target Compounds					Qvalue
2) 1,4-Dioxane	3.876	58	13250	0.9694 ug/L	82

(#) = qualifier out of range (m) = manual integration (+) = signals summed

Data Path : C:\msdchem\1\data\062116\
Data File : 15M18462.D
Acq On : 21 Jun 2016 11:34
Operator : MES
Sample : WG573501-06 1 PPM 1,4-DIOXANE STD
Misc : 1,1 STD74784
ALS Vial : 6 Sample Multiplier: 1

Quant Time: Jun 22 08:04:51 2016
Quant Method : C:\msdchem\1\methods\DIOXANE_D8.M
Quant Title : OVD MSS01 SIM 1,4-dioxane ICAL 062116
QLast Update : Tue Jun 21 12:51:17 2016
Response via : Initial Calibration

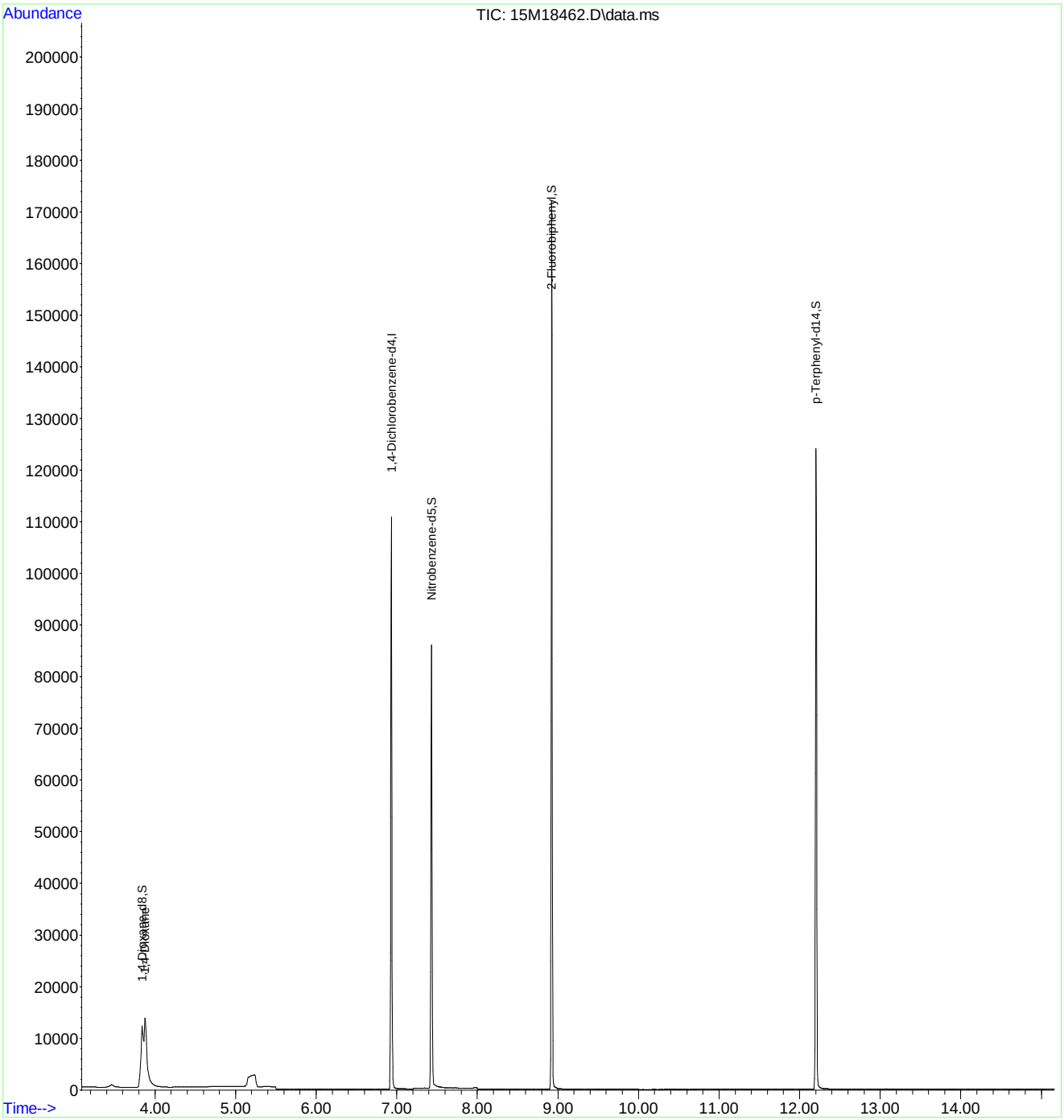

Quantitation Report (Not Reviewed)

Data Path : C:\msdchem\1\data\062116\
Data File : 15M18463.D
Acq On : 21 Jun 2016 11:57
Operator : MES
Sample : WG573501-07 0.4 PPM 1,4-DIOXANE STD
Misc : 1,1 STD74784
ALS Vial : 7 Sample Multiplier: 1

Quant Time: Jun 22 08:04:54 2016
Quant Method : C:\msdchem\1\methods\DIOXANE_D8.M
Quant Title : OVD MSS01 SIM 1,4-dioxane ICAL 062116
QLast Update : Tue Jun 21 12:51:17 2016
Response via : Initial Calibration

Compound	R.T.	QIon	Response	Conc	Units	Dev(Min)
Internal Standards						
1) 1,4-Dichlorobenzene-d4	6.933	152	45840	1.0000	ug/mL	# 0.00
System Monitoring Compounds						
3) 1,4-Dioxane-d8	3.841	96	7629	0.4045	ug/L	0.01
Spiked Amount 5.000			Recovery	=	8.00%	
4) Nitrobenzene-d5	7.431	82	16604	0.3429	ug/L	0.00
Spiked Amount 5.000			Recovery	=	6.80%	
5) 2-Fluorobiphenyl	8.923	172	48617	0.3978	ug/L	0.00
Spiked Amount 5.000			Recovery	=	8.00%	
6) p-Terphenyl-d14	12.210	244	44097	0.3743	ug/L	0.03
Spiked Amount 5.000			Recovery	=	7.40%	
Target Compounds						Qvalue
2) 1,4-Dioxane	3.876	58	5650	0.4028	ug/L	83

(#) = qualifier out of range (m) = manual integration (+) = signals summed

Data Path : C:\msdchem\1\data\062116\
Data File : 15M18463.D
Acq On : 21 Jun 2016 11:57
Operator : MES
Sample : WG573501-07 0.4 PPM 1,4-DIOXANE STD
Misc : 1,1 STD74784
ALS Vial : 7 Sample Multiplier: 1

Quant Time: Jun 22 08:04:54 2016
Quant Method : C:\msdchem\1\methods\DIOXANE_D8.M
Quant Title : OVD MSS01 SIM 1,4-dioxane ICAL 062116
QLast Update : Tue Jun 21 12:51:17 2016
Response via : Initial Calibration

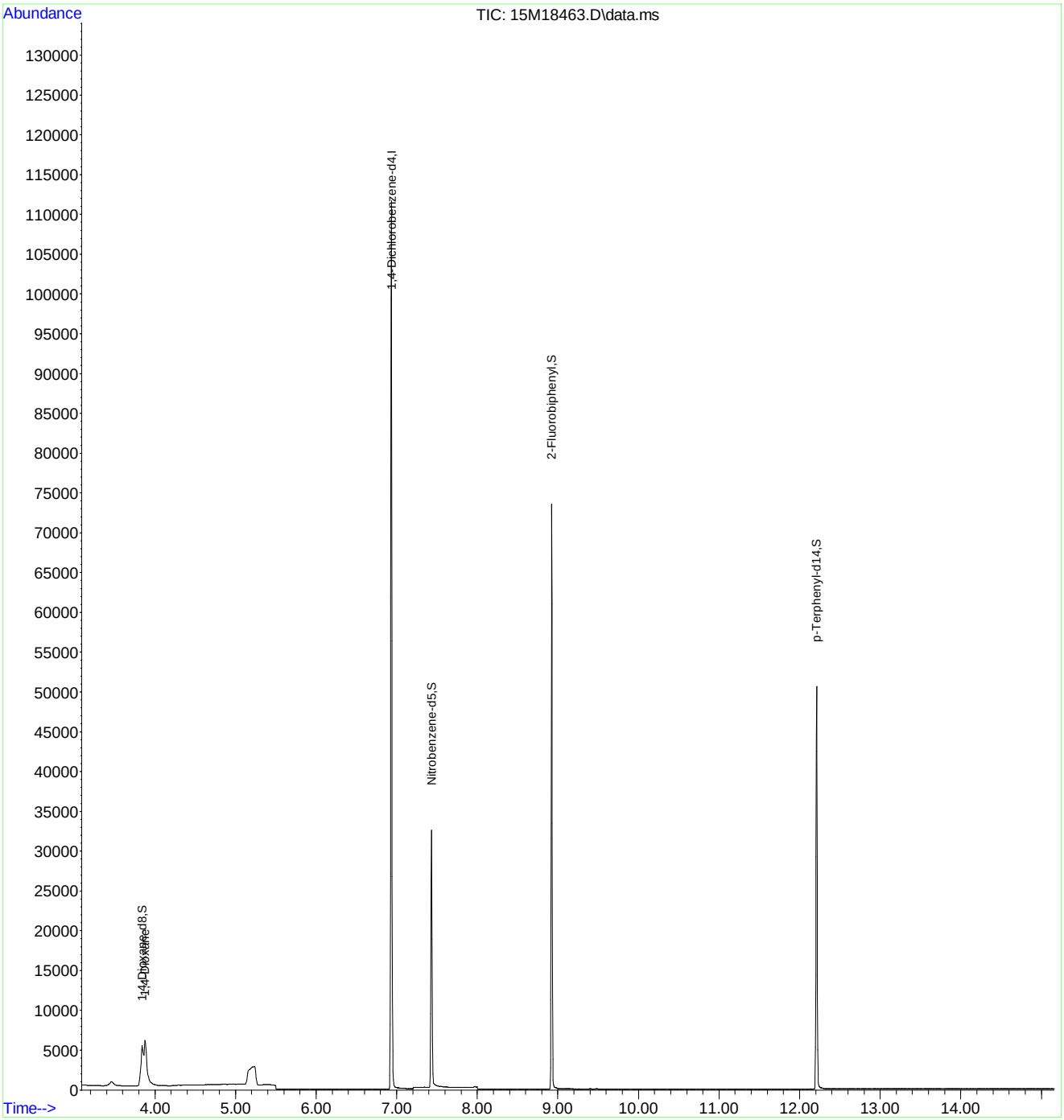

Quantitation Report (Not Reviewed)

Data Path : C:\msdchem\1\data\062116\
Data File : 15M18464.D
Acq On : 21 Jun 2016 12:20
Operator : MES
Sample : WG573501-08 5PPM 1,4-DIOXANE ALT SRC
Misc : 1,1 STD74214
ALS Vial : 8 Sample Multiplier: 1

Quant Time: Jun 22 08:04:57 2016
Quant Method : C:\msdchem\1\methods\DIOXANE_D8.M
Quant Title : OVD MSS01 SIM 1,4-dioxane ICAL 062116
QLast Update : Tue Jun 21 12:51:17 2016
Response via : Initial Calibration

Compound	R.T.	QIon	Response	Conc	Units	Dev(Min)
Internal Standards						
1) 1,4-Dichlorobenzene-d4	6.933	152	41944	1.0000	ug/mL	# 0.00
System Monitoring Compounds						
3) 1,4-Dioxane-d8	3.792	96	22	0.0013	ug/L	-0.04
Spiked Amount 5.000			Recovery	=	0.00%	
4) Nitrobenzene-d5	7.436	82	56	0.0013	ug/L	0.00
Spiked Amount 5.000			Recovery	=	0.00%	
5) 2-Fluorobiphenyl	8.926	172	23	0.0002	ug/L	0.00
Spiked Amount 5.000			Recovery	=	0.00%	
6) p-Terphenyl-d14	12.214	244	128	0.0012	ug/L	0.03
Spiked Amount 5.000			Recovery	=	0.00%	
Target Compounds						Qvalue
2) 1,4-Dioxane	3.869	58	64750	5.0454	ug/L	84

(#) = qualifier out of range (m) = manual integration (+) = signals summed

Data Path : C:\msdchem\1\data\062116\
Data File : 15M18464.D
Acq On : 21 Jun 2016 12:20
Operator : MES
Sample : WG573501-08 5PPM 1,4-DIOXANE ALT SRC
Misc : 1,1 STD74214
ALS Vial : 8 Sample Multiplier: 1

Quant Time: Jun 22 08:04:57 2016
Quant Method : C:\msdchem\1\methods\DIOXANE_D8.M
Quant Title : OVD MSS01 SIM 1,4-dioxane ICAL 062116
QLast Update : Tue Jun 21 12:51:17 2016
Response via : Initial Calibration

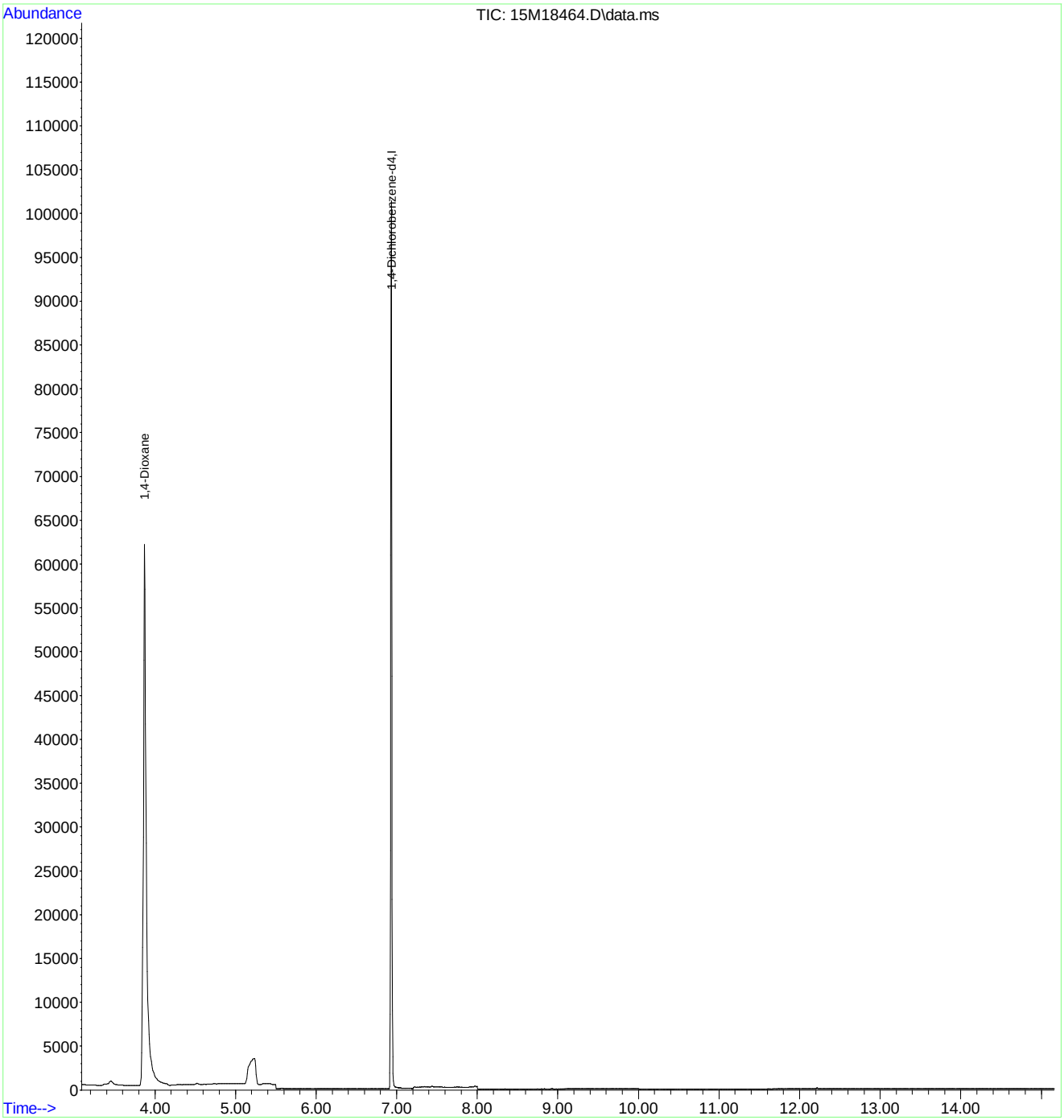

Evaluate Continuing Calibration Report

Data Path : C:\msdchem\1\data\062116\
Data File : 15M18464.D
Acq On : 21 Jun 2016 12:20
Operator : MES
Sample : WG573501-08 5PPM 1,4-DIOXANE ALT SRC
Misc : 1,1 STD74214
ALS Vial : 8 Sample Multiplier: 1

Quant Time: Jun 22 08:04:57 2016
Quant Method : C:\msdchem\1\methods\DIOXANE_D8.M
Quant Title : OVD MSS01 SIM 1,4-dioxane ICAL 062116
QLast Update : Tue Jun 21 12:51:17 2016
Response via : Initial Calibration

Min. RRF : 0.000 Min. Rel. Area : 50% Max. R.T. Dev 0.50min
Max. RRF Dev : 25% Max. Rel. Area : 150%

	Compound	Amount	Calc.	%Dev	Area%	Dev(min)
1 I	1,4-Dichlorobenzene-d4	1.000	1.000	0.0	106	0.00
2	1,4-Dioxane	5.000	5.045	-0.9	106	0.00
3 S	1,4-Dioxane-d8	5.000	0.001	100.0#	0	-0.04
4 S	Nitrobenzene-d5	5.000	0.001	100.0#	0	0.00
5 S	2-Fluorobiphenyl	5.000	0.000	100.0#	0	0.00
6 S	p-Terphenyl-d14	5.000	0.001	100.0#	0	0.03

(#) = Out of Range SPCC's out = 0 CCC's out = 0

Quantitation Report (Not Reviewed)

Data Path : C:\msdchem\1\data\062316\
Data File : 15M18510.D
Acq On : 23 Jun 2016 13:59
Operator : MES
Sample : WG573879-02 5PPM 1,4-DIOXANE STD
Misc : 1,1 STD74784
ALS Vial : 2 Sample Multiplier: 1

Quant Time: Jun 23 14:15:55 2016
Quant Method : C:\msdchem\1\methods\DIOXANE_D8.M
Quant Title : OVD MSS01 SIM 1,4-dioxane ICAL 062116
QLast Update : Tue Jun 21 12:51:17 2016
Response via : Initial Calibration

Compound	R.T.	QIon	Response	Conc Units	Dev(Min)
Internal Standards					
1) 1,4-Dichlorobenzene-d4	6.929	152	50565	1.0000 ug/mL	# 0.00
System Monitoring Compounds					
3) 1,4-Dioxane-d8	3.848	96	96203	4.6237 ug/L	0.02
Spiked Amount 5.000			Recovery	= 92.40%	
4) Nitrobenzene-d5	7.426	82	280398	5.2498 ug/L	0.00
Spiked Amount 5.000			Recovery	= 105.00%	
5) 2-Fluorobiphenyl	8.919	172	664952	4.9322 ug/L	0.00
Spiked Amount 5.000			Recovery	= 98.60%	
6) p-Terphenyl-d14	12.155	244	665166	5.1186 ug/L	-0.03
Spiked Amount 5.000			Recovery	= 102.40%	
Target Compounds					Qvalue
2) 1,4-Dioxane	3.883	58	70119	4.5322 ug/L	84

(#) = qualifier out of range (m) = manual integration (+) = signals summed

Data Path : C:\msdchem\1\data\062316\
Data File : 15M18510.D
Acq On : 23 Jun 2016 13:59
Operator : MES
Sample : WG573879-02 5PPM 1,4-DIOXANE STD
Misc : 1,1 STD74784
ALS Vial : 2 Sample Multiplier: 1

Quant Time: Jun 23 14:15:55 2016
Quant Method : C:\msdchem\1\methods\DIOXANE_D8.M
Quant Title : OVD MSS01 SIM 1,4-dioxane ICAL 062116
QLast Update : Tue Jun 21 12:51:17 2016
Response via : Initial Calibration

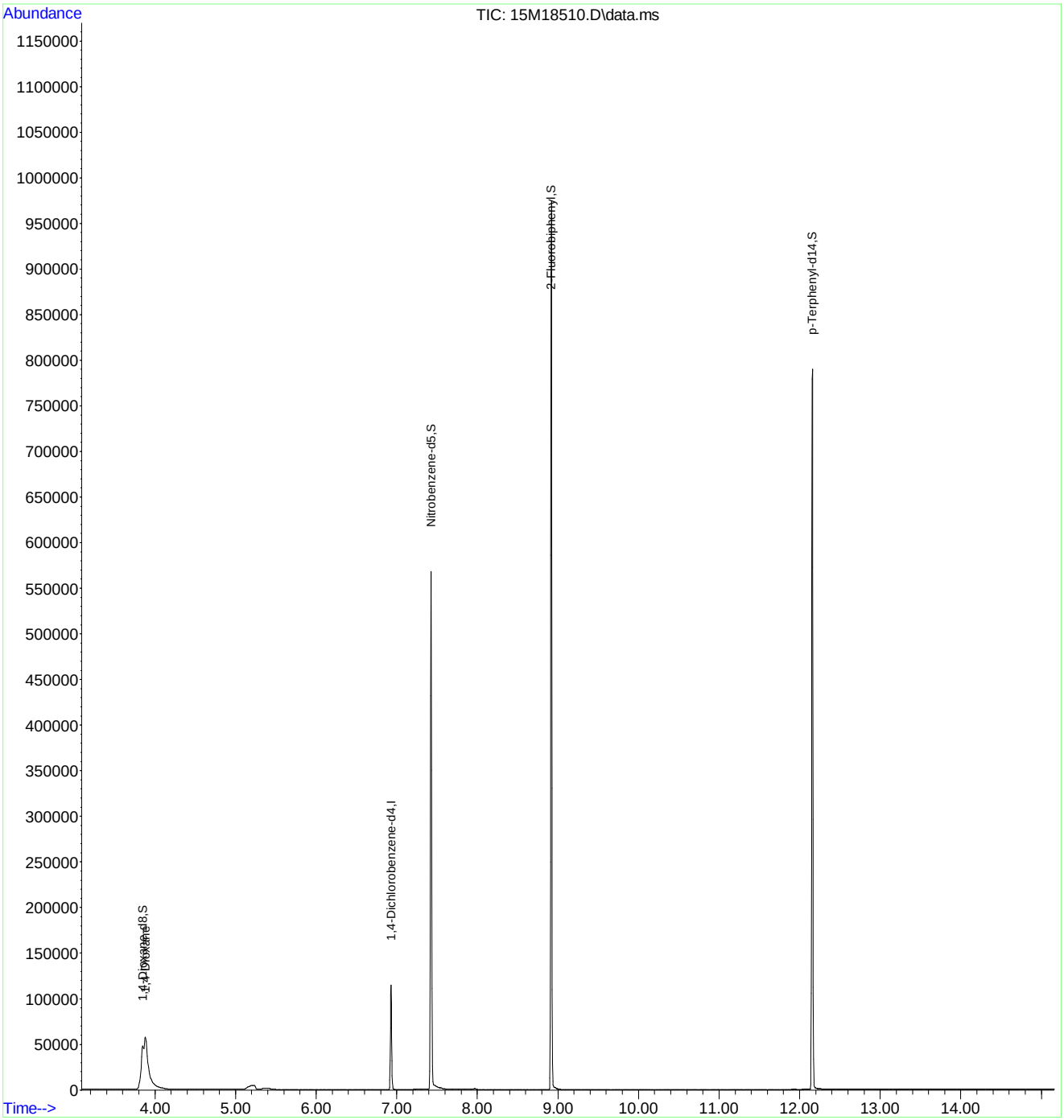

Evaluate Continuing Calibration Report

Data Path : C:\msdchem\1\data\062316\
Data File : 15M18510.D
Acq On : 23 Jun 2016 13:59
Operator : MES
Sample : WG573879-02 5PPM 1,4-DIOXANE STD
Misc : 1,1 STD74784
ALS Vial : 2 Sample Multiplier: 1

Quant Time: Jun 23 14:15:55 2016
Quant Method : C:\msdchem\1\methods\DIOXANE_D8.M
Quant Title : OVD MSS01 SIM 1,4-dioxane ICAL 062116
QLast Update : Tue Jun 21 12:51:17 2016
Response via : Initial Calibration

Min. RRF : 0.000 Min. Rel. Area : 50% Max. R.T. Dev 0.50min
Max. RRF Dev : 25% Max. Rel. Area : 150%

	Compound	AvgRF	CCRF	%Dev	Area%	Dev(min)
1 I	1,4-Dichlorobenzene-d4	1.000	1.000	0.0	128	0.00
2	1,4-Dioxane	0.306	0.277	9.5	115	0.02
3 S	1,4-Dioxane-d8	0.411	0.381	7.3	117	0.02
4 S	Nitrobenzene-d5	1.056	1.109	-5.0	126	0.00
5 S	2-Fluorobiphenyl	2.666	2.630	1.4	125	0.00
6 S	p-Terphenyl-d14	2.570	2.631	-2.4	128	-0.03

(#) = Out of Range SPCC's out = 0 CCC's out = 0

Evaluate Continuing Calibration Report

Data Path : C:\msdchem\1\data\062316\
Data File : 15M18510.D
Acq On : 23 Jun 2016 13:59
Operator : MES
Sample : WG573879-02 5PPM 1,4-DIOXANE STD
Misc : 1,1 STD74784
ALS Vial : 2 Sample Multiplier: 1

Quant Time: Jun 23 14:15:55 2016
Quant Method : C:\msdchem\1\methods\DIOXANE_D8.M
Quant Title : OVD MSS01 SIM 1,4-dioxane ICAL 062116
QLast Update : Tue Jun 21 12:51:17 2016
Response via : Initial Calibration

Min. RRF : 0.000 Min. Rel. Area : 50% Max. R.T. Dev 0.50min
Max. RRF Dev : 25% Max. Rel. Area : 150%

	Compound	Amount	Calc.	%Dev	Area%	Dev(min)
1 I	1,4-Dichlorobenzene-d4	1.000	1.000	0.0	128	0.00
2	1,4-Dioxane	5.000	4.532	9.4	115	0.02
3 S	1,4-Dioxane-d8	5.000	4.624	7.5	117	0.02
4 S	Nitrobenzene-d5	5.000	5.250	-5.0	126	0.00
5 S	2-Fluorobiphenyl	5.000	4.932	1.4	125	0.00
6 S	p-Terphenyl-d14	5.000	5.119	-2.4	128	-0.03

(#) = Out of Range SPCC's out = 0 CCC's out = 0

Quantitation Report (Not Reviewed)

Data Path : C:\msdchem\1\data\062516\
Data File : 15M18545.D
Acq On : 25 Jun 2016 9:44
Operator : MES
Sample : WG574029-02 5PPM 1,4-DIOXANE STD
Misc : 1,1 STD74784
ALS Vial : 2 Sample Multiplier: 1

Quant Time: Jun 25 10:02:11 2016
Quant Method : C:\msdchem\1\methods\DIOXANE_D8.M
Quant Title : OVD MSS01 SIM 1,4-dioxane ICAL 062116
QLast Update : Tue Jun 21 12:51:17 2016
Response via : Initial Calibration

Compound	R.T.	QIon	Response	Conc Units	Dev(Min)
Internal Standards					
1) 1,4-Dichlorobenzene-d4	6.900	152	49570	1.0000 ug/mL	#-0.03
System Monitoring Compounds					
3) 1,4-Dioxane-d8	3.820	96	86328	4.2323 ug/L	0.00
Spiked Amount 5.000			Recovery	= 84.60%	
4) Nitrobenzene-d5	7.399	82	272067	5.1960 ug/L	-0.03
Spiked Amount 5.000			Recovery	= 104.00%	
5) 2-Fluorobiphenyl	8.889	172	614471	4.6492 ug/L	-0.03
Spiked Amount 5.000			Recovery	= 93.00%	
6) p-Terphenyl-d14	12.133	244	671949	5.2746 ug/L	-0.05
Spiked Amount 5.000			Recovery	= 105.40%	
Target Compounds					Qvalue
2) 1,4-Dioxane	3.855	58	63262	4.1711 ug/L	89

(#) = qualifier out of range (m) = manual integration (+) = signals summed

Data Path : C:\msdchem\1\data\062516\
Data File : 15M18545.D
Acq On : 25 Jun 2016 9:44
Operator : MES
Sample : WG574029-02 5PPM 1,4-DIOXANE STD
Misc : 1,1 STD74784
ALS Vial : 2 Sample Multiplier: 1

Quant Time: Jun 25 10:02:11 2016
Quant Method : C:\msdchem\1\methods\DIOXANE_D8.M
Quant Title : OVD MSS01 SIM 1,4-dioxane ICAL 062116
QLast Update : Tue Jun 21 12:51:17 2016
Response via : Initial Calibration

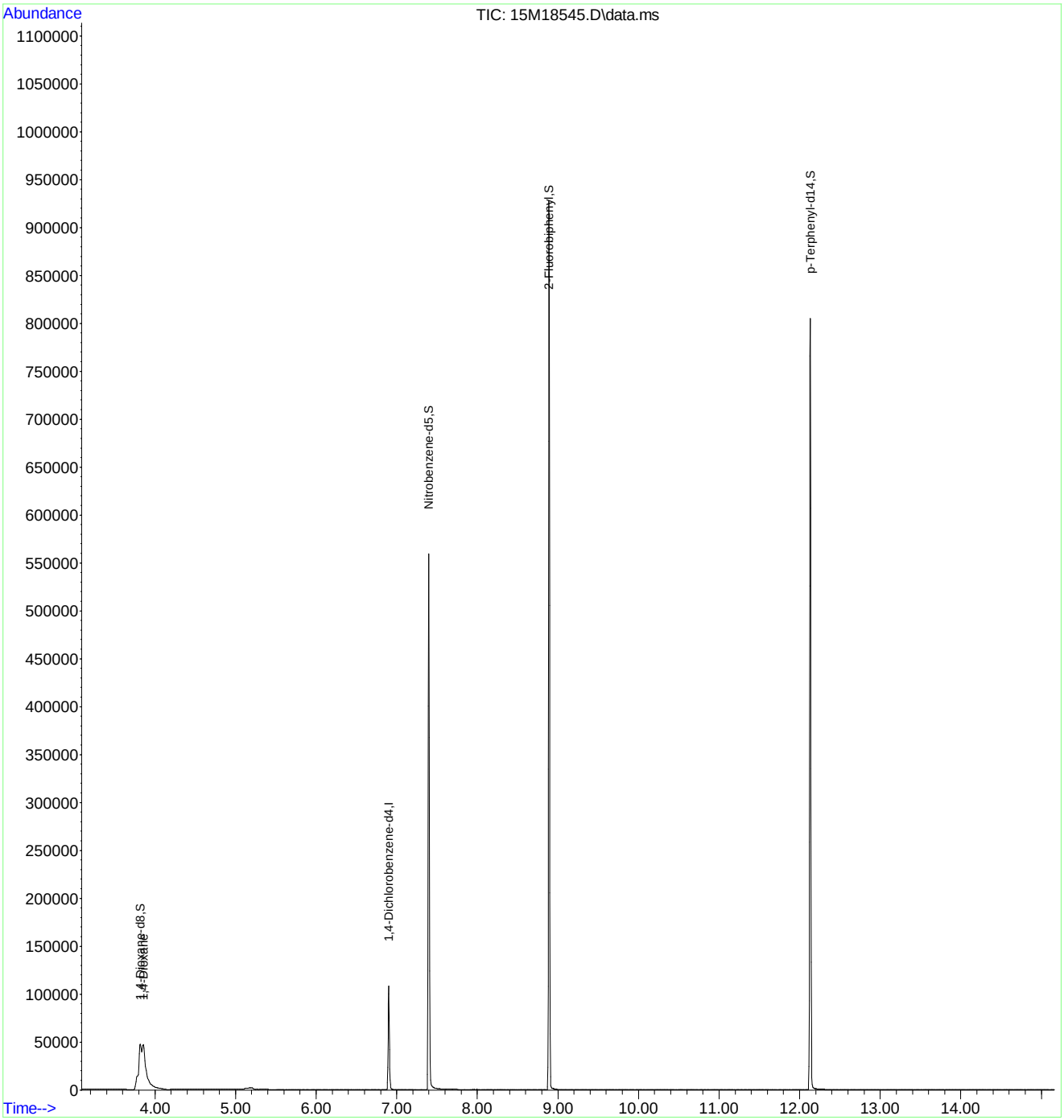

Evaluate Continuing Calibration Report

Data Path : C:\msdchem\1\data\062516\
Data File : 15M18545.D
Acq On : 25 Jun 2016 9:44
Operator : MES
Sample : WG574029-02 5PPM 1,4-DIOXANE STD
Misc : 1,1 STD74784
ALS Vial : 2 Sample Multiplier: 1

Quant Time: Jun 25 10:02:11 2016
Quant Method : C:\msdchem\1\methods\DIOXANE_D8.M
Quant Title : OVD MSS01 SIM 1,4-dioxane ICAL 062116
QLast Update : Tue Jun 21 12:51:17 2016
Response via : Initial Calibration

Min. RRF : 0.000 Min. Rel. Area : 50% Max. R.T. Dev 0.50min
Max. RRF Dev : 25% Max. Rel. Area : 150%

	Compound	AvgRF	CCRF	%Dev	Area%	Dev(min)
1 I	1,4-Dichlorobenzene-d4	1.000	1.000	0.0	125	-0.03
2	1,4-Dioxane	0.306	0.255	16.7	104	0.00
3 S	1,4-Dioxane-d8	0.411	0.348	15.3	105	0.00
4 S	Nitrobenzene-d5	1.056	1.098	-4.0	122	-0.03
5 S	2-Fluorobiphenyl	2.666	2.479	7.0	115	-0.03
6 S	p-Terphenyl-d14	2.570	2.711	-5.5	129	-0.05

(#) = Out of Range SPCC's out = 0 CCC's out = 0

Evaluate Continuing Calibration Report

Data Path : C:\msdchem\1\data\062516\
Data File : 15M18545.D
Acq On : 25 Jun 2016 9:44
Operator : MES
Sample : WG574029-02 5PPM 1,4-DIOXANE STD
Misc : 1,1 STD74784
ALS Vial : 2 Sample Multiplier: 1

Quant Time: Jun 25 10:02:11 2016
Quant Method : C:\msdchem\1\methods\DIOXANE_D8.M
Quant Title : OVD MSS01 SIM 1,4-dioxane ICAL 062116
QLast Update : Tue Jun 21 12:51:17 2016
Response via : Initial Calibration

Min. RRF : 0.000 Min. Rel. Area : 50% Max. R.T. Dev 0.50min
Max. RRF Dev : 25% Max. Rel. Area : 150%

	Compound	Amount	Calc.	%Dev	Area%	Dev(min)
1 I	1,4-Dichlorobenzene-d4	1.000	1.000	0.0	125	-0.03
2	1,4-Dioxane	5.000	4.171	16.6	104	0.00
3 S	1,4-Dioxane-d8	5.000	4.232	15.4	105	0.00
4 S	Nitrobenzene-d5	5.000	5.196	-3.9	122	-0.03
5 S	2-Fluorobiphenyl	5.000	4.649	7.0	115	-0.03
6 S	p-Terphenyl-d14	5.000	5.275	-5.5	129	-0.05

(#) = Out of Range SPCC's out = 0 CCC's out = 0

2.2.1.5 Raw QC Data

Data Path : C:\msdchem\1\data\062116\
Data File : 15M18457.D
Acq On : 21 Jun 2016 9:34
Operator : MES
Sample : WG573501-01 5PPM DFTPP STD
Misc : 1,1 STD75016
ALS Vial : 1 Sample Multiplier: 1

Integration File: rteint.p

Method : C:\msdchem\1\methods\DFTPPQ.M
Title : DFTPP
Last Update : Mon Apr 27 13:16:06 2015

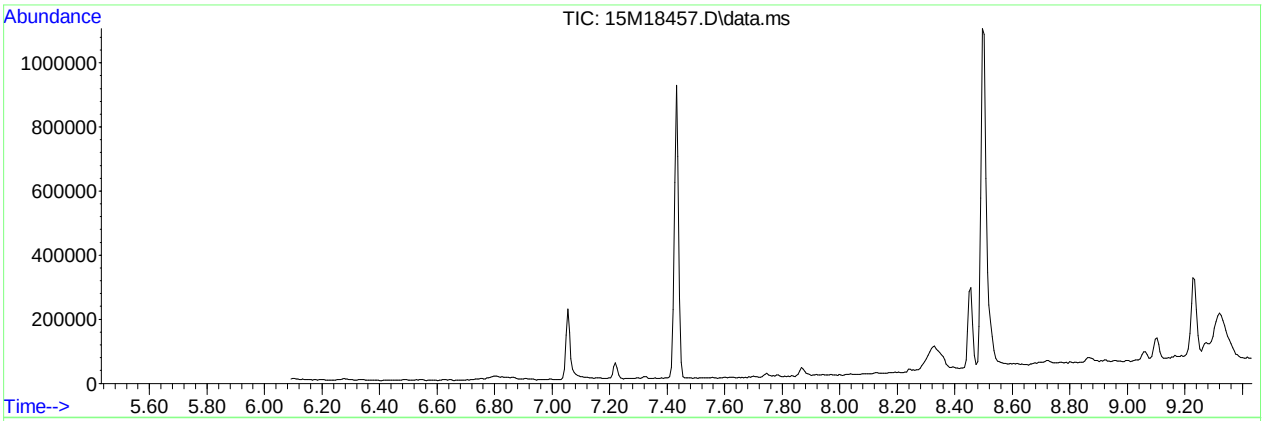

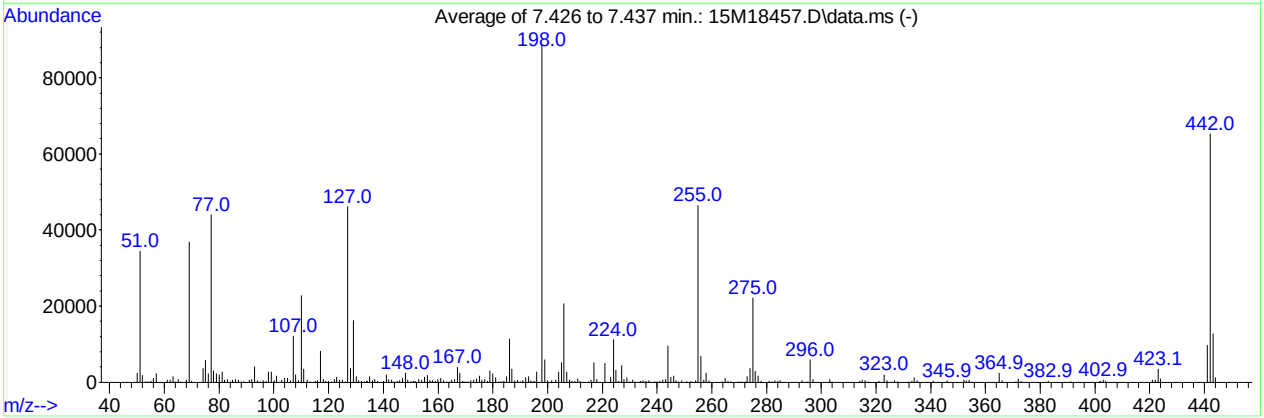

AutoFind: Scans 234, 235, 236; Background Corrected with Scan 228

Target Mass	Rel. to Mass	Lower Limit%	Upper Limit%	Rel. Abn%	Raw Abn	Result Pass/Fail
51	198	30	60	38.8	34488	PASS
68	69	0.00	2	1.4	500	PASS
69	198	0.00	100	41.4	36833	PASS
70	69	0.00	2	0.5	172	PASS
127	198	40	60	51.9	46131	PASS
197	198	0.00	1	0.0	0	PASS
198	198	100	100	100.0	88880	PASS
199	198	5	9	6.7	5918	PASS
275	198	10	30	24.9	22090	PASS
365	198	1	100	2.7	2358	PASS
441	443	0.01	100	75.7	9586	PASS
442	198	40	100	73.4	65261	PASS
443	442	17	23	19.4	12659	PASS

Quantitation Report (Qedit)

Data Path : C:\msdchem\1\data\062116\
Data File : 15M18457.D
Acq On : 21 Jun 2016 9:34
Operator : MES
Sample : WG573501-01 5PPM DFTPP STD
Misc : 1,1 STD75016
ALS Vial : 1 Sample Multiplier: 1

Quant Time: Jun 21 09:47:12 2016
Quant Method : C:\msdchem\1\methods\DFTPPQ.M
Quant Title : DFTPP
QLast Update : Mon Apr 27 13:16:06 2015
Response via : Initial Calibration

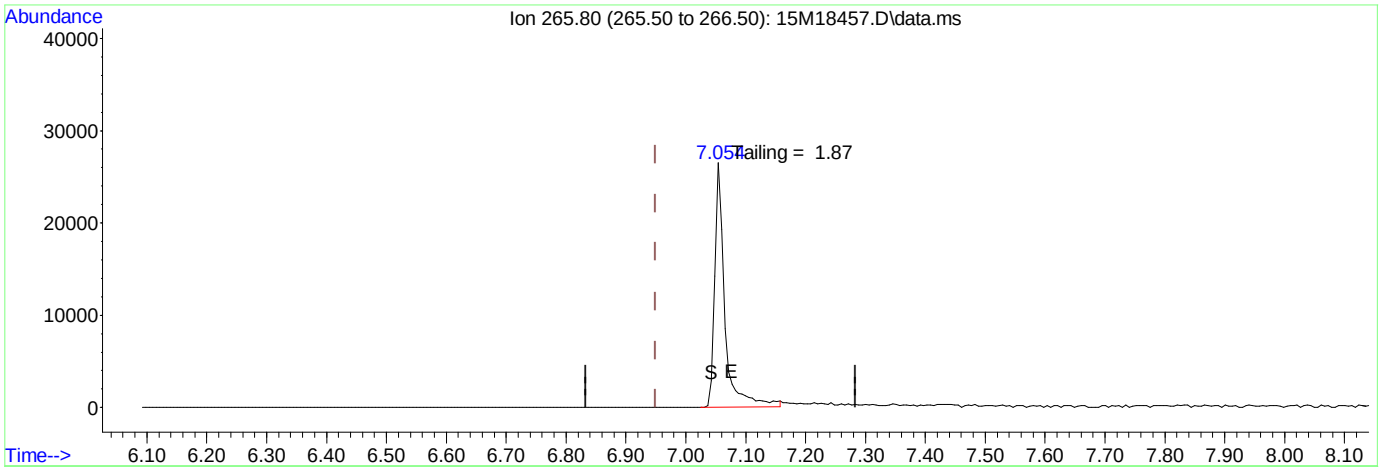

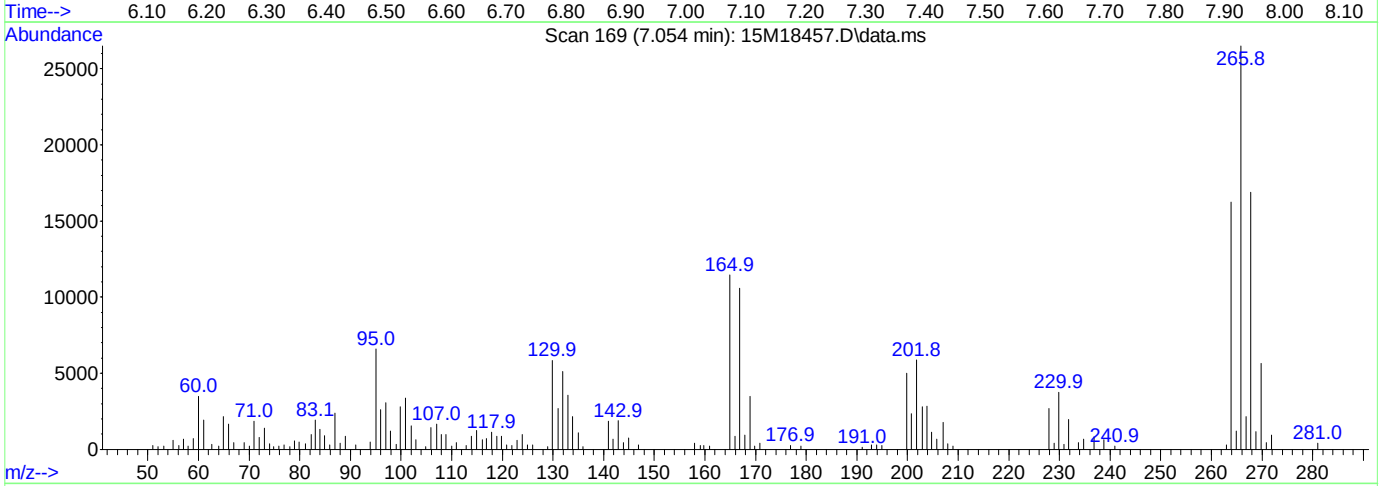

TIC: 15M18457.D\data.ms

(1) Pentachlorophenol

7.054min (+ 0.105) 0.00 ug/ml

response 30738

Ion	Exp%	Act%
265.80	100.00	100.00
0.00	0.00	0.00
0.00	0.00	0.00
0.00	0.00	0.00

Data Path : C:\msdchem\1\data\062116\
Data File : 15M18457.D
Acq On : 21 Jun 2016 9:34
Operator : MES
Sample : WG573501-01 5PPM DFTPP STD
Misc : 1,1 STD75016
ALS Vial : 1 Sample Multiplier: 1

Quant Time: Jun 21 09:47:12 2016
Quant Method : C:\msdchem\1\methods\DFTPPQ.M
Quant Title : DFTPP
QLast Update : Mon Apr 27 13:16:06 2015
Response via : Initial Calibration

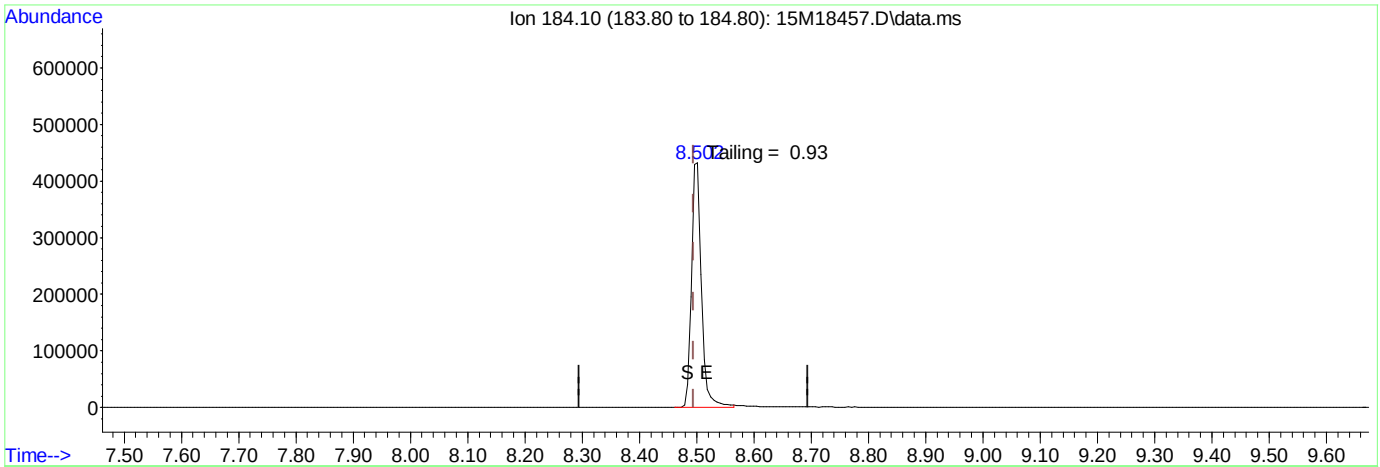

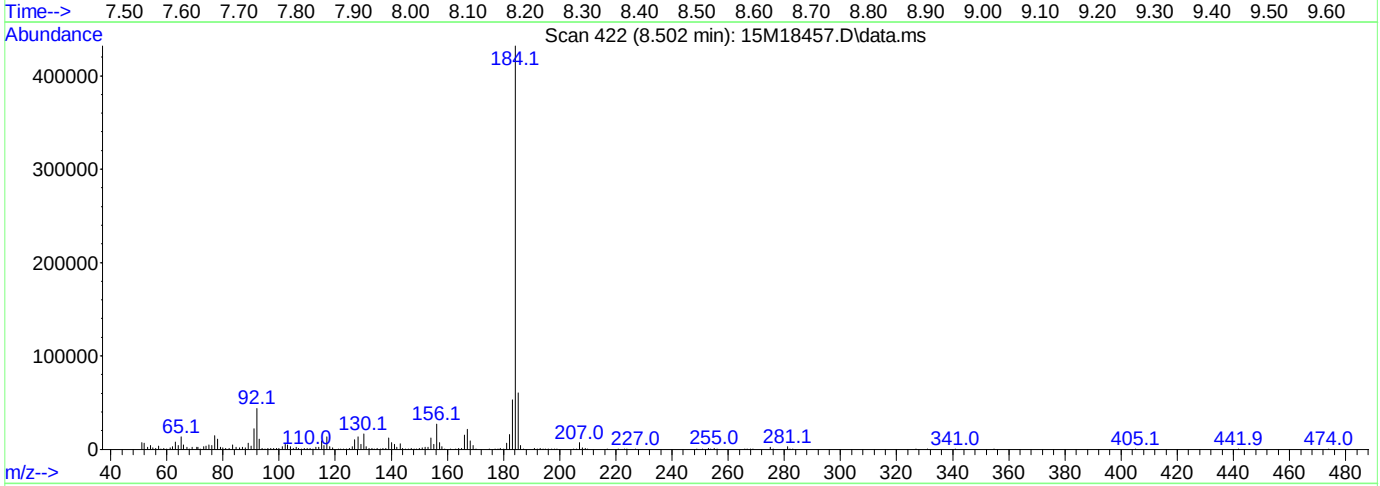

(2) Benzidine

8.502min (+ 0.008) 0.00 ug/ml

response 532770

Ion	Exp%	Act%
184.10	100.00	100.00
0.00	0.00	0.00
0.00	0.00	0.00
0.00	0.00	0.00

Data Path : C:\msdchem\1\data\062116\
Data File : 15M18457.D
Acq On : 21 Jun 2016 9:34
Operator : MES
Sample : WG573501-01 5PPM DFTPP STD
Misc : 1,1 STD75016
ALS Vial : 1 Sample Multiplier: 1

Quant Time: Jun 21 09:47:12 2016
Quant Method : C:\msdchem\1\methods\DFTPPQ.M
Quant Title : DFTPP
QLast Update : Mon Apr 27 13:16:06 2015
Response via : Initial Calibration

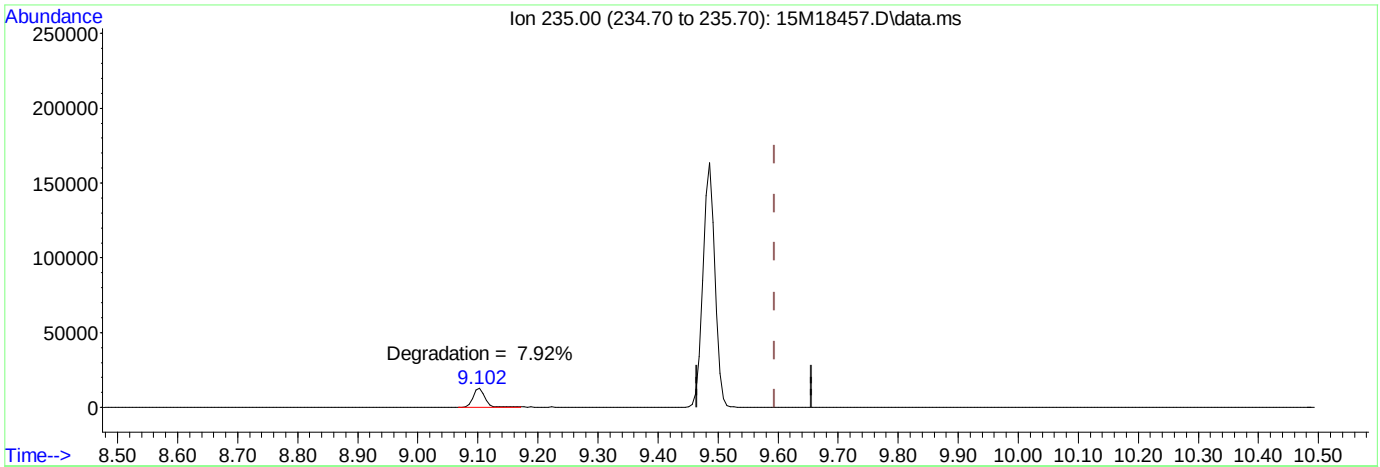

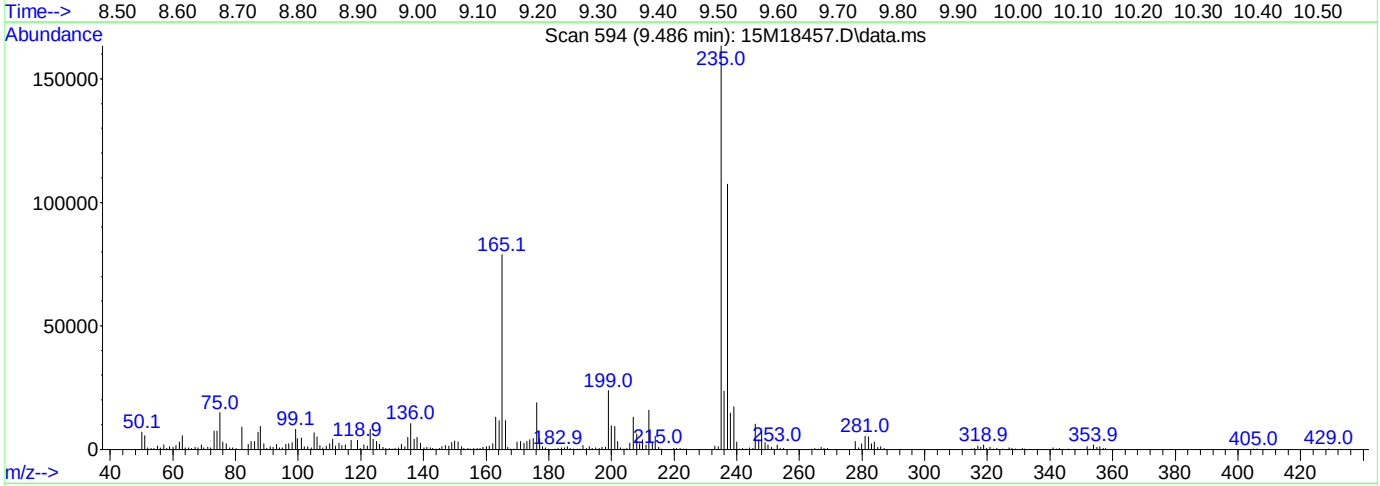

TIC: 15M18457.D\data.ms

(3) DDT

9.486min (-0.108) 0.00 ug/ml

response 180187

Ion	Exp%	Act%
235.00	100.00	100.00
0.00	0.00	0.00
0.00	0.00	0.00
0.00	0.00	0.00

Data Path : C:\msdchem\1\data\062316\
Data File : 15M18509.D
Acq On : 23 Jun 2016 13:42
Operator : MES
Sample : WG573879-01 5PPM DFTPP STD
Misc : 1,1 STD75016
ALS Vial : 1 Sample Multiplier: 1

Integration File: rteint.p

Method : C:\msdchem\1\methods\DFTPPQ.M
Title : DFTPP
Last Update : Mon Apr 27 13:16:06 2015

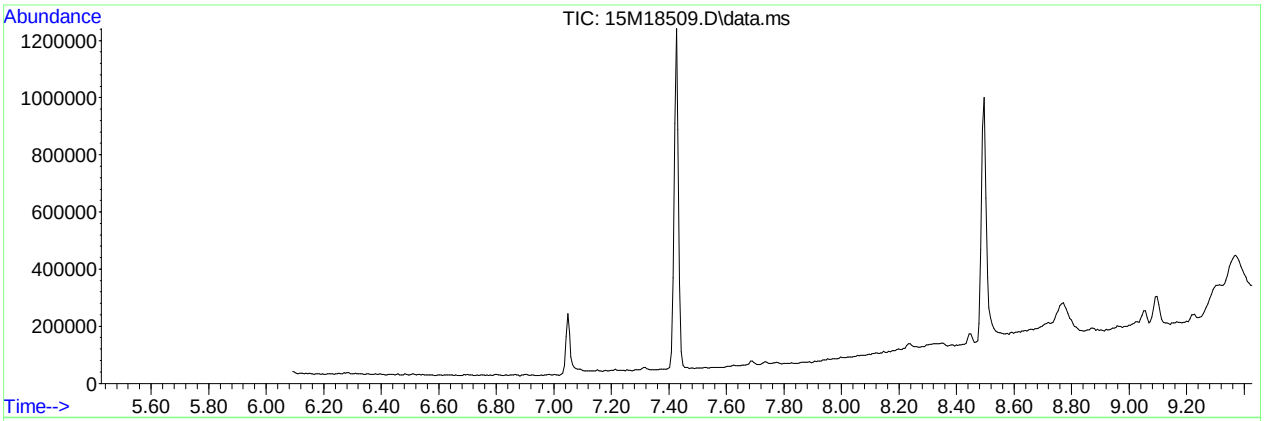

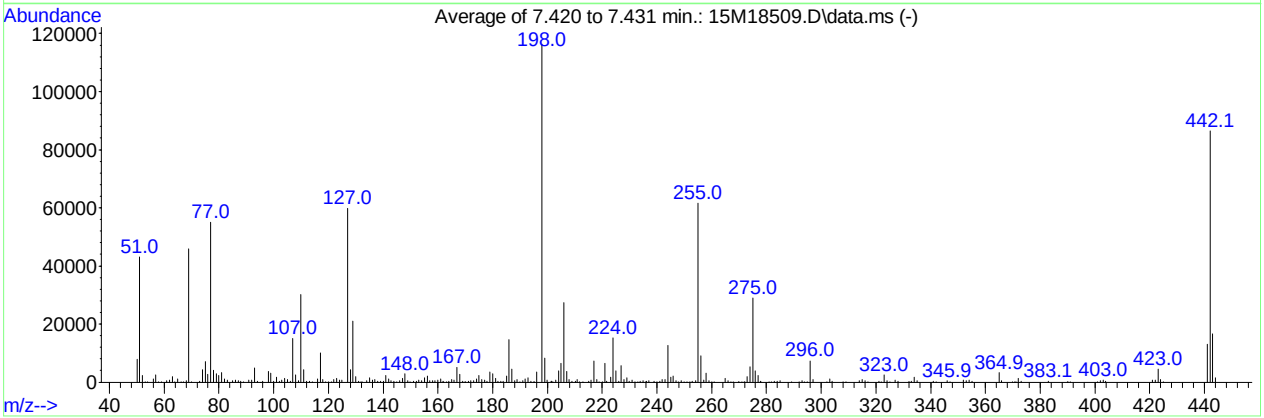

AutoFind: Scans 233, 234, 235; Background Corrected with Scan 227

Target Mass	Rel. to Mass	Lower Limit%	Upper Limit%	Rel. Abn%	Raw Abn	Result Pass/Fail
51	198	30	60	37.0	43111	PASS
68	69	0.00	2	1.1	506	PASS
69	198	0.00	100	39.4	45795	PASS
70	69	0.00	2	0.2	72	PASS
127	198	40	60	51.3	59752	PASS
197	198	0.00	1	0.0	0	PASS
198	198	100	100	100.0	116364	PASS
199	198	5	9	7.1	8249	PASS
275	198	10	30	24.9	28968	PASS
365	198	1	100	2.8	3278	PASS
441	443	0.01	100	79.2	13093	PASS
442	198	40	100	74.3	86464	PASS
443	442	17	23	19.1	16541	PASS

Data Path : C:\msdchem\1\data\062316\
Data File : 15M18509.D
Acq On : 23 Jun 2016 13:42
Operator : MES
Sample : WG573879-01 5PPM DFTPP STD
Misc : 1,1 STD75016
ALS Vial : 1 Sample Multiplier: 1

Quant Time: Jun 23 13:53:21 2016
Quant Method : C:\msdchem\1\methods\DFTPPQ.M
Quant Title : DFTPP
QLast Update : Mon Apr 27 13:16:06 2015
Response via : Initial Calibration

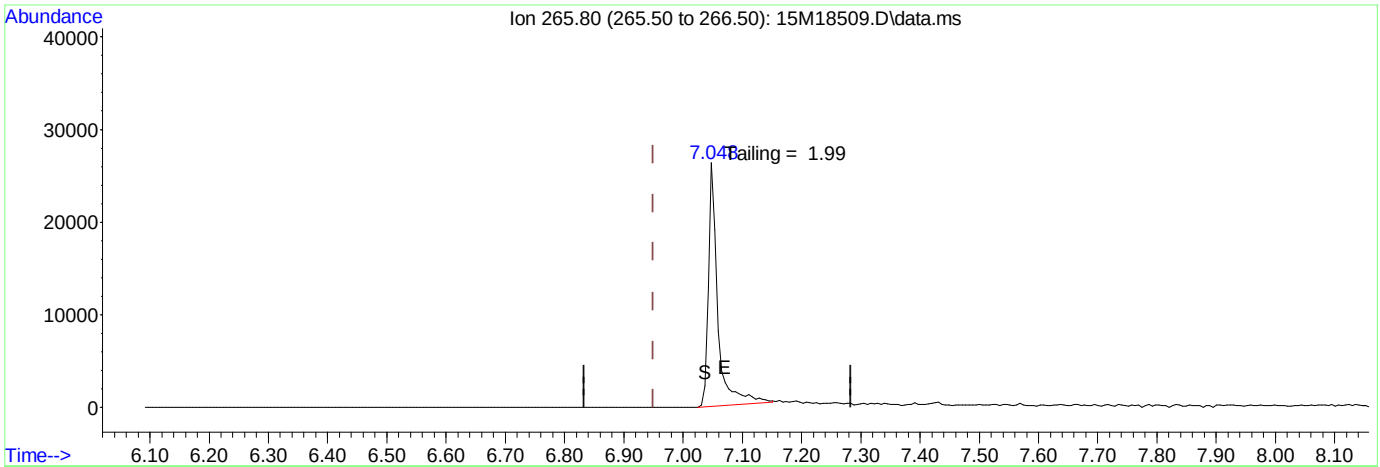

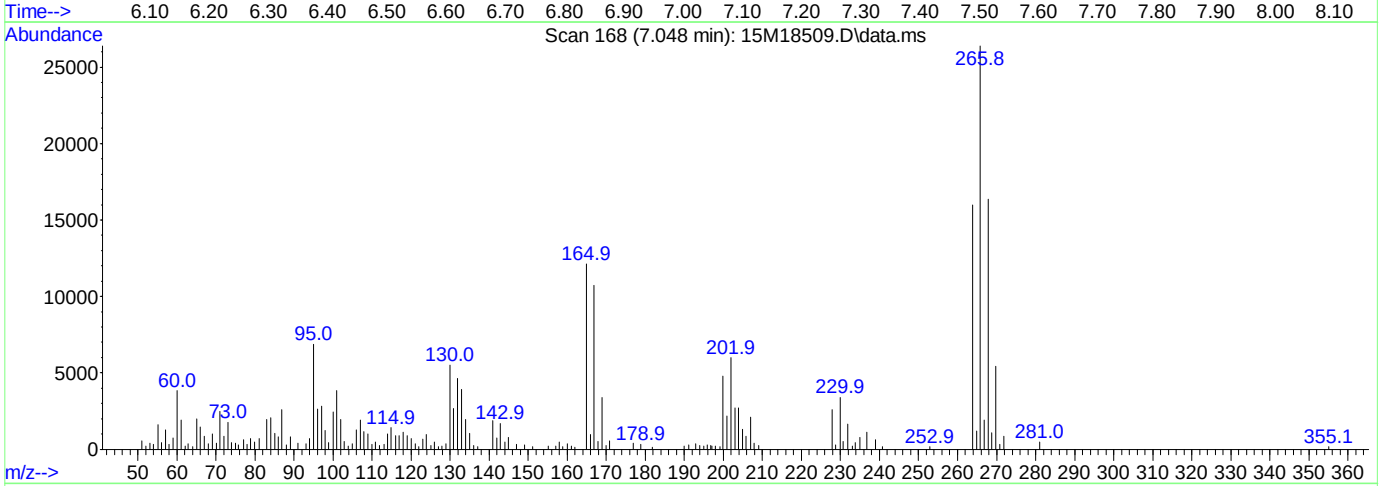

TIC: 15M18509.D\data.ms

(1) Pentachlorophenol

7.048min (+ 0.099) 0.00 ug/ml

response 32081

Ion	Exp%	Act%
265.80	100.00	100.00
0.00	0.00	0.00
0.00	0.00	0.00
0.00	0.00	0.00

Data Path : C:\msdchem\1\data\062316\
Data File : 15M18509.D
Acq On : 23 Jun 2016 13:42
Operator : MES
Sample : WG573879-01 5PPM DFTPP STD
Misc : 1,1 STD75016
ALS Vial : 1 Sample Multiplier: 1

Quant Time: Jun 23 13:53:21 2016
Quant Method : C:\msdchem\1\methods\DFTPPQ.M
Quant Title : DFTPP
QLast Update : Mon Apr 27 13:16:06 2015
Response via : Initial Calibration

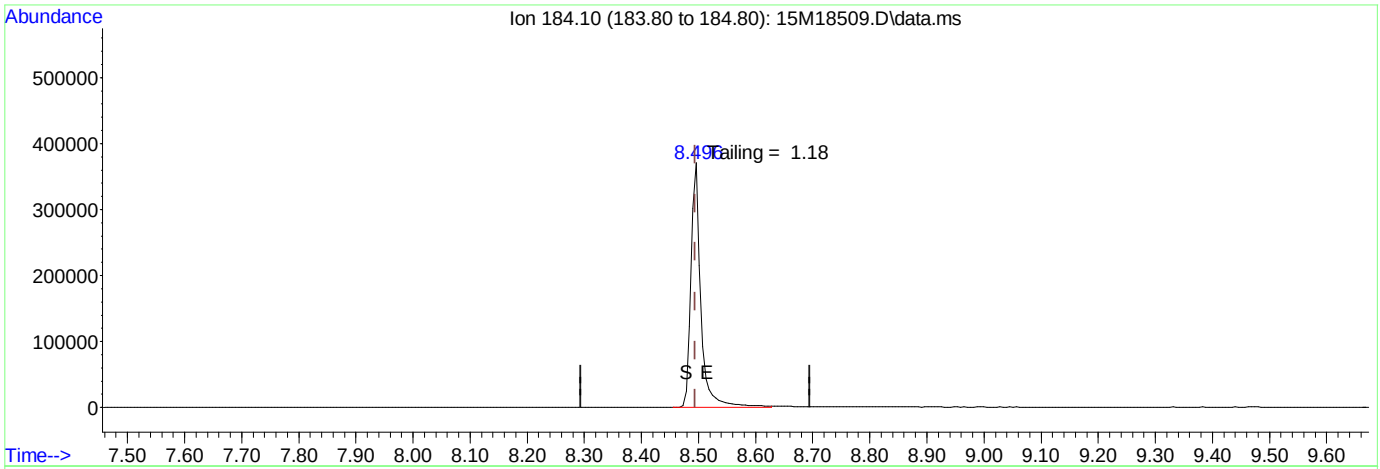

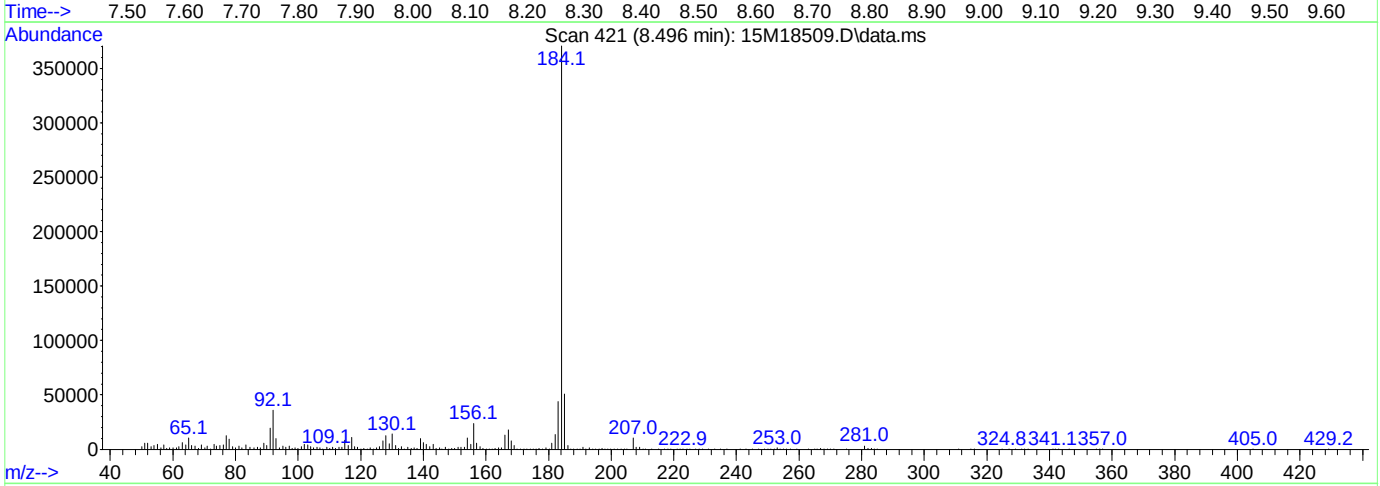

TIC: 15M18509.D\data.ms

(2) Benzidine

8.496min (+ 0.002) 0.00 ug/ml

response 452358

Ion	Exp%	Act%
184.10	100.00	100.00
0.00	0.00	0.00
0.00	0.00	0.00
0.00	0.00	0.00

Data Path : C:\msdchem\1\data\062316\
Data File : 15M18509.D
Acq On : 23 Jun 2016 13:42
Operator : MES
Sample : WG573879-01 5PPM DFTPP STD
Misc : 1,1 STD75016
ALS Vial : 1 Sample Multiplier: 1

Quant Time: Jun 23 13:53:21 2016
Quant Method : C:\msdchem\1\methods\DFTPPQ.M
Quant Title : DFTPP
QLast Update : Mon Apr 27 13:16:06 2015
Response via : Initial Calibration

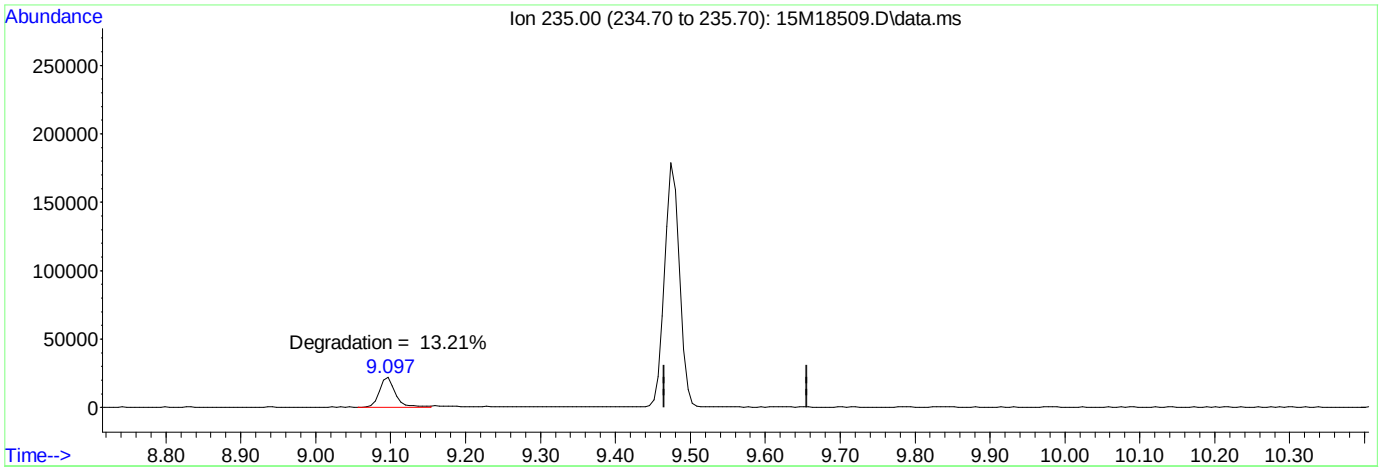

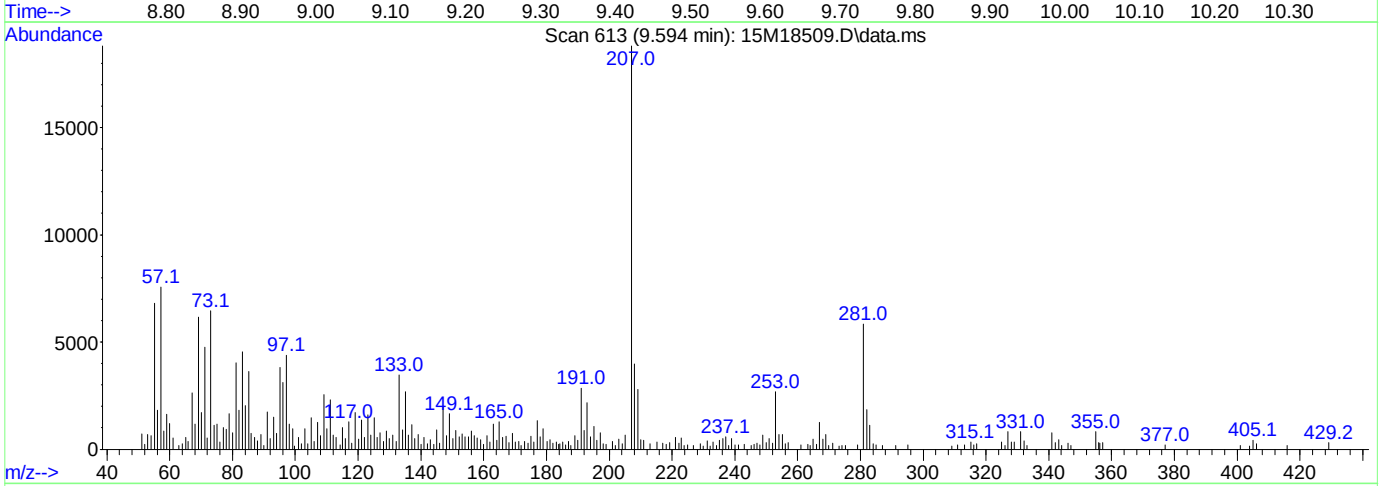

TIC: 15M18509.D\data.ms

(3) DDT

9.594min (-9.594) 0.00 ug/ml

response 0

Ion	Exp%	Act%
235.00	100.00	0.00
0.00	0.00	0.00
0.00	0.00	0.00
0.00	0.00	0.00

Data Path : C:\msdchem\1\data\062516\
Data File : 15M18544.D
Acq On : 25 Jun 2016 9:27
Operator : MES
Sample : WG574029-01 5PPM DFTPP STD
Misc : 1,1 STD75016
ALS Vial : 1 Sample Multiplier: 1

Integration File: rteint.p

Method : C:\msdchem\1\methods\DFTPPQ.M
Title : DFTPP
Last Update : Mon Apr 27 13:16:06 2015

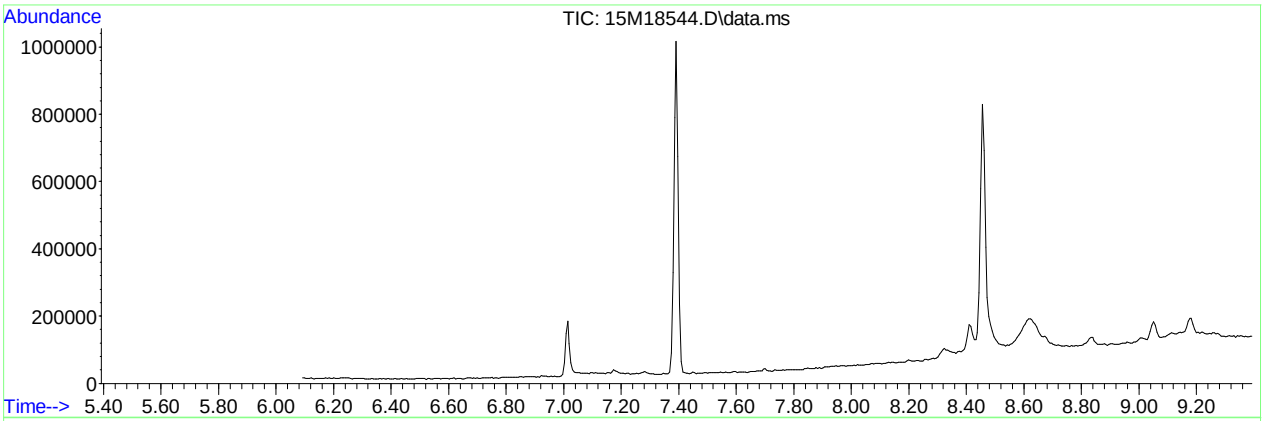

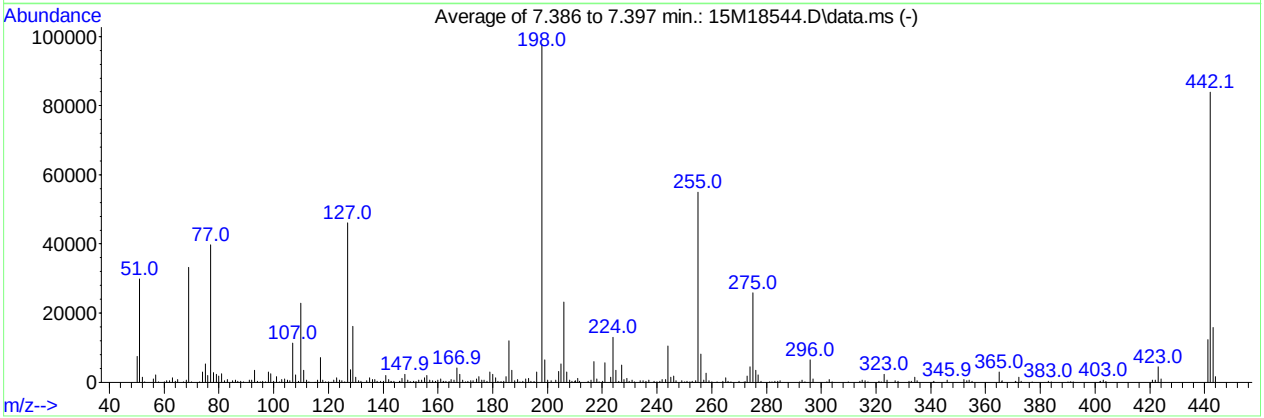

AutoFind: Scans 227, 228, 229; Background Corrected with Scan 221

Target Mass	Rel. to Mass	Lower Limit%	Upper Limit%	Rel. Abn%	Raw Abn	Result Pass/Fail
51	198	30	60	30.5	29885	PASS
68	69	0.00	2	1.7	556	PASS
69	198	0.00	100	33.9	33149	PASS
70	69	0.00	2	0.5	158	PASS
127	198	40	60	47.2	46146	PASS
197	198	0.00	1	0.0	0	PASS
198	198	100	100	100.0	97832	PASS
199	198	5	9	6.6	6499	PASS
275	198	10	30	26.5	25877	PASS
365	198	1	100	2.9	2871	PASS
441	443	0.01	100	78.3	12355	PASS
442	198	40	100	85.7	83872	PASS
443	442	17	23	18.8	15788	PASS

Data Path : C:\msdchem\1\data\062516\
Data File : 15M18544.D
Acq On : 25 Jun 2016 9:27
Operator : MES
Sample : WG574029-01 5PPM DFTPP STD
Misc : 1,1 STD75016
ALS Vial : 1 Sample Multiplier: 1

Quant Time: Jun 25 09:38:05 2016
Quant Method : C:\msdchem\1\methods\DFTPPQ.M
Quant Title : DFTPP
QLast Update : Mon Apr 27 13:16:06 2015
Response via : Initial Calibration

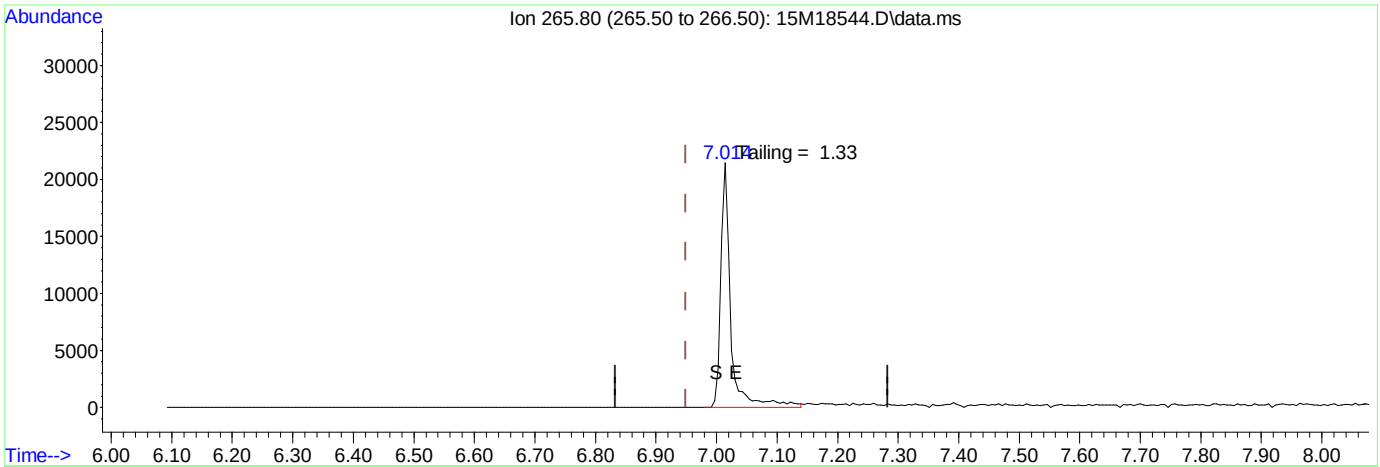

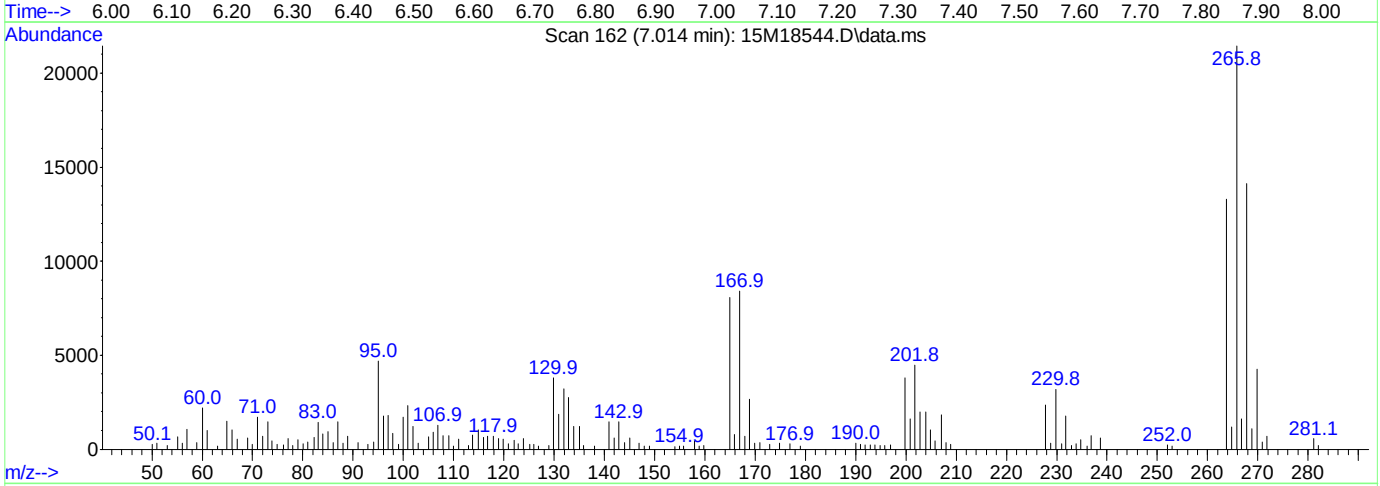

TIC: 15M18544.D\data.ms

(1) Pentachlorophenol

7.014min (+ 0.065) 0.00 ug/ml

response 23506

Ion	Exp%	Act%
265.80	100.00	100.00
0.00	0.00	0.00
0.00	0.00	0.00
0.00	0.00	0.00

Data Path : C:\msdchem\1\data\062516\
Data File : 15M18544.D
Acq On : 25 Jun 2016 9:27
Operator : MES
Sample : WG574029-01 5PPM DFTPP STD
Misc : 1,1 STD75016
ALS Vial : 1 Sample Multiplier: 1

Quant Time: Jun 25 09:38:05 2016
Quant Method : C:\msdchem\1\methods\DFTPPQ.M
Quant Title : DFTPP
QLast Update : Mon Apr 27 13:16:06 2015
Response via : Initial Calibration

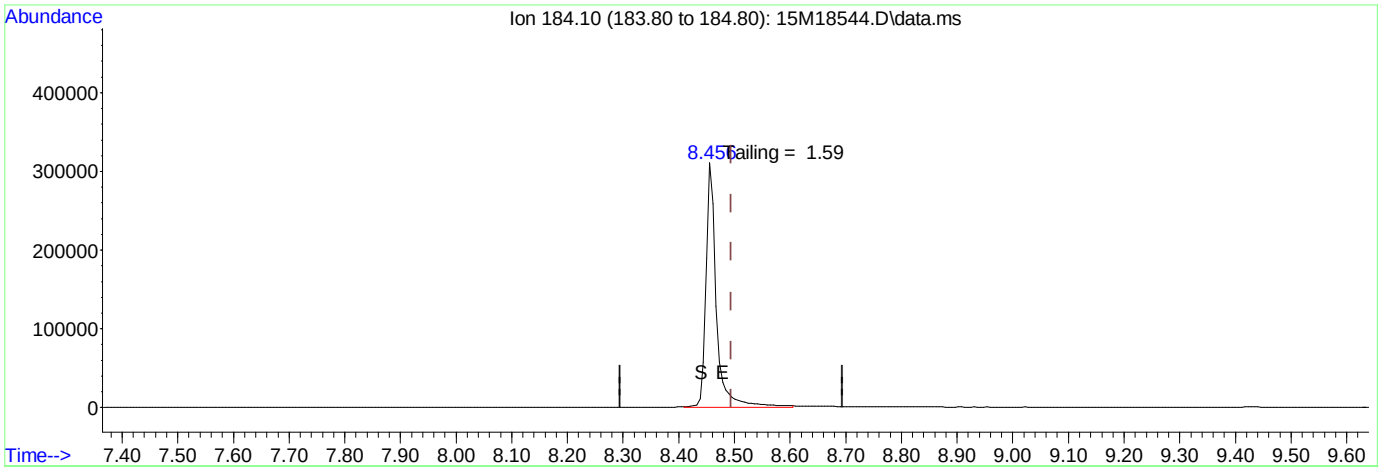

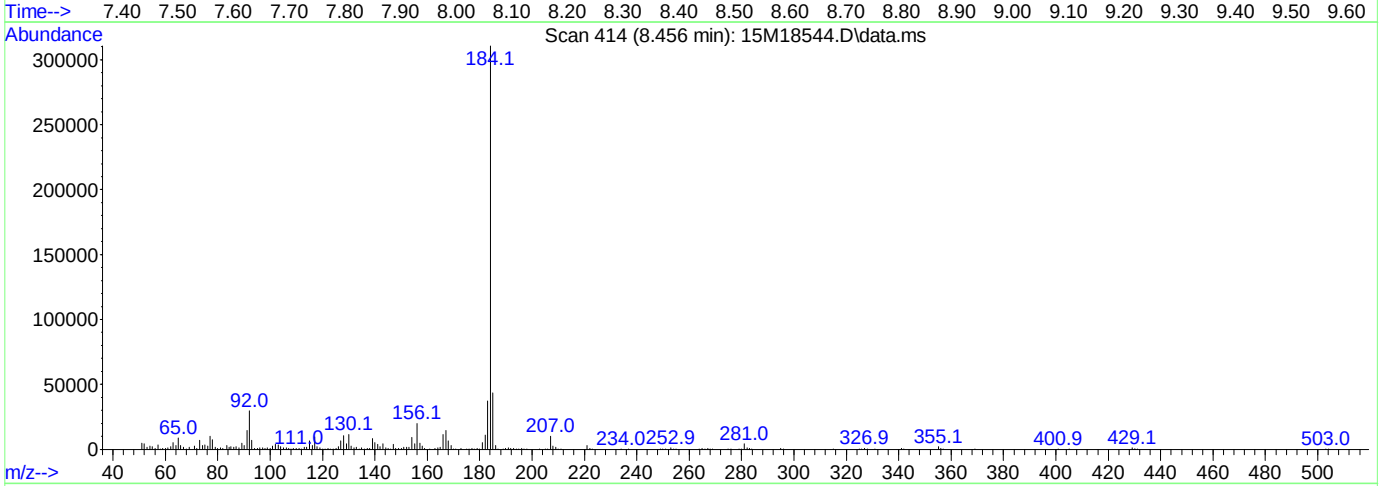

TIC: 15M18544.D\data.ms

(2) Benzidine

8.456min (-0.038) 0.00 ug/ml

response 410023

Ion	Exp%	Act%
184.10	100.00	100.00
0.00	0.00	0.00
0.00	0.00	0.00
0.00	0.00	0.00

Quantitation Report (Qedit)

Data Path : C:\msdchem\1\data\062516\
Data File : 15M18544.D
Acq On : 25 Jun 2016 9:27
Operator : MES
Sample : WG574029-01 5PPM DFTPP STD
Misc : 1,1 STD75016
ALS Vial : 1 Sample Multiplier: 1

Quant Time: Jun 25 09:38:05 2016
Quant Method : C:\msdchem\1\methods\DFTPPQ.M
Quant Title : DFTPP
QLast Update : Mon Apr 27 13:16:06 2015
Response via : Initial Calibration

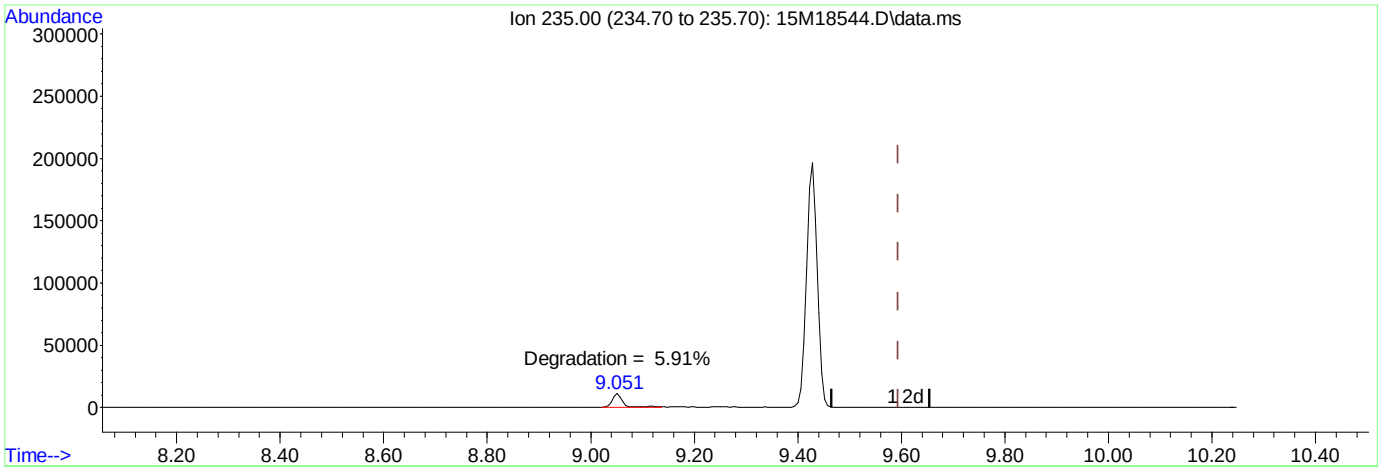

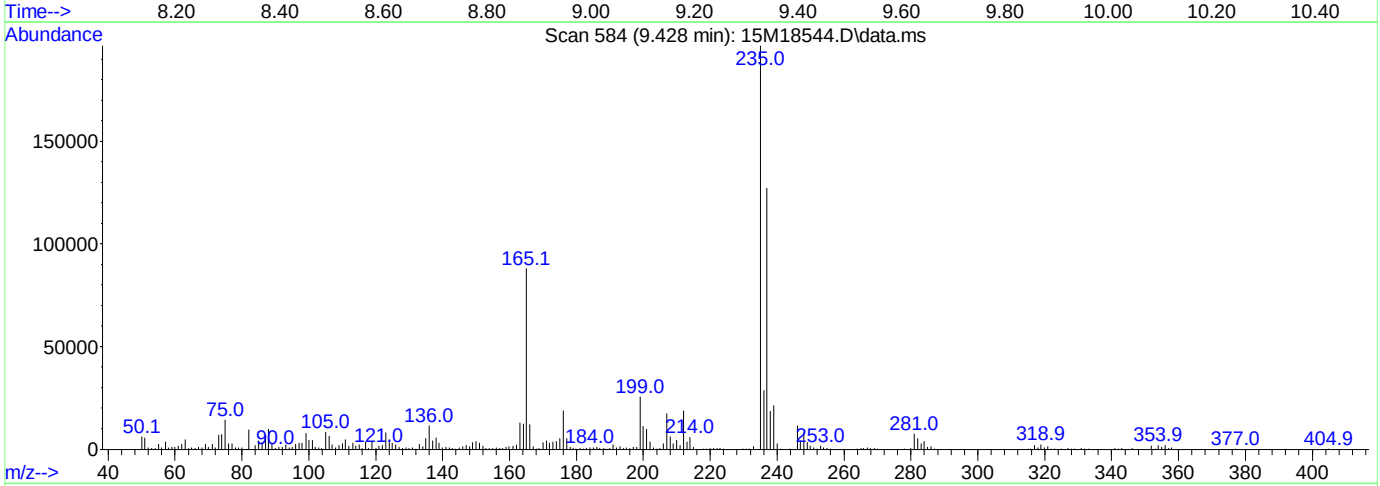

TIC: 15M18544.D\data.ms

(3) DDT

9.428min (-0.166) 0.00 ug/ml mint

response 292084

Ion	Exp%	Act%
235.00	100.00	100.00
0.00	0.00	0.00
0.00	0.00	0.00
0.00	0.00	0.00

Quantitation Report (Not Reviewed)

Data Path : C:\msdchem\1\data\062316\
Data File : 15M18511.D
Acq On : 23 Jun 2016 14:22
Operator : MES
Sample : WG573299-01 BLANK 6/21
Misc : 1,1
ALS Vial : 3 Sample Multiplier: 1

Quant Time: Jun 23 15:52:24 2016
Quant Method : C:\msdchem\1\methods\DIOXANE_D8.M
Quant Title : OVD MSS01 SIM 1,4-dioxane ICAL 062116
QLast Update : Tue Jun 21 12:51:17 2016
Response via : Initial Calibration

Compound	R.T.	QIon	Response	Conc	Units	Dev(Min)
Internal Standards						
1) 1,4-Dichlorobenzene-d4	6.929	152	57608	1.0000	ug/mL	# 0.00
System Monitoring Compounds						
3) 1,4-Dioxane-d8	3.862	96	33985	1.4337	ug/L	0.04
Spiked Amount 5.000			Recovery = 28.60%			
4) Nitrobenzene-d5	7.426	82	1290209	21.2028	ug/L	0.00
Spiked Amount 5.000			Recovery = 424.00%			
5) 2-Fluorobiphenyl	8.919	172	2634137	17.1496	ug/L	0.00
Spiked Amount 5.000			Recovery = 343.00%			
6) p-Terphenyl-d14	12.162	244	4420616	29.8588	ug/L	-0.02
Spiked Amount 5.000			Recovery = 597.20%			

Target Compounds	Qvalue

(#) = qualifier out of range (m) = manual integration (+) = signals summed

Data Path : C:\msdchem\1\data\062316\
Data File : 15M18511.D
Acq On : 23 Jun 2016 14:22
Operator : MES
Sample : WG573299-01 BLANK 6/21
Misc : 1,1
ALS Vial : 3 Sample Multiplier: 1

Quant Time: Jun 23 15:52:24 2016
Quant Method : C:\msdchem\1\methods\DIOXANE_D8.M
Quant Title : OVD MSS01 SIM 1,4-dioxane ICAL 062116
QLast Update : Tue Jun 21 12:51:17 2016
Response via : Initial Calibration

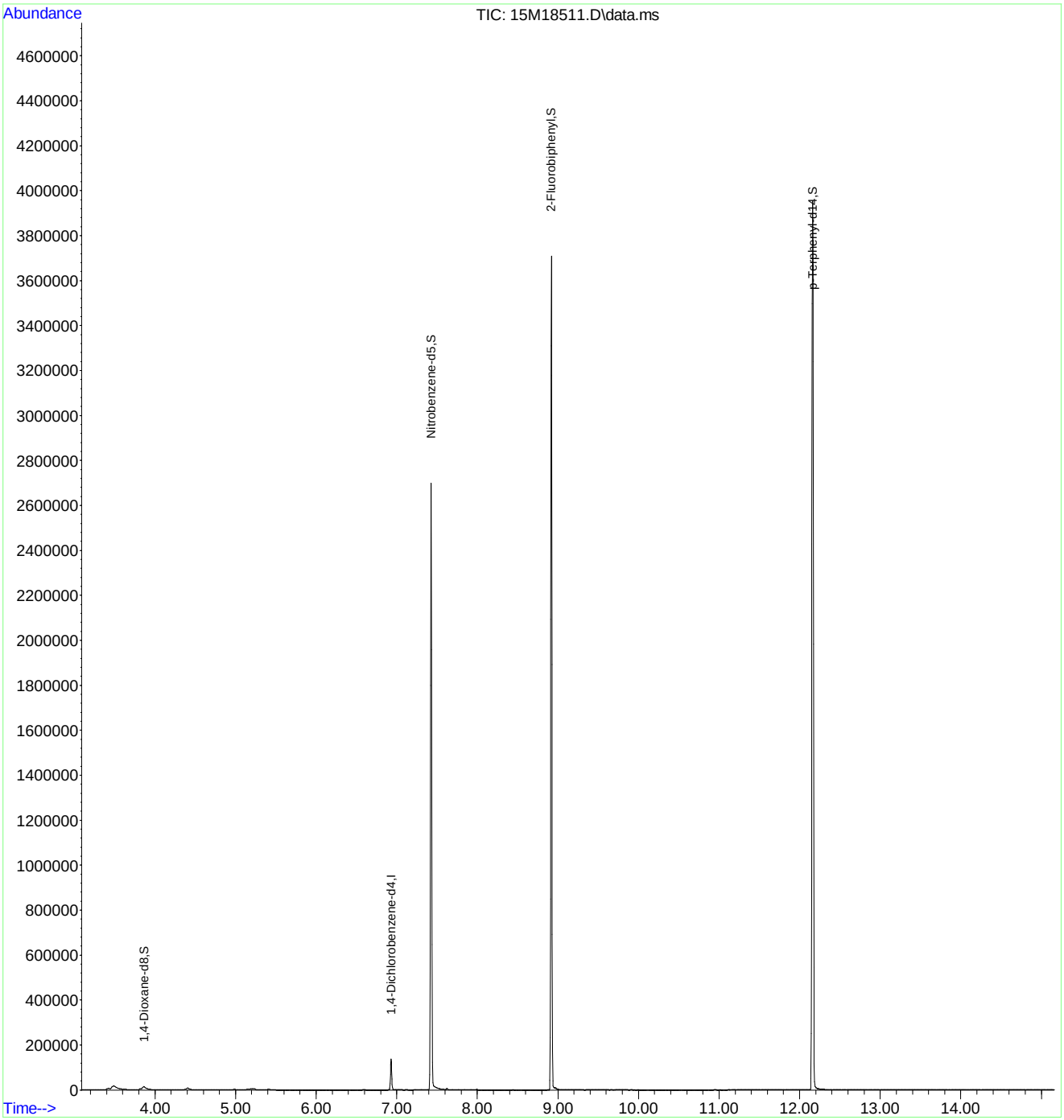

Quantitation Report (Not Reviewed)

Data Path : C:\msdchem\1\data\062316\
Data File : 15M18512.D
Acq On : 23 Jun 2016 14:45
Operator : MES
Sample : WG573299-02 LCS 6/21
Misc : 1,1
ALS Vial : 4 Sample Multiplier: 1

Quant Time: Jun 23 15:52:38 2016
Quant Method : C:\msdchem\1\methods\DIOXANE_D8.M
Quant Title : OVD MSS01 SIM 1,4-dioxane ICAL 062116
QLast Update : Tue Jun 21 12:51:17 2016
Response via : Initial Calibration

Compound	R.T.	QIon	Response	Conc	Units	Dev(Min)
Internal Standards						
1) 1,4-Dichlorobenzene-d4	6.929	152	51597	1.0000	ug/mL	# 0.00
System Monitoring Compounds						
3) 1,4-Dioxane-d8	3.862	96	40084	1.8880	ug/L	0.04
Spiked Amount 5.000			Recovery	=	37.80%	
4) Nitrobenzene-d5	7.431	82	2991	0.0549	ug/L	0.00
Spiked Amount 5.000			Recovery	=	1.00%	
5) 2-Fluorobiphenyl	8.919	172	1228	0.0089	ug/L	0.00
Spiked Amount 5.000			Recovery	=	0.20%	
6) p-Terphenyl-d14	12.159	244	1342	0.0101	ug/L	-0.03
Spiked Amount 5.000			Recovery	=	0.20%	
Target Compounds						Qvalue
2) 1,4-Dioxane	3.897	58	29708	1.8818	ug/L	83

(#) = qualifier out of range (m) = manual integration (+) = signals summed

Data Path : C:\msdchem\1\data\062316\
Data File : 15M18512.D
Acq On : 23 Jun 2016 14:45
Operator : MES
Sample : WG573299-02 LCS 6/21
Misc : 1,1
ALS Vial : 4 Sample Multiplier: 1

Quant Time: Jun 23 15:52:38 2016
Quant Method : C:\msdchem\1\methods\DIOXANE_D8.M
Quant Title : OVD MSS01 SIM 1,4-dioxane ICAL 062116
QLast Update : Tue Jun 21 12:51:17 2016
Response via : Initial Calibration

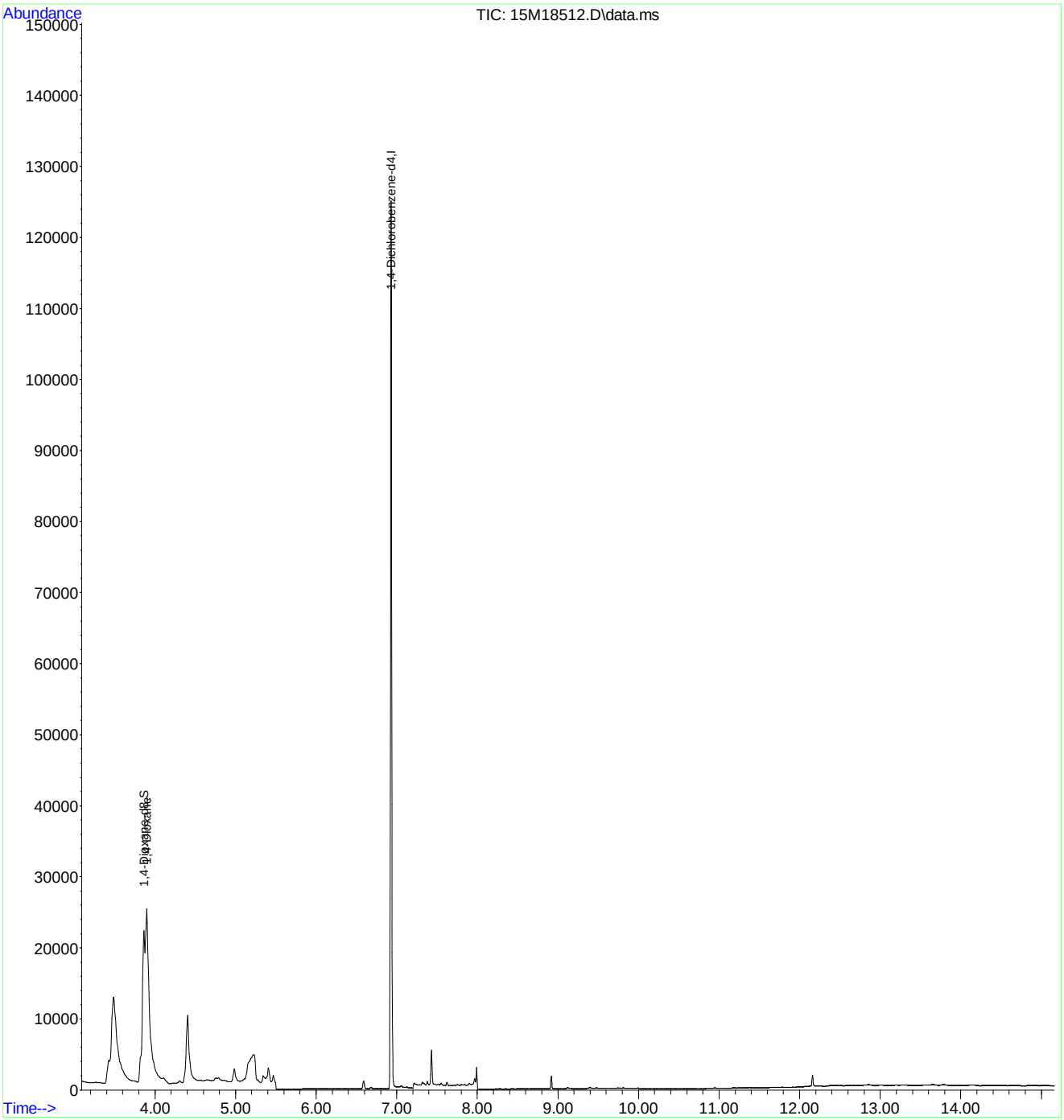

Quantitation Report (Not Reviewed)

Data Path : C:\msdchem\1\data\062316\
Data File : 15M18513.D
Acq On : 23 Jun 2016 15:07
Operator : MES
Sample : WG573299-03 LCSDUP 6/21
Misc : 1,1
ALS Vial : 5 Sample Multiplier: 1

Quant Time: Jun 23 15:52:42 2016
Quant Method : C:\msdchem\1\methods\DIOXANE_D8.M
Quant Title : OVD MSS01 SIM 1,4-dioxane ICAL 062116
QLast Update : Tue Jun 21 12:51:17 2016
Response via : Initial Calibration

Compound	R.T.	QIon	Response	Conc	Units	Dev(Min)
Internal Standards						
1) 1,4-Dichlorobenzene-d4	6.929	152	54701	1.0000	ug/mL	# 0.00
System Monitoring Compounds						
3) 1,4-Dioxane-d8	3.862	96	52635	2.3384	ug/L	0.04
Spiked Amount 5.000			Recovery	=	46.80%	
4) Nitrobenzene-d5	7.431	82	5866	0.1015	ug/L	0.00
Spiked Amount 5.000			Recovery	=	2.00%	
5) 2-Fluorobiphenyl	8.919	172	4684	0.0321	ug/L	0.00
Spiked Amount 5.000			Recovery	=	0.60%	
6) p-Terphenyl-d14	12.151	244	1266	0.0090	ug/L	-0.03
Spiked Amount 5.000			Recovery	=	0.20%	
Target Compounds						Qvalue
2) 1,4-Dioxane	3.897	58	38804	2.3185	ug/L	83

(#) = qualifier out of range (m) = manual integration (+) = signals summed

Data Path : C:\msdchem\1\data\062316\
Data File : 15M18513.D
Acq On : 23 Jun 2016 15:07
Operator : MES
Sample : WG573299-03 LCSDUP 6/21
Misc : 1,1
ALS Vial : 5 Sample Multiplier: 1

Quant Time: Jun 23 15:52:42 2016
Quant Method : C:\msdchem\1\methods\DIOXANE_D8.M
Quant Title : OVD MSS01 SIM 1,4-dioxane ICAL 062116
QLast Update : Tue Jun 21 12:51:17 2016
Response via : Initial Calibration

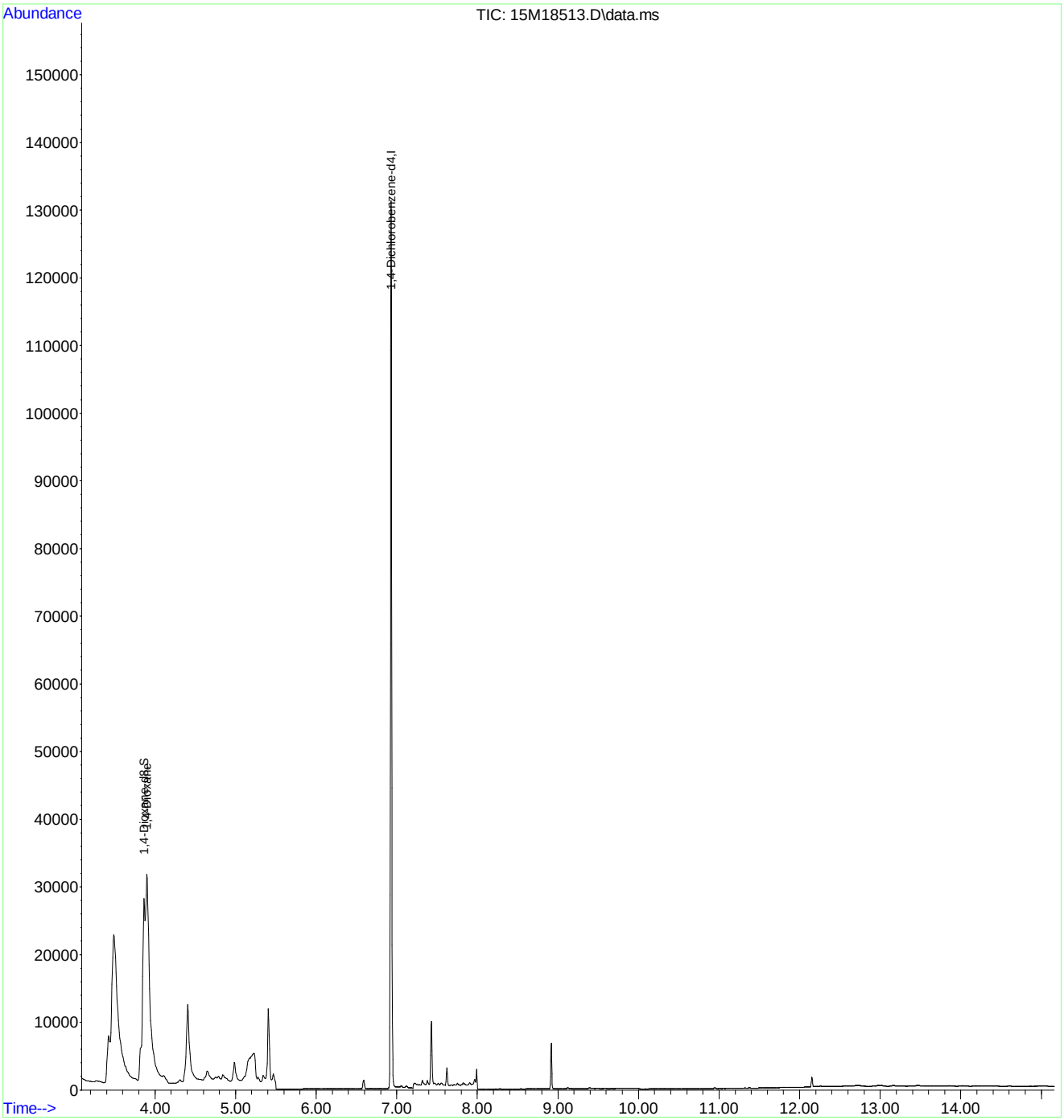

2.2 General Chromatography Data

2.2.2 6850 LC/MS Data

2.2.2.1 Summary Data

Microbac

Lab Report #: L16060927
Lab Project #: 2551.096
Project Name: Longhorn Army Ammunition
Lab Contact: Michelle Taylor

Certificate of Analysis

Sample #:	L16060927-01	**PrePrep Method:**	N/A	**Instrument:**	LCMS1
Client ID:	18CPTMW23SW-061516	**Prep Method:**	6850	**Prep Date:**	06/24/2016 19:00
Matrix:	Water	**Analytical Method:**	6850	**Cal Date:**	05/03/2016 17:18
Workgroup #:	WG574101	**Analyst:**	JWR	**Run Date:**	06/25/2016 19:02
Collect Date:	06/15/2016 08:00	**Dilution:**	1	**File ID:**	1LM.LM35501
Sample Tag:	01	**Units:**	ug/L		

Analyte	CAS #	Result	Qual	LOQ	LOD	DL
Perchlorate	14797-73-0	0.407		0.400	0.200	0.100

Certificate of Analysis

Sample #:	L16060927-02	**PrePrep Method:**	N/A	**Instrument:**	LCMS1
Client ID:	18CPTMW23-061516	**Prep Method:**	6850	**Prep Date:**	06/24/2016 19:00
Matrix:	Water	**Analytical Method:**	6850	**Cal Date:**	05/03/2016 17:18
Workgroup #:	WG574101	**Analyst:**	JWR	**Run Date:**	06/25/2016 19:21
Collect Date:	06/15/2016 09:05	**Dilution:**	1000	**File ID:**	1LM.LM35502
Sample Tag:	DL01	**Units:**	ug/L		

Analyte	CAS #	Result	Qual	LOQ	LOD	DL
Perchlorate	14797-73-0	2310		400	200	100

Certificate of Analysis

Sample #:	L16060927-03	**PrePrep Method:**	N/A	**Instrument:**	LCMS1
Client ID:	18CPTMW19SW-061516	**Prep Method:**	6850	**Prep Date:**	06/24/2016 19:00
Matrix:	Water	**Analytical Method:**	6850	**Cal Date:**	05/03/2016 17:18
Workgroup #:	WG574101	**Analyst:**	JWR	**Run Date:**	06/24/2016 23:18
Collect Date:	06/15/2016 10:15	**Dilution:**	1	**File ID:**	1LM.LM35473
Sample Tag:	01	**Units:**	ug/L		

Analyte	CAS #	Result	Qual	LOQ	LOD	DL
Perchlorate	14797-73-0	1.25		0.400	0.200	0.100

Certificate of Analysis

Microbac

Lab Report #: L16060927
Lab Project #: 2551.096
Project Name: Longhorn Army Ammunition
Lab Contact: Michelle Taylor

Sample #:	L16060927-04	**PrePrep Method:**	N/A	**Instrument:**	LCMS1
Client ID:	18CPTMW19-061516	**Prep Method:**	6850	**Prep Date:**	06/24/2016 19:00
Matrix:	Water	**Analytical Method:**	6850	**Cal Date:**	05/03/2016 17:18
Workgroup #:	WG574101	**Analyst:**	JWR	**Run Date:**	06/24/2016 23:37
Collect Date:	06/15/2016 11:15	**Dilution:**	1	**File ID:**	1LM.LM35474
Sample Tag:	01	**Units:**	ug/L		

Analyte	CAS #	Result	Qual	LOQ	LOD	DL
Perchlorate	14797-73-0	5.31		0.400	0.200	0.100

2.2.2.2 QC Summary Data

Example Calculation 6850 - Perchlorate

Concentration from Linear Regression

Step 1: Retrieve Curve Data From Plot, y = mx + b

y = response ratio = response of analyte / response of internal standard (IS) = Rx/Ristd

x = amount ratio = concentration analyte/concentration internal standard (IS) = Cx / Cistd

m = slope from curve (1.45)

b = intercept from curve (-0.00242)

y = 1.45x + -0.00242

Step 2: Substitute the value for y

where y = 12600/226000 = 0.055752

Step 3: Solve for x

x = (y - b)/m = 0.0040119

Step 4: Solve for analyte concentration Cx

Cx = (Cis)(x) = (5 ug/L)(0.040119) = 0.200594 ug/L

Example Calculation - Water:

Slope from curve, m:	1.45
Intercept from curve, b:	-0.00242
Response of analyte, Rx:	12600
Response of Internal Standard , Ristd:	226000
Concentration of IS, Cistd (ug/L):	5.00
Response Ratio:	0.05575
Amount Ratio:	0.04012
Analyte Concentration, Cx (ug/L) :	0.200594

Example Calculation - Soil:

Analyte Concentration, Cx (ug/L):	0.20059
Amount of soil extracted (g):	5.00
Final volume of extract (mL):	50.00
Percent solids (Pct wt.)	100
Concentration in soil (ug/kg):	2.005938

Perchlorate Conductivity Check
(perchlorate1)

Conductivity Probe Calibration Check: 1380 /1410 µs/cm

Working MCT Level: 10,000 µs/cm

Sample	Conductivity (µs/cm)	Pretreatment or Dilution Needed
WG574101-01 MCT	9,990.	
-02 Blank	0.33	
-03 LCS	0.48	
-04 LCS2	0.51	
L16060823-01	9,120.	
-03	7,440.	
-04	1,943.	
L16060927-01	750.	
-02	652.	
-03	446.	
-04	162.7	
L16061026-01	6,910.	
-03	238.	
-04	965.	
-05	1,526.	
-07	220.	
L16061142-01	165.3	
-02	81.1	
-04	83.1	
-06	728.	
-07	74.2	
L16061144-01	118.6	
-02	118.7	
-03	110.1	

Analyst: John Richards

Date/Time: 06/27/16 / 20:00

DCN#119317

Microbac Laboratories Inc.

Instrument Run Log

Instrument: LCMS1 Dataset: 050316_JWR.TXT
Analyst1: JWR Analyst2: NA
Method: 6850 SOP: HPLC06 Rev: 8

Maintenance Log ID: Syringe Filter Lot#: 151125254
Eluent ID#:

Column 1 ID: KP-RPPX250 Column 2 ID: NA

Workgroups: Analytical WG567013 (soils)

Internal STD: COA18071 Surrogate STD: NA Calibration STD STD75510 (05/03/2016)

CCV STD: STD75510 LCS STD: STD75512 MS/MSD STD: STD75512

Comments: ICAL WG567320 : Alternate Source STD75512
Analytical Column : RPPX 5um (250x4.6mm)
K'Prime S/N RPPX250-02115

Samples L16041363(-05 and -10) were analyzed at dilutions based on their pre-run screen results.

Seq.	File ID	Sample Information	Mat	Dil	Reference	Date/Time
1	1LM.LM34686	WG567320-01 CCB	1	1		05/03/16 15:06
2	1LM.LM34687	WG567320-02 STD (0.1 ug/L)	1	1	STD75510	05/03/16 15:25
3	1LM.LM34688	WG567320-03 STD (0.2 ug/L)	1	1	STD75510	05/03/16 15:43
4	1LM.LM34689	WG567320-04 STD (0.5 ug/L)	1	1	STD75510	05/03/16 16:02
5	1LM.LM34690	WG567320-05 STD (1.0 ug/L)	1	1	STD75510	05/03/16 16:21
6	1LM.LM34691	WG567320-06 STD (2.0 ug/L)	1	1	STD75510	05/03/16 16:40
7	1LM.LM34692	WG567320-07 STD (5.0 ug/L)	1	1	STD75510	05/03/16 16:59
8	1LM.LM34693	WG567320-08 STD (10 ug/L)	1	1	STD75510	05/03/16 17:18
9	1LM.LM34694	WG567320-09 SSCV (1.0 ug/L)	1	1	STD75512	05/03/16 17:37
10	1LM.LM34695	WG567321-01 CCB	1	1		05/03/16 17:56
11	1LM.LM34696	WG567321-02 CCV (1.0ug/L)	1	1	STD75510	05/03/16 18:15
12	1LM.LM34697	WG567013-07 MRL (2.0ug/kg)	7	1	STD75510	05/03/16 18:34
13	1LM.LM34698	WG567013-01 MCT (2.0ug/kg)	7	1	STD75512	05/03/16 18:53
14	1LM.LM34699	WG567013-02 BLANK	7	1		05/03/16 19:12
15	1LM.LM34700	WG567013-03 LCS (2.0ug/kg)	7	1	STD75512	05/03/16 19:31
16	1LM.LM34701	L16041363-07 RS	7	1		05/03/16 19:50
17	1LM.LM34702	L16041363-08 MS	7	1	STD75512	05/03/16 20:09
18	1LM.LM34703	L16041363-09 MSD	7	1	STD75512	05/03/16 20:28
19	1LM.LM34704	L16041363-01	7	1		05/03/16 20:46
20	1LM.LM34705	L16041363-02	7	1		05/03/16 21:05
21	1LM.LM34706	L16041363-03	7	1		05/03/16 21:24
22	1LM.LM34707	L16041363-04	7	1		05/03/16 21:43
23	1LM.LM34708	WG567321-03 CCV (1.0ug/L)	1	1	STD75510	05/03/16 22:02
24	1LM.LM34709	WG567013-08 MRL (2.0ug/kg)	7	1	STD75510	05/03/16 22:21
25	1LM.LM34710	WG567321-04 CCB	1	1		05/03/16 22:40
26	1LM.LM34711	L16041363-05 (5x)	7	5		05/03/16 22:59
27	1LM.LM34712	L16041363-06	7	1		05/03/16 23:18
28	1LM.LM34713	L16041363-10 (5x)	7	5		05/03/16 23:37
29	1LM.LM34714	WG567321-05 CCV (1.0ug/L)	1	1	STD75510	05/03/16 23:56
30	1LM.LM34715	WG567013-09 MRL (2.0ug/kg)	7	1	STD75510	05/04/16 00:15
31	1LM.LM34716	WG567321-06 CCB	1	1		05/04/16 00:34

Comments

Page: 1 Approved: 05-MAY-16

Microbac Laboratories Inc.

Instrument Run Log

Instrument: LCMS1 Dataset: 050316_JWR.TXT

Analyst1: JWR Analyst2: NA

Method: 6850 SOP: HPLC06 Rev: 8

Maintenance Log ID: Syringe Filter Lot#: 151125254

Eluent ID#:

Column 1 ID: KP-RPPX250 Column 2 ID: NA

Workgroups: Analytical WG567013 (soils)

Internal STD: COA18071 Surrogate STD: NA STD75510 (05/03/2016)

CCV STD: STD75510 LCS STD: STD75512 STD75512

Comments

Seq.	Rerun	Dil.	Reason	Analytes
17				
	L16041363-08 MS : The MS %Rec is 129%. This is above the advisory limit of 120%. The parent sample to this MS had responses that passed the ion-ratio criteria, but had a quantified value below the method's detection limit, resulting in an assigned value of zero. If the quantified value for the parent sample were used in the %Rec calculation, the MS %Rec would be 93.9%.			
18				
	L16041363-09 MSD : The MSD %Rec is 131%. This is above the advisory limit of 120%. The parent sample to this MSD had responses that passed the ion-ratio criteria, but had a quantified value below the method's detection limit, resulting in an assigned value of zero. If the quantified value for the parent sample were used in the %Rec calculation, the MSD %Rec would be 95.4%.			

Page: 2 Approved: 05-MAY-16

Microbac Laboratories Inc.

Instrument Run Log

Instrument: LCMS1 Dataset: 062416_JWR.TXT
Analyst1: JWR Analyst2: NA
Method: 6850 SOP: HPLC06 Rev: 8

Maintenance Log ID: Syringe Filter Lot#: 151125254
Eluent ID#:

Column 1 ID: KP-RPPX250 Column 2 ID: NA

Workgroups: Analytical WG574101 (waters)

Internal STD: STD18071 Surrogate STD: NA Calibration STD STD75510 (05/03/2016)

CCV STD: STD75510 LCS STD: STD75512 MS/MSD STD: NA

Comments: Samples initially analyzed at dilutions were done so based on their historical results. Samples tagged with (NR) did not conform to their historical results. These samples were reanalyzed on the end of the sequence as neat or at dilutions based on the results of their initial analysis.

Seq.	File ID	Sample Information	Mat	Dil	Reference	Date/Time
1	1LM.LM35462	WG574102-01 CCB	1	1		06/24/16 19:50
2	1LM.LM35463	WG574102-02 CCV (1.0ug/L)	1	1	STD75510	06/24/16 20:09
3	1LM.LM35464	WG574101-05 MRL (0.2ug/L)	1	1	STD75510	06/24/16 20:28
4	1LM.LM35465	WG574101-01 MCT (0.2ug/L)	1	1	STD75512	06/24/16 20:47
5	1LM.LM35466	WG574101-02 BLANK	1	1		06/24/16 21:06
6	1LM.LM35467	WG574101-03 LCS (0.2ug/L)	1	1	STD75512	06/24/16 21:25
7	1LM.LM35468	L16060823-01	1	1		06/24/16 21:44
8	1LM.LM35469	L16060823-03	1	1		06/24/16 22:03
9	1LM.LM35470	L16060823-04 (10x)	1	10		06/24/16 22:22
10	1LM.LM35471	L16060927-01 (100x) (NR)	1	100		06/24/16 22:41
11	1LM.LM35472	L16060927-02 (100x) (NR)	1	100		06/24/16 23:00
12	1LM.LM35473	L16060927-03	1	1		06/24/16 23:18
13	1LM.LM35474	L16060927-04	1	1		06/24/16 23:37
14	1LM.LM35475	WG574102-03 CCV (1.0ug/L)	1	1	STD75510	06/24/16 23:56
15	1LM.LM35476	WG574101-06 MRL (0.2ug/L)	1	1	STD75510	06/25/16 00:15
16	1LM.LM35477	WG574102-04 CCB	1	1		06/25/16 00:34
17	1LM.LM35478	L16061026-01 (100x) (NR)	1	100		06/25/16 00:53
18	1LM.LM35479	L16061026-03 (100x)	1	100		06/25/16 01:12
19	1LM.LM35480	L16061026-04 (10,000x)	1	10000		06/25/16 01:31
20	1LM.LM35481	L16061026-05 (100,000x) (NR)	1	100000		06/25/16 01:50
21	1LM.LM35482	L16061026-07 (10x) (NR)	1	10		06/25/16 02:09
22	1LM.LM35483	L16061142-01	1	1		06/25/16 02:28
23	1LM.LM35484	L16061142-02	1	1		06/25/16 02:47
24	1LM.LM35485	L16061142-04	1	1		06/25/16 03:06
25	1LM.LM35486	L16061142-06 (10x) (NR)	1	10		06/25/16 03:25
26	1LM.LM35487	L16061142-07	1	1		06/25/16 03:44
27	1LM.LM35488	WG574102-05 CCV (1.0ug/L)	1	1	STD75510	06/25/16 04:03
28	1LM.LM35489	WG574101-07 MRL (0.2ug/L)	1	1	STD75510	06/25/16 04:22
29	1LM.LM35490	WG574102-06 CCB	1	1		06/25/16 04:40
30	1LM.LM35491	WG574101-04 LCS2 (0.2ug/L)	1	1	STD75512	06/25/16 04:59
31	1LM.LM35492	L16061144-01	1	1		06/25/16 05:18
32	1LM.LM35493	L16061144-02	1	1		06/25/16 05:37
33	1LM.LM35494	L16061144-03 (10x) (NR)	1	10		06/25/16 05:56

Page: 1 Approved: 28-JUN-16

Microbac Laboratories Inc.

Instrument Run Log

Instrument: LCMS1 Dataset: 062416_JWR.TXT
Analyst1: JWR Analyst2: NA
Method: 6850 SOP: HPLC06 Rev: 8

Maintenance Log ID: Syringe Filter Lot#: 151125254
Eluent ID#:

Column 1 ID: KP-RPPX250 Column 2 ID: NA

Workgroups: Analytical WG574101 (waters)

Internal STD: STD18071 Surrogate STD: NA STD75510 (05/03/2016)

CCV STD: STD75510 LCS STD: STD75512 NA

Seq.	File ID	Sample Information	Mat	Dil	Reference	Date/Time
34	1LM.LM35495	WG574102-07 CCV (1.0ug/L)	1	1	STD75510	06/25/16 06:15
35	1LM.LM35496	WG574101-08 MRL (0.2ug/L)	1	1	STD75510	06/25/16 06:34
36	1LM.LM35497	WG574102-08 CCB	1	1		06/25/16 06:53
37	1LM.LM35498	WG574102-09 CCV (1.0ug/L)	1	1	STD75510	06/25/16 18:06
38	1LM.LM35499	WG574101-09 MRL (0.2ug/L)	1	1	STD75510	06/25/16 18:25
39	1LM.LM35500	WG574102-10 CCB	1	1		06/25/16 18:44
40	1LM.LM35501	L16060927-01 (RR Neat)	1	1		06/25/16 19:02
41	1LM.LM35502	L16060927-02 (RR 1000x)	1	1000		06/25/16 19:21
42	1LM.LM35503	L16061026-01 (RR Neat)	1	1		06/25/16 19:40
43	1LM.LM35504	L16061026-05 (RR 10,000x)	1	10000		06/25/16 19:59
44	1LM.LM35505	L16061026-07 (RR 50x)	1	50		06/25/16 20:18
45	1LM.LM35506	L16061142-06 (RR Neat)	1	1		06/25/16 20:37
46	1LM.LM35507	L16061144-03 (RR Neat)	1	1		06/25/16 20:56
47	1LM.LM35508	WG574102-11 CCV (1.0ug/L)	1	1	STD75510	06/25/16 21:15
48	1LM.LM35509	WG574101-10 MRL (0.2ug/L)	1	1	STD75510	06/25/16 21:34
49	1LM.LM35510	WG574102-12 CCB	1	1		06/25/16 21:53

Comments

Seq.	Rerun	Dil.	Reason	Analytes

Page: 2 Approved: 28-JUN-16

Microbac Laboratories Inc.

Data Checklist

Date: 03-MAY-2016
Analyst: JWR
Analyst: NA
Method: 6850
Instrument: LCMS1
Curve Workgroup: WG567320
Runlog ID: 74891
Analytical Workgroups: L16041363 (SOILS)

ANALYTICAL	
System Performance Check	NA
DFTPP (GCMS)	NA
Endrin/DDT breakdown (8081/GCMS)	NA
Pentachlorophenol/benzidine tailing (GCMS)	NA
Eluent check (IC)/system pressure (HPLC)	NA
Window standard (FID)	NA
Initial Calibration	X
Average RF	NA
Linear regression or higher order curve	X
Alternate source standard (ICV) % Difference	X
Continuing Calibration (CCV)	X
% D/% Drift	X
Minimum response factors (GCMS)	X
Continuing calibration blank (CCB) (IC/LCMS)	X
Limit of quantitation verification (LOQV) (LCMS)	X
Special standards	NA
Blanks	X
TCL hits	ND
Surrogate recoveries	NA
LCS/LCSD (Laboratory Control Sample)	X
Recoveries	X
Surrogate recoveries	NA
MS/MSD/Sample duplicates	X
Recoveries	X
%RPD	X
Interference check sample (ICS) (LCMS)	MCT
Samples	X
TCL hits	X
Mass spectra (MS/HPLC)/2nd column confirmations (ECD/FID/HPLC)	NA
Surrogate recoveries	NA
Internal standard areas (MS)	X
Library searches (GCMS)	NA
Calculations & correct factors	X
Compounds above calibration range	NA
Reruns	NA
Manual integrations	NA
Project/client specific requirements	X
REPORTING	
Upload batch form	X
KOBRA workgroup data/forms/bench sheets	X
Case narratives	
Check for completeness	X
Primary Reviewer	JWR
SUPERVISORY/SECONDARY REVIEW	
Check for compliance with method and project specific requirements	X
Check the completeness/accuracy of reported information	X
Data qualifiers	X
Secondary Reviewer	WTD

Primary Reviewer: 04-MAY-2016 John Richards

Secondary Reviewer: 05-MAY-2016 Wadei D

CHECKLIST1 - Modified 03/05/2008
Generated: MAY-05-2016 16:23:46

Microbac Laboratories Inc.

Data Checklist

Date: 24-JUN-2016
Analyst: JWR
Analyst: NA
Method: 6850
Instrument: LCMS1
Curve Workgroup: NA
Runlog ID: 75960
Analytical Workgroups: L16060823, 0927, 1026, 1142, 1144

ANALYTICAL	
System Performance Check	NA
DFTPP (GCMS)	NA
Endrin/DDT breakdown (8081/GCMS)	NA
Pentachlorophenol/benzidine tailing (GCMS)	NA
Eluent check (IC)/system pressure (HPLC)	NA
Window standard (FID)	NA
Initial Calibration	NA
Average RF	NA
Linear regression or higher order curve	NA
Alternate source standard (ICV) % Difference	NA
Continuing Calibration (CCV)	X
% D/% Drift	X
Minimum response factors (GCMS)	X
Continuing calibration blank (CCB) (IC/LCMS)	X
Limit of quantitation verification (LOQV) (LCMS)	X
Special standards	NA
Blanks	X
TCL hits	ND
Surrogate recoveries	NA
LCS/LCSD (Laboratory Control Sample)	X
Recoveries	X
Surrogate recoveries	NA
MS/MSD/Sample duplicates	NA
Recoveries	NA
%RPD	NA
Interference check sample (ICS) (LCMS)	MCT
Samples	X
TCL hits	X
Mass spectra (MS/HPLC)/2nd column confirmations (ECD/FID/HPLC)	NA
Surrogate recoveries	NA
Internal standard areas (MS)	X
Library searches (GCMS)	NA
Calculations & correct factors	X
Compounds above calibration range	X
Reruns	X
Manual integrations	MCT-ONLY
Project/client specific requirements	X
REPORTING	
Upload batch form	X
KOBRA workgroup data/forms/bench sheets	X
Case narratives	
Check for completeness	X
Primary Reviewer	JWR
SUPERVISORY/SECONDARY REVIEW	
Check for compliance with method and project specific requirements	X
Check the completeness/accuracy of reported information	X
Data qualifiers	X
Secondary Reviewer	WTD

Primary Reviewer:
27-JUN-2016
John Richards

Secondary Reviewer:
28-JUN-2016
Wadei D

CHECKLIST1 - Modified 03/05/2008
Generated: JUN-28-2016 14:00:55

Microbac Laboratories Inc.

HOLDING TIMES
EQUIVALENT TO AFCEE FORM 9

Analytical Method: 6850 AAB#: WG574101

Login Number: L16060927

Client ID	ID	Date Collected	TCLP Date	Time Held	Max Hold	Q	Extract Date	Time Held	Max Hold	Q	Run Date	Time Held	Max Hold	Q
18CPTMW23SW-061516	01	06/15/16					06/24/2016	9.5	28		06/25/16	1	28	
18CPTMW23-061516	02	06/15/16					06/24/2016	9.4	28		06/25/16	1	28	
18CPTMW19SW-061516	03	06/15/16					06/24/2016	9.4	28		06/24/16	.2	28	
18CPTMW19-061516	04	06/15/16					06/24/2016	9.3	28		06/24/16	.2	28	

* = SEE PROJECT QAPP REQUIREMENTS

HOLD_TIMES - Modified 03/06/2008
PDF File ID: 4827770
Report generated 06/28/2016 14:16

METHOD BLANK SUMMARY

Login Number: L16060927
Blank File ID: 1LM.LM35466
Prep Date: 06/24/16 19:00
Analyzed Date: 06/24/16 21:06
Analyst: JWR

Work Group: WG574101
Blank Sample ID: WG574101-02
Instrument ID: LCMS1
Method: 6850

This Method Blank Applies To The Following Samples:

Client ID	Lab Sample ID	Lab File ID	Time Analyzed	TAG
QCMRL	WG574101-05	1LM.LM35464	06/24/16 20:28	01
MCT	WG574101-01	1LM.LM35465	06/24/16 20:47	01
LCS	WG574101-03	1LM.LM35467	06/24/16 21:25	01
18CPTMW19SW-061516	L16060927-03	1LM.LM35473	06/24/16 23:18	01
18CPTMW19-061516	L16060927-04	1LM.LM35474	06/24/16 23:37	01
QCMRL	WG574101-06	1LM.LM35476	06/25/16 00:15	01
QCMRL	WG574101-07	1LM.LM35489	06/25/16 04:22	01
LCS2	WG574101-04	1LM.LM35491	06/25/16 04:59	01
QCMRL	WG574101-08	1LM.LM35496	06/25/16 06:34	01
QCMRL	WG574101-09	1LM.LM35499	06/25/16 18:25	01
18CPTMW23SW-061516	L16060927-01	1LM.LM35501	06/25/16 19:02	01
18CPTMW23-061516	L16060927-02	1LM.LM35502	06/25/16 19:21	DL01
QCMRL	WG574101-10	1LM.LM35509	06/25/16 21:34	01

Report Name: BLANK_SUMMARY
PDF File ID: 4827771
Report generated 06/28/2016 14:16

Microbac Laboratories Inc.
METHOD BLANK REPORT

Login Number: L16060927 Prep Date: 06/24/16 19:00 Sample ID: WG574101-02
Instrument ID: LCMS1 Run Date: 06/24/16 21:06 Prep Method: 6850
File ID: 1LM.LM35466 Analyst: JWR Method: 6850
Workgroup (AAB#): WG574101 Matrix: Water Units: ug/L
Contract #: Cal ID: LCMS1-03-MAY-16

Analytes	DL	LOQ	Concentration	Dilution	Qualifier
Perchlorate	0.100	0.400	0.100	1	U

DL Method Detection Limit
LOQ Reporting/Practical Quantitation Limit
ND Analyte Not detected at or above reporting limit
* |Analyte concentration| > 1/2 RL

Report Name:BLANK
PDF ID: 4827772
28-JUN-2016 14:16

Microbac Laboratories Inc.
LABORATORY CONTROL SAMPLE (LCS)

Login Number: L16060927 Analyst: JWR Prep Method: 6850
Instrument ID: LCMS1 Matrix: Water Method: 6850
Workgroup (AAB#): WG574101 Units: ug/L
QC Key: DOD4 Lot #: STD75512

Sample ID: WG574101-03 LCS File ID: 1LM.LM35467 Run Date: 06/24/2016 21:25
Sample ID: WG574101-04 LCS2 File ID: 1LM.LM35491 Run Date: 06/25/2016 04:59

Analytes	LCS			LCS2			%RPD	%Rec Limits	RPD Lmt	Q
	Known	Found	% REC	Known	Found	% REC				
Perchlorate	0.200	0.208	104	0.200	0.213	107	2.38	80 - 120	15	

LCS_LCS2 - Modified 03/06/2008
PDF File ID: 4827773
Report generated: 06/28/2016 14:16

Microbac Laboratories Inc.

INITIAL CALIBRATION SUMMARY

Login Number: L16060927
Analytical Method: 6850
ICAL Workgroup: WG567320

Instrument ID: LCMS1
Initial Calibration Date: 03-MAY-16 17:18
Column ID: F

Analyte		AVG RF	% RSD	LINEAR (R)	QUAD (R^2)
Perchlorate		1.699	4.81	1.00000	

R = Correlation coefficient; 0.995 minimum
R^2 = Coefficient of determination; 0.99 minimum

INT_CAL - Modified 03/06/2008
PDF File ID: 4828715
Report generated 06/28/2016 14:16

Microbac Laboratories Inc.

INITIAL CALIBRATION DATA

Login Number: L16060927

Analytical Method: 6850

Instrument ID: LCMS1

Initial Calibration Date: 03-MAY-16 17:18

Column ID: F

Analyte	WG567320-02			WG567320-03			WG567320-04		
	CONC	RESP	RF	CONC	RESP	RF	CONC	RESP	RF
Perchlorate	0.100	17900.0000	1.792	0.200	34100.0000	1.718	0.500	82200.0000	1.637

INT_CAL - Modified 03/06/2008
PDF File ID: 4828715
Report generated 06/28/2016 14:16

Microbac Laboratories Inc.

INITIAL CALIBRATION DATA

Login Number: L16060927

Analytical Method: 6850

Instrument ID: LCMS1

Initial Calibration Date: 03-MAY-16 17:18

Column ID: F

Analyte	WG567320-05			WG567320-06			WG567320-07		
	CONC	RESP	RF	CONC	RESP	RF	CONC	RESP	RF
Perchlorate	1.00	168000.000	1.697	2.00	330000.000	1.672	5.00	810000.000	1.695

INT_CAL - Modified 03/06/2008
PDF File ID: 4828715
Report generated 06/28/2016 14:16

Microbac Laboratories Inc.

INITIAL CALIBRATION DATA

Login Number: L16060927

Analytical Method: 6850

Instrument ID: LCMS1

Initial Calibration Date: 03-MAY-16 17:18

Column ID: F

Analyte	WG567320-08		
	CONC	RESP	RF
Perchlorate	10.0	1530000.00	1.680

INT_CAL - Modified 03/06/2008

PDF File ID: 4828715

Report generated 06/28/2016 14:16

Microbac Laboratories Inc.
ALTERNATE SOURCE CALIBRATION REPORT

Login Number: L16060927 Run Date: 05/03/2016 Sample ID: WG567320-09
Instrument ID: LCMS1 Run Time: 17:37 Method: 6850
File ID: 1LM.LM34694 Analyst: JWR QC Key: DOD4
ICal Workgroup: WG567320 Cal ID: LCMS1 - 03-MAY-16

Analyte		Expected	Found	Units	RF	%D	UCL	Q
Perchlorate		1.00	0.985	ug/L	1.66	1.50	15	

* Exceeds %D Limit

ALT - Modified 09/06/2007
Version 1.5 PDF File ID: 4828716
Report generated 06/28/2016 14:16

Microbac Laboratories Inc.
CONTINUING CALIBRATION BLANK (CCB)

Login Number: L16060927
Run Date: 06/24/2016
Sample ID: WG574102-01
Instrument ID: LCMS1
Run Time: 19:50
Method: 6850
File ID: 1LM.LM35462
Analyst: JWR
Units: ug/L
Workgroup (AAB#): WG574101
Cal ID: LCMS1 - 03-MAY-16
Matrix: WATER
QAPP: DOD4

Analytes	MDL	RDL	Concentration	Qualifier
Perchlorate	0.100	0.400	0.100	U

U = Result is less than MDL.
F = Result is between MDL and RL.
* = Result is above RL.

CCB - Modified 03/05/2008
PDF File ID: 4827776
Report generated 06/28/2016 14:16

Microbac Laboratories Inc.

CONTINUING CALIBRATION BLANK (CCB)

Login Number: L16060927
Run Date: 06/25/2016
Sample ID: WG574102-04
Instrument ID: LCMS1
Run Time: 00:34
Method: 6850
File ID: 1LM.LM35477
Analyst: JWR
Units: ug/L
Workgroup (AAB#): WG574101
Cal ID: LCMS1 - 03-MAY-16
Matrix: WATER
QAPP: DOD4

Analytes	MDL	RDL	Concentration	Qualifier
Perchlorate	0.100	0.400	0.100	U

U = Result is less than MDL.
F = Result is between MDL and RL.
* = Result is above RL.

CCB - Modified 03/05/2008
PDF File ID: 4827776
Report generated 06/28/2016 14:16

Microbac Laboratories Inc.
CONTINUING CALIBRATION BLANK (CCB)

Login Number: L16060927
Run Date: 06/25/2016
Sample ID: WG574102-06
Instrument ID: LCMS1
Run Time: 04:40
Method: 6850
File ID: 1LM.LM35490
Analyst: JWR
Units: ug/L
Workgroup (AAB#): WG574101
Cal ID: LCMS1 - 03-MAY-16
Matrix: WATER
QAPP: DOD4

Analytes	MDL	RDL	Concentration	Qualifier
Perchlorate	0.100	0.400	0.100	U

U = Result is less than MDL.
F = Result is between MDL and RL.
* = Result is above RL.

CCB - Modified 03/05/2008
PDF File ID: 4827776
Report generated 06/28/2016 14:16

Microbac Laboratories Inc.
CONTINUING CALIBRATION BLANK (CCB)

Login Number: L16060927
Run Date: 06/25/2016
Sample ID: WG574102-08
Instrument ID: LCMS1
Run Time: 06:53
Method: 6850
File ID: 1LM.LM35497
Analyst: JWR
Units: ug/L
Workgroup (AAB#): WG574101
Cal ID: LCMS1 - 03-MAY-16
Matrix: WATER
QAPP: DOD4

Analytes	MDL	RDL	Concentration	Qualifier
Perchlorate	0.100	0.400	0.100	U

U = Result is less than MDL.
F = Result is between MDL and RL.
* = Result is above RL.

CCB - Modified 03/05/2008
PDF File ID: 4827776
Report generated 06/28/2016 14:16

Microbac Laboratories Inc.
CONTINUING CALIBRATION BLANK (CCB)

Login Number: L16060927
Run Date: 06/25/2016
Sample ID: WG574102-10
Instrument ID: LCMS1
Run Time: 18:44
Method: 6850
File ID: 1LM.LM35500
Analyst: JWR
Units: ug/L
Workgroup (AAB#): WG574101
Cal ID: LCMS1 - 03-MAY-16
Matrix: WATER
QAPP: DOD4

Analytes	MDL	RDL	Concentration	Qualifier
Perchlorate	0.100	0.400	0.100	U

U = Result is less than MDL.
F = Result is between MDL and RL.
* = Result is above RL.

CCB - Modified 03/05/2008
PDF File ID: 4827776
Report generated 06/28/2016 14:16

Microbac Laboratories Inc.
CONTINUING CALIBRATION BLANK (CCB)

Login Number: L16060927
Run Date: 06/25/2016
Sample ID: WG574102-12
Instrument ID: LCMS1
Run Time: 21:53
Method: 6850
File ID: 1LM.LM35510
Analyst: JWR
Units: ug/L
Workgroup (AAB#): WG574101
Cal ID: LCMS1 - 03-MAY-16
Matrix: WATER
QAPP: DOD4

Analytes	MDL	RDL	Concentration	Qualifier
Perchlorate	0.100	0.400	0.100	U

U = Result is less than MDL.
F = Result is between MDL and RL.
* = Result is above RL.

CCB - Modified 03/05/2008
PDF File ID: 4827776
Report generated 06/28/2016 14:16

Microbac Laboratories Inc.

CONTINUING CALIBRATION VERIFICATION (CCV)

Login Number: L16060927
Run Date: 06/24/2016
Sample ID: WG574102-02
Instrument ID: LCMS1
Run Time: 20:09
Method: 6850
File ID: 1LM.LM35463
Analyst: JWR
QC Key: DOD4
Workgroup (AAB#): WG574101
Cal ID: LCMS1 - 03-MAY-16
Matrix: WATER

Analyte		Expected	Found	UNITS	RF	%D	UCL	Q
Perchlorate		1.00	1.01	ug/L	1.70	1.00	15	

* Exceeds %D Criteria

CCV - Modified 03/05/2008
PDF File ID: 4827775
Report generated 06/28/2016 14:16

Microbac Laboratories Inc.

CONTINUING CALIBRATION VERIFICATION (CCV)

Login Number: L16060927
Run Date: 06/24/2016
Sample ID: WG574102-03
Instrument ID: LCMS1
Run Time: 23:56
Method: 6850
File ID: 1LM.LM35475
Analyst: JWR
QC Key: DOD4
Workgroup (AAB#): WG574101
Cal ID: LCMS1 - 03-MAY-16
Matrix: WATER

Analyte		Expected	Found	UNITS	RF	%D	UCL	Q
Perchlorate		1.00	1.01	ug/L	1.70	1.00	15	

* Exceeds %D Criteria

CCV - Modified 03/05/2008
PDF File ID: 4827775
Report generated 06/28/2016 14:16

Microbac Laboratories Inc.

CONTINUING CALIBRATION VERIFICATION (CCV)

Login Number: L16060927
Run Date: 06/25/2016
Sample ID: WG574102-05
Instrument ID: LCMS1
Run Time: 04:03
Method: 6850
File ID: 1LM.LM35488
Analyst: JWR
QC Key: DOD4
Workgroup (AAB#): WG574101
Cal ID: LCMS1 - 03-MAY-16
Matrix: WATER

Analyte		Expected	Found	UNITS	RF	%D	UCL	Q
Perchlorate		1.00	1.04	ug/L	1.75	4.00	15	

* Exceeds %D Criteria

CCV - Modified 03/05/2008
PDF File ID: 4827775
Report generated 06/28/2016 14:16

Microbac Laboratories Inc.

CONTINUING CALIBRATION VERIFICATION (CCV)

Login Number: L16060927
Run Date: 06/25/2016
Sample ID: WG574102-07
Instrument ID: LCMS1
Run Time: 06:15
Method: 6850
File ID: 1LM.LM35495
Analyst: JWR
QC Key: DOD4
Workgroup (AAB#): WG574101
Cal ID: LCMS1 - 03-MAY-16
Matrix: WATER

Analyte		Expected	Found	UNITS	RF	%D	UCL	Q
Perchlorate		1.00	1.02	ug/L	1.72	2.00	15	

* Exceeds %D Criteria

CCV - Modified 03/05/2008
PDF File ID: 4827775
Report generated 06/28/2016 14:16

Microbac Laboratories Inc.

CONTINUING CALIBRATION VERIFICATION (CCV)

Login Number: L16060927
Run Date: 06/25/2016
Sample ID: WG574102-09
Instrument ID: LCMS1
Run Time: 18:06
Method: 6850
File ID: 1LM.LM35498
Analyst: JWR
QC Key: DOD4
Workgroup (AAB#): WG574101
Cal ID: LCMS1 - 03-MAY-16
Matrix: WATER

Analyte		Expected	Found	UNITS	RF	%D	UCL	Q
Perchlorate		1.00	1.04	ug/L	1.76	4.00	15	

* Exceeds %D Criteria

CCV - Modified 03/05/2008
PDF File ID: 4827775
Report generated 06/28/2016 14:16

Microbac Laboratories Inc.

CONTINUING CALIBRATION VERIFICATION (CCV)

Login Number: L16060927 Run Date: 06/25/2016 Sample ID: WG574102-11
Instrument ID: LCMS1 Run Time: 21:15 Method: 6850
File ID: 1LM.LM35508 Analyst: JWR QC Key: DOD4
Workgroup (AAB#): WG574101 Cal ID: LCMS1 - 03-MAY-16
Matrix: WATER

Analyte		Expected	Found	UNITS	RF	%D	UCL	Q
Perchlorate		1.00	1.02	ug/L	1.73	2.00	15	

* Exceeds %D Criteria

CCV - Modified 03/05/2008
PDF File ID: 4827775
Report generated 06/28/2016 14:16

Microbac Laboratories Inc.

QCMRL SAMPLE

Login Number: L16060927 Run Date: 06/24/2016 Sample ID: WG574101-05
Instrument ID: LCMS1 Run Time: 20:28 Prep Method: 6850
File ID: 1LM.LM35464 Analyst: JWR Method: 6850
Workgroup (AAB#): WG574101 Matrix: Water Units: ug/L
Contract #: Cal ID: LCMS1-03-MAY-16

Analytes	Expected	Found	% Rec	Limits	Q
Perchlorate	0.200	0.206	103	70 - 130	

QCMRL - Modified 03/06/2007
PDF File ID: 4827774
Report generated 06/28/2016 14:16

Microbac Laboratories Inc.

QCMRL SAMPLE

Login Number: L16060927 Run Date: 06/25/2016 Sample ID: WG574101-06
Instrument ID: LCMS1 Run Time: 00:15 Prep Method: 6850
File ID: 1LM.LM35476 Analyst: JWR Method: 6850
Workgroup (AAB#): WG574101 Matrix: Water Units: ug/L
Contract #: Cal ID: LCMS1-03-MAY-16

Analytes	Expected	Found	% Rec	Limits	Q
Perchlorate	0.200	0.198	99.0	70 - 130	

QCMRL - Modified 03/06/2007
PDF File ID: 4827774
Report generated 06/28/2016 14:16

Microbac Laboratories Inc.

QCMRL SAMPLE

Login Number: L16060927 Run Date: 06/25/2016 Sample ID: WG574101-07
Instrument ID: LCMS1 Run Time: 04:22 Prep Method: 6850
File ID: 1LM.LM35489 Analyst: JWR Method: 6850
Workgroup (AAB#): WG574101 Matrix: Water Units: ug/L
Contract #: Cal ID: LCMS1-03-MAY-16

Analytes	Expected	Found	% Rec	Limits	Q
Perchlorate	0.200	0.211	106	70 - 130	

QCMRL - Modified 03/06/2007
PDF File ID: 4827774
Report generated 06/28/2016 14:16

Microbac Laboratories Inc.

QCMRL SAMPLE

Login Number: L16060927 Run Date: 06/25/2016 Sample ID: WG574101-08
Instrument ID: LCMS1 Run Time: 06:34 Prep Method: 6850
File ID: 1LM.LM35496 Analyst: JWR Method: 6850
Workgroup (AAB#): WG574101 Matrix: Water Units: ug/L
Contract #: Cal ID: LCMS1-03-MAY-16

Analytes	Expected	Found	% Rec	Limits	Q
Perchlorate	0.200	0.201	101	70 - 130	

QCMRL - Modified 03/06/2007
PDF File ID: 4827774
Report generated 06/28/2016 14:16

Microbac Laboratories Inc.

QCMRL SAMPLE

Login Number: L16060927 Run Date: 06/25/2016 Sample ID: WG574101-09
Instrument ID: LCMS1 Run Time: 18:25 Prep Method: 6850
File ID: 1LM.LM35499 Analyst: JWR Method: 6850
Workgroup (AAB#): WG574101 Matrix: Water Units: ug/L
Contract #: Cal ID: LCMS1-03-MAY-16

Analytes	Expected	Found	% Rec	Limits	Q
Perchlorate	0.200	0.207	104	70 - 130	

QCMRL - Modified 03/06/2007
PDF File ID: 4827774
Report generated 06/28/2016 14:16

Microbac Laboratories Inc.

QCMRL SAMPLE

Login Number: L16060927 Run Date: 06/25/2016 Sample ID: WG574101-10
Instrument ID: LCMS1 Run Time: 21:34 Prep Method: 6850
File ID: 1LM.LM35509 Analyst: JWR Method: 6850
Workgroup (AAB#): WG574101 Matrix: Water Units: ug/L
Contract #: Cal ID: LCMS1-03-MAY-16

Analytes	Expected	Found	% Rec	Limits	Q
Perchlorate	0.200	0.206	103	70 - 130	

QCMRL - Modified 03/06/2007
PDF File ID: 4827774
Report generated 06/28/2016 14:16

Microbac Laboratories Inc.

INTERNAL STANDARD AREA SUMMARY
(COMPARED TO AVERAGE OF ICAL)

Login Number: L16060927
Instrument ID: LCMS1
Workgroup (AAB#): WG574101

ICAL CCV Number: WG567320-05
CAL ID: LCMS1-03-MAY-16
Matrix: WATER

Sample Number	Dilution	Tag	IS-1
WG567320	NA	NA	489000
Upper Limit	NA	NA	733500
Lower Limit	NA	NA	244500
L16060927-01	1.00	01	390000
L16060927-02	1000	DL01	471000
L16060927-03	1.00	01	418000
L16060927-04	1.00	01	463000
WG574101-02	1.00	01	443000
WG574101-03	1.00	01	444000
WG574101-04	1.00	01	526000

IS-1 - O18LP

Underline = Response outside limits

INTERNAL_STD_AVG_ICAL - Modified 03/10/2010
PDF File ID: 4827777
Report generated 06/28/2016 14:16

Perchlorate Ion Ratios

Microbac Laboratories Inc.

Login #:	L16060927	**Prep Method:**	6850	**Samplenum:**	L16060927-01
Instrument:	LCMS1	**Prep Date:**	06/24/2016 19:00	**File ID:**	1LM.LM35501
Analyst:	JWR	**Anal Method:**	6850	**Matrix:**	Water
Worknum:	WG574101	**Analysis Date:**	06/25/2016 19:02	**Units:**	ug/L

Analyte	Res #1	Res #2	Ratio	Lower	Upper	Q
PERCHLORATE	53800	19600	2.74	2.3	3.8	

Perchlorate Ion Ratios

Microbac Laboratories Inc.

Login #:	L16060927	**Prep Method:**	6850	**Samplenum:**	L16060927-02
Instrument:	LCMS1	**Prep Date:**	06/24/2016 19:00	**File ID:**	1LM.LM35502
Analyst:	JWR	**Anal Method:**	6850	**Matrix:**	Water
Worknum:	WG574101	**Analysis Date:**	06/25/2016 19:21	**Units:**	ug/L

Analyte	Res #1	Res #2	Ratio	Lower	Upper	Q
PERCHLORATE	367000	129000	2.84	2.3	3.8	

Perchlorate Ion Ratios

Microbac Laboratories Inc.

Login #:	L16060927	**Prep Method:**	6850	**Samplenum:**	L16060927-03
Instrument:	LCMS1	**Prep Date:**	06/24/2016 19:00	**File ID:**	1LM.LM35473
Analyst:	JWR	**Anal Method:**	6850	**Matrix:**	Water
Worknum:	WG574101	**Analysis Date:**	06/24/2016 23:18	**Units:**	ug/L

Analyte	Res #1	Res #2	Ratio	Lower	Upper	Q
PERCHLORATE	176000	61700	2.85	2.3	3.8	

Perchlorate Ion Ratios

Microbac Laboratories Inc.

Login #:	L16060927	**Prep Method:**	6850	**Samplenum:**	L16060927-04
Instrument:	LCMS1	**Prep Date:**	06/24/2016 19:00	**File ID:**	1LM.LM35474
Analyst:	JWR	**Anal Method:**	6850	**Matrix:**	Water
Worknum:	WG574101	**Analysis Date:**	06/24/2016 23:37	**Units:**	ug/L

Analyte	Res #1	Res #2	Ratio	Lower	Upper	Q
PERCHLORATE	828000	283000	2.93	2.3	3.8	

Perchlorate Ion Ratios

Microbac Laboratories Inc.

Login #:	L16060927	**Prep Method:**		**Samplenum:**	WG567320-02
Instrument:	LCMS1	**Prep Date:**		**File ID:**	1LM.LM34687
Analyst:	JWR	**Anal Method:**	6850	**Matrix:**	Water
Worknum:	WG574101	**Analysis Date:**	05/03/2016 15:25	**Units:**	ug/L

Analyte	Res #1	Res #2	Ratio	Lower	Upper	Q
PERCHLORATE	17900	6950	2.58	2.3	3.8	

Perchlorate Ion Ratios

Microbac Laboratories Inc.

Login #:	L16060927	**Prep Method:**		**Samplenum:**	WG567320-03
Instrument:	LCMS1	**Prep Date:**		**File ID:**	1LM.LM34688
Analyst:	JWR	**Anal Method:**	6850	**Matrix:**	Water
Worknum:	WG574101	**Analysis Date:**	05/03/2016 15:43	**Units:**	ug/L

Analyte	Res #1	Res #2	Ratio	Lower	Upper	Q
PERCHLORATE	34100	11900	2.87	2.3	3.8	

Perchlorate Ion Ratios

Microbac Laboratories Inc.

Login #:	L16060927	**Prep Method:**		**Samplenum:**	WG567320-04
Instrument:	LCMS1	**Prep Date:**		**File ID:**	1LM.LM34689
Analyst:	JWR	**Anal Method:**	6850	**Matrix:**	Water
Worknum:	WG574101	**Analysis Date:**	05/03/2016 16:02	**Units:**	ug/L

Analyte	Res #1	Res #2	Ratio	Lower	Upper	Q
PERCHLORATE	82200	29400	2.80	2.3	3.8	

Perchlorate Ion Ratios

Microbac Laboratories Inc.

Login #:	L16060927	**Prep Method:**		**Samplenum:**	WG567320-05
Instrument:	LCMS1	**Prep Date:**		**File ID:**	1LM.LM34690
Analyst:	JWR	**Anal Method:**	6850	**Matrix:**	Water
Worknum:	WG574101	**Analysis Date:**	05/03/2016 16:21	**Units:**	ug/L

Analyte	Res #1	Res #2	Ratio	Lower	Upper	Q
PERCHLORATE	168000	56600	2.97	2.3	3.8	

Perchlorate Ion Ratios

Microbac Laboratories Inc.

Login #:	L16060927	**Prep Method:**		**Samplenum:**	WG567320-06
Instrument:	LCMS1	**Prep Date:**		**File ID:**	1LM.LM34691
Analyst:	JWR	**Anal Method:**	6850	**Matrix:**	Water
Worknum:	WG574101	**Analysis Date:**	05/03/2016 16:40	**Units:**	ug/L

Analyte	Res #1	Res #2	Ratio	Lower	Upper	Q
PERCHLORATE	330000	108000	3.06	2.3	3.8	

Perchlorate Ion Ratios

Microbac Laboratories Inc.

Login #:	L16060927	**Prep Method:**		**Samplenum:**	WG567320-07
Instrument:	LCMS1	**Prep Date:**		**File ID:**	1LM.LM34692
Analyst:	JWR	**Anal Method:**	6850	**Matrix:**	Water
Worknum:	WG574101	**Analysis Date:**	05/03/2016 16:59	**Units:**	ug/L

Analyte	Res #1	Res #2	Ratio	Lower	Upper	Q
PERCHLORATE	810000	269000	3.01	2.3	3.8	

Perchlorate Ion Ratios

Microbac Laboratories Inc.

Login #:	L16060927	**Prep Method:**		**Samplenum:**	WG567320-08
Instrument:	LCMS1	**Prep Date:**		**File ID:**	1LM.LM34693
Analyst:	JWR	**Anal Method:**	6850	**Matrix:**	Water
Worknum:	WG574101	**Analysis Date:**	05/03/2016 17:18	**Units:**	ug/L

Analyte	Res #1	Res #2	Ratio	Lower	Upper	Q
PERCHLORATE	1530000	512000	2.99	2.3	3.8	

Perchlorate Ion Ratios

Microbac Laboratories Inc.

Login #:	L16060927	**Prep Method:**		**Samplenum:**	WG567320-09
Instrument:	LCMS1	**Prep Date:**		**File ID:**	1LM.LM34694
Analyst:	JWR	**Anal Method:**	6850	**Matrix:**	Water
Worknum:	WG574101	**Analysis Date:**	05/03/2016 17:37	**Units:**	ug/L

Analyte	Res #1	Res #2	Ratio	Lower	Upper	Q
PERCHLORATE	169000	56300	3.00	2.3	3.8	

Perchlorate Ion Ratios

Microbac Laboratories Inc.

Login #:	L16060927	**Prep Method:**	6850	**Samplenum:**	WG574101-01
Instrument:	LCMS1	**Prep Date:**	06/24/2016 19:00	**File ID:**	1LM.LM35465
Analyst:	JWR	**Anal Method:**	6850	**Matrix:**	Water
Worknum:	WG574101	**Analysis Date:**	06/24/2016 20:47	**Units:**	ug/L

Analyte	Res #1	Res #2	Ratio	Lower	Upper	Q
PERCHLORATE	28100	10000	2.81	2.3	3.8	

Perchlorate Ion Ratios

Microbac Laboratories Inc.

Login #:	L16060927	**Prep Method:**	6850	**Samplenum:**	WG574101-02
Instrument:	LCMS1	**Prep Date:**	06/24/2016 19:00	**File ID:**	1LM.LM35466
Analyst:	JWR	**Anal Method:**	6850	**Matrix:**	Water
Worknum:	WG574101	**Analysis Date:**	06/24/2016 21:06	**Units:**	ug/L

Analyte	Res #1	Res #2	Ratio	Lower	Upper	Q
PERCHLORATE	0.000	0.000	0.000	2.3	3.8	*

Perchlorate Ion Ratios

Microbac Laboratories Inc.

Login #:	L16060927	**Prep Method:**	6850	**Samplenum:**	WG574101-03
Instrument:	LCMS1	**Prep Date:**	06/24/2016 19:00	**File ID:**	1LM.LM35467
Analyst:	JWR	**Anal Method:**	6850	**Matrix:**	Water
Worknum:	WG574101	**Analysis Date:**	06/24/2016 21:25	**Units:**	ug/L

Analyte	Res #1	Res #2	Ratio	Lower	Upper	Q
PERCHLORATE	31600	11800	2.68	2.3	3.8	

Perchlorate Ion Ratios

Microbac Laboratories Inc.

Login #:	L16060927	**Prep Method:**	6850	**Samplenum:**	WG574101-04
Instrument:	LCMS1	**Prep Date:**	06/24/2016 19:00	**File ID:**	1LM.LM35491
Analyst:	JWR	**Anal Method:**	6850	**Matrix:**	Water
Worknum:	WG574101	**Analysis Date:**	06/25/2016 04:59	**Units:**	ug/L

Analyte	Res #1	Res #2	Ratio	Lower	Upper	Q
PERCHLORATE	38300	14000	2.74	2.3	3.8	

Perchlorate Ion Ratios

Microbac Laboratories Inc.

Login #:	L16060927	**Prep Method:**	6850	**Samplenum:**	WG574101-05
Instrument:	LCMS1	**Prep Date:**	06/24/2016 19:00	**File ID:**	1LM.LM35464
Analyst:	JWR	**Anal Method:**	6850	**Matrix:**	Water
Worknum:	WG574101	**Analysis Date:**	06/24/2016 20:28	**Units:**	ug/L

Analyte	Res #1	Res #2	Ratio	Lower	Upper	Q
PERCHLORATE	31600	12100	2.61	2.3	3.8	

Perchlorate Ion Ratios

Microbac Laboratories Inc.

Login #:	L16060927	**Prep Method:**	6850	**Samplenum:**	WG574101-06
Instrument:	LCMS1	**Prep Date:**	06/24/2016 19:00	**File ID:**	1LM.LM35476
Analyst:	JWR	**Anal Method:**	6850	**Matrix:**	Water
Worknum:	WG574101	**Analysis Date:**	06/25/2016 00:15	**Units:**	ug/L

Analyte	Res #1	Res #2	Ratio	Lower	Upper	Q
PERCHLORATE	35000	13100	2.67	2.3	3.8	

Perchlorate Ion Ratios

Microbac Laboratories Inc.

Login #:	L16060927	**Prep Method:**	6850	**Samplenum:**	WG574101-07
Instrument:	LCMS1	**Prep Date:**	06/24/2016 19:00	**File ID:**	1LM.LM35489
Analyst:	JWR	**Anal Method:**	6850	**Matrix:**	Water
Worknum:	WG574101	**Analysis Date:**	06/25/2016 04:22	**Units:**	ug/L

Analyte	Res #1	Res #2	Ratio	Lower	Upper	Q
PERCHLORATE	38900	13400	2.90	2.3	3.8	

Perchlorate Ion Ratios

Microbac Laboratories Inc.

Login #:	L16060927	**Prep Method:**	6850	**Samplenum:**	WG574101-08
Instrument:	LCMS1	**Prep Date:**	06/24/2016 19:00	**File ID:**	1LM.LM35496
Analyst:	JWR	**Anal Method:**	6850	**Matrix:**	Water
Worknum:	WG574101	**Analysis Date:**	06/25/2016 06:34	**Units:**	ug/L

Analyte	Res #1	Res #2	Ratio	Lower	Upper	Q
PERCHLORATE	38000	14100	2.70	2.3	3.8	

Perchlorate Ion Ratios

Microbac Laboratories Inc.

Login #:	L16060927	**Prep Method:**	6850	**Samplenum:**	WG574101-09
Instrument:	LCMS1	**Prep Date:**	06/24/2016 19:00	**File ID:**	1LM.LM35499
Analyst:	JWR	**Anal Method:**	6850	**Matrix:**	Water
Worknum:	WG574101	**Analysis Date:**	06/25/2016 18:25	**Units:**	ug/L

Analyte	Res #1	Res #2	Ratio	Lower	Upper	Q
PERCHLORATE	32900	11500	2.86	2.3	3.8	

Perchlorate Ion Ratios

Microbac Laboratories Inc.

Login #:	L16060927	**Prep Method:**	6850	**Samplenum:**	WG574101-10
Instrument:	LCMS1	**Prep Date:**	06/24/2016 19:00	**File ID:**	1LM.LM35509
Analyst:	JWR	**Anal Method:**	6850	**Matrix:**	Water
Worknum:	WG574101	**Analysis Date:**	06/25/2016 21:34	**Units:**	ug/L

Analyte	Res #1	Res #2	Ratio	Lower	Upper	Q
PERCHLORATE	37900	14000	2.71	2.3	3.8	

Perchlorate Ion Ratios

Microbac Laboratories Inc.

Login #:	L16060927	**Prep Method:**		**Samplenum:**	WG574102-01
Instrument:	LCMS1	**Prep Date:**	06/24/2016 19:50	**File ID:**	1LM.LM35462
Analyst:	JWR	**Anal Method:**	6850	**Matrix:**	Water
Worknum:	WG574101	**Analysis Date:**	06/24/2016 19:50	**Units:**	ug/L

Analyte	Res #1	Res #2	Ratio	Lower	Upper	Q
PERCHLORATE	0.000	0.000	0.000	2.3	3.8	*

Perchlorate Ion Ratios

Microbac Laboratories Inc.

Login #:	L16060927	**Prep Method:**		**Samplenum:**	WG574102-02
Instrument:	LCMS1	**Prep Date:**	06/24/2016 20:09	**File ID:**	1LM.LM35463
Analyst:	JWR	**Anal Method:**	6850	**Matrix:**	Water
Worknum:	WG574101	**Analysis Date:**	06/24/2016 20:09	**Units:**	ug/L

Analyte	Res #1	Res #2	Ratio	Lower	Upper	Q
PERCHLORATE	152000	55500	2.74	2.3	3.8	

Perchlorate Ion Ratios

Microbac Laboratories Inc.

Login #:	L16060927	**Prep Method:**		**Samplenum:**	WG574102-03
Instrument:	LCMS1	**Prep Date:**	06/24/2016 23:56	**File ID:**	1LM.LM35475
Analyst:	JWR	**Anal Method:**	6850	**Matrix:**	Water
Worknum:	WG574101	**Analysis Date:**	06/24/2016 23:56	**Units:**	ug/L

Analyte	Res #1	Res #2	Ratio	Lower	Upper	Q
PERCHLORATE	170000	57500	2.96	2.3	3.8	

Perchlorate Ion Ratios

Microbac Laboratories Inc.

Login #:	L16060927	**Prep Method:**		**Samplenum:**	WG574102-04
Instrument:	LCMS1	**Prep Date:**	06/25/2016 00:34	**File ID:**	1LM.LM35477
Analyst:	JWR	**Anal Method:**	6850	**Matrix:**	Water
Worknum:	WG574101	**Analysis Date:**	06/25/2016 00:34	**Units:**	ug/L

Analyte	Res #1	Res #2	Ratio	Lower	Upper	Q
PERCHLORATE	0.000	824	0.000	2.3	3.8	*

Perchlorate Ion Ratios

Microbac Laboratories Inc.

Login #:	L16060927	**Prep Method:**		**Samplenum:**	WG574102-05
Instrument:	LCMS1	**Prep Date:**	06/25/2016 04:03	**File ID:**	1LM.LM35488
Analyst:	JWR	**Anal Method:**	6850	**Matrix:**	Water
Worknum:	WG574101	**Analysis Date:**	06/25/2016 04:03	**Units:**	ug/L

Analyte	Res #1	Res #2	Ratio	Lower	Upper	Q
PERCHLORATE	179000	60200	2.97	2.3	3.8	

Perchlorate Ion Ratios

Microbac Laboratories Inc.

Login #:	L16060927	**Prep Method:**		**Samplenum:**	WG574102-06
Instrument:	LCMS1	**Prep Date:**	06/25/2016 04:40	**File ID:**	1LM.LM35490
Analyst:	JWR	**Anal Method:**	6850	**Matrix:**	Water
Worknum:	WG574101	**Analysis Date:**	06/25/2016 04:40	**Units:**	ug/L

Analyte	Res #1	Res #2	Ratio	Lower	Upper	Q
PERCHLORATE	0.000	0.000	0.000	2.3	3.8	*

Perchlorate Ion Ratios

Microbac Laboratories Inc.

Login #:	L16060927	**Prep Method:**		**Samplenum:**	WG574102-07
Instrument:	LCMS1	**Prep Date:**	06/25/2016 06:15	**File ID:**	1LM.LM35495
Analyst:	JWR	**Anal Method:**	6850	**Matrix:**	Water
Worknum:	WG574101	**Analysis Date:**	06/25/2016 06:15	**Units:**	ug/L

Analyte	Res #1	Res #2	Ratio	Lower	Upper	Q
PERCHLORATE	189000	63400	2.98	2.3	3.8	

Perchlorate Ion Ratios

Microbac Laboratories Inc.

Login #:	L16060927	**Prep Method:**		**Samplenum:**	WG574102-08
Instrument:	LCMS1	**Prep Date:**	06/25/2016 06:53	**File ID:**	1LM.LM35497
Analyst:	JWR	**Anal Method:**	6850	**Matrix:**	Water
Worknum:	WG574101	**Analysis Date:**	06/25/2016 06:53	**Units:**	ug/L

Analyte	Res #1	Res #2	Ratio	Lower	Upper	Q
PERCHLORATE	0.000	518	0.000	2.3	3.8	*

Perchlorate Ion Ratios

Microbac Laboratories Inc.

Login #:	L16060927	**Prep Method:**		**Samplenum:**	WG574102-09
Instrument:	LCMS1	**Prep Date:**	06/25/2016 18:06	**File ID:**	1LM.LM35498
Analyst:	JWR	**Anal Method:**	6850	**Matrix:**	Water
Worknum:	WG574101	**Analysis Date:**	06/25/2016 18:06	**Units:**	ug/L

Analyte	Res #1	Res #2	Ratio	Lower	Upper	Q
PERCHLORATE	161000	56700	2.84	2.3	3.8	

Perchlorate Ion Ratios

Microbac Laboratories Inc.

Login #:	L16060927	**Prep Method:**		**Samplenum:**	WG574102-10
Instrument:	LCMS1	**Prep Date:**	06/25/2016 18:44	**File ID:**	1LM.LM35500
Analyst:	JWR	**Anal Method:**	6850	**Matrix:**	Water
Worknum:	WG574101	**Analysis Date:**	06/25/2016 18:44	**Units:**	ug/L

Analyte	Res #1	Res #2	Ratio	Lower	Upper	Q
PERCHLORATE	0.000	0.000	0.000	2.3	3.8	*

Perchlorate Ion Ratios

Microbac Laboratories Inc.

Login #:	L16060927	**Prep Method:**		**Samplenum:**	WG574102-11
Instrument:	LCMS1	**Prep Date:**	06/25/2016 21:15	**File ID:**	1LM.LM35508
Analyst:	JWR	**Anal Method:**	6850	**Matrix:**	Water
Worknum:	WG574101	**Analysis Date:**	06/25/2016 21:15	**Units:**	ug/L

Analyte	Res #1	Res #2	Ratio	Lower	Upper	Q
PERCHLORATE	176000	59300	2.97	2.3	3.8	

Perchlorate Ion Ratios

Microbac Laboratories Inc.

Login #:	L16060927	**Prep Method:**		**Samplenum:**	WG574102-12
Instrument:	LCMS1	**Prep Date:**	06/25/2016 21:53	**File ID:**	1LM.LM35510
Analyst:	JWR	**Anal Method:**	6850	**Matrix:**	Water
Worknum:	WG574101	**Analysis Date:**	06/25/2016 21:53	**Units:**	ug/L

Analyte	Res #1	Res #2	Ratio	Lower	Upper	Q
PERCHLORATE	0.000	0.000	0.000	2.3	3.8	*

2.2.2.3 Sample Data

Applied Biosystems | MDS SCIEX

Created with Analyst Reporter
Printed: 6/27/2016 7:52 PM

Data File	LM35501.wiff	**Result Table**	062416_JWR.rdb
Acquisition Date	6/25/2016 7:02:57 PM	**Algorithm Used**	Analyst Classic
Acquisition Method	062911.dam	**Instrument Name**	API 4000
Project	Perchlorate\2009_07_22		

Sample Name	L16060927-01 (RR Neat)	**Injection Vial**	28.00
Data File	LM35501.wiff	**Injection Volume**	10.00
Acquisition Date	6/25/2016 7:02:57 PM	**Algorithm Used**	Analyst Classic
Acquisition Method	062911.dam	**Sample Type**	Unknown
Instrument Name	API 4000	**Result Table**	062416_JWR.rdb
Sample ID	L16060927-01	**Dilution Factor**	1.00
Sample Comment	11.00	**Weight to Volume**	0.00

Internal Standard	Area (cps)	RT (min)	Target conc. (ug/L)	Calc. Conc. (ug/L)
O18LP	3.900e+05	9.36	5.00	-

Target Analyte	Area (cps)	RT (min)	Target conc. (ug/L)	Calc. Conc. (ug/L)
Perchlorate	5.380e+04	9.37	N/A	0.407
Perchlorate conf	1.960e+04	9.36	N/A	0.431

O18LP (Internal Standard)

RT (Exp. RT): 9.36(9.84) min

Concentration: 5.00 ug/L

Sample Type: (Unknown)

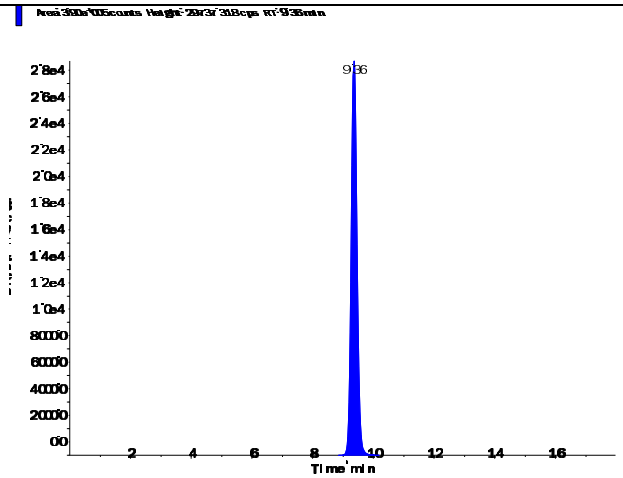

s.dataFile Page 1 of 2

Perchlorate (98.8/83.3 amu)

RT (Exp. RT):	9.37 (9.84) min
Calculated conc:	0.407 ng/ml
Area Ratio:	0.138
Sample Type:	(Unknown)

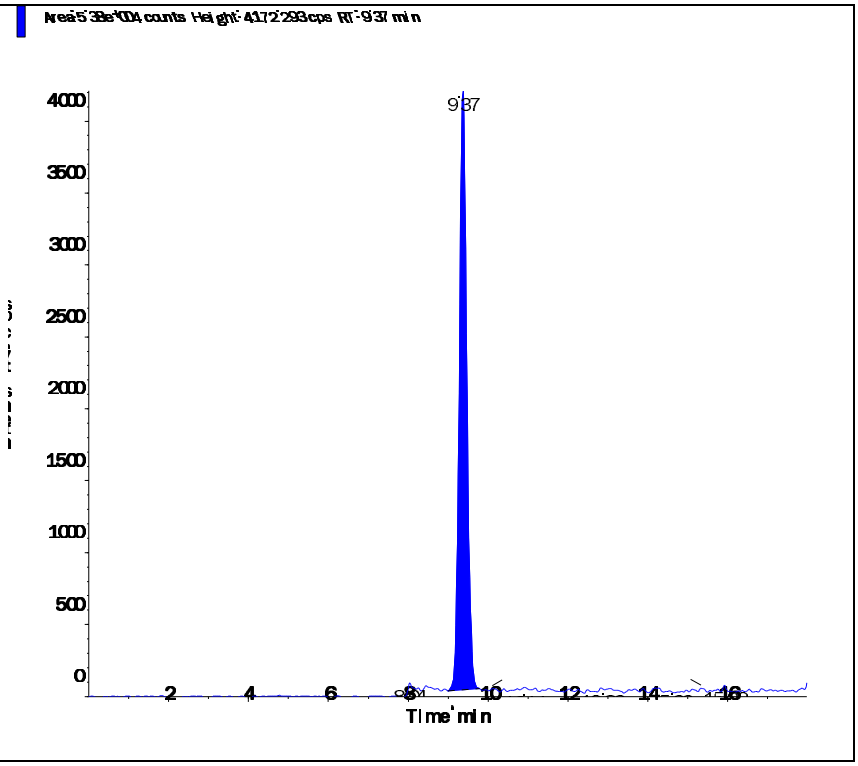

Perchlorate conf (100.8/85.2 amu)

RT (Exp. RT):	9.36 (9.84) min
Calculated conc:	0.431 ng/ml
Area Ratio:	0.05
Sample Type:	(Unknown)

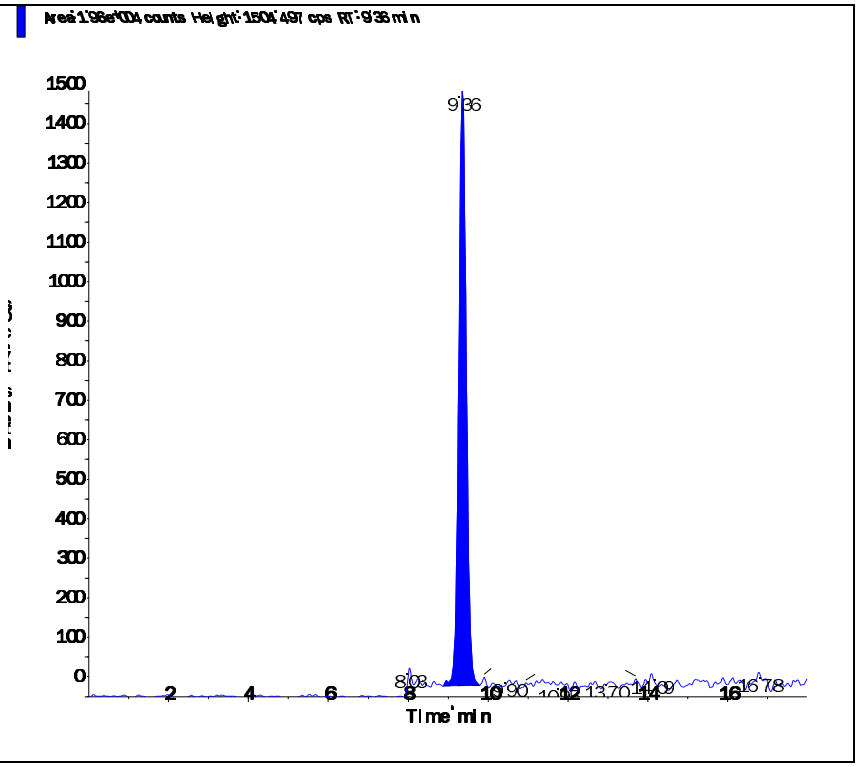

s.dataFile Page 2 of 2

Applied Biosystems | MDS SCIEX

Created with Analyst Reporter
Printed: 6/27/2016 7:53 PM

Data File	LM35502.wiff	**Result Table**	062416_JWR.rdb
Acquisition Date	6/25/2016 7:21:52 PM	**Algorithm Used**	Analyst Classic
Acquisition Method	062911.dam	**Instrument Name**	API 4000
Project	Perchlorate\2009_07_22		

Sample Name	L16060927-02 (RR 1000x)	**Injection Vial**	29.00
Data File	LM35502.wiff	**Injection Volume**	10.00
Acquisition Date	6/25/2016 7:21:52 PM	**Algorithm Used**	Analyst Classic
Acquisition Method	062911.dam	**Sample Type**	Unknown
Instrument Name	API 4000	**Result Table**	062416_JWR.rdb
Sample ID	L16060927-02	**Dilution Factor**	1.00
Sample Comment	11,000.00	**Weight to Volume**	0.00

Internal Standard	Area (cps)	RT (min)	Target conc. (ug/L)	Calc. Conc. (ug/L)
O18LP	4.710e+05	9.62	5.00	-

Target Analyte	Area (cps)	RT (min)	Target conc. (ug/L)	Calc. Conc. (ug/L)
Perchlorate	3.670e+05	9.63	N/A	2.31
Perchlorate conf	1.290e+05	9.62	N/A	2.44

O18LP (Internal Standard)

RT (Exp. RT): 9.62(9.84) min

Concentration: 5.00 ug/L

Sample Type: (Unknown)

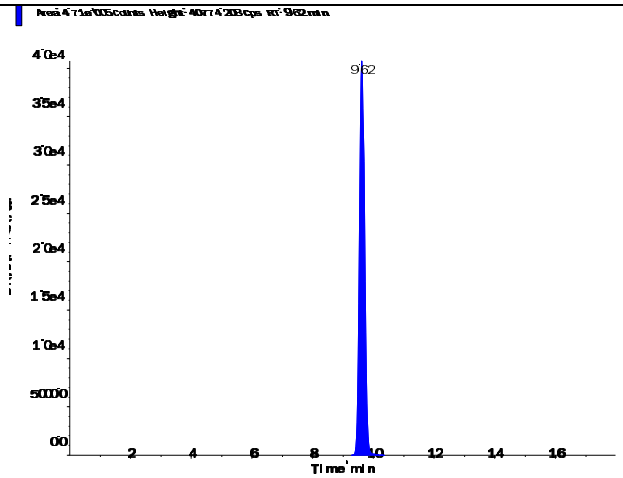

s.dataFile Page 1 of 2

Perchlorate (98.8/83.3 amu)

RT (Exp. RT):	9.63 (9.84) min
Calculated conc:	2.31 ng/ml
Area Ratio:	0.779
Sample Type:	(Unknown)

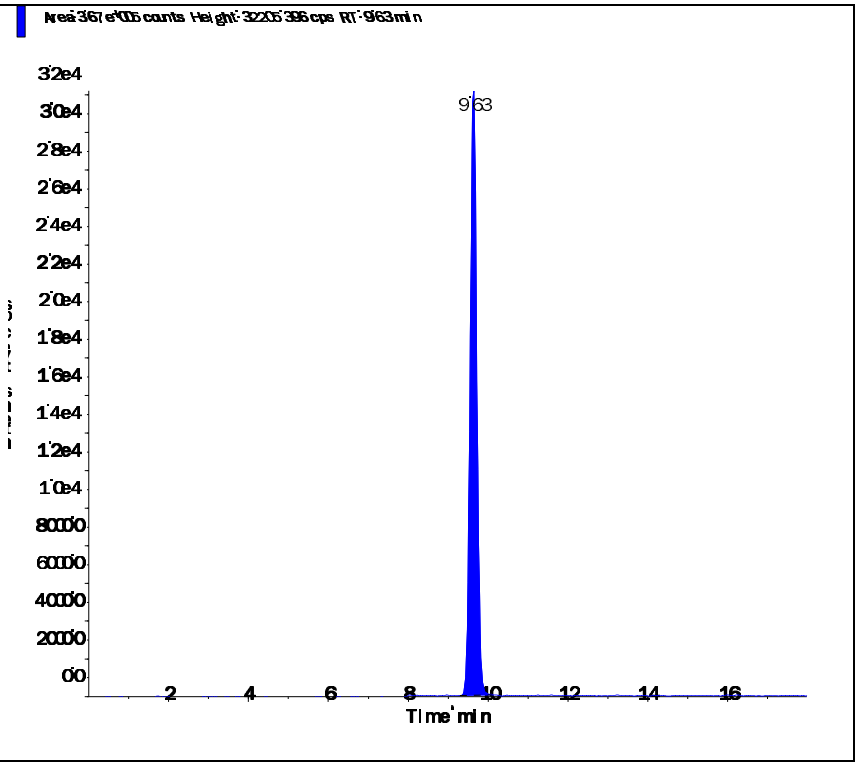

Perchlorate conf (100.8/85.2 amu)

RT (Exp. RT):	9.62 (9.84) min
Calculated conc:	2.44 ng/ml
Area Ratio:	0.274
Sample Type:	(Unknown)

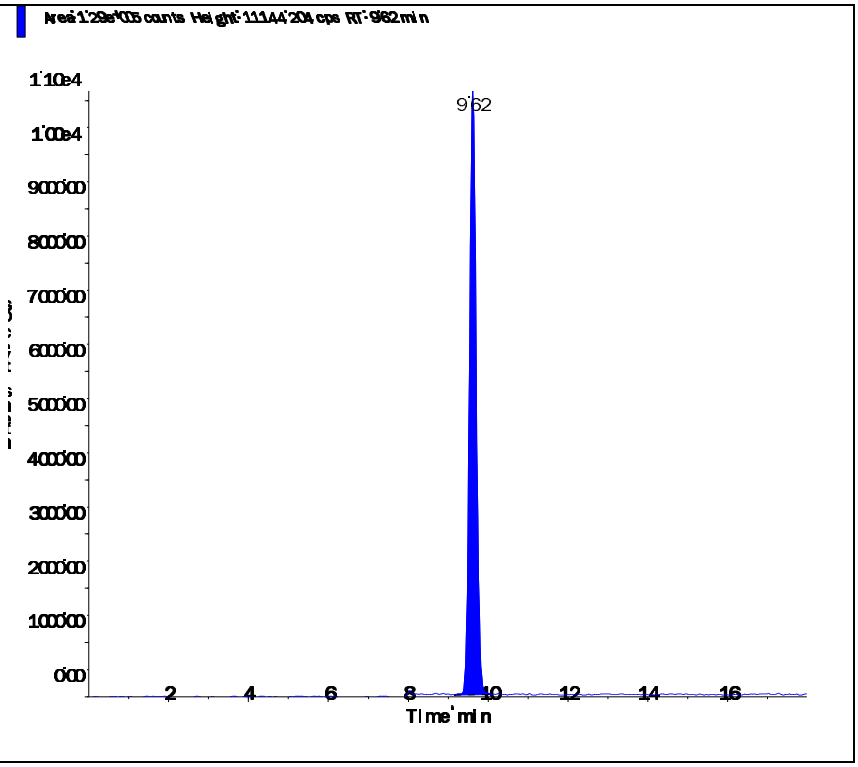

Applied Biosystems | MDS SCIEX

Created with Analyst Reporter
Printed: 6/27/2016 7:42 PM

Data File	LM35473.wiff	**Result Table**	062416_JWR.rdb
Acquisition Date	6/24/2016 11:18:58 PM	**Algorithm Used**	Analyst Classic
Acquisition Method	062911.dam	**Instrument Name**	API 4000
Project	Perchlorate\2009_07_22		

Sample Name	L16060927-03	**Injection Vial**	13.00
Data File	LM35473.wiff	**Injection Volume**	10.00
Acquisition Date	6/24/2016 11:18:58 PM	**Algorithm Used**	Analyst Classic
Acquisition Method	062911.dam	**Sample Type**	Unknown
Instrument Name	API 4000	**Result Table**	062416_JWR.rdb
Sample ID	L16060927-03	**Dilution Factor**	1.00
Sample Comment	1,1 (Hist)	**Weight to Volume**	0.00

Internal Standard	Area (cps)	RT (min)	Target conc. (ug/L)	Calc. Conc. (ug/L)
O18LP	4.180e+05	9.37	5.00	-

Target Analyte	Area (cps)	RT (min)	Target conc. (ug/L)	Calc. Conc. (ug/L)
Perchlorate	1.760e+05	9.38	N/A	1.25
Perchlorate conf	6.170e+04	9.37	N/A	1.30

O18LP (Internal Standard)

RT (Exp. RT): 9.37(9.84) min

Concentration: 5.00 ug/L

Sample Type: (Unknown)

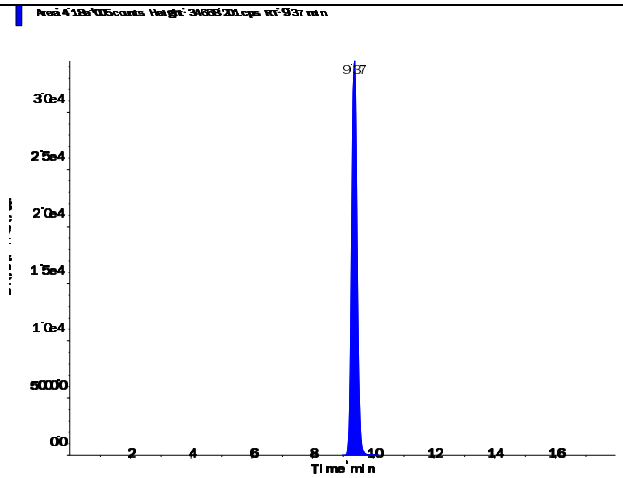

s.dataFile Page 1 of 2

Applied Biosystems | MDS SCIEX

Created with Analyst Reporter
Printed: 6/27/2016 7:42 PM

Perchlorate (98.8/83.3 amu)

RT (Exp. RT):	9.38 (9.84) min
Calculated conc:	1.25 ng/ml
Area Ratio:	0.421
Sample Type:	(Unknown)

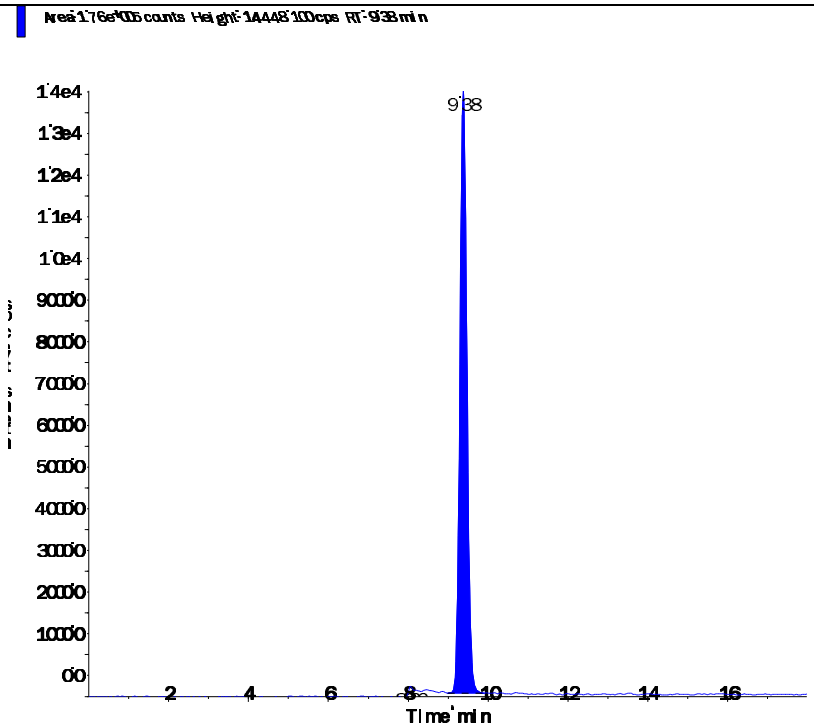

Perchlorate conf (100.8/85.2 amu)

RT (Exp. RT):	9.37 (9.84) min
Calculated conc:	1.30 ng/ml
Area Ratio:	0.147
Sample Type:	(Unknown)

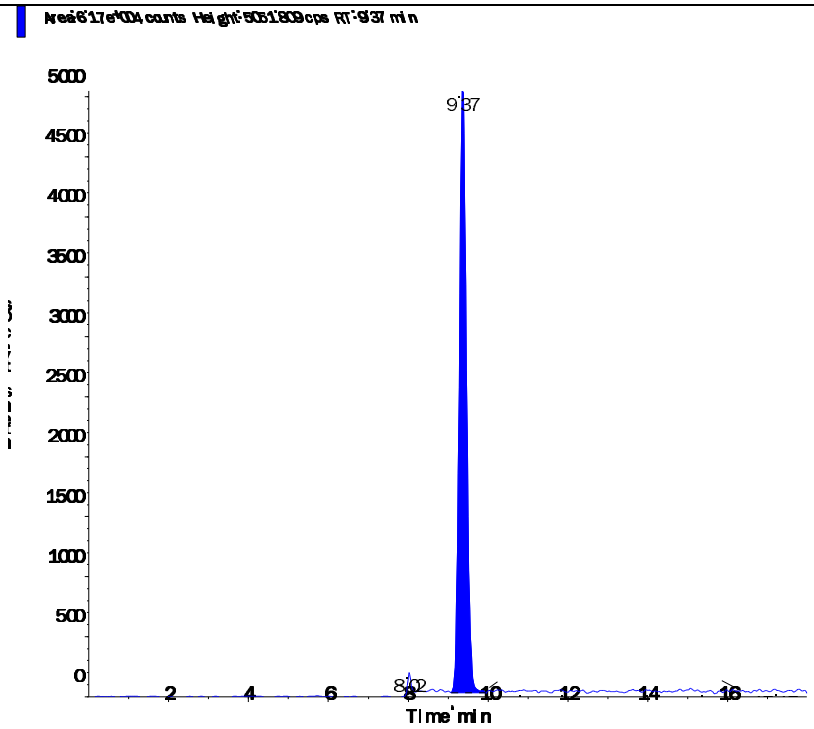

s.dataFile Page 2 of 2

Applied Biosystems | MDS SCIEX

Created with Analyst Reporter
Printed: 6/27/2016 7:42 PM

Data File	LM35474.wiff	**Result Table**	062416_JWR.rdb
Acquisition Date	6/24/2016 11:37:53 PM	**Algorithm Used**	Analyst Classic
Acquisition Method	062911.dam	**Instrument Name**	API 4000
Project	Perchlorate\2009_07_22		

Sample Name	L16060927-04	**Injection Vial**	14.00
Data File	LM35474.wiff	**Injection Volume**	10.00
Acquisition Date	6/24/2016 11:37:53 PM	**Algorithm Used**	Analyst Classic
Acquisition Method	062911.dam	**Sample Type**	Unknown
Instrument Name	API 4000	**Result Table**	062416_JWR.rdb
Sample ID	L16060927-04	**Dilution Factor**	1.00
Sample Comment	1,1 (Hist)	**Weight to Volume**	0.00

Internal Standard	Area (cps)	RT (min)	Target conc. (ug/L)	Calc. Conc. (ug/L)
O18LP	4.630e+05	9.50	5.00	-

Target Analyte	Area (cps)	RT (min)	Target conc. (ug/L)	Calc. Conc. (ug/L)
Perchlorate	8.280e+05	9.51	N/A	5.31
Perchlorate conf	2.830e+05	9.50	N/A	5.46

O18LP (Internal Standard)

RT (Exp. RT): 9.50(9.84) min
Concentration: 5.00 ug/L
Sample Type: (Unknown)

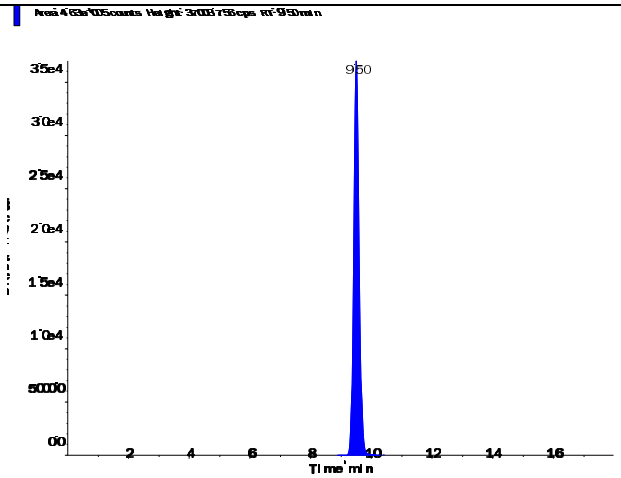

s.dataFile Page 1 of 2

Applied Biosystems | MDS SCIEX

Created with Analyst Reporter
Printed: 6/27/2016 7:42 PM

Perchlorate (98.8/83.3 amu)

RT (Exp. RT):	9.51 (9.84) min
Calculated conc:	5.31 ng/ml
Area Ratio:	1.787
Sample Type:	(Unknown)

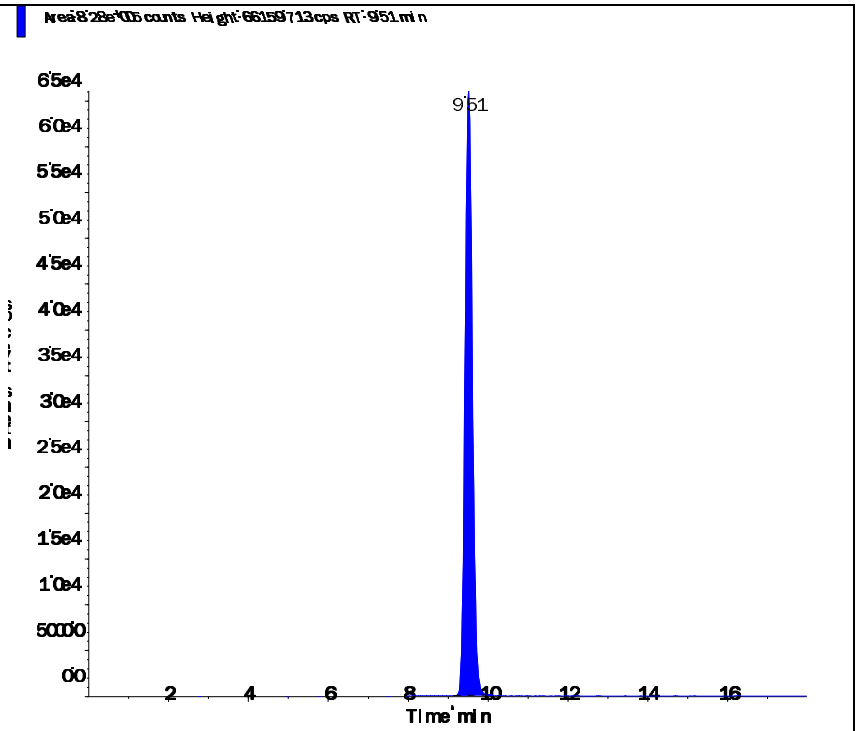

Perchlorate conf (100.8/85.2 amu)

RT (Exp. RT):	9.50 (9.84) min
Calculated conc:	5.46 ng/ml
Area Ratio:	0.612
Sample Type:	(Unknown)

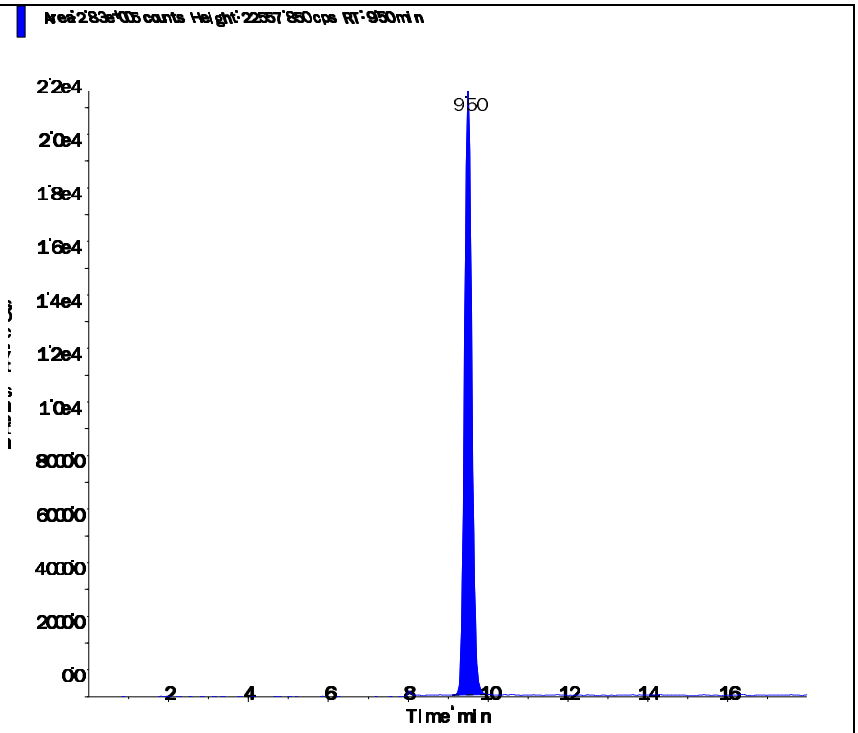

s.dataFile Page 2 of 2

2.2.2.4 Standards Data

Applied Biosystems | MDS SCIEX

Created with Analyst Reporter
Printed: 6/27/2016 7:36 PM

Data File	LM34686.wiff	**Result Table**	062416_JWR.rdb
Acquisition Date	5/3/2016 3:06:05 PM	**Algorithm Used**	Analyst Classic
Acquisition Method	062911.dam	**Instrument Name**	API 4000
Project	Perchlorate\2009_07_22		

Sample Name	WG567320-01 CCB	**Injection Vial**	1.00
Data File	LM34686.wiff	**Injection Volume**	10.00
Acquisition Date	5/3/2016 3:06:05 PM	**Algorithm Used**	Analyst Classic
Acquisition Method	062911.dam	**Sample Type**	Unknown
Instrument Name	API 4000	**Result Table**	062416_JWR.rdb
Sample ID	WG567320-01	**Dilution Factor**	1.00
Sample Comment	11.00	**Weight to Volume**	0.00

Internal Standard	Area (cps)	RT (min)	Target conc. (ug/L)	Calc. Conc. (ug/L)
O18LP	5.020e+05	9.84	5.00	-

Target Analyte	Area (cps)	RT (min)	Target conc. (ug/L)	Calc. Conc. (ug/L)
Perchlorate	0.000e+00	0.00	N/A	No Peak
Perchlorate conf	0.000e+00	0.00	N/A	No Peak

O18LP (Internal Standard)

RT (Exp. RT): 9.84(9.84) min
Concentration: 5.00 ug/L
Sample Type: (Unknown)

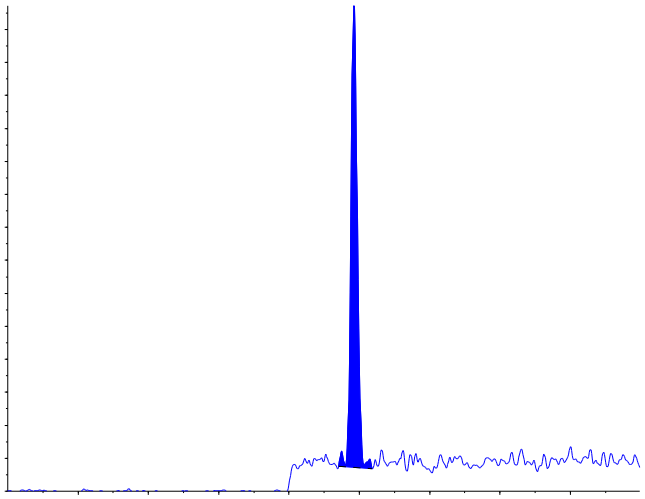

s.dataFile Page 1 of 2

Applied Biosystems | MDS SCIEX

Created with Analyst Reporter
Printed: 6/27/2016 7:36 PM

Perchlorate (98.8/83.3 amu) RT (Exp. RT): 0.00 (9.84) min Calculated conc: No Peak ng/ml Area Ratio: 0.00 Sample Type: (Unknown)	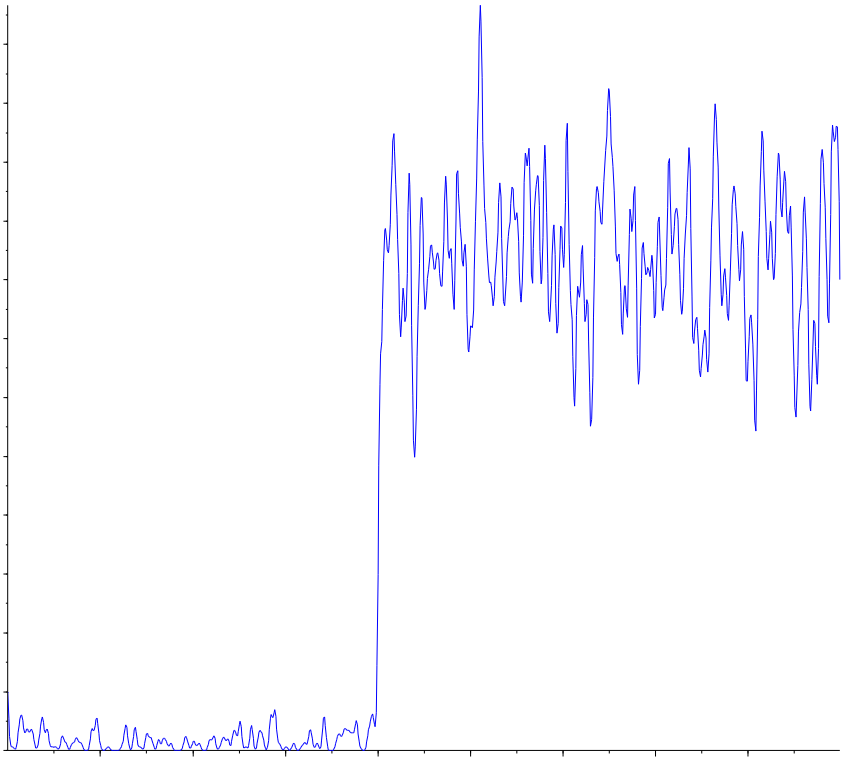
Perchlorate conf (100.8/85.2 amu) RT (Exp. RT): 0.00 (9.84) min Calculated conc: No Peak ng/ml Area Ratio: 0.00 Sample Type: (Unknown)	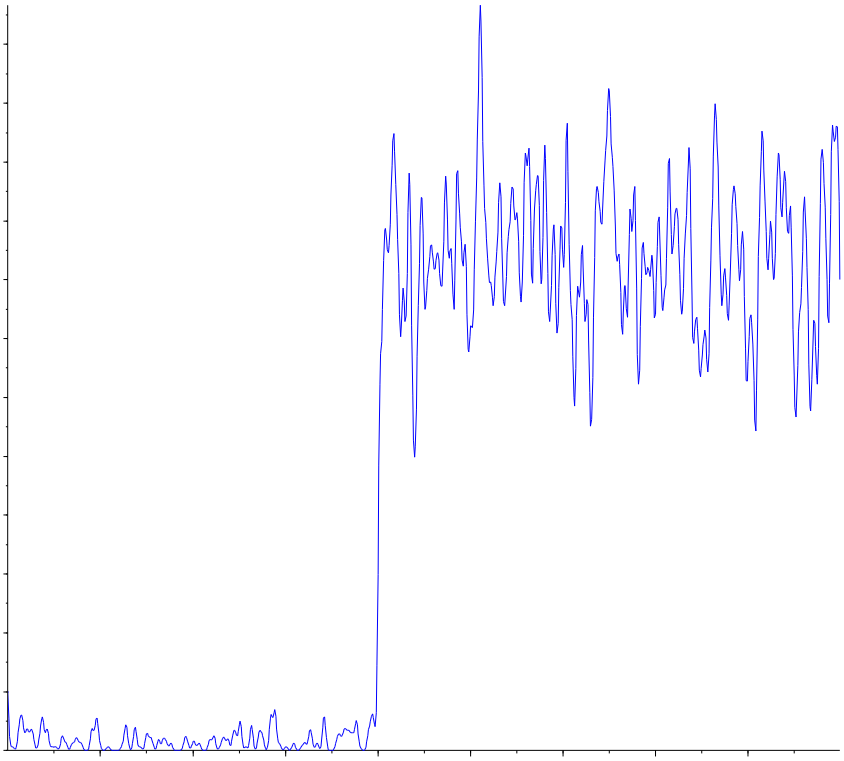

s.dataFile Page 2 of 2

Applied Biosystems | MDS SCIEX

Created with Analyst Reporter
Printed: 5/4/2016 1:20 PM

Analyte Name: **Perchlorate**
Internal Standard: O18LP

Data File	LM34686.wiff	**Result Table**	050316_JWR.rdb
Acquisition Date	5/3/2016 3:06:05 PM	**Algorithm Used**	Analyst Classic
Acquisition Method	062911.dam	**Instrument Name**	API 4000
Project	Perchlorate\2009_07_22		

Regression Equation: y = 1.68 x + 0.00128 (r = 1.0000)

Expected Concentration	Number of Values	Mean Calculated Concentration	% Accuracy	Std. Deviation	%CV
0.10	1	0.10	102.8	N/A	N/A
0.20	1	0.20	100.3	N/A	N/A
0.50	1	0.48	96.6	N/A	N/A
1.00	1	1.01	100.5	N/A	N/A
2.00	1	1.99	99.3	N/A	N/A
5.00	1	5.04	100.7	N/A	N/A
10.00	1	9.99	99.9	N/A	N/A

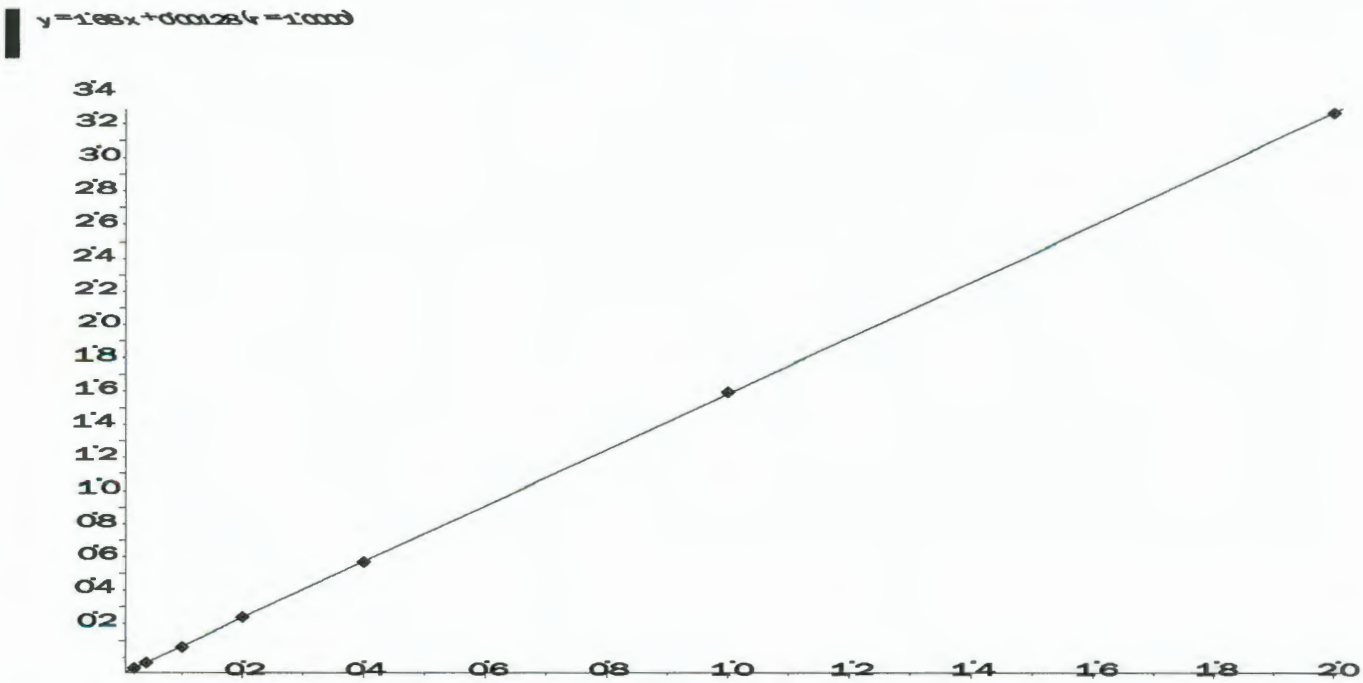

Applied Biosystems | MDS SCIEX

Created with Analyst Reporter
Printed: 5/4/2016 1:20 PM

Analyte Name: **Perchlorate conf**
Internal Standard: O18LP

Data File	LM34686.wiff	**Result Table**	050316_JWR.rdb
Acquisition Date	5/3/2016 3:06:05 PM	**Algorithm Used**	Analyst Classic
Acquisition Method	062911.dam	**Instrument Name**	API 4000
Project	Perchlorate\2009_07_22		

Regression Equation: y = 0.558 x + 0.00228 (r = 0.9999)

Expected Concentration	Number of Values	Mean Calculated Concentration	% Accuracy	Std. Deviation	%CV
0.10	1	0.10	104.3	N/A	N/A
0.20	1	0.19	96.8	N/A	N/A
0.50	1	0.50	100.6	N/A	N/A
1.00	1	1.00	100.5	N/A	N/A
2.00	1	1.94	97.2	N/A	N/A
5.00	1	5.02	100.4	N/A	N/A
10.00	1	10.03	100.3	N/A	N/A

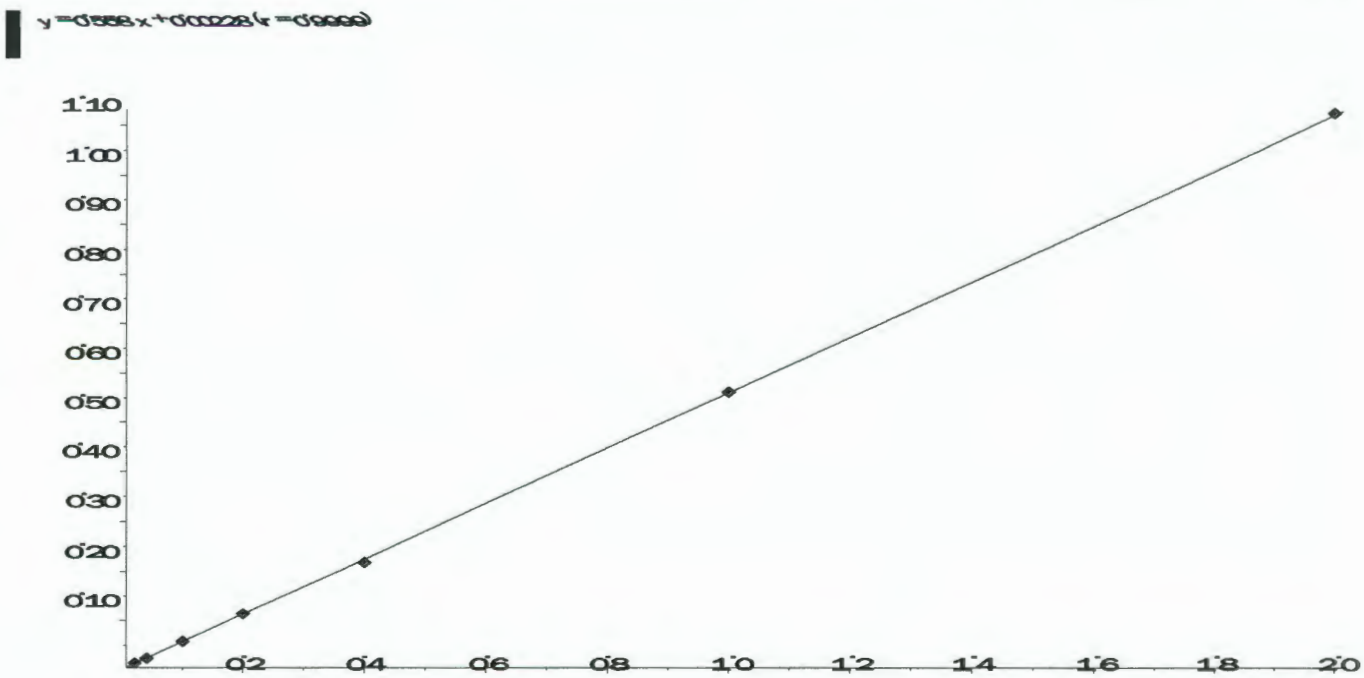

Applied Biosystems | MDS SCIEX

Created with Analyst Reporter
Printed: 6/27/2016 7:36 PM

Data File	LM34687.wiff	**Result Table**	062416_JWR.rdb
Acquisition Date	5/3/2016 3:25:04 PM	**Algorithm Used**	Analyst Classic
Acquisition Method	062911.dam	**Instrument Name**	API 4000
Project	Perchlorate\2009_07_22		

Sample Name	WG567320-02 STD (0.1 ug/L)	**Injection Vial**	2.00
Data File	LM34687.wiff	**Injection Volume**	10.00
Acquisition Date	5/3/2016 3:25:04 PM	**Algorithm Used**	Analyst Classic
Acquisition Method	062911.dam	**Sample Type**	Standard
Instrument Name	API 4000	**Result Table**	062416_JWR.rdb
Sample ID	WG567320-02	**Dilution Factor**	1.00
Sample Comment	1,1 STD75510	**Weight to Volume**	0.00

Internal Standard	Area (cps)	RT (min)	Target conc. (ug/L)	Calc. Conc. (ug/L)
O18LP	5.000e+05	9.84	5.00	-

Target Analyte	Area (cps)	RT (min)	Target conc. (ug/L)	Calc. Conc. (ug/L)
Perchlorate	1.790e+04	9.85	0.10	0.103
Perchlorate conf	6.950e+03	9.83	0.10	0.104

O18LP (Internal Standard)

RT (Exp. RT): 9.84(9.84) min

Concentration: 5.00 ug/L

Sample Type: (Standard)

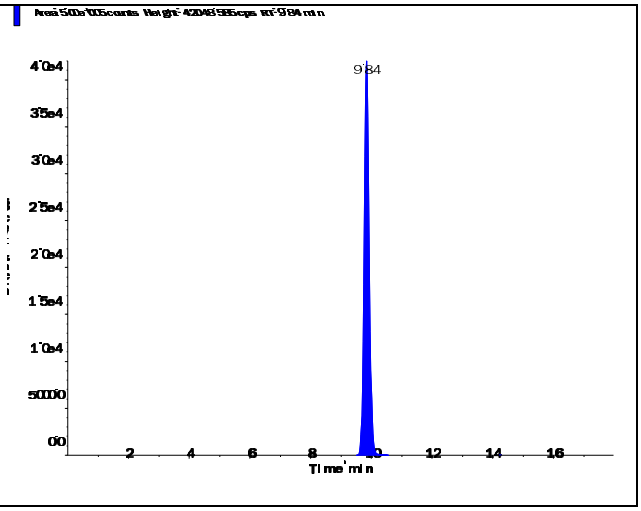

s.dataFile Page 1 of 2

Applied Biosystems | MDS SCIEX

Created with Analyst Reporter
Printed: 6/27/2016 7:36 PM

Perchlorate (98.8/83.3 amu)

RT (Exp. RT):	9.85 (9.84) min
Calculated conc:	0.103 ng/ml
Area Ratio:	0.036
Sample Type:	(Standard)

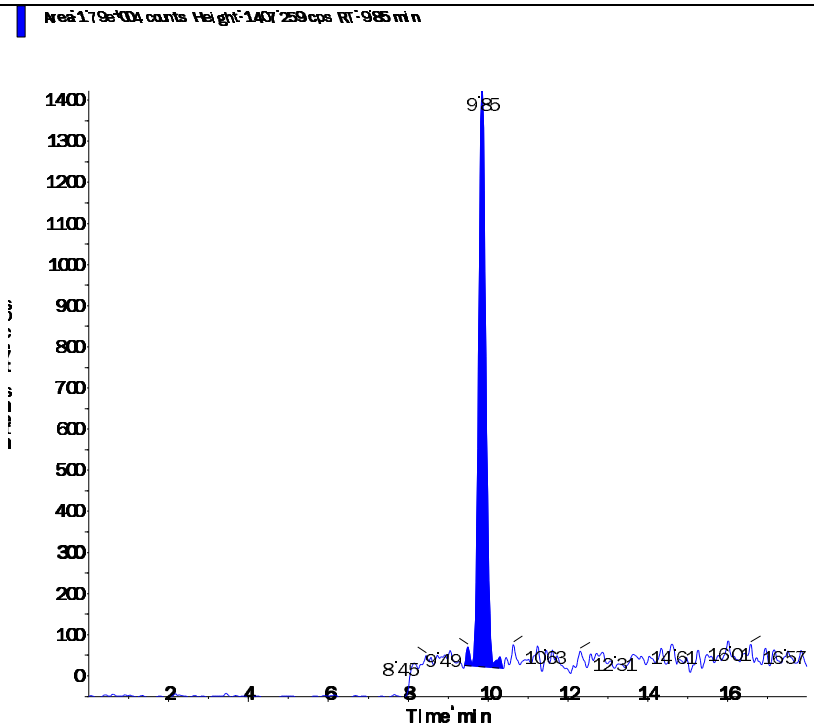

Perchlorate conf (100.8/85.2 amu)

RT (Exp. RT):	9.83 (9.84) min
Calculated conc:	0.104 ng/ml
Area Ratio:	0.014
Sample Type:	(Standard)

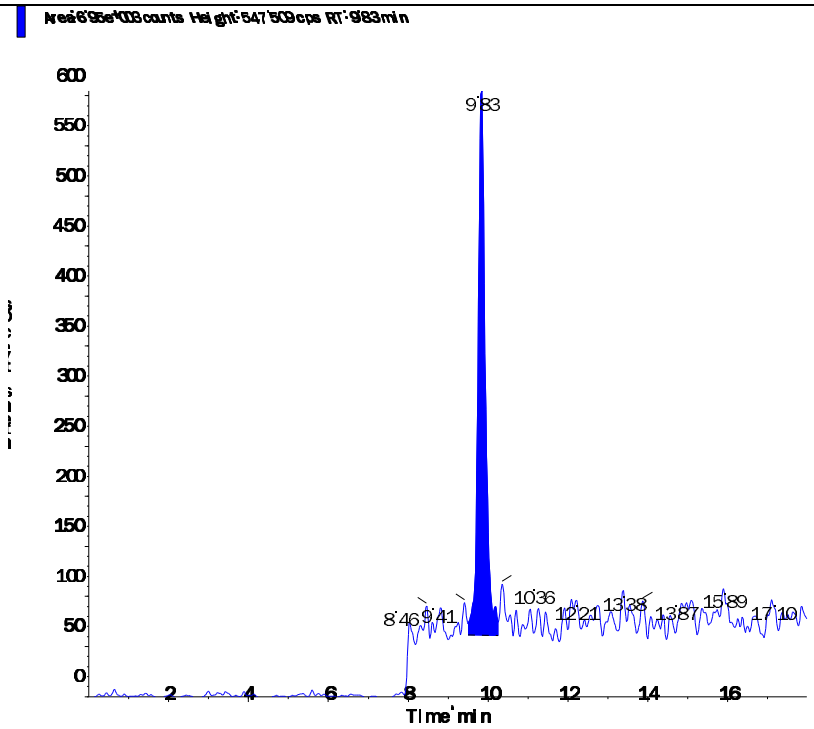

s.dataFile Page 2 of 2

Applied Biosystems | MDS SCIEX

Created with Analyst Reporter
Printed: 6/27/2016 7:37 PM

Data File	LM34688.wiff	**Result Table**	062416_JWR.rdb
Acquisition Date	5/3/2016 3:43:59 PM	**Algorithm Used**	Analyst Classic
Acquisition Method	062911.dam	**Instrument Name**	API 4000
Project	Perchlorate\2009_07_22		

Sample Name	WG567320-03 STD (0.2 ug/L)	**Injection Vial**	3.00
Data File	LM34688.wiff	**Injection Volume**	10.00
Acquisition Date	5/3/2016 3:43:59 PM	**Algorithm Used**	Analyst Classic
Acquisition Method	062911.dam	**Sample Type**	Standard
Instrument Name	API 4000	**Result Table**	062416_JWR.rdb
Sample ID	WG567320-03	**Dilution Factor**	1.00
Sample Comment	1,1 STD75510	**Weight to Volume**	0.00

Internal Standard	Area (cps)	RT (min)	Target conc. (ug/L)	Calc. Conc. (ug/L)
O18LP	4.970e+05	9.84	5.00	-

Target Analyte	Area (cps)	RT (min)	Target conc. (ug/L)	Calc. Conc. (ug/L)
Perchlorate	3.410e+04	9.85	0.20	0.201
Perchlorate conf	1.190e+04	9.84	0.20	0.194

O18LP (Internal Standard)

RT (Exp. RT): 9.84(9.84) min

Concentration: 5.00 ug/L

Sample Type: (Standard)

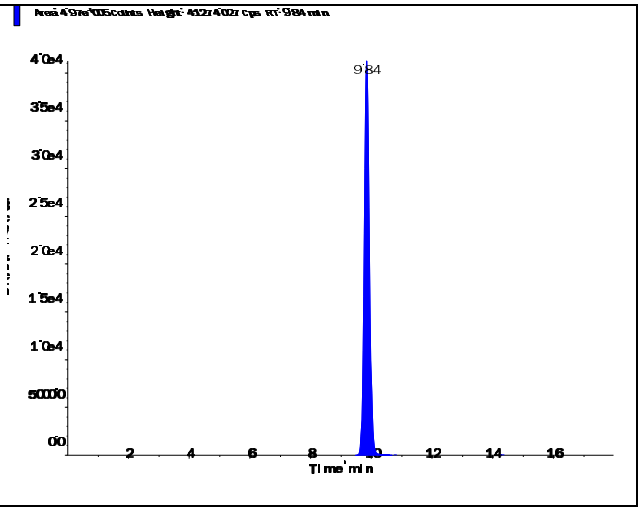

s.dataFile Page 1 of 2

Applied Biosystems | MDS SCIEX

Created with Analyst Reporter
Printed: 6/27/2016 7:37 PM

Perchlorate (98.8/83.3 amu)

RT (Exp. RT):	9.85 (9.84) min
Calculated conc:	0.201 ng/ml
Area Ratio:	0.069
Sample Type:	(Standard)

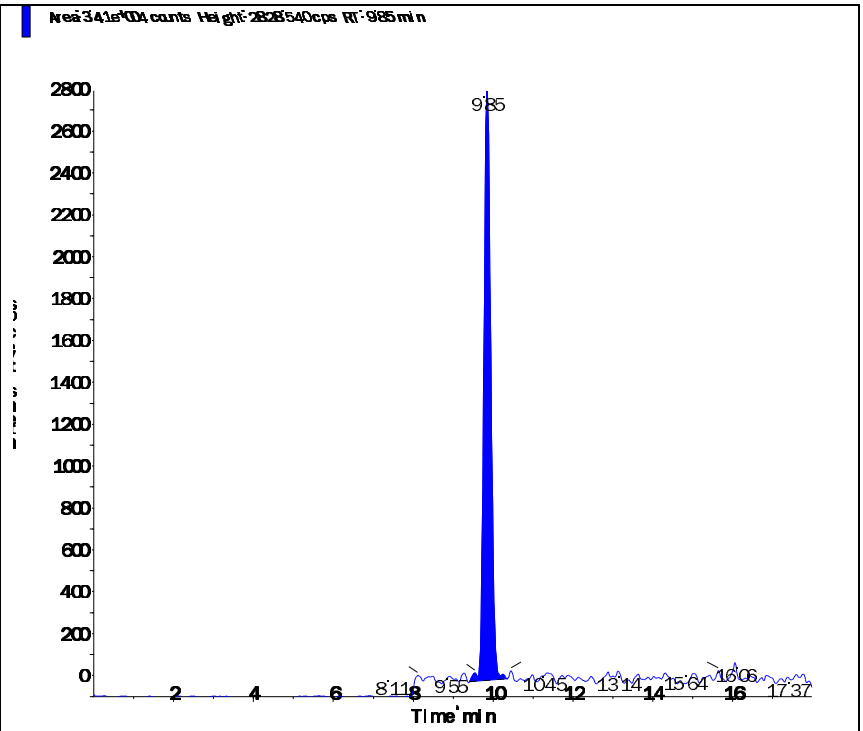

Perchlorate conf (100.8/85.2 amu)

RT (Exp. RT):	9.84 (9.84) min
Calculated conc:	0.194 ng/ml
Area Ratio:	0.024
Sample Type:	(Standard)

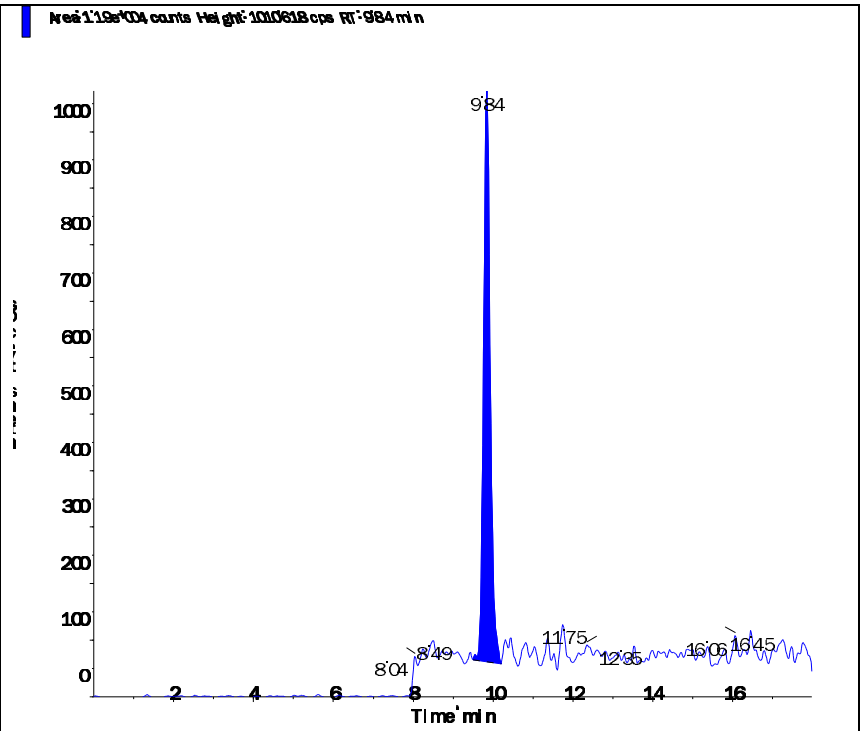

s.dataFile Page 2 of 2

Applied Biosystems | MDS SCIEX

Created with Analyst Reporter
Printed: 6/27/2016 7:37 PM

Data File	LM34689.wiff	**Result Table**	062416_JWR.rdb
Acquisition Date	5/3/2016 4:02:52 PM	**Algorithm Used**	Analyst Classic
Acquisition Method	062911.dam	**Instrument Name**	API 4000
Project	Perchlorate\2009_07_22		

Sample Name	WG567320-04 STD (0.5 ug/L)	**Injection Vial**	4.00
Data File	LM34689.wiff	**Injection Volume**	10.00
Acquisition Date	5/3/2016 4:02:52 PM	**Algorithm Used**	Analyst Classic
Acquisition Method	062911.dam	**Sample Type**	Standard
Instrument Name	API 4000	**Result Table**	062416_JWR.rdb
Sample ID	WG567320-04	**Dilution Factor**	1.00
Sample Comment	1,1 STD75510	**Weight to Volume**	0.00

Internal Standard	Area (cps)	RT (min)	Target conc. (ug/L)	Calc. Conc. (ug/L)
O18LP	5.020e+05	9.84	5.00	-

Target Analyte	Area (cps)	RT (min)	Target conc. (ug/L)	Calc. Conc. (ug/L)
Perchlorate	8.220e+04	9.85	0.50	0.483
Perchlorate conf	2.940e+04	9.84	0.50	0.503

O18LP (Internal Standard)

RT (Exp. RT): 9.84(9.84) min

Concentration: 5.00 ug/L

Sample Type: (Standard)

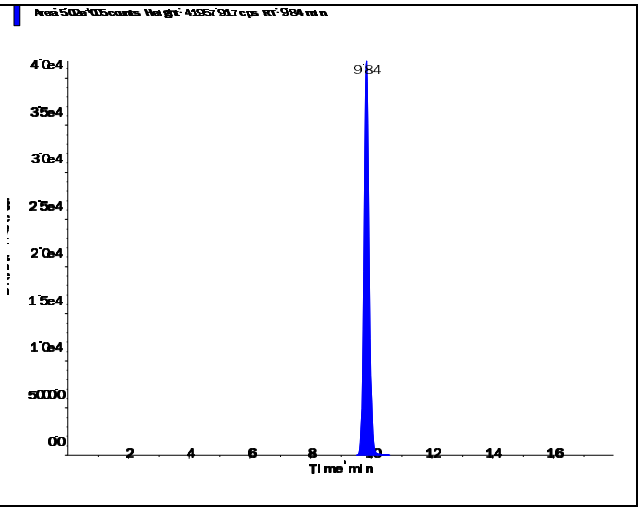

s.dataFile Page 1 of 2

Perchlorate (98.8/83.3 amu)

RT (Exp. RT):	9.85 (9.84) min
Calculated conc:	0.483 ng/ml
Area Ratio:	0.164
Sample Type:	(Standard)

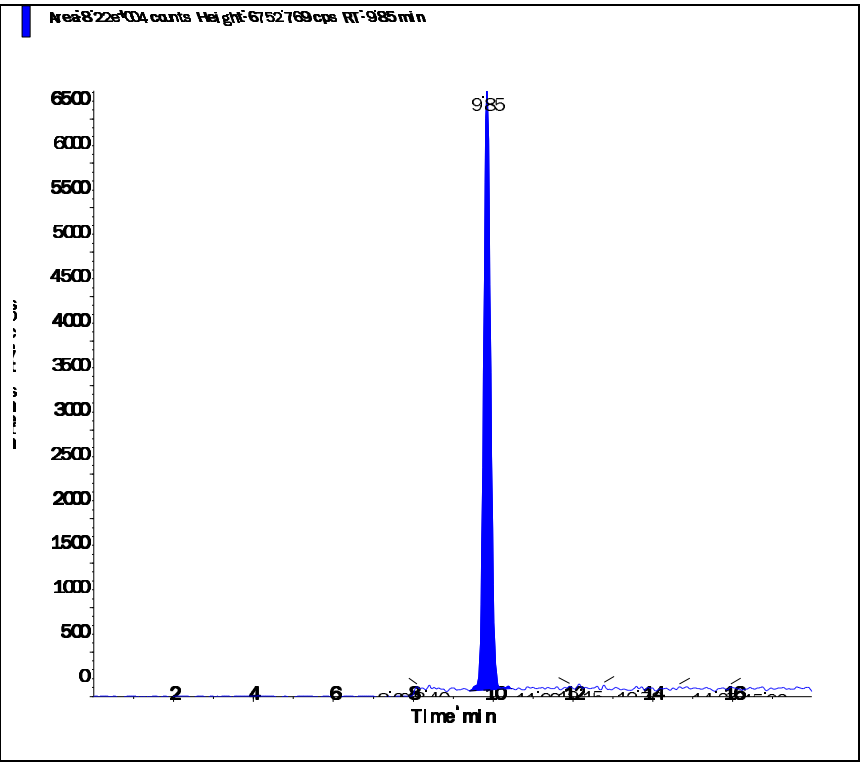

Perchlorate conf (100.8/85.2 amu)

RT (Exp. RT):	9.84 (9.84) min
Calculated conc:	0.503 ng/ml
Area Ratio:	0.058
Sample Type:	(Standard)

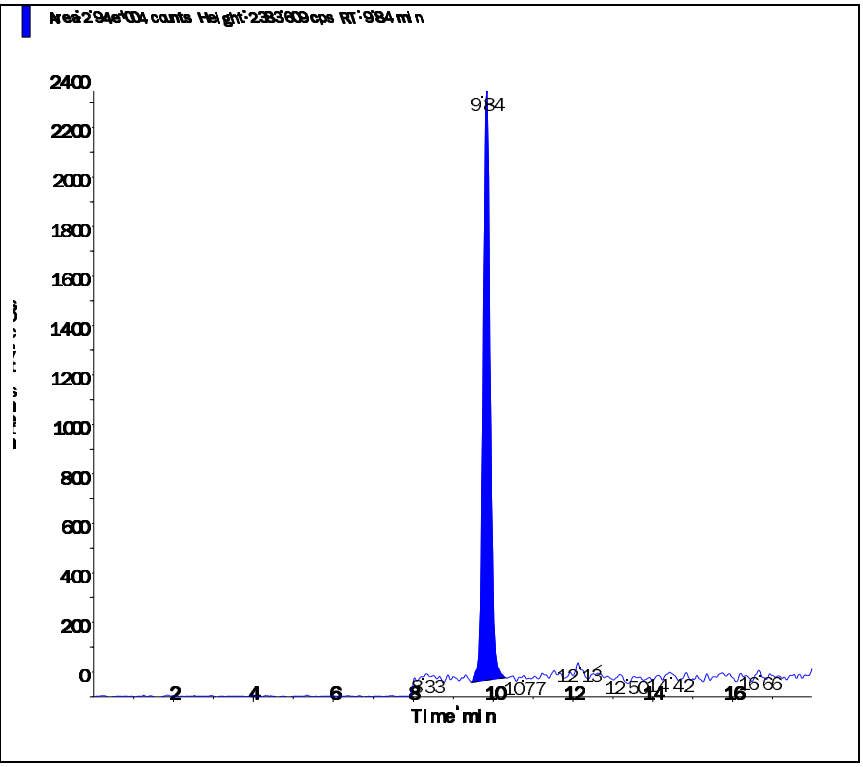

Applied Biosystems | MDS SCIEX

Created with Analyst Reporter
Printed: 6/27/2016 7:37 PM

Data File	LM34690.wiff	**Result Table**	062416_JWR.rdb
Acquisition Date	5/3/2016 4:21:49 PM	**Algorithm Used**	Analyst Classic
Acquisition Method	062911.dam	**Instrument Name**	API 4000
Project	Perchlorate\2009_07_22		

Sample Name	WG567320-05 STD (1.0 ug/L)	**Injection Vial**	5.00
Data File	LM34690.wiff	**Injection Volume**	10.00
Acquisition Date	5/3/2016 4:21:49 PM	**Algorithm Used**	Analyst Classic
Acquisition Method	062911.dam	**Sample Type**	Standard
Instrument Name	API 4000	**Result Table**	062416_JWR.rdb
Sample ID	WG567320-05	**Dilution Factor**	1.00
Sample Comment	1,1 STD75510	**Weight to Volume**	0.00

Internal Standard	Area (cps)	RT (min)	Target conc. (ug/L)	Calc. Conc. (ug/L)
O18LP	4.950e+05	9.83	5.00	-

Target Analyte	Area (cps)	RT (min)	Target conc. (ug/L)	Calc. Conc. (ug/L)
Perchlorate	1.680e+05	9.84	1.00	1.01
Perchlorate conf	5.660e+04	9.83	1.00	1.00

O18LP (Internal Standard)

RT (Exp. RT): 9.83(9.84) min

Concentration: 5.00 ug/L

Sample Type: (Standard)

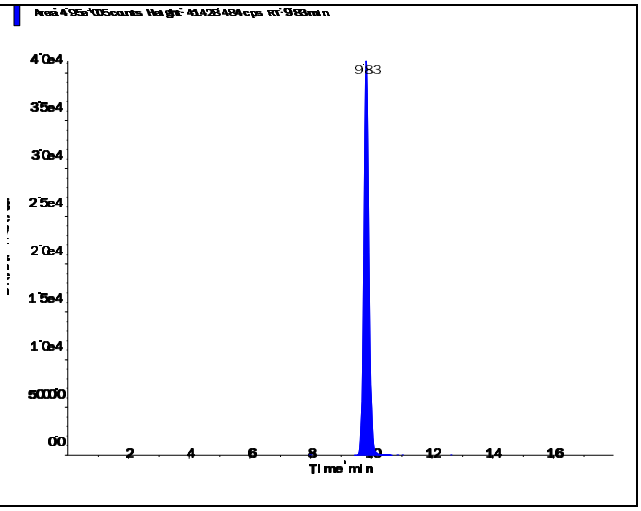

s.dataFile Page 1 of 2

Applied Biosystems | MDS SCIEX

Created with Analyst Reporter
Printed: 6/27/2016 7:37 PM

Perchlorate (98.8/83.3 amu)

RT (Exp. RT):	9.84 (9.84) min
Calculated conc:	1.01 ng/ml
Area Ratio:	0.339
Sample Type:	(Standard)

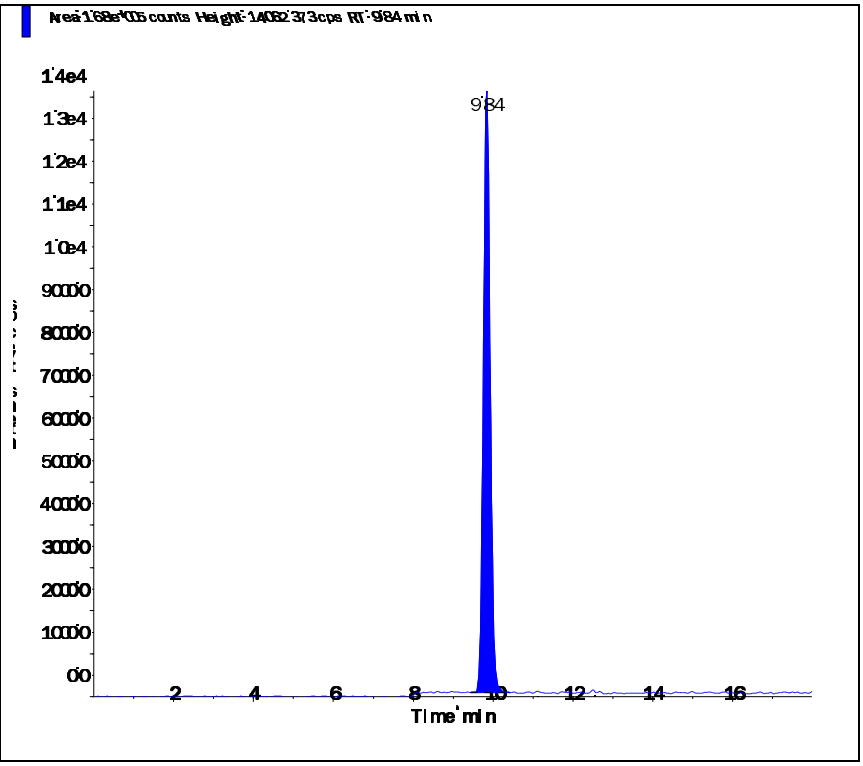

Perchlorate conf (100.8/85.2 amu)

RT (Exp. RT):	9.83 (9.84) min
Calculated conc:	1.00 ng/ml
Area Ratio:	0.114
Sample Type:	(Standard)

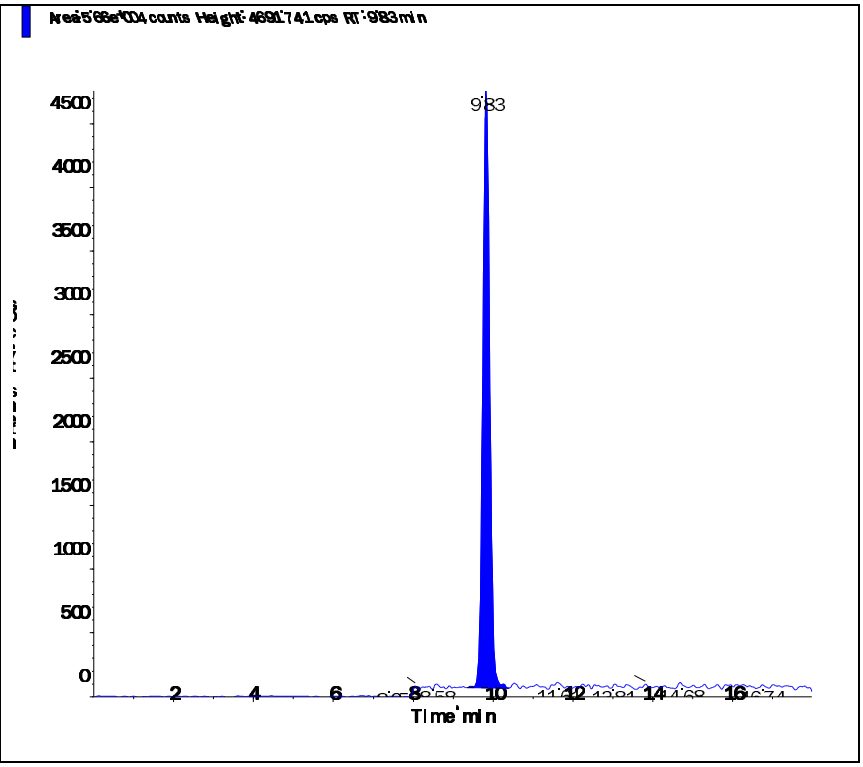

s.dataFile Page 2 of 2

Applied Biosystems | MDS SCIEX

Created with Analyst Reporter
Printed: 6/27/2016 7:37 PM

Data File	LM34691.wiff	**Result Table**	062416_JWR.rdb
Acquisition Date	5/3/2016 4:40:45 PM	**Algorithm Used**	Analyst Classic
Acquisition Method	062911.dam	**Instrument Name**	API 4000
Project	Perchlorate\2009_07_22		

Sample Name	WG567320-06 STD (2.0 ug/L)	**Injection Vial**	6.00
Data File	LM34691.wiff	**Injection Volume**	10.00
Acquisition Date	5/3/2016 4:40:45 PM	**Algorithm Used**	Analyst Classic
Acquisition Method	062911.dam	**Sample Type**	Standard
Instrument Name	API 4000	**Result Table**	062416_JWR.rdb
Sample ID	WG567320-06	**Dilution Factor**	1.00
Sample Comment	1,1 STD75510	**Weight to Volume**	0.00

Internal Standard	Area (cps)	RT (min)	Target conc. (ug/L)	Calc. Conc. (ug/L)
O18LP	4.930e+05	9.83	5.00	-

Target Analyte	Area (cps)	RT (min)	Target conc. (ug/L)	Calc. Conc. (ug/L)
Perchlorate	3.300e+05	9.84	2.00	1.99
Perchlorate conf	1.080e+05	9.83	2.00	1.94

O18LP (Internal Standard)

RT (Exp. RT): 9.83(9.84) min

Concentration: 5.00 ug/L

Sample Type: (Standard)

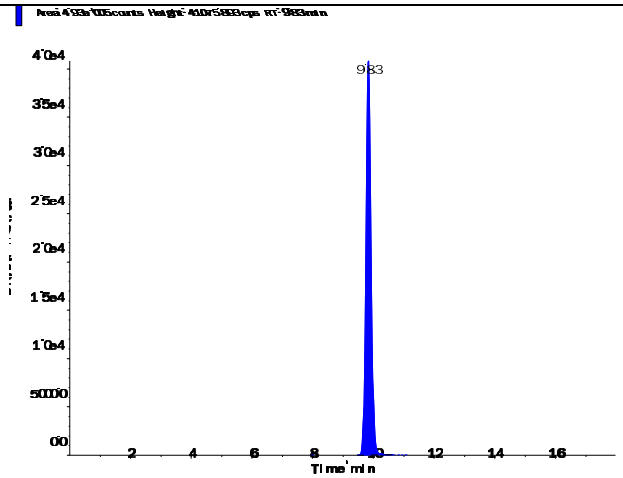

s.dataFile Page 1 of 2

Applied Biosystems | MDS SCIEX

Created with Analyst Reporter
Printed: 6/27/2016 7:37 PM

Perchlorate (98.8/83.3 amu)

RT (Exp. RT):	9.84 (9.84) min
Calculated conc:	1.99 ng/ml
Area Ratio:	0.669
Sample Type:	(Standard)

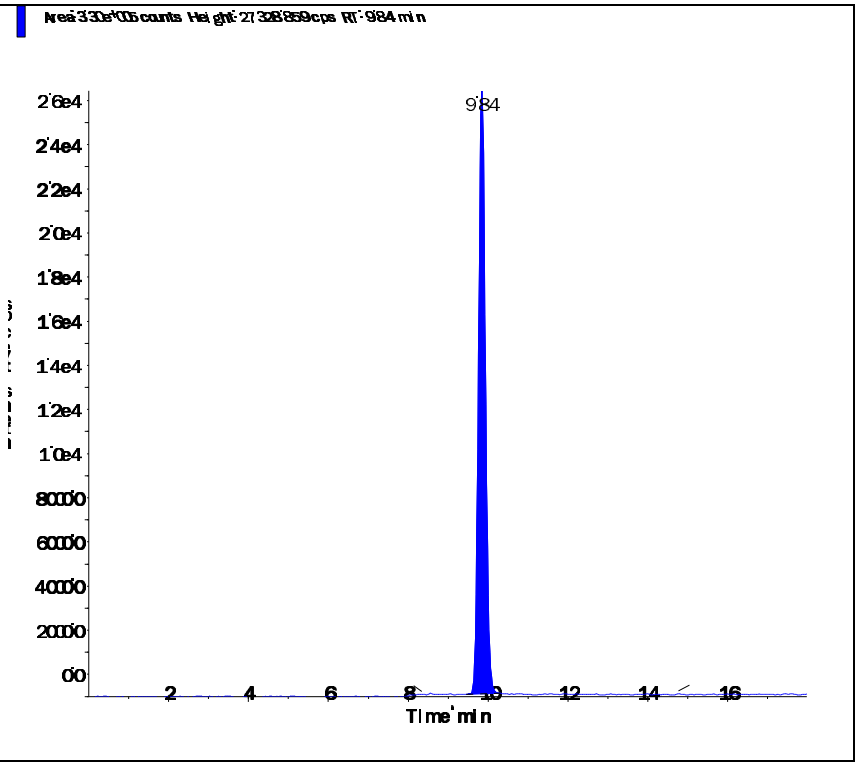

Perchlorate conf (100.8/85.2 amu)

RT (Exp. RT):	9.83 (9.84) min
Calculated conc:	1.94 ng/ml
Area Ratio:	0.219
Sample Type:	(Standard)

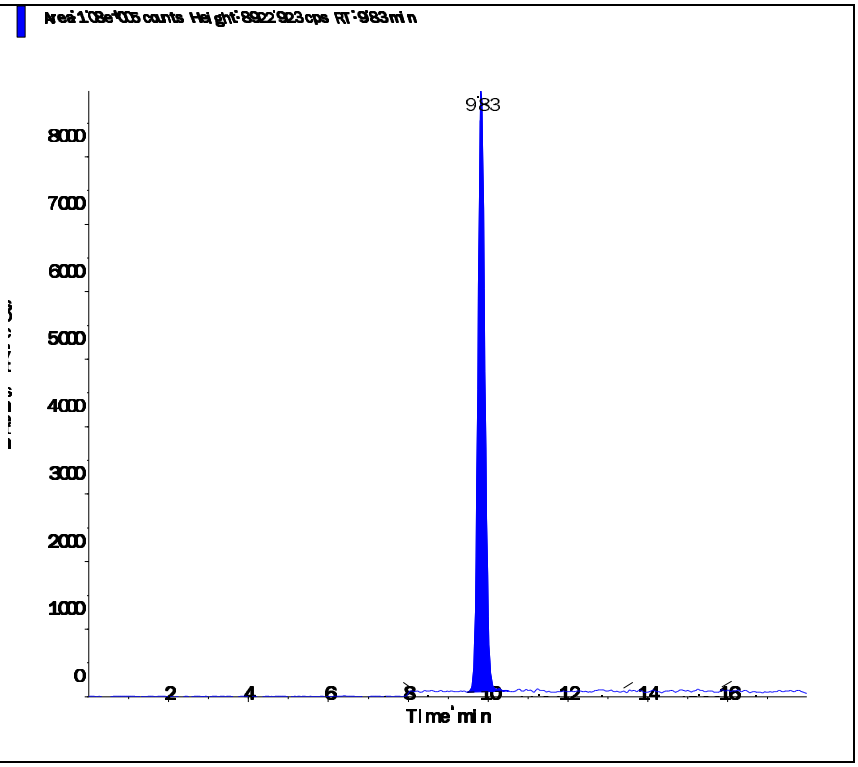

s.dataFile Page 2 of 2

Applied Biosystems | MDS SCIEX

Created with Analyst Reporter
Printed: 6/27/2016 7:38 PM

Data File	LM34692.wiff	**Result Table**	062416_JWR.rdb
Acquisition Date	5/3/2016 4:59:42 PM	**Algorithm Used**	Analyst Classic
Acquisition Method	062911.dam	**Instrument Name**	API 4000
Project	Perchlorate\2009_07_22		

Sample Name	WG567320-07 STD (5.0 ug/L)	**Injection Vial**	7.00
Data File	LM34692.wiff	**Injection Volume**	10.00
Acquisition Date	5/3/2016 4:59:42 PM	**Algorithm Used**	Analyst Classic
Acquisition Method	062911.dam	**Sample Type**	Standard
Instrument Name	API 4000	**Result Table**	062416_JWR.rdb
Sample ID	WG567320-07	**Dilution Factor**	1.00
Sample Comment	1,1 STD75510	**Weight to Volume**	0.00

Internal Standard	Area (cps)	RT (min)	Target conc. (ug/L)	Calc. Conc. (ug/L)
O18LP	4.780e+05	9.83	5.00	-

Target Analyte	Area (cps)	RT (min)	Target conc. (ug/L)	Calc. Conc. (ug/L)
Perchlorate	8.100e+05	9.84	5.00	5.04
Perchlorate conf	2.690e+05	9.83	5.00	5.02

O18LP (Internal Standard)

RT (Exp. RT): 9.83(9.84) min

Concentration: 5.00 ug/L

Sample Type: (Standard)

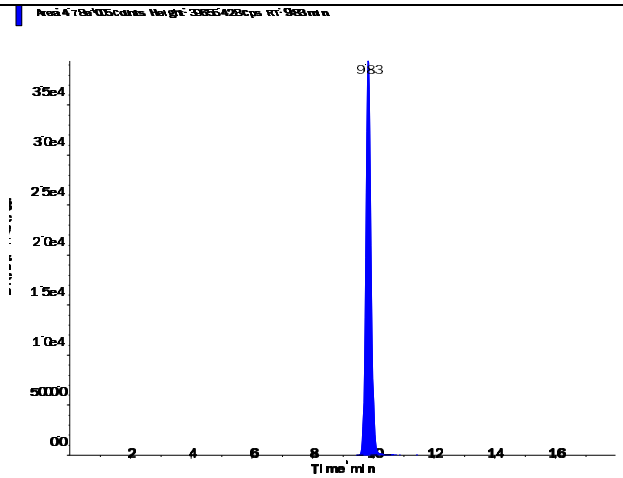

s.dataFile Page 1 of 2

Perchlorate (98.8/83.3 amu)

RT (Exp. RT):	9.84 (9.84) min
Calculated conc:	5.04 ng/ml
Area Ratio:	1.695
Sample Type:	(Standard)

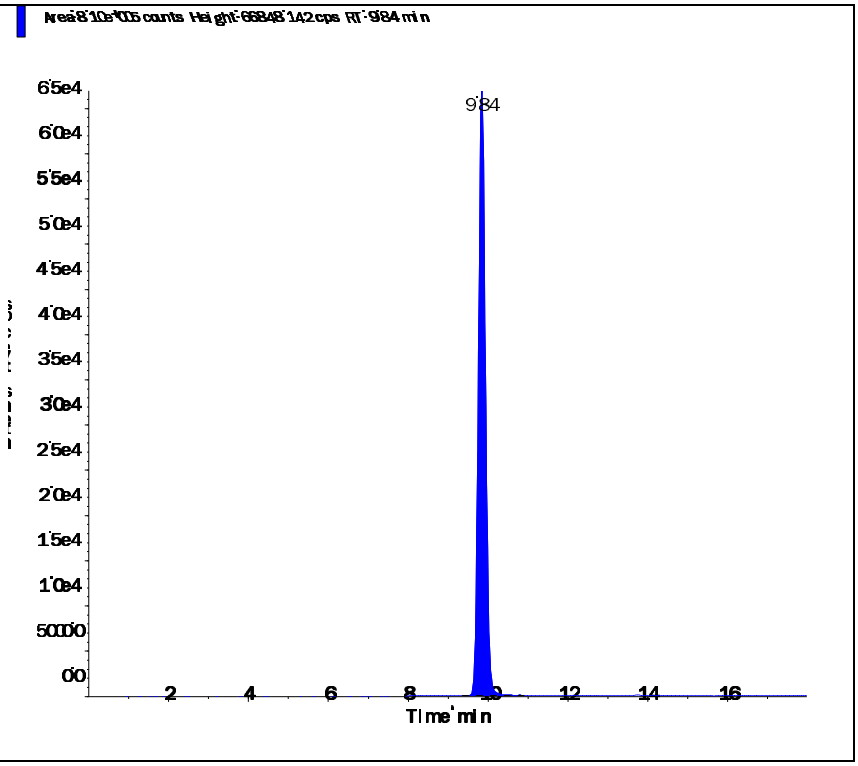

Perchlorate conf (100.8/85.2 amu)

RT (Exp. RT):	9.83 (9.84) min
Calculated conc:	5.02 ng/ml
Area Ratio:	0.562
Sample Type:	(Standard)

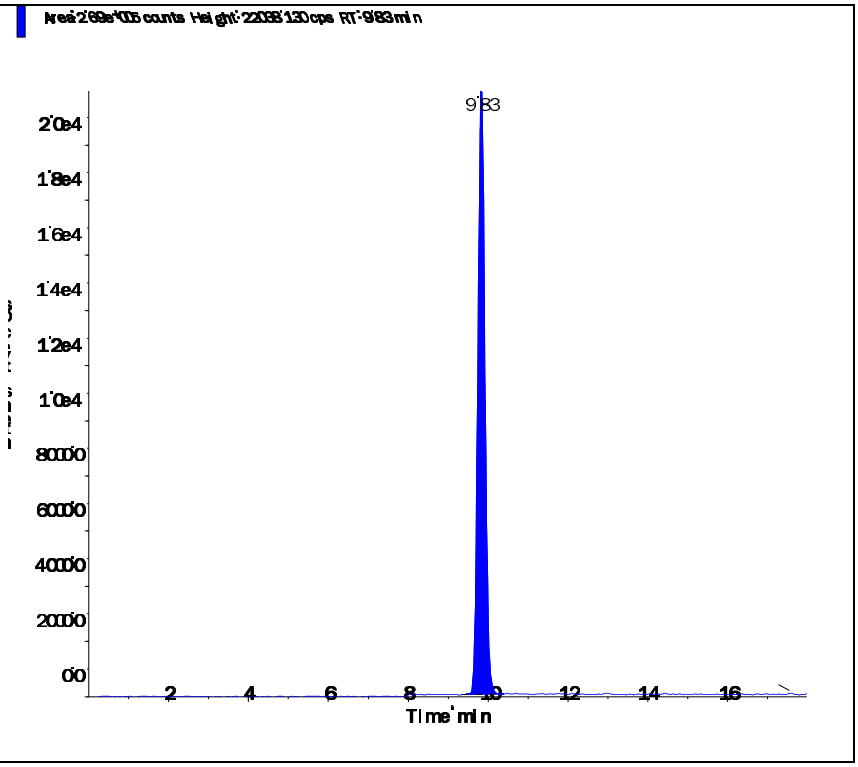

Applied Biosystems | MDS SCIEX

Created with Analyst Reporter
Printed: 6/27/2016 7:38 PM

Data File	LM34693.wiff	**Result Table**	062416_JWR.rdb
Acquisition Date	5/3/2016 5:18:37 PM	**Algorithm Used**	Analyst Classic
Acquisition Method	062911.dam	**Instrument Name**	API 4000
Project	Perchlorate\2009_07_22		

Sample Name	WG567320-08 STD (10 ug/L)	**Injection Vial**	8.00
Data File	LM34693.wiff	**Injection Volume**	10.00
Acquisition Date	5/3/2016 5:18:37 PM	**Algorithm Used**	Analyst Classic
Acquisition Method	062911.dam	**Sample Type**	Standard
Instrument Name	API 4000	**Result Table**	062416_JWR.rdb
Sample ID	WG567320-08	**Dilution Factor**	1.00
Sample Comment	1,1 STD75510	**Weight to Volume**	0.00

Internal Standard	Area (cps)	RT (min)	Target conc. (ug/L)	Calc. Conc. (ug/L)
O18LP	4.560e+05	9.84	5.00	-

Target Analyte	Area (cps)	RT (min)	Target conc. (ug/L)	Calc. Conc. (ug/L)
Perchlorate	1.530e+06	9.85	10.00	9.99
Perchlorate conf	5.120e+05	9.83	10.00	10.00

O18LP (Internal Standard)

RT (Exp. RT): 9.84(9.84) min

Concentration: 5.00 ug/L

Sample Type: (Standard)

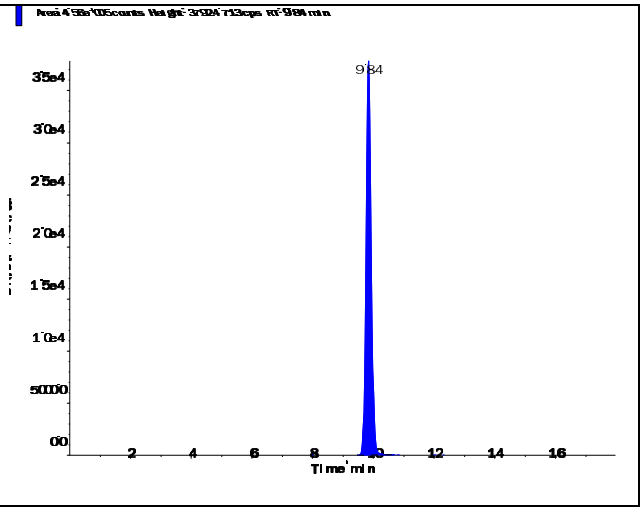

s.dataFile Page 1 of 2

Perchlorate (98.8/83.3 amu)

RT (Exp. RT):	9.85 (9.84) min
Calculated conc:	9.99 ng/ml
Area Ratio:	3.36
Sample Type:	(Standard)

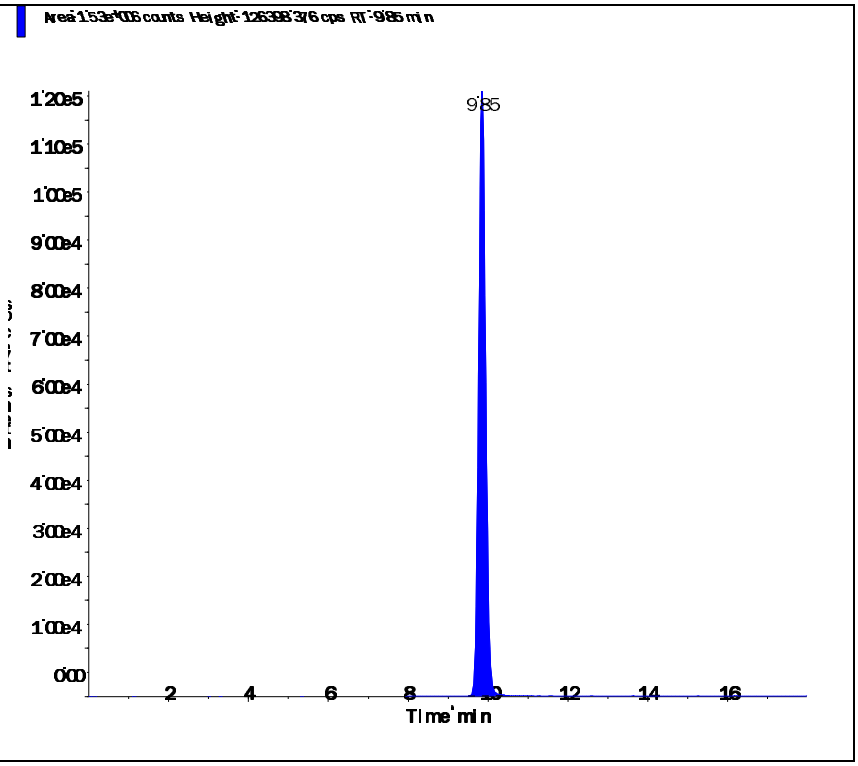

Perchlorate conf (100.8/85.2 amu)

RT (Exp. RT):	9.83 (9.84) min
Calculated conc:	10.00 ng/ml
Area Ratio:	1.122
Sample Type:	(Standard)

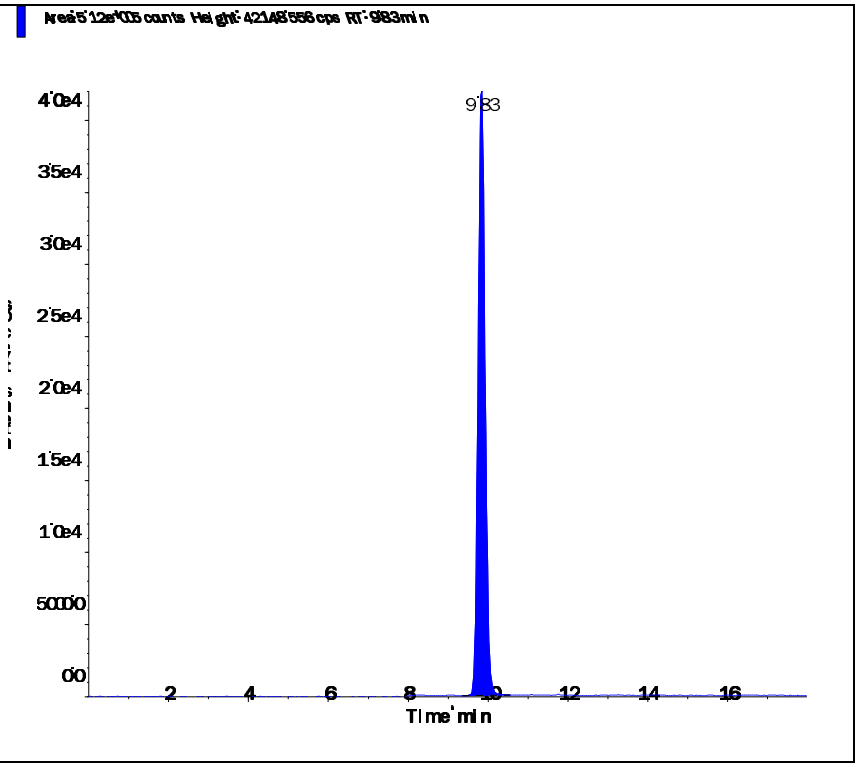

Applied Biosystems | MDS SCIEX

Created with Analyst Reporter
Printed: 5/4/2016 1:23 PM

Data File	LM34694.wiff	**Result Table**	050316_JWR.rdb
Acquisition Date	5/3/2016 5:37:34 PM	**Algorithm Used**	Analyst Classic
Acquisition Method	062911.dam	**Instrument Name**	API 4000
Project	Perchlorate\2009_07_22		

Sample Name	WG567320-09 SSCV (1.0 ug/L)	**Injection Vial**	9.00
Data File	LM34694.wiff	**Injection Volume**	10.00
Acquisition Date	5/3/2016 5:37:34 PM	**Algorithm Used**	Analyst Classic
Acquisition Method	062911.dam	**Sample Type**	Quality Control
Instrument Name	API 4000	**Result Table**	050316_JWR.rdb
Sample ID	WG567320-09	**Dilution Factor**	1.00
Sample Comment	1,1 STD75512	**Weight to Volume**	0.00

Internal Standard	Area (cps)	RT (min)	Target conc. (ug/L)	Calc. Conc. (ug/L)
O18LP	5.080e+05	9.84	5.00	-

Target Analyte	Area (cps)	RT (min)	Target conc. (ug/L)	Calc. Conc. (ug/L)
Perchlorate	1.690e+05	9.85	1.00	0.985
Perchlorate conf	5.630e+04	9.84	1.00	0.973

O18LP (Internal Standard)

RT (Exp. RT): 9.84(9.84) min

Concentration: 5.00 ug/L

Sample Type: (Quality Control)

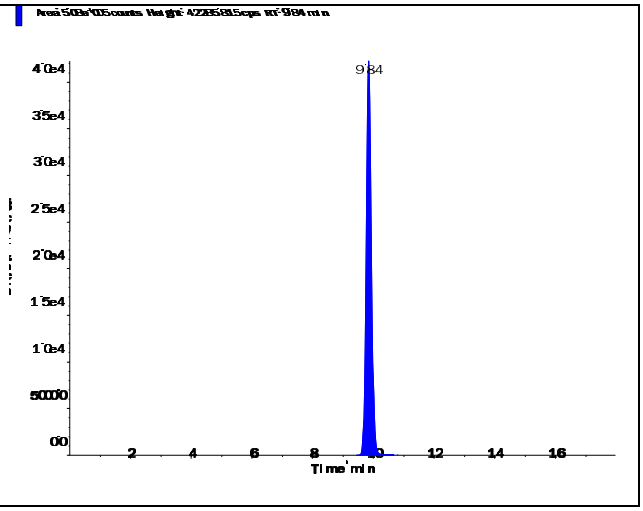

s.dataFile Page 1 of 2

Applied Biosystems | MDS SCIEX

Created with Analyst Reporter
Printed: 5/4/2016 1:23 PM

Perchlorate (98.8/83.3 amu)

RT (Exp. RT):	9.85 (9.84) min
Calculated conc:	0.985 ng/ml
Area Ratio:	0.332
Sample Type:	(Quality Control)

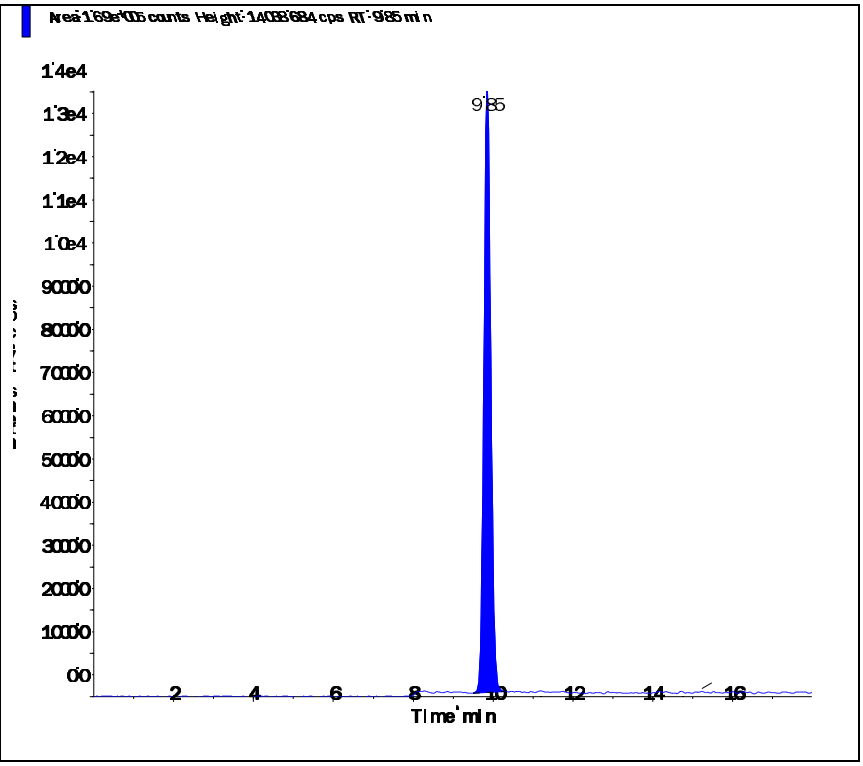

Perchlorate conf (100.8/85.2 amu)

RT (Exp. RT):	9.84 (9.84) min
Calculated conc:	0.973 ng/ml
Area Ratio:	0.111
Sample Type:	(Quality Control)

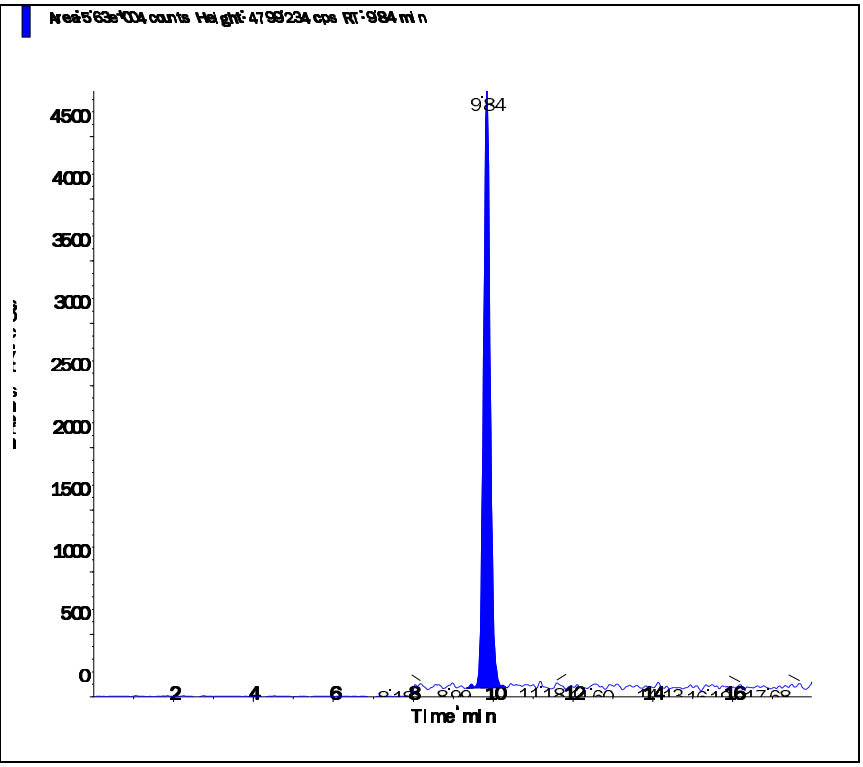

s.dataFile Page 2 of 2

Applied Biosystems | MDS SCIEX

Created with Analyst Reporter
Printed: 6/27/2016 7:39 PM

Data File	LM35463.wiff	**Result Table**	062416_JWR.rdb
Acquisition Date	6/24/2016 8:09:38 PM	**Algorithm Used**	Analyst Classic
Acquisition Method	062911.dam	**Instrument Name**	API 4000
Project	Perchlorate\2009_07_22		

Sample Name	WG574102-02 CCV (1.0ug/L)	**Injection Vial**	3.00
Data File	LM35463.wiff	**Injection Volume**	10.00
Acquisition Date	6/24/2016 8:09:38 PM	**Algorithm Used**	Analyst Classic
Acquisition Method	062911.dam	**Sample Type**	Quality Control
Instrument Name	API 4000	**Result Table**	062416_JWR.rdb
Sample ID	WG574102-02	**Dilution Factor**	1.00
Sample Comment	1,1 STD75510	**Weight to Volume**	0.00

Internal Standard	Area (cps)	RT (min)	Target conc. (ug/L)	Calc. Conc. (ug/L)
O18LP	4.450e+05	9.34	5.00	-

Target Analyte	Area (cps)	RT (min)	Target conc. (ug/L)	Calc. Conc. (ug/L)
Perchlorate	1.520e+05	9.35	1.00	1.01
Perchlorate conf	5.550e+04	9.33	1.00	1.10

O18LP (Internal Standard)

RT (Exp. RT): 9.34(9.84) min

Concentration: 5.00 ug/L

Sample Type: (Quality Control)

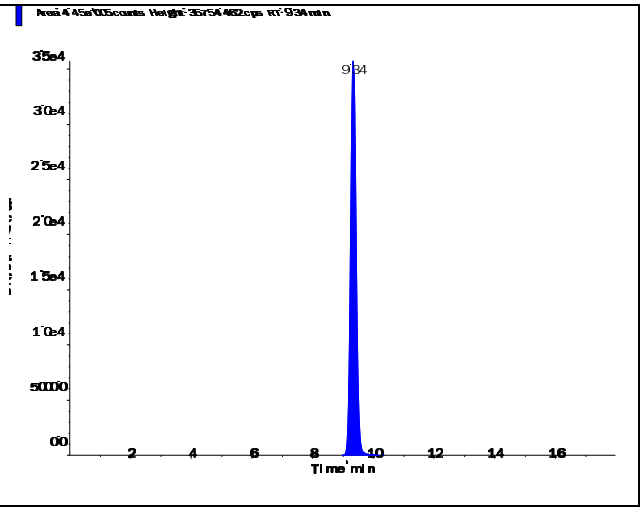

s.dataFile Page 1 of 2

Perchlorate (98.8/83.3 amu)

RT (Exp. RT):	9.35 (9.84) min
Calculated conc:	1.01 ng/ml
Area Ratio:	0.341
Sample Type:	(Quality Control)

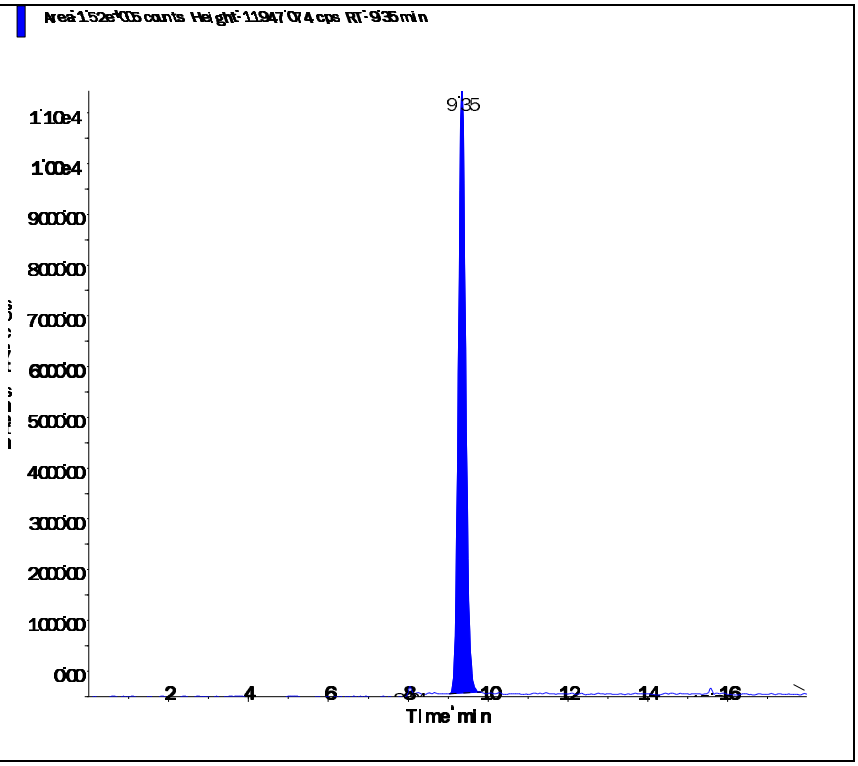

Perchlorate conf (100.8/85.2 amu)

RT (Exp. RT):	9.33 (9.84) min
Calculated conc:	1.10 ng/ml
Area Ratio:	0.125
Sample Type:	(Quality Control)

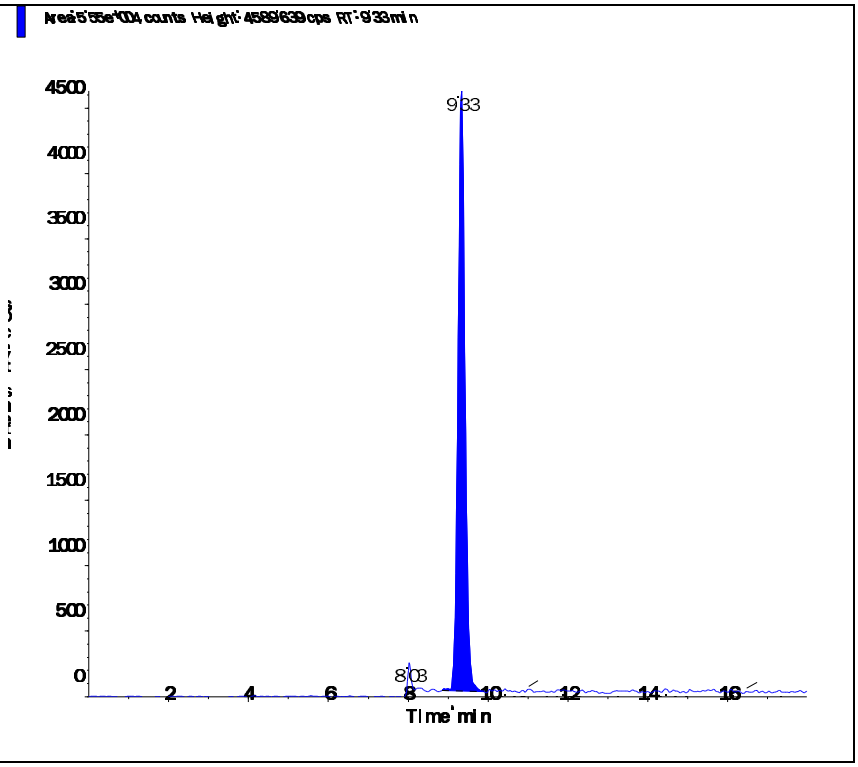

Applied Biosystems | MDS SCIEX

Created with Analyst Reporter
Printed: 6/27/2016 7:43 PM

Data File	LM35475.wiff	**Result Table**	062416_JWR.rdb
Acquisition Date	6/24/2016 11:56:49 PM	**Algorithm Used**	Analyst Classic
Acquisition Method	062911.dam	**Instrument Name**	API 4000
Project	Perchlorate\2009_07_22		

Sample Name	WG574102-03 CCV (1.0ug/L)	**Injection Vial**	3.00
Data File	LM35475.wiff	**Injection Volume**	10.00
Acquisition Date	6/24/2016 11:56:49 PM	**Algorithm Used**	Analyst Classic
Acquisition Method	062911.dam	**Sample Type**	Quality Control
Instrument Name	API 4000	**Result Table**	062416_JWR.rdb
Sample ID	WG574102-03	**Dilution Factor**	1.00
Sample Comment	1,1 STD75510	**Weight to Volume**	0.00

Internal Standard	Area (cps)	RT (min)	Target conc. (ug/L)	Calc. Conc. (ug/L)
O18LP	4.980e+05	9.32	5.00	-

Target Analyte	Area (cps)	RT (min)	Target conc. (ug/L)	Calc. Conc. (ug/L)
Perchlorate	1.700e+05	9.33	1.00	1.01
Perchlorate conf	5.750e+04	9.32	1.00	1.01

O18LP (Internal Standard)

RT (Exp. RT): 9.32(9.84) min

Concentration: 5.00 ug/L

Sample Type: (Quality Control)

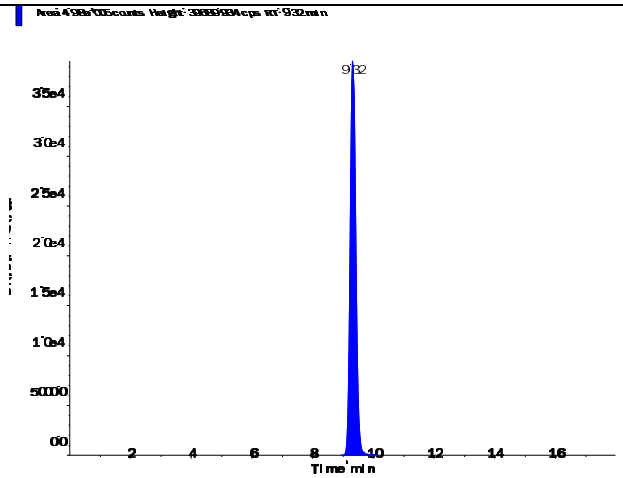

s.dataFile Page 1 of 2

Perchlorate (98.8/83.3 amu) RT (Exp. RT): 9.33 (9.84) min Calculated conc: 1.01 ng/ml Area Ratio: 0.34 Sample Type: (Quality Control)	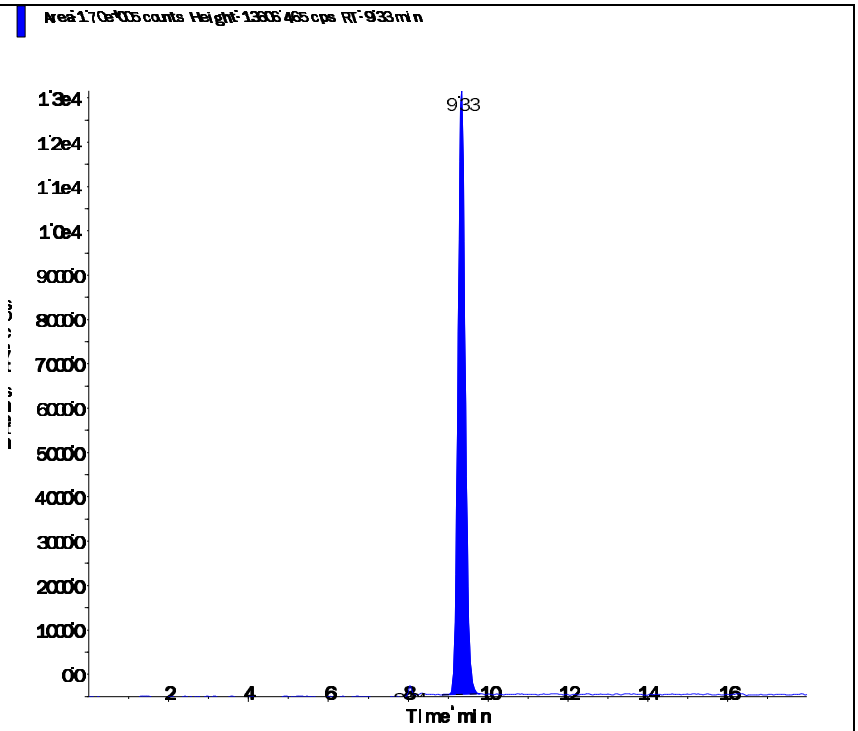
Perchlorate conf (100.8/85.2 amu) RT (Exp. RT): 9.32 (9.84) min Calculated conc: 1.01 ng/ml Area Ratio: 0.115 Sample Type: (Quality Control)	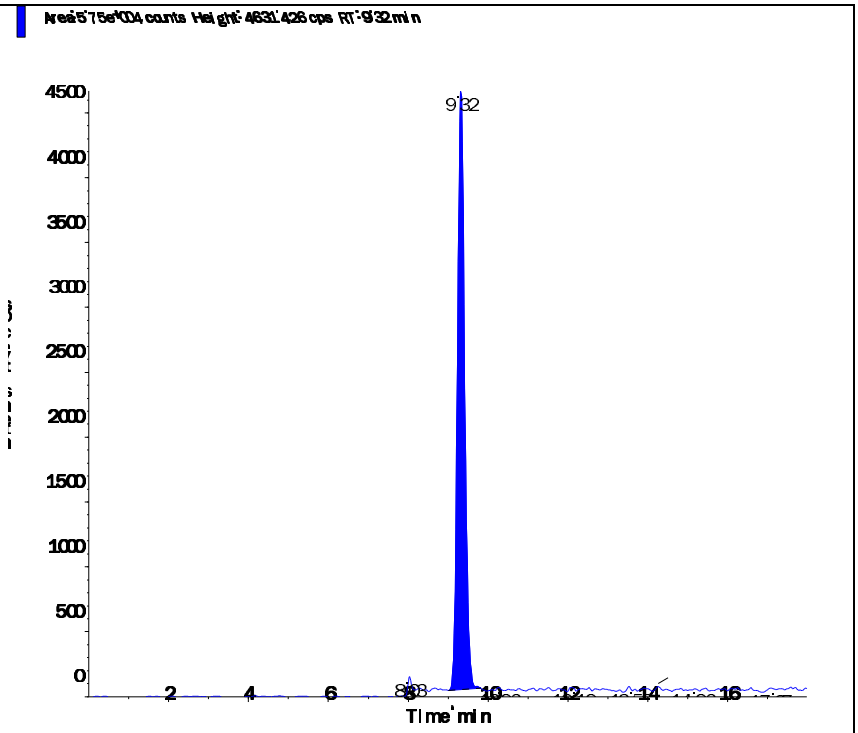

Applied Biosystems | MDS SCIEX

Created with Analyst Reporter
Printed: 6/27/2016 7:47 PM

Data File	LM35488.wiff	**Result Table**	062416_JWR.rdb
Acquisition Date	6/25/2016 4:03:05 AM	**Algorithm Used**	Analyst Classic
Acquisition Method	062911.dam	**Instrument Name**	API 4000
Project	Perchlorate\2009_07_22		

Sample Name	WG574102-05 CCV (1.0ug/L)	**Injection Vial**	3.00
Data File	LM35488.wiff	**Injection Volume**	10.00
Acquisition Date	6/25/2016 4:03:05 AM	**Algorithm Used**	Analyst Classic
Acquisition Method	062911.dam	**Sample Type**	Quality Control
Instrument Name	API 4000	**Result Table**	062416_JWR.rdb
Sample ID	WG574102-05	**Dilution Factor**	1.00
Sample Comment	1,1 STD75510	**Weight to Volume**	0.00

Internal Standard	Area (cps)	RT (min)	Target conc. (ug/L)	Calc. Conc. (ug/L)
O18LP	5.110e+05	9.33	5.00	-

Target Analyte	Area (cps)	RT (min)	Target conc. (ug/L)	Calc. Conc. (ug/L)
Perchlorate	1.790e+05	9.34	1.00	1.04
Perchlorate conf	6.020e+04	9.32	1.00	1.03

O18LP (Internal Standard)

RT (Exp. RT): 9.33(9.84) min

Concentration: 5.00 ug/L

Sample Type: (Quality Control)

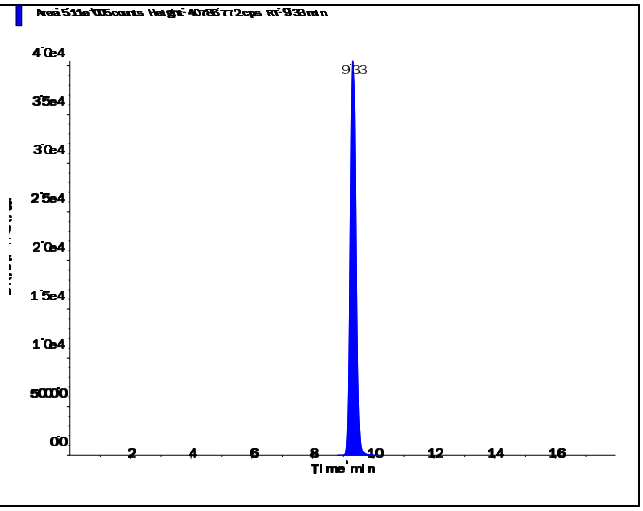

s.dataFile Page 1 of 2

Perchlorate (98.8/83.3 amu)

RT (Exp. RT):	9.34 (9.84) min
Calculated conc:	1.04 ng/ml
Area Ratio:	0.35
Sample Type:	(Quality Control)

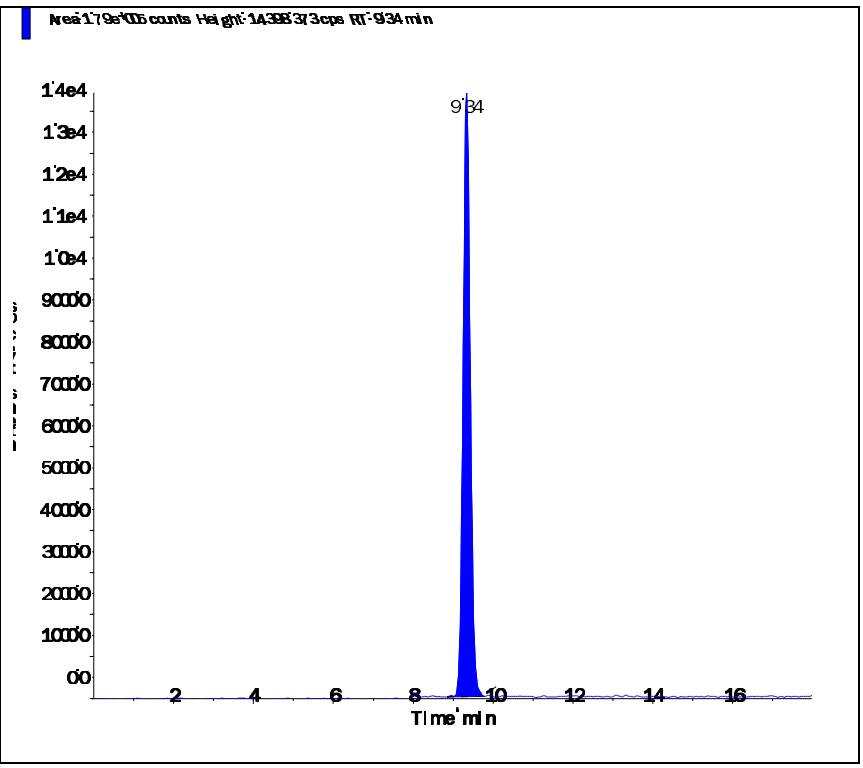

Perchlorate conf (100.8/85.2 amu)

RT (Exp. RT):	9.32 (9.84) min
Calculated conc:	1.03 ng/ml
Area Ratio:	0.118
Sample Type:	(Quality Control)

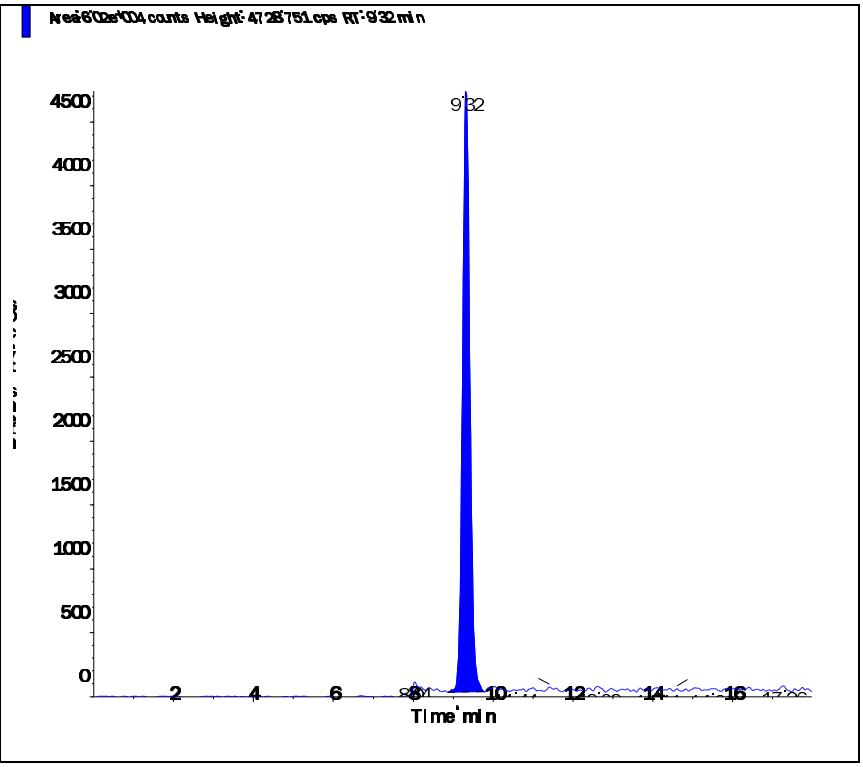

s.dataFile Page 2 of 2

Applied Biosystems | MDS SCIEX

Created with Analyst Reporter
Printed: 6/27/2016 7:50 PM

Data File	LM35495.wiff	**Result Table**	062416_JWR.rdb
Acquisition Date	6/25/2016 6:15:37 AM	**Algorithm Used**	Analyst Classic
Acquisition Method	062911.dam	**Instrument Name**	API 4000
Project	Perchlorate\2009_07_22		

Sample Name	WG574102-07 CCV (1.0ug/L)	**Injection Vial**	3.00
Data File	LM35495.wiff	**Injection Volume**	10.00
Acquisition Date	6/25/2016 6:15:37 AM	**Algorithm Used**	Analyst Classic
Acquisition Method	062911.dam	**Sample Type**	Quality Control
Instrument Name	API 4000	**Result Table**	062416_JWR.rdb
Sample ID	WG574102-07	**Dilution Factor**	1.00
Sample Comment	1,1 STD75510	**Weight to Volume**	0.00

Internal Standard	Area (cps)	RT (min)	Target conc. (ug/L)	Calc. Conc. (ug/L)
O18LP	5.500e+05	9.33	5.00	-

Target Analyte	Area (cps)	RT (min)	Target conc. (ug/L)	Calc. Conc. (ug/L)
Perchlorate	1.890e+05	9.35	1.00	1.02
Perchlorate conf	6.340e+04	9.33	1.00	1.01

O18LP (Internal Standard)

RT (Exp. RT): 9.33(9.84) min

Concentration: 5.00 ug/L

Sample Type: (Quality Control)

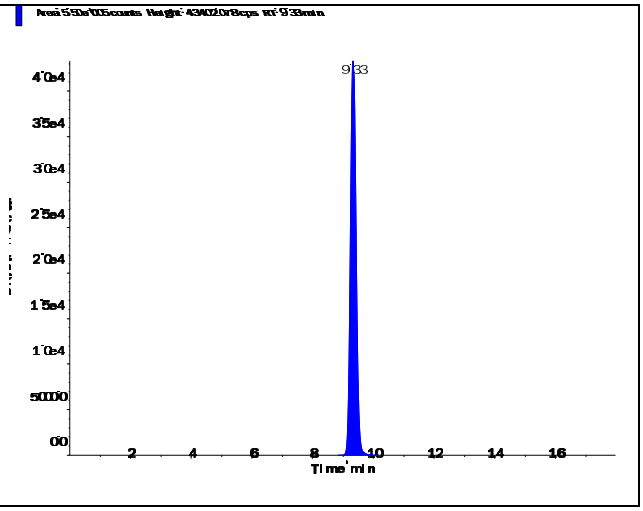

s.dataFile Page 1 of 2

Applied Biosystems | MDS SCIEX

Created with Analyst Reporter
Printed: 6/27/2016 7:50 PM

Perchlorate (98.8/83.3 amu)

RT (Exp. RT):	9.35 (9.84) min
Calculated conc:	1.02 ng/ml
Area Ratio:	0.345
Sample Type:	(Quality Control)

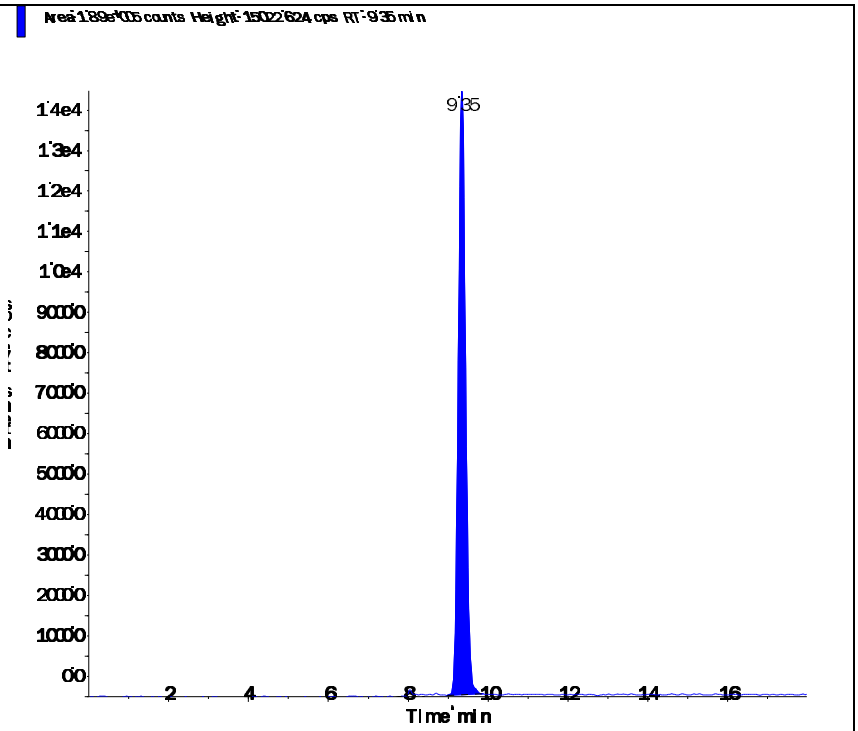

Perchlorate conf (100.8/85.2 amu)

RT (Exp. RT):	9.33 (9.84) min
Calculated conc:	1.01 ng/ml
Area Ratio:	0.115
Sample Type:	(Quality Control)

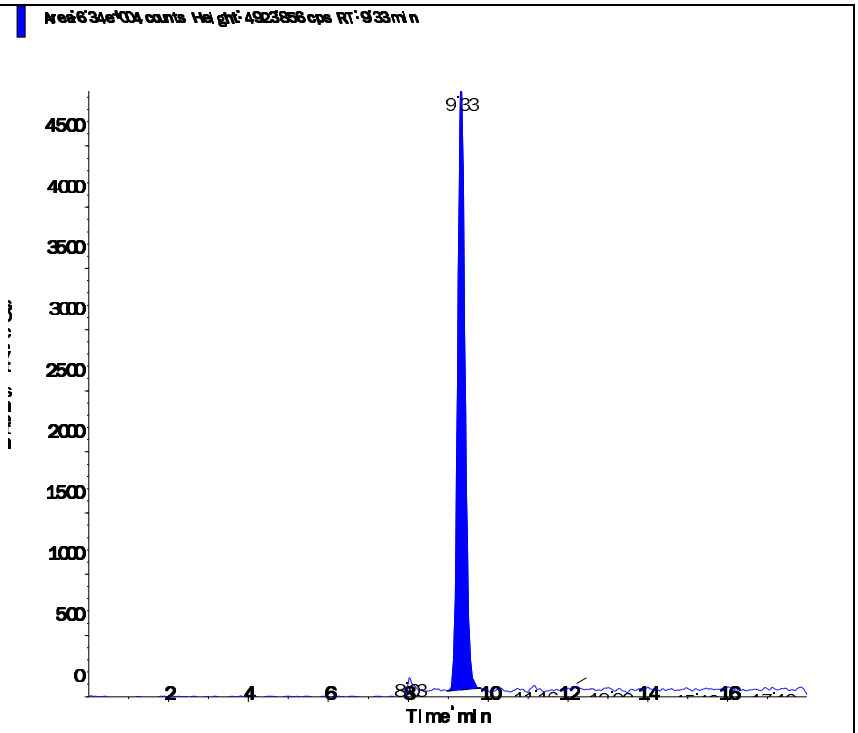

s.dataFile Page 2 of 2

Applied Biosystems | MDS SCIEX

Created with Analyst Reporter
Printed: 6/27/2016 7:51 PM

Data File	LM35498.wiff	**Result Table**	062416_JWR.rdb
Acquisition Date	6/25/2016 6:06:10 PM	**Algorithm Used**	Analyst Classic
Acquisition Method	062911.dam	**Instrument Name**	API 4000
Project	Perchlorate\2009_07_22		

Sample Name	WG574102-09 CCV (1.0ug/L)	**Injection Vial**	3.00
Data File	LM35498.wiff	**Injection Volume**	10.00
Acquisition Date	6/25/2016 6:06:10 PM	**Algorithm Used**	Analyst Classic
Acquisition Method	062911.dam	**Sample Type**	Quality Control
Instrument Name	API 4000	**Result Table**	062416_JWR.rdb
Sample ID	WG574102-09	**Dilution Factor**	1.00
Sample Comment	1,1 STD75510	**Weight to Volume**	0.00

Internal Standard	Area (cps)	RT (min)	Target conc. (ug/L)	Calc. Conc. (ug/L)
O18LP	4.580e+05	9.34	5.00	-

Target Analyte	Area (cps)	RT (min)	Target conc. (ug/L)	Calc. Conc. (ug/L)
Perchlorate	1.610e+05	9.35	1.00	1.04
Perchlorate conf	5.670e+04	9.34	1.00	1.09

O18LP (Internal Standard)

RT (Exp. RT): 9.34(9.84) min

Concentration: 5.00 ug/L

Sample Type: (Quality Control)

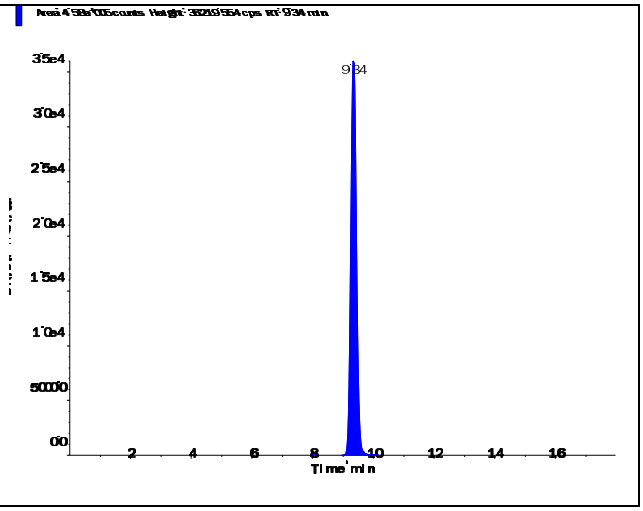

s.dataFile Page 1 of 2

Applied Biosystems | MDS SCIEX

Created with Analyst Reporter
Printed: 6/27/2016 7:51 PM

Perchlorate (98.8/83.3 amu)

RT (Exp. RT):	9.35 (9.84) min
Calculated conc:	1.04 ng/ml
Area Ratio:	0.353
Sample Type:	(Quality Control)

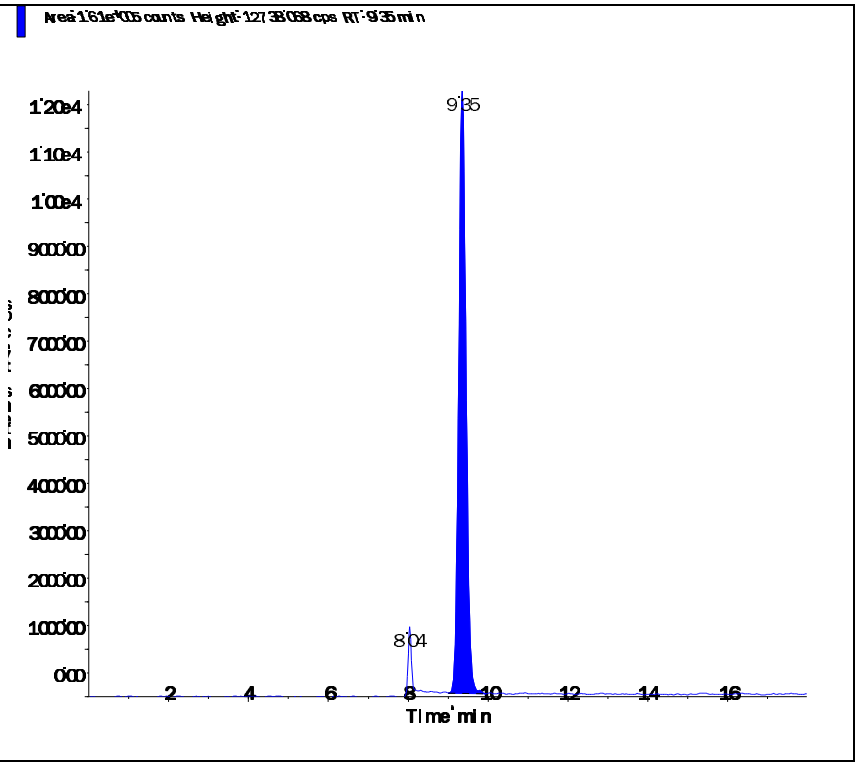

Perchlorate conf (100.8/85.2 amu)

RT (Exp. RT):	9.34 (9.84) min
Calculated conc:	1.09 ng/ml
Area Ratio:	0.124
Sample Type:	(Quality Control)

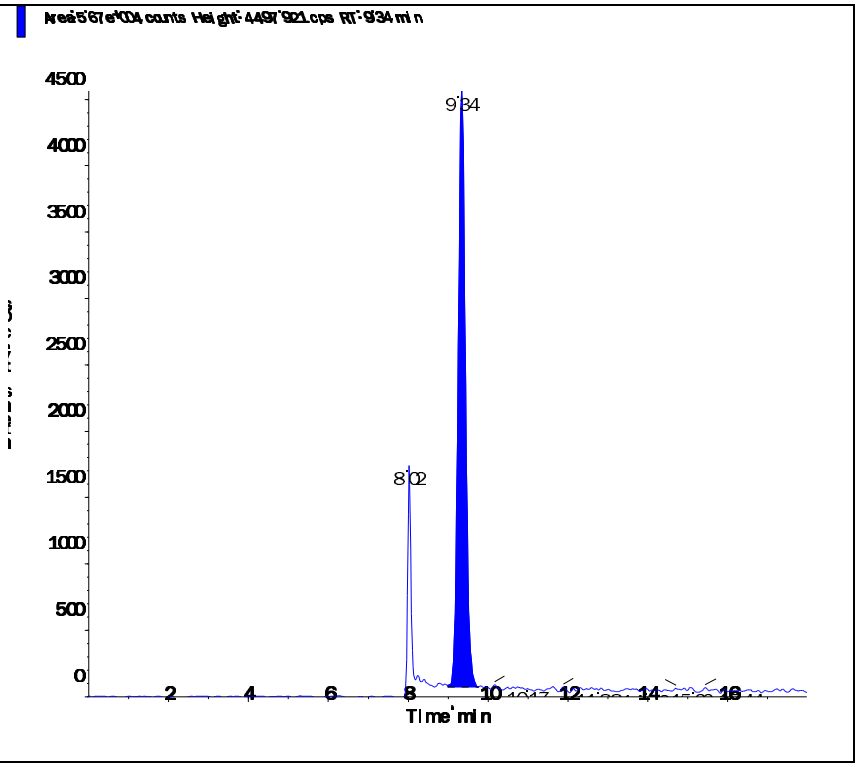

s.dataFile Page 2 of 2

Applied Biosystems | MDS SCIEX

Created with Analyst Reporter
Printed: 6/27/2016 7:55 PM

Data File	LM35508.wiff	**Result Table**	062416_JWR.rdb
Acquisition Date	6/25/2016 9:15:29 PM	**Algorithm Used**	Analyst Classic
Acquisition Method	062911.dam	**Instrument Name**	API 4000
Project	Perchlorate\2009_07_22		

Sample Name	WG574102-11 CCV (1.0ug/L)	**Injection Vial**	3.00
Data File	LM35508.wiff	**Injection Volume**	10.00
Acquisition Date	6/25/2016 9:15:29 PM	**Algorithm Used**	Analyst Classic
Acquisition Method	062911.dam	**Sample Type**	Quality Control
Instrument Name	API 4000	**Result Table**	062416_JWR.rdb
Sample ID	WG574102-11	**Dilution Factor**	1.00
Sample Comment	1,1 STD75510	**Weight to Volume**	0.00

Internal Standard	Area (cps)	RT (min)	Target conc. (ug/L)	Calc. Conc. (ug/L)
O18LP	5.090e+05	9.35	5.00	-

Target Analyte	Area (cps)	RT (min)	Target conc. (ug/L)	Calc. Conc. (ug/L)
Perchlorate	1.760e+05	9.36	1.00	1.02
Perchlorate conf	5.930e+04	9.35	1.00	1.02

O18LP (Internal Standard)

RT (Exp. RT): 9.35(9.84) min

Concentration: 5.00 ug/L

Sample Type: (Quality Control)

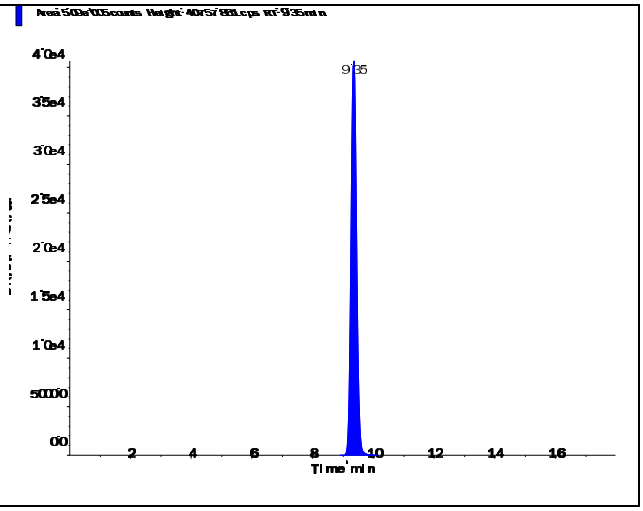

s.dataFile Page 1 of 2

Perchlorate (98.8/83.3 amu)

RT (Exp. RT):	9.36 (9.84) min
Calculated conc:	1.02 ng/ml
Area Ratio:	0.345
Sample Type:	(Quality Control)

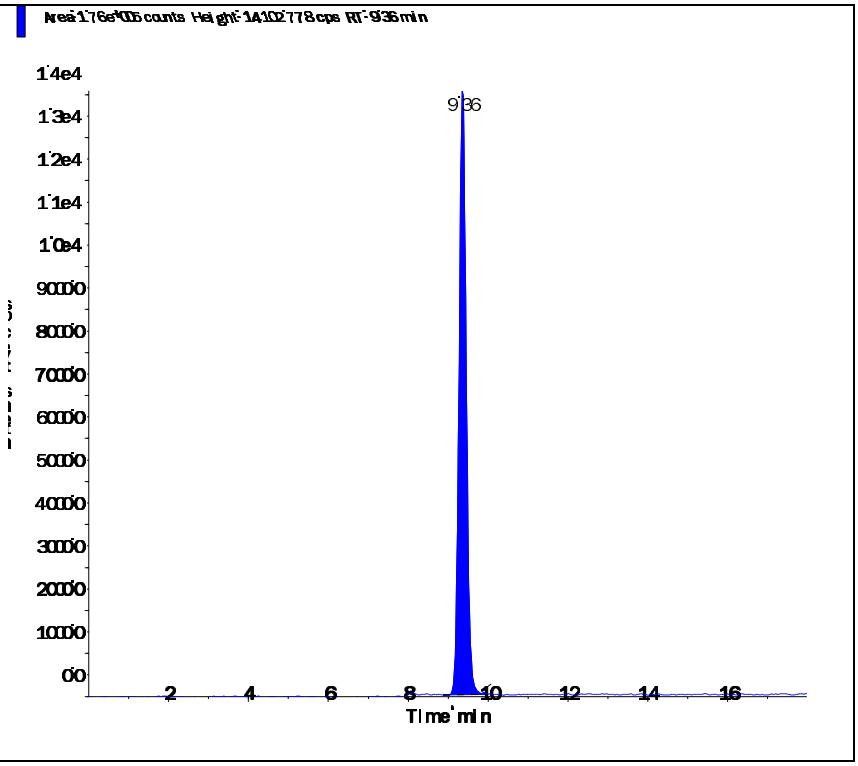

Perchlorate conf (100.8/85.2 amu)

RT (Exp. RT):	9.35 (9.84) min
Calculated conc:	1.02 ng/ml
Area Ratio:	0.117
Sample Type:	(Quality Control)

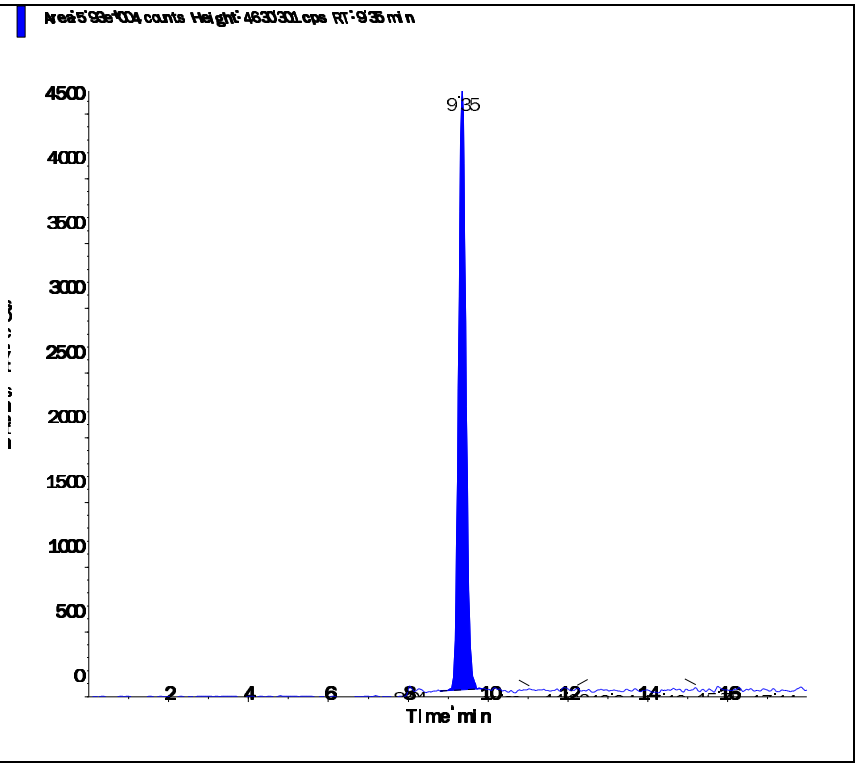

Applied Biosystems | MDS SCIEX

Created with Analyst Reporter
Printed: 6/27/2016 7:39 PM

Data File	LM35464.wiff	**Result Table**	062416_JWR.rdb
Acquisition Date	6/24/2016 8:28:33 PM	**Algorithm Used**	Analyst Classic
Acquisition Method	062911.dam	**Instrument Name**	API 4000
Project	Perchlorate\2009_07_22		

Sample Name	WG574101-05 MRL (0.2ug/L)	**Injection Vial**	2.00
Data File	LM35464.wiff	**Injection Volume**	10.00
Acquisition Date	6/24/2016 8:28:33 PM	**Algorithm Used**	Analyst Classic
Acquisition Method	062911.dam	**Sample Type**	Unknown
Instrument Name	API 4000	**Result Table**	062416_JWR.rdb
Sample ID	WG574101-05	**Dilution Factor**	1.00
Sample Comment	1,1 STD75510	**Weight to Volume**	0.00

Internal Standard	Area (cps)	RT (min)	Target conc. (ug/L)	Calc. Conc. (ug/L)
O18LP	4.490e+05	9.39	5.00	-

Target Analyte	Area (cps)	RT (min)	Target conc. (ug/L)	Calc. Conc. (ug/L)
Perchlorate	3.160e+04	9.40	N/A	0.206
Perchlorate conf	1.210e+04	9.37	N/A	0.222

O18LP (Internal Standard)

RT (Exp. RT): 9.39(9.84) min

Concentration: 5.00 ug/L

Sample Type: (Unknown)

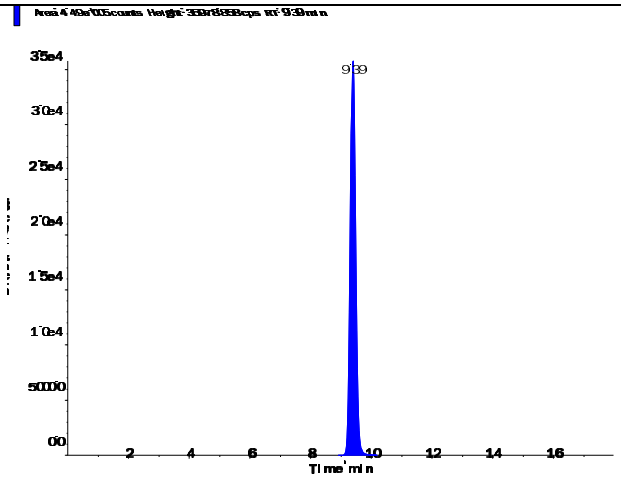

s.dataFile Page 1 of 2

Applied Biosystems | MDS SCIEX

Created with Analyst Reporter
Printed: 6/27/2016 7:39 PM

Perchlorate (98.8/83.3 amu)

RT (Exp. RT):	9.40 (9.84) min
Calculated conc:	0.206 ng/ml
Area Ratio:	0.07
Sample Type:	(Unknown)

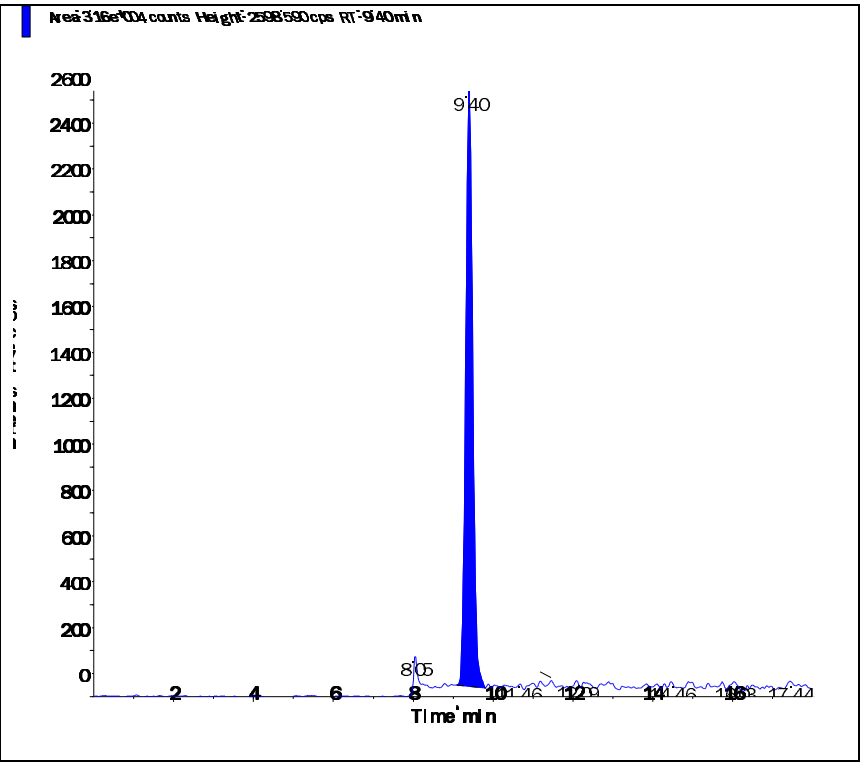

Perchlorate conf (100.8/85.2 amu)

RT (Exp. RT):	9.37 (9.84) min
Calculated conc:	0.222 ng/ml
Area Ratio:	0.027
Sample Type:	(Unknown)

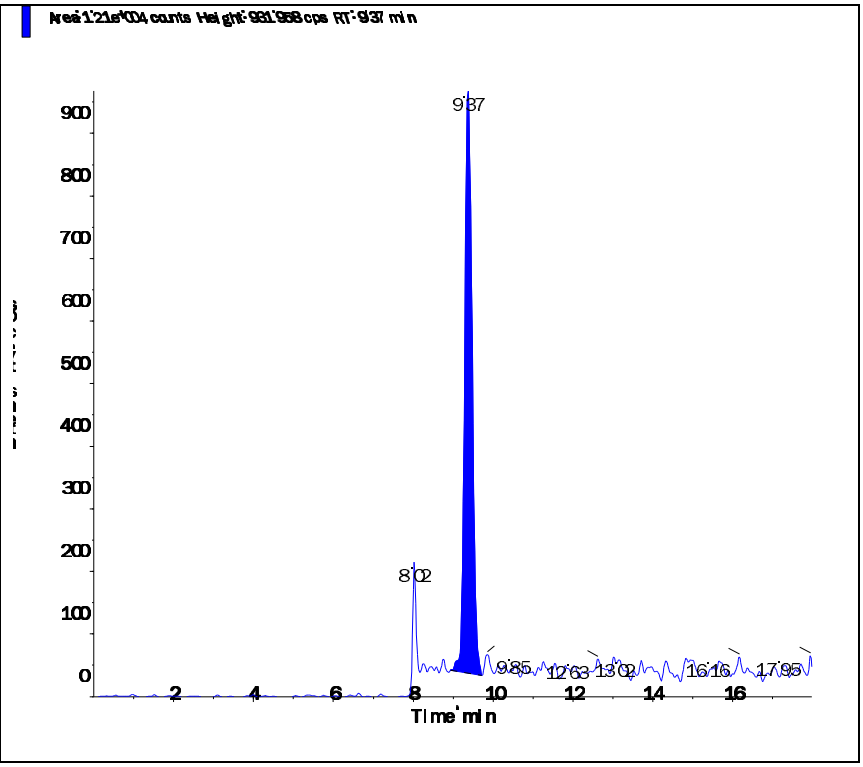

Applied Biosystems | MDS SCIEX

Created with Analyst Reporter
Printed: 6/27/2016 7:43 PM

Data File	LM35476.wiff	**Result Table**	062416_JWR.rdb
Acquisition Date	6/25/2016 12:15:45 AM	**Algorithm Used**	Analyst Classic
Acquisition Method	062911.dam	**Instrument Name**	API 4000
Project	Perchlorate\2009_07_22		

Sample Name	WG574101-06 MRL (0.2ug/L)	**Injection Vial**	2.00
Data File	LM35476.wiff	**Injection Volume**	10.00
Acquisition Date	6/25/2016 12:15:45 AM	**Algorithm Used**	Analyst Classic
Acquisition Method	062911.dam	**Sample Type**	Unknown
Instrument Name	API 4000	**Result Table**	062416_JWR.rdb
Sample ID	WG574101-06	**Dilution Factor**	1.00
Sample Comment	1,1 STD75510	**Weight to Volume**	0.00

Internal Standard	Area (cps)	RT (min)	Target conc. (ug/L)	Calc. Conc. (ug/L)
O18LP	5.160e+05	9.36	5.00	-

Target Analyte	Area (cps)	RT (min)	Target conc. (ug/L)	Calc. Conc. (ug/L)
Perchlorate	3.500e+04	9.37	N/A	0.198
Perchlorate conf	1.310e+04	9.35	N/A	0.207

O18LP (Internal Standard)

RT (Exp. RT): 9.36(9.84) min

Concentration: 5.00 ug/L

Sample Type: (Unknown)

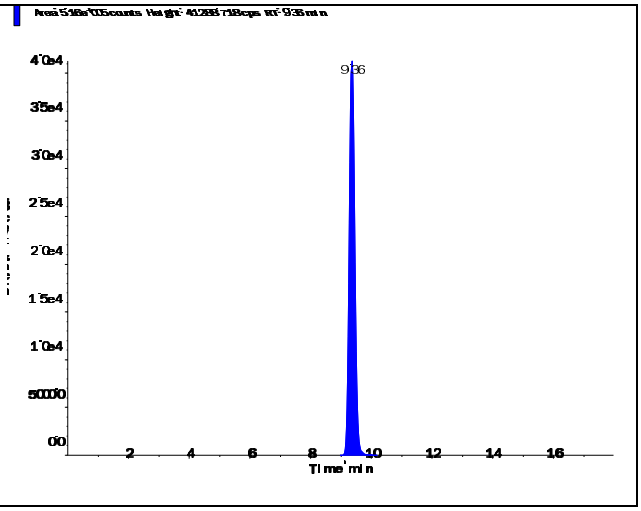

Perchlorate (98.8/83.3 amu)

RT (Exp. RT):	9.37 (9.84) min
Calculated conc:	0.198 ng/ml
Area Ratio:	0.068
Sample Type:	(Unknown)

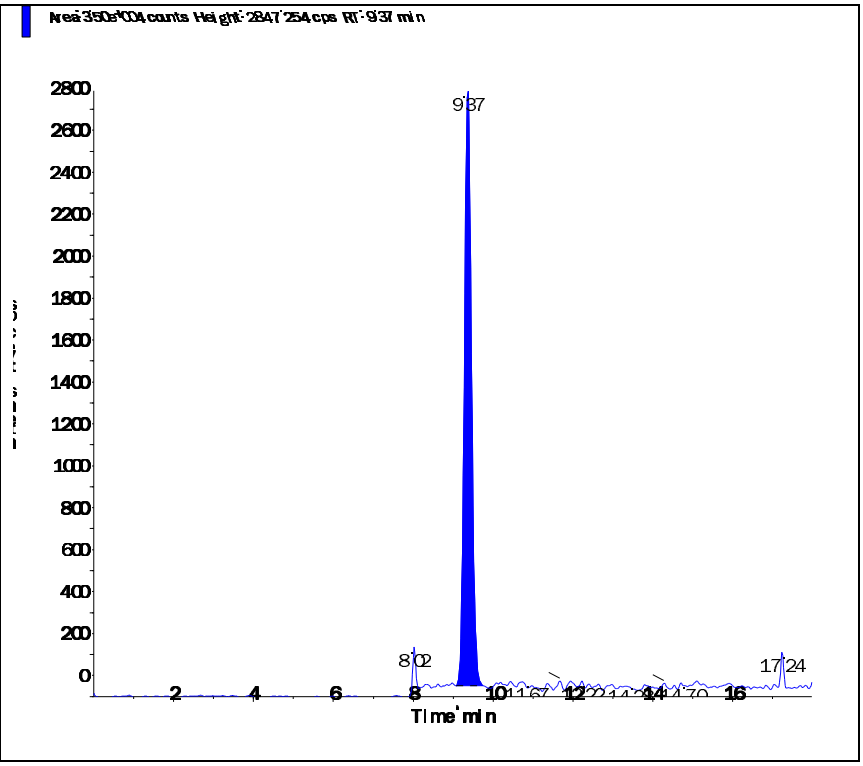

Perchlorate conf (100.8/85.2 amu)

RT (Exp. RT):	9.35 (9.84) min
Calculated conc:	0.207 ng/ml
Area Ratio:	0.025
Sample Type:	(Unknown)

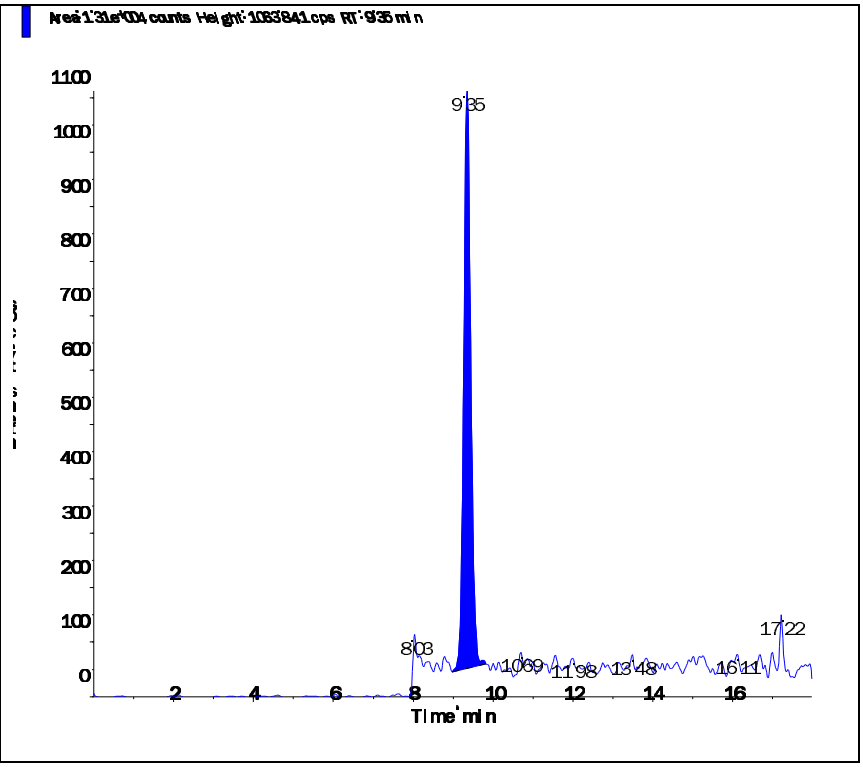

s.dataFile Page 2 of 2

Applied Biosystems | MDS SCIEX

Created with Analyst Reporter
Printed: 6/27/2016 7:48 PM

Data File	LM35489.wiff	**Result Table**	062416_JWR.rdb
Acquisition Date	6/25/2016 4:22:00 AM	**Algorithm Used**	Analyst Classic
Acquisition Method	062911.dam	**Instrument Name**	API 4000
Project	Perchlorate\2009_07_22		

Sample Name	WG574101-07 MRL (0.2ug/L)	**Injection Vial**	2.00
Data File	LM35489.wiff	**Injection Volume**	10.00
Acquisition Date	6/25/2016 4:22:00 AM	**Algorithm Used**	Analyst Classic
Acquisition Method	062911.dam	**Sample Type**	Unknown
Instrument Name	API 4000	**Result Table**	062416_JWR.rdb
Sample ID	WG574101-07	**Dilution Factor**	1.00
Sample Comment	1,1 STD75510	**Weight to Volume**	0.00

Internal Standard	Area (cps)	RT (min)	Target conc. (ug/L)	Calc. Conc. (ug/L)
O18LP	5.380e+05	9.37	5.00	-

Target Analyte	Area (cps)	RT (min)	Target conc. (ug/L)	Calc. Conc. (ug/L)
Perchlorate	3.890e+04	9.39	N/A	0.211
Perchlorate conf	1.340e+04	9.38	N/A	0.202

O18LP (Internal Standard)

RT (Exp. RT): 9.37(9.84) min

Concentration: 5.00 ug/L

Sample Type: (Unknown)

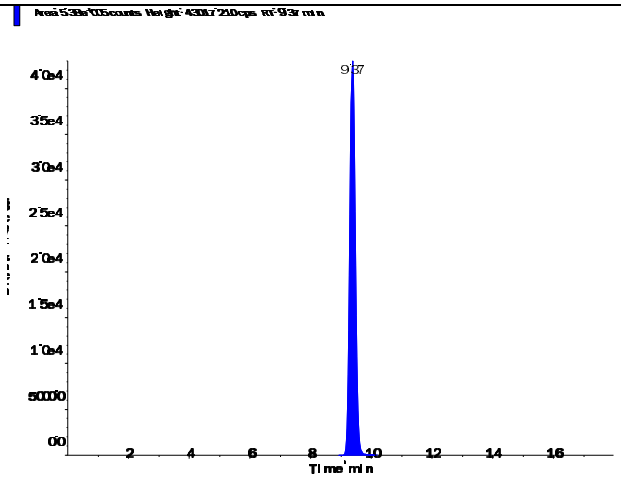

s.dataFile Page 1 of 2

Applied Biosystems | MDS SCIEX

Created with Analyst Reporter
Printed: 6/27/2016 7:48 PM

Perchlorate (98.8/83.3 amu)

RT (Exp. RT):	9.39 (9.84) min
Calculated conc:	0.211 ng/ml
Area Ratio:	0.072
Sample Type:	(Unknown)

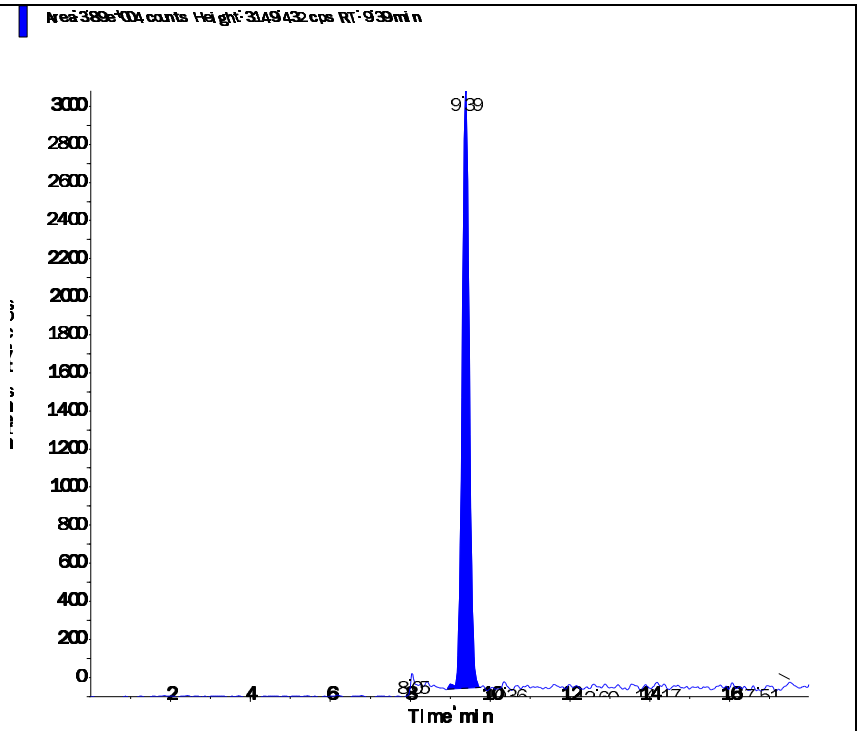

Perchlorate conf (100.8/85.2 amu)

RT (Exp. RT):	9.38 (9.84) min
Calculated conc:	0.202 ng/ml
Area Ratio:	0.025
Sample Type:	(Unknown)

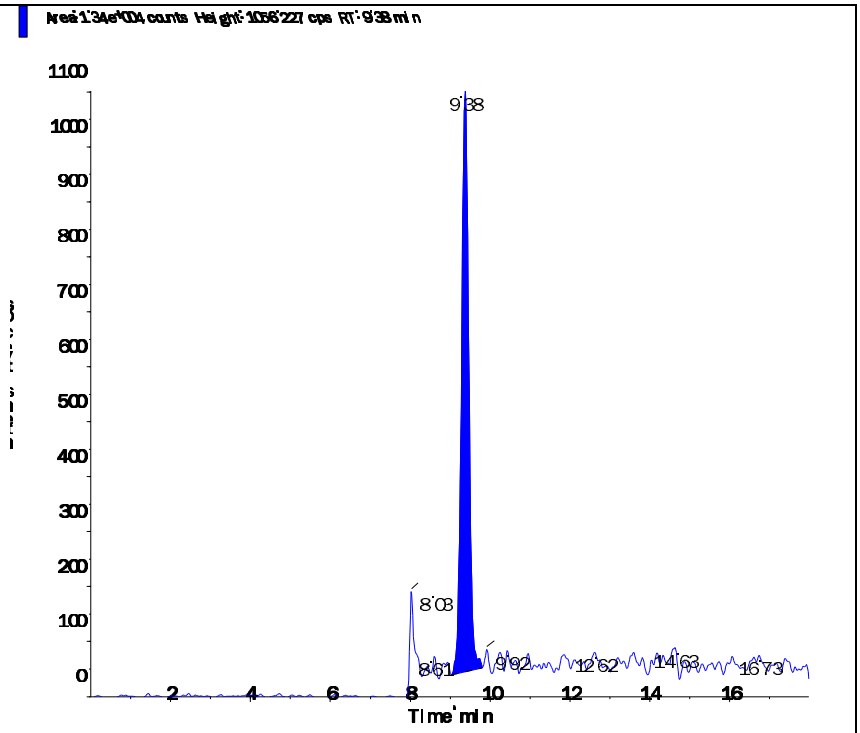

s.dataFile Page 2 of 2

Applied Biosystems | MDS SCIEX

Created with Analyst Reporter
Printed: 6/27/2016 7:50 PM

Data File	LM35496.wiff	**Result Table**	062416_JWR.rdb
Acquisition Date	6/25/2016 6:34:33 AM	**Algorithm Used**	Analyst Classic
Acquisition Method	062911.dam	**Instrument Name**	API 4000
Project	Perchlorate\2009_07_22		

Sample Name	WG574101-08 MRL (0.2ug/L)	**Injection Vial**	2.00
Data File	LM35496.wiff	**Injection Volume**	10.00
Acquisition Date	6/25/2016 6:34:33 AM	**Algorithm Used**	Analyst Classic
Acquisition Method	062911.dam	**Sample Type**	Unknown
Instrument Name	API 4000	**Result Table**	062416_JWR.rdb
Sample ID	WG574101-08	**Dilution Factor**	1.00
Sample Comment	1,1 STD75510	**Weight to Volume**	0.00

Internal Standard	Area (cps)	RT (min)	Target conc. (ug/L)	Calc. Conc. (ug/L)
O18LP	5.520e+05	9.38	5.00	-

Target Analyte	Area (cps)	RT (min)	Target conc. (ug/L)	Calc. Conc. (ug/L)
Perchlorate	3.800e+04	9.39	N/A	0.201
Perchlorate conf	1.410e+04	9.38	N/A	0.208

O18LP (Internal Standard)

RT (Exp. RT): 9.38(9.84) min

Concentration: 5.00 ug/L

Sample Type: (Unknown)

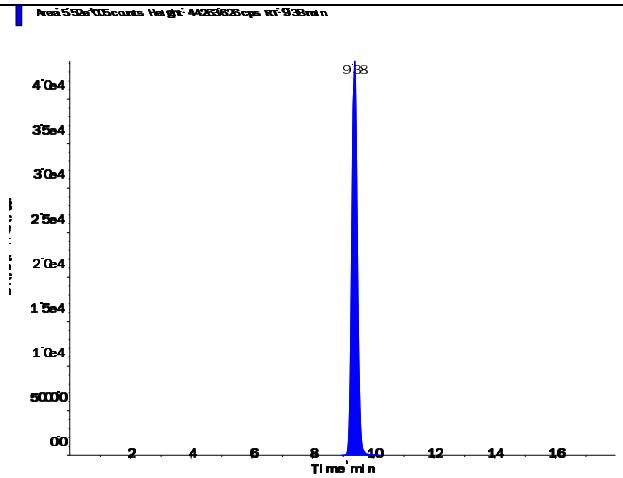

s.dataFile Page 1 of 2

Perchlorate (98.8/83.3 amu)

RT (Exp. RT):	9.39 (9.84) min
Calculated conc:	0.201 ng/ml
Area Ratio:	0.069
Sample Type:	(Unknown)

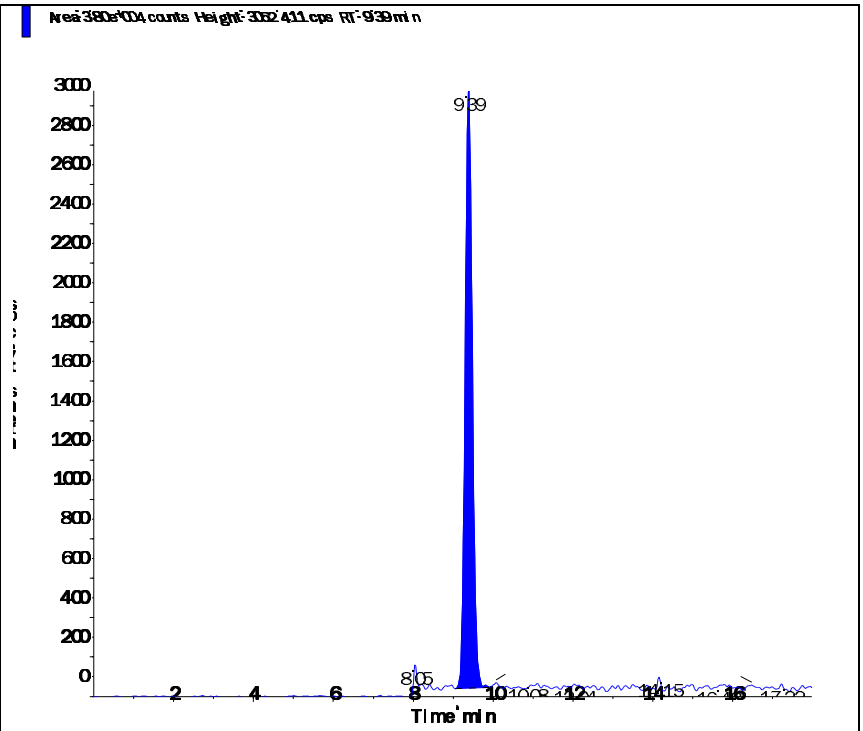

Perchlorate conf (100.8/85.2 amu)

RT (Exp. RT):	9.38 (9.84) min
Calculated conc:	0.208 ng/ml
Area Ratio:	0.026
Sample Type:	(Unknown)

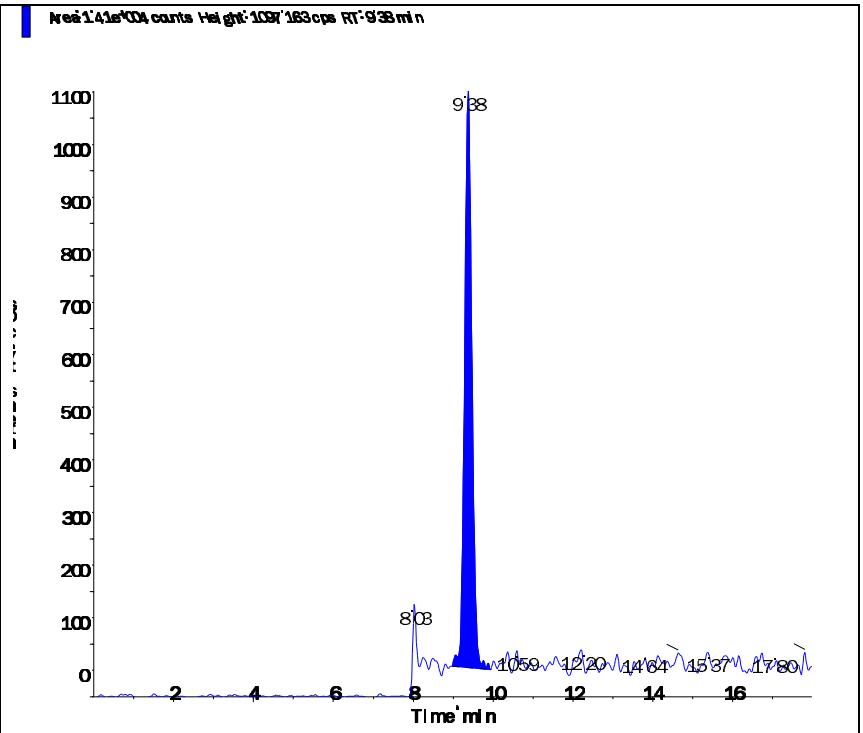

s.dataFile Page 2 of 2

Applied Biosystems | MDS SCIEX

Created with Analyst Reporter
Printed: 6/27/2016 7:52 PM

Data File	LM35499.wiff	**Result Table**	062416_JWR.rdb
Acquisition Date	6/25/2016 6:25:05 PM	**Algorithm Used**	Analyst Classic
Acquisition Method	062911.dam	**Instrument Name**	API 4000
Project	Perchlorate\2009_07_22		

Sample Name	WG574101-09 MRL (0.2ug/L)	**Injection Vial**	2.00
Data File	LM35499.wiff	**Injection Volume**	10.00
Acquisition Date	6/25/2016 6:25:05 PM	**Algorithm Used**	Analyst Classic
Acquisition Method	062911.dam	**Sample Type**	Unknown
Instrument Name	API 4000	**Result Table**	062416_JWR.rdb
Sample ID	WG574101-09	**Dilution Factor**	1.00
Sample Comment	1,1 STD75510	**Weight to Volume**	0.00

Internal Standard	Area (cps)	RT (min)	Target conc. (ug/L)	Calc. Conc. (ug/L)
O18LP	4.640e+05	9.39	5.00	-

Target Analyte	Area (cps)	RT (min)	Target conc. (ug/L)	Calc. Conc. (ug/L)
Perchlorate	3.290e+04	9.40	N/A	0.207
Perchlorate conf	1.150e+04	9.38	N/A	0.201

O18LP (Internal Standard)

RT (Exp. RT): 9.39(9.84) min

Concentration: 5.00 ug/L

Sample Type: (Unknown)

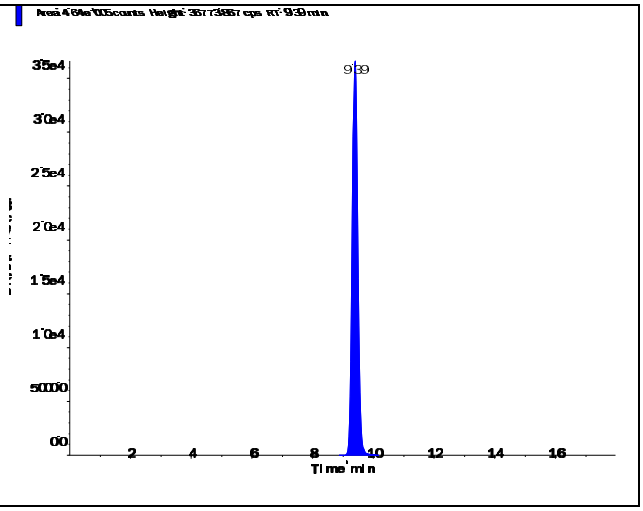

s.dataFile Page 1 of 2

Applied Biosystems | MDS SCIEX

Created with Analyst Reporter
Printed: 6/27/2016 7:52 PM

Perchlorate (98.8/83.3 amu)

RT (Exp. RT):	9.40 (9.84) min
Calculated conc:	0.207 ng/ml
Area Ratio:	0.071
Sample Type:	(Unknown)

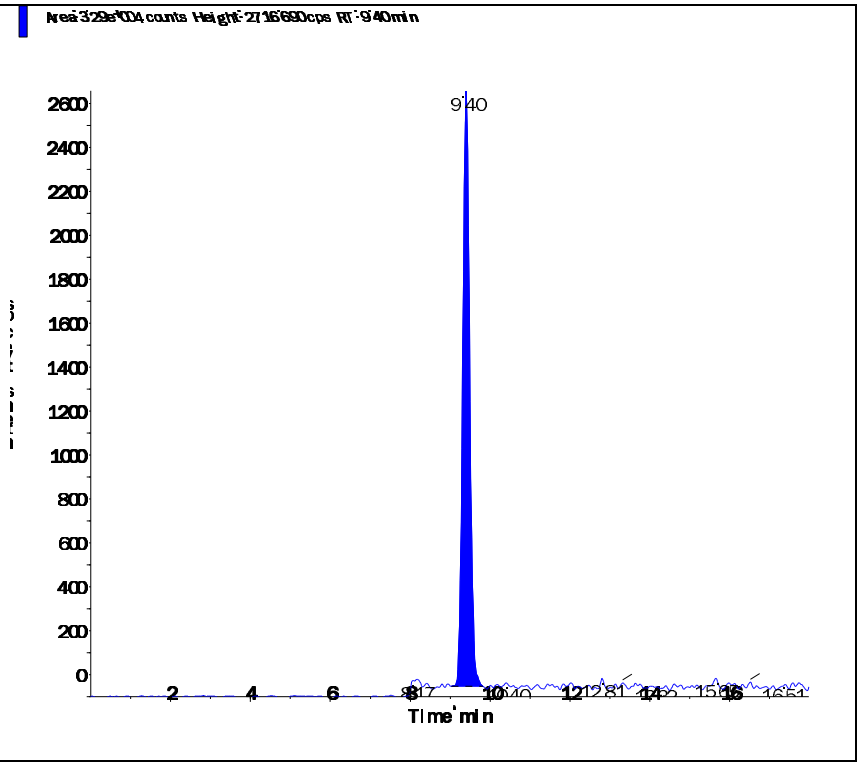

Perchlorate conf (100.8/85.2 amu)

RT (Exp. RT):	9.38 (9.84) min
Calculated conc:	0.201 ng/ml
Area Ratio:	0.025
Sample Type:	(Unknown)

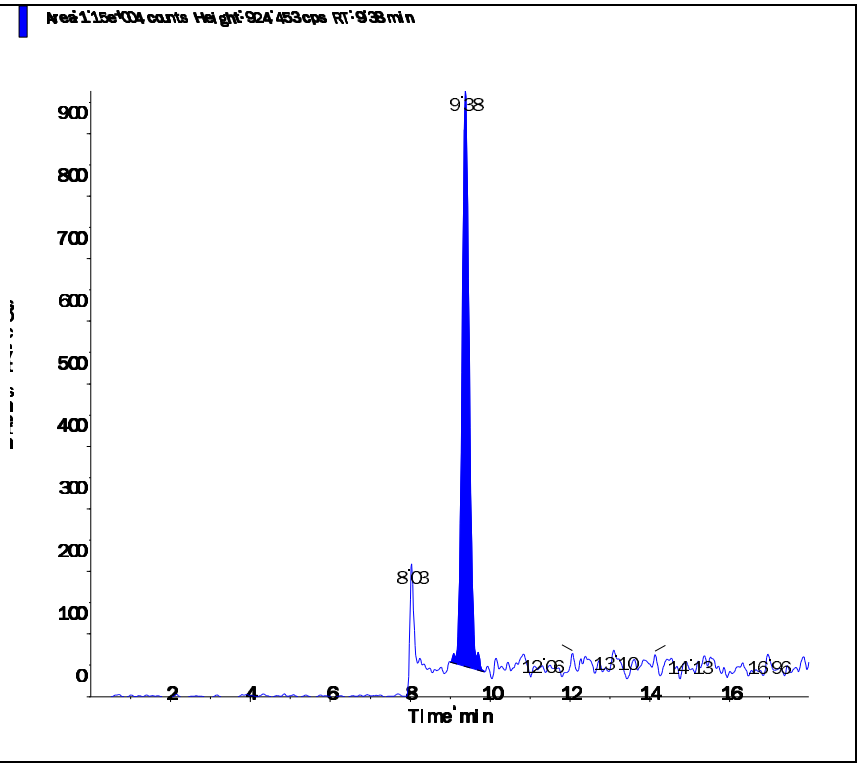

s.dataFile Page 2 of 2

Applied Biosystems | MDS SCIEX

Created with Analyst Reporter
Printed: 6/27/2016 7:55 PM

Data File	LM35509.wiff	**Result Table**	062416_JWR.rdb
Acquisition Date	6/25/2016 9:34:25 PM	**Algorithm Used**	Analyst Classic
Acquisition Method	062911.dam	**Instrument Name**	API 4000
Project	Perchlorate\2009_07_22		

Sample Name	WG574101-10 MRL (0.2ug/L)	**Injection Vial**	2.00
Data File	LM35509.wiff	**Injection Volume**	10.00
Acquisition Date	6/25/2016 9:34:25 PM	**Algorithm Used**	Analyst Classic
Acquisition Method	062911.dam	**Sample Type**	Unknown
Instrument Name	API 4000	**Result Table**	062416_JWR.rdb
Sample ID	WG574101-10	**Dilution Factor**	1.00
Sample Comment	1,1 STD75510	**Weight to Volume**	0.00

Internal Standard	Area (cps)	RT (min)	Target conc. (ug/L)	Calc. Conc. (ug/L)
O18LP	5.370e+05	9.39	5.00	-

Target Analyte	Area (cps)	RT (min)	Target conc. (ug/L)	Calc. Conc. (ug/L)
Perchlorate	3.790e+04	9.40	N/A	0.206
Perchlorate conf	1.400e+04	9.39	N/A	0.214

O18LP (Internal Standard)

RT (Exp. RT): 9.39(9.84) min

Concentration: 5.00 ug/L

Sample Type: (Unknown)

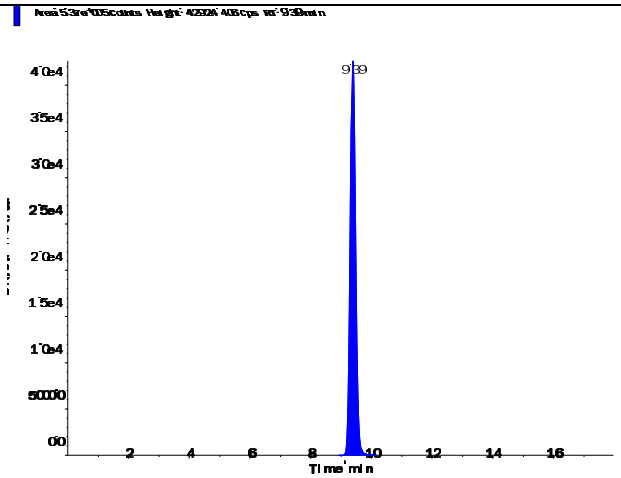

s.dataFile Page 1 of 2

Perchlorate (98.8/83.3 amu)

RT (Exp. RT):	9.40 (9.84) min
Calculated conc:	0.206 ng/ml
Area Ratio:	0.071
Sample Type:	(Unknown)

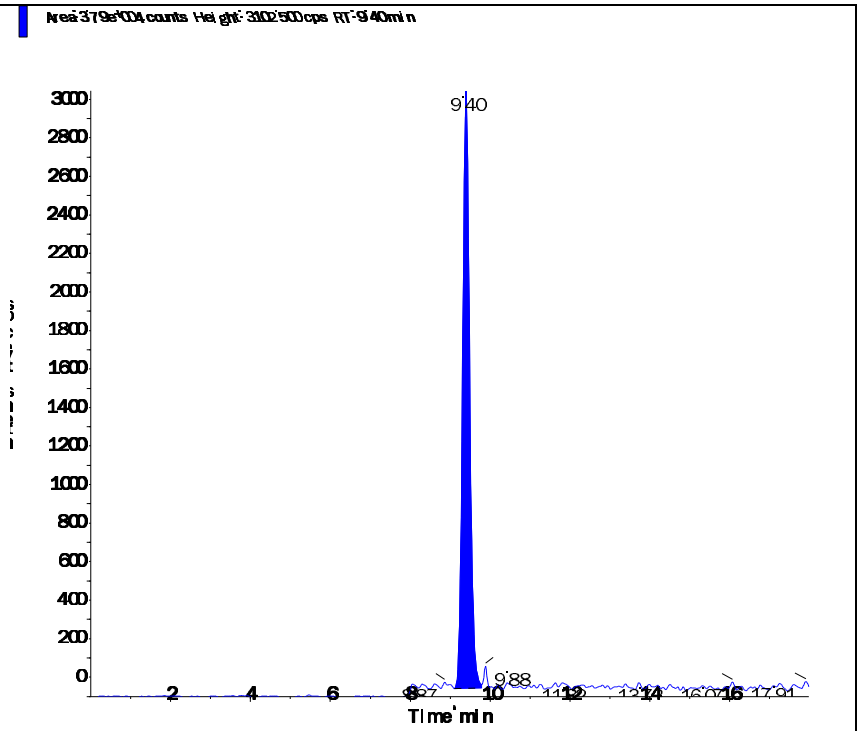

Perchlorate conf (100.8/85.2 amu)

RT (Exp. RT):	9.39 (9.84) min
Calculated conc:	0.214 ng/ml
Area Ratio:	0.026
Sample Type:	(Unknown)

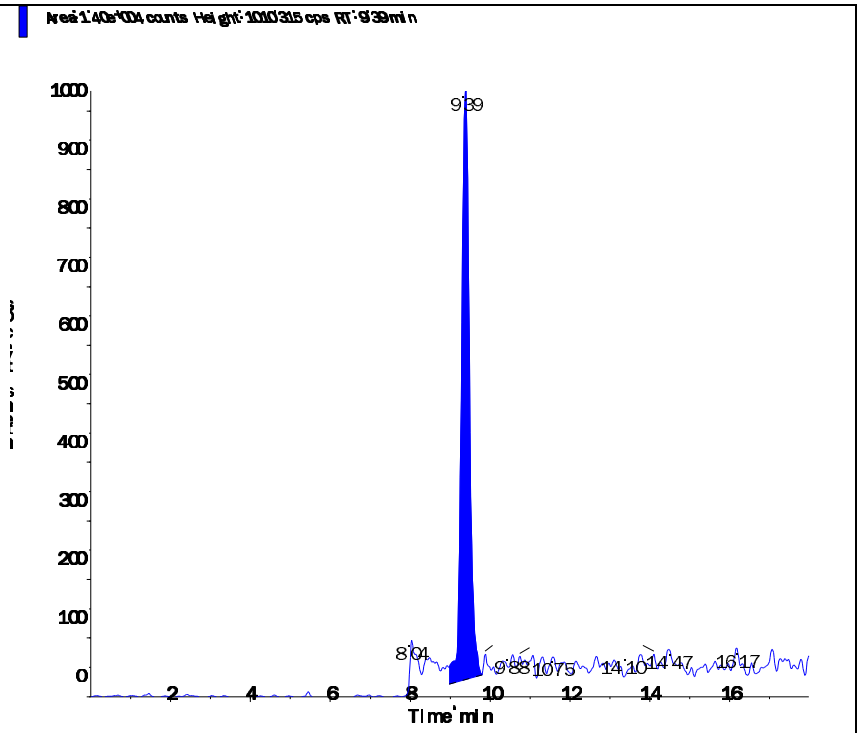

Applied Biosystems | MDS SCIEX

Created with Analyst Reporter
Printed: 6/27/2016 7:38 PM

Data File	LM35462.wiff	**Result Table**	062416_JWR.rdb
Acquisition Date	6/24/2016 7:50:39 PM	**Algorithm Used**	Analyst Classic
Acquisition Method	062911.dam	**Instrument Name**	API 4000
Project	Perchlorate\2009_07_22		

Sample Name	WG574102-01 CCB	**Injection Vial**	1.00
Data File	LM35462.wiff	**Injection Volume**	10.00
Acquisition Date	6/24/2016 7:50:39 PM	**Algorithm Used**	Analyst Classic
Acquisition Method	062911.dam	**Sample Type**	Unknown
Instrument Name	API 4000	**Result Table**	062416_JWR.rdb
Sample ID	WG574102-01	**Dilution Factor**	1.00
Sample Comment	11.00	**Weight to Volume**	0.00

Internal Standard	Area (cps)	RT (min)	Target conc. (ug/L)	Calc. Conc. (ug/L)
O18LP	4.420e+05	9.58	5.00	-

Target Analyte	Area (cps)	RT (min)	Target conc. (ug/L)	Calc. Conc. (ug/L)
Perchlorate	0.000e+00	0.00	N/A	No Peak
Perchlorate conf	0.000e+00	0.00	N/A	No Peak

O18LP (Internal Standard)

RT (Exp. RT): 9.58(9.84) min

Concentration: 5.00 ug/L

Sample Type: (Unknown)

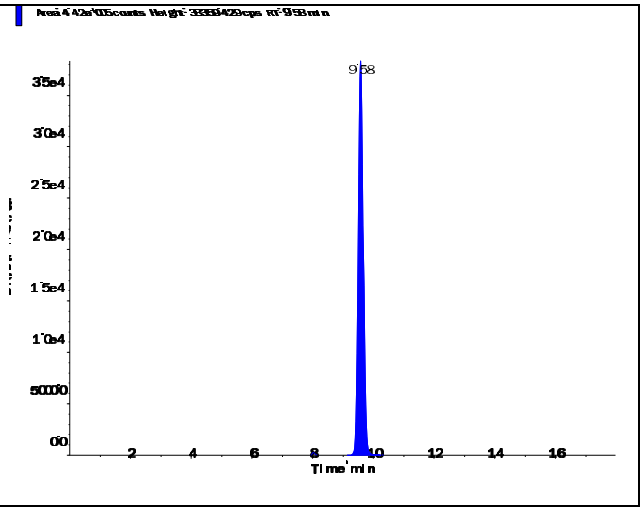

s.dataFile Page 1 of 2

Applied Biosystems | MDS SCIEX

Created with Analyst Reporter
Printed: 6/27/2016 7:38 PM

Perchlorate (98.8/83.3 amu) RT (Exp. RT): 0.00 (9.84) min Calculated conc: No Peak ng/ml Area Ratio: 0.00 Sample Type: (Unknown)	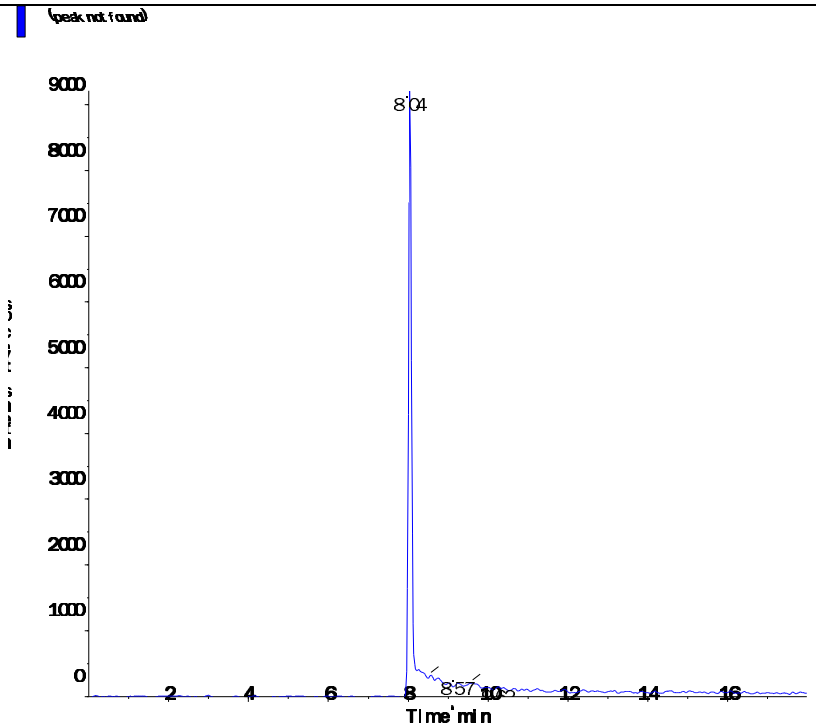
Perchlorate conf (100.8/85.2 amu) RT (Exp. RT): 0.00 (9.84) min Calculated conc: No Peak ng/ml Area Ratio: 0.00 Sample Type: (Unknown)	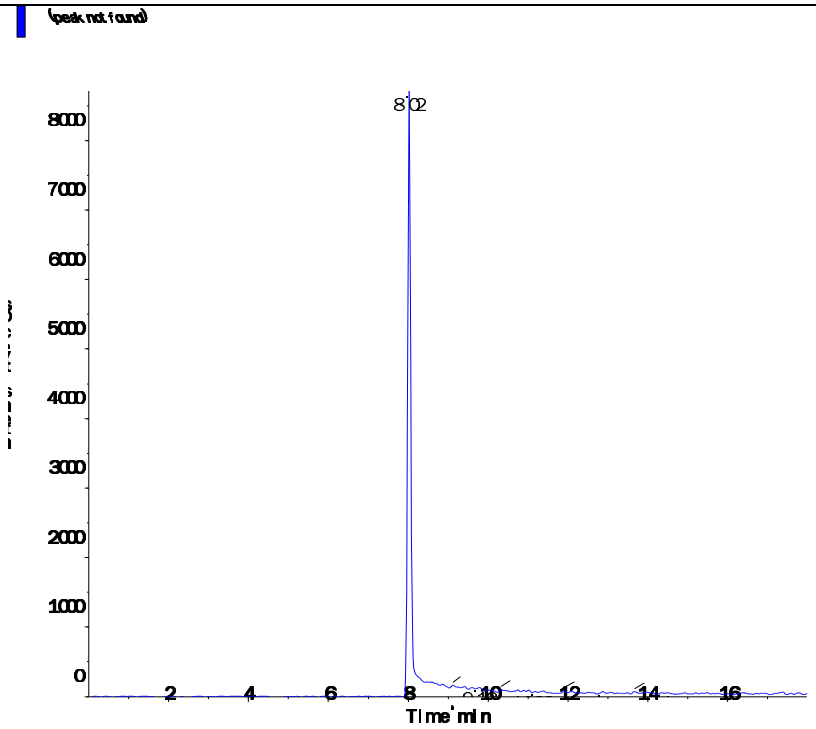

s.dataFile Page 2 of 2

Applied Biosystems | MDS SCIEX

Created with Analyst Reporter
Printed: 6/27/2016 7:43 PM

Data File	LM35477.wiff	**Result Table**	062416_JWR.rdb
Acquisition Date	6/25/2016 12:34:42 AM	**Algorithm Used**	Analyst Classic
Acquisition Method	062911.dam	**Instrument Name**	API 4000
Project	Perchlorate\2009_07_22		

Sample Name	WG574102-04 CCB	**Injection Vial**	1.00
Data File	LM35477.wiff	**Injection Volume**	10.00
Acquisition Date	6/25/2016 12:34:42 AM	**Algorithm Used**	Analyst Classic
Acquisition Method	062911.dam	**Sample Type**	Unknown
Instrument Name	API 4000	**Result Table**	062416_JWR.rdb
Sample ID	WG574102-04	**Dilution Factor**	1.00
Sample Comment	11.00	**Weight to Volume**	0.00

Internal Standard	Area (cps)	RT (min)	Target conc. (ug/L)	Calc. Conc. (ug/L)
O18LP	5.240e+05	9.57	5.00	-

Target Analyte	Area (cps)	RT (min)	Target conc. (ug/L)	Calc. Conc. (ug/L)
Perchlorate	0.000e+00	0.00	N/A	No Peak
Perchlorate conf	8.240e+02	9.53	N/A	< 0

O18LP (Internal Standard)

RT (Exp. RT): 9.57(9.84) min

Concentration: 5.00 ug/L

Sample Type: (Unknown)

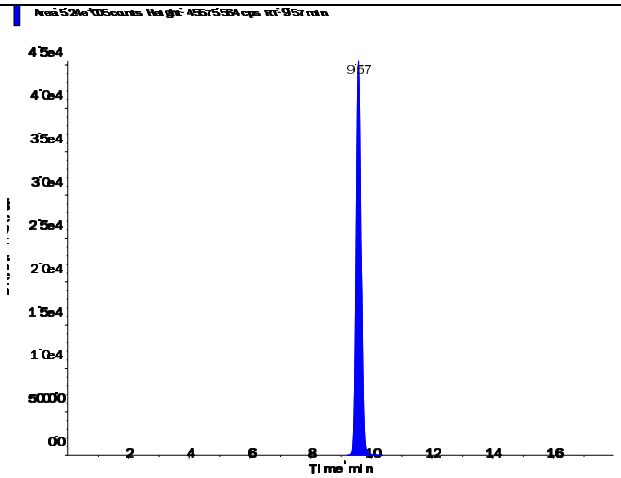

s.dataFile Page 1 of 2

Applied Biosystems | MDS SCIEX

Created with Analyst Reporter
Printed: 6/27/2016 7:43 PM

Perchlorate (98.8/83.3 amu) RT (Exp. RT): 0.00 (9.84) min Calculated conc: No Peak ng/ml Area Ratio: 0.00 Sample Type: (Unknown)	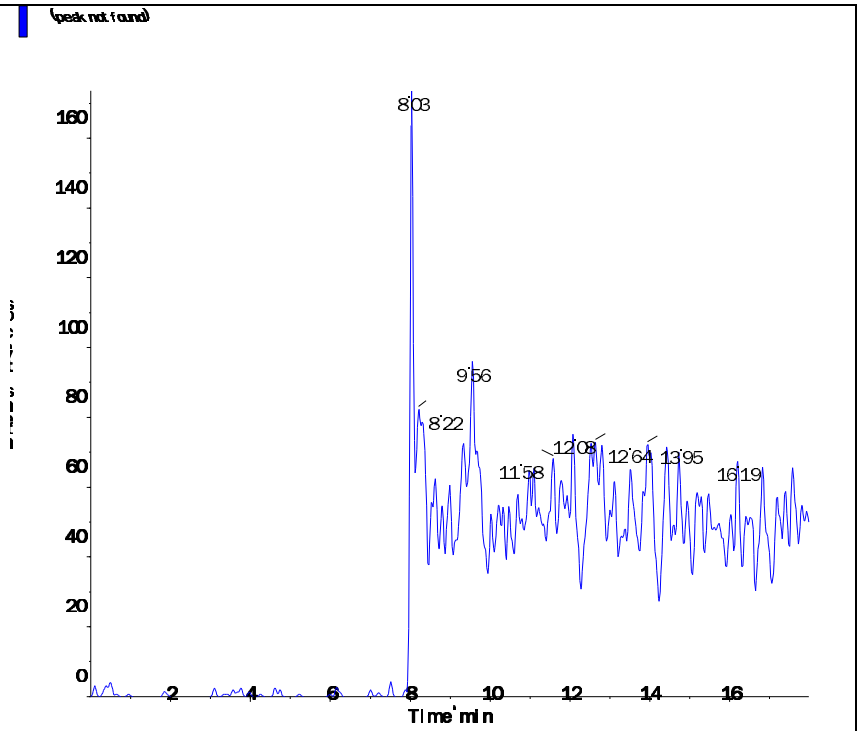
Perchlorate conf (100.8/85.2 amu) RT (Exp. RT): 9.53 (9.84) min Calculated conc: < 0 ng/ml Area Ratio: 0.002 Sample Type: (Unknown)	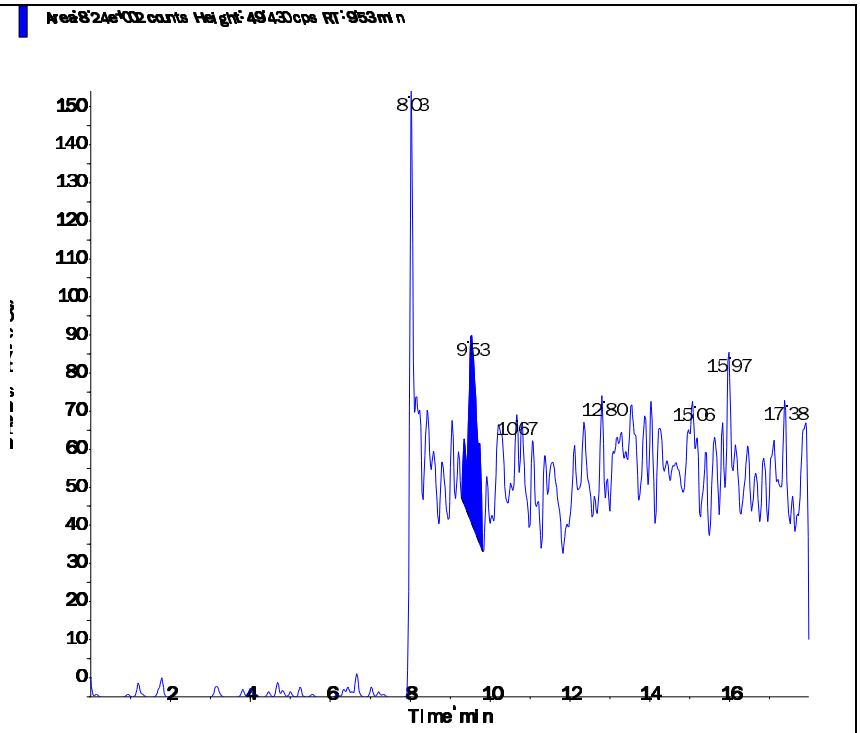

s.dataFile Page 2 of 2

Applied Biosystems | MDS SCIEX

Created with Analyst Reporter
Printed: 6/27/2016 7:48 PM

Data File	LM35490.wiff	**Result Table**	062416_JWR.rdb
Acquisition Date	6/25/2016 4:40:56 AM	**Algorithm Used**	Analyst Classic
Acquisition Method	062911.dam	**Instrument Name**	API 4000
Project	Perchlorate\2009_07_22		

Sample Name	WG574102-06 CCB	**Injection Vial**	1.00
Data File	LM35490.wiff	**Injection Volume**	10.00
Acquisition Date	6/25/2016 4:40:56 AM	**Algorithm Used**	Analyst Classic
Acquisition Method	062911.dam	**Sample Type**	Unknown
Instrument Name	API 4000	**Result Table**	062416_JWR.rdb
Sample ID	WG574102-06	**Dilution Factor**	1.00
Sample Comment	11.00	**Weight to Volume**	0.00

Internal Standard	Area (cps)	RT (min)	Target conc. (ug/L)	Calc. Conc. (ug/L)
O18LP	5.420e+05	9.59	5.00	-

Target Analyte	Area (cps)	RT (min)	Target conc. (ug/L)	Calc. Conc. (ug/L)
Perchlorate	0.000e+00	0.00	N/A	No Peak
Perchlorate conf	0.000e+00	0.00	N/A	No Peak

O18LP (Internal Standard)

RT (Exp. RT): 9.59(9.84) min

Concentration: 5.00 ug/L

Sample Type: (Unknown)

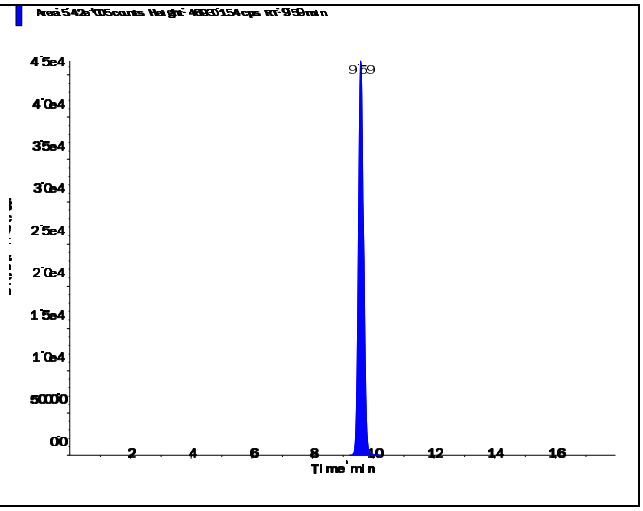

s.dataFile Page 1 of 2

Applied Biosystems | MDS SCIEX

Created with Analyst Reporter
Printed: 6/27/2016 7:48 PM

Perchlorate (98.8/83.3 amu)

RT (Exp. RT):	0.00 (9.84) min
Calculated conc:	No Peak ng/ml
Area Ratio:	0.00
Sample Type:	(Unknown)

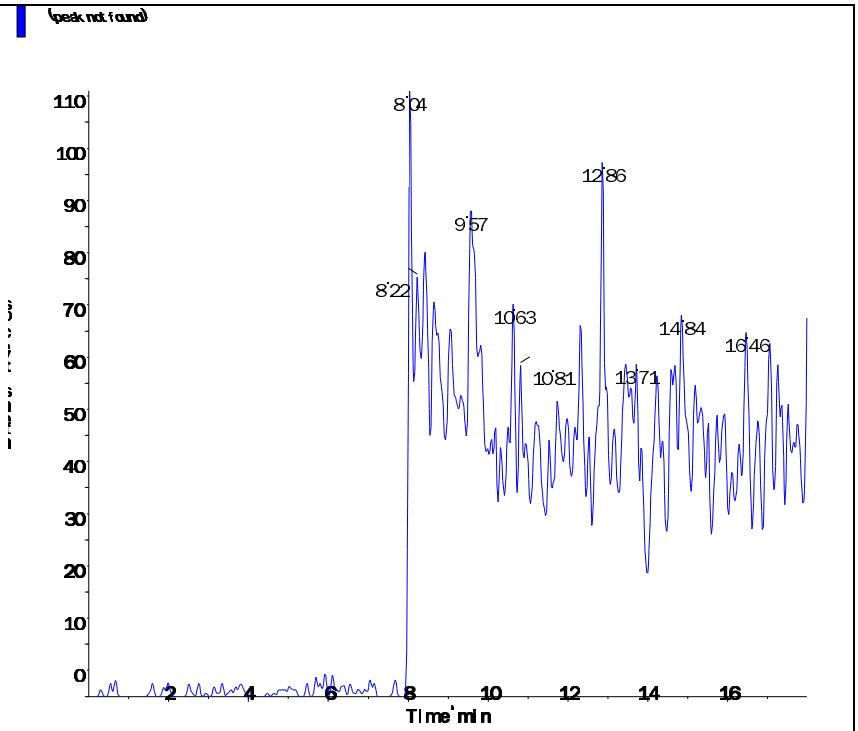

Perchlorate conf (100.8/85.2 amu)

RT (Exp. RT):	0.00 (9.84) min
Calculated conc:	No Peak ng/ml
Area Ratio:	0.00
Sample Type:	(Unknown)

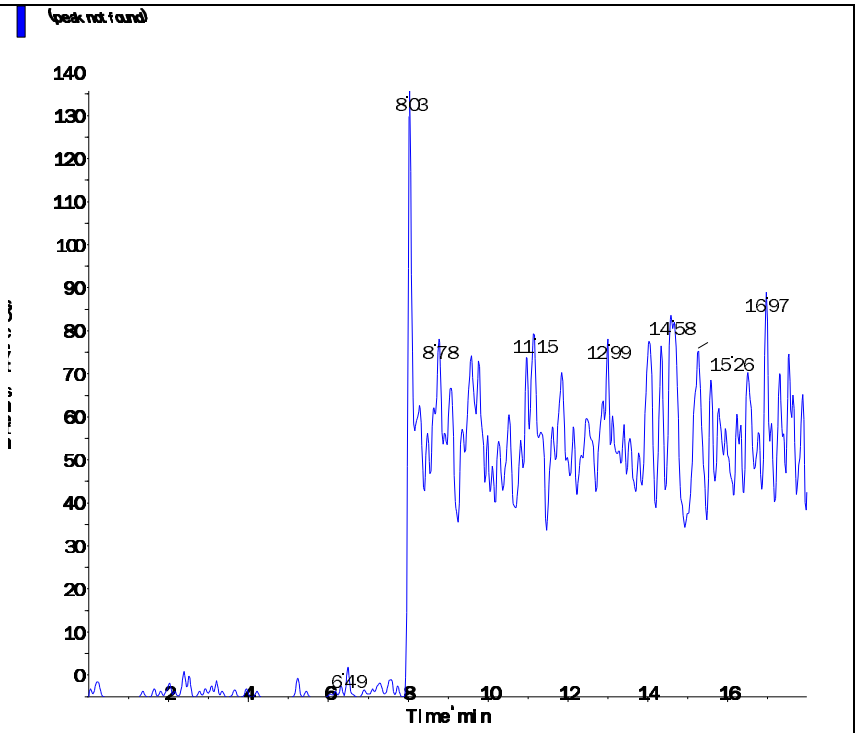

s.dataFile Page 2 of 2

Applied Biosystems | MDS SCIEX

Created with Analyst Reporter
Printed: 6/27/2016 7:51 PM

Data File	LM35497.wiff	**Result Table**	062416_JWR.rdb
Acquisition Date	6/25/2016 6:53:28 AM	**Algorithm Used**	Analyst Classic
Acquisition Method	062911.dam	**Instrument Name**	API 4000
Project	Perchlorate\2009_07_22		

Sample Name	WG574102-08 CCB	**Injection Vial**	1.00
Data File	LM35497.wiff	**Injection Volume**	10.00
Acquisition Date	6/25/2016 6:53:28 AM	**Algorithm Used**	Analyst Classic
Acquisition Method	062911.dam	**Sample Type**	Unknown
Instrument Name	API 4000	**Result Table**	062416_JWR.rdb
Sample ID	WG574102-08	**Dilution Factor**	1.00
Sample Comment	11.00	**Weight to Volume**	0.00

Internal Standard	Area (cps)	RT (min)	Target conc. (ug/L)	Calc. Conc. (ug/L)
O18LP	5.550e+05	9.59	5.00	-

Target Analyte	Area (cps)	RT (min)	Target conc. (ug/L)	Calc. Conc. (ug/L)
Perchlorate	0.000e+00	0.00	N/A	No Peak
Perchlorate conf	5.180e+02	9.63	N/A	< 0

O18LP (Internal Standard)

RT (Exp. RT): 9.59(9.84) min

Concentration: 5.00 ug/L

Sample Type: (Unknown)

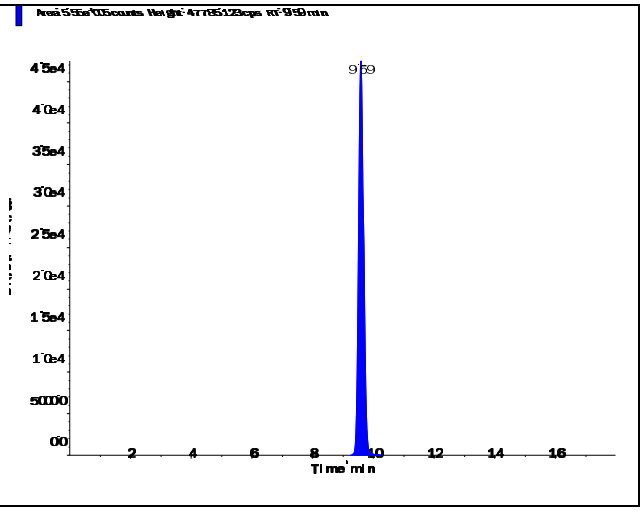

s.dataFile Page 1 of 2

Applied Biosystems | MDS SCIEX

Created with Analyst Reporter
Printed: 6/27/2016 7:51 PM

Perchlorate (98.8/83.3 amu) RT (Exp. RT): 0.00 (9.84) min Calculated conc: No Peak ng/ml Area Ratio: 0.00 Sample Type: (Unknown)	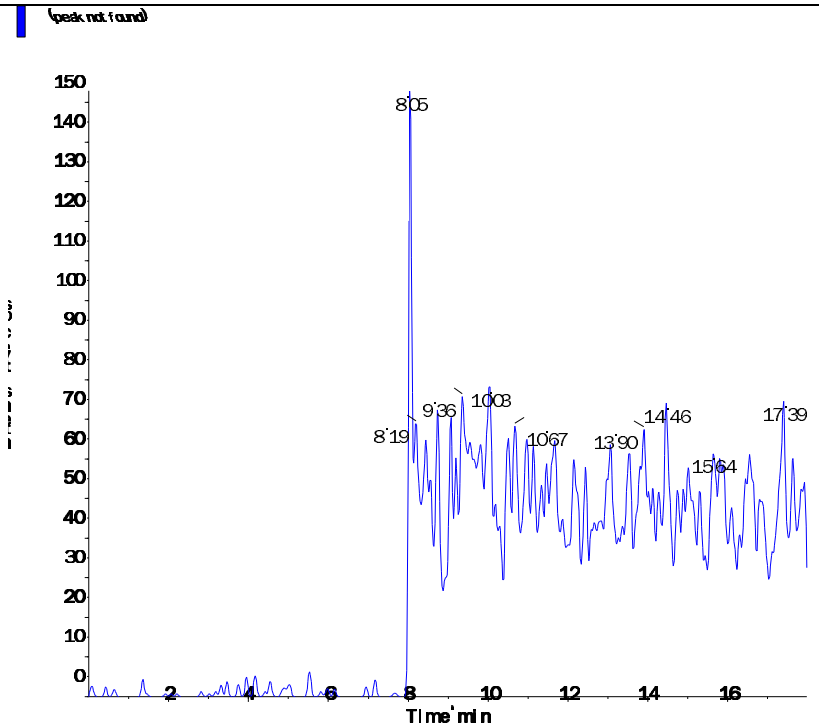
Perchlorate conf (100.8/85.2 amu) RT (Exp. RT): 9.63 (9.84) min Calculated conc: < 0 ng/ml Area Ratio: 0.001 Sample Type: (Unknown)	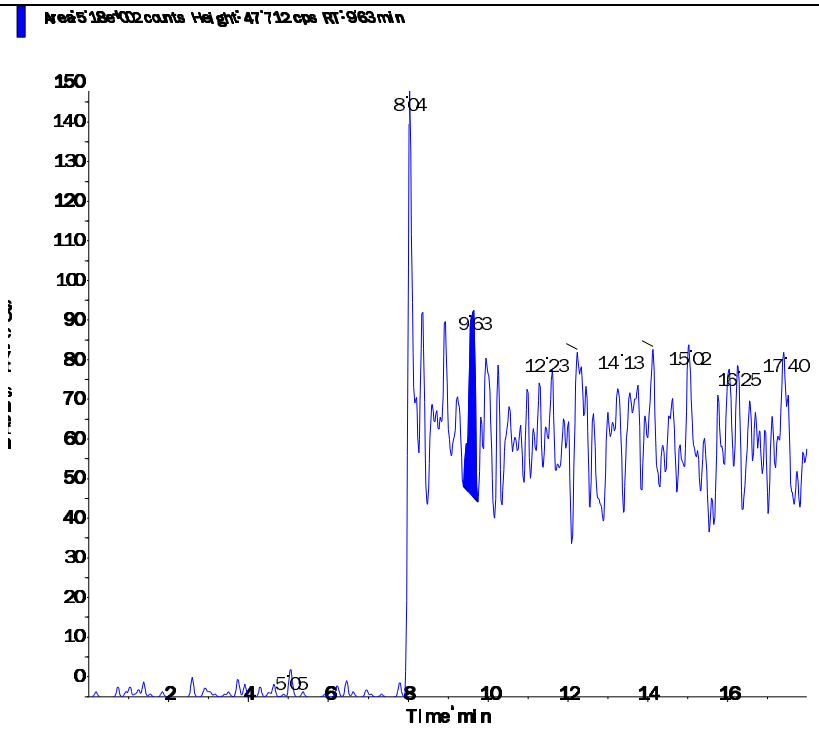

s.dataFile Page 2 of 2

Applied Biosystems | MDS SCIEX

Created with Analyst Reporter
Printed: 6/27/2016 7:52 PM

Data File	LM35500.wiff	**Result Table**	062416_JWR.rdb
Acquisition Date	6/25/2016 6:44:00 PM	**Algorithm Used**	Analyst Classic
Acquisition Method	062911.dam	**Instrument Name**	API 4000
Project	Perchlorate\2009_07_22		

Sample Name	WG574102-10 CCB	**Injection Vial**	1.00
Data File	LM35500.wiff	**Injection Volume**	10.00
Acquisition Date	6/25/2016 6:44:00 PM	**Algorithm Used**	Analyst Classic
Acquisition Method	062911.dam	**Sample Type**	Unknown
Instrument Name	API 4000	**Result Table**	062416_JWR.rdb
Sample ID	WG574102-10	**Dilution Factor**	1.00
Sample Comment	11.00	**Weight to Volume**	0.00

Internal Standard	Area (cps)	RT (min)	Target conc. (ug/L)	Calc. Conc. (ug/L)
O18LP	4.840e+05	9.61	5.00	-

Target Analyte	Area (cps)	RT (min)	Target conc. (ug/L)	Calc. Conc. (ug/L)
Perchlorate	0.000e+00	0.00	N/A	No Peak
Perchlorate conf	0.000e+00	0.00	N/A	No Peak

O18LP (Internal Standard)

RT (Exp. RT): 9.61(9.84) min

Concentration: 5.00 ug/L

Sample Type: (Unknown)

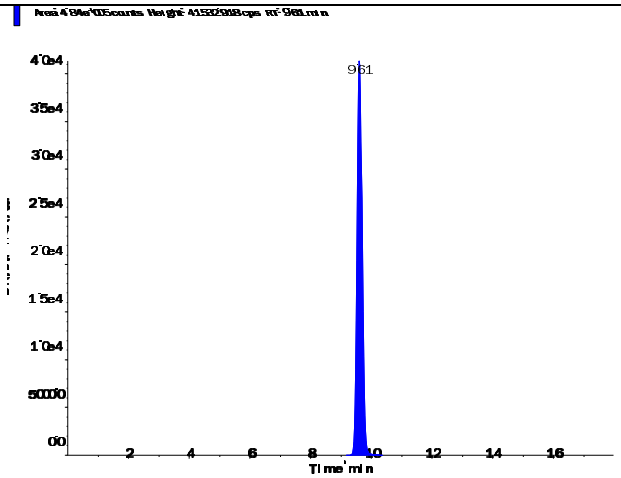

s.dataFile Page 1 of 2

Applied Biosystems | MDS SCIEX

Created with Analyst Reporter
Printed: 6/27/2016 7:52 PM

Perchlorate (98.8/83.3 amu) RT (Exp. RT): 0.00 (9.84) min Calculated conc: No Peak ng/ml Area Ratio: 0.00 Sample Type: (Unknown)	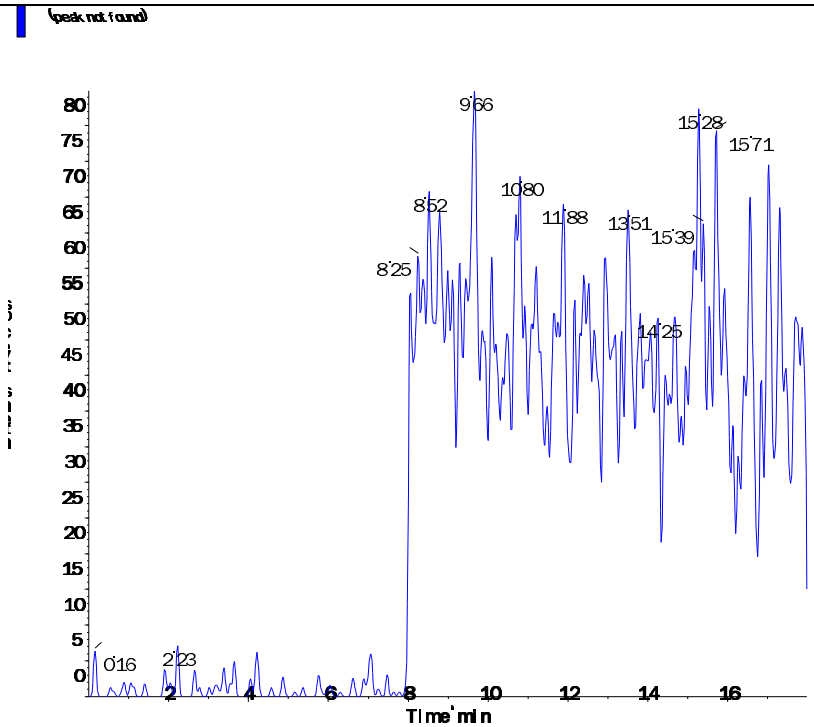
Perchlorate conf (100.8/85.2 amu) RT (Exp. RT): 0.00 (9.84) min Calculated conc: No Peak ng/ml Area Ratio: 0.00 Sample Type: (Unknown)	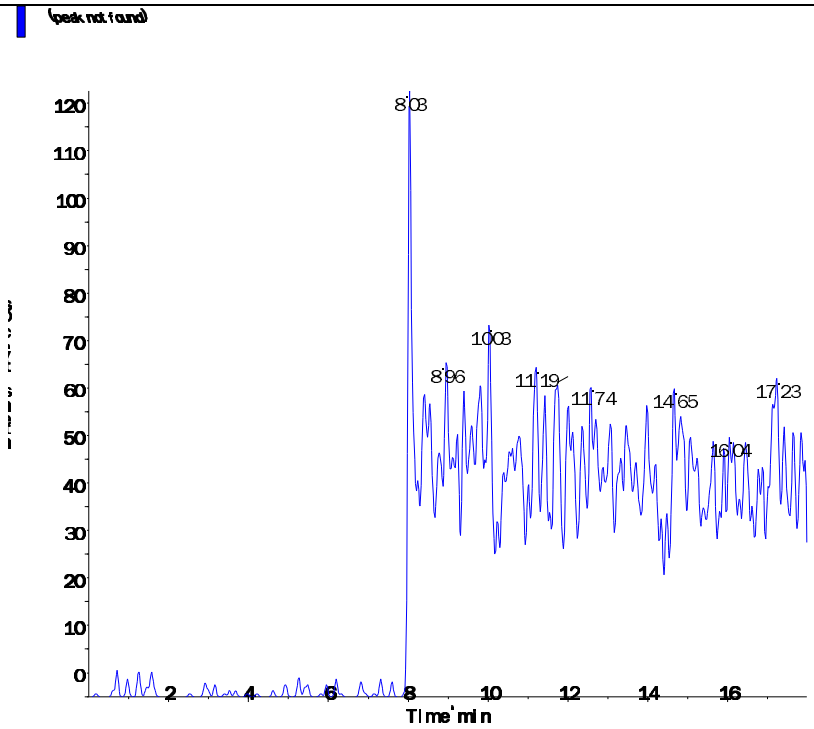

s.dataFile Page 2 of 2

Applied Biosystems | MDS SCIEX

Created with Analyst Reporter
Printed: 6/27/2016 7:56 PM

Data File	LM35510.wiff	**Result Table**	062416_JWR.rdb
Acquisition Date	6/25/2016 9:53:20 PM	**Algorithm Used**	Analyst Classic
Acquisition Method	062911.dam	**Instrument Name**	API 4000
Project	Perchlorate\2009_07_22		

Sample Name	WG574102-12 CCB	**Injection Vial**	1.00
Data File	LM35510.wiff	**Injection Volume**	10.00
Acquisition Date	6/25/2016 9:53:20 PM	**Algorithm Used**	Analyst Classic
Acquisition Method	062911.dam	**Sample Type**	Unknown
Instrument Name	API 4000	**Result Table**	062416_JWR.rdb
Sample ID	WG574102-12	**Dilution Factor**	1.00
Sample Comment	11.00	**Weight to Volume**	0.00

Internal Standard	Area (cps)	RT (min)	Target conc. (ug/L)	Calc. Conc. (ug/L)
O18LP	5.380e+05	9.61	5.00	-

Target Analyte	Area (cps)	RT (min)	Target conc. (ug/L)	Calc. Conc. (ug/L)
Perchlorate	0.000e+00	0.00	N/A	No Peak
Perchlorate conf	0.000e+00	0.00	N/A	No Peak

O18LP (Internal Standard)

RT (Exp. RT): 9.61(9.84) min

Concentration: 5.00 ug/L

Sample Type: (Unknown)

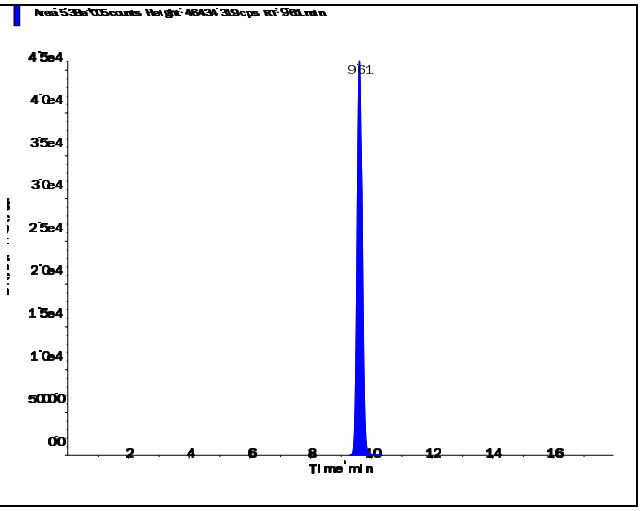

s.dataFile Page 1 of 2

Perchlorate (98.8/83.3 amu)

RT (Exp. RT):	0.00 (9.84) min
Calculated conc:	No Peak ng/ml
Area Ratio:	0.00
Sample Type:	(Unknown)

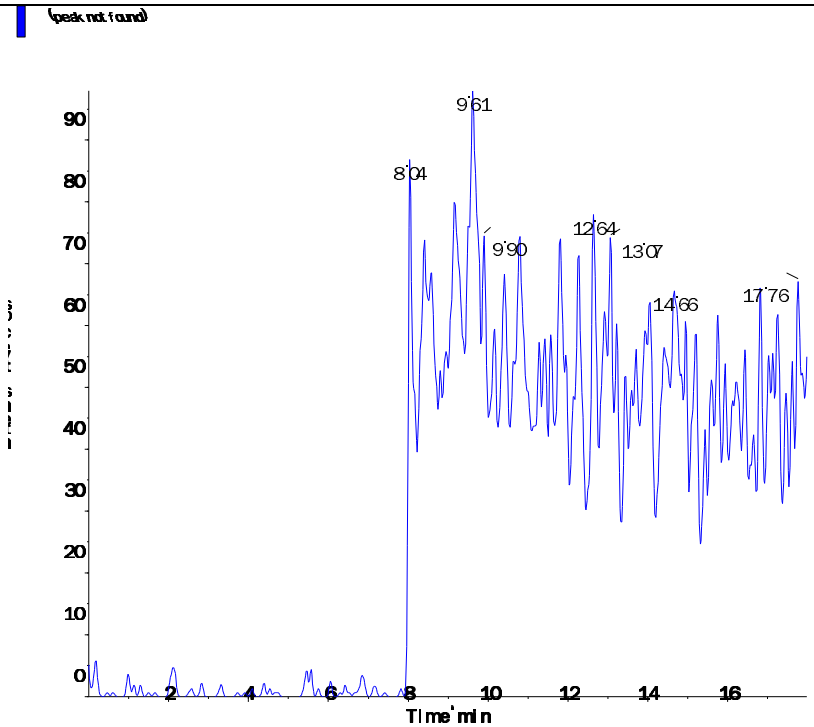

Perchlorate conf (100.8/85.2 amu)

RT (Exp. RT):	0.00 (9.84) min
Calculated conc:	No Peak ng/ml
Area Ratio:	0.00
Sample Type:	(Unknown)

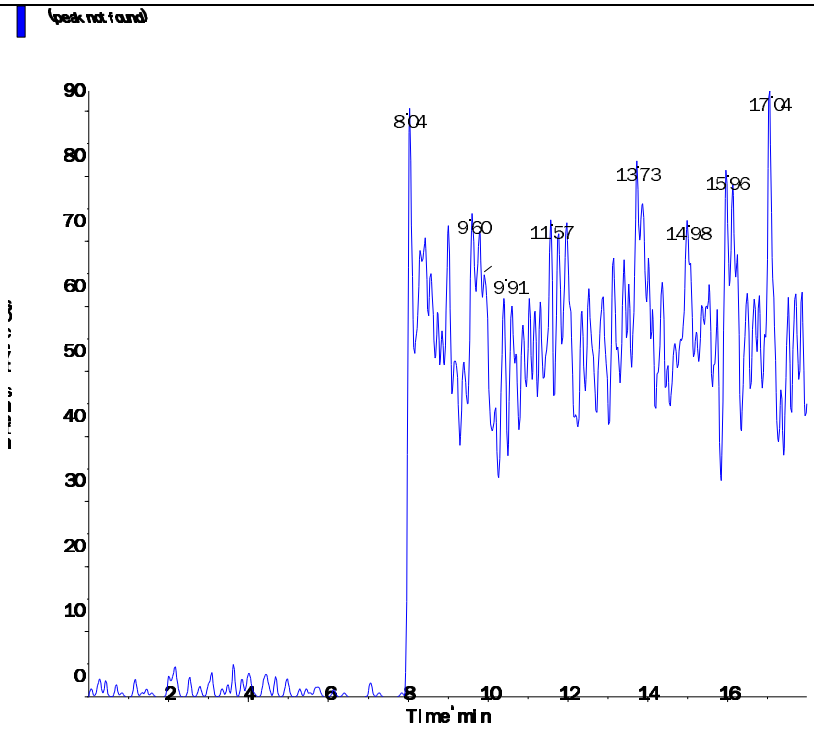

Applied Biosystems | MDS SCIEX

Created with Analyst Reporter
Printed: 6/27/2016 7:39 PM

Data File	LM35465.wiff	**Result Table**	062416_JWR.rdb
Acquisition Date	6/24/2016 8:47:28 PM	**Algorithm Used**	Analyst Classic
Acquisition Method	062911.dam	**Instrument Name**	API 4000
Project	Perchlorate\2009_07_22		

Sample Name	WG574101-01 MCT (0.2ug/L)	**Injection Vial**	4.00
Data File	LM35465.wiff	**Injection Volume**	10.00
Acquisition Date	6/24/2016 8:47:28 PM	**Algorithm Used**	Analyst Classic
Acquisition Method	062911.dam	**Sample Type**	Unknown
Instrument Name	API 4000	**Result Table**	062416_JWR.rdb
Sample ID	WG574101-01	**Dilution Factor**	1.00
Sample Comment	1,1 STD75512	**Weight to Volume**	0.00

Internal Standard	Area (cps)	RT (min)	Target conc. (ug/L)	Calc. Conc. (ug/L)
O18LP	4.320e+05	8.95	5.00	-

Target Analyte	Area (cps)	RT (min)	Target conc. (ug/L)	Calc. Conc. (ug/L)
Perchlorate	2.810e+04	8.97	N/A	0.19
Perchlorate conf	1.000e+04	8.95	N/A	0.188

O18LP (Internal Standard)

RT (Exp. RT): 8.95(9.84) min

Concentration: 5.00 ug/L

Sample Type: (Unknown)

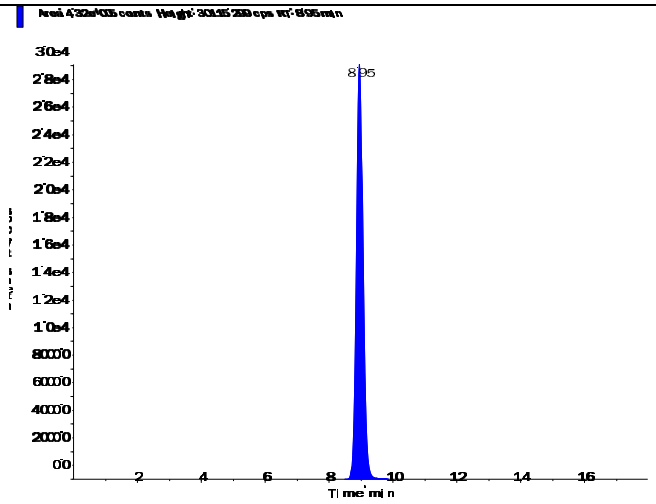

s.dataFile Page 1 of 2

Applied Biosystems | MDS SCIEX

Created with Analyst Reporter
Printed: 6/27/2016 7:39 PM

Perchlorate (98.8/83.3 amu)

RT (Exp. RT):	8.97 (9.84) min
Calculated conc:	0.19 ng/ml
Area Ratio:	0.065
Sample Type:	(Unknown)

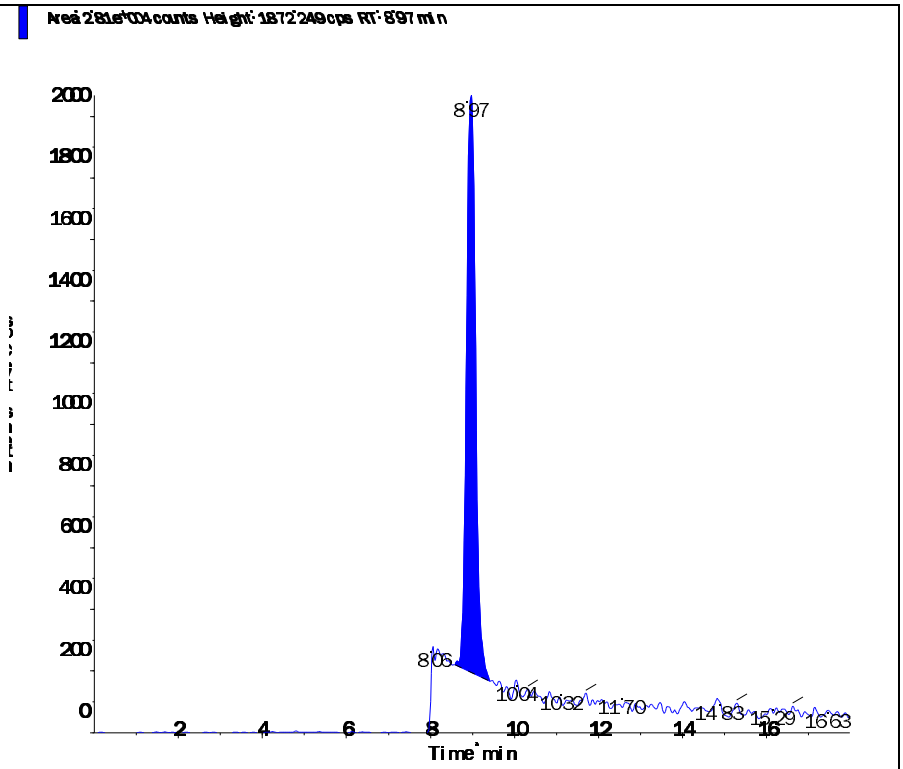

Perchlorate conf (100.8/85.2 amu)

RT (Exp. RT):	8.95 (9.84) min
Calculated conc:	0.188 ng/ml
Area Ratio:	0.023
Sample Type:	(Unknown)

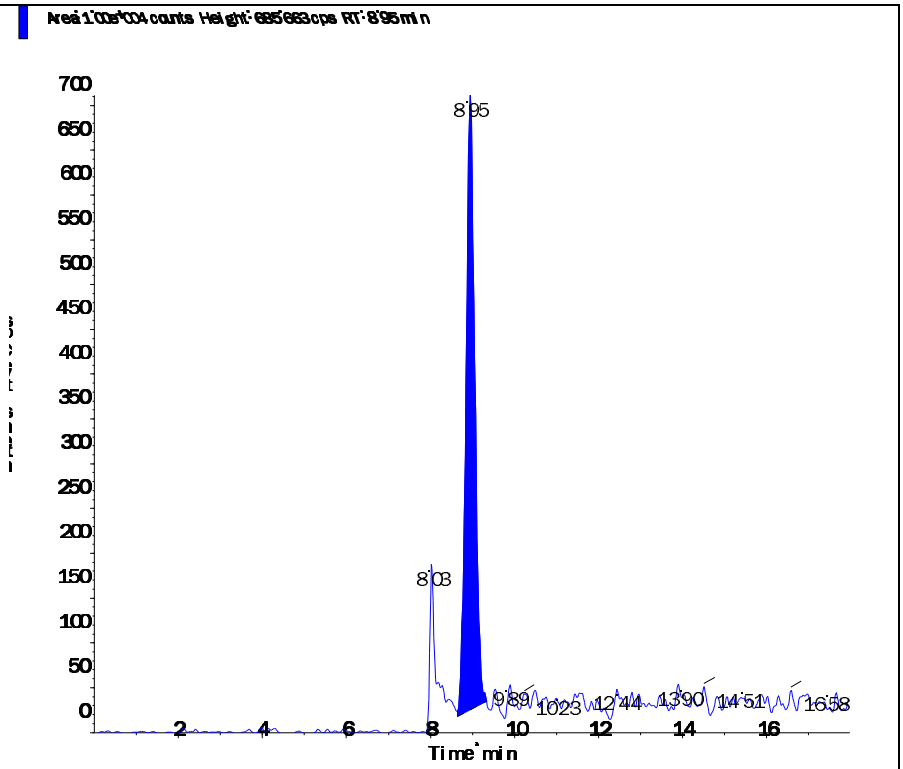

Printing Time: 4:34:28 PM
Printing Date: Saturday, June 25, 2016

Sample Name: "WG574101-01 MCT (0.2ug/L)" Sample ID: "WG574101-01" File: "LM35465.wiff"
Peak Name: "Perchlorate" Mass(es): "98.8/83.3 amu"
Comment: "1,1 STD75512" Annotation: ""

Sample Index:	1
Sample Type:	Unknown
Concentration:	N/A
Calculated Conc:	0.219 ug/L
Acq. Date:	6/24/2016
Acq. Time:	8:47:28 PM
Modified:	No
Proc. Algorithm:	Analyst Classic
Bunching Factor:	2
Noise Threshold:	18.48 cps
Area Threshold:	92.40 cps
Num. Smooths:	5
Exp. Width:	0.20
Sep. Height:	0.01
Exp. Peak Ratio:	5.00
Exp. Adj. Ratio:	4.00
Exp. Val. Ratio:	3.00
RT Window:	30.000 sec
Expected RT:	9.84 min
Use Relative RT:	Yes
Int. Type:	Valley
Retention Time:	8.97 min
Area:	3.23e+004 counts
Height:	1951.523 cps
Start Time:	8.526 min
End Time:	9.417 min

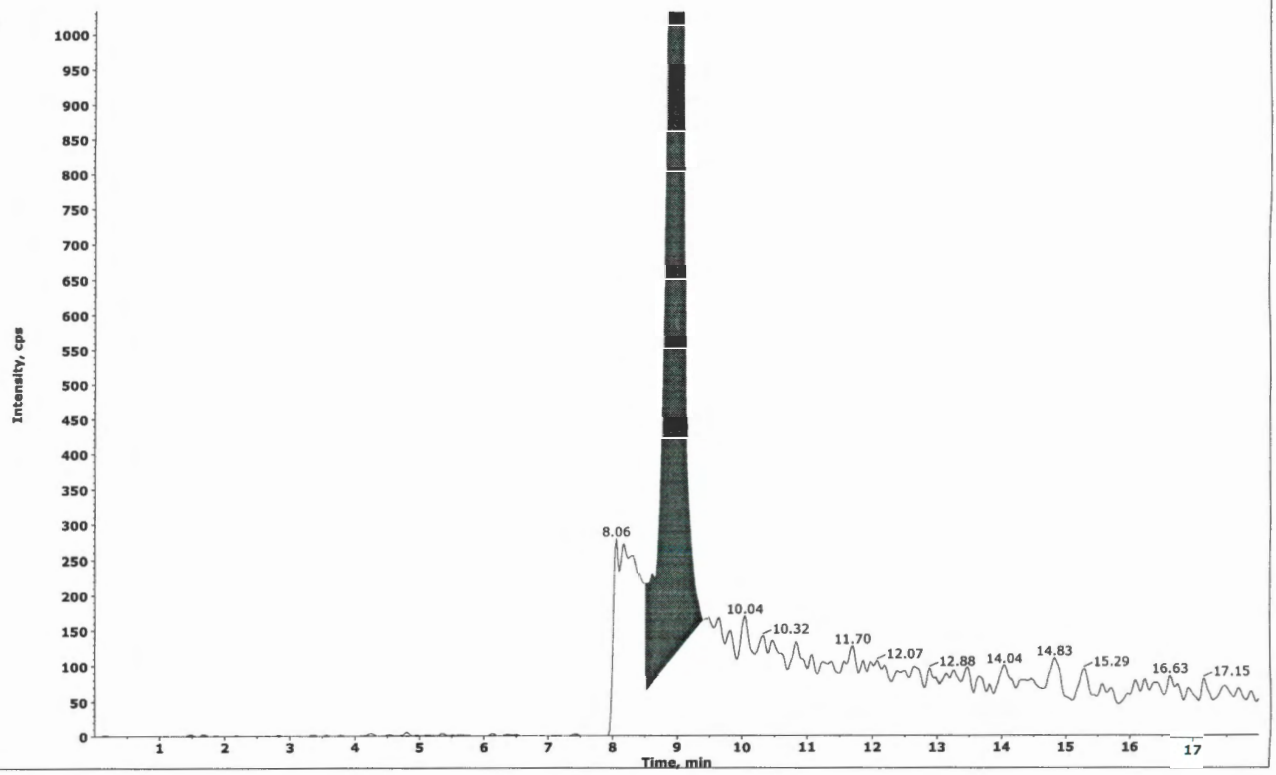

Collected by: N/A
Electronic Signature: no
Operator: lcmsl

Printing Time: 4:36:56 PM
Printing Date: Saturday, June 25, 2016

Sample Name: "WG574101-01 MCT (0.2ug/L)" Sample ID: "WG574101-01" File: "LM35465.wiff"
Peak Name: "Perchlorate" Mass(es): "98.8/83.3 amu"
Comment: "1,1 STD75512" Annotation: ""

Sample Index:	1
Sample Type:	Unknown
Concentration:	N/A
Calculated Conc:	0.190 ug/L
Acq. Date:	6/24/2016
Acq. Time:	8:47:28 PM
Modified:	Yes
Proc. Algorithm:	Analyst Classic
Smoothing Factor:	2
Noise Threshold:	18.48 cps
Area Threshold:	92.40 cps
Num. Smooths:	5
Sep. Width:	0.20
Sep. Height:	0.01
Exp. Peak Ratio:	5.00
Exp. Adj. Ratio:	4.00
Exp. Val. Ratio:	3.00
RT Window:	30.000 sec
Expected RT:	9.84 min
Use Relative RT:	Yes
Int. Type:	Manual
Retention Time:	8.97 min
Area:	2.81e+004 counts
Height:	1872.249 cps
Start Time:	8.587 min
End Time:	9.417 min

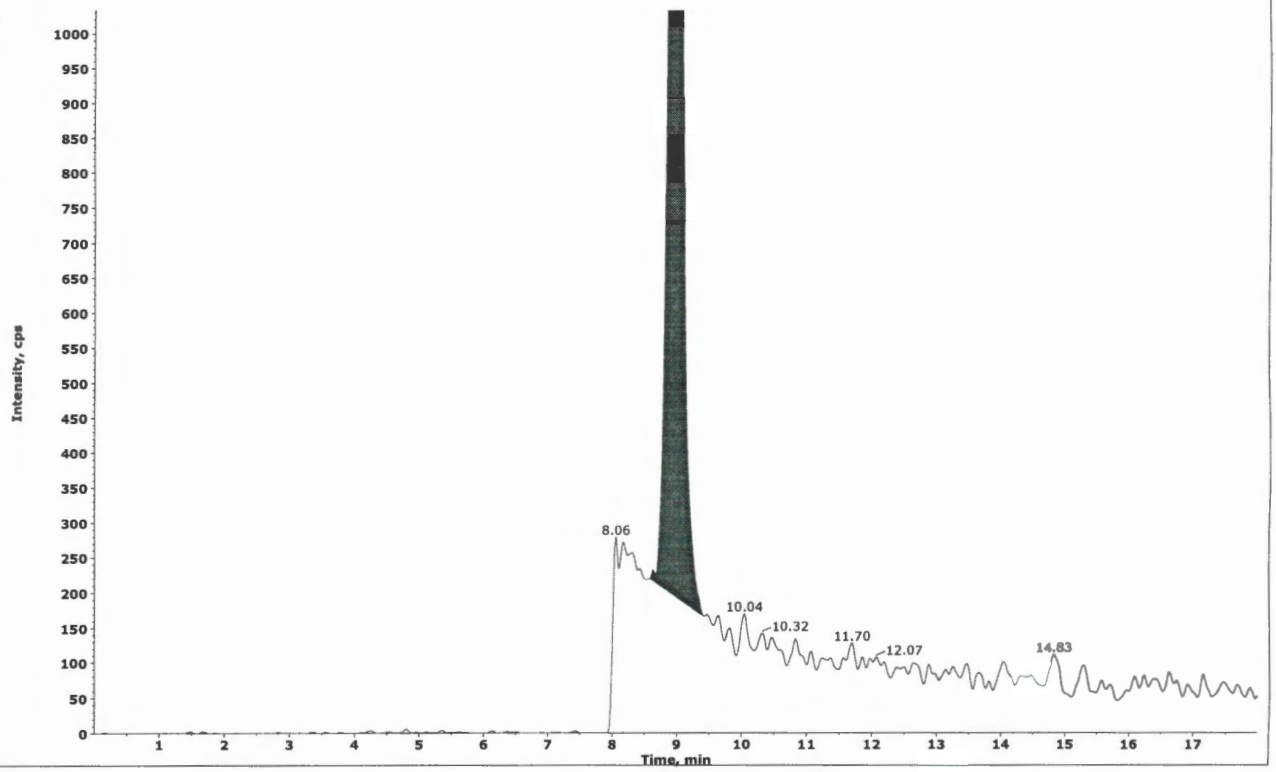

#4
JWR 06/25/16

✓ WTD
06-28-16

Collected by: N/A
Electronic Signature: no
Operator: lcms1

2.2.2.5 Raw QC Data

Applied Biosystems | MDS SCIEX

Created with Analyst Reporter
Printed: 6/27/2016 7:40 PM

Data File	LM35466.wiff	**Result Table**	062416_JWR.rdb
Acquisition Date	6/24/2016 9:06:25 PM	**Algorithm Used**	Analyst Classic
Acquisition Method	062911.dam	**Instrument Name**	API 4000
Project	Perchlorate\2009_07_22		

Sample Name	WG574101-02 BLANK	**Injection Vial**	5.00
Data File	LM35466.wiff	**Injection Volume**	10.00
Acquisition Date	6/24/2016 9:06:25 PM	**Algorithm Used**	Analyst Classic
Acquisition Method	062911.dam	**Sample Type**	Unknown
Instrument Name	API 4000	**Result Table**	062416_JWR.rdb
Sample ID	WG574101-02	**Dilution Factor**	1.00
Sample Comment	11.00	**Weight to Volume**	0.00

Internal Standard	Area (cps)	RT (min)	Target conc. (ug/L)	Calc. Conc. (ug/L)
O18LP	4.430e+05	9.50	5.00	-

Target Analyte	Area (cps)	RT (min)	Target conc. (ug/L)	Calc. Conc. (ug/L)
Perchlorate	0.000e+00	0.00	N/A	No Peak
Perchlorate conf	0.000e+00	0.00	N/A	No Peak

O18LP (Internal Standard)

RT (Exp. RT): 9.50(9.84) min

Concentration: 5.00 ug/L

Sample Type: (Unknown)

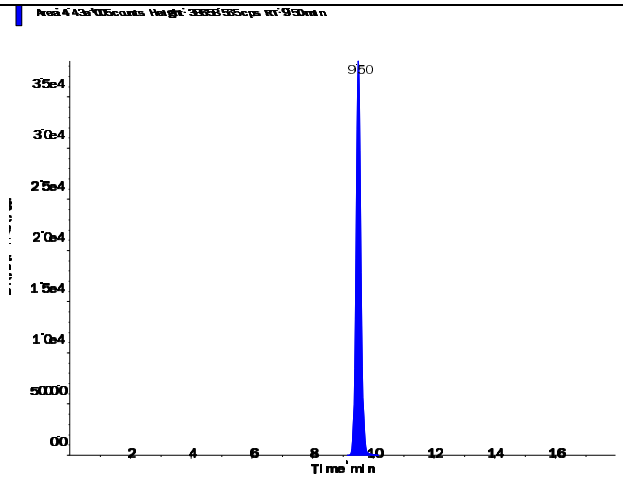

s.dataFile Page 1 of 2

Applied Biosystems | MDS SCIEX

Created with Analyst Reporter
Printed: 6/27/2016 7:40 PM

Perchlorate (98.8/83.3 amu)

RT (Exp. RT):	0.00 (9.84) min
Calculated conc:	No Peak ng/ml
Area Ratio:	0.00
Sample Type:	(Unknown)

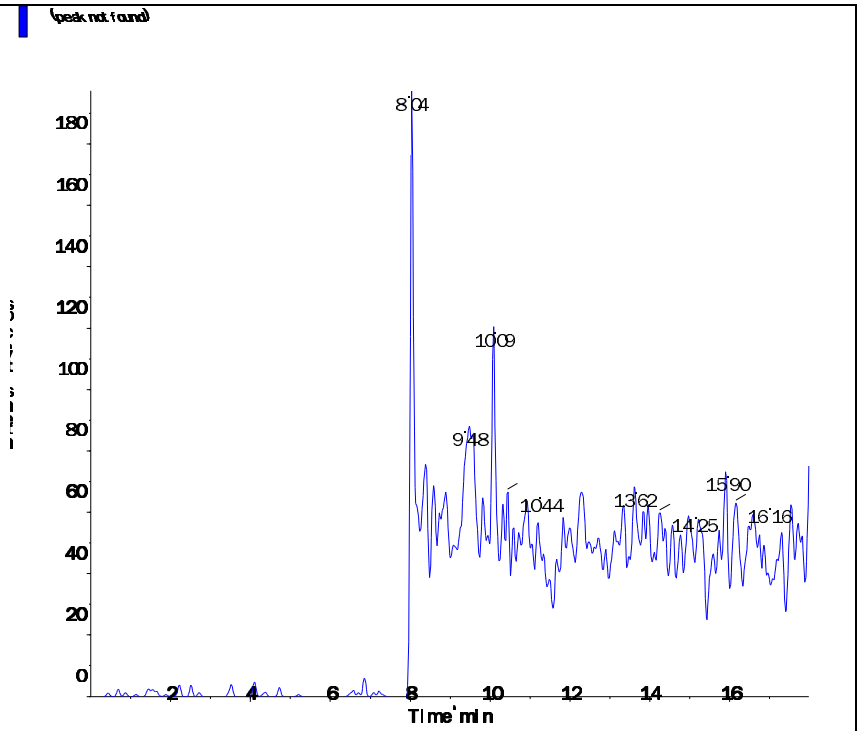

Perchlorate conf (100.8/85.2 amu)

RT (Exp. RT):	0.00 (9.84) min
Calculated conc:	No Peak ng/ml
Area Ratio:	0.00
Sample Type:	(Unknown)

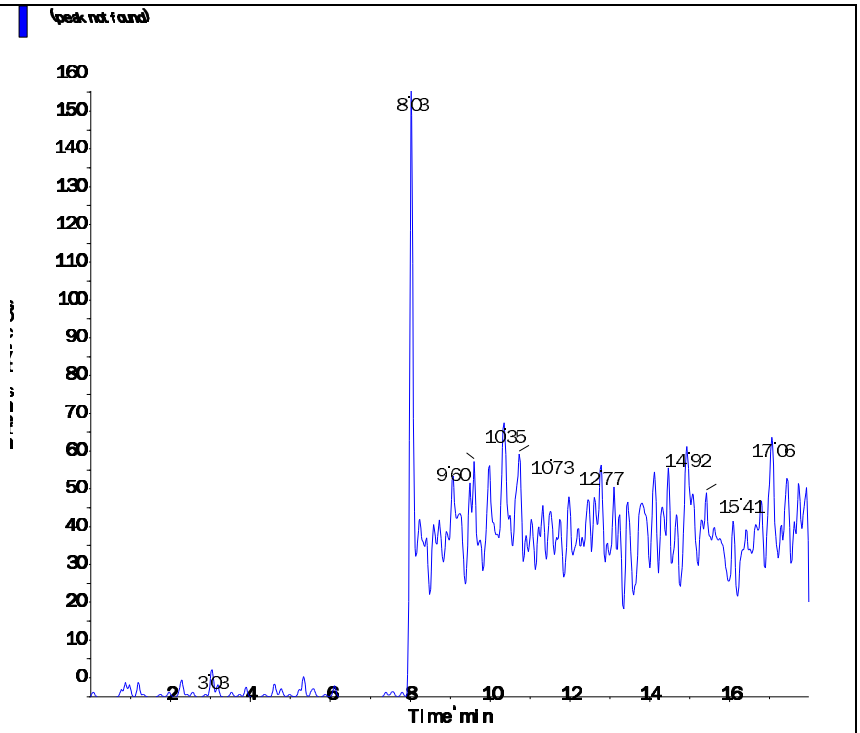

s.dataFile Page 2 of 2

Applied Biosystems | MDS SCIEX

Created with Analyst Reporter
Printed: 6/27/2016 7:40 PM

Data File	LM35467.wiff	**Result Table**	062416_JWR.rdb
Acquisition Date	6/24/2016 9:25:22 PM	**Algorithm Used**	Analyst Classic
Acquisition Method	062911.dam	**Instrument Name**	API 4000
Project	Perchlorate\2009_07_22		

Sample Name	WG574101-03 LCS (0.2ug/L)	**Injection Vial**	6.00
Data File	LM35467.wiff	**Injection Volume**	10.00
Acquisition Date	6/24/2016 9:25:22 PM	**Algorithm Used**	Analyst Classic
Acquisition Method	062911.dam	**Sample Type**	Unknown
Instrument Name	API 4000	**Result Table**	062416_JWR.rdb
Sample ID	WG574101-03	**Dilution Factor**	1.00
Sample Comment	1,1 STD75512	**Weight to Volume**	0.00

Internal Standard	Area (cps)	RT (min)	Target conc. (ug/L)	Calc. Conc. (ug/L)
O18LP	4.440e+05	9.53	5.00	-

Target Analyte	Area (cps)	RT (min)	Target conc. (ug/L)	Calc. Conc. (ug/L)
Perchlorate	3.160e+04	9.54	N/A	0.208
Perchlorate conf	1.180e+04	9.53	N/A	0.217

O18LP (Internal Standard)

RT (Exp. RT): 9.53(9.84) min

Concentration: 5.00 ug/L

Sample Type: (Unknown)

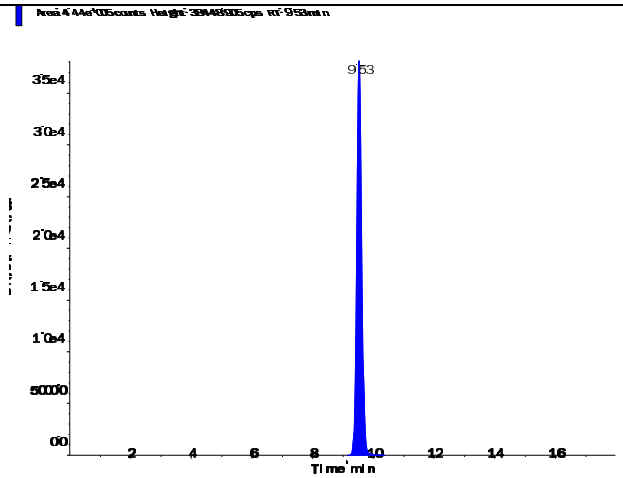

s.dataFile Page 1 of 2

Applied Biosystems | MDS SCIEX

Created with Analyst Reporter
Printed: 6/27/2016 7:40 PM

Perchlorate (98.8/83.3 amu)

RT (Exp. RT):	9.54 (9.84) min
Calculated conc:	0.208 ng/ml
Area Ratio:	0.071
Sample Type:	(Unknown)

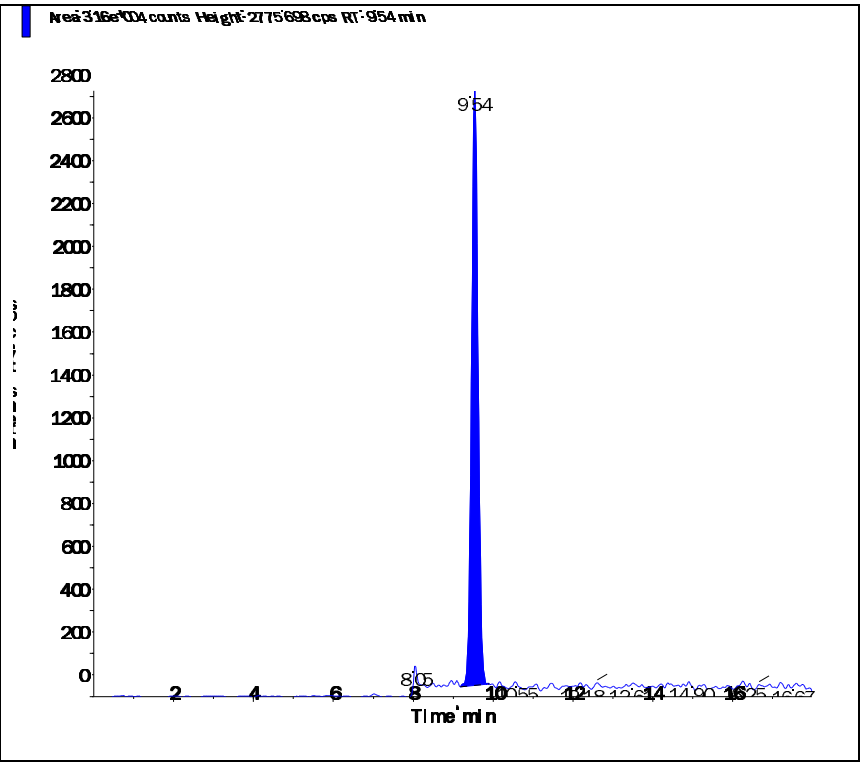

Perchlorate conf (100.8/85.2 amu)

RT (Exp. RT):	9.53 (9.84) min
Calculated conc:	0.217 ng/ml
Area Ratio:	0.027
Sample Type:	(Unknown)

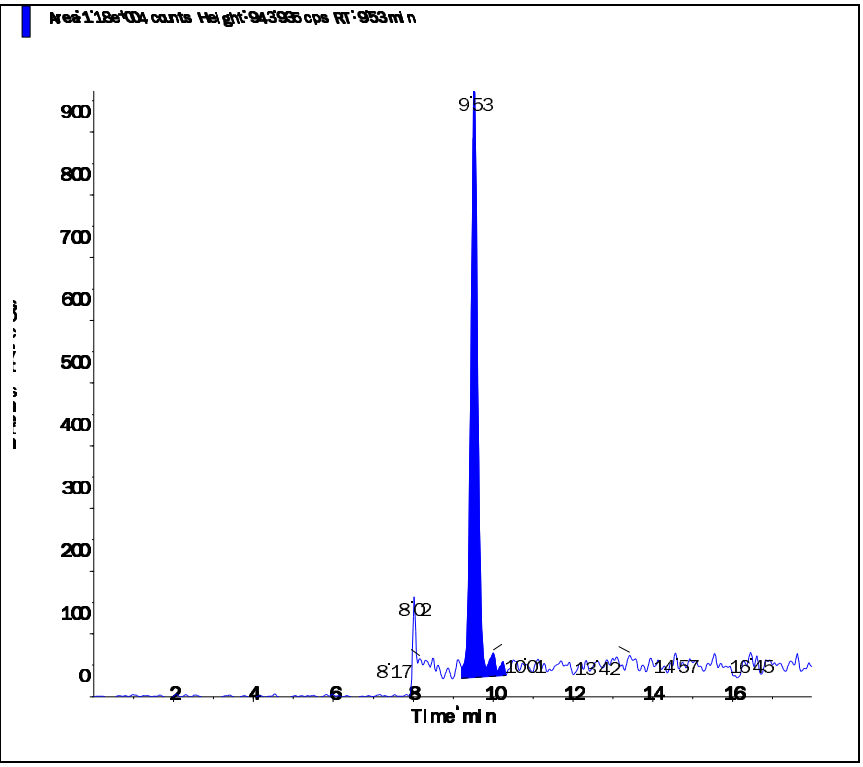

Applied Biosystems | MDS SCIEX

Created with Analyst Reporter
Printed: 6/27/2016 7:48 PM

Data File	LM35491.wiff	**Result Table**	062416_JWR.rdb
Acquisition Date	6/25/2016 4:59:54 AM	**Algorithm Used**	Analyst Classic
Acquisition Method	062911.dam	**Instrument Name**	API 4000
Project	Perchlorate\2009_07_22		

Sample Name	WG574101-04 LCS2 (0.2ug/L)	**Injection Vial**	7.00
Data File	LM35491.wiff	**Injection Volume**	10.00
Acquisition Date	6/25/2016 4:59:54 AM	**Algorithm Used**	Analyst Classic
Acquisition Method	062911.dam	**Sample Type**	Unknown
Instrument Name	API 4000	**Result Table**	062416_JWR.rdb
Sample ID	WG574101-04	**Dilution Factor**	1.00
Sample Comment	1,1 STD75512	**Weight to Volume**	0.00

Internal Standard	Area (cps)	RT (min)	Target conc. (ug/L)	Calc. Conc. (ug/L)
O18LP	5.260e+05	9.57	5.00	-

Target Analyte	Area (cps)	RT (min)	Target conc. (ug/L)	Calc. Conc. (ug/L)
Perchlorate	3.830e+04	9.59	N/A	0.213
Perchlorate conf	1.400e+04	9.57	N/A	0.218

O18LP (Internal Standard)

RT (Exp. RT): 9.57(9.84) min

Concentration: 5.00 ug/L

Sample Type: (Unknown)

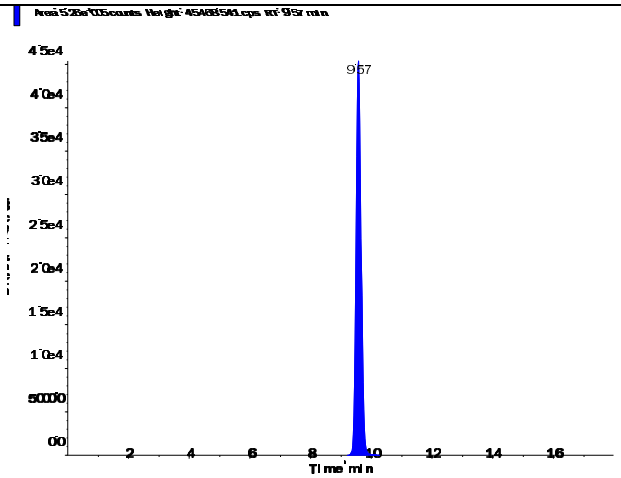

s.dataFile Page 1 of 2

Applied Biosystems | MDS SCIEX

Created with Analyst Reporter
Printed: 6/27/2016 7:48 PM

Perchlorate (98.8/83.3 amu)

RT (Exp. RT):	9.59 (9.84) min
Calculated conc:	0.213 ng/ml
Area Ratio:	0.073
Sample Type:	(Unknown)

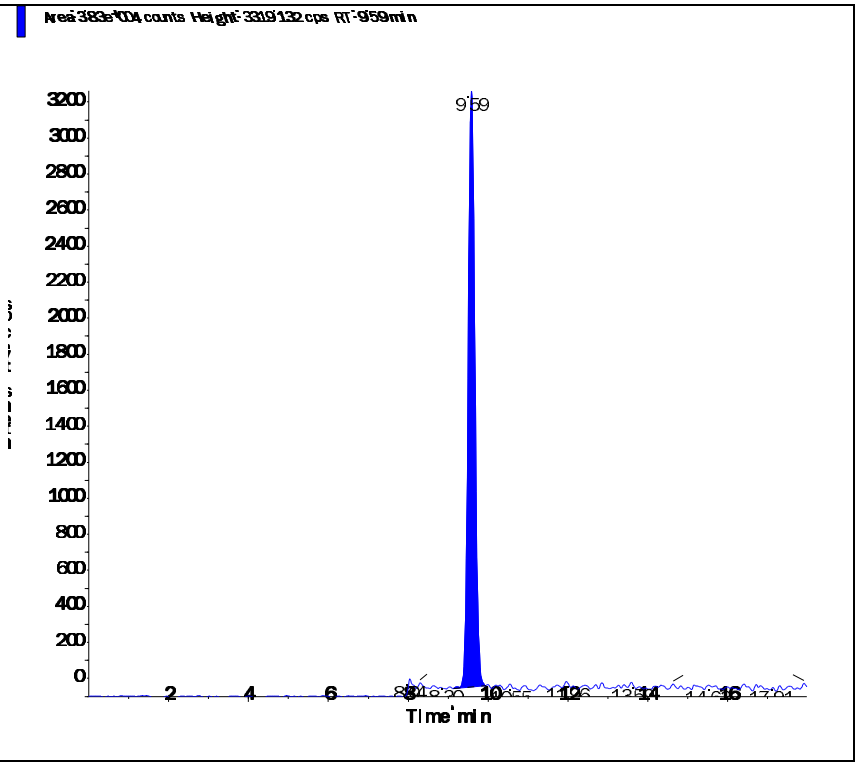

Perchlorate conf (100.8/85.2 amu)

RT (Exp. RT):	9.57 (9.84) min
Calculated conc:	0.218 ng/ml
Area Ratio:	0.027
Sample Type:	(Unknown)

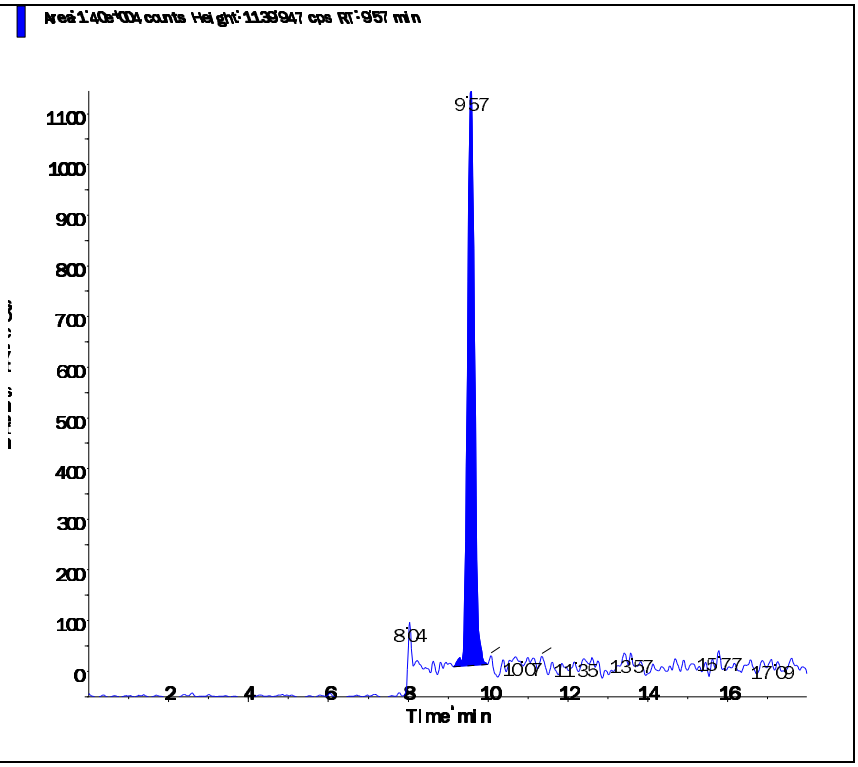

s.dataFile Page 2 of 2

3.0 Attachments

Microbac Laboratories Inc.
Ohio Valley Division Analyst List
July 6, 2016

001 - BIO-CHEM TESTING WVDEP 220
002 - REIC Consultants, Inc. WVDEP 060
003 - Sturm Environmental
004 - MICROBAC PITTSBURGH
005 - ES LABORATORIES
006 - ALCOSAN LABORATORIES
007 - ALS LABORATORIES
008 - BENCHMARK LABORATORIES
010 - MICROBAC CHICAGOLAND
AC - AMBER R. CARMICHAEL
ADC - ANTHONY D. CANTER
ADG - APRIL D. GREENE
AED - ALLEN E. DAVIS
ALS - ADRIANE L. STEED
AMA - ALEXANDRA M. ALFRED
AWE - ANDREW W. ESSIG
AZH - AFTER HOURS
BJO - BRIAN J. OGDEN
BKT - BRENDAN TORRENCE
BLG - BRENDA L. GREENWALT
BNB - Brandi N. Bentley
BRG - BRENDA R. GREGORY
CAA - CASSIE A. AUGENSTEIN
CAF - CHERYL A. FLOWERS
CEB - CHAD E. BARNES
CJQ - Cameron J. Quick
CJR - COURTNEY J. REXROAD
CLC - CHRYS L. CRAWFORD
CLS - CARA L. STRICKLER
CLW - CHARISSA L. WINTERS
CPD - CHAD P. DAVIS
CSH - CHRIS S. HILL
CV - Carl Volkman
DAK - DEAN A. KETELSEN
DCM - DAVID C. MERCKLE
DEV - DAVID E. VANDENBERG
DIH - DEANNA I. HESSON
DLB - DAVID L. BUMGARNER
DLP - DOROTHY L. PAYNE
DLW - DIANA L. WRIGHT
DSM - DAVID S. MOSSOR
ECL - ERIC C. LAWSON
EMW - ERIC M. WILKEN
ENY - EMILY N. YOAK
ERP - ERIN R. PORTER
FJB - FRANCES J. BOLDEN
JBK - JEREMY B. KINNEY
JDH - JUSTIN D. HESSON
JDS - JARED D. SMITH
JJS - JOHN J. STE MARIE
JKP - JACQUELINE K. PARSONS
JLD - JESSICA L. DELONG
JLL - JOHN L. LENT
JMW - JEANA M. WHITE
JTP - JOSHUA T. PEMBERTON
JWR - JOHN W. RICHARDS
JWS - JACK W. SHEAVES
JYH - JI Y. HU
KAJ - KELLIE A. JOHNSON
KAT - KATHY A. TUCKER
KDW - KATHRYN D. WELCH
KEB - KATIE E. BARNES
KHR - KIM H. RHODES
KKB - KERRI K. BUCK
KRA - KATHY R. ALBERTSON
KRB - KAELY R. BECKER
KRP - KATHY R. PARSONS
LEC - LAURA E. CARPENTER
LJH - Lacey J. Hendershot
LKN - LINDA K. NEDEFF
LLS - LARRY L. STEPHENS
LSB - LESLIE S. BUCINA
MAP - MARLA A. PORTER
MBK - MORGAN B. KNOWLTON
MDA - MIKE D. ALBERTSON
MDC - MIKE D. COCHRAN
MES - MARY E. SCHILLING
MLB - MEGAN L. BACHE
MMB - MAREN M. BEERY
MRT - MICHELLE R. TAYLOR
MSW - MATT S. WILSON
NPH - Natalie P. Hart
PDM - PIERCE D. MORRIS
PIT - MICROBAC WARRENDALE
PRL - PAIGE R. LAMB
PSW - PEGGY S. WEBB
QX - QIN XU
RAH - ROY A. HALSTEAD
REK - BOB E. KYER
RLB - BOB BUCHANAN
RM - RAYMOND MALEKE
RNP - RICK N. PETTY
RST - ROBIN S. TURNER
SAV - SARAH A. VANDENBERG
SCB - SARAH C. BOGOLIN
SDC - SHALYN D. CONLEY
SLM - STEPHANIE L. MOSSBURG
SLP - SHERI L. PFALZGRAF
TB - TODD BOYLE
TGF - TIM G. FELTON
TMB - TIFFANY M. BAILEY
TMM - TAMMY M. MORRIS
VC - VICKI COLLIER
WJB - WILL J. BEASLEY
WRR - WESLEY R. RICHARDS
WTD - WADE T. DELONG
XXX - UNAVAILABLE OR SUBCONTRACT

Microbac Laboratories Inc.
List of Valid Qualifiers
July 06, 2016

Qualkey: DOD

Qualifier	Description
*	Surrogate or spike compound out of range
+	Correlation coefficient for the MSA is less than 0.995
<	Result is less than the associated numerical value.
>	Greater than
A	See the report narrative
B	The reported result is associated with a contaminated method blank.
B,H1	Analyte present in method blank. Sample analysis performed past holding time.
B1	Target analyte detected in method blank at or above the method reporting limit
B3	Target analyte detected in calibration blank at or above the method reporting limit
B4	The BOD unseeded dilution water blank exceeded 0.2 mg/L
C	Confirmed by GC/MS
CG	Confluent growth
CT1	Cooler temperature at sample reciept exceeded regulatory limit.
DL	Surrogate or spike compound was diluted out
E	Estimated concentration due to sample matrix interference
E,CT1	Estimated results. The cooler temperature at receipt exceeded regulatory guidelines for requested testing.
EDL	Elevated sample reporting limits, presence of non-target analytes
EMPC	Estimated Maximum Possible Concentration
F, S	Estimated result below quantitation limit; method of standard additions(MSA)
F,CT1	Estimated value; the analyte concentration was less than the RL/LOQ. The cooler temperature at receipt exceeded regula
FL	Free Liquid
FP1	Did not ignite.
H1	Sample analysis performed past holding time.
H1,CT1	Sample analysis performed past holding time. The cooler temperature at receipt exceeded regulatory guidelines for reque
I	Semiquantitative result (out of instrument calibration range)
J	Estimated concentration; sample matrix interference.
J	Estimated value ; the analyte concentration was greater than the highest standard
J	Estimated value ; the analyte concentration was less than the LOQ.
J	The reported result is an estimated value.
J,B	Analyte detected in both the method blank and sample above the MDL.
J,CT1	Estimated value ; the analyte concentration was less than the LOQ. Cooler temperature at sample reciept exceeded regu
J,H1	Estimated value ; the analyte concentration was less than the LOQ. Sample analysis performed past holding time.
J,H1	The reported result is an estimated value. Sample was analyzed past holding time.
J,P	Estimate; columns don't agree to within 40%
J,S	Estimated concentration; analyzed by method of standard addition (MSA)
JB	The reported result is an estimated value. The reported result is also associated with a contaminated method blank.
JQ	The reported result is an estimated value and one or more quality control criteria failed. See narrative.
L	Sample reporting limits elevated due to matrix interference
L1	The associated blank spike (LCS) recovery was above the laboratory acceptance limits.
L2	The associated blank spike (LCS) recovery was below the laboratory acceptance limits.
M	Matrix effect; the concentration is an estimate due to matrix effect.
N	Nontarget analyte; the analyte is a tentativlely identified compound (TIC) by GC/MS
NA	Not applicable
ND	Not detected at or above the reporting limit (RL)
ND, B	Not detected at or above the reporting limit (RL). Analyte present in method blank.
ND, CT1	Analyte was not detected. The concentration is below the reported LOD. The cooler temperature at receipt exceeded reg
ND, L	Not detected; sample reporting limit (RL) elevated due to interference
ND, S	Not detected; analyzed by method of standard addition (MSA)
ND,H1	Not detected; Sample analysis performed past holding time.
ND,H1,CT1	Not detected; Sample analysis performed past holding time. The cooler temperature at receipt exceeded regulatory guide
NF	Not found by library search
NFL	No free liquid
NI	Non-ignitable
NR	Analyte is not required to be analyzed
NS	Not spiked
P	Concentrations >40% difference between the two GC columns
Q	One or more quality control criteria failed. See narrative.
Q,H1	One or more quality control criteria failed. Sample analyzed past holding time. See narrative.
QNS	Quantity of sample not sufficient to perform analysis
RA	Reanalysis confirms reported results
RE	Reanalysis confirms sample matrix interference
S	Analyzed by method of standard addition (MSA)
SMI	Sample matrix interference on surrogate
SP	Reported results are for spike compounds only
T5	Laboratory not licensed for this parameter
TIC	Library Search Compound
TNTC	Too numerous to count

Microbac Laboratories Inc.
List of Valid Qualifiers
July 06, 2016

Qualkey: DOD

TNTC, B	Too numerous to count. Analyte present in method blank.
TNTC,CT1	Too numerous to count. The cooler temperature at receipt exceeded regulatory guidelines for requested testing.
TNTC,H1	Too numerous to count. Sample analysis performed past holding time.
U	Analyte was not detected. The concentration is below the reported LOD.
U,CT1	Analyte was not detected. The concentration is below the reported LOD. Cooler temperature at sample reciept exceeded
U,H1	Not detected; Sample analysis performed past holding time.
UJ	Undetected; the MDL and RL are estimated due to quality control discrepancies.
UQ	Undetected; the analyte was analyzed for, but not detected.
W	Post-digestion spike for furnace AA out of control limits
X	Exceeds regulatory limit
X, S	Exceeds regulatory limit; method of standard additions (MSA)
Z	Cannot be resolved from isomer - see below

AECOM

Chain of Custody Record

COC Number:

Laboratory:	Microbac POC: Stephanie Mossburg	Project Manager:	Debra Richmann
Address:	158 Starlite Drive	Phone/Fax Number:	210-296-2000
	Marietta, OH 45750	Sampler (print):	Scott Beesinger
Phone:	1-800-373-4071		
Client:	AECOM	Signature:	Scott Beesinger
Address:	112 East Pecan Ste. 400		
	San Antonio, TX 78205		
Turn Around Time:	STANDARD	pH:	
Project Name/Location:	Longhorn		
Project Number:	60274185.0013BH 1824 MR10		

Mail to: Linda Raabe, 112 East Pecan STE. 400, San Antonio, TX 78205, 210-296-2000

Fed Ex Airbill No:

Program:

ERPIMS REQUIRED FIELDS

Site Name	Sample ID/Location ID	SBD	SED	Date	Time	Comp*	Grab	Matrix	Number of Containers	VOC	Perchlorate	Total Metals	1,4 - DIOXANE	SA CODE	Cooler ID	LOT CONTROL NUMBERS ABLOT	EBLOT	TBLOT
SITE 18/24	18CPTMW23SW-061516			6/15/16	0800		✓	W	6	✓	✓		✓					
	18CPTMW23-061516			6/15/16	0905		✓	W	6	✓	✓		✓					
	18CPTMW19SW-061516			6/15/16	1015		✓	W	6	✓	✓		✓					
	18CPTMW19-061516			6/15/16	1115		✓	W	6	✓	✓		✓					
	TRIP BLANK			6/15/16			✓	W	2	✓								

Comments: **STANDARD TAT**

	Date	Time		Date	Time	Relinquished by: (Signature)
Relinquished by: (Signature) Scott Beesinger	6/15/16	1545				
Relinquished by: (Signature)	Date	Time		Time	Remarks:	

Microbac OVD
Received: 06/16/2016 10:10
By: BRENDA GREENWALT
221000087284

Brenda Greenwalt ... Manager, Pink QA/QC Manager

*Homogenize all composite samples prior to analysis

00714660

Microbac Laboratories Inc.

Internal Chain of Custody Report

Login: L16060927
Account: 2551
Project: 2551.096
Samples: 5
Due Date: 27-JUN-2016

Samplenum	Container ID	Products
L16060927-01	761670	826-LOW

Bottle: 1

Seq.	Purpose	From	To	Date/Time	Accept	Relinquish	pH
1	LOGIN	COOLER	V1	16-JUN-2016 15:16	CLS		
2	ANALYZ	V1	ORG4	17-JUN-2016 07:41	AWE	CLS	
3	STORE	ORG4	A1	30-JUN-2016 16:12	CLS	JST	

Bottle: 2

Seq.	Purpose	From	To	Date/Time	Accept	Relinquish	pH
1	LOGIN	COOLER	V1	16-JUN-2016 15:16	CLS		
2	ANALYZ	V1	ORG4	17-JUN-2016 07:41	AWE	CLS	
3	STORE	ORG4	A1	30-JUN-2016 16:12	CLS	JST	

Bottle: 3

Seq.	Purpose	From	To	Date/Time	Accept	Relinquish	pH
1	LOGIN	COOLER	ORG4	16-JUN-2016 15:16	CLS		
2	STORE	ORG4	A1	30-JUN-2016 16:12	CLS	JST	

Samplenum	Container ID	Products
L16060927-01	761671	827-DIOXANE

Bottle: 1

Seq.	Purpose	From	To	Date/Time	Accept	Relinquish	pH
1	LOGIN	COOLER	W1	16-JUN-2016 15:16	CLS		
2	PREP	W1	EXT	20-JUN-2016 16:36	CPD	BRG	
3	ANALYZ*	EXT	SEMI	23-JUN-2016 09:21	SCB	CPD	

Sample extract/digestate/leachate

Bottle: 2

Seq.	Purpose	From	To	Date/Time	Accept	Relinquish	pH
1	LOGIN	COOLER	W1	16-JUN-2016 15:16	CLS		
2	STORE	W1	A1	24-JUN-2016 08:22	BRG	BRG	

Sample extract/digestate/leachate

Samplenum	Container ID	Products
L16060927-01	761672	6850

Bottle: 1

Seq.	Purpose	From	To	Date/Time	Accept	Relinquish	pH
1	LOGIN	COOLER	W1	16-JUN-2016 15:16	CLS		
2	ANALYZ	W1	SEM	24-JUN-2016 12:12	JWR	BRG	
3	STORE	SEM	A1	29-JUN-2016 13:20	CLS	JWR	

A1 - Sample Archive (COLD)
A2 - Sample Archive (AMBIENT)
F1 - Volatiles Freezer in Login
V1 - Volatiles Refrigerator in Login
W1 - Walkin Cooler in Login

Microbac Laboratories Inc.

Internal Chain of Custody Report

Login: L16060927
Account: 2551
Project: 2551.096
Samples: 5
Due Date: 27-JUN-2016

Samplenum	Container ID	Products
L16060927-02	761673	826-LOW

Bottle: 1

Seq.	Purpose	From	To	Date/Time	Accept	Relinquish	pH
1	LOGIN	COOLER	V1	16-JUN-2016 15:16	CLS		
2	ANALYZ	V1	ORG4	17-JUN-2016 07:41	AWE	CLS	
3	STORE	ORG4	A1	30-JUN-2016 16:12	CLS	JST	

Bottle: 2

Seq.	Purpose	From	To	Date/Time	Accept	Relinquish	pH
1	LOGIN	COOLER	V1	16-JUN-2016 15:16	CLS		
2	ANALYZ	V1	ORG4	17-JUN-2016 07:41	AWE	CLS	
3	STORE	ORG4	A1	30-JUN-2016 16:12	CLS	JST	

Bottle: 3

Seq.	Purpose	From	To	Date/Time	Accept	Relinquish	pH
1	LOGIN	COOLER	V1	16-JUN-2016 15:16	CLS		
2	ANALYZ	V1	ORG4	17-JUN-2016 07:41	AWE	CLS	
3	STORE	ORG4	A1	30-JUN-2016 16:12	CLS	JST	

Samplenum	Container ID	Products
L16060927-02	761674	827-DIOXANE

Bottle: 1

Seq.	Purpose	From	To	Date/Time	Accept	Relinquish	pH
1	LOGIN	COOLER	W1	16-JUN-2016 15:16	CLS		
2	PREP	W1	EXT	20-JUN-2016 16:36	CPD	BRG	
3	ANALYZ*	EXT	SEMI	23-JUN-2016 09:21	SCB	CPD	
4	DISP	EXT	DISP	24-JUN-2016 11:59	BJO	BJO	

Sample extract/digestate/leachate

Bottle: 2

Seq.	Purpose	From	To	Date/Time	Accept	Relinquish	pH
1	LOGIN	COOLER	W1	16-JUN-2016 15:16	CLS		
2	STORE	W1	A1	24-JUN-2016 08:22	BRG	BRG	

Sample extract/digestate/leachate

A1 - Sample Archive (COLD)
A2 - Sample Archive (AMBIENT)
F1 - Volatiles Freezer in Login
V1 - Volatiles Refrigerator in Login
W1 - Walkin Cooler in Login

Microbac Laboratories Inc.

Internal Chain of Custody Report

Login: L16060927
Account: 2551
Project: 2551.096
Samples: 5
Due Date: 27-JUN-2016

Samplenum	Container ID	Products
L16060927-02	761675	6850

Bottle: 1

Seq.	Purpose	From	To	Date/Time	Accept	Relinquish	pH
1	LOGIN	COOLER	W1	16-JUN-2016 15:16	CLS		
2	ANALYZ	W1	SEM	24-JUN-2016 12:12	JWR	BRG	
3	STORE	SEM	A1	29-JUN-2016 13:20	CLS	JWR	

Samplenum	Container ID	Products
L16060927-03	761676	826-LOW

Bottle: 1

Seq.	Purpose	From	To	Date/Time	Accept	Relinquish	pH
1	LOGIN	COOLER	V1	16-JUN-2016 15:16	CLS		
2	ANALYZ	V1	ORG4	17-JUN-2016 07:41	AWE	CLS	
3	STORE	ORG4	A1	30-JUN-2016 16:12	CLS	JST	

Bottle: 2

Seq.	Purpose	From	To	Date/Time	Accept	Relinquish	pH
1	LOGIN	COOLER	V1	16-JUN-2016 15:16	CLS		
2	ANALYZ	V1	ORG4	17-JUN-2016 07:41	AWE	CLS	
3	STORE	ORG4	A1	30-JUN-2016 16:12	CLS	JST	

Bottle: 3

Seq.	Purpose	From	To	Date/Time	Accept	Relinquish	pH
1	LOGIN	COOLER	ORG4	16-JUN-2016 15:16	CLS		
2	STORE	ORG4	A1	30-JUN-2016 16:12	CLS	JST	

Samplenum	Container ID	Products
L16060927-03	761677	827-DIOXANE

Bottle: 1

Seq.	Purpose	From	To	Date/Time	Accept	Relinquish	pH
1	LOGIN	COOLER	W1	16-JUN-2016 15:16	CLS		
2	PREP	W1	EXT	20-JUN-2016 16:36	CPD	BRG	
3	ANALYZ*	EXT	SEMI	23-JUN-2016 09:21	SCB	CPD	
4	DISP	EXT	DISP	24-JUN-2016 11:59	BJO	BJO	

Sample extract/digestate/leachate

Bottle: 2

Seq.	Purpose	From	To	Date/Time	Accept	Relinquish	pH
1	LOGIN	COOLER	W1	16-JUN-2016 15:16	CLS		
2	STORE	W1	A1	24-JUN-2016 08:22	BRG	BRG	

Sample extract/digestate/leachate

A1 - Sample Archive (COLD)
A2 - Sample Archive (AMBIENT)
F1 - Volatiles Freezer in Login
V1 - Volatiles Refrigerator in Login
W1 - Walkin Cooler in Login

Microbac Laboratories Inc.

Internal Chain of Custody Report

Login: L16060927
Account: 2551
Project: 2551.096
Samples: 5
Due Date: 27-JUN-2016

Samplenum	Container ID	Products
L16060927-03	761678	6850

Bottle: 1

Seq.	Purpose	From	To	Date/Time	Accept	Relinquish	pH
1	LOGIN	COOLER	W1	16-JUN-2016 15:16	CLS		
2	ANALYZ	W1	SEM	24-JUN-2016 12:12	JWR	BRG	
3	STORE	SEM	A1	29-JUN-2016 13:20	CLS	JWR	

Samplenum	Container ID	Products
L16060927-04	761679	826-LOW

Bottle: 1

Seq.	Purpose	From	To	Date/Time	Accept	Relinquish	pH
1	LOGIN	COOLER	V1	16-JUN-2016 15:16	CLS		
2	ANALYZ	V1	ORG4	17-JUN-2016 07:41	AWE	CLS	
3	STORE	ORG4	A1	30-JUN-2016 16:12	CLS	JST	

Bottle: 2

Seq.	Purpose	From	To	Date/Time	Accept	Relinquish	pH
1	LOGIN	COOLER	V1	16-JUN-2016 15:16	CLS		
2	ANALYZ	V1	ORG4	17-JUN-2016 07:41	AWE	CLS	
3	STORE	ORG4	A1	30-JUN-2016 16:12	CLS	JST	

Bottle: 3

Seq.	Purpose	From	To	Date/Time	Accept	Relinquish	pH
1	LOGIN	COOLER	V1	16-JUN-2016 15:16	CLS		
2	ANALYZ	V1	ORG4	17-JUN-2016 07:41	AWE	CLS	
3	STORE	ORG4	A1	30-JUN-2016 16:12	CLS	JST	

A1 - Sample Archive (COLD)
A2 - Sample Archive (AMBIENT)
F1 - Volatiles Freezer in Login
V1 - Volatiles Refrigerator in Login
W1 - Walkin Cooler in Login

Microbac Laboratories Inc.

Internal Chain of Custody Report

Login: L16060927
Account: 2551
Project: 2551.096
Samples: 5
Due Date: 27-JUN-2016

Samplenum	Container ID	Products
L16060927-04	761680	827-DIOXANE

Bottle: 1

Seq.	Purpose	From	To	Date/Time	Accept	Relinquish	pH
1	LOGIN	COOLER	W1	16-JUN-2016 15:16	CLS		
2	PREP	W1	EXT	20-JUN-2016 16:36	CPD	BRG	
3	ANALYZ*	EXT	SEMI	23-JUN-2016 09:21	SCB	CPD	
4	DISP	EXT	DISP	24-JUN-2016 11:59	BJO	BJO	

Sample extract/digestate/leachate

Bottle: 2

Seq.	Purpose	From	To	Date/Time	Accept	Relinquish	pH
1	LOGIN	COOLER	W1	16-JUN-2016 15:16	CLS		
2	STORE	W1	A1	24-JUN-2016 08:23	BRG	BRG	

Sample extract/digestate/leachate

Samplenum	Container ID	Products
L16060927-04	761681	6850

Bottle: 1

Seq.	Purpose	From	To	Date/Time	Accept	Relinquish	pH
1	LOGIN	COOLER	W1	16-JUN-2016 15:16	CLS		
2	ANALYZ	W1	SEM	24-JUN-2016 12:12	JWR	BRG	
3	STORE	SEM	A1	29-JUN-2016 13:20	CLS	JWR	

Samplenum	Container ID	Products
L16060927-05	761682	826-LOW

Bottle: 1

Seq.	Purpose	From	To	Date/Time	Accept	Relinquish	pH
1	LOGIN	COOLER	V1	16-JUN-2016 15:16	CLS		
2	ANALYZ	V1	ORG4	17-JUN-2016 07:41	AWE	CLS	
3	STORE	ORG4	A1	30-JUN-2016 16:12	CLS	JST	

Bottle: 2

Seq.	Purpose	From	To	Date/Time	Accept	Relinquish	pH
1	LOGIN	COOLER	V1	16-JUN-2016 15:16	CLS		
2	ANALYZ	V1	ORG4	17-JUN-2016 07:41	AWE	CLS	
3	STORE	ORG4	A1	30-JUN-2016 16:12	CLS	JST	

A1 - Sample Archive (COLD)
A2 - Sample Archive (AMBIENT)
F1 - Volatiles Freezer in Login
V1 - Volatiles Refrigerator in Login
W1 - Walkin Cooler in Login

NELAP Addendum - January 4, 2016

Non-NELAP LIMS Product and Description

The following is a list of those tests that are not included in the Microbac – OVD NELAP Scope of Accreditation:

Heat of Combustion (BTU)
Total Halide by Bomb Combustion (TX)
Particle Sizing - 200 Mesh (PS200)
Specific Gravity/Density (SPGRAV)
Total Residual Chlorine (CL-TRL)
Total Volatile Solids (all forms) (TVS)
Total Coliform Bacteria (all methods)
Fecal Coliform Bacteria (all methods)
Sulfite (SO3)
Propionaldehyde (HPLC-UV)

SOLID AND HAZARDOUS CHEMICALS
Nitrogen, Ammonia by Method 350.1
Chromium, Hexavalent, Leachable by SM3500 Cr-B 2009
Phenolics, Total by Method 420.1
ASTM D3987-06

NELAP Accreditation by Laboratory SOP

NONPOTABLE WATER

OVD HPLC02/HPLC-UV

Nitroglycerin
Acetic acid
Butyric acid
Lactic acid
Propionic acid
Pyruvic acid

OVD MSS01/GC-MS

1,4-Phenylenediamine
1-Methylnaphthalene
1,4-Dioxane
Atrazine
Benzaldehyde
Biphenyl
Caprolactam
Hexamethylphosphoramide (HMPA)
Pentachlorobenzene
Pentachloroethane

NELAP Accreditation by Laboratory SOP

NONPOTABLE WATER

OVD MSV01/GC-MS

1, 1, 2-Trichloro-1,2,2-trifluoroethane
1,3-Butadiene
Cyclohexane
Cyclohexanone
Dimethyl disulfide
Dimethylsulfide
Ethyl-t-butylether (ETBE)
Isoprene
Methylacetate
Methylcyclohexane
T-amylmethylether (TAME)
Tetrahydrofuran (THF)

OVD HPLC07/HPLC-MS-MS

Hexamethylphosphoramide (XMPA-LCMS)

OVD HPLC12/HPLC/UV

Acetate
Formate

OVD RSK01/GC-FID

Acetylene
Propane

OVD K9305/ISE

Fluoroborate

SOLID AND HAZARDOUS CHEMICALS

OVD MSS0I/GC-MS

1-Methylnaphthalene
Benzaldehyde
Biphenyl
Caprolactam
Pentachloroethane

NELAP Accreditation by Laboratory SOP

SOLID AND HAZARDOUS CHEMICALS

OVD MSV0I/GC-MS

1.3-Butadiene
Cyclohexane
Cyclohexanone
Dimethyl disulfide
Dimethylsulfide
Ethyl-t-butylether (ETBE)
Isoprene
Methylacetate
Methylcyclohexane
n-Hexane
T-amylmethylether (TAME)

Microbac

Laboratory Report Number: L16061026

Kayla Teague
AECOM Technical Services, Inc.
16000 Dallas Parkway
Dallas, TX 75248

Please find enclosed the analytical results for the samples you submitted to Microbac Laboratories. Review and compilation of your report was completed by Microbac's Ohio Valley Division (OVD). If you have any questions, comments, or require further assistance regarding this report, please contact your service representative listed below.

Laboratory Contact:
Michelle Taylor – Client Services Specialist
(740) 373-4071
Michelle.Taylor@microbac.com

I certify that all test results meet all of the requirements of the DoD QSM and other applicable contract terms and conditions. Any exceptions are attached to this cover page or addressed in the method narratives presented in the report. All results for soil samples are reported on a 'dry-weight' basis unless specified otherwise. Analytical results for water and wastes are reported on a 'as received' basis unless specified otherwise. A statement of uncertainty for each analysis is available upon request. This laboratory report shall not be reproduced, except in full, without the written approval of Microbac Laboratories, DoD ELAP certification number 2936.01. The reported results are related only to the samples analyzed as received.

This report was certified on July 12 2016

David Vandenberg – Managing Director

State of Origin: TX
Accrediting Authority: Texas Commission on Environmental Quality ID:T104704252-07-TX
QAPP: DOD Ver 4.1

Microbac

Lab Report #: L16061026
Lab Project #: 2551.096
Project Name: Longhorn Army Ammunition
Lab Contact: Michelle Taylor

Record of Sample Receipt and Inspection

Comments/Discrepancies

This is the record of the shipment conditions and the inspection records for the samples received and reported as a sample delivery group (SDG). All of the samples were inspected and observed to conform to our receipt policies, except as noted below.

There were no discrepancies.

Discrepancy	Resolution

Coolers

Cooler #	Temperature Gun	Temperature	COC #	Airbill #	Temp Required?
0019780	H	5.0		J2317164975	X

Inspection Checklist

#	Question	Result
1	Were shipping coolers sealed?	Yes
2	Were custody seals intact?	Yes
3	Were cooler temperatures in range of 0-6?	Yes
4	Was ice present?	Yes
5	Were COC's received/information complete/signed and dated?	Yes
6	Were sample containers intact and match COC?	Yes
7	Were sample labels intact and match COC?	Yes
8	Were the correct containers and volumes received?	Yes
9	Were samples received within EPA hold times?	Yes
10	All samples were checked for pH and met the standard. Exceptions are noted above under discrepancy. (water only)	Yes
11	Were pH ranges acceptable? (voa's excluded)	Yes
12	Were VOA samples free of headspace (less than 6mm)?	Yes

Microbac Laboratories ● Ohio Valley Division
158 Starlite Drive, Marietta, OH 45750 ● T: (740)373-4071 F: (740)373-4835
www.microbac.com

Microbac

Lab Report #: L16061026
Lab Project #: 2551.096
Project Name: Longhorn Army Ammunition
Lab Contact: Michelle Taylor

Samples Received

Client ID	Laboratory ID	Date Collected	Date Received
18WW16-061616	L16061026-01	06/16/2016 07:55	06/17/2016 09:48
18WW16F-061616	L16061026-02	06/16/2016 07:55	06/17/2016 09:48
102-061616	L16061026-03	06/16/2016 08:40	06/17/2016 09:48
129-061616	L16061026-04	06/16/2016 09:05	06/17/2016 09:48
120-061616	L16061026-05	06/16/2016 09:25	06/17/2016 09:48
120F-061616	L16061026-06	06/16/2016 09:25	06/17/2016 09:48
123-061616	L16061026-07	06/16/2016 09:55	06/17/2016 09:48
TRIP BLANK	L16061026-08	06/16/2016 00:01	06/17/2016 09:48

Microbac Laboratories ● Ohio Valley Division
158 Starlite Drive, Marietta, OH 45750 ● T: (740)373-4071 F: (740)373-4835
www.microbac.com

Microbac REPORT L16061026
PREPARED FOR AECOM Technical Services, Inc.
WORK ID:

1.0 Summary Data 5
1.1 Narratives 6
1.2 Certificate of Analysis 43
2.0 Full Sample Data Package 90
2.1 Volatiles Data 91
2.1.1 Volatiles GCMS Data (8260) 92
2.1.1.1 Summary Data 93
2.1.1.2 QC Summary Data 114
2.1.1.3 Sample Data 150
2.1.1.4 Standards Data 198
2.1.1.5 Raw QC Data 253
2.2 Semivolatiles Data 354
2.2.1 Semivolatiles GC/MS Data (Dioxane) 267
2.2.1.1 Summary Data 268
2.2.1.2 QC Summary Data 271
2.2.1.3 Sample Data 301
2.2.1.4 Standards Data 311
2.2.1.5 Raw QC Data 335
2.2 General Chromatography Data 354
2.2.2 6850 LC/MS Data 355
2.2.2.1 Summary Data 356
2.2.2.2 QC Summary Data 359
2.2.2.3 Sample Data 431
2.2.2.4 Standards Data 442
2.2.2.5 Raw QC Data 503
2.3 Metals Data 510
2.3.1 Metals I C P Data 511
2.3.1.1 Summary Data 512
2.3.1.2 QC Summary Data 521
2.3.1.3 Raw Data 558
2.3.2 Metals ICP-MS Data 668
2.3.2.1 Summary Data 669
2.3.2.2 QC Summary Data 682
2.3.2.3 Raw Data 779
2.3.3 Metals CVAA Data (Mercury) 2399
2.3.3.1 Summary Data 2400
2.3.3.2 QC Summary 2407
2.3.3.3 Raw Data 2430
3.0 Attachments 2436

1.0 Summary Data

1.1 Narratives

Microbac

Texas Risk Reduction Program (TRRP) Checklist

Laboratory Name:	Microbac OVD	**Laboratory Log Number:**	L16061026
Project Name:		**Method:**	8260
Prep Batch Number(s):	573776,573953	**Reviewer Name:**	Sarah Vandenberg
LRC Date:	2016-06-29 00:00:00		

Laboratory Data Package Cover Page

X	R1	Field chain-of-custody documentation;
X	R2	Sample identification cross-reference;
X	R3	Test reports (analytical data sheets) for each environmental sample that includes: (a) Items consistent with NELAC Chapter 5, (b) dilution factors, (c) preparation methods, (d) cleanup methods, and (e) a.if required for the project, tentatively identified compounds (TICs).
X	R4	Surrogate recovery data including: (a) Calculated recovery (%R), and (b) the laboratory's surrogate QC limits.
X	R5	Test reports/summary forms for blank samples;
X	R6	Test reports/summary forms for laboratory control samples (LCSs) including: (a) LCS spiking amounts, (b) calculated %R for each analyte, and (c) the laboratory's LCS QC limits.
X	R7	Test reports for project matrix spike/matrix spike duplicates (MS/MSDs) including: (a) samples associated with the MS/MSD clearly identified, (b) MS/MSD spiking compounds, (c) concentration of each MS/MSD analyte measured in the parent and spiked samples, (d) calculated %Rs and relative percent differences (RPDs), and (e) the laboratory's MS/MSD QC limits.
X	R8	Laboratory analytical duplicate (if applicable) recovery and precision: (a) the amount of analyte measured in the duplicate, (b) the calculated RPD, and (c) the laboratory's QC limits for analytical duplicates.
X	R9	List of method quantitation limits (MQLs) and detectability check sample results for each analyte for each method and matrix.
X	R10	Other problems or anomalies.

Name (Printed)	Signature	Official Title (Printed)	Date
Sarah Vandenberg	Sarah Vandenberg		2016-06-29 20:07:04

Microbac

Texas Risk Reduction Program (TRRP) Checklist

Laboratory Name:	Microbac OVD	**Laboratory Log Number:**	L16061026
Project Name:		**Method:**	8260
Prep Batch Number(s):	573776,573953	**Reviewer Name:**	Sarah Vandenberg
LRC Date:	2016-06-29 00:00:00		

Description	Yes	No	NA	NR	ER#
Chain-of-custody (C-O-C)					
Did samples meet the laboratory's standard conditions of sample acceptability upon receipt?	X				
Were all departures from standard conditions described in an exception report?	X				
Sample and quality control (QC) identification	X				
Are all field sample ID numbers cross-referenced to the laboratory ID numbers?	X				
Are all laboratory ID numbers cross-referenced to the corresponding QC data?	X				
Test reports					
Were all samples prepared and analyzed within holding times?	X				
Other than those results < MQL, were all other raw values bracketed by calibration standards?	X				
Were calculations checked by a peer or supervisor?	X				
Were all analyte identifications checked by a peer or supervisor?	X				
Were sample detection limits reported for all analytes not detected?	X				
Were all results for soil and sediment samples reported on a dry weight basis?	X				
Were % moisture (or solids) reported for all soil and sediment samples?	X				
Were bulk soils/solids samples for volatile analysis extracted with methanol per SW846 Method 5035?			X		
If required for the project, are TICs reported?			X		
Surrogate recovery data					
Were surrogates added prior to extraction?	X				
Were surrogate percent recoveries in all samples within the laboratory QC limits?	X				
Test reports/summary forms for blank samples	X				
Were appropriate type(s) of blanks analyzed?	X				
Were blanks analyzed at the appropriate frequency?	X				
Were method blanks taken through the entire analytical process, including preparation and, if applicable, cleanup procedures?	X				
Were blank concentrations < MQL?	X				
Laboratory control samples (LCS):					
Were all COCs included in the LCS?	X				

Texas Risk Reduction Program (TRRP) Checklist

Laboratory Name:	Microbac OVD	**Laboratory Log Number:**	L16061026
Project Name:		**Method:**	8260
Prep Batch Number(s):	573776,573953	**Reviewer Name:**	Sarah Vandenberg
LRC Date:	2016-06-29 00:00:00		

Was each LCS taken through the entire analytical procedure, including prep and cleanup steps?	X				
Were LCSs analyzed at the required frequency?	X				
Were LCS (and LCSD, if applicable) %Rs within the laboratory QC limits?	X				
Does the detectability check sample data document the laboratory's capability to detect the COCs at the MDL used to calculate the SDLs?	X				
Was the LCSD RPD within QC limits?	X				
Matrix spike (MS) and matrix spike duplicate (MSD) data					
Were the project/method specified analytes included in the MS and MSD?			X		
Were MS/MSD analyzed at the appropriate frequency?			X		
Were MS (and MSD, if applicable) %Rs within the laboratory QC limits?			X		
Were MS/MSD RPDs within laboratory QC limits?			X		
Analytical duplicate data					
Were appropriate analytical duplicates analyzed for each matrix?			X		
Were analytical duplicates analyzed at the appropriate frequency?			X		
Were RPDs or relative standard deviations within the laboratory QC limits?			X		
Method quantitation limits (MQLs):					
Are the MQLs for each method analyte included in the laboratory data package?	X				
Do the MQLs correspond to the concentration of the lowest non-zero calibration standard?	X				
Are unadjusted MQLs and DCSs included in the laboratory data package?	X				
Other problems/anomalies					
Are all known problems/anomalies/special conditions noted in this LRC and ER?	X				
Was applicable and available technology used to lower the SDL to minimize the matrix interference effects on the sample results?	X				
Is the laboratory NELAC-accredited under the Texas Laboratory Accreditation Program for the analytes, matrices and methods associated with this laboratory data package?	X				
Initial calibration (ICAL)					
Were response factors and/or relative response factors for each analyte within QC limits?	X				
Were percent RSDs or correlation coefficient criteria met?	X				

Texas Risk Reduction Program (TRRP) Checklist

Laboratory Name:	Microbac OVD	**Laboratory Log Number:**	L16061026
Project Name:		**Method:**	8260
Prep Batch Number(s):	573776,573953	**Reviewer Name:**	Sarah Vandenberg
LRC Date:	2016-06-29 00:00:00		

Was the number of standards recommended in the method used for all analytes?	X				
Were all points generated between the lowest and highest standard used to calculate the curve?	X				
Are ICAL data available for all instruments used?	X				
Has the initial calibration curve been verified using an appropriate second source standard?	X				
Initial and continuing calibration verification (ICCV and CCV) and continuing calibration blank (CCB):					
Was the CCV analyzed at the method-required frequency?	X				
Were percent differences for each analyte within the method-required QC limits?		X			1
Was the ICAL curve verified for each analyte?	X				
Was the absolute value of the analyte concentration in the inorganic CCB < MDL?			X		
Mass spectral tuning					
Was the appropriate compound for the method used for tuning?	X				
Were ion abundance data within the method-required QC limits?	X				
Internal standards (IS)					
Were IS area counts and retention times within the method-required QC limits?	X				
Raw data (NELAC Section 5.5.10)					
Were the raw data (for example, chromatograms, spectral data) reviewed by an analyst?	X				
Were data associated with manual integrations flagged on the raw data?	X				
Dual column confirmation					
Did dual column confirmation results meet the method-required QC?			X		
Tentatively identified compounds (TICs)					
If TICs were requested, were the mass spectra and TIC data subject to appropriate checks?			X		
Interference Check Sample (ICS) results					
Were percent recoveries within method QC limits?			X		
Serial dilutions, post digestion spikes, and method of standard additions					
Were percent differences, recoveries, and the linearity within the QC limits specified in the method?			X		
Method detection limit (MDL) studies					

Microbac

Texas Risk Reduction Program (TRRP) Checklist

Laboratory Name:	Microbac OVD	**Laboratory Log Number:**	L16061026
Project Name:		**Method:**	8260
Prep Batch Number(s):	573776,573953	**Reviewer Name:**	Sarah Vandenberg
LRC Date:	2016-06-29 00:00:00		

Was a MDL study performed for each reported analyte?	X				
Is the MDL either adjusted or supported by the analysis of DCSs?	X				
Proficiency test reports					
Was the laboratory's performance acceptable on the applicable proficiency tests or evaluation studies?	X				
Standards documentation					
Are all standards used in the analyses NIST-traceable or obtained from other appropriate sources?	X				
Compound/analyte identification procedures					
Are the procedures for compound/analyte identification documented?	X				
Demonstration of analyst competency (DOC)					
Was DOC conducted consistent with NELAC Chapter 5?	X				
Is documentation of the analyst's competency up-to-date and on file?	X				
Verification/validation documentation for methods (NELAC Chapter 5)					
Are all the methods used to generate the data documented, verified, and validated, where applicable?	X				
Laboratory standard operating procedures (SOPs)					
Are laboratory SOPs current and on file for each method performed	X				

1. Items identified by the letter “R” must be included in the laboratory data package submitted in the TRRP-required report(s). Items identified by the letter “S” should be retained and made available upon request for the appropriate retention period;
2. O = organic analyses; I = inorganic analyses (and general chemistry, when applicable);
3. NA = Not applicable;
4. NR = Not reviewed;
5. ER# = Exception Report identification number (an Exception Report should be completed for an item if “NR” or “No” is checked).

The Exception Report for each “No” or “Not Reviewed (NR)” item in Laboratory Review Checklist and for each analyte, matrix, and method for which the laboratory does not hold NELAC accreditation under the Texas Laboratory Accreditation Program.

Release Statement: I am responsible for the release of this laboratory data package. This laboratory is NELAC accredited under the Texas Laboratory Accreditation Program for all the methods, analytes, and matrices reported in this data package except as noted in the Exception Reports. The data have been reviewed and are technically compliant with the requirements of the methods used, except where noted by the laboratory in the Exception Reports. By my signature

Texas Risk Reduction Program (TRRP) Checklist

Laboratory Name:	Microbac OVD	**Laboratory Log Number:**	L16061026
Project Name:		**Method:**	8260
Prep Batch Number(s):	573776,573953	**Reviewer Name:**	Sarah Vandenberg
LRC Date:	2016-06-29 00:00:00		

below, I affirm to the best of my knowledge all problems/anomalies observed by the laboratory have been identified in the Laboratory Review Checklist, and no information affecting the quality of the data has been knowingly withheld.

Check, if applicable: [ ] This laboratory meets an exception under 30 TAC §25.6 and was last inspection by [ ] TCEQ or [ ] _____ on **(enter date of last inspection**). Any findings affecting the data in this laboratory data package are noted in the Exception Reports herein. The official signing the cover page of the report in which these data are used is responsible for releasing this data package and is by signature affirming the above release statement is true.

Exceptions Report

1)Bromomethane and 2-Hexanone exceeded the UCL in the CCV analyzed 06/22/106 om HPMS11.

Microbac

Texas Risk Reduction Program (TRRP) Checklist

Laboratory Name:	Microbac OVD	**Laboratory Log Number:**	L16061026
Project Name:		**Method:**	827-DIOXANE
Prep Batch Number(s):	WG573299	**Reviewer Name:**	Eric Lawson
LRC Date:	2016-06-29 00:00:00		

Laboratory Data Package Cover Page

X	R1	Field chain-of-custody documentation;
X	R2	Sample identification cross-reference;
X	R3	Test reports (analytical data sheets) for each environmental sample that includes: (a) Items consistent with NELAC Chapter 5, (b) dilution factors, (c) preparation methods, (d) cleanup methods, and (e) a.if required for the project, tentatively identified compounds (TICs).
X	R4	Surrogate recovery data including: (a) Calculated recovery (%R), and (b) the laboratory's surrogate QC limits.
X	R5	Test reports/summary forms for blank samples;
X	R6	Test reports/summary forms for laboratory control samples (LCSs) including: (a) LCS spiking amounts, (b) calculated %R for each analyte, and (c) the laboratory's LCS QC limits.
X	R7	Test reports for project matrix spike/matrix spike duplicates (MS/MSDs) including: (a) samples associated with the MS/MSD clearly identified, (b) MS/MSD spiking compounds, (c) concentration of each MS/MSD analyte measured in the parent and spiked samples, (d) calculated %Rs and relative percent differences (RPDs), and (e) the laboratory's MS/MSD QC limits.
X	R8	Laboratory analytical duplicate (if applicable) recovery and precision: (a) the amount of analyte measured in the duplicate, (b) the calculated RPD, and (c) the laboratory's QC limits for analytical duplicates.
X	R9	List of method quantitation limits (MQLs) and detectability check sample results for each analyte for each method and matrix.
X	R10	Other problems or anomalies.

Name (Printed)	Signature	Official Title (Printed)	Date
Eric Lawson		Chemist III	2016-06-29 15:41:36

Microbac

Texas Risk Reduction Program (TRRP) Checklist

Laboratory Name:	Microbac OVD	**Laboratory Log Number:**	L16061026
Project Name:		**Method:**	827-DIOXANE
Prep Batch Number(s):	WG573299	**Reviewer Name:**	Eric Lawson
LRC Date:	2016-06-29 00:00:00		

Description	Yes	No	NA	NR	ER#
Chain-of-custody (C-O-C)					
Did samples meet the laboratory's standard conditions of sample acceptability upon receipt?	X				
Were all departures from standard conditions described in an exception report?	X				
Sample and quality control (QC) identification	X				
Are all field sample ID numbers cross-referenced to the laboratory ID numbers?	X				
Are all laboratory ID numbers cross-referenced to the corresponding QC data?	X				
Test reports					
Were all samples prepared and analyzed within holding times?	X				
Other than those results < MQL, were all other raw values bracketed by calibration standards?	X				
Were calculations checked by a peer or supervisor?	X				
Were all analyte identifications checked by a peer or supervisor?	X				
Were sample detection limits reported for all analytes not detected?	X				
Were all results for soil and sediment samples reported on a dry weight basis?			X		
Were % moisture (or solids) reported for all soil and sediment samples?			X		
Were bulk soils/solids samples for volatile analysis extracted with methanol per SW846 Method 5035?			X		
If required for the project, are TICs reported?			X		
Surrogate recovery data					
Were surrogates added prior to extraction?	X				
Were surrogate percent recoveries in all samples within the laboratory QC limits?	X				
Test reports/summary forms for blank samples	X				
Were appropriate type(s) of blanks analyzed?	X				
Were blanks analyzed at the appropriate frequency?	X				
Were method blanks taken through the entire analytical process, including preparation and, if applicable, cleanup procedures?	X				
Were blank concentrations < MQL?	X				
Laboratory control samples (LCS):					
Were all COCs included in the LCS?	X				

Texas Risk Reduction Program (TRRP) Checklist

Laboratory Name:	Microbac OVD	**Laboratory Log Number:**	L16061026
Project Name:		**Method:**	827-DIOXANE
Prep Batch Number(s):	WG573299	**Reviewer Name:**	Eric Lawson
LRC Date:	2016-06-29 00:00:00		

Was each LCS taken through the entire analytical procedure, including prep and cleanup steps?	X				
Were LCSs analyzed at the required frequency?	X				
Were LCS (and LCSD, if applicable) %Rs within the laboratory QC limits?	X				
Does the detectability check sample data document the laboratory's capability to detect the COCs at the MDL used to calculate the SDLs?	X				
Was the LCSD RPD within QC limits?	X				
Matrix spike (MS) and matrix spike duplicate (MSD) data					
Were the project/method specified analytes included in the MS and MSD?			X		
Were MS/MSD analyzed at the appropriate frequency?			X		
Were MS (and MSD, if applicable) %Rs within the laboratory QC limits?			X		
Were MS/MSD RPDs within laboratory QC limits?			X		
Analytical duplicate data					
Were appropriate analytical duplicates analyzed for each matrix?			X		
Were analytical duplicates analyzed at the appropriate frequency?			X		
Were RPDs or relative standard deviations within the laboratory QC limits?			X		
Method quantitation limits (MQLs):					
Are the MQLs for each method analyte included in the laboratory data package?	X				
Do the MQLs correspond to the concentration of the lowest non-zero calibration standard?	X				
Are unadjusted MQLs and DCSs included in the laboratory data package?	X				
Other problems/anomalies					
Are all known problems/anomalies/special conditions noted in this LRC and ER?	X				
Was applicable and available technology used to lower the SDL to minimize the matrix interference effects on the sample results?	X				
Is the laboratory NELAC-accredited under the Texas Laboratory Accreditation Program for the analytes, matrices and methods associated with this laboratory data package?	X				
Initial calibration (ICAL)					
Were response factors and/or relative response factors for each analyte within QC limits?	X				
Were percent RSDs or correlation coefficient criteria met?	X				

Microbac

Texas Risk Reduction Program (TRRP) Checklist

Laboratory Name:	Microbac OVD	**Laboratory Log Number:**	L16061026
Project Name:		**Method:**	827-DIOXANE
Prep Batch Number(s):	WG573299	**Reviewer Name:**	Eric Lawson
LRC Date:	2016-06-29 00:00:00		

Was the number of standards recommended in the method used for all analytes?	X				
Were all points generated between the lowest and highest standard used to calculate the curve?	X				
Are ICAL data available for all instruments used?	X				
Has the initial calibration curve been verified using an appropriate second source standard?	X				
Initial and continuing calibration verification (ICCV and CCV) and continuing calibration blank (CCB):					
Was the CCV analyzed at the method-required frequency?	X				
Were percent differences for each analyte within the method-required QC limits?	X				
Was the ICAL curve verified for each analyte?	X				
Was the absolute value of the analyte concentration in the inorganic CCB < MDL?			X		
Mass spectral tuning					
Was the appropriate compound for the method used for tuning?	X				
Were ion abundance data within the method-required QC limits?	X				
Internal standards (IS)					
Were IS area counts and retention times within the method-required QC limits?	X				
Raw data (NELAC Section 5.5.10)					
Were the raw data (for example, chromatograms, spectral data) reviewed by an analyst?	X				
Were data associated with manual integrations flagged on the raw data?	X				
Dual column confirmation					
Did dual column confirmation results meet the method-required QC?			X		
Tentatively identified compounds (TICs)					
If TICs were requested, were the mass spectra and TIC data subject to appropriate checks?			X		
Interference Check Sample (ICS) results					
Were percent recoveries within method QC limits?			X		
Serial dilutions, post digestion spikes, and method of standard additions					
Were percent differences, recoveries, and the linearity within the QC limits specified in the method?			X		
Method detection limit (MDL) studies					

Texas Risk Reduction Program (TRRP) Checklist

Laboratory Name:	Microbac OVD	**Laboratory Log Number:**	L16061026
Project Name:		**Method:**	827-DIOXANE
Prep Batch Number(s):	WG573299	**Reviewer Name:**	Eric Lawson
LRC Date:	2016-06-29 00:00:00		

Was a MDL study performed for each reported analyte?	X				
Is the MDL either adjusted or supported by the analysis of DCSs?	X				
Proficiency test reports					
Was the laboratory's performance acceptable on the applicable proficiency tests or evaluation studies?	X				
Standards documentation					
Are all standards used in the analyses NIST-traceable or obtained from other appropriate sources?	X				
Compound/analyte identification procedures					
Are the procedures for compound/analyte identification documented?	X				
Demonstration of analyst competency (DOC)					
Was DOC conducted consistent with NELAC Chapter 5?	X				
Is documentation of the analyst's competency up-to-date and on file?	X				
Verification/validation documentation for methods (NELAC Chapter 5)					
Are all the methods used to generate the data documented, verified, and validated, where applicable?	X				
Laboratory standard operating procedures (SOPs)					
Are laboratory SOPs current and on file for each method performed	X				

1. Items identified by the letter “R” must be included in the laboratory data package submitted in the TRRP-required report(s). Items identified by the letter “S” should be retained and made available upon request for the appropriate retention period;
2. O = organic analyses; I = inorganic analyses (and general chemistry, when applicable);
3. NA = Not applicable;
4. NR = Not reviewed;
5. ER# = Exception Report identification number (an Exception Report should be completed for an item if “NR” or “No” is checked).

The Exception Report for each “No” or “Not Reviewed (NR)” item in Laboratory Review Checklist and for each analyte, matrix, and method for which the laboratory does not hold NELAC accreditation under the Texas Laboratory Accreditation Program.

Release Statement: I am responsible for the release of this laboratory data package. This laboratory is NELAC accredited under the Texas Laboratory Accreditation Program for all the methods, analytes, and matrices reported in this data package except as noted in the Exception Reports. The data have been reviewed and are technically compliant with the requirements of the methods used, except where noted by the laboratory in the Exception Reports. By my signature

Texas Risk Reduction Program (TRRP) Checklist

Laboratory Name:	Microbac OVD	**Laboratory Log Number:**	L16061026
Project Name:		**Method:**	827-DIOXANE
Prep Batch Number(s):	WG573299	**Reviewer Name:**	Eric Lawson
LRC Date:	2016-06-29 00:00:00		

below, I affirm to the best of my knowledge all problems/anomalies observed by the laboratory have been identified in the Laboratory Review Checklist, and no information affecting the quality of the data has been knowingly withheld.

Check, if applicable: [ ] This laboratory meets an exception under 30 TAC §25.6 and was last inspection by [ ] TCEQ or [ ] _____ on **(enter date of last inspection**). Any findings affecting the data in this laboratory data package are noted in the Exception Reports herein. The official signing the cover page of the report in which these data are used is responsible for releasing this data package and is by signature affirming the above release statement is true.

Exceptions Report

Texas Risk Reduction Program (TRRP) Checklist

Laboratory Name:	Microbac OVD	**Laboratory Log Number:**	L16061026
Project Name:		**Method:**	6850
Prep Batch Number(s):	WG574101	**Reviewer Name:**	Wade DeLong
LRC Date:	2016-06-28 00:00:00		

Laboratory Data Package Cover Page

	R1	Field chain-of-custody documentation;
	R2	Sample identification cross-reference;
	R3	Test reports (analytical data sheets) for each environmental sample that includes: (a) Items consistent with NELAC Chapter 5, (b) dilution factors, (c) preparation methods, (d) cleanup methods, and (e) a.if required for the project, tentatively identified compounds (TICs).
	R4	Surrogate recovery data including: (a) Calculated recovery (%R), and (b) the laboratory's surrogate QC limits.
	R5	Test reports/summary forms for blank samples;
	R6	Test reports/summary forms for laboratory control samples (LCSs) including: (a) LCS spiking amounts, (b) calculated %R for each analyte, and (c) the laboratory's LCS QC limits.
	R7	Test reports for project matrix spike/matrix spike duplicates (MS/MSDs) including: (a) samples associated with the MS/MSD clearly identified, (b) MS/MSD spiking compounds, (c) concentration of each MS/MSD analyte measured in the parent and spiked samples, (d) calculated %Rs and relative percent differences (RPDs), and (e) the laboratory's MS/MSD QC limits.
	R8	Laboratory analytical duplicate (if applicable) recovery and precision: (a) the amount of analyte measured in the duplicate, (b) the calculated RPD, and (c) the laboratory's QC limits for analytical duplicates.
	R9	List of method quantitation limits (MQLs) and detectability check sample results for each analyte for each method and matrix.
	R10	Other problems or anomalies.

Name (Printed)	Signature	Official Title (Printed)	Date
Wade DeLong	Wade DeLong	Chemist I	2016-06-28 17:49:28

Microbac

Texas Risk Reduction Program (TRRP) Checklist

Laboratory Name:	Microbac OVD	**Laboratory Log Number:**	L16061026
Project Name:		**Method:**	6850
Prep Batch Number(s):	WG574101	**Reviewer Name:**	Wade DeLong
LRC Date:	2016-06-28 00:00:00		

Description	Yes	No	NA	NR	ER#
Chain-of-custody (C-O-C)					
Did samples meet the laboratory's standard conditions of sample acceptability upon receipt?	X				
Were all departures from standard conditions described in an exception report?	X				
Sample and quality control (QC) identification	X				
Are all field sample ID numbers cross-referenced to the laboratory ID numbers?	X				
Are all laboratory ID numbers cross-referenced to the corresponding QC data?	X				
Test reports					
Were all samples prepared and analyzed within holding times?	X				
Other than those results < MQL, were all other raw values bracketed by calibration standards?	X				
Were calculations checked by a peer or supervisor?	X				
Were all analyte identifications checked by a peer or supervisor?	X				
Were sample detection limits reported for all analytes not detected?	X				
Were all results for soil and sediment samples reported on a dry weight basis?			X		
Were % moisture (or solids) reported for all soil and sediment samples?			X		
Were bulk soils/solids samples for volatile analysis extracted with methanol per SW846 Method 5035?			X		
If required for the project, are TICs reported?			X		
Surrogate recovery data					
Were surrogates added prior to extraction?			X		
Were surrogate percent recoveries in all samples within the laboratory QC limits?			X		
Test reports/summary forms for blank samples	X				
Were appropriate type(s) of blanks analyzed?	X				
Were blanks analyzed at the appropriate frequency?	X				
Were method blanks taken through the entire analytical process, including preparation and, if applicable, cleanup procedures?	X				
Were blank concentrations < MQL?	X				
Laboratory control samples (LCS):					
Were all COCs included in the LCS?	X				

Texas Risk Reduction Program (TRRP) Checklist

Laboratory Name:	Microbac OVD	**Laboratory Log Number:**	L16061026
Project Name:		**Method:**	6850
Prep Batch Number(s):	WG574101	**Reviewer Name:**	Wade DeLong
LRC Date:	2016-06-28 00:00:00		

Was each LCS taken through the entire analytical procedure, including prep and cleanup steps?	X				
Were LCSs analyzed at the required frequency?	X				
Were LCS (and LCSD, if applicable) %Rs within the laboratory QC limits?	X				
Does the detectability check sample data document the laboratory's capability to detect the COCs at the MDL used to calculate the SDLs?	X				
Was the LCSD RPD within QC limits?	X				
Matrix spike (MS) and matrix spike duplicate (MSD) data					
Were the project/method specified analytes included in the MS and MSD?			X		
Were MS/MSD analyzed at the appropriate frequency?			X		
Were MS (and MSD, if applicable) %Rs within the laboratory QC limits?			X		
Were MS/MSD RPDs within laboratory QC limits?			X		
Analytical duplicate data					
Were appropriate analytical duplicates analyzed for each matrix?			X		
Were analytical duplicates analyzed at the appropriate frequency?			X		
Were RPDs or relative standard deviations within the laboratory QC limits?			X		
Method quantitation limits (MQLs):					
Are the MQLs for each method analyte included in the laboratory data package?	X				
Do the MQLs correspond to the concentration of the lowest non-zero calibration standard?	X				
Are unadjusted MQLs and DCSs included in the laboratory data package?	X				
Other problems/anomalies					
Are all known problems/anomalies/special conditions noted in this LRC and ER?	X				
Was applicable and available technology used to lower the SDL to minimize the matrix interference effects on the sample results?			X		
Is the laboratory NELAC-accredited under the Texas Laboratory Accreditation Program for the analytes, matrices and methods associated with this laboratory data package?	X				
Initial calibration (ICAL)					
Were response factors and/or relative response factors for each analyte within QC limits?	X				
Were percent RSDs or correlation coefficient criteria met?	X				

Microbac

Texas Risk Reduction Program (TRRP) Checklist

Laboratory Name:	Microbac OVD	**Laboratory Log Number:**	L16061026
Project Name:		**Method:**	6850
Prep Batch Number(s):	WG574101	**Reviewer Name:**	Wade DeLong
LRC Date:	2016-06-28 00:00:00		

Was the number of standards recommended in the method used for all analytes?	X				
Were all points generated between the lowest and highest standard used to calculate the curve?	X				
Are ICAL data available for all instruments used?	X				
Has the initial calibration curve been verified using an appropriate second source standard?	X				
Initial and continuing calibration verification (ICCV and CCV) and continuing calibration blank (CCB):					
Was the CCV analyzed at the method-required frequency?	X				
Were percent differences for each analyte within the method-required QC limits?	X				
Was the ICAL curve verified for each analyte?	X				
Was the absolute value of the analyte concentration in the inorganic CCB < MDL?	X				
Mass spectral tuning					
Was the appropriate compound for the method used for tuning?	X				
Were ion abundance data within the method-required QC limits?			X		
Internal standards (IS)					
Were IS area counts and retention times within the method-required QC limits?	X				
Raw data (NELAC Section 5.5.10)					
Were the raw data (for example, chromatograms, spectral data) reviewed by an analyst?	X				
Were data associated with manual integrations flagged on the raw data?	X				
Dual column confirmation					
Did dual column confirmation results meet the method-required QC?			X		
Tentatively identified compounds (TICs)					
If TICs were requested, were the mass spectra and TIC data subject to appropriate checks?			X		
Interference Check Sample (ICS) results					
Were percent recoveries within method QC limits?	X				
Serial dilutions, post digestion spikes, and method of standard additions					
Were percent differences, recoveries, and the linearity within the QC limits specified in the method?	X				
Method detection limit (MDL) studies					

Texas Risk Reduction Program (TRRP) Checklist

Laboratory Name:	Microbac OVD	**Laboratory Log Number:**	L16061026
Project Name:		**Method:**	6850
Prep Batch Number(s):	WG574101	**Reviewer Name:**	Wade DeLong
LRC Date:	2016-06-28 00:00:00		

Was a MDL study performed for each reported analyte?	X				
Is the MDL either adjusted or supported by the analysis of DCSs?	X				
Proficiency test reports					
Was the laboratory's performance acceptable on the applicable proficiency tests or evaluation studies?	X				
Standards documentation					
Are all standards used in the analyses NIST-traceable or obtained from other appropriate sources?	X				
Compound/analyte identification procedures					
Are the procedures for compound/analyte identification documented?	X				
Demonstration of analyst competency (DOC)					
Was DOC conducted consistent with NELAC Chapter 5?	X				
Is documentation of the analyst's competency up-to-date and on file?	X				
Verification/validation documentation for methods (NELAC Chapter 5)					
Are all the methods used to generate the data documented, verified, and validated, where applicable?	X				
Laboratory standard operating procedures (SOPs)					
Are laboratory SOPs current and on file for each method performed	X				

1. Items identified by the letter “R” must be included in the laboratory data package submitted in the TRRP-required report(s). Items identified by the letter “S” should be retained and made available upon request for the appropriate retention period;
2. O = organic analyses; I = inorganic analyses (and general chemistry, when applicable);
3. NA = Not applicable;
4. NR = Not reviewed;
5. ER# = Exception Report identification number (an Exception Report should be completed for an item if “NR” or “No” is checked).

The Exception Report for each “No” or “Not Reviewed (NR)” item in Laboratory Review Checklist and for each analyte, matrix, and method for which the laboratory does not hold NELAC accreditation under the Texas Laboratory Accreditation Program.

Release Statement: I am responsible for the release of this laboratory data package. This laboratory is NELAC accredited under the Texas Laboratory Accreditation Program for all the methods, analytes, and matrices reported in this data package except as noted in the Exception Reports. The data have been reviewed and are technically compliant with the requirements of the methods used, except where noted by the laboratory in the Exception Reports. By my signature

Texas Risk Reduction Program (TRRP) Checklist

Laboratory Name:	Microbac OVD	**Laboratory Log Number:**	L16061026
Project Name:		**Method:**	6850
Prep Batch Number(s):	WG574101	**Reviewer Name:**	Wade DeLong
LRC Date:	2016-06-28 00:00:00		

below, I affirm to the best of my knowledge all problems/anomalies observed by the laboratory have been identified in the Laboratory Review Checklist, and no information affecting the quality of the data has been knowingly withheld.

Check, if applicable: [ ] This laboratory meets an exception under 30 TAC §25.6 and was last inspection by [ ] TCEQ or [ ] _____ on **(enter date of last inspection**). Any findings affecting the data in this laboratory data package are noted in the Exception Reports herein. The official signing the cover page of the report in which these data are used is responsible for releasing this data package and is by signature affirming the above release statement is true.

Exceptions Report

Texas Risk Reduction Program (TRRP) Checklist

Laboratory Name:	Microbac OVD	**Laboratory Log Number:**	L16061026
Project Name:		**Method:**	6010
Prep Batch Number(s):	WG573656	**Reviewer Name:**	Maren Beery
LRC Date:	2016-07-11 00:00:00		

Laboratory Data Package Cover Page

	R1	Field chain-of-custody documentation;
	R2	Sample identification cross-reference;
	R3	Test reports (analytical data sheets) for each environmental sample that includes: (a) Items consistent with NELAC Chapter 5, (b) dilution factors, (c) preparation methods, (d) cleanup methods, and (e) a.if required for the project, tentatively identified compounds (TICs).
	R4	Surrogate recovery data including: (a) Calculated recovery (%R), and (b) the laboratory's surrogate QC limits.
	R5	Test reports/summary forms for blank samples;
	R6	Test reports/summary forms for laboratory control samples (LCSs) including: (a) LCS spiking amounts, (b) calculated %R for each analyte, and (c) the laboratory's LCS QC limits.
	R7	Test reports for project matrix spike/matrix spike duplicates (MS/MSDs) including: (a) samples associated with the MS/MSD clearly identified, (b) MS/MSD spiking compounds, (c) concentration of each MS/MSD analyte measured in the parent and spiked samples, (d) calculated %Rs and relative percent differences (RPDs), and (e) the laboratory's MS/MSD QC limits.
	R8	Laboratory analytical duplicate (if applicable) recovery and precision: (a) the amount of analyte measured in the duplicate, (b) the calculated RPD, and (c) the laboratory's QC limits for analytical duplicates.
	R9	List of method quantitation limits (MQLs) and detectability check sample results for each analyte for each method and matrix.
	R10	Other problems or anomalies.

Name (Printed)	Signature	Official Title (Printed)	Date
Maren Beery	Maren Beery	Metals Supervisor	2016-07-11 15:22:46

Microbac

Texas Risk Reduction Program (TRRP) Checklist

Laboratory Name:	Microbac OVD	**Laboratory Log Number:**	L16061026
Project Name:		**Method:**	6010
Prep Batch Number(s):	WG573656	**Reviewer Name:**	Maren Beery
LRC Date:	2016-07-11 00:00:00		

Description	Yes	No	NA	NR	ER#
Chain-of-custody (C-O-C)					
Did samples meet the laboratory's standard conditions of sample acceptability upon receipt?	X				
Were all departures from standard conditions described in an exception report?	X				
Sample and quality control (QC) identification	X				
Are all field sample ID numbers cross-referenced to the laboratory ID numbers?	X				
Are all laboratory ID numbers cross-referenced to the corresponding QC data?	X				
Test reports	X				
Were all samples prepared and analyzed within holding times?	X				
Other than those results < MQL, were all other raw values bracketed by calibration standards?	X				ER#1
Were calculations checked by a peer or supervisor?	X				
Were all analyte identifications checked by a peer or supervisor?	X				
Were sample detection limits reported for all analytes not detected?	X				
Were all results for soil and sediment samples reported on a dry weight basis?	X				
Were % moisture (or solids) reported for all soil and sediment samples?	X				
Were bulk soils/solids samples for volatile analysis extracted with methanol per SW846 Method 5035?			X		
If required for the project, are TICs reported?			X		
Surrogate recovery data					
Were surrogates added prior to extraction?			X		
Were surrogate percent recoveries in all samples within the laboratory QC limits?			X		
Test reports/summary forms for blank samples					
Were appropriate type(s) of blanks analyzed?	X				
Were blanks analyzed at the appropriate frequency?	X				
Were method blanks taken through the entire analytical process, including preparation and, if applicable, cleanup procedures?	X				
Were blank concentrations < MQL?	X				
Laboratory control samples (LCS):	X				
Were all COCs included in the LCS?	X				

Texas Risk Reduction Program (TRRP) Checklist

Laboratory Name:	Microbac OVD	**Laboratory Log Number:**	L16061026
Project Name:		**Method:**	6010
Prep Batch Number(s):	WG573656	**Reviewer Name:**	Maren Beery
LRC Date:	2016-07-11 00:00:00		

Was each LCS taken through the entire analytical procedure, including prep and cleanup steps?	X				
Were LCSs analyzed at the required frequency?	X				
Were LCS (and LCSD, if applicable) %Rs within the laboratory QC limits?	X				
Does the detectability check sample data document the laboratory's capability to detect the COCs at the MDL used to calculate the SDLs?	X				
Was the LCSD RPD within QC limits?			X		
Matrix spike (MS) and matrix spike duplicate (MSD) data					
Were the project/method specified analytes included in the MS and MSD?			X		
Were MS/MSD analyzed at the appropriate frequency?			X		
Were MS (and MSD, if applicable) %Rs within the laboratory QC limits?			X		
Were MS/MSD RPDs within laboratory QC limits?			X		
Analytical duplicate data					
Were appropriate analytical duplicates analyzed for each matrix?			X		
Were analytical duplicates analyzed at the appropriate frequency?			X		
Were RPDs or relative standard deviations within the laboratory QC limits?			X		
Method quantitation limits (MQLs):					
Are the MQLs for each method analyte included in the laboratory data package?	X				
Do the MQLs correspond to the concentration of the lowest non-zero calibration standard?	X				
Are unadjusted MQLs and DCSs included in the laboratory data package?	X				
Other problems/anomalies					
Are all known problems/anomalies/special conditions noted in this LRC and ER?	X				
Was applicable and available technology used to lower the SDL to minimize the matrix interference effects on the sample results?	X				
Is the laboratory NELAC-accredited under the Texas Laboratory Accreditation Program for the analytes, matrices and methods associated with this laboratory data package?	X				
Initial calibration (ICAL)					
Were response factors and/or relative response factors for each analyte within QC limits?	X				
Were percent RSDs or correlation coefficient criteria met?	X				

Texas Risk Reduction Program (TRRP) Checklist

Laboratory Name:	Microbac OVD	**Laboratory Log Number:**	L16061026
Project Name:		**Method:**	6010
Prep Batch Number(s):	WG573656	**Reviewer Name:**	Maren Beery
LRC Date:	2016-07-11 00:00:00		

Was the number of standards recommended in the method used for all analytes?	X				
Were all points generated between the lowest and highest standard used to calculate the curve?					
Are ICAL data available for all instruments used?	X				
Has the initial calibration curve been verified using an appropriate second source standard?	X				
Initial and continuing calibration verification (ICCV and CCV) and continuing calibration blank (CCB):					
Was the CCV analyzed at the method-required frequency?	X				
Were percent differences for each analyte within the method-required QC limits?	X				
Was the ICAL curve verified for each analyte?	X				
Was the absolute value of the analyte concentration in the inorganic CCB < MDL?	X				
Mass spectral tuning					
Was the appropriate compound for the method used for tuning?			X		
Were ion abundance data within the method-required QC limits?			X		
Internal standards (IS)					
Were IS area counts and retention times within the method-required QC limits?			X		
Raw data (NELAC Section 5.5.10)					
Were the raw data (for example, chromatograms, spectral data) reviewed by an analyst?	X				
Were data associated with manual integrations flagged on the raw data?			X		
Dual column confirmation					
Did dual column confirmation results meet the method-required QC?			X		
Tentatively identified compounds (TICs)					
If TICs were requested, were the mass spectra and TIC data subject to appropriate checks?			X		
Interference Check Sample (ICS) results					
Were percent recoveries within method QC limits?	X				
Serial dilutions, post digestion spikes, and method of standard additions					
Were percent differences, recoveries, and the linearity within the QC limits specified in the method?	X				
Method detection limit (MDL) studies					

Texas Risk Reduction Program (TRRP) Checklist

Laboratory Name:	Microbac OVD	**Laboratory Log Number:**	L16061026
Project Name:		**Method:**	6010
Prep Batch Number(s):	WG573656	**Reviewer Name:**	Maren Beery
LRC Date:	2016-07-11 00:00:00		

Was a MDL study performed for each reported analyte?	X				
Is the MDL either adjusted or supported by the analysis of DCSs?	X				
Proficiency test reports					
Was the laboratory's performance acceptable on the applicable proficiency tests or evaluation studies?	X				
Standards documentation					
Are all standards used in the analyses NIST-traceable or obtained from other appropriate sources?	X				
Compound/analyte identification procedures					
Are the procedures for compound/analyte identification documented?	X				
Demonstration of analyst competency (DOC)					
Was DOC conducted consistent with NELAC Chapter 5?	X				
Is documentation of the analyst's competency up-to-date and on file?	X				
Verification/validation documentation for methods (NELAC Chapter 5)					
Are all the methods used to generate the data documented, verified, and validated, where applicable?	X				
Laboratory standard operating procedures (SOPs)					
Are laboratory SOPs current and on file for each method performed	X				

1. Items identified by the letter “R” must be included in the laboratory data package submitted in the TRRP-required report(s). Items identified by the letter “S” should be retained and made available upon request for the appropriate retention period;
2. O = organic analyses; I = inorganic analyses (and general chemistry, when applicable);
3. NA = Not applicable;
4. NR = Not reviewed;
5. ER# = Exception Report identification number (an Exception Report should be completed for an item if “NR” or “No” is checked).

The Exception Report for each “No” or “Not Reviewed (NR)” item in Laboratory Review Checklist and for each analyte, matrix, and method for which the laboratory does not hold NELAC accreditation under the Texas Laboratory Accreditation Program.

Release Statement: I am responsible for the release of this laboratory data package. This laboratory is NELAC accredited under the Texas Laboratory Accreditation Program for all the methods, analytes, and matrices reported in this data package except as noted in the Exception Reports. The data have been reviewed and are technically compliant with the requirements of the methods used, except where noted by the laboratory in the Exception Reports. By my signature

Texas Risk Reduction Program (TRRP) Checklist

Laboratory Name:	Microbac OVD	**Laboratory Log Number:**	L16061026
Project Name:		**Method:**	6010
Prep Batch Number(s):	WG573656	**Reviewer Name:**	Maren Beery
LRC Date:	2016-07-11 00:00:00		

below, I affirm to the best of my knowledge all problems/anomalies observed by the laboratory have been identified in the Laboratory Review Checklist, and no information affecting the quality of the data has been knowingly withheld.

Check, if applicable: [ ] This laboratory meets an exception under 30 TAC §25.6 and was last inspection by [ ] TCEQ or [ ] _____ on **(enter date of last inspection**). Any findings affecting the data in this laboratory data package are noted in the Exception Reports herein. The official signing the cover page of the report in which these data are used is responsible for releasing this data package and is by signature affirming the above release statement is true.

Exceptions Report

ER#1 - Client sample 02 required dilution analysis in order to obtain results for calcium, iron, magnesium and sodium within the calibration range. Client samples 04 and 06 required dilution analyses in order to obtain results for sodium within the calibration range.

Microbac

Texas Risk Reduction Program (TRRP) Checklist

Laboratory Name:	Microbac OVD	**Laboratory Log Number:**	L16061026
Project Name:		**Method:**	6020
Prep Batch Number(s):	WG573548	**Reviewer Name:**	Maren Beery
LRC Date:	2016-07-11 00:00:00		

Laboratory Data Package Cover Page

	R1	Field chain-of-custody documentation;
	R2	Sample identification cross-reference;
	R3	Test reports (analytical data sheets) for each environmental sample that includes: (a) Items consistent with NELAC Chapter 5, (b) dilution factors, (c) preparation methods, (d) cleanup methods, and (e) a.if required for the project, tentatively identified compounds (TICs).
	R4	Surrogate recovery data including: (a) Calculated recovery (%R), and (b) the laboratory's surrogate QC limits.
	R5	Test reports/summary forms for blank samples;
	R6	Test reports/summary forms for laboratory control samples (LCSs) including: (a) LCS spiking amounts, (b) calculated %R for each analyte, and (c) the laboratory's LCS QC limits.
	R7	Test reports for project matrix spike/matrix spike duplicates (MS/MSDs) including: (a) samples associated with the MS/MSD clearly identified, (b) MS/MSD spiking compounds, (c) concentration of each MS/MSD analyte measured in the parent and spiked samples, (d) calculated %Rs and relative percent differences (RPDs), and (e) the laboratory's MS/MSD QC limits.
	R8	Laboratory analytical duplicate (if applicable) recovery and precision: (a) the amount of analyte measured in the duplicate, (b) the calculated RPD, and (c) the laboratory's QC limits for analytical duplicates.
	R9	List of method quantitation limits (MQLs) and detectability check sample results for each analyte for each method and matrix.
	R10	Other problems or anomalies.

Name (Printed)	Signature	Official Title (Printed)	Date
Maren Beery	Maren Beery	Metals Supervisor	2016-07-11 14:48:25

Microbac

Texas Risk Reduction Program (TRRP) Checklist

Laboratory Name:	Microbac OVD	**Laboratory Log Number:**	L16061026
Project Name:		**Method:**	6020
Prep Batch Number(s):	WG573548	**Reviewer Name:**	Maren Beery
LRC Date:	2016-07-11 00:00:00		

Description	Yes	No	NA	NR	ER#
Chain-of-custody (C-O-C)					
Did samples meet the laboratory's standard conditions of sample acceptability upon receipt?	X				
Were all departures from standard conditions described in an exception report?	X				
Sample and quality control (QC) identification	X				
Are all field sample ID numbers cross-referenced to the laboratory ID numbers?	X				
Are all laboratory ID numbers cross-referenced to the corresponding QC data?	X				
Test reports	X				
Were all samples prepared and analyzed within holding times?	X				
Other than those results < MQL, were all other raw values bracketed by calibration standards?	X				ER#1
Were calculations checked by a peer or supervisor?	X				
Were all analyte identifications checked by a peer or supervisor?	X				
Were sample detection limits reported for all analytes not detected?	X				
Were all results for soil and sediment samples reported on a dry weight basis?	X				
Were % moisture (or solids) reported for all soil and sediment samples?	X				
Were bulk soils/solids samples for volatile analysis extracted with methanol per SW846 Method 5035?			X		
If required for the project, are TICs reported?			X		
Surrogate recovery data					
Were surrogates added prior to extraction?			X		
Were surrogate percent recoveries in all samples within the laboratory QC limits?			X		
Test reports/summary forms for blank samples					
Were appropriate type(s) of blanks analyzed?	X				
Were blanks analyzed at the appropriate frequency?	X				
Were method blanks taken through the entire analytical process, including preparation and, if applicable, cleanup procedures?	X				
Were blank concentrations < MQL?		X			ER#3
Laboratory control samples (LCS):					
Were all COCs included in the LCS?	X				

Microbac

Texas Risk Reduction Program (TRRP) Checklist

Laboratory Name:	Microbac OVD	**Laboratory Log Number:**	L16061026
Project Name:		**Method:**	6020
Prep Batch Number(s):	WG573548	**Reviewer Name:**	Maren Beery
LRC Date:	2016-07-11 00:00:00		

Was each LCS taken through the entire analytical procedure, including prep and cleanup steps?	X				
Were LCSs analyzed at the required frequency?	X				
Were LCS (and LCSD, if applicable) %Rs within the laboratory QC limits?	X				
Does the detectability check sample data document the laboratory's capability to detect the COCs at the MDL used to calculate the SDLs?	X				
Was the LCSD RPD within QC limits?			X		
Matrix spike (MS) and matrix spike duplicate (MSD) data					
Were the project/method specified analytes included in the MS and MSD?			X		
Were MS/MSD analyzed at the appropriate frequency?			X		
Were MS (and MSD, if applicable) %Rs within the laboratory QC limits?			X		
Were MS/MSD RPDs within laboratory QC limits?			X		
Analytical duplicate data					
Were appropriate analytical duplicates analyzed for each matrix?			X		
Were analytical duplicates analyzed at the appropriate frequency?			X		
Were RPDs or relative standard deviations within the laboratory QC limits?			X		
Method quantitation limits (MQLs):					
Are the MQLs for each method analyte included in the laboratory data package?	X				
Do the MQLs correspond to the concentration of the lowest non-zero calibration standard?	X				
Are unadjusted MQLs and DCSs included in the laboratory data package?	X				
Other problems/anomalies					
Are all known problems/anomalies/special conditions noted in this LRC and ER?	X				
Was applicable and available technology used to lower the SDL to minimize the matrix interference effects on the sample results?	X				ER#2
Is the laboratory NELAC-accredited under the Texas Laboratory Accreditation Program for the analytes, matrices and methods associated with this laboratory data package?	X				
Initial calibration (ICAL)					
Were response factors and/or relative response factors for each analyte within QC limits?	X				
Were percent RSDs or correlation coefficient criteria met?	X				

Microbac

Texas Risk Reduction Program (TRRP) Checklist

Laboratory Name:	Microbac OVD	**Laboratory Log Number:**	L16061026
Project Name:		**Method:**	6020
Prep Batch Number(s):	WG573548	**Reviewer Name:**	Maren Beery
LRC Date:	2016-07-11 00:00:00		

Was the number of standards recommended in the method used for all analytes?	X				
Were all points generated between the lowest and highest standard used to calculate the curve?					
Are ICAL data available for all instruments used?	X				
Has the initial calibration curve been verified using an appropriate second source standard?	X				
Initial and continuing calibration verification (ICCV and CCV) and continuing calibration blank (CCB):					
Was the CCV analyzed at the method-required frequency?	X				
Were percent differences for each analyte within the method-required QC limits?		X			ER#4
Was the ICAL curve verified for each analyte?	X				
Was the absolute value of the analyte concentration in the inorganic CCB < MDL?	X				
Mass spectral tuning					
Was the appropriate compound for the method used for tuning?	X				
Were ion abundance data within the method-required QC limits?	X				
Internal standards (IS)					
Were IS area counts and retention times within the method-required QC limits?	X				
Raw data (NELAC Section 5.5.10)					
Were the raw data (for example, chromatograms, spectral data) reviewed by an analyst?	X				
Were data associated with manual integrations flagged on the raw data?			X		
Dual column confirmation					
Did dual column confirmation results meet the method-required QC?			X		
Tentatively identified compounds (TICs)					
If TICs were requested, were the mass spectra and TIC data subject to appropriate checks?			X		
Interference Check Sample (ICS) results					
Were percent recoveries within method QC limits?	X				
Serial dilutions, post digestion spikes, and method of standard additions					
Were percent differences, recoveries, and the linearity within the QC limits specified in the method?	X				
Method detection limit (MDL) studies					

Texas Risk Reduction Program (TRRP) Checklist

Laboratory Name:	Microbac OVD	**Laboratory Log Number:**	L16061026
Project Name:		**Method:**	6020
Prep Batch Number(s):	WG573548	**Reviewer Name:**	Maren Beery
LRC Date:	2016-07-11 00:00:00		

Was a MDL study performed for each reported analyte?	X				
Is the MDL either adjusted or supported by the analysis of DCSs?	X				
Proficiency test reports					
Was the laboratory's performance acceptable on the applicable proficiency tests or evaluation studies?	X				
Standards documentation					
Are all standards used in the analyses NIST-traceable or obtained from other appropriate sources?	X				
Compound/analyte identification procedures					
Are the procedures for compound/analyte identification documented?	X				
Demonstration of analyst competency (DOC)					
Was DOC conducted consistent with NELAC Chapter 5?	X				
Is documentation of the analyst's competency up-to-date and on file?	X				
Verification/validation documentation for methods (NELAC Chapter 5)					
Are all the methods used to generate the data documented, verified, and validated, where applicable?	X				
Laboratory standard operating procedures (SOPs)					
Are laboratory SOPs current and on file for each method performed	X				

1. Items identified by the letter “R” must be included in the laboratory data package submitted in the TRRP-required report(s). Items identified by the letter “S” should be retained and made available upon request for the appropriate retention period;
2. O = organic analyses; I = inorganic analyses (and general chemistry, when applicable);
3. NA = Not applicable;
4. NR = Not reviewed;
5. ER# = Exception Report identification number (an Exception Report should be completed for an item if “NR” or “No” is checked).

The Exception Report for each “No” or “Not Reviewed (NR)” item in Laboratory Review Checklist and for each analyte, matrix, and method for which the laboratory does not hold NELAC accreditation under the Texas Laboratory Accreditation Program.

Release Statement: I am responsible for the release of this laboratory data package. This laboratory is NELAC accredited under the Texas Laboratory Accreditation Program for all the methods, analytes, and matrices reported in this data package except as noted in the Exception Reports. The data have been reviewed and are technically compliant with the requirements of the methods used, except where noted by the laboratory in the Exception Reports. By my signature

Texas Risk Reduction Program (TRRP) Checklist

Laboratory Name:	Microbac OVD	**Laboratory Log Number:**	L16061026
Project Name:		**Method:**	6020
Prep Batch Number(s):	WG573548	**Reviewer Name:**	Maren Beery
LRC Date:	2016-07-11 00:00:00		

below, I affirm to the best of my knowledge all problems/anomalies observed by the laboratory have been identified in the Laboratory Review Checklist, and no information affecting the quality of the data has been knowingly withheld.

Check, if applicable: [ ] This laboratory meets an exception under 30 TAC §25.6 and was last inspection by [ ] TCEQ or [ ] _____ on **(enter date of last inspection**). Any findings affecting the data in this laboratory data package are noted in the Exception Reports herein. The official signing the cover page of the report in which these data are used is responsible for releasing this data package and is by signature affirming the above release statement is true.

Exceptions Report

ER#1 - Client sample 02 required dilution analysis in order to obtain results for chromium, cobalt, copper, manganese, and nickel within the calibration range. Client sample 04 required dilution analysis in order to obtain a result for barium within the calibration range.

ER#2 - Due to a result that was noncompliant on the negative side upon initial analysis, vanadium for client sample 02 was reported from a dilution analysis.

ER#3 - The method blank analyzed on 29-JUN-2016 yielded a result for manganese greater than the LOD and less than the LOQ. However, all client samples had manganese concentrations that were greater than ten times that of the method blank.

ER#4 - Due to continuing calibration verification failure for cobalt on 29-JUN-2016 at 13:25, all QA/QC and client samples were reanalyzed on a later calibration for cobalt. Due to low level continuing calibration verification failure for chromium on 05-Jul-2016 at 19:20, client sample 02 was reanalyzed on a later calibration which was compliant for chromium.

ER#5 - The CCB analyzed on 29-JUN-2016 at 13:29 yielded a result for manganese greater than the LOD and less than the LOQ. However, all client samples had manganese concentrations that were greater than ten times that of the calibration blank.

Texas Risk Reduction Program (TRRP) Checklist

Laboratory Name:	Microbac OVD	**Laboratory Log Number:**	L16061026
Project Name:		**Method:**	7471
Prep Batch Number(s):	WG573569	**Reviewer Name:**	Maren Beery
LRC Date:	2016-07-11 00:00:00		

Laboratory Data Package Cover Page

	R1	Field chain-of-custody documentation;
	R2	Sample identification cross-reference;
	R3	Test reports (analytical data sheets) for each environmental sample that includes: (a) Items consistent with NELAC Chapter 5, (b) dilution factors, (c) preparation methods, (d) cleanup methods, and (e) a.if required for the project, tentatively identified compounds (TICs).
	R4	Surrogate recovery data including: (a) Calculated recovery (%R), and (b) the laboratory's surrogate QC limits.
	R5	Test reports/summary forms for blank samples;
	R6	Test reports/summary forms for laboratory control samples (LCSs) including: (a) LCS spiking amounts, (b) calculated %R for each analyte, and (c) the laboratory's LCS QC limits.
	R7	Test reports for project matrix spike/matrix spike duplicates (MS/MSDs) including: (a) samples associated with the MS/MSD clearly identified, (b) MS/MSD spiking compounds, (c) concentration of each MS/MSD analyte measured in the parent and spiked samples, (d) calculated %Rs and relative percent differences (RPDs), and (e) the laboratory's MS/MSD QC limits.
	R8	Laboratory analytical duplicate (if applicable) recovery and precision: (a) the amount of analyte measured in the duplicate, (b) the calculated RPD, and (c) the laboratory's QC limits for analytical duplicates.
	R9	List of method quantitation limits (MQLs) and detectability check sample results for each analyte for each method and matrix.
	R10	Other problems or anomalies.

Name (Printed)	Signature	Official Title (Printed)	Date
Maren Beery	Maren Beery	Metals Supervisor	2016-07-11 14:42:01

Microbac

Texas Risk Reduction Program (TRRP) Checklist

Laboratory Name:	Microbac OVD	**Laboratory Log Number:**	L16061026
Project Name:		**Method:**	7471
Prep Batch Number(s):	WG573569	**Reviewer Name:**	Maren Beery
LRC Date:	2016-07-11 00:00:00		

Description	Yes	No	NA	NR	ER#
Chain-of-custody (C-O-C)					
Did samples meet the laboratory's standard conditions of sample acceptability upon receipt?	X				
Were all departures from standard conditions described in an exception report?	X				
Sample and quality control (QC) identification	X				
Are all field sample ID numbers cross-referenced to the laboratory ID numbers?	X				
Are all laboratory ID numbers cross-referenced to the corresponding QC data?	X				
Test reports	X				
Were all samples prepared and analyzed within holding times?	X				
Other than those results < MQL, were all other raw values bracketed by calibration standards?	X				
Were calculations checked by a peer or supervisor?	X				
Were all analyte identifications checked by a peer or supervisor?	X				
Were sample detection limits reported for all analytes not detected?	X				
Were all results for soil and sediment samples reported on a dry weight basis?	X				
Were % moisture (or solids) reported for all soil and sediment samples?	X				
Were bulk soils/solids samples for volatile analysis extracted with methanol per SW846 Method 5035?			X		
If required for the project, are TICs reported?			X		
Surrogate recovery data					
Were surrogates added prior to extraction?			X		
Were surrogate percent recoveries in all samples within the laboratory QC limits?			X		
Test reports/summary forms for blank samples					
Were appropriate type(s) of blanks analyzed?	X				
Were blanks analyzed at the appropriate frequency?	X				
Were method blanks taken through the entire analytical process, including preparation and, if applicable, cleanup procedures?	X				
Were blank concentrations < MQL?	X				
Laboratory control samples (LCS):	X				
Were all COCs included in the LCS?	X				

Texas Risk Reduction Program (TRRP) Checklist

Laboratory Name:	Microbac OVD	**Laboratory Log Number:**	L16061026
Project Name:		**Method:**	7471
Prep Batch Number(s):	WG573569	**Reviewer Name:**	Maren Beery
LRC Date:	2016-07-11 00:00:00		

Was each LCS taken through the entire analytical procedure, including prep and cleanup steps?	X				
Were LCSs analyzed at the required frequency?	X				
Were LCS (and LCSD, if applicable) %Rs within the laboratory QC limits?	X				
Does the detectability check sample data document the laboratory's capability to detect the COCs at the MDL used to calculate the SDLs?	X				
Was the LCSD RPD within QC limits?			X		
Matrix spike (MS) and matrix spike duplicate (MSD) data					
Were the project/method specified analytes included in the MS and MSD?			X		
Were MS/MSD analyzed at the appropriate frequency?			X		
Were MS (and MSD, if applicable) %Rs within the laboratory QC limits?			X		
Were MS/MSD RPDs within laboratory QC limits?			X		
Analytical duplicate data					
Were appropriate analytical duplicates analyzed for each matrix?			X		
Were analytical duplicates analyzed at the appropriate frequency?			X		
Were RPDs or relative standard deviations within the laboratory QC limits?			X		
Method quantitation limits (MQLs):					
Are the MQLs for each method analyte included in the laboratory data package?	X				
Do the MQLs correspond to the concentration of the lowest non-zero calibration standard?	X				
Are unadjusted MQLs and DCSs included in the laboratory data package?	X				
Other problems/anomalies					
Are all known problems/anomalies/special conditions noted in this LRC and ER?	X				
Was applicable and available technology used to lower the SDL to minimize the matrix interference effects on the sample results?	X				
Is the laboratory NELAC-accredited under the Texas Laboratory Accreditation Program for the analytes, matrices and methods associated with this laboratory data package?	X				
Initial calibration (ICAL)					
Were response factors and/or relative response factors for each analyte within QC limits?	X				
Were percent RSDs or correlation coefficient criteria met?	X				

Microbac

Texas Risk Reduction Program (TRRP) Checklist

Laboratory Name:	Microbac OVD	**Laboratory Log Number:**	L16061026
Project Name:		**Method:**	7471
Prep Batch Number(s):	WG573569	**Reviewer Name:**	Maren Beery
LRC Date:	2016-07-11 00:00:00		

Was the number of standards recommended in the method used for all analytes?	X				
Were all points generated between the lowest and highest standard used to calculate the curve?					
Are ICAL data available for all instruments used?	X				
Has the initial calibration curve been verified using an appropriate second source standard?	X				
Initial and continuing calibration verification (ICCV and CCV) and continuing calibration blank (CCB):					
Was the CCV analyzed at the method-required frequency?	X				
Were percent differences for each analyte within the method-required QC limits?	X				
Was the ICAL curve verified for each analyte?	X				
Was the absolute value of the analyte concentration in the inorganic CCB < MDL?	X				
Mass spectral tuning					
Was the appropriate compound for the method used for tuning?	X				
Were ion abundance data within the method-required QC limits?	X				
Internal standards (IS)					
Were IS area counts and retention times within the method-required QC limits?	X				
Raw data (NELAC Section 5.5.10)					
Were the raw data (for example, chromatograms, spectral data) reviewed by an analyst?	X				
Were data associated with manual integrations flagged on the raw data?			X		
Dual column confirmation					
Did dual column confirmation results meet the method-required QC?			X		
Tentatively identified compounds (TICs)					
If TICs were requested, were the mass spectra and TIC data subject to appropriate checks?			X		
Interference Check Sample (ICS) results					
Were percent recoveries within method QC limits?	X				
Serial dilutions, post digestion spikes, and method of standard additions					
Were percent differences, recoveries, and the linearity within the QC limits specified in the method?	X				
Method detection limit (MDL) studies					

Microbac

Texas Risk Reduction Program (TRRP) Checklist

Laboratory Name:	Microbac OVD	**Laboratory Log Number:**	L16061026
Project Name:		**Method:**	7471
Prep Batch Number(s):	WG573569	**Reviewer Name:**	Maren Beery
LRC Date:	2016-07-11 00:00:00		

Was a MDL study performed for each reported analyte?	X				
Is the MDL either adjusted or supported by the analysis of DCSs?	X				
Proficiency test reports					
Was the laboratory's performance acceptable on the applicable proficiency tests or evaluation studies?	X				
Standards documentation					
Are all standards used in the analyses NIST-traceable or obtained from other appropriate sources?	X				
Compound/analyte identification procedures					
Are the procedures for compound/analyte identification documented?	X				
Demonstration of analyst competency (DOC)					
Was DOC conducted consistent with NELAC Chapter 5?	X				
Is documentation of the analyst's competency up-to-date and on file?	X				
Verification/validation documentation for methods (NELAC Chapter 5)					
Are all the methods used to generate the data documented, verified, and validated, where applicable?	X				
Laboratory standard operating procedures (SOPs)					
Are laboratory SOPs current and on file for each method performed	X				

1. Items identified by the letter “R” must be included in the laboratory data package submitted in the TRRP-required report(s). Items identified by the letter “S” should be retained and made available upon request for the appropriate retention period;
2. O = organic analyses; I = inorganic analyses (and general chemistry, when applicable);
3. NA = Not applicable;
4. NR = Not reviewed;
5. ER# = Exception Report identification number (an Exception Report should be completed for an item if “NR” or “No” is checked).

The Exception Report for each “No” or “Not Reviewed (NR)” item in Laboratory Review Checklist and for each analyte, matrix, and method for which the laboratory does not hold NELAC accreditation under the Texas Laboratory Accreditation Program.

Release Statement: I am responsible for the release of this laboratory data package. This laboratory is NELAC accredited under the Texas Laboratory Accreditation Program for all the methods, analytes, and matrices reported in this data package except as noted in the Exception Reports. The data have been reviewed and are technically compliant with

Texas Risk Reduction Program (TRRP) Checklist

Laboratory Name:	Microbac OVD	**Laboratory Log Number:**	L16061026
Project Name:		**Method:**	7471
Prep Batch Number(s):	WG573569	**Reviewer Name:**	Maren Beery
LRC Date:	2016-07-11 00:00:00		

the requirements of the methods used, except where noted by the laboratory in the Exception Reports. By my signature below, I affirm to the best of my knowledge all problems/anomalies observed by the laboratory have been identified in the Laboratory Review Checklist, and no information affecting the quality of the data has been knowingly withheld.

Check, if applicable: [ ] This laboratory meets an exception under 30 TAC §25.6 and was last inspection by [ ] TCEQ or [ ] _____ on **(enter date of last inspection**). Any findings affecting the data in this laboratory data package are noted in the Exception Reports herein. The official signing the cover page of the report in which these data are used is responsible for releasing this data package and is by signature affirming the above release statement is true.

Exceptions Report

1.2 Certificate of Analysis

Microbac

Lab Report #: L16061026
Lab Project #: 2551.096
Project Name: Longhorn Army Ammunition
Lab Contact: Michelle Taylor

Certificate of Analysis

Sample #:	L16061026-01	**PrePrep Method:**	N/A	**Instrument:**	HPMS11
Client ID:	18WW16-061616	**Prep Method:**	5030B/5030C/5035A	**Prep Date:**	N/A
Matrix:	Water	**Analytical Method:**	8260B	**Cal Date:**	05/13/2016 19:26
Workgroup #:	WG573776	**Analyst:**	JDS	**Run Date:**	06/23/2016 01:14
Collect Date:	06/16/2016 07:55	**Dilution:**	1	**File ID:**	11M12817
Sample Tag:	01	**Units:**	ug/L		

Analyte	CAS #	Result	Qual	LOQ	LOD	DL
Acetone	67-64-1	5.00	U	10.0	5.00	2.50
Benzene	71-43-2	0.250	U	1.00	0.250	0.125
Bromobenzene	108-86-1	0.250	U	1.00	0.250	0.125
Bromochloromethane	74-97-5	0.400	U	1.00	0.400	0.200
Bromodichloromethane	75-27-4	0.500	U	1.00	0.500	0.250
Bromoform	75-25-2	1.00	U	2.00	1.00	0.500
Bromomethane	74-83-9	1.00	Q	2.00	1.00	0.500
2-Butanone	78-93-3	5.00	U	10.0	5.00	2.50
n-Butylbenzene	104-51-8	0.500	U	1.00	0.500	0.250
sec-Butylbenzene	135-98-8	0.500	U	1.00	0.500	0.250
tert-Butylbenzene	98-06-6	0.500	U	1.00	0.500	0.250
Carbon disulfide	75-15-0	1.00	U	2.00	1.00	0.500
Carbon tetrachloride	56-23-5	0.500	U	1.00	0.500	0.250
Chlorobenzene	108-90-7	0.250	U	1.00	0.250	0.125
Chlorodibromomethane	124-48-1	0.500	U	1.00	0.500	0.250
Chloroethane	75-00-3	1.00	U	2.00	1.00	0.500
Chloroform	67-66-3	0.250	U	1.00	0.250	0.125
Chloromethane	74-87-3	0.605	J	2.00	1.00	0.500
2-Chlorotoluene	95-49-8	0.250	U	1.00	0.250	0.125
4-Chlorotoluene	106-43-4	0.500	U	1.00	0.500	0.250
1,2-Dibromo-3-chloropropane	96-12-8	2.00	U	5.00	2.00	1.00
1,2-Dibromoethane	106-93-4	0.500	U	1.00	0.500	0.250
Dibromomethane	74-95-3	0.500	U	1.00	0.500	0.250
1,2-Dichlorobenzene	95-50-1	0.250	U	1.00	0.250	0.125
1,3-Dichlorobenzene	541-73-1	0.500	U	1.00	0.500	0.250
1,4-Dichlorobenzene	106-46-7	0.250	U	1.00	0.250	0.125
Dichlorodifluoromethane	75-71-8	0.500	U	1.00	0.500	0.250
1,1-Dichloroethane	75-34-3	0.250	U	1.00	0.250	0.125
1,2-Dichloroethane	107-06-2	0.500	U	1.00	0.500	0.250
1,1-Dichloroethene	75-35-4	1.00	U	2.00	1.00	0.500
cis-1,2-Dichloroethene	156-59-2	0.500	U	1.00	0.500	0.250
trans-1,2-Dichloroethene	156-60-5	0.500	U	1.00	0.500	0.250

Microbac

Lab Report #: L16061026
Lab Project #: 2551.096
Project Name: Longhorn Army Ammunition
Lab Contact: Michelle Taylor

Analyte	CAS #	Result	Qual	LOQ	LOD	DL
1,2-Dichloropropane	78-87-5	0.400	U	1.00	0.400	0.200
1,3-Dichloropropane	142-28-9	0.400	U	1.00	0.400	0.200
2,2-Dichloropropane	594-20-7	0.500	U	1.00	0.500	0.250
cis-1,3-Dichloropropene	10061-01-5	0.500	U	1.00	0.500	0.250
trans-1,3-Dichloropropene	10061-02-6	1.00	U	2.00	1.00	0.500
1,1-Dichloropropene	563-58-6	0.500	U	1.00	0.500	0.250
Ethylbenzene	100-41-4	0.500	U	1.00	0.500	0.250
2-Hexanone	591-78-6	5.00	Q	10.0	5.00	2.50
Hexachlorobutadiene	87-68-3	0.500	U	1.00	0.500	0.250
Isopropylbenzene	98-82-8	0.500	U	1.00	0.500	0.250
p-Isopropyltoluene	99-87-6	0.500	U	1.00	0.500	0.250
4-Methyl-2-pentanone	108-10-1	5.00	U	10.0	5.00	2.50
Methylene chloride	75-09-2	0.500	U	1.00	0.500	0.250
Naphthalene	91-20-3	0.400	U	1.00	0.400	0.200
n-Propylbenzene	103-65-1	0.250	U	1.00	0.250	0.125
Styrene	100-42-5	0.250	U	1.00	0.250	0.125
1,1,1,2-Tetrachloroethane	630-20-6	0.500	U	1.00	0.500	0.250
1,1,2,2-Tetrachloroethane	79-34-5	0.400	U	1.00	0.400	0.200
Tetrachloroethene	127-18-4	0.500	U	1.00	0.500	0.250
Toluene	108-88-3	0.500	U	1.00	0.500	0.250
1,2,3-Trichlorobenzene	87-61-6	0.300	U	1.00	0.300	0.150
1,2,4-Trichlorobenzene	120-82-1	0.400	U	1.00	0.400	0.200
1,1,1-Trichloroethane	71-55-6	0.500	U	1.00	0.500	0.250
1,1,2-Trichloroethane	79-00-5	0.500	U	1.00	0.500	0.250
Trichloroethene	79-01-6	0.500	U	1.00	0.500	0.250
Trichlorofluoromethane	75-69-4	0.500	U	1.00	0.500	0.250
1,2,3-Trichloropropane	96-18-4	1.00	U	2.00	1.00	0.500
1,2,4-Trimethylbenzene	95-63-6	0.500	U	1.00	0.500	0.250
1,3,5-Trimethylbenzene	108-67-8	0.500	U	1.00	0.500	0.250
Vinyl chloride	75-01-4	0.500	U	1.00	0.500	0.250
o-Xylene	95-47-6	0.500	U	1.00	0.500	0.250
m-,p-Xylene	179601-23-1	1.00	U	2.00	1.00	0.500

Surrogate	Recovery	Lower Limit	Upper Limit	Q
Dibromofluoromethane	108	85	115	
1,2-Dichloroethane-d4	104	70	120	
Toluene-d8	100	85	120	
4-Bromofluorobenzene	91.3	75	120	

J	Estimated value ; the analyte concentration was less than the LOQ.
Q	One or more quality control criteria failed. See narrative.

Microbac

Lab Report #: L16061026
Lab Project #: 2551.096
Project Name: Longhorn Army Ammunition
Lab Contact: Michelle Taylor

U	Analyte was not detected. The concentration is below the reported LOD.

Microbac

Lab Report #: L16061026
Lab Project #: 2551.096
Project Name: Longhorn Army Ammunition
Lab Contact: Michelle Taylor

Certificate of Analysis

Sample #:	L16061026-01	**PrePrep Method:**	N/A	**Instrument:**	LCMS1
Client ID:	18WW16-061616	**Prep Method:**	6850	**Prep Date:**	06/24/2016 19:00
Matrix:	Water	**Analytical Method:**	6850	**Cal Date:**	05/03/2016 17:18
Workgroup #:	WG574101	**Analyst:**	JWR	**Run Date:**	06/25/2016 19:40
Collect Date:	06/16/2016 07:55	**Dilution:**	1	**File ID:**	1LM.LM35503
Sample Tag:	01	**Units:**	ug/L		

Analyte	CAS #	Result	Qual	LOQ	LOD	DL
Perchlorate	14797-73-0	5.76		0.400	0.200	0.100

Certificate of Analysis

Sample #:	L16061026-02	**PrePrep Method:**	N/A	**Instrument:**	ICP-THERMO3
Client ID:	18WW16F-061616	**Prep Method:**	3015	**Prep Date:**	06/22/2016 07:53
Matrix:	Water	**Analytical Method:**	6010C	**Cal Date:**	06/27/2016 10:26
Workgroup #:	WG574214	**Analyst:**	JYH	**Run Date:**	06/27/2016 11:42
Collect Date:	06/16/2016 07:55	**Dilution:**	1	**File ID:**	T3.062716.114220
Sample Tag:	01	**Units:**	mg/L		

Analyte	CAS #	Result	Qual	LOQ	LOD	DL
Aluminum, Total	7429-90-5	0.331		0.200	0.100	0.0500
Beryllium, Total	7440-41-7	0.0100	U	0.0200	0.0100	0.00500
Potassium, Total	7440-09-7	13.0		2.00	1.00	0.500
Selenium, Total	7782-49-2	0.0100	U	0.0200	0.0100	0.00500

J	Estimated value ; the analyte concentration was greater than the highest standard
U	Analyte was not detected. The concentration is below the reported LOD.

Microbac

Lab Report #: L16061026
Lab Project #: 2551.096
Project Name: Longhorn Army Ammunition
Lab Contact: Michelle Taylor

Certificate of Analysis

Sample #:	L16061026-02	**PrePrep Method:**	N/A	**Instrument:**	ICP-THERMO3
Client ID:	18WW16F-061616	**Prep Method:**	3015	**Prep Date:**	06/22/2016 07:53
Matrix:	Water	**Analytical Method:**	6010C	**Cal Date:**	06/27/2016 10:26
Workgroup #:	WG574214	**Analyst:**	JYH	**Run Date:**	06/27/2016 13:00
Collect Date:	06/16/2016 07:55	**Dilution:**	20	**File ID:**	T3.062716.130008
Sample Tag:	DL01	**Units:**	mg/L		

Analyte	CAS #	Result	Qual	LOQ	LOD	DL
Calcium, Total	7440-70-2	195		10.0	5.00	2.50
Iron, Total	7439-89-6	21.5		4.00	2.00	1.00
Magnesium, Total	7439-95-4	146		20.0	10.0	5.00
Sodium, Total	7440-23-5	587		20.0	10.0	5.00

J	Estimated value ; the analyte concentration was less than the LOQ.
U	Analyte was not detected. The concentration is below the reported LOD.

Microbac

Lab Report #: L16061026
Lab Project #: 2551.096
Project Name: Longhorn Army Ammunition
Lab Contact: Michelle Taylor

Certificate of Analysis

Sample #:	L16061026-02	**PrePrep Method:**	N/A	**Instrument:**	ICP-MS2
Client ID:	18WW16F-061616	**Prep Method:**	3015	**Prep Date:**	06/21/2016 11:18
Matrix:	Water	**Analytical Method:**	6020A	**Cal Date:**	06/29/2016 11:35
Workgroup #:	WG574572	**Analyst:**	BKT	**Run Date:**	06/29/2016 14:51
Collect Date:	06/16/2016 07:55	**Dilution:**	1	**File ID:**	NI.062916.145120
Sample Tag:	01	**Units:**	mg/L		

Analyte	CAS #	Result	Qual	LOQ	LOD	DL
Antimony, Total	7440-36-0	0.00134	J	0.00200	0.00100	0.000500
Arsenic, Total	7440-38-2	0.00894		0.00200	0.00100	0.000500
Barium, Total	7440-39-3	0.186		0.00600	0.00300	0.00150
Cadmium, Total	7440-43-9	0.00645		0.00120	0.000600	0.000300
Lead, Total	7439-92-1	0.00100	U	0.00200	0.00100	0.000500
Silver, Total	7440-22-4	0.00100	U	0.00200	0.00100	0.000500
Thallium, Total	7440-28-0	0.000200	U	0.000400	0.000200	0.000100
Zinc, Total	7440-66-6	0.158		0.0500	0.0250	0.0125

J	Estimated value ; the analyte concentration was less than the LOQ.
J	Estimated value ; the analyte concentration was greater than the highest standard
U	Analyte was not detected. The concentration is below the reported LOD.

Microbac

Lab Report #: L16061026
Lab Project #: 2551.096
Project Name: Longhorn Army Ammunition
Lab Contact: Michelle Taylor

Certificate of Analysis

Sample #:	L16061026-02	**PrePrep Method:**	N/A	**Instrument:**	ICP-MS2
Client ID:	18WW16F-061616	**Prep Method:**	3015	**Prep Date:**	06/21/2016 11:18
Matrix:	Water	**Analytical Method:**	6020A	**Cal Date:**	07/05/2016 09:36
Workgroup #:	WG574572	**Analyst:**	JYH	**Run Date:**	07/05/2016 16:05
Collect Date:	06/16/2016 07:55	**Dilution:**	20	**File ID:**	NI.070516.160533
Sample Tag:	DL01	**Units:**	mg/L		

Analyte	CAS #	Result	Qual	LOQ	LOD	DL
Cobalt, Total	7440-48-4	0.355		0.0400	0.0200	0.0100
Copper, Total	7440-50-8	0.828		0.0800	0.0400	0.0200
Manganese, Total	7439-96-5	3.12		0.0800	0.0400	0.0200
Vanadium, Total	7440-62-2	0.0200	U	0.0400	0.0200	0.0100

J	Estimated value ; the analyte concentration was less than the LOQ.
J	Estimated value ; the analyte concentration was greater than the highest standard
U	Analyte was not detected. The concentration is below the reported LOD.

Microbac

Lab Report #: L16061026
Lab Project #: 2551.096
Project Name: Longhorn Army Ammunition
Lab Contact: Michelle Taylor

Certificate of Analysis

Sample #:	L16061026-02	**PrePrep Method:**	N/A	**Instrument:**	ICP-MS2
Client ID:	18WW16F-061616	**Prep Method:**	3015	**Prep Date:**	06/21/2016 11:18
Matrix:	Water	**Analytical Method:**	6020A	**Cal Date:**	07/05/2016 09:36
Workgroup #:	WG574572	**Analyst:**	JYH	**Run Date:**	07/05/2016 16:08
Collect Date:	06/16/2016 07:55	**Dilution:**	200	**File ID:**	NI.070516.160845
Sample Tag:	DL02	**Units:**	mg/L		

Analyte	CAS #	Result	Qual	LOQ	LOD	DL
Nickel, Total	7440-02-0	14.3		1.60	0.800	0.400

J	Estimated value ; the analyte concentration was less than the LOQ.
U	Analyte was not detected. The concentration is below the reported LOD.

Microbac

Lab Report #: L16061026
Lab Project #: 2551.096
Project Name: Longhorn Army Ammunition
Lab Contact: Michelle Taylor

Certificate of Analysis

Sample #:	L16061026-02	**PrePrep Method:**	N/A	**Instrument:**	ICP-MS2
Client ID:	18WW16F-061616	**Prep Method:**	3015	**Prep Date:**	06/21/2016 11:18
Matrix:	Water	**Analytical Method:**	6020A	**Cal Date:**	07/06/2016 09:17
Workgroup #:	WG574572	**Analyst:**	JYH	**Run Date:**	07/06/2016 15:27
Collect Date:	06/16/2016 07:55	**Dilution:**	200	**File ID:**	NI.070616.152752
Sample Tag:	DL03	**Units:**	mg/L		

Analyte	CAS #	Result	Qual	LOQ	LOD	DL
Chromium, Total	7440-47-3	4.62		0.800	0.400	0.200

J	Estimated value ; the analyte concentration was less than the LOQ.
U	Analyte was not detected. The concentration is below the reported LOD.

Microbac

Lab Report #: L16061026
Lab Project #: 2551.096
Project Name: Longhorn Army Ammunition
Lab Contact: Michelle Taylor

Certificate of Analysis

Sample #:	L16061026-02	**PrePrep Method:**	N/A	**Instrument:**	CVAA1
Client ID:	18WW16F-061616	**Prep Method:**	7470A	**Prep Date:**	06/21/2016 12:47
Matrix:	Water	**Analytical Method:**	7470A	**Cal Date:**	06/24/2016 11:43
Workgroup #:	WG573634	**Analyst:**	AMA	**Run Date:**	06/24/2016 12:18
Collect Date:	06/16/2016 07:55	**Dilution:**	1	**File ID:**	M7.062416.121852
Sample Tag:	01	**Units:**	mg/L		

Analyte	CAS #	Result	Qual	LOQ	LOD	DL
Mercury	7439-97-6	0.000200	U	0.000400	0.000200	0.000100

U	Analyte was not detected. The concentration is below the reported LOD.

Microbac

Lab Report #: L16061026
Lab Project #: 2551.096
Project Name: Longhorn Army Ammunition
Lab Contact: Michelle Taylor

Certificate of Analysis

Sample #:	L16061026-03	**PrePrep Method:**	N/A	**Instrument:**	HPMS11
Client ID:	102-061616	**Prep Method:**	5030B/5030C/5035A	**Prep Date:**	N/A
Matrix:	Water	**Analytical Method:**	8260B	**Cal Date:**	05/13/2016 19:26
Workgroup #:	WG573776	**Analyst:**	JDS	**Run Date:**	06/22/2016 23:06
Collect Date:	06/16/2016 08:40	**Dilution:**	1	**File ID:**	11M12813
Sample Tag:	01	**Units:**	ug/L		

Analyte	CAS #	Result	Qual	LOQ	LOD	DL
Acetone	67-64-1	5.00	U	10.0	5.00	2.50
Benzene	71-43-2	0.250	U	1.00	0.250	0.125
Bromobenzene	108-86-1	0.250	U	1.00	0.250	0.125
Bromochloromethane	74-97-5	0.400	U	1.00	0.400	0.200
Bromodichloromethane	75-27-4	0.500	U	1.00	0.500	0.250
Bromoform	75-25-2	1.00	U	2.00	1.00	0.500
Bromomethane	74-83-9	1.00	Q	2.00	1.00	0.500
2-Butanone	78-93-3	5.00	U	10.0	5.00	2.50
n-Butylbenzene	104-51-8	0.500	U	1.00	0.500	0.250
sec-Butylbenzene	135-98-8	0.500	U	1.00	0.500	0.250
tert-Butylbenzene	98-06-6	0.500	U	1.00	0.500	0.250
Carbon disulfide	75-15-0	1.00	U	2.00	1.00	0.500
Carbon tetrachloride	56-23-5	0.500	U	1.00	0.500	0.250
Chlorobenzene	108-90-7	0.250	U	1.00	0.250	0.125
Chlorodibromomethane	124-48-1	0.500	U	1.00	0.500	0.250
Chloroethane	75-00-3	1.00	U	2.00	1.00	0.500
Chloroform	67-66-3	0.250	U	1.00	0.250	0.125
Chloromethane	74-87-3	1.00	U	2.00	1.00	0.500
2-Chlorotoluene	95-49-8	0.250	U	1.00	0.250	0.125
4-Chlorotoluene	106-43-4	0.500	U	1.00	0.500	0.250
1,2-Dibromo-3-chloropropane	96-12-8	2.00	U	5.00	2.00	1.00
1,2-Dibromoethane	106-93-4	0.500	U	1.00	0.500	0.250
Dibromomethane	74-95-3	0.500	U	1.00	0.500	0.250
1,2-Dichlorobenzene	95-50-1	0.250	U	1.00	0.250	0.125
1,3-Dichlorobenzene	541-73-1	0.500	U	1.00	0.500	0.250
1,4-Dichlorobenzene	106-46-7	0.250	U	1.00	0.250	0.125
Dichlorodifluoromethane	75-71-8	0.500	U	1.00	0.500	0.250
1,1-Dichloroethane	75-34-3	0.250	U	1.00	0.250	0.125
1,2-Dichloroethane	107-06-2	0.500	U	1.00	0.500	0.250
1,1-Dichloroethene	75-35-4	1.00	U	2.00	1.00	0.500
cis-1,2-Dichloroethene	156-59-2	0.500	U	1.00	0.500	0.250

Microbac

Lab Report #: L16061026
Lab Project #: 2551.096
Project Name: Longhorn Army Ammunition
Lab Contact: Michelle Taylor

Analyte	CAS #	Result	Qual	LOQ	LOD	DL
trans-1,2-Dichloroethene	156-60-5	0.500	U	1.00	0.500	0.250
1,2-Dichloropropane	78-87-5	0.400	U	1.00	0.400	0.200
1,3-Dichloropropane	142-28-9	0.400	U	1.00	0.400	0.200
2,2-Dichloropropane	594-20-7	0.500	U	1.00	0.500	0.250
cis-1,3-Dichloropropene	10061-01-5	0.500	U	1.00	0.500	0.250
trans-1,3-Dichloropropene	10061-02-6	1.00	U	2.00	1.00	0.500
1,1-Dichloropropene	563-58-6	0.500	U	1.00	0.500	0.250
Ethylbenzene	100-41-4	0.500	U	1.00	0.500	0.250
2-Hexanone	591-78-6	5.00	Q	10.0	5.00	2.50
Hexachlorobutadiene	87-68-3	0.500	U	1.00	0.500	0.250
Isopropylbenzene	98-82-8	0.500	U	1.00	0.500	0.250
p-Isopropyltoluene	99-87-6	0.500	U	1.00	0.500	0.250
4-Methyl-2-pentanone	108-10-1	5.00	U	10.0	5.00	2.50
Methylene chloride	75-09-2	0.500	U	1.00	0.500	0.250
Naphthalene	91-20-3	0.400	U	1.00	0.400	0.200
n-Propylbenzene	103-65-1	0.250	U	1.00	0.250	0.125
Styrene	100-42-5	0.250	U	1.00	0.250	0.125
1,1,1,2-Tetrachloroethane	630-20-6	0.500	U	1.00	0.500	0.250
1,1,2,2-Tetrachloroethane	79-34-5	0.400	U	1.00	0.400	0.200
Tetrachloroethene	127-18-4	0.500	U	1.00	0.500	0.250
Toluene	108-88-3	0.500	U	1.00	0.500	0.250
1,2,3-Trichlorobenzene	87-61-6	0.300	U	1.00	0.300	0.150
1,2,4-Trichlorobenzene	120-82-1	0.400	U	1.00	0.400	0.200
1,1,1-Trichloroethane	71-55-6	0.500	U	1.00	0.500	0.250
1,1,2-Trichloroethane	79-00-5	0.500	U	1.00	0.500	0.250
Trichloroethene	79-01-6	0.500	U	1.00	0.500	0.250
Trichlorofluoromethane	75-69-4	0.500	U	1.00	0.500	0.250
1,2,3-Trichloropropane	96-18-4	1.00	U	2.00	1.00	0.500
1,2,4-Trimethylbenzene	95-63-6	0.500	U	1.00	0.500	0.250
1,3,5-Trimethylbenzene	108-67-8	0.500	U	1.00	0.500	0.250
Vinyl chloride	75-01-4	0.500	U	1.00	0.500	0.250
o-Xylene	95-47-6	0.500	U	1.00	0.500	0.250
m-,p-Xylene	179601-23-1	1.00	U	2.00	1.00	0.500

Surrogate	Recovery	Lower Limit	Upper Limit	Q
Dibromofluoromethane	105	85	115	
1,2-Dichloroethane-d4	98.7	70	120	
Toluene-d8	101	85	120	
4-Bromofluorobenzene	91.0	75	120	

Q	One or more quality control criteria failed. See narrative.

Microbac

Lab Report #: L16061026
Lab Project #: 2551.096
Project Name: Longhorn Army Ammunition
Lab Contact: Michelle Taylor

U	Analyte was not detected. The concentration is below the reported LOD.

Microbac

Lab Report #: L16061026
Lab Project #: 2551.096
Project Name: Longhorn Army Ammunition
Lab Contact: Michelle Taylor

Certificate of Analysis

Sample #:	L16061026-03	**PrePrep Method:**	N/A	**Instrument:**	LCMS1
Client ID:	102-061616	**Prep Method:**	6850	**Prep Date:**	06/24/2016 19:00
Matrix:	Water	**Analytical Method:**	6850	**Cal Date:**	05/03/2016 17:18
Workgroup #:	WG574101	**Analyst:**	JWR	**Run Date:**	06/25/2016 01:12
Collect Date:	06/16/2016 08:40	**Dilution:**	100	**File ID:**	1LM.LM35479
Sample Tag:	DL01	**Units:**	ug/L		

Analyte	CAS #	Result	Qual	LOQ	LOD	DL
Perchlorate	14797-73-0	107		40.0	20.0	10.0

Certificate of Analysis

Sample #:	L16061026-04	**PrePrep Method:**	N/A	**Instrument:**	HPMS11
Client ID:	129-061616	**Prep Method:**	5030B/5030C/5035A	**Prep Date:**	N/A
Matrix:	Water	**Analytical Method:**	8260B	**Cal Date:**	05/13/2016 19:26
Workgroup #:	WG573776	**Analyst:**	JDS	**Run Date:**	06/23/2016 00:10
Collect Date:	06/16/2016 09:05	**Dilution:**	5	**File ID:**	11M12815
Sample Tag:	DL01	**Units:**	ug/L		

Analyte	CAS #	Result	Qual	LOQ	LOD	DL
Acetone	67-64-1	25.0	U	50.0	25.0	12.5
Benzene	71-43-2	1.25	U	5.00	1.25	0.625
Bromobenzene	108-86-1	1.25	U	5.00	1.25	0.625
Bromochloromethane	74-97-5	2.00	U	5.00	2.00	1.00
Bromodichloromethane	75-27-4	2.50	U	5.00	2.50	1.25
Bromoform	75-25-2	5.00	U	10.0	5.00	2.50
Bromomethane	74-83-9	5.00	Q	10.0	5.00	2.50
2-Butanone	78-93-3	25.0	U	50.0	25.0	12.5
n-Butylbenzene	104-51-8	2.50	U	5.00	2.50	1.25
sec-Butylbenzene	135-98-8	2.50	U	5.00	2.50	1.25
tert-Butylbenzene	98-06-6	2.50	U	5.00	2.50	1.25
Carbon disulfide	75-15-0	5.00	U	10.0	5.00	2.50
Carbon tetrachloride	56-23-5	2.50	U	5.00	2.50	1.25
Chlorobenzene	108-90-7	1.25	U	5.00	1.25	0.625
Chlorodibromomethane	124-48-1	2.50	U	5.00	2.50	1.25
Chloroethane	75-00-3	5.00	U	10.0	5.00	2.50
Chloroform	67-66-3	3.28	J	5.00	1.25	0.625
Chloromethane	74-87-3	5.00	U	10.0	5.00	2.50
2-Chlorotoluene	95-49-8	1.25	U	5.00	1.25	0.625
4-Chlorotoluene	106-43-4	2.50	U	5.00	2.50	1.25

Microbac

Lab Report #: L16061026
Lab Project #: 2551.096
Project Name: Longhorn Army Ammunition
Lab Contact: Michelle Taylor

Analyte	CAS #	Result	Qual	LOQ	LOD	DL
1,2-Dibromo-3-chloropropane	96-12-8	10.0	U	25.0	10.0	5.00
1,2-Dibromoethane	106-93-4	2.50	U	5.00	2.50	1.25
Dibromomethane	74-95-3	2.50	U	5.00	2.50	1.25
1,2-Dichlorobenzene	95-50-1	1.25	U	5.00	1.25	0.625
1,3-Dichlorobenzene	541-73-1	2.50	U	5.00	2.50	1.25
1,4-Dichlorobenzene	106-46-7	1.25	U	5.00	1.25	0.625
Dichlorodifluoromethane	75-71-8	2.50	U	5.00	2.50	1.25
1,1-Dichloroethane	75-34-3	1.25	U	5.00	1.25	0.625
1,2-Dichloroethane	107-06-2	25.4		5.00	2.50	1.25
1,1-Dichloroethene	75-35-4	5.00	U	10.0	5.00	2.50
cis-1,2-Dichloroethene	156-59-2	5.02		5.00	2.50	1.25
trans-1,2-Dichloroethene	156-60-5	2.50	U	5.00	2.50	1.25
1,2-Dichloropropane	78-87-5	2.00	U	5.00	2.00	1.00
1,3-Dichloropropane	142-28-9	2.00	U	5.00	2.00	1.00
2,2-Dichloropropane	594-20-7	2.50	U	5.00	2.50	1.25
cis-1,3-Dichloropropene	10061-01-5	2.50	U	5.00	2.50	1.25
trans-1,3-Dichloropropene	10061-02-6	5.00	U	10.0	5.00	2.50
1,1-Dichloropropene	563-58-6	2.50	U	5.00	2.50	1.25
Ethylbenzene	100-41-4	2.50	U	5.00	2.50	1.25
2-Hexanone	591-78-6	25.0	Q	50.0	25.0	12.5
Hexachlorobutadiene	87-68-3	2.50	U	5.00	2.50	1.25
Isopropylbenzene	98-82-8	2.50	U	5.00	2.50	1.25
p-Isopropyltoluene	99-87-6	2.50	U	5.00	2.50	1.25
4-Methyl-2-pentanone	108-10-1	25.0	U	50.0	25.0	12.5
Methylene chloride	75-09-2	2.50	U	5.00	2.50	1.25
Naphthalene	91-20-3	2.00	U	5.00	2.00	1.00
n-Propylbenzene	103-65-1	1.25	U	5.00	1.25	0.625
Styrene	100-42-5	1.25	U	5.00	1.25	0.625
1,1,1,2-Tetrachloroethane	630-20-6	2.50	U	5.00	2.50	1.25
1,1,2,2-Tetrachloroethane	79-34-5	2.00	U	5.00	2.00	1.00
Tetrachloroethene	127-18-4	2.50	U	5.00	2.50	1.25
Toluene	108-88-3	2.50	U	5.00	2.50	1.25
1,2,3-Trichlorobenzene	87-61-6	1.50	U	5.00	1.50	0.750
1,2,4-Trichlorobenzene	120-82-1	2.00	U	5.00	2.00	1.00
1,1,1-Trichloroethane	71-55-6	2.50	U	5.00	2.50	1.25
1,1,2-Trichloroethane	79-00-5	2.50	U	5.00	2.50	1.25
Trichlorofluoromethane	75-69-4	2.50	U	5.00	2.50	1.25
1,2,3-Trichloropropane	96-18-4	5.00	U	10.0	5.00	2.50
1,2,4-Trimethylbenzene	95-63-6	2.50	U	5.00	2.50	1.25

Microbac

Lab Report #: L16061026
Lab Project #: 2551.096
Project Name: Longhorn Army Ammunition
Lab Contact: Michelle Taylor

Analyte	CAS #	Result	Qual	LOQ	LOD	DL
1,3,5-Trimethylbenzene	108-67-8	2.50	U	5.00	2.50	1.25
Vinyl chloride	75-01-4	2.50	U	5.00	2.50	1.25
o-Xylene	95-47-6	2.50	U	5.00	2.50	1.25
m-,p-Xylene	179601-23-1	5.00	U	10.0	5.00	2.50

Surrogate	Recovery	Lower Limit	Upper Limit	Q
Dibromofluoromethane	106	85	115	
1,2-Dichloroethane-d4	100	70	120	
Toluene-d8	102	85	120	
4-Bromofluorobenzene	94.7	75	120	

J	Estimated value ; the analyte concentration was less than the LOQ.
J	Estimated value ; the analyte concentration was greater than the highest standard
Q	One or more quality control criteria failed. See narrative.
U	Analyte was not detected. The concentration is below the reported LOD.

Microbac

Lab Report #: L16061026
Lab Project #: 2551.096
Project Name: Longhorn Army Ammunition
Lab Contact: Michelle Taylor

Certificate of Analysis

Sample #:	L16061026-04	**PrePrep Method:**	N/A	**Instrument:**	HPMS11
Client ID:	129-061616	**Prep Method:**	5030B/5030C/5035A	**Prep Date:**	N/A
Matrix:	Water	**Analytical Method:**	8260B	**Cal Date:**	05/13/2016 19:26
Workgroup #:	WG573953	**Analyst:**	JDS	**Run Date:**	06/23/2016 19:11
Collect Date:	06/16/2016 09:05	**Dilution:**	20	**File ID:**	11M12835
Sample Tag:	DL02	**Units:**	ug/L		

Analyte	CAS #	Result	Qual	LOQ	LOD	DL
Trichloroethene	79-01-6	1630		20.0	10.0	5.00

Surrogate	Recovery	Lower Limit	Upper Limit	Q
Dibromofluoromethane	107	85	115	
1,2-Dichloroethane-d4	103	70	120	
Toluene-d8	100	85	120	
4-Bromofluorobenzene	94.7	75	120	

J	Estimated value ; the analyte concentration was less than the LOQ.
Q	One or more quality control criteria failed. See narrative.
U	Analyte was not detected. The concentration is below the reported LOD.

Microbac

Lab Report #: L16061026
Lab Project #: 2551.096
Project Name: Longhorn Army Ammunition
Lab Contact: Michelle Taylor

Certificate of Analysis

Sample #:	L16061026-04	**PrePrep Method:**	N/A	**Instrument:**	HPMS15
Client ID:	129-061616	**Prep Method:**	3520C	**Prep Date:**	06/21/2016 17:01
Matrix:	Water	**Analytical Method:**	8270D	**Cal Date:**	06/21/2016 11:57
Workgroup #:	WG573853	**Analyst:**	MES	**Run Date:**	06/23/2016 18:08
Collect Date:	06/16/2016 09:05	**Dilution:**	1	**File ID:**	15M18521
Sample Tag:	01	**Units:**	ug/L		

Analyte	CAS #	Result	Qual	LOQ	LOD	DL
1,4-Dioxane	123-91-1	6.52		2.00	1.00	0.500

Surrogate	Recovery	Lower Limit	Upper Limit	Q
1,4-Dioxane-d8	115	20	129	

Certificate of Analysis

Sample #:	L16061026-04	**PrePrep Method:**	N/A	**Instrument:**	LCMS1
Client ID:	129-061616	**Prep Method:**	6850	**Prep Date:**	06/24/2016 19:00
Matrix:	Water	**Analytical Method:**	6850	**Cal Date:**	05/03/2016 17:18
Workgroup #:	WG574101	**Analyst:**	JWR	**Run Date:**	06/25/2016 01:31
Collect Date:	06/16/2016 09:05	**Dilution:**	10000	**File ID:**	1LM.LM35480
Sample Tag:	DL01	**Units:**	ug/L		

Analyte	CAS #	Result	Qual	LOQ	LOD	DL
Perchlorate	14797-73-0	8950		4000	2000	1000

Certificate of Analysis

Sample #:	L16061026-04	**PrePrep Method:**	N/A	**Instrument:**	ICP-THERMO3
Client ID:	129-061616	**Prep Method:**	3015	**Prep Date:**	06/22/2016 07:53
Matrix:	Water	**Analytical Method:**	6010C	**Cal Date:**	06/27/2016 10:26
Workgroup #:	WG574214	**Analyst:**	JYH	**Run Date:**	06/27/2016 11:46
Collect Date:	06/16/2016 09:05	**Dilution:**	1	**File ID:**	T3.062716.114614
Sample Tag:	01	**Units:**	mg/L		

Analyte	CAS #	Result	Qual	LOQ	LOD	DL
Aluminum, Total	7429-90-5	0.644		0.200	0.100	0.0500
Beryllium, Total	7440-41-7	0.0100	U	0.0200	0.0100	0.00500
Calcium, Total	7440-70-2	13.2		0.500	0.250	0.125
Iron, Total	7439-89-6	1.18		0.200	0.100	0.0500
Magnesium, Total	7439-95-4	10.4		1.00	0.500	0.250
Potassium, Total	7440-09-7	0.716	J	2.00	1.00	0.500
Selenium, Total	7782-49-2	0.0100	U	0.0200	0.0100	0.00500

Microbac

Lab Report #: L16061026
Lab Project #: 2551.096
Project Name: Longhorn Army Ammunition
Lab Contact: Michelle Taylor

J	Estimated value ; the analyte concentration was less than the LOQ.
U	Analyte was not detected. The concentration is below the reported LOD.

Microbac

Lab Report #: L16061026
Lab Project #: 2551.096
Project Name: Longhorn Army Ammunition
Lab Contact: Michelle Taylor

Certificate of Analysis

Sample #:	L16061026-04	**PrePrep Method:**	N/A	**Instrument:**	ICP-THERMO3
Client ID:	129-061616	**Prep Method:**	3015	**Prep Date:**	06/22/2016 07:53
Matrix:	Water	**Analytical Method:**	6010C	**Cal Date:**	06/27/2016 10:26
Workgroup #:	WG574214	**Analyst:**	JYH	**Run Date:**	06/27/2016 13:03
Collect Date:	06/16/2016 09:05	**Dilution:**	20	**File ID:**	T3.062716.130358
Sample Tag:	DL01	**Units:**	mg/L		

Analyte	CAS #	Result	Qual	LOQ	LOD	DL
Sodium, Total	7440-23-5	146		20.0	10.0	5.00

J	Estimated value ; the analyte concentration was less than the LOQ.
U	Analyte was not detected. The concentration is below the reported LOD.

Microbac

Lab Report #: L16061026
Lab Project #: 2551.096
Project Name: Longhorn Army Ammunition
Lab Contact: Michelle Taylor

Certificate of Analysis

Sample #:	L16061026-04	**PrePrep Method:**	N/A	**Instrument:**	ICP-MS2
Client ID:	129-061616	**Prep Method:**	3015	**Prep Date:**	06/21/2016 11:18
Matrix:	Water	**Analytical Method:**	6020A	**Cal Date:**	07/05/2016 09:36
Workgroup #:	WG574572	**Analyst:**	JYH	**Run Date:**	07/05/2016 16:11
Collect Date:	06/16/2016 09:05	**Dilution:**	1	**File ID:**	NI.070516.161156
Sample Tag:	02	**Units:**	mg/L		

Analyte	CAS #	Result	Qual	LOQ	LOD	DL
Cobalt, Total	7440-48-4	0.00182	J	0.00200	0.00100	0.000500

J	Estimated value ; the analyte concentration was less than the LOQ.
J	Estimated value ; the analyte concentration was greater than the highest standard
U	Analyte was not detected. The concentration is below the reported LOD.

Microbac

Lab Report #: L16061026
Lab Project #: 2551.096
Project Name: Longhorn Army Ammunition
Lab Contact: Michelle Taylor

Certificate of Analysis

Sample #:	L16061026-04	**PrePrep Method:**	N/A	**Instrument:**	ICP-MS2
Client ID:	129-061616	**Prep Method:**	3015	**Prep Date:**	06/21/2016 11:18
Matrix:	Water	**Analytical Method:**	6020A	**Cal Date:**	06/29/2016 11:35
Workgroup #:	WG574572	**Analyst:**	BKT	**Run Date:**	06/29/2016 14:54
Collect Date:	06/16/2016 09:05	**Dilution:**	1	**File ID:**	NI.062916.145431
Sample Tag:	01	**Units:**	mg/L		

Analyte	CAS #	Result	Qual	LOQ	LOD	DL
Antimony, Total	7440-36-0	0.00100	U	0.00200	0.00100	0.000500
Arsenic, Total	7440-38-2	0.00110	J	0.00200	0.00100	0.000500
Cadmium, Total	7440-43-9	0.000383	J	0.00120	0.000600	0.000300
Chromium, Total	7440-47-3	0.00415		0.00400	0.00200	0.00100
Copper, Total	7440-50-8	0.00173	J	0.00400	0.00200	0.00100
Lead, Total	7439-92-1	0.000875	J	0.00200	0.00100	0.000500
Manganese, Total	7439-96-5	0.0478		0.00400	0.00200	0.00100
Nickel, Total	7440-02-0	0.00956		0.00800	0.00400	0.00200
Silver, Total	7440-22-4	0.00100	U	0.00200	0.00100	0.000500
Thallium, Total	7440-28-0	0.000200	U	0.000400	0.000200	0.000100
Vanadium, Total	7440-62-2	0.00246		0.00200	0.00100	0.000500
Zinc, Total	7440-66-6	0.0250	U	0.0500	0.0250	0.0125

J	Estimated value ; the analyte concentration was less than the LOQ.
J	Estimated value ; the analyte concentration was greater than the highest standard
U	Analyte was not detected. The concentration is below the reported LOD.

Microbac

Lab Report #: L16061026
Lab Project #: 2551.096
Project Name: Longhorn Army Ammunition
Lab Contact: Michelle Taylor

Certificate of Analysis

Sample #:	L16061026-04	**PrePrep Method:**	N/A	**Instrument:**	ICP-MS2
Client ID:	129-061616	**Prep Method:**	3015	**Prep Date:**	06/21/2016 11:18
Matrix:	Water	**Analytical Method:**	6020A	**Cal Date:**	07/05/2016 09:36
Workgroup #:	WG574572	**Analyst:**	JYH	**Run Date:**	07/05/2016 16:15
Collect Date:	06/16/2016 09:05	**Dilution:**	20	**File ID:**	NI.070516.161508
Sample Tag:	DL01	**Units:**	mg/L		

Analyte	CAS #	Result	Qual	LOQ	LOD	DL
Barium, Total	7440-39-3	0.293		0.120	0.0600	0.0300

J	Estimated value ; the analyte concentration was less than the LOQ.
U	Analyte was not detected. The concentration is below the reported LOD.

Microbac

Lab Report #: L16061026
Lab Project #: 2551.096
Project Name: Longhorn Army Ammunition
Lab Contact: Michelle Taylor

Certificate of Analysis

Sample #:	L16061026-04	**PrePrep Method:**	N/A	**Instrument:**	CVAA1
Client ID:	129-061616	**Prep Method:**	7470A	**Prep Date:**	06/21/2016 12:47
Matrix:	Water	**Analytical Method:**	7470A	**Cal Date:**	06/24/2016 11:43
Workgroup #:	WG573634	**Analyst:**	AMA	**Run Date:**	06/24/2016 12:26
Collect Date:	06/16/2016 09:05	**Dilution:**	1	**File ID:**	M7.062416.122629
Sample Tag:	01	**Units:**	mg/L		

Analyte	CAS #	Result	Qual	LOQ	LOD	DL
Mercury	7439-97-6	0.000200	U	0.000400	0.000200	0.000100

U	Analyte was not detected. The concentration is below the reported LOD.

Microbac

Lab Report #: L16061026
Lab Project #: 2551.096
Project Name: Longhorn Army Ammunition
Lab Contact: Michelle Taylor

Certificate of Analysis

Sample #:	L16061026-05	**PrePrep Method:**	N/A	**Instrument:**	HPMS11
Client ID:	120-061616	**Prep Method:**	5030B/5030C/5035A	**Prep Date:**	N/A
Matrix:	Water	**Analytical Method:**	8260B	**Cal Date:**	05/13/2016 19:26
Workgroup #:	WG573776	**Analyst:**	JDS	**Run Date:**	06/23/2016 00:42
Collect Date:	06/16/2016 09:25	**Dilution:**	100	**File ID:**	11M12816
Sample Tag:	DL01	**Units:**	ug/L		

Analyte	CAS #	Result	Qual	LOQ	LOD	DL
Acetone	67-64-1	500	U	1000	500	250
Benzene	71-43-2	25.0	U	100	25.0	12.5
Bromobenzene	108-86-1	25.0	U	100	25.0	12.5
Bromochloromethane	74-97-5	40.0	U	100	40.0	20.0
Bromodichloromethane	75-27-4	50.0	U	100	50.0	25.0
Bromoform	75-25-2	100	U	200	100	50.0
Bromomethane	74-83-9	100	Q	200	100	50.0
2-Butanone	78-93-3	500	U	1000	500	250
n-Butylbenzene	104-51-8	50.0	U	100	50.0	25.0
sec-Butylbenzene	135-98-8	50.0	U	100	50.0	25.0
tert-Butylbenzene	98-06-6	50.0	U	100	50.0	25.0
Carbon disulfide	75-15-0	100	U	200	100	50.0
Carbon tetrachloride	56-23-5	50.0	U	100	50.0	25.0
Chlorobenzene	108-90-7	25.0	U	100	25.0	12.5
Chlorodibromomethane	124-48-1	50.0	U	100	50.0	25.0
Chloroethane	75-00-3	100	U	200	100	50.0
Chloroform	67-66-3	38.0	J	100	25.0	12.5
Chloromethane	74-87-3	100	U	200	100	50.0
2-Chlorotoluene	95-49-8	25.0	U	100	25.0	12.5
4-Chlorotoluene	106-43-4	50.0	U	100	50.0	25.0
1,2-Dibromo-3-chloropropane	96-12-8	200	U	500	200	100
1,2-Dibromoethane	106-93-4	50.0	U	100	50.0	25.0
Dibromomethane	74-95-3	50.0	U	100	50.0	25.0
1,2-Dichlorobenzene	95-50-1	25.0	U	100	25.0	12.5
1,3-Dichlorobenzene	541-73-1	50.0	U	100	50.0	25.0
1,4-Dichlorobenzene	106-46-7	25.0	U	100	25.0	12.5
Dichlorodifluoromethane	75-71-8	50.0	U	100	50.0	25.0
1,1-Dichloroethane	75-34-3	25.0	U	100	25.0	12.5
1,2-Dichloroethane	107-06-2	32.1	J	100	50.0	25.0
1,1-Dichloroethene	75-35-4	134	J	200	100	50.0
cis-1,2-Dichloroethene	156-59-2	1510		100	50.0	25.0

Microbac

Lab Report #: L16061026
Lab Project #: 2551.096
Project Name: Longhorn Army Ammunition
Lab Contact: Michelle Taylor

Analyte	CAS #	Result	Qual	LOQ	LOD	DL
trans-1,2-Dichloroethene	156-60-5	50.0	U	100	50.0	25.0
1,2-Dichloropropane	78-87-5	40.0	U	100	40.0	20.0
1,3-Dichloropropane	142-28-9	40.0	U	100	40.0	20.0
2,2-Dichloropropane	594-20-7	50.0	U	100	50.0	25.0
cis-1,3-Dichloropropene	10061-01-5	50.0	U	100	50.0	25.0
trans-1,3-Dichloropropene	10061-02-6	100	U	200	100	50.0
1,1-Dichloropropene	563-58-6	50.0	U	100	50.0	25.0
Ethylbenzene	100-41-4	50.0	U	100	50.0	25.0
2-Hexanone	591-78-6	500	Q	1000	500	250
Hexachlorobutadiene	87-68-3	50.0	U	100	50.0	25.0
Isopropylbenzene	98-82-8	50.0	U	100	50.0	25.0
p-Isopropyltoluene	99-87-6	50.0	U	100	50.0	25.0
4-Methyl-2-pentanone	108-10-1	500	U	1000	500	250
Methylene chloride	75-09-2	50.0	U	100	50.0	25.0
Naphthalene	91-20-3	40.0	U	100	40.0	20.0
n-Propylbenzene	103-65-1	25.0	U	100	25.0	12.5
Styrene	100-42-5	25.0	U	100	25.0	12.5
1,1,1,2-Tetrachloroethane	630-20-6	50.0	U	100	50.0	25.0
1,1,2,2-Tetrachloroethane	79-34-5	40.0	U	100	40.0	20.0
Tetrachloroethene	127-18-4	50.0	U	100	50.0	25.0
Toluene	108-88-3	50.0	U	100	50.0	25.0
1,2,3-Trichlorobenzene	87-61-6	30.0	U	100	30.0	15.0
1,2,4-Trichlorobenzene	120-82-1	40.0	U	100	40.0	20.0
1,1,1-Trichloroethane	71-55-6	50.0	U	100	50.0	25.0
1,1,2-Trichloroethane	79-00-5	50.0	U	100	50.0	25.0
Trichloroethene	79-01-6	17100		100	50.0	25.0
Trichlorofluoromethane	75-69-4	50.0	U	100	50.0	25.0
1,2,3-Trichloropropane	96-18-4	100	U	200	100	50.0
1,2,4-Trimethylbenzene	95-63-6	50.0	U	100	50.0	25.0
1,3,5-Trimethylbenzene	108-67-8	50.0	U	100	50.0	25.0
Vinyl chloride	75-01-4	88.7	J	100	50.0	25.0
o-Xylene	95-47-6	50.0	U	100	50.0	25.0
m-,p-Xylene	179601-23-1	100	U	200	100	50.0

Surrogate	Recovery	Lower Limit	Upper Limit	Q
Dibromofluoromethane	106	85	115	
1,2-Dichloroethane-d4	103	70	120	
Toluene-d8	102	85	120	
4-Bromofluorobenzene	94.1	75	120	

J	Estimated value ; the analyte concentration was less than the LOQ.

Microbac

Lab Report #: L16061026
Lab Project #: 2551.096
Project Name: Longhorn Army Ammunition
Lab Contact: Michelle Taylor

Q	One or more quality control criteria failed. See narrative.
U	Analyte was not detected. The concentration is below the reported LOD.

Microbac

Lab Report #: L16061026
Lab Project #: 2551.096
Project Name: Longhorn Army Ammunition
Lab Contact: Michelle Taylor

Certificate of Analysis

Sample #:	L16061026-05	**PrePrep Method:**	N/A	**Instrument:**	HPMS15
Client ID:	120-061616	**Prep Method:**	3520C	**Prep Date:**	06/21/2016 17:01
Matrix:	Water	**Analytical Method:**	8270D	**Cal Date:**	06/21/2016 11:57
Workgroup #:	WG573853	**Analyst:**	MES	**Run Date:**	06/27/2016 15:30
Collect Date:	06/16/2016 09:25	**Dilution:**	40	**File ID:**	15M18600
Sample Tag:	DL01	**Units:**	ug/L		

Analyte	CAS #	Result	Qual	LOQ	LOD	DL
1,4-Dioxane	123-91-1	220		80.0	40.0	20.0

Surrogate	Recovery	Lower Limit	Upper Limit	Q
1,4-Dioxane-d8	0.000	20	129	*

Certificate of Analysis

Sample #:	L16061026-05	**PrePrep Method:**	N/A	**Instrument:**	LCMS1
Client ID:	120-061616	**Prep Method:**	6850	**Prep Date:**	06/24/2016 19:00
Matrix:	Water	**Analytical Method:**	6850	**Cal Date:**	05/03/2016 17:18
Workgroup #:	WG574101	**Analyst:**	JWR	**Run Date:**	06/25/2016 19:59
Collect Date:	06/16/2016 09:25	**Dilution:**	10000	**File ID:**	1LM.LM35504
Sample Tag:	DL01	**Units:**	ug/L		

Analyte	CAS #	Result	Qual	LOQ	LOD	DL
Perchlorate	14797-73-0	32700		4000	2000	1000

Certificate of Analysis

Sample #:	L16061026-06	**PrePrep Method:**	N/A	**Instrument:**	ICP-THERMO3
Client ID:	120F-061616	**Prep Method:**	3015	**Prep Date:**	06/22/2016 07:53
Matrix:	Water	**Analytical Method:**	6010C	**Cal Date:**	06/27/2016 10:26
Workgroup #:	WG574214	**Analyst:**	JYH	**Run Date:**	06/27/2016 11:50
Collect Date:	06/16/2016 09:25	**Dilution:**	1	**File ID:**	T3.062716.115009
Sample Tag:	01	**Units:**	mg/L		

Analyte	CAS #	Result	Qual	LOQ	LOD	DL
Aluminum, Total	7429-90-5	1.53		0.200	0.100	0.0500
Beryllium, Total	7440-41-7	0.0100	U	0.0200	0.0100	0.00500
Calcium, Total	7440-70-2	6.89		0.500	0.250	0.125
Iron, Total	7439-89-6	2.04		0.200	0.100	0.0500
Magnesium, Total	7439-95-4	7.27		1.00	0.500	0.250
Potassium, Total	7440-09-7	1.55	J	2.00	1.00	0.500
Selenium, Total	7782-49-2	0.0100	U	0.0200	0.0100	0.00500

Microbac

Lab Report #: L16061026
Lab Project #: 2551.096
Project Name: Longhorn Army Ammunition
Lab Contact: Michelle Taylor

J	Estimated value ; the analyte concentration was less than the LOQ.
U	Analyte was not detected. The concentration is below the reported LOD.

Microbac

Lab Report #: L16061026
Lab Project #: 2551.096
Project Name: Longhorn Army Ammunition
Lab Contact: Michelle Taylor

Certificate of Analysis

Sample #:	L16061026-06	**PrePrep Method:**	N/A	**Instrument:**	ICP-THERMO3
Client ID:	120F-061616	**Prep Method:**	3015	**Prep Date:**	06/22/2016 07:53
Matrix:	Water	**Analytical Method:**	6010C	**Cal Date:**	06/27/2016 10:26
Workgroup #:	WG574214	**Analyst:**	JYH	**Run Date:**	06/27/2016 13:15
Collect Date:	06/16/2016 09:25	**Dilution:**	20	**File ID:**	T3.062716.131528
Sample Tag:	DL01	**Units:**	mg/L		

Analyte	CAS #	Result	Qual	LOQ	LOD	DL
Sodium, Total	7440-23-5	303		20.0	10.0	5.00

J	Estimated value ; the analyte concentration was less than the LOQ.
U	Analyte was not detected. The concentration is below the reported LOD.

Microbac

Lab Report #: L16061026
Lab Project #: 2551.096
Project Name: Longhorn Army Ammunition
Lab Contact: Michelle Taylor

Certificate of Analysis

Sample #:	L16061026-06	**PrePrep Method:**	N/A	**Instrument:**	ICP-MS2
Client ID:	120F-061616	**Prep Method:**	3015	**Prep Date:**	06/21/2016 11:18
Matrix:	Water	**Analytical Method:**	6020A	**Cal Date:**	06/29/2016 11:35
Workgroup #:	WG574572	**Analyst:**	BKT	**Run Date:**	06/29/2016 14:57
Collect Date:	06/16/2016 09:25	**Dilution:**	1	**File ID:**	NI.062916.145742
Sample Tag:	01	**Units:**	mg/L		

Analyte	CAS #	Result	Qual	LOQ	LOD	DL
Antimony, Total	7440-36-0	0.00100	U	0.00200	0.00100	0.000500
Arsenic, Total	7440-38-2	0.00356		0.00200	0.00100	0.000500
Barium, Total	7440-39-3	0.0452		0.00600	0.00300	0.00150
Cadmium, Total	7440-43-9	0.000600	U	0.00120	0.000600	0.000300
Chromium, Total	7440-47-3	0.0120		0.00400	0.00200	0.00100
Copper, Total	7440-50-8	0.00476		0.00400	0.00200	0.00100
Lead, Total	7439-92-1	0.00162	J	0.00200	0.00100	0.000500
Manganese, Total	7439-96-5	0.186		0.00400	0.00200	0.00100
Nickel, Total	7440-02-0	0.0755		0.00800	0.00400	0.00200
Silver, Total	7440-22-4	0.00100	U	0.00200	0.00100	0.000500
Thallium, Total	7440-28-0	0.000200	U	0.000400	0.000200	0.000100
Vanadium, Total	7440-62-2	0.0105		0.00200	0.00100	0.000500
Zinc, Total	7440-66-6	0.0659		0.0500	0.0250	0.0125

J	Estimated value ; the analyte concentration was less than the LOQ.
U	Analyte was not detected. The concentration is below the reported LOD.

Microbac

Lab Report #: L16061026
Lab Project #: 2551.096
Project Name: Longhorn Army Ammunition
Lab Contact: Michelle Taylor

Certificate of Analysis

Sample #:	L16061026-06	**PrePrep Method:**	N/A	**Instrument:**	ICP-MS2
Client ID:	120F-061616	**Prep Method:**	3015	**Prep Date:**	06/21/2016 11:18
Matrix:	Water	**Analytical Method:**	6020A	**Cal Date:**	07/05/2016 09:36
Workgroup #:	WG574572	**Analyst:**	JYH	**Run Date:**	07/05/2016 16:30
Collect Date:	06/16/2016 09:25	**Dilution:**	1	**File ID:**	NI.070516.163034
Sample Tag:	02	**Units:**	mg/L		

Analyte	CAS #	Result	Qual	LOQ	LOD	DL
Cobalt, Total	7440-48-4	0.0151		0.00200	0.00100	0.000500

J	Estimated value ; the analyte concentration was less than the LOQ.
U	Analyte was not detected. The concentration is below the reported LOD.

Microbac

Lab Report #: L16061026
Lab Project #: 2551.096
Project Name: Longhorn Army Ammunition
Lab Contact: Michelle Taylor

Certificate of Analysis

Sample #:	L16061026-06	**PrePrep Method:**	N/A	**Instrument:**	CVAA1
Client ID:	120F-061616	**Prep Method:**	7470A	**Prep Date:**	06/21/2016 12:47
Matrix:	Water	**Analytical Method:**	7470A	**Cal Date:**	06/24/2016 11:43
Workgroup #:	WG573634	**Analyst:**	AMA	**Run Date:**	06/24/2016 12:31
Collect Date:	06/16/2016 09:25	**Dilution:**	1	**File ID:**	M7.062416.123133
Sample Tag:	01	**Units:**	mg/L		

Analyte	CAS #	Result	Qual	LOQ	LOD	DL
Mercury	7439-97-6	0.000200	U	0.000400	0.000200	0.000100

U	Analyte was not detected. The concentration is below the reported LOD.

Microbac

Lab Report #: L16061026
Lab Project #: 2551.096
Project Name: Longhorn Army Ammunition
Lab Contact: Michelle Taylor

Certificate of Analysis

Sample #:	L16061026-07	**PrePrep Method:**	N/A	**Instrument:**	HPMS11
Client ID:	123-061616	**Prep Method:**	5030B/5030C/5035A	**Prep Date:**	N/A
Matrix:	Water	**Analytical Method:**	8260B	**Cal Date:**	05/13/2016 19:26
Workgroup #:	WG573776	**Analyst:**	JDS	**Run Date:**	06/22/2016 23:38
Collect Date:	06/16/2016 09:55	**Dilution:**	1	**File ID:**	11M12814
Sample Tag:	01	**Units:**	ug/L		

Analyte	CAS #	Result	Qual	LOQ	LOD	DL
Acetone	67-64-1	5.00	U	10.0	5.00	2.50
Benzene	71-43-2	0.250	U	1.00	0.250	0.125
Bromobenzene	108-86-1	0.250	U	1.00	0.250	0.125
Bromochloromethane	74-97-5	0.400	U	1.00	0.400	0.200
Bromodichloromethane	75-27-4	0.500	U	1.00	0.500	0.250
Bromoform	75-25-2	1.00	U	2.00	1.00	0.500
Bromomethane	74-83-9	1.00	Q	2.00	1.00	0.500
2-Butanone	78-93-3	5.00	U	10.0	5.00	2.50
n-Butylbenzene	104-51-8	0.500	U	1.00	0.500	0.250
sec-Butylbenzene	135-98-8	0.500	U	1.00	0.500	0.250
tert-Butylbenzene	98-06-6	0.500	U	1.00	0.500	0.250
Carbon disulfide	75-15-0	1.00	U	2.00	1.00	0.500
Carbon tetrachloride	56-23-5	0.500	U	1.00	0.500	0.250
Chlorobenzene	108-90-7	0.250	U	1.00	0.250	0.125
Chlorodibromomethane	124-48-1	0.500	U	1.00	0.500	0.250
Chloroethane	75-00-3	1.00	U	2.00	1.00	0.500
Chloroform	67-66-3	0.250	U	1.00	0.250	0.125
Chloromethane	74-87-3	1.00	U	2.00	1.00	0.500
2-Chlorotoluene	95-49-8	0.250	U	1.00	0.250	0.125
4-Chlorotoluene	106-43-4	0.500	U	1.00	0.500	0.250
1,2-Dibromo-3-chloropropane	96-12-8	2.00	U	5.00	2.00	1.00
1,2-Dibromoethane	106-93-4	0.500	U	1.00	0.500	0.250
Dibromomethane	74-95-3	0.500	U	1.00	0.500	0.250
1,2-Dichlorobenzene	95-50-1	0.250	U	1.00	0.250	0.125
1,3-Dichlorobenzene	541-73-1	0.500	U	1.00	0.500	0.250
1,4-Dichlorobenzene	106-46-7	0.250	U	1.00	0.250	0.125
Dichlorodifluoromethane	75-71-8	0.500	U	1.00	0.500	0.250
1,1-Dichloroethane	75-34-3	0.250	U	1.00	0.250	0.125
1,2-Dichloroethane	107-06-2	1.20		1.00	0.500	0.250
1,1-Dichloroethene	75-35-4	1.00	U	2.00	1.00	0.500
cis-1,2-Dichloroethene	156-59-2	14.4		1.00	0.500	0.250

Microbac

Lab Report #: L16061026
Lab Project #: 2551.096
Project Name: Longhorn Army Ammunition
Lab Contact: Michelle Taylor

Analyte	CAS #	Result	Qual	LOQ	LOD	DL
trans-1,2-Dichloroethene	156-60-5	0.500	U	1.00	0.500	0.250
1,2-Dichloropropane	78-87-5	0.400	U	1.00	0.400	0.200
1,3-Dichloropropane	142-28-9	0.400	U	1.00	0.400	0.200
2,2-Dichloropropane	594-20-7	0.500	U	1.00	0.500	0.250
cis-1,3-Dichloropropene	10061-01-5	0.500	U	1.00	0.500	0.250
trans-1,3-Dichloropropene	10061-02-6	1.00	U	2.00	1.00	0.500
1,1-Dichloropropene	563-58-6	0.500	U	1.00	0.500	0.250
Ethylbenzene	100-41-4	0.500	U	1.00	0.500	0.250
2-Hexanone	591-78-6	5.00	Q	10.0	5.00	2.50
Hexachlorobutadiene	87-68-3	0.500	U	1.00	0.500	0.250
Isopropylbenzene	98-82-8	0.500	U	1.00	0.500	0.250
p-Isopropyltoluene	99-87-6	0.500	U	1.00	0.500	0.250
4-Methyl-2-pentanone	108-10-1	5.00	U	10.0	5.00	2.50
Methylene chloride	75-09-2	0.500	U	1.00	0.500	0.250
Naphthalene	91-20-3	0.400	U	1.00	0.400	0.200
n-Propylbenzene	103-65-1	0.250	U	1.00	0.250	0.125
Styrene	100-42-5	0.250	U	1.00	0.250	0.125
1,1,1,2-Tetrachloroethane	630-20-6	0.500	U	1.00	0.500	0.250
1,1,2,2-Tetrachloroethane	79-34-5	0.400	U	1.00	0.400	0.200
Tetrachloroethene	127-18-4	0.500	U	1.00	0.500	0.250
Toluene	108-88-3	0.500	U	1.00	0.500	0.250
1,2,3-Trichlorobenzene	87-61-6	0.300	U	1.00	0.300	0.150
1,2,4-Trichlorobenzene	120-82-1	0.400	U	1.00	0.400	0.200
1,1,1-Trichloroethane	71-55-6	0.500	U	1.00	0.500	0.250
1,1,2-Trichloroethane	79-00-5	0.500	U	1.00	0.500	0.250
Trichloroethene	79-01-6	80.1		1.00	0.500	0.250
Trichlorofluoromethane	75-69-4	0.500	U	1.00	0.500	0.250
1,2,3-Trichloropropane	96-18-4	1.00	U	2.00	1.00	0.500
1,2,4-Trimethylbenzene	95-63-6	0.500	U	1.00	0.500	0.250
1,3,5-Trimethylbenzene	108-67-8	0.500	U	1.00	0.500	0.250
Vinyl chloride	75-01-4	0.500	U	1.00	0.500	0.250
o-Xylene	95-47-6	0.500	U	1.00	0.500	0.250
m-,p-Xylene	179601-23-1	1.00	U	2.00	1.00	0.500

Surrogate	Recovery	Lower Limit	Upper Limit	Q
Dibromofluoromethane	106	85	115	
1,2-Dichloroethane-d4	99.4	70	120	
Toluene-d8	100	85	120	
4-Bromofluorobenzene	93.5	75	120	

Q	One or more quality control criteria failed. See narrative.

Microbac

Lab Report #: L16061026
Lab Project #: 2551.096
Project Name: Longhorn Army Ammunition
Lab Contact: Michelle Taylor

U	Analyte was not detected. The concentration is below the reported LOD.

Microbac

Lab Report #: L16061026
Lab Project #: 2551.096
Project Name: Longhorn Army Ammunition
Lab Contact: Michelle Taylor

Certificate of Analysis

Sample #:	L16061026-07	**PrePrep Method:**	N/A	**Instrument:**	HPMS15
Client ID:	123-061616	**Prep Method:**	3520C	**Prep Date:**	06/21/2016 17:01
Matrix:	Water	**Analytical Method:**	8270D	**Cal Date:**	06/21/2016 11:57
Workgroup #:	WG573853	**Analyst:**	MES	**Run Date:**	06/23/2016 18:54
Collect Date:	06/16/2016 09:55	**Dilution:**	1	**File ID:**	15M18523
Sample Tag:	01	**Units:**	ug/L		

Analyte	CAS #	Result	Qual	LOQ	LOD	DL
1,4-Dioxane	123-91-1	0.587	J	2.00	1.00	0.500

Surrogate	Recovery	Lower Limit	Upper Limit	Q
1,4-Dioxane-d8	50.8	20	129	

J	Estimated value ; the analyte concentration was less than the LOQ.

Microbac

Lab Report #: L16061026
Lab Project #: 2551.096
Project Name: Longhorn Army Ammunition
Lab Contact: Michelle Taylor

Certificate of Analysis

Sample #:	L16061026-07	**PrePrep Method:**	N/A	**Instrument:**	LCMS1
Client ID:	123-061616	**Prep Method:**	6850	**Prep Date:**	06/24/2016 19:00
Matrix:	Water	**Analytical Method:**	6850	**Cal Date:**	05/03/2016 17:18
Workgroup #:	WG574101	**Analyst:**	JWR	**Run Date:**	06/25/2016 20:18
Collect Date:	06/16/2016 09:55	**Dilution:**	50	**File ID:**	1LM.LM35505
Sample Tag:	DL01	**Units:**	ug/L		

Analyte	CAS #	Result	Qual	LOQ	LOD	DL
Perchlorate	14797-73-0	105		20.0	10.0	5.00

Certificate of Analysis

Sample #:	L16061026-07	**PrePrep Method:**	N/A	**Instrument:**	ICP-THERMO3
Client ID:	123-061616	**Prep Method:**	3015	**Prep Date:**	06/22/2016 07:53
Matrix:	Water	**Analytical Method:**	6010C	**Cal Date:**	06/27/2016 10:26
Workgroup #:	WG574214	**Analyst:**	JYH	**Run Date:**	06/27/2016 11:54
Collect Date:	06/16/2016 09:55	**Dilution:**	1	**File ID:**	T3.062716.115400
Sample Tag:	01	**Units:**	mg/L		

Analyte	CAS #	Result	Qual	LOQ	LOD	DL
Aluminum, Total	7429-90-5	1.42		0.200	0.100	0.0500
Beryllium, Total	7440-41-7	0.0100	U	0.0200	0.0100	0.00500
Calcium, Total	7440-70-2	8.16		0.500	0.250	0.125
Iron, Total	7439-89-6	1.66		0.200	0.100	0.0500
Magnesium, Total	7439-95-4	4.83		1.00	0.500	0.250
Potassium, Total	7440-09-7	0.713	J	2.00	1.00	0.500
Selenium, Total	7782-49-2	0.0100	U	0.0200	0.0100	0.00500
Sodium, Total	7440-23-5	26.0		1.00	0.500	0.250

J	Estimated value ; the analyte concentration was less than the LOQ.
U	Analyte was not detected. The concentration is below the reported LOD.

Microbac

Lab Report #: L16061026
Lab Project #: 2551.096
Project Name: Longhorn Army Ammunition
Lab Contact: Michelle Taylor

Certificate of Analysis

Sample #:	L16061026-07	**PrePrep Method:**	N/A	**Instrument:**	ICP-MS2
Client ID:	123-061616	**Prep Method:**	3015	**Prep Date:**	06/21/2016 11:18
Matrix:	Water	**Analytical Method:**	6020A	**Cal Date:**	06/29/2016 11:35
Workgroup #:	WG574572	**Analyst:**	BKT	**Run Date:**	06/29/2016 15:00
Collect Date:	06/16/2016 09:55	**Dilution:**	1	**File ID:**	NI.062916.150054
Sample Tag:	01	**Units:**	mg/L		

Analyte	CAS #	Result	Qual	LOQ	LOD	DL
Antimony, Total	7440-36-0	0.00100	U	0.00200	0.00100	0.000500
Arsenic, Total	7440-38-2	0.000767	J	0.00200	0.00100	0.000500
Barium, Total	7440-39-3	0.136		0.00600	0.00300	0.00150
Cadmium, Total	7440-43-9	0.000600	U	0.00120	0.000600	0.000300
Chromium, Total	7440-47-3	0.00177	J	0.00400	0.00200	0.00100
Copper, Total	7440-50-8	0.00142	J	0.00400	0.00200	0.00100
Lead, Total	7439-92-1	0.00104	J	0.00200	0.00100	0.000500
Manganese, Total	7439-96-5	0.0161		0.00400	0.00200	0.00100
Nickel, Total	7440-02-0	0.00319	J	0.00800	0.00400	0.00200
Silver, Total	7440-22-4	0.00100	U	0.00200	0.00100	0.000500
Thallium, Total	7440-28-0	0.000200	U	0.000400	0.000200	0.000100
Vanadium, Total	7440-62-2	0.00241		0.00200	0.00100	0.000500
Zinc, Total	7440-66-6	0.0250	U	0.0500	0.0250	0.0125

J	Estimated value ; the analyte concentration was less than the LOQ.
U	Analyte was not detected. The concentration is below the reported LOD.

Microbac

Lab Report #: L16061026
Lab Project #: 2551.096
Project Name: Longhorn Army Ammunition
Lab Contact: Michelle Taylor

Certificate of Analysis

Sample #:	L16061026-07	**PrePrep Method:**	N/A	**Instrument:**	ICP-MS2
Client ID:	123-061616	**Prep Method:**	3015	**Prep Date:**	06/21/2016 11:18
Matrix:	Water	**Analytical Method:**	6020A	**Cal Date:**	07/05/2016 09:36
Workgroup #:	WG574572	**Analyst:**	JYH	**Run Date:**	07/05/2016 16:34
Collect Date:	06/16/2016 09:55	**Dilution:**	1	**File ID:**	NI.070516.163440
Sample Tag:	02	**Units:**	mg/L		

Analyte	CAS #	Result	Qual	LOQ	LOD	DL
Cobalt, Total	7440-48-4	0.00250		0.00200	0.00100	0.000500

J	Estimated value ; the analyte concentration was less than the LOQ.
U	Analyte was not detected. The concentration is below the reported LOD.

Microbac

Lab Report #: L16061026
Lab Project #: 2551.096
Project Name: Longhorn Army Ammunition
Lab Contact: Michelle Taylor

Certificate of Analysis

Sample #:	L16061026-07	**PrePrep Method:**	N/A	**Instrument:**	CVAA1
Client ID:	123-061616	**Prep Method:**	7470A	**Prep Date:**	06/21/2016 12:47
Matrix:	Water	**Analytical Method:**	7470A	**Cal Date:**	06/24/2016 11:43
Workgroup #:	WG573634	**Analyst:**	AMA	**Run Date:**	06/24/2016 12:34
Collect Date:	06/16/2016 09:55	**Dilution:**	1	**File ID:**	M7.062416.123404
Sample Tag:	01	**Units:**	mg/L		

Analyte	CAS #	Result	Qual	LOQ	LOD	DL
Mercury	7439-97-6	0.000200	U	0.000400	0.000200	0.000100

U	Analyte was not detected. The concentration is below the reported LOD.

Microbac

Lab Report #: L16061026
Lab Project #: 2551.096
Project Name: Longhorn Army Ammunition
Lab Contact: Michelle Taylor

Certificate of Analysis

Sample #:	L16061026-08	**PrePrep Method:**	N/A	**Instrument:**	HPMS11
Client ID:	TRIP BLANK	**Prep Method:**	5030B/5030C/5035A	**Prep Date:**	N/A
Matrix:	Water	**Analytical Method:**	8260B	**Cal Date:**	05/13/2016 19:26
Workgroup #:	WG573776	**Analyst:**	JDS	**Run Date:**	06/22/2016 20:27
Collect Date:	06/16/2016 00:01	**Dilution:**	1	**File ID:**	11M12808
Sample Tag:	01	**Units:**	ug/L		

Analyte	CAS #	Result	Qual	LOQ	LOD	DL
Acetone	67-64-1	5.00	U	10.0	5.00	2.50
Benzene	71-43-2	0.250	U	1.00	0.250	0.125
Bromobenzene	108-86-1	0.250	U	1.00	0.250	0.125
Bromochloromethane	74-97-5	0.400	U	1.00	0.400	0.200
Bromodichloromethane	75-27-4	0.500	U	1.00	0.500	0.250
Bromoform	75-25-2	1.00	U	2.00	1.00	0.500
Bromomethane	74-83-9	1.00	Q	2.00	1.00	0.500
2-Butanone	78-93-3	5.00	U	10.0	5.00	2.50
n-Butylbenzene	104-51-8	0.500	U	1.00	0.500	0.250
sec-Butylbenzene	135-98-8	0.500	U	1.00	0.500	0.250
tert-Butylbenzene	98-06-6	0.500	U	1.00	0.500	0.250
Carbon disulfide	75-15-0	1.00	U	2.00	1.00	0.500
Carbon tetrachloride	56-23-5	0.500	U	1.00	0.500	0.250
Chlorobenzene	108-90-7	0.250	U	1.00	0.250	0.125
Chlorodibromomethane	124-48-1	0.500	U	1.00	0.500	0.250
Chloroethane	75-00-3	1.00	U	2.00	1.00	0.500
Chloroform	67-66-3	0.250	U	1.00	0.250	0.125
Chloromethane	74-87-3	1.00	U	2.00	1.00	0.500
2-Chlorotoluene	95-49-8	0.250	U	1.00	0.250	0.125
4-Chlorotoluene	106-43-4	0.500	U	1.00	0.500	0.250
1,2-Dibromo-3-chloropropane	96-12-8	2.00	U	5.00	2.00	1.00
1,2-Dibromoethane	106-93-4	0.500	U	1.00	0.500	0.250
Dibromomethane	74-95-3	0.500	U	1.00	0.500	0.250
1,2-Dichlorobenzene	95-50-1	0.250	U	1.00	0.250	0.125
1,3-Dichlorobenzene	541-73-1	0.500	U	1.00	0.500	0.250
1,4-Dichlorobenzene	106-46-7	0.250	U	1.00	0.250	0.125
Dichlorodifluoromethane	75-71-8	0.500	U	1.00	0.500	0.250
1,1-Dichloroethane	75-34-3	0.250	U	1.00	0.250	0.125
1,2-Dichloroethane	107-06-2	0.500	U	1.00	0.500	0.250
1,1-Dichloroethene	75-35-4	1.00	U	2.00	1.00	0.500
cis-1,2-Dichloroethene	156-59-2	0.500	U	1.00	0.500	0.250

Microbac

Lab Report #: L16061026
Lab Project #: 2551.096
Project Name: Longhorn Army Ammunition
Lab Contact: Michelle Taylor

Analyte	CAS #	Result	Qual	LOQ	LOD	DL
trans-1,2-Dichloroethene	156-60-5	0.500	U	1.00	0.500	0.250
1,2-Dichloropropane	78-87-5	0.400	U	1.00	0.400	0.200
1,3-Dichloropropane	142-28-9	0.400	U	1.00	0.400	0.200
2,2-Dichloropropane	594-20-7	0.500	U	1.00	0.500	0.250
cis-1,3-Dichloropropene	10061-01-5	0.500	U	1.00	0.500	0.250
trans-1,3-Dichloropropene	10061-02-6	1.00	U	2.00	1.00	0.500
1,1-Dichloropropene	563-58-6	0.500	U	1.00	0.500	0.250
Ethylbenzene	100-41-4	0.500	U	1.00	0.500	0.250
2-Hexanone	591-78-6	5.00	Q	10.0	5.00	2.50
Hexachlorobutadiene	87-68-3	0.500	U	1.00	0.500	0.250
Isopropylbenzene	98-82-8	0.500	U	1.00	0.500	0.250
p-Isopropyltoluene	99-87-6	0.500	U	1.00	0.500	0.250
4-Methyl-2-pentanone	108-10-1	5.00	U	10.0	5.00	2.50
Methylene chloride	75-09-2	0.500	U	1.00	0.500	0.250
Naphthalene	91-20-3	0.400	U	1.00	0.400	0.200
n-Propylbenzene	103-65-1	0.250	U	1.00	0.250	0.125
Styrene	100-42-5	0.250	U	1.00	0.250	0.125
1,1,1,2-Tetrachloroethane	630-20-6	0.500	U	1.00	0.500	0.250
1,1,2,2-Tetrachloroethane	79-34-5	0.400	U	1.00	0.400	0.200
Tetrachloroethene	127-18-4	0.500	U	1.00	0.500	0.250
Toluene	108-88-3	0.500	U	1.00	0.500	0.250
1,2,3-Trichlorobenzene	87-61-6	0.300	U	1.00	0.300	0.150
1,2,4-Trichlorobenzene	120-82-1	0.400	U	1.00	0.400	0.200
1,1,1-Trichloroethane	71-55-6	0.500	U	1.00	0.500	0.250
1,1,2-Trichloroethane	79-00-5	0.500	U	1.00	0.500	0.250
Trichloroethene	79-01-6	0.500	U	1.00	0.500	0.250
Trichlorofluoromethane	75-69-4	0.500	U	1.00	0.500	0.250
1,2,3-Trichloropropane	96-18-4	1.00	U	2.00	1.00	0.500
1,2,4-Trimethylbenzene	95-63-6	0.500	U	1.00	0.500	0.250
1,3,5-Trimethylbenzene	108-67-8	0.500	U	1.00	0.500	0.250
Vinyl chloride	75-01-4	0.500	U	1.00	0.500	0.250
o-Xylene	95-47-6	0.500	U	1.00	0.500	0.250
m-,p-Xylene	179601-23-1	1.00	U	2.00	1.00	0.500

Surrogate	Recovery	Lower Limit	Upper Limit	Q
Dibromofluoromethane	103	85	115	
1,2-Dichloroethane-d4	92.3	70	120	
Toluene-d8	101	85	120	
4-Bromofluorobenzene	93.0	75	120	

Q	One or more quality control criteria failed. See narrative.

Microbac

Lab Report #: L16061026
Lab Project #: 2551.096
Project Name: Longhorn Army Ammunition
Lab Contact: Michelle Taylor

U	Analyte was not detected. The concentration is below the reported LOD.

Microbac

Lab Report #: L16061026
Lab Project #: 2551.096
Project Name: Longhorn Army Ammunition
Lab Contact: Michelle Taylor

Microbac

Lab Report #: L16061026
Lab Project #: 2551.096
Project Name: Longhorn Army Ammunition
Lab Contact: Michelle Taylor

Certificate of Analysis

2.0 Full Sample Data Package

2.1 Volatiles Data

2.1.1 Volatiles GCMS Data (8260)

2.1.1.1 Summary Data

Microbac

Lab Report #: L16061026
Lab Project #: 2551.096
Project Name: Longhorn Army Ammunition
Lab Contact: Michelle Taylor

Certificate of Analysis

Sample #:	L16061026-01	**PrePrep Method:**	N/A	**Instrument:**	HPMS11
Client ID:	18WW16-061616	**Prep Method:**	5030B/5030C/5035A	**Prep Date:**	N/A
Matrix:	Water	**Analytical Method:**	8260B	**Cal Date:**	05/13/2016 19:26
Workgroup #:	WG573776	**Analyst:**	JDS	**Run Date:**	06/23/2016 01:14
Collect Date:	06/16/2016 07:55	**Dilution:**	1	**File ID:**	11M12817
Sample Tag:	01	**Units:**	ug/L		

Analyte	CAS #	Result	Qual	LOQ	LOD	DL
Acetone	67-64-1	5.00	U	10.0	5.00	2.50
Benzene	71-43-2	0.250	U	1.00	0.250	0.125
Bromobenzene	108-86-1	0.250	U	1.00	0.250	0.125
Bromochloromethane	74-97-5	0.400	U	1.00	0.400	0.200
Bromodichloromethane	75-27-4	0.500	U	1.00	0.500	0.250
Bromoform	75-25-2	1.00	U	2.00	1.00	0.500
Bromomethane	74-83-9	1.00	Q	2.00	1.00	0.500
2-Butanone	78-93-3	5.00	U	10.0	5.00	2.50
n-Butylbenzene	104-51-8	0.500	U	1.00	0.500	0.250
sec-Butylbenzene	135-98-8	0.500	U	1.00	0.500	0.250
tert-Butylbenzene	98-06-6	0.500	U	1.00	0.500	0.250
Carbon disulfide	75-15-0	1.00	U	2.00	1.00	0.500
Carbon tetrachloride	56-23-5	0.500	U	1.00	0.500	0.250
Chlorobenzene	108-90-7	0.250	U	1.00	0.250	0.125
Chlorodibromomethane	124-48-1	0.500	U	1.00	0.500	0.250
Chloroethane	75-00-3	1.00	U	2.00	1.00	0.500
Chloroform	67-66-3	0.250	U	1.00	0.250	0.125
Chloromethane	74-87-3	0.605	J	2.00	1.00	0.500
2-Chlorotoluene	95-49-8	0.250	U	1.00	0.250	0.125
4-Chlorotoluene	106-43-4	0.500	U	1.00	0.500	0.250
1,2-Dibromo-3-chloropropane	96-12-8	2.00	U	5.00	2.00	1.00
1,2-Dibromoethane	106-93-4	0.500	U	1.00	0.500	0.250
Dibromomethane	74-95-3	0.500	U	1.00	0.500	0.250
1,2-Dichlorobenzene	95-50-1	0.250	U	1.00	0.250	0.125
1,3-Dichlorobenzene	541-73-1	0.500	U	1.00	0.500	0.250
1,4-Dichlorobenzene	106-46-7	0.250	U	1.00	0.250	0.125
Dichlorodifluoromethane	75-71-8	0.500	U	1.00	0.500	0.250
1,1-Dichloroethane	75-34-3	0.250	U	1.00	0.250	0.125
1,2-Dichloroethane	107-06-2	0.500	U	1.00	0.500	0.250
1,1-Dichloroethene	75-35-4	1.00	U	2.00	1.00	0.500
cis-1,2-Dichloroethene	156-59-2	0.500	U	1.00	0.500	0.250
trans-1,2-Dichloroethene	156-60-5	0.500	U	1.00	0.500	0.250

Microbac

Lab Report #: L16061026
Lab Project #: 2551.096
Project Name: Longhorn Army Ammunition
Lab Contact: Michelle Taylor

Analyte	CAS #	Result	Qual	LOQ	LOD	DL
1,2-Dichloropropane	78-87-5	0.400	U	1.00	0.400	0.200
1,3-Dichloropropane	142-28-9	0.400	U	1.00	0.400	0.200
2,2-Dichloropropane	594-20-7	0.500	U	1.00	0.500	0.250
cis-1,3-Dichloropropene	10061-01-5	0.500	U	1.00	0.500	0.250
trans-1,3-Dichloropropene	10061-02-6	1.00	U	2.00	1.00	0.500
1,1-Dichloropropene	563-58-6	0.500	U	1.00	0.500	0.250
Ethylbenzene	100-41-4	0.500	U	1.00	0.500	0.250
2-Hexanone	591-78-6	5.00	Q	10.0	5.00	2.50
Hexachlorobutadiene	87-68-3	0.500	U	1.00	0.500	0.250
Isopropylbenzene	98-82-8	0.500	U	1.00	0.500	0.250
p-Isopropyltoluene	99-87-6	0.500	U	1.00	0.500	0.250
4-Methyl-2-pentanone	108-10-1	5.00	U	10.0	5.00	2.50
Methylene chloride	75-09-2	0.500	U	1.00	0.500	0.250
Naphthalene	91-20-3	0.400	U	1.00	0.400	0.200
n-Propylbenzene	103-65-1	0.250	U	1.00	0.250	0.125
Styrene	100-42-5	0.250	U	1.00	0.250	0.125
1,1,1,2-Tetrachloroethane	630-20-6	0.500	U	1.00	0.500	0.250
1,1,2,2-Tetrachloroethane	79-34-5	0.400	U	1.00	0.400	0.200
Tetrachloroethene	127-18-4	0.500	U	1.00	0.500	0.250
Toluene	108-88-3	0.500	U	1.00	0.500	0.250
1,2,3-Trichlorobenzene	87-61-6	0.300	U	1.00	0.300	0.150
1,2,4-Trichlorobenzene	120-82-1	0.400	U	1.00	0.400	0.200
1,1,1-Trichloroethane	71-55-6	0.500	U	1.00	0.500	0.250
1,1,2-Trichloroethane	79-00-5	0.500	U	1.00	0.500	0.250
Trichloroethene	79-01-6	0.500	U	1.00	0.500	0.250
Trichlorofluoromethane	75-69-4	0.500	U	1.00	0.500	0.250
1,2,3-Trichloropropane	96-18-4	1.00	U	2.00	1.00	0.500
1,2,4-Trimethylbenzene	95-63-6	0.500	U	1.00	0.500	0.250
1,3,5-Trimethylbenzene	108-67-8	0.500	U	1.00	0.500	0.250
Vinyl chloride	75-01-4	0.500	U	1.00	0.500	0.250
o-Xylene	95-47-6	0.500	U	1.00	0.500	0.250
m-,p-Xylene	179601-23-1	1.00	U	2.00	1.00	0.500

Surrogate	Recovery	Lower Limit	Upper Limit	Q
Dibromofluoromethane	108	85	115	
1,2-Dichloroethane-d4	104	70	120	
Toluene-d8	100	85	120	
4-Bromofluorobenzene	91.3	75	120	

J	Estimated value ; the analyte concentration was less than the LOQ.
Q	One or more quality control criteria failed. See narrative.

Microbac

Lab Report #: L16061026
Lab Project #: 2551.096
Project Name: Longhorn Army Ammunition
Lab Contact: Michelle Taylor

U	Analyte was not detected. The concentration is below the reported LOD.

Microbac

Lab Report #: L16061026
Lab Project #: 2551.096
Project Name: Longhorn Army Ammunition
Lab Contact: Michelle Taylor

Certificate of Analysis

Sample #:	L16061026-03	**PrePrep Method:**	N/A	**Instrument:**	HPMS11
Client ID:	102-061616	**Prep Method:**	5030B/5030C/5035A	**Prep Date:**	N/A
Matrix:	Water	**Analytical Method:**	8260B	**Cal Date:**	05/13/2016 19:26
Workgroup #:	WG573776	**Analyst:**	JDS	**Run Date:**	06/22/2016 23:06
Collect Date:	06/16/2016 08:40	**Dilution:**	1	**File ID:**	11M12813
Sample Tag:	01	**Units:**	ug/L		

Analyte	CAS #	Result	Qual	LOQ	LOD	DL
Acetone	67-64-1	5.00	U	10.0	5.00	2.50
Benzene	71-43-2	0.250	U	1.00	0.250	0.125
Bromobenzene	108-86-1	0.250	U	1.00	0.250	0.125
Bromochloromethane	74-97-5	0.400	U	1.00	0.400	0.200
Bromodichloromethane	75-27-4	0.500	U	1.00	0.500	0.250
Bromoform	75-25-2	1.00	U	2.00	1.00	0.500
Bromomethane	74-83-9	1.00	Q	2.00	1.00	0.500
2-Butanone	78-93-3	5.00	U	10.0	5.00	2.50
n-Butylbenzene	104-51-8	0.500	U	1.00	0.500	0.250
sec-Butylbenzene	135-98-8	0.500	U	1.00	0.500	0.250
tert-Butylbenzene	98-06-6	0.500	U	1.00	0.500	0.250
Carbon disulfide	75-15-0	1.00	U	2.00	1.00	0.500
Carbon tetrachloride	56-23-5	0.500	U	1.00	0.500	0.250
Chlorobenzene	108-90-7	0.250	U	1.00	0.250	0.125
Chlorodibromomethane	124-48-1	0.500	U	1.00	0.500	0.250
Chloroethane	75-00-3	1.00	U	2.00	1.00	0.500
Chloroform	67-66-3	0.250	U	1.00	0.250	0.125
Chloromethane	74-87-3	1.00	U	2.00	1.00	0.500
2-Chlorotoluene	95-49-8	0.250	U	1.00	0.250	0.125
4-Chlorotoluene	106-43-4	0.500	U	1.00	0.500	0.250
1,2-Dibromo-3-chloropropane	96-12-8	2.00	U	5.00	2.00	1.00
1,2-Dibromoethane	106-93-4	0.500	U	1.00	0.500	0.250
Dibromomethane	74-95-3	0.500	U	1.00	0.500	0.250
1,2-Dichlorobenzene	95-50-1	0.250	U	1.00	0.250	0.125
1,3-Dichlorobenzene	541-73-1	0.500	U	1.00	0.500	0.250
1,4-Dichlorobenzene	106-46-7	0.250	U	1.00	0.250	0.125
Dichlorodifluoromethane	75-71-8	0.500	U	1.00	0.500	0.250
1,1-Dichloroethane	75-34-3	0.250	U	1.00	0.250	0.125
1,2-Dichloroethane	107-06-2	0.500	U	1.00	0.500	0.250
1,1-Dichloroethene	75-35-4	1.00	U	2.00	1.00	0.500
cis-1,2-Dichloroethene	156-59-2	0.500	U	1.00	0.500	0.250

Microbac

Lab Report #: L16061026
Lab Project #: 2551.096
Project Name: Longhorn Army Ammunition
Lab Contact: Michelle Taylor

Analyte	CAS #	Result	Qual	LOQ	LOD	DL
trans-1,2-Dichloroethene	156-60-5	0.500	U	1.00	0.500	0.250
1,2-Dichloropropane	78-87-5	0.400	U	1.00	0.400	0.200
1,3-Dichloropropane	142-28-9	0.400	U	1.00	0.400	0.200
2,2-Dichloropropane	594-20-7	0.500	U	1.00	0.500	0.250
cis-1,3-Dichloropropene	10061-01-5	0.500	U	1.00	0.500	0.250
trans-1,3-Dichloropropene	10061-02-6	1.00	U	2.00	1.00	0.500
1,1-Dichloropropene	563-58-6	0.500	U	1.00	0.500	0.250
Ethylbenzene	100-41-4	0.500	U	1.00	0.500	0.250
2-Hexanone	591-78-6	5.00	Q	10.0	5.00	2.50
Hexachlorobutadiene	87-68-3	0.500	U	1.00	0.500	0.250
Isopropylbenzene	98-82-8	0.500	U	1.00	0.500	0.250
p-Isopropyltoluene	99-87-6	0.500	U	1.00	0.500	0.250
4-Methyl-2-pentanone	108-10-1	5.00	U	10.0	5.00	2.50
Methylene chloride	75-09-2	0.500	U	1.00	0.500	0.250
Naphthalene	91-20-3	0.400	U	1.00	0.400	0.200
n-Propylbenzene	103-65-1	0.250	U	1.00	0.250	0.125
Styrene	100-42-5	0.250	U	1.00	0.250	0.125
1,1,1,2-Tetrachloroethane	630-20-6	0.500	U	1.00	0.500	0.250
1,1,2,2-Tetrachloroethane	79-34-5	0.400	U	1.00	0.400	0.200
Tetrachloroethene	127-18-4	0.500	U	1.00	0.500	0.250
Toluene	108-88-3	0.500	U	1.00	0.500	0.250
1,2,3-Trichlorobenzene	87-61-6	0.300	U	1.00	0.300	0.150
1,2,4-Trichlorobenzene	120-82-1	0.400	U	1.00	0.400	0.200
1,1,1-Trichloroethane	71-55-6	0.500	U	1.00	0.500	0.250
1,1,2-Trichloroethane	79-00-5	0.500	U	1.00	0.500	0.250
Trichloroethene	79-01-6	0.500	U	1.00	0.500	0.250
Trichlorofluoromethane	75-69-4	0.500	U	1.00	0.500	0.250
1,2,3-Trichloropropane	96-18-4	1.00	U	2.00	1.00	0.500
1,2,4-Trimethylbenzene	95-63-6	0.500	U	1.00	0.500	0.250
1,3,5-Trimethylbenzene	108-67-8	0.500	U	1.00	0.500	0.250
Vinyl chloride	75-01-4	0.500	U	1.00	0.500	0.250
o-Xylene	95-47-6	0.500	U	1.00	0.500	0.250
m-,p-Xylene	179601-23-1	1.00	U	2.00	1.00	0.500

Surrogate	Recovery	Lower Limit	Upper Limit	Q
Dibromofluoromethane	105	85	115	
1,2-Dichloroethane-d4	98.7	70	120	
Toluene-d8	101	85	120	
4-Bromofluorobenzene	91.0	75	120	

Q	One or more quality control criteria failed. See narrative.

Microbac

Lab Report #: L16061026
Lab Project #: 2551.096
Project Name: Longhorn Army Ammunition
Lab Contact: Michelle Taylor

U	Analyte was not detected. The concentration is below the reported LOD.

Microbac

Lab Report #: L16061026
Lab Project #: 2551.096
Project Name: Longhorn Army Ammunition
Lab Contact: Michelle Taylor

Certificate of Analysis

Sample #:	L16061026-04	**PrePrep Method:**	N/A	**Instrument:**	HPMS11
Client ID:	129-061616	**Prep Method:**	5030B/5030C/5035A	**Prep Date:**	N/A
Matrix:	Water	**Analytical Method:**	8260B	**Cal Date:**	05/13/2016 19:26
Workgroup #:	WG573776	**Analyst:**	JDS	**Run Date:**	06/23/2016 00:10
Collect Date:	06/16/2016 09:05	**Dilution:**	5	**File ID:**	11M12815
Sample Tag:	DL01	**Units:**	ug/L		

Analyte	CAS #	Result	Qual	LOQ	LOD	DL
Acetone	67-64-1	25.0	U	50.0	25.0	12.5
Benzene	71-43-2	1.25	U	5.00	1.25	0.625
Bromobenzene	108-86-1	1.25	U	5.00	1.25	0.625
Bromochloromethane	74-97-5	2.00	U	5.00	2.00	1.00
Bromodichloromethane	75-27-4	2.50	U	5.00	2.50	1.25
Bromoform	75-25-2	5.00	U	10.0	5.00	2.50
Bromomethane	74-83-9	5.00	Q	10.0	5.00	2.50
2-Butanone	78-93-3	25.0	U	50.0	25.0	12.5
n-Butylbenzene	104-51-8	2.50	U	5.00	2.50	1.25
sec-Butylbenzene	135-98-8	2.50	U	5.00	2.50	1.25
tert-Butylbenzene	98-06-6	2.50	U	5.00	2.50	1.25
Carbon disulfide	75-15-0	5.00	U	10.0	5.00	2.50
Carbon tetrachloride	56-23-5	2.50	U	5.00	2.50	1.25
Chlorobenzene	108-90-7	1.25	U	5.00	1.25	0.625
Chlorodibromomethane	124-48-1	2.50	U	5.00	2.50	1.25
Chloroethane	75-00-3	5.00	U	10.0	5.00	2.50
Chloroform	67-66-3	3.28	J	5.00	1.25	0.625
Chloromethane	74-87-3	5.00	U	10.0	5.00	2.50
2-Chlorotoluene	95-49-8	1.25	U	5.00	1.25	0.625
4-Chlorotoluene	106-43-4	2.50	U	5.00	2.50	1.25
1,2-Dibromo-3-chloropropane	96-12-8	10.0	U	25.0	10.0	5.00
1,2-Dibromoethane	106-93-4	2.50	U	5.00	2.50	1.25
Dibromomethane	74-95-3	2.50	U	5.00	2.50	1.25
1,2-Dichlorobenzene	95-50-1	1.25	U	5.00	1.25	0.625
1,3-Dichlorobenzene	541-73-1	2.50	U	5.00	2.50	1.25
1,4-Dichlorobenzene	106-46-7	1.25	U	5.00	1.25	0.625
Dichlorodifluoromethane	75-71-8	2.50	U	5.00	2.50	1.25
1,1-Dichloroethane	75-34-3	1.25	U	5.00	1.25	0.625
1,2-Dichloroethane	107-06-2	25.4		5.00	2.50	1.25
1,1-Dichloroethene	75-35-4	5.00	U	10.0	5.00	2.50
cis-1,2-Dichloroethene	156-59-2	5.02		5.00	2.50	1.25

Microbac

Lab Report #: L16061026
Lab Project #: 2551.096
Project Name: Longhorn Army Ammunition
Lab Contact: Michelle Taylor

Analyte	CAS #	Result	Qual	LOQ	LOD	DL
trans-1,2-Dichloroethene	156-60-5	2.50	U	5.00	2.50	1.25
1,2-Dichloropropane	78-87-5	2.00	U	5.00	2.00	1.00
1,3-Dichloropropane	142-28-9	2.00	U	5.00	2.00	1.00
2,2-Dichloropropane	594-20-7	2.50	U	5.00	2.50	1.25
cis-1,3-Dichloropropene	10061-01-5	2.50	U	5.00	2.50	1.25
trans-1,3-Dichloropropene	10061-02-6	5.00	U	10.0	5.00	2.50
1,1-Dichloropropene	563-58-6	2.50	U	5.00	2.50	1.25
Ethylbenzene	100-41-4	2.50	U	5.00	2.50	1.25
2-Hexanone	591-78-6	25.0	Q	50.0	25.0	12.5
Hexachlorobutadiene	87-68-3	2.50	U	5.00	2.50	1.25
Isopropylbenzene	98-82-8	2.50	U	5.00	2.50	1.25
p-Isopropyltoluene	99-87-6	2.50	U	5.00	2.50	1.25
4-Methyl-2-pentanone	108-10-1	25.0	U	50.0	25.0	12.5
Methylene chloride	75-09-2	2.50	U	5.00	2.50	1.25
Naphthalene	91-20-3	2.00	U	5.00	2.00	1.00
n-Propylbenzene	103-65-1	1.25	U	5.00	1.25	0.625
Styrene	100-42-5	1.25	U	5.00	1.25	0.625
1,1,1,2-Tetrachloroethane	630-20-6	2.50	U	5.00	2.50	1.25
1,1,2,2-Tetrachloroethane	79-34-5	2.00	U	5.00	2.00	1.00
Tetrachloroethene	127-18-4	2.50	U	5.00	2.50	1.25
Toluene	108-88-3	2.50	U	5.00	2.50	1.25
1,2,3-Trichlorobenzene	87-61-6	1.50	U	5.00	1.50	0.750
1,2,4-Trichlorobenzene	120-82-1	2.00	U	5.00	2.00	1.00
1,1,1-Trichloroethane	71-55-6	2.50	U	5.00	2.50	1.25
1,1,2-Trichloroethane	79-00-5	2.50	U	5.00	2.50	1.25
Trichlorofluoromethane	75-69-4	2.50	U	5.00	2.50	1.25
1,2,3-Trichloropropane	96-18-4	5.00	U	10.0	5.00	2.50
1,2,4-Trimethylbenzene	95-63-6	2.50	U	5.00	2.50	1.25
1,3,5-Trimethylbenzene	108-67-8	2.50	U	5.00	2.50	1.25
Vinyl chloride	75-01-4	2.50	U	5.00	2.50	1.25
o-Xylene	95-47-6	2.50	U	5.00	2.50	1.25
m-,p-Xylene	179601-23-1	5.00	U	10.0	5.00	2.50

Surrogate	Recovery	Lower Limit	Upper Limit	Q
Dibromofluoromethane	106	85	115	
1,2-Dichloroethane-d4	100	70	120	
Toluene-d8	102	85	120	
4-Bromofluorobenzene	94.7	75	120	

J	Estimated value ; the analyte concentration was less than the LOQ.
J	Estimated value ; the analyte concentration was greater than the highest standard

Microbac

Lab Report #: L16061026
Lab Project #: 2551.096
Project Name: Longhorn Army Ammunition
Lab Contact: Michelle Taylor

Q	One or more quality control criteria failed. See narrative.
U	Analyte was not detected. The concentration is below the reported LOD.

Microbac

Lab Report #: L16061026
Lab Project #: 2551.096
Project Name: Longhorn Army Ammunition
Lab Contact: Michelle Taylor

Certificate of Analysis

Sample #:	L16061026-04	**PrePrep Method:**	N/A	**Instrument:**	HPMS11
Client ID:	129-061616	**Prep Method:**	5030B/5030C/5035A	**Prep Date:**	N/A
Matrix:	Water	**Analytical Method:**	8260B	**Cal Date:**	05/13/2016 19:26
Workgroup #:	WG573953	**Analyst:**	JDS	**Run Date:**	06/23/2016 19:11
Collect Date:	06/16/2016 09:05	**Dilution:**	20	**File ID:**	11M12835
Sample Tag:	DL02	**Units:**	ug/L		

Analyte	CAS #	Result	Qual	LOQ	LOD	DL
Trichloroethene	79-01-6	1630		20.0	10.0	5.00

Surrogate	Recovery	Lower Limit	Upper Limit	Q
Dibromofluoromethane	107	85	115	
1,2-Dichloroethane-d4	103	70	120	
Toluene-d8	100	85	120	
4-Bromofluorobenzene	94.7	75	120	

J	Estimated value ; the analyte concentration was less than the LOQ.
Q	One or more quality control criteria failed. See narrative.
U	Analyte was not detected. The concentration is below the reported LOD.

Microbac

Lab Report #: L16061026
Lab Project #: 2551.096
Project Name: Longhorn Army Ammunition
Lab Contact: Michelle Taylor

Certificate of Analysis

Sample #:	L16061026-05	**PrePrep Method:**	N/A	**Instrument:**	HPMS11
Client ID:	120-061616	**Prep Method:**	5030B/5030C/5035A	**Prep Date:**	N/A
Matrix:	Water	**Analytical Method:**	8260B	**Cal Date:**	05/13/2016 19:26
Workgroup #:	WG573776	**Analyst:**	JDS	**Run Date:**	06/23/2016 00:42
Collect Date:	06/16/2016 09:25	**Dilution:**	100	**File ID:**	11M12816
Sample Tag:	DL01	**Units:**	ug/L		

Analyte	CAS #	Result	Qual	LOQ	LOD	DL
Acetone	67-64-1	500	U	1000	500	250
Benzene	71-43-2	25.0	U	100	25.0	12.5
Bromobenzene	108-86-1	25.0	U	100	25.0	12.5
Bromochloromethane	74-97-5	40.0	U	100	40.0	20.0
Bromodichloromethane	75-27-4	50.0	U	100	50.0	25.0
Bromoform	75-25-2	100	U	200	100	50.0
Bromomethane	74-83-9	100	Q	200	100	50.0
2-Butanone	78-93-3	500	U	1000	500	250
n-Butylbenzene	104-51-8	50.0	U	100	50.0	25.0
sec-Butylbenzene	135-98-8	50.0	U	100	50.0	25.0
tert-Butylbenzene	98-06-6	50.0	U	100	50.0	25.0
Carbon disulfide	75-15-0	100	U	200	100	50.0
Carbon tetrachloride	56-23-5	50.0	U	100	50.0	25.0
Chlorobenzene	108-90-7	25.0	U	100	25.0	12.5
Chlorodibromomethane	124-48-1	50.0	U	100	50.0	25.0
Chloroethane	75-00-3	100	U	200	100	50.0
Chloroform	67-66-3	38.0	J	100	25.0	12.5
Chloromethane	74-87-3	100	U	200	100	50.0
2-Chlorotoluene	95-49-8	25.0	U	100	25.0	12.5
4-Chlorotoluene	106-43-4	50.0	U	100	50.0	25.0
1,2-Dibromo-3-chloropropane	96-12-8	200	U	500	200	100
1,2-Dibromoethane	106-93-4	50.0	U	100	50.0	25.0
Dibromomethane	74-95-3	50.0	U	100	50.0	25.0
1,2-Dichlorobenzene	95-50-1	25.0	U	100	25.0	12.5
1,3-Dichlorobenzene	541-73-1	50.0	U	100	50.0	25.0
1,4-Dichlorobenzene	106-46-7	25.0	U	100	25.0	12.5
Dichlorodifluoromethane	75-71-8	50.0	U	100	50.0	25.0
1,1-Dichloroethane	75-34-3	25.0	U	100	25.0	12.5
1,2-Dichloroethane	107-06-2	32.1	J	100	50.0	25.0
1,1-Dichloroethene	75-35-4	134	J	200	100	50.0
cis-1,2-Dichloroethene	156-59-2	1510		100	50.0	25.0

Microbac

Lab Report #: L16061026
Lab Project #: 2551.096
Project Name: Longhorn Army Ammunition
Lab Contact: Michelle Taylor

Analyte	CAS #	Result	Qual	LOQ	LOD	DL
trans-1,2-Dichloroethene	156-60-5	50.0	U	100	50.0	25.0
1,2-Dichloropropane	78-87-5	40.0	U	100	40.0	20.0
1,3-Dichloropropane	142-28-9	40.0	U	100	40.0	20.0
2,2-Dichloropropane	594-20-7	50.0	U	100	50.0	25.0
cis-1,3-Dichloropropene	10061-01-5	50.0	U	100	50.0	25.0
trans-1,3-Dichloropropene	10061-02-6	100	U	200	100	50.0
1,1-Dichloropropene	563-58-6	50.0	U	100	50.0	25.0
Ethylbenzene	100-41-4	50.0	U	100	50.0	25.0
2-Hexanone	591-78-6	500	Q	1000	500	250
Hexachlorobutadiene	87-68-3	50.0	U	100	50.0	25.0
Isopropylbenzene	98-82-8	50.0	U	100	50.0	25.0
p-Isopropyltoluene	99-87-6	50.0	U	100	50.0	25.0
4-Methyl-2-pentanone	108-10-1	500	U	1000	500	250
Methylene chloride	75-09-2	50.0	U	100	50.0	25.0
Naphthalene	91-20-3	40.0	U	100	40.0	20.0
n-Propylbenzene	103-65-1	25.0	U	100	25.0	12.5
Styrene	100-42-5	25.0	U	100	25.0	12.5
1,1,1,2-Tetrachloroethane	630-20-6	50.0	U	100	50.0	25.0
1,1,2,2-Tetrachloroethane	79-34-5	40.0	U	100	40.0	20.0
Tetrachloroethene	127-18-4	50.0	U	100	50.0	25.0
Toluene	108-88-3	50.0	U	100	50.0	25.0
1,2,3-Trichlorobenzene	87-61-6	30.0	U	100	30.0	15.0
1,2,4-Trichlorobenzene	120-82-1	40.0	U	100	40.0	20.0
1,1,1-Trichloroethane	71-55-6	50.0	U	100	50.0	25.0
1,1,2-Trichloroethane	79-00-5	50.0	U	100	50.0	25.0
Trichloroethene	79-01-6	17100		100	50.0	25.0
Trichlorofluoromethane	75-69-4	50.0	U	100	50.0	25.0
1,2,3-Trichloropropane	96-18-4	100	U	200	100	50.0
1,2,4-Trimethylbenzene	95-63-6	50.0	U	100	50.0	25.0
1,3,5-Trimethylbenzene	108-67-8	50.0	U	100	50.0	25.0
Vinyl chloride	75-01-4	88.7	J	100	50.0	25.0
o-Xylene	95-47-6	50.0	U	100	50.0	25.0
m-,p-Xylene	179601-23-1	100	U	200	100	50.0

Surrogate	Recovery	Lower Limit	Upper Limit	Q
Dibromofluoromethane	106	85	115	
1,2-Dichloroethane-d4	103	70	120	
Toluene-d8	102	85	120	
4-Bromofluorobenzene	94.1	75	120	

J	Estimated value ; the analyte concentration was less than the LOQ.

Microbac

Lab Report #: L16061026
Lab Project #: 2551.096
Project Name: Longhorn Army Ammunition
Lab Contact: Michelle Taylor

Q	One or more quality control criteria failed. See narrative.
U	Analyte was not detected. The concentration is below the reported LOD.

Microbac

Lab Report #: L16061026
Lab Project #: 2551.096
Project Name: Longhorn Army Ammunition
Lab Contact: Michelle Taylor

Certificate of Analysis

Sample #:	L16061026-07	**PrePrep Method:**	N/A	**Instrument:**	HPMS11
Client ID:	123-061616	**Prep Method:**	5030B/5030C/5035A	**Prep Date:**	N/A
Matrix:	Water	**Analytical Method:**	8260B	**Cal Date:**	05/13/2016 19:26
Workgroup #:	WG573776	**Analyst:**	JDS	**Run Date:**	06/22/2016 23:38
Collect Date:	06/16/2016 09:55	**Dilution:**	1	**File ID:**	11M12814
Sample Tag:	01	**Units:**	ug/L		

Analyte	CAS #	Result	Qual	LOQ	LOD	DL
Acetone	67-64-1	5.00	U	10.0	5.00	2.50
Benzene	71-43-2	0.250	U	1.00	0.250	0.125
Bromobenzene	108-86-1	0.250	U	1.00	0.250	0.125
Bromochloromethane	74-97-5	0.400	U	1.00	0.400	0.200
Bromodichloromethane	75-27-4	0.500	U	1.00	0.500	0.250
Bromoform	75-25-2	1.00	U	2.00	1.00	0.500
Bromomethane	74-83-9	1.00	Q	2.00	1.00	0.500
2-Butanone	78-93-3	5.00	U	10.0	5.00	2.50
n-Butylbenzene	104-51-8	0.500	U	1.00	0.500	0.250
sec-Butylbenzene	135-98-8	0.500	U	1.00	0.500	0.250
tert-Butylbenzene	98-06-6	0.500	U	1.00	0.500	0.250
Carbon disulfide	75-15-0	1.00	U	2.00	1.00	0.500
Carbon tetrachloride	56-23-5	0.500	U	1.00	0.500	0.250
Chlorobenzene	108-90-7	0.250	U	1.00	0.250	0.125
Chlorodibromomethane	124-48-1	0.500	U	1.00	0.500	0.250
Chloroethane	75-00-3	1.00	U	2.00	1.00	0.500
Chloroform	67-66-3	0.250	U	1.00	0.250	0.125
Chloromethane	74-87-3	1.00	U	2.00	1.00	0.500
2-Chlorotoluene	95-49-8	0.250	U	1.00	0.250	0.125
4-Chlorotoluene	106-43-4	0.500	U	1.00	0.500	0.250
1,2-Dibromo-3-chloropropane	96-12-8	2.00	U	5.00	2.00	1.00
1,2-Dibromoethane	106-93-4	0.500	U	1.00	0.500	0.250
Dibromomethane	74-95-3	0.500	U	1.00	0.500	0.250
1,2-Dichlorobenzene	95-50-1	0.250	U	1.00	0.250	0.125
1,3-Dichlorobenzene	541-73-1	0.500	U	1.00	0.500	0.250
1,4-Dichlorobenzene	106-46-7	0.250	U	1.00	0.250	0.125
Dichlorodifluoromethane	75-71-8	0.500	U	1.00	0.500	0.250
1,1-Dichloroethane	75-34-3	0.250	U	1.00	0.250	0.125
1,2-Dichloroethane	107-06-2	1.20		1.00	0.500	0.250
1,1-Dichloroethene	75-35-4	1.00	U	2.00	1.00	0.500
cis-1,2-Dichloroethene	156-59-2	14.4		1.00	0.500	0.250

Microbac

Lab Report #: L16061026
Lab Project #: 2551.096
Project Name: Longhorn Army Ammunition
Lab Contact: Michelle Taylor

Analyte	CAS #	Result	Qual	LOQ	LOD	DL
trans-1,2-Dichloroethene	156-60-5	0.500	U	1.00	0.500	0.250
1,2-Dichloropropane	78-87-5	0.400	U	1.00	0.400	0.200
1,3-Dichloropropane	142-28-9	0.400	U	1.00	0.400	0.200
2,2-Dichloropropane	594-20-7	0.500	U	1.00	0.500	0.250
cis-1,3-Dichloropropene	10061-01-5	0.500	U	1.00	0.500	0.250
trans-1,3-Dichloropropene	10061-02-6	1.00	U	2.00	1.00	0.500
1,1-Dichloropropene	563-58-6	0.500	U	1.00	0.500	0.250
Ethylbenzene	100-41-4	0.500	U	1.00	0.500	0.250
2-Hexanone	591-78-6	5.00	Q	10.0	5.00	2.50
Hexachlorobutadiene	87-68-3	0.500	U	1.00	0.500	0.250
Isopropylbenzene	98-82-8	0.500	U	1.00	0.500	0.250
p-Isopropyltoluene	99-87-6	0.500	U	1.00	0.500	0.250
4-Methyl-2-pentanone	108-10-1	5.00	U	10.0	5.00	2.50
Methylene chloride	75-09-2	0.500	U	1.00	0.500	0.250
Naphthalene	91-20-3	0.400	U	1.00	0.400	0.200
n-Propylbenzene	103-65-1	0.250	U	1.00	0.250	0.125
Styrene	100-42-5	0.250	U	1.00	0.250	0.125
1,1,1,2-Tetrachloroethane	630-20-6	0.500	U	1.00	0.500	0.250
1,1,2,2-Tetrachloroethane	79-34-5	0.400	U	1.00	0.400	0.200
Tetrachloroethene	127-18-4	0.500	U	1.00	0.500	0.250
Toluene	108-88-3	0.500	U	1.00	0.500	0.250
1,2,3-Trichlorobenzene	87-61-6	0.300	U	1.00	0.300	0.150
1,2,4-Trichlorobenzene	120-82-1	0.400	U	1.00	0.400	0.200
1,1,1-Trichloroethane	71-55-6	0.500	U	1.00	0.500	0.250
1,1,2-Trichloroethane	79-00-5	0.500	U	1.00	0.500	0.250
Trichloroethene	79-01-6	80.1		1.00	0.500	0.250
Trichlorofluoromethane	75-69-4	0.500	U	1.00	0.500	0.250
1,2,3-Trichloropropane	96-18-4	1.00	U	2.00	1.00	0.500
1,2,4-Trimethylbenzene	95-63-6	0.500	U	1.00	0.500	0.250
1,3,5-Trimethylbenzene	108-67-8	0.500	U	1.00	0.500	0.250
Vinyl chloride	75-01-4	0.500	U	1.00	0.500	0.250
o-Xylene	95-47-6	0.500	U	1.00	0.500	0.250
m-,p-Xylene	179601-23-1	1.00	U	2.00	1.00	0.500

Surrogate	Recovery	Lower Limit	Upper Limit	Q
Dibromofluoromethane	106	85	115	
1,2-Dichloroethane-d4	99.4	70	120	
Toluene-d8	100	85	120	
4-Bromofluorobenzene	93.5	75	120	

Q	One or more quality control criteria failed. See narrative.

Microbac

Lab Report #: L16061026
Lab Project #: 2551.096
Project Name: Longhorn Army Ammunition
Lab Contact: Michelle Taylor

U	Analyte was not detected. The concentration is below the reported LOD.

Microbac

Lab Report #: L16061026
Lab Project #: 2551.096
Project Name: Longhorn Army Ammunition
Lab Contact: Michelle Taylor

Certificate of Analysis

Sample #:	L16061026-08	**PrePrep Method:**	N/A	**Instrument:**	HPMS11
Client ID:	TRIP BLANK	**Prep Method:**	5030B/5030C/5035A	**Prep Date:**	N/A
Matrix:	Water	**Analytical Method:**	8260B	**Cal Date:**	05/13/2016 19:26
Workgroup #:	WG573776	**Analyst:**	JDS	**Run Date:**	06/22/2016 20:27
Collect Date:	06/16/2016 00:01	**Dilution:**	1	**File ID:**	11M12808
Sample Tag:	01	**Units:**	ug/L		

Analyte	CAS #	Result	Qual	LOQ	LOD	DL
Acetone	67-64-1	5.00	U	10.0	5.00	2.50
Benzene	71-43-2	0.250	U	1.00	0.250	0.125
Bromobenzene	108-86-1	0.250	U	1.00	0.250	0.125
Bromochloromethane	74-97-5	0.400	U	1.00	0.400	0.200
Bromodichloromethane	75-27-4	0.500	U	1.00	0.500	0.250
Bromoform	75-25-2	1.00	U	2.00	1.00	0.500
Bromomethane	74-83-9	1.00	Q	2.00	1.00	0.500
2-Butanone	78-93-3	5.00	U	10.0	5.00	2.50
n-Butylbenzene	104-51-8	0.500	U	1.00	0.500	0.250
sec-Butylbenzene	135-98-8	0.500	U	1.00	0.500	0.250
tert-Butylbenzene	98-06-6	0.500	U	1.00	0.500	0.250
Carbon disulfide	75-15-0	1.00	U	2.00	1.00	0.500
Carbon tetrachloride	56-23-5	0.500	U	1.00	0.500	0.250
Chlorobenzene	108-90-7	0.250	U	1.00	0.250	0.125
Chlorodibromomethane	124-48-1	0.500	U	1.00	0.500	0.250
Chloroethane	75-00-3	1.00	U	2.00	1.00	0.500
Chloroform	67-66-3	0.250	U	1.00	0.250	0.125
Chloromethane	74-87-3	1.00	U	2.00	1.00	0.500
2-Chlorotoluene	95-49-8	0.250	U	1.00	0.250	0.125
4-Chlorotoluene	106-43-4	0.500	U	1.00	0.500	0.250
1,2-Dibromo-3-chloropropane	96-12-8	2.00	U	5.00	2.00	1.00
1,2-Dibromoethane	106-93-4	0.500	U	1.00	0.500	0.250
Dibromomethane	74-95-3	0.500	U	1.00	0.500	0.250
1,2-Dichlorobenzene	95-50-1	0.250	U	1.00	0.250	0.125
1,3-Dichlorobenzene	541-73-1	0.500	U	1.00	0.500	0.250
1,4-Dichlorobenzene	106-46-7	0.250	U	1.00	0.250	0.125
Dichlorodifluoromethane	75-71-8	0.500	U	1.00	0.500	0.250
1,1-Dichloroethane	75-34-3	0.250	U	1.00	0.250	0.125
1,2-Dichloroethane	107-06-2	0.500	U	1.00	0.500	0.250
1,1-Dichloroethene	75-35-4	1.00	U	2.00	1.00	0.500
cis-1,2-Dichloroethene	156-59-2	0.500	U	1.00	0.500	0.250

Microbac

Lab Report #: L16061026
Lab Project #: 2551.096
Project Name: Longhorn Army Ammunition
Lab Contact: Michelle Taylor

Analyte	CAS #	Result	Qual	LOQ	LOD	DL
trans-1,2-Dichloroethene	156-60-5	0.500	U	1.00	0.500	0.250
1,2-Dichloropropane	78-87-5	0.400	U	1.00	0.400	0.200
1,3-Dichloropropane	142-28-9	0.400	U	1.00	0.400	0.200
2,2-Dichloropropane	594-20-7	0.500	U	1.00	0.500	0.250
cis-1,3-Dichloropropene	10061-01-5	0.500	U	1.00	0.500	0.250
trans-1,3-Dichloropropene	10061-02-6	1.00	U	2.00	1.00	0.500
1,1-Dichloropropene	563-58-6	0.500	U	1.00	0.500	0.250
Ethylbenzene	100-41-4	0.500	U	1.00	0.500	0.250
2-Hexanone	591-78-6	5.00	Q	10.0	5.00	2.50
Hexachlorobutadiene	87-68-3	0.500	U	1.00	0.500	0.250
Isopropylbenzene	98-82-8	0.500	U	1.00	0.500	0.250
p-Isopropyltoluene	99-87-6	0.500	U	1.00	0.500	0.250
4-Methyl-2-pentanone	108-10-1	5.00	U	10.0	5.00	2.50
Methylene chloride	75-09-2	0.500	U	1.00	0.500	0.250
Naphthalene	91-20-3	0.400	U	1.00	0.400	0.200
n-Propylbenzene	103-65-1	0.250	U	1.00	0.250	0.125
Styrene	100-42-5	0.250	U	1.00	0.250	0.125
1,1,1,2-Tetrachloroethane	630-20-6	0.500	U	1.00	0.500	0.250
1,1,2,2-Tetrachloroethane	79-34-5	0.400	U	1.00	0.400	0.200
Tetrachloroethene	127-18-4	0.500	U	1.00	0.500	0.250
Toluene	108-88-3	0.500	U	1.00	0.500	0.250
1,2,3-Trichlorobenzene	87-61-6	0.300	U	1.00	0.300	0.150
1,2,4-Trichlorobenzene	120-82-1	0.400	U	1.00	0.400	0.200
1,1,1-Trichloroethane	71-55-6	0.500	U	1.00	0.500	0.250
1,1,2-Trichloroethane	79-00-5	0.500	U	1.00	0.500	0.250
Trichloroethene	79-01-6	0.500	U	1.00	0.500	0.250
Trichlorofluoromethane	75-69-4	0.500	U	1.00	0.500	0.250
1,2,3-Trichloropropane	96-18-4	1.00	U	2.00	1.00	0.500
1,2,4-Trimethylbenzene	95-63-6	0.500	U	1.00	0.500	0.250
1,3,5-Trimethylbenzene	108-67-8	0.500	U	1.00	0.500	0.250
Vinyl chloride	75-01-4	0.500	U	1.00	0.500	0.250
o-Xylene	95-47-6	0.500	U	1.00	0.500	0.250
m-,p-Xylene	179601-23-1	1.00	U	2.00	1.00	0.500

Surrogate	Recovery	Lower Limit	Upper Limit	Q
Dibromofluoromethane	103	85	115	
1,2-Dichloroethane-d4	92.3	70	120	
Toluene-d8	101	85	120	
4-Bromofluorobenzene	93.0	75	120	

Q	One or more quality control criteria failed. See narrative.

Microbac

Lab Report #: L16061026
Lab Project #: 2551.096
Project Name: Longhorn Army Ammunition
Lab Contact: Michelle Taylor

U	Analyte was not detected. The concentration is below the reported LOD.

Microbac

Lab Report #: L16061026
Lab Project #: 2551.096
Project Name: Longhorn Army Ammunition
Lab Contact: Michelle Taylor

2.1.1.2 QC Summary Data

Example 8260 Calculations

1.0 Calculating the Response Factor (RF) from the initial calibration (ICAL) data:

RF = [(Ax) (Cis)] / [(Ais) (Cx)]

where:	Example
Ax = Area of the characteristic ion for the compound being measured:	3399156
Cis = Concentration of the specific internal standard (ug/mL)	25
Ais = Area of the characteristic ion of the specific internal standard	846471
Cx = Concentration of the compound in the standard being measured (ug/mL)	100
RF = Calculated Response Factor	**1.0039**

2.0 Calculating the concentration (C) of a compound in water using the average RF: *

Cx = [(Ax) (Cis) (Vn)(D)] / [(Ais) (RF) (Vs)]

where:	**Example**
Ax = Area of the characteristic ion for the compound being measured	**3122498**
Cis = Concentration of the specific internal standard (ug/L)	**25**
D = Dilution factor for sample as a multiplier (10x = 10)	**1**
Ais = Area of the characteristic ion of the specific internal standard	**611048**
RF = Average RF from the ICAL	**1.004**
Vs = Purge volume of sample (mL)	**10**
Vn = Nominal purge volume of sample (mL) (10.0 mL)	**10**
Cx = Concentration of the compound in the sample being measured (ug/L)	**127.2428**

3.0 Calculating the concentration (C) of a compound in soil using the average RF: *

Cx = [(Ax) (Cis) (Wn)(D)] / [(Ais) (RF) (Ws)]

where:	**Example**
Ax = Area of the characteristic ion for the compound being measured	**3122498**
Cis = Concentration of the specific internal standard (ug/L)	**25**
D = Dilution factor for sample as a multiplier (10x = 10)	**1**
Ais = Area of the characteristic ion of the specific internal standard	**611048**
RF = Average RF from the ICAL	**1.004**
Ws = Weight of sample purged (g)	**5**
Wn = Nominal purge weight (g) (5.0 g)	**5**
Cx = Concentration of the compound in the sample being measured (ug/L)	**127.2428**

Dry weight correction:

Percent solids (PCT_S)	**50**
Cd = (Cx) (100)/PCT_S	**254.4856**

* Concentrations appearing on the instrument quantitation reports are on-column results and do not take into account initial volume, final volume, and the dilution factor.

4.0 Concentration from Linear Regression

Step 1: Retrieve Curve Data From Plot, y = mx + b

y = response ratio = response of analyte / response of IS = Ax/Ais

x = amount ratio = concentration analyte/concentration internal standard = Cx / Cis

m = slope from curve = 0.213

b = intercept from curve = - 0.00642

Step 2: Calculate y from Quantitation Report

y = 86550/593147 = 0.1459

Step 3: Solve for x

x = (y - b)/m = [(0.1459 -(- 0.00642)]/ 0.213 = 0.7152

Step 4: Solve for analyte concentration Cx

Cx = Cis (x) = (25.0)(0.7152) = 17.88

Example Spreadsheet Calculation:

Slope from curve, m:	**0.213**
Intercept from curve, b:	**-0.00642**
Area of analyte, Ax:	**86550**
Area of Internal Standard , Ais:	**593147**
Concentration of IS, Cis	**25.00**
Response Ratio:	**0.145917**
Amount Ratio:	**0.715195**
Concentration:	**17.87988**
Units of Internal Standard:	**ug/L**

5.0 Concentration from Quadratic Regression

Step 1 - Retrieve Curve Data from Plot, y = Ax^2 + Bx + C
Where:
Ax^2 + Bx + (C - y) = 0
A, B, C = constants from the ICAL quadratic regression
y = Response ratio = Area of analyte/Area of internal standard (IS)
x = Amount ratio = Concentration of analyte/concentration of IS

Step 2: Calculate y from Quantitation Report

y = Ax/Ais

Step 3: Solve for x using the quadratic formula
Ax^2 + Bx + C - y = 0

$$x = \frac{b \pm \sqrt{\left(b^2 - 4a(c - y)\right)}}{2a}$$ (Two possible solutions)

Step 4: Solve for analyte concentration Cx

Cx = (Cis)(Amount ratio)

Example Spreadsheet Calculation:

Value of A from plot:	**-0.00629**	
Value of B from plot:	**0.511**	
Value of C from plot:	**-0.0276**	
Area of unknown from quantitation report:	**293821**	
Area of IS from quantiation report:	**784848**	
Response ratio, y:	**0.374367**	
C - y:	**-0.40197**	
Root 1 - Computed amount ratio , X1:	**80.44567**	
Root 2 - Computed amount ratio , X2:	**0.794396**	use this solution
Concentration of IS, Cis:	**25.00**	
Concentration of analyte, Cx:	**19.86**	ug/L

Microbac Laboratories Inc.

Instrument Run Log

Instrument: HPMS11 Dataset: 051316
Analyst1: JDS Analyst2: NA
Method: 8260B SOP: MSV01 / OVAP MSV01 Rev: 23 / 0
Method: 5030B/5030C/5035A SOP: PAT01 / OVAP PAT01 Rev: 18 / 0
Method: 624 SOP: MSV10 Rev: 14
Maintenance Log ID:

Internal Standard: STD76110 Surrogate Standard: STD75929
CCV: STD76127 LCS: STD76109 MS/MSD: NA

Column 1 ID: RTX502.2 Column 2 ID: NA
Workgroups: WG568769

Comments:

File ID	Sample Information	pH	Mat	Dil	Reference	Date/Time
11M11835	RINSE	NA	1	1		05/13/16 11:59
11M11836	WG568769-01 50ng BFB STD 8260	NA	1	1	STD76034	05/13/16 14:15
11M11837	WG568769-02 0.3ug/L ICAL STD 8260	NA	1	1	STD76127	05/13/16 14:40
11M11838	WG568769-03 0.4ug/L ICAL STD 8260	NA	1	1	STD76127	05/13/16 15:12
11M11839	WG568769-04 1.0ug/L ICAL STD 8260	NA	1	1	STD76127	05/13/16 15:43
11M11840	WG568769-05 2.0ug/L ICAL STD 8260	NA	1	1	STD76127	05/13/16 16:15
11M11841	WG568769-06 5.0ug/L ICAL STD 8260	NA	1	1	STD76127	05/13/16 16:47
11M11842	WG568769-07 20ug/L ICAL STD 8260	NA	1	1	STD76127	05/13/16 17:19
11M11843	WG568769-08 50ug/L ICAL STD 8260	NA	1	1	STD76127	05/13/16 17:51
11M11844	WG568769-09 100ug/L ICAL STD 8260	NA	1	1	STD76127	05/13/16 18:22
11M11845	WG568769-10 200ug/L ICAL STD 8260	NA	1	1	STD76127	05/13/16 18:54
11M11846	WG568769-11 300ug/L ICAL STD 8260	NA	1	1	STD76127	05/13/16 19:26
11M11847	RINSE	NA	1	1		05/13/16 19:58
11M11848	WG568769-12 50ug/L ALT SRC STD 8260	NA	1	1	STD76109	05/13/16 20:30
11M11849	RINSE	NA	1	1		05/13/16 21:02
11M11850	RINSE	NA	1	1		05/13/16 21:34

Approved: May 23, 2016

Page: 1

Microbac Laboratories Inc.

Instrument Run Log

Instrument: HPMS11 Dataset: 062216
Analyst1: JDS Analyst2: NA
Method: 8260B SOP: MSV01 Rev: 24
Method: 624 SOP: MSV10 Rev: 15
Method: 5030B/5030C/5035A SOP: PAT01 Rev: 18
Maintenance Log ID:

Internal Standard: STD76580 Surrogate Standard: STD76383
CCV: STD76405 LCS: STD76744 MS/MSD: STD76744

Column 1 ID: RTX502.2 Column 2 ID: NA
Workgroups: WG573776

Comments:

File ID	Sample Information	pH	Mat	Dil	Reference	Date/Time
11M12798	WG573773-01 50ng BFB STD 8260	NA	1	1	STD76496	06/22/16 14:52
11M12799	WG573773-02 50ug/L CCV STD 8260	NA	1	1	STD76405	06/22/16 15:16
11M12800	WG573773-02 50ug/L CCV STD 8260	NA	1	1	STD76405	06/22/16 15:49
11M12801	WG573773-02 50ug/L CCV STD 8260	NA	1	1	STD76405	06/22/16 16:43
11M12802	WGXXXXXX-01 100ug/L A9-CCV STD 826	NA	1	1	STDXXXXX	06/22/16 17:15
11M12803	WG573776-01 BLANK STD 8260	NA	1	1		06/22/16 17:47
11M12804	WG573776-02 20ug/L LCS STD 8260	NA	1	1	STD76744	06/22/16 18:19
11M12805	L16060974-09 A MS 2.5X 826-SPE	<2	1	2.5	STD76744	06/22/16 18:51
11M12806	L16060974-11 A MSD 2.5X 826-SPE	<2	1	2.5	STD76744	06/22/16 19:23
11M12807	L16060883-02 B D1 20X 826-SPE	<2	1	20		06/22/16 19:55
11M12808	L16061026-08 A TB 826-LOW	<2	1	1		06/22/16 20:27
11M12809	L16060974-01 A REF 2.5X 826-SPE	<2	1	2.5		06/22/16 20:59
11M12810	L16060974-03 A 826-SPE	<2	1	1		06/22/16 21:31
11M12811	L16060974-02 A 826-SPE	<2	1	1		06/22/16 22:03
11M12812	L16060974-04 A 826-SPE	<2	1	1		06/22/16 22:34
11M12813	L16061026-03 A 826-SPE	<2	1	1		06/22/16 23:06
11M12814	L16061026-07 A 826-SPE	<2	1	1		06/22/16 23:38
11M12815	L16061026-04 A 5X 826-LOW	<2	1	5		06/23/16 00:10
11M12816	L16061026-05 A 100X 826-LOW	<2	1	100		06/23/16 00:42
11M12817	L16061026-01 A 826-LOW	<2	1	1		06/23/16 01:14
11M12818	L16060974-05 A 826-SPE	<2	1	1		06/23/16 01:46
11M12819	L16060974-06 A 826-SPE	<2	1	1		06/23/16 02:18
11M12820	RINSE	NA	1	1		06/23/16 02:50
11M12821	WG573776-06 BLANK2 STD 624	NA	2	1		06/23/16 03:22
11M12822	L16061132-01 B 00 10X AF 624-SPE1	7	2	10		06/23/16 03:51
11M12823	L16061245-01 A 624-SPE	<2	2	1		06/23/16 04:23
11M12824	CCV	NA	1	1		06/23/16 04:55
11M12825	RINSE	NA	1	1		06/23/16 05:27
11M12826	RINSE	NA	1	1		06/23/16 05:59

Comments

Seq.	Rerun	Dil.	Reason	Analytes
3	X			

Approved: June 28, 2016

Sarah Vandenberg

Microbac

Page: 1

Microbac Laboratories Inc.

Instrument Run Log

Instrument: HPMS11 Dataset: 062216
Analyst1: JDS Analyst2: NA
Method: 8260B SOP: MSV01 Rev: 24
Method: 624 SOP: MSV10 Rev: 15
Method: 5030B/5030C/5035A SOP: PAT01 Rev: 18
Maintenance Log ID:

Internal Standard: STD76580 Surrogate Standard: STD76383
CCV: STD76405 LCS: STD76744 MS/MSD: STD76744

Column 1 ID: RTX502.2 Column 2 ID: NA
Workgroups: WG573776

Comments:

Comments

Seq.	Rerun	Dil.	Reason	Analytes
File ID: 11M12800				
	software error caused instrument data to be overwritten by snapshot data.			
8	X	1	Analyzed too dilute	
File ID: 11M12805				
	L16060974-09 MS			
9	X	1	Analyzed too dilute	
File ID: 11M12806				
	L16060974-11 MSD			
12	X	1	Analyzed too dilute	
File ID: 11M12809				
	L16060974-01 REF			
18	X	20	Over Calibration Range	trichloroethene
File ID: 11M12815				
	L16061026-04			
25				
File ID: 11M12822				
	L16061132-01 sample aborted by foam sensor. DNR			

Approved: June 28, 2016

Sarah Vandenberg

Page: 2

Microbac Laboratories Inc.

Instrument Run Log

Instrument: HPMS11 Dataset: 062316
Analyst1: JDS Analyst2: NA
Method: 8260B SOP: MSV01 Rev: 24
Method: 5030B/530C/5035A SOP: PAT01 Rev: 15

Maintenance Log ID: 53789

Internal Standard: STD76580 Surrogate Standard: STD76383
CCV: STD76781 LCS: STD76744 MS/MSD: STD76744

Column 1 ID: RTX502.2 Column 2 ID: NA
Workgroups: WG573953

Comments:

File ID	Sample Information	pH	Mat	Dil	Reference	Date/Time
11M12827	WG573951-01 50ng BFB STD 8260	NA	1	1	STD76496	06/23/16 15:00
11M12828	WG573951-02 50ug/L CCV STD 8260	NA	1	1	STD76781	06/23/16 15:25
11M12829	WG573951-02 50ug/L CCV STD 8260	NA	1	1	STD76781	06/23/16 15:59
11M12830	WGXXXXXX-01 100ug/L A9-CCV STD 826	NA	1	1	STDXXXXX	06/23/16 16:31
11M12831	WG573953-01 BLANK STD 8260	NA	1	1		06/23/16 17:03
11M12832	WG573953-02 20ug/L LCS STD 8260	NA	1	1	STD76744	06/23/16 17:35
11M12833	L16060974-09 B 00 MS 826-SPE	<2	1	1	STD76744	06/23/16 18:07
11M12834	L16060974-11 B 00 MSD 826-SPE	<2	1	1	STD76744	06/23/16 18:39
11M12835	L16061026-04 B D1 20X 826-LOW	<2	1	20		06/23/16 19:11
11M12836	L16060986-43 A TB 826-SPE	<2	1	1		06/23/16 19:43
11M12837	L16060974-01 B 00 REF 826-SPE	<2	1	1		06/23/16 20:15
11M12838	L16060986-39 A 826-SPE	<2	1	1		06/23/16 20:47
11M12839	L16060986-41 A 826-SPE	<2	1	1		06/23/16 21:19
11M12840	L16060986-44 A 826-SPE	<2	1	1		06/23/16 21:51
11M12841	L16060986-07 A 826-SPE	<2	1	1		06/23/16 22:22
11M12842	L16060986-09 A 826-SPE	<2	1	1		06/23/16 22:54
11M12843	L16060986-11 A 826-SPE	<2	1	1		06/23/16 23:26
11M12844	L16060986-17 A 826-SPE	<2	1	1		06/23/16 23:58
11M12845	L16060986-19 A 826-SPE	<2	1	1		06/24/16 00:30
11M12846	L16060986-25 A 826-SPE	<2	1	1		06/24/16 01:02
11M12847	L16060986-13 A 826-SPE	<2	1	1		06/24/16 01:34
11M12848	L16060986-27 A 826-SPE	<2	1	1		06/24/16 02:05
11M12849	L16060986-29 A 5X 826-SPE	<2	1	5		06/24/16 02:37
11M12850	CCV	NA	1	1		06/24/16 03:09
11M12851	RINSE	NA	1	1		06/24/16 03:41
11M12852	RINSE	NA	1	1		06/24/16 04:13

Approved: June 29, 2016
Sarah Vandenberg

Page: 1

Microbac Laboratories Inc.

Data Checklist

Date: 13-MAY-2016
Analyst: JDS
Analyst: NA
Method: 8260B
Instrument: HPMS11
Curve Workgroup: NA
Runlog ID: 75133
Analytical Workgroups: WG568769

System Performance Check	X
BFB	X
Initial Calibration	X
Average RF	X
Linear Reg or Higher Order Curve	X
Second Source standard % Difference	X
Continuing Calibration /Check Standards	X
Project/Client Specific Requirements	X
Special Standards	NA
Blanks	X
TCL's	X
Surrogates	X
LCS (Laboratory Control Sample)	X
Recoveries	X
Surrogates	X
MS/MSD/Duplicates	X
Samples	X
TCL Hits	X
Spectra of TCL Hits	X
Surrogates	X
Internal Standards Criteria	X
Library Searches	NA
Calculations & Correct Factors	X
Dilutions Run	X
Reruns	X
Manual Integrations	X
Case Narrative	X
Results Reporting/Data Qualifiers	X
KOBRA Workgroup Data	X
Check for Completeness	X
Primary Reviewer	JDS
Secondary Reviewer	FJB
Check for compliance with method and project specific requirements	X
Check the completeness of reported information	X
Check the information for the report narrative	X
Check the reasonableness of the results	X

Primary Reviewer:
23-MAY-2016

Secondary Reviewer:
23-MAY-2016

CHECKLIST1 - Modified 03/05/2008
Generated: MAY-23-2016 15:39:32

Microbac Laboratories Inc.

Data Checklist

Date: 22-JUN-2016
Analyst: JDS
Analyst: NA
Method: 8260B
Instrument: HPMS11
Curve Workgroup: NA
Runlog ID: 75958
Analytical Workgroups: WG573776

System Performance Check	X
BFB	X
Initial Calibration	X
Average RF	X
Linear Reg or Higher Order Curve	X
Second Source standard % Difference	X
Continuing Calibration /Check Standards	X
Project/Client Specific Requirements	X
Special Standards	NA
Blanks	X
TCL's	X
Surrogates	X
LCS (Laboratory Control Sample)	X
Recoveries	X
Surrogates	X
MS/MSD/Duplicates	X
Samples	X
TCL Hits	X
Spectra of TCL Hits	WTD
Surrogates	X
Internal Standards Criteria	X
Library Searches	NA
Calculations & Correct Factors	X
Dilutions Run	X
Reruns	X
Manual Integrations	X
Case Narrative	X
Results Reporting/Data Qualifiers	X
KOBRA Workgroup Data	X
Check for Completeness	X
Primary Reviewer	JDS
Secondary Reviewer	SAV
Check for compliance with method and project specific requirements	X
Check the completeness of reported information	X
Check the information for the report narrative	X
Check the reasonableness of the results	X

Primary Reviewer:
27-JUN-2016

Secondary Reviewer:
28-JUN-2016

CHECKLIST1 - Modified 03/05/2008
Generated: JUN-28-2016 12:52:44

Microbac Laboratories Inc.

Data Checklist

Date: 23-JUN-2016
Analyst: JDS
Analyst: NA
Method: 8260B
Instrument: HPMS11
Curve Workgroup: NA
Runlog ID: 76012
Analytical Workgroups: WG573953

System Performance Check	X
BFB	X
Initial Calibration	X
Average RF	X
Linear Reg or Higher Order Curve	X
Second Source standard % Difference	X
Continuing Calibration /Check Standards	X
Project/Client Specific Requirements	X
Special Standards	NA
Blanks	X
TCL's	X
Surrogates	X
LCS (Laboratory Control Sample)	X
Recoveries	X
Surrogates	X
MS/MSD/Duplicates	X
Samples	X
TCL Hits	X
Spectra of TCL Hits	WTD
Surrogates	X
Internal Standards Criteria	X
Library Searches	NA
Calculations & Correct Factors	X
Dilutions Run	X
Reruns	X
Manual Integrations	NA
Case Narrative	X
Results Reporting/Data Qualifiers	X
KOBRA Workgroup Data	X
Check for Completeness	X
Primary Reviewer	JDS
Secondary Reviewer	SAV
Check for compliance with method and project specific requirements	X
Check the completeness of reported information	X
Check the information for the report narrative	X
Check the reasonableness of the results	X

Primary Reviewer:
29-JUN-2016

Secondary Reviewer:
29-JUN-2016

CHECKLIST1 - Modified 03/05/2008
Generated: JUN-29-2016 15:36:52

Microbac Laboratories Inc.

HOLDING TIMES
EQUIVALENT TO AFCEE FORM 9

Analytical Method: 8260B

AAB#: WG573776

Login Number: L16061026

Client ID	ID	Date Collected	TCLP Date	Time Held	Max Hold	Q	Extract Date	Time Held	Max Hold	Q	Run Date	Time Held	Max Hold	Q
18WW16-061616	01	06/16/16					06/23/2016	6.7	14		06/23/16	6.7	14	
102-061616	03	06/16/16					06/22/2016	6.6	14		06/22/16	6.6	14	
129-061616	04	06/16/16					06/23/2016	6.6	14		06/23/16	6.6	14	
120-061616	05	06/16/16					06/23/2016	6.6	14		06/23/16	6.6	14	
123-061616	07	06/16/16					06/22/2016	6.6	14		06/22/16	6.6	14	
TRIP BLANK	08	06/16/16					06/22/2016	6.9	14		06/22/16	6.9	14	

* = SEE PROJECT QAPP REQUIREMENTS

HOLD_TIMES - Modified 03/06/2008
PDF File ID: 4827747
Report generated 06/29/2016 16:05

HOLDING TIMES
EQUIVALENT TO AFCEE FORM 9

Analytical Method: 8260B

AAB#: WG573953

Login Number: L16061026

Client ID	ID	Date Collected	TCLP Date	Time Held	Max Hold	Q	Extract Date	Time Held	Max Hold	Q	Run Date	Time Held	Max Hold	Q
129-061616	04	06/16/16					06/23/2016	7.4	14		06/23/16	7.4	14	

* = SEE PROJECT QAPP REQUIREMENTS

HOLD_TIMES - Modified 03/06/2008
PDF File ID: 4827747
Report generated 06/29/2016 16:05

Microbac Laboratories Inc.
SURROGATE STANDARDS

Login Number: L16061026
Instrument Id: HPMS11
Workgroup (AAB#): WG573776

Method: 8260
CAL ID: HPMS11-13-MAY-16
Matrix: Water

Sample Number	Dilution	Tag	1	2	3	4
L16061026-01	1.00	01	104	108	91.3	100
L16061026-03	1.00	01	98.7	105	91.0	101
L16061026-04	5.00	DL01	100	106	94.7	102
L16061026-05	100	DL01	103	106	94.1	102
L16061026-07	1.00	01	99.4	106	93.5	100
L16061026-08	1.00	01	92.3	103	93.0	101
WG573776-01	1.00	01	93.4	101	92.6	99.9
WG573776-02	1.00	01	92.9	104	93.0	101
WG573776-06	1.00	01	105	107	95.5	101

Surrogates	Surrogate Limits		
1 - 1,2-Dichloroethane-d4	70	-	120
2 - Dibromofluoromethane	85	-	115
3 - 4-Bromofluorobenzene	75	-	120
4 - Toluene-d8	85	-	120

Underline = Result out of surrogate limits

DL = surrogate diluted out
ND = surrogate not detected

SURROGATES - Modified 03/06/2008
PDF File ID: 4827755
Report generated: 06/29/2016 16:05

Microbac Laboratories Inc.
SURROGATE STANDARDS

Login Number: L16061026
Instrument Id: HPMS11
Workgroup (AAB#): WG573953

Method: 8260
CAL ID: HPMS11-13-MAY-16
Matrix: Water

Sample Number	Dilution	Tag	1	2	3	4
L16061026-04	20.0	DL02	103	107	94.7	100
WG573953-01	1.00	01	100	104	93.8	100
WG573953-02	1.00	01	103	109	92.0	100

Surrogates	Surrogate Limits		
1 - 1,2-Dichloroethane-d4	70	-	120
2 - Dibromofluoromethane	85	-	115
3 - 4-Bromofluorobenzene	75	-	120
4 - Toluene-d8	85	-	120

Underline = Result out of surrogate limits

DL = surrogate diluted out
ND = surrogate not detected

SURROGATES - Modified 03/06/2008
PDF File ID: 4827755
Report generated: 06/29/2016 16:05

METHOD BLANK SUMMARY

Login Number: L16061026
Blank File ID: 11M12803
Prep Date: 06/22/16 17:47
Analyzed Date: 06/22/16 17:47
Analyst: JDS

Work Group: WG573776
Blank Sample ID: WG573776-01
Instrument ID: HPMS11
Method: 8260B

This Method Blank Applies To The Following Samples:

Client ID	Lab Sample ID	Lab File ID	Time Analyzed	TAG
LCS	WG573776-02	11M12804	06/22/16 18:19	01
TRIP BLANK	L16061026-08	11M12808	06/22/16 20:27	01
102-061616	L16061026-03	11M12813	06/22/16 23:06	01
123-061616	L16061026-07	11M12814	06/22/16 23:38	01
129-061616	L16061026-04	11M12815	06/23/16 00:10	DL01
120-061616	L16061026-05	11M12816	06/23/16 00:42	DL01
18WW16-061616	L16061026-01	11M12817	06/23/16 01:14	01

Report Name: BLANK_SUMMARY
PDF File ID: 4827748
Report generated 06/29/2016 16:05

METHOD BLANK SUMMARY

Login Number: L16061026
Blank File ID: 11M12831
Prep Date: 06/23/16 17:03
Analyzed Date: 06/23/16 17:03
Analyst: JDS

Work Group: WG573953
Blank Sample ID: WG573953-01
Instrument ID: HPMS11
Method: 8260B

This Method Blank Applies To The Following Samples:

Client ID	Lab Sample ID	Lab File ID	Time Analyzed	TAG
LCS	WG573953-02	11M12832	06/23/16 17:35	01
129-061616	L16061026-04	11M12835	06/23/16 19:11	DL02

Report Name: BLANK_SUMMARY
PDF File ID: 4827748
Report generated 06/29/2016 16:05

Microbac Laboratories Inc.

METHOD BLANK REPORT

Login Number: L16061026 Prep Date: 06/22/16 17:47 Sample ID: WG573776-01
Instrument ID: HPMS11 Run Date: 06/22/16 17:47 Prep Method: 5030B/5030C/503
File ID: 11M12803 Analyst: JDS Method: 8260B
Workgroup (AAB#): WG573776 Matrix: Water Units: ug/L
Contract #: Cal ID: HPMS11-13-MAY-16

Analytes	DL	LOQ	Concentration	Dilution	Qualifier
Acetone	2.50	10.0	2.50	1	U
Benzene	0.125	1.00	0.125	1	U
Bromobenzene	0.125	1.00	0.125	1	U
Bromochloromethane	0.200	1.00	0.200	1	U
Bromodichloromethane	0.250	1.00	0.250	1	U
Bromoform	0.500	2.00	0.500	1	U
Bromomethane	0.500	2.00	0.500	1	U
2-Butanone	2.50	10.0	2.50	1	U
n-Butylbenzene	0.250	1.00	0.250	1	U
sec-Butylbenzene	0.250	1.00	0.250	1	U
tert-Butylbenzene	0.250	1.00	0.250	1	U
Carbon disulfide	0.500	2.00	0.500	1	U
Carbon tetrachloride	0.250	1.00	0.250	1	U
Chlorobenzene	0.125	1.00	0.125	1	U
Chlorodibromomethane	0.250	1.00	0.250	1	U
Chloroethane	0.500	2.00	0.500	1	U
Chloroform	0.125	1.00	0.125	1	U
Chloromethane	0.500	2.00	0.500	1	U
2-Chlorotoluene	0.125	1.00	0.125	1	U
4-Chlorotoluene	0.250	1.00	0.250	1	U
1,2-Dibromo-3-chloropropane	1.00	5.00	1.00	1	U
1,2-Dibromoethane	0.250	1.00	0.250	1	U
Dibromomethane	0.250	1.00	0.250	1	U
1,2-Dichlorobenzene	0.125	1.00	0.125	1	U
1,3-Dichlorobenzene	0.250	1.00	0.250	1	U
1,4-Dichlorobenzene	0.125	1.00	0.125	1	U
Dichlorodifluoromethane	0.250	1.00	0.250	1	U
1,1-Dichloroethane	0.125	1.00	0.125	1	U
1,2-Dichloroethane	0.250	1.00	0.250	1	U
1,1-Dichloroethene	0.500	2.00	0.500	1	U
cis-1,2-Dichloroethene	0.250	1.00	0.250	1	U
trans-1,2-Dichloroethene	0.250	1.00	0.250	1	U
1,2-Dichloropropane	0.200	1.00	0.200	1	U
1,3-Dichloropropane	0.200	1.00	0.200	1	U
2,2-Dichloropropane	0.250	1.00	0.250	1	U
cis-1,3-Dichloropropene	0.250	1.00	0.250	1	U
trans-1,3-Dichloropropene	0.500	2.00	0.500	1	U
1,1-Dichloropropene	0.250	1.00	0.250	1	U
Ethylbenzene	0.250	1.00	0.250	1	U
2-Hexanone	2.50	10.0	2.50	1	U
Hexachlorobutadiene	0.250	1.00	0.250	1	U
Isopropylbenzene	0.250	1.00	0.250	1	U

Report Name:BLANK
PDF ID: 4827749
29-JUN-2016 16:05

Microbac Laboratories Inc.
METHOD BLANK REPORT

Login Number: L16061026 Prep Date: 06/22/16 17:47 Sample ID: WG573776-01
Instrument ID: HPMS11 Run Date: 06/22/16 17:47 Prep Method: 5030B/5030C/503
File ID: 11M12803 Analyst: JDS Method: 8260B
Workgroup (AAB#): WG573776 Matrix: Water Units: ug/L
Contract #: Cal ID: HPMS11-13-MAY-16

Analytes	DL	LOQ	Concentration	Dilution	Qualifier
p-Isopropyltoluene	0.250	1.00	0.250	1	U
4-Methyl-2-pentanone	2.50	10.0	2.50	1	U
Methylene chloride	0.250	1.00	0.250	1	U
Naphthalene	0.200	1.00	0.200	1	U
n-Propylbenzene	0.125	1.00	0.125	1	U
Styrene	0.125	1.00	0.125	1	U
1,1,1,2-Tetrachloroethane	0.250	1.00	0.250	1	U
1,1,2,2-Tetrachloroethane	0.200	1.00	0.200	1	U
Tetrachloroethene	0.250	1.00	0.250	1	U
Toluene	0.250	1.00	0.250	1	U
1,2,3-Trichlorobenzene	0.150	1.00	0.150	1	U
1,2,4-Trichlorobenzene	0.200	1.00	0.200	1	U
1,1,1-Trichloroethane	0.250	1.00	0.250	1	U
1,1,2-Trichloroethane	0.250	1.00	0.250	1	U
Trichloroethene	0.250	1.00	0.250	1	U
Trichlorofluoromethane	0.250	1.00	0.250	1	U
1,2,3-Trichloropropane	0.500	2.00	0.500	1	U
1,2,4-Trimethylbenzene	0.250	1.00	0.250	1	U
1,3,5-Trimethylbenzene	0.250	1.00	0.250	1	U
Vinyl chloride	0.250	1.00	0.250	1	U
o-Xylene	0.250	1.00	0.250	1	U
m-,p-Xylene	0.500	2.00	0.500	1	U

Surrogates	% Recovery	Surrogate Limits	Qualifier
Dibromofluoromethane	101	85 - 115	PASS
1,2-Dichloroethane-d4	93.4	70 - 120	PASS
Toluene-d8	99.9	85 - 120	PASS
4-Bromofluorobenzene	92.6	75 - 120	PASS

DL Method Detection Limit
LOQ Reporting/Practical Quantitation Limit
ND Analyte Not detected at or above reporting limit
* |Analyte concentration| > 1/2 RL

Report Name: BLANK
PDF ID: 4827749
29-JUN-2016 16:05

Microbac Laboratories Inc.
METHOD BLANK REPORT

Login Number: L16061026 Prep Date: 06/23/16 17:03 Sample ID: WG573953-01
Instrument ID: HPMS11 Run Date: 06/23/16 17:03 Prep Method: 5030B/5030C/503
File ID: 11M12831 Analyst: JDS Method: 8260B
Workgroup (AAB#): WG573953 Matrix: Water Units: ug/L
Contract #: Cal ID: HPMS11-13-MAY-16

Analytes	DL	LOQ	Concentration	Dilution	Qualifier
Trichloroethene	0.250	1.00	0.250	1	U

Surrogates	% Recovery	Surrogate Limits	Qualifier
Dibromofluoromethane	104	85 - 115	PASS
1,2-Dichloroethane-d4	100	70 - 120	PASS
Toluene-d8	100	85 - 120	PASS
4-Bromofluorobenzene	93.8	75 - 120	PASS

DL Method Detection Limit
LOQ Reporting/Practical Quantitation Limit
ND Analyte Not detected at or above reporting limit
* |Analyte concentration| > 1/2 RL

Report Name:BLANK
PDF ID: 4827749
29-JUN-2016 16:05

Microbac Laboratories Inc.
LABORATORY CONTROL SAMPLE (LCS)

Login Number: L16061026 | Run Date: 06/22/2016 | Sample ID: WG573776-02
Instrument ID: HPMS11 | Run Time: 18:19 | Prep Method: 5030B/5030C/503
File ID: 11M12804 | Analyst: JDS | Method: 8260B
Workgroup (AAB#): WG573776 | Matrix: Water | Units: ug/L
QC Key: DOD4 | Lot#: STD76744 | Cal ID: HPMS11-13-MAY-16

Analytes	Expected	Found	% Rec	LCS Limits	Q
Acetone	20.0	18.2	90.8	40 - 140	
Benzene	20.0	19.2	95.9	80 - 120	
Bromobenzene	20.0	19.8	98.8	75 - 125	
Bromochloromethane	20.0	22.4	112	65 - 130	
Bromodichloromethane	20.0	19.6	98.0	75 - 120	
Bromoform	20.0	19.8	98.9	70 - 130	
Bromomethane	20.0	23.4	117	30 - 145	
2-Butanone	20.0	19.3	96.6	30 - 150	
n-Butylbenzene	20.0	17.3	86.7	70 - 135	
sec-Butylbenzene	20.0	18.9	94.6	70 - 125	
tert-Butylbenzene	20.0	20.0	99.8	70 - 130	
Carbon disulfide	20.0	18.5	92.4	35 - 160	
Carbon tetrachloride	20.0	18.2	91.2	65 - 140	
Chlorobenzene	20.0	20.2	101	80 - 120	
Chlorodibromomethane	20.0	20.4	102	60 - 135	
Chloroethane	20.0	20.9	104	60 - 135	
Chloroform	20.0	18.6	93.1	65 - 135	
Chloromethane	20.0	20.3	102	40 - 125	
2-Chlorotoluene	20.0	19.5	97.6	75 - 125	
4-Chlorotoluene	20.0	18.9	94.5	75 - 130	
1,2-Dibromo-3-chloropropane	20.0	16.9	84.6	50 - 130	
1,2-Dibromoethane	20.0	20.8	104	80 - 120	
Dibromomethane	20.0	19.7	98.4	75 - 125	
1,2-Dichlorobenzene	20.0	20.3	101	70 - 120	
1,3-Dichlorobenzene	20.0	19.7	98.7	75 - 125	
1,4-Dichlorobenzene	20.0	19.9	99.3	75 - 125	
Dichlorodifluoromethane	20.0	21.8	109	30 - 155	
1,1-Dichloroethane	20.0	17.9	89.4	70 - 135	
1,2-Dichloroethane	20.0	19.0	95.2	70 - 130	
1,1-Dichloroethene	20.0	17.0	84.8	70 - 130	
cis-1,2-Dichloroethene	20.0	20.8	104	70 - 125	
trans-1,2-Dichloroethene	20.0	19.9	99.6	60 - 140	
1,2-Dichloropropane	20.0	19.3	96.3	75 - 125	
1,3-Dichloropropane	20.0	21.3	106	75 - 125	
2,2-Dichloropropane	20.0	17.8	89.2	70 - 135	
cis-1,3-Dichloropropene	20.0	21.8	109	70 - 130	
trans-1,3-Dichloropropene	20.0	19.5	97.5	55 - 140	
1,1-Dichloropropene	20.0	18.4	92.0	75 - 130	
Ethylbenzene	20.0	19.2	95.9	75 - 125	
2-Hexanone	20.0	16.4	82.0	55 - 130	
Hexachlorobutadiene	20.0	16.6	82.8	50 - 140	

LCS - Modified 03/06/2008
PDF File ID: 4827750
Report generated: 06/29/2016 16:05

Microbac Laboratories Inc.
LABORATORY CONTROL SAMPLE (LCS)

Login Number: L16061026 Run Date: 06/22/2016 Sample ID: WG573776-02
Instrument ID: HPMS11 Run Time: 18:19 Prep Method: 5030B/5030C/503
File ID: 11M12804 Analyst: JDS Method: 8260B
Workgroup (AAB#): WG573776 Matrix: Water Units: ug/L
QC Key: DOD4 Lot#: STD76744 Cal ID: HPMS11-13-MAY-16

Analytes	Expected	Found	% Rec	LCS Limits	Q
Isopropylbenzene	20.0	19.5	97.7	75 - 125	
p-Isopropyltoluene	20.0	18.8	94.1	75 - 130	
4-Methyl-2-pentanone	20.0	19.2	95.8	60 - 135	
Methylene chloride	20.0	20.4	102	55 - 140	
Naphthalene	20.0	18.1	90.5	55 - 140	
n-Propylbenzene	20.0	19.4	96.9	70 - 130	
Styrene	20.0	20.3	101	65 - 135	
1,1,1,2-Tetrachloroethane	20.0	19.7	98.5	80 - 130	
1,1,2,2-Tetrachloroethane	20.0	18.4	91.8	65 - 130	
Tetrachloroethene	20.0	19.3	96.7	45 - 150	
Toluene	20.0	19.5	97.7	75 - 120	
1,2,3-Trichlorobenzene	20.0	19.2	96.2	55 - 140	
1,2,4-Trichlorobenzene	20.0	19.5	97.5	65 - 135	
1,1,1-Trichloroethane	20.0	18.6	93.2	65 - 130	
1,1,2-Trichloroethane	20.0	20.9	104	75 - 125	
Trichloroethene	20.0	21.4	107	70 - 125	
Trichlorofluoromethane	20.0	18.6	92.9	60 - 145	
1,2,3-Trichloropropane	20.0	20.0	99.9	75 - 125	
1,2,4-Trimethylbenzene	20.0	19.3	96.5	75 - 130	
1,3,5-Trimethylbenzene	20.0	19.4	97.1	75 - 130	
Vinyl chloride	20.0	22.8	114	50 - 145	
o-Xylene	20.0	19.9	99.6	80 - 120	
m-,p-Xylene	40.0	38.9	97.3	75 - 130	

Surrogates	% Recovery	Surrogate Limits	Qualifier
Dibromofluoromethane	104	85 - 115	PASS
1,2-Dichloroethane-d4	92.9	70 - 120	PASS
Toluene-d8	101	85 - 120	PASS
4-Bromofluorobenzene	93.0	75 - 120	PASS

* EXCEEDS %REC LIMIT

LCS - Modified 03/06/2008
PDF File ID: 4827750
Report generated: 06/29/2016 16:05

Microbac Laboratories Inc.
LABORATORY CONTROL SAMPLE (LCS)

Login Number: L16061026 Run Date: 06/23/2016 Sample ID: WG573953-02
Instrument ID: HPMS11 Run Time: 17:35 Prep Method: 5030B/5030C/503
File ID: 11M12832 Analyst: JDS Method: 8260B
Workgroup (AAB#): WG573953 Matrix: Water Units: ug/L
QC Key: DOD4 Lot#: STD76744 Cal ID: HPMS11-13-MAY-16

Analytes	Expected	Found	% Rec	LCS Limits	Q
Trichloroethene	20.0	22.7	113	70 - 125	

Surrogates	% Recovery	Surrogate Limits	Qualifier
Dibromofluoromethane	109	85 - 115	PASS
1,2-Dichloroethane-d4	103	70 - 120	PASS
Toluene-d8	100	85 - 120	PASS
4-Bromofluorobenzene	92.0	75 - 120	PASS

* EXCEEDS %REC LIMIT

LCS - Modified 03/06/2008
PDF File ID: 4827750
Report generated: 06/29/2016 16:05

Microbac Laboratories Inc.
ORGANIC INSTRUMENT CHECK

BFB

Login Number: L16061026
Instrument: HPMS11
Analyst: JDS
Workgroup: WG568769

Tune ID: WG568769-01
Run Date: 05/13/2016
Run Time: 14:15
File ID: 11M11836
Cal ID: HPMS11 - 13-MAY-16

Target Mass	Rel. to Mass	Lower Limit%	Upper Limit%	Rel. Abn%	Raw Abn	Result Pass/Fail
50.0	95.0	15.0	40.0	24.2	11638	PASS
75.0	95.0	30.0	60.0	50.2	24088	PASS
95.0	95.0	100	100	100	48016	PASS
96.0	95.0	5.00	9.00	6.26	3008	PASS
173	174	0	2.00	0	0	PASS
174	95.0	50.0	100	86.2	41402	PASS
175	174	5.00	9.00	8.26	3421	PASS
176	174	95.0	101	97.3	40288	PASS
177	176	5.00	9.00	6.92	2789	PASS

This check relates to the following samples:

Lab ID	Client ID	Tag	Date Analyzed	Q
WG568769-02	STD	01	05/13/2016 14:40	
WG568769-03	STD	01	05/13/2016 15:12	
WG568769-04	STD	01	05/13/2016 15:43	
WG568769-05	STD	01	05/13/2016 16:15	
WG568769-06	STD	01	05/13/2016 16:47	
WG568769-07	STD	01	05/13/2016 17:19	
WG568769-08	STD-CCV	01	05/13/2016 17:51	
WG568769-09	STD	01	05/13/2016 18:22	
WG568769-10	STD	01	05/13/2016 18:54	
WG568769-11	STD	01	05/13/2016 19:26	
WG568769-12	SSCV	01	05/13/2016 20:30	

* Sample past 12 hour tune limit

TUNE - Modified 03/06/2008
PDF File ID: 4827752
Report generated 06/29/2016 16:05

Microbac Laboratories Inc.
ORGANIC INSTRUMENT CHECK

BFB

Login Number: L16061026
Instrument: HPMS11
Analyst: JDS
Workgroup: WG573773

Tune ID: WG573773-01
Run Date: 06/22/2016
Run Time: 14:52
File ID: 11M12798
Cal ID: HPMS11 - 13-MAY-16

Target Mass	Rel. to Mass	Lower Limit%	Upper Limit%	Rel. Abn%	Raw Abn	Result Pass/Fail
50.0	95.0	15.0	40.0	20.4	9816	PASS
75.0	95.0	30.0	60.0	48.3	23186	PASS
95.0	95.0	100	100	100	48053	PASS
96.0	95.0	5.00	9.00	7.38	3544	PASS
173	174	0	2.00	0	0	PASS
174	95.0	50.0	100	89.6	43074	PASS
175	174	5.00	9.00	7.57	3259	PASS
176	174	95.0	101	100	43058	PASS
177	176	5.00	9.00	6.83	2940	PASS

This check relates to the following samples:

Lab ID	Client ID	Tag	Date Analyzed	Q
WG573773-02	CCV	01	06/22/2016 16:43	
WG573776-01	BLANK	01	06/22/2016 17:47	
WG573776-02	LCS	01	06/22/2016 18:19	
L16061026-08	TRIP BLANK	01	06/22/2016 20:27	
L16061026-03	102-061616	01	06/22/2016 23:06	
L16061026-07	123-061616	01	06/22/2016 23:38	
L16061026-04	129-061616	DL01	06/23/2016 00:10	
L16061026-05	120-061616	DL01	06/23/2016 00:42	
L16061026-01	18WW16-061616	01	06/23/2016 01:14	
WG573776-06	BLANK2	01	06/23/2016 03:22	*

* Sample past 12 hour tune limit

TUNE - Modified 03/06/2008
PDF File ID: 4827752
Report generated 06/29/2016 16:05

Microbac Laboratories Inc.
ORGANIC INSTRUMENT CHECK

BFB

Login Number: L16061026
Instrument: HPMS11
Analyst: JDS
Workgroup: WG573951

Tune ID: WG573951-01
Run Date: 06/23/2016
Run Time: 15:00
File ID: 11M12827
Cal ID: HPMS11 - 13-MAY-16

Target Mass	Rel. to Mass	Lower Limit%	Upper Limit%	Rel. Abn%	Raw Abn	Result Pass/Fail
50.0	95.0	15.0	40.0	21.6	6638	PASS
75.0	95.0	30.0	60.0	51.9	15962	PASS
95.0	95.0	100	100	100	30738	PASS
96.0	95.0	5.00	9.00	6.62	2035	PASS
173	174	0	2.00	0.406	109	PASS
174	95.0	50.0	100	87.4	26851	PASS
175	174	5.00	9.00	7.85	2109	PASS
176	174	95.0	101	95.6	25668	PASS
177	176	5.00	9.00	7.02	1803	PASS

This check relates to the following samples:

Lab ID	Client ID	Tag	Date Analyzed	Q
WG573951-02	CCV	01	06/23/2016 15:59	
WG573953-01	BLANK	01	06/23/2016 17:03	
WG573953-02	LCS	01	06/23/2016 17:35	
L16061026-04	129-061616	DL02	06/23/2016 19:11	

* Sample past 12 hour tune limit

TUNE - Modified 03/06/2008
PDF File ID: 4827752
Report generated 06/29/2016 16:05

Calibration Table Report
Method: 8260WT.M
Title: 8260B/624 (SOP: OVL MSV01) Water 051316 HPMS11
Last Calibration: Sat May 14 18:45:57 2016
Curve: WG568769
Calibration Files

	Compound	0.3 11M11837.D	0.4 11M11838.D	1 11M11839.D	2 11M11840.D	5 11M11841.D	20 11M11842.D	50 11M11843.D	100 11M11844.D	200 11M11845.D	300 11M11846.D	Avg	%RSD	Linear	Quadratic
I	Fluorobenzene	ISTD													
T	Dichlorodifluoromethane			0.345	0.368	0.326	0.431	0.400	0.424	0.417	0.424	0.392	10.308		
P	Chloromethane			0.348	0.363	0.289	0.310	0.276	0.296	0.305	0.324	0.314	9.474		
C	Vinyl Chloride		0.275	0.241	0.249	0.244	0.268	0.250	0.271	0.271	0.276	0.261	5.458		
T	1,3-Butadiene					0.242	0.284	0.269	0.264	0.256	0.240	0.259	6.530		
T	Bromomethane			0.167	0.174	0.164	0.180	0.165	0.182	0.194	0.206	0.179	8.292		
T	Chloroethane			0.164	0.165	0.151	0.174	0.161	0.171	0.173	0.181	0.167	5.524		
T	Trichlorofluoromethane		0.514	0.523	0.537	0.496	0.552	0.498	0.524	0.514	0.514	0.519	3.376		
T	Diethyl ether			0.189	0.191	0.195	0.196	0.188	0.193		0.192	0.192	1.552		
T	Isoprene					0.299	0.331	0.317	0.323	0.325	0.325	0.320	3.522		
T	Acrolein			0.013	0.022	0.024	0.024	0.024	0.025		0.027	0.023	19.436	0.999	
T	1,1,2-Trichloro-1,2,2-Trifluor			0.261	0.245	0.234	0.268	0.245	0.252	0.254	0.257	0.252	4.225		
T	Acetone					0.063	0.067	0.058	0.057	0.057	0.054	0.059	7.931		
C	1,1-Dichloroethene		0.459	0.452	0.460	0.429	0.492	0.441	0.464	0.461	0.461	0.458	3.810		
T	Tert-Butyl Alcohol			0.014	0.015	0.017	0.018	0.017	0.017		0.017	0.016	9.673		
T	Dimethyl Sulfide					0.169	0.185	0.186	0.185	0.188	0.184	0.183	3.765		
T	Iodomethane				0.043	0.072	0.164	0.206	0.217	0.219	0.208	0.162	45.603		0.999
T	Methyl acetate				0.182	0.317	0.215	0.178	0.176	0.169	0.168	0.201	26.745		1.000
T	Methylene Chloride			0.239	0.256	0.230	0.243	0.224	0.232	0.234	0.238	0.237	4.076		
T	Carbon Disulfide			0.737	0.762	0.714	0.798	0.783	0.783	0.782	0.770	0.766	3.624		
T	Acrylonitrile			0.072	0.069	0.075	0.085	0.081	0.085		0.090	0.080	9.576		
T	Methyl Tert Butyl Ether			0.568	0.546	0.564	0.650	0.585	0.606	0.612	0.595	0.591	5.543		
T	trans-1,2-Dichloroethene		0.288	0.230	0.264	0.229	0.263	0.242	0.251	0.254	0.260	0.253	7.263		
T	n-Hexane				0.424	0.377	0.450	0.431	0.426	0.424	0.422	0.422	5.186		
T	Diisopropyl ether			1.034	1.075	1.083	1.055	1.046	1.062		1.015	1.053	2.218		
T	Vinyl Acetate					0.235	0.391	0.393	0.395	0.430	0.431	0.379	19.260	0.999	
P	1,1-Dichloroethane		0.463	0.517	0.527	0.505	0.535	0.495	0.513	0.511	0.508	0.508	4.023		
T	Ethyl-Tert-Butyl ether			0.815	0.854	0.881	0.876	0.855	0.873		0.844	0.857	2.667		
T	2-Butanone					0.079	0.097	0.087	0.092	0.092	0.091	0.090	6.720		
T	Propionitrile			0.023	0.025	0.026	0.029	0.027	0.027		0.027	0.026	7.381		
T	2,2-Dichloropropane		0.325	0.372	0.435	0.395	0.406	0.386	0.422	0.418	0.419	0.398	8.479		
T	cis-1,2-Dichloroethene		0.276	0.266	0.289	0.269	0.294	0.271	0.280	0.284	0.285	0.279	3.456		
C	Chloroform	0.587	0.483	0.491	0.514	0.480	0.509	0.470	0.486	0.489	0.482	0.499	6.767		
T	1-Bromopropane			0.014	0.041	0.045	0.047	0.048	0.049	0.050	0.050	0.043	28.190	1.000	
T	Bromochloromethane		0.115	0.140	0.169	0.167	0.188	0.172	0.179	0.180	0.181	0.166	14.065		
T	Tetrahydrofuran			0.074	0.061	0.058	0.067	0.061	0.062		0.059	0.063	8.769		
S	Dibromofluoromethane				0.251	0.266	0.284	0.268	0.284	0.285	0.278	0.274	4.605		
T	1,1,1-Trichloroethane		0.475	0.478	0.508	0.471	0.515	0.477	0.502	0.499	0.495	0.491	3.293		
T	Cyclohexane		0.477	0.485	0.547	0.509	0.574	0.551	0.560	0.558	0.556	0.535	6.606		
T	1,1-Dichloropropene		0.342	0.350	0.346	0.332	0.370	0.339	0.358	0.359	0.362	0.351	3.562		
T	Carbon Tetrachloride		0.409	0.457	0.522	0.465	0.518	0.473	0.496	0.492	0.486	0.480	7.177		
T	Tert-Amyl-Methyl ether			0.565	0.596	0.603	0.611	0.588	0.605		0.6	0.59537	2.5818		
S	1,2-Dichloroethane-d4			0.315	0.304	0.32	0.326	0.303	0.319	0.31	0.298	0.31197	3.15125		
T	1,2-Dichloroethane		0.388	0.391	0.419	0.395	0.441	0.402	0.413	0.409	0.391	0.40536	4.2274		
T	Benzene		1.058	0.952	1.016	0.923	0.996	0.908	0.943	0.931	0.914	0.96002	5.38884		
T	Trichloroethene		0.308	0.317	0.329	0.306	0.322	0.294	0.313	0.309	0.311	0.31204	3.21019		
T	Methylcyclohexane		0.332	0.37	0.389	0.35	0.411	0.401	0.4	0.405	0.407	0.3851	7.28708		
C	1,2-Dichloropropane		0.259	0.262	0.273	0.254	0.276	0.257	0.268	0.27	0.273	0.26575	2.95636		
T	1,4-Dioxane				0.001	0.001	0.002	0.001	0.002		0.002	0.0014	19.4617	0.999	
T	Bromodichloromethane		0.346	0.346	0.373	0.362	0.4	0.369	0.387	0.389	0.385	0.37307	5.09783		
T	Dibromomethane		0.118	0.136	0.135	0.137	0.149	0.137	0.146	0.145	0.144	0.13848	6.69192		
T	2-Chloroethyl Vinyl Ether					0.112	0.138	0.128	0.136	0.138	0.135	0.13098	7.7176		
T	4-Methyl-2-Pentanone					0.06	0.08	0.073	0.076	0.077	0.077	0.07387	9.67651		
T	cis-1,3-Dichloropropene		0.326	0.338	0.358	0.357	0.406	0.379	0.395	0.401	0.399	0.37315	7.91395		
T	Dimethyl Disulfide					0.185	0.229	0.227	0.233	0.238	0.235	0.22454	8.74309		

I	Chlorobenzene-d5	ISTD												
S	Toluene-d8				1.101	1.093	1.115	1.056	1.103	1.092	1.044	1.08625	2.42896	
C	Toluene		1.309	1.253	1.287	1.269	1.347	1.249	1.287	1.241	1.149	1.2656	4.33323	
T	Ethyl Methacrylate			0.234	0.233	0.25	0.299	0.285	0.289	0.291	0.281	0.27024	9.93745	
T	trans-1,3-Dichloropropene			0.335	0.388	0.387	0.448	0.418	0.432	0.43	0.412	0.40623	8.82781	
T	1,1,2-Trichloroethane		0.222	0.201	0.243	0.21	0.246	0.221	0.228	0.227	0.221	0.22442	6.30977	
T	2-Hexanone					0.137	0.179	0.165	0.172	0.172	0.165	0.16482	8.91224	
T	1,3-Dichloropropane		0.337	0.338	0.351	0.355	0.396	0.361	0.374	0.373	0.358	0.36039	5.16222	
T	Tetrachloroethene		0.274	0.287	0.317	0.286	0.306	0.286	0.3	0.299	0.294	0.29431	4.41886	
T	Dibromochloromethane		0.283	0.297	0.336	0.33	0.378	0.354	0.372	0.372	0.359	0.3423	9.88235	
T	1,2-Dibromoethane		0.232	0.182	0.228	0.214	0.243	0.224	0.233	0.235	0.232	0.22485	7.92714	
T	1-Chlorohexane		0.37	0.399	0.414	0.391	0.442	0.429	0.44	0.438	0.432	0.41726	6.09034	
P	Chlorobenzene		0.927	0.917	0.998	0.932	0.976	0.909	0.93	0.902	0.853	0.92715	4.48215	
T	1,1,1,2-Tetrachloroethane		0.341	0.361	0.405	0.366	0.388	0.371	0.384	0.385	0.376	0.37515	4.87731	
C	Ethylbenzene		0.453	0.457	0.512	0.463	0.495	0.466	0.482	0.479	0.472	0.47542	3.94078	
T	m-,p-Xylene		0.619	0.583	0.605	0.564	0.604	0.568	0.579	0.559	0.522	0.57798	5.08853	
T	o-Xylene		0.539	0.549	0.574	0.539	0.6	0.561	0.574	0.57	0.557	0.56249	3.43829	
T	Styrene		0.865	0.848	0.897	0.918	1.018	0.955	0.985	0.959	0.917	0.92933	5.96246	
P	Bromoform			0.172	0.189	0.185	0.226	0.21	0.225	0.226	0.228	0.20747	10.9157	
T	Isopropylbenzene		1.515	1.456	1.567	1.46	1.592	1.493	1.534	1.449	1.323	1.48754	5.34769	
I	1,4-Dichlorobenzene-d4	ISTD												
P	1,1,2,2-Tetrachloroethane		0.288	0.357	0.369	0.371	0.441	0.396	0.412	0.428	0.442	0.38931	12.6902	
S	p-Bromofluorobenzene				0.772	0.784	0.794	0.716	0.767	0.789	0.773	0.77065	3.38935	
T	1,2,3-Trichloropropane			0.087	0.129	0.138	0.151	0.137	0.142	0.148	0.148	0.13515	15.3522	0.999
T	trans-1,4-Dichloro-2-Butene			0.105	0.117	0.124	0.177	0.178	0.184	0.192	0.193	0.15883	23.0996	0.999
T	n-Propylbenzene		2.87	2.8	3.077	2.949	3.134	2.886	2.979	2.836	2.526	2.89527	6.10377	
T	Bromobenzene	0.663	0.778	0.81	0.798	0.765	0.784	0.718	0.752	0.769	0.76	0.75973	5.57443	
T	1,3,5-Trimethylbenzene		2.338	2.056	2.263	2.172	2.357	2.166	2.252	2.223	2.059	2.20939	4.86261	
T	2-Chlorotoluene		2.158	2.096	2.122	2.033	2.128	1.936	2.002	1.954	1.82	2.0279	5.4704	
T	4-Chlorotoluene		1.782	1.755	1.937	1.808	1.916	1.763	1.832	1.838	1.717	1.8165	4.03452	
T	a-Methylstyrene			1	1.066	1.101	1.241	1.231	1.235	1.242	1.208	1.16555	8.18507	
T	tert-Butylbenzene		0.378	0.44	0.48	0.489	0.498	0.458	0.483	0.49	0.497	0.46809	8.31778	
T	1,2,4-Trimethylbenzene		2.159	2.195	2.274	2.295	2.472	2.234	2.309	2.244	2.067	2.24981	4.97706	
T	sec-Butylbenzene			2.593	2.734	2.647	2.87	2.634	2.723	2.617	2.404	2.65291	5.05975	
T	p-Isopropyltoluene			2.247	2.592	2.45	2.641	2.43	2.506	2.404	2.226	2.43674	6.05243	
T	1,3-Dichlorobenzene		1.487	1.488	1.538	1.46	1.53	1.398	1.451	1.446	1.406	1.46732	3.33475	
T	1,4-Dichlorobenzene	1.482	1.601	1.511	1.569	1.484	1.538	1.404	1.456	1.434	1.395	1.4873	4.59741	
T	n-Butylbenzene		2.048	2.099	2.295	2.049	2.32	2.134	2.224	2.136	2.021	2.14721	5.09289	
T	1,2-Dichlorobenzene	1.33	1.26	1.333	1.432	1.33	1.406	1.296	1.343	1.326	1.31	1.33665	3.71841	
T	1,2-Dibromo-3-Chloropropane				0.057	0.079	0.096	0.081	0.086	0.087	0.091	0.08248	15.3444	0.999
T	1,2,4-Trichlorobenzene		0.927	0.903	0.957	0.956	1.042	0.972	0.998	1.002	1.047	0.97808	4.96993	
T	Hexachlorobutadiene		0.393	0.381	0.451	0.418	0.447	0.415	0.441	0.442	0.49	0.43089	7.64497	
T	Naphthalene		1.885	1.633	1.765	1.712	2.026	1.824	1.878	1.821	1.794	1.81543	6.15168	
T	1,2,3-Trichlorobenzene	0.854	0.957	0.865	0.918	0.834	0.946	0.86	0.889	0.912	0.943	0.89764	4.8559	

Tue May 17 13:57:02 2016

Microbac Laboratories Inc.
ALTERNATE SOURCE CALIBRATION REPORT

Login Number: L16061026 Run Date: 05/13/2016 Sample ID: WG568769-12
Instrument ID: HPMS11 Run Time: 20:30 Method: 8260B
File ID: 11M11848 Analyst: JDS QC Key: DOD4
ICal Workgroup: WG568769 Cal ID: HPMS11 - 13-MAY-16

Analyte		Expected	Found	Units	RF	%D	UCL	Q
Chloroform	CCC	50.0	47.6	ug/L	0.475	4.80	20	
1,1-Dichloroethene	CCC	50.0	47.5	ug/L	0.435	4.90	20	
1,2-Dichloropropane	CCC	50.0	52.8	ug/L	0.281	5.60	20	
Ethylbenzene	CCC	50.0	52.4	ug/L	0.498	4.80	20	
Toluene	CCC	50.0	53.8	ug/L	1.36	7.50	20	
Vinyl Chloride	CCC	50.0	56.1	ug/L	0.292	12.2	20	
Bromoform	SPCC	50.0	49.8	ug/L	0.207	0.300	20	
Chlorobenzene	SPCC	50.0	53.3	ug/L	0.988	6.60	20	
Chloromethane	SPCC	50.0	55.1	ug/L	0.346	10.2	20	
1,1-Dichloroethane	SPCC	50.0	48.5	ug/L	0.493	3.00	20	
1,1,2,2-Tetrachloroethane	SPCC	50.0	54.9	ug/L	0.428	9.90	20	
Acetone		50.0	49.7	ug/L	0.0590	0.700	20	
Benzene		50.0	51.2	ug/L	0.983	2.40	20	
Bromobenzene		50.0	51.6	ug/L	0.785	3.30	20	
Bromochloromethane		50.0	53.9	ug/L	0.179	7.80	20	
Bromodichloromethane		50.0	49.5	ug/L	0.370	0.900	20	
Bromomethane		50.0	50.5	ug/L	0.181	1.00	20	
2-Butanone		50.0	50.3	ug/L	0.0904	0.700	20	
n-Butylbenzene		50.0	53.9	ug/L	2.31	7.80	20	
sec-Butylbenzene		50.0	55.9	ug/L	2.97	11.8	20	
tert-Butylbenzene		50.0	56.5	ug/L	0.529	13.1	20	
Carbon Disulfide		50.0	44.7	ug/L	0.685	10.6	20	
Carbon Tetrachloride		50.0	47.3	ug/L	0.454	5.30	20	
Dibromochloromethane		50.0	52.5	ug/L	0.360	5.10	20	
Chloroethane		50.0	58.9	ug/L	0.197	17.7	20	
2-Chlorotoluene		50.0	52.8	ug/L	2.14	5.50	20	
4-Chlorotoluene		50.0	55.4	ug/L	2.01	10.8	20	
1,2-Dibromo-3-Chloropropane		50.0	48.1	ug/L	0.0844	3.80	20	
1,2-Dibromoethane		50.0	52.6	ug/L	0.237	5.30	20	
Dibromomethane		50.0	48.0	ug/L	0.133	3.90	20	
1,2-Dichlorobenzene		50.0	53.6	ug/L	1.43	7.20	20	
1,3-Dichlorobenzene		50.0	52.7	ug/L	1.55	5.40	20	
1,4-Dichlorobenzene		50.0	53.0	ug/L	1.58	6.10	20	
Dichlorodifluoromethane		50.0	56.6	ug/L	0.443	13.2	20	
1,2-Dichloroethane		50.0	47.9	ug/L	0.388	4.20	20	
cis-1,2-Dichloroethene		50.0	53.2	ug/L	0.297	6.30	20	
trans-1,2-Dichloroethene		50.0	52.1	ug/L	0.264	4.30	20	
1,3-Dichloropropane		50.0	56.3	ug/L	0.406	12.6	20	
2,2-Dichloropropane		50.0	45.6	ug/L	0.362	8.90	20	
cis-1,3-Dichloropropene		50.0	57.6	ug/L	0.430	15.2	20	
trans-1,3-Dichloropropene		50.0	52.1	ug/L	0.423	4.20	20	
1,1-Dichloropropene		50.0	50.1	ug/L	0.352	0.200	20	

ALT - Modified 09/06/2007
Version 1.5 PDF File ID: 4827751
Report generated 06/29/2016 16:05

Microbac Laboratories Inc.
ALTERNATE SOURCE CALIBRATION REPORT

Login Number: L16061026 Run Date: 05/13/2016 Sample ID: WG568769-12
Instrument ID: HPMS11 Run Time: 20:30 Method: 8260B
File ID: 11M11848 Analyst: JDS QC Key: DOD4
ICal Workgroup: WG568769 Cal ID: HPMS11 - 13-MAY-16

Analyte		Expected	Found	Units	RF	%D	UCL	Q
2-Hexanone		50.0	52.2	ug/L	0.172	4.40	20	
Hexachlorobutadiene		50.0	55.9	ug/L	0.482	11.8	20	
Isopropylbenzene		50.0	54.2	ug/L	1.61	8.50	20	
p-Isopropyltoluene		50.0	54.7	ug/L	2.67	9.40	20	
4-Methyl-2-Pentanone		50.0	52.6	ug/L	0.0777	5.10	20	
Methylene Chloride		50.0	52.0	ug/L	0.246	4.00	20	
Naphthalene		50.0	51.1	ug/L	1.86	2.30	20	
n-Propylbenzene		50.0	56.6	ug/L	3.28	13.2	20	
Styrene		50.0	55.0	ug/L	1.02	9.90	20	
1,1,1,2-Tetrachloroethane		50.0	51.0	ug/L	0.383	2.10	20	
Tetrachloroethene		50.0	52.2	ug/L	0.307	4.40	20	
1,2,3-Trichlorobenzene		50.0	54.1	ug/L	0.971	8.10	20	
1,2,4-Trichlorobenzene		50.0	55.4	ug/L	1.08	10.9	20	
1,1,1-Trichloroethane		50.0	48.1	ug/L	0.472	3.90	20	
1,1,2-Trichloroethane		50.0	52.8	ug/L	0.237	5.50	20	
Trichloroethene		50.0	52.3	ug/L	0.327	4.60	20	
Trichlorofluoromethane		50.0	47.5	ug/L	0.494	4.90	20	
1,2,3-Trichloropropane		50.0	50.1	ug/L	0.147	0.300	20	
1,2,4-Trimethylbenzene		50.0	53.8	ug/L	2.42	7.70	20	
1,3,5-Trimethylbenzene		50.0	55.1	ug/L	2.44	10.3	20	
o-Xylene		50.0	54.7	ug/L	0.615	9.40	20	
m-,p-Xylene		100	107	ug/L	0.620	7.20	20	

* Exceeds %D Limit

CCC Calibration Check Compounds
SPCC System Performance Check Compounds

ALT - Modified 09/06/2007
Version 1.5 PDF File ID: 4827751
Report generated 06/29/2016 16:05

Microbac Laboratories Inc.
CONTINUING CALIBRATION VERIFICATION (CCV)

Login Number: L16061026 Run Date: 06/22/2016 Sample ID: WG573773-02
Instrument ID: HPMS11 Run Time: 16:43 Method: 8260B
File ID: 11M12801 Analyst: JDS QC Key: DOD4
Workgroup (AAB#): WG573776 Cal ID: HPMS11 - 13-MAY-16
Matrix: WATER

Analyte		Expected	Found	UNITS	RF	%D	UCL	Q
Chloroform	CCC	50.0	48.8	ug/L	0.488	2.32	20	
1,1-Dichloroethene	CCC	50.0	49.6	ug/L	0.454	0.854	20	
1,2-Dichloropropane	CCC	50.0	49.9	ug/L	0.265	0.160	20	
Ethylbenzene	CCC	50.0	52.1	ug/L	0.495	4.11	20	
Toluene	CCC	50.0	52.7	ug/L	1.33	5.41	20	
Vinyl Chloride	CCC	50.0	56.5	ug/L	0.294	12.9	20	
Bromoform	SPCC	50.0	53.8	ug/L	0.223	7.54	20	
Chlorobenzene	SPCC	50.0	52.1	ug/L	0.966	4.14	20	
Chloromethane	SPCC	50.0	51.6	ug/L	0.324	3.17	20	
1,1-Dichloroethane	SPCC	50.0	49.9	ug/L	0.507	0.198	20	
1,1,2,2-Tetrachloroethane	SPCC	50.0	50.7	ug/L	0.395	1.35	20	
Xylenes		150	156	ug/L	0.592	3.81	20	
Acetone		50.0	40.8	ug/L	0.0484	18.5	20	
Benzene		50.0	51.2	ug/L	0.984	2.45	20	
Bromobenzene		50.0	52.3	ug/L	0.795	4.58	20	
Bromochloromethane		50.0	59.1	ug/L	0.196	18.2	20	
Bromodichloromethane		50.0	50.8	ug/L	0.379	1.57	20	
Bromomethane		50.0	60.5	ug/L	0.217	21.0	20	*
2-Butanone		50.0	41.0	ug/L	0.0735	18.1	20	
n-Butylbenzene		50.0	48.5	ug/L	2.08	2.97	20	
sec-Butylbenzene		50.0	50.7	ug/L	2.69	1.38	20	
tert-Butylbenzene		50.0	52.9	ug/L	0.495	5.77	20	
Carbon Disulfide		50.0	53.9	ug/L	0.826	7.79	20	
Carbon Tetrachloride		50.0	50.7	ug/L	0.486	1.33	20	
Dibromochloromethane		50.0	54.3	ug/L	0.372	8.63	20	
Chloroethane		50.0	54.4	ug/L	0.182	8.85	20	
2-Chlorotoluene		50.0	49.7	ug/L	2.02	0.598	20	
4-Chlorotoluene		50.0	49.3	ug/L	1.79	1.39	20	
1,2-Dibromo-3-Chloropropane		50.0	44.1	ug/L	0.0773	11.8	20	
1,2-Dibromoethane		50.0	52.5	ug/L	0.236	5.06	20	
Dibromomethane		50.0	51.4	ug/L	0.142	2.79	20	
1,2-Dichlorobenzene		50.0	50.8	ug/L	1.36	1.54	20	
1,3-Dichlorobenzene		50.0	51.3	ug/L	1.51	2.57	20	
1,4-Dichlorobenzene		50.0	50.4	ug/L	1.50	0.809	20	
Dichlorodifluoromethane		50.0	56.3	ug/L	0.441	12.7	20	
1,2-Dichloroethane		50.0	47.1	ug/L	0.382	5.81	20	
cis-1,2-Dichloroethene		50.0	53.4	ug/L	0.298	6.81	20	
trans-1,2-Dichloroethene		50.0	54.1	ug/L	0.274	8.15	20	
1,3-Dichloropropane		50.0	51.2	ug/L	0.369	2.33	20	
2,2-Dichloropropane		50.0	53.9	ug/L	0.429	7.88	20	
cis-1,3-Dichloropropene		50.0	53.4	ug/L	0.399	6.84	20	
trans-1,3-Dichloropropene		50.0	51.7	ug/L	0.420	3.38	20	

CCV - Modified 03/05/2008
PDF File ID: 4827753
Report generated 06/29/2016 16:05

Microbac Laboratories Inc.

CONTINUING CALIBRATION VERIFICATION (CCV)

Login Number: L16061026 Run Date: 06/22/2016 Sample ID: WG573773-02
Instrument ID: HPMS11 Run Time: 16:43 Method: 8260B
File ID: 11M12801 Analyst: JDS QC Key: DOD4
Workgroup (AAB#): WG573776 Cal ID: HPMS11 - 13-MAY-16
Matrix: WATER

Analyte		Expected	Found	UNITS	RF	%D	UCL	Q
1,1-Dichloropropene		50.0	51.8	ug/L	0.364	3.68	20	
2-Hexanone		50.0	38.7	ug/L	0.127	22.7	20	*
Hexachlorobutadiene		50.0	49.5	ug/L	0.427	0.931	20	
Isopropylbenzene		50.0	51.2	ug/L	1.52	2.34	20	
p-Isopropyltoluene		50.0	51.0	ug/L	2.48	1.91	20	
4-Methyl-2-Pentanone		50.0	44.7	ug/L	0.0660	10.6	20	
Methylene Chloride		50.0	51.4	ug/L	0.244	2.89	20	
Naphthalene		50.0	50.1	ug/L	1.82	0.171	20	
n-Propylbenzene		50.0	51.1	ug/L	2.96	2.26	20	
Styrene		50.0	54.0	ug/L	1.00	7.94	20	
1,1,1,2-Tetrachloroethane		50.0	51.9	ug/L	0.390	3.90	20	
Tetrachloroethene		50.0	54.5	ug/L	0.321	9.08	20	
1,2,3-Trichlorobenzene		50.0	48.9	ug/L	0.878	2.20	20	
1,2,4-Trichlorobenzene		50.0	50.6	ug/L	0.990	1.23	20	
1,1,1-Trichloroethane		50.0	50.1	ug/L	0.493	0.290	20	
1,1,2-Trichloroethane		50.0	52.0	ug/L	0.234	4.06	20	
Trichloroethene		50.0	53.9	ug/L	0.337	7.86	20	
Trichlorofluoromethane		50.0	51.3	ug/L	0.533	2.70	20	
1,2,3-Trichloropropane		50.0	49.1	ug/L	0.143	1.82	20	
1,2,4-Trimethylbenzene		50.0	51.1	ug/L	2.30	2.11	20	
1,3,5-Trimethylbenzene		50.0	50.9	ug/L	2.25	1.81	20	
o-Xylene		50.0	51.8	ug/L	0.582	3.51	20	
m-,p-Xylene		100	104	ug/L	0.601	3.95	20	

* Exceeds %D Criteria

CCC Calibration Check Compounds
SPCC System Performance Check Compounds

CCV - Modified 03/05/2008
PDF File ID: 4827753
Report generated 06/29/2016 16:05

Microbac Laboratories Inc.

CONTINUING CALIBRATION VERIFICATION (CCV)

Login Number: L16061026
Run Date: 06/23/2016
Sample ID: WG573951-02
Instrument ID: HPMS11
Run Time: 15:59
Method: 8260B
File ID: 11M12829
Analyst: JDS
QC Key: DOD4
Workgroup (AAB#): WG573953
Cal ID: HPMS11 - 13-MAY-16
Matrix: WATER

Analyte		Expected	Found	UNITS	RF	%D	UCL	Q
Chloroform	CCC	50.0	50.3	ug/L	0.502	0.640	20	
1,1-Dichloroethene	CCC	50.0	50.0	ug/L	0.458	0.000800	20	
1,2-Dichloropropane	CCC	50.0	49.0	ug/L	0.261	1.97	20	
Ethylbenzene	CCC	50.0	49.1	ug/L	0.467	1.79	20	
Toluene	CCC	50.0	49.3	ug/L	1.25	1.50	20	
Vinyl Chloride	CCC	50.0	57.5	ug/L	0.300	15.0	20	
Bromoform	SPCC	50.0	54.2	ug/L	0.225	8.31	20	
Chlorobenzene	SPCC	50.0	50.1	ug/L	0.929	0.231	20	
Chloromethane	SPCC	50.0	53.2	ug/L	0.334	6.45	20	
1,1-Dichloroethane	SPCC	50.0	49.6	ug/L	0.504	0.761	20	
1,1,2,2-Tetrachloroethane	SPCC	50.0	46.5	ug/L	0.362	6.94	20	
Trichloroethene		50.0	52.3	ug/L	0.326	4.56	20	

* Exceeds %D Criteria

CCC Calibration Check Compounds
SPCC System Performance Check Compounds

CCV - Modified 03/05/2008
PDF File ID: 4827753
Report generated 06/29/2016 16:05

Microbac Laboratories Inc.

INTERNAL STANDARD AREA SUMMARY
(COMPARED TO MIDPOINT OF ICAL)

Login Number: L16061026
Instrument ID: HPMS11
Workgroup (AAB#): WG573776

ICAL CCV Number: WG568769-08
CAL ID: HPMS11-13-MAY-16
Matrix: WATER

Sample Number	Dilution	Tag	IS-1	IS-2	IS-3
WG568769-08	NA	NA	263885	438582	521583
Upper Limit	NA	NA	527770	877164	1043166
Lower Limit	NA	NA	131943	219291	260792
L16061026-01	1.00	01	262492	442694	496621
L16061026-03	1.00	01	286068	484683	555060
L16061026-04	5.00	DL01	276226	471668	534594
L16061026-05	100	DL01	269312	458713	517460
L16061026-07	1.00	01	285222	492737	557279
L16061026-08	1.00	01	313293	533935	611363
WG573776-01	1.00	01	320378	558566	634960
WG573776-02	1.00	01	335580	569515	650667

IS-1 - 1,4-Dichlorobenzene-d4
IS-2 - Chlorobenzene-d5
IS-3 - Fluorobenzene

Underline = Response outside limits

INTERNAL_STD_ICAL - Modified 03/06/2008
PDF File ID: 4827754
Report generated 06/29/2016 16:05

Microbac Laboratories Inc.

INTERNAL STANDARD AREA SUMMARY
(COMPARED TO MIDPOINT OF ICAL)

Login Number: L16061026
Instrument ID: HPMS11
Workgroup (AAB#): WG573953

ICAL CCV Number: WG568769-08
CAL ID: HPMS11-13-MAY-16
Matrix: WATER

Sample Number	Dilution	Tag	IS-1	IS-2	IS-3
WG568769-08	NA	NA	263885	438582	521583
Upper Limit	NA	NA	527770	877164	1043166
Lower Limit	NA	NA	131943	219291	260792
L16061026-04	20.0	DL02	268568	457128	507627
WG573953-01	1.00	01	257668	439921	499965
WG573953-02	1.00	01	275615	445760	489086

IS-1 - 1,4-Dichlorobenzene-d4
IS-2 - Chlorobenzene-d5
IS-3 - Fluorobenzene

Underline = Response outside limits

INTERNAL_STD_ICAL - Modified 03/06/2008
PDF File ID: 4827754
Report generated 06/29/2016 16:05

Microbac Laboratories Inc.
INTERNAL STANDARD RETENTION TIME SUMMARY
(COMPARED TO MIDPOINT OF ICAL)

Login Number: L16061026
Instrument ID: HPMS11
Workgroup (AAB#): WG573776

ICAL CCV Number: WG568769-08
CAL ID: HPMS11-13-MAY-16
Matrix: WATER

Sample Number	Dilution	Tag	IS-1	IS-2	IS-3
WG568769-08	NA	NA	17.06	14.25	10.61
Upper Limit	NA	NA	17.56	14.75	11.11
Lower Limit	NA	NA	16.56	13.75	10.11
L16061026-01	1.00	01	17.06	14.25	10.61
L16061026-03	1.00	01	17.06	14.25	10.61
L16061026-04	5.00	DL01	17.06	14.25	10.61
L16061026-05	100	DL01	17.06	14.25	10.61
L16061026-07	1.00	01	17.06	14.25	10.61
L16061026-08	1.00	01	17.06	14.25	10.61
WG573776-01	1.00	01	17.06	14.25	10.61
WG573776-02	1.00	01	17.06	14.25	10.61

IS-1 - 1,4-Dichlorobenzene-d4
IS-2 - Chlorobenzene-d5
IS-3 - Fluorobenzene

Underline = Response outside limits

INTERNAL_STD_RT_ICAL - Modified 03/06/2008
PDF File ID: 4827756
Report generated: 06/29/2016 16:05

Microbac Laboratories Inc.

INTERNAL STANDARD RETENTION TIME SUMMARY
(COMPARED TO MIDPOINT OF ICAL)

Login Number: L16061026
Instrument ID: HPMS11
Workgroup (AAB#): WG573953

ICAL CCV Number: WG568769-08
CAL ID: HPMS11-13-MAY-16
Matrix: WATER

Sample Number	Dilution	Tag	IS-1	IS-2	IS-3
WG568769-08	NA	NA	17.06	14.25	10.61
Upper Limit	NA	NA	17.56	14.75	11.11
Lower Limit	NA	NA	16.56	13.75	10.11
L16061026-04	20.0	DL02	17.06	14.25	10.61
WG573953-01	1.00	01	17.06	14.25	10.61
WG573953-02	1.00	01	17.06	14.25	10.61

IS-1 - 1,4-Dichlorobenzene-d4
IS-2 - Chlorobenzene-d5
IS-3 - Fluorobenzene

Underline = Response outside limits

INTERNAL_STD_RT_ICAL - Modified 03/06/2008
PDF File ID: 4827756
Report generated: 06/29/2016 16:05

2.1.1.3 Sample Data

Quantitation Report (Not Reviewed)

Data File : C:\MSDCHEM\1\DATA\062216\11M12817.D Vial: 20
Acq On : 23 Jun 2016 1:14 Operator: JDS
Sample : L16061026-01 A 826-LOW Inst : hpms11
Misc : 1,1 Multiplr: 1.00
MS Integration Params: rteint.p
Quant Time: Jun 24 14:58:43 2016 Quant Results File: 8260WT.RES

Quant Method : C:\MSDCHEM\1\METHODS\8260WT.M (RTE Integrator)
Title : 8260B/624 (SOP: OVL MSV01) Water 051316 HPMS11
Last Update : Sat May 14 18:45:57 2016
Response via : Initial Calibration
DataAcq Meth : 8260WT

Internal Standards	R.T.	QIon	Response	Conc Units	Dev(Min)
1) Fluorobenzene	10.61	96	496621	25.00 ug/L	0.00
56) Chlorobenzene-d5	14.25	117	442694	25.00 ug/L	0.00
76) 1,4-Dichlorobenzene-d4	17.06	152	262492	25.00 ug/L	0.00

System Monitoring Compounds

37) Dibromofluoromethane	9.63	111	147182	27.0799 ug/L	0.00
Spiked Amount 25.000	Range 86 - 118		Recovery = 108.32%		
43) 1,2-Dichloroethane-d4	10.24	65	161862	26.1184 ug/L	0.01
Spiked Amount 25.000	Range 80 - 120		Recovery = 104.48%		
57) Toluene-d8	12.47	98	483174	25.1194 ug/L	0.00
Spiked Amount 25.000	Range 88 - 110		Recovery = 100.48%		
78) p-Bromofluorobenzene	15.64	95	184611	22.8152 ug/L	0.00
Spiked Amount 25.000	Range 86 - 115		Recovery = 91.28%		

Target Compounds

					Qvalue
3) Chloromethane	3.72	50	3770	0.6050 ug/L	92
4) Vinyl Chloride	3.97	62	856	0.1654 ug/L #	44
13) Acetone	6.34	43	478	0.4053 ug/L #	49
46) Trichloroethene	11.09	130	1544	0.2491 ug/L	86

(#) = qualifier out of range (m) = manual integration
11M12817.D 8260WT.M Fri Jun 24 14:58:44 2016 Page 1

Quantitation Report (Not Reviewed)

Data File : C:\MSDCHEM\1\DATA\062216\11M12817.D Vial: 20
Acq On : 23 Jun 2016 1:14 Operator: JDS
Sample : L16061026-01 A 826-LOW Inst : hpms11
Misc : 1,1 Multiplr: 1.00
MS Integration Params: rteint.p
Quant Time: Jun 24 14:58 2016 Quant Results File: 8260WT.RES

Method : C:\MSDCHEM\1\METHODS\8260WT.M (RTE Integrator)
Title : 8260B/624 (SOP: OVL MSV01) Water 051316 HPMS11
Last Update : Sat May 14 18:45:57 2016
Response via : Initial Calibration

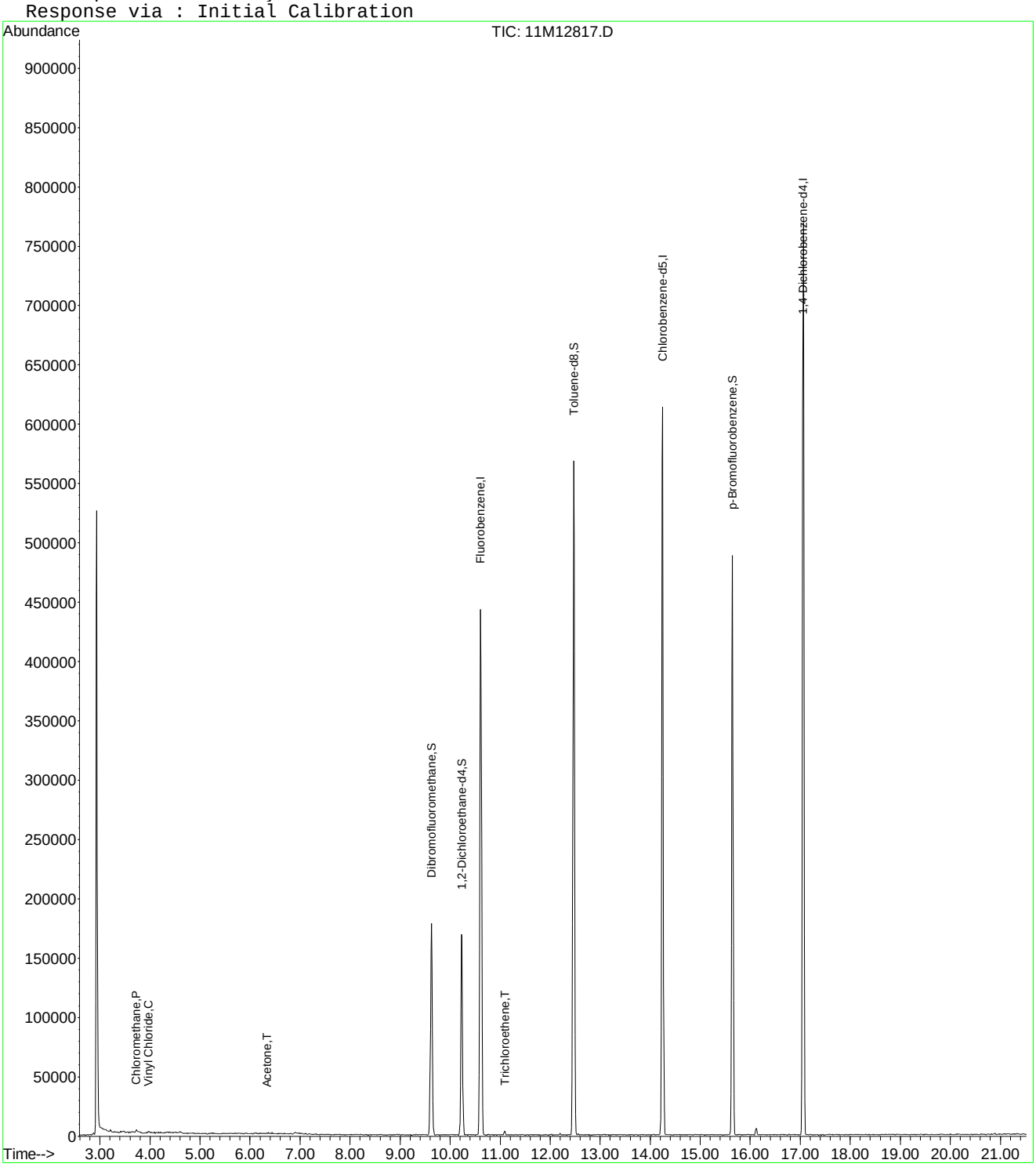

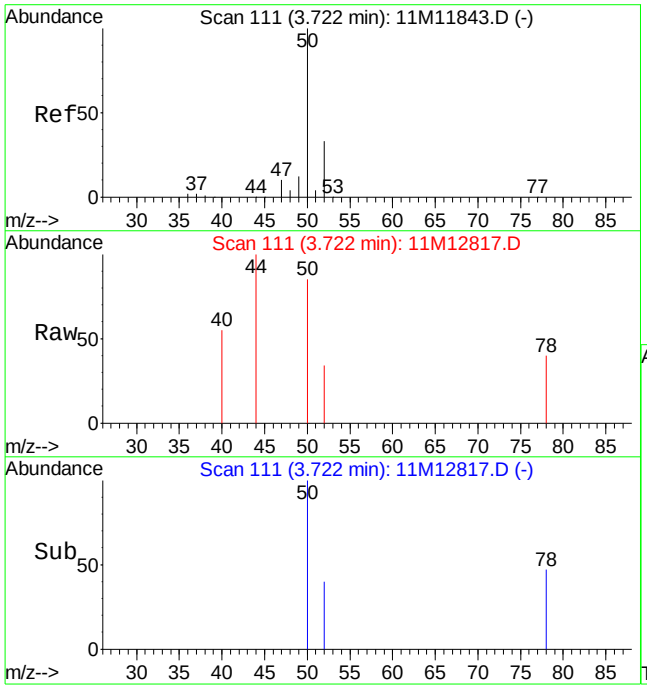

#3
Chloromethane
Concen: 0.60 ug/L
RT: 3.72 min Scan# 111
Delta R.T. 0.00 min
Lab File: 11M12817.D
Acq: 23 Jun 2016 1:14

Tgt Ion: 50 Resp: 3770

Ion	Ratio	Lower	Upper
50	100		
52	38.0	20.0	46.6

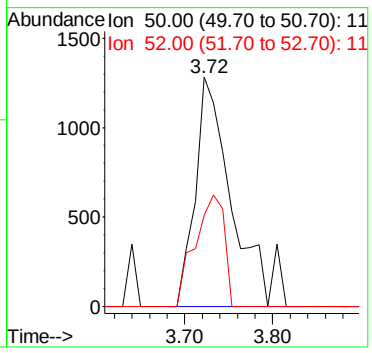

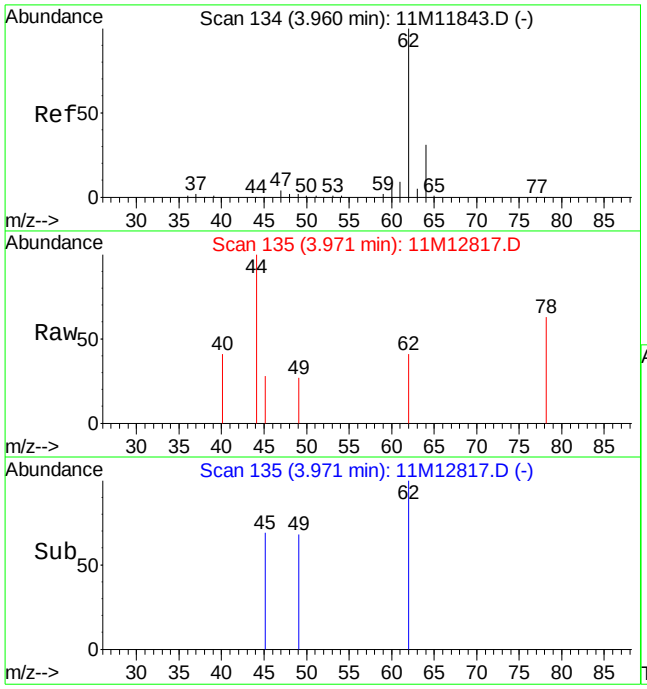

#4
Vinyl Chloride
Concen: 0.17 ug/L
RT: 3.97 min Scan# 135
Delta R.T. 0.01 min
Lab File: 11M12817.D
Acq: 23 Jun 2016 1:14

Tgt Ion: 62 Resp: 856

Ion	Ratio	Lower	Upper
62	100		
64	0.0	18.4	43.0#

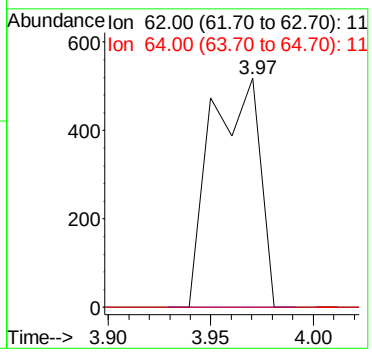

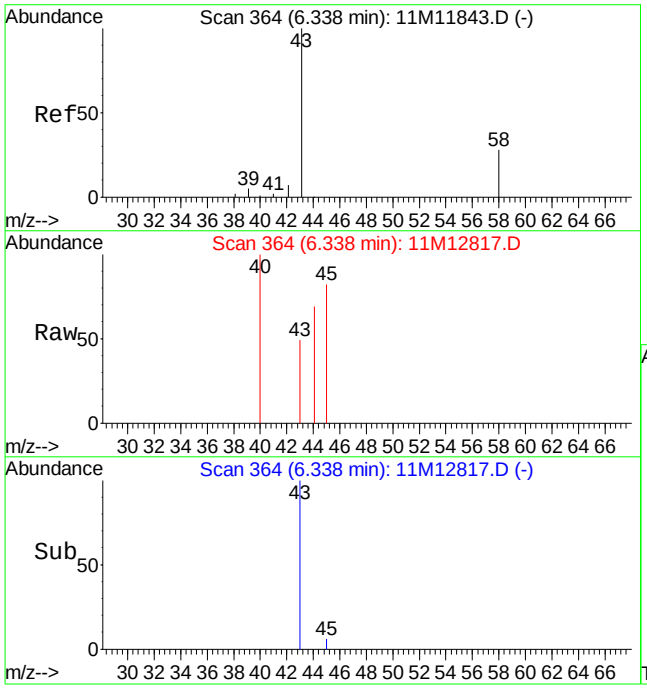

#13
Acetone
Concen: 0.41 ug/L
RT: 6.34 min Scan# 364
Delta R.T. 0.00 min
Lab File: 11M12817.D
Acq: 23 Jun 2016 1:14

Tgt Ion: 43 Resp: 478

Ion	Ratio	Lower	Upper
43	100		
58	0.0	15.8	36.8#

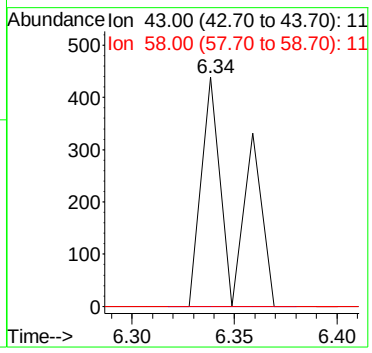

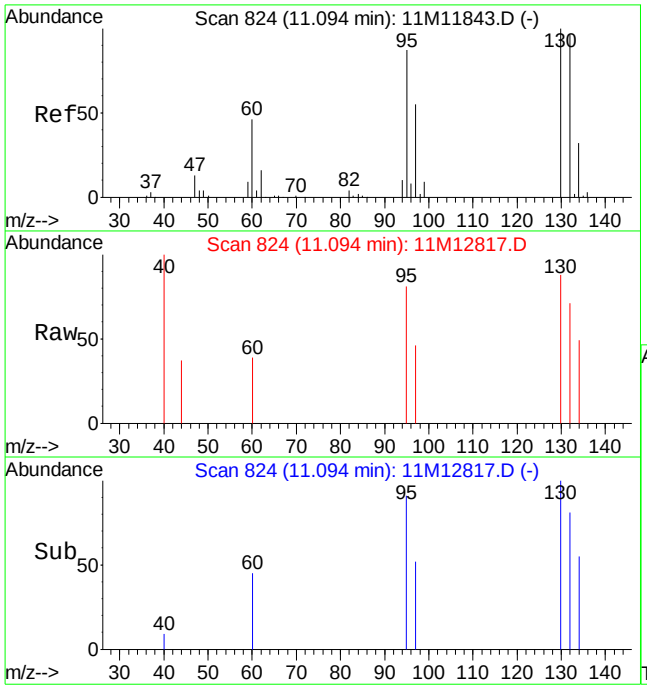

#46
Trichloroethene
Concen: 0.25 ug/L
RT: 11.09 min Scan# 824
Delta R.T. 0.00 min
Lab File: 11M12817.D
Acq: 23 Jun 2016 1:14

Tgt Ion:130 Resp: 1544

Ion	Ratio	Lower	Upper
130	100		
132	114.9	58.3	136.1
95	101.5	55.6	129.8

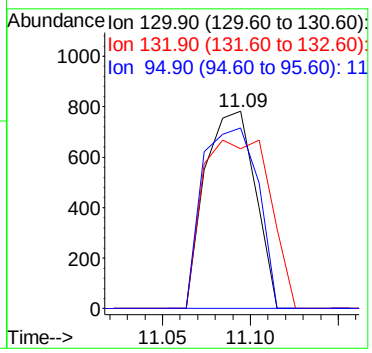

Quantitation Report (Not Reviewed)

Data File : C:\MSDCHEM\1\DATA\062216\11M12813.D Vial: 16
Acq On : 22 Jun 2016 23:06 Operator: JDS
Sample : L16060974-03 A 826-SPE Inst : hpms11
Misc : 1,1 Multiplr: 1.00
MS Integration Params: rteint.p
Quant Time: Jun 24 14:58:33 2016 Quant Results File: 8260WT.RES

Quant Method : C:\MSDCHEM\1\METHODS\8260WT.M (RTE Integrator)
Title : 8260B/624 (SOP: OVL MSV01) Water 051316 HPMS11
Last Update : Sat May 14 18:45:57 2016
Response via : Initial Calibration
DataAcq Meth : 8260WT

Internal Standards	R.T.	QIon	Response	Conc Units	Dev(Min)
1) Fluorobenzene	10.61	96	555060	25.00 ug/L	0.00
56) Chlorobenzene-d5	14.25	117	484683	25.00 ug/L	0.00
76) 1,4-Dichlorobenzene-d4	17.06	152	286068	25.00 ug/L	0.00

System Monitoring Compounds

37) Dibromofluoromethane	9.63	111	158938	26.1641 ug/L	0.00
Spiked Amount 25.000	Range 86 - 118		Recovery = 104.64%		
43) 1,2-Dichloroethane-d4	10.24	65	170923	24.6767 ug/L	0.01
Spiked Amount 25.000	Range 80 - 120		Recovery = 98.72%		
57) Toluene-d8	12.47	98	531603	25.2429 ug/L	0.00
Spiked Amount 25.000	Range 88 - 110		Recovery = 100.96%		
78) p-Bromofluorobenzene	15.64	95	200718	22.7614 ug/L	0.00
Spiked Amount 25.000	Range 86 - 115		Recovery = 91.04%		

Target Compounds					Qvalue
13) Acetone	6.33	43	793	0.6017 ug/L #	49

(#) = qualifier out of range (m) = manual integration
11M12813.D 8260WT.M Fri Jun 24 14:58:34 2016 Page 1

Quantitation Report (Not Reviewed)

Data File : C:\MSDCHEM\1\DATA\062216\11M12813.D Vial: 16
Acq On : 22 Jun 2016 23:06 Operator: JDS
Sample : L16060974-03 A 826-SPE Inst : hpms11
Misc : 1,1 Multiplr: 1.00
MS Integration Params: rteint.p
Quant Time: Jun 24 14:58 2016 Quant Results File: 8260WT.RES

Method : C:\MSDCHEM\1\METHODS\8260WT.M (RTE Integrator)
Title : 8260B/624 (SOP: OVL MSV01) Water 051316 HPMS11
Last Update : Sat May 14 18:45:57 2016
Response via : Initial Calibration

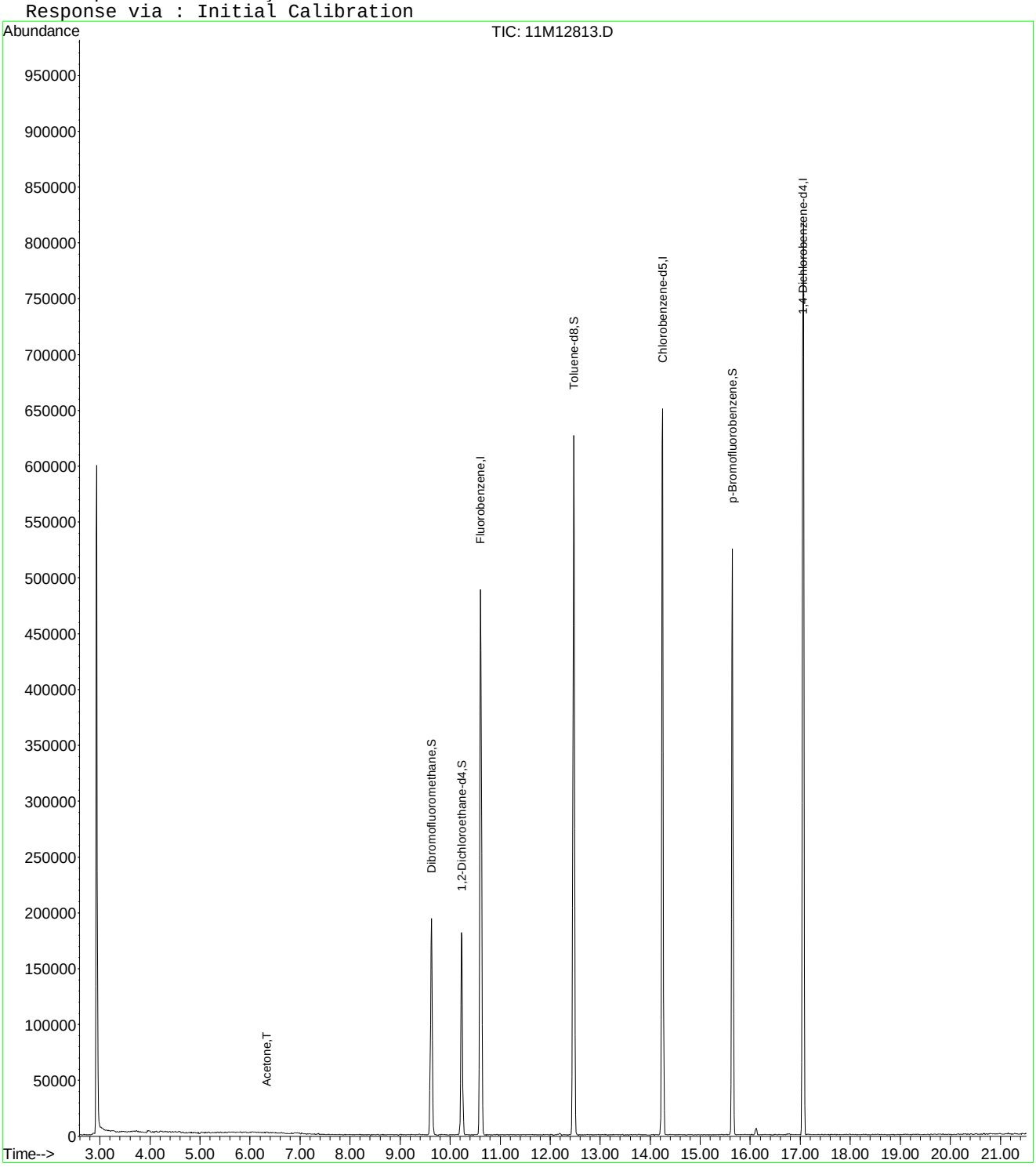

11M12813.D 8260WT.M Fri Jun 24 14:58:34 2016 Page 2

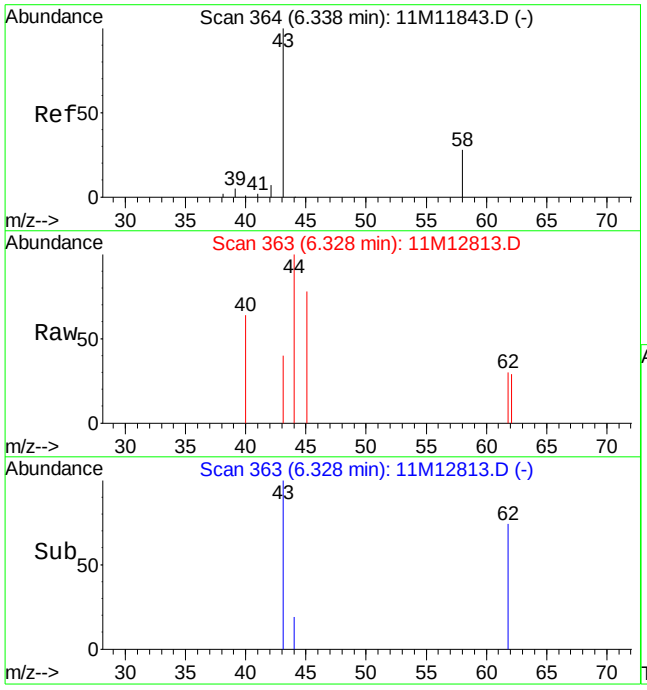

#13
Acetone
Concen: 0.60 ug/L
RT: 6.33 min Scan# 363
Delta R.T. -0.01 min
Lab File: 11M12813.D
Acq: 22 Jun 2016 23:06

Tgt Ion: 43 Resp: 793

Ion	Ratio	Lower	Upper
43	100		
58	0.0	15.8	36.8#

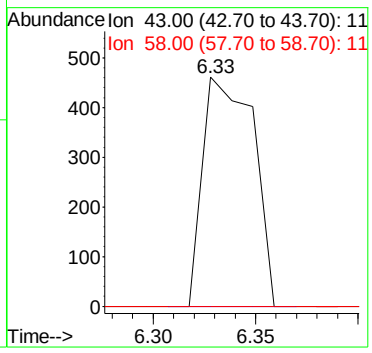

Quantitation Report (Not Reviewed)

Data File : C:\MSDCHEM\1\DATA\062216\11M12815.D Vial: 18
Acq On : 23 Jun 2016 00:10 Operator: JDS
Sample : L16061026-04 A 5X 826-LOW Inst : hpms11
Misc : 1,5 Multiplr: 1.00
MS Integration Params: rteint.p
Quant Time: Jun 24 14:58:38 2016 Quant Results File: 8260WT.RES

Quant Method : C:\MSDCHEM\1\METHODS\8260WT.M (RTE Integrator)
Title : 8260B/624 (SOP: OVL MSV01) Water 051316 HPMS11
Last Update : Sat May 14 18:45:57 2016
Response via : Initial Calibration
DataAcq Meth : 8260WT

Internal Standards	R.T.	QIon	Response	Conc Units	Dev(Min)
1) Fluorobenzene	10.61	96	534594	25.00 ug/L	0.00
56) Chlorobenzene-d5	14.25	117	471668	25.00 ug/L	0.00
76) 1,4-Dichlorobenzene-d4	17.06	152	276226	25.00 ug/L	0.00

System Monitoring Compounds

37) Dibromofluoromethane	9.63	111	155657	26.6049 ug/L	0.00
Spiked Amount 25.000	Range 86 - 118		Recovery = 106.40%		
43) 1,2-Dichloroethane-d4	10.23	65	167579	25.1202 ug/L	0.00
Spiked Amount 25.000	Range 80 - 120		Recovery = 100.48%		
57) Toluene-d8	12.47	98	525050	25.6197 ug/L	0.00
Spiked Amount 25.000	Range 88 - 110		Recovery = 102.48%		
78) p-Bromofluorobenzene	15.64	95	201645	23.6813 ug/L	0.00
Spiked Amount 25.000	Range 86 - 115		Recovery = 94.72%		

Target Compounds

					Qvalue
12) 1,1,2-Trichloro-1,2,2-Trif	6.24	101	36649	6.8020 ug/L	95
13) Acetone	6.36	43	189	0.1489 ug/L #	49
14) 1,1-Dichloroethene	6.55	61	1475	0.1507 ug/L #	46
32) cis-1,2-Dichloroethene	9.15	96	5996	1.0040 ug/L	76
33) Chloroform	9.35	83	7004	0.6563 ug/L	96
36) Tetrahydrofuran	9.60	42	973	0.7180 ug/L #	66
44) 1,2-Dichloroethane	10.34	62	44118	5.0896 ug/L	88
46) Trichloroethene	11.09	130	2136212	320.1444 ug/L	98
47) Methylcyclohexane	11.08	83	21923	2.6622 ug/L #	1

(#) = qualifier out of range (m) = manual integration
11M12815.D 8260WT.M Fri Jun 24 14:58:39 2016 Page 1

Quantitation Report (Not Reviewed)

Data File : C:\MSDCHEM\1\DATA\062216\11M12815.D Vial: 18
Acq On : 23 Jun 2016 00:10 Operator: JDS
Sample : L16061026-04 A 5X 826-LOW Inst : hpms11
Misc : 1,5 Multiplr: 1.00
MS Integration Params: rteint.p
Quant Time: Jun 24 14:58 2016 Quant Results File: 8260WT.RES

Method : C:\MSDCHEM\1\METHODS\8260WT.M (RTE Integrator)
Title : 8260B/624 (SOP: OVL MSV01) Water 051316 HPMS11
Last Update : Sat May 14 18:45:57 2016
Response via : Initial Calibration

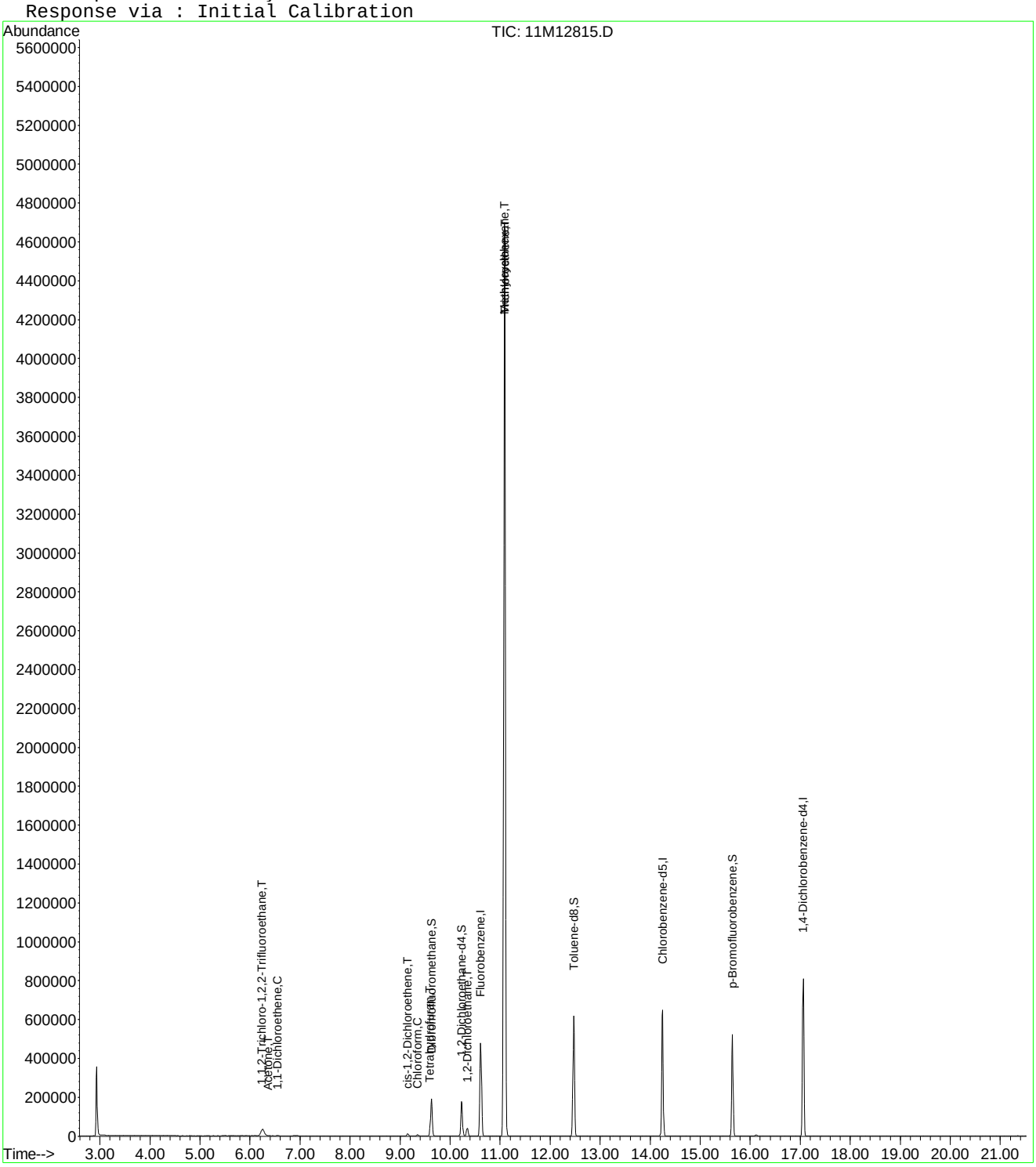

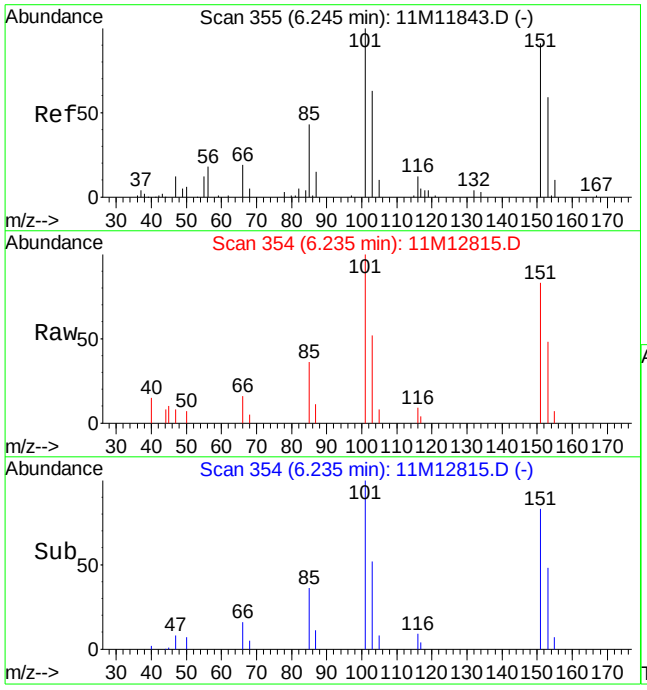

#12
1,1,2-Trichloro-1,2,2-Trifluoroethane
Concen: 6.80 ug/L
RT: 6.24 min Scan# 354
Delta R.T. -0.01 min
Lab File: 11M12815.D
Acq: 23 Jun 2016 00:10

Tgt Ion:101 Resp: 36649

Ion	Ratio	Lower	Upper
101	100		
151	95.9	50.7	130.7

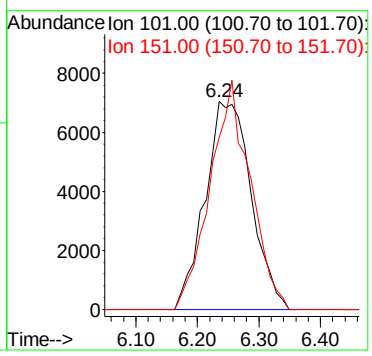

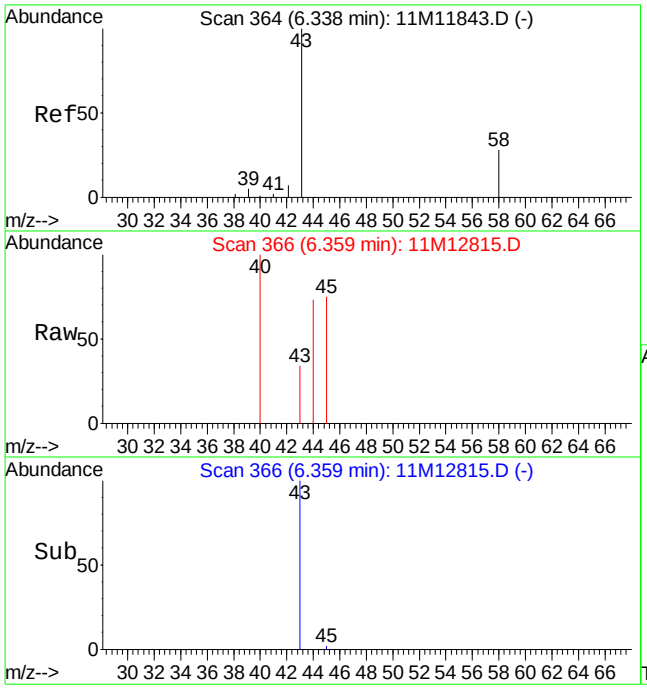

#13
Acetone
Concen: 0.15 ug/L
RT: 6.36 min Scan# 366
Delta R.T. 0.02 min
Lab File: 11M12815.D
Acq: 23 Jun 2016 00:10

Tgt Ion: 43 Resp: 189

Ion	Ratio	Lower	Upper
43	100		
58	0.0	15.8	36.8#

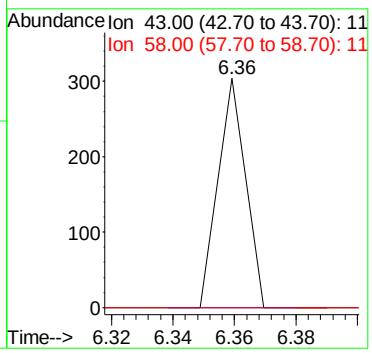

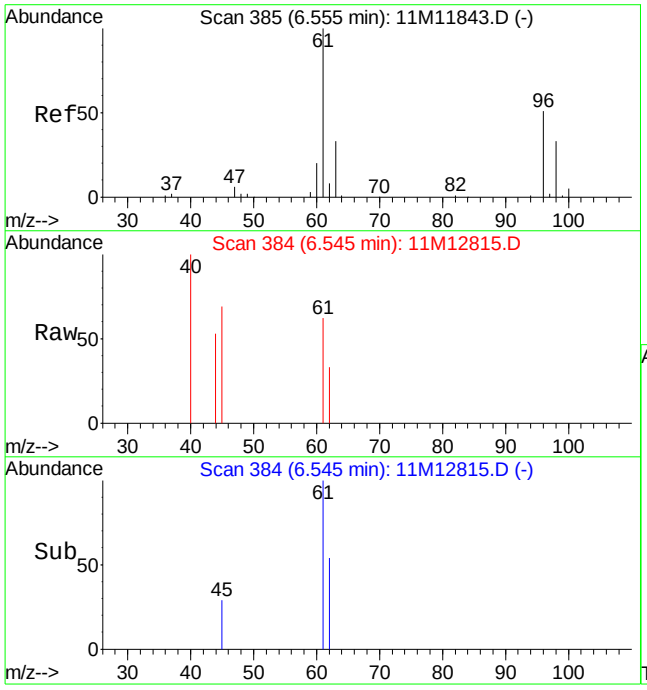

#14
1,1-Dichloroethene
Concen: 0.15 ug/L
RT: 6.55 min Scan# 384
Delta R.T. -0.01 min
Lab File: 11M12815.D
Acq: 23 Jun 2016 00:10

Tgt Ion: 61 Resp: 1475

Ion	Ratio	Lower	Upper
61	100		
96	13.2	30.1	70.3#

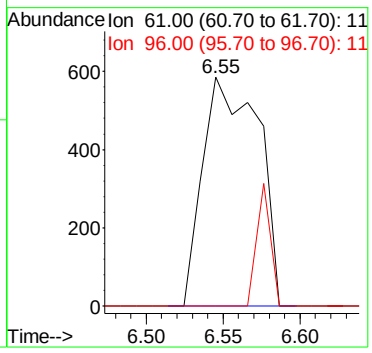

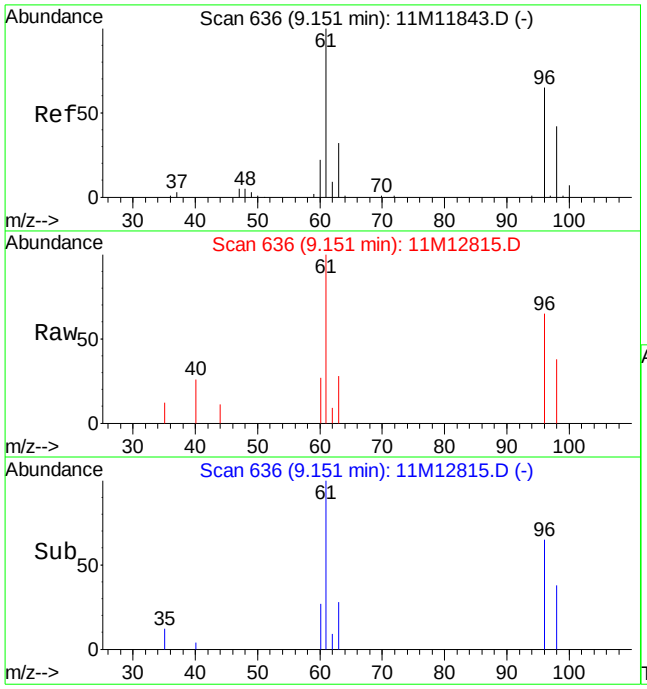

#32
cis-1,2-Dichloroethene
Concen: 1.00 ug/L
RT: 9.15 min Scan# 636
Delta R.T. 0.00 min
Lab File: 11M12815.D
Acq: 23 Jun 2016 00:10

Tgt Ion: 96 Resp: 5996

Ion	Ratio	Lower	Upper
96	100		
61	142.2	105.2	245.6

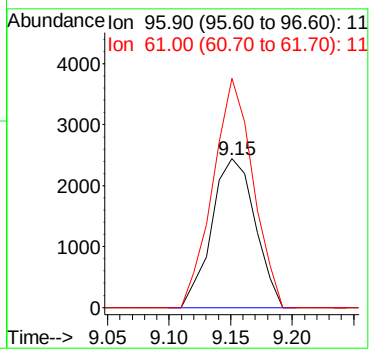

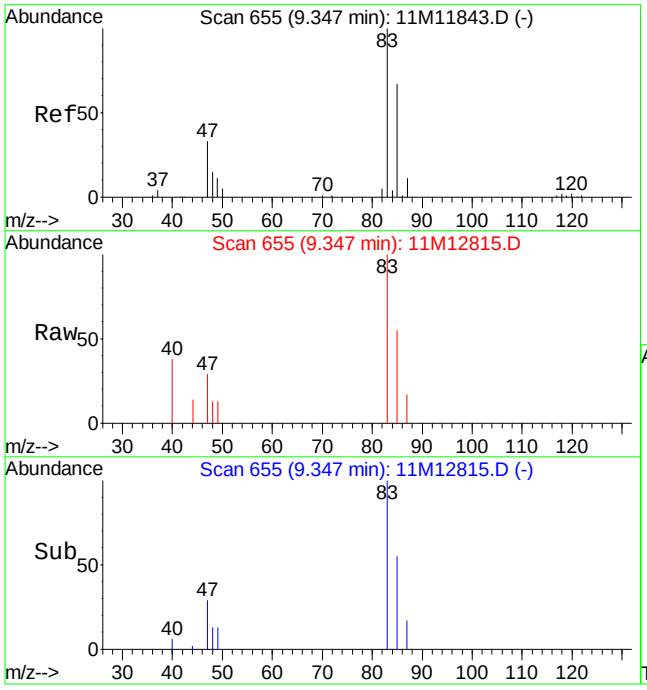

#33
Chloroform
Concen: 0.66 ug/L
RT: 9.35 min Scan# 655
Delta R.T. 0.00 min
Lab File: 11M12815.D
Acq: 23 Jun 2016 00:10

Tgt Ion: 83 Resp: 7004

Ion	Ratio	Lower	Upper
83	100		
85	62.3	39.2	91.4

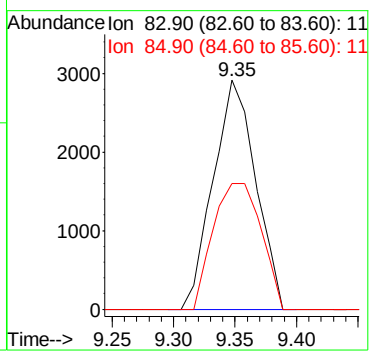

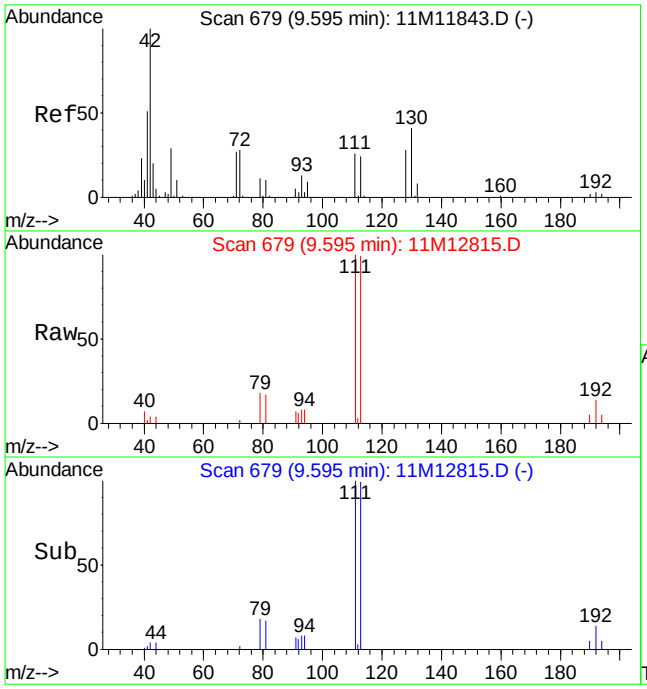

#36
Tetrahydrofuran
Concen: 0.72 ug/L
RT: 9.60 min Scan# 679
Delta R.T. 0.00 min
Lab File: 11M12815.D
Acq: 23 Jun 2016 00:10

Tgt Ion: 42 Resp: 973

Ion	Ratio	Lower	Upper
42	100		
71	0.0	16.4	38.2#
72	19.5	16.6	38.8

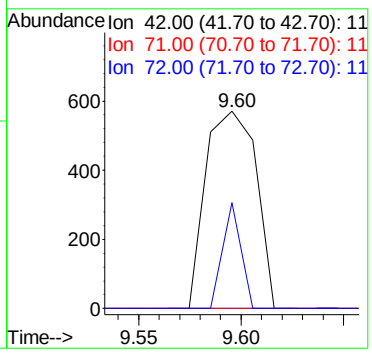

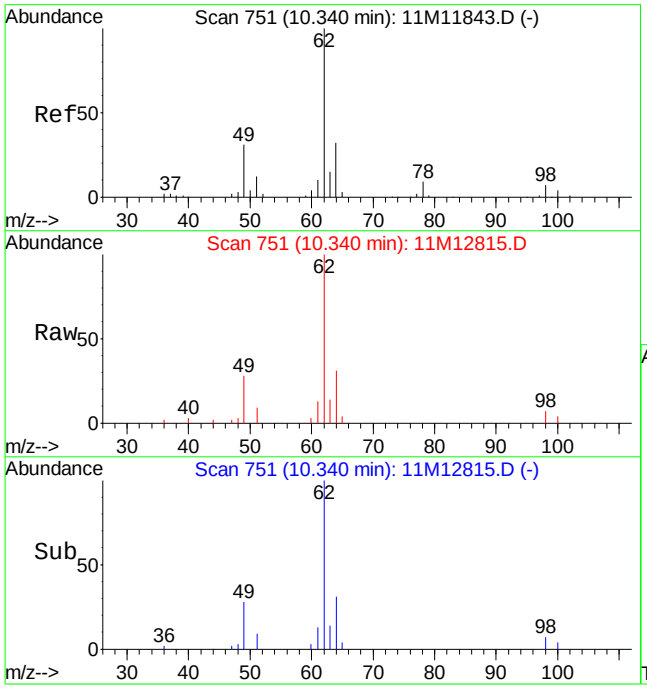

#44
1,2-Dichloroethane
Concen: 5.09 ug/L
RT: 10.34 min Scan# 751
Delta R.T. 0.00 min
Lab File: 11M12815.D
Acq: 23 Jun 2016 00:10

Tgt Ion: 62 Resp: 44118

Ion	Ratio	Lower	Upper
62	100		
64	29.1	18.7	43.7
49	26.3	22.3	52.1

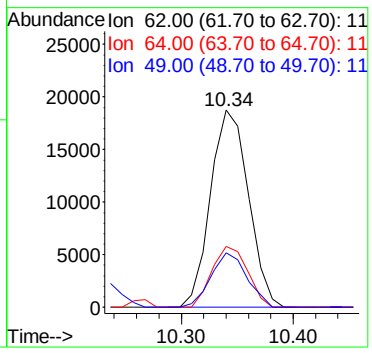

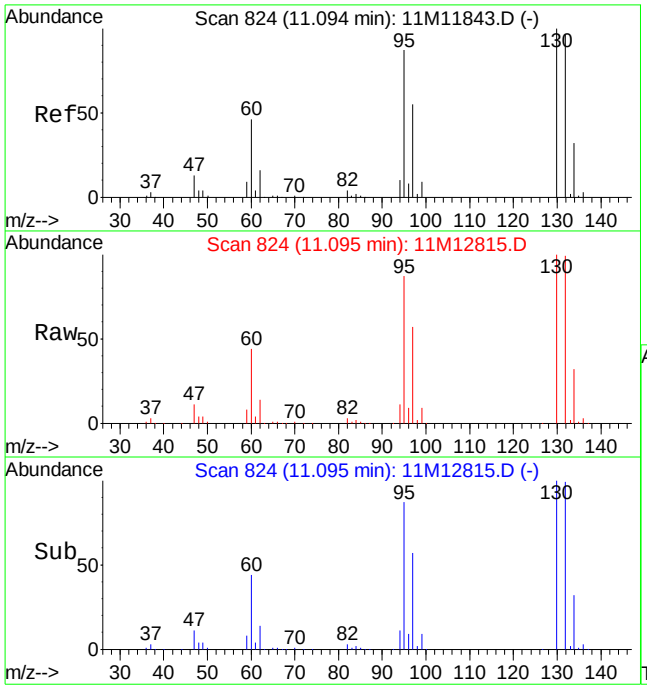

#46
Trichloroethene
Concen: 320.14 ug/L
RT: 11.09 min Scan# 824
Delta R.T. 0.00 min
Lab File: 11M12815.D
Acq: 23 Jun 2016 00:10

Tgt Ion:130 Resp: 2136212

Ion	Ratio	Lower	Upper
130	100		
132	96.8	58.3	136.1
95	89.6	55.6	129.8

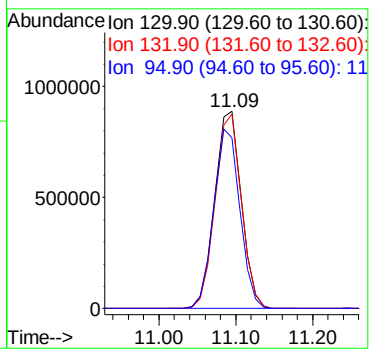

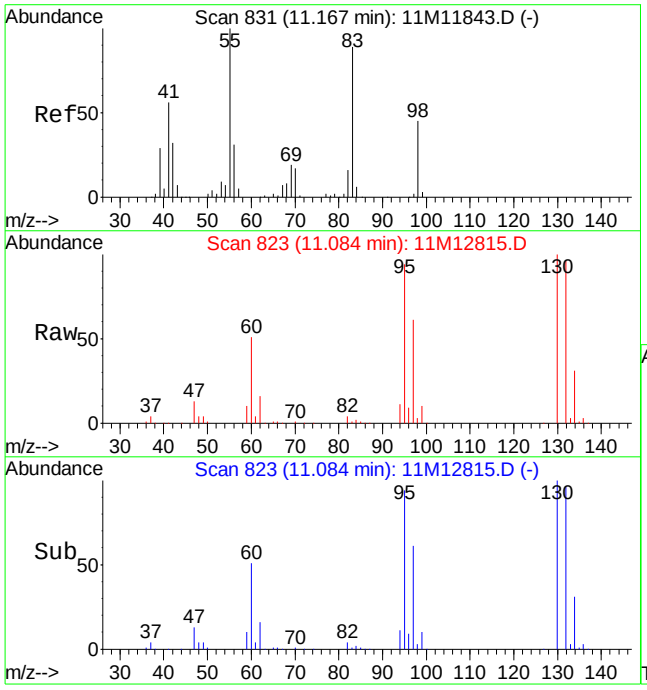

#47
Methylcyclohexane
Concen: 2.66 ug/L
RT: 11.08 min Scan# 823
Delta R.T. -0.08 min
Lab File: 11M12815.D
Acq: 23 Jun 2016 00:10

Tgt Ion: 83 Resp: 21923

Ion	Ratio	Lower	Upper
83	100		
55	0.0	66.5	155.1#
98	236.9	29.9	69.7#

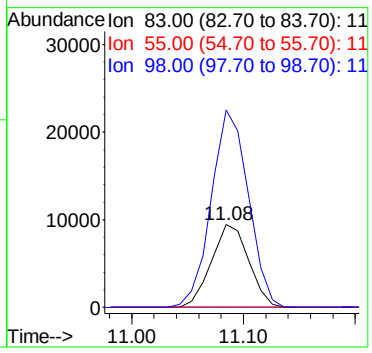

Quantitation Report (Not Reviewed)

Data File : C:\MSDCHEM\1\DATA\062316\11M12835.D Vial: 9
Acq On : 23 Jun 2016 19:11 Operator: JDS
Sample : L16061026-04 B D1 20X 826-LOW Inst : hpms11
Misc : 1,20 Multiplr: 1.00
MS Integration Params: rteint.p
Quant Time: Jun 24 15:00:33 2016 Quant Results File: 8260WT.RES

Quant Method : C:\MSDCHEM\1\METHODS\8260WT.M (RTE Integrator)
Title : 8260B/624 (SOP: OVL MSV01) Water 051316 HPMS11
Last Update : Sat May 14 18:45:57 2016
Response via : Initial Calibration
DataAcq Meth : 8260WT

Internal Standards	R.T.	QIon	Response	Conc Units	Dev(Min)
1) Fluorobenzene	10.61	96	507627	25.00 ug/L	0.00
56) Chlorobenzene-d5	14.25	117	457128	25.00 ug/L	0.00
76) 1,4-Dichlorobenzene-d4	17.06	152	268568	25.00 ug/L	0.00

System Monitoring Compounds

37) Dibromofluoromethane	9.63	111	148019	26.6434 ug/L	0.00
Spiked Amount 25.000	Range 86 - 118		Recovery = 106.56%		
43) 1,2-Dichloroethane-d4	10.24	65	163290	25.7776 ug/L	0.01
Spiked Amount 25.000	Range 80 - 120		Recovery = 103.12%		
57) Toluene-d8	12.47	98	498634	25.1047 ug/L	0.00
Spiked Amount 25.000	Range 88 - 110		Recovery = 100.40%		
78) p-Bromofluorobenzene	15.64	95	195933	23.6666 ug/L	0.00
Spiked Amount 25.000	Range 86 - 115		Recovery = 94.68%		

Target Compounds

					Qvalue
3) Chloromethane	3.74	50	1416	0.2223 ug/L	97
6) Bromomethane	4.86	94	830	0.2282 ug/L	77
12) 1,1,2-Trichloro-1,2,2-Trif	6.25	101	9036	1.7662 ug/L	96
13) Acetone	6.34	43	1216	1.0088 ug/L #	49
15) Tert-Butyl Alcohol	6.64	59	889	2.6663 ug/L #	56
17) Iodomethane	7.07	142	1039	2.4967 ug/L #	29
18) Methyl acetate	7.07	43	472	Below Cal #	71
20) Carbon Disulfide	7.36	76	2264	0.1455 ug/L #	75
29) 2-Butanone	8.87	43	280	0.1537 ug/L #	62
30) Propionitrile	8.99	54	676	1.2666 ug/L #	60
32) cis-1,2-Dichloroethene	9.15	96	1534	0.2705 ug/L	88
33) Chloroform	9.36	83	1713	0.1690 ug/L	71
36) Tetrahydrofuran	9.61	42	1610	1.2512 ug/L #	47
42) Tert-Amyl-Methyl ether	10.14	73	1878	0.1553 ug/L #	63
44) 1,2-Dichloroethane	10.34	62	10039	1.2197 ug/L	86
46) Trichloroethene	11.09	130	515068	81.2916 ug/L	97
47) Methylcyclohexane	11.08	83	4917	0.6288 ug/L #	1
62) 2-Hexanone	12.86	43	403	0.1337 ug/L #	34
64) Tetrachloroethene	13.34	164	809	0.1503 ug/L #	53
96) 1,2,4-Trichlorobenzene	19.54	180	1319	0.1255 ug/L #	43
98) Naphthalene	19.89	128	4993	0.2560 ug/L #	77
99) 1,2,3-Trichlorobenzene	20.18	180	1619	0.1679 ug/L #	63

(#) = qualifier out of range (m) = manual integration
11M12835.D 8260WT.M Fri Jun 24 15:00:35 2016 Page 1

Quantitation Report (Not Reviewed)

Data File : C:\MSDCHEM\1\DATA\062316\11M12835.D Vial: 9
Acq On : 23 Jun 2016 19:11 Operator: JDS
Sample : L16061026-04 B D1 20X 826-LOW Inst : hpms11
Misc : 1,20 Multiplr: 1.00
MS Integration Params: rteint.p
Quant Time: Jun 24 15:00 2016 Quant Results File: 8260WT.RES

Method : C:\MSDCHEM\1\METHODS\8260WT.M (RTE Integrator)
Title : 8260B/624 (SOP: OVL MSV01) Water 051316 HPMS11
Last Update : Sat May 14 18:45:57 2016
Response via : Initial Calibration

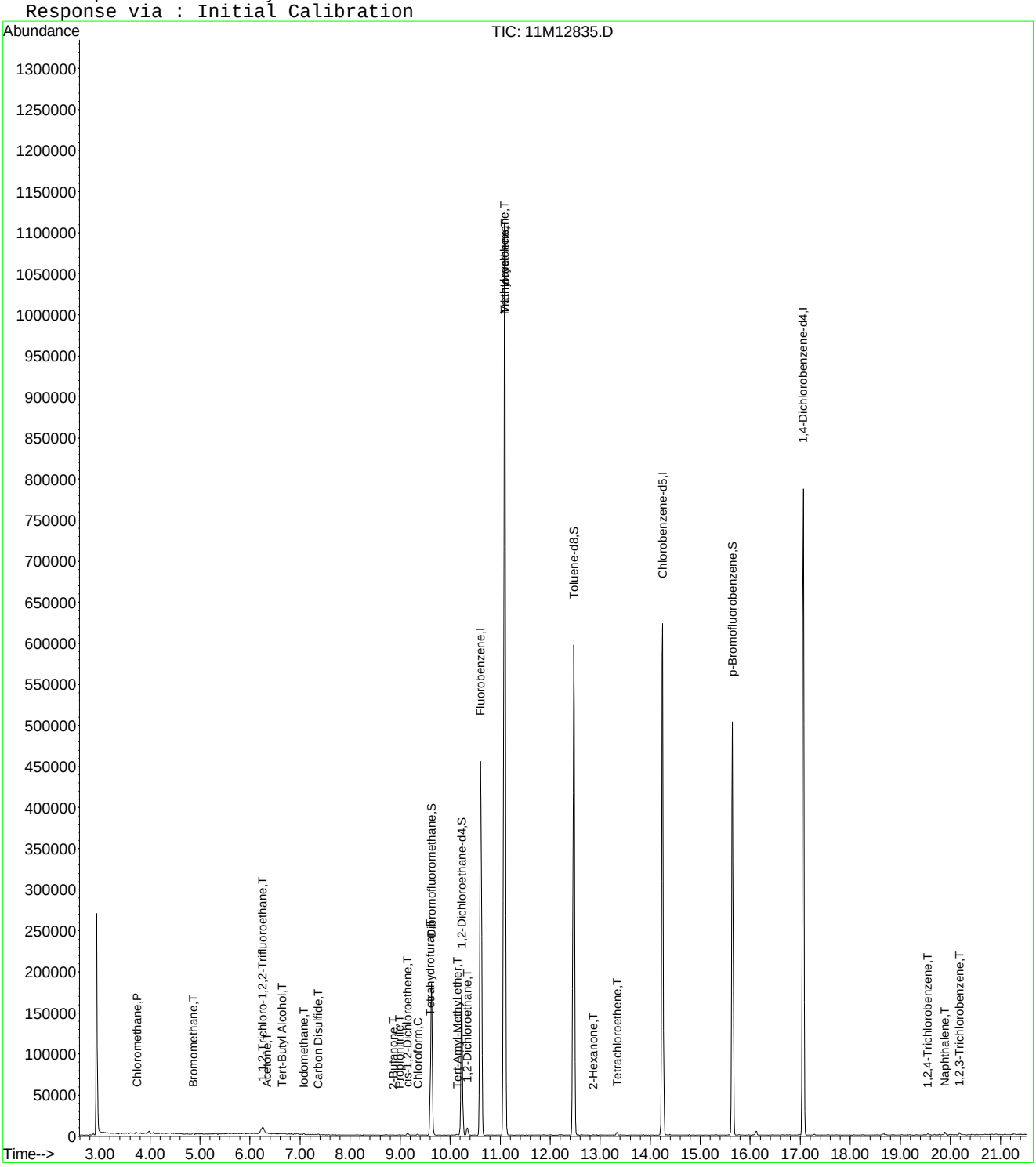

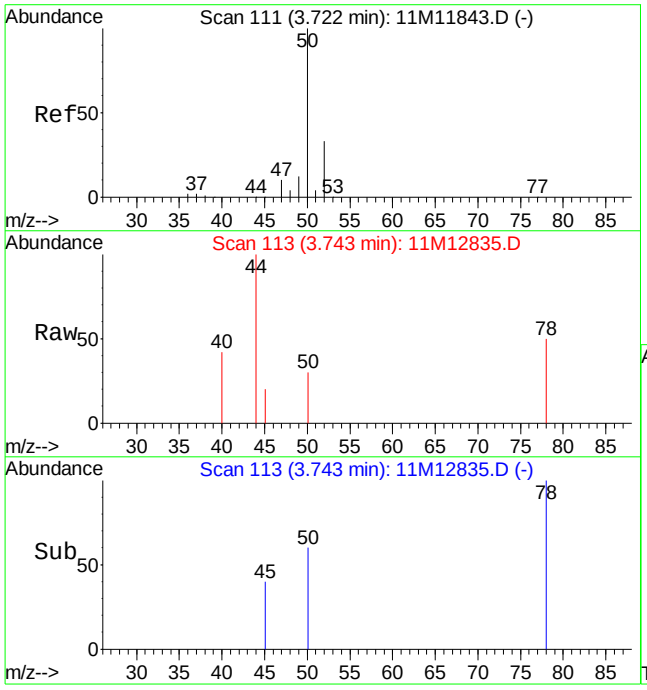

#3
Chloromethane
Concen: 0.22 ug/L
RT: 3.74 min Scan# 113
Delta R.T. 0.02 min
Lab File: 11M12835.D
Acq: 23 Jun 2016 19:11

Tgt Ion: 50 Resp: 1416

Ion	Ratio	Lower	Upper
50	100		
52	31.5	20.0	46.6

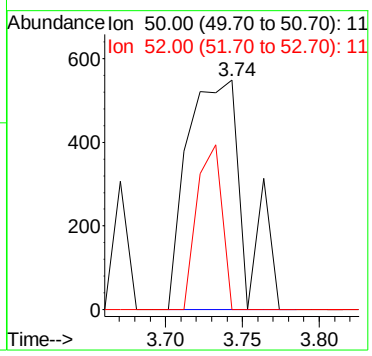

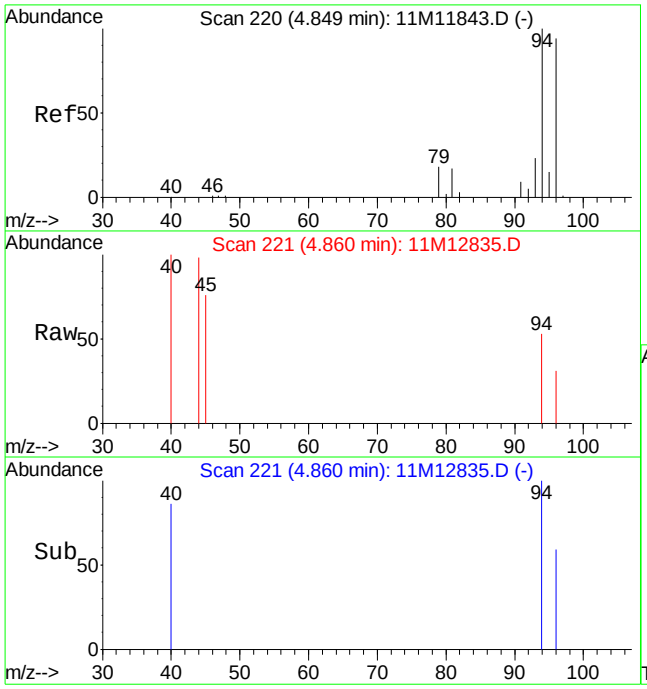

#6
Bromomethane
Concen: 0.23 ug/L
RT: 4.86 min Scan# 221
Delta R.T. 0.01 min
Lab File: 11M12835.D
Acq: 23 Jun 2016 19:11

Tgt Ion: 94 Resp: 830

Ion	Ratio	Lower	Upper
94	100		
96	71.9	56.5	131.9

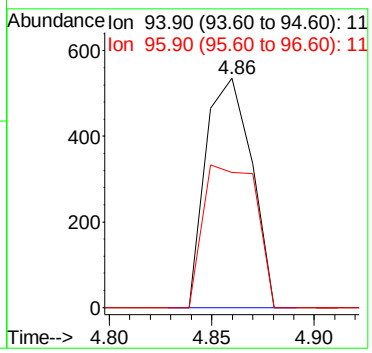

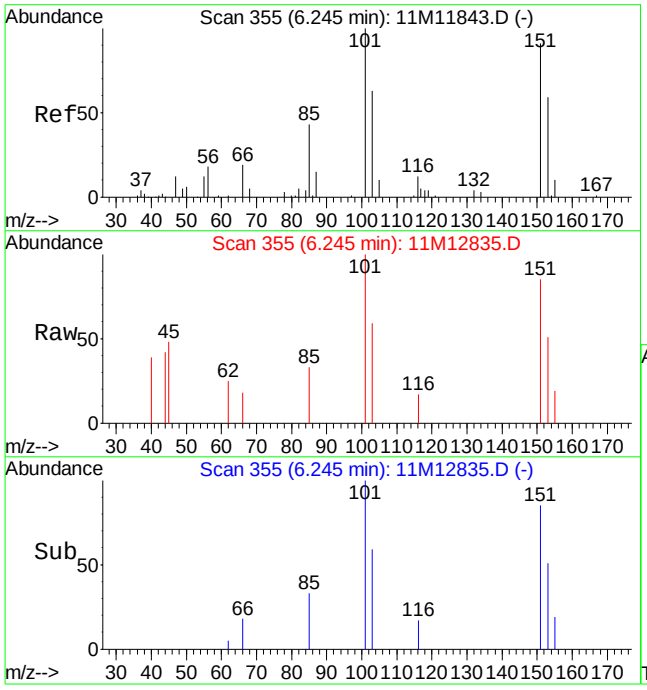

#12
1,1,2-Trichloro-1,2,2-Trifluoroethane
Concen: 1.77 ug/L
RT: 6.25 min Scan# 355
Delta R.T. 0.00 min
Lab File: 11M12835.D
Acq: 23 Jun 2016 19:11

Tgt Ion:101 Resp: 9036

Ion	Ratio	Lower	Upper
101	100		
151	94.6	50.7	130.7

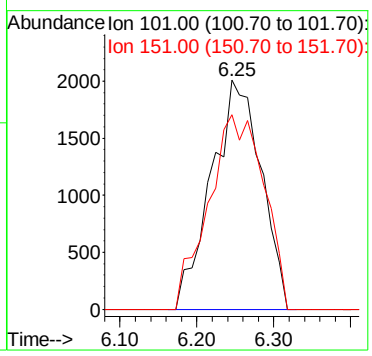

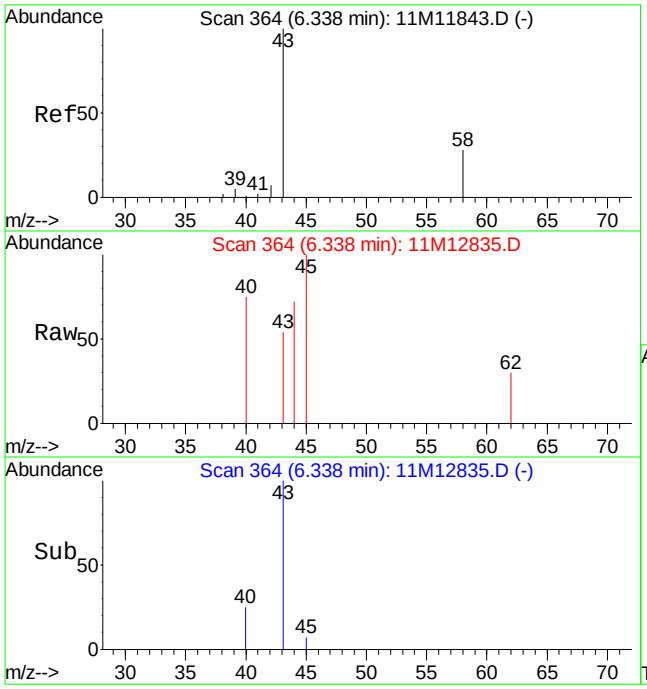

#13
Acetone
Concen: 1.01 ug/L
RT: 6.34 min Scan# 364
Delta R.T. 0.00 min
Lab File: 11M12835.D
Acq: 23 Jun 2016 19:11

Tgt Ion: 43 Resp: 1216

Ion	Ratio	Lower	Upper
43	100		
58	0.0	15.8	36.8#

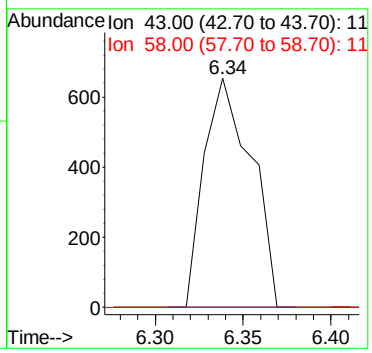

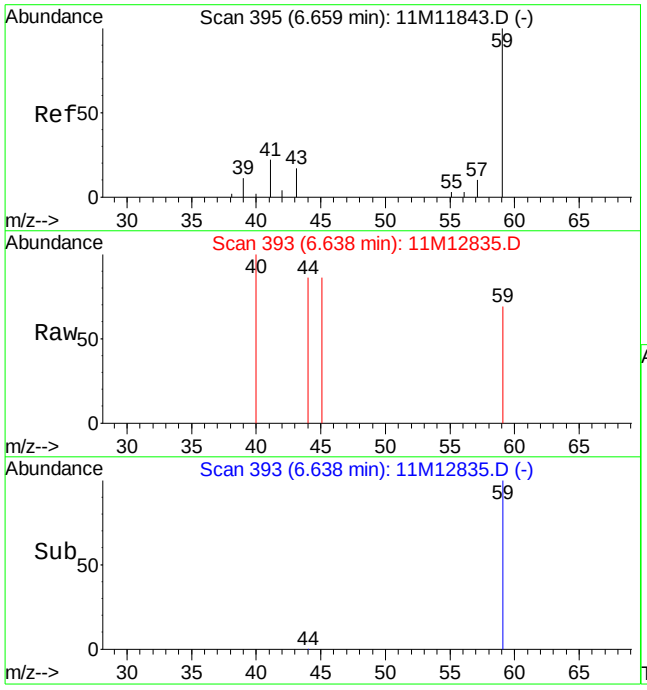

#15
Tert-Butyl Alcohol
Concen: 2.67 ug/L
RT: 6.64 min Scan# 393
Delta R.T. -0.02 min
Lab File: 11M12835.D
Acq: 23 Jun 2016 19:11

Tgt Ion: 59 Resp: 889

Ion	Ratio	Lower	Upper
59	100		
41	0.0	15.3	35.7#
57	0.0	6.2	14.4#

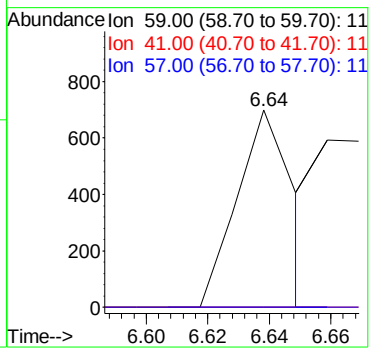

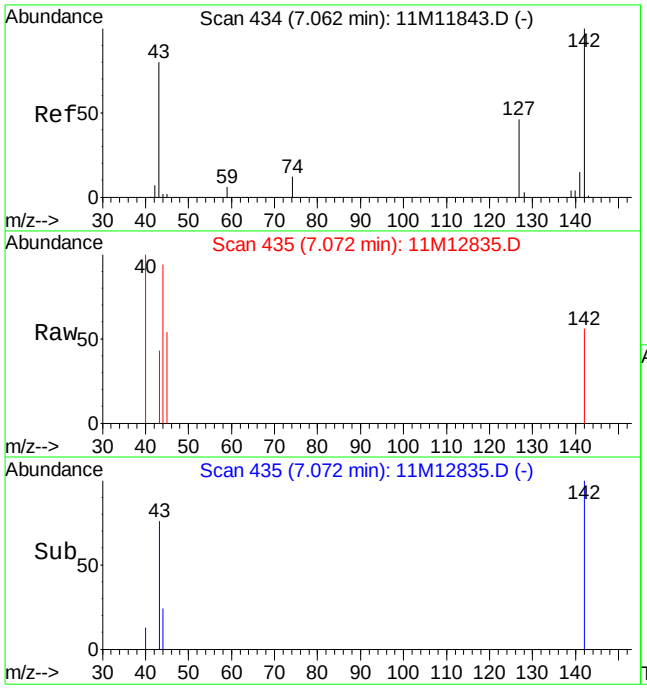

#17
Iodomethane
Concen: 2.50 ug/L
RT: 7.07 min Scan# 435
Delta R.T. 0.01 min
Lab File: 11M12835.D
Acq: 23 Jun 2016 19:11

Tgt Ion:142 Resp: 1039

Ion	Ratio	Lower	Upper
142	100		
127	0.0	29.0	67.6#

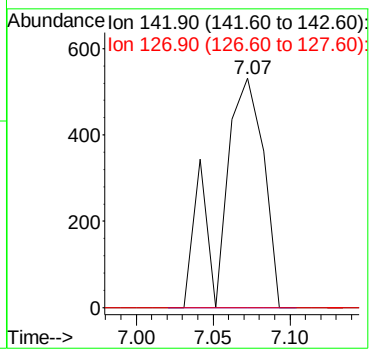

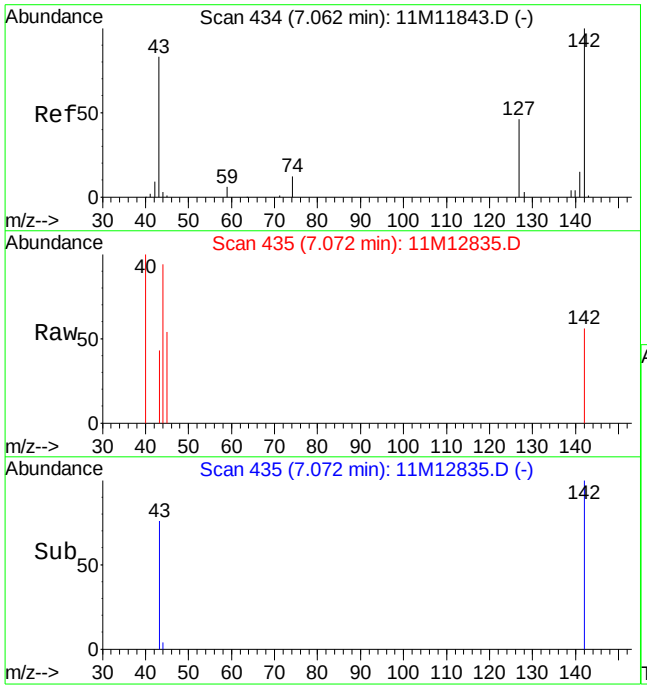

#18
Methyl acetate
Concen: Below Cal
RT: 7.07 min Scan# 435
Delta R.T. 0.01 min
Lab File: 11M12835.D
Acq: 23 Jun 2016 19:11

Tgt Ion: 43 Resp: 472

Ion	Ratio	Lower	Upper
43	100		
74	0.0	8.2	19.0#
59	0.0	3.9	9.1#

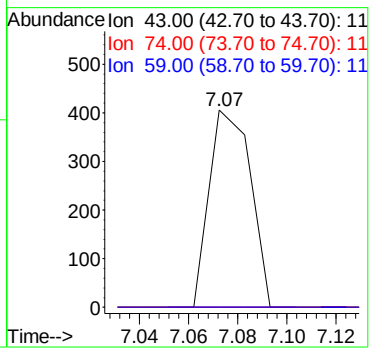

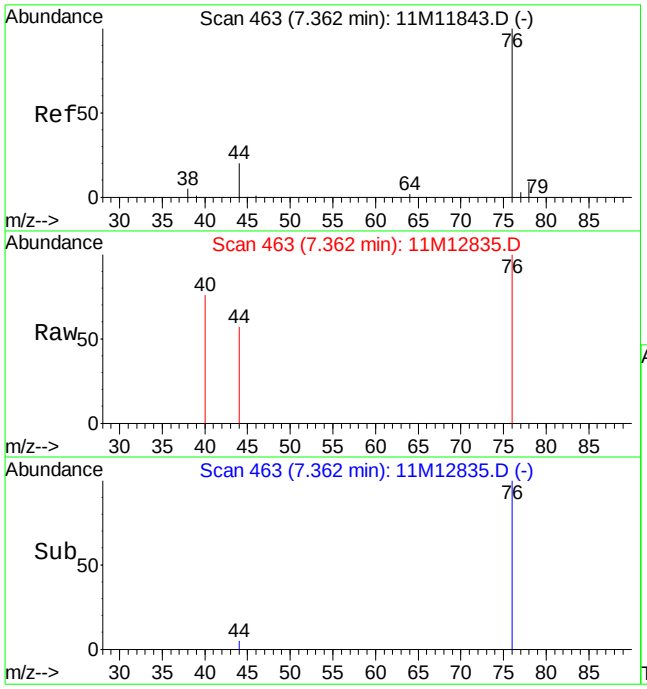

#20
Carbon Disulfide
Concen: 0.15 ug/L
RT: 7.36 min Scan# 463
Delta R.T. 0.00 min
Lab File: 11M12835.D
Acq: 23 Jun 2016 19:11

Tgt Ion: 76 Resp: 2264

Ion	Ratio	Lower	Upper
76	100		
78	0.0	5.5	12.9#

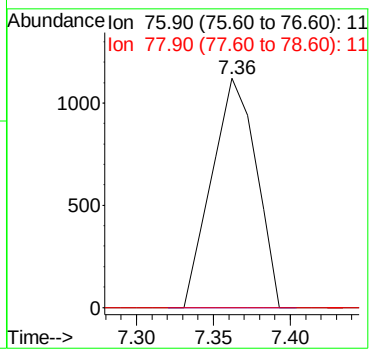

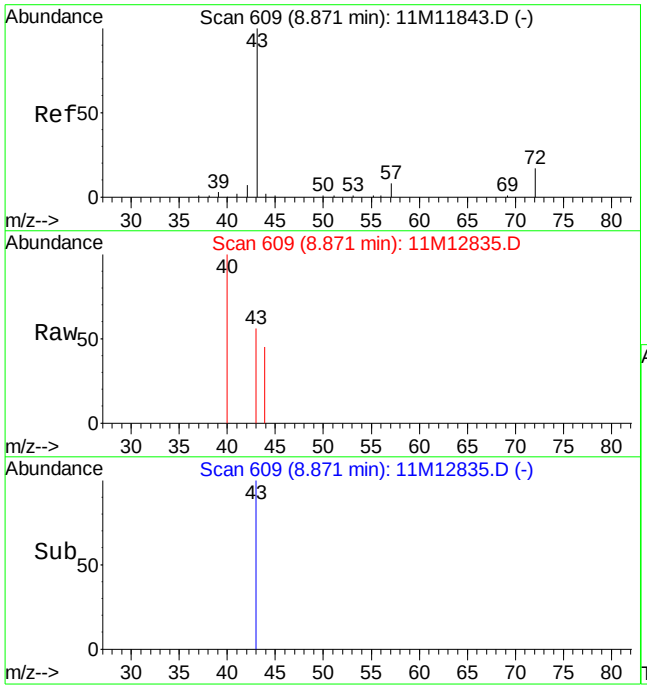

#29
2-Butanone
Concen: 0.15 ug/L
RT: 8.87 min Scan# 609
Delta R.T. 0.00 min
Lab File: 11M12835.D
Acq: 23 Jun 2016 19:11

Tgt Ion: 43 Resp: 280

Ion	Ratio	Lower	Upper
43	100		
72	0.0	9.6	22.4#

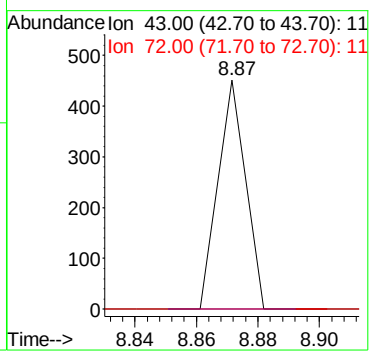

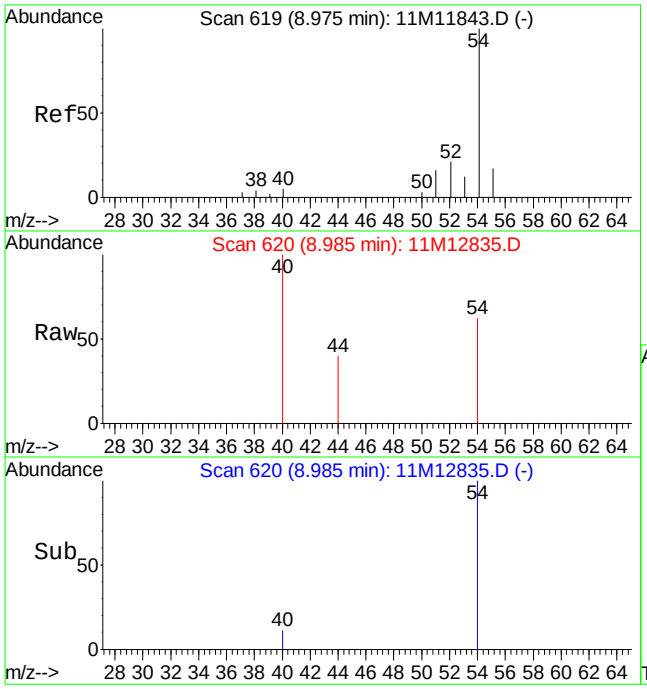

#30
Propionitrile
Concen: 1.27 ug/L
RT: 8.99 min Scan# 620
Delta R.T. 0.01 min
Lab File: 11M12835.D
Acq: 23 Jun 2016 19:11

Tgt Ion: 54 Resp: 676

Ion	Ratio	Lower	Upper
54	100		
55	0.0	10.3	24.1#

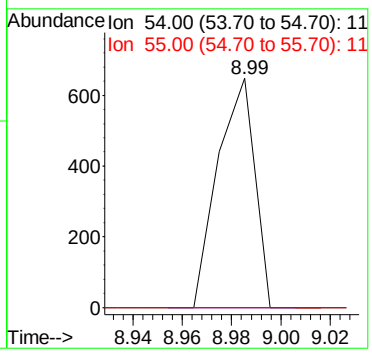

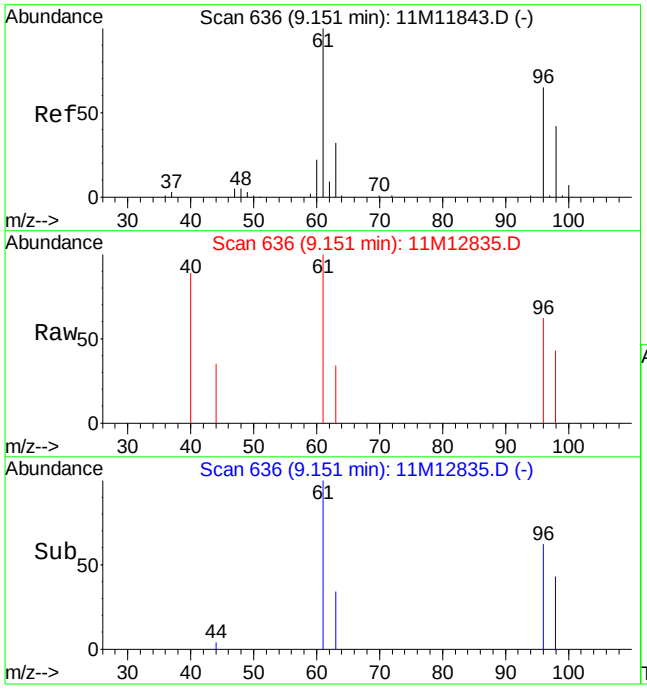

#32
cis-1,2-Dichloroethene
Concen: 0.27 ug/L
RT: 9.15 min Scan# 636
Delta R.T. 0.00 min
Lab File: 11M12835.D
Acq: 23 Jun 2016 19:11

Tgt Ion: 96 Resp: 1534

Ion	Ratio	Lower	Upper
96	100		
61	158.9	105.2	245.6

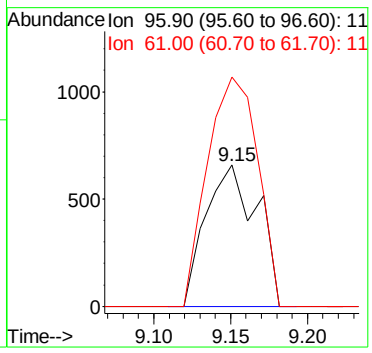

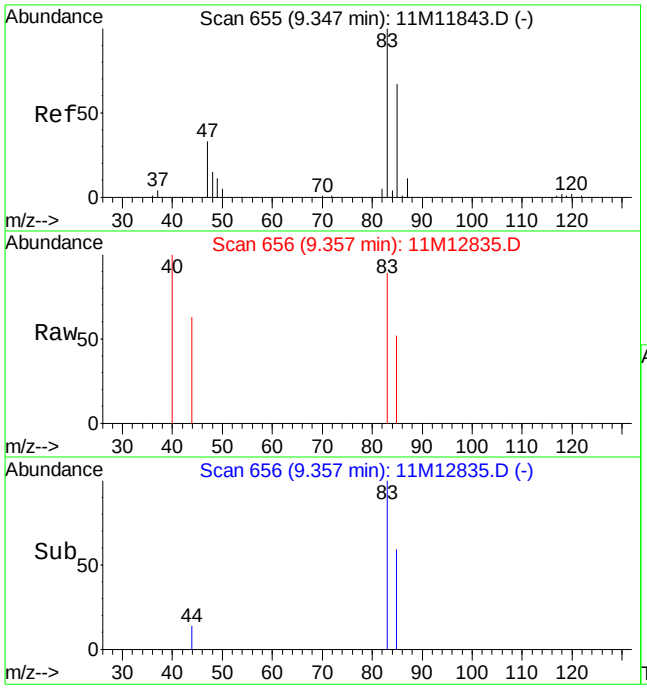

#33
Chloroform
Concen: 0.17 ug/L
RT: 9.36 min Scan# 656
Delta R.T. 0.01 min
Lab File: 11M12835.D
Acq: 23 Jun 2016 19:11

Tgt Ion: 83 Resp: 1713

Ion	Ratio	Lower	Upper
83	100		
85	42.5	39.2	91.4

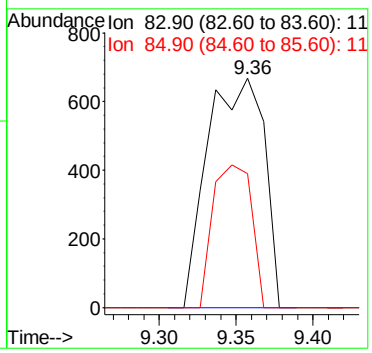

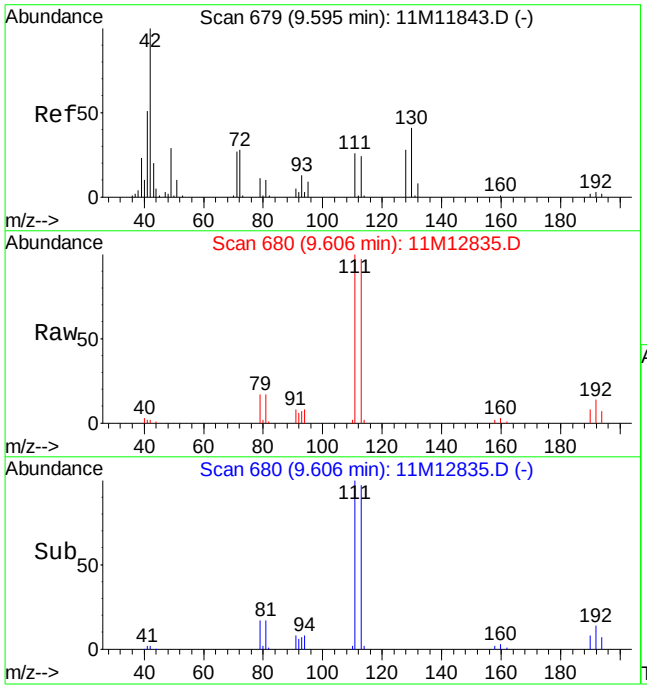

#36
Tetrahydrofuran
Concen: 1.25 ug/L
RT: 9.61 min Scan# 680
Delta R.T. 0.01 min
Lab File: 11M12835.D
Acq: 23 Jun 2016 19:11

Tgt Ion: 42 Resp: 1610

Ion	Ratio	Lower	Upper
42	100		
71	0.0	16.4	38.2#
72	0.0	16.6	38.8#

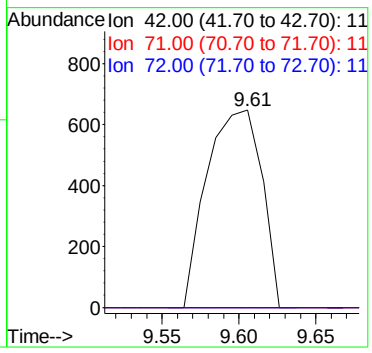

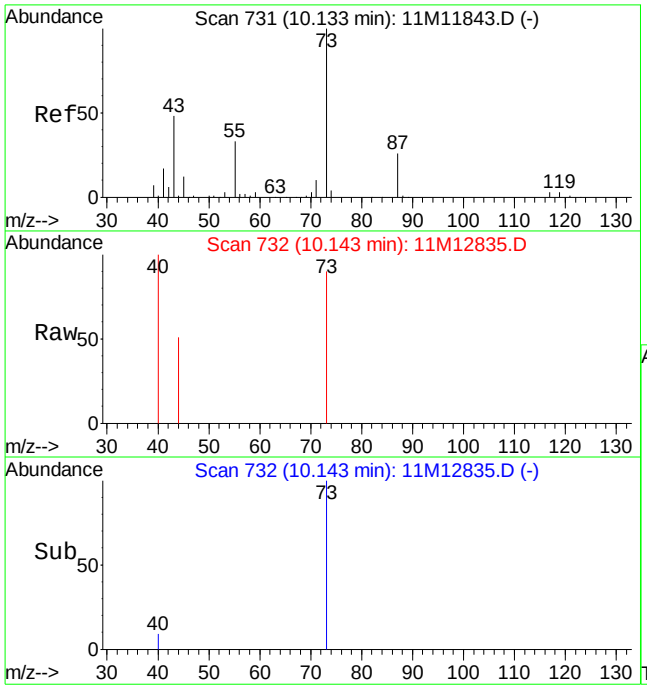

#42
Tert-Amyl-Methyl ether
Concen: 0.16 ug/L
RT: 10.14 min Scan# 732
Delta R.T. 0.01 min
Lab File: 11M12835.D
Acq: 23 Jun 2016 19:11

Tgt Ion: 73 Resp: 1878

Ion	Ratio	Lower	Upper
73	100		
55	11.1	20.1	46.9#
57	0.0	1.4	3.4#

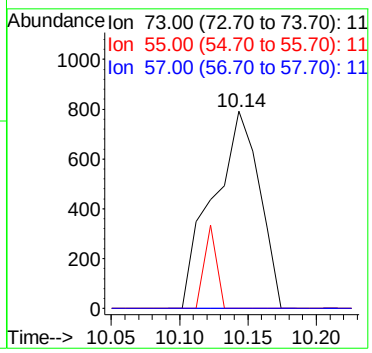

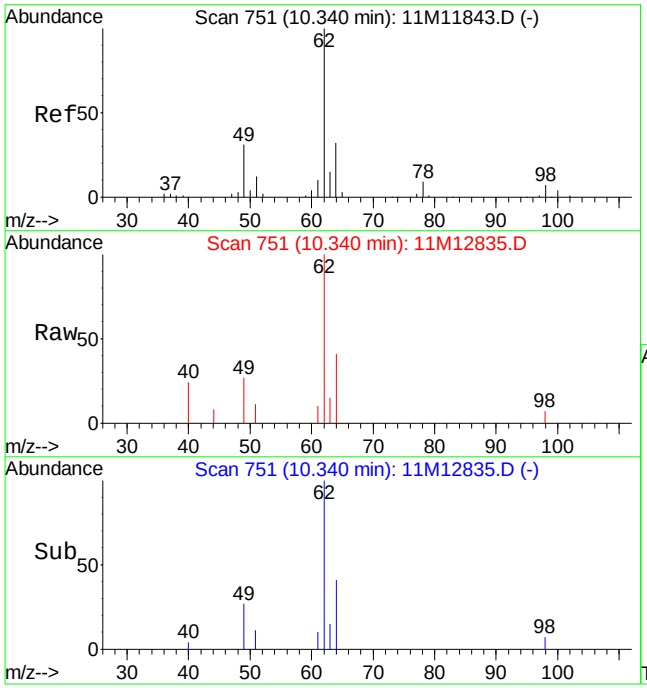

#44
1,2-Dichloroethane
Concen: 1.22 ug/L
RT: 10.34 min Scan# 751
Delta R.T. 0.00 min
Lab File: 11M12835.D
Acq: 23 Jun 2016 19:11

Tgt Ion: 62 Resp: 10039

Ion	Ratio	Lower	Upper
62	100		
64	35.4	18.7	43.7
49	25.2	22.3	52.1

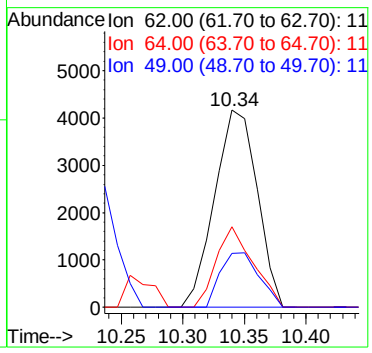

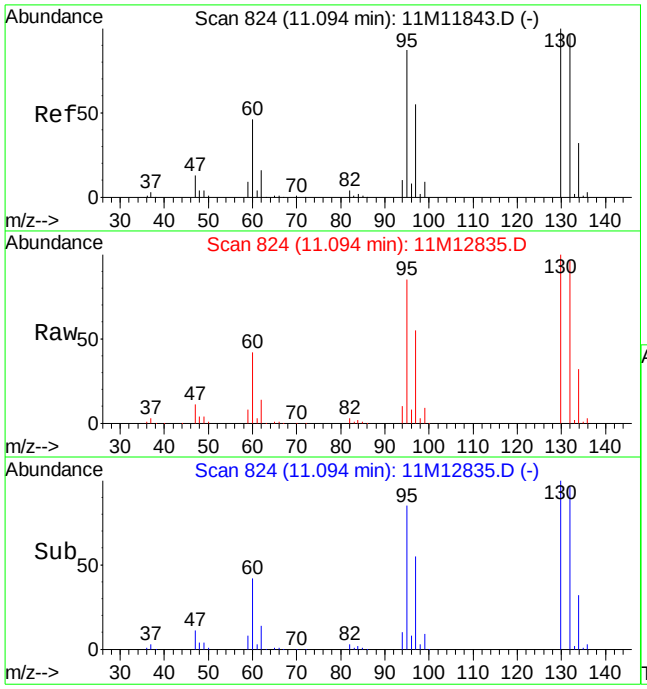

#46
Trichloroethene
Concen: 81.29 ug/L
RT: 11.09 min Scan# 824
Delta R.T. 0.00 min
Lab File: 11M12835.D
Acq: 23 Jun 2016 19:11

Tgt Ion:130 Resp: 515068

Ion	Ratio	Lower	Upper
130	100		
132	96.6	58.3	136.1
95	87.9	55.6	129.8

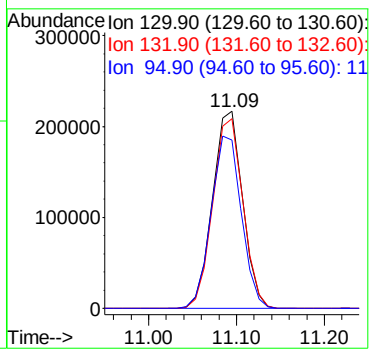

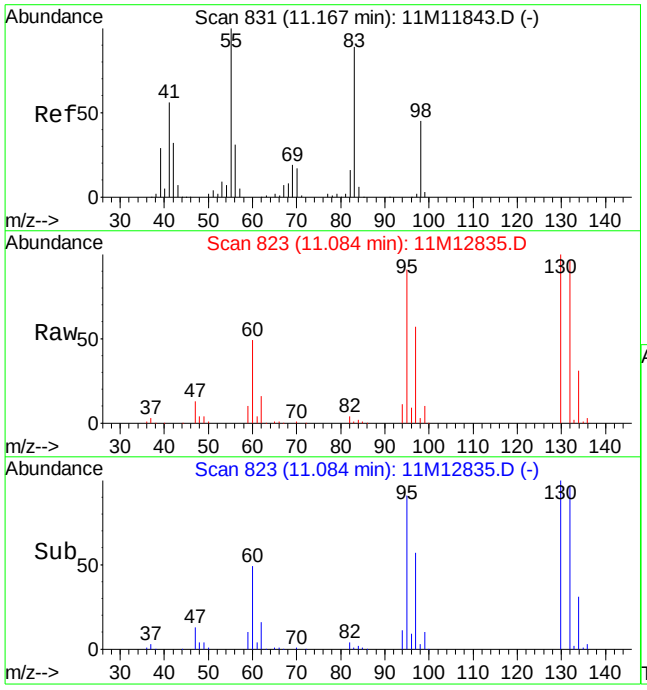

#47
Methylcyclohexane
Concen: 0.63 ug/L
RT: 11.08 min Scan# 823
Delta R.T. -0.08 min
Lab File: 11M12835.D
Acq: 23 Jun 2016 19:11

Tgt Ion: 83 Resp: 4917

Ion	Ratio	Lower	Upper
83	100		
55	0.0	66.5	155.1#
98	254.8	29.9	69.7#

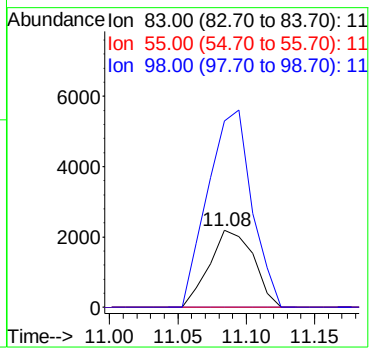

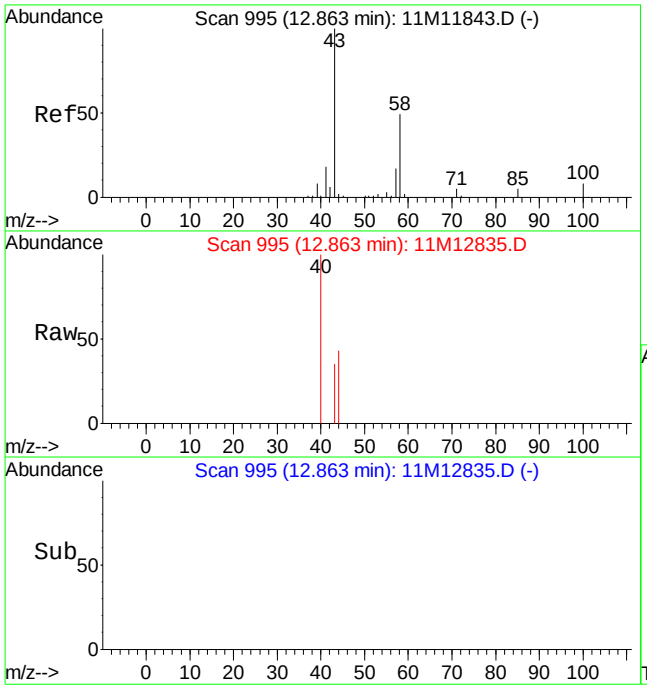

#62
2-Hexanone
Concen: 0.13 ug/L
RT: 12.86 min Scan# 995
Delta R.T. -0.00 min
Lab File: 11M12835.D
Acq: 23 Jun 2016 19:11

Tgt Ion: 43 Resp: 403

Ion	Ratio	Lower	Upper
43	100		
58	0.0	29.0	67.6#
85	0.0	3.2	7.6#

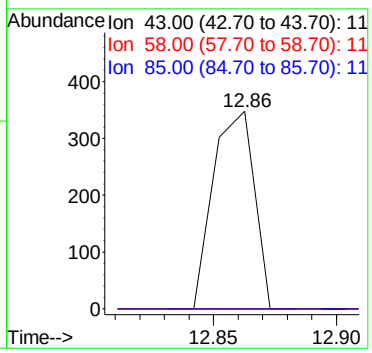

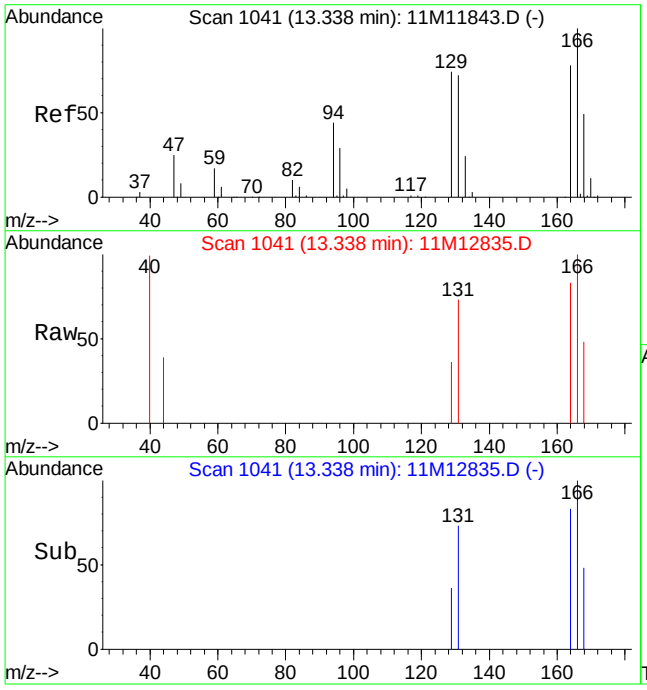

#64
Tetrachloroethene
Concen: 0.15 ug/L
RT: 13.34 min Scan# 1041
Delta R.T. 0.00 min
Lab File: 11M12835.D
Acq: 23 Jun 2016 19:11

Tgt Ion:164 Resp: 809

Ion	Ratio	Lower	Upper
164	100		
129	142.4	57.9	135.1#

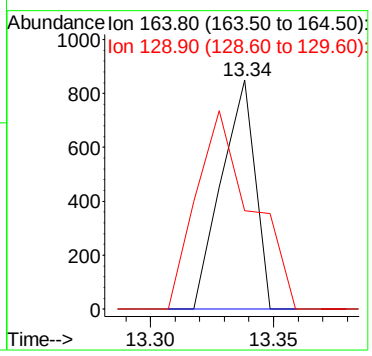

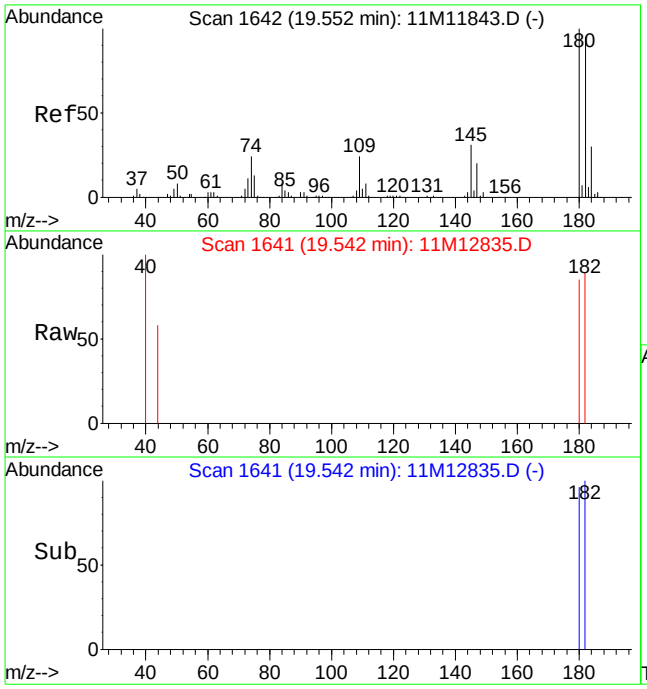

#96
1,2,4-Trichlorobenzene
Concen: 0.13 ug/L
RT: 19.54 min Scan# 1641
Delta R.T. -0.01 min
Lab File: 11M12835.D
Acq: 23 Jun 2016 19:11

Tgt Ion:180 Resp: 1319

Ion	Ratio	Lower	Upper
180	100		
145	0.0	19.1	44.7#

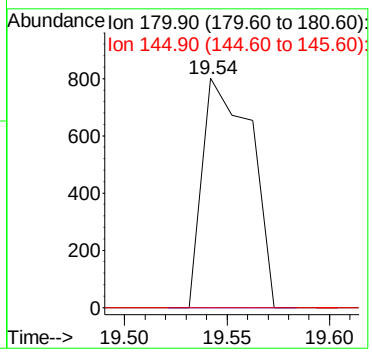

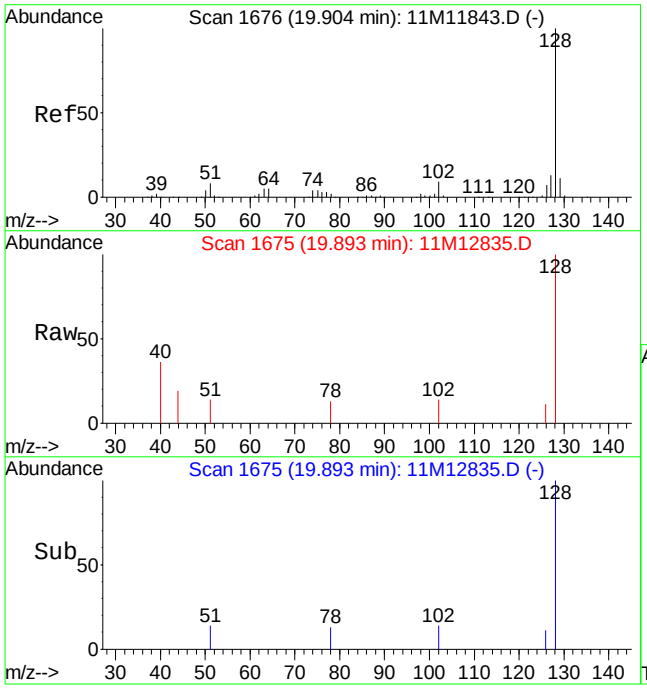

#98
Naphthalene
Concen: 0.26 ug/L
RT: 19.89 min Scan# 1675
Delta R.T. -0.01 min
Lab File: 11M12835.D
Acq: 23 Jun 2016 19:11

Tgt Ion:128 Resp: 4993

Ion	Ratio	Lower	Upper
128	100		
127	3.7	11.7	14.3#

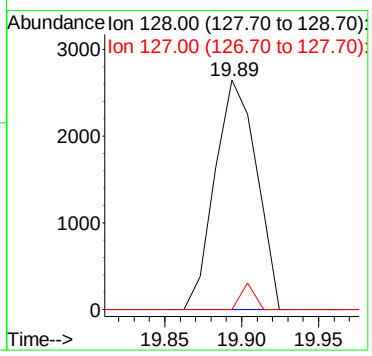

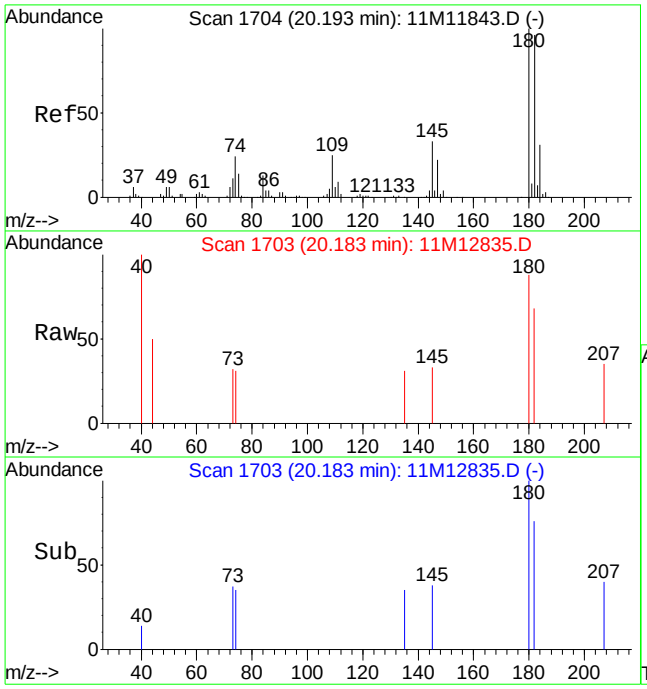

#99
1,2,3-Trichlorobenzene
Concen: 0.17 ug/L
RT: 20.18 min Scan# 1703
Delta R.T. -0.01 min
Lab File: 11M12835.D
Acq: 23 Jun 2016 19:11

Tgt Ion:180 Resp: 1619

Ion	Ratio	Lower	Upper
180	100		
145	12.5	20.3	47.3#

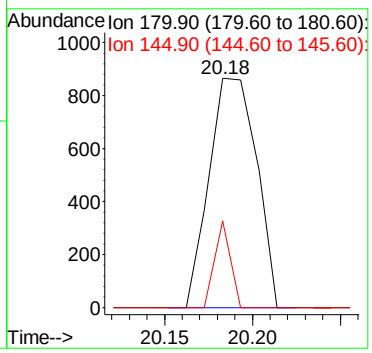

Quantitation Report (Not Reviewed)

Data File : C:\MSDCHEM\1\DATA\062216\11M12816.D Vial: 19
Acq On : 23 Jun 2016 00:42 Operator: JDS
Sample : L16061026-05 A 100X 826-LOW Inst : hpms11
Misc : 1,100 Multiplr: 1.00
MS Integration Params: rteint.p
Quant Time: Jun 24 14:58:40 2016 Quant Results File: 8260WT.RES

Quant Method : C:\MSDCHEM\1\METHODS\8260WT.M (RTE Integrator)
Title : 8260B/624 (SOP: OVL MSV01) Water 051316 HPMS11
Last Update : Sat May 14 18:45:57 2016
Response via : Initial Calibration
DataAcq Meth : 8260WT

Internal Standards	R.T.	QIon	Response	Conc Units	Dev(Min)
1) Fluorobenzene	10.61	96	517460	25.00 ug/L	0.00
56) Chlorobenzene-d5	14.25	117	458713	25.00 ug/L	0.00
76) 1,4-Dichlorobenzene-d4	17.06	152	269312	25.00 ug/L	0.00

System Monitoring Compounds

37) Dibromofluoromethane	9.63	111	150082	26.5014 ug/L	0.00
Spiked Amount 25.000	Range 86 - 118		Recovery = 106.00%		
43) 1,2-Dichloroethane-d4	10.24	65	165759	25.6701 ug/L	0.01
Spiked Amount 25.000	Range 80 - 120		Recovery = 102.68%		
57) Toluene-d8	12.47	98	507453	25.4604 ug/L	0.00
Spiked Amount 25.000	Range 88 - 110		Recovery = 101.84%		
78) p-Bromofluorobenzene	15.64	95	195293	23.5241 ug/L	0.00
Spiked Amount 25.000	Range 86 - 115		Recovery = 94.08%		

Target Compounds

					Qvalue
4) Vinyl Chloride	3.96	62	4784	0.8872 ug/L #	77
12) 1,1,2-Trichloro-1,2,2-Trif	6.25	101	2825	0.5417 ug/L	94
14) 1,1-Dichloroethene	6.56	61	12701	1.3408 ug/L	99
23) trans-1,2-Dichloroethene	7.74	96	796	0.1518 ug/L	92
27) 1,1-Dichloroethane	8.34	63	2267	0.2155 ug/L #	52
32) cis-1,2-Dichloroethene	9.15	96	87564	15.1476 ug/L	80
33) Chloroform	9.35	83	3921	0.3796 ug/L	96
36) Tetrahydrofuran	9.60	42	1032	0.7867 ug/L #	47
44) 1,2-Dichloroethane	10.34	62	2692	0.3208 ug/L #	76
46) Trichloroethene	11.09	130	1107013	171.3964 ug/L	98
47) Methylcyclohexane	11.09	83	11347	1.4235 ug/L #	1

(#) = qualifier out of range (m) = manual integration
11M12816.D 8260WT.M Fri Jun 24 14:58:41 2016 Page 1

Quantitation Report (Not Reviewed)

Data File : C:\MSDCHEM\1\DATA\062216\11M12816.D Vial: 19
Acq On : 23 Jun 2016 00:42 Operator: JDS
Sample : L16061026-05 A 100X 826-LOW Inst : hpms11
Misc : 1,100 Multiplr: 1.00
MS Integration Params: rteint.p
Quant Time: Jun 24 14:58 2016 Quant Results File: 8260WT.RES

Method : C:\MSDCHEM\1\METHODS\8260WT.M (RTE Integrator)
Title : 8260B/624 (SOP: OVL MSV01) Water 051316 HPMS11
Last Update : Sat May 14 18:45:57 2016
Response via : Initial Calibration

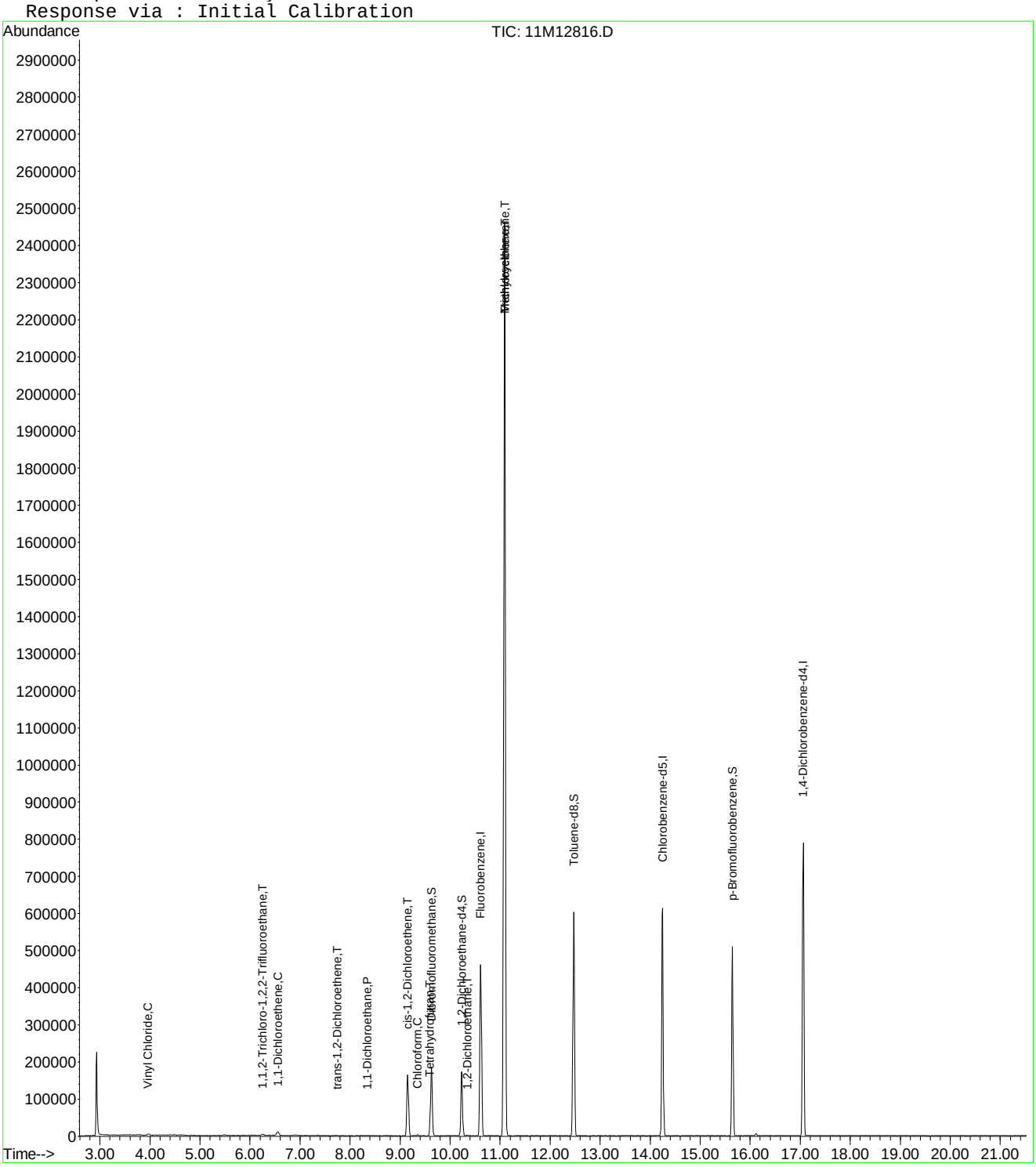

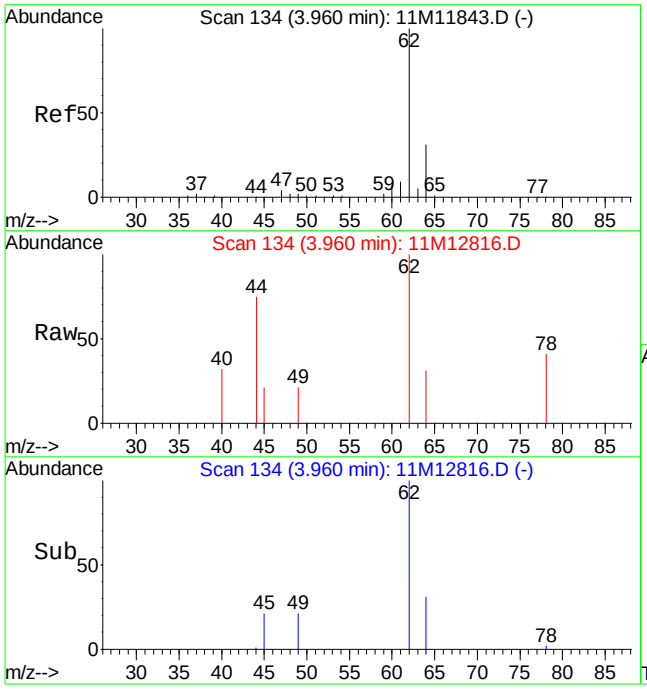

#4
Vinyl Chloride
Concen: 0.89 ug/L
RT: 3.96 min Scan# 134
Delta R.T. 0.00 min
Lab File: 11M12816.D
Acq: 23 Jun 2016 00:42

Tgt Ion: 62 Resp: 4784

Ion	Ratio	Lower	Upper
62	100		
64	18.1	18.4	43.0#

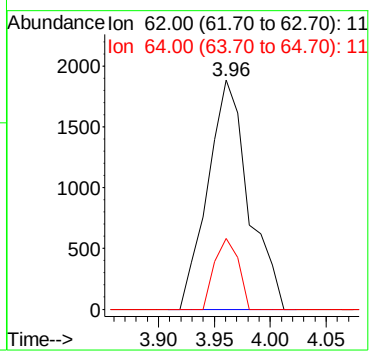

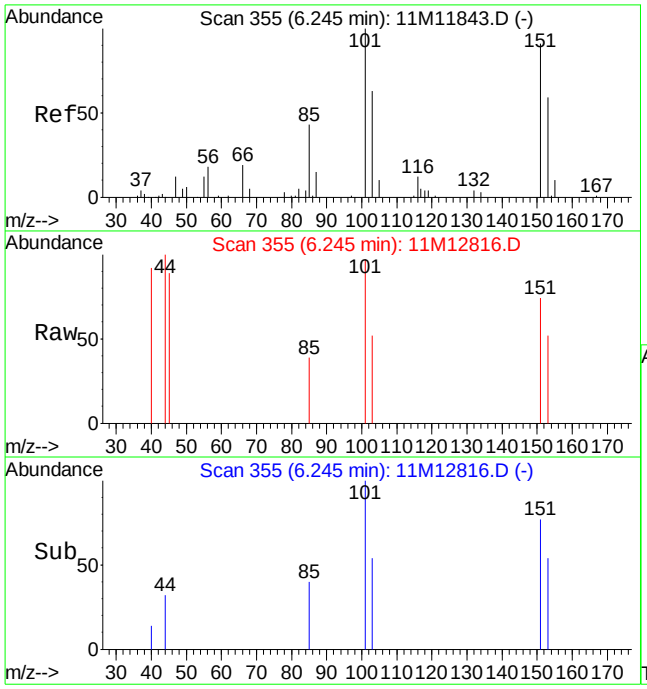

#12
1,1,2-Trichloro-1,2,2-Trifluoroethane
Concen: 0.54 ug/L
RT: 6.25 min Scan# 355
Delta R.T. 0.00 min
Lab File: 11M12816.D
Acq: 23 Jun 2016 00:42

Tgt Ion:101 Resp: 2825

Ion	Ratio	Lower	Upper
101	100		
151	96.1	50.7	130.7

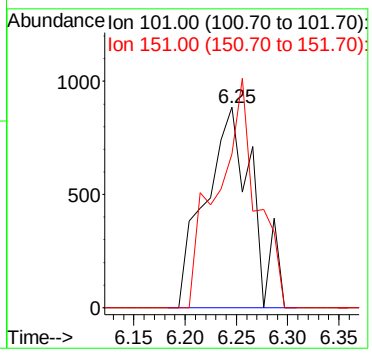

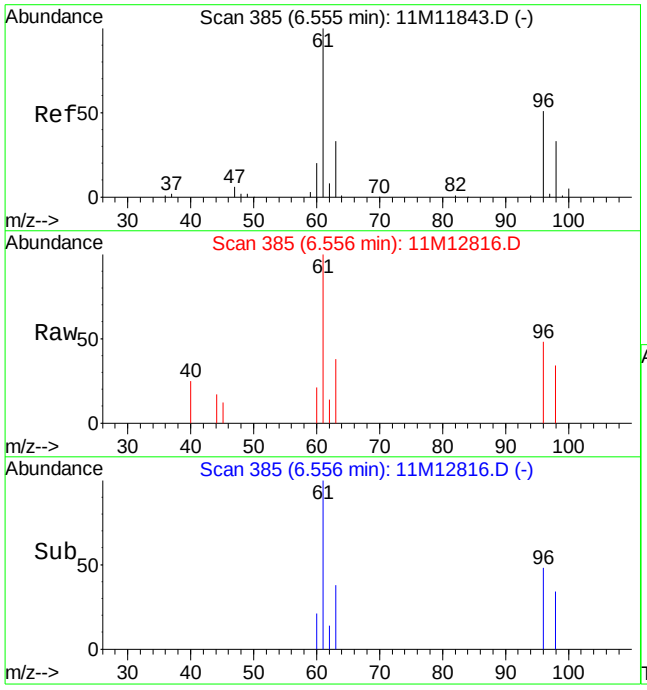

#14
1,1-Dichloroethene
Concen: 1.34 ug/L
RT: 6.56 min Scan# 385
Delta R.T. 0.00 min
Lab File: 11M12816.D
Acq: 23 Jun 2016 00:42

Tgt Ion: 61 Resp: 12701

Ion	Ratio	Lower	Upper
61	100		
96	49.6	30.1	70.3

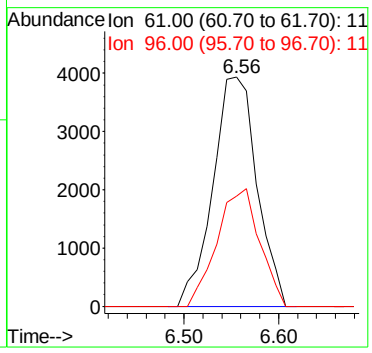

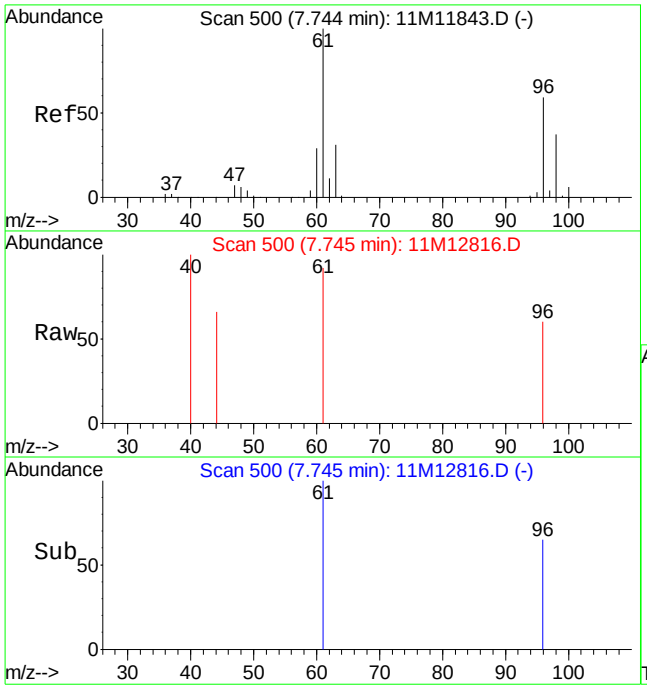

#23
trans-1,2-Dichloroethene
Concen: 0.15 ug/L
RT: 7.74 min Scan# 500
Delta R.T. 0.00 min
Lab File: 11M12816.D
Acq: 23 Jun 2016 00:42

Tgt Ion: 96 Resp: 796

Ion	Ratio	Lower	Upper
96	100		
61	178.0	100.6	234.6

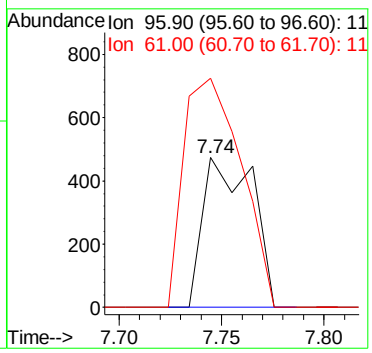

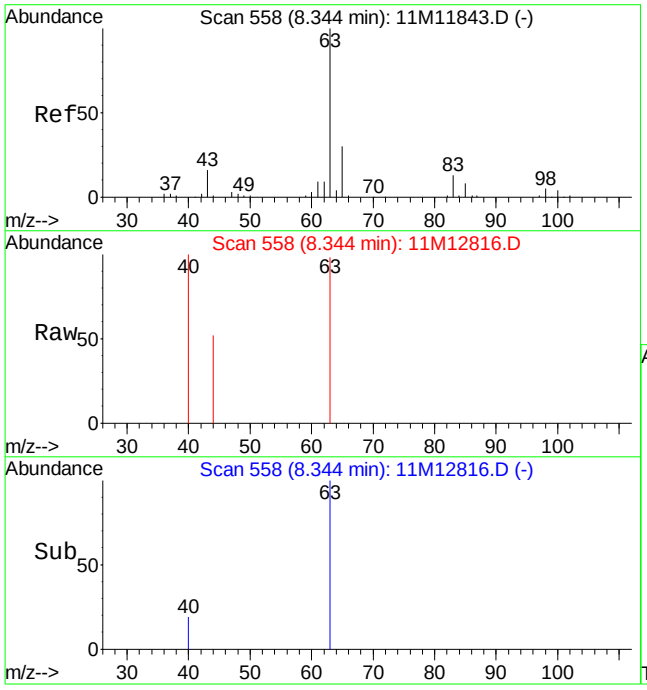

#27
1,1-Dichloroethane
Concen: 0.22 ug/L
RT: 8.34 min Scan# 558
Delta R.T. 0.00 min
Lab File: 11M12816.D
Acq: 23 Jun 2016 00:42

Tgt Ion: 63 Resp: 2267

Ion	Ratio	Lower	Upper
63	100		
65	0.0	17.8	41.6#
83	0.0	7.4	17.4#

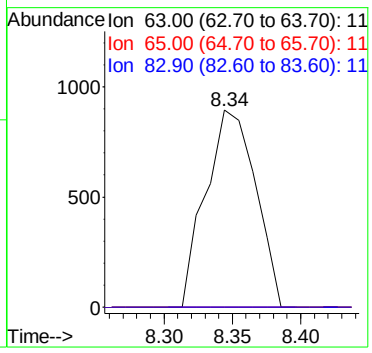

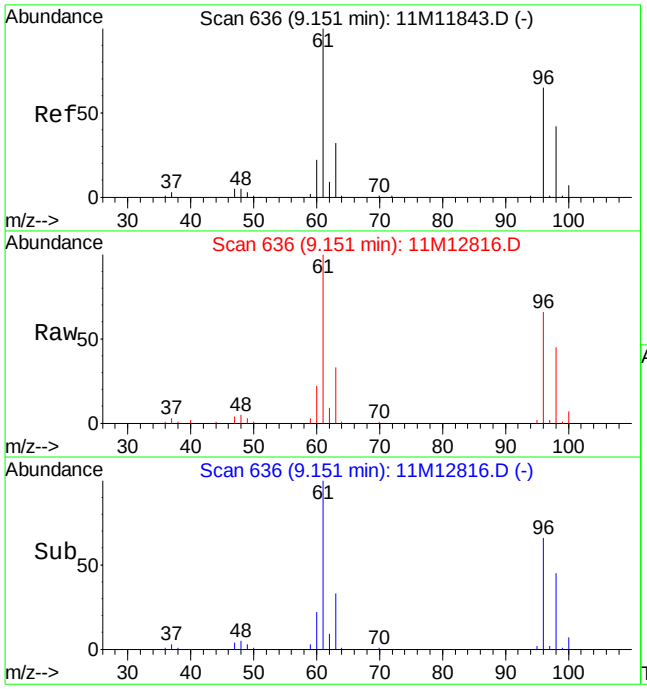

#32
cis-1,2-Dichloroethene
Concen: 15.15 ug/L
RT: 9.15 min Scan# 636
Delta R.T. 0.00 min
Lab File: 11M12816.D
Acq: 23 Jun 2016 00:42

Tgt Ion: 96 Resp: 87564

Ion	Ratio	Lower	Upper
96	100		
61	146.9	105.2	245.6

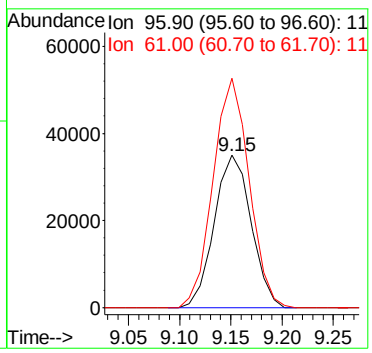

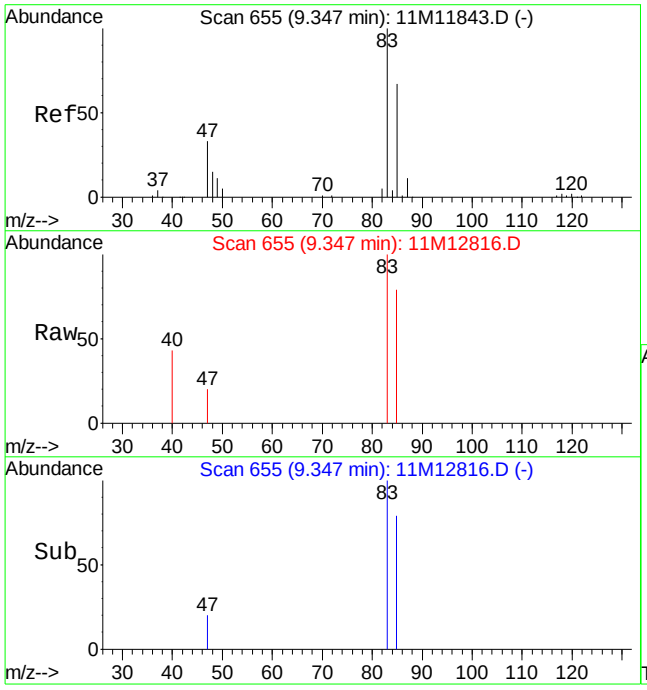

#33
Chloroform
Concen: 0.38 ug/L
RT: 9.35 min Scan# 655
Delta R.T. 0.00 min
Lab File: 11M12816.D
Acq: 23 Jun 2016 00:42

Tgt Ion: 83 Resp: 3921

Ion	Ratio	Lower	Upper
83	100		
85	68.1	39.2	91.4

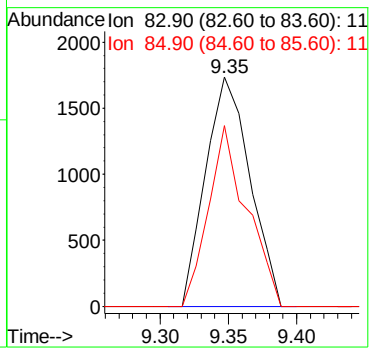

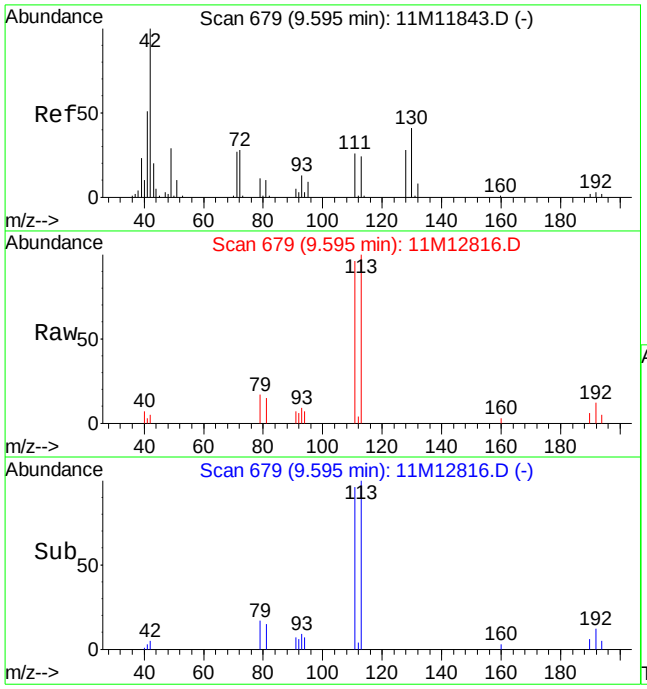

#36
Tetrahydrofuran
Concen: 0.79 ug/L
RT: 9.60 min Scan# 679
Delta R.T. 0.00 min
Lab File: 11M12816.D
Acq: 23 Jun 2016 00:42

Tgt Ion: 42 Resp: 1032

Ion	Ratio	Lower	Upper
42	100		
71	0.0	16.4	38.2#
72	0.0	16.6	38.8#

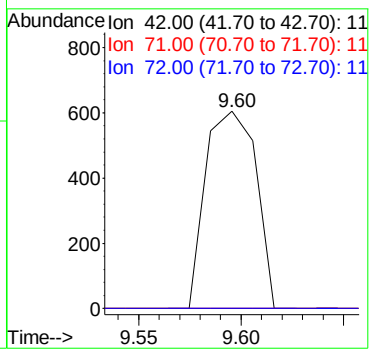

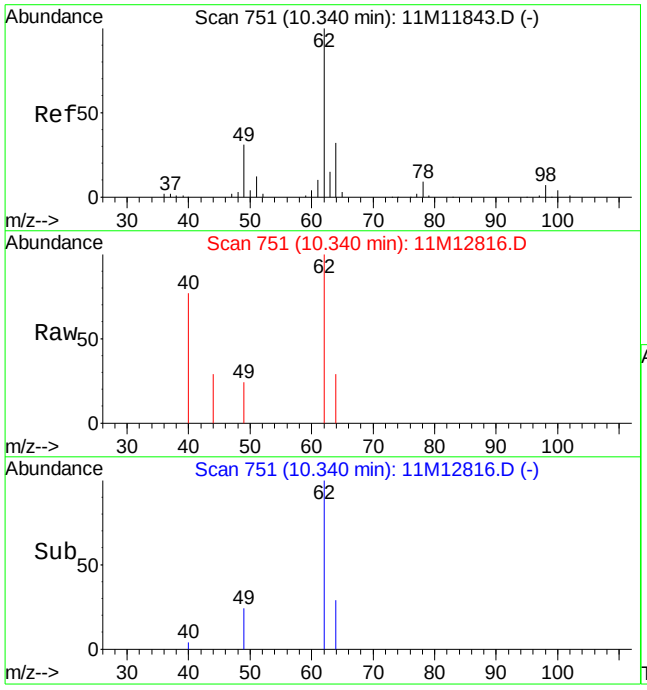

#44
1,2-Dichloroethane
Concen: 0.32 ug/L
RT: 10.34 min Scan# 751
Delta R.T. 0.00 min
Lab File: 11M12816.D
Acq: 23 Jun 2016 00:42

Tgt Ion: 62 Resp: 2692

Ion	Ratio	Lower	Upper
62	100		
64	24.6	18.7	43.7
49	16.6	22.3	52.1#

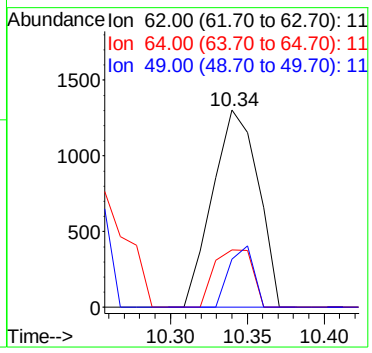

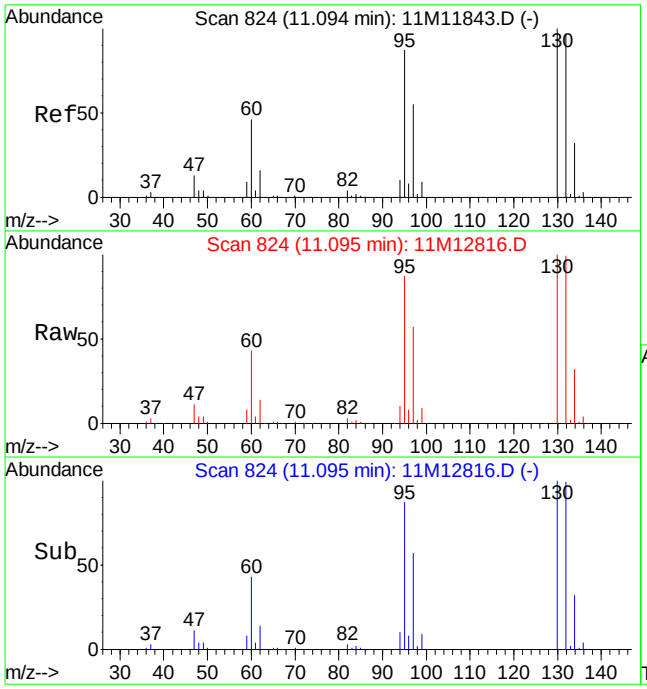

#46
Trichloroethene
Concen: 171.40 ug/L
RT: 11.09 min Scan# 824
Delta R.T. 0.00 min
Lab File: 11M12816.D
Acq: 23 Jun 2016 00:42

Tgt Ion:130 Resp: 1107013

Ion	Ratio	Lower	Upper
130	100		
132	98.0	58.3	136.1
95	89.6	55.6	129.8

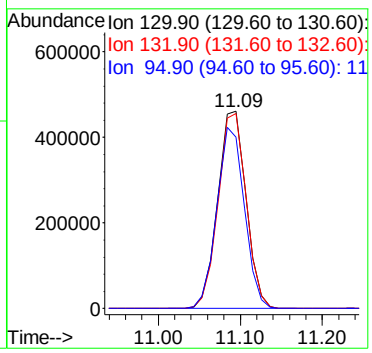

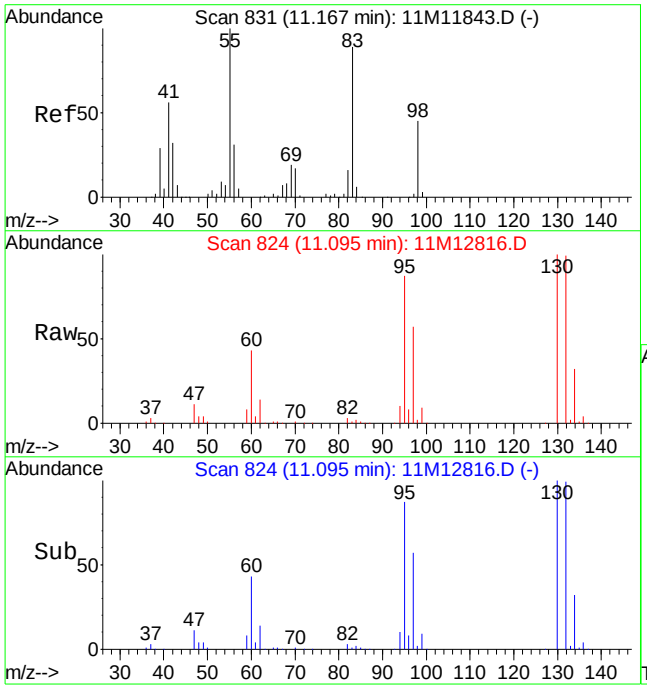

#47
Methylcyclohexane
Concen: 1.42 ug/L
RT: 11.09 min Scan# 824
Delta R.T. -0.07 min
Lab File: 11M12816.D
Acq: 23 Jun 2016 00:42

Tgt Ion: 83 Resp: 11347

Ion	Ratio	Lower	Upper
83	100		
55	0.0	66.5	155.1#
98	238.3	29.9	69.7#

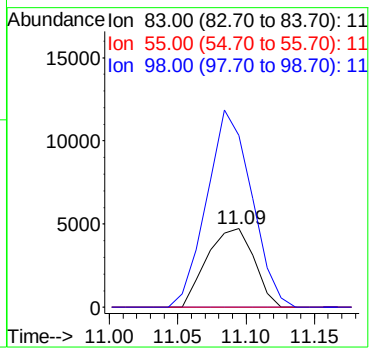

Quantitation Report (Not Reviewed)

Data File : C:\MSDCHEM\1\DATA\062216\11M12814.D Vial: 17
Acq On : 22 Jun 2016 23:38 Operator: JDS
Sample : L16060974-07 A 826-SPE Inst : hpms11
Misc : 1,1 Multiplr: 1.00
MS Integration Params: rteint.p
Quant Time: Jun 24 14:58:35 2016 Quant Results File: 8260WT.RES

Quant Method : C:\MSDCHEM\1\METHODS\8260WT.M (RTE Integrator)
Title : 8260B/624 (SOP: OVL MSV01) Water 051316 HPMS11
Last Update : Sat May 14 18:45:57 2016
Response via : Initial Calibration
DataAcq Meth : 8260WT

Internal Standards	R.T.	QIon	Response	Conc Units	Dev(Min)
1) Fluorobenzene	10.61	96	557279	25.00 ug/L	0.00
56) Chlorobenzene-d5	14.25	117	492737	25.00 ug/L	0.00
76) 1,4-Dichlorobenzene-d4	17.06	152	285222	25.00 ug/L	0.00

System Monitoring Compounds

37) Dibromofluoromethane	9.63	111	161635	26.5021 ug/L	0.00
Spiked Amount 25.000	Range 86 - 118		Recovery = 106.00%		
43) 1,2-Dichloroethane-d4	10.23	65	172830	24.8527 ug/L	0.00
Spiked Amount 25.000	Range 80 - 120		Recovery = 99.40%		
57) Toluene-d8	12.47	98	536215	25.0457 ug/L	0.00
Spiked Amount 25.000	Range 88 - 110		Recovery = 100.20%		
78) p-Bromofluorobenzene	15.64	95	205601	23.3843 ug/L	0.00
Spiked Amount 25.000	Range 86 - 115		Recovery = 93.52%		

Target Compounds

					Qvalue
3) Chloromethane	3.73	50	925	0.1323 ug/L #	41
12) 1,1,2-Trichloro-1,2,2-Trif	6.26	101	9847	1.7532 ug/L	98
13) Acetone	6.36	43	380	0.2872 ug/L #	49
14) 1,1-Dichloroethene	6.56	61	1518	0.1488 ug/L #	27
32) cis-1,2-Dichloroethene	9.15	96	89484	14.3737 ug/L	75
44) 1,2-Dichloroethane	10.34	62	10814	1.1968 ug/L	92
46) Trichloroethene	11.09	130	556994	80.0762 ug/L	98
47) Methylcyclohexane	11.09	83	5328	0.6207 ug/L #	1

(#) = qualifier out of range (m) = manual integration
11M12814.D 8260WT.M Fri Jun 24 14:58:36 2016 Page 1

Quantitation Report (Not Reviewed)

Data File : C:\MSDCHEM\1\DATA\062216\11M12814.D Vial: 17
Acq On : 22 Jun 2016 23:38 Operator: JDS
Sample : L16060974-07 A 826-SPE Inst : hpms11
Misc : 1,1 Multiplr: 1.00
MS Integration Params: rteint.p
Quant Time: Jun 24 14:58 2016 Quant Results File: 8260WT.RES

Method : C:\MSDCHEM\1\METHODS\8260WT.M (RTE Integrator)
Title : 8260B/624 (SOP: OVL MSV01) Water 051316 HPMS11
Last Update : Sat May 14 18:45:57 2016
Response via : Initial Calibration

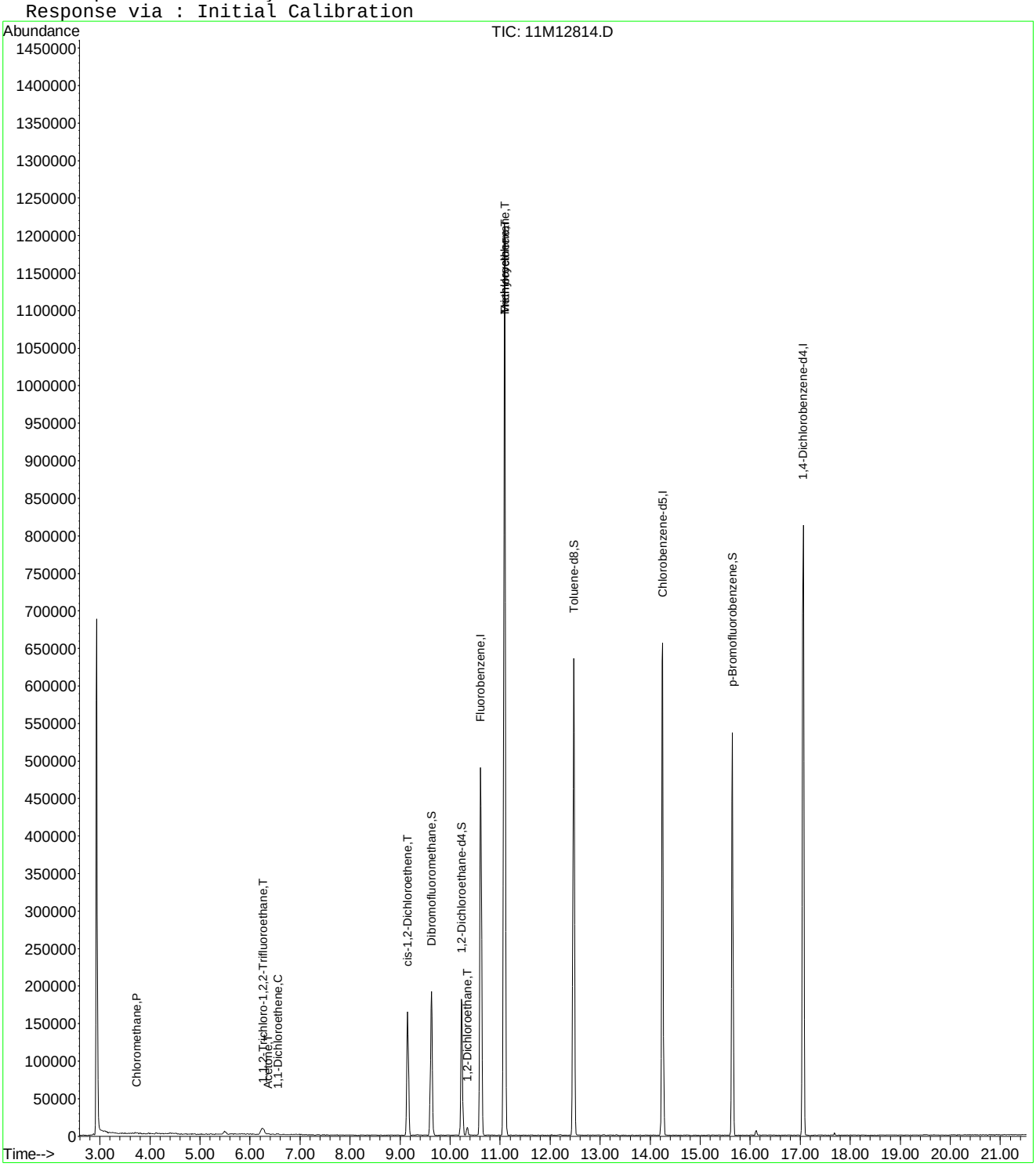

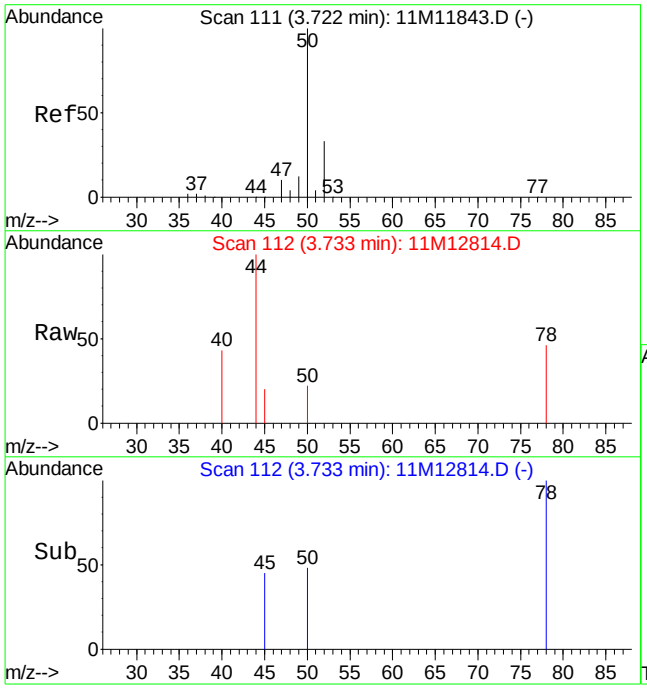

#3
Chloromethane
Concen: 0.13 ug/L
RT: 3.73 min Scan# 112
Delta R.T. 0.01 min
Lab File: 11M12814.D
Acq: 22 Jun 2016 23:38

Tgt Ion: 50 Resp: 925

Ion	Ratio	Lower	Upper
50	100		
52	0.0	20.0	46.6#

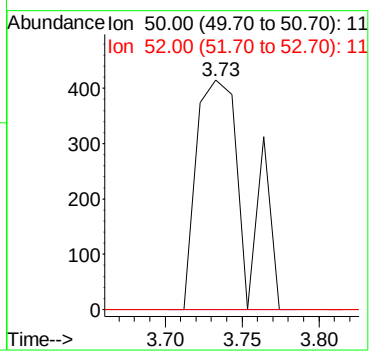

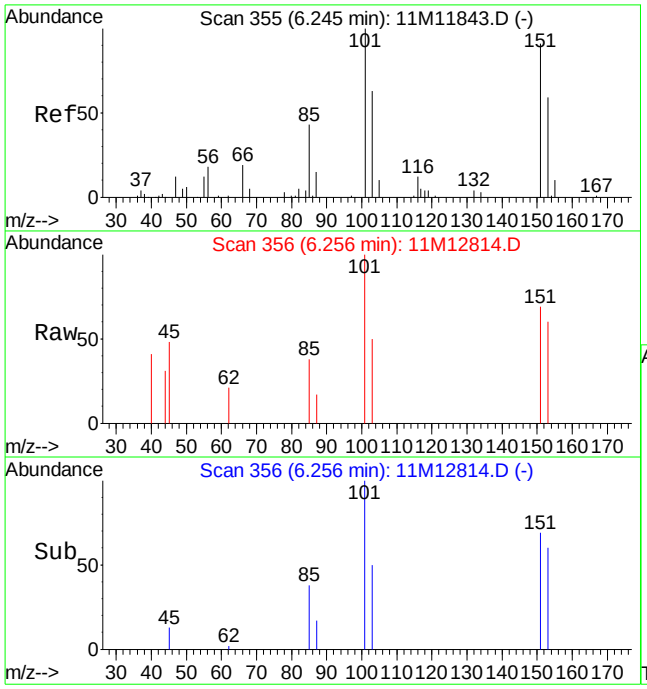

#12
1,1,2-Trichloro-1,2,2-Trifluoroethane
Concen: 1.75 ug/L
RT: 6.26 min Scan# 356
Delta R.T. 0.01 min
Lab File: 11M12814.D
Acq: 22 Jun 2016 23:38

Tgt Ion:101 Resp: 9847

Ion	Ratio	Lower	Upper
101	100		
151	89.0	50.7	130.7

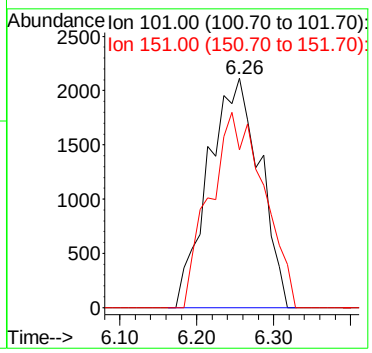

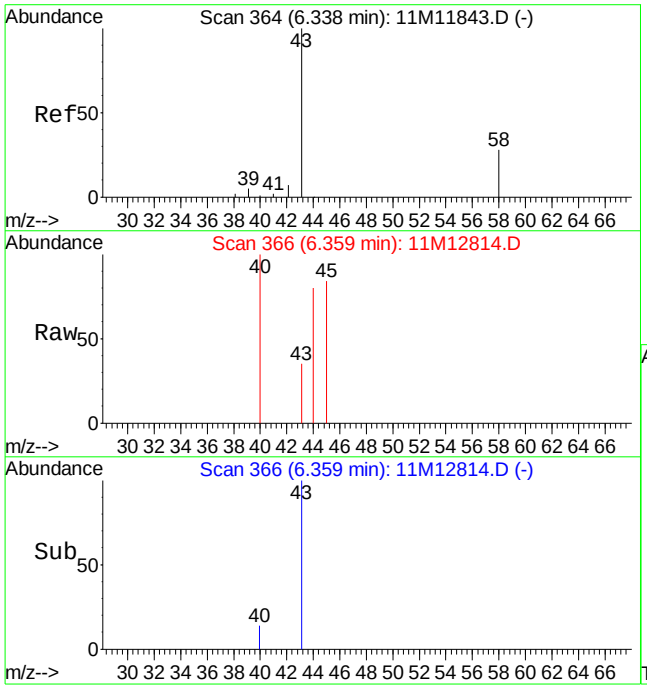

#13
Acetone
Concen: 0.29 ug/L
RT: 6.36 min Scan# 366
Delta R.T. 0.02 min
Lab File: 11M12814.D
Acq: 22 Jun 2016 23:38

Tgt Ion: 43 Resp: 380

Ion	Ratio	Lower	Upper
43	100		
58	0.0	15.8	36.8#

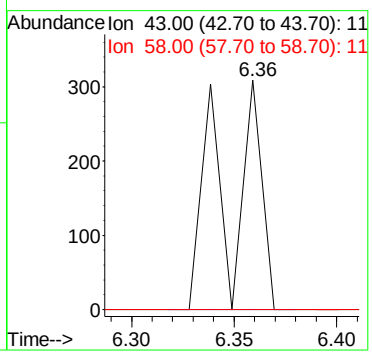

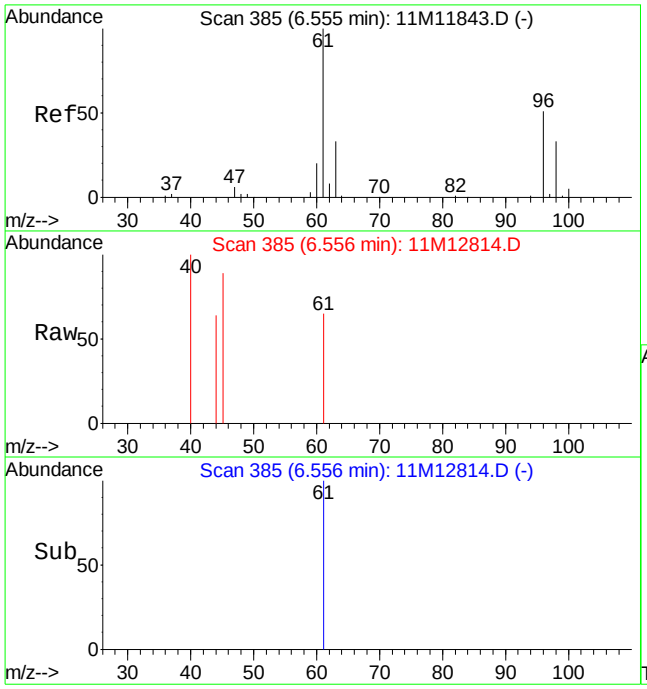

#14
1,1-Dichloroethene
Concen: 0.15 ug/L
RT: 6.56 min Scan# 385
Delta R.T. 0.00 min
Lab File: 11M12814.D
Acq: 22 Jun 2016 23:38

Tgt Ion: 61 Resp: 1518

Ion	Ratio	Lower	Upper
61	100		
96	0.0	30.1	70.3#

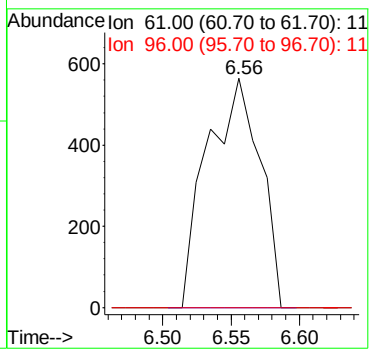

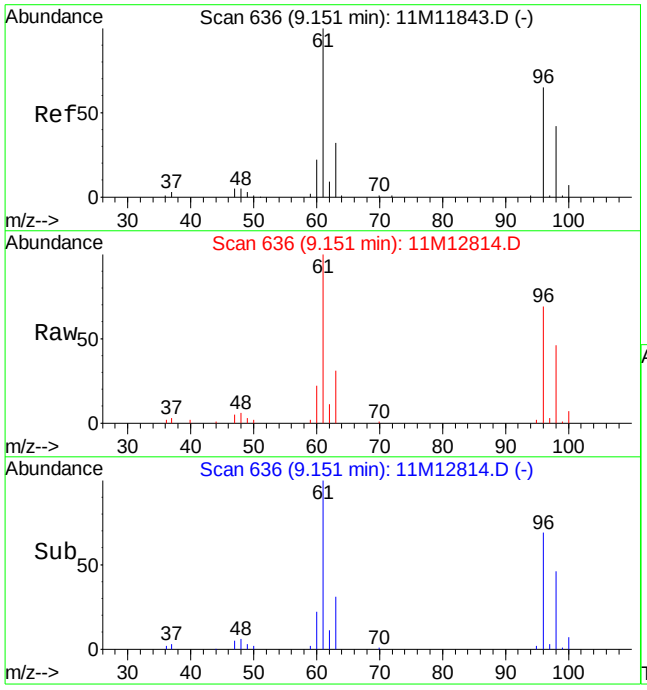

#32
cis-1,2-Dichloroethene
Concen: 14.37 ug/L
RT: 9.15 min Scan# 636
Delta R.T. 0.00 min
Lab File: 11M12814.D
Acq: 22 Jun 2016 23:38

Tgt Ion: 96 Resp: 89484

Ion	Ratio	Lower	Upper
96	100		
61	141.0	105.2	245.6

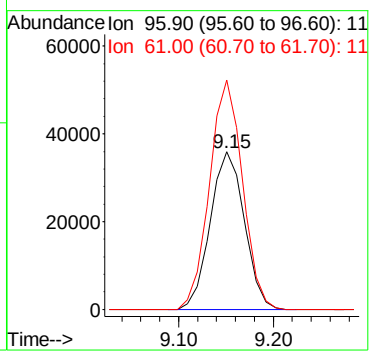

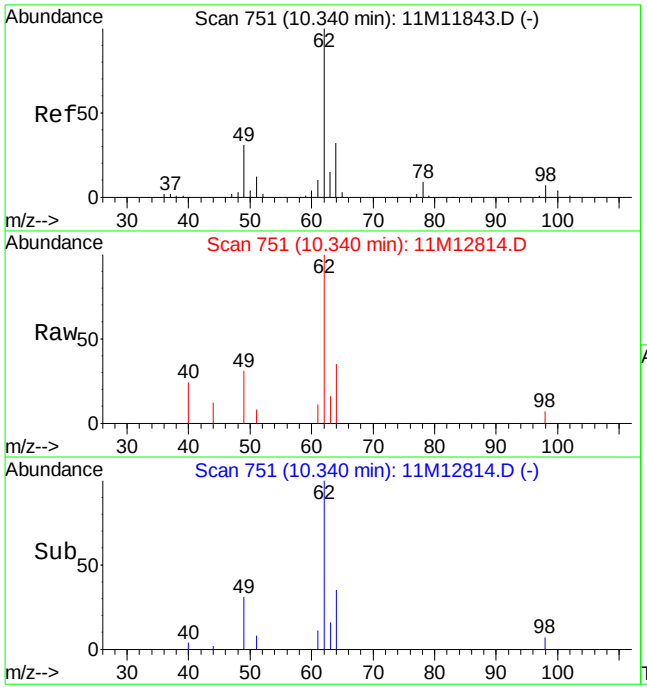

#44
1,2-Dichloroethane
Concen: 1.20 ug/L
RT: 10.34 min Scan# 751
Delta R.T. 0.00 min
Lab File: 11M12814.D
Acq: 22 Jun 2016 23:38

Tgt Ion: 62 Resp: 10814

Ion	Ratio	Lower	Upper
62	100		
64	31.0	18.7	43.7
49	28.3	22.3	52.1

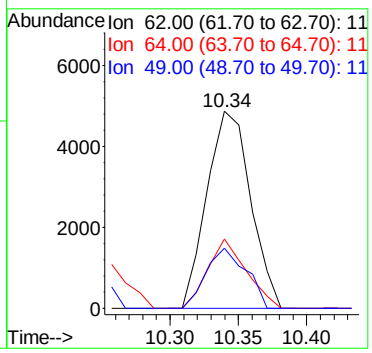

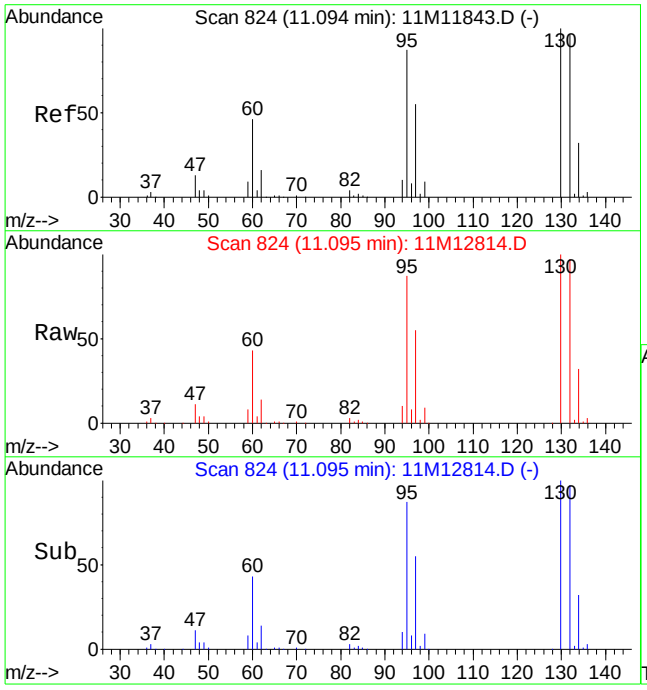

#46
Trichloroethene
Concen: 80.08 ug/L
RT: 11.09 min Scan# 824
Delta R.T. 0.00 min
Lab File: 11M12814.D
Acq: 22 Jun 2016 23:38

Tgt Ion:130 Resp: 556994

Ion	Ratio	Lower	Upper
130	100		
132	96.5	58.3	136.1
95	89.1	55.6	129.8

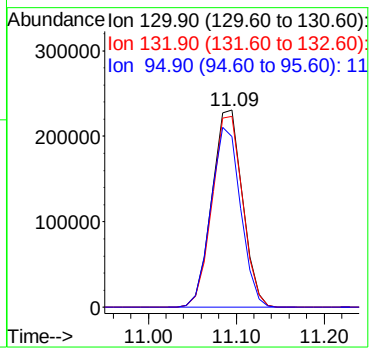

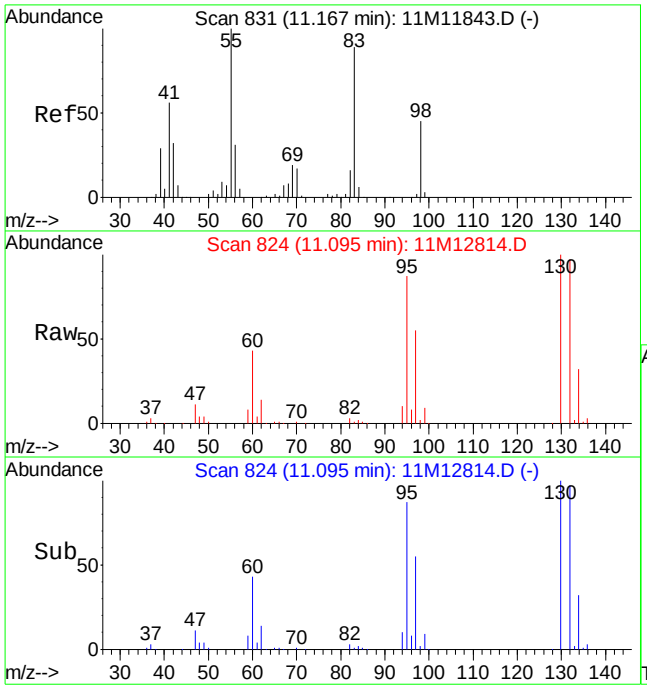

#47
Methylcyclohexane
Concen: 0.62 ug/L
RT: 11.09 min Scan# 824
Delta R.T. -0.07 min
Lab File: 11M12814.D
Acq: 22 Jun 2016 23:38

Tgt Ion: 83 Resp: 5328

Ion	Ratio	Lower	Upper
83	100		
55	0.0	66.5	155.1#
98	246.2	29.9	69.7#

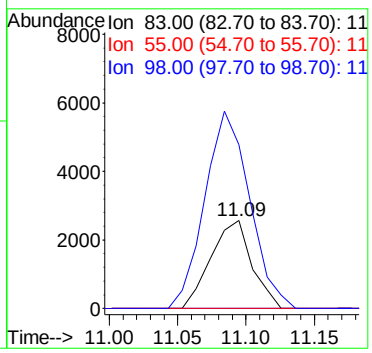

Quantitation Report (Not Reviewed)

Data File : C:\MSDCHEM\1\DATA\062216\11M12808.D Vial: 11
Acq On : 22 Jun 2016 20:27 Operator: JDS
Sample : L16061026-08 A TB 826-LOW Inst : hpms11
Misc : 1,1 Multiplr: 1.00
MS Integration Params: rteint.p
Quant Time: Jun 24 14:58:21 2016 Quant Results File: 8260WT.RES

Quant Method : C:\MSDCHEM\1\METHODS\8260WT.M (RTE Integrator)
Title : 8260B/624 (SOP: OVL MSV01) Water 051316 HPMS11
Last Update : Sat May 14 18:45:57 2016
Response via : Initial Calibration
DataAcq Meth : 8260WT

Internal Standards	R.T.	QIon	Response	Conc Units	Dev(Min)
1) Fluorobenzene	10.61	96	611363	25.00 ug/L	0.00
56) Chlorobenzene-d5	14.25	117	533935	25.00 ug/L	0.00
76) 1,4-Dichlorobenzene-d4	17.06	152	313293	25.00 ug/L	0.00

System Monitoring Compounds

37) Dibromofluoromethane	9.63	111	171569	25.6423 ug/L	0.00
Spiked Amount 25.000	Range 86 - 118		Recovery = 102.56%		
43) 1,2-Dichloroethane-d4	10.23	65	176032	23.0738 ug/L	0.00
Spiked Amount 25.000	Range 80 - 120		Recovery = 92.28%		
57) Toluene-d8	12.47	98	587180	25.3101 ug/L	0.00
Spiked Amount 25.000	Range 88 - 110		Recovery = 101.24%		
78) p-Bromofluorobenzene	15.64	95	224618	23.2582 ug/L	0.00
Spiked Amount 25.000	Range 86 - 115		Recovery = 93.04%		

Target Compounds

					Qvalue
3) Chloromethane	3.72	50	1080	0.1408 ug/L #	1
6) Bromomethane	4.86	94	701	0.1600 ug/L #	31
13) Acetone	6.35	43	697	0.4801 ug/L #	49
16) Dimethyl Sulfide	6.81	62	1450	0.3244 ug/L #	1
17) Iodomethane	7.07	142	414	2.3406 ug/L #	29
36) Tetrahydrofuran	9.60	42	2429	1.5673 ug/L	85
58) Toluene	12.56	91	4943	0.1829 ug/L	98
98) Naphthalene	19.89	128	3247	0.1427 ug/L #	67

(#) = qualifier out of range (m) = manual integration
11M12808.D 8260WT.M Fri Jun 24 14:58:22 2016 Page 1

Quantitation Report (Not Reviewed)

Data File : C:\MSDCHEM\1\DATA\062216\11M12808.D Vial: 11
Acq On : 22 Jun 2016 20:27 Operator: JDS
Sample : L16061026-08 A TB 826-LOW Inst : hpms11
Misc : 1,1 Multiplr: 1.00
MS Integration Params: rteint.p
Quant Time: Jun 24 14:58 2016 Quant Results File: 8260WT.RES

Method : C:\MSDCHEM\1\METHODS\8260WT.M (RTE Integrator)
Title : 8260B/624 (SOP: OVL MSV01) Water 051316 HPMS11
Last Update : Sat May 14 18:45:57 2016
Response via : Initial Calibration

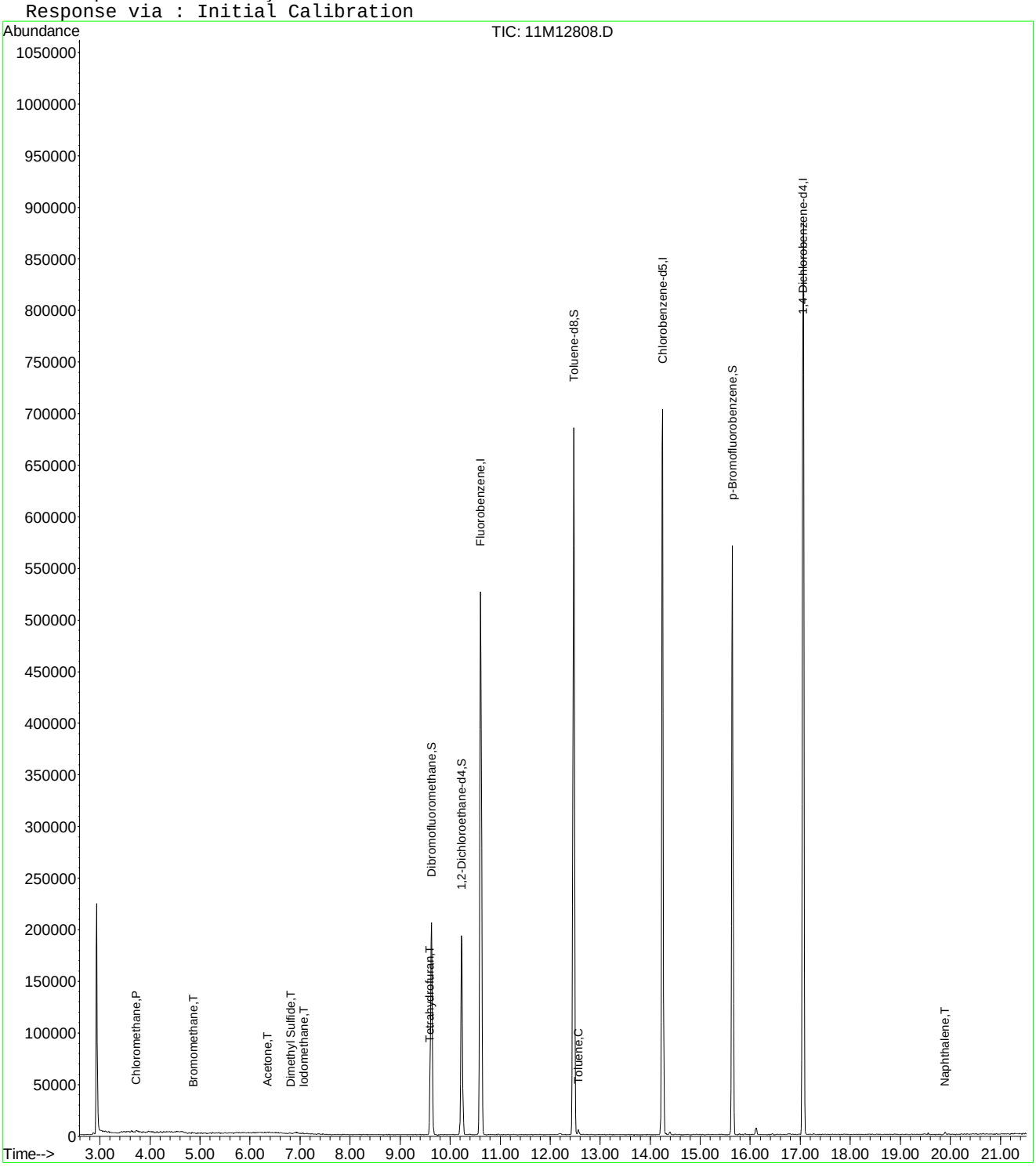

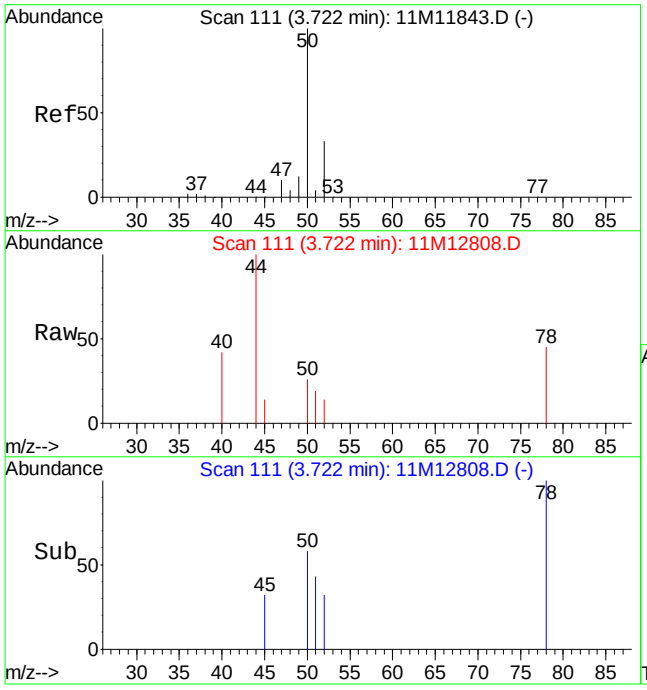

#3
Chloromethane
Concen: 0.14 ug/L
RT: 3.72 min Scan# 111
Delta R.T. 0.00 min
Lab File: 11M12808.D
Acq: 22 Jun 2016 20:27

Tgt Ion: 50 Resp: 1080

Ion	Ratio	Lower	Upper
50	100		
52	113.8	20.0	46.6#

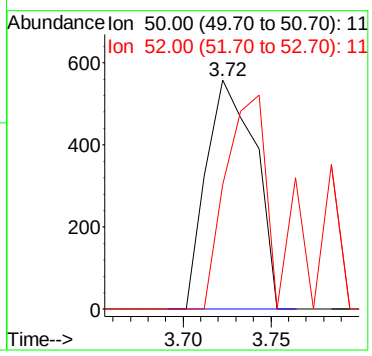

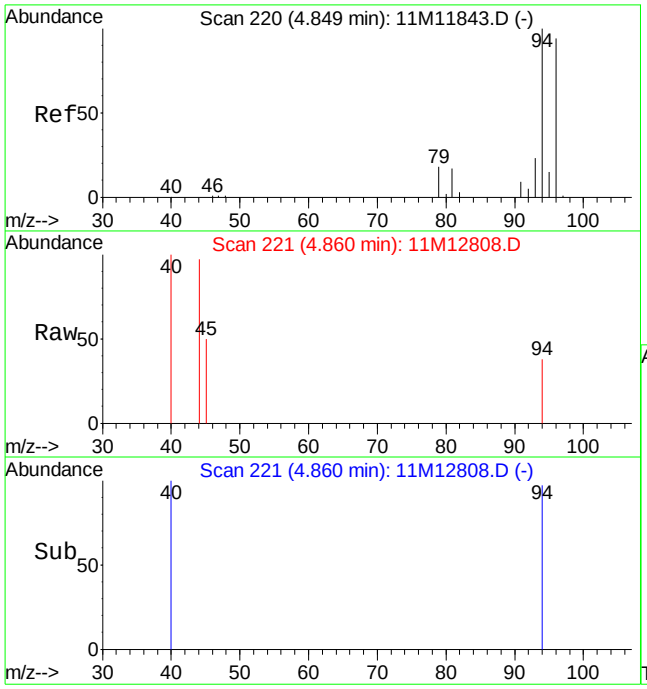

#6
Bromomethane
Concen: 0.16 ug/L
RT: 4.86 min Scan# 221
Delta R.T. 0.01 min
Lab File: 11M12808.D
Acq: 22 Jun 2016 20:27

Tgt Ion: 94 Resp: 701

Ion	Ratio	Lower	Upper
94	100		
96	27.1	56.5	131.9#

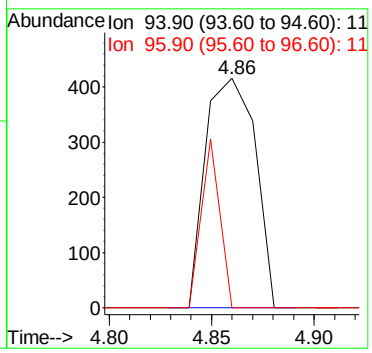

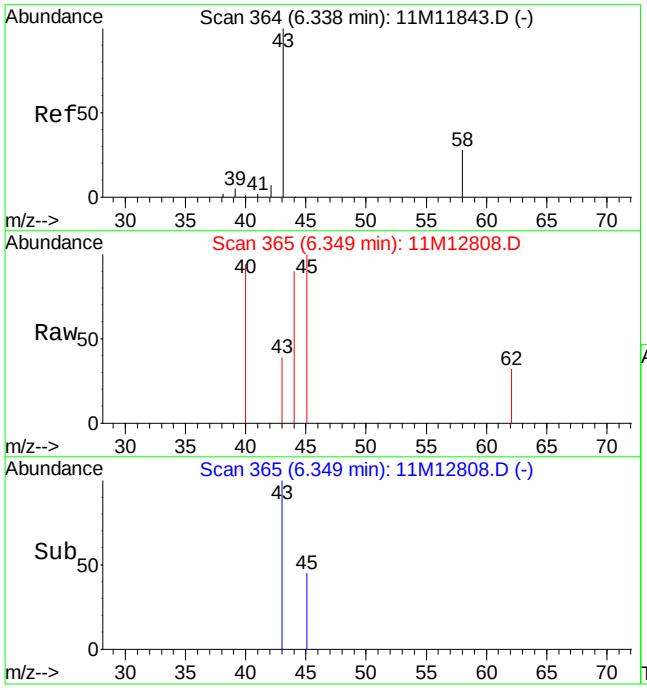

#13
Acetone
Concen: 0.48 ug/L
RT: 6.35 min Scan# 365
Delta R.T. 0.01 min
Lab File: 11M12808.D
Acq: 22 Jun 2016 20:27

Tgt Ion: 43 Resp: 697

Ion	Ratio	Lower	Upper
43	100		
58	0.0	15.8	36.8#

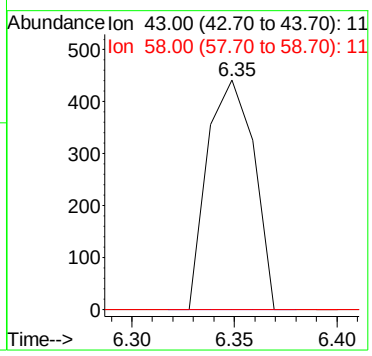

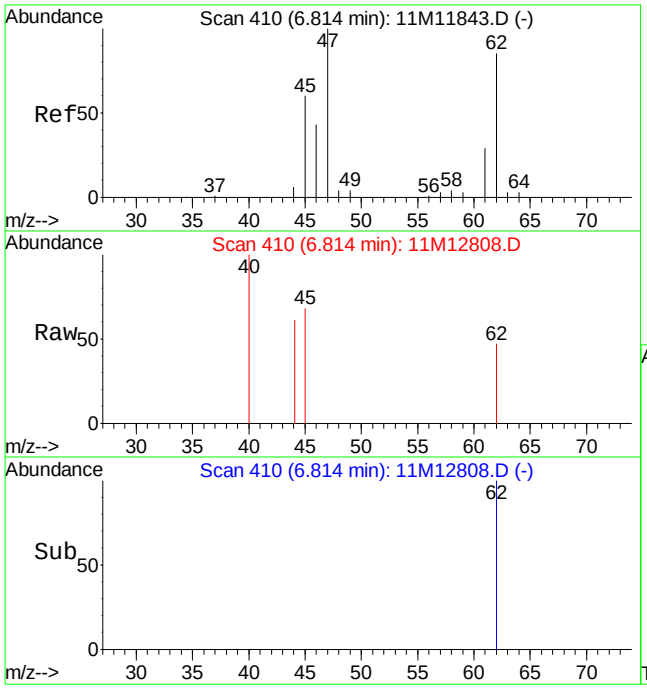

#16
Dimethyl Sulfide
Concen: 0.32 ug/L
RT: 6.81 min Scan# 410
Delta R.T. 0.00 min
Lab File: 11M12808.D
Acq: 22 Jun 2016 20:27

Tgt Ion: 62 Resp: 1450

Ion	Ratio	Lower	Upper
62	100		
47	0.0	73.4	171.2#

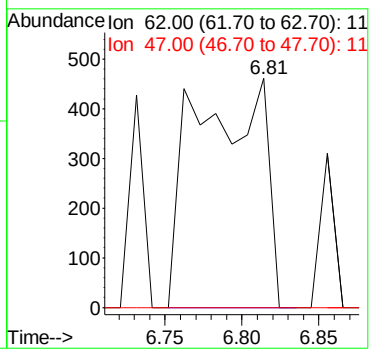

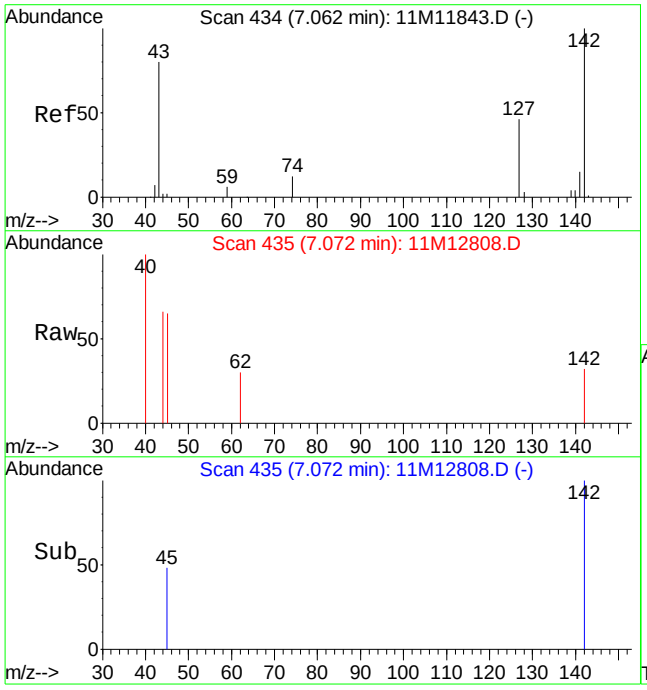

#17
Iodomethane
Concen: 2.34 ug/L
RT: 7.07 min Scan# 435
Delta R.T. 0.01 min
Lab File: 11M12808.D
Acq: 22 Jun 2016 20:27

Tgt Ion:142 Resp: 414

Ion	Ratio	Lower	Upper
142	100		
127	0.0	29.0	67.6#

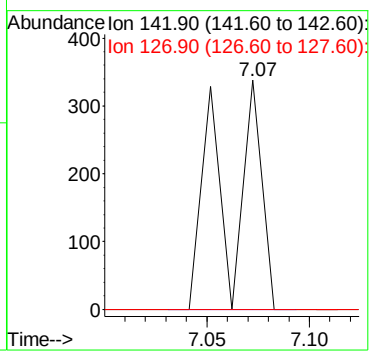

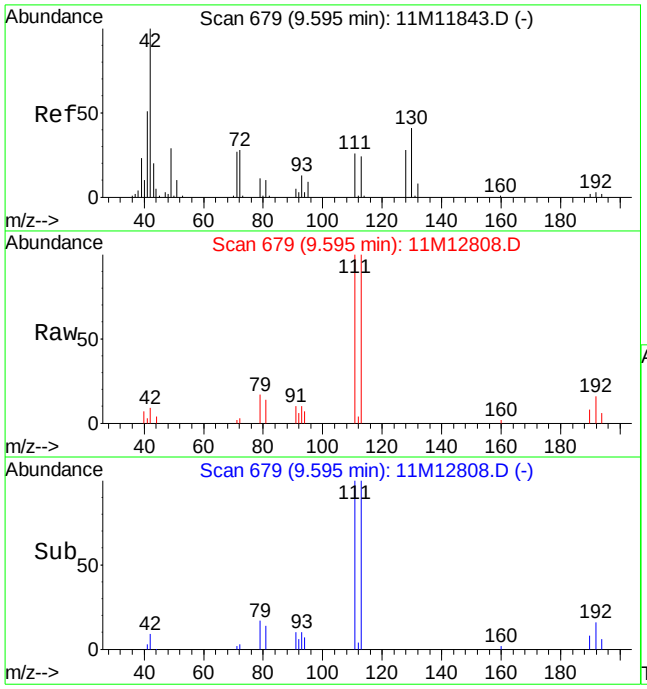

#36
Tetrahydrofuran
Concen: 1.57 ug/L
RT: 9.60 min Scan# 679
Delta R.T. 0.00 min
Lab File: 11M12808.D
Acq: 22 Jun 2016 20:27

Tgt Ion: 42 Resp: 2429

Ion	Ratio	Lower	Upper
42	100		
71	17.3	16.4	38.2
72	22.3	16.6	38.8

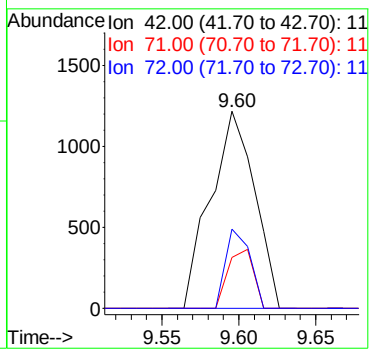

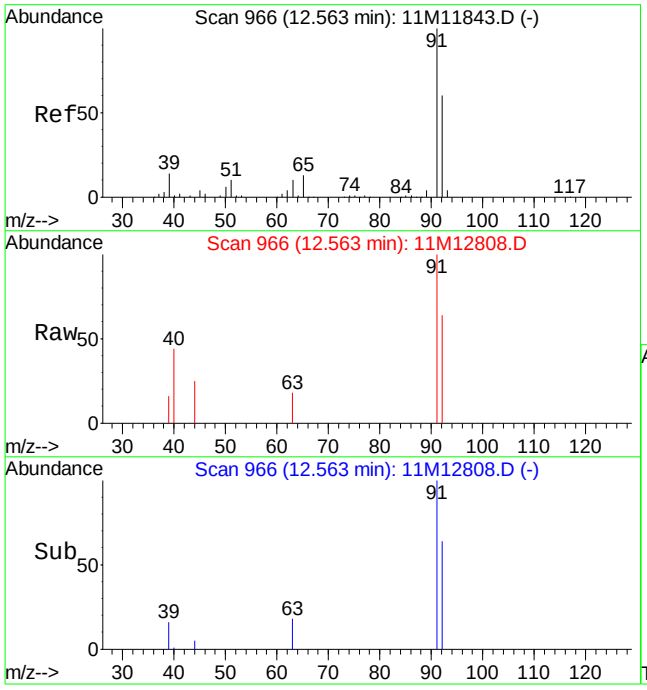

#58
Toluene
Concen: 0.18 ug/L
RT: 12.56 min Scan# 966
Delta R.T. 0.00 min
Lab File: 11M12808.D
Acq: 22 Jun 2016 20:27

Tgt Ion: 91 Resp: 4943

Ion	Ratio	Lower	Upper
91	100		
92	61.3	35.7	83.3

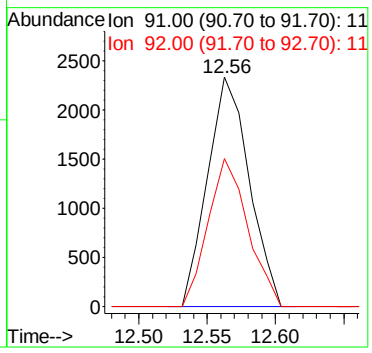

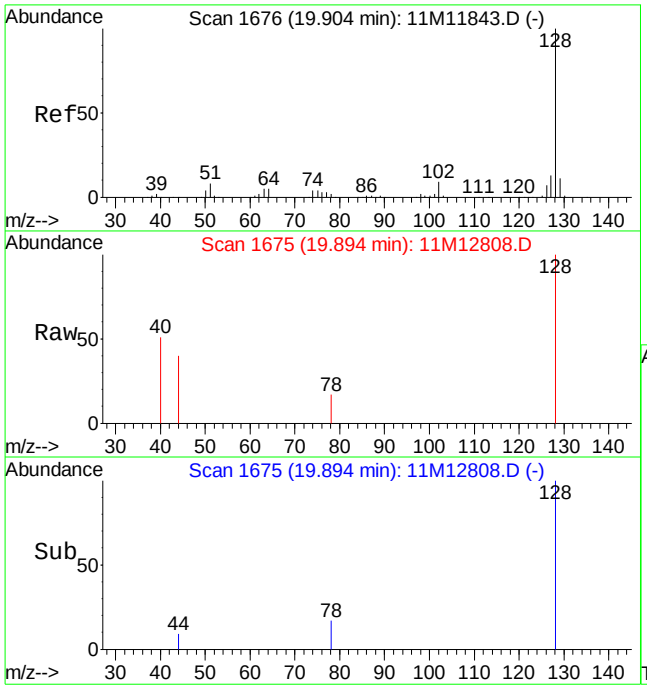

#98
Naphthalene
Concen: 0.14 ug/L
RT: 19.89 min Scan# 1675
Delta R.T. -0.01 min
Lab File: 11M12808.D
Acq: 22 Jun 2016 20:27

Tgt Ion:128 Resp: 3247

Ion	Ratio	Lower	Upper
128	100		
127	0.0	11.7	14.3#

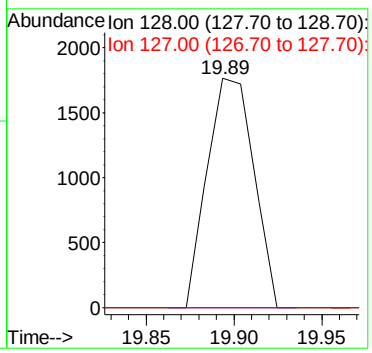

2.1.1.4 Standards Data

Quantitation Report (Not Reviewed)

Data File : C:\MSDCHEM\1\DATA\051316\11M11837.D Vial: 3
Acq On : 13 May 2016 14:40 Operator: JDS
Sample : WG568769-02 0.3ug/L ICAL STD 8260 Inst : hpms11
Misc : 1,1 STD76127 Multiplr: 1.00
MS Integration Params: rteint.p
Quant Time: May 13 17:04:20 2016 Quant Results File: 8260WT.RES

Quant Method : C:\MSDCHEM\1\METHODS\8260WT.M (RTE Integrator)
Title : 8260B/624 (SOP: OVL MSV01) Water 051316 HPMS11
Last Update : Fri May 13 11:37:47 2016
Response via : Initial Calibration
DataAcq Meth : 8260WT

Internal Standards	R.T.	QIon	Response	Conc Units	Dev(Min)
1) Fluorobenzene	10.61	96	538041	25.00 ug/L	-0.01
56) Chlorobenzene-d5	14.25	117	450050	25.00 ug/L	-0.01
76) 1,4-Dichlorobenzene-d4	17.06	152	251600	25.00 ug/L	-0.01

System Monitoring Compounds					
37) Dibromofluoromethane	0.00	111	0	0.0000 ug/L	
Spiked Amount 25.000	Range 86 - 118		Recovery =	0.00%#	
43) 1,2-Dichloroethane-d4	0.00	65	0	0.0000 ug/L	
Spiked Amount 25.000	Range 80 - 120		Recovery =	0.00%#	
57) Toluene-d8	12.47	98	210	0.0099 ug/L	-0.01
Spiked Amount 25.000	Range 88 - 110		Recovery =	0.04%#	
78) p-Bromofluorobenzene	15.64	95	566	0.0689 ug/L	-0.01
Spiked Amount 25.000	Range 86 - 115		Recovery =	0.28%#	

Target Compounds					Qvalue
2) Dichlorodifluoromethane	3.27	85	2475	0.3135 ug/L #	66
3) Chloromethane	3.72	50	4639	0.6471 ug/L	91
4) Vinyl Chloride	3.96	62	1882	0.3288 ug/L #	44
5) 1,3-Butadiene	4.01	54	1564	0.2900 ug/L #	19
6) Bromomethane	4.84	94	1717	0.4723 ug/L	83
7) Chloroethane	5.00	64	616	0.1589 ug/L #	45
8) Trichlorofluoromethane	5.49	101	3531	0.3330 ug/L	97
10) Isoprene	6.04	67	1746	0.2381 ug/L	92
12) 1,1,2-Trichloro-1,2,2-Trif	6.26	101	1344	0.2515 ug/L	96
13) Acetone	6.34	43	2389	1.4850 ug/L #	45
14) 1,1-Dichloroethene	6.56	61	3780	0.3817 ug/L	78
16) Dimethyl Sulfide	6.80	62	762	0.1697 ug/L	78
18) Methyl acetate	7.02	43	24685	4.4975 ug/L #	70
19) Methylene Chloride	7.31	84	1766	0.3184 ug/L	74
20) Carbon Disulfide	7.36	76	5848	0.3373 ug/L	92
22) Methyl Tert Butyl Ether	7.54	73	3068	0.2131 ug/L #	48
23) trans-1,2-Dichloroethene	7.75	96	1449	0.2556 ug/L	91
24) n-Hexane	7.82	57	3745	0.4031 ug/L #	73
26) Vinyl Acetate	8.30	43	2410	0.6995 ug/L #	78
27) 1,1-Dichloroethane	8.35	63	3312	0.2969 ug/L #	76
31) 2,2-Dichloropropane	9.10	77	2449	0.3040 ug/L #	42
32) cis-1,2-Dichloroethene	9.15	96	1729	0.2748 ug/L	96
33) Chloroform	9.35	83	3792	0.3639 ug/L	92
35) Bromochloromethane	9.56	130	948	0.2355 ug/L #	68
38) 1,1,1-Trichloroethane	9.85	97	3449	0.3423 ug/L #	79
39) Cyclohexane	9.88	56	3639	0.2986 ug/L #	84
40) 1,1-Dichloropropene	10.04	75	2365	0.3106 ug/L #	53
41) Carbon Tetrachloride	10.17	117	2613	0.2748 ug/L	87
44) 1,2-Dichloroethane	10.35	62	2493	0.2788 ug/L #	73
45) Benzene	10.38	78	7133	0.3275 ug/L	99
46) Trichloroethene	11.09	130	1973	0.2780 ug/L	93
47) Methylcyclohexane	11.17	83	2570	0.2986 ug/L	84
48) 1,2-Dichloropropane	11.29	63	1665	0.2692 ug/L	87
50) Bromodichloromethane	11.57	83	2418	0.2950 ug/L #	82
51) Dibromomethane	11.65	93	756	0.2331 ug/L	88
54) cis-1,3-Dichloropropene	12.17	75	1869	0.2166 ug/L #	82
55) Dimethyl Disulfide	12.42	79	1028	0.1910 ug/L	95
58) Toluene	12.57	91	7355	0.3156 ug/L	91
59) Ethyl Methacrylate	12.64	69	1041	0.1887 ug/L	88
60) trans-1,3-Dichloropropene	12.72	75	1951	0.2556 ug/L #	51

(#) = qualifier out of range (m) = manual integration

Quantitation Report (Not Reviewed)

Data File : C:\MSDCHEM\1\DATA\051316\11M11837.D Vial: 3
Acq On : 13 May 2016 14:40 Operator: JDS
Sample : WG568769-02 0.3ug/L ICAL STD 8260 Inst : hpms11
Misc : 1,1 STD76127 Multiplr: 1.00
MS Integration Params: rteint.p
Quant Time: May 13 17:04:20 2016 Quant Results File: 8260WT.RES

Quant Method : C:\MSDCHEM\1\METHODS\8260WT.M (RTE Integrator)
Title : 8260B/624 (SOP: OVL MSV01) Water 051316 HPMS11
Last Update : Fri May 13 11:37:47 2016
Response via : Initial Calibration
DataAcq Meth : 8260WT

	Compound	R.T.	QIon	Response	Conc Unit		Qvalue
61)	1,1,2-Trichloroethane	12.92	97	1087	0.2492 ug/L		87
62)	2-Hexanone	12.86	43	687	0.1910 ug/L	#	29
63)	1,3-Dichloropropane	13.21	76	1673	0.2309 ug/L		94
64)	Tetrachloroethene	13.34	164	1703	0.3238 ug/L		94
65)	Dibromochloromethane	13.59	129	1515	0.2406 ug/L		92
66)	1,2-Dibromoethane	13.82	107	966	0.2181 ug/L		98
67)	1-Chlorohexane	13.89	91	2128	0.2784 ug/L		97
68)	Chlorobenzene	14.29	112	5248	0.3062 ug/L		99
69)	1,1,1,2-Tetrachloroethane	14.32	131	2025	0.3082 ug/L		98
70)	Ethylbenzene	14.31	106	2602	0.2992 ug/L		88
71)	m-,p-Xylene	14.40	106	6296	0.6083 ug/L		82
72)	o-Xylene	14.92	106	3032	0.2937 ug/L		95
73)	Styrene	14.95	104	4953	0.2828 ug/L		95
75)	Isopropylbenzene	15.31	105	7848	0.3006 ug/L		93
77)	1,1,2,2-Tetrachloroethane	15.52	83	1145	0.2759 ug/L		68
81)	n-Propylbenzene	15.79	91	9421	0.3332 ug/L		94
82)	Bromobenzene	15.92	156	2002	0.2551 ug/L		66
83)	1,3,5-Trimethylbenzene	15.95	105	6742	0.3138 ug/L		91
84)	2-Chlorotoluene	16.05	91	6735	0.3228 ug/L		96
85)	4-Chlorotoluene	16.09	91	6023	0.3518 ug/L		99
86)	a-Methylstyrene	16.34	118	2850	0.2387 ug/L		95
87)	tert-Butylbenzene	16.39	134	1197	0.2539 ug/L		64
88)	1,2,4-Trimethylbenzene	16.44	105	6992	0.3180 ug/L		88
89)	sec-Butylbenzene	16.65	105	8335	0.3278 ug/L		97
90)	p-Isopropyltoluene	16.79	119	7094	0.3065 ug/L		96
91)	1,3-Dichlorobenzene	16.98	146	4505	0.3090 ug/L		96
92)	1,4-Dichlorobenzene	17.10	146	4475	0.3006 ug/L	#	1
93)	n-Butylbenzene	17.28	91	7076	0.3396 ug/L	#	93
94)	1,2-Dichlorobenzene	17.56	146	4016	0.2922 ug/L		100
96)	1,2,4-Trichlorobenzene	19.55	180	2964	0.2902 ug/L		99
97)	Hexachlorobutadiene	19.69	225	1160	0.2796 ug/L	#	71
98)	Naphthalene	19.90	128	4679	0.2394 ug/L	#	93
99)	1,2,3-Trichlorobenzene	20.19	180	2578	0.2696 ug/L		87

(#) = qualifier out of range (m) = manual integration
11M11837.D 8260WT.M Fri May 13 17:04:21 2016 Page 2

Quantitation Report (Not Reviewed)

Data File : C:\MSDCHEM\1\DATA\051316\11M11837.D Vial: 3
Acq On : 13 May 2016 14:40 Operator: JDS
Sample : WG568769-02 0.3ug/L ICAL STD 8260 Inst : hpms11
Misc : 1,1 STD76127 Multiplr: 1.00
MS Integration Params: rteint.p
Quant Time: May 13 17:04 2016 Quant Results File: 8260WT.RES

Method : C:\MSDCHEM\1\METHODS\8260WT.M (RTE Integrator)
Title : 8260B/624 (SOP: OVL MSV01) Water 051316 HPMS11
Last Update : Fri May 13 11:37:47 2016
Response via : Initial Calibration

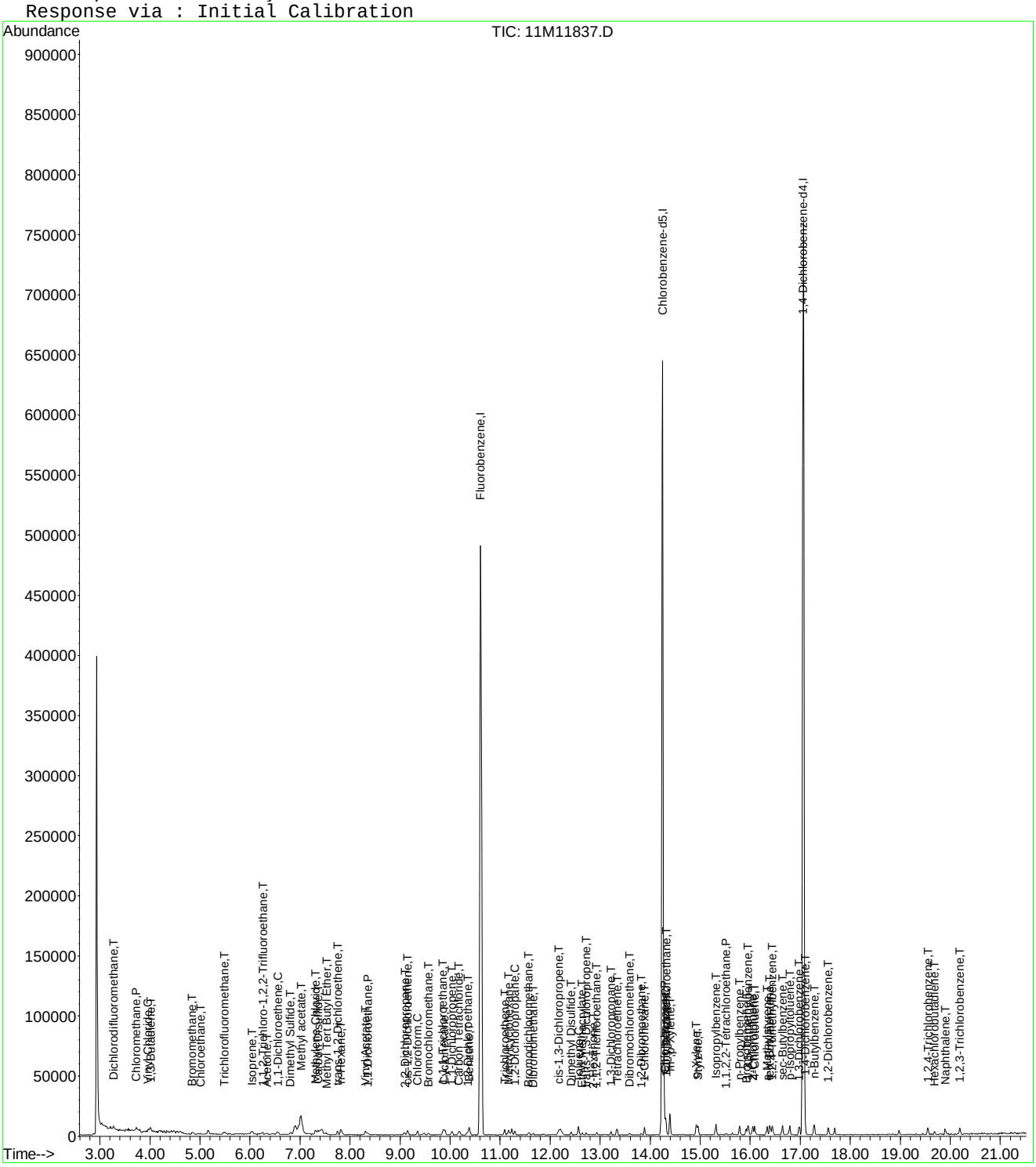

Evaluate Continuing Calibration Report

Data File : C:\MSDCHEM\1\DATA\051316\11M11837.D Vial: 3
Acq On : 13 May 2016 14:40 Operator: JDS
Sample : WG568769-02 0.3ug/L ICAL STD 8260 Inst : hpms11
Misc : 1,1 STD76127 Multiplr: 1.00
MS Integration Params: rteint.p

Method : C:\MSDCHEM\1\METHODS\8260WT.M (RTE Integrator)
Title : 8260B/624 (SOP: OVL MSV01) Water 051316 HPMS11
Last Update : Sat May 14 18:40:10 2016
Response via : Multiple Level Calibration

Min. RRF : 0.000 Min. Rel. Area : 50% Max. R.T. Dev 0.50min
Max. RRF Dev : 25% Max. Rel. Area : 150%

		Compound	Amount	Calc.	%Dev	Area%	Dev(min)
1	I	Fluorobenzene	25.0000	25.0000	0.0	100	0.00
2	T	Dichlorodifluoromethane	-1.0000	0.2936	0.0	0	0.00
3	P	Chloromethane	-1.0000	0.6871	0.0	0	0.00
4	C	Vinyl Chloride	-1.0000	0.3357	0.0	0	0.00
5	T	1,3-Butadiene	-1.0000	0.2805	0.0	0	0.01
6	T	Bromomethane	-1.0000	0.4454	0.0	0	-0.01
7	T	Chloroethane	-1.0000	0.1710	0.0	0	0.00
8	T	Trichlorofluoromethane	-1.0000	0.3160	0.0	0	0.01
9	T	Diethyl ether	-1.0000	0.0000	0.0	0	-6.01#
10	T	Isoprene	-1.0000	0.2535	0.0	0	0.00
11	T	Acrolein	-1.0000	0.0000	0.0	0	-6.23#
12	T	1,1,2-Trichloro-1,2,2-Trifl	-1.0000	0.2478	0.0	0	0.01
13	T	Acetone	-1.0000	1.8699	0.0	0	0.00
14	C	1,1-Dichloroethene	-1.0000	0.3838	0.0	0	0.00
15	T	Tert-Butyl Alcohol	-1.0000	0.0000	0.0	0	-6.66#
16	T	Dimethyl Sulfide	-1.0000	0.1937	0.0	0	-0.01
17	T	Iodomethane	-1.0000	0.0000	0.0	0	-7.06#
18	T	Methyl acetate	-1.0000	5.1442	0.0	0	-0.04
19	T	Methylene Chloride	-1.0000	0.3464	0.0	0	0.00
20	T	Carbon Disulfide	-1.0000	0.3546	0.0	0	0.00
21	T	Acrylonitrile	-1.0000	0.0000	0.0	0	-7.49#
22	T	Methyl Tert Butyl Ether	-1.0000	0.2413	0.0	0	0.02
23	T	trans-1,2-Dichloroethene	-1.0000	0.2658	0.0	0	0.01
24	T	n-Hexane	-1.0000	0.4125	0.0	0	0.00
25	T	Diisopropyl ether	-1.0000	0.0083	0.0	0	0.08
26	T	Vinyl Acetate	-1.0000	2.6933	0.0	0	-0.01
27	P	1,1-Dichloroethane	-1.0000	0.3028	0.0	0	0.01
28	T	Ethyl-Tert-Butyl ether	-1.0000	0.0000	0.0	0	-8.70#
29	T	2-Butanone	-1.0000	0.0000	0.0	0	-8.87#
30	T	Propionitrile	-1.0000	0.0000	0.0	0	-8.97#
31	T	2,2-Dichloropropane	-1.0000	0.2862	0.0	0	0.01
32	T	cis-1,2-Dichloroethene	-1.0000	0.2877	0.0	0	0.00
33	C	Chloroform	0.3000	0.3530	-17.7	100	0.00
34	T	1-Bromopropane	-1.0000	0.0000	0.0	0	-9.48#
35	T	Bromochloromethane	-1.0000	0.2656	0.0	0	-0.01
36	T	Tetrahydrofuran	-1.0000	0.0000	0.0	0	-9.60#
37	S	Dibromofluoromethane	-1.0000	0.0000	0.0	0	-9.63#
38	T	1,1,1-Trichloroethane	-1.0000	0.3263	0.0	0	0.00
39	T	Cyclohexane	-1.0000	0.3159	0.0	0	0.00
40	T	1,1-Dichloropropene	-1.0000	0.3134	0.0	0	0.00
41	T	Carbon Tetrachloride	-1.0000	0.2532	0.0	0	-0.01
42	T	Tert-Amyl-Methyl ether	-1.0000	0.0152	0.0	0	-0.09
43	S	1,2-Dichloroethane-d4	-1.0000	0.0000	0.0	0	-10.23#
44	T	1,2-Dichloroethane	-1.0000	0.2858	0.0	0	0.01
45	T	Benzene	-1.0000	0.3452	0.0	0	0.00
46	T	Trichloroethene	-1.0000	0.2938	0.0	0	0.00
47	T	Methylcyclohexane	-1.0000	0.3101	0.0	0	0.00
48	C	1,2-Dichloropropane	-1.0000	0.2911	0.0	0	0.00
49	T	1,4-Dioxane	-1.0000	0.0000	0.0	0	-11.55#
50	T	Bromodichloromethane	-1.0000	0.3012	0.0	0	0.00
51	T	Dibromomethane	-1.0000	0.2537	0.0	0	0.00
52	T	2-Chloroethyl Vinyl Ether	-1.0000	0.0000	0.0	0	-11.84#
53	T	4-Methyl-2-Pentanone	-1.0000	0.0000	0.0	0	-11.87#
54	T	cis-1,3-Dichloropropene	-1.0000	0.2327	0.0	0	0.00

(#) = Out of Range

Evaluate Continuing Calibration Report

Data File : C:\MSDCHEM\1\DATA\051316\11M11837.D Vial: 3
Acq On : 13 May 2016 14:40 Operator: JDS
Sample : WG568769-02 0.3ug/L ICAL STD 8260 Inst : hpms11
Misc : 1,1 STD76127 Multiplr: 1.00
MS Integration Params: rteint.p

Method : C:\MSDCHEM\1\METHODS\8260WT.M (RTE Integrator)
Title : 8260B/624 (SOP: OVL MSV01) Water 051316 HPMS11
Last Update : Sat May 14 18:40:10 2016
Response via : Multiple Level Calibration

Min. RRF : 0.000 Min. Rel. Area : 50% Max. R.T. Dev 0.50min
Max. RRF Dev : 25% Max. Rel. Area : 150%

		Compound	Amount	Calc.	%Dev	Area%	Dev(min)
55	T	Dimethyl Disulfide	-1.0000	0.2127	0.0	0	0.00
56	I	Chlorobenzene-d5	25.0000	25.0000	0.0	100	0.00
57	S	Toluene-d8	-1.0000	0.0107	0.0	0	0.00
58	C	Toluene	-1.0000	0.3228	0.0	0	0.01
59	T	Ethyl Methacrylate	-1.0000	0.2140	0.0	0	-0.01
60	T	trans-1,3-Dichloropropene	-1.0000	0.2668	0.0	0	-0.01
61	T	1,1,2-Trichloroethane	-1.0000	0.2691	0.0	0	-0.01
62	T	2-Hexanone	-1.0000	0.2315	0.0	0	0.00
63	T	1,3-Dichloropropane	-1.0000	0.2579	0.0	0	0.00
64	T	Tetrachloroethene	-1.0000	0.3214	0.0	0	0.00
65	T	Dibromochloromethane	-1.0000	0.2459	0.0	0	0.00
66	T	1,2-Dibromoethane	-1.0000	0.2387	0.0	0	0.00
67	T	1-Chlorohexane	-1.0000	0.2833	0.0	0	0.00
68	P	Chlorobenzene	-1.0000	0.3144	0.0	0	0.00
69	T	1,1,1,2-Tetrachloroethane	-1.0000	0.2998	0.0	0	0.00
70	C	Ethylbenzene	-1.0000	0.3040	0.0	0	0.00
71	T	m-,p-Xylene	-1.0000	0.6051	0.0	0	0.01
72	T	o-Xylene	-1.0000	0.2994	0.0	0	0.00
73	T	Styrene	-1.0000	0.2961	0.0	0	0.00
74	P	Bromoform	-1.0000	0.0798	0.0	0	-0.01
75	T	Isopropylbenzene	-1.0000	0.2931	0.0	0	0.00
76	I	1,4-Dichlorobenzene-d4	25.0000	25.0000	0.0	100	0.00
77	P	1,1,2,2-Tetrachloroethane	-1.0000	0.2922	0.0	0	0.00
78	S	p-Bromofluorobenzene	-1.0000	0.0730	0.0	0	0.00
79	T	1,2,3-Trichloropropane	-1.0000	0.0000	0.0	0	-15.70#
80	T	trans-1,4-Dichloro-2-Butene	-1.0000	0.0000	0.0	0	-15.74#
81	T	n-Propylbenzene	-1.0000	0.3233	0.0	0	0.00
82	T	Bromobenzene	0.3000	0.2618	12.7	100	0.00
83	T	1,3,5-Trimethylbenzene	-1.0000	0.3032	0.0	0	-0.01
84	T	2-Chlorotoluene	-1.0000	0.3300	0.0	0	0.00
85	T	4-Chlorotoluene	-1.0000	0.3295	0.0	0	0.00
86	T	a-Methylstyrene	-1.0000	0.2430	0.0	0	0.00
87	T	tert-Butylbenzene	-1.0000	0.2541	0.0	0	-0.01
88	T	1,2,4-Trimethylbenzene	-1.0000	0.3088	0.0	0	0.00
89	T	sec-Butylbenzene	-1.0000	0.3122	0.0	0	0.00
90	T	p-Isopropyltoluene	-1.0000	0.2893	0.0	0	0.00
91	T	1,3-Dichlorobenzene	-1.0000	0.3051	0.0	0	0.00
92	T	1,4-Dichlorobenzene	0.3000	0.2990	0.3	100	0.00
93	T	n-Butylbenzene	-1.0000	0.3274	0.0	0	0.00
94	T	1,2-Dichlorobenzene	0.3000	0.2985	0.5	100	-0.01
95	T	1,2-Dibromo-3-Chloropropane	-1.0000	0.0000	0.0	0	-18.49#
96	T	1,2,4-Trichlorobenzene	-1.0000	0.3011	0.0	0	0.00
97	T	Hexachlorobutadiene	-1.0000	0.2675	0.0	0	0.00
98	T	Naphthalene	-1.0000	0.2561	0.0	0	0.00
99	T	1,2,3-Trichlorobenzene	0.3000	0.2854	4.9	100	0.00

(#) = Out of Range SPCC's out = 0 CCC's out = 0
11M11837.D 8260WT.M Sat May 14 18:41:07 2016 Page 2

Quantitation Report (Not Reviewed)

Data File : C:\MSDCHEM\1\DATA\051316\11M11838.D Vial: 4
Acq On : 13 May 2016 15:12 Operator: JDS
Sample : WG568769-03 0.4ug/L ICAL STD 8260 Inst : hpms11
Misc : 1,1 STD76127 Multiplr: 1.00
MS Integration Params: rteint.p
Quant Time: May 13 17:04:23 2016 Quant Results File: 8260WT.RES

Quant Method : C:\MSDCHEM\1\METHODS\8260WT.M (RTE Integrator)
Title : 8260B/624 (SOP: OVL MSV01) Water 051316 HPMS11
Last Update : Fri May 13 11:37:47 2016
Response via : Initial Calibration
DataAcq Meth : 8260WT

Internal Standards	R.T.	QIon	Response	Conc Units	Dev(Min)
1) Fluorobenzene	10.61	96	515473	25.00 ug/L	-0.01
56) Chlorobenzene-d5	14.25	117	435266	25.00 ug/L	-0.01
76) 1,4-Dichlorobenzene-d4	17.06	152	244818	25.00 ug/L	-0.01

System Monitoring Compounds					
37) Dibromofluoromethane	0.00	111	0	0.0000 ug/L	
Spiked Amount 25.000	Range 86 - 118		Recovery =	0.00%#	
43) 1,2-Dichloroethane-d4	0.00	65	0	0.0000 ug/L	
Spiked Amount 25.000	Range 80 - 120		Recovery =	0.00%#	
57) Toluene-d8	0.00	98	0	0.0000 ug/L	
Spiked Amount 25.000	Range 88 - 110		Recovery =	0.00%#	
78) p-Bromofluorobenzene	15.64	95	236	0.0295 ug/L	-0.01
Spiked Amount 25.000	Range 86 - 115		Recovery =	0.12%#	

Target Compounds					Qvalue
2) Dichlorodifluoromethane	3.27	85	2765	0.3656 ug/L #	66
3) Chloromethane	3.72	50	4021	0.5854 ug/L #	77
4) Vinyl Chloride	3.96	62	2267	0.4134 ug/L #	64
5) 1,3-Butadiene	4.01	54	2044	0.3956 ug/L #	18
6) Bromomethane	4.85	94	1571	0.4511 ug/L	89
7) Chloroethane	5.01	64	1496	0.4029 ug/L #	45
8) Trichlorofluoromethane	5.49	101	4241	0.4175 ug/L	96
10) Isoprene	6.03	67	2394	0.3408 ug/L	90
12) 1,1,2-Trichloro-1,2,2-Trif	6.28	101	1439	0.2811 ug/L #	23
13) Acetone	6.33	43	1125	0.7299 ug/L #	45
14) 1,1-Dichloroethene	6.56	61	3786	0.3990 ug/L	77
16) Dimethyl Sulfide	6.80	62	1622	0.3769 ug/L	59
18) Methyl acetate	7.01	43	21364	4.0629 ug/L #	70
19) Methylene Chloride	7.32	84	2266	0.4265 ug/L	97
20) Carbon Disulfide	7.35	76	6628	0.3991 ug/L #	82
22) Methyl Tert Butyl Ether	7.52	73	4808	0.3486 ug/L #	74
23) trans-1,2-Dichloroethene	7.74	96	2372	0.4368 ug/L	93
24) n-Hexane	7.83	57	4212	0.4732 ug/L #	73
26) Vinyl Acetate	8.34	43	434	0.1315 ug/L #	78
27) 1,1-Dichloroethane	8.34	63	3822	0.3576 ug/L #	89
29) 2-Butanone	8.88	43	484	0.2099 ug/L #	60
31) 2,2-Dichloropropane	9.09	77	2680	0.3472 ug/L #	55
32) cis-1,2-Dichloroethene	9.15	96	2277	0.3777 ug/L	91
33) Chloroform	9.35	83	3981	0.3988 ug/L	89
35) Bromochloromethane	9.57	130	952	0.2468 ug/L	57
36) Tetrahydrofuran	9.59	42	212	0.1340 ug/L #	46
38) 1,1,1-Trichloroethane	9.85	97	3917	0.4058 ug/L #	84
39) Cyclohexane	9.88	56	3935	0.3371 ug/L #	80
40) 1,1-Dichloropropene	10.04	75	2817	0.3862 ug/L	82
41) Carbon Tetrachloride	10.18	117	3373	0.3702 ug/L #	88
44) 1,2-Dichloroethane	10.35	62	3201	0.3737 ug/L #	78
45) Benzene	10.39	78	8729	0.4184 ug/L	90
46) Trichloroethene	11.08	130	2537	0.3731 ug/L	93
47) Methylcyclohexane	11.17	83	2742	0.3325 ug/L	90
48) 1,2-Dichloropropane	11.29	63	2133	0.3600 ug/L	84
50) Bromodichloromethane	11.58	83	2857	0.3638 ug/L #	84
51) Dibromomethane	11.65	93	972	0.3128 ug/L	81
52) 2-Chloroethyl Vinyl Ether	11.85	63	791	0.2560 ug/L #	50
54) cis-1,3-Dichloropropene	12.17	75	2689	0.3253 ug/L	99
55) Dimethyl Disulfide	12.42	79	1113	0.2158 ug/L	74

(#) = qualifier out of range (m) = manual integration

Quantitation Report (Not Reviewed)

Data File : C:\MSDCHEM\1\DATA\051316\11M11838.D Vial: 4
Acq On : 13 May 2016 15:12 Operator: JDS
Sample : WG568769-03 0.4ug/L ICAL STD 8260 Inst : hpms11
Misc : 1,1 STD76127 Multiplr: 1.00
MS Integration Params: rteint.p
Quant Time: May 13 17:04:23 2016 Quant Results File: 8260WT.RES

Quant Method : C:\MSDCHEM\1\METHODS\8260WT.M (RTE Integrator)
Title : 8260B/624 (SOP: OVL MSV01) Water 051316 HPMS11
Last Update : Fri May 13 11:37:47 2016
Response via : Initial Calibration
DataAcq Meth : 8260WT

	Compound	R.T.	QIon	Response	Conc Unit		Qvalue
58)	Toluene	12.56	91	9113	0.4043 ug/L		99
59)	Ethyl Methacrylate	12.65	69	1556	0.2916 ug/L		96
60)	trans-1,3-Dichloropropene	12.73	75	2303	0.3119 ug/L		86
61)	1,1,2-Trichloroethane	12.94	97	1549	0.3672 ug/L		85
62)	2-Hexanone	12.86	43	840	0.2415 ug/L	#	11
63)	1,3-Dichloropropane	13.21	76	2345	0.3346 ug/L		82
64)	Tetrachloroethene	13.34	164	1905	0.3745 ug/L		88
65)	Dibromochloromethane	13.59	129	1972	0.3238 ug/L		89
66)	1,2-Dibromoethane	13.82	107	1617	0.3776 ug/L		69
67)	1-Chlorohexane	13.89	91	2578	0.3487 ug/L		77
68)	Chlorobenzene	14.29	112	6458	0.3896 ug/L		93
69)	1,1,1,2-Tetrachloroethane	14.31	131	2374	0.3736 ug/L		98
70)	Ethylbenzene	14.31	106	3158	0.3754 ug/L		79
71)	m-,p-Xylene	14.39	106	8621	0.8613 ug/L		93
72)	o-Xylene	14.93	106	3752	0.3758 ug/L		96
73)	Styrene	14.95	104	6027	0.3558 ug/L		90
74)	Bromoform	15.44	173	931	0.2454 ug/L		87
75)	Isopropylbenzene	15.31	105	10551	0.4179 ug/L		95
77)	1,1,2,2-Tetrachloroethane	15.52	83	1129	0.2796 ug/L		84
79)	1,2,3-Trichloropropane	15.71	110	200	0.1341 ug/L	#	28
81)	n-Propylbenzene	15.79	91	11244	0.4087 ug/L		98
82)	Bromobenzene	15.91	156	3048	0.3991 ug/L		95
83)	1,3,5-Trimethylbenzene	15.96	105	9158	0.4381 ug/L		92
84)	2-Chlorotoluene	16.05	91	8455	0.4164 ug/L		96
85)	4-Chlorotoluene	16.09	91	6979	0.4189 ug/L		92
86)	a-Methylstyrene	16.34	118	4052	0.3488 ug/L		74
87)	tert-Butylbenzene	16.40	134	1479	0.3224 ug/L		63
88)	1,2,4-Trimethylbenzene	16.45	105	8457	0.3953 ug/L		95
89)	sec-Butylbenzene	16.65	105	10479	0.4236 ug/L		93
90)	p-Isopropyltoluene	16.79	119	9613	0.4269 ug/L		93
91)	1,3-Dichlorobenzene	16.98	146	5826	0.4107 ug/L		93
92)	1,4-Dichlorobenzene	17.10	146	6273	0.4331 ug/L	#	74
93)	n-Butylbenzene	17.28	91	8021	0.3956 ug/L	#	91
94)	1,2-Dichlorobenzene	17.57	146	4937	0.3691 ug/L		97
96)	1,2,4-Trichlorobenzene	19.55	180	3632	0.3655 ug/L		95
97)	Hexachlorobutadiene	19.69	225	1539	0.3812 ug/L		96
98)	Naphthalene	19.90	128	7383	0.3882 ug/L		97
99)	1,2,3-Trichlorobenzene	20.19	180	3748	0.4028 ug/L		84

(#) = qualifier out of range (m) = manual integration
11M11838.D 8260WT.M Fri May 13 17:04:24 2016 Page 2

Quantitation Report (Not Reviewed)

Data File : C:\MSDCHEM\1\DATA\051316\11M11838.D Vial: 4
Acq On : 13 May 2016 15:12 Operator: JDS
Sample : WG568769-03 0.4ug/L ICAL STD 8260 Inst : hpms11
Misc : 1,1 STD76127 Multiplr: 1.00
MS Integration Params: rteint.p
Quant Time: May 13 17:04 2016 Quant Results File: 8260WT.RES

Method : C:\MSDCHEM\1\METHODS\8260WT.M (RTE Integrator)
Title : 8260B/624 (SOP: OVL MSV01) Water 051316 HPMS11
Last Update : Fri May 13 11:37:47 2016
Response via : Initial Calibration

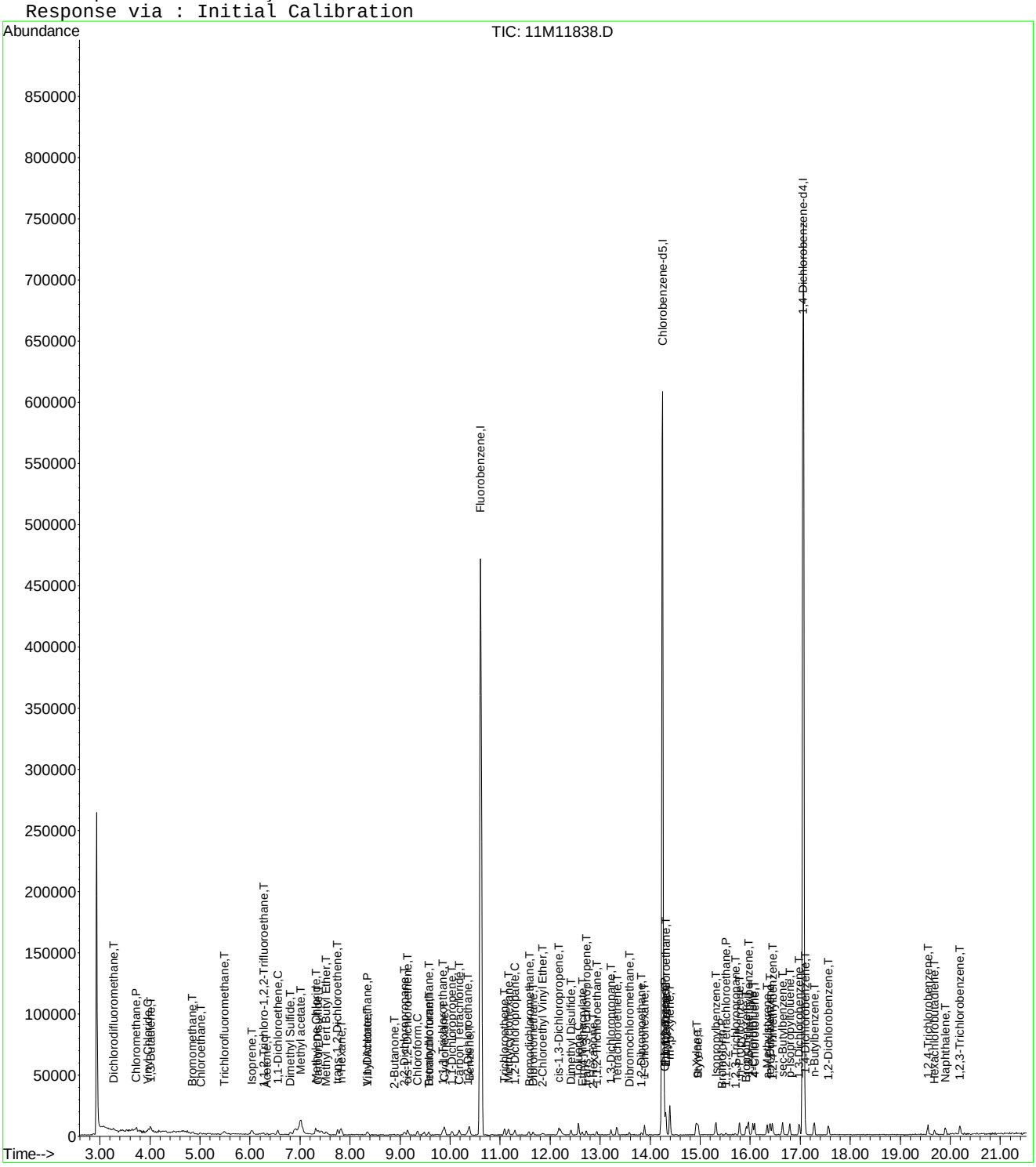

Quantitation Report (Not Reviewed)

Data File : C:\MSDCHEM\1\DATA\051316\11M11839.D Vial: 5
Acq On : 13 May 2016 15:43 Operator: JDS
Sample : WG568769-04 1.0ug/L ICAL STD 8260 Inst : hpms11
Misc : 1,1 STD76127 Multiplr: 1.00
MS Integration Params: rteint.p
Quant Time: May 13 17:04:25 2016 Quant Results File: 8260WT.RES

Quant Method : C:\MSDCHEM\1\METHODS\8260WT.M (RTE Integrator)
Title : 8260B/624 (SOP: OVL MSV01) Water 051316 HPMS11
Last Update : Fri May 13 11:37:47 2016
Response via : Initial Calibration
DataAcq Meth : 8260WT

Internal Standards	R.T.	QIon	Response	Conc Units	Dev(Min)
1) Fluorobenzene	10.61	96	523425	25.00 ug/L	-0.01
56) Chlorobenzene-d5	14.25	117	440574	25.00 ug/L	-0.01
76) 1,4-Dichlorobenzene-d4	17.06	152	249989	25.00 ug/L	-0.01

System Monitoring Compounds					
37) Dibromofluoromethane	9.63	111	1729	0.2910 ug/L	0.00
Spiked Amount 25.000	Range 86 - 118		Recovery =	1.16%#	
43) 1,2-Dichloroethane-d4	10.23	65	3301	0.4585 ug/L	-0.01
Spiked Amount 25.000	Range 80 - 120		Recovery =	1.84%#	
57) Toluene-d8	12.47	98	9307	0.4494 ug/L	-0.01
Spiked Amount 25.000	Range 88 - 110		Recovery =	1.80%#	
78) p-Bromofluorobenzene	15.64	95	4047	0.4956 ug/L	-0.01
Spiked Amount 25.000	Range 86 - 115		Recovery =	2.00%#	

Target Compounds					Qvalue
2) Dichlorodifluoromethane	3.27	85	7215	0.9394 ug/L	98
3) Chloromethane	3.72	50	7292	1.0455 ug/L	80
4) Vinyl Chloride	3.96	62	5040	0.9051 ug/L	92
5) 1,3-Butadiene	4.02	54	5876	1.1198 ug/L #	76
6) Bromomethane	4.85	94	3488	0.9862 ug/L	94
7) Chloroethane	4.99	64	3425	0.9083 ug/L #	57
8) Trichlorofluoromethane	5.49	101	10960	1.0625 ug/L	95
9) Diethyl ether	6.01	59	19830	4.2253 ug/L	90
10) Isoprene	6.04	67	6121	0.8582 ug/L	94
11) Acrolein	6.25	56	697	1.2730 ug/L	65
12) 1,1,2-Trichloro-1,2,2-Trif	6.27	101	5456	1.0497 ug/L	90
13) Acetone	6.34	43	1782	1.1386 ug/L #	45
14) 1,1-Dichloroethene	6.55	61	9456	0.9814 ug/L	91
15) Tert-Butyl Alcohol	6.67	59	2848	6.8484 ug/L #	67
16) Dimethyl Sulfide	6.80	62	3631	0.8310 ug/L	93
18) Methyl acetate	7.01	43	20953	3.9242 ug/L #	70
19) Methylene Chloride	7.31	84	5001	0.9270 ug/L	97
20) Carbon Disulfide	7.36	76	15438	0.9154 ug/L	99
21) Acrylonitrile	7.50	53	3780	1.8795 ug/L	89
22) Methyl Tert Butyl Ether	7.53	73	11891	0.8490 ug/L	90
23) trans-1,2-Dichloroethene	7.75	96	4815	0.8732 ug/L	95
24) n-Hexane	7.82	57	9213	1.0194 ug/L #	81
25) Diisopropyl ether	8.15	45	108233	4.5267 ug/L	99
26) Vinyl Acetate	8.31	43	1723	0.5141 ug/L #	78
27) 1,1-Dichloroethane	8.34	63	10818	0.9968 ug/L	95
28) Ethyl-Tert-Butyl ether	8.70	59	85288	4.3548 ug/L	99
29) 2-Butanone	8.88	43	1368	0.5844 ug/L #	60
30) Propionitrile	8.99	54	2406	3.5185 ug/L #	60
31) 2,2-Dichloropropane	9.09	77	7787	0.9935 ug/L	90
32) cis-1,2-Dichloroethene	9.15	96	5567	0.9095 ug/L	94
33) Chloroform	9.35	83	10278	1.0139 ug/L	96
34) 1-Bromopropane	9.48	122	295	0.2934 ug/L	49
35) Bromochloromethane	9.57	130	2941	0.7509 ug/L	88
36) Tetrahydrofuran	9.60	42	7790	4.8493 ug/L	92
38) 1,1,1-Trichloroethane	9.85	97	10000	1.0202 ug/L #	90
39) Cyclohexane	9.88	56	10164	0.8574 ug/L	98
40) 1,1-Dichloropropene	10.04	75	7321	0.9884 ug/L	92
41) Carbon Tetrachloride	10.18	117	9558	1.0331 ug/L	98
42) Tert-Amyl-Methyl ether	10.13	73	59107	4.2417 ug/L	97
44) 1,2-Dichloroethane	10.34	62	8181	0.9406 ug/L	99

(#) = qualifier out of range (m) = manual integration

Quantitation Report (Not Reviewed)

Data File : C:\MSDCHEM\1\DATA\051316\11M11839.D Vial: 5
Acq On : 13 May 2016 15:43 Operator: JDS
Sample : WG568769-04 1.0ug/L ICAL STD 8260 Inst : hpms11
Misc : 1,1 STD76127 Multiplr: 1.00
MS Integration Params: rteint.p
Quant Time: May 13 17:04:25 2016 Quant Results File: 8260WT.RES

Quant Method : C:\MSDCHEM\1\METHODS\8260WT.M (RTE Integrator)
Title : 8260B/624 (SOP: OVL MSV01) Water 051316 HPMS11
Last Update : Fri May 13 11:37:47 2016
Response via : Initial Calibration
DataAcq Meth : 8260WT

	Compound	R.T.	QIon	Response	Conc Unit		Qvalue
45)	Benzene	10.38	78	19924	0.9404 ug/L		95
46)	Trichloroethene	11.08	130	6636	0.9611 ug/L		92
47)	Methylcyclohexane	11.18	83	7740	0.9243 ug/L		94
48)	1,2-Dichloropropane	11.29	63	5477	0.9103 ug/L		99
49)	1,4-Dioxane	11.55	88	187	5.1264 ug/L	#	10
50)	Bromodichloromethane	11.57	83	7238	0.9076 ug/L		94
51)	Dibromomethane	11.65	93	2839	0.8997 ug/L		97
52)	2-Chloroethyl Vinyl Ether	11.84	63	1934	0.6164 ug/L	#	72
53)	4-Methyl-2-Pentanone	11.87	58	1016	0.5282 ug/L	#	42
54)	cis-1,3-Dichloropropene	12.17	75	7078	0.8432 ug/L		99
55)	Dimethyl Disulfide	12.42	79	3514	0.6710 ug/L		93
58)	Toluene	12.56	91	22074	0.9676 ug/L		96
59)	Ethyl Methacrylate	12.64	69	4130	0.7646 ug/L		88
60)	trans-1,3-Dichloropropene	12.73	75	5897	0.7891 ug/L		90
61)	1,1,2-Trichloroethane	12.94	97	3547	0.8307 ug/L		96
62)	2-Hexanone	12.87	43	2461	0.6990 ug/L	#	63
63)	1,3-Dichloropropane	13.21	76	5965	0.8410 ug/L		87
64)	Tetrachloroethene	13.34	164	5050	0.9809 ug/L		94
65)	Dibromochloromethane	13.59	129	5237	0.8497 ug/L		90
66)	1,2-Dibromoethane	13.82	107	3214	0.7414 ug/L		91
67)	1-Chlorohexane	13.89	91	7025	0.9387 ug/L		91
68)	Chlorobenzene	14.29	112	16160	0.9630 ug/L		95
69)	1,1,1,2-Tetrachloroethane	14.32	131	6361	0.9889 ug/L		97
70)	Ethylbenzene	14.31	106	8050	0.9455 ug/L		93
71)	m-,p-Xylene	14.39	106	20545	2.0278 ug/L		95
72)	o-Xylene	14.92	106	9683	0.9581 ug/L		96
73)	Styrene	14.96	104	14946	0.8716 ug/L		98
74)	Bromoform	15.43	173	3024	0.7876 ug/L		97
75)	Isopropylbenzene	15.31	105	25656	1.0039 ug/L		92
77)	1,1,2,2-Tetrachloroethane	15.52	83	3569	0.8655 ug/L		89
79)	1,2,3-Trichloropropane	15.71	110	872	0.5724 ug/L		84
80)	trans-1,4-Dichloro-2-Buten	15.74	53	1048	0.6163 ug/L	#	44
81)	n-Propylbenzene	15.79	91	27998	0.9967 ug/L		98
82)	Bromobenzene	15.92	156	8101	1.0388 ug/L		89
83)	1,3,5-Trimethylbenzene	15.96	105	20563	0.9633 ug/L		98
84)	2-Chlorotoluene	16.05	91	20962	1.0111 ug/L		96
85)	4-Chlorotoluene	16.09	91	17553	1.0318 ug/L		100
86)	a-Methylstyrene	16.34	118	10002	0.8431 ug/L		97
87)	tert-Butylbenzene	16.40	134	4396	0.9384 ug/L		84
88)	1,2,4-Trimethylbenzene	16.44	105	21945	1.0045 ug/L		96
89)	sec-Butylbenzene	16.65	105	25927	1.0263 ug/L		100
90)	p-Isopropyltoluene	16.79	119	22467	0.9771 ug/L		96
91)	1,3-Dichlorobenzene	16.98	146	14883	1.0274 ug/L		96
92)	1,4-Dichlorobenzene	17.10	146	15106	1.0213 ug/L	#	67
93)	n-Butylbenzene	17.28	91	20991	1.0139 ug/L		98
94)	1,2-Dichlorobenzene	17.57	146	13331	0.9762 ug/L		99
95)	1,2-Dibromo-3-Chloropropan	18.49	75	493	0.5750 ug/L		75
96)	1,2,4-Trichlorobenzene	19.55	180	9030	0.8899 ug/L		96
97)	Hexachlorobutadiene	19.69	225	3810	0.9242 ug/L		95
98)	Naphthalene	19.90	128	16333	0.8410 ug/L		99
99)	1,2,3-Trichlorobenzene	20.19	180	8645	0.9098 ug/L		88

(#) = qualifier out of range (m) = manual integration
11M11839.D 8260WT.M Fri May 13 17:04:25 2016 Page 2

Quantitation Report (Not Reviewed)

Data File : C:\MSDCHEM\1\DATA\051316\11M11839.D Vial: 5
Acq On : 13 May 2016 15:43 Operator: JDS
Sample : WG568769-04 1.0ug/L ICAL STD 8260 Inst : hpms11
Misc : 1,1 STD76127 Multiplr: 1.00
MS Integration Params: rteint.p
Quant Time: May 13 17:04 2016 Quant Results File: 8260WT.RES

Method : C:\MSDCHEM\1\METHODS\8260WT.M (RTE Integrator)
Title : 8260B/624 (SOP: OVL MSV01) Water 051316 HPMS11
Last Update : Fri May 13 11:37:47 2016
Response via : Initial Calibration

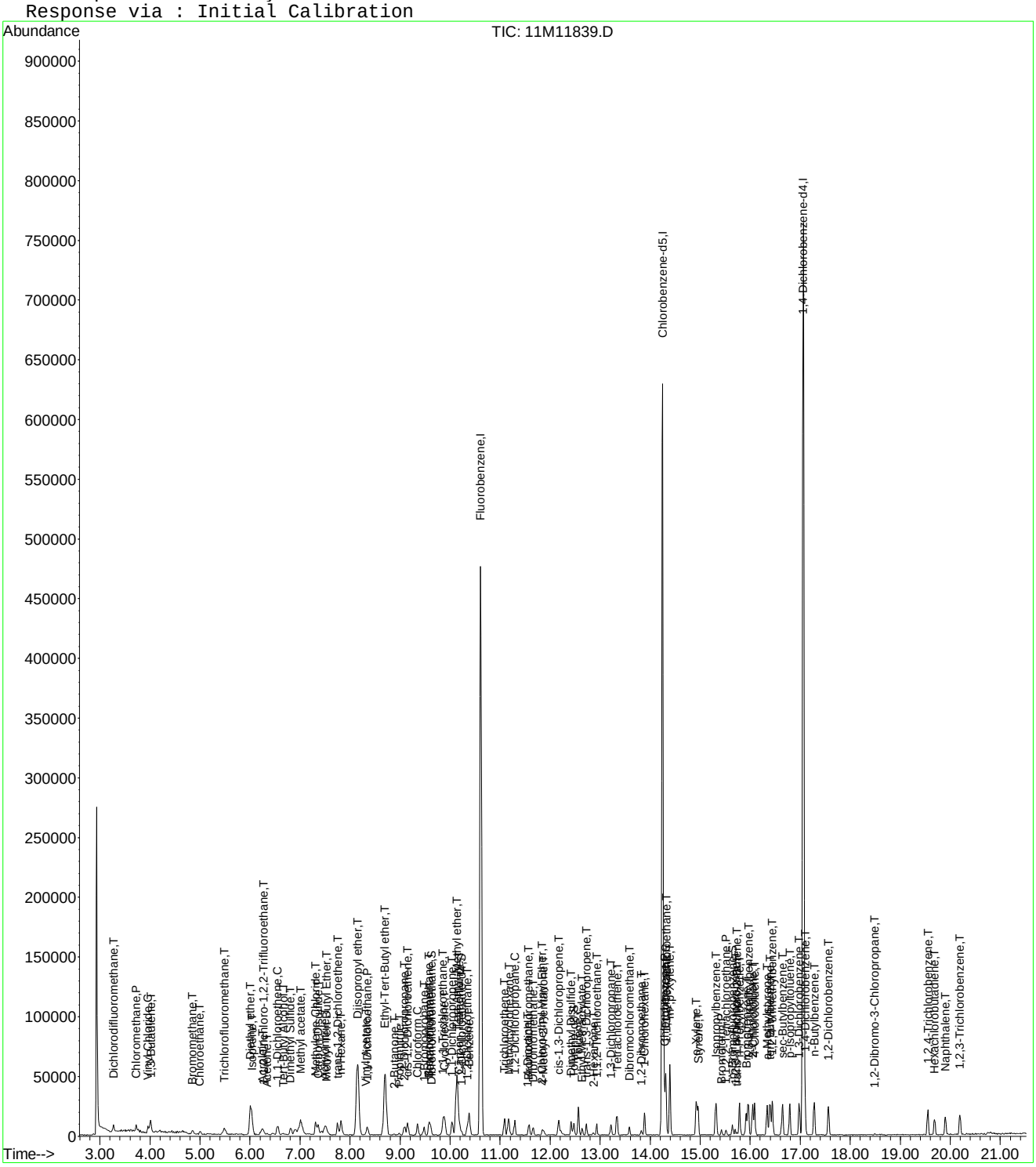

Evaluate Continuing Calibration Report

Data File : C:\MSDCHEM\1\DATA\051316\11M11839.D Vial: 5
Acq On : 13 May 2016 15:43 Operator: JDS
Sample : WG568769-04 1.0ug/L ICAL STD 8260 Inst : hpms11
Misc : 1,1 STD76127 Multiplr: 1.00
MS Integration Params: rteint.p

Method : C:\MSDCHEM\1\METHODS\8260WT.M (RTE Integrator)
Title : 8260B/624 (SOP: OVL MSV01) Water 051316 HPMS11
Last Update : Sat May 14 18:40:10 2016
Response via : Multiple Level Calibration

Min. RRF : 0.000 Min. Rel. Area : 50% Max. R.T. Dev 0.50min
Max. RRF Dev : 25% Max. Rel. Area : 150%

		Compound	Amount	Calc.	%Dev	Area%	Dev(min)
1	I	Fluorobenzene	25.0000	25.0000	0.0	100	0.00
2	T	Dichlorodifluoromethane	1.0000	0.8798	12.0	100	0.00
3	P	Chloromethane	1.0000	1.1102	-11.0	100	0.00
4	C	Vinyl Chloride	1.0000	0.9240	7.6	100	0.00
5	T	1,3-Butadiene	-1.0000	1.0834	0.0	100	0.02
6	T	Bromomethane	1.0000	0.9301	7.0	100	0.00
7	T	Chloroethane	1.0000	0.9773	2.3	100	-0.01
8	T	Trichlorofluoromethane	1.0000	1.0081	-0.8	100	0.01
9	T	Diethyl ether	5.0000	4.9318	1.4	100	0.00
10	T	Isoprene	-1.0000	0.9134	0.0	100	0.00
11	T	Acrolein	2.5000	2.7854	-11.4	100	0.01
12	T	1,1,2-Trichloro-1,2,2-Trifl	1.0000	1.0342	-3.4	100	0.02
13	T	Acetone	-1.0000	1.4337	0.0	0	0.00
14	C	1,1-Dichloroethene	1.0000	0.9868	1.3	100	-0.01
15	T	Tert-Butyl Alcohol	10.0000	8.2841	17.2	100	0.01
16	T	Dimethyl Sulfide	-1.0000	0.9488	0.0	100	-0.01
17	T	Iodomethane	-1.0000	2.2962	0.0	0	0.01
18	T	Methyl acetate	-1.0000	4.2835	0.0	0	-0.05
19	T	Methylene Chloride	1.0000	1.0084	-0.8	100	0.00
20	T	Carbon Disulfide	1.0000	0.9624	3.8	100	0.00
21	T	Acrylonitrile	2.5000	2.2683	9.3	100	0.01
22	T	Methyl Tert Butyl Ether	1.0000	0.9614	3.9	100	0.01
23	T	trans-1,2-Dichloroethene	1.0000	0.9079	9.2	100	0.01
24	T	n-Hexane	-1.0000	1.0430	0.0	100	0.00
25	T	Diisopropyl ether	5.0000	4.9106	1.8	100	0.00
26	T	Vinyl Acetate	-1.0000	2.6242	0.0	0	0.00
27	P	1,1-Dichloroethane	1.0000	1.0166	-1.7	100	0.00
28	T	Ethyl-Tert-Butyl ether	5.0000	4.7543	4.9	100	0.00
29	T	2-Butanone	-1.0000	0.7280	0.0	0	0.01
30	T	Propionitrile	5.0000	4.3718	12.6	100	0.01
31	T	2,2-Dichloropropane	1.0000	0.9353	6.5	100	0.00
32	T	cis-1,2-Dichloroethene	1.0000	0.9520	4.8	100	0.00
33	C	Chloroform	1.0000	0.9836	1.6	100	0.00
34	T	1-Bromopropane	1.0000	0.9106	8.9	100	0.00
35	T	Bromochloromethane	1.0000	0.8469	15.3	100	0.00
36	T	Tetrahydrofuran	5.0000	5.8710	-17.4	100	0.00
37	S	Dibromofluoromethane	-1.0000	0.3018	0.0	100	0.00
38	T	1,1,1-Trichloroethane	1.0000	0.9725	2.8	100	0.00
39	T	Cyclohexane	1.0000	0.9069	9.3	100	0.00
40	T	1,1-Dichloropropene	1.0000	0.9971	0.3	100	0.00
41	T	Carbon Tetrachloride	1.0000	0.9518	4.8	100	0.00
42	T	Tert-Amyl-Methyl ether	5.0000	4.7417	5.2	100	0.00
43	S	1,2-Dichloroethane-d4	0.5000	0.5054	-1.1	100	0.00
44	T	1,2-Dichloroethane	1.0000	0.9639	3.6	100	0.00
45	T	Benzene	1.0000	0.9912	0.9	100	0.00
46	T	Trichloroethene	1.0000	1.0157	-1.6	100	-0.01
47	T	Methylcyclohexane	1.0000	0.9600	4.0	100	0.01
48	C	1,2-Dichloropropane	1.0000	0.9844	1.6	100	0.00
49	T	1,4-Dioxane	-1.0000	28.5532	0.0	0	0.00
50	T	Bromodichloromethane	1.0000	0.9266	7.3	100	0.00
51	T	Dibromomethane	1.0000	0.9792	2.1	100	0.00
52	T	2-Chloroethyl Vinyl Ether	-1.0000	0.7053	0.0	100	0.00
53	T	4-Methyl-2-Pentanone	-1.0000	0.6569	0.0	0	0.00
54	T	cis-1,3-Dichloropropene	1.0000	0.9060	9.4	100	0.00

(#) = Out of Range

Evaluate Continuing Calibration Report

Data File : C:\MSDCHEM\1\DATA\051316\11M11839.D Vial: 5
Acq On : 13 May 2016 15:43 Operator: JDS
Sample : WG568769-04 1.0ug/L ICAL STD 8260 Inst : hpms11
Misc : 1,1 STD76127 Multiplr: 1.00
MS Integration Params: rteint.p

Method : C:\MSDCHEM\1\METHODS\8260WT.M (RTE Integrator)
Title : 8260B/624 (SOP: OVL MSV01) Water 051316 HPMS11
Last Update : Sat May 14 18:40:10 2016
Response via : Multiple Level Calibration

Min. RRF : 0.000 Min. Rel. Area : 50% Max. R.T. Dev 0.50min
Max. RRF Dev : 25% Max. Rel. Area : 150%

		Compound	Amount	Calc.	%Dev	Area%	Dev(min)
55	T	Dimethyl Disulfide	-1.0000	0.7475	0.0	100	0.00
56	I	Chlorobenzene-d5	25.0000	25.0000	0.0	100	0.00
57	S	Toluene-d8	-1.0000	0.4862	0.0	100	0.00
58	C	Toluene	1.0000	0.9897	1.0	100	0.00
59	T	Ethyl Methacrylate	1.0000	0.8672	13.3	100	-0.01
60	T	trans-1,3-Dichloropropene	1.0000	0.8237	17.6	100	0.00
61	T	1,1,2-Trichloroethane	1.0000	0.8969	10.3	100	0.00
62	T	2-Hexanone	-1.0000	0.8473	0.0	100	0.01
63	T	1,3-Dichloropropane	1.0000	0.9392	6.1	100	0.00
64	T	Tetrachloroethene	1.0000	0.9737	2.6	100	0.00
65	T	Dibromochloromethane	1.0000	0.8681	13.2	100	0.00
66	T	1,2-Dibromoethane	1.0000	0.8111	18.9	100	0.00
67	T	1-Chlorohexane	1.0000	0.9554	4.5	100	0.00
68	P	Chlorobenzene	1.0000	0.9890	1.1	100	0.00
69	T	1,1,1,2-Tetrachloroethane	1.0000	0.9621	3.8	100	0.00
70	C	Ethylbenzene	1.0000	0.9608	3.9	100	0.00
71	T	m-,p-Xylene	2.0000	2.0170	-0.9	100	0.00
72	T	o-Xylene	1.0000	0.9768	2.3	100	0.00
73	T	Styrene	1.0000	0.9126	8.7	100	0.01
74	P	Bromoform	1.0000	0.8271	17.3	100	0.00
75	T	Isopropylbenzene	1.0000	0.9787	2.1	100	0.00
76	I	1,4-Dichlorobenzene-d4	25.0000	25.0000	0.0	100	0.00
77	P	1,1,2,2-Tetrachloroethane	1.0000	0.9168	8.3	100	0.00
78	S	p-Bromofluorobenzene	-1.0000	0.5252	0.0	100	0.00
79	T	1,2,3-Trichloropropane	1.0000	0.9573	4.3	100	0.01
80	T	trans-1,4-Dichloro-2-Butene	1.0000	1.2934	-29.3#	100	0.00
81	T	n-Propylbenzene	1.0000	0.9671	3.3	100	0.00
82	T	Bromobenzene	1.0000	1.0663	-6.6	100	0.00
83	T	1,3,5-Trimethylbenzene	1.0000	0.9307	6.9	100	0.00
84	T	2-Chlorotoluene	1.0000	1.0337	-3.4	100	0.00
85	T	4-Chlorotoluene	1.0000	0.9664	3.4	100	0.00
86	T	a-Methylstyrene	1.0000	0.8582	14.2	100	0.00
87	T	tert-Butylbenzene	1.0000	0.9392	6.1	100	0.00
88	T	1,2,4-Trimethylbenzene	1.0000	0.9755	2.5	100	0.00
89	T	sec-Butylbenzene	1.0000	0.9774	2.3	100	0.00
90	T	p-Isopropyltoluene	1.0000	0.9221	7.8	100	0.00
91	T	1,3-Dichlorobenzene	1.0000	1.0144	-1.4	100	0.00
92	T	1,4-Dichlorobenzene	1.0000	1.0157	-1.6	100	0.00
93	T	n-Butylbenzene	1.0000	0.9776	2.2	100	0.00
94	T	1,2-Dichlorobenzene	1.0000	0.9974	0.3	100	0.00
95	T	1,2-Dibromo-3-Chloropropane	-1.0000	1.1961	0.0	100	0.00
96	T	1,2,4-Trichlorobenzene	1.0000	0.9233	7.7	100	0.00
97	T	Hexachlorobutadiene	1.0000	0.8843	11.6	100	0.00
98	T	Naphthalene	1.0000	0.8997	10.0	100	0.00
99	T	1,2,3-Trichlorobenzene	1.0000	0.9631	3.7	100	0.00

(#) = Out of Range SPCC's out = 0 CCC's out = 0
11M11839.D 8260WT.M Sat May 14 18:41:49 2016 Page 2

Quantitation Report (Not Reviewed)

Data File : C:\MSDCHEM\1\DATA\051316\11M11840.D Vial: 6
Acq On : 13 May 2016 16:15 Operator: JDS
Sample : WG568769-05 2.0ug/L ICAL STD 8260 Inst : hpms11
Misc : 1,1 STD76127 Multiplr: 1.00
MS Integration Params: rteint.p
Quant Time: May 13 17:04:26 2016 Quant Results File: 8260WT.RES

Quant Method : C:\MSDCHEM\1\METHODS\8260WT.M (RTE Integrator)
Title : 8260B/624 (SOP: OVL MSV01) Water 051316 HPMS11
Last Update : Fri May 13 11:37:47 2016
Response via : Initial Calibration
DataAcq Meth : 8260WT

Internal Standards	R.T.	QIon	Response	Conc Units	Dev(Min)
1) Fluorobenzene	10.61	96	504626	25.00 ug/L	-0.01
56) Chlorobenzene-d5	14.25	117	418265	25.00 ug/L	-0.01
76) 1,4-Dichlorobenzene-d4	17.06	152	241104	25.00 ug/L	-0.01

System Monitoring Compounds					
37) Dibromofluoromethane	9.63	111	5067	0.8846 ug/L	0.00
Spiked Amount 25.000	Range 86 - 118		Recovery =	3.52%#	
43) 1,2-Dichloroethane-d4	10.23	65	6143	0.8851 ug/L	-0.01
Spiked Amount 25.000	Range 80 - 120		Recovery =	3.56%#	
57) Toluene-d8	12.47	98	18425	0.9371 ug/L	-0.01
Spiked Amount 25.000	Range 88 - 110		Recovery =	3.76%#	
78) p-Bromofluorobenzene	15.64	95	7442	0.9449 ug/L	-0.01
Spiked Amount 25.000	Range 86 - 115		Recovery =	3.76%#	

Target Compounds					Qvalue
2) Dichlorodifluoromethane	3.27	85	14866	2.0077 ug/L	98
3) Chloromethane	3.72	50	14641	2.1775 ug/L	94
4) Vinyl Chloride	3.96	62	10045	1.8711 ug/L	99
5) 1,3-Butadiene	4.01	54	10590	2.0934 ug/L	82
6) Bromomethane	4.85	94	7024	2.0600 ug/L	94
7) Chloroethane	4.99	64	6661	1.8324 ug/L	97
8) Trichlorofluoromethane	5.49	101	21690	2.1811 ug/L	99
9) Diethyl ether	6.01	59	96350	21.2945 ug/L	97
10) Isoprene	6.04	67	12682	1.8443 ug/L	94
11) Acrolein	6.23	56	5531	10.4784 ug/L	91
12) 1,1,2-Trichloro-1,2,2-Trif	6.23	101	9909	1.9774 ug/L	96
13) Acetone	6.35	43	3346	2.2176 ug/L #	68
14) 1,1-Dichloroethene	6.56	61	18584	2.0007 ug/L	98
15) Tert-Butyl Alcohol	6.66	59	15203	37.9194 ug/L #	93
16) Dimethyl Sulfide	6.81	62	7308	1.7348 ug/L	98
17) Iodomethane	7.06	142	1747	0.4335 ug/L #	49
18) Methyl acetate	7.01	43	17794	3.4567 ug/L #	75
19) Methylene Chloride	7.31	84	10330	1.9861 ug/L	99
20) Carbon Disulfide	7.36	76	30745	1.8910 ug/L	99
21) Acrylonitrile	7.49	53	17499	9.0252 ug/L	91
22) Methyl Tert Butyl Ether	7.52	73	22031	1.6315 ug/L	97
23) trans-1,2-Dichloroethene	7.74	96	10660	2.0051 ug/L	95
24) n-Hexane	7.82	57	17125	1.9654 ug/L #	94
25) Diisopropyl ether	8.15	45	542272	23.5246 ug/L	99
26) Vinyl Acetate	8.31	43	6813	2.1084 ug/L #	84
27) 1,1-Dichloroethane	8.34	63	21278	2.0336 ug/L	99
28) Ethyl-Tert-Butyl ether	8.70	59	431080	22.8311 ug/L	100
29) 2-Butanone	8.87	43	3175	1.4068 ug/L #	60
30) Propionitrile	8.99	54	12529	19.0049 ug/L	98
31) 2,2-Dichloropropane	9.09	77	17576	2.3259 ug/L	94
32) cis-1,2-Dichloroethene	9.15	96	11652	1.9746 ug/L	96
33) Chloroform	9.35	83	20769	2.1252 ug/L	96
34) 1-Bromopropane	9.48	122	1648	1.7003 ug/L	70
35) Bromochloromethane	9.57	130	6812	1.8040 ug/L	100
36) Tetrahydrofuran	9.60	42	30834	19.9093 ug/L	96
38) 1,1,1-Trichloroethane	9.84	97	20518	2.1713 ug/L #	94
39) Cyclohexane	9.88	56	22087	1.9325 ug/L	98
40) 1,1-Dichloropropene	10.04	75	13954	1.9542 ug/L	98
41) Carbon Tetrachloride	10.18	117	21054	2.3604 ug/L	98
42) Tert-Amyl-Methyl ether	10.13	73	300593	22.3753 ug/L	99

(#) = qualifier out of range (m) = manual integration

Quantitation Report (Not Reviewed)

Data File : C:\MSDCHEM\1\DATA\051316\11M11840.D Vial: 6
Acq On : 13 May 2016 16:15 Operator: JDS
Sample : WG568769-05 2.0ug/L ICAL STD 8260 Inst : hpms11
Misc : 1,1 STD76127 Multiplr: 1.00
MS Integration Params: rteint.p
Quant Time: May 13 17:04:26 2016 Quant Results File: 8260WT.RES

Quant Method : C:\MSDCHEM\1\METHODS\8260WT.M (RTE Integrator)
Title : 8260B/624 (SOP: OVL MSV01) Water 051316 HPMS11
Last Update : Fri May 13 11:37:47 2016
Response via : Initial Calibration
DataAcq Meth : 8260WT

Compound	R.T.	QIon	Response	Conc Unit	Qvalue
44) 1,2-Dichloroethane	10.34	62	16928	2.0188 ug/L	98
45) Benzene	10.38	78	41004	2.0075 ug/L	97
46) Trichloroethene	11.08	130	13283	1.9954 ug/L	96
47) Methylcyclohexane	11.17	83	15711	1.9461 ug/L	95
48) 1,2-Dichloropropane	11.29	63	11010	1.8980 ug/L	91
49) 1,4-Dioxane	11.55	88	898	25.5347 ug/L	88
50) Bromodichloromethane	11.57	83	15058	1.9584 ug/L	100
51) Dibromomethane	11.66	93	5461	1.7952 ug/L	97
52) 2-Chloroethyl Vinyl Ether	11.84	63	4894	1.6180 ug/L	83
53) 4-Methyl-2-Pentanone	11.87	58	2173	1.1717 ug/L #	65
54) cis-1,3-Dichloropropene	12.17	75	14440	1.7842 ug/L	91
55) Dimethyl Disulfide	12.42	79	7378	1.4613 ug/L	97
58) Toluene	12.56	91	43051	1.9877 ug/L	98
59) Ethyl Methacrylate	12.64	69	7792	1.5195 ug/L	95
60) trans-1,3-Dichloropropene	12.73	75	12991	1.8310 ug/L	98
61) 1,1,2-Trichloroethane	12.93	97	8138	2.0075 ug/L	91
62) 2-Hexanone	12.86	43	4715	1.4106 ug/L #	61
63) 1,3-Dichloropropane	13.21	76	11740	1.7434 ug/L	95
64) Tetrachloroethene	13.34	164	10610	2.1708 ug/L	90
65) Dibromochloromethane	13.59	129	11236	1.9202 ug/L	96
66) 1,2-Dibromoethane	13.82	107	7613	1.8499 ug/L	99
67) 1-Chlorohexane	13.89	91	13853	1.9499 ug/L	96
68) Chlorobenzene	14.29	112	33381	2.0954 ug/L	99
69) 1,1,1,2-Tetrachloroethane	14.32	131	13541	2.2175 ug/L	97
70) Ethylbenzene	14.31	106	17116	2.1175 ug/L	98
71) m-,p-Xylene	14.39	106	40469	4.2073 ug/L	95
72) o-Xylene	14.92	106	19196	2.0006 ug/L	99
73) Styrene	14.96	104	30019	1.8440 ug/L	92
74) Bromoform	15.43	173	6309	1.7308 ug/L	96
75) Isopropylbenzene	15.31	105	52419	2.1605 ug/L	98
77) 1,1,2,2-Tetrachloroethane	15.51	83	7118	1.7898 ug/L	100
79) 1,2,3-Trichloropropane	15.70	110	2487	1.6927 ug/L	98
80) trans-1,4-Dichloro-2-Buten	15.74	53	2265	1.3810 ug/L	68
81) n-Propylbenzene	15.79	91	59353	2.1908 ug/L	100
82) Bromobenzene	15.91	156	15393	2.0465 ug/L	97
83) 1,3,5-Trimethylbenzene	15.95	105	43641	2.1197 ug/L	98
84) 2-Chlorotoluene	16.05	91	40923	2.0467 ug/L	96
85) 4-Chlorotoluene	16.09	91	37360	2.2771 ug/L	97
86) a-Methylstyrene	16.34	118	20567	1.7976 ug/L	92
87) tert-Butylbenzene	16.40	134	9253	2.0481 ug/L	89
88) 1,2,4-Trimethylbenzene	16.44	105	43857	2.0815 ug/L	99
89) sec-Butylbenzene	16.65	105	52733	2.1643 ug/L	99
90) p-Isopropyltoluene	16.79	119	49990	2.2541 ug/L	98
91) 1,3-Dichlorobenzene	16.98	146	29674	2.1240 ug/L	99
92) 1,4-Dichlorobenzene	17.10	146	30258	2.1211 ug/L	87
93) n-Butylbenzene	17.28	91	44260	2.2167 ug/L	98
94) 1,2-Dichlorobenzene	17.57	146	27619	2.0969 ug/L	95
95) 1,2-Dibromo-3-Chloropropan	18.49	75	1094	1.3229 ug/L	60
96) 1,2,4-Trichlorobenzene	19.55	180	18455	1.8857 ug/L	98
97) Hexachlorobutadiene	19.69	225	8691	2.1858 ug/L	89
98) Naphthalene	19.90	128	34041	1.8174 ug/L #	95
99) 1,2,3-Trichlorobenzene	20.19	180	17703	1.9318 ug/L	99

(#) = qualifier out of range (m) = manual integration

Quantitation Report (Not Reviewed)

Data File : C:\MSDCHEM\1\DATA\051316\11M11840.D Vial: 6
Acq On : 13 May 2016 16:15 Operator: JDS
Sample : WG568769-05 2.0ug/L ICAL STD 8260 Inst : hpms11
Misc : 1,1 STD76127 Multiplr: 1.00
MS Integration Params: rteint.p
Quant Time: May 13 17:04 2016 Quant Results File: 8260WT.RES

Method : C:\MSDCHEM\1\METHODS\8260WT.M (RTE Integrator)
Title : 8260B/624 (SOP: OVL MSV01) Water 051316 HPMS11
Last Update : Fri May 13 11:37:47 2016
Response via : Initial Calibration

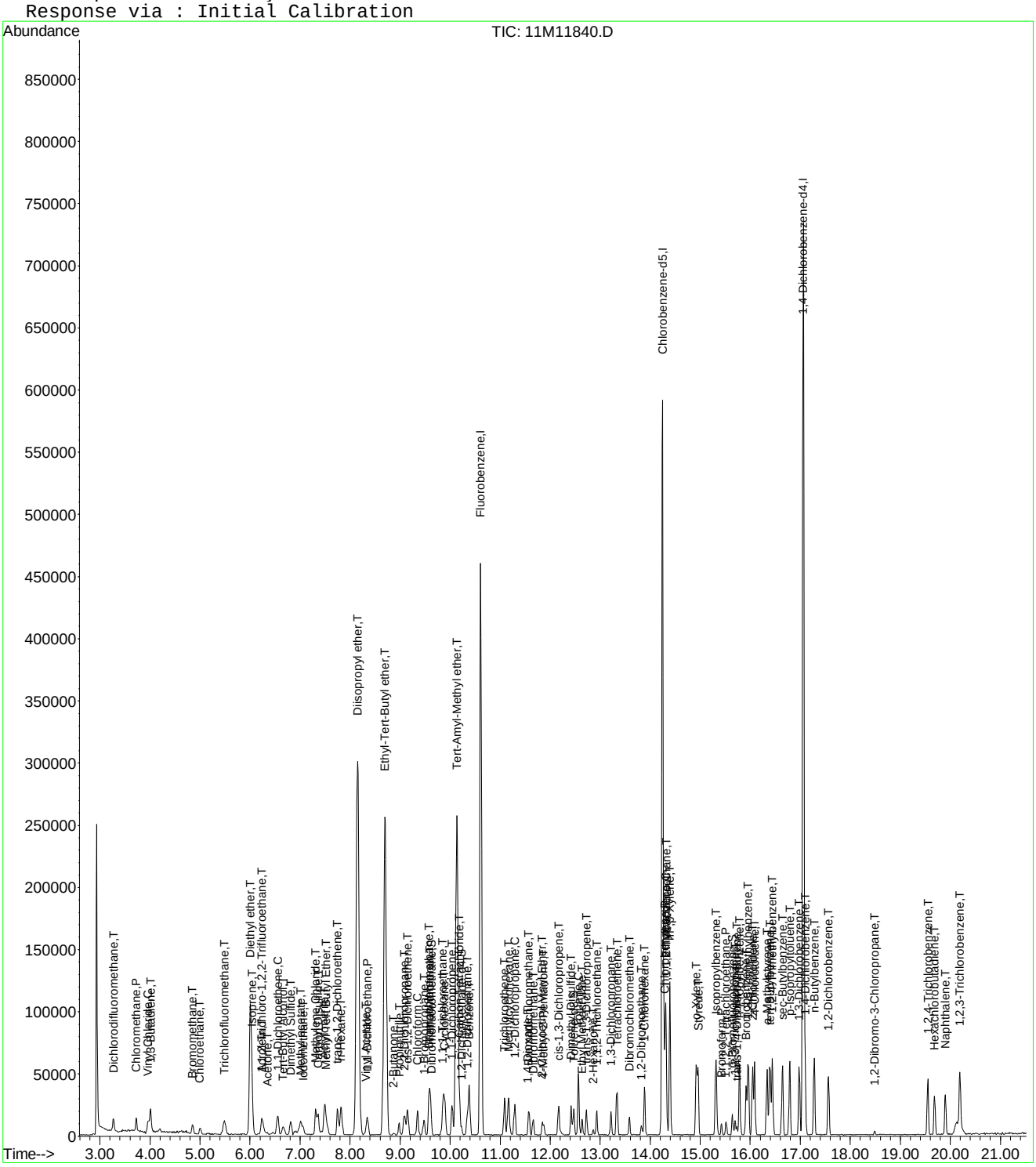

Evaluate Continuing Calibration Report

Data File : C:\MSDCHEM\1\DATA\051316\11M11840.D Vial: 6
Acq On : 13 May 2016 16:15 Operator: JDS
Sample : WG568769-05 2.0ug/L ICAL STD 8260 Inst : hpms11
Misc : 1,1 STD76127 Multiplr: 1.00
MS Integration Params: rteint.p

Method : C:\MSDCHEM\1\METHODS\8260WT.M (RTE Integrator)
Title : 8260B/624 (SOP: OVL MSV01) Water 051316 HPMS11
Last Update : Sat May 14 18:45:57 2016
Response via : Multiple Level Calibration

Min. RRF : 0.000 Min. Rel. Area : 50% Max. R.T. Dev 0.50min
Max. RRF Dev : 25% Max. Rel. Area : 150%

		Compound	Amount	Calc.	%Dev	Area%	Dev(min)
1	I	Fluorobenzene	25.0000	25.0000	0.0	100	0.00
2	T	Dichlorodifluoromethane	2.0000	1.8802	6.0	100	0.00
3	P	Chloromethane	2.0000	2.3121	-15.6	100	0.00
4	C	Vinyl Chloride	2.0000	1.9102	4.5	100	0.00
5	T	1,3-Butadiene	-1.0000	2.0253	0.0	100	0.01
6	T	Bromomethane	2.0000	1.9427	2.9	100	0.00
7	T	Chloroethane	2.0000	1.9714	1.4	100	-0.01
8	T	Trichlorofluoromethane	2.0000	2.0694	-3.5	100	0.01
9	T	Diethyl ether	25.0000	24.8555	0.6	100	0.00
10	T	Isoprene	-1.0000	1.9630	0.0	100	0.00
11	T	Acrolein	12.5000	12.0322	3.7	100	0.00
12	T	1,1,2-Trichloro-1,2,2-Trifl	2.0000	1.9483	2.6	100	-0.01
13	T	Acetone	-1.0000	2.7924	0.0	100	0.01
14	C	1,1-Dichloroethene	2.0000	2.0117	-0.6	100	0.00
15	T	Tert-Butyl Alcohol	50.0000	45.8688	8.3	100	0.00
16	T	Dimethyl Sulfide	-1.0000	1.9809	0.0	100	0.00
17	T	Iodomethane	2.0000	2.6580	-32.9#	100	0.00
18	T	Methyl acetate	2.0000	0.8555	57.2#	100	0.00
19	T	Methylene Chloride	2.0000	2.1606	-8.0	100	0.00
20	T	Carbon Disulfide	2.0000	1.9879	0.6	100	0.00
21	T	Acrylonitrile	12.5000	10.8919	12.9	100	0.00
22	T	Methyl Tert Butyl Ether	2.0000	1.8475	7.6	100	0.00
23	T	trans-1,2-Dichloroethene	2.0000	2.0850	-4.2	100	0.00
24	T	n-Hexane	2.0000	2.0110	-0.6	100	0.00
25	T	Diisopropyl ether	25.0000	25.5200	-2.1	100	0.00
26	T	Vinyl Acetate	-1.0000	3.2184	0.0	100	0.00
27	P	1,1-Dichloroethane	2.0000	2.0741	-3.7	100	0.00
28	T	Ethyl-Tert-Butyl ether	25.0000	24.9254	0.3	100	0.00
29	T	2-Butanone	-1.0000	1.7527	0.0	0	0.00
30	T	Propionitrile	25.0000	23.6140	5.5	100	0.01
31	T	2,2-Dichloropropane	2.0000	2.1897	-9.5	100	0.00
32	T	cis-1,2-Dichloroethene	2.0000	2.0669	-3.3	100	0.00
33	C	Chloroform	2.0000	2.0616	-3.1	100	0.00
34	T	1-Bromopropane	2.0000	2.2551	-12.8	100	0.00
35	T	Bromochloromethane	2.0000	2.0347	-1.7	100	0.00
36	T	Tetrahydrofuran	25.0000	24.1040	3.6	100	0.00
37	S	Dibromofluoromethane	1.0000	0.9175	8.3	100	0.00
38	T	1,1,1-Trichloroethane	2.0000	2.0696	-3.5	100	-0.01
39	T	Cyclohexane	2.0000	2.0442	-2.2	100	0.00
40	T	1,1-Dichloropropene	2.0000	1.9713	1.4	100	0.00
41	T	Carbon Tetrachloride	2.0000	2.1748	-8.7	100	0.00
42	T	Tert-Amyl-Methyl ether	25.0000	25.0128	-0.1	100	0.00
43	S	1,2-Dichloroethane-d4	1.0000	0.9755	2.4	100	0.00
44	T	1,2-Dichloroethane	2.0000	2.0689	-3.4	100	0.00
45	T	Benzene	2.0000	2.1160	-5.8	100	0.00
46	T	Trichloroethene	2.0000	2.1089	-5.4	100	-0.01
47	T	Methylcyclohexane	2.0000	2.0212	-1.1	100	0.00
48	C	1,2-Dichloropropane	2.0000	2.0525	-2.6	100	0.00
49	T	1,4-Dioxane	50.0000	49.5313	0.9	100	0.00
50	T	Bromodichloromethane	2.0000	1.9996	0.0	100	0.00
51	T	Dibromomethane	2.0000	1.9537	2.3	100	0.01
52	T	2-Chloroethyl Vinyl Ether	-1.0000	1.8512	0.0	100	0.00
53	T	4-Methyl-2-Pentanone	-1.0000	1.4573	0.0	100	0.00
54	T	cis-1,3-Dichloropropene	2.0000	1.9172	4.1	100	0.00

(#) = Out of Range

Evaluate Continuing Calibration Report

Data File : C:\MSDCHEM\1\DATA\051316\11M11840.D Vial: 6
Acq On : 13 May 2016 16:15 Operator: JDS
Sample : WG568769-05 2.0ug/L ICAL STD 8260 Inst : hpms11
Misc : 1,1 STD76127 Multiplr: 1.00
MS Integration Params: rteint.p

Method : C:\MSDCHEM\1\METHODS\8260WT.M (RTE Integrator)
Title : 8260B/624 (SOP: OVL MSV01) Water 051316 HPMS11
Last Update : Sat May 14 18:45:57 2016
Response via : Multiple Level Calibration

Min. RRF : 0.000 Min. Rel. Area : 50% Max. R.T. Dev 0.50min
Max. RRF Dev : 25% Max. Rel. Area : 150%

		Compound	Amount	Calc.	%Dev	Area%	Dev(min)
55	T	Dimethyl Disulfide	-1.0000	1.6278	0.0	100	0.00
56	I	Chlorobenzene-d5	25.0000	25.0000	0.0	100	0.00
57	S	Toluene-d8	1.0000	1.0138	-1.4	100	0.00
58	C	Toluene	2.0000	2.0332	-1.7	100	0.00
59	T	Ethyl Methacrylate	2.0000	1.7234	13.8	100	-0.01
60	T	trans-1,3-Dichloropropene	2.0000	1.9114	4.4	100	0.00
61	T	1,1,2-Trichloroethane	2.0000	2.1674	-8.4	100	0.00
62	T	2-Hexanone	-1.0000	1.7098	0.0	100	0.00
63	T	1,3-Dichloropropane	2.0000	1.9471	2.6	100	0.00
64	T	Tetrachloroethene	2.0000	2.1547	-7.7	100	0.00
65	T	Dibromochloromethane	2.0000	1.9620	1.9	100	0.00
66	T	1,2-Dibromoethane	2.0000	2.0238	-1.2	100	0.00
67	T	1-Chlorohexane	2.0000	1.9844	0.8	100	0.00
68	P	Chlorobenzene	2.0000	2.1520	-7.6	100	0.00
69	T	1,1,1,2-Tetrachloroethane	2.0000	2.1574	-7.9	100	0.00
70	C	Ethylbenzene	2.0000	2.1518	-7.6	100	0.00
71	T	m-,p-Xylene	4.0000	4.1851	-4.6	100	0.00
72	T	o-Xylene	2.0000	2.0398	-2.0	100	0.00
73	T	Styrene	2.0000	1.9307	3.5	100	0.01
74	P	Bromoform	2.0000	1.8176	9.1	100	0.00
75	T	Isopropylbenzene	2.0000	2.1063	-5.3	100	0.00
76	I	1,4-Dichlorobenzene-d4	25.0000	25.0000	0.0	100	0.00
77	P	1,1,2,2-Tetrachloroethane	2.0000	1.8958	5.2	100	-0.01
78	S	p-Bromofluorobenzene	1.0000	1.0013	-0.1	100	0.00
79	T	1,2,3-Trichloropropane	2.0000	2.1172	-5.9	100	0.00
80	T	trans-1,4-Dichloro-2-Butene	2.0000	1.9762	1.2	100	0.00
81	T	n-Propylbenzene	2.0000	2.1256	-6.3	100	0.00
82	T	Bromobenzene	2.0000	2.1009	-5.0	100	-0.01
83	T	1,3,5-Trimethylbenzene	2.0000	2.0481	-2.4	100	-0.01
84	T	2-Chlorotoluene	2.0000	2.0925	-4.6	100	0.00
85	T	4-Chlorotoluene	2.0000	2.1326	-6.6	100	0.00
86	T	a-Methylstyrene	2.0000	1.8297	8.5	100	0.00
87	T	tert-Butylbenzene	2.0000	2.0497	-2.5	100	0.00
88	T	1,2,4-Trimethylbenzene	2.0000	2.0213	-1.1	100	0.00
89	T	sec-Butylbenzene	2.0000	2.0611	-3.1	100	0.00
90	T	p-Isopropyltoluene	2.0000	2.1272	-6.4	100	0.00
91	T	1,3-Dichlorobenzene	2.0000	2.0970	-4.8	100	0.00
92	T	1,4-Dichlorobenzene	2.0000	2.1095	-5.5	100	0.00
93	T	n-Butylbenzene	2.0000	2.1373	-6.9	100	0.00
94	T	1,2-Dichlorobenzene	2.0000	2.1425	-7.1	100	0.00
95	T	1,2-Dibromo-3-Chloropropane	2.0000	1.9175	4.1	100	0.00
96	T	1,2,4-Trichlorobenzene	2.0000	1.9565	2.2	100	0.00
97	T	Hexachlorobutadiene	2.0000	2.0914	-4.6	100	0.00
98	T	Naphthalene	2.0000	1.9443	2.8	100	0.00
99	T	1,2,3-Trichlorobenzene	2.0000	2.0449	-2.2	100	0.00

(#) = Out of Range SPCC's out = 0 CCC's out = 0
11M11840.D 8260WT.M Sat May 14 18:46:53 2016 Page 2

Quantitation Report (Qedit)

Data File : C:\MSDCHEM\1\DATA\051316\11M11840.D Vial: 6
Acq On : 13 May 2016 16:15 Operator: JDS
Sample : WG568769-05 2.0ug/L ICAL STD 8260 Inst : hpms11
Misc : 1,1 STD76127 Multiplr: 1.00
MS Integration Params: rteint.p
Quant Time: May 14 18:46 2016 Quant Results File: temp.res

Method : C:\MSDCHEM\1\METHODS\8260WT.M (RTE Integrator)
Title : 8260B/624 (SOP: OVL MSV01) Water 051316 HPMS11
Last Update : Sat May 14 18:45:57 2016
Response via : Single Level Calibration

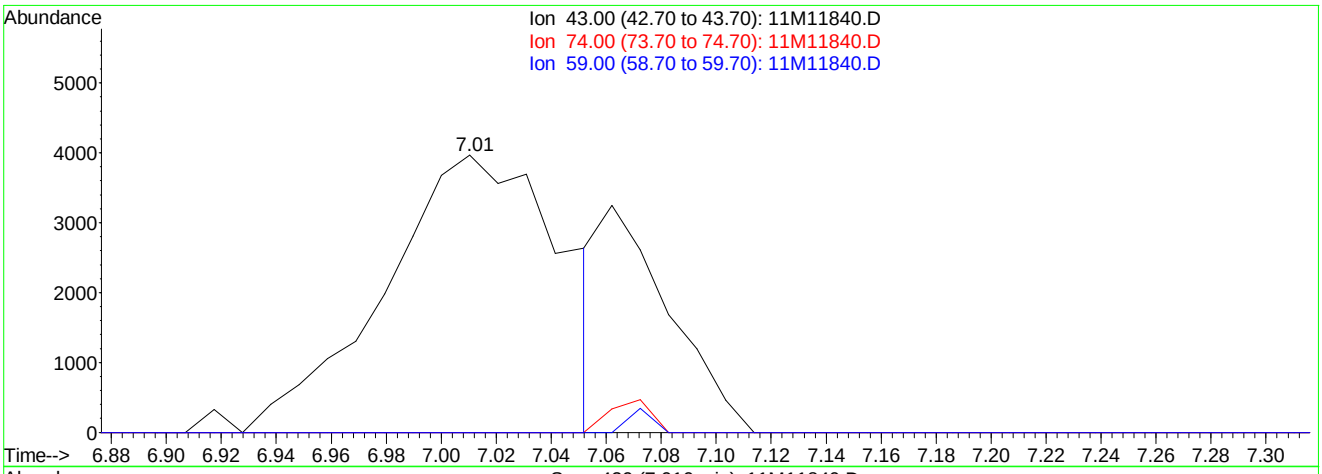

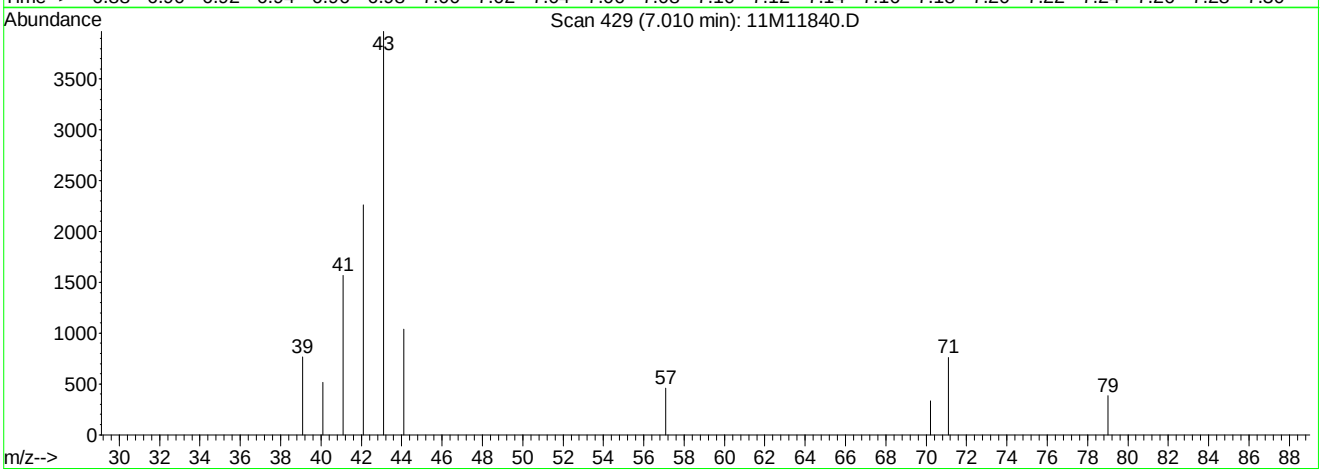

TIC: 11M11840.D

(18) Methyl acetate (T)

7.01min 3.69ug/L

response 17794

Ion	Exp%	Act%
43.00	100	100
74.00	13.60	2.82#
59.00	6.50	1.21#
0.00	0.00	0.00

11M11840.D 8260WT.M Sat May 14 18:46:34 2016

Quantitation Report (Qedit)

Data File : C:\MSDCHEM\1\DATA\051316\11M11840.D Vial: 6
Acq On : 13 May 2016 16:15 Operator: JDS
Sample : WG568769-05 2.0ug/L ICAL STD 8260 Inst : hpms11
Misc : 1,1 STD76127 Multiplr: 1.00
MS Integration Params: rteint.p
Quant Time: May 14 18:46 2016 Quant Results File: temp.res

Method : C:\MSDCHEM\1\METHODS\8260WT.M (RTE Integrator)
Title : 8260B/624 (SOP: OVL MSV01) Water 051316 HPMS11
Last Update : Sat May 14 18:45:57 2016
Response via : Single Level Calibration

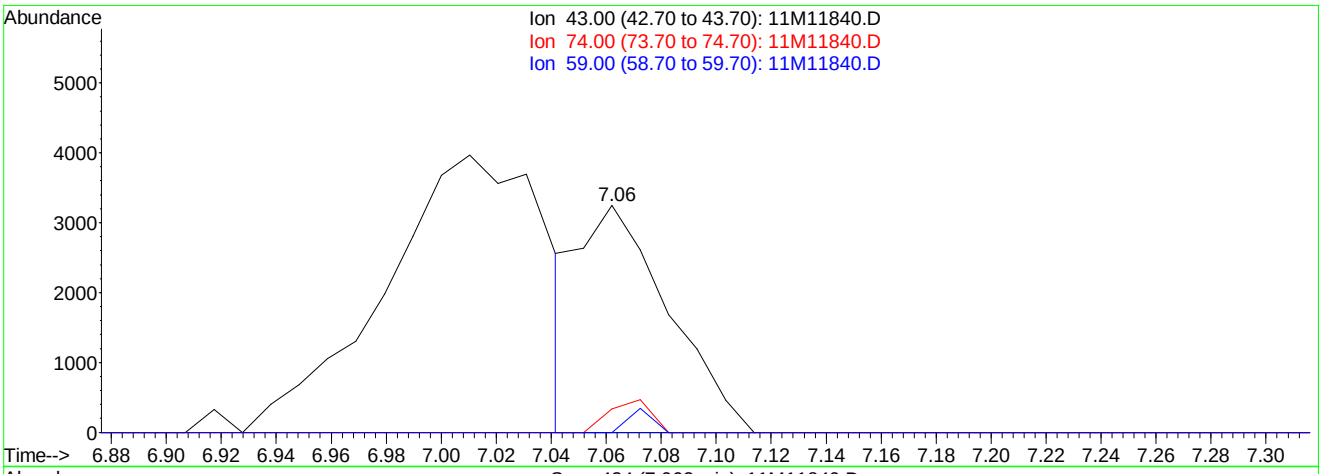

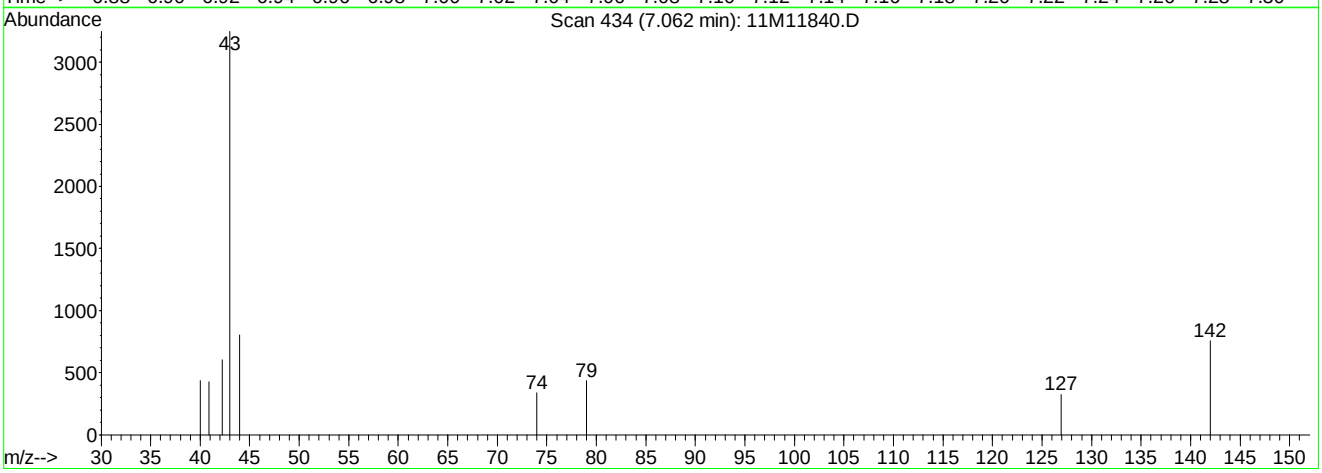

TIC: 11M11840.D

(18) Methyl acetate (T)

7.06min 0.86ug/L mint

response 7344

Ion	Exp%	Act%
43.00	100	100
74.00	13.60	6.84#
59.00	6.50	2.93#
0.00	0.00	0.00

11M11840.D 8260WT.M Sat May 14 18:46:39 2016

Quantitation Report (Not Reviewed)

Data File : C:\MSDCHEM\1\DATA\051316\11M11841.D Vial: 7
Acq On : 13 May 2016 16:47 Operator: JDS
Sample : WG568769-06 5.0ug/L ICAL STD 8260 Inst : hpms11
Misc : 1,1 STD76127 Multiplr: 1.00
MS Integration Params: rteint.p
Quant Time: May 13 17:12:58 2016 Quant Results File: 8260WT.RES

Quant Method : C:\MSDCHEM\1\METHODS\8260WT.M (RTE Integrator)
Title : 8260B/624 (SOP: OVL MSV01) Water 051316 HPMS11
Last Update : Fri May 13 17:07:56 2016
Response via : Initial Calibration
DataAcq Meth : 8260WT

Internal Standards	R.T.	QIon	Response	Conc Units	Dev(Min)
1) Fluorobenzene	10.61	96	510485	25.00 ug/L	-0.01
56) Chlorobenzene-d5	14.25	117	424113	25.00 ug/L	-0.01
76) 1,4-Dichlorobenzene-d4	17.06	152	244127	25.00 ug/L	-0.01

System Monitoring Compounds					
37) Dibromofluoromethane	9.63	111	13577	2.3093 ug/L	0.00
Spiked Amount 25.000	Range 86 - 118		Recovery =	9.24%#	
43) 1,2-Dichloroethane-d4	10.23	65	16340	2.3640 ug/L	-0.01
Spiked Amount 25.000	Range 80 - 120		Recovery =	9.44%#	
57) Toluene-d8	12.47	98	46369	2.3570 ug/L	-0.01
Spiked Amount 25.000	Range 88 - 110		Recovery =	9.44%#	
78) p-Bromofluorobenzene	15.64	95	19139	2.4218 ug/L	-0.01
Spiked Amount 25.000	Range 86 - 115		Recovery =	9.68%#	

Target Compounds					Qvalue
2) Dichlorodifluoromethane	3.27	85	33260	4.2909 ug/L	97
3) Chloromethane	3.72	50	29484	4.2588 ug/L	100
4) Vinyl Chloride	3.96	62	24947	4.6446 ug/L	98
5) 1,3-Butadiene	4.00	54	24704	4.8274 ug/L	87
6) Bromomethane	4.85	94	16794	4.7876 ug/L	96
7) Chloroethane	5.00	64	15417	4.1982 ug/L	96
8) Trichlorofluoromethane	5.48	101	50663	4.8750 ug/L	98
9) Diethyl ether	6.01	59	199353	45.0064 ug/L	100
10) Isoprene	6.04	67	30513	4.3864 ug/L	99
11) Acrolein	6.25	56	12345	23.3877 ug/L	87
12) 1,1,2-Trichloro-1,2,2-Trif	6.26	101	23865	4.5585 ug/L	97
13) Acetone	6.35	43	6439	4.2186 ug/L	86
14) 1,1-Dichloroethene	6.56	61	43769	4.6158 ug/L	96
15) Tert-Butyl Alcohol	6.66	59	34212	87.4805 ug/L	100
16) Dimethyl Sulfide	6.81	62	17251	4.0482 ug/L	99
17) Iodomethane	7.06	142	7385	2.0684 ug/L	94
18) Methyl acetate	7.06	43	32363	5.4250 ug/L #	83
19) Methylene Chloride	7.31	84	23476	4.4707 ug/L	98
20) Carbon Disulfide	7.36	76	72931	4.4715 ug/L	98
21) Acrylonitrile	7.49	53	38039	20.0847 ug/L	96
22) Methyl Tert Butyl Ether	7.52	73	57597	4.3071 ug/L	98
23) trans-1,2-Dichloroethene	7.74	96	23369	4.3390 ug/L	99
24) n-Hexane	7.82	57	38507	4.3615 ug/L	99
25) Diisopropyl ether	8.15	45	1105208	48.2180 ug/L	99
26) Vinyl Acetate	8.31	43	24007	7.3442 ug/L	97
27) 1,1-Dichloroethane	8.34	63	51535	4.8316 ug/L	99
28) Ethyl-Tert-Butyl ether	8.70	59	899266	48.1312 ug/L	99
29) 2-Butanone	8.88	43	8098	3.5469 ug/L	98
30) Propionitrile	8.98	54	26204	41.2561 ug/L	97
31) 2,2-Dichloropropane	9.09	77	40285	5.2526 ug/L	97
32) cis-1,2-Dichloroethene	9.15	96	27456	4.6081 ug/L	91
33) Chloroform	9.35	83	48958	4.7306 ug/L	97
34) 1-Bromopropane	9.47	122	4632	4.9482 ug/L	88
35) Bromochloromethane	9.57	130	17073	4.6807 ug/L	99
36) Tetrahydrofuran	9.60	42	59638	39.6839 ug/L	99
38) 1,1,1-Trichloroethane	9.85	97	48123	4.8983 ug/L	100
39) Cyclohexane	9.88	56	51945	4.5931 ug/L	98
40) 1,1-Dichloropropene	10.04	75	33867	4.6344 ug/L	99
41) Carbon Tetrachloride	10.17	117	47434	5.0851 ug/L	100
42) Tert-Amyl-Methyl ether	10.13	73	615710	46.3601 ug/L	99

(#) = qualifier out of range (m) = manual integration
11M11841.D 8260WT.M Fri May 13 17:12:59 2016 Page 1

Quantitation Report (Not Reviewed)

Data File : C:\MSDCHEM\1\DATA\051316\11M11841.D Vial: 7
Acq On : 13 May 2016 16:47 Operator: JDS
Sample : WG568769-06 5.0ug/L ICAL STD 8260 Inst : hpms11
Misc : 1,1 STD76127 Multiplr: 1.00
MS Integration Params: rteint.p
Quant Time: May 13 17:12:58 2016 Quant Results File: 8260WT.RES

Quant Method : C:\MSDCHEM\1\METHODS\8260WT.M (RTE Integrator)
Title : 8260B/624 (SOP: OVL MSV01) Water 051316 HPMS11
Last Update : Fri May 13 17:07:56 2016
Response via : Initial Calibration
DataAcq Meth : 8260WT

	Compound	R.T.	QIon	Response	Conc Unit	Qvalue
44)	1,2-Dichloroethane	10.34	62	40281	4.6727 ug/L	99
45)	Benzene	10.38	78	94223	4.6151 ug/L	99
46)	Trichloroethene	11.08	130	31195	4.7740 ug/L	96
47)	Methylcyclohexane	11.17	83	35731	4.4100 ug/L	96
48)	1,2-Dichloropropane	11.29	63	25973	4.4921 ug/L	93
49)	1,4-Dioxane	11.56	88	2747	80.2363 ug/L	93
50)	Bromodichloromethane	11.57	83	36997	4.7467 ug/L	99
51)	Dibromomethane	11.65	93	13963	4.5774 ug/L	97
52)	2-Chloroethyl Vinyl Ether	11.84	63	11417	3.7313 ug/L	95
53)	4-Methyl-2-Pentanone	11.87	58	6133	3.2690 ug/L	90
54)	cis-1,3-Dichloropropene	12.17	75	36461	4.5343 ug/L	100
55)	Dimethyl Disulfide	12.42	79	18914	3.7032 ug/L	99
58)	Toluene	12.56	91	107617	4.9467 ug/L	100
59)	Ethyl Methacrylate	12.65	69	21187	4.1021 ug/L	99
60)	trans-1,3-Dichloropropene	12.73	75	32824	4.5778 ug/L	99
61)	1,1,2-Trichloroethane	12.94	97	17791	4.3060 ug/L	98
62)	2-Hexanone	12.86	43	11606	3.4244 ug/L	99
63)	1,3-Dichloropropane	13.21	76	30121	4.5460 ug/L	97
64)	Tetrachloroethene	13.33	164	24241	4.8819 ug/L	95
65)	Dibromochloromethane	13.59	129	27989	4.7024 ug/L	95
66)	1,2-Dibromoethane	13.82	107	18147	4.4382 ug/L	96
67)	1-Chlorohexane	13.89	91	33195	4.6591 ug/L	97
68)	Chlorobenzene	14.29	112	79059	4.9583 ug/L	98
69)	1,1,1,2-Tetrachloroethane	14.32	131	31047	4.8956 ug/L	97
70)	Ethylbenzene	14.31	106	39304	4.8168 ug/L	95
71)	m-,p-Xylene	14.39	106	95751	9.7273 ug/L	95
72)	o-Xylene	14.92	106	45759	4.7228 ug/L	96
73)	Styrene	14.95	104	77900	4.8227 ug/L	98
74)	Bromoform	15.43	173	15663	4.1856 ug/L	97
75)	Isopropylbenzene	15.31	105	123883	4.9827 ug/L	99
77)	1,1,2,2-Tetrachloroethane	15.51	83	18105	4.4049 ug/L	100
79)	1,2,3-Trichloropropane	15.70	110	6717	4.7266 ug/L	85
80)	trans-1,4-Dichloro-2-Buten	15.74	53	6067	3.6507 ug/L	69
81)	n-Propylbenzene	15.79	91	143972	5.2435 ug/L	99
82)	Bromobenzene	15.92	156	37345	4.9800 ug/L	93
83)	1,3,5-Trimethylbenzene	15.95	105	106030	5.0309 ug/L	100
84)	2-Chlorotoluene	16.05	91	99279	4.9734 ug/L	100
85)	4-Chlorotoluene	16.09	91	88275	5.1992 ug/L	98
86)	a-Methylstyrene	16.34	118	53766	4.7153 ug/L	98
87)	tert-Butylbenzene	16.39	134	23868	5.2956 ug/L	97
88)	1,2,4-Trimethylbenzene	16.44	105	112072	5.2401 ug/L	99
89)	sec-Butylbenzene	16.65	105	129249	5.1810 ug/L	99
90)	p-Isopropyltoluene	16.79	119	119605	5.2524 ug/L	98
91)	1,3-Dichlorobenzene	16.98	146	71265	5.0271 ug/L	99
92)	1,4-Dichlorobenzene	17.10	146	72437	5.0122 ug/L	96
93)	n-Butylbenzene	17.28	91	100062	4.9277 ug/L	99
94)	1,2-Dichlorobenzene	17.57	146	64925	4.9520 ug/L	98
95)	1,2-Dibromo-3-Chloropropan	18.49	75	3875	4.6567 ug/L	87
96)	1,2,4-Trichlorobenzene	19.55	180	46664	4.8629 ug/L	97
97)	Hexachlorobutadiene	19.69	225	20419	5.1319 ug/L	96
98)	Naphthalene	19.90	128	83612	4.4869 ug/L	99
99)	1,2,3-Trichlorobenzene	20.19	180	40714	4.5323 ug/L	98

(#) = qualifier out of range (m) = manual integration
11M11841.D 8260WT.M Fri May 13 17:12:59 2016 Page 2

Quantitation Report (Not Reviewed)

Data File : C:\MSDCHEM\1\DATA\051316\11M11841.D Vial: 7
Acq On : 13 May 2016 16:47 Operator: JDS
Sample : WG568769-06 5.0ug/L ICAL STD 8260 Inst : hpms11
Misc : 1,1 STD76127 Multiplr: 1.00
MS Integration Params: rteint.p
Quant Time: May 13 17:12 2016 Quant Results File: 8260WT.RES

Method : C:\MSDCHEM\1\METHODS\8260WT.M (RTE Integrator)
Title : 8260B/624 (SOP: OVL MSV01) Water 051316 HPMS11
Last Update : Fri May 13 17:07:56 2016
Response via : Initial Calibration

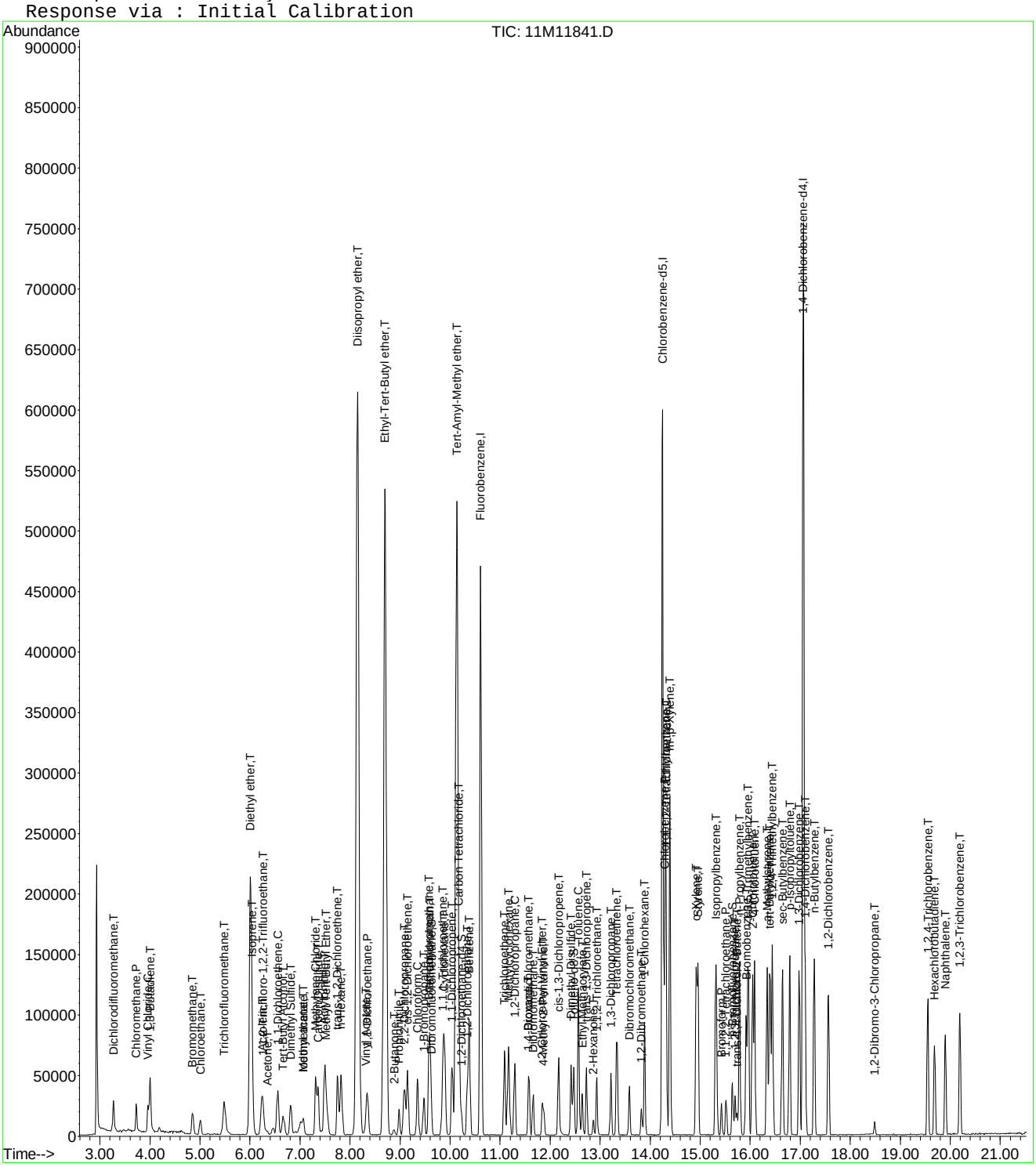

Evaluate Continuing Calibration Report

Data File : C:\MSDCHEM\1\DATA\051316\11M11841.D Vial: 7
Acq On : 13 May 2016 16:47 Operator: JDS
Sample : WG568769-06 5.0ug/L ICAL STD 8260 Inst : hpms11
Misc : 1,1 STD76127 Multiplr: 1.00
MS Integration Params: rteint.p

Method : C:\MSDCHEM\1\METHODS\8260WT.M (RTE Integrator)
Title : 8260B/624 (SOP: OVL MSV01) Water 051316 HPMS11
Last Update : Sat May 14 18:45:57 2016
Response via : Multiple Level Calibration

Min. RRF : 0.000 Min. Rel. Area : 50% Max. R.T. Dev 0.50min
Max. RRF Dev : 25% Max. Rel. Area : 150%

		Compound	Amount	Calc.	%Dev	Area%	Dev(min)
1	I	Fluorobenzene	25.0000	25.0000	0.0	100	0.00
2	T	Dichlorodifluoromethane	5.0000	4.1584	16.8	100	0.00
3	P	Chloromethane	5.0000	4.6027	7.9	100	0.00
4	C	Vinyl Chloride	5.0000	4.6895	6.2	100	0.00
5	T	1,3-Butadiene	5.0000	4.6702	6.6	100	0.00
6	T	Bromomethane	5.0000	4.5915	8.2	100	0.00
7	T	Chloroethane	5.0000	4.5105	9.8	100	0.00
8	T	Trichlorofluoromethane	5.0000	4.7781	4.4	100	0.00
9	T	Diethyl ether	50.0000	50.8371	-1.7	100	0.00
10	T	Isoprene	5.0000	4.6688	6.6	100	0.00
11	T	Acrolein	25.0000	24.7297	1.1	100	0.01
12	T	1,1,2-Trichloro-1,2,2-Trifl	5.0000	4.6385	7.2	100	0.01
13	T	Acetone	5.0000	5.3120	-6.2	100	0.01
14	C	1,1-Dichloroethene	5.0000	4.6835	6.3	100	0.00
15	T	Tert-Butyl Alcohol	100.0000	102.0360	-2.0	100	0.00
16	T	Dimethyl Sulfide	5.0000	4.6223	7.6	100	0.00
17	T	Iodomethane	5.0000	3.9124	21.8	100	0.00
18	T	Methyl acetate	5.0000	7.5474	-50.9#	100	0.00
19	T	Methylene Chloride	5.0000	4.8539	2.9	100	0.00
20	T	Carbon Disulfide	5.0000	4.6615	6.8	100	0.00
21	T	Acrylonitrile	25.0000	23.4049	6.4	100	0.00
22	T	Methyl Tert Butyl Ether	5.0000	4.7747	4.5	100	0.00
23	T	trans-1,2-Dichloroethene	5.0000	4.5182	9.6	100	0.00
24	T	n-Hexane	5.0000	4.4700	10.6	100	0.00
25	T	Diisopropyl ether	50.0000	51.4154	-2.8	100	0.00
26	T	Vinyl Acetate	5.0000	5.1698	-3.4	100	0.00
27	P	1,1-Dichloroethane	5.0000	4.9658	0.7	100	0.00
28	T	Ethyl-Tert-Butyl ether	50.0000	51.3996	-2.8	100	0.00
29	T	2-Butanone	5.0000	4.4190	11.6	100	0.01
30	T	Propionitrile	50.0000	48.8210	2.4	100	0.00
31	T	2,2-Dichloropropane	5.0000	4.9614	0.8	100	0.00
32	T	cis-1,2-Dichloroethene	5.0000	4.8145	3.7	100	0.00
33	C	Chloroform	5.0000	4.8039	3.9	100	0.00
34	T	1-Bromopropane	5.0000	5.1449	-2.9	100	0.00
35	T	Bromochloromethane	5.0000	5.0410	-0.8	100	0.00
36	T	Tetrahydrofuran	50.0000	46.0861	7.8	100	0.00
37	S	Dibromofluoromethane	2.5000	2.4302	2.8	100	0.00
38	T	1,1,1-Trichloroethane	5.0000	4.7984	4.0	100	0.00
39	T	Cyclohexane	5.0000	4.7526	4.9	100	0.00
40	T	1,1-Dichloropropene	5.0000	4.7295	5.4	100	0.00
41	T	Carbon Tetrachloride	5.0000	4.8435	3.1	100	-0.01
42	T	Tert-Amyl-Methyl ether	50.0000	50.6462	-1.3	100	0.00
43	S	1,2-Dichloroethane-d4	2.5000	2.5650	-2.6	100	0.00
44	T	1,2-Dichloroethane	5.0000	4.8665	2.7	100	0.00
45	T	Benzene	5.0000	4.8065	3.9	100	0.00
46	T	Trichloroethene	5.0000	4.8959	2.1	100	-0.01
47	T	Methylcyclohexane	5.0000	4.5439	9.1	100	0.00
48	C	1,2-Dichloropropane	5.0000	4.7864	4.3	100	0.00
49	T	1,4-Dioxane	100.0000	102.6541	-2.7	100	0.01
50	T	Bromodichloromethane	5.0000	4.8566	2.9	100	0.00
51	T	Dibromomethane	5.0000	4.9379	1.2	100	0.00
52	T	2-Chloroethyl Vinyl Ether	5.0000	4.2689	14.6	100	0.00
53	T	4-Methyl-2-Pentanone	5.0000	4.0658	18.7	100	0.00
54	T	cis-1,3-Dichloropropene	5.0000	4.7853	4.3	100	0.00

(#) = Out of Range

Evaluate Continuing Calibration Report

Data File : C:\MSDCHEM\1\DATA\051316\11M11841.D Vial: 7
Acq On : 13 May 2016 16:47 Operator: JDS
Sample : WG568769-06 5.0ug/L ICAL STD 8260 Inst : hpms11
Misc : 1,1 STD76127 Multiplr: 1.00
MS Integration Params: rteint.p

Method : C:\MSDCHEM\1\METHODS\8260WT.M (RTE Integrator)
Title : 8260B/624 (SOP: OVL MSV01) Water 051316 HPMS11
Last Update : Sat May 14 18:45:57 2016
Response via : Multiple Level Calibration

Min. RRF : 0.000 Min. Rel. Area : 50% Max. R.T. Dev 0.50min
Max. RRF Dev : 25% Max. Rel. Area : 150%

		Compound	Amount	Calc.	%Dev	Area%	Dev(min)
55	T	Dimethyl Disulfide	5.0000	4.1252	17.5	100	0.00
56	I	Chlorobenzene-d5	25.0000	25.0000	0.0	100	0.00
57	S	Toluene-d8	2.5000	2.5163	-0.7	100	0.00
58	C	Toluene	5.0000	5.0124	-0.2	100	0.00
59	T	Ethyl Methacrylate	5.0000	4.6214	7.6	100	0.00
60	T	trans-1,3-Dichloropropene	5.0000	4.7629	4.7	100	0.00
61	T	1,1,2-Trichloroethane	5.0000	4.6730	6.5	100	0.00
62	T	2-Hexanone	5.0000	4.1507	17.0	100	0.00
63	T	1,3-Dichloropropane	5.0000	4.9267	1.5	100	0.00
64	T	Tetrachloroethene	5.0000	4.8551	2.9	100	-0.01
65	T	Dibromochloromethane	5.0000	4.8199	3.6	100	0.00
66	T	1,2-Dibromoethane	5.0000	4.7575	4.8	100	0.00
67	T	1-Chlorohexane	5.0000	4.6895	6.2	100	0.00
68	P	Chlorobenzene	5.0000	5.0264	-0.5	100	0.00
69	T	1,1,1,2-Tetrachloroethane	5.0000	4.8783	2.4	100	0.00
70	C	Ethylbenzene	5.0000	4.8732	2.5	100	0.00
71	T	m-,p-Xylene	10.0000	9.7654	2.3	100	0.00
72	T	o-Xylene	5.0000	4.7954	4.1	100	0.00
73	T	Styrene	5.0000	4.9411	1.2	100	0.00
74	P	Bromoform	5.0000	4.4503	11.0	100	0.00
75	T	Isopropylbenzene	5.0000	4.9091	1.8	100	0.00
76	I	1,4-Dichlorobenzene-d4	25.0000	25.0000	0.0	100	0.00
77	P	1,1,2,2-Tetrachloroethane	5.0000	4.7624	4.8	100	-0.01
78	S	p-Bromofluorobenzene	2.5000	2.5432	-1.7	100	0.00
79	T	1,2,3-Trichloropropane	5.0000	5.0393	-0.8	100	0.00
80	T	trans-1,4-Dichloro-2-Butene	5.0000	4.0050	19.9	100	0.00
81	T	n-Propylbenzene	5.0000	5.0923	-1.8	100	0.00
82	T	Bromobenzene	5.0000	5.0338	-0.7	100	0.00
83	T	1,3,5-Trimethylbenzene	5.0000	4.9145	1.7	100	-0.01
84	T	2-Chlorotoluene	5.0000	5.0134	-0.3	100	0.00
85	T	4-Chlorotoluene	5.0000	4.9765	0.5	100	0.00
86	T	a-Methylstyrene	5.0000	4.7239	5.5	100	0.00
87	T	tert-Butylbenzene	5.0000	5.2217	-4.4	100	-0.01
88	T	1,2,4-Trimethylbenzene	5.0000	5.1012	-2.0	100	0.00
89	T	sec-Butylbenzene	5.0000	4.9892	0.2	100	0.00
90	T	p-Isopropyltoluene	5.0000	5.0265	-0.5	100	0.00
91	T	1,3-Dichlorobenzene	5.0000	4.9737	0.5	100	0.00
92	T	1,4-Dichlorobenzene	5.0000	4.9875	0.2	100	0.00
93	T	n-Butylbenzene	5.0000	4.7722	4.6	100	0.00
94	T	1,2-Dichlorobenzene	5.0000	4.9741	0.5	100	0.00
95	T	1,2-Dibromo-3-Chloropropane	5.0000	5.1051	-2.1	100	0.00
96	T	1,2,4-Trichlorobenzene	5.0000	4.8858	2.3	100	0.00
97	T	Hexachlorobutadiene	5.0000	4.8528	2.9	100	0.00
98	T	Naphthalene	5.0000	4.7164	5.7	100	0.00
99	T	1,2,3-Trichlorobenzene	5.0000	4.6448	7.1	100	0.00

(#) = Out of Range SPCC's out = 0 CCC's out = 0
11M11841.D 8260WT.M Sat May 14 18:48:20 2016 Page 2

Quantitation Report (Not Reviewed)

Data File : C:\MSDCHEM\1\DATA\051316\11M11842.D Vial: 7
Acq On : 13 May 2016 17:19 Operator: JDS
Sample : WG568769-07 20ug/L ICAL STD 8260 Inst : hpms11
Misc : 1,1 STD76127 Multiplr: 1.00
MS Integration Params: rteint.p
Quant Time: May 14 18:50:53 2016 Quant Results File: 8260WT.RES

Quant Method : C:\MSDCHEM\1\METHODS\8260WT.M (RTE Integrator)
Title : 8260B/624 (SOP: OVL MSV01) Water 051316 HPMS11
Last Update : Sat May 14 18:45:57 2016
Response via : Initial Calibration
DataAcq Meth : 8260WT

Internal Standards	R.T.	QIon	Response	Conc Units	Dev(Min)
1) Fluorobenzene	10.61	96	512017	25.00 ug/L	0.00
56) Chlorobenzene-d5	14.25	117	433937	25.00 ug/L	0.00
76) 1,4-Dichlorobenzene-d4	17.06	152	255524	25.00 ug/L	0.00

System Monitoring Compounds

37) Dibromofluoromethane	9.63	111	58089	10.3664 ug/L	0.00
Spiked Amount 25.000	Range 86 - 118		Recovery = 41.48%#		
43) 1,2-Dichloroethane-d4	10.23	65	66804	10.4555 ug/L	0.00
Spiked Amount 25.000	Range 80 - 120		Recovery = 41.84%#		
57) Toluene-d8	12.47	98	193532	10.2645 ug/L	0.00
Spiked Amount 25.000	Range 88 - 110		Recovery = 41.04%#		
78) p-Bromofluorobenzene	15.64	95	81186	10.3070 ug/L	0.00
Spiked Amount 25.000	Range 86 - 115		Recovery = 41.24%#		

Target Compounds					Qvalue
2) Dichlorodifluoromethane	3.27	85	176636	22.0179 ug/L	99
3) Chloromethane	3.72	50	126901	19.7510 ug/L	98
4) Vinyl Chloride	3.96	62	109592	20.5394 ug/L	98
5) 1,3-Butadiene	4.00	54	116317	21.9237 ug/L	96
6) Bromomethane	4.85	94	73878	20.1380 ug/L	93
7) Chloroethane	5.00	64	71103	20.7401 ug/L	100
8) Trichlorofluoromethane	5.49	101	225913	21.2425 ug/L	99
9) Diethyl ether	6.01	59	321203	81.6650 ug/L	99
10) Isoprene	6.04	67	135641	20.6925 ug/L	98
11) Acrolein	6.24	56	19366	37.8284 ug/L	95
12) 1,1,2-Trichloro-1,2,2-Trif	6.25	101	109792	21.2757 ug/L	99
13) Acetone	6.34	43	27399	22.5356 ug/L	96
14) 1,1-Dichloroethene	6.56	61	201658	21.5139 ug/L	98
15) Tert-Butyl Alcohol	6.67	59	60081	178.6532 ug/L	99
16) Dimethyl Sulfide	6.81	62	75759	20.2383 ug/L	97
17) Iodomethane	7.06	142	67280	17.2594 ug/L	97
18) Methyl acetate	7.07	43	87945	22.4983 ug/L	96
19) Methylene Chloride	7.31	84	99453	20.5013 ug/L	100
20) Carbon Disulfide	7.36	76	327043	20.8410 ug/L	100
21) Acrylonitrile	7.49	53	69618	42.7070 ug/L	95
22) Methyl Tert Butyl Ether	7.52	73	266288	22.0086 ug/L	99
23) trans-1,2-Dichloroethene	7.75	96	107858	20.7912 ug/L	99
24) n-Hexane	7.82	57	184135	21.3111 ug/L	99
25) Diisopropyl ether	8.15	45	1729257	80.2062 ug/L	99
26) Vinyl Acetate	8.31	43	160029	20.6235 ug/L	99
27) 1,1-Dichloroethane	8.34	63	218994	21.0387 ug/L	99
28) Ethyl-Tert-Butyl ether	8.70	59	1435318	81.7933 ug/L	100
29) 2-Butanone	8.87	43	39878	21.6958 ug/L	99
30) Propionitrile	8.97	54	47221	87.7149 ug/L	99
31) 2,2-Dichloropropane	9.09	77	166427	20.4352 ug/L	100
32) cis-1,2-Dichloroethene	9.15	96	120620	21.0877 ug/L	99
33) Chloroform	9.35	83	208615	20.4085 ug/L	99
34) 1-Bromopropane	9.48	122	19153	19.2424 ug/L	96
35) Bromochloromethane	9.57	130	77189	22.7226 ug/L	99
36) Tetrahydrofuran	9.60	42	109362	84.2581 ug/L	100
38) 1,1,1-Trichloroethane	9.85	97	210871	20.9631 ug/L	98
39) Cyclohexane	9.88	56	235071	21.4428 ug/L	99
40) 1,1-Dichloropropene	10.04	75	151682	21.1188 ug/L	99
41) Carbon Tetrachloride	10.17	117	212111	21.5941 ug/L	100
42) Tert-Amyl-Methyl ether	10.13	73	1001790	82.1572 ug/L	100

(#) = qualifier out of range (m) = manual integration
11M11842.D 8260WT.M Sat May 14 18:50:54 2016 Page 1

Quantitation Report (Not Reviewed)

Data File : C:\MSDCHEM\1\DATA\051316\11M11842.D Vial: 7
Acq On : 13 May 2016 17:19 Operator: JDS
Sample : WG568769-07 20ug/L ICAL STD 8260 Inst : hpms11
Misc : 1,1 STD76127 Multiplr: 1.00
MS Integration Params: rteint.p
Quant Time: May 14 18:50:53 2016 Quant Results File: 8260WT.RES

Quant Method : C:\MSDCHEM\1\METHODS\8260WT.M (RTE Integrator)
Title : 8260B/624 (SOP: OVL MSV01) Water 051316 HPMS11
Last Update : Sat May 14 18:45:57 2016
Response via : Initial Calibration
DataAcq Meth : 8260WT

	Compound	R.T.	QIon	Response	Conc	Unit	Qvalue
44)	1,2-Dichloroethane	10.34	62	180438	21.7339	ug/L	99
45)	Benzene	10.38	78	407777	20.7394	ug/L	100
46)	Trichloroethene	11.08	130	132094	20.6692	ug/L	99
47)	Methylcyclohexane	11.17	83	168355	21.3455	ug/L	98
48)	1,2-Dichloropropane	11.29	63	112875	20.7388	ug/L	99
49)	1,4-Dioxane	11.56	88	4948	165.8209	ug/L	99
50)	Bromodichloromethane	11.57	83	163762	21.4329	ug/L	98
51)	Dibromomethane	11.65	93	61028	21.5174	ug/L	98
52)	2-Chloroethyl Vinyl Ether	11.84	63	56664	21.1238	ug/L	99
53)	4-Methyl-2-Pentanone	11.87	58	32621	21.5609	ug/L	99
54)	cis-1,3-Dichloropropene	12.17	75	166399	21.7735	ug/L	100
55)	Dimethyl Disulfide	12.42	79	93808	20.3984	ug/L	99
58)	Toluene	12.56	91	467769	21.2936	ug/L	99
59)	Ethyl Methacrylate	12.64	69	103892	22.1484	ug/L	98
60)	trans-1,3-Dichloropropene	12.73	75	155661	22.0759	ug/L	100
61)	1,1,2-Trichloroethane	12.94	97	85297	21.8971	ug/L	100
62)	2-Hexanone	12.86	43	62113	21.7109	ug/L	99
63)	1,3-Dichloropropane	13.21	76	137448	21.9726	ug/L	98
64)	Tetrachloroethene	13.34	164	106368	20.8217	ug/L	99
65)	Dibromochloromethane	13.59	129	131143	22.0723	ug/L	99
66)	1,2-Dibromoethane	13.82	107	84381	21.6209	ug/L	99
67)	1-Chlorohexane	13.89	91	153420	21.1830	ug/L	100
68)	Chlorobenzene	14.29	112	338669	21.0446	ug/L	99
69)	1,1,1,2-Tetrachloroethane	14.32	131	134571	20.6660	ug/L	98
70)	Ethylbenzene	14.31	106	171752	20.8130	ug/L	97
71)	m-,p-Xylene	14.39	106	419228	41.7882	ug/L	99
72)	o-Xylene	14.92	106	208125	21.3170	ug/L	99
73)	Styrene	14.95	104	353452	21.9116	ug/L	98
74)	Bromoform	15.43	173	78592	21.8247	ug/L	100
75)	Isopropylbenzene	15.31	105	552747	21.4078	ug/L	99
77)	1,1,2,2-Tetrachloroethane	15.52	83	90122	22.6486	ug/L	98
79)	1,2,3-Trichloropropane	15.70	110	30969	20.9562	ug/L	97
80)	trans-1,4-Dichloro-2-Buten	15.74	53	36190	19.3325	ug/L	86
81)	n-Propylbenzene	15.79	91	640711	21.6512	ug/L	100
82)	Bromobenzene	15.92	156	160227	20.6340	ug/L	100
83)	1,3,5-Trimethylbenzene	15.95	105	481759	21.3337	ug/L	100
84)	2-Chlorotoluene	16.05	91	435100	20.9919	ug/L	99
85)	4-Chlorotoluene	16.09	91	391759	21.1004	ug/L	100
86)	a-Methylstyrene	16.34	118	253642	21.2911	ug/L	99
87)	tert-Butylbenzene	16.39	134	101859	21.2903	ug/L	99
88)	1,2,4-Trimethylbenzene	16.44	105	505239	21.9714	ug/L	98
89)	sec-Butylbenzene	16.65	105	586770	21.6398	ug/L	100
90)	p-Isopropyltoluene	16.79	119	539795	21.6735	ug/L	100
91)	1,3-Dichlorobenzene	16.98	146	312832	20.8591	ug/L	99
92)	1,4-Dichlorobenzene	17.10	146	314339	20.6779	ug/L	99
93)	n-Butylbenzene	17.28	91	474312	21.6121	ug/L	99
94)	1,2-Dichlorobenzene	17.57	146	287316	21.0305	ug/L	100
95)	1,2-Dibromo-3-Chloropropan	18.49	75	19607	22.2193	ug/L	89
96)	1,2,4-Trichlorobenzene	19.55	180	212916	21.2982	ug/L	100
97)	Hexachlorobutadiene	19.69	225	91388	20.7507	ug/L	99
98)	Naphthalene	19.90	128	414073	22.3154	ug/L	99
99)	1,2,3-Trichlorobenzene	20.19	180	193437	21.0836	ug/L	99

(#) = qualifier out of range (m) = manual integration

Quantitation Report (Not Reviewed)

Data File : C:\MSDCHEM\1\DATA\051316\11M11842.D Vial: 7
Acq On : 13 May 2016 17:19 Operator: JDS
Sample : WG568769-07 20ug/L ICAL STD 8260 Inst : hpms11
Misc : 1,1 STD76127 Multiplr: 1.00
MS Integration Params: rteint.p
Quant Time: May 14 18:50 2016 Quant Results File: 8260WT.RES

Method : C:\MSDCHEM\1\METHODS\8260WT.M (RTE Integrator)
Title : 8260B/624 (SOP: OVL MSV01) Water 051316 HPMS11
Last Update : Sat May 14 18:45:57 2016
Response via : Initial Calibration

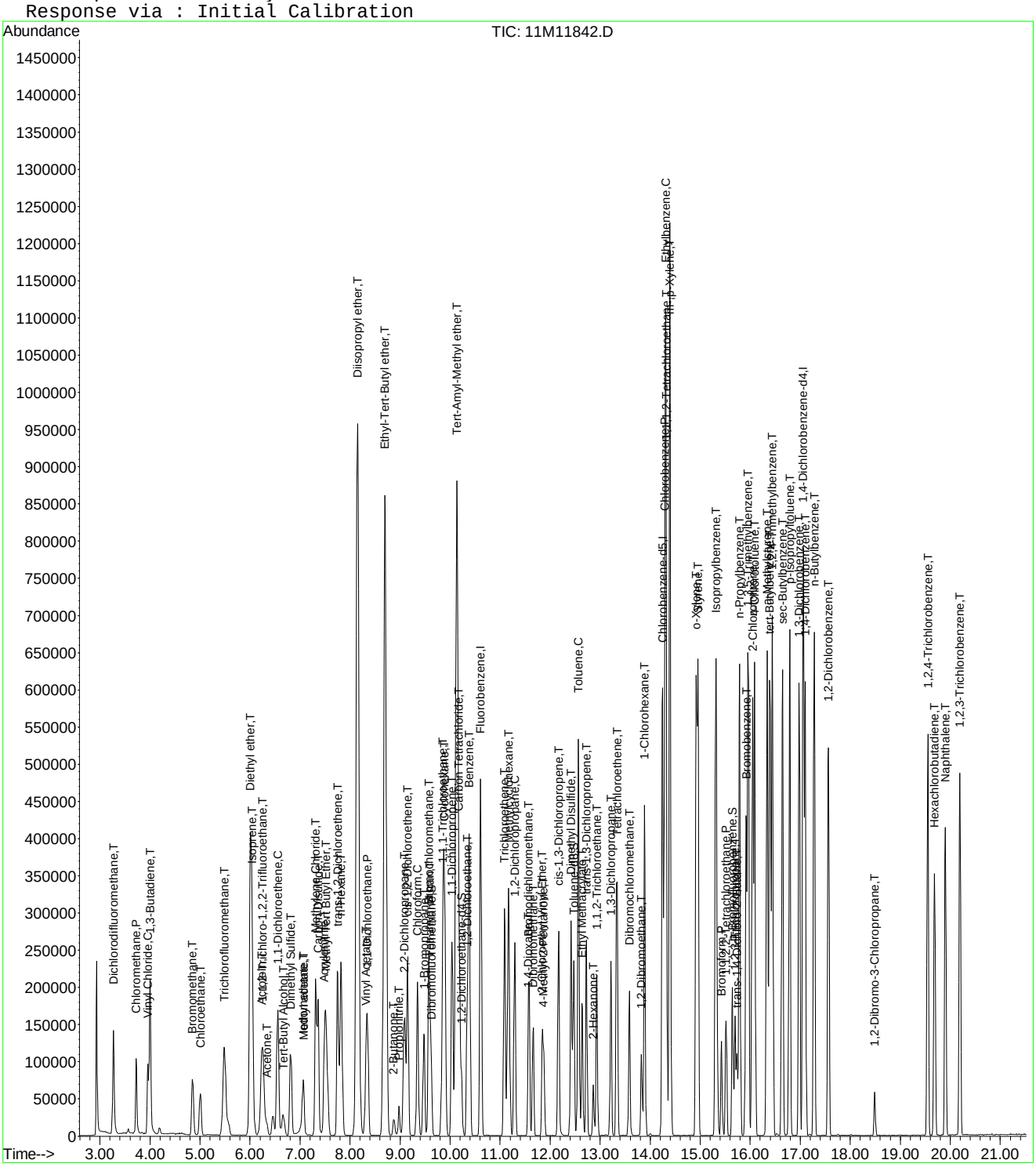

Quantitation Report (Not Reviewed)

Data File : C:\MSDCHEM\1\DATA\051316\11M11843.D Vial: 8
Acq On : 13 May 2016 17:51 Operator: JDS
Sample : WG568769-08 50ug/L ICAL STD 8260 Inst : hpms11
Misc : 1,1 STD76127 Multiplr: 1.00
MS Integration Params: rteint.p
Quant Time: May 14 18:50:56 2016 Quant Results File: 8260WT.RES

Quant Method : C:\MSDCHEM\1\METHODS\8260WT.M (RTE Integrator)
Title : 8260B/624 (SOP: OVL MSV01) Water 051316 HPMS11
Last Update : Sat May 14 18:45:57 2016
Response via : Initial Calibration
DataAcq Meth : 8260WT

Internal Standards	R.T.	QIon	Response	Conc Units	Dev(Min)
1) Fluorobenzene	10.61	96	521583	25.00 ug/L	0.00
56) Chlorobenzene-d5	14.25	117	438582	25.00 ug/L	0.00
76) 1,4-Dichlorobenzene-d4	17.06	152	263885	25.00 ug/L	0.00
System Monitoring Compounds					
37) Dibromofluoromethane	9.63	111	139784	24.4879 ug/L	0.00
Spiked Amount 25.000	Range 86 - 118		Recovery = 97.96%		
43) 1,2-Dichloroethane-d4	10.23	65	158200	24.3058 ug/L	0.00
Spiked Amount 25.000	Range 80 - 120		Recovery = 97.24%		
57) Toluene-d8	12.47	98	462969	24.2947 ug/L	0.00
Spiked Amount 25.000	Range 88 - 110		Recovery = 97.16%		
78) p-Bromofluorobenzene	15.64	95	188875	23.2189 ug/L	0.00
Spiked Amount 25.000	Range 86 - 115		Recovery = 92.88%		
Target Compounds					Qvalue
2) Dichlorodifluoromethane	3.27	85	416971	51.0228 ug/L	100
3) Chloromethane	3.72	50	287508	43.9273 ug/L	100
4) Vinyl Chloride	3.96	62	261024	48.0232 ug/L	100
5) 1,3-Butadiene	4.00	54	280913	51.9760 ug/L	100
6) Bromomethane	4.85	94	172294	46.1032 ug/L	100
7) Chloroethane	5.00	64	167978	48.0991 ug/L	100
8) Trichlorofluoromethane	5.48	101	519806	47.9806 ug/L	100
9) Diethyl ether	6.01	59	391891	97.8098 ug/L	100
10) Isoprene	6.04	67	331169	49.5943 ug/L	100
11) Acrolein	6.23	56	25228	47.9550 ug/L	100
12) 1,1,2-Trichloro-1,2,2-Trif	6.25	101	255341	48.5730 ug/L	100
13) Acetone	6.34	43	57896	46.7459 ug/L	98
14) 1,1-Dichloroethene	6.56	61	459793	48.1534 ug/L	100
15) Tert-Butyl Alcohol	6.66	59	69395	202.5643 ug/L	100
16) Dimethyl Sulfide	6.81	62	193959	50.8640 ug/L	100
17) Iodomethane	7.06	142	214554	49.3519 ug/L	100
18) Methyl acetate	7.06	43	185465	48.1983 ug/L	100
19) Methylene Chloride	7.31	84	233601	47.2715 ug/L	100
20) Carbon Disulfide	7.36	76	816514	51.0786 ug/L	100
21) Acrylonitrile	7.49	53	84821	51.0789 ug/L	100
22) Methyl Tert Butyl Ether	7.52	73	610666	49.5457 ug/L	100
23) trans-1,2-Dichloroethene	7.74	96	252405	47.7624 ug/L	100
24) n-Hexane	7.82	57	449694	51.0913 ug/L	100
25) Diisopropyl ether	8.15	45	2181723	99.3365 ug/L	100
26) Vinyl Acetate	8.31	43	410275	48.2141 ug/L	100
27) 1,1-Dichloroethane	8.34	63	516691	48.7281 ug/L	100
28) Ethyl-Tert-Butyl ether	8.70	59	1783350	99.7625 ug/L	100
29) 2-Butanone	8.87	43	91238	48.7281 ug/L	100
30) Propionitrile	8.97	54	56538	103.0954 ug/L	100
31) 2,2-Dichloropropane	9.09	77	402511	48.5170 ug/L	100
32) cis-1,2-Dichloroethene	9.15	96	282222	48.4353 ug/L	100
33) Chloroform	9.35	83	489993	47.0562 ug/L	100
34) 1-Bromopropane	9.48	122	50180	48.4991 ug/L	100
35) Bromochloromethane	9.57	130	179921	51.9932 ug/L	100
36) Tetrahydrofuran	9.60	42	127999	96.8083 ug/L	100
38) 1,1,1-Trichloroethane	9.85	97	497667	48.5667 ug/L	100
39) Cyclohexane	9.88	56	575045	51.4928 ug/L	100
40) 1,1-Dichloropropene	10.04	75	353148	48.2674 ug/L	100
41) Carbon Tetrachloride	10.18	117	493225	49.2921 ug/L	100
42) Tert-Amyl-Methyl ether	10.13	73	1227500	98.8215 ug/L	100

(#) = qualifier out of range (m) = manual integration

Quantitation Report (Not Reviewed)

Data File : C:\MSDCHEM\1\DATA\051316\11M11843.D Vial: 8
Acq On : 13 May 2016 17:51 Operator: JDS
Sample : WG568769-08 50ug/L ICAL STD 8260 Inst : hpms11
Misc : 1,1 STD76127 Multiplr: 1.00
MS Integration Params: rteint.p
Quant Time: May 14 18:50:56 2016 Quant Results File: 8260WT.RES

Quant Method : C:\MSDCHEM\1\METHODS\8260WT.M (RTE Integrator)
Title : 8260B/624 (SOP: OVL MSV01) Water 051316 HPMS11
Last Update : Sat May 14 18:45:57 2016
Response via : Initial Calibration
DataAcq Meth : 8260WT

Compound	R.T.	QIon	Response	Conc	Unit	Qvalue
44) 1,2-Dichloroethane	10.34	62	419000	49.5434	ug/L	100
45) Benzene	10.38	78	947514	47.3064	ug/L	100
46) Trichloroethene	11.09	130	307211	47.1888	ug/L	100
47) Methylcyclohexane	11.17	83	418631	52.1043	ug/L	100
48) 1,2-Dichloropropane	11.29	63	268423	48.4136	ug/L	100
49) 1,4-Dioxane	11.55	88	5866	189.1665	ug/L	100
50) Bromodichloromethane	11.57	83	385292	49.5015	ug/L	100
51) Dibromomethane	11.65	93	142910	49.4635	ug/L	100
52) 2-Chloroethyl Vinyl Ether	11.84	63	133225	48.7541	ug/L	100
53) 4-Methyl-2-Pentanone	11.87	58	75720	49.1295	ug/L	100
54) cis-1,3-Dichloropropene	12.17	75	394857	50.7199	ug/L	100
55) Dimethyl Disulfide	12.42	79	236984	50.5867	ug/L	100
58) Toluene	12.56	91	1095397	49.3360	ug/L	100
59) Ethyl Methacrylate	12.65	69	249821	52.6944	ug/L	100
60) trans-1,3-Dichloropropene	12.73	75	366443	51.4187	ug/L	100
61) 1,1,2-Trichloroethane	12.93	97	194150	49.3135	ug/L	100
62) 2-Hexanone	12.86	43	144364	49.9264	ug/L	100
63) 1,3-Dichloropropane	13.21	76	316783	50.1049	ug/L	100
64) Tetrachloroethene	13.34	164	251037	48.6205	ug/L	100
65) Dibromochloromethane	13.59	129	310662	51.7330	ug/L	100
66) 1,2-Dibromoethane	13.82	107	196704	49.8676	ug/L	100
67) 1-Chlorohexane	13.89	91	376690	51.4596	ug/L	100
68) Chlorobenzene	14.29	112	797442	49.0276	ug/L	100
69) 1,1,1,2-Tetrachloroethane	14.32	131	325801	49.5033	ug/L	100
70) Ethylbenzene	14.31	106	408749	49.0078	ug/L	100
71) m-,p-Xylene	14.39	106	996141	98.2427	ug/L	100
72) o-Xylene	14.92	106	492043	49.8632	ug/L	100
73) Styrene	14.95	104	838125	51.4077	ug/L	100
74) Bromoform	15.43	173	184100	50.5823	ug/L	100
75) Isopropylbenzene	15.31	105	1309383	50.1751	ug/L	100
77) 1,1,2,2-Tetrachloroethane	15.52	83	208930	50.8426	ug/L	100
79) 1,2,3-Trichloropropane	15.70	110	72411	46.9859	ug/L	100
80) trans-1,4-Dichloro-2-Buten	15.74	53	94075	47.5347	ug/L	100
81) n-Propylbenzene	15.79	91	1522917	49.8325	ug/L	100
82) Bromobenzene	15.92	156	379178	47.2834	ug/L	100
83) 1,3,5-Trimethylbenzene	15.96	105	1143246	49.0221	ug/L	100
84) 2-Chlorotoluene	16.05	91	1021921	47.7415	ug/L	100
85) 4-Chlorotoluene	16.09	91	930690	48.5394	ug/L	100
86) a-Methylstyrene	16.34	118	649847	52.8208	ug/L	100
87) tert-Butylbenzene	16.40	134	241955	48.9705	ug/L	100
88) 1,2,4-Trimethylbenzene	16.44	105	1178963	49.6454	ug/L	100
89) sec-Butylbenzene	16.65	105	1390388	49.6522	ug/L	100
90) p-Isopropyltoluene	16.79	119	1282252	49.8529	ug/L	100
91) 1,3-Dichlorobenzene	16.98	146	737967	47.6473	ug/L	100
92) 1,4-Dichlorobenzene	17.10	146	740977	47.1987	ug/L	100
93) n-Butylbenzene	17.28	91	1126170	49.6883	ug/L	100
94) 1,2-Dichlorobenzene	17.57	146	684016	48.4812	ug/L	100
95) 1,2-Dibromo-3-Chloropropan	18.49	75	42848	46.3023	ug/L	100
96) 1,2,4-Trichlorobenzene	19.55	180	512927	49.6830	ug/L	100
97) Hexachlorobutadiene	19.69	225	219129	48.1793	ug/L	100
98) Naphthalene	19.90	128	962852	50.2463	ug/L	100
99) 1,2,3-Trichlorobenzene	20.19	180	453828	47.8975	ug/L	100

(#) = qualifier out of range (m) = manual integration

Quantitation Report (Not Reviewed)

Data File : C:\MSDCHEM\1\DATA\051316\11M11843.D Vial: 8
Acq On : 13 May 2016 17:51 Operator: JDS
Sample : WG568769-08 50ug/L ICAL STD 8260 Inst : hpms11
Misc : 1,1 STD76127 Multiplr: 1.00
MS Integration Params: rteint.p
Quant Time: May 14 18:50 2016 Quant Results File: 8260WT.RES

Method : C:\MSDCHEM\1\METHODS\8260WT.M (RTE Integrator)
Title : 8260B/624 (SOP: OVL MSV01) Water 051316 HPMS11
Last Update : Sat May 14 18:45:57 2016
Response via : Initial Calibration

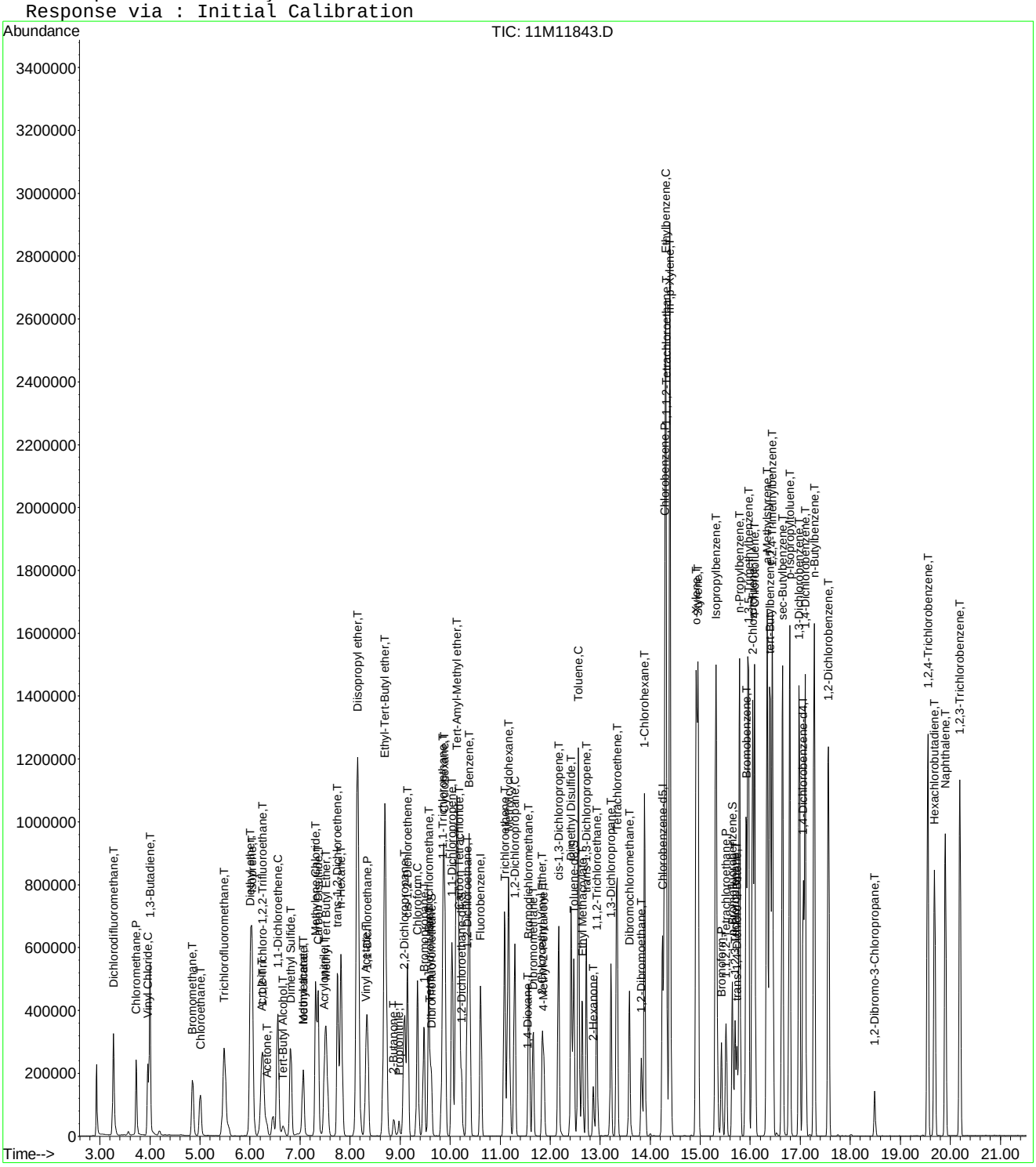

Quantitation Report (Not Reviewed)

Data File : C:\MSDCHEM\1\DATA\051316\11M11844.D Vial: 9
Acq On : 13 May 2016 18:22 Operator: JDS
Sample : WG568769-09 100ug/L ICAL STD 8260 Inst : hpms11
Misc : 1,1 STD76127 Multiplr: 1.00
MS Integration Params: rteint.p
Quant Time: May 14 18:50:57 2016 Quant Results File: 8260WT.RES

Quant Method : C:\MSDCHEM\1\METHODS\8260WT.M (RTE Integrator)
Title : 8260B/624 (SOP: OVL MSV01) Water 051316 HPMS11
Last Update : Sat May 14 18:45:57 2016
Response via : Initial Calibration
DataAcq Meth : 8260WT

Internal Standards	R.T.	QIon	Response	Conc Units	Dev(Min)
1) Fluorobenzene	10.61	96	541540	25.00 ug/L	0.00
56) Chlorobenzene-d5	14.25	117	458522	25.00 ug/L	0.00
76) 1,4-Dichlorobenzene-d4	17.06	152	275719	25.00 ug/L	0.00

System Monitoring Compounds

37) Dibromofluoromethane	9.63	111	307700	51.9175 ug/L	0.00
Spiked Amount 25.000	Range 86 - 118		Recovery = 207.68%#		
43) 1,2-Dichloroethane-d4	10.23	65	345779	51.1676 ug/L	0.00
Spiked Amount 25.000	Range 80 - 120		Recovery = 204.68%#		
57) Toluene-d8	12.47	98	1011334	50.7627 ug/L	0.00
Spiked Amount 25.000	Range 88 - 110		Recovery = 203.04%#		
78) p-Bromofluorobenzene	15.64	95	423157	49.7872 ug/L	0.00
Spiked Amount 25.000	Range 86 - 115		Recovery = 199.16%#		

Target Compounds					Qvalue
2) Dichlorodifluoromethane	3.27	85	918088	108.2020 ug/L	100
3) Chloromethane	3.72	50	641242	94.3625 ug/L	99
4) Vinyl Chloride	3.95	62	586615	103.9481 ug/L	100
5) 1,3-Butadiene	3.99	54	571156	101.7838 ug/L	99
6) Bromomethane	4.85	94	394826	101.7560 ug/L	99
7) Chloroethane	5.00	64	370541	102.1913 ug/L	99
8) Trichlorofluoromethane	5.48	101	1135647	100.9627 ug/L	98
9) Diethyl ether	6.01	59	836495	201.0821 ug/L	99
10) Isoprene	6.04	67	699724	100.9257 ug/L	100
11) Acrolein	6.24	56	55228	99.4421 ug/L	99
12) 1,1,2-Trichloro-1,2,2-Trif	6.26	101	545013	99.8560 ug/L	100
13) Acetone	6.34	43	123799	96.2731 ug/L	95
14) 1,1-Dichloroethene	6.56	61	1004294	101.3022 ug/L	100
15) Tert-Butyl Alcohol	6.66	59	148134	416.4687 ug/L	98
16) Dimethyl Sulfide	6.81	62	401237	101.3432 ug/L	100
17) Iodomethane	7.06	142	471112	102.3553 ug/L	100
18) Methyl acetate	7.07	43	381031	98.0957 ug/L	99
19) Methylene Chloride	7.31	84	501609	97.7649 ug/L	99
20) Carbon Disulfide	7.36	76	1695322	102.1458 ug/L	100
21) Acrylonitrile	7.49	53	184461	106.9881 ug/L	99
22) Methyl Tert Butyl Ether	7.52	73	1312901	102.5951 ug/L	100
23) trans-1,2-Dichloroethene	7.74	96	542907	98.9478 ug/L	98
24) n-Hexane	7.82	57	921942	100.8849 ug/L	99
25) Diisopropyl ether	8.15	45	4599625	201.7086 ug/L	99
26) Vinyl Acetate	8.31	43	855488	94.3763 ug/L	99
27) 1,1-Dichloroethane	8.34	63	1111115	100.9254 ug/L	99
28) Ethyl-Tert-Butyl ether	8.70	59	3780769	203.7060 ug/L	100
29) 2-Butanone	8.87	43	198511	102.1130 ug/L	100
30) Propionitrile	8.98	54	118699	208.4678 ug/L	97
31) 2,2-Dichloropropane	9.09	77	914695	106.1904 ug/L	100
32) cis-1,2-Dichloroethene	9.15	96	606774	100.2977 ug/L	99
33) Chloroform	9.35	83	1053766	97.4685 ug/L	100
34) 1-Bromopropane	9.48	122	106914	98.8615 ug/L	100
35) Bromochloromethane	9.57	130	387239	107.7795 ug/L	100
36) Tetrahydrofuran	9.60	42	270148	196.7890 ug/L	99
38) 1,1,1-Trichloroethane	9.85	97	1088263	102.2884 ug/L	99
39) Cyclohexane	9.88	56	1213186	104.6320 ug/L	100
40) 1,1-Dichloropropene	10.04	75	775674	102.1101 ug/L	98
41) Carbon Tetrachloride	10.18	117	1074698	103.4456 ug/L	99
42) Tert-Amyl-Methyl ether	10.13	73	2619501	203.1147 ug/L	99

(#) = qualifier out of range (m) = manual integration

Quantitation Report (Not Reviewed)

Data File : C:\MSDCHEM\1\DATA\051316\11M11844.D Vial: 9
Acq On : 13 May 2016 18:22 Operator: JDS
Sample : WG568769-09 100ug/L ICAL STD 8260 Inst : hpms11
Misc : 1,1 STD76127 Multiplr: 1.00
MS Integration Params: rteint.p
Quant Time: May 14 18:50:57 2016 Quant Results File: 8260WT.RES

Quant Method : C:\MSDCHEM\1\METHODS\8260WT.M (RTE Integrator)
Title : 8260B/624 (SOP: OVL MSV01) Water 051316 HPMS11
Last Update : Sat May 14 18:45:57 2016
Response via : Initial Calibration
DataAcq Meth : 8260WT

	Compound	R.T.	QIon	Response	Conc Unit	Qvalue
44)	1,2-Dichloroethane	10.34	62	895394	101.9714 ug/L	100
45)	Benzene	10.38	78	2041856	98.1867 ug/L	100
46)	Trichloroethene	11.08	130	677193	100.1861 ug/L	99
47)	Methylcyclohexane	11.17	83	867487	103.9915 ug/L	100
48)	1,2-Dichloropropane	11.29	63	580562	100.8530 ug/L	98
49)	1,4-Dioxane	11.56	88	13651	395.0901 ug/L	100
50)	Bromodichloromethane	11.57	83	837797	103.6717 ug/L	99
51)	Dibromomethane	11.65	93	315786	105.2707 ug/L	99
52)	2-Chloroethyl Vinyl Ether	11.84	63	293822	103.5626 ug/L	100
53)	4-Methyl-2-Pentanone	11.87	58	164890	103.0430 ug/L	98
54)	cis-1,3-Dichloropropene	12.17	75	854611	105.7305 ug/L	99
55)	Dimethyl Disulfide	12.42	79	505463	103.9202 ug/L	99
58)	Toluene	12.56	91	2361378	101.7300 ug/L	100
59)	Ethyl Methacrylate	12.65	69	529740	106.8782 ug/L	98
60)	trans-1,3-Dichloropropene	12.73	75	793063	106.4420 ug/L	99
61)	1,1,2-Trichloroethane	12.94	97	418327	101.6330 ug/L	99
62)	2-Hexanone	12.86	43	314588	104.0648 ug/L	99
63)	1,3-Dichloropropane	13.21	76	685844	103.7610 ug/L	100
64)	Tetrachloroethene	13.34	164	550335	101.9528 ug/L	99
65)	Dibromochloromethane	13.59	129	681591	108.5659 ug/L	100
66)	1,2-Dibromoethane	13.82	107	427945	103.7729 ug/L	99
67)	1-Chlorohexane	13.89	91	807177	105.4730 ug/L	98
68)	Chlorobenzene	14.29	112	1705646	100.3046 ug/L	99
69)	1,1,1,2-Tetrachloroethane	14.32	131	704959	102.4557 ug/L	100
70)	Ethylbenzene	14.31	106	883839	101.3614 ug/L	99
71)	m-,p-Xylene	14.39	106	2123651	200.3333 ug/L	98
72)	o-Xylene	14.92	106	1053682	102.1356 ug/L	100
73)	Styrene	14.95	104	1807222	106.0282 ug/L	99
74)	Bromoform	15.43	173	412378	108.3755 ug/L	100
75)	Isopropylbenzene	15.31	105	2813193	103.1127 ug/L	99
77)	1,1,2,2-Tetrachloroethane	15.52	83	454052	105.7501 ug/L	99
79)	1,2,3-Trichloropropane	15.70	110	156532	96.8210 ug/L	100
80)	trans-1,4-Dichloro-2-Buten	15.74	53	203327	97.5343 ug/L	96
81)	n-Propylbenzene	15.79	91	3285915	102.9061 ug/L	99
82)	Bromobenzene	15.92	156	828973	98.9359 ug/L	99
83)	1,3,5-Trimethylbenzene	15.96	105	2483230	101.9102 ug/L	100
84)	2-Chlorotoluene	16.05	91	2208423	98.7437 ug/L	100
85)	4-Chlorotoluene	16.09	91	2020827	100.8710 ug/L	100
86)	a-Methylstyrene	16.34	118	1361545	105.9190 ug/L	99
87)	tert-Butylbenzene	16.40	134	532522	103.1540 ug/L	98
88)	1,2,4-Trimethylbenzene	16.44	105	2546912	102.6457 ug/L	100
89)	sec-Butylbenzene	16.65	105	3003570	102.6569 ug/L	99
90)	p-Isopropyltoluene	16.79	119	2763313	102.8241 ug/L	99
91)	1,3-Dichlorobenzene	16.98	146	1600684	98.9134 ug/L	100
92)	1,4-Dichlorobenzene	17.10	146	1605475	97.8762 ug/L	100
93)	n-Butylbenzene	17.28	91	2452438	103.5609 ug/L	100
94)	1,2-Dichlorobenzene	17.57	146	1481276	100.4827 ug/L	100
95)	1,2-Dibromo-3-Chloropropan	18.49	75	95062	97.5959 ug/L	99
96)	1,2,4-Trichlorobenzene	19.55	180	1100416	102.0133 ug/L	100
97)	Hexachlorobutadiene	19.69	225	486893	102.4572 ug/L	100
98)	Naphthalene	19.90	128	2071229	103.4477 ug/L	100
99)	1,2,3-Trichlorobenzene	20.19	180	980181	99.0092 ug/L	99

(#) = qualifier out of range (m) = manual integration
11M11844.D 8260WT.M Sat May 14 18:50:58 2016 Page 2

Quantitation Report (Not Reviewed)

Data File : C:\MSDCHEM\1\DATA\051316\11M11844.D Vial: 9
Acq On : 13 May 2016 18:22 Operator: JDS
Sample : WG568769-09 100ug/L ICAL STD 8260 Inst : hpms11
Misc : 1,1 STD76127 Multiplr: 1.00
MS Integration Params: rteint.p
Quant Time: May 14 18:50 2016 Quant Results File: 8260WT.RES

Method : C:\MSDCHEM\1\METHODS\8260WT.M (RTE Integrator)
Title : 8260B/624 (SOP: OVL MSV01) Water 051316 HPMS11
Last Update : Sat May 14 18:45:57 2016
Response via : Initial Calibration

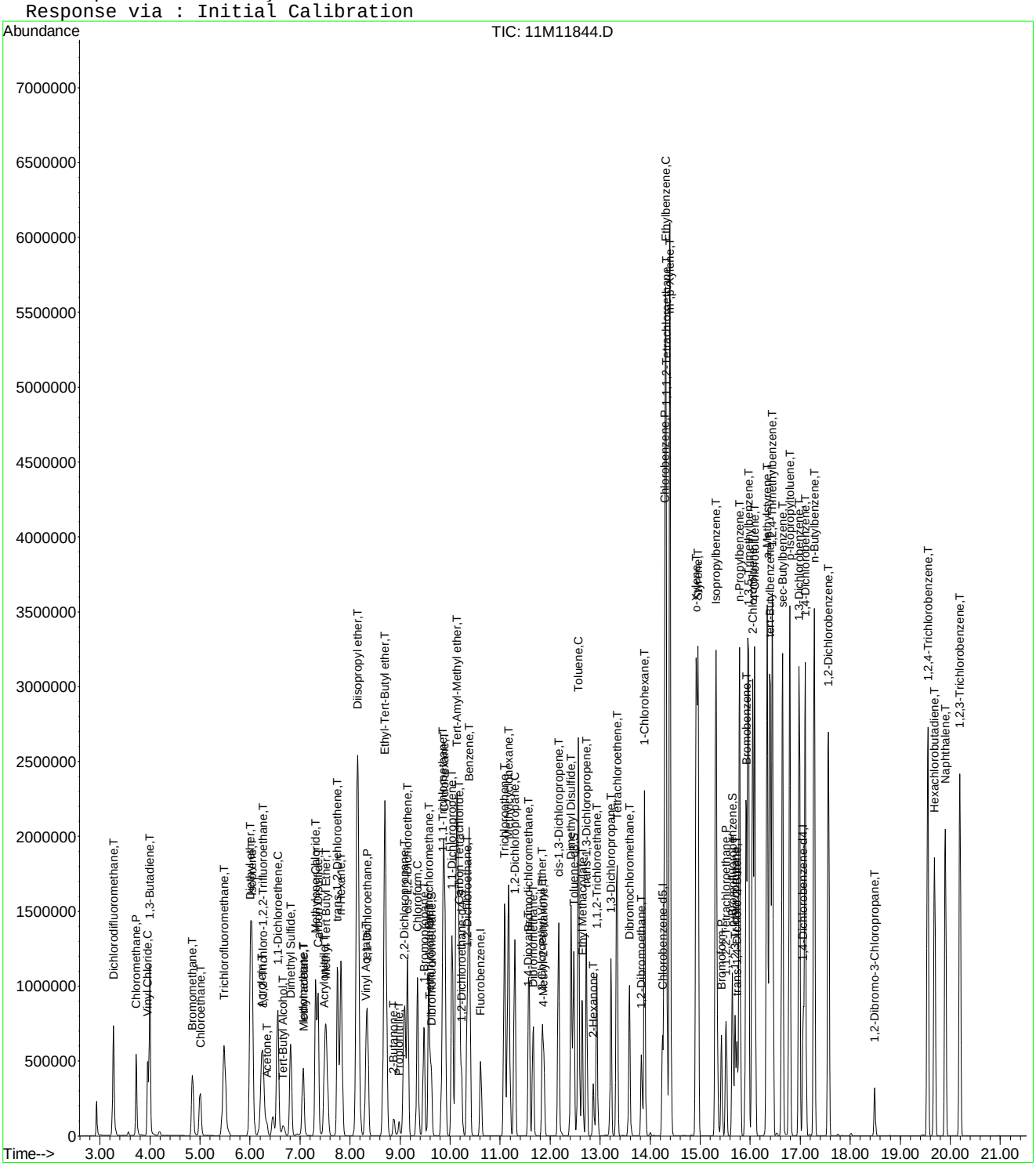

11M11844.D 8260WT.M Sat May 14 18:50:59 2016 Page 3

Quantitation Report (Not Reviewed)

Data File : C:\MSDCHEM\1\DATA\051316\11M11845.D Vial: 10
Acq On : 13 May 2016 18:54 Operator: JDS
Sample : WG568769-10 200ug/L ICAL STD 8260 Inst : hpms11
Misc : 1,1 STD76127 Multiplr: 1.00
MS Integration Params: rteint.p
Quant Time: May 14 18:50:59 2016 Quant Results File: 8260WT.RES

Quant Method : C:\MSDCHEM\1\METHODS\8260WT.M (RTE Integrator)
Title : 8260B/624 (SOP: OVL MSV01) Water 051316 HPMS11
Last Update : Sat May 14 18:45:57 2016
Response via : Initial Calibration
DataAcq Meth : 8260WT

Internal Standards	R.T.	QIon	Response	Conc Units	Dev(Min)
1) Fluorobenzene	10.61	96	552905	25.00 ug/L	0.00
56) Chlorobenzene-d5	14.25	117	473364	25.00 ug/L	0.00
76) 1,4-Dichlorobenzene-d4	17.06	152	274188	25.00 ug/L	0.00

System Monitoring Compounds

37) Dibromofluoromethane	9.63	111	629894	104.0960 ug/L	0.00
Spiked Amount 25.000	Range 86 - 118		Recovery = 416.40%#		
43) 1,2-Dichloroethane-d4	10.23	65	684792	99.2511 ug/L	0.00
Spiked Amount 25.000	Range 80 - 120		Recovery = 397.00%#		
57) Toluene-d8	12.47	98	2068111	100.5516 ug/L	0.00
Spiked Amount 25.000	Range 88 - 110		Recovery = 402.20%#		
78) p-Bromofluorobenzene	15.64	95	864999	102.3411 ug/L	0.00
Spiked Amount 25.000	Range 86 - 115		Recovery = 409.36%#		

Target Compounds					Qvalue
2) Dichlorodifluoromethane	3.27	85	1843265	212.7741 ug/L	99
3) Chloromethane	3.72	50	1346993	194.1434 ug/L	100
4) Vinyl Chloride	3.95	62	1199147	208.1209 ug/L	100
5) 1,3-Butadiene	3.99	54	1131910	197.5677 ug/L	97
6) Bromomethane	4.85	94	859963	217.0771 ug/L	100
7) Chloroethane	5.00	64	764060	206.3883 ug/L	100
8) Trichlorofluoromethane	5.48	101	2275404	198.1327 ug/L	100
9) Diethyl ether	6.03	59	2592	0.6103 ug/L #	21
10) Isoprene	6.04	67	1435794	202.8369 ug/L	97
11) Acrolein	6.25	56	3061	6.8231 ug/L	88
12) 1,1,2-Trichloro-1,2,2-Trif	6.25	101	1123889	201.6837 ug/L	99
13) Acetone	6.34	43	254053	193.5049 ug/L	96
14) 1,1-Dichloroethene	6.56	61	2040432	201.5858 ug/L	99
15) Tert-Butyl Alcohol	6.67	59	7729	21.2829 ug/L #	82
16) Dimethyl Sulfide	6.81	62	830179	205.3739 ug/L	99
17) Iodomethane	7.06	142	969857	206.1133 ug/L	99
18) Methyl acetate	7.07	43	749575	196.5068 ug/L	97
19) Methylene Chloride	7.31	84	1035656	197.7029 ug/L	97
20) Carbon Disulfide	7.36	76	3459748	204.1704 ug/L	99
21) Acrylonitrile	7.52	53	35662	20.2589 ug/L #	39
22) Methyl Tert Butyl Ether	7.52	73	2706665	207.1616 ug/L	100
23) trans-1,2-Dichloroethene	7.74	96	1121963	200.2808 ug/L	99
24) n-Hexane	7.82	57	1873652	200.8128 ug/L	99
25) Diisopropyl ether	8.16	45	16567	0.7116 ug/L #	87
26) Vinyl Acetate	8.31	43	1904053	202.8645 ug/L	100
27) 1,1-Dichloroethane	8.34	63	2261904	201.2314 ug/L	99
28) Ethyl-Tert-Butyl ether	8.70	59	9063	0.4783 ug/L	90
29) 2-Butanone	8.87	43	407543	205.3288 ug/L	99
30) Propionitrile	8.97	54	4182	7.1938 ug/L #	60
31) 2,2-Dichloropropane	9.09	77	1850091	210.3692 ug/L	100
32) cis-1,2-Dichloroethene	9.15	96	1257477	203.5843 ug/L	100
33) Chloroform	9.35	83	2160999	195.7739 ug/L	100
34) 1-Bromopropane	9.48	122	222798	201.1267 ug/L	98
35) Bromochloromethane	9.57	130	798076	217.5612 ug/L	99
36) Tetrahydrofuran	9.60	42	9110	6.4998 ug/L	97
38) 1,1,1-Trichloroethane	9.85	97	2208198	203.2875 ug/L	99
39) Cyclohexane	9.88	56	2467804	208.4625 ug/L	100
40) 1,1-Dichloropropene	10.04	75	1587009	204.6205 ug/L	99
41) Carbon Tetrachloride	10.18	117	2174730	205.0269 ug/L	99
42) Tert-Amyl-Methyl ether	10.13	73	6538	0.4965 ug/L #	83

(#) = qualifier out of range (m) = manual integration

Quantitation Report (Not Reviewed)

Data File : C:\MSDCHEM\1\DATA\051316\11M11845.D Vial: 10
Acq On : 13 May 2016 18:54 Operator: JDS
Sample : WG568769-10 200ug/L ICAL STD 8260 Inst : hpms11
Misc : 1,1 STD76127 Multiplr: 1.00
MS Integration Params: rteint.p
Quant Time: May 14 18:50:59 2016 Quant Results File: 8260WT.RES

Quant Method : C:\MSDCHEM\1\METHODS\8260WT.M (RTE Integrator)
Title : 8260B/624 (SOP: OVL MSV01) Water 051316 HPMS11
Last Update : Sat May 14 18:45:57 2016
Response via : Initial Calibration
DataAcq Meth : 8260WT

Compound	R.T.	QIon	Response	Conc Unit	Qvalue
44) 1,2-Dichloroethane	10.34	62	1808450	201.7209 ug/L	99
45) Benzene	10.38	78	4119227	194.0096 ug/L	99
46) Trichloroethene	11.09	130	1367103	198.0963 ug/L	100
47) Methylcyclohexane	11.17	83	1789256	210.0812 ug/L	99
48) 1,2-Dichloropropane	11.29	63	1196100	203.5109 ug/L	99
49) 1,4-Dioxane	11.57	88	2656	94.1370 ug/L #	31
50) Bromodichloromethane	11.58	83	1721733	208.6734 ug/L	99
51) Dibromomethane	11.66	93	641583	209.4825 ug/L	100
52) 2-Chloroethyl Vinyl Ether	11.84	63	608231	209.9748 ug/L	99
53) 4-Methyl-2-Pentanone	11.87	58	342251	209.4831 ug/L	99
54) cis-1,3-Dichloropropene	12.17	75	1772737	214.8108 ug/L	100
55) Dimethyl Disulfide	12.42	79	1052498	211.9395 ug/L	98
58) Toluene	12.56	91	4699240	196.0993 ug/L	98
59) Ethyl Methacrylate	12.65	69	1101451	215.2567 ug/L	97
60) trans-1,3-Dichloropropene	12.73	75	1627488	211.5866 ug/L	99
61) 1,1,2-Trichloroethane	12.93	97	860113	202.4133 ug/L	99
62) 2-Hexanone	12.86	43	651287	208.6888 ug/L	99
63) 1,3-Dichloropropane	13.21	76	1412360	206.9756 ug/L	99
64) Tetrachloroethene	13.34	164	1133410	203.3874 ug/L	99
65) Dibromochloromethane	13.59	129	1409248	217.4313 ug/L	99
66) 1,2-Dibromoethane	13.82	107	889951	209.0389 ug/L	99
67) 1-Chlorohexane	13.89	91	1659272	210.0173 ug/L	97
68) Chlorobenzene	14.29	112	3416597	194.6214 ug/L	98
69) 1,1,1,2-Tetrachloroethane	14.32	131	1457008	205.1158 ug/L	100
70) Ethylbenzene	14.31	106	1814385	201.5551 ug/L	91
71) m-,p-Xylene	14.39	106	4230307	386.5510 ug/L	85
72) o-Xylene	14.92	106	2156790	202.5071 ug/L	96
73) Styrene	14.96	104	3630570	206.3240 ug/L	98
74) Bromoform	15.43	173	854308	217.4778 ug/L	100
75) Isopropylbenzene	15.31	105	5485636	194.7621 ug/L	97
77) 1,1,2,2-Tetrachloroethane	15.52	83	939708	220.0830 ug/L	98
79) 1,2,3-Trichloropropane	15.70	110	325518	202.0716 ug/L	99
80) trans-1,4-Dichloro-2-Buten	15.74	53	421012	202.2796 ug/L	97
81) n-Propylbenzene	15.79	91	6220435	195.8952 ug/L	95
82) Bromobenzene	15.92	156	1685980	202.3412 ug/L	99
83) 1,3,5-Trimethylbenzene	15.96	105	4875063	201.1866 ug/L	97
84) 2-Chlorotoluene	16.05	91	4287026	192.7532 ug/L	98
85) 4-Chlorotoluene	16.09	91	4030756	202.3214 ug/L	98
86) a-Methylstyrene	16.34	118	2724122	213.1015 ug/L	98
87) tert-Butylbenzene	16.40	134	1075661	209.5280 ug/L	96
88) 1,2,4-Trimethylbenzene	16.44	105	4921395	199.4496 ug/L	97
89) sec-Butylbenzene	16.65	105	5740919	197.3104 ug/L	97
90) p-Isopropyltoluene	16.79	119	5274037	197.3451 ug/L	95
91) 1,3-Dichlorobenzene	16.98	146	3171808	197.0945 ug/L	99
92) 1,4-Dichlorobenzene	17.10	146	3145357	192.8244 ug/L	99
93) n-Butylbenzene	17.28	91	4684496	198.9203 ug/L	97
94) 1,2-Dichlorobenzene	17.57	146	2909224	198.4498 ug/L	99
95) 1,2-Dibromo-3-Chloropropan	18.49	75	191088	196.6217 ug/L	99
96) 1,2,4-Trichlorobenzene	19.55	180	2198003	204.9021 ug/L	99
97) Hexachlorobutadiene	19.69	225	969160	205.0797 ug/L	99
98) Naphthalene	19.90	128	3994903	200.6399 ug/L	98
99) 1,2,3-Trichlorobenzene	20.19	180	1999949	203.1452 ug/L	99

(#) = qualifier out of range (m) = manual integration
11M11845.D 8260WT.M Sat May 14 18:51:00 2016 Page 2

Quantitation Report (Not Reviewed)

Data File : C:\MSDCHEM\1\DATA\051316\11M11845.D Vial: 10
Acq On : 13 May 2016 18:54 Operator: JDS
Sample : WG568769-10 200ug/L ICAL STD 8260 Inst : hpms11
Misc : 1,1 STD76127 Multiplr: 1.00
MS Integration Params: rteint.p
Quant Time: May 14 18:50 2016 Quant Results File: 8260WT.RES

Method : C:\MSDCHEM\1\METHODS\8260WT.M (RTE Integrator)
Title : 8260B/624 (SOP: OVL MSV01) Water 051316 HPMS11
Last Update : Sat May 14 18:45:57 2016
Response via : Initial Calibration

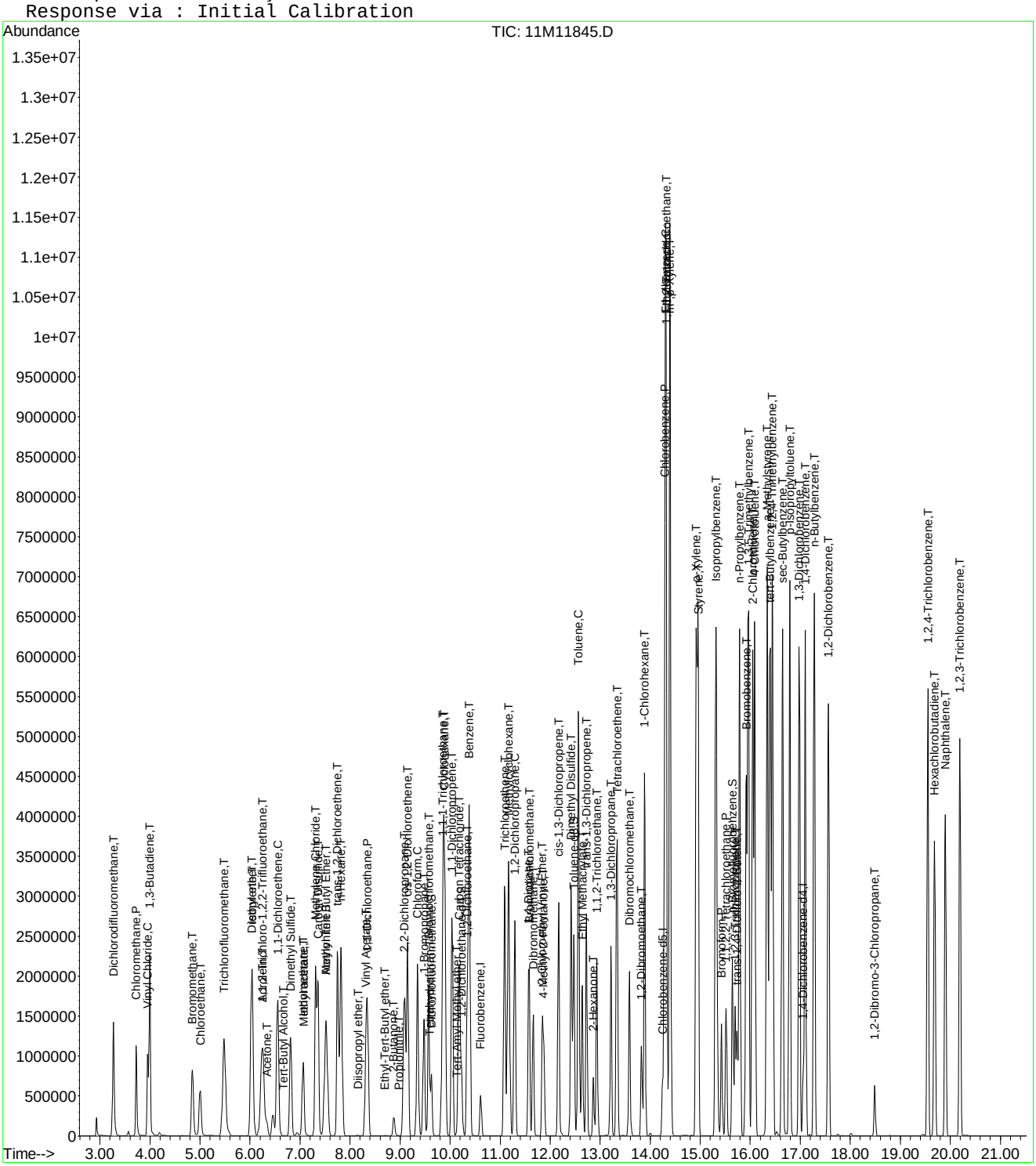

Quantitation Report (Not Reviewed)

Data File : C:\MSDCHEM\1\DATA\051316\11M11846.D Vial: 11
Acq On : 13 May 2016 19:26 Operator: JDS
Sample : WG568769-11 300ug/L ICAL STD 8260 Inst : hpms11
Misc : 1,1 STD76127 Multiplr: 1.00
MS Integration Params: rteint.p
Quant Time: May 14 18:51:01 2016 Quant Results File: 8260WT.RES

Quant Method : C:\MSDCHEM\1\METHODS\8260WT.M (RTE Integrator)
Title : 8260B/624 (SOP: OVL MSV01) Water 051316 HPMS11
Last Update : Sat May 14 18:45:57 2016
Response via : Initial Calibration
DataAcq Meth : 8260WT

Internal Standards	R.T.	QIon	Response	Conc Units	Dev(Min)
1) Fluorobenzene	10.61	96	543599	25.00 ug/L	0.00
56) Chlorobenzene-d5	14.25	117	479542	25.00 ug/L	0.00
76) 1,4-Dichlorobenzene-d4	17.06	152	277309	25.00 ug/L	0.00

System Monitoring Compounds

37) Dibromofluoromethane	9.63	111	905755	152.2472 ug/L	0.00
Spiked Amount 25.000	Range 86 - 118		Recovery = 609.00%#		
43) 1,2-Dichloroethane-d4	10.23	65	970758	143.1066 ug/L	0.00
Spiked Amount 25.000	Range 80 - 120		Recovery = 572.44%#		
57) Toluene-d8	12.47	98	3002456	144.0987 ug/L	0.00
Spiked Amount 25.000	Range 88 - 110		Recovery = 576.40%#		
78) p-Bromofluorobenzene	15.64	95	1285822	150.4179 ug/L	0.00
Spiked Amount 25.000	Range 86 - 115		Recovery = 601.68%#		

Target Compounds					Qvalue
2) Dichlorodifluoromethane	3.27	85	2762707	324.3678 ug/L	99
3) Chloromethane	3.72	50	2113477	309.8323 ug/L	100
4) Vinyl Chloride	3.95	62	1802126	318.1269 ug/L	100
5) 1,3-Butadiene	3.99	54	1562377	277.3715 ug/L	98
6) Bromomethane	4.85	94	1341865	344.5204 ug/L	100
7) Chloroethane	5.00	64	1181546	324.6236 ug/L	100
8) Trichlorofluoromethane	5.48	101	3351045	296.7904 ug/L	99
9) Diethyl ether	6.01	59	1250668	299.5049 ug/L	97
10) Isoprene	6.04	67	2121830	304.8859 ug/L	97
11) Acrolein	6.23	56	87016	155.2272 ug/L	99
12) 1,1,2-Trichloro-1,2,2-Trif	6.25	101	1679276	306.5076 ug/L	99
13) Acetone	6.34	43	352141	272.8074 ug/L	95
14) 1,1-Dichloroethene	6.56	61	3009080	302.3733 ug/L	98
15) Tert-Butyl Alcohol	6.67	59	227782	637.9680 ug/L	97
16) Dimethyl Sulfide	6.81	62	1199487	301.8151 ug/L	96
17) Iodomethane	7.06	142	1359092	295.3515 ug/L	96
18) Methyl acetate	7.07	43	1093862	303.3719 ug/L	97
19) Methylene Chloride	7.31	84	1550974	301.1438 ug/L	91
20) Carbon Disulfide	7.36	76	5025219	301.6304 ug/L	99
21) Acrylonitrile	7.49	53	292311	168.8994 ug/L	94
22) Methyl Tert Butyl Ether	7.52	73	3880019	302.0512 ug/L	100
23) trans-1,2-Dichloroethene	7.74	96	1693308	307.4459 ug/L	98
24) n-Hexane	7.82	57	2752540	300.0599 ug/L	99
25) Diisopropyl ether	8.15	45	6621718	289.2841 ug/L	99
26) Vinyl Acetate	8.31	43	2814279	303.7518 ug/L	99
27) 1,1-Dichloroethane	8.34	63	3313473	299.8312 ug/L	98
28) Ethyl-Tert-Butyl ether	8.70	59	5508427	295.6672 ug/L	99
29) 2-Butanone	8.87	43	590742	302.7235 ug/L	97
30) Propionitrile	8.99	54	177454	310.4771 ug/L	98
31) 2,2-Dichloropropane	9.09	77	2735421	316.3626 ug/L	99
32) cis-1,2-Dichloroethene	9.15	96	1856543	305.7181 ug/L	98
33) Chloroform	9.35	83	3144758	289.7739 ug/L	100
34) 1-Bromopropane	9.48	122	329211	301.9597 ug/L	98
35) Bromochloromethane	9.57	130	1179409	327.0194 ug/L	97
36) Tetrahydrofuran	9.60	42	386389	280.3985 ug/L	96
38) 1,1,1-Trichloroethane	9.85	97	3227247	302.1877 ug/L	99
39) Cyclohexane	9.88	56	3625895	311.5332 ug/L	99
40) 1,1-Dichloropropene	10.04	75	2360605	309.5743 ug/L	100
41) Carbon Tetrachloride	10.18	117	3172921	304.2542 ug/L	99
42) Tert-Amyl-Methyl ether	10.13	73	3912691	302.2388 ug/L	97

(#) = qualifier out of range (m) = manual integration

Quantitation Report (Not Reviewed)

Data File : C:\MSDCHEM\1\DATA\051316\11M11846.D Vial: 11
Acq On : 13 May 2016 19:26 Operator: JDS
Sample : WG568769-11 300ug/L ICAL STD 8260 Inst : hpms11
Misc : 1,1 STD76127 Multiplr: 1.00
MS Integration Params: rteint.p
Quant Time: May 14 18:51:01 2016 Quant Results File: 8260WT.RES

Quant Method : C:\MSDCHEM\1\METHODS\8260WT.M (RTE Integrator)
Title : 8260B/624 (SOP: OVL MSV01) Water 051316 HPMS11
Last Update : Sat May 14 18:45:57 2016
Response via : Initial Calibration
DataAcq Meth : 8260WT

	Compound	R.T.	QIon	Response	Conc Unit		Qvalue
44)	1,2-Dichloroethane	10.34	62	2551762	289.5052 ug/L		98
45)	Benzene	10.38	78	5961793	285.5987 ug/L		97
46)	Trichloroethene	11.09	130	2025948	298.5901 ug/L		99
47)	Methylcyclohexane	11.17	83	2657028	317.3092 ug/L		98
48)	1,2-Dichloropropane	11.29	63	1781372	308.2809 ug/L		96
49)	1,4-Dioxane	11.56	88	21540	607.7372 ug/L		100
50)	Bromodichloromethane	11.57	83	2511276	309.5762 ug/L		100
51)	Dibromomethane	11.65	93	939605	312.0413 ug/L		99
52)	2-Chloroethyl Vinyl Ether	11.84	63	879534	308.8327 ug/L		100
53)	4-Methyl-2-Pentanone	11.87	58	505191	314.5081 ug/L		99
54)	cis-1,3-Dichloropropene	12.17	75	2604960	321.0589 ug/L		99
55)	Dimethyl Disulfide	12.42	79	1529785	313.3234 ug/L		99
58)	Toluene	12.56	91	6613670	272.4329 ug/L		95
59)	Ethyl Methacrylate	12.65	69	1618015	312.1351 ug/L		94
60)	trans-1,3-Dichloropropene	12.73	75	2369133	304.0383 ug/L		98
61)	1,1,2-Trichloroethane	12.93	97	1271039	295.2644 ug/L		98
62)	2-Hexanone	12.86	43	950079	300.5074 ug/L		97
63)	1,3-Dichloropropane	13.21	76	2062188	298.3119 ug/L		97
64)	Tetrachloroethene	13.34	164	1691190	299.5697 ug/L		98
65)	Dibromochloromethane	13.59	129	2065480	314.5750 ug/L		100
66)	1,2-Dibromoethane	13.82	107	1334668	309.4588 ug/L		99
67)	1-Chlorohexane	13.89	91	2483371	310.2757 ug/L		95
68)	Chlorobenzene	14.29	112	4911463	276.1698 ug/L		96
69)	1,1,1,2-Tetrachloroethane	14.32	131	2161701	300.4009 ug/L		100
70)	Ethylbenzene	14.31	106	2715675	297.7904 ug/L		79
71)	m-,p-Xylene	14.39	106	6004062	541.5626 ug/L		73
72)	o-Xylene	14.92	106	3202500	296.8179 ug/L		90
73)	Styrene	14.96	104	5278134	296.0902 ug/L		96
74)	Bromoform	15.43	173	1313245	330.0007 ug/L		100
75)	Isopropylbenzene	15.31	105	7610374	266.7178 ug/L		92
77)	1,1,2,2-Tetrachloroethane	15.52	83	1470787	340.5868 ug/L		97
79)	1,2,3-Trichloropropane	15.70	110	494041	303.0514 ug/L		98
80)	trans-1,4-Dichloro-2-Buten	15.74	53	640812	304.0444 ug/L		94
81)	n-Propylbenzene	15.79	91	8405785	261.7374 ug/L		88
82)	Bromobenzene	15.92	156	2530711	300.3025 ug/L		98
83)	1,3,5-Trimethylbenzene	15.96	105	6851753	279.5793 ug/L		93
84)	2-Chlorotoluene	16.05	91	6055423	269.1996 ug/L		95
85)	4-Chlorotoluene	16.09	91	5712933	283.5299 ug/L		94
86)	a-Methylstyrene	16.34	118	4020347	310.9625 ug/L		96
87)	tert-Butylbenzene	16.40	134	1654009	318.5583 ug/L		89
88)	1,2,4-Trimethylbenzene	16.44	105	6879061	275.6504 ug/L		91
89)	sec-Butylbenzene	16.65	105	7999374	271.8373 ug/L		92
90)	p-Isopropyltoluene	16.79	119	7406083	274.0036 ug/L		90
91)	1,3-Dichlorobenzene	16.98	146	4679194	287.4903 ug/L		97
92)	1,4-Dichlorobenzene	17.10	146	4642399	281.3967 ug/L		96
93)	n-Butylbenzene	17.28	91	6723928	282.3084 ug/L		93
94)	1,2-Dichlorobenzene	17.57	146	4360022	294.0672 ug/L		96
95)	1,2-Dibromo-3-Chloropropan	18.49	75	302346	307.2381 ug/L		100
96)	1,2,4-Trichlorobenzene	19.55	180	3482946	321.0328 ug/L		97
97)	Hexachlorobutadiene	19.69	225	1629665	340.9652 ug/L		98
98)	Naphthalene	19.90	128	5970381	296.4815 ug/L	#	96
99)	1,2,3-Trichlorobenzene	20.19	180	3137470	315.1025 ug/L		98

(#) = qualifier out of range (m) = manual integration

Quantitation Report (Not Reviewed)

Data File : C:\MSDCHEM\1\DATA\051316\11M11846.D Vial: 11
Acq On : 13 May 2016 19:26 Operator: JDS
Sample : WG568769-11 300ug/L ICAL STD 8260 Inst : hpms11
Misc : 1,1 STD76127 Multiplr: 1.00
MS Integration Params: rteint.p
Quant Time: May 14 18:51 2016 Quant Results File: 8260WT.RES

Method : C:\MSDCHEM\1\METHODS\8260WT.M (RTE Integrator)
Title : 8260B/624 (SOP: OVL MSV01) Water 051316 HPMS11
Last Update : Sat May 14 18:45:57 2016
Response via : Initial Calibration

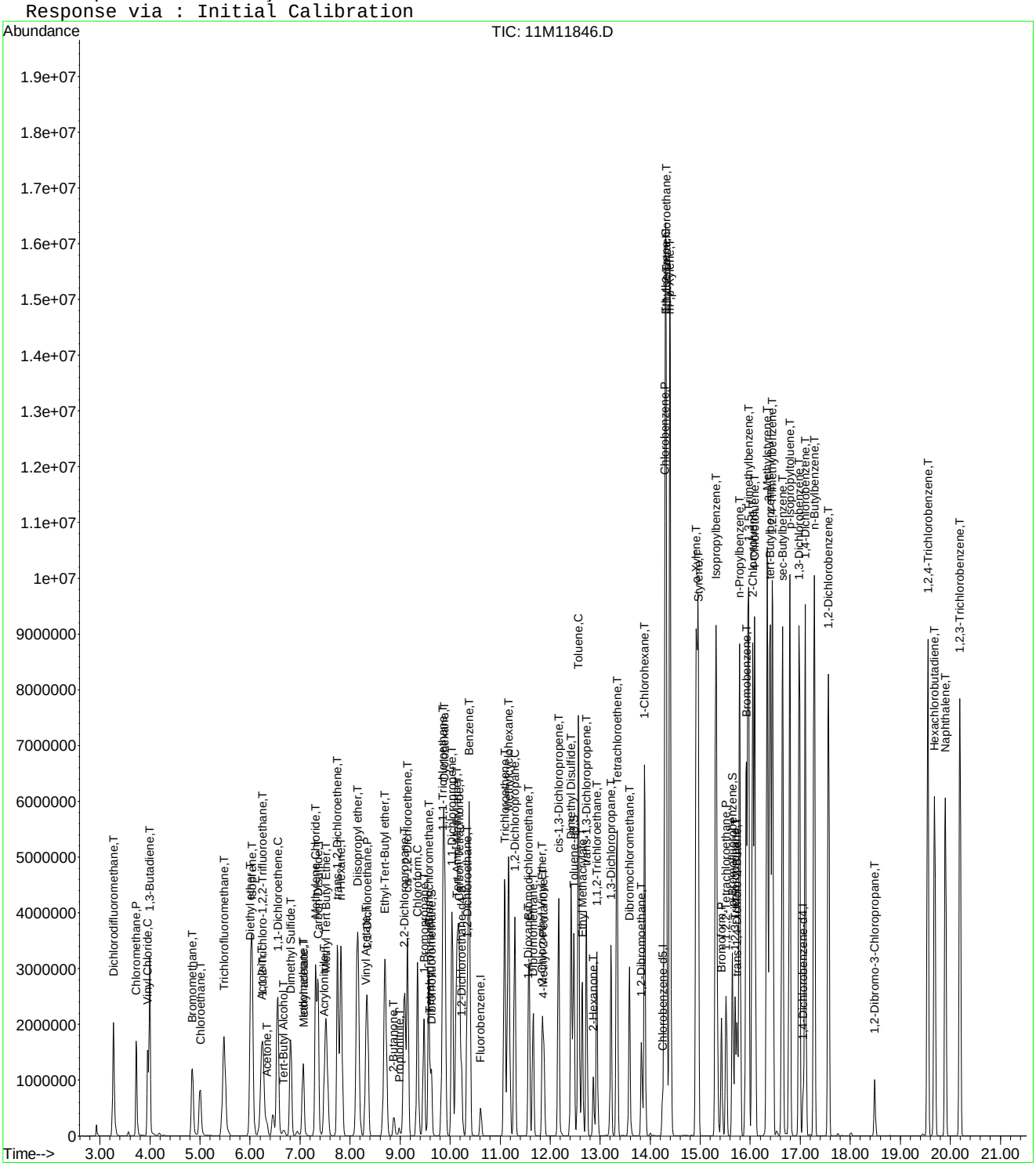

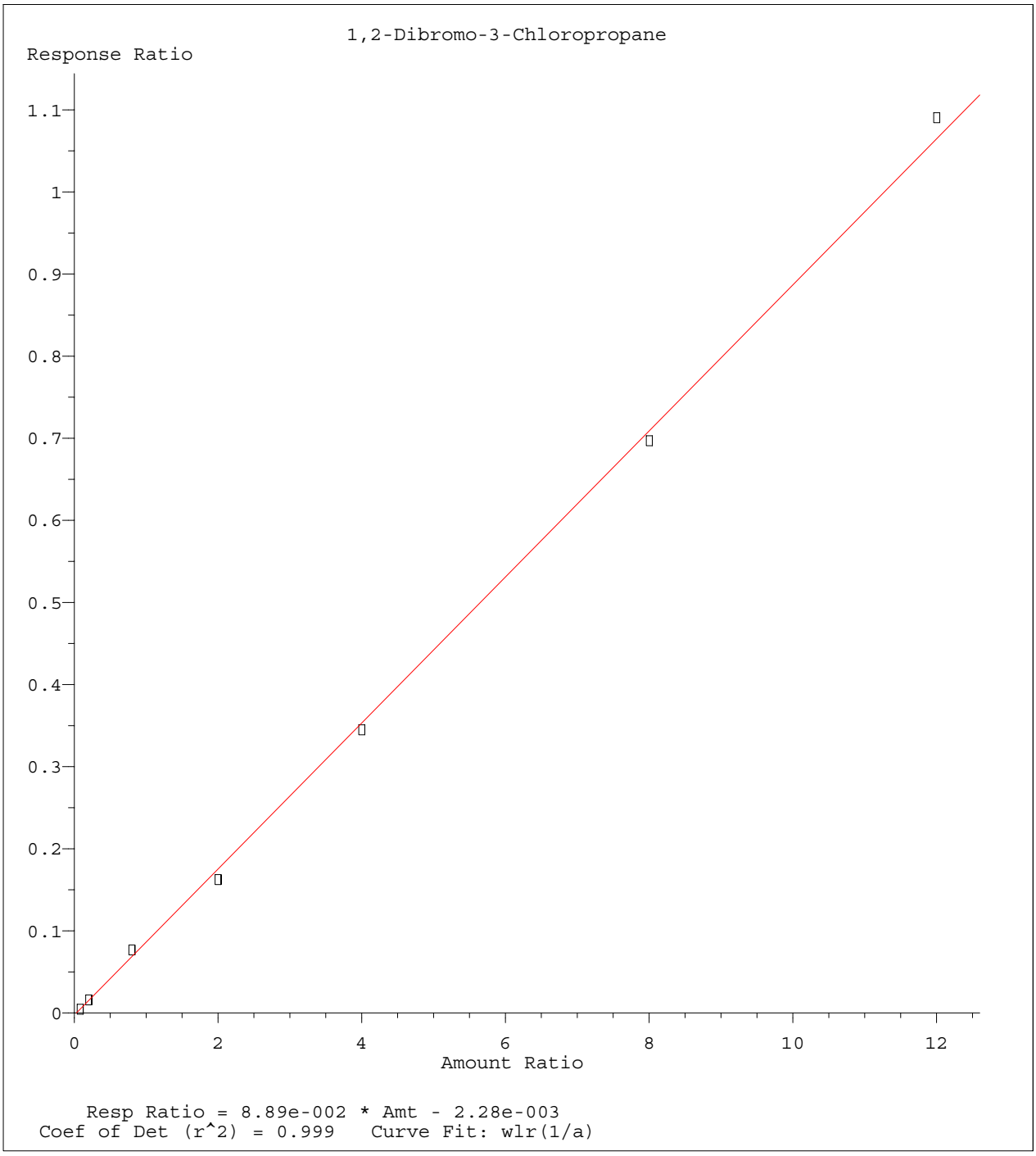

Method Name: C:\MSDCHEM\1\METHODS\8260WT.M
Calibration Table Last Updated: Sat May 14 18:45:57 2016

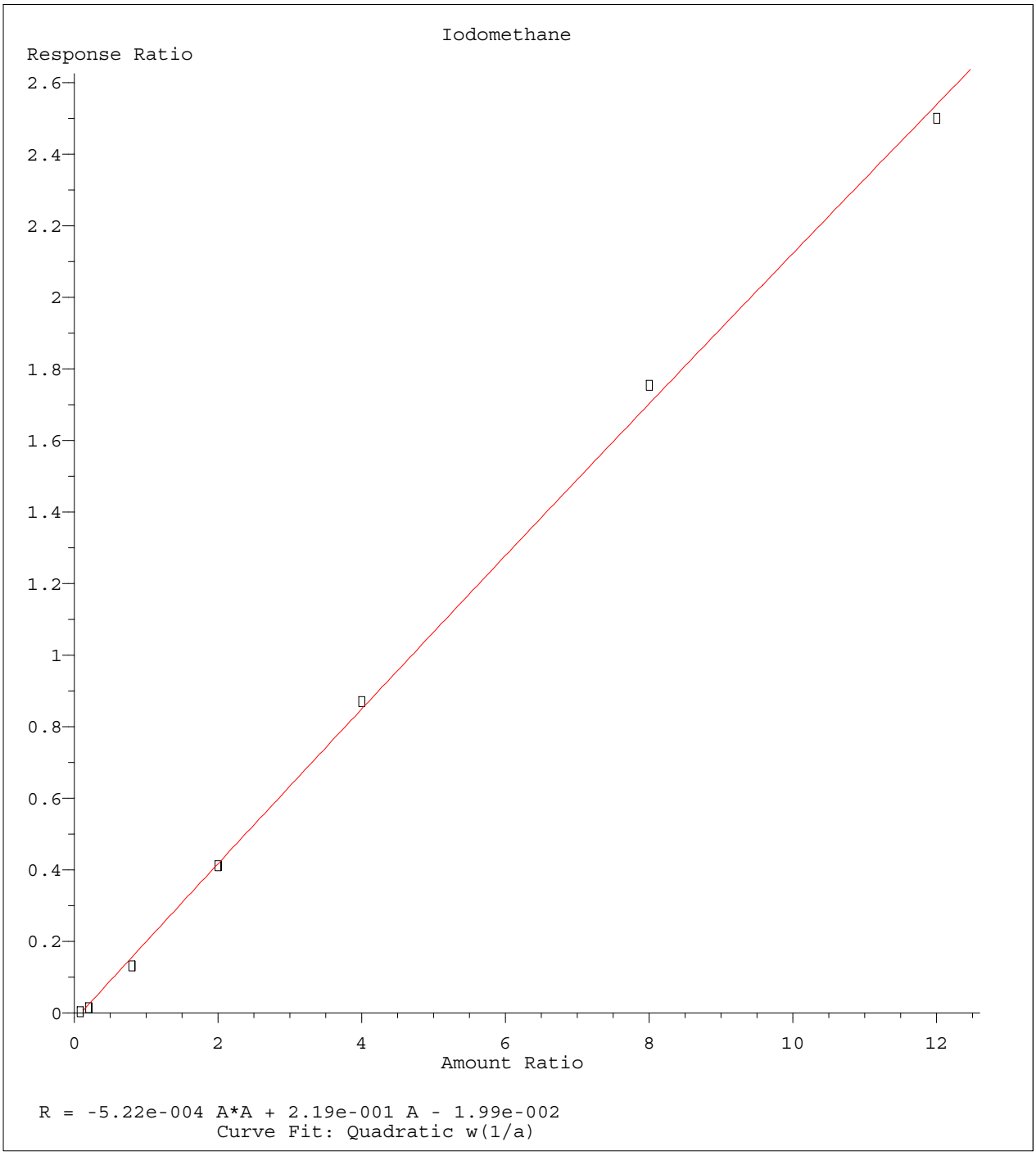

Method Name: C:\MSDCHEM\1\METHODS\8260WT.M
Calibration Table Last Updated: Sat May 14 18:45:57 2016

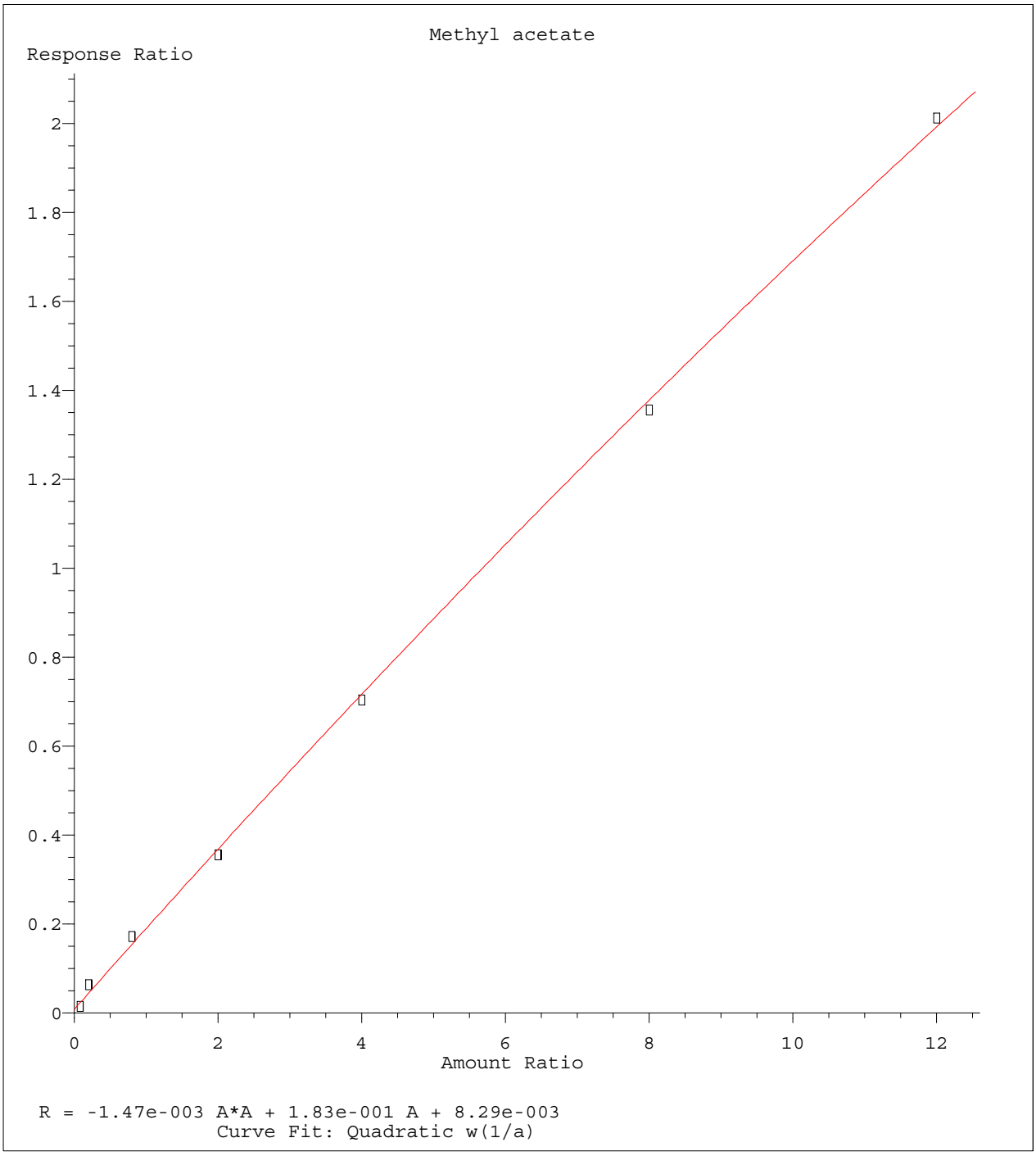

Method Name: C:\MSDCHEM\1\METHODS\8260WT.M
Calibration Table Last Updated: Sat May 14 18:45:57 2016

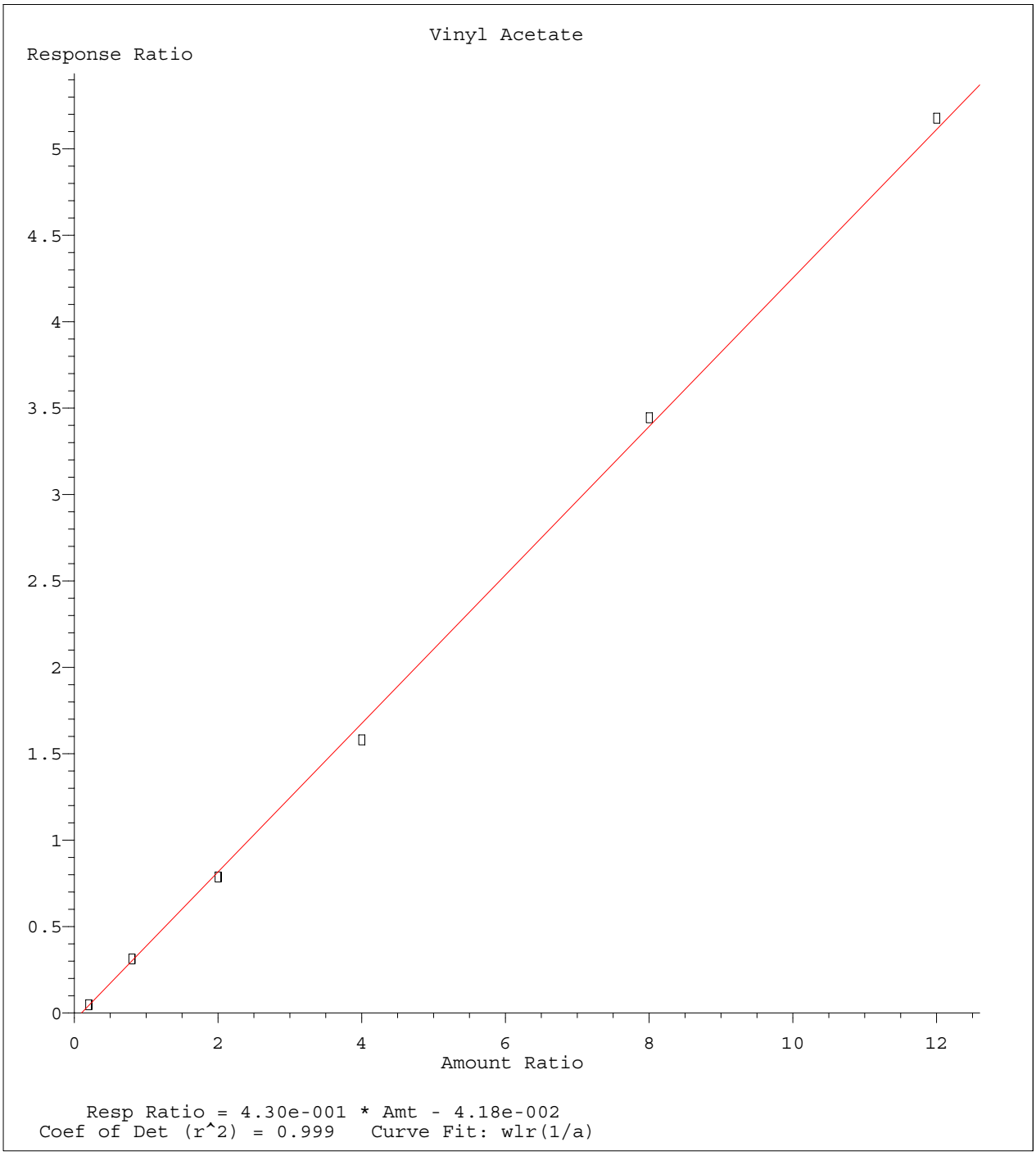

Method Name: C:\MSDCHEM\1\METHODS\8260WT.M
Calibration Table Last Updated: Sat May 14 18:45:57 2016

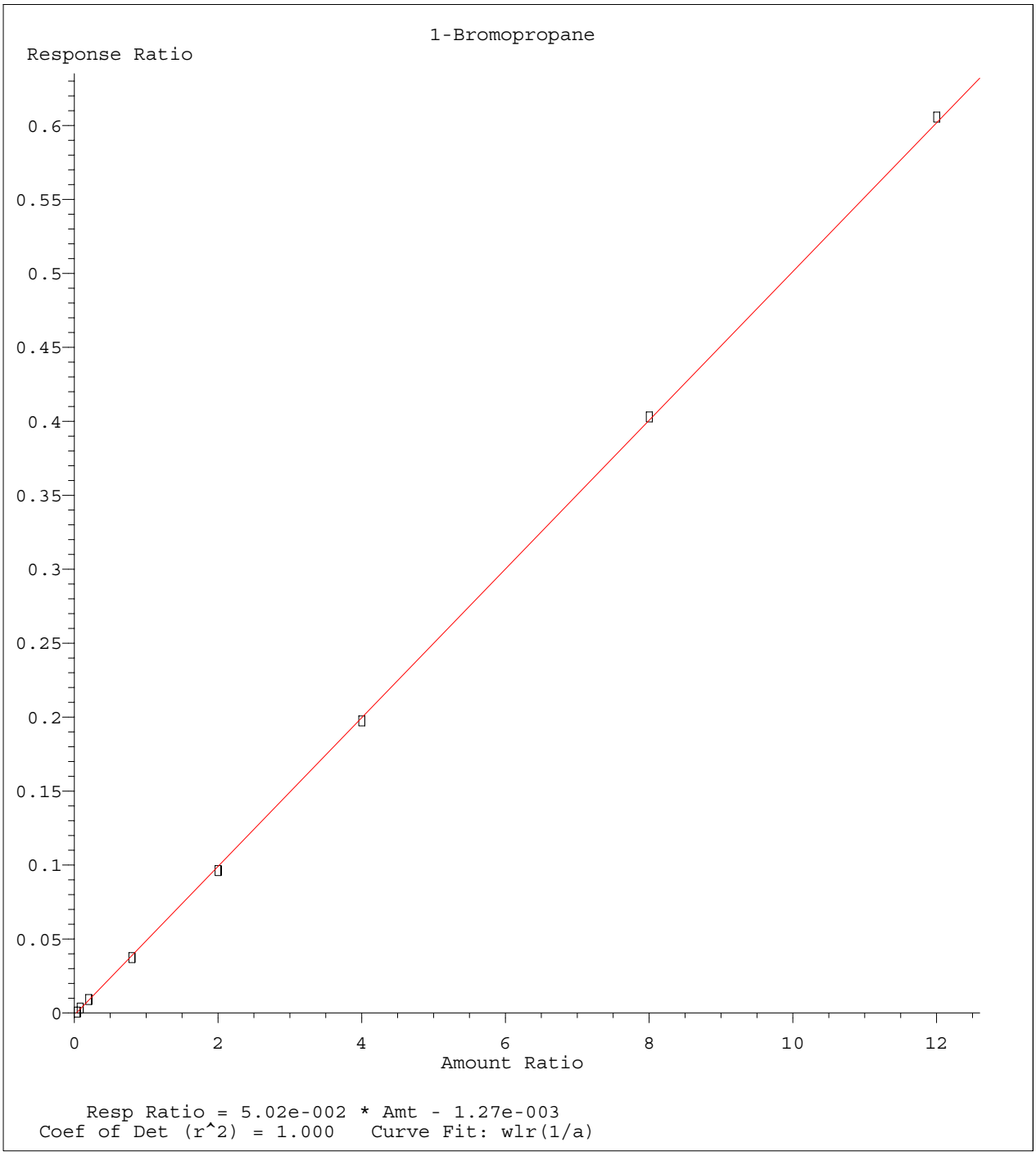

Method Name: C:\MSDCHEM\1\METHODS\8260WT.M
Calibration Table Last Updated: Sat May 14 18:45:57 2016

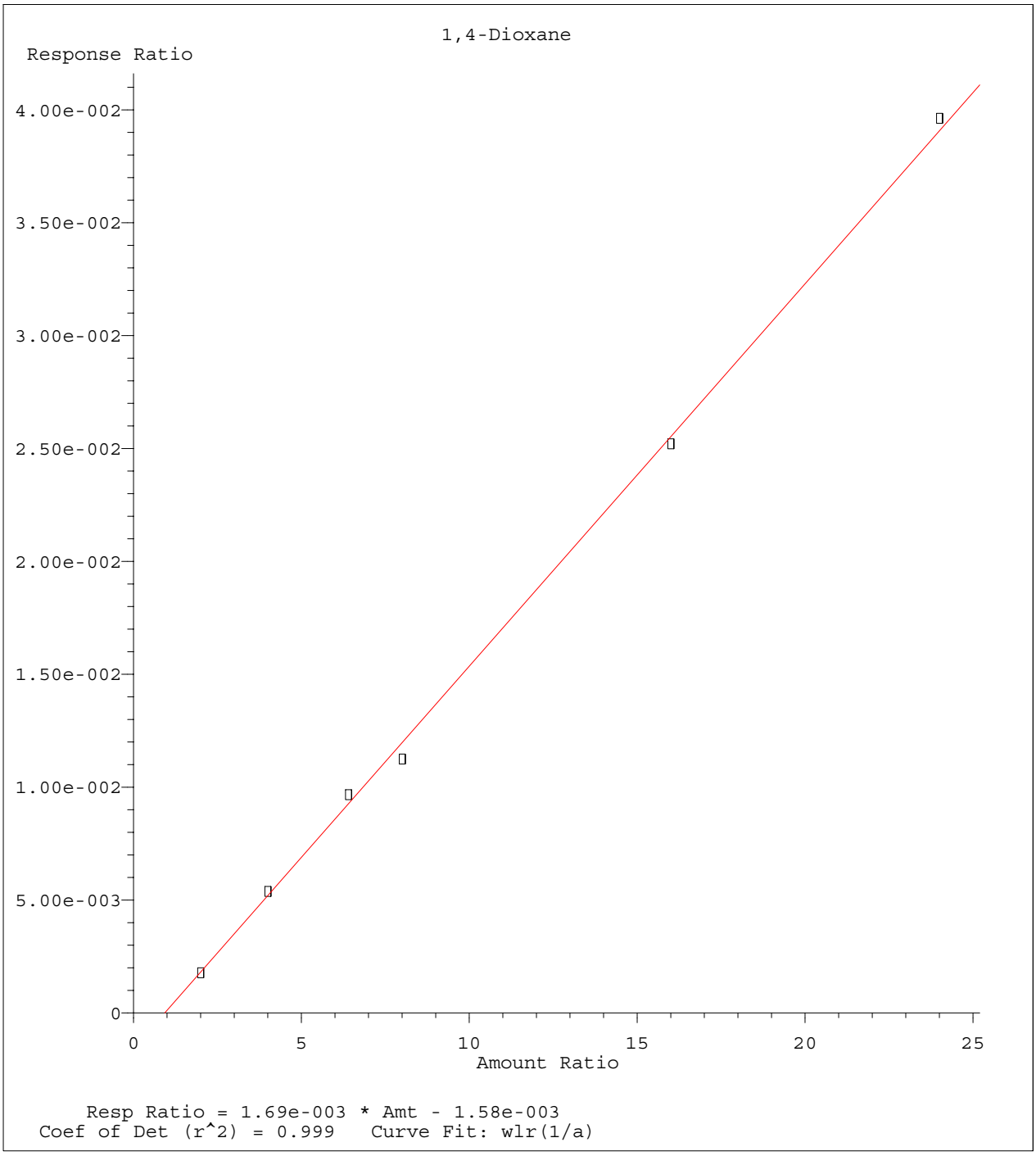

Method Name: C:\MSDCHEM\1\METHODS\8260WT.M
Calibration Table Last Updated: Sat May 14 18:45:57 2016

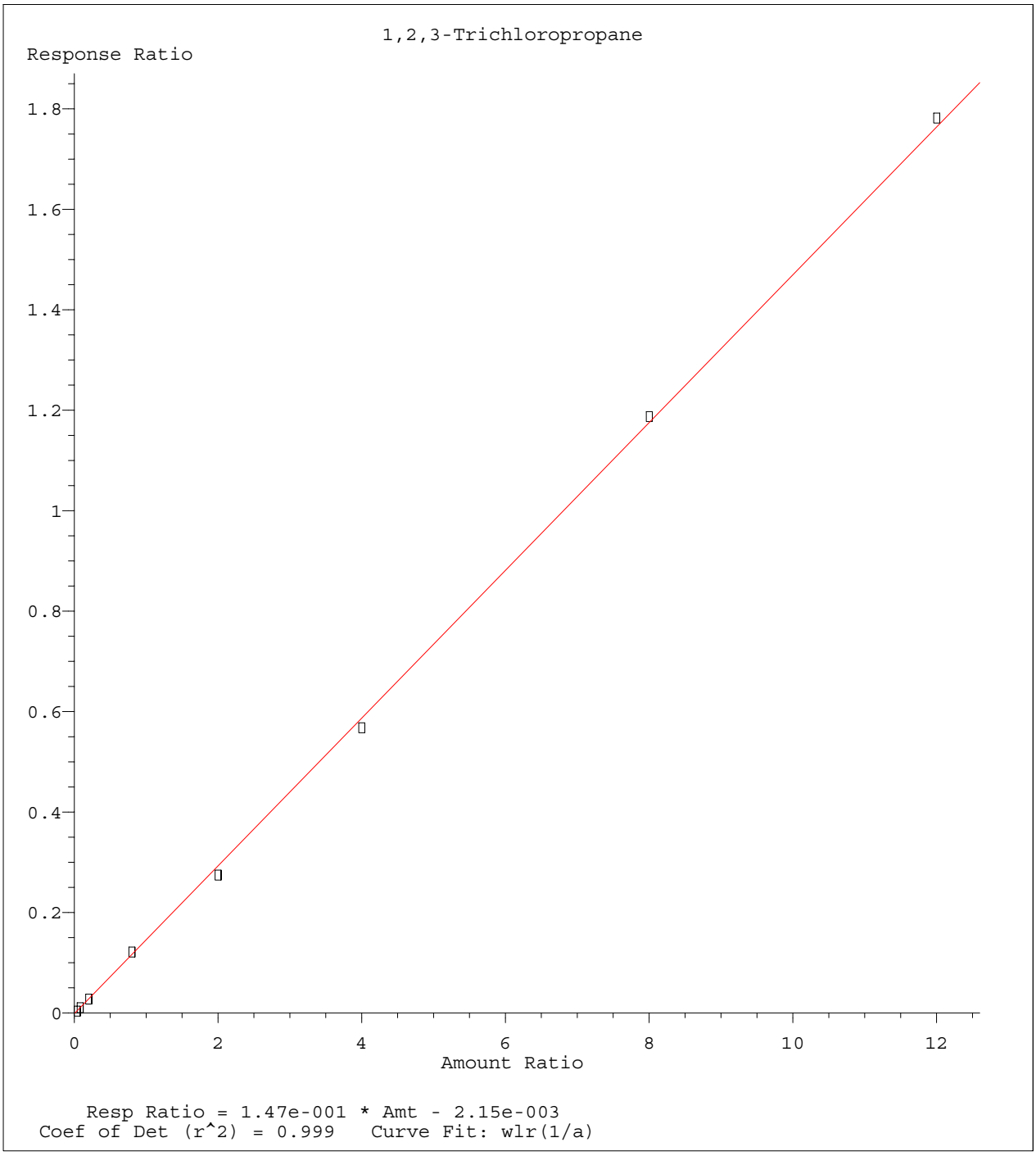

Method Name: C:\MSDCHEM\1\METHODS\8260WT.M
Calibration Table Last Updated: Sat May 14 18:45:57 2016

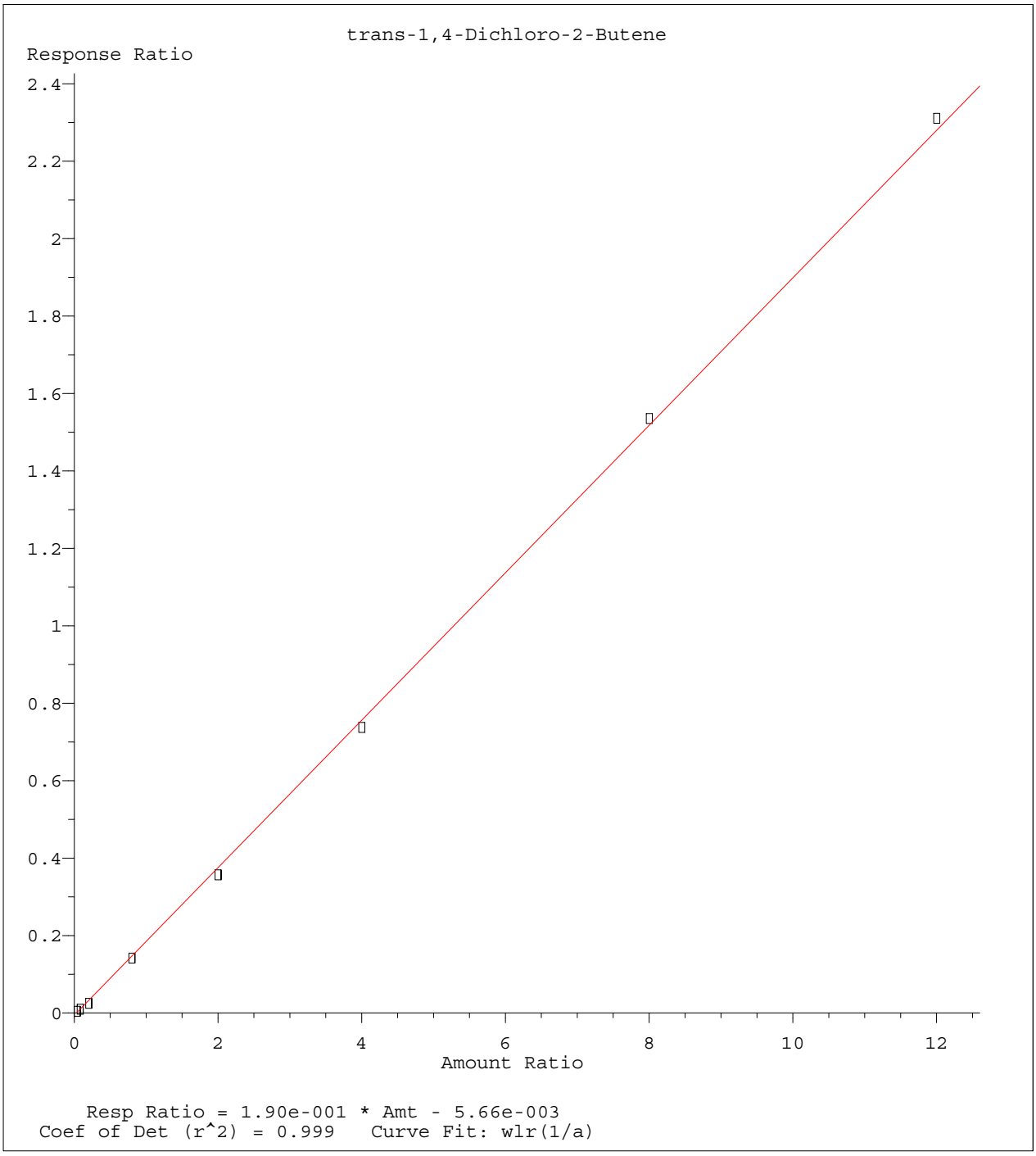

Method Name: C:\MSDCHEM\1\METHODS\8260WT.M
Calibration Table Last Updated: Sat May 14 18:45:57 2016

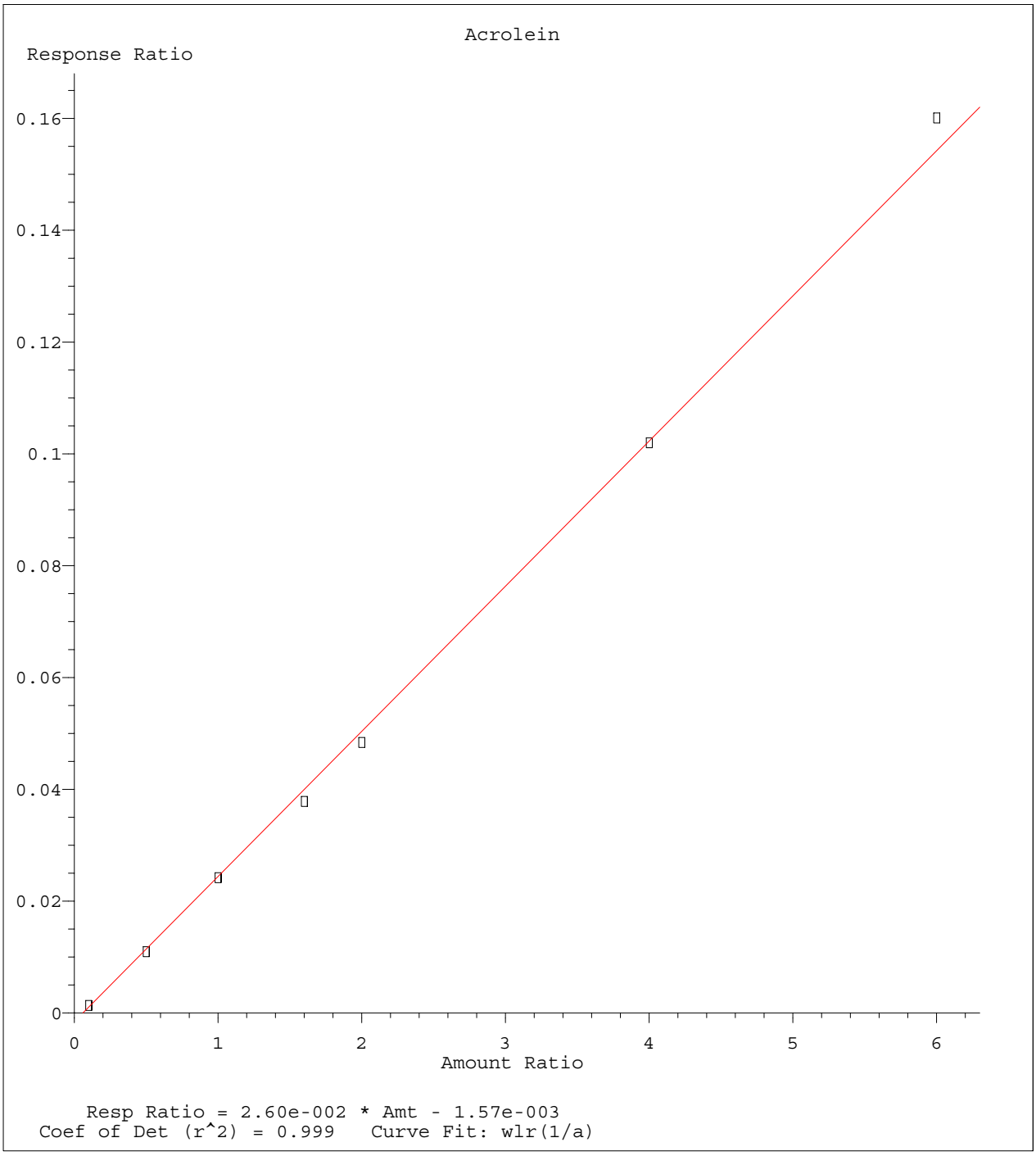

Method Name: C:\MSDCHEM\1\METHODS\8260WT.M
Calibration Table Last Updated: Sat May 14 18:45:57 2016

Quantitation Report (Not Reviewed)

Data File : C:\MSDCHEM\1\DATA\051316\11M11848.D Vial: 13
Acq On : 13 May 2016 20:30 Operator: JDS
Sample : WG568769-12 50ug/L ALT SRC STD 8260 Inst : hpms11
Misc : 1,1 STD76109 Multiplr: 1.00
MS Integration Params: rteint.p
Quant Time: May 14 18:47:09 2016 Quant Results File: 8260WT.RES

Quant Method : C:\MSDCHEM\1\METHODS\8260WT.M (RTE Integrator)
Title : 8260B/624 (SOP: OVL MSV01) Water 051316 HPMS11
Last Update : Sat May 14 18:45:57 2016
Response via : Initial Calibration
DataAcq Meth : 8260WT

Internal Standards	R.T.	QIon	Response	Conc Units	Dev(Min)
1) Fluorobenzene	10.61	96	559172	25.00 ug/L	0.00
56) Chlorobenzene-d5	14.25	117	461765	25.00 ug/L	0.00
76) 1,4-Dichlorobenzene-d4	17.06	152	267551	25.00 ug/L	0.00
System Monitoring Compounds					
37) Dibromofluoromethane	9.63	111	155853	25.4675 ug/L	0.00
Spiked Amount 25.000	Range 86 - 118		Recovery = 101.88%		
43) 1,2-Dichloroethane-d4	10.23	65	160000	22.9299 ug/L	0.00
Spiked Amount 25.000	Range 80 - 120		Recovery = 91.72%		
57) Toluene-d8	12.47	98	531547	26.4930 ug/L	0.00
Spiked Amount 25.000	Range 88 - 110		Recovery = 105.96%		
78) p-Bromofluorobenzene	15.64	95	203747	24.7040 ug/L	0.00
Spiked Amount 25.000	Range 86 - 115		Recovery = 98.80%		
Target Compounds					Qvalue
2) Dichlorodifluoromethane	3.27	85	495777	56.5878 ug/L	98
3) Chloromethane	3.72	50	386673	55.1069 ug/L	100
4) Vinyl Chloride	3.95	62	326996	56.1165 ug/L	100
5) 1,3-Butadiene	3.99	54	212443	36.6650 ug/L	98
6) Bromomethane	4.84	94	202280	50.4885 ug/L	99
7) Chloroethane	5.00	64	220373	58.8601 ug/L	99
8) Trichlorofluoromethane	5.48	101	552017	47.5286 ug/L	99
9) Diethyl ether	6.01	59	453011	105.4639 ug/L	97
10) Isoprene	6.04	67	388108	54.2141 ug/L	93
11) Acrolein	6.23	56	56029	97.7296 ug/L	98
12) 1,1,2-Trichloro-1,2,2-Trif	6.25	101	292836	51.9609 ug/L	99
13) Acetone	6.35	43	65954	49.6723 ug/L	97
14) 1,1-Dichloroethene	6.55	61	486567	47.5319 ug/L	96
15) Tert-Butyl Alcohol	6.67	59	79387	216.1534 ug/L	96
16) Dimethyl Sulfide	6.81	62	290204	70.9875 ug/L	94
17) Iodomethane	7.06	142	176766	38.4128 ug/L	92
18) Methyl acetate	7.07	43	200985	48.7416 ug/L	98
19) Methylene Chloride	7.31	84	275442	51.9916 ug/L	91
20) Carbon Disulfide	7.35	76	765803	44.6859 ug/L	99
21) Acrylonitrile	7.49	53	93674	52.6181 ug/L	100
22) Methyl Tert Butyl Ether	7.52	73	687029	51.9942 ug/L	100
23) trans-1,2-Dichloroethene	7.74	96	295337	52.1295 ug/L	97
24) n-Hexane	7.82	57	420811	44.5959 ug/L	99
25) Diisopropyl ether	8.15	45	2449232	104.0201 ug/L	98
26) Vinyl Acetate	8.31	43	395913	43.6417 ug/L	99
27) 1,1-Dichloroethane	8.34	63	551372	48.5033 ug/L	99
28) Ethyl-Tert-Butyl ether	8.70	59	1884917	98.3560 ug/L	99
29) 2-Butanone	8.87	43	101045	50.3380 ug/L	98
30) Propionitrile	8.99	54	62190	105.7785 ug/L	98
31) 2,2-Dichloropropane	9.09	77	405332	45.5727 ug/L	100
32) cis-1,2-Dichloroethene	9.15	96	332086	53.1618 ug/L	94
33) Chloroform	9.35	83	531122	47.5773 ug/L	100
34) 1-Bromopropane	9.48	122	76460	68.6656 ug/L	96
35) Bromochloromethane	9.57	130	199933	53.8923 ug/L	96
36) Tetrahydrofuran	9.60	42	131835	93.0068 ug/L	96
38) 1,1,1-Trichloroethane	9.85	97	527857	48.0501 ug/L	99
39) Cyclohexane	9.88	56	601180	50.2142 ug/L	99
40) 1,1-Dichloropropene	10.04	75	393057	50.1107 ug/L	100
41) Carbon Tetrachloride	10.18	117	507914	47.3479 ug/L	100
42) Tert-Amyl-Methyl ether	10.13	73	1406419	105.6143 ug/L	97

(#) = qualifier out of range (m) = manual integration
11M11848.D 8260WT.M Sat May 14 18:47:10 2016 Page 1

Quantitation Report (Not Reviewed)

Data File : C:\MSDCHEM\1\DATA\051316\11M11848.D Vial: 13
Acq On : 13 May 2016 20:30 Operator: JDS
Sample : WG568769-12 50ug/L ALT SRC STD 8260 Inst : hpms11
Misc : 1,1 STD76109 Multiplr: 1.00
MS Integration Params: rteint.p
Quant Time: May 14 18:47:09 2016 Quant Results File: 8260WT.RES

Quant Method : C:\MSDCHEM\1\METHODS\8260WT.M (RTE Integrator)
Title : 8260B/624 (SOP: OVL MSV01) Water 051316 HPMS11
Last Update : Sat May 14 18:45:57 2016
Response via : Initial Calibration
DataAcq Meth : 8260WT

	Compound	R.T.	QIon	Response	Conc	Unit	Qvalue
44)	1,2-Dichloroethane	10.34	62	434117	47.8802	ug/L	99
45)	Benzene	10.38	78	1098993	51.1808	ug/L	100
46)	Trichloroethene	11.08	130	365193	52.3242	ug/L	99
47)	Methylcyclohexane	11.17	83	450581	52.3110	ug/L	97
48)	1,2-Dichloropropane	11.29	63	313901	52.8102	ug/L	94
49)	1,4-Dioxane	11.56	88	6366	191.2043	ug/L	95
50)	Bromodichloromethane	11.57	83	413329	49.5339	ug/L	99
51)	Dibromomethane	11.65	93	148822	48.0471	ug/L	97
52)	2-Chloroethyl Vinyl Ether	11.84	63	152083	51.9140	ug/L	99
53)	4-Methyl-2-Pentanone	11.87	58	86849	52.5623	ug/L	99
54)	cis-1,3-Dichloropropene	12.17	75	480729	57.5993	ug/L	99
55)	Dimethyl Disulfide	12.42	79	261188	52.0055	ug/L	96
58)	Toluene	12.56	91	1256481	53.7500	ug/L	100
59)	Ethyl Methacrylate	12.65	69	284944	57.0854	ug/L	90
60)	trans-1,3-Dichloropropene	12.73	75	391013	52.1118	ug/L	97
61)	1,1,2-Trichloroethane	12.93	97	218717	52.7643	ug/L	99
62)	2-Hexanone	12.86	43	158873	52.1857	ug/L	98
63)	1,3-Dichloropropane	13.21	76	374611	56.2767	ug/L	95
64)	Tetrachloroethene	13.34	164	283714	52.1906	ug/L	97
65)	Dibromochloromethane	13.59	129	332092	52.5252	ug/L	99
66)	1,2-Dibromoethane	13.82	107	218604	52.6373	ug/L	99
67)	1-Chlorohexane	13.89	91	420217	54.5237	ug/L	92
68)	Chlorobenzene	14.29	112	912650	53.2936	ug/L	100
69)	1,1,1,2-Tetrachloroethane	14.32	131	353663	51.0389	ug/L	98
70)	Ethylbenzene	14.31	106	460093	52.3943	ug/L	99
71)	m-,p-Xylene	14.39	106	1144896	107.2445	ug/L	98
72)	o-Xylene	14.92	106	568307	54.7003	ug/L	100
73)	Styrene	14.95	104	943635	54.9735	ug/L	98
74)	Bromoform	15.43	173	190959	49.8328	ug/L	99
75)	Isopropylbenzene	15.31	105	1490416	54.2449	ug/L	100
77)	1,1,2,2-Tetrachloroethane	15.52	83	228913	54.9422	ug/L	100
79)	1,2,3-Trichloropropane	15.70	110	78385	50.1407	ug/L	92
80)	trans-1,4-Dichloro-2-Buten	15.74	53	73730	36.9129	ug/L	62
81)	n-Propylbenzene	15.79	91	1753049	56.5769	ug/L	99
82)	Bromobenzene	15.92	156	419932	51.6479	ug/L	99
83)	1,3,5-Trimethylbenzene	15.95	105	1303495	55.1277	ug/L	99
84)	2-Chlorotoluene	16.05	91	1145029	52.7599	ug/L	99
85)	4-Chlorotoluene	16.09	91	1077116	55.4064	ug/L	99
86)	a-Methylstyrene	16.34	118	741671	59.4584	ug/L	99
87)	tert-Butylbenzene	16.40	134	283244	56.5417	ug/L	95
88)	1,2,4-Trimethylbenzene	16.44	105	1296091	53.8297	ug/L	99
89)	sec-Butylbenzene	16.65	105	1586978	55.8961	ug/L	100
90)	p-Isopropyltoluene	16.79	119	1426648	54.7069	ug/L	99
91)	1,3-Dichlorobenzene	16.98	146	827515	52.6969	ug/L	98
92)	1,4-Dichlorobenzene	17.10	146	844174	53.0354	ug/L	98
93)	n-Butylbenzene	17.28	91	1238500	53.8957	ug/L	99
94)	1,2-Dichlorobenzene	17.57	146	766416	53.5772	ug/L	98
95)	1,2-Dibromo-3-Chloropropan	18.49	75	45158	48.1046	ug/L	97
96)	1,2,4-Trichlorobenzene	19.55	180	580278	55.4365	ug/L	99
97)	Hexachlorobutadiene	19.69	225	257859	55.9180	ug/L	98
98)	Naphthalene	19.90	128	993390	51.1296	ug/L	100
99)	1,2,3-Trichlorobenzene	20.19	180	519374	54.0642	ug/L	99

(#) = qualifier out of range (m) = manual integration
11M11848.D 8260WT.M Sat May 14 18:47:10 2016 Page 2

Quantitation Report (Not Reviewed)

Data File : C:\MSDCHEM\1\DATA\051316\11M11848.D Vial: 13
Acq On : 13 May 2016 20:30 Operator: JDS
Sample : WG568769-12 50ug/L ALT SRC STD 8260 Inst : hpms11
Misc : 1,1 STD76109 Multiplr: 1.00
MS Integration Params: rteint.p
Quant Time: May 14 18:47 2016 Quant Results File: 8260WT.RES

Method : C:\MSDCHEM\1\METHODS\8260WT.M (RTE Integrator)
Title : 8260B/624 (SOP: OVL MSV01) Water 051316 HPMS11
Last Update : Sat May 14 18:45:57 2016
Response via : Initial Calibration

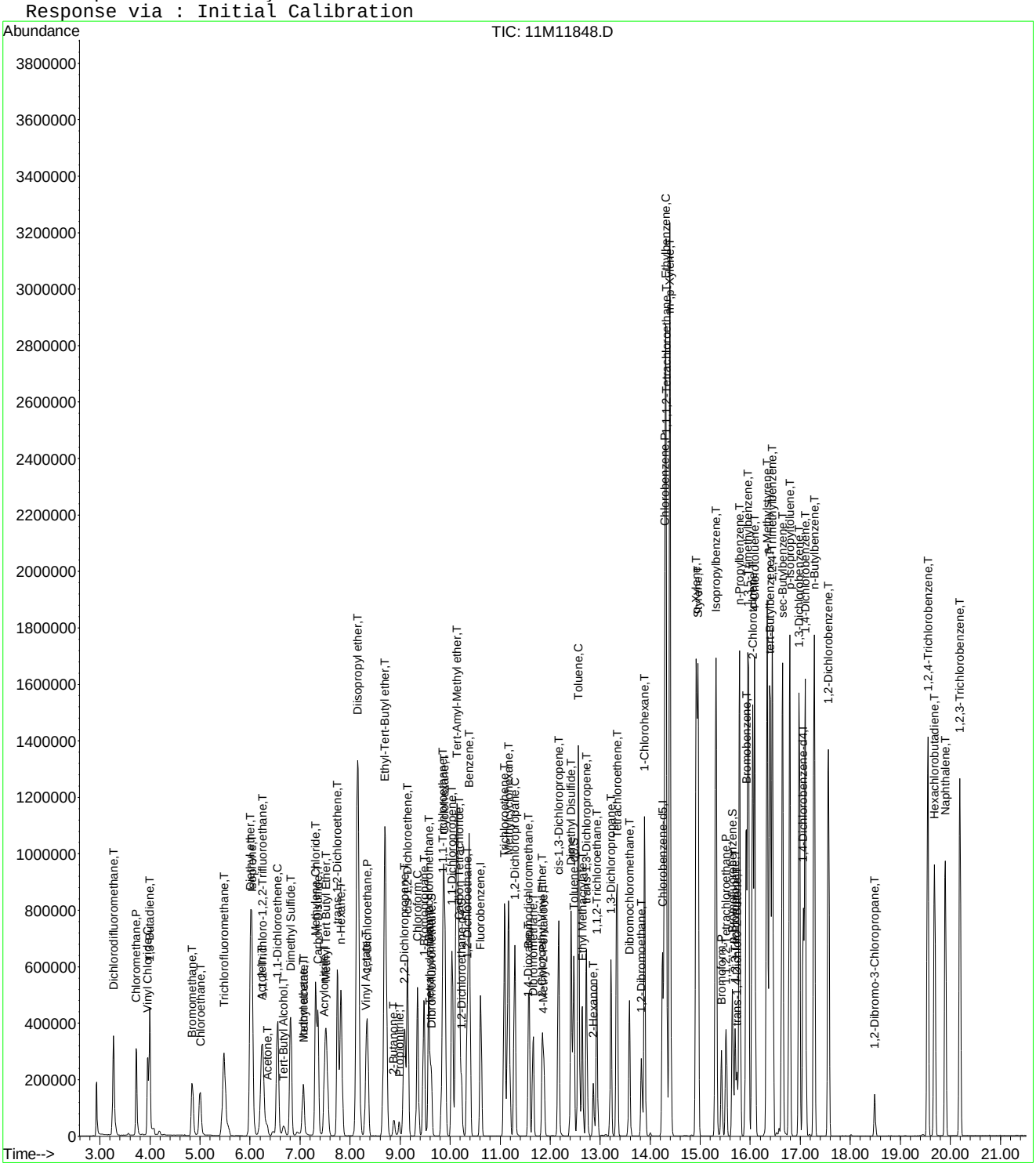

Evaluate Continuing Calibration Report

Data File : C:\MSDCHEM\1\DATA\051316\11M11848.D Vial: 13
Acq On : 13 May 2016 20:30 Operator: JDS
Sample : WG568769-12 50ug/L ALT SRC STD 8260 Inst : hpms11
Misc : 1,1 STD76109 Multiplr: 1.00
MS Integration Params: rteint.p

Method : C:\MSDCHEM\1\METHODS\8260WT.M (RTE Integrator)
Title : 8260B/624 (SOP: OVL MSV01) Water 051316 HPMS11
Last Update : Sat May 14 18:45:57 2016
Response via : Multiple Level Calibration

Min. RRF : 0.000 Min. Rel. Area : 50% Max. R.T. Dev 0.50min
Max. RRF Dev : 25% Max. Rel. Area : 150%

		Compound	Amount	Calc.	%Dev	Area%	Dev(min)
1	I	Fluorobenzene	25.0000	25.0000	0.0	107	0.00
2	T	Dichlorodifluoromethane	50.0000	56.5878	-13.2	119	0.00
3	P	Chloromethane	50.0000	55.1069	-10.2	134	0.00
4	C	Vinyl Chloride	50.0000	56.1165	-12.2	125	-0.01
5	T	1,3-Butadiene	50.0000	36.6650	26.7#	76	-0.01
6	T	Bromomethane	50.0000	50.4885	-1.0	117	-0.01
7	T	Chloroethane	50.0000	58.8601	-17.7	131	0.00
8	T	Trichlorofluoromethane	50.0000	47.5286	4.9	106	0.00
9	T	Diethyl ether	100.0000	105.4639	-5.5	116	0.00
10	T	Isoprene	50.0000	54.2141	-8.4	117	0.00
11	T	Acrolein	50.0000	97.7296	-95.5#	222	0.00
12	T	1,1,2-Trichloro-1,2,2-Trifl	50.0000	51.9609	-3.9	115	0.00
13	T	Acetone	50.0000	49.6723	0.7	110	0.01
14	C	1,1-Dichloroethene	50.0000	47.5320	4.9	106	-0.01
15	T	Tert-Butyl Alcohol	200.0000	216.1534	-8.1	114	0.01
16	T	Dimethyl Sulfide	50.0000	70.9875	-42.0#	150	0.00
17	T	Iodomethane	50.0000	38.4128	23.2	82	0.00
18	T	Methyl acetate	50.0000	48.7416	2.5	108	0.01
19	T	Methylene Chloride	50.0000	51.9916	-4.0	118	0.00
20	T	Carbon Disulfide	50.0000	44.6859	10.6	94	-0.01
21	T	Acrylonitrile	50.0000	52.6181	-5.2	110	0.00
22	T	Methyl Tert Butyl Ether	50.0000	51.9942	-4.0	113	0.00
23	T	trans-1,2-Dichloroethene	50.0000	52.1295	-4.3	117	0.00
24	T	n-Hexane	50.0000	44.5959	10.8	94	0.00
25	T	Diisopropyl ether	100.0000	104.0201	-4.0	112	0.00
26	T	Vinyl Acetate	50.0000	43.6417	12.7	96	0.00
27	P	1,1-Dichloroethane	50.0000	48.5033	3.0	107	0.00
28	T	Ethyl-Tert-Butyl ether	100.0000	98.3560	1.6	106	0.00
29	T	2-Butanone	50.0000	50.3381	-0.7	111	0.00
30	T	Propionitrile	100.0000	105.7786	-5.8	110	0.01
31	T	2,2-Dichloropropane	50.0000	45.5727	8.9	101	0.00
32	T	cis-1,2-Dichloroethene	50.0000	53.1618	-6.3	118	0.00
33	C	Chloroform	50.0000	47.5773	4.8	108	0.00
34	T	1-Bromopropane	50.0000	68.6656	-37.3#	152	0.00
35	T	Bromochloromethane	50.0000	53.8923	-7.8	111	0.00
36	T	Tetrahydrofuran	100.0000	93.0068	7.0	103	0.00
37	S	Dibromofluoromethane	25.0000	25.4675	-1.9	111	0.00
38	T	1,1,1-Trichloroethane	50.0000	48.0501	3.9	106	0.00
39	T	Cyclohexane	50.0000	50.2142	-0.4	105	0.00
40	T	1,1-Dichloropropene	50.0000	50.1107	-0.2	111	0.00
41	T	Carbon Tetrachloride	50.0000	47.3479	5.3	103	0.00
42	T	Tert-Amyl-Methyl ether	100.0000	105.6143	-5.6	115	0.00
43	S	1,2-Dichloroethane-d4	25.0000	22.9299	8.3	101	0.00
44	T	1,2-Dichloroethane	50.0000	47.8802	4.2	104	0.00
45	T	Benzene	50.0000	51.1809	-2.4	116	0.00
46	T	Trichloroethene	50.0000	52.3242	-4.6	119	-0.01
47	T	Methylcyclohexane	50.0000	52.3110	-4.6	108	0.00
48	C	1,2-Dichloropropane	50.0000	52.8102	-5.6	117	0.00
49	T	1,4-Dioxane	200.0000	191.2043	4.4	109	0.01
50	T	Bromodichloromethane	50.0000	49.5339	0.9	107	0.00
51	T	Dibromomethane	50.0000	48.0471	3.9	104	0.00
52	T	2-Chloroethyl Vinyl Ether	50.0000	51.9140	-3.8	114	0.00
53	T	4-Methyl-2-Pentanone	50.0000	52.5623	-5.1	115	0.00
54	T	cis-1,3-Dichloropropene	50.0000	57.5993	-15.2	122	0.00

(#) = Out of Range

Evaluate Continuing Calibration Report

Data File : C:\MSDCHEM\1\DATA\051316\11M11848.D Vial: 13
Acq On : 13 May 2016 20:30 Operator: JDS
Sample : WG568769-12 50ug/L ALT SRC STD 8260 Inst : hpms11
Misc : 1,1 STD76109 Multiplr: 1.00
MS Integration Params: rteint.p

Method : C:\MSDCHEM\1\METHODS\8260WT.M (RTE Integrator)
Title : 8260B/624 (SOP: OVL MSV01) Water 051316 HPMS11
Last Update : Sat May 14 18:45:57 2016
Response via : Multiple Level Calibration

Min. RRF : 0.000 Min. Rel. Area : 50% Max. R.T. Dev 0.50min
Max. RRF Dev : 25% Max. Rel. Area : 150%

		Compound	Amount	Calc.	%Dev	Area%	Dev(min)
55	T	Dimethyl Disulfide	50.0000	52.0055	-4.0	110	0.00
56	I	Chlorobenzene-d5	25.0000	25.0000	0.0	105	0.00
57	S	Toluene-d8	25.0000	26.4930	-6.0	115	0.00
58	C	Toluene	50.0000	53.7500	-7.5	115	0.00
59	T	Ethyl Methacrylate	50.0000	57.0854	-14.2	114	0.00
60	T	trans-1,3-Dichloropropene	50.0000	52.1118	-4.2	107	0.00
61	T	1,1,2-Trichloroethane	50.0000	52.7643	-5.5	113	0.00
62	T	2-Hexanone	50.0000	52.1857	-4.4	110	0.00
63	T	1,3-Dichloropropane	50.0000	56.2767	-12.6	118	0.00
64	T	Tetrachloroethene	50.0000	52.1906	-4.4	113	0.00
65	T	Dibromochloromethane	50.0000	52.5251	-5.1	107	0.00
66	T	1,2-Dibromoethane	50.0000	52.6373	-5.3	111	0.00
67	T	1-Chlorohexane	50.0000	54.5237	-9.0	112	0.00
68	P	Chlorobenzene	50.0000	53.2936	-6.6	114	0.00
69	T	1,1,1,2-Tetrachloroethane	50.0000	51.0388	-2.1	109	0.00
70	C	Ethylbenzene	50.0000	52.3943	-4.8	113	0.00
71	T	m-,p-Xylene	100.0000	107.2445	-7.2	115	0.00
72	T	o-Xylene	50.0000	54.7003	-9.4	115	0.00
73	T	Styrene	50.0000	54.9735	-9.9	113	0.00
74	P	Bromoform	50.0000	49.8327	0.3	104	0.00
75	T	Isopropylbenzene	50.0000	54.2449	-8.5	114	0.00
76	I	1,4-Dichlorobenzene-d4	25.0000	25.0000	0.0	101	0.00
77	P	1,1,2,2-Tetrachloroethane	50.0000	54.9422	-9.9	110	0.00
78	S	p-Bromofluorobenzene	25.0000	24.7040	1.2	108	0.00
79	T	1,2,3-Trichloropropane	50.0000	50.1407	-0.3	108	0.00
80	T	trans-1,4-Dichloro-2-Butene	50.0000	36.9129	26.2#	78	0.00
81	T	n-Propylbenzene	50.0000	56.5769	-13.2	115	0.00
82	T	Bromobenzene	50.0000	51.6479	-3.3	111	0.00
83	T	1,3,5-Trimethylbenzene	50.0000	55.1277	-10.3	114	-0.01
84	T	2-Chlorotoluene	50.0000	52.7599	-5.5	112	0.00
85	T	4-Chlorotoluene	50.0000	55.4064	-10.8	116	0.00
86	T	a-Methylstyrene	50.0000	59.4584	-18.9	114	0.00
87	T	tert-Butylbenzene	50.0000	56.5417	-13.1	117	0.00
88	T	1,2,4-Trimethylbenzene	50.0000	53.8297	-7.7	110	0.00
89	T	sec-Butylbenzene	50.0000	55.8961	-11.8	114	0.00
90	T	p-Isopropyltoluene	50.0000	54.7069	-9.4	111	0.00
91	T	1,3-Dichlorobenzene	50.0000	52.6969	-5.4	112	0.00
92	T	1,4-Dichlorobenzene	50.0000	53.0354	-6.1	114	0.00
93	T	n-Butylbenzene	50.0000	53.8957	-7.8	110	0.00
94	T	1,2-Dichlorobenzene	50.0000	53.5772	-7.2	112	0.00
95	T	1,2-Dibromo-3-Chloropropane	50.0000	48.1046	3.8	105	0.00
96	T	1,2,4-Trichlorobenzene	50.0000	55.4365	-10.9	113	0.00
97	T	Hexachlorobutadiene	50.0000	55.9180	-11.8	118	0.00
98	T	Naphthalene	50.0000	51.1296	-2.3	103	0.00
99	T	1,2,3-Trichlorobenzene	50.0000	54.0642	-8.1	114	0.00

(#) = Out of Range SPCC's out = 0 CCC's out = 0

2.1.1.5 Raw QC Data

BFB

```
Data File : C:\MSDCHEM\1\DATA\051316\11M11836.D          Vial: 2
Acq On    : 13 May 2016  14:15                        Operator: JDS
Sample    : WG568769-01 50ng BFB STD 8260             Inst    : hpms11
Misc      : 1,1 STD76034                              Multiplr: 1.00
MS Integration Params: rteint.p
Method    : C:\MSDCHEM\1\METHODS\8260WT.M (RTE Integrator)
Title     : 8260B/624 (SOP: OVL MSV01) Water 051316 HPMS11
```

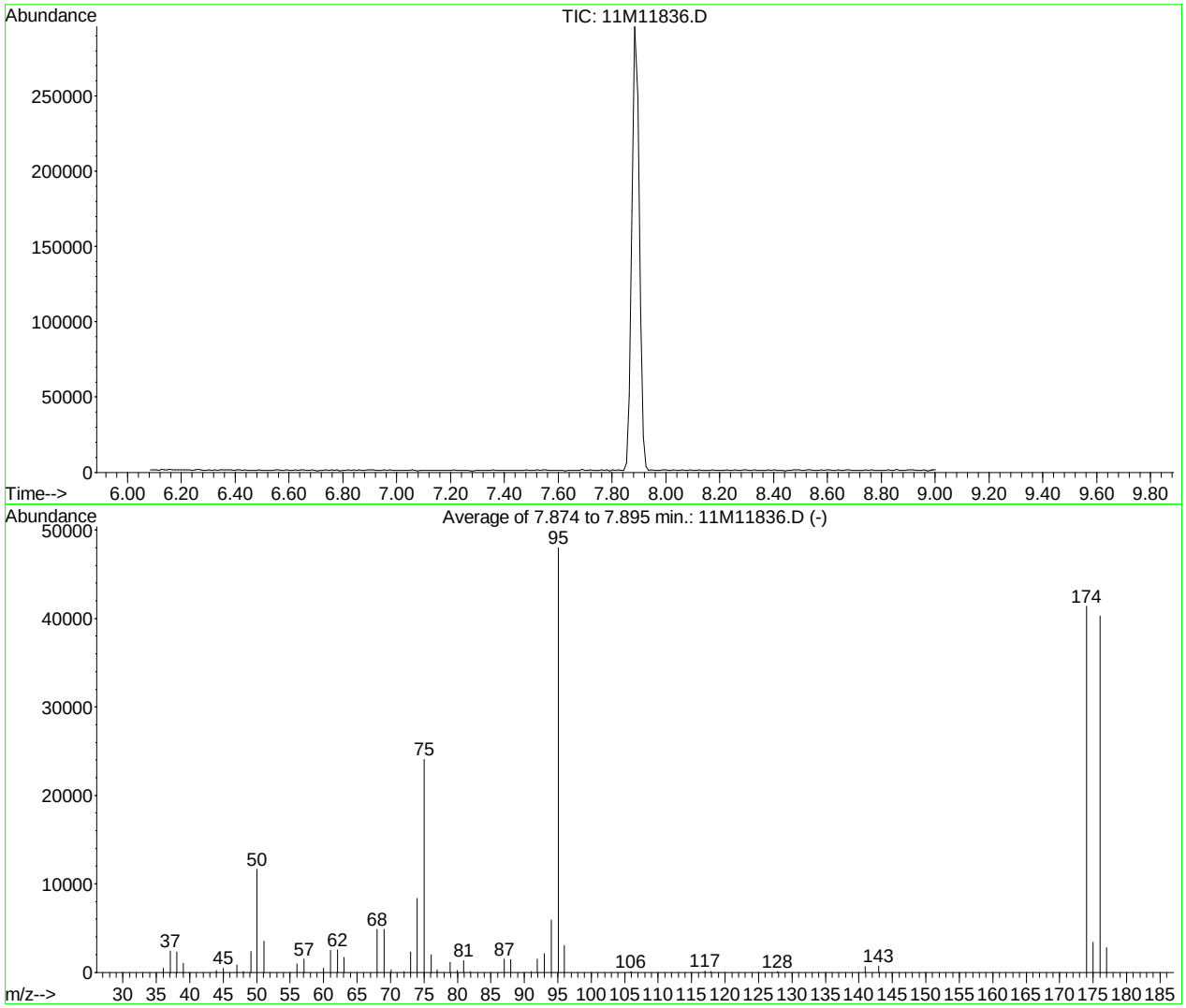

AutoFind: Scans 174, 175, 176; Background Corrected with Scan 169

Target Mass	Rel. to Mass	Lower Limit%	Upper Limit%	Rel. Abn%	Raw Abn	Result Pass/Fail
50	95	15	40	24.2	11638	PASS
75	95	30	60	50.2	24088	PASS
95	95	100	100	100.0	48016	PASS
96	95	5	9	6.3	3008	PASS
173	174	0.00	2	0.0	0	PASS
174	95	50	100	86.2	41402	PASS
175	174	5	9	8.3	3421	PASS
176	174	95	101	97.3	40288	PASS
177	176	5	9	6.9	2789	PASS

11M11836.D 8260WT.M Tue May 17 14:18:03 2016

Quantitation Report (Not Reviewed)

Data File : C:\MSDCHEM\1\DATA\062216\11M12803.D Vial: 6
Acq On : 22 Jun 2016 17:47 Operator: JDS
Sample : WG573776-01 BLANK STD 8260 Inst : hpms11
Misc : 1,1 Multiplr: 1.00
MS Integration Params: rteint.p
Quant Time: Jun 24 14:57:41 2016 Quant Results File: 8260WT.RES

Quant Method : C:\MSDCHEM\1\METHODS\8260WT.M (RTE Integrator)
Title : 8260B/624 (SOP: OVL MSV01) Water 051316 HPMS11
Last Update : Sat May 14 18:45:57 2016
Response via : Initial Calibration
DataAcq Meth : 8260WT

Internal Standards	R.T.	QIon	Response	Conc Units	Dev(Min)
1) Fluorobenzene	10.61	96	634960	25.00 ug/L	0.00
56) Chlorobenzene-d5	14.25	117	558566	25.00 ug/L	0.00
76) 1,4-Dichlorobenzene-d4	17.06	152	320378	25.00 ug/L	0.00

System Monitoring Compounds

37) Dibromofluoromethane	9.63	111	175648	25.2763 ug/L	0.00
Spiked Amount 25.000	Range 86 - 118		Recovery = 101.12%		
43) 1,2-Dichloroethane-d4	10.23	65	185042	23.3535 ug/L	0.00
Spiked Amount 25.000	Range 80 - 120		Recovery = 93.40%		
57) Toluene-d8	12.47	98	606105	24.9737 ug/L	0.00
Spiked Amount 25.000	Range 88 - 110		Recovery = 99.88%		
78) p-Bromofluorobenzene	15.64	95	228605	23.1476 ug/L	0.00
Spiked Amount 25.000	Range 86 - 115		Recovery = 92.60%		

Target Compounds					Qvalue
3) Chloromethane	3.71	50	1290	0.1619 ug/L	100
6) Bromomethane	4.85	94	1156	0.2541 ug/L	88
13) Acetone	6.36	43	196	0.1300 ug/L #	49
16) Dimethyl Sulfide	6.81	62	689	0.1484 ug/L #	1
36) Tetrahydrofuran	9.60	42	1673	1.0394 ug/L #	63

(#) = qualifier out of range (m) = manual integration
11M12803.D 8260WT.M Fri Jun 24 14:57:42 2016 Page 1

Quantitation Report (Not Reviewed)

Data File : C:\MSDCHEM\1\DATA\062216\11M12803.D Vial: 6
Acq On : 22 Jun 2016 17:47 Operator: JDS
Sample : WG573776-01 BLANK STD 8260 Inst : hpms11
Misc : 1,1 Multiplr: 1.00
MS Integration Params: rteint.p
Quant Time: Jun 24 14:57 2016 Quant Results File: 8260WT.RES

Method : C:\MSDCHEM\1\METHODS\8260WT.M (RTE Integrator)
Title : 8260B/624 (SOP: OVL MSV01) Water 051316 HPMS11
Last Update : Sat May 14 18:45:57 2016
Response via : Initial Calibration

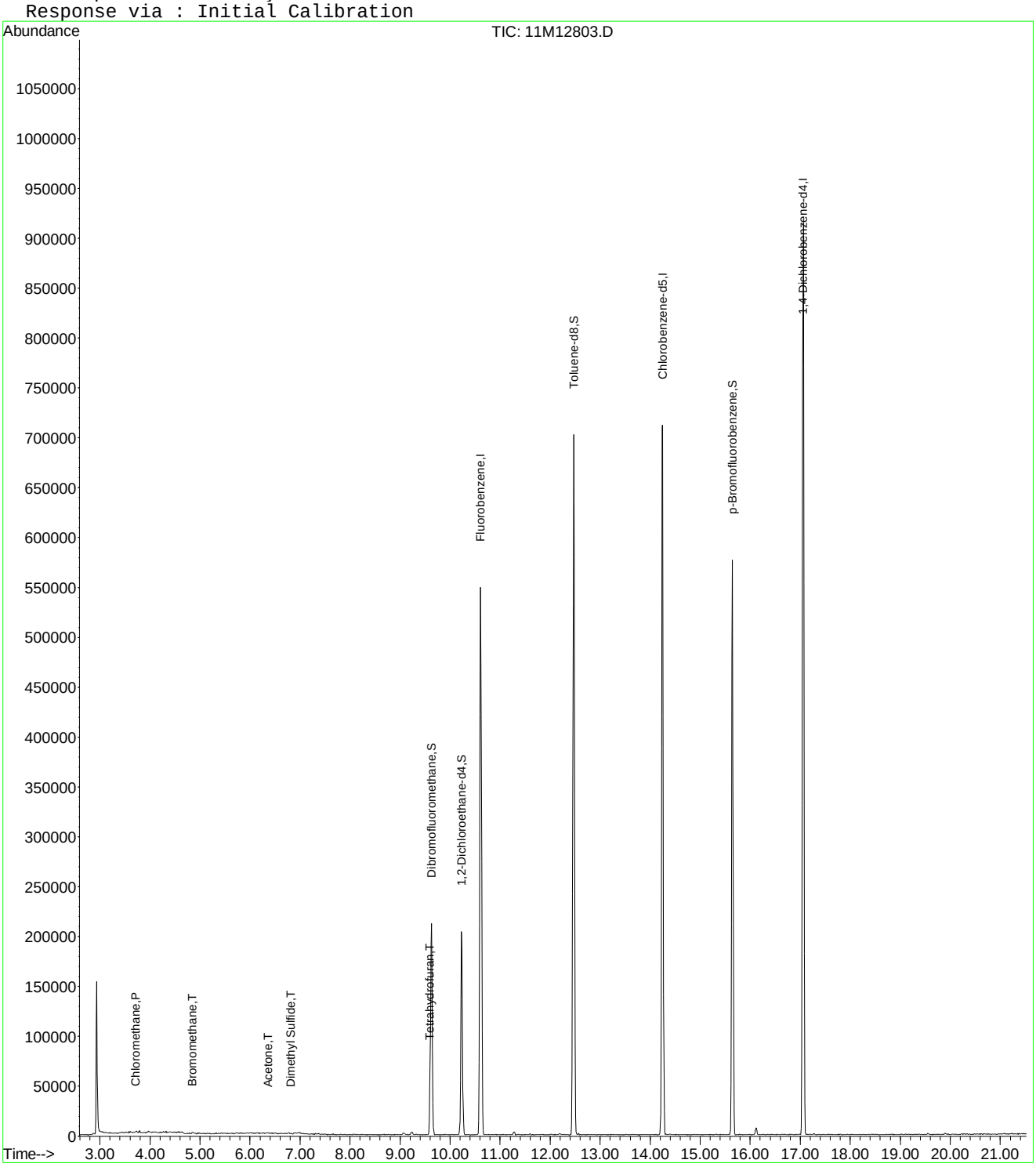

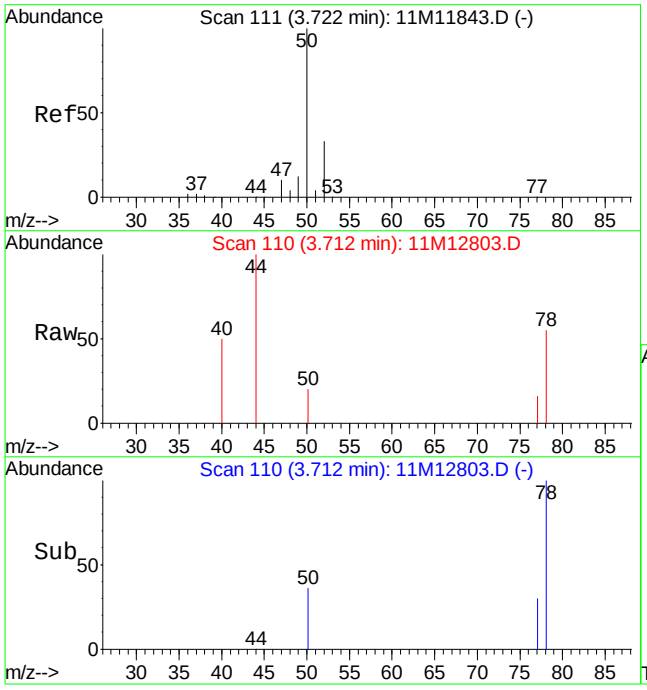

#3
Chloromethane
Concen: 0.16 ug/L
RT: 3.71 min Scan# 110
Delta R.T. -0.01 min
Lab File: 11M12803.D
Acq: 22 Jun 2016 17:47

Tgt Ion: 50 Resp: 1290

Ion	Ratio	Lower	Upper
50	100		
52	33.6	20.0	46.6

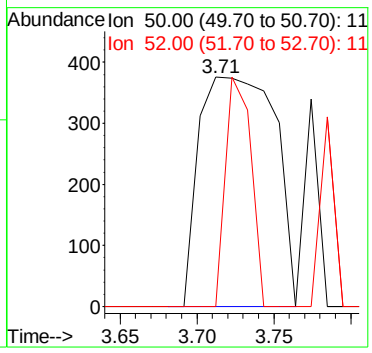

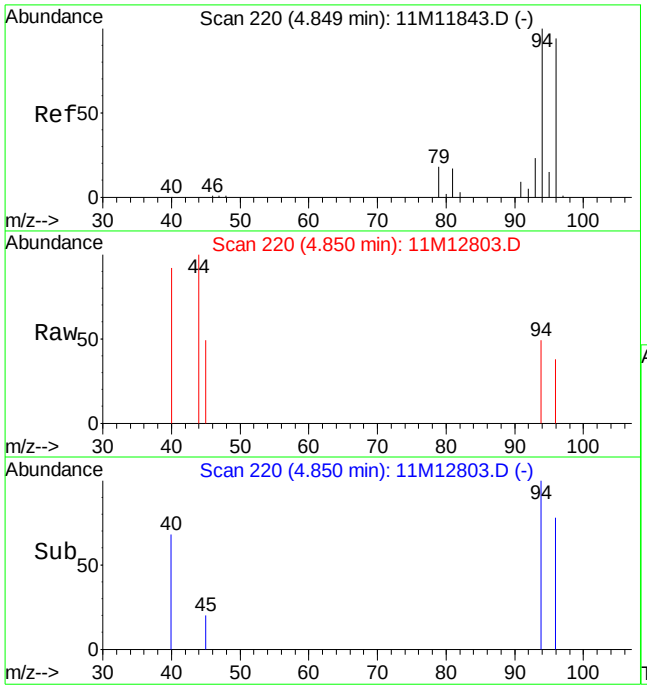

#6
Bromomethane
Concen: 0.25 ug/L
RT: 4.85 min Scan# 220
Delta R.T. 0.00 min
Lab File: 11M12803.D
Acq: 22 Jun 2016 17:47

Tgt Ion: 94 Resp: 1156

Ion	Ratio	Lower	Upper
94	100		
96	82.4	56.5	131.9

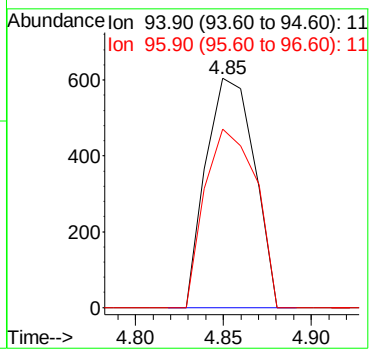

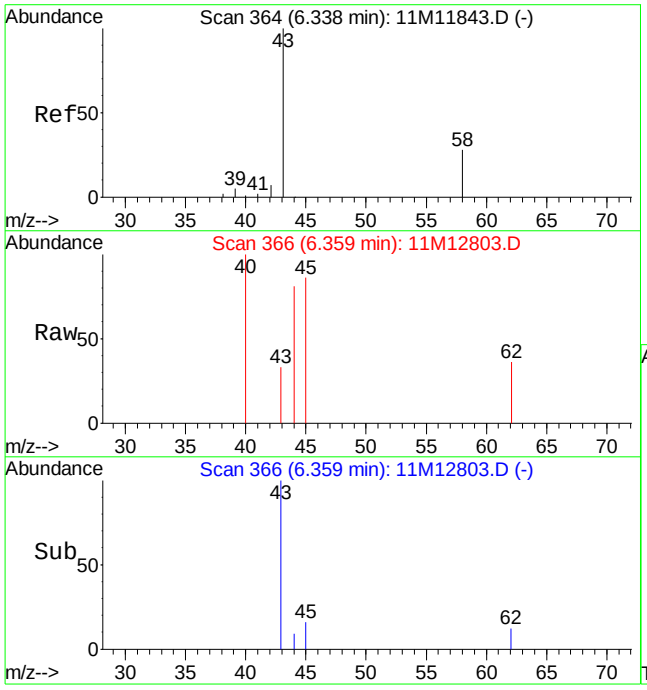

#13
Acetone
Concen: 0.13 ug/L
RT: 6.36 min Scan# 366
Delta R.T. 0.02 min
Lab File: 11M12803.D
Acq: 22 Jun 2016 17:47

Tgt Ion: 43 Resp: 196

Ion	Ratio	Lower	Upper
43	100		
58	0.0	15.8	36.8#

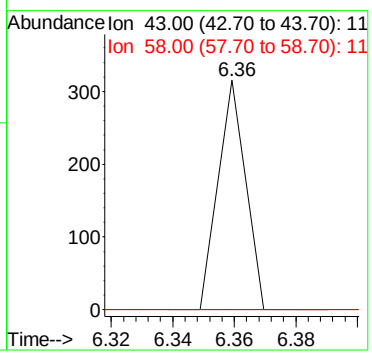

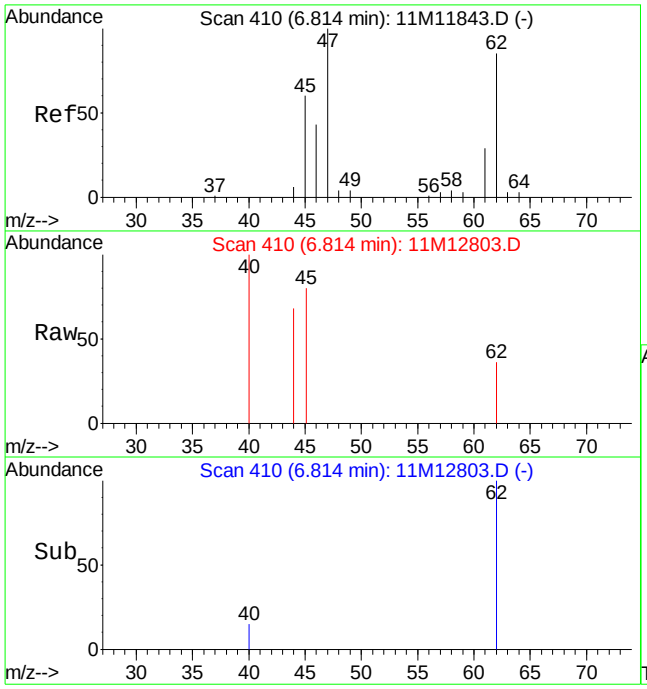

#16
Dimethyl Sulfide
Concen: 0.15 ug/L
RT: 6.81 min Scan# 410
Delta R.T. 0.00 min
Lab File: 11M12803.D
Acq: 22 Jun 2016 17:47

Tgt Ion: 62 Resp: 689

Ion	Ratio	Lower	Upper
62	100		
47	0.0	73.4	171.2#

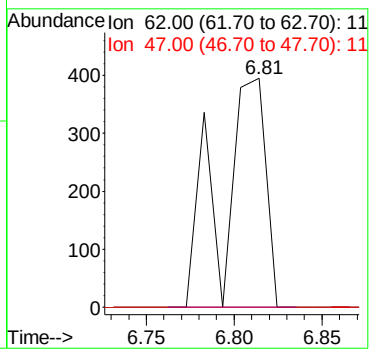

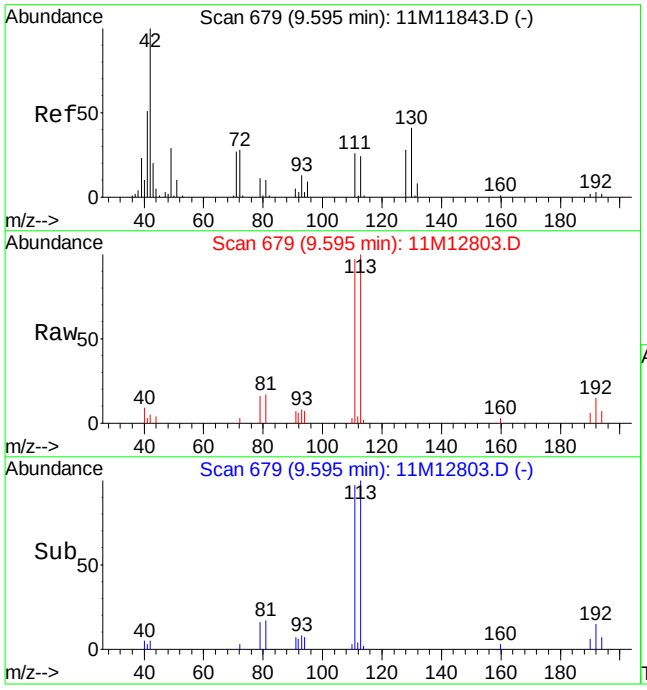

#36
Tetrahydrofuran
Concen: 1.04 ug/L
RT: 9.60 min Scan# 679
Delta R.T. 0.00 min
Lab File: 11M12803.D
Acq: 22 Jun 2016 17:47

Tgt Ion: 42 Resp: 1673

Ion	Ratio	Lower	Upper
42	100		
71	0.0	16.4	38.2#
72	16.3	16.6	38.8#

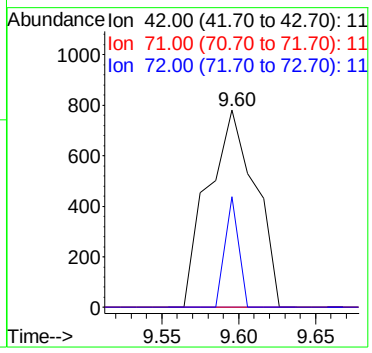

Quantitation Report (Not Reviewed)

Data File : C:\MSDCHEM\1\DATA\062316\11M12831.D Vial: 5
Acq On : 23 Jun 2016 17:03 Operator: JDS
Sample : WG573953-01 BLANK STD 8260 Inst : hpms11
Misc : 1,1 Multiplr: 1.00
MS Integration Params: rteint.p
Quant Time: Jun 24 15:00:03 2016 Quant Results File: 8260WT.RES

Quant Method : C:\MSDCHEM\1\METHODS\8260WT.M (RTE Integrator)
Title : 8260B/624 (SOP: OVL MSV01) Water 051316 HPMS11
Last Update : Sat May 14 18:45:57 2016
Response via : Initial Calibration
DataAcq Meth : 8260WT

Internal Standards	R.T.	QIon	Response	Conc Units	Dev(Min)
1) Fluorobenzene	10.61	96	499965	25.00 ug/L	0.00
56) Chlorobenzene-d5	14.25	117	439921	25.00 ug/L	0.00
76) 1,4-Dichlorobenzene-d4	17.06	152	257668	25.00 ug/L	0.00

System Monitoring Compounds

37) Dibromofluoromethane	9.63	111	142460	26.0358 ug/L	0.00
Spiked Amount 25.000	Range 86 - 118		Recovery = 104.16%		
43) 1,2-Dichloroethane-d4	10.23	65	155998	25.0038 ug/L	0.00
Spiked Amount 25.000	Range 80 - 120		Recovery = 100.00%		
57) Toluene-d8	12.47	98	478018	25.0080 ug/L	0.00
Spiked Amount 25.000	Range 88 - 110		Recovery = 100.04%		
78) p-Bromofluorobenzene	15.64	95	186251	23.4488 ug/L	0.00
Spiked Amount 25.000	Range 86 - 115		Recovery = 93.80%		

Target Compounds					Qvalue
13) Acetone	6.36	43	189	0.1592 ug/L #	49
36) Tetrahydrofuran	9.60	42	1570	1.2388 ug/L #	47

(#) = qualifier out of range (m) = manual integration
11M12831.D 8260WT.M Fri Jun 24 15:00:04 2016 Page 1

Quantitation Report (Not Reviewed)

Data File : C:\MSDCHEM\1\DATA\062316\11M12831.D Vial: 5
Acq On : 23 Jun 2016 17:03 Operator: JDS
Sample : WG573953-01 BLANK STD 8260 Inst : hpms11
Misc : 1,1 Multiplr: 1.00
MS Integration Params: rteint.p
Quant Time: Jun 24 15:00 2016 Quant Results File: 8260WT.RES

Method : C:\MSDCHEM\1\METHODS\8260WT.M (RTE Integrator)
Title : 8260B/624 (SOP: OVL MSV01) Water 051316 HPMS11
Last Update : Sat May 14 18:45:57 2016
Response via : Initial Calibration

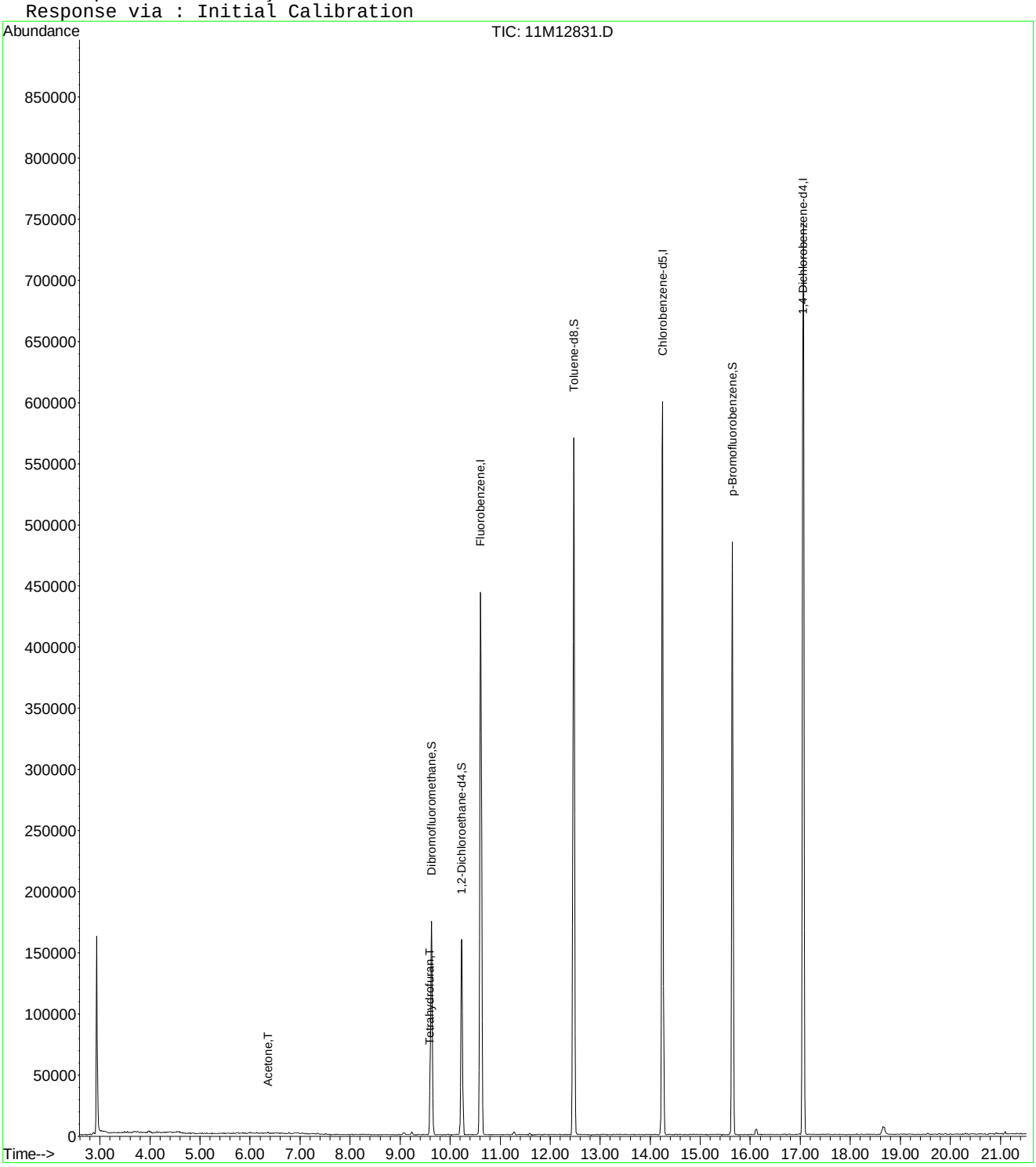

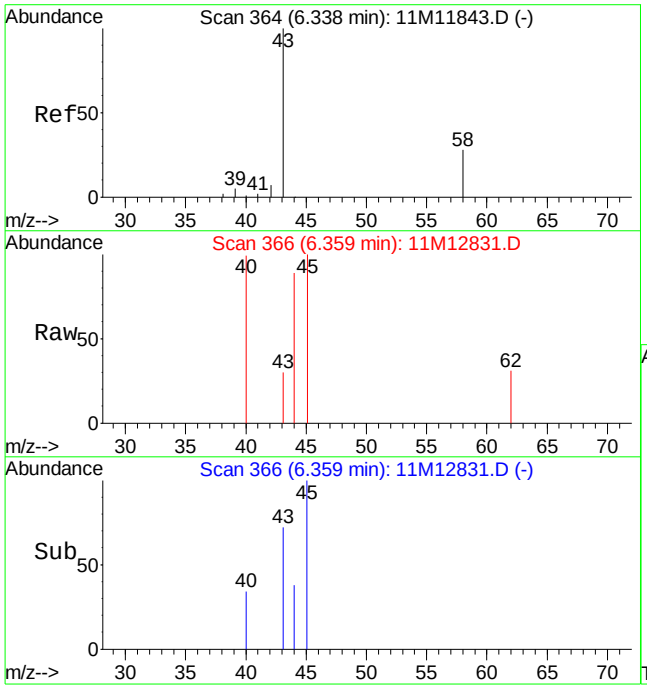

#13
Acetone
Concen: 0.16 ug/L
RT: 6.36 min Scan# 366
Delta R.T. 0.02 min
Lab File: 11M12831.D
Acq: 23 Jun 2016 17:03

Tgt Ion: 43 Resp: 189

Ion	Ratio	Lower	Upper
43	100		
58	0.0	15.8	36.8#

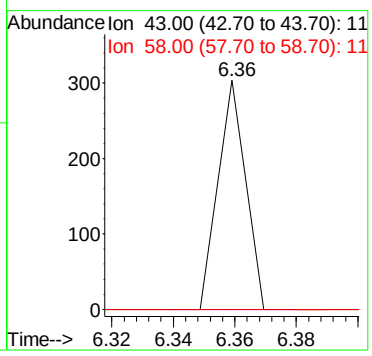

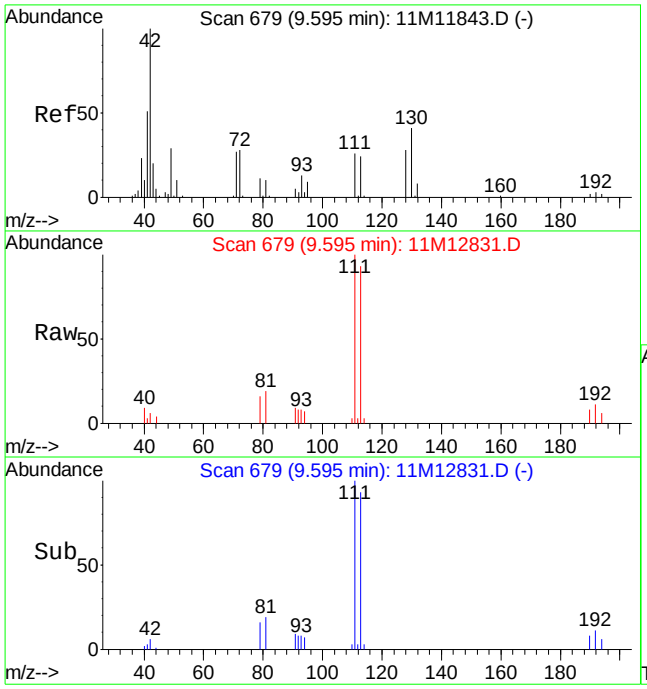

#36
Tetrahydrofuran
Concen: 1.24 ug/L
RT: 9.60 min Scan# 679
Delta R.T. 0.00 min
Lab File: 11M12831.D
Acq: 23 Jun 2016 17:03

Tgt Ion: 42 Resp: 1570

Ion	Ratio	Lower	Upper
42	100		
71	0.0	16.4	38.2#
72	0.0	16.6	38.8#

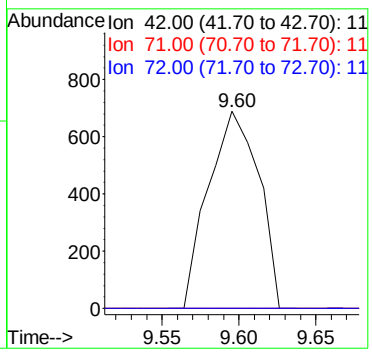

Quantitation Report (Not Reviewed)

Data File : C:\MSDCHEM\1\DATA\062216\11M12821.D Vial: 24
Acq On : 23 Jun 2016 3:22 Operator: JDS
Sample : WG573776-06 BLANK2 STD 624 Inst : hpms11
Misc : 2,1 Multiplr: 1.00
MS Integration Params: rteint.p
Quant Time: Jun 24 14:58:49 2016 Quant Results File: 8260WT.RES

Quant Method : C:\MSDCHEM\1\METHODS\8260WT.M (RTE Integrator)
Title : 8260B/624 (SOP: OVL MSV01) Water 051316 HPMS11
Last Update : Sat May 14 18:45:57 2016
Response via : Initial Calibration
DataAcq Meth : 8260WT

Internal Standards	R.T.	QIon	Response	Conc Units	Dev(Min)
1) Fluorobenzene	10.61	96	472579	25.00 ug/L	0.00
56) Chlorobenzene-d5	14.25	117	423378	25.00 ug/L	0.00
76) 1,4-Dichlorobenzene-d4	17.06	152	244523	25.00 ug/L	0.00

System Monitoring Compounds

37) Dibromofluoromethane	9.63	111	137765	26.6368 ug/L	0.00
Spiked Amount 25.000	Range 86 - 118		Recovery = 106.56%		
43) 1,2-Dichloroethane-d4	10.24	65	154837	26.2559 ug/L	0.01
Spiked Amount 25.000	Range 80 - 120		Recovery = 105.04%		
57) Toluene-d8	12.47	98	463037	25.1708 ug/L	0.00
Spiked Amount 25.000	Range 88 - 110		Recovery = 100.68%		
78) p-Bromofluorobenzene	15.64	95	180039	23.8852 ug/L	0.00
Spiked Amount 25.000	Range 86 - 115		Recovery = 95.56%		

Target Compounds					Qvalue
36) Tetrahydrofuran	9.60	42	1098	0.9166 ug/L #	47

(#) = qualifier out of range (m) = manual integration
11M12821.D 8260WT.M Fri Jun 24 14:58:50 2016 Page 1

Quantitation Report (Not Reviewed)

Data File : C:\MSDCHEM\1\DATA\062216\11M12821.D Vial: 24
Acq On : 23 Jun 2016 3:22 Operator: JDS
Sample : WG573776-06 BLANK2 STD 624 Inst : hpms11
Misc : 2,1 Multiplr: 1.00
MS Integration Params: rteint.p
Quant Time: Jun 24 14:58 2016 Quant Results File: 8260WT.RES

Method : C:\MSDCHEM\1\METHODS\8260WT.M (RTE Integrator)
Title : 8260B/624 (SOP: OVL MSV01) Water 051316 HPMS11
Last Update : Sat May 14 18:45:57 2016
Response via : Initial Calibration

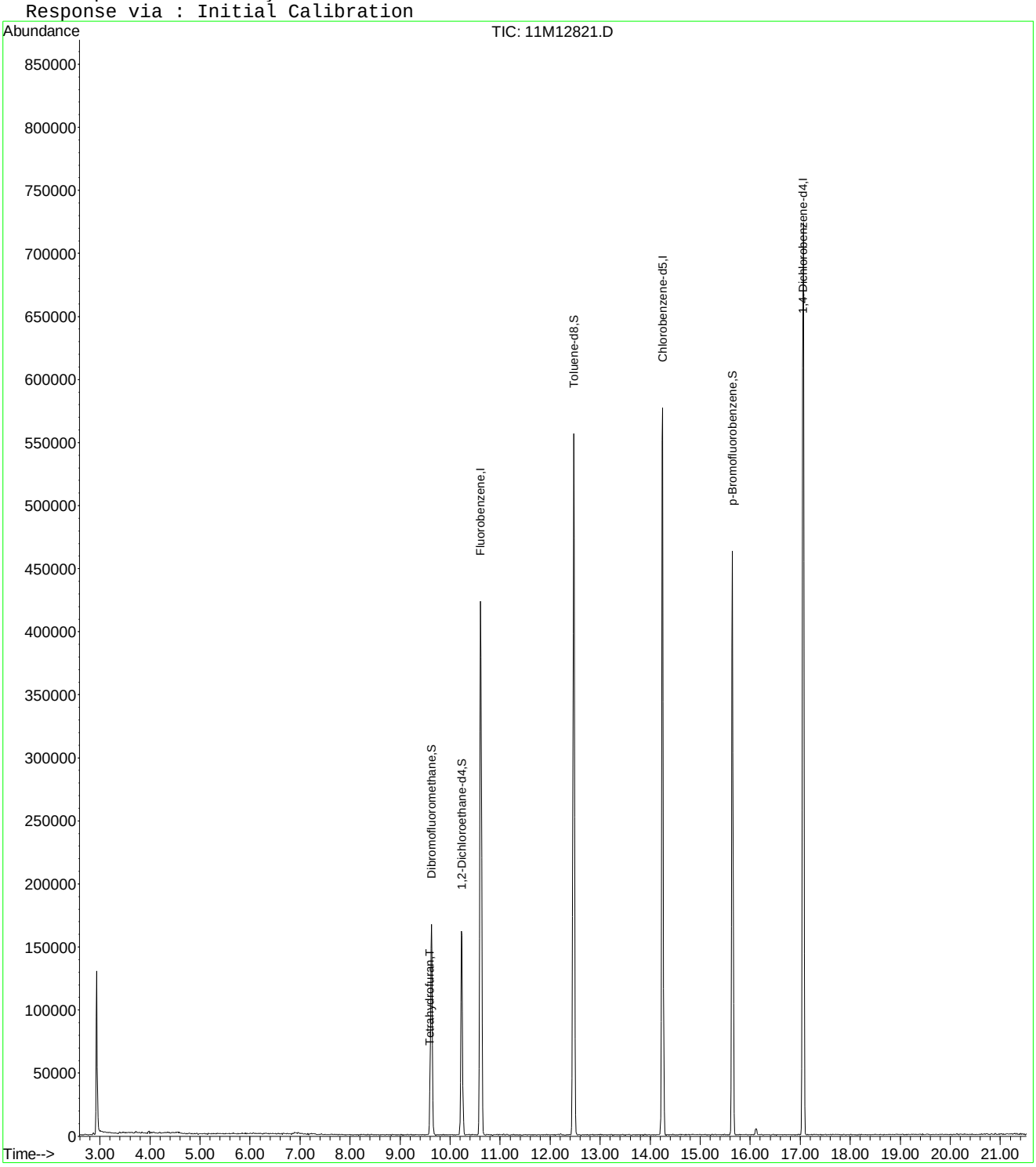

11M12821.D 8260WT.M Fri Jun 24 14:58:50 2016 Page 2

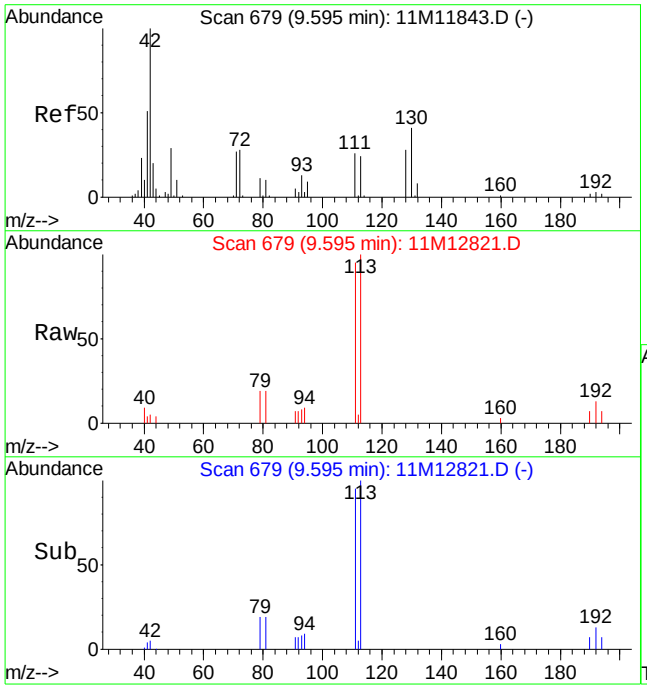

#36
Tetrahydrofuran
Concen: 0.92 ug/L
RT: 9.60 min Scan# 679
Delta R.T. 0.00 min
Lab File: 11M12821.D
Acq: 23 Jun 2016 3:22

Tgt Ion: 42 Resp: 1098

Ion	Ratio	Lower	Upper
42	100		
71	0.0	16.4	38.2#
72	0.0	16.6	38.8#

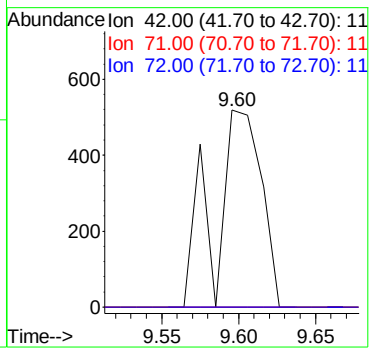

2.2 Semivolatiles Data

2.2.1 Semivolatiles GC/MS Data (Dioxane)

2.2.1.1 Summary Data

Microbac

Lab Report #: L16061026
Lab Project #: 2551.096
Project Name: Longhorn Army Ammunition
Lab Contact: Michelle Taylor

Certificate of Analysis

Sample #:	L16061026-04	**PrePrep Method:**	N/A	**Instrument:**	HPMS15
Client ID:	129-061616	**Prep Method:**	3520C	**Prep Date:**	06/21/2016 17:01
Matrix:	Water	**Analytical Method:**	8270D	**Cal Date:**	06/21/2016 11:57
Workgroup #:	WG573853	**Analyst:**	MES	**Run Date:**	06/23/2016 18:08
Collect Date:	06/16/2016 09:05	**Dilution:**	1	**File ID:**	15M18521
Sample Tag:	01	**Units:**	ug/L		

Analyte	CAS #	Result	Qual	LOQ	LOD	DL
1,4-Dioxane	123-91-1	6.52		2.00	1.00	0.500

Surrogate	Recovery	Lower Limit	Upper Limit	Q
1,4-Dioxane-d8	115	20	129	

Certificate of Analysis

Sample #:	L16061026-05	**PrePrep Method:**	N/A	**Instrument:**	HPMS15
Client ID:	120-061616	**Prep Method:**	3520C	**Prep Date:**	06/21/2016 17:01
Matrix:	Water	**Analytical Method:**	8270D	**Cal Date:**	06/21/2016 11:57
Workgroup #:	WG573853	**Analyst:**	MES	**Run Date:**	06/27/2016 15:30
Collect Date:	06/16/2016 09:25	**Dilution:**	40	**File ID:**	15M18600
Sample Tag:	DL01	**Units:**	ug/L		

Analyte	CAS #	Result	Qual	LOQ	LOD	DL
1,4-Dioxane	123-91-1	220		80.0	40.0	20.0

Surrogate	Recovery	Lower Limit	Upper Limit	Q
1,4-Dioxane-d8	0.000	20	129	*

Certificate of Analysis

Sample #:	L16061026-07	**PrePrep Method:**	N/A	**Instrument:**	HPMS15
Client ID:	123-061616	**Prep Method:**	3520C	**Prep Date:**	06/21/2016 17:01
Matrix:	Water	**Analytical Method:**	8270D	**Cal Date:**	06/21/2016 11:57
Workgroup #:	WG573853	**Analyst:**	MES	**Run Date:**	06/23/2016 18:54
Collect Date:	06/16/2016 09:55	**Dilution:**	1	**File ID:**	15M18523
Sample Tag:	01	**Units:**	ug/L		

Analyte	CAS #	Result	Qual	LOQ	LOD	DL
1,4-Dioxane	123-91-1	0.587	J	2.00	1.00	0.500

Surrogate	Recovery	Lower Limit	Upper Limit	Q
1,4-Dioxane-d8	50.8	20	129	

J	Estimated value ; the analyte concentration was less than the LOQ.

Microbac

Lab Report #: L16061026
Lab Project #: 2551.096
Project Name: Longhorn Army Ammunition
Lab Contact: Michelle Taylor

2.2.1.2 QC Summary Data

Example 8270 Calculations

1.0 Calculating the Response Factor (RF) from the initial calibration (ICAL) data:

RF = [(Ax) (Cis)] / [(Ais) (Cx)]

where:	Example
Ax = Area of the characteristic ion for the compound being measured:	1261197
Cis = Concentration of the specific internal standard (ug/mL)	40
Ais = Area of the characteristic ion of the specific internal standard	608044
Cx = Concentration of the compound in the standard being measured (ug/mL)	50
RF = Calculated Response Factor	**1.65935**

2.0 Calculating the concentration (C) of a compound in water using the data from the prep log and quantitation report: *

Cx = [(Ax) (Cis) (Vf) (D)] / [(Ais) (RF) (Vi)]

where:	Example
Ax = Area of the characteristic ion for the compound being measured	367250
Cis = Concentration of the specific internal standard (ug/mL)	40
Vf = Final volume of sample extract from prep log (mL)	1
D = Dilution factor for sample as a multiplier (10x = 10)	1
Ais = Area of the characteristic ion of the specific internal standard	511641
RF = Average RF from the ICAL	1.65935
Vi = Initial volume of sample extracted from prep log (mL)	1021
Cx = Concentration of the compound in the sample being measured (ug/mL)	0.016947
Cx = Concentration of the compound in the sample being measured (ug/L)	**16.947**

3.0 Calculating the concentration (C) of a compound in soil using the data from the prep log and quantitation report: *

Cx = [(Ax) (Cis) (Vf) (D)] / [(Ais) (RF) (Wi)]

where:	Example
Ax = Area of the characteristic ion for the compound being measured	367250
Cis = Concentration of the specific internal standard (ug/mL)	40
Vf = Final volume of sample extract from prep log (mL)	1
D = Dilution factor for sample as a multiplier (10x = 10)	1
Ais = Area of the characteristic ion of the specific internal standard	511641
RF = Average RF from the ICAL	1.65935
Wi = Initial weight of sample extracted (g) from prep log	30
Cx = Concentration of the compound in the sample being measured (ug/g)	0.576763
Cx = Concentration of the compound in the sample being measured (ug/kg)	**576.7627**

Dry weight correction:

Percent solids (PCT_S)	50
Cd = (Cx) (100)/PCT_S	**1153.525** ug/kg

* Concentrations appearing on the instrument quantitation reports are on-column results and do not take into account initial volume, final volume, and the dilution factor.

4.0 Concentration from Linear Regression

Step 1: Retrieve Curve Data From Plot, y = mx + b

y = response ratio = response of analyte / response of IS = Ax/Ais

x = amount ratio = concentration analyte/concentration internal standard = Cx / Cis

m = slope from curve plot

b = intercept from curve plot

Step 2: Calculate y from Quantitation Report

y = 16790/784838 = 0.02139

Step 3: Solve for x

x = (y - b)/m = [(0.02139 -(- 0.0435)]/ 0.0783 = 0.829

Step 4: Solve for analyte concentration Cx

Cx = Cis (x) = (25.0)(0.829) = 20.72 ug/L

Example Spreadsheet Calculation:

Slope from curve, m:	0.0783	
Intercept from curve, b:	-0.0435	
Area of analyte, Ax:	16790	
Area of Internal Standard , Ais:	784484	
Concentration of IS, Cis	25.00	ug/L
Response Ratio (y) :	0.021403	
Amount Ratio:	0.828897	
Concentration (Cx):	20.72241	ug/L

5.0 Concentration from Quadratic Regression

Step 1 - Retrieve Curve Data from Plot, y = Ax^2 + Bx + C
Where:
Ax^2 + Bx + (C - y) = 0
A, B, C = constants from the ICAL quadratic regression
y = Response ratio = Area of analyte/Area of internal standard (IS)
x = Amount ratio = Concentration of analyte/concentration of IS

Step 2: Calculate y from Quantitation Report

y = Ax/Ais

Step 3: Solve for x using the quadratic formula
Ax^2 + Bx + C - y = 0

$$x = \frac{b \pm \sqrt{\left(b^2 - 4a(c - y)\right)}}{2a}$$ (Two possible solutions)

Step 4: Solve for analyte concentration Cx

Cx = (Cis)(Amount ratio)

Example Spreadsheet Calculation:

Value of A from plot:	**0.0259**	
Value of B from plot:	**0.0596**	
Value of C from plot:	**-0.0165**	
Area of analyte from quantitation report:	**203233**	
Area of IS from quantiation report:	**1425653**	
Response ratio, y:	**0.142554**	
C - y:	**-0.15905**	
Root 1 - Computed amount ratio , X1:	**-3.88278**	
Root 2 - Computed amount ratio , X2:	**1.581623**	use this solution
Concentration of IS, Cis:	**40.00**	
Concentration of analyte, Cx:	**63.26**	ug/L

Microbac Laboratories Inc.
Continuous Sample Extract Log

Workgroup: WG573299
Analyst: CPD
Spike Analyst: CPD
Method: 3520C
Run Date: 06/21/2016 17:01
SOP: EXB01 Revison 20
Spike Witness: JLD
Surr Solution: STD76628

TIME ON: 17:45 OFF: 12:10 ON: 16:00 OFF: 11:05

CH2CL2 Lot #: COA18982
sodium sulfate Lot #: COA18814
10N NaOH Lot #: RGT37076
1:1 H2SO4 Lot #: RGT36755

	SAMPLE #	Type	Reference	Prod	pH	Init Amnt	Surr Amnt	Spike Amnt	Spike Sol	Final Vol	Color
1	L16060927-01	SAMP		827-DIOXANE	<2>12	1000 mL	.05 mL			1 mL	Transparent
2	L16060927-02	SAMP		827-DIOXANE	<2>12	1000 mL	.05 mL			1 mL	Transparent
3	L16060927-03	SAMP		827-DIOXANE	<2>12	1000 mL	.05 mL			1 mL	Transparent
4	L16060927-04	SAMP		827-DIOXANE	<2>12	1000 mL	.05 mL			1 mL	Transparent
5	L16060930-03	SAMP		827-DIOX	<2>12	1000 mL	.05 mL			1 mL	Colored
6	L16060978-03	SAMP		827-DIOX	<2>12	800 mL	.05 mL			1 mL	Colored
7	L16060978-04	SAMP		827-DIOX	<2>12	890 mL	.05 mL			1 mL	Colored
8	L16061026-04	SAMP		827-DIOXANE	<2>12	1000 mL	.05 mL			1 mL	Transparent
9	L16061026-05	SAMP		827-DIOXANE	<2>12	1000 mL	.05 mL			1 mL	Transparent
10	L16061026-07	SAMP		827-DIOXANE	<2>12	1000 mL	.05 mL			1 mL	Transparent
11	L16061055-04	SAMP		827-DIOX	<2>12	520 mL	.05 mL			1 mL	Colored
12	L16061055-07	SAMP		827-DIOX	<2>12	880 mL	.05 mL			1 mL	Colored
13	WG573299-01	BLANK		827-DIOXANE	<2>12	1000 mL	.05 mL			1 mL	Transparent
14	WG573299-02	LCS		827-DIOXANE	<2>12	1000 mL	.05 mL	.1 mL	STD75281	1 mL	Transparent
15	WG573299-03	LCS2		827-DIOXANE	<2>12	1000 mL	.05 mL	.1 mL	STD75281	1 mL	Transparent

Due to insufficient sample volume, this preparation batch failed to include the method prescribed MS and MSD.

Analyst: Charlie Davis

Reviewer: Justin Hesson

EXTRACT - Modified 01/23/2009
PDF ID: 4819879
Report generated: 06/24/2016 10:45

Microbac Laboratories Inc.

Instrument Run Log

Instrument: HPMS15 Dataset: 062116
Analyst1: MES Analyst2: NA
Method: 8270C/D SOP: MSS01 Rev: 27

Maintenance Log ID: Syringe Filter Lot#:
Eluent ID#:

Column 1 ID: RXI-5MS Column 2 ID: NA

Workgroups: WG573365

Internal STD: STD76627 Surrogate STD: NA Calibration STD

CCV STD: STD74784 LCS STD: STD74214 MS/MSD STD:

Comments:

Seq.	File ID	Sample Information	Mat	Dil	Reference	Date/Time
1	15M18455	BAKEOUT	1	1		06/21/16 08:46
2	15M18456	WG573501-01 5PPM DFTPP STD	1	1	STD75016	06/21/16 09:05
3	15M18457	WG573501-01 5PPM DFTPP STD	1	1	STD75016	06/21/16 09:34
4	15M18458	WG573501-02 5PPM 1,4-DIOXANE STD	1	1	STD74784	06/21/16 09:52
5	15M18459	WG573501-03 10 PPM 1,4-DIOXANE STD	1	1	STD74784	06/21/16 10:27
6	15M18460	WG573501-04 7.5 PPM 1,4-DIOXANE STD	1	1	STD74784	06/21/16 10:49
7	15M18461	WG573501-05 2.5 PPM 1,4-DIOXANE STD	1	1	STD74784	06/21/16 11:12
8	15M18462	WG573501-06 1 PPM 1,4-DIOXANE STD	1	1	STD74784	06/21/16 11:34
9	15M18463	WG573501-07 0.4 PPM 1,4-DIOXANE STD	1	1	STD74784	06/21/16 11:57
10	15M18464	WG573501-08 5PPM 1,4-DIOXANE ALT SRC	1	1	STD74214	06/21/16 12:20
11	15M18465	WG572806-01 BLANK 6/15	1	1		06/21/16 12:54
12	15M18466	WG572806-02 LCS 6/15	1	1		06/21/16 13:17
13	15M18467	WG572806-03 LCSDUP 6/15	1	1		06/21/16 13:40
14	15M18468	WG573008-01 BLANK 6/17	7	1	SOIL	06/21/16 14:03
15	15M18469	WG573008-02 LCS 6/17	7	1	SOIL	06/21/16 14:26
16	15M18470	WG573008-03 LCSDUP 6/17	7	1	SOIL	06/21/16 14:48
17	15M18471	L16060730-01	1	1		06/21/16 15:11
18	15M18472	L16060730-02	1	1		06/21/16 15:34
19	15M18473	L16060854-01	1	1		06/21/16 15:57
20	15M18474	L16060730-03	1	1		06/21/16 16:19
21	15M18475	L16060756-04 827-DIOX	1	1		06/21/16 16:46
22	15M18476	L16060822-01	1	1		06/21/16 17:08
23	15M18477	L16060822-03	1	1		06/21/16 17:31
24	15M18478	L16060822-04	1	1		06/21/16 17:54
25	15M18479	L16060822-05	1	1		06/21/16 18:17
26	15M18480	L16060823-01	1	1		06/21/16 18:40
27	15M18481	L16060823-03	1	1		06/21/16 19:02
28	15M18482	L16060823-04	1	1		06/21/16 19:25
29	15M18483	L16060809-03 827-DIOX	1	1		06/21/16 19:48
30	15M18484	L16060854-01 2X	1	2		06/21/16 20:10
31	15M18485	BAKEOUT	1	1		06/21/16 20:33
32	15M18486	BAKEOUT	1	1		06/21/16 20:55
33	15M18487	BAKEOUT	1	1		06/21/16 21:18

Page: 1 Approved: 22-JUN-16

Microbac Laboratories Inc.

Instrument Run Log

Instrument: HPMS15 Dataset: 062116

Analyst1: MES Analyst2: NA

Method: 8270C/D SOP: MSS01 Rev: 27

Maintenance Log ID: Syringe Filter Lot#:

Eluent ID#:

Column 1 ID: RXI-5MS Column 2 ID: NA

Workgroups: WG573365

Internal STD: STD76627 Surrogate STD: NA

CCV STD: STD74784 LCS STD: STD74214

Comments

Seq.	Rerun	Dil.	Reason	Analytes
2				
	WG573501-01 5PPM DFTPP STD rerun DFTPP, pentachlorophenol tailing >2.			
14				
	WG573008-01 BLANK 6/17 DNR-not needed.			
15				
	WG573008-02 LCS DNR-not needed.			
16				
	WG573008-03 LCSDUP DNR-not needed.			
19	X	2	Over Calibration Range	
	L16060854-01			

Page: 2 Approved: 22-JUN-16

Microbac Laboratories Inc.

Instrument Run Log

Instrument: HPMS15 Dataset: 062316
Analyst1: MES Analyst2: NA
Method: 8270C/D SOP: MSS01 Rev: 27

Maintenance Log ID: Syringe Filter Lot#:
Eluent ID#:

Column 1 ID: RXI-5MS Column 2 ID: NA

Workgroups: WG573853

Internal STD: STD76627 Surrogate STD: NA Calibration STD
CCV STD: STD74784 LCS STD: MS/MSD STD:

Comments:

Seq.	File ID	Sample Information	Mat	Dil	Reference	Date/Time
1	15M18504	BAKEOUT	1	1		06/23/16 10:23
2	15M18505	WG573879-01 5PPM DFTPP STD	1	1	STD75016	06/23/16 10:43
3	15M18506	WG573879-01 5PPM DFTPP STD	1	1	STD75016	06/23/16 10:59
4	15M18507	WG573879-01 5PPM DFTPP STD	1	1	STD75016	06/23/16 12:04
5	15M18508	WG573879-01 5PPM DFTPP STD	1	1	STD75016	06/23/16 13:20
6	15M18509	WG573879-01 5PPM DFTPP STD	1	1	STD75016	06/23/16 13:42
7	15M18510	WG573879-02 5PPM 1,4-DIOXANE STD	1	1	STD74784	06/23/16 13:59
8	15M18511	WG573299-01 BLANK 6/21	1	1		06/23/16 14:22
9	15M18512	WG573299-02 LCS 6/21	1	1		06/23/16 14:45
10	15M18513	WG573299-03 LCSDUP 6/21	1	1		06/23/16 15:07
11	15M18514	L16060927-01 827-DIOX	1	1		06/23/16 15:30
12	15M18515	L16060927-02 827-DIOX	1	1		06/23/16 15:53
13	15M18516	L16060927-03 827-DIOX	1	1		06/23/16 16:15
14	15M18517	L16060927-04 827-DIOX	1	1		06/23/16 16:38
15	15M18518	L16060930-03 827-DIOX	1	1		06/23/16 17:00
16	15M18519	L16060978-03 827-DIOX	1	1		06/23/16 17:23
17	15M18520	L16060978-04 827-DIOX	1	1		06/23/16 17:46
18	15M18521	L16061026-04 827-DIOX	1	1		06/23/16 18:08
19	15M18522	L16061026-05 827-DIOX	1	1		06/23/16 18:31
20	15M18523	L16061026-07 827-DIOX	1	1		06/23/16 18:54
21	15M18524	L16061055-04 827-DIOX	1	1		06/23/16 19:16
22	15M18525	L16061055-07 827-DIOX	1	1		06/23/16 19:39
23	15M18526	BAKEOUT	1	1		06/23/16 20:02
24	15M18527	BAKEOUT	1	1		06/23/16 20:24
25	15M18528	BAKEOUT	1	1		06/23/16 20:47

Comments

Seq.	Rerun	Dil.	Reason	Analytes
2				
	Rerun DFTPP, degradation >20%.			
3				
	Rerun DFTPP, degradation >20%. Changing the liner.			
4				

Page: 1 Approved: 24-JUN-16

Microbac Laboratories Inc.

Instrument Run Log

Instrument: HPMS15 Dataset: 062316

Analyst1: MES Analyst2: NA

Method: 8270C/D SOP: MSS01 Rev: 27

Maintenance Log ID: Syringe Filter Lot#:

Eluent ID#:

Column 1 ID: RXI-5MS Column 2 ID: NA

Workgroups: WG573853

Internal STD: STD76627 Surrogate STD: NA

CCV STD: STD74784 LCS STD:

Comments

Seq.	Rerun	Dil.	Reason	Analytes
	Rerun DFTPP, degradation still >20%. Changing the gold seal.			
5				
	Rerun DFTPP, degradation still >20%. Clipping the column.			
12	X	10	Surrogate standard failure	
	L16060927-02 high surrogate due to SMI; reanalyzing at a dilution to confirm.			
16	X	10	Over Calibration Range	
	L16060978-03			
17	X	20	Over Calibration Range	
	L16060978-04			
19	X	20	Over Calibration Range	
	L16061026-05 high surrogate due to SMI.			
21	X	10	Over Calibration Range	
	L16061055-04 827-DIOX one high surrogate due to SMI.			
22	X	100	Over Calibration Range	
	L16061055-07 827-DIOX one low surrogate due to obvious SMI.			

Page: 2 Approved: 24-JUN-16

Microbac Laboratories Inc.

Instrument Run Log

Instrument: HPMS15 Dataset: 062716
Analyst1: MES Analyst2: NA
Method: 8270C/D SOP: MSS01 Rev: 27

Maintenance Log ID: Syringe Filter Lot#:
Eluent ID#:

Column 1 ID: RXI-5MS Column 2 ID: NA

Workgroups: WG574301,WG574187,WG574186,WG573853

Internal STD: STD76627 Surrogate STD: NA Calibration STD

CCV STD: STD74784 LCS STD: MS/MSD STD:

Comments: All samples associated with extraction workgroup WG573815 are being re-extracted due to low LCSDUP recovery: L16060637-02,756-01 to-03,809-01 and -02,930-01 and -02, 1213-01 to -06.

Seq.	File ID	Sample Information	Mat	Dil	Reference	Date/Time
1	15M18584	BAKEOUT	1	1		06/27/16 08:21
13	15M18585	WG574241-01 5PPM DFTPP STD	1	1	STD75016	06/27/16 08:41
14	15M18586	WG574241-01 5PPM DFTPP STD	1	1	STD75016	06/27/16 08:58
2	15M18587	WG574241-01 5PPM DFTPP STD	1	1	STD75016	06/27/16 09:22
3	15M18588	WG574241-01 5PPM DFTPP STD	1	1	STD75016	06/27/16 09:38
4	15M18589	WG574241-01 5PPM DFTPP STD	1	1	STD75016	06/27/16 10:23
5	15M18590	WG574241-01 5PPM DFTPP STD	1	1	STD75016	06/27/16 11:15
6	15M18591	WG574241-01 5PPM DFTPP STD	1	1	STD75016	06/27/16 11:32
7	15M18592	WG574241-01 5PPM DFTPP STD	1	1	STD75016	06/27/16 12:20
8	15M18593	WG574241-02 5PPM 1,4-DIOXANE STD	1	1	STD74784	06/27/16 12:37
9	15M18594	WG573975-03 LCSDUP 6/24 RR	7	1	SOIL	06/27/16 13:15
10	15M18595	WG573815-02 LCS 6/23 RR	7	1	SOIL	06/27/16 13:37
11	15M18596	WG573815-03 LCSDUP 6/23 RR	7	1	SOIL	06/27/16 13:59
12	15M18597	WG573812-01 BLANK 6/22	1	1		06/27/16 14:22
15	15M18598	WG573812-02 LCS 6/22	1	1		06/27/16 14:45
16	15M18599	WG573812-03 LCSDUP 6/22	1	1		06/27/16 15:07
17	15M18600	L16061026-05 40X	1	40		06/27/16 15:30
18	15M18601	L16061213-05 827-DIOX	7	1	SOIL	06/27/16 15:52
19	15M18602	L16061213-06 827-DIOX	7	1		06/27/16 16:15
20	15M18603	L16061233-02 827-DIOX	1	1		06/27/16 16:38
21	15M18604	L16061124-01	1	1		06/27/16 17:01
22	15M18605	L16061142-01	1	1		06/27/16 17:23
23	15M18606	L16061142-06	1	1		06/27/16 17:46
24	15M18607	L16061142-07	1	1		06/27/16 18:09
25	15M18608	L16061144-01	1	1		06/27/16 18:31
26	15M18609	L16061144-02	1	1		06/27/16 18:54
27	15M18610	L16061144-03	1	1		06/27/16 19:17
28	15M18611	L16061227-01	1	1		06/27/16 19:39
29	15M18612	L16061227-06	1	1		06/27/16 20:02
30	15M18613	L16061227-07	1	1		06/27/16 20:25
31	15M18614	L16061124-01 2X	1	2		06/27/16 20:47
32	15M18615	BAKEOUT	1	1		06/27/16 21:10
33	15M18616	BAKEOUT	1	1		06/27/16 21:32

Page: 1 Approved: 28-JUN-16

Microbac Laboratories Inc.

Instrument Run Log

Instrument: HPMS15 Dataset: 062716
Analyst1: MES Analyst2: NA
Method: 8270C/D SOP: MSS01 Rev: 27

Maintenance Log ID: Syringe Filter Lot#:
Eluent ID#:

Column 1 ID: RXI-5MS Column 2 ID: NA

Workgroups: WG574301,WG574187,WG574186,WG573853

Internal STD: STD76627 Surrogate STD: NA

CCV STD: STD74784 LCS STD:

Seq.	File ID	Sample Information	Mat	Dil	Reference	Date/Time
34	15M18617	BAKEOUT	1	1		06/27/16 21:55

Comments

Seq.	Rerun	Dil.	Reason	Analytes
13				
	Rerun DFTPP, wrong standard was analyzed.			
14				
	Rerun DFTPP, wrong standard was analyzed.			
2				
	Rerun DFTPP, ion failures. Liner needs changed.			
3				
	Rerun DFTPP, degradation >20%.			
4				
	Rerun DFTPP, degradation >20%. Changed the gold seal.			
5				
	Rerun DFTPP, benzidine tailing >2.			
6				
	Rerun DFTPP, benzidine tailing >2. Clipped 5cm from the column.			
9				
	WG573975-03 LCSDUP 6/24 RR recovery is acceptable. Not reporting the run from 6/25/16.			
11				
	WG573815-03 LCSDUP 6/23 RR low recovery; confirms the original run.			
21	X	2	Over Calibration Range	
	L16061124-01			
28				
	L16061227-01 Needs re-extracted; surrogate recovery is low.			

Page: 2 Approved: 28-JUN-16

Microbac Laboratories Inc.

Data Checklist

Date: 21-JUN-2016
Analyst: MES
Analyst: NA
Method: 827-DIOX
Instrument: HPMS15
Curve Workgroup: NA
Runlog ID: 75850
Analytical Workgroups: L16060730, 060756, 060809, 060822, 060823, 060854

ANALYTICAL	
System Performance Check	X
DFTPP (MS)	X
Endrin/DDT breakdown (8081/MS)	X
Pentachlorophenol/benzidine tailing (MS)	X
Eluent check (IC)/system pressure (HPLC)	NA
Window standard (FID)	NA
Initial Calibration	X
Average RF	X
Linear regression or higher order curve	NA
Alternate source standard (ICV) % Difference	X
Continuing Calibration (CCV)	NA
% D/% Drift	NA
Minimum response factors (MS)	NA
Continuing calibration blank (CCB) (IC)	NA
Special standards	NA
Blanks	X
TCL hits	X
Surrogate recoveries	X
LCS/LCSD (Laboratory Control Sample)	X
Recoveries	X
Surrogate recoveries	X
MS/MSD/Sample duplicates	NA
Recoveries	NA
%RPD	NA
Samples	X
TCL hits	X
Mass spectra (MS/HPLC)/2nd column confirmations (ECD/FID/HPLC)	X
Surrogate recoveries	X
Internal standard areas (MS)	X
Library searches (MS)	NA
Calculations & correct factors	X
Compounds above calibration range	X
Reruns	X
Manual integrations	NA
Project/client specific requirements	X
REPORTING	
Upload batch form	X
KOBRA workgroup data/forms/bench sheets	X
Case narratives	NA
Check for completeness	X
Primary Reviewer	MES
SUPERVISORY/SECONDARY REVIEW	
Check for compliance with method and project specific requirements	X
Check the completeness/accuracy of reported information	X
Data qualifiers	X
Secondary Reviewer	ECL

Primary Reviewer: 22-JUN-2016

Secondary Reviewer: 22-JUN-2016

CHECKLIST1 - Modified 03/05/2008

Generated: JUN-22-2016 16:00:51

Microbac Laboratories Inc.

Data Checklist

Date: 23-JUN-2016
Analyst: MES
Analyst: NA
Method: 827-DIOX
Instrument: HPMS15
Curve Workgroup: NA
Runlog ID: 75899
Analytical Workgroups: L16060927,060930,060978,-061026,061055

ANALYTICAL	
System Performance Check	X
DFTPP (MS)	X
Endrin/DDT breakdown (8081/MS)	X
Pentachlorophenol/benzidine tailing (MS)	X
Eluent check (IC)/system pressure (HPLC)	NA
Window standard (FID)	NA
Initial Calibration	NA
Average RF	NA
Linear regression or higher order curve	NA
Alternate source standard (ICV) % Difference	NA
Continuing Calibration (CCV)	X
% D/% Drift	X
Minimum response factors (MS)	X
Continuing calibration blank (CCB) (IC)	NA
Special standards	NA
Blanks	X
TCL hits	X
Surrogate recoveries	X
LCS/LCSD (Laboratory Control Sample)	X
Recoveries	X
Surrogate recoveries	X
MS/MSD/Sample duplicates	NA
Recoveries	NA
%RPD	NA
Samples	X
TCL hits	X
Mass spectra (MS/HPLC)/2nd column confirmations (ECD/FID/HPLC)	X
Surrogate recoveries	X
Internal standard areas (MS)	X
Library searches (MS)	NA
Calculations & correct factors	X
Compounds above calibration range	X
Reruns	X
Manual integrations	X
Project/client specific requirements	X
REPORTING	
Upload batch form	X
KOBRA workgroup data/forms/bench sheets	X
Case narratives	NA
Check for completeness	X
Primary Reviewer	MES
SUPERVISORY/SECONDARY REVIEW	
Check for compliance with method and project specific requirements	X
Check the completeness/accuracy of reported information	X
Data qualifiers	X
Secondary Reviewer	WTD

Primary Reviewer: Secondary Reviewer:
24-JUN-2016

CHECKLIST1 - Modified 03/05/2008
Generated: JUN-24-2016 14:48:11

Microbac Laboratories Inc.

Data Checklist

Date: 27-JUN-2016
Analyst: MES
Analyst: NA
Method: 827-DIOX
Instrument: HPMS15
Curve Workgroup: NA
Runlog ID: 75949
Analytical Workgroups: L16061026,061213,WG573956-LCSDUP RR,061124,1142,1144,1227,123

ANALYTICAL	
System Performance Check	X
DFTPP (MS)	X
Endrin/DDT breakdown (8081/MS)	X
Pentachlorophenol/benzidine tailing (MS)	X
Eluent check (IC)/system pressure (HPLC)	NA
Window standard (FID)	NA
Initial Calibration	NA
Average RF	NA
Linear regression or higher order curve	NA
Alternate source standard (ICV) % Difference	NA
Continuing Calibration (CCV)	X
% D/% Drift	X
Minimum response factors (MS)	X
Continuing calibration blank (CCB) (IC)	NA
Special standards	NA
Blanks	X
TCL hits	X
Surrogate recoveries	X
LCS/LCSD (Laboratory Control Sample)	X
Recoveries	X
Surrogate recoveries	X
MS/MSD/Sample duplicates	NA
Recoveries	NA
%RPD	NA
Samples	X
TCL hits	X
Mass spectra (MS/HPLC)/2nd column confirmations (ECD/FID/HPLC)	X
Surrogate recoveries	X
Internal standard areas (MS)	X
Library searches (MS)	NA
Calculations & correct factors	X
Compounds above calibration range	X
Reruns	NA
Manual integrations	NA
Project/client specific requirements	X
REPORTING	
Upload batch form	X
KOBRA workgroup data/forms/bench sheets	X
Case narratives	NA
Check for completeness	X
Primary Reviewer	MES
SUPERVISORY/SECONDARY REVIEW	
Check for compliance with method and project specific requirements	X
Check the completeness/accuracy of reported information	X
Data qualifiers	X
Secondary Reviewer	WTD

Primary Reviewer:
28-JUN-2016

Secondary Reviewer:
28-JUN-2016

CHECKLIST1 - Modified 03/05/2008
Generated: JUN-28-2016 14:33:27

HOLDING TIMES
EQUIVALENT TO AFCEE FORM 9

Analytical Method: 8270D

AAB#: WG573853

Login Number: L16061026

Client ID	ID	Date Collected	TCLP Date	Time Held	Max Hold	Q	Extract Date	Time Held	Max Hold	Q	Run Date	Time Held	Max Hold	Q
129-061616	04	06/16/16					06/21/2016	5.3	7		06/23/16	2	40	
120-061616	05	06/16/16					06/21/2016	5.3	7		06/27/16	5.9	40	
123-061616	07	06/16/16					06/21/2016	5.3	7		06/23/16	2.1	40	

* = SEE PROJECT QAPP REQUIREMENTS

HOLD_TIMES - Modified 03/06/2008
PDF File ID: 4822554
Report generated 06/29/2016 08:21

Microbac Laboratories Inc.
SURROGATE STANDARDS

Login Number: L16061026
Instrument Id: HPMS15
Workgroup (AAB#): WG573853

Method: 827-DIOXANE
CAL ID: HPMS15-21-JUN-16
Matrix: Water

Sample Number	Dilution	Tag	1
L16061026-04	1.00	01	115
L16061026-05	40.0	DL01	DL
L16061026-07	1.00	01	50.8
WG573299-01	1.00	01	28.7
WG573299-02	1.00	01	37.8
WG573299-03	1.00	01	46.8

Surrogates	Surrogate Limits		
1 - 1,4-Dioxane-d8	20	-	129

Underline = Result out of surrogate limits

DL = surrogate diluted out
ND = surrogate not detected

SURROGATES - Modified 03/06/2008
PDF File ID: 4822562
Report generated: 06/29/2016 08:21

METHOD BLANK SUMMARY

Login Number: L16061026
Blank File ID: 15M18511
Prep Date: 06/21/16 17:01
Analyzed Date: 06/23/16 14:22
Analyst: MES

Work Group: WG573853
Blank Sample ID: WG573299-01
Instrument ID: HPMS15
Method: 8270D

This Method Blank Applies To The Following Samples:

Client ID	Lab Sample ID	Lab File ID	Time Analyzed	TAG
LCS	WG573299-02	15M18512	06/23/16 14:45	01
LCS2	WG573299-03	15M18513	06/23/16 15:07	01
129-061616	L16061026-04	15M18521	06/23/16 18:08	01
123-061616	L16061026-07	15M18523	06/23/16 18:54	01
120-061616	L16061026-05	15M18600	06/27/16 15:30	DL01

Report Name: BLANK_SUMMARY
PDF File ID: 4828845
Report generated 06/29/2016 08:21

Microbac Laboratories Inc.
METHOD BLANK REPORT

Login Number: L16061026 Prep Date: 06/21/16 17:01 Sample ID: WG573299-01
Instrument ID: HPMS15 Run Date: 06/23/16 14:22 Prep Method: 3520C
File ID: 15M18511 Analyst: MES Method: 8270D
Workgroup (AAB#): WG573853 Matrix: Water Units: ug/L
Contract #: Cal ID: HPMS15-21-JUN-16

Analytes	DL	LOQ	Concentration	Dilution	Qualifier
1,4-Dioxane	0.500	2.00	0.500	1	U

Surrogates	% Recovery	Surrogate Limits	Qualifier
1,4-Dioxane-d8	28.7	20 - 129	PASS

DL Method Detection Limit
LOQ Reporting/Practical Quantitation Limit
ND Analyte Not detected at or above reporting limit
* |Analyte concentration| > 1/2 RL

Report Name:BLANK
PDF ID: 4822555
29-JUN-2016 08:21

Microbac Laboratories Inc.
LABORATORY CONTROL SAMPLE (LCS)

Login Number: L16061026 Analyst: MES Prep Method: 3520C
Instrument ID: HPMS15 Matrix: Water Method: 8270D
Workgroup (AAB#): WG573853 Units: ug/L
QC Key: DOD4 Lot #: STD75281

Sample ID: WG573299-02 LCS File ID: 15M18512 Run Date: 06/23/2016 14:45
Sample ID: WG573299-03 LCS2 File ID: 15M18513 Run Date: 06/23/2016 15:07

Analytes	LCS			LCS2			%RPD	%Rec Limits	RPD Lmt	Q
	Known	Found	% REC	Known	Found	% REC				
1,4-Dioxane	5.00	1.88	37.6	5.00	2.32	46.4	20.8	30 - 104	30	

Surogates	LCS	LCS2	Surrogate Limits	Qualifier
	% Recovery	% Recovery		
1,4-Dioxane-d8	37.8	46.8	20 - 129	PASS

* EXCEEDS %REC LIMIT

\# EXCEEDS RPD LIMIT

LCS_LCS2 - Modified 03/06/2008
PDF File ID: 4822556
Report generated: 06/29/2016 08:21

Microbac Laboratories Inc.
ORGANIC INSTRUMENT CHECK

DFTPP

Login Number: L16061026
Instrument: HPMS15
Analyst: MES
Workgroup: WG573501

Tune ID: WG573501-01
Run Date: 06/21/2016
Run Time: 09:34
File ID: 15M18457
Cal ID: HPMS15 - 21-JUN-16

Target Mass	Rel. to Mass	Lower Limit%	Upper Limit%	Rel. Abn%	Raw Abn	Result Pass/Fail
51.0	198	30.0	60.0	38.8	34488	PASS
68.0	69.0	0	2.00	1.36	500	PASS
69.0	198	0	100	41.4	36833	PASS
70.0	69.0	0	2.00	0.467	172	PASS
127	198	40.0	60.0	51.9	46131	PASS
197	198	0	1.00	0	0	PASS
198	198	100	100	100	88880	PASS
199	198	5.00	9.00	6.66	5918	PASS
275	198	10.0	30.0	24.9	22090	PASS
365	198	1.00	100	2.65	2358	PASS
441	443	0.0100	100	75.7	9586	PASS
442	198	40.0	100	73.4	65261	PASS
443	442	17.0	23.0	19.4	12659	PASS

This check relates to the following samples:

Lab ID	Client ID	Tag	Date Analyzed	Q
WG573501-02	STD-CCV	01	06/21/2016 09:52	
WG573501-03	STD	01	06/21/2016 10:27	
WG573501-04	STD	01	06/21/2016 10:49	
WG573501-05	STD	01	06/21/2016 11:12	
WG573501-06	STD	01	06/21/2016 11:34	
WG573501-07	STD	01	06/21/2016 11:57	
WG573501-08	SSCV	01	06/21/2016 12:20	

* Sample past 12 hour tune limit

TUNE - Modified 03/06/2008
PDF File ID: 4822559
Report generated 06/29/2016 08:21

Microbac Laboratories Inc.
ORGANIC INSTRUMENT CHECK

DFTPP

Login Number: L16061026
Instrument: HPMS15
Analyst: MES
Workgroup: WG573879

Tune ID: WG573879-01
Run Date: 06/23/2016
Run Time: 13:42
File ID: 15M18509
Cal ID: HPMS15 - 21-JUN-16

Target Mass	Rel. to Mass	Lower Limit%	Upper Limit%	Rel. Abn%	Raw Abn	Result Pass/Fail
51.0	198	30.0	60.0	37.0	43111	PASS
68.0	69.0	0	2.00	1.10	506	PASS
69.0	198	0	100	39.4	45795	PASS
70.0	69.0	0	2.00	0.157	72	PASS
127	198	40.0	60.0	51.3	59752	PASS
197	198	0	1.00	0	0	PASS
198	198	100	100	100	116364	PASS
199	198	5.00	9.00	7.09	8249	PASS
275	198	10.0	30.0	24.9	28968	PASS
365	198	1.00	100	2.82	3278	PASS
441	443	0.0100	100	79.2	13093	PASS
442	198	40.0	100	74.3	86464	PASS
443	442	17.0	23.0	19.1	16541	PASS

This check relates to the following samples:

Lab ID	Client ID	Tag	Date Analyzed	Q
WG573879-02	CCV	01	06/23/2016 13:59	
WG573299-01	BLANK	01	06/23/2016 14:22	
WG573299-02	LCS	01	06/23/2016 14:45	
WG573299-03	LCS2	01	06/23/2016 15:07	
L16061026-04	129-061616	01	06/23/2016 18:08	
L16061026-07	123-061616	01	06/23/2016 18:54	

* Sample past 12 hour tune limit

TUNE - Modified 03/06/2008
PDF File ID: 4822559
Report generated 06/29/2016 08:21

Microbac Laboratories Inc.
ORGANIC INSTRUMENT CHECK

DFTPP

Login Number: L16061026
Instrument: HPMS15
Analyst: MES
Workgroup: WG574241

Tune ID: WG574241-01
Run Date: 06/27/2016
Run Time: 12:20
File ID: 15M18592
Cal ID: HPMS15 - 21-JUN-16

Target Mass	Rel. to Mass	Lower Limit%	Upper Limit%	Rel. Abn%	Raw Abn	Result Pass/Fail
51.0	198	30.0	60.0	33.2	31989	PASS
68.0	69.0	0	2.00	1.61	580	PASS
69.0	198	0	100	37.4	35954	PASS
70.0	69.0	0	2.00	0.617	222	PASS
127	198	40.0	60.0	50.4	48459	PASS
197	198	0	1.00	0.425	409	PASS
198	198	100	100	100	96232	PASS
199	198	5.00	9.00	6.65	6399	PASS
275	198	10.0	30.0	25.2	24236	PASS
365	198	1.00	100	2.50	2410	PASS
441	443	0.0100	100	75.7	10371	PASS
442	198	40.0	100	73.9	71133	PASS
443	442	17.0	23.0	19.3	13708	PASS

This check relates to the following samples:

Lab ID	Client ID	Tag	Date Analyzed	Q
WG574241-02	CCV	01	06/27/2016 12:37	
L16061026-05	120-061616	DL01	06/27/2016 15:30	

* Sample past 12 hour tune limit

TUNE - Modified 03/06/2008
PDF File ID: 4822559
Report generated 06/29/2016 08:21

Microbac Laboratories Inc.

INITIAL CALIBRATION SUMMARY

Login Number: L16061026
Analytical Method: 8270D
ICAL Workgroup: WG573501

Instrument ID: HPMS15
Initial Calibration Date: 21-JUN-16 11:57
Column ID: F

Analyte		AVG RF	% RSD	LINEAR (R)	QUAD (R^2)
1,4-Dioxane		0.3060	2.56		

R = Correlation coefficient; 0.995 minimum
R^2 = Coefficient of determination; 0.99 minimum

INT_CAL - Modified 03/06/2008
PDF File ID: 4822557
Report generated 06/29/2016 08:21

Microbac Laboratories Inc.

INITIAL CALIBRATION DATA

Login Number: L16061026

Analytical Method: 8270D

Instrument ID: HPMS15

Initial Calibration Date: 21-JUN-16 11:57

Column ID: F

Analyte	WG573501-02			WG573501-03			WG573501-04		
	CONC	RESP	RF	CONC	RESP	RF	CONC	RESP	RF
1,4-Dioxane	5.00	60883.0000	0.3073	10.0	138820.000	0.3164	7.50	103182.000	0.3106

INT_CAL - Modified 03/06/2008
PDF File ID: 4822557
Report generated 06/29/2016 08:21

Microbac Laboratories Inc.

INITIAL CALIBRATION DATA

Login Number: L16061026

Analytical Method: 8270D

Instrument ID: HPMS15

Initial Calibration Date: 21-JUN-16 11:57

Column ID: F

Analyte	WG573501-05			WG573501-06			WG573501-07		
	CONC	RESP	RF	CONC	RESP	RF	CONC	RESP	RF
1,4-Dioxane	2.50	26333.0000	0.2969	1.00	13250.0000	0.2966	0.400	5650.00000	0.3081

INT_CAL - Modified 03/06/2008
PDF File ID: 4822557
Report generated 06/29/2016 08:21

Calibration Table Report
Method: DIOXANE_D8.M
Title: OVD MSS01 SIM 1,4-dioxane ICAL 062116
Last Calibration: Tue Jun 21 12:51:17 2016
Curve:WG573501
Calibration Files

Compound	10 15M18459.D	7.5 15M18460.D	5 15M18458.D	2.5 15M18461.D	1 15M18462.D	0.4 15M18463.D	Avg	%RSD
1,4-Dichlorobenzene-d4	ISTD							
1,4-Dioxane	0.316	0.311	0.307	0.297	0.297	0.308	0.306	2.558
1,4-Dioxane-d8	0.426	0.418	0.417	0.402	0.395		0.411	3.044
Nitrobenzene-d5	1.202	1.173	1.128	1.002	0.927	0.906	1.056	12.163
2-Fluorobiphenyl	2.735	2.736	2.691	2.621	2.563	2.651	2.666	2.548
p-Terphenyl-d14	2.793	2.774	2.622	2.460	2.367	2.405	2.570	7.266

Wed Jun 22 12:17:33 2016

Microbac Laboratories Inc.
ALTERNATE SOURCE CALIBRATION REPORT

Login Number: L16061026 Run Date: 06/21/2016 Sample ID: WG573501-08
Instrument ID: HPMS15 Run Time: 12:20 Method: 8270D
File ID: 15M18464 Analyst: MES QC Key: DOD4
ICal Workgroup: WG573501 Cal ID: HPMS15 - 21-JUN-16

Analyte		Expected	Found	Units	RF	%D	UCL	Q
1,4-Dioxane		5000	5050	ug/L	0.309	0.900	20	

* Exceeds %D Limit

CCC Calibration Check Compounds
SPCC System Performance Check Compounds

ALT - Modified 09/06/2007
Version 1.5 PDF File ID: 4822558
Report generated 06/29/2016 08:21

Microbac Laboratories Inc.

CONTINUING CALIBRATION VERIFICATION (CCV)

Login Number: L16061026
Run Date: 06/23/2016
Sample ID: WG573879-02
Instrument ID: HPMS15
Run Time: 13:59
Method: 8270D
File ID: 15M18510
Analyst: MES
QC Key: DOD4
Workgroup (AAB#): WG573853
Cal ID: HPMS15 - 21-JUN-16
Matrix: WATER

Analyte		Expected	Found	UNITS	RF	%D	UCL	Q
1,4-Dioxane		5000	4530	ug/L	0.277	9.36	20	

* Exceeds %D Criteria

CCC Calibration Check Compounds
SPCC System Performance Check Compounds

CCV - Modified 03/05/2008
PDF File ID: 4822560
Report generated 06/29/2016 08:21

Microbac Laboratories Inc.

CONTINUING CALIBRATION VERIFICATION (CCV)

Login Number: L16061026
Run Date: 06/27/2016
Sample ID: WG574241-02
Instrument ID: HPMS15
Run Time: 12:37
Method: 8270D
File ID: 15M18593
Analyst: MES
QC Key: DOD4
Workgroup (AAB#): WG573853
Cal ID: HPMS15 - 21-JUN-16
Matrix: WATER

Analyte		Expected	Found	UNITS	RF	%D	UCL	Q
1,4-Dioxane		5000	4360	ug/L	0.267	12.8	20	

* Exceeds %D Criteria

CCC Calibration Check Compounds
SPCC System Performance Check Compounds

CCV - Modified 03/05/2008
PDF File ID: 4822560
Report generated 06/29/2016 08:21

Microbac Laboratories Inc.

INTERNAL STANDARD AREA SUMMARY
(COMPARED TO MIDPOINT OF ICAL)

Login Number: L16061026
Instrument ID: HPMS15
Workgroup (AAB#): WG573853

ICAL CCV Number: WG573501-02
CAL ID: HPMS15-21-JUN-16
Matrix: WATER

Sample Number	Dilution	Tag	IS-1
WG573501-02	NA	NA	39637
Upper Limit	NA	NA	79274
Lower Limit	NA	NA	19819
L16061026-04	1.00	01	55282
L16061026-05	40.0	DL01	46495
L16061026-07	1.00	01	44830
WG573299-01	1.00	01	57608
WG573299-02	1.00	01	51597
WG573299-03	1.00	01	54701

IS-1 - 1,4-Dichlorobenzene-d4

Underline = Response outside limits

INTERNAL_STD_ICAL - Modified 03/06/2008
PDF File ID: 4822561
Report generated 06/29/2016 08:21

Microbac Laboratories Inc.

INTERNAL STANDARD RETENTION TIME SUMMARY
(COMPARED TO MIDPOINT OF ICAL)

Login Number: L16061026
Instrument ID: HPMS15
Workgroup (AAB#): WG573853

ICAL CCV Number: WG573501-02
CAL ID: HPMS15-21-JUN-16
Matrix: WATER

Sample Number	Dilution	Tag	IS-1
WG573501-02	NA	NA	6.93
Upper Limit	NA	NA	7.43
Lower Limit	NA	NA	6.43
L16061026-04	1.00	01	6.929
L16061026-05	40.0	DL01	6.896
L16061026-07	1.00	01	6.929
WG573299-01	1.00	01	6.929
WG573299-02	1.00	01	6.929
WG573299-03	1.00	01	6.929

IS-1 - 1,4-Dichlorobenzene-d4

Underline = Response outside limits

INTERNAL_STD_RT_ICAL - Modified 03/06/2008
PDF File ID: 4828846
Report generated: 06/29/2016 08:21

2.2.1.3 Sample Data

Quantitation Report (Not Reviewed)

Data Path : C:\msdchem\1\data\062316\
Data File : 15M18521.D
Acq On : 23 Jun 2016 18:08
Operator : MES
Sample : L16061026-04 827-DIOX
Misc : 1,1
ALS Vial : 13 Sample Multiplier: 1

Quant Time: Jun 24 08:01:29 2016
Quant Method : C:\msdchem\1\methods\DIOXANE_D8.M
Quant Title : OVD MSS01 SIM 1,4-dioxane ICAL 062116
QLast Update : Tue Jun 21 12:51:17 2016
Response via : Initial Calibration

Compound	R.T.	QIon	Response	Conc	Units	Dev(Min)
Internal Standards						
1) 1,4-Dichlorobenzene-d4	6.929	152	55282	1.0000	ug/mL	# 0.00
System Monitoring Compounds						
3) 1,4-Dioxane-d8	3.771	96	130983	5.7581	ug/L	-0.06
Spiked Amount 5.000			Recovery	= 115.20%		
4) Nitrobenzene-d5	7.431	82	7452	0.1276	ug/L	0.00
Spiked Amount 5.000			Recovery	= 2.60%		
5) 2-Fluorobiphenyl	8.919	172	1842	0.0125	ug/L	0.00
Spiked Amount 5.000			Recovery	= 0.20%		
6) p-Terphenyl-d14	12.184	244	137	0.0010	ug/L	0.00
Spiked Amount 5.000			Recovery	= 0.00%		
Target Compounds						Qvalue
2) 1,4-Dioxane	3.897	58	110340	6.5234	ug/L	85

(#) = qualifier out of range (m) = manual integration (+) = signals summed

Data Path : C:\msdchem\1\data\062316\
Data File : 15M18521.D
Acq On : 23 Jun 2016 18:08
Operator : MES
Sample : L16061026-04 827-DIOX
Misc : 1,1
ALS Vial : 13 Sample Multiplier: 1

Quant Time: Jun 24 08:01:29 2016
Quant Method : C:\msdchem\1\methods\DIOXANE_D8.M
Quant Title : OVD MSS01 SIM 1,4-dioxane ICAL 062116
QLast Update : Tue Jun 21 12:51:17 2016
Response via : Initial Calibration

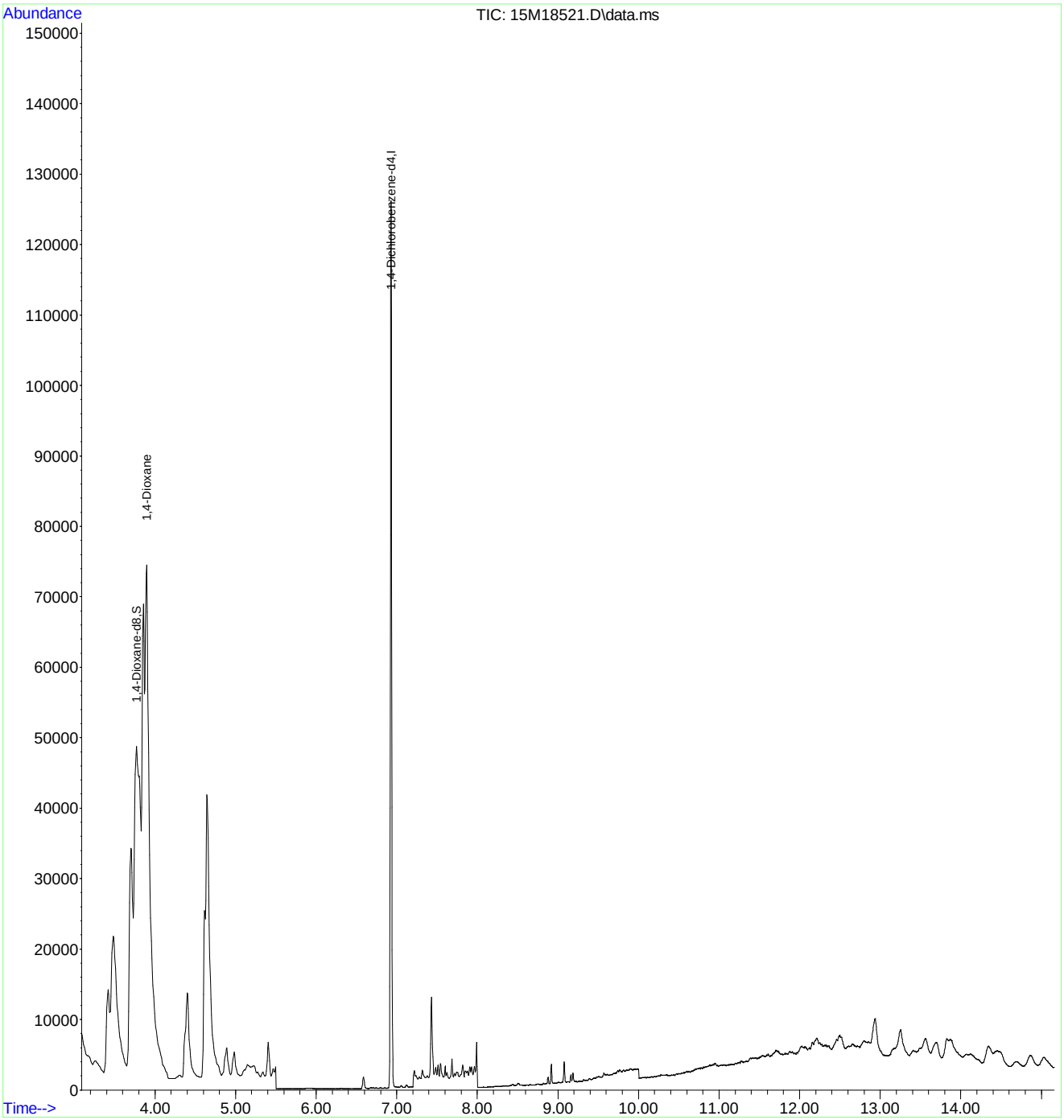

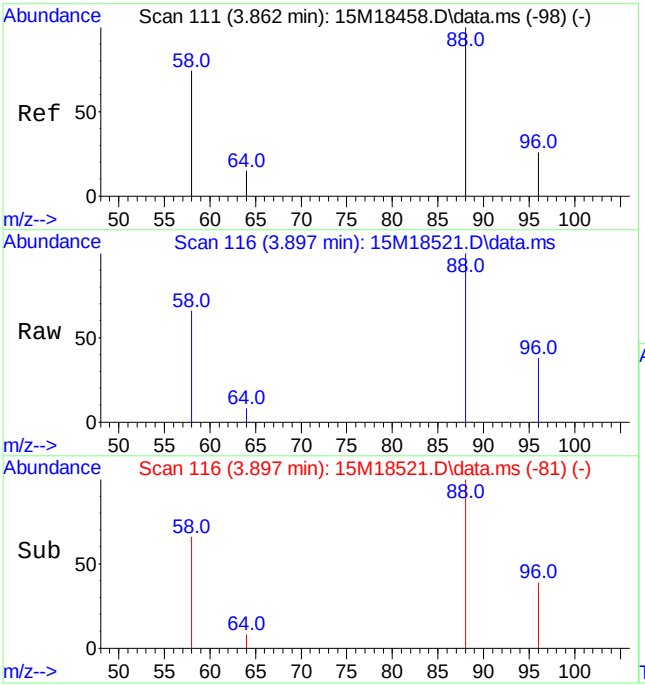

#2
1,4-Dioxane
Concen: 6.52 ug/L
RT: 3.897 min Scan# 116
Delta R.T. 0.035 min
Lab File: 15M18521.D
Acq: 23 Jun 2016 18:08

Tgt Ion: 58 Resp: 110340

Ion	Ratio	Lower	Upper
58	100		
88	151.6	103.1	240.7

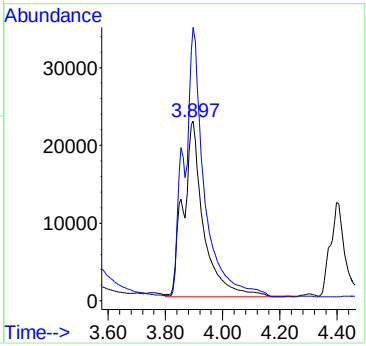

Quantitation Report (Not Reviewed)

Data Path : C:\msdchem\1\data\062716\
Data File : 15M18600.D
Acq On : 27 Jun 2016 15:30
Operator : MES
Sample : L16061026-05 40X
Misc : 1,40
ALS Vial : 9 Sample Multiplier: 40

Quant Time: Jun 27 17:44:13 2016
Quant Method : C:\msdchem\1\methods\DIOXANE_D8.M
Quant Title : OVD MSS01 SIM 1,4-dioxane ICAL 062116
QLast Update : Tue Jun 21 12:51:17 2016
Response via : Initial Calibration

Compound	R.T.	QIon	Response	Conc	Units	Dev(Min)
Internal Standards						
1) 1,4-Dichlorobenzene-d4	6.896	152	46495	1.0000	ug/mL	#-0.04
System Monitoring Compounds						
3) 1,4-Dioxane-d8	3.665	96	84849	177.3975	ug/L	-0.16
Spiked Amount 5.000			Recovery	= 3548.00%		
4) Nitrobenzene-d5	7.404	82	94	0.0766	ug/L	-0.03
Spiked Amount 5.000			Recovery	= 1.60%		
5) 2-Fluorobiphenyl	8.889	172	85	0.0274	ug/L	-0.03
Spiked Amount 5.000			Recovery	= 0.60%		
6) p-Terphenyl-d14	12.103	244	3	0.0010	ug/L	-0.08
Spiked Amount 5.000			Recovery	= 0.00%		
Target Compounds						Qvalue
2) 1,4-Dioxane	3.799	58	78397	5.5109	ug/L	87

(#) = qualifier out of range (m) = manual integration (+) = signals summed

Data Path : C:\msdchem\1\data\062716\
Data File : 15M18600.D
Acq On : 27 Jun 2016 15:30
Operator : MES
Sample : L16061026-05 40X
Misc : 1,40
ALS Vial : 9 Sample Multiplier: 40

Quant Time: Jun 27 17:44:13 2016
Quant Method : C:\msdchem\1\methods\DIOXANE_D8.M
Quant Title : OVD MSS01 SIM 1,4-dioxane ICAL 062116
QLast Update : Tue Jun 21 12:51:17 2016
Response via : Initial Calibration

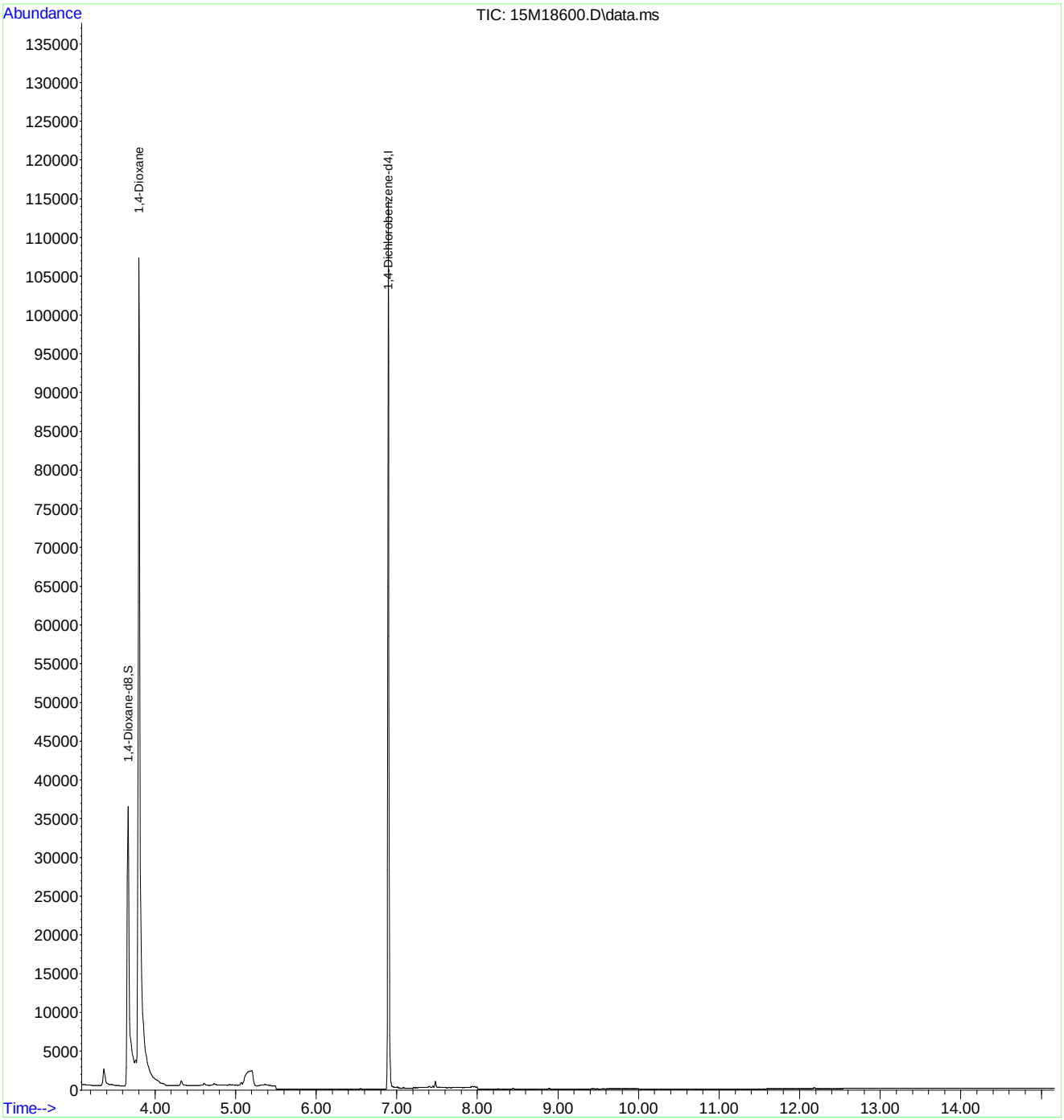

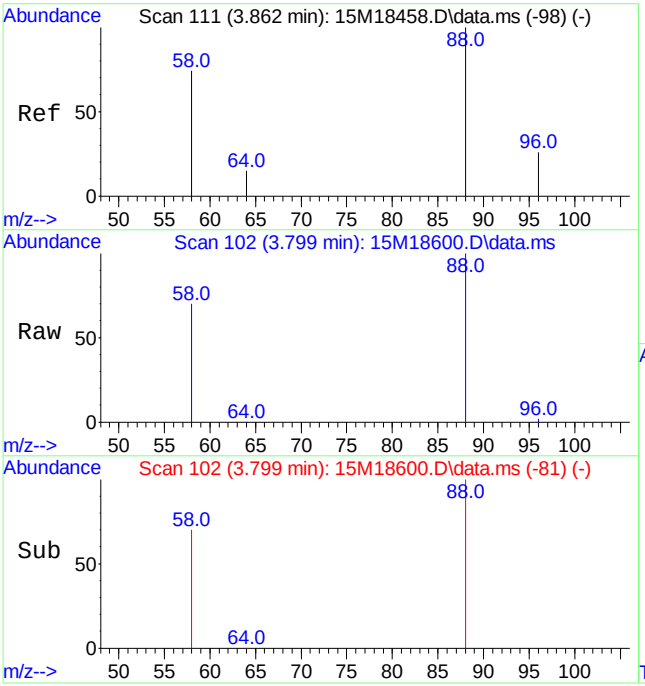

#2
1,4-Dioxane
Concen: 5.51 ug/L
RT: 3.799 min Scan# 102
Delta R.T. -0.063 min
Lab File: 15M18600.D
Acq: 27 Jun 2016 15:30

Tgt Ion: 58 Resp: 78397

Ion	Ratio	Lower	Upper
58	100		
88	154.3	103.1	240.7

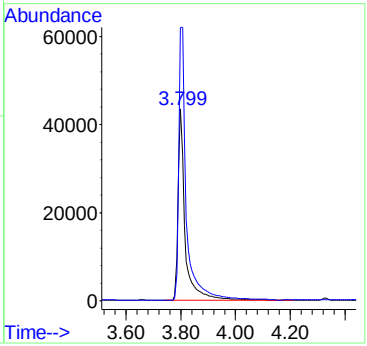

Quantitation Report (Not Reviewed)

Data Path : C:\msdchem\1\data\062316\
Data File : 15M18523.D
Acq On : 23 Jun 2016 18:54
Operator : MES
Sample : L16061026-07 827-DIOX
Misc : 1,1
ALS Vial : 15 Sample Multiplier: 1

Quant Time: Jun 24 08:01:35 2016
Quant Method : C:\msdchem\1\methods\DIOXANE_D8.M
Quant Title : OVD MSS01 SIM 1,4-dioxane ICAL 062116
QLast Update : Tue Jun 21 12:51:17 2016
Response via : Initial Calibration

Compound	R.T.	QIon	Response	Conc	Units	Dev(Min)
Internal Standards						
1) 1,4-Dichlorobenzene-d4	6.929	152	44830	1.0000	ug/mL	# 0.00
System Monitoring Compounds						
3) 1,4-Dioxane-d8	3.848	96	46839	2.5391	ug/L	0.02
Spiked Amount 5.000			Recovery	=	50.80%	
4) Nitrobenzene-d5	7.431	82	6116	0.1292	ug/L	0.00
Spiked Amount 5.000			Recovery	=	2.60%	
5) 2-Fluorobiphenyl	8.919	172	2445	0.0205	ug/L	0.00
Spiked Amount 5.000			Recovery	=	0.40%	
6) p-Terphenyl-d14	12.151	244	474	0.0041	ug/L	-0.03
Spiked Amount 5.000			Recovery	=	0.00%	
Target Compounds						Qvalue
2) 1,4-Dioxane	3.883	58	8049	0.5868	ug/L	89

(#) = qualifier out of range (m) = manual integration (+) = signals summed

Data Path : C:\msdchem\1\data\062316\
Data File : 15M18523.D
Acq On : 23 Jun 2016 18:54
Operator : MES
Sample : L16061026-07 827-DIOX
Misc : 1,1
ALS Vial : 15 Sample Multiplier: 1

Quant Time: Jun 24 08:01:35 2016
Quant Method : C:\msdchem\1\methods\DIOXANE_D8.M
Quant Title : OVD MSS01 SIM 1,4-dioxane ICAL 062116
QLast Update : Tue Jun 21 12:51:17 2016
Response via : Initial Calibration

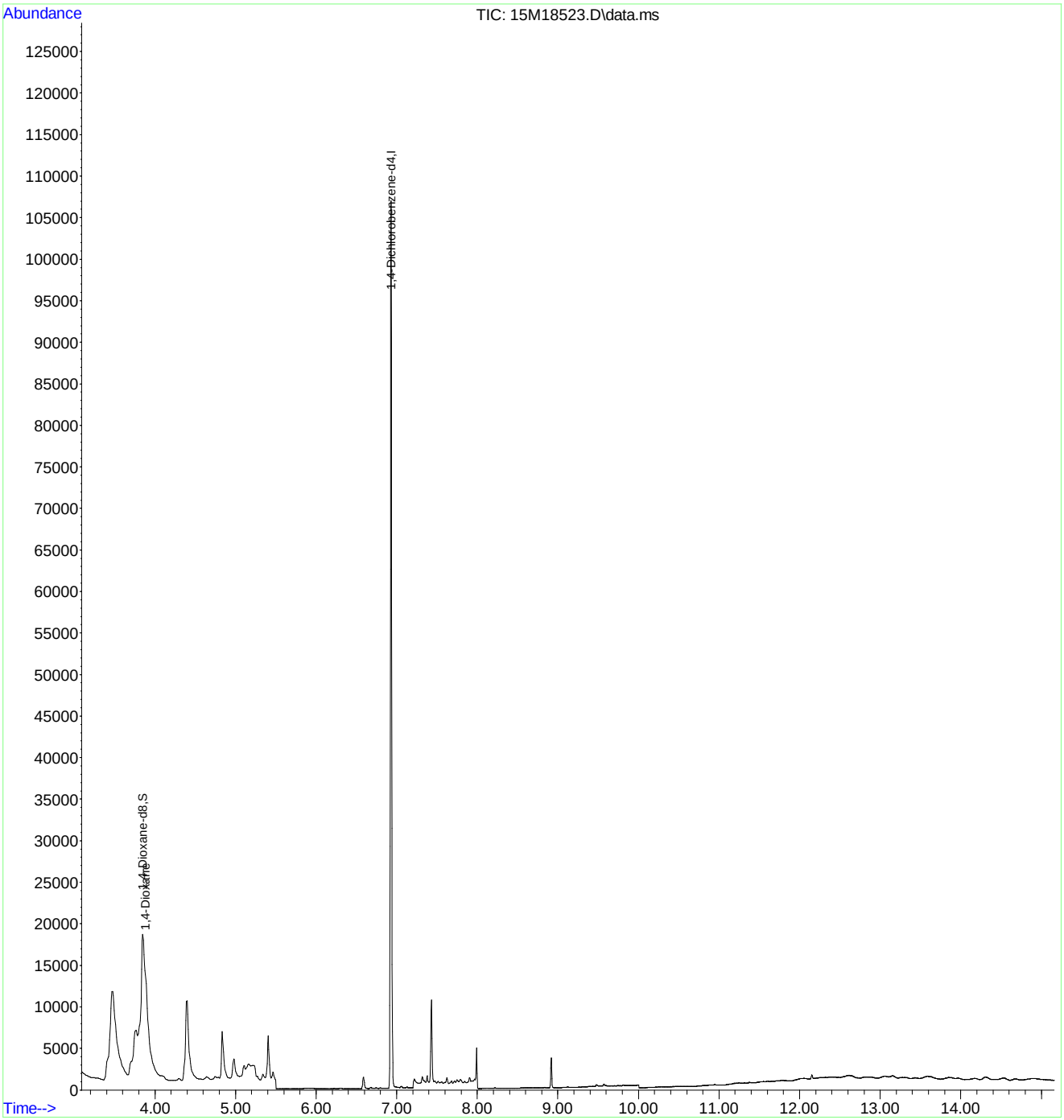

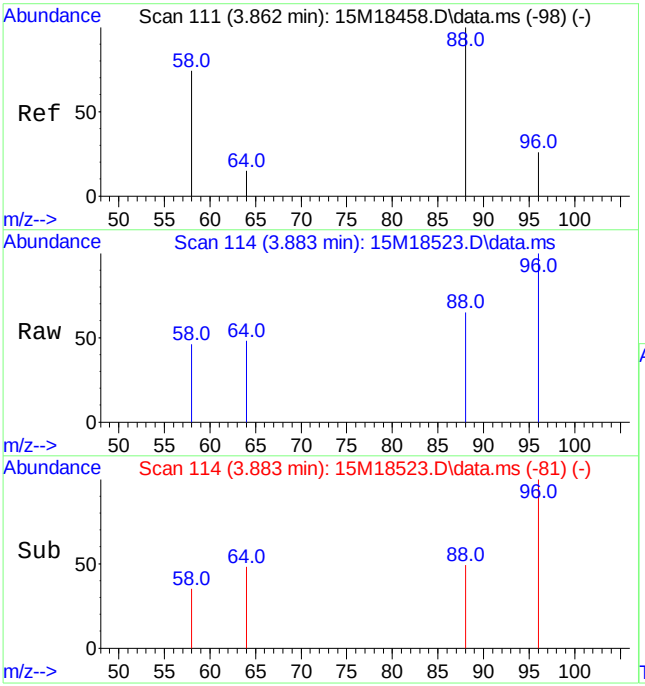

#2
1,4-Dioxane
Concen: 0.59 ug/L
RT: 3.883 min Scan# 114
Delta R.T. 0.021 min
Lab File: 15M18523.D
Acq: 23 Jun 2016 18:54

Tgt Ion: 58 Resp: 8049

Ion	Ratio	Lower	Upper
58	100		
88	156.7	103.1	240.7

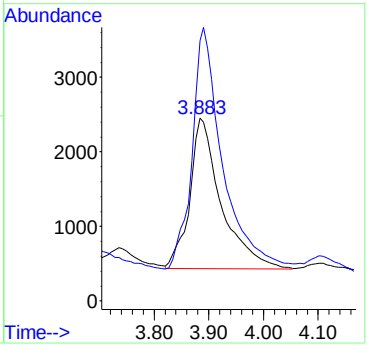

2.2.1.4 Standards Data

Quantitation Report (Not Reviewed)

Data Path : C:\msdchem\1\data\062116\
Data File : 15M18458.D
Acq On : 21 Jun 2016 9:52
Operator : MES
Sample : WG573501-02 5PPM 1,4-DIOXANE STD
Misc : 1,1 STD74784
ALS Vial : 2 Sample Multiplier: 1

Quant Time: Jun 22 08:04:39 2016
Quant Method : C:\msdchem\1\methods\DIOXANE_D8.M
Quant Title : OVD MSS01 SIM 1,4-dioxane ICAL 062116
QLast Update : Tue Jun 21 12:51:17 2016
Response via : Initial Calibration

Compound	R.T.	QIon	Response	Conc Units	Dev(Min)
Internal Standards					
1) 1,4-Dichlorobenzene-d4	6.933	152	39637	1.0000 ug/mL	# 0.00
System Monitoring Compounds					
3) 1,4-Dioxane-d8	3.827	96	82573	5.0627 ug/L	0.00
Spiked Amount 5.000			Recovery	= 101.20%	
4) Nitrobenzene-d5	7.431	82	223381	5.3353 ug/L	0.00
Spiked Amount 5.000			Recovery	= 106.80%	
5) 2-Fluorobiphenyl	8.922	172	533101	5.0444 ug/L	0.00
Spiked Amount 5.000			Recovery	= 100.80%	
6) p-Terphenyl-d14	12.184	244	519544	5.1003 ug/L	0.00
Spiked Amount 5.000			Recovery	= 102.00%	
Target Compounds					Qvalue
2) 1,4-Dioxane	3.862	58	60883	5.0202 ug/L	84

(#) = qualifier out of range (m) = manual integration (+) = signals summed

Data Path : C:\msdchem\1\data\062116\
Data File : 15M18458.D
Acq On : 21 Jun 2016 9:52
Operator : MES
Sample : WG573501-02 5PPM 1,4-DIOXANE STD
Misc : 1,1 STD74784
ALS Vial : 2 Sample Multiplier: 1

Quant Time: Jun 22 08:04:39 2016
Quant Method : C:\msdchem\1\methods\DIOXANE_D8.M
Quant Title : OVD MSS01 SIM 1,4-dioxane ICAL 062116
QLast Update : Tue Jun 21 12:51:17 2016
Response via : Initial Calibration

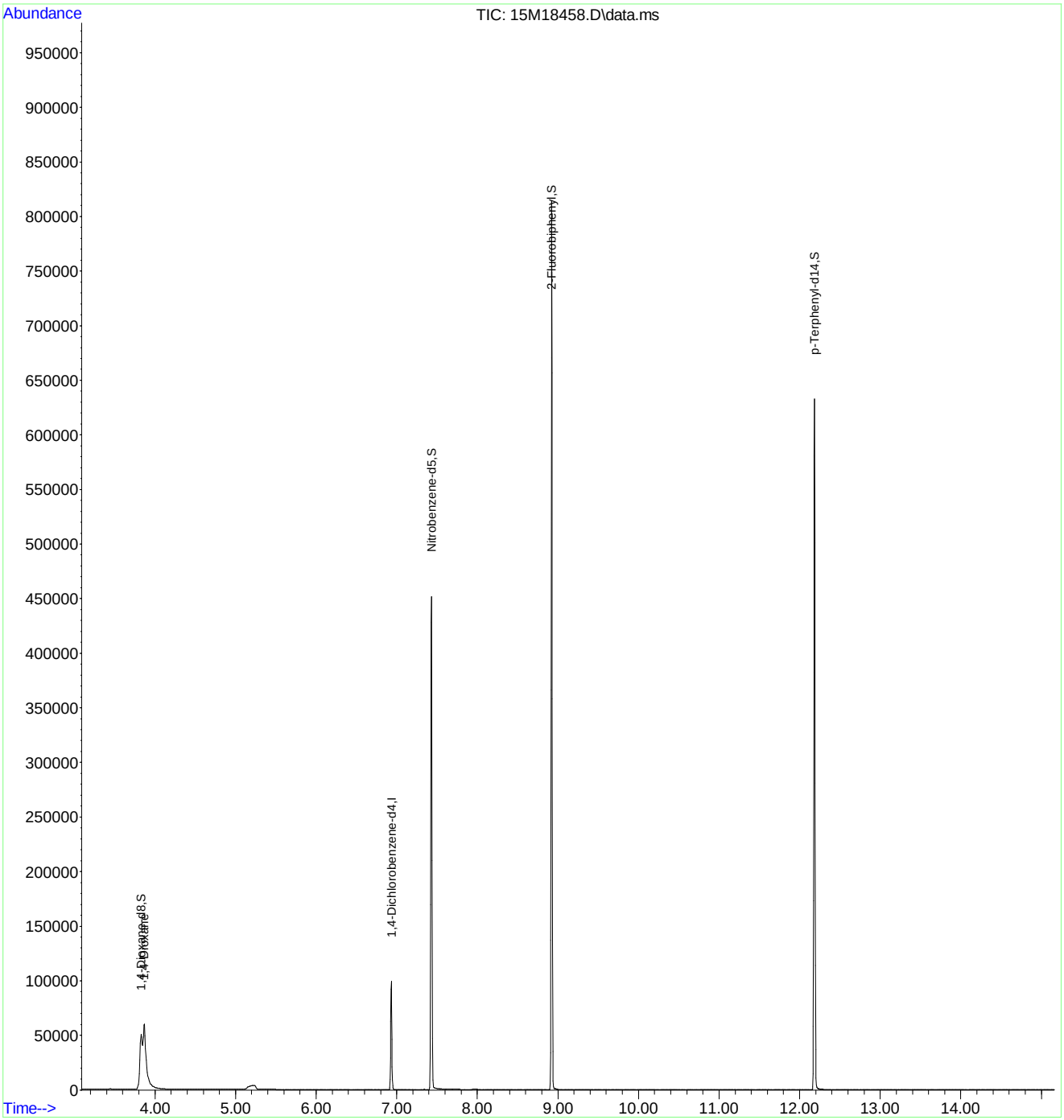

Quantitation Report (Not Reviewed)

Data Path : C:\msdchem\1\data\062116\
Data File : 15M18459.D
Acq On : 21 Jun 2016 10:27
Operator : MES
Sample : WG573501-03 10 PPM 1,4-DIOXANE STD
Misc : 1,1 STD74784
ALS Vial : 3 Sample Multiplier: 1

Quant Time: Jun 22 08:04:42 2016
Quant Method : C:\msdchem\1\methods\DIOXANE_D8.M
Quant Title : OVD MSS01 SIM 1,4-dioxane ICAL 062116
QLast Update : Tue Jun 21 12:51:17 2016
Response via : Initial Calibration

Compound	R.T.	QIon	Response	Conc	Units	Dev(Min)
Internal Standards						
1) 1,4-Dichlorobenzene-d4	6.933	152	43874	1.0000	ug/mL	# 0.00
System Monitoring Compounds						
3) 1,4-Dioxane-d8	3.834	96	186767	10.3452	ug/L	0.00
Spiked Amount 5.000			Recovery = 207.00%			
4) Nitrobenzene-d5	7.431	82	527549	11.3834	ug/L	0.00
Spiked Amount 5.000			Recovery = 227.60%			
5) 2-Fluorobiphenyl	8.926	172	1199799	10.2565	ug/L	0.00
Spiked Amount 5.000			Recovery = 205.20%			
6) p-Terphenyl-d14	12.240	244	1225328	10.8672	ug/L	0.06
Spiked Amount 5.000			Recovery = 217.40%			
Target Compounds						Qvalue
2) 1,4-Dioxane	3.869	58	138820	10.3412	ug/L	84

(#) = qualifier out of range (m) = manual integration (+) = signals summed

Data Path : C:\msdchem\1\data\062116\
Data File : 15M18459.D
Acq On : 21 Jun 2016 10:27
Operator : MES
Sample : WG573501-03 10 PPM 1,4-DIOXANE STD
Misc : 1,1 STD74784
ALS Vial : 3 Sample Multiplier: 1

Quant Time: Jun 22 08:04:42 2016
Quant Method : C:\msdchem\1\methods\DIOXANE_D8.M
Quant Title : OVD MSS01 SIM 1,4-dioxane ICAL 062116
QLast Update : Tue Jun 21 12:51:17 2016
Response via : Initial Calibration

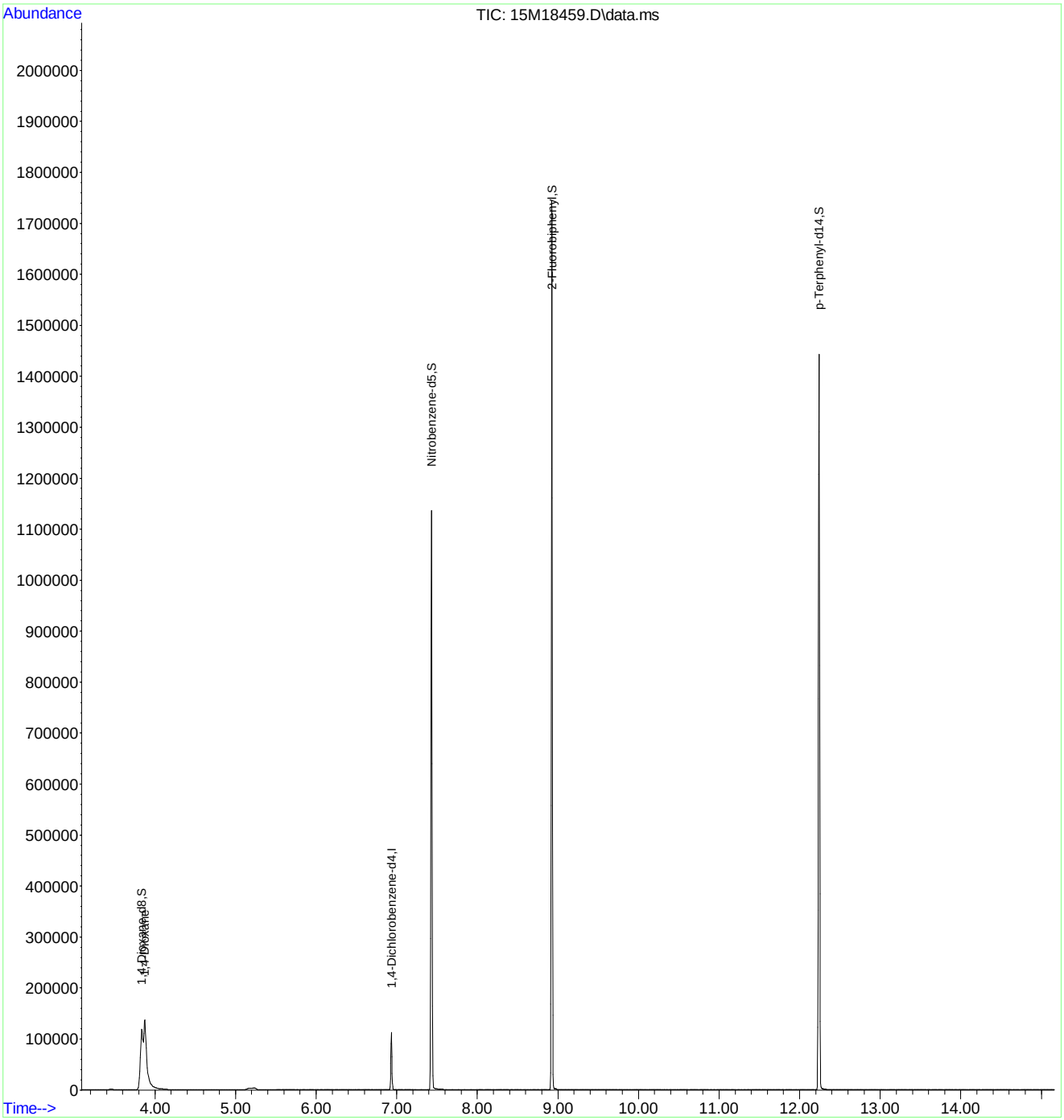

Quantitation Report (Not Reviewed)

Data Path : C:\msdchem\1\data\062116\
Data File : 15M18460.D
Acq On : 21 Jun 2016 10:49
Operator : MES
Sample : WG573501-04 7.5 PPM 1,4-DIOXANE STD
Misc : 1,1 STD74784
ALS Vial : 4 Sample Multiplier: 1

Quant Time: Jun 22 08:04:45 2016
Quant Method : C:\msdchem\1\methods\DIOXANE_D8.M
Quant Title : OVD MSS01 SIM 1,4-dioxane ICAL 062116
QLast Update : Tue Jun 21 12:51:17 2016
Response via : Initial Calibration

Compound	R.T.	QIon	Response	Conc Units	Dev(Min)
Internal Standards					
1) 1,4-Dichlorobenzene-d4	6.933	152	44299	1.0000 ug/mL	# 0.00
System Monitoring Compounds					
3) 1,4-Dioxane-d8	3.834	96	138833	7.6163 ug/L	0.00
Spiked Amount 5.000			Recovery	= 152.40%	
4) Nitrobenzene-d5	7.431	82	389810	8.3306 ug/L	0.00
Spiked Amount 5.000			Recovery	= 166.60%	
5) 2-Fluorobiphenyl	8.923	172	909050	7.6965 ug/L	0.00
Spiked Amount 5.000			Recovery	= 154.00%	
6) p-Terphenyl-d14	12.203	244	921380	8.0931 ug/L	0.02
Spiked Amount 5.000			Recovery	= 161.80%	
Target Compounds					Qvalue
2) 1,4-Dioxane	3.876	58	103182	7.6127 ug/L	84

(#) = qualifier out of range (m) = manual integration (+) = signals summed

Data Path : C:\msdchem\1\data\062116\
Data File : 15M18460.D
Acq On : 21 Jun 2016 10:49
Operator : MES
Sample : WG573501-04 7.5 PPM 1,4-DIOXANE STD
Misc : 1,1 STD74784
ALS Vial : 4 Sample Multiplier: 1

Quant Time: Jun 22 08:04:45 2016
Quant Method : C:\msdchem\1\methods\DIOXANE_D8.M
Quant Title : OVD MSS01 SIM 1,4-dioxane ICAL 062116
QLast Update : Tue Jun 21 12:51:17 2016
Response via : Initial Calibration

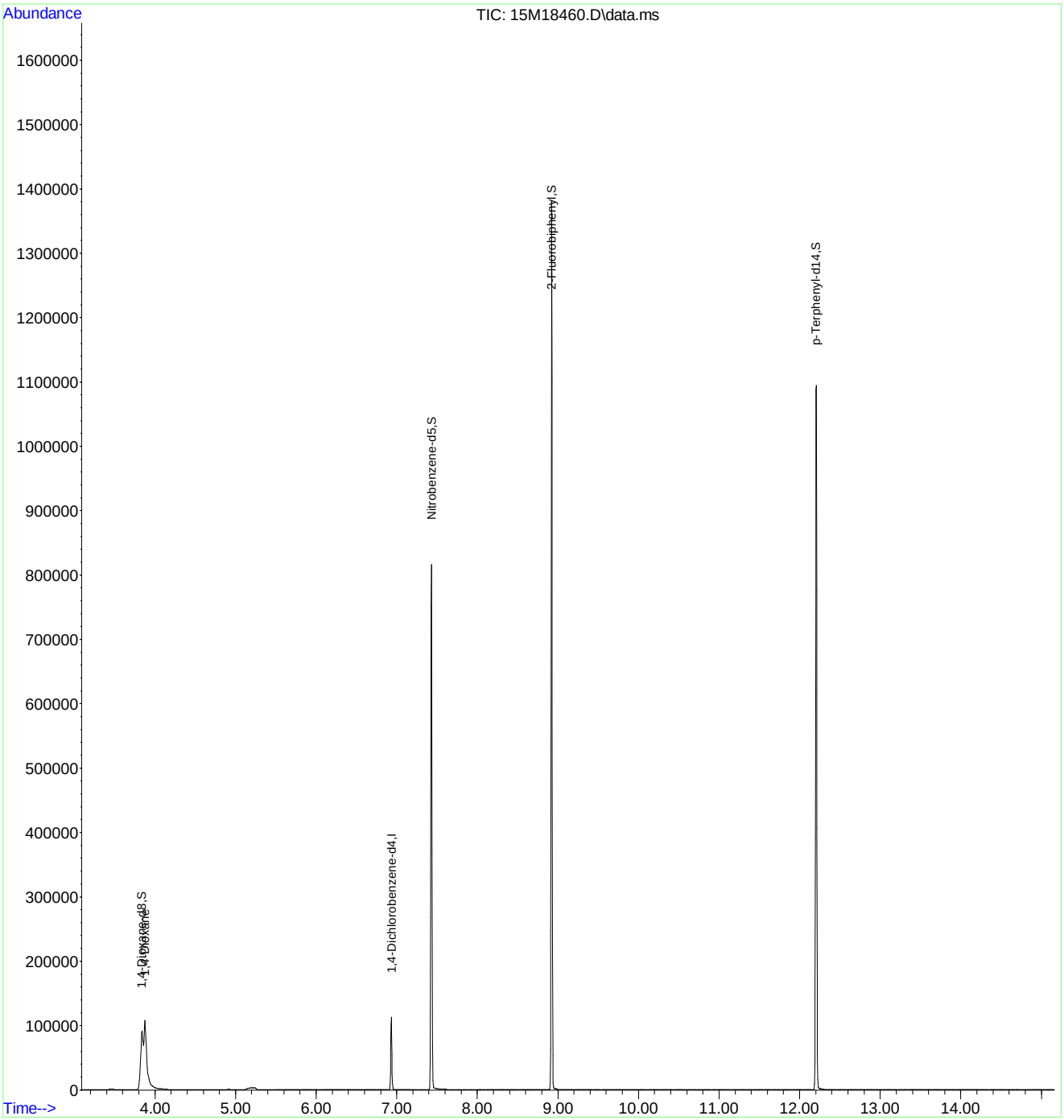

Quantitation Report (Not Reviewed)

Data Path : C:\msdchem\1\data\062116\
Data File : 15M18461.D
Acq On : 21 Jun 2016 11:12
Operator : MES
Sample : WG573501-05 2.5 PPM 1,4-DIOXANE STD
Misc : 1,1 STD74784
ALS Vial : 5 Sample Multiplier: 1

Quant Time: Jun 22 08:04:48 2016
Quant Method : C:\msdchem\1\methods\DIOXANE_D8.M
Quant Title : OVD MSS01 SIM 1,4-dioxane ICAL 062116
QLast Update : Tue Jun 21 12:51:17 2016
Response via : Initial Calibration

Compound	R.T.	QIon	Response	Conc Units	Dev(Min)
Internal Standards					
1) 1,4-Dichlorobenzene-d4	6.933	152	35478	1.0000 ug/mL	# 0.00
System Monitoring Compounds					
3) 1,4-Dioxane-d8	3.827	96	35630	2.4406 ug/L	0.00
Spiked Amount 5.000			Recovery	= 48.80%	
4) Nitrobenzene-d5	7.431	82	88869	2.3714 ug/L	0.00
Spiked Amount 5.000			Recovery	= 47.40%	
5) 2-Fluorobiphenyl	8.923	172	232500	2.4579 ug/L	0.00
Spiked Amount 5.000			Recovery	= 49.20%	
6) p-Terphenyl-d14	12.199	244	218191	2.3930 ug/L	0.02
Spiked Amount 5.000			Recovery	= 47.80%	
Target Compounds					Qvalue
2) 1,4-Dioxane	3.862	58	26333	2.4259 ug/L	83

(#) = qualifier out of range (m) = manual integration (+) = signals summed

Data Path : C:\msdchem\1\data\062116\
Data File : 15M18461.D
Acq On : 21 Jun 2016 11:12
Operator : MES
Sample : WG573501-05 2.5 PPM 1,4-DIOXANE STD
Misc : 1,1 STD74784
ALS Vial : 5 Sample Multiplier: 1

Quant Time: Jun 22 08:04:48 2016
Quant Method : C:\msdchem\1\methods\DIOXANE_D8.M
Quant Title : OVD MSS01 SIM 1,4-dioxane ICAL 062116
QLast Update : Tue Jun 21 12:51:17 2016
Response via : Initial Calibration

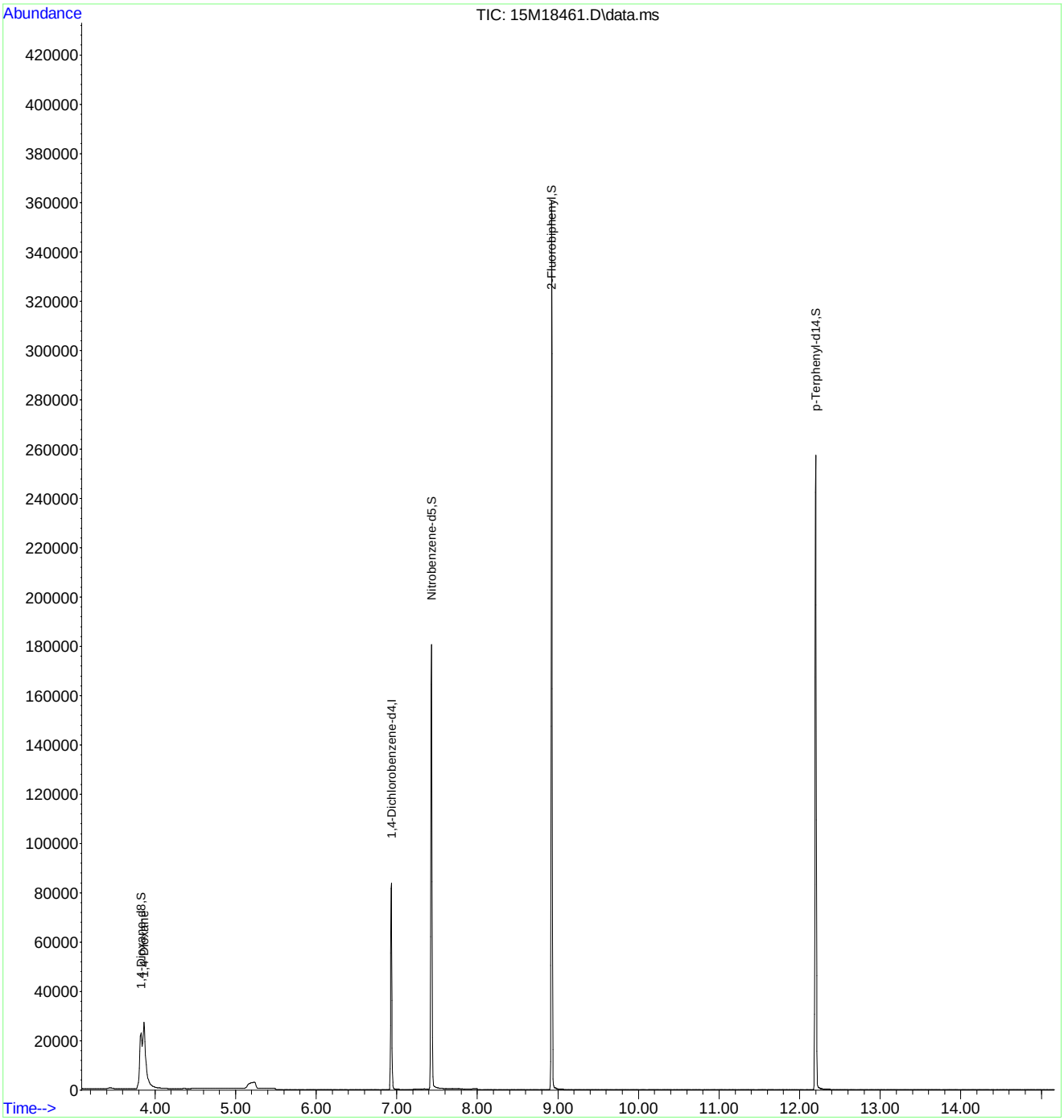

Quantitation Report (Not Reviewed)

Data Path : C:\msdchem\1\data\062116\
Data File : 15M18462.D
Acq On : 21 Jun 2016 11:34
Operator : MES
Sample : WG573501-06 1 PPM 1,4-DIOXANE STD
Misc : 1,1 STD74784
ALS Vial : 6 Sample Multiplier: 1

Quant Time: Jun 22 08:04:51 2016
Quant Method : C:\msdchem\1\methods\DIOXANE_D8.M
Quant Title : OVD MSS01 SIM 1,4-dioxane ICAL 062116
QLast Update : Tue Jun 21 12:51:17 2016
Response via : Initial Calibration

Compound	R.T.	QIon	Response	Conc	Units	Dev(Min)
Internal Standards						
1) 1,4-Dichlorobenzene-d4	6.933	152	44672	1.0000	ug/mL	# 0.00
System Monitoring Compounds						
3) 1,4-Dioxane-d8	3.841	96	17660	0.9607	ug/L	0.01
Spiked Amount 5.000			Recovery	=	19.20%	
4) Nitrobenzene-d5	7.431	82	41409	0.8776	ug/L	0.00
Spiked Amount 5.000			Recovery	=	17.60%	
5) 2-Fluorobiphenyl	8.922	172	114491	0.9612	ug/L	0.00
Spiked Amount 5.000			Recovery	=	19.20%	
6) p-Terphenyl-d14	12.203	244	105713	0.9208	ug/L	0.02
Spiked Amount 5.000			Recovery	=	18.40%	
Target Compounds						Qvalue
2) 1,4-Dioxane	3.876	58	13250	0.9694	ug/L	82

(#) = qualifier out of range (m) = manual integration (+) = signals summed

Data Path : C:\msdchem\1\data\062116\
Data File : 15M18462.D
Acq On : 21 Jun 2016 11:34
Operator : MES
Sample : WG573501-06 1 PPM 1,4-DIOXANE STD
Misc : 1,1 STD74784
ALS Vial : 6 Sample Multiplier: 1

Quant Time: Jun 22 08:04:51 2016
Quant Method : C:\msdchem\1\methods\DIOXANE_D8.M
Quant Title : OVD MSS01 SIM 1,4-dioxane ICAL 062116
QLast Update : Tue Jun 21 12:51:17 2016
Response via : Initial Calibration

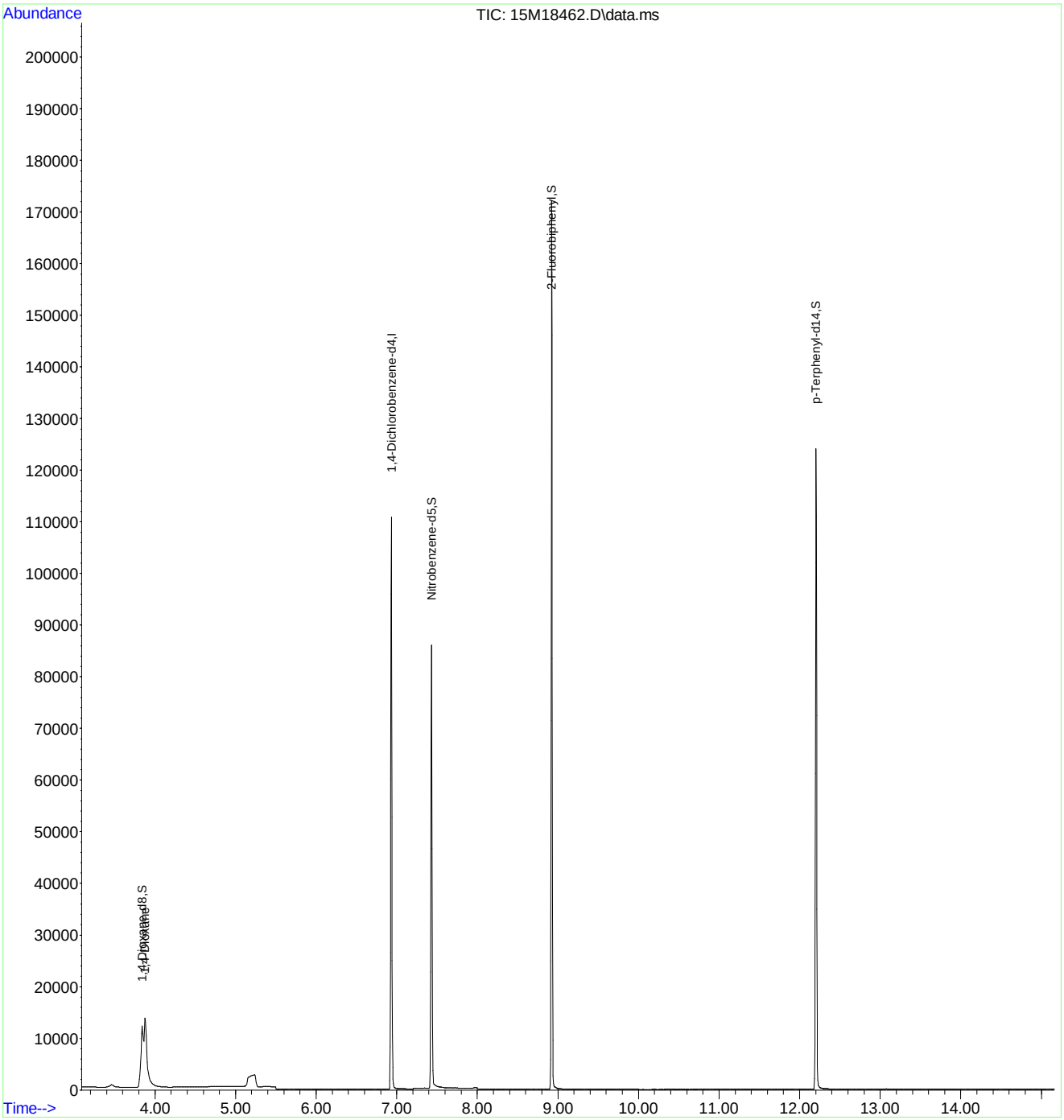

Quantitation Report (Not Reviewed)

Data Path : C:\msdchem\1\data\062116\
Data File : 15M18463.D
Acq On : 21 Jun 2016 11:57
Operator : MES
Sample : WG573501-07 0.4 PPM 1,4-DIOXANE STD
Misc : 1,1 STD74784
ALS Vial : 7 Sample Multiplier: 1

Quant Time: Jun 22 08:04:54 2016
Quant Method : C:\msdchem\1\methods\DIOXANE_D8.M
Quant Title : OVD MSS01 SIM 1,4-dioxane ICAL 062116
QLast Update : Tue Jun 21 12:51:17 2016
Response via : Initial Calibration

Compound	R.T.	QIon	Response	Conc	Units	Dev(Min)
Internal Standards						
1) 1,4-Dichlorobenzene-d4	6.933	152	45840	1.0000	ug/mL	# 0.00
System Monitoring Compounds						
3) 1,4-Dioxane-d8	3.841	96	7629	0.4045	ug/L	0.01
Spiked Amount 5.000			Recovery	=	8.00%	
4) Nitrobenzene-d5	7.431	82	16604	0.3429	ug/L	0.00
Spiked Amount 5.000			Recovery	=	6.80%	
5) 2-Fluorobiphenyl	8.923	172	48617	0.3978	ug/L	0.00
Spiked Amount 5.000			Recovery	=	8.00%	
6) p-Terphenyl-d14	12.210	244	44097	0.3743	ug/L	0.03
Spiked Amount 5.000			Recovery	=	7.40%	
Target Compounds						Qvalue
2) 1,4-Dioxane	3.876	58	5650	0.4028	ug/L	83

(#) = qualifier out of range (m) = manual integration (+) = signals summed

Data Path : C:\msdchem\1\data\062116\
Data File : 15M18463.D
Acq On : 21 Jun 2016 11:57
Operator : MES
Sample : WG573501-07 0.4 PPM 1,4-DIOXANE STD
Misc : 1,1 STD74784
ALS Vial : 7 Sample Multiplier: 1

Quant Time: Jun 22 08:04:54 2016
Quant Method : C:\msdchem\1\methods\DIOXANE_D8.M
Quant Title : OVD MSS01 SIM 1,4-dioxane ICAL 062116
QLast Update : Tue Jun 21 12:51:17 2016
Response via : Initial Calibration

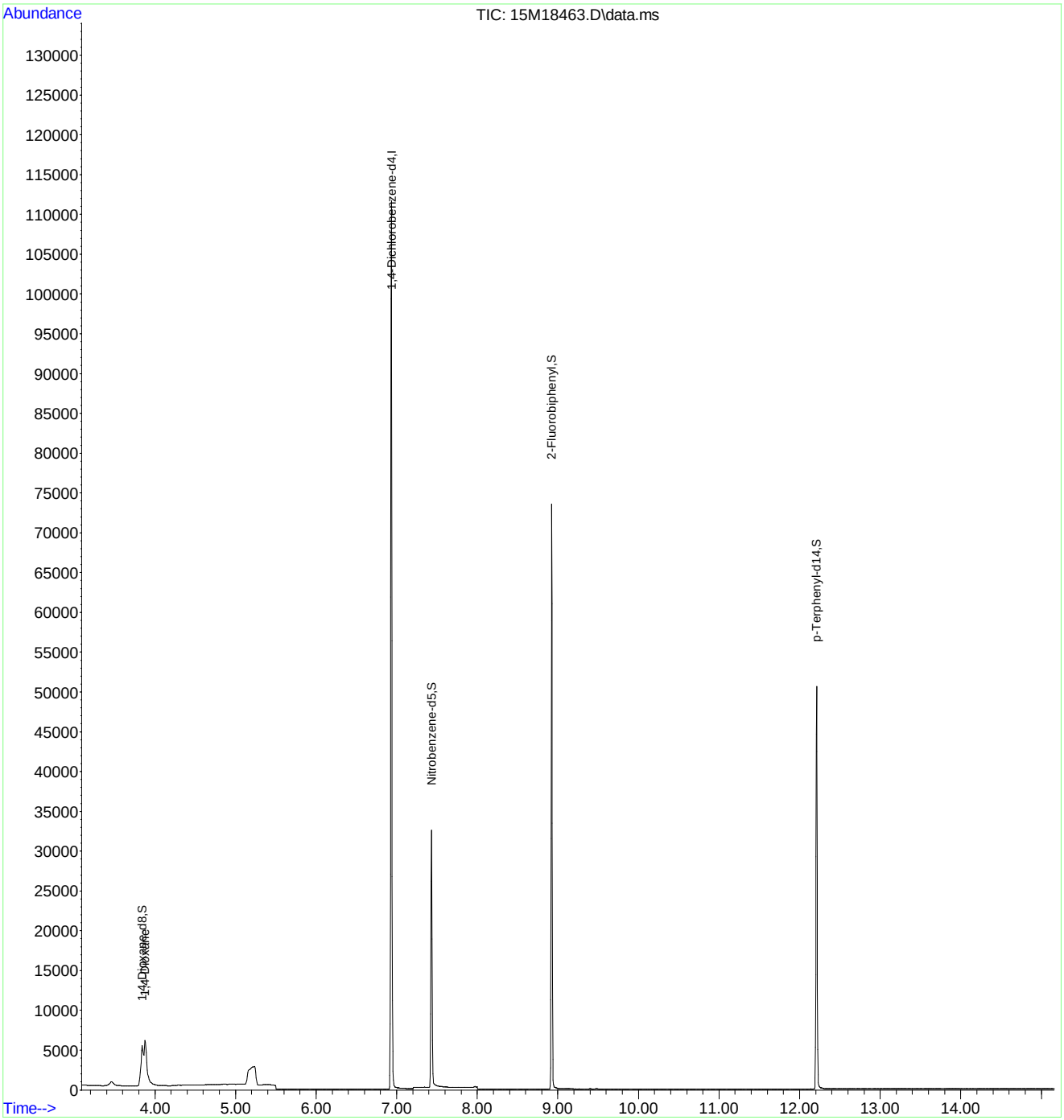

Quantitation Report (Not Reviewed)

Data Path : C:\msdchem\1\data\062116\
Data File : 15M18464.D
Acq On : 21 Jun 2016 12:20
Operator : MES
Sample : WG573501-08 5PPM 1,4-DIOXANE ALT SRC
Misc : 1,1 STD74214
ALS Vial : 8 Sample Multiplier: 1

Quant Time: Jun 22 08:04:57 2016
Quant Method : C:\msdchem\1\methods\DIOXANE_D8.M
Quant Title : OVD MSS01 SIM 1,4-dioxane ICAL 062116
QLast Update : Tue Jun 21 12:51:17 2016
Response via : Initial Calibration

Compound	R.T.	QIon	Response	Conc	Units	Dev(Min)
Internal Standards						
1) 1,4-Dichlorobenzene-d4	6.933	152	41944	1.0000	ug/mL	# 0.00
System Monitoring Compounds						
3) 1,4-Dioxane-d8	3.792	96	22	0.0013	ug/L	-0.04
Spiked Amount 5.000			Recovery	=	0.00%	
4) Nitrobenzene-d5	7.436	82	56	0.0013	ug/L	0.00
Spiked Amount 5.000			Recovery	=	0.00%	
5) 2-Fluorobiphenyl	8.926	172	23	0.0002	ug/L	0.00
Spiked Amount 5.000			Recovery	=	0.00%	
6) p-Terphenyl-d14	12.214	244	128	0.0012	ug/L	0.03
Spiked Amount 5.000			Recovery	=	0.00%	
Target Compounds						Qvalue
2) 1,4-Dioxane	3.869	58	64750	5.0454	ug/L	84

(#) = qualifier out of range (m) = manual integration (+) = signals summed

Data Path : C:\msdchem\1\data\062116\
Data File : 15M18464.D
Acq On : 21 Jun 2016 12:20
Operator : MES
Sample : WG573501-08 5PPM 1,4-DIOXANE ALT SRC
Misc : 1,1 STD74214
ALS Vial : 8 Sample Multiplier: 1

Quant Time: Jun 22 08:04:57 2016
Quant Method : C:\msdchem\1\methods\DIOXANE_D8.M
Quant Title : OVD MSS01 SIM 1,4-dioxane ICAL 062116
QLast Update : Tue Jun 21 12:51:17 2016
Response via : Initial Calibration

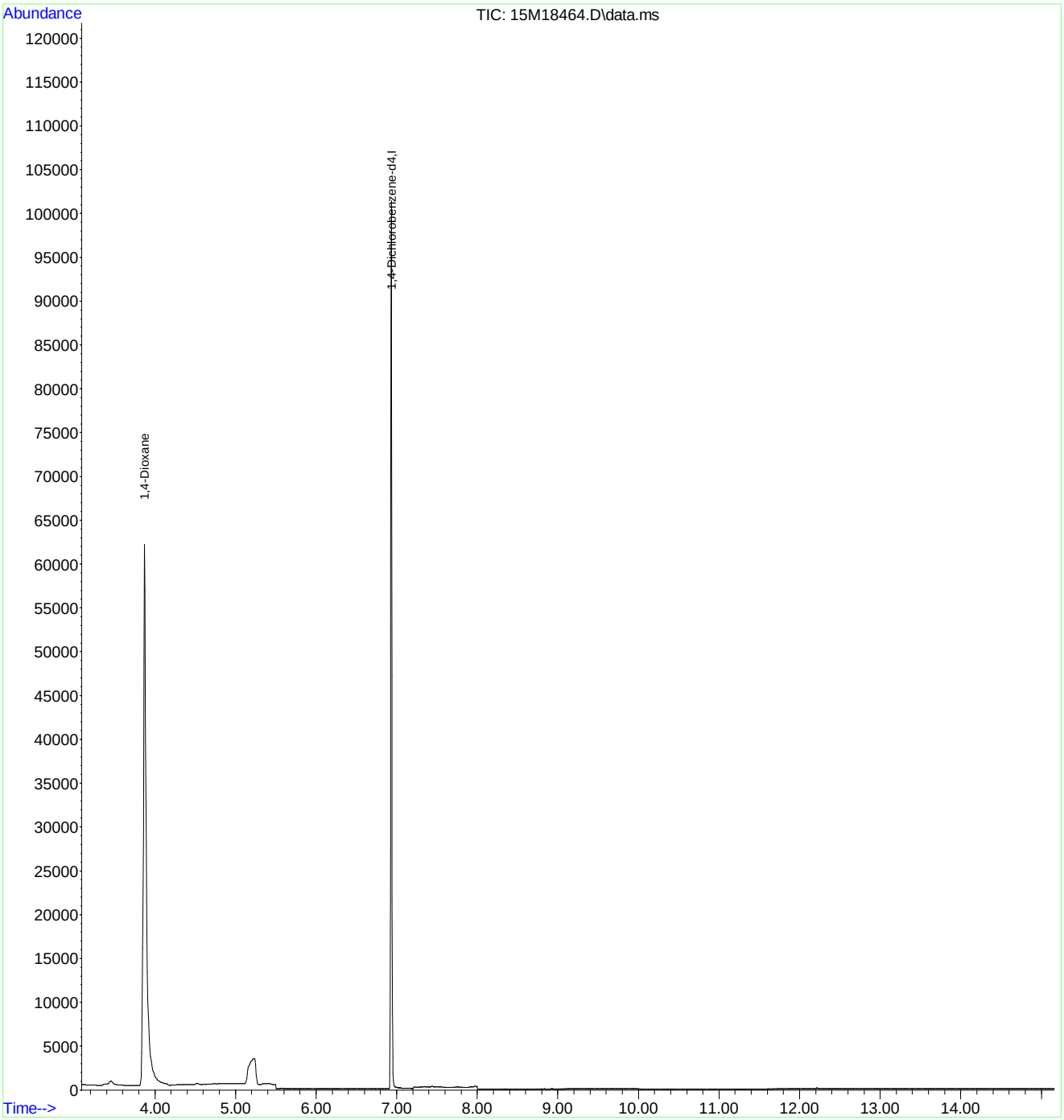

Evaluate Continuing Calibration Report

Data Path : C:\msdchem\1\data\062116\
Data File : 15M18464.D
Acq On : 21 Jun 2016 12:20
Operator : MES
Sample : WG573501-08 5PPM 1,4-DIOXANE ALT SRC
Misc : 1,1 STD74214
ALS Vial : 8 Sample Multiplier: 1

Quant Time: Jun 22 08:04:57 2016
Quant Method : C:\msdchem\1\methods\DIOXANE_D8.M
Quant Title : OVD MSS01 SIM 1,4-dioxane ICAL 062116
QLast Update : Tue Jun 21 12:51:17 2016
Response via : Initial Calibration

Min. RRF : 0.000 Min. Rel. Area : 50% Max. R.T. Dev 0.50min
Max. RRF Dev : 25% Max. Rel. Area : 150%

		Compound	Amount	Calc.	%Dev	Area%	Dev(min)
1	I	1,4-Dichlorobenzene-d4	1.000	1.000	0.0	106	0.00
2		1,4-Dioxane	5.000	5.045	-0.9	106	0.00
3	S	1,4-Dioxane-d8	5.000	0.001	100.0#	0	-0.04
4	S	Nitrobenzene-d5	5.000	0.001	100.0#	0	0.00
5	S	2-Fluorobiphenyl	5.000	0.000	100.0#	0	0.00
6	S	p-Terphenyl-d14	5.000	0.001	100.0#	0	0.03

(#) = Out of Range SPCC's out = 0 CCC's out = 0

Quantitation Report (Not Reviewed)

Data Path : C:\msdchem\1\data\062316\
Data File : 15M18510.D
Acq On : 23 Jun 2016 13:59
Operator : MES
Sample : WG573879-02 5PPM 1,4-DIOXANE STD
Misc : 1,1 STD74784
ALS Vial : 2 Sample Multiplier: 1

Quant Time: Jun 23 14:15:55 2016
Quant Method : C:\msdchem\1\methods\DIOXANE_D8.M
Quant Title : OVD MSS01 SIM 1,4-dioxane ICAL 062116
QLast Update : Tue Jun 21 12:51:17 2016
Response via : Initial Calibration

Compound	R.T.	QIon	Response	Conc Units	Dev(Min)
Internal Standards					
1) 1,4-Dichlorobenzene-d4	6.929	152	50565	1.0000 ug/mL	# 0.00
System Monitoring Compounds					
3) 1,4-Dioxane-d8	3.848	96	96203	4.6237 ug/L	0.02
Spiked Amount 5.000			Recovery	= 92.40%	
4) Nitrobenzene-d5	7.426	82	280398	5.2498 ug/L	0.00
Spiked Amount 5.000			Recovery	= 105.00%	
5) 2-Fluorobiphenyl	8.919	172	664952	4.9322 ug/L	0.00
Spiked Amount 5.000			Recovery	= 98.60%	
6) p-Terphenyl-d14	12.155	244	665166	5.1186 ug/L	-0.03
Spiked Amount 5.000			Recovery	= 102.40%	
Target Compounds					Qvalue
2) 1,4-Dioxane	3.883	58	70119	4.5322 ug/L	84

(#) = qualifier out of range (m) = manual integration (+) = signals summed

Data Path : C:\msdchem\1\data\062316\
Data File : 15M18510.D
Acq On : 23 Jun 2016 13:59
Operator : MES
Sample : WG573879-02 5PPM 1,4-DIOXANE STD
Misc : 1,1 STD74784
ALS Vial : 2 Sample Multiplier: 1

Quant Time: Jun 23 14:15:55 2016
Quant Method : C:\msdchem\1\methods\DIOXANE_D8.M
Quant Title : OVD MSS01 SIM 1,4-dioxane ICAL 062116
QLast Update : Tue Jun 21 12:51:17 2016
Response via : Initial Calibration

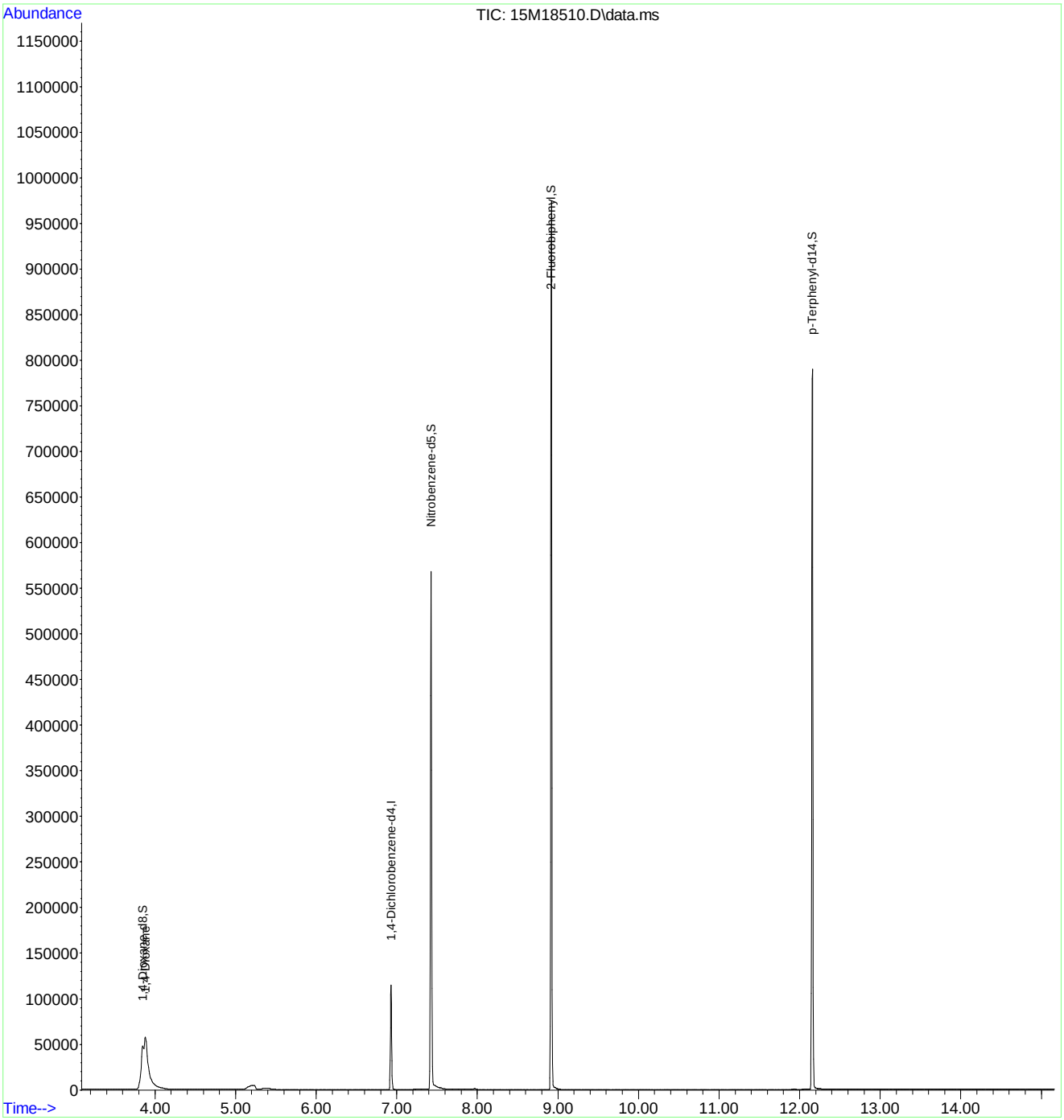

Evaluate Continuing Calibration Report

Data Path : C:\msdchem\1\data\062316\
Data File : 15M18510.D
Acq On : 23 Jun 2016 13:59
Operator : MES
Sample : WG573879-02 5PPM 1,4-DIOXANE STD
Misc : 1,1 STD74784
ALS Vial : 2 Sample Multiplier: 1

Quant Time: Jun 23 14:15:55 2016
Quant Method : C:\msdchem\1\methods\DIOXANE_D8.M
Quant Title : OVD MSS01 SIM 1,4-dioxane ICAL 062116
QLast Update : Tue Jun 21 12:51:17 2016
Response via : Initial Calibration

Min. RRF : 0.000 Min. Rel. Area : 50% Max. R.T. Dev 0.50min
Max. RRF Dev : 25% Max. Rel. Area : 150%

	Compound	AvgRF	CCRF	%Dev	Area%	Dev(min)
1 I	1,4-Dichlorobenzene-d4	1.000	1.000	0.0	128	0.00
2	1,4-Dioxane	0.306	0.277	9.5	115	0.02
3 S	1,4-Dioxane-d8	0.411	0.381	7.3	117	0.02
4 S	Nitrobenzene-d5	1.056	1.109	-5.0	126	0.00
5 S	2-Fluorobiphenyl	2.666	2.630	1.4	125	0.00
6 S	p-Terphenyl-d14	2.570	2.631	-2.4	128	-0.03

(#) = Out of Range SPCC's out = 0 CCC's out = 0

Evaluate Continuing Calibration Report

Data Path : C:\msdchem\1\data\062316\
Data File : 15M18510.D
Acq On : 23 Jun 2016 13:59
Operator : MES
Sample : WG573879-02 5PPM 1,4-DIOXANE STD
Misc : 1,1 STD74784
ALS Vial : 2 Sample Multiplier: 1

Quant Time: Jun 23 14:15:55 2016
Quant Method : C:\msdchem\1\methods\DIOXANE_D8.M
Quant Title : OVD MSS01 SIM 1,4-dioxane ICAL 062116
QLast Update : Tue Jun 21 12:51:17 2016
Response via : Initial Calibration

Min. RRF : 0.000 Min. Rel. Area : 50% Max. R.T. Dev 0.50min
Max. RRF Dev : 25% Max. Rel. Area : 150%

	Compound	Amount	Calc.	%Dev	Area%	Dev(min)
1 I	1,4-Dichlorobenzene-d4	1.000	1.000	0.0	128	0.00
2	1,4-Dioxane	5.000	4.532	9.4	115	0.02
3 S	1,4-Dioxane-d8	5.000	4.624	7.5	117	0.02
4 S	Nitrobenzene-d5	5.000	5.250	-5.0	126	0.00
5 S	2-Fluorobiphenyl	5.000	4.932	1.4	125	0.00
6 S	p-Terphenyl-d14	5.000	5.119	-2.4	128	-0.03

(#) = Out of Range SPCC's out = 0 CCC's out = 0

Quantitation Report (Not Reviewed)

Data Path : C:\msdchem\1\data\062716\
Data File : 15M18593.D
Acq On : 27 Jun 2016 12:37
Operator : MES
Sample : WG574241-02 5PPM 1,4-DIOXANE STD
Misc : 1,1 STD74784
ALS Vial : 2 Sample Multiplier: 1

Quant Time: Jun 27 13:07:36 2016
Quant Method : C:\msdchem\1\methods\DIOXANE_D8.M
Quant Title : OVD MSS01 SIM 1,4-dioxane ICAL 062116
QLast Update : Tue Jun 21 12:51:17 2016
Response via : Initial Calibration

Compound	R.T.	QIon	Response	Conc	Units	Dev(Min)
Internal Standards						
1) 1,4-Dichlorobenzene-d4	6.892	152	42974	1.0000	ug/mL	#-0.04
System Monitoring Compounds						
3) 1,4-Dioxane-d8	3.749	96	78711	4.4512	ug/L	-0.08
Spiked Amount 5.000			Recovery	=	89.00%	
4) Nitrobenzene-d5	7.393	82	235288	5.1833	ug/L	-0.04
Spiked Amount 5.000			Recovery	=	103.60%	
5) 2-Fluorobiphenyl	8.886	172	551093	4.8097	ug/L	-0.04
Spiked Amount 5.000			Recovery	=	96.20%	
6) p-Terphenyl-d14	12.170	244	561144	5.0809	ug/L	-0.01
Spiked Amount 5.000			Recovery	=	101.60%	
Target Compounds						Qvalue
2) 1,4-Dioxane	3.785	58	57358	4.3623	ug/L	88

(#) = qualifier out of range (m) = manual integration (+) = signals summed

Data Path : C:\msdchem\1\data\062716\
Data File : 15M18593.D
Acq On : 27 Jun 2016 12:37
Operator : MES
Sample : WG574241-02 5PPM 1,4-DIOXANE STD
Misc : 1,1 STD74784
ALS Vial : 2 Sample Multiplier: 1

Quant Time: Jun 27 13:07:36 2016
Quant Method : C:\msdchem\1\methods\DIOXANE_D8.M
Quant Title : OVD MSS01 SIM 1,4-dioxane ICAL 062116
QLast Update : Tue Jun 21 12:51:17 2016
Response via : Initial Calibration

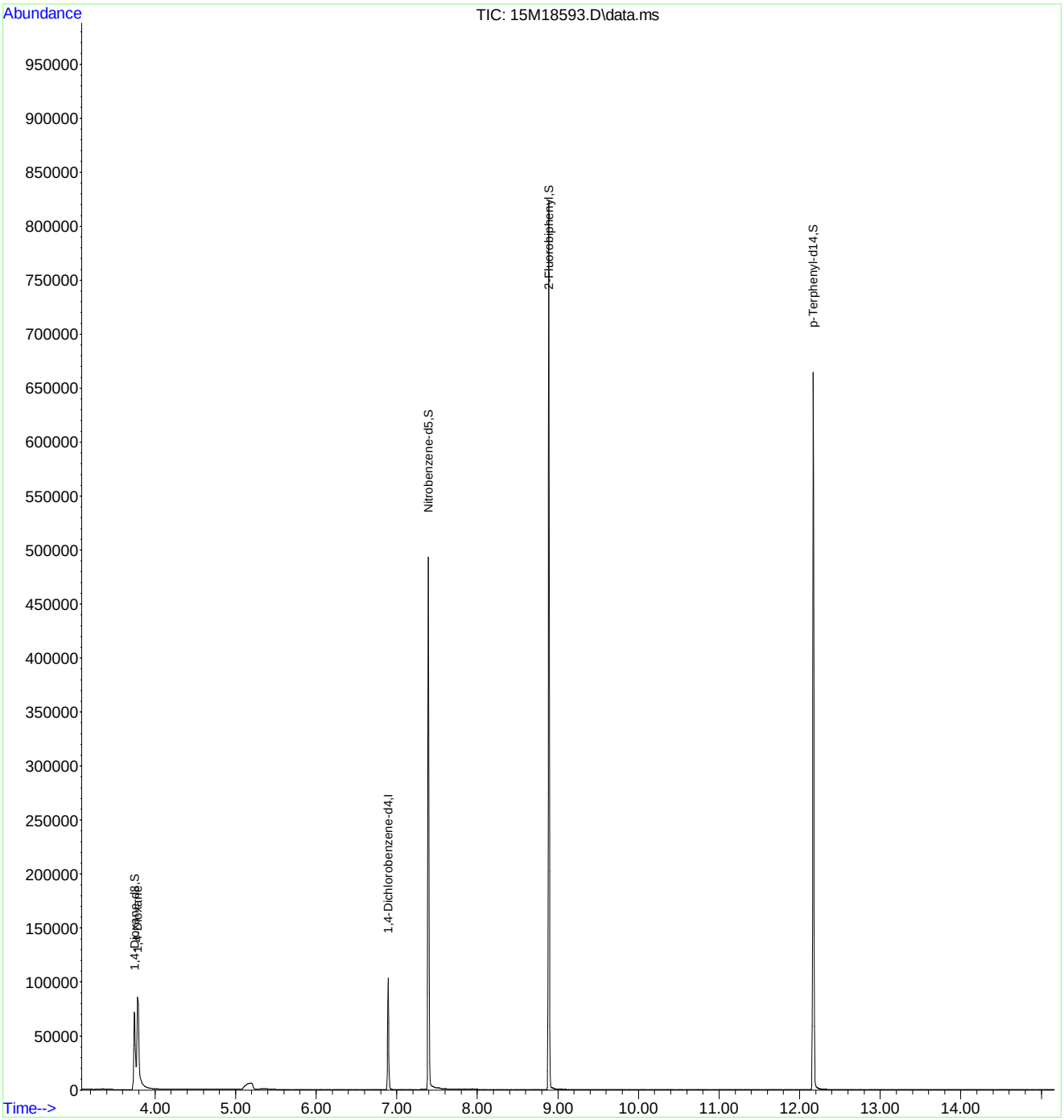

Evaluate Continuing Calibration Report

Data Path : C:\msdchem\1\data\062716\
Data File : 15M18593.D
Acq On : 27 Jun 2016 12:37
Operator : MES
Sample : WG574241-02 5PPM 1,4-DIOXANE STD
Misc : 1,1 STD74784
ALS Vial : 2 Sample Multiplier: 1

Quant Time: Jun 27 13:07:36 2016
Quant Method : C:\msdchem\1\methods\DIOXANE_D8.M
Quant Title : OVD MSS01 SIM 1,4-dioxane ICAL 062116
QLast Update : Tue Jun 21 12:51:17 2016
Response via : Initial Calibration

Min. RRF : 0.000 Min. Rel. Area : 50% Max. R.T. Dev 0.50min
Max. RRF Dev : 25% Max. Rel. Area : 150%

	Compound	AvgRF	CCRF	%Dev	Area%	Dev(min)
1 I	1,4-Dichlorobenzene-d4	1.000	1.000	0.0	108	-0.04
2	1,4-Dioxane	0.306	0.267	12.7	94	-0.08
3 S	1,4-Dioxane-d8	0.411	0.366	10.9	95	-0.08
4 S	Nitrobenzene-d5	1.056	1.095	-3.7	105	-0.04
5 S	2-Fluorobiphenyl	2.666	2.565	3.8	103	-0.04
6 S	p-Terphenyl-d14	2.570	2.612	-1.6	108	-0.01

(#) = Out of Range SPCC's out = 0 CCC's out = 0

Evaluate Continuing Calibration Report

Data Path : C:\msdchem\1\data\062716\
Data File : 15M18593.D
Acq On : 27 Jun 2016 12:37
Operator : MES
Sample : WG574241-02 5PPM 1,4-DIOXANE STD
Misc : 1,1 STD74784
ALS Vial : 2 Sample Multiplier: 1

Quant Time: Jun 27 13:07:36 2016
Quant Method : C:\msdchem\1\methods\DIOXANE_D8.M
Quant Title : OVD MSS01 SIM 1,4-dioxane ICAL 062116
QLast Update : Tue Jun 21 12:51:17 2016
Response via : Initial Calibration

Min. RRF : 0.000 Min. Rel. Area : 50% Max. R.T. Dev 0.50min
Max. RRF Dev : 25% Max. Rel. Area : 150%

	Compound	Amount	Calc.	%Dev	Area%	Dev(min)
1 I	1,4-Dichlorobenzene-d4	1.000	1.000	0.0	108	-0.04
2	1,4-Dioxane	5.000	4.362	12.8	94	-0.08
3 S	1,4-Dioxane-d8	5.000	4.451	11.0	95	-0.08
4 S	Nitrobenzene-d5	5.000	5.183	-3.7	105	-0.04
5 S	2-Fluorobiphenyl	5.000	4.810	3.8	103	-0.04
6 S	p-Terphenyl-d14	5.000	5.081	-1.6	108	-0.01

(#) = Out of Range SPCC's out = 0 CCC's out = 0

2.2.1.5 Raw QC Data

Data Path : C:\msdchem\1\data\062116\
Data File : 15M18457.D
Acq On : 21 Jun 2016 9:34
Operator : MES
Sample : WG573501-01 5PPM DFTPP STD
Misc : 1,1 STD75016
ALS Vial : 1 Sample Multiplier: 1

Integration File: rteint.p

Method : C:\msdchem\1\methods\DFTPPQ.M
Title : DFTPP
Last Update : Mon Apr 27 13:16:06 2015

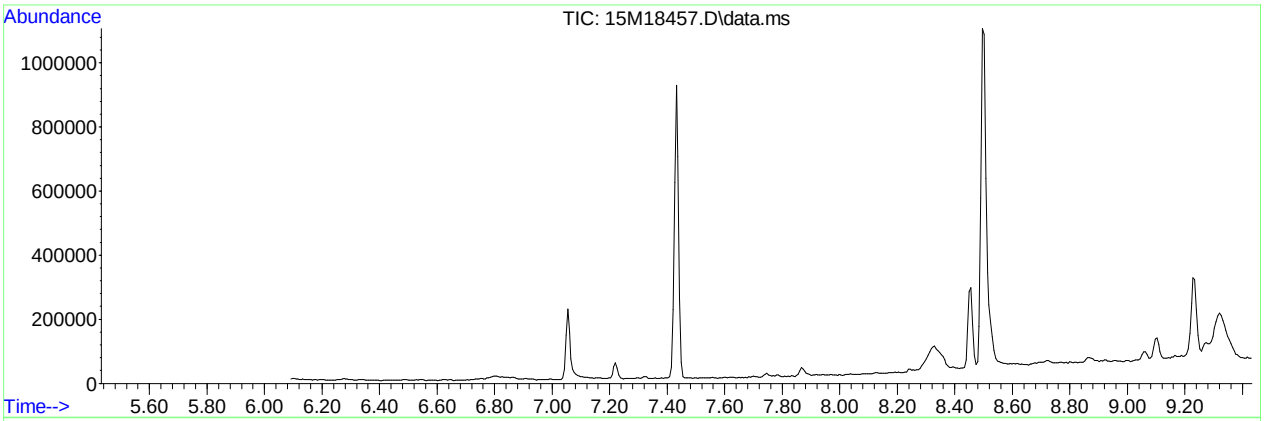

AutoFind: Scans 234, 235, 236; Background Corrected with Scan 228

Target Mass	Rel. to Mass	Lower Limit%	Upper Limit%	Rel. Abn%	Raw Abn	Result Pass/Fail
51	198	30	60	38.8	34488	PASS
68	69	0.00	2	1.4	500	PASS
69	198	0.00	100	41.4	36833	PASS
70	69	0.00	2	0.5	172	PASS
127	198	40	60	51.9	46131	PASS
197	198	0.00	1	0.0	0	PASS
198	198	100	100	100.0	88880	PASS
199	198	5	9	6.7	5918	PASS
275	198	10	30	24.9	22090	PASS
365	198	1	100	2.7	2358	PASS
441	443	0.01	100	75.7	9586	PASS
442	198	40	100	73.4	65261	PASS
443	442	17	23	19.4	12659	PASS

Data Path : C:\msdchem\1\data\062116\
Data File : 15M18457.D
Acq On : 21 Jun 2016 9:34
Operator : MES
Sample : WG573501-01 5PPM DFTPP STD
Misc : 1,1 STD75016
ALS Vial : 1 Sample Multiplier: 1

Quant Time: Jun 21 09:47:12 2016
Quant Method : C:\msdchem\1\methods\DFTPPQ.M
Quant Title : DFTPP
QLast Update : Mon Apr 27 13:16:06 2015
Response via : Initial Calibration

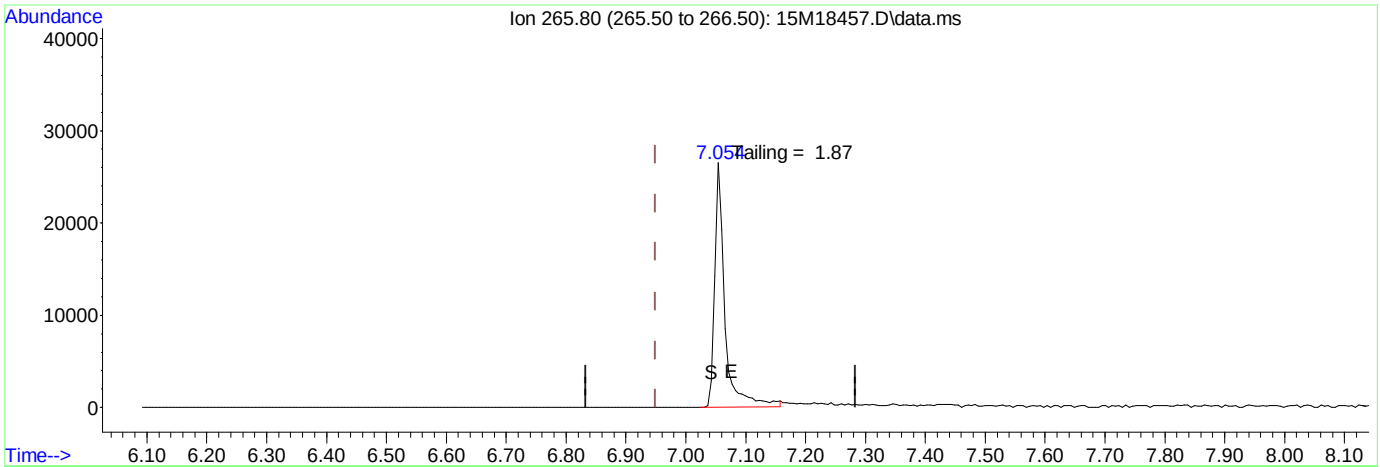

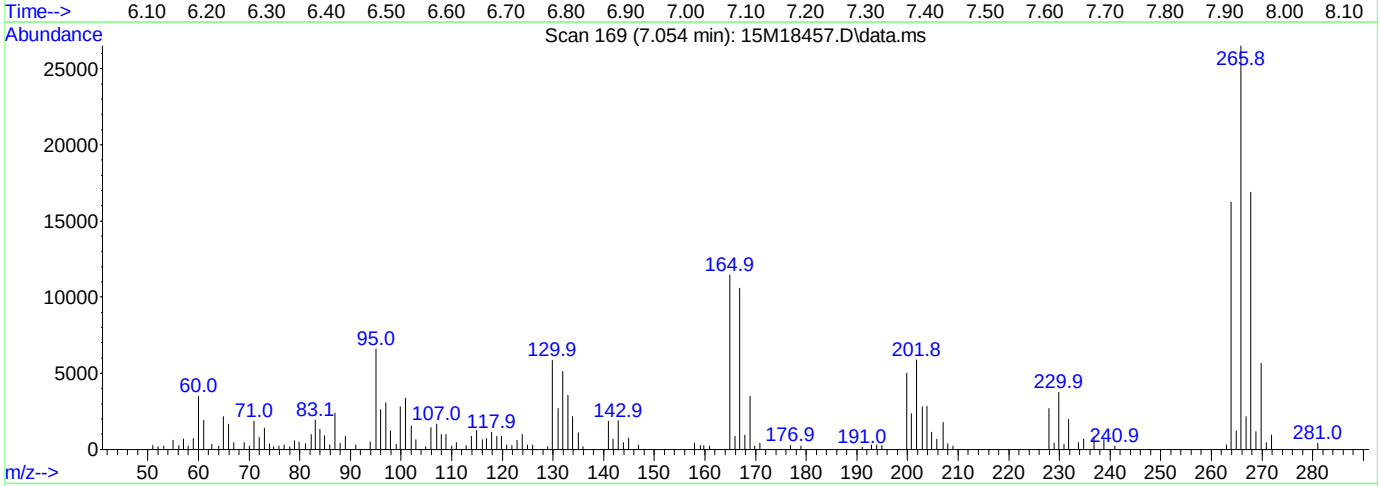

TIC: 15M18457.D\data.ms

(1) Pentachlorophenol

7.054min (+ 0.105) 0.00 ug/ml

response 30738

Ion	Exp%	Act%
265.80	100.00	100.00
0.00	0.00	0.00
0.00	0.00	0.00
0.00	0.00	0.00

Data Path : C:\msdchem\1\data\062116\
Data File : 15M18457.D
Acq On : 21 Jun 2016 9:34
Operator : MES
Sample : WG573501-01 5PPM DFTPP STD
Misc : 1,1 STD75016
ALS Vial : 1 Sample Multiplier: 1

Quant Time: Jun 21 09:47:12 2016
Quant Method : C:\msdchem\1\methods\DFTPPQ.M
Quant Title : DFTPP
QLast Update : Mon Apr 27 13:16:06 2015
Response via : Initial Calibration

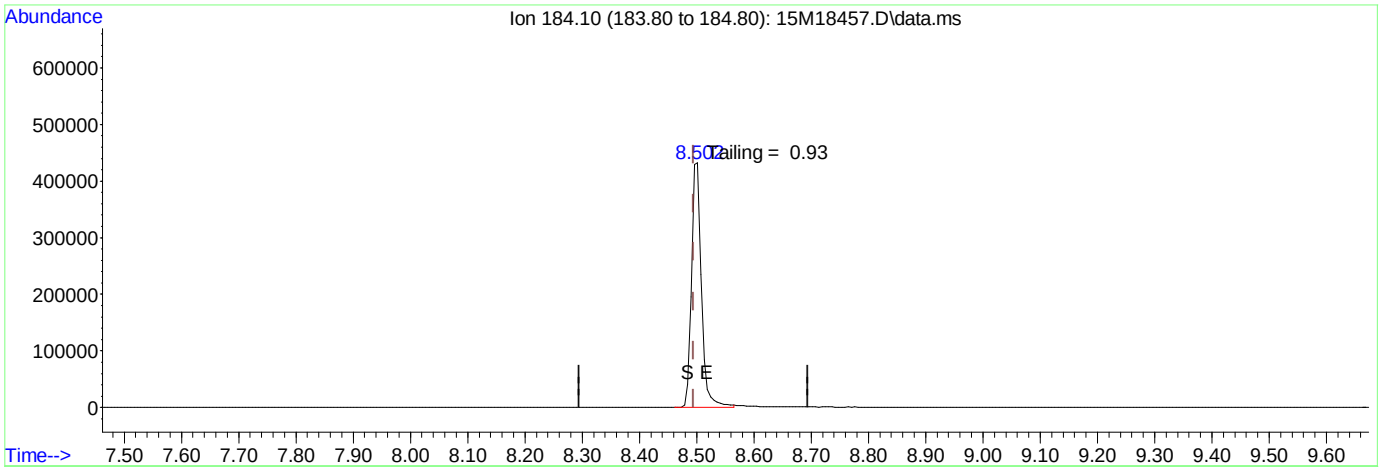

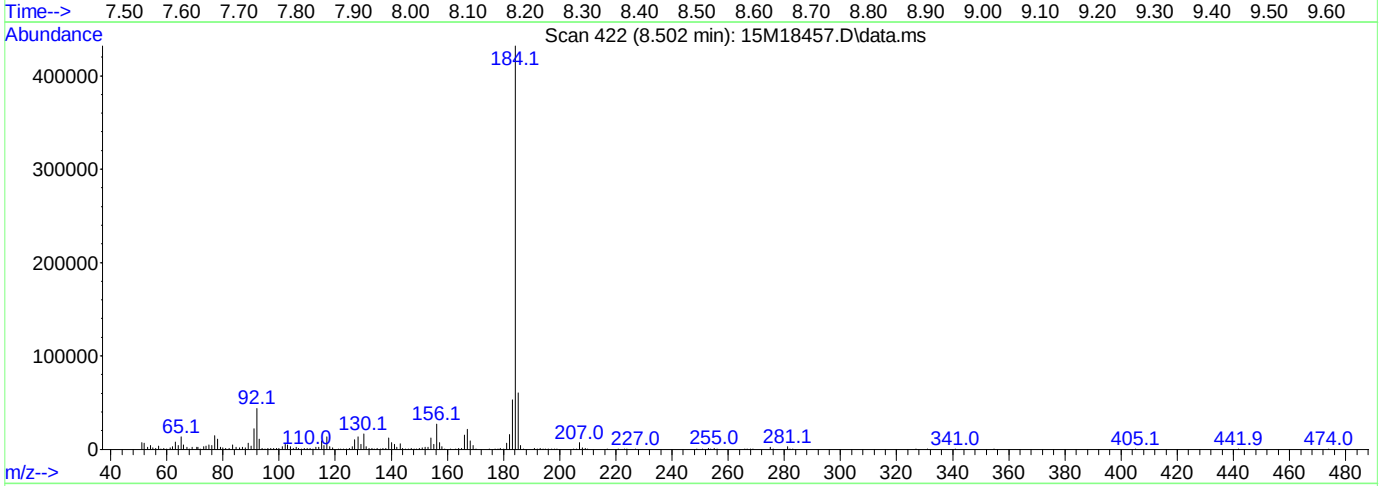

(2) Benzidine

8.502min (+ 0.008) 0.00 ug/ml

response 532770

Ion	Exp%	Act%
184.10	100.00	100.00
0.00	0.00	0.00
0.00	0.00	0.00
0.00	0.00	0.00

Data Path : C:\msdchem\1\data\062116\
Data File : 15M18457.D
Acq On : 21 Jun 2016 9:34
Operator : MES
Sample : WG573501-01 5PPM DFTPP STD
Misc : 1,1 STD75016
ALS Vial : 1 Sample Multiplier: 1

Quant Time: Jun 21 09:47:12 2016
Quant Method : C:\msdchem\1\methods\DFTPPQ.M
Quant Title : DFTPP
QLast Update : Mon Apr 27 13:16:06 2015
Response via : Initial Calibration

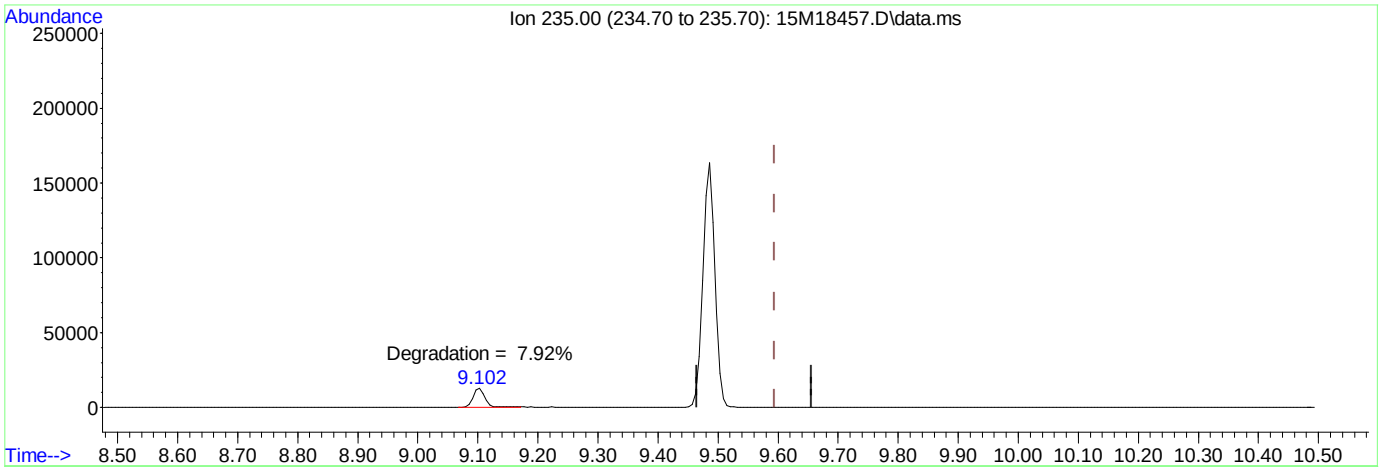

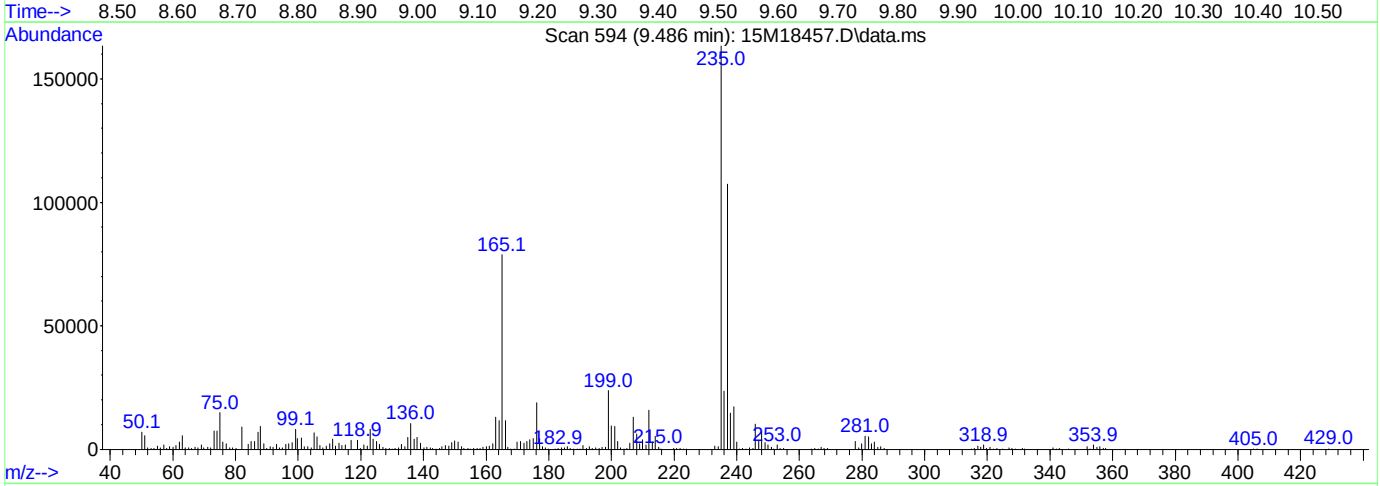

TIC: 15M18457.D\data.ms

(3) DDT

9.486min (-0.108) 0.00 ug/ml

response 180187

Ion	Exp%	Act%
235.00	100.00	100.00
0.00	0.00	0.00
0.00	0.00	0.00
0.00	0.00	0.00

Data Path : C:\msdchem\1\data\062316\
Data File : 15M18509.D
Acq On : 23 Jun 2016 13:42
Operator : MES
Sample : WG573879-01 5PPM DFTPP STD
Misc : 1,1 STD75016
ALS Vial : 1 Sample Multiplier: 1

Integration File: rteint.p

Method : C:\msdchem\1\methods\DFTPPQ.M
Title : DFTPP
Last Update : Mon Apr 27 13:16:06 2015

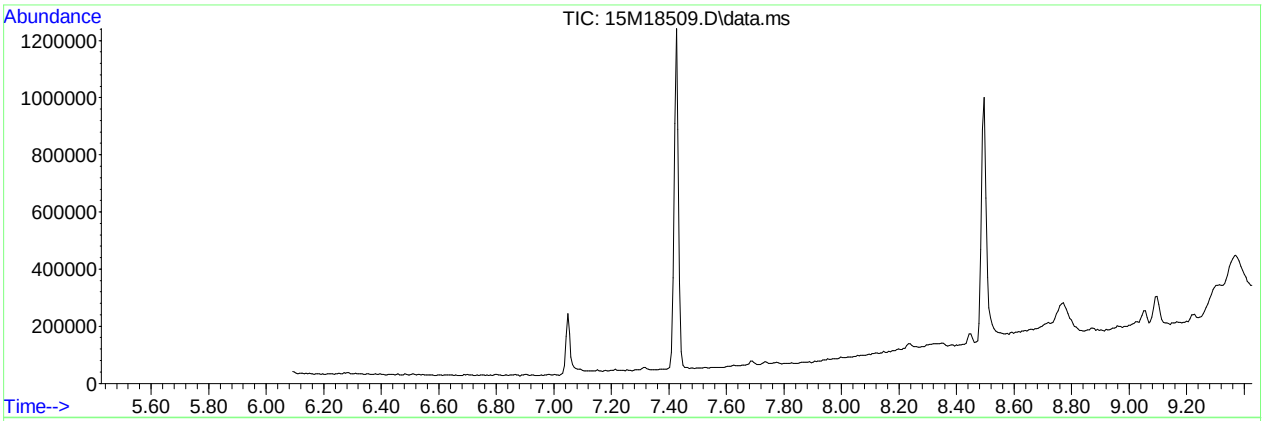

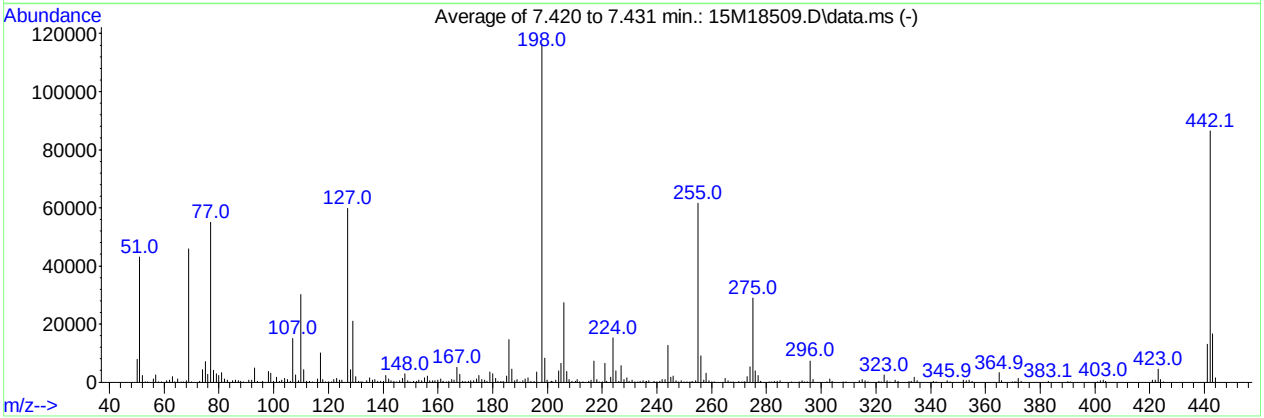

AutoFind: Scans 233, 234, 235; Background Corrected with Scan 227

Target Mass	Rel. to Mass	Lower Limit%	Upper Limit%	Rel. Abn%	Raw Abn	Result Pass/Fail
51	198	30	60	37.0	43111	PASS
68	69	0.00	2	1.1	506	PASS
69	198	0.00	100	39.4	45795	PASS
70	69	0.00	2	0.2	72	PASS
127	198	40	60	51.3	59752	PASS
197	198	0.00	1	0.0	0	PASS
198	198	100	100	100.0	116364	PASS
199	198	5	9	7.1	8249	PASS
275	198	10	30	24.9	28968	PASS
365	198	1	100	2.8	3278	PASS
441	443	0.01	100	79.2	13093	PASS
442	198	40	100	74.3	86464	PASS
443	442	17	23	19.1	16541	PASS

Data Path : C:\msdchem\1\data\062316\
Data File : 15M18509.D
Acq On : 23 Jun 2016 13:42
Operator : MES
Sample : WG573879-01 5PPM DFTPP STD
Misc : 1,1 STD75016
ALS Vial : 1 Sample Multiplier: 1

Quant Time: Jun 23 13:53:21 2016
Quant Method : C:\msdchem\1\methods\DFTPPQ.M
Quant Title : DFTPP
QLast Update : Mon Apr 27 13:16:06 2015
Response via : Initial Calibration

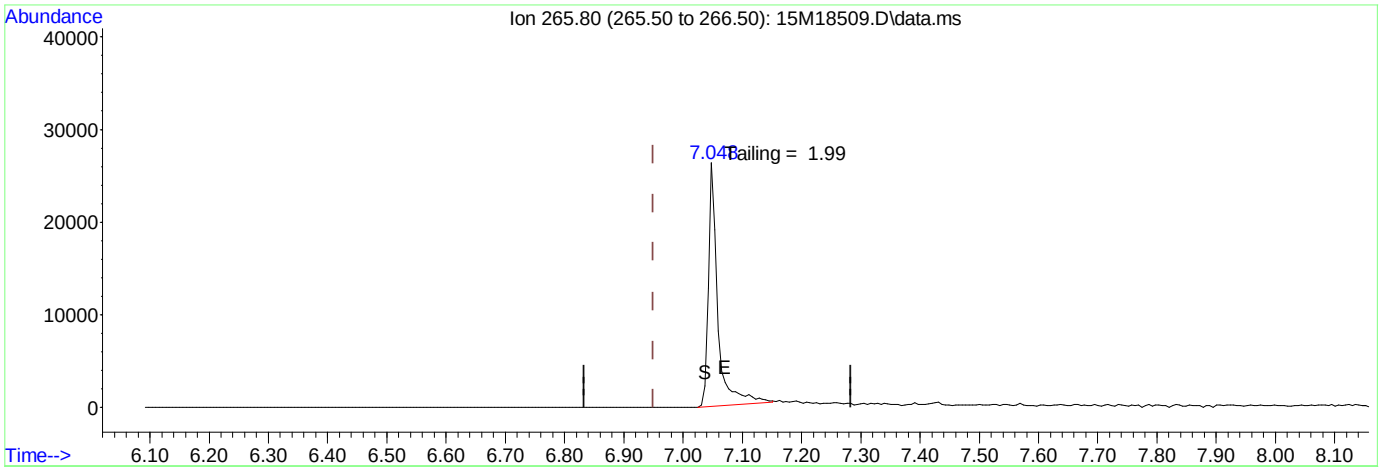

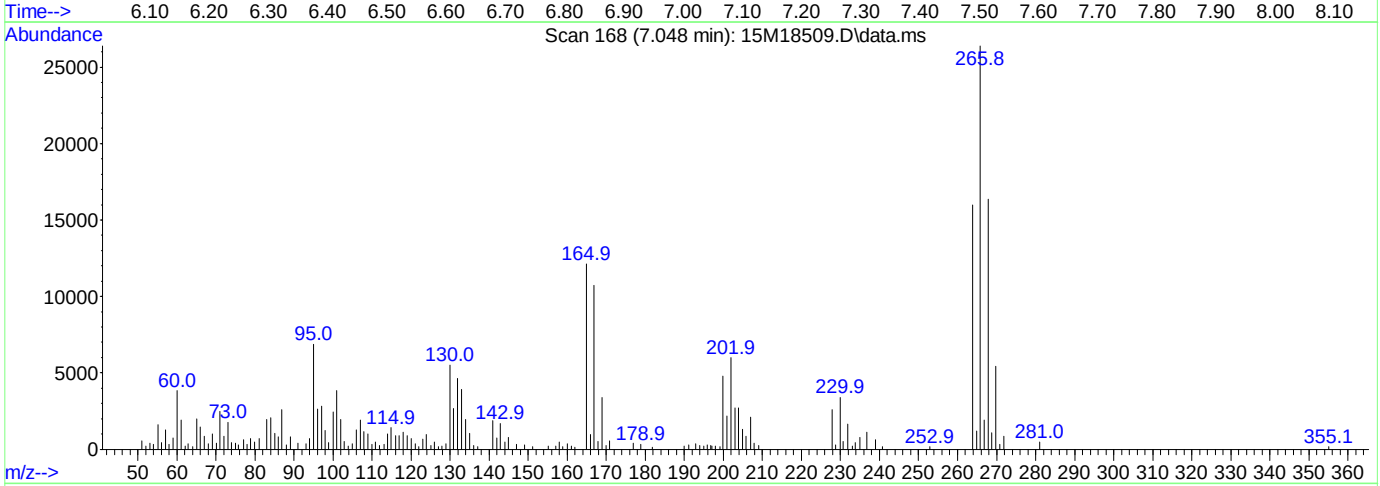

TIC: 15M18509.D\data.ms

(1) Pentachlorophenol

7.048min (+ 0.099) 0.00 ug/ml

response 32081

Ion	Exp%	Act%
265.80	100.00	100.00
0.00	0.00	0.00
0.00	0.00	0.00
0.00	0.00	0.00

Data Path : C:\msdchem\1\data\062316\
Data File : 15M18509.D
Acq On : 23 Jun 2016 13:42
Operator : MES
Sample : WG573879-01 5PPM DFTPP STD
Misc : 1,1 STD75016
ALS Vial : 1 Sample Multiplier: 1

Quant Time: Jun 23 13:53:21 2016
Quant Method : C:\msdchem\1\methods\DFTPPQ.M
Quant Title : DFTPP
QLast Update : Mon Apr 27 13:16:06 2015
Response via : Initial Calibration

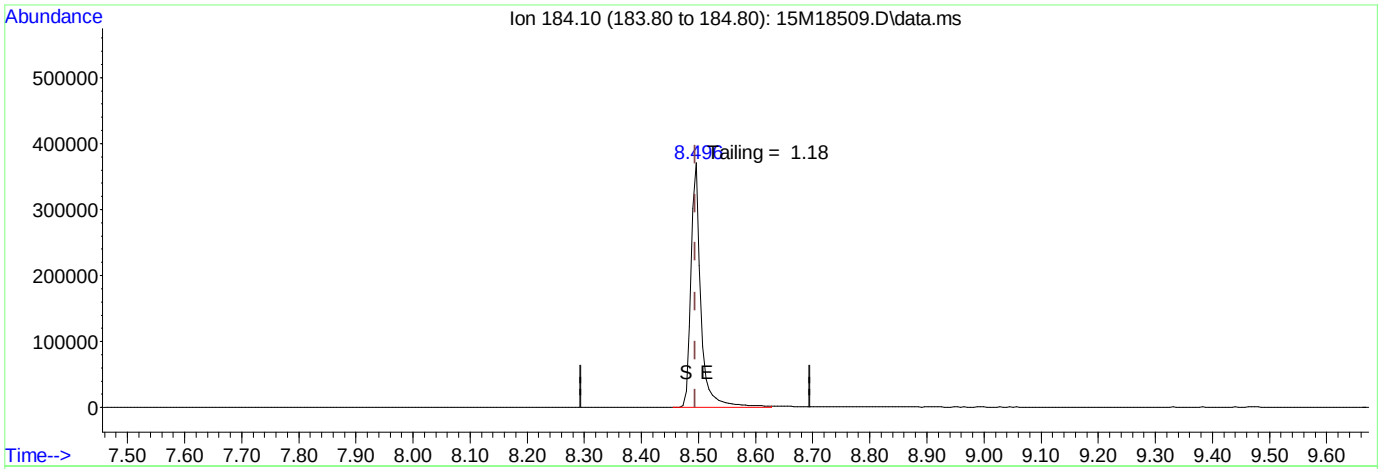

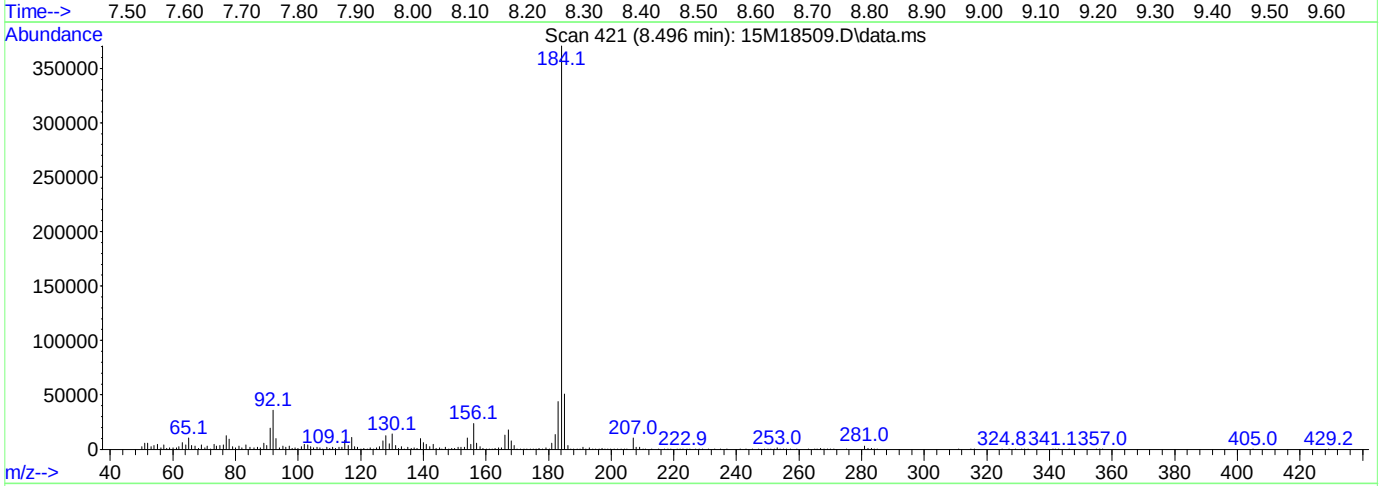

TIC: 15M18509.D\data.ms

(2) Benzidine

8.496min (+ 0.002) 0.00 ug/ml

response 452358

Ion	Exp%	Act%
184.10	100.00	100.00
0.00	0.00	0.00
0.00	0.00	0.00
0.00	0.00	0.00

Data Path : C:\msdchem\1\data\062316\
Data File : 15M18509.D
Acq On : 23 Jun 2016 13:42
Operator : MES
Sample : WG573879-01 5PPM DFTPP STD
Misc : 1,1 STD75016
ALS Vial : 1 Sample Multiplier: 1

Quant Time: Jun 23 13:53:21 2016
Quant Method : C:\msdchem\1\methods\DFTPPQ.M
Quant Title : DFTPP
QLast Update : Mon Apr 27 13:16:06 2015
Response via : Initial Calibration

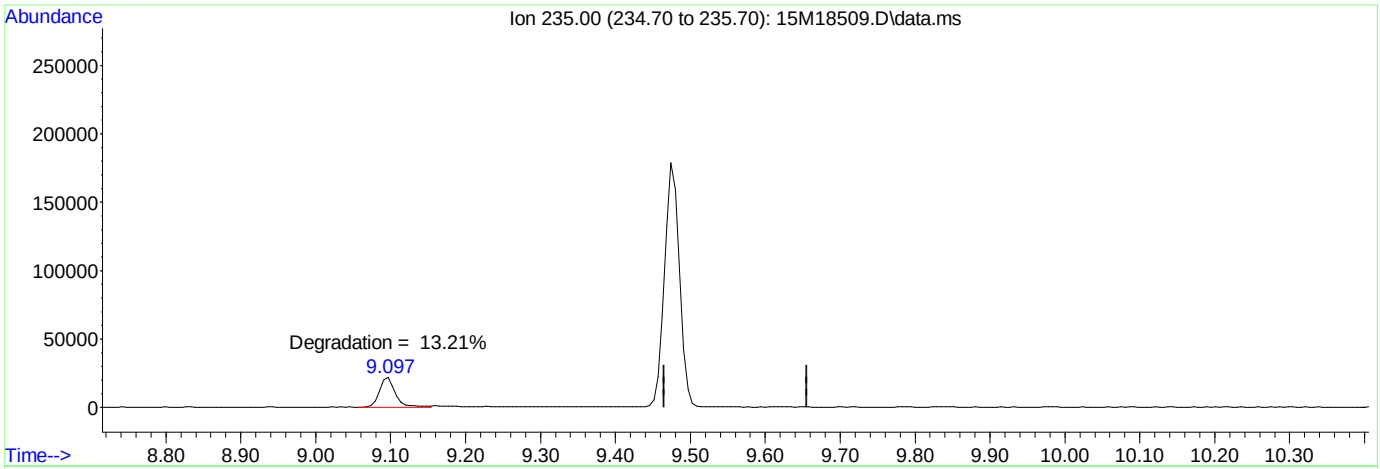

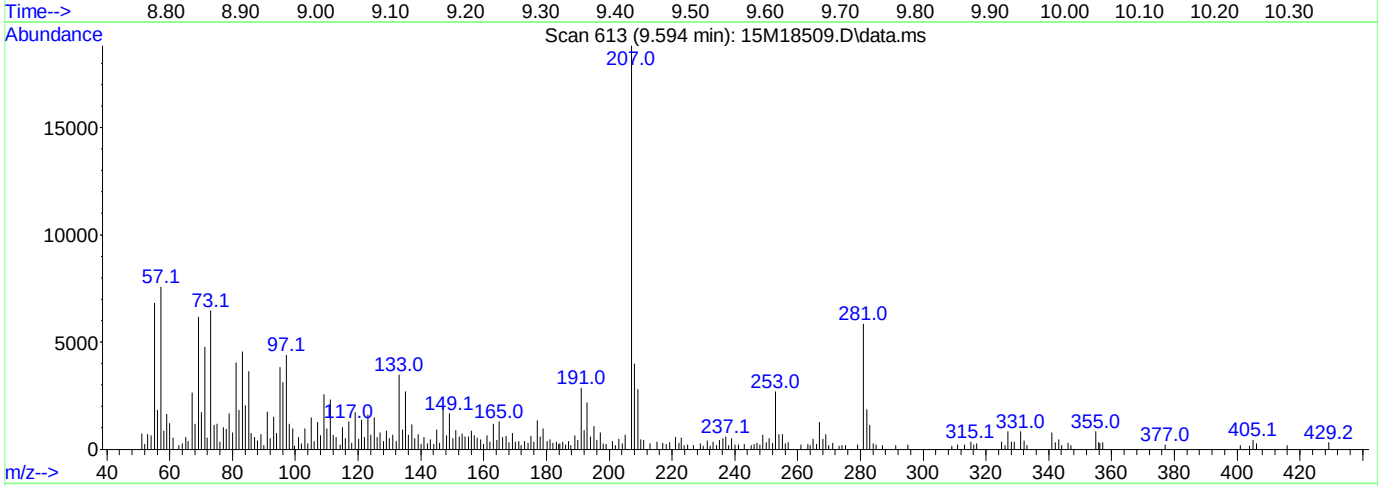

(3) DDT

9.594min (-9.594) 0.00 ug/ml

response 0

Ion	Exp%	Act%
235.00	100.00	0.00
0.00	0.00	0.00
0.00	0.00	0.00
0.00	0.00	0.00

Data Path : C:\msdchem\1\data\062716\
Data File : 15M18592.D
Acq On : 27 Jun 2016 12:20
Operator : MES
Sample : WG574241-01 5PPM DFTPP STD
Misc : 1,1 STD75016
ALS Vial : 1 Sample Multiplier: 1

Integration File: rteint.p

Method : C:\msdchem\1\methods\DFTPPQ.M
Title : DFTPP
Last Update : Mon Apr 27 13:16:06 2015

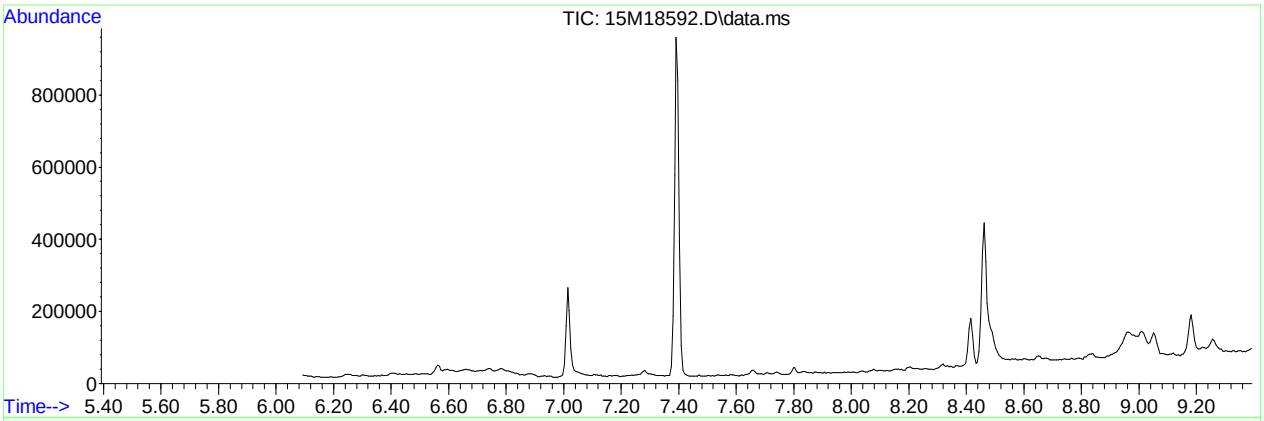

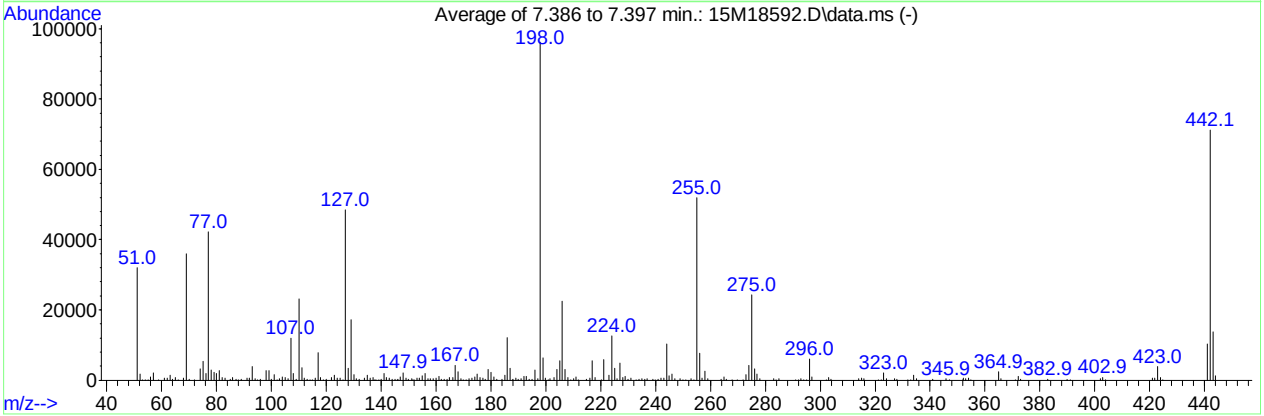

AutoFind: Scans 227, 228, 229; Background Corrected with Scan 221

Target Mass	Rel. to Mass	Lower Limit%	Upper Limit%	Rel. Abn%	Raw Abn	Result Pass/Fail
51	198	30	60	33.2	31989	PASS
68	69	0.00	2	1.6	580	PASS
69	198	0.00	100	37.4	35954	PASS
70	69	0.00	2	0.6	222	PASS
127	198	40	60	50.4	48459	PASS
197	198	0.00	1	0.4	409	PASS
198	198	100	100	100.0	96232	PASS
199	198	5	9	6.6	6399	PASS
275	198	10	30	25.2	24236	PASS
365	198	1	100	2.5	2410	PASS
441	443	0.01	100	75.7	10371	PASS
442	198	40	100	73.9	71133	PASS
443	442	17	23	19.3	13708	PASS

Data Path : C:\msdchem\1\data\062716\
Data File : 15M18592.D
Acq On : 27 Jun 2016 12:20
Operator : MES
Sample : WG574241-01 5PPM DFTPP STD
Misc : 1,1 STD75016
ALS Vial : 1 Sample Multiplier: 1

Quant Time: Jun 27 12:31:57 2016
Quant Method : C:\msdchem\1\methods\DFTPPQ.M
Quant Title : DFTPP
QLast Update : Mon Apr 27 13:16:06 2015
Response via : Initial Calibration

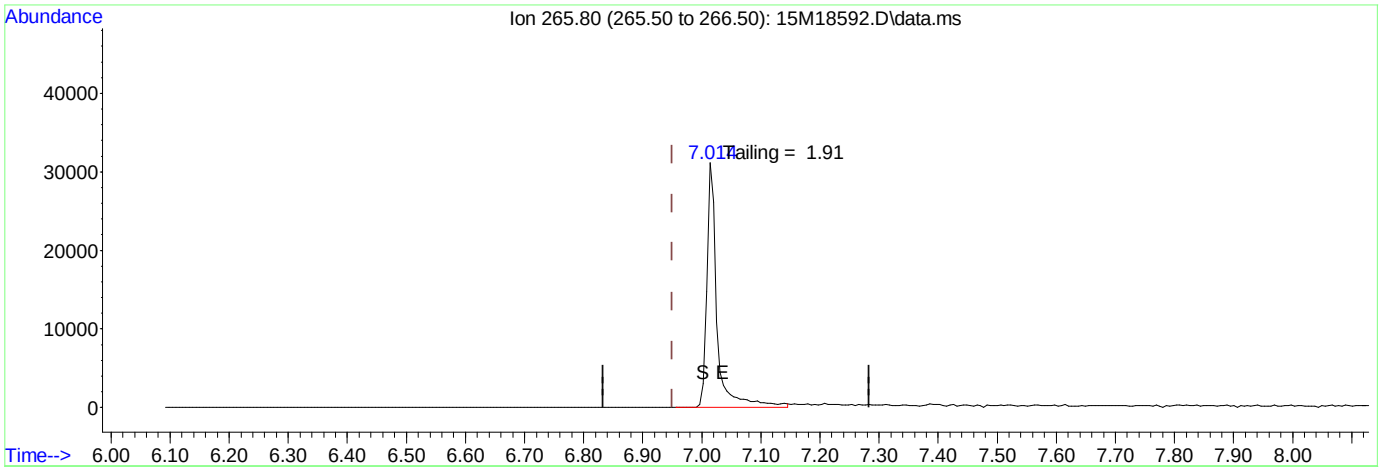

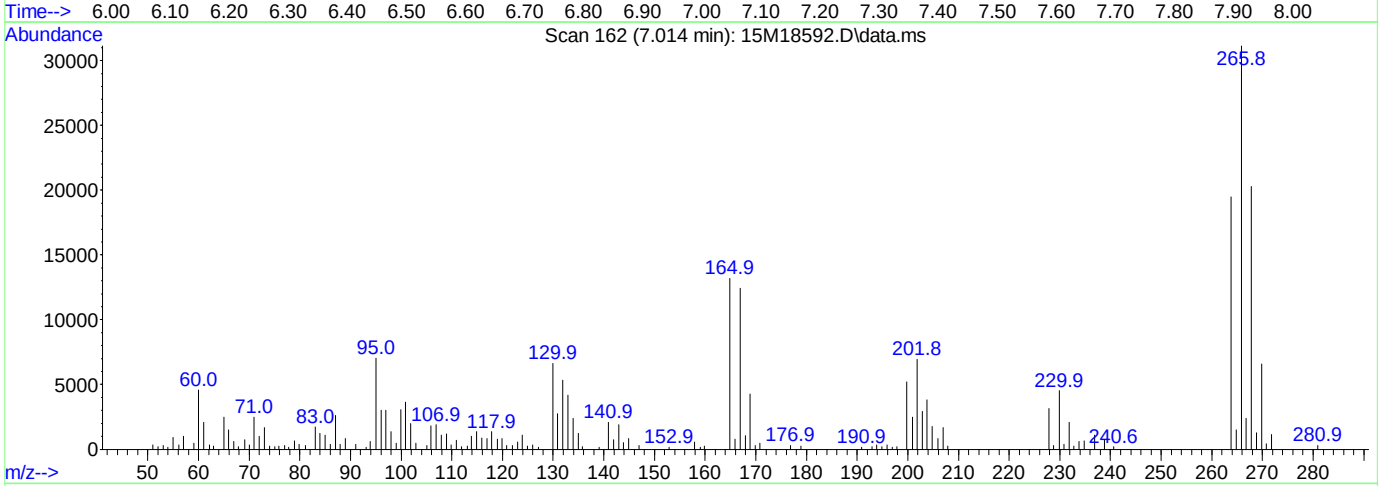

(1) Pentachlorophenol

7.014min (+ 0.065) 0.00 ug/ml

response 37276

Ion	Exp%	Act%
265.80	100.00	100.00
0.00	0.00	0.00
0.00	0.00	0.00
0.00	0.00	0.00

Data Path : C:\msdchem\1\data\062716\
Data File : 15M18592.D
Acq On : 27 Jun 2016 12:20
Operator : MES
Sample : WG574241-01 5PPM DFTPP STD
Misc : 1,1 STD75016
ALS Vial : 1 Sample Multiplier: 1

Quant Time: Jun 27 12:31:57 2016
Quant Method : C:\msdchem\1\methods\DFTPPQ.M
Quant Title : DFTPP
QLast Update : Mon Apr 27 13:16:06 2015
Response via : Initial Calibration

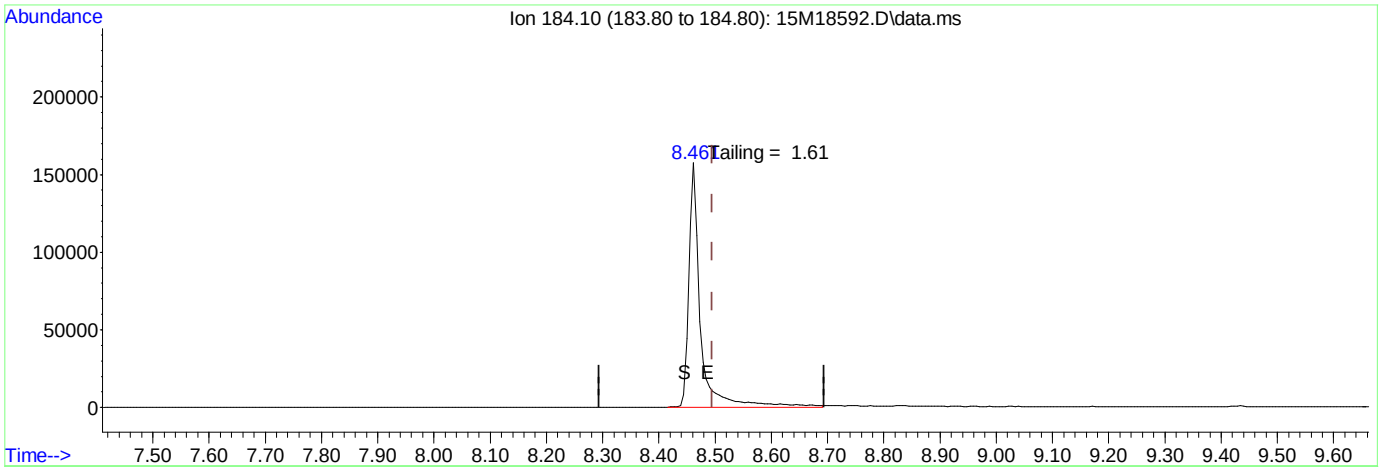

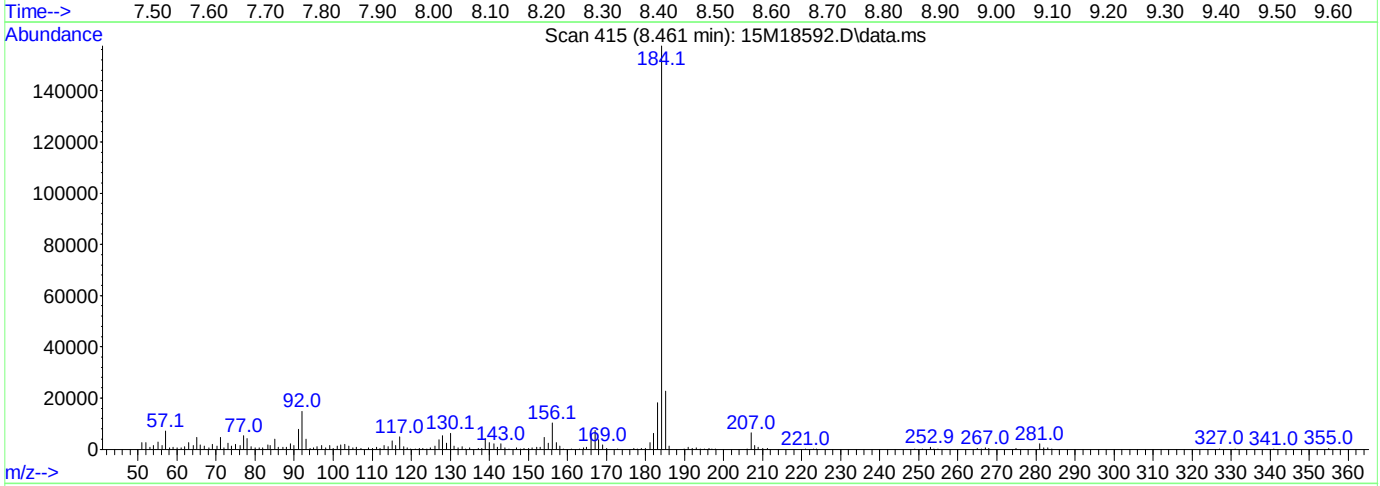

TIC: 15M18592.D\data.ms

(2) Benzidine

8.461min (-0.033) 0.00 ug/ml

response 225697

Ion	Exp%	Act%
184.10	100.00	100.00
0.00	0.00	0.00
0.00	0.00	0.00
0.00	0.00	0.00

Data Path : C:\msdchem\1\data\062716\
Data File : 15M18592.D
Acq On : 27 Jun 2016 12:20
Operator : MES
Sample : WG574241-01 5PPM DFTPP STD
Misc : 1,1 STD75016
ALS Vial : 1 Sample Multiplier: 1

Quant Time: Jun 27 12:31:57 2016
Quant Method : C:\msdchem\1\methods\DFTPPQ.M
Quant Title : DFTPP
QLast Update : Mon Apr 27 13:16:06 2015
Response via : Initial Calibration

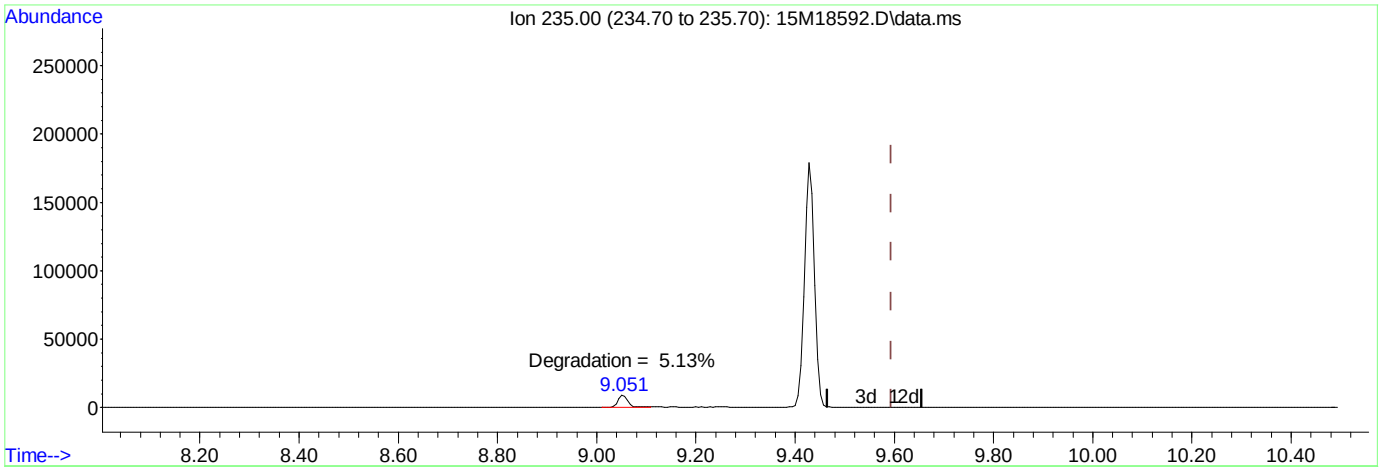

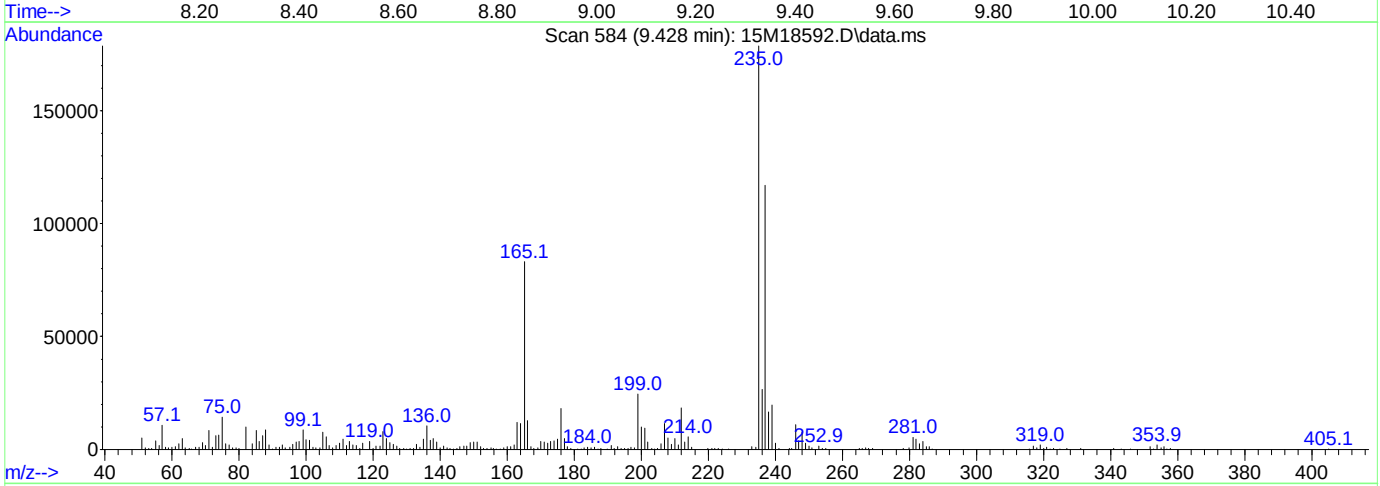

TIC: 15M18592.D\data.ms

(3) DDT

9.428min (-0.166) 0.00 ug/ml mint

response 273417

Ion	Exp%	Act%
235.00	100.00	100.00
0.00	0.00	0.00
0.00	0.00	0.00
0.00	0.00	0.00

Quantitation Report (Not Reviewed)

Data Path : C:\msdchem\1\data\062316\
Data File : 15M18511.D
Acq On : 23 Jun 2016 14:22
Operator : MES
Sample : WG573299-01 BLANK 6/21
Misc : 1,1
ALS Vial : 3 Sample Multiplier: 1

Quant Time: Jun 23 15:52:24 2016
Quant Method : C:\msdchem\1\methods\DIOXANE_D8.M
Quant Title : OVD MSS01 SIM 1,4-dioxane ICAL 062116
QLast Update : Tue Jun 21 12:51:17 2016
Response via : Initial Calibration

Compound	R.T.	QIon	Response	Conc	Units	Dev(Min)
Internal Standards						
1) 1,4-Dichlorobenzene-d4	6.929	152	57608	1.0000	ug/mL	# 0.00
System Monitoring Compounds						
3) 1,4-Dioxane-d8	3.862	96	33985	1.4337	ug/L	0.04
Spiked Amount 5.000			Recovery = 28.60%			
4) Nitrobenzene-d5	7.426	82	1290209	21.2028	ug/L	0.00
Spiked Amount 5.000			Recovery = 424.00%			
5) 2-Fluorobiphenyl	8.919	172	2634137	17.1496	ug/L	0.00
Spiked Amount 5.000			Recovery = 343.00%			
6) p-Terphenyl-d14	12.162	244	4420616	29.8588	ug/L	-0.02
Spiked Amount 5.000			Recovery = 597.20%			

Target Compounds	Qvalue

(#) = qualifier out of range (m) = manual integration (+) = signals summed

Data Path : C:\msdchem\1\data\062316\
Data File : 15M18511.D
Acq On : 23 Jun 2016 14:22
Operator : MES
Sample : WG573299-01 BLANK 6/21
Misc : 1,1
ALS Vial : 3 Sample Multiplier: 1

Quant Time: Jun 23 15:52:24 2016
Quant Method : C:\msdchem\1\methods\DIOXANE_D8.M
Quant Title : OVD MSS01 SIM 1,4-dioxane ICAL 062116
QLast Update : Tue Jun 21 12:51:17 2016
Response via : Initial Calibration

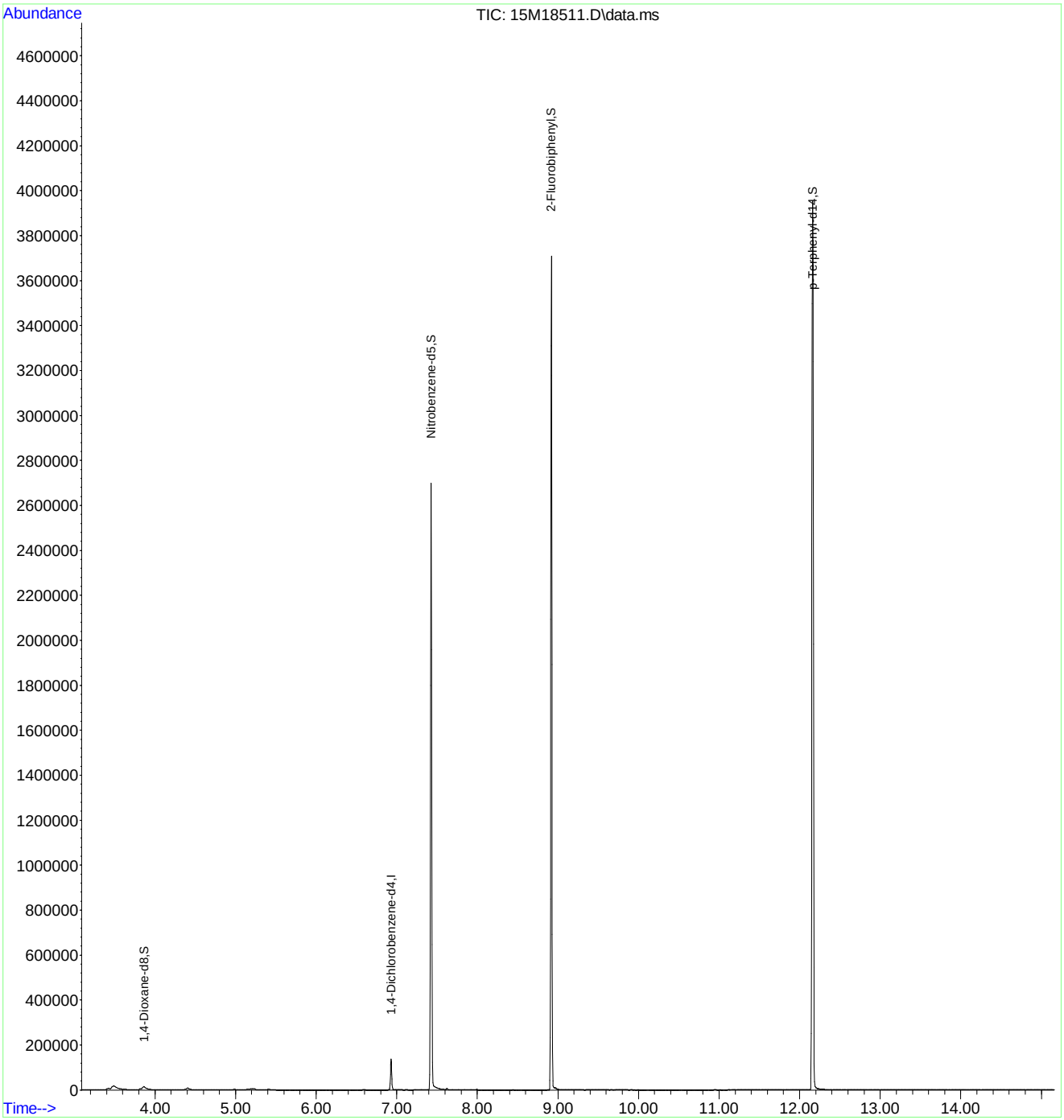

Quantitation Report (Not Reviewed)

Data Path : C:\msdchem\1\data\062316\
Data File : 15M18512.D
Acq On : 23 Jun 2016 14:45
Operator : MES
Sample : WG573299-02 LCS 6/21
Misc : 1,1
ALS Vial : 4 Sample Multiplier: 1

Quant Time: Jun 23 15:52:38 2016
Quant Method : C:\msdchem\1\methods\DIOXANE_D8.M
Quant Title : OVD MSS01 SIM 1,4-dioxane ICAL 062116
QLast Update : Tue Jun 21 12:51:17 2016
Response via : Initial Calibration

Compound	R.T.	QIon	Response	Conc	Units	Dev(Min)
Internal Standards						
1) 1,4-Dichlorobenzene-d4	6.929	152	51597	1.0000	ug/mL	# 0.00
System Monitoring Compounds						
3) 1,4-Dioxane-d8	3.862	96	40084	1.8880	ug/L	0.04
Spiked Amount 5.000			Recovery	=	37.80%	
4) Nitrobenzene-d5	7.431	82	2991	0.0549	ug/L	0.00
Spiked Amount 5.000			Recovery	=	1.00%	
5) 2-Fluorobiphenyl	8.919	172	1228	0.0089	ug/L	0.00
Spiked Amount 5.000			Recovery	=	0.20%	
6) p-Terphenyl-d14	12.159	244	1342	0.0101	ug/L	-0.03
Spiked Amount 5.000			Recovery	=	0.20%	
Target Compounds						Qvalue
2) 1,4-Dioxane	3.897	58	29708	1.8818	ug/L	83

(#) = qualifier out of range (m) = manual integration (+) = signals summed

Data Path : C:\msdchem\1\data\062316\
Data File : 15M18512.D
Acq On : 23 Jun 2016 14:45
Operator : MES
Sample : WG573299-02 LCS 6/21
Misc : 1,1
ALS Vial : 4 Sample Multiplier: 1

Quant Time: Jun 23 15:52:38 2016
Quant Method : C:\msdchem\1\methods\DIOXANE_D8.M
Quant Title : OVD MSS01 SIM 1,4-dioxane ICAL 062116
QLast Update : Tue Jun 21 12:51:17 2016
Response via : Initial Calibration

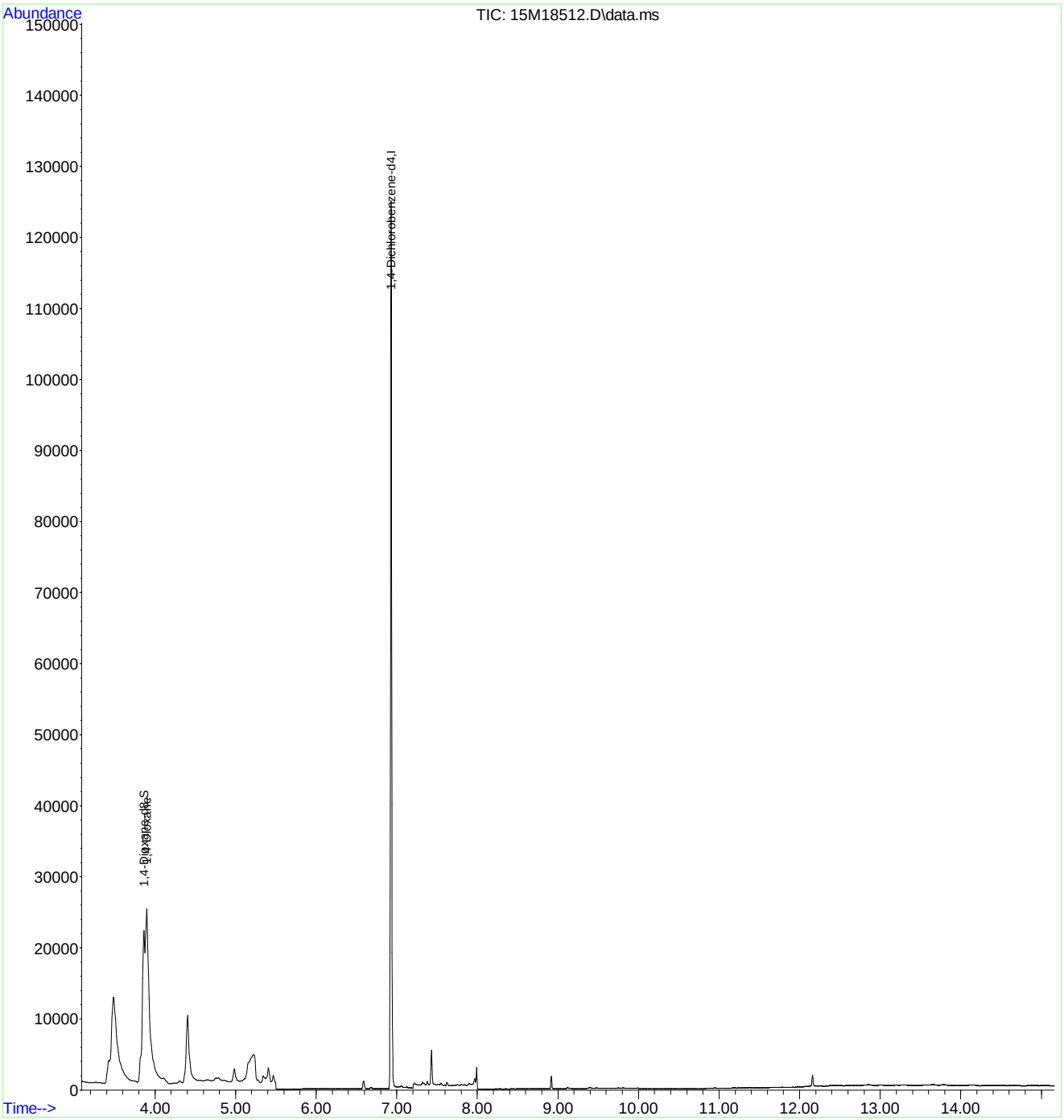

Quantitation Report (Not Reviewed)

Data Path : C:\msdchem\1\data\062316\
Data File : 15M18513.D
Acq On : 23 Jun 2016 15:07
Operator : MES
Sample : WG573299-03 LCSDUP 6/21
Misc : 1,1
ALS Vial : 5 Sample Multiplier: 1

Quant Time: Jun 23 15:52:42 2016
Quant Method : C:\msdchem\1\methods\DIOXANE_D8.M
Quant Title : OVD MSS01 SIM 1,4-dioxane ICAL 062116
QLast Update : Tue Jun 21 12:51:17 2016
Response via : Initial Calibration

Compound	R.T.	QIon	Response	Conc	Units	Dev(Min)
Internal Standards						
1) 1,4-Dichlorobenzene-d4	6.929	152	54701	1.0000	ug/mL	# 0.00
System Monitoring Compounds						
3) 1,4-Dioxane-d8	3.862	96	52635	2.3384	ug/L	0.04
Spiked Amount 5.000			Recovery	=	46.80%	
4) Nitrobenzene-d5	7.431	82	5866	0.1015	ug/L	0.00
Spiked Amount 5.000			Recovery	=	2.00%	
5) 2-Fluorobiphenyl	8.919	172	4684	0.0321	ug/L	0.00
Spiked Amount 5.000			Recovery	=	0.60%	
6) p-Terphenyl-d14	12.151	244	1266	0.0090	ug/L	-0.03
Spiked Amount 5.000			Recovery	=	0.20%	
Target Compounds						Qvalue
2) 1,4-Dioxane	3.897	58	38804	2.3185	ug/L	83

(#) = qualifier out of range (m) = manual integration (+) = signals summed

Data Path : C:\msdchem\1\data\062316\
Data File : 15M18513.D
Acq On : 23 Jun 2016 15:07
Operator : MES
Sample : WG573299-03 LCSDUP 6/21
Misc : 1,1
ALS Vial : 5 Sample Multiplier: 1

Quant Time: Jun 23 15:52:42 2016
Quant Method : C:\msdchem\1\methods\DIOXANE_D8.M
Quant Title : OVD MSS01 SIM 1,4-dioxane ICAL 062116
QLast Update : Tue Jun 21 12:51:17 2016
Response via : Initial Calibration

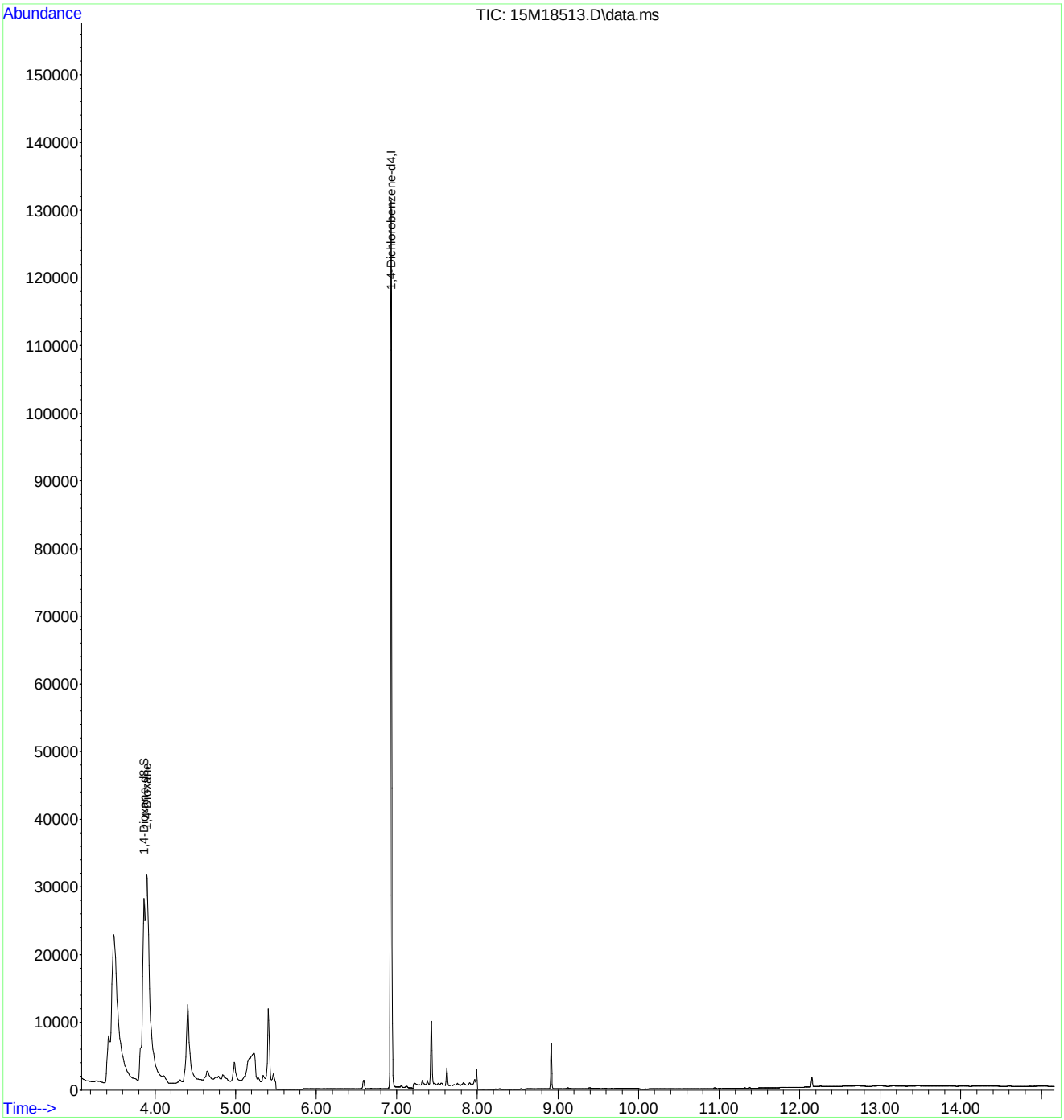

2.2 General Chromatography Data

2.2.2 6850 LC/MS Data

2.2.2.1 Summary Data

Microbac

Lab Report #: L16061026
Lab Project #: 2551.096
Project Name: Longhorn Army Ammunition
Lab Contact: Michelle Taylor

Certificate of Analysis

Sample #:	L16061026-01	**PrePrep Method:**	N/A	**Instrument:**	LCMS1
Client ID:	18WW16-061616	**Prep Method:**	6850	**Prep Date:**	06/24/2016 19:00
Matrix:	Water	**Analytical Method:**	6850	**Cal Date:**	05/03/2016 17:18
Workgroup #:	WG574101	**Analyst:**	JWR	**Run Date:**	06/25/2016 19:40
Collect Date:	06/16/2016 07:55	**Dilution:**	1	**File ID:**	1LM.LM35503
Sample Tag:	01	**Units:**	ug/L		

Analyte	CAS #	Result	Qual	LOQ	LOD	DL
Perchlorate	14797-73-0	5.76		0.400	0.200	0.100

Certificate of Analysis

Sample #:	L16061026-03	**PrePrep Method:**	N/A	**Instrument:**	LCMS1
Client ID:	102-061616	**Prep Method:**	6850	**Prep Date:**	06/24/2016 19:00
Matrix:	Water	**Analytical Method:**	6850	**Cal Date:**	05/03/2016 17:18
Workgroup #:	WG574101	**Analyst:**	JWR	**Run Date:**	06/25/2016 01:12
Collect Date:	06/16/2016 08:40	**Dilution:**	100	**File ID:**	1LM.LM35479
Sample Tag:	DL01	**Units:**	ug/L		

Analyte	CAS #	Result	Qual	LOQ	LOD	DL
Perchlorate	14797-73-0	107		40.0	20.0	10.0

Certificate of Analysis

Sample #:	L16061026-04	**PrePrep Method:**	N/A	**Instrument:**	LCMS1
Client ID:	129-061616	**Prep Method:**	6850	**Prep Date:**	06/24/2016 19:00
Matrix:	Water	**Analytical Method:**	6850	**Cal Date:**	05/03/2016 17:18
Workgroup #:	WG574101	**Analyst:**	JWR	**Run Date:**	06/25/2016 01:31
Collect Date:	06/16/2016 09:05	**Dilution:**	10000	**File ID:**	1LM.LM35480
Sample Tag:	DL01	**Units:**	ug/L		

Analyte	CAS #	Result	Qual	LOQ	LOD	DL
Perchlorate	14797-73-0	8950		4000	2000	1000

Certificate of Analysis

Microbac

Lab Report #: L16061026
Lab Project #: 2551.096
Project Name: Longhorn Army Ammunition
Lab Contact: Michelle Taylor

Sample #:	L16061026-05	**PrePrep Method:**	N/A	**Instrument:**	LCMS1
Client ID:	120-061616	**Prep Method:**	6850	**Prep Date:**	06/24/2016 19:00
Matrix:	Water	**Analytical Method:**	6850	**Cal Date:**	05/03/2016 17:18
Workgroup #:	WG574101	**Analyst:**	JWR	**Run Date:**	06/25/2016 19:59
Collect Date:	06/16/2016 09:25	**Dilution:**	10000	**File ID:**	1LM.LM35504
Sample Tag:	DL01	**Units:**	ug/L		

Analyte	CAS #	Result	Qual	LOQ	LOD	DL
Perchlorate	14797-73-0	32700		4000	2000	1000

Certificate of Analysis

Sample #:	L16061026-07	**PrePrep Method:**	N/A	**Instrument:**	LCMS1
Client ID:	123-061616	**Prep Method:**	6850	**Prep Date:**	06/24/2016 19:00
Matrix:	Water	**Analytical Method:**	6850	**Cal Date:**	05/03/2016 17:18
Workgroup #:	WG574101	**Analyst:**	JWR	**Run Date:**	06/25/2016 20:18
Collect Date:	06/16/2016 09:55	**Dilution:**	50	**File ID:**	1LM.LM35505
Sample Tag:	DL01	**Units:**	ug/L		

Analyte	CAS #	Result	Qual	LOQ	LOD	DL
Perchlorate	14797-73-0	105		20.0	10.0	5.00

2.2.2.2 QC Summary Data

Example Calculation 6850 - Perchlorate

Concentration from Linear Regression

Step 1: Retrieve Curve Data From Plot, y = mx + b

y = response ratio = response of analyte / response of internal standard (IS) = Rx/Ristd

x = amount ratio = concentration analyte/concentration internal standard (IS) = Cx / Cistd

m = slope from curve (1.45)

b = intercept from curve (-0.00242)

y = 1.45x + -0.00242

Step 2: Substitute the value for y

where y = 12600/226000 = 0.055752

Step 3: Solve for x

x = (y - b)/m = 0.0040119

Step 4: Solve for analyte concentration Cx

Cx = (Cis)(x) = (5 ug/L)(0.040119) = 0.200594 ug/L

Example Calculation - Water:

Slope from curve, m:	1.45
Intercept from curve, b:	-0.00242
Response of analyte, Rx:	12600
Response of Internal Standard , Ristd:	226000
Concentration of IS, Cistd (ug/L):	5.00
Response Ratio:	0.05575
Amount Ratio:	0.04012
Analyte Concentration, Cx (ug/L) :	0.200594

Example Calculation - Soil:

Analyte Concentration, Cx (ug/L):	0.20059
Amount of soil extracted (g):	5.00
Final volume of extract (mL):	50.00
Percent solids (Pct wt.)	100
Concentration in soil (ug/kg):	2.005938

Perchlorate Conductivity Check
(perchlorate1)

Conductivity Probe Calibration Check: 1380 /1410 µs/cm

Working MCT Level: 10,000 µs/cm

Sample	Conductivity (µs/cm)	Pretreatment or Dilution Needed
WG574101-01 MCT	9,990.	
-02 Blank	0.33	
-03 LCS	0.48	
-04 LCS2	0.51	
L16060823-01	9,120.	
-03	7,440.	
-04	1,943.	
L16060927-01	750.	
-02	652.	
-03	446.	
-04	162.7	
L16061026-01	6,910.	
-03	238.	
-04	965.	
-05	1,526.	
-07	220.	
L16061142-01	165.3	
-02	81.1	
-04	83.1	
-06	728.	
-07	74.2	
L16061144-01	118.6	
-02	118.7	
-03	110.1	

Analyst: John Richards

Date/Time: 06/27/16 / 20:00

DCN#119317

Microbac Laboratories Inc.

Instrument Run Log

Instrument: LCMS1 Dataset: 050316_JWR.TXT
Analyst1: JWR Analyst2: NA
Method: 6850 SOP: HPLC06 Rev: 8

Maintenance Log ID: Syringe Filter Lot#: 151125254
Eluent ID#:

Column 1 ID: KP-RPPX250 Column 2 ID: NA

Workgroups: Analytical WG567013 (soils)

Internal STD: COA18071 Surrogate STD: NA Calibration STD STD75510 (05/03/2016)

CCV STD: STD75510 LCS STD: STD75512 MS/MSD STD: STD75512

Comments: ICAL WG567320 : Alternate Source STD75512
Analytical Column : RPPX 5um (250x4.6mm)
K'Prime S/N RPPX250-02115

Samples L16041363(-05 and -10) were analyzed at dilutions based on their pre-run screen results.

Seq.	File ID	Sample Information	Mat	Dil	Reference	Date/Time
1	1LM.LM34686	WG567320-01 CCB	1	1		05/03/16 15:06
2	1LM.LM34687	WG567320-02 STD (0.1 ug/L)	1	1	STD75510	05/03/16 15:25
3	1LM.LM34688	WG567320-03 STD (0.2 ug/L)	1	1	STD75510	05/03/16 15:43
4	1LM.LM34689	WG567320-04 STD (0.5 ug/L)	1	1	STD75510	05/03/16 16:02
5	1LM.LM34690	WG567320-05 STD (1.0 ug/L)	1	1	STD75510	05/03/16 16:21
6	1LM.LM34691	WG567320-06 STD (2.0 ug/L)	1	1	STD75510	05/03/16 16:40
7	1LM.LM34692	WG567320-07 STD (5.0 ug/L)	1	1	STD75510	05/03/16 16:59
8	1LM.LM34693	WG567320-08 STD (10 ug/L)	1	1	STD75510	05/03/16 17:18
9	1LM.LM34694	WG567320-09 SSCV (1.0 ug/L)	1	1	STD75512	05/03/16 17:37
10	1LM.LM34695	WG567321-01 CCB	1	1		05/03/16 17:56
11	1LM.LM34696	WG567321-02 CCV (1.0ug/L)	1	1	STD75510	05/03/16 18:15
12	1LM.LM34697	WG567013-07 MRL (2.0ug/kg)	7	1	STD75510	05/03/16 18:34
13	1LM.LM34698	WG567013-01 MCT (2.0ug/kg)	7	1	STD75512	05/03/16 18:53
14	1LM.LM34699	WG567013-02 BLANK	7	1		05/03/16 19:12
15	1LM.LM34700	WG567013-03 LCS (2.0ug/kg)	7	1	STD75512	05/03/16 19:31
16	1LM.LM34701	L16041363-07 RS	7	1		05/03/16 19:50
17	1LM.LM34702	L16041363-08 MS	7	1	STD75512	05/03/16 20:09
18	1LM.LM34703	L16041363-09 MSD	7	1	STD75512	05/03/16 20:28
19	1LM.LM34704	L16041363-01	7	1		05/03/16 20:46
20	1LM.LM34705	L16041363-02	7	1		05/03/16 21:05
21	1LM.LM34706	L16041363-03	7	1		05/03/16 21:24
22	1LM.LM34707	L16041363-04	7	1		05/03/16 21:43
23	1LM.LM34708	WG567321-03 CCV (1.0ug/L)	1	1	STD75510	05/03/16 22:02
24	1LM.LM34709	WG567013-08 MRL (2.0ug/kg)	7	1	STD75510	05/03/16 22:21
25	1LM.LM34710	WG567321-04 CCB	1	1		05/03/16 22:40
26	1LM.LM34711	L16041363-05 (5x)	7	5		05/03/16 22:59
27	1LM.LM34712	L16041363-06	7	1		05/03/16 23:18
28	1LM.LM34713	L16041363-10 (5x)	7	5		05/03/16 23:37
29	1LM.LM34714	WG567321-05 CCV (1.0ug/L)	1	1	STD75510	05/03/16 23:56
30	1LM.LM34715	WG567013-09 MRL (2.0ug/kg)	7	1	STD75510	05/04/16 00:15
31	1LM.LM34716	WG567321-06 CCB	1	1		05/04/16 00:34

Comments

Page: 1 Approved: 05-MAY-16

Microbac Laboratories Inc.

Instrument Run Log

Instrument: LCMS1 Dataset: 050316_JWR.TXT

Analyst1: JWR Analyst2: NA

Method: 6850 SOP: HPLC06 Rev: 8

Maintenance Log ID: Syringe Filter Lot#: 151125254

Eluent ID#:

Column 1 ID: KP-RPPX250 Column 2 ID: NA

Workgroups: Analytical WG567013 (soils)

Internal STD: COA18071 Surrogate STD: NA STD75510 (05/03/2016)

CCV STD: STD75510 LCS STD: STD75512 STD75512

Comments

Seq.	Rerun	Dil.	Reason	Analytes
17				
	L16041363-08 MS : The MS %Rec is 129%. This is above the advisory limit of 120%. The parent sample to this MS had responses that passed the ion-ratio criteria, but had a quantified value below the method's detection limit, resulting in an assigned value of zero. If the quantified value for the parent sample were used in the %Rec calculation, the MS %Rec would be 93.9%.			
18				
	L16041363-09 MSD : The MSD %Rec is 131%. This is above the advisory limit of 120%. The parent sample to this MSD had responses that passed the ion-ratio criteria, but had a quantified value below the method's detection limit, resulting in an assigned value of zero. If the quantified value for the parent sample were used in the %Rec calculation, the MSD %Rec would be 95.4%.			

Page: 2 Approved: 05-MAY-16

Microbac Laboratories Inc.

Instrument Run Log

Instrument: LCMS1 Dataset: 062416_JWR.TXT
Analyst1: JWR Analyst2: NA
Method: 6850 SOP: HPLC06 Rev: 8

Maintenance Log ID: Syringe Filter Lot#: 151125254
Eluent ID#:

Column 1 ID: KP-RPPX250 Column 2 ID: NA

Workgroups: Analytical WG574101 (waters)

Internal STD: STD18071 Surrogate STD: NA Calibration STD STD75510 (05/03/2016)

CCV STD: STD75510 LCS STD: STD75512 MS/MSD STD: NA

Comments: Samples initially analyzed at dilutions were done so based on their historical results. Samples tagged with (NR) did not conform to their historical results. These samples were reanalyzed on the end of the sequence as neat or at dilutions based on the results of their initial analysis.

Seq.	File ID	Sample Information	Mat	Dil	Reference	Date/Time
1	1LM.LM35462	WG574102-01 CCB	1	1		06/24/16 19:50
2	1LM.LM35463	WG574102-02 CCV (1.0ug/L)	1	1	STD75510	06/24/16 20:09
3	1LM.LM35464	WG574101-05 MRL (0.2ug/L)	1	1	STD75510	06/24/16 20:28
4	1LM.LM35465	WG574101-01 MCT (0.2ug/L)	1	1	STD75512	06/24/16 20:47
5	1LM.LM35466	WG574101-02 BLANK	1	1		06/24/16 21:06
6	1LM.LM35467	WG574101-03 LCS (0.2ug/L)	1	1	STD75512	06/24/16 21:25
7	1LM.LM35468	L16060823-01	1	1		06/24/16 21:44
8	1LM.LM35469	L16060823-03	1	1		06/24/16 22:03
9	1LM.LM35470	L16060823-04 (10x)	1	10		06/24/16 22:22
10	1LM.LM35471	L16060927-01 (100x) (NR)	1	100		06/24/16 22:41
11	1LM.LM35472	L16060927-02 (100x) (NR)	1	100		06/24/16 23:00
12	1LM.LM35473	L16060927-03	1	1		06/24/16 23:18
13	1LM.LM35474	L16060927-04	1	1		06/24/16 23:37
14	1LM.LM35475	WG574102-03 CCV (1.0ug/L)	1	1	STD75510	06/24/16 23:56
15	1LM.LM35476	WG574101-06 MRL (0.2ug/L)	1	1	STD75510	06/25/16 00:15
16	1LM.LM35477	WG574102-04 CCB	1	1		06/25/16 00:34
17	1LM.LM35478	L16061026-01 (100x) (NR)	1	100		06/25/16 00:53
18	1LM.LM35479	L16061026-03 (100x)	1	100		06/25/16 01:12
19	1LM.LM35480	L16061026-04 (10,000x)	1	10000		06/25/16 01:31
20	1LM.LM35481	L16061026-05 (100,000x) (NR)	1	100000		06/25/16 01:50
21	1LM.LM35482	L16061026-07 (10x) (NR)	1	10		06/25/16 02:09
22	1LM.LM35483	L16061142-01	1	1		06/25/16 02:28
23	1LM.LM35484	L16061142-02	1	1		06/25/16 02:47
24	1LM.LM35485	L16061142-04	1	1		06/25/16 03:06
25	1LM.LM35486	L16061142-06 (10x) (NR)	1	10		06/25/16 03:25
26	1LM.LM35487	L16061142-07	1	1		06/25/16 03:44
27	1LM.LM35488	WG574102-05 CCV (1.0ug/L)	1	1	STD75510	06/25/16 04:03
28	1LM.LM35489	WG574101-07 MRL (0.2ug/L)	1	1	STD75510	06/25/16 04:22
29	1LM.LM35490	WG574102-06 CCB	1	1		06/25/16 04:40
30	1LM.LM35491	WG574101-04 LCS2 (0.2ug/L)	1	1	STD75512	06/25/16 04:59
31	1LM.LM35492	L16061144-01	1	1		06/25/16 05:18
32	1LM.LM35493	L16061144-02	1	1		06/25/16 05:37
33	1LM.LM35494	L16061144-03 (10x) (NR)	1	10		06/25/16 05:56

Page: 1 Approved: 28-JUN-16

Microbac Laboratories Inc.

Instrument Run Log

Instrument: LCMS1 Dataset: 062416_JWR.TXT
Analyst1: JWR Analyst2: NA
Method: 6850 SOP: HPLC06 Rev: 8

Maintenance Log ID: Syringe Filter Lot#: 151125254
Eluent ID#:

Column 1 ID: KP-RPPX250 Column 2 ID: NA

Workgroups: Analytical WG574101 (waters)

Internal STD: STD18071 Surrogate STD: NA STD75510 (05/03/2016)

CCV STD: STD75510 LCS STD: STD75512 NA

Seq.	File ID	Sample Information	Mat	Dil	Reference	Date/Time
34	1LM.LM35495	WG574102-07 CCV (1.0ug/L)	1	1	STD75510	06/25/16 06:15
35	1LM.LM35496	WG574101-08 MRL (0.2ug/L)	1	1	STD75510	06/25/16 06:34
36	1LM.LM35497	WG574102-08 CCB	1	1		06/25/16 06:53
37	1LM.LM35498	WG574102-09 CCV (1.0ug/L)	1	1	STD75510	06/25/16 18:06
38	1LM.LM35499	WG574101-09 MRL (0.2ug/L)	1	1	STD75510	06/25/16 18:25
39	1LM.LM35500	WG574102-10 CCB	1	1		06/25/16 18:44
40	1LM.LM35501	L16060927-01 (RR Neat)	1	1		06/25/16 19:02
41	1LM.LM35502	L16060927-02 (RR 1000x)	1	1000		06/25/16 19:21
42	1LM.LM35503	L16061026-01 (RR Neat)	1	1		06/25/16 19:40
43	1LM.LM35504	L16061026-05 (RR 10,000x)	1	10000		06/25/16 19:59
44	1LM.LM35505	L16061026-07 (RR 50x)	1	50		06/25/16 20:18
45	1LM.LM35506	L16061142-06 (RR Neat)	1	1		06/25/16 20:37
46	1LM.LM35507	L16061144-03 (RR Neat)	1	1		06/25/16 20:56
47	1LM.LM35508	WG574102-11 CCV (1.0ug/L)	1	1	STD75510	06/25/16 21:15
48	1LM.LM35509	WG574101-10 MRL (0.2ug/L)	1	1	STD75510	06/25/16 21:34
49	1LM.LM35510	WG574102-12 CCB	1	1		06/25/16 21:53

Comments

Seq.	Rerun	Dil.	Reason	Analytes

Page: 2 Approved: 28-JUN-16

Microbac Laboratories Inc.

Data Checklist

Date: 03-MAY-2016
Analyst: JWR
Analyst: NA
Method: 6850
Instrument: LCMS1
Curve Workgroup: WG567320
Runlog ID: 74891
Analytical Workgroups: L16041363 (SOILS)

ANALYTICAL	
System Performance Check	NA
DFTPP (GCMS)	NA
Endrin/DDT breakdown (8081/GCMS)	NA
Pentachlorophenol/benzidine tailing (GCMS)	NA
Eluent check (IC)/system pressure (HPLC)	NA
Window standard (FID)	NA
Initial Calibration	X
Average RF	NA
Linear regression or higher order curve	X
Alternate source standard (ICV) % Difference	X
Continuing Calibration (CCV)	X
% D/% Drift	X
Minimum response factors (GCMS)	X
Continuing calibration blank (CCB) (IC/LCMS)	X
Limit of quantitation verification (LOQV) (LCMS)	X
Special standards	NA
Blanks	X
TCL hits	ND
Surrogate recoveries	NA
LCS/LCSD (Laboratory Control Sample)	X
Recoveries	X
Surrogate recoveries	NA
MS/MSD/Sample duplicates	X
Recoveries	X
%RPD	X
Interference check sample (ICS) (LCMS)	MCT
Samples	X
TCL hits	X
Mass spectra (MS/HPLC)/2nd column confirmations (ECD/FID/HPLC)	NA
Surrogate recoveries	NA
Internal standard areas (MS)	X
Library searches (GCMS)	NA
Calculations & correct factors	X
Compounds above calibration range	NA
Reruns	NA
Manual integrations	NA
Project/client specific requirements	X
REPORTING	
Upload batch form	X
KOBRA workgroup data/forms/bench sheets	X
Case narratives	
Check for completeness	X
Primary Reviewer	JWR
SUPERVISORY/SECONDARY REVIEW	
Check for compliance with method and project specific requirements	X
Check the completeness/accuracy of reported information	X
Data qualifiers	X
Secondary Reviewer	WTD

Primary Reviewer:
04-MAY-2016
John Richards

Secondary Reviewer:
05-MAY-2016
Wadei D

CHECKLIST1 - Modified 03/05/2008
Generated: MAY-05-2016 16:23:46

Microbac Laboratories Inc.

Data Checklist

Date: 24-JUN-2016
Analyst: JWR
Analyst: NA
Method: 6850
Instrument: LCMS1
Curve Workgroup: NA
Runlog ID: 75960
Analytical Workgroups: L16060823, 0927, 1026, 1142, 1144

ANALYTICAL	
System Performance Check	NA
DFTPP (GCMS)	NA
Endrin/DDT breakdown (8081/GCMS)	NA
Pentachlorophenol/benzidine tailing (GCMS)	NA
Eluent check (IC)/system pressure (HPLC)	NA
Window standard (FID)	NA
Initial Calibration	NA
Average RF	NA
Linear regression or higher order curve	NA
Alternate source standard (ICV) % Difference	NA
Continuing Calibration (CCV)	X
% D/% Drift	X
Minimum response factors (GCMS)	X
Continuing calibration blank (CCB) (IC/LCMS)	X
Limit of quantitation verification (LOQV) (LCMS)	X
Special standards	NA
Blanks	X
TCL hits	ND
Surrogate recoveries	NA
LCS/LCSD (Laboratory Control Sample)	X
Recoveries	X
Surrogate recoveries	NA
MS/MSD/Sample duplicates	NA
Recoveries	NA
%RPD	NA
Interference check sample (ICS) (LCMS)	MCT
Samples	X
TCL hits	X
Mass spectra (MS/HPLC)/2nd column confirmations (ECD/FID/HPLC)	NA
Surrogate recoveries	NA
Internal standard areas (MS)	X
Library searches (GCMS)	NA
Calculations & correct factors	X
Compounds above calibration range	X
Reruns	X
Manual integrations	MCT-ONLY
Project/client specific requirements	X
REPORTING	
Upload batch form	X
KOBRA workgroup data/forms/bench sheets	X
Case narratives	
Check for completeness	X
Primary Reviewer	JWR
SUPERVISORY/SECONDARY REVIEW	
Check for compliance with method and project specific requirements	X
Check the completeness/accuracy of reported information	X
Data qualifiers	X
Secondary Reviewer	WTD

Primary Reviewer:
27-JUN-2016

Secondary Reviewer:
28-JUN-2016

CHECKLIST1 - Modified 03/05/2008
Generated: JUN-28-2016 14:00:55

Microbac Laboratories Inc.

HOLDING TIMES
EQUIVALENT TO AFCEE FORM 9

Analytical Method: 6850 AAB#: WG574101

Login Number: L16061026

Client ID	ID	Date Collected	TCLP Date	Time Held	Max Hold	Q	Extract Date	Time Held	Max Hold	Q	Run Date	Time Held	Max Hold	Q
18WW16-061616	01	06/16/16					06/24/2016	8.5	28		06/25/16	1	28	
102-061616	03	06/16/16					06/24/2016	8.4	28		06/25/16	.3	28	
129-061616	04	06/16/16					06/24/2016	8.4	28		06/25/16	.3	28	
120-061616	05	06/16/16					06/24/2016	8.4	28		06/25/16	1	28	
123-061616	07	06/16/16					06/24/2016	8.4	28		06/25/16	1.1	28	

* = SEE PROJECT QAPP REQUIREMENTS

HOLD_TIMES - Modified 03/06/2008
PDF File ID: 4827778
Report generated 06/28/2016 14:17

METHOD BLANK SUMMARY

Login Number: L16061026
Blank File ID: 1LM.LM35466
Prep Date: 06/24/16 19:00
Analyzed Date: 06/24/16 21:06
Analyst: JWR

Work Group: WG574101
Blank Sample ID: WG574101-02
Instrument ID: LCMS1
Method: 6850

This Method Blank Applies To The Following Samples:

Client ID	Lab Sample ID	Lab File ID	Time Analyzed	TAG
QCMRL	WG574101-05	1LM.LM35464	06/24/16 20:28	01
MCT	WG574101-01	1LM.LM35465	06/24/16 20:47	01
LCS	WG574101-03	1LM.LM35467	06/24/16 21:25	01
QCMRL	WG574101-06	1LM.LM35476	06/25/16 00:15	01
102-061616	L16061026-03	1LM.LM35479	06/25/16 01:12	DL01
129-061616	L16061026-04	1LM.LM35480	06/25/16 01:31	DL01
QCMRL	WG574101-07	1LM.LM35489	06/25/16 04:22	01
LCS2	WG574101-04	1LM.LM35491	06/25/16 04:59	01
QCMRL	WG574101-08	1LM.LM35496	06/25/16 06:34	01
QCMRL	WG574101-09	1LM.LM35499	06/25/16 18:25	01
18WW16-061616	L16061026-01	1LM.LM35503	06/25/16 19:40	01
120-061616	L16061026-05	1LM.LM35504	06/25/16 19:59	DL01
123-061616	L16061026-07	1LM.LM35505	06/25/16 20:18	DL01
QCMRL	WG574101-10	1LM.LM35509	06/25/16 21:34	01

Report Name: BLANK_SUMMARY
PDF File ID: 4827779
Report generated 06/28/2016 14:17

Microbac Laboratories Inc.
METHOD BLANK REPORT

Login Number: L16061026 Prep Date: 06/24/16 19:00 Sample ID: WG574101-02
Instrument ID: LCMS1 Run Date: 06/24/16 21:06 Prep Method: 6850
File ID: 1LM.LM35466 Analyst: JWR Method: 6850
Workgroup (AAB#): WG574101 Matrix: Water Units: ug/L
Contract #: Cal ID: LCMS1-03-MAY-16

Analytes	DL	LOQ	Concentration	Dilution	Qualifier
Perchlorate	0.100	0.400	0.100	1	U

DL Method Detection Limit
LOQ Reporting/Practical Quantitation Limit
ND Analyte Not detected at or above reporting limit
* |Analyte concentration| > 1/2 RL

Report Name:BLANK
PDF ID: 4827780
28-JUN-2016 14:17

Microbac Laboratories Inc.
LABORATORY CONTROL SAMPLE (LCS)

Login Number: L16061026 Analyst: JWR Prep Method: 6850
Instrument ID: LCMS1 Matrix: Water Method: 6850
Workgroup (AAB#): WG574101 Units: ug/L
QC Key: DOD4 Lot #: STD75512

Sample ID: WG574101-03 LCS File ID: 1LM.LM35467 Run Date: 06/24/2016 21:25
Sample ID: WG574101-04 LCS2 File ID: 1LM.LM35491 Run Date: 06/25/2016 04:59

Analytes	LCS			LCS2			%RPD	%Rec Limits	RPD Lmt	Q
	Known	Found	% REC	Known	Found	% REC				
Perchlorate	0.200	0.208	104	0.200	0.213	107	2.38	80 - 120	15	

LCS_LCS2 - Modified 03/06/2008
PDF File ID: 4827781
Report generated: 06/28/2016 14:17

Microbac Laboratories Inc.

INITIAL CALIBRATION SUMMARY

Login Number: L16061026
Analytical Method: 6850
ICAL Workgroup: WG567320

Instrument ID: LCMS1
Initial Calibration Date: 03-MAY-16 17:18
Column ID: F

Analyte		AVG RF	% RSD	LINEAR (R)	QUAD (R^2)
Perchlorate		1.699	4.81	1.00000	

R = Correlation coefficient; 0.995 minimum
R^2 = Coefficient of determination; 0.99 minimum

INT_CAL - Modified 03/06/2008
PDF File ID: 4828717
Report generated 06/28/2016 14:17

Microbac Laboratories Inc.

INITIAL CALIBRATION DATA

Login Number: L16061026

Analytical Method: 6850

Instrument ID: LCMS1

Initial Calibration Date: 03-MAY-16 17:18

Column ID: F

Analyte	WG567320-02			WG567320-03			WG567320-04		
	CONC	RESP	RF	CONC	RESP	RF	CONC	RESP	RF
Perchlorate	0.100	17900.0000	1.792	0.200	34100.0000	1.718	0.500	82200.0000	1.637

INT_CAL - Modified 03/06/2008
PDF File ID: 4828717
Report generated 06/28/2016 14:17

Microbac Laboratories Inc.

INITIAL CALIBRATION DATA

Login Number: L16061026

Analytical Method: 6850

Instrument ID: LCMS1

Initial Calibration Date: 03-MAY-16 17:18

Column ID: F

Analyte	WG567320-05			WG567320-06			WG567320-07		
	CONC	RESP	RF	CONC	RESP	RF	CONC	RESP	RF
Perchlorate	1.00	168000.000	1.697	2.00	330000.000	1.672	5.00	810000.000	1.695

INT_CAL - Modified 03/06/2008
PDF File ID: 4828717
Report generated 06/28/2016 14:17

Microbac Laboratories Inc.

INITIAL CALIBRATION DATA

Login Number: L16061026

Analytical Method: 6850

Instrument ID: LCMS1

Initial Calibration Date: 03-MAY-16 17:18

Column ID: F

Analyte	WG567320-08		
	CONC	RESP	RF
Perchlorate	10.0	1530000.00	1.680

INT_CAL - Modified 03/06/2008
PDF File ID: 4828717
Report generated 06/28/2016 14:17

Microbac Laboratories Inc.
ALTERNATE SOURCE CALIBRATION REPORT

Login Number: L16061026 Run Date: 05/03/2016 Sample ID: WG567320-09
Instrument ID: LCMS1 Run Time: 17:37 Method: 6850
File ID: 1LM.LM34694 Analyst: JWR QC Key: DOD4
ICal Workgroup: WG567320 Cal ID: LCMS1 - 03-MAY-16

Analyte		Expected	Found	Units	RF	%D	UCL	Q
Perchlorate		1.00	0.985	ug/L	1.66	1.50	15	

* Exceeds %D Limit

ALT - Modified 09/06/2007
Version 1.5 PDF File ID: 4828718
Report generated 06/28/2016 14:17

Microbac Laboratories Inc.
CONTINUING CALIBRATION BLANK (CCB)

Login Number: L16061026
Run Date: 06/24/2016
Sample ID: WG574102-01
Instrument ID: LCMS1
Run Time: 19:50
Method: 6850
File ID: 1LM.LM35462
Analyst: JWR
Units: ug/L
Workgroup (AAB#): WG574101
Cal ID: LCMS1 - 03-MAY-16
Matrix: WATER
QAPP: DOD4

Analytes	MDL	RDL	Concentration	Qualifier
Perchlorate	0.100	0.400	0.100	U

U = Result is less than MDL.
F = Result is between MDL and RL.
* = Result is above RL.

CCB - Modified 03/05/2008
PDF File ID: 4827784
Report generated 06/28/2016 14:17

Microbac Laboratories Inc.

CONTINUING CALIBRATION BLANK (CCB)

Login Number: L16061026
Run Date: 06/25/2016
Sample ID: WG574102-04
Instrument ID: LCMS1
Run Time: 00:34
Method: 6850
File ID: 1LM.LM35477
Analyst: JWR
Units: ug/L
Workgroup (AAB#): WG574101
Cal ID: LCMS1 - 03-MAY-16
Matrix: WATER
QAPP: DOD4

Analytes	MDL	RDL	Concentration	Qualifier
Perchlorate	0.100	0.400	0.100	U

U = Result is less than MDL.
F = Result is between MDL and RL.
* = Result is above RL.

CCB - Modified 03/05/2008
PDF File ID: 4827784
Report generated 06/28/2016 14:17

Microbac Laboratories Inc.
CONTINUING CALIBRATION BLANK (CCB)

Login Number: L16061026
Run Date: 06/25/2016
Sample ID: WG574102-06
Instrument ID: LCMS1
Run Time: 04:40
Method: 6850
File ID: 1LM.LM35490
Analyst: JWR
Units: ug/L
Workgroup (AAB#): WG574101
Cal ID: LCMS1 - 03-MAY-16
Matrix: WATER
QAPP: DOD4

Analytes	MDL	RDL	Concentration	Qualifier
Perchlorate	0.100	0.400	0.100	U

U = Result is less than MDL.
F = Result is between MDL and RL.
* = Result is above RL.

CCB - Modified 03/05/2008
PDF File ID: 4827784
Report generated 06/28/2016 14:17

Microbac Laboratories Inc.
CONTINUING CALIBRATION BLANK (CCB)

Login Number: L16061026
Run Date: 06/25/2016
Sample ID: WG574102-08
Instrument ID: LCMS1
Run Time: 06:53
Method: 6850
File ID: 1LM.LM35497
Analyst: JWR
Units: ug/L
Workgroup (AAB#): WG574101
Cal ID: LCMS1 - 03-MAY-16
Matrix: WATER
QAPP: DOD4

Analytes	MDL	RDL	Concentration	Qualifier
Perchlorate	0.100	0.400	0.100	U

U = Result is less than MDL.
F = Result is between MDL and RL.
* = Result is above RL.

CCB - Modified 03/05/2008
PDF File ID: 4827784
Report generated 06/28/2016 14:17

Microbac Laboratories Inc.
CONTINUING CALIBRATION BLANK (CCB)

Login Number: L16061026
Run Date: 06/25/2016
Sample ID: WG574102-10
Instrument ID: LCMS1
Run Time: 18:44
Method: 6850
File ID: 1LM.LM35500
Analyst: JWR
Units: ug/L
Workgroup (AAB#): WG574101
Cal ID: LCMS1 - 03-MAY-16
Matrix: WATER
QAPP: DOD4

Analytes	MDL	RDL	Concentration	Qualifier
Perchlorate	0.100	0.400	0.100	U

U = Result is less than MDL.
F = Result is between MDL and RL.
* = Result is above RL.

CCB - Modified 03/05/2008
PDF File ID: 4827784
Report generated 06/28/2016 14:17

Microbac Laboratories Inc.
CONTINUING CALIBRATION BLANK (CCB)

Login Number: L16061026
Run Date: 06/25/2016
Sample ID: WG574102-12
Instrument ID: LCMS1
Run Time: 21:53
Method: 6850
File ID: 1LM.LM35510
Analyst: JWR
Units: ug/L
Workgroup (AAB#): WG574101
Cal ID: LCMS1 - 03-MAY-16
Matrix: WATER
QAPP: DOD4

Analytes	MDL	RDL	Concentration	Qualifier
Perchlorate	0.100	0.400	0.100	U

U = Result is less than MDL.
F = Result is between MDL and RL.
* = Result is above RL.

CCB - Modified 03/05/2008
PDF File ID: 4827784
Report generated 06/28/2016 14:17

Microbac Laboratories Inc.

CONTINUING CALIBRATION VERIFICATION (CCV)

Login Number: L16061026 Run Date: 06/24/2016 Sample ID: WG574102-02
Instrument ID: LCMS1 Run Time: 20:09 Method: 6850
File ID: 1LM.LM35463 Analyst: JWR QC Key: DOD4
Workgroup (AAB#): WG574101 Cal ID: LCMS1 - 03-MAY-16
Matrix: WATER

Analyte		Expected	Found	UNITS	RF	%D	UCL	Q
Perchlorate		1.00	1.01	ug/L	1.70	1.00	15	

* Exceeds %D Criteria

CCV - Modified 03/05/2008
PDF File ID: 4827783
Report generated 06/28/2016 14:17

Microbac Laboratories Inc.

CONTINUING CALIBRATION VERIFICATION (CCV)

Login Number: L16061026
Run Date: 06/24/2016
Sample ID: WG574102-03
Instrument ID: LCMS1
Run Time: 23:56
Method: 6850
File ID: 1LM.LM35475
Analyst: JWR
QC Key: DOD4
Workgroup (AAB#): WG574101
Cal ID: LCMS1 - 03-MAY-16
Matrix: WATER

Analyte		Expected	Found	UNITS	RF	%D	UCL	Q
Perchlorate		1.00	1.01	ug/L	1.70	1.00	15	

* Exceeds %D Criteria

CCV - Modified 03/05/2008
PDF File ID: 4827783
Report generated 06/28/2016 14:17

Microbac Laboratories Inc.

CONTINUING CALIBRATION VERIFICATION (CCV)

Login Number: L16061026 Run Date: 06/25/2016 Sample ID: WG574102-05
Instrument ID: LCMS1 Run Time: 04:03 Method: 6850
File ID: 1LM.LM35488 Analyst: JWR QC Key: DOD4
Workgroup (AAB#): WG574101 Cal ID: LCMS1 - 03-MAY-16
Matrix: WATER

Analyte		Expected	Found	UNITS	RF	%D	UCL	Q
Perchlorate		1.00	1.04	ug/L	1.75	4.00	15	

* Exceeds %D Criteria

CCV - Modified 03/05/2008
PDF File ID: 4827783
Report generated 06/28/2016 14:17

Microbac Laboratories Inc.

CONTINUING CALIBRATION VERIFICATION (CCV)

Login Number: L16061026
Run Date: 06/25/2016
Sample ID: WG574102-07
Instrument ID: LCMS1
Run Time: 06:15
Method: 6850
File ID: 1LM.LM35495
Analyst: JWR
QC Key: DOD4
Workgroup (AAB#): WG574101
Cal ID: LCMS1 - 03-MAY-16
Matrix: WATER

Analyte		Expected	Found	UNITS	RF	%D	UCL	Q
Perchlorate		1.00	1.02	ug/L	1.72	2.00	15	

* Exceeds %D Criteria

CCV - Modified 03/05/2008
PDF File ID: 4827783
Report generated 06/28/2016 14:17

Microbac Laboratories Inc.

CONTINUING CALIBRATION VERIFICATION (CCV)

Login Number: L16061026 Run Date: 06/25/2016 Sample ID: WG574102-09
Instrument ID: LCMS1 Run Time: 18:06 Method: 6850
File ID: 1LM.LM35498 Analyst: JWR QC Key: DOD4
Workgroup (AAB#): WG574101 Cal ID: LCMS1 - 03-MAY-16
Matrix: WATER

Analyte		Expected	Found	UNITS	RF	%D	UCL	Q
Perchlorate		1.00	1.04	ug/L	1.76	4.00	15	

* Exceeds %D Criteria

CCV - Modified 03/05/2008
PDF File ID: 4827783
Report generated 06/28/2016 14:17

Microbac Laboratories Inc.

CONTINUING CALIBRATION VERIFICATION (CCV)

Login Number: L16061026 Run Date: 06/25/2016 Sample ID: WG574102-11
Instrument ID: LCMS1 Run Time: 21:15 Method: 6850
File ID: 1LM.LM35508 Analyst: JWR QC Key: DOD4
Workgroup (AAB#): WG574101 Cal ID: LCMS1 - 03-MAY-16
Matrix: WATER

Analyte		Expected	Found	UNITS	RF	%D	UCL	Q
Perchlorate		1.00	1.02	ug/L	1.73	2.00	15	

* Exceeds %D Criteria

CCV - Modified 03/05/2008
PDF File ID: 4827783
Report generated 06/28/2016 14:17

Microbac Laboratories Inc.

QCMRL SAMPLE

Login Number: L16061026 Run Date: 06/24/2016 Sample ID: WG574101-05
Instrument ID: LCMS1 Run Time: 20:28 Prep Method: 6850
File ID: 1LM.LM35464 Analyst: JWR Method: 6850
Workgroup (AAB#): WG574101 Matrix: Water Units: ug/L
Contract #: Cal ID: LCMS1-03-MAY-16

Analytes	Expected	Found	% Rec	Limits	Q
Perchlorate	0.200	0.206	103	70 - 130	

QCMRL - Modified 03/06/2007
PDF File ID: 4827782
Report generated 06/28/2016 14:17

Microbac Laboratories Inc.

QCMRL SAMPLE

Login Number: L16061026 Run Date: 06/25/2016 Sample ID: WG574101-06
Instrument ID: LCMS1 Run Time: 00:15 Prep Method: 6850
File ID: 1LM.LM35476 Analyst: JWR Method: 6850
Workgroup (AAB#): WG574101 Matrix: Water Units: ug/L
Contract #: Cal ID: LCMS1-03-MAY-16

Analytes	Expected	Found	% Rec	Limits	Q
Perchlorate	0.200	0.198	99.0	70 - 130	

QCMRL - Modified 03/06/2007
PDF File ID: 4827782
Report generated 06/28/2016 14:17

Microbac Laboratories Inc.

QCMRL SAMPLE

Login Number: L16061026 Run Date: 06/25/2016 Sample ID: WG574101-07
Instrument ID: LCMS1 Run Time: 04:22 Prep Method: 6850
File ID: 1LM.LM35489 Analyst: JWR Method: 6850
Workgroup (AAB#): WG574101 Matrix: Water Units: ug/L
Contract #: Cal ID: LCMS1-03-MAY-16

Analytes	Expected	Found	% Rec	Limits	Q
Perchlorate	0.200	0.211	106	70 - 130	

QCMRL - Modified 03/06/2007
PDF File ID: 4827782
Report generated 06/28/2016 14:17

Microbac Laboratories Inc.

QCMRL SAMPLE

Login Number: L16061026 Run Date: 06/25/2016 Sample ID: WG574101-08
Instrument ID: LCMS1 Run Time: 06:34 Prep Method: 6850
File ID: 1LM.LM35496 Analyst: JWR Method: 6850
Workgroup (AAB#): WG574101 Matrix: Water Units: ug/L
Contract #: Cal ID: LCMS1-03-MAY-16

Analytes	Expected	Found	% Rec	Limits	Q
Perchlorate	0.200	0.201	101	70 - 130	

QCMRL - Modified 03/06/2007
PDF File ID: 4827782
Report generated 06/28/2016 14:17

Microbac Laboratories Inc.

QCMRL SAMPLE

Login Number: L16061026 Run Date: 06/25/2016 Sample ID: WG574101-09
Instrument ID: LCMS1 Run Time: 18:25 Prep Method: 6850
File ID: 1LM.LM35499 Analyst: JWR Method: 6850
Workgroup (AAB#): WG574101 Matrix: Water Units: ug/L
Contract #: Cal ID: LCMS1-03-MAY-16

Analytes	Expected	Found	% Rec	Limits	Q
Perchlorate	0.200	0.207	104	70 - 130	

QCMRL - Modified 03/06/2007
PDF File ID: 4827782
Report generated 06/28/2016 14:17

Microbac Laboratories Inc.

QCMRL SAMPLE

Login Number: L16061026 Run Date: 06/25/2016 Sample ID: WG574101-10
Instrument ID: LCMS1 Run Time: 21:34 Prep Method: 6850
File ID: 1LM.LM35509 Analyst: JWR Method: 6850
Workgroup (AAB#): WG574101 Matrix: Water Units: ug/L
Contract #: Cal ID: LCMS1-03-MAY-16

Analytes	Expected	Found	% Rec	Limits	Q
Perchlorate	0.200	0.206	103	70 - 130	

QCMRL - Modified 03/06/2007
PDF File ID: 4827782
Report generated 06/28/2016 14:17

Microbac Laboratories Inc.

INTERNAL STANDARD AREA SUMMARY
(COMPARED TO AVERAGE OF ICAL)

Login Number: L16061026
Instrument ID: LCMS1
Workgroup (AAB#): WG574101

ICAL CCV Number: WG567320-05
CAL ID: LCMS1-03-MAY-16
Matrix: WATER

Sample Number	Dilution	Tag	IS-1
WG567320	NA	NA	489000
Upper Limit	NA	NA	733500
Lower Limit	NA	NA	244500
L16061026-01	1.00	01	359000
L16061026-03	100	DL01	498000
L16061026-04	10000	DL01	491000
L16061026-05	10000	DL01	457000
L16061026-07	50.0	DL01	490000
WG574101-02	1.00	01	443000
WG574101-03	1.00	01	444000
WG574101-04	1.00	01	526000

IS-1 - O18LP

Underline = Response outside limits

INTERNAL_STD_AVG_ICAL - Modified 03/10/2010
PDF File ID: 4827785
Report generated 06/28/2016 14:17

Perchlorate Ion Ratios

Microbac Laboratories Inc.

Login #:	L16061026	**Prep Method:**	6850	**Samplenum:**	L16061026-01
Instrument:	LCMS1	**Prep Date:**	06/24/2016 19:00	**File ID:**	1LM.LM35503
Analyst:	JWR	**Anal Method:**	6850	**Matrix:**	Water
Worknum:	WG574101	**Analysis Date:**	06/25/2016 19:40	**Units:**	ug/L

Analyte	Res #1	Res #2	Ratio	Lower	Upper	Q
PERCHLORATE	697000	245000	2.84	2.3	3.8	

Perchlorate Ion Ratios

Microbac Laboratories Inc.

Login #:	L16061026	**Prep Method:**	6850	**Samplenum:**	L16061026-03
Instrument:	LCMS1	**Prep Date:**	06/24/2016 19:00	**File ID:**	1LM.LM35479
Analyst:	JWR	**Anal Method:**	6850	**Matrix:**	Water
Worknum:	WG574101	**Analysis Date:**	06/25/2016 01:12	**Units:**	ug/L

Analyte	Res #1	Res #2	Ratio	Lower	Upper	Q
PERCHLORATE	180000	63800	2.82	2.3	3.8	

Perchlorate Ion Ratios

Microbac Laboratories Inc.

Login #:	L16061026	**Prep Method:**	6850	**Samplenum:**	L16061026-04
Instrument:	LCMS1	**Prep Date:**	06/24/2016 19:00	**File ID:**	1LM.LM35480
Analyst:	JWR	**Anal Method:**	6850	**Matrix:**	Water
Worknum:	WG574101	**Analysis Date:**	06/25/2016 01:31	**Units:**	ug/L

Analyte	Res #1	Res #2	Ratio	Lower	Upper	Q
PERCHLORATE	148000	50500	2.93	2.3	3.8	

Perchlorate Ion Ratios

Microbac Laboratories Inc.

Login #:	L16061026	**Prep Method:**	6850	**Samplenum:**	L16061026-05
Instrument:	LCMS1	**Prep Date:**	06/24/2016 19:00	**File ID:**	1LM.LM35504
Analyst:	JWR	**Anal Method:**	6850	**Matrix:**	Water
Worknum:	WG574101	**Analysis Date:**	06/25/2016 19:59	**Units:**	ug/L

Analyte	Res #1	Res #2	Ratio	Lower	Upper	Q
PERCHLORATE	504000	174000	2.90	2.3	3.8	

Perchlorate Ion Ratios

Microbac Laboratories Inc.

Login #:	L16061026	**Prep Method:**	6850	**Samplenum:**	L16061026-07
Instrument:	LCMS1	**Prep Date:**	06/24/2016 19:00	**File ID:**	1LM.LM35505
Analyst:	JWR	**Anal Method:**	6850	**Matrix:**	Water
Worknum:	WG574101	**Analysis Date:**	06/25/2016 20:18	**Units:**	ug/L

Analyte	Res #1	Res #2	Ratio	Lower	Upper	Q
PERCHLORATE	348000	120000	2.90	2.3	3.8	

Perchlorate Ion Ratios

Microbac Laboratories Inc.

Login #:	L16061026	**Prep Method:**		**Samplenum:**	WG567320-02
Instrument:	LCMS1	**Prep Date:**		**File ID:**	1LM.LM34687
Analyst:	JWR	**Anal Method:**	6850	**Matrix:**	Water
Worknum:	WG574101	**Analysis Date:**	05/03/2016 15:25	**Units:**	ug/L

Analyte	Res #1	Res #2	Ratio	Lower	Upper	Q
PERCHLORATE	17900	6950	2.58	2.3	3.8	

Perchlorate Ion Ratios

Microbac Laboratories Inc.

Login #:	L16061026	**Prep Method:**		**Samplenum:**	WG567320-03
Instrument:	LCMS1	**Prep Date:**		**File ID:**	1LM.LM34688
Analyst:	JWR	**Anal Method:**	6850	**Matrix:**	Water
Worknum:	WG574101	**Analysis Date:**	05/03/2016 15:43	**Units:**	ug/L

Analyte	Res #1	Res #2	Ratio	Lower	Upper	Q
PERCHLORATE	34100	11900	2.87	2.3	3.8	

Perchlorate Ion Ratios

Microbac Laboratories Inc.

Login #:	L16061026	**Prep Method:**		**Samplenum:**	WG567320-04
Instrument:	LCMS1	**Prep Date:**		**File ID:**	1LM.LM34689
Analyst:	JWR	**Anal Method:**	6850	**Matrix:**	Water
Worknum:	WG574101	**Analysis Date:**	05/03/2016 16:02	**Units:**	ug/L

Analyte	Res #1	Res #2	Ratio	Lower	Upper	Q
PERCHLORATE	82200	29400	2.80	2.3	3.8	

Perchlorate Ion Ratios

Microbac Laboratories Inc.

Login #:	L16061026	**Prep Method:**		**Samplenum:**	WG567320-05
Instrument:	LCMS1	**Prep Date:**		**File ID:**	1LM.LM34690
Analyst:	JWR	**Anal Method:**	6850	**Matrix:**	Water
Worknum:	WG574101	**Analysis Date:**	05/03/2016 16:21	**Units:**	ug/L

Analyte	Res #1	Res #2	Ratio	Lower	Upper	Q
PERCHLORATE	168000	56600	2.97	2.3	3.8	

Perchlorate Ion Ratios

Microbac Laboratories Inc.

Login #:	L16061026	**Prep Method:**		**Samplenum:**	WG567320-06
Instrument:	LCMS1	**Prep Date:**		**File ID:**	1LM.LM34691
Analyst:	JWR	**Anal Method:**	6850	**Matrix:**	Water
Worknum:	WG574101	**Analysis Date:**	05/03/2016 16:40	**Units:**	ug/L

Analyte	Res #1	Res #2	Ratio	Lower	Upper	Q
PERCHLORATE	330000	108000	3.06	2.3	3.8	

Perchlorate Ion Ratios

Microbac Laboratories Inc.

Login #:	L16061026	**Prep Method:**		**Samplenum:**	WG567320-07
Instrument:	LCMS1	**Prep Date:**		**File ID:**	1LM.LM34692
Analyst:	JWR	**Anal Method:**	6850	**Matrix:**	Water
Worknum:	WG574101	**Analysis Date:**	05/03/2016 16:59	**Units:**	ug/L

Analyte	Res #1	Res #2	Ratio	Lower	Upper	Q
PERCHLORATE	810000	269000	3.01	2.3	3.8	

Perchlorate Ion Ratios

Microbac Laboratories Inc.

Login #:	L16061026	**Prep Method:**		**Samplenum:**	WG567320-08
Instrument:	LCMS1	**Prep Date:**		**File ID:**	1LM.LM34693
Analyst:	JWR	**Anal Method:**	6850	**Matrix:**	Water
Worknum:	WG574101	**Analysis Date:**	05/03/2016 17:18	**Units:**	ug/L

Analyte	Res #1	Res #2	Ratio	Lower	Upper	Q
PERCHLORATE	1530000	512000	2.99	2.3	3.8	

Perchlorate Ion Ratios

Microbac Laboratories Inc.

Login #:	L16061026	**Prep Method:**		**Samplenum:**	WG567320-09
Instrument:	LCMS1	**Prep Date:**		**File ID:**	1LM.LM34694
Analyst:	JWR	**Anal Method:**	6850	**Matrix:**	Water
Worknum:	WG574101	**Analysis Date:**	05/03/2016 17:37	**Units:**	ug/L

Analyte	Res #1	Res #2	Ratio	Lower	Upper	Q
PERCHLORATE	169000	56300	3.00	2.3	3.8	

Perchlorate Ion Ratios

Microbac Laboratories Inc.

Login #:	L16061026	**Prep Method:**	6850	**Samplenum:**	WG574101-01
Instrument:	LCMS1	**Prep Date:**	06/24/2016 19:00	**File ID:**	1LM.LM35465
Analyst:	JWR	**Anal Method:**	6850	**Matrix:**	Water
Worknum:	WG574101	**Analysis Date:**	06/24/2016 20:47	**Units:**	ug/L

Analyte	Res #1	Res #2	Ratio	Lower	Upper	Q
PERCHLORATE	28100	10000	2.81	2.3	3.8	

Perchlorate Ion Ratios

Microbac Laboratories Inc.

Login #:	L16061026	**Prep Method:**	6850	**Samplenum:**	WG574101-02
Instrument:	LCMS1	**Prep Date:**	06/24/2016 19:00	**File ID:**	1LM.LM35466
Analyst:	JWR	**Anal Method:**	6850	**Matrix:**	Water
Worknum:	WG574101	**Analysis Date:**	06/24/2016 21:06	**Units:**	ug/L

Analyte	Res #1	Res #2	Ratio	Lower	Upper	Q
PERCHLORATE	0.000	0.000	0.000	2.3	3.8	*

Perchlorate Ion Ratios

Microbac Laboratories Inc.

Login #:	L16061026	**Prep Method:**	6850	**Samplenum:**	WG574101-03
Instrument:	LCMS1	**Prep Date:**	06/24/2016 19:00	**File ID:**	1LM.LM35467
Analyst:	JWR	**Anal Method:**	6850	**Matrix:**	Water
Worknum:	WG574101	**Analysis Date:**	06/24/2016 21:25	**Units:**	ug/L

Analyte	Res #1	Res #2	Ratio	Lower	Upper	Q
PERCHLORATE	31600	11800	2.68	2.3	3.8	

Perchlorate Ion Ratios

Microbac Laboratories Inc.

Login #:	L16061026	**Prep Method:**	6850	**Samplenum:**	WG574101-04
Instrument:	LCMS1	**Prep Date:**	06/24/2016 19:00	**File ID:**	1LM.LM35491
Analyst:	JWR	**Anal Method:**	6850	**Matrix:**	Water
Worknum:	WG574101	**Analysis Date:**	06/25/2016 04:59	**Units:**	ug/L

Analyte	Res #1	Res #2	Ratio	Lower	Upper	Q
PERCHLORATE	38300	14000	2.74	2.3	3.8	

Perchlorate Ion Ratios

Microbac Laboratories Inc.

Login #:	L16061026	**Prep Method:**	6850	**Samplenum:**	WG574101-05
Instrument:	LCMS1	**Prep Date:**	06/24/2016 19:00	**File ID:**	1LM.LM35464
Analyst:	JWR	**Anal Method:**	6850	**Matrix:**	Water
Worknum:	WG574101	**Analysis Date:**	06/24/2016 20:28	**Units:**	ug/L

Analyte	Res #1	Res #2	Ratio	Lower	Upper	Q
PERCHLORATE	31600	12100	2.61	2.3	3.8	

Perchlorate Ion Ratios

Microbac Laboratories Inc.

Login #:	L16061026	**Prep Method:**	6850	**Samplenum:**	WG574101-06
Instrument:	LCMS1	**Prep Date:**	06/24/2016 19:00	**File ID:**	1LM.LM35476
Analyst:	JWR	**Anal Method:**	6850	**Matrix:**	Water
Worknum:	WG574101	**Analysis Date:**	06/25/2016 00:15	**Units:**	ug/L

Analyte	Res #1	Res #2	Ratio	Lower	Upper	Q
PERCHLORATE	35000	13100	2.67	2.3	3.8	

Perchlorate Ion Ratios

Microbac Laboratories Inc.

Login #:	L16061026	**Prep Method:**	6850	**Samplenum:**	WG574101-07
Instrument:	LCMS1	**Prep Date:**	06/24/2016 19:00	**File ID:**	1LM.LM35489
Analyst:	JWR	**Anal Method:**	6850	**Matrix:**	Water
Worknum:	WG574101	**Analysis Date:**	06/25/2016 04:22	**Units:**	ug/L

Analyte	Res #1	Res #2	Ratio	Lower	Upper	Q
PERCHLORATE	38900	13400	2.90	2.3	3.8	

Perchlorate Ion Ratios

Microbac Laboratories Inc.

Login #:	L16061026	**Prep Method:**	6850	**Samplenum:**	WG574101-08
Instrument:	LCMS1	**Prep Date:**	06/24/2016 19:00	**File ID:**	1LM.LM35496
Analyst:	JWR	**Anal Method:**	6850	**Matrix:**	Water
Worknum:	WG574101	**Analysis Date:**	06/25/2016 06:34	**Units:**	ug/L

Analyte	Res #1	Res #2	Ratio	Lower	Upper	Q
PERCHLORATE	38000	14100	2.70	2.3	3.8	

Perchlorate Ion Ratios

Microbac Laboratories Inc.

Login #:	L16061026	**Prep Method:**	6850	**Samplenum:**	WG574101-09
Instrument:	LCMS1	**Prep Date:**	06/24/2016 19:00	**File ID:**	1LM.LM35499
Analyst:	JWR	**Anal Method:**	6850	**Matrix:**	Water
Worknum:	WG574101	**Analysis Date:**	06/25/2016 18:25	**Units:**	ug/L

Analyte	Res #1	Res #2	Ratio	Lower	Upper	Q
PERCHLORATE	32900	11500	2.86	2.3	3.8	

Perchlorate Ion Ratios

Microbac Laboratories Inc.

Login #:	L16061026	**Prep Method:**	6850	**Samplenum:**	WG574101-10
Instrument:	LCMS1	**Prep Date:**	06/24/2016 19:00	**File ID:**	1LM.LM35509
Analyst:	JWR	**Anal Method:**	6850	**Matrix:**	Water
Worknum:	WG574101	**Analysis Date:**	06/25/2016 21:34	**Units:**	ug/L

Analyte	Res #1	Res #2	Ratio	Lower	Upper	Q
PERCHLORATE	37900	14000	2.71	2.3	3.8	

Perchlorate Ion Ratios

Microbac Laboratories Inc.

Login #:	L16061026	**Prep Method:**		**Samplenum:**	WG574102-01
Instrument:	LCMS1	**Prep Date:**	06/24/2016 19:50	**File ID:**	1LM.LM35462
Analyst:	JWR	**Anal Method:**	6850	**Matrix:**	Water
Worknum:	WG574101	**Analysis Date:**	06/24/2016 19:50	**Units:**	ug/L

Analyte	Res #1	Res #2	Ratio	Lower	Upper	Q
PERCHLORATE	0.000	0.000	0.000	2.3	3.8	*

Perchlorate Ion Ratios

Microbac Laboratories Inc.

Login #:	L16061026	**Prep Method:**		**Samplenum:**	WG574102-02
Instrument:	LCMS1	**Prep Date:**	06/24/2016 20:09	**File ID:**	1LM.LM35463
Analyst:	JWR	**Anal Method:**	6850	**Matrix:**	Water
Worknum:	WG574101	**Analysis Date:**	06/24/2016 20:09	**Units:**	ug/L

Analyte	Res #1	Res #2	Ratio	Lower	Upper	Q
PERCHLORATE	152000	55500	2.74	2.3	3.8	

Perchlorate Ion Ratios

Microbac Laboratories Inc.

Login #:	L16061026	**Prep Method:**		**Samplenum:**	WG574102-03
Instrument:	LCMS1	**Prep Date:**	06/24/2016 23:56	**File ID:**	1LM.LM35475
Analyst:	JWR	**Anal Method:**	6850	**Matrix:**	Water
Worknum:	WG574101	**Analysis Date:**	06/24/2016 23:56	**Units:**	ug/L

Analyte	Res #1	Res #2	Ratio	Lower	Upper	Q
PERCHLORATE	170000	57500	2.96	2.3	3.8	

Perchlorate Ion Ratios

Microbac Laboratories Inc.

Login #:	L16061026	**Prep Method:**		**Samplenum:**	WG574102-04
Instrument:	LCMS1	**Prep Date:**	06/25/2016 00:34	**File ID:**	1LM.LM35477
Analyst:	JWR	**Anal Method:**	6850	**Matrix:**	Water
Worknum:	WG574101	**Analysis Date:**	06/25/2016 00:34	**Units:**	ug/L

Analyte	Res #1	Res #2	Ratio	Lower	Upper	Q
PERCHLORATE	0.000	824	0.000	2.3	3.8	*

Perchlorate Ion Ratios

Microbac Laboratories Inc.

Login #:	L16061026	**Prep Method:**		**Samplenum:**	WG574102-05
Instrument:	LCMS1	**Prep Date:**	06/25/2016 04:03	**File ID:**	1LM.LM35488
Analyst:	JWR	**Anal Method:**	6850	**Matrix:**	Water
Worknum:	WG574101	**Analysis Date:**	06/25/2016 04:03	**Units:**	ug/L

Analyte	Res #1	Res #2	Ratio	Lower	Upper	Q
PERCHLORATE	179000	60200	2.97	2.3	3.8	

Perchlorate Ion Ratios

Microbac Laboratories Inc.

Login #:	L16061026	**Prep Method:**		**Samplenum:**	WG574102-06
Instrument:	LCMS1	**Prep Date:**	06/25/2016 04:40	**File ID:**	1LM.LM35490
Analyst:	JWR	**Anal Method:**	6850	**Matrix:**	Water
Worknum:	WG574101	**Analysis Date:**	06/25/2016 04:40	**Units:**	ug/L

Analyte	Res #1	Res #2	Ratio	Lower	Upper	Q
PERCHLORATE	0.000	0.000	0.000	2.3	3.8	*

Perchlorate Ion Ratios

Microbac Laboratories Inc.

Login #:	L16061026	**Prep Method:**		**Samplenum:**	WG574102-07
Instrument:	LCMS1	**Prep Date:**	06/25/2016 06:15	**File ID:**	1LM.LM35495
Analyst:	JWR	**Anal Method:**	6850	**Matrix:**	Water
Worknum:	WG574101	**Analysis Date:**	06/25/2016 06:15	**Units:**	ug/L

Analyte	Res #1	Res #2	Ratio	Lower	Upper	Q
PERCHLORATE	189000	63400	2.98	2.3	3.8	

Perchlorate Ion Ratios

Microbac Laboratories Inc.

Login #:	L16061026	**Prep Method:**		**Samplenum:**	WG574102-08
Instrument:	LCMS1	**Prep Date:**	06/25/2016 06:53	**File ID:**	1LM.LM35497
Analyst:	JWR	**Anal Method:**	6850	**Matrix:**	Water
Worknum:	WG574101	**Analysis Date:**	06/25/2016 06:53	**Units:**	ug/L

Analyte	Res #1	Res #2	Ratio	Lower	Upper	Q
PERCHLORATE	0.000	518	0.000	2.3	3.8	*

Perchlorate Ion Ratios

Microbac Laboratories Inc.

Login #:	L16061026	**Prep Method:**		**Samplenum:**	WG574102-09
Instrument:	LCMS1	**Prep Date:**	06/25/2016 18:06	**File ID:**	1LM.LM35498
Analyst:	JWR	**Anal Method:**	6850	**Matrix:**	Water
Worknum:	WG574101	**Analysis Date:**	06/25/2016 18:06	**Units:**	ug/L

Analyte	Res #1	Res #2	Ratio	Lower	Upper	Q
PERCHLORATE	161000	56700	2.84	2.3	3.8	

Perchlorate Ion Ratios

Microbac Laboratories Inc.

Login #:	L16061026	**Prep Method:**		**Samplenum:**	WG574102-10
Instrument:	LCMS1	**Prep Date:**	06/25/2016 18:44	**File ID:**	1LM.LM35500
Analyst:	JWR	**Anal Method:**	6850	**Matrix:**	Water
Worknum:	WG574101	**Analysis Date:**	06/25/2016 18:44	**Units:**	ug/L

Analyte	Res #1	Res #2	Ratio	Lower	Upper	Q
PERCHLORATE	0.000	0.000	0.000	2.3	3.8	*

Perchlorate Ion Ratios

Microbac Laboratories Inc.

Login #:	L16061026	**Prep Method:**		**Samplenum:**	WG574102-11
Instrument:	LCMS1	**Prep Date:**	06/25/2016 21:15	**File ID:**	1LM.LM35508
Analyst:	JWR	**Anal Method:**	6850	**Matrix:**	Water
Worknum:	WG574101	**Analysis Date:**	06/25/2016 21:15	**Units:**	ug/L

Analyte	Res #1	Res #2	Ratio	Lower	Upper	Q
PERCHLORATE	176000	59300	2.97	2.3	3.8	

Perchlorate Ion Ratios

Microbac Laboratories Inc.

Login #:	L16061026	**Prep Method:**		**Samplenum:**	WG574102-12
Instrument:	LCMS1	**Prep Date:**	06/25/2016 21:53	**File ID:**	1LM.LM35510
Analyst:	JWR	**Anal Method:**	6850	**Matrix:**	Water
Worknum:	WG574101	**Analysis Date:**	06/25/2016 21:53	**Units:**	ug/L

Analyte	Res #1	Res #2	Ratio	Lower	Upper	Q
PERCHLORATE	0.000	0.000	0.000	2.3	3.8	*

2.2.2.3 Sample Data

Applied Biosystems | MDS SCIEX

Created with Analyst Reporter
Printed: 6/27/2016 7:53 PM

Data File	LM35503.wiff	**Result Table**	062416_JWR.rdb
Acquisition Date	6/25/2016 7:40:50 PM	**Algorithm Used**	Analyst Classic
Acquisition Method	062911.dam	**Instrument Name**	API 4000
Project	Perchlorate\2009_07_22		

Sample Name	L16061026-01 (RR Neat)	**Injection Vial**	30.00
Data File	LM35503.wiff	**Injection Volume**	10.00
Acquisition Date	6/25/2016 7:40:50 PM	**Algorithm Used**	Analyst Classic
Acquisition Method	062911.dam	**Sample Type**	Unknown
Instrument Name	API 4000	**Result Table**	062416_JWR.rdb
Sample ID	L16061026-01	**Dilution Factor**	1.00
Sample Comment	11.00	**Weight to Volume**	0.00

Internal Standard	Area (cps)	RT (min)	Target conc. (ug/L)	Calc. Conc. (ug/L)
O18LP	3.590e+05	9.15	5.00	-

Target Analyte	Area (cps)	RT (min)	Target conc. (ug/L)	Calc. Conc. (ug/L)
Perchlorate	6.970e+05	9.16	N/A	5.76
Perchlorate conf	2.450e+05	9.14	N/A	6.10

O18LP (Internal Standard)

RT (Exp. RT): 9.15(9.84) min

Concentration: 5.00 ug/L

Sample Type: (Unknown)

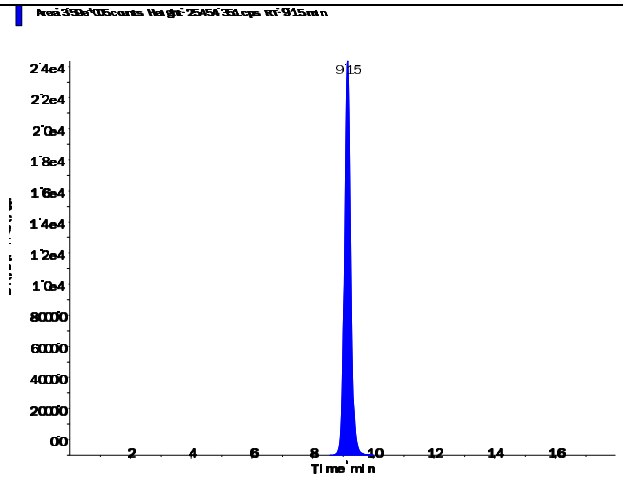

Applied Biosystems | MDS SCIEX

Created with Analyst Reporter
Printed: 6/27/2016 7:53 PM

Perchlorate (98.8/83.3 amu) RT (Exp. RT): 9.16 (9.84) min Calculated conc: 5.76 ng/ml Area Ratio: 1.94 Sample Type: (Unknown)	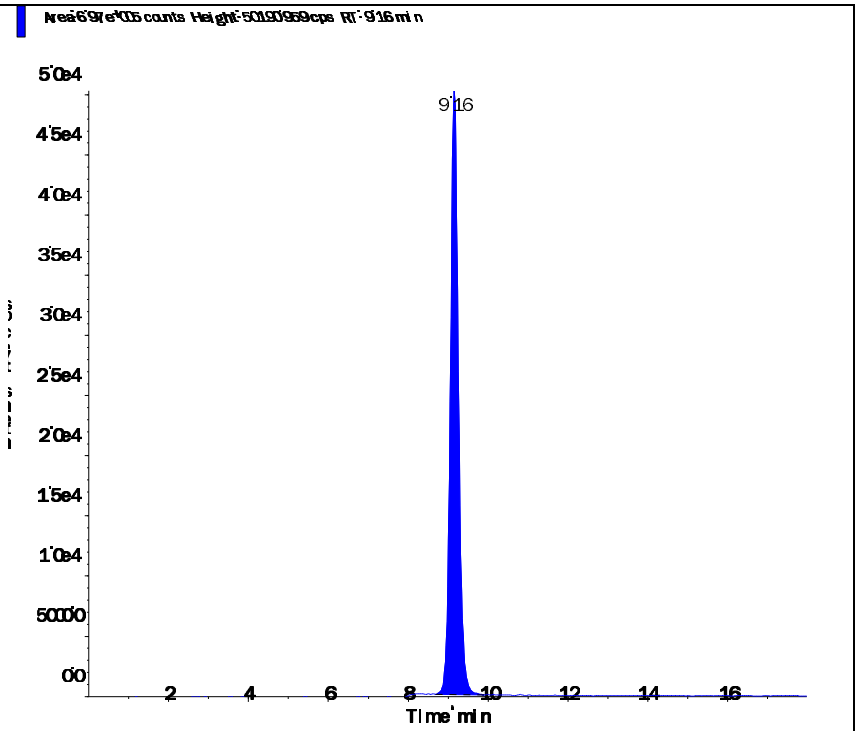
Perchlorate conf (100.8/85.2 amu) RT (Exp. RT): 9.14 (9.84) min Calculated conc: 6.10 ng/ml Area Ratio: 0.683 Sample Type: (Unknown)	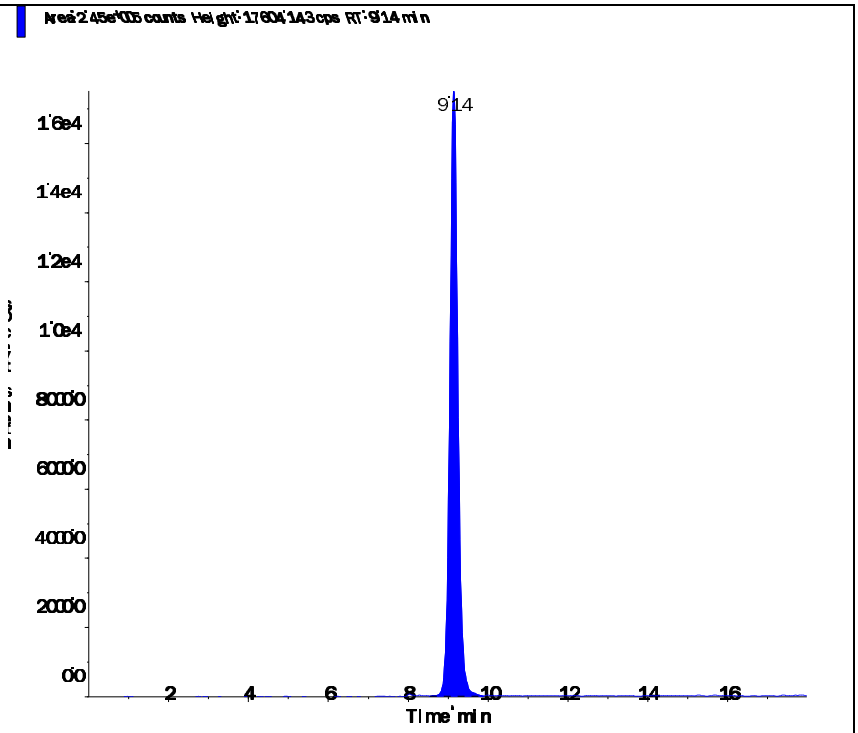

s.dataFile Page 2 of 2

Applied Biosystems | MDS SCIEX

Created with Analyst Reporter
Printed: 6/27/2016 7:44 PM

Data File	LM35479.wiff	**Result Table**	062416_JWR.rdb
Acquisition Date	6/25/2016 1:12:33 AM	**Algorithm Used**	Analyst Classic
Acquisition Method	062911.dam	**Instrument Name**	API 4000
Project	Perchlorate\2009_07_22		

Sample Name	L16061026-03 (100x)	**Injection Vial**	16.00
Data File	LM35479.wiff	**Injection Volume**	10.00
Acquisition Date	6/25/2016 1:12:33 AM	**Algorithm Used**	Analyst Classic
Acquisition Method	062911.dam	**Sample Type**	Unknown
Instrument Name	API 4000	**Result Table**	062416_JWR.rdb
Sample ID	L16061026-03	**Dilution Factor**	1.00
Sample Comment	1,100 (Hist)	**Weight to Volume**	0.00

Internal Standard	Area (cps)	RT (min)	Target conc. (ug/L)	Calc. Conc. (ug/L)
O18LP	4.980e+05	9.60	5.00	-

Target Analyte	Area (cps)	RT (min)	Target conc. (ug/L)	Calc. Conc. (ug/L)
Perchlorate	1.800e+05	9.62	N/A	1.07
Perchlorate conf	6.380e+04	9.60	N/A	1.13

O18LP (Internal Standard)

RT (Exp. RT): 9.60(9.84) min
Concentration: 5.00 ug/L
Sample Type: (Unknown)

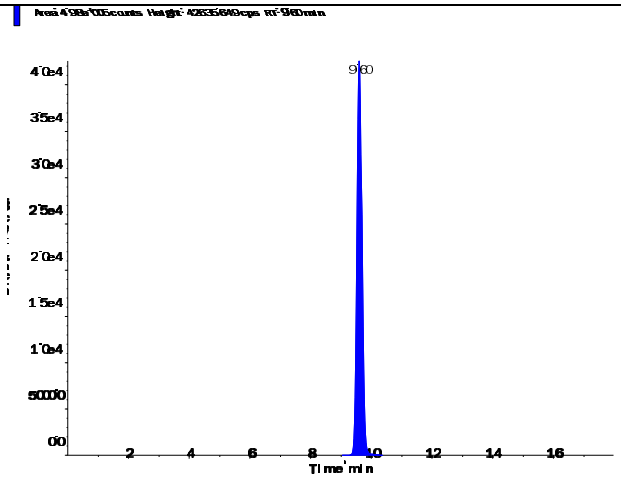

Applied Biosystems | MDS SCIEX

Created with Analyst Reporter
Printed: 6/27/2016 7:44 PM

Perchlorate (98.8/83.3 amu)

RT (Exp. RT):	9.62 (9.84) min
Calculated conc:	1.07 ng/ml
Area Ratio:	0.362
Sample Type:	(Unknown)

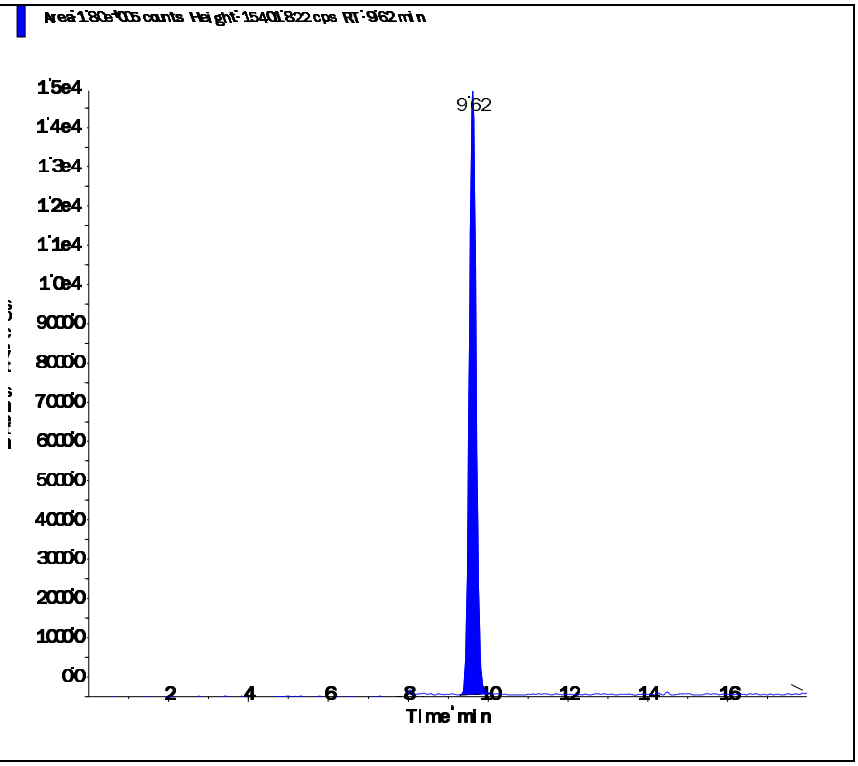

Perchlorate conf (100.8/85.2 amu)

RT (Exp. RT):	9.60 (9.84) min
Calculated conc:	1.13 ng/ml
Area Ratio:	0.128
Sample Type:	(Unknown)

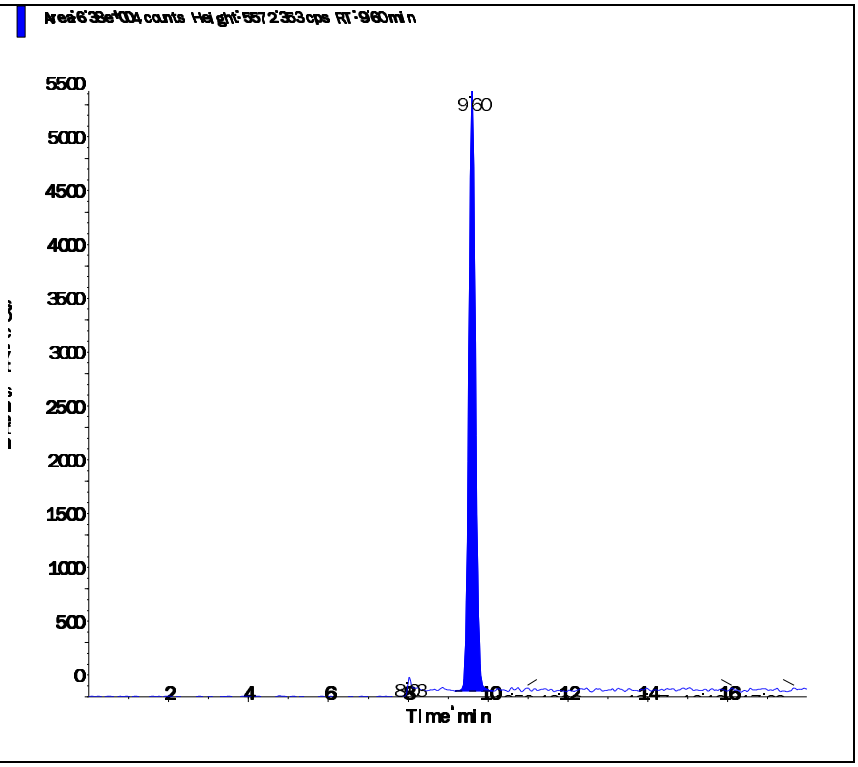

s.dataFile Page 2 of 2

Applied Biosystems | MDS SCIEX

Created with Analyst Reporter
Printed: 6/27/2016 7:45 PM

Data File	LM35480.wiff	**Result Table**	062416_JWR.rdb
Acquisition Date	6/25/2016 1:31:29 AM	**Algorithm Used**	Analyst Classic
Acquisition Method	062911.dam	**Instrument Name**	API 4000
Project	Perchlorate\2009_07_22		

Sample Name	L16061026-04 (10,000x)	**Injection Vial**	17.00
Data File	LM35480.wiff	**Injection Volume**	10.00
Acquisition Date	6/25/2016 1:31:29 AM	**Algorithm Used**	Analyst Classic
Acquisition Method	062911.dam	**Sample Type**	Unknown
Instrument Name	API 4000	**Result Table**	062416_JWR.rdb
Sample ID	L16061026-04	**Dilution Factor**	1.00
Sample Comment	1,10000 (Hist)	**Weight to Volume**	0.00

Internal Standard	Area (cps)	RT (min)	Target conc. (ug/L)	Calc. Conc. (ug/L)
O18LP	4.910e+05	9.61	5.00	-

Target Analyte	Area (cps)	RT (min)	Target conc. (ug/L)	Calc. Conc. (ug/L)
Perchlorate	1.480e+05	9.62	N/A	0.895
Perchlorate conf	5.050e+04	9.60	N/A	0.90

O18LP (Internal Standard)

RT (Exp. RT): 9.61(9.84) min

Concentration: 5.00 ug/L

Sample Type: (Unknown)

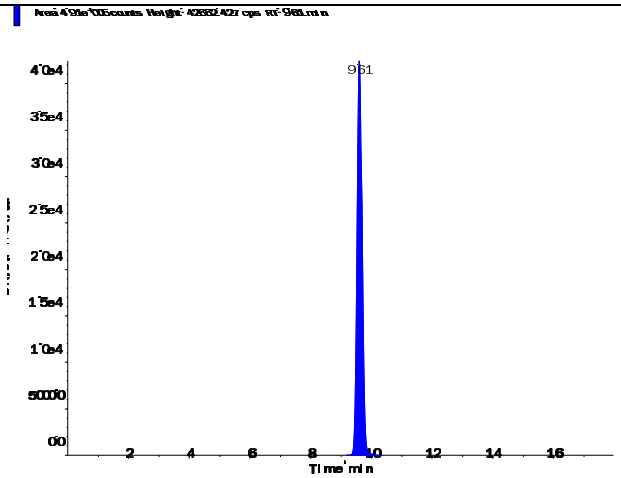

s.dataFile Page 1 of 2

Applied Biosystems | MDS SCIEX

Created with Analyst Reporter
Printed: 6/27/2016 7:45 PM

Perchlorate (98.8/83.3 amu)

RT (Exp. RT):	9.62 (9.84) min
Calculated conc:	0.895 ng/ml
Area Ratio:	0.302
Sample Type:	(Unknown)

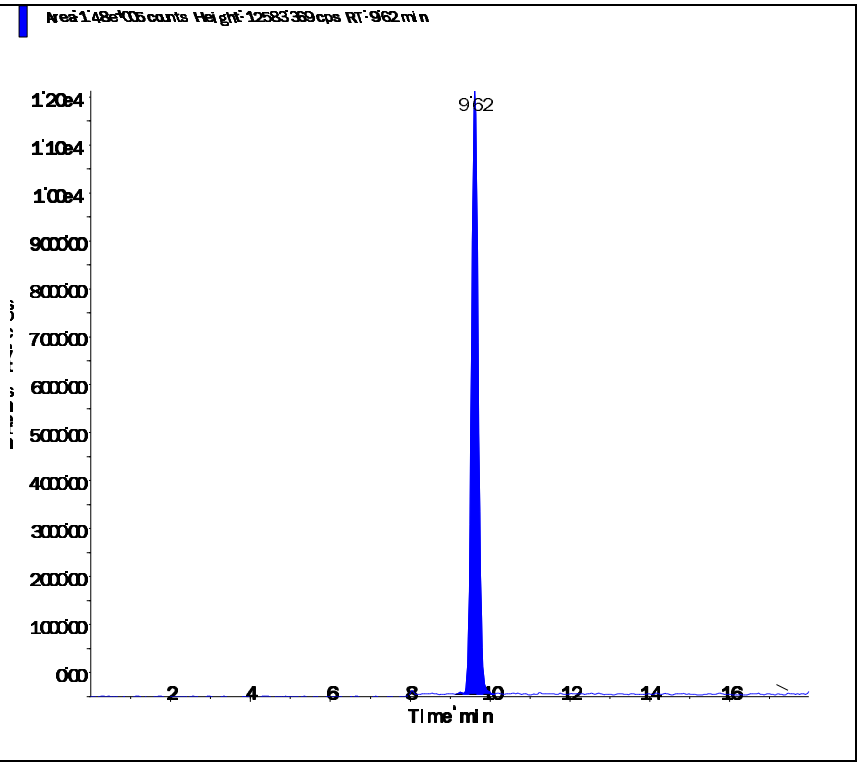

Perchlorate conf (100.8/85.2 amu)

RT (Exp. RT):	9.60 (9.84) min
Calculated conc:	0.90 ng/ml
Area Ratio:	0.103
Sample Type:	(Unknown)

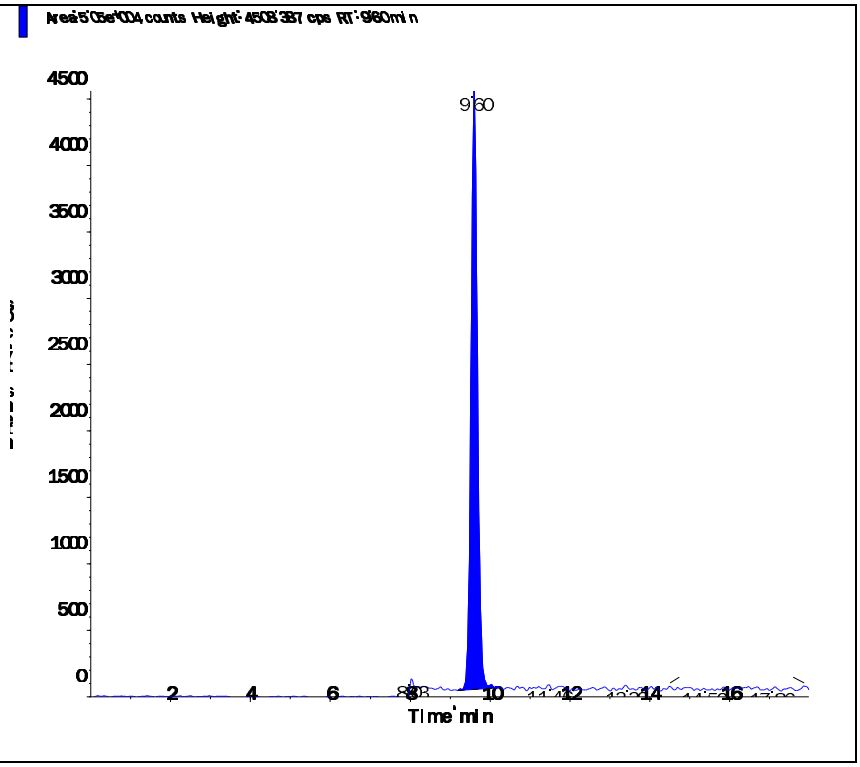

s.dataFile Page 2 of 2

Applied Biosystems | MDS SCIEX

Created with Analyst Reporter
Printed: 6/27/2016 7:54 PM

Data File	LM35504.wiff	**Result Table**	062416_JWR.rdb
Acquisition Date	6/25/2016 7:59:46 PM	**Algorithm Used**	Analyst Classic
Acquisition Method	062911.dam	**Instrument Name**	API 4000
Project	Perchlorate\2009_07_22		

Sample Name	L16061026-05 (RR 10,000x)	**Injection Vial**	31.00
Data File	LM35504.wiff	**Injection Volume**	10.00
Acquisition Date	6/25/2016 7:59:46 PM	**Algorithm Used**	Analyst Classic
Acquisition Method	062911.dam	**Sample Type**	Unknown
Instrument Name	API 4000	**Result Table**	062416_JWR.rdb
Sample ID	L16061026-05	**Dilution Factor**	1.00
Sample Comment	110,000.00	**Weight to Volume**	0.00

Internal Standard	Area (cps)	RT (min)	Target conc. (ug/L)	Calc. Conc. (ug/L)
O18LP	4.570e+05	9.62	5.00	-

Target Analyte	Area (cps)	RT (min)	Target conc. (ug/L)	Calc. Conc. (ug/L)
Perchlorate	5.040e+05	9.64	N/A	3.27
Perchlorate conf	1.740e+05	9.62	N/A	3.38

O18LP (Internal Standard)

RT (Exp. RT): 9.62(9.84) min

Concentration: 5.00 ug/L

Sample Type: (Unknown)

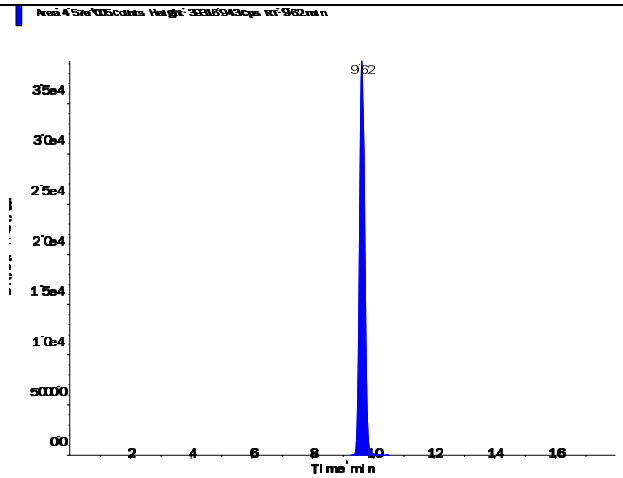

s.dataFile Page 1 of 2

Perchlorate (98.8/83.3 amu) RT (Exp. RT): 9.64 (9.84) min Calculated conc: 3.27 ng/ml Area Ratio: 1.101 Sample Type: (Unknown)	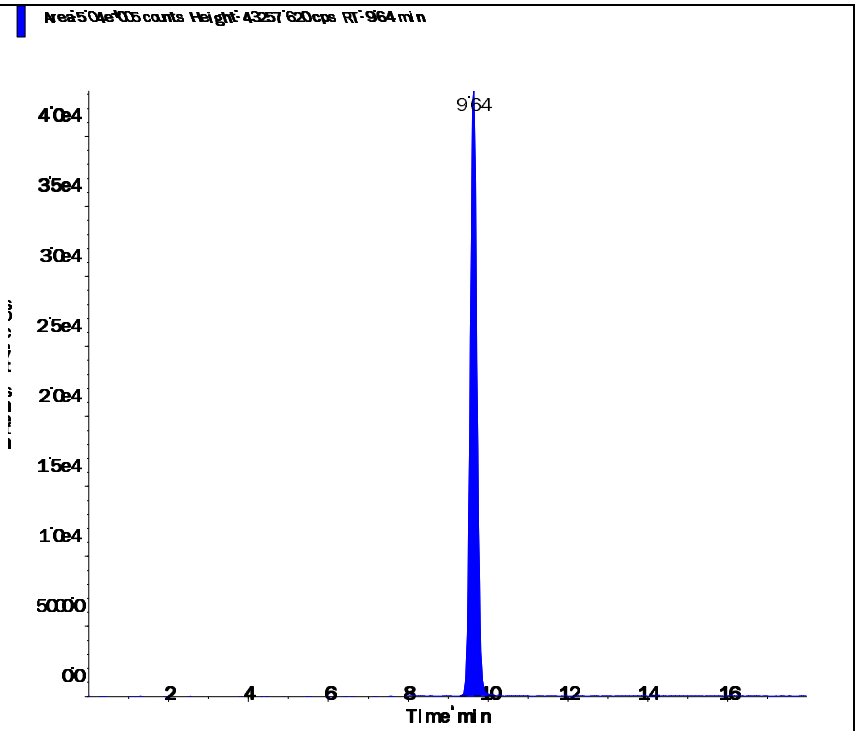
Perchlorate conf (100.8/85.2 amu) RT (Exp. RT): 9.62 (9.84) min Calculated conc: 3.38 ng/ml Area Ratio: 0.38 Sample Type: (Unknown)	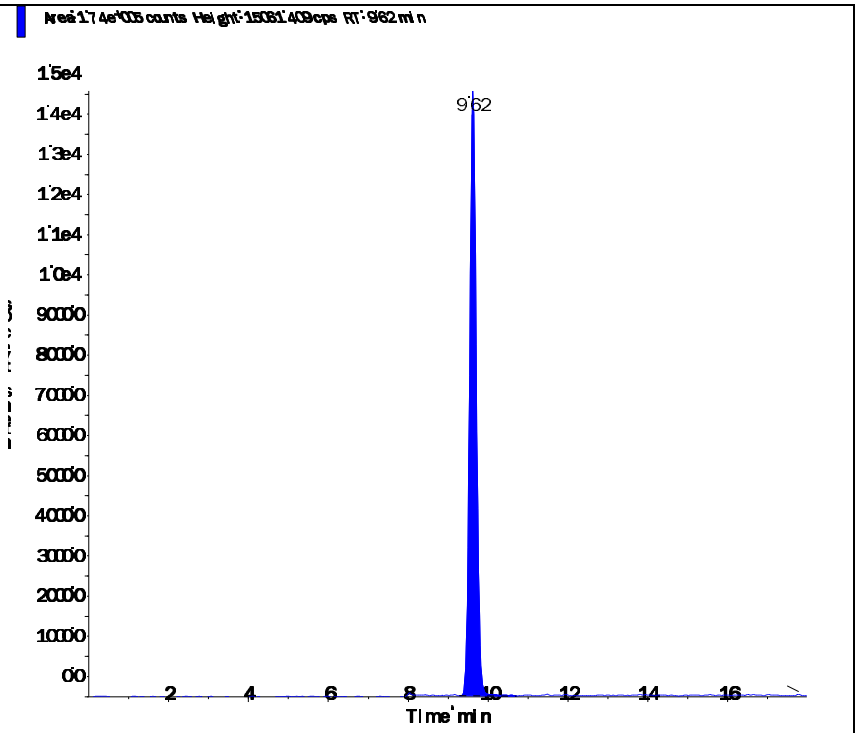

Applied Biosystems | MDS SCIEX

Created with Analyst Reporter
Printed: 6/27/2016 7:54 PM

Data File	LM35505.wiff	**Result Table**	062416_JWR.rdb
Acquisition Date	6/25/2016 8:18:43 PM	**Algorithm Used**	Analyst Classic
Acquisition Method	062911.dam	**Instrument Name**	API 4000
Project	Perchlorate\2009_07_22		

Sample Name	L16061026-07 (RR 50x)	**Injection Vial**	32.00
Data File	LM35505.wiff	**Injection Volume**	10.00
Acquisition Date	6/25/2016 8:18:43 PM	**Algorithm Used**	Analyst Classic
Acquisition Method	062911.dam	**Sample Type**	Unknown
Instrument Name	API 4000	**Result Table**	062416_JWR.rdb
Sample ID	L16061026-07	**Dilution Factor**	1.00
Sample Comment	150.00	**Weight to Volume**	0.00

Internal Standard	Area (cps)	RT (min)	Target conc. (ug/L)	Calc. Conc. (ug/L)
O18LP	4.900e+05	9.62	5.00	-

Target Analyte	Area (cps)	RT (min)	Target conc. (ug/L)	Calc. Conc. (ug/L)
Perchlorate	3.480e+05	9.64	N/A	2.10
Perchlorate conf	1.200e+05	9.62	N/A	2.18

O18LP (Internal Standard)

RT (Exp. RT): 9.62(9.84) min
Concentration: 5.00 ug/L
Sample Type: (Unknown)

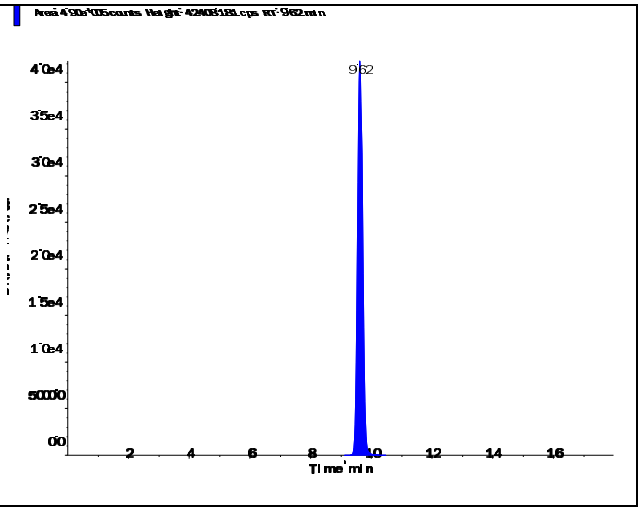

Applied Biosystems | MDS SCIEX

Created with Analyst Reporter
Printed: 6/27/2016 7:54 PM

Perchlorate (98.8/83.3 amu) RT (Exp. RT): 9.64 (9.84) min Calculated conc: 2.10 ng/ml Area Ratio: 0.709 Sample Type: (Unknown)	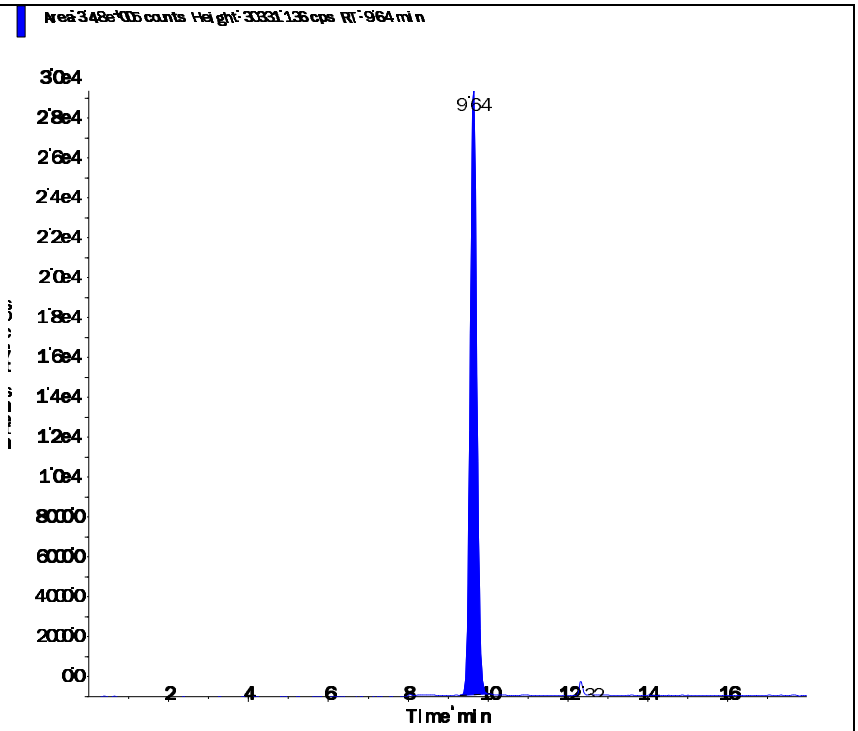
Perchlorate conf (100.8/85.2 amu) RT (Exp. RT): 9.62 (9.84) min Calculated conc: 2.18 ng/ml Area Ratio: 0.245 Sample Type: (Unknown)	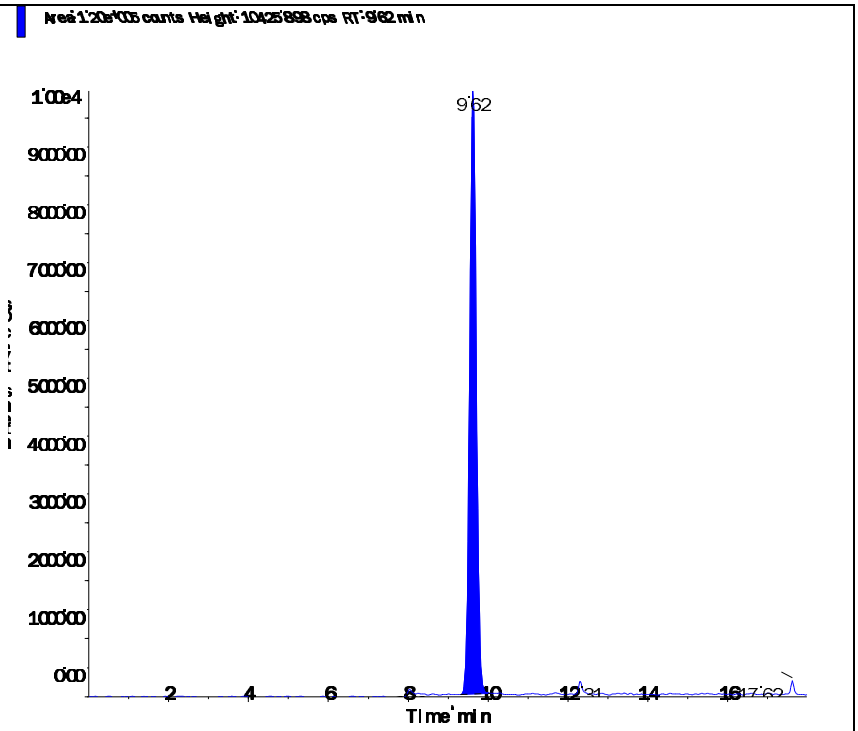

s.dataFile Page 2 of 2

2.2.2.4 Standards Data

Applied Biosystems | MDS SCIEX

Created with Analyst Reporter
Printed: 6/27/2016 7:36 PM

Data File	LM34686.wiff	**Result Table**	062416_JWR.rdb
Acquisition Date	5/3/2016 3:06:05 PM	**Algorithm Used**	Analyst Classic
Acquisition Method	062911.dam	**Instrument Name**	API 4000
Project	Perchlorate\2009_07_22		

Sample Name	WG567320-01 CCB	**Injection Vial**	1.00
Data File	LM34686.wiff	**Injection Volume**	10.00
Acquisition Date	5/3/2016 3:06:05 PM	**Algorithm Used**	Analyst Classic
Acquisition Method	062911.dam	**Sample Type**	Unknown
Instrument Name	API 4000	**Result Table**	062416_JWR.rdb
Sample ID	WG567320-01	**Dilution Factor**	1.00
Sample Comment	11.00	**Weight to Volume**	0.00

Internal Standard	Area (cps)	RT (min)	Target conc. (ug/L)	Calc. Conc. (ug/L)
O18LP	5.020e+05	9.84	5.00	-

Target Analyte	Area (cps)	RT (min)	Target conc. (ug/L)	Calc. Conc. (ug/L)
Perchlorate	0.000e+00	0.00	N/A	No Peak
Perchlorate conf	0.000e+00	0.00	N/A	No Peak

O18LP (Internal Standard)

RT (Exp. RT): 9.84(9.84) min
Concentration: 5.00 ug/L
Sample Type: (Unknown)

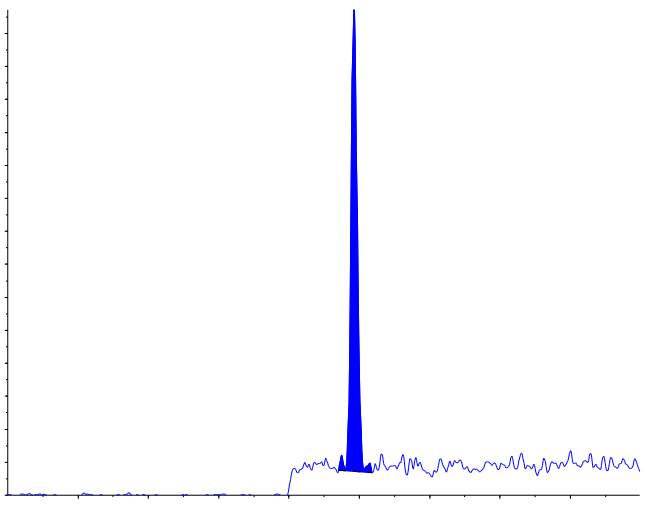

s.dataFile Page 1 of 2

Applied Biosystems | MDS SCIEX

Created with Analyst Reporter
Printed: 6/27/2016 7:36 PM

Perchlorate (98.8/83.3 amu) RT (Exp. RT): 0.00 (9.84) min Calculated conc: No Peak ng/ml Area Ratio: 0.00 Sample Type: (Unknown)	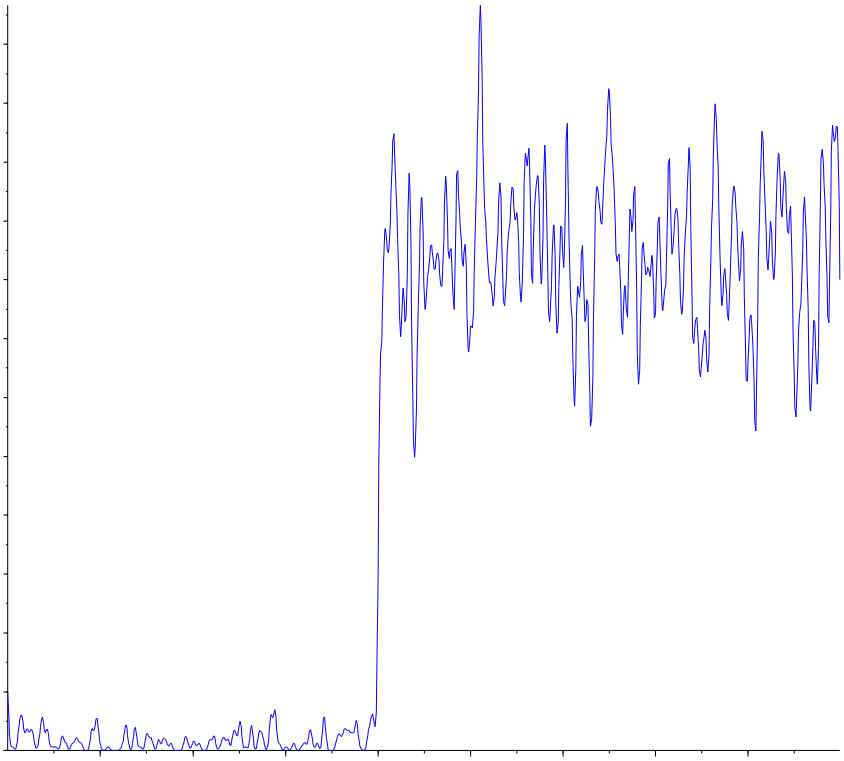
Perchlorate conf (100.8/85.2 amu) RT (Exp. RT): 0.00 (9.84) min Calculated conc: No Peak ng/ml Area Ratio: 0.00 Sample Type: (Unknown)	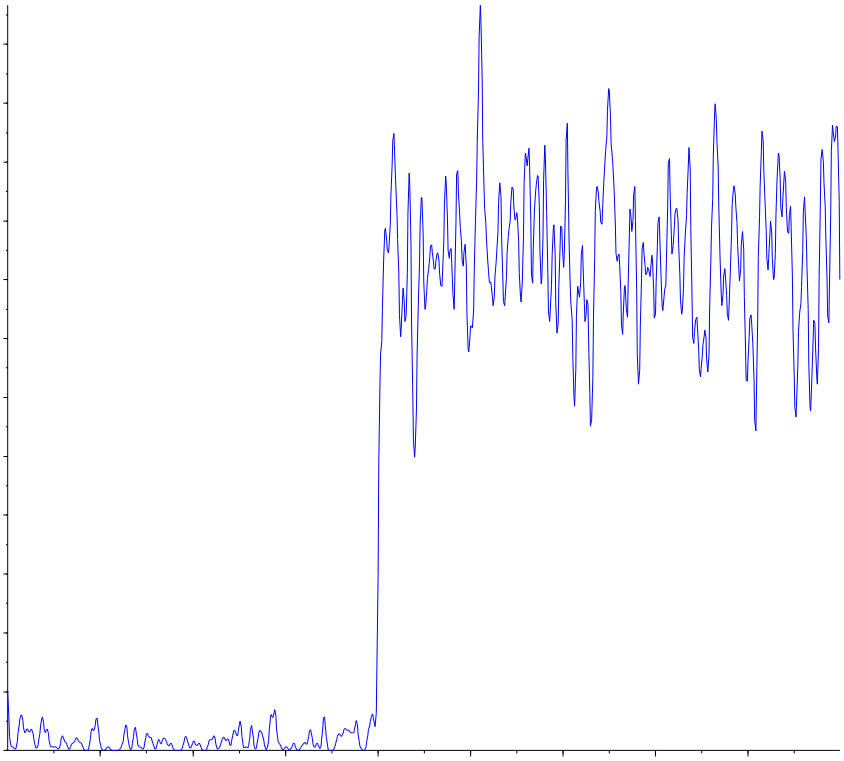

Applied Biosystems | MDS SCIEX

Created with Analyst Reporter
Printed: 5/4/2016 1:20 PM

Analyte Name: **Perchlorate**
Internal Standard: O18LP

Data File	LM34686.wiff	**Result Table**	050316_JWR.rdb
Acquisition Date	5/3/2016 3:06:05 PM	**Algorithm Used**	Analyst Classic
Acquisition Method	062911.dam	**Instrument Name**	API 4000
Project	Perchlorate\2009_07_22		

Regression Equation: y = 1.68 x + 0.00128 (r = 1.0000)

Expected Concentration	Number of Values	Mean Calculated Concentration	% Accuracy	Std. Deviation	%CV
0.10	1	0.10	102.8	N/A	N/A
0.20	1	0.20	100.3	N/A	N/A
0.50	1	0.48	96.6	N/A	N/A
1.00	1	1.01	100.5	N/A	N/A
2.00	1	1.99	99.3	N/A	N/A
5.00	1	5.04	100.7	N/A	N/A
10.00	1	9.99	99.9	N/A	N/A

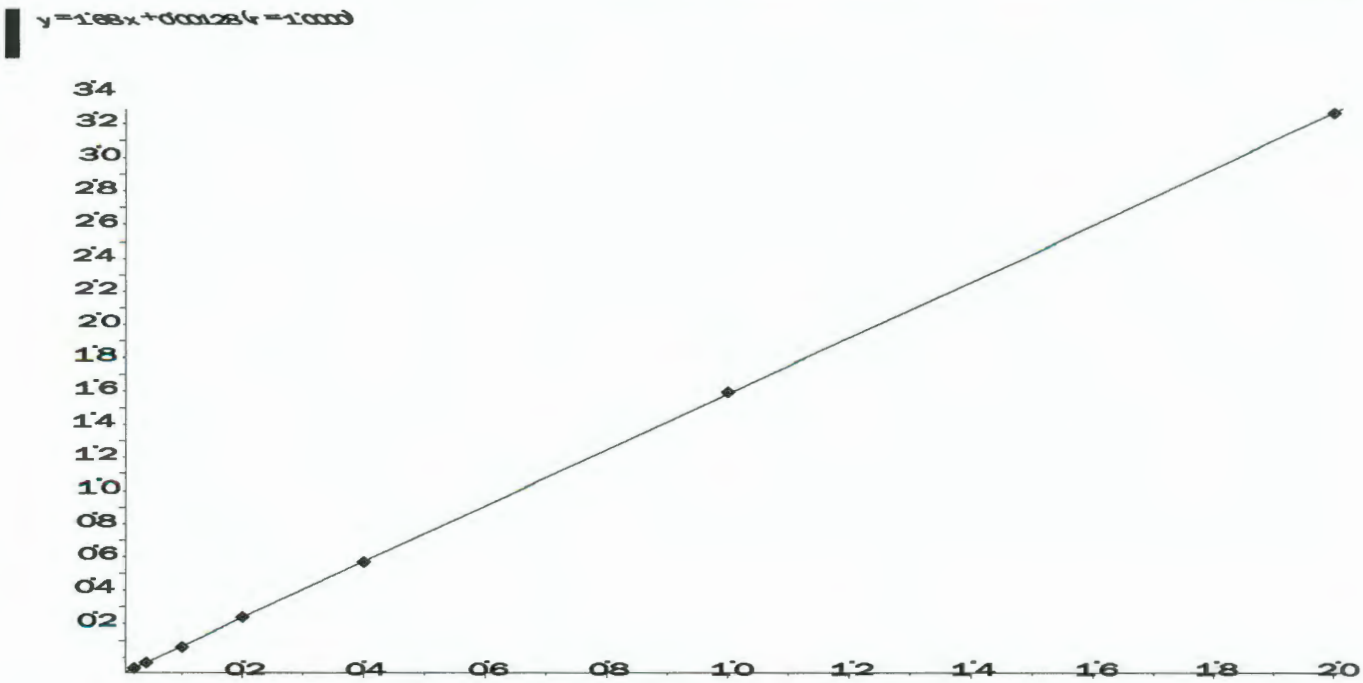

Applied Biosystems | MDS SCIEX

Created with Analyst Reporter
Printed: 5/4/2016 1:20 PM

Analyte Name: **Perchlorate conf**
Internal Standard: O18LP

Data File	LM34686.wiff	**Result Table**	050316_JWR.rdb
Acquisition Date	5/3/2016 3:06:05 PM	**Algorithm Used**	Analyst Classic
Acquisition Method	062911.dam	**Instrument Name**	API 4000
Project	Perchlorate\2009_07_22		

Regression Equation: y = 0.558 x + 0.00228 (r = 0.9999)

Expected Concentration	Number of Values	Mean Calculated Concentration	% Accuracy	Std. Deviation	%CV
0.10	1	0.10	104.3	N/A	N/A
0.20	1	0.19	96.8	N/A	N/A
0.50	1	0.50	100.6	N/A	N/A
1.00	1	1.00	100.5	N/A	N/A
2.00	1	1.94	97.2	N/A	N/A
5.00	1	5.02	100.4	N/A	N/A
10.00	1	10.03	100.3	N/A	N/A

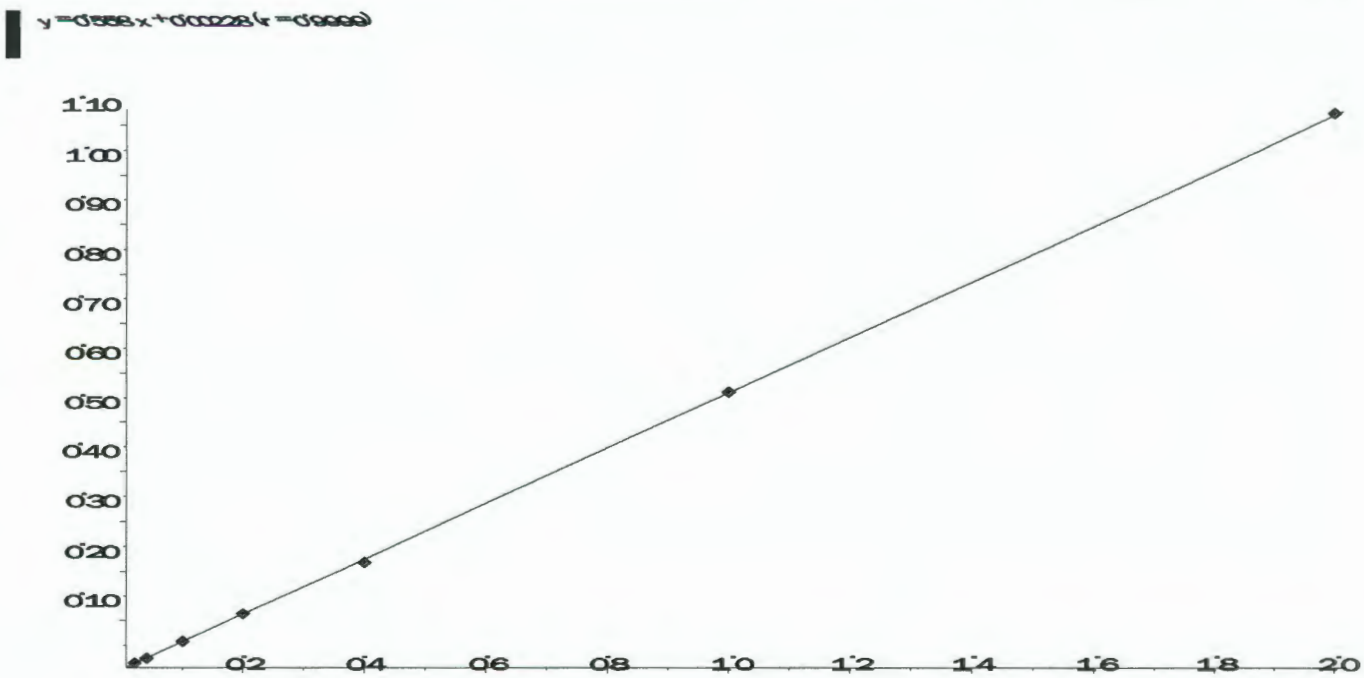

Applied Biosystems | MDS SCIEX

Created with Analyst Reporter
Printed: 6/27/2016 7:36 PM

Data File	LM34687.wiff	**Result Table**	062416_JWR.rdb
Acquisition Date	5/3/2016 3:25:04 PM	**Algorithm Used**	Analyst Classic
Acquisition Method	062911.dam	**Instrument Name**	API 4000
Project	Perchlorate\2009_07_22		

Sample Name	WG567320-02 STD (0.1 ug/L)	**Injection Vial**	2.00
Data File	LM34687.wiff	**Injection Volume**	10.00
Acquisition Date	5/3/2016 3:25:04 PM	**Algorithm Used**	Analyst Classic
Acquisition Method	062911.dam	**Sample Type**	Standard
Instrument Name	API 4000	**Result Table**	062416_JWR.rdb
Sample ID	WG567320-02	**Dilution Factor**	1.00
Sample Comment	1,1 STD75510	**Weight to Volume**	0.00

Internal Standard	Area (cps)	RT (min)	Target conc. (ug/L)	Calc. Conc. (ug/L)
O18LP	5.000e+05	9.84	5.00	-

Target Analyte	Area (cps)	RT (min)	Target conc. (ug/L)	Calc. Conc. (ug/L)
Perchlorate	1.790e+04	9.85	0.10	0.103
Perchlorate conf	6.950e+03	9.83	0.10	0.104

O18LP (Internal Standard)

RT (Exp. RT): 9.84(9.84) min

Concentration: 5.00 ug/L

Sample Type: (Standard)

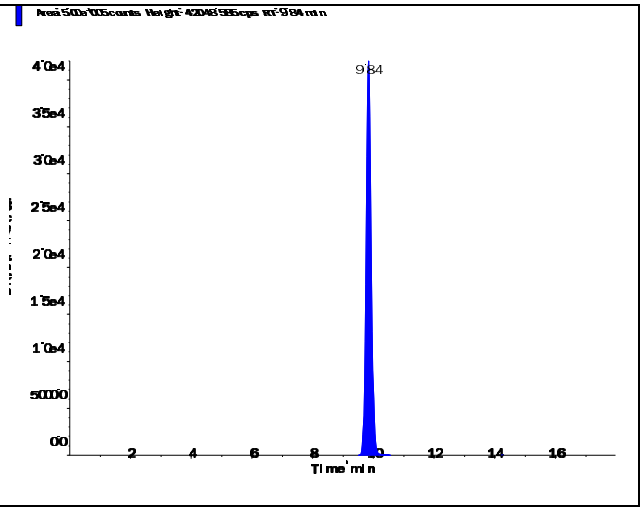

s.dataFile Page 1 of 2

Applied Biosystems | MDS SCIEX

Created with Analyst Reporter
Printed: 6/27/2016 7:36 PM

Perchlorate (98.8/83.3 amu)

RT (Exp. RT):	9.85 (9.84) min
Calculated conc:	0.103 ng/ml
Area Ratio:	0.036
Sample Type:	(Standard)

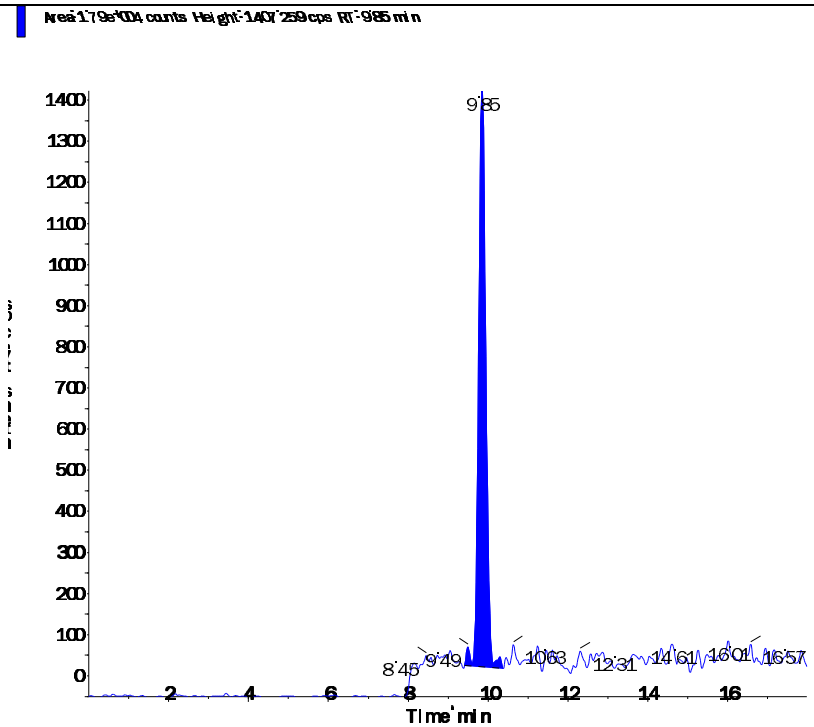

Perchlorate conf (100.8/85.2 amu)

RT (Exp. RT):	9.83 (9.84) min
Calculated conc:	0.104 ng/ml
Area Ratio:	0.014
Sample Type:	(Standard)

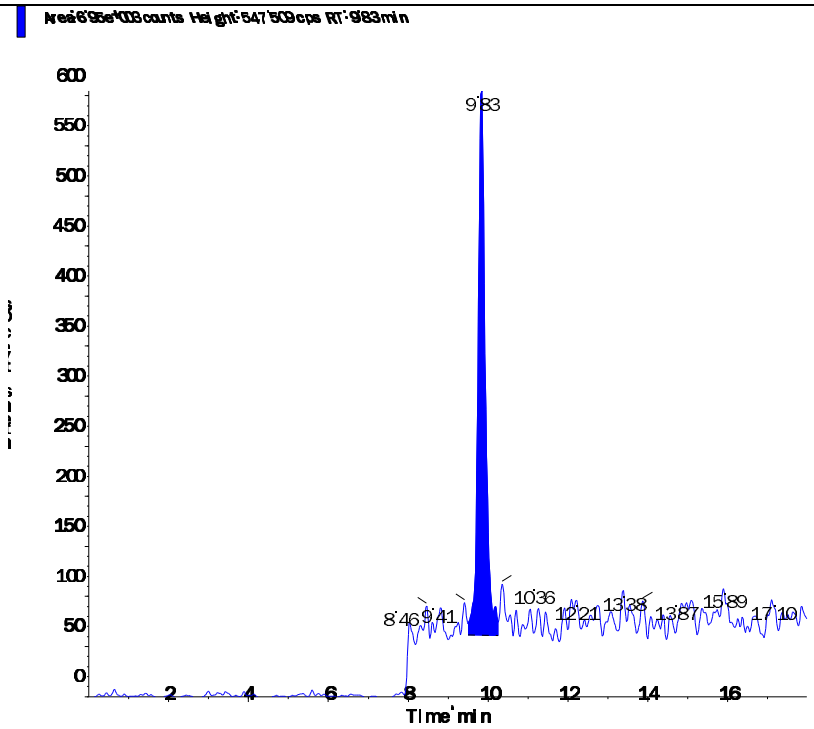

Applied Biosystems | MDS SCIEX

Created with Analyst Reporter
Printed: 6/27/2016 7:37 PM

Data File	LM34688.wiff	**Result Table**	062416_JWR.rdb
Acquisition Date	5/3/2016 3:43:59 PM	**Algorithm Used**	Analyst Classic
Acquisition Method	062911.dam	**Instrument Name**	API 4000
Project	Perchlorate\2009_07_22		

Sample Name	WG567320-03 STD (0.2 ug/L)	**Injection Vial**	3.00
Data File	LM34688.wiff	**Injection Volume**	10.00
Acquisition Date	5/3/2016 3:43:59 PM	**Algorithm Used**	Analyst Classic
Acquisition Method	062911.dam	**Sample Type**	Standard
Instrument Name	API 4000	**Result Table**	062416_JWR.rdb
Sample ID	WG567320-03	**Dilution Factor**	1.00
Sample Comment	1,1 STD75510	**Weight to Volume**	0.00

Internal Standard	Area (cps)	RT (min)	Target conc. (ug/L)	Calc. Conc. (ug/L)
O18LP	4.970e+05	9.84	5.00	-

Target Analyte	Area (cps)	RT (min)	Target conc. (ug/L)	Calc. Conc. (ug/L)
Perchlorate	3.410e+04	9.85	0.20	0.201
Perchlorate conf	1.190e+04	9.84	0.20	0.194

O18LP (Internal Standard)

RT (Exp. RT): 9.84(9.84) min

Concentration: 5.00 ug/L

Sample Type: (Standard)

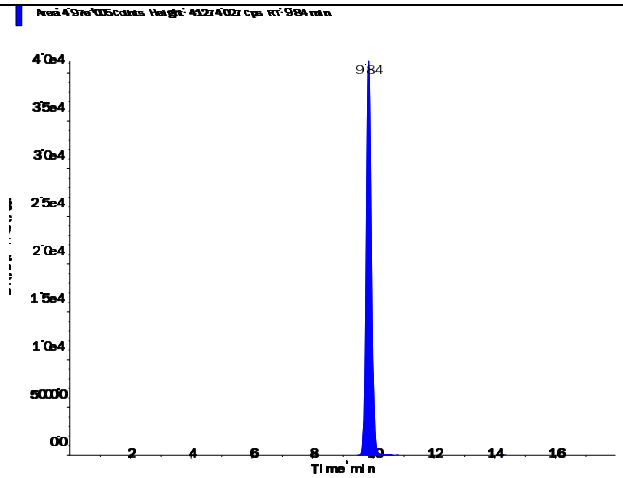

s.dataFile Page 1 of 2

Applied Biosystems | MDS SCIEX

Created with Analyst Reporter
Printed: 6/27/2016 7:37 PM

Perchlorate (98.8/83.3 amu)

RT (Exp. RT):	9.85 (9.84) min
Calculated conc:	0.201 ng/ml
Area Ratio:	0.069
Sample Type:	(Standard)

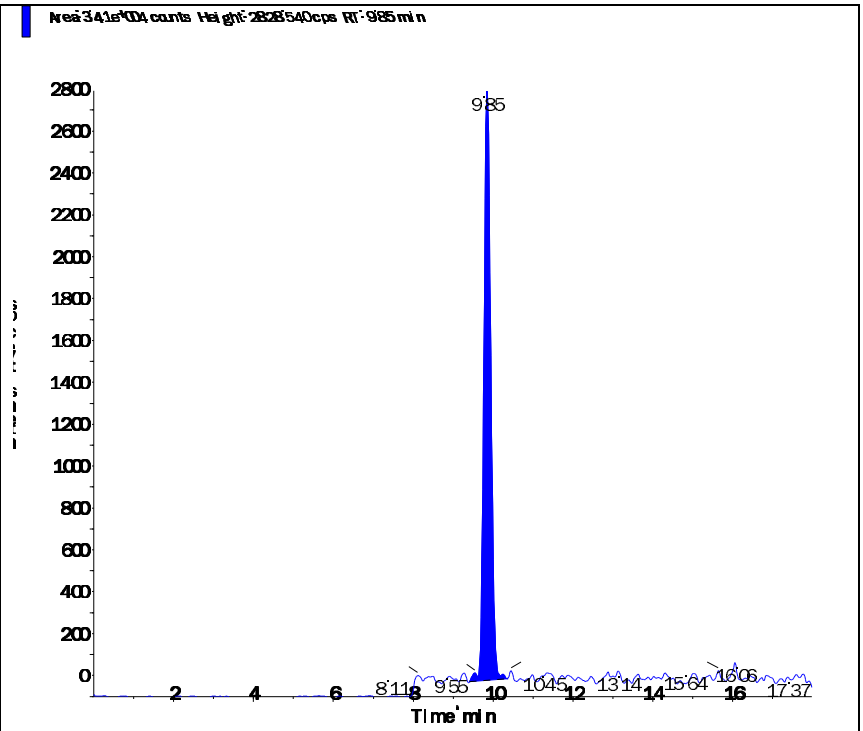

Perchlorate conf (100.8/85.2 amu)

RT (Exp. RT):	9.84 (9.84) min
Calculated conc:	0.194 ng/ml
Area Ratio:	0.024
Sample Type:	(Standard)

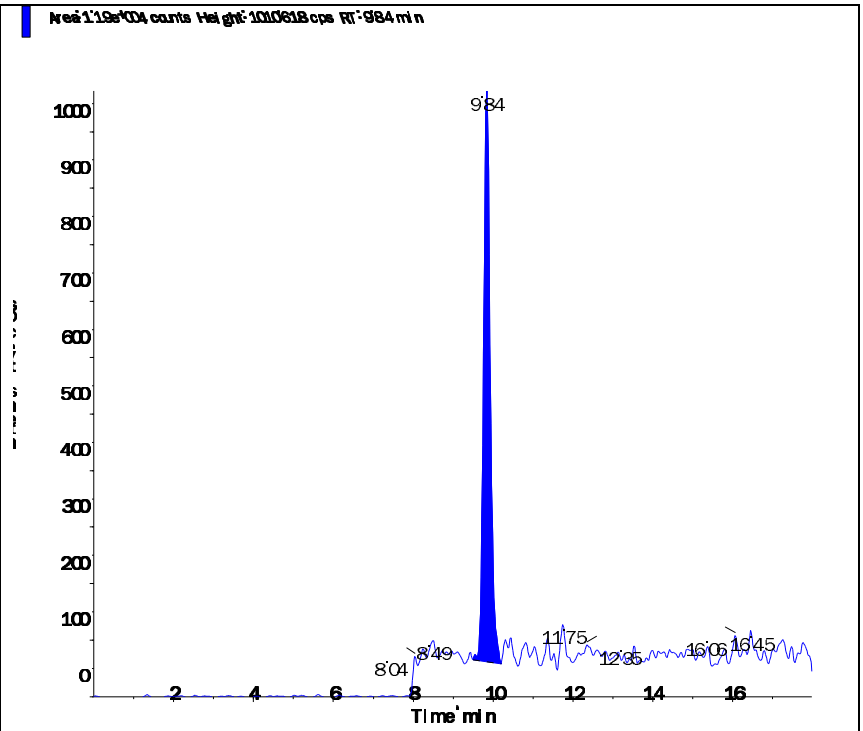

s.dataFile Page 2 of 2

Applied Biosystems | MDS SCIEX

Created with Analyst Reporter
Printed: 6/27/2016 7:37 PM

Data File	LM34689.wiff	**Result Table**	062416_JWR.rdb
Acquisition Date	5/3/2016 4:02:52 PM	**Algorithm Used**	Analyst Classic
Acquisition Method	062911.dam	**Instrument Name**	API 4000
Project	Perchlorate\2009_07_22		

Sample Name	WG567320-04 STD (0.5 ug/L)	**Injection Vial**	4.00
Data File	LM34689.wiff	**Injection Volume**	10.00
Acquisition Date	5/3/2016 4:02:52 PM	**Algorithm Used**	Analyst Classic
Acquisition Method	062911.dam	**Sample Type**	Standard
Instrument Name	API 4000	**Result Table**	062416_JWR.rdb
Sample ID	WG567320-04	**Dilution Factor**	1.00
Sample Comment	1,1 STD75510	**Weight to Volume**	0.00

Internal Standard	Area (cps)	RT (min)	Target conc. (ug/L)	Calc. Conc. (ug/L)
O18LP	5.020e+05	9.84	5.00	-

Target Analyte	Area (cps)	RT (min)	Target conc. (ug/L)	Calc. Conc. (ug/L)
Perchlorate	8.220e+04	9.85	0.50	0.483
Perchlorate conf	2.940e+04	9.84	0.50	0.503

O18LP (Internal Standard)

RT (Exp. RT): 9.84(9.84) min

Concentration: 5.00 ug/L

Sample Type: (Standard)

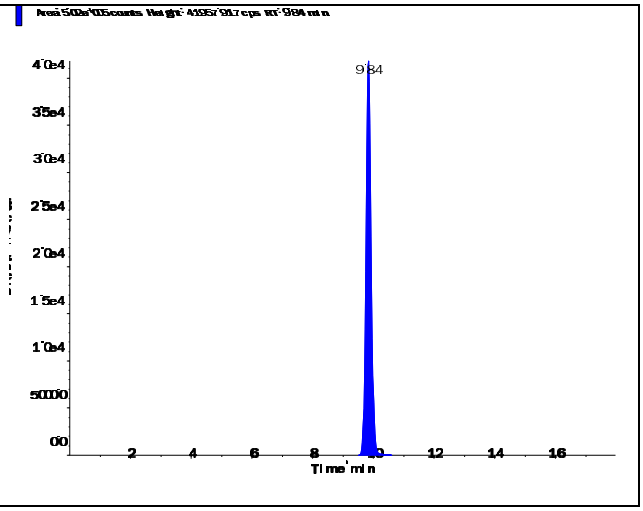

s.dataFile Page 1 of 2

Applied Biosystems | MDS SCIEX

Created with Analyst Reporter
Printed: 6/27/2016 7:37 PM

Perchlorate (98.8/83.3 amu)

RT (Exp. RT):	9.85 (9.84) min
Calculated conc:	0.483 ng/ml
Area Ratio:	0.164
Sample Type:	(Standard)

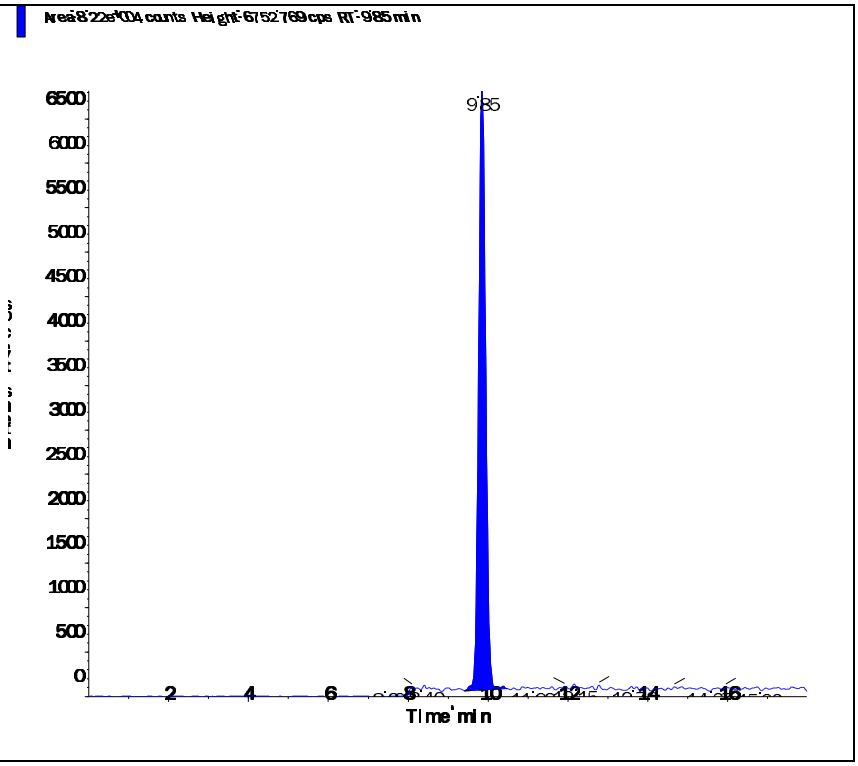

Perchlorate conf (100.8/85.2 amu)

RT (Exp. RT):	9.84 (9.84) min
Calculated conc:	0.503 ng/ml
Area Ratio:	0.058
Sample Type:	(Standard)

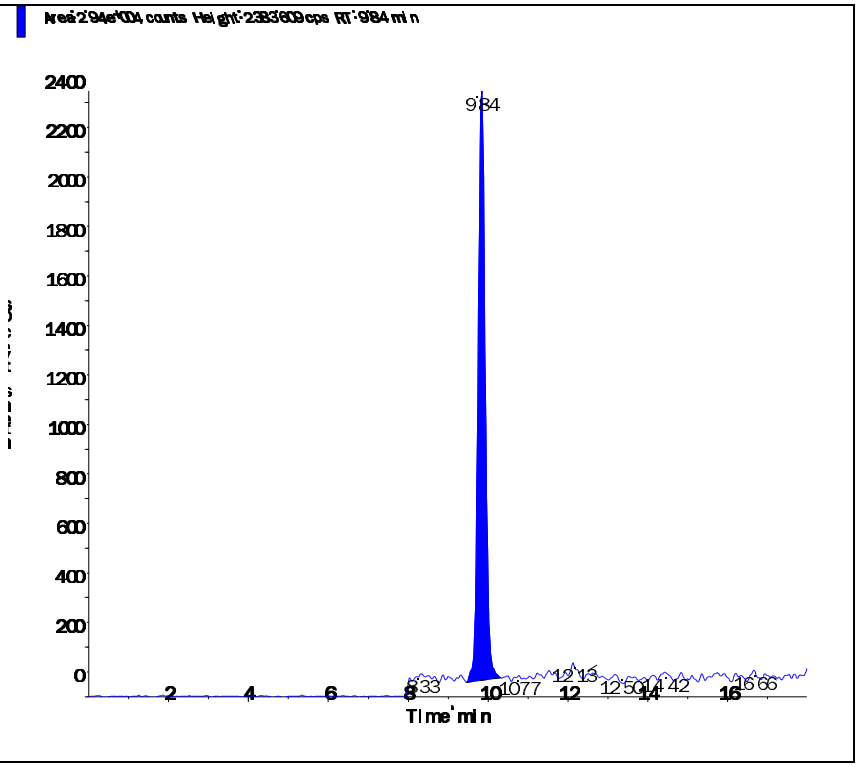

s.dataFile Page 2 of 2

Applied Biosystems | MDS SCIEX

Created with Analyst Reporter
Printed: 6/27/2016 7:37 PM

Data File	LM34690.wiff	**Result Table**	062416_JWR.rdb
Acquisition Date	5/3/2016 4:21:49 PM	**Algorithm Used**	Analyst Classic
Acquisition Method	062911.dam	**Instrument Name**	API 4000
Project	Perchlorate\2009_07_22		

Sample Name	WG567320-05 STD (1.0 ug/L)	**Injection Vial**	5.00
Data File	LM34690.wiff	**Injection Volume**	10.00
Acquisition Date	5/3/2016 4:21:49 PM	**Algorithm Used**	Analyst Classic
Acquisition Method	062911.dam	**Sample Type**	Standard
Instrument Name	API 4000	**Result Table**	062416_JWR.rdb
Sample ID	WG567320-05	**Dilution Factor**	1.00
Sample Comment	1,1 STD75510	**Weight to Volume**	0.00

Internal Standard	Area (cps)	RT (min)	Target conc. (ug/L)	Calc. Conc. (ug/L)
O18LP	4.950e+05	9.83	5.00	-

Target Analyte	Area (cps)	RT (min)	Target conc. (ug/L)	Calc. Conc. (ug/L)
Perchlorate	1.680e+05	9.84	1.00	1.01
Perchlorate conf	5.660e+04	9.83	1.00	1.00

O18LP (Internal Standard)

RT (Exp. RT): 9.83(9.84) min

Concentration: 5.00 ug/L

Sample Type: (Standard)

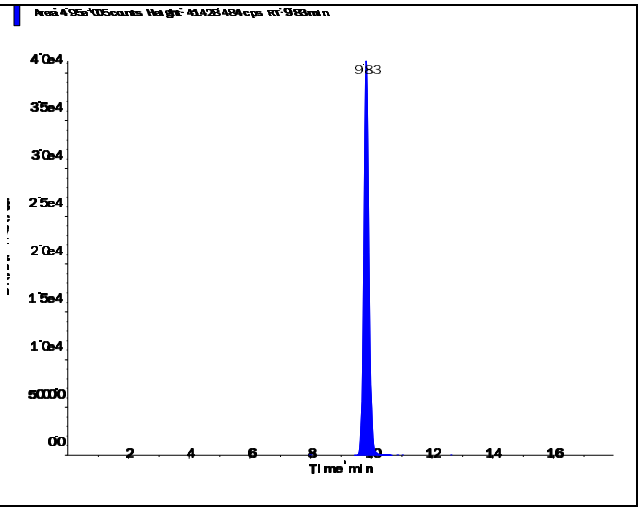

s.dataFile Page 1 of 2

Perchlorate (98.8/83.3 amu)

RT (Exp. RT):	9.84 (9.84) min
Calculated conc:	1.01 ng/ml
Area Ratio:	0.339
Sample Type:	(Standard)

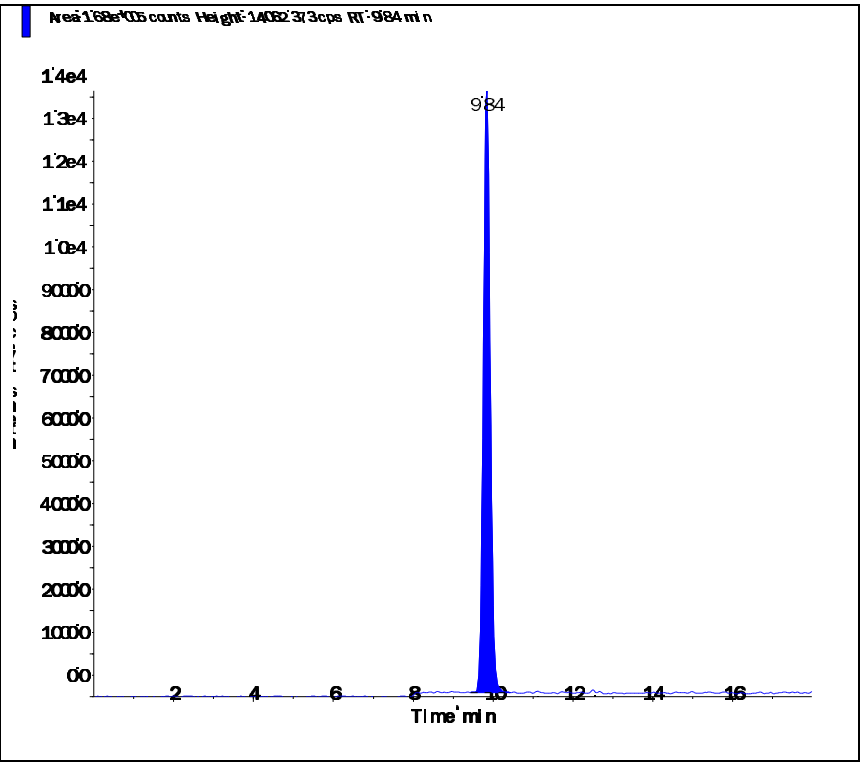

Perchlorate conf (100.8/85.2 amu)

RT (Exp. RT):	9.83 (9.84) min
Calculated conc:	1.00 ng/ml
Area Ratio:	0.114
Sample Type:	(Standard)

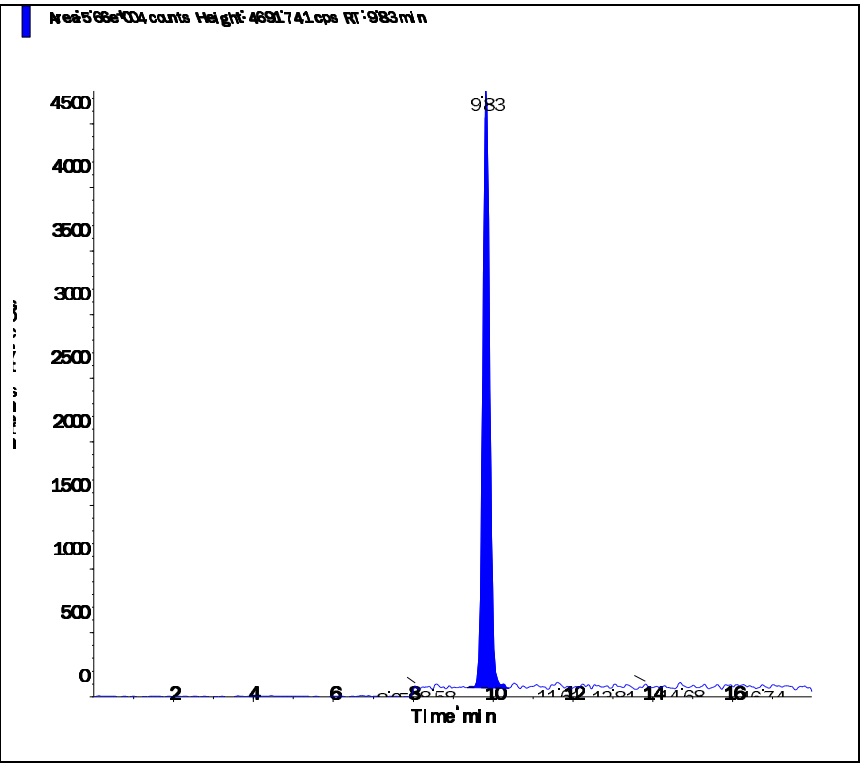

Applied Biosystems | MDS SCIEX

Created with Analyst Reporter
Printed: 6/27/2016 7:37 PM

Data File	LM34691.wiff	**Result Table**	062416_JWR.rdb
Acquisition Date	5/3/2016 4:40:45 PM	**Algorithm Used**	Analyst Classic
Acquisition Method	062911.dam	**Instrument Name**	API 4000
Project	Perchlorate\2009_07_22		

Sample Name	WG567320-06 STD (2.0 ug/L)	**Injection Vial**	6.00
Data File	LM34691.wiff	**Injection Volume**	10.00
Acquisition Date	5/3/2016 4:40:45 PM	**Algorithm Used**	Analyst Classic
Acquisition Method	062911.dam	**Sample Type**	Standard
Instrument Name	API 4000	**Result Table**	062416_JWR.rdb
Sample ID	WG567320-06	**Dilution Factor**	1.00
Sample Comment	1,1 STD75510	**Weight to Volume**	0.00

Internal Standard	Area (cps)	RT (min)	Target conc. (ug/L)	Calc. Conc. (ug/L)
O18LP	4.930e+05	9.83	5.00	-

Target Analyte	Area (cps)	RT (min)	Target conc. (ug/L)	Calc. Conc. (ug/L)
Perchlorate	3.300e+05	9.84	2.00	1.99
Perchlorate conf	1.080e+05	9.83	2.00	1.94

O18LP (Internal Standard)

RT (Exp. RT): 9.83(9.84) min

Concentration: 5.00 ug/L

Sample Type: (Standard)

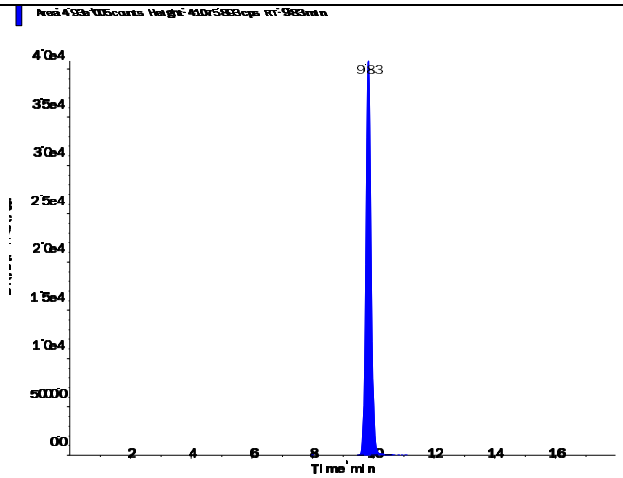

Applied Biosystems | MDS SCIEX

Created with Analyst Reporter
Printed: 6/27/2016 7:37 PM

Perchlorate (98.8/83.3 amu)

RT (Exp. RT):	9.84 (9.84) min
Calculated conc:	1.99 ng/ml
Area Ratio:	0.669
Sample Type:	(Standard)

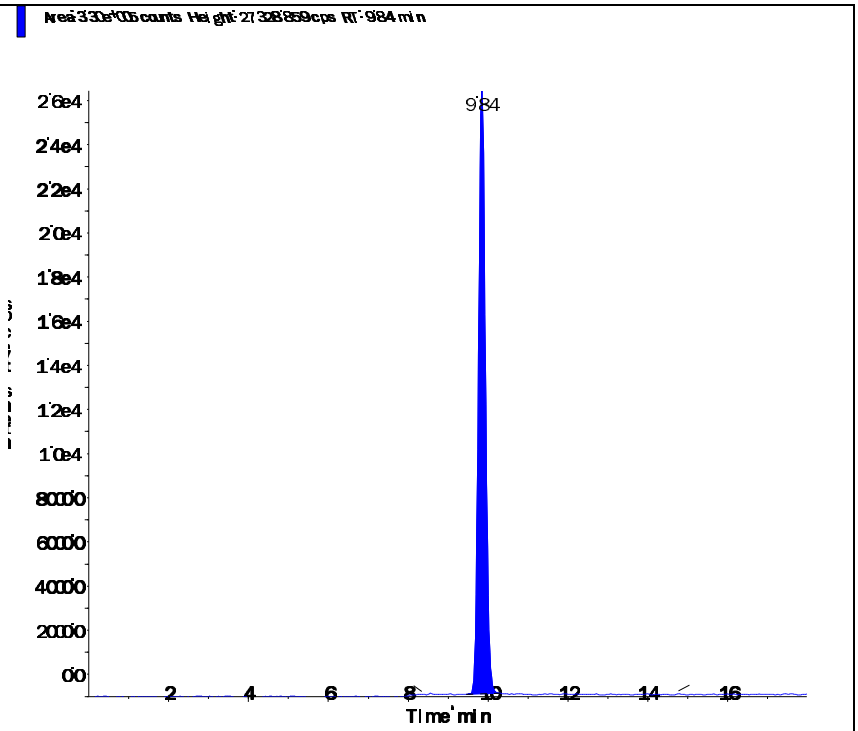

Perchlorate conf (100.8/85.2 amu)

RT (Exp. RT):	9.83 (9.84) min
Calculated conc:	1.94 ng/ml
Area Ratio:	0.219
Sample Type:	(Standard)

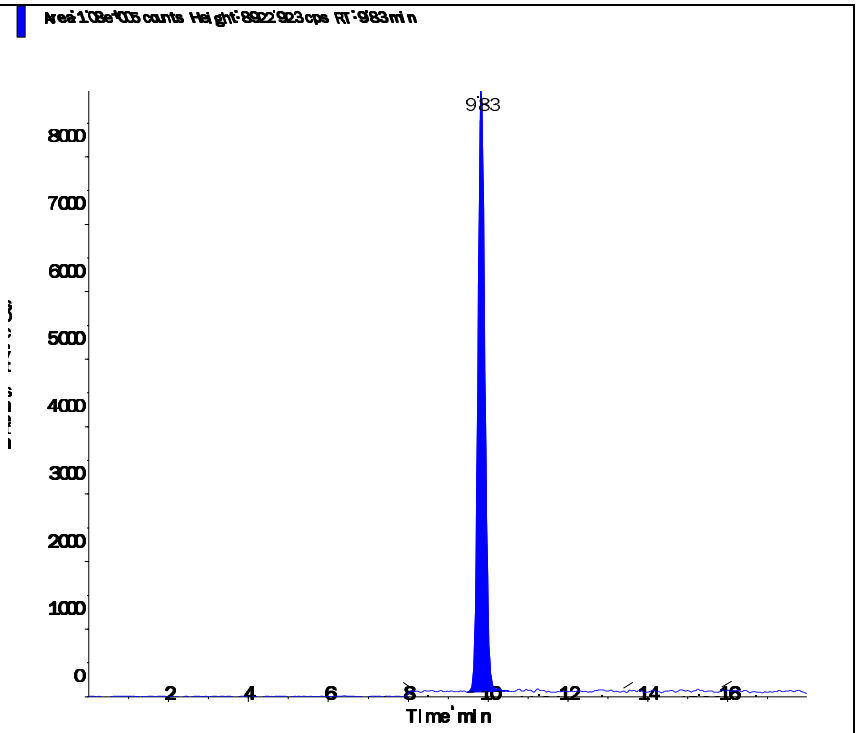

s.dataFile Page 2 of 2

Applied Biosystems | MDS SCIEX

Created with Analyst Reporter
Printed: 6/27/2016 7:38 PM

Data File	LM34692.wiff	**Result Table**	062416_JWR.rdb
Acquisition Date	5/3/2016 4:59:42 PM	**Algorithm Used**	Analyst Classic
Acquisition Method	062911.dam	**Instrument Name**	API 4000
Project	Perchlorate\2009_07_22		

Sample Name	WG567320-07 STD (5.0 ug/L)	**Injection Vial**	7.00
Data File	LM34692.wiff	**Injection Volume**	10.00
Acquisition Date	5/3/2016 4:59:42 PM	**Algorithm Used**	Analyst Classic
Acquisition Method	062911.dam	**Sample Type**	Standard
Instrument Name	API 4000	**Result Table**	062416_JWR.rdb
Sample ID	WG567320-07	**Dilution Factor**	1.00
Sample Comment	1,1 STD75510	**Weight to Volume**	0.00

Internal Standard	Area (cps)	RT (min)	Target conc. (ug/L)	Calc. Conc. (ug/L)
O18LP	4.780e+05	9.83	5.00	-

Target Analyte	Area (cps)	RT (min)	Target conc. (ug/L)	Calc. Conc. (ug/L)
Perchlorate	8.100e+05	9.84	5.00	5.04
Perchlorate conf	2.690e+05	9.83	5.00	5.02

O18LP (Internal Standard)

RT (Exp. RT): 9.83(9.84) min

Concentration: 5.00 ug/L

Sample Type: (Standard)

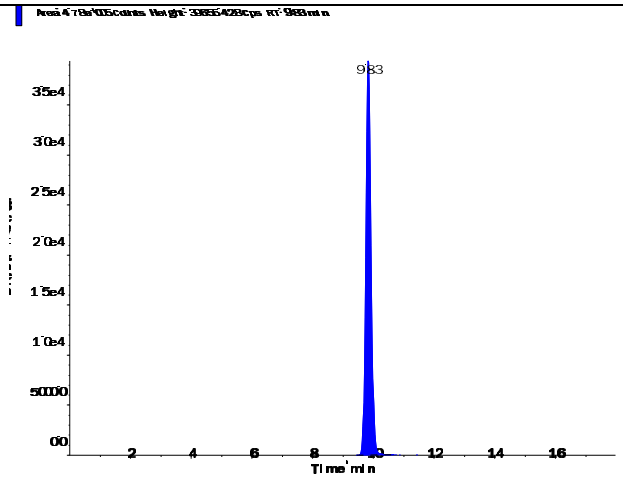

s.dataFile Page 1 of 2

Applied Biosystems | MDS SCIEX

Created with Analyst Reporter
Printed: 6/27/2016 7:38 PM

Perchlorate (98.8/83.3 amu)

RT (Exp. RT):	9.84 (9.84) min
Calculated conc:	5.04 ng/ml
Area Ratio:	1.695
Sample Type:	(Standard)

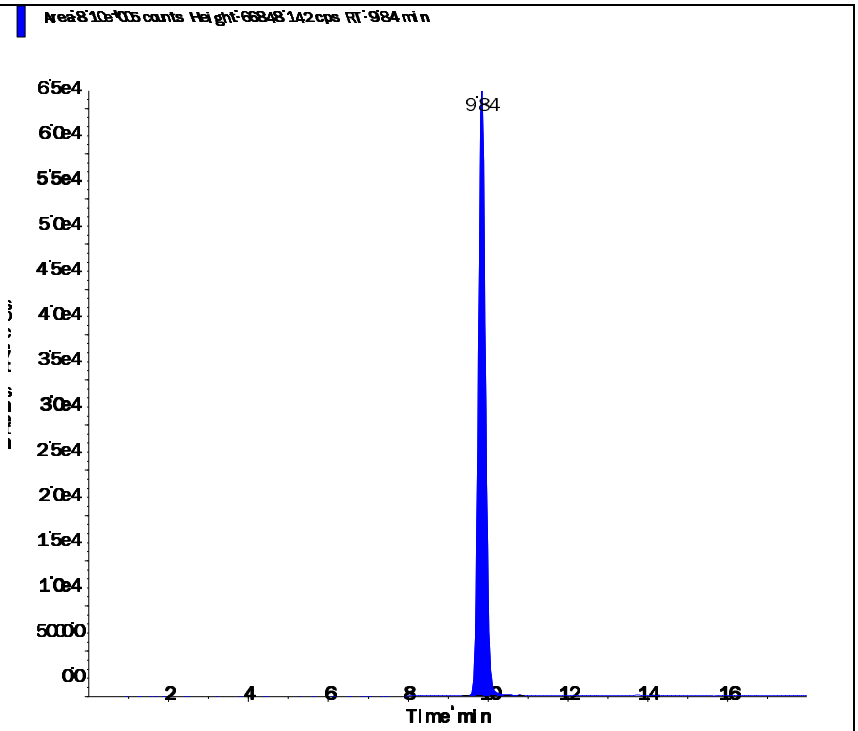

Perchlorate conf (100.8/85.2 amu)

RT (Exp. RT):	9.83 (9.84) min
Calculated conc:	5.02 ng/ml
Area Ratio:	0.562
Sample Type:	(Standard)

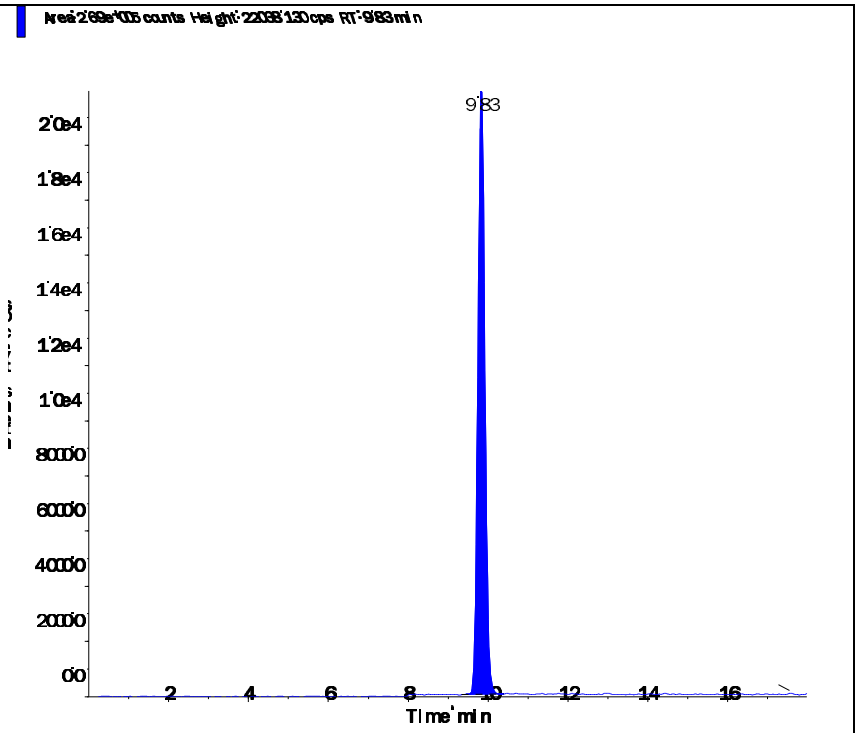

s.dataFile Page 2 of 2

Applied Biosystems | MDS SCIEX

Created with Analyst Reporter
Printed: 6/27/2016 7:38 PM

Data File	LM34693.wiff	**Result Table**	062416_JWR.rdb
Acquisition Date	5/3/2016 5:18:37 PM	**Algorithm Used**	Analyst Classic
Acquisition Method	062911.dam	**Instrument Name**	API 4000
Project	Perchlorate\2009_07_22		

Sample Name	WG567320-08 STD (10 ug/L)	**Injection Vial**	8.00
Data File	LM34693.wiff	**Injection Volume**	10.00
Acquisition Date	5/3/2016 5:18:37 PM	**Algorithm Used**	Analyst Classic
Acquisition Method	062911.dam	**Sample Type**	Standard
Instrument Name	API 4000	**Result Table**	062416_JWR.rdb
Sample ID	WG567320-08	**Dilution Factor**	1.00
Sample Comment	1,1 STD75510	**Weight to Volume**	0.00

Internal Standard	Area (cps)	RT (min)	Target conc. (ug/L)	Calc. Conc. (ug/L)
O18LP	4.560e+05	9.84	5.00	-

Target Analyte	Area (cps)	RT (min)	Target conc. (ug/L)	Calc. Conc. (ug/L)
Perchlorate	1.530e+06	9.85	10.00	9.99
Perchlorate conf	5.120e+05	9.83	10.00	10.00

O18LP (Internal Standard)

RT (Exp. RT): 9.84(9.84) min

Concentration: 5.00 ug/L

Sample Type: (Standard)

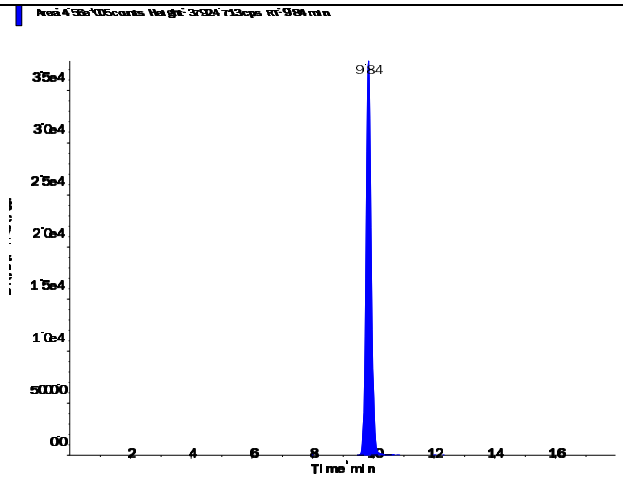

s.dataFile Page 1 of 2

Perchlorate (98.8/83.3 amu)

RT (Exp. RT):	9.85 (9.84) min
Calculated conc:	9.99 ng/ml
Area Ratio:	3.36
Sample Type:	(Standard)

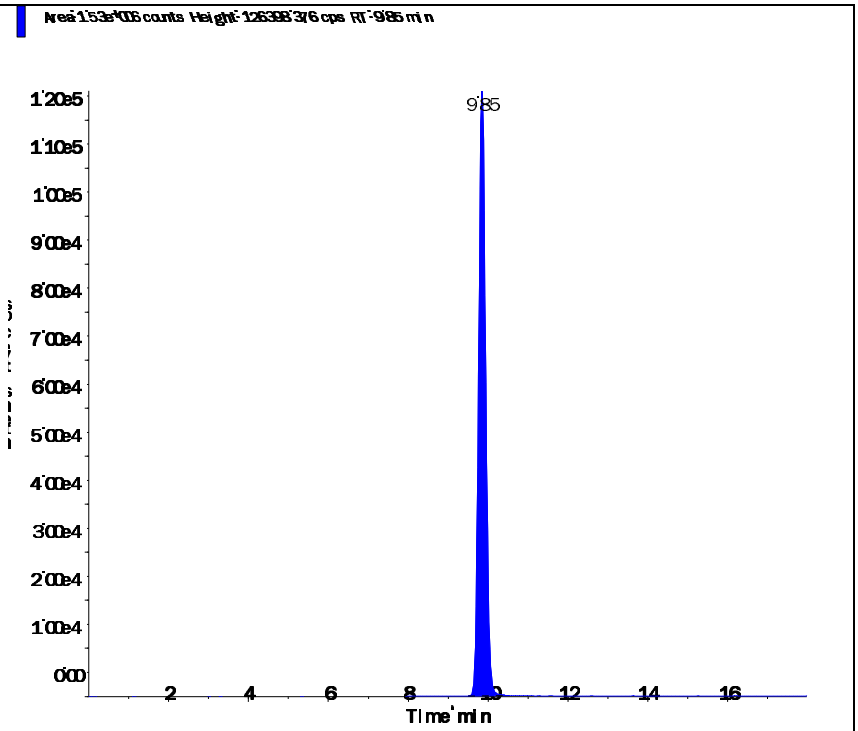

Perchlorate conf (100.8/85.2 amu)

RT (Exp. RT):	9.83 (9.84) min
Calculated conc:	10.00 ng/ml
Area Ratio:	1.122
Sample Type:	(Standard)

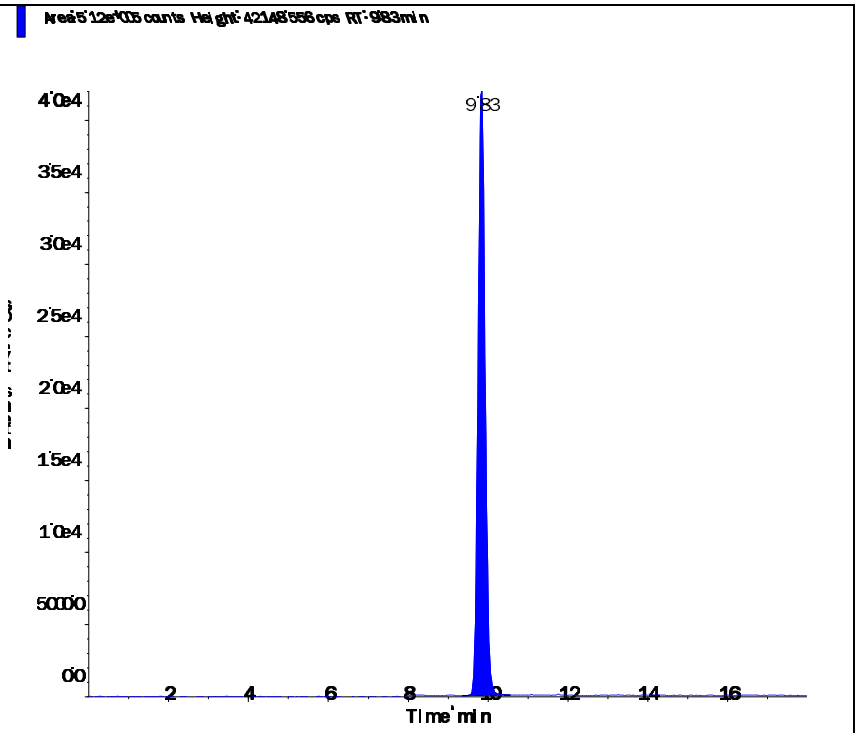

Applied Biosystems | MDS SCIEX

Created with Analyst Reporter
Printed: 5/4/2016 1:23 PM

Data File	LM34694.wiff	**Result Table**	050316_JWR.rdb
Acquisition Date	5/3/2016 5:37:34 PM	**Algorithm Used**	Analyst Classic
Acquisition Method	062911.dam	**Instrument Name**	API 4000
Project	Perchlorate\2009_07_22		

Sample Name	WG567320-09 SSCV (1.0 ug/L)	**Injection Vial**	9.00
Data File	LM34694.wiff	**Injection Volume**	10.00
Acquisition Date	5/3/2016 5:37:34 PM	**Algorithm Used**	Analyst Classic
Acquisition Method	062911.dam	**Sample Type**	Quality Control
Instrument Name	API 4000	**Result Table**	050316_JWR.rdb
Sample ID	WG567320-09	**Dilution Factor**	1.00
Sample Comment	1,1 STD75512	**Weight to Volume**	0.00

Internal Standard	Area (cps)	RT (min)	Target conc. (ug/L)	Calc. Conc. (ug/L)
O18LP	5.080e+05	9.84	5.00	-

Target Analyte	Area (cps)	RT (min)	Target conc. (ug/L)	Calc. Conc. (ug/L)
Perchlorate	1.690e+05	9.85	1.00	0.985
Perchlorate conf	5.630e+04	9.84	1.00	0.973

O18LP (Internal Standard)

RT (Exp. RT): 9.84(9.84) min

Concentration: 5.00 ug/L

Sample Type: (Quality Control)

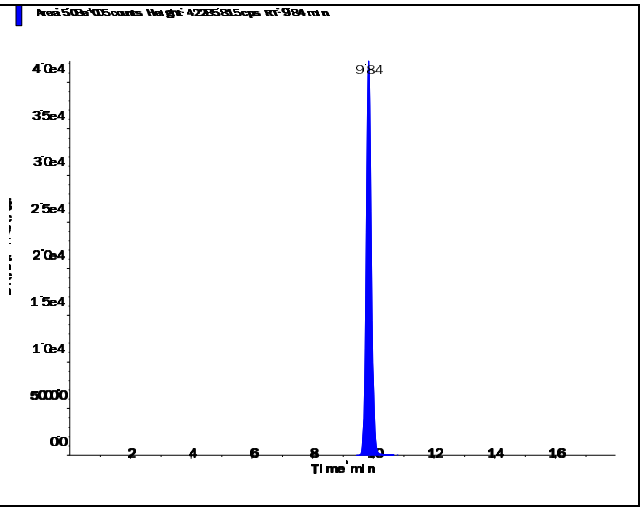

s.dataFile Page 1 of 2

Applied Biosystems | MDS SCIEX

Created with Analyst Reporter
Printed: 5/4/2016 1:23 PM

Perchlorate (98.8/83.3 amu)

RT (Exp. RT):	9.85 (9.84) min
Calculated conc:	0.985 ng/ml
Area Ratio:	0.332
Sample Type:	(Quality Control)

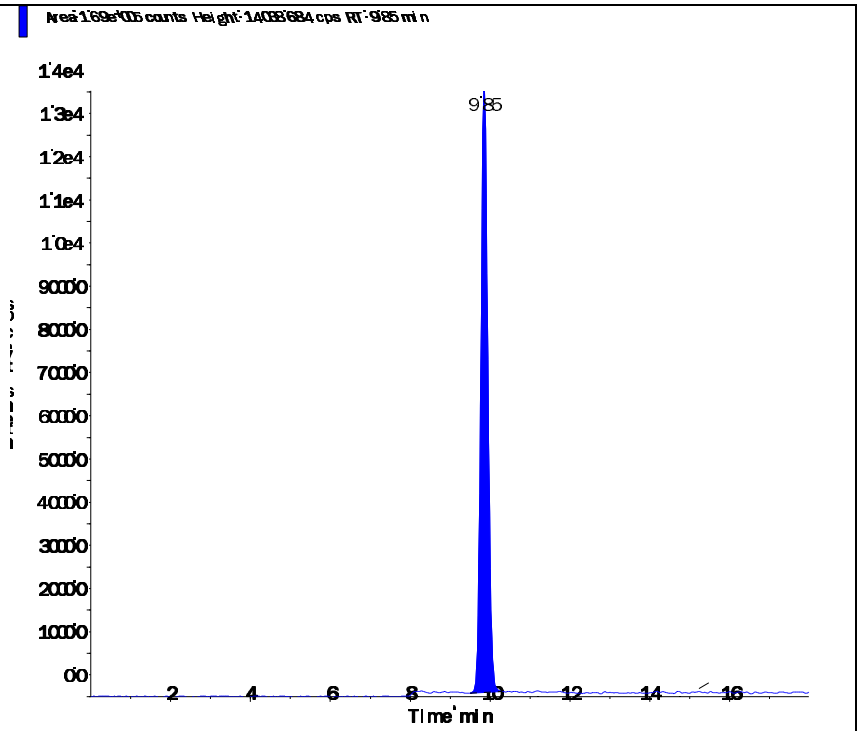

Perchlorate conf (100.8/85.2 amu)

RT (Exp. RT):	9.84 (9.84) min
Calculated conc:	0.973 ng/ml
Area Ratio:	0.111
Sample Type:	(Quality Control)

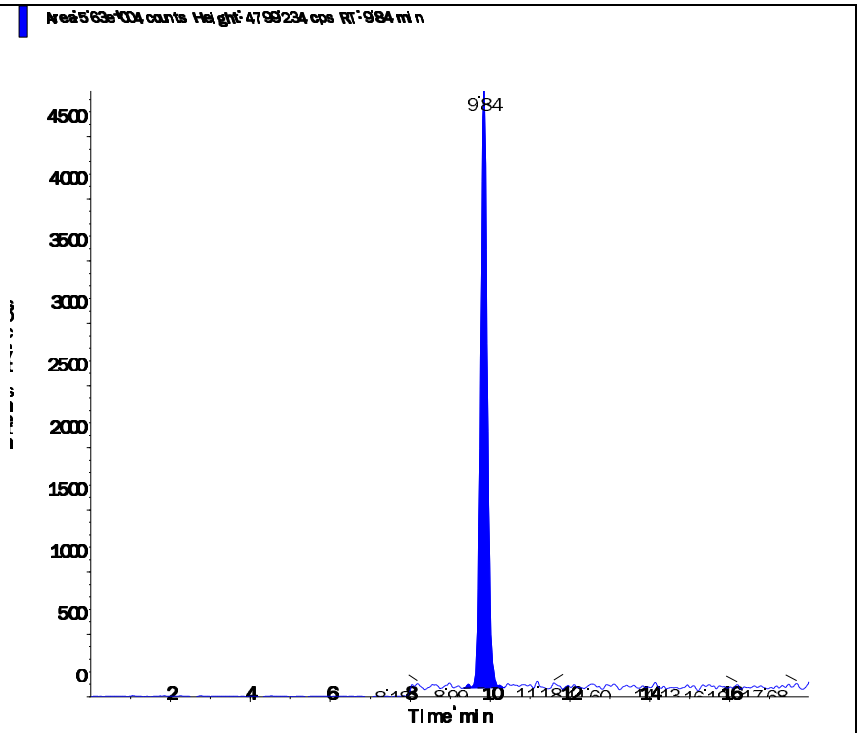

s.dataFile Page 2 of 2

Applied Biosystems | MDS SCIEX

Created with Analyst Reporter
Printed: 6/27/2016 7:39 PM

Data File	LM35463.wiff	**Result Table**	062416_JWR.rdb
Acquisition Date	6/24/2016 8:09:38 PM	**Algorithm Used**	Analyst Classic
Acquisition Method	062911.dam	**Instrument Name**	API 4000
Project	Perchlorate\2009_07_22		

Sample Name	WG574102-02 CCV (1.0ug/L)	**Injection Vial**	3.00
Data File	LM35463.wiff	**Injection Volume**	10.00
Acquisition Date	6/24/2016 8:09:38 PM	**Algorithm Used**	Analyst Classic
Acquisition Method	062911.dam	**Sample Type**	Quality Control
Instrument Name	API 4000	**Result Table**	062416_JWR.rdb
Sample ID	WG574102-02	**Dilution Factor**	1.00
Sample Comment	1,1 STD75510	**Weight to Volume**	0.00

Internal Standard	Area (cps)	RT (min)	Target conc. (ug/L)	Calc. Conc. (ug/L)
O18LP	4.450e+05	9.34	5.00	-

Target Analyte	Area (cps)	RT (min)	Target conc. (ug/L)	Calc. Conc. (ug/L)
Perchlorate	1.520e+05	9.35	1.00	1.01
Perchlorate conf	5.550e+04	9.33	1.00	1.10

O18LP (Internal Standard)

RT (Exp. RT): 9.34(9.84) min

Concentration: 5.00 ug/L

Sample Type: (Quality Control)

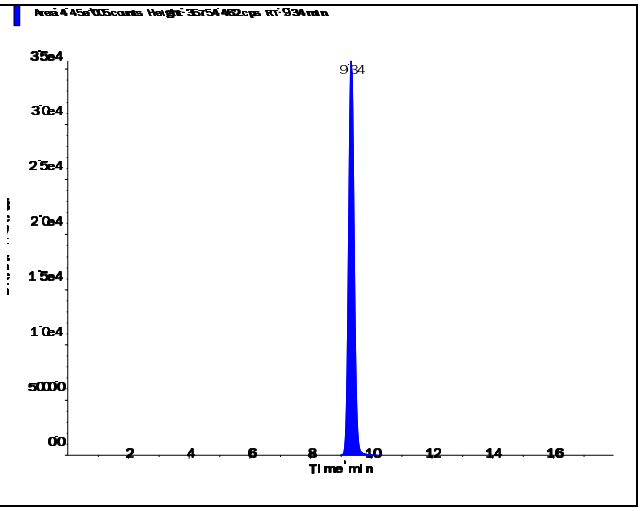

s.dataFile Page 1 of 2

Applied Biosystems | MDS SCIEX

Created with Analyst Reporter
Printed: 6/27/2016 7:39 PM

Perchlorate (98.8/83.3 amu)

RT (Exp. RT):	9.35 (9.84) min
Calculated conc:	1.01 ng/ml
Area Ratio:	0.341
Sample Type:	(Quality Control)

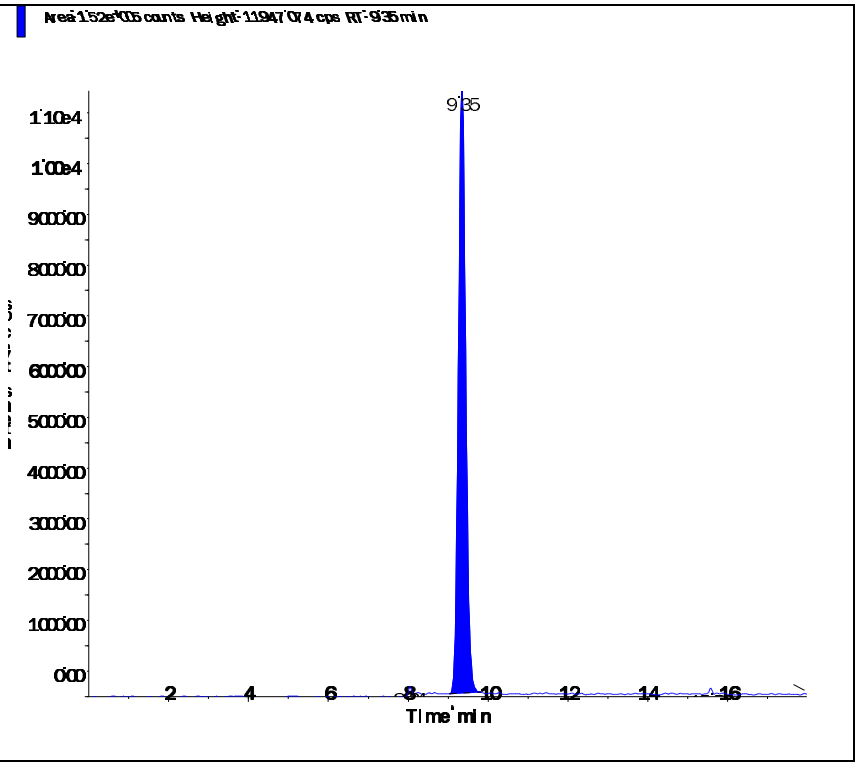

Perchlorate conf (100.8/85.2 amu)

RT (Exp. RT):	9.33 (9.84) min
Calculated conc:	1.10 ng/ml
Area Ratio:	0.125
Sample Type:	(Quality Control)

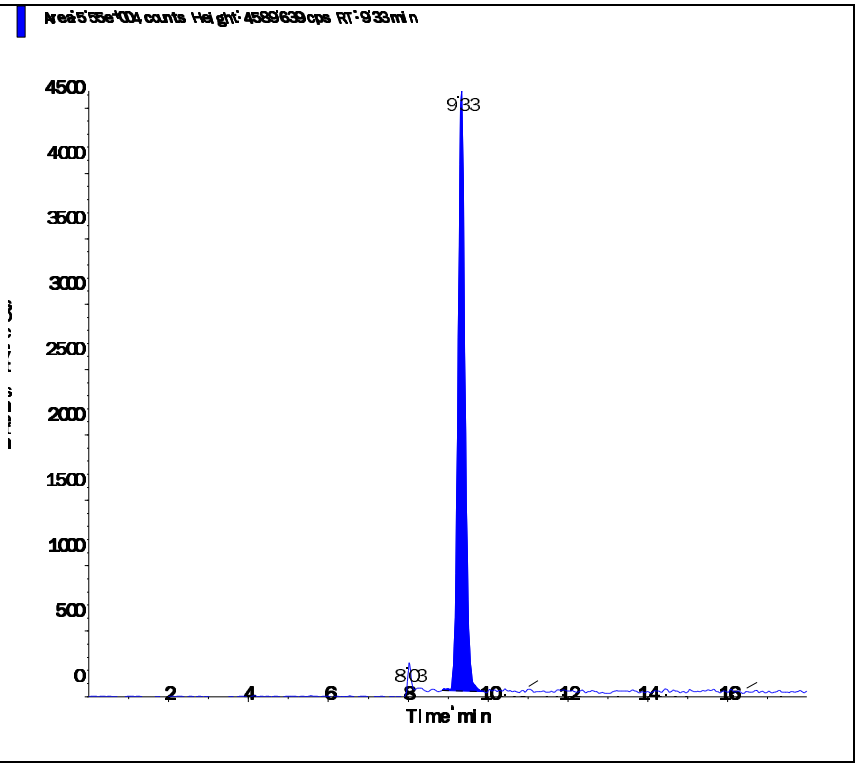

s.dataFile Page 2 of 2

Applied Biosystems | MDS SCIEX

Created with Analyst Reporter
Printed: 6/27/2016 7:43 PM

Data File	LM35475.wiff	**Result Table**	062416_JWR.rdb
Acquisition Date	6/24/2016 11:56:49 PM	**Algorithm Used**	Analyst Classic
Acquisition Method	062911.dam	**Instrument Name**	API 4000
Project	Perchlorate\2009_07_22		

Sample Name	WG574102-03 CCV (1.0ug/L)	**Injection Vial**	3.00
Data File	LM35475.wiff	**Injection Volume**	10.00
Acquisition Date	6/24/2016 11:56:49 PM	**Algorithm Used**	Analyst Classic
Acquisition Method	062911.dam	**Sample Type**	Quality Control
Instrument Name	API 4000	**Result Table**	062416_JWR.rdb
Sample ID	WG574102-03	**Dilution Factor**	1.00
Sample Comment	1,1 STD75510	**Weight to Volume**	0.00

Internal Standard	Area (cps)	RT (min)	Target conc. (ug/L)	Calc. Conc. (ug/L)
O18LP	4.980e+05	9.32	5.00	-

Target Analyte	Area (cps)	RT (min)	Target conc. (ug/L)	Calc. Conc. (ug/L)
Perchlorate	1.700e+05	9.33	1.00	1.01
Perchlorate conf	5.750e+04	9.32	1.00	1.01

O18LP (Internal Standard)

RT (Exp. RT): 9.32(9.84) min

Concentration: 5.00 ug/L

Sample Type: (Quality Control)

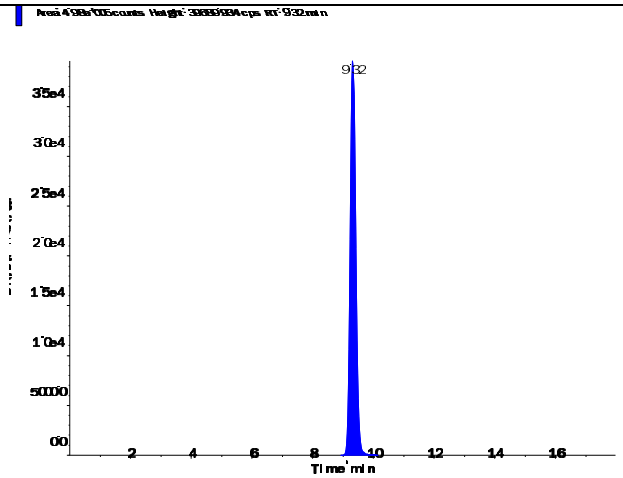

s.dataFile Page 1 of 2

Applied Biosystems | MDS SCIEX

Created with Analyst Reporter
Printed: 6/27/2016 7:43 PM

Perchlorate (98.8/83.3 amu)

RT (Exp. RT):	9.33 (9.84) min
Calculated conc:	1.01 ng/ml
Area Ratio:	0.34
Sample Type:	(Quality Control)

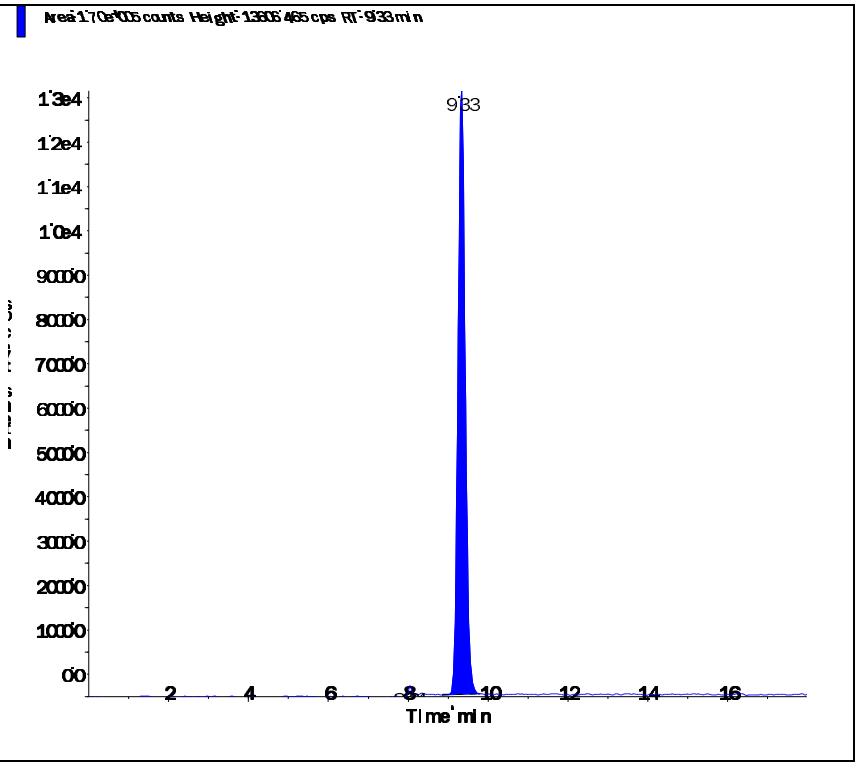

Perchlorate conf (100.8/85.2 amu)

RT (Exp. RT):	9.32 (9.84) min
Calculated conc:	1.01 ng/ml
Area Ratio:	0.115
Sample Type:	(Quality Control)

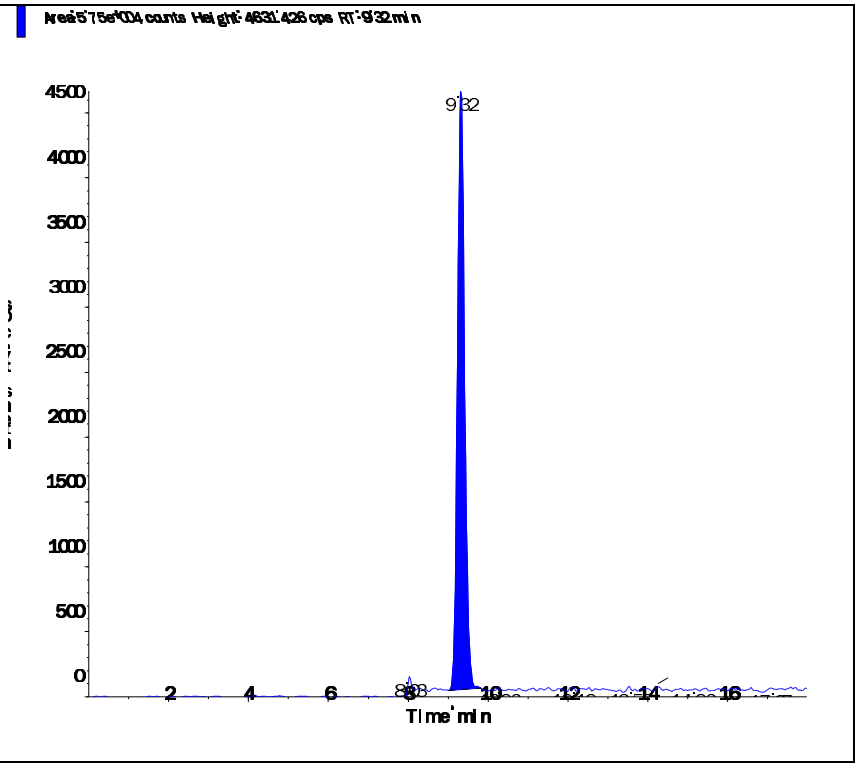

s.dataFile Page 2 of 2

Applied Biosystems | MDS SCIEX

Created with Analyst Reporter
Printed: 6/27/2016 7:47 PM

Data File	LM35488.wiff	**Result Table**	062416_JWR.rdb
Acquisition Date	6/25/2016 4:03:05 AM	**Algorithm Used**	Analyst Classic
Acquisition Method	062911.dam	**Instrument Name**	API 4000
Project	Perchlorate\2009_07_22		

Sample Name	WG574102-05 CCV (1.0ug/L)	**Injection Vial**	3.00
Data File	LM35488.wiff	**Injection Volume**	10.00
Acquisition Date	6/25/2016 4:03:05 AM	**Algorithm Used**	Analyst Classic
Acquisition Method	062911.dam	**Sample Type**	Quality Control
Instrument Name	API 4000	**Result Table**	062416_JWR.rdb
Sample ID	WG574102-05	**Dilution Factor**	1.00
Sample Comment	1,1 STD75510	**Weight to Volume**	0.00

Internal Standard	Area (cps)	RT (min)	Target conc. (ug/L)	Calc. Conc. (ug/L)
O18LP	5.110e+05	9.33	5.00	-

Target Analyte	Area (cps)	RT (min)	Target conc. (ug/L)	Calc. Conc. (ug/L)
Perchlorate	1.790e+05	9.34	1.00	1.04
Perchlorate conf	6.020e+04	9.32	1.00	1.03

O18LP (Internal Standard)

RT (Exp. RT): 9.33(9.84) min

Concentration: 5.00 ug/L

Sample Type: (Quality Control)

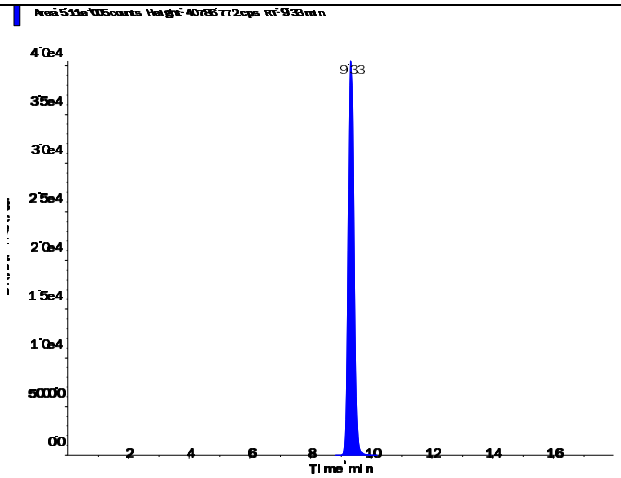

s.dataFile Page 1 of 2

Applied Biosystems | MDS SCIEX

Created with Analyst Reporter
Printed: 6/27/2016 7:47 PM

Perchlorate (98.8/83.3 amu)

RT (Exp. RT):	9.34 (9.84) min
Calculated conc:	1.04 ng/ml
Area Ratio:	0.35
Sample Type:	(Quality Control)

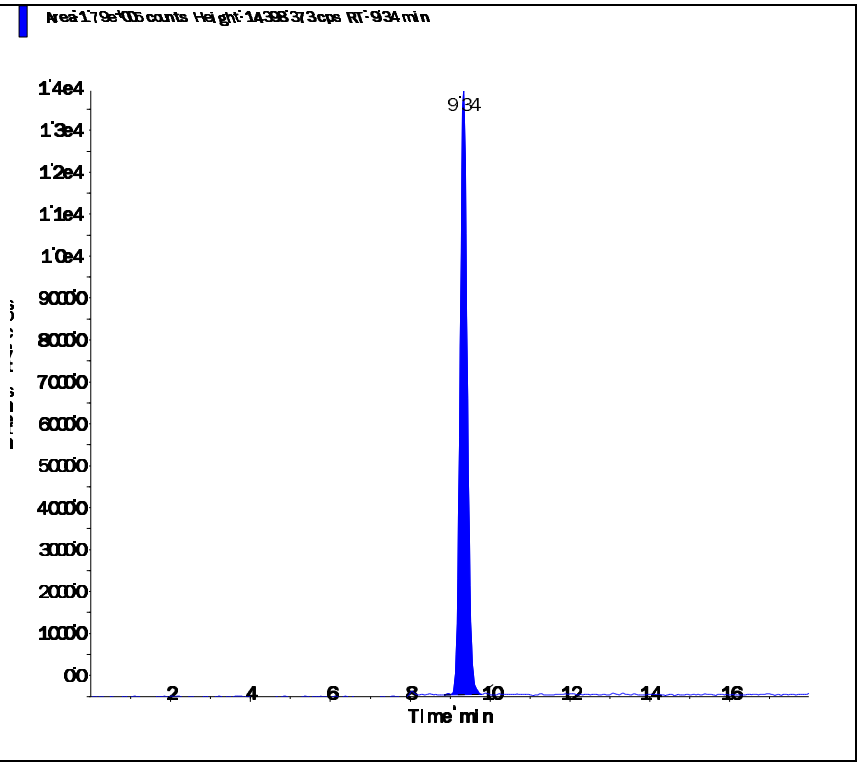

Perchlorate conf (100.8/85.2 amu)

RT (Exp. RT):	9.32 (9.84) min
Calculated conc:	1.03 ng/ml
Area Ratio:	0.118
Sample Type:	(Quality Control)

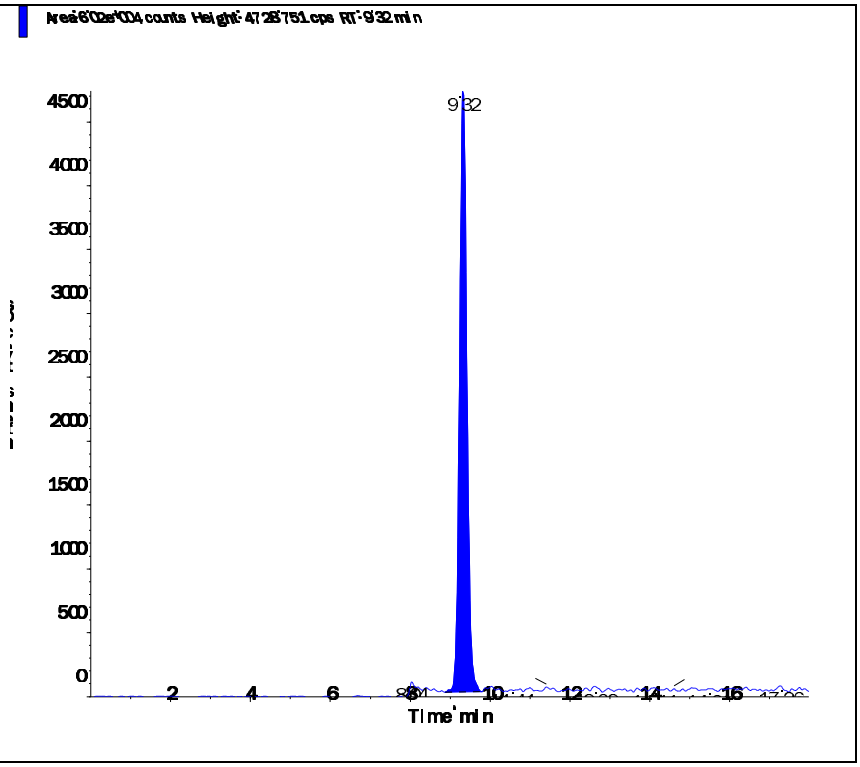

s.dataFile Page 2 of 2

Applied Biosystems | MDS SCIEX

Created with Analyst Reporter
Printed: 6/27/2016 7:50 PM

Data File	LM35495.wiff	**Result Table**	062416_JWR.rdb
Acquisition Date	6/25/2016 6:15:37 AM	**Algorithm Used**	Analyst Classic
Acquisition Method	062911.dam	**Instrument Name**	API 4000
Project	Perchlorate\2009_07_22		

Sample Name	WG574102-07 CCV (1.0ug/L)	**Injection Vial**	3.00
Data File	LM35495.wiff	**Injection Volume**	10.00
Acquisition Date	6/25/2016 6:15:37 AM	**Algorithm Used**	Analyst Classic
Acquisition Method	062911.dam	**Sample Type**	Quality Control
Instrument Name	API 4000	**Result Table**	062416_JWR.rdb
Sample ID	WG574102-07	**Dilution Factor**	1.00
Sample Comment	1,1 STD75510	**Weight to Volume**	0.00

Internal Standard	Area (cps)	RT (min)	Target conc. (ug/L)	Calc. Conc. (ug/L)
O18LP	5.500e+05	9.33	5.00	-

Target Analyte	Area (cps)	RT (min)	Target conc. (ug/L)	Calc. Conc. (ug/L)
Perchlorate	1.890e+05	9.35	1.00	1.02
Perchlorate conf	6.340e+04	9.33	1.00	1.01

O18LP (Internal Standard)

RT (Exp. RT): 9.33(9.84) min

Concentration: 5.00 ug/L

Sample Type: (Quality Control)

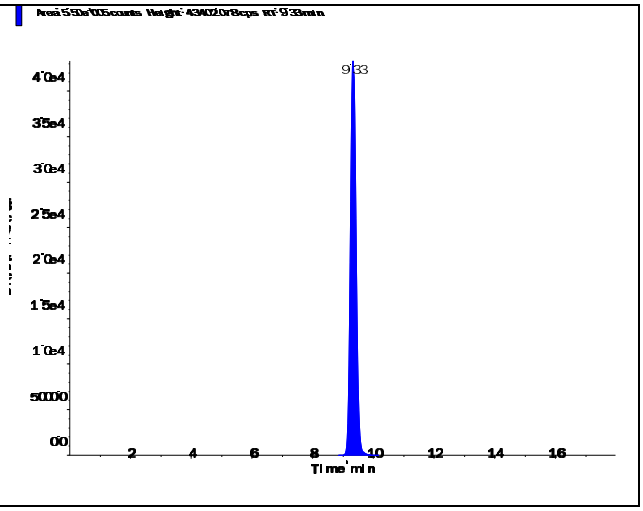

s.dataFile Page 1 of 2

Perchlorate (98.8/83.3 amu)

RT (Exp. RT):	9.35 (9.84) min
Calculated conc:	1.02 ng/ml
Area Ratio:	0.345
Sample Type:	(Quality Control)

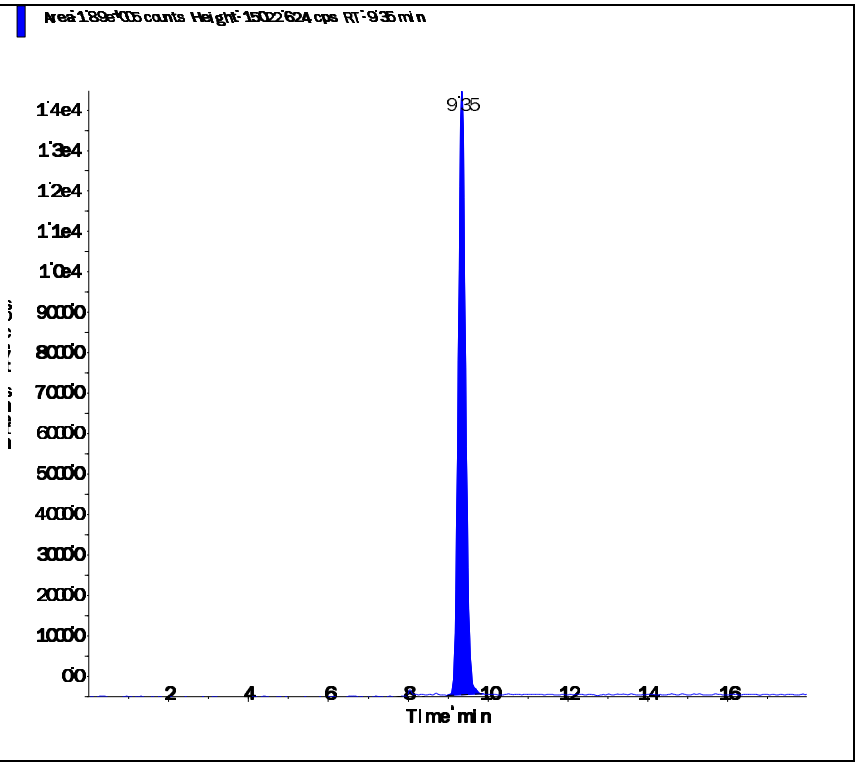

Perchlorate conf (100.8/85.2 amu)

RT (Exp. RT):	9.33 (9.84) min
Calculated conc:	1.01 ng/ml
Area Ratio:	0.115
Sample Type:	(Quality Control)

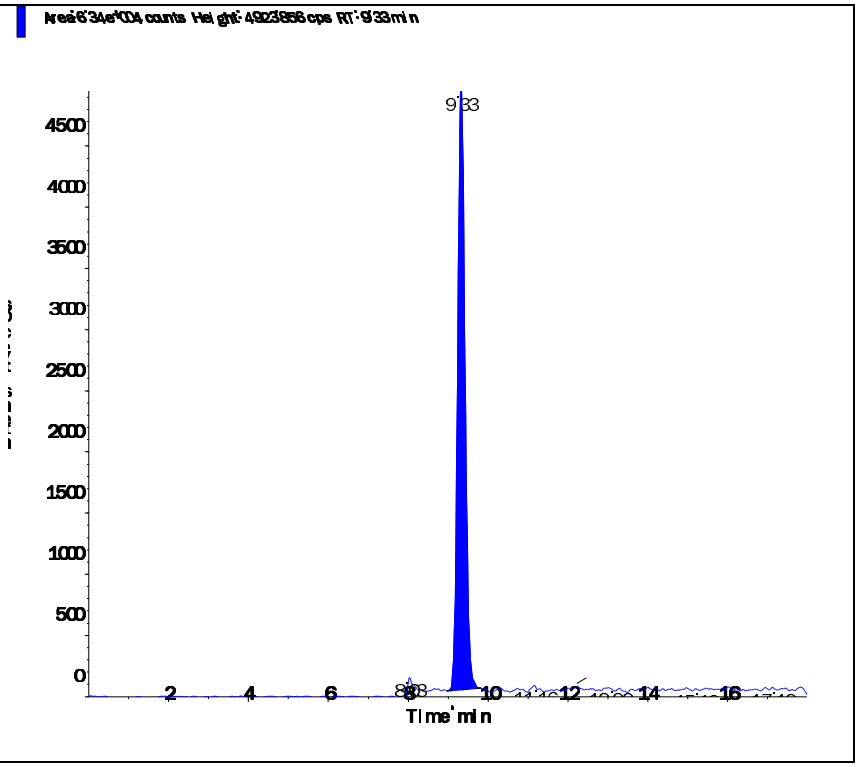

Applied Biosystems | MDS SCIEX

Created with Analyst Reporter
Printed: 6/27/2016 7:51 PM

Data File	LM35498.wiff	**Result Table**	062416_JWR.rdb
Acquisition Date	6/25/2016 6:06:10 PM	**Algorithm Used**	Analyst Classic
Acquisition Method	062911.dam	**Instrument Name**	API 4000
Project	Perchlorate\2009_07_22		

Sample Name	WG574102-09 CCV (1.0ug/L)	**Injection Vial**	3.00
Data File	LM35498.wiff	**Injection Volume**	10.00
Acquisition Date	6/25/2016 6:06:10 PM	**Algorithm Used**	Analyst Classic
Acquisition Method	062911.dam	**Sample Type**	Quality Control
Instrument Name	API 4000	**Result Table**	062416_JWR.rdb
Sample ID	WG574102-09	**Dilution Factor**	1.00
Sample Comment	1,1 STD75510	**Weight to Volume**	0.00

Internal Standard	Area (cps)	RT (min)	Target conc. (ug/L)	Calc. Conc. (ug/L)
O18LP	4.580e+05	9.34	5.00	-

Target Analyte	Area (cps)	RT (min)	Target conc. (ug/L)	Calc. Conc. (ug/L)
Perchlorate	1.610e+05	9.35	1.00	1.04
Perchlorate conf	5.670e+04	9.34	1.00	1.09

O18LP (Internal Standard)

RT (Exp. RT): 9.34(9.84) min

Concentration: 5.00 ug/L

Sample Type: (Quality Control)

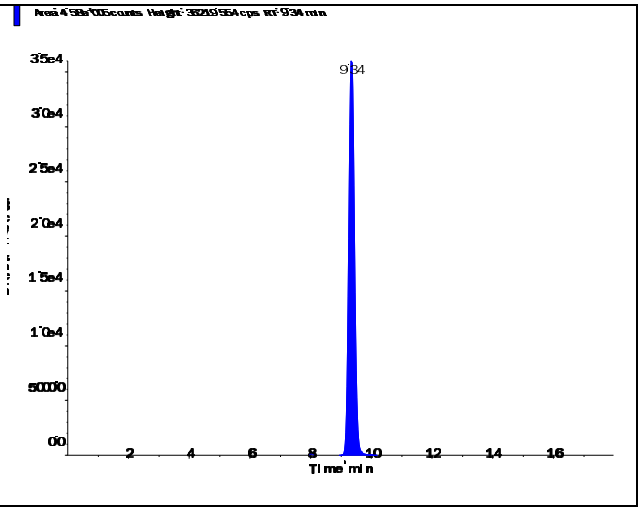

s.dataFile Page 1 of 2

Applied Biosystems | MDS SCIEX

Created with Analyst Reporter
Printed: 6/27/2016 7:51 PM

Perchlorate (98.8/83.3 amu)

RT (Exp. RT):	9.35 (9.84) min
Calculated conc:	1.04 ng/ml
Area Ratio:	0.353
Sample Type:	(Quality Control)

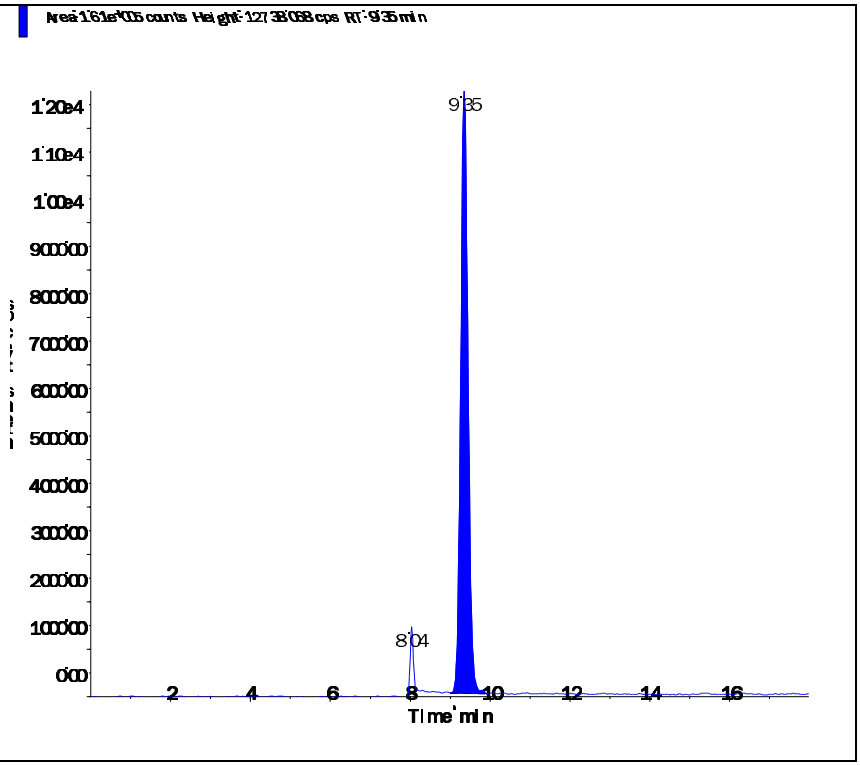

Perchlorate conf (100.8/85.2 amu)

RT (Exp. RT):	9.34 (9.84) min
Calculated conc:	1.09 ng/ml
Area Ratio:	0.124
Sample Type:	(Quality Control)

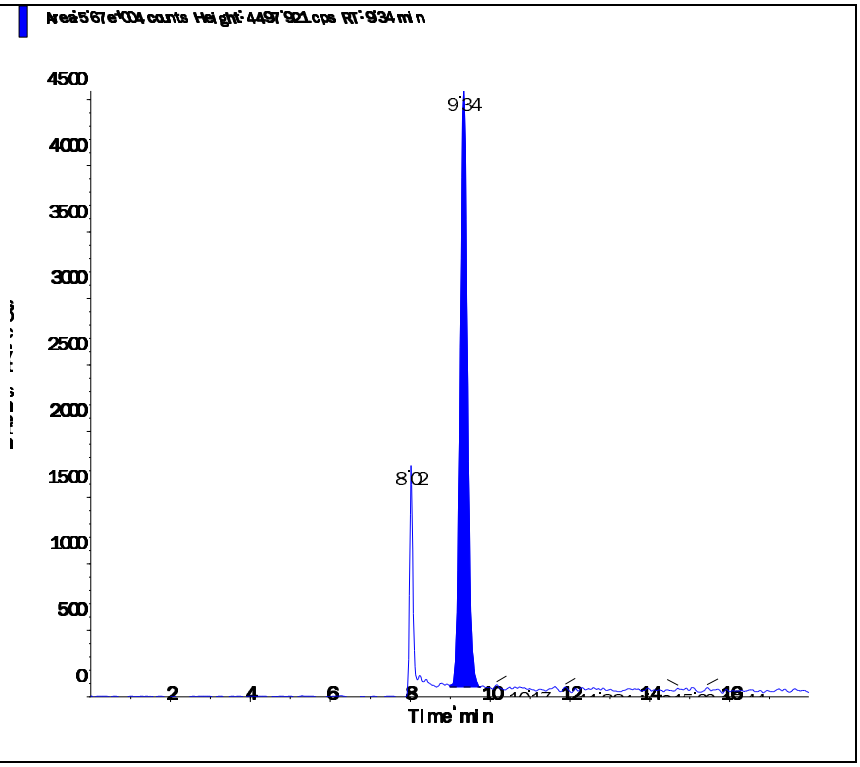

s.dataFile Page 2 of 2

Applied Biosystems | MDS SCIEX

Created with Analyst Reporter
Printed: 6/27/2016 7:55 PM

Data File	LM35508.wiff	**Result Table**	062416_JWR.rdb
Acquisition Date	6/25/2016 9:15:29 PM	**Algorithm Used**	Analyst Classic
Acquisition Method	062911.dam	**Instrument Name**	API 4000
Project	Perchlorate\2009_07_22		

Sample Name	WG574102-11 CCV (1.0ug/L)	**Injection Vial**	3.00
Data File	LM35508.wiff	**Injection Volume**	10.00
Acquisition Date	6/25/2016 9:15:29 PM	**Algorithm Used**	Analyst Classic
Acquisition Method	062911.dam	**Sample Type**	Quality Control
Instrument Name	API 4000	**Result Table**	062416_JWR.rdb
Sample ID	WG574102-11	**Dilution Factor**	1.00
Sample Comment	1,1 STD75510	**Weight to Volume**	0.00

Internal Standard	Area (cps)	RT (min)	Target conc. (ug/L)	Calc. Conc. (ug/L)
O18LP	5.090e+05	9.35	5.00	-

Target Analyte	Area (cps)	RT (min)	Target conc. (ug/L)	Calc. Conc. (ug/L)
Perchlorate	1.760e+05	9.36	1.00	1.02
Perchlorate conf	5.930e+04	9.35	1.00	1.02

O18LP (Internal Standard)

RT (Exp. RT): 9.35(9.84) min

Concentration: 5.00 ug/L

Sample Type: (Quality Control)

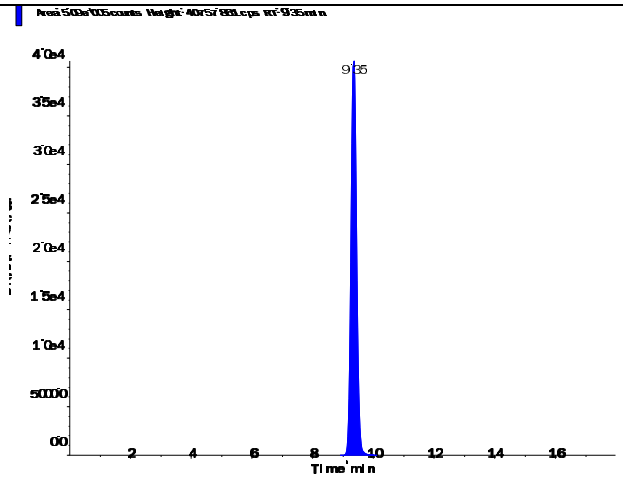

s.dataFile Page 1 of 2

Applied Biosystems | MDS SCIEX

Created with Analyst Reporter
Printed: 6/27/2016 7:55 PM

Perchlorate (98.8/83.3 amu)

RT (Exp. RT):	9.36 (9.84) min
Calculated conc:	1.02 ng/ml
Area Ratio:	0.345
Sample Type:	(Quality Control)

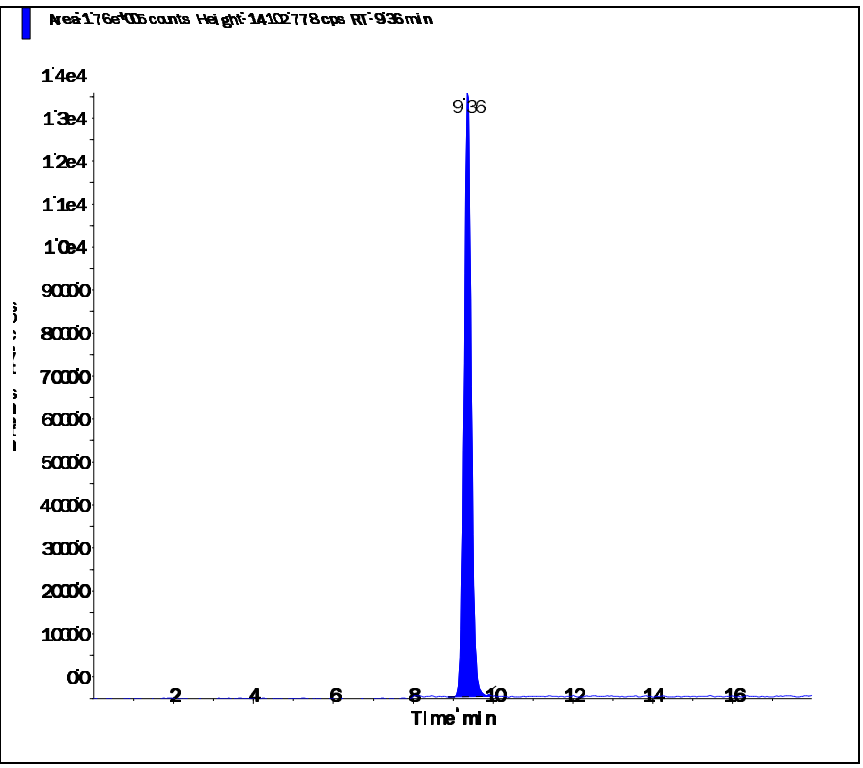

Perchlorate conf (100.8/85.2 amu)

RT (Exp. RT):	9.35 (9.84) min
Calculated conc:	1.02 ng/ml
Area Ratio:	0.117
Sample Type:	(Quality Control)

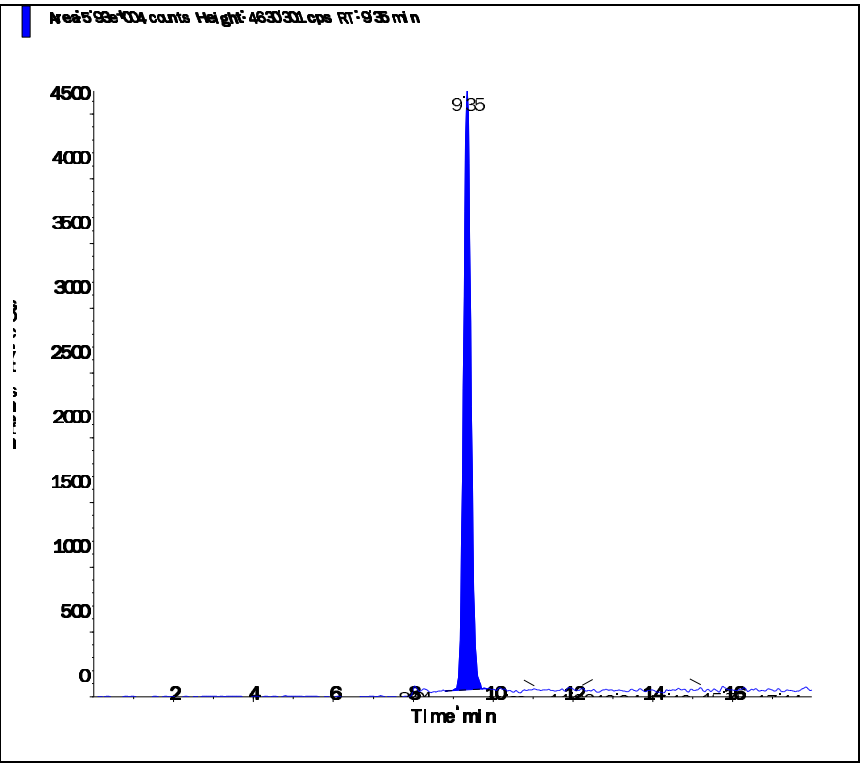

s.dataFile Page 2 of 2

Applied Biosystems | MDS SCIEX

Created with Analyst Reporter
Printed: 6/27/2016 7:39 PM

Data File	LM35464.wiff	**Result Table**	062416_JWR.rdb
Acquisition Date	6/24/2016 8:28:33 PM	**Algorithm Used**	Analyst Classic
Acquisition Method	062911.dam	**Instrument Name**	API 4000
Project	Perchlorate\2009_07_22		

Sample Name	WG574101-05 MRL (0.2ug/L)	**Injection Vial**	2.00
Data File	LM35464.wiff	**Injection Volume**	10.00
Acquisition Date	6/24/2016 8:28:33 PM	**Algorithm Used**	Analyst Classic
Acquisition Method	062911.dam	**Sample Type**	Unknown
Instrument Name	API 4000	**Result Table**	062416_JWR.rdb
Sample ID	WG574101-05	**Dilution Factor**	1.00
Sample Comment	1,1 STD75510	**Weight to Volume**	0.00

Internal Standard	Area (cps)	RT (min)	Target conc. (ug/L)	Calc. Conc. (ug/L)
O18LP	4.490e+05	9.39	5.00	-

Target Analyte	Area (cps)	RT (min)	Target conc. (ug/L)	Calc. Conc. (ug/L)
Perchlorate	3.160e+04	9.40	N/A	0.206
Perchlorate conf	1.210e+04	9.37	N/A	0.222

O18LP (Internal Standard)

RT (Exp. RT): 9.39(9.84) min

Concentration: 5.00 ug/L

Sample Type: (Unknown)

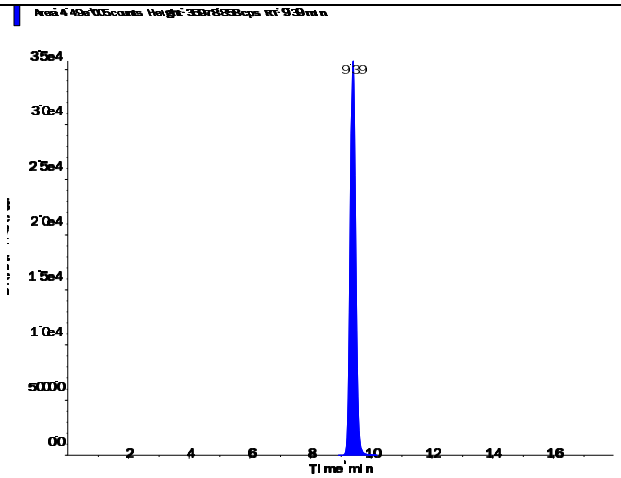

s.dataFile Page 1 of 2

Perchlorate (98.8/83.3 amu)

RT (Exp. RT):	9.40 (9.84) min
Calculated conc:	0.206 ng/ml
Area Ratio:	0.07
Sample Type:	(Unknown)

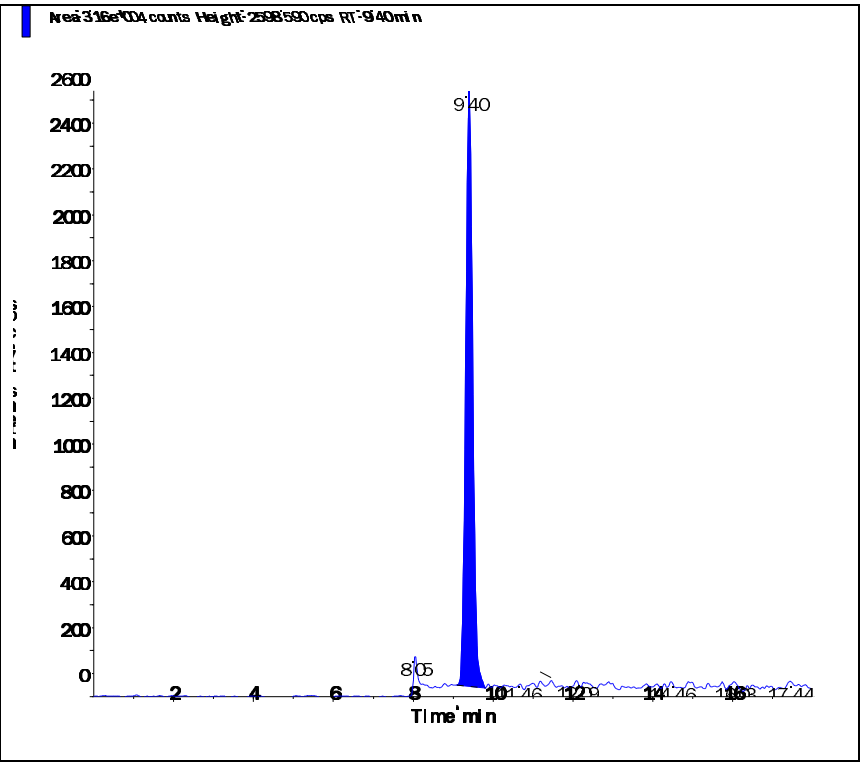

Perchlorate conf (100.8/85.2 amu)

RT (Exp. RT):	9.37 (9.84) min
Calculated conc:	0.222 ng/ml
Area Ratio:	0.027
Sample Type:	(Unknown)

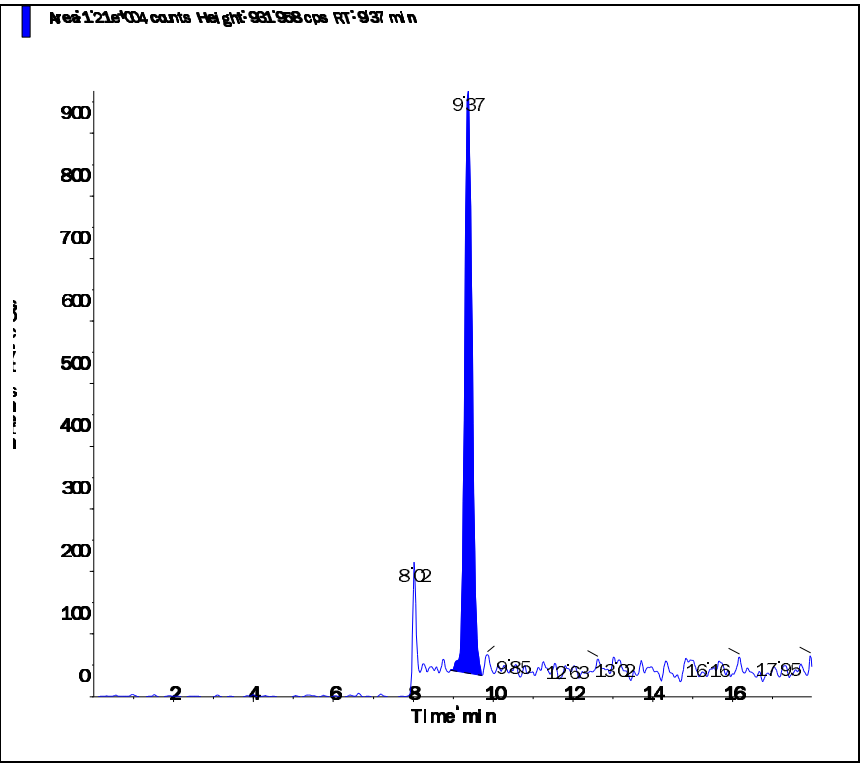

Applied Biosystems | MDS SCIEX

Created with Analyst Reporter
Printed: 6/27/2016 7:43 PM

Data File	LM35476.wiff	**Result Table**	062416_JWR.rdb
Acquisition Date	6/25/2016 12:15:45 AM	**Algorithm Used**	Analyst Classic
Acquisition Method	062911.dam	**Instrument Name**	API 4000
Project	Perchlorate\2009_07_22		

Sample Name	WG574101-06 MRL (0.2ug/L)	**Injection Vial**	2.00
Data File	LM35476.wiff	**Injection Volume**	10.00
Acquisition Date	6/25/2016 12:15:45 AM	**Algorithm Used**	Analyst Classic
Acquisition Method	062911.dam	**Sample Type**	Unknown
Instrument Name	API 4000	**Result Table**	062416_JWR.rdb
Sample ID	WG574101-06	**Dilution Factor**	1.00
Sample Comment	1,1 STD75510	**Weight to Volume**	0.00

Internal Standard	Area (cps)	RT (min)	Target conc. (ug/L)	Calc. Conc. (ug/L)
O18LP	5.160e+05	9.36	5.00	-

Target Analyte	Area (cps)	RT (min)	Target conc. (ug/L)	Calc. Conc. (ug/L)
Perchlorate	3.500e+04	9.37	N/A	0.198
Perchlorate conf	1.310e+04	9.35	N/A	0.207

O18LP (Internal Standard)

RT (Exp. RT): 9.36(9.84) min

Concentration: 5.00 ug/L

Sample Type: (Unknown)

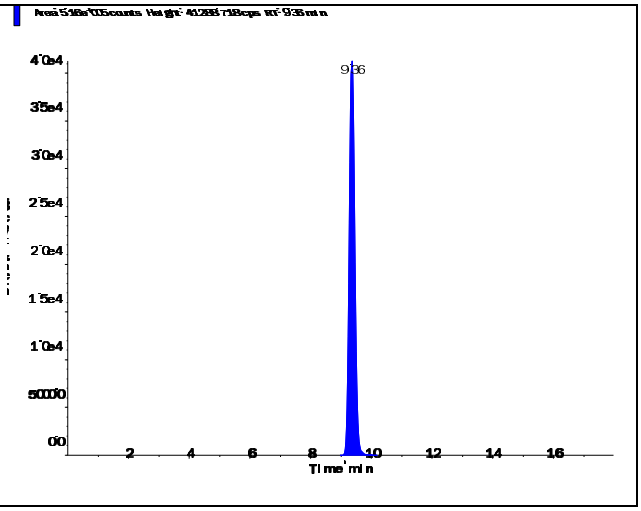

s.dataFile Page 1 of 2

Perchlorate (98.8/83.3 amu)

RT (Exp. RT):	9.37 (9.84) min
Calculated conc:	0.198 ng/ml
Area Ratio:	0.068
Sample Type:	(Unknown)

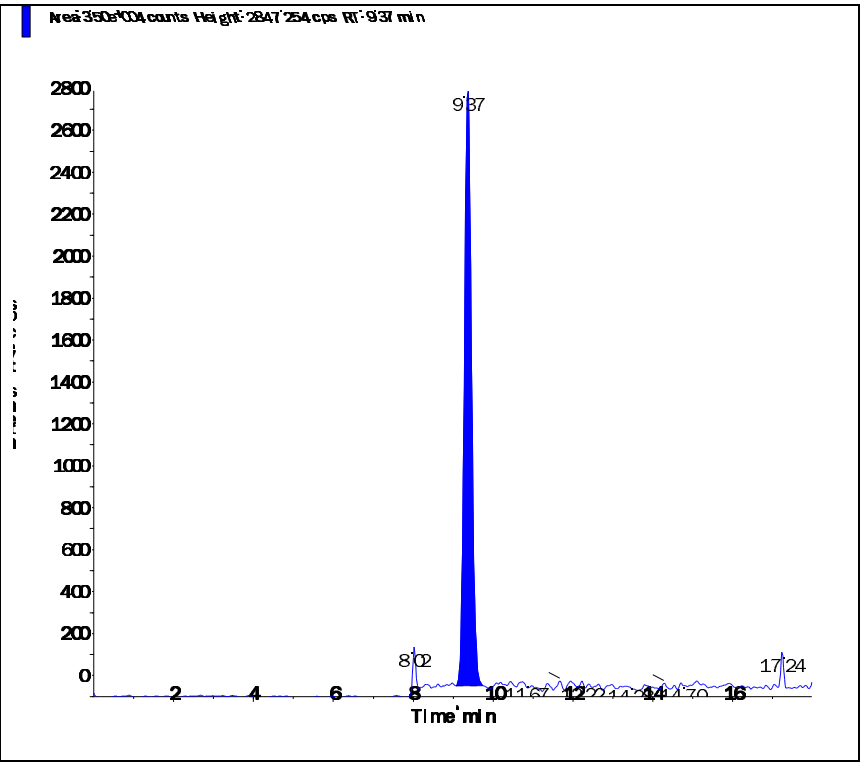

Perchlorate conf (100.8/85.2 amu)

RT (Exp. RT):	9.35 (9.84) min
Calculated conc:	0.207 ng/ml
Area Ratio:	0.025
Sample Type:	(Unknown)

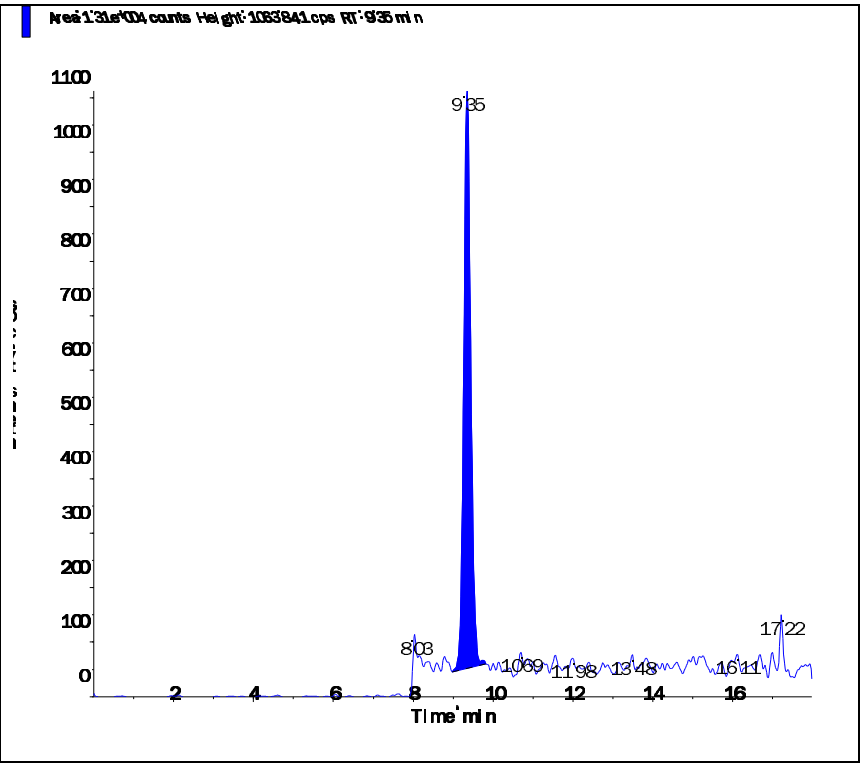

Applied Biosystems | MDS SCIEX

Created with Analyst Reporter
Printed: 6/27/2016 7:48 PM

Data File	LM35489.wiff	**Result Table**	062416_JWR.rdb
Acquisition Date	6/25/2016 4:22:00 AM	**Algorithm Used**	Analyst Classic
Acquisition Method	062911.dam	**Instrument Name**	API 4000
Project	Perchlorate\2009_07_22		

Sample Name	WG574101-07 MRL (0.2ug/L)	**Injection Vial**	2.00
Data File	LM35489.wiff	**Injection Volume**	10.00
Acquisition Date	6/25/2016 4:22:00 AM	**Algorithm Used**	Analyst Classic
Acquisition Method	062911.dam	**Sample Type**	Unknown
Instrument Name	API 4000	**Result Table**	062416_JWR.rdb
Sample ID	WG574101-07	**Dilution Factor**	1.00
Sample Comment	1,1 STD75510	**Weight to Volume**	0.00

Internal Standard	Area (cps)	RT (min)	Target conc. (ug/L)	Calc. Conc. (ug/L)
O18LP	5.380e+05	9.37	5.00	-

Target Analyte	Area (cps)	RT (min)	Target conc. (ug/L)	Calc. Conc. (ug/L)
Perchlorate	3.890e+04	9.39	N/A	0.211
Perchlorate conf	1.340e+04	9.38	N/A	0.202

O18LP (Internal Standard)

RT (Exp. RT): 9.37(9.84) min

Concentration: 5.00 ug/L

Sample Type: (Unknown)

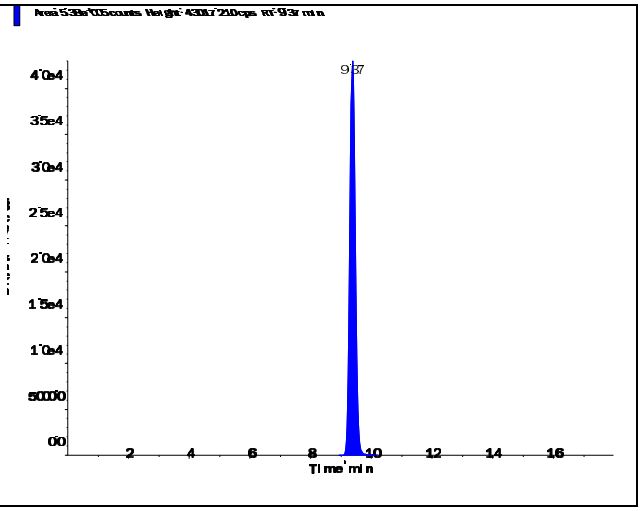

s.dataFile Page 1 of 2

Applied Biosystems | MDS SCIEX

Created with Analyst Reporter
Printed: 6/27/2016 7:48 PM

Perchlorate (98.8/83.3 amu) RT (Exp. RT): 9.39 (9.84) min Calculated conc: 0.211 ng/ml Area Ratio: 0.072 Sample Type: (Unknown)	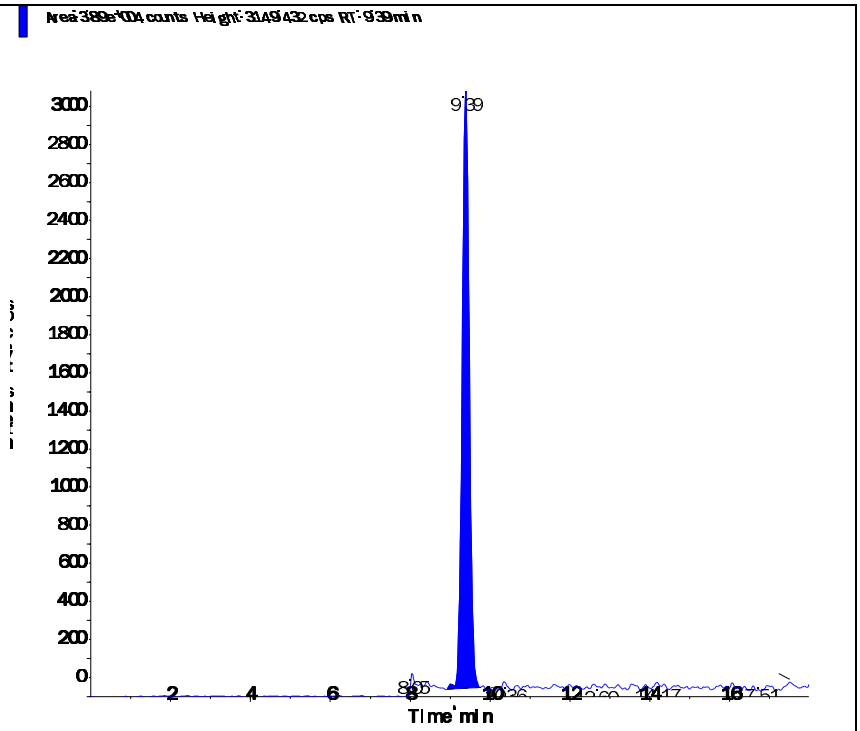
Perchlorate conf (100.8/85.2 amu) RT (Exp. RT): 9.38 (9.84) min Calculated conc: 0.202 ng/ml Area Ratio: 0.025 Sample Type: (Unknown)	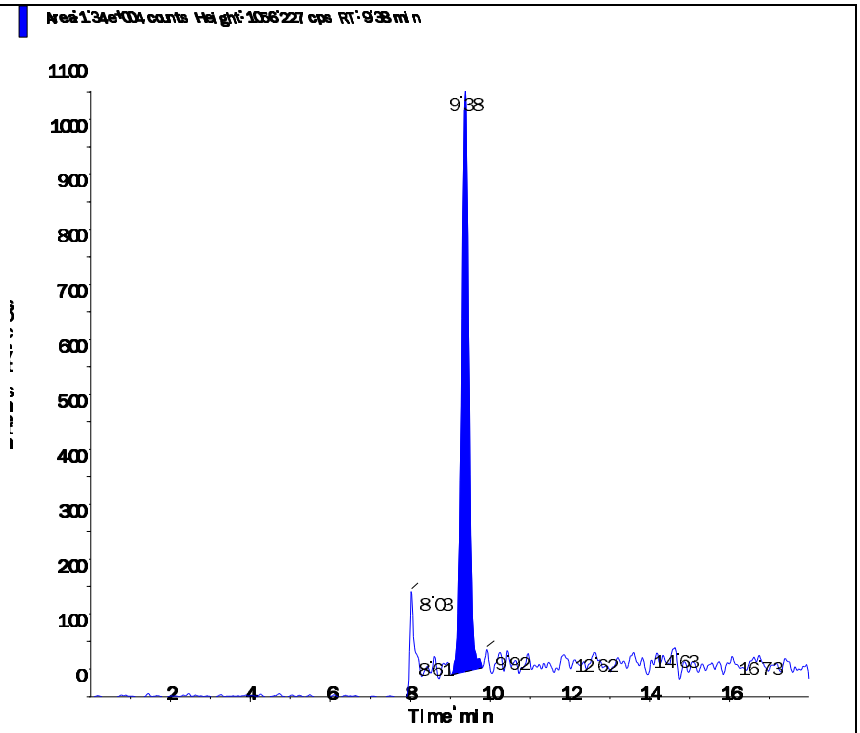

s.dataFile Page 2 of 2

Applied Biosystems | MDS SCIEX

Created with Analyst Reporter
Printed: 6/27/2016 7:50 PM

Data File	LM35496.wiff	**Result Table**	062416_JWR.rdb
Acquisition Date	6/25/2016 6:34:33 AM	**Algorithm Used**	Analyst Classic
Acquisition Method	062911.dam	**Instrument Name**	API 4000
Project	Perchlorate\2009_07_22		

Sample Name	WG574101-08 MRL (0.2ug/L)	**Injection Vial**	2.00
Data File	LM35496.wiff	**Injection Volume**	10.00
Acquisition Date	6/25/2016 6:34:33 AM	**Algorithm Used**	Analyst Classic
Acquisition Method	062911.dam	**Sample Type**	Unknown
Instrument Name	API 4000	**Result Table**	062416_JWR.rdb
Sample ID	WG574101-08	**Dilution Factor**	1.00
Sample Comment	1,1 STD75510	**Weight to Volume**	0.00

Internal Standard	Area (cps)	RT (min)	Target conc. (ug/L)	Calc. Conc. (ug/L)
O18LP	5.520e+05	9.38	5.00	-

Target Analyte	Area (cps)	RT (min)	Target conc. (ug/L)	Calc. Conc. (ug/L)
Perchlorate	3.800e+04	9.39	N/A	0.201
Perchlorate conf	1.410e+04	9.38	N/A	0.208

O18LP (Internal Standard)

RT (Exp. RT): 9.38(9.84) min

Concentration: 5.00 ug/L

Sample Type: (Unknown)

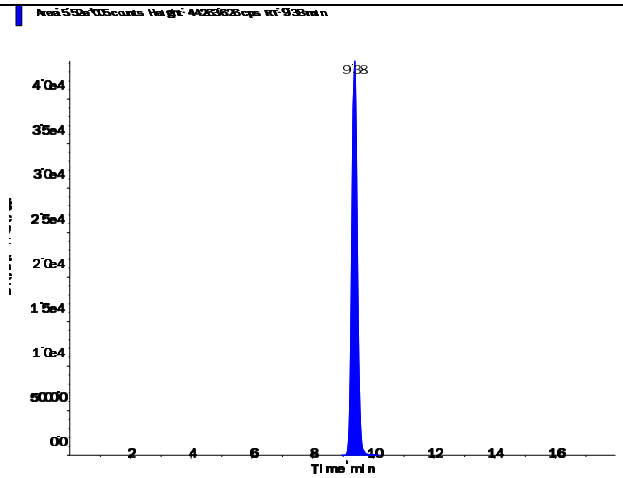

s.dataFile Page 1 of 2

Perchlorate (98.8/83.3 amu)

RT (Exp. RT):	9.39 (9.84) min
Calculated conc:	0.201 ng/ml
Area Ratio:	0.069
Sample Type:	(Unknown)

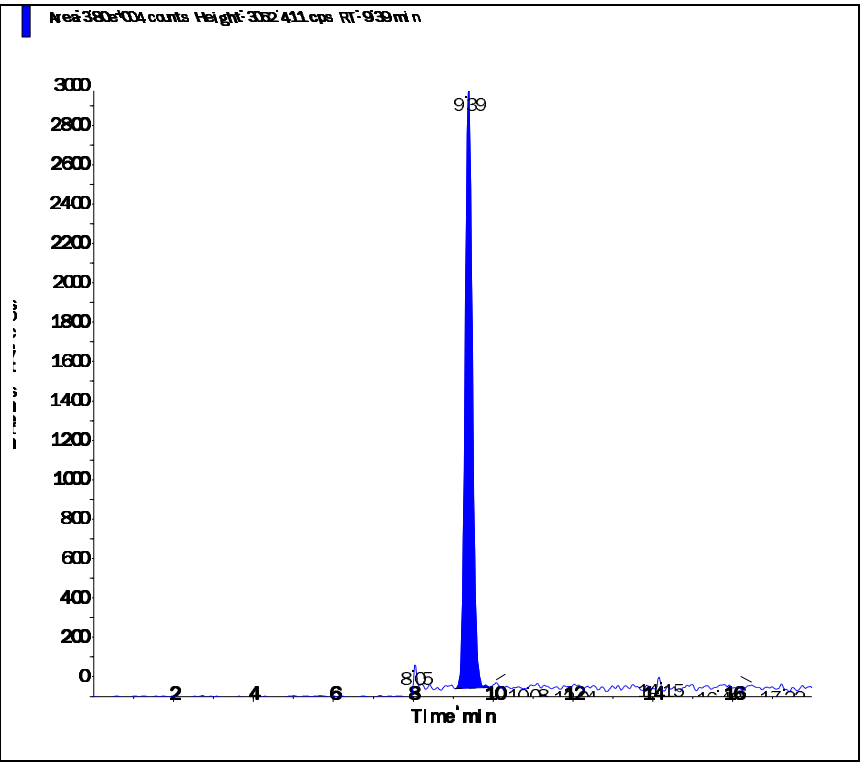

Perchlorate conf (100.8/85.2 amu)

RT (Exp. RT):	9.38 (9.84) min
Calculated conc:	0.208 ng/ml
Area Ratio:	0.026
Sample Type:	(Unknown)

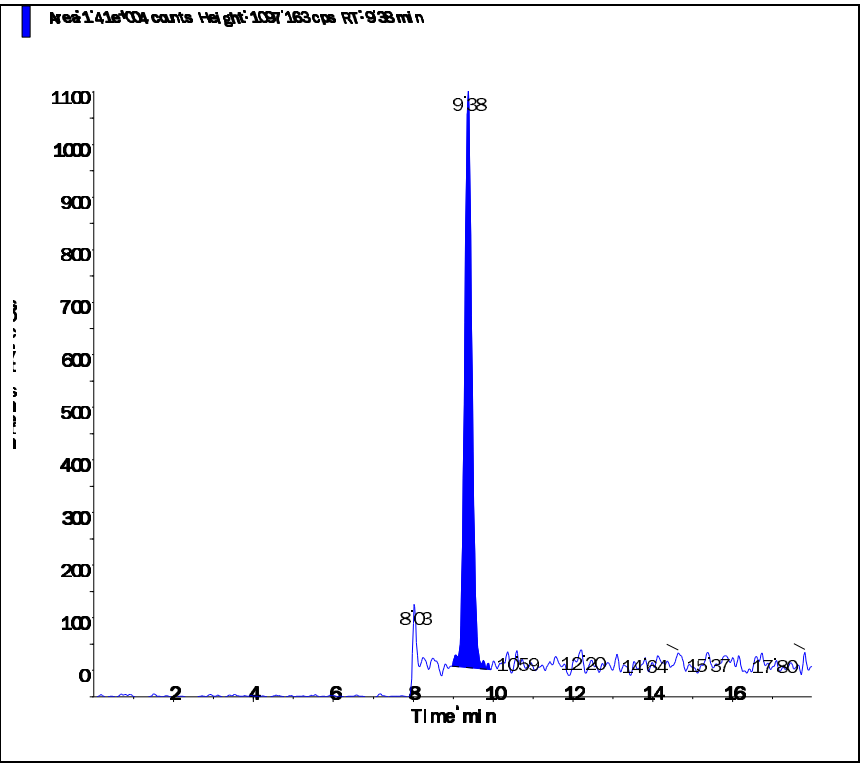

Applied Biosystems | MDS SCIEX

Created with Analyst Reporter
Printed: 6/27/2016 7:52 PM

Data File	LM35499.wiff	**Result Table**	062416_JWR.rdb
Acquisition Date	6/25/2016 6:25:05 PM	**Algorithm Used**	Analyst Classic
Acquisition Method	062911.dam	**Instrument Name**	API 4000
Project	Perchlorate\2009_07_22		

Sample Name	WG574101-09 MRL (0.2ug/L)	**Injection Vial**	2.00
Data File	LM35499.wiff	**Injection Volume**	10.00
Acquisition Date	6/25/2016 6:25:05 PM	**Algorithm Used**	Analyst Classic
Acquisition Method	062911.dam	**Sample Type**	Unknown
Instrument Name	API 4000	**Result Table**	062416_JWR.rdb
Sample ID	WG574101-09	**Dilution Factor**	1.00
Sample Comment	1,1 STD75510	**Weight to Volume**	0.00

Internal Standard	Area (cps)	RT (min)	Target conc. (ug/L)	Calc. Conc. (ug/L)
O18LP	4.640e+05	9.39	5.00	-

Target Analyte	Area (cps)	RT (min)	Target conc. (ug/L)	Calc. Conc. (ug/L)
Perchlorate	3.290e+04	9.40	N/A	0.207
Perchlorate conf	1.150e+04	9.38	N/A	0.201

O18LP (Internal Standard)

RT (Exp. RT): 9.39(9.84) min
Concentration: 5.00 ug/L
Sample Type: (Unknown)

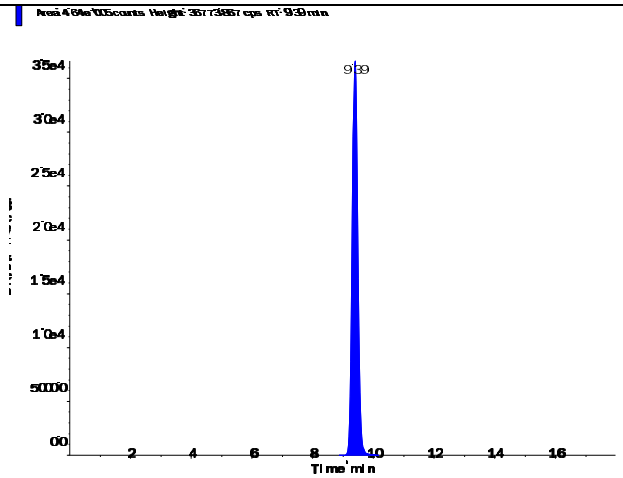

s.dataFile Page 1 of 2

Perchlorate (98.8/83.3 amu)

RT (Exp. RT):	9.40 (9.84) min
Calculated conc:	0.207 ng/ml
Area Ratio:	0.071
Sample Type:	(Unknown)

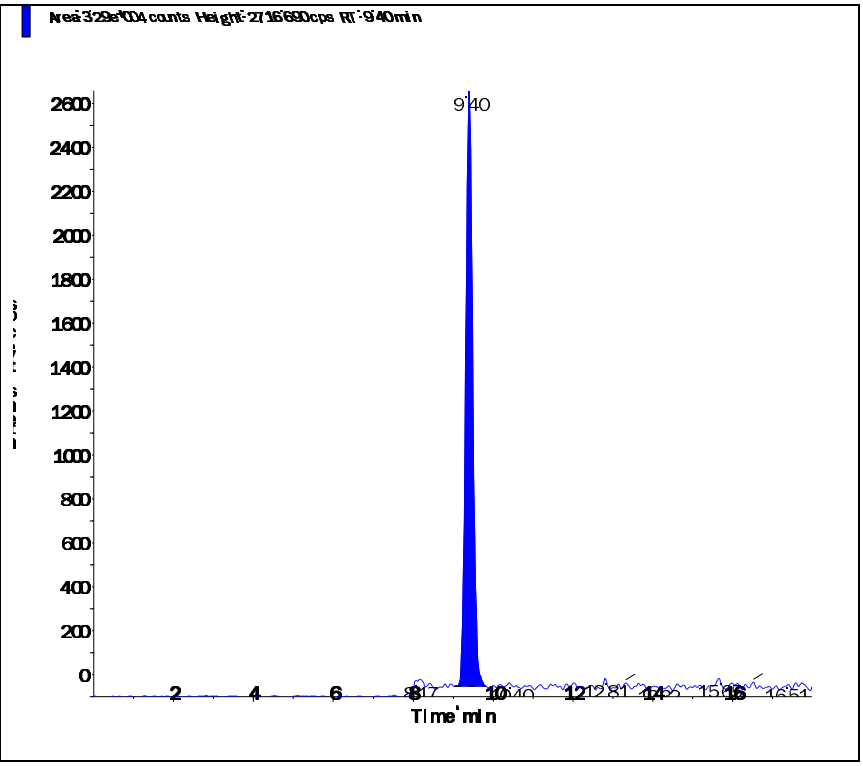

Perchlorate conf (100.8/85.2 amu)

RT (Exp. RT):	9.38 (9.84) min
Calculated conc:	0.201 ng/ml
Area Ratio:	0.025
Sample Type:	(Unknown)

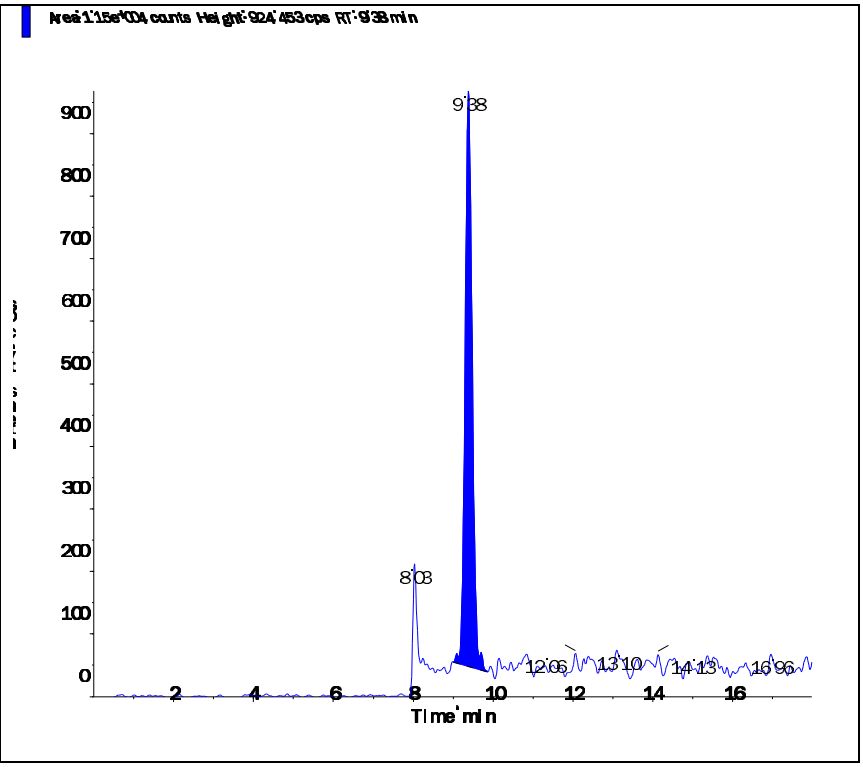

Applied Biosystems | MDS SCIEX

Created with Analyst Reporter
Printed: 6/27/2016 7:55 PM

Data File	LM35509.wiff	**Result Table**	062416_JWR.rdb
Acquisition Date	6/25/2016 9:34:25 PM	**Algorithm Used**	Analyst Classic
Acquisition Method	062911.dam	**Instrument Name**	API 4000
Project	Perchlorate\2009_07_22		

Sample Name	WG574101-10 MRL (0.2ug/L)	**Injection Vial**	2.00
Data File	LM35509.wiff	**Injection Volume**	10.00
Acquisition Date	6/25/2016 9:34:25 PM	**Algorithm Used**	Analyst Classic
Acquisition Method	062911.dam	**Sample Type**	Unknown
Instrument Name	API 4000	**Result Table**	062416_JWR.rdb
Sample ID	WG574101-10	**Dilution Factor**	1.00
Sample Comment	1,1 STD75510	**Weight to Volume**	0.00

Internal Standard	Area (cps)	RT (min)	Target conc. (ug/L)	Calc. Conc. (ug/L)
O18LP	5.370e+05	9.39	5.00	-

Target Analyte	Area (cps)	RT (min)	Target conc. (ug/L)	Calc. Conc. (ug/L)
Perchlorate	3.790e+04	9.40	N/A	0.206
Perchlorate conf	1.400e+04	9.39	N/A	0.214

O18LP (Internal Standard)

RT (Exp. RT): 9.39(9.84) min

Concentration: 5.00 ug/L

Sample Type: (Unknown)

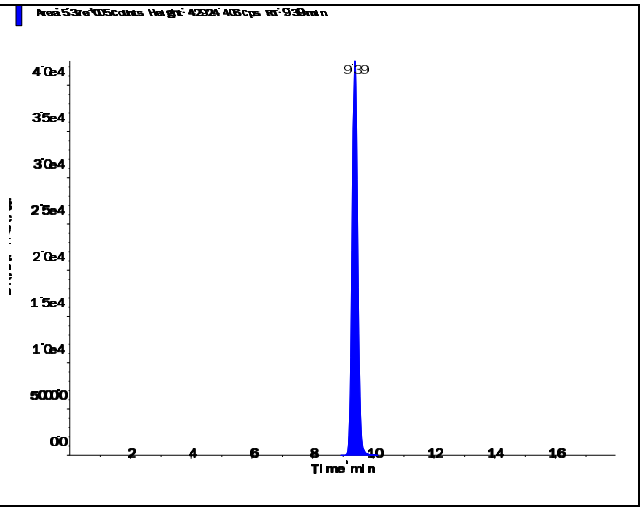

s.dataFile Page 1 of 2

Applied Biosystems | MDS SCIEX

Created with Analyst Reporter
Printed: 6/27/2016 7:55 PM

Perchlorate (98.8/83.3 amu) RT (Exp. RT): 9.40 (9.84) min Calculated conc: 0.206 ng/ml Area Ratio: 0.071 Sample Type: (Unknown)	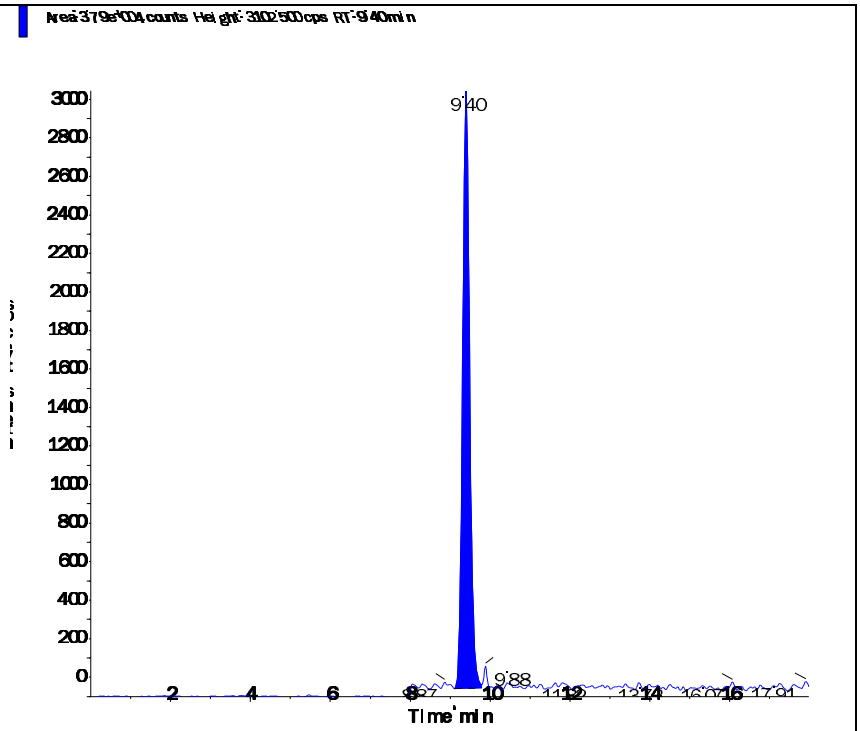
Perchlorate conf (100.8/85.2 amu) RT (Exp. RT): 9.39 (9.84) min Calculated conc: 0.214 ng/ml Area Ratio: 0.026 Sample Type: (Unknown)	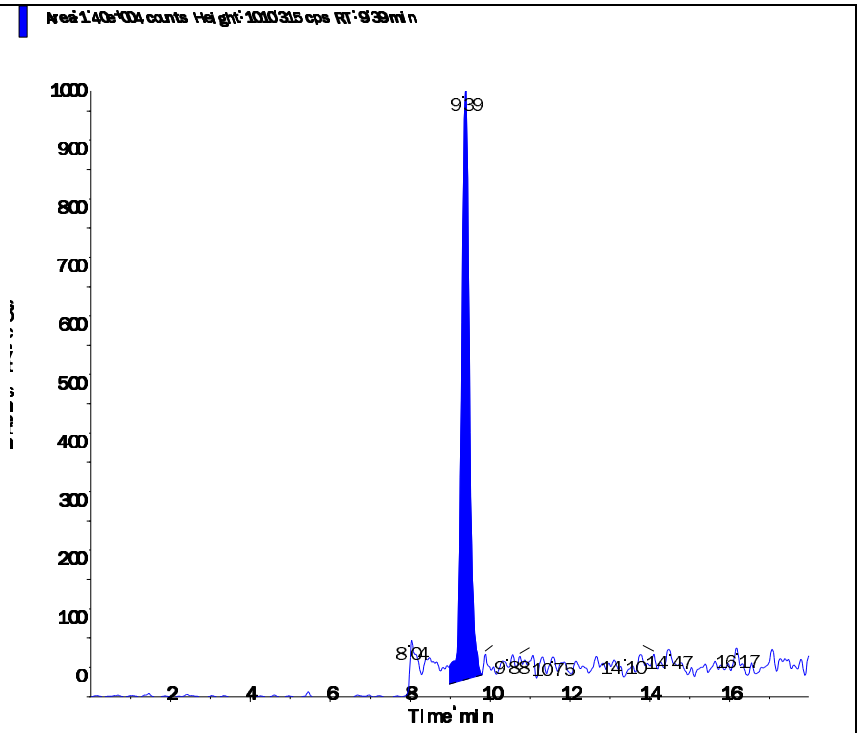

s.dataFile Page 2 of 2

Applied Biosystems | MDS SCIEX

Created with Analyst Reporter
Printed: 6/27/2016 7:38 PM

Data File	LM35462.wiff	**Result Table**	062416_JWR.rdb
Acquisition Date	6/24/2016 7:50:39 PM	**Algorithm Used**	Analyst Classic
Acquisition Method	062911.dam	**Instrument Name**	API 4000
Project	Perchlorate\2009_07_22		

Sample Name	WG574102-01 CCB	**Injection Vial**	1.00
Data File	LM35462.wiff	**Injection Volume**	10.00
Acquisition Date	6/24/2016 7:50:39 PM	**Algorithm Used**	Analyst Classic
Acquisition Method	062911.dam	**Sample Type**	Unknown
Instrument Name	API 4000	**Result Table**	062416_JWR.rdb
Sample ID	WG574102-01	**Dilution Factor**	1.00
Sample Comment	11.00	**Weight to Volume**	0.00

Internal Standard	Area (cps)	RT (min)	Target conc. (ug/L)	Calc. Conc. (ug/L)
O18LP	4.420e+05	9.58	5.00	-

Target Analyte	Area (cps)	RT (min)	Target conc. (ug/L)	Calc. Conc. (ug/L)
Perchlorate	0.000e+00	0.00	N/A	No Peak
Perchlorate conf	0.000e+00	0.00	N/A	No Peak

O18LP (Internal Standard)

RT (Exp. RT): 9.58(9.84) min

Concentration: 5.00 ug/L

Sample Type: (Unknown)

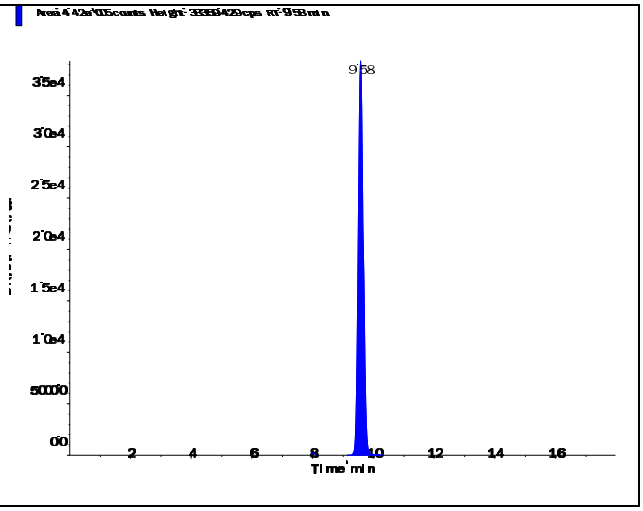

s.dataFile Page 1 of 2

Applied Biosystems | MDS SCIEX

Created with Analyst Reporter
Printed: 6/27/2016 7:38 PM

Perchlorate (98.8/83.3 amu) RT (Exp. RT): 0.00 (9.84) min Calculated conc: No Peak ng/ml Area Ratio: 0.00 Sample Type: (Unknown)	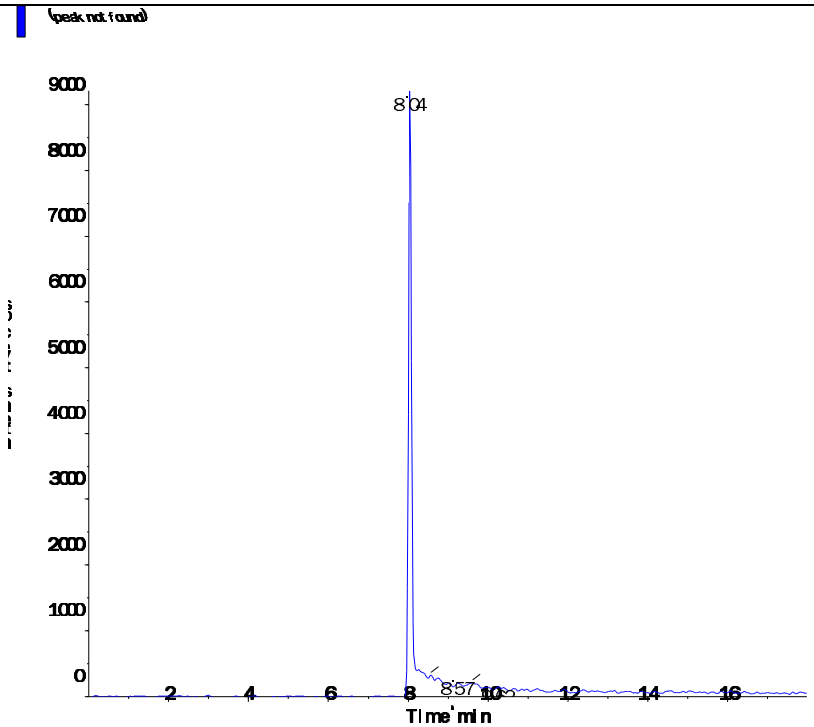
Perchlorate conf (100.8/85.2 amu) RT (Exp. RT): 0.00 (9.84) min Calculated conc: No Peak ng/ml Area Ratio: 0.00 Sample Type: (Unknown)	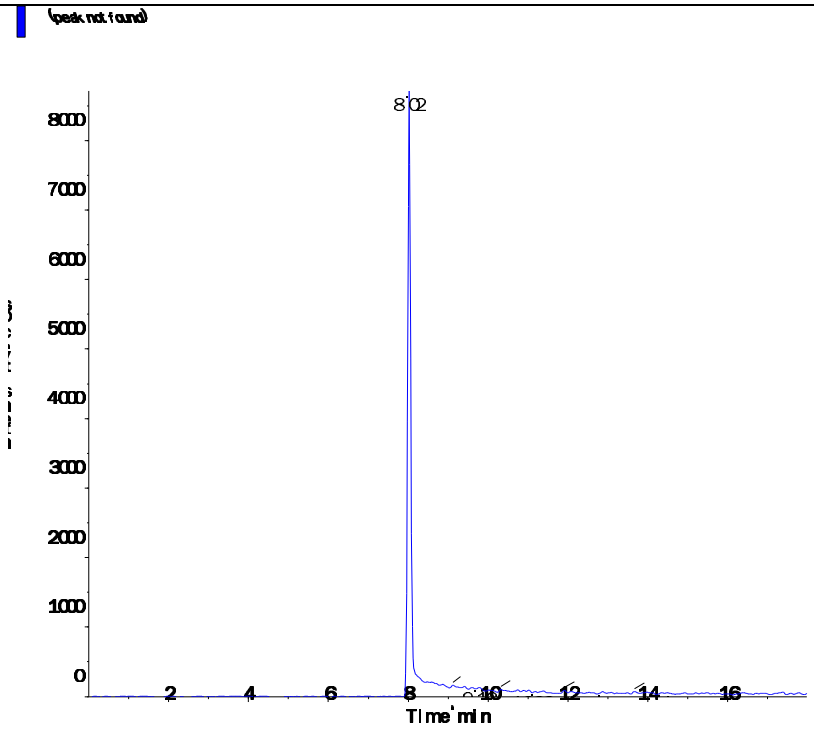

s.dataFile Page 2 of 2

Applied Biosystems | MDS SCIEX

Created with Analyst Reporter
Printed: 6/27/2016 7:43 PM

Data File	LM35477.wiff	**Result Table**	062416_JWR.rdb
Acquisition Date	6/25/2016 12:34:42 AM	**Algorithm Used**	Analyst Classic
Acquisition Method	062911.dam	**Instrument Name**	API 4000
Project	Perchlorate\2009_07_22		

Sample Name	WG574102-04 CCB	**Injection Vial**	1.00
Data File	LM35477.wiff	**Injection Volume**	10.00
Acquisition Date	6/25/2016 12:34:42 AM	**Algorithm Used**	Analyst Classic
Acquisition Method	062911.dam	**Sample Type**	Unknown
Instrument Name	API 4000	**Result Table**	062416_JWR.rdb
Sample ID	WG574102-04	**Dilution Factor**	1.00
Sample Comment	11.00	**Weight to Volume**	0.00

Internal Standard	Area (cps)	RT (min)	Target conc. (ug/L)	Calc. Conc. (ug/L)
O18LP	5.240e+05	9.57	5.00	-

Target Analyte	Area (cps)	RT (min)	Target conc. (ug/L)	Calc. Conc. (ug/L)
Perchlorate	0.000e+00	0.00	N/A	No Peak
Perchlorate conf	8.240e+02	9.53	N/A	< 0

O18LP (Internal Standard)

RT (Exp. RT): 9.57(9.84) min

Concentration: 5.00 ug/L

Sample Type: (Unknown)

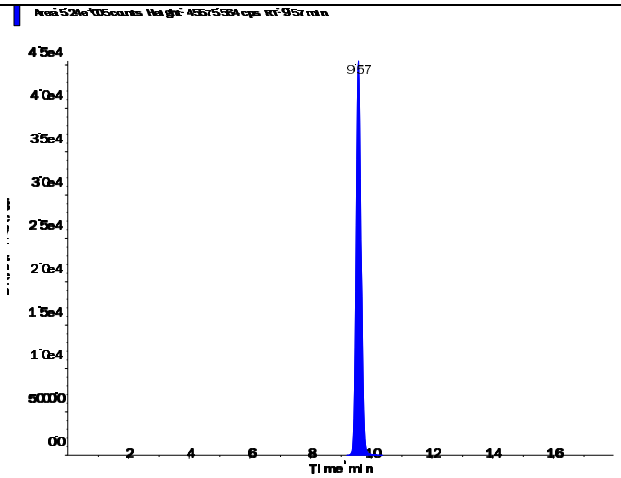

s.dataFile Page 1 of 2

Perchlorate (98.8/83.3 amu)

RT (Exp. RT):	0.00 (9.84) min
Calculated conc:	No Peak ng/ml
Area Ratio:	0.00
Sample Type:	(Unknown)

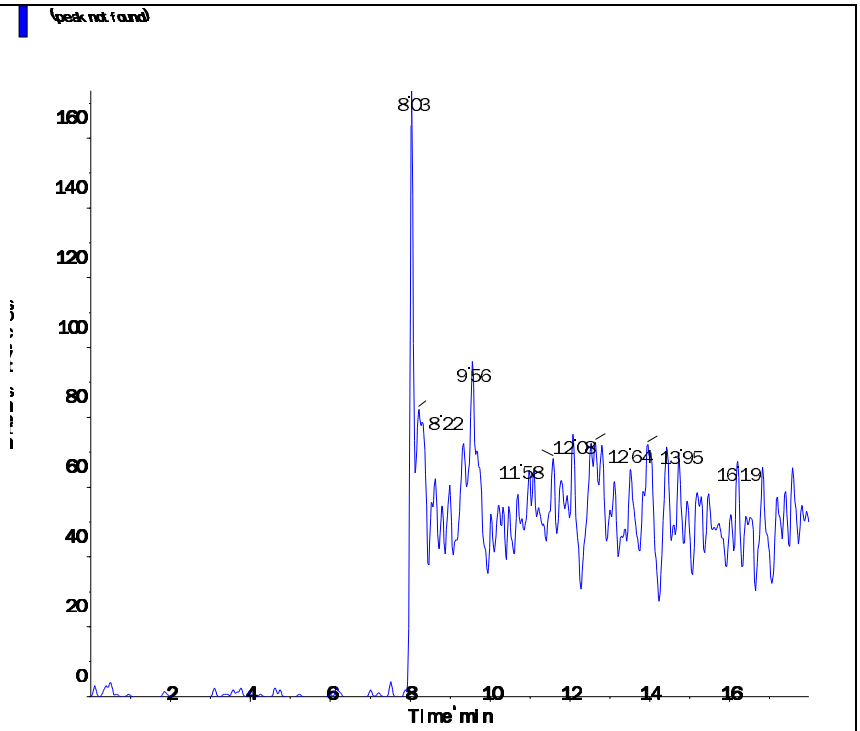

Perchlorate conf (100.8/85.2 amu)

RT (Exp. RT):	9.53 (9.84) min
Calculated conc:	< 0 ng/ml
Area Ratio:	0.002
Sample Type:	(Unknown)

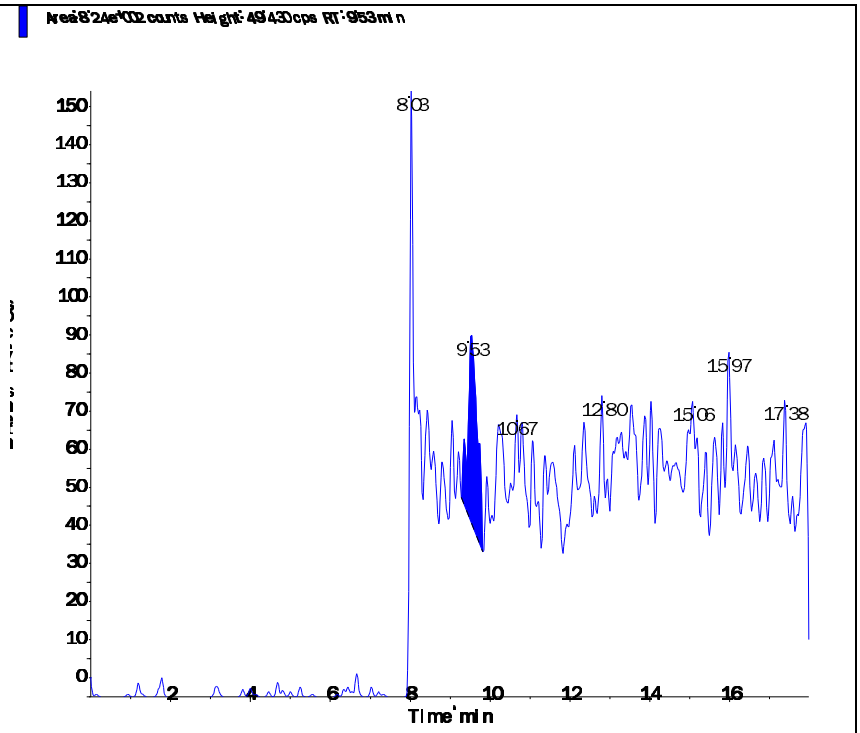

Applied Biosystems | MDS SCIEX

Created with Analyst Reporter
Printed: 6/27/2016 7:48 PM

Data File	LM35490.wiff	**Result Table**	062416_JWR.rdb
Acquisition Date	6/25/2016 4:40:56 AM	**Algorithm Used**	Analyst Classic
Acquisition Method	062911.dam	**Instrument Name**	API 4000
Project	Perchlorate\2009_07_22		

Sample Name	WG574102-06 CCB	**Injection Vial**	1.00
Data File	LM35490.wiff	**Injection Volume**	10.00
Acquisition Date	6/25/2016 4:40:56 AM	**Algorithm Used**	Analyst Classic
Acquisition Method	062911.dam	**Sample Type**	Unknown
Instrument Name	API 4000	**Result Table**	062416_JWR.rdb
Sample ID	WG574102-06	**Dilution Factor**	1.00
Sample Comment	11.00	**Weight to Volume**	0.00

Internal Standard	Area (cps)	RT (min)	Target conc. (ug/L)	Calc. Conc. (ug/L)
O18LP	5.420e+05	9.59	5.00	-

Target Analyte	Area (cps)	RT (min)	Target conc. (ug/L)	Calc. Conc. (ug/L)
Perchlorate	0.000e+00	0.00	N/A	No Peak
Perchlorate conf	0.000e+00	0.00	N/A	No Peak

O18LP (Internal Standard)

RT (Exp. RT): 9.59(9.84) min

Concentration: 5.00 ug/L

Sample Type: (Unknown)

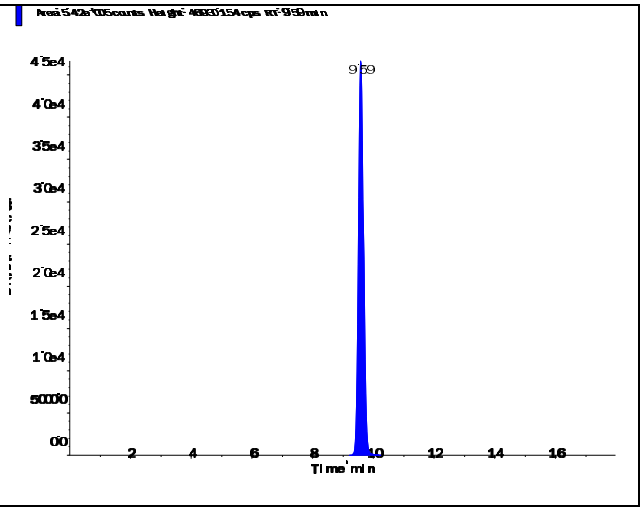

Applied Biosystems | MDS SCIEX

Created with Analyst Reporter
Printed: 6/27/2016 7:48 PM

Perchlorate (98.8/83.3 amu)

RT (Exp. RT):	0.00 (9.84) min
Calculated conc:	No Peak ng/ml
Area Ratio:	0.00
Sample Type:	(Unknown)

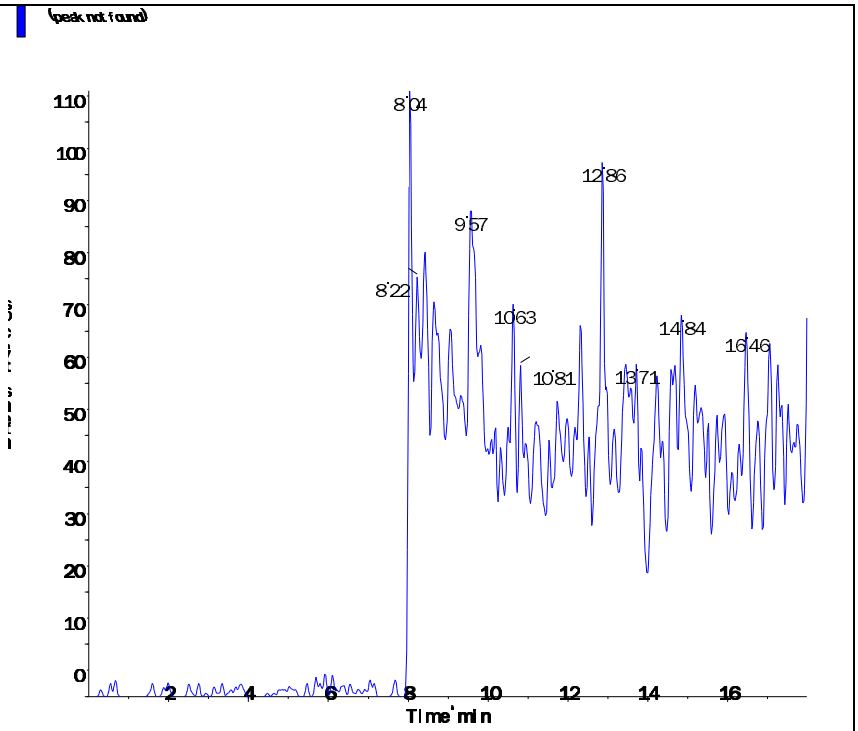

Perchlorate conf (100.8/85.2 amu)

RT (Exp. RT):	0.00 (9.84) min
Calculated conc:	No Peak ng/ml
Area Ratio:	0.00
Sample Type:	(Unknown)

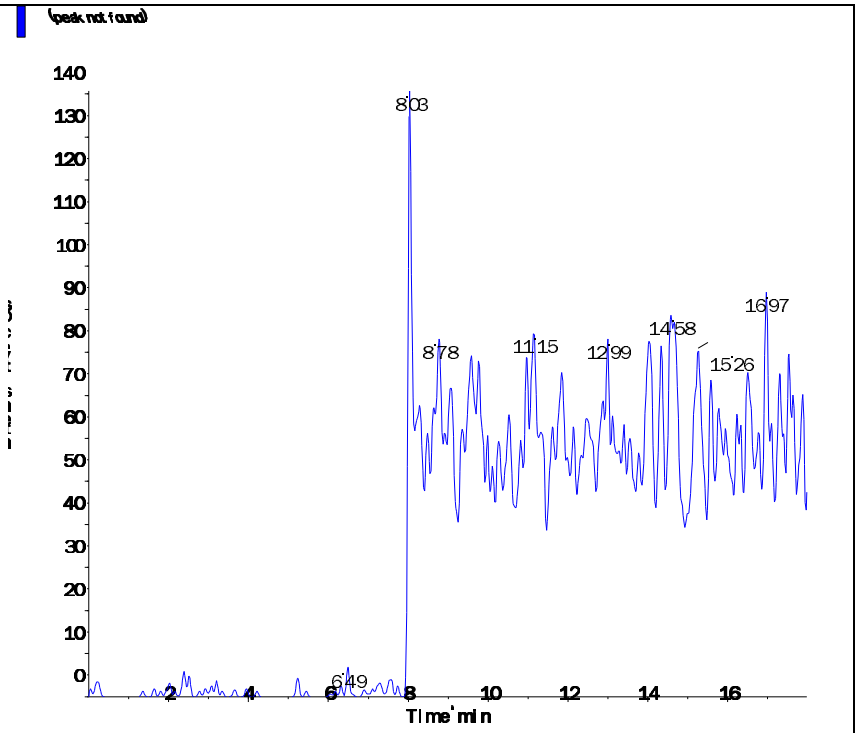

s.dataFile Page 2 of 2

Applied Biosystems | MDS SCIEX

Created with Analyst Reporter
Printed: 6/27/2016 7:51 PM

Data File	LM35497.wiff	**Result Table**	062416_JWR.rdb
Acquisition Date	6/25/2016 6:53:28 AM	**Algorithm Used**	Analyst Classic
Acquisition Method	062911.dam	**Instrument Name**	API 4000
Project	Perchlorate\2009_07_22		

Sample Name	WG574102-08 CCB	**Injection Vial**	1.00
Data File	LM35497.wiff	**Injection Volume**	10.00
Acquisition Date	6/25/2016 6:53:28 AM	**Algorithm Used**	Analyst Classic
Acquisition Method	062911.dam	**Sample Type**	Unknown
Instrument Name	API 4000	**Result Table**	062416_JWR.rdb
Sample ID	WG574102-08	**Dilution Factor**	1.00
Sample Comment	11.00	**Weight to Volume**	0.00

Internal Standard	Area (cps)	RT (min)	Target conc. (ug/L)	Calc. Conc. (ug/L)
O18LP	5.550e+05	9.59	5.00	-

Target Analyte	Area (cps)	RT (min)	Target conc. (ug/L)	Calc. Conc. (ug/L)
Perchlorate	0.000e+00	0.00	N/A	No Peak
Perchlorate conf	5.180e+02	9.63	N/A	< 0

O18LP (Internal Standard)

RT (Exp. RT): 9.59(9.84) min

Concentration: 5.00 ug/L

Sample Type: (Unknown)

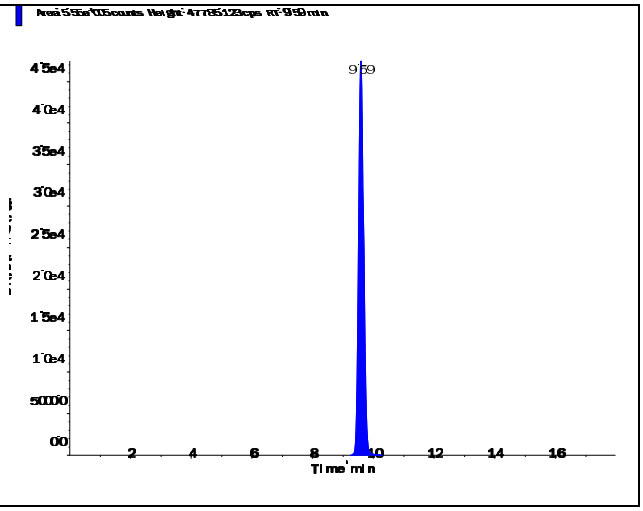

Applied Biosystems | MDS SCIEX

Created with Analyst Reporter
Printed: 6/27/2016 7:51 PM

Perchlorate (98.8/83.3 amu) RT (Exp. RT): 0.00 (9.84) min Calculated conc: No Peak ng/ml Area Ratio: 0.00 Sample Type: (Unknown)	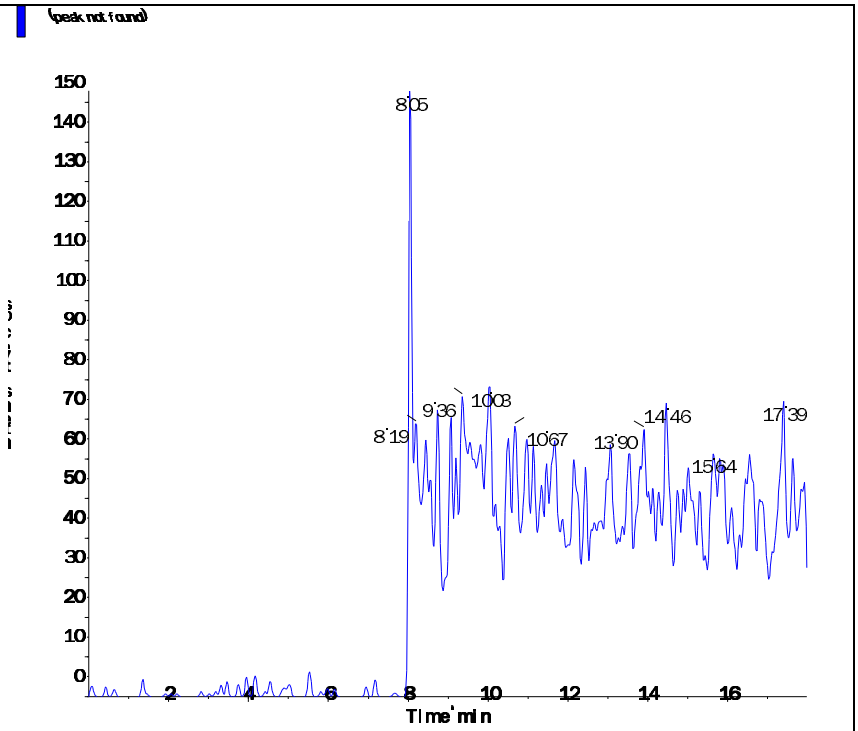
Perchlorate conf (100.8/85.2 amu) RT (Exp. RT): 9.63 (9.84) min Calculated conc: < 0 ng/ml Area Ratio: 0.001 Sample Type: (Unknown)	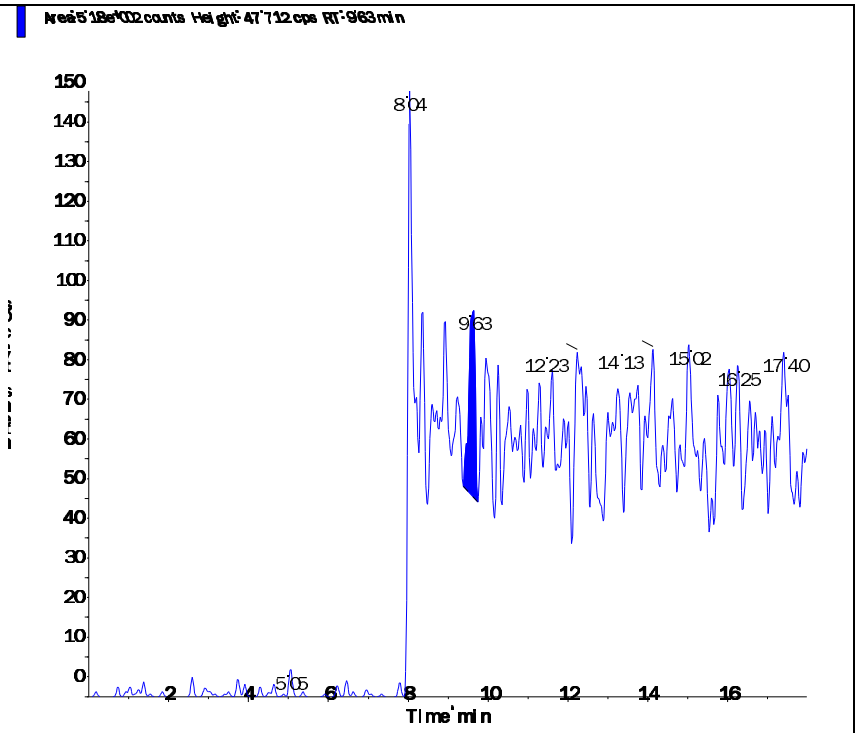

s.dataFile Page 2 of 2

Applied Biosystems | MDS SCIEX

Created with Analyst Reporter
Printed: 6/27/2016 7:52 PM

Data File	LM35500.wiff	**Result Table**	062416_JWR.rdb
Acquisition Date	6/25/2016 6:44:00 PM	**Algorithm Used**	Analyst Classic
Acquisition Method	062911.dam	**Instrument Name**	API 4000
Project	Perchlorate\2009_07_22		

Sample Name	WG574102-10 CCB	**Injection Vial**	1.00
Data File	LM35500.wiff	**Injection Volume**	10.00
Acquisition Date	6/25/2016 6:44:00 PM	**Algorithm Used**	Analyst Classic
Acquisition Method	062911.dam	**Sample Type**	Unknown
Instrument Name	API 4000	**Result Table**	062416_JWR.rdb
Sample ID	WG574102-10	**Dilution Factor**	1.00
Sample Comment	11.00	**Weight to Volume**	0.00

Internal Standard	Area (cps)	RT (min)	Target conc. (ug/L)	Calc. Conc. (ug/L)
O18LP	4.840e+05	9.61	5.00	-

Target Analyte	Area (cps)	RT (min)	Target conc. (ug/L)	Calc. Conc. (ug/L)
Perchlorate	0.000e+00	0.00	N/A	No Peak
Perchlorate conf	0.000e+00	0.00	N/A	No Peak

O18LP (Internal Standard)

RT (Exp. RT): 9.61(9.84) min

Concentration: 5.00 ug/L

Sample Type: (Unknown)

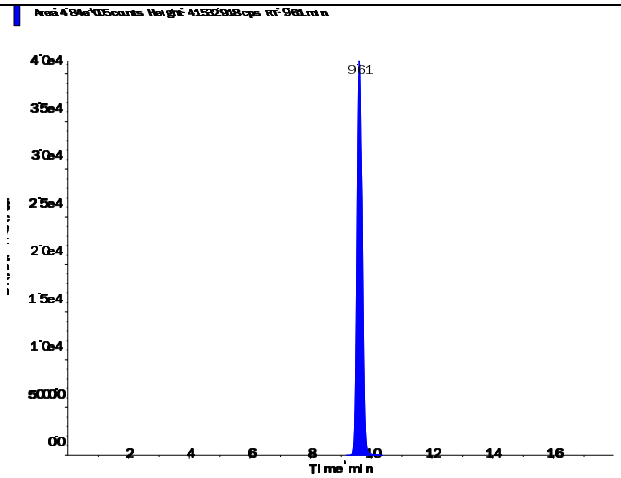

s.dataFile Page 1 of 2

Applied Biosystems | MDS SCIEX

Created with Analyst Reporter
Printed: 6/27/2016 7:52 PM

Perchlorate (98.8/83.3 amu) RT (Exp. RT): 0.00 (9.84) min Calculated conc: No Peak ng/ml Area Ratio: 0.00 Sample Type: (Unknown)	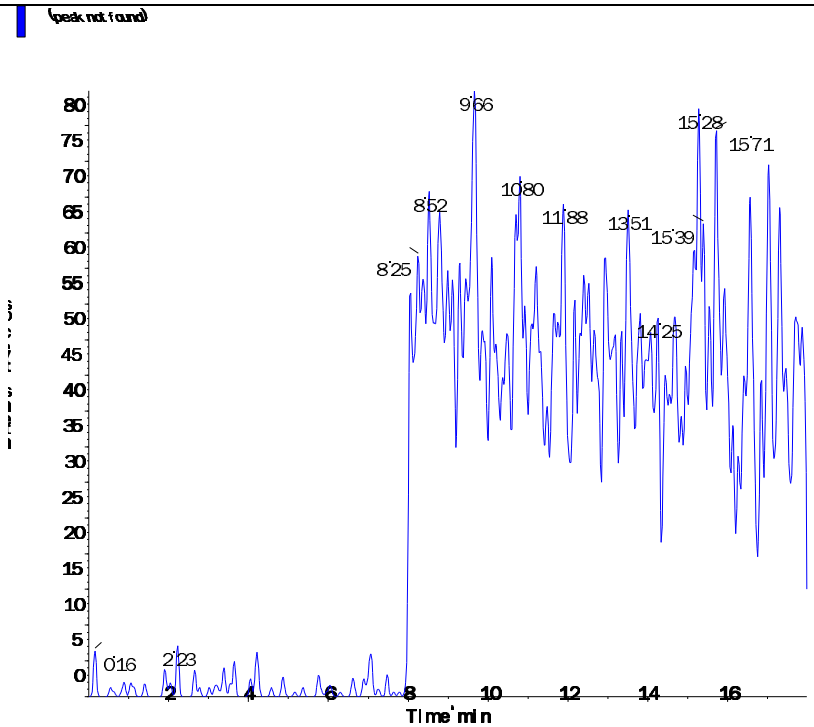
Perchlorate conf (100.8/85.2 amu) RT (Exp. RT): 0.00 (9.84) min Calculated conc: No Peak ng/ml Area Ratio: 0.00 Sample Type: (Unknown)	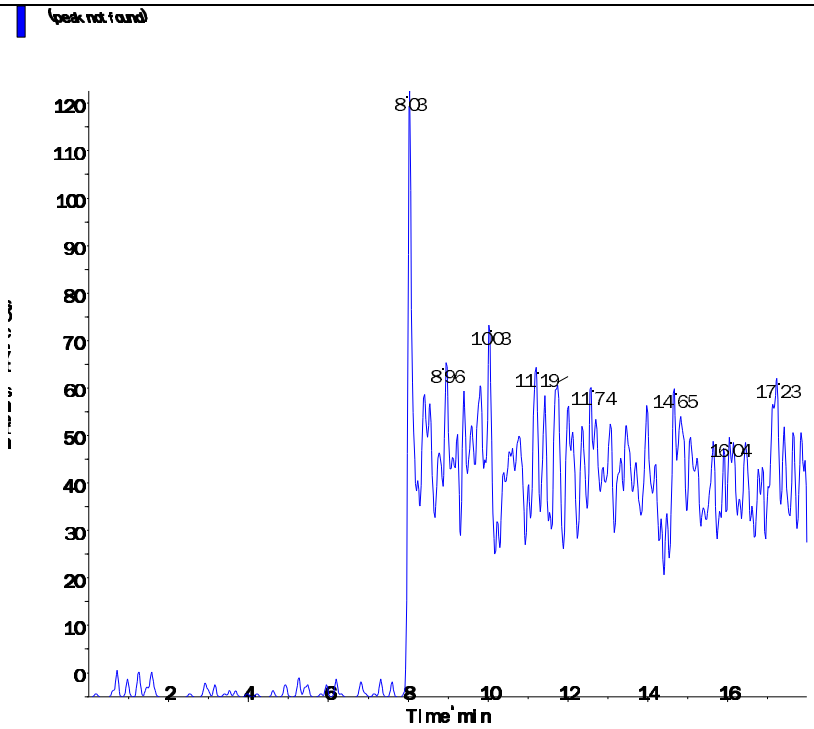

s.dataFile Page 2 of 2

Applied Biosystems | MDS SCIEX

Created with Analyst Reporter
Printed: 6/27/2016 7:56 PM

Data File	LM35510.wiff	**Result Table**	062416_JWR.rdb
Acquisition Date	6/25/2016 9:53:20 PM	**Algorithm Used**	Analyst Classic
Acquisition Method	062911.dam	**Instrument Name**	API 4000
Project	Perchlorate\2009_07_22		

Sample Name	WG574102-12 CCB	**Injection Vial**	1.00
Data File	LM35510.wiff	**Injection Volume**	10.00
Acquisition Date	6/25/2016 9:53:20 PM	**Algorithm Used**	Analyst Classic
Acquisition Method	062911.dam	**Sample Type**	Unknown
Instrument Name	API 4000	**Result Table**	062416_JWR.rdb
Sample ID	WG574102-12	**Dilution Factor**	1.00
Sample Comment	11.00	**Weight to Volume**	0.00

Internal Standard	Area (cps)	RT (min)	Target conc. (ug/L)	Calc. Conc. (ug/L)
O18LP	5.380e+05	9.61	5.00	-

Target Analyte	Area (cps)	RT (min)	Target conc. (ug/L)	Calc. Conc. (ug/L)
Perchlorate	0.000e+00	0.00	N/A	No Peak
Perchlorate conf	0.000e+00	0.00	N/A	No Peak

O18LP (Internal Standard)

RT (Exp. RT): 9.61(9.84) min

Concentration: 5.00 ug/L

Sample Type: (Unknown)

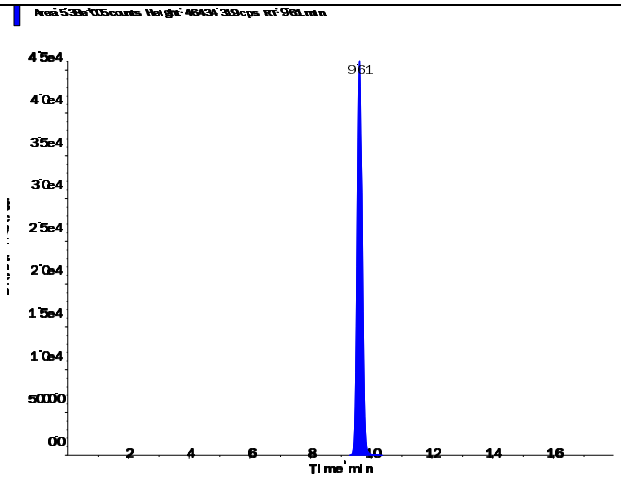

s.dataFile Page 1 of 2

Applied Biosystems | MDS SCIEX

Created with Analyst Reporter
Printed: 6/27/2016 7:56 PM

Perchlorate (98.8/83.3 amu)

RT (Exp. RT):	0.00 (9.84) min
Calculated conc:	No Peak ng/ml
Area Ratio:	0.00
Sample Type:	(Unknown)

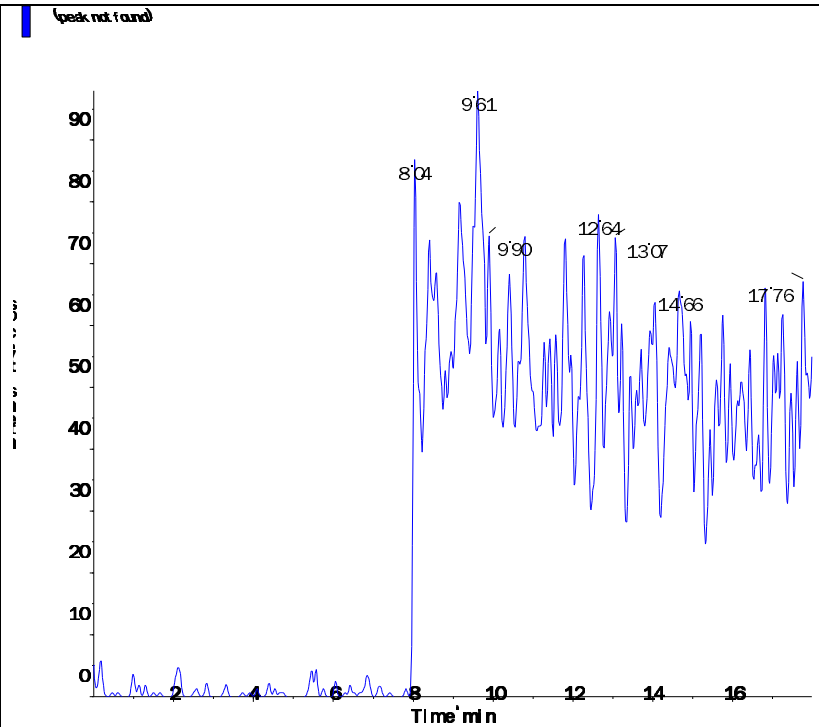

Perchlorate conf (100.8/85.2 amu)

RT (Exp. RT):	0.00 (9.84) min
Calculated conc:	No Peak ng/ml
Area Ratio:	0.00
Sample Type:	(Unknown)

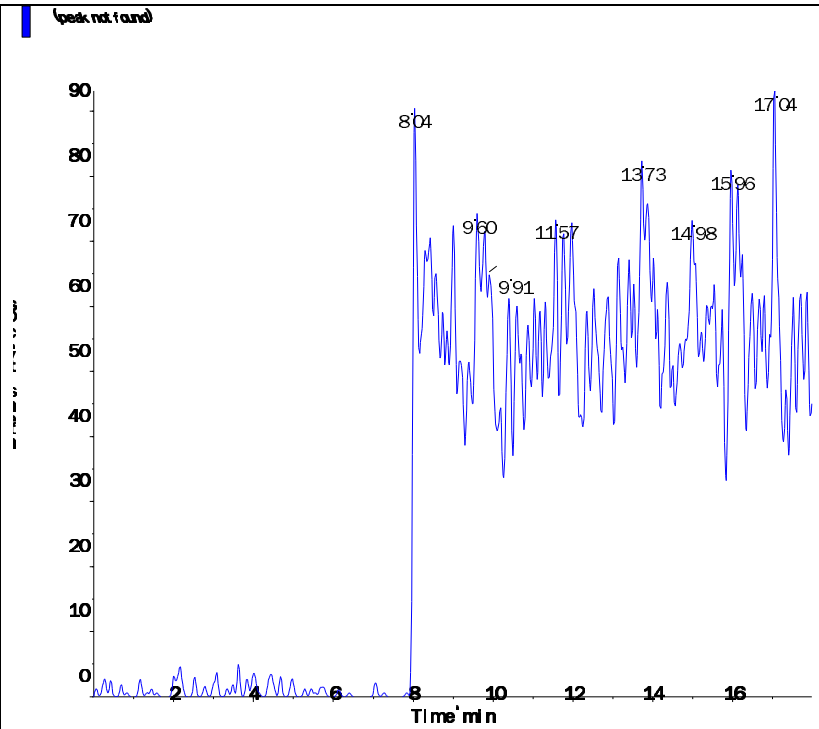

s.dataFile Page 2 of 2

Applied Biosystems | MDS SCIEX

Created with Analyst Reporter
Printed: 6/27/2016 7:39 PM

Data File	LM35465.wiff	**Result Table**	062416_JWR.rdb
Acquisition Date	6/24/2016 8:47:28 PM	**Algorithm Used**	Analyst Classic
Acquisition Method	062911.dam	**Instrument Name**	API 4000
Project	Perchlorate\2009_07_22		

Sample Name	WG574101-01 MCT (0.2ug/L)	**Injection Vial**	4.00
Data File	LM35465.wiff	**Injection Volume**	10.00
Acquisition Date	6/24/2016 8:47:28 PM	**Algorithm Used**	Analyst Classic
Acquisition Method	062911.dam	**Sample Type**	Unknown
Instrument Name	API 4000	**Result Table**	062416_JWR.rdb
Sample ID	WG574101-01	**Dilution Factor**	1.00
Sample Comment	1,1 STD75512	**Weight to Volume**	0.00

Internal Standard	Area (cps)	RT (min)	Target conc. (ug/L)	Calc. Conc. (ug/L)
O18LP	4.320e+05	8.95	5.00	-

Target Analyte	Area (cps)	RT (min)	Target conc. (ug/L)	Calc. Conc. (ug/L)
Perchlorate	2.810e+04	8.97	N/A	0.19
Perchlorate conf	1.000e+04	8.95	N/A	0.188

O18LP (Internal Standard)

RT (Exp. RT): 8.95(9.84) min

Concentration: 5.00 ug/L

Sample Type: (Unknown)

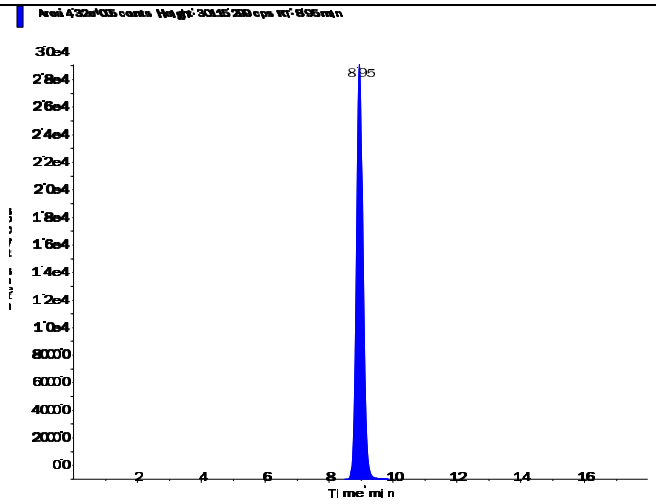

s.dataFile Page 1 of 2

Applied Biosystems | MDS SCIEX

Created with Analyst Reporter
Printed: 6/27/2016 7:39 PM

Perchlorate (98.8/83.3 amu)

RT (Exp. RT):	8.97 (9.84) min
Calculated conc:	0.19 ng/ml
Area Ratio:	0.065
Sample Type:	(Unknown)

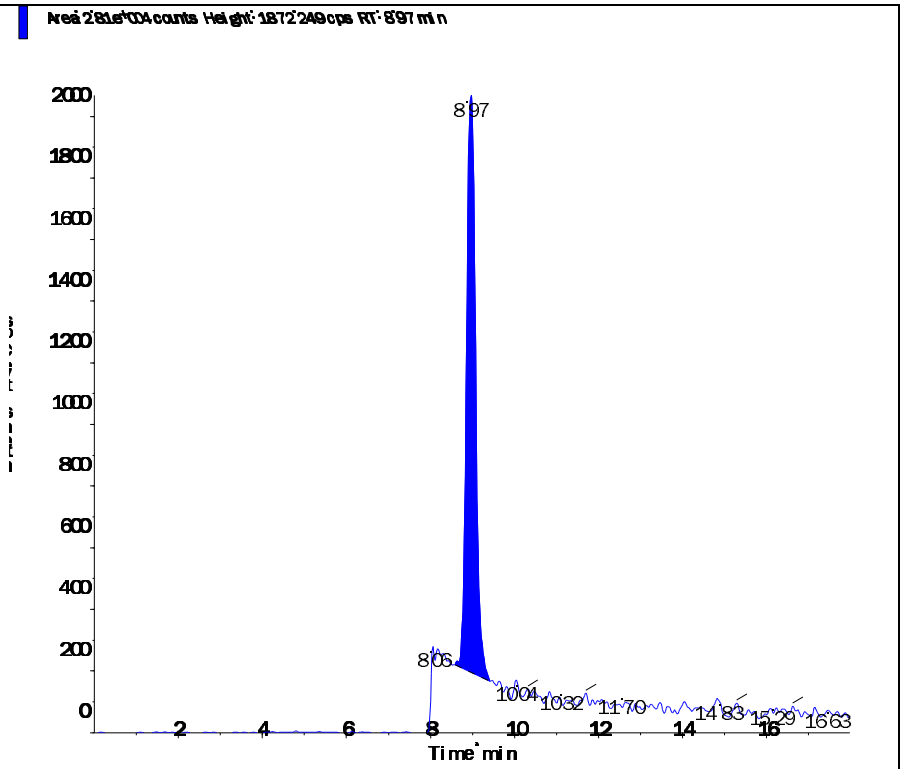

Perchlorate conf (100.8/85.2 amu)

RT (Exp. RT):	8.95 (9.84) min
Calculated conc:	0.188 ng/ml
Area Ratio:	0.023
Sample Type:	(Unknown)

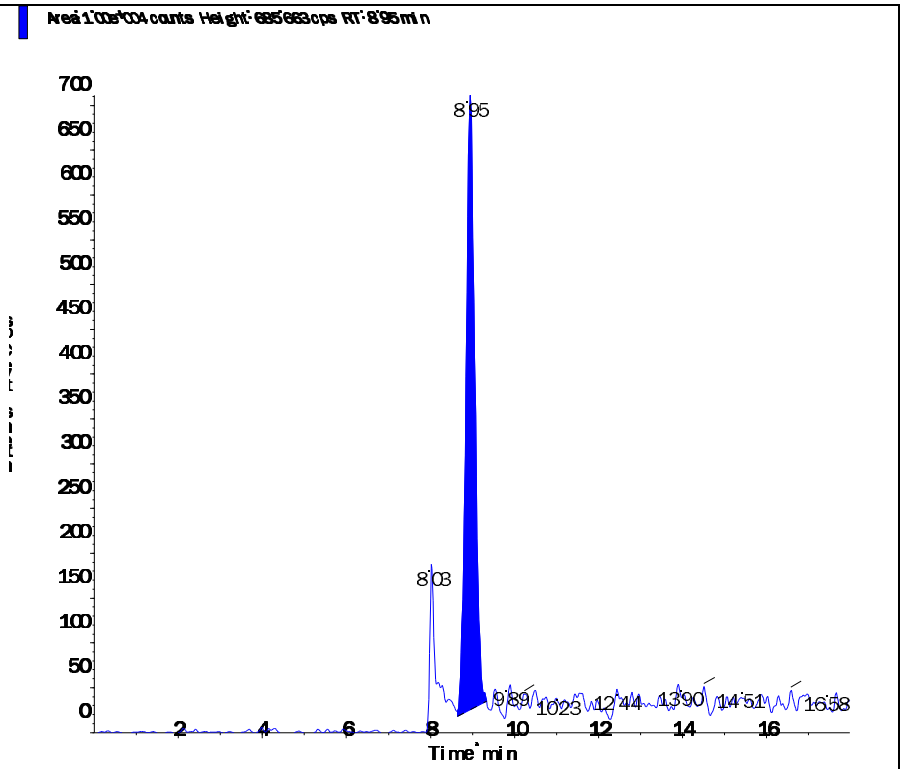

Printing Time: 4:34:28 PM
Printing Date: Saturday, June 25, 2016

Sample Name: "WG574101-01 MCT (0.2ug/L)" Sample ID: "WG574101-01" File: "LM35465.wiff"
Peak Name: "Perchlorate" Mass(es): "98.8/83.3 amu"
Comment: "1,1 STD75512" Annotation: ""

Sample Index:	1
Sample Type:	Unknown
Concentration:	N/A
Calculated Conc:	0.219 ug/L
Acq. Date:	6/24/2016
Acq. Time:	8:47:28 PM
Modified:	No
Proc. Algorithm:	Analyst Classic
Bunching Factor:	2
Noise Threshold:	18.48 cps
Area Threshold:	92.40 cps
Num. Smooths:	5
Exp. Width:	0.20
Sep. Height:	0.01
Exp. Peak Ratio:	5.00
Exp. Adj. Ratio:	4.00
Exp. Val. Ratio:	3.00
RT Window:	30.000 sec
Expected RT:	9.84 min
Use Relative RT:	Yes
Int. Type:	Valley
Retention Time:	8.97 min
Area:	3.23e+004 counts
Height:	1951.523 cps
Start Time:	8.526 min
End Time:	9.417 min

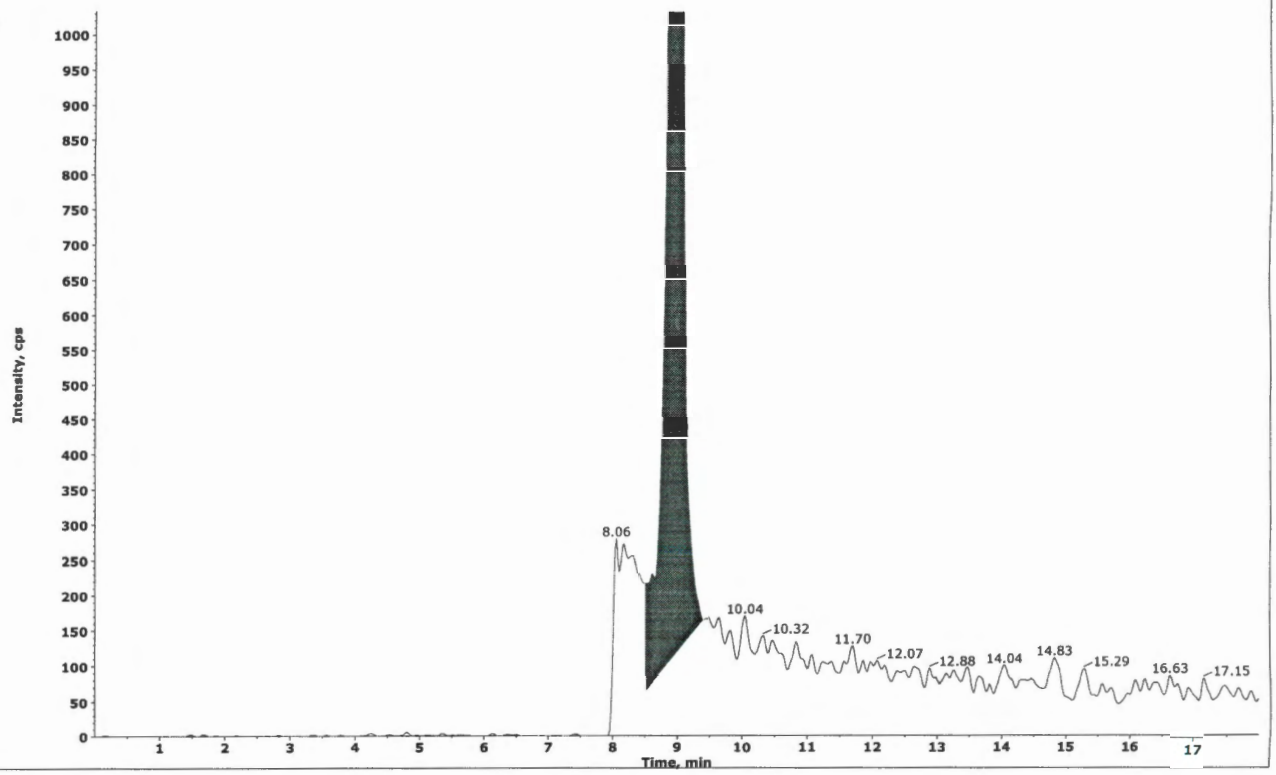

Collected by: N/A
Electronic Signature: no
Operator: lcmsl

Printing Time: 4:36:56 PM
Printing Date: Saturday, June 25, 2016

Sample Name: "WG574101-01 MCT (0.2ug/L)" Sample ID: "WG574101-01" File: "LM35465.wiff"
Peak Name: "Perchlorate" Mass(es): "98.8/83.3 amu"
Comment: "1,1 STD75512" Annotation: ""

Sample Index: 1
Sample Type: Unknown
Concentration: N/A
Calculated Conc: 0.190 ug/L
Acq. Date: 6/24/2016
Acq. Time: 8:47:28 PM

Modified: Yes
Proc. Algorithm: Analyst Classic
Smoothing Factor: 2
Noise Threshold: 18.48 cps
Area Threshold: 92.40 cps
Num. Smooths: 5
Sep. Width: 0.20
Sep. Height: 0.01
Exp. Peak Ratio: 5.00
Exp. Adj. Ratio: 4.00
Exp. Val. Ratio: 3.00
RT Window: 30.000 sec
Expected RT: 9.84 min
Use Relative RT: Yes

Int. Type: Manual
Retention Time: 8.97 min
Area: 2.81e+004 counts
Height: 1872.249 cps
Start Time: 8.587 min
End Time: 9.417 min

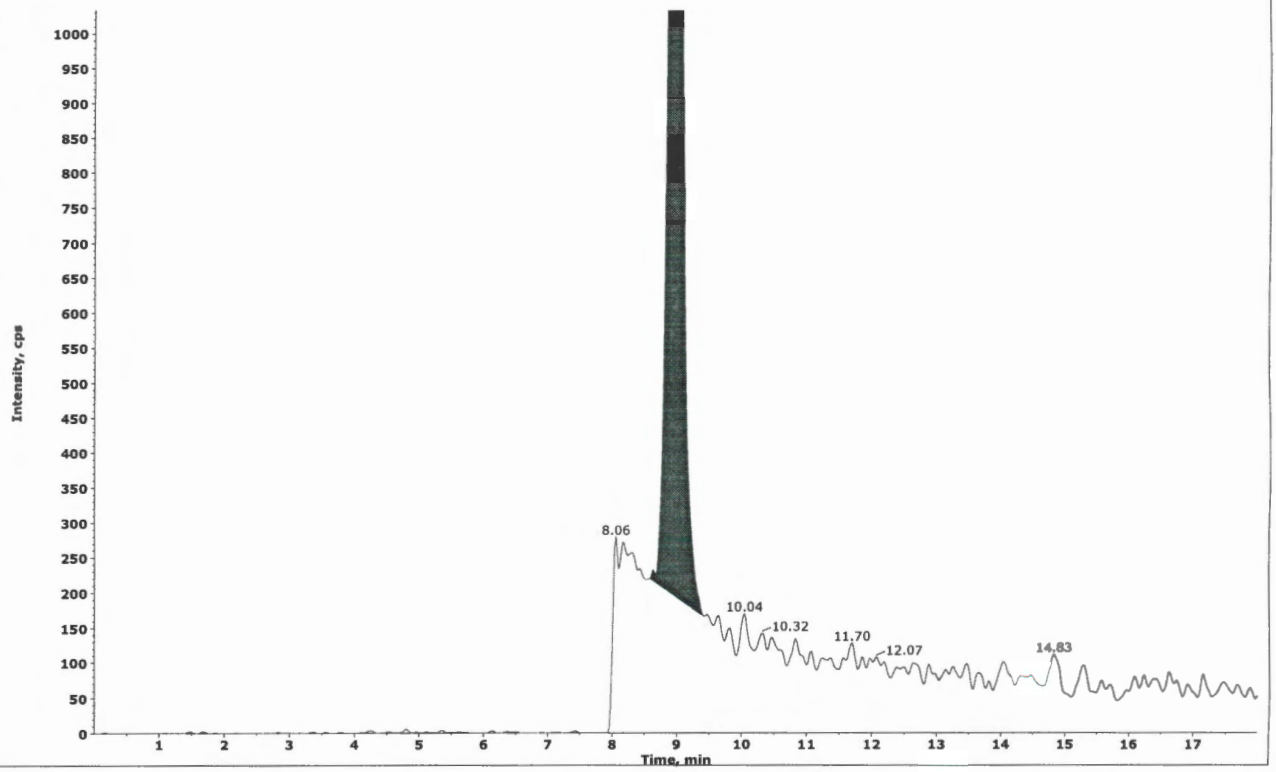

#4
JWR 06/25/16

✓ WTD
06-28-16

Collected by: N/A
Electronic Signature: no
Operator: lcms1

2.2.2.5 Raw QC Data

Applied Biosystems | MDS SCIEX

Created with Analyst Reporter
Printed: 6/27/2016 7:40 PM

Data File	LM35466.wiff	**Result Table**	062416_JWR.rdb
Acquisition Date	6/24/2016 9:06:25 PM	**Algorithm Used**	Analyst Classic
Acquisition Method	062911.dam	**Instrument Name**	API 4000
Project	Perchlorate\2009_07_22		

Sample Name	WG574101-02 BLANK	**Injection Vial**	5.00
Data File	LM35466.wiff	**Injection Volume**	10.00
Acquisition Date	6/24/2016 9:06:25 PM	**Algorithm Used**	Analyst Classic
Acquisition Method	062911.dam	**Sample Type**	Unknown
Instrument Name	API 4000	**Result Table**	062416_JWR.rdb
Sample ID	WG574101-02	**Dilution Factor**	1.00
Sample Comment	11.00	**Weight to Volume**	0.00

Internal Standard	Area (cps)	RT (min)	Target conc. (ug/L)	Calc. Conc. (ug/L)
O18LP	4.430e+05	9.50	5.00	-

Target Analyte	Area (cps)	RT (min)	Target conc. (ug/L)	Calc. Conc. (ug/L)
Perchlorate	0.000e+00	0.00	N/A	No Peak
Perchlorate conf	0.000e+00	0.00	N/A	No Peak

O18LP (Internal Standard)

RT (Exp. RT): 9.50(9.84) min

Concentration: 5.00 ug/L

Sample Type: (Unknown)

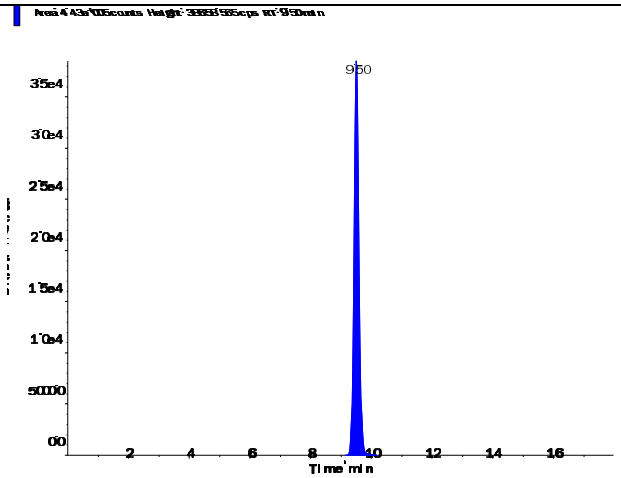

s.dataFile Page 1 of 2

Applied Biosystems | MDS SCIEX

Created with Analyst Reporter
Printed: 6/27/2016 7:40 PM

Perchlorate (98.8/83.3 amu) RT (Exp. RT): 0.00 (9.84) min Calculated conc: No Peak ng/ml Area Ratio: 0.00 Sample Type: (Unknown)	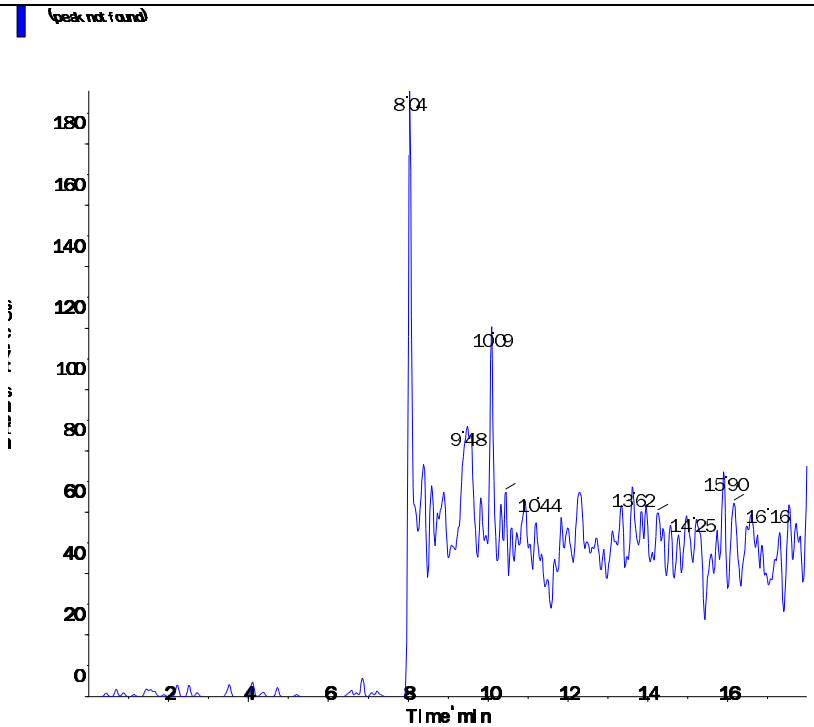
Perchlorate conf (100.8/85.2 amu) RT (Exp. RT): 0.00 (9.84) min Calculated conc: No Peak ng/ml Area Ratio: 0.00 Sample Type: (Unknown)	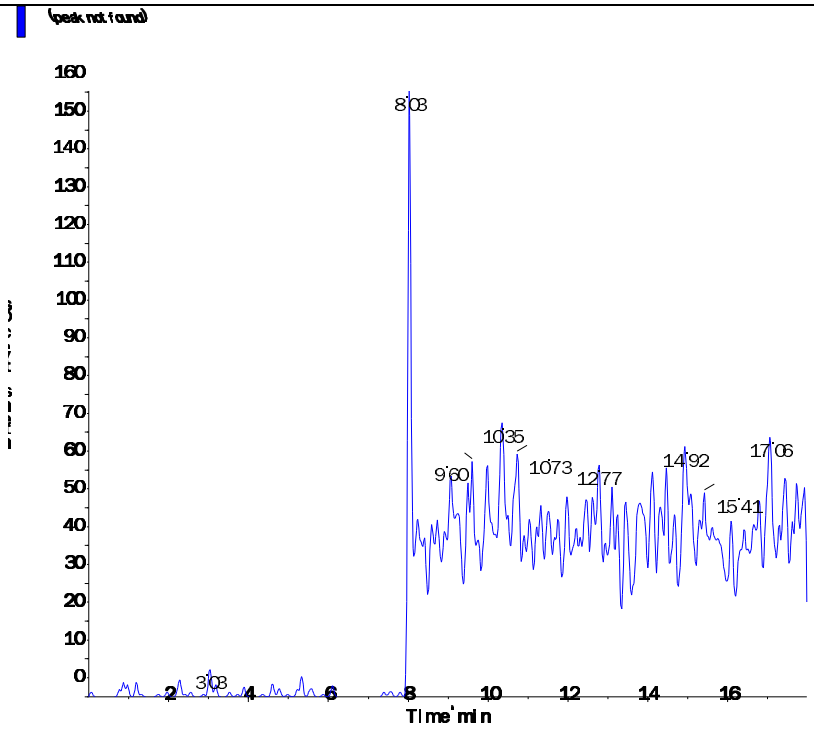

s.dataFile Page 2 of 2

Applied Biosystems | MDS SCIEX

Created with Analyst Reporter
Printed: 6/27/2016 7:40 PM

Data File	LM35467.wiff	**Result Table**	062416_JWR.rdb
Acquisition Date	6/24/2016 9:25:22 PM	**Algorithm Used**	Analyst Classic
Acquisition Method	062911.dam	**Instrument Name**	API 4000
Project	Perchlorate\2009_07_22		

Sample Name	WG574101-03 LCS (0.2ug/L)	**Injection Vial**	6.00
Data File	LM35467.wiff	**Injection Volume**	10.00
Acquisition Date	6/24/2016 9:25:22 PM	**Algorithm Used**	Analyst Classic
Acquisition Method	062911.dam	**Sample Type**	Unknown
Instrument Name	API 4000	**Result Table**	062416_JWR.rdb
Sample ID	WG574101-03	**Dilution Factor**	1.00
Sample Comment	1,1 STD75512	**Weight to Volume**	0.00

Internal Standard	Area (cps)	RT (min)	Target conc. (ug/L)	Calc. Conc. (ug/L)
O18LP	4.440e+05	9.53	5.00	-

Target Analyte	Area (cps)	RT (min)	Target conc. (ug/L)	Calc. Conc. (ug/L)
Perchlorate	3.160e+04	9.54	N/A	0.208
Perchlorate conf	1.180e+04	9.53	N/A	0.217

O18LP (Internal Standard)

RT (Exp. RT): 9.53(9.84) min

Concentration: 5.00 ug/L

Sample Type: (Unknown)

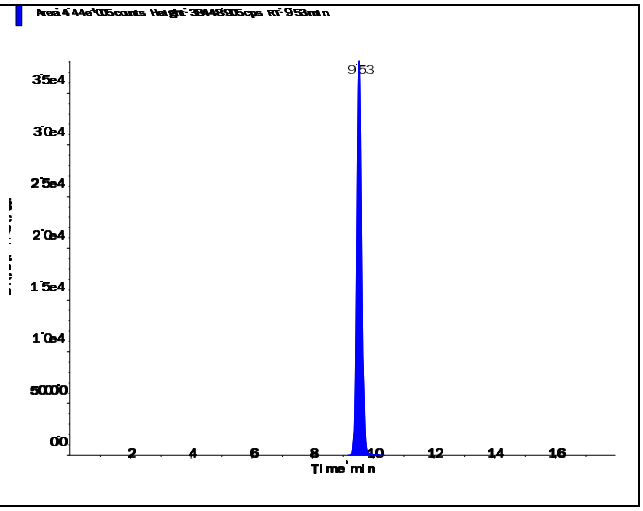

s.dataFile Page 1 of 2

Applied Biosystems | MDS SCIEX

Created with Analyst Reporter
Printed: 6/27/2016 7:40 PM

Perchlorate (98.8/83.3 amu)

RT (Exp. RT):	9.54 (9.84) min
Calculated conc:	0.208 ng/ml
Area Ratio:	0.071
Sample Type:	(Unknown)

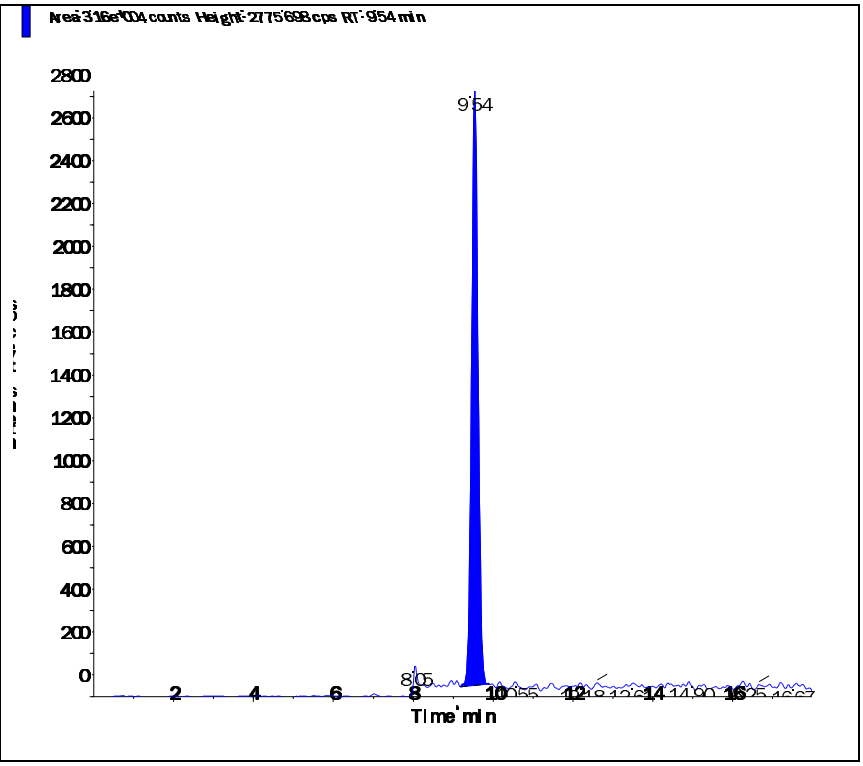

Perchlorate conf (100.8/85.2 amu)

RT (Exp. RT):	9.53 (9.84) min
Calculated conc:	0.217 ng/ml
Area Ratio:	0.027
Sample Type:	(Unknown)

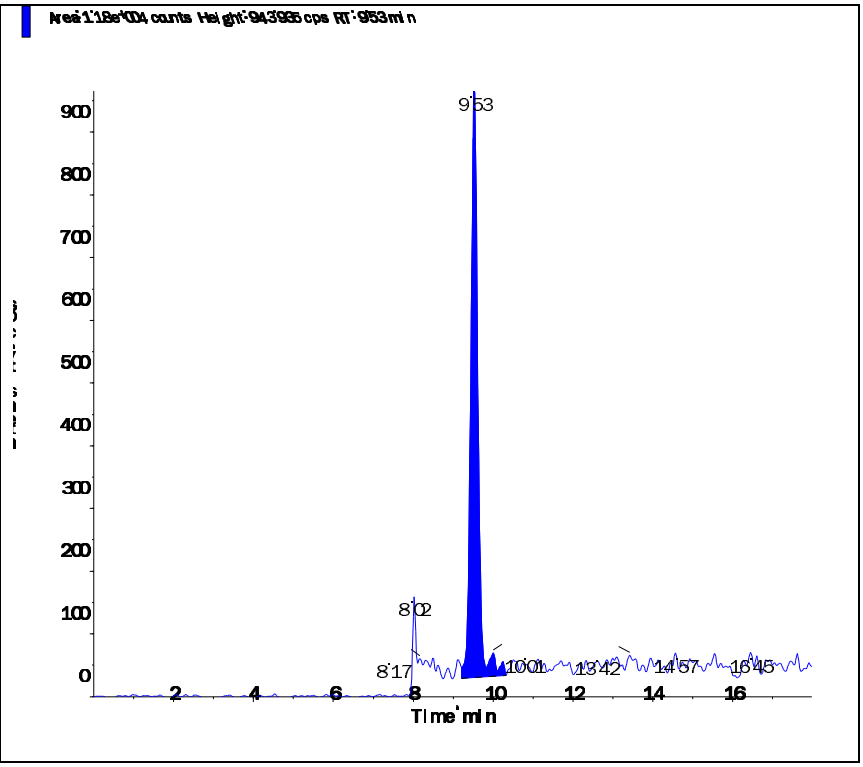

s.dataFile Page 2 of 2

Applied Biosystems | MDS SCIEX

Created with Analyst Reporter
Printed: 6/27/2016 7:48 PM

Data File	LM35491.wiff	**Result Table**	062416_JWR.rdb
Acquisition Date	6/25/2016 4:59:54 AM	**Algorithm Used**	Analyst Classic
Acquisition Method	062911.dam	**Instrument Name**	API 4000
Project	Perchlorate\2009_07_22		

Sample Name	WG574101-04 LCS2 (0.2ug/L)	**Injection Vial**	7.00
Data File	LM35491.wiff	**Injection Volume**	10.00
Acquisition Date	6/25/2016 4:59:54 AM	**Algorithm Used**	Analyst Classic
Acquisition Method	062911.dam	**Sample Type**	Unknown
Instrument Name	API 4000	**Result Table**	062416_JWR.rdb
Sample ID	WG574101-04	**Dilution Factor**	1.00
Sample Comment	1,1 STD75512	**Weight to Volume**	0.00

Internal Standard	Area (cps)	RT (min)	Target conc. (ug/L)	Calc. Conc. (ug/L)
O18LP	5.260e+05	9.57	5.00	-

Target Analyte	Area (cps)	RT (min)	Target conc. (ug/L)	Calc. Conc. (ug/L)
Perchlorate	3.830e+04	9.59	N/A	0.213
Perchlorate conf	1.400e+04	9.57	N/A	0.218

O18LP (Internal Standard)

RT (Exp. RT): 9.57(9.84) min

Concentration: 5.00 ug/L

Sample Type: (Unknown)

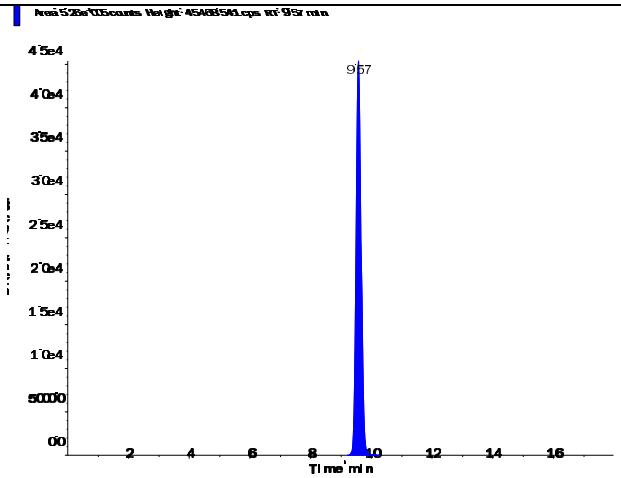

s.dataFile Page 1 of 2

Applied Biosystems | MDS SCIEX

Created with Analyst Reporter
Printed: 6/27/2016 7:48 PM

Perchlorate (98.8/83.3 amu)

RT (Exp. RT):	9.59 (9.84) min
Calculated conc:	0.213 ng/ml
Area Ratio:	0.073
Sample Type:	(Unknown)

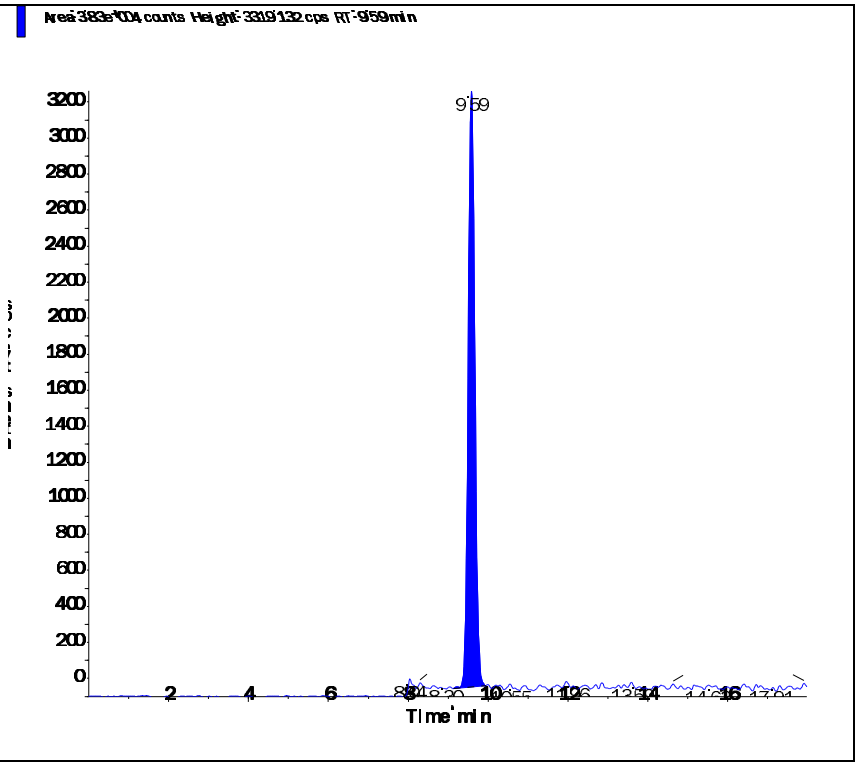

Perchlorate conf (100.8/85.2 amu)

RT (Exp. RT):	9.57 (9.84) min
Calculated conc:	0.218 ng/ml
Area Ratio:	0.027
Sample Type:	(Unknown)

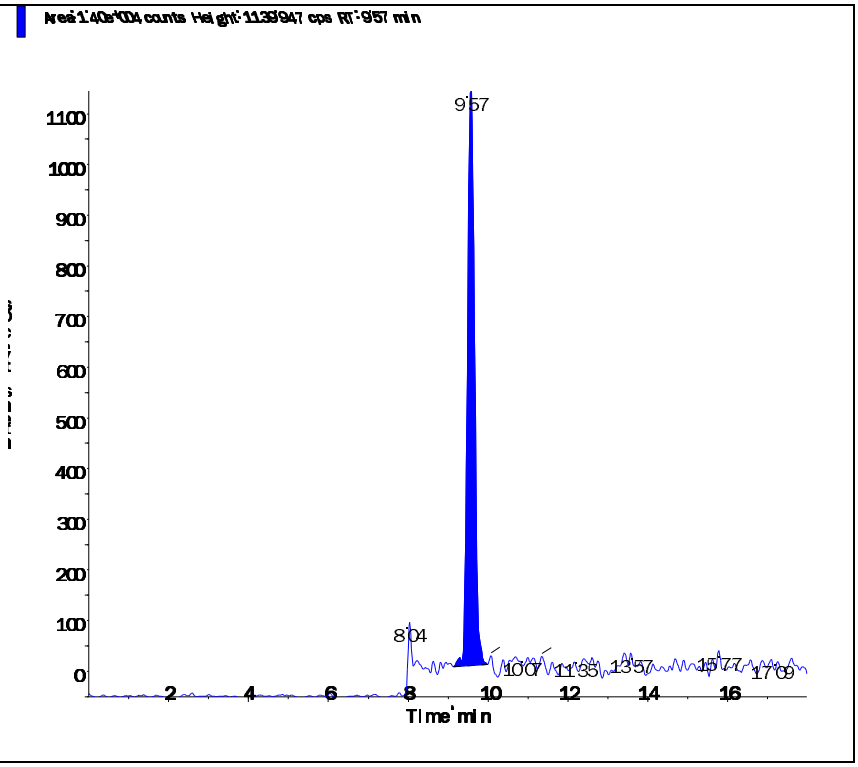

s.dataFile Page 2 of 2

2.3 Metals Data

2.3.1 Metals I C P Data

2.3.1.1 Summary Data

Microbac

Lab Report #: L16061026
Lab Project #: 2551.096
Project Name: Longhorn Army Ammunition
Lab Contact: Michelle Taylor

Certificate of Analysis

Sample #:	L16061026-02	**PrePrep Method:**	N/A	**Instrument:**	ICP-THERMO3
Client ID:	18WW16F-061616	**Prep Method:**	3015	**Prep Date:**	06/22/2016 07:53
Matrix:	Water	**Analytical Method:**	6010C	**Cal Date:**	06/27/2016 10:26
Workgroup #:	WG574214	**Analyst:**	JYH	**Run Date:**	06/27/2016 11:42
Collect Date:	06/16/2016 07:55	**Dilution:**	1	**File ID:**	T3.062716.114220
Sample Tag:	01	**Units:**	mg/L		

Analyte	CAS #	Result	Qual	LOQ	LOD	DL
Aluminum, Total	7429-90-5	0.331		0.200	0.100	0.0500
Beryllium, Total	7440-41-7	0.0100	U	0.0200	0.0100	0.00500
Potassium, Total	7440-09-7	13.0		2.00	1.00	0.500
Selenium, Total	7782-49-2	0.0100	U	0.0200	0.0100	0.00500

J	Estimated value ; the analyte concentration was greater than the highest standard
U	Analyte was not detected. The concentration is below the reported LOD.

Microbac

Lab Report #: L16061026
Lab Project #: 2551.096
Project Name: Longhorn Army Ammunition
Lab Contact: Michelle Taylor

Certificate of Analysis

Sample #:	L16061026-02	**PrePrep Method:**	N/A	**Instrument:**	ICP-THERMO3
Client ID:	18WW16F-061616	**Prep Method:**	3015	**Prep Date:**	06/22/2016 07:53
Matrix:	Water	**Analytical Method:**	6010C	**Cal Date:**	06/27/2016 10:26
Workgroup #:	WG574214	**Analyst:**	JYH	**Run Date:**	06/27/2016 13:00
Collect Date:	06/16/2016 07:55	**Dilution:**	20	**File ID:**	T3.062716.130008
Sample Tag:	DL01	**Units:**	mg/L		

Analyte	CAS #	Result	Qual	LOQ	LOD	DL
Calcium, Total	7440-70-2	195		10.0	5.00	2.50
Iron, Total	7439-89-6	21.5		4.00	2.00	1.00
Magnesium, Total	7439-95-4	146		20.0	10.0	5.00
Sodium, Total	7440-23-5	587		20.0	10.0	5.00

J	Estimated value ; the analyte concentration was less than the LOQ.
U	Analyte was not detected. The concentration is below the reported LOD.

Microbac

Lab Report #: L16061026
Lab Project #: 2551.096
Project Name: Longhorn Army Ammunition
Lab Contact: Michelle Taylor

Certificate of Analysis

Sample #:	L16061026-04	**PrePrep Method:**	N/A	**Instrument:**	ICP-THERMO3
Client ID:	129-061616	**Prep Method:**	3015	**Prep Date:**	06/22/2016 07:53
Matrix:	Water	**Analytical Method:**	6010C	**Cal Date:**	06/27/2016 10:26
Workgroup #:	WG574214	**Analyst:**	JYH	**Run Date:**	06/27/2016 11:46
Collect Date:	06/16/2016 09:05	**Dilution:**	1	**File ID:**	T3.062716.114614
Sample Tag:	01	**Units:**	mg/L		

Analyte	CAS #	Result	Qual	LOQ	LOD	DL
Aluminum, Total	7429-90-5	0.644		0.200	0.100	0.0500
Beryllium, Total	7440-41-7	0.0100	U	0.0200	0.0100	0.00500
Calcium, Total	7440-70-2	13.2		0.500	0.250	0.125
Iron, Total	7439-89-6	1.18		0.200	0.100	0.0500
Magnesium, Total	7439-95-4	10.4		1.00	0.500	0.250
Potassium, Total	7440-09-7	0.716	J	2.00	1.00	0.500
Selenium, Total	7782-49-2	0.0100	U	0.0200	0.0100	0.00500

J	Estimated value ; the analyte concentration was less than the LOQ.
U	Analyte was not detected. The concentration is below the reported LOD.

Microbac

Lab Report #: L16061026
Lab Project #: 2551.096
Project Name: Longhorn Army Ammunition
Lab Contact: Michelle Taylor

Certificate of Analysis

Sample #:	L16061026-04	**PrePrep Method:**	N/A	**Instrument:**	ICP-THERMO3
Client ID:	129-061616	**Prep Method:**	3015	**Prep Date:**	06/22/2016 07:53
Matrix:	Water	**Analytical Method:**	6010C	**Cal Date:**	06/27/2016 10:26
Workgroup #:	WG574214	**Analyst:**	JYH	**Run Date:**	06/27/2016 13:03
Collect Date:	06/16/2016 09:05	**Dilution:**	20	**File ID:**	T3.062716.130358
Sample Tag:	DL01	**Units:**	mg/L		

Analyte	CAS #	Result	Qual	LOQ	LOD	DL
Sodium, Total	7440-23-5	146		20.0	10.0	5.00

J	Estimated value ; the analyte concentration was less than the LOQ.
U	Analyte was not detected. The concentration is below the reported LOD.

Microbac

Lab Report #: L16061026
Lab Project #: 2551.096
Project Name: Longhorn Army Ammunition
Lab Contact: Michelle Taylor

Certificate of Analysis

Sample #:	L16061026-06	**PrePrep Method:**	N/A	**Instrument:**	ICP-THERMO3
Client ID:	120F-061616	**Prep Method:**	3015	**Prep Date:**	06/22/2016 07:53
Matrix:	Water	**Analytical Method:**	6010C	**Cal Date:**	06/27/2016 10:26
Workgroup #:	WG574214	**Analyst:**	JYH	**Run Date:**	06/27/2016 11:50
Collect Date:	06/16/2016 09:25	**Dilution:**	1	**File ID:**	T3.062716.115009
Sample Tag:	01	**Units:**	mg/L		

Analyte	CAS #	Result	Qual	LOQ	LOD	DL
Aluminum, Total	7429-90-5	1.53		0.200	0.100	0.0500
Beryllium, Total	7440-41-7	0.0100	U	0.0200	0.0100	0.00500
Calcium, Total	7440-70-2	6.89		0.500	0.250	0.125
Iron, Total	7439-89-6	2.04		0.200	0.100	0.0500
Magnesium, Total	7439-95-4	7.27		1.00	0.500	0.250
Potassium, Total	7440-09-7	1.55	J	2.00	1.00	0.500
Selenium, Total	7782-49-2	0.0100	U	0.0200	0.0100	0.00500

J	Estimated value ; the analyte concentration was less than the LOQ.
U	Analyte was not detected. The concentration is below the reported LOD.

Microbac

Lab Report #: L16061026
Lab Project #: 2551.096
Project Name: Longhorn Army Ammunition
Lab Contact: Michelle Taylor

Certificate of Analysis

Sample #:	L16061026-06	**PrePrep Method:**	N/A	**Instrument:**	ICP-THERMO3
Client ID:	120F-061616	**Prep Method:**	3015	**Prep Date:**	06/22/2016 07:53
Matrix:	Water	**Analytical Method:**	6010C	**Cal Date:**	06/27/2016 10:26
Workgroup #:	WG574214	**Analyst:**	JYH	**Run Date:**	06/27/2016 13:15
Collect Date:	06/16/2016 09:25	**Dilution:**	20	**File ID:**	T3.062716.131528
Sample Tag:	DL01	**Units:**	mg/L		

Analyte	CAS #	Result	Qual	LOQ	LOD	DL
Sodium, Total	7440-23-5	303		20.0	10.0	5.00

J	Estimated value ; the analyte concentration was less than the LOQ.
U	Analyte was not detected. The concentration is below the reported LOD.

Microbac

Lab Report #: L16061026
Lab Project #: 2551.096
Project Name: Longhorn Army Ammunition
Lab Contact: Michelle Taylor

Certificate of Analysis

Sample #:	L16061026-07	**PrePrep Method:**	N/A	**Instrument:**	ICP-THERMO3
Client ID:	123-061616	**Prep Method:**	3015	**Prep Date:**	06/22/2016 07:53
Matrix:	Water	**Analytical Method:**	6010C	**Cal Date:**	06/27/2016 10:26
Workgroup #:	WG574214	**Analyst:**	JYH	**Run Date:**	06/27/2016 11:54
Collect Date:	06/16/2016 09:55	**Dilution:**	1	**File ID:**	T3.062716.115400
Sample Tag:	01	**Units:**	mg/L		

Analyte	CAS #	Result	Qual	LOQ	LOD	DL
Aluminum, Total	7429-90-5	1.42		0.200	0.100	0.0500
Beryllium, Total	7440-41-7	0.0100	U	0.0200	0.0100	0.00500
Calcium, Total	7440-70-2	8.16		0.500	0.250	0.125
Iron, Total	7439-89-6	1.66		0.200	0.100	0.0500
Magnesium, Total	7439-95-4	4.83		1.00	0.500	0.250
Potassium, Total	7440-09-7	0.713	J	2.00	1.00	0.500
Selenium, Total	7782-49-2	0.0100	U	0.0200	0.0100	0.00500
Sodium, Total	7440-23-5	26.0		1.00	0.500	0.250

J	Estimated value ; the analyte concentration was less than the LOQ.
U	Analyte was not detected. The concentration is below the reported LOD.

Microbac

Lab Report #: L16061026
Lab Project #: 2551.096
Project Name: Longhorn Army Ammunition
Lab Contact: Michelle Taylor

2.3.1.2 QC Summary Data

Example 6010 Calculations
Thermo Scientific iCAP

1.0 Initial Calibration (ICAL) Parameters
For a multi-point calibration, the system performs linear regression from data consisting of a blank and four standards.

2.0 Calculating the concentration (C) of an element in water using data from prep log, run log, and quantitation report (note:the data system performs this calculation automatically when correction factors have been entered):

$$Cx = Cs \times \frac{Vf}{Vi} \times D$$

Where:	**Example:**
Cs = Concentration computed by the data system in ug/mL (ppm)	0.1
Vf = Final volume (mL)	50
Vi = Initial volume (mL)	50
D = Dilution factor as a multiplier (10X = 10)	1
Cx = Concentration of element in ug/mL (mg/L)	0.1

3.0 Calculating the concentration (C) of an element in soil using data from prep log, run log, and quantitation report (note: the data system performs this calculation automatically when correction factors have been entered):

$$Cx = Cs \times \frac{Vf}{Vi} \times D$$

Where:	**Example:**
Cs = Concentration computed by the data system (mg/L) (ppm)	0.1
Vf = Final volume (mL)	50
Vi = Initial weight (g)	1
D = Dilution factor as a multiplier (10X = 10)	1
Cx = Concentration of element in ug/g (mg/kg)	5

4.0 Adjusting the concentration to dry weight:

$$Cdry = \frac{Cx \times 100}{Px}$$

Where:	**Example:**
Cx = Concentration calculated as received (wet basis)	5
Px = Percent solids of sample (%wt)	80
$Cdry$ = Concentration calculated as dry weight (mg/kg)	6.25

Microbac Laboratories Inc.
Microwave Digestion Log

Workgroup: WG573656
Analyst: ERP
Spike Analyst: ERP
Run Date: 06/22/2016 07:53
Method: 3015
Balance: BAL019
Instrument: MW-4
Instrument Start: 06/22/2016 08:14

SOP: ME407 Revison 19
Spike Solution: STD76576
Spike Witness: VC
HNO3 Lot #: COA18905
HCL Lot #: COA18769
40 & 50 ML. DIGESTION TU COA18987
ICP Filters- fisher-Lot# RGT35619

	SAMPLE #	Type	Matrix	Initial Amount	Final Volume	Initial Vessel Wt	Final Vessel Wt	Spike Amount	Due Date
1	WG573656-02	BLANK	1	40 mL	50 mL	206.478 g	206.475 g		
2	WG573656-03	LCS	1	40 mL	50 mL	213.551 g	213.556 g	5 mL	
3	L16060840-01	SAMP	1	40 mL	50 mL	205.261 g	205.248 g		06/29/16
4	L16060840-02	SAMP	1	40 mL	50 mL	205.378 g	205.365 g		06/29/16
5	L16060840-03	SAMP	1	40 mL	50 mL	206.649 g	206.637 g		06/29/16
6	L16060840-04	SAMP	1	40 mL	50 mL	205.952 g	205.94 g		06/29/16
7	L16060840-05	SAMP	1	40 mL	50 mL	204.164 g	204.152 g		06/29/16
8	L16060840-06	SAMP	1	40 mL	50 mL	204.89 g	204.875 g		06/29/16
9	WG573656-01	REF	1	40 mL	50 mL	205.243 g	205.233 g		
10	L16060996-01	RS01	1	40 mL	50 mL	205.243 g	205.233 g		07/01/16
11	WG573656-04	MS	1	40 mL	50 mL	209.524 g	209.507 g	5 mL	
12	L16060996-02	MS01	1	40 mL	50 mL	209.524 g	209.507 g	5 mL	07/01/16
13	WG573656-05	MSD	1	40 mL	50 mL	211.803 g	211.788 g	5 mL	
14	L16060996-03	SD01	1	40 mL	50 mL	211.803 g	211.788 g	5 mL	07/01/16
15	L16060996-04	SAMP	1	40 mL	50 mL	203.833 g	203.826 g		07/01/16
16	L16060996-05	SAMP	1	40 mL	50 mL	207.088 g	207.078 g		07/01/16
17	L16060996-06	SAMP	1	40 mL	50 mL	205.731 g	205.723 g		07/01/16
18	L16060996-07	SAMP	1	40 mL	50 mL	204.58 g	204.57 g		07/01/16
19	L16060996-08	SAMP	1	40 mL	50 mL	204.442 g	204.434 g		07/01/16
20	L16060996-09	SAMP	1	40 mL	50 mL	206.06 g	206.051 g		07/01/16
21	L16061026-02	SAMP	1	40 mL	50 mL	207.271 g	207.264 g		06/28/16
22	L16061026-04	SAMP	1	40 mL	50 mL	207.035 g	207.028 g		06/28/16
23	L16061026-06	SAMP	1	40 mL	50 mL	205.716 g	205.709 g		06/28/16
24	L16061026-07	SAMP	1	40 mL	50 mL	206.892 g	206.885 g		06/28/16
25	L16061116-23	SAMP	1	40 mL	50 mL	205.051 g	205.04 g		07/01/16
26	L16061116-24	SAMP	1	40 mL	50 mL	207.895 g	207.88 g		07/01/16
27	L16061179-01	SAMP	1	40 mL	50 mL	208.78 g	208.772 g		06/28/16

L16061026-06	filtered digestate
L16061026-07	filtered digestate

Analyst: Erin Potter

Reviewer: Vicki Collins

MW_DIG - Modified 09/30/2009
PDF ID: 4817590
Report generated: 06/22/2016 09:06

Microbac

Microbac Laboratories Inc.

Instrument Run Log

Instrument: ICP-THERMO3 Dataset: 062716T3.1R.TXT
Analyst1: JYH Analyst2: N/A
Method: 200.7/6010B/6010C SOP: ME600G Rev: 8
Maintenance Log ID:

Calibration Std: STD76513 ICV Std: STD76512 Post Spike: STD75838
ICSA: STD76382 ICSAB: STD76834 Int. Std: RGT31668
CCV: STD76511 LLCCV: STD76601 Tuning Sol :
Stannous : Hydroxylamine :

Workgroups: 574214,574076

Comments:

Seq.	File ID	Sample	ID	Prep	Dil	Reference	Date/Time
1	T3.062716.101109	WG574382-01	Calibration Point		1		06/27/16 10:11
2	T3.062716.101506	WG574382-02	Calibration Point		1		06/27/16 10:15
3	T3.062716.101903	WG574382-03	Calibration Point		1		06/27/16 10:19
4	T3.062716.102300	WG574382-04	Calibration Point		1		06/27/16 10:23
5	T3.062716.102637	WG574382-05	Calibration Point		1		06/27/16 10:26
6	T3.062716.103013	WG574382-06	Initial Calibration Verification		1		06/27/16 10:30
7	T3.062716.103339	WG574382-07	Initial Calib Blank		1		06/27/16 10:33
8	T3.062716.103737	WG574382-08	Low Level Initial Calibration V		1		06/27/16 10:37
9	T3.062716.104131	WG574382-09	Interference Check		1		06/27/16 10:41
10	T3.062716.104522	WG574382-10	Interference Check		1		06/27/16 10:45
11	T3.062716.104904	WG574382-11	CCV		1		06/27/16 10:49
12	T3.062716.105241	WG574382-12	CCB		1		06/27/16 10:52
13	T3.062716.105639	WG573656-02	Method/Prep Blank	40/50	1		06/27/16 10:56
14	T3.062716.110423	WG573656-03	Laboratory Control S	40/50	1		06/27/16 11:04
15	T3.062716.110802	WG573656-01	Reference Sample		1	L16060996-01	06/27/16 11:08
16	T3.062716.111157	WG573656-04	Matrix Spike	40/50	1	L16060996-01	06/27/16 11:11
17	T3.062716.111535	WG573656-05	Matrix Spike Duplica	40/50	1	L16060996-01	06/27/16 11:15
18	T3.062716.111914	L16061179-01	13273-G06-WQ-W0218	40/50	1		06/27/16 11:19
19	T3.062716.112312	WG574214-01	Post Digestion Spike		1	L16061179-01	06/27/16 11:23
20	T3.062716.112651	WG574214-02	Serial Dilution		5	L16061179-01	06/27/16 11:26
21	T3.062716.113048	WG574214-02	Serial Dilution		25	L16061179-01	06/27/16 11:30
22	T3.062716.113445	WG574382-13	CCV		1		06/27/16 11:34
23	T3.062716.113822	WG574382-14	CCB		1		06/27/16 11:38
24	T3.062716.114220	L16061026-02	18WW16F-061616	40/50	1		06/27/16 11:42
25	T3.062716.114614	L16061026-04	129-061616	40/50	1		06/27/16 11:46
26	T3.062716.115009	L16061026-06	120F-061616	40/50	1		06/27/16 11:50
27	T3.062716.115400	L16061026-07	123-061616	40/50	1		06/27/16 11:54
28	T3.062716.115753	L16060840-01	MW-24-004R	40/50	1		06/27/16 11:57
29	T3.062716.120148	L16060840-02	MW-24-003R	40/50	1		06/27/16 12:01
30	T3.062716.120539	L16060840-03	FR-061416-24	40/50	1		06/27/16 12:05
31	T3.062716.120930	L16060840-04	MW-24-002R	40/50	1		06/27/16 12:09
32	T3.062716.121323	L16060840-05	MW-24-005	40/50	1		06/27/16 12:13
33	T3.062716.121733	L16060840-06	EB-LOW FLOW TUBING	40/50	1		06/27/16 12:17
34	T3.062716.122130	WG574382-15	CCV		1		06/27/16 12:21

Page: 1 Approved: June 28, 2016

Kim H. Rhoden

Microbac

Microbac Laboratories Inc.

Instrument Run Log

Instrument: ICP-THERMO3 Dataset: 062716T3.1R.TXT

Analyst1: JYH Analyst2: N/A

Method: 200.7/6010B/6010C SOP: ME600G Rev: 8

Maintenance Log ID:

Calibration Std: STD76513 ICV Std: STD76512 Post Spike: STD75838

ICSA: STD76382 ICSAB: STD76834 Int. Std: RGT31668

CCV: STD76511 LLCCV: STD76601 Tuning Sol :

Stannous : Hydroxylamine :

Workgroups: 574214,574076

Comments:

Seq.	File ID	Sample	ID	Prep	Dil	Reference	Date/Time
35	T3.062716.122507	WG574382-16	CCB		1		06/27/16 12:25
36	T3.062716.122905	L16060996-04	MW-21-006	40/50	1		06/27/16 12:29
37	T3.062716.123259	L16060996-05	MW-21-002	40/50	1		06/27/16 12:32
38	T3.062716.123653	L16060996-06	FD-061516-21	40/50	1		06/27/16 12:36
39	T3.062716.124047	L16060996-07	MW-21-009	40/50	1		06/27/16 12:40
40	T3.062716.124440	L16060996-08	MW-21-005	40/50	1		06/27/16 12:44
41	T3.062716.124834	L16060996-09	MW-21-004	40/50	1		06/27/16 12:48
42	T3.062716.125227	L16061116-23	062016-PS-CB027	40/50	1		06/27/16 12:52
43	T3.062716.125618	L16061116-24	062016-PS-CB027	40/50	1		06/27/16 12:56
44	T3.062716.130008	L16061026-02	18WW16F-061616	40/50	20		06/27/16 13:00
45	T3.062716.130358	L16061026-04	129-061616	40/50	20		06/27/16 13:03
46	T3.062716.130753	WG574382-17	CCV		1		06/27/16 13:07
47	T3.062716.131130	WG574382-18	CCB		1		06/27/16 13:11
48	T3.062716.131528	L16061026-06	120F-061616	40/50	20		06/27/16 13:15
49	T3.062716.131923	L16061290-03	MW16F-062116	40/50	20		06/27/16 13:19
50	T3.062716.132320	WG574382-19	CCV		1		06/27/16 13:23
51	T3.062716.132646	WG574382-20	CCB		1		06/27/16 13:26
52	T3.062716.133045	WG574382-21	Low Level Continuing Calibra		1		06/27/16 13:30

Page: 2 Approved: June 28, 2016

Kim H. Rhoden

Microbac

Microbac Laboratories Inc.

Data Checklist

Date: 27-JUN-2016
Analyst: JYH
Analyst: NA
Method: 6010B/6010C/200.7
Instrument: ICP-THERMO3
Curve Workgroup: 574382
Runlog ID: 75950
Analytical Workgroups: 574656,574076

Add'l WG	
STD ID#s on Runlog	X
Calibration/Linearity	X
ICV/CCV	X
ICV RSD < 3% (EPA 200.7 only)	X
ICB/CCB	X
ICSA/ICSAB	X
CRI	X
Blank/LCS	X
MS/MSD	X
Post Spike/Serial Dilution	X
Upload Results	X
Data Qualifiers	
Generate PDF Instrument Data	X
Sign/Annotate PDF Data	X
Upload Curve Data	X
Workgroup Forms	X
Case Narrative	X
Client Forms	X
Level X	
Level 3	840,996
Level 4	1026,1179,1290
Check for compliance with method and project specific requirements	X
Check the completeness of reported information	X
Check the information for the report narrative	X
Primary Reviewer	JYH
Secondary Reviewer	KHR
Comments	

Primary Reviewer:

Secondary Reviewer:
28-JUN-2016

CHECKLIST1 - Modified 03/05/2008
Generated: JUN-28-2016 10:41:09

HOLDING TIMES
EQUIVALENT TO AFCEE FORM 9

Analytical Method: 6010C

AAB#: WG574214

Login Number: L16061026

Client ID	ID	Date Collected	TCLP Date	Time Held	Max Hold	Q	Extract Date	Time Held	Max Hold	Q	Run Date	Time Held	Max Hold	Q
18WW16F-061616	02	06/16/16					06/22/2016	6	180		06/27/16	11.2	180	
18WW16F-061616	02	06/16/16					06/22/2016	6	180		06/27/16	11.2	180	
129-061616	04	06/16/16					06/22/2016	6	180		06/27/16	11.2	180	
129-061616	04	06/16/16					06/22/2016	6	180		06/27/16	11.1	180	
120F-061616	06	06/16/16					06/22/2016	5.9	180		06/27/16	11.2	180	
120F-061616	06	06/16/16					06/22/2016	5.9	180		06/27/16	11.1	180	
123-061616	07	06/16/16					06/22/2016	5.9	180		06/27/16	11.1	180	

* = SEE PROJECT QAPP REQUIREMENTS

HOLD_TIMES - Modified 03/06/2008
PDF File ID: 4827991
Report generated 06/28/2016 09:31

METHOD BLANK SUMMARY

Login Number: L16061026
Blank File ID: T3.062716.105639
Prep Date: 06/22/16 07:53
Analyzed Date: 06/27/16 10:56
Analyst: JYH

Work Group: WG574214
Blank Sample ID: WG573656-02
Instrument ID: ICP-THERMO3
Method: 6010C

This Method Blank Applies To The Following Samples:

Client ID	Lab Sample ID	Lab File ID	Time Analyzed	TAG
LCS	WG573656-03	T3.062716.110423	06/27/16 11:04	01
18WW16F-061616	L16061026-02	T3.062716.114220	06/27/16 11:42	01
129-061616	L16061026-04	T3.062716.114614	06/27/16 11:46	01
120F-061616	L16061026-06	T3.062716.115009	06/27/16 11:50	01
123-061616	L16061026-07	T3.062716.115400	06/27/16 11:54	01
18WW16F-061616	L16061026-02	T3.062716.130008	06/27/16 13:00	DL01
129-061616	L16061026-04	T3.062716.130358	06/27/16 13:03	DL01
120F-061616	L16061026-06	T3.062716.131528	06/27/16 13:15	DL01

Report Name: BLANK_SUMMARY
PDF File ID: 4827992
Report generated 06/28/2016 09:31

Microbac Laboratories Inc.
METHOD BLANK REPORT

Login Number: L16061026 Prep Date: 06/22/16 07:53 Sample ID: WG573656-02
Instrument ID: ICP-THERMO3 Run Date: 06/27/16 10:56 Prep Method: 3015
File ID: T3.062716.105639 Analyst: JYH Method: 6010C
Workgroup (AAB#): WG574214 Matrix: Water Units: mg/L
Contract #: Cal ID: ICP-TH-27-JUN-16

Analytes	DL	LOQ	Concentration	Dilution	Qualifier
Aluminum, Total	0.0500	0.200	0.0500	1	U
Beryllium, Total	0.00500	0.0200	0.00500	1	U
Calcium, Total	0.125	0.500	0.125	1	U
Iron, Total	0.0500	0.200	0.0500	1	U
Magnesium, Total	0.250	1.00	0.250	1	U
Potassium, Total	0.500	2.00	0.500	1	U
Selenium, Total	0.00500	0.0200	-0.00914	1	U
Sodium, Total	0.250	1.00	0.250	1	U

DL Method Detection Limit
LOQ Reporting/Practical Quantitation Limit
ND Analyte Not detected at or above reporting limit
* |Analyte concentration| > 1/2 RL

Report Name: BLANK
PDF ID: 4827993
28-JUN-2016 09:31

Microbac Laboratories Inc.
LABORATORY CONTROL SAMPLE (LCS)

Login Number: L16061026 Run Date: 06/27/2016 Sample ID: WG573656-03
Instrument ID: ICP-THERMO3 Run Time: 11:04 Prep Method: 3015
File ID: T3.062716.110423 Analyst: JYH Method: 6010C
Workgroup (AAB#): WG574214 Matrix: Water Units: mg/L
QC Key: DOD4 Lot#: STD76576 Cal ID: ICP-TH-27-JUN-16

Analytes	Expected	Found	% Rec	LCS Limits	Q
Aluminum, Total	6.25	5.90	94.4	80 - 120	
Beryllium, Total	0.0313	0.0292	93.4	80 - 120	
Calcium, Total	6.25	6.02	96.4	80 - 120	
Iron, Total	2.50	2.39	95.4	80 - 120	
Magnesium, Total	6.25	6.02	96.3	80 - 120	
Potassium, Total	31.3	29.8	95.4	80 - 120	
Selenium, Total	0.250	0.235	93.8	80 - 120	
Sodium, Total	31.3	30.2	96.6	80 - 120	

LCS - Modified 03/06/2008
PDF File ID: 4827994
Report generated: 06/28/2016 09:31

Microbac Laboratories Inc.
MATRIX SPIKE AND MATRIX SPIKE DUP (MS/MSD)

Loginnum: L16061026 Cal ID: ICP-THERMO3 - Worknum: WG574214
Instrument ID: ICP-THERMO3 Contract #: Method: 6010C
Parent ID: WG573656-01 File ID: T3.062716.110802 Dil: 1 Matrix: WATER
Sample ID: WG573656-04 MS File ID: T3.062716.111157 Dil: 1 Units: mg/L
Sample ID: WG573656-05 MSD File ID: T3.062716.111535 Dil: 1

Analyte	Parent	MS Spiked	MS Found	MS %Rec	MSD Spiked	MSD Found	MSD %Rec	%RPD	%Rec Limits	RPD Limit	Q
Aluminum	ND	6.25	5.92	94.7	6.25	5.98	95.7	1.09	80 - 120	20	
Beryllium	ND	0.0313	0.0293	93.6	0.0313	0.0293	93.8	0.213	80 - 120	20	
Calcium	70.2	6.25	76.5	100	6.25	76.1	95.1	0.411	80 - 120	20	
Iron	ND	2.50	2.41	96.3	2.50	2.41	96.6	0.301	80 - 120	20	
Magnesium	28.5	6.25	34.1	89.6	6.25	34.1	89.2	0.0733	80 - 120	20	
Potassium	ND	31.3	30.2	96.6	31.3	30.2	96.7	0.0579	80 - 120	20	
Selenium	ND	0.250	0.228	91.3	0.250	0.236	94.3	3.28	80 - 120	20	
Sodium	5.16	31.3	35.4	96.6	31.3	35.3	96.4	0.212	80 - 120	20	

* FAILS %REC LIMIT

FAILS RPD LIMIT

NOTE: This is an internal quality control sample.

WG_MS_MSD_DRYWT - Modified 05/26/2011
PDF File ID: 4827995
Report generated 06/28/2016 09:31

Microbac Laboratories Inc.
Serial Dilution Report

Login: L16061026 **Worknum:** WG574214
Instrument: ICP-THERMO3 **Method:** 6010C
Serial Dil: WG574214-02 **File ID:** T3.062716.112651 **Dil:** 5 **Units:** ug/L
Sample: L16061179-01 **File ID:** T3.062716.111914 **Dil:** 1

Analyte	Sample	Qual	Serial Dil	Qual	% Diff	Q
Aluminum	20.8		ND	U		
Beryllium	ND	U	ND	U		
Calcium	186		98.0		47.20	E
Iron	29.3		101		243.00	E
Magnesium	74.1		ND	U		
Potassium	74.5		887		1090.00	E
Selenium	ND	U	ND	U		
Sodium	151		545		261.00	E

U = Result is below MDL.
F = Result is greater than or equal to MDL and less than the RL.
X = Result is greater than or equal to RL and less than 25 times the MDL.
E = %D exceeds control limit of 10% and initial sample result is greater than or equal to 25 times the MDL.

SERIAL_DIL - Modified 09/22/2008
PDF File ID: 4827989
06/28/2016 09:31

Microbac Laboratories Inc.
POST SPIKE REPORT

Sample Login ID: L16061026 **Worknum:** WG574214
Instrument ID: ICP-THERMO3 **Method:** 6010C
Post Spike ID: WG574214-01 **File ID:** T3.062716.112312 **Dil:** 1 **Units:** ug/L
Sample ID: L16061179-01 **File ID:** T3.062716.111914 **Dil:** 1 **Matrix:** Water

Analyte	Post Spike Result	C	Sample Result	C	Spike Added(SA)	% R	Control Limit %R	Q
ALUMINUM	4690		0	U	5000	93.9	75 - 125	
BERYLLIUM	23.0		0	U	25	92.1	75 - 125	
CALCIUM	4980		186	F	5000	96.2	75 - 125	
IRON	1910		0	U	2000	95.6	75 - 125	
MAGNESIUM	4720		0	U	5000	94.4	75 - 125	
POTASSIUM	23400		0	U	25000	93.7	75 - 125	
SELENIUM	179		0	U	200	89.7	75 - 125	
SODIUM	23800		0	U	25000	95.4	75 - 125	

N = % Recovery exceeds control limits
F = Result is between MDL and RL
U = Sample result is below MDL. A value of zero is used in the calculation

POST_SPIKE - Modified 03/06/2008
PDF File ID: 4827990
Report generated: 06/28/2016 09:31

Microbac Laboratories Inc.
Initial Calibration Summary

Login:	L16061026	Workgroup (AAB#):	WG574214
Analytical Method:	6010C	Instrument ID:	ICP-THERMO3
ICAL Worknum:	WG574382	Initial Calibration Date:	27-JUN-2016 10:26

	WG574382-01		WG574382-02		WG574382-03		WG574382-04		WG574382-05			
	Conc	INT	Conc	INT	Conc	INT	Conc	INT	Conc	INT	R	Q
ALUMINUM	0	0.000800	.1	0.00149	.2	0.00217	10	0.0861	20	0.161	.999541	
BERYLLIUM	0	0.000690	.0005	0.00111	.001	0.00148	.05	0.0508	.1	0.0959	.999682	
CALCIUM	0	0.00169	.1	0.00256	.2	0.00981	10	0.474	20	0.899	.998908	
IRON	0	0.0000700	.04	0.000210	.08	0.00147	4	0.0959	8	0.181	.998751	
MAGNESIUM	0	-0.0000400	NA	NA	.2	0.00164	10	0.0916	20	0.172	.999436	
POTASSIUM	0	-0.0166	.5	0.00590	1	0.0309	50	2.79	100	5.30	.999643	
SELENIUM	0	-0.000420	NA	NA	.008	-0.000340	.4	0.00633	.8	0.0123	.999365	
SODIUM	0	-0.0629	.5	0.0187	1	0.0937	50	9.16	100	17.5	.999663	

INT = Instrument intensity
R = Coefficient of correlation
Q = Data Qualifier
*** = Out of Compliance; R < 0.995**

INT_CAL_ICP - Modified 03/06/2008
PDF File ID: 4827998
Report generated: 28-JUN-2016 09:31

Microbac Laboratories Inc.
INITIAL CALIBRATION BLANK (ICB)

Login Number: L16061026
Run Date: 06/27/2016
Sample ID: WG574382-07
Instrument ID: ICP-THERMO3
Run Time: 10:33
Method: 6010C
File ID: T3.062716.103339
Analyst: JYH
Units: mg/L
Workgroup (AAB#): WG574214
Cal ID: ICP-THERI - 27-JUN-16
Matrix: WATER

Analytes	MDL	RDL	Concentration	Qualifier
ALUMINUM	.04	.16	.04	U
BERYLLIUM	.004	.016	.004	U
CALCIUM	.1	.4	.1	U
IRON	.04	.16	.04	U
MAGNESIUM	.2	.8	.2	U
POTASSIUM	.4	1.6	.4	U
SELENIUM	.004	.016	-.00421	F
SODIUM	.2	.8	.2	U

U = Result is less than 2 x MDL

F = Result is between MDL and 2 x MDL

* = Result is above 2 x MDL

ICB - Modified 07/14/2009
PDF File ID: 4828000
Report generated 06/28/2016 09:31

Microbac Laboratories Inc.
CONTINUING CALIBRATION BLANK (CCB)

Login Number: L16061026
Run Date: 06/27/2016
Sample ID: WG574382-12
Instrument ID: ICP-THERMO3
Run Time: 10:52
Method: 6010C
File ID: T3.062716.105241
Analyst: JYH
Units: mg/L
Workgroup (AAB#): WG574214
Cal ID: ICP-TH - 27-JUN-16
Matrix: WATER
QAPP: DOD4

Analytes	MDL	RDL	Concentration	Qualifier
Aluminum	0.0400	0.160	0.0400	U
Beryllium	0.00400	0.0160	0.00400	U
Calcium	0.100	0.400	0.100	U
Iron	0.0400	0.160	0.0400	U
Magnesium	0.200	0.800	0.200	U
Potassium	0.400	1.60	0.400	U
Selenium	0.00400	0.0160	-0.00430	F
Sodium	0.200	0.800	0.200	U

U = Result is less than MDL.
F = Result is between MDL and RL.
* = Result is above RL.

CCB - Modified 03/05/2008
PDF File ID: 4828003
Report generated 06/28/2016 09:31

Microbac Laboratories Inc.
CONTINUING CALIBRATION BLANK (CCB)

Login Number: L16061026
Run Date: 06/27/2016
Sample ID: WG574382-14
Instrument ID: ICP-THERMO3
Run Time: 11:38
Method: 6010C
File ID: T3.062716.113822
Analyst: JYH
Units: mg/L
Workgroup (AAB#): WG574214
Cal ID: ICP-TH - 27-JUN-16
Matrix: WATER
QAPP: DOD4

Analytes	MDL	RDL	Concentration	Qualifier
Aluminum	0.0400	0.160	0.0400	U
Beryllium	0.00400	0.0160	0.00400	U
Calcium	0.100	0.400	0.100	U
Iron	0.0400	0.160	0.0400	U
Magnesium	0.200	0.800	0.200	U
Potassium	0.400	1.60	0.400	U
Selenium	0.00400	0.0160	0.00400	U
Sodium	0.200	0.800	0.200	U

U = Result is less than MDL.
F = Result is between MDL and RL.
* = Result is above RL.

CCB - Modified 03/05/2008
PDF File ID: 4828003
Report generated 06/28/2016 09:31

Microbac Laboratories Inc.
CONTINUING CALIBRATION BLANK (CCB)

Login Number: L16061026
Run Date: 06/27/2016
Sample ID: WG574382-16
Instrument ID: ICP-THERMO3
Run Time: 12:25
Method: 6010C
File ID: T3.062716.122507
Analyst: JYH
Units: mg/L
Workgroup (AAB#): WG574214
Cal ID: ICP-TH - 27-JUN-16
Matrix: WATER
QAPP: DOD4

Analytes	MDL	RDL	Concentration	Qualifier
Aluminum	0.0400	0.160	0.0400	U
Beryllium	0.00400	0.0160	0.00400	U
Calcium	0.100	0.400	0.100	U
Iron	0.0400	0.160	0.0400	U
Magnesium	0.200	0.800	0.200	U
Potassium	0.400	1.60	0.400	U
Selenium	0.00400	0.0160	0.00400	U
Sodium	0.200	0.800	0.200	U

U = Result is less than MDL.
F = Result is between MDL and RL.
* = Result is above RL.

CCB - Modified 03/05/2008
PDF File ID: 4828003
Report generated 06/28/2016 09:31

Microbac Laboratories Inc.
CONTINUING CALIBRATION BLANK (CCB)

Login Number: L16061026
Run Date: 06/27/2016
Sample ID: WG574382-18
Instrument ID: ICP-THERMO3
Run Time: 13:11
Method: 6010C
File ID: T3.062716.131130
Analyst: JYH
Units: mg/L
Workgroup (AAB#): WG574214
Cal ID: ICP-TH - 27-JUN-16
Matrix: WATER
QAPP: DOD4

Analytes	MDL	RDL	Concentration	Qualifier
Aluminum	0.0400	0.160	0.0400	U
Beryllium	0.00400	0.0160	0.00400	U
Calcium	0.100	0.400	0.100	U
Iron	0.0400	0.160	0.0400	U
Magnesium	0.200	0.800	0.200	U
Potassium	0.400	1.60	0.400	U
Selenium	0.00400	0.0160	0.00400	U
Sodium	0.200	0.800	0.200	U

U = Result is less than MDL.
F = Result is between MDL and RL.
* = Result is above RL.

CCB - Modified 03/05/2008
PDF File ID: 4828003
Report generated 06/28/2016 09:31

Microbac Laboratories Inc.
CONTINUING CALIBRATION BLANK (CCB)

Login Number: L16061026
Run Date: 06/27/2016
Sample ID: WG574382-20
Instrument ID: ICP-THERMO3
Run Time: 13:26
Method: 6010C
File ID: T3.062716.132646
Analyst: JYH
Units: mg/L
Workgroup (AAB#): WG574214
Cal ID: ICP-TH - 27-JUN-16
Matrix: WATER
QAPP: DOD4

Analytes	MDL	RDL	Concentration	Qualifier
Aluminum	0.0400	0.160	0.0400	U
Beryllium	0.00400	0.0160	0.00400	U
Calcium	0.100	0.400	0.100	U
Iron	0.0400	0.160	0.0400	U
Magnesium	0.200	0.800	0.200	U
Potassium	0.400	1.60	0.400	U
Selenium	0.00400	0.0160	0.00400	U
Sodium	0.200	0.800	0.200	U

U = Result is less than MDL.
F = Result is between MDL and RL.
* = Result is above RL.

CCB - Modified 03/05/2008
PDF File ID: 4828003
Report generated 06/28/2016 09:31

Microbac Laboratories Inc.
INITIAL CALIBRATION VERIFICATION (ICV)
(Alternate Source)

Login Number: L16061026 Run Date: 06/27/2016 Sample ID: WG574382-06
Instrument ID: ICP-THERMO3 Run Time: 10:30 Method: 6010C
File ID: T3.062716.103013 Analyst: JYH Units: mg/L
Workgroup (AAB#): WG574214 Cal ID: ICP-TH - 27-JUN-16
QC Key: DOD4

Analyte		Expected	Found	%REC	LIMITS	Q
Aluminum		10	10.0	100	90 - 110	
Beryllium		.05	0.0495	99.0	90 - 110	
Calcium		10	9.89	98.9	90 - 110	
Iron		4	3.95	98.7	90 - 110	
Magnesium		10	10.0	100	90 - 110	
Potassium		50	49.5	99.0	90 - 110	
Selenium		.4	0.405	101	90 - 110	
Sodium		50	49.6	99.1	90 - 110	

* Exceeds LIMITS Limit

ICV - Modified 03/06/2008
PDF File ID: 4827999
Report generated 06/28/2016 09:31

Microbac Laboratories Inc.

CONTINUING CALIBRATION VERIFICATION (CCV)

Login Number: L16061026
Run Date: 06/27/2016
Sample ID: WG574382-11
Instrument ID: ICP-THERMO3
Run Time: 10:49
Method: 6010C
File ID: T3.062716.104904
Analyst: JYH
QC Key: DOD4
Workgroup (AAB#): WG574214
Cal ID: ICP-TH - 27-JUN-16
Matrix: WATER

Analyte		Expected	Found	UNITS	%REC	LIMITS		Q
Aluminum		10.0	10.7	mg/L	107	90 - 110		
Beryllium		0.0500	0.0516	mg/L	103	90 - 110		
Calcium		10.0	10.8	mg/L	108	90 - 110		
Iron		4.00	4.30	mg/L	108	90 - 110		
Magnesium		10.0	10.8	mg/L	108	90 - 110		
Potassium		50.0	51.5	mg/L	103	90 - 110		
Selenium		0.400	0.421	mg/L	105	90 - 110		
Sodium		50.0	51.6	mg/L	103	90 - 110		

* Exceeds LIMITS Criteria

CCV - Modified 03/05/2008
PDF File ID: 4828002
Report generated 06/28/2016 09:31

Microbac Laboratories Inc.

CONTINUING CALIBRATION VERIFICATION (CCV)

Login Number: L16061026
Run Date: 06/27/2016
Sample ID: WG574382-13
Instrument ID: ICP-THERMO3
Run Time: 11:34
Method: 6010C
File ID: T3.062716.113445
Analyst: JYH
QC Key: DOD4
Workgroup (AAB#): WG574214
Cal ID: ICP-TH - 27-JUN-16
Matrix: WATER

Analyte		Expected	Found	UNITS	%REC	LIMITS		Q
Aluminum		10.0	10.3	mg/L	103	90 - 110		
Beryllium		0.0500	0.0508	mg/L	102	90 - 110		
Calcium		10.0	10.2	mg/L	102	90 - 110		
Iron		4.00	4.09	mg/L	102	90 - 110		
Magnesium		10.0	10.3	mg/L	103	90 - 110		
Potassium		50.0	50.8	mg/L	102	90 - 110		
Selenium		0.400	0.410	mg/L	103	90 - 110		
Sodium		50.0	51.2	mg/L	102	90 - 110		

* Exceeds LIMITS Criteria

CCV - Modified 03/05/2008
PDF File ID: 4828002
Report generated 06/28/2016 09:31

Microbac Laboratories Inc.

CONTINUING CALIBRATION VERIFICATION (CCV)

Login Number: L16061026
Run Date: 06/27/2016
Sample ID: WG574382-15
Instrument ID: ICP-THERMO3
Run Time: 12:21
Method: 6010C
File ID: T3.062716.122130
Analyst: JYH
QC Key: DOD4
Workgroup (AAB#): WG574214
Cal ID: ICP-TH - 27-JUN-16
Matrix: WATER

Analyte		Expected	Found	UNITS	%REC	LIMITS		Q
Aluminum		10.0	10.3	mg/L	103	90 - 110		
Beryllium		0.0500	0.0508	mg/L	102	90 - 110		
Calcium		10.0	10.9	mg/L	109	90 - 110		
Iron		4.00	4.34	mg/L	109	90 - 110		
Magnesium		10.0	10.8	mg/L	108	90 - 110		
Potassium		50.0	53.5	mg/L	107	90 - 110		
Selenium		0.400	0.416	mg/L	104	90 - 110		
Sodium		50.0	54.6	mg/L	109	90 - 110		

* Exceeds LIMITS Criteria

CCV - Modified 03/05/2008
PDF File ID: 4828002
Report generated 06/28/2016 09:31

Microbac Laboratories Inc.

CONTINUING CALIBRATION VERIFICATION (CCV)

Login Number: L16061026
Run Date: 06/27/2016
Sample ID: WG574382-17
Instrument ID: ICP-THERMO3
Run Time: 13:07
Method: 6010C
File ID: T3.062716.130753
Analyst: JYH
QC Key: DOD4
Workgroup (AAB#): WG574214
Cal ID: ICP-TH - 27-JUN-16
Matrix: WATER

Analyte		Expected	Found	UNITS	%REC	LIMITS		Q
Aluminum		10.0	9.98	mg/L	99.8	90 - 110		
Beryllium		0.0500	0.0490	mg/L	97.9	90 - 110		
Calcium		10.0	9.54	mg/L	95.4	90 - 110		
Iron		4.00	3.77	mg/L	94.1	90 - 110		
Magnesium		10.0	9.47	mg/L	94.7	90 - 110		
Potassium		50.0	47.1	mg/L	94.2	90 - 110		
Selenium		0.400	0.421	mg/L	105	90 - 110		
Sodium		50.0	48.1	mg/L	96.2	90 - 110		

* Exceeds LIMITS Criteria

CCV - Modified 03/05/2008
PDF File ID: 4828002
Report generated 06/28/2016 09:31

Microbac Laboratories Inc.

CONTINUING CALIBRATION VERIFICATION (CCV)

Login Number: L16061026
Run Date: 06/27/2016
Sample ID: WG574382-19
Instrument ID: ICP-THERMO3
Run Time: 13:23
Method: 6010C
File ID: T3.062716.132320
Analyst: JYH
QC Key: DOD4
Workgroup (AAB#): WG574214
Cal ID: ICP-TH - 27-JUN-16
Matrix: WATER

Analyte		Expected	Found	UNITS	%REC	LIMITS		Q
Aluminum		10.0	9.90	mg/L	99.0	90 - 110		
Beryllium		0.0500	0.0485	mg/L	97.0	90 - 110		
Calcium		10.0	9.79	mg/L	97.9	90 - 110		
Iron		4.00	3.90	mg/L	97.4	90 - 110		
Magnesium		10.0	9.50	mg/L	95.0	90 - 110		
Potassium		50.0	47.8	mg/L	95.6	90 - 110		
Selenium		0.400	0.409	mg/L	102	90 - 110		
Sodium		50.0	49.3	mg/L	98.7	90 - 110		

* Exceeds LIMITS Criteria

CCV - Modified 03/05/2008
PDF File ID: 4828002
Report generated 06/28/2016 09:31

Microbac Laboratories Inc.
LOW LEVEL CALIBRATION VERIFICATION

Login Number: L16061026
Run Date: 06/27/2016
Sample ID: WG574382-08
Instrument ID: ICP-THERMO3
Run Time: 10:37
Method: 6010C
File ID: T3.062716.103737
Analyst: JYH
QC Key: DOD4
Workgroup (AAB#): WG574214
Cal ID: ICP-TH - 27-JUN-16
Matrix: WATER

Analyte		Expected	Found	UNITS	%REC	LIMITS		Q
Aluminum		0.160	0.161	mg/L	101	70 - 130		
Beryllium		0.00160	0.00171	mg/L	107	70 - 130		
Calcium		0.400	0.413	mg/L	103	70 - 130		
Iron		0.0800	0.0618	mg/L	77.3	70 - 130		
Magnesium		0.400	0.370	mg/L	92.5	70 - 130		
Potassium		0.800	0.831	mg/L	104	70 - 130		
Selenium		0.0160	0.0156	mg/L	97.2	70 - 130		
Sodium		0.400	0.456	mg/L	114	70 - 130		

* Exceeds LIMITS Criteria

LLCCV - Modified 1/7/2010
PDF File ID: 4828004
Report generated 06/28/2016 09:31

Microbac Laboratories Inc.
LOW LEVEL CALIBRATION VERIFICATION

Login Number: L16061026
Run Date: 06/27/2016
Sample ID: WG574382-21
Instrument ID: ICP-THERMO3
Run Time: 13:30
Method: 6010C
File ID: T3.062716.133045
Analyst: JYH
QC Key: DOD4
Workgroup (AAB#): WG574214
Cal ID: ICP-TH - 27-JUN-16
Matrix: WATER

Analyte		Expected	Found	UNITS	%REC	LIMITS		Q
Aluminum		0.160	0.168	mg/L	105	70 - 130		
Beryllium		0.00160	0.00157	mg/L	98.1	70 - 130		
Calcium		0.400	0.410	mg/L	102	70 - 130		
Iron		0.0800	0.0608	mg/L	76.0	70 - 130		
Magnesium		0.400	0.392	mg/L	98.0	70 - 130		
Potassium		0.800	0.912	mg/L	114	70 - 130		
Selenium		0.0160	0.0148	mg/L	92.2	70 - 130		
Sodium		0.400	0.499	mg/L	125	70 - 130		

* Exceeds LIMITS Criteria

LLCCV - Modified 1/7/2010
PDF File ID: 4828004
Report generated 06/28/2016 09:31

Microbac Laboratories Inc.
INTERFERENCE CHECK SAMPLES

Login number: L16061026
Instrument ID: ICP-THERMO3
Sol. A : WG574382-09 **File ID:** T3.062716.104131
Sol. AB : WG574382-10 **File ID:** T3.062716.104522

Workgroup (AAB#): WG574214
Method: 6010C
Units: mg/L
Matrix: Water

	Sol. A			Sol. AB			
ANALYTE	True	Found	%Recovery	True	Found	%Recovery	Q
Aluminum	250	274	110	250	256	102	
Beryllium	NS	-0.0000500	NS	0.250	0.237	94.8	
Calcium	250	255	102	250	239	95.6	
Iron	100	101	101	100	93.5	93.5	
Magnesium	250	258	103	250	239	95.6	
Potassium	NS	-0.0902	NS	5.00	5.12	102	
Selenium	NS	-0.00510	NS	0.250	0.245	98.0	
Sodium	NS	0.0834	NS	5.00	5.19	104	

NS = Not spiked
*** = Recovery of spiked element is outside acceptance limit of 80% - 120% of true value.**
 # = Result for unspiked element is outside the acceptance limits of (+/-) the project reporting limit (RL).
+ = Result for unspiked element is outside the acceptance limits of (+/-) 2 times the project method detection limit (MDL). This criteria is only applicable to specific QAPPs.

ICS - Modified 03/06/2008
PDF File ID: 4828001
Report generated 06/28/2016 09:31

Microbac Laboratories Inc.
INTERELEMENT CORRECTION FACTORS (ANNUALLY)

Login Number: L16061026 **Date:** 01/04/2016
Insturment ID: ICP-THERMO3 **Method:** 6010C

Analyte	Wave Length	AG	AL	AS	B	BA
ALUMINUM	308.20	0	0	0	0	0
ANTIMONY	206.80	0	0.0000410	0	0	0
ARSENIC	189.00	0	0	0	0	0
BARIUM	455.40	0	0	0	0	0
BERYLLIUM	313.10	0	0	0	0	0
BORON	249.60	0	0	0	0	0
CADMIUM	228.80	0	0	0.0115	0	-0.0000800
CALCIUM	422.60	0	0	0	0	0
CHROMIUM	267.70	0	0	0	0	0
COBALT	228.60	0	0	0	0	0
COPPER	224.70	0	0	0	0	0
IRON	261.10	0	0	0	0	0
LEAD	220.30	0	0.000260	0	0	0
LITHIUM	670.70	0	0	0	0	0
MAGNESIUM	279.00	0	0	0	0	0
MANGANESE	257.60	0	0	0	0	0
MOLYBDENUM	202.00	0	0	0	0	0
NICKEL	231.60	0	0	0	0	0
PHOSPHORUS	214.90	0	-0.000289	0	0	0
POTASSIUM	766.40	0	0	0	0	0
SELENIUM	196.00	0	-0.0000490	0	0	0
SILICON	212.40	0	0	0	0	0
SILVER	328.00	0	0	0	0	0
SODIUM	589.50	0	0	0	0	0
STRONTIUM	407.70	0	0	0	0	0
THALLIUM	190.80	0	-0.0000120	0	0	0
TIN	189.90	0	0	0	0	0
TITANIUM	337.20	0	0	0	0	0
VANADIUM	292.40	0	0	0	0	0
ZINC	206.20	0	0.0000300	0	0	0
ZIRCONIUM	339.10	0	0	0	0	0

CORR_FACTORS - Modified 03/05/2008
PDF File ID: 4827997
Report generated: 06/28/2016 09:31

Microbac Laboratories Inc.
INTERELEMENT CORRECTION FACTORS (ANNUALLY)

Login Number: L16061026 **Date:** 01/04/2016
Insturment ID: ICP-THERMO3 **Method:** 6010C

Analyte	Wave Length	BE	CA	CD	CO	CR
ALUMINUM	308.20	0	0	0	-0.000820	0
ANTIMONY	206.80	0	0	0	0	0.0200
ARSENIC	189.00	0	0	0	0	-0.00190
BARIUM	455.40	0	0	0	0	0
BERYLLIUM	313.10	0	0	0	0	0
BORON	249.60	0	0	0	0.00343	0
CADMIUM	228.80	0	0	0	-0.00390	0
CALCIUM	422.60	0	0	0	0	0
CHROMIUM	267.70	0	0	0	0	0
COBALT	228.60	0	0	0	0	-0.000200
COPPER	224.70	0	0	0	0.0000770	-0.00100
IRON	261.10	0	0	0	0	-0.00100
LEAD	220.30	0	0	0	-0.0000130	-0.000132
LITHIUM	670.70	0	0	0	0	0
MAGNESIUM	279.00	0	0	0	0	0
MANGANESE	257.60	0	0	0	0	0.0000500
MOLYBDENUM	202.00	0	0	0	0	0
NICKEL	231.60	0	0	0	-0.000860	0
PHOSPHORUS	214.90	0	0	0	0	0
POTASSIUM	766.40	0	0	0	0	0
SELENIUM	196.00	0	0	0	0	0
SILICON	212.40	0	0	0	0	0
SILVER	328.00	0	0	0	0	0
SODIUM	589.50	0	0	0	0	0
STRONTIUM	407.70	0	0.00000500	0	0	0
THALLIUM	190.80	0	0	0	0.00240	0.000276
TIN	189.90	0	0	0	0	0
TITANIUM	337.20	0	0	0	0	0
VANADIUM	292.40	0	0	0	0	-0.00480
ZINC	206.20	0	0	0	0	-0.00180
ZIRCONIUM	339.10	0	0	0	0	0

CORR_FACTORS - Modified 03/05/2008
PDF File ID: 4827997
Report generated: 06/28/2016 09:31

Microbac Laboratories Inc.
INTERELEMENT CORRECTION FACTORS (ANNUALLY)

Login Number: L16061026 **Date:** 01/04/2016
Insturment ID: ICP-THERMO3 **Method:** 6010C

Analyte	Wave Length	CU	FE	K	LI	MG
ALUMINUM	308.20	0	0	0	0	0
ANTIMONY	206.80	0	0.0000560	0	0	0
ARSENIC	189.00	0	-0.0000500	0	0	0
BARIUM	455.40	0	0	0	0	0
BERYLLIUM	313.10	0	0	0	0	0
BORON	249.60	0	0.000300	0	0	0
CADMIUM	228.80	0	-0.0000190	0	0	0
CALCIUM	422.60	0	0	0	0	0
CHROMIUM	267.70	0	0.0000500	0	0	0
COBALT	228.60	0	0	0	0	0
COPPER	224.70	0	0.00160	0	0	0
IRON	261.10	0	0	0	0	0
LEAD	220.30	0.000609	0	0	0	0
LITHIUM	670.70	0	0	0	0	0
MAGNESIUM	279.00	0	0	0	0	0
MANGANESE	257.60	0	0	0	0	0.00000300
MOLYBDENUM	202.00	0	0	0	0	0
NICKEL	231.60	0	0.0000420	0	0	0
PHOSPHORUS	214.90	-0.323	0.000900	0	0	0
POTASSIUM	766.40	0	0	0	0	0
SELENIUM	196.00	0	0	0	0	0
SILICON	212.40	0	0	0	0	0
SILVER	328.00	0	-0.000270	0	0	0
SODIUM	589.50	0	0	0	0	0
STRONTIUM	407.70	0	0	0	0	0
THALLIUM	190.80	0	0	0	0	0
TIN	189.90	0	0	0	0	0
TITANIUM	337.20	0	-0.000400	0	0	0
VANADIUM	292.40	0	0.00000700	0	0	0
ZINC	206.20	0	0	0	0	0
ZIRCONIUM	339.10	0	-0.0000300	0	0	0

CORR_FACTORS - Modified 03/05/2008
PDF File ID: 4827997
Report generated: 06/28/2016 09:31

Microbac Laboratories Inc.
INTERELEMENT CORRECTION FACTORS (ANNUALLY)

Login Number: L16061026 **Date:** 01/04/2016
Insturment ID: ICP-THERMO3 **Method:** 6010C

Analyte	Wave Length	MN	MO	NA	NI	P
ALUMINUM	308.20	0	0.0163	0	0	0
ANTIMONY	206.80	0	-0.00310	0	-0.00350	0
ARSENIC	189.00	0	0.00120	0	0	0
BARIUM	455.40	0	0	0	0	0
BERYLLIUM	313.10	0	0	0	0	0
BORON	249.60	0	-0.00190	0	0	0
CADMIUM	228.80	0	0.0000320	0	-0.000770	0
CALCIUM	422.60	0	0	0	0	0
CHROMIUM	267.70	0.000360	0	0	0	0
COBALT	228.60	0	-0.00200	0	0.000100	0
COPPER	224.70	0	0.00160	0	-0.0123	0
IRON	261.10	0	0	0	0	0
LEAD	220.30	0	-0.00210	0	0.000110	0
LITHIUM	670.70	0	0	0	0	0
MAGNESIUM	279.00	-0.00290	-0.0230	0	0	0
MANGANESE	257.60	0	0.0000300	0	0	0
MOLYBDENUM	202.00	0	0	0	0	0
NICKEL	231.60	0	0	0	0	0
PHOSPHORUS	214.90	0	0.00710	0	0	0
POTASSIUM	766.40	0	0	0	0	0
SELENIUM	196.00	0.000600	0.000580	0	0	0
SILICON	212.40	0	0.0187	0	0	0
SILVER	328.00	0	-0.0000430	0	0	0
SODIUM	589.50	0	0	0	0	0
STRONTIUM	407.70	0	0	0	0	0
THALLIUM	190.80	0.00100	0	0	0	0
TIN	189.90	0	0	0	0	0
TITANIUM	337.20	0	-0.000153	0	0	0
VANADIUM	292.40	-0.000200	-0.00830	0	0	0
ZINC	206.20	0	0	0	0	0
ZIRCONIUM	339.10	0	0	0	0	0

CORR_FACTORS - Modified 03/05/2008
PDF File ID: 4827997
Report generated: 06/28/2016 09:31

Microbac Laboratories Inc.
INTERELEMENT CORRECTION FACTORS (ANNUALLY)

Login Number: L16061026 **Date:** 01/04/2016
Insturment ID: ICP-THERMO3 **Method:** 6010C

Analyte	Wave Length	PB	SB	SE	SI	SN
ALUMINUM	308.20	0	0	0	0	0
ANTIMONY	206.80	0	0	0	0	-0.0220
ARSENIC	189.00	0	0	0	0	0
BARIUM	455.40	0	0	0	0	0
BERYLLIUM	313.10	0	0	0	0	0
BORON	249.60	0	0	0	0	0
CADMIUM	228.80	0	0	0	0	0
CALCIUM	422.60	0	0	0	0	0
CHROMIUM	267.70	0	0	0	0	0
COBALT	228.60	0	0	0	0	0
COPPER	224.70	0.00440	0	0	0	0
IRON	261.10	0	0	0	0	0
LEAD	220.30	0	0	0	0	0
LITHIUM	670.70	0	0	0	0	0
MAGNESIUM	279.00	0	0	0	0	0
MANGANESE	257.60	0	0	0	0	0
MOLYBDENUM	202.00	0	0	0	0	0
NICKEL	231.60	0	0	0	0	0
PHOSPHORUS	214.90	0	0	0	0	0
POTASSIUM	766.40	0	0	0	0	0
SELENIUM	196.00	0	0	0	0	0
SILICON	212.40	0	0	0	0	0
SILVER	328.00	0	0	0	0	0
SODIUM	589.50	0	0	0	0	0
STRONTIUM	407.70	0	0	0	0	0
THALLIUM	190.80	0	0	0	0	0
TIN	189.90	0	0	0	0	0
TITANIUM	337.20	0	0	0	0	0
VANADIUM	292.40	0	0	0	0	0
ZINC	206.20	0	0	0	0	0
ZIRCONIUM	339.10	0	0	0	0	0

CORR_FACTORS - Modified 03/05/2008
PDF File ID: 4827997
Report generated: 06/28/2016 09:31

Microbac Laboratories Inc.
INTERELEMENT CORRECTION FACTORS (ANNUALLY)

Login Number: L16061026 **Date:** 01/04/2016
Insturment ID: ICP-THERMO3 **Method:** 6010C

Analyte	Wave Length	SR	TI	TL	V	ZN
ALUMINUM	308.20	0	0	0	0.0950	0
ANTIMONY	206.80	0	0.00110	0	-0.00360	0
ARSENIC	189.00	0	0	0	0.000107	0
BARIUM	455.40	0	0	0	0	0
BERYLLIUM	313.10	0	-0.00000700	0	0.000990	0
BORON	249.60	0	0	0	0	0
CADMIUM	228.80	0	0	0	0.000102	0
CALCIUM	422.60	0	0	0	0	0
CHROMIUM	267.70	0	0.0000550	0	0	0
COBALT	228.60	0	0.00210	0	0.0000200	0
COPPER	224.70	0	0.000269	0	0	0
IRON	261.10	0	0	0	0	0
LEAD	220.30	0	0	0	-0.000126	0
LITHIUM	670.70	0	0	0	0	0
MAGNESIUM	279.00	0	-0.00290	0	0	0
MANGANESE	257.60	0	0	0	0	0
MOLYBDENUM	202.00	0	0	0	-0.000110	0
NICKEL	231.60	0	0	0	0	0
PHOSPHORUS	214.90	0	0	0	-0.00100	0
POTASSIUM	766.40	0	0	0	0	0
SELENIUM	196.00	0	0	0	0	0
SILICON	212.40	0	0	0	0	0
SILVER	328.00	0	-0.000720	0	-0.000260	0
SODIUM	589.50	0	0	0	0	0
STRONTIUM	407.70	0	0	0	0	0
THALLIUM	190.80	0	-0.000800	0	-0.00490	0
TIN	189.90	0	-0.00190	0	0	0
TITANIUM	337.20	0	0	0	0	0
VANADIUM	292.40	0	0.000820	0	0	0
ZINC	206.20	0	0	0	0	0
ZIRCONIUM	339.10	0	0	0	0	0

CORR_FACTORS - Modified 03/05/2008
PDF File ID: 4827997
Report generated: 06/28/2016 09:31

Microbac Laboratories Inc.
INTERELEMENT CORRECTION FACTORS (ANNUALLY)

Login Number: L16061026 **Date:** 01/04/2016
Insturment ID: ICP-THERMO3 **Method:** 6010C

Analyte	Wave Length	ZR
ALUMINUM	308.20	0
ANTIMONY	206.80	0
ARSENIC	189.00	0
BARIUM	455.40	0
BERYLLIUM	313.10	0
BORON	249.60	0
CADMIUM	228.80	0
CALCIUM	422.60	0
CHROMIUM	267.70	0
COBALT	228.60	0
COPPER	224.70	0
IRON	261.10	0
LEAD	220.30	0
LITHIUM	670.70	0
MAGNESIUM	279.00	0
MANGANESE	257.60	0
MOLYBDENUM	202.00	0
NICKEL	231.60	0
PHOSPHORUS	214.90	0
POTASSIUM	766.40	0
SELENIUM	196.00	0
SILICON	212.40	0
SILVER	328.00	0
SODIUM	589.50	0
STRONTIUM	407.70	0
THALLIUM	190.80	0
TIN	189.90	0
TITANIUM	337.20	0
VANADIUM	292.40	0
ZINC	206.20	0
ZIRCONIUM	339.10	0

CORR_FACTORS - Modified 03/05/2008
PDF File ID: 4827997
Report generated: 06/28/2016 09:31

Microbac Laboratories Inc.
LINEAR RANGE (QUARTERLY)

Login Number: L16061026 **Date:** 04/29/2016
Insturment ID: ICP-THERMO3 **Method:** 6010C

Analyte	Integration Time (Sec.)	Concentration (mg/L)
Aluminum	10.00	900.0
Antimony	20.00	45.0
Arsenic	10.00	45.0
Barium	10.00	45.0
Beryllium	10.00	1.8
Boron	20.00	45.0
Cadmium	20.00	4.5
Calcium	5.00	270.0
Chromium	20.00	36.0
Cobalt	20.00	45.0
Copper	20.00	180.0
Iron	5.00	720.0
Lead	20.00	225.0
Lithium	5.00	36.0
Magnesium	5.00	900.0
Manganese	10.00	36.0
Molybdenum	20.00	27.0
Nickel	20.00	90.0
Phosphorus	20.00	180.0
Potassium	5.00	450.0
Selenium	20.00	90.0
Silicon	20.00	36.0
Silver	10.00	9.0
Sodium	5.00	270.0
Strontium	5.00	9.0
Thallium	20.00	18.0
Tin	20.00	45.0
Titanium	5.00	36.0
Vanadium	20.00	27.0
Zinc	20.00	45.0
Zirconium	10.00	45.0

Comments:
All analytes passed acceptance criteria at the specified concentration.

LINEAR_RANGE - Modified 03/06/2008
PDF File ID: 4827996
Report generated: 06/28/2016 09:31

2.3.1.3 Raw Data

Element, Wavelength and Order	Date of Fit	Date of Cal.	Type of Fit	Weighting	A0	A1	A2	n (Exponent)
Ag 328.068 {103}	6/27/2016 11:02:26	6/27/2016 10:30:08	Linear	1/Conc	-0.000219	0.051332	0.000000	1.000000
Al 308.215 {109}	6/27/2016 11:02:26	6/27/2016 10:30:08	Linear	1/Conc	0.000797	0.008110	0.000000	1.000000
As 189.042 {478}	6/27/2016 11:02:26	6/27/2016 10:30:08	Linear	1/Conc	0.000055	0.023360	0.000000	1.000000
B 249.678 {135}	6/27/2016 11:02:26	6/27/2016 10:30:08	Linear	1/Conc	-0.000001	0.022663	0.000000	1.000000
Ba 455.403 { 74}	6/27/2016 11:02:26	6/27/2016 10:30:08	Linear	1/Conc	0.055586	2.146038	0.000000	1.000000
Be 313.107 {108}	6/27/2016 11:02:26	6/27/2016 10:30:08	Linear	1/Conc	0.000688	0.950408	0.000000	1.000000
Ca 422.673 { 80}	6/27/2016 11:02:26	6/27/2016 10:30:08	Linear	1/Conc	0.001692	0.045598	0.000000	1.000000
Cd 228.802 {447}	6/27/2016 11:02:26	6/27/2016 10:30:08	Linear	1/Conc	-0.000094	0.563612	0.000000	1.000000
Co 228.616 {447}	6/27/2016 11:02:26	6/27/2016 10:30:08	Linear	1/Conc	-0.000104	0.359063	0.000000	1.000000
Cr 267.716 {126}	6/27/2016 11:02:26	6/27/2016 10:30:08	Linear	1/Conc	0.000207	0.060248	0.000000	1.000000
Cu 224.700 {450}	6/27/2016 11:02:26	6/27/2016 10:30:08	Linear	1/Conc	0.000063	0.126227	0.000000	1.000000
Fe 261.187 {129}	6/27/2016 11:02:26	6/27/2016 10:30:08	Linear	1/Conc	0.000073	0.023032	0.000000	1.000000
K 766.490 { 44}	6/27/2016 11:02:26	6/27/2016 10:30:08	Linear	1/Conc	-0.016555	0.054237	0.000000	1.000000
Li 670.784 { 50}	6/27/2016 11:02:26	6/27/2016 10:30:08	Linear	1/Conc	-0.004397	1.544241	0.000000	1.000000
Mg 279.079 {121}	6/27/2016 11:02:26	6/27/2016 10:30:08	Linear	1/Conc	-0.000044	0.008813	0.000000	1.000000
Mn 257.610 {131}	6/27/2016 11:02:26	6/27/2016 10:30:08	Linear	1/Conc	0.000249	0.281817	0.000000	1.000000
Mo 202.030 {467}	6/27/2016 11:02:26	6/27/2016 10:30:08	Linear	1/Conc	-0.000046	0.182222	0.000000	1.000000
Na 589.592 { 57}	6/27/2016 11:02:26	6/27/2016 10:30:08	Linear	1/Conc	-0.062909	0.178536	0.000000	1.000000
Ni 231.604 {446}	6/27/2016 11:02:26	6/27/2016 10:30:08	Linear	1/Conc	-0.000706	0.133269	0.000000	1.000000
P 214.914 {457}	6/27/2016 11:02:26	6/27/2016 10:30:08	Linear	1/Conc	-0.000179	0.013467	0.000000	1.000000
Pb 220.353 {453}	6/27/2016 11:02:26	6/27/2016 10:30:08	Linear	1/Conc	-0.000979	0.062395	0.000000	1.000000
Sb 206.833 {463}	6/27/2016 11:02:26	6/27/2016 10:30:08	Linear	1/Conc	0.000288	0.029684	0.000000	1.000000
Se 196.090 {472}	6/27/2016 11:02:26	6/27/2016 10:30:08	Linear	1/Conc	-0.000416	0.016174	0.000000	1.000000
Si 212.412 {459}	6/27/2016 11:02:26	6/27/2016 10:30:08	Linear	1/Conc	0.002457	0.038614	0.000000	1.000000
Sn 189.989 {477}	6/27/2016 11:02:26	6/27/2016 10:30:08	Linear	1/Conc	0.000032	0.070434	0.000000	1.000000
Sr 407.771 { 83}	6/27/2016 11:02:26	6/27/2016 10:30:08	Linear	1/Conc	0.000984	3.576768	0.000000	1.000000
Ti 337.280 {100}	6/27/2016 11:02:26	6/27/2016 10:30:08	Linear	1/Conc	-0.001213	0.097488	0.000000	1.000000
Tl 190.856 {477}	6/27/2016 11:02:26	6/27/2016 10:30:08	Linear	1/Conc	-0.000404	0.028714	0.000000	1.000000
V 292.402 {115}	6/27/2016 11:02:26	6/27/2016 10:30:08	Linear	1/Conc	-0.000025	0.070640	0.000000	1.000000
Y 224.306 {450}*	<not fit>	<Never Calibrated>	Linear	1/Conc	0.000000	0.000000	0.000000	1.000000
Y 360.073 { 94}*	<not fit>	<Never Calibrated>	Linear	1/Conc	0.000000	0.000000	0.000000	1.000000
Y 377.433 { 89}*	<not fit>	<Never Calibrated>	Linear	1/Conc	0.000000	0.000000	0.000000	1.000000
Zn 206.200 {463}	6/27/2016 11:02:26	6/27/2016 10:30:08	Linear	1/Conc	0.000222	0.414339	0.000000	1.000000
Zr 339.198 { 99}	6/27/2016 11:02:26	6/27/2016 10:30:08	Linear	1/Conc	-0.004799	3.597030	0.000000	1.000000

Approved: June 28, 2016

Element, Wavelength and Order	Correlation	Std Error of Est	Predicted MDL	Predicted MQL	Status	Reslope		QC Norm	
						Slope	Y-int	Slope factor	Offset
Ag 328.068 {103}	0.999219	0.000005	0.002404	0.008013	OK.	1.000000	0.000000	1	0
Al 308.215 {109}	0.999541	0.000016	0.010486	0.034953	OK.	1.000000	0.000000	1	0
As 189.042 {478}	0.999717	0.000002	0.003514	0.011712	OK.	1.000000	0.000000	1	0
B 249.678 {135}	0.999559	0.000003	0.003229	0.010763	OK.	1.000000	0.000000	1	0
Ba 455.403 { 74}	0.999622	0.000374	0.001188	0.003959	OK.	1.000000	0.000000	1	0
Be 313.107 {108}	0.999682	0.000008	0.000105	0.000351	OK.	1.000000	0.000000	1	0
Ca 422.673 { 80}	0.998908	0.000135	0.046468	0.154893	OK.	1.000000	0.000000	1	0
Cd 228.802 {447}	0.999582	0.000006	0.000295	0.000984	OK.	1.000000	0.000000	1	0
Co 228.616 {447}	0.999651	0.000012	0.000445	0.001484	OK.	1.000000	0.000000	1	0
Cr 267.716 {126}	0.999210	0.000008	0.001312	0.004375	OK.	1.000000	0.000000	1	0
Cu 224.700 {450}	0.999350	0.000015	0.001489	0.004962	OK.	1.000000	0.000000	1	0
Fe 261.187 {129}	0.998751	0.000029	0.029643	0.098810	OK.	1.000000	0.000000	1	0
K 766.490 { 44}	0.999643	0.000460	0.132623	0.442075	OK.	1.000000	0.000000	1	0
Li 670.784 { 50}	0.999776	0.000321	0.004353	0.014511	OK.	1.000000	0.000000	1	0
Mg 279.079 {121}	0.999436	0.000029	0.087066	0.290220	OK.	1.000000	0.000000	1	0
Mn 257.610 {131}	0.999089	0.000038	0.002851	0.009505	OK.	1.000000	0.000000	1	0
Mo 202.030 {467}	0.999789	0.000024	0.000466	0.001553	OK.	1.000000	0.000000	1	0
Na 589.592 { 57}	0.999663	0.001472	0.035366	0.117888	OK.	1.000000	0.000000	1	0
Ni 231.604 {446}	0.999563	0.000013	0.001271	0.004238	OK.	1.000000	0.000000	1	0
P 214.914 {457}	0.999580	0.000024	0.007845	0.026150	OK.	1.000000	0.000000	1	0
Pb 220.353 {453}	0.998800	0.000010	0.003957	0.013189	OK.	1.000000	0.000000	1	0
Sb 206.833 {463}	0.999499	0.000007	0.004891	0.016304	OK.	1.000000	0.000000	1	0
Se 196.090 {472}	0.999365	0.000002	0.007423	0.024744	OK.	1.000000	0.000000	1	0
Si 212.412 {459}	0.999891	0.000018	0.002581	0.008604	OK.	1.000000	0.000000	1	0
Sn 189.989 {477}	0.999675	0.000011	0.000958	0.003192	OK.	1.000000	0.000000	1	0
Sr 407.771 { 83}	0.999546	0.000684	0.000493	0.001644	OK.	1.000000	0.000000	1	0
Ti 337.280 {100}	0.997531	0.000043	0.009062	0.030207	OK.	1.000000	0.000000	1	0
Tl 190.856 {477}	0.999388	0.000005	0.003390	0.011298	OK.	1.000000	0.000000	1	0
V 292.402 {115}	0.999660	0.000012	0.001079	0.003598	OK.	1.000000	0.000000	1	0
Y 224.306 {450}*	0.000000	0.000000	-1.000000	-1.000000	Warnin	1.000000	0.000000	1	0
Y 360.073 { 94}*	0.000000	0.000000	-1.000000	-1.000000	Warnin	1.000000	0.000000	1	0
Y 377.433 { 89}*	0.000000	0.000000	-1.000000	-1.000000	Warnin	1.000000	0.000000	1	0
Zn 206.200 {463}	0.999413	0.000090	0.000220	0.000735	OK.	1.000000	0.000000	1	0
Zr 339.198 { 99}	0.999407	0.000786	0.000564	0.001879	OK.	1.000000	0.000000	1	0

Approved: June 28, 2016

Sample Name: S0 Acquired: 6/27/2016 10:11:09 Type: Cal
Method: ICP-THERMO3_6010_200.7WATER_3YLINES(v976) Mode: IR Corr. Factor: 1.000000
User: JYH Custom ID1: Custom ID2: Custom ID3:
Comment:

Elem	Ag3280	Al3082	As1890	B_2496	Ba4554	Be3131	Ca4226
Units	Cts/S	Cts/S	Cts/S	Cts/S	Cts/S	Cts/S	Cts/S
Avg	**-.00022**	**.00080**	**.00005**	**-.00000**	**.05558**	**.00069**	**.00169**
Stddev	.00009	.00005	.00001	.00001	.00343	.00010	.00171
%RSD	41.038	6.2901	19.225	757.31	6.1761	14.508	100.89
#1	-.00028	.00085	.00004	.00001	.05677	.00057	.00305
#2	-.00012	.00079	.00007	-.00001	.05827	.00074	-.00023
#3	-.00027	.00075	.00006	.00000	.05171	.00075	.00226

Elem	Cd2288	Co2286	Cr2677	Cu2247	Fe2611	K_7664	Li6707
Units	Cts/S	Cts/S	Cts/S	Cts/S	Cts/S	Cts/S	Cts/S
Avg	**-.00009**	**-.00010**	**.00021**	**.00006**	**.00007**	**-.01656**	**-.00440**
Stddev	.00009	.00008	.00005	.00012	.00021	.00039	.00634
%RSD	91.046	78.768	26.095	189.05	283.56	2.3394	144.17
#1	-.00005	-.00014	.00014	.00010	.00028	-.01656	.00211
#2	-.00019	-.00016	.00023	.00016	.00009	-.01694	-.00474
#3	-.00004	-.00001	.00024	-.00007	-.00014	-.01617	-.01056

Elem	Mg2790	Mn2576	Mo2020	Na5895	Ni2316	P_2149	Pb2203
Units	Cts/S	Cts/S	Cts/S	Cts/S	Cts/S	Cts/S	Cts/S
Avg	**-.00004**	**.00025**	**-.00005**	**-.06293**	**-.00071**	**-.00018**	**-.00098**
Stddev	.00014	.00078	.00008	.01073	.00010	.00001	.00026
%RSD	309.31	312.25	167.27	17.052	14.737	6.2600	26.253
#1	-.00014	.00113	-.00005	-.06678	-.00074	-.00017	-.00122
#2	.00011	-.00035	.00003	-.05080	-.00079	-.00019	-.00101
#3	-.00010	-.00004	-.00012	-.07120	-.00059	-.00018	-.00071

Elem	Sb2068	Se1960	Si2124	Sn1899	Sr4077	Ti3372	Tl1908
Units	Cts/S	Cts/S	Cts/S	Cts/S	Cts/S	Cts/S	Cts/S
Avg	**.00029**	**-.00042**	**.00246**	**.00003**	**.00098**	**-.00121**	**-.00040**
Stddev	.00006	.00008	.00007	.00002	.00168	.00048	.00011
%RSD	21.252	20.303	2.7310	73.870	172.37	39.424	26.113
#1	.00028	-.00050	.00242	.00001	.00288	-.00094	-.00028
#2	.00035	-.00033	.00242	.00005	-.00031	-.00176	-.00045
#3	.00023	-.00042	.00253	.00003	.00036	-.00093	-.00047

Approved: June 28, 2016

Sample Name: S0 Acquired: 6/27/2016 10:11:09 Type: Cal
Method: ICP-THERMO3_6010_200.7WATER_3YLINES(v976) Mode: IR Corr. Factor: 1.000000
User: JYH Custom ID1: Custom ID2: Custom ID3:
Comment:

Elem	V_2924	Zn2062	Zr3391
Units	Cts/S	Cts/S	Cts/S
Avg	**-.00002**	**.00022**	**-.00480**
Stddev	.00006	.00004	.00081
%RSD	232.69	19.281	16.811
#1	.00001	.00027	-.00516
#2	.00000	.00020	-.00387
#3	-.00009	.00019	-.00536
Int. Std.	Y_2243	Y_3600	Y_3774
Units	Cts/S	Cts/S	Cts/S
Avg	**9360.7**	**56289.**	**2789.5**
Stddev	12.0	199.	9.9
%RSD	.12862	.35359	.35524
#1	9347.7	56429.	2778.2
#2	9362.8	56061.	2796.7
#3	9371.5	56376.	2793.6

Approved: June 28, 2016

Sample Name: S1 Acquired: 6/27/2016 10:15:06 Type: Cal
Method: ICP-THERMO3_6010_200.7WATER_3YLINES(v976) Mode: IR Corr. Factor: 1.000000
User: JYH Custom ID1: Custom ID2: Custom ID3:
Comment:

Elem	Ag3280	Al3082	Ba4554	Be3131	Ca4226	Cd2288	Co2286
Units	Cts/S	Cts/S	Cts/S	Cts/S	Cts/S	Cts/S	Cts/S
Avg	**.00002**	**.00149**	**.07501**	**.00111**	**.00256**	**.00019**	**.00048**
Stddev	.00004	.00003	.00130	.00003	.00054	.00000	.00012
%RSD	235.36	1.8291	1.7274	3.0313	21.065	2.0861	24.410
#1	.00003	.00146	.07531	.00115	.00264	.00019	.00036
#2	-.00003	.00151	.07359	.00111	.00199	.00019	.00059
#3	.00005	.00151	.07613	.00108	.00306	.00020	.00049

Elem	Cr2677	Cu2247	Fe2611	K_7664	Mn2576	Mo2020	Na5895
Units	Cts/S	Cts/S	Cts/S	Cts/S	Cts/S	Cts/S	Cts/S
Avg	**.00052**	**.00073**	**.00021**	**.00590**	**.00180**	**.00157**	**.01873**
Stddev	.00010	.00013	.00039	.00261	.00100	.00005	.00232
%RSD	18.633	17.713	184.86	44.235	55.870	3.0472	12.407
#1	.00062	.00086	.00004	.00630	.00167	.00152	.02125
#2	.00042	.00060	.00065	.00312	.00086	.00158	.01668
#3	.00052	.00074	-.00007	.00829	.00286	.00161	.01826

Elem	Ni2316	P_2149	Pb2203	Sb2068	Si2124	Sn1899	Sr4077
Units	Cts/S	Cts/S	Cts/S	Cts/S	Cts/S	Cts/S	Cts/S
Avg	**-.00019**	**.00098**	**-.00091**	**.00069**	**.00415**	**.00064**	**.03417**
Stddev	.00010	.00003	.00038	.00011	.00003	.00003	.00071
%RSD	53.461	3.4756	41.630	15.291	.77728	4.6599	2.0672
#1	-.00029	.00101	-.00109	.00069	.00416	.00068	.03441
#2	-.00009	.00099	-.00047	.00080	.00418	.00063	.03337
#3	-.00018	.00095	-.00116	.00059	.00412	.00062	.03472

Elem	Ti3372	V_2924	Zn2062	Zr3391
Units	Cts/S	Cts/S	Cts/S	Cts/S
Avg	**-.00142**	**.00056**	**.00379**	**.02139**
Stddev	.00038	.00006	.00002	.00234
%RSD	26.838	9.9829	.42124	10.947
#1	-.00118	.00061	.00377	.02369
#2	-.00121	.00058	.00380	.02146
#3	-.00186	.00050	.00379	.01901

Approved: June 28, 2016

Sample Name: S1 Acquired: 6/27/2016 10:15:06 Type: Cal
Method: ICP-THERMO3_6010_200.7WATER_3YLINES(v976) Mode: IR Corr. Factor: 1.000000
User: JYH Custom ID1: Custom ID2: Custom ID3:
Comment:

Int. Std.	Y_2243	Y_3600	Y_3774
Units	Cts/S	Cts/S	Cts/S
Avg	**9406.4**	**56869.**	**2813.2**
Stddev	17.9	99.	5.4
%RSD	.18981	.17489	.19258
#1	9415.6	56895.	2818.5
#2	9417.7	56760.	2813.3
#3	9385.8	56954.	2807.7

Approved: June 28, 2016

Sample Name: S2 Acquired: 6/27/2016 10:19:03 Type: Cal
Method: ICP-THERMO3_6010_200.7WATER_3YLINES(v976) Mode: IR Corr. Factor: 1.000000
User: JYH Custom ID1: Custom ID2: Custom ID3:
Comment:

Elem	Ag3280	Al3082	As1890	B_2496	Ba4554	Be3131	Ca4226
Units	Cts/S	Cts/S	Cts/S	Cts/S	Cts/S	Cts/S	Cts/S
Avg	.00019	.00217	.00019	.00017	.09097	.00148	.00981
Stddev	.00010	.00007	.00004	.00006	.00192	.00005	.00183
%RSD	52.118	3.1223	20.733	37.133	2.1077	3.6422	18.643
#1	.00022	.00221	.00022	.00021	.09288	.00154	.01182
#2	.00008	.00209	.00021	.00019	.09098	.00149	.00936
#3	.00027	.00220	.00015	.00010	.08905	.00143	.00824

Elem	Cd2288	Co2286	Cr2677	Cu2247	Fe2611	K_7664	Li6707
Units	Cts/S	Cts/S	Cts/S	Cts/S	Cts/S	Cts/S	Cts/S
Avg	.00046	.00101	.00085	.00125	.00147	.03094	.02040
Stddev	.00011	.00020	.00003	.00016	.00011	.00596	.00709
%RSD	24.286	20.196	3.9657	12.594	7.8265	19.261	34.737
#1	.00054	.00105	.00082	.00140	.00135	.03776	.02303
#2	.00050	.00119	.00084	.00127	.00157	.02830	.01238
#3	.00033	.00079	.00088	.00108	.00148	.02676	.02580

Elem	Mg2790	Mn2576	Mo2020	Na5895	Ni2316	P_2149	Pb2203
Units	Cts/S	Cts/S	Cts/S	Cts/S	Cts/S	Cts/S	Cts/S
Avg	.00164	.00196	.00309	.09374	.00041	.00222	-.00046
Stddev	.00038	.00079	.00004	.01209	.00013	.00011	.00029
%RSD	23.225	40.222	1.2531	12.896	30.782	4.8080	63.126
#1	.00162	.00249	.00314	.08010	.00046	.00212	-.00025
#2	.00127	.00233	.00308	.09800	.00050	.00233	-.00079
#3	.00203	.00105	.00307	.10312	.00026	.00221	-.00034

Elem	Sb2068	Se1960	Si2124	Sn1899	Sr4077	Ti3372	Tl1908
Units	Cts/S	Cts/S	Cts/S	Cts/S	Cts/S	Cts/S	Cts/S
Avg	.00091	-.00034	.00573	.00119	.06491	.00017	-.00015
Stddev	.00010	.00006	.00002	.00005	.00081	.00072	.00004
%RSD	10.635	17.225	.29680	4.1503	1.2526	428.70	27.714
#1	.00083	-.00029	.00572	.00116	.06568	.00089	-.00012
#2	.00102	-.00033	.00575	.00125	.06406	-.00056	-.00013
#3	.00090	-.00040	.00572	.00117	.06500	.00018	-.00019

Approved: June 28, 2016

Sample Name: S2 Acquired: 6/27/2016 10:19:03 Type: Cal
Method: ICP-THERMO3_6010_200.7WATER_3YLINES(v976) Mode: IR Corr. Factor: 1.000000
User: JYH Custom ID1: Custom ID2: Custom ID3:
Comment:

Elem	V_2924	Zn2062	Zr3391
Units	Cts/S	Cts/S	Cts/S
Avg	.00120	.00738	.04944
Stddev	.00007	.00006	.00070
%RSD	5.6773	.87197	1.4116
#1	.00118	.00744	.05008
#2	.00114	.00738	.04954
#3	.00127	.00732	.04870

Int. Std.	Y_2243	Y_3600	Y_3774
Units	Cts/S	Cts/S	Cts/S
Avg	9443.2	56709.	2845.2
Stddev	3.5	174.	6.8
%RSD	.03751	.30616	.23990
#1	9441.6	56633.	2837.4
#2	9447.3	56587.	2849.5
#3	9440.8	56908.	2848.9

Approved: June 28, 2016

Sample Name: S3 Acquired: 6/27/2016 10:23:00 Type: Cal
Method: ICP-THERMO3_6010_200.7WATER_3YLINES(v976) Mode: IR Corr. Factor: 1.000000
User: JYH Custom ID1: Custom ID2: Custom ID3:
Comment:

Elem	Ag3280	Al3082	As1890	B_2496	Ba4554	Be3131	Ca4226	Cd2288
Units	Cts/S	Cts/S	Cts/S	Cts/S	Cts/S	Cts/S	Cts/S	Cts/S
Avg	.02092	.08605	.00965	.01177	2.2814	.05082	.47399	.03171
Stddev	.00009	.00009	.00006	.00007	.0081	.00011	.00141	.00016
%RSD	.44413	.10972	.62223	.59949	.35348	.21174	.29780	.50827
#1	.02097	.08616	.00961	.01185	2.2766	.05071	.47378	.03182
#2	.02098	.08602	.00972	.01174	2.2908	.05092	.47550	.03179
#3	.02081	.08598	.00962	.01172	2.2769	.05085	.47271	.03153

Elem	Co2286	Cr2677	Cu2247	Fe2611	K_7664	Li6707	Mg2790	Mn2576
Units	Cts/S	Cts/S	Cts/S	Cts/S	Cts/S	Cts/S	Cts/S	Cts/S
Avg	.07428	.03147	.06632	.09593	2.7929	1.5861	.09155	.14801
Stddev	.00025	.00009	.00009	.00042	.0165	.0024	.00035	.00046
%RSD	.34137	.28140	.13410	.43596	.58971	.15475	.37815	.31281
#1	.07440	.03141	.06640	.09607	2.7817	1.5848	.09185	.14757
#2	.07444	.03143	.06635	.09545	2.8118	1.5890	.09164	.14849
#3	.07398	.03157	.06622	.09625	2.7852	1.5847	.09117	.14798

Elem	Mo2020	Na5895	Ni2316	P_2149	Pb2203	Sb2068	Se1960	Si2124
Units	Cts/S	Cts/S	Cts/S	Cts/S	Cts/S	Cts/S	Cts/S	Cts/S
Avg	.18692	9.1586	.06869	.13735	.03188	.03618	.00633	.19982
Stddev	.00095	.0246	.00038	.00018	.00005	.00008	.00006	.00030
%RSD	.50865	.26851	.55910	.13312	.14375	.21004	.95433	.15185
#1	.18754	9.1579	.06868	.13721	.03187	.03616	.00627	.19957
#2	.18740	9.1836	.06909	.13756	.03193	.03626	.00639	.20015
#3	.18583	9.1344	.06832	.13729	.03184	.03611	.00632	.19973

Elem	Sn1899	Sr4077	Ti3372	Tl1908	V_2924	Zn2062	Zr3391
Units	Cts/S	Cts/S	Cts/S	Cts/S	Cts/S	Cts/S	Cts/S
Avg	.07280	3.7149	.09996	.01331	.07292	.43380	3.7667
Stddev	.00018	.0060	.00049	.00007	.00019	.00078	.0189
%RSD	.24836	.16167	.49462	.49011	.25771	.17890	.50287
#1	.07265	3.7109	.09960	.01337	.07280	.43456	3.7451
#2	.07300	3.7218	.09976	.01324	.07314	.43381	3.7806
#3	.07274	3.7121	.10052	.01332	.07283	.43301	3.7744

Approved: June 28, 2016

Sample Name: S3 Acquired: 6/27/2016 10:23:00 Type: Cal
Method: ICP-THERMO3_6010_200.7WATER_3YLINES(v976) Mode: IR Corr. Factor: 1.000000
User: JYH Custom ID1: Custom ID2: Custom ID3:
Comment:

Int. Std.	Y_2243	Y_3600	Y_3774
Units	Cts/S	Cts/S	Cts/S
Avg	**9721.9**	**58099.**	**2930.8**
Stddev	18.9	74.	10.9
%RSD	.19470	.12678	.37352
#1	9743.1	58020.	2942.5
#2	9706.5	58111.	2920.7
#3	9716.1	58166.	2929.2

Approved: June 28, 2016

Sample Name: S4 Acquired: 6/27/2016 10:26:37 Type: Cal
Method: ICP-THERMO3_6010_200.7WATER_3YLINES(v976) Mode: IR Corr. Factor: 1.000000
User: JYH Custom ID1: Custom ID2: Custom ID3:
Comment:

Elem	Ag3280	Al3082	As1890	B_2496	Ba4554	Be3131	Ca4226	Cd2288
Units	Cts/S	Cts/S	Cts/S	Cts/S	Cts/S	Cts/S	Cts/S	Cts/S
Avg	.03974	.16089	.01833	.02213	4.2645	.09586	.89929	.06038
Stddev	.00005	.00019	.00006	.00006	.0077	.00012	.00503	.00018
%RSD	.11654	.11956	.34341	.25502	.18096	.12203	.55878	.29985
#1	.03968	.16079	.01837	.02214	4.2575	.09600	.89526	.06018
#2	.03976	.16111	.01826	.02207	4.2633	.09579	.89769	.06053
#3	.03977	.16076	.01837	.02218	4.2728	.09580	.90492	.06045

Elem	Co2286	Cr2677	Cu2247	Fe2611	K_7664	Li6707	Mg2790	Mn2576
Units	Cts/S	Cts/S	Cts/S	Cts/S	Cts/S	Cts/S	Cts/S	Cts/S
Avg	.14063	.05916	.12449	.18125	5.3047	3.0377	.17177	.27547
Stddev	.00052	.00006	.00037	.00104	.0273	.0084	.00079	.00147
%RSD	.37329	.09570	.29429	.57556	.51409	.27796	.45809	.53422
#1	.14021	.05914	.12420	.18098	5.2909	3.0280	.17115	.27390
#2	.14121	.05922	.12491	.18037	5.2872	3.0420	.17150	.27568
#3	.14045	.05912	.12437	.18241	5.3361	3.0431	.17265	.27682

Elem	Mo2020	Na5895	Ni2316	P_2149	Pb2203	Sb2068	Se1960	Si2124
Units	Cts/S	Cts/S	Cts/S	Cts/S	Cts/S	Cts/S	Cts/S	Cts/S
Avg	.35921	17.472	.12976	.25968	.06042	.06915	.01227	.38616
Stddev	.00077	.044	.00041	.00013	.00014	.00023	.00002	.00037
%RSD	.21360	.25231	.31950	.04942	.23319	.32893	.13923	.09489
#1	.35987	17.454	.12931	.25960	.06034	.06889	.01229	.38588
#2	.35938	17.440	.13013	.25983	.06033	.06932	.01226	.38658
#3	.35837	17.522	.12985	.25962	.06058	.06923	.01226	.38603

Elem	Sn1899	Sr4077	Ti3372	Tl1908	V_2924	Zn2062	Zr3391
Units	Cts/S	Cts/S	Cts/S	Cts/S	Cts/S	Cts/S	Cts/S
Avg	.13808	7.0066	.19048	.02529	.13828	.80821	7.0194
Stddev	.00024	.0219	.00266	.00011	.00020	.00129	.0190
%RSD	.17717	.31279	1.3974	.43280	.14820	.16017	.27028
#1	.13814	6.9980	.18870	.02521	.13848	.80908	7.0103
#2	.13829	6.9903	.18921	.02525	.13830	.80882	7.0066
#3	.13781	7.0315	.19354	.02541	.13807	.80672	7.0412

Approved: June 28, 2016

Sample Name: S4 Acquired: 6/27/2016 10:26:37 Type: Cal
Method: ICP-THERMO3_6010_200.7WATER_3YLINES(v976) Mode: IR Corr. Factor: 1.000000
User: JYH Custom ID1: Custom ID2: Custom ID3:
Comment:

Int. Std.	Y_2243	Y_3600	Y_3774
Units	Cts/S	Cts/S	Cts/S
Avg	**9771.3**	**58546.**	**2991.1**
Stddev	5.3	169.	6.3
%RSD	.05411	.28803	.21196
#1	9765.6	58357.	2985.0
#2	9776.0	58602.	2997.6
#3	9772.3	58680.	2990.8

Approved: June 28, 2016

Sample Name: ICV Acquired: 6/27/2016 10:30:13 Type: QC
Method: ICP-THERMO3_6010_200.7WATER_3YLINES(v976) Mode: CONC Corr. Factor: 1.00000(
User: JYH Custom ID1: Custom ID2: Custom ID3:
Comment:

Elem	Ag3280	Al3082	As1890	B_2496	Ba4554	Be3131	Ca4226	Cd2288
Units	ppm	ppm	ppm	ppm	ppm	ppm	ppm	ppm
Avg	.39656	9.9968	.39605	.49913	.99354	.04949	9.8900	.04960
Stddev	.00038	.0168	.00361	.00130	.00797	.00012	.1192	.00034
%RSD	.09463	.16774	.91201	.26037	.80254	.24834	1.2050	.67893
#1	.39683	10.016	.39921	.49920	.99329	.04957	9.8437	.04996
#2	.39672	9.9871	.39211	.49780	1.0016	.04955	10.025	.04956
#3	.39613	9.9872	.39682	.50040	.98569	.04935	9.8010	.04929
Check ?	Chk Pass	Chk Pass	Chk Pass	Chk Pass	Chk Pass	Chk Pass	Chk Pass	Chk Pass
Value								
Range								

Elem	Co2286	Cr2677	Cu2247	Fe2611	K_7664	Li6707	Mg2790	Mn2576
Units	ppm	ppm	ppm	ppm	ppm	ppm	ppm	ppm
Avg	.19960	.49616	.50076	3.9491	49.503	.98788	10.028	.49846
Stddev	.00072	.00107	.00153	.0174	.377	.01095	.058	.00163
%RSD	.36296	.21613	.30576	.43969	.76139	1.1083	.57412	.32766
#1	.20035	.49503	.50215	3.9291	49.521	.98444	9.9746	.49786
#2	.19954	.49627	.49912	3.9607	49.871	1.0001	10.089	.50030
#3	.19890	.49717	.50101	3.9574	49.117	.97907	10.020	.49721
Check ?	Chk Pass	Chk Pass	Chk Pass	Chk Pass	Chk Pass	Chk Pass	Chk Pass	Chk Pass
Value								
Range								

Elem	Mo2020	Na5895	Ni2316	P_2149	Pb2203	Sb2068	Se1960	Si2124
Units	ppm	ppm	ppm	ppm	ppm	ppm	ppm	ppm
Avg	.98929	49.553	.50008	9.9383	.49711	1.1842	.40491	4.9048
Stddev	.00695	.361	.00310	.0420	.00341	.0012	.00380	.0152
%RSD	.70230	.72857	.61963	.42238	.68619	.10088	.93725	.30954
#1	.99664	49.590	.50317	9.9837	.49981	1.1844	.40809	4.9217
#2	.98842	49.894	.50009	9.9303	.49824	1.1853	.40593	4.9005
#3	.98282	49.175	.49697	9.9009	.49328	1.1829	.40071	4.8922
Check ?	Chk Pass	Chk Pass	Chk Pass	Chk Pass	Chk Pass	Chk Pass	Chk Pass	Chk Pass
Value								
Range								

Approved: June 28, 2016

Sample Name: ICV Acquired: 6/27/2016 10:30:13 Type: QC
Method: ICP-THERMO3_6010_200.7WATER_3YLINES(v976) Mode: CONC Corr. Factor: 1.00000(
User: JYH Custom ID1: Custom ID2: Custom ID3:
Comment:

Elem	Sn1899	Sr4077	Ti3372	Tl1908	V_2924	Zn2062	Zr3391
Units	ppm	ppm	ppm	ppm	ppm	ppm	ppm
Avg	**.99382**	**.99081**	**.99014**	**.50327**	**.99007**	**1.0044**	**.99998**
Stddev	.00477	.00901	.00242	.00334	.00183	.0042	.00712
%RSD	.47986	.90979	.24468	.66313	.18511	.41413	.71179
#1	.99906	.99161	.99266	.50658	.98958	1.0088	1.0007
#2	.99266	.99939	.98992	.50331	.99209	1.0036	1.0067
#3	.98974	.98142	.98783	.49991	.98852	1.0006	.99254
Check ?	Chk Pass	Chk Pass	Chk Pass	Chk Pass	Chk Pass	Chk Pass	Chk Pass
Value							
Range							

Int. Std.	Y_2243	Y_3600	Y_3774
Units	Cts/S	Cts/S	Cts/S
Avg	**9944.5**	**59548.**	**3007.2**
Stddev	7.0	104.	19.1
%RSD	.07028	.17468	.63490
#1	9939.5	59668.	3013.8
#2	9941.5	59493.	2985.7
#3	9952.5	59483.	3022.1

Approved: June 28, 2016

Sample Name: ICB Acquired: 6/27/2016 10:33:39 Type: Blank
Method: ICP-THERMO3_6010_200.7WATER_3YLINES(v976) Mode: CONC Corr. Factor: 1.00000(
User: JYH Custom ID1: Custom ID2: Custom ID3:
Comment:

Elem	Ag3280	Al3082	As1890	B_2496	Ba4554	Be3131	Ca4226
Units	ppm	ppm	ppm	ppm	ppm	ppm	ppm
Avg	.00174	.00806	-.00035	.00524	.00096	.00003	.04488
Stddev	.00255	.00339	.00155	.00316	.00054	.00006	.03416
%RSD	146.61	42.061	438.03	60.356	56.377	169.93	76.128
#1	.00413	.01096	-.00078	.00453	.00153	.00002	.04662
#2	-.00095	.00889	-.00165	.00869	.00045	-.00001	.07814
#3	.00204	.00433	.00137	.00249	.00091	.00010	.00988
Check ?	Chk Pass	Chk Pass	Chk Pass	Chk Pass	Chk Pass	Chk Pass	Chk Pass
High Limit							
Low Limit							

Elem	Cd2288	Co2286	Cr2677	Cu2247	Fe2611	K_7664	Li6707
Units	ppm	ppm	ppm	ppm	ppm	ppm	ppm
Avg	.00026	.00021	.00264	.00138	-.01027	.11431	-.00187
Stddev	.00023	.00025	.00090	.00135	.02697	.10019	.00400
%RSD	90.076	117.41	34.187	98.005	262.67	87.648	214.31
#1	.00019	.00011	.00242	.00087	.02024	.22955	-.00367
#2	.00007	.00003	.00363	.00292	-.02010	.06552	-.00465
#3	.00052	.00050	.00186	.00036	-.03093	.04786	.00272
Check ?	Chk Pass	Chk Pass	Chk Pass	Chk Pass	Chk Pass	Chk Pass	Chk Pass
High Limit							
Low Limit							

Elem	Mg2790	Mn2576	Mo2020	Na5895	Ni2316	P_2149	Pb2203
Units	ppm	ppm	ppm	ppm	ppm	ppm	ppm
Avg	-.07897	.00101	.00510	.11885	-.00064	F .01147	-.00335
Stddev	.04472	.00084	.00024	.04616	.00013	.00517	.00352
%RSD	56.634	82.917	4.6972	38.837	20.205	45.049	105.12
#1	-.03785	.00103	.00483	.16190	-.00071	.01200	-.00401
#2	-.12658	.00016	.00517	.12455	-.00049	.01635	.00046
#3	-.07246	.00185	.00530	.07011	-.00073	.00606	-.00650
Check ?	Chk Pass	Chk Pass	Chk Pass	Chk Pass	Chk Pass	Chk Fail	Chk Pass
High Limit						.01000	
Low Limit						-.01000	

Approved: June 28, 2016

Sample Name: ICB Acquired: 6/27/2016 10:33:39 Type: Blank
Method: ICP-THERMO3_6010_200.7WATER_3YLINES(v976) Mode: CONC Corr. Factor: 1.00000(
User: JYH Custom ID1: Custom ID2: Custom ID3:
Comment:

Elem	Sb2068	Se1960	Si2124	Sn1899	Sr4077	Ti3372	Tl1908
Units	ppm	ppm	ppm	ppm	ppm	ppm	ppm
Avg	.00383	-.00421	.01837	.00133	.00214	-.00619	.00159
Stddev	.00530	.00215	.00326	.00121	.00026	.00445	.00067
%RSD	138.24	51.159	17.738	90.647	12.024	71.914	42.141
#1	.00877	-.00203	.02032	.00237	.00238	-.00553	.00121
#2	-.00176	-.00633	.02019	.00162	.00218	-.01094	.00119
#3	.00449	-.00427	.01461	.00001	.00187	-.00211	.00236
Check ?	Chk Pass	Chk Pass	Chk Pass	Chk Pass	Chk Pass	Chk Pass	Chk Pass
High Limit							
Low Limit							

Elem	V_2924	Zn2062	Zr3391
Units	ppm	ppm	ppm
Avg	.00117	.00107	.00150
Stddev	.00040	.00023	.00032
%RSD	33.968	21.646	21.450
#1	.00144	.00132	.00117
#2	.00136	.00103	.00151
#3	.00071	.00086	.00182
Check ?	Chk Pass	Chk Pass	Chk Pass
High Limit			
Low Limit			

Int. Std.	Y_2243	Y_3600	Y_3774
Units	Cts/S	Cts/S	Cts/S
Avg	9485.8	56960.	2827.2
Stddev	22.7	62.	13.4
%RSD	.23928	.10801	.47261
#1	9462.0	57031.	2842.2
#2	9488.3	56934.	2822.9
#3	9507.2	56917.	2816.6

Approved: June 28, 2016

Sample Name: LLICV Acquired: 6/27/2016 10:37:37 Type: Unk
Method: ICP-THERMO3_6010_200.7WATER_3YLINES(v976) Mode: CONC Corr. Factor: 1.00000(
User: JYH Custom ID1: Custom ID2: Custom ID3:
Comment:

Elem	Ag3280	Al3082	As1890	B_2496	Ba4554	Be3131	Ca4226	Cd2288
Units	ppm	ppm	ppm	ppm	ppm	ppm	ppm	ppm
Avg	.00811	.16107	.00546	.08342	.00820	.00171	.41320	.00104
Stddev	.00154	.00831	.00174	.00283	.00174	.00005	.05309	.00032
%RSD	18.985	5.1608	31.869	3.3900	21.229	3.2040	12.848	30.976
#1	.00877	.17043	.00450	.08566	.00976	.00165	.44800	.00137
#2	.00635	.15823	.00748	.08024	.00632	.00173	.35210	.00072
#3	.00921	.15456	.00442	.08437	.00853	.00175	.43951	.00104
Check ?	Chk Pass	Chk Pass	Chk Pass	Chk Pass	Chk Pass	Chk Pass	Chk Pass	Chk Pass
High Limit								
Low Limit								

Elem	Co2286	Cr2677	Cu2247	Fe2611	K_7664	Li6707	Mg2790	Mn2576
Units	ppm	ppm	ppm	ppm	ppm	ppm	ppm	ppm
Avg	.00385	.00622	.00454	.06184	.83144	.08347	.36989	.00868
Stddev	.00035	.00111	.00053	.00835	.03960	.00277	.07407	.00380
%RSD	9.1544	17.869	11.677	13.497	4.7632	3.3221	20.024	43.760
#1	.00354	.00567	.00393	.06716	.81243	.08203	.29122	.00933
#2	.00376	.00549	.00491	.06614	.87696	.08170	.38018	.00459
#3	.00423	.00750	.00478	.05222	.80492	.08666	.43828	.01210
Check ?	Chk Pass	Chk Pass	Chk Pass	Chk Pass	Chk Pass	Chk Pass	Chk Pass	Chk Pass
High Limit								
Low Limit								

Elem	Mo2020	Na5895	Ni2316	P_2149	Pb2203	Sb2068	Se1960	Si2124
Units	ppm	ppm	ppm	ppm	ppm	ppm	ppm	ppm
Avg	.00933	.45563	.01629	.80974	.00826	.08707	.01555	.84594
Stddev	.00021	.01951	.00128	.00898	.00183	.00241	.00253	.00721
%RSD	2.2323	4.2816	7.8796	1.1092	22.131	2.7708	16.251	.85208
#1	.00915	.46087	.01543	.81937	.00648	.08622	.01843	.85233
#2	.00956	.43404	.01777	.80827	.01013	.08979	.01372	.84735
#3	.00929	.47199	.01568	.80159	.00817	.08519	.01449	.83813
Check ?	Chk Pass	Chk Pass	Chk Pass	Chk Pass	Chk Pass	Chk Pass	Chk Pass	Chk Pass
High Limit								
Low Limit								

Approved: June 28, 2016

Sample Name: LLICV Acquired: 6/27/2016 10:37:37 Type: Unk
Method: ICP-THERMO3_6010_200.7WATER_3YLINES(v976) Mode: CONC Corr. Factor: 1.00000(
User: JYH Custom ID1: Custom ID2: Custom ID3:
Comment:

Elem	Sn1899	Sr4077	Ti3372	Tl1908	V_2924	Zn2062	Zr3391
Units	ppm	ppm	ppm	ppm	ppm	ppm	ppm
Avg	**.41453**	**.04310**	**.02153**	**.15768**	**.00889**	**.01738**	**.04625**
Stddev	.00755	.00023	.00874	.00411	.00040	.00018	.00135
%RSD	1.8207	.53307	40.597	2.6083	4.5428	1.0465	2.9262
#1	.41925	.04320	.01815	.15896	.00867	.01736	.04544
#2	.41852	.04284	.03146	.16100	.00865	.01758	.04550
#3	.40583	.04326	.01499	.15308	.00936	.01721	.04781
Check ?	Chk Pass	Chk Pass	Chk Pass	Chk Pass	Chk Pass	Chk Pass	Chk Pass
High Limit							
Low Limit							

Int. Std.	Y_2243	Y_3600	Y_3774
Units	Cts/S	Cts/S	Cts/S
Avg	**9608.8**	**58008.**	**2882.7**
Stddev	13.9	202.	11.3
%RSD	.14503	.34866	.39311
#1	9595.5	57793.	2870.0
#2	9607.5	58037.	2891.6
#3	9623.3	58195.	2886.6

Approved: June 28, 2016

Sample Name: ICSA Acquired: 6/27/2016 10:41:31 Type: QC
Method: ICP-THERMO3_6010_200.7WATER_3YLINES(v976) Mode: CONC Corr. Factor: 1.00000(
User: JYH Custom ID1: Custom ID2: Custom ID3:
Comment:

Elem	Ag3280	Al3082	As1890	B_2496	Ba4554	Be3131	Ca4226	Cd2288
Units	ppm	ppm	ppm	ppm	ppm	ppm	ppm	ppm
Avg	**-.00348**	**274.46**	**-.00360**	**-.01905**	**-.00118**	**-.00005**	**255.24**	**-.00047**
Stddev	.00080	.12	.00424	.00363	.00140	.00007	.64	.00022
%RSD	22.958	.04489	117.79	19.069	118.85	159.46	.24922	45.496
#1	-.00266	274.32	-.00283	-.01618	-.00225	-.00002	254.54	-.00071
#2	-.00425	274.55	-.00817	-.01785	-.00168	-.00013	255.78	-.00029
#3	-.00353	274.52	.00020	-.02314	.00040	.00001	255.40	-.00042
Check ?	Chk Pass	Chk Pass	Chk Pass	Chk Pass	Chk Pass	Chk Pass	Chk Pass	Chk Pass
High Limit								
Low Limit								

Elem	Co2286	Cr2677	Cu2247	Fe2611	K_7664	Li6707	Mg2790	Mn2576
Units	ppm	ppm	ppm	ppm	ppm	ppm	ppm	ppm
Avg	**-.00138**	**.00013**	**.00026**	**100.86**	**-.09019**	**.00712**	**258.19**	**-.00082**
Stddev	.00020	.00043	.00219	.24	.06234	.00564	.51	.00449
%RSD	14.369	328.27	851.02	.23590	69.125	79.115	.19632	546.94
#1	-.00121	.00037	.00206	100.59	-.14551	.00643	257.65	-.00388
#2	-.00133	-.00036	.00088	100.95	-.02263	.00187	258.26	-.00293
#3	-.00159	.00038	-.00218	101.04	-.10243	.01307	258.66	.00434
Check ?	Chk Pass	Chk Pass	Chk Pass	Chk Pass	Chk Pass	Chk Pass	Chk Pass	Chk Pass
High Limit								
Low Limit								

Elem	Mo2020	Na5895	Ni2316	P_2149	Pb2203	Sb2068	Se1960	Si2124
Units	ppm	ppm	ppm	ppm	ppm	ppm	ppm	ppm
Avg	**.00009**	**.08336**	**-.00068**	**.02055**	**.00062**	**-.00085**	**-.00510**	**-.01322**
Stddev	.00049	.00057	.00126	.01032	.00616	.00460	.00665	.00103
%RSD	550.79	.68258	185.29	50.215	988.12	543.87	130.28	7.7725
#1	-.00016	.08380	-.00213	.03143	-.00603	.00410	-.01192	-.01441
#2	.00065	.08356	.00000	.01933	.00179	-.00500	.00136	-.01264
#3	-.00023	.08271	.00009	.01090	.00611	-.00163	-.00475	-.01262
Check ?	Chk Pass	Chk Pass	Chk Pass	Chk Pass	Chk Pass	Chk Pass	Chk Pass	Chk Pass
High Limit								
Low Limit								

Approved: June 28, 2016

Sample Name: ICSA Acquired: 6/27/2016 10:41:31 Type: QC
Method: ICP-THERMO3_6010_200.7WATER_3YLINES(v976) Mode: CONC Corr. Factor: 1.00000(
User: JYH Custom ID1: Custom ID2: Custom ID3:
Comment:

Elem	Sn1899	Sr4077	Ti3372	Tl1908	V_2924	Zn2062	Zr3391
Units	ppm	ppm	ppm	ppm	ppm	ppm	ppm
Avg	.00088	.00072	.00255	-.00142	-.00297	-.00684	-.00350
Stddev	.00092	.00022	.00227	.00469	.00113	.00030	.00043
%RSD	104.29	30.744	88.699	331.16	38.033	4.3723	12.250
#1	.00194	.00091	.00433	-.00152	-.00422	-.00699	-.00322
#2	.00027	.00078	.00000	-.00606	-.00263	-.00650	-.00330
#3	.00043	.00048	.00332	.00333	-.00204	-.00704	-.00400
Check ?	Chk Pass	Chk Pass	Chk Pass	Chk Pass	Chk Pass	Chk Pass	Chk Pass
High Limit							
Low Limit							

Int. Std.	Y_2243	Y_3600	Y_3774
Units	Cts/S	Cts/S	Cts/S
Avg	9003.1	53741.	2830.1
Stddev	29.5	88.	13.2
%RSD	.32793	.16418	.46682
#1	8969.0	53843.	2836.5
#2	9019.7	53686.	2838.9
#3	9020.6	53695.	2814.9

Approved: June 28, 2016

Sample Name: ICSAB Acquired: 6/27/2016 10:45:22 Type: QC
Method: ICP-THERMO3_6010_200.7WATER_3YLINES(v976) Mode: CONC Corr. Factor: 1.00000(
User: JYH Custom ID1: Custom ID2: Custom ID3:
Comment:

Elem	Ag3280	Al3082	As1890	B_2496	Ba4554	Be3131	Ca4226	Cd2288
Units	ppm	ppm	ppm	ppm	ppm	ppm	ppm	ppm
Avg	.49885	256.39	.25252	-.01918	.24309	.23676	239.36	.48503
Stddev	.00077	.65	.00502	.00271	.00045	.00050	.30	.00068
%RSD	.15367	.25216	1.9898	14.136	.18678	.21093	.12664	.14053
#1	.49899	255.73	.25330	-.01721	.24333	.23629	239.67	.48508
#2	.49802	256.43	.25711	-.01805	.24256	.23671	239.35	.48569
#3	.49953	257.02	.24715	-.02227	.24337	.23729	239.06	.48433
Check ?	Chk Pass	Chk Pass	Chk Pass	Chk Pass	Chk Pass	Chk Pass	Chk Pass	Chk Pass
High Limit								
Low Limit								

Elem	Co2286	Cr2677	Cu2247	Fe2611	K_7664	Li6707	Mg2790	Mn2576
Units	ppm	ppm	ppm	ppm	ppm	ppm	ppm	ppm
Avg	.23429	.24086	.24530	93.507	5.1189	.00241	239.40	.23738
Stddev	.00111	.00266	.00136	.226	.0691	.00187	.35	.00351
%RSD	.47486	1.1032	.55335	.24199	1.3498	77.806	.14736	1.4794
#1	.23518	.23891	.24433	93.596	5.0482	.00227	239.45	.24113
#2	.23465	.24388	.24472	93.675	5.1223	.00060	239.72	.23418
#3	.23304	.23978	.24685	93.249	5.1863	.00434	239.02	.23682
Check ?	Chk Pass	Chk Pass	Chk Pass	Chk Pass	Chk Pass	Chk Pass	Chk Pass	Chk Pass
High Limit								
Low Limit								

Elem	Mo2020	Na5895	Ni2316	P_2149	Pb2203	Sb2068	Se1960	Si2124
Units	ppm	ppm	ppm	ppm	ppm	ppm	ppm	ppm
Avg	-.00053	5.1902	.46938	.09211	.47966	.49223	.24503	-.02683
Stddev	.00007	.0094	.00026	.00814	.00226	.00746	.00251	.00281
%RSD	13.615	.18091	.05557	8.8363	.47050	1.5148	1.0231	10.477
#1	-.00046	5.1797	.46968	.08370	.48227	.49724	.24688	-.02680
#2	-.00060	5.1978	.46920	.09995	.47849	.49580	.24602	-.02404
#3	-.00052	5.1931	.46926	.09267	.47824	.48366	.24217	-.02966
Check ?	Chk Pass	Chk Pass	Chk Pass	Chk Pass	Chk Pass	Chk Pass	Chk Pass	Chk Pass
High Limit								
Low Limit								

Approved: June 28, 2016

Sample Name: ICSAB Acquired: 6/27/2016 10:45:22 Type: QC
Method: ICP-THERMO3_6010_200.7WATER_3YLINES(v976) Mode: CONC Corr. Factor: 1.00000(
User: JYH Custom ID1: Custom ID2: Custom ID3:
Comment:

Elem	Sn1899	Sr4077	Ti3372	Tl1908	V_2924	Zn2062	Zr3391
Units	ppm	ppm	ppm	ppm	ppm	ppm	ppm
Avg	.00063	.00073	-.00122	.45265	.24279	.46530	-.00351
Stddev	.00042	.00033	.00788	.00412	.00036	.00116	.00030
%RSD	67.531	45.343	645.29	.90940	.14968	.24968	8.4247
#1	.00101	.00064	-.00686	.45617	.24254	.46493	-.00322
#2	.00071	.00109	.00778	.44813	.24320	.46660	-.00349
#3	.00017	.00045	-.00458	.45366	.24261	.46437	-.00381
Check ?	Chk Pass	Chk Pass	Chk Pass	Chk Pass	Chk Pass	Chk Pass	Chk Pass
High Limit							
Low Limit							

Int. Std.	Y_2243	Y_3600	Y_3774
Units	Cts/S	Cts/S	Cts/S
Avg	9451.1	56687.	2980.7
Stddev	12.7	235.	6.1
%RSD	.13402	.41481	.20363
#1	9456.2	56956.	2985.6
#2	9436.6	56517.	2982.5
#3	9460.3	56590.	2973.9

Approved: June 28, 2016

Sample Name: CCV Acquired: 6/27/2016 10:49:04 Type: QC
Method: ICP-THERMO3_6010_200.7WATER_3YLINES(v976) Mode: CONC Corr. Factor: 1.00000(
User: JYH Custom ID1: Custom ID2: Custom ID3:
Comment:

Elem	Ag3280	Al3082	As1890	B_2496	Ba4554	Be3131	Ca4226	Cd2288
Units	ppm	ppm	ppm	ppm	ppm	ppm	ppm	ppm
Avg	**.41238**	**10.669**	**.41191**	**.52005**	**1.0384**	**.05158**	**10.784**	**.05227**
Stddev	.00183	.046	.00331	.00113	.0055	.00021	.067	.00041
%RSD	.44263	.42702	.80236	.21781	.53089	.39861	.62379	.77509
#1	.41421	10.697	.41543	.52118	1.0324	.05173	10.736	.05274
#2	.41056	10.694	.40887	.52006	1.0433	.05167	10.860	.05201
#3	.41238	10.617	.41143	.51892	1.0395	.05134	10.754	.05206
Check ?	Chk Pass	Chk Pass	Chk Pass	Chk Pass	Chk Pass	Chk Pass	Chk Pass	Chk Pass
Value								
Range								

Elem	Co2286	Cr2677	Cu2247	Fe2611	K_7664	Li6707	Mg2790	Mn2576
Units	ppm	ppm	ppm	ppm	ppm	ppm	ppm	ppm
Avg	**.20803**	**.51861**	**.51945**	**4.3037**	**51.532**	**1.0319**	**10.785**	**.52164**
Stddev	.00094	.00265	.00200	.0480	.292	.0030	.169	.00151
%RSD	.45047	.51067	.38573	1.1144	.56743	.29472	1.5692	.28971
#1	.20905	.51951	.52105	4.2715	51.286	1.0285	10.755	.52005
#2	.20720	.52068	.51721	4.3588	51.855	1.0344	10.967	.52182
#3	.20783	.51562	.52010	4.2807	51.456	1.0328	10.633	.52306
Check ?	Chk Pass	Chk Pass	Chk Pass	Chk Pass	Chk Pass	Chk Pass	Chk Pass	Chk Pass
Value								
Range								

Elem	Mo2020	Na5895	Ni2316	P_2149	Pb2203	Sb2068	Se1960	Si2124
Units	ppm	ppm	ppm	ppm	ppm	ppm	ppm	ppm
Avg	**1.0260**	**51.605**	**.52017**	**10.355**	**.51948**	**1.2287**	**.42141**	**5.0896**
Stddev	.0062	.392	.00213	.026	.00211	.0063	.00578	.0141
%RSD	.60581	.75948	.40961	.24947	.40593	.51662	1.3721	.27654
#1	1.0327	51.153	.52203	10.384	.52081	1.2352	.42600	5.1052
#2	1.0247	51.808	.51785	10.341	.52057	1.2225	.42332	5.0779
#3	1.0205	51.853	.52065	10.339	.51705	1.2285	.41492	5.0858
Check ?	Chk Pass	Chk Pass	Chk Pass	Chk Pass	Chk Pass	Chk Pass	Chk Pass	Chk Pass
Value								
Range								

Approved: June 28, 2016

Sample Name: CCV Acquired: 6/27/2016 10:49:04 Type: QC
Method: ICP-THERMO3_6010_200.7WATER_3YLINES(v976) Mode: CONC Corr. Factor: 1.00000(
User: JYH Custom ID1: Custom ID2: Custom ID3:
Comment:

Elem	Sn1899	Sr4077	Ti3372	Tl1908	V_2924	Zn2062	Zr3391
Units	ppm	ppm	ppm	ppm	ppm	ppm	ppm
Avg	**1.0329**	**1.0366**	**1.0326**	**.52078**	**1.0290**	**1.0446**	**1.0377**
Stddev	.0036	.0061	.0096	.00149	.0042	.0040	.0092
%RSD	.34765	.58644	.92987	.28568	.40577	.38739	.89149
#1	1.0370	1.0299	1.0217	.52198	1.0329	1.0493	1.0281
#2	1.0312	1.0418	1.0361	.52124	1.0295	1.0419	1.0386
#3	1.0304	1.0380	1.0399	.51911	1.0246	1.0427	1.0465
Check ?	Chk Pass	Chk Pass	Chk Pass	Chk Pass	Chk Pass	Chk Pass	Chk Pass
Value							
Range							

Int. Std.	Y_2243	Y_3600	Y_3774
Units	Cts/S	Cts/S	Cts/S
Avg	**9679.9**	**58019.**	**2940.7**
Stddev	31.4	99.	31.3
%RSD	.32391	.17011	1.0639
#1	9650.4	58117.	2973.3
#2	9676.5	57919.	2937.9
#3	9712.8	58020.	2910.9

Approved: June 28, 2016

Sample Name: CCB Acquired: 6/27/2016 10:52:41 Type: Blank
Method: ICP-THERMO3_6010_200.7WATER_3YLINES(v976) Mode: CONC Corr. Factor: 1.00000(
User: JYH Custom ID1: Custom ID2: Custom ID3:
Comment:

Elem	Ag3280	Al3082	As1890	B_2496	Ba4554	Be3131	Ca4226	Cd2288
Units	ppm	ppm	ppm	ppm	ppm	ppm	ppm	ppm
Avg	.00082	.03709	-.00042	.00235	.00221	.00011	.02800	.00010
Stddev	.00285	.00947	.00333	.00050	.00064	.00007	.06022	.00006
%RSD	347.74	25.544	801.20	21.057	29.249	66.828	215.11	60.876
#1	.00282	.04765	-.00314	.00195	.00194	.00016	.00724	.00009
#2	.00208	.02934	.00330	.00220	.00174	.00014	.09585	.00005
#3	-.00244	.03428	-.00140	.00291	.00294	.00003	-.01910	.00017
Check ?	Chk Pass	Chk Pass	Chk Pass	Chk Pass	Chk Pass	Chk Pass	Chk Pass	Chk Pass
High Limit								
Low Limit								

Elem	Co2286	Cr2677	Cu2247	Fe2611	K_7664	Li6707	Mg2790	Mn2576
Units	ppm	ppm	ppm	ppm	ppm	ppm	ppm	ppm
Avg	-.00002	.00256	-.00018	.01123	.17852	-.00287	.01155	.00102
Stddev	.00023	.00130	.00111	.02322	.06304	.00388	.06528	.00239
%RSD	1385.9	50.913	614.81	206.72	35.311	135.30	565.34	235.33
#1	-.00006	.00365	-.00083	-.00086	.24920	-.00008	.05161	.00372
#2	.00023	.00291	.00111	.03801	.15825	-.00730	.04682	.00017
#3	-.00022	.00112	-.00082	-.00345	.12812	-.00122	-.06378	-.00084
Check ?	Chk Pass	Chk Pass	Chk Pass	Chk Pass	Chk Pass	Chk Pass	Chk Pass	Chk Pass
High Limit								
Low Limit								

Elem	Mo2020	Na5895	Ni2316	P_2149	Pb2203	Sb2068	Se1960	Si2124
Units	ppm	ppm	ppm	ppm	ppm	ppm	ppm	ppm
Avg	.00391	.11054	-.00006	.00936	-.00106	.00780	-.00430	.01094
Stddev	.00026	.02224	.00106	.00259	.00450	.00116	.00727	.00205
%RSD	6.5484	20.121	1773.4	27.704	423.55	14.865	169.26	18.686
#1	.00386	.10773	-.00045	.01132	-.00217	.00693	-.00997	.01182
#2	.00368	.13405	.00114	.01035	.00389	.00735	.00390	.00861
#3	.00419	.08984	-.00087	.00642	-.00490	.00911	-.00683	.01240
Check ?	Chk Pass	Chk Pass	Chk Pass	Chk Pass	Chk Pass	Chk Pass	Chk Pass	Chk Pass
High Limit								
Low Limit								

Approved: June 28, 2016

Sample Name: CCB Acquired: 6/27/2016 10:52:41 Type: Blank
Method: ICP-THERMO3_6010_200.7WATER_3YLINES(v976) Mode: CONC Corr. Factor: 1.00000(
User: JYH Custom ID1: Custom ID2: Custom ID3:
Comment:

Elem	Sn1899	Sr4077	Ti3372	Tl1908	V_2924	Zn2062	Zr3391
Units	ppm	ppm	ppm	ppm	ppm	ppm	ppm
Avg	**.00074**	**.00171**	**-.00592**	**.00236**	**.00119**	**.00045**	**.00147**
Stddev	.00073	.00018	.00639	.00105	.00056	.00012	.00032
%RSD	97.462	10.324	107.89	44.349	47.225	27.229	21.897
#1	.00158	.00178	-.00302	.00218	.00104	.00058	.00181
#2	.00028	.00184	-.01324	.00141	.00182	.00042	.00143
#3	.00037	.00151	-.00150	.00348	.00072	.00034	.00117
Check ?	Chk Pass	Chk Pass	Chk Pass	Chk Pass	Chk Pass	Chk Pass	Chk Pass
High Limit							
Low Limit							

Int. Std.	Y_2243	Y_3600	Y_3774
Units	Cts/S	Cts/S	Cts/S
Avg	**9210.0**	**55620.**	**2799.3**
Stddev	17.9	95.	5.4
%RSD	.19389	.17128	.19191
#1	9214.9	55547.	2802.8
#2	9190.2	55728.	2793.2
#3	9224.9	55585.	2802.1

Approved: June 28, 2016

Sample Name: PBW AD Acquired: 6/27/2016 10:56:39 Type: Unk
Method: ICP-THERMO3_6010_200.7WATER_3YLINES(v976) Mode: CONC Corr. Factor: 1.00000(
User: JYH Custom ID1: Custom ID2: Custom ID3:
Comment: WG573656-02

Elem	Ag3280	Al3082	As1890	B_2496	Ba4554	Be3131	Ca4226	Cd2288
Units	ppm	ppm	ppm	ppm	ppm	ppm	ppm	ppm
Avg	-.00014	-.00551	-.00164	.00133	-.00255	.00001	-.02140	.00006
Stddev	.00131	.00261	.00242	.00099	.00017	.00008	.01807	.00008
%RSD	918.94	47.461	147.34	73.999	6.7565	679.86	84.478	126.18
#1	.00002	-.00708	-.00377	.00068	-.00272	-.00003	-.02206	-.00001
#2	-.00152	-.00249	.00099	.00085	-.00237	.00011	-.00300	.00014
#3	.00108	-.00696	-.00214	.00247	-.00257	-.00004	-.03913	.00005
Check ?	Chk Pass	Chk Pass	Chk Pass	Chk Pass	Chk Pass	Chk Pass	Chk Pass	Chk Pass
High Limit								
Low Limit								

Elem	Co2286	Cr2677	Cu2247	Fe2611	K_7664	Li6707	Mg2790	Mn2576
Units	ppm	ppm	ppm	ppm	ppm	ppm	ppm	ppm
Avg	-.00013	.00044	-.00011	-.01481	.08157	-.00450	-.05709	-.00127
Stddev	.00038	.00059	.00174	.01969	.08524	.00309	.05809	.00048
%RSD	282.02	134.36	1518.6	132.89	104.49	68.616	101.75	38.034
#1	-.00023	.00035	.00020	.00330	.03640	-.00806	-.03041	-.00111
#2	.00028	-.00010	.00145	-.03577	.17989	-.00289	-.01713	-.00088
#3	-.00045	.00107	-.00199	-.01198	.02843	-.00255	-.12373	-.00181
Check ?	Chk Pass	Chk Pass	Chk Pass	Chk Pass	Chk Pass	Chk Pass	Chk Pass	Chk Pass
High Limit								
Low Limit								

Elem	Mo2020	Na5895	Ni2316	P_2149	Pb2203	Sb2068	Se1960	Si2124
Units	ppm	ppm	ppm	ppm	ppm	ppm	ppm	ppm
Avg	.00120	.12315	-.00007	.00271	.00049	-.00196	-.00731	-.02994
Stddev	.00005	.02063	.00058	.00658	.00069	.00072	.00330	.00107
%RSD	4.3907	16.754	814.35	242.50	141.11	36.905	45.123	3.5596
#1	.00125	.13009	.00059	.01030	.00122	-.00130	-.00403	-.02923
#2	.00120	.13943	-.00033	-.00131	.00041	-.00184	-.01063	-.02942
#3	.00114	.09994	-.00048	-.00086	-.00016	-.00274	-.00728	-.03117
Check ?	Chk Pass	Chk Pass	Chk Pass	Chk Pass	Chk Pass	Chk Pass	Chk Pass	Chk Pass
High Limit								
Low Limit								

Approved: June 28, 2016

Approved: June 28, 2016

Sample Name: PBW AD Acquired: 6/27/2016 10:56:39 Type: Unk
Method: ICP-THERMO3_6010_200.7WATER_3YLINES(v976) Mode: CONC Corr. Factor: 1.00000(
User: JYH Custom ID1: Custom ID2: Custom ID3:
Comment: WG573656-02

Elem	Sn1899	Sr4077	Ti3372	Tl1908	V_2924	Zn2062	Zr3391
Units	ppm	ppm	ppm	ppm	ppm	ppm	ppm
Avg	.00005	.00122	.00010	.00267	.00012	.00086	.00027
Stddev	.00021	.00039	.00337	.00318	.00091	.00006	.00046
%RSD	418.85	32.122	3386.6	119.01	765.24	7.0777	171.03
#1	.00014	.00104	-.00194	.00621	.00001	.00079	.00037
#2	-.00019	.00095	.00399	.00178	.00108	.00091	.00068
#3	.00020	.00167	-.00175	.00003	-.00073	.00089	-.00023
Check ?	Chk Pass	Chk Pass	Chk Pass	Chk Pass	Chk Pass	Chk Pass	Chk Pass
High Limit							
Low Limit							

Int. Std.	Y_2243	Y_3600	Y_3774
Units	Cts/S	Cts/S	Cts/S
Avg	10078.	61154.	3066.5
Stddev	38.	65.	16.3
%RSD	.37265	.10633	.53272
#1	10035.	61205.	3085.2
#2	10105.	61081.	3054.8
#3	10094.	61176.	3059.6

Approved: June 28, 2016

Sample Name: PBW AD Acquired: 6/27/2016 10:56:39 Type: Unk
Method: ICP-THERMO3_6010_200.7WATER_3YLINES(v976) Mode: CONC Corr. Factor: 1.00000(
User: JYH Custom ID1: Custom ID2: Custom ID3:
Comment: WG573656-02

Elem	Ag3280	Al3082	As1890	B_2496	Ba4554	Be3131	Ca4226	Cd2288
Units	ppm	ppm	ppm	ppm	ppm	ppm	ppm	ppm
Avg	**-.00014**	**-.00551**	**-.00164**	**.00133**	**-.00255**	**.00001**	**-.02140**	**.00006**
Stddev	.00131	.00261	.00242	.00099	.00017	.00008	.01807	.00008
%RSD	907.10	47.461	147.33	74.064	6.7565	679.87	84.478	126.16
#1	.00002	-.00708	-.00377	.00068	-.00272	-.00003	-.02206	-.00001
#2	-.00153	-.00249	.00099	.00085	-.00237	.00011	-.00300	.00014
#3	.00108	-.00696	-.00214	.00247	-.00257	-.00004	-.03913	.00005
Check ?	Chk Pass	Chk Pass	Chk Pass	Chk Pass	Chk Pass	Chk Pass	Chk Pass	Chk Pass
High Limit								
Low Limit								

Elem	Co2286	Cr2677	Cu2247	Fe2611	K_7664	Li6707	Mg2790	Mn2576
Units	ppm	ppm	ppm	ppm	ppm	ppm	ppm	ppm
Avg	**-.00013**	**.00044**	**-.00011**	**-.01686**	**.08157**	**-.00450**	**-.05709**	**-.00127**
Stddev	.00038	.00059	.00176	.02442	.08524	.00309	.05809	.00048
%RSD	282.05	134.26	1612.9	144.86	104.49	68.616	101.75	38.034
#1	-.00023	.00035	.00021	-.00014	.03640	-.00806	-.03041	-.00111
#2	.00028	-.00010	.00147	-.04488	.17989	-.00289	-.01713	-.00088
#3	-.00045	.00107	-.00200	-.00555	.02843	-.00255	-.12373	-.00181
Check ?	Chk Pass	Chk Pass	Chk Pass	Chk Pass	Chk Pass	Chk Pass	Chk Pass	Chk Pass
High Limit								
Low Limit								

Elem	Mo2020	Na5895	Ni2316	P_2149	Pb2203	Sb2068	Se1960	Si2124
Units	ppm	ppm	ppm	ppm	ppm	ppm	ppm	ppm
Avg	**.00120**	**.12315**	**-.00007**	**.00272**	**.00049**	**-.00196**	**-.00731**	**-.02994**
Stddev	.00005	.02063	.00058	.00658	.00069	.00072	.00330	.00107
%RSD	4.3907	16.754	815.45	242.20	141.11	36.924	45.121	3.5596
#1	.00125	.13009	.00059	.01031	.00122	-.00130	-.00403	-.02923
#2	.00120	.13943	-.00033	-.00129	.00041	-.00184	-.01062	-.02942
#3	.00114	.09994	-.00048	-.00087	-.00016	-.00274	-.00727	-.03117
Check ?	Chk Pass	Chk Pass	Chk Pass	Chk Pass	Chk Pass	Chk Pass	Chk Pass	Chk Pass
High Limit								
Low Limit								

Approved: June 28, 2016

Sample Name: PBW AD Acquired: 6/27/2016 10:56:39 Type: Unk
Method: ICP-THERMO3_6010_200.7WATER_3YLINES(v976) Mode: CONC Corr. Factor: 1.00000(
User: JYH Custom ID1: Custom ID2: Custom ID3:
Comment: WG573656-02

Elem	Sn1899	Sr4077	Ti3372	Tl1908	V_2924	Zn2062	Zr3391
Units	ppm	ppm	ppm	ppm	ppm	ppm	ppm
Avg	.00005	.00122	.00009	.00267	.00012	.00086	.00027
Stddev	.00021	.00039	.00336	.00318	.00091	.00006	.00046
%RSD	419.00	32.122	3582.0	119.01	765.15	7.0777	170.99
#1	.00014	.00104	-.00194	.00621	.00001	.00079	.00037
#2	-.00019	.00095	.00397	.00178	.00108	.00091	.00068
#3	.00020	.00167	-.00175	.00003	-.00073	.00089	-.00023
Check ?	Chk Pass	Chk Pass	Chk Pass	Chk Pass	Chk Pass	Chk Pass	Chk Pass
High Limit							
Low Limit							

Int. Std.	Y_2243	Y_3600	Y_3774
Units	Cts/S	Cts/S	Cts/S
Avg	10078.	61154.	3066.5
Stddev	38.	65.	16.3
%RSD	.37265	.10633	.53272
#1	10035.	61205.	3085.2
#2	10105.	61081.	3054.8
#3	10094.	61176.	3059.6

Approved: June 28, 2016

Sample Name: LCSW AD Acquired: 6/27/2016 11:04:23 Type: Unk
Method: ICP-THERMO3_6010_200.7WATER_3YLINES(v977) Mode: CONC Corr. Factor: 1.00000(
User: JYH Custom ID1: Custom ID2: Custom ID3:
Comment: WG573656-03

Elem	Ag3280	Al3082	As1890	B_2496	Ba4554	Be3131	Ca4226	Cd2288
Units	ppm	ppm	ppm	ppm	ppm	ppm	ppm	ppm
Avg	**.18930**	**4.7185**	**.19003**	**.93469**	**.47985**	**.02336**	**4.8179**	**.02393**
Stddev	.00264	.0066	.00083	.00065	.00055	.00013	.0255	.00027
%RSD	1.3934	.14053	.43752	.06932	.11364	.56886	.52848	1.1239
#1	.18653	4.7163	.19007	.93542	.48039	.02321	4.8423	.02405
#2	.19179	4.7132	.19083	.93448	.47985	.02342	4.7915	.02363
#3	.18958	4.7259	.18917	.93418	.47930	.02346	4.8198	.02412
Check ?	Chk Pass	Chk Pass	Chk Pass	Chk Pass	Chk Pass	Chk Pass	Chk Pass	Chk Pass
High Limit								
Low Limit								

Elem	Co2286	Cr2677	Cu2247	Fe2611	K_7664	Li6707	Mg2790	Mn2576
Units	ppm	ppm	ppm	ppm	ppm	ppm	ppm	ppm
Avg	**.09659**	**.23846**	**.24088**	**1.9086**	**23.854**	**.48243**	**4.8127**	**.24088**
Stddev	.00021	.00006	.00176	.0299	.024	.00111	.0520	.00346
%RSD	.21848	.02654	.72986	1.5671	.09958	.22942	1.0798	1.4373
#1	.09683	.23854	.24210	1.8741	23.834	.48253	4.8448	.24488
#2	.09652	.23842	.24168	1.9261	23.880	.48128	4.7527	.23902
#3	.09642	.23843	.23887	1.9256	23.848	.48349	4.8404	.23875
Check ?	Chk Pass	Chk Pass	Chk Pass	Chk Pass	Chk Pass	Chk Pass	Chk Pass	Chk Pass
High Limit								
Low Limit								

Elem	Mo2020	Na5895	Ni2316	P_2149	Pb2203	Sb2068	Se1960	Si2124
Units	ppm	ppm	ppm	ppm	ppm	ppm	ppm	ppm
Avg	**.48317**	**24.148**	**.24158**	**4.6577**	**.24353**	**.56968**	**.18766**	**2.2805**
Stddev	.00185	.055	.00273	.0177	.00404	.00132	.00193	.0062
%RSD	.38336	.22645	1.1294	.38107	1.6575	.23248	1.0271	.27261
#1	.48319	24.206	.24282	4.6549	.24677	.56938	.18565	2.2798
#2	.48502	24.139	.24347	4.6766	.24481	.56853	.18785	2.2870
#3	.48131	24.098	.23845	4.6414	.23901	.57113	.18949	2.2746
Check ?	Chk Pass	Chk Pass	Chk Pass	Chk Pass	Chk Pass	Chk Pass	Chk Pass	Chk Pass
High Limit								
Low Limit								

Approved: June 28, 2016

Sample Name: LCSW AD Acquired: 6/27/2016 11:04:23 Type: Unk
Method: ICP-THERMO3_6010_200.7WATER_3YLINES(v977) Mode: CONC Corr. Factor: 1.00000(
User: JYH Custom ID1: Custom ID2: Custom ID3:
Comment: WG573656-03

Elem	Sn1899	Sr4077	Ti3372	Tl1908	V_2924	Zn2062	Zr3391
Units	ppm	ppm	ppm	ppm	ppm	ppm	ppm
Avg	.47831	.48449	.47945	.24451	.47571	.47996	.00474
Stddev	.00220	.00031	.00246	.00024	.00157	.00168	.00104
%RSD	.46005	.06434	.51251	.09744	.33103	.35074	21.927
#1	.47940	.48464	.47744	.24424	.47543	.48089	.00375
#2	.47976	.48413	.48219	.24467	.47429	.48098	.00463
#3	.47578	.48470	.47872	.24462	.47740	.47802	.00582
Check ?	Chk Pass	Chk Pass	Chk Pass	Chk Pass	Chk Pass	Chk Pass	Chk Pass
High Limit							
Low Limit							

Int. Std.	Y_2243	Y_3600	Y_3774
Units	Cts/S	Cts/S	Cts/S
Avg	10036.	60667.	3061.3
Stddev	16.	132.	7.4
%RSD	.15906	.21753	.24216
#1	10038.	60818.	3054.0
#2	10019.	60573.	3061.1
#3	10050.	60609.	3068.8

Approved: June 28, 2016

Sample Name: L1606099601 Acquired: 6/27/2016 11:08:02 Type: Unk
Method: ICP-THERMO3_6010_200.7WATER_3YLINES(v977) Mode: CONC Corr. Factor: 1.00000(
User: JYH Custom ID1: Custom ID2: Custom ID3:
Comment: WG573656-01

Elem	Ag3280	Al3082	As1890	B_2496	Ba4554	Be3131	Ca4226	Cd2288
Units	ppm	ppm	ppm	ppm	ppm	ppm	ppm	ppm
Avg	.00124	.00326	-.00134	.00556	.00464	-.00007	56.162	.00040
Stddev	.00178	.00987	.00131	.00195	.00069	.00003	.529	.00030
%RSD	144.06	302.41	98.032	35.136	14.856	45.396	.94107	74.669
#1	.00220	.00071	.00016	.00782	.00529	-.00003	55.776	.00007
#2	.00234	.01416	-.00191	.00447	.00392	-.00009	55.945	.00048
#3	-.00082	-.00508	-.00226	.00439	.00472	-.00008	56.764	.00066
Check ?	Chk Pass	Chk Pass	Chk Pass	Chk Pass	Chk Pass	Chk Pass	Chk Pass	Chk Pass
High Limit								
Low Limit								

Elem	Co2286	Cr2677	Cu2247	Fe2611	K_7664	Li6707	Mg2790	Mn2576
Units	ppm	ppm	ppm	ppm	ppm	ppm	ppm	ppm
Avg	-.00030	.00191	.00098	.00705	.36876	-.00116	22.804	.00093
Stddev	.00019	.00044	.00158	.01150	.11856	.00128	.343	.00214
%RSD	64.737	23.037	160.94	163.08	32.150	110.47	1.5021	228.81
#1	-.00024	.00235	.00067	.01641	.45961	-.00058	22.504	.00325
#2	-.00052	.00191	.00270	-.00578	.41204	-.00262	23.177	-.00096
#3	-.00015	.00147	-.00042	.01053	.23465	-.00027	22.730	.00051
Check ?	Chk Pass	Chk Pass	Chk Pass	Chk Pass	Chk Pass	Chk Pass	Chk Pass	Chk Pass
High Limit								
Low Limit								

Elem	Mo2020	Na5895	Ni2316	P_2149	Pb2203	Sb2068	Se1960	Si2124
Units	ppm	ppm	ppm	ppm	ppm	ppm	ppm	ppm
Avg	.00111	4.1289	.00028	.00948	.00046	.00145	.00097	2.9475
Stddev	.00031	.0524	.00074	.00210	.00339	.00155	.00585	.0217
%RSD	27.978	1.2680	265.78	22.177	735.63	107.03	604.94	.73695
#1	.00110	4.0702	-.00001	.00869	.00432	.00119	-.00275	2.9626
#2	.00081	4.1708	.00111	.00789	-.00092	.00310	.00771	2.9573
#3	.00143	4.1456	-.00027	.01186	-.00202	.00004	-.00206	2.9226
Check ?	Chk Pass	Chk Pass	Chk Pass	Chk Pass	Chk Pass	Chk Pass	Chk Pass	Chk Pass
High Limit								
Low Limit								

Approved: June 28, 2016

Sample Name: L1606099601 Acquired: 6/27/2016 11:08:02 Type: Unk
Method: ICP-THERMO3_6010_200.7WATER_3YLINES(v977) Mode: CONC Corr. Factor: 1.00000(
User: JYH Custom ID1: Custom ID2: Custom ID3:
Comment: WG573656-01

Elem	Sn1899	Sr4077	Ti3372	Tl1908	V_2924	Zn2062	Zr3391
Units	ppm	ppm	ppm	ppm	ppm	ppm	ppm
Avg	.00048	.08076	-.01280	.00056	.00130	.00146	-.00019
Stddev	.00029	.00049	.00307	.00274	.00086	.00015	.00072
%RSD	60.177	.60538	24.011	488.83	65.984	10.053	371.62
#1	.00039	.08032	-.01635	-.00058	.00183	.00138	-.00101
#2	.00024	.08128	-.01096	.00369	.00175	.00163	.00038
#3	.00080	.08066	-.01109	-.00142	.00031	.00137	.00005
Check ?	Chk Pass	Chk Pass	Chk Pass	Chk Pass	Chk Pass	Chk Pass	Chk Pass
High Limit							
Low Limit							

Int. Std.	Y_2243	Y_3600	Y_3774
Units	Cts/S	Cts/S	Cts/S
Avg	10059.	60827.	3058.7
Stddev	29.	228.	2.0
%RSD	.29168	.37466	.06551
#1	10025.	60569.	3056.7
#2	10081.	61002.	3058.5
#3	10070.	60909.	3060.7

Approved: June 28, 2016

Sample Name: L1606099602S Acquired: 6/27/2016 11:11:57 Type: Unk
Method: ICP-THERMO3_6010_200.7WATER_3YLINES(v977) Mode: CONC Corr. Factor: 1.00000(
User: JYH Custom ID1: Custom ID2: Custom ID3:
Comment: WG573656-04

Elem	Ag3280	Al3082	As1890	B_2496	Ba4554	Be3131	Ca4226	Cd2288
Units	ppm	ppm	ppm	ppm	ppm	ppm	ppm	ppm
Avg	**.18813**	**4.7350**	**.18948**	**.94279**	**.48703**	**.02341**	**61.170**	**.02398**
Stddev	.00277	.0076	.00172	.00254	.00188	.00011	.164	.00007
%RSD	1.4748	.16161	.90580	.26991	.38499	.47028	.26817	.30979
#1	.18980	4.7388	.19100	.94494	.48912	.02350	61.264	.02400
#2	.18493	4.7400	.18981	.93998	.48647	.02346	61.266	.02403
#3	.18966	4.7262	.18762	.94345	.48550	.02329	60.981	.02389
Check ?	Chk Pass	Chk Pass	Chk Pass	Chk Pass	Chk Pass	Chk Pass	Chk Pass	Chk Pass
High Limit								
Low Limit								

Elem	Co2286	Cr2677	Cu2247	Fe2611	K_7664	Li6707	Mg2790	Mn2576
Units	ppm	ppm	ppm	ppm	ppm	ppm	ppm	ppm
Avg	**.09458**	**.23494**	**.23535**	**1.9256**	**24.153**	**.48381**	**27.282**	**.23869**
Stddev	.00063	.00040	.00037	.0171	.111	.00423	.196	.00329
%RSD	.66218	.16824	.15837	.88843	.45831	.87512	.71904	1.3801
#1	.09454	.23528	.23512	1.9446	24.042	.48848	27.445	.23993
#2	.09522	.23450	.23515	1.9207	24.263	.48274	27.064	.24118
#3	.09397	.23504	.23578	1.9114	24.153	.48021	27.336	.23495
Check ?	Chk Pass	Chk Pass	Chk Pass	Chk Pass	Chk Pass	Chk Pass	Chk Pass	Chk Pass
High Limit								
Low Limit								

Elem	Mo2020	Na5895	Ni2316	P_2149	Pb2203	Sb2068	Se1960	Si2124
Units	ppm	ppm	ppm	ppm	ppm	ppm	ppm	ppm
Avg	**.48631**	**28.289**	**.23480**	**4.7714**	**.23561**	**.57505**	**.18257**	**5.2951**
Stddev	.00099	.078	.00097	.0059	.00124	.00076	.00243	.0024
%RSD	.20421	.27704	.41396	.12448	.52582	.13199	1.3292	.04484
#1	.48717	28.373	.23464	4.7777	.23525	.57420	.18377	5.2952
#2	.48654	28.219	.23585	4.7707	.23699	.57531	.17978	5.2974
#3	.48523	28.274	.23393	4.7659	.23459	.57565	.18417	5.2926
Check ?	Chk Pass	Chk Pass	Chk Pass	Chk Pass	Chk Pass	Chk Pass	Chk Pass	Chk Pass
High Limit								
Low Limit								

Approved: June 28, 2016

Sample Name: L1606099602S Acquired: 6/27/2016 11:11:57 Type: Unk
Method: ICP-THERMO3_6010_200.7WATER_3YLINES(v977) Mode: CONC Corr. Factor: 1.00000(
User: JYH Custom ID1: Custom ID2: Custom ID3:
Comment: WG573656-04

Elem	Sn1899	Sr4077	Ti3372	Tl1908	V_2924	Zn2062	Zr3391
Units	ppm	ppm	ppm	ppm	ppm	ppm	ppm
Avg	**.47604**	**.56589**	**.46385**	**.24049**	**.47449**	**.47286**	**.00122**
Stddev	.00004	.00229	.00771	.00260	.00102	.00053	.00044
%RSD	.00866	.40463	1.6627	1.0819	.21533	.11153	35.825
#1	.47602	.56845	.46505	.24323	.47561	.47256	.00081
#2	.47609	.56517	.45561	.23806	.47362	.47346	.00118
#3	.47602	.56404	.47090	.24019	.47423	.47254	.00168
Check ?	Chk Pass	Chk Pass	Chk Pass	Chk Pass	Chk Pass	Chk Pass	Chk Pass
High Limit							
Low Limit							

Int. Std.	Y_2243	Y_3600	Y_3774
Units	Cts/S	Cts/S	Cts/S
Avg	**9956.7**	**60350.**	**3056.9**
Stddev	32.2	88.	8.3
%RSD	.32388	.14559	.27133
#1	9988.9	60290.	3047.9
#2	9924.4	60310.	3058.6
#3	9956.7	60451.	3064.2

Approved: June 28, 2016

Sample Name: L1606099603SD Acquired: 6/27/2016 11:15:35 Type: Unk
Method: ICP-THERMO3_6010_200.7WATER_3YLINES(v977) Mode: CONC Corr. Factor: 1.00000(
User: JYH Custom ID1: Custom ID2: Custom ID3:
Comment: WG573656-06

Elem	Ag3280	Al3082	As1890	B_2496	Ba4554	Be3131	Ca4226	Cd2288
Units	ppm	ppm	ppm	ppm	ppm	ppm	ppm	ppm
Avg	.19028	4.7868	.19269	.94867	.48722	.02346	60.919	.02406
Stddev	.00212	.0181	.00136	.00219	.00189	.00006	.253	.00014
%RSD	1.1126	.37744	.70818	.23039	.38720	.26793	.41487	.57233
#1	.19148	4.7722	.19359	.94673	.48507	.02353	60.675	.02401
#2	.18784	4.8070	.19112	.95104	.48802	.02344	60.902	.02395
#3	.19154	4.7811	.19336	.94824	.48858	.02341	61.180	.02421
Check ?	Chk Pass	Chk Pass	Chk Pass	Chk Pass	Chk Pass	Chk Pass	Chk Pass	Chk Pass
High Limit								
Low Limit								

Elem	Co2286	Cr2677	Cu2247	Fe2611	K_7664	Li6707	Mg2790	Mn2576
Units	ppm	ppm	ppm	ppm	ppm	ppm	ppm	ppm
Avg	.09518	.23692	.23715	1.9314	24.167	.48716	27.262	.23905
Stddev	.00047	.00079	.00143	.0184	.183	.00439	.044	.00192
%RSD	.49502	.33520	.60154	.95364	.75718	.90103	.16297	.80434
#1	.09469	.23782	.23571	1.9395	23.964	.48436	27.211	.23873
#2	.09522	.23634	.23856	1.9445	24.216	.48492	27.285	.23730
#3	.09563	.23660	.23717	1.9104	24.319	.49222	27.291	.24111
Check ?	Chk Pass	Chk Pass	Chk Pass	Chk Pass	Chk Pass	Chk Pass	Chk Pass	Chk Pass
High Limit								
Low Limit								

Elem	Mo2020	Na5895	Ni2316	P_2149	Pb2203	Sb2068	Se1960	Si2124
Units	ppm	ppm	ppm	ppm	ppm	ppm	ppm	ppm
Avg	.48886	28.229	.23606	4.7975	.24121	.57136	.18866	5.3330
Stddev	.00146	.184	.00176	.0017	.00169	.00269	.01260	.0141
%RSD	.29961	.65348	.74735	.03493	.70048	.47096	6.6800	.26466
#1	.49043	28.016	.23710	4.7973	.24241	.57255	.18833	5.3193
#2	.48863	28.338	.23706	4.7959	.24195	.57324	.20142	5.3475
#3	.48753	28.333	.23402	4.7993	.23928	.56827	.17622	5.3323
Check ?	Chk Pass	Chk Pass	Chk Pass	Chk Pass	Chk Pass	Chk Pass	Chk Pass	Chk Pass
High Limit								
Low Limit								

Approved: June 28, 2016

Sample Name: L1606099603SD Acquired: 6/27/2016 11:15:35 Type: Unk
Method: ICP-THERMO3_6010_200.7WATER_3YLINES(v977) Mode: CONC Corr. Factor: 1.00000(
User: JYH Custom ID1: Custom ID2: Custom ID3:
Comment: WG573656-06

Elem	Sn1899	Sr4077	Ti3372	Tl1908	V_2924	Zn2062	Zr3391
Units	ppm	ppm	ppm	ppm	ppm	ppm	ppm
Avg	**.47890**	**.56537**	**.47324**	**.24435**	**.47813**	**.47683**	**.00060**
Stddev	.00286	.00273	.01175	.00100	.00128	.00077	.00020
%RSD	.59645	.48334	2.4839	.40879	.26843	.16191	32.886
#1	.48155	.56309	.46094	.24471	.47955	.47751	.00072
#2	.47926	.56463	.47442	.24512	.47781	.47699	.00071
#3	.47587	.56840	.48436	.24322	.47704	.47599	.00037
Check ?	Chk Pass	Chk Pass	Chk Pass	Chk Pass	Chk Pass	Chk Pass	Chk Pass
High Limit							
Low Limit							

Int. Std.	Y_2243	Y_3600	Y_3774
Units	Cts/S	Cts/S	Cts/S
Avg	**9937.3**	**60391.**	**3077.2**
Stddev	14.8	124.	21.3
%RSD	.14891	.20584	.69260
#1	9920.4	60281.	3101.8
#2	9943.6	60366.	3065.2
#3	9947.9	60526.	3064.6

Approved: June 28, 2016

Sample Name: L1606117901 Acquired: 6/27/2016 11:19:14 Type: Unk
Method: ICP-THERMO3_6010_200.7WATER_3YLINES(v977) Mode: CONC Corr. Factor: 1.00000(
User: JYH Custom ID1: Custom ID2: Custom ID3:
Comment:

Elem	Ag3280	Al3082	As1890	B_2496	Ba4554	Be3131	Ca4226	Cd2288
Units	ppm	ppm	ppm	ppm	ppm	ppm	ppm	ppm
Avg	.00072	.02080	-.00015	.00912	-.00135	-.00001	.18554	.00009
Stddev	.00163	.01061	.00134	.00085	.00073	.00009	.03244	.00025
%RSD	227.50	50.989	907.80	9.2958	53.948	957.01	17.482	271.74
#1	.00097	.03252	.00133	.00831	-.00071	.00008	.19286	-.00017
#2	.00220	.01803	-.00129	.01000	-.00120	-.00010	.15007	.00033
#3	-.00102	.01186	-.00049	.00904	-.00214	-.00001	.21370	.00011
Check ?	Chk Pass	Chk Pass	Chk Pass	Chk Pass	Chk Pass	Chk Pass	Chk Pass	Chk Pass
High Limit								
Low Limit								

Elem	Co2286	Cr2677	Cu2247	Fe2611	K_7664	Li6707	Mg2790	Mn2576
Units	ppm	ppm	ppm	ppm	ppm	ppm	ppm	ppm
Avg	-.00031	.00195	.00009	.02926	.07448	-.00083	.07412	.00218
Stddev	.00030	.00118	.00112	.04525	.16774	.00245	.02265	.00214
%RSD	96.395	60.268	1181.8	154.65	225.20	294.22	30.559	98.076
#1	-.00038	.00143	-.00002	-.01797	-.07824	-.00029	.04822	.00395
#2	.00002	.00330	.00126	.03352	.04769	.00130	.09021	.00278
#3	-.00058	.00112	-.00096	.07223	.25401	-.00351	.08393	-.00020
Check ?	Chk Pass	Chk Pass	Chk Pass	Chk Pass	Chk Pass	Chk Pass	Chk Pass	Chk Pass
High Limit								
Low Limit								

Elem	Mo2020	Na5895	Ni2316	P_2149	Pb2203	Sb2068	Se1960	Si2124
Units	ppm	ppm	ppm	ppm	ppm	ppm	ppm	ppm
Avg	.00089	.15073	.00024	.00759	-.00104	.00154	-.00041	-.01205
Stddev	.00034	.03848	.00074	.00602	.00153	.00314	.00173	.00267
%RSD	38.727	25.532	313.77	79.298	146.52	204.07	419.45	22.167
#1	.00069	.14959	-.00056	.01447	.00072	.00196	.00111	-.00897
#2	.00069	.18977	.00089	.00499	-.00186	.00444	-.00229	-.01372
#3	.00129	.11282	.00038	.00331	-.00200	-.00179	-.00006	-.01346
Check ?	Chk Pass	Chk Pass	Chk Pass	Chk Pass	Chk Pass	Chk Pass	Chk Pass	Chk Pass
High Limit								
Low Limit								

Approved: June 28, 2016

Sample Name: L1606117901 Acquired: 6/27/2016 11:19:14 Type: Unk
Method: ICP-THERMO3_6010_200.7WATER_3YLINES(v977) Mode: CONC Corr. Factor: 1.00000(
User: JYH Custom ID1: Custom ID2: Custom ID3:
Comment:

Elem	Sn1899	Sr4077	Ti3372	Tl1908	V_2924	Zn2062	Zr3391
Units	ppm	ppm	ppm	ppm	ppm	ppm	ppm
Avg	.00000	.00123	-.00396	-.00083	.00060	.00107	-.00024
Stddev	.00073	.00029	.00070	.00214	.00012	.00021	.00050
%RSD	69743.	23.931	17.704	257.74	20.309	19.961	205.14
#1	.00084	.00157	-.00320	.00160	.00049	.00130	-.00015
#2	-.00035	.00106	-.00411	-.00168	.00073	.00102	-.00078
#3	-.00049	.00105	-.00458	-.00242	.00059	.00088	.00020
Check ?	Chk Pass	Chk Pass	Chk Pass	Chk Pass	Chk Pass	Chk Pass	Chk Pass
High Limit							
Low Limit							

Int. Std.	Y_2243	Y_3600	Y_3774
Units	Cts/S	Cts/S	Cts/S
Avg	10211.	62110.	3089.5
Stddev	13.	186.	5.8
%RSD	.12645	.29961	.18789
#1	10203.	62198.	3083.6
#2	10225.	61896.	3095.2
#3	10204.	62236.	3089.7

Approved: June 28, 2016

Sample Name: L1606117901PS Acquired: 6/27/2016 11:23:12 Type: Unk
Method: ICP-THERMO3_6010_200.7WATER_3YLINES(v977) Mode: CONC Corr. Factor: 1.00000(
User: JYH Custom ID1: Custom ID2: Custom ID3:
Comment: WG574214-01

Elem	Ag3280	Al3082	As1890	B_2496	Ba4554	Be3131	Ca4226	Cd2288
Units	ppm	ppm	ppm	ppm	ppm	ppm	ppm	ppm
Avg	.18751	4.6924	.18741	.92180	.47420	.02302	4.9755	.02354
Stddev	.00138	.0184	.00060	.00040	.00158	.00005	.0105	.00025
%RSD	.73597	.39242	.32238	.04391	.33360	.22042	.21030	1.0799
#1	.18888	4.7119	.18682	.92179	.47602	.02303	4.9647	.02334
#2	.18612	4.6753	.18739	.92141	.47324	.02296	4.9856	.02383
#3	.18752	4.6899	.18803	.92222	.47333	.02306	4.9762	.02345
Check ?	Chk Pass	Chk Pass	Chk Pass	Chk Pass	Chk Pass	Chk Pass	Chk Pass	Chk Pass
High Limit								
Low Limit								

Elem	Co2286	Cr2677	Cu2247	Fe2611	K_7664	Li6707	Mg2790	Mn2576
Units	ppm	ppm	ppm	ppm	ppm	ppm	ppm	ppm
Avg	.09588	.23472	.23888	1.9126	23.415	.47894	4.7182	.23827
Stddev	.00035	.00100	.00116	.0071	.048	.00290	.0903	.00057
%RSD	.36630	.42739	.48450	.37295	.20447	.60570	1.9132	.24122
#1	.09598	.23575	.23947	1.9074	23.375	.48172	4.6611	.23837
#2	.09616	.23375	.23962	1.9096	23.402	.47593	4.6712	.23766
#3	.09549	.23467	.23755	1.9207	23.468	.47917	4.8222	.23879
Check ?	Chk Pass	Chk Pass	Chk Pass	Chk Pass	Chk Pass	Chk Pass	Chk Pass	Chk Pass
High Limit								
Low Limit								

Elem	Mo2020	Na5895	Ni2316	P_2149	Pb2203	Sb2068	Se1960	Si2124
Units	ppm	ppm	ppm	ppm	ppm	ppm	ppm	ppm
Avg	.47661	23.842	.23804	4.6066	.23860	.55603	.17930	2.2773
Stddev	.00152	.022	.00175	.0111	.00481	.00366	.00848	.0068
%RSD	.31904	.09402	.73670	.24161	2.0142	.65792	4.7280	.29846
#1	.47744	23.817	.23835	4.6121	.23447	.55198	.16952	2.2796
#2	.47754	23.847	.23962	4.6139	.24387	.55702	.18392	2.2826
#3	.47486	23.861	.23616	4.5938	.23746	.55910	.18447	2.2696
Check ?	Chk Pass	Chk Pass	Chk Pass	Chk Pass	Chk Pass	Chk Pass	Chk Pass	Chk Pass
High Limit								
Low Limit								

Approved: June 28, 2016

Sample Name: L1606117901PS Acquired: 6/27/2016 11:23:12 Type: Unk
Method: ICP-THERMO3_6010_200.7WATER_3YLINES(v977) Mode: CONC Corr. Factor: 1.00000(
User: JYH Custom ID1: Custom ID2: Custom ID3:
Comment: WG574214-01

Elem	Sn1899	Sr4077	Ti3372	Tl1908	V_2924	Zn2062	Zr3391
Units	ppm	ppm	ppm	ppm	ppm	ppm	ppm
Avg	**.47165**	**.47956**	**.47085**	**.24029**	**.46670**	**.47457**	**.00055**
Stddev	.00140	.00029	.00956	.00263	.00189	.00170	.00039
%RSD	.29768	.06000	2.0311	1.0939	.40453	.35895	71.804
#1	.47125	.47964	.47754	.23905	.46790	.47446	.00081
#2	.47321	.47924	.47511	.23851	.46452	.47633	.00075
#3	.47048	.47980	.45990	.24331	.46767	.47292	.00010
Check ?	Chk Pass	Chk Pass	Chk Pass	Chk Pass	Chk Pass	Chk Pass	Chk Pass
High Limit							
Low Limit							

Int. Std.	Y_2243	Y_3600	Y_3774
Units	Cts/S	Cts/S	Cts/S
Avg	**10135.**	**61356.**	**3086.5**
Stddev	4.	169.	6.2
%RSD	.04127	.27468	.20041
#1	10138.	61169.	3079.4
#2	10130.	61496.	3090.6
#3	10136.	61402.	3089.5

Approved: June 28, 2016

Sample Name: L1606117901SDL Acquired: 6/27/2016 11:26:51 Type: Unk
Method: ICP-THERMO3_6010_200.7WATER_3YLINES(v977) Mode: CONC Corr. Factor: 1.00000(
User: JYH Custom ID1: 5 Custom ID2: Custom ID3:
Comment: WG574214-02

Elem	Ag3280	Al3082	As1890	B_2496	Ba4554	Be3131	Ca4226	Cd2288
Units	ppm	ppm	ppm	ppm	ppm	ppm	ppm	ppm
Avg	.00182	-.00876	-.00158	.00420	-.00145	-.00006	.01959	.00013
Stddev	.00139	.00831	.00054	.00197	.00159	.00007	.02852	.00015
%RSD	76.113	94.876	34.316	46.949	109.92	115.61	145.60	111.05
#1	.00305	.00028	-.00125	.00647	-.00089	.00000	.04998	.00030
#2	.00209	-.01048	-.00128	.00316	-.00021	-.00005	.01539	.00002
#3	.00032	-.01607	-.00220	.00296	-.00325	-.00013	-.00660	.00008
Check ?	Chk Pass	Chk Pass	Chk Pass	Chk Pass	Chk Pass	Chk Pass	Chk Pass	Chk Pass
High Limit								
Low Limit								

Elem	Co2286	Cr2677	Cu2247	Fe2611	K_7664	Li6707	Mg2790	Mn2576
Units	ppm	ppm	ppm	ppm	ppm	ppm	ppm	ppm
Avg	-.00024	.00078	.00077	.02010	.17744	-.00181	-.00514	.00019
Stddev	.00029	.00095	.00050	.00816	.07146	.00342	.03381	.00246
%RSD	124.09	121.80	65.402	40.597	40.275	189.49	657.34	1314.0
#1	-.00049	.00179	.00026	.01194	.25402	.00022	-.02869	.00024
#2	-.00029	-.00010	.00079	.02826	.11253	-.00576	-.02034	-.00230
#3	.00008	.00065	.00126	.02009	.16576	.00012	.03360	.00262
Check ?	Chk Pass	Chk Pass	Chk Pass	Chk Pass	Chk Pass	Chk Pass	Chk Pass	Chk Pass
High Limit								
Low Limit								

Elem	Mo2020	Na5895	Ni2316	P_2149	Pb2203	Sb2068	Se1960	Si2124
Units	ppm	ppm	ppm	ppm	ppm	ppm	ppm	ppm
Avg	.00092	.10897	.00042	.00853	-.00135	.00022	-.00397	-.02369
Stddev	.00009	.00391	.00083	.00771	.00206	.00158	.00375	.00072
%RSD	9.7431	3.5859	195.85	90.342	152.42	719.67	94.434	3.0224
#1	.00096	.10458	.00127	.00472	.00097	.00168	-.00530	-.02420
#2	.00082	.11027	-.00039	.00348	-.00298	-.00146	.00026	-.02287
#3	.00099	.11207	.00039	.01741	-.00204	.00043	-.00687	-.02400
Check ?	Chk Pass	Chk Pass	Chk Pass	Chk Pass	Chk Pass	Chk Pass	Chk Pass	Chk Pass
High Limit								
Low Limit								

Approved: June 28, 2016

Sample Name: L1606117901SDL Acquired: 6/27/2016 11:26:51 Type: Unk
Method: ICP-THERMO3_6010_200.7WATER_3YLINES(v977) Mode: CONC Corr. Factor: 1.00000(
User: JYH Custom ID1: 5 Custom ID2: Custom ID3:
Comment: WG574214-02

Elem	Sn1899	Sr4077	Ti3372	Tl1908	V_2924	Zn2062	Zr3391
Units	ppm	ppm	ppm	ppm	ppm	ppm	ppm
Avg	.00018	.00095	.00206	.00175	.00023	.00090	-.00011
Stddev	.00081	.00029	.00575	.00174	.00011	.00015	.00028
%RSD	447.31	30.155	279.47	99.665	49.179	16.523	251.35
#1	-.00057	.00062	.00863	.00026	.00024	.00096	-.00037
#2	.00104	.00111	-.00043	.00367	.00012	.00101	-.00014
#3	.00008	.00112	-.00203	.00132	.00035	.00073	.00018
Check ?	Chk Pass	Chk Pass	Chk Pass	Chk Pass	Chk Pass	Chk Pass	Chk Pass
High Limit							
Low Limit							

Int. Std.	Y_2243	Y_3600	Y_3774
Units	Cts/S	Cts/S	Cts/S
Avg	10479.	63800.	3157.1
Stddev	55.	94.	17.6
%RSD	.52430	.14744	.55775
#1	10534.	63713.	3156.5
#2	10480.	63899.	3175.0
#3	10424.	63787.	3139.8

Approved: June 28, 2016

Sample Name: L1606117901SDL Acquired: 6/27/2016 11:30:48 Type: Unk
Method: ICP-THERMO3_6010_200.7WATER_3YLINES(v977) Mode: CONC Corr. Factor: 1.00000(
User: JYH Custom ID1: 25 Custom ID2: Custom ID3:
Comment: WG574214-02

Elem	Ag3280	Al3082	As1890	B_2496	Ba4554	Be3131	Ca4226
Units	ppm	ppm	ppm	ppm	ppm	ppm	ppm
Avg	**.00005**	**-.01463**	**-.00147**	**.00136**	**-.00217**	**-.00007**	**-.02052**
Stddev	.00223	.00395	.00125	.00151	.00072	.00009	.04242
%RSD	4811.9	27.034	84.817	111.15	33.177	132.09	206.74
#1	-.00198	-.01008	-.00234	.00035	-.00228	-.00011	.02000
#2	-.00031	-.01726	-.00004	.00309	-.00284	.00003	-.06461
#3	.00243	-.01654	-.00202	.00064	-.00141	-.00012	-.01694
Check ?	Chk Pass	Chk Pass	Chk Pass	Chk Pass	Chk Pass	Chk Pass	Chk Pass
High Limit							
Low Limit							

Elem	Cd2288	Co2286	Cr2677	Cu2247	Fe2611	K_7664	Li6707
Units	ppm	ppm	ppm	ppm	ppm	ppm	ppm
Avg	**.00016**	**-.00005**	**.00100**	**-.00041**	F **-.02087**	**.05390**	**-.00380**
Stddev	.00014	.00044	.00061	.00080	.02667	.11692	.00540
%RSD	89.389	864.20	61.266	196.75	127.82	216.92	141.87
#1	.00015	-.00056	.00069	-.00020	-.05130	-.07225	-.00999
#2	.00002	.00022	.00171	.00027	-.00157	.15862	-.00007
#3	.00030	.00019	.00061	-.00129	-.00972	.07533	-.00135
Check ?	Chk Pass	Chk Pass	Chk Pass	Chk Pass	Chk Fail	Chk Pass	Chk Pass
High Limit					720.00		
Low Limit					-.02000		

Elem	Mg2790	Mn2576	Mo2020	Na5895	Ni2316	P_2149	Pb2203
Units	ppm	ppm	ppm	ppm	ppm	ppm	ppm
Avg	**.03363**	**.00221**	**.00046**	**.04075**	**-.00021**	**.00528**	**-.00228**
Stddev	.02463	.00034	.00014	.01938	.00110	.00417	.00173
%RSD	73.257	15.401	29.515	47.560	531.64	78.936	75.715
#1	.00529	.00248	.00060	.03410	.00021	.00120	-.00371
#2	.04992	.00232	.00047	.02557	-.00145	.00953	-.00036
#3	.04568	.00183	.00032	.06258	.00062	.00510	-.00278
Check ?	Chk Pass	Chk Pass	Chk Pass	Chk Pass	Chk Pass	Chk Pass	Chk Pass
High Limit							
Low Limit							

Approved: June 28, 2016

Sample Name: L1606117901SDL Acquired: 6/27/2016 11:30:48 Type: Unk
Method: ICP-THERMO3_6010_200.7WATER_3YLINES(v977) Mode: CONC Corr. Factor: 1.00000(
User: JYH Custom ID1: 25 Custom ID2: Custom ID3:
Comment: WG574214-02

Elem	Sb2068	Se1960	Si2124	Sn1899	Sr4077	Ti3372	Tl1908
Units	ppm	ppm	ppm	ppm	ppm	ppm	ppm
Avg	**-.00148**	**.00052**	**-.02939**	**-.00005**	**.00027**	**-.00175**	**.00170**
Stddev	.00281	.00262	.00025	.00021	.00036	.00601	.00037
%RSD	189.85	505.51	.84423	394.19	132.35	344.06	22.015
#1	-.00270	.00158	-.02920	-.00027	.00047	-.00069	.00166
#2	-.00348	-.00246	-.02967	.00015	-.00014	.00367	.00209
#3	.00173	.00244	-.02930	-.00004	.00049	-.00822	.00134
Check ?	Chk Pass	Chk Pass	Chk Pass	Chk Pass	Chk Pass	Chk Pass	Chk Pass
High Limit							
Low Limit							

Elem	V_2924	Zn2062	Zr3391
Units	ppm	ppm	ppm
Avg	**-.00042**	**.00042**	**-.00030**
Stddev	.00063	.00012	.00034
%RSD	149.80	28.720	112.76
#1	-.00114	.00032	-.00062
#2	.00002	.00038	-.00036
#3	-.00014	.00055	.00006
Check ?	Chk Pass	Chk Pass	Chk Pass
High Limit			
Low Limit			

Int. Std.	Y_2243	Y_3600	Y_3774
Units	Cts/S	Cts/S	Cts/S
Avg	**10431.**	**63091.**	**3111.2**
Stddev	16.	252.	21.2
%RSD	.15804	.39869	.68135
#1	10444.	63211.	3098.3
#2	10438.	63260.	3135.7
#3	10413.	62802.	3099.7

Approved: June 28, 2016

Sample Name: CCV Acquired: 6/27/2016 11:34:45 Type: QC
Method: ICP-THERMO3_6010_200.7WATER_3YLINES(v977) Mode: CONC Corr. Factor: 1.00000(
User: JYH Custom ID1: Custom ID2: Custom ID3:
Comment:

Elem	Ag3280	Al3082	As1890	B_2496	Ba4554	Be3131	Ca4226	Cd2288
Units	ppm	ppm	ppm	ppm	ppm	ppm	ppm	ppm
Avg	**.41029**	**10.314**	**.41311**	**.51300**	**1.0292**	**.05084**	**10.180**	**.05150**
Stddev	.00136	.009	.00246	.00180	.0068	.00017	.038	.00051
%RSD	.33182	.09125	.59569	.35017	.65999	.32692	.37198	.99887
#1	.40919	10.310	.41560	.51161	1.0232	.05065	10.141	.05186
#2	.40986	10.307	.41306	.51237	1.0366	.05092	10.217	.05173
#3	.41181	10.325	.41068	.51503	1.0278	.05095	10.182	.05091
Check ?	Chk Pass	Chk Pass	Chk Pass	Chk Pass	Chk Pass	Chk Pass	Chk Pass	Chk Pass
Value								
Range								

Elem	Co2286	Cr2677	Cu2247	Fe2611	K_7664	Li6707	Mg2790	Mn2576
Units	ppm	ppm	ppm	ppm	ppm	ppm	ppm	ppm
Avg	**.20710**	**.51032**	**.52099**	**4.0892**	**50.815**	**1.0221**	**10.252**	**.51220**
Stddev	.00166	.00085	.00175	.0040	.318	.0029	.037	.00281
%RSD	.80235	.16676	.33637	.09673	.62496	.28272	.36345	.54826
#1	.20850	.50937	.52285	4.0847	50.552	1.0201	10.295	.50976
#2	.20755	.51102	.52076	4.0921	51.168	1.0255	10.238	.51527
#3	.20526	.51055	.51937	4.0908	50.726	1.0208	10.224	.51156
Check ?	Chk Pass	Chk Pass	Chk Pass	Chk Pass	Chk Pass	Chk Pass	Chk Pass	Chk Pass
Value								
Range								

Elem	Mo2020	Na5895	Ni2316	P_2149	Pb2203	Sb2068	Se1960	Si2124
Units	ppm	ppm	ppm	ppm	ppm	ppm	ppm	ppm
Avg	**1.0210**	**51.237**	**.51895**	**10.296**	**.51615**	**1.2226**	**.41042**	**5.0648**
Stddev	.0077	.306	.00211	.030	.00345	.0091	.00397	.0173
%RSD	.75227	.59797	.40704	.29113	.66809	.74330	.96773	.34141
#1	1.0285	50.954	.52109	10.330	.51651	1.2329	.41221	5.0786
#2	1.0215	51.563	.51889	10.286	.51254	1.2195	.41319	5.0704
#3	1.0131	51.194	.51687	10.272	.51941	1.2156	.40587	5.0454
Check ?	Chk Pass	Chk Pass	Chk Pass	Chk Pass	Chk Pass	Chk Pass	Chk Pass	Chk Pass
Value								
Range								

Approved: June 28, 2016

Sample Name: CCV Acquired: 6/27/2016 11:34:45 Type: QC
Method: ICP-THERMO3_6010_200.7WATER_3YLINES(v977) Mode: CONC Corr. Factor: 1.00000(
User: JYH Custom ID1: Custom ID2: Custom ID3:
Comment:

Elem	Sn1899	Sr4077	Ti3372	Tl1908	V_2924	Zn2062	Zr3391
Units	ppm	ppm	ppm	ppm	ppm	ppm	ppm
Avg	**1.0301**	**1.0276**	**1.0224**	**.52111**	**1.0183**	**1.0425**	**1.0206**
Stddev	.0050	.0038	.0117	.00210	.0025	.0036	.0032
%RSD	.48419	.37352	1.1487	.40271	.24354	.34135	.30940
#1	1.0346	1.0244	1.0153	.52324	1.0181	1.0453	1.0170
#2	1.0309	1.0319	1.0359	.52105	1.0159	1.0436	1.0231
#3	1.0247	1.0267	1.0159	.51905	1.0209	1.0385	1.0217
Check ?	Chk Pass	Chk Pass	Chk Pass	Chk Pass	Chk Pass	Chk Pass	Chk Pass
Value							
Range							

Int. Std.	Y_2243	Y_3600	Y_3774
Units	Cts/S	Cts/S	Cts/S
Avg	**9545.4**	**57355.**	**2920.6**
Stddev	16.0	98.	12.9
%RSD	.16742	.17123	.44036
#1	9535.4	57468.	2935.4
#2	9537.0	57297.	2914.0
#3	9563.8	57299.	2912.3

Approved: June 28, 2016

Sample Name: CCB Acquired: 6/27/2016 11:38:22 Type: Blank
Method: ICP-THERMO3_6010_200.7WATER_3YLINES(v977) Mode: CONC Corr. Factor: 1.00000(
User: JYH Custom ID1: Custom ID2: Custom ID3:
Comment:

Elem	Ag3280	Al3082	As1890	B_2496	Ba4554	Be3131	Ca4226
Units	ppm	ppm	ppm	ppm	ppm	ppm	ppm
Avg	**.00042**	**.00504**	**-.00201**	**.00368**	**.00256**	**.00009**	**.01404**
Stddev	.00219	.00642	.00250	.00148	.00163	.00009	.04911
%RSD	527.90	127.30	124.48	40.110	63.751	100.94	349.75
#1	.00239	.00398	.00030	.00311	.00407	.00018	.06082
#2	-.00194	.01193	-.00166	.00536	.00276	.00009	.01840
#3	.00080	-.00078	-.00467	.00258	.00083	.00000	-.03710
Check ?	Chk Pass	Chk Pass	Chk Pass	Chk Pass	Chk Pass	Chk Pass	Chk Pass
High Limit							
Low Limit							

Elem	Cd2288	Co2286	Cr2677	Cu2247	Fe2611	K_7664	Li6707
Units	ppm	ppm	ppm	ppm	ppm	ppm	ppm
Avg	**-.00012**	**-.00005**	**.00229**	**.00038**	**.02444**	**.20214**	**-.00177**
Stddev	.00013	.00037	.00132	.00078	.03885	.05544	.00386
%RSD	111.48	696.52	57.782	205.08	158.97	27.426	217.74
#1	-.00023	.00007	.00222	.00101	.05224	.16080	.00022
#2	.00003	-.00047	.00100	.00062	-.01995	.26514	-.00622
#3	-.00016	.00024	.00364	-.00049	.04104	.18047	.00068
Check ?	Chk Pass	Chk Pass	Chk Pass	Chk Pass	Chk Pass	Chk Pass	Chk Pass
High Limit							
Low Limit							

Elem	Mg2790	Mn2576	Mo2020	Na5895	Ni2316	P_2149	Pb2203
Units	ppm	ppm	ppm	ppm	ppm	ppm	ppm
Avg	**-.03023**	**.00028**	**.00420**	**.13919**	**-.00004**	F **.01462**	**.00241**
Stddev	.11455	.00120	.00024	.02048	.00017	.00305	.00207
%RSD	378.91	434.05	5.6517	14.715	417.93	20.859	86.062
#1	-.03575	.00137	.00447	.15454	-.00014	.01761	.00384
#2	-.14193	-.00101	.00411	.11593	.00015	.01475	.00003
#3	.08698	.00047	.00403	.14709	-.00013	.01151	.00335
Check ?	Chk Pass	Chk Pass	Chk Pass	Chk Pass	Chk Pass	Chk Fail	Chk Pass
High Limit						.01000	
Low Limit						-.01000	

Approved: June 28, 2016

Sample Name: CCB Acquired: 6/27/2016 11:38:22 Type: Blank
Method: ICP-THERMO3_6010_200.7WATER_3YLINES(v977) Mode: CONC Corr. Factor: 1.00000(
User: JYH Custom ID1: Custom ID2: Custom ID3:
Comment:

Elem	Sb2068	Se1960	Si2124	Sn1899	Sr4077	Ti3372	Tl1908
Units	ppm	ppm	ppm	ppm	ppm	ppm	ppm
Avg	.00518	-.00119	.01136	.00155	.00215	-.00792	.00076
Stddev	.00420	.00357	.00200	.00064	.00047	.00257	.00569
%RSD	81.176	299.26	17.574	41.045	21.906	32.387	751.91
#1	.00995	-.00456	.01333	.00222	.00256	-.00563	-.00271
#2	.00206	.00254	.01141	.00146	.00225	-.01069	-.00235
#3	.00351	-.00155	.00934	.00096	.00164	-.00745	.00733
Check ?	Chk Pass	Chk Pass	Chk Pass	Chk Pass	Chk Pass	Chk Pass	Chk Pass
High Limit							
Low Limit							

Elem	V_2924	Zn2062	Zr3391
Units	ppm	ppm	ppm
Avg	.00124	.00038	.00159
Stddev	.00096	.00031	.00019
%RSD	76.994	82.329	11.704
#1	.00222	.00051	.00138
#2	.00031	.00062	.00166
#3	.00119	.00002	.00173
Check ?	Chk Pass	Chk Pass	Chk Pass
High Limit			
Low Limit			

Int. Std.	Y_2243	Y_3600	Y_3774
Units	Cts/S	Cts/S	Cts/S
Avg	9358.9	56547.	2794.8
Stddev	20.4	165.	12.6
%RSD	.21850	.29146	.44991
#1	9359.7	56591.	2780.9
#2	9338.0	56684.	2805.3
#3	9378.9	56364.	2798.2

Approved: June 28, 2016

Sample Name: L1606102602 Acquired: 6/27/2016 11:42:20 Type: Unk
Method: ICP-THERMO3_6010_200.7WATER_3YLINES(v977) Mode: CONC Corr. Factor: 1.00000(
User: JYH Custom ID1: Custom ID2: Custom ID3:
Comment:

Elem	Ag3280	Al3082	As1890	B_2496	Ba4554	Be3131	Ca4226
Units	ppm	ppm	ppm	ppm	ppm	ppm	ppm
Avg	**.00041**	**.26453**	**-.00232**	**.01137**	**.14455**	**.00168**	**156.80**
Stddev	.00213	.00553	.00315	.00190	.00153	.00005	.86
%RSD	514.79	2.0924	135.85	16.713	1.0603	2.7135	.54868
#1	.00257	.27024	-.00572	.00947	.14575	.00166	157.76
#2	.00036	.26416	-.00174	.01139	.14507	.00165	156.58
#3	-.00169	.25919	.00050	.01327	.14282	.00174	156.08
Check ?	Chk Pass	Chk Pass	Chk Pass	Chk Pass	Chk Pass	Chk Pass	Chk Pass
High Limit							
Low Limit							

Elem	Cd2288	Co2286	Cr2677	Cu2247	Fe2611	K_7664	Li6707
Units	ppm	ppm	ppm	ppm	ppm	ppm	ppm
Avg	**.00793**	**.29026**	**4.1463**	**.79834**	**18.146**	**10.415**	**.14997**
Stddev	.00013	.00197	.0069	.00546	.096	.012	.00155
%RSD	1.6398	.67726	.16696	.68358	.52983	.11605	1.0303
#1	.00806	.29105	4.1518	.80306	18.217	10.402	.15171
#2	.00780	.29171	4.1487	.79960	18.185	10.426	.14875
#3	.00793	.28803	4.1385	.79237	18.036	10.416	.14945
Check ?	Chk Pass	Chk Pass	Chk Pass	Chk Pass	Chk Pass	Chk Pass	Chk Pass
High Limit							
Low Limit							

Elem	Mg2790	Mn2576	Mo2020	Na5895	Ni2316	P_2149	Pb2203
Units	ppm	ppm	ppm	ppm	ppm	ppm	ppm
Avg	**117.35**	**2.7508**	**.04403**	F **463.92**	**11.613**	**.23944**	**.00538**
Stddev	.19	.0034	.00069	5.22	.075	.00408	.00236
%RSD	.16323	.12385	1.5776	1.1254	.64419	1.7056	43.762
#1	117.53	2.7538	.04451	469.94	11.676	.23503	.00518
#2	117.15	2.7516	.04435	460.70	11.634	.24308	.00783
#3	117.37	2.7471	.04323	461.11	11.530	.24022	.00313
Check ?	Chk Pass	Chk Pass	Chk Pass	Chk Fail	Chk Pass	Chk Pass	Chk Pass
High Limit				270.00			
Low Limit				-.50000			

Approved: June 28, 2016

Sample Name: L1606102602 Acquired: 6/27/2016 11:42:20 Type: Unk
Method: ICP-THERMO3_6010_200.7WATER_3YLINES(v977) Mode: CONC Corr. Factor: 1.00000(
User: JYH Custom ID1: Custom ID2: Custom ID3:
Comment:

Elem	Sb2068	Se1960	Si2124	Sn1899	Sr4077	Ti3372	Tl1908
Units	ppm	ppm	ppm	ppm	ppm	ppm	ppm
Avg	F -.03604	.00167	21.855	-.00030	2.7919	-.02523	.00328
Stddev	.00078	.00175	.048	.00077	.0132	.01080	.00542
%RSD	2.1519	104.78	.21795	256.83	.47315	42.798	165.41
#1	-.03690	.00316	21.910	-.00045	2.8052	-.02849	.00549
#2	-.03581	.00211	21.837	.00053	2.7919	-.03401	-.00290
#3	-.03540	-.00026	21.820	-.00099	2.7788	-.01317	.00724
Check ?	Chk Fail	Chk Pass	Chk Pass	Chk Pass	Chk Pass	Chk Pass	Chk Pass
High Limit	45.000						
Low Limit	-.02000						

Elem	V_2924	Zn2062	Zr3391
Units	ppm	ppm	ppm
Avg	-.00181	.12543	-.00203
Stddev	.00054	.00077	.00044
%RSD	29.945	.61364	21.462
#1	-.00127	.12603	-.00164
#2	-.00180	.12571	-.00195
#3	-.00236	.12456	-.00250
Check ?	Chk Pass	Chk Pass	Chk Pass
High Limit			
Low Limit			

Int. Std.	Y_2243	Y_3600	Y_3774
Units	Cts/S	Cts/S	Cts/S
Avg	9341.9	56331.	2987.1
Stddev	32.3	177.	26.1
%RSD	.34579	.31360	.87222
#1	9359.2	56340.	2957.6
#2	9362.0	56151.	2996.7
#3	9304.7	56503.	3007.0

Approved: June 28, 2016

Sample Name: L1606102604 Acquired: 6/27/2016 11:46:14 Type: Unk
Method: ICP-THERMO3_6010_200.7WATER_3YLINES(v977) Mode: CONC Corr. Factor: 1.00000(
User: JYH Custom ID1: Custom ID2: Custom ID3:
Comment:

Elem	Ag3280	Al3082	As1890	B_2496	Ba4554	Be3131	Ca4226	Cd2288
Units	ppm	ppm	ppm	ppm	ppm	ppm	ppm	ppm
Avg	.00081	.51537	-.00135	.04849	.25692	.00002	10.597	.00065
Stddev	.00097	.00417	.00160	.00232	.00117	.00006	.071	.00028
%RSD	119.61	.80856	118.17	4.7769	.45645	334.00	.67436	43.209
#1	.00084	.51600	-.00179	.04829	.25614	.00001	10.599	.00088
#2	.00178	.51092	-.00268	.05091	.25827	-.00004	10.668	.00073
#3	-.00017	.51918	.00042	.04629	.25636	.00009	10.525	.00034
Check ?	Chk Pass	Chk Pass	Chk Pass	Chk Pass	Chk Pass	Chk Pass	Chk Pass	Chk Pass
High Limit								
Low Limit								

Elem	Co2286	Cr2677	Cu2247	Fe2611	K_7664	Li6707	Mg2790	Mn2576
Units	ppm	ppm	ppm	ppm	ppm	ppm	ppm	ppm
Avg	.00143	.00804	.00219	.94506	.57282	.01957	8.3432	.04056
Stddev	.00025	.00118	.00070	.02358	.17090	.00552	.1393	.00132
%RSD	17.728	14.672	31.807	2.4955	29.835	28.200	1.6694	3.2511
#1	.00136	.00921	.00247	.92684	.76429	.02561	8.4862	.03904
#2	.00171	.00806	.00270	.97170	.43570	.01479	8.3352	.04139
#3	.00122	.00685	.00140	.93664	.51849	.01831	8.2080	.04125
Check ?	Chk Pass	Chk Pass	Chk Pass	Chk Pass	Chk Pass	Chk Pass	Chk Pass	Chk Pass
High Limit								
Low Limit								

Elem	Mo2020	Na5895	Ni2316	P_2149	Pb2203	Sb2068	Se1960	Si2124
Units	ppm	ppm	ppm	ppm	ppm	ppm	ppm	ppm
Avg	.00079	111.22	.01184	.05038	.00139	.00283	-.00142	30.099
Stddev	.00005	.58	.00193	.00219	.00224	.00277	.00860	.182
%RSD	6.3443	.52474	16.326	4.3492	161.71	98.192	607.40	.60408
#1	.00082	110.78	.01373	.04932	.00371	.00258	-.00365	30.191
#2	.00082	111.88	.01193	.05290	.00122	.00018	-.00868	30.217
#3	.00073	111.00	.00987	.04892	-.00077	.00571	.00808	29.890
Check ?	Chk Pass	Chk Pass	Chk Pass	Chk Pass	Chk Pass	Chk Pass	Chk Pass	Chk Pass
High Limit								
Low Limit								

Approved: June 28, 2016

Sample Name: L1606102604 Acquired: 6/27/2016 11:46:14 Type: Unk
Method: ICP-THERMO3_6010_200.7WATER_3YLINES(v977) Mode: CONC Corr. Factor: 1.00000(
User: JYH Custom ID1: Custom ID2: Custom ID3:
Comment:

Elem	Sn1899	Sr4077	Ti3372	Tl1908	V_2924	Zn2062	Zr3391
Units	ppm	ppm	ppm	ppm	ppm	ppm	ppm
Avg	.00070	.21272	.00487	.00126	.00108	.00766	.00061
Stddev	.00022	.00072	.00311	.00378	.00014	.00024	.00054
%RSD	31.509	.33665	63.798	300.82	12.513	3.1489	89.018
#1	.00046	.21236	.00741	.00517	.00119	.00770	.00081
#2	.00077	.21354	.00140	.00095	.00112	.00788	.00102
#3	.00089	.21225	.00580	-.00236	.00093	.00740	-.00001
Check ?	Chk Pass	Chk Pass	Chk Pass	Chk Pass	Chk Pass	Chk Pass	Chk Pass
High Limit							
Low Limit							

Int. Std.	Y_2243	Y_3600	Y_3774
Units	Cts/S	Cts/S	Cts/S
Avg	9804.0	59120.	3006.8
Stddev	14.0	114.	4.7
%RSD	.14307	.19206	.15632
#1	9819.7	59017.	3005.4
#2	9792.7	59241.	3002.9
#3	9799.5	59101.	3012.0

Approved: June 28, 2016

Sample Name: L1606102606 Acquired: 6/27/2016 11:50:09 Type: Unk
Method: ICP-THERMO3_6010_200.7WATER_3YLINES(v977) Mode: CONC Corr. Factor: 1.00000(
User: JYH Custom ID1: Custom ID2: Custom ID3:
Comment:

Elem	Ag3280	Al3082	As1890	B_2496	Ba4554	Be3131	Ca4226
Units	ppm	ppm	ppm	ppm	ppm	ppm	ppm
Avg	.00012	1.2239	-.00174	.01161	.03727	.00027	5.5157
Stddev	.00080	.0104	.00223	.00250	.00221	.00006	.1070
%RSD	652.80	.85109	128.19	21.558	5.9287	21.417	1.9394
#1	.00092	1.2359	.00079	.01170	.03931	.00028	5.6257
#2	.00014	1.2178	-.00341	.00906	.03758	.00032	5.4120
#3	-.00069	1.2180	-.00260	.01407	.03493	.00021	5.5094
Check ?	Chk Pass	Chk Pass	Chk Pass	Chk Pass	Chk Pass	Chk Pass	Chk Pass
High Limit							
Low Limit							

Elem	Cd2288	Co2286	Cr2677	Cu2247	Fe2611	K_7664	Li6707
Units	ppm	ppm	ppm	ppm	ppm	ppm	ppm
Avg	.00041	.01245	.00844	.00357	1.6333	1.2394	.06022
Stddev	.00012	.00034	.00111	.00096	.0776	.0714	.00425
%RSD	29.771	2.7570	13.173	26.915	4.7517	5.7615	7.0639
#1	.00032	.01223	.00839	.00440	1.7197	1.3197	.06065
#2	.00055	.01228	.00957	.00252	1.5695	1.2156	.06423
#3	.00036	.01285	.00735	.00380	1.6107	1.1830	.05576
Check ?	Chk Pass	Chk Pass	Chk Pass	Chk Pass	Chk Pass	Chk Pass	Chk Pass
High Limit							
Low Limit							

Elem	Mg2790	Mn2576	Mo2020	Na5895	Ni2316	P_2149	Pb2203
Units	ppm	ppm	ppm	ppm	ppm	ppm	ppm
Avg	5.8139	.13811	.00206	248.44	.05729	.26089	.00094
Stddev	.1184	.00127	.00026	6.69	.00127	.00873	.00227
%RSD	2.0371	.91838	12.474	2.6922	2.2255	3.3451	240.98
#1	5.8695	.13935	.00185	255.89	.05875	.25082	.00120
#2	5.8943	.13817	.00234	242.94	.05639	.26617	-.00144
#3	5.6779	.13682	.00197	246.50	.05673	.26568	.00307
Check ?	Chk Pass	Chk Pass	Chk Pass	Chk Pass	Chk Pass	Chk Pass	Chk Pass
High Limit							
Low Limit							

Approved: June 28, 2016

Sample Name: L1606102606 Acquired: 6/27/2016 11:50:09 Type: Unk
Method: ICP-THERMO3_6010_200.7WATER_3YLINES(v977) Mode: CONC Corr. Factor: 1.00000(
User: JYH Custom ID1: Custom ID2: Custom ID3:
Comment:

Elem	Sb2068	Se1960	Si2124	Sn1899	Sr4077	Ti3372	Tl1908
Units	ppm	ppm	ppm	ppm	ppm	ppm	ppm
Avg	.00049	.00105	F 36.384	.00024	.10851	.01712	-.00030
Stddev	.00500	.00476	.192	.00071	.00323	.00573	.00124
%RSD	1024.8	454.95	.52638	293.29	2.9813	33.469	416.21
#1	.00624	-.00445	36.500	-.00042	.11191	.02347	-.00061
#2	-.00191	.00369	36.488	.00015	.10548	.01232	-.00135
#3	-.00286	.00389	36.163	.00100	.10813	.01557	.00107
Check ?	Chk Pass	Chk Pass	Chk Fail	Chk Pass	Chk Pass	Chk Pass	Chk Pass
High Limit			36.000				
Low Limit			-1.0000				

Elem	V_2924	Zn2062	Zr3391
Units	ppm	ppm	ppm
Avg	.00535	.16936	.00138
Stddev	.00042	.00122	.00039
%RSD	7.7851	.71943	28.035
#1	.00578	.16980	.00152
#2	.00533	.17029	.00168
#3	.00495	.16798	.00094
Check ?	Chk Pass	Chk Pass	Chk Pass
High Limit			
Low Limit			

Int. Std.	Y_2243	Y_3600	Y_3774
Units	Cts/S	Cts/S	Cts/S
Avg	9626.3	57886.	2983.8
Stddev	18.3	261.	74.6
%RSD	.19058	.45101	2.5006
#1	9647.5	57585.	2901.3
#2	9616.7	58049.	3046.6
#3	9614.8	58025.	3003.6

Approved: June 28, 2016

Sample Name: L1606102607 Acquired: 6/27/2016 11:54:00 Type: Unk
Method: ICP-THERMO3_6010_200.7WATER_3YLINES(v977) Mode: CONC Corr. Factor: 1.00000(
User: JYH Custom ID1: Custom ID2: Custom ID3:
Comment:

Elem	Ag3280	Al3082	As1890	B_2496	Ba4554	Be3131	Ca4226	Cd2288
Units	ppm	ppm	ppm	ppm	ppm	ppm	ppm	ppm
Avg	-.00031	1.1323	-.00238	.04660	.10958	.00010	6.5258	.00037
Stddev	.00080	.0175	.00050	.00030	.00243	.00010	.0579	.00010
%RSD	257.95	1.5429	20.924	.64173	2.2156	104.38	.88676	26.723
#1	-.00092	1.1127	-.00240	.04687	.10738	.00021	6.4875	.00037
#2	.00060	1.1463	-.00188	.04628	.10917	.00010	6.4976	.00027
#3	-.00061	1.1378	-.00287	.04666	.11218	-.00000	6.5924	.00047
Check ?	Chk Pass	Chk Pass	Chk Pass	Chk Pass	Chk Pass	Chk Pass	Chk Pass	Chk Pass
High Limit								
Low Limit								

Elem	Co2286	Cr2677	Cu2247	Fe2611	K_7664	Li6707	Mg2790	Mn2576
Units	ppm	ppm	ppm	ppm	ppm	ppm	ppm	ppm
Avg	.00187	.00297	.00159	1.3290	.57069	.00275	3.8665	.01222
Stddev	.00009	.00021	.00046	.0290	.04032	.00285	.0619	.00283
%RSD	4.6234	7.1037	28.704	2.1787	7.0656	103.56	1.6015	23.182
#1	.00187	.00273	.00106	1.3104	.54271	.00511	3.8437	.01540
#2	.00178	.00310	.00180	1.3143	.61691	.00356	3.8192	.00998
#3	.00195	.00309	.00189	1.3624	.55245	-.00042	3.9366	.01126
Check ?	Chk Pass	Chk Pass	Chk Pass	Chk Pass	Chk Pass	Chk Pass	Chk Pass	Chk Pass
High Limit								
Low Limit								

Elem	Mo2020	Na5895	Ni2316	P_2149	Pb2203	Sb2068	Se1960	Si2124
Units	ppm	ppm	ppm	ppm	ppm	ppm	ppm	ppm
Avg	.00103	20.808	.00171	.02360	-.00106	.00153	.00040	8.8461
Stddev	.00018	.091	.00048	.00800	.00292	.00392	.00140	.1098
%RSD	17.429	.43937	27.803	33.897	275.11	256.50	351.43	1.2414
#1	.00085	20.802	.00191	.01627	-.00308	.00603	-.00121	8.9294
#2	.00103	20.719	.00205	.03214	.00229	-.00117	.00118	8.8872
#3	.00121	20.902	.00117	.02239	-.00240	-.00027	.00122	8.7216
Check ?	Chk Pass	Chk Pass	Chk Pass	Chk Pass	Chk Pass	Chk Pass	Chk Pass	Chk Pass
High Limit								
Low Limit								

Approved: June 28, 2016

Sample Name: L1606102607 Acquired: 6/27/2016 11:54:00 Type: Unk
Method: ICP-THERMO3_6010_200.7WATER_3YLINES(v977) Mode: CONC Corr. Factor: 1.00000(
User: JYH Custom ID1: Custom ID2: Custom ID3:
Comment:

Elem	Sn1899	Sr4077	Ti3372	Tl1908	V_2924	Zn2062	Zr3391
Units	ppm	ppm	ppm	ppm	ppm	ppm	ppm
Avg	.00017	.12250	.01094	.00018	.00267	.07442	.00061
Stddev	.00032	.00081	.00149	.00374	.00039	.00117	.00047
%RSD	181.48	.65945	13.593	2023.2	14.549	1.5745	76.234
#1	-.00005	.12246	.01133	-.00363	.00276	.07517	.00038
#2	.00054	.12171	.01218	.00033	.00300	.07502	.00115
#3	.00004	.12332	.00929	.00385	.00224	.07307	.00031
Check ?	Chk Pass	Chk Pass	Chk Pass	Chk Pass	Chk Pass	Chk Pass	Chk Pass
High Limit							
Low Limit							

Int. Std.	Y_2243	Y_3600	Y_3774
Units	Cts/S	Cts/S	Cts/S
Avg	9791.2	59635.	2975.2
Stddev	8.5	18.	25.1
%RSD	.08713	.02982	.84202
#1	9783.0	59652.	2959.7
#2	9790.4	59616.	3004.1
#3	9800.1	59637.	2961.9

Approved: June 28, 2016

Sample Name: L1606084001 Acquired: 6/27/2016 11:57:53 Type: Unk
Method: ICP-THERMO3_6010_200.7WATER_3YLINES(v977) Mode: CONC Corr. Factor: 1.00000(
User: JYH Custom ID1: Custom ID2: Custom ID3:
Comment:

Elem	Ag3280	Al3082	As1890	B_2496	Ba4554	Be3131	Ca4226	Cd2288
Units	ppm	ppm	ppm	ppm	ppm	ppm	ppm	ppm
Avg	.00102	.00453	-.00231	.01392	.03067	-.00008	53.120	.00080
Stddev	.00088	.01618	.00071	.00201	.00012	.00007	.441	.00016
%RSD	86.051	357.15	30.592	14.417	.38086	81.244	.83058	20.432
#1	.00104	-.00250	-.00154	.01565	.03054	-.00015	53.330	.00085
#2	.00013	-.00695	-.00246	.01439	.03076	-.00007	53.418	.00062
#3	.00188	.02304	-.00294	.01172	.03072	-.00002	52.613	.00093
Check ?	Chk Pass	Chk Pass	Chk Pass	Chk Pass	Chk Pass	Chk Pass	Chk Pass	Chk Pass
High Limit								
Low Limit								

Elem	Co2286	Cr2677	Cu2247	Fe2611	K_7664	Li6707	Mg2790	Mn2576
Units	ppm	ppm	ppm	ppm	ppm	ppm	ppm	ppm
Avg	.00081	.00170	.00123	.32459	1.0265	-.00206	12.392	.94460
Stddev	.00013	.00072	.00102	.00668	.0613	.00244	.121	.00127
%RSD	16.603	42.489	83.413	2.0577	5.9742	118.69	.97455	.13438
#1	.00096	.00095	.00005	.31956	1.0133	-.00472	12.401	.94427
#2	.00077	.00177	.00186	.33217	.97280	-.00155	12.267	.94353
#3	.00070	.00239	.00178	.32204	1.0933	.00009	12.508	.94600
Check ?	Chk Pass	Chk Pass	Chk Pass	Chk Pass	Chk Pass	Chk Pass	Chk Pass	Chk Pass
High Limit								
Low Limit								

Elem	Mo2020	Na5895	Ni2316	P_2149	Pb2203	Sb2068	Se1960	Si2124
Units	ppm	ppm	ppm	ppm	ppm	ppm	ppm	ppm
Avg	.00065	5.1723	.00021	.01672	-.00134	-.00196	.00063	4.1375
Stddev	.00018	.0275	.00068	.00105	.00210	.00242	.00481	.0318
%RSD	28.323	.53205	318.26	6.3027	156.43	123.76	761.62	.76821
#1	.00086	5.1913	.00009	.01551	.00023	.00018	.00452	4.1074
#2	.00051	5.1849	-.00040	.01723	-.00053	-.00459	.00212	4.1343
#3	.00057	5.1407	.00095	.01742	-.00372	-.00146	-.00475	4.1707
Check ?	Chk Pass	Chk Pass	Chk Pass	Chk Pass	Chk Pass	Chk Pass	Chk Pass	Chk Pass
High Limit								
Low Limit								

Approved: June 28, 2016

Sample Name: L1606084001 Acquired: 6/27/2016 11:57:53 Type: Unk
Method: ICP-THERMO3_6010_200.7WATER_3YLINES(v977) Mode: CONC Corr. Factor: 1.00000(
User: JYH Custom ID1: Custom ID2: Custom ID3:
Comment:

Elem	Sn1899	Sr4077	Ti3372	Tl1908	V_2924	Zn2062	Zr3391
Units	ppm	ppm	ppm	ppm	ppm	ppm	ppm
Avg	**-.00070**	**.24263**	**-.01886**	**-.00031**	**-.00033**	**.01399**	**-.00001**
Stddev	.00032	.00045	.00470	.00047	.00081	.00026	.00028
%RSD	46.464	.18625	24.915	152.40	243.31	1.8674	2189.7
#1	-.00052	.24229	-.02136	-.00072	-.00123	.01369	-.00029
#2	-.00050	.24315	-.01344	-.00041	.00034	.01408	-.00002
#3	-.00107	.24246	-.02177	.00020	-.00011	.01419	.00027
Check ?	Chk Pass	Chk Pass	Chk Pass	Chk Pass	Chk Pass	Chk Pass	Chk Pass
High Limit							
Low Limit							

Int. Std.	Y_2243	Y_3600	Y_3774
Units	Cts/S	Cts/S	Cts/S
Avg	**9610.5**	**58693.**	**2932.5**
Stddev	88.7	624.	9.6
%RSD	.92300	1.0624	.32835
#1	9677.1	58033.	2921.5
#2	9644.5	59272.	2936.8
#3	9509.8	58775.	2939.2

Approved: June 28, 2016

Sample Name: L1606084002 Acquired: 6/27/2016 12:01:48 Type: Unk
Method: ICP-THERMO3_6010_200.7WATER_3YLINES(v977) Mode: CONC Corr. Factor: 1.00000(
User: JYH Custom ID1: Custom ID2: Custom ID3:
Comment:

Elem	Ag3280	Al3082	As1890	B_2496	Ba4554	Be3131	Ca4226	Cd2288
Units	ppm	ppm	ppm	ppm	ppm	ppm	ppm	ppm
Avg	-.00128	-.00139	.00224	.08634	.09552	-.00002	120.61	.00014
Stddev	.00250	.00876	.00171	.00338	.00036	.00006	.69	.00026
%RSD	194.67	631.07	76.296	3.9175	.37645	245.45	.57215	192.80
#1	-.00402	-.01109	.00064	.08244	.09586	.00004	119.84	.00033
#2	-.00069	.00593	.00204	.08824	.09555	-.00007	121.15	-.00016
#3	.00087	.00100	.00403	.08835	.09514	-.00004	120.85	.00023
Check ?	Chk Pass	Chk Pass	Chk Pass	Chk Pass	Chk Pass	Chk Pass	Chk Pass	Chk Pass
High Limit								
Low Limit								

Elem	Co2286	Cr2677	Cu2247	Fe2611	K_7664	Li6707	Mg2790	Mn2576
Units	ppm	ppm	ppm	ppm	ppm	ppm	ppm	ppm
Avg	-.00063	.00077	.00147	43.081	4.5386	.00310	11.268	.67312
Stddev	.00017	.00005	.00320	.235	.0338	.00167	.145	.00147
%RSD	26.964	6.9558	217.13	.54506	.74492	54.079	1.2833	.21851
#1	-.00075	.00072	.00503	42.809	4.5769	.00120	11.171	.67359
#2	-.00043	.00076	.00055	43.216	4.5263	.00372	11.198	.67430
#3	-.00069	.00082	-.00116	43.216	4.5127	.00437	11.434	.67147
Check ?	Chk Pass	Chk Pass	Chk Pass	Chk Pass	Chk Pass	Chk Pass	Chk Pass	Chk Pass
High Limit								
Low Limit								

Elem	Mo2020	Na5895	Ni2316	P_2149	Pb2203	Sb2068	Se1960	Si2124
Units	ppm	ppm	ppm	ppm	ppm	ppm	ppm	ppm
Avg	.00116	5.4244	.00012	.11801	.00233	.00183	-.00652	7.6403
Stddev	.00020	.0386	.00089	.00434	.00125	.00095	.00211	.1136
%RSD	17.017	.71102	759.90	3.6803	53.783	51.671	32.377	1.4866
#1	.00110	5.3838	-.00060	.11342	.00098	.00292	-.00818	7.7661
#2	.00100	5.4288	.00111	.11857	.00255	.00144	-.00414	7.6097
#3	.00138	5.4605	-.00016	.12205	.00346	.00115	-.00724	7.5452
Check ?	Chk Pass	Chk Pass	Chk Pass	Chk Pass	Chk Pass	Chk Pass	Chk Pass	Chk Pass
High Limit								
Low Limit								

Approved: June 28, 2016

Sample Name: L1606084002 Acquired: 6/27/2016 12:01:48 Type: Unk
Method: ICP-THERMO3_6010_200.7WATER_3YLINES(v977) Mode: CONC Corr. Factor: 1.00000(
User: JYH Custom ID1: Custom ID2: Custom ID3:
Comment:

Elem	Sn1899	Sr4077	Ti3372	Tl1908	V_2924	Zn2062	Zr3391
Units	ppm	ppm	ppm	ppm	ppm	ppm	ppm
Avg	**.00059**	**.68115**	**.00149**	**.00003**	**.00035**	**.00200**	**-.00075**
Stddev	.00013	.00063	.00809	.00250	.00042	.00020	.00050
%RSD	21.360	.09243	543.95	9778.5	119.63	9.8337	66.242
#1	.00061	.68055	.00036	-.00281	-.00013	.00223	-.00067
#2	.00046	.68181	-.00598	.00096	.00057	.00186	-.00128
#3	.00071	.68110	.01008	.00193	.00063	.00192	-.00029
Check ?	Chk Pass	Chk Pass	Chk Pass	Chk Pass	Chk Pass	Chk Pass	Chk Pass
High Limit							
Low Limit							

Int. Std.	Y_2243	Y_3600	Y_3774
Units	Cts/S	Cts/S	Cts/S
Avg	**9739.0**	**57938.**	**2928.4**
Stddev	102.1	129.	16.1
%RSD	1.0478	.22223	.54818
#1	9622.7	57791.	2946.0
#2	9781.2	57992.	2924.9
#3	9813.3	58031.	2914.5

Approved: June 28, 2016

Sample Name: L1606084003 Acquired: 6/27/2016 12:05:39 Type: Unk
Method: ICP-THERMO3_6010_200.7WATER_3YLINES(v977) Mode: CONC Corr. Factor: 1.00000(
User: JYH Custom ID1: Custom ID2: Custom ID3:
Comment:

Elem	Ag3280	Al3082	As1890	B_2496	Ba4554	Be3131	Ca4226	Cd2288
Units	ppm	ppm	ppm	ppm	ppm	ppm	ppm	ppm
Avg	.00121	.08071	.00172	.09081	.09959	-.00012	123.30	.00045
Stddev	.00149	.00384	.00171	.00145	.00117	.00007	1.07	.00020
%RSD	122.93	4.7551	99.258	1.5948	1.1749	56.220	.86783	45.782
#1	.00002	.08463	.00369	.09156	.09973	-.00020	122.33	.00068
#2	.00073	.07696	.00088	.08914	.10068	-.00009	124.45	.00031
#3	.00288	.08054	.00059	.09174	.09835	-.00007	123.11	.00035
Check ?	Chk Pass	Chk Pass	Chk Pass	Chk Pass	Chk Pass	Chk Pass	Chk Pass	Chk Pass
High Limit								
Low Limit								

Elem	Co2286	Cr2677	Cu2247	Fe2611	K_7664	Li6707	Mg2790	Mn2576
Units	ppm	ppm	ppm	ppm	ppm	ppm	ppm	ppm
Avg	-.00069	.00087	.00289	43.973	4.6960	.00430	11.675	.66419
Stddev	.00015	.00041	.00047	.300	.1683	.00551	.133	.00687
%RSD	21.226	47.747	16.160	.68244	3.5840	127.88	1.1395	1.0342
#1	-.00071	.00059	.00238	43.670	4.7091	-.00204	11.575	.65887
#2	-.00082	.00134	.00298	44.270	4.8574	.00712	11.826	.67195
#3	-.00053	.00067	.00330	43.978	4.5216	.00783	11.625	.66177
Check ?	Chk Pass	Chk Pass	Chk Pass	Chk Pass	Chk Pass	Chk Pass	Chk Pass	Chk Pass
High Limit								
Low Limit								

Elem	Mo2020	Na5895	Ni2316	P_2149	Pb2203	Sb2068	Se1960	Si2124
Units	ppm	ppm	ppm	ppm	ppm	ppm	ppm	ppm
Avg	.00136	5.5885	.00111	.13500	.00082	.00343	-.00607	7.9482
Stddev	.00015	.0707	.00031	.00464	.00148	.00147	.00397	.0520
%RSD	10.645	1.2649	27.924	3.4356	181.08	42.697	65.305	.65412
#1	.00123	5.5076	.00132	.14035	.00252	.00509	-.00876	7.9966
#2	.00152	5.6384	.00075	.13201	-.00018	.00231	-.00152	7.9546
#3	.00135	5.6196	.00126	.13265	.00012	.00290	-.00794	7.8933
Check ?	Chk Pass	Chk Pass	Chk Pass	Chk Pass	Chk Pass	Chk Pass	Chk Pass	Chk Pass
High Limit								
Low Limit								

Approved: June 28, 2016

Sample Name: L1606084003 Acquired: 6/27/2016 12:05:39 Type: Unk
Method: ICP-THERMO3_6010_200.7WATER_3YLINES(v977) Mode: CONC Corr. Factor: 1.00000(
User: JYH Custom ID1: Custom ID2: Custom ID3:
Comment:

Elem	Sn1899	Sr4077	Ti3372	Tl1908	V_2924	Zn2062	Zr3391
Units	ppm	ppm	ppm	ppm	ppm	ppm	ppm
Avg	-.00054	.69838	.00629	.00178	-.00059	.00222	-.00084
Stddev	.00157	.00675	.00940	.00291	.00056	.00018	.00039
%RSD	291.19	.96596	149.56	163.25	95.098	8.3166	46.054
#1	-.00069	.69240	.00543	.00493	-.00119	.00201	-.00053
#2	.00110	.70570	.01609	.00124	-.00007	.00234	-.00128
#3	-.00203	.69705	-.00266	-.00082	-.00052	.00232	-.00072
Check ?	Chk Pass	Chk Pass	Chk Pass	Chk Pass	Chk Pass	Chk Pass	Chk Pass
High Limit							
Low Limit							

Int. Std.	Y_2243	Y_3600	Y_3774
Units	Cts/S	Cts/S	Cts/S
Avg	9762.2	58678.	2957.0
Stddev	32.4	138.	19.3
%RSD	.33194	.23584	.65148
#1	9726.5	58612.	2972.9
#2	9770.6	58584.	2935.6
#3	9789.6	58837.	2962.6

Approved: June 28, 2016

Sample Name: L1606084004 Acquired: 6/27/2016 12:09:30 Type: Unk
Method: ICP-THERMO3_6010_200.7WATER_3YLINES(v977) Mode: CONC Corr. Factor: 1.00000(
User: JYH Custom ID1: Custom ID2: Custom ID3:
Comment:

Elem	Ag3280	Al3082	As1890	B_2496	Ba4554	Be3131	Ca4226	Cd2288
Units	ppm	ppm	ppm	ppm	ppm	ppm	ppm	ppm
Avg	.00340	.57839	.00309	.04986	.07128	-.00014	78.157	.00024
Stddev	.00231	.00473	.00177	.00231	.00149	.00006	.489	.00016
%RSD	67.902	.81696	57.428	4.6304	2.0875	41.855	.62597	66.282
#1	.00236	.58363	.00106	.04772	.07297	-.00021	78.703	.00036
#2	.00179	.57447	.00437	.05231	.07070	-.00013	77.759	.00006
#3	.00604	.57706	.00382	.04954	.07017	-.00009	78.008	.00030
Check ?	Chk Pass	Chk Pass	Chk Pass	Chk Pass	Chk Pass	Chk Pass	Chk Pass	Chk Pass
High Limit								
Low Limit								

Elem	Co2286	Cr2677	Cu2247	Fe2611	K_7664	Li6707	Mg2790	Mn2576
Units	ppm	ppm	ppm	ppm	ppm	ppm	ppm	ppm
Avg	.00073	.00268	.00209	13.902	2.3115	.00063	10.947	6.5059
Stddev	.00048	.00131	.00044	.065	.1653	.00105	.167	.0351
%RSD	65.715	48.910	20.939	.46649	7.1526	166.23	1.5274	.53929
#1	.00027	.00338	.00167	13.930	2.4961	.00110	10.946	6.5456
#2	.00070	.00349	.00255	13.949	2.1770	.00137	10.779	6.4928
#3	.00124	.00117	.00206	13.828	2.2613	-.00057	11.114	6.4792
Check ?	Chk Pass	Chk Pass	Chk Pass	Chk Pass	Chk Pass	Chk Pass	Chk Pass	Chk Pass
High Limit								
Low Limit								

Elem	Mo2020	Na5895	Ni2316	P_2149	Pb2203	Sb2068	Se1960	Si2124
Units	ppm	ppm	ppm	ppm	ppm	ppm	ppm	ppm
Avg	.00088	6.4050	.00124	.08236	.00411	-.00373	.00110	7.1748
Stddev	.00021	.0135	.00010	.00949	.00291	.00074	.00066	.0315
%RSD	24.174	.21060	7.7642	11.522	70.779	19.789	59.906	.43949
#1	.00092	6.4182	.00133	.09095	.00714	-.00298	.00137	7.1943
#2	.00065	6.3912	.00123	.08397	.00386	-.00375	.00158	7.1917
#3	.00106	6.4055	.00114	.07217	.00134	-.00446	.00035	7.1384
Check ?	Chk Pass	Chk Pass	Chk Pass	Chk Pass	Chk Pass	Chk Pass	Chk Pass	Chk Pass
High Limit								
Low Limit								

Approved: June 28, 2016

Sample Name: L1606084004 Acquired: 6/27/2016 12:09:30 Type: Unk
Method: ICP-THERMO3_6010_200.7WATER_3YLINES(v977) Mode: CONC Corr. Factor: 1.00000(
User: JYH Custom ID1: Custom ID2: Custom ID3:
Comment:

Elem	Sn1899	Sr4077	Ti3372	Tl1908	V_2924	Zn2062	Zr3391
Units	ppm	ppm	ppm	ppm	ppm	ppm	ppm
Avg	**-.00046**	**.46037**	**.01892**	**-.00148**	**.00190**	**.00560**	**.00084**
Stddev	.00044	.00319	.00662	.00110	.00051	.00012	.00070
%RSD	94.473	.69285	34.994	74.711	26.966	2.1834	83.839
#1	-.00082	.46398	.02521	-.00240	.00240	.00568	.00094
#2	.00003	.45792	.01952	-.00177	.00138	.00566	.00149
#3	-.00060	.45920	.01202	-.00026	.00192	.00546	.00009
Check ?	Chk Pass	Chk Pass	Chk Pass	Chk Pass	Chk Pass	Chk Pass	Chk Pass
High Limit							
Low Limit							

Int. Std.	Y_2243	Y_3600	Y_3774
Units	Cts/S	Cts/S	Cts/S
Avg	**9834.1**	**59607.**	**3008.2**
Stddev	10.8	123.	8.6
%RSD	.10933	.20604	.28680
#1	9822.0	59582.	3001.2
#2	9842.6	59499.	3017.8
#3	9837.6	59741.	3005.5

Approved: June 28, 2016

Sample Name: L1606084005 Acquired: 6/27/2016 12:13:23 Type: Unk
Method: ICP-THERMO3_6010_200.7WATER_3YLINES(v977) Mode: CONC Corr. Factor: 1.00000(
User: JYH Custom ID1: Custom ID2: Custom ID3:
Comment:

Elem	Ag3280	Al3082	As1890	B_2496	Ba4554	Be3131	Ca4226	Cd2288
Units	ppm	ppm	ppm	ppm	ppm	ppm	ppm	ppm
Avg	-.00007	.00668	-.00213	.05778	.13125	-.00012	73.966	.00069
Stddev	.00063	.00810	.00246	.00044	.00094	.00005	.524	.00019
%RSD	961.46	121.37	115.65	.76854	.71462	44.545	.70822	27.315
#1	.00045	.01321	-.00423	.05814	.13220	-.00015	74.552	.00072
#2	.00012	-.00239	-.00273	.05791	.13032	-.00015	73.804	.00085
#3	-.00077	.00921	.00058	.05728	.13121	-.00006	73.542	.00048
Check ?	Chk Pass	Chk Pass	Chk Pass	Chk Pass	Chk Pass	Chk Pass	Chk Pass	Chk Pass
High Limit								
Low Limit								

Elem	Co2286	Cr2677	Cu2247	Fe2611	K_7664	Li6707	Mg2790	Mn2576
Units	ppm	ppm	ppm	ppm	ppm	ppm	ppm	ppm
Avg	.00041	.00184	.00120	7.9376	2.7914	-.00180	9.2146	6.0686
Stddev	.00052	.00037	.00060	.0230	.0535	.00432	.1741	.0460
%RSD	124.87	20.296	50.060	.29024	1.9151	239.98	1.8892	.75859
#1	.00002	.00226	.00162	7.9508	2.7329	-.00167	9.4003	6.1216
#2	.00100	.00155	.00148	7.9110	2.8376	.00245	9.1881	6.0382
#3	.00022	.00171	.00051	7.9510	2.8038	-.00619	9.0552	6.0461
Check ?	Chk Pass	Chk Pass	Chk Pass	Chk Pass	Chk Pass	Chk Pass	Chk Pass	Chk Pass
High Limit								
Low Limit								

Elem	Mo2020	Na5895	Ni2316	P_2149	Pb2203	Sb2068	Se1960	Si2124
Units	ppm	ppm	ppm	ppm	ppm	ppm	ppm	ppm
Avg	.00401	5.5235	.00009	.03809	.00162	.00315	.00025	5.3185
Stddev	.00034	.0158	.00120	.00432	.00281	.00219	.00692	.0583
%RSD	8.3556	.28595	1268.4	11.330	173.81	69.373	2730.8	1.0955
#1	.00384	5.5412	-.00129	.03382	.00477	.00067	-.00567	5.2569
#2	.00440	5.5110	.00065	.04245	-.00066	.00477	-.00143	5.3727
#3	.00379	5.5181	.00092	.03799	.00075	.00402	.00786	5.3258
Check ?	Chk Pass	Chk Pass	Chk Pass	Chk Pass	Chk Pass	Chk Pass	Chk Pass	Chk Pass
High Limit								
Low Limit								

Approved: June 28, 2016

Sample Name: L1606084005 Acquired: 6/27/2016 12:13:23 Type: Unk
Method: ICP-THERMO3_6010_200.7WATER_3YLINES(v977) Mode: CONC Corr. Factor: 1.00000(
User: JYH Custom ID1: Custom ID2: Custom ID3:
Comment:

Elem	Sn1899	Sr4077	Ti3372	Tl1908	V_2924	Zn2062	Zr3391
Units	ppm	ppm	ppm	ppm	ppm	ppm	ppm
Avg	.00032	.43025	-.01337	.00358	.00145	.00273	.00046
Stddev	.00078	.00329	.00402	.00506	.00034	.00007	.00083
%RSD	245.46	.76446	30.110	141.13	23.301	2.6980	182.02
#1	-.00058	.43394	-.01623	-.00199	.00115	.00271	.00009
#2	.00069	.42916	-.00876	.00789	.00138	.00281	-.00013
#3	.00083	.42764	-.01510	.00485	.00182	.00266	.00141
Check ?	Chk Pass	Chk Pass	Chk Pass	Chk Pass	Chk Pass	Chk Pass	Chk Pass
High Limit							
Low Limit							

Int. Std.	Y_2243	Y_3600	Y_3774
Units	Cts/S	Cts/S	Cts/S
Avg	9841.4	59195.	3025.3
Stddev	94.8	297.	10.0
%RSD	.96296	.50136	.33059
#1	9950.6	59537.	3015.3
#2	9781.1	59011.	3035.3
#3	9792.5	59037.	3025.3

Approved: June 28, 2016

Sample Name: L1606084006 Acquired: 6/27/2016 12:17:33 Type: Unk
Method: ICP-THERMO3_6010_200.7WATER_3YLINES(v977) Mode: CONC Corr. Factor: 1.00000(
User: JYH Custom ID1: Custom ID2: Custom ID3:
Comment:

Elem	Ag3280	Al3082	As1890	B_2496	Ba4554	Be3131	Ca4226	Cd2288
Units	ppm	ppm	ppm	ppm	ppm	ppm	ppm	ppm
Avg	.00164	-.00719	-.00434	.00375	-.00054	.00002	.11974	.00043
Stddev	.00261	.00725	.00073	.00189	.00054	.00006	.00960	.00020
%RSD	159.01	100.86	16.872	50.405	100.03	227.54	8.0185	45.897
#1	-.00010	-.00070	-.00454	.00485	-.00005	-.00000	.11624	.00065
#2	.00465	-.00585	-.00353	.00157	-.00045	-.00001	.13060	.00028
#3	.00038	-.01502	-.00495	.00483	-.00112	.00009	.11238	.00035
Check ?	Chk Pass	Chk Pass	Chk Pass	Chk Pass	Chk Pass	Chk Pass	Chk Pass	Chk Pass
High Limit								
Low Limit								

Elem	Co2286	Cr2677	Cu2247	Fe2611	K_7664	Li6707	Mg2790	Mn2576
Units	ppm	ppm	ppm	ppm	ppm	ppm	ppm	ppm
Avg	.00015	.00229	.00265	-.00130	.02514	-.00449	.04252	.00721
Stddev	.00026	.00051	.00063	.00266	.08048	.00083	.04044	.00181
%RSD	173.46	22.403	23.726	203.56	320.08	18.531	95.099	25.105
#1	.00029	.00183	.00312	-.00319	.11298	-.00545	.04311	.00535
#2	.00032	.00284	.00289	.00173	-.04506	-.00414	.00179	.00897
#3	-.00015	.00218	.00193	-.00246	.00751	-.00389	.08265	.00733
Check ?	Chk Pass	Chk Pass	Chk Pass	Chk Pass	Chk Pass	Chk Pass	Chk Pass	Chk Pass
High Limit								
Low Limit								

Elem	Mo2020	Na5895	Ni2316	P_2149	Pb2203	Sb2068	Se1960	Si2124
Units	ppm	ppm	ppm	ppm	ppm	ppm	ppm	ppm
Avg	.00019	.18897	.00020	-.00594	-.00252	-.00088	-.00520	-.00198
Stddev	.00048	.00835	.00100	.00884	.00248	.00457	.00518	.00107
%RSD	253.64	4.4186	510.98	148.75	98.389	518.63	99.733	53.864
#1	-.00019	.19627	-.00072	.00197	-.00532	.00083	-.00935	-.00093
#2	.00002	.17986	.00004	-.01549	-.00162	.00258	.00061	-.00194
#3	.00073	.19077	.00127	-.00432	-.00061	-.00606	-.00686	-.00307
Check ?	Chk Pass	Chk Pass	Chk Pass	Chk Pass	Chk Pass	Chk Pass	Chk Pass	Chk Pass
High Limit								
Low Limit								

Approved: June 28, 2016

Sample Name: L1606084006 Acquired: 6/27/2016 12:17:33 Type: Unk
Method: ICP-THERMO3_6010_200.7WATER_3YLINES(v977) Mode: CONC Corr. Factor: 1.00000(
User: JYH Custom ID1: Custom ID2: Custom ID3:
Comment:

Elem	Sn1899	Sr4077	Ti3372	Tl1908	V_2924	Zn2062	Zr3391
Units	ppm	ppm	ppm	ppm	ppm	ppm	ppm
Avg	.00085	.00072	-.00045	-.00026	.00094	.00173	-.00031
Stddev	.00035	.00028	.00524	.00154	.00035	.00024	.00032
%RSD	41.281	38.237	1171.4	600.81	37.636	13.582	100.73
#1	.00126	.00102	-.00580	.00038	.00116	.00170	-.00050
#2	.00070	.00048	.00466	-.00202	.00112	.00152	-.00049
#3	.00061	.00067	-.00020	.00086	.00053	.00198	.00005
Check ?	Chk Pass	Chk Pass	Chk Pass	Chk Pass	Chk Pass	Chk Pass	Chk Pass
High Limit							
Low Limit							

Int. Std.	Y_2243	Y_3600	Y_3774
Units	Cts/S	Cts/S	Cts/S
Avg	9745.8	60648.	2978.8
Stddev	99.8	834.	31.6
%RSD	1.0242	1.3759	1.0602
#1	9633.7	61604.	2998.6
#2	9778.5	60275.	2942.3
#3	9825.2	60065.	2995.3

Approved: June 28, 2016

Sample Name: CCV Acquired: 6/27/2016 12:21:30 Type: QC
Method: ICP-THERMO3_6010_200.7WATER_3YLINES(v977) Mode: CONC Corr. Factor: 1.00000(
User: JYH Custom ID1: Custom ID2: Custom ID3:
Comment:

Elem	Ag3280	Al3082	As1890	B_2496	Ba4554	Be3131	Ca4226	Cd2288
Units	ppm	ppm	ppm	ppm	ppm	ppm	ppm	ppm
Avg	**.40982**	**10.326**	**.41213**	**.51242**	**1.0926**	**.05082**	**10.880**	**.05201**
Stddev	.00878	.252	.01063	.01050	.0236	.00138	.223	.00114
%RSD	2.1419	2.4371	2.5798	2.0490	2.1601	2.7195	2.0480	2.1946
#1	.40490	10.191	.41289	.50779	1.1037	.04992	11.005	.05241
#2	.41995	10.616	.40114	.52444	1.0655	.05241	10.623	.05073
#3	.40460	10.170	.42237	.50503	1.1087	.05012	11.012	.05290
Check ?	Chk Pass	Chk Pass	Chk Pass	Chk Pass	Chk Pass	Chk Pass	Chk Pass	Chk Pass
Value								
Range								

Elem	Co2286	Cr2677	Cu2247	Fe2611	K_7664	Li6707	Mg2790	Mn2576
Units	ppm	ppm	ppm	ppm	ppm	ppm	ppm	ppm
Avg	**.20803**	**.50919**	**.52134**	**4.3447**	**53.527**	**1.0805**	**10.776**	**.54239**
Stddev	.00484	.01280	.01202	.1267	1.095	.0260	.268	.00962
%RSD	2.3249	2.5137	2.3048	2.9152	2.0452	2.4085	2.4916	1.7730
#1	.20997	.50240	.52340	4.3706	54.097	1.0939	10.816	.54819
#2	.20252	.52396	.50843	4.2071	52.265	1.0505	10.489	.53129
#3	.21159	.50123	.53220	4.4564	54.220	1.0971	11.021	.54769
Check ?	Chk Pass	Chk Pass	Chk Pass	Chk Pass	Chk Pass	Chk Pass	Chk Pass	Chk Pass
Value								
Range								

Elem	Mo2020	Na5895	Ni2316	P_2149	Pb2203	Sb2068	Se1960	Si2124
Units	ppm	ppm	ppm	ppm	ppm	ppm	ppm	ppm
Avg	**1.0267**	**54.607**	**.52138**	**10.371**	**.52185**	**1.2269**	**.41575**	**5.0879**
Stddev	.0227	1.123	.01426	.241	.01274	.0284	.01189	.1164
%RSD	2.2055	2.0562	2.7346	2.3230	2.4413	2.3136	2.8599	2.2884
#1	1.0360	55.161	.52713	10.417	.52334	1.2314	.41415	5.1192
#2	1.0009	53.314	.50515	10.110	.50843	1.1965	.40474	4.9590
#3	1.0433	55.345	.53187	10.585	.53378	1.2528	.42836	5.1854
Check ?	Chk Pass	Chk Pass	Chk Pass	Chk Pass	Chk Pass	Chk Pass	Chk Pass	Chk Pass
Value								
Range								

Approved: June 28, 2016

Sample Name: CCV Acquired: 6/27/2016 12:21:30 Type: QC
Method: ICP-THERMO3_6010_200.7WATER_3YLINES(v977) Mode: CONC Corr. Factor: 1.00000(
User: JYH Custom ID1: Custom ID2: Custom ID3:
Comment:

Elem	Sn1899	Sr4077	Ti3372	Tl1908	V_2924	Zn2062	Zr3391
Units	ppm	ppm	ppm	ppm	ppm	ppm	ppm
Avg	**1.0336**	**1.0901**	**1.0684**	**.51892**	**1.0206**	**1.0509**	**1.0769**
Stddev	.0240	.0234	.0198	.00908	.0266	.0248	.0112
%RSD	2.3229	2.1457	1.8498	1.7494	2.6067	2.3611	1.0424
#1	1.0429	1.1002	1.0762	.52256	1.0058	1.0571	1.0826
#2	1.0064	1.0633	1.0460	.50859	1.0513	1.0236	1.0640
#3	1.0516	1.1067	1.0831	.52561	1.0046	1.0721	1.0842
Check ?	Chk Pass	Chk Pass	Chk Pass	Chk Pass	Chk Pass	Chk Pass	Chk Pass
Value							
Range							

Int. Std.	Y_2243	Y_3600	Y_3774
Units	Cts/S	Cts/S	Cts/S
Avg	**9564.4**	**57358.**	**2776.3**
Stddev	173.7	1171.	41.5
%RSD	1.8165	2.0418	1.4935
#1	9502.6	58080.	2762.2
#2	9760.6	56007.	2823.0
#3	9430.0	57987.	2743.8

Approved: June 28, 2016

Sample Name: CCB Acquired: 6/27/2016 12:25:07 Type: Blank
Method: ICP-THERMO3_6010_200.7WATER_3YLINES(v977) Mode: CONC Corr. Factor: 1.00000(
User: JYH Custom ID1: Custom ID2: Custom ID3:
Comment:

Elem	Ag3280	Al3082	As1890	B_2496	Ba4554	Be3131	Ca4226
Units	ppm	ppm	ppm	ppm	ppm	ppm	ppm
Avg	.00018	.00801	-.00103	.00276	.00212	.00010	.01237
Stddev	.00054	.00191	.00555	.00165	.00059	.00005	.02593
%RSD	305.81	23.874	537.57	59.553	27.793	47.886	209.61
#1	-.00026	.00966	.00519	.00338	.00190	.00007	.02126
#2	.00001	.00845	-.00548	.00401	.00279	.00007	.03268
#3	.00077	.00592	-.00281	.00090	.00167	.00015	-.01683
Check ?	Chk Pass	Chk Pass	Chk Pass	Chk Pass	Chk Pass	Chk Pass	Chk Pass
High Limit							
Low Limit							

Elem	Cd2288	Co2286	Cr2677	Cu2247	Fe2611	K_7664	Li6707
Units	ppm	ppm	ppm	ppm	ppm	ppm	ppm
Avg	.00009	-.00008	.00176	.00058	-.00953	.07351	-.00534
Stddev	.00020	.00028	.00092	.00111	.01699	.12532	.00361
%RSD	218.62	347.28	52.557	191.12	178.34	170.47	67.695
#1	-.00011	-.00011	.00227	.00172	-.02080	.11336	-.00262
#2	.00029	.00021	.00069	.00051	-.01780	.17407	-.00944
#3	.00010	-.00035	.00231	-.00049	.01002	-.06689	-.00396
Check ?	Chk Pass	Chk Pass	Chk Pass	Chk Pass	Chk Pass	Chk Pass	Chk Pass
High Limit							
Low Limit							

Elem	Mg2790	Mn2576	Mo2020	Na5895	Ni2316	P_2149	Pb2203
Units	ppm	ppm	ppm	ppm	ppm	ppm	ppm
Avg	.03981	.00109	.00405	.14258	-.00036	F .01086	-.00169
Stddev	.10294	.00213	.00039	.04484	.00148	.00691	.00374
%RSD	258.57	194.73	9.6251	31.448	414.81	63.624	221.75
#1	.05401	.00259	.00446	.16898	.00116	.01849	-.00130
#2	-.06949	-.00134	.00368	.16795	-.00043	.00505	.00185
#3	.13492	.00203	.00401	.09081	-.00180	.00903	-.00561
Check ?	Chk Pass	Chk Pass	Chk Pass	Chk Pass	Chk Pass	Chk Fail	Chk Pass
High Limit						.01000	
Low Limit						-.01000	

Approved: June 28, 2016

Sample Name: CCB Acquired: 6/27/2016 12:25:07 Type: Blank
Method: ICP-THERMO3_6010_200.7WATER_3YLINES(v977) Mode: CONC Corr. Factor: 1.00000(
User: JYH Custom ID1: Custom ID2: Custom ID3:
Comment:

Elem	Sb2068	Se1960	Si2124	Sn1899	Sr4077	Ti3372	Tl1908
Units	ppm	ppm	ppm	ppm	ppm	ppm	ppm
Avg	.00417	-.00073	.01248	.00092	.00175	-.00304	-.00057
Stddev	.00221	.00348	.00144	.00071	.00054	.00973	.00215
%RSD	53.083	478.32	11.507	77.419	30.591	319.59	377.76
#1	.00663	.00318	.01101	.00084	.00217	.00790	.00142
#2	.00236	-.00349	.01254	.00166	.00193	-.00634	-.00285
#3	.00351	-.00187	.01388	.00025	.00115	-.01070	-.00028
Check ?	Chk Pass	Chk Pass	Chk Pass	Chk Pass	Chk Pass	Chk Pass	Chk Pass
High Limit							
Low Limit							

Elem	V_2924	Zn2062	Zr3391
Units	ppm	ppm	ppm
Avg	.00062	.00044	.00126
Stddev	.00058	.00021	.00081
%RSD	93.624	46.980	64.473
#1	.00079	.00067	.00217
#2	-.00003	.00035	.00059
#3	.00109	.00029	.00103
Check ?	Chk Pass	Chk Pass	Chk Pass
High Limit			
Low Limit			

Int. Std.	Y_2243	Y_3600	Y_3774
Units	Cts/S	Cts/S	Cts/S
Avg	9088.4	55797.	2803.9
Stddev	32.8	363.	16.7
%RSD	.36063	.64995	.59502
#1	9123.1	56185.	2793.2
#2	9058.0	55741.	2823.1
#3	9084.0	55466.	2795.3

Approved: June 28, 2016

Sample Name: L1606099604 Acquired: 6/27/2016 12:29:05 Type: Unk
Method: ICP-THERMO3_6010_200.7WATER_3YLINES(v977) Mode: CONC Corr. Factor: 1.00000(
User: JYH Custom ID1: Custom ID2: Custom ID3:
Comment:

Elem	Ag3280	Al3082	As1890	B_2496	Ba4554	Be3131	Ca4226	Cd2288
Units	ppm	ppm	ppm	ppm	ppm	ppm	ppm	ppm
Avg	.00019	.00580	.00190	.08139	.16840	-.00013	103.32	.00028
Stddev	.00128	.00535	.00228	.00254	.00185	.00011	.61	.00017
%RSD	659.73	92.321	120.00	3.1234	1.1007	81.225	.59136	59.820
#1	-.00019	.00495	.00330	.08419	.17029	-.00020	104.00	.00042
#2	.00163	.00092	-.00073	.08076	.16658	-.00019	103.14	.00010
#3	-.00085	.01152	.00315	.07922	.16832	-.00001	102.82	.00032
Check ?	Chk Pass	Chk Pass	Chk Pass	Chk Pass	Chk Pass	Chk Pass	Chk Pass	Chk Pass
High Limit								
Low Limit								

Elem	Co2286	Cr2677	Cu2247	Fe2611	K_7664	Li6707	Mg2790	Mn2576
Units	ppm	ppm	ppm	ppm	ppm	ppm	ppm	ppm
Avg	.00208	.00210	.00220	6.9135	5.7572	.00318	22.797	1.3714
Stddev	.00011	.00106	.00087	.0506	.1417	.00514	.164	.0068
%RSD	5.4227	50.496	39.640	.73143	2.4607	161.87	.71742	.49651
#1	.00195	.00113	.00136	6.9709	5.9167	.00682	22.816	1.3781
#2	.00218	.00193	.00214	6.8940	5.7092	-.00270	22.951	1.3717
#3	.00210	.00323	.00310	6.8755	5.6458	.00541	22.625	1.3644
Check ?	Chk Pass	Chk Pass	Chk Pass	Chk Pass	Chk Pass	Chk Pass	Chk Pass	Chk Pass
High Limit								
Low Limit								

Elem	Mo2020	Na5895	Ni2316	P_2149	Pb2203	Sb2068	Se1960	Si2124
Units	ppm	ppm	ppm	ppm	ppm	ppm	ppm	ppm
Avg	.00150	62.898	.00398	.00777	.00038	.00178	-.00471	6.2512
Stddev	.00040	.352	.00112	.00125	.00232	.00142	.00311	.1087
%RSD	26.641	.56029	28.045	16.108	606.93	79.640	66.020	1.7380
#1	.00104	63.287	.00289	.00700	.00207	.00015	-.00636	6.1377
#2	.00168	62.806	.00392	.00922	.00135	.00276	-.00666	6.3542
#3	.00178	62.600	.00512	.00710	-.00227	.00244	-.00112	6.2616
Check ?	Chk Pass	Chk Pass	Chk Pass	Chk Pass	Chk Pass	Chk Pass	Chk Pass	Chk Pass
High Limit								
Low Limit								

Approved: June 28, 2016

Sample Name: L1606099604 Acquired: 6/27/2016 12:29:05 Type: Unk
Method: ICP-THERMO3_6010_200.7WATER_3YLINES(v977) Mode: CONC Corr. Factor: 1.00000(
User: JYH Custom ID1: Custom ID2: Custom ID3:
Comment:

Elem	Sn1899	Sr4077	Ti3372	Tl1908	V_2924	Zn2062	Zr3391
Units	ppm	ppm	ppm	ppm	ppm	ppm	ppm
Avg	**-.00021**	**.65534**	**-.02030**	**.00255**	**.00033**	**.00193**	**.00063**
Stddev	.00084	.00661	.00061	.00162	.00088	.00009	.00010
%RSD	408.85	1.0090	3.0257	63.401	268.16	4.7892	15.595
#1	.00026	.66296	-.01985	.00143	.00108	.00204	.00054
#2	.00030	.65206	-.02005	.00182	-.00064	.00187	.00073
#3	-.00118	.65102	-.02100	.00441	.00055	.00188	.00063
Check ?	Chk Pass	Chk Pass	Chk Pass	Chk Pass	Chk Pass	Chk Pass	Chk Pass
High Limit							
Low Limit							

Int. Std.	Y_2243	Y_3600	Y_3774
Units	Cts/S	Cts/S	Cts/S
Avg	**9558.4**	**57612.**	**2936.4**
Stddev	116.5	315.	16.4
%RSD	1.2191	.54701	.55800
#1	9690.7	57619.	2920.8
#2	9471.2	57923.	2953.4
#3	9513.3	57293.	2935.0

Approved: June 28, 2016

Sample Name: L1606099605 Acquired: 6/27/2016 12:32:59 Type: Unk
Method: ICP-THERMO3_6010_200.7WATER_3YLINES(v977) Mode: CONC Corr. Factor: 1.00000(
User: JYH Custom ID1: Custom ID2: Custom ID3:
Comment:

Elem	Ag3280	Al3082	As1890	B_2496	Ba4554	Be3131	Ca4226	Cd2288
Units	ppm	ppm	ppm	ppm	ppm	ppm	ppm	ppm
Avg	-.00062	.00440	.00035	.08600	.15334	-.00004	92.678	.00021
Stddev	.00208	.00968	.00234	.00157	.00545	.00009	2.912	.00015
%RSD	334.34	219.84	676.18	1.8291	3.5523	214.26	3.1425	70.670
#1	-.00176	.01391	-.00219	.08664	.15180	.00006	91.339	.00015
#2	-.00188	.00474	.00081	.08715	.14883	-.00009	90.677	.00010
#3	.00178	-.00544	.00241	.08421	.15939	-.00010	96.020	.00038
Check ?	Chk Pass	Chk Pass	Chk Pass	Chk Pass	Chk Pass	Chk Pass	Chk Pass	Chk Pass
High Limit								
Low Limit								

Elem	Co2286	Cr2677	Cu2247	Fe2611	K_7664	Li6707	Mg2790	Mn2576
Units	ppm	ppm	ppm	ppm	ppm	ppm	ppm	ppm
Avg	.00365	.00086	.00243	6.0484	5.7709	.00063	31.503	.66090
Stddev	.00047	.00042	.00069	.1770	.1598	.00208	1.094	.02168
%RSD	12.764	48.920	28.484	2.9268	2.7695	327.96	3.4720	3.2802
#1	.00403	.00109	.00318	5.9427	5.7426	.00246	30.808	.65326
#2	.00379	.00111	.00182	5.9498	5.6271	.00107	30.938	.64407
#3	.00313	.00037	.00230	6.2528	5.9430	-.00163	32.764	.68536
Check ?	Chk Pass	Chk Pass	Chk Pass	Chk Pass	Chk Pass	Chk Pass	Chk Pass	Chk Pass
High Limit								
Low Limit								

Elem	Mo2020	Na5895	Ni2316	P_2149	Pb2203	Sb2068	Se1960	Si2124
Units	ppm	ppm	ppm	ppm	ppm	ppm	ppm	ppm
Avg	.00159	61.738	.00237	.01553	-.00133	-.00075	.00297	7.5875
Stddev	.00014	1.868	.00046	.00404	.00513	.00268	.00109	.0444
%RSD	9.1322	3.0264	19.551	26.021	385.98	357.61	36.581	.58550
#1	.00174	60.825	.00241	.01740	.00350	-.00313	.00247	7.6172
#2	.00145	60.502	.00188	.01089	-.00672	.00216	.00422	7.5364
#3	.00158	63.888	.00280	.01829	-.00077	-.00128	.00222	7.6088
Check ?	Chk Pass	Chk Pass	Chk Pass	Chk Pass	Chk Pass	Chk Pass	Chk Pass	Chk Pass
High Limit								
Low Limit								

Approved: June 28, 2016

Sample Name: L1606099605 Acquired: 6/27/2016 12:32:59 Type: Unk
Method: ICP-THERMO3_6010_200.7WATER_3YLINES(v977) Mode: CONC Corr. Factor: 1.00000(
User: JYH Custom ID1: Custom ID2: Custom ID3:
Comment:

Elem	Sn1899	Sr4077	Ti3372	Tl1908	V_2924	Zn2062	Zr3391
Units	ppm	ppm	ppm	ppm	ppm	ppm	ppm
Avg	.00035	.55768	-.01630	.00067	-.00017	.00329	-.00008
Stddev	.00043	.01691	.00417	.00102	.00046	.00006	.00023
%RSD	123.49	3.0323	25.549	153.35	265.30	1.7576	273.28
#1	-.00015	.55046	-.02083	.00130	.00034	.00334	.00017
#2	.00059	.54557	-.01263	.00121	-.00055	.00330	-.00027
#3	.00062	.57700	-.01545	-.00051	-.00031	.00322	-.00016
Check ?	Chk Pass	Chk Pass	Chk Pass	Chk Pass	Chk Pass	Chk Pass	Chk Pass
High Limit							
Low Limit							

Int. Std.	Y_2243	Y_3600	Y_3774
Units	Cts/S	Cts/S	Cts/S
Avg	9505.0	58408.	2954.9
Stddev	81.9	1154.	71.1
%RSD	.86161	1.9755	2.4052
#1	9512.0	57442.	2997.1
#2	9583.1	58096.	2994.7
#3	9419.8	59685.	2872.8

Approved: June 28, 2016

Sample Name: L1606099606 Acquired: 6/27/2016 12:36:53 Type: Unk
Method: ICP-THERMO3_6010_200.7WATER_3YLINES(v977) Mode: CONC Corr. Factor: 1.00000(
User: JYH Custom ID1: Custom ID2: Custom ID3:
Comment:

Elem	Ag3280	Al3082	As1890	B_2496	Ba4554	Be3131	Ca4226	Cd2288
Units	ppm	ppm	ppm	ppm	ppm	ppm	ppm	ppm
Avg	.00021	-.00165	-.00025	.08564	.14629	-.00000	89.804	.00032
Stddev	.00112	.01113	.00212	.00090	.00530	.00004	2.055	.00020
%RSD	524.99	674.83	853.55	1.0466	3.6261	1039.4	2.2878	63.164
#1	-.00107	-.01404	-.00260	.08522	.14152	-.00005	87.909	.00022
#2	.00100	.00748	.00036	.08503	.14536	.00003	89.515	.00019
#3	.00071	.00161	.00150	.08667	.15200	.00000	91.988	.00055
Check ?	Chk Pass	Chk Pass	Chk Pass	Chk Pass	Chk Pass	Chk Pass	Chk Pass	Chk Pass
High Limit								
Low Limit								

Elem	Co2286	Cr2677	Cu2247	Fe2611	K_7664	Li6707	Mg2790	Mn2576
Units	ppm	ppm	ppm	ppm	ppm	ppm	ppm	ppm
Avg	.00381	.00210	.00165	5.4359	5.6681	.00480	30.776	.64316
Stddev	.00033	.00040	.00014	.1393	.3324	.00308	.659	.01538
%RSD	8.6138	18.872	8.4193	2.5628	5.8637	64.199	2.1405	2.3911
#1	.00416	.00166	.00181	5.3390	5.2912	.00550	30.170	.63168
#2	.00374	.00222	.00155	5.3732	5.9193	.00143	30.682	.63716
#3	.00352	.00242	.00160	5.5956	5.7937	.00748	31.477	.66063
Check ?	Chk Pass	Chk Pass	Chk Pass	Chk Pass	Chk Pass	Chk Pass	Chk Pass	Chk Pass
High Limit								
Low Limit								

Elem	Mo2020	Na5895	Ni2316	P_2149	Pb2203	Sb2068	Se1960	Si2124
Units	ppm	ppm	ppm	ppm	ppm	ppm	ppm	ppm
Avg	.00113	59.640	.00253	.00574	-.00082	.00120	-.00418	7.2856
Stddev	.00018	1.339	.00036	.00490	.00097	.00213	.00105	.0742
%RSD	16.247	2.2447	14.289	85.380	118.02	177.90	25.030	1.0179
#1	.00127	58.460	.00258	.00918	-.00191	.00329	-.00447	7.3494
#2	.00120	59.366	.00286	.00013	-.00009	.00129	-.00505	7.3032
#3	.00092	61.095	.00214	.00790	-.00046	-.00098	-.00302	7.2042
Check ?	Chk Pass	Chk Pass	Chk Pass	Chk Pass	Chk Pass	Chk Pass	Chk Pass	Chk Pass
High Limit								
Low Limit								

Approved: June 28, 2016

Sample Name: L1606099606 Acquired: 6/27/2016 12:36:53 Type: Unk
Method: ICP-THERMO3_6010_200.7WATER_3YLINES(v977) Mode: CONC Corr. Factor: 1.00000(
User: JYH Custom ID1: Custom ID2: Custom ID3:
Comment:

Elem	Sn1899	Sr4077	Ti3372	Tl1908	V_2924	Zn2062	Zr3391
Units	ppm	ppm	ppm	ppm	ppm	ppm	ppm
Avg	.00071	.54135	-.01376	.00040	-.00120	.00295	.00019
Stddev	.00026	.01206	.01048	.00370	.00038	.00007	.00031
%RSD	36.596	2.2286	76.185	932.18	31.665	2.5208	166.02
#1	.00092	.53114	-.02355	-.00349	-.00076	.00294	.00053
#2	.00079	.53824	-.01502	.00080	-.00140	.00303	.00011
#3	.00042	.55466	-.00270	.00387	-.00144	.00288	-.00008
Check ?	Chk Pass	Chk Pass	Chk Pass	Chk Pass	Chk Pass	Chk Pass	Chk Pass
High Limit							
Low Limit							

Int. Std.	Y_2243	Y_3600	Y_3774
Units	Cts/S	Cts/S	Cts/S
Avg	9559.9	57603.	2976.2
Stddev	50.2	882.	41.3
%RSD	.52468	1.5319	1.3891
#1	9523.1	58519.	3014.9
#2	9539.5	56758.	2981.1
#3	9617.0	57532.	2932.6

Approved: June 28, 2016

Sample Name: L1606099607 Acquired: 6/27/2016 12:40:47 Type: Unk
Method: ICP-THERMO3_6010_200.7WATER_3YLINES(v977) Mode: CONC Corr. Factor: 1.00000(
User: JYH Custom ID1: Custom ID2: Custom ID3:
Comment:

Elem	Ag3280	Al3082	As1890	B_2496	Ba4554	Be3131	Ca4226	Cd2288
Units	ppm	ppm	ppm	ppm	ppm	ppm	ppm	ppm
Avg	.00065	.02230	-.00450	.01108	.02439	-.00009	66.480	.00028
Stddev	.00090	.00160	.00101	.00392	.00092	.00006	.638	.00009
%RSD	138.75	7.1527	22.436	35.403	3.7818	65.215	.95998	33.028
#1	.00137	.02347	-.00529	.01551	.02514	-.00011	66.633	.00038
#2	.00095	.02049	-.00484	.00964	.02466	-.00015	67.029	.00020
#3	-.00037	.02295	-.00336	.00808	.02336	-.00003	65.780	.00026
Check ?	Chk Pass	Chk Pass	Chk Pass	Chk Pass	Chk Pass	Chk Pass	Chk Pass	Chk Pass
High Limit								
Low Limit								

Elem	Co2286	Cr2677	Cu2247	Fe2611	K_7664	Li6707	Mg2790	Mn2576
Units	ppm	ppm	ppm	ppm	ppm	ppm	ppm	ppm
Avg	-.00008	.00261	.00143	.00596	.78106	-.00208	22.738	.00477
Stddev	.00016	.00097	.00054	.00364	.04317	.00124	.231	.00310
%RSD	209.97	37.223	38.069	61.110	5.5276	59.612	1.0158	65.020
#1	.00010	.00357	.00150	.00834	.79239	-.00102	22.748	.00706
#2	-.00014	.00263	.00194	.00177	.73335	-.00177	22.964	.00601
#3	-.00020	.00163	.00085	.00778	.81744	-.00344	22.502	.00124
Check ?	Chk Pass	Chk Pass	Chk Pass	Chk Pass	Chk Pass	Chk Pass	Chk Pass	Chk Pass
High Limit								
Low Limit								

Elem	Mo2020	Na5895	Ni2316	P_2149	Pb2203	Sb2068	Se1960	Si2124
Units	ppm	ppm	ppm	ppm	ppm	ppm	ppm	ppm
Avg	.00133	37.923	-.00023	.01749	-.00363	.00068	-.00604	3.0026
Stddev	.00021	.357	.00012	.00610	.00208	.00469	.01001	.0238
%RSD	15.717	.94215	53.708	34.863	57.244	691.11	165.66	.79333
#1	.00125	38.024	-.00022	.01463	-.00430	.00280	.00439	3.0290
#2	.00117	38.219	-.00036	.02449	-.00528	.00393	-.00694	2.9963
#3	.00157	37.526	-.00011	.01335	-.00130	-.00469	-.01558	2.9826
Check ?	Chk Pass	Chk Pass	Chk Pass	Chk Pass	Chk Pass	Chk Pass	Chk Pass	Chk Pass
High Limit								
Low Limit								

Approved: June 28, 2016

Sample Name: L1606099607 Acquired: 6/27/2016 12:40:47 Type: Unk
Method: ICP-THERMO3_6010_200.7WATER_3YLINES(v977) Mode: CONC Corr. Factor: 1.00000(
User: JYH Custom ID1: Custom ID2: Custom ID3:
Comment:

Elem	Sn1899	Sr4077	Ti3372	Tl1908	V_2924	Zn2062	Zr3391
Units	ppm	ppm	ppm	ppm	ppm	ppm	ppm
Avg	**-.00021**	**.18785**	**-.01422**	**.00080**	**-.00056**	**.00150**	**.00005**
Stddev	.00064	.00221	.01247	.00073	.00042	.00008	.00019
%RSD	298.26	1.1744	87.668	90.724	75.529	5.2164	388.21
#1	-.00057	.18821	-.01454	-.00004	-.00039	.00152	.00027
#2	-.00060	.18986	-.00160	.00120	-.00025	.00158	-.00007
#3	.00052	.18549	-.02652	.00124	-.00105	.00142	-.00005
Check ?	Chk Pass	Chk Pass	Chk Pass	Chk Pass	Chk Pass	Chk Pass	Chk Pass
High Limit							
Low Limit							

Int. Std.	Y_2243	Y_3600	Y_3774
Units	Cts/S	Cts/S	Cts/S
Avg	**9625.0**	**57772.**	**2941.4**
Stddev	36.2	586.	22.1
%RSD	.37614	1.0139	.75110
#1	9589.4	58436.	2946.1
#2	9661.8	57328.	2917.4
#3	9623.9	57553.	2960.8

Approved: June 28, 2016

Sample Name: L1606099608 Acquired: 6/27/2016 12:44:40 Type: Unk
Method: ICP-THERMO3_6010_200.7WATER_3YLINES(v977) Mode: CONC Corr. Factor: 1.00000(
User: JYH Custom ID1: Custom ID2: Custom ID3:
Comment:

Elem	Ag3280	Al3082	As1890	B_2496	Ba4554	Be3131	Ca4226	Cd2288
Units	ppm	ppm	ppm	ppm	ppm	ppm	ppm	ppm
Avg	.00027	-.00400	-.00422	.02442	.03822	-.00001	83.891	.00034
Stddev	.00221	.00770	.00245	.00158	.00186	.00003	2.002	.00031
%RSD	807.22	192.30	58.014	6.4809	4.8795	554.60	2.3863	89.786
#1	.00167	.00126	-.00362	.02390	.03905	.00003	85.735	.00061
#2	.00143	-.01284	-.00691	.02619	.03952	-.00002	84.176	.00001
#3	-.00228	-.00043	-.00212	.02316	.03608	-.00003	81.762	.00040
Check ?	Chk Pass	Chk Pass	Chk Pass	Chk Pass	Chk Pass	Chk Pass	Chk Pass	Chk Pass
High Limit								
Low Limit								

Elem	Co2286	Cr2677	Cu2247	Fe2611	K_7664	Li6707	Mg2790	Mn2576
Units	ppm	ppm	ppm	ppm	ppm	ppm	ppm	ppm
Avg	-.00047	.00209	-.00003	-.01556	1.4704	.00084	27.649	.00085
Stddev	.00056	.00083	.00024	.04252	.1367	.00339	.634	.00109
%RSD	120.26	39.828	718.46	273.26	9.2945	402.48	2.2947	127.95
#1	-.00029	.00113	.00015	.01609	1.6204	-.00304	28.230	.00203
#2	-.00110	.00260	.00006	-.06389	1.3530	.00320	27.744	-.00012
#3	-.00002	.00253	-.00031	.00112	1.4378	.00237	26.972	.00065
Check ?	Chk Pass	Chk Pass	Chk Pass	Chk Pass	Chk Pass	Chk Pass	Chk Pass	Chk Pass
High Limit								
Low Limit								

Elem	Mo2020	Na5895	Ni2316	P_2149	Pb2203	Sb2068	Se1960	Si2124
Units	ppm	ppm	ppm	ppm	ppm	ppm	ppm	ppm
Avg	.00059	14.025	.00030	.00574	-.00047	.00142	-.00271	4.1744
Stddev	.00012	.309	.00096	.00391	.00392	.00326	.00511	.0659
%RSD	19.654	2.2009	321.09	68.078	840.14	229.87	188.88	1.5797
#1	.00046	14.291	-.00049	.00124	.00385	-.00144	-.00858	4.2497
#2	.00065	14.097	.00137	.00774	-.00380	.00496	.00078	4.1468
#3	.00067	13.687	.00002	.00825	-.00145	.00073	-.00032	4.1267
Check ?	Chk Pass	Chk Pass	Chk Pass	Chk Pass	Chk Pass	Chk Pass	Chk Pass	Chk Pass
High Limit								
Low Limit								

Approved: June 28, 2016

Sample Name: L1606099608 Acquired: 6/27/2016 12:44:40 Type: Unk
Method: ICP-THERMO3_6010_200.7WATER_3YLINES(v977) Mode: CONC Corr. Factor: 1.00000(
User: JYH Custom ID1: Custom ID2: Custom ID3:
Comment:

Elem	Sn1899	Sr4077	Ti3372	Tl1908	V_2924	Zn2062	Zr3391
Units	ppm	ppm	ppm	ppm	ppm	ppm	ppm
Avg	.00084	.27436	-.01978	.00108	-.00021	.00139	.00004
Stddev	.00051	.00737	.00167	.00298	.00020	.00042	.00088
%RSD	60.476	2.6846	8.4580	276.35	96.056	30.038	2176.4
#1	.00048	.28120	-.02080	-.00127	-.00011	.00096	-.00045
#2	.00143	.27533	-.02070	.00007	-.00045	.00179	-.00049
#3	.00062	.26656	-.01785	.00444	-.00007	.00143	.00105
Check ?	Chk Pass	Chk Pass	Chk Pass	Chk Pass	Chk Pass	Chk Pass	Chk Pass
High Limit							
Low Limit							

Int. Std.	Y_2243	Y_3600	Y_3774
Units	Cts/S	Cts/S	Cts/S
Avg	9658.7	58755.	2964.1
Stddev	91.6	479.	46.2
%RSD	.94862	.81444	1.5591
#1	9554.0	59299.	2924.6
#2	9698.2	58563.	2952.9
#3	9724.0	58402.	3014.9

Approved: June 28, 2016

Sample Name: L1606099609 Acquired: 6/27/2016 12:48:34 Type: Unk
Method: ICP-THERMO3_6010_200.7WATER_3YLINES(v977) Mode: CONC Corr. Factor: 1.00000(
User: JYH Custom ID1: Custom ID2: Custom ID3:
Comment:

Elem	Ag3280	Al3082	As1890	B_2496	Ba4554	Be3131	Ca4226	Cd2288
Units	ppm	ppm	ppm	ppm	ppm	ppm	ppm	ppm
Avg	-.00016	-.00165	-.00164	.02800	.04080	-.00005	79.419	.00020
Stddev	.00144	.01010	.00345	.00084	.00081	.00005	.294	.00013
%RSD	904.18	610.85	210.58	3.0153	1.9890	101.31	.37081	67.386
#1	-.00165	-.00621	.00217	.02847	.04012	-.00005	79.151	.00012
#2	-.00005	-.00866	-.00254	.02851	.04170	-.00010	79.371	.00035
#3	.00122	.00992	-.00454	.02703	.04060	-.00000	79.734	.00012
Check ?	Chk Pass	Chk Pass	Chk Pass	Chk Pass	Chk Pass	Chk Pass	Chk Pass	Chk Pass
High Limit								
Low Limit								

Elem	Co2286	Cr2677	Cu2247	Fe2611	K_7664	Li6707	Mg2790	Mn2576
Units	ppm	ppm	ppm	ppm	ppm	ppm	ppm	ppm
Avg	.00006	.00217	.00166	1.5879	2.0306	-.00104	26.930	.09297
Stddev	.00011	.00067	.00041	.0178	.0539	.00177	.185	.00101
%RSD	198.11	31.130	24.824	1.1212	2.6567	169.28	.68530	1.0817
#1	-.00004	.00198	.00182	1.5969	2.0012	-.00243	26.817	.09181
#2	.00003	.00160	.00198	1.5673	2.0929	.00095	26.831	.09351
#3	.00018	.00291	.00120	1.5993	1.9978	-.00165	27.143	.09359
Check ?	Chk Pass	Chk Pass	Chk Pass	Chk Pass	Chk Pass	Chk Pass	Chk Pass	Chk Pass
High Limit								
Low Limit								

Elem	Mo2020	Na5895	Ni2316	P_2149	Pb2203	Sb2068	Se1960	Si2124
Units	ppm	ppm	ppm	ppm	ppm	ppm	ppm	ppm
Avg	.00378	15.834	.00047	.00185	-.00068	.00054	-.00357	4.8185
Stddev	.00016	.099	.00142	.00274	.00173	.00291	.00711	.0240
%RSD	4.2873	.62302	302.36	147.91	253.19	536.20	199.32	.49750
#1	.00360	15.733	.00204	.00453	-.00160	.00292	-.01102	4.8453
#2	.00391	15.841	-.00074	.00196	-.00175	.00142	-.00283	4.8113
#3	.00382	15.930	.00011	-.00094	.00131	-.00271	.00315	4.7990
Check ?	Chk Pass	Chk Pass	Chk Pass	Chk Pass	Chk Pass	Chk Pass	Chk Pass	Chk Pass
High Limit								
Low Limit								

Approved: June 28, 2016

Sample Name: L1606099609 Acquired: 6/27/2016 12:48:34 Type: Unk
Method: ICP-THERMO3_6010_200.7WATER_3YLINES(v977) Mode: CONC Corr. Factor: 1.00000(
User: JYH Custom ID1: Custom ID2: Custom ID3:
Comment:

Elem	Sn1899	Sr4077	Ti3372	Tl1908	V_2924	Zn2062	Zr3391
Units	ppm	ppm	ppm	ppm	ppm	ppm	ppm
Avg	**-.00041**	**.50689**	**-.01603**	**-.00012**	**.00024**	**.00132**	**.00004**
Stddev	.00051	.00207	.00331	.00296	.00071	.00015	.00003
%RSD	122.28	.40838	20.614	2431.3	295.76	11.101	65.300
#1	-.00086	.50564	-.01656	.00002	.00084	.00147	.00001
#2	-.00052	.50575	-.01250	-.00315	-.00055	.00118	.00004
#3	.00014	.50928	-.01905	.00276	.00043	.00130	.00007
Check ?	Chk Pass	Chk Pass	Chk Pass	Chk Pass	Chk Pass	Chk Pass	Chk Pass
High Limit							
Low Limit							

Int. Std.	Y_2243	Y_3600	Y_3774
Units	Cts/S	Cts/S	Cts/S
Avg	**9626.1**	**58293.**	**2964.2**
Stddev	20.6	405.	2.4
%RSD	.21356	.69449	.08122
#1	9613.0	58609.	2962.4
#2	9649.8	58434.	2966.9
#3	9615.6	57837.	2963.3

Approved: June 28, 2016

Sample Name: L1606111623 Acquired: 6/27/2016 12:52:27 Type: Unk
Method: ICP-THERMO3_6010_200.7WATER_3YLINES(v977) Mode: CONC Corr. Factor: 1.00000(
User: JYH Custom ID1: Custom ID2: Custom ID3:
Comment:

Elem	Ag3280	Al3082	As1890	B_2496	Ba4554	Be3131	Ca4226	Cd2288
Units	ppm	ppm	ppm	ppm	ppm	ppm	ppm	ppm
Avg	.00147	.01556	.00438	.34960	.01944	.00464	21.262	.00011
Stddev	.00220	.00714	.00244	.00217	.00139	.00008	.175	.00026
%RSD	150.19	45.914	55.653	.61929	7.1373	1.6984	.82515	246.93
#1	.00261	.02114	.00269	.35205	.01916	.00470	21.452	.00033
#2	-.00107	.01803	.00328	.34794	.02095	.00467	21.229	.00017
#3	.00286	.00751	.00718	.34880	.01822	.00455	21.106	-.00018
Check ?	Chk Pass	Chk Pass	Chk Pass	Chk Pass	Chk Pass	Chk Pass	Chk Pass	Chk Pass
High Limit								
Low Limit								

Elem	Co2286	Cr2677	Cu2247	Fe2611	K_7664	Li6707	Mg2790	Mn2576
Units	ppm	ppm	ppm	ppm	ppm	ppm	ppm	ppm
Avg	.00075	.00359	.00308	.01919	4.9518	.00186	9.2859	.00223
Stddev	.00020	.00096	.00072	.01132	.0871	.00204	.0483	.00253
%RSD	26.204	26.861	23.462	58.996	1.7581	109.65	.51972	113.63
#1	.00052	.00359	.00285	.02309	4.8522	.00180	9.2359	.00360
#2	.00086	.00263	.00390	.00644	4.9899	.00393	9.3323	-.00069
#3	.00087	.00455	.00250	.02805	5.0133	-.00015	9.2894	.00377
Check ?	Chk Pass	Chk Pass	Chk Pass	Chk Pass	Chk Pass	Chk Pass	Chk Pass	Chk Pass
High Limit								
Low Limit								

Elem	Mo2020	Na5895	Ni2316	P_2149	Pb2203	Sb2068	Se1960	Si2124
Units	ppm	ppm	ppm	ppm	ppm	ppm	ppm	ppm
Avg	1.2853	142.47	.00504	.05255	-.00148	-.00027	.00638	3.3753
Stddev	.0046	.05	.00090	.00619	.00245	.00321	.00461	.0181
%RSD	.36184	.03676	17.858	11.771	165.71	1172.5	72.258	.53501
#1	1.2812	142.46	.00437	.04543	-.00416	.00001	.00525	3.3544
#2	1.2904	142.53	.00606	.05561	-.00095	-.00361	.00244	3.3867
#3	1.2843	142.43	.00468	.05661	.00066	.00278	.01145	3.3846
Check ?	Chk Pass	Chk Pass	Chk Pass	Chk Pass	Chk Pass	Chk Pass	Chk Pass	Chk Pass
High Limit								
Low Limit								

Approved: June 28, 2016

Sample Name: L1606111623 Acquired: 6/27/2016 12:52:27 Type: Unk
Method: ICP-THERMO3_6010_200.7WATER_3YLINES(v977) Mode: CONC Corr. Factor: 1.00000(
User: JYH Custom ID1: Custom ID2: Custom ID3:
Comment:

Elem	Sn1899	Sr4077	Ti3372	Tl1908	V_2924	Zn2062	Zr3391
Units	ppm	ppm	ppm	ppm	ppm	ppm	ppm
Avg	.00063	.17063	-.00486	.10658	2.7863	.00832	.00293
Stddev	.00042	.00034	.00551	.00239	.0072	.00022	.00040
%RSD	65.420	.19950	113.37	2.2436	.25677	2.6012	13.547
#1	.00097	.17024	-.00043	.10882	2.7881	.00807	.00261
#2	.00017	.17079	-.00312	.10406	2.7784	.00847	.00281
#3	.00077	.17087	-.01102	.10687	2.7923	.00842	.00338
Check ?	Chk Pass	Chk Pass	Chk Pass	Chk Pass	Chk Pass	Chk Pass	Chk Pass
High Limit							
Low Limit							

Int. Std.	Y_2243	Y_3600	Y_3774
Units	Cts/S	Cts/S	Cts/S
Avg	9640.9	57918.	2931.6
Stddev	63.9	253.	5.2
%RSD	.66309	.43737	.17860
#1	9706.3	57711.	2937.4
#2	9637.9	58200.	2927.2
#3	9578.6	57841.	2930.2

Approved: June 28, 2016

Sample Name: L1606111624 Acquired: 6/27/2016 12:56:18 Type: Unk
Method: ICP-THERMO3_6010_200.7WATER_3YLINES(v977) Mode: CONC Corr. Factor: 1.00000(
User: JYH Custom ID1: Custom ID2: Custom ID3:
Comment:

Elem	Ag3280	Al3082	As1890	B_2496	Ba4554	Be3131	Ca4226	Cd2288
Units	ppm	ppm	ppm	ppm	ppm	ppm	ppm	ppm
Avg	-.00035	-.00937	.00229	.34841	.01823	.00462	20.849	.00020
Stddev	.00272	.00762	.00155	.00132	.00111	.00006	.357	.00036
%RSD	778.23	81.308	67.611	.37972	6.0899	1.2421	1.7140	175.16
#1	.00231	-.00854	.00224	.34926	.01889	.00469	20.690	.00048
#2	-.00024	-.00220	.00077	.34688	.01695	.00458	20.599	-.00020
#3	-.00312	-.01737	.00386	.34907	.01886	.00460	21.258	.00033
Check ?	Chk Pass	Chk Pass	Chk Pass	Chk Pass	Chk Pass	Chk Pass	Chk Pass	Chk Pass
High Limit								
Low Limit								

Elem	Co2286	Cr2677	Cu2247	Fe2611	K_7664	Li6707	Mg2790	Mn2576
Units	ppm	ppm	ppm	ppm	ppm	ppm	ppm	ppm
Avg	.00094	.00358	.00241	.00141	4.9328	-.00143	8.9933	.00088
Stddev	.00039	.00084	.00071	.01661	.0286	.00191	.2621	.00152
%RSD	41.102	23.367	29.333	1179.3	.58066	133.79	2.9139	171.80
#1	.00128	.00441	.00275	.00238	4.9523	-.00291	8.7732	.00227
#2	.00104	.00274	.00288	.01751	4.9000	.00073	8.9236	.00111
#3	.00052	.00360	.00159	-.01567	4.9463	-.00209	9.2832	-.00074
Check ?	Chk Pass	Chk Pass	Chk Pass	Chk Pass	Chk Pass	Chk Pass	Chk Pass	Chk Pass
High Limit								
Low Limit								

Elem	Mo2020	Na5895	Ni2316	P_2149	Pb2203	Sb2068	Se1960	Si2124
Units	ppm	ppm	ppm	ppm	ppm	ppm	ppm	ppm
Avg	1.3099	139.68	.00458	.05064	.00100	.00160	.00511	3.3994
Stddev	.0115	1.69	.00119	.00399	.00202	.00134	.01025	.0147
%RSD	.87517	1.2074	26.070	7.8709	201.03	83.535	200.37	.43322
#1	1.3217	138.45	.00428	.05313	.00056	.00152	.01443	3.4160
#2	1.3093	138.98	.00357	.04605	-.00076	.00031	-.00586	3.3942
#3	1.2988	141.60	.00590	.05276	.00320	.00298	.00677	3.3879
Check ?	Chk Pass	Chk Pass	Chk Pass	Chk Pass	Chk Pass	Chk Pass	Chk Pass	Chk Pass
High Limit								
Low Limit								

Approved: June 28, 2016

Sample Name: L1606111624 Acquired: 6/27/2016 12:56:18 Type: Unk
Method: ICP-THERMO3_6010_200.7WATER_3YLINES(v977) Mode: CONC Corr. Factor: 1.00000(
User: JYH Custom ID1: Custom ID2: Custom ID3:
Comment:

Elem	Sn1899	Sr4077	Ti3372	Tl1908	V_2924	Zn2062	Zr3391
Units	ppm	ppm	ppm	ppm	ppm	ppm	ppm
Avg	**-.00004**	**.16713**	**-.01305**	**.10902**	**2.8061**	**.00565**	**.00181**
Stddev	.00110	.00200	.00201	.00362	.0198	.00017	.00047
%RSD	2965.9	1.1939	15.396	3.3176	.70560	3.0758	26.191
#1	.00109	.16647	-.01124	.11271	2.8277	.00557	.00141
#2	-.00111	.16554	-.01521	.10886	2.8016	.00554	.00169
#3	-.00010	.16937	-.01269	.10548	2.7889	.00585	.00234
Check ?	Chk Pass	Chk Pass	Chk Pass	Chk Pass	Chk Pass	Chk Pass	Chk Pass
High Limit							
Low Limit							

Int. Std.	Y_2243	Y_3600	Y_3774
Units	Cts/S	Cts/S	Cts/S
Avg	**9621.1**	**58104.**	**2981.3**
Stddev	30.0	389.	29.4
%RSD	.31156	.66925	.98702
#1	9591.7	57688.	2988.3
#2	9651.6	58165.	3006.6
#3	9620.1	58458.	2949.0

Approved: June 28, 2016

Sample Name: L1606102602 Acquired: 6/27/2016 13:00:08 Type: Unk
Method: ICP-THERMO3_6010_200.7WATER_3YLINES(v977) Mode: CONC Corr. Factor: 1.00000(
User: JYH Custom ID1: 20 Custom ID2: Custom ID3:
Comment:

Elem	Ag3280	Al3082	As1890	B_2496	Ba4554	Be3131	Ca4226	Cd2288
Units	ppm	ppm	ppm	ppm	ppm	ppm	ppm	ppm
Avg	.00022	.00205	-.00136	.00107	.00338	-.00000	7.7827	.00040
Stddev	.00107	.00744	.00195	.00235	.00045	.00005	.1451	.00005
%RSD	486.55	362.63	143.73	219.19	13.467	1020.0	1.8641	13.006
#1	-.00007	.00972	-.00084	.00337	.00386	-.00001	7.6418	.00039
#2	-.00067	-.00514	.00028	.00118	.00331	.00005	7.9316	.00045
#3	.00141	.00158	-.00351	-.00133	.00296	-.00005	7.7745	.00035
Check ?	Chk Pass	Chk Pass	Chk Pass	Chk Pass	Chk Pass	Chk Pass	Chk Pass	Chk Pass
High Limit								
Low Limit								

Elem	Co2286	Cr2677	Cu2247	Fe2611	K_7664	Li6707	Mg2790	Mn2576
Units	ppm	ppm	ppm	ppm	ppm	ppm	ppm	ppm
Avg	.01549	.21171	.04406	.85896	.46778	.00399	5.8381	.13373
Stddev	.00042	.00465	.00090	.03523	.09590	.00226	.2053	.00527
%RSD	2.6989	2.1945	2.0404	4.1009	20.502	56.710	3.5163	3.9399
#1	.01595	.21640	.04347	.85962	.49628	.00152	5.6471	.12924
#2	.01537	.20711	.04509	.89386	.36085	.00448	6.0552	.13953
#3	.01514	.21162	.04361	.82342	.54620	.00596	5.8120	.13242
Check ?	Chk Pass	Chk Pass	Chk Pass	Chk Pass	Chk Pass	Chk Pass	Chk Pass	Chk Pass
High Limit								
Low Limit								

Elem	Mo2020	Na5895	Ni2316	P_2149	Pb2203	Sb2068	Se1960	Si2124
Units	ppm	ppm	ppm	ppm	ppm	ppm	ppm	ppm
Avg	.00408	23.497	.65304	.01847	-.00152	-.00473	.00137	1.1130
Stddev	.00023	.589	.00091	.00293	.00244	.00451	.00512	.0018
%RSD	5.7186	2.5087	.13863	15.888	160.52	95.318	373.36	.15722
#1	.00432	22.966	.65370	.01509	-.00185	-.00890	.00472	1.1127
#2	.00405	24.132	.65201	.01989	.00107	-.00537	.00391	1.1149
#3	.00386	23.394	.65342	.02042	-.00378	.00006	-.00452	1.1114
Check ?	Chk Pass	Chk Pass	Chk Pass	Chk Pass	Chk Pass	Chk Pass	Chk Pass	Chk Pass
High Limit								
Low Limit								

Approved: June 28, 2016

Sample Name: L1606102602 Acquired: 6/27/2016 13:00:08 Type: Unk
Method: ICP-THERMO3_6010_200.7WATER_3YLINES(v977) Mode: CONC Corr. Factor: 1.00000(
User: JYH Custom ID1: 20 Custom ID2: Custom ID3:
Comment:

Elem	Sn1899	Sr4077	Ti3372	Tl1908	V_2924	Zn2062	Zr3391
Units	ppm	ppm	ppm	ppm	ppm	ppm	ppm
Avg	-.00017	.13845	-.00360	.00164	.00318	.00781	-.00040
Stddev	.00028	.00342	.01364	.00088	.00009	.00014	.00006
%RSD	162.07	2.4708	378.91	53.643	2.7914	1.8499	16.297
#1	-.00041	.13497	.01208	.00068	.00319	.00794	-.00047
#2	.00013	.14180	-.01270	.00183	.00309	.00785	-.00038
#3	-.00024	.13857	-.01018	.00241	.00326	.00765	-.00034
Check ?	Chk Pass	Chk Pass	Chk Pass	Chk Pass	Chk Pass	Chk Pass	Chk Pass
High Limit							
Low Limit							

Int. Std.	Y_2243	Y_3600	Y_3774
Units	Cts/S	Cts/S	Cts/S
Avg	10522.	63691.	3160.7
Stddev	147.	1450.	56.7
%RSD	1.3981	2.2767	1.7935
#1	10388.	62026.	3208.2
#2	10501.	64677.	3097.9
#3	10679.	64370.	3176.0

Approved: June 28, 2016

Sample Name: L1606102604 Acquired: 6/27/2016 13:03:58 Type: Unk
Method: ICP-THERMO3_6010_200.7WATER_3YLINES(v977) Mode: CONC Corr. Factor: 1.00000(
User: JYH Custom ID1: 20 Custom ID2: Custom ID3:
Comment:

Elem	Ag3280	Al3082	As1890	B_2496	Ba4554	Be3131	Ca4226	Cd2288
Units	ppm	ppm	ppm	ppm	ppm	ppm	ppm	ppm
Avg	.00120	.02320	-.00068	.00317	.01081	-.00005	.53402	.00002
Stddev	.00006	.00903	.00370	.00080	.00173	.00015	.04625	.00007
%RSD	4.8840	38.933	545.28	25.090	16.044	287.43	8.6606	360.15
#1	.00115	.03309	.00318	.00228	.01279	-.00004	.54280	.00007
#2	.00120	.01539	-.00419	.00343	.01009	.00009	.57525	.00005
#3	.00127	.02113	-.00102	.00380	.00955	-.00021	.48401	-.00006
Check ?	Chk Pass	Chk Pass	Chk Pass	Chk Pass	Chk Pass	Chk Pass	Chk Pass	Chk Pass
High Limit								
Low Limit								

Elem	Co2286	Cr2677	Cu2247	Fe2611	K_7664	Li6707	Mg2790	Mn2576
Units	ppm	ppm	ppm	ppm	ppm	ppm	ppm	ppm
Avg	-.00010	.00131	-.00136	.02682	.04953	-.00210	.41888	.00169
Stddev	.00009	.00024	.00075	.02522	.04733	.00367	.07583	.00236
%RSD	89.070	18.283	55.333	94.024	95.563	174.33	18.102	140.13
#1	-.00016	.00148	-.00209	.01757	.00624	-.00538	.50346	.00180
#2	.00000	.00141	-.00059	.00754	.04227	.00186	.35699	.00399
#3	-.00016	.00104	-.00138	.05537	.10006	-.00279	.39619	-.00073
Check ?	Chk Pass	Chk Pass	Chk Pass	Chk Pass	Chk Pass	Chk Pass	Chk Pass	Chk Pass
High Limit								
Low Limit								

Elem	Mo2020	Na5895	Ni2316	P_2149	Pb2203	Sb2068	Se1960	Si2124
Units	ppm	ppm	ppm	ppm	ppm	ppm	ppm	ppm
Avg	.00091	5.8344	.00024	.00937	-.00078	-.00008	-.00087	1.5329
Stddev	.00017	.1289	.00146	.00288	.00160	.00208	.00351	.0177
%RSD	18.772	2.2091	603.01	30.760	204.78	2500.1	404.55	1.1558
#1	.00104	5.9515	.00088	.00698	-.00120	.00230	-.00352	1.5130
#2	.00098	5.6963	-.00143	.01257	.00098	-.00158	.00311	1.5385
#3	.00072	5.8554	.00127	.00855	-.00212	-.00096	-.00220	1.5471
Check ?	Chk Pass	Chk Pass	Chk Pass	Chk Pass	Chk Pass	Chk Pass	Chk Pass	Chk Pass
High Limit								
Low Limit								

Approved: June 28, 2016

Sample Name: L1606102604 Acquired: 6/27/2016 13:03:58 Type: Unk
Method: ICP-THERMO3_6010_200.7WATER_3YLINES(v977) Mode: CONC Corr. Factor: 1.00000(
User: JYH Custom ID1: 20 Custom ID2: Custom ID3:
Comment:

Elem	Sn1899	Sr4077	Ti3372	Tl1908	V_2924	Zn2062	Zr3391
Units	ppm	ppm	ppm	ppm	ppm	ppm	ppm
Avg	**-.00010**	**.01129**	**-.00425**	**.00453**	**.00073**	**.00062**	**-.00033**
Stddev	.00016	.00049	.00124	.00218	.00029	.00001	.00040
%RSD	168.17	4.3032	29.246	48.226	39.627	1.7802	124.10
#1	-.00024	.01184	-.00555	.00662	.00044	.00062	-.00011
#2	.00008	.01092	-.00308	.00226	.00073	.00061	-.00008
#3	-.00014	.01111	-.00410	.00470	.00102	.00063	-.00079
Check ?	Chk Pass	Chk Pass	Chk Pass	Chk Pass	Chk Pass	Chk Pass	Chk Pass
High Limit							
Low Limit							

Int. Std.	Y_2243	Y_3600	Y_3774
Units	Cts/S	Cts/S	Cts/S
Avg	**10264.**	**61770.**	**3063.1**
Stddev	82.	1823.	36.6
%RSD	.80048	2.9515	1.1947
#1	10355.	59854.	3033.0
#2	10241.	61974.	3103.8
#3	10196.	63483.	3052.5

Approved: June 28, 2016

Sample Name: CCV Acquired: 6/27/2016 13:07:53 Type: QC
Method: ICP-THERMO3_6010_200.7WATER_3YLINES(v977) Mode: CONC Corr. Factor: 1.00000(
User: JYH Custom ID1: Custom ID2: Custom ID3:
Comment:

Elem	Ag3280	Al3082	As1890	B_2496	Ba4554	Be3131	Ca4226	Cd2288
Units	ppm	ppm	ppm	ppm	ppm	ppm	ppm	ppm
Avg	.39855	9.9772	.42046	.50344	.95772	.04895	9.5448	.05172
Stddev	.00683	.1980	.00527	.01093	.00739	.00095	.0947	.00030
%RSD	1.7128	1.9841	1.2532	2.1714	.77178	1.9362	.99206	.57149
#1	.39069	9.7501	.42628	.49084	.95811	.04786	9.4971	.05193
#2	.40204	10.069	.41910	.50905	.95015	.04942	9.4833	.05186
#3	.40294	10.113	.41601	.51043	.96492	.04957	9.6538	.05138
Check ?	Chk Pass	Chk Pass	Chk Pass	Chk Pass	Chk Pass	Chk Pass	Chk Pass	Chk Pass
Value								
Range								

Elem	Co2286	Cr2677	Cu2247	Fe2611	K_7664	Li6707	Mg2790	Mn2576
Units	ppm	ppm	ppm	ppm	ppm	ppm	ppm	ppm
Avg	.20728	.49174	.52427	3.7658	47.113	.95130	9.4667	.47419
Stddev	.00145	.01084	.00292	.0457	.314	.00824	.2111	.00912
%RSD	.70027	2.2054	.55705	1.2121	.66610	.86617	2.2300	1.9228
#1	.20870	.48004	.52679	3.7302	47.107	.95111	9.2849	.48066
#2	.20735	.49371	.52495	3.7499	46.802	.94315	9.4170	.46377
#3	.20580	.50146	.52107	3.8173	47.430	.95963	9.6982	.47816
Check ?	Chk Pass	Chk Pass	Chk Pass	Chk Pass	Chk Pass	Chk Pass	Chk Pass	Chk Pass
Value								
Range								

Elem	Mo2020	Na5895	Ni2316	P_2149	Pb2203	Sb2068	Se1960	Si2124
Units	ppm	ppm	ppm	ppm	ppm	ppm	ppm	ppm
Avg	1.0270	48.116	.52240	10.440	.51931	1.2424	.42085	5.1300
Stddev	.0100	.448	.00357	.065	.00444	.0023	.00479	.0296
%RSD	.97214	.93093	.68267	.62704	.85492	.18669	1.1372	.57801
#1	1.0357	48.131	.52517	10.496	.52062	1.2397	.42531	5.1539
#2	1.0293	47.660	.52366	10.455	.52295	1.2439	.42146	5.1394
#3	1.0161	48.555	.51838	10.368	.51436	1.2434	.41579	5.0968
Check ?	Chk Pass	Chk Pass	Chk Pass	Chk Pass	Chk Pass	Chk Pass	Chk Pass	Chk Pass
Value								
Range								

Approved: June 28, 2016

Sample Name: CCV Acquired: 6/27/2016 13:07:53 Type: QC
Method: ICP-THERMO3_6010_200.7WATER_3YLINES(v977) Mode: CONC Corr. Factor: 1.00000(
User: JYH Custom ID1: Custom ID2: Custom ID3:
Comment:

Elem	Sn1899	Sr4077	Ti3372	Tl1908	V_2924	Zn2062	Zr3391
Units	ppm	ppm	ppm	ppm	ppm	ppm	ppm
Avg	**1.0297**	**.95746**	**.93834**	**.51847**	**.98130**	**1.0528**	**.95999**
Stddev	.0063	.00952	.01582	.00063	.02074	.0067	.01007
%RSD	.61354	.99395	1.6856	.12159	2.1136	.63322	1.0495
#1	1.0359	.95765	.94753	.51819	.95739	1.0591	.95621
#2	1.0300	.94785	.92008	.51919	.99197	1.0533	.95235
#3	1.0233	.96688	.94742	.51802	.99452	1.0458	.97141
Check ?	Chk Pass	Chk Pass	Chk Pass	Chk Pass	Chk Pass	Chk Pass	Chk Pass
Value							
Range							

Int. Std.	Y_2243	Y_3600	Y_3774
Units	Cts/S	Cts/S	Cts/S
Avg	**9551.0**	**58673.**	**3085.7**
Stddev	21.5	957.	26.3
%RSD	.22509	1.6314	.85238
#1	9526.7	59766.	3082.4
#2	9558.6	58271.	3113.4
#3	9567.7	57983.	3061.2

Approved: June 28, 2016

Sample Name: CCB Acquired: 6/27/2016 13:11:30 Type: Blank
Method: ICP-THERMO3_6010_200.7WATER_3YLINES(v977) Mode: CONC Corr. Factor: 1.00000(
User: JYH Custom ID1: Custom ID2: Custom ID3:
Comment:

Elem	Ag3280	Al3082	As1890	B_2496	Ba4554	Be3131	Ca4226	Cd2288
Units	ppm	ppm	ppm	ppm	ppm	ppm	ppm	ppm
Avg	**-.00014**	**-.00445**	**-.00119**	**.00208**	**-.00135**	**-.00001**	**-.01457**	**.00003**
Stddev	.00236	.00341	.00067	.00250	.00099	.00005	.05566	.00031
%RSD	1640.9	76.698	56.614	120.45	73.479	318.32	382.09	1088.0
#1	-.00287	-.00801	-.00141	.00100	-.00037	-.00003	.02640	.00026
#2	.00127	-.00415	-.00043	.00029	-.00133	.00004	-.07794	.00015
#3	.00117	-.00120	-.00172	.00493	-.00235	-.00005	.00784	-.00032
Check ?	Chk Pass	Chk Pass	Chk Pass	Chk Pass	Chk Pass	Chk Pass	Chk Pass	Chk Pass
High Limit								
Low Limit								

Elem	Co2286	Cr2677	Cu2247	Fe2611	K_7664	Li6707	Mg2790	Mn2576
Units	ppm	ppm	ppm	ppm	ppm	ppm	ppm	ppm
Avg	**.00027**	**.00199**	**-.00040**	**-.00353**	**.17000**	**-.00171**	**.00538**	**.00159**
Stddev	.00010	.00055	.00131	.03844	.02716	.00277	.06978	.00187
%RSD	35.764	27.862	324.55	1087.7	15.978	162.37	1297.3	117.63
#1	.00032	.00216	.00054	.04081	.15267	-.00456	-.00664	.00232
#2	.00016	.00244	-.00190	-.02729	.20130	.00098	-.05761	.00298
#3	.00034	.00137	.00015	-.02412	.15602	-.00155	.08039	-.00053
Check ?	Chk Pass	Chk Pass	Chk Pass	Chk Pass	Chk Pass	Chk Pass	Chk Pass	Chk Pass
High Limit								
Low Limit								

Elem	Mo2020	Na5895	Ni2316	P_2149	Pb2203	Sb2068	Se1960	Si2124
Units	ppm	ppm	ppm	ppm	ppm	ppm	ppm	ppm
Avg	**.00379**	**.14492**	**.00033**	**.00576**	**-.00060**	**.00422**	**.00182**	**.00473**
Stddev	.00034	.01572	.00035	.01026	.00051	.00038	.00185	.00216
%RSD	8.8594	10.849	107.73	177.93	84.779	8.9533	101.57	45.720
#1	.00391	.14066	.00063	-.00473	-.00071	.00432	.00390	.00674
#2	.00406	.16233	-.00006	.00626	-.00004	.00454	.00119	.00499
#3	.00342	.13177	.00041	.01577	-.00103	.00380	.00036	.00244
Check ?	Chk Pass	Chk Pass	Chk Pass	Chk Pass	Chk Pass	Chk Pass	Chk Pass	Chk Pass
High Limit								
Low Limit								

Approved: June 28, 2016

Sample Name: CCB Acquired: 6/27/2016 13:11:30 Type: Blank
Method: ICP-THERMO3_6010_200.7WATER_3YLINES(v977) Mode: CONC Corr. Factor: 1.00000(
User: JYH Custom ID1: Custom ID2: Custom ID3:
Comment:

Elem	Sn1899	Sr4077	Ti3372	Tl1908	V_2924	Zn2062	Zr3391
Units	ppm	ppm	ppm	ppm	ppm	ppm	ppm
Avg	.00075	.00183	-.00426	.00298	.00111	.00029	.00146
Stddev	.00071	.00019	.00560	.00028	.00120	.00009	.00044
%RSD	94.654	10.537	131.40	9.4307	107.69	30.310	30.073
#1	-.00003	.00189	-.00424	.00272	.00097	.00036	.00109
#2	.00137	.00161	.00133	.00328	.00238	.00032	.00194
#3	.00091	.00198	-.00988	.00294	-.00001	.00019	.00134
Check ?	Chk Pass	Chk Pass	Chk Pass	Chk Pass	Chk Pass	Chk Pass	Chk Pass
High Limit							
Low Limit							

Int. Std.	Y_2243	Y_3600	Y_3774
Units	Cts/S	Cts/S	Cts/S
Avg	9906.1	59989.	3002.2
Stddev	128.4	1165.	36.0
%RSD	1.2959	1.9425	1.1986
#1	9929.8	60699.	2993.2
#2	9767.5	58645.	2971.6
#3	10021.	60625.	3041.8

Approved: June 28, 2016

Sample Name: L1606102606 Acquired: 6/27/2016 13:15:28 Type: Unk
Method: ICP-THERMO3_6010_200.7WATER_3YLINES(v977) Mode: CONC Corr. Factor: 1.00000(
User: JYH Custom ID1: 20 Custom ID2: Custom ID3:
Comment:

Elem	Ag3280	Al3082	As1890	B_2496	Ba4554	Be3131	Ca4226	Cd2288
Units	ppm	ppm	ppm	ppm	ppm	ppm	ppm	ppm
Avg	.00116	.04310	-.00091	.00135	-.00138	-.00011	.24063	-.00005
Stddev	.00111	.00627	.00105	.00334	.00056	.00005	.02008	.00033
%RSD	96.010	14.536	114.92	247.26	40.605	47.397	8.3444	670.72
#1	.00206	.03718	.00029	.00008	-.00171	-.00017	.26380	-.00039
#2	-.00008	.04246	-.00143	.00513	-.00073	-.00009	.22972	.00028
#3	.00149	.04966	-.00159	-.00117	-.00170	-.00007	.22837	-.00004
Check ?	Chk Pass	Chk Pass	Chk Pass	Chk Pass	Chk Pass	Chk Pass	Chk Pass	Chk Pass
High Limit								
Low Limit								

Elem	Co2286	Cr2677	Cu2247	Fe2611	K_7664	Li6707	Mg2790	Mn2576
Units	ppm	ppm	ppm	ppm	ppm	ppm	ppm	ppm
Avg	.00041	.00158	.00015	.07506	.12658	-.00200	.31903	.00533
Stddev	.00016	.00116	.00212	.01437	.08050	.00181	.11842	.00296
%RSD	39.271	73.288	1442.2	19.147	63.596	90.890	37.118	55.433
#1	.00059	.00233	.00165	.06693	.20692	-.00396	.40405	.00527
#2	.00032	.00216	.00107	.09165	.12692	-.00037	.18378	.00241
#3	.00031	.00025	-.00228	.06659	.04591	-.00166	.36926	.00832
Check ?	Chk Pass	Chk Pass	Chk Pass	Chk Pass	Chk Pass	Chk Pass	Chk Pass	Chk Pass
High Limit								
Low Limit								

Elem	Mo2020	Na5895	Ni2316	P_2149	Pb2203	Sb2068	Se1960	Si2124
Units	ppm	ppm	ppm	ppm	ppm	ppm	ppm	ppm
Avg	.00102	12.138	.00292	.01735	-.00104	-.00224	-.00069	1.7912
Stddev	.00024	.512	.00070	.00389	.00235	.00340	.00256	.0299
%RSD	23.803	4.2149	24.131	22.406	225.03	151.77	368.24	1.6684
#1	.00119	12.592	.00310	.01880	-.00327	.00006	.00221	1.7616
#2	.00113	11.584	.00351	.02030	-.00127	-.00063	-.00261	1.7906
#3	.00074	12.237	.00214	.01294	.00141	-.00615	-.00168	1.8214
Check ?	Chk Pass	Chk Pass	Chk Pass	Chk Pass	Chk Pass	Chk Pass	Chk Pass	Chk Pass
High Limit								
Low Limit								

Approved: June 28, 2016

Sample Name: L1606102606 Acquired: 6/27/2016 13:15:28 Type: Unk
Method: ICP-THERMO3_6010_200.7WATER_3YLINES(v977) Mode: CONC Corr. Factor: 1.00000(
User: JYH Custom ID1: 20 Custom ID2: Custom ID3:
Comment:

Elem	Sn1899	Sr4077	Ti3372	Tl1908	V_2924	Zn2062	Zr3391
Units	ppm	ppm	ppm	ppm	ppm	ppm	ppm
Avg	**-.00038**	**.00523**	**-.00029**	**.00262**	**.00035**	**.00896**	**.00010**
Stddev	.00061	.00027	.00252	.00323	.00155	.00029	.00031
%RSD	158.35	5.1856	883.43	123.20	444.62	3.2537	301.10
#1	-.00031	.00523	.00262	.00309	-.00004	.00869	.00034
#2	-.00102	.00496	-.00161	-.00082	-.00097	.00891	.00022
#3	.00019	.00550	-.00187	.00560	.00206	.00927	-.00025
Check ?	Chk Pass	Chk Pass	Chk Pass	Chk Pass	Chk Pass	Chk Pass	Chk Pass
High Limit							
Low Limit							

Int. Std.	Y_2243	Y_3600	Y_3774
Units	Cts/S	Cts/S	Cts/S
Avg	**10417.**	**62883.**	**3149.1**
Stddev	112.	932.	103.0
%RSD	1.0779	1.4828	3.2700
#1	10511.	63478.	3064.6
#2	10447.	63364.	3263.8
#3	10293.	61809.	3118.8

Approved: June 28, 2016

Sample Name: L1606129003 Acquired: 6/27/2016 13:19:23 Type: Unk
Method: ICP-THERMO3_6010_200.7WATER_3YLINES(v977) Mode: CONC Corr. Factor: 1.00000(
User: JYH Custom ID1: 20 Custom ID2: Custom ID3:
Comment:

Elem	Ag3280	Al3082	As1890	B_2496	Ba4554	Be3131	Ca4226	Cd2288
Units	ppm	ppm	ppm	ppm	ppm	ppm	ppm	ppm
Avg	-.00007	-.00490	-.00263	.00116	.01488	-.00005	.94835	.00015
Stddev	.00069	.00784	.00207	.00095	.00153	.00008	.04705	.00024
%RSD	1049.5	159.97	78.911	82.431	10.267	159.57	4.9610	155.58
#1	.00007	.00408	-.00489	.00009	.01319	-.00005	.89413	.00038
#2	-.00081	-.01036	-.00082	.00191	.01529	-.00014	.97836	-.00009
#3	.00054	-.00843	-.00217	.00147	.01616	.00003	.97256	.00016
Check ?	Chk Pass	Chk Pass	Chk Pass	Chk Pass	Chk Pass	Chk Pass	Chk Pass	Chk Pass
High Limit								
Low Limit								

Elem	Co2286	Cr2677	Cu2247	Fe2611	K_7664	Li6707	Mg2790	Mn2576
Units	ppm	ppm	ppm	ppm	ppm	ppm	ppm	ppm
Avg	.00020	.00029	-.00021	1.5518	.25213	-.00855	.61811	.02470
Stddev	.00039	.00089	.00104	.0399	.11756	.00244	.10475	.00149
%RSD	197.27	311.51	508.66	2.5733	46.628	28.589	16.946	6.0350
#1	.00030	-.00038	.00014	1.5114	.14886	-.01109	.56411	.02301
#2	.00052	-.00006	-.00138	1.5912	.22746	-.00621	.73884	.02584
#3	-.00023	.00130	.00062	1.5527	.38007	-.00834	.55139	.02525
Check ?	Chk Pass	Chk Pass	Chk Pass	Chk Pass	Chk Pass	Chk Pass	Chk Pass	Chk Pass
High Limit								
Low Limit								

Elem	Mo2020	Na5895	Ni2316	P_2149	Pb2203	Sb2068	Se1960	Si2124
Units	ppm	ppm	ppm	ppm	ppm	ppm	ppm	ppm
Avg	.00028	5.6687	.00119	.01042	-.00074	.00208	.00052	.41967
Stddev	.00026	.1634	.00066	.00843	.00287	.00220	.00352	.01113
%RSD	90.448	2.8821	55.491	80.953	390.80	105.66	671.07	2.6529
#1	.00015	5.4801	.00181	.00715	.00094	.00366	-.00340	.42637
#2	.00058	5.7661	.00050	.00411	-.00406	-.00043	.00157	.42582
#3	.00012	5.7600	.00125	.02000	.00091	.00301	.00340	.40682
Check ?	Chk Pass	Chk Pass	Chk Pass	Chk Pass	Chk Pass	Chk Pass	Chk Pass	Chk Pass
High Limit								
Low Limit								

Approved: June 28, 2016

Sample Name: L1606129003 Acquired: 6/27/2016 13:19:23 Type: Unk
Method: ICP-THERMO3_6010_200.7WATER_3YLINES(v977) Mode: CONC Corr. Factor: 1.00000(
User: JYH Custom ID1: 20 Custom ID2: Custom ID3:
Comment:

Elem	Sn1899	Sr4077	Ti3372	Tl1908	V_2924	Zn2062	Zr3391
Units	ppm	ppm	ppm	ppm	ppm	ppm	ppm
Avg	.00032	.02183	.00273	.00216	.00029	.00131	-.00013
Stddev	.00047	.00102	.00597	.00367	.00048	.00011	.00029
%RSD	147.15	4.6769	218.71	169.95	165.96	8.6066	231.95
#1	.00006	.02065	.00326	.00621	.00084	.00127	.00001
#2	.00004	.02241	-.00349	-.00095	.00002	.00123	-.00046
#3	.00086	.02242	.00842	.00122	.00000	.00144	.00007
Check ?	Chk Pass	Chk Pass	Chk Pass	Chk Pass	Chk Pass	Chk Pass	Chk Pass
High Limit							
Low Limit							

Int. Std.	Y_2243	Y_3600	Y_3774
Units	Cts/S	Cts/S	Cts/S
Avg	10192.	62198.	3074.6
Stddev	151.	896.	60.3
%RSD	1.4841	1.4413	1.9622
#1	10087.	63037.	3142.4
#2	10123.	62304.	3026.8
#3	10365.	61254.	3054.7

Approved: June 28, 2016

Sample Name: CCV Acquired: 6/27/2016 13:23:20 Type: QC
Method: ICP-THERMO3_6010_200.7WATER_3YLINES(v977) Mode: CONC Corr. Factor: 1.00000(
User: JYH Custom ID1: Custom ID2: Custom ID3:
Comment:

Elem	Ag3280	Al3082	As1890	B_2496	Ba4554	Be3131	Ca4226	Cd2288
Units	ppm	ppm	ppm	ppm	ppm	ppm	ppm	ppm
Avg	.39466	9.8952	.40043	.50143	.97919	.04849	9.7927	.05038
Stddev	.01306	.3836	.01000	.02169	.00739	.00183	.0660	.00133
%RSD	3.3098	3.8763	2.4963	4.3256	.75498	3.7815	.67452	2.6465
#1	.38704	9.6439	.40978	.48959	.97741	.04728	9.8281	.05184
#2	.38719	9.7049	.40160	.48825	.98731	.04758	9.8334	.05005
#3	.40974	10.337	.38990	.52647	.97285	.05060	9.7165	.04923
Check ?	Chk Pass	Chk Pass	Chk Pass	Chk Pass	Chk Pass	Chk Pass	Chk Pass	Chk Pass
Value								
Range								

Elem	Co2286	Cr2677	Cu2247	Fe2611	K_7664	Li6707	Mg2790	Mn2576
Units	ppm	ppm	ppm	ppm	ppm	ppm	ppm	ppm
Avg	.20069	.48650	.50460	3.8975	47.776	.97248	9.4955	.48926
Stddev	.00441	.01900	.01134	.0630	.388	.00867	.0671	.00174
%RSD	2.1979	3.9054	2.2474	1.6171	.81251	.89105	.70691	.35652
#1	.20508	.47470	.51551	3.8721	47.744	.97251	9.4735	.48919
#2	.20071	.47638	.50543	3.9692	48.180	.98114	9.5709	.49104
#3	.19626	.50842	.49287	3.8510	47.405	.96381	9.4422	.48755
Check ?	Chk Pass	Chk Pass	Chk Pass	Chk Pass	Chk Pass	Chk Pass	Chk Pass	Chk Pass
Value								
Range								

Elem	Mo2020	Na5895	Ni2316	P_2149	Pb2203	Sb2068	Se1960	Si2124
Units	ppm	ppm	ppm	ppm	ppm	ppm	ppm	ppm
Avg	.99535	49.328	.50566	10.124	.50743	1.2005	.40926	4.9655
Stddev	.02398	.381	.01095	.218	.01442	.0269	.00502	.1016
%RSD	2.4097	.77333	2.1647	2.1554	2.8422	2.2416	1.2268	2.0468
#1	1.0203	49.197	.51675	10.351	.52175	1.2284	.41424	5.0701
#2	.99336	49.758	.50537	10.104	.50763	1.1982	.40933	4.9591
#3	.97242	49.030	.49486	9.9158	.49291	1.1748	.40420	4.8672
Check ?	Chk Pass	Chk Pass	Chk Pass	Chk Pass	Chk Pass	Chk Pass	Chk Pass	Chk Pass
Value								
Range								

Approved: June 28, 2016

Sample Name: CCV Acquired: 6/27/2016 13:23:20 Type: QC
Method: ICP-THERMO3_6010_200.7WATER_3YLINES(v977) Mode: CONC Corr. Factor: 1.00000(
User: JYH Custom ID1: Custom ID2: Custom ID3:
Comment:

Elem	Sn1899	Sr4077	Ti3372	Tl1908	V_2924	Zn2062	Zr3391
Units	ppm	ppm	ppm	ppm	ppm	ppm	ppm
Avg	.99630	.97913	.95380	.50300	.97315	1.0214	.97706
Stddev	.02300	.00787	.00906	.01053	.03812	.0240	.00719
%RSD	2.3082	.80329	.94947	2.0942	3.9168	2.3493	.73581
#1	1.0198	.97521	.96013	.51368	.94863	1.0450	.97116
#2	.99534	.98818	.95783	.50269	.95376	1.0222	.97495
#3	.97380	.97399	.94342	.49262	1.0171	.99699	.98507
Check ?	Chk Pass	Chk Pass	Chk Pass	Chk Pass	Chk Pass	Chk Pass	Chk Pass
Value							
Range							

Int. Std.	Y_2243	Y_3600	Y_3774
Units	Cts/S	Cts/S	Cts/S
Avg	9660.1	58486.	3001.0
Stddev	163.9	1564.	9.9
%RSD	1.6964	2.6746	.32945
#1	9505.7	59464.	2995.2
#2	9642.7	59312.	2995.4
#3	9832.0	56682.	3012.5

Approved: June 28, 2016

Sample Name: CCB Acquired: 6/27/2016 13:26:46 Type: Blank
Method: ICP-THERMO3_6010_200.7WATER_3YLINES(v977) Mode: CONC Corr. Factor: 1.00000(
User: JYH Custom ID1: Custom ID2: Custom ID3:
Comment:

Elem	Ag3280	Al3082	As1890	B_2496	Ba4554	Be3131	Ca4226
Units	ppm	ppm	ppm	ppm	ppm	ppm	ppm
Avg	**-.00010**	**.00303**	**-.00373**	**.00500**	**-.00055**	**-.00003**	**.00393**
Stddev	.00170	.00499	.00268	.00031	.00065	.00008	.03122
%RSD	1689.8	164.71	71.961	6.1638	118.06	299.30	794.56
#1	.00106	.00037	-.00375	.00491	-.00130	.00001	-.03094
#2	.00068	-.00007	-.00103	.00474	-.00008	.00003	.01342
#3	-.00205	.00879	-.00640	.00534	-.00028	-.00012	.02931
Check ?	Chk Pass	Chk Pass	Chk Pass	Chk Pass	Chk Pass	Chk Pass	Chk Pass
High Limit							
Low Limit							

Elem	Cd2288	Co2286	Cr2677	Cu2247	Fe2611	K_7664	Li6707
Units	ppm	ppm	ppm	ppm	ppm	ppm	ppm
Avg	**.00015**	**.00015**	**.00156**	**-.00015**	**-.01189**	**.13544**	**-.00177**
Stddev	.00011	.00034	.00096	.00093	.01157	.09102	.00528
%RSD	70.413	226.11	61.816	600.89	97.339	67.203	297.58
#1	.00003	.00039	.00064	-.00100	-.00558	.20922	-.00741
#2	.00018	-.00024	.00149	-.00030	-.02525	.03373	.00306
#3	.00025	.00029	.00256	.00084	-.00484	.16338	-.00097
Check ?	Chk Pass	Chk Pass	Chk Pass	Chk Pass	Chk Pass	Chk Pass	Chk Pass
High Limit							
Low Limit							

Elem	Mg2790	Mn2576	Mo2020	Na5895	Ni2316	P_2149	Pb2203
Units	ppm	ppm	ppm	ppm	ppm	ppm	ppm
Avg	**.01205**	**.00050**	**.00395**	**.16416**	**.00017**	F **.01114**	**-.00270**
Stddev	.01807	.00205	.00042	.03616	.00046	.00174	.00166
%RSD	150.01	409.81	10.590	22.026	265.71	15.573	61.523
#1	.02884	.00064	.00398	.19851	-.00024	.01014	-.00178
#2	-.00708	.00248	.00436	.12643	.00066	.01014	-.00462
#3	.01438	-.00162	.00352	.16753	.00010	.01315	-.00170
Check ?	Chk Pass	Chk Pass	Chk Pass	Chk Pass	Chk Pass	Chk Fail	Chk Pass
High Limit						.01000	
Low Limit						-.01000	

Approved: June 28, 2016

Sample Name: CCB Acquired: 6/27/2016 13:26:46 Type: Blank
Method: ICP-THERMO3_6010_200.7WATER_3YLINES(v977) Mode: CONC Corr. Factor: 1.00000(
User: JYH Custom ID1: Custom ID2: Custom ID3:
Comment:

Elem	Sb2068	Se1960	Si2124	Sn1899	Sr4077	Ti3372	Tl1908
Units	ppm	ppm	ppm	ppm	ppm	ppm	ppm
Avg	.00393	.00112	.00872	.00073	.00181	.01167	.00102
Stddev	.00151	.00746	.00139	.00019	.00058	.00506	.00117
%RSD	38.515	664.39	15.940	25.365	32.293	43.335	115.09
#1	.00316	-.00100	.00967	.00052	.00245	.00931	.00206
#2	.00567	.00941	.00935	.00088	.00131	.00823	.00126
#3	.00295	-.00504	.00712	.00078	.00166	.01748	-.00026
Check ?	Chk Pass	Chk Pass	Chk Pass	Chk Pass	Chk Pass	Chk Pass	Chk Pass
High Limit							
Low Limit							

Elem	V_2924	Zn2062	Zr3391
Units	ppm	ppm	ppm
Avg	.00126	.00021	.00147
Stddev	.00076	.00021	.00080
%RSD	60.083	103.19	54.681
#1	.00163	.00042	.00075
#2	.00039	.00020	.00233
#3	.00175	-.00000	.00132
Check ?	Chk Pass	Chk Pass	Chk Pass
High Limit			
Low Limit			

Int. Std.	Y_2243	Y_3600	Y_3774
Units	Cts/S	Cts/S	Cts/S
Avg	9947.5	59758.	3010.4
Stddev	96.7	1863.	52.9
%RSD	.97166	3.1170	1.7571
#1	10052.	59475.	3024.7
#2	9862.1	61746.	2951.8
#3	9928.1	58053.	3054.7

Approved: June 28, 2016

Sample Name: LLCCV Acquired: 6/27/2016 13:30:45 Type: Unk
Method: ICP-THERMO3_6010_200.7WATER_3YLINES(v977) Mode: CONC Corr. Factor: 1.00000(
User: JYH Custom ID1: Custom ID2: Custom ID3:
Comment:

Elem	Ag3280	Al3082	As1890	B_2496	Ba4554	Be3131	Ca4226	Cd2288
Units	ppm	ppm	ppm	ppm	ppm	ppm	ppm	ppm
Avg	.00878	.16766	.00389	.08557	.00677	.00157	.40977	.00073
Stddev	.00207	.00346	.00021	.00327	.00081	.00006	.02595	.00024
%RSD	23.531	2.0622	5.4293	3.8191	11.914	3.9744	6.3339	33.165
#1	.01068	.16888	.00391	.08931	.00721	.00156	.38214	.00070
#2	.00908	.17034	.00409	.08409	.00584	.00164	.41351	.00098
#3	.00658	.16376	.00367	.08329	.00727	.00151	.43365	.00050
Check ?	Chk Pass	Chk Pass	Chk Pass	Chk Pass	Chk Pass	Chk Pass	Chk Pass	Chk Pass
High Limit								
Low Limit								

Elem	Co2286	Cr2677	Cu2247	Fe2611	K_7664	Li6707	Mg2790	Mn2576
Units	ppm	ppm	ppm	ppm	ppm	ppm	ppm	ppm
Avg	.00384	.00587	.00477	.06082	.91229	.08113	.39200	.00719
Stddev	.00038	.00131	.00041	.02730	.02861	.00171	.10933	.00172
%RSD	9.8067	22.365	8.5727	44.890	3.1359	2.1106	27.890	23.950
#1	.00418	.00493	.00504	.05726	.93538	.08181	.26640	.00586
#2	.00392	.00737	.00430	.03548	.92120	.07919	.44374	.00914
#3	.00343	.00531	.00496	.08973	.88029	.08240	.46585	.00658
Check ?	Chk Pass	Chk Pass	Chk Pass	Chk Pass	Chk Pass	Chk Pass	Chk Pass	Chk Pass
High Limit								
Low Limit								

Elem	Mo2020	Na5895	Ni2316	P_2149	Pb2203	Sb2068	Se1960	Si2124
Units	ppm	ppm	ppm	ppm	ppm	ppm	ppm	ppm
Avg	.00867	.49948	.01573	.80363	.00797	.08206	.01475	.83298
Stddev	.00028	.02628	.00123	.00471	.00119	.00489	.00371	.00454
%RSD	3.1854	5.2609	7.8331	.58570	14.963	5.9538	25.165	.54557
#1	.00835	.47045	.01523	.80835	.00800	.08756	.01866	.83750
#2	.00881	.52163	.01713	.80362	.00915	.08036	.01127	.83302
#3	.00884	.50635	.01482	.79893	.00677	.07824	.01432	.82841
Check ?	Chk Pass	Chk Pass	Chk Pass	Chk Pass	Chk Pass	Chk Pass	Chk Pass	Chk Pass
High Limit								
Low Limit								

Approved: June 28, 2016

Sample Name: LLCCV Acquired: 6/27/2016 13:30:45 Type: Unk
Method: ICP-THERMO3_6010_200.7WATER_3YLINES(v977) Mode: CONC Corr. Factor: 1.00000(
User: JYH Custom ID1: Custom ID2: Custom ID3:
Comment:

Elem	Sn1899	Sr4077	Ti3372	Tl1908	V_2924	Zn2062	Zr3391
Units	ppm	ppm	ppm	ppm	ppm	ppm	ppm
Avg	**.40284**	**.04313**	**.02333**	**.15595**	**.00848**	**.01704**	**.04589**
Stddev	.00545	.00068	.00788	.00367	.00039	.00004	.00162
%RSD	1.3539	1.5742	33.792	2.3562	4.5484	.25639	3.5272
#1	.40779	.04330	.03084	.15591	.00827	.01709	.04451
#2	.40373	.04238	.02402	.15965	.00892	.01703	.04548
#3	.39699	.04370	.01512	.15230	.00824	.01701	.04767
Check ?	Chk Pass	Chk Pass	Chk Pass	Chk Pass	Chk Pass	Chk Pass	Chk Pass
High Limit							
Low Limit							

Int. Std.	Y_2243	Y_3600	Y_3774
Units	Cts/S	Cts/S	Cts/S
Avg	**9797.4**	**58651.**	**2881.8**
Stddev	19.7	674.	40.9
%RSD	.20082	1.1484	1.4200
#1	9782.0	58269.	2909.3
#2	9819.6	58255.	2901.4
#3	9790.6	59429.	2834.8

Approved: June 28, 2016

2.3.2 Metals ICP-MS Data

2.3.2.1 Summary Data

Microbac

Lab Report #: L16061026
Lab Project #: 2551.096
Project Name: Longhorn Army Ammunition
Lab Contact: Michelle Taylor

Certificate of Analysis

Sample #:	L16061026-02	**PrePrep Method:**	N/A	**Instrument:**	ICP-MS2
Client ID:	18WW16F-061616	**Prep Method:**	3015	**Prep Date:**	06/21/2016 11:18
Matrix:	Water	**Analytical Method:**	6020A	**Cal Date:**	06/29/2016 11:35
Workgroup #:	WG574572	**Analyst:**	BKT	**Run Date:**	06/29/2016 14:51
Collect Date:	06/16/2016 07:55	**Dilution:**	1	**File ID:**	NI.062916.145120
Sample Tag:	01	**Units:**	mg/L		

Analyte	CAS #	Result	Qual	LOQ	LOD	DL
Antimony, Total	7440-36-0	0.00134	J	0.00200	0.00100	0.000500
Arsenic, Total	7440-38-2	0.00894		0.00200	0.00100	0.000500
Barium, Total	7440-39-3	0.186		0.00600	0.00300	0.00150
Cadmium, Total	7440-43-9	0.00645		0.00120	0.000600	0.000300
Lead, Total	7439-92-1	0.00100	U	0.00200	0.00100	0.000500
Silver, Total	7440-22-4	0.00100	U	0.00200	0.00100	0.000500
Thallium, Total	7440-28-0	0.000200	U	0.000400	0.000200	0.000100
Zinc, Total	7440-66-6	0.158		0.0500	0.0250	0.0125

J	Estimated value ; the analyte concentration was less than the LOQ.
J	Estimated value ; the analyte concentration was greater than the highest standard
U	Analyte was not detected. The concentration is below the reported LOD.

Microbac

Lab Report #: L16061026
Lab Project #: 2551.096
Project Name: Longhorn Army Ammunition
Lab Contact: Michelle Taylor

Certificate of Analysis

Sample #:	L16061026-02	**PrePrep Method:**	N/A	**Instrument:**	ICP-MS2
Client ID:	18WW16F-061616	**Prep Method:**	3015	**Prep Date:**	06/21/2016 11:18
Matrix:	Water	**Analytical Method:**	6020A	**Cal Date:**	07/05/2016 09:36
Workgroup #:	WG574572	**Analyst:**	JYH	**Run Date:**	07/05/2016 16:05
Collect Date:	06/16/2016 07:55	**Dilution:**	20	**File ID:**	NI.070516.160533
Sample Tag:	DL01	**Units:**	mg/L		

Analyte	CAS #	Result	Qual	LOQ	LOD	DL
Cobalt, Total	7440-48-4	0.355		0.0400	0.0200	0.0100
Copper, Total	7440-50-8	0.828		0.0800	0.0400	0.0200
Manganese, Total	7439-96-5	3.12		0.0800	0.0400	0.0200
Vanadium, Total	7440-62-2	0.0200	U	0.0400	0.0200	0.0100

J	Estimated value ; the analyte concentration was less than the LOQ.
J	Estimated value ; the analyte concentration was greater than the highest standard
U	Analyte was not detected. The concentration is below the reported LOD.

Microbac

Lab Report #: L16061026
Lab Project #: 2551.096
Project Name: Longhorn Army Ammunition
Lab Contact: Michelle Taylor

Certificate of Analysis

Sample #:	L16061026-02	**PrePrep Method:**	N/A	**Instrument:**	ICP-MS2
Client ID:	18WW16F-061616	**Prep Method:**	3015	**Prep Date:**	06/21/2016 11:18
Matrix:	Water	**Analytical Method:**	6020A	**Cal Date:**	07/06/2016 09:17
Workgroup #:	WG574572	**Analyst:**	JYH	**Run Date:**	07/06/2016 15:27
Collect Date:	06/16/2016 07:55	**Dilution:**	200	**File ID:**	NI.070616.152752
Sample Tag:	DL03	**Units:**	mg/L		

Analyte	CAS #	Result	Qual	LOQ	LOD	DL
Chromium, Total	7440-47-3	4.62		0.800	0.400	0.200

J	Estimated value ; the analyte concentration was less than the LOQ.
U	Analyte was not detected. The concentration is below the reported LOD.

Microbac

Lab Report #: L16061026
Lab Project #: 2551.096
Project Name: Longhorn Army Ammunition
Lab Contact: Michelle Taylor

Certificate of Analysis

Sample #:	L16061026-02	**PrePrep Method:**	N/A	**Instrument:**	ICP-MS2
Client ID:	18WW16F-061616	**Prep Method:**	3015	**Prep Date:**	06/21/2016 11:18
Matrix:	Water	**Analytical Method:**	6020A	**Cal Date:**	07/05/2016 09:36
Workgroup #:	WG574572	**Analyst:**	JYH	**Run Date:**	07/05/2016 16:08
Collect Date:	06/16/2016 07:55	**Dilution:**	200	**File ID:**	NI.070516.160845
Sample Tag:	DL02	**Units:**	mg/L		

Analyte	CAS #	Result	Qual	LOQ	LOD	DL
Nickel, Total	7440-02-0	14.3		1.60	0.800	0.400

J	Estimated value ; the analyte concentration was less than the LOQ.
U	Analyte was not detected. The concentration is below the reported LOD.

Microbac

Lab Report #: L16061026
Lab Project #: 2551.096
Project Name: Longhorn Army Ammunition
Lab Contact: Michelle Taylor

Certificate of Analysis

Sample #:	L16061026-04	**PrePrep Method:**	N/A	**Instrument:**	ICP-MS2
Client ID:	129-061616	**Prep Method:**	3015	**Prep Date:**	06/21/2016 11:18
Matrix:	Water	**Analytical Method:**	6020A	**Cal Date:**	06/29/2016 11:35
Workgroup #:	WG574572	**Analyst:**	BKT	**Run Date:**	06/29/2016 14:54
Collect Date:	06/16/2016 09:05	**Dilution:**	1	**File ID:**	NI.062916.145431
Sample Tag:	01	**Units:**	mg/L		

Analyte	CAS #	Result	Qual	LOQ	LOD	DL
Antimony, Total	7440-36-0	0.00100	U	0.00200	0.00100	0.000500
Arsenic, Total	7440-38-2	0.00110	J	0.00200	0.00100	0.000500
Cadmium, Total	7440-43-9	0.000383	J	0.00120	0.000600	0.000300
Chromium, Total	7440-47-3	0.00415		0.00400	0.00200	0.00100
Copper, Total	7440-50-8	0.00173	J	0.00400	0.00200	0.00100
Lead, Total	7439-92-1	0.000875	J	0.00200	0.00100	0.000500
Manganese, Total	7439-96-5	0.0478		0.00400	0.00200	0.00100
Nickel, Total	7440-02-0	0.00956		0.00800	0.00400	0.00200
Silver, Total	7440-22-4	0.00100	U	0.00200	0.00100	0.000500
Thallium, Total	7440-28-0	0.000200	U	0.000400	0.000200	0.000100
Vanadium, Total	7440-62-2	0.00246		0.00200	0.00100	0.000500
Zinc, Total	7440-66-6	0.0250	U	0.0500	0.0250	0.0125

J	Estimated value ; the analyte concentration was less than the LOQ.
J	Estimated value ; the analyte concentration was greater than the highest standard
U	Analyte was not detected. The concentration is below the reported LOD.

Microbac

Lab Report #: L16061026
Lab Project #: 2551.096
Project Name: Longhorn Army Ammunition
Lab Contact: Michelle Taylor

Certificate of Analysis

Sample #:	L16061026-04	**PrePrep Method:**	N/A	**Instrument:**	ICP-MS2
Client ID:	129-061616	**Prep Method:**	3015	**Prep Date:**	06/21/2016 11:18
Matrix:	Water	**Analytical Method:**	6020A	**Cal Date:**	07/05/2016 09:36
Workgroup #:	WG574572	**Analyst:**	JYH	**Run Date:**	07/05/2016 16:11
Collect Date:	06/16/2016 09:05	**Dilution:**	1	**File ID:**	NI.070516.161156
Sample Tag:	02	**Units:**	mg/L		

Analyte	CAS #	Result	Qual	LOQ	LOD	DL
Cobalt, Total	7440-48-4	0.00182	J	0.00200	0.00100	0.000500

J	Estimated value ; the analyte concentration was less than the LOQ.
J	Estimated value ; the analyte concentration was greater than the highest standard
U	Analyte was not detected. The concentration is below the reported LOD.

Microbac

Lab Report #: L16061026
Lab Project #: 2551.096
Project Name: Longhorn Army Ammunition
Lab Contact: Michelle Taylor

Certificate of Analysis

Sample #:	L16061026-04	**PrePrep Method:**	N/A	**Instrument:**	ICP-MS2
Client ID:	129-061616	**Prep Method:**	3015	**Prep Date:**	06/21/2016 11:18
Matrix:	Water	**Analytical Method:**	6020A	**Cal Date:**	07/05/2016 09:36
Workgroup #:	WG574572	**Analyst:**	JYH	**Run Date:**	07/05/2016 16:15
Collect Date:	06/16/2016 09:05	**Dilution:**	20	**File ID:**	NI.070516.161508
Sample Tag:	DL01	**Units:**	mg/L		

Analyte	CAS #	Result	Qual	LOQ	LOD	DL
Barium, Total	7440-39-3	0.293		0.120	0.0600	0.0300

J	Estimated value ; the analyte concentration was less than the LOQ.
U	Analyte was not detected. The concentration is below the reported LOD.

Microbac

Lab Report #: L16061026
Lab Project #: 2551.096
Project Name: Longhorn Army Ammunition
Lab Contact: Michelle Taylor

Certificate of Analysis

Sample #:	L16061026-06	**PrePrep Method:**	N/A	**Instrument:**	ICP-MS2
Client ID:	120F-061616	**Prep Method:**	3015	**Prep Date:**	06/21/2016 11:18
Matrix:	Water	**Analytical Method:**	6020A	**Cal Date:**	06/29/2016 11:35
Workgroup #:	WG574572	**Analyst:**	BKT	**Run Date:**	06/29/2016 14:57
Collect Date:	06/16/2016 09:25	**Dilution:**	1	**File ID:**	NI.062916.145742
Sample Tag:	01	**Units:**	mg/L		

Analyte	CAS #	Result	Qual	LOQ	LOD	DL
Antimony, Total	7440-36-0	0.00100	U	0.00200	0.00100	0.000500
Arsenic, Total	7440-38-2	0.00356		0.00200	0.00100	0.000500
Barium, Total	7440-39-3	0.0452		0.00600	0.00300	0.00150
Cadmium, Total	7440-43-9	0.000600	U	0.00120	0.000600	0.000300
Chromium, Total	7440-47-3	0.0120		0.00400	0.00200	0.00100
Copper, Total	7440-50-8	0.00476		0.00400	0.00200	0.00100
Lead, Total	7439-92-1	0.00162	J	0.00200	0.00100	0.000500
Manganese, Total	7439-96-5	0.186		0.00400	0.00200	0.00100
Nickel, Total	7440-02-0	0.0755		0.00800	0.00400	0.00200
Silver, Total	7440-22-4	0.00100	U	0.00200	0.00100	0.000500
Thallium, Total	7440-28-0	0.000200	U	0.000400	0.000200	0.000100
Vanadium, Total	7440-62-2	0.0105		0.00200	0.00100	0.000500
Zinc, Total	7440-66-6	0.0659		0.0500	0.0250	0.0125

J	Estimated value ; the analyte concentration was less than the LOQ.
U	Analyte was not detected. The concentration is below the reported LOD.

Microbac

Lab Report #: L16061026
Lab Project #: 2551.096
Project Name: Longhorn Army Ammunition
Lab Contact: Michelle Taylor

Certificate of Analysis

Sample #:	L16061026-06	**PrePrep Method:**	N/A	**Instrument:**	ICP-MS2
Client ID:	120F-061616	**Prep Method:**	3015	**Prep Date:**	06/21/2016 11:18
Matrix:	Water	**Analytical Method:**	6020A	**Cal Date:**	07/05/2016 09:36
Workgroup #:	WG574572	**Analyst:**	JYH	**Run Date:**	07/05/2016 16:30
Collect Date:	06/16/2016 09:25	**Dilution:**	1	**File ID:**	NI.070516.163034
Sample Tag:	02	**Units:**	mg/L		

Analyte	CAS #	Result	Qual	LOQ	LOD	DL
Cobalt, Total	7440-48-4	0.0151		0.00200	0.00100	0.000500

J	Estimated value ; the analyte concentration was less than the LOQ.
U	Analyte was not detected. The concentration is below the reported LOD.

Microbac

Lab Report #: L16061026
Lab Project #: 2551.096
Project Name: Longhorn Army Ammunition
Lab Contact: Michelle Taylor

Certificate of Analysis

Sample #:	L16061026-07	**PrePrep Method:**	N/A	**Instrument:**	ICP-MS2
Client ID:	123-061616	**Prep Method:**	3015	**Prep Date:**	06/21/2016 11:18
Matrix:	Water	**Analytical Method:**	6020A	**Cal Date:**	07/05/2016 09:36
Workgroup #:	WG574572	**Analyst:**	JYH	**Run Date:**	07/05/2016 16:34
Collect Date:	06/16/2016 09:55	**Dilution:**	1	**File ID:**	NI.070516.163440
Sample Tag:	02	**Units:**	mg/L		

Analyte	CAS #	Result	Qual	LOQ	LOD	DL
Cobalt, Total	7440-48-4	0.00250		0.00200	0.00100	0.000500

J	Estimated value ; the analyte concentration was less than the LOQ.
U	Analyte was not detected. The concentration is below the reported LOD.

Microbac

Lab Report #: L16061026
Lab Project #: 2551.096
Project Name: Longhorn Army Ammunition
Lab Contact: Michelle Taylor

Certificate of Analysis

Sample #:	L16061026-07	**PrePrep Method:**	N/A	**Instrument:**	ICP-MS2
Client ID:	123-061616	**Prep Method:**	3015	**Prep Date:**	06/21/2016 11:18
Matrix:	Water	**Analytical Method:**	6020A	**Cal Date:**	06/29/2016 11:35
Workgroup #:	WG574572	**Analyst:**	BKT	**Run Date:**	06/29/2016 15:00
Collect Date:	06/16/2016 09:55	**Dilution:**	1	**File ID:**	NI.062916.150054
Sample Tag:	01	**Units:**	mg/L		

Analyte	CAS #	Result	Qual	LOQ	LOD	DL
Antimony, Total	7440-36-0	0.00100	U	0.00200	0.00100	0.000500
Arsenic, Total	7440-38-2	0.000767	J	0.00200	0.00100	0.000500
Barium, Total	7440-39-3	0.136		0.00600	0.00300	0.00150
Cadmium, Total	7440-43-9	0.000600	U	0.00120	0.000600	0.000300
Chromium, Total	7440-47-3	0.00177	J	0.00400	0.00200	0.00100
Copper, Total	7440-50-8	0.00142	J	0.00400	0.00200	0.00100
Lead, Total	7439-92-1	0.00104	J	0.00200	0.00100	0.000500
Manganese, Total	7439-96-5	0.0161		0.00400	0.00200	0.00100
Nickel, Total	7440-02-0	0.00319	J	0.00800	0.00400	0.00200
Silver, Total	7440-22-4	0.00100	U	0.00200	0.00100	0.000500
Thallium, Total	7440-28-0	0.000200	U	0.000400	0.000200	0.000100
Vanadium, Total	7440-62-2	0.00241		0.00200	0.00100	0.000500
Zinc, Total	7440-66-6	0.0250	U	0.0500	0.0250	0.0125

J	Estimated value ; the analyte concentration was less than the LOQ.
U	Analyte was not detected. The concentration is below the reported LOD.

Microbac

Lab Report #: L16061026
Lab Project #: 2551.096
Project Name: Longhorn Army Ammunition
Lab Contact: Michelle Taylor

2.3.2.2 QC Summary Data

Example 6020 Calculations
Perkin Elmer NexION 300X

1.0 Initial Calibration (ICAL) Parameters
The system performs linear regression from data consisting of a blank and three standards.

2.0 Calculating the concentration (C) of an element in water using data from prep log, run log, and quantitation report (note:the data system performs this calculation automatically when correction factors have been entered):

$$Cx = Cs \times \frac{Vf}{Vi} \times D$$

Where:	**Example:**
Cs = Concentration computed by the data system (ug/L)	0.1
Vf = Final volume	100
Vi = Initial volume	40
D = Dilution factor as a multiplier (10X = 10)	1
Cx = Concentration of element in (ug/L)	0.25

3.0 Calculating the concentration (C) of an element in soil using data from prep log, run log, and quantitation report (note: the data system performs this calculation automatically when correction factors have been entered):

$$Cx = Cs \times \frac{Vf}{Vi} \times D$$

Where:	**Example:**
Cs = Concentration computed by the data system (ug/L)	0.1
Vf = Final volume	200
Vi = Initial volume	0.5
D = Dilution factor as a multiplier (10X = 10)	1
Cx = Concentration of element in (ug/kg)	40

4.0 Adjusting the concentration to dry weight:

$$Cdry = \frac{Cx \times 100}{Px}$$

Where:	**Example:**
Cx = Concentration calculated as received (wet basis)	40
Px = Percent solids of sample (%wt)	80
$Cdry$ = Concentration calculated as dry weight (ug/kg)	50

50 ug/kg = 0.050 mg/kg

Perkin Elmer NexION ICP/MS

STANDARDS KEY

QC Std 1 - ICV
QC Std 2 - ICB
QC Std 3 - LLICV
QC Std 4 - ICSA
QC Std 5 - ICSAB
QC Std 6 - CCV
QC Std 7 - CCB
QC Std 8 - LLCCV

Calibration Solutions

Analyte	Stock Conc. (mg/L)	S1 (mg/L)	S2 (mg/L)	S3 (mg/L)	S4 (mg/L)
Al	10	0	0.00005	0.05	0.1
Sb	10	0	0.00005	0.05	0.1
As	10	0	0.00005	0.05	0.1
Ba	10	0	0.00005	0.05	0.1
Be	10	0	0.00005	0.05	0.1
Ca	1000	0	0.005	5	10
Cd	10	0	0.0005	0.05	0.1
Cr	10	0	0.0005	0.05	0.1
Co	10	0	0.0005	0.05	0.1
Cu	10	0	0.0005	0.05	0.1
Fe	1000	0	0.005	5	10
Pb	10	0	0.00005	0.05	0.1
Mg	1000	0	0.005	5	10
Mn	10	0	0.00005	0.05	0.1
Ni	10	0	0.00005	0.05	0.1
K	1000	0	0.005	5	10
Se	10	0	0.00005	0.05	0.1
Ag	10	0	0.00005	0.05	0.1
Na	1000	0	0.005	5	10
Tl	10	0	0.00005	0.05	0.1
V	10	0	0.00005	0.05	0.1
U	1000	0	0.00005	0.05	0.1
Zn	10	0	0.00005	0.05	0.1

Microbac Laboratories Inc.
Microwave Digestion Log

Workgroup: WG573548
Analyst: VC
Spike Analyst: VC
Run Date: 06/21/2016 11:18
Method: 3015
Balance: BAL016
Instrument: MW-4
Instrument Start: 06/21/2016 11:33

SOP: ME407 Revison 19
Spike Solution: STD75998
Spike Witness: ERP
40 & 50 ML. DIGESTION TU COA18987
HNO3 Lot #: COA18905
MS Filters- fisher-Lot#R RGT35621

	SAMPLE #	Type	Matrix	Initial Amount	Final Volume	Initial Vessel Wt	Final Vessel Wt	Spike Amount	Due Date
1	WG573548-02	BLANK	1	20 mL	50 mL	181.353 g	181.33 g		
2	WG573548-03	LCS	1	20 mL	50 mL	182.64 g	182.591 g	.25 mL	
3	L16060986-01	SAMP	1	20 mL	50 mL	183.712 g	183.69 g		06/27/16
4	L16060986-03	SAMP	1	20 mL	50 mL	184.065 g	184.038 g		06/27/16
5	L16060986-05	SAMP	1	20 mL	50 mL	184.546 g	184.518 g		06/27/16
6	L16060986-07	SAMP	1	20 mL	50 mL	183.279 g	183.251 g		06/27/16
7	L16060986-09	SAMP	1	20 mL	50 mL	180.961 g	180.921 g		06/27/16
8	L16060986-11	SAMP	1	20 mL	50 mL	183.322 g	183.289 g		06/27/16
9	L16060986-13	SAMP	1	20 mL	50 mL	182.911 g	182.887 g		06/27/16
10	L16060986-15	SAMP	1	20 mL	50 mL	180.852 g	180.836 g		06/27/16
11	L16060986-17	SAMP	1	20 mL	50 mL	184.362 g	184.347 g		06/27/16
12	L16060986-19	SAMP	1	20 mL	50 mL	181.353 g	181.343 g		06/27/16
13	WG573548-01	REF	1	20 mL	50 mL	182.733 g	182.717 g		
14	L16060986-23	RS03	1	20 mL	50 mL	182.733 g	182.717 g		06/27/16
15	L16060986-25	SAMP	1	20 mL	50 mL	183.941 g	183.923 g		06/27/16
16	L16060986-27	SAMP	1	20 mL	50 mL	180.794 g	180.793 g		06/27/16
17	L16060986-29	SAMP	1	20 mL	50 mL	182.177 g	182.161 g		06/27/16
18	WG573548-04	MS	1	20 mL	50 mL	182.271 g	182.257 g	.25 mL	
19	L16060986-35	MS03	1	20 mL	50 mL	182.271 g	182.257 g	.25 mL	06/27/16
20	WG573548-05	MSD	1	20 mL	50 mL	184.375 g	184.35 g	.25 mL	
21	L16060986-37	SD03	1	20 mL	50 mL	184.375 g	184.35 g	.25 mL	06/27/16
22	L16060986-39	SAMP	1	20 mL	50 mL	181.551 g	181.533 g		06/27/16
23	L16060986-41	SAMP	1	20 mL	50 mL	184.38 g	184.379 g		06/27/16
24	L16061026-02	SAMP	1	20 mL	50 mL	182.267 g	182.259 g		06/28/16
25	L16061026-04	SAMP	1	20 mL	50 mL	182.882 g	182.893 g		06/28/16
26	L16061026-06	SAMP	1	20 mL	50 mL	180.796 g	180.773 g		06/28/16
27	L16061026-07	SAMP	1	20 mL	50 mL	181.26 g	181.246 g		06/28/16

L16060986-01	FILTERED DIGESTATE
L16060986-09	FILTERED DIGESTATE
L16060986-13	FILTERED DIGESTATE
L16060986-15	FILTERED DIGESTATE
L16060986-25	FILTERED DIGESTATE
L16060986-27	FILTERED DIGESTATE
L16060986-29	FILTERED DIGESTATE

MW_DIG - Modified 09/30/2009
PDF ID: 4816619
Report generated: 06/21/2016 12:51

Microbac Laboratories Inc.
Microwave Digestion Log

Analyst: Vicki Collins

SOP:
Spike Solution:
Reviewer: Sam Potter
Spike Witness:

Method:
Balance:
Instrument:
Instrument Start:

MW_DIG - Modified 09/30/2009
PDF ID: 4816619
Report generated: 06/21/2016 12:51

Microbac

Microbac Laboratories Inc.

Instrument Run Log

Instrument: ICP-MS2 Dataset: 062916A.REP
Analyst1: BKT Analyst2: N/A
Method: 6020/6020A/200.8 SOP: ME700A Rev: 2
Maintenance Log ID:

Calibration Std: STD76147 ICV Std: STD76279 Post Spike: STD73705
ICSA: STD76453 ICSAB: STD76213 Int. Std: RGT36607
CCV: STD75971 LLCCV: STD76223 Tuning Sol : STD76345
Stannous : Hydroxylamine :

Workgroups: 573722,574570,574572,573717,574688,574690,573790

Comments:

Seq.	File ID	Sample	ID	Prep	Dil	Reference	Date/Time
1	NI.062916.112234	Blank	Blank		1		06/29/16 11:22
2	NI.062916.112545	WG574676-01	Calibration Point		1		06/29/16 11:25
3	NI.062916.112857	WG574676-02	Calibration Point		1		06/29/16 11:28
4	NI.062916.113208	WG574676-03	Calibration Point		1		06/29/16 11:32
5	NI.062916.113520	WG574676-04	Calibration Point		1		06/29/16 11:35
6	NI.062916.113833	WG574676-05	Initial Calibration Verification		1		06/29/16 11:38
7	NI.062916.114146	WG574676-06	Initial Calib Blank		1		06/29/16 11:41
8	NI.062916.114653	WG574676-07	Low Level Initial Calibration V		1		06/29/16 11:46
9	NI.062916.115053	WG574676-08	Interference Check		1		06/29/16 11:50
10	NI.062916.115447	WG574676-09	Interference Check		1		06/29/16 11:54
11	NI.062916.120010	WG574676-10	CCV		1		06/29/16 12:00
12	NI.062916.120734	WG574676-11	CCB		1		06/29/16 12:07
13	NI.062916.121215	L16060661-06	US23SS02502A	.253/100	1		06/29/16 12:12
14	NI.062916.121526	L16060661-07	US23SS02505A	.257/100	1		06/29/16 12:15
15	NI.062916.121838	L16060661-08	US23SS02602A	.257/100	1		06/29/16 12:18
16	NI.062916.122149	L16060661-09	US23SS02605A	.25/100	1		06/29/16 12:21
17	NI.062916.122501	L16060822-03	18CPTMW04SW-061416	20/50	10		06/29/16 12:25
18	NI.062916.122812	L16060823-02	126F-061416	20/50	50		06/29/16 12:28
19	NI.062916.123124	L16060823-03	C08-061416	20/50	50		06/29/16 12:31
20	NI.062916.123435	L16060823-04	C03-061416	20/50	50		06/29/16 12:34
21	NI.062916.123748	WG574676-12	CCV		1		06/29/16 12:37
22	NI.062916.124059	WG574676-13	CCB		1		06/29/16 12:40
23	NI.062916.124412	WG574676-14	Low Level Continuing Calibra		1		06/29/16 12:44
24	NI.062916.125354	WG573548-02	Method/Prep Blank	20/50	1		06/29/16 12:53
25	NI.062916.125705	WG573548-03	Laboratory Control S	20/50	1		06/29/16 12:57
26	NI.062916.130017	WG573548-01	Reference Sample		1	L16060986-23	06/29/16 13:00
27	NI.062916.130328	WG573548-04	Matrix Spike	20/50	1	L16060986-23	06/29/16 13:03
28	NI.062916.130639	WG573548-05	Matrix Spike Duplica	20/50	1	L16060986-23	06/29/16 13:06
29	NI.062916.130951	L16060986-01	MW-07-04	20/50	1		06/29/16 13:09
30	NI.062916.131302	L16060986-03	MW-01-10	20/50	1		06/29/16 13:13
31	NI.062916.131614	WG574572-01	Post Digestion Spike		1	L16060986-03	06/29/16 13:16
32	NI.062916.131925	WG574572-02	Serial Dilution		5	L16060986-03	06/29/16 13:19
33	NI.062916.132237	WG574572-02	Serial Dilution		25	L16060986-03	06/29/16 13:22
34	NI.062916.132550	WG574676-15	CCV		1		06/29/16 13:25

Page: 1 Approved: July 05, 2016

Microbac Laboratories Inc.

Instrument Run Log

Instrument: ICP-MS2 Dataset: 062916A.REP
Analyst1: BKT Analyst2: N/A
Method: 6020/6020A/200.8 SOP: ME700A Rev: 2
Maintenance Log ID:

Calibration Std: STD76147 ICV Std: STD76279 Post Spike: STD73705
ICSA: STD76453 ICSAB: STD76213 Int. Std: RGT36607
CCV: STD75971 LLCCV: STD76223 Tuning Sol : STD76345
Stannous : Hydroxylamine :

Workgroups: 573722,574570,574572,573717,574688,574690,573790

Comments:

Seq.	File ID	Sample	ID	Prep	Dil	Reference	Date/Time
35	NI.062916.132901	WG574676-16	CCB		1		06/29/16 13:29
36	NI.062916.133214	L16060986-05	MW-03-12	20/50	1		06/29/16 13:32
37	NI.062916.133526	L16060986-07	MW-01-07	20/50	1		06/29/16 13:35
38	NI.062916.133837	L16060986-09	MW-03-11	20/50	1		06/29/16 13:38
39	NI.062916.134150	L16060986-11	MW-01-01	20/50	1		06/29/16 13:41
40	NI.062916.134502	L16060986-13	MW-03-09	20/50	1		06/29/16 13:45
41	NI.062916.134813	L16060986-15	MW-01-08	20/50	1		06/29/16 13:48
42	NI.062916.135125	L16060986-17	MW-03-06	20/50	1		06/29/16 13:51
43	NI.062916.135436	L16060986-19	MW-03-05	20/50	1		06/29/16 13:54
44	NI.062916.135748	L16060986-25	MW-01-02	20/50	1		06/29/16 13:57
45	NI.062916.140059	L16060986-27	DUP 1	20/50	1		06/29/16 14:00
46	NI.062916.140412	WG574676-17	CCV		1		06/29/16 14:04
47	NI.062916.140723	WG574676-18	CCB		1		06/29/16 14:07
48	NI.062916.141036	L16060986-29	DUP 2	20/50	1		06/29/16 14:10
49	NI.062916.141347	L16060986-39	EQUIP BLANK 1	20/50	1		06/29/16 14:13
50	NI.062916.141659	L16060986-41	EQUIP BLANK 2	20/50	1		06/29/16 14:16
51	NI.062916.145120	L16061026-02	18WW16F-061616	20/50	1		06/29/16 14:51
52	NI.062916.145431	L16061026-04	129-061616	20/50	1		06/29/16 14:54
53	NI.062916.145742	L16061026-06	120F-061616	20/50	1		06/29/16 14:57
54	NI.062916.150054	L16061026-07	123-061616	20/50	1		06/29/16 15:00
55	NI.062916.150407	WG574676-19	CCV		1		06/29/16 15:04
56	NI.062916.150718	WG574676-20	CCB		1		06/29/16 15:07
57	NI.062916.151032	WG573099-02	Method/Prep Blank	.25/100	1		06/29/16 15:10
58	NI.062916.151343	WG573099-03	Laboratory Control S	.25/100	1		06/29/16 15:13
59	NI.062916.151655	WG573099-01	Reference Sample		10	L16060888-03	06/29/16 15:16
60	NI.062916.152006	WG573099-04	Matrix Spike	.255/100	10	L16060888-03	06/29/16 15:20
61	NI.062916.152318	WG573099-05	Matrix Spike Duplica	.254/100	10	L16060888-03	06/29/16 15:23
62	NI.062916.152629	L16060883-01	WC01	.252/100	1		06/29/16 15:26
63	NI.062916.152941	L16060912-01	WH8011	.25/100	1		06/29/16 15:29
64	NI.062916.153252	WG573717-03	Post Digestion Spike		1	L16060912-01	06/29/16 15:32
65	NI.062916.153604	WG573717-04	Serial Dilution		5	L16060912-01	06/29/16 15:36
66	NI.062916.153915	WG573717-04	Serial Dilution		25	L16060912-01	06/29/16 15:39
67	NI.062916.154228	WG574676-21	CCV		1		06/29/16 15:42
68	NI.062916.154540	WG574676-22	CCB		1		06/29/16 15:45

Page: 2 Approved: July 05, 2016

Microbac Laboratories Inc.

Instrument Run Log

Instrument: ICP-MS2 Dataset: 062916A.REP
Analyst1: BKT Analyst2: N/A
Method: 6020/6020A/200.8 SOP: ME700A Rev: 2
Maintenance Log ID:

Calibration Std: STD76147 ICV Std: STD76279 Post Spike: STD73705
ICSA: STD76453 ICSAB: STD76213 Int. Std: RGT36607
CCV: STD75971 LLCCV: STD76223 Tuning Sol : STD76345
Stannous : Hydroxylamine :

Workgroups: 573722,574570,574572,573717,574688,574690,573790

Comments:

Seq.	File ID	Sample	ID	Prep	Dil	Reference	Date/Time
69	NI.062916.154853	WG574001-04	Method/Prep Blank	20/50	1		06/29/16 15:48
70	NI.062916.155204	WG574001-05	Laboratory Control S	20/50	1		06/29/16 15:52
71	NI.062916.155516	WG574001-01	Reference Sample		1	L16061247-02	06/29/16 15:55
72	NI.062916.155827	WG574001-06	Duplicate	20/50	1	L16061247-02	06/29/16 15:58
73	NI.062916.160139	WG574001-02	Reference Sample		1	L16061265-01	06/29/16 16:01
74	NI.062916.160450	WG574001-07	Matrix Spike	20/50	1	L16061265-01	06/29/16 16:04
75	NI.062916.160802	WG574001-08	Matrix Spike Duplica	20/50	1	L16061265-01	06/29/16 16:08
76	NI.062916.161113	L16061247-01	WMB09	20/50	1		06/29/16 16:11
77	NI.062916.161425	WG574688-01	Post Digestion Spike		1	L16061247-01	06/29/16 16:14
78	NI.062916.161736	WG574688-02	Serial Dilution		5	L16061247-01	06/29/16 16:17
79	NI.062916.162049	WG574676-23	CCV		1		06/29/16 16:20
80	NI.062916.162401	WG574676-24	CCB		1		06/29/16 16:24
81	NI.062916.162713	WG574688-02	Serial Dilution		25	L16061247-01	06/29/16 16:27
82	NI.062916.163025	L16061265-04	SS007MWOB16-007	20/50	1		06/29/16 16:30
83	NI.062916.163336	L16061265-05	SS007MWOB21-007	20/50	1		06/29/16 16:33
84	NI.062916.163648	L16061265-06	FQC-RB06211601-CC	20/50	1		06/29/16 16:36
85	NI.062916.163959	L16061266-01	ST008MW0805-007	20/50	1		06/29/16 16:39
86	NI.062916.164310	L16061269-01	FT002MW0204-007	20/50	1		06/29/16 16:43
87	NI.062916.164622	L16061272-01	SS007MW0B18-007	20/50	1		06/29/16 16:46
88	NI.062916.164933	L16061272-02	SS007MWN752-007	20/50	1		06/29/16 16:49
89	NI.062916.165245	L16061279-01	XU936TW007A	20/50	1		06/29/16 16:52
90	NI.062916.165556	L16061279-01	XU936TW007A	20/50	50		06/29/16 16:55
91	NI.062916.165909	WG574676-25	CCV		1		06/29/16 16:59
92	NI.062916.170220	WG574676-26	CCB		1		06/29/16 17:02
93	NI.062916.170533	WG574001-03	Reference Sample		1	L16061279-02	06/29/16 17:05
94	NI.062916.170845	WG574001-03	Reference Sample		50	L16061279-02	06/29/16 17:08
95	NI.062916.171156	WG574001-09	Matrix Spike	20/50	1	L16061279-02	06/29/16 17:11
96	NI.062916.171508	WG574001-09	Matrix Spike	20/50	50	L16061279-02	06/29/16 17:15
97	NI.062916.171819	WG574001-10	Matrix Spike Duplica	20/50	1	L16061279-02	06/29/16 17:18
98	NI.062916.172131	WG574001-10	Matrix Spike Duplica	20/50	50	L16061279-02	06/29/16 17:21
99	NI.062916.172442	L16061279-05	XU936TW019A	20/50	1		06/29/16 17:24
100	NI.062916.172754	L16061279-05	XU936TW019A	20/50	50		06/29/16 17:27
101	NI.062916.173105	L16061281-01	J6F0803-01	20/50	1		06/29/16 17:31
102	NI.062916.173419	WG574676-27	CCV		1		06/29/16 17:34

Page: 3 Approved: July 05, 2016

Microbac Laboratories Inc.

Instrument Run Log

Instrument: ICP-MS2 Dataset: 062916A.REP
Analyst1: BKT Analyst2: N/A
Method: 6020/6020A/200.8 SOP: ME700A Rev: 2
Maintenance Log ID:

Calibration Std: STD76147 ICV Std: STD76279 Post Spike: STD73705
ICSA: STD76453 ICSAB: STD76213 Int. Std: RGT36607
CCV: STD75971 LLCCV: STD76223 Tuning Sol : STD76345
Stannous : Hydroxylamine :

Workgroups: 573722,574570,574572,573717,574688,574690,573790

Comments:

Seq.	File ID	Sample	ID	Prep	Dil	Reference	Date/Time
103	NI.062916.173730	WG574676-28	CCB		1		06/29/16 17:37
104	NI.062916.174043	L16061294-03	EB01	20/50	1		06/29/16 17:40
105	NI.062916.174355	L16061294-03	EB01	20/50	50		06/29/16 17:43
106	NI.062916.174706	L16061296-01	OUTFALL 002/COMP	20/50	1		06/29/16 17:47
107	NI.062916.175019	WG574676-29	Interference Check		1		06/29/16 17:50
108	NI.062916.175331	WG574676-30	Interference Check		1		06/29/16 17:53
109	NI.062916.175644	WG574676-31	CCV		1		06/29/16 17:56
110	NI.062916.175955	WG574676-32	CCB		1		06/29/16 17:59
111	NI.062916.180308	WG574676-33	Low Level Continuing Calibra		1		06/29/16 18:03
112	NI.062916.180621	WG574192-02	Method/Prep Blank	.25/100	1		06/29/16 18:06
113	NI.062916.180932	WG574192-03	Laboratory Control S	.25/100	1		06/29/16 18:09
114	NI.062916.181244	WG574192-01	Reference Sample		1	L16061206-01	06/29/16 18:12
115	NI.062916.181555	L16061206-02	LF003SD0311-007 DUP	.251/100	1		06/29/16 18:15
116	NI.062916.181907	WG574192-04	Matrix Spike	.25/100	1	L16061206-01	06/29/16 18:19
117	NI.062916.182218	WG574192-05	Matrix Spike Duplica	.253/100	1	L16061206-01	06/29/16 18:22
118	NI.062916.182530	L16061206-05	LF003SD0312-007	.25/100	1		06/29/16 18:25
119	NI.062916.182841	WG574690-01	Post Digestion Spike		1	L16061206-05	06/29/16 18:28
120	NI.062916.183153	WG574690-02	Serial Dilution		5	L16061206-05	06/29/16 18:31
121	NI.062916.183504	WG574690-02	Serial Dilution		25	L16061206-05	06/29/16 18:35
122	NI.062916.183818	WG574676-34	CCV		1		06/29/16 18:38
123	NI.062916.184129	WG574676-35	CCB		1		06/29/16 18:41
124	NI.062916.184442	L16061207-01	SS007SD0709-007	.251/100	1		06/29/16 18:44
125	NI.062916.184754	L16061207-02	SS007SD0710-007	.25/100	1		06/29/16 18:47
126	NI.062916.185105	L16061208-01	DP005SD0513-007	.252/100	1		06/29/16 18:51
127	NI.062916.185417	L16061208-02	DP005SD0514-007	.251/100	1		06/29/16 18:54
128	NI.062916.185728	L16061291-01	V6F0270-01	.253/100	1		06/29/16 18:57
129	NI.062916.190040	L16061381-01	XU936DS00500A	.254/100	1		06/29/16 19:00
130	NI.062916.190351	L16061381-01	XU936DS00500A	.254/100	50		06/29/16 19:03
131	NI.062916.190703	L16061381-02	XU936DS00505A	.258/100	1		06/29/16 19:07
132	NI.062916.191014	L16061381-02	XU936DS00505A	.258/100	50		06/29/16 19:10
133	NI.062916.191327	WG574676-36	CCV		1		06/29/16 19:13
134	NI.062916.191639	WG574676-37	CCB		1		06/29/16 19:16
135	NI.062916.191952	L16061381-03	XU936DS00300A	.252/100	1		06/29/16 19:19
136	NI.062916.192303	L16061381-03	XU936DS00300A	.252/100	50		06/29/16 19:23

Page: 4 Approved: July 05, 2016

Microbac Laboratories Inc.

Instrument Run Log

Instrument: ICP-MS2 Dataset: 062916A.REP

Analyst1: BKT Analyst2: N/A

Method: 6020/6020A/200.8 SOP: ME700A Rev: 2

Maintenance Log ID:

Calibration Std: STD76147 ICV Std: STD76279 Post Spike: STD73705

ICSA: STD76453 ICSAB: STD76213 Int. Std: RGT36607

CCV: STD75971 LLCCV: STD76223 Tuning Sol : STD76345

Stannous : Hydroxylamine :

Workgroups: 573722,574570,574572,573717,574688,574690,573790

Comments:

Seq.	File ID	Sample	ID	Prep	Dil	Reference	Date/Time
137	NI.062916.192615	L16061381-04	XU936DS00305A	.25/100	1		06/29/16 19:26
138	NI.062916.192926	L16061381-04	XU936DS00305A	.25/100	50		06/29/16 19:29
139	NI.062916.193237	L16061381-05	XU936DS00305C	.253/100	1		06/29/16 19:32
140	NI.062916.193550	L16061381-05	XU936DS00305C	.253/100	50		06/29/16 19:35
141	NI.062916.193901	L16061381-07	XU936DS00400A	.252/100	1		06/29/16 19:39
142	NI.062916.194213	L16061381-07	XU936DS00400A	.252/100	50		06/29/16 19:42
143	NI.062916.194524	L16061384-02	BFB-16-019	.253/100	1		06/29/16 19:45
144	NI.062916.194835	L16061384-04	BFB-16-020	.253/100	1		06/29/16 19:48
145	NI.062916.195149	WG574676-38	CCV		1		06/29/16 19:51
146	NI.062916.195500	WG574676-39	CCB		1		06/29/16 19:55
147	NI.062916.195813	L16061384-06	BFB-16-021	.253/100	1		06/29/16 19:58
148	NI.062916.200124	L16061384-08	BFB-16-022	.251/100	1		06/29/16 20:01
149	NI.062916.200436	L16061384-10	BFB-16-023	.254/100	1		06/29/16 20:04
150	NI.062916.200747	L16061384-12	BFB-16-024	.254/100	1		06/29/16 20:07
151	NI.062916.201101	WG574676-40	CCV		1		06/29/16 20:11
152	NI.062916.201412	WG574676-41	CCB		1		06/29/16 20:14
153	NI.062916.201726	WG573291-03	Method/Prep Blank	20/50	1		06/29/16 20:17
154	NI.062916.202037	WG573291-04	Laboratory Control S	20/50	1		06/29/16 20:20
155	NI.062916.202348	WG573291-01	Reference Sample		1	L16060974-01	06/29/16 20:23
156	NI.062916.202700	WG573291-05	Matrix Spike	20/50	1	L16060974-01	06/29/16 20:27
157	NI.062916.203011	WG573291-06	Matrix Spike Duplica	20/50	1	L16060974-01	06/29/16 20:30
158	NI.062916.203323	WG573790-03	Post Digestion Spike		1	L16060974-01	06/29/16 20:33
159	NI.062916.203634	WG573790-04	Serial Dilution		5	L16060974-01	06/29/16 20:36
160	NI.062916.203946	WG573790-04	Serial Dilution		25	L16060974-01	06/29/16 20:39
161	NI.062916.204259	WG574676-42	CCV		1		06/29/16 20:42
162	NI.062916.204611	WG574676-43	CCB		1		06/29/16 20:46

Page: 5 Approved: July 05, 2016

Microbac Laboratories Inc.

Instrument Run Log

Instrument: ICP-MS2 Dataset: 070516A.REP
Analyst1: JYH Analyst2: N/A
Method: 6020/6020A/200.8 SOP: ME700A Rev: 2
Maintenance Log ID:

Calibration Std: STD76710 ICV Std: STD76906 Post Spike: STD76567
ICSA: STD76453 ICSAB: STD76573 Int. Std: RGT36607
CCV: STD76905 LLCCV: STD76908 Tuning Sol : STD76989
Stannous : Hydroxylamine :

Workgroups: 575049,575057,575052,575054,574236,574690,574572,575217

Comments: Additional Workgroup: 574822

Seq.	File ID	Sample	ID	Prep	Dil	Reference	Date/Time
1	NI.070516.092352	Blank	Blank		1		07/05/16 09:23
2	NI.070516.092704	WG575179-01	Calibration Point		1		07/05/16 09:27
3	NI.070516.093015	WG575179-02	Calibration Point		1		07/05/16 09:30
4	NI.070516.093327	WG575179-03	Calibration Point		1		07/05/16 09:33
5	NI.070516.093638	WG575179-04	Calibration Point		1		07/05/16 09:36
6	NI.070516.093952	WG575179-05	ICV		1		07/05/16 09:39
7	NI.070516.094305	WG575179-06	ICB		1		07/05/16 09:43
8	NI.070516.094618	WG575179-07	LLICV		1		07/05/16 09:46
9	NI.070516.095016	WG575179-08	Initial Calibration Verification		1		07/05/16 09:50
10	NI.070516.095329	WG575179-09	Initial Calib Blank		1		07/05/16 09:53
11	NI.070516.095642	WG575179-10	Low Level Initial Calibration V		1		07/05/16 09:56
12	NI.070516.095958	WG575179-11	Interference Check		1		07/05/16 09:59
13	NI.070516.100317	WG575179-12	Interference Check		1		07/05/16 10:03
14	NI.070516.100630	WG575179-13	CCV		1		07/05/16 10:06
15	NI.070516.100941	WG575179-14	CCB		1		07/05/16 10:09
16	NI.070516.101530	WG574663-02	Method/Prep Blank	.25/100	1		07/05/16 10:15
17	NI.070516.101841	WG574663-03	Laboratory Control S	.25/100	1		07/05/16 10:18
18	NI.070516.102152	WG574663-01	Reference Sample		1	L16061451-06	07/05/16 10:21
19	NI.070516.102504	WG574663-04	Matrix Spike	.252/100	1	L16061451-06	07/05/16 10:25
20	NI.070516.102815	WG574663-05	Matrix Spike Duplica	.253/100	1	L16061451-06	07/05/16 10:28
21	NI.070516.103127	L16061451-01	GS165SS062016S-ES	.254/100	1		07/05/16 10:31
22	NI.070516.103438	L16061451-02	GS159SS062116G-ES	.251/100	1		07/05/16 10:34
23	NI.070516.103750	WG575049-01	Post Digestion Spike		1	L16061451-02	07/05/16 10:37
24	NI.070516.104101	WG575049-02	Serial Dilution		5	L16061451-02	07/05/16 10:41
25	NI.070516.104413	WG575049-02	Serial Dilution		25	L16061451-02	07/05/16 10:44
26	NI.070516.104726	WG575179-15	CCV		1		07/05/16 10:47
27	NI.070516.105037	WG575179-16	CCB		1		07/05/16 10:50
28	NI.070516.105350	L16061451-03	GS164SS062116S-ES	.252/100	1		07/05/16 10:53
29	NI.070516.105702	L16061451-04	GS164SS062116P-ES	.257/100	1		07/05/16 10:57
30	NI.070516.110013	L16061451-05	GS154SS062316X-ES	.252/100	1		07/05/16 11:00
31	NI.070516.110324	L16061451-07	GS153SS0622316X-ES	.256/100	1		07/05/16 11:03
32	NI.070516.110636	L16061451-08	GS153SS062316X-ESD	.256/100	1		07/05/16 11:06
33	NI.070516.110948	L16061445-03	TS935DS00800A	.255/100	1		07/05/16 11:09
34	NI.070516.111259	L16061445-07	TS935DS00900A		1		07/05/16 11:12

Page: 1 Approved: July 06, 2016

Microbac Laboratories Inc.

Instrument Run Log

Instrument: ICP-MS2 Dataset: 070516A.REP
Analyst1: JYH Analyst2: N/A
Method: 6020/6020A/200.8 SOP: ME700A Rev: 2
Maintenance Log ID:

Calibration Std: STD76710 ICV Std: STD76906 Post Spike: STD76567
ICSA: STD76453 ICSAB: STD76573 Int. Std: RGT36607
CCV: STD76905 LLCCV: STD76908 Tuning Sol : STD76989
Stannous : Hydroxylamine :

Workgroups: 575049,575057,575052,575054,574236,574690,574572,575217

Comments: Additional Workgroup: 574822

Seq.	File ID	Sample	ID	Prep	Dil	Reference	Date/Time
35	NI.070516.111611	L16061445-08	TS935DS00905A	.255/100	1		07/05/16 11:16
36	NI.070516.111922	L16061445-09	TS935DS00905C	.256/100	1		07/05/16 11:19
37	NI.070516.112234	L16061445-10	TS935DS01000A	.256/100	1		07/05/16 11:22
38	NI.070516.112546	WG575179-17	CCV		1		07/05/16 11:25
39	NI.070516.112857	WG575179-18	CCB		1		07/05/16 11:28
40	NI.070516.113210	L16061445-11	TS935DS01005A	.256/100	1		07/05/16 11:32
41	NI.070516.113521	L16061445-12	TS935DS01205A	.254/100	1		07/05/16 11:35
42	NI.070516.113833	L16061451-01	GS165SS062016S-ES	.251/100	10		07/05/16 11:38
43	NI.070516.114144	L16061451-02	GS159SS062116G-ES	.25/100	10		07/05/16 11:41
44	NI.070516.114455	WG575057-01	Post Digestion Spike		10	L16061451-02	07/05/16 11:44
45	NI.070516.114807	WG575057-02	Serial Dilution		50	L16061451-02	07/05/16 11:48
46	NI.070516.115118	L16061451-03	GS164SS062116S-ES	.251/100	10		07/05/16 11:51
47	NI.070516.115430	L16061451-04	GS164SS062116P-ES	.253/100	10		07/05/16 11:54
48	NI.070516.115741	L16061451-05	GS154SS062316X-ES		10		07/05/16 11:57
49	NI.070516.120052	WG574521-02	Reference Sample		10	L16061451-06	07/05/16 12:00
50	NI.070516.120406	WG575179-19	CCV		1		07/05/16 12:04
51	NI.070516.120717	WG575179-20	CCB		1		07/05/16 12:07
52	NI.070516.121030	L16061451-07	GS153SS0622316X-ES	.253/100	10		07/05/16 12:10
53	NI.070516.121342	L16061451-08	GS153SS062316X-ESD	.256/100	10		07/05/16 12:13
54	NI.070516.121654	WG574521-07	Matrix Spike	.258/100	10	L16061451-06	07/05/16 12:16
55	NI.070516.122005	WG574521-08	Matrix Spike Duplica	.256/100	10	L16061451-06	07/05/16 12:20
56	NI.070516.122318	WG575179-21	CCV		1		07/05/16 12:23
57	NI.070516.122629	WG575179-22	CCB		1		07/05/16 12:26
58	NI.070516.122942	WG574664-02	Method/Prep Blank	20/50	1		07/05/16 12:29
59	NI.070516.123254	WG574664-03	Laboratory Control S	20/50	1		07/05/16 12:32
60	NI.070516.123605	WG574664-01	Reference Sample		1	L16061548-01	07/05/16 12:36
61	NI.070516.123917	WG574664-04	Duplicate	20/50	1	L16061548-01	07/05/16 12:39
62	NI.070516.124228	WG574664-05	Matrix Spike	20/50	1	L16061548-01	07/05/16 12:42
63	NI.070516.124540	WG574664-06	Matrix Spike Duplica	20/50	1	L16061548-01	07/05/16 12:45
64	NI.070516.124851	L16061544-01	S6F0335-01	20/50	1		07/05/16 12:48
65	NI.070516.125203	WG575052-01	Post Digestion Spike		1	L16061544-01	07/05/16 12:52
66	NI.070516.125514	WG575052-02	Serial Dilution		5	L16061544-01	07/05/16 12:55
67	NI.070516.125826	WG575052-02	Serial Dilution		25	L16061544-01	07/05/16 12:58
68	NI.070516.130139	WG575179-23	CCV		1		07/05/16 13:01

Page: 2 Approved: July 06, 2016

Microbac Laboratories Inc.

Instrument Run Log

Instrument: ICP-MS2 Dataset: 070516A.REP
Analyst1: JYH Analyst2: N/A
Method: 6020/6020A/200.8 SOP: ME700A Rev: 2
Maintenance Log ID:

Calibration Std: STD76710 ICV Std: STD76906 Post Spike: STD76567
ICSA: STD76453 ICSAB: STD76573 Int. Std: RGT36607
CCV: STD76905 LLCCV: STD76908 Tuning Sol : STD76989
Stannous : Hydroxylamine :

Workgroups: 575049,575057,575052,575054,574236,574690,574572,575217

Comments: Additional Workgroup: 574822

Seq.	File ID	Sample	ID	Prep	Dil	Reference	Date/Time
69	NI.070516.130450	WG575179-24	CCB		1		07/05/16 13:04
70	NI.070516.130802	L16061546-01	S6F0336-01	20/50	1		07/05/16 13:08
71	NI.070516.131114	L16061547-01	S6F0337-01	20/50	1		07/05/16 13:11
72	NI.070516.131425	L16061313-02	MW-5	20/50	1		07/05/16 13:14
73	NI.070516.131737	L16061313-03	MW-5	20/50	1		07/05/16 13:17
74	NI.070516.132050	WG575179-25	CCV		1		07/05/16 13:20
75	NI.070516.132401	WG575179-26	CCB		1		07/05/16 13:24
76	NI.070516.132714	WG574733-02	Method/Prep Blank	20/50	1		07/05/16 13:27
77	NI.070516.133026	WG574733-03	Laboratory Control S	20/50	1		07/05/16 13:30
78	NI.070516.133337	WG574733-01	Reference Sample		1	L16061556-06	07/05/16 13:33
79	NI.070516.133649	WG574733-04	Duplicate	20/50	1	L16061556-06	07/05/16 13:36
80	NI.070516.134000	WG574733-05	Matrix Spike	20/50	1	L16061556-06	07/05/16 13:40
81	NI.070516.134312	WG574733-06	Matrix Spike Duplica	20/50	1	L16061556-06	07/05/16 13:43
82	NI.070516.134623	L16061644-01	OUTFALL 002/COMP	20/50	1		07/05/16 13:46
83	NI.070516.134935	WG575054-01	Post Digestion Spike		1	L16061644-01	07/05/16 13:49
84	NI.070516.135246	WG575054-02	Serial Dilution		5	L16061644-01	07/05/16 13:52
85	NI.070516.135719	L16061445-07	TS935DS00900A	.25/100	10		07/05/16 13:57
86	NI.070516.140031	WG575179-27	CCV		1		07/05/16 14:00
87	NI.070516.140343	WG575179-28	CCB		1		07/05/16 14:03
88	NI.070516.140655	L16061559-01	LH18/24-SP650-6374-GRAB	20/50	1		07/05/16 14:06
89	NI.070516.141021	L16061559-02	LH18/24-SP650-6374-COMP	20/50	1		07/05/16 14:10
90	NI.070516.141332	L16061581-03	OUTFALL 203		1		07/05/16 14:13
91	NI.070516.141644	WG574664-01	Reference Sample		2	L16061548-01	07/05/16 14:16
92	NI.070516.141955	WG574664-04	Duplicate	20/50	2	L16061548-01	07/05/16 14:19
93	NI.070516.142314	WG574664-05	Matrix Spike	20/50	2	L16061548-01	07/05/16 14:23
94	NI.070516.142626	WG574664-06	Matrix Spike Duplica	20/50	2	L16061548-01	07/05/16 14:26
95	NI.070516.142939	WG575179-29	CCV		1		07/05/16 14:29
96	NI.070516.143251	WG575179-30	CCB		1		07/05/16 14:32
97	NI.070516.143603	WG575179-31	Low Level Continuing Calibra		1		07/05/16 14:36
98	NI.070516.143943	WG573653-03	Method/Prep Blank	20/50	1		07/05/16 14:39
99	NI.070516.144254	WG573653-04	Laboratory Control S	20/50	1		07/05/16 14:42
100	NI.070516.144606	WG573653-01	Reference Sample		1	L16060764-04	07/05/16 14:46
101	NI.070516.144917	WG573653-05	Matrix Spike	20/50	1	L16060764-04	07/05/16 14:49
102	NI.070516.145229	WG573653-06	Matrix Spike Duplica	20/50	1	L16060764-04	07/05/16 14:52

Page: 3 Approved: July 06, 2016

Microbac Laboratories Inc.

Instrument Run Log

Instrument: ICP-MS2 Dataset: 070516A.REP
Analyst1: JYH Analyst2: N/A
Method: 6020/6020A/200.8 SOP: ME700A Rev: 2
Maintenance Log ID:

Calibration Std: STD76710 ICV Std: STD76906 Post Spike: STD76567
ICSA: STD76453 ICSAB: STD76573 Int. Std: RGT36607
CCV: STD76905 LLCCV: STD76908 Tuning Sol : STD76989
Stannous : Hydroxylamine :

Workgroups: 575049,575057,575052,575054,574236,574690,574572,575217

Comments: Additional Workgroup: 574822

Seq.	File ID	Sample	ID	Prep	Dil	Reference	Date/Time
103	NI.070516.145558	L16060840-01	MW-24-004R	20/50	1		07/05/16 14:55
104	NI.070516.145909	L16060840-02	MW-24-003R	20/50	1		07/05/16 14:59
105	NI.070516.150221	WG574236-03	Post Digestion Spike		1	L16060840-02	07/05/16 15:02
106	NI.070516.150532	WG574236-04	Serial Dilution		5	L16060840-02	07/05/16 15:05
107	NI.070516.150843	L16061581-03	OUTFALL 203	20/50	1000		07/05/16 15:08
108	NI.070516.151157	WG575179-32	CCV		1		07/05/16 15:11
109	NI.070516.151517	WG575179-33	CCB		1		07/05/16 15:15
110	NI.070516.151839	L16060840-03	FR-061416-24	20/50	1		07/05/16 15:18
111	NI.070516.152150	L16060840-04	MW-24-002R	20/50	1		07/05/16 15:21
112	NI.070516.152502	L16060840-05	MW-24-005	20/50	1		07/05/16 15:25
113	NI.070516.152813	L16060840-06	EB-LOW FLOW TUBING	20/50	1		07/05/16 15:28
114	NI.070516.153125	L16061291-01	V6F0270-01	.253/100	50		07/05/16 15:31
115	NI.070516.153436	L16061533-04	EB05	20/50	1		07/05/16 15:34
116	NI.070516.153748	L16061533-05	EB04	20/50	1		07/05/16 15:37
117	NI.070516.154100	WG575179-34	CCV		1		07/05/16 15:41
118	NI.070516.154411	WG575179-35	CCB		1		07/05/16 15:44
119	NI.070516.154936	WG573548-02	Method/Prep Blank	20/50	1		07/05/16 15:49
120	NI.070516.155247	WG573548-03	Laboratory Control S	20/50	1		07/05/16 15:52
121	NI.070516.155559	WG573548-01	Reference Sample		1	L16060986-23	07/05/16 15:55
122	NI.070516.155910	WG573548-04	Matrix Spike	20/50	1	L16060986-23	07/05/16 15:59
123	NI.070516.160221	WG573548-05	Matrix Spike Duplica	20/50	1	L16060986-23	07/05/16 16:02
124	NI.070516.160533	L16061026-02	18WW16F-061616	20/50	20		07/05/16 16:05
125	NI.070516.160845	L16061026-02	18WW16F-061616	20/50	200		07/05/16 16:08
126	NI.070516.161156	L16061026-04	129-061616	20/50	1		07/05/16 16:11
127	NI.070516.161508	L16061026-04	129-061616	20/50	20		07/05/16 16:15
128	NI.070516.161820	WG575179-36	CCV		1		07/05/16 16:18
129	NI.070516.162132	WG575179-37	CCB		1		07/05/16 16:21
130	NI.070516.163034	L16061026-06	120F-061616	20/50	1		07/05/16 16:30
131	NI.070516.163440	L16061026-07	123-061616	20/50	1		07/05/16 16:34
132	NI.070516.163751	WG574572-03	Post Digestion Spike		1	L16061026-07	07/05/16 16:37
133	NI.070516.164103	WG574572-04	Serial Dilution		5	L16061026-07	07/05/16 16:41
134	NI.070516.164414	WG574572-04	Serial Dilution		25	L16061026-07	07/05/16 16:44
135	NI.070516.164727	WG575179-38	CCV		1		07/05/16 16:47
136	NI.070516.165039	WG575179-39	CCB		1		07/05/16 16:50

Page: 4 Approved: July 06, 2016

Microbac Laboratories Inc.

Instrument Run Log

Instrument: ICP-MS2 Dataset: 070516A.REP
Analyst1: JYH Analyst2: N/A
Method: 6020/6020A/200.8 SOP: ME700A Rev: 2
Maintenance Log ID:

Calibration Std: STD76710 ICV Std: STD76906 Post Spike: STD76567
ICSA: STD76453 ICSAB: STD76573 Int. Std: RGT36607
CCV: STD76905 LLCCV: STD76908 Tuning Sol : STD76989
Stannous : Hydroxylamine :

Workgroups: 575049,575057,575052,575054,574236,574690,574572,575217

Comments: Additional Workgroup: 574822

Seq.	File ID	Sample	ID	Prep	Dil	Reference	Date/Time
137	NI.070516.165352	WG575144-02	Method/Prep Blank	.25/100	1		07/05/16 16:53
138	NI.070516.165703	WG575144-03	Laboratory Control S	.25/100	1		07/05/16 16:57
139	NI.070516.170015	WG575144-01	Reference Sample		1	L16070088-01	07/05/16 17:00
140	NI.070516.170326	WG575144-04	Matrix Spike	.255/100	1	L16070088-01	07/05/16 17:03
141	NI.070516.170638	WG575144-05	Matrix Spike Duplica	.252/100	1	L16070088-01	07/05/16 17:06
142	NI.070516.170949	WG575217-01	Post Digestion Spike		1	L16070088-01	07/05/16 17:09
143	NI.070516.171301	WG575217-02	Serial Dilution		5	L16070088-01	07/05/16 17:13
144	NI.070516.171612	WG575217-02	Serial Dilution		25	L16070088-01	07/05/16 17:16
145	NI.070516.171925	WG575179-40	CCV		1		07/05/16 17:19
146	NI.070516.172236	WG575179-41	CCB		1		07/05/16 17:22
147	NI.070516.172549	WG573662-03	Method/Prep Blank	20/50	1		07/05/16 17:25
148	NI.070516.172901	WG573662-04	Laboratory Control S	20/50	1		07/05/16 17:29
149	NI.070516.173212	L16060907-01	MW21-061516	20/50	50		07/05/16 17:32
150	NI.070516.173523	L16060907-02	MW21-061516	20/50	50		07/05/16 17:35
151	NI.070516.173835	L16060907-04	MW35-061516	20/50	1		07/05/16 17:38
152	NI.070516.174147	L16060907-05	MW35-061516	20/50	1		07/05/16 17:41
153	NI.070516.174458	L16060907-07	MW11S-061516	20/50	1		07/05/16 17:44
154	NI.070516.174810	WG574822-01	Post Digestion Spike		1	L16060907-07	07/05/16 17:48
155	NI.070516.175121	L16060907-07	MW11S-061516		5		07/05/16 17:51
156	NI.070516.175433	WG574822-02	Serial Dilution		25	L16060907-07	07/05/16 17:54
157	NI.070516.175746	WG575179-42	CCV		1		07/05/16 17:57
158	NI.070516.180057	WG575179-43	CCB		1		07/05/16 18:00
159	NI.070516.180410	L16060907-08	MW11S-061516		1		07/05/16 18:04
160	NI.070516.180721	L16060907-10	DUP-GW-061516		1		07/05/16 18:07
161	NI.070516.181033	L16060907-11	DUP-GW-061516		1		07/05/16 18:10
162	NI.070516.181344	L16060907-12	MW31-061516		50		07/05/16 18:13
163	NI.070516.181656	L16060907-13	MW31-061516		50		07/05/16 18:16
164	NI.070516.182008	WG573662-01	Reference Sample		1	L16060907-14	07/05/16 18:20
165	NI.070516.182319	WG573662-02	Reference Sample		1	L16060907-15	07/05/16 18:23
166	NI.070516.182631	WG573662-05	Matrix Spike	20/50	1	L16060907-14	07/05/16 18:26
167	NI.070516.182942	WG573662-07	Matrix Spike	20/50	1	L16060907-15	07/05/16 18:29
168	NI.070516.183254	WG573662-06	Matrix Spike Duplica	20/50	1	L16060907-14	07/05/16 18:32
169	NI.070516.183607	WG575179-44	CCV		1		07/05/16 18:36
170	NI.070516.183919	WG575179-45	CCB		1		07/05/16 18:39

Page: 5 Approved: July 06, 2016

Microbac Laboratories Inc.

Instrument Run Log

Instrument: ICP-MS2 Dataset: 070516A.REP

Analyst1: JYH Analyst2: N/A

Method: 6020/6020A/200.8 SOP: ME700A Rev: 2

Maintenance Log ID:

Calibration Std: STD76710 ICV Std: STD76906 Post Spike: STD76567

ICSA: STD76453 ICSAB: STD76573 Int. Std: RGT36607

CCV: STD76905 LLCCV: STD76908 Tuning Sol : STD76989

Stannous : Hydroxylamine :

Workgroups: 575049,575057,575052,575054,574236,574690,574572,575217

Comments: Additional Workgroup: 574822

Seq.	File ID	Sample	ID	Prep	Dil	Reference	Date/Time
171	NI.070516.184232	WG573662-08	Matrix Spike Duplica	20/50	1	L16060907-15	07/05/16 18:42
172	NI.070516.184543	L16060907-21	MW36-061516	20/50	1		07/05/16 18:45
173	NI.070516.184855	L16060907-22	MW36-061516	20/50	1		07/05/16 18:48
174	NI.070516.185206	L16061128-01	MW-23-104	20/50	1		07/05/16 18:52
175	NI.070516.185518	L16061128-02	MW-23-103	20/50	1		07/05/16 18:55
176	NI.070516.185829	L16061128-03	FD062016	20/50	1		07/05/16 18:58
177	NI.070516.190141	L16061128-04	EB WATER A	20/50	1		07/05/16 19:01
178	NI.070516.190452	L16061128-04	EB WATER A		100		07/05/16 19:04
179	NI.070516.190804	WG575179-46	Interference Check		1		07/05/16 19:08
180	NI.070516.191116	WG575179-47	Interference Check		1		07/05/16 19:11
181	NI.070516.191429	WG575179-48	CCV		1		07/05/16 19:14
182	NI.070516.191740	WG575179-49	CCB		1		07/05/16 19:17
183	NI.070516.192053	WG575179-50	Low Level Continuing Calibra		1		07/05/16 19:20

Comments

Seq.	Rerun	Dil.	Reason	Analytes
7			Rerun to verify. JYH	
45			Wrong dilution factor. JYH	
90			Wrong sample label. JYH	
100			Seq. 100-102: wrong WG numbers. JYH	
159			Wrong sample label. JYH	

Page: 6 Approved: July 06, 2016

Microbac Laboratories Inc.

Instrument Run Log

Instrument: ICP-MS2 Dataset: 070616B.REP
Analyst1: JYH Analyst2: N/A
Method: 6020/6020A/200.8 SOP: ME700A Rev: 2
Maintenance Log ID:

Calibration Std: STD76710 ICV Std: STD76906 Post Spike: STD73705
ICSA: STD77006 ICSAB: STD76573 Int. Std: RGT36607
CCV: STD76905 LLCCV: STD76908 Tuning Sol : STD76989
Stannous : Hydroxylamine :

Workgroups: 574825,575052,575023,574822,574572,574573,574824,574688

Comments:

Seq.	File ID	Sample	ID	Prep	Dil	Reference	Date/Time
1	NI.070616.090452	Blank	Blank		1		07/06/16 09:04
2	NI.070616.090803	WG575370-01	Calibration Point		1		07/06/16 09:08
3	NI.070616.091115	WG575370-02	Calibration Point		1		07/06/16 09:11
4	NI.070616.091426	WG575370-03	Calibration Point		1		07/06/16 09:14
5	NI.070616.091738	WG575370-04	Calibration Point		1		07/06/16 09:17
6	NI.070616.092051	WG575370-05	Initial Calibration Verification		1		07/06/16 09:20
7	NI.070616.092404	WG575370-06	Initial Calib Blank		1		07/06/16 09:24
8	NI.070616.092717	WG575370-07	Low Level Initial Calibration V		1		07/06/16 09:27
9	NI.070616.093029	WG575370-08	Interference Check		1		07/06/16 09:30
10	NI.070616.093340	WG575370-09	Interference Check		1		07/06/16 09:33
11	NI.070616.093653	WG575370-10	CCV		1		07/06/16 09:36
12	NI.070616.094005	WG575370-11	CCB		1		07/06/16 09:40
13	NI.070616.094317	WG574195-02	Method/Prep Blank	.25/100	1		07/06/16 09:43
14	NI.070616.094629	WG574195-03	Laboratory Control S	.25/100	1		07/06/16 09:46
15	NI.070616.094940	WG574195-01	Reference Sample		1	L16061294-11	07/06/16 09:49
16	NI.070616.095252	WG574195-04	Matrix Spike	.257/100	1	L16061294-11	07/06/16 09:52
17	NI.070616.095603	WG574195-05	Matrix Spike Duplica	.252/100	1	L16061294-11	07/06/16 09:56
18	NI.070616.095915	L16061294-01	XU936DS00700A	.255/100	1		07/06/16 09:59
19	NI.070616.100226	L16061294-02	XU936DS00705A	.251/100	1		07/06/16 10:02
20	NI.070616.100538	WG574825-01	Post Digestion Spike		1	L16061294-02	07/06/16 10:05
21	NI.070616.100849	WG574825-02	Serial Dilution		5	L16061294-02	07/06/16 10:08
22	NI.070616.101201	WG574825-02	Serial Dilution		25	L16061294-02	07/06/16 10:12
23	NI.070616.101514	WG575370-12	CCV		1		07/06/16 10:15
24	NI.070616.101825	WG575370-13	CCB		1		07/06/16 10:18
25	NI.070616.102139	L16061294-04	XU936DS01100A	.25/100	1		07/06/16 10:21
26	NI.070616.102450	L16061294-05	XU936DS01105A	.252/100	1		07/06/16 10:24
27	NI.070616.102802	L16061294-06	XU936DS01500A	.25/100	1		07/06/16 10:28
28	NI.070616.103113	L16061294-07	XU936DS01505A	.25/100	1		07/06/16 10:31
29	NI.070616.103425	L16061294-08	XU936DS01505C	.255/100	1		07/06/16 10:34
30	NI.070616.103737	L16061294-09	XU936DS01900A	.256/100	1		07/06/16 10:37
31	NI.070616.104048	L16061294-10	XU936DS01905A	.251/100	1		07/06/16 10:40
32	NI.070616.104400	L16061294-14	XU936DS00200A	.256/100	1		07/06/16 10:44
33	NI.070616.104711	L16061294-15	XU936DS00205A	.251/100	1		07/06/16 10:47
34	NI.070616.105023	L16061381-08	XU936DS00405A	.256/100	1		07/06/16 10:50

Page: 1 Approved: July 07, 2016

Microbac Laboratories Inc.

Instrument Run Log

Instrument: ICP-MS2 Dataset: 070616B.REP
Analyst1: JYH Analyst2: N/A
Method: 6020/6020A/200.8 SOP: ME700A Rev: 2
Maintenance Log ID:

Calibration Std: STD76710 ICV Std: STD76906 Post Spike: STD73705
ICSA: STD77006 ICSAB: STD76573 Int. Std: RGT36607
CCV: STD76905 LLCCV: STD76908 Tuning Sol : STD76989
Stannous : Hydroxylamine :

Workgroups: 574825,575052,575023,574822,574572,574573,574824,574688

Comments:

Seq.	File ID	Sample	ID	Prep	Dil	Reference	Date/Time
35	NI.070616.105336	WG575370-14	CCV		1		07/06/16 10:53
36	NI.070616.114231	WG575370-15	CCB		1		07/06/16 11:42
37	NI.070616.114547	WG575370-16	CCV		1		07/06/16 11:45
38	NI.070616.114858	WG575370-17	CCB		1		07/06/16 11:48
39	NI.070616.115343	WG574195-01	Reference Sample		50	L16061294-11	07/06/16 11:53
40	NI.070616.115654	WG574195-04	Matrix Spike	.257/100	50	L16061294-11	07/06/16 11:56
41	NI.070616.120005	WG574195-05	Matrix Spike Duplica	.252/100	50	L16061294-11	07/06/16 12:00
42	NI.070616.120317	L16061294-01	XU936DS00700A	.255/100	50		07/06/16 12:03
43	NI.070616.120628	L16061294-02	XU936DS00705A	.251/100	50		07/06/16 12:06
44	NI.070616.120940	WG574825-01	Post Digestion Spike		50	L16061294-02	07/06/16 12:09
45	NI.070616.121251	WG574825-02	Serial Dilution		250	L16061294-02	07/06/16 12:12
46	NI.070616.121603	L16061294-04	XU936DS01100A	.25/100	50		07/06/16 12:16
47	NI.070616.121914	L16061294-05	XU936DS01105A	.252/100	50		07/06/16 12:19
48	NI.070616.122225	L16061294-06	XU936DS01500A	.25/100	50		07/06/16 12:22
49	NI.070616.122538	WG575370-18	CCV		1		07/06/16 12:25
50	NI.070616.122850	WG575370-19	CCB		1		07/06/16 12:28
51	NI.070616.123202	L16061294-07	XU936DS01505A	.25/100	50		07/06/16 12:32
52	NI.070616.123514	L16061294-08	XU936DS01505C	.255/100	50		07/06/16 12:35
53	NI.070616.123825	L16061294-09	XU936DS01900A	.256/100	50		07/06/16 12:38
54	NI.070616.124137	L16061294-10	XU936DS01905A	.251/100	50		07/06/16 12:41
55	NI.070616.124448	L16061294-14	XU936DS00200A	.256/100	50		07/06/16 12:44
56	NI.070616.124759	L16061294-15	XU936DS00205A	.251/100	50		07/06/16 12:47
57	NI.070616.125111	L16061381-08	XU936DS00405A	.256/100	50		07/06/16 12:51
58	NI.070616.125423	WG575370-20	CCV		1		07/06/16 12:54
59	NI.070616.125735	WG575370-21	CCB		1		07/06/16 12:57
60	NI.070616.130440	L16061313-06	MW-4	20/50	1		07/06/16 13:04
61	NI.070616.130752	L16061313-07	MW-4	20/50	1		07/06/16 13:07
62	NI.070616.131103	L16061313-08	MW-3	20/50	1		07/06/16 13:11
63	NI.070616.131415	L16061313-09	MW-3	20/50	1		07/06/16 13:14
64	NI.070616.131726	L16061313-10	DUPLICATE	20/50	1		07/06/16 13:17
65	NI.070616.132037	L16061313-11	DUPLICATE	20/50	1		07/06/16 13:20
66	NI.070616.132349	L16061313-12	MW-2D	20/50	1		07/06/16 13:23
67	NI.070616.132700	L16061313-13	MW-2D	20/50	1		07/06/16 13:27
68	NI.070616.133012	L16061313-14	EQ-RINSE	20/50	1		07/06/16 13:30

Page: 2 Approved: July 07, 2016

Microbac Laboratories Inc.

Instrument Run Log

Instrument: ICP-MS2 Dataset: 070616B.REP
Analyst1: JYH Analyst2: N/A
Method: 6020/6020A/200.8 SOP: ME700A Rev: 2
Maintenance Log ID:

Calibration Std: STD76710 ICV Std: STD76906 Post Spike: STD73705
ICSA: STD77006 ICSAB: STD76573 Int. Std: RGT36607
CCV: STD76905 LLCCV: STD76908 Tuning Sol : STD76989
Stannous : Hydroxylamine :

Workgroups: 574825,575052,575023,574822,574572,574573,574824,574688

Comments:

Seq.	File ID	Sample	ID	Prep	Dil	Reference	Date/Time
69	NI.070616.133325	WG575370-22	CCV		1		07/06/16 13:33
70	NI.070616.133636	WG575370-23	CCB		1		07/06/16 13:36
71	NI.070616.134017	WG574881-02	Method/Prep Blank	.25/100	1		07/06/16 13:40
72	NI.070616.134329	WG574881-03	Laboratory Control S	.25/100	1		07/06/16 13:43
73	NI.070616.134640	WG574881-01	Reference Sample		1	L16061533-03	07/06/16 13:46
74	NI.070616.134951	WG574881-04	Matrix Spike	.25/100	1	L16061533-03	07/06/16 13:49
75	NI.070616.135303	WG574881-05	Matrix Spike Duplica	.254/100	1	L16061533-03	07/06/16 13:53
76	NI.070616.135614	L16061488-01	NV79-01	.25/100	1		07/06/16 13:56
77	NI.070616.135926	L16061488-02	NV79-02	.258/100	1		07/06/16 13:59
78	NI.070616.140318	WG575023-01	Post Digestion Spike		1	L16061488-02	07/06/16 14:03
79	NI.070616.140630	WG575023-02	Serial Dilution		5	L16061488-02	07/06/16 14:06
80	NI.070616.140941	WG575023-02	Serial Dilution		25	L16061488-02	07/06/16 14:09
81	NI.070616.141254	WG575370-24	CCV		1		07/06/16 14:12
82	NI.070616.141606	WG575370-25	CCB		1		07/06/16 14:16
83	NI.070616.142024	L16061488-03	NV79-03	.259/100	1		07/06/16 14:20
84	NI.070616.142336	L16061488-04	NV79-04	.257/100	1		07/06/16 14:23
85	NI.070616.142647	L16061533-01	TS935DS01100A	.253/100	1		07/06/16 14:26
86	NI.070616.142958	L16061533-02	TS935DS01100C	.255/100	1		07/06/16 14:29
87	NI.070616.143310	L16061643-01	V6F0315-01	.254/100	1		07/06/16 14:33
88	NI.070616.143621	L16061643-02	V6F0315-02	.253/100	1		07/06/16 14:36
89	NI.070616.143933	L16061687-01	TR0059	.252/100	1		07/06/16 14:39
90	NI.070616.144244	L16061296-01	OUTFALL 002/COMP		1		07/06/16 14:42
91	NI.070616.144556	L16061313-08	MW-3	20/50	10		07/06/16 14:45
92	NI.070616.144907	L16061313-10	DUPLICATE	20/50	10		07/06/16 14:49
93	NI.070616.145220	WG575370-26	CCV		1		07/06/16 14:52
94	NI.070616.145531	WG575370-27	CCB		1		07/06/16 14:55
95	NI.070616.150731	L16060907-08	MW11S-061516	20/50	100		07/06/16 15:07
96	NI.070616.151042	L16060907-10	DUP-GW-061516	20/50	100		07/06/16 15:10
97	NI.070616.151354	L16060907-11	DUP-GW-061516	20/50	100		07/06/16 15:13
98	NI.070616.151705	L16060907-12	MW31-061516	20/50	1		07/06/16 15:17
99	NI.070616.152017	L16060907-13	MW31-061516	20/50	1		07/06/16 15:20
100	NI.070616.152328	L16061026-02	18WW16F-061616		1		07/06/16 15:23
101	NI.070616.152752	L16061026-02	18WW16F-061616	20/50	200		07/06/16 15:27
102	NI.070616.153105	WG575370-28	CCV		1		07/06/16 15:31

Page: 3 Approved: July 07, 2016

Microbac Laboratories Inc.

Instrument Run Log

Instrument: ICP-MS2 Dataset: 070616B.REP
Analyst1: JYH Analyst2: N/A
Method: 6020/6020A/200.8 SOP: ME700A Rev: 2
Maintenance Log ID:

Calibration Std: STD76710 ICV Std: STD76906 Post Spike: STD73705
ICSA: STD77006 ICSAB: STD76573 Int. Std: RGT36607
CCV: STD76905 LLCCV: STD76908 Tuning Sol : STD76989
Stannous : Hydroxylamine :

Workgroups: 574825,575052,575023,574822,574572,574573,574824,574688

Comments:

Seq.	File ID	Sample	ID	Prep	Dil	Reference	Date/Time
103	NI.070616.153417	WG575370-29	CCB		1		07/06/16 15:34
104	NI.070616.155033	WG574306-02	Method/Prep Blank	.25/100	1		07/06/16 15:50
105	NI.070616.155345	WG574306-03	Laboratory Control S	.25/100	1		07/06/16 15:53
106	NI.070616.155656	L16061297-01	XU936DS01805A	.259/100	1		07/06/16 15:56
107	NI.070616.160008	L16061297-02	XU936DS01800A	.25/100	1		07/06/16 16:00
108	NI.070616.160319	L16061297-03	XU936DS01405A	.256/100	1		07/06/16 16:03
109	NI.070616.160631	L16061297-04	XU936DS01405C	.258/100	1		07/06/16 16:06
110	NI.070616.160942	L16061297-05	XU936DS02005A	.25/100	1		07/06/16 16:09
111	NI.070616.161318	L16061297-06	XU936DS01605A	.258/100	1		07/06/16 16:13
112	NI.070616.161629	WG574573-03	Post Digestion Spike		1	L16061297-06	07/06/16 16:16
113	NI.070616.161940	WG574573-04	Serial Dilution		5	L16061297-06	07/06/16 16:19
114	NI.070616.162253	WG575370-30	CCV		1		07/06/16 16:22
115	NI.070616.162605	WG575370-31	CCB		1		07/06/16 16:26
116	NI.070616.162917	WG574306-01	Reference Sample		1	L16061297-07	07/06/16 16:29
117	NI.070616.163229	WG574306-04	Matrix Spike	.253/100	1	L16061297-07	07/06/16 16:32
118	NI.070616.163540	WG574306-05	Matrix Spike Duplica	.255/100	1	L16061297-07	07/06/16 16:35
119	NI.070616.163852	L16061297-10	XU936DS01705A	.254/100	1		07/06/16 16:38
120	NI.070616.164203	L16061297-11	XU936DS01305A	.253/100	1		07/06/16 16:42
121	NI.070616.164515	L16061297-12	XU936DS01205A	.251/100	1		07/06/16 16:45
122	NI.070616.164826	L16061297-13	XU936DS00800A	.252/100	1		07/06/16 16:48
123	NI.070616.165137	L16061297-14	XU936DS00805A	.25/100	1		07/06/16 16:51
124	NI.070616.165449	L16061297-15	XU936DS00900A	.259/100	1		07/06/16 16:54
125	NI.070616.165800	L16061297-16	XU936DS00905A	.256/100	1		07/06/16 16:58
126	NI.070616.170113	WG575370-32	CCV		1		07/06/16 17:01
127	NI.070616.170425	WG575370-33	CCB		1		07/06/16 17:04
128	NI.070616.170737	L16061297-17	XU936DS00905C	.25/100	1		07/06/16 17:07
129	NI.070616.171049	L16061297-18	XU936DS01005A	.255/100	1		07/06/16 17:10
130	NI.070616.171400	L16061297-19	XU936DS00600A	.258/100	1		07/06/16 17:14
131	NI.070616.171712	L16061297-20	XU936DS00605A	.259/100	1		07/06/16 17:17
132	NI.070616.172023	L16061297-01	XU936DS01805A	.259/100	50		07/06/16 17:20
133	NI.070616.172334	L16061297-02	XU936DS01800A	.25/100	50		07/06/16 17:23
134	NI.070616.172646	L16061297-03	XU936DS01405A	.256/100	50		07/06/16 17:26
135	NI.070616.172957	L16061297-04	XU936DS01405C	.258/100	50		07/06/16 17:29
136	NI.070616.173309	L16061297-05	XU936DS02005A	.25/100	50		07/06/16 17:33

Page: 4 Approved: July 07, 2016

Microbac Laboratories Inc.

Instrument Run Log

Instrument: ICP-MS2 Dataset: 070616B.REP
Analyst1: JYH Analyst2: N/A
Method: 6020/6020A/200.8 SOP: ME700A Rev: 2
Maintenance Log ID:

Calibration Std: STD76710 ICV Std: STD76906 Post Spike: STD73705
ICSA: STD77006 ICSAB: STD76573 Int. Std: RGT36607
CCV: STD76905 LLCCV: STD76908 Tuning Sol : STD76989
Stannous : Hydroxylamine :

Workgroups: 574825,575052,575023,574822,574572,574573,574824,574688

Comments:

Seq.	File ID	Sample	ID	Prep	Dil	Reference	Date/Time
137	NI.070616.173620	L16061297-06	XU936DS01605A	.258/100	50		07/06/16 17:36
138	NI.070616.173934	WG575370-34	CCV		1		07/06/16 17:39
139	NI.070616.174245	WG575370-35	CCB		1		07/06/16 17:42
140	NI.070616.174559	WG574573-03	Post Digestion Spike		50	L16061297-06	07/06/16 17:45
141	NI.070616.174910	WG574573-04	Serial Dilution		250	L16061297-06	07/06/16 17:49
142	NI.070616.175222	WG574306-01	Reference Sample		50	L16061297-07	07/06/16 17:52
143	NI.070616.175533	WG574306-04	Matrix Spike	.253/100	50	L16061297-07	07/06/16 17:55
144	NI.070616.175844	WG574306-05	Matrix Spike Duplica	.255/100	50	L16061297-07	07/06/16 17:58
145	NI.070616.180156	L16061297-10	XU936DS01705A	.254/100	50		07/06/16 18:01
146	NI.070616.180507	L16061297-11	XU936DS01305A	.253/100	50		07/06/16 18:05
147	NI.070616.180818	L16061297-12	XU936DS01205A	.251/100	50		07/06/16 18:08
148	NI.070616.181130	L16061297-13	XU936DS00800A	.252/100	50		07/06/16 18:11
149	NI.070616.181441	L16061297-14	XU936DS00805A	.25/100	50		07/06/16 18:14
150	NI.070616.181755	WG575370-36	CCV		1		07/06/16 18:17
151	NI.070616.182106	WG575370-37	CCB		1		07/06/16 18:21
152	NI.070616.182419	L16061297-15	XU936DS00900A	.259/100	50		07/06/16 18:24
153	NI.070616.182731	L16061297-16	XU936DS00905A	.256/100	50		07/06/16 18:27
154	NI.070616.183042	L16061297-17	XU936DS00905C	.25/100	50		07/06/16 18:30
155	NI.070616.183353	L16061297-18	XU936DS01005A	.255/100	50		07/06/16 18:33
156	NI.070616.183705	L16061297-19	XU936DS00600A	.258/100	50		07/06/16 18:37
157	NI.070616.184016	L16061297-20	XU936DS00605A	.259/100	50		07/06/16 18:40
158	NI.070616.184328	L16061452-01	18CPTMW12SW-062416	20/50	50		07/06/16 18:43
159	NI.070616.184639	L16061453-01	MW2-062416	20/50	50		07/06/16 18:46
160	NI.070616.184952	WG575370-38	CCV		1		07/06/16 18:49
161	NI.070616.185304	WG575370-39	CCB		1		07/06/16 18:53
162	NI.070616.185616	L16061453-03	18CPTMW01SW-062416	20/50	50		07/06/16 18:56
163	NI.070616.185928	L16061296-01	OUTFALL 002/COMP	20/50	1		07/06/16 18:59
164	NI.070616.190239	L16061453-03	18CPTMW01SW-062416		500		07/06/16 19:02
165	NI.070616.190551	WG575370-40	Interference Check		1		07/06/16 19:05
166	NI.070616.190902	WG575370-41	Interference Check		1		07/06/16 19:09
167	NI.070616.191215	WG575370-42	CCV		1		07/06/16 19:12
168	NI.070616.191526	WG575370-43	CCB		1		07/06/16 19:15
169	NI.070616.191839	WG575370-44	Low Level Continuing Calibra		1		07/06/16 19:18

Page: 5 Approved: July 07, 2016

Microbac Laboratories Inc.

Data Checklist

Date: 29-JUN-2016
Analyst: BKT
Analyst: NA
Method: 6020/6020A/200.8
Instrument: ICP-MS2
Curve Workgroup: 574676
Runlog ID: 76013
Analytical Workgroups: 573722,574570,574572,573717,574688,574690,573790

STD ID#s on Runlog	X
Calibration/Linearity	X
ICV/CCV	X
ICV RSD < 3% (EPA 200.7 only)	
ICB/CCB	X
ICSA/ICSAB	X
CRI	
Blank/LCS	X
MS/MSD	X
Post Spike/Serial Dilution	X
Upload Results	X
Data Qualifiers	
Generate PDF Instrument Data	X
Sign/Annotate PDF Data	X
Upload Curve Data	X
Workgroup Forms	X
Case Narrative	X
Client Forms	X
Level X	
Level 3	1279,1294,1381,1384
Level 4	661,822,823,883,912,974,986,1026
Level 4	1206,1207,1208,1265,1266,1269,1272
Check for compliance with method and project specific requirements	X
Check the completeness of reported information	X
Check the information for the report narrative	X
Primary Reviewer	BKT
Secondary Reviewer	JYH
Comments	

Primary Reviewer:
04-JUL-2016

Secondary Reviewer:
05-JUL-2016

CHECKLIST1 - Modified 03/05/2008
Generated: JUL-05-2016 12:36:33

Microbac Laboratories Inc.

Data Checklist

Date: 05-JUL-2016
Analyst: JYH
Analyst: NA
Method: 6020/6020A/200.8
Instrument: ICP-MS2
Curve Workgroup: 575179
Runlog ID: 76106
Analytical Workgroups: 575049,575057,575052,575054,574236,574690,574572,575217

Additional Workgroup	574822
STD ID#s on Runlog	X
Calibration/Linearity	X
ICV/CCV	X
ICV RSD < 3% (EPA 200.7 only)	
ICB/CCB	X
ICSA/ICSAB	X
CRI	
Blank/LCS	X
MS/MSD	X
Post Spike/Serial Dilution	X
Upload Results	X
Data Qualifiers	
Generate PDF Instrument Data	X
Sign/Annotate PDF Data	X
Upload Curve Data	X
Workgroup Forms	X
Case Narrative	X
Client Forms	X
Level X	
Level 3	1445,1533,1128
Level 4	1451,1559,840,1026,088,907
Check for compliance with method and project specific requirements	X
Check the completeness of reported information	X
Check the information for the report narrative	X
Primary Reviewer	JYH
Secondary Reviewer	BKT
Comments	

Primary Reviewer:
06-JUL-2016

Secondary Reviewer:
06-JUL-2016

CHECKLIST1 - Modified 03/05/2008
Generated: JUL-06-2016 20:27:37

Microbac Laboratories Inc.

Data Checklist

Date: 06-JUL-2016
Analyst: JYH
Analyst: NA
Method: 6020/6020A/200.8
Instrument: ICP-MS2
Curve Workgroup: 575370
Runlog ID: 76130
Analytical Workgroups: 574825,575052,575023,574822,574572,574573,574824,574688

STD ID#s on Runlog	X
Calibration/Linearity	X
ICV/CCV	X
ICV RSD < 3% (EPA 200.7 only)	
ICB/CCB	X
ICSA/ICSAB	X
CRI	
Blank/LCS	X
MS/MSD	X
Post Spike/Serial Dilution	X
Upload Results	X
Data Qualifiers	
Generate PDF Instrument Data	X
Sign/Annotate PDF Data	X
Upload Curve Data	X
Workgroup Forms	X
Case Narrative	X
Client Forms	X
Level X	
Level 3	1294,1533,1297
Level 4	1687,907,1026,1452,1453
Check for compliance with method and project specific requirements	X
Check the completeness of reported information	X
Check the information for the report narrative	X
Primary Reviewer	JYH
Secondary Reviewer	BKT
Comments	

Primary Reviewer:
07-JUL-2016

Secondary Reviewer:
07-JUL-2016

CHECKLIST1 - Modified 03/05/2008
Generated: JUL-07-2016 15:29:19

HOLDING TIMES
EQUIVALENT TO AFCEE FORM 9

Analytical Method: 6020A

AAB#: WG574572

Login Number: L16061026

Client ID	ID	Date Collected	TCLP Date	Time Held	Max Hold	Q	Extract Date	Time Held	Max Hold	Q	Run Date	Time Held	Max Hold	Q
18WW16F-061616	02	06/16/16					06/21/2016	5.1	180		07/06/16	20.3	180	
18WW16F-061616	02	06/16/16					06/21/2016	5.1	180		07/05/16	19.3	180	
18WW16F-061616	02	06/16/16					06/21/2016	5.1	180		06/29/16	13.3	180	
18WW16F-061616	02	06/16/16					06/21/2016	5.1	180		07/05/16	19.3	180	
129-061616	04	06/16/16					06/21/2016	5.1	180		07/05/16	19.3	180	
129-061616	04	06/16/16					06/21/2016	5.1	180		07/05/16	19.3	180	
129-061616	04	06/16/16					06/21/2016	5.1	180		06/29/16	13.2	180	
120F-061616	06	06/16/16					06/21/2016	5.1	180		06/29/16	13.2	180	
120F-061616	06	06/16/16					06/21/2016	5.1	180		07/05/16	19.3	180	
123-061616	07	06/16/16					06/21/2016	5.1	180		06/29/16	13.2	180	
123-061616	07	06/16/16					06/21/2016	5.1	180		07/05/16	19.3	180	

* = SEE PROJECT QAPP REQUIREMENTS

HOLD_TIMES - Modified 03/06/2008
PDF File ID: 4832316
Report generated 07/07/2016 08:33

METHOD BLANK SUMMARY

Login Number: L16061026
Blank File ID: NI.062916.125354
Prep Date: 06/21/16 11:18
Analyzed Date: 06/29/16 12:53
Analyst: BKT

Work Group: WG574572
Blank Sample ID: WG573548-02
Instrument ID: ICP-MS2
Method: 6020A

This Method Blank Applies To The Following Samples:

Client ID	Lab Sample ID	Lab File ID	Time Analyzed	TAG
LCS	WG573548-03	NI.062916.125705	06/29/16 12:57	01
18WW16F-061616	L16061026-02	NI.062916.145120	06/29/16 14:51	01
129-061616	L16061026-04	NI.062916.145431	06/29/16 14:54	01
120F-061616	L16061026-06	NI.062916.145742	06/29/16 14:57	01
123-061616	L16061026-07	NI.062916.150054	06/29/16 15:00	01
LCS	WG573548-03	NI.070516.155247	07/05/16 15:52	02
18WW16F-061616	L16061026-02	NI.070516.160533	07/05/16 16:05	DL01
18WW16F-061616	L16061026-02	NI.070516.160845	07/05/16 16:08	DL02
129-061616	L16061026-04	NI.070516.161156	07/05/16 16:11	02
129-061616	L16061026-04	NI.070516.161508	07/05/16 16:15	DL01
120F-061616	L16061026-06	NI.070516.163034	07/05/16 16:30	02
123-061616	L16061026-07	NI.070516.163440	07/05/16 16:34	02
18WW16F-061616	L16061026-02	NI.070616.152752	07/06/16 15:27	DL03

Report Name: BLANK_SUMMARY
PDF File ID: 4832317
Report generated 07/07/2016 08:33

METHOD BLANK SUMMARY

Login Number: L16061026
Blank File ID: NI.070516.154936
Prep Date: 06/21/16 11:18
Analyzed Date: 07/05/16 15:49
Analyst: JYH

Work Group: WG574572
Blank Sample ID: WG573548-02
Instrument ID: ICP-MS2
Method: 6020A

This Method Blank Applies To The Following Samples:

Client ID	Lab Sample ID	Lab File ID	Time Analyzed	TAG
LCS	WG573548-03	NI.062916.125705	06/29/16 12:57	01
18WW16F-061616	L16061026-02	NI.062916.145120	06/29/16 14:51	01
129-061616	L16061026-04	NI.062916.145431	06/29/16 14:54	01
120F-061616	L16061026-06	NI.062916.145742	06/29/16 14:57	01
123-061616	L16061026-07	NI.062916.150054	06/29/16 15:00	01
LCS	WG573548-03	NI.070516.155247	07/05/16 15:52	02
18WW16F-061616	L16061026-02	NI.070516.160533	07/05/16 16:05	DL01
18WW16F-061616	L16061026-02	NI.070516.160845	07/05/16 16:08	DL02
129-061616	L16061026-04	NI.070516.161156	07/05/16 16:11	02
129-061616	L16061026-04	NI.070516.161508	07/05/16 16:15	DL01
120F-061616	L16061026-06	NI.070516.163034	07/05/16 16:30	02
123-061616	L16061026-07	NI.070516.163440	07/05/16 16:34	02
18WW16F-061616	L16061026-02	NI.070616.152752	07/06/16 15:27	DL03

Report Name: BLANK_SUMMARY
PDF File ID: 4832317
Report generated 07/07/2016 08:33

Microbac Laboratories Inc.
METHOD BLANK REPORT

Login Number: L16061026 Prep Date: 06/21/16 11:18 Sample ID: WG573548-02
Instrument ID: ICP-MS2 Run Date: 06/29/16 12:53 Prep Method: 3015
File ID: NI.062916.125354 Analyst: BKT Method: 6020A
Workgroup (AAB#): WG574572 Matrix: Water Units: mg/L
Contract #: Cal ID: ICP-MS-29-JUN-16

Analytes	DL	LOQ	Concentration	Dilution	Qualifier
Antimony, Total	0.000500	0.00200	0.000500	1	U
Arsenic, Total	0.000500	0.00200	0.000500	1	U
Barium, Total	0.00150	0.00600	0.00150	1	U
Cadmium, Total	0.000300	0.00120	0.000300	1	U
Chromium, Total	0.00100	0.00400	0.00100	1	U
Copper, Total	0.00100	0.00400	0.00100	1	U
Lead, Total	0.000500	0.00200	0.000500	1	U
Manganese, Total	0.00100	0.00400	0.00239	1	*
Nickel, Total	0.00200	0.00800	0.00200	1	U
Silver, Total	0.000500	0.00200	0.000589	1	J
Thallium, Total	0.000100	0.000400	0.000100	1	U
Vanadium, Total	0.000500	0.00200	0.000500	1	U
Zinc, Total	0.0125	0.0500	0.0125	1	U

DL Method Detection Limit
LOQ Reporting/Practical Quantitation Limit
ND Analyte Not detected at or above reporting limit
* |Analyte concentration| > 1/2 RL

Report Name: BLANK
PDF ID: 4832318
07-JUL-2016 08:33

Microbac Laboratories Inc.
METHOD BLANK REPORT

Login Number: L16061026 Prep Date: 06/21/16 11:18 Sample ID: WG573548-02
Instrument ID: ICP-MS2 Run Date: 07/05/16 15:49 Prep Method: 3015
File ID: NI.070516.154936 Analyst: JYH Method: 6020A
Workgroup (AAB#): WG574572 Matrix: Water Units: mg/L
Contract #: Cal ID: ICP-MS-05-JUL-16

Analytes	DL	LOQ	Concentration	Dilution	Qualifier
Cobalt, Total	0.000500	0.00200	0.000500	1	U

DL Method Detection Limit
LOQ Reporting/Practical Quantitation Limit
ND Analyte Not detected at or above reporting limit
* |Analyte concentration| > 1/2 RL

Report Name: BLANK
PDF ID: 4832318
07-JUL-2016 08:33

Microbac Laboratories Inc.
LABORATORY CONTROL SAMPLE (LCS)

Login Number: L16061026 Run Date: 06/29/2016 Sample ID: WG573548-03
Instrument ID: ICP-MS2 Run Time: 12:57 Prep Method: 3015
File ID: NI.062916.125705 Analyst: BKT Method: 6020A
Workgroup (AAB#): WG574572 Matrix: Water Units: mg/L
QC Key: DOD4 Lot#: STD75998 Cal ID: ICP-MS-29-JUN-16

Analytes	Expected	Found	% Rec	LCS Limits	Q
Antimony, Total	0.125	0.118	94.4	80 - 120	
Arsenic, Total	0.125	0.122	97.5	80 - 120	
Barium, Total	0.125	0.121	97.0	80 - 120	
Cadmium, Total	0.125	0.121	96.8	80 - 120	
Chromium, Total	0.125	0.130	104	80 - 120	
Copper, Total	0.125	0.131	105	80 - 120	
Lead, Total	0.125	0.123	98.3	80 - 120	
Manganese, Total	0.125	0.136	109	80 - 120	
Nickel, Total	0.125	0.129	104	80 - 120	
Silver, Total	0.125	0.123	98.7	80 - 120	
Thallium, Total	0.125	0.123	98.1	80 - 120	
Vanadium, Total	0.125	0.127	102	80 - 120	
Zinc, Total	0.125	0.134	107	80 - 120	

LCS - Modified 03/06/2008
PDF File ID: 4832319
Report generated: 07/07/2016 08:33

Microbac Laboratories Inc.
LABORATORY CONTROL SAMPLE (LCS)

Login Number: L16061026 Run Date: 07/05/2016 Sample ID: WG573548-03
Instrument ID: ICP-MS2 Run Time: 15:52 Prep Method: 3015
File ID: NI.070516.155247 Analyst: JYH Method: 6020A
Workgroup (AAB#): WG574572 Matrix: Water Units: mg/L
QC Key: DOD4 Lot#: STD75998 Cal ID: ICP-MS-05-JUL-16

Analytes	Expected	Found	% Rec	LCS Limits	Q
Cobalt, Total	0.125	0.115	91.6	80 - 120	

LCS - Modified 03/06/2008
PDF File ID: 4832319
Report generated: 07/07/2016 08:33

Microbac Laboratories Inc.
MATRIX SPIKE AND MATRIX SPIKE DUP (MS/MSD)

Loginnum: L16061026 Cal ID: ICP-MS2- Worknum: WG574572
Instrument ID: ICP-MS2 Contract #: Method: 6020A
Parent ID: WG573548-01 File ID: NI.062916.130017 Dil: 1 Matrix: WATER
Sample ID: WG573548-04 MS File ID: NI.062916.130328 Dil: 1 Units: mg/L
Sample ID: WG573548-05 MSD File ID: NI.062916.130639 Dil: 1

Analyte	Parent	MS Spiked	MS Found	MS %Rec	MSD Spiked	MSD Found	MSD %Rec	%RPD	%Rec Limits	RPD Limit	Q
Antimony	0.000929	0.125	0.123	97.5	0.125	0.126	100	2.42	80 - 120	20	
Arsenic	0.00184	0.125	0.137	108	0.125	0.136	108	0.245	80 - 120	20	
Barium	0.0277	0.125	0.147	95.5	0.125	0.149	96.9	1.17	80 - 120	20	
Cadmium	ND	0.125	0.121	96.7	0.125	0.123	98.3	1.66	80 - 120	20	
Chromium	0.00161	0.125	0.127	100	0.125	0.125	98.5	1.86	80 - 120	20	
Copper	0.0278	0.125	0.160	106	0.125	0.135	85.4	17.4	80 - 120	20	
Lead	ND	0.125	0.125	99.9	0.125	0.129	103	3.34	80 - 120	20	
Manganese	0.572	0.125	0.687	92.1	0.125	0.694	97.6	0.980	80 - 120	20	
Nickel	0.00762	0.125	0.130	97.9	0.125	0.130	97.8	0.0660	80 - 120	20	
Silver	ND	0.125	0.0534	42.7	0.125	0.0494	39.5	7.77	80 - 120	20	*
Thallium	ND	0.125	0.125	100	0.125	0.126	101	0.495	80 - 120	20	
Vanadium	ND	0.125	0.133	106	0.125	0.134	107	0.902	80 - 120	20	
Zinc	0.0139	0.125	0.143	104	0.125	0.133	95.7	7.23	80 - 120	20	

* FAILS %REC LIMIT

FAILS RPD LIMIT

NOTE: This is an internal quality control sample.

WG_MS_MSD_DRYWT - Modified 05/26/2011
PDF File ID: 4832320
Report generated 07/07/2016 08:33

Microbac Laboratories Inc.
MATRIX SPIKE AND MATRIX SPIKE DUP (MS/MSD)

Loginnum: L16061026 Cal ID: ICP-MS2 - Worknum: WG574572
Instrument ID: ICP-MS2 Contract #: Method: 6020A
Parent ID: WG573548-01 File ID: NI.070516.155559 Dil: 1 Matrix: WATER
Sample ID: WG573548-04 MS File ID: NI.070516.155910 Dil: 1 Units: mg/L
Sample ID: WG573548-05 MSD File ID: NI.070516.160221 Dil: 1

Analyte	Parent	MS Spiked	MS Found	MS %Rec	MSD Spiked	MSD Found	MSD %Rec	%RPD	%Rec Limits	RPD Limit	Q
Cobalt	0.000653	0.125	0.122	97.1	0.125	0.118	94.0	3.22	80 - 120	20	

* FAILS %REC LIMIT

FAILS RPD LIMIT

NOTE: This is an internal quality control sample.

WG_MS_MSD_DRYWT - Modified 05/26/2011
PDF File ID: 4832320
Report generated 07/07/2016 08:33

Microbac Laboratories Inc.
Serial Dilution Report

Login: L16061026 **Worknum:** WG574572
Instrument: ICP-MS2 **Method:** 6020A
Serial Dil: WG574572-02 **File ID:** NI.062916.131925 **Dil:** 5 **Units:** ug/L
Sample: L16060986-03 **File ID:** NI.062916.131302 **Dil:** 1

Analyte	Sample	Qual	Serial Dil	Qual	% Diff	Q
Antimony	ND	U	2.02	F	1290.00	
Arsenic	1.45	X	1.60	F	10.50	
Barium	11.5	X	11.5	F	0.05	
Cadmium	ND	U	ND	U		
Chromium	0.585	F	ND	U		
Cobalt	2.82	X	2.79	F	1.29	
Copper	8.96	X	9.10	X	1.62	
Lead	ND	U	ND	U		
Manganese	1780		1750		1.52	
Nickel	6.40	X	6.54	F	2.06	
Silver	ND	U	ND	U		
Thallium	ND	U	ND	U		
Vanadium	0.203	F	ND	U		
Zinc	22.4	X	27.8	F	24.50	

U = Result is below MDL.
F = Result is greater than or equal to MDL and less than the RL.
X = Result is greater than or equal to RL and less than 100 times the MDL.
E = %D exceeds control limit of 10% and initial sample result is greater than or equal to 100 times the MDL.

SERIAL_DIL - Modified 09/22/2008
PDF File ID: 4832314
07/07/2016 08:33

Microbac Laboratories Inc.
Serial Dilution Report

Login: L16061026 **Worknum:** WG574572
Instrument: ICP-MS2 **Method:** 6020A
Serial Dil: WG574572-04 **File ID:** NI.070516.164103 **Dil:** 5 **Units:** ug/L
Sample: L16061026-07 **File ID:** NI.070516.163440 **Dil:** 1

Analyte	Sample	Qual	Serial Dil	Qual	% Diff	Q
Antimony	ND	U	1.70	F	1140.00	
Arsenic	0.283	F	ND	U		
Barium	49.6	X	54.2	X	9.24	
Cadmium	ND	U	ND	U		
Chromium	0.588	F	ND	U		
Cobalt	1.00	X	1.09	F	9.13	
Copper	0.617	F	ND	U		
Lead	0.406	F	ND	U		
Manganese	5.52	X	5.72	F	3.64	
Nickel	0.977	F	ND	U		
Silver	ND	U	ND	U		
Thallium	ND	U	ND	U		
Vanadium	0.831	X	ND	U		
Zinc	ND	U	ND	U		

U = Result is below MDL.
F = Result is greater than or equal to MDL and less than the RL.
X = Result is greater than or equal to RL and less than 100 times the MDL.
E = %D exceeds control limit of 10% and initial sample result is greater than or equal to 100 times the MDL.

SERIAL_DIL - Modified 09/22/2008
PDF File ID: 4832314
07/07/2016 08:33

Microbac Laboratories Inc.
POST SPIKE REPORT

Sample Login ID: L16061026 **Worknum:** WG574572
Instrument ID: ICP-MS2 **Method:** 6020A
Post Spike ID: WG574572-01 **File ID:** NI.062916.131614 **Dil:** 1 **Units:** ug/L
Sample ID: L16060986-03 **File ID:** NI.062916.131302 **Dil:** 1 **Matrix:** Water

Analyte	Post Spike Result	C	Sample Result	C	Spike Added(SA)	% R	Control Limit %R	Q
ANTIMONY	49.8		0	U	50	99.5	75 - 125	
ARSENIC	56.4		1.45		50	109.9	75 - 125	
BARIUM	59.4		11.5		50	95.9	75 - 125	
CADMIUM	50.9		0	U	50	101.9	75 - 125	
CHROMIUM	52.3		0.585	F	50	103.5	75 - 125	
COBALT	61.7		2.82		50	117.8	75 - 125	
COPPER	58.9		8.96		50	100.0	75 - 125	
LEAD	52.9		0	U	50	105.9	75 - 125	
MANGANESE	1830		1780		50	91.5	75 - 125	
NICKEL	56.4		6.40		50	100.0	75 - 125	
SILVER	49.7		0	U	50	99.5	75 - 125	
THALLIUM	52.3		0	U	50	104.6	75 - 125	
VANADIUM	56.0		0.203	F	50	111.6	75 - 125	
ZINC	73.9		22.4		50	103.0	75 - 125	

N = % Recovery exceeds control limits
F = Result is between MDL and RL
U = Sample result is below MDL. A value of zero is used in the calculation

POST_SPIKE - Modified 03/06/2008
PDF File ID: 4832315
Report generated: 07/07/2016 08:33

Microbac Laboratories Inc.
POST SPIKE REPORT

Sample Login ID: L16061026 **Worknum:** WG574572
Instrument ID: ICP-MS2 **Method:** 6020A
Post Spike ID: WG574572-03 **File ID:** NI.070516.163751 **Dil:** 1 **Units:** ug/L
Sample ID: L16061026-07 **File ID:** NI.070516.163440 **Dil:** 1 **Matrix:** Water

Analyte	Post Spike Result	C	Sample Result	C	Spike Added(SA)	% R	Control Limit %R	Q
ANTIMONY	47.9		0	U	50	95.8	75 - 125	
ARSENIC	48.7		0.283	F	50	96.8	75 - 125	
BARIUM	95.8		49.6		50	92.3	75 - 125	
CADMIUM	48.2		0	U	50	96.5	75 - 125	
CHROMIUM	47.4		0.588	F	50	93.6	75 - 125	
COBALT	49.1		1.00		50	96.2	75 - 125	
COPPER	48.5		0.617	F	50	95.8	75 - 125	
LEAD	50.1		0.406	F	50	99.3	75 - 125	
MANGANESE	51.9		5.52		50	92.8	75 - 125	
NICKEL	48.0		0.977	F	50	94.0	75 - 125	
SILVER	47.2		0	U	50	94.4	75 - 125	
THALLIUM	47.8		0	U	50	95.6	75 - 125	
VANADIUM	47.9		0.831		50	94.1	75 - 125	
ZINC	52.8		0	U	50	105.7	75 - 125	

N = % Recovery exceeds control limits
F = Result is between MDL and RL
U = Sample result is below MDL. A value of zero is used in the calculation

POST_SPIKE - Modified 03/06/2008
PDF File ID: 4832315
Report generated: 07/07/2016 08:33

Microbac Laboratories Inc.
Initial Calibration Summary

Login:	L16061026	Workgroup (AAB#):	WG574572
Analytical Method:	6020A	Instrument ID:	ICP-MS2
ICAL Worknum:	WG574676	Initial Calibration Date:	29-JUN-2016 11:35

	WG574676-01		WG574676-02		WG574676-03		WG574676-04			
	Conc	INT	Conc	INT	Conc	INT	Conc	INT	R	Q
ANTIMONY	0	28.2	.4	255	50	227000	100	448000	.999981	
ARSENIC	0	-40.0	.4	-10.4	50	57000	100	110000	.999904	
BARIUM	0	25.3	.4	136	50	99600	100	196000	.999974	
CADMIUM	0	1.30	.4	122	50	102000	100	200000	.999946	
CHROMIUM	0	7540	.4	7930	50	379000	100	748000	.999997	
COBALT	0	239	.4	575	50	337000	100	648000	.99988	
COPPER	0	103	.4	285	50	94300	100	184000	.999979	
LEAD	0	873	.4	2280	50	926000	100	1830000	.999949	
MANGANESE	0	784	.4	1380	50	355000	100	686000	.999925	
NICKEL	0	221	.4	324	50	94600	100	186000	.999991	
SILVER	0	86.3	.4	412	50	318000	100	624000	.999961	
THALLIUM	0	1.70	.4	417	50	406000	100	804000	.999963	
VANADIUM	0	1430	.4	1850	50	385000	100	745000	.999935	
ZINC	0	365	.4	549	50	56000	100	108000	.999932	

INT = Instrument intensity
R = Coefficient of correlation
Q = Data Qualifier
*** = Out of Compliance; R < 0.995**

INT_CAL_ICP - Modified 03/06/2008
PDF File ID: 4832323
Report generated: 07-JUL-2016 08:33

Microbac Laboratories Inc.
Initial Calibration Summary

Login:	L16061026	Workgroup (AAB#):	WG574572
Analytical Method:	6020A	Instrument ID:	ICP-MS2
ICAL Worknum:	WG575179	Initial Calibration Date:	05-JUL-2016 09:36

	WG575179-01		WG575179-02		WG575179-03		WG575179-04			
	Conc	INT	Conc	INT	Conc	INT	Conc	INT	R	Q
ANTIMONY	0	109	.4	306	50	221000	100	451000	.999882	
ARSENIC	0	-83.8	.4	-2.10	50	57500	100	112000	.99994	
BARIUM	0	34.0	.4	149	50	99900	100	193000	.999924	
CADMIUM	0	3.00	.4	116	50	106000	100	204000	.999881	
CHROMIUM	0	6920	.4	7550	50	368000	100	707000	.999922	
COBALT	0	156	.4	528	50	345000	100	669000	.999911	
COPPER	0	141	.4	251	50	95800	100	184000	.999865	
LEAD	0	731	.4	1810	50	908000	100	1770000	.999981	
MANGANESE	0	831	.4	1190	50	322000	100	624000	.999917	
NICKEL	0	385	.4	484	50	95600	100	184000	.999886	
SILVER	0	67.3	.4	421	50	337000	100	642000	.999841	
THALLIUM	0	4.30	.4	436	50	404000	100	778000	.999935	
VANADIUM	0	1410	.4	1710	50	367000	100	713000	.99994	
ZINC	0	188	.4	239	50	56400	100	109000	.999877	

INT = Instrument intensity
R = Coefficient of correlation
Q = Data Qualifier
*** = Out of Compliance; R < 0.995**

INT_CAL_ICP - Modified 03/06/2008
PDF File ID: 4832323
Report generated: 07-JUL-2016 08:33

Microbac Laboratories Inc.
Initial Calibration Summary

Login:	L16061026	Workgroup (AAB#):	WG574572
Analytical Method:	6020A	Instrument ID:	ICP-MS2
ICAL Worknum:	WG575370	Initial Calibration Date:	06-JUL-2016 09:17

	WG575370-01		WG575370-02		WG575370-03		WG575370-04			
	Conc	INT	Conc	INT	Conc	INT	Conc	INT	R	Q
ANTIMONY	0	280	.4	308	50	202000	100	429000	.999223	
ARSENIC	0	-74.4	.4	-50.4	50	52000	100	105000	1	
BARIUM	0	25.7	.4	66.7	50	92500	100	184000	.999984	
CADMIUM	0	4.30	.4	21.6	50	97200	100	190000	.999996	
CHROMIUM	0	6680	.4	6770	50	353000	100	705000	.999996	
COBALT	0	226	.4	269	50	306000	100	609000	.999959	
COPPER	0	110	.4	106	50	84100	100	171000	1	
LEAD	0	774	.4	923	50	894000	100	1760000	.999728	
MANGANESE	0	812	.4	892	50	312000	100	615000	.999906	
NICKEL	0	364	.4	348	50	84600	100	171000	1	
SILVER	0	71.3	.4	172	50	300000	100	609000	.99988	
THALLIUM	0	9.70	.4	134	50	381000	100	759000	.999873	
VANADIUM	0	1280	.4	1370	50	354000	100	719000	.999998	
ZINC	0	186	.4	165	50	50700	100	103000	.999997	

INT = Instrument intensity
R = Coefficient of correlation
Q = Data Qualifier
*** = Out of Compliance; R < 0.995**

INT_CAL_ICP - Modified 03/06/2008
PDF File ID: 4832323
Report generated: 07-JUL-2016 08:33

Microbac Laboratories Inc.
INITIAL CALIBRATION BLANK (ICB)

Login Number: L16061026
Instrument ID: ICP-MS2
File ID: NI.062916.114146
Workgroup (AAB#): WG574572
Matrix: WATER

Run Date: 06/29/2016
Run Time: 11:41
Analyst: BKT
Cal ID: ICP-MS2 - 29-JUN-16

Sample ID: WG574676-06
Method: 6020A
Units: ug/L

Analytes	MDL	RDL	Concentration	Qualifier
SILVER	.2	.8	.2	U
ARSENIC	.2	.8	.2	U
BARIUM	.6	2.4	.6	U
CADMIUM	.12	.48	.12	U
COBALT	.2	.8	.2	U
CHROMIUM	.4	1.6	.4	U
COPPER	.4	1.6	.4	U
MANGANESE	.4	1.6	.4	U
NICKEL	.8	3.2	.8	U
LEAD	.2	.8	.2	U
ANTIMONY	.2	.8	.335	F
THALLIUM	.04	.16	.04	U
VANADIUM	.2	.8	.2	U
ZINC	5	20	5	U

U = Result is less than 2 x MDL

F = Result is between MDL and 2 x MDL

* = Result is above 2 x MDL

ICB - Modified 07/14/2009
PDF File ID: 4832325
Report generated 07/07/2016 08:34

Microbac Laboratories Inc.
INITIAL CALIBRATION BLANK (ICB)

Login Number: L16061026
Instrument ID: ICP-MS2
File ID: NI.070516.095329
Workgroup (AAB#): WG574572
Matrix: WATER

Run Date: 07/05/2016
Run Time: 09:53
Analyst: JYH
Cal ID: ICP-MS2 - 05-JUL-16

Sample ID: WG575179-09
Method: 6020A
Units: ug/L

Analytes	MDL	RDL	Concentration	Qualifier
SILVER	.2	.8	.2	U
ARSENIC	.2	.8	.2	U
BARIUM	.6	2.4	.6	U
CADMIUM	.12	.48	.12	U
COBALT	.2	.8	.2	U
CHROMIUM	.4	1.6	.4	U
COPPER	.4	1.6	.4	U
MANGANESE	.4	1.6	.4	U
NICKEL	.8	3.2	.8	U
LEAD	.2	.8	.2	U
ANTIMONY	.2	.8	.2	U
THALLIUM	.04	.16	.04	U
VANADIUM	.2	.8	.2	U
ZINC	5	20	5	U

U = Result is less than 2 x MDL

F = Result is between MDL and 2 x MDL

* = Result is above 2 x MDL

ICB - Modified 07/14/2009
PDF File ID: 4832325
Report generated 07/07/2016 08:34

Microbac Laboratories Inc.
INITIAL CALIBRATION BLANK (ICB)

Login Number: L16061026
Instrument ID: ICP-MS2
File ID: NI.070616.092404
Workgroup (AAB#): WG574572
Matrix: WATER

Run Date: 07/06/2016
Run Time: 09:24
Analyst: JYH
Cal ID: ICP-MS2 - 06-JUL-16

Sample ID: WG575370-06
Method: 6020A
Units: ug/L

Analytes	MDL	RDL	Concentration	Qualifier
SILVER	.2	.8	.2	U
ARSENIC	.2	.8	.2	U
BARIUM	.6	2.4	.6	U
CADMIUM	.12	.48	.12	U
COBALT	.2	.8	.2	U
CHROMIUM	.4	1.6	.4	U
COPPER	.4	1.6	.4	U
MANGANESE	.4	1.6	.4	U
NICKEL	.8	3.2	.8	U
LEAD	.2	.8	.2	U
ANTIMONY	.2	.8	.236	F
THALLIUM	.04	.16	.0496	F
VANADIUM	.2	.8	.2	U
ZINC	5	20	5	U

U = Result is less than 2 x MDL

F = Result is between MDL and 2 x MDL

* = Result is above 2 x MDL

ICB - Modified 07/14/2009
PDF File ID: 4832325
Report generated 07/07/2016 08:34

Microbac Laboratories Inc.
CONTINUING CALIBRATION BLANK (CCB)

Login Number: L16061026
Run Date: 06/29/2016
Sample ID: WG574676-11
Instrument ID: ICP-MS2
Run Time: 12:07
Method: 6020A
File ID: NI.062916.120734
Analyst: BKT
Units: ug/L
Workgroup (AAB#): WG574572
Cal ID: ICP-MS - 29-JUN-16
Matrix: WATER
QAPP: DOD4

Analytes	MDL	RDL	Concentration	Qualifier
Antimony	0.200	0.800	0.200	U
Arsenic	0.200	0.800	0.200	U
Barium	0.600	2.40	0.600	U
Cadmium	0.120	0.480	0.120	U
Chromium	0.400	1.60	0.400	U
Cobalt	0.200	0.800	0.200	U
Copper	0.400	1.60	0.400	U
Lead	0.200	0.800	0.200	U
Manganese	0.400	1.60	0.400	U
Nickel	0.800	3.20	0.800	U
Silver	0.200	0.800	0.200	U
Thallium	0.0400	0.160	0.0400	U
Vanadium	0.200	0.800	0.200	U
Zinc	5.00	20.0	5.00	U

U = Result is less than MDL.
F = Result is between MDL and RL.
* = Result is above RL.

CCB - Modified 03/05/2008
PDF File ID: 4832328
Report generated 07/07/2016 08:34

Microbac Laboratories Inc.
CONTINUING CALIBRATION BLANK (CCB)

Login Number: L16061026
Run Date: 06/29/2016
Sample ID: WG574676-13
Instrument ID: ICP-MS2
Run Time: 12:40
Method: 6020A
File ID: NI.062916.124059
Analyst: BKT
Units: ug/L
Workgroup (AAB#): WG574572
Cal ID: ICP-MS - 29-JUN-16
Matrix: WATER
QAPP: DOD4

Analytes	MDL	RDL	Concentration	Qualifier
Antimony	0.200	0.800	0.200	U
Arsenic	0.200	0.800	0.200	U
Barium	0.600	2.40	0.600	U
Cadmium	0.120	0.480	0.120	U
Chromium	0.400	1.60	0.400	U
Cobalt	0.200	0.800	0.200	U
Copper	0.400	1.60	0.400	U
Lead	0.200	0.800	0.200	U
Manganese	0.400	1.60	0.400	U
Nickel	0.800	3.20	0.800	U
Silver	0.200	0.800	0.200	U
Thallium	0.0400	0.160	0.0400	U
Vanadium	0.200	0.800	0.200	U
Zinc	5.00	20.0	5.00	U

U = Result is less than MDL.
F = Result is between MDL and RL.
* = Result is above RL.

CCB - Modified 03/05/2008
PDF File ID: 4832328
Report generated 07/07/2016 08:34

Microbac Laboratories Inc.
CONTINUING CALIBRATION BLANK (CCB)

Login Number: L16061026
Run Date: 06/29/2016
Sample ID: WG574676-16
Instrument ID: ICP-MS2
Run Time: 13:29
Method: 6020A
File ID: NI.062916.132901
Analyst: BKT
Units: ug/L
Workgroup (AAB#): WG574572
Cal ID: ICP-MS - 29-JUN-16
Matrix: WATER
QAPP: DOD4

Analytes	MDL	RDL	Concentration	Qualifier
Antimony	0.200	0.800	0.200	U
Arsenic	0.200	0.800	0.200	U
Barium	0.600	2.40	0.600	U
Cadmium	0.120	0.480	0.120	U
Chromium	0.400	1.60	0.400	U
Cobalt	0.200	0.800	0.200	U
Copper	0.400	1.60	0.400	U
Lead	0.200	0.800	0.200	U
Manganese	0.400	1.60	0.834	F
Nickel	0.800	3.20	0.800	U
Silver	0.200	0.800	0.200	U
Thallium	0.0400	0.160	0.0400	U
Vanadium	0.200	0.800	0.200	U
Zinc	5.00	20.0	5.00	U

U = Result is less than MDL.
F = Result is between MDL and RL.
* = Result is above RL.

CCB - Modified 03/05/2008
PDF File ID: 4832328
Report generated 07/07/2016 08:34

Microbac Laboratories Inc.
CONTINUING CALIBRATION BLANK (CCB)

Login Number: L16061026
Run Date: 06/29/2016
Sample ID: WG574676-18
Instrument ID: ICP-MS2
Run Time: 14:07
Method: 6020A
File ID: NI.062916.140723
Analyst: BKT
Units: ug/L
Workgroup (AAB#): WG574572
Cal ID: ICP-MS - 29-JUN-16
Matrix: WATER
QAPP: DOD4

Analytes	MDL	RDL	Concentration	Qualifier
Antimony	0.200	0.800	0.200	U
Arsenic	0.200	0.800	0.200	U
Barium	0.600	2.40	0.600	U
Cadmium	0.120	0.480	0.120	U
Chromium	0.400	1.60	0.400	U
Cobalt	0.200	0.800	0.200	U
Copper	0.400	1.60	0.400	U
Lead	0.200	0.800	0.200	U
Manganese	0.400	1.60	0.400	U
Nickel	0.800	3.20	0.800	U
Silver	0.200	0.800	0.200	U
Thallium	0.0400	0.160	0.0400	U
Vanadium	0.200	0.800	0.200	U
Zinc	5.00	20.0	5.00	U

U = Result is less than MDL.
F = Result is between MDL and RL.
* = Result is above RL.

CCB - Modified 03/05/2008
PDF File ID: 4832328
Report generated 07/07/2016 08:34

Microbac Laboratories Inc.
CONTINUING CALIBRATION BLANK (CCB)

Login Number: L16061026
Run Date: 06/29/2016
Sample ID: WG574676-20
Instrument ID: ICP-MS2
Run Time: 15:07
Method: 6020A
File ID: NI.062916.150718
Analyst: BKT
Units: ug/L
Workgroup (AAB#): WG574572
Cal ID: ICP-MS - 29-JUN-16
Matrix: WATER
QAPP: DOD4

Analytes	MDL	RDL	Concentration	Qualifier
Antimony	0.200	0.800	0.200	U
Arsenic	0.200	0.800	0.200	U
Barium	0.600	2.40	0.600	U
Cadmium	0.120	0.480	0.120	U
Chromium	0.400	1.60	0.400	U
Cobalt	0.200	0.800	0.200	U
Copper	0.400	1.60	0.400	U
Lead	0.200	0.800	0.200	U
Manganese	0.400	1.60	0.400	U
Nickel	0.800	3.20	0.800	U
Silver	0.200	0.800	0.200	U
Thallium	0.0400	0.160	0.0400	U
Vanadium	0.200	0.800	0.200	U
Zinc	5.00	20.0	5.00	U

U = Result is less than MDL.
F = Result is between MDL and RL.
* = Result is above RL.

CCB - Modified 03/05/2008
PDF File ID: 4832328
Report generated 07/07/2016 08:34

Microbac Laboratories Inc.
CONTINUING CALIBRATION BLANK (CCB)

Login Number: L16061026
Run Date: 06/29/2016
Sample ID: WG574676-28
Instrument ID: ICP-MS2
Run Time: 17:37
Method: 6020A
File ID: NI.062916.173730
Analyst: BKT
Units: ug/L
Workgroup (AAB#): WG574572
Cal ID: ICP-MS - 29-JUN-16
Matrix: WATER
QAPP: DOD4

Analytes	MDL	RDL	Concentration	Qualifier
Antimony	0.200	0.800	0.200	U
Arsenic	0.200	0.800	0.200	U
Barium	0.600	2.40	0.600	U
Cadmium	0.120	0.480	0.120	U
Chromium	0.400	1.60	0.400	U
Cobalt	0.200	0.800	0.200	U
Copper	0.400	1.60	0.400	U
Lead	0.200	0.800	0.200	U
Manganese	0.400	1.60	0.400	U
Nickel	0.800	3.20	0.800	U
Silver	0.200	0.800	0.200	U
Thallium	0.0400	0.160	0.0400	U
Vanadium	0.200	0.800	0.200	U
Zinc	5.00	20.0	5.00	U

U = Result is less than MDL.
F = Result is between MDL and RL.
* = Result is above RL.

CCB - Modified 03/05/2008
PDF File ID: 4832328
Report generated 07/07/2016 08:34

Microbac Laboratories Inc.
CONTINUING CALIBRATION BLANK (CCB)

Login Number: L16061026
Run Date: 06/29/2016
Sample ID: WG574676-32
Instrument ID: ICP-MS2
Run Time: 17:59
Method: 6020A
File ID: NI.062916.175955
Analyst: BKT
Units: ug/L
Workgroup (AAB#): WG574572
Cal ID: ICP-MS - 29-JUN-16
Matrix: WATER
QAPP: DOD4

Analytes	MDL	RDL	Concentration	Qualifier
Antimony	0.200	0.800	0.200	U
Arsenic	0.200	0.800	0.200	U
Barium	0.600	2.40	0.600	U
Cadmium	0.120	0.480	0.120	U
Chromium	0.400	1.60	0.400	U
Cobalt	0.200	0.800	0.200	U
Copper	0.400	1.60	0.400	U
Lead	0.200	0.800	0.200	U
Manganese	0.400	1.60	0.439	F
Nickel	0.800	3.20	0.800	U
Silver	0.200	0.800	0.200	U
Thallium	0.0400	0.160	0.0400	U
Vanadium	0.200	0.800	0.200	U
Zinc	5.00	20.0	5.00	U

U = Result is less than MDL.
F = Result is between MDL and RL.
* = Result is above RL.

CCB - Modified 03/05/2008
PDF File ID: 4832328
Report generated 07/07/2016 08:34

Microbac Laboratories Inc.
CONTINUING CALIBRATION BLANK (CCB)

Login Number: L16061026
Run Date: 07/05/2016
Sample ID: WG575179-14
Instrument ID: ICP-MS2
Run Time: 10:09
Method: 6020A
File ID: NI.070516.100941
Analyst: JYH
Units: ug/L
Workgroup (AAB#): WG574572
Cal ID: ICP-MS - 05-JUL-16
Matrix: WATER
QAPP: DOD4

Analytes	MDL	RDL	Concentration	Qualifier
Antimony	0.200	0.800	0.322	F
Arsenic	0.200	0.800	0.200	U
Barium	0.600	2.40	0.600	U
Cadmium	0.120	0.480	0.120	U
Chromium	0.400	1.60	0.400	U
Cobalt	0.200	0.800	0.200	U
Copper	0.400	1.60	0.400	U
Lead	0.200	0.800	0.200	U
Manganese	0.400	1.60	0.400	U
Nickel	0.800	3.20	0.800	U
Silver	0.200	0.800	0.200	U
Thallium	0.0400	0.160	0.0400	U
Vanadium	0.200	0.800	0.200	U
Zinc	5.00	20.0	5.00	U

U = Result is less than MDL.
F = Result is between MDL and RL.
* = Result is above RL.

CCB - Modified 03/05/2008
PDF File ID: 4832328
Report generated 07/07/2016 08:34

Microbac Laboratories Inc.
CONTINUING CALIBRATION BLANK (CCB)

Login Number: L16061026
Run Date: 07/05/2016
Sample ID: WG575179-35
Instrument ID: ICP-MS2
Run Time: 15:44
Method: 6020A
File ID: NI.070516.154411
Analyst: JYH
Units: ug/L
Workgroup (AAB#): WG574572
Cal ID: ICP-MS - 05-JUL-16
Matrix: WATER
QAPP: DOD4

Analytes	MDL	RDL	Concentration	Qualifier
Antimony	0.200	0.800	0.200	U
Arsenic	0.200	0.800	0.200	U
Barium	0.600	2.40	0.600	U
Cadmium	0.120	0.480	0.120	U
Chromium	0.400	1.60	0.400	U
Cobalt	0.200	0.800	0.200	U
Copper	0.400	1.60	0.400	U
Lead	0.200	0.800	0.200	U
Manganese	0.400	1.60	0.400	U
Nickel	0.800	3.20	0.800	U
Silver	0.200	0.800	0.200	U
Thallium	0.0400	0.160	0.0400	U
Vanadium	0.200	0.800	0.200	U
Zinc	5.00	20.0	5.00	U

U = Result is less than MDL.
F = Result is between MDL and RL.
* = Result is above RL.

CCB - Modified 03/05/2008
PDF File ID: 4832328
Report generated 07/07/2016 08:34

Microbac Laboratories Inc.
CONTINUING CALIBRATION BLANK (CCB)

Login Number: L16061026
Run Date: 07/05/2016
Sample ID: WG575179-37
Instrument ID: ICP-MS2
Run Time: 16:21
Method: 6020A
File ID: NI.070516.162132
Analyst: JYH
Units: ug/L
Workgroup (AAB#): WG574572
Cal ID: ICP-MS - 05-JUL-16
Matrix: WATER
QAPP: DOD4

Analytes	MDL	RDL	Concentration	Qualifier
Antimony	0.200	0.800	0.200	U
Arsenic	0.200	0.800	0.200	U
Barium	0.600	2.40	0.600	U
Cadmium	0.120	0.480	0.120	U
Chromium	0.400	1.60	0.400	U
Cobalt	0.200	0.800	0.200	U
Copper	0.400	1.60	0.400	U
Lead	0.200	0.800	0.200	U
Manganese	0.400	1.60	0.400	U
Nickel	0.800	3.20	0.800	U
Silver	0.200	0.800	0.200	U
Thallium	0.0400	0.160	0.0400	U
Vanadium	0.200	0.800	0.200	U
Zinc	5.00	20.0	5.00	U

U = Result is less than MDL.
F = Result is between MDL and RL.
* = Result is above RL.

CCB - Modified 03/05/2008
PDF File ID: 4832328
Report generated 07/07/2016 08:34

Microbac Laboratories Inc.
CONTINUING CALIBRATION BLANK (CCB)

Login Number: L16061026
Run Date: 07/05/2016
Sample ID: WG575179-39
Instrument ID: ICP-MS2
Run Time: 16:50
Method: 6020A
File ID: NI.070516.165039
Analyst: JYH
Units: ug/L
Workgroup (AAB#): WG574572
Cal ID: ICP-MS - 05-JUL-16
Matrix: WATER
QAPP: DOD4

Analytes	MDL	RDL	Concentration	Qualifier
Antimony	0.200	0.800	0.217	F
Arsenic	0.200	0.800	0.200	U
Barium	0.600	2.40	0.600	U
Cadmium	0.120	0.480	0.120	U
Chromium	0.400	1.60	0.400	U
Cobalt	0.200	0.800	0.200	U
Copper	0.400	1.60	0.400	U
Lead	0.200	0.800	0.200	U
Manganese	0.400	1.60	0.400	U
Nickel	0.800	3.20	0.800	U
Silver	0.200	0.800	0.200	U
Thallium	0.0400	0.160	0.0400	U
Vanadium	0.200	0.800	0.200	U
Zinc	5.00	20.0	5.00	U

U = Result is less than MDL.
F = Result is between MDL and RL.
* = Result is above RL.

CCB - Modified 03/05/2008
PDF File ID: 4832328
Report generated 07/07/2016 08:34

Microbac Laboratories Inc.
CONTINUING CALIBRATION BLANK (CCB)

Login Number: L16061026
Run Date: 07/05/2016
Sample ID: WG575179-45
Instrument ID: ICP-MS2
Run Time: 18:39
Method: 6020A
File ID: NI.070516.183919
Analyst: JYH
Units: ug/L
Workgroup (AAB#): WG574572
Cal ID: ICP-MS - 05-JUL-16
Matrix: WATER
QAPP: DOD4

Analytes	MDL	RDL	Concentration	Qualifier
Antimony	0.200	0.800	0.200	U
Arsenic	0.200	0.800	0.200	U
Barium	0.600	2.40	0.600	U
Cadmium	0.120	0.480	0.120	U
Chromium	0.400	1.60	0.400	U
Cobalt	0.200	0.800	0.200	U
Copper	0.400	1.60	0.400	U
Lead	0.200	0.800	0.200	U
Manganese	0.400	1.60	0.400	U
Nickel	0.800	3.20	0.800	U
Silver	0.200	0.800	0.200	U
Thallium	0.0400	0.160	0.0400	U
Vanadium	0.200	0.800	0.200	U
Zinc	5.00	20.0	5.00	U

U = Result is less than MDL.
F = Result is between MDL and RL.
* = Result is above RL.

CCB - Modified 03/05/2008
PDF File ID: 4832328
Report generated 07/07/2016 08:34

Microbac Laboratories Inc.
CONTINUING CALIBRATION BLANK (CCB)

Login Number: L16061026
Run Date: 07/05/2016
Sample ID: WG575179-49
Instrument ID: ICP-MS2
Run Time: 19:17
Method: 6020A
File ID: NI.070516.191740
Analyst: JYH
Units: ug/L
Workgroup (AAB#): WG574572
Cal ID: ICP-MS - 05-JUL-16
Matrix: WATER
QAPP: DOD4

Analytes	MDL	RDL	Concentration	Qualifier
Antimony	0.200	0.800	0.200	U
Arsenic	0.200	0.800	0.200	U
Barium	0.600	2.40	0.600	U
Cadmium	0.120	0.480	0.120	U
Chromium	0.400	1.60	0.400	U
Cobalt	0.200	0.800	0.200	U
Copper	0.400	1.60	0.400	U
Lead	0.200	0.800	0.200	U
Manganese	0.400	1.60	0.400	U
Nickel	0.800	3.20	0.800	U
Silver	0.200	0.800	0.200	U
Thallium	0.0400	0.160	0.0400	U
Vanadium	0.200	0.800	0.200	U
Zinc	5.00	20.0	5.00	U

U = Result is less than MDL.
F = Result is between MDL and RL.
* = Result is above RL.

CCB - Modified 03/05/2008
PDF File ID: 4832328
Report generated 07/07/2016 08:34

Microbac Laboratories Inc.
CONTINUING CALIBRATION BLANK (CCB)

Login Number: L16061026
Run Date: 07/06/2016
Sample ID: WG575370-11
Instrument ID: ICP-MS2
Run Time: 09:40
Method: 6020A
File ID: NI.070616.094005
Analyst: JYH
Units: ug/L
Workgroup (AAB#): WG574572
Cal ID: ICP-MS - 06-JUL-16
Matrix: WATER
QAPP: DOD4

Analytes	MDL	RDL	Concentration	Qualifier
Antimony	0.200	0.800	0.361	F
Arsenic	0.200	0.800	0.200	U
Barium	0.600	2.40	0.600	U
Cadmium	0.120	0.480	0.120	U
Chromium	0.400	1.60	0.400	U
Cobalt	0.200	0.800	0.200	U
Copper	0.400	1.60	0.400	U
Lead	0.200	0.800	0.200	U
Manganese	0.400	1.60	0.400	U
Nickel	0.800	3.20	0.800	U
Silver	0.200	0.800	0.200	U
Thallium	0.0400	0.160	0.0461	F
Vanadium	0.200	0.800	0.200	U
Zinc	5.00	20.0	5.00	U

U = Result is less than MDL.
F = Result is between MDL and RL.
* = Result is above RL.

CCB - Modified 03/05/2008
PDF File ID: 4832328
Report generated 07/07/2016 08:34

Microbac Laboratories Inc.
CONTINUING CALIBRATION BLANK (CCB)

Login Number: L16061026
Run Date: 07/06/2016
Sample ID: WG575370-27
Instrument ID: ICP-MS2
Run Time: 14:55
Method: 6020A
File ID: NI.070616.145531
Analyst: JYH
Units: ug/L
Workgroup (AAB#): WG574572
Cal ID: ICP-MS - 06-JUL-16
Matrix: WATER
QAPP: DOD4

Analytes	MDL	RDL	Concentration	Qualifier
Antimony	0.200	0.800	0.200	U
Arsenic	0.200	0.800	0.200	U
Barium	0.600	2.40	0.600	U
Cadmium	0.120	0.480	0.120	U
Chromium	0.400	1.60	0.400	U
Cobalt	0.200	0.800	0.200	U
Copper	0.400	1.60	0.400	U
Lead	0.200	0.800	0.200	U
Manganese	0.400	1.60	0.418	F
Nickel	0.800	3.20	0.800	U
Silver	0.200	0.800	0.200	U
Thallium	0.0400	0.160	0.0458	F
Vanadium	0.200	0.800	0.200	U
Zinc	5.00	20.0	5.00	U

U = Result is less than MDL.
F = Result is between MDL and RL.
* = Result is above RL.

CCB - Modified 03/05/2008
PDF File ID: 4832328
Report generated 07/07/2016 08:34

Microbac Laboratories Inc.
CONTINUING CALIBRATION BLANK (CCB)

Login Number: L16061026
Run Date: 07/06/2016
Sample ID: WG575370-29
Instrument ID: ICP-MS2
Run Time: 15:34
Method: 6020A
File ID: NI.070616.153417
Analyst: JYH
Units: ug/L
Workgroup (AAB#): WG574572
Cal ID: ICP-MS - 06-JUL-16
Matrix: WATER
QAPP: DOD4

Analytes	MDL	RDL	Concentration	Qualifier
Antimony	0.200	0.800	0.200	U
Arsenic	0.200	0.800	0.200	U
Barium	0.600	2.40	0.600	U
Cadmium	0.120	0.480	0.120	U
Chromium	0.400	1.60	0.400	U
Cobalt	0.200	0.800	0.200	U
Copper	0.400	1.60	0.400	U
Lead	0.200	0.800	0.200	U
Manganese	0.400	1.60	0.400	U
Nickel	0.800	3.20	0.800	U
Silver	0.200	0.800	0.200	U
Thallium	0.0400	0.160	0.0477	F
Vanadium	0.200	0.800	0.200	U
Zinc	5.00	20.0	5.00	U

U = Result is less than MDL.
F = Result is between MDL and RL.
* = Result is above RL.

CCB - Modified 03/05/2008
PDF File ID: 4832328
Report generated 07/07/2016 08:34

Microbac Laboratories Inc.
CONTINUING CALIBRATION BLANK (CCB)

Login Number: L16061026
Run Date: 07/06/2016
Sample ID: WG575370-39
Instrument ID: ICP-MS2
Run Time: 18:53
Method: 6020A
File ID: NI.070616.185304
Analyst: JYH
Units: ug/L
Workgroup (AAB#): WG574572
Cal ID: ICP-MS - 06-JUL-16
Matrix: WATER
QAPP: DOD4

Analytes	MDL	RDL	Concentration	Qualifier
Antimony	0.200	0.800	0.200	U
Arsenic	0.200	0.800	0.200	U
Barium	0.600	2.40	0.600	U
Cadmium	0.120	0.480	0.120	U
Chromium	0.400	1.60	0.400	U
Cobalt	0.200	0.800	0.200	U
Copper	0.400	1.60	0.400	U
Lead	0.200	0.800	0.200	U
Manganese	0.400	1.60	0.400	U
Nickel	0.800	3.20	0.800	U
Silver	0.200	0.800	0.200	U
Thallium	0.0400	0.160	0.0424	F
Vanadium	0.200	0.800	0.200	U
Zinc	5.00	20.0	5.00	U

U = Result is less than MDL.
F = Result is between MDL and RL.
* = Result is above RL.

CCB - Modified 03/05/2008
PDF File ID: 4832328
Report generated 07/07/2016 08:34

Microbac Laboratories Inc.
CONTINUING CALIBRATION BLANK (CCB)

Login Number: L16061026
Run Date: 07/06/2016
Sample ID: WG575370-43
Instrument ID: ICP-MS2
Run Time: 19:15
Method: 6020A
File ID: NI.070616.191526
Analyst: JYH
Units: ug/L
Workgroup (AAB#): WG574572
Cal ID: ICP-MS - 06-JUL-16
Matrix: WATER
QAPP: DOD4

Analytes	MDL	RDL	Concentration	Qualifier
Antimony	0.200	0.800	0.298	F
Arsenic	0.200	0.800	0.200	U
Barium	0.600	2.40	0.600	U
Cadmium	0.120	0.480	0.120	U
Chromium	0.400	1.60	0.400	U
Cobalt	0.200	0.800	0.200	U
Copper	0.400	1.60	0.400	U
Lead	0.200	0.800	0.200	U
Manganese	0.400	1.60	0.400	U
Nickel	0.800	3.20	0.800	U
Silver	0.200	0.800	0.200	U
Thallium	0.0400	0.160	0.0490	F
Vanadium	0.200	0.800	0.200	U
Zinc	5.00	20.0	5.00	U

U = Result is less than MDL.
F = Result is between MDL and RL.
* = Result is above RL.

CCB - Modified 03/05/2008
PDF File ID: 4832328
Report generated 07/07/2016 08:34

Microbac Laboratories Inc.

INITIAL CALIBRATION VERIFICATION (ICV)
(Alternate Source)

Login Number: L16061026 Run Date: 07/06/2016 Sample ID: WG575370-05
Instrument ID: ICP-MS2 Run Time: 09:20 Method: 6020A
File ID: NI.070616.092051 Analyst: JYH Units: ug/L
Workgroup (AAB#): WG574572 Cal ID: ICP-MS - 06-JUL-16
QC Key: DOD4

Analyte		Expected	Found	%REC	LIMITS	Q
Antimony		50	51.8	104	90 - 110	
Arsenic		50	50.2	100	90 - 110	
Barium		50	51.1	102	90 - 110	
Cadmium		50	50.8	102	90 - 110	
Chromium		50	50.2	100	90 - 110	
Cobalt		50	50.7	101	90 - 110	
Copper		50	50.0	100	90 - 110	
Lead		50	50.8	102	90 - 110	
Manganese		50	50.7	101	90 - 110	
Nickel		50	49.7	99.4	90 - 110	
Silver		50	50.9	102	90 - 110	
Thallium		50	50.3	101	90 - 110	
Vanadium		50	50.7	101	90 - 110	
Zinc		50	50.3	101	90 - 110	

* Exceeds LIMITS Limit

ICV - Modified 03/06/2008
PDF File ID: 4832324
Report generated 07/07/2016 08:33

Microbac Laboratories Inc.

INITIAL CALIBRATION VERIFICATION (ICV)
(Alternate Source)

Login Number: L16061026 Run Date: 06/29/2016 Sample ID: WG574676-05
Instrument ID: ICP-MS2 Run Time: 11:38 Method: 6020A
File ID: NI.062916.113833 Analyst: BKT Units: ug/L
Workgroup (AAB#): WG574572 Cal ID: ICP-MS - 29-JUN-16
QC Key: DOD4

Analyte		Expected	Found	%REC	LIMITS	Q
Antimony		50	49.8	99.7	90 - 110	
Arsenic		50	50.9	102	90 - 110	
Barium		50	49.9	99.9	90 - 110	
Cadmium		50	50.3	101	90 - 110	
Chromium		50	50.0	100	90 - 110	
Cobalt		50	50.4	101	90 - 110	
Copper		50	50.8	102	90 - 110	
Lead		50	51.0	102	90 - 110	
Manganese		50	51.9	104	90 - 110	
Nickel		50	50.6	101	90 - 110	
Silver		50	50.9	102	90 - 110	
Thallium		50	50.7	101	90 - 110	
Vanadium		50	51.2	102	90 - 110	
Zinc		50	52.1	104	90 - 110	

* Exceeds LIMITS Limit

ICV - Modified 03/06/2008
PDF File ID: 4832324
Report generated 07/07/2016 08:33

Microbac Laboratories Inc.
INITIAL CALIBRATION VERIFICATION (ICV)
(Alternate Source)

Login Number: L16061026 Run Date: 07/05/2016 Sample ID: WG575179-08
Instrument ID: ICP-MS2 Run Time: 09:50 Method: 6020A
File ID: NI.070516.095016 Analyst: JYH Units: ug/L
Workgroup (AAB#): WG574572 Cal ID: ICP-MS - 05-JUL-16
QC Key: DOD4

Analyte		Expected	Found	%REC	LIMITS	Q
Antimony		50	49.1	98.2	90 - 110	
Arsenic		50	47.5	95.1	90 - 110	
Barium		50	47.9	95.8	90 - 110	
Cadmium		50	47.9	95.8	90 - 110	
Chromium		50	48.0	96.0	90 - 110	
Cobalt		50	48.4	96.8	90 - 110	
Copper		50	48.0	96.1	90 - 110	
Lead		50	48.1	96.1	90 - 110	
Manganese		50	48.1	96.3	90 - 110	
Nickel		50	48.0	96.0	90 - 110	
Silver		50	48.0	95.9	90 - 110	
Thallium		50	48.0	96.0	90 - 110	
Vanadium		50	48.2	96.3	90 - 110	
Zinc		50	48.3	96.6	90 - 110	

* Exceeds LIMITS Limit

ICV - Modified 03/06/2008
PDF File ID: 4832324
Report generated 07/07/2016 08:33

Microbac Laboratories Inc.

CONTINUING CALIBRATION VERIFICATION (CCV)

Login Number: L16061026
Run Date: 06/29/2016
Sample ID: WG574676-10
Instrument ID: ICP-MS2
Run Time: 12:00
Method: 6020A
File ID: NI.062916.120010
Analyst: BKT
QC Key: DOD4
Workgroup (AAB#): WG574572
Cal ID: ICP-MS - 29-JUN-16
Matrix: WATER

Analyte		Expected	Found	UNITS	%REC	LIMITS		Q
Antimony		0.0500	0.0508	mg/L	102	90 - 110		
Arsenic		0.0500	0.0514	mg/L	103	90 - 110		
Barium		0.0500	0.0505	mg/L	101	90 - 110		
Cadmium		0.0500	0.0516	mg/L	103	90 - 110		
Chromium		0.0500	0.0504	mg/L	101	90 - 110		
Cobalt		0.0500	0.0538	mg/L	108	90 - 110		
Copper		0.0500	0.0507	mg/L	101	90 - 110		
Lead		0.0500	0.0529	mg/L	106	90 - 110		
Manganese		0.0500	0.0534	mg/L	107	90 - 110		
Nickel		0.0500	0.0502	mg/L	100	90 - 110		
Silver		0.0500	0.0508	mg/L	102	90 - 110		
Thallium		0.0500	0.0519	mg/L	104	90 - 110		
Vanadium		0.0500	0.0516	mg/L	103	90 - 110		
Zinc		0.0500	0.0510	mg/L	102	90 - 110		

* Exceeds LIMITS Criteria

CCV - Modified 03/05/2008
PDF File ID: 4832327
Report generated 07/07/2016 08:34

Microbac Laboratories Inc.

CONTINUING CALIBRATION VERIFICATION (CCV)

Login Number: L16061026
Run Date: 06/29/2016
Sample ID: WG574676-12
Instrument ID: ICP-MS2
Run Time: 12:37
Method: 6020A
File ID: NI.062916.123748
Analyst: BKT
QC Key: DOD4
Workgroup (AAB#): WG574572
Cal ID: ICP-MS - 29-JUN-16
Matrix: WATER

Analyte		Expected	Found	UNITS	%REC	LIMITS		Q
Antimony		0.0500	0.0505	mg/L	101	90 - 110		
Arsenic		0.0500	0.0498	mg/L	99.6	90 - 110		
Barium		0.0500	0.0499	mg/L	99.8	90 - 110		
Cadmium		0.0500	0.0506	mg/L	101	90 - 110		
Chromium		0.0500	0.0489	mg/L	97.8	90 - 110		
Cobalt		0.0500	0.0506	mg/L	101	90 - 110		
Copper		0.0500	0.0500	mg/L	99.9	90 - 110		
Lead		0.0500	0.0499	mg/L	99.7	90 - 110		
Manganese		0.0500	0.0500	mg/L	99.9	90 - 110		
Nickel		0.0500	0.0491	mg/L	98.2	90 - 110		
Silver		0.0500	0.0505	mg/L	101	90 - 110		
Thallium		0.0500	0.0497	mg/L	99.4	90 - 110		
Vanadium		0.0500	0.0503	mg/L	101	90 - 110		
Zinc		0.0500	0.0498	mg/L	99.7	90 - 110		

* Exceeds LIMITS Criteria

CCV - Modified 03/05/2008
PDF File ID: 4832327
Report generated 07/07/2016 08:34

Microbac Laboratories Inc.

CONTINUING CALIBRATION VERIFICATION (CCV)

Login Number: L16061026
Run Date: 06/29/2016
Sample ID: WG574676-15
Instrument ID: ICP-MS2
Run Time: 13:25
Method: 6020A
File ID: NI.062916.132550
Analyst: BKT
QC Key: DOD4
Workgroup (AAB#): WG574572
Cal ID: ICP-MS - 29-JUN-16
Matrix: WATER

Analyte		Expected	Found	UNITS	%REC	LIMITS		Q
Antimony		0.0500	0.0490	mg/L	98.1	90 - 110		
Arsenic		0.0500	0.0501	mg/L	100	90 - 110		
Barium		0.0500	0.0473	mg/L	94.6	90 - 110		
Cadmium		0.0500	0.0490	mg/L	98.0	90 - 110		
Chromium		0.0500	0.0489	mg/L	97.9	90 - 110		
Cobalt		0.0500	0.0557	mg/L	111	90 - 110		*
Copper		0.0500	0.0491	mg/L	98.3	90 - 110		
Lead		0.0500	0.0505	mg/L	101	90 - 110		
Manganese		0.0500	0.0508	mg/L	102	90 - 110		
Nickel		0.0500	0.0487	mg/L	97.5	90 - 110		
Silver		0.0500	0.0499	mg/L	99.7	90 - 110		
Thallium		0.0500	0.0494	mg/L	98.8	90 - 110		
Vanadium		0.0500	0.0520	mg/L	104	90 - 110		
Zinc		0.0500	0.0498	mg/L	99.6	90 - 110		

* Exceeds LIMITS Criteria

CCV - Modified 03/05/2008
PDF File ID: 4832327
Report generated 07/07/2016 08:34

Microbac Laboratories Inc.

CONTINUING CALIBRATION VERIFICATION (CCV)

Login Number: L16061026 Run Date: 06/29/2016 Sample ID: WG574676-17
Instrument ID: ICP-MS2 Run Time: 14:04 Method: 6020A
File ID: NI.062916.140412 Analyst: BKT QC Key: DOD4
Workgroup (AAB#): WG574572 Cal ID: ICP-MS - 29-JUN-16
Matrix: WATER

Analyte		Expected	Found	UNITS	%REC	LIMITS		Q
Antimony		0.0500	0.0501	mg/L	100	90 - 110		
Arsenic		0.0500	0.0523	mg/L	105	90 - 110		
Barium		0.0500	0.0474	mg/L	94.8	90 - 110		
Cadmium		0.0500	0.0492	mg/L	98.4	90 - 110		
Chromium		0.0500	0.0510	mg/L	102	90 - 110		
Cobalt		0.0500	0.0568	mg/L	114	90 - 110		*
Copper		0.0500	0.0515	mg/L	103	90 - 110		
Lead		0.0500	0.0511	mg/L	102	90 - 110		
Manganese		0.0500	0.0517	mg/L	103	90 - 110		
Nickel		0.0500	0.0509	mg/L	102	90 - 110		
Silver		0.0500	0.0508	mg/L	102	90 - 110		
Thallium		0.0500	0.0506	mg/L	101	90 - 110		
Vanadium		0.0500	0.0539	mg/L	108	90 - 110		
Zinc		0.0500	0.0522	mg/L	104	90 - 110		

* Exceeds LIMITS Criteria

CCV - Modified 03/05/2008
PDF File ID: 4832327
Report generated 07/07/2016 08:34

Microbac Laboratories Inc.

CONTINUING CALIBRATION VERIFICATION (CCV)

Login Number: L16061026 Run Date: 06/29/2016 Sample ID: WG574676-19
Instrument ID: ICP-MS2 Run Time: 15:04 Method: 6020A
File ID: NI.062916.150407 Analyst: BKT QC Key: DOD4
Workgroup (AAB#): WG574572 Cal ID: ICP-MS - 29-JUN-16
Matrix: WATER

Analyte		Expected	Found	UNITS	%REC	LIMITS		Q
Antimony		0.0500	0.0495	mg/L	98.9	90 - 110		
Arsenic		0.0500	0.0504	mg/L	101	90 - 110		
Barium		0.0500	0.0484	mg/L	96.9	90 - 110		
Cadmium		0.0500	0.0498	mg/L	99.6	90 - 110		
Chromium		0.0500	0.0505	mg/L	101	90 - 110		
Cobalt		0.0500	0.0552	mg/L	110	90 - 110		
Copper		0.0500	0.0505	mg/L	101	90 - 110		
Lead		0.0500	0.0526	mg/L	105	90 - 110		
Manganese		0.0500	0.0531	mg/L	106	90 - 110		
Nickel		0.0500	0.0503	mg/L	101	90 - 110		
Silver		0.0500	0.0501	mg/L	100	90 - 110		
Thallium		0.0500	0.0509	mg/L	102	90 - 110		
Vanadium		0.0500	0.0523	mg/L	105	90 - 110		
Zinc		0.0500	0.0512	mg/L	102	90 - 110		

* Exceeds LIMITS Criteria

CCV - Modified 03/05/2008
PDF File ID: 4832327
Report generated 07/07/2016 08:34

Microbac Laboratories Inc.

CONTINUING CALIBRATION VERIFICATION (CCV)

Login Number: L16061026
Run Date: 06/29/2016
Sample ID: WG574676-27
Instrument ID: ICP-MS2
Run Time: 17:34
Method: 6020A
File ID: NI.062916.173419
Analyst: BKT
QC Key: DOD4
Workgroup (AAB#): WG574572
Cal ID: ICP-MS - 29-JUN-16
Matrix: WATER

Analyte		Expected	Found	UNITS	%REC	LIMITS		Q
Antimony		0.0500	0.0486	mg/L	97.2	90 - 110		
Arsenic		0.0500	0.0488	mg/L	97.6	90 - 110		
Barium		0.0500	0.0466	mg/L	93.2	90 - 110		
Cadmium		0.0500	0.0485	mg/L	97.1	90 - 110		
Chromium		0.0500	0.0491	mg/L	98.2	90 - 110		
Cobalt		0.0500	0.0513	mg/L	103	90 - 110		
Copper		0.0500	0.0491	mg/L	98.1	90 - 110		
Lead		0.0500	0.0503	mg/L	101	90 - 110		
Manganese		0.0500	0.0482	mg/L	96.4	90 - 110		
Nickel		0.0500	0.0489	mg/L	97.8	90 - 110		
Silver		0.0500	0.0493	mg/L	98.6	90 - 110		
Thallium		0.0500	0.0491	mg/L	98.2	90 - 110		
Vanadium		0.0500	0.0503	mg/L	101	90 - 110		
Zinc		0.0500	0.0491	mg/L	98.1	90 - 110		

* Exceeds LIMITS Criteria

CCV - Modified 03/05/2008
PDF File ID: 4832327
Report generated 07/07/2016 08:34

Microbac Laboratories Inc.

CONTINUING CALIBRATION VERIFICATION (CCV)

Login Number: L16061026
Run Date: 06/29/2016
Sample ID: WG574676-31
Instrument ID: ICP-MS2
Run Time: 17:56
Method: 6020A
File ID: NI.062916.175644
Analyst: BKT
QC Key: DOD4
Workgroup (AAB#): WG574572
Cal ID: ICP-MS - 29-JUN-16
Matrix: WATER

Analyte		Expected	Found	UNITS	%REC	LIMITS		Q
Antimony		0.0500	0.0502	mg/L	100	90 - 110		
Arsenic		0.0500	0.0511	mg/L	102	90 - 110		
Barium		0.0500	0.0484	mg/L	96.9	90 - 110		
Cadmium		0.0500	0.0504	mg/L	101	90 - 110		
Chromium		0.0500	0.0524	mg/L	105	90 - 110		
Cobalt		0.0500	0.0556	mg/L	111	90 - 110		*
Copper		0.0500	0.0514	mg/L	103	90 - 110		
Lead		0.0500	0.0535	mg/L	107	90 - 110		
Manganese		0.0500	0.0515	mg/L	103	90 - 110		
Nickel		0.0500	0.0517	mg/L	103	90 - 110		
Silver		0.0500	0.0504	mg/L	101	90 - 110		
Thallium		0.0500	0.0525	mg/L	105	90 - 110		
Vanadium		0.0500	0.0529	mg/L	106	90 - 110		
Zinc		0.0500	0.0512	mg/L	102	90 - 110		

* Exceeds LIMITS Criteria

CCV - Modified 03/05/2008
PDF File ID: 4832327
Report generated 07/07/2016 08:34

Microbac Laboratories Inc.

CONTINUING CALIBRATION VERIFICATION (CCV)

Login Number: L16061026
Run Date: 07/05/2016
Sample ID: WG575179-13
Instrument ID: ICP-MS2
Run Time: 10:06
Method: 6020A
File ID: NI.070516.100630
Analyst: JYH
QC Key: DOD4
Workgroup (AAB#): WG574572
Cal ID: ICP-MS - 05-JUL-16
Matrix: WATER

Analyte		Expected	Found	UNITS	%REC	LIMITS		Q
Antimony		0.0500	0.0520	mg/L	104	90 - 110		
Arsenic		0.0500	0.0487	mg/L	97.3	90 - 110		
Barium		0.0500	0.0490	mg/L	98.0	90 - 110		
Cadmium		0.0500	0.0495	mg/L	99.1	90 - 110		
Chromium		0.0500	0.0494	mg/L	98.9	90 - 110		
Cobalt		0.0500	0.0498	mg/L	99.6	90 - 110		
Copper		0.0500	0.0491	mg/L	98.3	90 - 110		
Lead		0.0500	0.0502	mg/L	100	90 - 110		
Manganese		0.0500	0.0491	mg/L	98.3	90 - 110		
Nickel		0.0500	0.0496	mg/L	99.2	90 - 110		
Silver		0.0500	0.0494	mg/L	98.8	90 - 110		
Thallium		0.0500	0.0500	mg/L	100	90 - 110		
Vanadium		0.0500	0.0498	mg/L	99.6	90 - 110		
Zinc		0.0500	0.0497	mg/L	99.4	90 - 110		

* Exceeds LIMITS Criteria

CCV - Modified 03/05/2008
PDF File ID: 4832327
Report generated 07/07/2016 08:34

Microbac Laboratories Inc.

CONTINUING CALIBRATION VERIFICATION (CCV)

Login Number: L16061026
Run Date: 07/05/2016
Sample ID: WG575179-34
Instrument ID: ICP-MS2
Run Time: 15:41
Method: 6020A
File ID: NI.070516.154100
Analyst: JYH
QC Key: DOD4
Workgroup (AAB#): WG574572
Cal ID: ICP-MS - 05-JUL-16
Matrix: WATER

Analyte		Expected	Found	UNITS	%REC	LIMITS		Q
Antimony		0.0500	0.0493	mg/L	98.6	90 - 110		
Arsenic		0.0500	0.0472	mg/L	94.5	90 - 110		
Barium		0.0500	0.0462	mg/L	92.3	90 - 110		
Cadmium		0.0500	0.0473	mg/L	94.6	90 - 110		
Chromium		0.0500	0.0464	mg/L	92.8	90 - 110		
Cobalt		0.0500	0.0480	mg/L	96.0	90 - 110		
Copper		0.0500	0.0471	mg/L	94.2	90 - 110		
Lead		0.0500	0.0499	mg/L	99.7	90 - 110		
Manganese		0.0500	0.0452	mg/L	90.4	90 - 110		
Nickel		0.0500	0.0467	mg/L	93.3	90 - 110		
Silver		0.0500	0.0474	mg/L	94.8	90 - 110		
Thallium		0.0500	0.0478	mg/L	95.5	90 - 110		
Vanadium		0.0500	0.0465	mg/L	93.0	90 - 110		
Zinc		0.0500	0.0502	mg/L	100	90 - 110		

* Exceeds LIMITS Criteria

CCV - Modified 03/05/2008
PDF File ID: 4832327
Report generated 07/07/2016 08:34

Microbac Laboratories Inc.

CONTINUING CALIBRATION VERIFICATION (CCV)

Login Number: L16061026
Run Date: 07/05/2016
Sample ID: WG575179-36
Instrument ID: ICP-MS2
Run Time: 16:18
Method: 6020A
File ID: NI.070516.161820
Analyst: JYH
QC Key: DOD4
Workgroup (AAB#): WG574572
Cal ID: ICP-MS - 05-JUL-16
Matrix: WATER

Analyte		Expected	Found	UNITS	%REC	LIMITS		Q
Antimony		0.0500	0.0477	mg/L	95.4	90 - 110		
Arsenic		0.0500	0.0479	mg/L	95.8	90 - 110		
Barium		0.0500	0.0456	mg/L	91.2	90 - 110		
Cadmium		0.0500	0.0471	mg/L	94.3	90 - 110		
Chromium		0.0500	0.0473	mg/L	94.7	90 - 110		
Cobalt		0.0500	0.0491	mg/L	98.2	90 - 110		
Copper		0.0500	0.0478	mg/L	95.5	90 - 110		
Lead		0.0500	0.0505	mg/L	101	90 - 110		
Manganese		0.0500	0.0463	mg/L	92.7	90 - 110		
Nickel		0.0500	0.0472	mg/L	94.3	90 - 110		
Silver		0.0500	0.0467	mg/L	93.4	90 - 110		
Thallium		0.0500	0.0479	mg/L	95.7	90 - 110		
Vanadium		0.0500	0.0470	mg/L	94.1	90 - 110		
Zinc		0.0500	0.0491	mg/L	98.1	90 - 110		

* Exceeds LIMITS Criteria

CCV - Modified 03/05/2008
PDF File ID: 4832327
Report generated 07/07/2016 08:34

Microbac Laboratories Inc.

CONTINUING CALIBRATION VERIFICATION (CCV)

Login Number: L16061026
Run Date: 07/05/2016
Sample ID: WG575179-38
Instrument ID: ICP-MS2
Run Time: 16:47
Method: 6020A
File ID: NI.070516.164727
Analyst: JYH
QC Key: DOD4
Workgroup (AAB#): WG574572
Cal ID: ICP-MS - 05-JUL-16
Matrix: WATER

Analyte		Expected	Found	UNITS	%REC	LIMITS		Q
Antimony		0.0500	0.0516	mg/L	103	90 - 110		
Arsenic		0.0500	0.0499	mg/L	99.8	90 - 110		
Barium		0.0500	0.0480	mg/L	95.9	90 - 110		
Cadmium		0.0500	0.0496	mg/L	99.3	90 - 110		
Chromium		0.0500	0.0492	mg/L	98.4	90 - 110		
Cobalt		0.0500	0.0503	mg/L	101	90 - 110		
Copper		0.0500	0.0492	mg/L	98.3	90 - 110		
Lead		0.0500	0.0521	mg/L	104	90 - 110		
Manganese		0.0500	0.0483	mg/L	96.6	90 - 110		
Nickel		0.0500	0.0490	mg/L	98.0	90 - 110		
Silver		0.0500	0.0492	mg/L	98.5	90 - 110		
Thallium		0.0500	0.0500	mg/L	100	90 - 110		
Vanadium		0.0500	0.0488	mg/L	97.6	90 - 110		
Zinc		0.0500	0.0510	mg/L	102	90 - 110		

* Exceeds LIMITS Criteria

CCV - Modified 03/05/2008
PDF File ID: 4832327
Report generated 07/07/2016 08:34

Microbac Laboratories Inc.

CONTINUING CALIBRATION VERIFICATION (CCV)

Login Number: L16061026
Run Date: 07/05/2016
Sample ID: WG575179-44
Instrument ID: ICP-MS2
Run Time: 18:36
Method: 6020A
File ID: NI.070516.183607
Analyst: JYH
QC Key: DOD4
Workgroup (AAB#): WG574572
Cal ID: ICP-MS - 05-JUL-16
Matrix: WATER

Analyte		Expected	Found	UNITS	%REC	LIMITS		Q
Antimony		0.0500	0.0534	mg/L	107	90 - 110		
Arsenic		0.0500	0.0512	mg/L	102	90 - 110		
Barium		0.0500	0.0500	mg/L	100	90 - 110		
Cadmium		0.0500	0.0514	mg/L	103	90 - 110		
Chromium		0.0500	0.0508	mg/L	102	90 - 110		
Cobalt		0.0500	0.0523	mg/L	105	90 - 110		
Copper		0.0500	0.0510	mg/L	102	90 - 110		
Lead		0.0500	0.0546	mg/L	109	90 - 110		
Manganese		0.0500	0.0500	mg/L	100	90 - 110		
Nickel		0.0500	0.0513	mg/L	103	90 - 110		
Silver		0.0500	0.0508	mg/L	102	90 - 110		
Thallium		0.0500	0.0521	mg/L	104	90 - 110		
Vanadium		0.0500	0.0503	mg/L	101	90 - 110		
Zinc		0.0500	0.0529	mg/L	106	90 - 110		

* Exceeds LIMITS Criteria

CCV - Modified 03/05/2008
PDF File ID: 4832327
Report generated 07/07/2016 08:34

Microbac Laboratories Inc.

CONTINUING CALIBRATION VERIFICATION (CCV)

Login Number: L16061026
Run Date: 07/05/2016
Sample ID: WG575179-48
Instrument ID: ICP-MS2
Run Time: 19:14
Method: 6020A
File ID: NI.070516.191429
Analyst: JYH
QC Key: DOD4
Workgroup (AAB#): WG574572
Cal ID: ICP-MS - 05-JUL-16
Matrix: WATER

Analyte		Expected	Found	UNITS	%REC	LIMITS		Q
Antimony		0.0500	0.0500	mg/L	100	90 - 110		
Arsenic		0.0500	0.0478	mg/L	95.5	90 - 110		
Barium		0.0500	0.0462	mg/L	92.3	90 - 110		
Cadmium		0.0500	0.0476	mg/L	95.3	90 - 110		
Chromium		0.0500	0.0470	mg/L	94.0	90 - 110		
Cobalt		0.0500	0.0486	mg/L	97.3	90 - 110		
Copper		0.0500	0.0475	mg/L	94.9	90 - 110		
Lead		0.0500	0.0507	mg/L	101	90 - 110		
Manganese		0.0500	0.0465	mg/L	92.9	90 - 110		
Nickel		0.0500	0.0472	mg/L	94.3	90 - 110		
Silver		0.0500	0.0472	mg/L	94.3	90 - 110		
Thallium		0.0500	0.0484	mg/L	96.8	90 - 110		
Vanadium		0.0500	0.0472	mg/L	94.4	90 - 110		
Zinc		0.0500	0.0491	mg/L	98.2	90 - 110		

* Exceeds LIMITS Criteria

CCV - Modified 03/05/2008
PDF File ID: 4832327
Report generated 07/07/2016 08:34

Microbac Laboratories Inc.

CONTINUING CALIBRATION VERIFICATION (CCV)

Login Number: L16061026
Run Date: 07/06/2016
Sample ID: WG575370-10
Instrument ID: ICP-MS2
Run Time: 09:36
Method: 6020A
File ID: NI.070616.093653
Analyst: JYH
QC Key: DOD4
Workgroup (AAB#): WG574572
Cal ID: ICP-MS - 06-JUL-16
Matrix: WATER

Analyte		Expected	Found	UNITS	%REC	LIMITS		Q
Antimony		0.0500	0.0511	mg/L	102	90 - 110		
Arsenic		0.0500	0.0505	mg/L	101	90 - 110		
Barium		0.0500	0.0490	mg/L	97.9	90 - 110		
Cadmium		0.0500	0.0493	mg/L	98.7	90 - 110		
Chromium		0.0500	0.0505	mg/L	101	90 - 110		
Cobalt		0.0500	0.0509	mg/L	102	90 - 110		
Copper		0.0500	0.0504	mg/L	101	90 - 110		
Lead		0.0500	0.0511	mg/L	102	90 - 110		
Manganese		0.0500	0.0513	mg/L	103	90 - 110		
Nickel		0.0500	0.0502	mg/L	100	90 - 110		
Silver		0.0500	0.0493	mg/L	98.6	90 - 110		
Thallium		0.0500	0.0505	mg/L	101	90 - 110		
Vanadium		0.0500	0.0507	mg/L	101	90 - 110		
Zinc		0.0500	0.0507	mg/L	101	90 - 110		

* Exceeds LIMITS Criteria

CCV - Modified 03/05/2008
PDF File ID: 4832327
Report generated 07/07/2016 08:34

Microbac Laboratories Inc.
CONTINUING CALIBRATION VERIFICATION (CCV)

Login Number: L16061026
Run Date: 07/06/2016
Sample ID: WG575370-26
Instrument ID: ICP-MS2
Run Time: 14:52
Method: 6020A
File ID: NI.070616.145220
Analyst: JYH
QC Key: DOD4
Workgroup (AAB#): WG574572
Cal ID: ICP-MS - 06-JUL-16
Matrix: WATER

Analyte		Expected	Found	UNITS	%REC	LIMITS		Q
Antimony		0.0500	0.0512	mg/L	102	90 - 110		
Arsenic		0.0500	0.0508	mg/L	102	90 - 110		
Barium		0.0500	0.0499	mg/L	99.8	90 - 110		
Cadmium		0.0500	0.0508	mg/L	102	90 - 110		
Chromium		0.0500	0.0519	mg/L	104	90 - 110		
Cobalt		0.0500	0.0506	mg/L	101	90 - 110		
Copper		0.0500	0.0515	mg/L	103	90 - 110		
Lead		0.0500	0.0525	mg/L	105	90 - 110		
Manganese		0.0500	0.0530	mg/L	106	90 - 110		
Nickel		0.0500	0.0518	mg/L	104	90 - 110		
Silver		0.0500	0.0499	mg/L	99.7	90 - 110		
Thallium		0.0500	0.0508	mg/L	102	90 - 110		
Vanadium		0.0500	0.0504	mg/L	101	90 - 110		
Zinc		0.0500	0.0512	mg/L	102	90 - 110		

* Exceeds LIMITS Criteria

CCV - Modified 03/05/2008
PDF File ID: 4832327
Report generated 07/07/2016 08:34

Microbac Laboratories Inc.
CONTINUING CALIBRATION VERIFICATION (CCV)

Login Number: L16061026
Run Date: 07/06/2016
Sample ID: WG575370-28
Instrument ID: ICP-MS2
Run Time: 15:31
Method: 6020A
File ID: NI.070616.153105
Analyst: JYH
QC Key: DOD4
Workgroup (AAB#): WG574572
Cal ID: ICP-MS - 06-JUL-16
Matrix: WATER

Analyte		Expected	Found	UNITS	%REC	LIMITS		Q
Antimony		0.0500	0.0504	mg/L	101	90 - 110		
Arsenic		0.0500	0.0512	mg/L	102	90 - 110		
Barium		0.0500	0.0495	mg/L	99.0	90 - 110		
Cadmium		0.0500	0.0505	mg/L	101	90 - 110		
Chromium		0.0500	0.0523	mg/L	105	90 - 110		
Cobalt		0.0500	0.0520	mg/L	104	90 - 110		
Copper		0.0500	0.0523	mg/L	105	90 - 110		
Lead		0.0500	0.0529	mg/L	106	90 - 110		
Manganese		0.0500	0.0537	mg/L	107	90 - 110		
Nickel		0.0500	0.0525	mg/L	105	90 - 110		
Silver		0.0500	0.0502	mg/L	100	90 - 110		
Thallium		0.0500	0.0513	mg/L	103	90 - 110		
Vanadium		0.0500	0.0512	mg/L	102	90 - 110		
Zinc		0.0500	0.0519	mg/L	104	90 - 110		

* Exceeds LIMITS Criteria

CCV - Modified 03/05/2008
PDF File ID: 4832327
Report generated 07/07/2016 08:34

Microbac Laboratories Inc.

CONTINUING CALIBRATION VERIFICATION (CCV)

Login Number: L16061026
Run Date: 07/06/2016
Sample ID: WG575370-38
Instrument ID: ICP-MS2
Run Time: 18:49
Method: 6020A
File ID: NI.070616.184952
Analyst: JYH
QC Key: DOD4
Workgroup (AAB#): WG574572
Cal ID: ICP-MS - 06-JUL-16
Matrix: WATER

Analyte		Expected	Found	UNITS	%REC	LIMITS		Q
Antimony		0.0500	0.0496	mg/L	99.2	90 - 110		
Arsenic		0.0500	0.0503	mg/L	101	90 - 110		
Barium		0.0500	0.0491	mg/L	98.3	90 - 110		
Cadmium		0.0500	0.0501	mg/L	100	90 - 110		
Chromium		0.0500	0.0517	mg/L	103	90 - 110		
Cobalt		0.0500	0.0499	mg/L	99.8	90 - 110		
Copper		0.0500	0.0514	mg/L	103	90 - 110		
Lead		0.0500	0.0522	mg/L	104	90 - 110		
Manganese		0.0500	0.0527	mg/L	105	90 - 110		
Nickel		0.0500	0.0516	mg/L	103	90 - 110		
Silver		0.0500	0.0490	mg/L	98.0	90 - 110		
Thallium		0.0500	0.0508	mg/L	102	90 - 110		
Vanadium		0.0500	0.0496	mg/L	99.2	90 - 110		
Zinc		0.0500	0.0512	mg/L	102	90 - 110		

* Exceeds LIMITS Criteria

CCV - Modified 03/05/2008
PDF File ID: 4832327
Report generated 07/07/2016 08:34

Microbac Laboratories Inc.

CONTINUING CALIBRATION VERIFICATION (CCV)

Login Number: L16061026
Run Date: 07/06/2016
Sample ID: WG575370-42
Instrument ID: ICP-MS2
Run Time: 19:12
Method: 6020A
File ID: NI.070616.191215
Analyst: JYH
QC Key: DOD4
Workgroup (AAB#): WG574572
Cal ID: ICP-MS - 06-JUL-16
Matrix: WATER

Analyte		Expected	Found	UNITS	%REC	LIMITS		Q
Antimony		0.0500	0.0526	mg/L	105	90 - 110		
Arsenic		0.0500	0.0506	mg/L	101	90 - 110		
Barium		0.0500	0.0495	mg/L	99.0	90 - 110		
Cadmium		0.0500	0.0507	mg/L	101	90 - 110		
Chromium		0.0500	0.0517	mg/L	103	90 - 110		
Cobalt		0.0500	0.0513	mg/L	103	90 - 110		
Copper		0.0500	0.0513	mg/L	103	90 - 110		
Lead		0.0500	0.0521	mg/L	104	90 - 110		
Manganese		0.0500	0.0530	mg/L	106	90 - 110		
Nickel		0.0500	0.0514	mg/L	103	90 - 110		
Silver		0.0500	0.0501	mg/L	100	90 - 110		
Thallium		0.0500	0.0512	mg/L	102	90 - 110		
Vanadium		0.0500	0.0506	mg/L	101	90 - 110		
Zinc		0.0500	0.0513	mg/L	103	90 - 110		

* Exceeds LIMITS Criteria

CCV - Modified 03/05/2008
PDF File ID: 4832327
Report generated 07/07/2016 08:34

Microbac Laboratories Inc.
LOW LEVEL CALIBRATION VERIFICATION

Login Number: L16061026
Run Date: 06/29/2016
Sample ID: WG574676-07
Instrument ID: ICP-MS2
Run Time: 11:46
Method: 6020A
File ID: NI.062916.114653
Analyst: BKT
QC Key: DOD4
Workgroup (AAB#): WG574572
Cal ID: ICP-MS - 29-JUN-16
Matrix: WATER

Analyte		Expected	Found	UNITS	%REC	LIMITS		Q
Antimony		0.400	0.456	ug/L	114	70 - 130		
Arsenic		0.400	0.429	ug/L	107	70 - 130		
Barium		0.750	0.733	ug/L	97.8	70 - 130		
Cadmium		0.240	0.237	ug/L	98.5	70 - 130		
Chromium		0.800	0.739	ug/L	92.4	70 - 130		
Cobalt		0.400	0.414	ug/L	103	70 - 130		
Copper		0.800	0.768	ug/L	96.0	70 - 130		
Lead		0.200	0.181	ug/L	90.3	70 - 130		
Manganese		0.500	0.468	ug/L	93.6	70 - 130		
Nickel		1.60	1.56	ug/L	97.7	70 - 130		
Silver		0.400	0.390	ug/L	97.5	70 - 130		
Thallium		0.0800	0.0871	ug/L	109	70 - 130		
Vanadium		0.400	0.382	ug/L	95.5	70 - 130		
Zinc		6.25	6.64	ug/L	106	70 - 130		

* Exceeds LIMITS Criteria

LLCCV - Modified 1/7/2010
PDF File ID: 4832329
Report generated 07/07/2016 08:34

Microbac Laboratories Inc.
LOW LEVEL CALIBRATION VERIFICATION

Login Number: L16061026
Run Date: 06/29/2016
Sample ID: WG574676-14
Instrument ID: ICP-MS2
Run Time: 12:44
Method: 6020A
File ID: NI.062916.124412
Analyst: BKT
QC Key: DOD4
Workgroup (AAB#): WG574572
Cal ID: ICP-MS - 29-JUN-16
Matrix: WATER

Analyte		Expected	Found	UNITS	%REC	LIMITS		Q
Antimony		0.400	0.401	ug/L	100	70 - 130		
Arsenic		0.400	0.394	ug/L	98.6	70 - 130		
Barium		0.750	0.718	ug/L	95.7	70 - 130		
Cadmium		0.240	0.227	ug/L	94.7	70 - 130		
Chromium		0.800	0.768	ug/L	96.0	70 - 130		
Cobalt		0.400	0.405	ug/L	101	70 - 130		
Copper		0.800	0.751	ug/L	93.9	70 - 130		
Lead		0.200	0.179	ug/L	89.4	70 - 130		
Manganese		0.500	0.469	ug/L	93.8	70 - 130		
Nickel		1.60	1.53	ug/L	95.6	70 - 130		
Silver		0.400	0.383	ug/L	95.7	70 - 130		
Thallium		0.0800	0.0809	ug/L	101	70 - 130		
Vanadium		0.400	0.370	ug/L	92.4	70 - 130		
Zinc		6.25	6.89	ug/L	110	70 - 130		

* Exceeds LIMITS Criteria

LLCCV - Modified 1/7/2010
PDF File ID: 4832329
Report generated 07/07/2016 08:34

Microbac Laboratories Inc.
LOW LEVEL CALIBRATION VERIFICATION

Login Number: L16061026
Run Date: 06/29/2016
Sample ID: WG574676-33
Instrument ID: ICP-MS2
Run Time: 18:03
Method: 6020A
File ID: NI.062916.180308
Analyst: BKT
QC Key: DOD4
Workgroup (AAB#): WG574572
Cal ID: ICP-MS - 29-JUN-16
Matrix: WATER

Analyte		Expected	Found	UNITS	%REC	LIMITS		Q
Antimony		0.400	0.445	ug/L	111	70 - 130		
Arsenic		0.400	0.497	ug/L	124	70 - 130		
Barium		0.750	0.689	ug/L	91.9	70 - 130		
Cadmium		0.240	0.226	ug/L	94.3	70 - 130		
Chromium		0.800	0.764	ug/L	95.5	70 - 130		
Cobalt		0.400	0.420	ug/L	105	70 - 130		
Copper		0.800	0.807	ug/L	101	70 - 130		
Lead		0.200	0.187	ug/L	93.5	70 - 130		
Manganese		0.500	0.444	ug/L	88.8	70 - 130		
Nickel		1.60	1.62	ug/L	101	70 - 130		
Silver		0.400	0.401	ug/L	100	70 - 130		
Thallium		0.0800	0.0936	ug/L	117	70 - 130		
Vanadium		0.400	0.389	ug/L	97.4	70 - 130		
Zinc		6.25	6.56	ug/L	105	70 - 130		

* Exceeds LIMITS Criteria

LLCCV - Modified 1/7/2010
PDF File ID: 4832329
Report generated 07/07/2016 08:34

Microbac Laboratories Inc.
LOW LEVEL CALIBRATION VERIFICATION

Login Number: L16061026
Run Date: 07/05/2016
Sample ID: WG575179-10
Instrument ID: ICP-MS2
Run Time: 09:56
Method: 6020A
File ID: NI.070516.095642
Analyst: JYH
QC Key: DOD4
Workgroup (AAB#): WG574572
Cal ID: ICP-MS - 05-JUL-16
Matrix: WATER

Analyte		Expected	Found	UNITS	%REC	LIMITS		Q
Antimony		0.400	0.365	ug/L	91.1	70 - 130		
Arsenic		0.400	0.341	ug/L	85.2	70 - 130		
Barium		0.750	0.667	ug/L	88.9	70 - 130		
Cadmium		0.240	0.221	ug/L	92.2	70 - 130		
Chromium		0.800	0.612	ug/L	76.5	70 - 130		
Cobalt		0.400	0.364	ug/L	90.9	70 - 130		
Copper		0.800	0.720	ug/L	90.0	70 - 130		
Lead		0.200	0.178	ug/L	88.8	70 - 130		
Manganese		0.500	0.427	ug/L	85.4	70 - 130		
Nickel		1.60	1.39	ug/L	87.1	70 - 130		
Silver		0.400	0.360	ug/L	90.0	70 - 130		
Thallium		0.0800	0.0696	ug/L	87.0	70 - 130		
Vanadium		0.400	0.325	ug/L	81.2	70 - 130		
Zinc		6.25	6.36	ug/L	102	70 - 130		

* Exceeds LIMITS Criteria

LLCCV - Modified 1/7/2010
PDF File ID: 4832329
Report generated 07/07/2016 08:34

Microbac Laboratories Inc.
LOW LEVEL CALIBRATION VERIFICATION

Login Number: L16061026
Run Date: 07/05/2016
Sample ID: WG575179-31
Instrument ID: ICP-MS2
Run Time: 14:36
Method: 6020A
File ID: NI.070516.143603
Analyst: JYH
QC Key: DOD4
Workgroup (AAB#): WG574572
Cal ID: ICP-MS - 05-JUL-16
Matrix: WATER

Analyte		Expected	Found	UNITS	%REC	LIMITS		Q
Antimony		0.400	0.367	ug/L	91.8	70 - 130		
Arsenic		0.400	0.475	ug/L	119	70 - 130		
Barium		0.750	0.629	ug/L	83.8	70 - 130		
Cadmium		0.240	0.213	ug/L	88.6	70 - 130		
Chromium		0.800	0.664	ug/L	83.0	70 - 130		
Cobalt		0.400	0.365	ug/L	91.3	70 - 130		
Copper		0.800	0.937	ug/L	117	70 - 130		
Lead		0.200	0.182	ug/L	91.0	70 - 130		
Manganese		0.500	0.362	ug/L	72.4	70 - 130		
Nickel		1.60	1.44	ug/L	89.8	70 - 130		
Silver		0.400	0.358	ug/L	89.4	70 - 130		
Thallium		0.0800	0.0750	ug/L	93.8	70 - 130		
Vanadium		0.400	0.396	ug/L	99.0	70 - 130		
Zinc		6.25	6.51	ug/L	104	70 - 130		

* Exceeds LIMITS Criteria

LLCCV - Modified 1/7/2010
PDF File ID: 4832329
Report generated 07/07/2016 08:34

Microbac Laboratories Inc.
LOW LEVEL CALIBRATION VERIFICATION

Login Number: L16061026
Run Date: 07/05/2016
Sample ID: WG575179-50
Instrument ID: ICP-MS2
Run Time: 19:20
Method: 6020A
File ID: NI.070516.192053
Analyst: JYH
QC Key: DOD4
Workgroup (AAB#): WG574572
Cal ID: ICP-MS - 05-JUL-16
Matrix: WATER

Analyte		Expected	Found	UNITS	%REC	LIMITS		Q
Antimony		0.400	0.370	ug/L	92.5	70 - 130		
Arsenic		0.400	0.371	ug/L	92.7	70 - 130		
Barium		0.750	0.628	ug/L	83.7	70 - 130		
Cadmium		0.240	0.215	ug/L	89.5	70 - 130		
Chromium		0.800	0.520	ug/L	65.0	70 - 130		*
Cobalt		0.400	0.363	ug/L	90.7	70 - 130		
Copper		0.800	0.679	ug/L	84.9	70 - 130		
Lead		0.200	0.185	ug/L	92.4	70 - 130		
Manganese		0.500	0.423	ug/L	84.6	70 - 130		
Nickel		1.60	1.32	ug/L	82.4	70 - 130		
Silver		0.400	0.342	ug/L	85.4	70 - 130		
Thallium		0.0800	0.0766	ug/L	95.8	70 - 130		
Vanadium		0.400	0.317	ug/L	79.3	70 - 130		
Zinc		6.25	5.99	ug/L	95.9	70 - 130		

* Exceeds LIMITS Criteria

LLCCV - Modified 1/7/2010
PDF File ID: 4832329
Report generated 07/07/2016 08:34

Microbac Laboratories Inc.
LOW LEVEL CALIBRATION VERIFICATION

Login Number: L16061026
Run Date: 07/06/2016
Sample ID: WG575370-07
Instrument ID: ICP-MS2
Run Time: 09:27
Method: 6020A
File ID: NI.070616.092717
Analyst: JYH
QC Key: DOD4
Workgroup (AAB#): WG574572
Cal ID: ICP-MS - 06-JUL-16
Matrix: WATER

Analyte		Expected	Found	UNITS	%REC	LIMITS		Q
Antimony		0.400	0.435	ug/L	109	70 - 130		
Arsenic		0.400	0.418	ug/L	105	70 - 130		
Barium		0.750	0.739	ug/L	98.5	70 - 130		
Cadmium		0.240	0.274	ug/L	114	70 - 130		
Chromium		0.800	0.743	ug/L	92.9	70 - 130		
Cobalt		0.400	0.423	ug/L	106	70 - 130		
Copper		0.800	0.816	ug/L	102	70 - 130		
Lead		0.200	0.240	ug/L	120	70 - 130		
Manganese		0.500	0.495	ug/L	99.0	70 - 130		
Nickel		1.60	1.57	ug/L	98.4	70 - 130		
Silver		0.400	0.428	ug/L	107	70 - 130		
Thallium		0.0800	0.120	ug/L	150	70 - 130		*
Vanadium		0.400	0.398	ug/L	99.5	70 - 130		
Zinc		6.25	6.43	ug/L	103	70 - 130		

* Exceeds LIMITS Criteria

LLCCV - Modified 1/7/2010
PDF File ID: 4832329
Report generated 07/07/2016 08:34

Microbac Laboratories Inc.
LOW LEVEL CALIBRATION VERIFICATION

Login Number: L16061026
Run Date: 07/06/2016
Sample ID: WG575370-44
Instrument ID: ICP-MS2
Run Time: 19:18
Method: 6020A
File ID: NI.070616.191839
Analyst: JYH
QC Key: DOD4
Workgroup (AAB#): WG574572
Cal ID: ICP-MS - 06-JUL-16
Matrix: WATER

Analyte		Expected	Found	UNITS	%REC	LIMITS		Q
Antimony		0.400	0.451	ug/L	113	70 - 130		
Arsenic		0.400	0.437	ug/L	109	70 - 130		
Barium		0.750	0.726	ug/L	96.8	70 - 130		
Cadmium		0.240	0.283	ug/L	118	70 - 130		
Chromium		0.800	0.809	ug/L	101	70 - 130		
Cobalt		0.400	0.419	ug/L	105	70 - 130		
Copper		0.800	0.837	ug/L	105	70 - 130		
Lead		0.200	0.243	ug/L	121	70 - 130		
Manganese		0.500	0.498	ug/L	99.7	70 - 130		
Nickel		1.60	1.57	ug/L	98.0	70 - 130		
Silver		0.400	0.418	ug/L	105	70 - 130		
Thallium		0.0800	0.113	ug/L	142	70 - 130		*
Vanadium		0.400	0.395	ug/L	98.8	70 - 130		
Zinc		6.25	6.69	ug/L	107	70 - 130		

* Exceeds LIMITS Criteria

LLCCV - Modified 1/7/2010
PDF File ID: 4832329
Report generated 07/07/2016 08:34

Microbac Laboratories Inc.
INTERFERENCE CHECK SAMPLES

Login number: L16061026
Instrument ID: ICP-MS2
Sol. A : WG574676-08 **File ID:** NI.062916.115053
Sol. AB : WG574676-09 **File ID:** NI.062916.115447

Workgroup (AAB#): WG574572
Method: 6020A
Units: ug/L
Matrix: Water

	Sol. A			Sol. AB			
ANALYTE	True	Found	%Recovery	True	Found	%Recovery	Q
Antimony	NS	0.0658	NS	100	100	100	
Arsenic	NS	0.0161	NS	100	105	105	
Barium	NS	0.303	NS	100	98.4	98.4	
Cadmium	NS	-0.103	NS	100	101	101	
Chromium	NS	0.0680	NS	100	101	101	
Cobalt	NS	0.0292	NS	100	105	105	
Copper	NS	0.245	NS	100	100	100	
Lead	NS	0.0174	NS	100	102	102	
Manganese	NS	0.0629	NS	100	105	105	
Nickel	NS	0.331	NS	100	100	100	
Silver	NS	0.0271	NS	100	95.3	95.3	
Thallium	NS	0.0271	NS	100	100	100	
Vanadium	NS	0.0706	NS	100	103	103	
Zinc	NS	1.14	NS	100	104	104	

NS = Not spiked
*** = Recovery of spiked element is outside acceptance limit of 80% - 120% of true value.**
 # = Result for unspiked element is outside the acceptance limits of (+/-) the project reporting limit (RL).
+ = Result for unspiked element is outside the acceptance limits of (+/-) 2 times the project method detection limit (MDL). This criteria is only applicable to specific QAPPs.

ICS - Modified 03/06/2008
PDF File ID: 4832326
Report generated 07/07/2016 08:34

Microbac Laboratories Inc.
INTERFERENCE CHECK SAMPLES

Login number: L16061026
Instrument ID: ICP-MS2
Sol. A : WG575179-11 **File ID:** NI.070516.095958
Sol. AB : WG575179-12 **File ID:** NI.070516.100317

Workgroup (AAB#): WG574572
Method: 6020A
Units: ug/L
Matrix: Water

	Sol. A			Sol. AB			
ANALYTE	True	Found	%Recovery	True	Found	%Recovery	Q
Antimony	NS	0.133	NS	100	96.1	96.1	
Arsenic	NS	-0.00770	NS	100	97.9	97.9	
Barium	NS	0.724	NS	100	94.5	94.5	
Cadmium	NS	-0.0970	NS	100	96.4	96.4	
Chromium	NS	0.0752	NS	100	94.6	94.6	
Cobalt	NS	0.0303	NS	100	94.9	94.9	
Copper	NS	0.309	NS	100	94.8	94.8	
Lead	NS	0.112	NS	100	96.0	96.0	
Manganese	NS	0.227	NS	100	96.2	96.2	
Nickel	NS	0.346	NS	100	94.6	94.6	
Silver	NS	0.0320	NS	100	83.4	83.4	
Thallium	NS	0.0119	NS	100	95.8	95.8	
Vanadium	NS	0.0220	NS	100	95.9	95.9	
Zinc	NS	1.07	NS	100	98.0	98.0	

NS = Not spiked
*** = Recovery of spiked element is outside acceptance limit of 80% - 120% of true value.**
 # = Result for unspiked element is outside the acceptance limits of (+/-) the project reporting limit (RL).
+ = Result for unspiked element is outside the acceptance limits of (+/-) 2 times the project method detection limit (MDL). This criteria is only applicable to specific QAPPs.

ICS - Modified 03/06/2008
PDF File ID: 4832326
Report generated 07/07/2016 08:34

Microbac Laboratories Inc.
INTERFERENCE CHECK SAMPLES

Login number: L16061026
Instrument ID: ICP-MS2
Sol. A : WG575370-08 **File ID:** NI.070616.093029
Sol. AB : WG575370-09 **File ID:** NI.070616.093340

Workgroup (AAB#): WG574572
Method: 6020A
Units: ug/L
Matrix: Water

	Sol. A			Sol. AB			
ANALYTE	True	Found	%Recovery	True	Found	%Recovery	Q
Antimony	NS	0.462	NS	100	101	101	
Arsenic	NS	0.0530	NS	100	103	103	
Barium	NS	0.0414	NS	100	101	101	
Cadmium	NS	-0.0508	NS	100	101	101	
Chromium	NS	-0.0525	NS	100	101	101	
Cobalt	NS	0.0720	NS	100	101	101	
Copper	NS	0.326	NS	100	102	102	
Lead	NS	0.0662	NS	100	103	103	
Manganese	NS	0.305	NS	100	102	102	
Nickel	NS	0.313	NS	100	100	100	
Silver	NS	0.0592	NS	100	85.4	85.4	
Thallium	NS	0.0459	NS	100	101	101	
Vanadium	NS	0.0677	NS	100	102	102	
Zinc	NS	0.776	NS	100	103	103	

NS = Not spiked
*** = Recovery of spiked element is outside acceptance limit of 80% - 120% of true value.**
 # = Result for unspiked element is outside the acceptance limits of (+/-) the project reporting limit (RL).
+ = Result for unspiked element is outside the acceptance limits of (+/-) 2 times the project method detection limit (MDL). This criteria is only applicable to specific QAPPs.

ICS - Modified 03/06/2008
PDF File ID: 4832326
Report generated 07/07/2016 08:34

Microbac Laboratories Inc.

INTERNAL STANDARD REPORT

Login: L16061026 **Analytical Method:** 6020
Analytical Workgroup: WG574572 **Matrix:** 1
Instrument: ICP-MS2 **Analyst:** BKT
ICAL Date: 29-JUN-2016 11:25

			BISMUTH	GERMANIUM	INDIUM
Sample	Type	Run Date	% Rec	% Rec	% Rec
L16060986-03	SAMP	29-JUN-2016 13:13	102.451	99.817	104.214
L16061026-02	SAMP	29-JUN-2016 14:51	89.212	92.118	89.05
L16061026-04	SAMP	29-JUN-2016 14:54	99.491	100.426	97.933
L16061026-06	SAMP	29-JUN-2016 14:57	98.597	101.416	102.107
L16061026-07	SAMP	29-JUN-2016 15:00	108.185	110.897	107.172
WG573548-02	BLANK	29-JUN-2016 12:53	99.243	102.336	95.817
WG573548-03	LCS	29-JUN-2016 12:57	101.717	99.767	101.133
WG574572-01	PSPK	29-JUN-2016 13:16	103.227	99.758	103.895
WG574572-02	SERIAL	29-JUN-2016 13:19	110.008	107.762	106.72
WG574676-05	ICV	29-JUN-2016 11:38	98.257	100.661	96.465
WG574676-06	ICB	29-JUN-2016 11:41	98.914	99.091	98.14
WG574676-07	LLICV	29-JUN-2016 11:46	95.79	95.394	93.877
WG574676-08	ICS	29-JUN-2016 11:50	98.596	98.274	96.165
WG574676-09	ICS	29-JUN-2016 11:54	97.891	98.362	95.991
WG574676-10	CCV	29-JUN-2016 12:00	96.559	97.448	96.281
WG574676-11	CCB	29-JUN-2016 12:07	98.969	97.431	96.855
WG574676-12	CCV	29-JUN-2016 12:37	99.303	102.045	96.376
WG574676-13	CCB	29-JUN-2016 12:40	100.991	102.01	98.548
WG574676-14	LLCCV	29-JUN-2016 12:44	96.535	95.69	95.451
WG574676-15	CCV	29-JUN-2016 13:25	106.544	103.387	103.323
WG574676-16	CCB	29-JUN-2016 13:29	108.277	104.697	104.925
WG574676-17	CCV	29-JUN-2016 14:04	103.528	99.024	101.746
WG574676-18	CCB	29-JUN-2016 14:07	101.206	96.624	98.764
WG574676-19	CCV	29-JUN-2016 15:04	105.397	108.57	106.703
WG574676-20	CCB	29-JUN-2016 15:07	110.064	109.03	109.199
WG574676-27	CCV	29-JUN-2016 17:34	108.39	111.131	108.951
WG574676-28	CCB	29-JUN-2016 17:37	111.551	108.396	114.225
WG574676-29	ICS	29-JUN-2016 17:50	108.567	109.96	110.029
WG574676-30	ICS	29-JUN-2016 17:53	107.111	107.985	110.615
WG574676-31	CCV	29-JUN-2016 17:56	107.683	109.755	111.533
WG574676-32	CCB	29-JUN-2016 17:59	109.386	111.783	111.184
WG574676-33	LLCCV	29-JUN-2016 18:03	109.42	106.253	110.95

Acceptance criteria: 30% - 120% Underlined recoveries are out of range
Acceptance criteria for CCVs and CCBs for method SW846-6020: 80% - 120%

INT_STD_ICPMS - Modified 07/28/2010
PDF File ID: 4832322
Report generated: 07/07/2016 08:33

Microbac Laboratories Inc.

INTERNAL STANDARD REPORT

Login: L16061026 **Analytical Method:** 6020
Analytical Workgroup: WG574572 **Matrix:** 1
Instrument: ICP-MS2 **Analyst:** JYH
ICAL Date: 05-JUL-2016 09:27

			BISMUTH	GERMANIUM	INDIUM
Sample	Type	Run Date	% Rec	% Rec	% Rec
L16061026-02	SAMP	05-JUL-2016 16:05	94.287	91.198	89.78
L16061026-02	SAMP	05-JUL-2016 16:08	97.897	93.356	92.167
L16061026-04	SAMP	05-JUL-2016 16:11	91.832	92.14	89.87
L16061026-04	SAMP	05-JUL-2016 16:15	97.428	92.369	91.144
L16061026-06	SAMP	05-JUL-2016 16:30	95.394	97.869	94.043
L16061026-07	SAMP	05-JUL-2016 16:34	102.173	100.031	99.495
WG573548-02	BLANK	05-JUL-2016 15:49	103.53	101.565	100.369
WG573548-03	LCS	05-JUL-2016 15:52	105.736	104.394	102.796
WG574572-03	PSPK	05-JUL-2016 16:37	102.672	100.652	98.295
WG574572-04	SERIAL	05-JUL-2016 16:41	92.841	89.382	87.188
WG575179-08	ICV	05-JUL-2016 09:50	102.945	104.163	101.103
WG575179-09	ICB	05-JUL-2016 09:53	106.273	107.834	104.639
WG575179-10	LLICV	05-JUL-2016 09:56	103.717	103.348	100.336
WG575179-11	ICS	05-JUL-2016 09:59	100.676	104.095	100.563
WG575179-12	ICS	05-JUL-2016 10:03	104.334	104.793	101.346
WG575179-13	CCV	05-JUL-2016 10:06	100.487	101.459	98.934
WG575179-14	CCB	05-JUL-2016 10:09	106.259	106.237	103.837
WG575179-31	LLCCV	05-JUL-2016 14:36	104.64	97.001	97.387
WG575179-34	CCV	05-JUL-2016 15:41	102.603	101.933	100.295
WG575179-35	CCB	05-JUL-2016 15:44	103.599	100.34	100.262
WG575179-36	CCV	05-JUL-2016 16:18	102.519	101.09	100.867
WG575179-37	CCB	05-JUL-2016 16:21	103.756	100.989	100.122
WG575179-38	CCV	05-JUL-2016 16:47	99.118	97.387	96.41
WG575179-39	CCB	05-JUL-2016 16:50	103.672	101.386	99.679
WG575179-44	CCV	05-JUL-2016 18:36	93.79	92.321	90.717
WG575179-45	CCB	05-JUL-2016 18:39	95.372	91.574	91.3
WG575179-46	ICS	05-JUL-2016 19:08	96.603	92.626	90.775
WG575179-47	ICS	05-JUL-2016 19:11	100.276	99.569	98.291
WG575179-48	CCV	05-JUL-2016 19:14	98.609	96.908	96.301
WG575179-49	CCB	05-JUL-2016 19:17	99.252	96.583	95.361
WG575179-50	LLCCV	05-JUL-2016 19:20	97.791	94.181	93.271

Acceptance criteria: 30% - 120% Underlined recoveries are out of range
Acceptance criteria for CCVs and CCBs for method SW846-6020: 80% - 120%

INT_STD_ICPMS - Modified 07/28/2010
PDF File ID: 4832322
Report generated: 07/07/2016 08:33

Microbac Laboratories Inc.

INTERNAL STANDARD REPORT

Login: L16061026 **Analytical Method:** 6020
Analytical Workgroup: WG574572 **Matrix:** 1
Instrument: ICP-MS2 **Analyst:** JYH
ICAL Date: 06-JUL-2016 09:08

			BISMUTH	GERMANIUM	INDIUM
Sample	Type	Run Date	% Rec	% Rec	% Rec
L16061026-02	SAMP	06-JUL-2016 15:27	98.394	99.815	95.637
WG575370-05	ICV	06-JUL-2016 09:20	100.585	102.463	96.381
WG575370-06	ICB	06-JUL-2016 09:24	100.788	98.692	102.109
WG575370-07	LLICV	06-JUL-2016 09:27	102.41	100.394	95.13
WG575370-08	ICS	06-JUL-2016 09:30	96.414	92.465	92.27
WG575370-09	ICS	06-JUL-2016 09:33	98.737	100.154	96.13
WG575370-10	CCV	06-JUL-2016 09:36	99.702	100.07	99.191
WG575370-11	CCB	06-JUL-2016 09:40	101.529	104.208	96.95
WG575370-26	CCV	06-JUL-2016 14:52	100.655	107.561	102.626
WG575370-27	CCB	06-JUL-2016 14:55	101.918	106.69	102.86
WG575370-28	CCV	06-JUL-2016 15:31	102.288	107.867	104.707
WG575370-29	CCB	06-JUL-2016 15:34	102.911	105.994	103.202
WG575370-38	CCV	06-JUL-2016 18:49	99.508	108.232	103.152
WG575370-39	CCB	06-JUL-2016 18:53	99.139	106.573	101.58
WG575370-40	ICS	06-JUL-2016 19:05	91.725	95.835	90.284
WG575370-41	ICS	06-JUL-2016 19:09	97.884	104.251	99.368
WG575370-42	CCV	06-JUL-2016 19:12	98.906	104.728	100.841
WG575370-43	CCB	06-JUL-2016 19:15	98.402	104.006	99.572
WG575370-44	LLCCV	06-JUL-2016 19:18	98.022	101.982	97.937

Acceptance criteria: 30% - 120% Underlined recoveries are out of range
Acceptance criteria for CCVs and CCBs for method SW846-6020: 80% - 120%

INT_STD_ICPMS - Modified 07/28/2010
PDF File ID: 4832322
Report generated: 07/07/2016 08:33

Microbac Laboratories Inc.
LINEAR RANGE (QUARTERLY)

Login Number: L16061026 **Date:** 04/19/2016
Insturment ID: ICP-MS2 **Method:** 6020A

Analyte	Integration Time (Sec.)	Concentration (ug/L)
Antimony	1.00	100.0
Arsenic	1.00	100.0
Barium	1.00	100.0
Cadmium	1.00	100.0
Chromium	1.00	100.0
Cobalt	1.00	100.0
Copper	1.00	100.0
Lead	1.00	100.0
Manganese	1.00	100.0
Nickel	1.00	100.0
Selenium	1.00	100.0
Silver	1.00	100.0
Thallium	1.00	100.0
Uranium	1.00	100.0
Vanadium	1.00	100.0
Zinc	1.00	100.0

Comments:
All analytes passed acceptance criteria at the specified concentration.

LINEAR_RANGE - Modified 03/06/2008
PDF File ID: 4832321
Report generated: 07/07/2016 08:33

2.3.2.3 Raw Data

MassCal File Name

Mass Calibration File Name Default.tun
MassCal File Path C:\NexIONData\MassCal\Default.tun
Peak Search Window: 1.00

Sample Information

Sample Date/Time: Wednesday, June 29, 2016 09:50:03

Mass Calibration and Resolution

Analyte	E Mass	Meas Mass	Mass C DAC Val	Res DAC Value	Meas Peak W	Custom Res
Li	7.016	6.975	1323	2024	0.699	
Mg	23.985	23.975	4506	2020	0.705	
Co	58.933	58.975	11694	2022	0.697	
In	114.904	114.925	22865	2028	0.690	
U	238.050	238.025	47450	2043	0.688	

Relative Std. Dev.

Mass	Meas. Intens. RSD
5.525	9.254
5.575	1.459
5.625	2.417
5.675	3.442
5.725	2.231
5.775	2.296
5.825	3.784
5.875	3.197
5.925	2.400
5.975	1.087
6.025	1.670
6.075	3.521
6.125	2.277
6.175	2.559
6.225	20.588
6.275	74.689
6.325	108.327
6.375	83.853
6.425	69.722
6.475	32.808
6.525	10.642
6.575	8.985
6.625	1.429
6.675	0.941
6.725	0.857
6.775	3.333
6.825	0.822

Report Date/Time: Wednesday, June 29, 2016 09:53:14
Page 1

Approved: July 04, 2016

6.875	1.277
6.925	1.899
6.975	1.561
7.025	1.195
7.075	1.059
7.125	1.545
7.175	1.743
7.225	3.248
7.275	8.142
7.325	57.701
7.375	91.287
7.425	51.602
7.475	55.902
7.525	100.000
7.575	69.869
7.625	81.441
7.675	81.441
7.725	70.711
7.775	55.902
7.825	59.266
7.875	49.793
7.925	104.583
7.975	98.543
8.025	94.786
8.075	223.607
8.125	81.441
8.175	84.265
8.225	61.237
8.275	81.312
8.325	81.441
8.375	91.287
8.425	82.402
8.475	22.822
22.525	149.071
22.575	52.705
22.625	46.771
22.675	48.627
22.725	39.087
22.775	18.109
22.825	22.048
22.875	36.422
22.925	32.723
22.975	82.685
23.025	39.239
23.075	25.529
23.125	43.064
23.175	21.317

Report Date/Time: Wednesday, June 29, 2016 09:53:14
Page 2

Approved: July 04, 2016

23.225	22.232
23.275	15.408
23.325	42.127
23.375	37.172
23.425	24.296
23.475	14.668
23.525	3.807
23.575	1.593
23.625	2.258
23.675	1.180
23.725	1.542
23.775	1.943
23.825	1.185
23.875	1.595
23.925	1.324
23.975	1.055
24.025	1.809
24.075	1.103
24.125	1.249
24.175	0.652
24.225	1.203
24.275	3.614
24.325	39.316
24.375	52.355
24.425	20.738
24.475	5.001
24.525	5.067
24.575	0.930
24.625	1.241
24.675	0.972
24.725	1.552
24.775	0.581
24.825	0.736
24.875	1.684
24.925	0.952
24.975	1.395
25.025	0.762
25.075	1.498
25.125	1.418
25.175	1.145
25.225	6.288
25.275	44.605
25.325	50.990
25.375	73.823
25.425	57.334
25.475	7.010
57.525	8.193

Report Date/Time: Wednesday, June 29, 2016 09:53:14
Page 3

Approved: July 04, 2016

57.575	3.609
57.625	2.367
57.675	3.747
57.725	3.869
57.775	3.226
57.825	1.406
57.875	2.220
57.925	2.049
57.975	2.397
58.025	3.045
58.075	0.897
58.125	1.397
58.175	1.608
58.225	1.481
58.275	5.244
58.325	6.996
58.375	14.816
58.425	39.994
58.475	18.390
58.525	7.862
58.575	1.876
58.625	1.684
58.675	0.757
58.725	2.431
58.775	2.139
58.825	2.293
58.875	1.987
58.925	2.134
58.975	1.760
59.025	2.893
59.075	1.855
59.125	4.126
59.175	3.545
59.225	2.980
59.275	6.918
59.325	57.198
59.375	79.057
59.425	39.123
59.475	32.983
59.525	7.337
59.575	10.704
59.625	4.888
59.675	5.230
59.725	3.575
59.775	2.279
59.825	3.495
59.875	0.859

Report Date/Time: Wednesday, June 29, 2016 09:53:14
Page 4

Approved: July 04, 2016

59.925	2.164
59.975	4.187
60.025	3.749
60.075	1.767
60.125	4.373
60.175	1.581
60.225	1.647
60.275	29.768
60.325	42.377
60.375	71.261
60.425	71.261
60.475	69.722
113.525	10.800
113.575	6.260
113.625	1.672
113.675	1.646
113.725	1.420
113.775	2.281
113.825	1.446
113.875	0.820
113.925	1.607
113.975	1.407
114.025	1.046
114.075	2.403
114.125	2.090
114.175	3.331
114.225	5.316
114.275	12.354
114.325	37.872
114.375	26.082
114.425	15.800
114.475	3.831
114.525	4.062
114.575	1.808
114.625	2.980
114.675	3.272
114.725	2.895
114.775	1.904
114.825	1.941
114.875	1.809
114.925	0.906
114.975	0.414
115.025	2.617
115.075	0.808
115.125	1.618
115.175	2.428
115.225	3.339

Report Date/Time: Wednesday, June 29, 2016 09:53:14
Page 5

Approved: July 04, 2016

115.275	5.459
115.325	14.203
115.375	69.869
115.425	66.254
115.475	26.966
115.525	18.235
115.575	7.589
115.625	3.788
115.675	2.661
115.725	3.661
115.775	2.867
115.825	3.952
115.875	6.794
115.925	4.558
115.975	5.421
116.025	1.319
116.075	4.928
116.125	7.259
116.175	4.689
116.225	9.289
116.275	22.491
116.325	26.307
116.375	26.146
116.425	67.711
116.475	40.825
236.525	
236.575	13.258
236.625	39.219
236.675	66.333
236.725	37.815
236.775	20.039
236.825	39.510
236.875	22.934
236.925	27.407
236.975	8.537
237.025	28.853
237.075	45.928
237.125	41.937
237.175	36.377
237.225	26.058
237.275	27.285
237.325	43.196
237.375	45.018
237.425	23.111
237.475	20.908
237.525	26.413
237.575	10.671

Approved: July 04, 2016

237.625	6.558
237.675	4.584
237.725	2.707
237.775	1.019
237.825	0.867
237.875	0.837
237.925	1.315
237.975	0.556
238.025	1.099
238.075	0.473
238.125	0.980
238.175	0.943
238.225	1.564
238.275	1.714
238.325	1.785
238.375	2.057
238.425	2.571
238.475	6.163
238.525	10.798
238.575	23.407
238.625	35.493
238.675	33.171
238.725	15.721
238.775	9.421
238.825	23.516
238.875	27.721
238.925	14.417
238.975	30.010
239.025	24.993
239.075	29.933
239.125	17.678
239.175	38.433
239.225	46.981
239.275	15.215
239.325	48.601
239.375	50.659
239.425	23.570
239.475	38.955

Approved: July 04, 2016

SmartTune Wizard - Summary

```
Optimization Summary

SmartTune file: C:\NexIONData\Wizard\SmartTune\ESI SmartTune Fullmicrobac.swz

Start Time: 6/29/2016 10:01:57 AM
End Time: 6/29/2016 10:04:08 AM

Daily Performance Check - [Passed]  Optimum value(s): N/A
        Obtained Intensity (Be 9.0122): 4651.78
        Obtained Intensity (Mg 23.985): 162439.88
        Obtained Intensity (In 114.904): 66202.13
        Obtained Intensity (U 238.05): 140216.56
        Obtained Intensity (Bkgd 220): 0.33
        Obtained Formula (CeO 155.9 / Ce 139.905): 0.018 (=3640.50 / 205153.73)
        Obtained Formula (Ce++ 69.9527 / Ce 139.905): 0.004 (=909.89 / 205153.73)
```

Report Date/Time: Wednesday, June 29, 2016 10:04:08
Page 1

Approved: July 04, 2016

SmartTune Wizard - Details

```
Optimization Details

SmartTune file: C:\NexIONData\Wizard\SmartTune\ESI SmartTune Fullmicrobac.swz

Optimization Status

Start Time: 6/29/2016 10:01:57 AM

Daily Performance Check
        Optimization Settings:
                Method: C:\NexIONData\Method\ESI Daily Performance.mth.
                Intensity Criterion: Be 9.0122 > 2000
                Intensity Criterion: Mg 23.985 > 15000
                Intensity Criterion: In 114.904 > 40000
                Intensity Criterion: U 238.05 > 30000
                Intensity Criterion: Bkgd 220 <= 5
                Formula Criterion: CeO 155.9 / Ce 139.905 <= 0.025
                Formula Criterion: Ce++ 69.9527 / Ce 139.905 <= 0.03

        Optimization Results:
        Initial Try
                Obtained Intensity (Be 9.0122): 4651.78
                Obtained Intensity (Mg 23.985): 162439.88
                Obtained Intensity (In 114.904): 66202.13
                Obtained Intensity (U 238.05): 140216.56
                Obtained Intensity (Bkgd 220): 0.33
                Obtained Formula (CeO 155.9 / Ce 139.905): 0.018 (=3640.50 / 205153.73)
                Obtained Formula (Ce++ 69.9527 / Ce 139.905): 0.004 (=909.89 / 205153.73)
[Passed]  Optimum value(s): N/A

End Time: 6/29/2016 10:04:08 AM
```


Approved: July 04, 2016

Method 6020 - Summary Report

Sample ID: Blank
Sample Date/Time: Wednesday, June 29, 2016 11:22:34
Number of Replicates: 3
Autosampler Position: 1
Sample Description:
Method File: C:\NexIONData\Method\6020a.mth
Aliquot Volume (mL):
Diluted to Volume (mL):
User Name: BKT Nexion300X
Cumulative Autodilution Factor: 1
Nexion-ICP 200.8\6020

Concentration Results

IS	Analyte	Mass	Intensity	RSD	Conc.	SD	RSD	Units	Blank Intens.	Mode
>	**Li**	6	74698.8	3.1				ug/L		Standard
	Be	9	8.3	124.9				ug/L		Standard
	Al	27	1493.4	9.1				ug/L		Standard
	Sc	45	61029.4	2.9				ug/L		Standard
	Ti	47	35.0	12.5				ug/L		Standard
	V	51	1434.8	4.3				ug/L		Standard
	Cr	52	7634.6	2.5				ug/L		Standard
	Cr	53	363.3	0.8				ug/L		Standard
	Mn	55	747.0	1.6				ug/L		Standard
	Co	59	233.7	7.1				ug/L		Standard
	Ni	60	214.7	3.5				ug/L		Standard
	Cu	65	104.0	12.0				ug/L		Standard
	Zn	66	363.0	3.8				ug/L		Standard
>	**Ge**	72	495142.3	1.3				ug/L		Standard
	As	75	-49.8	7.8				ug/L		Standard
	Se	82	13.7	23.9				ug/L		Standard
	Se-1	77	42.3	9.8				ug/L		Standard
>	**Ga**	71	41.7	25.0				mg/L		Standard
	Rb	85	16.7	91.7				ug/L		Standard
	Y	89	417098.4	0.9				ug/L		Standard
>	**Rh**	103	13.3	86.6				ug/L		Standard
	Mo	98	10.7	10.9				ug/L		Standard
	Ag	107	68.0	6.4				ug/L		Standard
	Cd	111	2.3	24.9				mg/L		Standard
	Cd	114	11.7	106.5				ug/L		Standard
>	**In**	115	587441.1	0.5				ug/L		Standard
	Sn	118	496.7	9.7				ug/L		Standard
	Sb	123	77.7	34.7				ug/L		Standard
	Ba	135	24.3	19.4				ug/L		Standard
	Ce	140	25.0	20.0				ug/L		Standard
>	**Tb**	159	939701.0	1.8				ug/L		Standard
	Ho	165	10.0	50.0				ug/L		Standard
	Tl	203	4.0	25.0				ug/L		Standard
	Tl	205	1.7	173.2				ug/L		Standard
	Pb	206	239.7	3.6				ug/L		Standard
	Pb	207	197.7	3.9				ug/L		Standard
	Pb	208	883.3	3.3				ug/L		Standard
	U	238	3.3	17.3				ug/L		Standard
>	**Bi**	209	523984.5	1.3				ug/L		Standard

Sample ID: Blank
Report Date/Time: Wednesday, June 29, 2016 11:24:51
Page 1

Approved: July 04, 2016

	Na	23	0.0		mg/L	Standard
	Mg	24	36.7	55.1	mg/L	Standard
	K	39	38.3	52.7	mg/L	Standard
	Ca	43	10.0	50.0	mg/L	Standard
	Fe	54	179.1	14.9	mg/L	Standard
	Fe	57	335.0	10.3	mg/L	Standard
>	**Sc-1**	45	61029.4	2.9	mg/L	Standard
	Cl	35	20194.8	0.8	ug/L	Standard
	Kr	83	4.3	70.5	ug/L	Standard
	Br	81	1546.7	2.4	ug/L	Standard
	P	31	15286.0	3.7	ug/L	Standard
	S	34	1571.7	2.7	ug/L	Standard
	Sr	88	73.3	3.9	ug/L	Standard
	C	12	63.3	24.1	mg/L	Standard
	N	14	0.0		mg/L	Standard
	Hg	202	3.3	173.2	mg/L	Standard
	Dy	164	6.0	187.1	mg/L	Standard
	Ho-1	165	10.0	50.0	mg/L	Standard
	Er	166	13.3	86.6	mg/L	Standard
	I	127	1391.7	17.5	mg/L	Standard

QC Calculated Values

	Analyte	Mass	QC Std % Recovery	Int Std % Recovery	Spike % Recovery
>	Li	6			
	Be	9			
	Al	27			
	Sc	45			
	Ti	47			
	V	51			
	Cr	52			
	Cr	53			
	Mn	55			
	Co	59			
	Ni	60			
	Cu	65			
	Zn	66			
>	Ge	72			
	As	75			
	Se	82			
	Se-1	77			
>	Ga	71			

Sample ID: Blank
Report Date/Time: Wednesday, June 29, 2016 11:24:51
Page 2

Approved: July 04, 2016

⌊	Rb	85
⌈	Y	89
⌊>	Rh	103
⌈	Mo	98
|	Ag	107
|	Cd	111
|	Cd	114
|>	In	115
|	Sn	118
|	Sb	123
⌊	Ba	135
⌈	Ce	140
⌊>	Tb	159
⌈	Ho	165
|	Tl	203
|	Tl	205
|	Pb	206
|	Pb	207
|	Pb	208
|	U	238
⌊>	Bi	209
⌈	Na	23
|	Mg	24
|	K	39
|	Ca	43
|	Fe	54
|	Fe	57
⌊>	Sc-1	45
	Cl	35
	Kr	83
	Br	81
	P	31
	S	34
	Sr	88
	C	12
	N	14
	Hg	202
	Dy	164
	Ho-1	165
	Er	166
	I	127

QC Out of Limits

Measurement Type	Analyte	Mass	Out of Limits Message

Sample ID: Blank
Report Date/Time: Wednesday, June 29, 2016 11:24:51
Page 3

Approved: July 04, 2016

Method 6020 - Summary Report

Sample ID: Standard 1
Sample Date/Time: Wednesday, June 29, 2016 11:25:45
Number of Replicates: 3
Autosampler Position: 1
Sample Description:
Method File: C:\NexIONData\Method\6020a.mth
Aliquot Volume (mL):
Diluted to Volume (mL):
User Name: BKT Nexion300X
Cumulative Autodilution Factor: 1
Nexion-ICP 200.8\6020

Concentration Results

IS	Analyte	Mass	Intensity	RSD	Conc.	SD	RSD	Units	Blank Intens.	Mode
>	**Li**	6	75658.5	2.0				ug/L	74699	Standard
	Be	9	1.7	173.2				ug/L	8	Standard
	Al	27	1555.1	3.1				ug/L	1493	Standard
	Sc	45	60145.9	2.9				ug/L	61029	Standard
	Ti	47	32.7	4.7				ug/L	35	Standard
	V	51	1434.9	4.0				ug/L	1435	Standard
	Cr	52	7544.5	2.5				ug/L	7635	Standard
	Cr	53	365.0	18.0				ug/L	363	Standard
	Mn	55	783.7	0.8				ug/L	747	Standard
	Co	59	239.0	2.9				ug/L	234	Standard
	Ni	60	220.7	1.8				ug/L	215	Standard
	Cu	65	103.0	8.3				ug/L	104	Standard
	Zn	66	365.0	4.1				ug/L	363	Standard
>	**Ge**	72	495351.7	2.1				ug/L	495142	Standard
	As	75	-40.0	8.7				ug/L	-50	Standard
	Se	82	19.1	38.4				ug/L	14	Standard
	Se-1	77	47.3	15.6				ug/L	42	Standard
>	**Ga**	71	53.3	47.2				mg/L	42	Standard
	Rb	85	15.0	88.2				ug/L	17	Standard
	Y	89	427717.4	1.6				ug/L	417098	Standard
>	**Rh**	103	8.3	34.6				ug/L	13	Standard
	Mo	98	11.1	31.8				ug/L	11	Standard
	Ag	107	86.3	19.8				ug/L	68	Standard
	Cd	111	1.3	43.8				mg/L	2	Standard
	Cd	114	3.6	152.7				ug/L	12	Standard
>	**In**	115	599155.0	1.0				ug/L	587441	Standard
	Sn	118	486.7	3.3				ug/L	497	Standard
	Sb	123	28.2	25.8				ug/L	78	Standard
	Ba	135	25.3	13.9				ug/L	24	Standard
	Ce	140	31.7	59.8				ug/L	25	Standard
>	**Tb**	159	985563.2	0.5				ug/L	939701	Standard
	Ho	165	6.7	86.6				ug/L	10	Standard
	Tl	203	1.7	91.7				ug/L	4	Standard
	Tl	205	0.0					ug/L	2	Standard
	Pb	206	249.7	4.0				ug/L	240	Standard
	Pb	207	216.0	2.0				ug/L	198	Standard
	Pb	208	873.0	4.1				ug/L	883	Standard
	U	238	3.3	34.6				ug/L	3	Standard
>	**Bi**	209	535312.9	0.6				ug/L	523984	Standard

Sample ID: Standard 1
Report Date/Time: Wednesday, June 29, 2016 11:28:02
Page 1

Approved: July 04, 2016

Na	23	3.3	173.2	mg/L	0	Standard
Mg	24	31.7	18.2	mg/L	37	Standard
K	39	26.7	28.6	mg/L	38	Standard
Ca	43	35.0	24.7	mg/L	10	Standard
Fe	54	130.8	15.0	mg/L	179	Standard
Fe	57	305.0	2.8	mg/L	335	Standard
Sc-1	45	60145.9	2.9	mg/L	61029	Standard
Cl	35	20341.6	1.8	ug/L	20195	Standard
Kr	83	3.0	33.3	ug/L	4	Standard
Br	81	1546.7	10.4	ug/L	1547	Standard
P	31	15145.9	1.8	ug/L	15286	Standard
S	34	1610.1	6.1	ug/L	1572	Standard
Sr	88	86.7	14.5	ug/L	73	Standard
C	12	60.0	28.9	mg/L	63	Standard
N	14	0.0		mg/L	0	Standard
Hg	202	0.0		mg/L	3	Standard
Dy	164	5.7	108.5	mg/L	6	Standard
Ho-1	165	6.7	86.6	mg/L	10	Standard
Er	166	20.0	50.0	mg/L	13	Standard
I	127	1368.4	7.8	mg/L	1392	Standard

QC Calculated Values

Analyte	Mass	QC Std % Recovery	Int Std % Recovery	Spike % Recovery
Li	6			
Be	9			
Al	27			
Sc	45			
Ti	47			
V	51			
Cr	52			
Cr	53			
Mn	55			
Co	59			
Ni	60			
Cu	65			
Zn	66			
Ge	72			
As	75			
Se	82			
Se-1	77			
Ga	71			

Sample ID: Standard 1
Report Date/Time: Wednesday, June 29, 2016 11:28:02
Page 2

Approved: July 04, 2016

	Rb	85
	Y	89
>	Rh	103
	Mo	98
	Ag	107
	Cd	111
	Cd	114
>	In	115
	Sn	118
	Sb	123
	Ba	135
	Ce	140
>	Tb	159
	Ho	165
	Tl	203
	Tl	205
	Pb	206
	Pb	207
	Pb	208
	U	238
>	Bi	209
	Na	23
	Mg	24
	K	39
	Ca	43
	Fe	54
	Fe	57
>	Sc-1	45
	Cl	35
	Kr	83
	Br	81
	P	31
	S	34
	Sr	88
	C	12
	N	14
	Hg	202
	Dy	164
	Ho-1	165
	Er	166
	I	127

QC Out of Limits

Measurement Type	Analyte	Mass	Out of Limits Message

Sample ID: Standard 1
Report Date/Time: Wednesday, June 29, 2016 11:28:02
Page 3

Approved: July 04, 2016

Method 6020 - Summary Report

Sample ID: Standard 2
Sample Date/Time: Wednesday, June 29, 2016 11:28:57
Number of Replicates: 3
Autosampler Position: 2
Sample Description:
Method File: C:\NexIONData\Method\6020a.mth
Aliquot Volume (mL):
Diluted to Volume (mL):
User Name: BKT Nexion300X
Cumulative Autodilution Factor: 1
Nexion-ICP 200.8\6020

Concentration Results

IS	Analyte	Mass	Intensity	RSD	Conc.	SD	RSD	Units	Blank Intens.	Mode
>	**Li**	6	73081.0	3.5				ug/L	74699	Standard
	Be	9	36.7	56.8				ug/L	8	Standard
	Al	27	9102.7	2.7				ug/L	1493	Standard
	Sc	45	58226.8	3.4				ug/L	61029	Standard
	Ti	47	79.0	2.2				ug/L	35	Standard
	V	51	1848.7	2.3				ug/L	1435	Standard
	Cr	52	7933.1	1.4				ug/L	7635	Standard
	Cr	53	350.0	15.1				ug/L	363	Standard
	Mn	55	1375.4	4.6				ug/L	747	Standard
	Co	59	574.7	5.8				ug/L	234	Standard
	Ni	60	324.3	7.6				ug/L	215	Standard
	Cu	65	285.0	4.9				ug/L	104	Standard
	Zn	66	549.3	0.4				ug/L	363	Standard
>	**Ge**	72	493663.5	1.5				ug/L	495142	Standard
	As	75	-10.4	282.1				ug/L	-50	Standard
	Se	82	20.6	18.5				ug/L	14	Standard
	Se-1	77	49.0	19.5				ug/L	42	Standard
>	**Ga**	71	58.3	27.6				mg/L	42	Standard
	Rb	85	25.0	60.0				ug/L	17	Standard
	Y	89	437555.0	0.8				ug/L	417098	Standard
>	**Rh**	103	25.0	34.6				ug/L	13	Standard
	Mo	98	283.4	4.8				ug/L	11	Standard
	Ag	107	412.3	3.2				ug/L	68	Standard
	Cd	111	121.8	9.1				mg/L	2	Standard
	Cd	114	268.9	5.0				ug/L	12	Standard
>	**In**	115	590951.3	0.9				ug/L	587441	Standard
	Sn	118	850.0	6.4				ug/L	497	Standard
	Sb	123	254.5	2.7				ug/L	78	Standard
	Ba	135	136.0	15.7				ug/L	24	Standard
	Ce	140	18.3	56.8				ug/L	25	Standard
>	**Tb**	159	941723.8	1.9				ug/L	939701	Standard
	Ho	165	3.3	86.6				ug/L	10	Standard
	Tl	203	417.3	5.5				ug/L	4	Standard
	Tl	205	348.3	7.4				ug/L	2	Standard
	Pb	206	633.0	0.8				ug/L	240	Standard
	Pb	207	557.0	2.2				ug/L	198	Standard
	Pb	208	2275.4	1.7				ug/L	883	Standard
	U	238	366.3	0.7				ug/L	3	Standard
>	**Bi**	209	512414.5	1.5				ug/L	523984	Standard

Sample ID: Standard 2
Report Date/Time: Wednesday, June 29, 2016 11:31:14
Page 1

Approved: July 04, 2016

	Na	23	0.0		mg/L	0	Standard
	Mg	24	51.7	24.4	mg/L	37	Standard
	K	39	51.7	24.4	mg/L	38	Standard
	Ca	43	38.3	19.9	mg/L	10	Standard
	Fe	54	160.9	17.5	mg/L	179	Standard
	Fe	57	303.3	9.1	mg/L	335	Standard
>	**Sc-1**	45	58226.8	3.4	mg/L	61029	Standard
	Cl	35	20887.7	1.1	ug/L	20195	Standard
	Kr	83	2.3	107.9	ug/L	4	Standard
	Br	81	1533.4	9.8	ug/L	1547	Standard
	P	31	14952.4	2.3	ug/L	15286	Standard
	S	34	1701.8	4.5	ug/L	1572	Standard
	Sr	88	66.7	31.2	ug/L	73	Standard
	C	12	46.7	65.5	mg/L	63	Standard
	N	14	0.0		mg/L	0	Standard
	Hg	202	0.0		mg/L	3	Standard
	Dy	164	12.7	89.9	mg/L	6	Standard
	Ho-1	165	3.3	86.6	mg/L	10	Standard
	Er	166	13.3	43.3	mg/L	13	Standard
	I	127	1343.4	21.4	mg/L	1392	Standard

QC Calculated Values

	Analyte	Mass	QC Std % Recovery	Int Std % Recovery	Spike % Recovery
>	Li	6			
	Be	9			
	Al	27			
	Sc	45			
	Ti	47			
	V	51			
	Cr	52			
	Cr	53			
	Mn	55			
	Co	59			
	Ni	60			
	Cu	65			
	Zn	66			
>	Ge	72			
	As	75			
	Se	82			
	Se-1	77			
>	Ga	71			

Sample ID: Standard 2
Report Date/Time: Wednesday, June 29, 2016 11:31:14
Page 2

Approved: July 04, 2016

⌊	Rb	85
⌈	Y	89
⌊>	Rh	103
⌈	Mo	98
|	Ag	107
|	Cd	111
|	Cd	114
|>	In	115
|	Sn	118
|	Sb	123
⌊	Ba	135
⌈	Ce	140
⌊>	Tb	159
⌈	Ho	165
|	Tl	203
|	Tl	205
|	Pb	206
|	Pb	207
|	Pb	208
|	U	238
⌊>	Bi	209
⌈	Na	23
|	Mg	24
|	K	39
|	Ca	43
|	Fe	54
|	Fe	57
⌊>	Sc-1	45
	Cl	35
	Kr	83
	Br	81
	P	31
	S	34
	Sr	88
	C	12
	N	14
	Hg	202
	Dy	164
	Ho-1	165
	Er	166
	I	127

QC Out of Limits

Measurement Type	Analyte	Mass	Out of Limits Message

Sample ID: Standard 2
Report Date/Time: Wednesday, June 29, 2016 11:31:14
Page 3

Approved: July 04, 2016

Method 6020 - Summary Report

Sample ID: Standard 3
Sample Date/Time: Wednesday, June 29, 2016 11:32:08
Number of Replicates: 3
Autosampler Position: 3
Sample Description:
Method File: C:\NexIONData\Method\6020a.mth
Aliquot Volume (mL):
Diluted to Volume (mL):
User Name: BKT Nexion300X
Cumulative Autodilution Factor: 1
Nexion-ICP 200.8\6020

Concentration Results

IS	Analyte	Mass	Intensity	RSD	Conc.	SD	RSD	Units	Blank Intens.	Mode
>	**Li**	6	70836.9	0.7				ug/L	74699	Standard
	Be	9	41495.2	4.9	**50.0000**	2.291	4.6	ug/L	8	Standard
	Al	27	6913642.3	1.4	**50.0000**	0.333	0.7	ug/L	1493	Standard
	Sc	45	58109.6	1.6				ug/L	61029	Standard
	Ti	47	38024.7	0.9	**100.0000**	1.896	1.9	ug/L	35	Standard
	V	51	385028.2	1.3	**50.0000**	1.023	2.0	ug/L	1435	Standard
	Cr	52	378864.5	0.8	**50.0000**	0.813	1.6	ug/L	7635	Standard
	Cr	53	46780.4	0.7	**50.0000**	0.853	1.7	ug/L	363	Standard
	Mn	55	354877.0	1.3	**50.0000**	1.137	2.3	ug/L	747	Standard
	Co	59	336932.8	1.2	**50.0000**	1.027	2.1	ug/L	234	Standard
	Ni	60	94633.6	0.8	**50.0000**	0.638	1.3	ug/L	215	Standard
	Cu	65	94252.3	1.0	**50.0000**	0.913	1.8	ug/L	104	Standard
	Zn	66	55983.3	1.5	**50.0000**	1.110	2.2	ug/L	363	Standard
>	**Ge**	72	497274.4	1.0				ug/L	495142	Standard
	As	75	56952.3	0.9	**50.0000**	0.907	1.8	ug/L	-50	Standard
	Se	82	5614.6	2.5	**50.0000**	1.630	3.3	ug/L	14	Standard
	Se-1	77	3760.8	2.5	**50.0000**	1.757	3.5	ug/L	42	Standard
>	**Ga**	71	60.0	22.0				mg/L	42	Standard
	Rb	85	735.0	7.4				ug/L	17	Standard
	Y	89	413691.0	2.8				ug/L	417098	Standard
>	**Rh**	103	28.3	27.0				ug/L	13	Standard
	Mo	98	261684.0	1.3	**100.0000**	1.411	1.4	ug/L	11	Standard
	Ag	107	317580.7	1.1	**50.0000**	0.030	0.1	ug/L	68	Standard
	Cd	111	102024.7	1.3	**50.0000**	0.465	0.9	mg/L	2	Standard
	Cd	114	251691.0	1.5	**50.0000**	1.089	2.2	ug/L	12	Standard
>	**In**	115	567339.3	1.1				ug/L	587441	Standard
	Sn	118	284919.2	1.1	**50.0000**	0.694	1.4	ug/L	497	Standard
	Sb	123	226852.6	0.2	**50.0000**	0.610	1.2	ug/L	78	Standard
	Ba	135	99575.8	0.1	**50.0000**	0.595	1.2	ug/L	24	Standard
	Ce	140	83.3	34.6				ug/L	25	Standard
>	**Tb**	159	932165.5	0.9				ug/L	939701	Standard
	Ho	165	13.3	21.7				ug/L	10	Standard
	Tl	203	405993.6	0.4	**50.0000**	0.749	1.5	ug/L	4	Standard
	Tl	205	349857.0	1.5	**50.0000**	0.282	0.6	ug/L	2	Standard
	Pb	206	265201.9	0.6	**50.0000**	0.817	1.6	ug/L	240	Standard
	Pb	207	235754.7	0.6	**50.0000**	0.829	1.7	ug/L	198	Standard
	Pb	208	926203.5	0.6	**50.0000**	0.626	1.3	ug/L	883	Standard
	U	238	337413.2	1.0	**50.0000**	0.543	1.1	ug/L	3	Standard
>	**Bi**	209	511781.8	1.3				ug/L	523984	Standard

Sample ID: Standard 3
Report Date/Time: Wednesday, June 29, 2016 11:34:25
Page 1

Approved: July 04, 2016

Na	23	0.0					mg/L	0	Standard
Mg	24	3782.1	6.2	**5.0000**	0.388	7.8	mg/L	37	Standard
K	39	2271.8	5.5	**5.0000**	0.254	5.1	mg/L	38	Standard
Ca	43	120.0	23.2	**5.0000**	1.671	33.4	mg/L	10	Standard
Fe	54	5877.0	6.9	**5.0000**	0.418	8.4	mg/L	179	Standard
Fe	57	1703.4	4.4	**5.0000**	0.228	4.6	mg/L	335	Standard
> **Sc-1**	45	58109.6	1.6				mg/L	61029	Standard
Cl	35	22061.4	1.9				ug/L	20195	Standard
Kr	83	2.7	94.4				ug/L	4	Standard
Br	81	1433.4	2.5				ug/L	1547	Standard
P	31	17349.9	2.8				ug/L	15286	Standard
S	34	2026.8	6.8				ug/L	1572	Standard
Sr	88	76.7	26.4				ug/L	73	Standard
C	12	43.3	48.0				mg/L	63	Standard
N	14	0.0					mg/L	0	Standard
Hg	202	0.0					mg/L	3	Standard
Dy	164	33.0	63.6				mg/L	6	Standard
Ho-1	165	13.3	21.7				mg/L	10	Standard
Er	166	6.7	86.6				mg/L	13	Standard
I	127	1500.1	14.1				mg/L	1392	Standard

QC Calculated Values

Analyte	Mass	QC Std % Recovery	Int Std % Recovery	Spike % Recovery
> Li	6			
Be	9			
Al	27			
Sc	45			
Ti	47			
V	51			
Cr	52			
Cr	53			
Mn	55			
Co	59			
Ni	60			
Cu	65			
Zn	66			
> Ge	72			
As	75			
Se	82			
Se-1	77			
> Ga	71			

Sample ID: Standard 3
Report Date/Time: Wednesday, June 29, 2016 11:34:25
Page 2

Approved: July 04, 2016

⌊	Rb	85
⌈	Y	89
⌊>	Rh	103
⌈	Mo	98
|	Ag	107
|	Cd	111
|	Cd	114
|>	In	115
|	Sn	118
|	Sb	123
⌊	Ba	135
⌈	Ce	140
⌊>	Tb	159
⌈	Ho	165
|	Tl	203
|	Tl	205
|	Pb	206
|	Pb	207
|	Pb	208
|	U	238
⌊>	Bi	209
⌈	Na	23
|	Mg	24
|	K	39
|	Ca	43
|	Fe	54
|	Fe	57
⌊>	Sc-1	45
	Cl	35
	Kr	83
	Br	81
	P	31
	S	34
	Sr	88
	C	12
	N	14
	Hg	202
	Dy	164
	Ho-1	165
	Er	166
	I	127

QC Out of Limits

Measurement Type	Analyte	Mass	Out of Limits Message

Sample ID: Standard 3
Report Date/Time: Wednesday, June 29, 2016 11:34:25
Page 3

Approved: July 04, 2016

Method 6020 - Summary Report

Sample ID: Standard 4
Sample Date/Time: Wednesday, June 29, 2016 11:35:20
Number of Replicates: 3
Autosampler Position: 4
Sample Description:
Method File: C:\NexIONData\Method\6020a.mth
Aliquot Volume (mL):
Diluted to Volume (mL):
User Name: BKT Nexion300X
Cumulative Autodilution Factor: 1
Nexion-ICP 200.8\6020

Concentration Results

IS	Analyte	Mass	Intensity	RSD	Conc.	SD	RSD	Units	Blank Intens.	Mode
>	Li	6	70562.3	0.6				ug/L	74699	Standard
	Be	9	83650.3	2.2	**100.5872**	1.689	1.7	ug/L	8	Standard
	Al	27	13996690.0	1.6	**100.8115**	1.548	1.5	ug/L	1493	Standard
	Sc	45	58977.9	1.4				ug/L	61029	Standard
	Ti	47	75710.7	1.4	**200.4046**	3.310	1.7	ug/L	35	Standard
	V	51	745374.0	1.7	**98.8583**	0.465	0.5	ug/L	1435	Standard
	Cr	52	747654.3	1.6	**100.2327**	0.593	0.6	ug/L	7635	Standard
	Cr	53	92243.3	0.8	**99.8509**	0.489	0.5	ug/L	363	Standard
	Mn	55	686210.3	1.7	**98.7774**	1.044	1.1	ug/L	747	Standard
	Co	59	647972.6	0.9	**98.4550**	0.479	0.5	ug/L	234	Standard
	Ni	60	186003.6	1.6	**99.5867**	0.367	0.4	ug/L	215	Standard
	Cu	65	184421.8	1.6	**99.3502**	0.739	0.7	ug/L	104	Standard
	Zn	66	108058.7	1.7	**98.8348**	0.723	0.7	ug/L	363	Standard
>	Ge	72	493312.7	1.3				ug/L	495142	Standard
	As	75	109996.7	2.4	**98.6160**	1.152	1.2	ug/L	-50	Standard
	Se	82	10772.1	0.2	**98.3851**	1.295	1.3	ug/L	14	Standard
	Se-1	77	7226.7	2.3	**98.6814**	1.085	1.1	ug/L	42	Standard
>	Ga	71	88.3	19.9				mg/L	42	Standard
	Rb	85	1528.4	8.2				ug/L	17	Standard
	Y	89	411133.1	2.0				ug/L	417098	Standard
>	Rh	103	50.0	20.0				ug/L	13	Standard
	Mo	98	506691.6	2.0	**196.6866**	6.239	3.2	ug/L	11	Standard
	Ag	107	624459.9	0.9	**99.1146**	1.822	1.8	ug/L	68	Standard
	Cd	111	200021.3	0.6	**98.9639**	1.657	1.7	mg/L	2	Standard
	Cd	114	487602.9	1.3	**98.3617**	2.136	2.2	ug/L	12	Standard
>	In	115	567890.6	1.1				ug/L	587441	Standard
	Sn	118	560558.1	0.7	**99.1782**	1.388	1.4	ug/L	497	Standard
	Sb	123	448476.6	1.3	**99.3779**	2.340	2.4	ug/L	78	Standard
	Ba	135	196432.8	0.6	**99.2744**	1.775	1.8	ug/L	24	Standard
	Ce	140	161.7	46.3				ug/L	25	Standard
>	Tb	159	938936.1	1.2				ug/L	939701	Standard
	Ho	165	10.0					ug/L	10	Standard
	Tl	203	803908.2	0.6	**99.1382**	1.002	1.0	ug/L	4	Standard
	Tl	205	702848.2	0.9	**99.8673**	1.348	1.3	ug/L	2	Standard
	Pb	206	517801.9	1.0	**98.4705**	1.644	1.7	ug/L	240	Standard
	Pb	207	459764.9	1.8	**98.4124**	2.372	2.4	ug/L	198	Standard
	Pb	208	1827348.6	0.4	**98.9940**	0.966	1.0	ug/L	883	Standard
	U	238	674609.9	0.9	**99.6270**	1.321	1.3	ug/L	3	Standard
>	Bi	209	515462.4	0.6				ug/L	523984	Standard

Sample ID: Standard 4
Report Date/Time: Wednesday, June 29, 2016 11:37:37
Page 1

Approved: July 04, 2016

Na	23	1.7	173.2	**19.9850**	34.606	173.2	mg/L	0	Standard
Mg	24	7435.2	2.2	**9.8676**	0.257	2.6	mg/L	37	Standard
K	39	4282.3	4.3	**9.6823**	0.481	5.0	mg/L	38	Standard
Ca	43	178.3	18.2	**9.1297**	2.109	23.1	mg/L	10	Standard
Fe	54	11328.6	1.8	**9.8033**	0.307	3.1	mg/L	179	Standard
Fe	57	3145.3	5.1	**9.9880**	0.532	5.3	mg/L	335	Standard
Sc-1	45	58977.9	1.4				mg/L	61029	Standard
Cl	35	21244.2	2.5				ug/L	20195	Standard
Kr	83	1.7	34.6				ug/L	4	Standard
Br	81	1583.4	3.9				ug/L	1547	Standard
P	31	17550.2	2.6				ug/L	15286	Standard
S	34	2090.1	3.5				ug/L	1572	Standard
Sr	88	83.3	42.6				ug/L	73	Standard
C	12	56.7	62.0				mg/L	63	Standard
N	14	0.0					mg/L	0	Standard
Hg	202	0.0					mg/L	3	Standard
Dy	164	22.9	66.8				mg/L	6	Standard
Ho-1	165	10.0					mg/L	10	Standard
Er	166	10.0					mg/L	13	Standard
I	127	1638.4	19.8				mg/L	1392	Standard

QC Calculated Values

Analyte	Mass	QC Std % Recovery	Int Std % Recovery	Spike % Recovery
Li	6			
Be	9			
Al	27			
Sc	45			
Ti	47			
V	51			
Cr	52			
Cr	53			
Mn	55			
Co	59			
Ni	60			
Cu	65			
Zn	66			
Ge	72			
As	75			
Se	82			
Se-1	77			
Ga	71			

Sample ID: Standard 4
Report Date/Time: Wednesday, June 29, 2016 11:37:37
Page 2

Approved: July 04, 2016

	Rb	85
	Y	89
>	Rh	103
	Mo	98
	Ag	107
	Cd	111
	Cd	114
>	In	115
	Sn	118
	Sb	123
	Ba	135
	Ce	140
>	Tb	159
	Ho	165
	Tl	203
	Tl	205
	Pb	206
	Pb	207
	Pb	208
	U	238
>	Bi	209
	Na	23
	Mg	24
	K	39
	Ca	43
	Fe	54
	Fe	57
>	Sc-1	45
	Cl	35
	Kr	83
	Br	81
	P	31
	S	34
	Sr	88
	C	12
	N	14
	Hg	202
	Dy	164
	Ho-1	165
	Er	166
	I	127

QC Out of Limits

Measurement Type	Analyte	Mass	Out of Limits Message
Corr. Coef.	Na	23	Correlation coefficient < 0.998
Corr. Coef.	Ca	43	Correlation coefficient < 0.998

Sample ID: Standard 4
Report Date/Time: Wednesday, June 29, 2016 11:37:37
Page 3

Approved: July 04, 2016

Method 6020 - Summary Report

Sample ID: QC Std 1
Sample Date/Time: Wednesday, June 29, 2016 11:38:33
Number of Replicates: 3
Autosampler Position: 201
Sample Description:
Method File: C:\NexIONData\Method\6020a.mth
Aliquot Volume (mL):
Diluted to Volume (mL):
User Name: BKT Nexion300X
Cumulative Autodilution Factor: 1
Nexion-ICP 200.8\6020

Concentration Results

IS	Analyte	Mass	Intensity	RSD	Conc.	SD	RSD	Units	Blank Intens.	Mode
>	Li	6	69383.6	2.2				ug/L	74699	Standard
	Be	9	41665.5	1.0	**50.9761**	1.262	2.5	ug/L	8	Standard
	Al	27	7007266.1	0.7	**51.3351**	1.064	2.1	ug/L	1493	Standard
	Sc	45	57040.5	0.5				ug/L	61029	Standard
	Ti	47	39782.2	0.5	**104.1738**	1.427	1.4	ug/L	35	Standard
	V	51	390724.1	1.4	**51.2089**	1.334	2.6	ug/L	1435	Standard
	Cr	52	380689.4	0.9	**50.0149**	1.033	2.1	ug/L	7635	Standard
	Cr	53	46596.6	2.0	**49.7615**	1.193	2.4	ug/L	363	Standard
	Mn	55	364452.5	1.9	**51.8606**	1.232	2.4	ug/L	747	Standard
	Co	59	335357.4	2.0	**50.4145**	0.943	1.9	ug/L	234	Standard
	Ni	60	95528.2	0.6	**50.5685**	0.768	1.5	ug/L	215	Standard
	Cu	65	95355.8	0.8	**50.7995**	0.891	1.8	ug/L	104	Standard
	Zn	66	57795.4	0.9	**52.1095**	0.303	0.6	ug/L	363	Standard
>	Ge	72	498415.5	1.2				ug/L	495142	Standard
	As	75	57290.2	0.4	**50.8755**	0.674	1.3	ug/L	-50	Standard
	Se	82	5486.5	1.1	**49.5278**	0.838	1.7	ug/L	14	Standard
	Se-1	77	3797.8	2.0	**51.0456**	1.569	3.1	ug/L	42	Standard
>	Ga	71	88.3	43.2				mg/L	42	Standard
	Rb	85	576.7	2.8				ug/L	17	Standard
	Y	89	413113.3	1.2				ug/L	417098	Standard
>	Rh	103	26.7	92.5				ug/L	13	Standard
	Mo	98	275236.9	1.8	**107.0386**	1.474	1.4	ug/L	11	Standard
	Ag	107	320241.4	0.9	**50.9276**	0.747	1.5	ug/L	68	Standard
	Cd	111	101502.5	0.4	**50.3185**	0.332	0.7	mg/L	2	Standard
	Cd	114	248344.9	2.5	**50.2016**	1.511	3.0	ug/L	12	Standard
>	In	115	566676.1	0.5				ug/L	587441	Standard
	Sn	118	310270.4	1.9	**54.9671**	1.097	2.0	ug/L	497	Standard
	Sb	123	224427.6	0.4	**49.8273**	0.118	0.2	ug/L	78	Standard
	Ba	135	98607.5	0.6	**49.9289**	0.574	1.1	ug/L	24	Standard
	Ce	140	138.3	11.0				ug/L	25	Standard
>	Tb	159	931841.4	1.3				ug/L	939701	Standard
	Ho	165	10.0	86.6				ug/L	10	Standard
	Tl	203	410286.1	0.9	**50.6578**	0.710	1.4	ug/L	4	Standard
	Tl	205	350970.1	0.3	**49.9294**	0.473	0.9	ug/L	2	Standard
	Pb	206	272426.4	0.6	**51.8371**	0.812	1.6	ug/L	240	Standard
	Pb	207	234103.7	0.5	**50.1331**	0.525	1.0	ug/L	198	Standard
	Pb	208	940824.8	0.3	**50.9948**	0.649	1.3	ug/L	883	Standard
	U	238	333596.8	0.3	**49.3228**	0.442	0.9	ug/L	3	Standard
>	Bi	209	514849.0	1.0				ug/L	523984	Standard

Sample ID: QC Std 1
Report Date/Time: Wednesday, June 29, 2016 11:40:50
Page 1

Approved: July 04, 2016

Na	23	0.0		**0.0050**	0.000	0.0	mg/L	0	Standard
Mg	24	3822.1	2.3	**5.2142**	0.148	2.8	mg/L	37	Standard
K	39	2126.8	6.1	**4.9163**	0.328	6.7	mg/L	38	Standard
Ca	43	118.3	24.4	**5.4681**	1.919	35.1	mg/L	10	Standard
Fe	54	5948.1	0.7	**5.2575**	0.061	1.2	mg/L	179	Standard
Fe	57	1791.8	1.9	**5.4420**	0.142	2.6	mg/L	335	Standard
> **Sc-1**	45	57040.5	0.5				mg/L	61029	Standard
Cl	35	20895.1	0.7				ug/L	20195	Standard
Kr	83	2.7	57.3				ug/L	4	Standard
Br	81	1520.1	6.3				ug/L	1547	Standard
P	31	17665.3	1.6				ug/L	15286	Standard
S	34	2033.5	1.7				ug/L	1572	Standard
Sr	88	80.0	10.8				ug/L	73	Standard
C	12	70.0	24.7				mg/L	63	Standard
N	14	0.0					mg/L	0	Standard
Hg	202	0.0					mg/L	3	Standard
Dy	164	23.0	24.5				mg/L	6	Standard
Ho-1	165	10.0	86.6				mg/L	10	Standard
Er	166	6.7	86.6				mg/L	13	Standard
I	127	1353.4	28.0				mg/L	1392	Standard

QC Calculated Values

Analyte	Mass	QC Std % Recovery	Int Std % Recovery	Spike % Recovery
> Li	6			
Be	9	101.952		
Al	27	102.670		
Sc	45			
Ti	47	104.174		
V	51	102.418		
Cr	52	100.030		
Cr	53			
Mn	55	103.721		
Co	59	100.829		
Ni	60	101.137		
Cu	65	101.599		
Zn	66	104.219		
> Ge	72		100.661	
As	75	101.751		
Se	82	99.056		
Se-1	77			
> Ga	71			

Sample ID: QC Std 1
Report Date/Time: Wednesday, June 29, 2016 11:40:50
Page 2

Approved: July 04, 2016

Rb	85			
Y	89			
Rh	103			
Mo	98	107.039		
Ag	107	101.855		
Cd	111	100.637		
Cd	114			
In	115		96.465	
Sn	118	109.934		
Sb	123	99.655		
Ba	135	99.858		
Ce	140			
Tb	159			
Ho	165			
Tl	203	101.316		
Tl	205			
Pb	206	103.674		
Pb	207	100.266		
Pb	208	101.990		
U	238	98.646		
Bi	209		98.257	
Na	23	0.100		
Mg	24	104.283		
K	39	98.326		
Ca	43	109.361		
Fe	54	105.151		
Fe	57	108.840		
Sc-1	45			
Cl	35			
Kr	83			
Br	81			
P	31			
S	34			
Sr	88			
C	12			
N	14			
Hg	202			
Dy	164			
Ho-1	165			
Er	166			
I	127			

QC Out of Limits

Measurement Type	Analyte	Mass	Out of Limits Message
QC Std 1	Na	23	
QC Std 1	Ca	43	

Sample ID: QC Std 1
Report Date/Time: Wednesday, June 29, 2016 11:40:50
Page 3

Approved: July 04, 2016

Method 6020 - Summary Report

Sample ID: QC Std 2
Sample Date/Time: Wednesday, June 29, 2016 11:41:46
Number of Replicates: 3
Autosampler Position: 102
Sample Description:
Method File: C:\NexIONData\Method\6020a.mth
Aliquot Volume (mL):
Diluted to Volume (mL):
User Name: BKT Nexion300X
Cumulative Autodilution Factor: 1
Nexion-ICP 200.8\6020

Concentration Results

IS	Analyte	Mass	Intensity	RSD	Conc.	SD	RSD	Units	Blank Intens.	Mode
>	**Li**	6	70378.1	2.5				ug/L	74699	Standard
	Be	9	20.0	25.0	**0.0316**	0.005	17.2	ug/L	8	Standard
	Al	27	2221.8	11.1	**0.0027**	0.002	62.7	ug/L	1493	Standard
	Sc	45	58138.1	3.2				ug/L	61029	Standard
	Ti	47	47.0	20.3	**0.0161**	0.026	158.4	ug/L	35	Standard
	V	51	1216.9	5.3	**-0.0330**	0.008	24.4	ug/L	1435	Standard
	Cr	52	6478.4	1.5	**-0.1416**	0.009	6.0	ug/L	7635	Standard
	Cr	53	358.3	10.7	**0.0617**	0.046	74.0	ug/L	363	Standard
	Mn	55	785.0	2.1	**-0.0343**	0.003	7.5	ug/L	747	Standard
	Co	59	292.7	8.2	**0.0075**	0.004	50.2	ug/L	234	Standard
	Ni	60	209.7	4.3	**-0.0109**	0.006	51.3	ug/L	215	Standard
	Cu	65	121.0	5.8	**-0.0381**	0.003	8.4	ug/L	104	Standard
	Zn	66	398.3	6.4	**-0.0865**	0.023	26.3	ug/L	363	Standard
>	**Ge**	72	490643.1	1.0				ug/L	495142	Standard
	As	75	-2.3	851.2	**0.0577**	0.017	30.2	ug/L	-50	Standard
	Se	82	15.9	39.8	**0.0087**	0.059	680.3	ug/L	14	Standard
	Se-1	77	51.3	11.1	**0.0869**	0.077	88.1	ug/L	42	Standard
>	**Ga**	71	46.7	16.4				mg/L	42	Standard
	Rb	85	33.3	45.8				ug/L	17	Standard
	Y	89	424498.7	1.6				ug/L	417098	Standard
>	**Rh**	103	10.0	50.0				ug/L	13	Standard
	Mo	98	405.0	23.6	**0.1487**	0.033	22.3	ug/L	11	Standard
	Ag	107	128.3	5.2	**0.0071**	0.001	8.6	ug/L	68	Standard
	Cd	111	15.0	38.7	**-0.0006**	0.003	474.1	mg/L	2	Standard
	Cd	114	47.2	8.1	**0.0073**	0.001	11.6	ug/L	12	Standard
>	**In**	115	576512.9	2.1				ug/L	587441	Standard
	Sn	118	851.7	19.9	**0.0543**	0.032	58.8	ug/L	497	Standard
	Sb	123	1550.0	28.1	**0.3352**	0.100	29.7	ug/L	78	Standard
	Ba	135	36.7	23.2	**0.0022**	0.004	189.8	ug/L	24	Standard
	Ce	140	21.7	93.3				ug/L	25	Standard
>	**Tb**	159	924023.3	3.2				ug/L	939701	Standard
	Ho	165	10.0	100.0				ug/L	10	Standard
	Tl	203	60.7	18.1	**0.0057**	0.001	22.9	ug/L	4	Standard
	Tl	205	61.7	61.4	**0.0089**	0.005	59.3	ug/L	2	Standard
	Pb	206	271.3	7.0	**-0.0198**	0.004	19.8	ug/L	240	Standard
	Pb	207	237.3	7.1	**-0.0194**	0.004	21.0	ug/L	198	Standard
	Pb	208	1028.3	6.0	**-0.0187**	0.003	15.4	ug/L	883	Standard
	U	238	47.7	28.5	**0.0026**	0.002	78.0	ug/L	3	Standard
>	**Bi**	209	518292.4	0.9				ug/L	523984	Standard

Sample ID: QC Std 2
Report Date/Time: Wednesday, June 29, 2016 11:44:03
Page 1

Approved: July 04, 2016

Na	23	0.0		**0.0050**	0.000	0.0	mg/L	0	Standard
Mg	24	35.0	42.9	**-0.0179**	0.019	107.8	mg/L	37	Standard
K	39	36.7	39.4	**-0.0284**	0.035	124.9	mg/L	38	Standard
Ca	43	25.0	40.0	**-0.8569**	0.683	79.6	mg/L	10	Standard
Fe	54	125.6	8.4	**-0.0262**	0.013	49.1	mg/L	179	Standard
Fe	57	296.7	4.9	**-0.0150**	0.061	408.2	mg/L	335	Standard
> **Sc-1**	45	58138.1	3.2				mg/L	61029	Standard
Cl	35	20966.5	2.9				ug/L	20195	Standard
Kr	83	2.3	89.2				ug/L	4	Standard
Br	81	1540.1	1.7				ug/L	1547	Standard
P	31	17027.9	2.4				ug/L	15286	Standard
S	34	1976.8	0.6				ug/L	1572	Standard
Sr	88	85.0	5.9				ug/L	73	Standard
C	12	30.0	33.3				mg/L	63	Standard
N	14	0.0					mg/L	0	Standard
Hg	202	3.3	173.2				mg/L	3	Standard
Dy	164	6.3	86.9				mg/L	6	Standard
Ho-1	165	10.0	100.0				mg/L	10	Standard
Er	166	6.7	173.2				mg/L	13	Standard
I	127	1458.4	25.4				mg/L	1392	Standard

QC Calculated Values

Analyte	Mass	QC Std % Recovery	Int Std % Recovery	Spike % Recovery
> Li	6			
Be	9			
Al	27			
Sc	45			
Ti	47			
V	51			
Cr	52			
Cr	53			
Mn	55			
Co	59			
Ni	60			
Cu	65			
Zn	66			
> Ge	72		99.091	
As	75			
Se	82			
Se-1	77			
> Ga	71			

Sample ID: QC Std 2
Report Date/Time: Wednesday, June 29, 2016 11:44:03
Page 2

Approved: July 04, 2016

	Rb	85	
	Y	89	
>	Rh	103	
	Mo	98	
	Ag	107	
	Cd	111	
	Cd	114	
>	In	115	98.140
	Sn	118	
	Sb	123	
	Ba	135	
	Ce	140	
>	Tb	159	
	Ho	165	
	Tl	203	
	Tl	205	
	Pb	206	
	Pb	207	
	Pb	208	
	U	238	
>	Bi	209	98.914
	Na	23	
	Mg	24	
	K	39	
	Ca	43	
	Fe	54	
	Fe	57	
>	Sc-1	45	
	Cl	35	
	Kr	83	
	Br	81	
	P	31	
	S	34	
	Sr	88	
	C	12	
	N	14	
	Hg	202	
	Dy	164	
	Ho-1	165	
	Er	166	
	I	127	

QC Out of Limits

Measurement Type	Analyte	Mass	Out of Limits Message
QC Std 2	Sb	123	
QC Std 2	Ca	43	

Sample ID: QC Std 2
Report Date/Time: Wednesday, June 29, 2016 11:44:03
Page 3

Approved: July 04, 2016

Method 6020 - Summary Report

Sample ID: QC Std 3
Sample Date/Time: Wednesday, June 29, 2016 11:46:53
Number of Replicates: 3
Autosampler Position: 202
Sample Description:
Method File: C:\NexIONData\Method\6020a.mth
Aliquot Volume (mL):
Diluted to Volume (mL):
User Name: BKT Nexion300X
Cumulative Autodilution Factor: 1
Nexion-ICP 200.8\6020

Concentration Results

IS	Analyte	Mass	Intensity	RSD	Conc.	SD	RSD	Units	Blank Intens.	Mode
>	**Li**	6	66549.2	2.6				ug/L	74699	Standard
	Be	9	181.7	3.2	**0.2393**	0.009	3.6	ug/L	8	Standard
	Al	27	1430.1	59.0	**-0.0024**	0.007	267.2	ug/L	1493	Standard
	Sc	45	54693.6	2.6				ug/L	61029	Standard
	Ti	47	40.3	11.5	**0.0025**	0.013	506.9	ug/L	35	Standard
	V	51	4161.2	3.6	**0.3819**	0.016	4.1	ug/L	1435	Standard
	Cr	52	12463.1	1.9	**0.7390**	0.018	2.5	ug/L	7635	Standard
	Cr	53	996.7	1.0	**0.8006**	0.013	1.6	ug/L	363	Standard
	Mn	55	4091.6	2.3	**0.4679**	0.008	1.8	ug/L	747	Standard
	Co	59	2840.6	1.4	**0.4137**	0.010	2.4	ug/L	234	Standard
	Ni	60	3014.0	1.2	**1.5638**	0.035	2.2	ug/L	215	Standard
	Cu	65	1546.7	1.4	**0.7676**	0.020	2.7	ug/L	104	Standard
	Zn	66	7394.5	0.3	**6.6420**	0.044	0.7	ug/L	363	Standard
>	**Ge**	72	472336.8	0.9				ug/L	495142	Standard
	As	75	394.7	6.3	**0.4290**	0.024	5.7	ug/L	-50	Standard
	Se	82	54.4	27.0	**0.3818**	0.143	37.5	ug/L	14	Standard
	Se-1	77	75.3	14.2	**0.4599**	0.162	35.3	ug/L	42	Standard
>	**Ga**	71	58.3	44.0				mg/L	42	Standard
	Rb	85	8.3	34.6				ug/L	17	Standard
	Y	89	402582.8	1.9				ug/L	417098	Standard
>	**Rh**	103	5.0	100.0				ug/L	13	Standard
	Mo	98	114.4	34.0	**0.0400**	0.016	39.3	ug/L	11	Standard
	Ag	107	2464.9	1.7	**0.3900**	0.008	2.1	ug/L	68	Standard
	Cd	111	479.8	5.6	**0.2365**	0.013	5.7	mg/L	2	Standard
	Cd	114	1217.0	2.5	**0.2507**	0.007	2.6	ug/L	12	Standard
>	**In**	115	551471.6	0.4				ug/L	587441	Standard
	Sn	118	548.3	23.3	**0.0053**	0.024	443.1	ug/L	497	Standard
	Sb	123	2017.6	6.1	**0.4562**	0.029	6.4	ug/L	78	Standard
	Ba	135	1439.7	3.7	**0.7333**	0.029	4.0	ug/L	24	Standard
	Ce	140	11.7	49.5				ug/L	25	Standard
>	**Tb**	159	887425.9	1.8				ug/L	939701	Standard
	Ho	165	10.0	50.0				ug/L	10	Standard
	Tl	203	701.7	6.6	**0.0871**	0.005	5.3	ug/L	4	Standard
	Tl	205	588.3	14.1	**0.0861**	0.013	15.2	ug/L	2	Standard
	Pb	206	1333.4	2.9	**0.1894**	0.006	3.1	ug/L	240	Standard
	Pb	207	1083.0	1.4	**0.1683**	0.005	3.1	ug/L	198	Standard
	Pb	208	4575.3	2.2	**0.1806**	0.004	2.0	ug/L	883	Standard
	U	238	2677.9	3.2	**0.4017**	0.012	2.9	ug/L	3	Standard
>	**Bi**	209	501924.0	1.5				ug/L	523984	Standard

Sample ID: QC Std 3
Report Date/Time: Wednesday, June 29, 2016 11:49:09
Page 1

Approved: July 04, 2016

Na	23	1.7	173.2	**21.9523**	38.014	173.2	mg/L	0	Standard
Mg	24	43.3	29.0	**-0.0023**	0.020	841.8	mg/L	37	Standard
K	39	33.3	37.7	**-0.0317**	0.032	101.1	mg/L	38	Standard
Ca	43	46.7	12.4	**0.7738**	0.482	62.2	mg/L	10	Standard
Fe	54	100.7	18.6	**-0.0432**	0.016	36.6	mg/L	179	Standard
Fe	57	325.0	8.1	**0.1578**	0.085	53.5	mg/L	335	Standard
> **Sc-1**	45	54693.6	2.6				mg/L	61029	Standard
Cl	35	21199.5	1.6				ug/L	20195	Standard
Kr	83	3.3	17.3				ug/L	4	Standard
Br	81	1403.4	5.3				ug/L	1547	Standard
P	31	11833.0	1.6				ug/L	15286	Standard
S	34	2000.1	8.0				ug/L	1572	Standard
Sr	88	93.3	20.3				ug/L	73	Standard
C	12	56.7	10.2				mg/L	63	Standard
N	14	3.3	173.2				mg/L	0	Standard
Hg	202	3.3	173.2				mg/L	3	Standard
Dy	164	13.0	89.8				mg/L	6	Standard
Ho-1	165	10.0	50.0				mg/L	10	Standard
Er	166	6.7	86.6				mg/L	13	Standard
I	127	1430.1	34.2				mg/L	1392	Standard

QC Calculated Values

Analyte	Mass	QC Std % Recovery	Int Std % Recovery	Spike % Recovery
> Li	6			
Be	9	119.656		
Al	27	-0.244		
Sc	45			
Ti	47			
V	51	95.473		
Cr	52	92.381		
Cr	53			
Mn	55	93.583		
Co	59	103.429		
Ni	60	97.737		
Cu	65	95.951		
Zn	66	106.273		
> Ge	72		95.394	
As	75	107.259		
Se	82	95.456		
Se-1	77			
> Ga	71			

Sample ID: QC Std 3
Report Date/Time: Wednesday, June 29, 2016 11:49:09
Page 2

Approved: July 04, 2016

Rb	85			
Y	89			
> Rh	103			
Mo	98			
Ag	107	97.496		
Cd	111	98.556		
Cd	114			
> In	115			93.877
Sn	118			
Sb	123	114.045		
Ba	135	97.779		
Ce	140			
> Tb	159			
Ho	165			
Tl	203	108.827		
Tl	205			
Pb	206			
Pb	207			
Pb	208	90.316		
U	238	100.429		
> Bi	209			95.790
Na	23			
Mg	24			
K	39			
Ca	43			
Fe	54			
Fe	57			
> Sc-1	45			
Cl	35			
Kr	83			
Br	81			
P	31			
S	34			
Sr	88			
C	12			
N	14			
Hg	202			
Dy	164			
Ho-1	165			
Er	166			
I	127			

QC Out of Limits

Measurement Type	Analyte	Mass	Out of Limits Message
QC Std 3	Al	27	

Sample ID: QC Std 3
Report Date/Time: Wednesday, June 29, 2016 11:49:09
Page 3

Approved: July 04, 2016

Method 6020 - Summary Report

Sample ID: QC Std 4
Sample Date/Time: Wednesday, June 29, 2016 11:50:53
Number of Replicates: 3
Autosampler Position: 203
Sample Description:
Method File: C:\NexIONData\Method\6020a.mth
Aliquot Volume (mL):
Diluted to Volume (mL):
User Name: BKT Nexion300X
Cumulative Autodilution Factor: 1
Nexion-ICP 200.8\6020

Concentration Results

IS	Analyte	Mass	Intensity	RSD	Conc.	SD	RSD	Units	Blank Intens.	Mode
>	Li	6	71628.9	1.8				ug/L	74699	Standard
	Be	9	13.3	43.3	**0.0235**	0.007	30.3	ug/L	8	Standard
	Al	27	7079214.4	1.4	**50.2405**	1.571	3.1	ug/L	1493	Standard
	Sc	45	57092.4	1.6				ug/L	61029	Standard
	Ti	47	41841.7	1.2	**112.2257**	1.296	1.2	ug/L	35	Standard
	V	51	1975.7	11.7	**0.0706**	0.031	44.3	ug/L	1435	Standard
	Cr	52	7951.4	1.4	**0.0680**	0.015	21.7	ug/L	7635	Standard
	Cr	53	3292.0	3.5	**3.2946**	0.126	3.8	ug/L	363	Standard
	Mn	55	1443.4	4.1	**0.0629**	0.009	13.6	ug/L	747	Standard
	Co	59	431.3	5.1	**0.0292**	0.003	11.6	ug/L	234	Standard
	Ni	60	837.4	1.6	**0.3312**	0.007	2.2	ug/L	215	Standard
	Cu	65	638.0	4.2	**0.2451**	0.015	6.0	ug/L	104	Standard
	Zn	66	1716.8	2.4	**1.1448**	0.039	3.4	ug/L	363	Standard
>	Ge	72	486594.7	0.0				ug/L	495142	Standard
	As	75	-47.8	111.3	**0.0161**	0.048	300.1	ug/L	-50	Standard
	Se	82	12.5	17.3	**-0.0221**	0.020	90.2	ug/L	14	Standard
	Se-1	77	285.3	3.8	**3.3530**	0.150	4.5	ug/L	42	Standard
>	Ga	71	146.7	5.2				mg/L	42	Standard
	Rb	85	1056.7	1.8				ug/L	17	Standard
	Y	89	409909.2	0.2				ug/L	417098	Standard
>	Rh	103	11.7	99.0				ug/L	13	Standard
	Mo	98	258876.2	1.4	**101.0110**	2.466	2.4	ug/L	11	Standard
	Ag	107	250.7	8.2	**0.0271**	0.004	13.5	ug/L	68	Standard
	Cd	111	-191.4	6.3	**-0.1031**	0.005	5.1	mg/L	2	Standard
	Cd	114	476.2	9.0	**0.0945**	0.009	9.4	ug/L	12	Standard
>	In	115	564912.9	1.1				ug/L	587441	Standard
	Sn	118	765.0	2.0	**0.0415**	0.002	5.8	ug/L	497	Standard
	Sb	123	314.8	31.7	**0.0658**	0.022	32.8	ug/L	78	Standard
	Ba	135	628.0	0.0	**0.3031**	0.004	1.2	ug/L	24	Standard
	Ce	140	243.3	10.5				ug/L	25	Standard
>	Tb	159	934364.8	1.3				ug/L	939701	Standard
	Ho	165	11.7	24.7				ug/L	10	Standard
	Tl	203	234.7	3.6	**0.0271**	0.001	3.8	ug/L	4	Standard
	Tl	205	175.0	22.3	**0.0250**	0.006	22.8	ug/L	2	Standard
	Pb	206	514.7	3.8	**0.0265**	0.004	16.6	ug/L	240	Standard
	Pb	207	427.7	5.6	**0.0214**	0.005	22.5	ug/L	198	Standard
	Pb	208	1691.4	2.8	**0.0174**	0.002	11.4	ug/L	883	Standard
	U	238	20.7	10.1	**-0.0014**	0.000	22.7	ug/L	3	Standard
>	Bi	209	516629.8	0.9				ug/L	523984	Standard

Sample ID: QC Std 4
Report Date/Time: Wednesday, June 29, 2016 11:53:10
Page 1

Approved: July 04, 2016

Na	23	8.3	34.6	**102.8074**	36.030	35.0	mg/L	0	Standard
Mg	24	9604.7	1.9	**13.1909**	0.366	2.8	mg/L	37	Standard
K	39	2033.5	6.6	**4.6893**	0.286	6.1	mg/L	38	Standard
Ca	43	250.0	4.0	**14.3615**	0.772	5.4	mg/L	10	Standard
Fe	54	14441.1	1.7	**12.9538**	0.416	3.2	mg/L	179	Standard
Fe	57	3845.5	3.6	**12.9047**	0.714	5.5	mg/L	335	Standard
Sc-1	45	57092.4	1.6				mg/L	61029	Standard
Cl	35	20428.4	2.1				ug/L	20195	Standard
Kr	83	3.0	57.7				ug/L	4	Standard
Br	81	1493.4	8.7				ug/L	1547	Standard
P	31	15903.3	2.0				ug/L	15286	Standard
S	34	1818.4	8.5				ug/L	1572	Standard
Sr	88	70.0	35.7				ug/L	73	Standard
C	12	136.7	22.4				mg/L	63	Standard
N	14	0.0					mg/L	0	Standard
Hg	202	46.7	86.6				mg/L	3	Standard
Dy	164	12.2	93.4				mg/L	6	Standard
Ho-1	165	11.7	24.7				mg/L	10	Standard
Er	166	23.3	24.7				mg/L	13	Standard
I	127	2226.8	19.3				mg/L	1392	Standard

QC Calculated Values

Analyte	Mass	QC Std % Recovery	Int Std % Recovery	Spike % Recovery
Li	6			
Be	9			
Al	27	1.005		
Sc	45			
Ti	47	112.226		
V	51			
Cr	52			
Cr	53			
Mn	55			
Co	59			
Ni	60			
Cu	65			
Zn	66			
Ge	72		98.274	
As	75			
Se	82			
Se-1	77			
Ga	71			

Sample ID: QC Std 4
Report Date/Time: Wednesday, June 29, 2016 11:53:10
Page 2

Approved: July 04, 2016

Rb	85			
Y	89			
> Rh	103			
Mo	98	101.011		
Ag	107			
Cd	111			
Cd	114			
> In	115		96.165	
Sn	118			
Sb	123			
Ba	135			
Ce	140			
> Tb	159			
Ho	165			
Tl	203			
Tl	205			
Pb	206			
Pb	207			
Pb	208			
U	238			
> Bi	209		98.596	
Na	23	822.459		
Mg	24	263.819		
K	39	93.787		
Ca	43	95.743		
Fe	54	103.630		
Fe	57	103.238		
> Sc-1	45			
Cl	35			
Kr	83			
Br	81			
P	31			
S	34			
Sr	88			
C	12			
N	14			
Hg	202			
Dy	164			
Ho-1	165			
Er	166			
I	127			

QC Out of Limits

Measurement Type	Analyte	Mass	Out of Limits Message
QC Std 4	Al	27	
QC Std 4	Na	23	
QC Std 4	Mg	24	

Sample ID: QC Std 4
Report Date/Time: Wednesday, June 29, 2016 11:53:10
Page 3

Approved: July 04, 2016

Method 6020 - Summary Report

Sample ID: QC Std 5
Sample Date/Time: Wednesday, June 29, 2016 11:54:47
Number of Replicates: 3
Autosampler Position: 204
Sample Description:
Method File: C:\NexIONData\Method\6020a.mth
Aliquot Volume (mL):
Diluted to Volume (mL):
User Name: BKT Nexion300X
Cumulative Autodilution Factor: 1
Nexion-ICP 200.8\6020

Concentration Results

IS	Analyte	Mass	Intensity	RSD	Conc.	SD	RSD	Units	Blank Intens.	Mode
>	**Li**	6	72764.4	2.4				ug/L	74699	Standard
	Be	9	86093.9	0.6	**100.4334**	2.352	2.3	ug/L	8	Standard
	Al	27	7577089.0	1.5	**52.9410**	1.751	3.3	ug/L	1493	Standard
	Sc	45	54926.1	3.1				ug/L	61029	Standard
	Ti	47	43156.4	1.1	**115.6496**	0.651	0.6	ug/L	35	Standard
	V	51	767037.5	0.7	**103.0563**	0.476	0.5	ug/L	1435	Standard
	Cr	52	743370.8	0.7	**100.9527**	0.091	0.1	ug/L	7635	Standard
	Cr	53	95736.5	0.4	**104.9834**	0.488	0.5	ug/L	363	Standard
	Mn	55	719673.0	1.2	**104.9487**	1.961	1.9	ug/L	747	Standard
	Co	59	684381.8	1.6	**105.3392**	2.464	2.3	ug/L	234	Standard
	Ni	60	184775.9	0.8	**100.2112**	0.878	0.9	ug/L	215	Standard
	Cu	65	183945.6	0.7	**100.3790**	1.285	1.3	ug/L	104	Standard
	Zn	66	111716.4	0.5	**103.5231**	0.465	0.4	ug/L	363	Standard
>	**Ge**	72	487033.1	0.8				ug/L	495142	Standard
	As	75	115123.8	0.6	**104.5507**	0.234	0.2	ug/L	-50	Standard
	Se	82	11162.3	1.3	**103.2681**	1.937	1.9	ug/L	14	Standard
	Se-1	77	7790.3	1.4	**107.8133**	0.940	0.9	ug/L	42	Standard
>	**Ga**	71	155.0	24.4				mg/L	42	Standard
	Rb	85	853.4	12.0				ug/L	17	Standard
	Y	89	414937.1	1.1				ug/L	417098	Standard
>	**Rh**	103	48.3	21.5				ug/L	13	Standard
	Mo	98	271334.5	0.2	**106.0489**	0.711	0.7	ug/L	11	Standard
	Ag	107	596492.9	1.3	**95.3413**	1.752	1.8	ug/L	68	Standard
	Cd	111	202245.3	1.2	**100.7713**	1.934	1.9	mg/L	2	Standard
	Cd	114	489634.1	0.4	**99.4602**	0.649	0.7	ug/L	12	Standard
>	**In**	115	563893.1	0.8				ug/L	587441	Standard
	Sn	118	898.4	12.5	**0.0654**	0.019	28.7	ug/L	497	Standard
	Sb	123	448934.9	1.4	**100.1777**	2.039	2.0	ug/L	78	Standard
	Ba	135	193320.5	0.8	**98.3885**	1.494	1.5	ug/L	24	Standard
	Ce	140	68.3	16.9				ug/L	25	Standard
>	**Tb**	159	922182.5	1.6				ug/L	939701	Standard
	Ho	165	15.0	57.7				ug/L	10	Standard
	Tl	203	808287.0	0.7	**100.1763**	1.478	1.5	ug/L	4	Standard
	Tl	205	710155.2	1.4	**101.4182**	2.560	2.5	ug/L	2	Standard
	Pb	206	542765.1	0.5	**103.7300**	0.986	1.0	ug/L	240	Standard
	Pb	207	466015.8	1.0	**100.2432**	1.559	1.6	ug/L	198	Standard
	Pb	208	1879754.6	0.3	**102.3429**	1.262	1.2	ug/L	883	Standard
	U	238	673426.3	1.1	**99.9548**	2.202	2.2	ug/L	3	Standard
>	**Bi**	209	512933.6	1.2				ug/L	523984	Standard

Sample ID: QC Std 5
Report Date/Time: Wednesday, June 29, 2016 11:57:04
Page 1

Approved: July 04, 2016

Na	23	0.0		**0.0050**	0.000	0.0	mg/L	0	Standard
Mg	24	10138.4	1.8	**14.4874**	0.596	4.1	mg/L	37	Standard
K	39	2125.1	3.3	**5.1060**	0.147	2.9	mg/L	38	Standard
Ca	43	265.0	8.2	**16.1201**	2.142	13.3	mg/L	10	Standard
Fe	54	14876.0	0.8	**13.8828**	0.353	2.5	mg/L	179	Standard
Fe	57	3958.9	4.0	**13.8986**	1.069	7.7	mg/L	335	Standard
> **Sc-1**	45	54926.1	3.1				mg/L	61029	Standard
Cl	35	20351.0	1.2				ug/L	20195	Standard
Kr	83	1.7	91.7				ug/L	4	Standard
Br	81	1600.1	9.2				ug/L	1547	Standard
P	31	14895.7	0.4				ug/L	15286	Standard
S	34	1618.4	8.3				ug/L	1572	Standard
Sr	88	85.0	10.2				ug/L	73	Standard
C	12	116.7	71.9				mg/L	63	Standard
N	14	0.0					mg/L	0	Standard
Hg	202	3.3	173.2				mg/L	3	Standard
Dy	164	16.2	38.3				mg/L	6	Standard
Ho-1	165	15.0	57.7				mg/L	10	Standard
Er	166	10.0	100.0				mg/L	13	Standard
I	127	1496.7	25.5				mg/L	1392	Standard

QC Calculated Values

Analyte	Mass	QC Std % Recovery	Int Std % Recovery	Spike % Recovery
> Li	6			
Be	9	100.433		
Al	27	1.059		
Sc	45			
Ti	47	115.650		
V	51	103.056		
Cr	52	100.953		
Cr	53			
Mn	55	104.949		
Co	59	105.339		
Ni	60	100.211		
Cu	65	100.379		
Zn	66	103.523		
> Ge	72		98.362	
As	75	104.551		
Se	82	103.268		
Se-1	77			
> Ga	71			

Sample ID: QC Std 5
Report Date/Time: Wednesday, June 29, 2016 11:57:04
Page 2

Approved: July 04, 2016

Rb	85			
Y	89			
> Rh	103			
Mo	98	106.049		
Ag	107	95.341		
Cd	111	100.771		
Cd	114			
> In	115		95.991	
Sn	118			
Sb	123	100.178		
Ba	135	98.389		
Ce	140			
> Tb	159			
Ho	165			
Tl	203	100.176		
Tl	205			
Pb	206			
Pb	207			
Pb	208	102.343		
U	238	99.955		
> Bi	209		97.891	
Na	23	0.040		
Mg	24	289.748		
K	39	102.121		
Ca	43	107.468		
Fe	54	111.063		
Fe	57	111.189		
> Sc-1	45			
Cl	35			
Kr	83			
Br	81			
P	31			
S	34			
Sr	88			
C	12			
N	14			
Hg	202			
Dy	164			
Ho-1	165			
Er	166			
I	127			

QC Out of Limits

Measurement Type	Analyte	Mass	Out of Limits Message
QC Std 5	Al	27	
QC Std 5	Na	23	
QC Std 5	Mg	24	

Sample ID: QC Std 5
Report Date/Time: Wednesday, June 29, 2016 11:57:04
Page 3

Approved: July 04, 2016

Method 6020 - Summary Report

Sample ID: QC Std 6
Sample Date/Time: Wednesday, June 29, 2016 12:00:10
Number of Replicates: 3
Autosampler Position: 101
Sample Description:
Method File: C:\NexIONData\Method\6020a.mth
Aliquot Volume (mL):
Diluted to Volume (mL):
User Name: BKT Nexion300X
Cumulative Autodilution Factor: 1
Nexion-ICP 200.8\6020

Concentration Results

IS	Analyte	Mass	Intensity	RSD	Conc.	SD	RSD	Units	Blank Intens.	Mode
>	Li	6	74127.8	4.1				ug/L	74699	Standard
	Be	9	44057.3	2.0	**50.4723**	1.532	3.0	ug/L	8	Standard
	Al	27	7182862.5	0.8	**49.2846**	1.691	3.4	ug/L	1493	Standard
	Sc	45	54972.9	1.9				ug/L	61029	Standard
	Ti	47	37035.5	1.0	**100.2235**	3.375	3.4	ug/L	35	Standard
	V	51	380987.7	1.2	**51.6037**	1.920	3.7	ug/L	1435	Standard
	Cr	52	371095.9	0.5	**50.3905**	1.647	3.3	ug/L	7635	Standard
	Cr	53	45648.7	0.9	**50.3715**	0.927	1.8	ug/L	363	Standard
	Mn	55	362758.6	1.1	**53.3556**	2.033	3.8	ug/L	747	Standard
	Co	59	346170.1	1.6	**53.7955**	2.203	4.1	ug/L	234	Standard
	Ni	60	91822.1	1.5	**50.2407**	2.119	4.2	ug/L	215	Standard
	Cu	65	92043.5	2.0	**50.6873**	2.359	4.7	ug/L	104	Standard
	Zn	66	54708.9	1.1	**50.9762**	1.937	3.8	ug/L	363	Standard
>	Ge	72	482505.9	2.7				ug/L	495142	Standard
	As	75	56019.2	1.2	**51.4117**	1.775	3.5	ug/L	-50	Standard
	Se	82	5615.5	1.4	**52.4035**	2.100	4.0	ug/L	14	Standard
	Se-1	77	3787.5	1.5	**52.6293**	2.112	4.0	ug/L	42	Standard
>	Ga	71	63.3	9.1				mg/L	42	Standard
	Rb	85	771.7	5.9				ug/L	17	Standard
	Y	89	419939.4	2.7				ug/L	417098	Standard
>	Rh	103	31.7	9.1				ug/L	13	Standard
	Mo	98	262674.3	2.0	**102.5093**	6.034	5.9	ug/L	11	Standard
	Ag	107	318557.4	0.8	**50.8058**	2.007	4.0	ug/L	68	Standard
	Cd	111	103808.6	0.6	**51.6156**	2.157	4.2	mg/L	2	Standard
	Cd	114	253134.5	2.1	**51.2889**	1.034	2.0	ug/L	12	Standard
>	In	115	565595.5	4.0				ug/L	587441	Standard
	Sn	118	290084.1	1.0	**51.5381**	2.174	4.2	ug/L	497	Standard
	Sb	123	228198.9	1.3	**50.8307**	2.651	5.2	ug/L	78	Standard
	Ba	135	99366.1	0.6	**50.4579**	1.943	3.9	ug/L	24	Standard
	Ce	140	78.3	13.3				ug/L	25	Standard
>	Tb	159	913248.6	2.6				ug/L	939701	Standard
	Ho	165	3.3	86.6				ug/L	10	Standard
	Tl	203	413066.5	1.0	**51.9084**	1.016	2.0	ug/L	4	Standard
	Tl	205	363184.8	0.9	**52.5982**	1.678	3.2	ug/L	2	Standard
	Pb	206	268800.2	0.8	**52.0649**	1.553	3.0	ug/L	240	Standard
	Pb	207	239468.7	1.2	**52.2107**	1.790	3.4	ug/L	198	Standard
	Pb	208	958802.6	0.9	**52.9068**	1.662	3.1	ug/L	883	Standard
	U	238	349772.5	0.2	**52.6413**	1.317	2.5	ug/L	3	Standard
>	Bi	209	505954.2	2.3				ug/L	523984	Standard

Sample ID: QC Std 6
Report Date/Time: Wednesday, June 29, 2016 12:02:27
Page 1

Approved: July 04, 2016

Na	23	0.0		**0.0050**	0.000	0.0	mg/L	0	Standard
Mg	24	3805.5	5.3	**5.3881**	0.260	4.8	mg/L	37	Standard
K	39	2106.8	1.9	**5.0574**	0.179	3.5	mg/L	38	Standard
Ca	43	101.7	5.7	**4.6110**	0.501	10.9	mg/L	10	Standard
Fe	54	5879.5	1.7	**5.3975**	0.172	3.2	mg/L	179	Standard
Fe	57	1785.1	7.3	**5.6694**	0.625	11.0	mg/L	335	Standard
> **Sc-1**	45	54972.9	1.9				mg/L	61029	Standard
Cl	35	21821.7	0.9				ug/L	20195	Standard
Kr	83	2.0	0.0				ug/L	4	Standard
Br	81	1470.1	4.5				ug/L	1547	Standard
P	31	16677.5	6.0				ug/L	15286	Standard
S	34	1955.1	4.5				ug/L	1572	Standard
Sr	88	73.3	14.2				ug/L	73	Standard
C	12	80.0	66.1				mg/L	63	Standard
N	14	6.7	86.6				mg/L	0	Standard
Hg	202	0.0					mg/L	3	Standard
Dy	164	15.9	32.3				mg/L	6	Standard
Ho-1	165	3.3	86.6				mg/L	10	Standard
Er	166	16.7	124.9				mg/L	13	Standard
I	127	1668.4	28.6				mg/L	1392	Standard

QC Calculated Values

Analyte	Mass	QC Std % Recovery	Int Std % Recovery	Spike % Recovery
> Li	6			
Be	9	100.945		
Al	27	98.569		
Sc	45			
Ti	47	100.224		
V	51	103.207		
Cr	52	100.781		
Cr	53			
Mn	55	106.711		
Co	59	107.591		
Ni	60	100.481		
Cu	65	101.375		
Zn	66	101.952		
> Ge	72		97.448	
As	75	102.823		
Se	82	104.807		
Se-1	77			
> Ga	71			

Sample ID: QC Std 6
Report Date/Time: Wednesday, June 29, 2016 12:02:27
Page 2

Approved: July 04, 2016

Rb	85			
Y	89			
> Rh	103			
Mo	98	102.509		
Ag	107	101.612		
Cd	111	103.231		
Cd	114			
> In	115		96.281	
Sn	118	103.076		
Sb	123	101.661		
Ba	135	100.916		
Ce	140			
> Tb	159			
Ho	165			
Tl	203	103.817		
Tl	205			
Pb	206			
Pb	207			
Pb	208	105.814		
U	238	105.283		
> Bi	209		96.559	
Na	23			
Mg	24			
K	39			
Ca	43			
Fe	54			
Fe	57			
> Sc-1	45			
Cl	35			
Kr	83			
Br	81			
P	31			
S	34			
Sr	88			
C	12			
N	14			
Hg	202			
Dy	164			
Ho-1	165			
Er	166			
I	127			

QC Out of Limits

Measurement Type	Analyte	Mass	Out of Limits Message

Sample ID: QC Std 6
Report Date/Time: Wednesday, June 29, 2016 12:02:27
Page 3

Approved: July 04, 2016

Method 6020 - Summary Report

Sample ID: QC Std 7
Sample Date/Time: Wednesday, June 29, 2016 12:07:34
Number of Replicates: 3
Autosampler Position: 102
Sample Description:
Method File: C:\NexIONData\Method\6020a.mth
Aliquot Volume (mL):
Diluted to Volume (mL):
User Name: BKT Nexion300X
Cumulative Autodilution Factor: 1
Nexion-ICP 200.8\6020

Concentration Results

IS	Analyte	Mass	Intensity	RSD	Conc.	SD	RSD	Units	Blank Intens.	Mode
>	**Li**	6	74348.6	1.0				ug/L	74699	Standard
	Be	9	21.7	26.6	**0.0324**	0.007	20.7	ug/L	8	Standard
	Al	27	1840.1	21.7	**-0.0008**	0.003	358.1	ug/L	1493	Standard
	Sc	45	56396.5	2.8				ug/L	61029	Standard
	Ti	47	36.7	15.0	**-0.0098**	0.014	147.0	ug/L	35	Standard
	V	51	1326.6	5.0	**-0.0153**	0.008	51.0	ug/L	1435	Standard
	Cr	52	6702.5	2.0	**-0.0955**	0.015	16.1	ug/L	7635	Standard
	Cr	53	393.3	15.3	**0.1070**	0.067	63.0	ug/L	363	Standard
	Mn	55	742.7	5.5	**-0.0386**	0.005	13.8	ug/L	747	Standard
	Co	59	250.3	1.5	**0.0016**	0.000	18.8	ug/L	234	Standard
	Ni	60	195.0	9.2	**-0.0170**	0.010	58.7	ug/L	215	Standard
	Cu	65	108.7	1.4	**-0.0438**	0.000	1.1	ug/L	104	Standard
	Zn	66	377.3	7.3	**-0.1000**	0.024	24.2	ug/L	363	Standard
>	**Ge**	72	482419.6	0.7				ug/L	495142	Standard
	As	75	-16.3	122.1	**0.0447**	0.018	40.8	ug/L	-50	Standard
	Se	82	12.2	10.1	**-0.0240**	0.012	49.4	ug/L	14	Standard
	Se-1	77	52.7	12.2	**0.1177**	0.089	75.6	ug/L	42	Standard
>	**Ga**	71	61.7	33.8				mg/L	42	Standard
	Rb	85	30.0	50.0				ug/L	17	Standard
	Y	89	414790.7	2.9				ug/L	417098	Standard
>	**Rh**	103	1.7	173.2				ug/L	13	Standard
	Mo	98	135.9	9.5	**0.0469**	0.005	10.2	ug/L	11	Standard
	Ag	107	96.3	7.3	**0.0024**	0.001	45.2	ug/L	68	Standard
	Cd	111	7.4	43.0	**-0.0042**	0.002	37.1	mg/L	2	Standard
	Cd	114	24.8	51.6	**0.0029**	0.003	88.9	ug/L	12	Standard
>	**In**	115	568967.0	0.5				ug/L	587441	Standard
	Sn	118	628.3	16.1	**0.0164**	0.018	110.8	ug/L	497	Standard
	Sb	123	617.2	40.6	**0.1324**	0.056	42.3	ug/L	78	Standard
	Ba	135	30.7	16.1	**-0.0005**	0.003	469.7	ug/L	24	Standard
	Ce	140	23.3	68.9				ug/L	25	Standard
>	**Tb**	159	918183.5	1.2				ug/L	939701	Standard
	Ho	165	11.7	24.7				ug/L	10	Standard
	Tl	203	30.3	14.9	**0.0020**	0.001	31.1	ug/L	4	Standard
	Tl	205	23.3	24.7	**0.0035**	0.001	22.2	ug/L	2	Standard
	Pb	206	259.3	0.6	**-0.0221**	0.001	4.2	ug/L	240	Standard
	Pb	207	198.7	1.6	**-0.0277**	0.001	4.0	ug/L	198	Standard
	Pb	208	894.0	2.8	**-0.0259**	0.002	7.7	ug/L	883	Standard
	U	238	15.0	35.3	**-0.0022**	0.001	35.0	ug/L	3	Standard
>	**Bi**	209	518580.7	1.8				ug/L	523984	Standard

Sample ID: QC Std 7
Report Date/Time: Wednesday, June 29, 2016 12:09:51
Page 1

Approved: July 04, 2016

Na	23	1.7	173.2	**20.6253**	35.715	173.2	mg/L	0	Standard
Mg	24	31.7	32.9	**-0.0207**	0.015	73.7	mg/L	37	Standard
K	39	51.7	24.4	**0.0090**	0.027	299.1	mg/L	38	Standard
Ca	43	33.3	31.2	**-0.2319**	0.781	336.6	mg/L	10	Standard
Fe	54	140.8	7.6	**-0.0093**	0.006	67.4	mg/L	179	Standard
Fe	57	256.7	18.9	**-0.1295**	0.180	138.6	mg/L	335	Standard
Sc-1	45	56396.5	2.8				mg/L	61029	Standard
Cl	35	21372.4	1.3				ug/L	20195	Standard
Kr	83	1.7	69.3				ug/L	4	Standard
Br	81	1540.1	8.8				ug/L	1547	Standard
P	31	15931.7	0.9				ug/L	15286	Standard
S	34	1863.4	1.4				ug/L	1572	Standard
Sr	88	58.3	17.8				ug/L	73	Standard
C	12	56.7	27.0				mg/L	63	Standard
N	14	0.0					mg/L	0	Standard
Hg	202	0.0					mg/L	3	Standard
Dy	164	6.2	186.6				mg/L	6	Standard
Ho-1	165	11.7	24.7				mg/L	10	Standard
Er	166	10.0					mg/L	13	Standard
I	127	1518.4	26.8				mg/L	1392	Standard

QC Calculated Values

Analyte	Mass	QC Std % Recovery	Int Std % Recovery	Spike % Recovery
Li	6			
Be	9			
Al	27			
Sc	45			
Ti	47			
V	51			
Cr	52			
Cr	53			
Mn	55			
Co	59			
Ni	60			
Cu	65			
Zn	66			
Ge	72		97.431	
As	75			
Se	82			
Se-1	77			
Ga	71			

Sample ID: QC Std 7
Report Date/Time: Wednesday, June 29, 2016 12:09:51
Page 2

Approved: July 04, 2016

Rb	85		
Y	89		
> Rh	103		
Mo	98		
Ag	107		
Cd	111		
Cd	114		
> In	115		96.855
Sn	118		
Sb	123		
Ba	135		
Ce	140		
> Tb	159		
Ho	165		
Tl	203		
Tl	205		
Pb	206		
Pb	207		
Pb	208		
U	238		
> Bi	209		98.969
Na	23		
Mg	24		
K	39		
Ca	43		
Fe	54		
Fe	57		
> Sc-1	45		
Cl	35		
Kr	83		
Br	81		
P	31		
S	34		
Sr	88		
C	12		
N	14		
Hg	202		
Dy	164		
Ho-1	165		
Er	166		
I	127		

QC Out of Limits

Measurement Type	Analyte	Mass	Out of Limits Message

Sample ID: QC Std 7
Report Date/Time: Wednesday, June 29, 2016 12:09:51
Page 3

Approved: July 04, 2016

Method 6020 - Summary Report

Sample ID: L1606066106
Sample Date/Time: Wednesday, June 29, 2016 12:12:15
Number of Replicates: 3
Autosampler Position: 301
Sample Description: 1
Method File: C:\NexIONData\Method\6020a.mth
Aliquot Volume (mL):
Diluted to Volume (mL):
User Name: BKT Nexion300X
Cumulative Autodilution Factor: 1
Nexion-ICP 200.8\6020

Concentration Results

IS	Analyte	Mass	Intensity	RSD	Conc.	SD	RSD	Units	Blank Intens.	Mode
>	**Li**	6	78301.9	3.0				ug/L	74699	Standard
	Be	9	591.7	15.8	**0.6482**	0.094	14.5	ug/L	8	Standard
	Al	27	14033022.6	1.2	**91.1117**	1.566	1.7	ug/L	1493	Standard
	Sc	45	64031.7	1.2				ug/L	61029	Standard
	Ti	47	6936.9	1.2	**18.7002**	0.397	2.1	ug/L	35	Standard
	V	51	136379.5	0.6	**18.3618**	0.342	1.9	ug/L	1435	Standard
	Cr	52	135090.6	0.2	**17.7119**	0.504	2.8	ug/L	7635	Standard
	Cr	53	16100.2	3.4	**17.5840**	1.043	5.9	ug/L	363	Standard
	Mn	55	2727656.7	0.9	**402.5207**	10.967	2.7	ug/L	747	Standard
	Co	59	46530.0	0.2	**7.2050**	0.195	2.7	ug/L	234	Standard
	Ni	60	31243.2	1.0	**17.0295**	0.585	3.4	ug/L	215	Standard
	Cu	65	40278.5	0.5	**22.1396**	0.604	2.7	ug/L	104	Standard
	Zn	66	62615.1	0.3	**58.4626**	1.558	2.7	ug/L	363	Standard
>	**Ge**	72	481946.2	2.4				ug/L	495142	Standard
	As	75	4644.7	1.4	**4.3222**	0.154	3.6	ug/L	-50	Standard
	Se	82	54.0	14.6	**0.3688**	0.086	23.4	ug/L	14	Standard
	Se-1	77	96.0	5.2	**0.7275**	0.040	5.5	ug/L	42	Standard
>	**Ga**	71	12810.4	4.6				mg/L	42	Standard
	Rb	85	116256.0	0.7				ug/L	17	Standard
	Y	89	585719.0	1.0				ug/L	417098	Standard
>	**Rh**	103	45.0	33.3				ug/L	13	Standard
	Mo	98	935.2	3.6	**0.3550**	0.010	2.8	ug/L	11	Standard
	Ag	107	931.4	1.2	**0.1340**	0.001	0.5	ug/L	68	Standard
	Cd	111	782.7	0.6	**0.3771**	0.007	1.8	mg/L	2	Standard
	Cd	114	1959.7	7.4	**0.3906**	0.025	6.5	ug/L	12	Standard
>	**In**	115	571359.2	1.2				ug/L	587441	Standard
	Sn	118	1011.7	7.7	**0.0833**	0.012	14.7	ug/L	497	Standard
	Sb	123	336.5	28.9	**0.0698**	0.021	29.4	ug/L	78	Standard
	Ba	135	394959.7	1.6	**198.3814**	1.476	0.7	ug/L	24	Standard
	Ce	140	893729.8	1.7				ug/L	25	Standard
>	**Tb**	159	948738.0	1.3				ug/L	939701	Standard
	Ho	165	15724.8	2.6				ug/L	10	Standard
	Tl	203	658.0	2.7	**0.0791**	0.002	2.2	ug/L	4	Standard
	Tl	205	583.3	11.6	**0.0828**	0.010	12.2	ug/L	2	Standard
	Pb	206	370590.1	1.2	**70.2116**	0.816	1.2	ug/L	240	Standard
	Pb	207	304396.4	0.8	**64.9093**	0.988	1.5	ug/L	198	Standard
	Pb	208	1254498.7	1.7	**67.7133**	1.716	2.5	ug/L	883	Standard
	U	238	3382.4	2.2	**0.4935**	0.016	3.3	ug/L	3	Standard
>	**Bi**	209	517229.2	1.1				ug/L	523984	Standard

Sample ID: L1606066106
Report Date/Time: Wednesday, June 29, 2016 12:14:32
Page 1

Approved: July 04, 2016

Na	23	3.3	173.2	**36.6019**	63.388	173.2	mg/L	0	Standard
Mg	24	128.3	15.7	**0.0927**	0.024	25.5	mg/L	37	Standard
K	39	566.7	14.3	**1.0807**	0.180	16.7	mg/L	38	Standard
Ca	43	418.3	12.7	**22.6893**	3.491	15.4	mg/L	10	Standard
Fe	54	12793.3	3.0	**10.1983**	0.198	1.9	mg/L	179	Standard
Fe	57	3678.8	1.9	**10.8461**	0.363	3.4	mg/L	335	Standard
> **Sc-1**	45	64031.7	1.2				mg/L	61029	Standard
Cl	35	22050.7	1.1				ug/L	20195	Standard
Kr	83	2.0	50.0				ug/L	4	Standard
Br	81	2173.5	11.7				ug/L	1547	Standard
P	31	16252.1	5.4				ug/L	15286	Standard
S	34	2065.1	4.4				ug/L	1572	Standard
Sr	88	140.0	9.4				ug/L	73	Standard
C	12	143.3	22.4				mg/L	63	Standard
N	14	0.0					mg/L	0	Standard
Hg	202	203.3	10.2				mg/L	3	Standard
Dy	164	25060.4	3.8				mg/L	6	Standard
Ho-1	165	15724.8	2.6				mg/L	10	Standard
Er	166	13529.4	4.1				mg/L	13	Standard
I	127	8297.3	2.4				mg/L	1392	Standard

QC Calculated Values

Analyte	Mass	QC Std % Recovery	Int Std % Recovery	Spike % Recovery
> Li	6		104.824	
Be	9			
Al	27			
Sc	45			
Ti	47			
V	51			
Cr	52			
Cr	53			
Mn	55			
Co	59			
Ni	60			
Cu	65			
Zn	66			
> Ge	72		97.335	
As	75			
Se	82			
Se-1	77			
> Ga	71			

Sample ID: L1606066106
Report Date/Time: Wednesday, June 29, 2016 12:14:32
Page 2

Approved: July 04, 2016

	Rb	85	
	Y	89	
>	Rh	103	
	Mo	98	
	Ag	107	
	Cd	111	
	Cd	114	
>	In	115	97.262
	Sn	118	
	Sb	123	
	Ba	135	
	Ce	140	
>	Tb	159	
	Ho	165	
	Tl	203	
	Tl	205	
	Pb	206	
	Pb	207	
	Pb	208	
	U	238	
>	Bi	209	98.711
	Na	23	
	Mg	24	
	K	39	
	Ca	43	
	Fe	54	
	Fe	57	
>	Sc-1	45	
	Cl	35	
	Kr	83	
	Br	81	
	P	31	
	S	34	
	Sr	88	
	C	12	
	N	14	
	Hg	202	
	Dy	164	
	Ho-1	165	
	Er	166	
	I	127	

QC Out of Limits

Measurement Type	Analyte	Mass	Out of Limits Message
Mn 55 Upper, S, EEE	Mn	55	
Ba 135 Upper, S, EEE	Ba	135	

Sample ID: L1606066106
Report Date/Time: Wednesday, June 29, 2016 12:14:32
Page 3

Approved: July 04, 2016

Method 6020 - Summary Report

Sample ID: L1606066107
Sample Date/Time: Wednesday, June 29, 2016 12:15:26
Number of Replicates: 3
Autosampler Position: 302
Sample Description: 1
Method File: C:\NexIONData\Method\6020a.mth
Aliquot Volume (mL):
Diluted to Volume (mL):
User Name: BKT Nexion300X
Cumulative Autodilution Factor: 1
Nexion-ICP 200.8\6020

Concentration Results

IS	Analyte	Mass	Intensity	RSD	Conc.	SD	RSD	Units	Blank Intens.	Mode
>	Li	6	79855.0	3.3				ug/L	74699	Standard
	Be	9	765.0	6.8	**0.8219**	0.077	9.4	ug/L	8	Standard
	Al	27	26230756.6	0.7	**167.0452**	4.333	2.6	ug/L	1493	Standard
	Sc	45	64585.8	4.1				ug/L	61029	Standard
	Ti	47	7966.1	1.8	**21.8574**	0.352	1.6	ug/L	35	Standard
	V	51	155637.7	1.4	**21.3440**	0.459	2.1	ug/L	1435	Standard
	Cr	52	137713.7	0.8	**18.3989**	0.313	1.7	ug/L	7635	Standard
	Cr	53	16806.0	3.9	**18.6780**	0.841	4.5	ug/L	363	Standard
	Mn	55	4726467.2	1.1	**709.3402**	2.876	0.4	ug/L	747	Standard
	Co	59	64550.2	0.1	**10.1794**	0.081	0.8	ug/L	234	Standard
	Ni	60	42709.8	0.1	**23.7183**	0.226	1.0	ug/L	215	Standard
	Cu	65	23683.8	1.0	**13.1970**	0.251	1.9	ug/L	104	Standard
	Zn	66	44795.8	1.0	**42.4101**	0.817	1.9	ug/L	363	Standard
>	Ge	72	473762.9	0.9				ug/L	495142	Standard
	As	75	7180.0	1.6	**6.7588**	0.066	1.0	ug/L	-50	Standard
	Se	82	142.2	5.2	**1.2157**	0.067	5.5	ug/L	14	Standard
	Se-1	77	110.3	7.6	**0.9569**	0.126	13.2	ug/L	42	Standard
>	Ga	71	17858.9	0.4				mg/L	42	Standard
	Rb	85	152815.2	1.7				ug/L	17	Standard
	Y	89	630725.5	1.5				ug/L	417098	Standard
>	Rh	103	41.7	25.0				ug/L	13	Standard
	Mo	98	1176.0	1.0	**0.4476**	0.010	2.2	ug/L	11	Standard
	Ag	107	471.0	1.7	**0.0613**	0.002	3.5	ug/L	68	Standard
	Cd	111	231.8	9.8	**0.1061**	0.013	12.1	mg/L	2	Standard
	Cd	114	548.2	12.6	**0.1078**	0.015	13.9	ug/L	12	Standard
>	In	115	571871.5	1.5				ug/L	587441	Standard
	Sn	118	1063.4	7.5	**0.0923**	0.015	16.1	ug/L	497	Standard
	Sb	123	198.5	41.2	**0.0396**	0.018	46.2	ug/L	78	Standard
	Ba	135	410562.2	0.2	**206.0643**	2.723	1.3	ug/L	24	Standard
	Ce	140	1020863.3	0.8				ug/L	25	Standard
>	Tb	159	935971.5	1.4				ug/L	939701	Standard
	Ho	165	18616.4	1.9				ug/L	10	Standard
	Tl	203	969.7	3.1	**0.1217**	0.006	4.6	ug/L	4	Standard
	Tl	205	781.7	5.1	**0.1148**	0.005	4.1	ug/L	2	Standard
	Pb	206	74583.8	0.8	**14.5751**	0.129	0.9	ug/L	240	Standard
	Pb	207	60293.4	1.5	**13.2552**	0.050	0.4	ug/L	198	Standard
	Pb	208	253434.0	0.7	**14.1059**	0.309	2.2	ug/L	883	Standard
	U	238	4763.7	0.8	**0.7216**	0.012	1.7	ug/L	3	Standard
>	Bi	209	499544.2	1.5				ug/L	523984	Standard

Sample ID: L1606066107
Report Date/Time: Wednesday, June 29, 2016 12:17:43
Page 1

Approved: July 04, 2016

Na	23	8.3	34.6	**90.1824**	29.248	32.4	mg/L	0	Standard
Mg	24	323.3	10.9	**0.3294**	0.041	12.6	mg/L	37	Standard
K	39	788.4	10.3	**1.5298**	0.110	7.2	mg/L	38	Standard
Ca	43	663.3	6.3	**37.0621**	1.711	4.6	mg/L	10	Standard
Fe	54	18630.5	1.2	**14.8018**	0.561	3.8	mg/L	179	Standard
Fe	57	5110.9	3.8	**15.3724**	1.217	7.9	mg/L	335	Standard
Sc-1	45	64585.8	4.1				mg/L	61029	Standard
Cl	35	22235.6	2.9				ug/L	20195	Standard
Kr	83	0.7	173.2				ug/L	4	Standard
Br	81	23104.3	4.2				ug/L	1547	Standard
P	31	15829.9	2.1				ug/L	15286	Standard
S	34	2033.5	3.2				ug/L	1572	Standard
Sr	88	161.7	12.5				ug/L	73	Standard
C	12	96.7	41.8				mg/L	63	Standard
N	14	3.3	173.2				mg/L	0	Standard
Hg	202	6.7	86.6				mg/L	3	Standard
Dy	164	31177.2	1.6				mg/L	6	Standard
Ho-1	165	18616.4	1.9				mg/L	10	Standard
Er	166	16976.2	1.7				mg/L	13	Standard
I	127	9242.8	4.2				mg/L	1392	Standard

QC Calculated Values

Analyte	Mass	QC Std % Recovery	Int Std % Recovery	Spike % Recovery
Li	6		106.903	
Be	9			
Al	27			
Sc	45			
Ti	47			
V	51			
Cr	52			
Cr	53			
Mn	55			
Co	59			
Ni	60			
Cu	65			
Zn	66			
Ge	72		95.682	
As	75			
Se	82			
Se-1	77			
Ga	71			

Sample ID: L1606066107
Report Date/Time: Wednesday, June 29, 2016 12:17:43
Page 2

Approved: July 04, 2016

	Rb	85	
	Y	89	
>	Rh	103	
	Mo	98	
	Ag	107	
	Cd	111	
	Cd	114	
>	In	115	97.350
	Sn	118	
	Sb	123	
	Ba	135	
	Ce	140	
>	Tb	159	
	Ho	165	
	Tl	203	
	Tl	205	
	Pb	206	
	Pb	207	
	Pb	208	
	U	238	
>	Bi	209	95.336
	Na	23	
	Mg	24	
	K	39	
	Ca	43	
	Fe	54	
	Fe	57	
>	Sc-1	45	
	Cl	35	
	Kr	83	
	Br	81	
	P	31	
	S	34	
	Sr	88	
	C	12	
	N	14	
	Hg	202	
	Dy	164	
	Ho-1	165	
	Er	166	
	I	127	

QC Out of Limits

Measurement Type	Analyte	Mass	Out of Limits Message
Al 27 Upper, S, EEE	Al	27	
Mn 55 Upper, S, EEE	Mn	55	
Ba 135 Upper, S, EEE	Ba	135	

Sample ID: L1606066107
Report Date/Time: Wednesday, June 29, 2016 12:17:43
Page 3

Approved: July 04, 2016

Method 6020 - Summary Report

Sample ID: L1606066108
Sample Date/Time: Wednesday, June 29, 2016 12:18:38
Number of Replicates: 3
Autosampler Position: 303
Sample Description: 1
Method File: C:\NexIONData\Method\6020a.mth
Aliquot Volume (mL):
Diluted to Volume (mL):
User Name: BKT Nexion300X
Cumulative Autodilution Factor: 1
Nexion-ICP 200.8\6020

Concentration Results

IS	Analyte	Mass	Intensity	RSD	Conc.	SD	RSD	Units	Blank Intens.	Mode
>	**Li**	6	77986.9	1.5				ug/L	74699	Standard
	Be	9	848.4	8.3	**0.9313**	0.087	9.4	ug/L	8	Standard
	Al	27	17300686.4	1.1	**112.7510**	0.475	0.4	ug/L	1493	Standard
	Sc	45	64965.7	2.0				ug/L	61029	Standard
	Ti	47	6993.9	0.6	**18.3803**	0.198	1.1	ug/L	35	Standard
	V	51	170039.3	0.3	**22.3624**	0.095	0.4	ug/L	1435	Standard
	Cr	52	135852.7	1.1	**17.3429**	0.173	1.0	ug/L	7635	Standard
	Cr	53	16400.5	1.1	**17.4496**	0.150	0.9	ug/L	363	Standard
	Mn	55	3732645.2	0.8	**537.0232**	5.661	1.1	ug/L	747	Standard
	Co	59	59499.9	1.1	**8.9910**	0.146	1.6	ug/L	234	Standard
	Ni	60	38977.4	1.0	**20.7345**	0.185	0.9	ug/L	215	Standard
	Cu	65	32324.4	0.5	**17.2976**	0.098	0.6	ug/L	104	Standard
	Zn	66	55484.7	0.8	**50.4392**	0.445	0.9	ug/L	363	Standard
>	**Ge**	72	494184.7	0.5				ug/L	495142	Standard
	As	75	5935.1	0.6	**5.3688**	0.057	1.1	ug/L	-50	Standard
	Se	82	56.5	10.0	**0.3782**	0.052	13.7	ug/L	14	Standard
	Se-1	77	118.0	0.8	**0.9965**	0.019	1.9	ug/L	42	Standard
>	**Ga**	71	16687.5	1.9				mg/L	42	Standard
	Rb	85	157851.4	1.2				ug/L	17	Standard
	Y	89	635672.9	1.6				ug/L	417098	Standard
>	**Rh**	103	68.3	27.7				ug/L	13	Standard
	Mo	98	1214.1	0.7	**0.4777**	0.002	0.4	ug/L	11	Standard
	Ag	107	767.0	3.0	**0.1120**	0.004	3.7	ug/L	68	Standard
	Cd	111	562.6	3.0	**0.2776**	0.008	3.0	mg/L	2	Standard
	Cd	114	1264.6	12.4	**0.2596**	0.032	12.4	ug/L	12	Standard
>	**In**	115	553515.9	0.3				ug/L	587441	Standard
	Sn	118	763.4	11.0	**0.0440**	0.015	34.7	ug/L	497	Standard
	Sb	123	242.9	15.0	**0.0510**	0.008	16.4	ug/L	78	Standard
	Ba	135	429181.6	1.6	**222.5293**	3.912	1.8	ug/L	24	Standard
	Ce	140	1102655.1	2.3				ug/L	25	Standard
>	**Tb**	159	923824.1	1.4				ug/L	939701	Standard
	Ho	165	18663.2	2.9				ug/L	10	Standard
	Tl	203	782.7	3.6	**0.0981**	0.005	5.3	ug/L	4	Standard
	Tl	205	701.7	8.6	**0.1034**	0.010	10.1	ug/L	2	Standard
	Pb	206	213507.8	0.5	**41.9534**	0.898	2.1	ug/L	240	Standard
	Pb	207	175202.2	0.5	**38.7416**	0.683	1.8	ug/L	198	Standard
	Pb	208	727362.3	0.6	**40.7140**	1.033	2.5	ug/L	883	Standard
	U	238	4175.6	1.0	**0.6335**	0.018	2.9	ug/L	3	Standard
>	**Bi**	209	498479.4	1.9				ug/L	523984	Standard

Sample ID: L1606066108
Report Date/Time: Wednesday, June 29, 2016 12:20:55
Page 1

Approved: July 04, 2016

Na	23	1.7	173.2	**18.0364**	31.231	173.2	mg/L	0	Standard
Mg	24	140.0	21.7	**0.1047**	0.037	35.2	mg/L	37	Standard
K	39	708.4	12.8	**1.3550**	0.168	12.4	mg/L	38	Standard
Ca	43	508.3	5.0	**27.6291**	0.895	3.2	mg/L	10	Standard
Fe	54	15324.4	1.1	**12.0707**	0.309	2.6	mg/L	179	Standard
Fe	57	4262.3	3.3	**12.5338**	0.279	2.2	mg/L	335	Standard
> **Sc-1**	45	64965.7	2.0				mg/L	61029	Standard
Cl	35	21927.9	1.6				ug/L	20195	Standard
Kr	83	2.7	78.1				ug/L	4	Standard
Br	81	2823.6	3.3				ug/L	1547	Standard
P	31	16612.4	1.0				ug/L	15286	Standard
S	34	2085.1	7.7				ug/L	1572	Standard
Sr	88	245.0	14.1				ug/L	73	Standard
C	12	116.7	27.6				mg/L	63	Standard
N	14	0.0					mg/L	0	Standard
Hg	202	93.3	49.5				mg/L	3	Standard
Dy	164	30954.0	1.2				mg/L	6	Standard
Ho-1	165	18663.2	2.9				mg/L	10	Standard
Er	166	16615.8	2.6				mg/L	13	Standard
I	127	11766.2	5.8				mg/L	1392	Standard

QC Calculated Values

Analyte	Mass	QC Std % Recovery	Int Std % Recovery	Spike % Recovery
> Li	6		104.402	
Be	9			
Al	27			
Sc	45			
Ti	47			
V	51			
Cr	52			
Cr	53			
Mn	55			
Co	59			
Ni	60			
Cu	65			
Zn	66			
> Ge	72		99.807	
As	75			
Se	82			
Se-1	77			
> Ga	71			

Sample ID: L1606066108
Report Date/Time: Wednesday, June 29, 2016 12:20:55
Page 2

Approved: July 04, 2016

	Rb	85	
	Y	89	
>	Rh	103	
	Mo	98	
	Ag	107	
	Cd	111	
	Cd	114	
>	In	115	94.225
	Sn	118	
	Sb	123	
	Ba	135	
	Ce	140	
>	Tb	159	
	Ho	165	
	Tl	203	
	Tl	205	
	Pb	206	
	Pb	207	
	Pb	208	
	U	238	
>	Bi	209	95.132
	Na	23	
	Mg	24	
	K	39	
	Ca	43	
	Fe	54	
	Fe	57	
>	Sc-1	45	
	Cl	35	
	Kr	83	
	Br	81	
	P	31	
	S	34	
	Sr	88	
	C	12	
	N	14	
	Hg	202	
	Dy	164	
	Ho-1	165	
	Er	166	
	I	127	

QC Out of Limits

Measurement Type	Analyte	Mass	Out of Limits Message
Al 27 Upper, S, EEE	Al	27	
Mn 55 Upper, S, EEE	Mn	55	
Ba 135 Upper, S, EEE	Ba	135	

Sample ID: L1606066108
Report Date/Time: Wednesday, June 29, 2016 12:20:55
Page 3

Approved: July 04, 2016

Method 6020 - Summary Report

Sample ID: L1606066109
Sample Date/Time: Wednesday, June 29, 2016 12:21:49
Number of Replicates: 3
Autosampler Position: 304
Sample Description: 1
Method File: C:\NexIONData\Method\6020a.mth
Aliquot Volume (mL):
Diluted to Volume (mL):
User Name: BKT Nexion300X
Cumulative Autodilution Factor: 1
Nexion-ICP 200.8\6020

Concentration Results

IS	Analyte	Mass	Intensity	RSD	Conc.	SD	RSD	Units	Blank Intens.	Mode
>	**Li**	6	77037.0	1.5				ug/L	74699	Standard
	Be	9	378.3	6.2	**0.4242**	0.022	5.2	ug/L	8	Standard
	Al	27	13254869.5	1.3	**87.4672**	2.449	2.8	ug/L	1493	Standard
	Sc	45	63133.0	3.0				ug/L	61029	Standard
	Ti	47	8144.2	1.7	**21.2616**	0.854	4.0	ug/L	35	Standard
	V	51	109381.5	1.5	**14.2029**	0.301	2.1	ug/L	1435	Standard
	Cr	52	127693.7	2.3	**16.1132**	0.755	4.7	ug/L	7635	Standard
	Cr	53	15149.2	3.9	**15.9774**	1.000	6.3	ug/L	363	Standard
	Mn	55	3010101.1	0.9	**429.7771**	13.412	3.1	ug/L	747	Standard
	Co	59	32158.1	0.7	**4.8045**	0.098	2.0	ug/L	234	Standard
	Ni	60	23283.5	0.8	**12.2424**	0.383	3.1	ug/L	215	Standard
	Cu	65	9940.9	0.4	**5.2071**	0.131	2.5	ug/L	104	Standard
	Zn	66	24785.3	0.2	**22.1054**	0.470	2.1	ug/L	363	Standard
>	**Ge**	72	498160.0	2.3				ug/L	495142	Standard
	As	75	2943.4	0.7	**2.6727**	0.077	2.9	ug/L	-50	Standard
	Se	82	39.1	13.2	**0.2170**	0.054	24.7	ug/L	14	Standard
	Se-1	77	75.7	11.2	**0.4068**	0.103	25.3	ug/L	42	Standard
>	**Ga**	71	9034.4	2.0				mg/L	42	Standard
	Rb	85	68682.0	2.5				ug/L	17	Standard
	Y	89	539979.1	1.9				ug/L	417098	Standard
>	**Rh**	103	11.7	24.7				ug/L	13	Standard
	Mo	98	3058.1	1.5	**1.1809**	0.018	1.5	ug/L	11	Standard
	Ag	107	334.3	34.2	**0.0400**	0.017	43.3	ug/L	68	Standard
	Cd	111	137.9	39.4	**0.0601**	0.026	43.1	mg/L	2	Standard
	Cd	114	340.6	39.5	**0.0664**	0.026	39.4	ug/L	12	Standard
>	**In**	115	568023.6	1.3				ug/L	587441	Standard
	Sn	118	973.4	3.3	**0.0776**	0.003	4.4	ug/L	497	Standard
	Sb	123	217.2	33.7	**0.0438**	0.016	35.6	ug/L	78	Standard
	Ba	135	138215.3	1.3	**69.8220**	0.106	0.2	ug/L	24	Standard
	Ce	140	545871.5	1.0				ug/L	25	Standard
>	**Tb**	159	946980.1	0.3				ug/L	939701	Standard
	Ho	165	11547.7	1.8				ug/L	10	Standard
	Tl	203	458.7	30.8	**0.0539**	0.017	31.9	ug/L	4	Standard
	Tl	205	360.0	14.1	**0.0505**	0.007	14.1	ug/L	2	Standard
	Pb	206	30575.5	1.0	**5.6549**	0.063	1.1	ug/L	240	Standard
	Pb	207	24590.3	1.3	**5.1132**	0.071	1.4	ug/L	198	Standard
	Pb	208	101567.1	0.7	**5.3447**	0.038	0.7	ug/L	883	Standard
	U	238	5591.0	1.3	**0.8082**	0.011	1.4	ug/L	3	Standard
>	**Bi**	209	523773.4	0.1				ug/L	523984	Standard

Sample ID: L1606066109
Report Date/Time: Wednesday, June 29, 2016 12:24:06
Page 1

Approved: July 04, 2016

Na	23	1.7	173.2	**19.1528**	33.165	173.2	mg/L	0	Standard
Mg	24	88.3	26.1	**0.0447**	0.026	57.5	mg/L	37	Standard
K	39	410.0	24.0	**0.7638**	0.217	28.4	mg/L	38	Standard
Ca	43	368.3	13.4	**20.0310**	3.643	18.2	mg/L	10	Standard
Fe	54	11096.4	1.9	**8.9581**	0.101	1.1	mg/L	179	Standard
Fe	57	2985.3	3.6	**8.7334**	0.110	1.3	mg/L	335	Standard
> **Sc-1**	45	63133.0	3.0				mg/L	61029	Standard
Cl	35	21859.8	1.0				ug/L	20195	Standard
Kr	83	1.0	0.0				ug/L	4	Standard
Br	81	1696.8	5.1				ug/L	1547	Standard
P	31	15684.8	2.6				ug/L	15286	Standard
S	34	1883.5	4.2				ug/L	1572	Standard
Sr	88	116.7	19.3				ug/L	73	Standard
C	12	100.0	26.5				mg/L	63	Standard
N	14	0.0					mg/L	0	Standard
Hg	202	3.3	173.2				mg/L	3	Standard
Dy	164	18768.7	3.5				mg/L	6	Standard
Ho-1	165	11547.7	1.8				mg/L	10	Standard
Er	166	10790.5	1.6				mg/L	13	Standard
I	127	6703.2	5.8				mg/L	1392	Standard

QC Calculated Values

Analyte	Mass	QC Std % Recovery	Int Std % Recovery	Spike % Recovery
> Li	6		103.130	
Be	9			
Al	27			
Sc	45			
Ti	47			
V	51			
Cr	52			
Cr	53			
Mn	55			
Co	59			
Ni	60			
Cu	65			
Zn	66			
> Ge	72		100.609	
As	75			
Se	82			
Se-1	77			
> Ga	71			

Sample ID: L1606066109
Report Date/Time: Wednesday, June 29, 2016 12:24:06
Page 2

Approved: July 04, 2016

	Rb	85	
	Y	89	
>	Rh	103	
	Mo	98	
	Ag	107	
	Cd	111	
	Cd	114	
>	In	115	96.695
	Sn	118	
	Sb	123	
	Ba	135	
	Ce	140	
>	Tb	159	
	Ho	165	
	Tl	203	
	Tl	205	
	Pb	206	
	Pb	207	
	Pb	208	
	U	238	
>	Bi	209	99.960
	Na	23	
	Mg	24	
	K	39	
	Ca	43	
	Fe	54	
	Fe	57	
>	Sc-1	45	
	Cl	35	
	Kr	83	
	Br	81	
	P	31	
	S	34	
	Sr	88	
	C	12	
	N	14	
	Hg	202	
	Dy	164	
	Ho-1	165	
	Er	166	
	I	127	

QC Out of Limits

Measurement Type	Analyte	Mass	Out of Limits Message
Mn 55 Upper, S, EEE	Mn	55	

Sample ID: L1606066109
Report Date/Time: Wednesday, June 29, 2016 12:24:06
Page 3

Approved: July 04, 2016

Method 6020 - Summary Report

Sample ID: L1606082203
Sample Date/Time: Wednesday, June 29, 2016 12:25:01
Number of Replicates: 3
Autosampler Position: 305
Sample Description: 10
Method File: C:\NexIONData\Method\6020a.mth
Aliquot Volume (mL):
Diluted to Volume (mL):
User Name: BKT Nexion300X
Cumulative Autodilution Factor: 1
Nexion-ICP 200.8\6020

Concentration Results

IS	Analyte	Mass	Intensity	RSD	Conc.	SD	RSD	Units	Blank Intens.	Mode
>	**Li**	6	75246.5	2.8				ug/L	74699	Standard
	Be	9	6.7	114.6	**0.0150**	0.008	55.4	ug/L	8	Standard
	Al	27	1140453.8	1.3	**7.6935**	0.186	2.4	ug/L	1493	Standard
	Sc	45	58880.9	1.2				ug/L	61029	Standard
	Ti	47	77.7	5.2	**0.0982**	0.010	10.0	ug/L	35	Standard
	V	51	1502.7	7.0	**0.0058**	0.017	290.5	ug/L	1435	Standard
	Cr	52	10404.9	0.3	**0.3964**	0.023	5.7	ug/L	7635	Standard
	Cr	53	878.4	11.3	**0.6323**	0.120	19.0	ug/L	363	Standard
	Mn	55	64288.8	1.0	**9.1920**	0.174	1.9	ug/L	747	Standard
	Co	59	1249.1	3.1	**0.1540**	0.006	4.1	ug/L	234	Standard
	Ni	60	673.3	4.1	**0.2398**	0.011	4.6	ug/L	215	Standard
	Cu	65	229.7	8.0	**0.0211**	0.010	48.0	ug/L	104	Standard
	Zn	66	2146.2	1.5	**1.5328**	0.038	2.5	ug/L	363	Standard
>	**Ge**	72	489582.8	1.5				ug/L	495142	Standard
	As	75	99.3	9.7	**0.1492**	0.008	5.6	ug/L	-50	Standard
	Se	82	43.5	22.3	**0.2617**	0.085	32.3	ug/L	14	Standard
	Se-1	77	67.7	6.2	**0.3148**	0.059	18.8	ug/L	42	Standard
>	**Ga**	71	61.7	40.8				mg/L	42	Standard
	Rb	85	88606.7	2.0				ug/L	17	Standard
	Y	89	430024.7	1.6				ug/L	417098	Standard
>	**Rh**	103	28.3	50.9				ug/L	13	Standard
	Mo	98	81.5	16.2	**0.0249**	0.005	20.1	ug/L	11	Standard
	Ag	107	97.7	18.1	**0.0021**	0.003	124.3	ug/L	68	Standard
	Cd	111	13.9	57.3	**-0.0013**	0.004	291.1	mg/L	2	Standard
	Cd	114	23.0	35.9	**0.0024**	0.002	67.9	ug/L	12	Standard
>	**In**	115	586341.4	0.7				ug/L	587441	Standard
	Sn	118	508.3	13.9	**-0.0076**	0.011	151.7	ug/L	497	Standard
	Sb	123	156.7	24.2	**0.0294**	0.008	27.7	ug/L	78	Standard
	Ba	135	76489.9	1.2	**37.4252**	0.302	0.8	ug/L	24	Standard
	Ce	140	665.0	13.3				ug/L	25	Standard
>	**Tb**	159	934158.4	1.1				ug/L	939701	Standard
	Ho	165	15.0	66.7				ug/L	10	Standard
	Tl	203	113.7	11.3	**0.0121**	0.002	13.7	ug/L	4	Standard
	Tl	205	93.3	44.6	**0.0133**	0.006	44.3	ug/L	2	Standard
	Pb	206	362.0	5.5	**-0.0029**	0.004	131.1	ug/L	240	Standard
	Pb	207	281.3	6.6	**-0.0103**	0.004	38.7	ug/L	198	Standard
	Pb	208	1197.0	7.1	**-0.0098**	0.005	49.2	ug/L	883	Standard
	U	238	25.0	34.9	**-0.0008**	0.001	168.5	ug/L	3	Standard
>	**Bi**	209	520173.1	0.7				ug/L	523984	Standard

Sample ID: L1606082203
Report Date/Time: Wednesday, June 29, 2016 12:27:18
Page 1

Approved: July 04, 2016

Na	23	0.0		**0.0050**	0.000	0.0	mg/L	0	Standard
Mg	24	3547.1	5.1	**4.6793**	0.186	4.0	mg/L	37	Standard
K	39	1096.7	1.1	**2.3987**	0.055	2.3	mg/L	38	Standard
Ca	43	51.7	27.9	**0.8562**	0.931	108.7	mg/L	10	Standard
Fe	54	433.8	1.2	**0.2430**	0.009	3.5	mg/L	179	Standard
Fe	57	376.7	13.8	**0.2532**	0.189	74.5	mg/L	335	Standard
Sc-1	45	58880.9	1.2				mg/L	61029	Standard
Cl	35	22906.6	0.4				ug/L	20195	Standard
Kr	83	2.3	65.5				ug/L	4	Standard
Br	81	9496.3	3.0				ug/L	1547	Standard
P	31	16589.1	2.9				ug/L	15286	Standard
S	34	2071.8	1.6				ug/L	1572	Standard
Sr	88	118.3	17.1				ug/L	73	Standard
C	12	53.3	10.8				mg/L	63	Standard
N	14	0.0					mg/L	0	Standard
Hg	202	3.3	173.2				mg/L	3	Standard
Dy	164	19.0	47.5				mg/L	6	Standard
Ho-1	165	15.0	66.7				mg/L	10	Standard
Er	166	20.0	100.0				mg/L	13	Standard
I	127	14315.1	5.7				mg/L	1392	Standard

QC Calculated Values

Analyte	Mass	QC Std % Recovery	Int Std % Recovery	Spike % Recovery
Li	6		100.733	
Be	9			
Al	27			
Sc	45			
Ti	47			
V	51			
Cr	52			
Cr	53			
Mn	55			
Co	59			
Ni	60			
Cu	65			
Zn	66			
Ge	72		98.877	
As	75			
Se	82			
Se-1	77			
Ga	71			

Sample ID: L1606082203
Report Date/Time: Wednesday, June 29, 2016 12:27:18
Page 2

Approved: July 04, 2016

Rb	85		
Y	89		
> Rh	103		
Mo	98		
Ag	107		
Cd	111		
Cd	114		
> In	115		99.813
Sn	118		
Sb	123		
Ba	135		
Ce	140		
> Tb	159		
Ho	165		
Tl	203		
Tl	205		
Pb	206		
Pb	207		
Pb	208		
U	238		
> Bi	209		99.273
Na	23		
Mg	24		
K	39		
Ca	43		
Fe	54		
Fe	57		
> Sc-1	45		
Cl	35		
Kr	83		
Br	81		
P	31		
S	34		
Sr	88		
C	12		
N	14		
Hg	202		
Dy	164		
Ho-1	165		
Er	166		
I	127		

QC Out of Limits

Measurement Type	Analyte	Mass	Out of Limits Message

Approved: July 04, 2016

Method 6020 - Summary Report

Sample ID: L1606082302
Sample Date/Time: Wednesday, June 29, 2016 12:28:12
Number of Replicates: 3
Autosampler Position: 306
Sample Description: 50
Method File: C:\NexIONData\Method\6020a.mth
Aliquot Volume (mL):
Diluted to Volume (mL):
User Name: BKT Nexion300X
Cumulative Autodilution Factor: 1
Nexion-ICP 200.8\6020

Concentration Results

IS	Analyte	Mass	Intensity	RSD	Conc.	SD	RSD	Units	Blank Intens.	Mode
>	**Li**	6	75794.1	0.6				ug/L	74699	Standard
	Be	9	13.3	21.7	**0.0225**	0.003	14.2	ug/L	8	Standard
	Al	27	2805598.0	0.7	**18.8025**	0.242	1.3	ug/L	1493	Standard
	Sc	45	59848.0	1.2				ug/L	61029	Standard
	Ti	47	42.3	20.1	**0.0017**	0.021	1272.3	ug/L	35	Standard
	V	51	1764.1	8.5	**0.0361**	0.018	49.9	ug/L	1435	Standard
	Cr	52	8282.9	3.5	**0.0853**	0.037	43.4	ug/L	7635	Standard
	Cr	53	906.7	14.2	**0.6437**	0.138	21.5	ug/L	363	Standard
	Mn	55	61274.7	1.5	**8.5848**	0.068	0.8	ug/L	747	Standard
	Co	59	3907.8	2.1	**0.5500**	0.015	2.7	ug/L	234	Standard
	Ni	60	654.7	3.9	**0.2231**	0.012	5.6	ug/L	215	Standard
	Cu	65	222.3	1.8	**0.0148**	0.001	8.1	ug/L	104	Standard
	Zn	66	2204.5	3.0	**1.5481**	0.054	3.5	ug/L	363	Standard
>	**Ge**	72	498979.3	0.8				ug/L	495142	Standard
	As	75	72.7	46.8	**0.1239**	0.030	24.0	ug/L	-50	Standard
	Se	82	52.0	6.1	**0.3317**	0.029	8.6	ug/L	14	Standard
	Se-1	77	105.0	8.3	**0.8037**	0.108	13.5	ug/L	42	Standard
>	**Ga**	71	56.7	13.5				mg/L	42	Standard
	Rb	85	343.3	5.1				ug/L	17	Standard
	Y	89	428520.0	1.9				ug/L	417098	Standard
>	**Rh**	103	38.3	27.2				ug/L	13	Standard
	Mo	98	38.4	23.3	**0.0089**	0.004	39.5	ug/L	11	Standard
	Ag	107	77.7	2.7	**-0.0008**	0.000	47.2	ug/L	68	Standard
	Cd	111	5.6	57.3	**-0.0052**	0.002	30.1	mg/L	2	Standard
	Cd	114	18.7	97.5	**0.0016**	0.004	227.0	ug/L	12	Standard
>	**In**	115	580343.3	0.7				ug/L	587441	Standard
	Sn	118	485.0	23.2	**-0.0106**	0.020	190.8	ug/L	497	Standard
	Sb	123	114.5	31.8	**0.0207**	0.008	39.1	ug/L	78	Standard
	Ba	135	150889.3	1.2	**74.6061**	0.512	0.7	ug/L	24	Standard
	Ce	140	123.3	15.3				ug/L	25	Standard
>	**Tb**	159	936316.1	1.2				ug/L	939701	Standard
	Ho	165	18.3	31.5				ug/L	10	Standard
	Tl	203	189.0	9.5	**0.0214**	0.002	8.8	ug/L	4	Standard
	Tl	205	161.7	6.4	**0.0230**	0.002	7.6	ug/L	2	Standard
	Pb	206	327.3	6.0	**-0.0093**	0.004	47.2	ug/L	240	Standard
	Pb	207	269.3	8.1	**-0.0127**	0.005	36.6	ug/L	198	Standard
	Pb	208	1102.3	4.7	**-0.0147**	0.003	21.5	ug/L	883	Standard
	U	238	62.7	10.4	**0.0048**	0.001	17.9	ug/L	3	Standard
>	**Bi**	209	519166.0	1.5				ug/L	523984	Standard

Sample ID: L1606082302
Report Date/Time: Wednesday, June 29, 2016 12:30:29
Page 1

Approved: July 04, 2016

Na	23	0.0		**0.0050**	0.000	0.0	mg/L	0	Standard
Mg	24	5325.9	0.2	**6.9463**	0.099	1.4	mg/L	37	Standard
K	39	75.0	37.1	**0.0544**	0.061	111.8	mg/L	38	Standard
Ca	43	86.7	3.3	**3.0583**	0.130	4.3	mg/L	10	Standard
Fe	54	170.8	11.8	**0.0094**	0.018	186.9	mg/L	179	Standard
Fe	57	311.7	10.3	**0.0068**	0.121	1775.6	mg/L	335	Standard
> **Sc-1**	45	59848.0	1.2				mg/L	61029	Standard
Cl	35	23747.3	1.3				ug/L	20195	Standard
Kr	83	2.7	78.1				ug/L	4	Standard
Br	81	11654.5	4.8				ug/L	1547	Standard
P	31	16051.8	4.0				ug/L	15286	Standard
S	34	1918.5	1.8				ug/L	1572	Standard
Sr	88	140.0	9.4				ug/L	73	Standard
C	12	53.3	39.0				mg/L	63	Standard
N	14	0.0					mg/L	0	Standard
Hg	202	3.3	173.2				mg/L	3	Standard
Dy	164	12.2	186.8				mg/L	6	Standard
Ho-1	165	18.3	31.5				mg/L	10	Standard
Er	166	23.3	24.7				mg/L	13	Standard
I	127	13899.7	5.8				mg/L	1392	Standard

QC Calculated Values

Analyte	Mass	QC Std % Recovery	Int Std % Recovery	Spike % Recovery
> Li	6		101.466	
Be	9			
Al	27			
Sc	45			
Ti	47			
V	51			
Cr	52			
Cr	53			
Mn	55			
Co	59			
Ni	60			
Cu	65			
Zn	66			
> Ge	72		100.775	
As	75			
Se	82			
Se-1	77			
> Ga	71			

Sample ID: L1606082302
Report Date/Time: Wednesday, June 29, 2016 12:30:29
Page 2

Approved: July 04, 2016

Rb	85		
Y	89		
> Rh	103		
Mo	98		
Ag	107		
Cd	111		
Cd	114		
> In	115		98.792
Sn	118		
Sb	123		
Ba	135		
Ce	140		
> Tb	159		
Ho	165		
Tl	203		
Tl	205		
Pb	206		
Pb	207		
Pb	208		
U	238		
> Bi	209		99.080
Na	23		
Mg	24		
K	39		
Ca	43		
Fe	54		
Fe	57		
> Sc-1	45		
Cl	35		
Kr	83		
Br	81		
P	31		
S	34		
Sr	88		
C	12		
N	14		
Hg	202		
Dy	164		
Ho-1	165		
Er	166		
I	127		

QC Out of Limits

Measurement Type	Analyte	Mass	Out of Limits Message

Approved: July 04, 2016

Method 6020 - Summary Report

Sample ID: L1606082303
Sample Date/Time: Wednesday, June 29, 2016 12:31:24
Number of Replicates: 3
Autosampler Position: 307
Sample Description: 50
Method File: C:\NexIONData\Method\6020a.mth
Aliquot Volume (mL):
Diluted to Volume (mL):
User Name: BKT Nexion300X
Cumulative Autodilution Factor: 1
Nexion-ICP 200.8\6020

Concentration Results

IS	Analyte	Mass	Intensity	RSD	Conc.	SD	RSD	Units	Blank Intens.	Mode
>	**Li**	6	76244.7	1.6				ug/L	74699	Standard
	Be	9	10.0	50.0	**0.0187**	0.005	28.8	ug/L	8	Standard
	Al	27	1789441.8	2.2	**11.9153**	0.077	0.6	ug/L	1493	Standard
	Sc	45	61370.7	1.9				ug/L	61029	Standard
	Ti	47	59.7	11.8	**0.0448**	0.018	40.0	ug/L	35	Standard
	V	51	1976.3	1.1	**0.0601**	0.005	8.2	ug/L	1435	Standard
	Cr	52	8828.6	1.1	**0.1403**	0.016	11.5	ug/L	7635	Standard
	Cr	53	945.0	0.5	**0.6692**	0.006	1.0	ug/L	363	Standard
	Mn	55	180374.5	2.7	**25.1617**	0.439	1.7	ug/L	747	Standard
	Co	59	619.0	3.1	**0.0543**	0.004	7.0	ug/L	234	Standard
	Ni	60	405.7	6.0	**0.0878**	0.011	12.8	ug/L	215	Standard
	Cu	65	208.0	10.3	**0.0056**	0.012	222.0	ug/L	104	Standard
	Zn	66	6989.3	1.3	**5.7979**	0.130	2.2	ug/L	363	Standard
>	**Ge**	72	506777.4	1.1				ug/L	495142	Standard
	As	75	17.4	166.6	**0.0747**	0.025	33.6	ug/L	-50	Standard
	Se	82	43.0	5.9	**0.2447**	0.022	8.9	ug/L	14	Standard
	Se-1	77	89.0	9.0	**0.5677**	0.097	17.0	ug/L	42	Standard
>	**Ga**	71	55.0	18.2				mg/L	42	Standard
	Rb	85	226.7	20.8				ug/L	17	Standard
	Y	89	430230.4	1.6				ug/L	417098	Standard
>	**Rh**	103	23.3	12.4				ug/L	13	Standard
	Mo	98	43.4	8.2	**0.0107**	0.002	14.5	ug/L	11	Standard
	Ag	107	80.3	9.2	**-0.0005**	0.001	248.5	ug/L	68	Standard
	Cd	111	11.9	16.8	**-0.0022**	0.001	43.2	mg/L	2	Standard
	Cd	114	28.1	50.1	**0.0034**	0.003	82.8	ug/L	12	Standard
>	**In**	115	584282.7	1.3				ug/L	587441	Standard
	Sn	118	445.0	7.0	**-0.0181**	0.005	24.8	ug/L	497	Standard
	Sb	123	113.1	24.2	**0.0201**	0.006	28.5	ug/L	78	Standard
	Ba	135	83408.3	1.0	**40.9596**	0.601	1.5	ug/L	24	Standard
	Ce	140	301.7	22.6				ug/L	25	Standard
>	**Tb**	159	946714.8	0.6				ug/L	939701	Standard
	Ho	165	8.3	34.6				ug/L	10	Standard
	Tl	203	182.7	3.3	**0.0205**	0.001	3.9	ug/L	4	Standard
	Tl	205	160.0	30.8	**0.0227**	0.007	30.9	ug/L	2	Standard
	Pb	206	288.0	1.3	**-0.0170**	0.001	5.3	ug/L	240	Standard
	Pb	207	270.7	6.0	**-0.0126**	0.003	25.4	ug/L	198	Standard
	Pb	208	1097.0	10.5	**-0.0153**	0.006	38.6	ug/L	883	Standard
	U	238	866.7	1.0	**0.1222**	0.001	0.8	ug/L	3	Standard
>	**Bi**	209	520921.7	0.5				ug/L	523984	Standard

Sample ID: L1606082303
Report Date/Time: Wednesday, June 29, 2016 12:33:40
Page 1

Approved: July 04, 2016

Na	23	1.7	173.2	**19.3655**	33.533	173.2	mg/L	0	Standard
Mg	24	4915.8	1.0	**6.2466**	0.131	2.1	mg/L	37	Standard
K	39	50.0	20.0	**-0.0042**	0.023	541.6	mg/L	38	Standard
Ca	43	65.0	0.0	**1.5606**	0.079	5.0	mg/L	10	Standard
Fe	54	160.0	11.0	**-0.0035**	0.013	359.3	mg/L	179	Standard
Fe	57	281.7	9.1	**-0.1230**	0.068	55.3	mg/L	335	Standard
Sc-1	45	61370.7	1.9				mg/L	61029	Standard
Cl	35	23872.8	0.3				ug/L	20195	Standard
Kr	83	2.0	50.0				ug/L	4	Standard
Br	81	8675.8	8.1				ug/L	1547	Standard
P	31	16263.7	3.0				ug/L	15286	Standard
S	34	1945.1	6.6				ug/L	1572	Standard
Sr	88	130.0	24.0				ug/L	73	Standard
C	12	46.7	44.6				mg/L	63	Standard
N	14	6.7	86.6				mg/L	0	Standard
Hg	202	0.0					mg/L	3	Standard
Dy	164	19.0	57.5				mg/L	6	Standard
Ho-1	165	8.3	34.6				mg/L	10	Standard
Er	166	20.0	100.0				mg/L	13	Standard
I	127	19577.6	2.9				mg/L	1392	Standard

QC Calculated Values

Analyte	Mass	QC Std % Recovery	Int Std % Recovery	Spike % Recovery
Li	6		102.070	
Be	9			
Al	27			
Sc	45			
Ti	47			
V	51			
Cr	52			
Cr	53			
Mn	55			
Co	59			
Ni	60			
Cu	65			
Zn	66			
Ge	72		102.350	
As	75			
Se	82			
Se-1	77			
Ga	71			

Sample ID: L1606082303
Report Date/Time: Wednesday, June 29, 2016 12:33:40
Page 2

Approved: July 04, 2016

Rb	85		
Y	89		
> Rh	103		
Mo	98		
Ag	107		
Cd	111		
Cd	114		
> In	115		99.462
Sn	118		
Sb	123		
Ba	135		
Ce	140		
> Tb	159		
Ho	165		
Tl	203		
Tl	205		
Pb	206		
Pb	207		
Pb	208		
U	238		
> Bi	209		99.415
Na	23		
Mg	24		
K	39		
Ca	43		
Fe	54		
Fe	57		
> Sc-1	45		
Cl	35		
Kr	83		
Br	81		
P	31		
S	34		
Sr	88		
C	12		
N	14		
Hg	202		
Dy	164		
Ho-1	165		
Er	166		
I	127		

QC Out of Limits

Measurement Type	Analyte	Mass	Out of Limits Message

Approved: July 04, 2016

Method 6020 - Summary Report

Sample ID: L1606082304
Sample Date/Time: Wednesday, June 29, 2016 12:34:35
Number of Replicates: 3
Autosampler Position: 308
Sample Description: 50
Method File: C:\NexIONData\Method\6020a.mth
Aliquot Volume (mL):
Diluted to Volume (mL):
User Name: BKT Nexion300X
Cumulative Autodilution Factor: 1
Nexion-ICP 200.8\6020

Concentration Results

IS	Analyte	Mass	Intensity	RSD	Conc.	SD	RSD	Units	Blank Intens.	Mode
>	**Li**	6	76966.7	2.1				ug/L	74699	Standard
	Be	9	8.3	91.7	**0.0169**	0.009	50.5	ug/L	8	Standard
	Al	27	441491.6	0.4	**2.9030**	0.060	2.1	ug/L	1493	Standard
	Sc	45	60155.9	2.7				ug/L	61029	Standard
	Ti	47	44.0	12.0	**0.0058**	0.013	219.4	ug/L	35	Standard
	V	51	1675.2	9.7	**0.0239**	0.019	79.8	ug/L	1435	Standard
	Cr	52	8137.2	4.7	**0.0630**	0.039	62.0	ug/L	7635	Standard
	Cr	53	611.7	11.7	**0.3248**	0.069	21.3	ug/L	363	Standard
	Mn	55	105254.7	1.8	**14.8182**	0.156	1.1	ug/L	747	Standard
	Co	59	259.7	5.8	**0.0017**	0.003	156.1	ug/L	234	Standard
	Ni	60	230.0	4.9	**-0.0022**	0.007	321.8	ug/L	215	Standard
	Cu	65	165.3	1.5	**-0.0157**	0.002	12.9	ug/L	104	Standard
	Zn	66	2212.5	1.5	**1.5507**	0.010	0.6	ug/L	363	Standard
>	**Ge**	72	500132.0	1.1				ug/L	495142	Standard
	As	75	21.8	38.4	**0.0789**	0.008	9.6	ug/L	-50	Standard
	Se	82	26.9	8.6	**0.1047**	0.023	22.2	ug/L	14	Standard
	Se-1	77	64.0	26.1	**0.2460**	0.230	93.4	ug/L	42	Standard
>	**Ga**	71	55.0	41.7				mg/L	42	Standard
	Rb	85	421.7	18.5				ug/L	17	Standard
	Y	89	429897.2	1.0				ug/L	417098	Standard
>	**Rh**	103	6.7	43.3				ug/L	13	Standard
	Mo	98	29.2	13.0	**0.0052**	0.001	25.4	ug/L	11	Standard
	Ag	107	87.7	6.3	**0.0005**	0.001	182.2	ug/L	68	Standard
	Cd	111	7.0	28.7	**-0.0046**	0.001	19.4	mg/L	2	Standard
	Cd	114	21.6	74.7	**0.0021**	0.003	150.8	ug/L	12	Standard
>	**In**	115	589054.0	1.8				ug/L	587441	Standard
	Sn	118	438.3	5.7	**-0.0199**	0.003	16.6	ug/L	497	Standard
	Sb	123	106.2	8.9	**0.0185**	0.002	12.5	ug/L	78	Standard
	Ba	135	25689.8	1.2	**12.5057**	0.379	3.0	ug/L	24	Standard
	Ce	140	65.0	26.6				ug/L	25	Standard
>	**Tb**	159	953435.2	1.7				ug/L	939701	Standard
	Ho	165	13.3	43.3				ug/L	10	Standard
	Tl	203	91.7	10.9	**0.0091**	0.001	12.8	ug/L	4	Standard
	Tl	205	101.7	11.4	**0.0141**	0.002	11.0	ug/L	2	Standard
	Pb	206	281.0	2.2	**-0.0197**	0.001	5.9	ug/L	240	Standard
	Pb	207	219.0	9.1	**-0.0248**	0.004	16.3	ug/L	198	Standard
	Pb	208	999.0	3.0	**-0.0219**	0.001	6.3	ug/L	883	Standard
	U	238	2.7	21.7	**-0.0040**	0.000	2.0	ug/L	3	Standard
>	**Bi**	209	535313.4	0.3				ug/L	523984	Standard

Sample ID: L1606082304
Report Date/Time: Wednesday, June 29, 2016 12:36:52
Page 1

Approved: July 04, 2016

Na	23	0.0		**0.0050**	0.000	0.0	mg/L	0	Standard
Mg	24	1101.7	8.8	**1.3766**	0.099	7.2	mg/L	37	Standard
K	39	50.0	26.5	**-0.0017**	0.031	1783.7	mg/L	38	Standard
Ca	43	43.3	17.6	**0.2622**	0.555	211.4	mg/L	10	Standard
Fe	54	1079.1	4.5	**0.7903**	0.045	5.7	mg/L	179	Standard
Fe	57	550.0	4.8	**0.8245**	0.134	16.2	mg/L	335	Standard
> **Sc-1**	45	60155.9	2.7				mg/L	61029	Standard
Cl	35	23751.9	0.9				ug/L	20195	Standard
Kr	83	1.0	100.0				ug/L	4	Standard
Br	81	3913.8	0.4				ug/L	1547	Standard
P	31	16552.4	4.0				ug/L	15286	Standard
S	34	1948.5	5.9				ug/L	1572	Standard
Sr	88	68.3	30.5				ug/L	73	Standard
C	12	63.3	36.5				mg/L	63	Standard
N	14	0.0					mg/L	0	Standard
Hg	202	0.0					mg/L	3	Standard
Dy	164	19.7	135.8				mg/L	6	Standard
Ho-1	165	13.3	43.3				mg/L	10	Standard
Er	166	6.7	86.6				mg/L	13	Standard
I	127	5207.6	8.4				mg/L	1392	Standard

QC Calculated Values

Analyte	Mass	QC Std % Recovery	Int Std % Recovery	Spike % Recovery
> Li	6		103.036	
Be	9			
Al	27			
Sc	45			
Ti	47			
V	51			
Cr	52			
Cr	53			
Mn	55			
Co	59			
Ni	60			
Cu	65			
Zn	66			
> Ge	72		101.008	
As	75			
Se	82			
Se-1	77			
> Ga	71			

Sample ID: L1606082304
Report Date/Time: Wednesday, June 29, 2016 12:36:52
Page 2

Approved: July 04, 2016

	Rb	85	
	Y	89	
>	Rh	103	
	Mo	98	
	Ag	107	
	Cd	111	
	Cd	114	
>	In	115	100.275
	Sn	118	
	Sb	123	
	Ba	135	
	Ce	140	
>	Tb	159	
	Ho	165	
	Tl	203	
	Tl	205	
	Pb	206	
	Pb	207	
	Pb	208	
	U	238	
>	Bi	209	102.162
	Na	23	
	Mg	24	
	K	39	
	Ca	43	
	Fe	54	
	Fe	57	
>	Sc-1	45	
	Cl	35	
	Kr	83	
	Br	81	
	P	31	
	S	34	
	Sr	88	
	C	12	
	N	14	
	Hg	202	
	Dy	164	
	Ho-1	165	
	Er	166	
	I	127	

QC Out of Limits

Measurement Type	Analyte	Mass	Out of Limits Message

Approved: July 04, 2016

Method 6020 - Summary Report

Sample ID: QC Std 6
Sample Date/Time: Wednesday, June 29, 2016 12:37:48
Number of Replicates: 3
Autosampler Position: 101
Sample Description:
Method File: C:\NexIONData\Method\6020a.mth
Aliquot Volume (mL):
Diluted to Volume (mL):
User Name: BKT Nexion300X
Cumulative Autodilution Factor: 1
Nexion-ICP 200.8\6020

Concentration Results

IS	Analyte	Mass	Intensity	RSD	Conc.	SD	RSD	Units	Blank Intens.	Mode
>	Li	6	72653.8	1.6				ug/L	74699	Standard
	Be	9	42693.4	2.4	**49.8778**	1.581	3.2	ug/L	8	Standard
	Al	27	7018269.3	1.5	**49.0877**	0.211	0.4	ug/L	1493	Standard
	Sc	45	58700.2	1.7				ug/L	61029	Standard
	Ti	47	37360.7	1.5	**96.4941**	1.122	1.2	ug/L	35	Standard
	V	51	389361.0	0.6	**50.3345**	0.950	1.9	ug/L	1435	Standard
	Cr	52	377308.6	0.5	**48.8761**	0.835	1.7	ug/L	7635	Standard
	Cr	53	46063.3	3.3	**48.5325**	2.229	4.6	ug/L	363	Standard
	Mn	55	355991.7	2.4	**49.9570**	0.746	1.5	ug/L	747	Standard
	Co	59	341523.2	1.7	**50.6452**	0.528	1.0	ug/L	234	Standard
	Ni	60	94080.5	0.6	**49.1230**	0.490	1.0	ug/L	215	Standard
	Cu	65	95078.4	0.9	**49.9689**	1.178	2.4	ug/L	104	Standard
	Zn	66	56040.5	0.8	**49.8274**	0.722	1.4	ug/L	363	Standard
>	Ge	72	505267.2	1.6				ug/L	495142	Standard
	As	75	56871.7	1.3	**49.8175**	0.372	0.7	ug/L	-50	Standard
	Se	82	5593.2	2.1	**49.8004**	0.347	0.7	ug/L	14	Standard
	Se-1	77	3775.1	1.7	**50.0311**	0.568	1.1	ug/L	42	Standard
>	Ga	71	75.0	13.3				mg/L	42	Standard
	Rb	85	800.0	10.3				ug/L	17	Standard
	Y	89	408700.7	0.8				ug/L	417098	Standard
>	Rh	103	18.3	41.7				ug/L	13	Standard
	Mo	98	257910.1	1.9	**100.4657**	4.126	4.1	ug/L	11	Standard
	Ag	107	316989.6	1.3	**50.4692**	0.906	1.8	ug/L	68	Standard
	Cd	111	101914.0	1.0	**50.5948**	1.545	3.1	mg/L	2	Standard
	Cd	114	242699.9	2.4	**49.1311**	2.013	4.1	ug/L	12	Standard
>	In	115	566154.7	2.7				ug/L	587441	Standard
	Sn	118	281464.1	1.7	**49.9153**	1.113	2.2	ug/L	497	Standard
	Sb	123	227316.6	0.8	**50.5420**	1.534	3.0	ug/L	78	Standard
	Ba	135	98379.4	0.9	**49.8785**	1.233	2.5	ug/L	24	Standard
	Ce	140	113.3	20.8				ug/L	25	Standard
>	Tb	159	932106.1	1.1				ug/L	939701	Standard
	Ho	165	8.3	91.7				ug/L	10	Standard
	Tl	203	406761.4	0.1	**49.7003**	0.911	1.8	ug/L	4	Standard
	Tl	205	354916.5	2.0	**49.9771**	1.877	3.8	ug/L	2	Standard
	Pb	206	263562.6	0.6	**49.6234**	0.874	1.8	ug/L	240	Standard
	Pb	207	235278.4	0.8	**49.8612**	1.016	2.0	ug/L	198	Standard
	Pb	208	929662.3	0.8	**49.8673**	1.247	2.5	ug/L	883	Standard
	U	238	336021.4	1.5	**49.1730**	1.579	3.2	ug/L	3	Standard
>	Bi	209	520331.8	1.7				ug/L	523984	Standard

Sample ID: QC Std 6
Report Date/Time: Wednesday, June 29, 2016 12:40:05
Page 1

Approved: July 04, 2016

Na	23	1.7	173.2	**19.5945**	33.930	173.2	mg/L	0	Standard
Mg	24	3858.8	4.6	**5.1144**	0.246	4.8	mg/L	37	Standard
K	39	2055.1	3.6	**4.6098**	0.203	4.4	mg/L	38	Standard
Ca	43	130.0	23.4	**5.9979**	1.898	31.6	mg/L	10	Standard
Fe	54	5737.9	3.9	**4.9227**	0.278	5.7	mg/L	179	Standard
Fe	57	1583.4	3.8	**4.5245**	0.301	6.7	mg/L	335	Standard
Sc-1	45	58700.2	1.7				mg/L	61029	Standard
Cl	35	23099.6	1.9				ug/L	20195	Standard
Kr	83	2.3	65.5				ug/L	4	Standard
Br	81	1760.1	10.8				ug/L	1547	Standard
P	31	17002.9	0.9				ug/L	15286	Standard
S	34	2305.2	8.6				ug/L	1572	Standard
Sr	88	76.7	10.0				ug/L	73	Standard
C	12	60.0	33.3				mg/L	63	Standard
N	14	0.0					mg/L	0	Standard
Hg	202	6.7	86.6				mg/L	3	Standard
Dy	164	9.0	191.6				mg/L	6	Standard
Ho-1	165	8.3	91.7				mg/L	10	Standard
Er	166	20.0	50.0				mg/L	13	Standard
I	127	2030.1	31.8				mg/L	1392	Standard

QC Calculated Values

Analyte	Mass	QC Std % Recovery	Int Std % Recovery	Spike % Recovery
Li	6			
Be	9	99.756		
Al	27	98.175		
Sc	45			
Ti	47	96.494		
V	51	100.669		
Cr	52	97.752		
Cr	53			
Mn	55	99.914		
Co	59	101.290		
Ni	60	98.246		
Cu	65	99.938		
Zn	66	99.655		
Ge	72		102.045	
As	75	99.635		
Se	82	99.601		
Se-1	77			
Ga	71			

Sample ID: QC Std 6
Report Date/Time: Wednesday, June 29, 2016 12:40:05
Page 2

Approved: July 04, 2016

Rb	85			
Y	89			
> Rh	103			
Mo	98	100.466		
Ag	107	100.938		
Cd	111	101.190		
Cd	114			
> In	115			96.376
Sn	118	99.831		
Sb	123	101.084		
Ba	135	99.757		
Ce	140			
> Tb	159			
Ho	165			
Tl	203	99.401		
Tl	205			
Pb	206			
Pb	207			
Pb	208	99.735		
U	238	98.346		
> Bi	209			99.303
Na	23			
Mg	24			
K	39			
Ca	43			
Fe	54			
Fe	57			
> Sc-1	45			
Cl	35			
Kr	83			
Br	81			
P	31			
S	34			
Sr	88			
C	12			
N	14			
Hg	202			
Dy	164			
Ho-1	165			
Er	166			
I	127			

QC Out of Limits

Measurement Type	Analyte	Mass	Out of Limits Message

Sample ID: QC Std 6
Report Date/Time: Wednesday, June 29, 2016 12:40:05
Page 3

Approved: July 04, 2016

Method 6020 - Summary Report

Sample ID: QC Std 7
Sample Date/Time: Wednesday, June 29, 2016 12:40:59
Number of Replicates: 3
Autosampler Position: 102
Sample Description:
Method File: C:\NexIONData\Method\6020a.mth
Aliquot Volume (mL):
Diluted to Volume (mL):
User Name: BKT Nexion300X
Cumulative Autodilution Factor: 1
Nexion-ICP 200.8\6020

Concentration Results

IS	Analyte	Mass	Intensity	RSD	Conc.	SD	RSD	Units	Blank Intens.	Mode
>	**Li**	6	73745.7	1.0				ug/L	74699	Standard
	Be	9	45.0	86.8	**0.0596**	0.045	76.2	ug/L	8	Standard
	Al	27	10763.7	138.2	**0.0612**	0.103	168.8	ug/L	1493	Standard
	Sc	45	59794.4	0.5				ug/L	61029	Standard
	Ti	47	63.7	40.2	**0.0565**	0.070	123.9	ug/L	35	Standard
	V	51	1309.0	5.1	**-0.0256**	0.009	36.2	ug/L	1435	Standard
	Cr	52	7144.0	4.7	**-0.0780**	0.064	81.5	ug/L	7635	Standard
	Cr	53	391.7	5.2	**0.0859**	0.030	34.5	ug/L	363	Standard
	Mn	55	2203.3	114.3	**0.1667**	0.364	218.6	ug/L	747	Standard
	Co	59	375.0	36.8	**0.0187**	0.022	116.6	ug/L	234	Standard
	Ni	60	226.7	25.3	**-0.0048**	0.033	679.9	ug/L	215	Standard
	Cu	65	137.7	45.7	**-0.0307**	0.035	113.4	ug/L	104	Standard
	Zn	66	391.7	8.9	**-0.1025**	0.038	37.5	ug/L	363	Standard
>	**Ge**	72	505094.9	1.9				ug/L	495142	Standard
	As	75	-30.0	135.0	**0.0336**	0.035	105.0	ug/L	-50	Standard
	Se	82	18.1	21.6	**0.0240**	0.035	145.0	ug/L	14	Standard
	Se-1	77	51.7	16.7	**0.0700**	0.104	148.9	ug/L	42	Standard
>	**Ga**	71	55.0	27.3				mg/L	42	Standard
	Rb	85	30.0	72.6				ug/L	17	Standard
	Y	89	416389.1	0.5				ug/L	417098	Standard
>	**Rh**	103	18.3	56.8				ug/L	13	Standard
	Mo	98	292.6	24.5	**0.1060**	0.029	27.7	ug/L	11	Standard
	Ag	107	123.7	36.8	**0.0063**	0.007	108.0	ug/L	68	Standard
	Cd	111	19.1	60.5	**0.0013**	0.005	411.5	mg/L	2	Standard
	Cd	114	51.4	75.2	**0.0080**	0.007	93.3	ug/L	12	Standard
>	**In**	115	578912.4	1.7				ug/L	587441	Standard
	Sn	118	756.7	23.6	**0.0364**	0.029	79.3	ug/L	497	Standard
	Sb	123	391.4	30.7	**0.0806**	0.025	30.9	ug/L	78	Standard
	Ba	135	64.3	74.2	**0.0157**	0.023	147.1	ug/L	24	Standard
	Ce	140	98.3	142.4				ug/L	25	Standard
>	**Tb**	159	938659.9	2.1				ug/L	939701	Standard
	Ho	165	16.7	45.8				ug/L	10	Standard
	Tl	203	80.3	33.4	**0.0079**	0.003	39.1	ug/L	4	Standard
	Tl	205	263.3	142.0	**0.0362**	0.051	140.6	ug/L	2	Standard
	Pb	206	290.0	20.9	**-0.0175**	0.011	60.1	ug/L	240	Standard
	Pb	207	255.0	4.1	**-0.0168**	0.002	14.3	ug/L	198	Standard
	Pb	208	1806.4	80.0	**0.0207**	0.074	360.4	ug/L	883	Standard
	U	238	234.3	149.2	**0.0289**	0.049	171.5	ug/L	3	Standard
>	**Bi**	209	529175.1	1.6				ug/L	523984	Standard

Sample ID: QC Std 7
Report Date/Time: Wednesday, June 29, 2016 12:43:16
Page 1

Approved: July 04, 2016

Na	23	0.0		**0.0050**	0.000	0.0	mg/L	0	Standard
Mg	24	48.3	47.8	**-0.0014**	0.030	2108.5	mg/L	37	Standard
K	39	68.3	15.2	**0.0400**	0.023	56.9	mg/L	38	Standard
Ca	43	21.7	74.2	**-1.1227**	1.047	93.2	mg/L	10	Standard
Fe	54	169.2	23.1	**0.0081**	0.034	414.8	mg/L	179	Standard
Fe	57	310.0	16.4	**0.0019**	0.182	9789.6	mg/L	335	Standard
> **Sc-1**	45	59794.4	0.5				mg/L	61029	Standard
Cl	35	23378.7	0.4				ug/L	20195	Standard
Kr	83	4.3	58.1				ug/L	4	Standard
Br	81	1630.1	3.1				ug/L	1547	Standard
P	31	16767.6	2.6				ug/L	15286	Standard
S	34	2153.5	8.8				ug/L	1572	Standard
Sr	88	65.0	27.7				ug/L	73	Standard
C	12	66.7	17.3				mg/L	63	Standard
N	14	3.3	173.2				mg/L	0	Standard
Hg	202	0.0					mg/L	3	Standard
Dy	164	9.4	186.5				mg/L	6	Standard
Ho-1	165	16.7	45.8				mg/L	10	Standard
Er	166	13.3	43.3				mg/L	13	Standard
I	127	1680.1	29.1				mg/L	1392	Standard

QC Calculated Values

Analyte	Mass	QC Std % Recovery	Int Std % Recovery	Spike % Recovery
> Li	6			
Be	9			
Al	27			
Sc	45			
Ti	47			
V	51			
Cr	52			
Cr	53			
Mn	55			
Co	59			
Ni	60			
Cu	65			
Zn	66			
> Ge	72		102.010	
As	75			
Se	82			
Se-1	77			
> Ga	71			

Sample ID: QC Std 7
Report Date/Time: Wednesday, June 29, 2016 12:43:16
Page 2

Approved: July 04, 2016

Rb	85		
Y	89		
> Rh	103		
Mo	98		
Ag	107		
Cd	111		
Cd	114		
> In	115	98.548	
Sn	118		
Sb	123		
Ba	135		
Ce	140		
> Tb	159		
Ho	165		
Tl	203		
Tl	205		
Pb	206		
Pb	207		
Pb	208		
U	238		
> Bi	209	100.991	
Na	23		
Mg	24		
K	39		
Ca	43		
Fe	54		
Fe	57		
> Sc-1	45		
Cl	35		
Kr	83		
Br	81		
P	31		
S	34		
Sr	88		
C	12		
N	14		
Hg	202		
Dy	164		
Ho-1	165		
Er	166		
I	127		

QC Out of Limits

Measurement Type	Analyte	Mass	Out of Limits Message

Sample ID: QC Std 7
Report Date/Time: Wednesday, June 29, 2016 12:43:16
Page 3

Approved: July 04, 2016

Method 6020 - Summary Report

Sample ID: QC Std 8
Sample Date/Time: Wednesday, June 29, 2016 12:44:12
Number of Replicates: 3
Autosampler Position: 202
Sample Description:
Method File: C:\NexIONData\Method\6020a.mth
Aliquot Volume (mL):
Diluted to Volume (mL):
User Name: BKT Nexion300X
Cumulative Autodilution Factor: 1
Nexion-ICP 200.8\6020

Concentration Results

IS	Analyte	Mass	Intensity	RSD	Conc.	SD	RSD	Units	Blank Intens.	Mode
>	**Li**	6	71218.7	0.8				ug/L	74699	Standard
	Be	9	178.3	13.3	**0.2201**	0.029	13.2	ug/L	8	Standard
	Al	27	1766.8	29.5	**-0.0008**	0.004	458.8	ug/L	1493	Standard
	Sc	45	56025.1	1.1				ug/L	61029	Standard
	Ti	47	28.0	7.1	**-0.0318**	0.007	20.5	ug/L	35	Standard
	V	51	4079.9	5.1	**0.3696**	0.041	11.2	ug/L	1435	Standard
	Cr	52	12699.0	0.7	**0.7676**	0.041	5.4	ug/L	7635	Standard
	Cr	53	1050.0	6.6	**0.8579**	0.085	9.9	ug/L	363	Standard
	Mn	55	4110.2	0.9	**0.4692**	0.021	4.5	ug/L	747	Standard
	Co	59	2790.3	0.6	**0.4045**	0.014	3.5	ug/L	234	Standard
	Ni	60	2962.3	1.6	**1.5299**	0.023	1.5	ug/L	215	Standard
	Cu	65	1521.1	1.5	**0.7509**	0.034	4.5	ug/L	104	Standard
	Zn	66	7672.3	2.1	**6.8861**	0.035	0.5	ug/L	363	Standard
>	**Ge**	72	473802.8	2.6				ug/L	495142	Standard
	As	75	358.5	4.9	**0.3943**	0.021	5.3	ug/L	-50	Standard
	Se	82	48.3	16.1	**0.3230**	0.086	26.5	ug/L	14	Standard
	Se-1	77	78.0	9.0	**0.4927**	0.075	15.2	ug/L	42	Standard
>	**Ga**	71	35.0	24.7				mg/L	42	Standard
	Rb	85	21.7	35.3				ug/L	17	Standard
	Y	89	406616.3	2.6				ug/L	417098	Standard
>	**Rh**	103	13.3	43.3				ug/L	13	Standard
	Mo	98	80.8	10.7	**0.0260**	0.003	11.1	ug/L	11	Standard
	Ag	107	2461.5	2.7	**0.3827**	0.004	1.0	ug/L	68	Standard
	Cd	111	469.2	3.6	**0.2272**	0.006	2.5	mg/L	2	Standard
	Cd	114	1121.7	10.1	**0.2273**	0.026	11.5	ug/L	12	Standard
>	**In**	115	560717.1	1.7				ug/L	587441	Standard
	Sn	118	496.7	12.6	**-0.0055**	0.012	217.4	ug/L	497	Standard
	Sb	123	1804.7	2.2	**0.4010**	0.016	3.9	ug/L	78	Standard
	Ba	135	1433.1	2.6	**0.7176**	0.020	2.8	ug/L	24	Standard
	Ce	140	53.3	43.3				ug/L	25	Standard
>	**Tb**	159	901191.9	2.3				ug/L	939701	Standard
	Ho	165	5.0	0.0				ug/L	10	Standard
	Tl	203	658.3	6.7	**0.0809**	0.005	6.0	ug/L	4	Standard
	Tl	205	580.0	6.7	**0.0841**	0.005	5.7	ug/L	2	Standard
	Pb	206	1314.1	4.2	**0.1836**	0.008	4.1	ug/L	240	Standard
	Pb	207	1090.4	5.0	**0.1679**	0.009	5.1	ug/L	198	Standard
	Pb	208	4577.3	1.3	**0.1788**	0.005	3.0	ug/L	883	Standard
	U	238	2625.2	2.7	**0.3906**	0.007	1.9	ug/L	3	Standard
>	**Bi**	209	505831.0	1.4				ug/L	523984	Standard

Sample ID: QC Std 8
Report Date/Time: Wednesday, June 29, 2016 12:46:29
Page 1

Approved: July 04, 2016

Na	23	0.0		**0.0050**	0.000	0.0	mg/L	0	Standard
Mg	24	40.0	12.5	**-0.0088**	0.007	78.9	mg/L	37	Standard
K	39	38.3	19.9	**-0.0218**	0.018	84.6	mg/L	38	Standard
Ca	43	36.7	75.1	**-0.0119**	1.877	15817.5	mg/L	10	Standard
Fe	54	97.1	24.3	**-0.0484**	0.023	47.3	mg/L	179	Standard
Fe	57	295.0	11.9	**0.0175**	0.123	699.1	mg/L	335	Standard
Sc-1	45	56025.1	1.1				mg/L	61029	Standard
Cl	35	22767.8	1.3				ug/L	20195	Standard
Kr	83	2.7	57.3				ug/L	4	Standard
Br	81	1303.4	5.0				ug/L	1547	Standard
P	31	11956.4	1.3				ug/L	15286	Standard
S	34	2061.8	6.1				ug/L	1572	Standard
Sr	88	80.0	22.5				ug/L	73	Standard
C	12	80.0	33.1				mg/L	63	Standard
N	14	0.0					mg/L	0	Standard
Hg	202	0.0					mg/L	3	Standard
Dy	164	0.0					mg/L	6	Standard
Ho-1	165	5.0	0.0				mg/L	10	Standard
Er	166	0.0					mg/L	13	Standard
I	127	1360.1	35.3				mg/L	1392	Standard

QC Calculated Values

Analyte	Mass	QC Std % Recovery	Int Std % Recovery	Spike % Recovery
Li	6			
Be	9	110.075		
Al	27			
Sc	45			
Ti	47			
V	51	92.400		
Cr	52	95.955		
Cr	53			
Mn	55	93.844		
Co	59	101.134		
Ni	60	95.616		
Cu	65	93.867		
Zn	66	110.178		
Ge	72		95.690	
As	75	98.586		
Se	82	80.738		
Se-1	77			
Ga	71			

Sample ID: QC Std 8
Report Date/Time: Wednesday, June 29, 2016 12:46:29
Page 2

Approved: July 04, 2016

Rb	85			
Y	89			
> Rh	103			
Mo	98			
Ag	107	95.685		
Cd	111	94.646		
Cd	114			
> In	115			95.451
Sn	118			
Sb	123	100.239		
Ba	135	95.683		
Ce	140			
> Tb	159			
Ho	165			
Tl	203	101.186		
Tl	205			
Pb	206			
Pb	207			
Pb	208	89.410		
U	238	97.655		
> Bi	209			96.535
Na	23			
Mg	24			
K	39			
Ca	43			
Fe	54			
Fe	57			
> Sc-1	45			
Cl	35			
Kr	83			
Br	81			
P	31			
S	34			
Sr	88			
C	12			
N	14			
Hg	202			
Dy	164			
Ho-1	165			
Er	166			
I	127			

QC Out of Limits

Measurement Type	Analyte	Mass	Out of Limits Message

Sample ID: QC Std 8
Report Date/Time: Wednesday, June 29, 2016 12:46:29
Page 3

Approved: July 04, 2016

Method 6020 - Summary Report

Sample ID: PBW 7 WG573548-02
Sample Date/Time: Wednesday, June 29, 2016 12:53:54
Number of Replicates: 3
Autosampler Position: 309
Sample Description: 1
Method File: C:\NexIONData\Method\6020a.mth
Aliquot Volume (mL):
Diluted to Volume (mL):
User Name: BKT Nexion300X
Cumulative Autodilution Factor: 1
Nexion-ICP 200.8\6020

Concentration Results

IS	Analyte	Mass	Intensity	RSD	Conc.	SD	RSD	Units	Blank Intens.	Mode
>	**Li**	6	74857.8	1.6				ug/L	74699	Standard
	Be	9	16.7	75.5	**0.0264**	0.014	53.3	ug/L	8	Standard
	Al	27	80794.9	2.0	**0.5353**	0.014	2.5	ug/L	1493	Standard
	Sc	45	58461.0	3.0				ug/L	61029	Standard
	Ti	47	78.0	5.9	**0.0921**	0.013	14.5	ug/L	35	Standard
	V	51	1804.8	0.8	**0.0380**	0.004	11.0	ug/L	1435	Standard
	Cr	52	9792.5	0.9	**0.2676**	0.021	7.7	ug/L	7635	Standard
	Cr	53	633.3	5.7	**0.3397**	0.038	11.1	ug/L	363	Standard
	Mn	55	7868.0	0.9	**0.9563**	0.019	2.0	ug/L	747	Standard
	Co	59	389.7	6.7	**0.0204**	0.003	16.2	ug/L	234	Standard
	Ni	60	396.3	4.2	**0.0829**	0.008	9.4	ug/L	215	Standard
	Cu	65	182.0	8.2	**-0.0081**	0.009	109.2	ug/L	104	Standard
	Zn	66	1432.4	5.9	**0.8274**	0.087	10.5	ug/L	363	Standard
>	**Ge**	72	506709.7	1.0				ug/L	495142	Standard
	As	75	61.7	54.0	**0.1136**	0.029	25.8	ug/L	-50	Standard
	Se	82	57.7	7.0	**0.3762**	0.040	10.6	ug/L	14	Standard
	Se-1	77	48.3	5.2	**0.0243**	0.031	128.3	ug/L	42	Standard
>	**Ga**	71	106.7	35.5				mg/L	42	Standard
	Rb	85	413.3	4.9				ug/L	17	Standard
	Y	89	414741.4	0.4				ug/L	417098	Standard
>	**Rh**	103	15.0	100.0				ug/L	13	Standard
	Mo	98	46.5	23.9	**0.0125**	0.004	33.5	ug/L	11	Standard
	Ag	107	1549.7	3.3	**0.2354**	0.012	5.1	ug/L	68	Standard
	Cd	111	17.2	8.9	**0.0007**	0.001	113.7	mg/L	2	Standard
	Cd	114	63.6	36.2	**0.0109**	0.005	44.4	ug/L	12	Standard
>	**In**	115	562869.1	1.7				ug/L	587441	Standard
	Sn	118	736.7	11.6	**0.0370**	0.017	44.6	ug/L	497	Standard
	Sb	123	216.9	10.9	**0.0443**	0.006	12.6	ug/L	78	Standard
	Ba	135	906.0	5.8	**0.4461**	0.030	6.6	ug/L	24	Standard
	Ce	140	1735.1	5.3				ug/L	25	Standard
>	**Tb**	159	918530.3	1.8				ug/L	939701	Standard
	Ho	165	31.7	32.9				ug/L	10	Standard
	Tl	203	89.3	15.5	**0.0092**	0.002	18.3	ug/L	4	Standard
	Tl	205	86.7	13.3	**0.0124**	0.002	13.0	ug/L	2	Standard
	Pb	206	378.0	4.1	**0.0001**	0.003	2503.4	ug/L	240	Standard
	Pb	207	310.7	3.7	**-0.0040**	0.002	56.8	ug/L	198	Standard
	Pb	208	1268.7	1.9	**-0.0059**	0.001	22.1	ug/L	883	Standard
	U	238	52.0	18.9	**0.0032**	0.001	44.2	ug/L	3	Standard
>	**Bi**	209	520017.2	0.7				ug/L	523984	Standard

Sample ID: PBW 7 WG573548-02
Report Date/Time: Wednesday, June 29, 2016 12:56:11
Page 1

Approved: July 04, 2016

Na	23	0.0		**0.0050**	0.000	0.0	mg/L	0	Standard
Mg	24	98.3	32.7	**0.0678**	0.045	67.0	mg/L	37	Standard
K	39	61.7	9.4	**0.0281**	0.012	42.4	mg/L	38	Standard
Ca	43	31.7	55.5	**-0.4154**	1.202	289.4	mg/L	10	Standard
Fe	54	153.7	8.4	**-0.0024**	0.007	308.5	mg/L	179	Standard
Fe	57	316.7	15.8	**0.0490**	0.173	353.8	mg/L	335	Standard
> **Sc-1**	45	58461.0	3.0				mg/L	61029	Standard
Cl	35	22819.8	1.0				ug/L	20195	Standard
Kr	83	3.7	31.5				ug/L	4	Standard
Br	81	12281.6	4.1				ug/L	1547	Standard
P	31	15094.2	2.5				ug/L	15286	Standard
S	34	1958.5	7.0				ug/L	1572	Standard
Sr	88	78.3	19.5				ug/L	73	Standard
C	12	96.7	21.5				mg/L	63	Standard
N	14	0.0					mg/L	0	Standard
Hg	202	3.3	173.2				mg/L	3	Standard
Dy	164	48.1	42.1				mg/L	6	Standard
Ho-1	165	31.7	32.9				mg/L	10	Standard
Er	166	40.0	25.0				mg/L	13	Standard
I	127	2060.1	27.3				mg/L	1392	Standard

QC Calculated Values

	Analyte	Mass	QC Std % Recovery	Int Std % Recovery	Spike % Recovery
>	Li	6		100.213	
	Be	9			
	Al	27			
	Sc	45			
	Ti	47			
	V	51			
	Cr	52			
	Cr	53			
	Mn	55			
	Co	59			
	Ni	60			
	Cu	65			
	Zn	66			
>	Ge	72		102.336	
	As	75			
	Se	82			
	Se-1	77			
>	Ga	71			

Sample ID: PBW 7 WG573548-02
Report Date/Time: Wednesday, June 29, 2016 12:56:11
Page 2

Approved: July 04, 2016

Rb	85		
Y	89		
> Rh	103		
Mo	98		
Ag	107		
Cd	111		
Cd	114		
> In	115		95.817
Sn	118		
Sb	123		
Ba	135		
Ce	140		
> Tb	159		
Ho	165		
Tl	203		
Tl	205		
Pb	206		
Pb	207		
Pb	208		
U	238		
> Bi	209		99.243
Na	23		
Mg	24		
K	39		
Ca	43		
Fe	54		
Fe	57		
> Sc-1	45		
Cl	35		
Kr	83		
Br	81		
P	31		
S	34		
Sr	88		
C	12		
N	14		
Hg	202		
Dy	164		
Ho-1	165		
Er	166		
I	127		

QC Out of Limits

Measurement Type	Analyte	Mass	Out of Limits Message

Sample ID: PBW 7 WG573548-02
Report Date/Time: Wednesday, June 29, 2016 12:56:11
Page 3

Approved: July 04, 2016

Method 6020 - Summary Report

Sample ID: LCSW 7 WG573548-03
Sample Date/Time: Wednesday, June 29, 2016 12:57:05
Number of Replicates: 3
Autosampler Position: 310
Sample Description: 1
Method File: C:\NexIONData\Method\6020a.mth
Aliquot Volume (mL):
Diluted to Volume (mL):
User Name: BKT Nexion300X
Cumulative Autodilution Factor: 1
Nexion-ICP 200.8\6020

Concentration Results

IS	Analyte	Mass	Intensity	RSD	Conc.	SD	RSD	Units	Blank Intens.	Mode
>	Li	6	75779.1	1.4				ug/L	74699	Standard
	Be	9	44266.3	2.0	**49.5806**	1.413	2.8	ug/L	8	Standard
	Al	27	95277.1	2.2	**0.6259**	0.022	3.5	ug/L	1493	Standard
	Sc	45	60008.6	1.7				ug/L	61029	Standard
	Ti	47	61.3	19.5	**0.0533**	0.033	61.1	ug/L	35	Standard
	V	51	383994.5	1.5	**50.7641**	0.334	0.7	ug/L	1435	Standard
	Cr	52	391642.5	1.8	**51.9470**	0.996	1.9	ug/L	7635	Standard
	Cr	53	48176.5	1.3	**51.9174**	0.408	0.8	ug/L	363	Standard
	Mn	55	379234.4	0.1	**54.4505**	0.406	0.7	ug/L	747	Standard
	Co	59	337441.4	0.9	**51.1841**	0.650	1.3	ug/L	234	Standard
	Ni	60	96944.2	1.6	**51.7745**	0.652	1.3	ug/L	215	Standard
	Cu	65	97447.4	0.9	**52.3759**	0.338	0.6	ug/L	104	Standard
	Zn	66	58710.9	1.4	**53.4195**	0.683	1.3	ug/L	363	Standard
>	Ge	72	493989.7	0.8				ug/L	495142	Standard
	As	75	54420.0	2.0	**48.7560**	0.745	1.5	ug/L	-50	Standard
	Se	82	5499.8	2.1	**50.0913**	1.110	2.2	ug/L	14	Standard
	Se-1	77	3757.5	2.3	**50.9460**	1.277	2.5	ug/L	42	Standard
>	Ga	71	331.7	6.3				mg/L	42	Standard
	Rb	85	1905.1	7.7				ug/L	17	Standard
	Y	89	430193.5	2.2				ug/L	417098	Standard
>	Rh	103	21.7	13.3				ug/L	13	Standard
	Mo	98	200.3	5.0	**0.0686**	0.004	5.6	ug/L	11	Standard
	Ag	107	325181.2	0.5	**49.3255**	0.456	0.9	ug/L	68	Standard
	Cd	111	102382.7	0.7	**48.4138**	0.589	1.2	mg/L	2	Standard
	Cd	114	246010.3	1.2	**47.4297**	0.453	1.0	ug/L	12	Standard
>	In	115	594099.2	0.9				ug/L	587441	Standard
	Sn	118	733.4	7.5	**0.0295**	0.010	35.4	ug/L	497	Standard
	Sb	123	222790.7	0.6	**47.1842**	0.681	1.4	ug/L	78	Standard
	Ba	135	100456.3	0.7	**48.5175**	0.574	1.2	ug/L	24	Standard
	Ce	140	3297.0	2.9				ug/L	25	Standard
>	Tb	159	953975.0	2.3				ug/L	939701	Standard
	Ho	165	81.7	3.5				ug/L	10	Standard
	Tl	203	411383.7	1.0	**49.0691**	0.983	2.0	ug/L	4	Standard
	Tl	205	358822.0	2.1	**49.3118**	1.192	2.4	ug/L	2	Standard
	Pb	206	272876.4	0.6	**50.1549**	0.805	1.6	ug/L	240	Standard
	Pb	207	232281.8	1.2	**48.0517**	0.976	2.0	ug/L	198	Standard
	Pb	208	938885.2	1.2	**49.1601**	1.120	2.3	ug/L	883	Standard
	U	238	337957.9	0.3	**48.2703**	0.691	1.4	ug/L	3	Standard
>	Bi	209	532979.3	1.2				ug/L	523984	Standard

Sample ID: LCSW 7 WG573548-03
Report Date/Time: Wednesday, June 29, 2016 12:59:22
Page 1

Approved: July 04, 2016

Na	23	0.0		**0.0050**	0.000	0.0	mg/L	0	Standard
Mg	24	40.0	12.5	**-0.0126**	0.007	52.7	mg/L	37	Standard
K	39	58.3	21.6	**0.0173**	0.030	174.9	mg/L	38	Standard
Ca	43	60.0	16.7	**1.3313**	0.636	47.7	mg/L	10	Standard
Fe	54	427.3	5.7	**0.2300**	0.018	7.6	mg/L	179	Standard
Fe	57	393.3	4.8	**0.2864**	0.089	31.1	mg/L	335	Standard
> **Sc-1**	45	60008.6	1.7				mg/L	61029	Standard
Cl	35	22904.0	1.4				ug/L	20195	Standard
Kr	83	0.7	86.6				ug/L	4	Standard
Br	81	1933.5	11.4				ug/L	1547	Standard
P	31	15693.1	2.0				ug/L	15286	Standard
S	34	1913.5	5.4				ug/L	1572	Standard
Sr	88	85.0	21.2				ug/L	73	Standard
C	12	106.7	37.9				mg/L	63	Standard
N	14	0.0					mg/L	0	Standard
Hg	202	0.0					mg/L	3	Standard
Dy	164	149.3	43.4				mg/L	6	Standard
Ho-1	165	81.7	3.5				mg/L	10	Standard
Er	166	83.3	45.4				mg/L	13	Standard
I	127	1690.1	32.1				mg/L	1392	Standard

QC Calculated Values

Analyte	Mass	QC Std % Recovery	Int Std % Recovery	Spike % Recovery
> Li	6		101.446	
Be	9			
Al	27			
Sc	45			
Ti	47			
V	51			
Cr	52			
Cr	53			
Mn	55			
Co	59			
Ni	60			
Cu	65			
Zn	66			
> Ge	72		99.767	
As	75			
Se	82			
Se-1	77			
> Ga	71			

Sample ID: LCSW 7 WG573548-03
Report Date/Time: Wednesday, June 29, 2016 12:59:22
Page 2

Approved: July 04, 2016

Rb	85		
Y	89		
> Rh	103		
Mo	98		
Ag	107		
Cd	111		
Cd	114		
> In	115		101.133
Sn	118		
Sb	123		
Ba	135		
Ce	140		
> Tb	159		
Ho	165		
Tl	203		
Tl	205		
Pb	206		
Pb	207		
Pb	208		
U	238		
> Bi	209		101.717
Na	23		
Mg	24		
K	39		
Ca	43		
Fe	54		
Fe	57		
> Sc-1	45		
Cl	35		
Kr	83		
Br	81		
P	31		
S	34		
Sr	88		
C	12		
N	14		
Hg	202		
Dy	164		
Ho-1	165		
Er	166		
I	127		

QC Out of Limits

Measurement Type	Analyte	Mass	Out of Limits Message

Approved: July 04, 2016

Method 6020 - Summary Report

Sample ID: L1606098623 WG573548-01
Sample Date/Time: Wednesday, June 29, 2016 13:00:17
Number of Replicates: 3
Autosampler Position: 311
Sample Description: 1
Method File: C:\NexIONData\Method\6020a.mth
Aliquot Volume (mL):
Diluted to Volume (mL):
User Name: BKT Nexion300X
Cumulative Autodilution Factor: 1
Nexion-ICP 200.8\6020

Concentration Results

IS	Analyte	Mass	Intensity	RSD	Conc.	SD	RSD	Units	Blank Intens.	Mode
>	**Li**	6	85536.1	4.6				ug/L	74699	Standard
	Be	9	131.7	4.4	**0.1385**	0.009	6.7	ug/L	8	Standard
	Al	27	51229429.5	1.9	**304.6734**	8.454	2.8	ug/L	1493	Standard
	Sc	45	58156.4	0.7				ug/L	61029	Standard
	Ti	47	291.7	4.0	**0.6976**	0.027	3.9	ug/L	35	Standard
	V	51	2731.2	8.5	**0.1837**	0.035	19.3	ug/L	1435	Standard
	Cr	52	11798.6	2.2	**0.6453**	0.034	5.3	ug/L	7635	Standard
	Cr	53	1541.7	10.7	**1.4199**	0.200	14.1	ug/L	363	Standard
	Mn	55	1519614.4	1.3	**228.6645**	1.850	0.8	ug/L	747	Standard
	Co	59	1958.8	0.9	**0.2737**	0.000	0.1	ug/L	234	Standard
	Ni	60	5664.7	1.6	**3.0483**	0.071	2.3	ug/L	215	Standard
	Cu	65	19925.4	0.1	**11.1201**	0.082	0.7	ug/L	104	Standard
	Zn	66	6263.0	2.6	**5.5559**	0.126	2.3	ug/L	363	Standard
>	**Ge**	72	472304.7	0.8				ug/L	495142	Standard
	As	75	721.9	3.2	**0.7353**	0.022	3.1	ug/L	-50	Standard
	Se	82	400.4	3.0	**3.6870**	0.142	3.9	ug/L	14	Standard
	Se-1	77	187.0	7.2	**2.0610**	0.173	8.4	ug/L	42	Standard
>	**Ga**	71	100.0	8.7				mg/L	42	Standard
	Rb	85	5192.6	2.9				ug/L	17	Standard
	Y	89	424150.6	2.5				ug/L	417098	Standard
>	**Rh**	103	291.7	21.8				ug/L	13	Standard
	Mo	98	1037.1	3.0	**0.3904**	0.016	4.1	ug/L	11	Standard
	Ag	107	150.3	11.8	**0.0106**	0.003	25.5	ug/L	68	Standard
	Cd	111	86.5	9.0	**0.0342**	0.004	11.5	mg/L	2	Standard
	Cd	114	235.1	23.0	**0.0445**	0.010	23.2	ug/L	12	Standard
>	**In**	115	577173.5	1.1				ug/L	587441	Standard
	Sn	118	1115.0	2.8	**0.0996**	0.004	4.3	ug/L	497	Standard
	Sb	123	1725.9	23.2	**0.3715**	0.084	22.5	ug/L	78	Standard
	Ba	135	22344.1	0.8	**11.0965**	0.201	1.8	ug/L	24	Standard
	Ce	140	1543.4	4.9				ug/L	25	Standard
>	**Tb**	159	936227.5	1.2				ug/L	939701	Standard
	Ho	165	78.3	35.2				ug/L	10	Standard
	Tl	203	240.0	4.8	**0.0287**	0.001	5.1	ug/L	4	Standard
	Tl	205	171.7	9.4	**0.0253**	0.002	9.3	ug/L	2	Standard
	Pb	206	666.7	6.9	**0.0592**	0.009	15.2	ug/L	240	Standard
	Pb	207	558.7	0.1	**0.0529**	0.000	0.3	ug/L	198	Standard
	Pb	208	2267.7	0.3	**0.0522**	0.000	0.9	ug/L	883	Standard
	U	238	28225.3	0.9	**4.2785**	0.042	1.0	ug/L	3	Standard
>	**Bi**	209	501665.1	0.1				ug/L	523984	Standard

Sample ID: L1606098623 WG573548-01
Report Date/Time: Wednesday, June 29, 2016 13:02:34
Page 1

Approved: July 04, 2016

Na	23	13.3	43.3	**161.5718**	71.131	44.0	mg/L	0	Standard
Mg	24	24900.4	1.1	**33.6647**	0.149	0.4	mg/L	37	Standard
K	39	1233.4	1.4	**2.7469**	0.062	2.2	mg/L	38	Standard
Ca	43	1560.1	5.5	**100.8648**	4.911	4.9	mg/L	10	Standard
Fe	54	167.1	25.8	**0.0105**	0.039	372.7	mg/L	179	Standard
Fe	57	958.4	6.3	**2.3440**	0.212	9.0	mg/L	335	Standard
Sc-1	45	58156.4	0.7				mg/L	61029	Standard
Cl	35	40465.3	2.5				ug/L	20195	Standard
Kr	83	2.7	57.3				ug/L	4	Standard
Br	81	58241.9	4.1				ug/L	1547	Standard
P	31	17453.4	1.6				ug/L	15286	Standard
S	34	1810.1	8.9				ug/L	1572	Standard
Sr	88	1313.4	8.1				ug/L	73	Standard
C	12	273.3	15.2				mg/L	63	Standard
N	14	0.0					mg/L	0	Standard
Hg	202	13.3	86.6				mg/L	3	Standard
Dy	164	89.3	16.3				mg/L	6	Standard
Ho-1	165	78.3	35.2				mg/L	10	Standard
Er	166	83.3	18.3				mg/L	13	Standard
I	127	135078.2	7.3				mg/L	1392	Standard

QC Calculated Values

Analyte	Mass	QC Std % Recovery	Int Std % Recovery	Spike % Recovery
Li	6		114.508	
Be	9			
Al	27			
Sc	45			
Ti	47			
V	51			
Cr	52			
Cr	53			
Mn	55			
Co	59			
Ni	60			
Cu	65			
Zn	66			
Ge	72		95.388	
As	75			
Se	82			
Se-1	77			
Ga	71			

Sample ID: L1606098623 WG573548-01
Report Date/Time: Wednesday, June 29, 2016 13:02:34
Page 2

Approved: July 04, 2016

	Rb	85	
	Y	89	
>	Rh	103	
	Mo	98	
	Ag	107	
	Cd	111	
	Cd	114	
>	In	115	98.252
	Sn	118	
	Sb	123	
	Ba	135	
	Ce	140	
>	Tb	159	
	Ho	165	
	Tl	203	
	Tl	205	
	Pb	206	
	Pb	207	
	Pb	208	
	U	238	
>	Bi	209	95.740
	Na	23	
	Mg	24	
	K	39	
	Ca	43	
	Fe	54	
	Fe	57	
>	Sc-1	45	
	Cl	35	
	Kr	83	
	Br	81	
	P	31	
	S	34	
	Sr	88	
	C	12	
	N	14	
	Hg	202	
	Dy	164	
	Ho-1	165	
	Er	166	
	I	127	

QC Out of Limits

Measurement Type	Analyte	Mass	Out of Limits Message
Al 27 Upper, S, EEE	Al	27	
Mn 55 Upper, S, EEE	Mn	55	

Sample ID: L1606098623 WG573548-01
Report Date/Time: Wednesday, June 29, 2016 13:02:34
Page 3

Approved: July 04, 2016

Method 6020 - Summary Report

Sample ID: L1606098635S WG573548-04
Sample Date/Time: Wednesday, June 29, 2016 13:03:28
Number of Replicates: 3
Autosampler Position: 312
Sample Description: 1
Method File: C:\NexIONData\Method\6020a.mth
Aliquot Volume (mL):
Diluted to Volume (mL):
User Name: BKT Nexion300X
Cumulative Autodilution Factor: 1
Nexion-ICP 200.8\6020

Concentration Results

IS	Analyte	Mass	Intensity	RSD	Conc.	SD	RSD	Units	Blank Intens.	Mode
>	**Li**	6	96645.6	0.2				ug/L	74699	Standard
	Be	9	56332.9	2.6	**49.4619**	1.222	2.5	ug/L	8	Standard
	Al	27	56565131.5	1.0	**297.4859**	3.609	1.2	ug/L	1493	Standard
	Sc	45	58999.8	4.0				ug/L	61029	Standard
	Ti	47	369.0	11.5	**0.8968**	0.108	12.0	ug/L	35	Standard
	V	51	390242.6	0.5	**53.2266**	0.984	1.8	ug/L	1435	Standard
	Cr	52	371857.5	2.1	**50.8419**	0.408	0.8	ug/L	7635	Standard
	Cr	53	46974.4	2.3	**52.2114**	1.040	2.0	ug/L	363	Standard
	Mn	55	1851169.7	0.3	**274.7367**	3.654	1.3	ug/L	747	Standard
	Co	59	350457.1	0.5	**54.8326**	0.988	1.8	ug/L	234	Standard
	Ni	60	94372.4	2.0	**51.9777**	0.274	0.5	ug/L	215	Standard
	Cu	65	115580.4	2.6	**64.0828**	0.734	1.1	ug/L	104	Standard
	Zn	66	61118.4	0.5	**57.3902**	0.612	1.1	ug/L	363	Standard
>	**Ge**	72	478993.7	1.6				ug/L	495142	Standard
	As	75	59122.1	0.8	**54.6260**	0.454	0.8	ug/L	-50	Standard
	Se	82	6294.5	0.9	**59.1515**	0.578	1.0	ug/L	14	Standard
	Se-1	77	4101.2	2.7	**57.4162**	0.662	1.2	ug/L	42	Standard
>	**Ga**	71	100.0	18.0				mg/L	42	Standard
	Rb	85	5364.3	1.3				ug/L	17	Standard
	Y	89	423648.2	2.3				ug/L	417098	Standard
>	**Rh**	103	290.0	15.8				ug/L	13	Standard
	Mo	98	1231.1	6.2	**0.4537**	0.027	5.8	ug/L	11	Standard
	Ag	107	140053.7	1.3	**21.3673**	0.341	1.6	ug/L	68	Standard
	Cd	111	101619.5	1.1	**48.3438**	0.154	0.3	mg/L	2	Standard
	Cd	114	248812.6	0.3	**48.2667**	0.577	1.2	ug/L	12	Standard
>	**In**	115	590497.7	1.3				ug/L	587441	Standard
	Sn	118	1276.7	2.9	**0.1227**	0.007	5.6	ug/L	497	Standard
	Sb	123	230648.9	1.4	**49.1452**	0.703	1.4	ug/L	78	Standard
	Ba	135	121100.4	1.0	**58.8551**	1.255	2.1	ug/L	24	Standard
	Ce	140	1580.1	12.1				ug/L	25	Standard
>	**Tb**	159	967679.2	1.8				ug/L	939701	Standard
	Ho	165	70.0	12.4				ug/L	10	Standard
	Tl	203	411213.8	0.9	**50.0486**	0.144	0.3	ug/L	4	Standard
	Tl	205	371375.3	1.6	**52.0881**	1.342	2.6	ug/L	2	Standard
	Pb	206	271184.0	0.3	**50.8655**	0.565	1.1	ug/L	240	Standard
	Pb	207	230172.1	0.3	**48.5918**	0.740	1.5	ug/L	198	Standard
	Pb	208	934549.0	0.8	**49.9358**	0.874	1.8	ug/L	883	Standard
	U	238	386476.6	1.1	**56.3336**	1.024	1.8	ug/L	3	Standard
>	**Bi**	209	522269.6	1.2				ug/L	523984	Standard

Sample ID: L1606098635S WG573548-04
Report Date/Time: Wednesday, June 29, 2016 13:05:45
Page 1

Approved: July 04, 2016

Na	23	8.3	91.7	**99.7813**	89.869	90.1	mg/L	0	Standard
Mg	24	26446.4	1.6	**35.2703**	0.863	2.4	mg/L	37	Standard
K	39	1201.7	4.6	**2.6333**	0.063	2.4	mg/L	38	Standard
Ca	43	1648.4	4.4	**105.1755**	1.490	1.4	mg/L	10	Standard
Fe	54	207.2	35.2	**0.0431**	0.061	140.9	mg/L	179	Standard
Fe	57	976.7	6.7	**2.3580**	0.131	5.6	mg/L	335	Standard
> **Sc-1**	45	58999.8	4.0				mg/L	61029	Standard
Cl	35	42664.0	0.9				ug/L	20195	Standard
Kr	83	3.0	33.3				ug/L	4	Standard
Br	81	62512.1	2.5				ug/L	1547	Standard
P	31	18094.1	2.0				ug/L	15286	Standard
S	34	1855.1	3.1				ug/L	1572	Standard
Sr	88	1376.7	4.2				ug/L	73	Standard
C	12	206.7	24.4				mg/L	63	Standard
N	14	0.0					mg/L	0	Standard
Hg	202	3.3	173.2				mg/L	3	Standard
Dy	164	73.5	28.0				mg/L	6	Standard
Ho-1	165	70.0	12.4				mg/L	10	Standard
Er	166	66.7	34.6				mg/L	13	Standard
I	127	146421.6	4.3				mg/L	1392	Standard

QC Calculated Values

Analyte	Mass	QC Std % Recovery	Int Std % Recovery	Spike % Recovery
> Li	6		129.380	
Be	9			
Al	27			
Sc	45			
Ti	47			
V	51			
Cr	52			
Cr	53			
Mn	55			
Co	59			
Ni	60			
Cu	65			
Zn	66			
> Ge	72		96.739	
As	75			
Se	82			
Se-1	77			
> Ga	71			

Sample ID: L1606098635S WG573548-04
Report Date/Time: Wednesday, June 29, 2016 13:05:45
Page 2

Approved: July 04, 2016

	Rb	85	
	Y	89	
>	Rh	103	
	Mo	98	
	Ag	107	
	Cd	111	
	Cd	114	
>	In	115	100.520
	Sn	118	
	Sb	123	
	Ba	135	
	Ce	140	
>	Tb	159	
	Ho	165	
	Tl	203	
	Tl	205	
	Pb	206	
	Pb	207	
	Pb	208	
	U	238	
>	Bi	209	99.673
	Na	23	
	Mg	24	
	K	39	
	Ca	43	
	Fe	54	
	Fe	57	
>	Sc-1	45	
	Cl	35	
	Kr	83	
	Br	81	
	P	31	
	S	34	
	Sr	88	
	C	12	
	N	14	
	Hg	202	
	Dy	164	
	Ho-1	165	
	Er	166	
	I	127	

QC Out of Limits

Measurement Type	Analyte	Mass	Out of Limits Message
Li 6 Int Std for sample	Li	6	Rerun sample
Al 27 Upper, S, EEE	Al	27	
Mn 55 Upper, S, EEE	Mn	55	

Sample ID: L1606098635S WG573548-04
Report Date/Time: Wednesday, June 29, 2016 13:05:45
Page 3

Approved: July 04, 2016

Method 6020 - Summary Report

Sample ID: L1606098637SD WG573548-05
Sample Date/Time: Wednesday, June 29, 2016 13:06:39
Number of Replicates: 3
Autosampler Position: 313
Sample Description: 1
Method File: C:\NexIONData\Method\6020a.mth
Aliquot Volume (mL):
Diluted to Volume (mL):
User Name: BKT Nexion300X
Cumulative Autodilution Factor: 1
Nexion-ICP 200.8\6020

Concentration Results

IS	Analyte	Mass	Intensity	RSD	Conc.	SD	RSD	Units	Blank Intens.	Mode
>	**Li**	6	99478.9	1.8				ug/L	74699	Standard
	Be	9	55809.3	1.7	**47.6121**	0.679	1.4	ug/L	8	Standard
	Al	27	57079276.5	2.7	**291.6498**	6.801	2.3	ug/L	1493	Standard
	Sc	45	56220.8	1.7				ug/L	61029	Standard
	Ti	47	357.7	29.4	**0.8728**	0.310	35.5	ug/L	35	Standard
	V	51	392795.1	0.3	**53.7087**	1.385	2.6	ug/L	1435	Standard
	Cr	52	364211.2	1.2	**49.9063**	1.054	2.1	ug/L	7635	Standard
	Cr	53	45092.0	2.6	**50.2220**	0.967	1.9	ug/L	363	Standard
	Mn	55	1864825.2	1.1	**277.4410**	6.534	2.4	ug/L	747	Standard
	Co	59	357216.6	1.3	**56.0166**	0.665	1.2	ug/L	234	Standard
	Ni	60	94064.4	0.7	**51.9434**	1.099	2.1	ug/L	215	Standard
	Cu	65	96872.1	1.3	**53.8290**	0.581	1.1	ug/L	104	Standard
	Zn	66	56756.1	1.1	**53.3877**	0.715	1.3	ug/L	363	Standard
>	**Ge**	72	477920.9	2.4				ug/L	495142	Standard
	As	75	58834.8	0.8	**54.4924**	0.918	1.7	ug/L	-50	Standard
	Se	82	6411.7	0.6	**60.4029**	1.057	1.7	ug/L	14	Standard
	Se-1	77	4156.6	3.0	**58.3446**	1.540	2.6	ug/L	42	Standard
>	**Ga**	71	126.7	16.4				mg/L	42	Standard
	Rb	85	5344.3	1.7				ug/L	17	Standard
	Y	89	425761.1	0.9				ug/L	417098	Standard
>	**Rh**	103	338.3	14.4				ug/L	13	Standard
	Mo	98	943.7	3.1	**0.3564**	0.013	3.7	ug/L	11	Standard
	Ag	107	126054.2	0.9	**19.7696**	0.296	1.5	ug/L	68	Standard
	Cd	111	100507.1	1.6	**49.1528**	0.361	0.7	mg/L	2	Standard
	Cd	114	240725.5	3.1	**47.9933**	0.862	1.8	ug/L	12	Standard
>	**In**	115	574417.4	1.5				ug/L	587441	Standard
	Sn	118	1058.4	4.2	**0.0905**	0.005	5.8	ug/L	497	Standard
	Sb	123	229849.5	0.5	**50.3475**	0.456	0.9	ug/L	78	Standard
	Ba	135	119199.1	0.7	**59.5474**	0.534	0.9	ug/L	24	Standard
	Ce	140	1411.7	10.5				ug/L	25	Standard
>	**Tb**	159	946510.5	1.0				ug/L	939701	Standard
	Ho	165	61.7	32.8				ug/L	10	Standard
	Tl	203	404314.5	1.0	**50.2968**	0.720	1.4	ug/L	4	Standard
	Tl	205	368989.1	0.6	**52.8952**	1.157	2.2	ug/L	2	Standard
	Pb	206	274418.5	1.5	**52.6043**	0.331	0.6	ug/L	240	Standard
	Pb	207	233408.5	1.0	**50.3596**	0.394	0.8	ug/L	198	Standard
	Pb	208	945417.2	0.6	**51.6312**	0.704	1.4	ug/L	883	Standard
	U	238	390395.6	1.2	**58.1569**	0.854	1.5	ug/L	3	Standard
>	**Bi**	209	511024.4	1.7				ug/L	523984	Standard

Sample ID: L1606098637SD WG573548-05
Report Date/Time: Wednesday, June 29, 2016 13:08:56
Page 1

Approved: July 04, 2016

Na	23	13.3	21.7	**167.0389**	37.375	22.4	mg/L	0	Standard
Mg	24	26820.4	2.0	**37.5161**	0.222	0.6	mg/L	37	Standard
K	39	1165.0	5.8	**2.6799**	0.118	4.4	mg/L	38	Standard
Ca	43	1491.7	10.9	**99.7885**	11.256	11.3	mg/L	10	Standard
Fe	54	157.1	11.5	**0.0062**	0.015	238.1	mg/L	179	Standard
Fe	57	1011.7	5.7	**2.6573**	0.164	6.2	mg/L	335	Standard
Sc-1	45	56220.8	1.7				mg/L	61029	Standard
Cl	35	42892.6	1.5				ug/L	20195	Standard
Kr	83	2.7	43.3				ug/L	4	Standard
Br	81	62984.0	1.3				ug/L	1547	Standard
P	31	17081.3	3.0				ug/L	15286	Standard
S	34	1805.1	2.7				ug/L	1572	Standard
Sr	88	1383.4	10.5				ug/L	73	Standard
C	12	180.0	14.7				mg/L	63	Standard
N	14	0.0					mg/L	0	Standard
Hg	202	0.0					mg/L	3	Standard
Dy	164	124.6	33.0				mg/L	6	Standard
Ho-1	165	61.7	32.8				mg/L	10	Standard
Er	166	43.3	35.3				mg/L	13	Standard
I	127	140810.4	4.3				mg/L	1392	Standard

QC Calculated Values

Analyte	Mass	QC Std % Recovery	Int Std % Recovery	Spike % Recovery
> Li	6		133.173	
Be	9			
Al	27			
Sc	45			
Ti	47			
V	51			
Cr	52			
Cr	53			
Mn	55			
Co	59			
Ni	60			
Cu	65			
Zn	66			
> Ge	72		96.522	
As	75			
Se	82			
Se-1	77			
> Ga	71			

Sample ID: L1606098637SD WG573548-05
Report Date/Time: Wednesday, June 29, 2016 13:08:56
Page 2

Approved: July 04, 2016

	Rb	85	
	Y	89	
>	Rh	103	
	Mo	98	
	Ag	107	
	Cd	111	
	Cd	114	
>	In	115	97.783
	Sn	118	
	Sb	123	
	Ba	135	
	Ce	140	
>	Tb	159	
	Ho	165	
	Tl	203	
	Tl	205	
	Pb	206	
	Pb	207	
	Pb	208	
	U	238	
>	Bi	209	97.527
	Na	23	
	Mg	24	
	K	39	
	Ca	43	
	Fe	54	
	Fe	57	
>	Sc-1	45	
	Cl	35	
	Kr	83	
	Br	81	
	P	31	
	S	34	
	Sr	88	
	C	12	
	N	14	
	Hg	202	
	Dy	164	
	Ho-1	165	
	Er	166	
	I	127	

QC Out of Limits

Measurement Type	Analyte	Mass	Out of Limits Message
Li 6 Int Std for sample	Li	6	Rerun sample
Al 27 Upper, S, EEE	Al	27	
Mn 55 Upper, S, EEE	Mn	55	

Sample ID: L1606098637SD WG573548-05
Report Date/Time: Wednesday, June 29, 2016 13:08:56
Page 3

Approved: July 04, 2016

Method 6020 - Summary Report

Sample ID: L1606098601
Sample Date/Time: Wednesday, June 29, 2016 13:09:51
Number of Replicates: 3
Autosampler Position: 314
Sample Description: 1
Method File: C:\NexIONData\Method\6020a.mth
Aliquot Volume (mL):
Diluted to Volume (mL):
User Name: BKT Nexion300X
Cumulative Autodilution Factor: 1
Nexion-ICP 200.8\6020

Concentration Results

IS	Analyte	Mass	Intensity	RSD	Conc.	SD	RSD	Units	Blank Intens.	Mode
>	**Li**	6	102324.4	1.8				ug/L	74699	Standard
	Be	9	88.3	32.2	**0.0810**	0.024	30.0	ug/L	8	Standard
	Al	27	5114148.7	1.9	**25.3952**	0.605	2.4	ug/L	1493	Standard
	Sc	45	60191.0	1.9				ug/L	61029	Standard
	Ti	47	2779.9	0.6	**7.0936**	0.108	1.5	ug/L	35	Standard
	V	51	5111.4	5.6	**0.4688**	0.033	7.0	ug/L	1435	Standard
	Cr	52	13420.3	3.5	**0.7542**	0.051	6.8	ug/L	7635	Standard
	Cr	53	1458.4	3.3	**1.2196**	0.051	4.2	ug/L	363	Standard
	Mn	55	181173.8	0.3	**25.4046**	0.180	0.7	ug/L	747	Standard
	Co	59	2348.5	2.0	**0.3119**	0.007	2.1	ug/L	234	Standard
	Ni	60	2310.5	3.1	**1.0878**	0.031	2.9	ug/L	215	Standard
	Cu	65	2308.5	3.6	**1.1141**	0.034	3.0	ug/L	104	Standard
	Zn	66	22662.3	0.5	**19.9177**	0.090	0.4	ug/L	363	Standard
>	**Ge**	72	504254.4	0.9				ug/L	495142	Standard
	As	75	859.1	5.1	**0.8126**	0.036	4.5	ug/L	-50	Standard
	Se	82	56.8	14.9	**0.3708**	0.079	21.2	ug/L	14	Standard
	Se-1	77	87.3	17.2	**0.5507**	0.190	34.5	ug/L	42	Standard
>	**Ga**	71	526.7	8.3				mg/L	42	Standard
	Rb	85	16517.3	5.3				ug/L	17	Standard
	Y	89	430302.4	1.6				ug/L	417098	Standard
>	**Rh**	103	86.7	33.8				ug/L	13	Standard
	Mo	98	1898.6	1.4	**0.7136**	0.022	3.1	ug/L	11	Standard
	Ag	107	115.3	8.0	**0.0050**	0.001	29.0	ug/L	68	Standard
	Cd	111	60.8	33.2	**0.0215**	0.010	47.6	mg/L	2	Standard
	Cd	114	128.6	20.8	**0.0232**	0.005	20.9	ug/L	12	Standard
>	**In**	115	581907.5	1.7				ug/L	587441	Standard
	Sn	118	1231.7	10.8	**0.1183**	0.024	20.7	ug/L	497	Standard
	Sb	123	520.8	14.7	**0.1084**	0.016	15.1	ug/L	78	Standard
	Ba	135	41346.0	0.9	**20.3791**	0.217	1.1	ug/L	24	Standard
	Ce	140	23020.8	2.4				ug/L	25	Standard
>	**Tb**	159	964144.3	1.8				ug/L	939701	Standard
	Ho	165	513.3	9.3				ug/L	10	Standard
	Tl	203	211.3	12.7	**0.0234**	0.003	14.7	ug/L	4	Standard
	Tl	205	253.3	62.3	**0.0350**	0.022	63.0	ug/L	2	Standard
	Pb	206	1500.1	2.6	**0.2039**	0.008	4.0	ug/L	240	Standard
	Pb	207	1190.0	4.0	**0.1756**	0.010	5.7	ug/L	198	Standard
	Pb	208	4936.0	2.0	**0.1838**	0.008	4.3	ug/L	883	Standard
	U	238	2034.5	10.8	**0.2852**	0.034	11.8	ug/L	3	Standard
>	**Bi**	209	535012.0	1.1				ug/L	523984	Standard

Sample ID: L1606098601
Report Date/Time: Wednesday, June 29, 2016 13:12:08
Page 1

Approved: July 04, 2016

Na	23	0.0		**0.0050**	0.000	0.0	mg/L	0	Standard
Mg	24	50263.2	0.4	**65.7389**	1.477	2.2	mg/L	37	Standard
K	39	250.0	7.2	**0.4466**	0.047	10.5	mg/L	38	Standard
Ca	43	233.3	8.9	**12.4104**	1.127	9.1	mg/L	10	Standard
Fe	54	825.5	3.8	**0.5718**	0.038	6.7	mg/L	179	Standard
Fe	57	516.7	4.4	**0.7058**	0.045	6.4	mg/L	335	Standard
> **Sc-1**	45	60191.0	1.9				mg/L	61029	Standard
Cl	35	28383.9	2.7				ug/L	20195	Standard
Kr	83	2.0	0.0				ug/L	4	Standard
Br	81	8439.0	2.4				ug/L	1547	Standard
P	31	17857.2	2.8				ug/L	15286	Standard
S	34	1791.8	4.6				ug/L	1572	Standard
Sr	88	506.7	4.7				ug/L	73	Standard
C	12	153.3	22.9				mg/L	63	Standard
N	14	0.0					mg/L	0	Standard
Hg	202	3.3	173.2				mg/L	3	Standard
Dy	164	893.4	9.1				mg/L	6	Standard
Ho-1	165	513.3	9.3				mg/L	10	Standard
Er	166	416.7	13.2				mg/L	13	Standard
I	127	18778.3	7.8				mg/L	1392	Standard

QC Calculated Values

Analyte	Mass	QC Std % Recovery	Int Std % Recovery	Spike % Recovery
> Li	6		136.983	
Be	9			
Al	27			
Sc	45			
Ti	47			
V	51			
Cr	52			
Cr	53			
Mn	55			
Co	59			
Ni	60			
Cu	65			
Zn	66			
> Ge	72		101.840	
As	75			
Se	82			
Se-1	77			
> Ga	71			

Sample ID: L1606098601
Report Date/Time: Wednesday, June 29, 2016 13:12:08
Page 2

Approved: July 04, 2016

Rb	85		
Y	89		
> Rh	103		
Mo	98		
Ag	107		
Cd	111		
Cd	114		
> In	115	99.058	
Sn	118		
Sb	123		
Ba	135		
Ce	140		
> Tb	159		
Ho	165		
Tl	203		
Tl	205		
Pb	206		
Pb	207		
Pb	208		
U	238		
> Bi	209	102.105	
Na	23		
Mg	24		
K	39		
Ca	43		
Fe	54		
Fe	57		
> Sc-1	45		
Cl	35		
Kr	83		
Br	81		
P	31		
S	34		
Sr	88		
C	12		
N	14		
Hg	202		
Dy	164		
Ho-1	165		
Er	166		
I	127		

QC Out of Limits

Measurement Type	Analyte	Mass	Out of Limits Message
Li 6 Int Std for sample	Li	6	Rerun sample

Approved: July 04, 2016

Method 6020 - Summary Report

Sample ID: L1606098603
Sample Date/Time: Wednesday, June 29, 2016 13:13:02
Number of Replicates: 3
Autosampler Position: 315
Sample Description: 1
Method File: C:\NexIONData\Method\6020a.mth
Aliquot Volume (mL):
Diluted to Volume (mL):
User Name: BKT Nexion300X
Cumulative Autodilution Factor: 1
Nexion-ICP 200.8\6020

Concentration Results

IS	Analyte	Mass	Intensity	RSD	Conc.	SD	RSD	Units	Blank Intens.	Mode
>	**Li**	6	106961.3	1.6				ug/L	74699	Standard
	Be	9	178.3	7.1	**0.1492**	0.012	8.2	ug/L	8	Standard
	Al	27	64490531.4	4.4	**306.3886**	9.864	3.2	ug/L	1493	Standard
	Sc	45	59811.2	2.1				ug/L	61029	Standard
	Ti	47	416.0	0.2	**0.9910**	0.025	2.5	ug/L	35	Standard
	V	51	3004.3	2.1	**0.2029**	0.003	1.2	ug/L	1435	Standard
	Cr	52	11901.7	1.5	**0.5854**	0.019	3.3	ug/L	7635	Standard
	Cr	53	991.7	2.3	**0.7459**	0.050	6.7	ug/L	363	Standard
	Mn	55	12370472.2	4.2	**1779.3602**	31.656	1.8	ug/L	747	Standard
	Co	59	18875.4	5.7	**2.8249**	0.100	3.5	ug/L	234	Standard
	Ni	60	12202.3	4.0	**6.4037**	0.114	1.8	ug/L	215	Standard
	Cu	65	16836.0	2.8	**8.9582**	0.039	0.4	ug/L	104	Standard
	Zn	66	24869.4	2.3	**22.3549**	0.039	0.2	ug/L	363	Standard
>	**Ge**	72	494237.2	2.4				ug/L	495142	Standard
	As	75	1554.4	6.7	**1.4489**	0.061	4.2	ug/L	-50	Standard
	Se	82	71.5	7.7	**0.5142**	0.037	7.1	ug/L	14	Standard
	Se-1	77	63.0	12.4	**0.2431**	0.119	49.1	ug/L	42	Standard
>	**Ga**	71	356.7	10.3				mg/L	42	Standard
	Rb	85	9309.5	2.8				ug/L	17	Standard
	Y	89	460268.8	4.1				ug/L	417098	Standard
>	**Rh**	103	310.0	9.7				ug/L	13	Standard
	Mo	98	1407.8	3.5	**0.5012**	0.005	1.0	ug/L	11	Standard
	Ag	107	101.3	22.9	**0.0020**	0.003	151.7	ug/L	68	Standard
	Cd	111	246.3	7.9	**0.1051**	0.008	7.2	mg/L	2	Standard
	Cd	114	605.6	11.0	**0.1111**	0.009	8.4	ug/L	12	Standard
>	**In**	115	612194.6	4.4				ug/L	587441	Standard
	Sn	118	1470.1	15.0	**0.1461**	0.027	18.7	ug/L	497	Standard
	Sb	123	727.1	5.4	**0.1452**	0.003	2.2	ug/L	78	Standard
	Ba	135	24533.2	4.5	**11.4855**	0.055	0.5	ug/L	24	Standard
	Ce	140	44839.6	2.7				ug/L	25	Standard
>	**Tb**	159	1002318.5	3.7				ug/L	939701	Standard
	Ho	165	778.4	7.8				ug/L	10	Standard
	Tl	203	123.7	14.4	**0.0129**	0.002	13.5	ug/L	4	Standard
	Tl	205	116.7	9.9	**0.0161**	0.001	9.2	ug/L	2	Standard
	Pb	206	819.0	5.9	**0.0785**	0.008	10.4	ug/L	240	Standard
	Pb	207	658.0	2.8	**0.0655**	0.007	10.9	ug/L	198	Standard
	Pb	208	2733.4	3.4	**0.0682**	0.002	2.2	ug/L	883	Standard
	U	238	29463.0	4.0	**4.1728**	0.071	1.7	ug/L	3	Standard
>	**Bi**	209	536825.9	2.9				ug/L	523984	Standard

Sample ID: L1606098603
Report Date/Time: Wednesday, June 29, 2016 13:15:19
Page 1

Approved: July 04, 2016

Na	23	18.3	31.5	**216.6166**	73.255	33.8	mg/L	0	Standard
Mg	24	7246.7	2.5	**9.4794**	0.084	0.9	mg/L	37	Standard
K	39	393.3	11.0	**0.7727**	0.091	11.8	mg/L	38	Standard
Ca	43	1938.5	3.9	**122.4130**	4.002	3.3	mg/L	10	Standard
Fe	54	1213.7	6.6	**0.9123**	0.078	8.6	mg/L	179	Standard
Fe	57	1360.1	3.5	**3.6434**	0.167	4.6	mg/L	335	Standard
> **Sc-1**	45	59811.2	2.1				mg/L	61029	Standard
Cl	35	41831.0	3.4				ug/L	20195	Standard
Kr	83	1.7	91.7				ug/L	4	Standard
Br	81	8062.1	5.5				ug/L	1547	Standard
P	31	19340.7	4.7				ug/L	15286	Standard
S	34	2026.8	7.6				ug/L	1572	Standard
Sr	88	1283.4	13.4				ug/L	73	Standard
C	12	153.3	19.9				mg/L	63	Standard
N	14	0.0					mg/L	0	Standard
Hg	202	3.3	173.2				mg/L	3	Standard
Dy	164	1258.4	10.3				mg/L	6	Standard
Ho-1	165	778.4	7.8				mg/L	10	Standard
Er	166	800.0	9.9				mg/L	13	Standard
I	127	76815.4	9.6				mg/L	1392	Standard

QC Calculated Values

Analyte	Mass	QC Std % Recovery	Int Std % Recovery	Spike % Recovery
> Li	6		143.190	
Be	9			
Al	27			
Sc	45			
Ti	47			
V	51			
Cr	52			
Cr	53			
Mn	55			
Co	59			
Ni	60			
Cu	65			
Zn	66			
> Ge	72		99.817	
As	75			
Se	82			
Se-1	77			
> Ga	71			

Sample ID: L1606098603
Report Date/Time: Wednesday, June 29, 2016 13:15:19
Page 2

Approved: July 04, 2016

	Rb	85	
	Y	89	
>	Rh	103	
	Mo	98	
	Ag	107	
	Cd	111	
	Cd	114	
>	In	115	104.214
	Sn	118	
	Sb	123	
	Ba	135	
	Ce	140	
>	Tb	159	
	Ho	165	
	Tl	203	
	Tl	205	
	Pb	206	
	Pb	207	
	Pb	208	
	U	238	
>	Bi	209	102.451
	Na	23	
	Mg	24	
	K	39	
	Ca	43	
	Fe	54	
	Fe	57	
>	Sc-1	45	
	Cl	35	
	Kr	83	
	Br	81	
	P	31	
	S	34	
	Sr	88	
	C	12	
	N	14	
	Hg	202	
	Dy	164	
	Ho-1	165	
	Er	166	
	I	127	

QC Out of Limits

Measurement Type	Analyte	Mass	Out of Limits Message
Li 6 Int Std for sample	Li	6	Rerun sample
Al 27 Upper, S, EEE	Al	27	
Mn 55 Upper, S, EEE	Mn	55	

Sample ID: L1606098603
Report Date/Time: Wednesday, June 29, 2016 13:15:19
Page 3

Approved: July 04, 2016

Method 6020 - Summary Report

Sample ID: L1606098603PS WG574572-01
Sample Date/Time: Wednesday, June 29, 2016 13:16:14
Number of Replicates: 3
Autosampler Position: 316
Sample Description: 1
Method File: C:\NexIONData\Method\6020a.mth
Aliquot Volume (mL):
Diluted to Volume (mL):
User Name: BKT Nexion300X
Cumulative Autodilution Factor: 1
Nexion-ICP 200.8\6020

Concentration Results

IS	Analyte	Mass	Intensity	RSD	Conc.	SD	RSD	Units	Blank Intens.	Mode
>	Li	6	107768.6	1.4				ug/L	74699	Standard
	Be	9	63154.7	2.1	**49.7293**	0.735	1.5	ug/L	8	Standard
	Al	27	62883924.9	0.4	**296.6156**	4.197	1.4	ug/L	1493	Standard
	Sc	45	60669.6	1.7				ug/L	61029	Standard
	Ti	47	431.3	11.1	**1.0313**	0.120	11.7	ug/L	35	Standard
	V	51	423481.5	0.7	**56.0150**	0.782	1.4	ug/L	1435	Standard
	Cr	52	394353.4	1.0	**52.3183**	0.613	1.2	ug/L	7635	Standard
	Cr	53	48385.5	1.4	**52.1545**	1.086	2.1	ug/L	363	Standard
	Mn	55	12676353.0	0.9	**1825.0939**	28.984	1.6	ug/L	747	Standard
	Co	59	406698.1	0.5	**61.7025**	0.702	1.1	ug/L	234	Standard
	Ni	60	105609.8	0.7	**56.4229**	0.793	1.4	ug/L	215	Standard
	Cu	65	109624.8	0.4	**58.9403**	0.355	0.6	ug/L	104	Standard
	Zn	66	80974.1	1.0	**73.8592**	1.163	1.6	ug/L	363	Standard
>	Ge	72	493944.8	0.7				ug/L	495142	Standard
	As	75	62963.2	0.4	**56.4099**	0.584	1.0	ug/L	-50	Standard
	Se	82	6528.2	1.4	**59.4919**	1.250	2.1	ug/L	14	Standard
	Se-1	77	4208.9	2.0	**57.1456**	1.224	2.1	ug/L	42	Standard
>	Ga	71	341.7	3.7				mg/L	42	Standard
	Rb	85	9437.9	2.3				ug/L	17	Standard
	Y	89	453637.5	2.0				ug/L	417098	Standard
>	Rh	103	333.3	4.8				ug/L	13	Standard
	Mo	98	1406.8	1.9	**0.5023**	0.008	1.6	ug/L	11	Standard
	Ag	107	336751.7	1.1	**49.7241**	0.838	1.7	ug/L	68	Standard
	Cd	111	110645.7	0.7	**50.9305**	0.669	1.3	mg/L	2	Standard
	Cd	114	268194.0	0.5	**50.3333**	0.438	0.9	ug/L	12	Standard
>	In	115	610323.2	0.7				ug/L	587441	Standard
	Sn	118	1538.4	2.3	**0.1588**	0.006	3.5	ug/L	497	Standard
	Sb	123	241381.6	1.1	**49.7617**	0.807	1.6	ug/L	78	Standard
	Ba	135	126394.4	1.4	**59.4274**	1.193	2.0	ug/L	24	Standard
	Ce	140	44334.8	0.8				ug/L	25	Standard
>	Tb	159	999714.8	1.0				ug/L	939701	Standard
	Ho	165	786.7	10.3				ug/L	10	Standard
	Tl	203	445077.8	1.6	**52.3048**	0.918	1.8	ug/L	4	Standard
	Tl	205	409895.5	2.2	**55.5017**	1.265	2.3	ug/L	2	Standard
	Pb	206	293321.0	0.4	**53.1218**	0.228	0.4	ug/L	240	Standard
	Pb	207	252054.7	0.9	**51.3779**	0.617	1.2	ug/L	198	Standard
	Pb	208	1026149.4	0.5	**52.9396**	0.195	0.4	ug/L	883	Standard
	U	238	420484.7	1.6	**59.1737**	0.984	1.7	ug/L	3	Standard
>	Bi	209	540895.8	0.3				ug/L	523984	Standard

Sample ID: L1606098603PS WG574572-01
Report Date/Time: Wednesday, June 29, 2016 13:18:31
Page 1

Approved: July 04, 2016

Na	23	16.7	45.8	**192.4294**	85.849	44.6	mg/L	0	Standard
Mg	24	7256.7	2.5	**9.3609**	0.349	3.7	mg/L	37	Standard
K	39	406.7	8.6	**0.7894**	0.064	8.1	mg/L	38	Standard
Ca	43	1853.4	4.6	**115.2974**	6.640	5.8	mg/L	10	Standard
Fe	54	1091.3	5.4	**0.7921**	0.036	4.5	mg/L	179	Standard
Fe	57	1315.1	6.5	**3.4198**	0.224	6.6	mg/L	335	Standard
> **Sc-1**	45	60669.6	1.7				mg/L	61029	Standard
Cl	35	43150.7	2.4				ug/L	20195	Standard
Kr	83	2.3	49.5				ug/L	4	Standard
Br	81	7932.1	5.6				ug/L	1547	Standard
P	31	18981.9	3.1				ug/L	15286	Standard
S	34	1910.1	1.6				ug/L	1572	Standard
Sr	88	1396.7	9.1				ug/L	73	Standard
C	12	166.7	22.7				mg/L	63	Standard
N	14	0.0					mg/L	0	Standard
Hg	202	0.0					mg/L	3	Standard
Dy	164	1221.7	7.2				mg/L	6	Standard
Ho-1	165	786.7	10.3				mg/L	10	Standard
Er	166	800.0	7.6				mg/L	13	Standard
I	127	76722.5	5.5				mg/L	1392	Standard

QC Calculated Values

Analyte	Mass	QC Std % Recovery	Int Std % Recovery	Spike % Recovery
> Li	6		144.271	
Be	9			
Al	27			
Sc	45			
Ti	47			
V	51			
Cr	52			
Cr	53			
Mn	55			
Co	59			
Ni	60			
Cu	65			
Zn	66			
> Ge	72		99.758	
As	75			
Se	82			
Se-1	77			
> Ga	71			

Sample ID: L1606098603PS WG574572-01
Report Date/Time: Wednesday, June 29, 2016 13:18:31
Page 2

Approved: July 04, 2016

	Rb	85	
	Y	89	
>	Rh	103	
	Mo	98	
	Ag	107	
	Cd	111	
	Cd	114	
>	In	115	103.895
	Sn	118	
	Sb	123	
	Ba	135	
	Ce	140	
>	Tb	159	
	Ho	165	
	Tl	203	
	Tl	205	
	Pb	206	
	Pb	207	
	Pb	208	
	U	238	
>	Bi	209	103.227
	Na	23	
	Mg	24	
	K	39	
	Ca	43	
	Fe	54	
	Fe	57	
>	Sc-1	45	
	Cl	35	
	Kr	83	
	Br	81	
	P	31	
	S	34	
	Sr	88	
	C	12	
	N	14	
	Hg	202	
	Dy	164	
	Ho-1	165	
	Er	166	
	I	127	

QC Out of Limits

Measurement Type	Analyte	Mass	Out of Limits Message
Li 6 Int Std for sample	Li	6	Rerun sample
Al 27 Upper, S, EEE	Al	27	
Mn 55 Upper, S, EEE	Mn	55	

Sample ID: L1606098603PS WG574572-01
Report Date/Time: Wednesday, June 29, 2016 13:18:31
Page 3

Approved: July 04, 2016

Method 6020 - Summary Report

Sample ID: L1606098603SDL WG574572-02
Sample Date/Time: Wednesday, June 29, 2016 13:19:25
Number of Replicates: 3
Autosampler Position: 317
Sample Description: 5
Method File: C:\NexIONData\Method\6020a.mth
Aliquot Volume (mL):
Diluted to Volume (mL):
User Name: BKT Nexion300X
Cumulative Autodilution Factor: 1
Nexion-ICP 200.8\6020

Concentration Results

IS	Analyte	Mass	Intensity	RSD	Conc.	SD	RSD	Units	Blank Intens.	Mode
>	**Li**	6	109627.0	2.2				ug/L	74699	Standard
	Be	9	55.0	32.8	**0.0501**	0.014	27.0	ug/L	8	Standard
	Al	27	13052757.9	2.1	**60.5215**	1.604	2.7	ug/L	1493	Standard
	Sc	45	62358.1	1.0				ug/L	61029	Standard
	Ti	47	123.0	14.7	**0.1926**	0.050	25.7	ug/L	35	Standard
	V	51	2451.6	1.0	**0.1057**	0.008	7.9	ug/L	1435	Standard
	Cr	52	10290.8	1.8	**0.2648**	0.008	2.8	ug/L	7635	Standard
	Cr	53	588.3	10.7	**0.2610**	0.063	24.3	ug/L	363	Standard
	Mn	55	2629853.6	1.6	**350.4744**	10.232	2.9	ug/L	747	Standard
	Co	59	4233.3	3.1	**0.5577**	0.018	3.3	ug/L	234	Standard
	Ni	60	2886.6	1.8	**1.3071**	0.037	2.8	ug/L	215	Standard
	Cu	65	3859.5	1.6	**1.8207**	0.021	1.2	ug/L	104	Standard
	Zn	66	7087.3	1.2	**5.5680**	0.153	2.7	ug/L	363	Standard
>	**Ge**	72	533577.2	1.8				ug/L	495142	Standard
	As	75	314.5	3.2	**0.3203**	0.010	3.2	ug/L	-50	Standard
	Se	82	28.2	16.0	**0.1004**	0.037	37.2	ug/L	14	Standard
	Se-1	77	51.7	9.9	**0.0349**	0.075	214.8	ug/L	42	Standard
>	**Ga**	71	153.3	21.0				mg/L	42	Standard
	Rb	85	1916.8	2.5				ug/L	17	Standard
	Y	89	457911.1	1.7				ug/L	417098	Standard
>	**Rh**	103	73.3	17.2				ug/L	13	Standard
	Mo	98	334.8	7.8	**0.1120**	0.009	8.5	ug/L	11	Standard
	Ag	107	142.0	14.1	**0.0075**	0.003	37.0	ug/L	68	Standard
	Cd	111	78.8	16.1	**0.0274**	0.006	20.4	mg/L	2	Standard
	Cd	114	171.7	29.4	**0.0293**	0.009	31.0	ug/L	12	Standard
>	**In**	115	626915.6	0.6				ug/L	587441	Standard
	Sn	118	618.3	15.8	**0.0044**	0.015	338.7	ug/L	497	Standard
	Sb	123	2031.6	21.7	**0.4032**	0.086	21.3	ug/L	78	Standard
	Ba	135	5054.8	0.4	**2.2983**	0.024	1.0	ug/L	24	Standard
	Ce	140	9302.9	0.9				ug/L	25	Standard
>	**Tb**	159	1014481.9	2.3				ug/L	939701	Standard
	Ho	165	175.0	2.9				ug/L	10	Standard
	Tl	203	125.0	17.4	**0.0120**	0.002	18.4	ug/L	4	Standard
	Tl	205	85.0	15.6	**0.0110**	0.002	15.7	ug/L	2	Standard
	Pb	206	501.3	9.2	**0.0141**	0.008	53.2	ug/L	240	Standard
	Pb	207	392.0	5.3	**0.0051**	0.005	98.5	ug/L	198	Standard
	Pb	208	1534.0	5.0	**0.0003**	0.005	1457.8	ug/L	883	Standard
	U	238	6033.2	1.4	**0.7925**	0.020	2.5	ug/L	3	Standard
>	**Bi**	209	576425.9	1.5				ug/L	523984	Standard

Sample ID: L1606098603SDL WG574572-02
Report Date/Time: Wednesday, June 29, 2016 13:21:42
Page 1

Approved: July 04, 2016

Na	23	3.3	173.2	**37.9583**	65.737	173.2	mg/L	0	Standard
Mg	24	1580.1	4.3	**1.9318**	0.105	5.4	mg/L	37	Standard
K	39	138.3	24.1	**0.1853**	0.073	39.3	mg/L	38	Standard
Ca	43	413.3	5.7	**23.0292**	1.446	6.3	mg/L	10	Standard
Fe	54	367.9	5.4	**0.1671**	0.019	11.4	mg/L	179	Standard
Fe	57	475.0	7.9	**0.5062**	0.132	26.1	mg/L	335	Standard
Sc-1	45	62358.1	1.0				mg/L	61029	Standard
Cl	35	34619.5	1.5				ug/L	20195	Standard
Kr	83	1.3	86.6				ug/L	4	Standard
Br	81	3197.0	3.6				ug/L	1547	Standard
P	31	18749.9	1.5				ug/L	15286	Standard
S	34	2010.1	3.0				ug/L	1572	Standard
Sr	88	305.0	20.5				ug/L	73	Standard
C	12	113.3	31.0				mg/L	63	Standard
N	14	0.0					mg/L	0	Standard
Hg	202	0.0					mg/L	3	Standard
Dy	164	348.8	17.3				mg/L	6	Standard
Ho-1	165	175.0	2.9				mg/L	10	Standard
Er	166	163.3	52.8				mg/L	13	Standard
I	127	19115.4	2.6				mg/L	1392	Standard

QC Calculated Values

Analyte	Mass	QC Std % Recovery	Int Std % Recovery	Spike % Recovery
> Li	6		146.759	
Be	9			
Al	27			
Sc	45			
Ti	47			
V	51			
Cr	52			
Cr	53			
Mn	55			
Co	59			
Ni	60			
Cu	65			
Zn	66			
> Ge	72		107.762	
As	75			
Se	82			
Se-1	77			
> Ga	71			

Sample ID: L1606098603SDL WG574572-02
Report Date/Time: Wednesday, June 29, 2016 13:21:42
Page 2

Approved: July 04, 2016

Rb	85		
Y	89		
> Rh	103		
Mo	98		
Ag	107		
Cd	111		
Cd	114		
> In	115		106.720
Sn	118		
Sb	123		
Ba	135		
Ce	140		
> Tb	159		
Ho	165		
Tl	203		
Tl	205		
Pb	206		
Pb	207		
Pb	208		
U	238		
> Bi	209		110.008
Na	23		
Mg	24		
K	39		
Ca	43		
Fe	54		
Fe	57		
> Sc-1	45		
Cl	35		
Kr	83		
Br	81		
P	31		
S	34		
Sr	88		
C	12		
N	14		
Hg	202		
Dy	164		
Ho-1	165		
Er	166		
I	127		

QC Out of Limits

Measurement Type	Analyte	Mass	Out of Limits Message
Li 6 Int Std for sample	Li	6	Rerun sample
Mn 55 Upper, S, EEE	Mn	55	

Approved: July 04, 2016

Method 6020 - Summary Report

Sample ID: L1606098603SDL WG574572-02
Sample Date/Time: Wednesday, June 29, 2016 13:22:37
Number of Replicates: 3
Autosampler Position: 318
Sample Description: 25
Method File: C:\NexIONData\Method\6020a.mth
Aliquot Volume (mL):
Diluted to Volume (mL):
User Name: BKT Nexion300X
Cumulative Autodilution Factor: 1
Nexion-ICP 200.8\6020

Concentration Results

IS	Analyte	Mass	Intensity	RSD	Conc.	SD	RSD	Units	Blank Intens.	Mode
>	**Li**	6	107882.7	0.8				ug/L	74699	Standard
	Be	9	30.0	44.1	**0.0312**	0.010	32.7	ug/L	8	Standard
	Al	27	2675117.5	0.8	**12.5917**	0.213	1.7	ug/L	1493	Standard
	Sc	45	65760.7	1.1				ug/L	61029	Standard
	Ti	47	48.3	10.6	**0.0072**	0.012	160.2	ug/L	35	Standard
	V	51	2266.6	5.1	**0.0781**	0.015	19.5	ug/L	1435	Standard
	Cr	52	10143.4	2.6	**0.2243**	0.020	8.9	ug/L	7635	Standard
	Cr	53	413.3	17.1	**0.0775**	0.065	83.8	ug/L	363	Standard
	Mn	55	539662.1	1.4	**70.5366**	0.569	0.8	ug/L	747	Standard
	Co	59	1015.0	2.6	**0.1030**	0.006	5.9	ug/L	234	Standard
	Ni	60	769.4	2.6	**0.2509**	0.010	4.1	ug/L	215	Standard
	Cu	65	948.0	4.2	**0.3607**	0.016	4.4	ug/L	104	Standard
	Zn	66	2642.9	1.7	**1.7518**	0.018	1.1	ug/L	363	Standard
>	**Ge**	72	543000.4	1.8				ug/L	495142	Standard
	As	75	12.5	225.4	**0.0698**	0.023	32.5	ug/L	-50	Standard
	Se	82	15.8	49.7	**-0.0063**	0.066	1051.8	ug/L	14	Standard
	Se-1	77	45.3	17.1	**-0.0563**	0.096	170.3	ug/L	42	Standard
>	**Ga**	71	85.0	15.6				mg/L	42	Standard
	Rb	85	428.3	11.2				ug/L	17	Standard
	Y	89	460200.9	1.8				ug/L	417098	Standard
>	**Rh**	103	35.0	24.7				ug/L	13	Standard
	Mo	98	83.6	11.1	**0.0226**	0.003	14.3	ug/L	11	Standard
	Ag	107	112.7	14.2	**0.0027**	0.002	80.0	ug/L	68	Standard
	Cd	111	20.9	22.0	**0.0011**	0.002	176.9	mg/L	2	Standard
	Cd	114	53.5	39.5	**0.0073**	0.004	50.6	ug/L	12	Standard
>	**In**	115	649578.1	0.2				ug/L	587441	Standard
	Sn	118	553.3	9.5	**-0.0090**	0.008	92.4	ug/L	497	Standard
	Sb	123	558.9	31.9	**0.1041**	0.035	33.4	ug/L	78	Standard
	Ba	135	1064.4	0.7	**0.4543**	0.003	0.7	ug/L	24	Standard
	Ce	140	1928.5	4.3				ug/L	25	Standard
>	**Tb**	159	1049822.6	1.3				ug/L	939701	Standard
	Ho	165	40.0	33.1				ug/L	10	Standard
	Tl	203	40.7	35.8	**0.0026**	0.002	59.7	ug/L	4	Standard
	Tl	205	45.0	38.5	**0.0057**	0.002	36.9	ug/L	2	Standard
	Pb	206	372.0	6.6	**-0.0102**	0.004	38.7	ug/L	240	Standard
	Pb	207	294.7	6.9	**-0.0156**	0.004	25.6	ug/L	198	Standard
	Pb	208	1159.4	2.3	**-0.0199**	0.001	7.3	ug/L	883	Standard
	U	238	1206.0	0.9	**0.1490**	0.002	1.2	ug/L	3	Standard
>	**Bi**	209	598311.7	0.5				ug/L	523984	Standard

Sample ID: L1606098603SDL WG574572-02
Report Date/Time: Wednesday, June 29, 2016 13:24:54
Page 1

Approved: July 04, 2016

Na	23	1.7	173.2	**17.6400**	30.545	173.2	mg/L	0	Standard
Mg	24	363.3	29.0	**0.3711**	0.131	35.3	mg/L	37	Standard
K	39	63.3	27.7	**0.0157**	0.035	226.7	mg/L	38	Standard
Ca	43	110.0	12.0	**3.9202**	0.707	18.0	mg/L	10	Standard
Fe	54	190.5	10.6	**0.0117**	0.017	142.3	mg/L	179	Standard
Fe	57	268.3	12.0	**-0.2271**	0.110	48.6	mg/L	335	Standard
> **Sc-1**	45	65760.7	1.1				mg/L	61029	Standard
Cl	35	34122.4	1.0				ug/L	20195	Standard
Kr	83	2.0	86.6				ug/L	4	Standard
Br	81	2286.8	8.5				ug/L	1547	Standard
P	31	19529.2	1.3				ug/L	15286	Standard
S	34	2301.8	4.6				ug/L	1572	Standard
Sr	88	130.0	32.9				ug/L	73	Standard
C	12	83.3	6.9				mg/L	63	Standard
N	14	0.0					mg/L	0	Standard
Hg	202	0.0					mg/L	3	Standard
Dy	164	60.8	35.4				mg/L	6	Standard
Ho-1	165	40.0	33.1				mg/L	10	Standard
Er	166	53.3	28.6				mg/L	13	Standard
I	127	5874.5	8.0				mg/L	1392	Standard

QC Calculated Values

Analyte	Mass	QC Std % Recovery	Int Std % Recovery	Spike % Recovery
> Li	6		144.424	
Be	9			
Al	27			
Sc	45			
Ti	47			
V	51			
Cr	52			
Cr	53			
Mn	55			
Co	59			
Ni	60			
Cu	65			
Zn	66			
> Ge	72		109.666	
As	75			
Se	82			
Se-1	77			
> Ga	71			

Sample ID: L1606098603SDL WG574572-02
Report Date/Time: Wednesday, June 29, 2016 13:24:54
Page 2

Approved: July 04, 2016

Rb	85		
Y	89		
> Rh	103		
Mo	98		
Ag	107		
Cd	111		
Cd	114		
> In	115		110.578
Sn	118		
Sb	123		
Ba	135		
Ce	140		
> Tb	159		
Ho	165		
Tl	203		
Tl	205		
Pb	206		
Pb	207		
Pb	208		
U	238		
> Bi	209		114.185
Na	23		
Mg	24		
K	39		
Ca	43		
Fe	54		
Fe	57		
> Sc-1	45		
Cl	35		
Kr	83		
Br	81		
P	31		
S	34		
Sr	88		
C	12		
N	14		
Hg	202		
Dy	164		
Ho-1	165		
Er	166		
I	127		

QC Out of Limits

Measurement Type	Analyte	Mass	Out of Limits Message
Li 6 Int Std for sample	Li	6	Rerun sample

Approved: July 04, 2016

Method 6020 - Summary Report

Sample ID: QC Std 6
Sample Date/Time: Wednesday, June 29, 2016 13:25:50
Number of Replicates: 3
Autosampler Position: 101
Sample Description:
Method File: C:\NexIONData\Method\6020a.mth
Aliquot Volume (mL):
Diluted to Volume (mL):
User Name: BKT Nexion300X
Cumulative Autodilution Factor: 1
Nexion-ICP 200.8\6020

Concentration Results

IS	Analyte	Mass	Intensity	RSD	Conc.	SD	RSD	Units	Blank Intens.	Mode
>	Li	6	96295.4	4.3				ug/L	74699	Standard
	Be	9	56739.5	4.7	**50.0144**	1.617	3.2	ug/L	8	Standard
	Al	27	8198811.7	1.9	**43.2979**	1.271	2.9	ug/L	1493	Standard
	Sc	45	60020.3	2.0				ug/L	61029	Standard
	Ti	47	38068.4	0.4	**97.0435**	0.523	0.5	ug/L	35	Standard
	V	51	407671.2	1.0	**52.0137**	0.145	0.3	ug/L	1435	Standard
	Cr	52	382711.8	0.9	**48.9253**	0.135	0.3	ug/L	7635	Standard
	Cr	53	47653.2	2.5	**49.5394**	1.027	2.1	ug/L	363	Standard
	Mn	55	366963.7	3.6	**50.8236**	1.362	2.7	ug/L	747	Standard
	Co	59	380449.1	2.9	**55.6813**	1.097	2.0	ug/L	234	Standard
	Ni	60	94585.7	1.1	**48.7401**	0.435	0.9	ug/L	215	Standard
	Cu	65	94763.8	1.5	**49.1432**	0.553	1.1	ug/L	104	Standard
	Zn	66	56752.8	2.3	**49.7949**	0.707	1.4	ug/L	363	Standard
>	Ge	72	511914.0	0.9				ug/L	495142	Standard
	As	75	57985.2	1.9	**50.1285**	0.568	1.1	ug/L	-50	Standard
	Se	82	5989.4	2.5	**52.6418**	0.964	1.8	ug/L	14	Standard
	Se-1	77	3921.2	2.5	**51.3010**	0.802	1.6	ug/L	42	Standard
>	Ga	71	220.0	19.4				mg/L	42	Standard
	Rb	85	765.0	2.0				ug/L	17	Standard
	Y	89	446724.4	3.3				ug/L	417098	Standard
>	Rh	103	20.0	43.3				ug/L	13	Standard
	Mo	98	280984.3	2.1	**102.0498**	2.098	2.1	ug/L	11	Standard
	Ag	107	335763.8	0.9	**49.8677**	1.010	2.0	ug/L	68	Standard
	Cd	111	105816.2	1.8	**48.9835**	0.569	1.2	mg/L	2	Standard
	Cd	114	257781.1	1.6	**48.6563**	0.589	1.2	ug/L	12	Standard
>	In	115	606960.1	2.8				ug/L	587441	Standard
	Sn	118	295693.2	2.0	**48.9061**	0.749	1.5	ug/L	497	Standard
	Sb	123	236523.1	0.9	**49.0438**	0.901	1.8	ug/L	78	Standard
	Ba	135	99992.2	1.5	**47.2781**	0.609	1.3	ug/L	24	Standard
	Ce	140	91.7	6.3				ug/L	25	Standard
>	Tb	159	985978.7	1.6				ug/L	939701	Standard
	Ho	165	11.7	89.2				ug/L	10	Standard
	Tl	203	433708.5	1.0	**49.3829**	0.257	0.5	ug/L	4	Standard
	Tl	205	391770.8	1.1	**51.3967**	0.163	0.3	ug/L	2	Standard
	Pb	206	284957.7	0.7	**50.0002**	0.477	1.0	ug/L	240	Standard
	Pb	207	255175.6	1.7	**50.3910**	0.211	0.4	ug/L	198	Standard
	Pb	208	1010912.5	1.9	**50.5251**	0.466	0.9	ug/L	883	Standard
	U	238	378758.8	0.6	**51.6451**	0.416	0.8	ug/L	3	Standard
>	Bi	209	558275.4	1.4				ug/L	523984	Standard

Sample ID: QC Std 6
Report Date/Time: Wednesday, June 29, 2016 13:28:07
Page 1

Approved: July 04, 2016

Na	23	0.0		**0.0050**	0.000	0.0	mg/L	0	Standard
Mg	24	4168.9	2.3	**5.4065**	0.021	0.4	mg/L	37	Standard
K	39	1983.5	2.5	**4.3432**	0.044	1.0	mg/L	38	Standard
Ca	43	106.7	26.7	**4.3258**	1.829	42.3	mg/L	10	Standard
Fe	54	6165.0	5.0	**5.1771**	0.265	5.1	mg/L	179	Standard
Fe	57	1720.1	9.9	**4.8644**	0.466	9.6	mg/L	335	Standard
> **Sc-1**	45	60020.3	2.0				mg/L	61029	Standard
Cl	35	28213.0	5.7				ug/L	20195	Standard
Kr	83	1.3	43.3				ug/L	4	Standard
Br	81	1853.5	23.0				ug/L	1547	Standard
P	31	20223.5	3.5				ug/L	15286	Standard
S	34	2575.2	6.1				ug/L	1572	Standard
Sr	88	78.3	26.6				ug/L	73	Standard
C	12	100.0	34.6				mg/L	63	Standard
N	14	0.0					mg/L	0	Standard
Hg	202	3.3	173.2				mg/L	3	Standard
Dy	164	9.2	116.5				mg/L	6	Standard
Ho-1	165	11.7	89.2				mg/L	10	Standard
Er	166	16.7	91.7				mg/L	13	Standard
I	127	2436.9	25.7				mg/L	1392	Standard

QC Calculated Values

Analyte	Mass	QC Std % Recovery	Int Std % Recovery	Spike % Recovery
> Li	6			
Be	9	100.029		
Al	27	86.596		
Sc	45			
Ti	47	97.044		
V	51	104.027		
Cr	52	97.851		
Cr	53			
Mn	55	101.647		
Co	59	111.363		
Ni	60	97.480		
Cu	65	98.286		
Zn	66	99.590		
> Ge	72		103.387	
As	75	100.257		
Se	82	105.284		
Se-1	77			
> Ga	71			

Sample ID: QC Std 6
Report Date/Time: Wednesday, June 29, 2016 13:28:07
Page 2

Approved: July 04, 2016

Rb	85			
Y	89			
Rh	103			
Mo	98	102.050		
Ag	107	99.735		
Cd	111	97.967		
Cd	114			
In	115		103.323	
Sn	118	97.812		
Sb	123	98.088		
Ba	135	94.556		
Ce	140			
Tb	159			
Ho	165			
Tl	203	98.766		
Tl	205			
Pb	206			
Pb	207			
Pb	208	101.050		
U	238	103.290		
Bi	209		106.544	
Na	23			
Mg	24			
K	39			
Ca	43			
Fe	54			
Fe	57			
Sc-1	45			
Cl	35			
Kr	83			
Br	81			
P	31			
S	34			
Sr	88			
C	12			
N	14			
Hg	202			
Dy	164			
Ho-1	165			
Er	166			
I	127			

QC Out of Limits

Measurement Type	Analyte	Mass	Out of Limits Message
QC Std 6	Al	27	
QC Std 6	Co	59	

Sample ID: QC Std 6
Report Date/Time: Wednesday, June 29, 2016 13:28:07
Page 3

Approved: July 04, 2016

Method 6020 - Summary Report

Sample ID: QC Std 7
Sample Date/Time: Wednesday, June 29, 2016 13:29:01
Number of Replicates: 3
Autosampler Position: 102
Sample Description:
Method File: C:\NexIONData\Method\6020a.mth
Aliquot Volume (mL):
Diluted to Volume (mL):
User Name: BKT Nexion300X
Cumulative Autodilution Factor: 1
Nexion-ICP 200.8\6020

Concentration Results

IS	Analyte	Mass	Intensity	RSD	Conc.	SD	RSD	Units	Blank Intens.	Mode
>	**Li**	6	94691.7	1.8				ug/L	74699	Standard
	Be	9	76.7	106.2	**0.0755**	0.071	94.2	ug/L	8	Standard
	Al	27	36843.1	136.1	**0.1814**	0.263	145.0	ug/L	1493	Standard
	Sc	45	60632.8	2.3				ug/L	61029	Standard
	Ti	47	43.0	36.1	**-0.0010**	0.038	3637.8	ug/L	35	Standard
	V	51	1519.7	11.1	**-0.0035**	0.019	532.9	ug/L	1435	Standard
	Cr	52	7045.6	5.2	**-0.1157**	0.044	37.8	ug/L	7635	Standard
	Cr	53	391.7	11.6	**0.0747**	0.044	59.2	ug/L	363	Standard
	Mn	55	7226.9	125.7	**0.8342**	1.228	147.2	ug/L	747	Standard
	Co	59	517.7	90.4	**0.0371**	0.066	179.1	ug/L	234	Standard
	Ni	60	246.3	39.3	**0.0014**	0.048	3317.1	ug/L	215	Standard
	Cu	65	191.7	56.6	**-0.0057**	0.054	949.5	ug/L	104	Standard
	Zn	66	417.3	10.8	**-0.0898**	0.036	40.1	ug/L	363	Standard
>	**Ge**	72	518398.0	1.4				ug/L	495142	Standard
	As	75	-30.5	76.0	**0.0334**	0.020	59.9	ug/L	-50	Standard
	Se	82	13.4	12.4	**-0.0212**	0.016	76.0	ug/L	14	Standard
	Se-1	77	53.3	15.9	**0.0746**	0.106	141.7	ug/L	42	Standard
>	**Ga**	71	155.0	18.0				mg/L	42	Standard
	Rb	85	21.7	93.3				ug/L	17	Standard
	Y	89	436745.4	0.7				ug/L	417098	Standard
>	**Rh**	103	15.0	33.3				ug/L	13	Standard
	Mo	98	315.2	32.1	**0.1069**	0.036	33.6	ug/L	11	Standard
	Ag	107	222.7	75.6	**0.0196**	0.025	125.0	ug/L	68	Standard
	Cd	111	57.8	114.5	**0.0184**	0.030	163.6	mg/L	2	Standard
	Cd	114	159.0	130.1	**0.0274**	0.038	140.1	ug/L	12	Standard
>	**In**	115	616374.3	0.2				ug/L	587441	Standard
	Sn	118	845.0	17.1	**0.0432**	0.024	55.2	ug/L	497	Standard
	Sb	123	593.6	13.2	**0.1170**	0.016	13.9	ug/L	78	Standard
	Ba	135	102.7	102.4	**0.0317**	0.049	153.8	ug/L	24	Standard
	Ce	140	58.3	55.8				ug/L	25	Standard
>	**Tb**	159	995160.6	1.6				ug/L	939701	Standard
	Ho	165	15.0	100.0				ug/L	10	Standard
	Tl	203	219.0	114.2	**0.0226**	0.028	122.3	ug/L	4	Standard
	Tl	205	381.7	141.6	**0.0491**	0.069	140.6	ug/L	2	Standard
	Pb	206	388.0	38.6	**-0.0042**	0.025	597.1	ug/L	240	Standard
	Pb	207	336.0	35.9	**-0.0047**	0.023	485.4	ug/L	198	Standard
	Pb	208	2012.1	79.6	**0.0246**	0.078	315.7	ug/L	883	Standard
	U	238	395.3	145.1	**0.0482**	0.076	157.9	ug/L	3	Standard
>	**Bi**	209	567355.9	1.2				ug/L	523984	Standard

Sample ID: QC Std 7
Report Date/Time: Wednesday, June 29, 2016 13:31:18
Page 1

Approved: July 04, 2016

Na	23	0.0		**0.0050**	0.000	0.0	mg/L	0	Standard
Mg	24	58.3	34.6	**0.0111**	0.028	248.5	mg/L	37	Standard
K	39	40.0	12.5	**-0.0251**	0.012	46.0	mg/L	38	Standard
Ca	43	31.7	9.1	**-0.5078**	0.213	41.9	mg/L	10	Standard
Fe	54	155.5	6.6	**-0.0056**	0.009	155.5	mg/L	179	Standard
Fe	57	230.0	7.8	**-0.2862**	0.078	27.3	mg/L	335	Standard
> **Sc-1**	45	60632.8	2.3				mg/L	61029	Standard
Cl	35	27178.4	0.6				ug/L	20195	Standard
Kr	83	2.0	50.0				ug/L	4	Standard
Br	81	1736.8	2.2				ug/L	1547	Standard
P	31	19502.5	1.8				ug/L	15286	Standard
S	34	2301.8	3.7				ug/L	1572	Standard
Sr	88	75.0	26.7				ug/L	73	Standard
C	12	86.7	17.6				mg/L	63	Standard
N	14	0.0					mg/L	0	Standard
Hg	202	0.0					mg/L	3	Standard
Dy	164	12.7	93.2				mg/L	6	Standard
Ho-1	165	15.0	100.0				mg/L	10	Standard
Er	166	13.3	86.6				mg/L	13	Standard
I	127	1935.1	25.0				mg/L	1392	Standard

QC Calculated Values

	Analyte	Mass	QC Std % Recovery	Int Std % Recovery	Spike % Recovery
>	Li	6			
	Be	9			
	Al	27			
	Sc	45			
	Ti	47			
	V	51			
	Cr	52			
	Cr	53			
	Mn	55			
	Co	59			
	Ni	60			
	Cu	65			
	Zn	66			
>	Ge	72		104.697	
	As	75			
	Se	82			
	Se-1	77			
>	Ga	71			

Sample ID: QC Std 7
Report Date/Time: Wednesday, June 29, 2016 13:31:18
Page 2

Approved: July 04, 2016

Rb	85		
Y	89		
> Rh	103		
Mo	98		
Ag	107		
Cd	111		
Cd	114		
> In	115		104.925
Sn	118		
Sb	123		
Ba	135		
Ce	140		
> Tb	159		
Ho	165		
Tl	203		
Tl	205		
Pb	206		
Pb	207		
Pb	208		
U	238		
> Bi	209		108.277
Na	23		
Mg	24		
K	39		
Ca	43		
Fe	54		
Fe	57		
> Sc-1	45		
Cl	35		
Kr	83		
Br	81		
P	31		
S	34		
Sr	88		
C	12		
N	14		
Hg	202		
Dy	164		
Ho-1	165		
Er	166		
I	127		

QC Out of Limits

Measurement Type	Analyte	Mass	Out of Limits Message
QC Std 7	Mn	55	

Sample ID: QC Std 7
Report Date/Time: Wednesday, June 29, 2016 13:31:18
Page 3

Approved: July 04, 2016

Method 6020 - Summary Report

Sample ID: L1606098605
Sample Date/Time: Wednesday, June 29, 2016 13:32:14
Number of Replicates: 3
Autosampler Position: 319
Sample Description: 1
Method File: C:\NexIONData\Method\6020a.mth
Aliquot Volume (mL):
Diluted to Volume (mL):
User Name: BKT Nexion300X
Cumulative Autodilution Factor: 1
Nexion-ICP 200.8\6020

Concentration Results

IS	Analyte	Mass	Intensity	RSD	Conc.	SD	RSD	Units	Blank Intens.	Mode
>	**Li**	6	93251.1	1.7				ug/L	74699	Standard
	Be	9	326.7	10.4	**0.3052**	0.035	11.6	ug/L	8	Standard
	Al	27	19740200.2	0.7	**107.5996**	1.185	1.1	ug/L	1493	Standard
	Sc	45	60365.1	2.3				ug/L	61029	Standard
	Ti	47	450.3	3.0	**1.0603**	0.030	2.8	ug/L	35	Standard
	V	51	4644.9	8.0	**0.4097**	0.047	11.5	ug/L	1435	Standard
	Cr	52	12104.2	0.3	**0.5838**	0.010	1.7	ug/L	7635	Standard
	Cr	53	928.4	3.1	**0.6586**	0.026	3.9	ug/L	363	Standard
	Mn	55	98559.3	4.8	**13.7841**	0.650	4.7	ug/L	747	Standard
	Co	59	3296.0	4.6	**0.4539**	0.021	4.7	ug/L	234	Standard
	Ni	60	3163.0	1.8	**1.5389**	0.038	2.4	ug/L	215	Standard
	Cu	65	32310.7	0.8	**16.9827**	0.169	1.0	ug/L	104	Standard
	Zn	66	47105.4	0.5	**41.9893**	0.365	0.9	ug/L	363	Standard
>	**Ge**	72	503086.3	0.5				ug/L	495142	Standard
	As	75	294.8	15.7	**0.3186**	0.040	12.5	ug/L	-50	Standard
	Se	82	52.3	21.7	**0.3309**	0.101	30.6	ug/L	14	Standard
	Se-1	77	70.7	11.4	**0.3303**	0.114	34.4	ug/L	42	Standard
>	**Ga**	71	295.0	9.0				mg/L	42	Standard
	Rb	85	9109.4	3.7				ug/L	17	Standard
	Y	89	448266.6	2.2				ug/L	417098	Standard
>	**Rh**	103	83.3	28.4				ug/L	13	Standard
	Mo	98	1843.0	5.2	**0.6500**	0.034	5.3	ug/L	11	Standard
	Ag	107	226.3	74.5	**0.0200**	0.024	121.9	ug/L	68	Standard
	Cd	111	104.1	84.7	**0.0392**	0.040	101.3	mg/L	2	Standard
	Cd	114	254.7	74.3	**0.0449**	0.035	77.3	ug/L	12	Standard
>	**In**	115	619535.9	1.6				ug/L	587441	Standard
	Sn	118	1750.1	13.2	**0.1895**	0.038	20.1	ug/L	497	Standard
	Sb	123	790.9	17.9	**0.1564**	0.028	18.0	ug/L	78	Standard
	Ba	135	72683.9	1.3	**33.6664**	0.969	2.9	ug/L	24	Standard
	Ce	140	5139.2	3.4				ug/L	25	Standard
>	**Tb**	159	985815.7	2.2				ug/L	939701	Standard
	Ho	165	223.3	9.3				ug/L	10	Standard
	Tl	203	317.0	96.7	**0.0353**	0.035	100.6	ug/L	4	Standard
	Tl	205	193.3	47.9	**0.0263**	0.012	46.4	ug/L	2	Standard
	Pb	206	1382.4	8.3	**0.1795**	0.018	10.0	ug/L	240	Standard
	Pb	207	1152.7	10.0	**0.1653**	0.022	13.1	ug/L	198	Standard
	Pb	208	4722.3	7.7	**0.1699**	0.018	10.3	ug/L	883	Standard
	U	238	9861.9	3.5	**1.3841**	0.043	3.1	ug/L	3	Standard
>	**Bi**	209	540670.7	1.7				ug/L	523984	Standard

Sample ID: L1606098605
Report Date/Time: Wednesday, June 29, 2016 13:34:31
Page 1

Approved: July 04, 2016

Na	23	0.0		**0.0050**	0.000	0.0	mg/L	0	Standard
Mg	24	6986.6	1.5	**9.0573**	0.310	3.4	mg/L	37	Standard
K	39	308.3	17.9	**0.5733**	0.109	19.0	mg/L	38	Standard
Ca	43	606.7	4.1	**36.2577**	2.485	6.9	mg/L	10	Standard
Fe	54	348.6	15.4	**0.1605**	0.045	28.3	mg/L	179	Standard
Fe	57	585.0	8.4	**0.9378**	0.194	20.7	mg/L	335	Standard
> **Sc-1**	45	60365.1	2.3				mg/L	61029	Standard
Cl	35	31561.5	3.4				ug/L	20195	Standard
Kr	83	0.7	173.2				ug/L	4	Standard
Br	81	4964.2	11.3				ug/L	1547	Standard
P	31	20053.3	1.8				ug/L	15286	Standard
S	34	2155.2	4.8				ug/L	1572	Standard
Sr	88	343.3	18.3				ug/L	73	Standard
C	12	163.3	34.8				mg/L	63	Standard
N	14	0.0					mg/L	0	Standard
Hg	202	0.0					mg/L	3	Standard
Dy	164	294.3	16.7				mg/L	6	Standard
Ho-1	165	223.3	9.3				mg/L	10	Standard
Er	166	120.0	16.7				mg/L	13	Standard
I	127	9371.2	3.5				mg/L	1392	Standard

QC Calculated Values

Analyte	Mass	QC Std % Recovery	Int Std % Recovery	Spike % Recovery
> Li	6		124.836	
Be	9			
Al	27			
Sc	45			
Ti	47			
V	51			
Cr	52			
Cr	53			
Mn	55			
Co	59			
Ni	60			
Cu	65			
Zn	66			
> Ge	72		101.604	
As	75			
Se	82			
Se-1	77			
> Ga	71			

Sample ID: L1606098605
Report Date/Time: Wednesday, June 29, 2016 13:34:31
Page 2

Approved: July 04, 2016

	Rb	85	
	Y	89	
>	Rh	103	
	Mo	98	
	Ag	107	
	Cd	111	
	Cd	114	
>	In	115	105.463
	Sn	118	
	Sb	123	
	Ba	135	
	Ce	140	
>	Tb	159	
	Ho	165	
	Tl	203	
	Tl	205	
	Pb	206	
	Pb	207	
	Pb	208	
	U	238	
>	Bi	209	103.184
	Na	23	
	Mg	24	
	K	39	
	Ca	43	
	Fe	54	
	Fe	57	
>	Sc-1	45	
	Cl	35	
	Kr	83	
	Br	81	
	P	31	
	S	34	
	Sr	88	
	C	12	
	N	14	
	Hg	202	
	Dy	164	
	Ho-1	165	
	Er	166	
	I	127	

QC Out of Limits

Measurement Type	Analyte	Mass	Out of Limits Message
Li 6 Int Std for sample	Li	6	Rerun sample
Al 27 Upper, S, EEE	Al	27	

Approved: July 04, 2016

Method 6020 - Summary Report

Sample ID: L1606098607
Sample Date/Time: Wednesday, June 29, 2016 13:35:26
Number of Replicates: 3
Autosampler Position: 320
Sample Description: 1
Method File: C:\NexIONData\Method\6020a.mth
Aliquot Volume (mL):
Diluted to Volume (mL):
User Name: BKT Nexion300X
Cumulative Autodilution Factor: 1
Nexion-ICP 200.8\6020

Concentration Results

IS	Analyte	Mass	Intensity	RSD	Conc.	SD	RSD	Units	Blank Intens.	Mode
>	**Li**	6	96566.8	1.9				ug/L	74699	Standard
	Be	9	85.0	29.4	**0.0821**	0.021	25.7	ug/L	8	Standard
	Al	27	20333697.9	3.0	**107.0230**	2.931	2.7	ug/L	1493	Standard
	Sc	45	62230.9	2.2				ug/L	61029	Standard
	Ti	47	287.7	7.2	**0.6119**	0.056	9.2	ug/L	35	Standard
	V	51	3941.3	2.6	**0.3001**	0.017	5.7	ug/L	1435	Standard
	Cr	52	11512.0	2.6	**0.4518**	0.053	11.8	ug/L	7635	Standard
	Cr	53	838.4	4.6	**0.5317**	0.044	8.4	ug/L	363	Standard
	Mn	55	502202.8	0.8	**68.3542**	0.721	1.1	ug/L	747	Standard
	Co	59	4570.7	1.4	**0.6201**	0.010	1.6	ug/L	234	Standard
	Ni	60	3293.0	0.7	**1.5464**	0.014	0.9	ug/L	215	Standard
	Cu	65	6694.1	1.0	**3.3123**	0.070	2.1	ug/L	104	Standard
	Zn	66	11579.4	0.2	**9.6129**	0.092	1.0	ug/L	363	Standard
>	**Ge**	72	521399.1	1.0				ug/L	495142	Standard
	As	75	65.2	31.2	**0.1148**	0.017	14.9	ug/L	-50	Standard
	Se	82	28.9	16.0	**0.1117**	0.041	36.5	ug/L	14	Standard
	Se-1	77	63.7	8.1	**0.2056**	0.068	33.2	ug/L	42	Standard
>	**Ga**	71	136.7	35.5				mg/L	42	Standard
	Rb	85	5054.2	2.4				ug/L	17	Standard
	Y	89	452894.0	2.8				ug/L	417098	Standard
>	**Rh**	103	165.0	28.9				ug/L	13	Standard
	Mo	98	1211.0	1.7	**0.4303**	0.008	1.9	ug/L	11	Standard
	Ag	107	106.3	11.0	**0.0028**	0.002	64.6	ug/L	68	Standard
	Cd	111	72.3	5.5	**0.0253**	0.002	7.2	mg/L	2	Standard
	Cd	114	189.4	18.5	**0.0333**	0.006	19.3	ug/L	12	Standard
>	**In**	115	612132.4	0.4				ug/L	587441	Standard
	Sn	118	1080.0	6.7	**0.0827**	0.012	15.0	ug/L	497	Standard
	Sb	123	567.1	13.2	**0.1124**	0.015	13.5	ug/L	78	Standard
	Ba	135	35457.1	0.1	**16.6089**	0.050	0.3	ug/L	24	Standard
	Ce	140	1880.1	4.7				ug/L	25	Standard
>	**Tb**	159	996852.4	0.7				ug/L	939701	Standard
	Ho	165	58.3	17.8				ug/L	10	Standard
	Tl	203	60.0	16.9	**0.0051**	0.001	23.4	ug/L	4	Standard
	Tl	205	60.0	16.7	**0.0081**	0.001	15.8	ug/L	2	Standard
	Pb	206	636.0	0.7	**0.0415**	0.001	3.4	ug/L	240	Standard
	Pb	207	529.0	3.2	**0.0355**	0.003	9.7	ug/L	198	Standard
	Pb	208	2291.4	2.0	**0.0416**	0.003	7.7	ug/L	883	Standard
	U	238	20180.8	2.1	**2.7702**	0.079	2.9	ug/L	3	Standard
>	**Bi**	209	553749.9	0.8				ug/L	523984	Standard

Sample ID: L1606098607
Report Date/Time: Wednesday, June 29, 2016 13:37:42
Page 1

Approved: July 04, 2016

Na	23	5.0	100.0	**57.0696**	57.922	101.5	mg/L	0	Standard
Mg	24	5551.0	3.6	**6.9630**	0.244	3.5	mg/L	37	Standard
K	39	316.7	11.2	**0.5727**	0.081	14.1	mg/L	38	Standard
Ca	43	636.7	7.9	**36.9594**	3.698	10.0	mg/L	10	Standard
Fe	54	176.9	14.5	**0.0085**	0.018	212.8	mg/L	179	Standard
Fe	57	531.7	3.6	**0.6989**	0.084	12.0	mg/L	335	Standard
> **Sc-1**	45	62230.9	2.2				mg/L	61029	Standard
Cl	35	31386.5	1.7				ug/L	20195	Standard
Kr	83	2.3	89.2				ug/L	4	Standard
Br	81	3093.6	2.6				ug/L	1547	Standard
P	31	20912.8	5.9				ug/L	15286	Standard
S	34	2228.5	4.5				ug/L	1572	Standard
Sr	88	703.3	5.1				ug/L	73	Standard
C	12	126.7	40.5				mg/L	63	Standard
N	14	0.0					mg/L	0	Standard
Hg	202	6.7	86.6				mg/L	3	Standard
Dy	164	102.2	30.1				mg/L	6	Standard
Ho-1	165	58.3	17.8				mg/L	10	Standard
Er	166	93.3	6.2				mg/L	13	Standard
I	127	29892.9	5.9				mg/L	1392	Standard

QC Calculated Values

Analyte	Mass	QC Std % Recovery	Int Std % Recovery	Spike % Recovery
> Li	6		129.275	
Be	9			
Al	27			
Sc	45			
Ti	47			
V	51			
Cr	52			
Cr	53			
Mn	55			
Co	59			
Ni	60			
Cu	65			
Zn	66			
> Ge	72		105.303	
As	75			
Se	82			
Se-1	77			
> Ga	71			

Sample ID: L1606098607
Report Date/Time: Wednesday, June 29, 2016 13:37:42
Page 2

Approved: July 04, 2016

Rb	85		
Y	89		
> Rh	103		
Mo	98		
Ag	107		
Cd	111		
Cd	114		
> In	115		104.203
Sn	118		
Sb	123		
Ba	135		
Ce	140		
> Tb	159		
Ho	165		
Tl	203		
Tl	205		
Pb	206		
Pb	207		
Pb	208		
U	238		
> Bi	209		105.681
Na	23		
Mg	24		
K	39		
Ca	43		
Fe	54		
Fe	57		
> Sc-1	45		
Cl	35		
Kr	83		
Br	81		
P	31		
S	34		
Sr	88		
C	12		
N	14		
Hg	202		
Dy	164		
Ho-1	165		
Er	166		
I	127		

QC Out of Limits

Measurement Type	Analyte	Mass	Out of Limits Message
Li 6 Int Std for sample	Li	6	Rerun sample
Al 27 Upper, S, EEE	Al	27	

Approved: July 04, 2016

Method 6020 - Summary Report

Sample ID: L1606098609
Sample Date/Time: Wednesday, June 29, 2016 13:38:37
Number of Replicates: 3
Autosampler Position: 321
Sample Description: 1
Method File: C:\NexIONData\Method\6020a.mth
Aliquot Volume (mL):
Diluted to Volume (mL):
User Name: BKT Nexion300X
Cumulative Autodilution Factor: 1
Nexion-ICP 200.8\6020

Concentration Results

IS	Analyte	Mass	Intensity	RSD	Conc.	SD	RSD	Units	Blank Intens.	Mode
>	**Li**	6	96550.0	0.2				ug/L	74699	Standard
	Be	9	53.3	14.3	**0.0545**	0.007	12.5	ug/L	8	Standard
	Al	27	22878376.4	1.6	**120.4307**	1.945	1.6	ug/L	1493	Standard
	Sc	45	62031.7	0.8				ug/L	61029	Standard
	Ti	47	1850.4	1.6	**4.6226**	0.192	4.2	ug/L	35	Standard
	V	51	5461.8	0.6	**0.5052**	0.022	4.3	ug/L	1435	Standard
	Cr	52	13396.9	1.2	**0.7280**	0.058	8.0	ug/L	7635	Standard
	Cr	53	1881.8	4.3	**1.6444**	0.138	8.4	ug/L	363	Standard
	Mn	55	79733.3	1.7	**10.9451**	0.135	1.2	ug/L	747	Standard
	Co	59	2496.2	2.4	**0.3289**	0.007	2.0	ug/L	234	Standard
	Ni	60	4821.8	0.8	**2.3714**	0.068	2.9	ug/L	215	Standard
	Cu	65	4208.3	2.7	**2.0873**	0.088	4.2	ug/L	104	Standard
	Zn	66	20900.1	0.5	**18.0858**	0.567	3.1	ug/L	363	Standard
>	**Ge**	72	511251.4	2.6				ug/L	495142	Standard
	As	75	201.6	14.3	**0.2338**	0.023	9.7	ug/L	-50	Standard
	Se	82	54.1	5.4	**0.3394**	0.016	4.7	ug/L	14	Standard
	Se-1	77	103.0	11.2	**0.7418**	0.124	16.8	ug/L	42	Standard
>	**Ga**	71	510.0	8.0				mg/L	42	Standard
	Rb	85	13392.6	2.9				ug/L	17	Standard
	Y	89	437578.5	1.9				ug/L	417098	Standard
>	**Rh**	103	115.0	21.7				ug/L	13	Standard
	Mo	98	379.6	2.6	**0.1321**	0.004	2.9	ug/L	11	Standard
	Ag	107	107.7	0.5	**0.0031**	0.000	8.0	ug/L	68	Standard
	Cd	111	160.7	1.3	**0.0664**	0.001	1.0	mg/L	2	Standard
	Cd	114	395.9	2.3	**0.0726**	0.002	3.0	ug/L	12	Standard
>	**In**	115	607119.7	1.0				ug/L	587441	Standard
	Sn	118	1270.1	2.5	**0.1157**	0.007	5.8	ug/L	497	Standard
	Sb	123	941.4	6.3	**0.1909**	0.012	6.2	ug/L	78	Standard
	Ba	135	18081.1	0.3	**8.5321**	0.064	0.8	ug/L	24	Standard
	Ce	140	9564.7	2.3				ug/L	25	Standard
>	**Tb**	159	994932.9	1.3				ug/L	939701	Standard
	Ho	165	368.3	5.1				ug/L	10	Standard
	Tl	203	147.3	4.5	**0.0153**	0.001	4.3	ug/L	4	Standard
	Tl	205	150.0	15.3	**0.0202**	0.003	16.2	ug/L	2	Standard
	Pb	206	1807.1	1.2	**0.2512**	0.001	0.3	ug/L	240	Standard
	Pb	207	1489.4	1.7	**0.2291**	0.005	2.2	ug/L	198	Standard
	Pb	208	6035.1	2.4	**0.2326**	0.004	1.7	ug/L	883	Standard
	U	238	2872.6	2.3	**0.3933**	0.005	1.2	ug/L	3	Standard
>	**Bi**	209	549776.1	1.1				ug/L	523984	Standard

Sample ID: L1606098609
Report Date/Time: Wednesday, June 29, 2016 13:40:55
Page 1

Approved: July 04, 2016

Na	23	6.7	114.6	**75.5001**	86.744	114.9	mg/L	0	Standard
Mg	24	5847.8	3.3	**7.3629**	0.301	4.1	mg/L	37	Standard
K	39	155.0	19.6	**0.2229**	0.066	29.5	mg/L	38	Standard
Ca	43	803.4	3.4	**47.4095**	2.024	4.3	mg/L	10	Standard
Fe	54	459.0	5.6	**0.2447**	0.024	9.9	mg/L	179	Standard
Fe	57	691.7	11.1	**1.2400**	0.273	22.0	mg/L	335	Standard
> **Sc-1**	45	62031.7	0.8				mg/L	61029	Standard
Cl	35	35055.2	1.5				ug/L	20195	Standard
Kr	83	2.0	86.6				ug/L	4	Standard
Br	81	8335.6	0.3				ug/L	1547	Standard
P	31	19207.2	4.0				ug/L	15286	Standard
S	34	2091.8	7.3				ug/L	1572	Standard
Sr	88	440.0	15.9				ug/L	73	Standard
C	12	146.7	7.9				mg/L	63	Standard
N	14	0.0					mg/L	0	Standard
Hg	202	3.3	173.2				mg/L	3	Standard
Dy	164	580.9	19.4				mg/L	6	Standard
Ho-1	165	368.3	5.1				mg/L	10	Standard
Er	166	330.0	13.9				mg/L	13	Standard
I	127	13649.5	1.6				mg/L	1392	Standard

QC Calculated Values

Analyte	Mass	QC Std % Recovery	Int Std % Recovery	Spike % Recovery
> Li	6		129.252	
Be	9			
Al	27			
Sc	45			
Ti	47			
V	51			
Cr	52			
Cr	53			
Mn	55			
Co	59			
Ni	60			
Cu	65			
Zn	66			
> Ge	72		103.253	
As	75			
Se	82			
Se-1	77			
> Ga	71			

Sample ID: L1606098609
Report Date/Time: Wednesday, June 29, 2016 13:40:55
Page 2

Approved: July 04, 2016

	Rb	85	
	Y	89	
>	Rh	103	
	Mo	98	
	Ag	107	
	Cd	111	
	Cd	114	
>	In	115	103.350
	Sn	118	
	Sb	123	
	Ba	135	
	Ce	140	
>	Tb	159	
	Ho	165	
	Tl	203	
	Tl	205	
	Pb	206	
	Pb	207	
	Pb	208	
	U	238	
>	Bi	209	104.922
	Na	23	
	Mg	24	
	K	39	
	Ca	43	
	Fe	54	
	Fe	57	
>	Sc-1	45	
	Cl	35	
	Kr	83	
	Br	81	
	P	31	
	S	34	
	Sr	88	
	C	12	
	N	14	
	Hg	202	
	Dy	164	
	Ho-1	165	
	Er	166	
	I	127	

QC Out of Limits

Measurement Type	Analyte	Mass	Out of Limits Message
Li 6 Int Std for sample	Li	6	Rerun sample
Al 27 Upper, S, EEE	Al	27	

Sample ID: L1606098609
Report Date/Time: Wednesday, June 29, 2016 13:40:55
Page 3

Approved: July 04, 2016

Method 6020 - Summary Report

Sample ID: L1606098611
Sample Date/Time: Wednesday, June 29, 2016 13:41:50
Number of Replicates: 3
Autosampler Position: 322
Sample Description: 1
Method File: C:\NexIONData\Method\6020a.mth
Aliquot Volume (mL):
Diluted to Volume (mL):
User Name: BKT Nexion300X
Cumulative Autodilution Factor: 1
Nexion-ICP 200.8\6020

Concentration Results

IS	Analyte	Mass	Intensity	RSD	Conc.	SD	RSD	Units	Blank Intens.	Mode
>	**Li**	6	94928.2	1.7				ug/L	74699	Standard
	Be	9	611.7	2.1	**0.5543**	0.002	0.4	ug/L	8	Standard
	Al	27	35531075.2	1.8	**190.3104**	6.477	3.4	ug/L	1493	Standard
	Sc	45	58926.0	1.1				ug/L	61029	Standard
	Ti	47	1221.7	3.3	**3.0767**	0.071	2.3	ug/L	35	Standard
	V	51	7317.6	1.4	**0.7622**	0.017	2.2	ug/L	1435	Standard
	Cr	52	16086.9	1.7	**1.1219**	0.012	1.1	ug/L	7635	Standard
	Cr	53	9996.6	2.0	**10.3612**	0.096	0.9	ug/L	363	Standard
	Mn	55	583301.8	0.5	**82.6724**	0.812	1.0	ug/L	747	Standard
	Co	59	14960.7	0.8	**2.2024**	0.031	1.4	ug/L	234	Standard
	Ni	60	6882.6	4.3	**3.5089**	0.114	3.2	ug/L	215	Standard
	Cu	65	67223.1	1.5	**35.5977**	0.129	0.4	ug/L	104	Standard
	Zn	66	37202.6	1.0	**33.2122**	0.242	0.7	ug/L	363	Standard
>	**Ge**	72	500908.0	1.1				ug/L	495142	Standard
	As	75	1307.8	5.6	**1.2134**	0.054	4.4	ug/L	-50	Standard
	Se	82	362.7	2.0	**3.1282**	0.043	1.4	ug/L	14	Standard
	Se-1	77	555.0	5.1	**6.8873**	0.307	4.5	ug/L	42	Standard
>	**Ga**	71	435.0	11.9				mg/L	42	Standard
	Rb	85	18344.4	2.4				ug/L	17	Standard
	Y	89	436166.7	1.7				ug/L	417098	Standard
>	**Rh**	103	445.0	7.4				ug/L	13	Standard
	Mo	98	3054.9	0.8	**1.1522**	0.023	2.0	ug/L	11	Standard
	Ag	107	121.7	12.3	**0.0060**	0.002	41.3	ug/L	68	Standard
	Cd	111	41.7	14.4	**0.0123**	0.003	24.8	mg/L	2	Standard
	Cd	114	142.6	14.6	**0.0260**	0.004	14.4	ug/L	12	Standard
>	**In**	115	581588.5	1.2				ug/L	587441	Standard
	Sn	118	2201.8	2.3	**0.2861**	0.011	3.9	ug/L	497	Standard
	Sb	123	1347.5	5.7	**0.2874**	0.019	6.6	ug/L	78	Standard
	Ba	135	63997.2	1.5	**31.5730**	0.849	2.7	ug/L	24	Standard
	Ce	140	22939.0	3.1				ug/L	25	Standard
>	**Tb**	159	946929.2	0.6				ug/L	939701	Standard
	Ho	165	348.3	12.2				ug/L	10	Standard
	Tl	203	270.7	7.5	**0.0312**	0.002	6.9	ug/L	4	Standard
	Tl	205	231.7	2.5	**0.0327**	0.001	2.0	ug/L	2	Standard
	Pb	206	3400.0	1.8	**0.5672**	0.008	1.4	ug/L	240	Standard
	Pb	207	2794.6	0.7	**0.5207**	0.008	1.5	ug/L	198	Standard
	Pb	208	11397.0	1.2	**0.5356**	0.008	1.6	ug/L	883	Standard
	U	238	7265.4	1.1	**1.0543**	0.007	0.7	ug/L	3	Standard
>	**Bi**	209	522379.2	0.9				ug/L	523984	Standard

Sample ID: L1606098611
Report Date/Time: Wednesday, June 29, 2016 13:44:07
Page 1

Approved: July 04, 2016

Na	23	10.0	50.0	**119.8009**	60.997	50.9	mg/L	0	Standard
Mg	24	10421.9	2.0	**13.8711**	0.425	3.1	mg/L	37	Standard
K	39	453.3	5.1	**0.9237**	0.053	5.7	mg/L	38	Standard
Ca	43	1046.7	6.1	**65.9862**	4.937	7.5	mg/L	10	Standard
Fe	54	728.6	2.4	**0.5015**	0.016	3.2	mg/L	179	Standard
Fe	57	860.0	12.2	**1.9559**	0.399	20.4	mg/L	335	Standard
> **Sc-1**	45	58926.0	1.1				mg/L	61029	Standard
Cl	35	32129.4	1.2				ug/L	20195	Standard
Kr	83	1.0	0.0				ug/L	4	Standard
Br	81	75514.4	2.1				ug/L	1547	Standard
P	31	20090.0	4.4				ug/L	15286	Standard
S	34	2098.5	7.9				ug/L	1572	Standard
Sr	88	1583.4	4.7				ug/L	73	Standard
C	12	130.0	7.7				mg/L	63	Standard
N	14	0.0					mg/L	0	Standard
Hg	202	0.0					mg/L	3	Standard
Dy	164	561.0	7.3				mg/L	6	Standard
Ho-1	165	348.3	12.2				mg/L	10	Standard
Er	166	256.7	6.0				mg/L	13	Standard
I	127	84570.2	9.9				mg/L	1392	Standard

QC Calculated Values

Analyte	Mass	QC Std % Recovery	Int Std % Recovery	Spike % Recovery
> Li	6		127.081	
Be	9			
Al	27			
Sc	45			
Ti	47			
V	51			
Cr	52			
Cr	53			
Mn	55			
Co	59			
Ni	60			
Cu	65			
Zn	66			
> Ge	72		101.164	
As	75			
Se	82			
Se-1	77			
> Ga	71			

Sample ID: L1606098611
Report Date/Time: Wednesday, June 29, 2016 13:44:07
Page 2

Approved: July 04, 2016

Rb	85		
Y	89		
> Rh	103		
Mo	98		
Ag	107		
Cd	111		
Cd	114		
> In	115		99.004
Sn	118		
Sb	123		
Ba	135		
Ce	140		
> Tb	159		
Ho	165		
Tl	203		
Tl	205		
Pb	206		
Pb	207		
Pb	208		
U	238		
> Bi	209		99.694
Na	23		
Mg	24		
K	39		
Ca	43		
Fe	54		
Fe	57		
> Sc-1	45		
Cl	35		
Kr	83		
Br	81		
P	31		
S	34		
Sr	88		
C	12		
N	14		
Hg	202		
Dy	164		
Ho-1	165		
Er	166		
I	127		

QC Out of Limits

Measurement Type	Analyte	Mass	Out of Limits Message
Li 6 Int Std for sample	Li	6	Rerun sample
Al 27 Upper, S, EEE	Al	27	

Approved: July 04, 2016

Method 6020 - Summary Report

Sample ID: L1606098613
Sample Date/Time: Wednesday, June 29, 2016 13:45:02
Number of Replicates: 3
Autosampler Position: 323
Sample Description: 1
Method File: C:\NexIONData\Method\6020a.mth
Aliquot Volume (mL):
Diluted to Volume (mL):
User Name: BKT Nexion300X
Cumulative Autodilution Factor: 1
Nexion-ICP 200.8\6020

Concentration Results

IS	Analyte	Mass	Intensity	RSD	Conc.	SD	RSD	Units	Blank Intens.	Mode
>	**Li**	6	101811.1	2.5				ug/L	74699	Standard
	Be	9	780.0	6.8	**0.6573**	0.030	4.5	ug/L	8	Standard
	Al	27	69460342.3	2.9	**346.7492**	1.873	0.5	ug/L	1493	Standard
	Sc	45	66852.2	1.8				ug/L	61029	Standard
	Ti	47	16395.2	2.4	**40.4139**	0.750	1.9	ug/L	35	Standard
	V	51	44929.4	0.9	**5.3782**	0.102	1.9	ug/L	1435	Standard
	Cr	52	38038.0	1.4	**3.7847**	0.045	1.2	ug/L	7635	Standard
	Cr	53	5357.6	0.6	**5.1013**	0.082	1.6	ug/L	363	Standard
	Mn	55	1205027.8	2.1	**162.0424**	5.610	3.5	ug/L	747	Standard
	Co	59	15267.0	2.9	**2.1291**	0.080	3.8	ug/L	234	Standard
	Ni	60	13379.6	2.6	**6.5697**	0.065	1.0	ug/L	215	Standard
	Cu	65	74766.0	1.3	**37.5331**	0.708	1.9	ug/L	104	Standard
	Zn	66	182914.0	1.7	**156.4214**	2.327	1.5	ug/L	363	Standard
>	**Ge**	72	528583.9	2.0				ug/L	495142	Standard
	As	75	2539.4	2.2	**2.1832**	0.013	0.6	ug/L	-50	Standard
	Se	82	108.7	5.6	**0.7905**	0.071	9.0	ug/L	14	Standard
	Se-1	77	150.3	9.2	**1.3050**	0.161	12.3	ug/L	42	Standard
>	**Ga**	71	5017.5	0.9				mg/L	42	Standard
	Rb	85	95755.1	2.6				ug/L	17	Standard
	Y	89	484844.4	1.2				ug/L	417098	Standard
>	**Rh**	103	451.7	17.2				ug/L	13	Standard
	Mo	98	2711.0	1.7	**0.9675**	0.010	1.1	ug/L	11	Standard
	Ag	107	547.0	8.0	**0.0673**	0.005	7.7	ug/L	68	Standard
	Cd	111	100.9	10.4	**0.0383**	0.005	14.0	mg/L	2	Standard
	Cd	114	263.2	6.1	**0.0470**	0.003	5.8	ug/L	12	Standard
>	**In**	115	613966.8	2.2				ug/L	587441	Standard
	Sn	118	1991.8	3.6	**0.2317**	0.015	6.6	ug/L	497	Standard
	Sb	123	971.4	9.0	**0.1947**	0.014	7.1	ug/L	78	Standard
	Ba	135	97214.2	0.8	**45.4386**	0.665	1.5	ug/L	24	Standard
	Ce	140	163522.7	0.6				ug/L	25	Standard
>	**Tb**	159	1011575.1	2.5				ug/L	939701	Standard
	Ho	165	4682.4	4.2				ug/L	10	Standard
	Tl	203	573.7	3.0	**0.0642**	0.003	4.6	ug/L	4	Standard
	Tl	205	525.0	7.2	**0.0698**	0.005	7.8	ug/L	2	Standard
	Pb	206	15938.7	1.8	**2.7562**	0.018	0.6	ug/L	240	Standard
	Pb	207	13053.6	0.6	**2.5367**	0.043	1.7	ug/L	198	Standard
	Pb	208	53401.0	1.9	**2.6245**	0.013	0.5	ug/L	883	Standard
	U	238	38818.0	2.5	**5.3391**	0.057	1.1	ug/L	3	Standard
>	**Bi**	209	553002.2	2.3				ug/L	523984	Standard

Sample ID: L1606098613
Report Date/Time: Wednesday, June 29, 2016 13:47:19
Page 1

Approved: July 04, 2016

Na	23	8.3	34.6	**88.0394**	31.556	35.8	mg/L	0	Standard
Mg	24	10193.4	4.3	**11.9448**	0.378	3.2	mg/L	37	Standard
K	39	798.4	2.0	**1.4974**	0.060	4.0	mg/L	38	Standard
Ca	43	1498.4	4.4	**83.9112**	4.508	5.4	mg/L	10	Standard
Fe	54	4251.3	3.0	**3.1535**	0.141	4.5	mg/L	179	Standard
Fe	57	1956.8	0.6	**4.9983**	0.081	1.6	mg/L	335	Standard
> **Sc-1**	45	66852.2	1.8				mg/L	61029	Standard
Cl	35	38555.7	1.3				ug/L	20195	Standard
Kr	83	2.7	78.1				ug/L	4	Standard
Br	81	16405.6	4.1				ug/L	1547	Standard
P	31	22243.0	1.3				ug/L	15286	Standard
S	34	1961.8	3.3				ug/L	1572	Standard
Sr	88	2096.8	8.9				ug/L	73	Standard
C	12	170.0	21.2				mg/L	63	Standard
N	14	0.0					mg/L	0	Standard
Hg	202	23.3	107.9				mg/L	3	Standard
Dy	164	7687.7	5.1				mg/L	6	Standard
Ho-1	165	4682.4	4.2				mg/L	10	Standard
Er	166	4197.2	1.1				mg/L	13	Standard
I	127	34873.4	0.6				mg/L	1392	Standard

QC Calculated Values

Analyte	Mass	QC Std % Recovery	Int Std % Recovery	Spike % Recovery
> Li	6		136.295	
Be	9			
Al	27			
Sc	45			
Ti	47			
V	51			
Cr	52			
Cr	53			
Mn	55			
Co	59			
Ni	60			
Cu	65			
Zn	66			
> Ge	72		106.754	
As	75			
Se	82			
Se-1	77			
> Ga	71			

Sample ID: L1606098613
Report Date/Time: Wednesday, June 29, 2016 13:47:19
Page 2

Approved: July 04, 2016

Rb	85		
Y	89		
> Rh	103		
Mo	98		
Ag	107		
Cd	111		
Cd	114		
> In	115		104.515
Sn	118		
Sb	123		
Ba	135		
Ce	140		
> Tb	159		
Ho	165		
Tl	203		
Tl	205		
Pb	206		
Pb	207		
Pb	208		
U	238		
> Bi	209		105.538
Na	23		
Mg	24		
K	39		
Ca	43		
Fe	54		
Fe	57		
> Sc-1	45		
Cl	35		
Kr	83		
Br	81		
P	31		
S	34		
Sr	88		
C	12		
N	14		
Hg	202		
Dy	164		
Ho-1	165		
Er	166		
I	127		

QC Out of Limits

Measurement Type	Analyte	Mass	Out of Limits Message
Li 6 Int Std for sample	Li	6	Rerun sample
Al 27 Upper, S, EEE	Al	27	
Mn 55 Upper, S, EEE	Mn	55	

Sample ID: L1606098613
Report Date/Time: Wednesday, June 29, 2016 13:47:19
Page 3

Approved: July 04, 2016

Zn 66 Upper, S, EEE	Zn	66

Approved: July 04, 2016

Method 6020 - Summary Report

Sample ID: L1606098615
Sample Date/Time: Wednesday, June 29, 2016 13:48:13
Number of Replicates: 3
Autosampler Position: 324
Sample Description: 1
Method File: C:\NexIONData\Method\6020a.mth
Aliquot Volume (mL):
Diluted to Volume (mL):
User Name: BKT Nexion300X
Cumulative Autodilution Factor: 1
Nexion-ICP 200.8\6020

Concentration Results

IS	Analyte	Mass	Intensity	RSD	Conc.	SD	RSD	Units	Blank Intens.	Mode
>	**Li**	6	104439.3	4.8				ug/L	74699	Standard
	Be	9	536.7	12.4	**0.4427**	0.037	8.4	ug/L	8	Standard
	Al	27	77862989.2	8.3	**378.5121**	14.291	3.8	ug/L	1493	Standard
	Sc	45	58982.2	11.3				ug/L	61029	Standard
	Ti	47	2461.2	11.7	**6.5990**	0.434	6.6	ug/L	35	Standard
	V	51	4945.2	8.0	**0.4817**	0.017	3.5	ug/L	1435	Standard
	Cr	52	13134.4	7.3	**0.8107**	0.065	8.0	ug/L	7635	Standard
	Cr	53	1810.1	8.3	**1.6977**	0.117	6.9	ug/L	363	Standard
	Mn	55	1145096.1	8.2	**169.9719**	4.564	2.7	ug/L	747	Standard
	Co	59	4019.2	11.3	**0.5913**	0.032	5.4	ug/L	234	Standard
	Ni	60	7177.1	13.9	**3.8310**	0.314	8.2	ug/L	215	Standard
	Cu	65	41403.8	8.7	**22.8999**	0.588	2.6	ug/L	104	Standard
	Zn	66	43831.2	7.7	**41.0562**	0.750	1.8	ug/L	363	Standard
>	**Ge**	72	478398.7	6.6				ug/L	495142	Standard
	As	75	638.2	9.5	**0.6495**	0.045	6.9	ug/L	-50	Standard
	Se	82	102.9	17.3	**0.8353**	0.172	20.6	ug/L	14	Standard
	Se-1	77	94.0	19.4	**0.7027**	0.185	26.4	ug/L	42	Standard
>	**Ga**	71	463.3	11.0				mg/L	42	Standard
	Rb	85	23055.9	7.7				ug/L	17	Standard
	Y	89	432649.5	7.6				ug/L	417098	Standard
>	**Rh**	103	1188.4	10.3				ug/L	13	Standard
	Mo	98	1350.9	6.9	**0.5044**	0.013	2.5	ug/L	11	Standard
	Ag	107	139.0	6.4	**0.0086**	0.002	19.3	ug/L	68	Standard
	Cd	111	44.6	6.8	**0.0137**	0.002	16.4	mg/L	2	Standard
	Cd	114	129.2	31.8	**0.0237**	0.010	43.4	ug/L	12	Standard
>	**In**	115	583863.5	7.1				ug/L	587441	Standard
	Sn	118	2513.5	5.1	**0.3387**	0.012	3.5	ug/L	497	Standard
	Sb	123	705.1	6.8	**0.1478**	0.002	1.6	ug/L	78	Standard
	Ba	135	26452.2	7.2	**12.9866**	0.138	1.1	ug/L	24	Standard
	Ce	140	27398.2	9.1				ug/L	25	Standard
>	**Tb**	159	958605.6	6.1				ug/L	939701	Standard
	Ho	165	645.0	4.0				ug/L	10	Standard
	Tl	203	134.0	9.5	**0.0146**	0.001	7.1	ug/L	4	Standard
	Tl	205	118.3	6.5	**0.0169**	0.002	13.2	ug/L	2	Standard
	Pb	206	2508.9	7.1	**0.4009**	0.002	0.4	ug/L	240	Standard
	Pb	207	1976.5	6.7	**0.3487**	0.007	2.0	ug/L	198	Standard
	Pb	208	8160.9	6.7	**0.3634**	0.004	1.2	ug/L	883	Standard
	U	238	17292.6	7.2	**2.5205**	0.006	0.2	ug/L	3	Standard
>	**Bi**	209	521380.1	7.3				ug/L	523984	Standard

Sample ID: L1606098615
Report Date/Time: Wednesday, June 29, 2016 13:50:30
Page 1

Approved: July 04, 2016

Na	23	15.0	57.7	**176.9361**	92.757	52.4	mg/L	0	Standard
Mg	24	28440.1	8.6	**38.0068**	1.323	3.5	mg/L	37	Standard
K	39	673.3	1.9	**1.4418**	0.213	14.8	mg/L	38	Standard
Ca	43	1596.8	5.0	**102.4296**	8.312	8.1	mg/L	10	Standard
Fe	54	1077.2	5.0	**0.8118**	0.070	8.7	mg/L	179	Standard
Fe	57	1203.4	10.1	**3.1714**	0.327	10.3	mg/L	335	Standard
> **Sc-1**	45	58982.2	11.3				mg/L	61029	Standard
Cl	35	41482.2	7.1				ug/L	20195	Standard
Kr	83	1.3	43.3				ug/L	4	Standard
Br	81	15648.1	7.3				ug/L	1547	Standard
P	31	20014.9	6.8				ug/L	15286	Standard
S	34	1913.5	9.5				ug/L	1572	Standard
Sr	88	5429.3	11.3				ug/L	73	Standard
C	12	203.3	27.1				mg/L	63	Standard
N	14	0.0					mg/L	0	Standard
Hg	202	10.0	100.0				mg/L	3	Standard
Dy	164	1127.2	20.3				mg/L	6	Standard
Ho-1	165	645.0	4.0				mg/L	10	Standard
Er	166	546.7	6.4				mg/L	13	Standard
I	127	112969.0	6.2				mg/L	1392	Standard

QC Calculated Values

Analyte	Mass	QC Std % Recovery	Int Std % Recovery	Spike % Recovery
> Li	6		139.814	
Be	9			
Al	27			
Sc	45			
Ti	47			
V	51			
Cr	52			
Cr	53			
Mn	55			
Co	59			
Ni	60			
Cu	65			
Zn	66			
> Ge	72		96.618	
As	75			
Se	82			
Se-1	77			
> Ga	71			

Sample ID: L1606098615
Report Date/Time: Wednesday, June 29, 2016 13:50:30
Page 2

Approved: July 04, 2016

Rb	85		
Y	89		
> Rh	103		
Mo	98		
Ag	107		
Cd	111		
Cd	114		
> In	115		99.391
Sn	118		
Sb	123		
Ba	135		
Ce	140		
> Tb	159		
Ho	165		
Tl	203		
Tl	205		
Pb	206		
Pb	207		
Pb	208		
U	238		
> Bi	209		99.503
Na	23		
Mg	24		
K	39		
Ca	43		
Fe	54		
Fe	57		
> Sc-1	45		
Cl	35		
Kr	83		
Br	81		
P	31		
S	34		
Sr	88		
C	12		
N	14		
Hg	202		
Dy	164		
Ho-1	165		
Er	166		
I	127		

QC Out of Limits

Measurement Type	Analyte	Mass	Out of Limits Message
Li 6 Int Std for sample	Li	6	Rerun sample
Al 27 Upper, S, EEE	Al	27	
Mn 55 Upper, S, EEE	Mn	55	

Sample ID: L1606098615
Report Date/Time: Wednesday, June 29, 2016 13:50:30
Page 3

Approved: July 04, 2016

Method 6020 - Summary Report

Sample ID: L1606098617
Sample Date/Time: Wednesday, June 29, 2016 13:51:25
Number of Replicates: 3
Autosampler Position: 325
Sample Description: 1
Method File: C:\NexIONData\Method\6020a.mth
Aliquot Volume (mL):
Diluted to Volume (mL):
User Name: BKT Nexion300X
Cumulative Autodilution Factor: 1
Nexion-ICP 200.8\6020

Concentration Results

IS	Analyte	Mass	Intensity	RSD	Conc.	SD	RSD	Units	Blank Intens.	Mode
>	**Li**	6	95101.0	2.9				ug/L	74699	Standard
	Be	9	61.7	9.4	**0.0626**	0.004	5.8	ug/L	8	Standard
	Al	27	16761639.5	0.8	**89.6118**	1.975	2.2	ug/L	1493	Standard
	Sc	45	53828.8	0.6				ug/L	61029	Standard
	Ti	47	756.4	12.3	**2.0144**	0.253	12.6	ug/L	35	Standard
	V	51	3040.4	3.6	**0.2328**	0.013	5.5	ug/L	1435	Standard
	Cr	52	11892.0	0.9	**0.6842**	0.022	3.3	ug/L	7635	Standard
	Cr	53	1066.7	2.7	**0.8986**	0.036	4.1	ug/L	363	Standard
	Mn	55	57447.7	1.9	**8.6332**	0.089	1.0	ug/L	747	Standard
	Co	59	1276.7	2.2	**0.1685**	0.005	2.7	ug/L	234	Standard
	Ni	60	2114.5	5.4	**1.0778**	0.056	5.2	ug/L	215	Standard
	Cu	65	5578.0	1.5	**3.0859**	0.022	0.7	ug/L	104	Standard
	Zn	66	8715.8	0.2	**8.0380**	0.061	0.8	ug/L	363	Standard
>	**Ge**	72	465226.7	0.9				ug/L	495142	Standard
	As	75	386.7	5.7	**0.4269**	0.018	4.2	ug/L	-50	Standard
	Se	82	42.7	8.0	**0.2761**	0.036	13.2	ug/L	14	Standard
	Se-1	77	67.0	16.1	**0.3532**	0.150	42.5	ug/L	42	Standard
>	**Ga**	71	183.3	18.2				mg/L	42	Standard
	Rb	85	8882.6	2.7				ug/L	17	Standard
	Y	89	409246.0	2.8				ug/L	417098	Standard
>	**Rh**	103	295.0	13.6				ug/L	13	Standard
	Mo	98	1514.9	3.6	**0.5995**	0.027	4.5	ug/L	11	Standard
	Ag	107	86.3	3.5	**0.0012**	0.001	48.9	ug/L	68	Standard
	Cd	111	45.4	6.6	**0.0152**	0.002	11.0	mg/L	2	Standard
	Cd	114	119.3	31.2	**0.0227**	0.008	33.9	ug/L	12	Standard
>	**In**	115	551838.0	2.1				ug/L	587441	Standard
	Sn	118	896.7	9.3	**0.0688**	0.017	24.4	ug/L	497	Standard
	Sb	123	476.3	5.5	**0.1045**	0.008	7.8	ug/L	78	Standard
	Ba	135	51101.0	1.7	**26.5634**	0.162	0.6	ug/L	24	Standard
	Ce	140	4162.2	9.3				ug/L	25	Standard
>	**Tb**	159	892953.9	1.2				ug/L	939701	Standard
	Ho	165	111.7	20.2				ug/L	10	Standard
	Tl	203	71.0	9.8	**0.0072**	0.001	12.5	ug/L	4	Standard
	Tl	205	50.0	10.0	**0.0075**	0.001	10.0	ug/L	2	Standard
	Pb	206	834.7	3.9	**0.0918**	0.006	7.0	ug/L	240	Standard
	Pb	207	668.0	3.0	**0.0768**	0.004	5.0	ug/L	198	Standard
	Pb	208	2813.8	1.3	**0.0825**	0.002	2.7	ug/L	883	Standard
	U	238	2276.2	2.7	**0.3405**	0.008	2.4	ug/L	3	Standard
>	**Bi**	209	502274.9	0.4				ug/L	523984	Standard

Sample ID: L1606098617
Report Date/Time: Wednesday, June 29, 2016 13:53:42
Page 1

Approved: July 04, 2016

Na	23	1.7	173.2	**21.6273**	37.451	173.2	mg/L	0	Standard
Mg	24	11037.4	4.7	**16.0863**	0.689	4.3	mg/L	37	Standard
K	39	470.0	10.1	**1.0642**	0.126	11.9	mg/L	38	Standard
Ca	43	383.3	8.5	**24.9281**	2.309	9.3	mg/L	10	Standard
Fe	54	307.3	17.1	**0.1571**	0.051	32.4	mg/L	179	Standard
Fe	57	490.0	5.4	**0.8143**	0.108	13.3	mg/L	335	Standard
Sc-1	45	53828.8	0.6				mg/L	61029	Standard
Cl	35	29673.0	1.2				ug/L	20195	Standard
Kr	83	2.0	86.6				ug/L	4	Standard
Br	81	4564.0	9.2				ug/L	1547	Standard
P	31	17653.6	5.5				ug/L	15286	Standard
S	34	1876.8	5.1				ug/L	1572	Standard
Sr	88	1206.7	6.6				ug/L	73	Standard
C	12	186.7	18.8				mg/L	63	Standard
N	14	0.0					mg/L	0	Standard
Hg	202	6.7	173.2				mg/L	3	Standard
Dy	164	173.0	22.9				mg/L	6	Standard
Ho-1	165	111.7	20.2				mg/L	10	Standard
Er	166	76.7	30.1				mg/L	13	Standard
I	127	8810.9	16.5				mg/L	1392	Standard

QC Calculated Values

Analyte	Mass	QC Std % Recovery	Int Std % Recovery	Spike % Recovery
> Li	6		127.313	
Be	9			
Al	27			
Sc	45			
Ti	47			
V	51			
Cr	52			
Cr	53			
Mn	55			
Co	59			
Ni	60			
Cu	65			
Zn	66			
> Ge	72		93.958	
As	75			
Se	82			
Se-1	77			
> Ga	71			

Sample ID: L1606098617
Report Date/Time: Wednesday, June 29, 2016 13:53:42
Page 2

Approved: July 04, 2016

	Rb	85	
	Y	89	
>	Rh	103	
	Mo	98	
	Ag	107	
	Cd	111	
	Cd	114	
>	In	115	93.939
	Sn	118	
	Sb	123	
	Ba	135	
	Ce	140	
>	Tb	159	
	Ho	165	
	Tl	203	
	Tl	205	
	Pb	206	
	Pb	207	
	Pb	208	
	U	238	
>	Bi	209	95.857
	Na	23	
	Mg	24	
	K	39	
	Ca	43	
	Fe	54	
	Fe	57	
>	Sc-1	45	
	Cl	35	
	Kr	83	
	Br	81	
	P	31	
	S	34	
	Sr	88	
	C	12	
	N	14	
	Hg	202	
	Dy	164	
	Ho-1	165	
	Er	166	
	I	127	

QC Out of Limits

Measurement Type	Analyte	Mass	Out of Limits Message
Li 6 Int Std for sample	Li	6	Rerun sample

Approved: July 04, 2016

Method 6020 - Summary Report

Sample ID: L1606098619
Sample Date/Time: Wednesday, June 29, 2016 13:54:36
Number of Replicates: 3
Autosampler Position: 326
Sample Description: 1
Method File: C:\NexIONData\Method\6020a.mth
Aliquot Volume (mL):
Diluted to Volume (mL):
User Name: BKT Nexion300X
Cumulative Autodilution Factor: 1
Nexion-ICP 200.8\6020

Concentration Results

IS	Analyte	Mass	Intensity	RSD	Conc.	SD	RSD	Units	Blank Intens.	Mode
>	**Li**	6	96013.3	1.6				ug/L	74699	Standard
	Be	9	225.0	13.5	**0.2062**	0.024	11.6	ug/L	8	Standard
	Al	27	3833929.3	1.4	**20.2847**	0.231	1.1	ug/L	1493	Standard
	Sc	45	56757.9	4.8				ug/L	61029	Standard
	Ti	47	657.0	3.0	**1.6551**	0.023	1.4	ug/L	35	Standard
	V	51	6468.0	2.1	**0.6763**	0.022	3.3	ug/L	1435	Standard
	Cr	52	12143.2	0.5	**0.6446**	0.043	6.7	ug/L	7635	Standard
	Cr	53	1533.4	8.3	**1.3595**	0.147	10.8	ug/L	363	Standard
	Mn	55	41319.9	1.1	**5.8936**	0.094	1.6	ug/L	747	Standard
	Co	59	1041.4	1.4	**0.1233**	0.005	3.8	ug/L	234	Standard
	Ni	60	1381.7	2.6	**0.6272**	0.001	0.2	ug/L	215	Standard
	Cu	65	22006.0	2.1	**11.9309**	0.100	0.8	ug/L	104	Standard
	Zn	66	12936.5	1.8	**11.6003**	0.101	0.9	ug/L	363	Standard
>	**Ge**	72	486496.6	2.4				ug/L	495142	Standard
	As	75	1429.3	4.7	**1.3578**	0.030	2.2	ug/L	-50	Standard
	Se	82	368.2	2.0	**3.2780**	0.104	3.2	ug/L	14	Standard
	Se-1	77	166.3	2.4	**1.6971**	0.106	6.2	ug/L	42	Standard
>	**Ga**	71	256.7	8.8				mg/L	42	Standard
	Rb	85	6678.1	5.5				ug/L	17	Standard
	Y	89	411615.1	2.5				ug/L	417098	Standard
>	**Rh**	103	45.0	40.1				ug/L	13	Standard
	Mo	98	2416.6	3.5	**0.9418**	0.055	5.8	ug/L	11	Standard
	Ag	107	106.0	14.6	**0.0040**	0.002	49.0	ug/L	68	Standard
	Cd	111	306.3	1.8	**0.1451**	0.002	1.4	mg/L	2	Standard
	Cd	114	658.6	9.3	**0.1319**	0.011	8.6	ug/L	12	Standard
>	**In**	115	562685.3	3.0				ug/L	587441	Standard
	Sn	118	1296.7	5.8	**0.1370**	0.009	6.5	ug/L	497	Standard
	Sb	123	1866.5	3.1	**0.4132**	0.007	1.8	ug/L	78	Standard
	Ba	135	49124.5	1.8	**25.0474**	0.324	1.3	ug/L	24	Standard
	Ce	140	4487.3	4.7				ug/L	25	Standard
>	**Tb**	159	930596.3	3.6				ug/L	939701	Standard
	Ho	165	203.3	14.2				ug/L	10	Standard
	Tl	203	145.3	15.0	**0.0163**	0.002	14.2	ug/L	4	Standard
	Tl	205	131.7	4.4	**0.0191**	0.000	1.8	ug/L	2	Standard
	Pb	206	1800.8	1.2	**0.2755**	0.007	2.5	ug/L	240	Standard
	Pb	207	1451.7	2.6	**0.2445**	0.002	0.8	ug/L	198	Standard
	Pb	208	5832.1	0.4	**0.2459**	0.009	3.7	ug/L	883	Standard
	U	238	34205.2	1.0	**5.1077**	0.154	3.0	ug/L	3	Standard
>	**Bi**	209	509656.0	3.1				ug/L	523984	Standard

Sample ID: L1606098619
Report Date/Time: Wednesday, June 29, 2016 13:56:53
Page 1

Approved: July 04, 2016

Na	23	0.0		**0.0050**	0.000	0.0	mg/L	0	Standard
Mg	24	92209.8	1.7	**128.1856**	8.381	6.5	mg/L	37	Standard
K	39	298.3	3.5	**0.5957**	0.033	5.6	mg/L	38	Standard
Ca	43	80.0	6.3	**2.9252**	0.551	18.8	mg/L	10	Standard
Fe	54	254.0	14.7	**0.0930**	0.030	32.4	mg/L	179	Standard
Fe	57	333.3	5.3	**0.1453**	0.073	50.0	mg/L	335	Standard
> **Sc-1**	45	56757.9	4.8				mg/L	61029	Standard
Cl	35	31152.7	1.5				ug/L	20195	Standard
Kr	83	0.7	86.6				ug/L	4	Standard
Br	81	53109.7	4.4				ug/L	1547	Standard
P	31	17403.3	2.0				ug/L	15286	Standard
S	34	1883.5	7.3				ug/L	1572	Standard
Sr	88	213.3	3.6				ug/L	73	Standard
C	12	256.7	12.5				mg/L	63	Standard
N	14	0.0					mg/L	0	Standard
Hg	202	6.7	86.6				mg/L	3	Standard
Dy	164	288.4	16.8				mg/L	6	Standard
Ho-1	165	203.3	14.2				mg/L	10	Standard
Er	166	173.3	23.3				mg/L	13	Standard
I	127	470221.1	5.2				mg/L	1392	Standard

QC Calculated Values

Analyte	Mass	QC Std % Recovery	Int Std % Recovery	Spike % Recovery
> Li	6		128.534	
Be	9			
Al	27			
Sc	45			
Ti	47			
V	51			
Cr	52			
Cr	53			
Mn	55			
Co	59			
Ni	60			
Cu	65			
Zn	66			
> Ge	72		98.254	
As	75			
Se	82			
Se-1	77			
> Ga	71			

Sample ID: L1606098619
Report Date/Time: Wednesday, June 29, 2016 13:56:53
Page 2

Approved: July 04, 2016

	Rb	85	
	Y	89	
>	Rh	103	
	Mo	98	
	Ag	107	
	Cd	111	
	Cd	114	
>	In	115	95.786
	Sn	118	
	Sb	123	
	Ba	135	
	Ce	140	
>	Tb	159	
	Ho	165	
	Tl	203	
	Tl	205	
	Pb	206	
	Pb	207	
	Pb	208	
	U	238	
>	Bi	209	97.265
	Na	23	
	Mg	24	
	K	39	
	Ca	43	
	Fe	54	
	Fe	57	
>	Sc-1	45	
	Cl	35	
	Kr	83	
	Br	81	
	P	31	
	S	34	
	Sr	88	
	C	12	
	N	14	
	Hg	202	
	Dy	164	
	Ho-1	165	
	Er	166	
	I	127	

QC Out of Limits

Measurement Type	Analyte	Mass	Out of Limits Message
Li 6 Int Std for sample	Li	6	Rerun sample

Approved: July 04, 2016

Method 6020 - Summary Report

Sample ID: L1606098625
Sample Date/Time: Wednesday, June 29, 2016 13:57:48
Number of Replicates: 3
Autosampler Position: 327
Sample Description: 1
Method File: C:\NexIONData\Method\6020a.mth
Aliquot Volume (mL):
Diluted to Volume (mL):
User Name: BKT Nexion300X
Cumulative Autodilution Factor: 1
Nexion-ICP 200.8\6020

Concentration Results

IS	Analyte	Mass	Intensity	RSD	Conc.	SD	RSD	Units	Blank Intens.	Mode
>	**Li**	6	102613.0	0.8				ug/L	74699	Standard
	Be	9	78.3	9.8	**0.0724**	0.006	8.8	ug/L	8	Standard
	Al	27	33905192.3	1.5	**167.9500**	3.413	2.0	ug/L	1493	Standard
	Sc	45	63494.4	0.7				ug/L	61029	Standard
	Ti	47	6149.2	2.1	**15.7581**	0.447	2.8	ug/L	35	Standard
	V	51	12969.6	1.6	**1.4837**	0.027	1.8	ug/L	1435	Standard
	Cr	52	17892.2	0.6	**1.3372**	0.031	2.3	ug/L	7635	Standard
	Cr	53	3548.7	0.7	**3.4248**	0.009	0.3	ug/L	363	Standard
	Mn	55	3105877.1	1.7	**436.1197**	10.576	2.4	ug/L	747	Standard
	Co	59	6022.9	2.6	**0.8547**	0.030	3.5	ug/L	234	Standard
	Ni	60	6318.7	1.1	**3.1764**	0.053	1.7	ug/L	215	Standard
	Cu	65	5119.5	1.0	**2.5860**	0.011	0.4	ug/L	104	Standard
	Zn	66	19836.6	0.9	**17.3044**	0.276	1.6	ug/L	363	Standard
>	**Ge**	72	506357.7	0.8				ug/L	495142	Standard
	As	75	1090.3	6.9	**1.0117**	0.071	7.0	ug/L	-50	Standard
	Se	82	334.6	3.6	**2.8439**	0.125	4.4	ug/L	14	Standard
	Se-1	77	270.0	7.0	**2.9935**	0.272	9.1	ug/L	42	Standard
>	**Ga**	71	1363.4	8.0				mg/L	42	Standard
	Rb	85	42725.2	0.9				ug/L	17	Standard
	Y	89	453938.8	1.4				ug/L	417098	Standard
>	**Rh**	103	198.3	19.1				ug/L	13	Standard
	Mo	98	1348.4	1.8	**0.4789**	0.005	1.1	ug/L	11	Standard
	Ag	107	259.3	4.5	**0.0252**	0.002	7.6	ug/L	68	Standard
	Cd	111	351.0	2.3	**0.1529**	0.002	1.6	mg/L	2	Standard
	Cd	114	808.7	5.9	**0.1490**	0.010	6.6	ug/L	12	Standard
>	**In**	115	613191.6	0.9				ug/L	587441	Standard
	Sn	118	795.0	1.9	**0.0357**	0.003	9.4	ug/L	497	Standard
	Sb	123	319.9	2.9	**0.0614**	0.002	3.0	ug/L	78	Standard
	Ba	135	112678.5	1.7	**52.7237**	0.702	1.3	ug/L	24	Standard
	Ce	140	37260.8	2.0				ug/L	25	Standard
>	**Tb**	159	1001354.7	0.4				ug/L	939701	Standard
	Ho	165	1051.7	3.8				ug/L	10	Standard
	Tl	203	322.7	6.7	**0.0353**	0.003	7.6	ug/L	4	Standard
	Tl	205	283.3	17.7	**0.0376**	0.006	16.6	ug/L	2	Standard
	Pb	206	8100.8	1.1	**1.3649**	0.025	1.8	ug/L	240	Standard
	Pb	207	6526.4	1.1	**1.2323**	0.027	2.2	ug/L	198	Standard
	Pb	208	27115.2	0.7	**1.2953**	0.018	1.4	ug/L	883	Standard
	U	238	26591.0	2.4	**3.6542**	0.116	3.2	ug/L	3	Standard
>	**Bi**	209	553363.8	1.0				ug/L	523984	Standard

Sample ID: L1606098625
Report Date/Time: Wednesday, June 29, 2016 14:00:05
Page 1

Approved: July 04, 2016

Na	23	5.0	100.0	**55.1859**	55.233	100.1	mg/L	0	Standard
Mg	24	8027.1	0.4	**9.8947**	0.087	0.9	mg/L	37	Standard
K	39	523.3	14.3	**0.9970**	0.152	15.2	mg/L	38	Standard
Ca	43	861.7	11.2	**49.8050**	6.018	12.1	mg/L	10	Standard
Fe	54	1108.4	4.4	**0.7648**	0.035	4.5	mg/L	179	Standard
Fe	57	975.0	10.7	**2.1112**	0.341	16.2	mg/L	335	Standard
> **Sc-1**	45	63494.4	0.7				mg/L	61029	Standard
Cl	35	33805.7	1.3				ug/L	20195	Standard
Kr	83	1.3	43.3				ug/L	4	Standard
Br	81	35418.0	3.4				ug/L	1547	Standard
P	31	20113.3	1.1				ug/L	15286	Standard
S	34	2053.5	4.6				ug/L	1572	Standard
Sr	88	896.7	5.2				ug/L	73	Standard
C	12	130.0	35.3				mg/L	63	Standard
N	14	0.0					mg/L	0	Standard
Hg	202	6.7	86.6				mg/L	3	Standard
Dy	164	1595.5	8.0				mg/L	6	Standard
Ho-1	165	1051.7	3.8				mg/L	10	Standard
Er	166	1000.0	4.0				mg/L	13	Standard
I	127	43091.5	8.9				mg/L	1392	Standard

QC Calculated Values

Analyte	Mass	QC Std % Recovery	Int Std % Recovery	Spike % Recovery
> Li	6		137.369	
Be	9			
Al	27			
Sc	45			
Ti	47			
V	51			
Cr	52			
Cr	53			
Mn	55			
Co	59			
Ni	60			
Cu	65			
Zn	66			
> Ge	72		102.265	
As	75			
Se	82			
Se-1	77			
> Ga	71			

Sample ID: L1606098625
Report Date/Time: Wednesday, June 29, 2016 14:00:05
Page 2

Approved: July 04, 2016

	Rb	85	
	Y	89	
>	Rh	103	
	Mo	98	
	Ag	107	
	Cd	111	
	Cd	114	
>	In	115	104.384
	Sn	118	
	Sb	123	
	Ba	135	
	Ce	140	
>	Tb	159	
	Ho	165	
	Tl	203	
	Tl	205	
	Pb	206	
	Pb	207	
	Pb	208	
	U	238	
>	Bi	209	105.607
	Na	23	
	Mg	24	
	K	39	
	Ca	43	
	Fe	54	
	Fe	57	
>	Sc-1	45	
	Cl	35	
	Kr	83	
	Br	81	
	P	31	
	S	34	
	Sr	88	
	C	12	
	N	14	
	Hg	202	
	Dy	164	
	Ho-1	165	
	Er	166	
	I	127	

QC Out of Limits

Measurement Type	Analyte	Mass	Out of Limits Message
Li 6 Int Std for sample	Li	6	Rerun sample
Al 27 Upper, S, EEE	Al	27	
Mn 55 Upper, S, EEE	Mn	55	

Sample ID: L1606098625
Report Date/Time: Wednesday, June 29, 2016 14:00:05
Page 3

Approved: July 04, 2016

Method 6020 - Summary Report

Sample ID: L1606098627
Sample Date/Time: Wednesday, June 29, 2016 14:00:59
Number of Replicates: 3
Autosampler Position: 328
Sample Description: 1
Method File: C:\NexIONData\Method\6020a.mth
Aliquot Volume (mL):
Diluted to Volume (mL):
User Name: BKT Nexion300X
Cumulative Autodilution Factor: 1
Nexion-ICP 200.8\6020

Concentration Results

IS	Analyte	Mass	Intensity	RSD	Conc.	SD	RSD	Units	Blank Intens.	Mode
>	**Li**	6	98891.7	1.0				ug/L	74699	Standard
	Be	9	638.3	5.3	**0.5552**	0.024	4.3	ug/L	8	Standard
	Al	27	63228292.3	2.4	**324.9422**	4.583	1.4	ug/L	1493	Standard
	Sc	45	59185.4	3.1				ug/L	61029	Standard
	Ti	47	12099.8	1.5	**31.9570**	0.495	1.6	ug/L	35	Standard
	V	51	31610.6	0.8	**4.0089**	0.089	2.2	ug/L	1435	Standard
	Cr	52	29501.7	2.0	**2.9745**	0.066	2.2	ug/L	7635	Standard
	Cr	53	4110.6	4.5	**4.1359**	0.142	3.4	ug/L	363	Standard
	Mn	55	939161.3	0.8	**135.3408**	0.783	0.6	ug/L	747	Standard
	Co	59	11927.7	1.5	**1.7769**	0.013	0.7	ug/L	234	Standard
	Ni	60	10174.7	1.2	**5.3344**	0.025	0.5	ug/L	215	Standard
	Cu	65	63138.6	0.6	**33.9717**	0.415	1.2	ug/L	104	Standard
	Zn	66	96624.1	0.5	**88.3979**	1.021	1.2	ug/L	363	Standard
>	**Ge**	72	492984.7	1.4				ug/L	495142	Standard
	As	75	1814.9	1.7	**1.6870**	0.014	0.9	ug/L	-50	Standard
	Se	82	95.5	0.5	**0.7363**	0.016	2.2	ug/L	14	Standard
	Se-1	77	118.3	17.1	**1.0027**	0.256	25.5	ug/L	42	Standard
>	**Ga**	71	3340.4	1.3				mg/L	42	Standard
	Rb	85	72434.4	1.9				ug/L	17	Standard
	Y	89	474043.5	0.9				ug/L	417098	Standard
>	**Rh**	103	386.7	16.4				ug/L	13	Standard
	Mo	98	2396.5	0.7	**0.9091**	0.018	1.9	ug/L	11	Standard
	Ag	107	338.3	4.7	**0.0399**	0.003	6.7	ug/L	68	Standard
	Cd	111	101.2	9.9	**0.0414**	0.005	12.6	mg/L	2	Standard
	Cd	114	230.2	21.2	**0.0435**	0.009	20.9	ug/L	12	Standard
>	**In**	115	577417.6	1.2				ug/L	587441	Standard
	Sn	118	1793.4	6.6	**0.2178**	0.023	10.5	ug/L	497	Standard
	Sb	123	600.3	4.8	**0.1267**	0.008	6.1	ug/L	78	Standard
	Ba	135	70114.5	1.5	**34.8357**	0.414	1.2	ug/L	24	Standard
	Ce	140	125576.7	1.8				ug/L	25	Standard
>	**Tb**	159	953741.7	1.0				ug/L	939701	Standard
	Ho	165	3755.5	3.8				ug/L	10	Standard
	Tl	203	452.7	12.3	**0.0539**	0.006	11.6	ug/L	4	Standard
	Tl	205	385.0	10.1	**0.0548**	0.005	9.0	ug/L	2	Standard
	Pb	206	12183.9	0.5	**2.2443**	0.020	0.9	ug/L	240	Standard
	Pb	207	9920.2	0.8	**2.0519**	0.018	0.9	ug/L	198	Standard
	Pb	208	42107.7	1.6	**2.2055**	0.026	1.2	ug/L	883	Standard
	U	238	36138.4	1.7	**5.3249**	0.032	0.6	ug/L	3	Standard
>	**Bi**	209	516181.2	1.2				ug/L	523984	Standard

Sample ID: L1606098627
Report Date/Time: Wednesday, June 29, 2016 14:03:16
Page 1

Approved: July 04, 2016

Na	23	8.3	91.7	**99.8498**	90.493	90.6	mg/L	0	Standard
Mg	24	9524.7	1.9	**12.6179**	0.315	2.5	mg/L	37	Standard
K	39	723.4	10.8	**1.5367**	0.198	12.9	mg/L	38	Standard
Ca	43	1308.4	8.3	**82.6186**	4.814	5.8	mg/L	10	Standard
Fe	54	3102.8	2.2	**2.5749**	0.034	1.3	mg/L	179	Standard
Fe	57	1665.1	3.0	**4.7616**	0.022	0.5	mg/L	335	Standard
> **Sc-1**	45	59185.4	3.1				mg/L	61029	Standard
Cl	35	38114.5	0.9				ug/L	20195	Standard
Kr	83	1.3	43.3				ug/L	4	Standard
Br	81	13185.7	5.6				ug/L	1547	Standard
P	31	20465.5	3.4				ug/L	15286	Standard
S	34	1960.1	7.7				ug/L	1572	Standard
Sr	88	1940.1	7.4				ug/L	73	Standard
C	12	216.7	23.7				mg/L	63	Standard
N	14	3.3	173.2				mg/L	0	Standard
Hg	202	13.3	43.3				mg/L	3	Standard
Dy	164	5933.6	2.4				mg/L	6	Standard
Ho-1	165	3755.5	3.8				mg/L	10	Standard
Er	166	3430.4	0.6				mg/L	13	Standard
I	127	31850.1	1.9				mg/L	1392	Standard

QC Calculated Values

	Analyte	Mass	QC Std % Recovery	Int Std % Recovery	Spike % Recovery
>	Li	6		132.387	
	Be	9			
	Al	27			
	Sc	45			
	Ti	47			
	V	51			
	Cr	52			
	Cr	53			
	Mn	55			
	Co	59			
	Ni	60			
	Cu	65			
	Zn	66			
>	Ge	72		99.564	
	As	75			
	Se	82			
	Se-1	77			
>	Ga	71			

Sample ID: L1606098627
Report Date/Time: Wednesday, June 29, 2016 14:03:16
Page 2

Approved: July 04, 2016

	Rb	85	
	Y	89	
>	Rh	103	
	Mo	98	
	Ag	107	
	Cd	111	
	Cd	114	
>	In	115	98.294
	Sn	118	
	Sb	123	
	Ba	135	
	Ce	140	
>	Tb	159	
	Ho	165	
	Tl	203	
	Tl	205	
	Pb	206	
	Pb	207	
	Pb	208	
	U	238	
>	Bi	209	98.511
	Na	23	
	Mg	24	
	K	39	
	Ca	43	
	Fe	54	
	Fe	57	
>	Sc-1	45	
	Cl	35	
	Kr	83	
	Br	81	
	P	31	
	S	34	
	Sr	88	
	C	12	
	N	14	
	Hg	202	
	Dy	164	
	Ho-1	165	
	Er	166	
	I	127	

QC Out of Limits

Measurement Type	Analyte	Mass	Out of Limits Message
Li 6 Int Std for sample	Li	6	Rerun sample
Al 27 Upper, S, EEE	Al	27	
Mn 55 Upper, S, EEE	Mn	55	

Sample ID: L1606098627
Report Date/Time: Wednesday, June 29, 2016 14:03:16
Page 3

Approved: July 04, 2016

Method 6020 - Summary Report

Sample ID: QC Std 6
Sample Date/Time: Wednesday, June 29, 2016 14:04:12
Number of Replicates: 3
Autosampler Position: 101
Sample Description:
Method File: C:\NexIONData\Method\6020a.mth
Aliquot Volume (mL):
Diluted to Volume (mL):
User Name: BKT Nexion300X
Cumulative Autodilution Factor: 1
Nexion-ICP 200.8\6020

Concentration Results

IS	Analyte	Mass	Intensity	RSD	Conc.	SD	RSD	Units	Blank Intens.	Mode
>	Li	6	95022.8	6.4				ug/L	74699	Standard
	Be	9	57413.6	2.5	**51.3575**	1.980	3.9	ug/L	8	Standard
	Al	27	7949888.2	1.3	**42.6051**	2.208	5.2	ug/L	1493	Standard
	Sc	45	58088.0	4.8				ug/L	61029	Standard
	Ti	47	37651.4	1.9	**100.2698**	3.249	3.2	ug/L	35	Standard
	V	51	404346.6	1.8	**53.8882**	0.844	1.6	ug/L	1435	Standard
	Cr	52	381698.1	1.1	**51.0223**	1.642	3.2	ug/L	7635	Standard
	Cr	53	47042.9	0.3	**51.1128**	1.842	3.6	ug/L	363	Standard
	Mn	55	357326.2	3.2	**51.6830**	0.417	0.8	ug/L	747	Standard
	Co	59	371699.6	2.5	**56.8155**	0.522	0.9	ug/L	234	Standard
	Ni	60	94541.7	1.4	**50.9011**	1.597	3.1	ug/L	215	Standard
	Cu	65	94983.8	1.5	**51.4773**	2.133	4.1	ug/L	104	Standard
	Zn	66	56900.0	0.7	**52.1829**	1.541	3.0	ug/L	363	Standard
>	Ge	72	490310.3	3.4				ug/L	495142	Standard
	As	75	57867.9	1.8	**52.2509**	0.921	1.8	ug/L	-50	Standard
	Se	82	5817.8	2.4	**53.4067**	0.847	1.6	ug/L	14	Standard
	Se-1	77	4012.5	1.4	**54.8814**	1.095	2.0	ug/L	42	Standard
>	Ga	71	80.0	6.3				mg/L	42	Standard
	Rb	85	831.7	8.5				ug/L	17	Standard
	Y	89	423000.5	2.4				ug/L	417098	Standard
>	Rh	103	26.7	57.3				ug/L	13	Standard
	Mo	98	279510.1	1.2	**103.0732**	1.481	1.4	ug/L	11	Standard
	Ag	107	337025.9	0.7	**50.8187**	0.653	1.3	ug/L	68	Standard
	Cd	111	104719.9	1.6	**49.2197**	0.492	1.0	mg/L	2	Standard
	Cd	114	254484.5	1.8	**48.7789**	1.357	2.8	ug/L	12	Standard
>	In	115	597695.8	1.6				ug/L	587441	Standard
	Sn	118	297589.5	3.3	**49.9660**	0.932	1.9	ug/L	497	Standard
	Sb	123	237800.4	0.6	**50.0611**	0.480	1.0	ug/L	78	Standard
	Ba	135	98785.4	1.3	**47.4247**	0.676	1.4	ug/L	24	Standard
	Ce	140	118.3	6.5				ug/L	25	Standard
>	Tb	159	962162.8	1.8				ug/L	939701	Standard
	Ho	165	8.3	34.6				ug/L	10	Standard
	Tl	203	431721.7	1.4	**50.5906**	0.299	0.6	ug/L	4	Standard
	Tl	205	386667.7	1.8	**52.2055**	0.331	0.6	ug/L	2	Standard
	Pb	206	286495.7	0.6	**51.7458**	1.032	2.0	ug/L	240	Standard
	Pb	207	254256.8	1.2	**51.6830**	0.707	1.4	ug/L	198	Standard
	Pb	208	993731.8	1.4	**51.1193**	0.294	0.6	ug/L	883	Standard
	U	238	371822.3	1.0	**52.1805**	0.682	1.3	ug/L	3	Standard
>	Bi	209	542470.6	1.9				ug/L	523984	Standard

Sample ID: QC Std 6
Report Date/Time: Wednesday, June 29, 2016 14:06:29
Page 1

Approved: July 04, 2016

Na	23	1.7	173.2	**20.6892**	35.826	173.2	mg/L	0	Standard
Mg	24	4115.6	5.8	**5.5148**	0.066	1.2	mg/L	37	Standard
K	39	1971.8	1.5	**4.4711**	0.214	4.8	mg/L	38	Standard
Ca	43	71.7	16.1	**2.2502**	0.891	39.6	mg/L	10	Standard
Fe	54	5897.1	1.5	**5.1229**	0.272	5.3	mg/L	179	Standard
Fe	57	1798.4	2.6	**5.3592**	0.387	7.2	mg/L	335	Standard
> **Sc-1**	45	58088.0	4.8				mg/L	61029	Standard
Cl	35	26443.8	4.7				ug/L	20195	Standard
Kr	83	1.0	0.0				ug/L	4	Standard
Br	81	1943.5	9.9				ug/L	1547	Standard
P	31	18503.0	1.3				ug/L	15286	Standard
S	34	2213.5	3.2				ug/L	1572	Standard
Sr	88	76.7	10.0				ug/L	73	Standard
C	12	120.0	43.3				mg/L	63	Standard
N	14	0.0					mg/L	0	Standard
Hg	202	0.0					mg/L	3	Standard
Dy	164	2.9	217.0				mg/L	6	Standard
Ho-1	165	8.3	34.6				mg/L	10	Standard
Er	166	10.0	100.0				mg/L	13	Standard
I	127	3483.8	25.7				mg/L	1392	Standard

QC Calculated Values

Analyte	Mass	QC Std % Recovery	Int Std % Recovery	Spike % Recovery
> Li	6			
Be	9	102.715		
Al	27	85.210		
Sc	45			
Ti	47	100.270		
V	51	107.776		
Cr	52	102.045		
Cr	53			
Mn	55	103.366		
Co	59	113.631		
Ni	60	101.802		
Cu	65	102.955		
Zn	66	104.366		
> Ge	72		99.024	
As	75	104.502		
Se	82	106.813		
Se-1	77			
> Ga	71			

Sample ID: QC Std 6
Report Date/Time: Wednesday, June 29, 2016 14:06:29
Page 2

Approved: July 04, 2016

Rb	85			
Y	89			
Rh	103			
Mo	98	103.073		
Ag	107	101.637		
Cd	111	98.439		
Cd	114			
In	115		101.746	
Sn	118	99.932		
Sb	123	100.122		
Ba	135	94.849		
Ce	140			
Tb	159			
Ho	165			
Tl	203	101.181		
Tl	205			
Pb	206			
Pb	207			
Pb	208	102.239		
U	238	104.361		
Bi	209		103.528	
Na	23			
Mg	24			
K	39			
Ca	43			
Fe	54			
Fe	57			
Sc-1	45			
Cl	35			
Kr	83			
Br	81			
P	31			
S	34			
Sr	88			
C	12			
N	14			
Hg	202			
Dy	164			
Ho-1	165			
Er	166			
I	127			

QC Out of Limits

Measurement Type	Analyte	Mass	Out of Limits Message
QC Std 6	Al	27	
QC Std 6	Co	59	

Sample ID: QC Std 6
Report Date/Time: Wednesday, June 29, 2016 14:06:29
Page 3

Approved: July 04, 2016

Method 6020 - Summary Report

Sample ID: QC Std 7
Sample Date/Time: Wednesday, June 29, 2016 14:07:23
Number of Replicates: 3
Autosampler Position: 102
Sample Description:
Method File: C:\NexIONData\Method\6020a.mth
Aliquot Volume (mL):
Diluted to Volume (mL):
User Name: BKT Nexion300X
Cumulative Autodilution Factor: 1
Nexion-ICP 200.8\6020

Concentration Results

IS	Analyte	Mass	Intensity	RSD	Conc.	SD	RSD	Units	Blank Intens.	Mode
>	**Li**	6	87483.9	4.7				ug/L	74699	Standard
	Be	9	21.7	96.1	**0.0292**	0.021	73.0	ug/L	8	Standard
	Al	27	18230.8	94.8	**0.0950**	0.107	112.2	ug/L	1493	Standard
	Sc	45	56471.8	3.5				ug/L	61029	Standard
	Ti	47	36.0	46.7	**-0.0098**	0.050	510.8	ug/L	35	Standard
	V	51	1334.8	2.3	**-0.0125**	0.010	80.4	ug/L	1435	Standard
	Cr	52	6684.1	1.9	**-0.0897**	0.031	35.0	ug/L	7635	Standard
	Cr	53	393.3	6.4	**0.1115**	0.043	38.6	ug/L	363	Standard
	Mn	55	1346.4	57.0	**0.0546**	0.123	224.6	ug/L	747	Standard
	Co	59	278.3	17.3	**0.0065**	0.009	139.3	ug/L	234	Standard
	Ni	60	177.0	5.9	**-0.0261**	0.004	17.0	ug/L	215	Standard
	Cu	65	145.0	10.8	**-0.0230**	0.009	41.3	ug/L	104	Standard
	Zn	66	399.3	2.4	**-0.0757**	0.021	28.0	ug/L	363	Standard
>	**Ge**	72	478426.6	3.3				ug/L	495142	Standard
	As	75	-39.3	49.9	**0.0231**	0.019	81.6	ug/L	-50	Standard
	Se	82	16.5	11.7	**0.0181**	0.023	124.9	ug/L	14	Standard
	Se-1	77	38.7	26.9	**-0.0773**	0.131	170.1	ug/L	42	Standard
>	**Ga**	71	66.7	15.6				mg/L	42	Standard
	Rb	85	18.3	41.7				ug/L	17	Standard
	Y	89	416242.9	2.8				ug/L	417098	Standard
>	**Rh**	103	15.0	57.7				ug/L	13	Standard
	Mo	98	272.1	23.3	**0.0976**	0.024	24.4	ug/L	11	Standard
	Ag	107	106.0	6.8	**0.0036**	0.001	28.2	ug/L	68	Standard
	Cd	111	10.2	22.2	**-0.0030**	0.001	37.6	mg/L	2	Standard
	Cd	114	31.6	53.8	**0.0041**	0.003	80.7	ug/L	12	Standard
>	**In**	115	580179.3	0.7				ug/L	587441	Standard
	Sn	118	746.7	16.1	**0.0348**	0.022	62.5	ug/L	497	Standard
	Sb	123	368.4	24.4	**0.0758**	0.020	26.4	ug/L	78	Standard
	Ba	135	41.0	10.6	**0.0043**	0.002	51.4	ug/L	24	Standard
	Ce	140	38.3	61.6				ug/L	25	Standard
>	**Tb**	159	945404.9	0.5				ug/L	939701	Standard
	Ho	165	6.7	43.3				ug/L	10	Standard
	Tl	203	65.7	8.7	**0.0061**	0.001	8.8	ug/L	4	Standard
	Tl	205	95.0	45.9	**0.0133**	0.006	45.0	ug/L	2	Standard
	Pb	206	276.0	7.9	**-0.0202**	0.003	15.8	ug/L	240	Standard
	Pb	207	258.0	12.6	**-0.0163**	0.006	36.3	ug/L	198	Standard
	Pb	208	1134.3	12.6	**-0.0143**	0.008	56.7	ug/L	883	Standard
	U	238	91.0	75.8	**0.0087**	0.010	115.9	ug/L	3	Standard
>	**Bi**	209	530301.2	1.8				ug/L	523984	Standard

Sample ID: QC Std 7
Report Date/Time: Wednesday, June 29, 2016 14:09:40
Page 1

Approved: July 04, 2016

Na	23	0.0		**0.0050**	0.000	0.0	mg/L	0	Standard
Mg	24	46.7	81.1	**0.0007**	0.054	7923.6	mg/L	37	Standard
K	39	40.0	45.1	**-0.0194**	0.039	202.6	mg/L	38	Standard
Ca	43	28.3	20.4	**-0.5841**	0.427	73.1	mg/L	10	Standard
Fe	54	129.2	39.5	**-0.0191**	0.049	258.2	mg/L	179	Standard
Fe	57	241.7	27.6	**-0.1803**	0.270	149.7	mg/L	335	Standard
> **Sc-1**	45	56471.8	3.5				mg/L	61029	Standard
Cl	35	26027.0	1.3				ug/L	20195	Standard
Kr	83	3.0	57.7				ug/L	4	Standard
Br	81	1783.4	6.5				ug/L	1547	Standard
P	31	18152.5	2.7				ug/L	15286	Standard
S	34	2168.5	1.2				ug/L	1572	Standard
Sr	88	56.7	27.0				ug/L	73	Standard
C	12	93.3	24.7				mg/L	63	Standard
N	14	0.0					mg/L	0	Standard
Hg	202	0.0					mg/L	3	Standard
Dy	164	6.5	86.7				mg/L	6	Standard
Ho-1	165	6.7	43.3				mg/L	10	Standard
Er	166	3.3	173.2				mg/L	13	Standard
I	127	2606.9	21.7				mg/L	1392	Standard

QC Calculated Values

	Analyte	Mass	QC Std % Recovery	Int Std % Recovery	Spike % Recovery
>	Li	6			
	Be	9			
	Al	27			
	Sc	45			
	Ti	47			
	V	51			
	Cr	52			
	Cr	53			
	Mn	55			
	Co	59			
	Ni	60			
	Cu	65			
	Zn	66			
>	Ge	72		96.624	
	As	75			
	Se	82			
	Se-1	77			
>	Ga	71			

Sample ID: QC Std 7
Report Date/Time: Wednesday, June 29, 2016 14:09:40
Page 2

Approved: July 04, 2016

Rb	85		
Y	89		
> Rh	103		
Mo	98		
Ag	107		
Cd	111		
Cd	114		
> In	115	98.764	
Sn	118		
Sb	123		
Ba	135		
Ce	140		
> Tb	159		
Ho	165		
Tl	203		
Tl	205		
Pb	206		
Pb	207		
Pb	208		
U	238		
> Bi	209	101.206	
Na	23		
Mg	24		
K	39		
Ca	43		
Fe	54		
Fe	57		
> Sc-1	45		
Cl	35		
Kr	83		
Br	81		
P	31		
S	34		
Sr	88		
C	12		
N	14		
Hg	202		
Dy	164		
Ho-1	165		
Er	166		
I	127		

QC Out of Limits

Measurement Type	Analyte	Mass	Out of Limits Message

Sample ID: QC Std 7
Report Date/Time: Wednesday, June 29, 2016 14:09:40
Page 3

Approved: July 04, 2016

Method 6020 - Summary Report

Sample ID: L1606098629
Sample Date/Time: Wednesday, June 29, 2016 14:10:36
Number of Replicates: 3
Autosampler Position: 329
Sample Description: 1
Method File: C:\NexIONData\Method\6020a.mth
Aliquot Volume (mL):
Diluted to Volume (mL):
User Name: BKT Nexion300X
Cumulative Autodilution Factor: 1
Nexion-ICP 200.8\6020

Concentration Results

IS	Analyte	Mass	Intensity	RSD	Conc.	SD	RSD	Units	Blank Intens.	Mode
>	**Li**	6	98303.0	2.6				ug/L	74699	Standard
	Be	9	480.0	19.8	**0.4216**	0.078	18.5	ug/L	8	Standard
	Al	27	74581592.0	2.0	**385.7852**	11.899	3.1	ug/L	1493	Standard
	Sc	45	57877.0	1.4				ug/L	61029	Standard
	Ti	47	6572.4	2.9	**18.4374**	0.321	1.7	ug/L	35	Standard
	V	51	8784.7	0.2	**1.0487**	0.019	1.8	ug/L	1435	Standard
	Cr	52	16164.0	1.7	**1.3092**	0.018	1.4	ug/L	7635	Standard
	Cr	53	2105.1	0.9	**2.1070**	0.052	2.5	ug/L	363	Standard
	Mn	55	1145494.2	1.1	**175.8506**	2.171	1.2	ug/L	747	Standard
	Co	59	6198.3	3.2	**0.9668**	0.035	3.6	ug/L	234	Standard
	Ni	60	8328.3	2.3	**4.6339**	0.069	1.5	ug/L	215	Standard
	Cu	65	39558.9	1.3	**22.6316**	0.139	0.6	ug/L	104	Standard
	Zn	66	37507.0	2.0	**36.2726**	0.401	1.1	ug/L	363	Standard
>	**Ge**	72	462898.1	1.3				ug/L	495142	Standard
	As	75	729.1	4.9	**0.7559**	0.035	4.6	ug/L	-50	Standard
	Se	82	97.9	9.3	**0.8168**	0.100	12.2	ug/L	14	Standard
	Se-1	77	92.7	14.7	**0.7365**	0.213	29.0	ug/L	42	Standard
>	**Ga**	71	1238.4	2.6				mg/L	42	Standard
	Rb	85	36981.8	1.6				ug/L	17	Standard
	Y	89	423750.9	0.9				ug/L	417098	Standard
>	**Rh**	103	1170.0	7.1				ug/L	13	Standard
	Mo	98	1333.1	1.3	**0.5111**	0.005	0.9	ug/L	11	Standard
	Ag	107	159.7	2.8	**0.0124**	0.001	8.3	ug/L	68	Standard
	Cd	111	50.7	12.0	**0.0171**	0.003	15.0	mg/L	2	Standard
	Cd	114	154.3	14.1	**0.0289**	0.004	13.0	ug/L	12	Standard
>	**In**	115	568573.6	2.1				ug/L	587441	Standard
	Sn	118	2385.2	8.8	**0.3269**	0.032	9.8	ug/L	497	Standard
	Sb	123	701.5	2.0	**0.1511**	0.004	2.9	ug/L	78	Standard
	Ba	135	49620.1	0.4	**25.0380**	0.447	1.8	ug/L	24	Standard
	Ce	140	69524.2	1.7				ug/L	25	Standard
>	**Tb**	159	941672.2	2.5				ug/L	939701	Standard
	Ho	165	1511.7	2.5				ug/L	10	Standard
	Tl	203	215.3	8.2	**0.0254**	0.002	6.7	ug/L	4	Standard
	Tl	205	171.7	4.4	**0.0251**	0.001	2.6	ug/L	2	Standard
	Pb	206	5244.6	2.1	**0.9485**	0.002	0.2	ug/L	240	Standard
	Pb	207	4168.9	1.9	**0.8423**	0.008	0.9	ug/L	198	Standard
	Pb	208	17565.0	0.7	**0.8990**	0.013	1.4	ug/L	883	Standard
	U	238	17410.3	1.3	**2.6228**	0.019	0.7	ug/L	3	Standard
>	**Bi**	209	504494.7	1.9				ug/L	523984	Standard

Sample ID: L1606098629
Report Date/Time: Wednesday, June 29, 2016 14:12:53
Page 1

Approved: July 04, 2016

Na	23	13.3	78.1	**161.6266**	126.012	78.0	mg/L	0	Standard
Mg	24	27959.1	0.6	**37.9939**	0.282	0.7	mg/L	37	Standard
K	39	733.4	5.5	**1.5946**	0.079	5.0	mg/L	38	Standard
Ca	43	1693.4	2.8	**110.2950**	4.030	3.7	mg/L	10	Standard
Fe	54	1507.3	3.7	**1.2090**	0.035	2.9	mg/L	179	Standard
Fe	57	1286.7	5.0	**3.5362**	0.177	5.0	mg/L	335	Standard
> **Sc-1**	45	57877.0	1.4				mg/L	61029	Standard
Cl	35	39812.2	0.7				ug/L	20195	Standard
Kr	83	2.3	24.7				ug/L	4	Standard
Br	81	15855.0	0.8				ug/L	1547	Standard
P	31	19874.7	1.1				ug/L	15286	Standard
S	34	1861.8	8.3				ug/L	1572	Standard
Sr	88	5489.3	0.8				ug/L	73	Standard
C	12	143.3	29.0				mg/L	63	Standard
N	14	0.0					mg/L	0	Standard
Hg	202	6.7	86.6				mg/L	3	Standard
Dy	164	2426.6	8.1				mg/L	6	Standard
Ho-1	165	1511.7	2.5				mg/L	10	Standard
Er	166	1466.7	15.1				mg/L	13	Standard
I	127	114010.2	6.4				mg/L	1392	Standard

QC Calculated Values

Analyte	Mass	QC Std % Recovery	Int Std % Recovery	Spike % Recovery
> Li	6		131.599	
Be	9			
Al	27			
Sc	45			
Ti	47			
V	51			
Cr	52			
Cr	53			
Mn	55			
Co	59			
Ni	60			
Cu	65			
Zn	66			
> Ge	72		93.488	
As	75			
Se	82			
Se-1	77			
> Ga	71			

Sample ID: L1606098629
Report Date/Time: Wednesday, June 29, 2016 14:12:53
Page 2

Approved: July 04, 2016

	Rb	85	
	Y	89	
>	Rh	103	
	Mo	98	
	Ag	107	
	Cd	111	
	Cd	114	
>	In	115	96.788
	Sn	118	
	Sb	123	
	Ba	135	
	Ce	140	
>	Tb	159	
	Ho	165	
	Tl	203	
	Tl	205	
	Pb	206	
	Pb	207	
	Pb	208	
	U	238	
>	Bi	209	96.280
	Na	23	
	Mg	24	
	K	39	
	Ca	43	
	Fe	54	
	Fe	57	
>	Sc-1	45	
	Cl	35	
	Kr	83	
	Br	81	
	P	31	
	S	34	
	Sr	88	
	C	12	
	N	14	
	Hg	202	
	Dy	164	
	Ho-1	165	
	Er	166	
	I	127	

QC Out of Limits

Measurement Type	Analyte	Mass	Out of Limits Message
Li 6 Int Std for sample	Li	6	Rerun sample
Al 27 Upper, S, EEE	Al	27	
Mn 55 Upper, S, EEE	Mn	55	

Sample ID: L1606098629
Report Date/Time: Wednesday, June 29, 2016 14:12:53
Page 3

Approved: July 04, 2016

Method 6020 - Summary Report

Sample ID: L1606098639
Sample Date/Time: Wednesday, June 29, 2016 14:13:47
Number of Replicates: 3
Autosampler Position: 330
Sample Description: 1
Method File: C:\NexIONData\Method\6020a.mth
Aliquot Volume (mL):
Diluted to Volume (mL):
User Name: BKT Nexion300X
Cumulative Autodilution Factor: 1
Nexion-ICP 200.8\6020

Concentration Results

IS	Analyte	Mass	Intensity	RSD	Conc.	SD	RSD	Units	Blank Intens.	Mode
>	**Li**	6	95709.8	2.9				ug/L	74699	Standard
	Be	9	26.7	92.5	**0.0314**	0.022	70.9	ug/L	8	Standard
	Al	27	47777.1	19.3	**0.2396**	0.041	17.2	ug/L	1493	Standard
	Sc	45	57199.5	2.6				ug/L	61029	Standard
	Ti	47	140.3	60.7	**0.2633**	0.227	86.2	ug/L	35	Standard
	V	51	2113.6	5.5	**0.0856**	0.015	17.8	ug/L	1435	Standard
	Cr	52	11519.7	1.7	**0.5382**	0.024	4.4	ug/L	7635	Standard
	Cr	53	731.7	8.2	**0.4658**	0.068	14.5	ug/L	363	Standard
	Mn	55	10046.3	0.4	**1.3019**	0.003	0.2	ug/L	747	Standard
	Co	59	277.3	4.9	**0.0049**	0.002	38.1	ug/L	234	Standard
	Ni	60	403.7	2.5	**0.0928**	0.006	6.6	ug/L	215	Standard
	Cu	65	2594.2	1.0	**1.2969**	0.011	0.8	ug/L	104	Standard
	Zn	66	5488.0	1.5	**4.5940**	0.065	1.4	ug/L	363	Standard
>	**Ge**	72	492746.6	0.5				ug/L	495142	Standard
	As	75	-23.9	159.7	**0.0381**	0.034	90.0	ug/L	-50	Standard
	Se	82	16.9	42.3	**0.0162**	0.065	398.3	ug/L	14	Standard
	Se-1	77	44.7	15.2	**-0.0080**	0.091	1136.4	ug/L	42	Standard
>	**Ga**	71	35.0	24.7				mg/L	42	Standard
	Rb	85	228.3	6.7				ug/L	17	Standard
	Y	89	426313.2	2.4				ug/L	417098	Standard
>	**Rh**	103	20.0	66.1				ug/L	13	Standard
	Mo	98	146.2	8.6	**0.0487**	0.005	10.8	ug/L	11	Standard
	Ag	107	84.7	10.6	**-0.0000**	0.001	3427.7	ug/L	68	Standard
	Cd	111	14.4	26.2	**-0.0011**	0.002	163.5	mg/L	2	Standard
	Cd	114	36.0	7.5	**0.0048**	0.001	11.2	ug/L	12	Standard
>	**In**	115	592771.3	1.1				ug/L	587441	Standard
	Sn	118	1206.7	2.0	**0.1101**	0.007	6.0	ug/L	497	Standard
	Sb	123	2747.6	2.7	**0.5790**	0.016	2.8	ug/L	78	Standard
	Ba	135	327.7	1.8	**0.1426**	0.002	1.3	ug/L	24	Standard
	Ce	140	215.0	46.7				ug/L	25	Standard
>	**Tb**	159	942434.8	1.8				ug/L	939701	Standard
	Ho	165	11.7	24.7				ug/L	10	Standard
	Tl	203	30.7	28.5	**0.0019**	0.001	54.2	ug/L	4	Standard
	Tl	205	31.7	59.8	**0.0045**	0.003	57.0	ug/L	2	Standard
	Pb	206	347.7	8.5	**-0.0077**	0.005	63.4	ug/L	240	Standard
	Pb	207	296.0	3.8	**-0.0091**	0.002	22.4	ug/L	198	Standard
	Pb	208	1207.0	5.0	**-0.0113**	0.003	23.3	ug/L	883	Standard
	U	238	16.7	21.1	**-0.0021**	0.000	23.4	ug/L	3	Standard
>	**Bi**	209	536687.4	0.8				ug/L	523984	Standard

Sample ID: L1606098639
Report Date/Time: Wednesday, June 29, 2016 14:16:04
Page 1

Approved: July 04, 2016

Na	23	0.0		**0.0050**	0.000	0.0	mg/L	0	Standard
Mg	24	78.3	9.8	**0.0427**	0.008	19.8	mg/L	37	Standard
K	39	33.3	56.8	**-0.0347**	0.047	136.1	mg/L	38	Standard
Ca	43	38.3	27.2	**0.0551**	0.672	1218.0	mg/L	10	Standard
Fe	54	152.5	13.6	**-0.0001**	0.021	24429.9	mg/L	179	Standard
Fe	57	270.0	10.3	**-0.0961**	0.083	86.0	mg/L	335	Standard
> **Sc-1**	45	57199.5	2.6				mg/L	61029	Standard
Cl	35	30633.6	0.6				ug/L	20195	Standard
Kr	83	2.7	78.1				ug/L	4	Standard
Br	81	2093.5	12.2				ug/L	1547	Standard
P	31	17446.7	2.4				ug/L	15286	Standard
S	34	1971.8	2.9				ug/L	1572	Standard
Sr	88	48.3	26.0				ug/L	73	Standard
C	12	116.7	34.6				mg/L	63	Standard
N	14	0.0					mg/L	0	Standard
Hg	202	0.0					mg/L	3	Standard
Dy	164	9.0	108.0				mg/L	6	Standard
Ho-1	165	11.7	24.7				mg/L	10	Standard
Er	166	20.0	50.0				mg/L	13	Standard
I	127	4304.0	50.1				mg/L	1392	Standard

QC Calculated Values

Analyte	Mass	QC Std % Recovery	Int Std % Recovery	Spike % Recovery
> Li	6		128.128	
Be	9			
Al	27			
Sc	45			
Ti	47			
V	51			
Cr	52			
Cr	53			
Mn	55			
Co	59			
Ni	60			
Cu	65			
Zn	66			
> Ge	72		99.516	
As	75			
Se	82			
Se-1	77			
> Ga	71			

Sample ID: L1606098639
Report Date/Time: Wednesday, June 29, 2016 14:16:04
Page 2

Approved: July 04, 2016

Rb	85		
Y	89		
> Rh	103		
Mo	98		
Ag	107		
Cd	111		
Cd	114		
> In	115		100.907
Sn	118		
Sb	123		
Ba	135		
Ce	140		
> Tb	159		
Ho	165		
Tl	203		
Tl	205		
Pb	206		
Pb	207		
Pb	208		
U	238		
> Bi	209		102.424
Na	23		
Mg	24		
K	39		
Ca	43		
Fe	54		
Fe	57		
> Sc-1	45		
Cl	35		
Kr	83		
Br	81		
P	31		
S	34		
Sr	88		
C	12		
N	14		
Hg	202		
Dy	164		
Ho-1	165		
Er	166		
I	127		

QC Out of Limits

Measurement Type	Analyte	Mass	Out of Limits Message
Li 6 Int Std for sample	Li	6	Rerun sample

Approved: July 04, 2016

Method 6020 - Summary Report

Sample ID: L1606098641
Sample Date/Time: Wednesday, June 29, 2016 14:16:59
Number of Replicates: 3
Autosampler Position: 331
Sample Description: 1
Method File: C:\NexIONData\Method\6020a.mth
Aliquot Volume (mL):
Diluted to Volume (mL):
User Name: BKT Nexion300X
Cumulative Autodilution Factor: 1
Nexion-ICP 200.8\6020

Concentration Results

IS	Analyte	Mass	Intensity	RSD	Conc.	SD	RSD	Units	Blank Intens.	Mode
>	**Li**	6	87267.4	3.2				ug/L	74699	Standard
	Be	9	11.7	49.5	**0.0189**	0.005	28.8	ug/L	8	Standard
	Al	27	605511.0	1.7	**3.5149**	0.083	2.4	ug/L	1493	Standard
	Sc	45	54390.8	2.9				ug/L	61029	Standard
	Ti	47	93.0	12.4	**0.1442**	0.032	22.4	ug/L	35	Standard
	V	51	1794.1	5.9	**0.0496**	0.015	30.2	ug/L	1435	Standard
	Cr	52	10365.2	1.5	**0.4195**	0.024	5.7	ug/L	7635	Standard
	Cr	53	613.3	8.2	**0.3551**	0.058	16.5	ug/L	363	Standard
	Mn	55	4513.0	1.6	**0.5208**	0.012	2.3	ug/L	747	Standard
	Co	59	310.3	5.3	**0.0112**	0.002	21.0	ug/L	234	Standard
	Ni	60	490.0	6.7	**0.1461**	0.017	11.6	ug/L	215	Standard
	Cu	65	1018.0	2.6	**0.4608**	0.017	3.7	ug/L	104	Standard
	Zn	66	3968.5	2.5	**3.2944**	0.091	2.8	ug/L	363	Standard
>	**Ge**	72	479837.7	0.4				ug/L	495142	Standard
	As	75	-18.8	39.3	**0.0423**	0.007	15.9	ug/L	-50	Standard
	Se	82	16.1	20.6	**0.0139**	0.032	229.1	ug/L	14	Standard
	Se-1	77	51.0	14.8	**0.0980**	0.104	105.7	ug/L	42	Standard
>	**Ga**	71	46.7	22.3				mg/L	42	Standard
	Rb	85	2146.8	6.0				ug/L	17	Standard
	Y	89	405082.7	1.5				ug/L	417098	Standard
>	**Rh**	103	10.0	86.6				ug/L	13	Standard
	Mo	98	183.9	8.1	**0.0672**	0.006	9.5	ug/L	11	Standard
	Ag	107	85.0	8.5	**0.0009**	0.001	123.2	ug/L	68	Standard
	Cd	111	58.3	9.8	**0.0215**	0.003	12.3	mg/L	2	Standard
	Cd	114	162.0	10.0	**0.0312**	0.003	9.6	ug/L	12	Standard
>	**In**	115	556306.9	1.6				ug/L	587441	Standard
	Sn	118	983.4	6.5	**0.0831**	0.013	16.0	ug/L	497	Standard
	Sb	123	290.8	14.6	**0.0617**	0.011	17.2	ug/L	78	Standard
	Ba	135	1301.4	2.0	**0.6554**	0.007	1.1	ug/L	24	Standard
	Ce	140	1251.7	2.7				ug/L	25	Standard
>	**Tb**	159	894371.7	2.0				ug/L	939701	Standard
	Ho	165	23.3	61.9				ug/L	10	Standard
	Tl	203	26.7	21.3	**0.0015**	0.001	46.3	ug/L	4	Standard
	Tl	205	18.3	68.6	**0.0028**	0.002	63.1	ug/L	2	Standard
	Pb	206	368.7	5.0	**-0.0008**	0.004	496.5	ug/L	240	Standard
	Pb	207	301.3	5.5	**-0.0052**	0.004	82.3	ug/L	198	Standard
	Pb	208	1198.4	1.5	**-0.0089**	0.002	20.6	ug/L	883	Standard
	U	238	7.7	32.8	**-0.0033**	0.000	11.3	ug/L	3	Standard
>	**Bi**	209	513924.4	1.5				ug/L	523984	Standard

Sample ID: L1606098641
Report Date/Time: Wednesday, June 29, 2016 14:19:15
Page 1

Approved: July 04, 2016

Na	23	0.0		**0.0050**	0.000	0.0	mg/L	0	Standard
Mg	24	638.3	13.6	**0.8624**	0.151	17.5	mg/L	37	Standard
K	39	86.7	3.3	**0.1010**	0.012	12.3	mg/L	38	Standard
Ca	43	31.7	48.2	**-0.2871**	1.074	374.0	mg/L	10	Standard
Fe	54	129.1	21.5	**-0.0150**	0.029	192.4	mg/L	179	Standard
Fe	57	250.0	12.2	**-0.1181**	0.141	119.7	mg/L	335	Standard
Sc-1	45	54390.8	2.9				mg/L	61029	Standard
Cl	35	28123.4	3.1				ug/L	20195	Standard
Kr	83	1.0	100.0				ug/L	4	Standard
Br	81	1706.8	4.2				ug/L	1547	Standard
P	31	17456.7	1.2				ug/L	15286	Standard
S	34	1960.1	4.3				ug/L	1572	Standard
Sr	88	86.7	3.3				ug/L	73	Standard
C	12	86.7	35.3				mg/L	63	Standard
N	14	0.0					mg/L	0	Standard
Hg	202	0.0					mg/L	3	Standard
Dy	164	22.9	67.6				mg/L	6	Standard
Ho-1	165	23.3	61.9				mg/L	10	Standard
Er	166	10.0	100.0				mg/L	13	Standard
I	127	6631.5	5.2				mg/L	1392	Standard

QC Calculated Values

Analyte	Mass	QC Std % Recovery	Int Std % Recovery	Spike % Recovery
Li	6		116.826	
Be	9			
Al	27			
Sc	45			
Ti	47			
V	51			
Cr	52			
Cr	53			
Mn	55			
Co	59			
Ni	60			
Cu	65			
Zn	66			
Ge	72		96.909	
As	75			
Se	82			
Se-1	77			
Ga	71			

Sample ID: L1606098641
Report Date/Time: Wednesday, June 29, 2016 14:19:15
Page 2

Approved: July 04, 2016

Rb	85		
Y	89		
> Rh	103		
Mo	98		
Ag	107		
Cd	111		
Cd	114		
> In	115		94.700
Sn	118		
Sb	123		
Ba	135		
Ce	140		
> Tb	159		
Ho	165		
Tl	203		
Tl	205		
Pb	206		
Pb	207		
Pb	208		
U	238		
> Bi	209		98.080
Na	23		
Mg	24		
K	39		
Ca	43		
Fe	54		
Fe	57		
> Sc-1	45		
Cl	35		
Kr	83		
Br	81		
P	31		
S	34		
Sr	88		
C	12		
N	14		
Hg	202		
Dy	164		
Ho-1	165		
Er	166		
I	127		

QC Out of Limits

Measurement Type	Analyte	Mass	Out of Limits Message

Approved: July 04, 2016

Method 6020 - Summary Report

Sample ID: L1606102602
Sample Date/Time: Wednesday, June 29, 2016 14:51:20
Number of Replicates: 3
Autosampler Position: 332
Sample Description: 1
Method File: C:\NexIONData\Method\6020a.mth
Aliquot Volume (mL):
Diluted to Volume (mL):
User Name: BKT Nexion300X
Cumulative Autodilution Factor: 1
Nexion-ICP 200.8\6020

Concentration Results

IS	Analyte	Mass	Intensity	RSD	Conc.	SD	RSD	Units	Blank Intens.	Mode
>	**Li**	6	98959.1	4.1				ug/L	74699	Standard
	Be	9	893.4	7.1	**0.7730**	0.024	3.1	ug/L	8	Standard
	Al	27	86838575.1	3.0	**446.1622**	5.675	1.3	ug/L	1493	Standard
	Sc	45	59841.3	1.2				ug/L	61029	Standard
	Ti	47	724.7	2.7	**1.9675**	0.086	4.4	ug/L	35	Standard
	V	51	-99401.9	27.0	**-14.4927**	3.863	26.7	ug/L	1435	Standard
	Cr	52	14286817.6	0.7	**2092.1702**	38.595	1.8	ug/L	7635	Standard
	Cr	53	1819264.9	1.0	**2136.8631**	30.527	1.4	ug/L	363	Standard
	Mn	55	9369393.8	2.3	**1460.7209**	18.166	1.2	ug/L	747	Standard
	Co	59	953653.0	0.8	**156.7618**	2.325	1.5	ug/L	234	Standard
	Ni	60	10094931.6	0.5	**5854.0954**	89.919	1.5	ug/L	215	Standard
	Cu	65	555284.9	0.4	**323.8508**	6.370	2.0	ug/L	104	Standard
	Zn	66	64094.6	1.0	**63.2545**	1.058	1.7	ug/L	363	Standard
>	**Ge**	72	456115.5	1.9				ug/L	495142	Standard
	As	75	3627.2	1.9	**3.5767**	0.135	3.8	ug/L	-50	Standard
	Se	82	1754.2	3.0	**17.2111**	0.289	1.7	ug/L	14	Standard
	Se-1	77	3450.1	4.6	**50.7001**	3.400	6.7	ug/L	42	Standard
>	**Ga**	71	493.3	9.8				mg/L	42	Standard
	Rb	85	15579.7	1.3				ug/L	17	Standard
	Y	89	510259.3	1.5				ug/L	417098	Standard
>	**Rh**	103	536.7	10.8				ug/L	13	Standard
	Mo	98	52406.3	2.2	**22.0721**	0.200	0.9	ug/L	11	Standard
	Ag	107	797.7	2.2	**0.1246**	0.004	3.1	ug/L	68	Standard
	Cd	111	4820.0	1.8	**2.5808**	0.025	1.0	mg/L	2	Standard
	Cd	114	11654.3	2.8	**2.5494**	0.039	1.5	ug/L	12	Standard
>	**In**	115	523117.8	1.3				ug/L	587441	Standard
	Sn	118	2368.5	5.4	**0.3606**	0.023	6.4	ug/L	497	Standard
	Sb	123	2240.5	1.3	**0.5347**	0.001	0.2	ug/L	78	Standard
	Ba	135	135783.1	0.9	**74.4848**	0.361	0.5	ug/L	24	Standard
	Ce	140	104687.1	1.1				ug/L	25	Standard
>	**Tb**	159	898543.7	0.7				ug/L	939701	Standard
	Ho	165	6684.8	2.2				ug/L	10	Standard
	Tl	203	178.0	4.1	**0.0225**	0.001	5.6	ug/L	4	Standard
	Tl	205	203.3	37.2	**0.0321**	0.012	38.4	ug/L	2	Standard
	Pb	206	1304.4	5.0	**0.2026**	0.016	8.1	ug/L	240	Standard
	Pb	207	1055.7	2.5	**0.1793**	0.004	2.5	ug/L	198	Standard
	Pb	208	4341.2	2.0	**0.1854**	0.004	2.0	ug/L	883	Standard
	U	238	4585.0	0.8	**0.7423**	0.007	0.9	ug/L	3	Standard
>	**Bi**	209	467454.5	1.3				ug/L	523984	Standard

Sample ID: L1606102602
Report Date/Time: Wednesday, June 29, 2016 14:53:37
Page 1

Approved: July 04, 2016

Na	23	5.0	0.0	**58.7812**	0.729	1.2	mg/L	0	Standard
Mg	24	188890.8	2.9	**248.6881**	10.353	4.2	mg/L	37	Standard
K	39	2185.2	4.4	**4.8106**	0.175	3.6	mg/L	38	Standard
Ca	43	1135.0	6.5	**70.5642**	3.873	5.5	mg/L	10	Standard
Fe	54	9878.2	4.8	**8.4031**	0.399	4.8	mg/L	179	Standard
Fe	57	3267.0	5.5	**10.2558**	0.748	7.3	mg/L	335	Standard
Sc-1	45	59841.3	1.2				mg/L	61029	Standard
Cl	35	28240.3	1.1				ug/L	20195	Standard
Kr	83	2.7	142.0				ug/L	4	Standard
Br	81	339155.5	2.6				ug/L	1547	Standard
P	31	29607.2	0.7				ug/L	15286	Standard
S	34	2378.5	1.9				ug/L	1572	Standard
Sr	88	1895.1	7.4				ug/L	73	Standard
C	12	120.0	28.9				mg/L	63	Standard
N	14	0.0					mg/L	0	Standard
Hg	202	86.7	35.3				mg/L	3	Standard
Dy	164	9299.8	2.7				mg/L	6	Standard
Ho-1	165	6684.8	2.2				mg/L	10	Standard
Er	166	6331.3	1.7				mg/L	13	Standard
I	127	153619.9	12.8				mg/L	1392	Standard

QC Calculated Values

Analyte	Mass	QC Std % Recovery	Int Std % Recovery	Spike % Recovery
> Li	6		132.478	
Be	9			
Al	27			
Sc	45			
Ti	47			
V	51			
Cr	52			
Cr	53			
Mn	55			
Co	59			
Ni	60			
Cu	65			
Zn	66			
> Ge	72		92.118	
As	75			
Se	82			
Se-1	77			
> Ga	71			

Sample ID: L1606102602
Report Date/Time: Wednesday, June 29, 2016 14:53:37
Page 2

Approved: July 04, 2016

Rb	85		
Y	89		
> Rh	103		
Mo	98		
Ag	107		
Cd	111		
Cd	114		
> In	115		89.050
Sn	118		
Sb	123		
Ba	135		
Ce	140		
> Tb	159		
Ho	165		
Tl	203		
Tl	205		
Pb	206		
Pb	207		
Pb	208		
U	238		
> Bi	209		89.212
Na	23		
Mg	24		
K	39		
Ca	43		
Fe	54		
Fe	57		
> Sc-1	45		
Cl	35		
Kr	83		
Br	81		
P	31		
S	34		
Sr	88		
C	12		
N	14		
Hg	202		
Dy	164		
Ho-1	165		
Er	166		
I	127		

QC Out of Limits

Measurement Type	Analyte	Mass	Out of Limits Message
Li 6 Int Std for sample	Li	6	Rerun sample
Al 27 Upper, S, EEE	Al	27	
V 51 Lower	V	51	

Sample ID: L1606102602
Report Date/Time: Wednesday, June 29, 2016 14:53:37
Page 3

Approved: July 04, 2016

Cr 52 Upper, S, EEE	Cr	52
Cr 53 Upper, S, EEE	Cr	53
Mn 55 Upper, S, EEE	Mn	55
Co 59 Upper, S, EEE	Co	59
Ni 60 Upper, S, EEE	Ni	60
Cu 65 Upper, S, EEE	Cu	65

Approved: July 04, 2016

Method 6020 - Summary Report

Sample ID: L1606102604
Sample Date/Time: Wednesday, June 29, 2016 14:54:31
Number of Replicates: 3
Autosampler Position: 333
Sample Description: 1
Method File: C:\NexIONData\Method\6020a.mth
Aliquot Volume (mL):
Diluted to Volume (mL):
User Name: BKT Nexion300X
Cumulative Autodilution Factor: 1
Nexion-ICP 200.8\6020

Concentration Results

IS	Analyte	Mass	Intensity	RSD	Conc.	SD	RSD	Units	Blank Intens.	Mode
>	**Li**	6	82386.8	1.6				ug/L	74699	Standard
	Be	9	41.7	50.0	**0.0505**	0.021	41.9	ug/L	8	Standard
	Al	27	6418180.7	1.0	**39.5946**	1.017	2.6	ug/L	1493	Standard
	Sc	45	68191.6	3.4				ug/L	61029	Standard
	Ti	47	2431.5	5.8	**6.2763**	0.263	4.2	ug/L	35	Standard
	V	51	8932.1	2.8	**0.9822**	0.034	3.4	ug/L	1435	Standard
	Cr	52	19971.2	5.8	**1.6585**	0.113	6.8	ug/L	7635	Standard
	Cr	53	16018.5	1.2	**16.9336**	0.479	2.8	ug/L	363	Standard
	Mn	55	134583.1	0.5	**19.1035**	0.326	1.7	ug/L	747	Standard
	Co	59	5374.0	2.6	**0.7730**	0.008	1.1	ug/L	234	Standard
	Ni	60	7430.2	8.6	**3.8249**	0.274	7.2	ug/L	215	Standard
	Cu	65	1488.1	5.9	**0.6921**	0.035	5.0	ug/L	104	Standard
	Zn	66	5451.0	0.8	**4.5156**	0.102	2.3	ug/L	363	Standard
>	**Ge**	72	497254.0	1.7				ug/L	495142	Standard
	As	75	427.8	16.4	**0.4399**	0.063	14.3	ug/L	-50	Standard
	Se	82	161.6	5.9	**1.3278**	0.065	4.9	ug/L	14	Standard
	Se-1	77	695.3	4.1	**8.8552**	0.225	2.5	ug/L	42	Standard
>	**Ga**	71	420.0	2.4				mg/L	42	Standard
	Rb	85	8292.3	2.6				ug/L	17	Standard
	Y	89	430205.9	2.4				ug/L	417098	Standard
>	**Rh**	103	40.0	12.5				ug/L	13	Standard
	Mo	98	177.9	8.2	**0.0624**	0.005	8.3	ug/L	11	Standard
	Ag	107	97.3	5.7	**0.0023**	0.001	38.0	ug/L	68	Standard
	Cd	111	330.0	5.3	**0.1533**	0.008	5.4	mg/L	2	Standard
	Cd	114	777.4	4.0	**0.1527**	0.007	4.3	ug/L	12	Standard
>	**In**	115	575297.3	2.0				ug/L	587441	Standard
	Sn	118	1836.8	3.5	**0.2263**	0.005	2.3	ug/L	497	Standard
	Sb	123	541.3	2.5	**0.1143**	0.005	4.2	ug/L	78	Standard
	Ba	135	259403.2	1.0	**129.4148**	1.250	1.0	ug/L	24	Standard
	Ce	140	48153.1	1.6				ug/L	25	Standard
>	**Tb**	159	953820.3	0.6				ug/L	939701	Standard
	Ho	165	763.4	3.9				ug/L	10	Standard
	Tl	203	147.7	11.5	**0.0162**	0.002	12.5	ug/L	4	Standard
	Tl	205	135.0	25.9	**0.0192**	0.005	26.2	ug/L	2	Standard
	Pb	206	2333.8	1.6	**0.3679**	0.004	1.0	ug/L	240	Standard
	Pb	207	1897.5	1.5	**0.3318**	0.006	1.8	ug/L	198	Standard
	Pb	208	7911.8	1.2	**0.3500**	0.006	1.7	ug/L	883	Standard
	U	238	272.0	3.5	**0.0353**	0.002	4.3	ug/L	3	Standard
>	**Bi**	209	521315.2	0.9				ug/L	523984	Standard

Sample ID: L1606102604
Report Date/Time: Wednesday, June 29, 2016 14:56:48
Page 1

Approved: July 04, 2016

Na	23	0.0		**0.0050**	0.000	0.0	mg/L	0	Standard
Mg	24	45454.8	3.6	**52.4459**	0.539	1.0	mg/L	37	Standard
K	39	88.3	3.3	**0.0609**	0.011	18.4	mg/L	38	Standard
Ca	43	100.0	8.7	**3.1440**	0.659	21.0	mg/L	10	Standard
Fe	54	556.2	7.6	**0.2841**	0.037	12.9	mg/L	179	Standard
Fe	57	410.0	16.9	**0.1734**	0.212	122.1	mg/L	335	Standard
> **Sc-1**	45	68191.6	3.4				mg/L	61029	Standard
Cl	35	26725.6	1.1				ug/L	20195	Standard
Kr	83	1.3	43.3				ug/L	4	Standard
Br	81	35244.3	3.6				ug/L	1547	Standard
P	31	35015.4	1.7				ug/L	15286	Standard
S	34	2091.8	5.9				ug/L	1572	Standard
Sr	88	225.0	20.0				ug/L	73	Standard
C	12	103.3	39.1				mg/L	63	Standard
N	14	0.0					mg/L	0	Standard
Hg	202	93.3	12.4				mg/L	3	Standard
Dy	164	1034.1	12.7				mg/L	6	Standard
Ho-1	165	763.4	3.9				mg/L	10	Standard
Er	166	680.0	15.4				mg/L	13	Standard
I	127	80476.5	1.4				mg/L	1392	Standard

QC Calculated Values

Analyte	Mass	QC Std % Recovery	Int Std % Recovery	Spike % Recovery
> Li	6		110.292	
Be	9			
Al	27			
Sc	45			
Ti	47			
V	51			
Cr	52			
Cr	53			
Mn	55			
Co	59			
Ni	60			
Cu	65			
Zn	66			
> Ge	72		100.426	
As	75			
Se	82			
Se-1	77			
> Ga	71			

Sample ID: L1606102604
Report Date/Time: Wednesday, June 29, 2016 14:56:48
Page 2

Approved: July 04, 2016

Rb	85		
Y	89		
> Rh	103		
Mo	98		
Ag	107		
Cd	111		
Cd	114		
> In	115		97.933
Sn	118		
Sb	123		
Ba	135		
Ce	140		
> Tb	159		
Ho	165		
Tl	203		
Tl	205		
Pb	206		
Pb	207		
Pb	208		
U	238		
> Bi	209		99.491
Na	23		
Mg	24		
K	39		
Ca	43		
Fe	54		
Fe	57		
> Sc-1	45		
Cl	35		
Kr	83		
Br	81		
P	31		
S	34		
Sr	88		
C	12		
N	14		
Hg	202		
Dy	164		
Ho-1	165		
Er	166		
I	127		

QC Out of Limits

Measurement Type	Analyte	Mass	Out of Limits Message
Ba 135 Upper, S, EEE	Ba	135	

Approved: July 04, 2016

Method 6020 - Summary Report

Sample ID: L1606102606
Sample Date/Time: Wednesday, June 29, 2016 14:57:42
Number of Replicates: 3
Autosampler Position: 334
Sample Description: 1
Method File: C:\NexIONData\Method\6020a.mth
Aliquot Volume (mL):
Diluted to Volume (mL):
User Name: BKT Nexion300X
Cumulative Autodilution Factor: 1
Nexion-ICP 200.8\6020

Concentration Results

IS	Analyte	Mass	Intensity	RSD	Conc.	SD	RSD	Units	Blank Intens.	Mode
>	**Li**	6	93356.7	0.9				ug/L	74699	Standard
	Be	9	136.7	43.6	**0.1318**	0.054	40.9	ug/L	8	Standard
	Al	27	4727947.0	2.8	**25.7324**	0.870	3.4	ug/L	1493	Standard
	Sc	45	71265.6	1.4				ug/L	61029	Standard
	Ti	47	7167.7	1.1	**18.5395**	0.116	0.6	ug/L	35	Standard
	V	51	33631.6	0.4	**4.1963**	0.093	2.2	ug/L	1435	Standard
	Cr	52	43684.3	3.9	**4.7878**	0.170	3.6	ug/L	7635	Standard
	Cr	53	18915.1	0.4	**19.8540**	0.330	1.7	ug/L	363	Standard
	Mn	55	527300.2	1.1	**74.5358**	0.480	0.6	ug/L	747	Standard
	Co	59	47125.2	1.5	**6.9996**	0.016	0.2	ug/L	234	Standard
	Ni	60	57578.9	1.0	**30.2025**	0.274	0.9	ug/L	215	Standard
	Cu	65	3787.5	1.8	**1.9028**	0.007	0.4	ug/L	104	Standard
	Zn	66	29686.7	1.5	**26.3448**	0.262	1.0	ug/L	363	Standard
>	**Ge**	72	502153.4	1.7				ug/L	495142	Standard
	As	75	1552.5	5.8	**1.4257**	0.058	4.0	ug/L	-50	Standard
	Se	82	328.6	4.9	**2.8136**	0.101	3.6	ug/L	14	Standard
	Se-1	77	866.0	3.6	**11.0672**	0.235	2.1	ug/L	42	Standard
>	**Ga**	71	2006.8	3.5				mg/L	42	Standard
	Rb	85	28431.7	2.8				ug/L	17	Standard
	Y	89	467809.8	1.5				ug/L	417098	Standard
>	**Rh**	103	28.3	36.7				ug/L	13	Standard
	Mo	98	2788.7	2.4	**1.0189**	0.018	1.8	ug/L	11	Standard
	Ag	107	187.0	8.5	**0.0152**	0.002	14.7	ug/L	68	Standard
	Cd	111	184.5	8.6	**0.0785**	0.007	8.5	mg/L	2	Standard
	Cd	114	502.9	12.6	**0.0940**	0.013	13.9	ug/L	12	Standard
>	**In**	115	599816.0	1.2				ug/L	587441	Standard
	Sn	118	1385.1	2.5	**0.1375**	0.003	2.2	ug/L	497	Standard
	Sb	123	315.5	7.5	**0.0620**	0.005	7.5	ug/L	78	Standard
	Ba	135	37805.8	2.1	**18.0728**	0.162	0.9	ug/L	24	Standard
	Ce	140	83749.2	1.1				ug/L	25	Standard
>	**Tb**	159	971524.4	1.2				ug/L	939701	Standard
	Ho	165	1393.4	2.1				ug/L	10	Standard
	Tl	203	289.7	7.1	**0.0339**	0.002	6.5	ug/L	4	Standard
	Tl	205	258.3	11.0	**0.0368**	0.004	11.7	ug/L	2	Standard
	Pb	206	3853.2	1.2	**0.6604**	0.004	0.6	ug/L	240	Standard
	Pb	207	3010.0	1.5	**0.5732**	0.009	1.6	ug/L	198	Standard
	Pb	208	13337.3	2.3	**0.6473**	0.013	1.9	ug/L	883	Standard
	U	238	859.0	4.4	**0.1221**	0.005	4.0	ug/L	3	Standard
>	**Bi**	209	516635.2	0.9				ug/L	523984	Standard

Sample ID: L1606102606
Report Date/Time: Wednesday, June 29, 2016 14:59:59
Page 1

Approved: July 04, 2016

Na	23	1.7	173.2	**16.3563**	28.321	173.2	mg/L	0	Standard
Mg	24	103702.1	2.0	**114.5988**	3.552	3.1	mg/L	37	Standard
K	39	251.7	12.0	**0.3627**	0.062	17.2	mg/L	38	Standard
Ca	43	61.7	26.1	**0.8208**	0.922	112.4	mg/L	10	Standard
Fe	54	1412.4	2.3	**0.8871**	0.015	1.7	mg/L	179	Standard
Fe	57	645.0	2.8	**0.8030**	0.026	3.3	mg/L	335	Standard
Sc-1	45	71265.6	1.4				mg/L	61029	Standard
Cl	35	28407.3	0.4				ug/L	20195	Standard
Kr	83	1.7	34.6				ug/L	4	Standard
Br	81	49253.3	3.6				ug/L	1547	Standard
P	31	41409.9	2.5				ug/L	15286	Standard
S	34	2068.5	4.4				ug/L	1572	Standard
Sr	88	155.0	22.6				ug/L	73	Standard
C	12	133.3	34.6				mg/L	63	Standard
N	14	0.0					mg/L	0	Standard
Hg	202	26.7	57.3				mg/L	3	Standard
Dy	164	2353.9	2.8				mg/L	6	Standard
Ho-1	165	1393.4	2.1				mg/L	10	Standard
Er	166	1453.4	9.2				mg/L	13	Standard
I	127	3067238.7	11.7				mg/L	1392	Standard

QC Calculated Values

Analyte	Mass	QC Std % Recovery	Int Std % Recovery	Spike % Recovery
Li	6		124.978	
Be	9			
Al	27			
Sc	45			
Ti	47			
V	51			
Cr	52			
Cr	53			
Mn	55			
Co	59			
Ni	60			
Cu	65			
Zn	66			
Ge	72		101.416	
As	75			
Se	82			
Se-1	77			
Ga	71			

Sample ID: L1606102606
Report Date/Time: Wednesday, June 29, 2016 14:59:59
Page 2

Approved: July 04, 2016

Rb	85		
Y	89		
> Rh	103		
Mo	98		
Ag	107		
Cd	111		
Cd	114		
> In	115	102.107	
Sn	118		
Sb	123		
Ba	135		
Ce	140		
> Tb	159		
Ho	165		
Tl	203		
Tl	205		
Pb	206		
Pb	207		
Pb	208		
U	238		
> Bi	209	98.597	
Na	23		
Mg	24		
K	39		
Ca	43		
Fe	54		
Fe	57		
> Sc-1	45		
Cl	35		
Kr	83		
Br	81		
P	31		
S	34		
Sr	88		
C	12		
N	14		
Hg	202		
Dy	164		
Ho-1	165		
Er	166		
I	127		

QC Out of Limits

Measurement Type	Analyte	Mass	Out of Limits Message
Li 6 Int Std for sample	Li	6	Rerun sample

Sample ID: L1606102606
Report Date/Time: Wednesday, June 29, 2016 14:59:59
Page 3

Approved: July 04, 2016

Method 6020 - Summary Report

Sample ID: L1606102607
Sample Date/Time: Wednesday, June 29, 2016 15:00:54
Number of Replicates: 3
Autosampler Position: 335
Sample Description: 1
Method File: C:\NexIONData\Method\6020a.mth
Aliquot Volume (mL):
Diluted to Volume (mL):
User Name: BKT Nexion300X
Cumulative Autodilution Factor: 1
Nexion-ICP 200.8\6020

Concentration Results

IS	Analyte	Mass	Intensity	RSD	Conc.	SD	RSD	Units	Blank Intens.	Mode
>	**Li**	6	86025.2	1.8				ug/L	74699	Standard
	Be	9	83.3	29.6	**0.0901**	0.026	28.3	ug/L	8	Standard
	Al	27	3430436.9	1.2	**20.2582**	0.272	1.3	ug/L	1493	Standard
	Sc	45	67818.2	2.7				ug/L	61029	Standard
	Ti	47	2650.2	2.1	**6.1960**	0.095	1.5	ug/L	35	Standard
	V	51	9706.1	1.4	**0.9634**	0.025	2.6	ug/L	1435	Standard
	Cr	52	14237.0	2.0	**0.7086**	0.035	4.9	ug/L	7635	Standard
	Cr	53	2521.9	11.8	**2.1295**	0.275	12.9	ug/L	363	Standard
	Mn	55	50752.2	3.1	**6.4246**	0.167	2.6	ug/L	747	Standard
	Co	59	8541.7	4.1	**1.1290**	0.040	3.6	ug/L	234	Standard
	Ni	60	2905.6	5.8	**1.2753**	0.074	5.8	ug/L	215	Standard
	Cu	65	1384.7	3.1	**0.5672**	0.017	3.0	ug/L	104	Standard
	Zn	66	5145.2	1.6	**3.7928**	0.039	1.0	ug/L	363	Standard
>	**Ge**	72	549096.7	0.7				ug/L	495142	Standard
	As	75	307.3	24.2	**0.3069**	0.059	19.1	ug/L	-50	Standard
	Se	82	131.2	8.7	**0.9395**	0.088	9.3	ug/L	14	Standard
	Se-1	77	177.7	11.5	**1.5705**	0.241	15.4	ug/L	42	Standard
>	**Ga**	71	765.0	18.4				mg/L	42	Standard
	Rb	85	11574.4	1.2				ug/L	17	Standard
	Y	89	476523.2	1.2				ug/L	417098	Standard
>	**Rh**	103	40.0	54.5				ug/L	13	Standard
	Mo	98	552.0	3.2	**0.1876**	0.008	4.1	ug/L	11	Standard
	Ag	107	103.3	5.6	**0.0019**	0.001	51.8	ug/L	68	Standard
	Cd	111	131.7	9.5	**0.0509**	0.006	12.0	mg/L	2	Standard
	Cd	114	303.7	9.9	**0.0531**	0.005	10.1	ug/L	12	Standard
>	**In**	115	629575.3	1.6				ug/L	587441	Standard
	Sn	118	1851.8	1.5	**0.2011**	0.002	0.9	ug/L	497	Standard
	Sb	123	475.2	2.5	**0.0908**	0.004	4.2	ug/L	78	Standard
	Ba	135	119108.2	2.3	**54.2912**	1.481	2.7	ug/L	24	Standard
	Ce	140	65755.7	1.8				ug/L	25	Standard
>	**Tb**	159	1004571.7	2.5				ug/L	939701	Standard
	Ho	165	1471.7	8.7				ug/L	10	Standard
	Tl	203	123.3	5.2	**0.0121**	0.001	4.7	ug/L	4	Standard
	Tl	205	98.3	10.6	**0.0129**	0.002	11.8	ug/L	2	Standard
	Pb	206	2854.9	1.5	**0.4229**	0.014	3.4	ug/L	240	Standard
	Pb	207	2325.8	2.5	**0.3831**	0.018	4.6	ug/L	198	Standard
	Pb	208	9906.6	0.9	**0.4144**	0.011	2.7	ug/L	883	Standard
	U	238	660.3	1.2	**0.0843**	0.002	2.3	ug/L	3	Standard
>	**Bi**	209	566874.3	1.4				ug/L	523984	Standard

Sample ID: L1606102607
Report Date/Time: Wednesday, June 29, 2016 15:03:11
Page 1

Approved: July 04, 2016

Na	23	0.0		**0.0050**	0.000	0.0	mg/L	0	Standard
Mg	24	9059.4	5.1	**10.4668**	0.674	6.4	mg/L	37	Standard
K	39	175.0	7.6	**0.2337**	0.017	7.4	mg/L	38	Standard
Ca	43	76.7	10.0	**1.8315**	0.359	19.6	mg/L	10	Standard
Fe	54	778.8	6.8	**0.4564**	0.046	10.1	mg/L	179	Standard
Fe	57	450.0	7.8	**0.3039**	0.129	42.4	mg/L	335	Standard
> **Sc-1**	45	67818.2	2.7				mg/L	61029	Standard
Cl	35	27265.2	1.0				ug/L	20195	Standard
Kr	83	2.0	50.0				ug/L	4	Standard
Br	81	4797.4	2.1				ug/L	1547	Standard
P	31	22328.1	2.9				ug/L	15286	Standard
S	34	1868.4	11.0				ug/L	1572	Standard
Sr	88	170.0	23.0				ug/L	73	Standard
C	12	116.7	4.9				mg/L	63	Standard
N	14	0.0					mg/L	0	Standard
Hg	202	6.7	86.6				mg/L	3	Standard
Dy	164	2276.8	3.2				mg/L	6	Standard
Ho-1	165	1471.7	8.7				mg/L	10	Standard
Er	166	1323.4	4.9				mg/L	13	Standard
I	127	142556.3	31.5				mg/L	1392	Standard

QC Calculated Values

Analyte	Mass	QC Std % Recovery	Int Std % Recovery	Spike % Recovery
> Li	6		115.163	
Be	9			
Al	27			
Sc	45			
Ti	47			
V	51			
Cr	52			
Cr	53			
Mn	55			
Co	59			
Ni	60			
Cu	65			
Zn	66			
> Ge	72		110.897	
As	75			
Se	82			
Se-1	77			
> Ga	71			

Sample ID: L1606102607
Report Date/Time: Wednesday, June 29, 2016 15:03:11
Page 2

Approved: July 04, 2016

Rb	85		
Y	89		
> Rh	103		
Mo	98		
Ag	107		
Cd	111		
Cd	114		
> In	115		107.172
Sn	118		
Sb	123		
Ba	135		
Ce	140		
> Tb	159		
Ho	165		
Tl	203		
Tl	205		
Pb	206		
Pb	207		
Pb	208		
U	238		
> Bi	209		108.185
Na	23		
Mg	24		
K	39		
Ca	43		
Fe	54		
Fe	57		
> Sc-1	45		
Cl	35		
Kr	83		
Br	81		
P	31		
S	34		
Sr	88		
C	12		
N	14		
Hg	202		
Dy	164		
Ho-1	165		
Er	166		
I	127		

QC Out of Limits

Measurement Type	Analyte	Mass	Out of Limits Message

Approved: July 04, 2016

Method 6020 - Summary Report

Sample ID: QC Std 6
Sample Date/Time: Wednesday, June 29, 2016 15:04:07
Number of Replicates: 3
Autosampler Position: 101
Sample Description:
Method File: C:\NexIONData\Method\6020a.mth
Aliquot Volume (mL):
Diluted to Volume (mL):
User Name: BKT Nexion300X
Cumulative Autodilution Factor: 1
Nexion-ICP 200.8\6020

Concentration Results

IS	Analyte	Mass	Intensity	RSD	Conc.	SD	RSD	Units	Blank Intens.	Mode
>	Li	6	83434.4	4.1				ug/L	74699	Standard
	Be	9	52151.3	1.6	**53.0799**	1.438	2.7	ug/L	8	Standard
	Al	27	8001829.5	1.2	**48.7762**	1.563	3.2	ug/L	1493	Standard
	Sc	45	63472.7	2.1				ug/L	61029	Standard
	Ti	47	41544.5	0.5	**100.8598**	1.507	1.5	ug/L	35	Standard
	V	51	430823.0	0.6	**52.3478**	0.567	1.1	ug/L	1435	Standard
	Cr	52	414183.8	1.0	**50.4520**	0.020	0.0	ug/L	7635	Standard
	Cr	53	51435.5	2.1	**50.9262**	0.597	1.2	ug/L	363	Standard
	Mn	55	402509.0	2.2	**53.1108**	1.647	3.1	ug/L	747	Standard
	Co	59	395807.1	0.7	**55.1753**	0.902	1.6	ug/L	234	Standard
	Ni	60	102515.7	1.1	**50.3079**	0.215	0.4	ug/L	215	Standard
	Cu	65	102297.5	1.1	**50.5232**	0.685	1.4	ug/L	104	Standard
	Zn	66	61288.7	1.4	**51.2272**	0.860	1.7	ug/L	363	Standard
>	Ge	72	537577.7	1.0				ug/L	495142	Standard
	As	75	61234.0	0.5	**50.4168**	0.738	1.5	ug/L	-50	Standard
	Se	82	6132.0	1.1	**51.3300**	1.089	2.1	ug/L	14	Standard
	Se-1	77	4299.6	0.9	**53.6055**	0.977	1.8	ug/L	42	Standard
>	Ga	71	78.3	42.5				mg/L	42	Standard
	Rb	85	866.7	7.4				ug/L	17	Standard
	Y	89	460058.1	1.7				ug/L	417098	Standard
>	Rh	103	33.3	31.2				ug/L	13	Standard
	Mo	98	295506.5	0.5	**103.9241**	2.114	2.0	ug/L	11	Standard
	Ag	107	348188.0	0.5	**50.0657**	0.748	1.5	ug/L	68	Standard
	Cd	111	111062.0	1.3	**49.7777**	0.346	0.7	mg/L	2	Standard
	Cd	114	271614.5	0.9	**49.6432**	0.990	2.0	ug/L	12	Standard
>	In	115	626816.0	1.9				ug/L	587441	Standard
	Sn	118	313548.1	1.3	**50.2246**	1.384	2.8	ug/L	497	Standard
	Sb	123	246409.0	0.1	**49.4692**	0.867	1.8	ug/L	78	Standard
	Ba	135	105775.6	0.8	**48.4328**	1.255	2.6	ug/L	24	Standard
	Ce	140	66.7	48.8				ug/L	25	Standard
>	Tb	159	996778.4	1.8				ug/L	939701	Standard
	Ho	165	16.7	34.6				ug/L	10	Standard
	Tl	203	442598.6	0.7	**50.9461**	0.764	1.5	ug/L	4	Standard
	Tl	205	402531.2	1.7	**53.3816**	0.705	1.3	ug/L	2	Standard
	Pb	206	287928.0	0.2	**51.0713**	0.393	0.8	ug/L	240	Standard
	Pb	207	257921.1	0.2	**51.4941**	0.566	1.1	ug/L	198	Standard
	Pb	208	1040092.9	0.4	**52.5571**	0.545	1.0	ug/L	883	Standard
	U	238	381264.5	1.2	**52.5495**	0.479	0.9	ug/L	3	Standard
>	Bi	209	552262.9	0.9				ug/L	523984	Standard

Sample ID: QC Std 6
Report Date/Time: Wednesday, June 29, 2016 15:06:24
Page 1

Approved: July 04, 2016

Na	23	0.0		**0.0050**	0.000	0.0	mg/L	0	Standard
Mg	24	4305.6	5.5	**5.2771**	0.213	4.0	mg/L	37	Standard
K	39	2275.2	2.4	**4.7239**	0.217	4.6	mg/L	38	Standard
Ca	43	126.7	42.6	**5.1579**	3.228	62.6	mg/L	10	Standard
Fe	54	6415.2	4.5	**5.0956**	0.328	6.4	mg/L	179	Standard
Fe	57	1851.8	4.1	**4.9827**	0.373	7.5	mg/L	335	Standard
> **Sc-1**	45	63472.7	2.1				mg/L	61029	Standard
Cl	35	28119.4	1.3				ug/L	20195	Standard
Kr	83	2.0	50.0				ug/L	4	Standard
Br	81	2310.2	13.5				ug/L	1547	Standard
P	31	19991.5	1.1				ug/L	15286	Standard
S	34	2273.5	5.1				ug/L	1572	Standard
Sr	88	71.7	10.7				ug/L	73	Standard
C	12	66.7	8.7				mg/L	63	Standard
N	14	0.0					mg/L	0	Standard
Hg	202	3.3	173.2				mg/L	3	Standard
Dy	164	8.6	116.8				mg/L	6	Standard
Ho-1	165	16.7	34.6				mg/L	10	Standard
Er	166	30.0	0.0				mg/L	13	Standard
I	127	25116.6	23.6				mg/L	1392	Standard

QC Calculated Values

Analyte	Mass	QC Std % Recovery	Int Std % Recovery	Spike % Recovery
> Li	6			
Be	9	106.160		
Al	27	97.552		
Sc	45			
Ti	47	100.860		
V	51	104.696		
Cr	52	100.904		
Cr	53			
Mn	55	106.222		
Co	59	110.351		
Ni	60	100.616		
Cu	65	101.046		
Zn	66	102.454		
> Ge	72		108.570	
As	75	100.834		
Se	82	102.660		
Se-1	77			
> Ga	71			

Sample ID: QC Std 6
Report Date/Time: Wednesday, June 29, 2016 15:06:24
Page 2

Approved: July 04, 2016

Rb	85			
Y	89			
Rh	103			
Mo	98	103.924		
Ag	107	100.131		
Cd	111	99.555		
Cd	114			
In	115		106.703	
Sn	118	100.449		
Sb	123	98.938		
Ba	135	96.866		
Ce	140			
Tb	159			
Ho	165			
Tl	203	101.892		
Tl	205			
Pb	206			
Pb	207			
Pb	208	105.114		
U	238	105.099		
Bi	209		105.397	
Na	23			
Mg	24			
K	39			
Ca	43			
Fe	54			
Fe	57			
Sc-1	45			
Cl	35			
Kr	83			
Br	81			
P	31			
S	34			
Sr	88			
C	12			
N	14			
Hg	202			
Dy	164			
Ho-1	165			
Er	166			
I	127			

QC Out of Limits

Measurement Type	Analyte	Mass	Out of Limits Message
QC Std 6	Co	59	

Sample ID: QC Std 6
Report Date/Time: Wednesday, June 29, 2016 15:06:24
Page 3

Approved: July 04, 2016

Method 6020 - Summary Report

Sample ID: QC Std 7
Sample Date/Time: Wednesday, June 29, 2016 15:07:18
Number of Replicates: 3
Autosampler Position: 102
Sample Description:
Method File: C:\NexIONData\Method\6020a.mth
Aliquot Volume (mL):
Diluted to Volume (mL):
User Name: BKT Nexion300X
Cumulative Autodilution Factor: 1
Nexion-ICP 200.8\6020

Concentration Results

IS	Analyte	Mass	Intensity	RSD	Conc.	SD	RSD	Units	Blank Intens.	Mode
>	Li	6	85012.9	2.0				ug/L	74699	Standard
	Be	9	28.3	27.0	**0.0359**	0.008	21.1	ug/L	8	Standard
	Al	27	3885.6	39.7	**0.0100**	0.010	97.9	ug/L	1493	Standard
	Sc	45	66216.1	1.0				ug/L	61029	Standard
	Ti	47	42.3	11.2	**-0.0066**	0.011	167.9	ug/L	35	Standard
	V	51	1610.8	4.5	**0.0001**	0.010	18188.0	ug/L	1435	Standard
	Cr	52	7733.0	4.2	**-0.0667**	0.042	62.7	ug/L	7635	Standard
	Cr	53	656.7	7.6	**0.3218**	0.049	15.4	ug/L	363	Standard
	Mn	55	934.4	2.8	**-0.0250**	0.004	15.9	ug/L	747	Standard
	Co	59	270.3	16.3	**0.0003**	0.006	2278.1	ug/L	234	Standard
	Ni	60	353.0	46.0	**0.0492**	0.080	162.9	ug/L	215	Standard
	Cu	65	160.7	5.6	**-0.0245**	0.004	18.2	ug/L	104	Standard
	Zn	66	427.3	1.4	**-0.0957**	0.006	6.2	ug/L	363	Standard
>	Ge	72	539852.0	0.5				ug/L	495142	Standard
	As	75	-35.2	72.3	**0.0308**	0.021	67.1	ug/L	-50	Standard
	Se	82	23.4	13.4	**0.0577**	0.027	47.1	ug/L	14	Standard
	Se-1	77	65.0	15.6	**0.1944**	0.131	67.4	ug/L	42	Standard
>	Ga	71	48.3	15.8				mg/L	42	Standard
	Rb	85	13.3	21.7				ug/L	17	Standard
	Y	89	460334.1	1.4				ug/L	417098	Standard
>	Rh	103	15.0	57.7				ug/L	13	Standard
	Mo	98	325.6	30.7	**0.1063**	0.035	33.0	ug/L	11	Standard
	Ag	107	121.0	14.9	**0.0041**	0.003	62.9	ug/L	68	Standard
	Cd	111	13.2	31.2	**-0.0021**	0.002	85.0	mg/L	2	Standard
	Cd	114	51.9	43.2	**0.0072**	0.004	56.5	ug/L	12	Standard
>	In	115	641477.2	0.6				ug/L	587441	Standard
	Sn	118	860.0	23.5	**0.0400**	0.031	77.0	ug/L	497	Standard
	Sb	123	396.3	20.9	**0.0735**	0.016	21.4	ug/L	78	Standard
	Ba	135	45.3	20.4	**0.0043**	0.004	99.1	ug/L	24	Standard
	Ce	140	36.7	15.7				ug/L	25	Standard
>	Tb	159	1015779.3	0.6				ug/L	939701	Standard
	Ho	165	5.0	100.0				ug/L	10	Standard
	Tl	203	76.0	35.5	**0.0066**	0.003	43.8	ug/L	4	Standard
	Tl	205	63.3	18.2	**0.0082**	0.001	17.5	ug/L	2	Standard
	Pb	206	309.7	4.7	**-0.0185**	0.002	12.2	ug/L	240	Standard
	Pb	207	263.0	6.6	**-0.0197**	0.003	14.7	ug/L	198	Standard
	Pb	208	1081.0	8.8	**-0.0217**	0.004	19.1	ug/L	883	Standard
	U	238	55.3	39.0	**0.0029**	0.003	97.3	ug/L	3	Standard
>	Bi	209	576716.4	0.8				ug/L	523984	Standard

Sample ID: QC Std 7
Report Date/Time: Wednesday, June 29, 2016 15:09:35
Page 1

Approved: July 04, 2016

Na	23	1.7	173.2	**17.8612**	30.928	173.2	mg/L	0	Standard
Mg	24	48.3	39.2	**-0.0075**	0.023	309.1	mg/L	37	Standard
K	39	65.0	38.5	**0.0181**	0.050	275.9	mg/L	38	Standard
Ca	43	31.7	9.1	**-0.6795**	0.172	25.4	mg/L	10	Standard
Fe	54	165.7	15.0	**-0.0089**	0.019	210.6	mg/L	179	Standard
Fe	57	258.3	12.9	**-0.2654**	0.099	37.5	mg/L	335	Standard
Sc-1	45	66216.1	1.0				mg/L	61029	Standard
Cl	35	27856.9	0.3				ug/L	20195	Standard
Kr	83	4.0	43.3				ug/L	4	Standard
Br	81	1983.5	3.1				ug/L	1547	Standard
P	31	20308.6	3.1				ug/L	15286	Standard
S	34	2271.8	3.7				ug/L	1572	Standard
Sr	88	51.7	22.3				ug/L	73	Standard
C	12	73.3	34.3				mg/L	63	Standard
N	14	0.0					mg/L	0	Standard
Hg	202	3.3	173.2				mg/L	3	Standard
Dy	164	20.0	86.6				mg/L	6	Standard
Ho-1	165	5.0	100.0				mg/L	10	Standard
Er	166	0.0					mg/L	13	Standard
I	127	13137.4	11.2				mg/L	1392	Standard

QC Calculated Values

Analyte	Mass	QC Std % Recovery	Int Std % Recovery	Spike % Recovery
Li	6			
Be	9			
Al	27			
Sc	45			
Ti	47			
V	51			
Cr	52			
Cr	53			
Mn	55			
Co	59			
Ni	60			
Cu	65			
Zn	66			
Ge	72		109.030	
As	75			
Se	82			
Se-1	77			
Ga	71			

Sample ID: QC Std 7
Report Date/Time: Wednesday, June 29, 2016 15:09:35
Page 2

Approved: July 04, 2016

Rb	85		
Y	89		
> Rh	103		
Mo	98		
Ag	107		
Cd	111		
Cd	114		
> In	115		109.199
Sn	118		
Sb	123		
Ba	135		
Ce	140		
> Tb	159		
Ho	165		
Tl	203		
Tl	205		
Pb	206		
Pb	207		
Pb	208		
U	238		
> Bi	209		110.064
Na	23		
Mg	24		
K	39		
Ca	43		
Fe	54		
Fe	57		
> Sc-1	45		
Cl	35		
Kr	83		
Br	81		
P	31		
S	34		
Sr	88		
C	12		
N	14		
Hg	202		
Dy	164		
Ho-1	165		
Er	166		
I	127		

QC Out of Limits

Measurement Type	Analyte	Mass	Out of Limits Message

Sample ID: QC Std 7
Report Date/Time: Wednesday, June 29, 2016 15:09:35
Page 3

Approved: July 04, 2016

Method 6020 - Summary Report

Sample ID: PBS M5 WG573099-02
Sample Date/Time: Wednesday, June 29, 2016 15:10:32
Number of Replicates: 3
Autosampler Position: 336
Sample Description: 1
Method File: C:\NexIONData\Method\6020a.mth
Aliquot Volume (mL):
Diluted to Volume (mL):
User Name: BKT Nexion300X
Cumulative Autodilution Factor: 1
Nexion-ICP 200.8\6020

Concentration Results

IS	Analyte	Mass	Intensity	RSD	Conc.	SD	RSD	Units	Blank Intens.	Mode
>	**Li**	6	82837.5	1.4				ug/L	74699	Standard
	Be	9	20.0	75.0	**0.0280**	0.015	53.9	ug/L	8	Standard
	Al	27	15988.5	12.5	**0.0848**	0.014	16.0	ug/L	1493	Standard
	Sc	45	64671.1	2.4				ug/L	61029	Standard
	Ti	47	45.0	20.0	**-0.0015**	0.023	1562.0	ug/L	35	Standard
	V	51	1647.0	1.8	**0.0017**	0.004	236.7	ug/L	1435	Standard
	Cr	52	11218.5	4.3	**0.3456**	0.052	15.0	ug/L	7635	Standard
	Cr	53	1063.4	5.0	**0.7116**	0.068	9.6	ug/L	363	Standard
	Mn	55	1756.1	5.1	**0.0801**	0.011	14.2	ug/L	747	Standard
	Co	59	312.3	6.3	**0.0055**	0.003	48.1	ug/L	234	Standard
	Ni	60	1377.4	15.3	**0.5415**	0.099	18.4	ug/L	215	Standard
	Cu	65	261.7	8.1	**0.0235**	0.011	45.2	ug/L	104	Standard
	Zn	66	1613.1	3.7	**0.8814**	0.040	4.6	ug/L	363	Standard
>	**Ge**	72	547319.5	1.5				ug/L	495142	Standard
	As	75	-42.5	100.6	**0.0255**	0.034	133.0	ug/L	-50	Standard
	Se	82	18.0	18.7	**0.0100**	0.027	272.2	ug/L	14	Standard
	Se-1	77	65.0	16.6	**0.1841**	0.145	78.6	ug/L	42	Standard
>	**Ga**	71	66.7	22.9				mg/L	42	Standard
	Rb	85	36.7	56.8				ug/L	17	Standard
	Y	89	450480.7	0.9				ug/L	417098	Standard
>	**Rh**	103	26.7	10.8				ug/L	13	Standard
	Mo	98	139.4	1.7	**0.0435**	0.001	2.2	ug/L	11	Standard
	Ag	107	102.7	18.1	**0.0019**	0.003	140.0	ug/L	68	Standard
	Cd	111	13.1	71.9	**-0.0020**	0.004	209.6	mg/L	2	Standard
	Cd	114	24.5	136.0	**0.0024**	0.006	256.9	ug/L	12	Standard
>	**In**	115	624818.4	0.5				ug/L	587441	Standard
	Sn	118	765.0	2.8	**0.0284**	0.003	12.0	ug/L	497	Standard
	Sb	123	189.1	20.4	**0.0339**	0.008	23.4	ug/L	78	Standard
	Ba	135	83.0	7.9	**0.0221**	0.003	14.0	ug/L	24	Standard
	Ce	140	301.7	18.8				ug/L	25	Standard
>	**Tb**	159	992078.8	0.6				ug/L	939701	Standard
	Ho	165	11.7	24.7				ug/L	10	Standard
	Tl	203	40.0	57.5	**0.0027**	0.003	94.2	ug/L	4	Standard
	Tl	205	43.3	29.0	**0.0058**	0.002	28.5	ug/L	2	Standard
	Pb	206	319.7	11.1	**-0.0160**	0.006	36.6	ug/L	240	Standard
	Pb	207	262.0	4.6	**-0.0191**	0.002	12.7	ug/L	198	Standard
	Pb	208	1094.7	2.8	**-0.0202**	0.002	8.1	ug/L	883	Standard
	U	238	22.0	58.0	**-0.0015**	0.002	114.9	ug/L	3	Standard
>	**Bi**	209	568214.1	0.6				ug/L	523984	Standard

Sample ID: PBS M5 WG573099-02
Report Date/Time: Wednesday, June 29, 2016 15:12:48
Page 1

Approved: July 04, 2016

Na	23	0.0		**0.0050**	0.000	0.0	mg/L	0	Standard
Mg	24	43.3	17.6	**-0.0124**	0.008	67.7	mg/L	37	Standard
K	39	35.0	51.5	**-0.0416**	0.036	86.5	mg/L	38	Standard
Ca	43	30.0	28.9	**-0.7286**	0.543	74.5	mg/L	10	Standard
Fe	54	174.1	18.8	**0.0014**	0.029	2030.6	mg/L	179	Standard
Fe	57	266.7	22.0	**-0.2161**	0.204	94.4	mg/L	335	Standard
> **Sc-1**	45	64671.1	2.4				mg/L	61029	Standard
Cl	35	28617.0	1.0				ug/L	20195	Standard
Kr	83	2.0	100.0				ug/L	4	Standard
Br	81	1953.5	6.4				ug/L	1547	Standard
P	31	19132.1	3.4				ug/L	15286	Standard
S	34	2278.5	6.0				ug/L	1572	Standard
Sr	88	68.3	29.6				ug/L	73	Standard
C	12	83.3	13.9				mg/L	63	Standard
N	14	0.0					mg/L	0	Standard
Hg	202	0.0					mg/L	3	Standard
Dy	164	15.5	39.0				mg/L	6	Standard
Ho-1	165	11.7	24.7				mg/L	10	Standard
Er	166	23.3	49.5				mg/L	13	Standard
I	127	8569.1	14.4				mg/L	1392	Standard

QC Calculated Values

	Analyte	Mass	QC Std % Recovery	Int Std % Recovery	Spike % Recovery
>	Li	6		110.895	
	Be	9			
	Al	27			
	Sc	45			
	Ti	47			
	V	51			
	Cr	52			
	Cr	53			
	Mn	55			
	Co	59			
	Ni	60			
	Cu	65			
	Zn	66			
>	Ge	72		110.538	
	As	75			
	Se	82			
	Se-1	77			
>	Ga	71			

Sample ID: PBS M5 WG573099-02
Report Date/Time: Wednesday, June 29, 2016 15:12:48
Page 2

Approved: July 04, 2016

Rb	85		
Y	89		
> Rh	103		
Mo	98		
Ag	107		
Cd	111		
Cd	114		
> In	115		106.363
Sn	118		
Sb	123		
Ba	135		
Ce	140		
> Tb	159		
Ho	165		
Tl	203		
Tl	205		
Pb	206		
Pb	207		
Pb	208		
U	238		
> Bi	209		108.441
Na	23		
Mg	24		
K	39		
Ca	43		
Fe	54		
Fe	57		
> Sc-1	45		
Cl	35		
Kr	83		
Br	81		
P	31		
S	34		
Sr	88		
C	12		
N	14		
Hg	202		
Dy	164		
Ho-1	165		
Er	166		
I	127		

QC Out of Limits

Measurement Type	Analyte	Mass	Out of Limits Message

Sample ID: PBS M5 WG573099-02
Report Date/Time: Wednesday, June 29, 2016 15:12:48
Page 3

Approved: July 04, 2016

Method 6020 - Summary Report

Sample ID: LCSS M5 WG573099-03
Sample Date/Time: Wednesday, June 29, 2016 15:13:43
Number of Replicates: 3
Autosampler Position: 337
Sample Description: 1
Method File: C:\NexIONData\Method\6020a.mth
Aliquot Volume (mL):
Diluted to Volume (mL):
User Name: BKT Nexion300X
Cumulative Autodilution Factor: 1
Nexion-ICP 200.8\6020

Concentration Results

IS	Analyte	Mass	Intensity	RSD	Conc.	SD	RSD	Units	Blank Intens.	Mode
>	**Li**	6	83551.5	2.3				ug/L	74699	Standard
	Be	9	25751.9	2.9	**26.1593**	0.514	2.0	ug/L	8	Standard
	Al	27	17496.8	6.9	**0.0930**	0.006	6.2	ug/L	1493	Standard
	Sc	45	66115.6	1.8				ug/L	61029	Standard
	Ti	47	52.7	14.3	**0.0175**	0.016	92.6	ug/L	35	Standard
	V	51	220707.2	1.1	**26.4464**	0.390	1.5	ug/L	1435	Standard
	Cr	52	221818.0	0.7	**26.2660**	0.546	2.1	ug/L	7635	Standard
	Cr	53	27359.7	0.9	**26.6591**	0.406	1.5	ug/L	363	Standard
	Mn	55	204818.9	1.5	**26.6717**	0.451	1.7	ug/L	747	Standard
	Co	59	196776.0	1.4	**27.1279**	0.304	1.1	ug/L	234	Standard
	Ni	60	55651.4	0.4	**26.9765**	0.492	1.8	ug/L	215	Standard
	Cu	65	54836.4	0.8	**26.7594**	0.556	2.1	ug/L	104	Standard
	Zn	66	32934.1	1.1	**27.0387**	0.809	3.0	ug/L	363	Standard
>	**Ge**	72	543210.6	2.2				ug/L	495142	Standard
	As	75	31720.5	1.5	**25.8765**	0.351	1.4	ug/L	-50	Standard
	Se	82	3103.9	1.9	**25.6428**	0.383	1.5	ug/L	14	Standard
	Se-1	77	2231.2	2.7	**27.2211**	0.278	1.0	ug/L	42	Standard
>	**Ga**	71	55.0	47.2				mg/L	42	Standard
	Rb	85	35.0	42.9				ug/L	17	Standard
	Y	89	467716.3	0.8				ug/L	417098	Standard
>	**Rh**	103	13.3	43.3				ug/L	13	Standard
	Mo	98	194.8	10.9	**0.0603**	0.008	12.8	ug/L	11	Standard
	Ag	107	10349.2	1.8	**1.4201**	0.038	2.7	ug/L	68	Standard
	Cd	111	56717.0	1.5	**24.4699**	0.504	2.1	mg/L	2	Standard
	Cd	114	136634.8	1.7	**24.0382**	0.506	2.1	ug/L	12	Standard
>	**In**	115	651063.9	0.8				ug/L	587441	Standard
	Sn	118	761.7	5.5	**0.0229**	0.007	28.6	ug/L	497	Standard
	Sb	123	128047.0	1.0	**24.7441**	0.436	1.8	ug/L	78	Standard
	Ba	135	54350.3	0.9	**23.9455**	0.395	1.6	ug/L	24	Standard
	Ce	140	61.7	26.1				ug/L	25	Standard
>	**Tb**	159	1033159.0	0.5				ug/L	939701	Standard
	Ho	165	16.7	17.3				ug/L	10	Standard
	Tl	203	227266.1	0.5	**24.7175**	0.218	0.9	ug/L	4	Standard
	Tl	205	203485.9	1.6	**25.5015**	0.511	2.0	ug/L	2	Standard
	Pb	206	152382.5	0.6	**25.5050**	0.255	1.0	ug/L	240	Standard
	Pb	207	130131.8	0.7	**24.5130**	0.243	1.0	ug/L	198	Standard
	Pb	208	530327.1	0.9	**25.2835**	0.262	1.0	ug/L	883	Standard
	U	238	189200.1	1.2	**24.6397**	0.334	1.4	ug/L	3	Standard
>	**Bi**	209	584433.1	0.4				ug/L	523984	Standard

Sample ID: LCSS M5 WG573099-03
Report Date/Time: Wednesday, June 29, 2016 15:16:00
Page 1

Approved: July 04, 2016

Na	23	0.0		**0.0050**	0.000	0.0	mg/L	0	Standard
Mg	24	41.7	36.7	**-0.0156**	0.017	112.1	mg/L	37	Standard
K	39	38.3	52.7	**-0.0354**	0.042	119.1	mg/L	38	Standard
Ca	43	25.0	52.9	**-1.0705**	0.758	70.8	mg/L	10	Standard
Fe	54	141.4	21.3	**-0.0274**	0.025	92.5	mg/L	179	Standard
Fe	57	241.7	15.7	**-0.3151**	0.126	40.1	mg/L	335	Standard
> **Sc-1**	45	66115.6	1.8				mg/L	61029	Standard
Cl	35	28385.2	0.6				ug/L	20195	Standard
Kr	83	1.3	43.3				ug/L	4	Standard
Br	81	2056.8	1.5				ug/L	1547	Standard
P	31	18911.8	2.1				ug/L	15286	Standard
S	34	2256.8	4.9				ug/L	1572	Standard
Sr	88	70.0	39.8				ug/L	73	Standard
C	12	60.0	66.7				mg/L	63	Standard
N	14	0.0					mg/L	0	Standard
Hg	202	6.7	86.6				mg/L	3	Standard
Dy	164	9.5	5.0				mg/L	6	Standard
Ho-1	165	16.7	17.3				mg/L	10	Standard
Er	166	10.0	100.0				mg/L	13	Standard
I	127	6019.5	14.1				mg/L	1392	Standard

QC Calculated Values

	Analyte	Mass	QC Std % Recovery	Int Std % Recovery	Spike % Recovery
>	Li	6		111.851	
	Be	9			
	Al	27			
	Sc	45			
	Ti	47			
	V	51			
	Cr	52			
	Cr	53			
	Mn	55			
	Co	59			
	Ni	60			
	Cu	65			
	Zn	66			
>	Ge	72		109.708	
	As	75			
	Se	82			
	Se-1	77			
>	Ga	71			

Sample ID: LCSS M5 WG573099-03
Report Date/Time: Wednesday, June 29, 2016 15:16:00
Page 2

Approved: July 04, 2016

Rb	85		
Y	89		
> Rh	103		
Mo	98		
Ag	107		
Cd	111		
Cd	114		
> In	115		110.831
Sn	118		
Sb	123		
Ba	135		
Ce	140		
> Tb	159		
Ho	165		
Tl	203		
Tl	205		
Pb	206		
Pb	207		
Pb	208		
U	238		
> Bi	209		111.536
Na	23		
Mg	24		
K	39		
Ca	43		
Fe	54		
Fe	57		
> Sc-1	45		
Cl	35		
Kr	83		
Br	81		
P	31		
S	34		
Sr	88		
C	12		
N	14		
Hg	202		
Dy	164		
Ho-1	165		
Er	166		
I	127		

QC Out of Limits

Measurement Type	Analyte	Mass	Out of Limits Message

Sample ID: LCSS M5 WG573099-03
Report Date/Time: Wednesday, June 29, 2016 15:16:00
Page 3

Approved: July 04, 2016

Method 6020 - Summary Report

Sample ID: L1606088803 WG573099-01
Sample Date/Time: Wednesday, June 29, 2016 15:16:55
Number of Replicates: 3
Autosampler Position: 338
Sample Description: 10
Method File: C:\NexIONData\Method\6020a.mth
Aliquot Volume (mL):
Diluted to Volume (mL):
User Name: BKT Nexion300X
Cumulative Autodilution Factor: 1
Nexion-ICP 200.8\6020

Concentration Results

IS	Analyte	Mass	Intensity	RSD	Conc.	SD	RSD	Units	Blank Intens.	Mode
>	**Li**	6	87864.2	2.8				ug/L	74699	Standard
	Be	9	1871.8	7.3	**1.8142**	0.100	5.5	ug/L	8	Standard
	Al	27	17464438.5	2.2	**101.0382**	1.686	1.7	ug/L	1493	Standard
	Sc	45	88916.8	1.0				ug/L	61029	Standard
	Ti	47	8105.2	1.6	**20.2503**	0.364	1.8	ug/L	35	Standard
	V	51	266665.9	0.8	**33.4185**	0.188	0.6	ug/L	1435	Standard
	Cr	52	308197.4	0.8	**38.5684**	0.415	1.1	ug/L	7635	Standard
	Cr	53	37658.4	2.2	**38.4602**	0.742	1.9	ug/L	363	Standard
	Mn	55	19789542.3	0.8	**2705.9402**	31.717	1.2	ug/L	747	Standard
	Co	59	276278.5	0.6	**39.7944**	0.401	1.0	ug/L	234	Standard
	Ni	60	160372.4	1.4	**81.4241**	1.275	1.6	ug/L	215	Standard
	Cu	65	107769.0	1.4	**55.0229**	0.902	1.6	ug/L	104	Standard
	Zn	66	213527.8	0.7	**185.6475**	1.406	0.8	ug/L	363	Standard
>	**Ge**	72	520092.2	0.4				ug/L	495142	Standard
	As	75	6170.4	1.0	**5.3042**	0.070	1.3	ug/L	-50	Standard
	Se	82	90.8	2.7	**0.6494**	0.023	3.5	ug/L	14	Standard
	Se-1	77	157.7	4.9	**1.4330**	0.106	7.4	ug/L	42	Standard
>	**Ga**	71	47343.9	1.1				mg/L	42	Standard
	Rb	85	380728.2	1.5				ug/L	17	Standard
	Y	89	1106618.3	0.2				ug/L	417098	Standard
>	**Rh**	103	63.3	24.1				ug/L	13	Standard
	Mo	98	980.4	3.2	**0.3366**	0.010	3.0	ug/L	11	Standard
	Ag	107	955.0	6.8	**0.1236**	0.011	9.1	ug/L	68	Standard
	Cd	111	2225.7	2.0	**0.9829**	0.017	1.8	mg/L	2	Standard
	Cd	114	5479.9	1.8	**0.9924**	0.001	0.1	ug/L	12	Standard
>	**In**	115	631161.9	1.7				ug/L	587441	Standard
	Sn	118	413.3	14.8	**-0.0289**	0.009	31.0	ug/L	497	Standard
	Sb	123	370.7	34.4	**0.0695**	0.025	35.4	ug/L	78	Standard
	Ba	135	385428.4	1.0	**175.2729**	2.367	1.4	ug/L	24	Standard
	Ce	140	2007459.4	3.6				ug/L	25	Standard
>	**Tb**	159	1048778.2	1.5				ug/L	939701	Standard
	Ho	165	53168.1	1.9				ug/L	10	Standard
	Tl	203	2332.8	1.5	**0.2668**	0.007	2.6	ug/L	4	Standard
	Tl	205	2056.8	1.1	**0.2730**	0.001	0.5	ug/L	2	Standard
	Pb	206	102474.4	0.3	**18.1326**	0.189	1.0	ug/L	240	Standard
	Pb	207	82544.6	1.5	**16.4326**	0.141	0.9	ug/L	198	Standard
	Pb	208	353310.3	0.4	**17.8060**	0.180	1.0	ug/L	883	Standard
	U	238	9355.9	0.7	**1.2854**	0.017	1.3	ug/L	3	Standard
>	**Bi**	209	552227.6	1.4				ug/L	523984	Standard

Sample ID: L1606088803 WG573099-01
Report Date/Time: Wednesday, June 29, 2016 15:19:11
Page 1

Approved: July 04, 2016

Na	23	1.7	173.2	**13.3403**	23.097	173.1	mg/L	0	Standard
Mg	24	320.0	5.6	**0.2185**	0.016	7.5	mg/L	37	Standard
K	39	1080.0	10.5	**1.5233**	0.156	10.2	mg/L	38	Standard
Ca	43	916.7	12.0	**37.2112**	4.625	12.4	mg/L	10	Standard
Fe	54	75887.5	2.1	**44.0256**	1.050	2.4	mg/L	179	Standard
Fe	57	19502.5	1.2	**44.4256**	0.652	1.5	mg/L	335	Standard
> **Sc-1**	45	88916.8	1.0				mg/L	61029	Standard
Cl	35	27513.6	0.5				ug/L	20195	Standard
Kr	83	0.3	173.2				ug/L	4	Standard
Br	81	3467.1	2.9				ug/L	1547	Standard
P	31	21865.8	2.4				ug/L	15286	Standard
S	34	2631.9	4.0				ug/L	1572	Standard
Sr	88	220.0	6.0				ug/L	73	Standard
C	12	66.7	37.7				mg/L	63	Standard
N	14	0.0					mg/L	0	Standard
Hg	202	36.7	15.7				mg/L	3	Standard
Dy	164	86599.4	2.5				mg/L	6	Standard
Ho-1	165	53168.1	1.9				mg/L	10	Standard
Er	166	47260.3	0.7				mg/L	13	Standard
I	127	6809.9	9.1				mg/L	1392	Standard

QC Calculated Values

Analyte	Mass	QC Std % Recovery	Int Std % Recovery	Spike % Recovery
> Li	6		117.625	
Be	9			
Al	27			
Sc	45			
Ti	47			
V	51			
Cr	52			
Cr	53			
Mn	55			
Co	59			
Ni	60			
Cu	65			
Zn	66			
> Ge	72		105.039	
As	75			
Se	82			
Se-1	77			
> Ga	71			

Sample ID: L1606088803 WG573099-01
Report Date/Time: Wednesday, June 29, 2016 15:19:11
Page 2

Approved: July 04, 2016

Rb	85		
Y	89		
> Rh	103		
Mo	98		
Ag	107		
Cd	111		
Cd	114		
> In	115		107.443
Sn	118		
Sb	123		
Ba	135		
Ce	140		
> Tb	159		
Ho	165		
Tl	203		
Tl	205		
Pb	206		
Pb	207		
Pb	208		
U	238		
> Bi	209		105.390
Na	23		
Mg	24		
K	39		
Ca	43		
Fe	54		
Fe	57		
> Sc-1	45		
Cl	35		
Kr	83		
Br	81		
P	31		
S	34		
Sr	88		
C	12		
N	14		
Hg	202		
Dy	164		
Ho-1	165		
Er	166		
I	127		

QC Out of Limits

Measurement Type	Analyte	Mass	Out of Limits Message
Al 27 Upper, S, EEE	Al	27	
Mn 55 Upper, S, EEE	Mn	55	
Zn 66 Upper, S, EEE	Zn	66	

Sample ID: L1606088803 WG573099-01
Report Date/Time: Wednesday, June 29, 2016 15:19:11
Page 3

Approved: July 04, 2016

Ba 135 Upper, S, EEE	Ba	135

Approved: July 04, 2016

Method 6020 - Summary Report

Sample ID: L1606088803S WG573099-04
Sample Date/Time: Wednesday, June 29, 2016 15:20:06
Number of Replicates: 3
Autosampler Position: 339
Sample Description: 10
Method File: C:\NexIONData\Method\6020a.mth
Aliquot Volume (mL):
Diluted to Volume (mL):
User Name: BKT Nexion300X
Cumulative Autodilution Factor: 1
Nexion-ICP 200.8\6020

Concentration Results

IS	Analyte	Mass	Intensity	RSD	Conc.	SD	RSD	Units	Blank Intens.	Mode
>	**Li**	6	88784.5	2.9				ug/L	74699	Standard
	Be	9	27508.3	0.4	**26.3080**	0.631	2.4	ug/L	8	Standard
	Al	27	20794150.5	3.6	**119.0173**	0.902	0.8	ug/L	1493	Standard
	Sc	45	96992.9	2.3				ug/L	61029	Standard
	Ti	47	11606.4	2.4	**28.2553**	0.997	3.5	ug/L	35	Standard
	V	51	594819.7	3.2	**72.7593**	3.186	4.4	ug/L	1435	Standard
	Cr	52	602098.1	1.8	**74.2282**	2.325	3.1	ug/L	7635	Standard
	Cr	53	74295.1	1.5	**74.1206**	1.783	2.4	ug/L	363	Standard
	Mn	55	28090211.5	1.2	**3736.5671**	85.696	2.3	ug/L	747	Standard
	Co	59	552502.8	1.4	**77.4533**	1.929	2.5	ug/L	234	Standard
	Ni	60	270132.5	1.6	**133.5117**	3.898	2.9	ug/L	215	Standard
	Cu	65	201432.2	2.2	**100.1412**	3.335	3.3	ug/L	104	Standard
	Zn	66	320182.0	2.8	**271.0655**	11.001	4.1	ug/L	363	Standard
>	**Ge**	72	534719.5	1.4				ug/L	495142	Standard
	As	75	41934.7	2.3	**34.7370**	1.197	3.4	ug/L	-50	Standard
	Se	82	2480.2	1.5	**20.7934**	0.607	2.9	ug/L	14	Standard
	Se-1	77	1799.1	2.3	**22.1951**	0.836	3.8	ug/L	42	Standard
>	**Ga**	71	63861.1	4.0				mg/L	42	Standard
	Rb	85	554637.9	1.8				ug/L	17	Standard
	Y	89	1250941.0	3.4				ug/L	417098	Standard
>	**Rh**	103	88.3	8.6				ug/L	13	Standard
	Mo	98	1454.1	4.8	**0.5217**	0.033	6.4	ug/L	11	Standard
	Ag	107	4814.4	4.1	**0.7006**	0.018	2.6	ug/L	68	Standard
	Cd	111	56224.0	1.3	**25.9728**	0.111	0.4	mg/L	2	Standard
	Cd	114	138439.7	3.6	**26.0717**	0.493	1.9	ug/L	12	Standard
>	**In**	115	608045.3	1.7				ug/L	587441	Standard
	Sn	118	518.3	2.0	**-0.0090**	0.001	16.4	ug/L	497	Standard
	Sb	123	2325.7	1.7	**0.4771**	0.008	1.7	ug/L	78	Standard
	Ba	135	587827.7	1.5	**277.4602**	0.795	0.3	ug/L	24	Standard
	Ce	140	2927642.8	0.6				ug/L	25	Standard
>	**Tb**	159	1033681.4	2.7				ug/L	939701	Standard
	Ho	165	68191.4	0.6				ug/L	10	Standard
	Tl	203	212892.3	0.8	**25.4932**	0.083	0.3	ug/L	4	Standard
	Tl	205	191048.7	1.2	**26.3598**	0.091	0.3	ug/L	2	Standard
	Pb	206	260602.6	2.5	**48.0843**	0.971	2.0	ug/L	240	Standard
	Pb	207	216580.3	1.8	**44.9759**	0.652	1.4	ug/L	198	Standard
	Pb	208	918219.8	1.2	**48.2652**	0.290	0.6	ug/L	883	Standard
	U	238	196774.7	2.4	**28.2131**	0.460	1.6	ug/L	3	Standard
>	**Bi**	209	530811.0	1.1				ug/L	523984	Standard

Sample ID: L1606088803S WG573099-04
Report Date/Time: Wednesday, June 29, 2016 15:22:23
Page 1

Approved: July 04, 2016

Na	23	1.7	173.2	**12.2205**	21.158	173.1	mg/L	0	Standard
Mg	24	365.0	3.6	**0.2314**	0.007	3.2	mg/L	37	Standard
K	39	1516.7	5.6	**1.9963**	0.137	6.9	mg/L	38	Standard
Ca	43	726.7	5.8	**26.3770**	1.992	7.6	mg/L	10	Standard
Fe	54	108682.6	3.2	**57.8341**	0.799	1.4	mg/L	179	Standard
Fe	57	27718.7	1.4	**58.2169**	0.892	1.5	mg/L	335	Standard
Sc-1	45	96992.9	2.3				mg/L	61029	Standard
Cl	35	26216.7	4.4				ug/L	20195	Standard
Kr	83	3.0	33.3				ug/L	4	Standard
Br	81	4344.0	8.1				ug/L	1547	Standard
P	31	22273.0	3.2				ug/L	15286	Standard
S	34	2523.5	5.1				ug/L	1572	Standard
Sr	88	263.3	11.4				ug/L	73	Standard
C	12	56.7	10.2				mg/L	63	Standard
N	14	0.0					mg/L	0	Standard
Hg	202	50.0	52.9				mg/L	3	Standard
Dy	164	111985.6	3.7				mg/L	6	Standard
Ho-1	165	68191.4	0.6				mg/L	10	Standard
Er	166	57569.3	4.1				mg/L	13	Standard
I	127	6513.1	8.5				mg/L	1392	Standard

QC Calculated Values

Analyte	Mass	QC Std % Recovery	Int Std % Recovery	Spike % Recovery
> Li	6		118.857	
Be	9			
Al	27			
Sc	45			
Ti	47			
V	51			
Cr	52			
Cr	53			
Mn	55			
Co	59			
Ni	60			
Cu	65			
Zn	66			
> Ge	72		107.993	
As	75			
Se	82			
Se-1	77			
> Ga	71			

Sample ID: L1606088803S WG573099-04
Report Date/Time: Wednesday, June 29, 2016 15:22:23
Page 2

Approved: July 04, 2016

	Rb	85	
	Y	89	
>	Rh	103	
	Mo	98	
	Ag	107	
	Cd	111	
	Cd	114	
>	In	115	103.507
	Sn	118	
	Sb	123	
	Ba	135	
	Ce	140	
>	Tb	159	
	Ho	165	
	Tl	203	
	Tl	205	
	Pb	206	
	Pb	207	
	Pb	208	
	U	238	
>	Bi	209	101.303
	Na	23	
	Mg	24	
	K	39	
	Ca	43	
	Fe	54	
	Fe	57	
>	Sc-1	45	
	Cl	35	
	Kr	83	
	Br	81	
	P	31	
	S	34	
	Sr	88	
	C	12	
	N	14	
	Hg	202	
	Dy	164	
	Ho-1	165	
	Er	166	
	I	127	

QC Out of Limits

Measurement Type	Analyte	Mass	Out of Limits Message
Al 27 Upper, S, EEE	Al	27	
Mn 55 Upper, S, EEE	Mn	55	
Ni 60 Upper, S, EEE	Ni	60	

Approved: July 04, 2016

Cu 65 Upper, S, EEE	Cu	65
Zn 66 Upper, S, EEE	Zn	66
Ba 135 Upper, S, EEE	Ba	135

Approved: July 04, 2016

Method 6020 - Summary Report

Sample ID: L1606088803SD WG573099-05
Sample Date/Time: Wednesday, June 29, 2016 15:23:18
Number of Replicates: 3
Autosampler Position: 340
Sample Description: 10
Method File: C:\NexIONData\Method\6020a.mth
Aliquot Volume (mL):
Diluted to Volume (mL):
User Name: BKT Nexion300X
Cumulative Autodilution Factor: 1
Nexion-ICP 200.8\6020

Concentration Results

IS	Analyte	Mass	Intensity	RSD	Conc.	SD	RSD	Units	Blank Intens.	Mode
>	**Li**	6	86779.6	2.9				ug/L	74699	Standard
	Be	9	26783.7	4.5	**26.1889**	0.607	2.3	ug/L	8	Standard
	Al	27	17495490.1	2.1	**102.4852**	1.702	1.7	ug/L	1493	Standard
	Sc	45	84971.1	3.4				ug/L	61029	Standard
	Ti	47	11032.7	2.5	**25.6633**	0.769	3.0	ug/L	35	Standard
	V	51	492228.0	0.7	**57.5050**	0.764	1.3	ug/L	1435	Standard
	Cr	52	556079.4	1.4	**65.4064**	1.154	1.8	ug/L	7635	Standard
	Cr	53	67044.7	1.2	**63.8916**	0.827	1.3	ug/L	363	Standard
	Mn	55	16288704.5	1.7	**2071.2097**	47.470	2.3	ug/L	747	Standard
	Co	59	487642.9	2.1	**65.3439**	1.764	2.7	ug/L	234	Standard
	Ni	60	230286.3	2.0	**108.7653**	2.155	2.0	ug/L	215	Standard
	Cu	65	186555.0	1.4	**88.6352**	1.512	1.7	ug/L	104	Standard
	Zn	66	269449.8	1.5	**217.9309**	3.745	1.7	ug/L	363	Standard
>	**Ge**	72	559301.6	0.7				ug/L	495142	Standard
	As	75	32569.4	2.0	**25.8033**	0.648	2.5	ug/L	-50	Standard
	Se	82	2764.3	2.2	**22.1623**	0.630	2.8	ug/L	14	Standard
	Se-1	77	1950.8	4.1	**23.0256**	1.042	4.5	ug/L	42	Standard
>	**Ga**	71	55862.8	2.2				mg/L	42	Standard
	Rb	85	472783.4	2.1				ug/L	17	Standard
	Y	89	931018.8	1.5				ug/L	417098	Standard
>	**Rh**	103	36.7	47.9				ug/L	13	Standard
	Mo	98	833.5	3.5	**0.3003**	0.015	5.0	ug/L	11	Standard
	Ag	107	3972.2	0.3	**0.5833**	0.011	1.9	ug/L	68	Standard
	Cd	111	54996.2	0.6	**25.7204**	0.316	1.2	mg/L	2	Standard
	Cd	114	133681.6	2.4	**25.4888**	0.206	0.8	ug/L	12	Standard
>	**In**	115	600647.8	1.6				ug/L	587441	Standard
	Sn	118	466.7	16.3	**-0.0167**	0.012	70.0	ug/L	497	Standard
	Sb	123	3387.1	2.7	**0.7053**	0.008	1.2	ug/L	78	Standard
	Ba	135	467382.4	1.0	**223.3343**	2.175	1.0	ug/L	24	Standard
	Ce	140	1516729.6	1.2				ug/L	25	Standard
>	**Tb**	159	1007426.2	2.1				ug/L	939701	Standard
	Ho	165	39640.1	1.9				ug/L	10	Standard
	Tl	203	211811.1	1.3	**24.5598**	0.357	1.5	ug/L	4	Standard
	Tl	205	187359.9	1.8	**25.0339**	0.597	2.4	ug/L	2	Standard
	Pb	206	219015.7	1.1	**39.1225**	0.790	2.0	ug/L	240	Standard
	Pb	207	182856.8	0.5	**36.7608**	0.679	1.8	ug/L	198	Standard
	Pb	208	768036.7	1.8	**39.0813**	0.960	2.5	ug/L	883	Standard
	U	238	187429.9	1.2	**26.0258**	0.546	2.1	ug/L	3	Standard
>	**Bi**	209	548237.3	1.8				ug/L	523984	Standard

Sample ID: L1606088803SD WG573099-05
Report Date/Time: Wednesday, June 29, 2016 15:25:34
Page 1

Approved: July 04, 2016

Na	23	6.7	43.3	**55.5842**	25.460	45.8	mg/L	0	Standard
Mg	24	348.3	15.5	**0.2571**	0.039	15.2	mg/L	37	Standard
K	39	1421.7	3.5	**2.1441**	0.098	4.5	mg/L	38	Standard
Ca	43	383.3	17.4	**14.9477**	3.560	23.8	mg/L	10	Standard
Fe	54	86673.1	2.4	**52.6645**	1.510	2.9	mg/L	179	Standard
Fe	57	21795.7	3.1	**52.2085**	3.369	6.5	mg/L	335	Standard
> **Sc-1**	45	84971.1	3.4				mg/L	61029	Standard
Cl	35	24892.4	3.3				ug/L	20195	Standard
Kr	83	2.3	65.5				ug/L	4	Standard
Br	81	3257.0	4.5				ug/L	1547	Standard
P	31	20836.0	2.5				ug/L	15286	Standard
S	34	2406.9	4.4				ug/L	1572	Standard
Sr	88	191.7	46.0				ug/L	73	Standard
C	12	76.7	15.1				mg/L	63	Standard
N	14	0.0					mg/L	0	Standard
Hg	202	50.0	20.0				mg/L	3	Standard
Dy	164	63526.1	1.7				mg/L	6	Standard
Ho-1	165	39640.1	1.9				mg/L	10	Standard
Er	166	35224.2	2.0				mg/L	13	Standard
I	127	5139.2	9.6				mg/L	1392	Standard

QC Calculated Values

Analyte	Mass	QC Std % Recovery	Int Std % Recovery	Spike % Recovery
> Li	6		116.173	
Be	9			
Al	27			
Sc	45			
Ti	47			
V	51			
Cr	52			
Cr	53			
Mn	55			
Co	59			
Ni	60			
Cu	65			
Zn	66			
> Ge	72		112.958	
As	75			
Se	82			
Se-1	77			
> Ga	71			

Sample ID: L1606088803SD WG573099-05
Report Date/Time: Wednesday, June 29, 2016 15:25:34
Page 2

Approved: July 04, 2016

	Rb	85	
	Y	89	
>	Rh	103	
	Mo	98	
	Ag	107	
	Cd	111	
	Cd	114	
>	In	115	102.248
	Sn	118	
	Sb	123	
	Ba	135	
	Ce	140	
>	Tb	159	
	Ho	165	
	Tl	203	
	Tl	205	
	Pb	206	
	Pb	207	
	Pb	208	
	U	238	
>	Bi	209	104.629
	Na	23	
	Mg	24	
	K	39	
	Ca	43	
	Fe	54	
	Fe	57	
>	Sc-1	45	
	Cl	35	
	Kr	83	
	Br	81	
	P	31	
	S	34	
	Sr	88	
	C	12	
	N	14	
	Hg	202	
	Dy	164	
	Ho-1	165	
	Er	166	
	I	127	

QC Out of Limits

Measurement Type	Analyte	Mass	Out of Limits Message
Al 27 Upper, S, EEE	Al	27	
Mn 55 Upper, S, EEE	Mn	55	
Ni 60 Upper, S, EEE	Ni	60	

Sample ID: L1606088803SD WG573099-05
Report Date/Time: Wednesday, June 29, 2016 15:25:34
Page 3

Approved: July 04, 2016

Zn 66 Upper, S, EEE	Zn	66
Ba 135 Upper, S, EEE	Ba	135

Approved: July 04, 2016

Method 6020 - Summary Report

Sample ID: L1606088301
Sample Date/Time: Wednesday, June 29, 2016 15:26:29
Number of Replicates: 3
Autosampler Position: 341
Sample Description: 1
Method File: C:\NexIONData\Method\6020a.mth
Aliquot Volume (mL):
Diluted to Volume (mL):
User Name: BKT Nexion300X
Cumulative Autodilution Factor: 1
Nexion-ICP 200.8\6020

Concentration Results

IS	Analyte	Mass	Intensity	RSD	Conc.	SD	RSD	Units	Blank Intens.	Mode
>	**Li**	6	84384.4	1.7				ug/L	74699	Standard
	Be	9	1073.4	1.5	**1.0872**	0.032	3.0	ug/L	8	Standard
	Al	27	11940771.9	2.8	**71.9363**	2.792	3.9	ug/L	1493	Standard
	Sc	45	76626.6	1.2				ug/L	61029	Standard
	Ti	47	4374.3	2.0	**10.2834**	0.247	2.4	ug/L	35	Standard
	V	51	162703.8	1.0	**19.2014**	0.098	0.5	ug/L	1435	Standard
	Cr	52	132016.8	1.7	**15.0167**	0.347	2.3	ug/L	7635	Standard
	Cr	53	16153.6	0.8	**15.4073**	0.063	0.4	ug/L	363	Standard
	Mn	55	3262876.5	0.6	**421.8414**	5.005	1.2	ug/L	747	Standard
	Co	59	67832.8	0.7	**9.2120**	0.089	1.0	ug/L	234	Standard
	Ni	60	42623.2	1.3	**20.3743**	0.274	1.3	ug/L	215	Standard
	Cu	65	31205.8	0.3	**14.9935**	0.149	1.0	ug/L	104	Standard
	Zn	66	53134.7	1.9	**43.3429**	0.711	1.6	ug/L	363	Standard
>	**Ge**	72	549915.9	0.8				ug/L	495142	Standard
	As	75	3335.6	3.0	**2.7409**	0.080	2.9	ug/L	-50	Standard
	Se	82	46.6	19.0	**0.2449**	0.076	30.9	ug/L	14	Standard
	Se-1	77	111.7	5.1	**0.7542**	0.066	8.8	ug/L	42	Standard
>	**Ga**	71	17852.2	2.1				mg/L	42	Standard
	Rb	85	173572.1	2.0				ug/L	17	Standard
	Y	89	703667.4	2.2				ug/L	417098	Standard
>	**Rh**	103	33.3	34.6				ug/L	13	Standard
	Mo	98	357.4	3.8	**0.1158**	0.007	6.2	ug/L	11	Standard
	Ag	107	550.0	6.6	**0.0636**	0.007	11.1	ug/L	68	Standard
	Cd	111	273.3	3.2	**0.1105**	0.006	5.2	mg/L	2	Standard
	Cd	114	617.1	4.0	**0.1069**	0.006	5.7	ug/L	12	Standard
>	**In**	115	648944.8	3.3				ug/L	587441	Standard
	Sn	118	606.7	6.6	**-0.0008**	0.003	418.3	ug/L	497	Standard
	Sb	123	137.4	14.1	**0.0224**	0.003	13.8	ug/L	78	Standard
	Ba	135	318337.1	2.2	**140.8176**	2.386	1.7	ug/L	24	Standard
	Ce	140	1211648.5	1.9				ug/L	25	Standard
>	**Tb**	159	1041543.0	2.5				ug/L	939701	Standard
	Ho	165	19666.1	3.2				ug/L	10	Standard
	Tl	203	1035.0	3.0	**0.1143**	0.004	3.7	ug/L	4	Standard
	Tl	205	953.4	8.0	**0.1233**	0.009	7.5	ug/L	2	Standard
	Pb	206	127279.7	1.1	**21.9443**	0.442	2.0	ug/L	240	Standard
	Pb	207	103046.6	1.5	**19.9907**	0.426	2.1	ug/L	198	Standard
	Pb	208	441148.5	1.4	**21.6612**	0.196	0.9	ug/L	883	Standard
	U	238	5034.2	0.5	**0.6713**	0.005	0.8	ug/L	3	Standard
>	**Bi**	209	567168.2	1.1				ug/L	523984	Standard

Sample ID: L1606088301
Report Date/Time: Wednesday, June 29, 2016 15:28:46
Page 1

Approved: July 04, 2016

Na	23	0.0		**0.0050**	0.000	0.0	mg/L	0	Standard
Mg	24	340.0	3.9	**0.2844**	0.011	3.7	mg/L	37	Standard
K	39	688.3	2.3	**1.0975**	0.019	1.8	mg/L	38	Standard
Ca	43	145.0	15.8	**4.7718**	1.160	24.3	mg/L	10	Standard
Fe	54	17324.9	3.4	**11.5598**	0.337	2.9	mg/L	179	Standard
Fe	57	4550.7	3.6	**11.2444**	0.399	3.5	mg/L	335	Standard
Sc-1	45	76626.6	1.2				mg/L	61029	Standard
Cl	35	25558.2	1.3				ug/L	20195	Standard
Kr	83	0.7	173.2				ug/L	4	Standard
Br	81	2263.5	8.1				ug/L	1547	Standard
P	31	20323.6	0.9				ug/L	15286	Standard
S	34	2258.5	1.1				ug/L	1572	Standard
Sr	88	101.7	10.2				ug/L	73	Standard
C	12	116.7	13.1				mg/L	63	Standard
N	14	0.0					mg/L	0	Standard
Hg	202	23.3	49.5				mg/L	3	Standard
Dy	164	32996.6	2.0				mg/L	6	Standard
Ho-1	165	19666.1	3.2				mg/L	10	Standard
Er	166	17349.9	3.1				mg/L	13	Standard
I	127	11507.7	1.2				mg/L	1392	Standard

QC Calculated Values

Analyte	Mass	QC Std % Recovery	Int Std % Recovery	Spike % Recovery
Li	6		112.966	
Be	9			
Al	27			
Sc	45			
Ti	47			
V	51			
Cr	52			
Cr	53			
Mn	55			
Co	59			
Ni	60			
Cu	65			
Zn	66			
Ge	72		111.062	
As	75			
Se	82			
Se-1	77			
Ga	71			

Sample ID: L1606088301
Report Date/Time: Wednesday, June 29, 2016 15:28:46
Page 2

Approved: July 04, 2016

	Rb	85	
	Y	89	
>	Rh	103	
	Mo	98	
	Ag	107	
	Cd	111	
	Cd	114	
>	In	115	110.470
	Sn	118	
	Sb	123	
	Ba	135	
	Ce	140	
>	Tb	159	
	Ho	165	
	Tl	203	
	Tl	205	
	Pb	206	
	Pb	207	
	Pb	208	
	U	238	
>	Bi	209	108.241
	Na	23	
	Mg	24	
	K	39	
	Ca	43	
	Fe	54	
	Fe	57	
>	Sc-1	45	
	Cl	35	
	Kr	83	
	Br	81	
	P	31	
	S	34	
	Sr	88	
	C	12	
	N	14	
	Hg	202	
	Dy	164	
	Ho-1	165	
	Er	166	
	I	127	

QC Out of Limits

Measurement Type	Analyte	Mass	Out of Limits Message
Mn 55 Upper, S, EEE	Mn	55	
Ba 135 Upper, S, EEE	Ba	135	

Sample ID: L1606088301
Report Date/Time: Wednesday, June 29, 2016 15:28:46
Page 3

Approved: July 04, 2016

Method 6020 - Summary Report

Sample ID: L1606091201
Sample Date/Time: Wednesday, June 29, 2016 15:29:41
Number of Replicates: 3
Autosampler Position: 342
Sample Description: 1
Method File: C:\NexIONData\Method\6020a.mth
Aliquot Volume (mL):
Diluted to Volume (mL):
User Name: BKT Nexion300X
Cumulative Autodilution Factor: 1
Nexion-ICP 200.8\6020

Concentration Results

IS	Analyte	Mass	Intensity	RSD	Conc.	SD	RSD	Units	Blank Intens.	Mode
>	**Li**	6	84277.1	1.0				ug/L	74699	Standard
	Be	9	1593.4	6.0	**1.6114**	0.083	5.1	ug/L	8	Standard
	Al	27	15243679.1	1.9	**91.9299**	1.967	2.1	ug/L	1493	Standard
	Sc	45	83538.1	3.1				ug/L	61029	Standard
	Ti	47	10307.8	1.1	**23.4331**	0.360	1.5	ug/L	35	Standard
	V	51	410563.1	0.8	**46.8597**	0.438	0.9	ug/L	1435	Standard
	Cr	52	261972.4	0.3	**29.5747**	0.180	0.6	ug/L	7635	Standard
	Cr	53	32057.2	1.7	**29.6933**	0.417	1.4	ug/L	363	Standard
	Mn	55	12908980.1	3.2	**1604.9549**	58.354	3.6	ug/L	747	Standard
	Co	59	181241.6	3.1	**23.7226**	0.846	3.6	ug/L	234	Standard
	Ni	60	66685.8	0.9	**30.7063**	0.259	0.8	ug/L	215	Standard
	Cu	65	73374.2	0.7	**34.0220**	0.398	1.2	ug/L	104	Standard
	Zn	66	143517.2	0.9	**113.2755**	1.322	1.2	ug/L	363	Standard
>	**Ge**	72	572023.7	0.5				ug/L	495142	Standard
	As	75	16668.5	2.4	**12.9416**	0.353	2.7	ug/L	-50	Standard
	Se	82	187.7	6.4	**1.3421**	0.095	7.1	ug/L	14	Standard
	Se-1	77	232.0	7.5	**2.1278**	0.217	10.2	ug/L	42	Standard
>	**Ga**	71	37605.0	3.4				mg/L	42	Standard
	Rb	85	431124.7	1.0				ug/L	17	Standard
	Y	89	907846.1	0.7				ug/L	417098	Standard
>	**Rh**	103	28.3	27.0				ug/L	13	Standard
	Mo	98	1317.8	2.4	**0.4515**	0.009	1.9	ug/L	11	Standard
	Ag	107	1338.4	1.8	**0.1770**	0.004	2.5	ug/L	68	Standard
	Cd	111	803.3	6.8	**0.3473**	0.022	6.2	mg/L	2	Standard
	Cd	114	1888.8	7.2	**0.3384**	0.023	6.7	ug/L	12	Standard
>	**In**	115	635240.6	1.1				ug/L	587441	Standard
	Sn	118	608.3	2.5	**0.0016**	0.002	109.2	ug/L	497	Standard
	Sb	123	242.0	3.6	**0.0438**	0.002	4.9	ug/L	78	Standard
	Ba	135	645480.7	0.7	**291.6323**	1.817	0.6	ug/L	24	Standard
	Ce	140	2459220.7	0.8				ug/L	25	Standard
>	**Tb**	159	1043691.8	1.6				ug/L	939701	Standard
	Ho	165	34592.8	2.2				ug/L	10	Standard
	Tl	203	3164.7	1.5	**0.3540**	0.007	2.0	ug/L	4	Standard
	Tl	205	2843.6	5.4	**0.3684**	0.020	5.4	ug/L	2	Standard
	Pb	206	325793.2	0.7	**56.4391**	0.926	1.6	ug/L	240	Standard
	Pb	207	262124.0	0.3	**51.1005**	0.344	0.7	ug/L	198	Standard
	Pb	208	1122453.0	1.2	**55.3927**	1.161	2.1	ug/L	883	Standard
	U	238	18503.6	0.6	**2.4863**	0.037	1.5	ug/L	3	Standard
>	**Bi**	209	565563.6	0.9				ug/L	523984	Standard

Sample ID: L1606091201
Report Date/Time: Wednesday, June 29, 2016 15:31:58
Page 1

Approved: July 04, 2016

Na	23	0.0		**0.0050**	0.000	0.0	mg/L	0	Standard
Mg	24	148.3	19.2	**0.0751**	0.029	38.8	mg/L	37	Standard
K	39	1071.7	2.8	**1.6167**	0.038	2.4	mg/L	38	Standard
Ca	43	301.7	16.4	**11.4520**	2.661	23.2	mg/L	10	Standard
Fe	54	45977.7	1.1	**28.3556**	0.839	3.0	mg/L	179	Standard
Fe	57	11742.9	4.0	**28.0839**	0.746	2.7	mg/L	335	Standard
Sc-1	45	83538.1	3.1				mg/L	61029	Standard
Cl	35	25586.9	0.8				ug/L	20195	Standard
Kr	83	2.3	65.5				ug/L	4	Standard
Br	81	3940.5	1.8				ug/L	1547	Standard
P	31	20170.1	2.1				ug/L	15286	Standard
S	34	2405.2	3.2				ug/L	1572	Standard
Sr	88	111.7	6.8				ug/L	73	Standard
C	12	316.7	15.9				mg/L	63	Standard
N	14	0.0					mg/L	0	Standard
Hg	202	146.7	35.0				mg/L	3	Standard
Dy	164	57194.9	2.2				mg/L	6	Standard
Ho-1	165	34592.8	2.2				mg/L	10	Standard
Er	166	32892.3	1.1				mg/L	13	Standard
I	127	48256.8	4.7				mg/L	1392	Standard

QC Calculated Values

Analyte	Mass	QC Std % Recovery	Int Std % Recovery	Spike % Recovery
> Li	6		112.823	
Be	9			
Al	27			
Sc	45			
Ti	47			
V	51			
Cr	52			
Cr	53			
Mn	55			
Co	59			
Ni	60			
Cu	65			
Zn	66			
> Ge	72		115.527	
As	75			
Se	82			
Se-1	77			
> Ga	71			

Sample ID: L1606091201
Report Date/Time: Wednesday, June 29, 2016 15:31:58
Page 2

Approved: July 04, 2016

Rb	85		
Y	89		
> Rh	103		
Mo	98		
Ag	107		
Cd	111		
Cd	114		
> In	115		108.137
Sn	118		
Sb	123		
Ba	135		
Ce	140		
> Tb	159		
Ho	165		
Tl	203		
Tl	205		
Pb	206		
Pb	207		
Pb	208		
U	238		
> Bi	209		107.935
Na	23		
Mg	24		
K	39		
Ca	43		
Fe	54		
Fe	57		
> Sc-1	45		
Cl	35		
Kr	83		
Br	81		
P	31		
S	34		
Sr	88		
C	12		
N	14		
Hg	202		
Dy	164		
Ho-1	165		
Er	166		
I	127		

QC Out of Limits

Measurement Type	Analyte	Mass	Out of Limits Message
Mn 55 Upper, S, EEE	Mn	55	
Zn 66 Upper, S, EEE	Zn	66	
Ba 135 Upper, S, EEE	Ba	135	

Sample ID: L1606091201
Report Date/Time: Wednesday, June 29, 2016 15:31:58
Page 3

Approved: July 04, 2016

Method 6020 - Summary Report

Sample ID: L1606091201PS WG573717-03
Sample Date/Time: Wednesday, June 29, 2016 15:32:52
Number of Replicates: 3
Autosampler Position: 343
Sample Description: 1
Method File: C:\NexIONData\Method\6020a.mth
Aliquot Volume (mL):
Diluted to Volume (mL):
User Name: BKT Nexion300X
Cumulative Autodilution Factor: 1
Nexion-ICP 200.8\6020

Concentration Results

IS	Analyte	Mass	Intensity	RSD	Conc.	SD	RSD	Units	Blank Intens.	Mode
>	Li	6	84925.7	1.3				ug/L	74699	Standard
	Be	9	54409.2	0.5	**54.3741**	0.919	1.7	ug/L	8	Standard
	Al	27	15619580.7	1.4	**93.4869**	2.147	2.3	ug/L	1493	Standard
	Sc	45	84914.0	2.3				ug/L	61029	Standard
	Ti	47	10489.6	2.4	**24.7035**	0.475	1.9	ug/L	35	Standard
	V	51	847646.1	0.7	**100.4344**	1.074	1.1	ug/L	1435	Standard
	Cr	52	696222.3	1.3	**83.2031**	0.580	0.7	ug/L	7635	Standard
	Cr	53	86425.9	2.6	**83.5032**	1.546	1.9	ug/L	363	Standard
	Mn	55	12964778.0	1.1	**1669.4256**	16.996	1.0	ug/L	747	Standard
	Co	59	568224.0	0.4	**77.1151**	0.744	1.0	ug/L	234	Standard
	Ni	60	176707.0	1.9	**84.4902**	0.918	1.1	ug/L	215	Standard
	Cu	65	181984.3	1.8	**87.5571**	0.864	1.0	ug/L	104	Standard
	Zn	66	208968.8	1.8	**171.0579**	1.957	1.1	ug/L	363	Standard
>	Ge	72	552256.5	0.8				ug/L	495142	Standard
	As	75	82371.4	1.6	**65.9929**	0.953	1.4	ug/L	-50	Standard
	Se	82	6597.3	1.6	**53.7542**	0.590	1.1	ug/L	14	Standard
	Se-1	77	4584.4	1.6	**55.6563**	1.034	1.9	ug/L	42	Standard
>	Ga	71	37593.3	1.5				mg/L	42	Standard
	Rb	85	428376.8	2.4				ug/L	17	Standard
	Y	89	890825.8	0.7				ug/L	417098	Standard
>	Rh	103	50.0	10.0				ug/L	13	Standard
	Mo	98	1335.6	2.9	**0.4503**	0.014	3.2	ug/L	11	Standard
	Ag	107	364007.1	1.3	**50.8126**	0.330	0.6	ug/L	68	Standard
	Cd	111	115695.5	1.2	**50.3468**	0.384	0.8	mg/L	2	Standard
	Cd	114	280904.1	1.9	**49.8365**	0.143	0.3	ug/L	12	Standard
>	In	115	645589.3	1.8				ug/L	587441	Standard
	Sn	118	755.0	4.3	**0.0229**	0.003	13.2	ug/L	497	Standard
	Sb	123	254065.1	1.3	**49.5173**	0.623	1.3	ug/L	78	Standard
	Ba	135	752068.0	1.2	**334.3566**	2.055	0.6	ug/L	24	Standard
	Ce	140	2468196.2	1.3				ug/L	25	Standard
>	Tb	159	1069312.5	1.3				ug/L	939701	Standard
	Ho	165	35102.3	1.1				ug/L	10	Standard
	Tl	203	458369.6	1.1	**50.4504**	0.349	0.7	ug/L	4	Standard
	Tl	205	409805.1	0.9	**51.9806**	1.259	2.4	ug/L	2	Standard
	Pb	206	619020.9	0.8	**105.0729**	1.076	1.0	ug/L	240	Standard
	Pb	207	511972.0	0.6	**97.8107**	1.381	1.4	ug/L	198	Standard
	Pb	208	2150459.1	0.4	**103.9876**	1.211	1.2	ug/L	883	Standard
	U	238	395808.0	0.4	**52.1735**	0.789	1.5	ug/L	3	Standard
>	Bi	209	577539.6	1.5				ug/L	523984	Standard

Sample ID: L1606091201PS WG573717-03
Report Date/Time: Wednesday, June 29, 2016 15:35:09
Page 1

Approved: July 04, 2016

Na	23	6.7	43.3	**54.9152**	22.487	40.9	mg/L	0	Standard
Mg	24	118.3	17.1	**0.0444**	0.016	36.3	mg/L	37	Standard
K	39	1026.7	7.6	**1.5167**	0.116	7.6	mg/L	38	Standard
Ca	43	296.7	14.3	**10.9789**	2.237	20.4	mg/L	10	Standard
Fe	54	45524.1	0.4	**27.6104**	0.565	2.0	mg/L	179	Standard
Fe	57	12291.7	1.9	**28.9717**	1.259	4.3	mg/L	335	Standard
> **Sc-1**	45	84914.0	2.3				mg/L	61029	Standard
Cl	35	25819.3	0.8				ug/L	20195	Standard
Kr	83	2.0	0.0				ug/L	4	Standard
Br	81	3963.9	6.7				ug/L	1547	Standard
P	31	20629.0	3.4				ug/L	15286	Standard
S	34	2280.2	5.7				ug/L	1572	Standard
Sr	88	103.3	12.2				ug/L	73	Standard
C	12	333.3	17.6				mg/L	63	Standard
N	14	0.0					mg/L	0	Standard
Hg	202	140.0	7.1				mg/L	3	Standard
Dy	164	56592.8	3.3				mg/L	6	Standard
Ho-1	165	35102.3	1.1				mg/L	10	Standard
Er	166	32397.9	1.1				mg/L	13	Standard
I	127	48815.3	4.8				mg/L	1392	Standard

QC Calculated Values

Analyte	Mass	QC Std % Recovery	Int Std % Recovery	Spike % Recovery
> Li	6		113.691	
Be	9			
Al	27			
Sc	45			
Ti	47			
V	51			
Cr	52			
Cr	53			
Mn	55			
Co	59			
Ni	60			
Cu	65			
Zn	66			
> Ge	72		111.535	
As	75			
Se	82			
Se-1	77			
> Ga	71			

Sample ID: L1606091201PS WG573717-03
Report Date/Time: Wednesday, June 29, 2016 15:35:09
Page 2

Approved: July 04, 2016

Rb	85		
Y	89		
> Rh	103		
Mo	98		
Ag	107		
Cd	111		
Cd	114		
> In	115		109.899
Sn	118		
Sb	123		
Ba	135		
Ce	140		
> Tb	159		
Ho	165		
Tl	203		
Tl	205		
Pb	206		
Pb	207		
Pb	208		
U	238		
> Bi	209		110.221
Na	23		
Mg	24		
K	39		
Ca	43		
Fe	54		
Fe	57		
> Sc-1	45		
Cl	35		
Kr	83		
Br	81		
P	31		
S	34		
Sr	88		
C	12		
N	14		
Hg	202		
Dy	164		
Ho-1	165		
Er	166		
I	127		

QC Out of Limits

Measurement Type	Analyte	Mass	Out of Limits Message
V 51 Upper, S, EEE	V	51	
Mn 55 Upper, S, EEE	Mn	55	
Zn 66 Upper, S, EEE	Zn	66	

Sample ID: L1606091201PS WG573717-03
Report Date/Time: Wednesday, June 29, 2016 15:35:09
Page 3

Approved: July 04, 2016

Ba 135 Upper, S, EEE	Ba	135
Pb 206 Upper, S, EEE	Pb	206
Pb 208 Upper, S, EEE	Pb	208

Approved: July 04, 2016

Method 6020 - Summary Report

Sample ID: L1606091201SDL WG573717-04
Sample Date/Time: Wednesday, June 29, 2016 15:36:04
Number of Replicates: 3
Autosampler Position: 344
Sample Description: 5
Method File: C:\NexIONData\Method\6020a.mth
Aliquot Volume (mL):
Diluted to Volume (mL):
User Name: BKT Nexion300X
Cumulative Autodilution Factor: 1
Nexion-ICP 200.8\6020

Concentration Results

IS	Analyte	Mass	Intensity	RSD	Conc.	SD	RSD	Units	Blank Intens.	Mode
>	**Li**	6	83450.9	2.1				ug/L	74699	Standard
	Be	9	378.3	16.7	**0.3916**	0.058	14.9	ug/L	8	Standard
	Al	27	3082760.3	2.5	**18.7625**	0.099	0.5	ug/L	1493	Standard
	Sc	45	72303.8	2.1				ug/L	61029	Standard
	Ti	47	2033.1	4.6	**4.7237**	0.243	5.1	ug/L	35	Standard
	V	51	79797.1	0.9	**9.3216**	0.052	0.6	ug/L	1435	Standard
	Cr	52	57744.9	2.6	**5.9945**	0.158	2.6	ug/L	7635	Standard
	Cr	53	6483.1	2.8	**5.9884**	0.155	2.6	ug/L	363	Standard
	Mn	55	2512242.8	1.3	**324.8710**	1.825	0.6	ug/L	747	Standard
	Co	59	34712.7	2.2	**4.6975**	0.071	1.5	ug/L	234	Standard
	Ni	60	13460.0	2.9	**6.3513**	0.158	2.5	ug/L	215	Standard
	Cu	65	15009.4	2.6	**7.1598**	0.141	2.0	ug/L	104	Standard
	Zn	66	29256.2	2.4	**23.6692**	0.389	1.6	ug/L	363	Standard
>	**Ge**	72	549686.2	0.8				ug/L	495142	Standard
	As	75	3156.6	2.0	**2.5979**	0.033	1.3	ug/L	-50	Standard
	Se	82	47.1	17.6	**0.2490**	0.070	28.2	ug/L	14	Standard
	Se-1	77	77.0	11.9	**0.3268**	0.106	32.4	ug/L	42	Standard
>	**Ga**	71	7136.7	1.1				mg/L	42	Standard
	Rb	85	84221.8	1.7				ug/L	17	Standard
	Y	89	569587.4	0.8				ug/L	417098	Standard
>	**Rh**	103	25.0	91.7				ug/L	13	Standard
	Mo	98	271.1	6.9	**0.0847**	0.006	6.6	ug/L	11	Standard
	Ag	107	378.0	10.8	**0.0387**	0.005	13.9	ug/L	68	Standard
	Cd	111	185.8	10.3	**0.0712**	0.009	12.3	mg/L	2	Standard
	Cd	114	406.5	6.5	**0.0684**	0.004	6.4	ug/L	12	Standard
>	**In**	115	660230.6	1.0				ug/L	587441	Standard
	Sn	118	501.7	8.5	**-0.0183**	0.006	32.3	ug/L	497	Standard
	Sb	123	1797.9	20.8	**0.3384**	0.070	20.8	ug/L	78	Standard
	Ba	135	129725.4	1.6	**56.3802**	0.972	1.7	ug/L	24	Standard
	Ce	140	480517.5	2.7				ug/L	25	Standard
>	**Tb**	159	1042248.3	0.8				ug/L	939701	Standard
	Ho	165	6823.2	4.6				ug/L	10	Standard
	Tl	203	727.7	7.7	**0.0794**	0.006	7.1	ug/L	4	Standard
	Tl	205	616.7	4.2	**0.0795**	0.002	2.4	ug/L	2	Standard
	Pb	206	64359.4	2.2	**11.0114**	0.128	1.2	ug/L	240	Standard
	Pb	207	51665.3	2.6	**9.9429**	0.134	1.3	ug/L	198	Standard
	Pb	208	222946.4	0.6	**10.8660**	0.247	2.3	ug/L	883	Standard
	U	238	3701.1	2.3	**0.4902**	0.006	1.1	ug/L	3	Standard
>	**Bi**	209	569638.6	2.0				ug/L	523984	Standard

Sample ID: L1606091201SDL WG573717-04
Report Date/Time: Wednesday, June 29, 2016 15:38:21
Page 1

Approved: July 04, 2016

Na	23	0.0		**0.0050**	0.000	0.0	mg/L	0	Standard
Mg	24	61.7	28.5	**0.0019**	0.018	942.5	mg/L	37	Standard
K	39	203.3	18.5	**0.2649**	0.067	25.4	mg/L	38	Standard
Ca	43	75.0	26.7	**1.4632**	0.987	67.5	mg/L	10	Standard
Fe	54	9325.9	3.5	**6.5358**	0.204	3.1	mg/L	179	Standard
Fe	57	2630.2	2.1	**6.4718**	0.055	0.8	mg/L	335	Standard
> **Sc-1**	45	72303.8	2.1				mg/L	61029	Standard
Cl	35	24972.6	0.9				ug/L	20195	Standard
Kr	83	2.0	50.0				ug/L	4	Standard
Br	81	2286.8	8.4				ug/L	1547	Standard
P	31	19043.6	4.4				ug/L	15286	Standard
S	34	2180.2	1.2				ug/L	1572	Standard
Sr	88	81.7	35.9				ug/L	73	Standard
C	12	93.3	22.3				mg/L	63	Standard
N	14	0.0					mg/L	0	Standard
Hg	202	26.7	57.3				mg/L	3	Standard
Dy	164	11677.0	2.4				mg/L	6	Standard
Ho-1	165	6823.2	4.6				mg/L	10	Standard
Er	166	6424.7	2.9				mg/L	13	Standard
I	127	12089.8	7.2				mg/L	1392	Standard

QC Calculated Values

	Analyte	Mass	QC Std % Recovery	Int Std % Recovery	Spike % Recovery
>	Li	6		111.717	
	Be	9			
	Al	27			
	Sc	45			
	Ti	47			
	V	51			
	Cr	52			
	Cr	53			
	Mn	55			
	Co	59			
	Ni	60			
	Cu	65			
	Zn	66			
>	Ge	72		111.016	
	As	75			
	Se	82			
	Se-1	77			
>	Ga	71			

Sample ID: L1606091201SDL WG573717-04
Report Date/Time: Wednesday, June 29, 2016 15:38:21
Page 2

Approved: July 04, 2016

Rb	85		
Y	89		
> Rh	103		
Mo	98		
Ag	107		
Cd	111		
Cd	114		
> In	115		112.391
Sn	118		
Sb	123		
Ba	135		
Ce	140		
> Tb	159		
Ho	165		
Tl	203		
Tl	205		
Pb	206		
Pb	207		
Pb	208		
U	238		
> Bi	209		108.713
Na	23		
Mg	24		
K	39		
Ca	43		
Fe	54		
Fe	57		
> Sc-1	45		
Cl	35		
Kr	83		
Br	81		
P	31		
S	34		
Sr	88		
C	12		
N	14		
Hg	202		
Dy	164		
Ho-1	165		
Er	166		
I	127		

QC Out of Limits

Measurement Type	Analyte	Mass	Out of Limits Message
Mn 55 Upper, S, EEE	Mn	55	

Sample ID: L1606091201SDL WG573717-04
Report Date/Time: Wednesday, June 29, 2016 15:38:21
Page 3

Approved: July 04, 2016

Method 6020 - Summary Report

Sample ID: L1606091201SDL WG573717-04
Sample Date/Time: Wednesday, June 29, 2016 15:39:15
Number of Replicates: 3
Autosampler Position: 345
Sample Description: 25
Method File: C:\NexIONData\Method\6020a.mth
Aliquot Volume (mL):
Diluted to Volume (mL):
User Name: BKT Nexion300X
Cumulative Autodilution Factor: 1
Nexion-ICP 200.8\6020

Concentration Results

IS	Analyte	Mass	Intensity	RSD	Conc.	SD	RSD	Units	Blank Intens.	Mode
>	**Li**	6	80082.8	1.5				ug/L	74699	Standard
	Be	9	80.0	10.8	**0.0924**	0.009	10.2	ug/L	8	Standard
	Al	27	638793.5	0.9	**4.0416**	0.057	1.4	ug/L	1493	Standard
	Sc	45	66977.8	2.5				ug/L	61029	Standard
	Ti	47	422.3	5.3	**0.8899**	0.044	4.9	ug/L	35	Standard
	V	51	17807.2	0.8	**1.9190**	0.038	2.0	ug/L	1435	Standard
	Cr	52	18051.7	1.5	**1.1605**	0.015	1.3	ug/L	7635	Standard
	Cr	53	1846.8	4.0	**1.4619**	0.067	4.6	ug/L	363	Standard
	Mn	55	540671.4	1.9	**69.4959**	1.549	2.2	ug/L	747	Standard
	Co	59	7520.2	3.3	**0.9841**	0.038	3.8	ug/L	234	Standard
	Ni	60	2912.3	1.6	**1.2710**	0.019	1.5	ug/L	215	Standard
	Cu	65	3203.0	1.2	**1.4395**	0.003	0.2	ug/L	104	Standard
	Zn	66	8550.1	1.3	**6.5648**	0.083	1.3	ug/L	363	Standard
>	**Ge**	72	552153.4	1.0				ug/L	495142	Standard
	As	75	624.0	5.3	**0.5591**	0.024	4.4	ug/L	-50	Standard
	Se	82	21.8	25.1	**0.0396**	0.043	108.7	ug/L	14	Standard
	Se-1	77	57.0	8.0	**0.0772**	0.050	64.2	ug/L	42	Standard
>	**Ga**	71	1470.1	2.9				mg/L	42	Standard
	Rb	85	17425.0	3.8				ug/L	17	Standard
	Y	89	497203.9	1.3				ug/L	417098	Standard
>	**Rh**	103	10.0	50.0				ug/L	13	Standard
	Mo	98	65.7	10.1	**0.0165**	0.003	15.8	ug/L	11	Standard
	Ag	107	156.7	8.7	**0.0087**	0.002	18.0	ug/L	68	Standard
	Cd	111	38.9	11.8	**0.0089**	0.002	23.3	mg/L	2	Standard
	Cd	114	108.8	14.4	**0.0170**	0.003	15.1	ug/L	12	Standard
>	**In**	115	651862.8	1.7				ug/L	587441	Standard
	Sn	118	480.0	4.2	**-0.0206**	0.003	16.7	ug/L	497	Standard
	Sb	123	490.3	31.4	**0.0908**	0.031	34.3	ug/L	78	Standard
	Ba	135	26415.7	0.1	**11.6170**	0.204	1.8	ug/L	24	Standard
	Ce	140	98329.7	0.4				ug/L	25	Standard
>	**Tb**	159	1007324.2	1.5				ug/L	939701	Standard
	Ho	165	1405.1	5.7				ug/L	10	Standard
	Tl	203	169.0	1.6	**0.0177**	0.000	0.8	ug/L	4	Standard
	Tl	205	175.0	8.6	**0.0234**	0.002	8.3	ug/L	2	Standard
	Pb	206	13505.0	1.4	**2.3274**	0.057	2.5	ug/L	240	Standard
	Pb	207	10900.6	1.3	**2.1089**	0.044	2.1	ug/L	198	Standard
	Pb	208	47029.6	1.3	**2.3051**	0.014	0.6	ug/L	883	Standard
	U	238	743.4	3.4	**0.0980**	0.002	2.1	ug/L	3	Standard
>	**Bi**	209	552389.3	1.4				ug/L	523984	Standard

Sample ID: L1606091201SDL WG573717-04
Report Date/Time: Wednesday, June 29, 2016 15:41:32
Page 1

Approved: July 04, 2016

Na	23	0.0		**0.0050**	0.000	0.0	mg/L	0	Standard
Mg	24	33.3	17.3	**-0.0260**	0.006	22.5	mg/L	37	Standard
K	39	50.0	36.1	**-0.0133**	0.037	281.6	mg/L	38	Standard
Ca	43	41.7	48.5	**-0.1354**	1.146	846.9	mg/L	10	Standard
Fe	54	2020.3	1.1	**1.4233**	0.051	3.6	mg/L	179	Standard
Fe	57	728.4	10.0	**1.1787**	0.168	14.2	mg/L	335	Standard
> **Sc-1**	45	66977.8	2.5				mg/L	61029	Standard
Cl	35	24720.8	1.1				ug/L	20195	Standard
Kr	83	2.7	43.3				ug/L	4	Standard
Br	81	1860.1	4.8				ug/L	1547	Standard
P	31	18349.4	1.0				ug/L	15286	Standard
S	34	1845.1	4.4				ug/L	1572	Standard
Sr	88	65.0	27.7				ug/L	73	Standard
C	12	66.7	31.2				mg/L	63	Standard
N	14	0.0					mg/L	0	Standard
Hg	202	3.3	173.2				mg/L	3	Standard
Dy	164	2304.6	5.8				mg/L	6	Standard
Ho-1	165	1405.1	5.7				mg/L	10	Standard
Er	166	1370.1	4.1				mg/L	13	Standard
I	127	4489.0	15.6				mg/L	1392	Standard

QC Calculated Values

Analyte	Mass	QC Std % Recovery	Int Std % Recovery	Spike % Recovery
> Li	6		107.208	
Be	9			
Al	27			
Sc	45			
Ti	47			
V	51			
Cr	52			
Cr	53			
Mn	55			
Co	59			
Ni	60			
Cu	65			
Zn	66			
> Ge	72		111.514	
As	75			
Se	82			
Se-1	77			
> Ga	71			

Sample ID: L1606091201SDL WG573717-04
Report Date/Time: Wednesday, June 29, 2016 15:41:32
Page 2

Approved: July 04, 2016

Rb	85		
Y	89		
> Rh	103		
Mo	98		
Ag	107		
Cd	111		
Cd	114		
> In	115		110.966
Sn	118		
Sb	123		
Ba	135		
Ce	140		
> Tb	159		
Ho	165		
Tl	203		
Tl	205		
Pb	206		
Pb	207		
Pb	208		
U	238		
> Bi	209		105.421
Na	23		
Mg	24		
K	39		
Ca	43		
Fe	54		
Fe	57		
> Sc-1	45		
Cl	35		
Kr	83		
Br	81		
P	31		
S	34		
Sr	88		
C	12		
N	14		
Hg	202		
Dy	164		
Ho-1	165		
Er	166		
I	127		

QC Out of Limits

Measurement Type	Analyte	Mass	Out of Limits Message

Approved: July 04, 2016

Method 6020 - Summary Report

Sample ID: QC Std 6
Sample Date/Time: Wednesday, June 29, 2016 15:42:28
Number of Replicates: 3
Autosampler Position: 101
Sample Description:
Method File: C:\NexIONData\Method\6020a.mth
Aliquot Volume (mL):
Diluted to Volume (mL):
User Name: BKT Nexion300X
Cumulative Autodilution Factor: 1
Nexion-ICP 200.8\6020

Concentration Results

IS	Analyte	Mass	Intensity	RSD	Conc.	SD	RSD	Units	Blank Intens.	Mode
>	**Li**	6	79858.3	1.9				ug/L	74699	Standard
	Be	9	50198.1	2.5	**53.3484**	1.401	2.6	ug/L	8	Standard
	Al	27	8066966.3	0.3	**51.3427**	0.865	1.7	ug/L	1493	Standard
	Sc	45	68357.2	2.3				ug/L	61029	Standard
	Ti	47	43587.6	0.3	**105.7066**	1.724	1.6	ug/L	35	Standard
	V	51	433103.8	0.8	**52.5653**	0.576	1.1	ug/L	1435	Standard
	Cr	52	431112.3	0.9	**52.4990**	0.789	1.5	ug/L	7635	Standard
	Cr	53	52653.0	1.0	**52.0862**	0.689	1.3	ug/L	363	Standard
	Mn	55	405815.5	1.7	**53.4827**	1.214	2.3	ug/L	747	Standard
	Co	59	390955.7	1.0	**54.4418**	1.354	2.5	ug/L	234	Standard
	Ni	60	105213.1	1.7	**51.5742**	0.488	0.9	ug/L	215	Standard
	Cu	65	104377.6	0.2	**51.4980**	0.905	1.8	ug/L	104	Standard
	Zn	66	61654.9	0.7	**51.4853**	1.289	2.5	ug/L	363	Standard
>	**Ge**	72	538231.7	1.8				ug/L	495142	Standard
	As	75	61802.6	0.2	**50.8282**	0.881	1.7	ug/L	-50	Standard
	Se	82	6211.6	1.2	**51.9313**	0.364	0.7	ug/L	14	Standard
	Se-1	77	4323.6	2.0	**53.8508**	1.659	3.1	ug/L	42	Standard
>	**Ga**	71	60.0	28.9				mg/L	42	Standard
	Rb	85	955.0	5.2				ug/L	17	Standard
	Y	89	475770.1	1.3				ug/L	417098	Standard
>	**Rh**	103	25.0	34.6				ug/L	13	Standard
	Mo	98	290643.5	0.8	**97.6712**	0.653	0.7	ug/L	11	Standard
	Ag	107	354998.2	1.8	**48.7852**	1.288	2.6	ug/L	68	Standard
	Cd	111	115105.3	1.2	**49.3038**	0.151	0.3	mg/L	2	Standard
	Cd	114	278592.4	1.8	**48.6531**	0.360	0.7	ug/L	12	Standard
>	**In**	115	655825.0	1.0				ug/L	587441	Standard
	Sn	118	319548.2	1.2	**48.9035**	0.256	0.5	ug/L	497	Standard
	Sb	123	249456.0	1.2	**47.8604**	0.919	1.9	ug/L	78	Standard
	Ba	135	108215.4	0.8	**47.3455**	0.546	1.2	ug/L	24	Standard
	Ce	140	256.7	76.3				ug/L	25	Standard
>	**Tb**	159	1025574.2	1.9				ug/L	939701	Standard
	Ho	165	15.0	0.0				ug/L	10	Standard
	Tl	203	443897.9	1.2	**50.1327**	1.058	2.1	ug/L	4	Standard
	Tl	205	398087.0	0.7	**51.8003**	0.814	1.6	ug/L	2	Standard
	Pb	206	280554.3	0.5	**48.8226**	0.728	1.5	ug/L	240	Standard
	Pb	207	249585.9	0.6	**48.8846**	0.533	1.1	ug/L	198	Standard
	Pb	208	1026713.8	0.6	**50.9050**	1.131	2.2	ug/L	883	Standard
	U	238	372550.1	0.8	**50.3866**	1.127	2.2	ug/L	3	Standard
>	**Bi**	209	562933.7	1.7				ug/L	523984	Standard

Sample ID: QC Std 6
Report Date/Time: Wednesday, June 29, 2016 15:44:45
Page 1

Approved: July 04, 2016

Na	23	0.0		**0.0050**	0.000	0.0	mg/L	0	Standard
Mg	24	4292.3	1.6	**4.8821**	0.035	0.7	mg/L	37	Standard
K	39	2345.2	3.1	**4.5133**	0.080	1.8	mg/L	38	Standard
Ca	43	103.3	10.1	**3.3018**	0.528	16.0	mg/L	10	Standard
Fe	54	6681.2	2.2	**4.9206**	0.153	3.1	mg/L	179	Standard
Fe	57	1928.5	4.0	**4.7824**	0.344	7.2	mg/L	335	Standard
> **Sc-1**	45	68357.2	2.3				mg/L	61029	Standard
Cl	35	26753.6	0.7				ug/L	20195	Standard
Kr	83	3.3	45.8				ug/L	4	Standard
Br	81	1833.4	8.1				ug/L	1547	Standard
P	31	20395.4	2.2				ug/L	15286	Standard
S	34	2408.5	8.3				ug/L	1572	Standard
Sr	88	85.0	25.6				ug/L	73	Standard
C	12	53.3	28.6				mg/L	63	Standard
N	14	0.0					mg/L	0	Standard
Hg	202	0.0					mg/L	3	Standard
Dy	164	15.2	35.5				mg/L	6	Standard
Ho-1	165	15.0	0.0				mg/L	10	Standard
Er	166	30.0	57.7				mg/L	13	Standard
I	127	2536.9	16.2				mg/L	1392	Standard

QC Calculated Values

Analyte	Mass	QC Std % Recovery	Int Std % Recovery	Spike % Recovery
> Li	6			
Be	9	106.697		
Al	27	102.685		
Sc	45			
Ti	47	105.707		
V	51	105.131		
Cr	52	104.998		
Cr	53			
Mn	55	106.965		
Co	59	108.884		
Ni	60	103.148		
Cu	65	102.996		
Zn	66	102.971		
> Ge	72		108.702	
As	75	101.656		
Se	82	103.863		
Se-1	77			
> Ga	71			

Sample ID: QC Std 6
Report Date/Time: Wednesday, June 29, 2016 15:44:45
Page 2

Approved: July 04, 2016

Rb	85			
Y	89			
Rh	103			
Mo	98	97.671		
Ag	107	97.570		
Cd	111	98.608		
Cd	114			
In	115			111.641
Sn	118	97.807		
Sb	123	95.721		
Ba	135	94.691		
Ce	140			
Tb	159			
Ho	165			
Tl	203	100.265		
Tl	205			
Pb	206			
Pb	207			
Pb	208	101.810		
U	238	100.773		
Bi	209			107.433
Na	23			
Mg	24			
K	39			
Ca	43			
Fe	54			
Fe	57			
Sc-1	45			
Cl	35			
Kr	83			
Br	81			
P	31			
S	34			
Sr	88			
C	12			
N	14			
Hg	202			
Dy	164			
Ho-1	165			
Er	166			
I	127			

QC Out of Limits

Measurement Type	Analyte	Mass	Out of Limits Message

Sample ID: QC Std 6
Report Date/Time: Wednesday, June 29, 2016 15:44:45
Page 3

Approved: July 04, 2016

Method 6020 - Summary Report

Sample ID: QC Std 7
Sample Date/Time: Wednesday, June 29, 2016 15:45:40
Number of Replicates: 3
Autosampler Position: 102
Sample Description:
Method File: C:\NexIONData\Method\6020a.mth
Aliquot Volume (mL):
Diluted to Volume (mL):
User Name: BKT Nexion300X
Cumulative Autodilution Factor: 1
Nexion-ICP 200.8\6020

Concentration Results

IS	Analyte	Mass	Intensity	RSD	Conc.	SD	RSD	Units	Blank Intens.	Mode
>	Li	6	76618.3	2.3				ug/L	74699	Standard
	Be	9	25.0	40.0	**0.0352**	0.010	29.8	ug/L	8	Standard
	Al	27	2451.9	23.9	**0.0029**	0.004	131.5	ug/L	1493	Standard
	Sc	45	64234.2	1.5				ug/L	61029	Standard
	Ti	47	38.0	9.5	**-0.0165**	0.010	60.4	ug/L	35	Standard
	V	51	1363.5	4.5	**-0.0292**	0.006	19.9	ug/L	1435	Standard
	Cr	52	7102.3	0.4	**-0.1401**	0.016	11.4	ug/L	7635	Standard
	Cr	53	373.3	16.1	**0.0429**	0.063	148.1	ug/L	363	Standard
	Mn	55	1097.0	20.0	**-0.0025**	0.031	1279.7	ug/L	747	Standard
	Co	59	247.3	6.4	**-0.0027**	0.003	101.3	ug/L	234	Standard
	Ni	60	180.3	4.0	**-0.0351**	0.003	7.6	ug/L	215	Standard
	Cu	65	132.0	9.2	**-0.0382**	0.007	18.6	ug/L	104	Standard
	Zn	66	415.3	4.4	**-0.1038**	0.019	18.2	ug/L	363	Standard
>	Ge	72	537099.7	1.7				ug/L	495142	Standard
	As	75	-44.5	23.9	**0.0230**	0.008	35.8	ug/L	-50	Standard
	Se	82	14.3	4.3	**-0.0180**	0.004	23.6	ug/L	14	Standard
	Se-1	77	59.7	7.9	**0.1303**	0.047	35.8	ug/L	42	Standard
>	Ga	71	51.7	29.6				mg/L	42	Standard
	Rb	85	35.0	0.0				ug/L	17	Standard
	Y	89	479758.9	0.4				ug/L	417098	Standard
>	Rh	103	8.3	34.6				ug/L	13	Standard
	Mo	98	277.2	29.2	**0.0885**	0.026	29.3	ug/L	11	Standard
	Ag	107	131.7	17.8	**0.0055**	0.003	58.6	ug/L	68	Standard
	Cd	111	17.2	29.5	**-0.0005**	0.002	465.0	mg/L	2	Standard
	Cd	114	40.7	69.7	**0.0051**	0.005	98.6	ug/L	12	Standard
>	In	115	646048.6	1.6				ug/L	587441	Standard
	Sn	118	843.4	4.5	**0.0366**	0.007	19.0	ug/L	497	Standard
	Sb	123	501.9	29.2	**0.0939**	0.030	32.1	ug/L	78	Standard
	Ba	135	52.0	15.0	**0.0071**	0.003	45.6	ug/L	24	Standard
	Ce	140	70.0	58.5				ug/L	25	Standard
>	Tb	159	979678.9	1.9				ug/L	939701	Standard
	Ho	165	13.3	114.6				ug/L	10	Standard
	Tl	203	68.0	38.6	**0.0062**	0.003	47.0	ug/L	4	Standard
	Tl	205	56.7	27.0	**0.0078**	0.002	25.4	ug/L	2	Standard
	Pb	206	311.7	5.0	**-0.0149**	0.002	16.8	ug/L	240	Standard
	Pb	207	257.0	6.3	**-0.0177**	0.002	12.3	ug/L	198	Standard
	Pb	208	1140.4	10.1	**-0.0154**	0.005	31.9	ug/L	883	Standard
	U	238	55.7	48.1	**0.0033**	0.004	107.8	ug/L	3	Standard
>	Bi	209	542619.7	2.4				ug/L	523984	Standard

Sample ID: QC Std 7
Report Date/Time: Wednesday, June 29, 2016 15:47:57
Page 1

Approved: July 04, 2016

Na	23	1.7	173.2	**17.9504**	31.082	173.2	mg/L	0	Standard
Mg	24	40.0	54.5	**-0.0162**	0.026	161.8	mg/L	37	Standard
K	39	53.3	59.5	**-0.0020**	0.067	3445.3	mg/L	38	Standard
Ca	43	18.3	103.3	**-1.4157**	1.156	81.6	mg/L	10	Standard
Fe	54	130.7	11.8	**-0.0329**	0.014	41.5	mg/L	179	Standard
Fe	57	301.7	9.1	**-0.1005**	0.081	80.3	mg/L	335	Standard
> **Sc-1**	45	64234.2	1.5				mg/L	61029	Standard
Cl	35	26295.5	2.8				ug/L	20195	Standard
Kr	83	1.0	100.0				ug/L	4	Standard
Br	81	1633.4	7.7				ug/L	1547	Standard
P	31	19669.4	2.1				ug/L	15286	Standard
S	34	2230.2	5.1				ug/L	1572	Standard
Sr	88	70.0	21.4				ug/L	73	Standard
C	12	46.7	61.9				mg/L	63	Standard
N	14	0.0					mg/L	0	Standard
Hg	202	0.0					mg/L	3	Standard
Dy	164	12.2	49.4				mg/L	6	Standard
Ho-1	165	13.3	114.6				mg/L	10	Standard
Er	166	23.3	107.9				mg/L	13	Standard
I	127	1980.1	22.1				mg/L	1392	Standard

QC Calculated Values

Analyte	Mass	QC Std % Recovery	Int Std % Recovery	Spike % Recovery
> Li	6			
Be	9			
Al	27			
Sc	45			
Ti	47			
V	51			
Cr	52			
Cr	53			
Mn	55			
Co	59			
Ni	60			
Cu	65			
Zn	66			
> Ge	72		108.474	
As	75			
Se	82			
Se-1	77			
> Ga	71			

Sample ID: QC Std 7
Report Date/Time: Wednesday, June 29, 2016 15:47:57
Page 2

Approved: July 04, 2016

Rb	85		
Y	89		
> Rh	103		
Mo	98		
Ag	107		
Cd	111		
Cd	114		
> In	115		109.977
Sn	118		
Sb	123		
Ba	135		
Ce	140		
> Tb	159		
Ho	165		
Tl	203		
Tl	205		
Pb	206		
Pb	207		
Pb	208		
U	238		
> Bi	209		103.556
Na	23		
Mg	24		
K	39		
Ca	43		
Fe	54		
Fe	57		
> Sc-1	45		
Cl	35		
Kr	83		
Br	81		
P	31		
S	34		
Sr	88		
C	12		
N	14		
Hg	202		
Dy	164		
Ho-1	165		
Er	166		
I	127		

QC Out of Limits

Measurement Type	Analyte	Mass	Out of Limits Message

Sample ID: QC Std 7
Report Date/Time: Wednesday, June 29, 2016 15:47:57
Page 3

Approved: July 04, 2016

Method 6020 - Summary Report

Sample ID: PBW 60 WG574001-04
Sample Date/Time: Wednesday, June 29, 2016 15:48:53
Number of Replicates: 3
Autosampler Position: 205
Sample Description: 1
Method File: C:\NexIONData\Method\6020a.mth
Aliquot Volume (mL):
Diluted to Volume (mL):
User Name: BKT Nexion300X
Cumulative Autodilution Factor: 1
Nexion-ICP 200.8\6020

Concentration Results

IS	Analyte	Mass	Intensity	RSD	Conc.	SD	RSD	Units	Blank Intens.	Mode
>	**Li**	6	79282.0	2.9				ug/L	74699	Standard
	Be	9	31.7	134.3	**0.0407**	0.044	108.3	ug/L	8	Standard
	Al	27	19345.2	59.5	**0.1093**	0.069	63.4	ug/L	1493	Standard
	Sc	45	67500.3	4.8				ug/L	61029	Standard
	Ti	47	51.7	27.5	**0.0181**	0.032	177.8	ug/L	35	Standard
	V	51	1877.4	33.1	**0.0362**	0.072	198.6	ug/L	1435	Standard
	Cr	52	9295.2	4.7	**0.1500**	0.032	21.3	ug/L	7635	Standard
	Cr	53	908.4	6.4	**0.5905**	0.063	10.7	ug/L	363	Standard
	Mn	55	10971.3	111.8	**1.3060**	1.603	122.8	ug/L	747	Standard
	Co	59	555.3	78.4	**0.0407**	0.060	146.5	ug/L	234	Standard
	Ni	60	485.3	47.2	**0.1173**	0.109	92.6	ug/L	215	Standard
	Cu	65	307.3	25.1	**0.0504**	0.035	70.1	ug/L	104	Standard
	Zn	66	1901.5	5.5	**1.1744**	0.056	4.8	ug/L	363	Standard
>	**Ge**	72	528898.5	2.0				ug/L	495142	Standard
	As	75	-0.1	63053.1	**0.0590**	0.043	73.0	ug/L	-50	Standard
	Se	82	20.7	41.6	**0.0373**	0.070	187.2	ug/L	14	Standard
	Se-1	77	69.7	5.4	**0.2713**	0.061	22.4	ug/L	42	Standard
>	**Ga**	71	70.0	75.3				mg/L	42	Standard
	Rb	85	391.7	126.9				ug/L	17	Standard
	Y	89	488721.1	2.3				ug/L	417098	Standard
>	**Rh**	103	16.7	105.4				ug/L	13	Standard
	Mo	98	140.7	71.4	**0.0402**	0.032	80.6	ug/L	11	Standard
	Ag	107	241.3	88.8	**0.0193**	0.028	147.0	ug/L	68	Standard
	Cd	111	97.4	139.8	**0.0324**	0.056	173.4	mg/L	2	Standard
	Cd	114	250.4	134.1	**0.0402**	0.057	140.7	ug/L	12	Standard
>	**In**	115	673056.2	1.0				ug/L	587441	Standard
	Sn	118	918.4	10.7	**0.0424**	0.014	32.3	ug/L	497	Standard
	Sb	123	377.5	33.3	**0.0663**	0.023	34.5	ug/L	78	Standard
	Ba	135	710.7	130.6	**0.2849**	0.392	137.5	ug/L	24	Standard
	Ce	140	2190.4	144.6				ug/L	25	Standard
>	**Tb**	159	1033072.6	2.9				ug/L	939701	Standard
	Ho	165	46.7	118.0				ug/L	10	Standard
	Tl	203	354.0	129.7	**0.0375**	0.050	134.0	ug/L	4	Standard
	Tl	205	175.0	119.3	**0.0226**	0.026	116.3	ug/L	2	Standard
	Pb	206	584.7	65.9	**0.0302**	0.064	211.0	ug/L	240	Standard
	Pb	207	508.0	67.6	**0.0291**	0.064	219.9	ug/L	198	Standard
	Pb	208	1976.7	53.7	**0.0238**	0.049	207.9	ug/L	883	Standard
	U	238	147.7	117.1	**0.0152**	0.023	148.4	ug/L	3	Standard
>	**Bi**	209	558931.4	2.9				ug/L	523984	Standard

Sample ID: PBW 60 WG574001-04
Report Date/Time: Wednesday, June 29, 2016 15:51:10
Page 1

Approved: July 04, 2016

Na	23	0.0		**0.0050**	0.000	0.0	mg/L	0	Standard
Mg	24	38.3	32.8	**-0.0206**	0.014	67.5	mg/L	37	Standard
K	39	46.7	37.6	**-0.0214**	0.032	149.6	mg/L	38	Standard
Ca	43	20.0	0.0	**-1.3794**	0.055	4.0	mg/L	10	Standard
Fe	54	191.0	21.0	**0.0073**	0.024	325.9	mg/L	179	Standard
Fe	57	261.7	19.2	**-0.2718**	0.132	48.6	mg/L	335	Standard
> **Sc-1**	45	67500.3	4.8				mg/L	61029	Standard
Cl	35	25962.2	2.0				ug/L	20195	Standard
Kr	83	3.0	33.3				ug/L	4	Standard
Br	81	2216.8	6.9				ug/L	1547	Standard
P	31	19524.2	2.3				ug/L	15286	Standard
S	34	2248.5	4.1				ug/L	1572	Standard
Sr	88	73.3	27.6				ug/L	73	Standard
C	12	46.7	44.6				mg/L	63	Standard
N	14	0.0					mg/L	0	Standard
Hg	202	0.0					mg/L	3	Standard
Dy	164	67.1	124.3				mg/L	6	Standard
Ho-1	165	46.7	118.0				mg/L	10	Standard
Er	166	60.0	130.2				mg/L	13	Standard
I	127	1978.5	35.7				mg/L	1392	Standard

QC Calculated Values

Analyte	Mass	QC Std % Recovery	Int Std % Recovery	Spike % Recovery
> Li	6		106.136	
Be	9			
Al	27			
Sc	45			
Ti	47			
V	51			
Cr	52			
Cr	53			
Mn	55			
Co	59			
Ni	60			
Cu	65			
Zn	66			
> Ge	72		106.817	
As	75			
Se	82			
Se-1	77			
> Ga	71			

Sample ID: PBW 60 WG574001-04
Report Date/Time: Wednesday, June 29, 2016 15:51:10
Page 2

Approved: July 04, 2016

Rb	85		
Y	89		
> Rh	103		
Mo	98		
Ag	107		
Cd	111		
Cd	114		
> In	115		114.574
Sn	118		
Sb	123		
Ba	135		
Ce	140		
> Tb	159		
Ho	165		
Tl	203		
Tl	205		
Pb	206		
Pb	207		
Pb	208		
U	238		
> Bi	209		106.669
Na	23		
Mg	24		
K	39		
Ca	43		
Fe	54		
Fe	57		
> Sc-1	45		
Cl	35		
Kr	83		
Br	81		
P	31		
S	34		
Sr	88		
C	12		
N	14		
Hg	202		
Dy	164		
Ho-1	165		
Er	166		
I	127		

QC Out of Limits

Measurement Type	Analyte	Mass	Out of Limits Message

Sample ID: PBW 60 WG574001-04
Report Date/Time: Wednesday, June 29, 2016 15:51:10
Page 3

Approved: July 04, 2016

Method 6020 - Summary Report

Sample ID: LCSW 60 WG574001-05
Sample Date/Time: Wednesday, June 29, 2016 15:52:04
Number of Replicates: 3
Autosampler Position: 206
Sample Description: 1
Method File: C:\NexIONData\Method\6020a.mth
Aliquot Volume (mL):
Diluted to Volume (mL):
User Name: BKT Nexion300X
Cumulative Autodilution Factor: 1
Nexion-ICP 200.8\6020

Concentration Results

IS	Analyte	Mass	Intensity	RSD	Conc.	SD	RSD	Units	Blank Intens.	Mode
>	**Li**	6	78008.7	2.7				ug/L	74699	Standard
	Be	9	49798.4	3.1	**54.1693**	0.583	1.1	ug/L	8	Standard
	Al	27	8265.6	3.2	**0.0405**	0.001	2.7	ug/L	1493	Standard
	Sc	45	64878.8	4.3				ug/L	61029	Standard
	Ti	47	43.0	16.3	**-0.0042**	0.019	444.7	ug/L	35	Standard
	V	51	424123.5	0.9	**51.5862**	0.653	1.3	ug/L	1435	Standard
	Cr	52	430096.1	0.4	**52.4970**	1.185	2.3	ug/L	7635	Standard
	Cr	53	53307.0	1.3	**52.8599**	1.230	2.3	ug/L	363	Standard
	Mn	55	405428.0	0.3	**53.5518**	1.000	1.9	ug/L	747	Standard
	Co	59	387903.4	0.1	**54.1349**	1.154	2.1	ug/L	234	Standard
	Ni	60	106395.6	1.4	**52.2826**	1.359	2.6	ug/L	215	Standard
	Cu	65	107418.5	1.1	**53.1215**	1.283	2.4	ug/L	104	Standard
	Zn	66	63602.2	0.4	**53.2433**	1.221	2.3	ug/L	363	Standard
>	**Ge**	72	537059.3	2.0				ug/L	495142	Standard
	As	75	62286.8	1.3	**51.3419**	1.295	2.5	ug/L	-50	Standard
	Se	82	6132.0	1.6	**51.3807**	0.931	1.8	ug/L	14	Standard
	Se-1	77	4215.6	1.2	**52.6015**	0.951	1.8	ug/L	42	Standard
>	**Ga**	71	76.7	32.8				mg/L	42	Standard
	Rb	85	50.0	36.1				ug/L	17	Standard
	Y	89	473307.8	1.1				ug/L	417098	Standard
>	**Rh**	103	23.3	75.3				ug/L	13	Standard
	Mo	98	59.9	20.8	**0.0148**	0.004	26.5	ug/L	11	Standard
	Ag	107	358191.0	0.9	**50.3679**	1.706	3.4	ug/L	68	Standard
	Cd	111	112882.0	2.3	**49.4684**	1.332	2.7	mg/L	2	Standard
	Cd	114	273909.8	1.0	**48.9526**	1.484	3.0	ug/L	12	Standard
>	**In**	115	641215.1	2.7				ug/L	587441	Standard
	Sn	118	785.0	7.1	**0.0286**	0.011	37.9	ug/L	497	Standard
	Sb	123	249794.4	1.0	**49.0383**	1.564	3.2	ug/L	78	Standard
	Ba	135	107708.9	1.4	**48.2176**	1.451	3.0	ug/L	24	Standard
	Ce	140	101.7	27.1				ug/L	25	Standard
>	**Tb**	159	990038.9	2.7				ug/L	939701	Standard
	Ho	165	11.7	99.0				ug/L	10	Standard
	Tl	203	439976.8	0.4	**51.4932**	0.969	1.9	ug/L	4	Standard
	Tl	205	398605.3	0.6	**53.7491**	0.791	1.5	ug/L	2	Standard
	Pb	206	290681.6	0.4	**52.4241**	0.636	1.2	ug/L	240	Standard
	Pb	207	247225.7	0.4	**50.1841**	0.852	1.7	ug/L	198	Standard
	Pb	208	1030904.4	0.6	**52.9701**	1.178	2.2	ug/L	883	Standard
	U	238	368133.3	0.5	**51.5924**	0.851	1.6	ug/L	3	Standard
>	**Bi**	209	543222.2	1.6				ug/L	523984	Standard

Sample ID: LCSW 60 WG574001-05
Report Date/Time: Wednesday, June 29, 2016 15:54:21
Page 1

Approved: July 04, 2016

Na	23	0.0		**0.0050**	0.000	0.0	mg/L	0	Standard
Mg	24	35.0	28.6	**-0.0227**	0.012	52.0	mg/L	37	Standard
K	39	28.3	50.9	**-0.0559**	0.027	48.5	mg/L	38	Standard
Ca	43	35.0	28.6	**-0.4579**	0.506	110.5	mg/L	10	Standard
Fe	54	138.7	22.6	**-0.0277**	0.025	88.8	mg/L	179	Standard
Fe	57	243.3	16.6	**-0.2916**	0.161	55.3	mg/L	335	Standard
> **Sc-1**	45	64878.8	4.3				mg/L	61029	Standard
Cl	35	24949.9	2.3				ug/L	20195	Standard
Kr	83	1.3	43.3				ug/L	4	Standard
Br	81	1880.1	6.1				ug/L	1547	Standard
P	31	18362.8	1.6				ug/L	15286	Standard
S	34	2046.8	4.1				ug/L	1572	Standard
Sr	88	70.0	18.9				ug/L	73	Standard
C	12	56.7	56.7				mg/L	63	Standard
N	14	0.0					mg/L	0	Standard
Hg	202	3.3	173.2				mg/L	3	Standard
Dy	164	2.2	249.0				mg/L	6	Standard
Ho-1	165	11.7	99.0				mg/L	10	Standard
Er	166	23.3	49.5				mg/L	13	Standard
I	127	1781.8	25.5				mg/L	1392	Standard

QC Calculated Values

Analyte	Mass	QC Std % Recovery	Int Std % Recovery	Spike % Recovery
> Li	6		104.431	
Be	9			
Al	27			
Sc	45			
Ti	47			
V	51			
Cr	52			
Cr	53			
Mn	55			
Co	59			
Ni	60			
Cu	65			
Zn	66			
> Ge	72		108.466	
As	75			
Se	82			
Se-1	77			
> Ga	71			

Sample ID: LCSW 60 WG574001-05
Report Date/Time: Wednesday, June 29, 2016 15:54:21
Page 2

Approved: July 04, 2016

Rb	85		
Y	89		
> Rh	103		
Mo	98		
Ag	107		
Cd	111		
Cd	114		
> In	115		109.154
Sn	118		
Sb	123		
Ba	135		
Ce	140		
> Tb	159		
Ho	165		
Tl	203		
Tl	205		
Pb	206		
Pb	207		
Pb	208		
U	238		
> Bi	209		103.671
Na	23		
Mg	24		
K	39		
Ca	43		
Fe	54		
Fe	57		
> Sc-1	45		
Cl	35		
Kr	83		
Br	81		
P	31		
S	34		
Sr	88		
C	12		
N	14		
Hg	202		
Dy	164		
Ho-1	165		
Er	166		
I	127		

QC Out of Limits

Measurement Type	Analyte	Mass	Out of Limits Message

Sample ID: LCSW 60 WG574001-05
Report Date/Time: Wednesday, June 29, 2016 15:54:21
Page 3

Approved: July 04, 2016

Method 6020 - Summary Report

Sample ID: L1606124702 WG574001-01
Sample Date/Time: Wednesday, June 29, 2016 15:55:16
Number of Replicates: 3
Autosampler Position: 207
Sample Description: 1
Method File: C:\NexIONData\Method\6020a.mth
Aliquot Volume (mL):
Diluted to Volume (mL):
User Name: BKT Nexion300X
Cumulative Autodilution Factor: 1
Nexion-ICP 200.8\6020

Concentration Results

IS	Analyte	Mass	Intensity	RSD	Conc.	SD	RSD	Units	Blank Intens.	Mode
>	**Li**	6	134635.3	6.0				ug/L	74699	Standard
	Be	9	80.0	18.8	**0.0585**	0.013	21.4	ug/L	8	Standard
	Al	27	38117257.0	1.5	**144.1796**	7.359	5.1	ug/L	1493	Standard
	Sc	45	57575.9	1.8				ug/L	61029	Standard
	Ti	47	164.0	8.6	**0.3117**	0.039	12.5	ug/L	35	Standard
	V	51	2694.7	7.4	**0.1512**	0.027	17.7	ug/L	1435	Standard
	Cr	52	13340.2	1.7	**0.7256**	0.017	2.4	ug/L	7635	Standard
	Cr	53	1556.7	8.2	**1.3078**	0.145	11.1	ug/L	363	Standard
	Mn	55	855520.0	4.5	**119.2592**	4.647	3.9	ug/L	747	Standard
	Co	59	4433.3	4.9	**0.6151**	0.027	4.4	ug/L	234	Standard
	Ni	60	11360.3	1.4	**5.7737**	0.123	2.1	ug/L	215	Standard
	Cu	65	4582.0	1.3	**2.2889**	0.015	0.7	ug/L	104	Standard
	Zn	66	3866.8	1.4	**2.9861**	0.052	1.7	ug/L	363	Standard
>	**Ge**	72	509457.0	0.7				ug/L	495142	Standard
	As	75	332.4	10.8	**0.3479**	0.030	8.6	ug/L	-50	Standard
	Se	82	161.9	7.9	**1.2952**	0.108	8.4	ug/L	14	Standard
	Se-1	77	102.3	14.4	**0.7391**	0.192	26.0	ug/L	42	Standard
>	**Ga**	71	95.0	18.2				mg/L	42	Standard
	Rb	85	141592.2	2.6				ug/L	17	Standard
	Y	89	417616.8	3.6				ug/L	417098	Standard
>	**Rh**	103	198.3	13.9				ug/L	13	Standard
	Mo	98	173.0	3.6	**0.0623**	0.003	5.6	ug/L	11	Standard
	Ag	107	339.3	7.8	**0.0417**	0.005	13.0	ug/L	68	Standard
	Cd	111	139.7	8.2	**0.0622**	0.007	10.5	mg/L	2	Standard
	Cd	114	358.4	9.8	**0.0712**	0.009	12.2	ug/L	12	Standard
>	**In**	115	560534.9	2.1				ug/L	587441	Standard
	Sn	118	620.0	5.6	**0.0166**	0.008	49.6	ug/L	497	Standard
	Sb	123	641.7	15.5	**0.1401**	0.024	17.2	ug/L	78	Standard
	Ba	135	5098.9	2.7	**2.5958**	0.100	3.9	ug/L	24	Standard
	Ce	140	815.0	33.2				ug/L	25	Standard
>	**Tb**	159	928792.3	1.3				ug/L	939701	Standard
	Ho	165	11.7	65.5				ug/L	10	Standard
	Tl	203	1143.7	8.4	**0.1440**	0.014	9.4	ug/L	4	Standard
	Tl	205	1088.4	7.4	**0.1600**	0.012	7.4	ug/L	2	Standard
	Pb	206	578.7	9.2	**0.0425**	0.010	23.1	ug/L	240	Standard
	Pb	207	493.0	9.5	**0.0393**	0.012	31.8	ug/L	198	Standard
	Pb	208	1938.4	3.0	**0.0345**	0.004	12.8	ug/L	883	Standard
	U	238	1219.0	4.3	**0.1816**	0.009	5.1	ug/L	3	Standard
>	**Bi**	209	499083.1	3.3				ug/L	523984	Standard

Sample ID: L1606124702 WG574001-01
Report Date/Time: Wednesday, June 29, 2016 15:57:33
Page 1

Approved: July 04, 2016

Na	23	20.0	43.3	**245.3647**	110.079	44.9	mg/L	0	Standard
Mg	24	80086.1	0.7	**109.5385**	2.239	2.0	mg/L	37	Standard
K	39	1376.7	6.5	**3.1098**	0.163	5.2	mg/L	38	Standard
Ca	43	2828.6	6.5	**186.7611**	8.963	4.8	mg/L	10	Standard
Fe	54	188.7	25.7	**0.0318**	0.047	146.5	mg/L	179	Standard
Fe	57	1751.8	4.9	**5.2348**	0.203	3.9	mg/L	335	Standard
> **Sc-1**	45	57575.9	1.8				mg/L	61029	Standard
Cl	35	65110.3	1.2				ug/L	20195	Standard
Kr	83	3.7	68.6				ug/L	4	Standard
Br	81	22346.5	6.5				ug/L	1547	Standard
P	31	17116.3	3.4				ug/L	15286	Standard
S	34	2223.5	6.9				ug/L	1572	Standard
Sr	88	836.7	13.9				ug/L	73	Standard
C	12	76.7	74.2				mg/L	63	Standard
N	14	0.0					mg/L	0	Standard
Hg	202	3.3	173.2				mg/L	3	Standard
Dy	164	52.1	77.4				mg/L	6	Standard
Ho-1	165	11.7	65.5				mg/L	10	Standard
Er	166	26.7	57.3				mg/L	13	Standard
I	127	41219.6	7.8				mg/L	1392	Standard

QC Calculated Values

	Analyte	Mass	QC Std % Recovery	Int Std % Recovery	Spike % Recovery
>	Li	6		180.238	
	Be	9			
	Al	27			
	Sc	45			
	Ti	47			
	V	51			
	Cr	52			
	Cr	53			
	Mn	55			
	Co	59			
	Ni	60			
	Cu	65			
	Zn	66			
>	Ge	72		102.891	
	As	75			
	Se	82			
	Se-1	77			
>	Ga	71			

Sample ID: L1606124702 WG574001-01
Report Date/Time: Wednesday, June 29, 2016 15:57:33
Page 2

Approved: July 04, 2016

Rb	85		
Y	89		
> Rh	103		
Mo	98		
Ag	107		
Cd	111		
Cd	114		
> In	115		95.420
Sn	118		
Sb	123		
Ba	135		
Ce	140		
> Tb	159		
Ho	165		
Tl	203		
Tl	205		
Pb	206		
Pb	207		
Pb	208		
U	238		
> Bi	209		95.248
Na	23		
Mg	24		
K	39		
Ca	43		
Fe	54		
Fe	57		
> Sc-1	45		
Cl	35		
Kr	83		
Br	81		
P	31		
S	34		
Sr	88		
C	12		
N	14		
Hg	202		
Dy	164		
Ho-1	165		
Er	166		
I	127		

QC Out of Limits

Measurement Type	Analyte	Mass	Out of Limits Message
Li 6 Int Std for sample	Li	6	Rerun sample
Al 27 Upper, S, EEE	Al	27	
Mn 55 Upper, S, EEE	Mn	55	

Sample ID: L1606124702 WG574001-01
Report Date/Time: Wednesday, June 29, 2016 15:57:33
Page 3

Approved: July 04, 2016

Method 6020 - Summary Report

Sample ID: L1606124702DP WG574001-06
Sample Date/Time: Wednesday, June 29, 2016 15:58:27
Number of Replicates: 3
Autosampler Position: 208
Sample Description: 1
Method File: C:\NexIONData\Method\6020a.mth
Aliquot Volume (mL):
Diluted to Volume (mL):
User Name: BKT Nexion300X
Cumulative Autodilution Factor: 1
Nexion-ICP 200.8\6020

Concentration Results

IS	Analyte	Mass	Intensity	RSD	Conc.	SD	RSD	Units	Blank Intens.	Mode
>	**Li**	6	151702.5	2.0				ug/L	74699	Standard
	Be	9	51.7	59.1	**0.0368**	0.018	48.5	ug/L	8	Standard
	Al	27	41839885.7	0.1	**140.2128**	2.854	2.0	ug/L	1493	Standard
	Sc	45	56811.4	3.1				ug/L	61029	Standard
	Ti	47	131.7	6.1	**0.2545**	0.026	10.2	ug/L	35	Standard
	V	51	2376.3	9.9	**0.1332**	0.026	19.9	ug/L	1435	Standard
	Cr	52	12951.9	1.5	**0.8048**	0.052	6.4	ug/L	7635	Standard
	Cr	53	1565.1	1.7	**1.4417**	0.042	2.9	ug/L	363	Standard
	Mn	55	867683.1	1.0	**130.2493**	3.502	2.7	ug/L	747	Standard
	Co	59	4344.6	3.7	**0.6509**	0.022	3.4	ug/L	234	Standard
	Ni	60	12342.7	0.7	**6.7729**	0.126	1.9	ug/L	215	Standard
	Cu	65	4552.0	1.4	**2.4548**	0.036	1.5	ug/L	104	Standard
	Zn	66	4125.6	2.3	**3.4960**	0.055	1.6	ug/L	363	Standard
>	**Ge**	72	473381.7	2.0				ug/L	495142	Standard
	As	75	389.2	1.9	**0.4231**	0.002	0.6	ug/L	-50	Standard
	Se	82	181.1	4.2	**1.5888**	0.099	6.2	ug/L	14	Standard
	Se-1	77	106.3	18.0	**0.8981**	0.248	27.6	ug/L	42	Standard
>	**Ga**	71	78.3	22.4				mg/L	42	Standard
	Rb	85	147149.5	0.7				ug/L	17	Standard
	Y	89	405581.1	1.8				ug/L	417098	Standard
>	**Rh**	103	178.3	29.5				ug/L	13	Standard
	Mo	98	220.6	12.3	**0.0817**	0.013	15.7	ug/L	11	Standard
	Ag	107	177.0	68.0	**0.0160**	0.020	127.1	ug/L	68	Standard
	Cd	111	65.9	51.9	**0.0256**	0.018	71.0	mg/L	2	Standard
	Cd	114	151.1	49.7	**0.0291**	0.016	55.4	ug/L	12	Standard
>	**In**	115	557347.0	2.4				ug/L	587441	Standard
	Sn	118	766.7	0.4	**0.0437**	0.004	8.6	ug/L	497	Standard
	Sb	123	305.8	17.0	**0.0650**	0.013	20.6	ug/L	78	Standard
	Ba	135	5047.2	3.4	**2.5853**	0.149	5.7	ug/L	24	Standard
	Ce	140	491.7	100.3				ug/L	25	Standard
>	**Tb**	159	935324.5	2.7				ug/L	939701	Standard
	Ho	165	18.3	103.3				ug/L	10	Standard
	Tl	203	947.0	9.8	**0.1179**	0.014	11.5	ug/L	4	Standard
	Tl	205	846.7	27.0	**0.1237**	0.035	28.6	ug/L	2	Standard
	Pb	206	418.3	37.6	**0.0106**	0.032	302.9	ug/L	240	Standard
	Pb	207	351.7	32.0	**0.0074**	0.026	354.3	ug/L	198	Standard
	Pb	208	1404.0	30.0	**0.0041**	0.025	608.6	ug/L	883	Standard
	U	238	972.4	9.3	**0.1427**	0.016	11.1	ug/L	3	Standard
>	**Bi**	209	503603.8	1.5				ug/L	523984	Standard

Sample ID: L1606124702DP WG574001-06
Report Date/Time: Wednesday, June 29, 2016 16:00:44
Page 1

Approved: July 04, 2016

Na	23	25.0	34.6	**311.2656**	112.939	36.3	mg/L	0	Standard
Mg	24	85343.0	0.9	**118.3682**	4.384	3.7	mg/L	37	Standard
K	39	1298.4	2.9	**2.9712**	0.147	4.9	mg/L	38	Standard
Ca	43	2830.3	7.5	**189.4839**	12.043	6.4	mg/L	10	Standard
Fe	54	146.6	14.0	**-0.0044**	0.021	483.2	mg/L	179	Standard
Fe	57	1698.4	7.8	**5.1376**	0.623	12.1	mg/L	335	Standard
Sc-1	45	56811.4	3.1				mg/L	61029	Standard
Cl	35	65999.5	1.4				ug/L	20195	Standard
Kr	83	1.3	114.6				ug/L	4	Standard
Br	81	22520.1	6.6				ug/L	1547	Standard
P	31	16799.3	3.7				ug/L	15286	Standard
S	34	2040.1	3.0				ug/L	1572	Standard
Sr	88	920.0	8.9				ug/L	73	Standard
C	12	83.3	25.0				mg/L	63	Standard
N	14	0.0					mg/L	0	Standard
Hg	202	10.0	173.2				mg/L	3	Standard
Dy	164	32.1	98.6				mg/L	6	Standard
Ho-1	165	18.3	103.3				mg/L	10	Standard
Er	166	26.7	43.3				mg/L	13	Standard
I	127	45859.6	7.5				mg/L	1392	Standard

QC Calculated Values

Analyte	Mass	QC Std % Recovery	Int Std % Recovery	Spike % Recovery
Li	6		203.086	
Be	9			
Al	27			
Sc	45			
Ti	47			
V	51			
Cr	52			
Cr	53			
Mn	55			
Co	59			
Ni	60			
Cu	65			
Zn	66			
Ge	72		95.605	
As	75			
Se	82			
Se-1	77			
Ga	71			

Sample ID: L1606124702DP WG574001-06
Report Date/Time: Wednesday, June 29, 2016 16:00:44
Page 2

Approved: July 04, 2016

Rb	85		
Y	89		
> Rh	103		
Mo	98		
Ag	107		
Cd	111		
Cd	114		
> In	115		94.877
Sn	118		
Sb	123		
Ba	135		
Ce	140		
> Tb	159		
Ho	165		
Tl	203		
Tl	205		
Pb	206		
Pb	207		
Pb	208		
U	238		
> Bi	209		96.110
Na	23		
Mg	24		
K	39		
Ca	43		
Fe	54		
Fe	57		
> Sc-1	45		
Cl	35		
Kr	83		
Br	81		
P	31		
S	34		
Sr	88		
C	12		
N	14		
Hg	202		
Dy	164		
Ho-1	165		
Er	166		
I	127		

QC Out of Limits

Measurement Type	Analyte	Mass	Out of Limits Message
Li 6 Int Std for sample	Li	6	Rerun sample
Al 27 Upper, S, EEE	Al	27	
Mn 55 Upper, S, EEE	Mn	55	

Sample ID: L1606124702DP WG574001-06
Report Date/Time: Wednesday, June 29, 2016 16:00:44
Page 3

Approved: July 04, 2016

Method 6020 - Summary Report

Sample ID: L1606126501 WG574001-02
Sample Date/Time: Wednesday, June 29, 2016 16:01:39
Number of Replicates: 3
Autosampler Position: 209
Sample Description: 1
Method File: C:\NexIONData\Method\6020a.mth
Aliquot Volume (mL):
Diluted to Volume (mL):
User Name: BKT Nexion300X
Cumulative Autodilution Factor: 1
Nexion-ICP 200.8\6020

Concentration Results

IS	Analyte	Mass	Intensity	RSD	Conc.	SD	RSD	Units	Blank Intens.	Mode
>	**Li**	6	112017.9	3.5				ug/L	74699	Standard
	Be	9	21.7	35.3	**0.0242**	0.006	26.3	ug/L	8	Standard
	Al	27	58851331.1	1.0	**267.2037**	7.701	2.9	ug/L	1493	Standard
	Sc	45	63265.2	2.1				ug/L	61029	Standard
	Ti	47	314.3	6.0	**0.7250**	0.050	6.9	ug/L	35	Standard
	V	51	84379.6	0.6	**11.0401**	0.098	0.9	ug/L	1435	Standard
	Cr	52	25344.2	1.7	**2.4155**	0.065	2.7	ug/L	7635	Standard
	Cr	53	30644.3	3.7	**33.0161**	1.295	3.9	ug/L	363	Standard
	Mn	55	3058.3	0.3	**0.2937**	0.003	0.9	ug/L	747	Standard
	Co	59	981.4	1.2	**0.1122**	0.002	1.4	ug/L	234	Standard
	Ni	60	4598.7	1.8	**2.3463**	0.051	2.2	ug/L	215	Standard
	Cu	65	1226.7	2.1	**0.5592**	0.015	2.8	ug/L	104	Standard
	Zn	66	2978.0	3.2	**2.2873**	0.091	4.0	ug/L	363	Standard
>	**Ge**	72	492356.2	0.3				ug/L	495142	Standard
	As	75	3467.1	5.3	**3.1728**	0.175	5.5	ug/L	-50	Standard
	Se	82	1561.8	3.2	**14.1732**	0.483	3.4	ug/L	14	Standard
	Se-1	77	3085.3	7.4	**41.8633**	3.228	7.7	ug/L	42	Standard
>	**Ga**	71	63.3	27.7				mg/L	42	Standard
	Rb	85	9206.1	3.0				ug/L	17	Standard
	Y	89	442169.1	3.5				ug/L	417098	Standard
>	**Rh**	103	255.0	11.9				ug/L	13	Standard
	Mo	98	5205.2	3.3	**1.8993**	0.033	1.7	ug/L	11	Standard
	Ag	107	803.7	5.3	**0.1074**	0.005	4.8	ug/L	68	Standard
	Cd	111	45.0	9.2	**0.0131**	0.002	16.6	mg/L	2	Standard
	Cd	114	163.3	22.8	**0.0289**	0.007	22.9	ug/L	12	Standard
>	**In**	115	602229.8	3.0				ug/L	587441	Standard
	Sn	118	683.3	9.8	**0.0193**	0.009	45.4	ug/L	497	Standard
	Sb	123	210.7	19.8	**0.0397**	0.008	19.9	ug/L	78	Standard
	Ba	135	21407.4	0.7	**10.1914**	0.253	2.5	ug/L	24	Standard
	Ce	140	328.3	10.1				ug/L	25	Standard
>	**Tb**	159	984916.0	0.2				ug/L	939701	Standard
	Ho	165	35.0	24.7				ug/L	10	Standard
	Tl	203	94.3	9.0	**0.0098**	0.001	12.0	ug/L	4	Standard
	Tl	205	65.0	40.7	**0.0094**	0.004	40.6	ug/L	2	Standard
	Pb	206	401.3	3.0	**0.0049**	0.001	28.2	ug/L	240	Standard
	Pb	207	354.0	5.2	**0.0056**	0.003	55.2	ug/L	198	Standard
	Pb	208	1436.0	3.5	**0.0035**	0.003	74.9	ug/L	883	Standard
	U	238	31993.4	1.5	**4.7067**	0.092	1.9	ug/L	3	Standard
>	**Bi**	209	517006.9	1.2				ug/L	523984	Standard

Sample ID: L1606126501 WG574001-02
Report Date/Time: Wednesday, June 29, 2016 16:03:56
Page 1

Approved: July 04, 2016

Na	23	5.0	100.0	**55.9813**	56.756	101.4	mg/L	0	Standard
Mg	24	180057.1	1.6	**224.1644**	1.858	0.8	mg/L	37	Standard
K	39	641.7	5.8	**1.2549**	0.096	7.6	mg/L	38	Standard
Ca	43	708.3	7.0	**40.6474**	3.060	7.5	mg/L	10	Standard
Fe	54	157.9	5.8	**-0.0091**	0.008	86.4	mg/L	179	Standard
Fe	57	550.0	17.3	**0.7314**	0.333	45.5	mg/L	335	Standard
> **Sc-1**	45	63265.2	2.1				mg/L	61029	Standard
Cl	35	33676.1	1.7				ug/L	20195	Standard
Kr	83	0.3	173.2				ug/L	4	Standard
Br	81	48808.6	5.5				ug/L	1547	Standard
P	31	23084.3	3.5				ug/L	15286	Standard
S	34	2106.8	4.3				ug/L	1572	Standard
Sr	88	1195.0	6.7				ug/L	73	Standard
C	12	130.0	40.0				mg/L	63	Standard
N	14	0.0					mg/L	0	Standard
Hg	202	0.0					mg/L	3	Standard
Dy	164	9.0	113.3				mg/L	6	Standard
Ho-1	165	35.0	24.7				mg/L	10	Standard
Er	166	20.0	50.0				mg/L	13	Standard
I	127	49504.2	3.9				mg/L	1392	Standard

QC Calculated Values

Analyte	Mass	QC Std % Recovery	Int Std % Recovery	Spike % Recovery
> Li	6		149.959	
Be	9			
Al	27			
Sc	45			
Ti	47			
V	51			
Cr	52			
Cr	53			
Mn	55			
Co	59			
Ni	60			
Cu	65			
Zn	66			
> Ge	72		99.437	
As	75			
Se	82			
Se-1	77			
> Ga	71			

Sample ID: L1606126501 WG574001-02
Report Date/Time: Wednesday, June 29, 2016 16:03:56
Page 2

Approved: July 04, 2016

Rb	85		
Y	89		
> Rh	103		
Mo	98		
Ag	107		
Cd	111		
Cd	114		
> In	115		102.517
Sn	118		
Sb	123		
Ba	135		
Ce	140		
> Tb	159		
Ho	165		
Tl	203		
Tl	205		
Pb	206		
Pb	207		
Pb	208		
U	238		
> Bi	209		98.668
Na	23		
Mg	24		
K	39		
Ca	43		
Fe	54		
Fe	57		
> Sc-1	45		
Cl	35		
Kr	83		
Br	81		
P	31		
S	34		
Sr	88		
C	12		
N	14		
Hg	202		
Dy	164		
Ho-1	165		
Er	166		
I	127		

QC Out of Limits

Measurement Type	Analyte	Mass	Out of Limits Message
Li 6 Int Std for sample	Li	6	Rerun sample
Al 27 Upper, S, EEE	Al	27	

Sample ID: L1606126501 WG574001-02
Report Date/Time: Wednesday, June 29, 2016 16:03:56
Page 3

Approved: July 04, 2016

Method 6020 - Summary Report

Sample ID: L1606126502S WG574001-07
Sample Date/Time: Wednesday, June 29, 2016 16:04:50
Number of Replicates: 3
Autosampler Position: 210
Sample Description: 1
Method File: C:\NexIONData\Method\6020a.mth
Aliquot Volume (mL):
Diluted to Volume (mL):
User Name: BKT Nexion300X
Cumulative Autodilution Factor: 1
Nexion-ICP 200.8\6020

Concentration Results

IS	Analyte	Mass	Intensity	RSD	Conc.	SD	RSD	Units	Blank Intens.	Mode
>	Li	6	109865.8	4.5				ug/L	74699	Standard
	Be	9	61395.8	1.0	**47.4912**	2.348	4.9	ug/L	8	Standard
	Al	27	61297739.1	1.7	**284.0961**	17.361	6.1	ug/L	1493	Standard
	Sc	45	64222.6	2.9				ug/L	61029	Standard
	Ti	47	334.7	6.1	**0.7462**	0.065	8.7	ug/L	35	Standard
	V	51	514269.3	0.9	**65.7128**	0.488	0.7	ug/L	1435	Standard
	Cr	52	414721.1	1.2	**53.1400**	0.316	0.6	ug/L	7635	Standard
	Cr	53	79122.8	2.2	**82.5246**	0.802	1.0	ug/L	363	Standard
	Mn	55	379075.2	0.4	**52.5566**	0.801	1.5	ug/L	747	Standard
	Co	59	375122.1	1.7	**54.9533**	1.379	2.5	ug/L	234	Standard
	Ni	60	98886.4	1.8	**50.9941**	0.435	0.9	ug/L	215	Standard
	Cu	65	94781.9	0.9	**49.1885**	0.428	0.9	ug/L	104	Standard
	Zn	66	59708.1	1.0	**52.4531**	0.349	0.7	ug/L	363	Standard
>	Ge	72	511580.8	1.5				ug/L	495142	Standard
	As	75	64226.1	0.6	**55.5617**	0.582	1.0	ug/L	-50	Standard
	Se	82	7637.7	1.0	**67.2251**	1.117	1.7	ug/L	14	Standard
	Se-1	77	7177.4	2.9	**94.4764**	1.329	1.4	ug/L	42	Standard
>	Ga	71	96.7	7.9				mg/L	42	Standard
	Rb	85	9571.4	0.6				ug/L	17	Standard
	Y	89	459795.2	1.7				ug/L	417098	Standard
>	Rh	103	293.3	12.0				ug/L	13	Standard
	Mo	98	5421.1	3.7	**1.9704**	0.066	3.4	ug/L	11	Standard
	Ag	107	318338.0	1.0	**47.4485**	0.356	0.8	ug/L	68	Standard
	Cd	111	104991.2	1.0	**48.7852**	0.464	1.0	mg/L	2	Standard
	Cd	114	250399.7	1.5	**47.4405**	0.760	1.6	ug/L	12	Standard
>	In	115	604563.1	0.3				ug/L	587441	Standard
	Sn	118	798.4	4.4	**0.0381**	0.006	16.0	ug/L	497	Standard
	Sb	123	240747.3	1.0	**50.1002**	0.397	0.8	ug/L	78	Standard
	Ba	135	122571.5	0.3	**58.1746**	0.379	0.7	ug/L	24	Standard
	Ce	140	328.3	0.9				ug/L	25	Standard
>	Tb	159	981221.4	1.4				ug/L	939701	Standard
	Ho	165	28.3	44.4				ug/L	10	Standard
	Tl	203	414235.7	0.7	**51.0974**	0.645	1.3	ug/L	4	Standard
	Tl	205	378219.2	0.6	**53.7534**	0.090	0.2	ug/L	2	Standard
	Pb	206	277784.6	0.1	**52.8053**	0.305	0.6	ug/L	240	Standard
	Pb	207	237018.9	0.5	**50.7105**	0.514	1.0	ug/L	198	Standard
	Pb	208	965977.0	0.4	**52.3096**	0.506	1.0	ug/L	883	Standard
	U	238	407586.9	0.7	**60.2072**	0.700	1.2	ug/L	3	Standard
>	Bi	209	515321.0	0.6				ug/L	523984	Standard

Sample ID: L1606126502S WG574001-07
Report Date/Time: Wednesday, June 29, 2016 16:07:07
Page 1

Approved: July 04, 2016

Na	23	1.7	173.2	**17.6720**	30.600	173.2	mg/L	0	Standard
Mg	24	189285.1	1.3	**232.3057**	9.548	4.1	mg/L	37	Standard
K	39	641.7	6.1	**1.2328**	0.045	3.6	mg/L	38	Standard
Ca	43	760.0	12.3	**43.0240**	4.391	10.2	mg/L	10	Standard
Fe	54	185.4	16.8	**0.0114**	0.028	245.2	mg/L	179	Standard
Fe	57	630.0	4.2	**0.9612**	0.087	9.0	mg/L	335	Standard
> **Sc-1**	45	64222.6	2.9				mg/L	61029	Standard
Cl	35	34933.6	1.5				ug/L	20195	Standard
Kr	83	2.7	114.6				ug/L	4	Standard
Br	81	53306.9	1.0				ug/L	1547	Standard
P	31	23740.3	1.4				ug/L	15286	Standard
S	34	2118.5	3.3				ug/L	1572	Standard
Sr	88	1145.0	3.3				ug/L	73	Standard
C	12	140.0	21.4				mg/L	63	Standard
N	14	0.0					mg/L	0	Standard
Hg	202	6.7	86.6				mg/L	3	Standard
Dy	164	28.6	38.4				mg/L	6	Standard
Ho-1	165	28.3	44.4				mg/L	10	Standard
Er	166	30.0	66.7				mg/L	13	Standard
I	127	81496.0	7.3				mg/L	1392	Standard

QC Calculated Values

Analyte	Mass	QC Std % Recovery	Int Std % Recovery	Spike % Recovery
> Li	6		147.078	
Be	9			
Al	27			
Sc	45			
Ti	47			
V	51			
Cr	52			
Cr	53			
Mn	55			
Co	59			
Ni	60			
Cu	65			
Zn	66			
> Ge	72		103.320	
As	75			
Se	82			
Se-1	77			
> Ga	71			

Sample ID: L1606126502S WG574001-07
Report Date/Time: Wednesday, June 29, 2016 16:07:07
Page 2

Approved: July 04, 2016

Rb	85		
Y	89		
> Rh	103		
Mo	98		
Ag	107		
Cd	111		
Cd	114		
> In	115	102.915	
Sn	118		
Sb	123		
Ba	135		
Ce	140		
> Tb	159		
Ho	165		
Tl	203		
Tl	205		
Pb	206		
Pb	207		
Pb	208		
U	238		
> Bi	209	98.347	
Na	23		
Mg	24		
K	39		
Ca	43		
Fe	54		
Fe	57		
> Sc-1	45		
Cl	35		
Kr	83		
Br	81		
P	31		
S	34		
Sr	88		
C	12		
N	14		
Hg	202		
Dy	164		
Ho-1	165		
Er	166		
I	127		

QC Out of Limits

Measurement Type	Analyte	Mass	Out of Limits Message
Li 6 Int Std for sample	Li	6	Rerun sample
Al 27 Upper, S, EEE	Al	27	

Sample ID: L1606126502S WG574001-07
Report Date/Time: Wednesday, June 29, 2016 16:07:07
Page 3

Approved: July 04, 2016

Method 6020 - Summary Report

Sample ID: L1606126503SD WG574001-08
Sample Date/Time: Wednesday, June 29, 2016 16:08:02
Number of Replicates: 3
Autosampler Position: 211
Sample Description: 1
Method File: C:\NexIONData\Method\6020a.mth
Aliquot Volume (mL):
Diluted to Volume (mL):
User Name: BKT Nexion300X
Cumulative Autodilution Factor: 1
Nexion-ICP 200.8\6020

Concentration Results

IS	Analyte	Mass	Intensity	RSD	Conc.	SD	RSD	Units	Blank Intens.	Mode
>	**Li**	6	108017.3	3.5				ug/L	74699	Standard
	Be	9	61104.9	5.2	**47.9870**	0.846	1.8	ug/L	8	Standard
	Al	27	60436124.3	2.1	**284.5445**	9.073	3.2	ug/L	1493	Standard
	Sc	45	65195.1	3.6				ug/L	61029	Standard
	Ti	47	321.3	5.9	**0.6738**	0.054	8.0	ug/L	35	Standard
	V	51	521782.6	1.8	**63.5667**	1.206	1.9	ug/L	1435	Standard
	Cr	52	431117.5	0.3	**52.6702**	0.983	1.9	ug/L	7635	Standard
	Cr	53	81998.0	1.1	**81.5509**	0.729	0.9	ug/L	363	Standard
	Mn	55	379421.8	1.7	**50.1647**	1.838	3.7	ug/L	747	Standard
	Co	59	378746.6	2.0	**52.9167**	2.098	4.0	ug/L	234	Standard
	Ni	60	101643.5	0.7	**49.9872**	1.144	2.3	ug/L	215	Standard
	Cu	65	96036.4	1.2	**47.5169**	0.455	1.0	ug/L	104	Standard
	Zn	66	60629.4	1.5	**50.7689**	0.479	0.9	ug/L	363	Standard
>	**Ge**	72	536566.5	1.9				ug/L	495142	Standard
	As	75	65668.7	0.7	**54.1701**	0.796	1.5	ug/L	-50	Standard
	Se	82	7769.6	1.1	**65.2136**	1.970	3.0	ug/L	14	Standard
	Se-1	77	7316.4	1.6	**91.8340**	1.824	2.0	ug/L	42	Standard
>	**Ga**	71	56.7	22.2				mg/L	42	Standard
	Rb	85	9684.8	3.9				ug/L	17	Standard
	Y	89	458590.9	3.1				ug/L	417098	Standard
>	**Rh**	103	275.0	12.6				ug/L	13	Standard
	Mo	98	5397.9	1.9	**1.9792**	0.040	2.0	ug/L	11	Standard
	Ag	107	315299.7	0.9	**47.4082**	1.008	2.1	ug/L	68	Standard
	Cd	111	105649.0	0.5	**49.5183**	0.751	1.5	mg/L	2	Standard
	Cd	114	256574.5	1.5	**49.0334**	1.028	2.1	ug/L	12	Standard
>	**In**	115	599465.1	2.0				ug/L	587441	Standard
	Sn	118	820.0	11.4	**0.0428**	0.015	34.4	ug/L	497	Standard
	Sb	123	245153.5	0.2	**51.4644**	0.950	1.8	ug/L	78	Standard
	Ba	135	122768.4	0.8	**58.7829**	1.524	2.6	ug/L	24	Standard
	Ce	140	333.3	10.5				ug/L	25	Standard
>	**Tb**	159	983758.7	0.8				ug/L	939701	Standard
	Ho	165	18.3	41.7				ug/L	10	Standard
	Tl	203	416470.0	0.7	**50.8907**	0.470	0.9	ug/L	4	Standard
	Tl	205	377588.7	0.1	**53.1619**	0.172	0.3	ug/L	2	Standard
	Pb	206	279930.3	0.5	**52.7144**	0.351	0.7	ug/L	240	Standard
	Pb	207	238634.3	0.7	**50.5762**	0.275	0.5	ug/L	198	Standard
	Pb	208	958199.8	1.0	**51.4011**	0.688	1.3	ug/L	883	Standard
	U	238	405052.0	0.8	**59.2716**	0.671	1.1	ug/L	3	Standard
>	**Bi**	209	520189.0	0.3				ug/L	523984	Standard

Sample ID: L1606126503SD WG574001-08
Report Date/Time: Wednesday, June 29, 2016 16:10:18
Page 1

Approved: July 04, 2016

Na	23	5.0	173.2	**51.9909**	90.042	173.2	mg/L	0	Standard
Mg	24	184795.4	2.1	**223.5320**	12.550	5.6	mg/L	37	Standard
K	39	668.3	13.7	**1.2668**	0.164	13.0	mg/L	38	Standard
Ca	43	725.0	7.3	**40.3567**	2.975	7.4	mg/L	10	Standard
Fe	54	151.4	21.3	**-0.0183**	0.024	132.3	mg/L	179	Standard
Fe	57	623.3	16.5	**0.9045**	0.268	29.6	mg/L	335	Standard
> **Sc-1**	45	65195.1	3.6				mg/L	61029	Standard
Cl	35	33686.7	1.5				ug/L	20195	Standard
Kr	83	1.7	91.7				ug/L	4	Standard
Br	81	51370.3	3.2				ug/L	1547	Standard
P	31	23124.3	1.4				ug/L	15286	Standard
S	34	2101.8	2.3				ug/L	1572	Standard
Sr	88	1251.7	9.6				ug/L	73	Standard
C	12	163.3	19.7				mg/L	63	Standard
N	14	0.0					mg/L	0	Standard
Hg	202	3.3	173.2				mg/L	3	Standard
Dy	164	9.4	104.3				mg/L	6	Standard
Ho-1	165	18.3	41.7				mg/L	10	Standard
Er	166	13.3	43.3				mg/L	13	Standard
I	127	90519.1	8.2				mg/L	1392	Standard

QC Calculated Values

Analyte	Mass	QC Std % Recovery	Int Std % Recovery	Spike % Recovery
> Li	6		144.604	
Be	9			
Al	27			
Sc	45			
Ti	47			
V	51			
Cr	52			
Cr	53			
Mn	55			
Co	59			
Ni	60			
Cu	65			
Zn	66			
> Ge	72		108.366	
As	75			
Se	82			
Se-1	77			
> Ga	71			

Sample ID: L1606126503SD WG574001-08
Report Date/Time: Wednesday, June 29, 2016 16:10:18
Page 2

Approved: July 04, 2016

Rb	85		
Y	89		
> Rh	103		
Mo	98		
Ag	107		
Cd	111		
Cd	114		
> In	115	102.047	
Sn	118		
Sb	123		
Ba	135		
Ce	140		
> Tb	159		
Ho	165		
Tl	203		
Tl	205		
Pb	206		
Pb	207		
Pb	208		
U	238		
> Bi	209	99.276	
Na	23		
Mg	24		
K	39		
Ca	43		
Fe	54		
Fe	57		
> Sc-1	45		
Cl	35		
Kr	83		
Br	81		
P	31		
S	34		
Sr	88		
C	12		
N	14		
Hg	202		
Dy	164		
Ho-1	165		
Er	166		
I	127		

QC Out of Limits

Measurement Type	Analyte	Mass	Out of Limits Message
Li 6 Int Std for sample	Li	6	Rerun sample
Al 27 Upper, S, EEE	Al	27	

Sample ID: L1606126503SD WG574001-08
Report Date/Time: Wednesday, June 29, 2016 16:10:18
Page 3

Approved: July 04, 2016

Method 6020 - Summary Report

Sample ID: L1606124701
Sample Date/Time: Wednesday, June 29, 2016 16:11:13
Number of Replicates: 3
Autosampler Position: 212
Sample Description: 1
Method File: C:\NexIONData\Method\6020a.mth
Aliquot Volume (mL):
Diluted to Volume (mL):
User Name: BKT Nexion300X
Cumulative Autodilution Factor: 1
Nexion-ICP 200.8\6020

Concentration Results

IS	Analyte	Mass	Intensity	RSD	Conc.	SD	RSD	Units	Blank Intens.	Mode
>	**Li**	6	160464.4	3.8				ug/L	74699	Standard
	Be	9	12485.1	1.8	**6.6126**	0.132	2.0	ug/L	8	Standard
	Al	27	129371635.5	1.7	**410.0067**	8.683	2.1	ug/L	1493	Standard
	Sc	45	97873.5	2.0				ug/L	61029	Standard
	Ti	47	12940.2	2.9	**32.4229**	1.439	4.4	ug/L	35	Standard
	V	51	62587.9	0.8	**7.6988**	0.173	2.3	ug/L	1435	Standard
	Cr	52	130472.4	1.2	**15.7449**	0.176	1.1	ug/L	7635	Standard
	Cr	53	17299.9	2.8	**17.4949**	0.102	0.6	ug/L	363	Standard
	Mn	55	53885293.3	1.0	**7372.4056**	142.217	1.9	ug/L	747	Standard
	Co	59	1486809.2	2.0	**214.4609**	6.754	3.1	ug/L	234	Standard
	Ni	60	953927.1	1.9	**485.1518**	7.673	1.6	ug/L	215	Standard
	Cu	65	14021.8	2.7	**7.0705**	0.048	0.7	ug/L	104	Standard
	Zn	66	1250022.8	1.4	**1089.5042**	11.046	1.0	ug/L	363	Standard
>	**Ge**	72	519921.5	2.2				ug/L	495142	Standard
	As	75	2369.9	1.5	**2.0748**	0.031	1.5	ug/L	-50	Standard
	Se	82	334.2	2.8	**2.7639**	0.140	5.1	ug/L	14	Standard
	Se-1	77	477.7	9.4	**5.6016**	0.492	8.8	ug/L	42	Standard
>	**Ga**	71	3503.7	1.4				mg/L	42	Standard
	Rb	85	155749.9	1.6				ug/L	17	Standard
	Y	89	3051185.4	0.7				ug/L	417098	Standard
>	**Rh**	103	200.0	9.0				ug/L	13	Standard
	Mo	98	648.1	0.8	**0.2277**	0.002	1.0	ug/L	11	Standard
	Ag	107	406.3	10.5	**0.0469**	0.006	13.8	ug/L	68	Standard
	Cd	111	4037.2	2.2	**1.8458**	0.056	3.0	mg/L	2	Standard
	Cd	114	10321.7	4.5	**1.9292**	0.065	3.4	ug/L	12	Standard
>	**In**	115	612067.4	1.8				ug/L	587441	Standard
	Sn	118	936.7	6.3	**0.0593**	0.012	20.5	ug/L	497	Standard
	Sb	123	674.3	5.8	**0.1344**	0.006	4.1	ug/L	78	Standard
	Ba	135	15717.8	1.3	**7.3556**	0.136	1.8	ug/L	24	Standard
	Ce	140	2639736.8	0.7				ug/L	25	Standard
>	**Tb**	159	1213429.7	1.8				ug/L	939701	Standard
	Ho	165	212831.1	0.7				ug/L	10	Standard
	Tl	203	2423.5	3.4	**0.2853**	0.011	3.9	ug/L	4	Standard
	Tl	205	2225.2	6.3	**0.3038**	0.017	5.8	ug/L	2	Standard
	Pb	206	7086.3	0.1	**1.2240**	0.010	0.8	ug/L	240	Standard
	Pb	207	5547.0	2.2	**1.0710**	0.022	2.1	ug/L	198	Standard
	Pb	208	23218.6	1.0	**1.1348**	0.005	0.5	ug/L	883	Standard
	U	238	25740.2	1.8	**3.6463**	0.044	1.2	ug/L	3	Standard
>	**Bi**	209	536711.9	0.7				ug/L	523984	Standard

Sample ID: L1606124701
Report Date/Time: Wednesday, June 29, 2016 16:13:30
Page 1

Approved: July 04, 2016

Na	23	40.0	57.3	**285.3574**	160.270	56.2	mg/L	0	Standard
Mg	24	87773.6	1.9	**70.5914**	1.090	1.5	mg/L	37	Standard
K	39	1211.7	2.8	**1.5562**	0.053	3.4	mg/L	38	Standard
Ca	43	3308.7	4.2	**127.7939**	4.640	3.6	mg/L	10	Standard
Fe	54	180981.2	2.7	**95.5321**	0.892	0.9	mg/L	179	Standard
Fe	57	48873.8	3.4	**102.4969**	2.098	2.0	mg/L	335	Standard
Sc-1	45	97873.5	2.0				mg/L	61029	Standard
Cl	35	64420.7	1.3				ug/L	20195	Standard
Kr	83	1.3	86.6				ug/L	4	Standard
Br	81	26873.8	3.7				ug/L	1547	Standard
P	31	52208.1	1.4				ug/L	15286	Standard
S	34	1956.8	2.0				ug/L	1572	Standard
Sr	88	1171.7	10.6				ug/L	73	Standard
C	12	126.7	46.3				mg/L	63	Standard
N	14	0.0					mg/L	0	Standard
Hg	202	0.0					mg/L	3	Standard
Dy	164	329920.1	1.3				mg/L	6	Standard
Ho-1	165	212831.1	0.7				mg/L	10	Standard
Er	166	185158.1	1.8				mg/L	13	Standard
I	127	88143.1	6.7				mg/L	1392	Standard

QC Calculated Values

Analyte	Mass	QC Std % Recovery	Int Std % Recovery	Spike % Recovery
Li	6		214.815	
Be	9			
Al	27			
Sc	45			
Ti	47			
V	51			
Cr	52			
Cr	53			
Mn	55			
Co	59			
Ni	60			
Cu	65			
Zn	66			
Ge	72		105.004	
As	75			
Se	82			
Se-1	77			
Ga	71			

Sample ID: L1606124701
Report Date/Time: Wednesday, June 29, 2016 16:13:30
Page 2

Approved: July 04, 2016

Rb	85		
Y	89		
> Rh	103		
Mo	98		
Ag	107		
Cd	111		
Cd	114		
> In	115		104.192
Sn	118		
Sb	123		
Ba	135		
Ce	140		
> Tb	159		
Ho	165		
Tl	203		
Tl	205		
Pb	206		
Pb	207		
Pb	208		
U	238		
> Bi	209		102.429
Na	23		
Mg	24		
K	39		
Ca	43		
Fe	54		
Fe	57		
> Sc-1	45		
Cl	35		
Kr	83		
Br	81		
P	31		
S	34		
Sr	88		
C	12		
N	14		
Hg	202		
Dy	164		
Ho-1	165		
Er	166		
I	127		

QC Out of Limits

Measurement Type	Analyte	Mass	Out of Limits Message
Li 6 Int Std for sample	Li	6	Rerun sample
Al 27 Upper, S, EEE	Al	27	
Mn 55 Upper, S, EEE	Mn	55	

Sample ID: L1606124701
Report Date/Time: Wednesday, June 29, 2016 16:13:30
Page 3

Approved: July 04, 2016

Co 59 Upper, S, EEE	Co	59
Ni 60 Upper, S, EEE	Ni	60
Zn 66 Upper, S, EEE	Zn	66

Approved: July 04, 2016

Method 6020 - Summary Report

Sample ID: L1606124701PS WG574688-01
Sample Date/Time: Wednesday, June 29, 2016 16:14:25
Number of Replicates: 3
Autosampler Position: 213
Sample Description: 1
Method File: C:\NexIONData\Method\6020a.mth
Aliquot Volume (mL):
Diluted to Volume (mL):
User Name: BKT Nexion300X
Cumulative Autodilution Factor: 1
Nexion-ICP 200.8\6020

Concentration Results

IS	Analyte	Mass	Intensity	RSD	Conc.	SD	RSD	Units	Blank Intens.	Mode
>	**Li**	6	166369.0	3.1				ug/L	74699	Standard
	Be	9	78228.1	1.5	**39.9183**	0.744	1.9	ug/L	8	Standard
	Al	27	127858501.0	1.9	**390.7420**	6.863	1.8	ug/L	1493	Standard
	Sc	45	95075.8	2.0				ug/L	61029	Standard
	Ti	47	12076.5	3.4	**30.6847**	0.840	2.7	ug/L	35	Standard
	V	51	487373.4	0.7	**62.1823**	0.880	1.4	ug/L	1435	Standard
	Cr	52	506749.0	0.5	**65.0704**	0.602	0.9	ug/L	7635	Standard
	Cr	53	63546.3	1.7	**66.1298**	1.201	1.8	ug/L	363	Standard
	Mn	55	53730576.4	0.3	**7459.5309**	74.503	1.0	ug/L	747	Standard
	Co	59	1866113.9	0.2	**273.1251**	3.396	1.2	ug/L	234	Standard
	Ni	60	1009610.1	0.8	**521.0961**	4.502	0.9	ug/L	215	Standard
	Cu	65	102190.2	1.2	**52.9646**	0.037	0.1	ug/L	104	Standard
	Zn	66	1265218.7	0.3	**1119.1475**	11.121	1.0	ug/L	363	Standard
>	**Ge**	72	512284.2	1.2				ug/L	495142	Standard
	As	75	65072.9	0.3	**56.2148**	0.511	0.9	ug/L	-50	Standard
	Se	82	7179.2	1.0	**63.0878**	0.484	0.8	ug/L	14	Standard
	Se-1	77	4836.8	0.7	**63.3901**	0.749	1.2	ug/L	42	Standard
>	**Ga**	71	3398.7	7.2				mg/L	42	Standard
	Rb	85	158551.9	0.5				ug/L	17	Standard
	Y	89	3079691.2	1.3				ug/L	417098	Standard
>	**Rh**	103	243.3	6.3				ug/L	13	Standard
	Mo	98	610.5	4.6	**0.2160**	0.008	3.7	ug/L	11	Standard
	Ag	107	329069.5	0.6	**48.8691**	0.577	1.2	ug/L	68	Standard
	Cd	111	109320.3	0.2	**50.6101**	0.459	0.9	mg/L	2	Standard
	Cd	114	265491.9	0.4	**50.1152**	0.608	1.2	ug/L	12	Standard
>	**In**	115	606831.5	1.0				ug/L	587441	Standard
	Sn	118	1098.4	5.9	**0.0874**	0.012	14.0	ug/L	497	Standard
	Sb	123	240923.7	1.8	**49.9558**	1.171	2.3	ug/L	78	Standard
	Ba	135	113288.6	0.8	**53.5705**	0.782	1.5	ug/L	24	Standard
	Ce	140	2588807.2	1.1				ug/L	25	Standard
>	**Tb**	159	1203377.0	1.6				ug/L	939701	Standard
	Ho	165	210409.6	1.8				ug/L	10	Standard
	Tl	203	437720.2	1.4	**52.3305**	0.744	1.4	ug/L	4	Standard
	Tl	205	404409.4	0.6	**55.7069**	0.222	0.4	ug/L	2	Standard
	Pb	206	295264.9	0.3	**54.4023**	0.212	0.4	ug/L	240	Standard
	Pb	207	250626.5	0.1	**51.9726**	0.335	0.6	ug/L	198	Standard
	Pb	208	1033784.3	0.4	**54.2614**	0.547	1.0	ug/L	883	Standard
	U	238	423217.8	0.6	**60.5919**	0.666	1.1	ug/L	3	Standard
>	**Bi**	209	531687.2	0.6				ug/L	523984	Standard

Sample ID: L1606124701PS WG574688-01
Report Date/Time: Wednesday, June 29, 2016 16:16:41
Page 1

Approved: July 04, 2016

Na	23	31.7	32.9	**235.3667**	80.946	34.4	mg/L	0	Standard
Mg	24	88559.7	0.9	**73.3333**	1.498	2.0	mg/L	37	Standard
K	39	1311.7	6.5	**1.7460**	0.092	5.3	mg/L	38	Standard
Ca	43	3437.1	1.4	**136.8797**	3.742	2.7	mg/L	10	Standard
Fe	54	183063.9	0.7	**99.5077**	1.370	1.4	mg/L	179	Standard
Fe	57	49900.4	2.7	**107.8438**	4.358	4.0	mg/L	335	Standard
Sc-1	45	95075.8	2.0				mg/L	61029	Standard
Cl	35	63889.8	1.2				ug/L	20195	Standard
Kr	83	1.7	34.6				ug/L	4	Standard
Br	81	26186.0	7.9				ug/L	1547	Standard
P	31	52633.0	2.3				ug/L	15286	Standard
S	34	1903.5	2.7				ug/L	1572	Standard
Sr	88	1258.4	8.1				ug/L	73	Standard
C	12	153.3	16.4				mg/L	63	Standard
N	14	0.0					mg/L	0	Standard
Hg	202	6.7	173.2				mg/L	3	Standard
Dy	164	329580.7	1.9				mg/L	6	Standard
Ho-1	165	210409.6	1.8				mg/L	10	Standard
Er	166	182077.6	1.3				mg/L	13	Standard
I	127	87547.6	5.1				mg/L	1392	Standard

QC Calculated Values

Analyte	Mass	QC Std % Recovery	Int Std % Recovery	Spike % Recovery
Li	6		222.720	
Be	9			
Al	27			
Sc	45			
Ti	47			
V	51			
Cr	52			
Cr	53			
Mn	55			
Co	59			
Ni	60			
Cu	65			
Zn	66			
Ge	72		103.462	
As	75			
Se	82			
Se-1	77			
Ga	71			

Sample ID: L1606124701PS WG574688-01
Report Date/Time: Wednesday, June 29, 2016 16:16:41
Page 2

Approved: July 04, 2016

	Rb	85	
	Y	89	
>	Rh	103	
	Mo	98	
	Ag	107	
	Cd	111	
	Cd	114	
>	In	115	103.301
	Sn	118	
	Sb	123	
	Ba	135	
	Ce	140	
>	Tb	159	
	Ho	165	
	Tl	203	
	Tl	205	
	Pb	206	
	Pb	207	
	Pb	208	
	U	238	
>	Bi	209	101.470
	Na	23	
	Mg	24	
	K	39	
	Ca	43	
	Fe	54	
	Fe	57	
>	Sc-1	45	
	Cl	35	
	Kr	83	
	Br	81	
	P	31	
	S	34	
	Sr	88	
	C	12	
	N	14	
	Hg	202	
	Dy	164	
	Ho-1	165	
	Er	166	
	I	127	

QC Out of Limits

Measurement Type	Analyte	Mass	Out of Limits Message
Li 6 Int Std for sample	Li	6	Rerun sample
Al 27 Upper, S, EEE	Al	27	
Mn 55 Upper, S, EEE	Mn	55	

Sample ID: L1606124701PS WG574688-01
Report Date/Time: Wednesday, June 29, 2016 16:16:41
Page 3

Approved: July 04, 2016

Co 59 Upper, S, EEE	Co	59
Ni 60 Upper, S, EEE	Ni	60
Zn 66 Upper, S, EEE	Zn	66

Approved: July 04, 2016

Method 6020 - Summary Report

Sample ID: L1606124701SDL WG574688-02
Sample Date/Time: Wednesday, June 29, 2016 16:17:36
Number of Replicates: 3
Autosampler Position: 214
Sample Description: 5
Method File: C:\NexIONData\Method\6020a.mth
Aliquot Volume (mL):
Diluted to Volume (mL):
User Name: BKT Nexion300X
Cumulative Autodilution Factor: 1
Nexion-ICP 200.8\6020

Concentration Results

IS	Analyte	Mass	Intensity	RSD	Conc.	SD	RSD	Units	Blank Intens.	Mode
>	**Li**	6	115043.6	2.7				ug/L	74699	Standard
	Be	9	2510.2	6.0	**1.8579**	0.064	3.4	ug/L	8	Standard
	Al	27	26603666.2	1.3	**117.5773**	3.118	2.7	ug/L	1493	Standard
	Sc	45	70520.4	2.0				ug/L	61029	Standard
	Ti	47	2655.2	2.4	**6.2496**	0.159	2.5	ug/L	35	Standard
	V	51	13651.6	1.3	**1.4451**	0.028	2.0	ug/L	1435	Standard
	Cr	52	32029.5	0.6	**2.9000**	0.113	3.9	ug/L	7635	Standard
	Cr	53	4062.2	6.0	**3.6565**	0.147	4.0	ug/L	363	Standard
	Mn	55	11326454.5	1.3	**1476.9710**	52.700	3.6	ug/L	747	Standard
	Co	59	315829.2	0.8	**43.3845**	1.293	3.0	ug/L	234	Standard
	Ni	60	206220.6	0.5	**99.8677**	2.554	2.6	ug/L	215	Standard
	Cu	65	3227.7	3.3	**1.4714**	0.087	5.9	ug/L	104	Standard
	Zn	66	276031.8	0.8	**228.9686**	6.765	3.0	ug/L	363	Standard
>	**Ge**	72	545622.5	2.3				ug/L	495142	Standard
	As	75	529.0	5.1	**0.4886**	0.031	6.3	ug/L	-50	Standard
	Se	82	109.8	7.8	**0.7692**	0.061	7.9	ug/L	14	Standard
	Se-1	77	127.7	10.6	**0.9669**	0.203	21.0	ug/L	42	Standard
>	**Ga**	71	896.7	4.3				mg/L	42	Standard
	Rb	85	33246.4	0.8				ug/L	17	Standard
	Y	89	1035711.2	2.7				ug/L	417098	Standard
>	**Rh**	103	68.3	33.0				ug/L	13	Standard
	Mo	98	137.2	4.4	**0.0416**	0.001	3.0	ug/L	11	Standard
	Ag	107	193.7	13.0	**0.0144**	0.003	20.5	ug/L	68	Standard
	Cd	111	922.1	1.5	**0.3978**	0.011	2.7	mg/L	2	Standard
	Cd	114	2202.4	8.0	**0.3929**	0.032	8.2	ug/L	12	Standard
>	**In**	115	638835.9	2.4				ug/L	587441	Standard
	Sn	118	601.7	4.7	**-0.0000**	0.004	76937.0	ug/L	497	Standard
	Sb	123	1960.6	22.3	**0.3834**	0.095	24.7	ug/L	78	Standard
	Ba	135	3410.7	1.0	**1.5171**	0.049	3.2	ug/L	24	Standard
	Ce	140	553030.9	1.0				ug/L	25	Standard
>	**Tb**	159	1064988.1	1.7				ug/L	939701	Standard
	Ho	165	44299.7	1.5				ug/L	10	Standard
	Tl	203	596.3	8.1	**0.0662**	0.006	8.4	ug/L	4	Standard
	Tl	205	613.3	10.1	**0.0808**	0.008	10.1	ug/L	2	Standard
	Pb	206	1759.1	0.5	**0.2383**	0.002	0.8	ug/L	240	Standard
	Pb	207	1407.7	5.3	**0.2088**	0.015	7.2	ug/L	198	Standard
	Pb	208	5898.4	2.6	**0.2216**	0.008	3.7	ug/L	883	Standard
	U	238	5357.3	1.2	**0.7271**	0.010	1.3	ug/L	3	Standard
>	**Bi**	209	557502.4	0.2				ug/L	523984	Standard

Sample ID: L1606124701SDL WG574688-02
Report Date/Time: Wednesday, June 29, 2016 16:19:53
Page 1

Approved: July 04, 2016

Na	23	11.7	89.2	**117.5100**	105.501	89.8	mg/L	0	Standard
Mg	24	18105.8	1.6	**20.1624**	0.144	0.7	mg/L	37	Standard
K	39	321.7	3.6	**0.5016**	0.035	6.9	mg/L	38	Standard
Ca	43	733.4	8.9	**37.5359**	2.964	7.9	mg/L	10	Standard
Fe	54	38163.2	2.6	**27.8607**	0.186	0.7	mg/L	179	Standard
Fe	57	10221.8	1.3	**28.9959**	0.316	1.1	mg/L	335	Standard
> **Sc-1**	45	70520.4	2.0				mg/L	61029	Standard
Cl	35	31180.1	1.1				ug/L	20195	Standard
Kr	83	2.3	89.2				ug/L	4	Standard
Br	81	7325.1	3.6				ug/L	1547	Standard
P	31	24873.7	0.5				ug/L	15286	Standard
S	34	1646.8	8.5				ug/L	1572	Standard
Sr	88	296.7	11.0				ug/L	73	Standard
C	12	96.7	53.1				mg/L	63	Standard
N	14	0.0					mg/L	0	Standard
Hg	202	0.0					mg/L	3	Standard
Dy	164	69181.7	2.0				mg/L	6	Standard
Ho-1	165	44299.7	1.5				mg/L	10	Standard
Er	166	39063.6	1.3				mg/L	13	Standard
I	127	21375.1	3.8				mg/L	1392	Standard

QC Calculated Values

Analyte	Mass	QC Std % Recovery	Int Std % Recovery	Spike % Recovery
> Li	6		154.010	
Be	9			
Al	27			
Sc	45			
Ti	47			
V	51			
Cr	52			
Cr	53			
Mn	55			
Co	59			
Ni	60			
Cu	65			
Zn	66			
> Ge	72		110.195	
As	75			
Se	82			
Se-1	77			
> Ga	71			

Sample ID: L1606124701SDL WG574688-02
Report Date/Time: Wednesday, June 29, 2016 16:19:53
Page 2

Approved: July 04, 2016

Rb	85		
Y	89		
> Rh	103		
Mo	98		
Ag	107		
Cd	111		
Cd	114		
> In	115		108.749
Sn	118		
Sb	123		
Ba	135		
Ce	140		
> Tb	159		
Ho	165		
Tl	203		
Tl	205		
Pb	206		
Pb	207		
Pb	208		
U	238		
> Bi	209		106.397
Na	23		
Mg	24		
K	39		
Ca	43		
Fe	54		
Fe	57		
> Sc-1	45		
Cl	35		
Kr	83		
Br	81		
P	31		
S	34		
Sr	88		
C	12		
N	14		
Hg	202		
Dy	164		
Ho-1	165		
Er	166		
I	127		

QC Out of Limits

Measurement Type	Analyte	Mass	Out of Limits Message
Li 6 Int Std for sample	Li	6	Rerun sample
Al 27 Upper, S, EEE	Al	27	
Mn 55 Upper, S, EEE	Mn	55	

Sample ID: L1606124701SDL WG574688-02
Report Date/Time: Wednesday, June 29, 2016 16:19:53
Page 3

Approved: July 04, 2016

Zn 66 Upper, S, EEE	Zn	66

Approved: July 04, 2016

Method 6020 - Summary Report

Sample ID: QC Std 6
Sample Date/Time: Wednesday, June 29, 2016 16:20:49
Number of Replicates: 3
Autosampler Position: 101
Sample Description:
Method File: C:\NexIONData\Method\6020a.mth
Aliquot Volume (mL):
Diluted to Volume (mL):
User Name: BKT Nexion300X
Cumulative Autodilution Factor: 1
Nexion-ICP 200.8\6020

Concentration Results

IS	Analyte	Mass	Intensity	RSD	Conc.	SD	RSD	Units	Blank Intens.	Mode
>	Li	6	104492.8	3.9				ug/L	74699	Standard
	Be	9	63869.3	1.0	**51.9084**	1.516	2.9	ug/L	8	Standard
	Al	27	9148865.9	2.6	**44.5067**	0.724	1.6	ug/L	1493	Standard
	Sc	45	68447.7	3.2				ug/L	61029	Standard
	Ti	47	43923.6	1.6	**106.2047**	1.334	1.3	ug/L	35	Standard
	V	51	454775.2	0.5	**55.0469**	0.468	0.8	ug/L	1435	Standard
	Cr	52	431898.3	0.6	**52.4410**	0.316	0.6	ug/L	7635	Standard
	Cr	53	53343.8	2.8	**52.6203**	1.459	2.8	ug/L	363	Standard
	Mn	55	427711.0	4.2	**56.2006**	1.985	3.5	ug/L	747	Standard
	Co	59	425402.4	1.1	**59.0619**	0.614	1.0	ug/L	234	Standard
	Ni	60	106741.4	0.9	**52.1773**	0.185	0.4	ug/L	215	Standard
	Cu	65	106457.4	0.4	**52.3703**	0.176	0.3	ug/L	104	Standard
	Zn	66	63607.9	0.7	**52.9682**	0.530	1.0	ug/L	363	Standard
>	Ge	72	539725.1	0.7				ug/L	495142	Standard
	As	75	63945.9	1.5	**52.4378**	1.123	2.1	ug/L	-50	Standard
	Se	82	6584.0	0.6	**54.8988**	0.684	1.2	ug/L	14	Standard
	Se-1	77	4386.3	1.4	**54.4772**	1.111	2.0	ug/L	42	Standard
>	Ga	71	80.0	16.5				mg/L	42	Standard
	Rb	85	970.0	8.8				ug/L	17	Standard
	Y	89	494238.2	2.5				ug/L	417098	Standard
>	Rh	103	45.0	11.1				ug/L	13	Standard
	Mo	98	317512.9	0.8	**102.4795**	1.834	1.8	ug/L	11	Standard
	Ag	107	378789.7	0.9	**49.9860**	0.591	1.2	ug/L	68	Standard
	Cd	111	119686.6	0.4	**49.2403**	0.865	1.8	mg/L	2	Standard
	Cd	114	291890.5	1.4	**48.9669**	1.322	2.7	ug/L	12	Standard
>	In	115	682927.0	1.5				ug/L	587441	Standard
	Sn	118	338721.1	0.8	**49.7884**	0.723	1.5	ug/L	497	Standard
	Sb	123	263759.6	1.2	**48.5931**	0.331	0.7	ug/L	78	Standard
	Ba	135	111614.3	0.7	**46.9010**	0.972	2.1	ug/L	24	Standard
	Ce	140	1265.1	98.5				ug/L	25	Standard
>	Tb	159	1064058.1	1.0				ug/L	939701	Standard
	Ho	165	88.3	85.2				ug/L	10	Standard
	Tl	203	475263.7	0.7	**51.4258**	1.211	2.4	ug/L	4	Standard
	Tl	205	438160.3	0.4	**54.6297**	1.400	2.6	ug/L	2	Standard
	Pb	206	306629.0	0.6	**51.1326**	1.396	2.7	ug/L	240	Standard
	Pb	207	272793.9	0.3	**51.2040**	1.495	2.9	ug/L	198	Standard
	Pb	208	1100211.2	0.6	**52.2716**	1.709	3.3	ug/L	883	Standard
	U	238	414469.5	0.5	**53.7134**	1.693	3.2	ug/L	3	Standard
>	Bi	209	587705.0	2.9				ug/L	523984	Standard

Sample ID: QC Std 6
Report Date/Time: Wednesday, June 29, 2016 16:23:06
Page 1

Approved: July 04, 2016

Na	23	3.3	173.2	**35.5299**	61.531	173.2	mg/L	0	Standard
Mg	24	4809.1	8.0	**5.4678**	0.353	6.5	mg/L	37	Standard
K	39	2090.1	1.6	**4.0082**	0.167	4.2	mg/L	38	Standard
Ca	43	111.7	10.3	**3.7837**	0.862	22.8	mg/L	10	Standard
Fe	54	7082.4	2.6	**5.2191**	0.217	4.1	mg/L	179	Standard
Fe	57	2040.1	4.3	**5.1108**	0.267	5.2	mg/L	335	Standard
Sc-1	45	68447.7	3.2				mg/L	61029	Standard
Cl	35	25830.7	1.4				ug/L	20195	Standard
Kr	83	1.0	100.0				ug/L	4	Standard
Br	81	2190.2	6.5				ug/L	1547	Standard
P	31	18406.2	0.9				ug/L	15286	Standard
S	34	1965.1	6.7				ug/L	1572	Standard
Sr	88	71.7	21.3				ug/L	73	Standard
C	12	103.3	29.6				mg/L	63	Standard
N	14	0.0					mg/L	0	Standard
Hg	202	3.3	173.2				mg/L	3	Standard
Dy	164	152.5	102.6				mg/L	6	Standard
Ho-1	165	88.3	85.2				mg/L	10	Standard
Er	166	86.7	74.2				mg/L	13	Standard
I	127	2766.9	21.3				mg/L	1392	Standard

QC Calculated Values

Analyte	Mass	QC Std % Recovery	Int Std % Recovery	Spike % Recovery
Li	6			
Be	9	103.817		
Al	27	89.013		
Sc	45			
Ti	47	106.205		
V	51	110.094		
Cr	52	104.882		
Cr	53			
Mn	55	112.401		
Co	59	118.124		
Ni	60	104.355		
Cu	65	104.741		
Zn	66	105.936		
Ge	72		109.004	
As	75	104.876		
Se	82	109.798		
Se-1	77			
Ga	71			

Sample ID: QC Std 6
Report Date/Time: Wednesday, June 29, 2016 16:23:06
Page 2

Approved: July 04, 2016

Rb	85			
Y	89			
Rh	103			
Mo	98	102.479		
Ag	107	99.972		
Cd	111	98.481		
Cd	114			
In	115		116.255	
Sn	118	99.577		
Sb	123	97.186		
Ba	135	93.802		
Ce	140			
Tb	159			
Ho	165			
Tl	203	102.852		
Tl	205			
Pb	206			
Pb	207			
Pb	208	104.543		
U	238	107.427		
Bi	209		112.161	
Na	23			
Mg	24			
K	39			
Ca	43			
Fe	54			
Fe	57			
Sc-1	45			
Cl	35			
Kr	83			
Br	81			
P	31			
S	34			
Sr	88			
C	12			
N	14			
Hg	202			
Dy	164			
Ho-1	165			
Er	166			
I	127			

QC Out of Limits

Measurement Type	Analyte	Mass	Out of Limits Message
QC Std 6	Al	27	
QC Std 6	V	51	
QC Std 6	Mn	55	

Sample ID: QC Std 6
Report Date/Time: Wednesday, June 29, 2016 16:23:06
Page 3

Approved: July 04, 2016

QC Std 6	Co	59

Approved: July 04, 2016

Method 6020 - Summary Report

Sample ID: QC Std 7
Sample Date/Time: Wednesday, June 29, 2016 16:24:01
Number of Replicates: 3
Autosampler Position: 102
Sample Description:
Method File: C:\NexIONData\Method\6020a.mth
Aliquot Volume (mL):
Diluted to Volume (mL):
User Name: BKT Nexion300X
Cumulative Autodilution Factor: 1
Nexion-ICP 200.8\6020

Concentration Results

IS	Analyte	Mass	Intensity	RSD	Conc.	SD	RSD	Units	Blank Intens.	Mode
>	**Li**	6	100067.7	1.3				ug/L	74699	Standard
	Be	9	36.7	7.9	**0.0387**	0.002	5.2	ug/L	8	Standard
	Al	27	10153.6	30.4	**0.0381**	0.015	39.5	ug/L	1493	Standard
	Sc	45	67434.8	2.7				ug/L	61029	Standard
	Ti	47	38.3	21.7	**-0.0212**	0.020	92.7	ug/L	35	Standard
	V	51	1502.7	1.2	**-0.0231**	0.006	25.9	ug/L	1435	Standard
	Cr	52	7451.2	2.4	**-0.1523**	0.012	7.6	ug/L	7635	Standard
	Cr	53	503.3	11.6	**0.1429**	0.063	44.4	ug/L	363	Standard
	Mn	55	3693.5	26.8	**0.3137**	0.134	42.8	ug/L	747	Standard
	Co	59	358.3	10.7	**0.0099**	0.006	62.4	ug/L	234	Standard
	Ni	60	209.7	4.9	**-0.0268**	0.006	22.7	ug/L	215	Standard
	Cu	65	198.7	7.2	**-0.0110**	0.009	80.7	ug/L	104	Standard
	Zn	66	532.3	5.7	**-0.0316**	0.034	106.3	ug/L	363	Standard
>	**Ge**	72	571298.3	2.3				ug/L	495142	Standard
	As	75	-12.4	42.9	**0.0499**	0.004	8.8	ug/L	-50	Standard
	Se	82	23.5	9.9	**0.0476**	0.021	43.8	ug/L	14	Standard
	Se-1	77	58.7	7.7	**0.0749**	0.069	91.8	ug/L	42	Standard
>	**Ga**	71	75.0	26.7				mg/L	42	Standard
	Rb	85	36.7	55.1				ug/L	17	Standard
	Y	89	500557.3	2.5				ug/L	417098	Standard
>	**Rh**	103	30.0	44.1				ug/L	13	Standard
	Mo	98	301.0	26.9	**0.0924**	0.026	27.9	ug/L	11	Standard
	Ag	107	165.0	21.0	**0.0091**	0.004	49.2	ug/L	68	Standard
	Cd	111	19.8	28.3	**0.0003**	0.002	699.6	mg/L	2	Standard
	Cd	114	46.5	85.8	**0.0058**	0.007	116.4	ug/L	12	Standard
>	**In**	115	675355.4	0.8				ug/L	587441	Standard
	Sn	118	876.7	18.6	**0.0359**	0.025	69.7	ug/L	497	Standard
	Sb	123	599.5	22.8	**0.1076**	0.026	24.3	ug/L	78	Standard
	Ba	135	42.7	23.9	**0.0021**	0.004	201.6	ug/L	24	Standard
	Ce	140	140.0	34.4				ug/L	25	Standard
>	**Tb**	159	1044716.9	1.2				ug/L	939701	Standard
	Ho	165	20.0	50.0				ug/L	10	Standard
	Tl	203	103.0	21.9	**0.0094**	0.003	27.0	ug/L	4	Standard
	Tl	205	70.0	58.5	**0.0089**	0.005	57.1	ug/L	2	Standard
	Pb	206	338.7	4.4	**-0.0148**	0.002	16.0	ug/L	240	Standard
	Pb	207	277.7	9.1	**-0.0179**	0.005	28.1	ug/L	198	Standard
	Pb	208	1213.0	9.6	**-0.0165**	0.006	36.1	ug/L	883	Standard
	U	238	62.0	33.9	**0.0036**	0.003	76.1	ug/L	3	Standard
>	**Bi**	209	588682.5	1.2				ug/L	523984	Standard

Sample ID: QC Std 7
Report Date/Time: Wednesday, June 29, 2016 16:26:17
Page 1

Approved: July 04, 2016

Na	23	1.7	173.2	**17.0278**	29.484	173.2	mg/L	0	Standard
Mg	24	56.7	20.4	**0.0014**	0.015	1120.4	mg/L	37	Standard
K	39	36.7	28.4	**-0.0407**	0.021	51.2	mg/L	38	Standard
Ca	43	26.7	28.6	**-1.0029**	0.415	41.4	mg/L	10	Standard
Fe	54	187.4	12.0	**0.0055**	0.017	304.1	mg/L	179	Standard
Fe	57	261.7	6.1	**-0.2681**	0.071	26.5	mg/L	335	Standard
Sc-1	45	67434.8	2.7				mg/L	61029	Standard
Cl	35	26219.3	0.7				ug/L	20195	Standard
Kr	83	1.0	100.0				ug/L	4	Standard
Br	81	2243.5	3.0				ug/L	1547	Standard
P	31	19277.3	3.9				ug/L	15286	Standard
S	34	2016.8	11.3				ug/L	1572	Standard
Sr	88	70.0	35.7				ug/L	73	Standard
C	12	120.0	25.0				mg/L	63	Standard
N	14	0.0					mg/L	0	Standard
Hg	202	3.3	173.2				mg/L	3	Standard
Dy	164	49.4	87.7				mg/L	6	Standard
Ho-1	165	20.0	50.0				mg/L	10	Standard
Er	166	13.3	43.3				mg/L	13	Standard
I	127	2125.2	22.3				mg/L	1392	Standard

QC Calculated Values

Analyte	Mass	QC Std % Recovery	Int Std % Recovery	Spike % Recovery
Li	6			
Be	9			
Al	27			
Sc	45			
Ti	47			
V	51			
Cr	52			
Cr	53			
Mn	55			
Co	59			
Ni	60			
Cu	65			
Zn	66			
Ge	72		115.381	
As	75			
Se	82			
Se-1	77			
Ga	71			

Sample ID: QC Std 7
Report Date/Time: Wednesday, June 29, 2016 16:26:17
Page 2

Approved: July 04, 2016

Rb	85		
Y	89		
> Rh	103		
Mo	98		
Ag	107		
Cd	111		
Cd	114		
> In	115		114.966
Sn	118		
Sb	123		
Ba	135		
Ce	140		
> Tb	159		
Ho	165		
Tl	203		
Tl	205		
Pb	206		
Pb	207		
Pb	208		
U	238		
> Bi	209		112.347
Na	23		
Mg	24		
K	39		
Ca	43		
Fe	54		
Fe	57		
> Sc-1	45		
Cl	35		
Kr	83		
Br	81		
P	31		
S	34		
Sr	88		
C	12		
N	14		
Hg	202		
Dy	164		
Ho-1	165		
Er	166		
I	127		

QC Out of Limits

Measurement Type	Analyte	Mass	Out of Limits Message

Sample ID: QC Std 7
Report Date/Time: Wednesday, June 29, 2016 16:26:17
Page 3

Approved: July 04, 2016

Method 6020 - Summary Report

Sample ID: L1606124701SDL WG574688-02
Sample Date/Time: Wednesday, June 29, 2016 16:27:13
Number of Replicates: 3
Autosampler Position: 215
Sample Description: 25
Method File: C:\NexIONData\Method\6020a.mth
Aliquot Volume (mL):
Diluted to Volume (mL):
User Name: BKT Nexion300X
Cumulative Autodilution Factor: 1
Nexion-ICP 200.8\6020

Concentration Results

IS	Analyte	Mass	Intensity	RSD	Conc.	SD	RSD	Units	Blank Intens.	Mode
>	**Li**	6	105717.5	0.5				ug/L	74699	Standard
	Be	9	553.3	1.4	**0.4517**	0.004	0.8	ug/L	8	Standard
	Al	27	5662006.5	2.5	**27.2120**	0.787	2.9	ug/L	1493	Standard
	Sc	45	72131.5	3.8				ug/L	61029	Standard
	Ti	47	604.0	7.1	**1.2783**	0.109	8.5	ug/L	35	Standard
	V	51	3941.0	1.4	**0.2585**	0.002	0.9	ug/L	1435	Standard
	Cr	52	12715.3	2.3	**0.4691**	0.023	4.9	ug/L	7635	Standard
	Cr	53	1340.1	9.1	**0.9313**	0.103	11.1	ug/L	363	Standard
	Mn	55	2452895.1	0.8	**306.4368**	3.099	1.0	ug/L	747	Standard
	Co	59	67057.1	0.2	**8.7998**	0.112	1.3	ug/L	234	Standard
	Ni	60	46732.3	0.4	**21.5970**	0.233	1.1	ug/L	215	Standard
	Cu	65	904.0	6.3	**0.3188**	0.021	6.7	ug/L	104	Standard
	Zn	66	62660.6	1.1	**49.4618**	0.122	0.2	ug/L	363	Standard
>	**Ge**	72	569030.6	1.4				ug/L	495142	Standard
	As	75	59.1	19.2	**0.1055**	0.009	8.4	ug/L	-50	Standard
	Se	82	34.4	3.8	**0.1350**	0.014	10.1	ug/L	14	Standard
	Se-1	77	82.7	11.5	**0.3621**	0.106	29.4	ug/L	42	Standard
>	**Ga**	71	288.3	19.2				mg/L	42	Standard
	Rb	85	7325.1	4.9				ug/L	17	Standard
	Y	89	616528.9	0.8				ug/L	417098	Standard
>	**Rh**	103	13.3	78.1				ug/L	13	Standard
	Mo	98	112.4	8.7	**0.0298**	0.003	9.5	ug/L	11	Standard
	Ag	107	122.3	20.4	**0.0029**	0.003	108.6	ug/L	68	Standard
	Cd	111	198.8	14.6	**0.0723**	0.012	16.2	mg/L	2	Standard
	Cd	114	516.3	5.9	**0.0829**	0.006	6.9	ug/L	12	Standard
>	**In**	115	696026.2	0.9				ug/L	587441	Standard
	Sn	118	760.0	4.7	**0.0151**	0.006	37.2	ug/L	497	Standard
	Sb	123	350.2	21.1	**0.0592**	0.014	23.4	ug/L	78	Standard
	Ba	135	775.0	6.3	**0.3035**	0.019	6.3	ug/L	24	Standard
	Ce	140	119180.2	0.3				ug/L	25	Standard
>	**Tb**	159	1103880.2	1.1				ug/L	939701	Standard
	Ho	165	9261.2	2.5				ug/L	10	Standard
	Tl	203	155.7	9.5	**0.0145**	0.001	9.9	ug/L	4	Standard
	Tl	205	156.7	24.4	**0.0191**	0.005	23.7	ug/L	2	Standard
	Pb	206	668.3	5.9	**0.0368**	0.005	14.8	ug/L	240	Standard
	Pb	207	530.0	3.8	**0.0264**	0.004	13.6	ug/L	198	Standard
	Pb	208	2281.7	2.6	**0.0309**	0.002	6.9	ug/L	883	Standard
	U	238	1160.7	2.8	**0.1411**	0.004	2.6	ug/L	3	Standard
>	**Bi**	209	607087.1	0.9				ug/L	523984	Standard

Sample ID: L1606124701SDL WG574688-02
Report Date/Time: Wednesday, June 29, 2016 16:29:30
Page 1

Approved: July 04, 2016

Na	23	1.7	173.2	**16.5008**	28.572	173.2	mg/L	0	Standard
Mg	24	3728.8	3.6	**4.0090**	0.135	3.4	mg/L	37	Standard
K	39	85.0	42.4	**0.0464**	0.073	156.7	mg/L	38	Standard
Ca	43	183.3	11.4	**7.2814**	1.162	16.0	mg/L	10	Standard
Fe	54	8713.3	2.8	**6.1146**	0.148	2.4	mg/L	179	Standard
Fe	57	2506.9	1.7	**6.1424**	0.321	5.2	mg/L	335	Standard
> **Sc-1**	45	72131.5	3.8				mg/L	61029	Standard
Cl	35	26208.6	1.1				ug/L	20195	Standard
Kr	83	2.7	21.7				ug/L	4	Standard
Br	81	3227.0	4.8				ug/L	1547	Standard
P	31	20363.7	0.5				ug/L	15286	Standard
S	34	1863.4	4.5				ug/L	1572	Standard
Sr	88	105.0	21.8				ug/L	73	Standard
C	12	56.7	36.7				mg/L	63	Standard
N	14	0.0					mg/L	0	Standard
Hg	202	3.3	173.2				mg/L	3	Standard
Dy	164	14855.4	4.1				mg/L	6	Standard
Ho-1	165	9261.2	2.5				mg/L	10	Standard
Er	166	8048.8	4.7				mg/L	13	Standard
I	127	5796.1	1.9				mg/L	1392	Standard

QC Calculated Values

Analyte	Mass	QC Std % Recovery	Int Std % Recovery	Spike % Recovery
> Li	6		141.525	
Be	9			
Al	27			
Sc	45			
Ti	47			
V	51			
Cr	52			
Cr	53			
Mn	55			
Co	59			
Ni	60			
Cu	65			
Zn	66			
> Ge	72		114.923	
As	75			
Se	82			
Se-1	77			
> Ga	71			

Sample ID: L1606124701SDL WG574688-02
Report Date/Time: Wednesday, June 29, 2016 16:29:30
Page 2

Approved: July 04, 2016

	Rb	85	
	Y	89	
>	Rh	103	
	Mo	98	
	Ag	107	
	Cd	111	
	Cd	114	
>	In	115	118.484
	Sn	118	
	Sb	123	
	Ba	135	
	Ce	140	
>	Tb	159	
	Ho	165	
	Tl	203	
	Tl	205	
	Pb	206	
	Pb	207	
	Pb	208	
	U	238	
>	Bi	209	115.860
	Na	23	
	Mg	24	
	K	39	
	Ca	43	
	Fe	54	
	Fe	57	
>	Sc-1	45	
	Cl	35	
	Kr	83	
	Br	81	
	P	31	
	S	34	
	Sr	88	
	C	12	
	N	14	
	Hg	202	
	Dy	164	
	Ho-1	165	
	Er	166	
	I	127	

QC Out of Limits

Measurement Type	Analyte	Mass	Out of Limits Message
Li 6 Int Std for sample	Li	6	Rerun sample
Mn 55 Upper, S, EEE	Mn	55	

Sample ID: L1606124701SDL WG574688-02
Report Date/Time: Wednesday, June 29, 2016 16:29:30
Page 3

Approved: July 04, 2016

Method 6020 - Summary Report

Sample ID: L1606126504
Sample Date/Time: Wednesday, June 29, 2016 16:30:25
Number of Replicates: 3
Autosampler Position: 216
Sample Description: 1
Method File: C:\NexIONData\Method\6020a.mth
Aliquot Volume (mL):
Diluted to Volume (mL):
User Name: BKT Nexion300X
Cumulative Autodilution Factor: 1
Nexion-ICP 200.8\6020

Concentration Results

IS	Analyte	Mass	Intensity	RSD	Conc.	SD	RSD	Units	Blank Intens.	Mode
>	**Li**	6	101552.6	1.9				ug/L	74699	Standard
	Be	9	25.0	72.1	**0.0287**	0.016	54.3	ug/L	8	Standard
	Al	27	16250197.0	1.8	**81.3578**	2.887	3.5	ug/L	1493	Standard
	Sc	45	67044.7	1.9				ug/L	61029	Standard
	Ti	47	394.3	10.9	**0.8437**	0.094	11.2	ug/L	35	Standard
	V	51	39093.2	1.3	**4.5488**	0.169	3.7	ug/L	1435	Standard
	Cr	52	19068.3	2.3	**1.3348**	0.101	7.6	ug/L	7635	Standard
	Cr	53	5326.0	20.8	**4.9620**	1.165	23.5	ug/L	363	Standard
	Mn	55	6239.0	2.5	**0.6731**	0.027	4.0	ug/L	747	Standard
	Co	59	851.0	2.5	**0.0808**	0.004	4.5	ug/L	234	Standard
	Ni	60	1951.8	2.1	**0.8314**	0.029	3.5	ug/L	215	Standard
	Cu	65	1321.1	4.3	**0.5464**	0.014	2.5	ug/L	104	Standard
	Zn	66	5985.8	0.6	**4.5673**	0.118	2.6	ug/L	363	Standard
>	**Ge**	72	540512.2	2.5				ug/L	495142	Standard
	As	75	1446.2	5.5	**1.2419**	0.041	3.3	ug/L	-50	Standard
	Se	82	841.6	2.6	**6.8893**	0.246	3.6	ug/L	14	Standard
	Se-1	77	609.0	15.5	**7.0254**	1.243	17.7	ug/L	42	Standard
>	**Ga**	71	105.0	12.6				mg/L	42	Standard
	Rb	85	1541.7	7.2				ug/L	17	Standard
	Y	89	489017.5	2.4				ug/L	417098	Standard
>	**Rh**	103	70.0	18.9				ug/L	13	Standard
	Mo	98	501.8	4.3	**0.1636**	0.005	2.9	ug/L	11	Standard
	Ag	107	97.0	7.4	**0.0005**	0.001	200.8	ug/L	68	Standard
	Cd	111	26.4	23.0	**0.0035**	0.003	79.3	mg/L	2	Standard
	Cd	114	74.1	18.4	**0.0109**	0.002	21.9	ug/L	12	Standard
>	**In**	115	652860.7	1.6				ug/L	587441	Standard
	Sn	118	840.0	9.7	**0.0347**	0.012	35.4	ug/L	497	Standard
	Sb	123	289.8	10.9	**0.0517**	0.007	12.7	ug/L	78	Standard
	Ba	135	17710.3	0.6	**7.7715**	0.161	2.1	ug/L	24	Standard
	Ce	140	1525.1	0.6				ug/L	25	Standard
>	**Tb**	159	1031518.0	1.9				ug/L	939701	Standard
	Ho	165	43.3	24.0				ug/L	10	Standard
	Tl	203	163.3	10.6	**0.0174**	0.002	9.6	ug/L	4	Standard
	Tl	205	133.3	16.9	**0.0182**	0.003	18.7	ug/L	2	Standard
	Pb	206	441.3	2.3	**0.0087**	0.001	8.9	ug/L	240	Standard
	Pb	207	362.0	4.8	**0.0037**	0.003	70.2	ug/L	198	Standard
	Pb	208	1549.4	2.6	**0.0058**	0.001	11.8	ug/L	883	Standard
	U	238	23538.3	0.9	**3.3015**	0.086	2.6	ug/L	3	Standard
>	**Bi**	209	542188.4	2.1				ug/L	523984	Standard

Sample ID: L1606126504
Report Date/Time: Wednesday, June 29, 2016 16:32:42
Page 1

Approved: July 04, 2016

Na	23	3.3	173.2	**35.7447**	61.903	173.2	mg/L	0	Standard
Mg	24	119069.4	0.9	**139.8814**	3.117	2.2	mg/L	37	Standard
K	39	143.3	11.2	**0.1739**	0.028	15.9	mg/L	38	Standard
Ca	43	463.3	1.6	**24.1242**	0.657	2.7	mg/L	10	Standard
Fe	54	197.6	4.4	**0.0142**	0.006	45.1	mg/L	179	Standard
Fe	57	435.0	13.1	**0.2738**	0.196	71.7	mg/L	335	Standard
> **Sc-1**	45	67044.7	1.9				mg/L	61029	Standard
Cl	35	31470.7	2.7				ug/L	20195	Standard
Kr	83	2.0	50.0				ug/L	4	Standard
Br	81	73323.9	4.5				ug/L	1547	Standard
P	31	23608.4	2.5				ug/L	15286	Standard
S	34	1800.1	6.6				ug/L	1572	Standard
Sr	88	293.3	6.9				ug/L	73	Standard
C	12	193.3	41.8				mg/L	63	Standard
N	14	0.0					mg/L	0	Standard
Hg	202	6.7	86.6				mg/L	3	Standard
Dy	164	86.5	19.9				mg/L	6	Standard
Ho-1	165	43.3	24.0				mg/L	10	Standard
Er	166	73.3	34.3				mg/L	13	Standard
I	127	54762.3	5.8				mg/L	1392	Standard

QC Calculated Values

	Analyte	Mass	QC Std % Recovery	Int Std % Recovery	Spike % Recovery
>	Li	6		135.949	
	Be	9			
	Al	27			
	Sc	45			
	Ti	47			
	V	51			
	Cr	52			
	Cr	53			
	Mn	55			
	Co	59			
	Ni	60			
	Cu	65			
	Zn	66			
>	Ge	72		109.163	
	As	75			
	Se	82			
	Se-1	77			
>	Ga	71			

Sample ID: L1606126504
Report Date/Time: Wednesday, June 29, 2016 16:32:42
Page 2

Approved: July 04, 2016

Rb	85		
Y	89		
> Rh	103		
Mo	98		
Ag	107		
Cd	111		
Cd	114		
> In	115		111.136
Sn	118		
Sb	123		
Ba	135		
Ce	140		
> Tb	159		
Ho	165		
Tl	203		
Tl	205		
Pb	206		
Pb	207		
Pb	208		
U	238		
> Bi	209		103.474
Na	23		
Mg	24		
K	39		
Ca	43		
Fe	54		
Fe	57		
> Sc-1	45		
Cl	35		
Kr	83		
Br	81		
P	31		
S	34		
Sr	88		
C	12		
N	14		
Hg	202		
Dy	164		
Ho-1	165		
Er	166		
I	127		

QC Out of Limits

Measurement Type	Analyte	Mass	Out of Limits Message
Li 6 Int Std for sample	Li	6	Rerun sample

Approved: July 04, 2016

Method 6020 - Summary Report

Sample ID: L1606126505
Sample Date/Time: Wednesday, June 29, 2016 16:33:36
Number of Replicates: 3
Autosampler Position: 217
Sample Description: 1
Method File: C:\NexIONData\Method\6020a.mth
Aliquot Volume (mL):
Diluted to Volume (mL):
User Name: BKT Nexion300X
Cumulative Autodilution Factor: 1
Nexion-ICP 200.8\6020

Concentration Results

IS	Analyte	Mass	Intensity	RSD	Conc.	SD	RSD	Units	Blank Intens.	Mode
>	**Li**	6	99450.4	1.4				ug/L	74699	Standard
	Be	9	58.3	30.1	**0.0575**	0.016	27.1	ug/L	8	Standard
	Al	27	32118811.5	1.4	**164.1461**	0.108	0.1	ug/L	1493	Standard
	Sc	45	70749.8	1.3				ug/L	61029	Standard
	Ti	47	642.0	2.2	**1.4252**	0.030	2.1	ug/L	35	Standard
	V	51	8228.7	11.8	**0.7915**	0.119	15.1	ug/L	1435	Standard
	Cr	52	11308.2	2.8	**0.3584**	0.044	12.4	ug/L	7635	Standard
	Cr	53	3712.1	10.4	**3.3091**	0.391	11.8	ug/L	363	Standard
	Mn	55	3368829.0	1.1	**438.1329**	6.772	1.5	ug/L	747	Standard
	Co	59	3400.7	28.1	**0.4294**	0.132	30.8	ug/L	234	Standard
	Ni	60	4538.7	3.1	**2.0720**	0.077	3.7	ug/L	215	Standard
	Cu	65	1589.1	4.3	**0.6697**	0.036	5.3	ug/L	104	Standard
	Zn	66	6182.6	5.7	**4.6729**	0.311	6.7	ug/L	363	Standard
>	**Ge**	72	546665.5	0.5				ug/L	495142	Standard
	As	75	6156.5	0.5	**5.0379**	0.006	0.1	ug/L	-50	Standard
	Se	82	164.0	1.8	**1.2151**	0.026	2.2	ug/L	14	Standard
	Se-1	77	258.7	9.7	**2.5862**	0.322	12.5	ug/L	42	Standard
>	**Ga**	71	188.3	13.1				mg/L	42	Standard
	Rb	85	1378.4	10.6				ug/L	17	Standard
	Y	89	484009.6	2.1				ug/L	417098	Standard
>	**Rh**	103	118.3	6.5				ug/L	13	Standard
	Mo	98	286.3	31.1	**0.0925**	0.030	32.6	ug/L	11	Standard
	Ag	107	183.3	43.5	**0.0128**	0.011	86.7	ug/L	68	Standard
	Cd	111	248.2	17.8	**0.1006**	0.018	18.1	mg/L	2	Standard
	Cd	114	590.9	17.2	**0.1032**	0.017	16.3	ug/L	12	Standard
>	**In**	115	642069.8	1.9				ug/L	587441	Standard
	Sn	118	836.7	5.6	**0.0365**	0.010	26.8	ug/L	497	Standard
	Sb	123	288.3	29.8	**0.0524**	0.017	32.5	ug/L	78	Standard
	Ba	135	131296.8	1.0	**58.6819**	0.595	1.0	ug/L	24	Standard
	Ce	140	6513.1	10.5				ug/L	25	Standard
>	**Tb**	159	1012113.9	1.4				ug/L	939701	Standard
	Ho	165	216.7	7.1				ug/L	10	Standard
	Tl	203	185.3	61.4	**0.0202**	0.013	66.8	ug/L	4	Standard
	Tl	205	276.7	88.2	**0.0379**	0.033	87.8	ug/L	2	Standard
	Pb	206	891.4	31.8	**0.0916**	0.052	56.6	ug/L	240	Standard
	Pb	207	748.7	30.8	**0.0839**	0.048	56.6	ug/L	198	Standard
	Pb	208	3050.1	30.7	**0.0846**	0.049	57.6	ug/L	883	Standard
	U	238	21997.6	2.6	**3.1135**	0.091	2.9	ug/L	3	Standard
>	**Bi**	209	537104.2	0.4				ug/L	523984	Standard

Sample ID: L1606126505
Report Date/Time: Wednesday, June 29, 2016 16:35:53
Page 1

Approved: July 04, 2016

Na	23	13.3	57.3	**132.8617**	77.017	58.0	mg/L	0	Standard
Mg	24	104917.1	1.8	**116.7540**	0.597	0.5	mg/L	37	Standard
K	39	116.7	8.9	**0.1082**	0.018	16.4	mg/L	38	Standard
Ca	43	916.7	6.0	**47.4532**	3.610	7.6	mg/L	10	Standard
Fe	54	3013.9	2.4	**2.0666**	0.083	4.0	mg/L	179	Standard
Fe	57	1381.7	4.1	**2.9770**	0.162	5.4	mg/L	335	Standard
> **Sc-1**	45	70749.8	1.3				mg/L	61029	Standard
Cl	35	30215.4	1.0				ug/L	20195	Standard
Kr	83	1.3	114.6				ug/L	4	Standard
Br	81	35768.9	2.6				ug/L	1547	Standard
P	31	25429.7	2.5				ug/L	15286	Standard
S	34	2313.5	0.3				ug/L	1572	Standard
Sr	88	551.7	8.2				ug/L	73	Standard
C	12	433.3	25.4				mg/L	63	Standard
N	14	0.0					mg/L	0	Standard
Hg	202	13.3	86.6				mg/L	3	Standard
Dy	164	279.9	12.3				mg/L	6	Standard
Ho-1	165	216.7	7.1				mg/L	10	Standard
Er	166	280.0	18.9				mg/L	13	Standard
I	127	794211.5	6.4				mg/L	1392	Standard

QC Calculated Values

Analyte	Mass	QC Std % Recovery	Int Std % Recovery	Spike % Recovery
> Li	6		133.135	
Be	9			
Al	27			
Sc	45			
Ti	47			
V	51			
Cr	52			
Cr	53			
Mn	55			
Co	59			
Ni	60			
Cu	65			
Zn	66			
> Ge	72		110.406	
As	75			
Se	82			
Se-1	77			
> Ga	71			

Sample ID: L1606126505
Report Date/Time: Wednesday, June 29, 2016 16:35:53
Page 2

Approved: July 04, 2016

	Rb	85	
	Y	89	
>	Rh	103	
	Mo	98	
	Ag	107	
	Cd	111	
	Cd	114	
>	In	115	109.299
	Sn	118	
	Sb	123	
	Ba	135	
	Ce	140	
>	Tb	159	
	Ho	165	
	Tl	203	
	Tl	205	
	Pb	206	
	Pb	207	
	Pb	208	
	U	238	
>	Bi	209	102.504
	Na	23	
	Mg	24	
	K	39	
	Ca	43	
	Fe	54	
	Fe	57	
>	Sc-1	45	
	Cl	35	
	Kr	83	
	Br	81	
	P	31	
	S	34	
	Sr	88	
	C	12	
	N	14	
	Hg	202	
	Dy	164	
	Ho-1	165	
	Er	166	
	I	127	

QC Out of Limits

Measurement Type	Analyte	Mass	Out of Limits Message
Li 6 Int Std for sample	Li	6	Rerun sample
Al 27 Upper, S, EEE	Al	27	
Mn 55 Upper, S, EEE	Mn	55	

Sample ID: L1606126505
Report Date/Time: Wednesday, June 29, 2016 16:35:53
Page 3

Approved: July 04, 2016

Method 6020 - Summary Report

Sample ID: L1606126506
Sample Date/Time: Wednesday, June 29, 2016 16:36:48
Number of Replicates: 3
Autosampler Position: 218
Sample Description: 1
Method File: C:\NexIONData\Method\6020a.mth
Aliquot Volume (mL):
Diluted to Volume (mL):
User Name: BKT Nexion300X
Cumulative Autodilution Factor: 1
Nexion-ICP 200.8\6020

Concentration Results

IS	Analyte	Mass	Intensity	RSD	Conc.	SD	RSD	Units	Blank Intens.	Mode
>	**Li**	6	100252.3	1.1				ug/L	74699	Standard
	Be	9	26.7	39.0	**0.0303**	0.009	29.8	ug/L	8	Standard
	Al	27	69444.0	4.9	**0.3387**	0.017	5.1	ug/L	1493	Standard
	Sc	45	71205.3	1.8				ug/L	61029	Standard
	Ti	47	113.0	20.9	**0.1414**	0.055	38.5	ug/L	35	Standard
	V	51	2901.2	2.9	**0.1267**	0.013	10.0	ug/L	1435	Standard
	Cr	52	23756.9	1.1	**1.6651**	0.003	0.2	ug/L	7635	Standard
	Cr	53	2710.2	4.1	**2.1308**	0.127	5.9	ug/L	363	Standard
	Mn	55	7460.8	10.3	**0.7511**	0.098	13.0	ug/L	747	Standard
	Co	59	456.0	8.6	**0.0207**	0.006	26.8	ug/L	234	Standard
	Ni	60	2497.2	2.2	**0.9949**	0.023	2.3	ug/L	215	Standard
	Cu	65	984.0	1.2	**0.3398**	0.007	2.0	ug/L	104	Standard
	Zn	66	8303.3	0.9	**5.9218**	0.058	1.0	ug/L	363	Standard
>	**Ge**	72	590298.4	1.1				ug/L	495142	Standard
	As	75	7.9	237.8	**0.0655**	0.014	21.6	ug/L	-50	Standard
	Se	82	27.7	14.2	**0.0742**	0.032	43.2	ug/L	14	Standard
	Se-1	77	72.3	15.2	**0.2091**	0.134	63.9	ug/L	42	Standard
>	**Ga**	71	91.7	20.7				mg/L	42	Standard
	Rb	85	308.3	4.1				ug/L	17	Standard
	Y	89	498995.2	1.7				ug/L	417098	Standard
>	**Rh**	103	21.7	48.0				ug/L	13	Standard
	Mo	98	716.7	9.5	**0.2259**	0.023	10.1	ug/L	11	Standard
	Ag	107	155.3	16.4	**0.0076**	0.003	44.6	ug/L	68	Standard
	Cd	111	44.4	12.9	**0.0104**	0.002	21.8	mg/L	2	Standard
	Cd	114	117.5	18.7	**0.0177**	0.004	21.5	ug/L	12	Standard
>	**In**	115	682064.0	0.6				ug/L	587441	Standard
	Sn	118	4689.1	2.4	**0.5966**	0.013	2.3	ug/L	497	Standard
	Sb	123	228.7	11.3	**0.0380**	0.005	12.5	ug/L	78	Standard
	Ba	135	1034.0	4.7	**0.4191**	0.020	4.8	ug/L	24	Standard
	Ce	140	486.7	14.8				ug/L	25	Standard
>	**Tb**	159	1056147.0	0.9				ug/L	939701	Standard
	Ho	165	8.3	69.3				ug/L	10	Standard
	Tl	203	43.7	26.0	**0.0029**	0.001	43.8	ug/L	4	Standard
	Tl	205	50.0	26.5	**0.0063**	0.002	26.5	ug/L	2	Standard
	Pb	206	665.7	3.1	**0.0376**	0.003	7.4	ug/L	240	Standard
	Pb	207	542.7	5.2	**0.0299**	0.006	20.6	ug/L	198	Standard
	Pb	208	2227.4	4.5	**0.0297**	0.006	20.4	ug/L	883	Standard
	U	238	38.7	20.9	**0.0005**	0.001	221.1	ug/L	3	Standard
>	**Bi**	209	599996.8	1.5				ug/L	523984	Standard

Sample ID: L1606126506
Report Date/Time: Wednesday, June 29, 2016 16:39:04
Page 1

Approved: July 04, 2016

Na	23	0.0		**0.0050**	0.000	0.0	mg/L	0	Standard
Mg	24	216.7	5.8	**0.1745**	0.010	5.5	mg/L	37	Standard
K	39	46.7	49.5	**-0.0257**	0.044	170.8	mg/L	38	Standard
Ca	43	30.0	16.7	**-0.8971**	0.290	32.3	mg/L	10	Standard
Fe	54	200.7	16.8	**0.0076**	0.025	326.7	mg/L	179	Standard
Fe	57	248.3	11.1	**-0.3516**	0.067	19.2	mg/L	335	Standard
> **Sc-1**	45	71205.3	1.8				mg/L	61029	Standard
Cl	35	31458.6	1.1				ug/L	20195	Standard
Kr	83	1.3	43.3				ug/L	4	Standard
Br	81	3110.3	10.8				ug/L	1547	Standard
P	31	21037.9	1.6				ug/L	15286	Standard
S	34	2263.5	3.0				ug/L	1572	Standard
Sr	88	58.3	27.6				ug/L	73	Standard
C	12	113.3	13.5				mg/L	63	Standard
N	14	0.0					mg/L	0	Standard
Hg	202	0.0					mg/L	3	Standard
Dy	164	38.9	27.0				mg/L	6	Standard
Ho-1	165	8.3	69.3				mg/L	10	Standard
Er	166	23.3	65.5				mg/L	13	Standard
I	127	20210.2	61.8				mg/L	1392	Standard

QC Calculated Values

Analyte	Mass	QC Std % Recovery	Int Std % Recovery	Spike % Recovery
> Li	6		134.209	
Be	9			
Al	27			
Sc	45			
Ti	47			
V	51			
Cr	52			
Cr	53			
Mn	55			
Co	59			
Ni	60			
Cu	65			
Zn	66			
> Ge	72		119.218	
As	75			
Se	82			
Se-1	77			
> Ga	71			

Sample ID: L1606126506
Report Date/Time: Wednesday, June 29, 2016 16:39:04
Page 2

Approved: July 04, 2016

	Rb	85	
	Y	89	
>	Rh	103	
	Mo	98	
	Ag	107	
	Cd	111	
	Cd	114	
>	In	115	116.108
	Sn	118	
	Sb	123	
	Ba	135	
	Ce	140	
>	Tb	159	
	Ho	165	
	Tl	203	
	Tl	205	
	Pb	206	
	Pb	207	
	Pb	208	
	U	238	
>	Bi	209	114.507
	Na	23	
	Mg	24	
	K	39	
	Ca	43	
	Fe	54	
	Fe	57	
>	Sc-1	45	
	Cl	35	
	Kr	83	
	Br	81	
	P	31	
	S	34	
	Sr	88	
	C	12	
	N	14	
	Hg	202	
	Dy	164	
	Ho-1	165	
	Er	166	
	I	127	

QC Out of Limits

Measurement Type	Analyte	Mass	Out of Limits Message
Li 6 Int Std for sample	Li	6	Rerun sample

Approved: July 04, 2016

Method 6020 - Summary Report

Sample ID: L1606126601
Sample Date/Time: Wednesday, June 29, 2016 16:39:59
Number of Replicates: 3
Autosampler Position: 219
Sample Description: 1
Method File: C:\NexIONData\Method\6020a.mth
Aliquot Volume (mL):
Diluted to Volume (mL):
User Name: BKT Nexion300X
Cumulative Autodilution Factor: 1
Nexion-ICP 200.8\6020

Concentration Results

IS	Analyte	Mass	Intensity	RSD	Conc.	SD	RSD	Units	Blank Intens.	Mode
>	**Li**	6	101321.2	3.1				ug/L	74699	Standard
	Be	9	18.3	56.8	**0.0228**	0.008	36.0	ug/L	8	Standard
	Al	27	44431569.1	0.7	**222.9926**	5.415	2.4	ug/L	1493	Standard
	Sc	45	71310.8	2.2				ug/L	61029	Standard
	Ti	47	275.3	6.3	**0.5272**	0.047	8.9	ug/L	35	Standard
	V	51	27907.2	1.9	**3.0387**	0.030	1.0	ug/L	1435	Standard
	Cr	52	13580.1	0.8	**0.5803**	0.015	2.6	ug/L	7635	Standard
	Cr	53	2821.9	2.8	**2.3430**	0.081	3.4	ug/L	363	Standard
	Mn	55	153037.1	1.2	**19.0926**	0.078	0.4	ug/L	747	Standard
	Co	59	1012.0	1.5	**0.0969**	0.001	1.5	ug/L	234	Standard
	Ni	60	4370.3	2.4	**1.9194**	0.048	2.5	ug/L	215	Standard
	Cu	65	751.7	5.3	**0.2499**	0.020	8.0	ug/L	104	Standard
	Zn	66	3518.1	1.4	**2.3650**	0.050	2.1	ug/L	363	Standard
>	**Ge**	72	565652.8	1.1				ug/L	495142	Standard
	As	75	1269.0	4.3	**1.0512**	0.035	3.4	ug/L	-50	Standard
	Se	82	382.5	3.3	**2.9130**	0.125	4.3	ug/L	14	Standard
	Se-1	77	193.3	14.8	**1.6975**	0.369	21.7	ug/L	42	Standard
>	**Ga**	71	66.7	18.9				mg/L	42	Standard
	Rb	85	2323.5	7.7				ug/L	17	Standard
	Y	89	480038.2	1.2				ug/L	417098	Standard
>	**Rh**	103	150.0	3.3				ug/L	13	Standard
	Mo	98	638.7	4.4	**0.2084**	0.010	5.0	ug/L	11	Standard
	Ag	107	92.0	14.1	**-0.0003**	0.002	569.4	ug/L	68	Standard
	Cd	111	195.2	3.6	**0.0755**	0.003	3.5	mg/L	2	Standard
	Cd	114	469.8	19.5	**0.0797**	0.016	19.7	ug/L	12	Standard
>	**In**	115	657497.5	0.6				ug/L	587441	Standard
	Sn	118	753.4	8.5	**0.0205**	0.010	48.9	ug/L	497	Standard
	Sb	123	222.8	13.6	**0.0384**	0.006	15.3	ug/L	78	Standard
	Ba	135	100054.6	0.7	**43.6617**	0.503	1.2	ug/L	24	Standard
	Ce	140	173.3	6.0				ug/L	25	Standard
>	**Tb**	159	1045560.4	1.5				ug/L	939701	Standard
	Ho	165	40.0	25.0				ug/L	10	Standard
	Tl	203	129.3	1.6	**0.0127**	0.000	3.7	ug/L	4	Standard
	Tl	205	133.3	20.7	**0.0174**	0.003	20.0	ug/L	2	Standard
	Pb	206	412.3	3.7	**0.0001**	0.002	2456.7	ug/L	240	Standard
	Pb	207	343.7	8.9	**-0.0032**	0.005	165.7	ug/L	198	Standard
	Pb	208	1432.7	1.3	**-0.0035**	0.002	56.3	ug/L	883	Standard
	U	238	43636.7	0.7	**5.8505**	0.120	2.1	ug/L	3	Standard
>	**Bi**	209	567479.2	1.8				ug/L	523984	Standard

Sample ID: L1606126601
Report Date/Time: Wednesday, June 29, 2016 16:42:16
Page 1

Approved: July 04, 2016

Na	23	5.0	100.0	**48.6438**	48.507	99.7	mg/L	0	Standard
Mg	24	35550.0	1.9	**39.2140**	0.699	1.8	mg/L	37	Standard
K	39	165.0	24.1	**0.1975**	0.071	36.0	mg/L	38	Standard
Ca	43	596.7	5.4	**29.7553**	2.186	7.3	mg/L	10	Standard
Fe	54	190.1	10.6	**-0.0004**	0.014	3403.7	mg/L	179	Standard
Fe	57	555.0	7.7	**0.5391**	0.093	17.2	mg/L	335	Standard
> **Sc-1**	45	71310.8	2.2				mg/L	61029	Standard
Cl	35	33374.1	0.9				ug/L	20195	Standard
Kr	83	2.0	132.3				ug/L	4	Standard
Br	81	77209.6	1.2				ug/L	1547	Standard
P	31	24828.7	1.5				ug/L	15286	Standard
S	34	2263.5	4.7				ug/L	1572	Standard
Sr	88	591.7	14.4				ug/L	73	Standard
C	12	253.3	22.4				mg/L	63	Standard
N	14	0.0					mg/L	0	Standard
Hg	202	40.0	25.0				mg/L	3	Standard
Dy	164	40.1	59.8				mg/L	6	Standard
Ho-1	165	40.0	25.0				mg/L	10	Standard
Er	166	66.7	37.7				mg/L	13	Standard
I	127	2058609.0	7.3				mg/L	1392	Standard

QC Calculated Values

Analyte	Mass	QC Std % Recovery	Int Std % Recovery	Spike % Recovery
> Li	6		135.640	
Be	9			
Al	27			
Sc	45			
Ti	47			
V	51			
Cr	52			
Cr	53			
Mn	55			
Co	59			
Ni	60			
Cu	65			
Zn	66			
> Ge	72		114.240	
As	75			
Se	82			
Se-1	77			
> Ga	71			

Sample ID: L1606126601
Report Date/Time: Wednesday, June 29, 2016 16:42:16
Page 2

Approved: July 04, 2016

Rb	85		
Y	89		
> Rh	103		
Mo	98		
Ag	107		
Cd	111		
Cd	114		
> In	115		111.926
Sn	118		
Sb	123		
Ba	135		
Ce	140		
> Tb	159		
Ho	165		
Tl	203		
Tl	205		
Pb	206		
Pb	207		
Pb	208		
U	238		
> Bi	209		108.301
Na	23		
Mg	24		
K	39		
Ca	43		
Fe	54		
Fe	57		
> Sc-1	45		
Cl	35		
Kr	83		
Br	81		
P	31		
S	34		
Sr	88		
C	12		
N	14		
Hg	202		
Dy	164		
Ho-1	165		
Er	166		
I	127		

QC Out of Limits

Measurement Type	Analyte	Mass	Out of Limits Message
Li 6 Int Std for sample	Li	6	Rerun sample
Al 27 Upper, S, EEE	Al	27	

Approved: July 04, 2016

Method 6020 - Summary Report

Sample ID: L1606126901
Sample Date/Time: Wednesday, June 29, 2016 16:43:10
Number of Replicates: 3
Autosampler Position: 220
Sample Description: 1
Method File: C:\NexIONData\Method\6020a.mth
Aliquot Volume (mL):
Diluted to Volume (mL):
User Name: BKT Nexion300X
Cumulative Autodilution Factor: 1
Nexion-ICP 200.8\6020

Concentration Results

IS	Analyte	Mass	Intensity	RSD	Conc.	SD	RSD	Units	Blank Intens.	Mode
>	**Li**	6	97179.0	1.2				ug/L	74699	Standard
	Be	9	23.3	44.6	**0.0281**	0.009	33.4	ug/L	8	Standard
	Al	27	25054309.4	1.7	**131.0332**	1.604	1.2	ug/L	1493	Standard
	Sc	45	69363.5	2.7				ug/L	61029	Standard
	Ti	47	323.3	2.8	**0.6992**	0.021	2.9	ug/L	35	Standard
	V	51	12024.0	2.6	**1.3128**	0.037	2.9	ug/L	1435	Standard
	Cr	52	11840.6	1.6	**0.4900**	0.025	5.0	ug/L	7635	Standard
	Cr	53	2901.9	3.9	**2.6451**	0.119	4.5	ug/L	363	Standard
	Mn	55	490032.6	0.8	**66.5395**	0.816	1.2	ug/L	747	Standard
	Co	59	931.7	2.1	**0.0964**	0.003	3.3	ug/L	234	Standard
	Ni	60	2217.5	3.2	**0.9981**	0.030	3.0	ug/L	215	Standard
	Cu	65	599.0	3.0	**0.2013**	0.011	5.4	ug/L	104	Standard
	Zn	66	4806.1	1.2	**3.7141**	0.039	1.0	ug/L	363	Standard
>	**Ge**	72	522601.4	0.6				ug/L	495142	Standard
	As	75	2361.3	3.3	**2.0571**	0.073	3.5	ug/L	-50	Standard
	Se	82	593.9	4.2	**4.9896**	0.230	4.6	ug/L	14	Standard
	Se-1	77	179.7	2.8	**1.7086**	0.076	4.5	ug/L	42	Standard
>	**Ga**	71	105.0	9.5				mg/L	42	Standard
	Rb	85	2805.3	2.5				ug/L	17	Standard
	Y	89	474068.5	3.1				ug/L	417098	Standard
>	**Rh**	103	81.7	12.7				ug/L	13	Standard
	Mo	98	305.2	1.9	**0.0985**	0.004	4.4	ug/L	11	Standard
	Ag	107	99.7	12.7	**0.0010**	0.002	153.4	ug/L	68	Standard
	Cd	111	19.2	16.0	**0.0004**	0.001	278.0	mg/L	2	Standard
	Cd	114	49.5	42.7	**0.0067**	0.004	59.0	ug/L	12	Standard
>	**In**	115	645532.6	2.3				ug/L	587441	Standard
	Sn	118	888.4	9.9	**0.0435**	0.010	24.0	ug/L	497	Standard
	Sb	123	240.8	4.4	**0.0427**	0.002	4.3	ug/L	78	Standard
	Ba	135	155622.1	0.5	**69.2020**	1.756	2.5	ug/L	24	Standard
	Ce	140	928.4	7.9				ug/L	25	Standard
>	**Tb**	159	1004174.2	1.0				ug/L	939701	Standard
	Ho	165	23.3	32.7				ug/L	10	Standard
	Tl	203	115.7	10.5	**0.0121**	0.001	11.5	ug/L	4	Standard
	Tl	205	128.3	22.2	**0.0179**	0.004	22.0	ug/L	2	Standard
	Pb	206	395.0	0.9	**0.0016**	0.001	57.1	ug/L	240	Standard
	Pb	207	323.3	6.0	**-0.0029**	0.004	138.0	ug/L	198	Standard
	Pb	208	1415.7	2.0	**0.0002**	0.001	432.7	ug/L	883	Standard
	U	238	7265.7	2.0	**1.0348**	0.023	2.2	ug/L	3	Standard
>	**Bi**	209	532226.3	0.6				ug/L	523984	Standard

Sample ID: L1606126901
Report Date/Time: Wednesday, June 29, 2016 16:45:27
Page 1

Approved: July 04, 2016

Na	23	1.7	173.2	**17.4177**	30.160	173.2	mg/L	0	Standard
Mg	24	119202.1	1.4	**135.3768**	3.695	2.7	mg/L	37	Standard
K	39	220.0	8.2	**0.3143**	0.042	13.4	mg/L	38	Standard
Ca	43	398.3	4.4	**19.6130**	0.698	3.6	mg/L	10	Standard
Fe	54	252.1	18.1	**0.0493**	0.029	59.6	mg/L	179	Standard
Fe	57	418.3	9.7	**0.1785**	0.138	77.4	mg/L	335	Standard
> **Sc-1**	45	69363.5	2.7				mg/L	61029	Standard
Cl	35	32454.7	1.8				ug/L	20195	Standard
Kr	83	1.0	173.2				ug/L	4	Standard
Br	81	137582.4	3.7				ug/L	1547	Standard
P	31	24828.7	1.5				ug/L	15286	Standard
S	34	2306.8	3.7				ug/L	1572	Standard
Sr	88	291.7	6.0				ug/L	73	Standard
C	12	323.3	19.9				mg/L	63	Standard
N	14	0.0					mg/L	0	Standard
Hg	202	3.3	173.2				mg/L	3	Standard
Dy	164	15.2	73.1				mg/L	6	Standard
Ho-1	165	23.3	32.7				mg/L	10	Standard
Er	166	30.0	33.3				mg/L	13	Standard
I	127	310633.7	2.9				mg/L	1392	Standard

QC Calculated Values

Analyte	Mass	QC Std % Recovery	Int Std % Recovery	Spike % Recovery
> Li	6		130.094	
Be	9			
Al	27			
Sc	45			
Ti	47			
V	51			
Cr	52			
Cr	53			
Mn	55			
Co	59			
Ni	60			
Cu	65			
Zn	66			
> Ge	72		105.546	
As	75			
Se	82			
Se-1	77			
> Ga	71			

Sample ID: L1606126901
Report Date/Time: Wednesday, June 29, 2016 16:45:27
Page 2

Approved: July 04, 2016

Rb	85		
Y	89		
> Rh	103		
Mo	98		
Ag	107		
Cd	111		
Cd	114		
> In	115		109.889
Sn	118		
Sb	123		
Ba	135		
Ce	140		
> Tb	159		
Ho	165		
Tl	203		
Tl	205		
Pb	206		
Pb	207		
Pb	208		
U	238		
> Bi	209		101.573
Na	23		
Mg	24		
K	39		
Ca	43		
Fe	54		
Fe	57		
> Sc-1	45		
Cl	35		
Kr	83		
Br	81		
P	31		
S	34		
Sr	88		
C	12		
N	14		
Hg	202		
Dy	164		
Ho-1	165		
Er	166		
I	127		

QC Out of Limits

Measurement Type	Analyte	Mass	Out of Limits Message
Li 6 Int Std for sample	Li	6	Rerun sample
Al 27 Upper, S, EEE	Al	27	

Approved: July 04, 2016

Method 6020 - Summary Report

Sample ID: L1606127201
Sample Date/Time: Wednesday, June 29, 2016 16:46:22
Number of Replicates: 3
Autosampler Position: 221
Sample Description: 1
Method File: C:\NexIONData\Method\6020a.mth
Aliquot Volume (mL):
Diluted to Volume (mL):
User Name: BKT Nexion300X
Cumulative Autodilution Factor: 1
Nexion-ICP 200.8\6020

Concentration Results

IS	Analyte	Mass	Intensity	RSD	Conc.	SD	RSD	Units	Blank Intens.	Mode
>	**Li**	6	94337.9	2.3				ug/L	74699	Standard
	Be	9	23.3	53.9	**0.0288**	0.012	40.8	ug/L	8	Standard
	Al	27	2978340.1	2.2	**16.0395**	0.522	3.3	ug/L	1493	Standard
	Sc	45	67137.0	4.7				ug/L	61029	Standard
	Ti	47	236.7	18.3	**0.4520**	0.099	21.9	ug/L	35	Standard
	V	51	33734.3	0.8	**3.8201**	0.030	0.8	ug/L	1435	Standard
	Cr	52	13200.4	3.0	**0.5779**	0.062	10.7	ug/L	7635	Standard
	Cr	53	1396.7	5.5	**1.0289**	0.077	7.5	ug/L	363	Standard
	Mn	55	5810.0	55.0	**0.6034**	0.416	68.9	ug/L	747	Standard
	Co	59	597.0	23.2	**0.0441**	0.019	43.4	ug/L	234	Standard
	Ni	60	839.7	12.2	**0.2798**	0.055	19.7	ug/L	215	Standard
	Cu	65	499.7	4.1	**0.1378**	0.013	9.3	ug/L	104	Standard
	Zn	66	1881.8	10.3	**1.0958**	0.181	16.5	ug/L	363	Standard
>	**Ge**	72	550779.1	1.5				ug/L	495142	Standard
	As	75	823.5	3.7	**0.7205**	0.021	2.9	ug/L	-50	Standard
	Se	82	534.3	3.8	**4.2403**	0.211	5.0	ug/L	14	Standard
	Se-1	77	394.7	5.2	**4.2338**	0.183	4.3	ug/L	42	Standard
>	**Ga**	71	76.7	13.6				mg/L	42	Standard
	Rb	85	1120.0	6.4				ug/L	17	Standard
	Y	89	478775.5	2.0				ug/L	417098	Standard
>	**Rh**	103	33.3	52.7				ug/L	13	Standard
	Mo	98	1510.8	4.0	**0.5152**	0.028	5.4	ug/L	11	Standard
	Ag	107	155.0	42.6	**0.0091**	0.010	106.9	ug/L	68	Standard
	Cd	111	66.6	64.6	**0.0216**	0.019	89.7	mg/L	2	Standard
	Cd	114	188.5	50.4	**0.0319**	0.018	55.0	ug/L	12	Standard
>	**In**	115	639482.4	2.0				ug/L	587441	Standard
	Sn	118	738.4	13.9	**0.0215**	0.017	79.5	ug/L	497	Standard
	Sb	123	301.8	22.4	**0.0554**	0.014	26.0	ug/L	78	Standard
	Ba	135	10964.6	1.7	**4.9054**	0.035	0.7	ug/L	24	Standard
	Ce	140	728.4	65.5				ug/L	25	Standard
>	**Tb**	159	995838.4	2.1				ug/L	939701	Standard
	Ho	165	55.0	78.7				ug/L	10	Standard
	Tl	203	165.3	64.1	**0.0175**	0.012	69.7	ug/L	4	Standard
	Tl	205	88.3	34.1	**0.0121**	0.004	34.3	ug/L	2	Standard
	Pb	206	371.3	17.5	**-0.0043**	0.012	275.3	ug/L	240	Standard
	Pb	207	297.3	13.9	**-0.0098**	0.008	82.9	ug/L	198	Standard
	Pb	208	1253.7	10.6	**-0.0098**	0.007	68.1	ug/L	883	Standard
	U	238	7715.3	1.4	**1.0741**	0.027	2.5	ug/L	3	Standard
>	**Bi**	209	544657.1	1.1				ug/L	523984	Standard

Sample ID: L1606127201
Report Date/Time: Wednesday, June 29, 2016 16:48:39
Page 1

Approved: July 04, 2016

Na	23	8.3	34.6	**87.3928**	30.523	34.9	mg/L	0	Standard
Mg	24	56818.0	2.0	**66.6625**	1.829	2.7	mg/L	37	Standard
K	39	118.3	28.8	**0.1220**	0.059	48.6	mg/L	38	Standard
Ca	43	173.3	14.2	**7.4463**	1.537	20.6	mg/L	10	Standard
Fe	54	200.1	8.9	**0.0164**	0.019	116.3	mg/L	179	Standard
Fe	57	341.7	12.8	**-0.0156**	0.156	997.8	mg/L	335	Standard
> **Sc-1**	45	67137.0	4.7				mg/L	61029	Standard
Cl	35	31870.8	2.6				ug/L	20195	Standard
Kr	83	0.7	173.2				ug/L	4	Standard
Br	81	13232.4	3.4				ug/L	1547	Standard
P	31	22137.8	2.1				ug/L	15286	Standard
S	34	2160.2	8.0				ug/L	1572	Standard
Sr	88	146.7	24.2				ug/L	73	Standard
C	12	170.0	10.2				mg/L	63	Standard
N	14	0.0					mg/L	0	Standard
Hg	202	0.0					mg/L	3	Standard
Dy	164	64.3	100.4				mg/L	6	Standard
Ho-1	165	55.0	78.7				mg/L	10	Standard
Er	166	50.0	60.0				mg/L	13	Standard
I	127	62898.8	4.0				mg/L	1392	Standard

QC Calculated Values

Analyte	Mass	QC Std % Recovery	Int Std % Recovery	Spike % Recovery
> Li	6		126.291	
Be	9			
Al	27			
Sc	45			
Ti	47			
V	51			
Cr	52			
Cr	53			
Mn	55			
Co	59			
Ni	60			
Cu	65			
Zn	66			
> Ge	72		111.237	
As	75			
Se	82			
Se-1	77			
> Ga	71			

Sample ID: L1606127201
Report Date/Time: Wednesday, June 29, 2016 16:48:39
Page 2

Approved: July 04, 2016

Rb	85		
Y	89		
> Rh	103		
Mo	98		
Ag	107		
Cd	111		
Cd	114		
> In	115		108.859
Sn	118		
Sb	123		
Ba	135		
Ce	140		
> Tb	159		
Ho	165		
Tl	203		
Tl	205		
Pb	206		
Pb	207		
Pb	208		
U	238		
> Bi	209		103.945
Na	23		
Mg	24		
K	39		
Ca	43		
Fe	54		
Fe	57		
> Sc-1	45		
Cl	35		
Kr	83		
Br	81		
P	31		
S	34		
Sr	88		
C	12		
N	14		
Hg	202		
Dy	164		
Ho-1	165		
Er	166		
I	127		

QC Out of Limits

Measurement Type	Analyte	Mass	Out of Limits Message
Li 6 Int Std for sample	Li	6	Rerun sample

Approved: July 04, 2016

Method 6020 - Summary Report

Sample ID: L1606127202
Sample Date/Time: Wednesday, June 29, 2016 16:49:33
Number of Replicates: 3
Autosampler Position: 222
Sample Description: 1
Method File: C:\NexIONData\Method\6020a.mth
Aliquot Volume (mL):
Diluted to Volume (mL):
User Name: BKT Nexion300X
Cumulative Autodilution Factor: 1
Nexion-ICP 200.8\6020

Concentration Results

IS	Analyte	Mass	Intensity	RSD	Conc.	SD	RSD	Units	Blank Intens.	Mode
>	**Li**	6	98788.0	4.1				ug/L	74699	Standard
	Be	9	13.3	57.3	**0.0192**	0.007	36.1	ug/L	8	Standard
	Al	27	43121483.9	2.2	**221.9923**	5.444	2.5	ug/L	1493	Standard
	Sc	45	66930.9	3.1				ug/L	61029	Standard
	Ti	47	1039.7	26.4	**2.4141**	0.661	27.4	ug/L	35	Standard
	V	51	49957.2	0.9	**5.8910**	0.067	1.1	ug/L	1435	Standard
	Cr	52	18344.1	1.8	**1.2538**	0.038	3.0	ug/L	7635	Standard
	Cr	53	24960.6	4.5	**24.5202**	1.080	4.4	ug/L	363	Standard
	Mn	55	17873.9	4.1	**2.2143**	0.103	4.7	ug/L	747	Standard
	Co	59	1405.4	6.7	**0.1586**	0.013	8.4	ug/L	234	Standard
	Ni	60	3876.2	1.9	**1.7810**	0.032	1.8	ug/L	215	Standard
	Cu	65	1407.4	2.7	**0.5921**	0.020	3.4	ug/L	104	Standard
	Zn	66	4623.4	0.6	**3.4401**	0.014	0.4	ug/L	363	Standard
>	**Ge**	72	538103.3	0.3				ug/L	495142	Standard
	As	75	2665.5	0.4	**2.2493**	0.008	0.3	ug/L	-50	Standard
	Se	82	859.9	5.4	**7.0717**	0.401	5.7	ug/L	14	Standard
	Se-1	77	1900.1	5.6	**23.3152**	1.302	5.6	ug/L	42	Standard
>	**Ga**	71	205.0	14.8				mg/L	42	Standard
	Rb	85	12111.5	1.9				ug/L	17	Standard
	Y	89	447538.5	3.5				ug/L	417098	Standard
>	**Rh**	103	186.7	5.6				ug/L	13	Standard
	Mo	98	4087.3	1.0	**1.4942**	0.026	1.7	ug/L	11	Standard
	Ag	107	258.7	10.6	**0.0259**	0.004	14.5	ug/L	68	Standard
	Cd	111	70.2	15.3	**0.0250**	0.005	21.6	mg/L	2	Standard
	Cd	114	224.5	9.2	**0.0407**	0.004	8.7	ug/L	12	Standard
>	**In**	115	600654.0	1.1				ug/L	587441	Standard
	Sn	118	765.0	14.6	**0.0335**	0.020	60.1	ug/L	497	Standard
	Sb	123	166.1	4.9	**0.0306**	0.002	5.1	ug/L	78	Standard
	Ba	135	52090.1	1.0	**24.8744**	0.038	0.2	ug/L	24	Standard
	Ce	140	4474.0	3.6				ug/L	25	Standard
>	**Tb**	159	974974.5	0.9				ug/L	939701	Standard
	Ho	165	80.0	27.2				ug/L	10	Standard
	Tl	203	82.0	10.0	**0.0082**	0.001	13.1	ug/L	4	Standard
	Tl	205	63.3	43.5	**0.0090**	0.004	42.2	ug/L	2	Standard
	Pb	206	1123.7	3.1	**0.1383**	0.006	4.7	ug/L	240	Standard
	Pb	207	914.0	2.3	**0.1218**	0.004	3.1	ug/L	198	Standard
	Pb	208	3779.9	2.5	**0.1267**	0.006	5.0	ug/L	883	Standard
	U	238	23648.8	1.1	**3.4170**	0.057	1.7	ug/L	3	Standard
>	**Bi**	209	526202.0	0.7				ug/L	523984	Standard

Sample ID: L1606127202
Report Date/Time: Wednesday, June 29, 2016 16:51:50
Page 1

Approved: July 04, 2016

Na	23	5.0	100.0	**53.6294**	53.947	100.6	mg/L	0	Standard
Mg	24	113104.0	1.5	**133.1465**	4.642	3.5	mg/L	37	Standard
K	39	478.3	11.2	**0.8485**	0.082	9.7	mg/L	38	Standard
Ca	43	695.0	6.9	**37.5535**	3.460	9.2	mg/L	10	Standard
Fe	54	250.5	4.6	**0.0553**	0.004	6.4	mg/L	179	Standard
Fe	57	631.7	3.6	**0.8833**	0.015	1.7	mg/L	335	Standard
> **Sc-1**	45	66930.9	3.1				mg/L	61029	Standard
Cl	35	32927.1	2.7				ug/L	20195	Standard
Kr	83	2.7	57.3				ug/L	4	Standard
Br	81	41968.1	3.2				ug/L	1547	Standard
P	31	23413.1	2.8				ug/L	15286	Standard
S	34	2041.8	4.5				ug/L	1572	Standard
Sr	88	750.0	13.9				ug/L	73	Standard
C	12	126.7	19.9				mg/L	63	Standard
N	14	0.0					mg/L	0	Standard
Hg	202	0.0					mg/L	3	Standard
Dy	164	103.6	24.2				mg/L	6	Standard
Ho-1	165	80.0	27.2				mg/L	10	Standard
Er	166	63.3	32.9				mg/L	13	Standard
I	127	36619.2	2.7				mg/L	1392	Standard

QC Calculated Values

Analyte	Mass	QC Std % Recovery	Int Std % Recovery	Spike % Recovery
> Li	6		132.248	
Be	9			
Al	27			
Sc	45			
Ti	47			
V	51			
Cr	52			
Cr	53			
Mn	55			
Co	59			
Ni	60			
Cu	65			
Zn	66			
> Ge	72		108.676	
As	75			
Se	82			
Se-1	77			
> Ga	71			

Sample ID: L1606127202
Report Date/Time: Wednesday, June 29, 2016 16:51:50
Page 2

Approved: July 04, 2016

Rb	85		
Y	89		
> Rh	103		
Mo	98		
Ag	107		
Cd	111		
Cd	114		
> In	115		102.249
Sn	118		
Sb	123		
Ba	135		
Ce	140		
> Tb	159		
Ho	165		
Tl	203		
Tl	205		
Pb	206		
Pb	207		
Pb	208		
U	238		
> Bi	209		100.423
Na	23		
Mg	24		
K	39		
Ca	43		
Fe	54		
Fe	57		
> Sc-1	45		
Cl	35		
Kr	83		
Br	81		
P	31		
S	34		
Sr	88		
C	12		
N	14		
Hg	202		
Dy	164		
Ho-1	165		
Er	166		
I	127		

QC Out of Limits

Measurement Type	Analyte	Mass	Out of Limits Message
Li 6 Int Std for sample	Li	6	Rerun sample
Al 27 Upper, S, EEE	Al	27	

Approved: July 04, 2016

Method 6020 - Summary Report

Sample ID: L1606127901
Sample Date/Time: Wednesday, June 29, 2016 16:52:45
Number of Replicates: 3
Autosampler Position: 223
Sample Description: 1
Method File: C:\NexIONData\Method\6020a.mth
Aliquot Volume (mL):
Diluted to Volume (mL):
User Name: BKT Nexion300X
Cumulative Autodilution Factor: 1
Nexion-ICP 200.8\6020

Concentration Results

IS	Analyte	Mass	Intensity	RSD	Conc.	SD	RSD	Units	Blank Intens.	Mode
>	**Li**	6	94669.8	0.8				ug/L	74699	Standard
	Be	9	153.3	14.7	**0.1451**	0.021	14.4	ug/L	8	Standard
	Al	27	36828943.8	1.6	**197.7220**	2.539	1.3	ug/L	1493	Standard
	Sc	45	72494.8	2.9				ug/L	61029	Standard
	Ti	47	9823.2	1.5	**22.6070**	0.583	2.6	ug/L	35	Standard
	V	51	40160.9	1.2	**4.4642**	0.016	0.4	ug/L	1435	Standard
	Cr	52	82051.3	1.3	**8.6794**	0.190	2.2	ug/L	7635	Standard
	Cr	53	10588.7	4.0	**9.7108**	0.425	4.4	ug/L	363	Standard
	Mn	55	3156665.4	1.9	**397.2480**	11.605	2.9	ug/L	747	Standard
	Co	59	13202.1	1.7	**1.7150**	0.048	2.8	ug/L	234	Standard
	Ni	60	14584.3	1.0	**6.7029**	0.116	1.7	ug/L	215	Standard
	Cu	65	6796.9	2.1	**3.0972**	0.099	3.2	ug/L	104	Standard
	Zn	66	29601.9	0.7	**23.2962**	0.407	1.7	ug/L	363	Standard
>	**Ge**	72	565029.1	1.1				ug/L	495142	Standard
	As	75	1169.4	2.0	**0.9746**	0.024	2.5	ug/L	-50	Standard
	Se	82	54.4	2.8	**0.2964**	0.014	4.6	ug/L	14	Standard
	Se-1	77	95.3	8.8	**0.5209**	0.088	16.8	ug/L	42	Standard
>	**Ga**	71	2745.3	10.7				mg/L	42	Standard
	Rb	85	40779.8	2.2				ug/L	17	Standard
	Y	89	501434.2	0.6				ug/L	417098	Standard
>	**Rh**	103	116.7	40.7				ug/L	13	Standard
	Mo	98	6510.4	0.7	**2.1843**	0.030	1.4	ug/L	11	Standard
	Ag	107	146.0	1.2	**0.0072**	0.000	3.6	ug/L	68	Standard
	Cd	111	54.1	19.4	**0.0153**	0.004	28.2	mg/L	2	Standard
	Cd	114	169.8	20.2	**0.0276**	0.006	22.4	ug/L	12	Standard
>	**In**	115	655252.5	1.2				ug/L	587441	Standard
	Sn	118	1435.1	4.4	**0.1255**	0.007	5.6	ug/L	497	Standard
	Sb	123	419.8	7.1	**0.0764**	0.005	6.8	ug/L	78	Standard
	Ba	135	167537.6	1.4	**73.3690**	0.619	0.8	ug/L	24	Standard
	Ce	140	144147.5	0.8				ug/L	25	Standard
>	**Tb**	159	1041877.9	1.3				ug/L	939701	Standard
	Ho	165	2731.9	2.9				ug/L	10	Standard
	Tl	203	237.3	5.5	**0.0244**	0.001	5.3	ug/L	4	Standard
	Tl	205	228.3	8.3	**0.0292**	0.002	8.4	ug/L	2	Standard
	Pb	206	7357.1	0.9	**1.1818**	0.018	1.5	ug/L	240	Standard
	Pb	207	5920.5	2.7	**1.0648**	0.026	2.5	ug/L	198	Standard
	Pb	208	25273.6	1.1	**1.1521**	0.016	1.4	ug/L	883	Standard
	U	238	16614.4	0.8	**2.1915**	0.022	1.0	ug/L	3	Standard
>	**Bi**	209	575969.2	0.6				ug/L	523984	Standard

Sample ID: L1606127901
Report Date/Time: Wednesday, June 29, 2016 16:55:02
Page 1

Approved: July 04, 2016

Na	23	3.3	86.6	**32.3968**	28.087	86.7	mg/L	0	Standard
Mg	24	3568.8	4.7	**3.8119**	0.091	2.4	mg/L	37	Standard
K	39	285.0	24.6	**0.4167**	0.132	31.6	mg/L	38	Standard
Ca	43	908.4	6.1	**45.7783**	2.516	5.5	mg/L	10	Standard
Fe	54	3605.6	1.3	**2.4364**	0.072	2.9	mg/L	179	Standard
Fe	57	1446.7	0.5	**3.0674**	0.109	3.5	mg/L	335	Standard
Sc-1	45	72494.8	2.9				mg/L	61029	Standard
Cl	35	31293.6	1.2				ug/L	20195	Standard
Kr	83	2.3	49.5				ug/L	4	Standard
Br	81	8015.5	4.3				ug/L	1547	Standard
P	31	26808.7	3.1				ug/L	15286	Standard
S	34	2353.5	0.9				ug/L	1572	Standard
Sr	88	506.7	5.4				ug/L	73	Standard
C	12	183.3	20.7				mg/L	63	Standard
N	14	0.0					mg/L	0	Standard
Hg	202	13.3	114.6				mg/L	3	Standard
Dy	164	4522.3	4.2				mg/L	6	Standard
Ho-1	165	2731.9	2.9				mg/L	10	Standard
Er	166	2333.5	8.8				mg/L	13	Standard
I	127	38263.4	7.6				mg/L	1392	Standard

QC Calculated Values

Analyte	Mass	QC Std % Recovery	Int Std % Recovery	Spike % Recovery
Li	6		126.735	
Be	9			
Al	27			
Sc	45			
Ti	47			
V	51			
Cr	52			
Cr	53			
Mn	55			
Co	59			
Ni	60			
Cu	65			
Zn	66			
Ge	72		114.114	
As	75			
Se	82			
Se-1	77			
Ga	71			

Sample ID: L1606127901
Report Date/Time: Wednesday, June 29, 2016 16:55:02
Page 2

Approved: July 04, 2016

Rb	85		
Y	89		
> Rh	103		
Mo	98		
Ag	107		
Cd	111		
Cd	114		
> In	115		111.544
Sn	118		
Sb	123		
Ba	135		
Ce	140		
> Tb	159		
Ho	165		
Tl	203		
Tl	205		
Pb	206		
Pb	207		
Pb	208		
U	238		
> Bi	209		109.921
Na	23		
Mg	24		
K	39		
Ca	43		
Fe	54		
Fe	57		
> Sc-1	45		
Cl	35		
Kr	83		
Br	81		
P	31		
S	34		
Sr	88		
C	12		
N	14		
Hg	202		
Dy	164		
Ho-1	165		
Er	166		
I	127		

QC Out of Limits

Measurement Type	Analyte	Mass	Out of Limits Message
Li 6 Int Std for sample	Li	6	Rerun sample
Al 27 Upper, S, EEE	Al	27	
Mn 55 Upper, S, EEE	Mn	55	

Sample ID: L1606127901
Report Date/Time: Wednesday, June 29, 2016 16:55:02
Page 3

Approved: July 04, 2016

Method 6020 - Summary Report

Sample ID: L1606127901
Sample Date/Time: Wednesday, June 29, 2016 16:55:56
Number of Replicates: 3
Autosampler Position: 224
Sample Description: 50
Method File: C:\NexIONData\Method\6020a.mth
Aliquot Volume (mL):
Diluted to Volume (mL):
User Name: BKT Nexion300X
Cumulative Autodilution Factor: 1
Nexion-ICP 200.8\6020

Concentration Results

IS	Analyte	Mass	Intensity	RSD	Conc.	SD	RSD	Units	Blank Intens.	Mode
>	**Li**	6	94757.1	0.6				ug/L	74699	Standard
	Be	9	16.7	34.6	**0.0226**	0.005	23.2	ug/L	8	Standard
	Al	27	809583.1	0.4	**4.3294**	0.010	0.2	ug/L	1493	Standard
	Sc	45	70063.3	2.2				ug/L	61029	Standard
	Ti	47	239.7	2.8	**0.4418**	0.016	3.7	ug/L	35	Standard
	V	51	2635.2	3.3	**0.1083**	0.010	9.6	ug/L	1435	Standard
	Cr	52	10594.0	0.1	**0.2214**	0.004	1.7	ug/L	7635	Standard
	Cr	53	1061.7	10.6	**0.6708**	0.107	16.0	ug/L	363	Standard
	Mn	55	69843.0	1.9	**8.5894**	0.152	1.8	ug/L	747	Standard
	Co	59	472.7	1.3	**0.0251**	0.001	3.3	ug/L	234	Standard
	Ni	60	497.3	0.6	**0.1075**	0.002	1.4	ug/L	215	Standard
	Cu	65	314.7	2.4	**0.0436**	0.003	7.6	ug/L	104	Standard
	Zn	66	3346.7	3.2	**2.2142**	0.089	4.0	ug/L	363	Standard
>	**Ge**	72	568460.2	0.3				ug/L	495142	Standard
	As	75	-20.7	45.1	**0.0435**	0.007	16.6	ug/L	-50	Standard
	Se	82	18.3	17.6	**0.0072**	0.025	350.3	ug/L	14	Standard
	Se-1	77	58.0	6.2	**0.0694**	0.043	62.2	ug/L	42	Standard
>	**Ga**	71	123.3	16.9				mg/L	42	Standard
	Rb	85	875.0	6.6				ug/L	17	Standard
	Y	89	490331.7	1.2				ug/L	417098	Standard
>	**Rh**	103	16.7	45.8				ug/L	13	Standard
	Mo	98	175.2	3.1	**0.0513**	0.001	2.5	ug/L	11	Standard
	Ag	107	187.0	5.8	**0.0120**	0.001	10.3	ug/L	68	Standard
	Cd	111	8.4	36.2	**-0.0044**	0.001	27.6	mg/L	2	Standard
	Cd	114	20.0	63.9	**0.0013**	0.002	167.4	ug/L	12	Standard
>	**In**	115	676596.2	0.9				ug/L	587441	Standard
	Sn	118	621.7	13.0	**-0.0023**	0.012	549.8	ug/L	497	Standard
	Sb	123	148.0	17.5	**0.0233**	0.005	19.5	ug/L	78	Standard
	Ba	135	3597.4	2.3	**1.5099**	0.025	1.6	ug/L	24	Standard
	Ce	140	3133.7	5.7				ug/L	25	Standard
>	**Tb**	159	1053037.0	0.7				ug/L	939701	Standard
	Ho	165	73.3	37.6				ug/L	10	Standard
	Tl	203	38.7	9.8	**0.0024**	0.000	14.0	ug/L	4	Standard
	Tl	205	30.0	57.7	**0.0039**	0.002	55.8	ug/L	2	Standard
	Pb	206	500.3	0.4	**0.0113**	0.001	11.7	ug/L	240	Standard
	Pb	207	394.7	10.5	**0.0033**	0.008	256.3	ug/L	198	Standard
	Pb	208	1728.4	3.9	**0.0071**	0.003	37.0	ug/L	883	Standard
	U	238	362.3	7.5	**0.0420**	0.004	8.9	ug/L	3	Standard
>	**Bi**	209	594905.3	1.7				ug/L	523984	Standard

Sample ID: L1606127901
Report Date/Time: Wednesday, June 29, 2016 16:58:13
Page 1

Approved: July 04, 2016

Na	23	1.7	173.2	**17.1214**	29.647	173.2	mg/L	0	Standard
Mg	24	156.7	18.1	**0.1107**	0.028	25.7	mg/L	37	Standard
K	39	30.0	60.1	**-0.0567**	0.034	59.1	mg/L	38	Standard
Ca	43	53.3	5.4	**0.4139**	0.213	51.5	mg/L	10	Standard
Fe	54	254.1	20.9	**0.0493**	0.038	78.1	mg/L	179	Standard
Fe	57	286.7	7.0	**-0.2249**	0.071	31.4	mg/L	335	Standard
> **Sc-1**	45	70063.3	2.2				mg/L	61029	Standard
Cl	35	33357.3	0.7				ug/L	20195	Standard
Kr	83	2.3	89.2				ug/L	4	Standard
Br	81	2703.6	11.1				ug/L	1547	Standard
P	31	21573.7	6.4				ug/L	15286	Standard
S	34	2518.5	1.8				ug/L	1572	Standard
Sr	88	90.0	20.0				ug/L	73	Standard
C	12	76.7	7.5				mg/L	63	Standard
N	14	0.0					mg/L	0	Standard
Hg	202	6.7	173.2				mg/L	3	Standard
Dy	164	206.2	21.0				mg/L	6	Standard
Ho-1	165	73.3	37.6				mg/L	10	Standard
Er	166	80.0	12.5				mg/L	13	Standard
I	127	6318.0	20.1				mg/L	1392	Standard

QC Calculated Values

Analyte	Mass	QC Std % Recovery	Int Std % Recovery	Spike % Recovery
> Li	6		126.852	
Be	9			
Al	27			
Sc	45			
Ti	47			
V	51			
Cr	52			
Cr	53			
Mn	55			
Co	59			
Ni	60			
Cu	65			
Zn	66			
> Ge	72		114.807	
As	75			
Se	82			
Se-1	77			
> Ga	71			

Sample ID: L1606127901
Report Date/Time: Wednesday, June 29, 2016 16:58:13
Page 2

Approved: July 04, 2016

Rb	85		
Y	89		
> Rh	103		
Mo	98		
Ag	107		
Cd	111		
Cd	114		
> In	115		115.177
Sn	118		
Sb	123		
Ba	135		
Ce	140		
> Tb	159		
Ho	165		
Tl	203		
Tl	205		
Pb	206		
Pb	207		
Pb	208		
U	238		
> Bi	209		113.535
Na	23		
Mg	24		
K	39		
Ca	43		
Fe	54		
Fe	57		
> Sc-1	45		
Cl	35		
Kr	83		
Br	81		
P	31		
S	34		
Sr	88		
C	12		
N	14		
Hg	202		
Dy	164		
Ho-1	165		
Er	166		
I	127		

QC Out of Limits

Measurement Type	Analyte	Mass	Out of Limits Message
Li 6 Int Std for sample	Li	6	Rerun sample

Approved: July 04, 2016

Method 6020 - Summary Report

Sample ID: QC Std 6
Sample Date/Time: Wednesday, June 29, 2016 16:59:09
Number of Replicates: 3
Autosampler Position: 101
Sample Description:
Method File: C:\NexIONData\Method\6020a.mth
Aliquot Volume (mL):
Diluted to Volume (mL):
User Name: BKT Nexion300X
Cumulative Autodilution Factor: 1
Nexion-ICP 200.8\6020

Concentration Results

IS	Analyte	Mass	Intensity	RSD	Conc.	SD	RSD	Units	Blank Intens.	Mode
>	**Li**	6	92097.4	0.2				ug/L	74699	Standard
	Be	9	59332.7	2.3	**54.6708**	1.340	2.5	ug/L	8	Standard
	Al	27	8920018.4	1.0	**49.2175**	0.589	1.2	ug/L	1493	Standard
	Sc	45	68374.0	2.7				ug/L	61029	Standard
	Ti	47	44746.6	0.7	**103.2626**	1.432	1.4	ug/L	35	Standard
	V	51	467593.6	0.9	**54.0107**	0.396	0.7	ug/L	1435	Standard
	Cr	52	444978.1	1.4	**51.5506**	1.111	2.2	ug/L	7635	Standard
	Cr	53	54491.2	2.0	**51.2973**	1.411	2.7	ug/L	363	Standard
	Mn	55	420710.6	2.8	**52.7641**	1.799	3.4	ug/L	747	Standard
	Co	59	425350.8	2.7	**56.3649**	1.831	3.2	ug/L	234	Standard
	Ni	60	109363.3	1.2	**51.0215**	0.971	1.9	ug/L	215	Standard
	Cu	65	108714.3	1.3	**51.0413**	1.018	2.0	ug/L	104	Standard
	Zn	66	63872.0	1.2	**50.7455**	1.020	2.0	ug/L	363	Standard
>	**Ge**	72	565538.7	0.9				ug/L	495142	Standard
	As	75	65590.6	1.0	**51.3298**	0.623	1.2	ug/L	-50	Standard
	Se	82	6676.5	1.4	**53.1245**	0.865	1.6	ug/L	14	Standard
	Se-1	77	4570.7	2.8	**54.1793**	1.989	3.7	ug/L	42	Standard
>	**Ga**	71	90.0	25.5				mg/L	42	Standard
	Rb	85	980.0	1.8				ug/L	17	Standard
	Y	89	481101.3	1.3				ug/L	417098	Standard
>	**Rh**	103	36.7	20.8				ug/L	13	Standard
	Mo	98	317636.1	2.3	**106.0178**	2.920	2.8	ug/L	11	Standard
	Ag	107	377887.3	1.0	**51.5689**	0.593	1.2	ug/L	68	Standard
	Cd	111	119799.3	1.9	**50.9674**	1.189	2.3	mg/L	2	Standard
	Cd	114	291345.5	1.8	**50.5384**	1.150	2.3	ug/L	12	Standard
>	**In**	115	660345.6	0.5				ug/L	587441	Standard
	Sn	118	333887.3	1.0	**50.7546**	0.756	1.5	ug/L	497	Standard
	Sb	123	263770.3	1.5	**50.2579**	0.987	2.0	ug/L	78	Standard
	Ba	135	110751.0	1.4	**48.1238**	0.926	1.9	ug/L	24	Standard
	Ce	140	100.0	13.2				ug/L	25	Standard
>	**Tb**	159	1027328.3	1.0				ug/L	939701	Standard
	Ho	165	11.7	24.7				ug/L	10	Standard
	Tl	203	469667.3	0.3	**51.2282**	0.784	1.5	ug/L	4	Standard
	Tl	205	432915.4	1.7	**54.4135**	1.621	3.0	ug/L	2	Standard
	Pb	206	304012.7	1.3	**51.1045**	1.311	2.6	ug/L	240	Standard
	Pb	207	269196.3	1.3	**50.9328**	1.301	2.6	ug/L	198	Standard
	Pb	208	1105976.1	1.5	**52.9652**	1.506	2.8	ug/L	883	Standard
	U	238	408284.4	0.8	**53.3305**	1.093	2.0	ug/L	3	Standard
>	**Bi**	209	582837.4	1.3				ug/L	523984	Standard

Sample ID: QC Std 6
Report Date/Time: Wednesday, June 29, 2016 17:01:26
Page 1

Approved: July 04, 2016

Na	23	0.0		**0.0050**	0.000	0.0	mg/L	0	Standard
Mg	24	4664.1	3.2	**5.3139**	0.299	5.6	mg/L	37	Standard
K	39	2066.8	2.7	**3.9658**	0.176	4.4	mg/L	38	Standard
Ca	43	83.3	3.5	**2.1752**	0.111	5.1	mg/L	10	Standard
Fe	54	7259.4	3.7	**5.3547**	0.102	1.9	mg/L	179	Standard
Fe	57	2016.8	2.5	**5.0496**	0.304	6.0	mg/L	335	Standard
Sc-1	45	68374.0	2.7				mg/L	61029	Standard
Cl	35	31290.3	2.5				ug/L	20195	Standard
Kr	83	2.3	65.5				ug/L	4	Standard
Br	81	2203.5	6.4				ug/L	1547	Standard
P	31	22518.4	0.7				ug/L	15286	Standard
S	34	2795.3	6.4				ug/L	1572	Standard
Sr	88	58.3	13.1				ug/L	73	Standard
C	12	70.0	37.8				mg/L	63	Standard
N	14	0.0					mg/L	0	Standard
Hg	202	6.7	86.6				mg/L	3	Standard
Dy	164	25.1	45.0				mg/L	6	Standard
Ho-1	165	11.7	24.7				mg/L	10	Standard
Er	166	33.3	34.6				mg/L	13	Standard
I	127	4404.0	17.8				mg/L	1392	Standard

QC Calculated Values

Analyte	Mass	QC Std % Recovery	Int Std % Recovery	Spike % Recovery
Li	6			
Be	9	109.342		
Al	27	98.435		
Sc	45			
Ti	47	103.263		
V	51	108.021		
Cr	52	103.101		
Cr	53			
Mn	55	105.528		
Co	59	112.730		
Ni	60	102.043		
Cu	65	102.083		
Zn	66	101.491		
Ge	72		114.217	
As	75	102.660		
Se	82	106.249		
Se-1	77			
Ga	71			

Sample ID: QC Std 6
Report Date/Time: Wednesday, June 29, 2016 17:01:26
Page 2

Approved: July 04, 2016

Rb	85			
Y	89			
Rh	103			
Mo	98	106.018		
Ag	107	103.138		
Cd	111	101.935		
Cd	114			
In	115		112.411	
Sn	118	101.509		
Sb	123	100.516		
Ba	135	96.248		
Ce	140			
Tb	159			
Ho	165			
Tl	203	102.456		
Tl	205			
Pb	206			
Pb	207			
Pb	208	105.930		
U	238	106.661		
Bi	209		111.232	
Na	23			
Mg	24			
K	39			
Ca	43			
Fe	54			
Fe	57			
Sc-1	45			
Cl	35			
Kr	83			
Br	81			
P	31			
S	34			
Sr	88			
C	12			
N	14			
Hg	202			
Dy	164			
Ho-1	165			
Er	166			
I	127			

QC Out of Limits

Measurement Type	Analyte	Mass	Out of Limits Message
QC Std 6	Co	59	

Sample ID: QC Std 6
Report Date/Time: Wednesday, June 29, 2016 17:01:26
Page 3

Approved: July 04, 2016

Method 6020 - Summary Report

Sample ID: QC Std 7
Sample Date/Time: Wednesday, June 29, 2016 17:02:20
Number of Replicates: 3
Autosampler Position: 102
Sample Description:
Method File: C:\NexIONData\Method\6020a.mth
Aliquot Volume (mL):
Diluted to Volume (mL):
User Name: BKT Nexion300X
Cumulative Autodilution Factor: 1
Nexion-ICP 200.8\6020

Concentration Results

IS	Analyte	Mass	Intensity	RSD	Conc.	SD	RSD	Units	Blank Intens.	Mode
>	**Li**	6	92622.3	1.7				ug/L	74699	Standard
	Be	9	38.3	64.3	**0.0426**	0.023	52.8	ug/L	8	Standard
	Al	27	23370.4	151.2	**0.1159**	0.196	168.9	ug/L	1493	Standard
	Sc	45	68951.6	1.3				ug/L	61029	Standard
	Ti	47	40.3	21.1	**-0.0139**	0.019	138.6	ug/L	35	Standard
	V	51	1665.7	22.9	**0.0015**	0.044	2840.4	ug/L	1435	Standard
	Cr	52	7712.6	2.1	**-0.0923**	0.036	39.5	ug/L	7635	Standard
	Cr	53	583.3	10.9	**0.2339**	0.049	21.0	ug/L	363	Standard
	Mn	55	4624.3	138.3	**0.4433**	0.816	184.2	ug/L	747	Standard
	Co	59	398.3	65.9	**0.0165**	0.035	212.9	ug/L	234	Standard
	Ni	60	246.3	49.7	**-0.0062**	0.058	932.9	ug/L	215	Standard
	Cu	65	154.7	27.9	**-0.0294**	0.020	68.5	ug/L	104	Standard
	Zn	66	470.3	19.7	**-0.0693**	0.075	107.9	ug/L	363	Standard
>	**Ge**	72	553538.3	2.4				ug/L	495142	Standard
	As	75	-38.0	63.4	**0.0295**	0.019	62.8	ug/L	-50	Standard
	Se	82	20.6	12.7	**0.0307**	0.026	83.7	ug/L	14	Standard
	Se-1	77	63.0	12.0	**0.1490**	0.085	57.3	ug/L	42	Standard
>	**Ga**	71	71.7	14.5				mg/L	42	Standard
	Rb	85	25.0	0.0				ug/L	17	Standard
	Y	89	484828.2	0.4				ug/L	417098	Standard
>	**Rh**	103	11.7	65.5				ug/L	13	Standard
	Mo	98	326.7	26.1	**0.0989**	0.027	26.9	ug/L	11	Standard
	Ag	107	215.0	76.0	**0.0152**	0.021	139.6	ug/L	68	Standard
	Cd	111	16.1	49.4	**-0.0013**	0.003	242.1	mg/L	2	Standard
	Cd	114	45.0	78.6	**0.0054**	0.006	109.2	ug/L	12	Standard
>	**In**	115	687277.7	0.8				ug/L	587441	Standard
	Sn	118	931.7	18.6	**0.0418**	0.027	63.5	ug/L	497	Standard
	Sb	123	489.1	40.1	**0.0853**	0.036	41.8	ug/L	78	Standard
	Ba	135	52.0	47.0	**0.0057**	0.010	177.6	ug/L	24	Standard
	Ce	140	81.7	78.0				ug/L	25	Standard
>	**Tb**	159	1059717.9	1.6				ug/L	939701	Standard
	Ho	165	6.7	86.6				ug/L	10	Standard
	Tl	203	97.3	80.9	**0.0086**	0.008	97.3	ug/L	4	Standard
	Tl	205	126.7	77.5	**0.0158**	0.012	76.4	ug/L	2	Standard
	Pb	206	434.7	47.9	**0.0006**	0.034	5998.1	ug/L	240	Standard
	Pb	207	327.7	41.4	**-0.0091**	0.025	275.6	ug/L	198	Standard
	Pb	208	1259.4	26.8	**-0.0148**	0.016	107.4	ug/L	883	Standard
	U	238	94.7	104.8	**0.0077**	0.013	165.1	ug/L	3	Standard
>	**Bi**	209	593862.7	2.1				ug/L	523984	Standard

Sample ID: QC Std 7
Report Date/Time: Wednesday, June 29, 2016 17:04:37
Page 1

Approved: July 04, 2016

Na	23	0.0		**0.0050**	0.000	0.0	mg/L	0	Standard
Mg	24	88.3	93.4	**0.0352**	0.093	262.9	mg/L	37	Standard
K	39	41.7	30.2	**-0.0325**	0.025	77.1	mg/L	38	Standard
Ca	43	21.7	58.1	**-1.3088**	0.708	54.1	mg/L	10	Standard
Fe	54	169.3	10.4	**-0.0113**	0.012	105.6	mg/L	179	Standard
Fe	57	255.0	7.1	**-0.3067**	0.061	20.0	mg/L	335	Standard
> **Sc-1**	45	68951.6	1.3				mg/L	61029	Standard
Cl	35	30862.1	1.0				ug/L	20195	Standard
Kr	83	3.7	31.5				ug/L	4	Standard
Br	81	2130.2	6.5				ug/L	1547	Standard
P	31	22533.4	1.3				ug/L	15286	Standard
S	34	2576.9	2.2				ug/L	1572	Standard
Sr	88	61.7	20.4				ug/L	73	Standard
C	12	70.0	62.3				mg/L	63	Standard
N	14	0.0					mg/L	0	Standard
Hg	202	0.0					mg/L	3	Standard
Dy	164	15.1	95.9				mg/L	6	Standard
Ho-1	165	6.7	86.6				mg/L	10	Standard
Er	166	33.3	69.3				mg/L	13	Standard
I	127	3348.7	10.9				mg/L	1392	Standard

QC Calculated Values

Analyte	Mass	QC Std % Recovery	Int Std % Recovery	Spike % Recovery
> Li	6			
Be	9			
Al	27			
Sc	45			
Ti	47			
V	51			
Cr	52			
Cr	53			
Mn	55			
Co	59			
Ni	60			
Cu	65			
Zn	66			
> Ge	72		111.794	
As	75			
Se	82			
Se-1	77			
> Ga	71			

Sample ID: QC Std 7
Report Date/Time: Wednesday, June 29, 2016 17:04:37
Page 2

Approved: July 04, 2016

Rb	85		
Y	89		
> Rh	103		
Mo	98		
Ag	107		
Cd	111		
Cd	114		
> In	115		116.995
Sn	118		
Sb	123		
Ba	135		
Ce	140		
> Tb	159		
Ho	165		
Tl	203		
Tl	205		
Pb	206		
Pb	207		
Pb	208		
U	238		
> Bi	209		113.336
Na	23		
Mg	24		
K	39		
Ca	43		
Fe	54		
Fe	57		
> Sc-1	45		
Cl	35		
Kr	83		
Br	81		
P	31		
S	34		
Sr	88		
C	12		
N	14		
Hg	202		
Dy	164		
Ho-1	165		
Er	166		
I	127		

QC Out of Limits

Measurement Type	Analyte	Mass	Out of Limits Message
QC Std 7	Mn	55	

Sample ID: QC Std 7
Report Date/Time: Wednesday, June 29, 2016 17:04:37
Page 3

Approved: July 04, 2016

Method 6020 - Summary Report

Sample ID: L1606127902 WG574001-03
Sample Date/Time: Wednesday, June 29, 2016 17:05:33
Number of Replicates: 3
Autosampler Position: 225
Sample Description: 1
Method File: C:\NexIONData\Method\6020a.mth
Aliquot Volume (mL):
Diluted to Volume (mL):
User Name: BKT Nexion300X
Cumulative Autodilution Factor: 1
Nexion-ICP 200.8\6020

Concentration Results

IS	Analyte	Mass	Intensity	RSD	Conc.	SD	RSD	Units	Blank Intens.	Mode
>	**Li**	6	97844.9	1.2				ug/L	74699	Standard
	Be	9	628.3	5.4	**0.5525**	0.030	5.3	ug/L	8	Standard
	Al	27	67592650.7	0.8	**351.1766**	6.777	1.9	ug/L	1493	Standard
	Sc	45	76196.2	3.2				ug/L	61029	Standard
	Ti	47	35031.5	1.8	**85.4603**	1.454	1.7	ug/L	35	Standard
	V	51	127107.8	0.4	**15.3856**	0.087	0.6	ug/L	1435	Standard
	Cr	52	144594.0	0.9	**17.0395**	0.185	1.1	ug/L	7635	Standard
	Cr	53	17708.7	3.4	**17.4084**	0.576	3.3	ug/L	363	Standard
	Mn	55	9638149.6	0.5	**1281.4698**	6.113	0.5	ug/L	747	Standard
	Co	59	44221.4	1.1	**6.1626**	0.079	1.3	ug/L	234	Standard
	Ni	60	29440.2	0.7	**14.4336**	0.102	0.7	ug/L	215	Standard
	Cu	65	18715.2	1.1	**9.2058**	0.118	1.3	ug/L	104	Standard
	Zn	66	49911.7	1.0	**41.8483**	0.443	1.1	ug/L	363	Standard
>	**Ge**	72	534821.8	0.2				ug/L	495142	Standard
	As	75	5363.3	0.7	**4.4926**	0.039	0.9	ug/L	-50	Standard
	Se	82	81.7	4.2	**0.5509**	0.030	5.5	ug/L	14	Standard
	Se-1	77	90.0	5.1	**0.5184**	0.056	10.8	ug/L	42	Standard
>	**Ga**	71	10246.8	1.6				mg/L	42	Standard
	Rb	85	128176.6	1.2				ug/L	17	Standard
	Y	89	611826.2	1.2				ug/L	417098	Standard
>	**Rh**	103	203.3	5.1				ug/L	13	Standard
	Mo	98	8459.2	1.1	**2.8837**	0.063	2.2	ug/L	11	Standard
	Ag	107	335.7	32.7	**0.0339**	0.015	43.7	ug/L	68	Standard
	Cd	111	167.4	13.2	**0.0649**	0.009	13.6	mg/L	2	Standard
	Cd	114	471.4	29.4	**0.0814**	0.024	29.1	ug/L	12	Standard
>	**In**	115	645352.1	1.1				ug/L	587441	Standard
	Sn	118	2433.5	1.0	**0.2845**	0.006	2.0	ug/L	497	Standard
	Sb	123	747.2	5.1	**0.1415**	0.006	4.4	ug/L	78	Standard
	Ba	135	186708.8	1.1	**83.0208**	0.490	0.6	ug/L	24	Standard
	Ce	140	555105.9	0.4				ug/L	25	Standard
>	**Tb**	159	1017797.9	1.6				ug/L	939701	Standard
	Ho	165	10682.1	1.8				ug/L	10	Standard
	Tl	203	801.4	12.7	**0.0906**	0.011	12.4	ug/L	4	Standard
	Tl	205	726.7	5.1	**0.0967**	0.005	5.6	ug/L	2	Standard
	Pb	206	28687.5	0.5	**5.0315**	0.023	0.5	ug/L	240	Standard
	Pb	207	23046.8	1.0	**4.5438**	0.005	0.1	ug/L	198	Standard
	Pb	208	100519.8	0.6	**5.0199**	0.074	1.5	ug/L	883	Standard
	U	238	32058.9	0.6	**4.4211**	0.050	1.1	ug/L	3	Standard
>	**Bi**	209	551473.5	0.9				ug/L	523984	Standard

Sample ID: L1606127902 WG574001-03
Report Date/Time: Wednesday, June 29, 2016 17:07:50
Page 1

Approved: July 04, 2016

Na	23	16.7	17.3	**153.4719**	22.118	14.4	mg/L	0	Standard
Mg	24	8050.5	4.4	**8.2571**	0.176	2.1	mg/L	37	Standard
K	39	990.0	1.3	**1.6393**	0.041	2.5	mg/L	38	Standard
Ca	43	1383.4	8.1	**67.3924**	3.470	5.1	mg/L	10	Standard
Fe	54	12019.5	0.9	**8.0301**	0.303	3.8	mg/L	179	Standard
Fe	57	3888.8	1.5	**9.5221**	0.470	4.9	mg/L	335	Standard
Sc-1	45	76196.2	3.2				mg/L	61029	Standard
Cl	35	38282.3	2.8				ug/L	20195	Standard
Kr	83	1.7	124.9				ug/L	4	Standard
Br	81	9239.5	4.1				ug/L	1547	Standard
P	31	33428.5	3.8				ug/L	15286	Standard
S	34	2046.8	10.4				ug/L	1572	Standard
Sr	88	885.0	8.4				ug/L	73	Standard
C	12	223.3	22.5				mg/L	63	Standard
N	14	0.0					mg/L	0	Standard
Hg	202	13.3	43.3				mg/L	3	Standard
Dy	164	18454.9	2.8				mg/L	6	Standard
Ho-1	165	10682.1	1.8				mg/L	10	Standard
Er	166	9956.6	4.7				mg/L	13	Standard
I	127	65381.5	9.0				mg/L	1392	Standard

QC Calculated Values

Analyte	Mass	QC Std % Recovery	Int Std % Recovery	Spike % Recovery
Li	6		130.986	
Be	9			
Al	27			
Sc	45			
Ti	47			
V	51			
Cr	52			
Cr	53			
Mn	55			
Co	59			
Ni	60			
Cu	65			
Zn	66			
Ge	72		108.014	
As	75			
Se	82			
Se-1	77			
Ga	71			

Sample ID: L1606127902 WG574001-03
Report Date/Time: Wednesday, June 29, 2016 17:07:50
Page 2

Approved: July 04, 2016

Rb	85		
Y	89		
> Rh	103		
Mo	98		
Ag	107		
Cd	111		
Cd	114		
> In	115		109.858
Sn	118		
Sb	123		
Ba	135		
Ce	140		
> Tb	159		
Ho	165		
Tl	203		
Tl	205		
Pb	206		
Pb	207		
Pb	208		
U	238		
> Bi	209		105.246
Na	23		
Mg	24		
K	39		
Ca	43		
Fe	54		
Fe	57		
> Sc-1	45		
Cl	35		
Kr	83		
Br	81		
P	31		
S	34		
Sr	88		
C	12		
N	14		
Hg	202		
Dy	164		
Ho-1	165		
Er	166		
I	127		

QC Out of Limits

Measurement Type	Analyte	Mass	Out of Limits Message
Li 6 Int Std for sample	Li	6	Rerun sample
Al 27 Upper, S, EEE	Al	27	
Mn 55 Upper, S, EEE	Mn	55	

Sample ID: L1606127902 WG574001-03
Report Date/Time: Wednesday, June 29, 2016 17:07:50
Page 3

Approved: July 04, 2016

Method 6020 - Summary Report

Sample ID: L1606127902 WG574001-03
Sample Date/Time: Wednesday, June 29, 2016 17:08:45
Number of Replicates: 3
Autosampler Position: 226
Sample Description: 50
Method File: C:\NexIONData\Method\6020a.mth
Aliquot Volume (mL):
Diluted to Volume (mL):
User Name: BKT Nexion300X
Cumulative Autodilution Factor: 1
Nexion-ICP 200.8\6020

Concentration Results

IS	Analyte	Mass	Intensity	RSD	Conc.	SD	RSD	Units	Blank Intens.	Mode
>	**Li**	6	97333.3	1.1				ug/L	74699	Standard
	Be	9	23.3	32.7	**0.0279**	0.007	23.3	ug/L	8	Standard
	Al	27	1471688.9	2.0	**7.6717**	0.099	1.3	ug/L	1493	Standard
	Sc	45	68584.9	0.8				ug/L	61029	Standard
	Ti	47	736.0	3.1	**1.5714**	0.076	4.9	ug/L	35	Standard
	V	51	4360.2	2.0	**0.3040**	0.018	5.9	ug/L	1435	Standard
	Cr	52	10891.2	1.4	**0.2475**	0.011	4.5	ug/L	7635	Standard
	Cr	53	901.7	3.1	**0.5139**	0.018	3.4	ug/L	363	Standard
	Mn	55	209342.7	1.0	**25.8667**	0.657	2.5	ug/L	747	Standard
	Co	59	1184.0	8.5	**0.1180**	0.016	13.3	ug/L	234	Standard
	Ni	60	823.4	2.4	**0.2566**	0.015	5.7	ug/L	215	Standard
	Cu	65	604.0	5.8	**0.1771**	0.017	9.7	ug/L	104	Standard
	Zn	66	3536.4	2.1	**2.3459**	0.038	1.6	ug/L	363	Standard
>	**Ge**	72	572433.6	1.6				ug/L	495142	Standard
	As	75	56.5	19.8	**0.1032**	0.008	8.2	ug/L	-50	Standard
	Se	82	22.7	8.9	**0.0409**	0.015	36.5	ug/L	14	Standard
	Se-1	77	56.3	3.7	**0.0451**	0.032	71.6	ug/L	42	Standard
>	**Ga**	71	286.7	20.8				mg/L	42	Standard
	Rb	85	2816.9	8.1				ug/L	17	Standard
	Y	89	483993.7	0.1				ug/L	417098	Standard
>	**Rh**	103	11.7	65.5				ug/L	13	Standard
	Mo	98	255.8	9.6	**0.0784**	0.008	10.6	ug/L	11	Standard
	Ag	107	215.7	39.7	**0.0161**	0.012	72.2	ug/L	68	Standard
	Cd	111	33.2	125.7	**0.0061**	0.018	290.4	mg/L	2	Standard
	Cd	114	83.8	140.0	**0.0123**	0.020	164.2	ug/L	12	Standard
>	**In**	115	670122.5	0.4				ug/L	587441	Standard
	Sn	118	730.0	9.6	**0.0149**	0.011	73.4	ug/L	497	Standard
	Sb	123	198.5	22.7	**0.0331**	0.009	26.1	ug/L	78	Standard
	Ba	135	4104.6	4.5	**1.7422**	0.086	5.0	ug/L	24	Standard
	Ce	140	11919.7	3.4				ug/L	25	Standard
>	**Tb**	159	1040073.5	0.3				ug/L	939701	Standard
	Ho	165	248.3	25.2				ug/L	10	Standard
	Tl	203	119.3	122.5	**0.0111**	0.016	142.6	ug/L	4	Standard
	Tl	205	45.0	44.4	**0.0058**	0.003	43.8	ug/L	2	Standard
	Pb	206	1027.4	11.1	**0.0985**	0.020	20.7	ug/L	240	Standard
	Pb	207	828.0	1.8	**0.0839**	0.004	4.9	ug/L	198	Standard
	Pb	208	3389.1	2.4	**0.0853**	0.005	6.3	ug/L	883	Standard
	U	238	690.0	3.8	**0.0840**	0.004	4.3	ug/L	3	Standard
>	**Bi**	209	594228.5	1.0				ug/L	523984	Standard

Sample ID: L1606127902 WG574001-03
Report Date/Time: Wednesday, June 29, 2016 17:11:02
Page 1

Approved: July 04, 2016

Na	23	0.0		**0.0050**	0.000	0.0	mg/L	0	Standard
Mg	24	215.0	6.2	**0.1819**	0.016	8.8	mg/L	37	Standard
K	39	53.3	14.3	**-0.0093**	0.014	153.2	mg/L	38	Standard
Ca	43	48.3	15.8	**0.1914**	0.411	214.9	mg/L	10	Standard
Fe	54	443.5	15.8	**0.1966**	0.055	28.1	mg/L	179	Standard
Fe	57	323.3	11.7	**-0.0960**	0.118	122.9	mg/L	335	Standard
> **Sc-1**	45	68584.9	0.8				mg/L	61029	Standard
Cl	35	29711.8	0.5				ug/L	20195	Standard
Kr	83	0.7	173.2				ug/L	4	Standard
Br	81	2166.8	7.4				ug/L	1547	Standard
P	31	19419.1	3.8				ug/L	15286	Standard
S	34	2206.8	3.0				ug/L	1572	Standard
Sr	88	96.7	19.6				ug/L	73	Standard
C	12	46.7	49.5				mg/L	63	Standard
N	14	0.0					mg/L	0	Standard
Hg	202	6.7	86.6				mg/L	3	Standard
Dy	164	390.3	4.3				mg/L	6	Standard
Ho-1	165	248.3	25.2				mg/L	10	Standard
Er	166	203.3	36.3				mg/L	13	Standard
I	127	5617.8	25.3				mg/L	1392	Standard

QC Calculated Values

Analyte	Mass	QC Std % Recovery	Int Std % Recovery	Spike % Recovery
> Li	6		130.301	
Be	9			
Al	27			
Sc	45			
Ti	47			
V	51			
Cr	52			
Cr	53			
Mn	55			
Co	59			
Ni	60			
Cu	65			
Zn	66			
> Ge	72		115.610	
As	75			
Se	82			
Se-1	77			
> Ga	71			

Sample ID: L1606127902 WG574001-03
Report Date/Time: Wednesday, June 29, 2016 17:11:02
Page 2

Approved: July 04, 2016

Rb	85		
Y	89		
> Rh	103		
Mo	98		
Ag	107		
Cd	111		
Cd	114		
> In	115		114.075
Sn	118		
Sb	123		
Ba	135		
Ce	140		
> Tb	159		
Ho	165		
Tl	203		
Tl	205		
Pb	206		
Pb	207		
Pb	208		
U	238		
> Bi	209		113.406
Na	23		
Mg	24		
K	39		
Ca	43		
Fe	54		
Fe	57		
> Sc-1	45		
Cl	35		
Kr	83		
Br	81		
P	31		
S	34		
Sr	88		
C	12		
N	14		
Hg	202		
Dy	164		
Ho-1	165		
Er	166		
I	127		

QC Out of Limits

Measurement Type	Analyte	Mass	Out of Limits Message
Li 6 Int Std for sample	Li	6	Rerun sample

Approved: July 04, 2016

Method 6020 - Summary Report

Sample ID: L1606127903S WG574001-09
Sample Date/Time: Wednesday, June 29, 2016 17:11:56
Number of Replicates: 3
Autosampler Position: 227
Sample Description: 1
Method File: C:\NexIONData\Method\6020a.mth
Aliquot Volume (mL):
Diluted to Volume (mL):
User Name: BKT Nexion300X
Cumulative Autodilution Factor: 1
Nexion-ICP 200.8\6020

Concentration Results

IS	Analyte	Mass	Intensity	RSD	Conc.	SD	RSD	Units	Blank Intens.	Mode
>	**Li**	6	103734.0	1.8				ug/L	74699	Standard
	Be	9	62659.4	2.5	**51.2580**	0.858	1.7	ug/L	8	Standard
	Al	27	65559814.6	2.9	**321.3254**	12.360	3.8	ug/L	1493	Standard
	Sc	45	78765.9	1.8				ug/L	61029	Standard
	Ti	47	33652.0	1.4	**81.0287**	2.211	2.7	ug/L	35	Standard
	V	51	549023.7	0.9	**66.2300**	1.368	2.1	ug/L	1435	Standard
	Cr	52	510507.6	0.8	**61.9303**	1.817	2.9	ug/L	7635	Standard
	Cr	53	62490.3	1.3	**61.4602**	1.770	2.9	ug/L	363	Standard
	Mn	55	9311676.0	0.4	**1221.9970**	25.998	2.1	ug/L	747	Standard
	Co	59	420012.9	0.8	**58.0870**	1.492	2.6	ug/L	234	Standard
	Ni	60	121605.8	1.9	**59.2404**	2.250	3.8	ug/L	215	Standard
	Cu	65	110409.9	1.5	**54.1128**	1.822	3.4	ug/L	104	Standard
	Zn	66	101498.2	0.9	**84.4641**	2.491	2.9	ug/L	363	Standard
>	**Ge**	72	542031.1	2.4				ug/L	495142	Standard
	As	75	66455.1	1.4	**54.2648**	0.548	1.0	ug/L	-50	Standard
	Se	82	6239.8	1.8	**51.8120**	1.305	2.5	ug/L	14	Standard
	Se-1	77	4136.2	2.8	**51.1231**	1.591	3.1	ug/L	42	Standard
>	**Ga**	71	10863.9	0.3				mg/L	42	Standard
	Rb	85	119392.1	2.4				ug/L	17	Standard
	Y	89	586391.1	1.2				ug/L	417098	Standard
>	**Rh**	103	175.0	15.1				ug/L	13	Standard
	Mo	98	5740.7	2.3	**1.9719**	0.058	3.0	ug/L	11	Standard
	Ag	107	333249.6	2.0	**46.9378**	1.203	2.6	ug/L	68	Standard
	Cd	111	109090.4	0.8	**47.8987**	0.737	1.5	mg/L	2	Standard
	Cd	114	263561.8	0.5	**47.1881**	0.999	2.1	ug/L	12	Standard
>	**In**	115	639905.2	1.9				ug/L	587441	Standard
	Sn	118	1925.1	5.8	**0.2078**	0.017	8.3	ug/L	497	Standard
	Sb	123	124661.9	1.5	**24.5159**	0.713	2.9	ug/L	78	Standard
	Ba	135	268706.4	1.4	**120.5245**	2.161	1.8	ug/L	24	Standard
	Ce	140	538323.1	0.7				ug/L	25	Standard
>	**Tb**	159	1045169.0	2.0				ug/L	939701	Standard
	Ho	165	11317.6	5.4				ug/L	10	Standard
	Tl	203	438870.4	1.4	**49.1992**	0.166	0.3	ug/L	4	Standard
	Tl	205	398898.5	1.5	**51.5243**	0.281	0.5	ug/L	2	Standard
	Pb	206	314887.1	0.5	**54.4073**	0.494	0.9	ug/L	240	Standard
	Pb	207	267442.5	0.8	**52.0088**	0.664	1.3	ug/L	198	Standard
	Pb	208	1101699.4	1.8	**54.2208**	0.536	1.0	ug/L	883	Standard
	U	238	415059.0	1.7	**55.7208**	0.743	1.3	ug/L	3	Standard
>	**Bi**	209	566992.1	1.1				ug/L	523984	Standard

Sample ID: L1606127903S WG574001-09
Report Date/Time: Wednesday, June 29, 2016 17:14:13
Page 1

Approved: July 04, 2016

Na	23	8.3	69.3	**74.8950**	52.957	70.7	mg/L	0	Standard
Mg	24	7490.2	5.9	**7.4319**	0.549	7.4	mg/L	37	Standard
K	39	995.0	6.5	**1.5912**	0.134	8.4	mg/L	38	Standard
Ca	43	1293.4	1.8	**60.7979**	1.957	3.2	mg/L	10	Standard
Fe	54	10550.1	1.1	**6.7940**	0.164	2.4	mg/L	179	Standard
Fe	57	3448.7	1.2	**8.0106**	0.227	2.8	mg/L	335	Standard
> **Sc-1**	45	78765.9	1.8				mg/L	61029	Standard
Cl	35	36168.5	1.3				ug/L	20195	Standard
Kr	83	1.7	69.3				ug/L	4	Standard
Br	81	7995.5	8.9				ug/L	1547	Standard
P	31	34405.7	2.4				ug/L	15286	Standard
S	34	1880.1	7.8				ug/L	1572	Standard
Sr	88	881.7	7.6				ug/L	73	Standard
C	12	140.0	46.8				mg/L	63	Standard
N	14	0.0					mg/L	0	Standard
Hg	202	20.0	50.0				mg/L	3	Standard
Dy	164	18849.9	4.6				mg/L	6	Standard
Ho-1	165	11317.6	5.4				mg/L	10	Standard
Er	166	9863.2	2.6				mg/L	13	Standard
I	127	61177.5	10.8				mg/L	1392	Standard

QC Calculated Values

	Analyte	Mass	QC Std % Recovery	Int Std % Recovery	Spike % Recovery
>	Li	6		138.870	
	Be	9			
	Al	27			
	Sc	45			
	Ti	47			
	V	51			
	Cr	52			
	Cr	53			
	Mn	55			
	Co	59			
	Ni	60			
	Cu	65			
	Zn	66			
>	Ge	72		109.470	
	As	75			
	Se	82			
	Se-1	77			
>	Ga	71			

Sample ID: L1606127903S WG574001-09
Report Date/Time: Wednesday, June 29, 2016 17:14:13
Page 2

Approved: July 04, 2016

	Rb	85	
	Y	89	
>	Rh	103	
	Mo	98	
	Ag	107	
	Cd	111	
	Cd	114	
>	In	115	108.931
	Sn	118	
	Sb	123	
	Ba	135	
	Ce	140	
>	Tb	159	
	Ho	165	
	Tl	203	
	Tl	205	
	Pb	206	
	Pb	207	
	Pb	208	
	U	238	
>	Bi	209	108.208
	Na	23	
	Mg	24	
	K	39	
	Ca	43	
	Fe	54	
	Fe	57	
>	Sc-1	45	
	Cl	35	
	Kr	83	
	Br	81	
	P	31	
	S	34	
	Sr	88	
	C	12	
	N	14	
	Hg	202	
	Dy	164	
	Ho-1	165	
	Er	166	
	I	127	

QC Out of Limits

Measurement Type	Analyte	Mass	Out of Limits Message
Li 6 Int Std for sample	Li	6	Rerun sample
Al 27 Upper, S, EEE	Al	27	
Mn 55 Upper, S, EEE	Mn	55	

Sample ID: L1606127903S WG574001-09
Report Date/Time: Wednesday, June 29, 2016 17:14:13
Page 3

Approved: July 04, 2016

Ba 135 Upper, S, EEE	Ba	135

Approved: July 04, 2016

Method 6020 - Summary Report

Sample ID: L1606127903S WG574001-09
Sample Date/Time: Wednesday, June 29, 2016 17:15:08
Number of Replicates: 3
Autosampler Position: 228
Sample Description: 50
Method File: C:\NexIONData\Method\6020a.mth
Aliquot Volume (mL):
Diluted to Volume (mL):
User Name: BKT Nexion300X
Cumulative Autodilution Factor: 1
Nexion-ICP 200.8\6020

Concentration Results

IS	Analyte	Mass	Intensity	RSD	Conc.	SD	RSD	Units	Blank Intens.	Mode
>	**Li**	6	100014.2	2.8				ug/L	74699	Standard
	Be	9	1316.7	11.4	**1.1231**	0.100	8.9	ug/L	8	Standard
	Al	27	1420391.6	2.6	**7.2057**	0.041	0.6	ug/L	1493	Standard
	Sc	45	65355.8	3.5				ug/L	61029	Standard
	Ti	47	751.7	2.2	**1.7435**	0.043	2.4	ug/L	35	Standard
	V	51	12553.2	2.5	**1.3568**	0.030	2.2	ug/L	1435	Standard
	Cr	52	18458.6	1.1	**1.3028**	0.035	2.7	ug/L	7635	Standard
	Cr	53	1771.8	3.3	**1.4619**	0.098	6.7	ug/L	363	Standard
	Mn	55	203580.1	1.5	**27.1635**	0.320	1.2	ug/L	747	Standard
	Co	59	9135.1	1.0	**1.2550**	0.021	1.7	ug/L	234	Standard
	Ni	60	2779.3	1.4	**1.2628**	0.031	2.5	ug/L	215	Standard
	Cu	65	2563.2	1.7	**1.1828**	0.027	2.3	ug/L	104	Standard
	Zn	66	4447.0	0.1	**3.3488**	0.082	2.5	ug/L	363	Standard
>	**Ge**	72	530183.0	2.3				ug/L	495142	Standard
	As	75	1256.2	4.8	**1.1077**	0.065	5.9	ug/L	-50	Standard
	Se	82	144.5	11.0	**1.0936**	0.160	14.6	ug/L	14	Standard
	Se-1	77	149.3	5.6	**1.2873**	0.101	7.8	ug/L	42	Standard
>	**Ga**	71	291.7	12.0				mg/L	42	Standard
	Rb	85	2473.5	8.7				ug/L	17	Standard
	Y	89	480063.9	1.1				ug/L	417098	Standard
>	**Rh**	103	18.3	15.7				ug/L	13	Standard
	Mo	98	168.4	5.0	**0.0496**	0.003	5.9	ug/L	11	Standard
	Ag	107	7406.8	1.4	**0.9815**	0.012	1.2	ug/L	68	Standard
	Cd	111	2324.9	2.0	**0.9649**	0.013	1.3	mg/L	2	Standard
	Cd	114	5499.5	2.5	**0.9362**	0.028	2.9	ug/L	12	Standard
>	**In**	115	671407.0	1.0				ug/L	587441	Standard
	Sn	118	800.0	6.0	**0.0251**	0.007	29.1	ug/L	497	Standard
	Sb	123	3310.0	4.5	**0.6160**	0.025	4.0	ug/L	78	Standard
	Ba	135	5738.4	0.8	**2.4371**	0.009	0.4	ug/L	24	Standard
	Ce	140	11352.6	1.4				ug/L	25	Standard
>	**Tb**	159	1030086.3	0.3				ug/L	939701	Standard
	Ho	165	295.0	7.8				ug/L	10	Standard
	Tl	203	9225.5	0.2	**0.9995**	0.013	1.3	ug/L	4	Standard
	Tl	205	8459.0	5.0	**1.0575**	0.041	3.9	ug/L	2	Standard
	Pb	206	6958.9	0.8	**1.0943**	0.025	2.3	ug/L	240	Standard
	Pb	207	5899.8	0.2	**1.0421**	0.014	1.4	ug/L	198	Standard
	Pb	208	25022.5	1.7	**1.1197**	0.025	2.3	ug/L	883	Standard
	U	238	8748.9	2.2	**1.1326**	0.025	2.2	ug/L	3	Standard
>	**Bi**	209	585775.3	1.4				ug/L	523984	Standard

Sample ID: L1606127903S WG574001-09
Report Date/Time: Wednesday, June 29, 2016 17:17:25
Page 1

Approved: July 04, 2016

Na	23	0.0		**0.0050**	0.000	0.0	mg/L	0	Standard
Mg	24	185.0	5.4	**0.1579**	0.009	5.9	mg/L	37	Standard
K	39	46.7	32.7	**-0.0170**	0.035	202.9	mg/L	38	Standard
Ca	43	53.3	5.4	**0.6286**	0.271	43.1	mg/L	10	Standard
Fe	54	400.2	11.9	**0.1796**	0.048	26.7	mg/L	179	Standard
Fe	57	335.0	9.8	**-0.0119**	0.080	674.7	mg/L	335	Standard
Sc-1	45	65355.8	3.5				mg/L	61029	Standard
Cl	35	29320.3	1.0				ug/L	20195	Standard
Kr	83	2.0	86.6				ug/L	4	Standard
Br	81	2030.1	9.5				ug/L	1547	Standard
P	31	19806.3	2.6				ug/L	15286	Standard
S	34	2145.2	0.2				ug/L	1572	Standard
Sr	88	86.7	23.3				ug/L	73	Standard
C	12	80.0	66.1				mg/L	63	Standard
N	14	0.0					mg/L	0	Standard
Hg	202	0.0					mg/L	3	Standard
Dy	164	379.6	21.3				mg/L	6	Standard
Ho-1	165	295.0	7.8				mg/L	10	Standard
Er	166	216.7	11.6				mg/L	13	Standard
I	127	5157.6	28.2				mg/L	1392	Standard

QC Calculated Values

Analyte	Mass	QC Std % Recovery	Int Std % Recovery	Spike % Recovery
Li	6		133.890	
Be	9			
Al	27			
Sc	45			
Ti	47			
V	51			
Cr	52			
Cr	53			
Mn	55			
Co	59			
Ni	60			
Cu	65			
Zn	66			
Ge	72		107.077	
As	75			
Se	82			
Se-1	77			
Ga	71			

Sample ID: L1606127903S WG574001-09
Report Date/Time: Wednesday, June 29, 2016 17:17:25
Page 2

Approved: July 04, 2016

	Rb	85	
	Y	89	
>	Rh	103	
	Mo	98	
	Ag	107	
	Cd	111	
	Cd	114	
>	In	115	114.294
	Sn	118	
	Sb	123	
	Ba	135	
	Ce	140	
>	Tb	159	
	Ho	165	
	Tl	203	
	Tl	205	
	Pb	206	
	Pb	207	
	Pb	208	
	U	238	
>	Bi	209	111.792
	Na	23	
	Mg	24	
	K	39	
	Ca	43	
	Fe	54	
	Fe	57	
>	Sc-1	45	
	Cl	35	
	Kr	83	
	Br	81	
	P	31	
	S	34	
	Sr	88	
	C	12	
	N	14	
	Hg	202	
	Dy	164	
	Ho-1	165	
	Er	166	
	I	127	

QC Out of Limits

Measurement Type	Analyte	Mass	Out of Limits Message
Li 6 Int Std for sample	Li	6	Rerun sample

Approved: July 04, 2016

Method 6020 - Summary Report

Sample ID: L1606127904SD WG574001-10
Sample Date/Time: Wednesday, June 29, 2016 17:18:19
Number of Replicates: 3
Autosampler Position: 229
Sample Description: 1
Method File: C:\NexIONData\Method\6020a.mth
Aliquot Volume (mL):
Diluted to Volume (mL):
User Name: BKT Nexion300X
Cumulative Autodilution Factor: 1
Nexion-ICP 200.8\6020

Concentration Results

IS	Analyte	Mass	Intensity	RSD	Conc.	SD	RSD	Units	Blank Intens.	Mode
>	**Li**	6	100168.4	0.8				ug/L	74699	Standard
	Be	9	61913.0	2.3	**52.4502**	1.133	2.2	ug/L	8	Standard
	Al	27	66193036.9	1.4	**335.9039**	6.576	2.0	ug/L	1493	Standard
	Sc	45	75343.6	2.4				ug/L	61029	Standard
	Ti	47	40945.9	1.4	**103.9053**	1.926	1.9	ug/L	35	Standard
	V	51	552663.1	1.5	**70.2550**	1.056	1.5	ug/L	1435	Standard
	Cr	52	495290.7	1.7	**63.3235**	1.419	2.2	ug/L	7635	Standard
	Cr	53	60987.5	1.0	**63.2038**	0.948	1.5	ug/L	363	Standard
	Mn	55	9453870.8	1.1	**1307.2105**	20.907	1.6	ug/L	747	Standard
	Co	59	421300.3	0.1	**61.3867**	0.363	0.6	ug/L	234	Standard
	Ni	60	119269.8	2.5	**61.2106**	1.745	2.9	ug/L	215	Standard
	Cu	65	106997.2	1.7	**55.2474**	1.210	2.2	ug/L	104	Standard
	Zn	66	101243.5	1.4	**88.7847**	1.659	1.9	ug/L	363	Standard
>	**Ge**	72	514295.3	0.5				ug/L	495142	Standard
	As	75	64887.3	0.7	**55.8337**	0.652	1.2	ug/L	-50	Standard
	Se	82	6128.3	0.4	**53.6210**	0.432	0.8	ug/L	14	Standard
	Se-1	77	4025.2	1.7	**52.4403**	1.142	2.2	ug/L	42	Standard
>	**Ga**	71	13474.3	0.3				mg/L	42	Standard
	Rb	85	148814.4	3.2				ug/L	17	Standard
	Y	89	590511.6	1.2				ug/L	417098	Standard
>	**Rh**	103	170.0	19.3				ug/L	13	Standard
	Mo	98	5249.8	1.8	**1.8847**	0.047	2.5	ug/L	11	Standard
	Ag	107	319729.4	0.9	**47.0680**	0.306	0.7	ug/L	68	Standard
	Cd	111	105379.0	1.4	**48.3587**	0.323	0.7	mg/L	2	Standard
	Cd	114	254720.6	1.7	**47.6605**	0.543	1.1	ug/L	12	Standard
>	**In**	115	612131.8	1.0				ug/L	587441	Standard
	Sn	118	2201.8	4.9	**0.2670**	0.017	6.2	ug/L	497	Standard
	Sb	123	135513.9	0.7	**27.8528**	0.396	1.4	ug/L	78	Standard
	Ba	135	276700.5	0.9	**129.7213**	0.066	0.1	ug/L	24	Standard
	Ce	140	594096.9	1.6				ug/L	25	Standard
>	**Tb**	159	982831.9	0.9				ug/L	939701	Standard
	Ho	165	12233.3	1.6				ug/L	10	Standard
	Tl	203	424338.5	0.5	**50.3728**	0.553	1.1	ug/L	4	Standard
	Tl	205	393687.9	2.5	**53.8449**	1.302	2.4	ug/L	2	Standard
	Pb	206	310823.5	0.5	**56.8661**	0.171	0.3	ug/L	240	Standard
	Pb	207	265328.4	0.5	**54.6347**	0.327	0.6	ug/L	198	Standard
	Pb	208	1090751.7	0.6	**56.8486**	0.519	0.9	ug/L	883	Standard
	U	238	409441.4	1.4	**58.2033**	0.887	1.5	ug/L	3	Standard
>	**Bi**	209	535481.7	0.7				ug/L	523984	Standard

Sample ID: L1606127904SD WG574001-10
Report Date/Time: Wednesday, June 29, 2016 17:20:36
Page 1

Approved: July 04, 2016

Na	23	6.7	86.6	**61.5240**	53.288	86.6	mg/L	0	Standard
Mg	24	7358.5	1.6	**7.6312**	0.188	2.5	mg/L	37	Standard
K	39	1028.4	3.5	**1.7267**	0.031	1.8	mg/L	38	Standard
Ca	43	1340.1	2.9	**66.0398**	1.115	1.7	mg/L	10	Standard
Fe	54	11628.0	2.4	**7.8474**	0.058	0.7	mg/L	179	Standard
Fe	57	3898.8	5.2	**9.6559**	0.353	3.7	mg/L	335	Standard
Sc-1	45	75343.6	2.4				mg/L	61029	Standard
Cl	35	34624.2	2.4				ug/L	20195	Standard
Kr	83	1.7	34.6				ug/L	4	Standard
Br	81	10260.1	1.8				ug/L	1547	Standard
P	31	37270.8	0.5				ug/L	15286	Standard
S	34	1845.1	3.3				ug/L	1572	Standard
Sr	88	923.4	9.7				ug/L	73	Standard
C	12	203.3	29.6				mg/L	63	Standard
N	14	0.0					mg/L	0	Standard
Hg	202	16.7	91.7				mg/L	3	Standard
Dy	164	20358.1	1.7				mg/L	6	Standard
Ho-1	165	12233.3	1.6				mg/L	10	Standard
Er	166	11334.2	2.0				mg/L	13	Standard
I	127	62766.8	7.0				mg/L	1392	Standard

QC Calculated Values

Analyte	Mass	QC Std % Recovery	Int Std % Recovery	Spike % Recovery
Li	6		134.096	
Be	9			
Al	27			
Sc	45			
Ti	47			
V	51			
Cr	52			
Cr	53			
Mn	55			
Co	59			
Ni	60			
Cu	65			
Zn	66			
Ge	72		103.868	
As	75			
Se	82			
Se-1	77			
Ga	71			

Sample ID: L1606127904SD WG574001-10
Report Date/Time: Wednesday, June 29, 2016 17:20:36
Page 2

Approved: July 04, 2016

Rb	85		
Y	89		
> Rh	103		
Mo	98		
Ag	107		
Cd	111		
Cd	114		
> In	115		104.203
Sn	118		
Sb	123		
Ba	135		
Ce	140		
> Tb	159		
Ho	165		
Tl	203		
Tl	205		
Pb	206		
Pb	207		
Pb	208		
U	238		
> Bi	209		102.194
Na	23		
Mg	24		
K	39		
Ca	43		
Fe	54		
Fe	57		
> Sc-1	45		
Cl	35		
Kr	83		
Br	81		
P	31		
S	34		
Sr	88		
C	12		
N	14		
Hg	202		
Dy	164		
Ho-1	165		
Er	166		
I	127		

QC Out of Limits

Measurement Type	Analyte	Mass	Out of Limits Message
Li 6 Int Std for sample	Li	6	Rerun sample
Al 27 Upper, S, EEE	Al	27	
Ti 47 Upper, S, EEE	Ti	47	

Sample ID: L1606127904SD WG574001-10
Report Date/Time: Wednesday, June 29, 2016 17:20:36
Page 3

Approved: July 04, 2016

Mn 55 Upper, S, EEE	Mn	55
Ba 135 Upper, S, EEE	Ba	135

Approved: July 04, 2016

Method 6020 - Summary Report

Sample ID: L1606127904SD WG574001-10
Sample Date/Time: Wednesday, June 29, 2016 17:21:31
Number of Replicates: 3
Autosampler Position: 230
Sample Description: 50
Method File: C:\NexIONData\Method\6020a.mth
Aliquot Volume (mL):
Diluted to Volume (mL):
User Name: BKT Nexion300X
Cumulative Autodilution Factor: 1
Nexion-ICP 200.8\6020

Concentration Results

IS	Analyte	Mass	Intensity	RSD	Conc.	SD	RSD	Units	Blank Intens.	Mode
>	Li	6	96610.6	3.3				ug/L	74699	Standard
	Be	9	1288.4	4.7	**1.1394**	0.049	4.3	ug/L	8	Standard
	Al	27	1461113.0	0.9	**7.6780**	0.187	2.4	ug/L	1493	Standard
	Sc	45	62711.5	6.5				ug/L	61029	Standard
	Ti	47	920.7	1.4	**2.1467**	0.013	0.6	ug/L	35	Standard
	V	51	13378.9	3.6	**1.4502**	0.085	5.9	ug/L	1435	Standard
	Cr	52	18691.9	1.7	**1.3185**	0.044	3.3	ug/L	7635	Standard
	Cr	53	1716.8	3.7	**1.3959**	0.091	6.5	ug/L	363	Standard
	Mn	55	207917.4	1.7	**27.5865**	0.619	2.2	ug/L	747	Standard
	Co	59	9044.0	2.3	**1.2346**	0.031	2.5	ug/L	234	Standard
	Ni	60	2824.3	2.7	**1.2771**	0.044	3.5	ug/L	215	Standard
	Cu	65	2601.9	3.8	**1.1945**	0.050	4.2	ug/L	104	Standard
	Zn	66	4831.1	2.2	**3.6537**	0.142	3.9	ug/L	363	Standard
>	Ge	72	533228.6	1.6				ug/L	495142	Standard
	As	75	1337.8	3.9	**1.1692**	0.061	5.2	ug/L	-50	Standard
	Se	82	140.1	2.8	**1.0475**	0.027	2.6	ug/L	14	Standard
	Se-1	77	133.7	3.0	**1.0773**	0.056	5.2	ug/L	42	Standard
>	Ga	71	393.3	11.4				mg/L	42	Standard
	Rb	85	3227.0	1.4				ug/L	17	Standard
	Y	89	450037.4	1.9				ug/L	417098	Standard
>	Rh	103	18.3	87.7				ug/L	13	Standard
	Mo	98	147.9	13.7	**0.0463**	0.009	18.8	ug/L	11	Standard
	Ag	107	7379.1	1.6	**1.0451**	0.031	3.0	ug/L	68	Standard
	Cd	111	2296.2	2.5	**1.0190**	0.058	5.7	mg/L	2	Standard
	Cd	114	5492.1	3.4	**0.9981**	0.024	2.4	ug/L	12	Standard
>	In	115	629018.5	3.2				ug/L	587441	Standard
	Sn	118	580.0	12.2	**-0.0020**	0.010	499.8	ug/L	497	Standard
	Sb	123	3693.7	7.1	**0.7349**	0.053	7.2	ug/L	78	Standard
	Ba	135	5980.2	1.6	**2.7136**	0.046	1.7	ug/L	24	Standard
	Ce	140	12665.3	1.3				ug/L	25	Standard
>	Tb	159	1007879.7	3.3				ug/L	939701	Standard
	Ho	165	265.0	7.5				ug/L	10	Standard
	Tl	203	9323.2	2.1	**1.0256**	0.019	1.8	ug/L	4	Standard
	Tl	205	8567.4	1.0	**1.0883**	0.033	3.0	ug/L	2	Standard
	Pb	206	7313.4	2.1	**1.1727**	0.042	3.6	ug/L	240	Standard
	Pb	207	6050.9	2.1	**1.0885**	0.043	4.0	ug/L	198	Standard
	Pb	208	24824.3	2.0	**1.1284**	0.015	1.4	ug/L	883	Standard
	U	238	8436.0	2.0	**1.1088**	0.013	1.2	ug/L	3	Standard
>	Bi	209	577014.5	3.2				ug/L	523984	Standard

Sample ID: L1606127904SD WG574001-10
Report Date/Time: Wednesday, June 29, 2016 17:23:48
Page 1

Approved: July 04, 2016

Na	23	0.0		**0.0050**	0.000	0.0	mg/L	0	Standard
Mg	24	200.0	10.9	**0.1869**	0.033	17.5	mg/L	37	Standard
K	39	61.7	46.1	**0.0210**	0.066	315.1	mg/L	38	Standard
Ca	43	46.7	12.4	**0.3502**	0.375	107.1	mg/L	10	Standard
Fe	54	378.5	13.7	**0.1751**	0.049	28.1	mg/L	179	Standard
Fe	57	365.0	16.4	**0.1419**	0.250	175.9	mg/L	335	Standard
> **Sc-1**	45	62711.5	6.5				mg/L	61029	Standard
Cl	35	27760.1	3.1				ug/L	20195	Standard
Kr	83	3.3	45.8				ug/L	4	Standard
Br	81	2080.1	7.5				ug/L	1547	Standard
P	31	18322.7	2.7				ug/L	15286	Standard
S	34	1913.5	2.4				ug/L	1572	Standard
Sr	88	98.3	10.6				ug/L	73	Standard
C	12	103.3	31.1				mg/L	63	Standard
N	14	0.0					mg/L	0	Standard
Hg	202	3.3	173.2				mg/L	3	Standard
Dy	164	615.8	1.7				mg/L	6	Standard
Ho-1	165	265.0	7.5				mg/L	10	Standard
Er	166	296.7	10.3				mg/L	13	Standard
I	127	5109.3	32.4				mg/L	1392	Standard

QC Calculated Values

Analyte	Mass	QC Std % Recovery	Int Std % Recovery	Spike % Recovery
> Li	6		129.334	
Be	9			
Al	27			
Sc	45			
Ti	47			
V	51			
Cr	52			
Cr	53			
Mn	55			
Co	59			
Ni	60			
Cu	65			
Zn	66			
> Ge	72		107.692	
As	75			
Se	82			
Se-1	77			
> Ga	71			

Sample ID: L1606127904SD WG574001-10
Report Date/Time: Wednesday, June 29, 2016 17:23:48
Page 2

Approved: July 04, 2016

Rb	85		
Y	89		
> Rh	103		
Mo	98		
Ag	107		
Cd	111		
Cd	114		
> In	115		107.078
Sn	118		
Sb	123		
Ba	135		
Ce	140		
> Tb	159		
Ho	165		
Tl	203		
Tl	205		
Pb	206		
Pb	207		
Pb	208		
U	238		
> Bi	209		110.121
Na	23		
Mg	24		
K	39		
Ca	43		
Fe	54		
Fe	57		
> Sc-1	45		
Cl	35		
Kr	83		
Br	81		
P	31		
S	34		
Sr	88		
C	12		
N	14		
Hg	202		
Dy	164		
Ho-1	165		
Er	166		
I	127		

QC Out of Limits

Measurement Type	Analyte	Mass	Out of Limits Message
Li 6 Int Std for sample	Li	6	Rerun sample

Approved: July 04, 2016

Method 6020 - Summary Report

Sample ID: L1606127905
Sample Date/Time: Wednesday, June 29, 2016 17:24:42
Number of Replicates: 3
Autosampler Position: 231
Sample Description: 1
Method File: C:\NexIONData\Method\6020a.mth
Aliquot Volume (mL):
Diluted to Volume (mL):
User Name: BKT Nexion300X
Cumulative Autodilution Factor: 1
Nexion-ICP 200.8\6020

Concentration Results

IS	Analyte	Mass	Intensity	RSD	Conc.	SD	RSD	Units	Blank Intens.	Mode
>	**Li**	6	98923.6	1.9				ug/L	74699	Standard
	Be	9	425.0	5.1	**0.3722**	0.020	5.4	ug/L	8	Standard
	Al	27	40729181.9	0.9	**209.2967**	3.040	1.5	ug/L	1493	Standard
	Sc	45	74965.2	4.5				ug/L	61029	Standard
	Ti	47	31002.7	2.7	**78.7018**	1.731	2.2	ug/L	35	Standard
	V	51	100570.7	0.4	**12.6354**	0.094	0.7	ug/L	1435	Standard
	Cr	52	71317.5	0.6	**8.2486**	0.021	0.3	ug/L	7635	Standard
	Cr	53	8882.6	3.6	**8.9299**	0.295	3.3	ug/L	363	Standard
	Mn	55	1183907.3	1.1	**163.7014**	1.986	1.2	ug/L	747	Standard
	Co	59	16826.7	0.9	**2.4180**	0.026	1.1	ug/L	234	Standard
	Ni	60	14706.8	1.9	**7.4444**	0.110	1.5	ug/L	215	Standard
	Cu	65	7822.7	1.1	**3.9461**	0.031	0.8	ug/L	104	Standard
	Zn	66	28811.4	1.3	**24.9594**	0.201	0.8	ug/L	363	Standard
>	**Ge**	72	513872.0	0.5				ug/L	495142	Standard
	As	75	2302.8	2.2	**2.0406**	0.054	2.6	ug/L	-50	Standard
	Se	82	647.6	3.3	**5.5477**	0.199	3.6	ug/L	14	Standard
	Se-1	77	492.7	1.9	**5.8772**	0.106	1.8	ug/L	42	Standard
>	**Ga**	71	9201.1	2.2				mg/L	42	Standard
	Rb	85	118130.4	0.8				ug/L	17	Standard
	Y	89	544220.1	0.8				ug/L	417098	Standard
>	**Rh**	103	83.3	19.3				ug/L	13	Standard
	Mo	98	4972.1	0.8	**1.6995**	0.011	0.6	ug/L	11	Standard
	Ag	107	221.0	6.7	**0.0181**	0.002	11.5	ug/L	68	Standard
	Cd	111	99.4	11.4	**0.0355**	0.005	13.9	mg/L	2	Standard
	Cd	114	258.8	15.4	**0.0440**	0.007	16.4	ug/L	12	Standard
>	**In**	115	642627.7	0.7				ug/L	587441	Standard
	Sn	118	4954.1	4.3	**0.6806**	0.035	5.1	ug/L	497	Standard
	Sb	123	697.4	10.3	**0.1324**	0.015	11.0	ug/L	78	Standard
	Ba	135	175907.0	0.9	**78.5481**	0.493	0.6	ug/L	24	Standard
	Ce	140	308696.3	0.2				ug/L	25	Standard
>	**Tb**	159	1018138.8	1.9				ug/L	939701	Standard
	Ho	165	5902.8	0.8				ug/L	10	Standard
	Tl	203	694.0	1.8	**0.0782**	0.000	0.4	ug/L	4	Standard
	Tl	205	615.0	15.7	**0.0817**	0.011	14.1	ug/L	2	Standard
	Pb	206	15714.8	1.1	**2.7233**	0.017	0.6	ug/L	240	Standard
	Pb	207	12858.1	1.8	**2.5034**	0.026	1.0	ug/L	198	Standard
	Pb	208	54664.4	0.6	**2.6954**	0.031	1.2	ug/L	883	Standard
	U	238	8998.7	0.4	**1.2376**	0.021	1.7	ug/L	3	Standard
>	**Bi**	209	551643.9	1.7				ug/L	523984	Standard

Sample ID: L1606127905
Report Date/Time: Wednesday, June 29, 2016 17:26:59
Page 1

Approved: July 04, 2016

Na	23	5.0	100.0	**46.3980**	45.060	97.1	mg/L	0	Standard
Mg	24	7338.4	2.5	**7.6542**	0.303	4.0	mg/L	37	Standard
K	39	668.3	6.0	**1.0889**	0.064	5.9	mg/L	38	Standard
Ca	43	676.7	13.4	**32.4506**	6.121	18.9	mg/L	10	Standard
Fe	54	6512.7	2.4	**4.3601**	0.118	2.7	mg/L	179	Standard
Fe	57	2150.2	3.4	**4.8854**	0.383	7.8	mg/L	335	Standard
Sc-1	45	74965.2	4.5				mg/L	61029	Standard
Cl	35	28544.2	1.7				ug/L	20195	Standard
Kr	83	1.7	69.3				ug/L	4	Standard
Br	81	11494.4	5.7				ug/L	1547	Standard
P	31	34679.6	1.6				ug/L	15286	Standard
S	34	2073.5	2.2				ug/L	1572	Standard
Sr	88	356.7	8.9				ug/L	73	Standard
C	12	163.3	55.6				mg/L	63	Standard
N	14	0.0					mg/L	0	Standard
Hg	202	13.3	114.6				mg/L	3	Standard
Dy	164	9835.4	4.4				mg/L	6	Standard
Ho-1	165	5902.8	0.8				mg/L	10	Standard
Er	166	5037.5	9.2				mg/L	13	Standard
I	127	62917.2	4.8				mg/L	1392	Standard

QC Calculated Values

Analyte	Mass	QC Std % Recovery	Int Std % Recovery	Spike % Recovery
Li	6		132.430	
Be	9			
Al	27			
Sc	45			
Ti	47			
V	51			
Cr	52			
Cr	53			
Mn	55			
Co	59			
Ni	60			
Cu	65			
Zn	66			
Ge	72		103.783	
As	75			
Se	82			
Se-1	77			
Ga	71			

Sample ID: L1606127905
Report Date/Time: Wednesday, June 29, 2016 17:26:59
Page 2

Approved: July 04, 2016

Rb	85		
Y	89		
> Rh	103		
Mo	98		
Ag	107		
Cd	111		
Cd	114		
> In	115		109.394
Sn	118		
Sb	123		
Ba	135		
Ce	140		
> Tb	159		
Ho	165		
Tl	203		
Tl	205		
Pb	206		
Pb	207		
Pb	208		
U	238		
> Bi	209		105.279
Na	23		
Mg	24		
K	39		
Ca	43		
Fe	54		
Fe	57		
> Sc-1	45		
Cl	35		
Kr	83		
Br	81		
P	31		
S	34		
Sr	88		
C	12		
N	14		
Hg	202		
Dy	164		
Ho-1	165		
Er	166		
I	127		

QC Out of Limits

Measurement Type	Analyte	Mass	Out of Limits Message
Li 6 Int Std for sample	Li	6	Rerun sample
Al 27 Upper, S, EEE	Al	27	
Mn 55 Upper, S, EEE	Mn	55	

Sample ID: L1606127905
Report Date/Time: Wednesday, June 29, 2016 17:26:59
Page 3

Approved: July 04, 2016

Method 6020 - Summary Report

Sample ID: L1606127905
Sample Date/Time: Wednesday, June 29, 2016 17:27:54
Number of Replicates: 3
Autosampler Position: 232
Sample Description: 50
Method File: C:\NexIONData\Method\6020a.mth
Aliquot Volume (mL):
Diluted to Volume (mL):
User Name: BKT Nexion300X
Cumulative Autodilution Factor: 1
Nexion-ICP 200.8\6020

Concentration Results

IS	Analyte	Mass	Intensity	RSD	Conc.	SD	RSD	Units	Blank Intens.	Mode
>	**Li**	6	95902.7	2.3				ug/L	74699	Standard
	Be	9	26.7	54.1	**0.0312**	0.013	41.0	ug/L	8	Standard
	Al	27	866639.8	0.6	**4.5819**	0.130	2.8	ug/L	1493	Standard
	Sc	45	64717.9	1.3				ug/L	61029	Standard
	Ti	47	665.3	5.2	**1.4927**	0.099	6.6	ug/L	35	Standard
	V	51	3898.6	6.9	**0.2752**	0.030	11.1	ug/L	1435	Standard
	Cr	52	9682.4	1.6	**0.1679**	0.023	13.9	ug/L	7635	Standard
	Cr	53	670.0	10.3	**0.3316**	0.072	21.7	ug/L	363	Standard
	Mn	55	29584.3	8.9	**3.7268**	0.331	8.9	ug/L	747	Standard
	Co	59	652.3	12.4	**0.0528**	0.011	20.6	ug/L	234	Standard
	Ni	60	547.0	3.7	**0.1426**	0.010	7.1	ug/L	215	Standard
	Cu	65	341.3	5.6	**0.0636**	0.011	17.0	ug/L	104	Standard
	Zn	66	2764.3	3.0	**1.8532**	0.047	2.5	ug/L	363	Standard
>	**Ge**	72	542890.6	1.0				ug/L	495142	Standard
	As	75	11.1	320.4	**0.0688**	0.029	42.5	ug/L	-50	Standard
	Se	82	31.5	11.6	**0.1237**	0.032	26.0	ug/L	14	Standard
	Se-1	77	57.7	24.7	**0.0971**	0.173	178.1	ug/L	42	Standard
>	**Ga**	71	253.3	16.8				mg/L	42	Standard
	Rb	85	2388.5	2.4				ug/L	17	Standard
	Y	89	480185.0	1.7				ug/L	417098	Standard
>	**Rh**	103	16.7	34.6				ug/L	13	Standard
	Mo	98	144.5	13.4	**0.0432**	0.007	17.2	ug/L	11	Standard
	Ag	107	273.0	44.6	**0.0250**	0.018	70.2	ug/L	68	Standard
	Cd	111	17.1	70.4	**-0.0005**	0.005	1058.7	mg/L	2	Standard
	Cd	114	57.8	101.1	**0.0081**	0.010	129.1	ug/L	12	Standard
>	**In**	115	652419.9	1.9				ug/L	587441	Standard
	Sn	118	705.0	11.1	**0.0141**	0.014	98.8	ug/L	497	Standard
	Sb	123	247.5	32.3	**0.0437**	0.016	37.3	ug/L	78	Standard
	Ba	135	3842.5	3.8	**1.6750**	0.079	4.7	ug/L	24	Standard
	Ce	140	6778.2	3.5				ug/L	25	Standard
>	**Tb**	159	1017174.6	0.9				ug/L	939701	Standard
	Ho	165	125.0	20.8				ug/L	10	Standard
	Tl	203	149.7	88.3	**0.0148**	0.015	98.5	ug/L	4	Standard
	Tl	205	133.3	80.1	**0.0172**	0.014	79.0	ug/L	2	Standard
	Pb	206	748.0	16.8	**0.0568**	0.021	37.3	ug/L	240	Standard
	Pb	207	613.7	10.2	**0.0482**	0.012	24.5	ug/L	198	Standard
	Pb	208	2588.8	11.0	**0.0521**	0.014	26.1	ug/L	883	Standard
	U	238	255.3	28.9	**0.0295**	0.010	33.0	ug/L	3	Standard
>	**Bi**	209	573070.1	0.3				ug/L	523984	Standard

Sample ID: L1606127905
Report Date/Time: Wednesday, June 29, 2016 17:30:11
Page 1

Approved: July 04, 2016

Na	23	1.7	173.2	**17.8927**	30.982	173.2	mg/L	0	Standard
Mg	24	208.3	5.5	**0.1886**	0.017	8.9	mg/L	37	Standard
K	39	35.0	14.3	**-0.0411**	0.011	27.7	mg/L	38	Standard
Ca	43	31.7	18.2	**-0.6344**	0.363	57.2	mg/L	10	Standard
Fe	54	281.0	17.0	**0.0865**	0.040	45.9	mg/L	179	Standard
Fe	57	258.3	4.5	**-0.2461**	0.039	15.8	mg/L	335	Standard
> **Sc-1**	45	64717.9	1.3				mg/L	61029	Standard
Cl	35	29516.1	1.1				ug/L	20195	Standard
Kr	83	2.0	50.0				ug/L	4	Standard
Br	81	2206.8	1.5				ug/L	1547	Standard
P	31	18893.4	3.4				ug/L	15286	Standard
S	34	2140.2	7.5				ug/L	1572	Standard
Sr	88	85.0	23.5				ug/L	73	Standard
C	12	63.3	39.7				mg/L	63	Standard
N	14	0.0					mg/L	0	Standard
Hg	202	0.0					mg/L	3	Standard
Dy	164	226.9	17.7				mg/L	6	Standard
Ho-1	165	125.0	20.8				mg/L	10	Standard
Er	166	133.3	38.5				mg/L	13	Standard
I	127	4113.9	27.5				mg/L	1392	Standard

QC Calculated Values

Analyte	Mass	QC Std % Recovery	Int Std % Recovery	Spike % Recovery
> Li	6		128.386	
Be	9			
Al	27			
Sc	45			
Ti	47			
V	51			
Cr	52			
Cr	53			
Mn	55			
Co	59			
Ni	60			
Cu	65			
Zn	66			
> Ge	72		109.643	
As	75			
Se	82			
Se-1	77			
> Ga	71			

Sample ID: L1606127905
Report Date/Time: Wednesday, June 29, 2016 17:30:11
Page 2

Approved: July 04, 2016

Rb	85		
Y	89		
> Rh	103		
Mo	98		
Ag	107		
Cd	111		
Cd	114		
> In	115		111.061
Sn	118		
Sb	123		
Ba	135		
Ce	140		
> Tb	159		
Ho	165		
Tl	203		
Tl	205		
Pb	206		
Pb	207		
Pb	208		
U	238		
> Bi	209		109.368
Na	23		
Mg	24		
K	39		
Ca	43		
Fe	54		
Fe	57		
> Sc-1	45		
Cl	35		
Kr	83		
Br	81		
P	31		
S	34		
Sr	88		
C	12		
N	14		
Hg	202		
Dy	164		
Ho-1	165		
Er	166		
I	127		

QC Out of Limits

Measurement Type	Analyte	Mass	Out of Limits Message
Li 6 Int Std for sample	Li	6	Rerun sample

Approved: July 04, 2016

Method 6020 - Summary Report

Sample ID: L1606128101
Sample Date/Time: Wednesday, June 29, 2016 17:31:05
Number of Replicates: 3
Autosampler Position: 233
Sample Description: 1
Method File: C:\NexIONData\Method\6020a.mth
Aliquot Volume (mL):
Diluted to Volume (mL):
User Name: BKT Nexion300X
Cumulative Autodilution Factor: 1
Nexion-ICP 200.8\6020

Concentration Results

IS	Analyte	Mass	Intensity	RSD	Conc.	SD	RSD	Units	Blank Intens.	Mode
>	**Li**	6	95248.6	2.8				ug/L	74699	Standard
	Be	9	20.0	25.0	**0.0254**	0.004	15.8	ug/L	8	Standard
	Al	27	13040665.4	1.7	**69.5953**	1.139	1.6	ug/L	1493	Standard
	Sc	45	60164.2	2.0				ug/L	61029	Standard
	Ti	47	192.7	16.8	**0.4120**	0.087	21.1	ug/L	35	Standard
	V	51	8357.2	4.3	**0.9387**	0.048	5.1	ug/L	1435	Standard
	Cr	52	21860.8	2.2	**2.0003**	0.082	4.1	ug/L	7635	Standard
	Cr	53	28106.1	2.4	**30.8448**	0.828	2.7	ug/L	363	Standard
	Mn	55	35106.1	13.3	**5.0193**	0.674	13.4	ug/L	747	Standard
	Co	59	6553.8	6.0	**0.9799**	0.056	5.7	ug/L	234	Standard
	Ni	60	21271.9	1.7	**11.5228**	0.221	1.9	ug/L	215	Standard
	Cu	65	394730.4	1.5	**217.3087**	4.048	1.9	ug/L	104	Standard
	Zn	66	2800.3	3.3	**2.1735**	0.095	4.3	ug/L	363	Standard
>	**Ge**	72	483031.9	0.6				ug/L	495142	Standard
	As	75	2746.8	5.9	**2.5735**	0.152	5.9	ug/L	-50	Standard
	Se	82	892.7	0.7	**8.1998**	0.096	1.2	ug/L	14	Standard
	Se-1	77	2323.2	2.5	**31.9871**	0.998	3.1	ug/L	42	Standard
>	**Ga**	71	476.7	6.4				mg/L	42	Standard
	Rb	85	346107.5	1.7				ug/L	17	Standard
	Y	89	415017.7	1.3				ug/L	417098	Standard
>	**Rh**	103	195.0	26.0				ug/L	13	Standard
	Mo	98	2991.9	3.1	**1.1870**	0.038	3.2	ug/L	11	Standard
	Ag	107	283.3	10.3	**0.0333**	0.004	13.4	ug/L	68	Standard
	Cd	111	47.5	106.4	**0.0162**	0.025	157.7	mg/L	2	Standard
	Cd	114	106.7	47.6	**0.0200**	0.010	52.0	ug/L	12	Standard
>	**In**	115	552878.2	0.7				ug/L	587441	Standard
	Sn	118	3292.0	3.2	**0.5041**	0.021	4.2	ug/L	497	Standard
	Sb	123	2817.9	0.9	**0.6371**	0.010	1.5	ug/L	78	Standard
	Ba	135	115236.2	0.6	**59.8088**	0.708	1.2	ug/L	24	Standard
	Ce	140	265.0	80.7				ug/L	25	Standard
>	**Tb**	159	913633.5	1.5				ug/L	939701	Standard
	Ho	165	16.7	45.8				ug/L	10	Standard
	Tl	203	132.0	58.6	**0.0163**	0.011	65.5	ug/L	4	Standard
	Tl	205	136.7	39.5	**0.0217**	0.009	39.6	ug/L	2	Standard
	Pb	206	460.3	26.2	**0.0258**	0.026	100.0	ug/L	240	Standard
	Pb	207	366.3	38.5	**0.0169**	0.034	199.7	ug/L	198	Standard
	Pb	208	1427.4	18.1	**0.0116**	0.016	136.8	ug/L	883	Standard
	U	238	88.7	86.2	**0.0101**	0.013	124.4	ug/L	3	Standard
>	**Bi**	209	465790.3	0.8				ug/L	523984	Standard

Sample ID: L1606128101
Report Date/Time: Wednesday, June 29, 2016 17:33:22
Page 1

Approved: July 04, 2016

Na	23	8.3	69.3	**97.9562**	69.038	70.5	mg/L	0	Standard
Mg	24	359246.1	3.7	**470.2454**	9.358	2.0	mg/L	37	Standard
K	39	24917.1	2.4	**55.7677**	1.861	3.3	mg/L	38	Standard
Ca	43	1330.1	6.9	**82.7516**	6.716	8.1	mg/L	10	Standard
Fe	54	200.7	20.7	**0.0339**	0.032	94.4	mg/L	179	Standard
Fe	57	1015.0	10.0	**2.4309**	0.415	17.1	mg/L	335	Standard
> **Sc-1**	45	60164.2	2.0				mg/L	61029	Standard
Cl	35	38169.4	0.5				ug/L	20195	Standard
Kr	83	1.0	0.0				ug/L	4	Standard
Br	81	223802.3	3.7				ug/L	1547	Standard
P	31	18462.9	1.8				ug/L	15286	Standard
S	34	2156.8	3.7				ug/L	1572	Standard
Sr	88	483.3	16.2				ug/L	73	Standard
C	12	163.3	15.4				mg/L	63	Standard
N	14	0.0					mg/L	0	Standard
Hg	202	23.3	24.7				mg/L	3	Standard
Dy	164	32.2	122.0				mg/L	6	Standard
Ho-1	165	16.7	45.8				mg/L	10	Standard
Er	166	23.3	99.0				mg/L	13	Standard
I	127	949274.2	9.1				mg/L	1392	Standard

QC Calculated Values

Analyte	Mass	QC Std % Recovery	Int Std % Recovery	Spike % Recovery
> Li	6		127.510	
Be	9			
Al	27			
Sc	45			
Ti	47			
V	51			
Cr	52			
Cr	53			
Mn	55			
Co	59			
Ni	60			
Cu	65			
Zn	66			
> Ge	72		97.554	
As	75			
Se	82			
Se-1	77			
> Ga	71			

Sample ID: L1606128101
Report Date/Time: Wednesday, June 29, 2016 17:33:22
Page 2

Approved: July 04, 2016

Rb	85		
Y	89		
> Rh	103		
Mo	98		
Ag	107		
Cd	111		
Cd	114		
> In	115		94.116
Sn	118		
Sb	123		
Ba	135		
Ce	140		
> Tb	159		
Ho	165		
Tl	203		
Tl	205		
Pb	206		
Pb	207		
Pb	208		
U	238		
> Bi	209		88.894
Na	23		
Mg	24		
K	39		
Ca	43		
Fe	54		
Fe	57		
> Sc-1	45		
Cl	35		
Kr	83		
Br	81		
P	31		
S	34		
Sr	88		
C	12		
N	14		
Hg	202		
Dy	164		
Ho-1	165		
Er	166		
I	127		

QC Out of Limits

Measurement Type	Analyte	Mass	Out of Limits Message
Li 6 Int Std for sample	Li	6	Rerun sample
Cu 65 Upper, S, EEE	Cu	65	

Sample ID: L1606128101
Report Date/Time: Wednesday, June 29, 2016 17:33:22
Page 3

Approved: July 04, 2016

Method 6020 - Summary Report

Sample ID: QC Std 6
Sample Date/Time: Wednesday, June 29, 2016 17:34:19
Number of Replicates: 3
Autosampler Position: 101
Sample Description:
Method File: C:\NexIONData\Method\6020a.mth
Aliquot Volume (mL):
Diluted to Volume (mL):
User Name: BKT Nexion300X
Cumulative Autodilution Factor: 1
Nexion-ICP 200.8\6020

Concentration Results

IS	Analyte	Mass	Intensity	RSD	Conc.	SD	RSD	Units	Blank Intens.	Mode
>	Li	6	89879.3	3.0				ug/L	74699	Standard
	Be	9	54419.2	2.1	**51.4171**	2.152	4.2	ug/L	8	Standard
	Al	27	8256861.3	1.5	**46.7135**	1.756	3.8	ug/L	1493	Standard
	Sc	45	65086.2	2.0				ug/L	61029	Standard
	Ti	47	41554.9	1.2	**98.5544**	1.167	1.2	ug/L	35	Standard
	V	51	424002.3	1.3	**50.3253**	0.743	1.5	ug/L	1435	Standard
	Cr	52	412948.6	1.6	**49.1234**	1.130	2.3	ug/L	7635	Standard
	Cr	53	52872.1	1.4	**51.1473**	0.096	0.2	ug/L	363	Standard
	Mn	55	374015.3	1.0	**48.1957**	0.700	1.5	ug/L	747	Standard
	Co	59	377049.8	1.0	**51.3472**	0.802	1.6	ug/L	234	Standard
	Ni	60	101943.5	0.6	**48.8763**	0.675	1.4	ug/L	215	Standard
	Cu	65	101706.9	0.4	**49.0730**	0.490	1.0	ug/L	104	Standard
	Zn	66	60100.6	1.2	**49.0556**	0.165	0.3	ug/L	363	Standard
>	Ge	72	550256.1	1.3				ug/L	495142	Standard
	As	75	60702.3	2.0	**48.8234**	0.606	1.2	ug/L	-50	Standard
	Se	82	6059.9	1.5	**49.5453**	0.269	0.5	ug/L	14	Standard
	Se-1	77	4264.3	0.7	**51.9185**	0.539	1.0	ug/L	42	Standard
>	Ga	71	80.0	16.5				mg/L	42	Standard
	Rb	85	943.4	9.9				ug/L	17	Standard
	Y	89	456697.4	1.9				ug/L	417098	Standard
>	Rh	103	31.7	32.9				ug/L	13	Standard
	Mo	98	286840.3	1.0	**98.7855**	2.014	2.0	ug/L	11	Standard
	Ag	107	350242.5	1.1	**49.3132**	0.224	0.5	ug/L	68	Standard
	Cd	111	110565.3	0.7	**48.5306**	0.244	0.5	mg/L	2	Standard
	Cd	114	270182.5	3.7	**48.3546**	1.830	3.8	ug/L	12	Standard
>	In	115	640022.5	1.2				ug/L	587441	Standard
	Sn	118	309740.9	1.1	**48.5773**	0.779	1.6	ug/L	497	Standard
	Sb	123	247251.7	1.0	**48.6061**	0.525	1.1	ug/L	78	Standard
	Ba	135	103942.0	1.5	**46.5980**	0.695	1.5	ug/L	24	Standard
	Ce	140	81.7	18.7				ug/L	25	Standard
>	Tb	159	1011086.0	0.8				ug/L	939701	Standard
	Ho	165	13.3	94.4				ug/L	10	Standard
	Tl	203	438780.7	1.5	**49.1134**	0.474	1.0	ug/L	4	Standard
	Tl	205	398617.2	2.3	**51.4045**	0.522	1.0	ug/L	2	Standard
	Pb	206	284136.3	1.1	**49.0127**	0.824	1.7	ug/L	240	Standard
	Pb	207	252190.2	0.9	**48.9661**	0.976	2.0	ug/L	198	Standard
	Pb	208	1023481.0	1.1	**50.2926**	0.682	1.4	ug/L	883	Standard
	U	238	380510.7	2.1	**50.9985**	0.305	0.6	ug/L	3	Standard
>	Bi	209	567945.0	2.2				ug/L	523984	Standard

Sample ID: QC Std 6
Report Date/Time: Wednesday, June 29, 2016 17:36:36
Page 1

Approved: July 04, 2016

Na	23	1.7	173.2	**18.3524**	31.779	173.2	mg/L	0	Standard
Mg	24	4450.7	2.4	**5.3249**	0.232	4.3	mg/L	37	Standard
K	39	2040.1	4.0	**4.1161**	0.223	5.4	mg/L	38	Standard
Ca	43	101.7	19.9	**3.5019**	1.219	34.8	mg/L	10	Standard
Fe	54	6522.9	1.9	**5.0481**	0.108	2.1	mg/L	179	Standard
Fe	57	1916.8	5.3	**5.0325**	0.229	4.6	mg/L	335	Standard
Sc-1	45	65086.2	2.0				mg/L	61029	Standard
Cl	35	28870.1	1.5				ug/L	20195	Standard
Kr	83	2.7	43.3				ug/L	4	Standard
Br	81	3490.4	22.1				ug/L	1547	Standard
P	31	20260.2	3.0				ug/L	15286	Standard
S	34	2420.2	2.6				ug/L	1572	Standard
Sr	88	90.0	19.2				ug/L	73	Standard
C	12	86.7	6.7				mg/L	63	Standard
N	14	0.0					mg/L	0	Standard
Hg	202	3.3	173.2				mg/L	3	Standard
Dy	164	9.5	5.0				mg/L	6	Standard
Ho-1	165	13.3	94.4				mg/L	10	Standard
Er	166	10.0	100.0				mg/L	13	Standard
I	127	23970.8	64.2				mg/L	1392	Standard

QC Calculated Values

Analyte	Mass	QC Std % Recovery	Int Std % Recovery	Spike % Recovery
Li	6			
Be	9	102.834		
Al	27	93.427		
Sc	45			
Ti	47	98.554		
V	51	100.651		
Cr	52	98.247		
Cr	53			
Mn	55	96.391		
Co	59	102.694		
Ni	60	97.753		
Cu	65	98.146		
Zn	66	98.111		
Ge	72		111.131	
As	75	97.647		
Se	82	99.091		
Se-1	77			
Ga	71			

Sample ID: QC Std 6
Report Date/Time: Wednesday, June 29, 2016 17:36:36
Page 2

Approved: July 04, 2016

Rb	85			
Y	89			
> Rh	103			
Mo	98	98.786		
Ag	107	98.626		
Cd	111	97.061		
Cd	114			
> In	115		108.951	
Sn	118	97.155		
Sb	123	97.212		
Ba	135	93.196		
Ce	140			
> Tb	159			
Ho	165			
Tl	203	98.227		
Tl	205			
Pb	206			
Pb	207			
Pb	208	100.585		
U	238	101.997		
> Bi	209		108.390	
Na	23			
Mg	24			
K	39			
Ca	43			
Fe	54			
Fe	57			
> Sc-1	45			
Cl	35			
Kr	83			
Br	81			
P	31			
S	34			
Sr	88			
C	12			
N	14			
Hg	202			
Dy	164			
Ho-1	165			
Er	166			
I	127			

QC Out of Limits

Measurement Type	Analyte	Mass	Out of Limits Message

Sample ID: QC Std 6
Report Date/Time: Wednesday, June 29, 2016 17:36:36
Page 3

Approved: July 04, 2016

Method 6020 - Summary Report

Sample ID: QC Std 7
Sample Date/Time: Wednesday, June 29, 2016 17:37:30
Number of Replicates: 3
Autosampler Position: 102
Sample Description:
Method File: C:\NexIONData\Method\6020a.mth
Aliquot Volume (mL):
Diluted to Volume (mL):
User Name: BKT Nexion300X
Cumulative Autodilution Factor: 1
Nexion-ICP 200.8\6020

Concentration Results

IS	Analyte	Mass	Intensity	RSD	Conc.	SD	RSD	Units	Blank Intens.	Mode
>	**Li**	6	90192.8	3.2				ug/L	74699	Standard
	Be	9	55.0	102.4	**0.0584**	0.051	86.9	ug/L	8	Standard
	Al	27	41697.2	123.7	**0.2160**	0.280	129.5	ug/L	1493	Standard
	Sc	45	66865.6	0.3				ug/L	61029	Standard
	Ti	47	70.3	63.0	**0.0618**	0.107	173.0	ug/L	35	Standard
	V	51	1545.5	1.7	**-0.0068**	0.004	62.6	ug/L	1435	Standard
	Cr	52	7551.9	5.0	**-0.0837**	0.044	52.6	ug/L	7635	Standard
	Cr	53	1056.7	15.9	**0.7243**	0.162	22.4	ug/L	363	Standard
	Mn	55	2100.5	33.7	**0.1299**	0.092	71.2	ug/L	747	Standard
	Co	59	307.3	14.8	**0.0056**	0.006	108.6	ug/L	234	Standard
	Ni	60	288.7	41.6	**0.0182**	0.059	321.7	ug/L	215	Standard
	Cu	65	326.7	64.3	**0.0580**	0.103	178.3	ug/L	104	Standard
	Zn	66	465.0	14.2	**-0.0620**	0.054	86.6	ug/L	363	Standard
>	**Ge**	72	536712.4	0.6				ug/L	495142	Standard
	As	75	-14.2	293.5	**0.0478**	0.034	71.9	ug/L	-50	Standard
	Se	82	26.6	3.7	**0.0859**	0.008	9.9	ug/L	14	Standard
	Se-1	77	71.3	25.4	**0.2781**	0.225	81.0	ug/L	42	Standard
>	**Ga**	71	51.7	22.3				mg/L	42	Standard
	Rb	85	111.7	73.6				ug/L	17	Standard
	Y	89	476031.3	1.1				ug/L	417098	Standard
>	**Rh**	103	26.7	47.2				ug/L	13	Standard
	Mo	98	310.3	31.4	**0.0963**	0.033	33.9	ug/L	11	Standard
	Ag	107	196.3	41.5	**0.0135**	0.011	82.4	ug/L	68	Standard
	Cd	111	44.4	76.9	**0.0108**	0.014	134.5	mg/L	2	Standard
	Cd	114	106.2	73.2	**0.0161**	0.013	83.2	ug/L	12	Standard
>	**In**	115	671001.8	0.7				ug/L	587441	Standard
	Sn	118	950.0	11.1	**0.0476**	0.015	31.2	ug/L	497	Standard
	Sb	123	463.6	17.0	**0.0827**	0.014	17.2	ug/L	78	Standard
	Ba	135	113.3	53.3	**0.0326**	0.026	80.4	ug/L	24	Standard
	Ce	140	100.0	52.9				ug/L	25	Standard
>	**Tb**	159	1042844.6	0.4				ug/L	939701	Standard
	Ho	165	21.7	53.3				ug/L	10	Standard
	Tl	203	169.7	59.1	**0.0166**	0.011	64.7	ug/L	4	Standard
	Tl	205	136.7	25.7	**0.0173**	0.004	24.8	ug/L	2	Standard
	Pb	206	350.0	21.1	**-0.0125**	0.012	95.5	ug/L	240	Standard
	Pb	207	292.7	21.7	**-0.0148**	0.012	78.6	ug/L	198	Standard
	Pb	208	1272.0	10.4	**-0.0133**	0.006	44.8	ug/L	883	Standard
	U	238	124.3	70.3	**0.0117**	0.011	96.0	ug/L	3	Standard
>	**Bi**	209	584508.5	0.7				ug/L	523984	Standard

Sample ID: QC Std 7
Report Date/Time: Wednesday, June 29, 2016 17:39:47
Page 1

Approved: July 04, 2016

Na	23	0.0		**0.0050**	0.000	0.0	mg/L	0	Standard
Mg	24	165.0	89.4	**0.1290**	0.173	134.2	mg/L	37	Standard
K	39	35.0	14.3	**-0.0435**	0.010	22.9	mg/L	38	Standard
Ca	43	33.3	22.9	**-0.6014**	0.442	73.5	mg/L	10	Standard
Fe	54	222.3	16.4	**0.0337**	0.028	82.1	mg/L	179	Standard
Fe	57	293.3	1.0	**-0.1642**	0.011	6.9	mg/L	335	Standard
> **Sc-1**	45	66865.6	0.3				mg/L	61029	Standard
Cl	35	28993.0	1.1				ug/L	20195	Standard
Kr	83	2.0	86.6				ug/L	4	Standard
Br	81	2536.9	15.9				ug/L	1547	Standard
P	31	21593.7	3.8				ug/L	15286	Standard
S	34	2441.9	4.5				ug/L	1572	Standard
Sr	88	71.7	39.7				ug/L	73	Standard
C	12	43.3	53.3				mg/L	63	Standard
N	14	0.0					mg/L	0	Standard
Hg	202	0.0					mg/L	3	Standard
Dy	164	2.2	286.4				mg/L	6	Standard
Ho-1	165	21.7	53.3				mg/L	10	Standard
Er	166	23.3	65.5				mg/L	13	Standard
I	127	6326.4	22.9				mg/L	1392	Standard

QC Calculated Values

Analyte	Mass	QC Std % Recovery	Int Std % Recovery	Spike % Recovery
> Li	6			
Be	9			
Al	27			
Sc	45			
Ti	47			
V	51			
Cr	52			
Cr	53			
Mn	55			
Co	59			
Ni	60			
Cu	65			
Zn	66			
> Ge	72		108.396	
As	75			
Se	82			
Se-1	77			
> Ga	71			

Sample ID: QC Std 7
Report Date/Time: Wednesday, June 29, 2016 17:39:47
Page 2

Approved: July 04, 2016

Rb	85		
Y	89		
> Rh	103		
Mo	98		
Ag	107		
Cd	111		
Cd	114		
> In	115		114.225
Sn	118		
Sb	123		
Ba	135		
Ce	140		
> Tb	159		
Ho	165		
Tl	203		
Tl	205		
Pb	206		
Pb	207		
Pb	208		
U	238		
> Bi	209		111.551
Na	23		
Mg	24		
K	39		
Ca	43		
Fe	54		
Fe	57		
> Sc-1	45		
Cl	35		
Kr	83		
Br	81		
P	31		
S	34		
Sr	88		
C	12		
N	14		
Hg	202		
Dy	164		
Ho-1	165		
Er	166		
I	127		

QC Out of Limits

Measurement Type	Analyte	Mass	Out of Limits Message

Sample ID: QC Std 7
Report Date/Time: Wednesday, June 29, 2016 17:39:47
Page 3

Approved: July 04, 2016

Method 6020 - Summary Report

Sample ID: L1606129403
Sample Date/Time: Wednesday, June 29, 2016 17:40:43
Number of Replicates: 3
Autosampler Position: 234
Sample Description: 1
Method File: C:\NexIONData\Method\6020a.mth
Aliquot Volume (mL):
Diluted to Volume (mL):
User Name: BKT Nexion300X
Cumulative Autodilution Factor: 1
Nexion-ICP 200.8\6020

Concentration Results

IS	Analyte	Mass	Intensity	RSD	Conc.	SD	RSD	Units	Blank Intens.	Mode
>	**Li**	6	91138.4	2.1				ug/L	74699	Standard
	Be	9	18.3	31.5	**0.0246**	0.005	20.1	ug/L	8	Standard
	Al	27	19782.9	2.5	**0.0970**	0.003	3.0	ug/L	1493	Standard
	Sc	45	69032.0	3.0				ug/L	61029	Standard
	Ti	47	54.0	3.2	**0.0194**	0.002	12.6	ug/L	35	Standard
	V	51	1966.3	6.5	**0.0390**	0.011	28.1	ug/L	1435	Standard
	Cr	52	10805.9	1.1	**0.2915**	0.043	14.7	ug/L	7635	Standard
	Cr	53	2143.5	1.8	**1.7623**	0.077	4.4	ug/L	363	Standard
	Mn	55	3844.5	2.2	**0.3500**	0.018	5.0	ug/L	747	Standard
	Co	59	327.3	8.7	**0.0074**	0.003	41.0	ug/L	234	Standard
	Ni	60	356.0	5.4	**0.0475**	0.008	16.5	ug/L	215	Standard
	Cu	65	696.0	2.6	**0.2337**	0.014	6.0	ug/L	104	Standard
	Zn	66	2205.8	3.0	**1.3661**	0.024	1.8	ug/L	363	Standard
>	**Ge**	72	549152.6	2.2				ug/L	495142	Standard
	As	75	-29.6	63.4	**0.0356**	0.015	42.9	ug/L	-50	Standard
	Se	82	23.9	20.2	**0.0586**	0.040	68.9	ug/L	14	Standard
	Se-1	77	94.7	7.0	**0.5478**	0.105	19.2	ug/L	42	Standard
>	**Ga**	71	51.7	14.8				mg/L	42	Standard
	Rb	85	138.3	25.6				ug/L	17	Standard
	Y	89	465979.4	3.6				ug/L	417098	Standard
>	**Rh**	103	13.3	21.7				ug/L	13	Standard
	Mo	98	5139.1	1.4	**1.7220**	0.056	3.3	ug/L	11	Standard
	Ag	107	110.0	6.9	**0.0022**	0.001	48.4	ug/L	68	Standard
	Cd	111	15.0	26.6	**-0.0015**	0.002	117.9	mg/L	2	Standard
	Cd	114	55.2	20.3	**0.0075**	0.002	25.2	ug/L	12	Standard
>	**In**	115	655841.8	1.8				ug/L	587441	Standard
	Sn	118	1048.4	10.6	**0.0659**	0.015	22.6	ug/L	497	Standard
	Sb	123	219.8	14.7	**0.0379**	0.005	14.5	ug/L	78	Standard
	Ba	135	307.7	5.8	**0.1187**	0.008	7.0	ug/L	24	Standard
	Ce	140	120.0	27.3				ug/L	25	Standard
>	**Tb**	159	1025647.2	2.3				ug/L	939701	Standard
	Ho	165	10.0	50.0				ug/L	10	Standard
	Tl	203	102.7	26.3	**0.0095**	0.003	29.3	ug/L	4	Standard
	Tl	205	93.3	17.2	**0.0120**	0.002	17.6	ug/L	2	Standard
	Pb	206	348.0	5.5	**-0.0123**	0.003	25.6	ug/L	240	Standard
	Pb	207	291.0	7.0	**-0.0146**	0.003	21.1	ug/L	198	Standard
	Pb	208	1220.0	1.5	**-0.0152**	0.002	10.4	ug/L	883	Standard
	U	238	43.7	3.5	**0.0013**	0.000	20.2	ug/L	3	Standard
>	**Bi**	209	579311.4	1.7				ug/L	523984	Standard

Sample ID: L1606129403
Report Date/Time: Wednesday, June 29, 2016 17:43:00
Page 1

Approved: July 04, 2016

Na	23	0.0		**0.0050**	0.000	0.0	mg/L	0	Standard
Mg	24	70.0	14.3	**0.0151**	0.014	91.8	mg/L	37	Standard
K	39	41.7	36.7	**-0.0323**	0.032	98.5	mg/L	38	Standard
Ca	43	23.3	24.7	**-1.2220**	0.307	25.1	mg/L	10	Standard
Fe	54	180.7	18.1	**-0.0033**	0.021	642.1	mg/L	179	Standard
Fe	57	228.3	18.9	**-0.3899**	0.112	28.8	mg/L	335	Standard
Sc-1	45	69032.0	3.0				mg/L	61029	Standard
Cl	35	29393.1	0.1				ug/L	20195	Standard
Kr	83	3.7	41.7				ug/L	4	Standard
Br	81	2280.2	16.1				ug/L	1547	Standard
P	31	20889.4	5.8				ug/L	15286	Standard
S	34	2440.2	2.2				ug/L	1572	Standard
Sr	88	78.3	9.8				ug/L	73	Standard
C	12	90.0	19.2				mg/L	63	Standard
N	14	0.0					mg/L	0	Standard
Hg	202	6.7	86.6				mg/L	3	Standard
Dy	164	5.2	126.6				mg/L	6	Standard
Ho-1	165	10.0	50.0				mg/L	10	Standard
Er	166	30.0	66.7				mg/L	13	Standard
I	127	4447.3	11.5				mg/L	1392	Standard

QC Calculated Values

Analyte	Mass	QC Std % Recovery	Int Std % Recovery	Spike % Recovery
Li	6		122.008	
Be	9			
Al	27			
Sc	45			
Ti	47			
V	51			
Cr	52			
Cr	53			
Mn	55			
Co	59			
Ni	60			
Cu	65			
Zn	66			
Ge	72		110.908	
As	75			
Se	82			
Se-1	77			
Ga	71			

Sample ID: L1606129403
Report Date/Time: Wednesday, June 29, 2016 17:43:00
Page 2

Approved: July 04, 2016

Rb	85		
Y	89		
> Rh	103		
Mo	98		
Ag	107		
Cd	111		
Cd	114		
> In	115		111.644
Sn	118		
Sb	123		
Ba	135		
Ce	140		
> Tb	159		
Ho	165		
Tl	203		
Tl	205		
Pb	206		
Pb	207		
Pb	208		
U	238		
> Bi	209		110.559
Na	23		
Mg	24		
K	39		
Ca	43		
Fe	54		
Fe	57		
> Sc-1	45		
Cl	35		
Kr	83		
Br	81		
P	31		
S	34		
Sr	88		
C	12		
N	14		
Hg	202		
Dy	164		
Ho-1	165		
Er	166		
I	127		

QC Out of Limits

Measurement Type	Analyte	Mass	Out of Limits Message
Li 6 Int Std for sample	Li	6	Rerun sample

Approved: July 04, 2016

Method 6020 - Summary Report

Sample ID: L1606129403
Sample Date/Time: Wednesday, June 29, 2016 17:43:55
Number of Replicates: 3
Autosampler Position: 235
Sample Description: 50
Method File: C:\NexIONData\Method\6020a.mth
Aliquot Volume (mL):
Diluted to Volume (mL):
User Name: BKT Nexion300X
Cumulative Autodilution Factor: 1
Nexion-ICP 200.8\6020

Concentration Results

IS	Analyte	Mass	Intensity	RSD	Conc.	SD	RSD	Units	Blank Intens.	Mode
>	**Li**	6	89753.4	1.3				ug/L	74699	Standard
	Be	9	13.3	43.3	**0.0203**	0.006	27.7	ug/L	8	Standard
	Al	27	7761551.3	2.6	**43.9444**	1.176	2.7	ug/L	1493	Standard
	Sc	45	64855.2	1.4				ug/L	61029	Standard
	Ti	47	206.0	13.1	**0.3915**	0.063	16.1	ug/L	35	Standard
	V	51	6651.8	1.7	**0.6159**	0.016	2.5	ug/L	1435	Standard
	Cr	52	10534.3	3.3	**0.2860**	0.045	15.8	ug/L	7635	Standard
	Cr	53	2358.5	8.3	**2.0219**	0.206	10.2	ug/L	363	Standard
	Mn	55	48108.9	1.2	**6.2182**	0.039	0.6	ug/L	747	Standard
	Co	59	779.0	1.7	**0.0714**	0.002	2.2	ug/L	234	Standard
	Ni	60	2066.1	2.9	**0.8928**	0.027	3.0	ug/L	215	Standard
	Cu	65	1897.5	0.8	**0.8356**	0.011	1.4	ug/L	104	Standard
	Zn	66	4161.9	4.0	**3.0555**	0.122	4.0	ug/L	363	Standard
>	**Ge**	72	537411.3	0.6				ug/L	495142	Standard
	As	75	1930.1	2.9	**1.6472**	0.048	2.9	ug/L	-50	Standard
	Se	82	65.9	12.2	**0.4151**	0.071	17.1	ug/L	14	Standard
	Se-1	77	143.0	7.4	**1.1820**	0.141	12.0	ug/L	42	Standard
>	**Ga**	71	281.7	11.8				mg/L	42	Standard
	Rb	85	9322.9	0.6				ug/L	17	Standard
	Y	89	483828.6	0.3				ug/L	417098	Standard
>	**Rh**	103	65.0	35.3				ug/L	13	Standard
	Mo	98	2420.2	2.2	**0.8025**	0.008	1.0	ug/L	11	Standard
	Ag	107	86.7	9.0	**-0.0011**	0.001	98.3	ug/L	68	Standard
	Cd	111	21.1	19.4	**0.0011**	0.002	172.0	mg/L	2	Standard
	Cd	114	57.2	8.0	**0.0078**	0.001	8.8	ug/L	12	Standard
>	**In**	115	659947.0	1.4				ug/L	587441	Standard
	Sn	118	1036.7	2.5	**0.0632**	0.002	2.8	ug/L	497	Standard
	Sb	123	514.2	4.3	**0.0939**	0.005	5.0	ug/L	78	Standard
	Ba	135	42292.6	1.8	**18.3786**	0.354	1.9	ug/L	24	Standard
	Ce	140	906.7	5.0				ug/L	25	Standard
>	**Tb**	159	1004743.5	1.0				ug/L	939701	Standard
	Ho	165	30.0	33.3				ug/L	10	Standard
	Tl	203	321.7	3.2	**0.0348**	0.001	3.5	ug/L	4	Standard
	Tl	205	263.3	19.0	**0.0346**	0.006	17.3	ug/L	2	Standard
	Pb	206	528.0	6.8	**0.0212**	0.005	24.5	ug/L	240	Standard
	Pb	207	478.3	8.2	**0.0244**	0.009	35.8	ug/L	198	Standard
	Pb	208	1973.7	3.1	**0.0244**	0.005	18.6	ug/L	883	Standard
	U	238	903.7	2.1	**0.1184**	0.002	1.8	ug/L	3	Standard
>	**Bi**	209	560080.8	1.7				ug/L	523984	Standard

Sample ID: L1606129403
Report Date/Time: Wednesday, June 29, 2016 17:46:12
Page 1

Approved: July 04, 2016

Na	23	0.0		**0.0050**	0.000	0.0	mg/L	0	Standard
Mg	24	9985.0	3.9	**12.0618**	0.357	3.0	mg/L	37	Standard
K	39	420.0	7.4	**0.7593**	0.061	8.1	mg/L	38	Standard
Ca	43	263.3	2.9	**13.1350**	0.654	5.0	mg/L	10	Standard
Fe	54	210.7	11.6	**0.0297**	0.017	57.3	mg/L	179	Standard
Fe	57	393.3	9.5	**0.1838**	0.119	64.8	mg/L	335	Standard
> **Sc-1**	45	64855.2	1.4				mg/L	61029	Standard
Cl	35	32877.0	2.8				ug/L	20195	Standard
Kr	83	0.7	86.6				ug/L	4	Standard
Br	81	8902.6	4.1				ug/L	1547	Standard
P	31	19829.6	4.1				ug/L	15286	Standard
S	34	2240.2	4.2				ug/L	1572	Standard
Sr	88	221.7	14.7				ug/L	73	Standard
C	12	126.7	4.6				mg/L	63	Standard
N	14	0.0					mg/L	0	Standard
Hg	202	6.7	86.6				mg/L	3	Standard
Dy	164	64.1	36.5				mg/L	6	Standard
Ho-1	165	30.0	33.3				mg/L	10	Standard
Er	166	53.3	21.7				mg/L	13	Standard
I	127	24610.0	6.8				mg/L	1392	Standard

QC Calculated Values

Analyte	Mass	QC Std % Recovery	Int Std % Recovery	Spike % Recovery
> Li	6		120.154	
Be	9			
Al	27			
Sc	45			
Ti	47			
V	51			
Cr	52			
Cr	53			
Mn	55			
Co	59			
Ni	60			
Cu	65			
Zn	66			
> Ge	72		108.537	
As	75			
Se	82			
Se-1	77			
> Ga	71			

Sample ID: L1606129403
Report Date/Time: Wednesday, June 29, 2016 17:46:12
Page 2

Approved: July 04, 2016

Rb	85		
Y	89		
> Rh	103		
Mo	98		
Ag	107		
Cd	111		
Cd	114		
> In	115		112.343
Sn	118		
Sb	123		
Ba	135		
Ce	140		
> Tb	159		
Ho	165		
Tl	203		
Tl	205		
Pb	206		
Pb	207		
Pb	208		
U	238		
> Bi	209		106.889
Na	23		
Mg	24		
K	39		
Ca	43		
Fe	54		
Fe	57		
> Sc-1	45		
Cl	35		
Kr	83		
Br	81		
P	31		
S	34		
Sr	88		
C	12		
N	14		
Hg	202		
Dy	164		
Ho-1	165		
Er	166		
I	127		

QC Out of Limits

Measurement Type	Analyte	Mass	Out of Limits Message
Li 6 Int Std for sample	Li	6	Rerun sample

Approved: July 04, 2016

Method 6020 - Summary Report

Sample ID: L1606129601
Sample Date/Time: Wednesday, June 29, 2016 17:47:06
Number of Replicates: 3
Autosampler Position: 236
Sample Description: 1
Method File: C:\NexIONData\Method\6020a.mth
Aliquot Volume (mL):
Diluted to Volume (mL):
User Name: BKT Nexion300X
Cumulative Autodilution Factor: 1
Nexion-ICP 200.8\6020

Concentration Results

IS	Analyte	Mass	Intensity	RSD	Conc.	SD	RSD	Units	Blank Intens.	Mode
>	**Li**	6	89414.7	0.8				ug/L	74699	Standard
	Be	9	18.3	41.7	**0.0250**	0.007	28.7	ug/L	8	Standard
	Al	27	159581.9	4.0	**0.8936**	0.029	3.3	ug/L	1493	Standard
	Sc	45	67088.2	1.1				ug/L	61029	Standard
	Ti	47	35.7	1.6	**-0.0268**	0.002	7.8	ug/L	35	Standard
	V	51	2172.9	6.2	**0.0559**	0.017	29.8	ug/L	1435	Standard
	Cr	52	9358.6	1.2	**0.0800**	0.026	32.1	ug/L	7635	Standard
	Cr	53	761.7	7.6	**0.3908**	0.063	16.2	ug/L	363	Standard
	Mn	55	2132.8	0.4	**0.1197**	0.005	4.4	ug/L	747	Standard
	Co	59	232.7	3.6	**-0.0065**	0.001	22.5	ug/L	234	Standard
	Ni	60	263.3	7.3	**-0.0009**	0.011	1213.2	ug/L	215	Standard
	Cu	65	215.7	8.8	**-0.0024**	0.009	395.1	ug/L	104	Standard
	Zn	66	2535.5	4.0	**1.5735**	0.060	3.8	ug/L	363	Standard
>	**Ge**	72	566628.0	1.5				ug/L	495142	Standard
	As	75	0.7	2838.5	**0.0602**	0.015	24.5	ug/L	-50	Standard
	Se	82	16.5	13.6	**-0.0062**	0.020	325.1	ug/L	14	Standard
	Se-1	77	57.7	30.4	**0.0671**	0.205	305.9	ug/L	42	Standard
>	**Ga**	71	65.0	35.3				mg/L	42	Standard
	Rb	85	218.3	8.7				ug/L	17	Standard
	Y	89	474347.0	1.6				ug/L	417098	Standard
>	**Rh**	103	16.7	45.8				ug/L	13	Standard
	Mo	98	108.8	9.6	**0.0309**	0.003	10.7	ug/L	11	Standard
	Ag	107	170.0	11.0	**0.0105**	0.003	26.1	ug/L	68	Standard
	Cd	111	6.5	32.0	**-0.0051**	0.001	17.0	mg/L	2	Standard
	Cd	114	10.6	76.1	**-0.0002**	0.001	576.3	ug/L	12	Standard
>	**In**	115	655393.1	1.0				ug/L	587441	Standard
	Sn	118	536.7	6.3	**-0.0123**	0.006	49.5	ug/L	497	Standard
	Sb	123	179.2	10.0	**0.0302**	0.004	12.2	ug/L	78	Standard
	Ba	135	901.0	1.9	**0.3786**	0.012	3.1	ug/L	24	Standard
	Ce	140	38.3	52.7				ug/L	25	Standard
>	**Tb**	159	1019773.4	1.2				ug/L	939701	Standard
	Ho	165	10.0	50.0				ug/L	10	Standard
	Tl	203	34.7	13.6	**0.0021**	0.001	27.9	ug/L	4	Standard
	Tl	205	33.3	52.7	**0.0044**	0.002	51.3	ug/L	2	Standard
	Pb	206	333.0	5.0	**-0.0144**	0.003	23.5	ug/L	240	Standard
	Pb	207	282.3	6.2	**-0.0157**	0.004	25.6	ug/L	198	Standard
	Pb	208	1187.0	2.0	**-0.0164**	0.002	10.6	ug/L	883	Standard
	U	238	27.0	25.9	**-0.0009**	0.001	108.4	ug/L	3	Standard
>	**Bi**	209	574894.3	1.4				ug/L	523984	Standard

Sample ID: L1606129601
Report Date/Time: Wednesday, June 29, 2016 17:49:23
Page 1

Approved: July 04, 2016

Na	23	1.7	173.2	**17.3542**	30.050	173.2	mg/L	0	Standard
Mg	24	255.0	18.0	**0.2345**	0.054	23.2	mg/L	37	Standard
K	39	41.7	36.7	**-0.0306**	0.030	98.0	mg/L	38	Standard
Ca	43	31.7	18.2	**-0.7022**	0.343	48.8	mg/L	10	Standard
Fe	54	182.6	4.3	**0.0025**	0.004	177.8	mg/L	179	Standard
Fe	57	238.3	19.9	**-0.3363**	0.155	46.0	mg/L	335	Standard
Sc-1	45	67088.2	1.1				mg/L	61029	Standard
Cl	35	32679.2	0.8				ug/L	20195	Standard
Kr	83	1.0	100.0				ug/L	4	Standard
Br	81	2083.5	4.4				ug/L	1547	Standard
P	31	19699.5	2.2				ug/L	15286	Standard
S	34	2248.5	3.2				ug/L	1572	Standard
Sr	88	70.0	56.7				ug/L	73	Standard
C	12	60.0	76.4				mg/L	63	Standard
N	14	0.0					mg/L	0	Standard
Hg	202	3.3	173.2				mg/L	3	Standard
Dy	164	42.4	37.5				mg/L	6	Standard
Ho-1	165	10.0	50.0				mg/L	10	Standard
Er	166	20.0	86.6				mg/L	13	Standard
I	127	3452.1	27.5				mg/L	1392	Standard

QC Calculated Values

Analyte	Mass	QC Std % Recovery	Int Std % Recovery	Spike % Recovery
Li	6		119.700	
Be	9			
Al	27			
Sc	45			
Ti	47			
V	51			
Cr	52			
Cr	53			
Mn	55			
Co	59			
Ni	60			
Cu	65			
Zn	66			
Ge	72		114.437	
As	75			
Se	82			
Se-1	77			
Ga	71			

Sample ID: L1606129601
Report Date/Time: Wednesday, June 29, 2016 17:49:23
Page 2

Approved: July 04, 2016

Rb	85		
Y	89		
> Rh	103		
Mo	98		
Ag	107		
Cd	111		
Cd	114		
> In	115		111.567
Sn	118		
Sb	123		
Ba	135		
Ce	140		
> Tb	159		
Ho	165		
Tl	203		
Tl	205		
Pb	206		
Pb	207		
Pb	208		
U	238		
> Bi	209		109.716
Na	23		
Mg	24		
K	39		
Ca	43		
Fe	54		
Fe	57		
> Sc-1	45		
Cl	35		
Kr	83		
Br	81		
P	31		
S	34		
Sr	88		
C	12		
N	14		
Hg	202		
Dy	164		
Ho-1	165		
Er	166		
I	127		

QC Out of Limits

Measurement Type	Analyte	Mass	Out of Limits Message

Approved: July 04, 2016

Method 6020 - Summary Report

Sample ID: QC Std 4
Sample Date/Time: Wednesday, June 29, 2016 17:50:19
Number of Replicates: 3
Autosampler Position: 203
Sample Description:
Method File: C:\NexIONData\Method\6020a.mth
Aliquot Volume (mL):
Diluted to Volume (mL):
User Name: BKT Nexion300X
Cumulative Autodilution Factor: 1
Nexion-ICP 200.8\6020

Concentration Results

IS	Analyte	Mass	Intensity	RSD	Conc.	SD	RSD	Units	Blank Intens.	Mode
>	Li	6	88962.1	0.9				ug/L	74699	Standard
	Be	9	13.3	43.3	**0.0204**	0.006	27.5	ug/L	8	Standard
	Al	27	8687475.6	2.0	**49.6312**	1.401	2.8	ug/L	1493	Standard
	Sc	45	67439.8	1.2				ug/L	61029	Standard
	Ti	47	49495.1	1.8	**118.6714**	2.776	2.3	ug/L	35	Standard
	V	51	2497.1	11.5	**0.1050**	0.033	31.3	ug/L	1435	Standard
	Cr	52	8893.6	0.7	**0.0677**	0.012	17.4	ug/L	7635	Standard
	Cr	53	8300.6	3.8	**7.8359**	0.175	2.2	ug/L	363	Standard
	Mn	55	1506.4	1.9	**0.0487**	0.003	6.1	ug/L	747	Standard
	Co	59	411.3	2.2	**0.0194**	0.002	11.4	ug/L	234	Standard
	Ni	60	986.0	7.4	**0.3548**	0.029	8.2	ug/L	215	Standard
	Cu	65	754.7	3.5	**0.2650**	0.009	3.4	ug/L	104	Standard
	Zn	66	1997.5	3.6	**1.2085**	0.053	4.4	ug/L	363	Standard
>	Ge	72	544457.7	1.7				ug/L	495142	Standard
	As	75	-43.8	164.6	**0.0238**	0.058	245.3	ug/L	-50	Standard
	Se	82	18.8	19.8	**0.0181**	0.034	186.0	ug/L	14	Standard
	Se-1	77	455.0	4.4	**5.0437**	0.245	4.9	ug/L	42	Standard
>	Ga	71	186.7	17.4				mg/L	42	Standard
	Rb	85	1130.0	9.7				ug/L	17	Standard
	Y	89	464215.3	1.7				ug/L	417098	Standard
>	Rh	103	10.0	100.0				ug/L	13	Standard
	Mo	98	300673.2	0.9	**102.5347**	1.457	1.4	ug/L	11	Standard
	Ag	107	252.3	6.3	**0.0223**	0.003	12.6	ug/L	68	Standard
	Cd	111	-194.8	14.0	**-0.0926**	0.012	12.9	mg/L	2	Standard
	Cd	114	577.1	3.2	**0.1002**	0.004	4.2	ug/L	12	Standard
>	In	115	646355.5	1.8				ug/L	587441	Standard
	Sn	118	791.7	5.4	**0.0285**	0.006	21.5	ug/L	497	Standard
	Sb	123	195.6	12.5	**0.0338**	0.004	11.9	ug/L	78	Standard
	Ba	135	712.0	4.0	**0.3001**	0.008	2.7	ug/L	24	Standard
	Ce	140	246.7	7.1				ug/L	25	Standard
>	Tb	159	1024202.6	1.1				ug/L	939701	Standard
	Ho	165	23.3	61.9				ug/L	10	Standard
	Tl	203	122.3	9.8	**0.0119**	0.001	11.8	ug/L	4	Standard
	Tl	205	90.0	11.1	**0.0118**	0.001	10.5	ug/L	2	Standard
	Pb	206	533.7	2.0	**0.0208**	0.002	10.5	ug/L	240	Standard
	Pb	207	414.7	3.2	**0.0105**	0.002	21.4	ug/L	198	Standard
	Pb	208	1800.4	3.2	**0.0144**	0.003	21.4	ug/L	883	Standard
	U	238	18.7	20.3	**-0.0019**	0.001	26.8	ug/L	3	Standard
>	Bi	209	568876.5	0.5				ug/L	523984	Standard

Sample ID: QC Std 4
Report Date/Time: Wednesday, June 29, 2016 17:52:36
Page 1

Approved: July 04, 2016

Na	23	0.0		**0.0050**	0.000	0.0	mg/L	0	Standard
Mg	24	11507.7	5.3	**13.3841**	0.868	6.5	mg/L	37	Standard
K	39	2163.5	5.0	**4.2129**	0.203	4.8	mg/L	38	Standard
Ca	43	273.3	20.1	**13.1286**	3.349	25.5	mg/L	10	Standard
Fe	54	17120.6	2.5	**12.9991**	0.385	3.0	mg/L	179	Standard
Fe	57	4470.7	3.8	**12.6745**	0.387	3.1	mg/L	335	Standard
> **Sc-1**	45	67439.8	1.2				mg/L	61029	Standard
Cl	35	28777.3	2.0				ug/L	20195	Standard
Kr	83	1.7	91.7				ug/L	4	Standard
Br	81	2086.8	10.9				ug/L	1547	Standard
P	31	20233.5	1.2				ug/L	15286	Standard
S	34	2398.5	7.6				ug/L	1572	Standard
Sr	88	63.3	35.6				ug/L	73	Standard
C	12	173.3	8.8				mg/L	63	Standard
N	14	0.0					mg/L	0	Standard
Hg	202	80.0	69.6				mg/L	3	Standard
Dy	164	11.6	52.9				mg/L	6	Standard
Ho-1	165	23.3	61.9				mg/L	10	Standard
Er	166	36.7	56.8				mg/L	13	Standard
I	127	2830.3	21.2				mg/L	1392	Standard

QC Calculated Values

Analyte	Mass	QC Std % Recovery	Int Std % Recovery	Spike % Recovery
> Li	6			
Be	9			
Al	27	0.993		
Sc	45			
Ti	47	118.671		
V	51			
Cr	52			
Cr	53			
Mn	55			
Co	59			
Ni	60			
Cu	65			
Zn	66			
> Ge	72		109.960	
As	75			
Se	82			
Se-1	77			
> Ga	71			

Sample ID: QC Std 4
Report Date/Time: Wednesday, June 29, 2016 17:52:36
Page 2

Approved: July 04, 2016

Rb	85			
Y	89			
> Rh	103			
Mo	98	102.535		
Ag	107			
Cd	111			
Cd	114			
> In	115			110.029
Sn	118			
Sb	123			
Ba	135			
Ce	140			
> Tb	159			
Ho	165			
Tl	203			
Tl	205			
Pb	206			
Pb	207			
Pb	208			
U	238			
> Bi	209			108.567
Na	23	0.040		
Mg	24	267.683		
K	39	84.259		
Ca	43	87.524		
Fe	54	103.992		
Fe	57	101.396		
> Sc-1	45			
Cl	35			
Kr	83			
Br	81			
P	31			
S	34			
Sr	88			
C	12			
N	14			
Hg	202			
Dy	164			
Ho-1	165			
Er	166			
I	127			

QC Out of Limits

Measurement Type	Analyte	Mass	Out of Limits Message
QC Std 4	Al	27	
QC Std 4	Na	23	
QC Std 4	Mg	24	

Sample ID: QC Std 4
Report Date/Time: Wednesday, June 29, 2016 17:52:36
Page 3

Approved: July 04, 2016

Method 6020 - Summary Report

Sample ID: QC Std 5
Sample Date/Time: Wednesday, June 29, 2016 17:53:31
Number of Replicates: 3
Autosampler Position: 204
Sample Description:
Method File: C:\NexIONData\Method\6020a.mth
Aliquot Volume (mL):
Diluted to Volume (mL):
User Name: BKT Nexion300X
Cumulative Autodilution Factor: 1
Nexion-ICP 200.8\6020

Concentration Results

IS	Analyte	Mass	Intensity	RSD	Conc.	SD	RSD	Units	Blank Intens.	Mode
>	**Li**	6	88668.7	1.6				ug/L	74699	Standard
	Be	9	115505.6	3.3	**110.5278**	2.817	2.5	ug/L	8	Standard
	Al	27	8938177.8	2.5	**51.2202**	0.471	0.9	ug/L	1493	Standard
	Sc	45	65087.9	3.1				ug/L	61029	Standard
	Ti	47	50197.4	1.2	**122.5394**	1.491	1.2	ug/L	35	Standard
	V	51	859522.7	1.3	**105.1949**	1.380	1.3	ug/L	1435	Standard
	Cr	52	831098.2	2.0	**102.8267**	1.943	1.9	ug/L	7635	Standard
	Cr	53	106911.0	2.3	**106.7884**	2.096	2.0	ug/L	363	Standard
	Mn	55	780341.4	1.6	**103.6433**	1.453	1.4	ug/L	747	Standard
	Co	59	785536.0	0.5	**110.1234**	0.547	0.5	ug/L	234	Standard
	Ni	60	203753.2	2.0	**100.6522**	1.808	1.8	ug/L	215	Standard
	Cu	65	201732.1	0.8	**100.2703**	0.833	0.8	ug/L	104	Standard
	Zn	66	122540.9	0.7	**103.4323**	0.376	0.4	ug/L	363	Standard
>	**Ge**	72	534677.6	0.4				ug/L	495142	Standard
	As	75	124456.8	0.2	**102.9556**	0.389	0.4	ug/L	-50	Standard
	Se	82	12596.7	0.4	**106.1488**	0.433	0.4	ug/L	14	Standard
	Se-1	77	8794.6	0.8	**110.8893**	1.382	1.2	ug/L	42	Standard
>	**Ga**	71	163.3	10.8				mg/L	42	Standard
	Rb	85	966.7	4.8				ug/L	17	Standard
	Y	89	476525.6	1.7				ug/L	417098	Standard
>	**Rh**	103	56.7	53.9				ug/L	13	Standard
	Mo	98	309227.9	0.6	**104.8818**	1.132	1.1	ug/L	11	Standard
	Ag	107	592523.9	2.1	**82.1821**	1.932	2.4	ug/L	68	Standard
	Cd	111	228625.7	1.0	**98.8467**	0.904	0.9	mg/L	2	Standard
	Cd	114	551600.1	1.5	**97.2335**	1.523	1.6	ug/L	12	Standard
>	**In**	115	649797.8	0.6				ug/L	587441	Standard
	Sn	118	1576.7	4.2	**0.1493**	0.011	7.5	ug/L	497	Standard
	Sb	123	495027.3	1.9	**95.8585**	2.358	2.5	ug/L	78	Standard
	Ba	135	210763.3	1.3	**93.0830**	1.687	1.8	ug/L	24	Standard
	Ce	140	70.0	24.7				ug/L	25	Standard
>	**Tb**	159	1005734.4	0.5				ug/L	939701	Standard
	Ho	165	11.7	49.5				ug/L	10	Standard
	Tl	203	893894.1	1.2	**101.2389**	0.317	0.3	ug/L	4	Standard
	Tl	205	815034.2	0.6	**106.3608**	0.654	0.6	ug/L	2	Standard
	Pb	206	583528.7	0.9	**101.9143**	0.243	0.2	ug/L	240	Standard
	Pb	207	499626.1	1.2	**98.2110**	0.372	0.4	ug/L	198	Standard
	Pb	208	2105185.2	0.8	**104.7451**	0.431	0.4	ug/L	883	Standard
	U	238	779429.7	1.7	**105.7078**	0.634	0.6	ug/L	3	Standard
>	**Bi**	209	561247.5	1.2				ug/L	523984	Standard

Sample ID: QC Std 5
Report Date/Time: Wednesday, June 29, 2016 17:55:47
Page 1

Approved: July 04, 2016

Na	23	1.7	173.2	**18.1880**	31.494	173.2	mg/L	0	Standard
Mg	24	12009.8	3.1	**14.4710**	0.020	0.1	mg/L	37	Standard
K	39	2150.2	4.2	**4.3456**	0.256	5.9	mg/L	38	Standard
Ca	43	251.7	12.1	**12.4083**	2.087	16.8	mg/L	10	Standard
Fe	54	17836.2	2.6	**14.0504**	0.592	4.2	mg/L	179	Standard
Fe	57	4537.3	4.4	**13.3981**	0.845	6.3	mg/L	335	Standard
> **Sc-1**	45	65087.9	3.1				mg/L	61029	Standard
Cl	35	27559.7	2.9				ug/L	20195	Standard
Kr	83	2.0	50.0				ug/L	4	Standard
Br	81	1986.8	4.8				ug/L	1547	Standard
P	31	19052.0	2.9				ug/L	15286	Standard
S	34	2286.8	6.3				ug/L	1572	Standard
Sr	88	50.0	10.0				ug/L	73	Standard
C	12	120.0	54.6				mg/L	63	Standard
N	14	0.0					mg/L	0	Standard
Hg	202	10.0	100.0				mg/L	3	Standard
Dy	164	6.0	200.7				mg/L	6	Standard
Ho-1	165	11.7	49.5				mg/L	10	Standard
Er	166	13.3	86.6				mg/L	13	Standard
I	127	2065.1	25.9				mg/L	1392	Standard

QC Calculated Values

Analyte	Mass	QC Std % Recovery	Int Std % Recovery	Spike % Recovery
> Li	6			
Be	9	110.528		
Al	27	1.024		
Sc	45			
Ti	47	122.539		
V	51	105.195		
Cr	52	102.827		
Cr	53			
Mn	55	103.643		
Co	59	110.123		
Ni	60	100.652		
Cu	65	100.270		
Zn	66	103.432		
> Ge	72		107.985	
As	75	102.956		
Se	82	106.149		
Se-1	77			
> Ga	71			

Sample ID: QC Std 5
Report Date/Time: Wednesday, June 29, 2016 17:55:47
Page 2

Approved: July 04, 2016

Rb	85			
Y	89			
Rh	103			
Mo	98	104.882		
Ag	107	82.182		
Cd	111	98.847		
Cd	114			
In	115		110.615	
Sn	118			
Sb	123	95.858		
Ba	135	93.083		
Ce	140			
Tb	159			
Ho	165			
Tl	203	101.239		
Tl	205			
Pb	206			
Pb	207			
Pb	208	104.745		
U	238	105.708		
Bi	209		107.111	
Na	23	145.504		
Mg	24	289.419		
K	39	86.911		
Ca	43	82.722		
Fe	54	112.403		
Fe	57	107.185		
Sc-1	45			
Cl	35			
Kr	83			
Br	81			
P	31			
S	34			
Sr	88			
C	12			
N	14			
Hg	202			
Dy	164			
Ho-1	165			
Er	166			
I	127			

QC Out of Limits

Measurement Type	Analyte	Mass	Out of Limits Message
QC Std 5	Al	27	
QC Std 5	Ti	47	
QC Std 5	Na	23	

Sample ID: QC Std 5
Report Date/Time: Wednesday, June 29, 2016 17:55:47
Page 3

Approved: July 04, 2016

QC Std 5	Mg	24

Sample ID: QC Std 5
Report Date/Time: Wednesday, June 29, 2016 17:55:47
Page 4

Approved: July 04, 2016

Method 6020 - Summary Report

Sample ID: QC Std 6
Sample Date/Time: Wednesday, June 29, 2016 17:56:44
Number of Replicates: 3
Autosampler Position: 101
Sample Description:
Method File: C:\NexIONData\Method\6020a.mth
Aliquot Volume (mL):
Diluted to Volume (mL):
User Name: BKT Nexion300X
Cumulative Autodilution Factor: 1
Nexion-ICP 200.8\6020

Concentration Results

IS	Analyte	Mass	Intensity	RSD	Conc.	SD	RSD	Units	Blank Intens.	Mode
>	**Li**	6	88001.7	3.8				ug/L	74699	Standard
	Be	9	58491.1	3.4	**56.4121**	0.807	1.4	ug/L	8	Standard
	Al	27	8741223.1	1.9	**50.5126**	1.685	3.3	ug/L	1493	Standard
	Sc	45	66566.0	2.9				ug/L	61029	Standard
	Ti	47	44065.3	0.6	**105.8464**	2.393	2.3	ug/L	35	Standard
	V	51	439728.9	0.9	**52.8674**	1.388	2.6	ug/L	1435	Standard
	Cr	52	434693.1	0.1	**52.4281**	0.919	1.8	ug/L	7635	Standard
	Cr	53	53735.1	1.4	**52.6541**	1.206	2.3	ug/L	363	Standard
	Mn	55	394255.2	1.0	**51.4522**	0.719	1.4	ug/L	747	Standard
	Co	59	403494.7	0.9	**55.6456**	1.136	2.0	ug/L	234	Standard
	Ni	60	106493.3	0.2	**51.7076**	0.770	1.5	ug/L	215	Standard
	Cu	65	105229.8	0.3	**51.4208**	1.011	2.0	ug/L	104	Standard
	Zn	66	61955.4	1.5	**51.2322**	1.156	2.3	ug/L	363	Standard
>	**Ge**	72	543443.2	1.7				ug/L	495142	Standard
	As	75	62757.8	1.3	**51.1208**	1.290	2.5	ug/L	-50	Standard
	Se	82	6411.0	0.6	**53.0945**	1.065	2.0	ug/L	14	Standard
	Se-1	77	4401.6	1.7	**54.2995**	1.443	2.7	ug/L	42	Standard
>	**Ga**	71	61.7	12.4				mg/L	42	Standard
	Rb	85	943.4	4.4				ug/L	17	Standard
	Y	89	472814.1	2.0				ug/L	417098	Standard
>	**Rh**	103	31.7	36.5				ug/L	13	Standard
	Mo	98	301859.8	0.5	**101.5547**	1.508	1.5	ug/L	11	Standard
	Ag	107	366041.5	1.2	**50.3642**	1.561	3.1	ug/L	68	Standard
	Cd	111	117544.4	1.3	**50.4048**	0.748	1.5	mg/L	2	Standard
	Cd	114	286950.2	2.0	**50.1688**	0.955	1.9	ug/L	12	Standard
>	**In**	115	655193.6	1.9				ug/L	587441	Standard
	Sn	118	333959.0	1.2	**51.1818**	1.510	3.0	ug/L	497	Standard
	Sb	123	261510.0	1.1	**50.2357**	1.515	3.0	ug/L	78	Standard
	Ba	135	110572.3	0.3	**48.4318**	0.852	1.8	ug/L	24	Standard
	Ce	140	81.7	46.0				ug/L	25	Standard
>	**Tb**	159	1009652.9	1.9				ug/L	939701	Standard
	Ho	165	8.3	34.6				ug/L	10	Standard
	Tl	203	466012.5	0.6	**52.5145**	1.216	2.3	ug/L	4	Standard
	Tl	205	428260.1	0.9	**55.6109**	1.642	3.0	ug/L	2	Standard
	Pb	206	294247.5	0.8	**51.0977**	1.194	2.3	ug/L	240	Standard
	Pb	207	260542.8	0.7	**50.9223**	1.007	2.0	ug/L	198	Standard
	Pb	208	1081629.9	0.8	**53.5152**	1.532	2.9	ug/L	883	Standard
	U	238	403586.7	0.9	**54.4635**	1.402	2.6	ug/L	3	Standard
>	**Bi**	209	564239.9	2.1				ug/L	523984	Standard

Sample ID: QC Std 6
Report Date/Time: Wednesday, June 29, 2016 17:59:01
Page 1

Approved: July 04, 2016

Na	23	0.0		**0.0050**	0.000	0.0	mg/L	0	Standard
Mg	24	4549.0	2.0	**5.3196**	0.066	1.2	mg/L	37	Standard
K	39	2091.8	2.6	**4.1250**	0.021	0.5	mg/L	38	Standard
Ca	43	106.7	9.8	**3.6589**	0.645	17.6	mg/L	10	Standard
Fe	54	6853.2	4.1	**5.1952**	0.357	6.9	mg/L	179	Standard
Fe	57	1901.8	4.2	**4.8507**	0.081	1.7	mg/L	335	Standard
> **Sc-1**	45	66566.0	2.9				mg/L	61029	Standard
Cl	35	28481.4	2.6				ug/L	20195	Standard
Kr	83	3.3	75.5				ug/L	4	Standard
Br	81	1840.1	18.3				ug/L	1547	Standard
P	31	20427.1	5.4				ug/L	15286	Standard
S	34	2438.5	6.3				ug/L	1572	Standard
Sr	88	80.0	32.5				ug/L	73	Standard
C	12	76.7	7.5				mg/L	63	Standard
N	14	0.0					mg/L	0	Standard
Hg	202	10.0	100.0				mg/L	3	Standard
Dy	164	6.5	86.7				mg/L	6	Standard
Ho-1	165	8.3	34.6				mg/L	10	Standard
Er	166	3.3	173.2				mg/L	13	Standard
I	127	2150.2	26.9				mg/L	1392	Standard

QC Calculated Values

Analyte	Mass	QC Std % Recovery	Int Std % Recovery	Spike % Recovery
> Li	6			
Be	9	112.824		
Al	27	101.025		
Sc	45			
Ti	47	105.846		
V	51	105.735		
Cr	52	104.856		
Cr	53			
Mn	55	102.904		
Co	59	111.291		
Ni	60	103.415		
Cu	65	102.842		
Zn	66	102.464		
> Ge	72		109.755	
As	75	102.242		
Se	82	106.189		
Se-1	77			
> Ga	71			

Sample ID: QC Std 6
Report Date/Time: Wednesday, June 29, 2016 17:59:01
Page 2

Approved: July 04, 2016

Rb	85			
Y	89			
> Rh	103			
Mo	98	101.555		
Ag	107	100.728		
Cd	111	100.810		
Cd	114			
> In	115			111.533
Sn	118	102.364		
Sb	123	100.471		
Ba	135	96.864		
Ce	140			
> Tb	159			
Ho	165			
Tl	203	105.029		
Tl	205			
Pb	206			
Pb	207			
Pb	208	107.030		
U	238	108.927		
> Bi	209			107.683
Na	23			
Mg	24			
K	39			
Ca	43			
Fe	54			
Fe	57			
> Sc-1	45			
Cl	35			
Kr	83			
Br	81			
P	31			
S	34			
Sr	88			
C	12			
N	14			
Hg	202			
Dy	164			
Ho-1	165			
Er	166			
I	127			

QC Out of Limits

Measurement Type	Analyte	Mass	Out of Limits Message
QC Std 6	Be	9	
QC Std 6	Co	59	

Sample ID: QC Std 6
Report Date/Time: Wednesday, June 29, 2016 17:59:01
Page 3

Approved: July 04, 2016

Method 6020 - Summary Report

Sample ID: QC Std 7
Sample Date/Time: Wednesday, June 29, 2016 17:59:55
Number of Replicates: 3
Autosampler Position: 102
Sample Description:
Method File: C:\NexIONData\Method\6020a.mth
Aliquot Volume (mL):
Diluted to Volume (mL):
User Name: BKT Nexion300X
Cumulative Autodilution Factor: 1
Nexion-ICP 200.8\6020

Concentration Results

IS	Analyte	Mass	Intensity	RSD	Conc.	SD	RSD	Units	Blank Intens.	Mode
>	**Li**	6	86353.7	1.4				ug/L	74699	Standard
	Be	9	83.3	67.4	**0.0891**	0.054	60.5	ug/L	8	Standard
	Al	27	42873.5	92.7	**0.2376**	0.231	97.1	ug/L	1493	Standard
	Sc	45	65305.4	1.2				ug/L	61029	Standard
	Ti	47	79.7	51.6	**0.0788**	0.097	123.4	ug/L	35	Standard
	V	51	1461.2	4.4	**-0.0225**	0.008	34.9	ug/L	1435	Standard
	Cr	52	7626.9	6.9	**-0.1029**	0.066	64.1	ug/L	7635	Standard
	Cr	53	760.0	14.8	**0.4057**	0.109	26.8	ug/L	363	Standard
	Mn	55	4546.9	137.2	**0.4388**	0.807	183.9	ug/L	747	Standard
	Co	59	626.0	93.3	**0.0478**	0.080	167.0	ug/L	234	Standard
	Ni	60	409.0	51.9	**0.0715**	0.102	142.7	ug/L	215	Standard
	Cu	65	272.7	44.7	**0.0274**	0.059	215.3	ug/L	104	Standard
	Zn	66	514.0	23.7	**-0.0335**	0.100	300.2	ug/L	363	Standard
>	**Ge**	72	553485.6	1.3				ug/L	495142	Standard
	As	75	-6.7	474.8	**0.0545**	0.025	45.9	ug/L	-50	Standard
	Se	82	20.4	10.3	**0.0278**	0.015	55.0	ug/L	14	Standard
	Se-1	77	66.3	4.4	**0.1906**	0.046	24.0	ug/L	42	Standard
>	**Ga**	71	50.0	10.0				mg/L	42	Standard
	Rb	85	45.0	48.4				ug/L	17	Standard
	Y	89	474090.9	1.7				ug/L	417098	Standard
>	**Rh**	103	18.3	41.7				ug/L	13	Standard
	Mo	98	533.3	54.8	**0.1739**	0.097	56.0	ug/L	11	Standard
	Ag	107	205.7	25.6	**0.0154**	0.007	45.9	ug/L	68	Standard
	Cd	111	43.3	79.3	**0.0106**	0.015	137.7	mg/L	2	Standard
	Cd	114	160.8	66.0	**0.0260**	0.018	70.8	ug/L	12	Standard
>	**In**	115	653140.9	0.6				ug/L	587441	Standard
	Sn	118	840.0	19.7	**0.0347**	0.026	74.7	ug/L	497	Standard
	Sb	123	1054.2	24.1	**0.1991**	0.050	25.2	ug/L	78	Standard
	Ba	135	82.0	54.8	**0.0199**	0.020	97.9	ug/L	24	Standard
	Ce	140	78.3	62.0				ug/L	25	Standard
>	**Tb**	159	1021325.7	0.5				ug/L	939701	Standard
	Ho	165	20.0	66.1				ug/L	10	Standard
	Tl	203	163.0	50.8	**0.0163**	0.009	56.1	ug/L	4	Standard
	Tl	205	543.4	156.5	**0.0696**	0.109	156.0	ug/L	2	Standard
	Pb	206	336.7	16.7	**-0.0136**	0.010	70.5	ug/L	240	Standard
	Pb	207	309.7	12.8	**-0.0104**	0.008	73.2	ug/L	198	Standard
	Pb	208	2162.1	83.2	**0.0313**	0.088	280.1	ug/L	883	Standard
	U	238	524.4	153.4	**0.0652**	0.107	163.8	ug/L	3	Standard
>	**Bi**	209	573163.8	0.1				ug/L	523984	Standard

Sample ID: QC Std 7
Report Date/Time: Wednesday, June 29, 2016 18:02:12
Page 1

Approved: July 04, 2016

Na	23	1.7	173.2	**17.8448**	30.899	173.2	mg/L	0	Standard
Mg	24	123.3	127.6	**0.0829**	0.188	227.1	mg/L	37	Standard
K	39	30.0	66.7	**-0.0524**	0.041	77.8	mg/L	38	Standard
Ca	43	21.7	35.3	**-1.2409**	0.467	37.7	mg/L	10	Standard
Fe	54	185.6	27.6	**0.0086**	0.039	460.9	mg/L	179	Standard
Fe	57	268.3	10.3	**-0.2224**	0.079	35.7	mg/L	335	Standard
Sc-1	45	65305.4	1.2				mg/L	61029	Standard
Cl	35	28806.0	1.7				ug/L	20195	Standard
Kr	83	1.0	100.0				ug/L	4	Standard
Br	81	1900.1	3.3				ug/L	1547	Standard
P	31	20240.2	2.7				ug/L	15286	Standard
S	34	2435.2	7.1				ug/L	1572	Standard
Sr	88	65.0	20.4				ug/L	73	Standard
C	12	60.0					mg/L	63	Standard
N	14	0.0					mg/L	0	Standard
Hg	202	3.3	173.2				mg/L	3	Standard
Dy	164	25.5	84.0				mg/L	6	Standard
Ho-1	165	20.0	66.1				mg/L	10	Standard
Er	166	23.3	65.5				mg/L	13	Standard
I	127	1926.8	28.8				mg/L	1392	Standard

QC Calculated Values

Analyte	Mass	QC Std % Recovery	Int Std % Recovery	Spike % Recovery
Li	6			
Be	9			
Al	27			
Sc	45			
Ti	47			
V	51			
Cr	52			
Cr	53			
Mn	55			
Co	59			
Ni	60			
Cu	65			
Zn	66			
Ge	72		111.783	
As	75			
Se	82			
Se-1	77			
Ga	71			

Sample ID: QC Std 7
Report Date/Time: Wednesday, June 29, 2016 18:02:12
Page 2

Approved: July 04, 2016

Rb	85		
Y	89		
> Rh	103		
Mo	98		
Ag	107		
Cd	111		
Cd	114		
> In	115		111.184
Sn	118		
Sb	123		
Ba	135		
Ce	140		
> Tb	159		
Ho	165		
Tl	203		
Tl	205		
Pb	206		
Pb	207		
Pb	208		
U	238		
> Bi	209		109.386
Na	23		
Mg	24		
K	39		
Ca	43		
Fe	54		
Fe	57		
> Sc-1	45		
Cl	35		
Kr	83		
Br	81		
P	31		
S	34		
Sr	88		
C	12		
N	14		
Hg	202		
Dy	164		
Ho-1	165		
Er	166		
I	127		

QC Out of Limits

Measurement Type	Analyte	Mass	Out of Limits Message
QC Std 7	Mn	55	

Sample ID: QC Std 7
Report Date/Time: Wednesday, June 29, 2016 18:02:12
Page 3

Approved: July 04, 2016

Method 6020 - Summary Report

Sample ID: QC Std 8
Sample Date/Time: Wednesday, June 29, 2016 18:03:08
Number of Replicates: 3
Autosampler Position: 202
Sample Description:
Method File: C:\NexIONData\Method\6020a.mth
Aliquot Volume (mL):
Diluted to Volume (mL):
User Name: BKT Nexion300X
Cumulative Autodilution Factor: 1
Nexion-ICP 200.8\6020

Concentration Results

IS	Analyte	Mass	Intensity	RSD	Conc.	SD	RSD	Units	Blank Intens.	Mode
>	**Li**	6	84590.6	2.3				ug/L	74699	Standard
	Be	9	260.0	12.0	**0.2687**	0.034	12.7	ug/L	8	Standard
	Al	27	3603.8	43.5	**0.0082**	0.009	110.1	ug/L	1493	Standard
	Sc	45	65034.3	0.9				ug/L	61029	Standard
	Ti	47	43.7	32.9	**-0.0008**	0.035	4199.9	ug/L	35	Standard
	V	51	4694.6	2.2	**0.3894**	0.008	2.0	ug/L	1435	Standard
	Cr	52	14076.2	0.6	**0.7639**	0.008	1.0	ug/L	7635	Standard
	Cr	53	1435.1	6.7	**1.1315**	0.098	8.6	ug/L	363	Standard
	Mn	55	4379.0	3.5	**0.4438**	0.017	3.9	ug/L	747	Standard
	Co	59	3208.0	4.2	**0.4198**	0.015	3.5	ug/L	234	Standard
	Ni	60	3464.1	1.9	**1.6175**	0.036	2.2	ug/L	215	Standard
	Cu	65	1802.1	7.0	**0.8073**	0.055	6.8	ug/L	104	Standard
	Zn	66	8137.9	1.9	**6.5566**	0.074	1.1	ug/L	363	Standard
>	**Ge**	72	526101.8	0.9				ug/L	495142	Standard
	As	75	520.8	10.5	**0.4970**	0.042	8.4	ug/L	-50	Standard
	Se	82	68.5	3.0	**0.4490**	0.013	3.0	ug/L	14	Standard
	Se-1	77	97.0	14.4	**0.6266**	0.169	26.9	ug/L	42	Standard
>	**Ga**	71	35.0	42.9				mg/L	42	Standard
	Rb	85	53.3	5.4				ug/L	17	Standard
	Y	89	462050.3	3.1				ug/L	417098	Standard
>	**Rh**	103	11.7	24.7				ug/L	13	Standard
	Mo	98	178.6	39.2	**0.0548**	0.024	44.0	ug/L	11	Standard
	Ag	107	2989.6	2.3	**0.4006**	0.011	2.7	ug/L	68	Standard
	Cd	111	543.3	9.6	**0.2264**	0.024	10.6	mg/L	2	Standard
	Cd	114	1493.6	11.4	**0.2605**	0.031	12.1	ug/L	12	Standard
>	**In**	115	651766.1	0.6				ug/L	587441	Standard
	Sn	118	551.7	10.5	**-0.0096**	0.009	97.6	ug/L	497	Standard
	Sb	123	2328.3	1.4	**0.4453**	0.009	1.9	ug/L	78	Standard
	Ba	135	1600.4	3.6	**0.6889**	0.030	4.3	ug/L	24	Standard
	Ce	140	6.7	86.6				ug/L	25	Standard
>	**Tb**	159	1010895.5	0.8				ug/L	939701	Standard
	Ho	165	11.7	24.7				ug/L	10	Standard
	Tl	203	860.7	17.5	**0.0936**	0.016	16.7	ug/L	4	Standard
	Tl	205	718.4	10.6	**0.0918**	0.008	8.5	ug/L	2	Standard
	Pb	206	1533.1	9.5	**0.1909**	0.020	10.6	ug/L	240	Standard
	Pb	207	1247.1	5.1	**0.1700**	0.007	4.3	ug/L	198	Standard
	Pb	208	5357.0	3.3	**0.1870**	0.005	2.6	ug/L	883	Standard
	U	238	3040.0	2.0	**0.3994**	0.014	3.4	ug/L	3	Standard
>	**Bi**	209	573346.3	2.5				ug/L	523984	Standard

Sample ID: QC Std 8
Report Date/Time: Wednesday, June 29, 2016 18:05:25
Page 1

Approved: July 04, 2016

Na	23	1.7	173.2	**18.2178**	31.546	173.2	mg/L	0	Standard
Mg	24	50.0	50.0	**-0.0044**	0.031	706.6	mg/L	37	Standard
K	39	35.0	24.7	**-0.0415**	0.018	44.0	mg/L	38	Standard
Ca	43	26.7	43.3	**-0.9446**	0.676	71.5	mg/L	10	Standard
Fe	54	105.0	32.5	**-0.0546**	0.028	51.3	mg/L	179	Standard
Fe	57	230.0	24.7	**-0.3395**	0.189	55.5	mg/L	335	Standard
Sc-1	45	65034.3	0.9				mg/L	61029	Standard
Cl	35	27747.4	0.7				ug/L	20195	Standard
Kr	83	1.0	0.0				ug/L	4	Standard
Br	81	1776.8	9.7				ug/L	1547	Standard
P	31	14345.1	1.0				ug/L	15286	Standard
S	34	2316.8	2.0				ug/L	1572	Standard
Sr	88	78.3	41.5				ug/L	73	Standard
C	12	70.0	28.6				mg/L	63	Standard
N	14	0.0					mg/L	0	Standard
Hg	202	0.0					mg/L	3	Standard
Dy	164	6.0	100.4				mg/L	6	Standard
Ho-1	165	11.7	24.7				mg/L	10	Standard
Er	166	13.3	43.3				mg/L	13	Standard
I	127	1788.4	30.5				mg/L	1392	Standard

QC Calculated Values

Analyte	Mass	QC Std % Recovery	Int Std % Recovery	Spike % Recovery
Li	6			
Be	9	134.333		
Al	27			
Sc	45			
Ti	47			
V	51	97.347		
Cr	52	95.485		
Cr	53			
Mn	55	88.762		
Co	59	104.961		
Ni	60	101.093		
Cu	65	100.908		
Zn	66	104.906		
Ge	72		106.253	
As	75	124.241		
Se	82	112.254		
Se-1	77			
Ga	71			

Sample ID: QC Std 8
Report Date/Time: Wednesday, June 29, 2016 18:05:25
Page 2

Approved: July 04, 2016

Rb	85			
Y	89			
> Rh	103			
Mo	98			
Ag	107	100.142		
Cd	111	94.325		
Cd	114			
> In	115			110.950
Sn	118			
Sb	123	111.327		
Ba	135	91.848		
Ce	140			
> Tb	159			
Ho	165			
Tl	203	116.967		
Tl	205			
Pb	206			
Pb	207			
Pb	208	93.500		
U	238	99.844		
> Bi	209			109.420
Na	23			
Mg	24			
K	39			
Ca	43			
Fe	54			
Fe	57			
> Sc-1	45			
Cl	35			
Kr	83			
Br	81			
P	31			
S	34			
Sr	88			
C	12			
N	14			
Hg	202			
Dy	164			
Ho-1	165			
Er	166			
I	127			

QC Out of Limits

Measurement Type	Analyte	Mass	Out of Limits Message
QC Std 8	Be	9	

Sample ID: QC Std 8
Report Date/Time: Wednesday, June 29, 2016 18:05:25
Page 3

Approved: July 04, 2016

Method 6020 - Summary Report

Sample ID: PBS M9 WG574192-02
Sample Date/Time: Wednesday, June 29, 2016 18:06:21
Number of Replicates: 3
Autosampler Position: 237
Sample Description: 1
Method File: C:\NexIONData\Method\6020a.mth
Aliquot Volume (mL):
Diluted to Volume (mL):
User Name: BKT Nexion300X
Cumulative Autodilution Factor: 1
Nexion-ICP 200.8\6020

Concentration Results

IS	Analyte	Mass	Intensity	RSD	Conc.	SD	RSD	Units	Blank Intens.	Mode
>	**Li**	6	84464.8	1.8				ug/L	74699	Standard
	Be	9	13.3	94.4	**0.0212**	0.013	60.4	ug/L	8	Standard
	Al	27	11484.4	1.6	**0.0557**	0.001	1.2	ug/L	1493	Standard
	Sc	45	65588.4	2.6				ug/L	61029	Standard
	Ti	47	51.3	20.8	**0.0150**	0.026	174.5	ug/L	35	Standard
	V	51	1499.5	1.3	**-0.0137**	0.003	18.5	ug/L	1435	Standard
	Cr	52	8909.3	1.2	**0.0773**	0.005	6.6	ug/L	7635	Standard
	Cr	53	853.4	5.0	**0.5155**	0.034	6.6	ug/L	363	Standard
	Mn	55	1324.4	4.8	**0.0262**	0.011	41.6	ug/L	747	Standard
	Co	59	237.0	9.4	**-0.0044**	0.004	80.7	ug/L	234	Standard
	Ni	60	317.3	8.0	**0.0315**	0.014	46.0	ug/L	215	Standard
	Cu	65	277.0	2.0	**0.0327**	0.005	14.4	ug/L	104	Standard
	Zn	66	2117.5	3.0	**1.3211**	0.055	4.2	ug/L	363	Standard
>	**Ge**	72	540634.9	1.6				ug/L	495142	Standard
	As	75	-19.3	191.5	**0.0441**	0.030	68.3	ug/L	-50	Standard
	Se	82	22.9	30.4	**0.0532**	0.060	113.4	ug/L	14	Standard
	Se-1	77	66.3	3.1	**0.2096**	0.028	13.1	ug/L	42	Standard
>	**Ga**	71	40.0	45.1				mg/L	42	Standard
	Rb	85	45.0	40.1				ug/L	17	Standard
	Y	89	495113.6	1.2				ug/L	417098	Standard
>	**Rh**	103	20.0	50.0				ug/L	13	Standard
	Mo	98	103.4	4.5	**0.0285**	0.002	7.3	ug/L	11	Standard
	Ag	107	105.3	22.1	**0.0013**	0.003	227.8	ug/L	68	Standard
	Cd	111	14.8	35.7	**-0.0017**	0.002	127.2	mg/L	2	Standard
	Cd	114	30.3	51.7	**0.0031**	0.003	86.4	ug/L	12	Standard
>	**In**	115	666604.9	1.7				ug/L	587441	Standard
	Sn	118	860.0	2.1	**0.0351**	0.004	11.7	ug/L	497	Standard
	Sb	123	400.3	27.4	**0.0716**	0.022	30.7	ug/L	78	Standard
	Ba	135	277.0	2.3	**0.1032**	0.001	0.8	ug/L	24	Standard
	Ce	140	75.0	20.0				ug/L	25	Standard
>	**Tb**	159	1002064.8	2.5				ug/L	939701	Standard
	Ho	165	13.3	21.7				ug/L	10	Standard
	Tl	203	23.7	14.8	**0.0009**	0.000	40.1	ug/L	4	Standard
	Tl	205	18.3	56.8	**0.0026**	0.001	51.0	ug/L	2	Standard
	Pb	206	383.3	7.2	**-0.0041**	0.004	93.5	ug/L	240	Standard
	Pb	207	304.7	4.5	**-0.0100**	0.002	23.2	ug/L	198	Standard
	Pb	208	1385.4	1.0	**-0.0050**	0.001	21.8	ug/L	883	Standard
	U	238	16.0	18.8	**-0.0023**	0.000	16.8	ug/L	3	Standard
>	**Bi**	209	560531.0	1.7				ug/L	523984	Standard

Sample ID: PBS M9 WG574192-02
Report Date/Time: Wednesday, June 29, 2016 18:08:38
Page 1

Approved: July 04, 2016

Na	23	0.0		**0.0050**	0.000	0.0	mg/L	0	Standard
Mg	24	51.7	11.2	**-0.0029**	0.008	286.8	mg/L	37	Standard
K	39	28.3	27.0	**-0.0560**	0.015	26.7	mg/L	38	Standard
Ca	43	25.0	34.6	**-1.0611**	0.483	45.5	mg/L	10	Standard
Fe	54	209.4	8.6	**0.0268**	0.012	44.3	mg/L	179	Standard
Fe	57	206.7	9.2	**-0.4211**	0.048	11.4	mg/L	335	Standard
> **Sc-1**	45	65588.4	2.6				mg/L	61029	Standard
Cl	35	29295.6	1.0				ug/L	20195	Standard
Kr	83	1.7	91.7				ug/L	4	Standard
Br	81	3250.3	3.7				ug/L	1547	Standard
P	31	19926.4	1.7				ug/L	15286	Standard
S	34	2431.9	7.4				ug/L	1572	Standard
Sr	88	63.3	32.9				ug/L	73	Standard
C	12	60.0	16.7				mg/L	63	Standard
N	14	0.0					mg/L	0	Standard
Hg	202	3.3	173.2				mg/L	3	Standard
Dy	164	23.2	64.8				mg/L	6	Standard
Ho-1	165	13.3	21.7				mg/L	10	Standard
Er	166	3.3	173.2				mg/L	13	Standard
I	127	1665.1	25.5				mg/L	1392	Standard

QC Calculated Values

	Analyte	Mass	QC Std % Recovery	Int Std % Recovery	Spike % Recovery
>	Li	6		113.074	
	Be	9			
	Al	27			
	Sc	45			
	Ti	47			
	V	51			
	Cr	52			
	Cr	53			
	Mn	55			
	Co	59			
	Ni	60			
	Cu	65			
	Zn	66			
>	Ge	72		109.188	
	As	75			
	Se	82			
	Se-1	77			
>	Ga	71			

Sample ID: PBS M9 WG574192-02
Report Date/Time: Wednesday, June 29, 2016 18:08:38
Page 2

Approved: July 04, 2016

Rb	85		
Y	89		
> Rh	103		
Mo	98		
Ag	107		
Cd	111		
Cd	114		
> In	115		113.476
Sn	118		
Sb	123		
Ba	135		
Ce	140		
> Tb	159		
Ho	165		
Tl	203		
Tl	205		
Pb	206		
Pb	207		
Pb	208		
U	238		
> Bi	209		106.975
Na	23		
Mg	24		
K	39		
Ca	43		
Fe	54		
Fe	57		
> Sc-1	45		
Cl	35		
Kr	83		
Br	81		
P	31		
S	34		
Sr	88		
C	12		
N	14		
Hg	202		
Dy	164		
Ho-1	165		
Er	166		
I	127		

QC Out of Limits

Measurement Type	Analyte	Mass	Out of Limits Message

Sample ID: PBS M9 WG574192-02
Report Date/Time: Wednesday, June 29, 2016 18:08:38
Page 3

Approved: July 04, 2016

Method 6020 - Summary Report

Sample ID: LCSS M9 WG574192-03
Sample Date/Time: Wednesday, June 29, 2016 18:09:32
Number of Replicates: 3
Autosampler Position: 238
Sample Description: 1
Method File: C:\NexIONData\Method\6020a.mth
Aliquot Volume (mL):
Diluted to Volume (mL):
User Name: BKT Nexion300X
Cumulative Autodilution Factor: 1
Nexion-ICP 200.8\6020

Concentration Results

IS	Analyte	Mass	Intensity	RSD	Conc.	SD	RSD	Units	Blank Intens.	Mode
>	**Li**	6	83350.4	2.2				ug/L	74699	Standard
	Be	9	28323.1	1.8	**28.8492**	0.865	3.0	ug/L	8	Standard
	Al	27	10196.8	1.6	**0.0488**	0.002	4.6	ug/L	1493	Standard
	Sc	45	65183.2	0.6				ug/L	61029	Standard
	Ti	47	95.7	13.6	**0.1113**	0.027	24.3	ug/L	35	Standard
	V	51	224256.1	0.6	**25.7588**	0.522	2.0	ug/L	1435	Standard
	Cr	52	224696.6	1.0	**25.4792**	0.636	2.5	ug/L	7635	Standard
	Cr	53	27321.3	1.7	**25.5112**	0.743	2.9	ug/L	363	Standard
	Mn	55	202745.7	1.5	**25.3082**	0.750	3.0	ug/L	747	Standard
	Co	59	203564.8	2.3	**26.9126**	1.011	3.8	ug/L	234	Standard
	Ni	60	54379.7	0.7	**25.2634**	0.489	1.9	ug/L	215	Standard
	Cu	65	53975.6	1.0	**25.2465**	0.617	2.4	ug/L	104	Standard
	Zn	66	33582.8	1.1	**26.4199**	0.666	2.5	ug/L	363	Standard
>	**Ge**	72	566570.7	1.5				ug/L	495142	Standard
	As	75	31915.6	1.0	**24.9643**	0.450	1.8	ug/L	-50	Standard
	Se	82	3210.1	2.6	**25.4315**	0.960	3.8	ug/L	14	Standard
	Se-1	77	2232.8	4.1	**26.1060**	1.397	5.4	ug/L	42	Standard
>	**Ga**	71	91.7	13.7				mg/L	42	Standard
	Rb	85	96.7	31.2				ug/L	17	Standard
	Y	89	463441.3	2.1				ug/L	417098	Standard
>	**Rh**	103	25.0	40.0				ug/L	13	Standard
	Mo	98	76.3	5.4	**0.0207**	0.001	6.1	ug/L	11	Standard
	Ag	107	186996.6	1.0	**26.4732**	0.339	1.3	ug/L	68	Standard
	Cd	111	58916.9	1.6	**26.0048**	0.541	2.1	mg/L	2	Standard
	Cd	114	141808.0	1.8	**25.5238**	0.616	2.4	ug/L	12	Standard
>	**In**	115	636399.6	0.6				ug/L	587441	Standard
	Sn	118	665.0	9.8	**0.0103**	0.010	94.1	ug/L	497	Standard
	Sb	123	127977.1	1.2	**25.3000**	0.453	1.8	ug/L	78	Standard
	Ba	135	55490.8	0.9	**25.0111**	0.350	1.4	ug/L	24	Standard
	Ce	140	61.7	36.6				ug/L	25	Standard
>	**Tb**	159	977939.2	1.1				ug/L	939701	Standard
	Ho	165	5.0	100.0				ug/L	10	Standard
	Tl	203	232757.9	0.8	**26.2994**	0.658	2.5	ug/L	4	Standard
	Tl	205	213539.2	0.1	**27.8001**	0.582	2.1	ug/L	2	Standard
	Pb	206	150898.4	0.7	**26.2407**	0.649	2.5	ug/L	240	Standard
	Pb	207	129115.2	1.2	**25.2720**	0.800	3.2	ug/L	198	Standard
	Pb	208	547777.7	0.6	**27.1359**	0.615	2.3	ug/L	883	Standard
	U	238	197609.3	0.3	**26.7341**	0.481	1.8	ug/L	3	Standard
>	**Bi**	209	562718.9	2.0				ug/L	523984	Standard

Sample ID: LCSS M9 WG574192-03
Report Date/Time: Wednesday, June 29, 2016 18:11:49
Page 1

Approved: July 04, 2016

Na	23	3.3	86.6	**35.9815**	31.158	86.6	mg/L	0	Standard
Mg	24	53.3	23.6	**-0.0007**	0.015	2138.9	mg/L	37	Standard
K	39	36.7	90.8	**-0.0380**	0.070	183.0	mg/L	38	Standard
Ca	43	26.7	28.6	**-0.9444**	0.462	48.9	mg/L	10	Standard
Fe	54	149.2	16.7	**-0.0198**	0.020	102.0	mg/L	179	Standard
Fe	57	258.3	10.7	**-0.2518**	0.092	36.6	mg/L	335	Standard
> **Sc-1**	45	65183.2	0.6				mg/L	61029	Standard
Cl	35	28068.6	2.1				ug/L	20195	Standard
Kr	83	2.0	0.0				ug/L	4	Standard
Br	81	1853.4	3.5				ug/L	1547	Standard
P	31	20221.8	1.7				ug/L	15286	Standard
S	34	2256.8	4.8				ug/L	1572	Standard
Sr	88	75.0	24.0				ug/L	73	Standard
C	12	113.3	53.9				mg/L	63	Standard
N	14	0.0					mg/L	0	Standard
Hg	202	0.0					mg/L	3	Standard
Dy	164	2.9	203.0				mg/L	6	Standard
Ho-1	165	5.0	100.0				mg/L	10	Standard
Er	166	10.0	100.0				mg/L	13	Standard
I	127	1621.8	26.4				mg/L	1392	Standard

QC Calculated Values

Analyte	Mass	QC Std % Recovery	Int Std % Recovery	Spike % Recovery
> Li	6		111.582	
Be	9			
Al	27			
Sc	45			
Ti	47			
V	51			
Cr	52			
Cr	53			
Mn	55			
Co	59			
Ni	60			
Cu	65			
Zn	66			
> Ge	72		114.426	
As	75			
Se	82			
Se-1	77			
> Ga	71			

Sample ID: LCSS M9 WG574192-03
Report Date/Time: Wednesday, June 29, 2016 18:11:49
Page 2

Approved: July 04, 2016

Rb	85		
Y	89		
> Rh	103		
Mo	98		
Ag	107		
Cd	111		
Cd	114		
> In	115		108.334
Sn	118		
Sb	123		
Ba	135		
Ce	140		
> Tb	159		
Ho	165		
Tl	203		
Tl	205		
Pb	206		
Pb	207		
Pb	208		
U	238		
> Bi	209		107.392
Na	23		
Mg	24		
K	39		
Ca	43		
Fe	54		
Fe	57		
> Sc-1	45		
Cl	35		
Kr	83		
Br	81		
P	31		
S	34		
Sr	88		
C	12		
N	14		
Hg	202		
Dy	164		
Ho-1	165		
Er	166		
I	127		

QC Out of Limits

Measurement Type	Analyte	Mass	Out of Limits Message

Sample ID: LCSS M9 WG574192-03
Report Date/Time: Wednesday, June 29, 2016 18:11:49
Page 3

Approved: July 04, 2016

Method 6020 - Summary Report

Sample ID: L1606120601 WG574192-01
Sample Date/Time: Wednesday, June 29, 2016 18:12:44
Number of Replicates: 3
Autosampler Position: 239
Sample Description: 1
Method File: C:\NexIONData\Method\6020a.mth
Aliquot Volume (mL):
Diluted to Volume (mL):
User Name: BKT Nexion300X
Cumulative Autodilution Factor: 1
Nexion-ICP 200.8\6020

Concentration Results

IS	Analyte	Mass	Intensity	RSD	Conc.	SD	RSD	Units	Blank Intens.	Mode
>	**Li**	6	89463.4	1.2				ug/L	74699	Standard
	Be	9	386.7	13.6	**0.3740**	0.046	12.2	ug/L	8	Standard
	Al	27	7605562.2	1.6	**43.1976**	0.340	0.8	ug/L	1493	Standard
	Sc	45	72243.5	1.6				ug/L	61029	Standard
	Ti	47	9362.6	0.8	**21.8169**	0.679	3.1	ug/L	35	Standard
	V	51	123334.5	1.4	**14.2946**	0.165	1.2	ug/L	1435	Standard
	Cr	52	107034.1	1.6	**11.7966**	0.478	4.1	ug/L	7635	Standard
	Cr	53	12683.6	2.9	**11.8556**	0.642	5.4	ug/L	363	Standard
	Mn	55	2726083.5	2.1	**347.2409**	2.026	0.6	ug/L	747	Standard
	Co	59	29531.4	3.0	**3.9299**	0.043	1.1	ug/L	234	Standard
	Ni	60	23196.4	0.4	**10.8725**	0.312	2.9	ug/L	215	Standard
	Cu	65	77156.3	0.7	**36.6848**	0.692	1.9	ug/L	104	Standard
	Zn	66	748003.6	1.6	**607.1548**	7.539	1.2	ug/L	363	Standard
>	**Ge**	72	558122.4	2.5				ug/L	495142	Standard
	As	75	3312.8	2.4	**2.6835**	0.016	0.6	ug/L	-50	Standard
	Se	82	112.5	6.7	**0.7726**	0.083	10.8	ug/L	14	Standard
	Se-1	77	130.7	4.7	**0.9656**	0.087	9.0	ug/L	42	Standard
>	**Ga**	71	7793.7	3.0				mg/L	42	Standard
	Rb	85	97459.1	1.1				ug/L	17	Standard
	Y	89	585281.5	2.1				ug/L	417098	Standard
>	**Rh**	103	56.7	13.5				ug/L	13	Standard
	Mo	98	1826.8	4.5	**0.5887**	0.034	5.8	ug/L	11	Standard
	Ag	107	1189.0	7.2	**0.1453**	0.012	8.4	ug/L	68	Standard
	Cd	111	5739.0	1.3	**2.3714**	0.004	0.2	mg/L	2	Standard
	Cd	114	13674.5	3.2	**2.3090**	0.056	2.4	ug/L	12	Standard
>	**In**	115	677670.9	1.2				ug/L	587441	Standard
	Sn	118	2238.5	6.9	**0.2377**	0.027	11.3	ug/L	497	Standard
	Sb	123	1060.8	22.9	**0.1924**	0.043	22.3	ug/L	78	Standard
	Ba	135	275486.3	0.7	**116.6679**	1.279	1.1	ug/L	24	Standard
	Ce	140	521396.3	0.5				ug/L	25	Standard
>	**Tb**	159	1067665.8	1.0				ug/L	939701	Standard
	Ho	165	8012.1	4.7				ug/L	10	Standard
	Tl	203	658.7	5.9	**0.0698**	0.004	5.8	ug/L	4	Standard
	Tl	205	588.3	7.1	**0.0738**	0.005	7.2	ug/L	2	Standard
	Pb	206	280687.1	0.1	**46.9821**	0.294	0.6	ug/L	240	Standard
	Pb	207	217657.6	0.6	**40.9978**	0.453	1.1	ug/L	198	Standard
	Pb	208	937818.9	1.0	**44.7144**	0.652	1.5	ug/L	883	Standard
	U	238	5450.3	0.5	**0.7046**	0.003	0.4	ug/L	3	Standard
>	**Bi**	209	585148.7	0.6				ug/L	523984	Standard

Sample ID: L1606120601 WG574192-01
Report Date/Time: Wednesday, June 29, 2016 18:15:01
Page 1

Approved: July 04, 2016

Na	23	0.0		**0.0050**	0.000	0.0	mg/L	0	Standard
Mg	24	733.4	5.7	**0.7343**	0.035	4.8	mg/L	37	Standard
K	39	401.7	1.9	**0.6360**	0.019	3.0	mg/L	38	Standard
Ca	43	643.3	17.5	**31.7962**	5.845	18.4	mg/L	10	Standard
Fe	54	8818.1	2.4	**6.1777**	0.130	2.1	mg/L	179	Standard
Fe	57	2673.6	4.7	**6.5999**	0.243	3.7	mg/L	335	Standard
Sc-1	45	72243.5	1.6				mg/L	61029	Standard
Cl	35	29798.6	1.4				ug/L	20195	Standard
Kr	83	0.7	86.6				ug/L	4	Standard
Br	81	3707.1	5.8				ug/L	1547	Standard
P	31	20168.4	2.0				ug/L	15286	Standard
S	34	2373.5	6.9				ug/L	1572	Standard
Sr	88	256.7	13.8				ug/L	73	Standard
C	12	350.0	7.6				mg/L	63	Standard
N	14	0.0					mg/L	0	Standard
Hg	202	130.0	53.3				mg/L	3	Standard
Dy	164	13278.3	0.5				mg/L	6	Standard
Ho-1	165	8012.1	4.7				mg/L	10	Standard
Er	166	7608.6	3.8				mg/L	13	Standard
I	127	89948.0	2.8				mg/L	1392	Standard

QC Calculated Values

Analyte	Mass	QC Std % Recovery	Int Std % Recovery	Spike % Recovery
Li	6		119.765	
Be	9			
Al	27			
Sc	45			
Ti	47			
V	51			
Cr	52			
Cr	53			
Mn	55			
Co	59			
Ni	60			
Cu	65			
Zn	66			
Ge	72		112.720	
As	75			
Se	82			
Se-1	77			
Ga	71			

Sample ID: L1606120601 WG574192-01
Report Date/Time: Wednesday, June 29, 2016 18:15:01
Page 2

Approved: July 04, 2016

	Rb	85	
	Y	89	
>	Rh	103	
	Mo	98	
	Ag	107	
	Cd	111	
	Cd	114	
>	In	115	115.360
	Sn	118	
	Sb	123	
	Ba	135	
	Ce	140	
>	Tb	159	
	Ho	165	
	Tl	203	
	Tl	205	
	Pb	206	
	Pb	207	
	Pb	208	
	U	238	
>	Bi	209	111.673
	Na	23	
	Mg	24	
	K	39	
	Ca	43	
	Fe	54	
	Fe	57	
>	Sc-1	45	
	Cl	35	
	Kr	83	
	Br	81	
	P	31	
	S	34	
	Sr	88	
	C	12	
	N	14	
	Hg	202	
	Dy	164	
	Ho-1	165	
	Er	166	
	I	127	

QC Out of Limits

Measurement Type	Analyte	Mass	Out of Limits Message
Mn 55 Upper, S, EEE	Mn	55	
Zn 66 Upper, S, EEE	Zn	66	
Ba 135 Upper, S, EEE	Ba	135	

Sample ID: L1606120601 WG574192-01
Report Date/Time: Wednesday, June 29, 2016 18:15:01
Page 3

Approved: July 04, 2016

Method 6020 - Summary Report

Sample ID: L1606120602
Sample Date/Time: Wednesday, June 29, 2016 18:15:55
Number of Replicates: 3
Autosampler Position: 240
Sample Description: 1
Method File: C:\NexIONData\Method\6020a.mth
Aliquot Volume (mL):
Diluted to Volume (mL):
User Name: BKT Nexion300X
Cumulative Autodilution Factor: 1
Nexion-ICP 200.8\6020

Concentration Results

IS	Analyte	Mass	Intensity	RSD	Conc.	SD	RSD	Units	Blank Intens.	Mode
>	**Li**	6	88784.4	1.1				ug/L	74699	Standard
	Be	9	281.7	5.7	**0.2767**	0.013	4.7	ug/L	8	Standard
	Al	27	7005404.7	2.4	**40.0898**	0.625	1.6	ug/L	1493	Standard
	Sc	45	70594.2	3.3				ug/L	61029	Standard
	Ti	47	10155.7	1.6	**24.3492**	0.468	1.9	ug/L	35	Standard
	V	51	153110.0	0.2	**18.3086**	0.101	0.6	ug/L	1435	Standard
	Cr	52	102957.6	0.7	**11.6568**	0.092	0.8	ug/L	7635	Standard
	Cr	53	11732.9	3.0	**11.2567**	0.305	2.7	ug/L	363	Standard
	Mn	55	2052735.8	1.1	**268.9604**	2.146	0.8	ug/L	747	Standard
	Co	59	33492.3	1.4	**4.5921**	0.057	1.2	ug/L	234	Standard
	Ni	60	26642.1	0.7	**12.8642**	0.053	0.4	ug/L	215	Standard
	Cu	65	40463.3	0.7	**19.7403**	0.183	0.9	ug/L	104	Standard
	Zn	66	608360.3	0.1	**507.8962**	1.599	0.3	ug/L	363	Standard
>	**Ge**	72	542468.6	0.4				ug/L	495142	Standard
	As	75	4231.0	2.7	**3.5076**	0.102	2.9	ug/L	-50	Standard
	Se	82	256.2	4.5	**1.9932**	0.099	5.0	ug/L	14	Standard
	Se-1	77	208.7	7.7	**1.9860**	0.210	10.6	ug/L	42	Standard
>	**Ga**	71	5872.8	1.9				mg/L	42	Standard
	Rb	85	68412.5	1.5				ug/L	17	Standard
	Y	89	570393.2	0.3				ug/L	417098	Standard
>	**Rh**	103	206.7	25.4				ug/L	13	Standard
	Mo	98	11374.8	0.4	**3.8637**	0.075	1.9	ug/L	11	Standard
	Ag	107	1353.7	2.3	**0.1754**	0.001	0.8	ug/L	68	Standard
	Cd	111	5491.2	1.2	**2.3732**	0.046	1.9	mg/L	2	Standard
	Cd	114	13400.9	1.9	**2.3668**	0.045	1.9	ug/L	12	Standard
>	**In**	115	648040.3	1.6				ug/L	587441	Standard
	Sn	118	1990.1	9.0	**0.2145**	0.033	15.4	ug/L	497	Standard
	Sb	123	589.0	13.2	**0.1100**	0.013	12.1	ug/L	78	Standard
	Ba	135	226861.9	1.0	**100.4795**	2.067	2.1	ug/L	24	Standard
	Ce	140	495305.9	0.7				ug/L	25	Standard
>	**Tb**	159	1028084.3	0.7				ug/L	939701	Standard
	Ho	165	7586.9	1.7				ug/L	10	Standard
	Tl	203	574.7	1.8	**0.0640**	0.002	2.9	ug/L	4	Standard
	Tl	205	501.7	7.3	**0.0663**	0.004	6.1	ug/L	2	Standard
	Pb	206	2490204.6	1.0	**439.6443**	9.561	2.2	ug/L	240	Standard
	Pb	207	1941338.7	1.0	**385.7578**	8.533	2.2	ug/L	198	Standard
	Pb	208	8788859.7	0.3	**442.0013**	4.418	1.0	ug/L	883	Standard
	U	238	27264.2	0.8	**3.7315**	0.055	1.5	ug/L	3	Standard
>	**Bi**	209	555601.8	1.3				ug/L	523984	Standard

Sample ID: L1606120602
Report Date/Time: Wednesday, June 29, 2016 18:18:12
Page 1

Approved: July 04, 2016

Na	23	15.0	66.7	**151.5495**	103.438	68.3	mg/L	0	Standard
Mg	24	875.0	7.4	**0.9112**	0.062	6.8	mg/L	37	Standard
K	39	308.3	17.3	**0.4774**	0.118	24.7	mg/L	38	Standard
Ca	43	2528.5	1.9	**135.7080**	7.063	5.2	mg/L	10	Standard
Fe	54	8423.7	4.4	**6.0457**	0.457	7.6	mg/L	179	Standard
Fe	57	3312.0	6.3	**8.6682**	0.763	8.8	mg/L	335	Standard
> **Sc-1**	45	70594.2	3.3				mg/L	61029	Standard
Cl	35	33743.5	0.4				ug/L	20195	Standard
Kr	83	2.0	50.0				ug/L	4	Standard
Br	81	4283.9	2.2				ug/L	1547	Standard
P	31	21890.8	1.3				ug/L	15286	Standard
S	34	2663.6	6.3				ug/L	1572	Standard
Sr	88	533.3	8.7				ug/L	73	Standard
C	12	600.0	5.0				mg/L	63	Standard
N	14	0.0					mg/L	0	Standard
Hg	202	100.0	26.5				mg/L	3	Standard
Dy	164	11590.5	1.3				mg/L	6	Standard
Ho-1	165	7586.9	1.7				mg/L	10	Standard
Er	166	6698.1	4.4				mg/L	13	Standard
I	127	108507.7	4.6				mg/L	1392	Standard

QC Calculated Values

Analyte	Mass	QC Std % Recovery	Int Std % Recovery	Spike % Recovery
> Li	6		118.857	
Be	9			
Al	27			
Sc	45			
Ti	47			
V	51			
Cr	52			
Cr	53			
Mn	55			
Co	59			
Ni	60			
Cu	65			
Zn	66			
> Ge	72		109.558	
As	75			
Se	82			
Se-1	77			
> Ga	71			

Sample ID: L1606120602
Report Date/Time: Wednesday, June 29, 2016 18:18:12
Page 2

Approved: July 04, 2016

	Rb	85	
	Y	89	
>	Rh	103	
	Mo	98	
	Ag	107	
	Cd	111	
	Cd	114	
>	In	115	110.316
	Sn	118	
	Sb	123	
	Ba	135	
	Ce	140	
>	Tb	159	
	Ho	165	
	Tl	203	
	Tl	205	
	Pb	206	
	Pb	207	
	Pb	208	
	U	238	
>	Bi	209	106.034
	Na	23	
	Mg	24	
	K	39	
	Ca	43	
	Fe	54	
	Fe	57	
>	Sc-1	45	
	Cl	35	
	Kr	83	
	Br	81	
	P	31	
	S	34	
	Sr	88	
	C	12	
	N	14	
	Hg	202	
	Dy	164	
	Ho-1	165	
	Er	166	
	I	127	

QC Out of Limits

Measurement Type	Analyte	Mass	Out of Limits Message
Mn 55 Upper, S, EEE	Mn	55	
Zn 66 Upper, S, EEE	Zn	66	
Ba 135 Upper, S, EEE	Ba	135	

Sample ID: L1606120602
Report Date/Time: Wednesday, June 29, 2016 18:18:12
Page 3

Approved: July 04, 2016

Pb 206 Upper, S, EEE	Pb	206
Pb 207 Upper, S, EEE	Pb	207
Pb 208 Upper, S, EEE	Pb	208

Approved: July 04, 2016

Method 6020 - Summary Report

Sample ID: L1606120603S WG574192-04
Sample Date/Time: Wednesday, June 29, 2016 18:19:07
Number of Replicates: 3
Autosampler Position: 241
Sample Description: 1
Method File: C:\NexIONData\Method\6020a.mth
Aliquot Volume (mL):
Diluted to Volume (mL):
User Name: BKT Nexion300X
Cumulative Autodilution Factor: 1
Nexion-ICP 200.8\6020

Concentration Results

IS	Analyte	Mass	Intensity	RSD	Conc.	SD	RSD	Units	Blank Intens.	Mode
>	**Li**	6	86561.6	0.8				ug/L	74699	Standard
	Be	9	28455.1	4.4	**27.8947**	1.031	3.7	ug/L	8	Standard
	Al	27	11326081.2	0.4	**66.4980**	0.812	1.2	ug/L	1493	Standard
	Sc	45	74033.8	1.5				ug/L	61029	Standard
	Ti	47	13830.6	1.3	**31.7218**	0.771	2.4	ug/L	35	Standard
	V	51	404083.1	0.7	**46.4723**	0.823	1.8	ug/L	1435	Standard
	Cr	52	396378.6	0.5	**45.6257**	0.448	1.0	ug/L	7635	Standard
	Cr	53	48917.2	0.9	**45.8335**	0.539	1.2	ug/L	363	Standard
	Mn	55	3610519.8	1.3	**452.1326**	4.314	1.0	ug/L	747	Standard
	Co	59	243070.7	1.0	**32.0670**	0.356	1.1	ug/L	234	Standard
	Ni	60	87954.6	1.3	**40.8489**	0.598	1.5	ug/L	215	Standard
	Cu	65	138890.7	1.2	**64.9805**	0.614	0.9	ug/L	104	Standard
	Zn	66	982893.1	0.9	**784.3980**	13.633	1.7	ug/L	363	Standard
>	**Ge**	72	567734.3	1.2				ug/L	495142	Standard
	As	75	35264.6	1.3	**27.5210**	0.578	2.1	ug/L	-50	Standard
	Se	82	3103.1	1.8	**24.5237**	0.601	2.4	ug/L	14	Standard
	Se-1	77	2151.2	2.8	**25.0663**	0.745	3.0	ug/L	42	Standard
>	**Ga**	71	14508.6	3.6				mg/L	42	Standard
	Rb	85	180073.9	1.5				ug/L	17	Standard
	Y	89	616764.0	1.9				ug/L	417098	Standard
>	**Rh**	103	85.0	11.8				ug/L	13	Standard
	Mo	98	3441.4	2.1	**1.1615**	0.033	2.8	ug/L	11	Standard
	Ag	107	170180.4	0.7	**23.5897**	0.078	0.3	ug/L	68	Standard
	Cd	111	63817.8	1.8	**27.5852**	0.736	2.7	mg/L	2	Standard
	Cd	114	155790.6	2.3	**27.4604**	0.877	3.2	ug/L	12	Standard
>	**In**	115	649912.7	0.9				ug/L	587441	Standard
	Sn	118	2755.3	3.8	**0.3317**	0.018	5.5	ug/L	497	Standard
	Sb	123	11515.0	1.7	**2.2251**	0.028	1.3	ug/L	78	Standard
	Ba	135	420339.6	0.5	**185.6246**	2.179	1.2	ug/L	24	Standard
	Ce	140	771001.7	1.2				ug/L	25	Standard
>	**Tb**	159	1033151.8	0.5				ug/L	939701	Standard
	Ho	165	11344.2	1.5				ug/L	10	Standard
	Tl	203	220759.0	0.5	**24.6088**	0.113	0.5	ug/L	4	Standard
	Tl	205	203485.6	0.4	**26.1371**	0.140	0.5	ug/L	2	Standard
	Pb	206	518067.3	0.6	**89.0511**	0.447	0.5	ug/L	240	Standard
	Pb	207	415032.4	0.7	**80.2896**	0.537	0.7	ug/L	198	Standard
	Pb	208	1813547.0	1.2	**88.8061**	1.200	1.4	ug/L	883	Standard
	U	238	196913.8	1.4	**26.2850**	0.405	1.5	ug/L	3	Standard
>	**Bi**	209	570191.4	0.2				ug/L	523984	Standard

Sample ID: L1606120603S WG574192-04
Report Date/Time: Wednesday, June 29, 2016 18:21:24
Page 1

Approved: July 04, 2016

Na	23	6.7	43.3	**63.0881**	26.284	41.7	mg/L	0	Standard
Mg	24	761.7	8.6	**0.7448**	0.057	7.6	mg/L	37	Standard
K	39	698.3	9.3	**1.1574**	0.103	8.9	mg/L	38	Standard
Ca	43	761.7	2.5	**37.1357**	0.619	1.7	mg/L	10	Standard
Fe	54	13661.1	2.3	**9.4129**	0.352	3.7	mg/L	179	Standard
Fe	57	3945.5	4.9	**9.9839**	0.617	6.2	mg/L	335	Standard
> **Sc-1**	45	74033.8	1.5				mg/L	61029	Standard
Cl	35	29672.4	3.3				ug/L	20195	Standard
Kr	83	0.7	86.6				ug/L	4	Standard
Br	81	5120.9	2.8				ug/L	1547	Standard
P	31	21184.8	2.3				ug/L	15286	Standard
S	34	2585.2	3.6				ug/L	1572	Standard
Sr	88	278.3	7.3				ug/L	73	Standard
C	12	453.3	23.0				mg/L	63	Standard
N	14	0.0					mg/L	0	Standard
Hg	202	180.0	28.9				mg/L	3	Standard
Dy	164	18295.9	3.4				mg/L	6	Standard
Ho-1	165	11344.2	1.5				mg/L	10	Standard
Er	166	10350.2	2.2				mg/L	13	Standard
I	127	155575.8	4.7				mg/L	1392	Standard

QC Calculated Values

Analyte	Mass	QC Std % Recovery	Int Std % Recovery	Spike % Recovery
> Li	6		115.881	
Be	9			
Al	27			
Sc	45			
Ti	47			
V	51			
Cr	52			
Cr	53			
Mn	55			
Co	59			
Ni	60			
Cu	65			
Zn	66			
> Ge	72		114.661	
As	75			
Se	82			
Se-1	77			
> Ga	71			

Sample ID: L1606120603S WG574192-04
Report Date/Time: Wednesday, June 29, 2016 18:21:24
Page 2

Approved: July 04, 2016

Rb	85		
Y	89		
> Rh	103		
Mo	98		
Ag	107		
Cd	111		
Cd	114		
> In	115		110.635
Sn	118		
Sb	123		
Ba	135		
Ce	140		
> Tb	159		
Ho	165		
Tl	203		
Tl	205		
Pb	206		
Pb	207		
Pb	208		
U	238		
> Bi	209		108.818
Na	23		
Mg	24		
K	39		
Ca	43		
Fe	54		
Fe	57		
> Sc-1	45		
Cl	35		
Kr	83		
Br	81		
P	31		
S	34		
Sr	88		
C	12		
N	14		
Hg	202		
Dy	164		
Ho-1	165		
Er	166		
I	127		

QC Out of Limits

Measurement Type	Analyte	Mass	Out of Limits Message
Mn 55 Upper, S, EEE	Mn	55	
Zn 66 Upper, S, EEE	Zn	66	
Ba 135 Upper, S, EEE	Ba	135	

Sample ID: L1606120603S WG574192-04
Report Date/Time: Wednesday, June 29, 2016 18:21:24
Page 3

Approved: July 04, 2016

Method 6020 - Summary Report

Sample ID: L1606120604SD WG574192-05
Sample Date/Time: Wednesday, June 29, 2016 18:22:18
Number of Replicates: 3
Autosampler Position: 242
Sample Description: 1
Method File: C:\NexIONData\Method\6020a.mth
Aliquot Volume (mL):
Diluted to Volume (mL):
User Name: BKT Nexion300X
Cumulative Autodilution Factor: 1
Nexion-ICP 200.8\6020

Concentration Results

IS	Analyte	Mass	Intensity	RSD	Conc.	SD	RSD	Units	Blank Intens.	Mode
>	**Li**	6	88318.4	2.5				ug/L	74699	Standard
	Be	9	28910.9	0.8	**27.7911**	0.552	2.0	ug/L	8	Standard
	Al	27	11678142.6	0.8	**67.2186**	1.350	2.0	ug/L	1493	Standard
	Sc	45	75929.8	1.2				ug/L	61029	Standard
	Ti	47	15202.6	0.9	**34.3685**	0.367	1.1	ug/L	35	Standard
	V	51	408247.6	0.9	**46.2682**	0.632	1.4	ug/L	1435	Standard
	Cr	52	411599.1	1.0	**46.7151**	0.586	1.3	ug/L	7635	Standard
	Cr	53	50226.5	2.4	**46.3783**	0.843	1.8	ug/L	363	Standard
	Mn	55	4064951.2	0.1	**501.7134**	5.151	1.0	ug/L	747	Standard
	Co	59	242783.8	0.7	**31.5662**	0.473	1.5	ug/L	234	Standard
	Ni	60	92537.7	0.8	**42.3583**	0.203	0.5	ug/L	215	Standard
	Cu	65	135365.1	1.4	**62.4070**	0.241	0.4	ug/L	104	Standard
	Zn	66	1025151.4	1.0	**806.2133**	6.015	0.7	ug/L	363	Standard
>	**Ge**	72	576071.4	1.0				ug/L	495142	Standard
	As	75	35892.9	0.1	**27.6040**	0.298	1.1	ug/L	-50	Standard
	Se	82	2975.5	0.8	**23.1647**	0.155	0.7	ug/L	14	Standard
	Se-1	77	2118.1	0.7	**24.3051**	0.149	0.6	ug/L	42	Standard
>	**Ga**	71	16053.5	1.5				mg/L	42	Standard
	Rb	85	192660.5	0.7				ug/L	17	Standard
	Y	89	633758.5	0.9				ug/L	417098	Standard
>	**Rh**	103	91.7	22.7				ug/L	13	Standard
	Mo	98	2104.9	2.7	**0.6926**	0.023	3.3	ug/L	11	Standard
	Ag	107	176068.8	0.4	**23.8725**	0.248	1.0	ug/L	68	Standard
	Cd	111	64701.8	0.7	**27.3512**	0.177	0.6	mg/L	2	Standard
	Cd	114	157399.0	1.1	**27.1310**	0.176	0.6	ug/L	12	Standard
>	**In**	115	664480.0	1.2				ug/L	587441	Standard
	Sn	118	2676.9	2.8	**0.3105**	0.015	4.8	ug/L	497	Standard
	Sb	123	10363.1	2.2	**1.9584**	0.055	2.8	ug/L	78	Standard
	Ba	135	439420.6	0.3	**189.8023**	2.264	1.2	ug/L	24	Standard
	Ce	140	842883.5	1.0				ug/L	25	Standard
>	**Tb**	159	1049787.1	1.3				ug/L	939701	Standard
	Ho	165	12211.6	1.7				ug/L	10	Standard
	Tl	203	222058.4	0.3	**24.4396**	0.316	1.3	ug/L	4	Standard
	Tl	205	202828.8	1.6	**25.7185**	0.095	0.4	ug/L	2	Standard
	Pb	206	574235.7	0.3	**97.4667**	1.839	1.9	ug/L	240	Standard
	Pb	207	457211.7	0.6	**87.3408**	1.861	2.1	ug/L	198	Standard
	Pb	208	1979847.3	0.4	**95.7233**	1.171	1.2	ug/L	883	Standard
	U	238	197274.4	0.9	**26.0018**	0.641	2.5	ug/L	3	Standard
>	**Bi**	209	577596.9	1.6				ug/L	523984	Standard

Sample ID: L1606120604SD WG574192-05
Report Date/Time: Wednesday, June 29, 2016 18:24:35
Page 1

Approved: July 04, 2016

Na	23	5.0	0.0	**46.3267**	0.533	1.2	mg/L	0	Standard
Mg	24	961.7	5.5	**0.9325**	0.047	5.0	mg/L	37	Standard
K	39	738.4	15.4	**1.1991**	0.216	18.0	mg/L	38	Standard
Ca	43	858.4	11.4	**41.0973**	5.443	13.2	mg/L	10	Standard
Fe	54	16143.5	2.3	**10.8618**	0.122	1.1	mg/L	179	Standard
Fe	57	4519.0	2.4	**11.2744**	0.427	3.8	mg/L	335	Standard
> **Sc-1**	45	75929.8	1.2				mg/L	61029	Standard
Cl	35	29136.0	1.4				ug/L	20195	Standard
Kr	83	1.0	0.0				ug/L	4	Standard
Br	81	5384.3	8.1				ug/L	1547	Standard
P	31	20994.5	3.6				ug/L	15286	Standard
S	34	2526.9	1.1				ug/L	1572	Standard
Sr	88	265.0	8.2				ug/L	73	Standard
C	12	466.7	15.8				mg/L	63	Standard
N	14	0.0					mg/L	0	Standard
Hg	202	193.3	16.6				mg/L	3	Standard
Dy	164	19678.1	2.3				mg/L	6	Standard
Ho-1	165	12211.6	1.7				mg/L	10	Standard
Er	166	11454.3	2.8				mg/L	13	Standard
I	127	133210.9	5.5				mg/L	1392	Standard

QC Calculated Values

Analyte	Mass	QC Std % Recovery	Int Std % Recovery	Spike % Recovery
> Li	6		118.233	
Be	9			
Al	27			
Sc	45			
Ti	47			
V	51			
Cr	52			
Cr	53			
Mn	55			
Co	59			
Ni	60			
Cu	65			
Zn	66			
> Ge	72		116.345	
As	75			
Se	82			
Se-1	77			
> Ga	71			

Sample ID: L1606120604SD WG574192-05
Report Date/Time: Wednesday, June 29, 2016 18:24:35
Page 2

Approved: July 04, 2016

Rb	85		
Y	89		
> Rh	103		
Mo	98		
Ag	107		
Cd	111		
Cd	114		
> In	115		113.114
Sn	118		
Sb	123		
Ba	135		
Ce	140		
> Tb	159		
Ho	165		
Tl	203		
Tl	205		
Pb	206		
Pb	207		
Pb	208		
U	238		
> Bi	209		110.232
Na	23		
Mg	24		
K	39		
Ca	43		
Fe	54		
Fe	57		
> Sc-1	45		
Cl	35		
Kr	83		
Br	81		
P	31		
S	34		
Sr	88		
C	12		
N	14		
Hg	202		
Dy	164		
Ho-1	165		
Er	166		
I	127		

QC Out of Limits

Measurement Type	Analyte	Mass	Out of Limits Message
Mn 55 Upper, S, EEE	Mn	55	
Zn 66 Upper, S, EEE	Zn	66	
Ba 135 Upper, S, EEE	Ba	135	

Sample ID: L1606120604SD WG574192-05
Report Date/Time: Wednesday, June 29, 2016 18:24:35
Page 3

Approved: July 04, 2016

Method 6020 - Summary Report

Sample ID: L1606120605
Sample Date/Time: Wednesday, June 29, 2016 18:25:30
Number of Replicates: 3
Autosampler Position: 243
Sample Description: 1
Method File: C:\NexIONData\Method\6020a.mth
Aliquot Volume (mL):
Diluted to Volume (mL):
User Name: BKT Nexion300X
Cumulative Autodilution Factor: 1
Nexion-ICP 200.8\6020

Concentration Results

IS	Analyte	Mass	Intensity	RSD	Conc.	SD	RSD	Units	Blank Intens.	Mode
>	**Li**	6	90694.1	2.2				ug/L	74699	Standard
	Be	9	526.7	6.5	**0.5004**	0.031	6.1	ug/L	8	Standard
	Al	27	8237088.6	1.8	**46.1607**	0.953	2.1	ug/L	1493	Standard
	Sc	45	76241.4	2.3				ug/L	61029	Standard
	Ti	47	9939.3	1.0	**23.0163**	0.554	2.4	ug/L	35	Standard
	V	51	146708.3	2.5	**16.9369**	0.672	4.0	ug/L	1435	Standard
	Cr	52	214286.2	1.5	**24.4749**	0.700	2.9	ug/L	7635	Standard
	Cr	53	25651.7	1.8	**24.1415**	0.427	1.8	ug/L	363	Standard
	Mn	55	2369893.5	2.4	**300.0787**	12.076	4.0	ug/L	747	Standard
	Co	59	42091.1	2.2	**5.5844**	0.210	3.8	ug/L	234	Standard
	Ni	60	29674.7	1.4	**13.8532**	0.382	2.8	ug/L	215	Standard
	Cu	65	80108.6	1.5	**37.8555**	1.188	3.1	ug/L	104	Standard
	Zn	66	402296.4	1.3	**324.3434**	9.485	2.9	ug/L	363	Standard
>	**Ge**	72	561626.1	1.7				ug/L	495142	Standard
	As	75	4613.8	0.6	**3.6915**	0.048	1.3	ug/L	-50	Standard
	Se	82	73.3	11.4	**0.4501**	0.057	12.7	ug/L	14	Standard
	Se-1	77	107.3	9.4	**0.6736**	0.125	18.5	ug/L	42	Standard
>	**Ga**	71	10595.4	4.5				mg/L	42	Standard
	Rb	85	117987.7	1.5				ug/L	17	Standard
	Y	89	650208.5	0.3				ug/L	417098	Standard
>	**Rh**	103	85.0	38.6				ug/L	13	Standard
	Mo	98	1074.4	2.1	**0.3404**	0.008	2.3	ug/L	11	Standard
	Ag	107	1521.7	2.8	**0.1876**	0.005	2.8	ug/L	68	Standard
	Cd	111	14943.9	2.9	**6.1278**	0.124	2.0	mg/L	2	Standard
	Cd	114	36335.4	1.3	**6.0807**	0.042	0.7	ug/L	12	Standard
>	**In**	115	684218.1	1.0				ug/L	587441	Standard
	Sn	118	4600.7	0.6	**0.5815**	0.007	1.3	ug/L	497	Standard
	Sb	123	346.8	6.2	**0.0596**	0.003	5.7	ug/L	78	Standard
	Ba	135	305952.3	0.8	**128.3272**	1.108	0.9	ug/L	24	Standard
	Ce	140	926252.0	0.8				ug/L	25	Standard
>	**Tb**	159	1067500.9	0.3				ug/L	939701	Standard
	Ho	165	12695.3	1.4				ug/L	10	Standard
	Tl	203	780.0	9.1	**0.0850**	0.009	10.5	ug/L	4	Standard
	Tl	205	700.0	0.7	**0.0898**	0.001	1.1	ug/L	2	Standard
	Pb	206	317389.9	0.7	**54.3657**	1.082	2.0	ug/L	240	Standard
	Pb	207	249270.6	1.1	**48.0507**	1.100	2.3	ug/L	198	Standard
	Pb	208	1104553.9	2.1	**53.8955**	1.488	2.8	ug/L	883	Standard
	U	238	5524.0	2.1	**0.7309**	0.022	3.0	ug/L	3	Standard
>	**Bi**	209	572007.3	1.4				ug/L	523984	Standard

Sample ID: L1606120605
Report Date/Time: Wednesday, June 29, 2016 18:27:47
Page 1

Approved: July 04, 2016

Na	23	8.3	34.6	**77.0658**	27.245	35.4	mg/L	0	Standard
Mg	24	545.0	4.9	**0.4986**	0.038	7.7	mg/L	37	Standard
K	39	528.3	15.8	**0.8195**	0.134	16.4	mg/L	38	Standard
Ca	43	966.7	6.0	**46.3930**	3.592	7.7	mg/L	10	Standard
Fe	54	12851.8	4.3	**8.5861**	0.399	4.6	mg/L	179	Standard
Fe	57	3822.2	7.3	**9.3402**	1.007	10.8	mg/L	335	Standard
> **Sc-1**	45	76241.4	2.3				mg/L	61029	Standard
Cl	35	29717.8	2.2				ug/L	20195	Standard
Kr	83	2.0	50.0				ug/L	4	Standard
Br	81	3207.0	9.1				ug/L	1547	Standard
P	31	20467.1	0.8				ug/L	15286	Standard
S	34	2505.2	3.0				ug/L	1572	Standard
Sr	88	263.3	8.6				ug/L	73	Standard
C	12	196.7	5.9				mg/L	63	Standard
N	14	0.0					mg/L	0	Standard
Hg	202	123.3	46.8				mg/L	3	Standard
Dy	164	19864.2	0.8				mg/L	6	Standard
Ho-1	165	12695.3	1.4				mg/L	10	Standard
Er	166	11821.3	4.6				mg/L	13	Standard
I	127	41200.9	0.8				mg/L	1392	Standard

QC Calculated Values

Analyte	Mass	QC Std % Recovery	Int Std % Recovery	Spike % Recovery
> Li	6		121.413	
Be	9			
Al	27			
Sc	45			
Ti	47			
V	51			
Cr	52			
Cr	53			
Mn	55			
Co	59			
Ni	60			
Cu	65			
Zn	66			
> Ge	72		113.427	
As	75			
Se	82			
Se-1	77			
> Ga	71			

Sample ID: L1606120605
Report Date/Time: Wednesday, June 29, 2016 18:27:47
Page 2

Approved: July 04, 2016

Rb	85		
Y	89		
> Rh	103		
Mo	98		
Ag	107		
Cd	111		
Cd	114		
> In	115		116.474
Sn	118		
Sb	123		
Ba	135		
Ce	140		
> Tb	159		
Ho	165		
Tl	203		
Tl	205		
Pb	206		
Pb	207		
Pb	208		
U	238		
> Bi	209		109.165
Na	23		
Mg	24		
K	39		
Ca	43		
Fe	54		
Fe	57		
> Sc-1	45		
Cl	35		
Kr	83		
Br	81		
P	31		
S	34		
Sr	88		
C	12		
N	14		
Hg	202		
Dy	164		
Ho-1	165		
Er	166		
I	127		

QC Out of Limits

Measurement Type	Analyte	Mass	Out of Limits Message
Li 6 Int Std for sample	Li	6	Rerun sample
Mn 55 Upper, S, EEE	Mn	55	
Zn 66 Upper, S, EEE	Zn	66	

Sample ID: L1606120605
Report Date/Time: Wednesday, June 29, 2016 18:27:47
Page 3

Approved: July 04, 2016

Ba 135 Upper, S, EEE	Ba	135

Approved: July 04, 2016

Method 6020 - Summary Report

Sample ID: L1606120605PS WG574690-01
Sample Date/Time: Wednesday, June 29, 2016 18:28:41
Number of Replicates: 3
Autosampler Position: 244
Sample Description: 1
Method File: C:\NexIONData\Method\6020a.mth
Aliquot Volume (mL):
Diluted to Volume (mL):
User Name: BKT Nexion300X
Cumulative Autodilution Factor: 1
Nexion-ICP 200.8\6020

Concentration Results

IS	Analyte	Mass	Intensity	RSD	Conc.	SD	RSD	Units	Blank Intens.	Mode
>	Li	6	85371.5	1.3				ug/L	74699	Standard
	Be	9	57838.5	0.7	**57.4989**	0.995	1.7	ug/L	8	Standard
	Al	27	8190235.3	0.9	**48.7593**	1.052	2.2	ug/L	1493	Standard
	Sc	45	74174.5	1.1				ug/L	61029	Standard
	Ti	47	9905.9	1.1	**22.7993**	0.140	0.6	ug/L	35	Standard
	V	51	615589.0	1.1	**71.2575**	1.604	2.3	ug/L	1435	Standard
	Cr	52	662720.1	2.0	**77.3523**	0.990	1.3	ug/L	7635	Standard
	Cr	53	81212.1	1.6	**76.6855**	0.228	0.3	ug/L	363	Standard
	Mn	55	2850355.8	1.2	**358.7372**	7.553	2.1	ug/L	747	Standard
	Co	59	453959.9	1.8	**60.2304**	1.747	2.9	ug/L	234	Standard
	Ni	60	139316.4	1.9	**65.0924**	0.607	0.9	ug/L	215	Standard
	Cu	65	189057.7	1.5	**88.9267**	0.405	0.5	ug/L	104	Standard
	Zn	66	476114.4	1.0	**381.6097**	5.307	1.4	ug/L	363	Standard
>	Ge	72	564919.1	1.3				ug/L	495142	Standard
	As	75	71672.0	0.5	**56.1469**	0.522	0.9	ug/L	-50	Standard
	Se	82	6681.0	0.4	**53.2203**	0.482	0.9	ug/L	14	Standard
	Se-1	77	4575.0	1.8	**54.2855**	1.161	2.1	ug/L	42	Standard
>	Ga	71	10925.6	2.3				mg/L	42	Standard
	Rb	85	119128.2	1.4				ug/L	17	Standard
	Y	89	658944.3	2.5				ug/L	417098	Standard
>	Rh	103	98.3	24.0				ug/L	13	Standard
	Mo	98	1073.3	2.3	**0.3534**	0.015	4.1	ug/L	11	Standard
	Ag	107	364831.9	0.7	**49.9049**	1.416	2.8	ug/L	68	Standard
	Cd	111	132655.1	1.4	**56.5569**	1.029	1.8	mg/L	2	Standard
	Cd	114	321468.3	0.7	**55.8946**	1.680	3.0	ug/L	12	Standard
>	In	115	659074.5	2.5				ug/L	587441	Standard
	Sn	118	1318.4	1.7	**0.1066**	0.008	7.5	ug/L	497	Standard
	Sb	123	258576.1	0.4	**49.3799**	1.200	2.4	ug/L	78	Standard
	Ba	135	409891.1	0.5	**178.5483**	4.068	2.3	ug/L	24	Standard
	Ce	140	929186.0	0.4				ug/L	25	Standard
>	Tb	159	1023915.1	1.8				ug/L	939701	Standard
	Ho	165	12935.5	3.1				ug/L	10	Standard
	Tl	203	455240.8	0.8	**52.4471**	0.837	1.6	ug/L	4	Standard
	Tl	205	420642.4	0.2	**55.8346**	0.392	0.7	ug/L	2	Standard
	Pb	206	614831.5	0.9	**109.2366**	1.843	1.7	ug/L	240	Standard
	Pb	207	503849.3	0.9	**100.7500**	1.617	1.6	ug/L	198	Standard
	Pb	208	2170185.0	1.2	**109.8441**	2.227	2.0	ug/L	883	Standard
	U	238	393858.5	1.0	**54.3381**	1.023	1.9	ug/L	3	Standard
>	Bi	209	551780.7	0.8				ug/L	523984	Standard

Sample ID: L1606120605PS WG574690-01
Report Date/Time: Wednesday, June 29, 2016 18:30:58
Page 1

Approved: July 04, 2016

Na	23	10.0	86.6	**95.2332**	83.153	87.3	mg/L	0	Standard
Mg	24	453.3	5.6	**0.4164**	0.027	6.4	mg/L	37	Standard
K	39	480.0	7.5	**0.7589**	0.067	8.8	mg/L	38	Standard
Ca	43	940.0	10.6	**46.3668**	5.650	12.2	mg/L	10	Standard
Fe	54	12349.5	1.2	**8.4763**	0.023	0.3	mg/L	179	Standard
Fe	57	3702.1	2.7	**9.2777**	0.167	1.8	mg/L	335	Standard
Sc-1	45	74174.5	1.1				mg/L	61029	Standard
Cl	35	30087.8	0.9				ug/L	20195	Standard
Kr	83	2.7	43.3				ug/L	4	Standard
Br	81	3260.4	2.1				ug/L	1547	Standard
P	31	20787.6	1.7				ug/L	15286	Standard
S	34	2500.2	2.8				ug/L	1572	Standard
Sr	88	245.0	12.4				ug/L	73	Standard
C	12	160.0	54.5				mg/L	63	Standard
N	14	0.0					mg/L	0	Standard
Hg	202	103.3	22.3				mg/L	3	Standard
Dy	164	20338.3	3.5				mg/L	6	Standard
Ho-1	165	12935.5	3.1				mg/L	10	Standard
Er	166	11817.9	3.9				mg/L	13	Standard
I	127	39775.5	3.9				mg/L	1392	Standard

QC Calculated Values

Analyte	Mass	QC Std % Recovery	Int Std % Recovery	Spike % Recovery
Li	6		114.288	
Be	9			
Al	27			
Sc	45			
Ti	47			
V	51			
Cr	52			
Cr	53			
Mn	55			
Co	59			
Ni	60			
Cu	65			
Zn	66			
Ge	72		114.092	
As	75			
Se	82			
Se-1	77			
Ga	71			

Sample ID: L1606120605PS WG574690-01
Report Date/Time: Wednesday, June 29, 2016 18:30:58
Page 2

Approved: July 04, 2016

	Rb	85	
	Y	89	
>	Rh	103	
	Mo	98	
	Ag	107	
	Cd	111	
	Cd	114	
>	In	115	112.194
	Sn	118	
	Sb	123	
	Ba	135	
	Ce	140	
>	Tb	159	
	Ho	165	
	Tl	203	
	Tl	205	
	Pb	206	
	Pb	207	
	Pb	208	
	U	238	
>	Bi	209	105.305
	Na	23	
	Mg	24	
	K	39	
	Ca	43	
	Fe	54	
	Fe	57	
>	Sc-1	45	
	Cl	35	
	Kr	83	
	Br	81	
	P	31	
	S	34	
	Sr	88	
	C	12	
	N	14	
	Hg	202	
	Dy	164	
	Ho-1	165	
	Er	166	
	I	127	

QC Out of Limits

Measurement Type	Analyte	Mass	Out of Limits Message
Mn 55 Upper, S, EEE	Mn	55	
Zn 66 Upper, S, EEE	Zn	66	
Ba 135 Upper, S, EEE	Ba	135	

Sample ID: L1606120605PS WG574690-01
Report Date/Time: Wednesday, June 29, 2016 18:30:58
Page 3

Approved: July 04, 2016

Pb 206 Upper, S, EEE	Pb	206
Pb 207 Upper, S, EEE	Pb	207
Pb 208 Upper, S, EEE	Pb	208

Approved: July 04, 2016

Method 6020 - Summary Report

Sample ID: L1606120605SDL WG574690-02
Sample Date/Time: Wednesday, June 29, 2016 18:31:53
Number of Replicates: 3
Autosampler Position: 245
Sample Description: 5
Method File: C:\NexIONData\Method\6020a.mth
Aliquot Volume (mL):
Diluted to Volume (mL):
User Name: BKT Nexion300X
Cumulative Autodilution Factor: 1
Nexion-ICP 200.8\6020

Concentration Results

IS	Analyte	Mass	Intensity	RSD	Conc.	SD	RSD	Units	Blank Intens.	Mode
>	Li	6	84476.5	1.1				ug/L	74699	Standard
	Be	9	178.3	18.7	**0.1869**	0.035	18.6	ug/L	8	Standard
	Al	27	1736036.7	3.1	**10.4319**	0.283	2.7	ug/L	1493	Standard
	Sc	45	72059.3	1.7				ug/L	61029	Standard
	Ti	47	2123.5	6.6	**4.6249**	0.308	6.7	ug/L	35	Standard
	V	51	32734.7	3.8	**3.4666**	0.135	3.9	ug/L	1435	Standard
	Cr	52	51911.1	1.7	**4.8949**	0.101	2.1	ug/L	7635	Standard
	Cr	53	5774.4	3.1	**4.9492**	0.156	3.2	ug/L	363	Standard
	Mn	55	492914.2	2.0	**59.6732**	1.219	2.0	ug/L	747	Standard
	Co	59	9193.8	6.0	**1.1391**	0.070	6.1	ug/L	234	Standard
	Ni	60	6665.5	3.0	**2.8840**	0.083	2.9	ug/L	215	Standard
	Cu	65	17774.1	0.7	**7.9654**	0.025	0.3	ug/L	104	Standard
	Zn	66	87339.7	0.8	**67.1049**	0.286	0.4	ug/L	363	Standard
>	Ge	72	585998.9	0.5				ug/L	495142	Standard
	As	75	970.2	5.1	**0.7914**	0.035	4.4	ug/L	-50	Standard
	Se	82	25.1	35.6	**0.0547**	0.068	124.2	ug/L	14	Standard
	Se-1	77	82.0	5.6	**0.3262**	0.050	15.4	ug/L	42	Standard
>	Ga	71	2373.5	5.4				mg/L	42	Standard
	Rb	85	23598.4	1.4				ug/L	17	Standard
	Y	89	515408.4	0.8				ug/L	417098	Standard
>	Rh	103	21.7	35.3				ug/L	13	Standard
	Mo	98	369.9	37.1	**0.1174**	0.046	39.0	ug/L	11	Standard
	Ag	107	699.0	38.5	**0.0822**	0.037	44.7	ug/L	68	Standard
	Cd	111	3080.1	3.0	**1.2985**	0.040	3.1	mg/L	2	Standard
	Cd	114	7389.1	5.7	**1.2756**	0.072	5.6	ug/L	12	Standard
>	In	115	662403.8	0.2				ug/L	587441	Standard
	Sn	118	660.0	13.5	**0.0055**	0.013	245.5	ug/L	497	Standard
	Sb	123	2141.2	12.8	**0.4025**	0.052	13.0	ug/L	78	Standard
	Ba	135	63716.0	0.4	**27.5914**	0.127	0.5	ug/L	24	Standard
	Ce	140	193219.3	1.3				ug/L	25	Standard
>	Tb	159	1027182.9	1.4				ug/L	939701	Standard
	Ho	165	2611.9	6.2				ug/L	10	Standard
	Tl	203	353.7	43.7	**0.0374**	0.017	46.4	ug/L	4	Standard
	Tl	205	421.7	67.1	**0.0541**	0.036	67.5	ug/L	2	Standard
	Pb	206	67035.7	2.8	**11.3788**	0.381	3.4	ug/L	240	Standard
	Pb	207	53097.6	2.6	**10.1377**	0.324	3.2	ug/L	198	Standard
	Pb	208	229986.8	1.7	**11.1165**	0.256	2.3	ug/L	883	Standard
	U	238	1351.4	18.8	**0.1748**	0.035	19.9	ug/L	3	Standard
>	Bi	209	574350.4	0.6				ug/L	523984	Standard

Sample ID: L1606120605SDL WG574690-02
Report Date/Time: Wednesday, June 29, 2016 18:34:10
Page 1

Approved: July 04, 2016

Na	23	0.0		**0.0050**	0.000	0.0	mg/L	0	Standard
Mg	24	130.0	13.3	**0.0772**	0.020	26.0	mg/L	37	Standard
K	39	128.3	6.0	**0.1263**	0.018	14.2	mg/L	38	Standard
Ca	43	216.7	23.7	**9.0911**	2.889	31.8	mg/L	10	Standard
Fe	54	2661.6	0.9	**1.7733**	0.039	2.2	mg/L	179	Standard
Fe	57	965.0	5.3	**1.7027**	0.101	5.9	mg/L	335	Standard
> **Sc-1**	45	72059.3	1.7				mg/L	61029	Standard
Cl	35	30260.9	1.5				ug/L	20195	Standard
Kr	83	0.3	173.2				ug/L	4	Standard
Br	81	2210.2	10.2				ug/L	1547	Standard
P	31	20780.9	2.4				ug/L	15286	Standard
S	34	2430.2	2.3				ug/L	1572	Standard
Sr	88	83.3	13.9				ug/L	73	Standard
C	12	56.7	40.8				mg/L	63	Standard
N	14	0.0					mg/L	0	Standard
Hg	202	33.3	17.3				mg/L	3	Standard
Dy	164	4484.9	5.6				mg/L	6	Standard
Ho-1	165	2611.9	6.2				mg/L	10	Standard
Er	166	2556.9	13.6				mg/L	13	Standard
I	127	10483.6	6.7				mg/L	1392	Standard

QC Calculated Values

Analyte	Mass	QC Std % Recovery	Int Std % Recovery	Spike % Recovery
> Li	6		113.090	
Be	9			
Al	27			
Sc	45			
Ti	47			
V	51			
Cr	52			
Cr	53			
Mn	55			
Co	59			
Ni	60			
Cu	65			
Zn	66			
> Ge	72		118.350	
As	75			
Se	82			
Se-1	77			
> Ga	71			

Sample ID: L1606120605SDL WG574690-02
Report Date/Time: Wednesday, June 29, 2016 18:34:10
Page 2

Approved: July 04, 2016

Rb	85		
Y	89		
> Rh	103		
Mo	98		
Ag	107		
Cd	111		
Cd	114		
> In	115		112.761
Sn	118		
Sb	123		
Ba	135		
Ce	140		
> Tb	159		
Ho	165		
Tl	203		
Tl	205		
Pb	206		
Pb	207		
Pb	208		
U	238		
> Bi	209		109.612
Na	23		
Mg	24		
K	39		
Ca	43		
Fe	54		
Fe	57		
> Sc-1	45		
Cl	35		
Kr	83		
Br	81		
P	31		
S	34		
Sr	88		
C	12		
N	14		
Hg	202		
Dy	164		
Ho-1	165		
Er	166		
I	127		

QC Out of Limits

Measurement Type	Analyte	Mass	Out of Limits Message

Approved: July 04, 2016

Method 6020 - Summary Report

Sample ID: L1606120605SDL WG574690-02
Sample Date/Time: Wednesday, June 29, 2016 18:35:04
Number of Replicates: 3
Autosampler Position: 246
Sample Description: 25
Method File: C:\NexIONData\Method\6020a.mth
Aliquot Volume (mL):
Diluted to Volume (mL):
User Name: BKT Nexion300X
Cumulative Autodilution Factor: 1
Nexion-ICP 200.8\6020

Concentration Results

IS	Analyte	Mass	Intensity	RSD	Conc.	SD	RSD	Units	Blank Intens.	Mode
>	**Li**	6	83239.9	3.6				ug/L	74699	Standard
	Be	9	38.3	32.8	**0.0467**	0.013	27.9	ug/L	8	Standard
	Al	27	353337.7	1.0	**2.1460**	0.078	3.6	ug/L	1493	Standard
	Sc	45	70061.7	2.7				ug/L	61029	Standard
	Ti	47	444.3	5.4	**0.9019**	0.065	7.2	ug/L	35	Standard
	V	51	7638.3	1.2	**0.6761**	0.009	1.3	ug/L	1435	Standard
	Cr	52	17382.6	1.1	**0.9981**	0.034	3.5	ug/L	7635	Standard
	Cr	53	1533.4	2.6	**1.0999**	0.009	0.8	ug/L	363	Standard
	Mn	55	100723.4	1.5	**12.3208**	0.101	0.8	ug/L	747	Standard
	Co	59	1988.5	0.8	**0.2223**	0.008	3.5	ug/L	234	Standard
	Ni	60	1493.7	0.8	**0.5638**	0.012	2.1	ug/L	215	Standard
	Cu	65	3674.4	3.3	**1.5981**	0.060	3.8	ug/L	104	Standard
	Zn	66	19238.9	1.8	**14.7255**	0.173	1.2	ug/L	363	Standard
>	**Ge**	72	574541.2	2.2				ug/L	495142	Standard
	As	75	156.2	2.1	**0.1799**	0.005	2.7	ug/L	-50	Standard
	Se	82	23.9	29.5	**0.0491**	0.053	108.8	ug/L	14	Standard
	Se-1	77	58.0	21.2	**0.0603**	0.130	215.1	ug/L	42	Standard
>	**Ga**	71	518.3	4.3				mg/L	42	Standard
	Rb	85	4807.4	2.9				ug/L	17	Standard
	Y	89	501442.7	1.9				ug/L	417098	Standard
>	**Rh**	103	25.0	20.0				ug/L	13	Standard
	Mo	98	84.6	15.3	**0.0217**	0.004	18.8	ug/L	11	Standard
	Ag	107	254.3	9.6	**0.0208**	0.003	15.4	ug/L	68	Standard
	Cd	111	620.8	2.0	**0.2487**	0.004	1.5	mg/L	2	Standard
	Cd	114	1552.7	9.2	**0.2596**	0.025	9.8	ug/L	12	Standard
>	**In**	115	679737.8	0.5				ug/L	587441	Standard
	Sn	118	525.0	13.7	**-0.0171**	0.010	60.3	ug/L	497	Standard
	Sb	123	593.1	26.9	**0.1056**	0.030	28.3	ug/L	78	Standard
	Ba	135	12802.7	1.3	**5.3901**	0.099	1.8	ug/L	24	Standard
	Ce	140	39412.9	3.5				ug/L	25	Standard
>	**Tb**	159	1032176.9	1.0				ug/L	939701	Standard
	Ho	165	550.0	19.7				ug/L	10	Standard
	Tl	203	66.7	15.4	**0.0056**	0.001	20.8	ug/L	4	Standard
	Tl	205	78.3	41.0	**0.0102**	0.004	40.5	ug/L	2	Standard
	Pb	206	13522.4	0.6	**2.2309**	0.023	1.0	ug/L	240	Standard
	Pb	207	10801.2	2.0	**1.9994**	0.022	1.1	ug/L	198	Standard
	Pb	208	47468.1	0.8	**2.2283**	0.042	1.9	ug/L	883	Standard
	U	238	258.3	8.4	**0.0297**	0.002	8.2	ug/L	3	Standard
>	**Bi**	209	576211.7	1.3				ug/L	523984	Standard

Sample ID: L1606120605SDL WG574690-02
Report Date/Time: Wednesday, June 29, 2016 18:37:21
Page 1

Approved: July 04, 2016

Na	23	0.0		**0.0050**	0.000	0.0	mg/L	0	Standard
Mg	24	46.7	16.4	**-0.0125**	0.009	74.1	mg/L	37	Standard
K	39	58.3	35.7	**-0.0022**	0.039	1787.9	mg/L	38	Standard
Ca	43	95.0	32.0	**2.7333**	1.777	65.0	mg/L	10	Standard
Fe	54	697.3	2.7	**0.3769**	0.020	5.3	mg/L	179	Standard
Fe	57	380.0	7.9	**0.0519**	0.104	201.0	mg/L	335	Standard
> **Sc-1**	45	70061.7	2.7				mg/L	61029	Standard
Cl	35	30787.9	1.4				ug/L	20195	Standard
Kr	83	2.3	107.9				ug/L	4	Standard
Br	81	2130.1	1.6				ug/L	1547	Standard
P	31	20966.2	4.2				ug/L	15286	Standard
S	34	2485.2	3.8				ug/L	1572	Standard
Sr	88	90.0	33.3				ug/L	73	Standard
C	12	40.0	66.1				mg/L	63	Standard
N	14	0.0					mg/L	0	Standard
Hg	202	20.0	50.0				mg/L	3	Standard
Dy	164	970.4	12.1				mg/L	6	Standard
Ho-1	165	550.0	19.7				mg/L	10	Standard
Er	166	480.0	14.6				mg/L	13	Standard
I	127	3620.4	13.5				mg/L	1392	Standard

QC Calculated Values

Analyte	Mass	QC Std % Recovery	Int Std % Recovery	Spike % Recovery
> Li	6		111.434	
Be	9			
Al	27			
Sc	45			
Ti	47			
V	51			
Cr	52			
Cr	53			
Mn	55			
Co	59			
Ni	60			
Cu	65			
Zn	66			
> Ge	72		116.036	
As	75			
Se	82			
Se-1	77			
> Ga	71			

Sample ID: L1606120605SDL WG574690-02
Report Date/Time: Wednesday, June 29, 2016 18:37:21
Page 2

Approved: July 04, 2016

Rb	85		
Y	89		
> Rh	103		
Mo	98		
Ag	107		
Cd	111		
Cd	114		
> In	115		115.712
Sn	118		
Sb	123		
Ba	135		
Ce	140		
> Tb	159		
Ho	165		
Tl	203		
Tl	205		
Pb	206		
Pb	207		
Pb	208		
U	238		
> Bi	209		109.967
Na	23		
Mg	24		
K	39		
Ca	43		
Fe	54		
Fe	57		
> Sc-1	45		
Cl	35		
Kr	83		
Br	81		
P	31		
S	34		
Sr	88		
C	12		
N	14		
Hg	202		
Dy	164		
Ho-1	165		
Er	166		
I	127		

QC Out of Limits

Measurement Type	Analyte	Mass	Out of Limits Message

Approved: July 04, 2016

Method 6020 - Summary Report

Sample ID: QC Std 6
Sample Date/Time: Wednesday, June 29, 2016 18:38:18
Number of Replicates: 3
Autosampler Position: 101
Sample Description:
Method File: C:\NexIONData\Method\6020a.mth
Aliquot Volume (mL):
Diluted to Volume (mL):
User Name: BKT Nexion300X
Cumulative Autodilution Factor: 1
Nexion-ICP 200.8\6020

Concentration Results

IS	Analyte	Mass	Intensity	RSD	Conc.	SD	RSD	Units	Blank Intens.	Mode
>	Li	6	82768.9	2.2				ug/L	74699	Standard
	Be	9	55586.8	2.9	**56.9851**	0.437	0.8	ug/L	8	Standard
	Al	27	8619622.5	1.7	**52.9268**	0.666	1.3	ug/L	1493	Standard
	Sc	45	69535.9	1.6				ug/L	61029	Standard
	Ti	47	45959.0	2.5	**108.3957**	2.700	2.5	ug/L	35	Standard
	V	51	452339.2	1.9	**53.3985**	1.095	2.1	ug/L	1435	Standard
	Cr	52	452917.5	1.6	**53.6621**	0.813	1.5	ug/L	7635	Standard
	Cr	53	54972.9	2.4	**52.8966**	1.385	2.6	ug/L	363	Standard
	Mn	55	414134.0	1.2	**53.0785**	0.725	1.4	ug/L	747	Standard
	Co	59	411024.9	0.5	**55.6590**	0.257	0.5	ug/L	234	Standard
	Ni	60	111206.0	1.9	**53.0242**	0.984	1.9	ug/L	215	Standard
	Cu	65	110023.1	1.1	**52.7940**	0.716	1.4	ug/L	104	Standard
	Zn	66	64745.4	0.8	**52.5833**	0.259	0.5	ug/L	363	Standard
>	Ge	72	553341.4	0.3				ug/L	495142	Standard
	As	75	65551.1	0.4	**52.4265**	0.227	0.4	ug/L	-50	Standard
	Se	82	6664.4	1.0	**54.1963**	0.405	0.7	ug/L	14	Standard
	Se-1	77	4501.0	1.7	**54.5222**	0.959	1.8	ug/L	42	Standard
>	Ga	71	63.3	38.9				mg/L	42	Standard
	Rb	85	948.4	4.5				ug/L	17	Standard
	Y	89	490323.1	1.2				ug/L	417098	Standard
>	Rh	103	18.3	41.7				ug/L	13	Standard
	Mo	98	304786.5	0.3	**99.6729**	0.315	0.3	ug/L	11	Standard
	Ag	107	371315.6	1.3	**49.6520**	0.733	1.5	ug/L	68	Standard
	Cd	111	119443.2	1.0	**49.7891**	0.404	0.8	mg/L	2	Standard
	Cd	114	290803.0	0.5	**49.4253**	0.213	0.4	ug/L	12	Standard
>	In	115	673907.8	0.2				ug/L	587441	Standard
	Sn	118	339134.4	2.1	**50.5123**	1.079	2.1	ug/L	497	Standard
	Sb	123	262026.6	0.8	**48.9184**	0.455	0.9	ug/L	78	Standard
	Ba	135	111822.5	0.7	**47.6088**	0.434	0.9	ug/L	24	Standard
	Ce	140	206.7	14.6				ug/L	25	Standard
>	Tb	159	1024624.4	0.5				ug/L	939701	Standard
	Ho	165	8.3	34.6				ug/L	10	Standard
	Tl	203	457896.5	0.3	**51.5737**	0.953	1.8	ug/L	4	Standard
	Tl	205	420019.2	1.0	**54.5041**	0.795	1.5	ug/L	2	Standard
	Pb	206	290158.6	1.2	**50.3552**	0.541	1.1	ug/L	240	Standard
	Pb	207	256755.7	1.2	**50.1530**	0.630	1.3	ug/L	198	Standard
	Pb	208	1071548.3	0.3	**52.9883**	1.261	2.4	ug/L	883	Standard
	U	238	389229.1	0.1	**52.5000**	1.135	2.2	ug/L	3	Standard
>	Bi	209	564495.9	2.1				ug/L	523984	Standard

Sample ID: QC Std 6
Report Date/Time: Wednesday, June 29, 2016 18:40:35
Page 1

Approved: July 04, 2016

Na	23	1.7	173.2	**16.7614**	29.023	173.2	mg/L	0	Standard
Mg	24	4642.4	0.2	**5.1955**	0.100	1.9	mg/L	37	Standard
K	39	2168.5	2.0	**4.0939**	0.144	3.5	mg/L	38	Standard
Ca	43	86.7	35.3	**2.2659**	1.624	71.7	mg/L	10	Standard
Fe	54	7113.4	2.2	**5.1545**	0.030	0.6	mg/L	179	Standard
Fe	57	2041.8	2.3	**5.0193**	0.241	4.8	mg/L	335	Standard
> **Sc-1**	45	69535.9	1.6				mg/L	61029	Standard
Cl	35	30041.8	1.0				ug/L	20195	Standard
Kr	83	1.3	86.6				ug/L	4	Standard
Br	81	1843.4	4.1				ug/L	1547	Standard
P	31	21683.8	2.5				ug/L	15286	Standard
S	34	2823.6	5.0				ug/L	1572	Standard
Sr	88	53.3	39.0				ug/L	73	Standard
C	12	53.3	78.1				mg/L	63	Standard
N	14	0.0					mg/L	0	Standard
Hg	202	3.3	173.2				mg/L	3	Standard
Dy	164	12.9	179.7				mg/L	6	Standard
Ho-1	165	8.3	34.6				mg/L	10	Standard
Er	166	10.0	100.0				mg/L	13	Standard
I	127	2093.5	24.6				mg/L	1392	Standard

QC Calculated Values

	Analyte	Mass	QC Std % Recovery	Int Std % Recovery	Spike % Recovery
>	Li	6			
	Be	9	113.970		
	Al	27	105.854		
	Sc	45			
	Ti	47	108.396		
	V	51	106.797		
	Cr	52	107.324		
	Cr	53			
	Mn	55	106.157		
	Co	59	111.318		
	Ni	60	106.048		
	Cu	65	105.588		
	Zn	66	105.167		
>	Ge	72		111.754	
	As	75	104.853		
	Se	82	108.393		
	Se-1	77			
>	Ga	71			

Sample ID: QC Std 6
Report Date/Time: Wednesday, June 29, 2016 18:40:35
Page 2

Approved: July 04, 2016

Rb	85			
Y	89			
Rh	103			
Mo	98	99.673		
Ag	107	99.304		
Cd	111	99.578		
Cd	114			
In	115		114.719	
Sn	118	101.025		
Sb	123	97.837		
Ba	135	95.218		
Ce	140			
Tb	159			
Ho	165			
Tl	203	103.147		
Tl	205			
Pb	206			
Pb	207			
Pb	208	105.977		
U	238	105.000		
Bi	209		107.731	
Na	23			
Mg	24			
K	39			
Ca	43			
Fe	54			
Fe	57			
Sc-1	45			
Cl	35			
Kr	83			
Br	81			
P	31			
S	34			
Sr	88			
C	12			
N	14			
Hg	202			
Dy	164			
Ho-1	165			
Er	166			
I	127			

QC Out of Limits

Measurement Type	Analyte	Mass	Out of Limits Message
QC Std 6	Be	9	
QC Std 6	Co	59	

Sample ID: QC Std 6
Report Date/Time: Wednesday, June 29, 2016 18:40:35
Page 3

Approved: July 04, 2016

Method 6020 - Summary Report

Sample ID: QC Std 7
Sample Date/Time: Wednesday, June 29, 2016 18:41:29
Number of Replicates: 3
Autosampler Position: 102
Sample Description:
Method File: C:\NexIONData\Method\6020a.mth
Aliquot Volume (mL):
Diluted to Volume (mL):
User Name: BKT Nexion300X
Cumulative Autodilution Factor: 1
Nexion-ICP 200.8\6020

Concentration Results

IS	Analyte	Mass	Intensity	RSD	Conc.	SD	RSD	Units	Blank Intens.	Mode
>	**Li**	6	83048.8	2.8				ug/L	74699	Standard
	Be	9	23.3	68.9	**0.0313**	0.016	52.2	ug/L	8	Standard
	Al	27	3078.7	25.1	**0.0054**	0.004	78.6	ug/L	1493	Standard
	Sc	45	71367.7	1.6				ug/L	61029	Standard
	Ti	47	35.3	33.5	**-0.0277**	0.025	91.3	ug/L	35	Standard
	V	51	1419.9	5.2	**-0.0309**	0.006	18.5	ug/L	1435	Standard
	Cr	52	7844.0	0.2	**-0.0958**	0.021	21.7	ug/L	7635	Standard
	Cr	53	443.3	5.7	**0.0910**	0.034	37.3	ug/L	363	Standard
	Mn	55	990.7	12.0	**-0.0236**	0.012	50.6	ug/L	747	Standard
	Co	59	281.0	9.0	**-0.0000**	0.003	39793.0	ug/L	234	Standard
	Ni	60	196.7	7.3	**-0.0319**	0.005	14.4	ug/L	215	Standard
	Cu	65	145.3	12.4	**-0.0353**	0.007	21.2	ug/L	104	Standard
	Zn	66	464.0	9.4	**-0.0826**	0.026	32.0	ug/L	363	Standard
>	**Ge**	72	564975.6	2.4				ug/L	495142	Standard
	As	75	-39.3	63.0	**0.0286**	0.020	68.3	ug/L	-50	Standard
	Se	82	26.6	20.4	**0.0737**	0.038	51.8	ug/L	14	Standard
	Se-1	77	58.7	15.8	**0.0805**	0.100	124.7	ug/L	42	Standard
>	**Ga**	71	41.7	25.0				mg/L	42	Standard
	Rb	85	35.0	75.6				ug/L	17	Standard
	Y	89	486175.7	0.9				ug/L	417098	Standard
>	**Rh**	103	21.7	58.1				ug/L	13	Standard
	Mo	98	275.2	23.2	**0.0821**	0.020	24.6	ug/L	11	Standard
	Ag	107	144.3	16.7	**0.0059**	0.003	51.4	ug/L	68	Standard
	Cd	111	18.2	29.8	**-0.0005**	0.002	416.8	mg/L	2	Standard
	Cd	114	40.0	61.5	**0.0045**	0.004	89.7	ug/L	12	Standard
>	**In**	115	690622.1	0.6				ug/L	587441	Standard
	Sn	118	806.7	10.4	**0.0228**	0.013	56.6	ug/L	497	Standard
	Sb	123	553.4	29.9	**0.0967**	0.030	31.3	ug/L	78	Standard
	Ba	135	70.0	42.9	**0.0130**	0.012	94.6	ug/L	24	Standard
	Ce	140	61.7	54.0				ug/L	25	Standard
>	**Tb**	159	1047202.6	1.6				ug/L	939701	Standard
	Ho	165	16.7	34.6				ug/L	10	Standard
	Tl	203	75.3	48.5	**0.0063**	0.004	58.9	ug/L	4	Standard
	Tl	205	73.3	27.6	**0.0093**	0.002	26.3	ug/L	2	Standard
	Pb	206	333.0	14.3	**-0.0156**	0.007	42.7	ug/L	240	Standard
	Pb	207	293.0	14.2	**-0.0150**	0.006	43.1	ug/L	198	Standard
	Pb	208	1234.7	14.5	**-0.0154**	0.007	47.2	ug/L	883	Standard
	U	238	61.3	33.0	**0.0035**	0.002	69.2	ug/L	3	Standard
>	**Bi**	209	587080.9	2.4				ug/L	523984	Standard

Sample ID: QC Std 7
Report Date/Time: Wednesday, June 29, 2016 18:43:46
Page 1

Approved: July 04, 2016

Na	23	0.0		**0.0050**	0.000	0.0	mg/L	0	Standard
Mg	24	38.3	15.1	**-0.0227**	0.007	30.4	mg/L	37	Standard
K	39	33.3	22.9	**-0.0512**	0.014	27.0	mg/L	38	Standard
Ca	43	28.3	50.9	**-0.9868**	0.802	81.3	mg/L	10	Standard
Fe	54	132.7	11.9	**-0.0421**	0.011	25.9	mg/L	179	Standard
Fe	57	280.0	10.7	**-0.2593**	0.100	38.4	mg/L	335	Standard
Sc-1	45	71367.7	1.6				mg/L	61029	Standard
Cl	35	29768.6	1.4				ug/L	20195	Standard
Kr	83	1.3	173.2				ug/L	4	Standard
Br	81	2106.8	7.7				ug/L	1547	Standard
P	31	21775.6	2.2				ug/L	15286	Standard
S	34	2523.5	3.0				ug/L	1572	Standard
Sr	88	70.0	49.5				ug/L	73	Standard
C	12	66.7	48.2				mg/L	63	Standard
N	14	0.0					mg/L	0	Standard
Hg	202	0.0					mg/L	3	Standard
Dy	164	19.2	48.3				mg/L	6	Standard
Ho-1	165	16.7	34.6				mg/L	10	Standard
Er	166	16.7	91.7				mg/L	13	Standard
I	127	1905.1	33.9				mg/L	1392	Standard

QC Calculated Values

Analyte	Mass	QC Std % Recovery	Int Std % Recovery	Spike % Recovery
Li	6			
Be	9			
Al	27			
Sc	45			
Ti	47			
V	51			
Cr	52			
Cr	53			
Mn	55			
Co	59			
Ni	60			
Cu	65			
Zn	66			
Ge	72		114.104	
As	75			
Se	82			
Se-1	77			
Ga	71			

Sample ID: QC Std 7
Report Date/Time: Wednesday, June 29, 2016 18:43:46
Page 2

Approved: July 04, 2016

Rb	85		
Y	89		
> Rh	103		
Mo	98		
Ag	107		
Cd	111		
Cd	114		
> In	115		117.564
Sn	118		
Sb	123		
Ba	135		
Ce	140		
> Tb	159		
Ho	165		
Tl	203		
Tl	205		
Pb	206		
Pb	207		
Pb	208		
U	238		
> Bi	209		112.042
Na	23		
Mg	24		
K	39		
Ca	43		
Fe	54		
Fe	57		
> Sc-1	45		
Cl	35		
Kr	83		
Br	81		
P	31		
S	34		
Sr	88		
C	12		
N	14		
Hg	202		
Dy	164		
Ho-1	165		
Er	166		
I	127		

QC Out of Limits

Measurement Type	Analyte	Mass	Out of Limits Message

Sample ID: QC Std 7
Report Date/Time: Wednesday, June 29, 2016 18:43:46
Page 3

Approved: July 04, 2016

Method 6020 - Summary Report

Sample ID: L1606120701
Sample Date/Time: Wednesday, June 29, 2016 18:44:42
Number of Replicates: 3
Autosampler Position: 247
Sample Description: 1
Method File: C:\NexIONData\Method\6020a.mth
Aliquot Volume (mL):
Diluted to Volume (mL):
User Name: BKT Nexion300X
Cumulative Autodilution Factor: 1
Nexion-ICP 200.8\6020

Concentration Results

IS	Analyte	Mass	Intensity	RSD	Conc.	SD	RSD	Units	Blank Intens.	Mode
>	**Li**	6	82529.2	0.7				ug/L	74699	Standard
	Be	9	748.4	11.5	**0.7773**	0.092	11.9	ug/L	8	Standard
	Al	27	5186124.5	1.1	**31.9282**	0.368	1.2	ug/L	1493	Standard
	Sc	45	73214.8	0.3				ug/L	61029	Standard
	Ti	47	12465.8	1.5	**28.7779**	0.271	0.9	ug/L	35	Standard
	V	51	254152.3	1.7	**29.3595**	0.344	1.2	ug/L	1435	Standard
	Cr	52	145419.2	1.0	**16.2106**	0.127	0.8	ug/L	7635	Standard
	Cr	53	17483.4	2.8	**16.2818**	0.208	1.3	ug/L	363	Standard
	Mn	55	3993207.5	1.0	**503.6001**	3.344	0.7	ug/L	747	Standard
	Co	59	68748.0	1.0	**9.1067**	0.083	0.9	ug/L	234	Standard
	Ni	60	27938.1	3.3	**12.9787**	0.214	1.6	ug/L	215	Standard
	Cu	65	24664.7	1.5	**11.5352**	0.050	0.4	ug/L	104	Standard
	Zn	66	148101.8	1.7	**118.6204**	0.288	0.2	ug/L	363	Standard
>	**Ge**	72	563786.2	1.7				ug/L	495142	Standard
	As	75	6453.5	1.8	**5.1196**	0.031	0.6	ug/L	-50	Standard
	Se	82	62.5	2.1	**0.3624**	0.012	3.2	ug/L	14	Standard
	Se-1	77	114.0	16.7	**0.7504**	0.247	32.9	ug/L	42	Standard
>	**Ga**	71	11409.3	2.4				mg/L	42	Standard
	Rb	85	132848.2	0.6				ug/L	17	Standard
	Y	89	719521.7	0.4				ug/L	417098	Standard
>	**Rh**	103	43.3	43.7				ug/L	13	Standard
	Mo	98	809.7	3.4	**0.2640**	0.011	4.2	ug/L	11	Standard
	Ag	107	5298.9	1.5	**0.7088**	0.004	0.5	ug/L	68	Standard
	Cd	111	3980.4	2.6	**1.6822**	0.055	3.3	mg/L	2	Standard
	Cd	114	9713.7	1.4	**1.6793**	0.030	1.8	ug/L	12	Standard
>	**In**	115	661793.4	1.1				ug/L	587441	Standard
	Sn	118	911.7	2.8	**0.0439**	0.005	10.9	ug/L	497	Standard
	Sb	123	350.1	17.1	**0.0624**	0.012	19.0	ug/L	78	Standard
	Ba	135	341983.5	0.6	**148.3035**	0.748	0.5	ug/L	24	Standard
	Ce	140	2710163.1	0.4				ug/L	25	Standard
>	**Tb**	159	1034801.7	0.1				ug/L	939701	Standard
	Ho	165	19319.0	1.7				ug/L	10	Standard
	Tl	203	872.7	2.5	**0.0967**	0.002	2.5	ug/L	4	Standard
	Tl	205	843.4	5.5	**0.1098**	0.006	5.6	ug/L	2	Standard
	Pb	206	283131.4	1.0	**49.2257**	0.472	1.0	ug/L	240	Standard
	Pb	207	230315.5	1.3	**45.0642**	0.519	1.2	ug/L	198	Standard
	Pb	208	999318.0	0.9	**49.4947**	0.507	1.0	ug/L	883	Standard
	U	238	4899.8	1.7	**0.6576**	0.010	1.6	ug/L	3	Standard
>	**Bi**	209	563366.5	0.2				ug/L	523984	Standard

Sample ID: L1606120701
Report Date/Time: Wednesday, June 29, 2016 18:46:59
Page 1

Approved: July 04, 2016

Na	23	5.0	0.0	**48.0405**	0.159	0.3	mg/L	0	Standard
Mg	24	875.0	7.7	**0.8766**	0.075	8.6	mg/L	37	Standard
K	39	536.7	5.1	**0.8747**	0.054	6.2	mg/L	38	Standard
Ca	43	571.7	16.7	**27.5670**	4.925	17.9	mg/L	10	Standard
Fe	54	14788.8	1.9	**10.3138**	0.228	2.2	mg/L	179	Standard
Fe	57	4073.9	8.9	**10.4697**	1.059	10.1	mg/L	335	Standard
> **Sc-1**	45	73214.8	0.3				mg/L	61029	Standard
Cl	35	28264.3	0.5				ug/L	20195	Standard
Kr	83	2.0	0.0				ug/L	4	Standard
Br	81	3023.6	7.8				ug/L	1547	Standard
P	31	20599.0	2.2				ug/L	15286	Standard
S	34	2595.2	1.7				ug/L	1572	Standard
Sr	88	203.3	16.4				ug/L	73	Standard
C	12	130.0	40.7				mg/L	63	Standard
N	14	0.0					mg/L	0	Standard
Hg	202	150.0	43.7				mg/L	3	Standard
Dy	164	31532.4	1.2				mg/L	6	Standard
Ho-1	165	19319.0	1.7				mg/L	10	Standard
Er	166	17720.4	2.1				mg/L	13	Standard
I	127	25842.0	0.3				mg/L	1392	Standard

QC Calculated Values

Analyte	Mass	QC Std % Recovery	Int Std % Recovery	Spike % Recovery
> Li	6		110.483	
Be	9			
Al	27			
Sc	45			
Ti	47			
V	51			
Cr	52			
Cr	53			
Mn	55			
Co	59			
Ni	60			
Cu	65			
Zn	66			
> Ge	72		113.863	
As	75			
Se	82			
Se-1	77			
> Ga	71			

Sample ID: L1606120701
Report Date/Time: Wednesday, June 29, 2016 18:46:59
Page 2

Approved: July 04, 2016

	Rb	85	
	Y	89	
>	Rh	103	
	Mo	98	
	Ag	107	
	Cd	111	
	Cd	114	
>	In	115	112.657
	Sn	118	
	Sb	123	
	Ba	135	
	Ce	140	
>	Tb	159	
	Ho	165	
	Tl	203	
	Tl	205	
	Pb	206	
	Pb	207	
	Pb	208	
	U	238	
>	Bi	209	107.516
	Na	23	
	Mg	24	
	K	39	
	Ca	43	
	Fe	54	
	Fe	57	
>	Sc-1	45	
	Cl	35	
	Kr	83	
	Br	81	
	P	31	
	S	34	
	Sr	88	
	C	12	
	N	14	
	Hg	202	
	Dy	164	
	Ho-1	165	
	Er	166	
	I	127	

QC Out of Limits

Measurement Type	Analyte	Mass	Out of Limits Message
Mn 55 Upper, S, EEE	Mn	55	
Zn 66 Upper, S, EEE	Zn	66	
Ba 135 Upper, S, EEE	Ba	135	

Sample ID: L1606120701
Report Date/Time: Wednesday, June 29, 2016 18:46:59
Page 3

Approved: July 04, 2016

Method 6020 - Summary Report

Sample ID: L1606120702
Sample Date/Time: Wednesday, June 29, 2016 18:47:54
Number of Replicates: 3
Autosampler Position: 248
Sample Description: 1
Method File: C:\NexIONData\Method\6020a.mth
Aliquot Volume (mL):
Diluted to Volume (mL):
User Name: BKT Nexion300X
Cumulative Autodilution Factor: 1
Nexion-ICP 200.8\6020

Concentration Results

IS	Analyte	Mass	Intensity	RSD	Conc.	SD	RSD	Units	Blank Intens.	Mode
>	**Li**	6	85381.8	3.5				ug/L	74699	Standard
	Be	9	623.3	3.3	**0.6272**	0.018	2.8	ug/L	8	Standard
	Al	27	4620203.8	1.9	**27.5041**	0.647	2.4	ug/L	1493	Standard
	Sc	45	75576.5	3.2				ug/L	61029	Standard
	Ti	47	6206.6	0.5	**14.3105**	0.192	1.3	ug/L	35	Standard
	V	51	134133.3	1.8	**15.4410**	0.153	1.0	ug/L	1435	Standard
	Cr	52	96500.3	0.7	**10.4416**	0.108	1.0	ug/L	7635	Standard
	Cr	53	11224.2	2.7	**10.3669**	0.448	4.3	ug/L	363	Standard
	Mn	55	3577332.4	1.7	**452.2740**	8.609	1.9	ug/L	747	Standard
	Co	59	47345.9	1.4	**6.2757**	0.086	1.4	ug/L	234	Standard
	Ni	60	24689.4	1.0	**11.4869**	0.101	0.9	ug/L	215	Standard
	Cu	65	29948.9	2.1	**14.0640**	0.244	1.7	ug/L	104	Standard
	Zn	66	164514.2	1.7	**132.1464**	1.033	0.8	ug/L	363	Standard
>	**Ge**	72	562390.3	1.6				ug/L	495142	Standard
	As	75	2776.0	3.7	**2.2412**	0.056	2.5	ug/L	-50	Standard
	Se	82	106.3	15.9	**0.7139**	0.124	17.3	ug/L	14	Standard
	Se-1	77	132.3	11.0	**0.9743**	0.190	19.5	ug/L	42	Standard
>	**Ga**	71	12940.5	1.1				mg/L	42	Standard
	Rb	85	250383.8	1.2				ug/L	17	Standard
	Y	89	695657.2	0.8				ug/L	417098	Standard
>	**Rh**	103	35.0	62.3				ug/L	13	Standard
	Mo	98	1645.8	3.3	**0.5188**	0.023	4.4	ug/L	11	Standard
	Ag	107	671.7	7.7	**0.0746**	0.007	9.4	ug/L	68	Standard
	Cd	111	2017.5	2.8	**0.8116**	0.028	3.5	mg/L	2	Standard
	Cd	114	4822.6	1.0	**0.7964**	0.005	0.7	ug/L	12	Standard
>	**In**	115	691832.3	1.1				ug/L	587441	Standard
	Sn	118	616.7	6.1	**-0.0050**	0.006	126.3	ug/L	497	Standard
	Sb	123	493.2	8.1	**0.0855**	0.008	9.1	ug/L	78	Standard
	Ba	135	281871.8	0.7	**116.9321**	1.732	1.5	ug/L	24	Standard
	Ce	140	1017603.0	1.2				ug/L	25	Standard
>	**Tb**	159	1062512.9	1.9				ug/L	939701	Standard
	Ho	165	14416.9	1.8				ug/L	10	Standard
	Tl	203	1059.0	3.0	**0.1166**	0.005	4.1	ug/L	4	Standard
	Tl	205	896.7	14.9	**0.1158**	0.019	16.8	ug/L	2	Standard
	Pb	206	100858.6	1.2	**17.3191**	0.532	3.1	ug/L	240	Standard
	Pb	207	81475.8	1.0	**15.7413**	0.458	2.9	ug/L	198	Standard
	Pb	208	356757.6	0.9	**17.4487**	0.446	2.6	ug/L	883	Standard
	U	238	6683.8	3.5	**0.8902**	0.048	5.4	ug/L	3	Standard
>	**Bi**	209	569106.4	1.9				ug/L	523984	Standard

Sample ID: L1606120702
Report Date/Time: Wednesday, June 29, 2016 18:50:11
Page 1

Approved: July 04, 2016

Na	23	3.3	86.6	**31.5301**	27.313	86.6	mg/L	0	Standard
Mg	24	745.0	7.0	**0.7121**	0.061	8.5	mg/L	37	Standard
K	39	773.4	6.0	**1.2683**	0.120	9.5	mg/L	38	Standard
Ca	43	171.7	3.4	**6.2441**	0.546	8.7	mg/L	10	Standard
Fe	54	10724.1	1.5	**7.2104**	0.318	4.4	mg/L	179	Standard
Fe	57	2831.9	1.0	**6.7023**	0.187	2.8	mg/L	335	Standard
> **Sc-1**	45	75576.5	3.2				mg/L	61029	Standard
Cl	35	27596.4	1.5				ug/L	20195	Standard
Kr	83	4.0	66.1				ug/L	4	Standard
Br	81	8432.3	2.7				ug/L	1547	Standard
P	31	20674.1	3.5				ug/L	15286	Standard
S	34	2360.2	7.8				ug/L	1572	Standard
Sr	88	120.0	18.2				ug/L	73	Standard
C	12	350.0	15.1				mg/L	63	Standard
N	14	0.0					mg/L	0	Standard
Hg	202	106.7	43.3				mg/L	3	Standard
Dy	164	23142.4	1.5				mg/L	6	Standard
Ho-1	165	14416.9	1.8				mg/L	10	Standard
Er	166	13422.6	4.3				mg/L	13	Standard
I	127	174464.7	3.8				mg/L	1392	Standard

QC Calculated Values

Analyte	Mass	QC Std % Recovery	Int Std % Recovery	Spike % Recovery
> Li	6		114.301	
Be	9			
Al	27			
Sc	45			
Ti	47			
V	51			
Cr	52			
Cr	53			
Mn	55			
Co	59			
Ni	60			
Cu	65			
Zn	66			
> Ge	72		113.582	
As	75			
Se	82			
Se-1	77			
> Ga	71			

Sample ID: L1606120702
Report Date/Time: Wednesday, June 29, 2016 18:50:11
Page 2

Approved: July 04, 2016

	Rb	85	
	Y	89	
>	Rh	103	
	Mo	98	
	Ag	107	
	Cd	111	
	Cd	114	
>	In	115	117.770
	Sn	118	
	Sb	123	
	Ba	135	
	Ce	140	
>	Tb	159	
	Ho	165	
	Tl	203	
	Tl	205	
	Pb	206	
	Pb	207	
	Pb	208	
	U	238	
>	Bi	209	108.611
	Na	23	
	Mg	24	
	K	39	
	Ca	43	
	Fe	54	
	Fe	57	
>	Sc-1	45	
	Cl	35	
	Kr	83	
	Br	81	
	P	31	
	S	34	
	Sr	88	
	C	12	
	N	14	
	Hg	202	
	Dy	164	
	Ho-1	165	
	Er	166	
	I	127	

QC Out of Limits

Measurement Type	Analyte	Mass	Out of Limits Message
Mn 55 Upper, S, EEE	Mn	55	
Zn 66 Upper, S, EEE	Zn	66	
Ba 135 Upper, S, EEE	Ba	135	

Sample ID: L1606120702
Report Date/Time: Wednesday, June 29, 2016 18:50:11
Page 3

Approved: July 04, 2016

Method 6020 - Summary Report

Sample ID: L1606120801
Sample Date/Time: Wednesday, June 29, 2016 18:51:05
Number of Replicates: 3
Autosampler Position: 249
Sample Description: 1
Method File: C:\NexIONData\Method\6020a.mth
Aliquot Volume (mL):
Diluted to Volume (mL):
User Name: BKT Nexion300X
Cumulative Autodilution Factor: 1
Nexion-ICP 200.8\6020

Concentration Results

IS	Analyte	Mass	Intensity	RSD	Conc.	SD	RSD	Units	Blank Intens.	Mode
>	**Li**	6	83030.4	3.3				ug/L	74699	Standard
	Be	9	1115.0	11.0	**1.1453**	0.091	8.0	ug/L	8	Standard
	Al	27	17314833.4	0.9	**106.0421**	2.666	2.5	ug/L	1493	Standard
	Sc	45	77183.1	5.1				ug/L	61029	Standard
	Ti	47	40548.2	1.5	**95.7436**	2.793	2.9	ug/L	35	Standard
	V	51	251782.0	1.4	**29.6946**	1.634	5.5	ug/L	1435	Standard
	Cr	52	243737.7	2.0	**28.4388**	0.710	2.5	ug/L	7635	Standard
	Cr	53	29872.8	2.3	**28.6239**	0.690	2.4	ug/L	363	Standard
	Mn	55	3685844.9	1.5	**474.5740**	27.736	5.8	ug/L	747	Standard
	Co	59	66271.6	1.6	**8.9620**	0.528	5.9	ug/L	234	Standard
	Ni	60	46026.2	2.6	**21.8948**	0.433	2.0	ug/L	215	Standard
	Cu	65	42002.8	1.5	**20.1164**	0.608	3.0	ug/L	104	Standard
	Zn	66	111824.0	2.6	**91.2379**	1.710	1.9	ug/L	363	Standard
>	**Ge**	72	553103.7	4.4				ug/L	495142	Standard
	As	75	5557.5	3.1	**4.5033**	0.093	2.1	ug/L	-50	Standard
	Se	82	102.2	5.1	**0.6977**	0.072	10.3	ug/L	14	Standard
	Se-1	77	134.3	12.1	**1.0314**	0.270	26.2	ug/L	42	Standard
>	**Ga**	71	24266.1	1.0				mg/L	42	Standard
	Rb	85	181545.0	2.7				ug/L	17	Standard
	Y	89	698995.8	3.0				ug/L	417098	Standard
>	**Rh**	103	88.3	6.5				ug/L	13	Standard
	Mo	98	2397.1	2.7	**0.8492**	0.049	5.8	ug/L	11	Standard
	Ag	107	1012.7	3.0	**0.1348**	0.009	6.5	ug/L	68	Standard
	Cd	111	911.2	3.1	**0.4060**	0.012	2.9	mg/L	2	Standard
	Cd	114	2080.2	4.3	**0.3830**	0.011	2.9	ug/L	12	Standard
>	**In**	115	618664.5	3.1				ug/L	587441	Standard
	Sn	118	1240.1	3.1	**0.1071**	0.013	12.0	ug/L	497	Standard
	Sb	123	1640.7	2.7	**0.3299**	0.019	5.8	ug/L	78	Standard
	Ba	135	534847.9	1.0	**248.3132**	9.882	4.0	ug/L	24	Standard
	Ce	140	1227932.9	1.4				ug/L	25	Standard
>	**Tb**	159	991058.9	3.3				ug/L	939701	Standard
	Ho	165	19152.1	0.5				ug/L	10	Standard
	Tl	203	1084.7	2.8	**0.1294**	0.004	2.8	ug/L	4	Standard
	Tl	205	976.7	6.4	**0.1361**	0.004	2.8	ug/L	2	Standard
	Pb	206	122644.8	1.6	**22.8364**	1.340	5.9	ug/L	240	Standard
	Pb	207	98294.5	1.0	**20.5914**	1.111	5.4	ug/L	198	Standard
	Pb	208	423360.3	0.4	**22.4444**	1.000	4.5	ug/L	883	Standard
	U	238	7556.2	1.8	**1.0902**	0.045	4.1	ug/L	3	Standard
>	**Bi**	209	526041.8	4.3				ug/L	523984	Standard

Sample ID: L1606120801
Report Date/Time: Wednesday, June 29, 2016 18:53:22
Page 1

Approved: July 04, 2016

Na	23	10.0	50.0	**92.8331**	50.540	54.4	mg/L	0	Standard
Mg	24	373.3	13.0	**0.3164**	0.050	15.9	mg/L	37	Standard
K	39	846.7	3.0	**1.3673**	0.064	4.7	mg/L	38	Standard
Ca	43	1881.8	8.7	**91.3781**	4.657	5.1	mg/L	10	Standard
Fe	54	16605.4	3.8	**11.0236**	0.942	8.5	mg/L	179	Standard
Fe	57	5247.6	6.9	**13.0290**	0.645	4.9	mg/L	335	Standard
Sc-1	45	77183.1	5.1				mg/L	61029	Standard
Cl	35	28165.5	0.9				ug/L	20195	Standard
Kr	83	1.0	100.0				ug/L	4	Standard
Br	81	3540.4	14.7				ug/L	1547	Standard
P	31	23239.5	5.6				ug/L	15286	Standard
S	34	2426.9	3.5				ug/L	1572	Standard
Sr	88	415.0	11.5				ug/L	73	Standard
C	12	173.3	6.7				mg/L	63	Standard
N	14	3.3	173.2				mg/L	0	Standard
Hg	202	66.7	60.6				mg/L	3	Standard
Dy	164	30988.1	3.0				mg/L	6	Standard
Ho-1	165	19152.1	0.5				mg/L	10	Standard
Er	166	17717.0	2.5				mg/L	13	Standard
I	127	27493.3	1.9				mg/L	1392	Standard

QC Calculated Values

Analyte	Mass	QC Std % Recovery	Int Std % Recovery	Spike % Recovery
> Li	6		111.154	
Be	9			
Al	27			
Sc	45			
Ti	47			
V	51			
Cr	52			
Cr	53			
Mn	55			
Co	59			
Ni	60			
Cu	65			
Zn	66			
> Ge	72		111.706	
As	75			
Se	82			
Se-1	77			
> Ga	71			

Sample ID: L1606120801
Report Date/Time: Wednesday, June 29, 2016 18:53:22
Page 2

Approved: July 04, 2016

	Rb	85	
	Y	89	
>	Rh	103	
	Mo	98	
	Ag	107	
	Cd	111	
	Cd	114	
>	In	115	105.315
	Sn	118	
	Sb	123	
	Ba	135	
	Ce	140	
>	Tb	159	
	Ho	165	
	Tl	203	
	Tl	205	
	Pb	206	
	Pb	207	
	Pb	208	
	U	238	
>	Bi	209	100.393
	Na	23	
	Mg	24	
	K	39	
	Ca	43	
	Fe	54	
	Fe	57	
>	Sc-1	45	
	Cl	35	
	Kr	83	
	Br	81	
	P	31	
	S	34	
	Sr	88	
	C	12	
	N	14	
	Hg	202	
	Dy	164	
	Ho-1	165	
	Er	166	
	I	127	

QC Out of Limits

Measurement Type	Analyte	Mass	Out of Limits Message
Al 27 Upper, S, EEE	Al	27	
Mn 55 Upper, S, EEE	Mn	55	
Ba 135 Upper, S, EEE	Ba	135	

Sample ID: L1606120801
Report Date/Time: Wednesday, June 29, 2016 18:53:22
Page 3

Approved: July 04, 2016

Method 6020 - Summary Report

Sample ID: L1606120802
Sample Date/Time: Wednesday, June 29, 2016 18:54:17
Number of Replicates: 3
Autosampler Position: 250
Sample Description: 1
Method File: C:\NexIONData\Method\6020a.mth
Aliquot Volume (mL):
Diluted to Volume (mL):
User Name: BKT Nexion300X
Cumulative Autodilution Factor: 1
Nexion-ICP 200.8\6020

Concentration Results

IS	Analyte	Mass	Intensity	RSD	Conc.	SD	RSD	Units	Blank Intens.	Mode
>	**Li**	6	88923.6	2.8				ug/L	74699	Standard
	Be	9	661.7	11.4	**0.6387**	0.067	10.5	ug/L	8	Standard
	Al	27	15492795.6	1.0	**88.5762**	1.812	2.0	ug/L	1493	Standard
	Sc	45	80386.0	1.0				ug/L	61029	Standard
	Ti	47	20524.2	1.6	**45.7756**	1.470	3.2	ug/L	35	Standard
	V	51	220306.5	1.3	**24.5176**	0.534	2.2	ug/L	1435	Standard
	Cr	52	643370.5	1.6	**72.5457**	2.733	3.8	ug/L	7635	Standard
	Cr	53	78035.6	3.0	**71.2237**	3.200	4.5	ug/L	363	Standard
	Mn	55	3332205.3	1.0	**405.3306**	7.931	2.0	ug/L	747	Standard
	Co	59	49008.5	0.3	**6.2510**	0.159	2.5	ug/L	234	Standard
	Ni	60	36936.6	2.2	**16.5952**	0.689	4.2	ug/L	215	Standard
	Cu	65	48506.2	1.8	**21.9786**	0.680	3.1	ug/L	104	Standard
	Zn	66	431997.7	0.4	**334.6356**	8.273	2.5	ug/L	363	Standard
>	**Ge**	72	584593.6	2.3				ug/L	495142	Standard
	As	75	4706.8	0.7	**3.6196**	0.063	1.8	ug/L	-50	Standard
	Se	82	170.0	3.4	**1.1737**	0.017	1.5	ug/L	14	Standard
	Se-1	77	180.7	11.7	**1.4743**	0.259	17.6	ug/L	42	Standard
>	**Ga**	71	19881.4	1.3				mg/L	42	Standard
	Rb	85	200103.0	1.8				ug/L	17	Standard
	Y	89	657665.4	0.6				ug/L	417098	Standard
>	**Rh**	103	171.7	7.3				ug/L	13	Standard
	Mo	98	1216.9	1.5	**0.3934**	0.011	2.8	ug/L	11	Standard
	Ag	107	1006.0	3.7	**0.1221**	0.007	5.4	ug/L	68	Standard
	Cd	111	4519.9	2.1	**1.8818**	0.049	2.6	mg/L	2	Standard
	Cd	114	11256.2	1.6	**1.9163**	0.030	1.6	ug/L	12	Standard
>	**In**	115	672127.4	1.5				ug/L	587441	Standard
	Sn	118	1105.0	15.3	**0.0707**	0.026	36.7	ug/L	497	Standard
	Sb	123	229.1	10.3	**0.0387**	0.005	12.5	ug/L	78	Standard
	Ba	135	361495.2	1.1	**154.3886**	3.928	2.5	ug/L	24	Standard
	Ce	140	936346.8	0.9				ug/L	25	Standard
>	**Tb**	159	1070983.4	3.2				ug/L	939701	Standard
	Ho	165	13711.2	2.1				ug/L	10	Standard
	Tl	203	1023.7	3.8	**0.1103**	0.006	5.8	ug/L	4	Standard
	Tl	205	995.0	4.8	**0.1256**	0.007	5.2	ug/L	2	Standard
	Pb	206	1451242.4	0.5	**244.9779**	5.608	2.3	ug/L	240	Standard
	Pb	207	1189055.7	0.7	**225.9168**	5.756	2.5	ug/L	198	Standard
	Pb	208	5216722.9	1.2	**250.8847**	7.037	2.8	ug/L	883	Standard
	U	238	9013.7	1.2	**1.1768**	0.034	2.9	ug/L	3	Standard
>	**Bi**	209	581076.6	1.9				ug/L	523984	Standard

Sample ID: L1606120802
Report Date/Time: Wednesday, June 29, 2016 18:56:34
Page 1

Approved: July 04, 2016

Na	23	6.7	173.2	**57.8631**	100.213	173.2	mg/L	0	Standard
Mg	24	553.3	14.7	**0.4776**	0.083	17.4	mg/L	37	Standard
K	39	1005.0	9.9	**1.5724**	0.167	10.6	mg/L	38	Standard
Ca	43	1240.1	6.3	**56.9237**	3.160	5.6	mg/L	10	Standard
Fe	54	17498.7	0.5	**11.1262**	0.159	1.4	mg/L	179	Standard
Fe	57	5124.2	2.5	**12.1481**	0.285	2.3	mg/L	335	Standard
Sc-1	45	80386.0	1.0				mg/L	61029	Standard
Cl	35	28790.7	0.3				ug/L	20195	Standard
Kr	83	3.0	33.3				ug/L	4	Standard
Br	81	8875.9	6.3				ug/L	1547	Standard
P	31	20292.0	8.4				ug/L	15286	Standard
S	34	2478.5	4.1				ug/L	1572	Standard
Sr	88	438.3	2.4				ug/L	73	Standard
C	12	323.3	22.4				mg/L	63	Standard
N	14	0.0					mg/L	0	Standard
Hg	202	136.7	34.6				mg/L	3	Standard
Dy	164	22618.6	1.5				mg/L	6	Standard
Ho-1	165	13711.2	2.1				mg/L	10	Standard
Er	166	12578.6	1.5				mg/L	13	Standard
I	127	73652.8	8.5				mg/L	1392	Standard

QC Calculated Values

Analyte	Mass	QC Std % Recovery	Int Std % Recovery	Spike % Recovery
Li	6		119.043	
Be	9			
Al	27			
Sc	45			
Ti	47			
V	51			
Cr	52			
Cr	53			
Mn	55			
Co	59			
Ni	60			
Cu	65			
Zn	66			
Ge	72		118.066	
As	75			
Se	82			
Se-1	77			
Ga	71			

Sample ID: L1606120802
Report Date/Time: Wednesday, June 29, 2016 18:56:34
Page 2

Approved: July 04, 2016

Rb	85		
Y	89		
> Rh	103		
Mo	98		
Ag	107		
Cd	111		
Cd	114		
> In	115		114.416
Sn	118		
Sb	123		
Ba	135		
Ce	140		
> Tb	159		
Ho	165		
Tl	203		
Tl	205		
Pb	206		
Pb	207		
Pb	208		
U	238		
> Bi	209		110.896
Na	23		
Mg	24		
K	39		
Ca	43		
Fe	54		
Fe	57		
> Sc-1	45		
Cl	35		
Kr	83		
Br	81		
P	31		
S	34		
Sr	88		
C	12		
N	14		
Hg	202		
Dy	164		
Ho-1	165		
Er	166		
I	127		

QC Out of Limits

Measurement Type	Analyte	Mass	Out of Limits Message
Mn 55 Upper, S, EEE	Mn	55	
Zn 66 Upper, S, EEE	Zn	66	
Ba 135 Upper, S, EEE	Ba	135	

Sample ID: L1606120802
Report Date/Time: Wednesday, June 29, 2016 18:56:34
Page 3

Approved: July 04, 2016

Pb 206 Upper, S, EEE	Pb	206
Pb 207 Upper, S, EEE	Pb	207
Pb 208 Upper, S, EEE	Pb	208

Approved: July 04, 2016

Method 6020 - Summary Report

Sample ID: L1606129101
Sample Date/Time: Wednesday, June 29, 2016 18:57:28
Number of Replicates: 3
Autosampler Position: 251
Sample Description: 1
Method File: C:\NexIONData\Method\6020a.mth
Aliquot Volume (mL):
Diluted to Volume (mL):
User Name: BKT Nexion300X
Cumulative Autodilution Factor: 1
Nexion-ICP 200.8\6020

Concentration Results

IS	Analyte	Mass	Intensity	RSD	Conc.	SD	RSD	Units	Blank Intens.	Mode
>	**Li**	6	89580.8	1.7				ug/L	74699	Standard
	Be	9	360.0	14.7	**0.3489**	0.053	15.3	ug/L	8	Standard
	Al	27	3187676.8	1.0	**18.0772**	0.341	1.9	ug/L	1493	Standard
	Sc	45	73445.9	1.6				ug/L	61029	Standard
	Ti	47	23807.7	6.7	**54.3513**	2.712	5.0	ug/L	35	Standard
	V	51	62405.7	2.9	**6.9715**	0.072	1.0	ug/L	1435	Standard
	Cr	52	100378.5	1.9	**10.7261**	0.052	0.5	ug/L	7635	Standard
	Cr	53	11571.1	3.7	**10.5314**	0.357	3.4	ug/L	363	Standard
	Mn	55	3995310.3	0.7	**497.7426**	6.886	1.4	ug/L	747	Standard
	Co	59	12689.3	1.5	**1.6298**	0.018	1.1	ug/L	234	Standard
	Ni	60	15702.5	1.8	**7.1516**	0.026	0.4	ug/L	215	Standard
	Cu	65	1030601.6	2.5	**480.2115**	2.610	0.5	ug/L	104	Standard
	Zn	66	647092.9	2.6	**513.3926**	3.363	0.7	ug/L	363	Standard
>	**Ge**	72	570780.0	2.0				ug/L	495142	Standard
	As	75	23305.2	1.3	**18.1104**	0.138	0.8	ug/L	-50	Standard
	Se	82	481.4	2.5	**3.6678**	0.121	3.3	ug/L	14	Standard
	Se-1	77	377.3	9.1	**3.8600**	0.402	10.4	ug/L	42	Standard
>	**Ga**	71	43582.7	4.5				mg/L	42	Standard
	Rb	85	26201.0	3.0				ug/L	17	Standard
	Y	89	551000.5	1.0				ug/L	417098	Standard
>	**Rh**	103	178.3	18.7				ug/L	13	Standard
	Mo	98	21134.4	1.3	**6.6476**	0.191	2.9	ug/L	11	Standard
	Ag	107	15204.6	2.3	**1.9441**	0.032	1.6	ug/L	68	Standard
	Cd	111	1466.1	5.3	**0.5801**	0.025	4.4	mg/L	2	Standard
	Cd	114	3712.7	3.5	**0.6050**	0.007	1.1	ug/L	12	Standard
>	**In**	115	700391.9	2.5				ug/L	587441	Standard
	Sn	118	18187.6	2.5	**2.5189**	0.131	5.2	ug/L	497	Standard
	Sb	123	7709.0	2.8	**1.3807**	0.022	1.6	ug/L	78	Standard
	Ba	135	971846.2	1.7	**398.2918**	4.112	1.0	ug/L	24	Standard
	Ce	140	138638.2	1.7				ug/L	25	Standard
>	**Tb**	159	1070571.9	3.6				ug/L	939701	Standard
	Ho	165	2720.2	8.8				ug/L	10	Standard
	Tl	203	657.3	30.6	**0.0422**	0.014	32.0	ug/L	4	Standard
	Tl	205	563.3	26.0	**0.0436**	0.011	26.1	ug/L	2	Standard
	Pb	206	89328.6	2.2	**9.1434**	0.147	1.6	ug/L	240	Standard
	Pb	207	72922.4	1.4	**8.3969**	0.107	1.3	ug/L	198	Standard
	Pb	208	316979.9	0.6	**9.2432**	0.217	2.4	ug/L	883	Standard
	U	238	78871.8	1.7	**6.3120**	0.222	3.5	ug/L	3	Standard
>	**Bi**	209	950965.0	2.0				ug/L	523984	Standard

Sample ID: L1606129101
Report Date/Time: Wednesday, June 29, 2016 18:59:45
Page 1

Approved: July 04, 2016

Na	23	5.0	173.2	**48.7719**	84.467	173.2	mg/L	0	Standard
Mg	24	613.3	9.8	**0.5934**	0.073	12.3	mg/L	37	Standard
K	39	323.3	7.3	**0.4798**	0.044	9.2	mg/L	38	Standard
Ca	43	198.3	14.8	**7.8949**	1.614	20.4	mg/L	10	Standard
Fe	54	8830.8	5.5	**6.0856**	0.392	6.4	mg/L	179	Standard
Fe	57	2530.2	2.9	**6.0730**	0.228	3.8	mg/L	335	Standard
Sc-1	45	73445.9	1.6				mg/L	61029	Standard
Cl	35	25952.9	0.3				ug/L	20195	Standard
Kr	83	2.0	100.0				ug/L	4	Standard
Br	81	8005.5	5.5				ug/L	1547	Standard
P	31	19060.3	1.8				ug/L	15286	Standard
S	34	1756.8	1.0				ug/L	1572	Standard
Sr	88	518.3	2.8				ug/L	73	Standard
C	12	1226.7	9.5				mg/L	63	Standard
N	14	0.0					mg/L	0	Standard
Hg	202	1270.1	11.0				mg/L	3	Standard
Dy	164	4157.3	8.4				mg/L	6	Standard
Ho-1	165	2720.2	8.8				mg/L	10	Standard
Er	166	2643.6	8.4				mg/L	13	Standard
I	127	191520.8	4.1				mg/L	1392	Standard

QC Calculated Values

Analyte	Mass	QC Std % Recovery	Int Std % Recovery	Spike % Recovery
Li	6		119.923	
Be	9			
Al	27			
Sc	45			
Ti	47			
V	51			
Cr	52			
Cr	53			
Mn	55			
Co	59			
Ni	60			
Cu	65			
Zn	66			
Ge	72		115.276	
As	75			
Se	82			
Se-1	77			
Ga	71			

Sample ID: L1606129101
Report Date/Time: Wednesday, June 29, 2016 18:59:45
Page 2

Approved: July 04, 2016

Rb	85		
Y	89		
> Rh	103		
Mo	98		
Ag	107		
Cd	111		
Cd	114		
> In	115		119.228
Sn	118		
Sb	123		
Ba	135		
Ce	140		
> Tb	159		
Ho	165		
Tl	203		
Tl	205		
Pb	206		
Pb	207		
Pb	208		
U	238		
> Bi	209		181.487
Na	23		
Mg	24		
K	39		
Ca	43		
Fe	54		
Fe	57		
> Sc-1	45		
Cl	35		
Kr	83		
Br	81		
P	31		
S	34		
Sr	88		
C	12		
N	14		
Hg	202		
Dy	164		
Ho-1	165		
Er	166		
I	127		

QC Out of Limits

Measurement Type	Analyte	Mass	Out of Limits Message
Mn 55 Upper, S, EEE	Mn	55	
Cu 65 Upper, S, EEE	Cu	65	
Zn 66 Upper, S, EEE	Zn	66	

Sample ID: L1606129101
Report Date/Time: Wednesday, June 29, 2016 18:59:45
Page 3

Approved: July 04, 2016

Ba 135 Upper, S, EEE	Ba	135	
Bi 209 Int Std for sample	Bi	209	Rerun sample

Approved: July 04, 2016

Method 6020 - Summary Report

Sample ID: L1606138101
Sample Date/Time: Wednesday, June 29, 2016 19:00:40
Number of Replicates: 3
Autosampler Position: 252
Sample Description: 1
Method File: C:\NexIONData\Method\6020a.mth
Aliquot Volume (mL):
Diluted to Volume (mL):
User Name: BKT Nexion300X
Cumulative Autodilution Factor: 1
Nexion-ICP 200.8\6020

Concentration Results

IS	Analyte	Mass	Intensity	RSD	Conc.	SD	RSD	Units	Blank Intens.	Mode
>	**Li**	6	96098.8	1.2				ug/L	74699	Standard
	Be	9	1650.1	8.9	**1.4642**	0.124	8.5	ug/L	8	Standard
	Al	27	23502208.7	0.7	**124.3024**	1.056	0.8	ug/L	1493	Standard
	Sc	45	81510.4	1.4				ug/L	61029	Standard
	Ti	47	9357.2	0.5	**21.1737**	0.376	1.8	ug/L	35	Standard
	V	51	257600.4	1.3	**29.2098**	0.781	2.7	ug/L	1435	Standard
	Cr	52	224787.2	0.6	**25.1231**	0.400	1.6	ug/L	7635	Standard
	Cr	53	27600.1	3.0	**25.4059**	0.410	1.6	ug/L	363	Standard
	Mn	55	5543699.6	0.4	**686.2289**	8.924	1.3	ug/L	747	Standard
	Co	59	117640.6	0.9	**15.3216**	0.399	2.6	ug/L	234	Standard
	Ni	60	64249.3	0.8	**29.4562**	0.340	1.2	ug/L	215	Standard
	Cu	65	57365.7	1.4	**26.4629**	0.232	0.9	ug/L	104	Standard
	Zn	66	103406.0	1.2	**81.1457**	1.055	1.3	ug/L	363	Standard
>	**Ge**	72	574477.7	1.7				ug/L	495142	Standard
	As	75	12246.4	0.5	**9.4841**	0.110	1.2	ug/L	-50	Standard
	Se	82	125.1	3.5	**0.8446**	0.024	2.8	ug/L	14	Standard
	Se-1	77	164.3	2.5	**1.3176**	0.070	5.3	ug/L	42	Standard
>	**Ga**	71	29587.2	2.2				mg/L	42	Standard
	Rb	85	313937.1	2.6				ug/L	17	Standard
	Y	89	822636.0	0.8				ug/L	417098	Standard
>	**Rh**	103	38.3	49.4				ug/L	13	Standard
	Mo	98	757.2	4.8	**0.2454**	0.010	4.2	ug/L	11	Standard
	Ag	107	953.4	1.4	**0.1164**	0.003	2.3	ug/L	68	Standard
	Cd	111	1588.5	0.6	**0.6638**	0.009	1.4	mg/L	2	Standard
	Cd	114	3783.2	0.8	**0.6501**	0.009	1.4	ug/L	12	Standard
>	**In**	115	664448.0	1.0				ug/L	587441	Standard
	Sn	118	643.3	5.2	**0.0026**	0.004	152.2	ug/L	497	Standard
	Sb	123	269.8	13.5	**0.0469**	0.007	15.6	ug/L	78	Standard
	Ba	135	662128.9	0.5	**286.0118**	2.987	1.0	ug/L	24	Standard
	Ce	140	1687892.1	1.1				ug/L	25	Standard
>	**Tb**	159	1062435.8	0.8				ug/L	939701	Standard
	Ho	165	27182.7	2.2				ug/L	10	Standard
	Tl	203	1364.1	4.3	**0.1521**	0.007	4.3	ug/L	4	Standard
	Tl	205	1335.1	6.0	**0.1737**	0.010	5.7	ug/L	2	Standard
	Pb	206	284182.0	0.3	**49.3998**	0.214	0.4	ug/L	240	Standard
	Pb	207	234533.7	1.0	**45.8828**	0.448	1.0	ug/L	198	Standard
	Pb	208	1023299.4	0.1	**50.6751**	0.295	0.6	ug/L	883	Standard
	U	238	6312.3	2.1	**0.8483**	0.014	1.7	ug/L	3	Standard
>	**Bi**	209	563477.4	0.7				ug/L	523984	Standard

Sample ID: L1606138101
Report Date/Time: Wednesday, June 29, 2016 19:02:57
Page 1

Approved: July 04, 2016

Na	23	3.3	86.6	**28.8214**	24.963	86.6	mg/L	0	Standard
Mg	24	151.7	18.2	**0.0816**	0.027	33.5	mg/L	37	Standard
K	39	1206.7	9.1	**1.8839**	0.198	10.5	mg/L	38	Standard
Ca	43	230.0	38.1	**8.3188**	4.002	48.1	mg/L	10	Standard
Fe	54	27991.0	1.6	**17.6350**	0.523	3.0	mg/L	179	Standard
Fe	57	7366.8	1.7	**17.6771**	0.511	2.9	mg/L	335	Standard
Sc-1	45	81510.4	1.4				mg/L	61029	Standard
Cl	35	28359.2	2.3				ug/L	20195	Standard
Kr	83	2.0	86.6				ug/L	4	Standard
Br	81	4510.7	3.7				ug/L	1547	Standard
P	31	20567.3	1.1				ug/L	15286	Standard
S	34	2398.5	2.1				ug/L	1572	Standard
Sr	88	138.3	12.7				ug/L	73	Standard
C	12	220.0	4.5				mg/L	63	Standard
N	14	0.0					mg/L	0	Standard
Hg	202	113.3	35.7				mg/L	3	Standard
Dy	164	44981.5	2.0				mg/L	6	Standard
Ho-1	165	27182.7	2.2				mg/L	10	Standard
Er	166	24606.7	4.9				mg/L	13	Standard
I	127	24668.4	3.8				mg/L	1392	Standard

QC Calculated Values

Analyte	Mass	QC Std % Recovery	Int Std % Recovery	Spike % Recovery
Li	6		128.648	
Be	9			
Al	27			
Sc	45			
Ti	47			
V	51			
Cr	52			
Cr	53			
Mn	55			
Co	59			
Ni	60			
Cu	65			
Zn	66			
Ge	72		116.023	
As	75			
Se	82			
Se-1	77			
Ga	71			

Sample ID: L1606138101
Report Date/Time: Wednesday, June 29, 2016 19:02:57
Page 2

Approved: July 04, 2016

	Rb	85	
	Y	89	
>	Rh	103	
	Mo	98	
	Ag	107	
	Cd	111	
	Cd	114	
>	In	115	113.109
	Sn	118	
	Sb	123	
	Ba	135	
	Ce	140	
>	Tb	159	
	Ho	165	
	Tl	203	
	Tl	205	
	Pb	206	
	Pb	207	
	Pb	208	
	U	238	
>	Bi	209	107.537
	Na	23	
	Mg	24	
	K	39	
	Ca	43	
	Fe	54	
	Fe	57	
>	Sc-1	45	
	Cl	35	
	Kr	83	
	Br	81	
	P	31	
	S	34	
	Sr	88	
	C	12	
	N	14	
	Hg	202	
	Dy	164	
	Ho-1	165	
	Er	166	
	I	127	

QC Out of Limits

Measurement Type	Analyte	Mass	Out of Limits Message
Li 6 Int Std for sample	Li	6	Rerun sample
Al 27 Upper, S, EEE	Al	27	
Mn 55 Upper, S, EEE	Mn	55	

Sample ID: L1606138101
Report Date/Time: Wednesday, June 29, 2016 19:02:57
Page 3

Approved: July 04, 2016

Ba 135 Upper, S, EEE	Ba	135

Approved: July 04, 2016

Method 6020 - Summary Report

Sample ID: L1606138101
Sample Date/Time: Wednesday, June 29, 2016 19:03:51
Number of Replicates: 3
Autosampler Position: 253
Sample Description: 50
Method File: C:\NexIONData\Method\6020a.mth
Aliquot Volume (mL):
Diluted to Volume (mL):
User Name: BKT Nexion300X
Cumulative Autodilution Factor: 1
Nexion-ICP 200.8\6020

Concentration Results

IS	Analyte	Mass	Intensity	RSD	Conc.	SD	RSD	Units	Blank Intens.	Mode
>	**Li**	6	89738.3	1.4				ug/L	74699	Standard
	Be	9	41.7	6.9	**0.0470**	0.003	6.5	ug/L	8	Standard
	Al	27	505536.2	3.8	**2.8498**	0.087	3.1	ug/L	1493	Standard
	Sc	45	72476.3	1.0				ug/L	61029	Standard
	Ti	47	238.7	3.3	**0.4178**	0.015	3.5	ug/L	35	Standard
	V	51	6994.4	2.1	**0.5793**	0.021	3.7	ug/L	1435	Standard
	Cr	52	13067.6	0.8	**0.4515**	0.011	2.5	ug/L	7635	Standard
	Cr	53	1060.0	5.3	**0.6298**	0.052	8.3	ug/L	363	Standard
	Mn	55	117506.1	2.5	**13.9721**	0.301	2.2	ug/L	747	Standard
	Co	59	2633.2	1.9	**0.2964**	0.006	2.1	ug/L	234	Standard
	Ni	60	1579.1	3.6	**0.5819**	0.030	5.1	ug/L	215	Standard
	Cu	65	1415.4	1.9	**0.5327**	0.017	3.2	ug/L	104	Standard
	Zn	66	4415.0	0.5	**2.9272**	0.025	0.9	ug/L	363	Standard
>	**Ge**	72	591804.3	0.7				ug/L	495142	Standard
	As	75	188.6	12.3	**0.2004**	0.017	8.4	ug/L	-50	Standard
	Se	82	17.7	38.3	**-0.0030**	0.051	1669.1	ug/L	14	Standard
	Se-1	77	53.3	24.5	**-0.0120**	0.145	1206.4	ug/L	42	Standard
>	**Ga**	71	651.7	3.8				mg/L	42	Standard
	Rb	85	6646.5	2.9				ug/L	17	Standard
	Y	89	496582.4	1.4				ug/L	417098	Standard
>	**Rh**	103	10.0	86.6				ug/L	13	Standard
	Mo	98	63.7	13.0	**0.0149**	0.003	17.4	ug/L	11	Standard
	Ag	107	138.0	7.0	**0.0054**	0.001	21.7	ug/L	68	Standard
	Cd	111	41.6	25.2	**0.0093**	0.004	47.8	mg/L	2	Standard
	Cd	114	78.4	6.5	**0.0111**	0.001	8.0	ug/L	12	Standard
>	**In**	115	680653.4	0.9				ug/L	587441	Standard
	Sn	118	558.3	7.0	**-0.0122**	0.005	43.2	ug/L	497	Standard
	Sb	123	143.1	16.8	**0.0222**	0.004	19.8	ug/L	78	Standard
	Ba	135	14129.9	0.6	**5.9423**	0.035	0.6	ug/L	24	Standard
	Ce	140	36747.8	1.4				ug/L	25	Standard
>	**Tb**	159	1046560.0	0.5				ug/L	939701	Standard
	Ho	165	620.0	6.6				ug/L	10	Standard
	Tl	203	40.7	9.9	**0.0027**	0.000	16.9	ug/L	4	Standard
	Tl	205	38.3	19.9	**0.0050**	0.001	18.8	ug/L	2	Standard
	Pb	206	6390.7	0.3	**1.0069**	0.002	0.2	ug/L	240	Standard
	Pb	207	5305.6	1.7	**0.9374**	0.017	1.8	ug/L	198	Standard
	Pb	208	22358.8	1.4	**1.0005**	0.020	2.0	ug/L	883	Standard
	U	238	147.3	10.0	**0.0149**	0.002	12.5	ug/L	3	Standard
>	**Bi**	209	581458.5	0.4				ug/L	523984	Standard

Sample ID: L1606138101
Report Date/Time: Wednesday, June 29, 2016 19:06:08
Page 1

Approved: July 04, 2016

Na	23	0.0		**0.0050**	0.000	0.0	mg/L	0	Standard
Mg	24	36.7	41.7	**-0.0251**	0.017	67.5	mg/L	37	Standard
K	39	73.3	27.6	**0.0225**	0.038	170.4	mg/L	38	Standard
Ca	43	25.0	40.0	**-1.1927**	0.538	45.1	mg/L	10	Standard
Fe	54	777.1	4.9	**0.4166**	0.030	7.2	mg/L	179	Standard
Fe	57	423.3	1.8	**0.1373**	0.012	9.1	mg/L	335	Standard
> **Sc-1**	45	72476.3	1.0				mg/L	61029	Standard
Cl	35	26907.2	2.4				ug/L	20195	Standard
Kr	83	1.7	124.9				ug/L	4	Standard
Br	81	2140.2	2.1				ug/L	1547	Standard
P	31	19854.7	4.5				ug/L	15286	Standard
S	34	2031.8	8.8				ug/L	1572	Standard
Sr	88	61.7	24.8				ug/L	73	Standard
C	12	66.7	82.6				mg/L	63	Standard
N	14	0.0					mg/L	0	Standard
Hg	202	0.0					mg/L	3	Standard
Dy	164	1031.0	18.9				mg/L	6	Standard
Ho-1	165	620.0	6.6				mg/L	10	Standard
Er	166	536.7	12.4				mg/L	13	Standard
I	127	3175.3	27.0				mg/L	1392	Standard

QC Calculated Values

Analyte	Mass	QC Std % Recovery	Int Std % Recovery	Spike % Recovery
> Li	6		120.134	
Be	9			
Al	27			
Sc	45			
Ti	47			
V	51			
Cr	52			
Cr	53			
Mn	55			
Co	59			
Ni	60			
Cu	65			
Zn	66			
> Ge	72		119.522	
As	75			
Se	82			
Se-1	77			
> Ga	71			

Sample ID: L1606138101
Report Date/Time: Wednesday, June 29, 2016 19:06:08
Page 2

Approved: July 04, 2016

Rb	85		
Y	89		
> Rh	103		
Mo	98		
Ag	107		
Cd	111		
Cd	114		
> In	115		115.868
Sn	118		
Sb	123		
Ba	135		
Ce	140		
> Tb	159		
Ho	165		
Tl	203		
Tl	205		
Pb	206		
Pb	207		
Pb	208		
U	238		
> Bi	209		110.969
Na	23		
Mg	24		
K	39		
Ca	43		
Fe	54		
Fe	57		
> Sc-1	45		
Cl	35		
Kr	83		
Br	81		
P	31		
S	34		
Sr	88		
C	12		
N	14		
Hg	202		
Dy	164		
Ho-1	165		
Er	166		
I	127		

QC Out of Limits

Measurement Type	Analyte	Mass	Out of Limits Message
Li 6 Int Std for sample	Li	6	Rerun sample

Approved: July 04, 2016

Method 6020 - Summary Report

Sample ID: L1606138102
Sample Date/Time: Wednesday, June 29, 2016 19:07:03
Number of Replicates: 3
Autosampler Position: 254
Sample Description: 1
Method File: C:\NexIONData\Method\6020a.mth
Aliquot Volume (mL):
Diluted to Volume (mL):
User Name: BKT Nexion300X
Cumulative Autodilution Factor: 1
Nexion-ICP 200.8\6020

Concentration Results

IS	Analyte	Mass	Intensity	RSD	Conc.	SD	RSD	Units	Blank Intens.	Mode
>	**Li**	6	93009.7	1.6				ug/L	74699	Standard
	Be	9	1248.4	3.0	**1.1470**	0.051	4.5	ug/L	8	Standard
	Al	27	40124336.3	0.4	**219.2936**	2.793	1.3	ug/L	1493	Standard
	Sc	45	83437.5	1.7				ug/L	61029	Standard
	Ti	47	9733.8	0.5	**22.4436**	0.290	1.3	ug/L	35	Standard
	V	51	219254.4	2.3	**25.2954**	0.490	1.9	ug/L	1435	Standard
	Cr	52	167385.2	0.7	**18.8093**	0.105	0.6	ug/L	7635	Standard
	Cr	53	20240.2	3.5	**18.8976**	0.529	2.8	ug/L	363	Standard
	Mn	55	6543259.4	1.4	**825.1579**	15.855	1.9	ug/L	747	Standard
	Co	59	86492.3	2.3	**11.4640**	0.252	2.2	ug/L	234	Standard
	Ni	60	58233.4	1.3	**27.1864**	0.121	0.4	ug/L	215	Standard
	Cu	65	35144.1	1.8	**16.4764**	0.210	1.3	ug/L	104	Standard
	Zn	66	61921.6	1.7	**49.3206**	0.509	1.0	ug/L	363	Standard
>	**Ge**	72	563884.1	0.9				ug/L	495142	Standard
	As	75	5876.5	0.9	**4.6669**	0.080	1.7	ug/L	-50	Standard
	Se	82	62.7	20.2	**0.3638**	0.101	27.7	ug/L	14	Standard
	Se-1	77	116.3	8.0	**0.7757**	0.099	12.7	ug/L	42	Standard
>	**Ga**	71	24224.4	1.6				mg/L	42	Standard
	Rb	85	231886.4	1.9				ug/L	17	Standard
	Y	89	788603.8	0.2				ug/L	417098	Standard
>	**Rh**	103	76.7	50.7				ug/L	13	Standard
	Mo	98	590.2	6.7	**0.1909**	0.011	6.0	ug/L	11	Standard
	Ag	107	590.3	14.1	**0.0675**	0.010	15.2	ug/L	68	Standard
	Cd	111	402.0	10.7	**0.1627**	0.016	9.9	mg/L	2	Standard
	Cd	114	896.6	5.0	**0.1531**	0.007	4.5	ug/L	12	Standard
>	**In**	115	661468.7	1.5				ug/L	587441	Standard
	Sn	118	563.3	17.0	**-0.0090**	0.016	173.2	ug/L	497	Standard
	Sb	123	168.4	11.6	**0.0279**	0.004	15.0	ug/L	78	Standard
	Ba	135	766980.0	0.9	**332.7995**	3.011	0.9	ug/L	24	Standard
	Ce	140	1513996.2	0.9				ug/L	25	Standard
>	**Tb**	159	1057537.7	1.8				ug/L	939701	Standard
	Ho	165	25513.1	1.6				ug/L	10	Standard
	Tl	203	1321.7	3.8	**0.1489**	0.005	3.2	ug/L	4	Standard
	Tl	205	1201.7	6.5	**0.1579**	0.009	5.7	ug/L	2	Standard
	Pb	206	69846.7	2.1	**12.2126**	0.140	1.1	ug/L	240	Standard
	Pb	207	56032.1	2.8	**11.0205**	0.188	1.7	ug/L	198	Standard
	Pb	208	243026.5	0.6	**12.1032**	0.059	0.5	ug/L	883	Standard
	U	238	7981.8	0.7	**1.0851**	0.004	0.3	ug/L	3	Standard
>	**Bi**	209	557709.9	1.1				ug/L	523984	Standard

Sample ID: L1606138102
Report Date/Time: Wednesday, June 29, 2016 19:09:20
Page 1

Approved: July 04, 2016

Na	23	6.7	86.6	**56.4197**	48.874	86.6	mg/L	0	Standard
Mg	24	238.3	32.7	**0.1607**	0.077	48.1	mg/L	37	Standard
K	39	688.3	8.8	**0.9980**	0.083	8.3	mg/L	38	Standard
Ca	43	911.7	12.3	**39.6249**	5.390	13.6	mg/L	10	Standard
Fe	54	20800.6	0.9	**12.7625**	0.173	1.4	mg/L	179	Standard
Fe	57	6012.9	2.1	**13.8749**	0.248	1.8	mg/L	335	Standard
Sc-1	45	83437.5	1.7				mg/L	61029	Standard
Cl	35	29332.4	1.9				ug/L	20195	Standard
Kr	83	1.7	69.3				ug/L	4	Standard
Br	81	2603.6	11.5				ug/L	1547	Standard
P	31	21632.1	2.1				ug/L	15286	Standard
S	34	2746.9	3.7				ug/L	1572	Standard
Sr	88	253.3	10.9				ug/L	73	Standard
C	12	116.7	27.6				mg/L	63	Standard
N	14	0.0					mg/L	0	Standard
Hg	202	33.3	45.8				mg/L	3	Standard
Dy	164	42471.8	1.0				mg/L	6	Standard
Ho-1	165	25513.1	1.6				mg/L	10	Standard
Er	166	22212.9	0.4				mg/L	13	Standard
I	127	23259.5	0.8				mg/L	1392	Standard

QC Calculated Values

Analyte	Mass	QC Std % Recovery	Int Std % Recovery	Spike % Recovery
Li	6		124.513	
Be	9			
Al	27			
Sc	45			
Ti	47			
V	51			
Cr	52			
Cr	53			
Mn	55			
Co	59			
Ni	60			
Cu	65			
Zn	66			
Ge	72		113.883	
As	75			
Se	82			
Se-1	77			
Ga	71			

Sample ID: L1606138102
Report Date/Time: Wednesday, June 29, 2016 19:09:20
Page 2

Approved: July 04, 2016

Rb	85		
Y	89		
> Rh	103		
Mo	98		
Ag	107		
Cd	111		
Cd	114		
> In	115		112.602
Sn	118		
Sb	123		
Ba	135		
Ce	140		
> Tb	159		
Ho	165		
Tl	203		
Tl	205		
Pb	206		
Pb	207		
Pb	208		
U	238		
> Bi	209		106.436
Na	23		
Mg	24		
K	39		
Ca	43		
Fe	54		
Fe	57		
> Sc-1	45		
Cl	35		
Kr	83		
Br	81		
P	31		
S	34		
Sr	88		
C	12		
N	14		
Hg	202		
Dy	164		
Ho-1	165		
Er	166		
I	127		

QC Out of Limits

Measurement Type	Analyte	Mass	Out of Limits Message
Li 6 Int Std for sample	Li	6	Rerun sample
Al 27 Upper, S, EEE	Al	27	
Mn 55 Upper, S, EEE	Mn	55	

Sample ID: L1606138102
Report Date/Time: Wednesday, June 29, 2016 19:09:20
Page 3

Approved: July 04, 2016

Ba 135 Upper, S, EEE	Ba	135

Approved: July 04, 2016

Method 6020 - Summary Report

Sample ID: L1606138102
Sample Date/Time: Wednesday, June 29, 2016 19:10:14
Number of Replicates: 3
Autosampler Position: 255
Sample Description: 50
Method File: C:\NexIONData\Method\6020a.mth
Aliquot Volume (mL):
Diluted to Volume (mL):
User Name: BKT Nexion300X
Cumulative Autodilution Factor: 1
Nexion-ICP 200.8\6020

Concentration Results

IS	Analyte	Mass	Intensity	RSD	Conc.	SD	RSD	Units	Blank Intens.	Mode
>	**Li**	6	85837.5	1.0				ug/L	74699	Standard
	Be	9	38.3	19.9	**0.0455**	0.007	16.1	ug/L	8	Standard
	Al	27	829500.0	3.1	**4.8979**	0.105	2.1	ug/L	1493	Standard
	Sc	45	72806.2	1.9				ug/L	61029	Standard
	Ti	47	228.0	6.2	**0.3999**	0.033	8.1	ug/L	35	Standard
	V	51	5937.2	2.5	**0.4694**	0.017	3.6	ug/L	1435	Standard
	Cr	52	11356.6	1.4	**0.2725**	0.020	7.2	ug/L	7635	Standard
	Cr	53	790.0	13.9	**0.3928**	0.096	24.5	ug/L	363	Standard
	Mn	55	140399.5	1.1	**16.9108**	0.252	1.5	ug/L	747	Standard
	Co	59	1986.1	4.2	**0.2171**	0.011	4.8	ug/L	234	Standard
	Ni	60	1398.7	1.4	**0.5081**	0.009	1.8	ug/L	215	Standard
	Cu	65	887.4	6.1	**0.2997**	0.027	8.9	ug/L	104	Standard
	Zn	66	3530.4	0.8	**2.2796**	0.035	1.5	ug/L	363	Standard
>	**Ge**	72	585343.3	0.6				ug/L	495142	Standard
	As	75	60.2	40.7	**0.1052**	0.019	17.9	ug/L	-50	Standard
	Se	82	19.5	23.7	**0.0127**	0.037	290.2	ug/L	14	Standard
	Se-1	77	54.0	19.3	**0.0032**	0.122	3775.1	ug/L	42	Standard
>	**Ga**	71	611.7	10.2				mg/L	42	Standard
	Rb	85	4939.1	4.6				ug/L	17	Standard
	Y	89	509652.0	1.0				ug/L	417098	Standard
>	**Rh**	103	5.0	100.0				ug/L	13	Standard
	Mo	98	44.1	7.7	**0.0084**	0.001	14.8	ug/L	11	Standard
	Ag	107	136.0	8.3	**0.0049**	0.002	33.6	ug/L	68	Standard
	Cd	111	13.6	15.2	**-0.0024**	0.001	32.7	mg/L	2	Standard
	Cd	114	34.6	39.9	**0.0036**	0.002	62.3	ug/L	12	Standard
>	**In**	115	689569.5	1.2				ug/L	587441	Standard
	Sn	118	635.0	8.5	**-0.0021**	0.008	369.1	ug/L	497	Standard
	Sb	123	120.9	7.4	**0.0179**	0.002	10.7	ug/L	78	Standard
	Ba	135	16312.1	1.7	**6.7731**	0.043	0.6	ug/L	24	Standard
	Ce	140	31461.0	1.2				ug/L	25	Standard
>	**Tb**	159	1048084.0	0.7				ug/L	939701	Standard
	Ho	165	503.3	20.9				ug/L	10	Standard
	Tl	203	28.0	9.4	**0.0013**	0.000	21.0	ug/L	4	Standard
	Tl	205	13.3	21.7	**0.0019**	0.000	19.6	ug/L	2	Standard
	Pb	206	1789.4	1.9	**0.2333**	0.006	2.6	ug/L	240	Standard
	Pb	207	1416.1	2.7	**0.2012**	0.009	4.3	ug/L	198	Standard
	Pb	208	6428.2	1.8	**0.2375**	0.004	1.7	ug/L	883	Standard
	U	238	157.3	5.4	**0.0164**	0.001	7.5	ug/L	3	Standard
>	**Bi**	209	576421.5	0.5				ug/L	523984	Standard

Sample ID: L1606138102
Report Date/Time: Wednesday, June 29, 2016 19:12:31
Page 1

Approved: July 04, 2016

Na	23	0.0		**0.0050**	0.000	0.0	mg/L	0	Standard
Mg	24	65.0	13.3	**0.0052**	0.008	161.5	mg/L	37	Standard
K	39	56.7	10.2	**-0.0092**	0.009	98.8	mg/L	38	Standard
Ca	43	46.7	16.4	**-0.0469**	0.452	963.7	mg/L	10	Standard
Fe	54	615.5	5.2	**0.2993**	0.025	8.2	mg/L	179	Standard
Fe	57	410.0	10.0	**0.0928**	0.096	103.4	mg/L	335	Standard
> **Sc-1**	45	72806.2	1.9				mg/L	61029	Standard
Cl	35	29355.1	3.4				ug/L	20195	Standard
Kr	83	2.3	24.7				ug/L	4	Standard
Br	81	1910.1	15.3				ug/L	1547	Standard
P	31	20493.9	2.3				ug/L	15286	Standard
S	34	2463.5	6.9				ug/L	1572	Standard
Sr	88	83.3	42.1				ug/L	73	Standard
C	12	50.0	34.6				mg/L	63	Standard
N	14	0.0					mg/L	0	Standard
Hg	202	3.3	173.2				mg/L	3	Standard
Dy	164	991.0	1.5				mg/L	6	Standard
Ho-1	165	503.3	20.9				mg/L	10	Standard
Er	166	466.7	4.5				mg/L	13	Standard
I	127	2401.9	23.9				mg/L	1392	Standard

QC Calculated Values

Analyte	Mass	QC Std % Recovery	Int Std % Recovery	Spike % Recovery
> Li	6		114.911	
Be	9			
Al	27			
Sc	45			
Ti	47			
V	51			
Cr	52			
Cr	53			
Mn	55			
Co	59			
Ni	60			
Cu	65			
Zn	66			
> Ge	72		118.217	
As	75			
Se	82			
Se-1	77			
> Ga	71			

Sample ID: L1606138102
Report Date/Time: Wednesday, June 29, 2016 19:12:31
Page 2

Approved: July 04, 2016

Rb	85		
Y	89		
> Rh	103		
Mo	98		
Ag	107		
Cd	111		
Cd	114		
> In	115		117.385
Sn	118		
Sb	123		
Ba	135		
Ce	140		
> Tb	159		
Ho	165		
Tl	203		
Tl	205		
Pb	206		
Pb	207		
Pb	208		
U	238		
> Bi	209		110.007
Na	23		
Mg	24		
K	39		
Ca	43		
Fe	54		
Fe	57		
> Sc-1	45		
Cl	35		
Kr	83		
Br	81		
P	31		
S	34		
Sr	88		
C	12		
N	14		
Hg	202		
Dy	164		
Ho-1	165		
Er	166		
I	127		

QC Out of Limits

Measurement Type	Analyte	Mass	Out of Limits Message

Approved: July 04, 2016

Method 6020 - Summary Report

Sample ID: QC Std 6
Sample Date/Time: Wednesday, June 29, 2016 19:13:27
Number of Replicates: 3
Autosampler Position: 101
Sample Description:
Method File: C:\NexIONData\Method\6020a.mth
Aliquot Volume (mL):
Diluted to Volume (mL):
User Name: BKT Nexion300X
Cumulative Autodilution Factor: 1
Nexion-ICP 200.8\6020

Concentration Results

IS	Analyte	Mass	Intensity	RSD	Conc.	SD	RSD	Units	Blank Intens.	Mode
>	Li	6	83999.1	3.6				ug/L	74699	Standard
	Be	9	57157.7	3.6	**57.7443**	0.451	0.8	ug/L	8	Standard
	Al	27	8858742.4	2.0	**53.6133**	0.921	1.7	ug/L	1493	Standard
	Sc	45	70122.0	3.5				ug/L	61029	Standard
	Ti	47	47445.5	0.9	**109.3528**	3.353	3.1	ug/L	35	Standard
	V	51	471838.1	3.0	**54.4025**	0.466	0.9	ug/L	1435	Standard
	Cr	52	466548.5	1.7	**54.0130**	1.261	2.3	ug/L	7635	Standard
	Cr	53	57204.5	1.8	**53.7881**	1.637	3.0	ug/L	363	Standard
	Mn	55	422873.4	1.8	**52.9497**	1.131	2.1	ug/L	747	Standard
	Co	59	420575.5	1.8	**55.6399**	1.134	2.0	ug/L	234	Standard
	Ni	60	114954.2	1.8	**53.5507**	1.121	2.1	ug/L	215	Standard
	Cu	65	113826.7	2.0	**53.3592**	1.065	2.0	ug/L	104	Standard
	Zn	66	66150.5	1.8	**52.4882**	1.217	2.3	ug/L	363	Standard
>	Ge	72	566689.7	3.9				ug/L	495142	Standard
	As	75	66474.1	0.9	**51.9549**	1.668	3.2	ug/L	-50	Standard
	Se	82	6669.2	0.5	**53.0020**	1.808	3.4	ug/L	14	Standard
	Se-1	77	4569.4	1.3	**54.0883**	1.963	3.6	ug/L	42	Standard
>	Ga	71	60.0	25.0				mg/L	42	Standard
	Rb	85	973.4	4.9				ug/L	17	Standard
	Y	89	482055.4	0.8				ug/L	417098	Standard
>	Rh	103	21.7	35.3				ug/L	13	Standard
	Mo	98	311127.6	1.9	**101.8685**	1.475	1.4	ug/L	11	Standard
	Ag	107	381455.1	1.8	**51.0679**	0.625	1.2	ug/L	68	Standard
	Cd	111	122240.5	1.1	**51.0178**	0.254	0.5	mg/L	2	Standard
	Cd	114	297421.0	1.0	**50.6157**	0.803	1.6	ug/L	12	Standard
>	In	115	673075.7	0.6				ug/L	587441	Standard
	Sn	118	341770.5	1.5	**50.9666**	0.480	0.9	ug/L	497	Standard
	Sb	123	266115.5	1.9	**49.7407**	0.724	1.5	ug/L	78	Standard
	Ba	135	114468.8	0.7	**48.7952**	0.078	0.2	ug/L	24	Standard
	Ce	140	298.3	40.9				ug/L	25	Standard
>	Tb	159	1044481.4	1.5				ug/L	939701	Standard
	Ho	165	18.3	83.3				ug/L	10	Standard
	Tl	203	467319.7	1.5	**52.0663**	0.128	0.2	ug/L	4	Standard
	Tl	205	421316.6	1.5	**54.0865**	0.384	0.7	ug/L	2	Standard
	Pb	206	294059.2	2.1	**50.4836**	0.259	0.5	ug/L	240	Standard
	Pb	207	260305.8	2.4	**50.2976**	0.406	0.8	ug/L	198	Standard
	Pb	208	1086866.5	0.8	**53.1659**	0.550	1.0	ug/L	883	Standard
	U	238	395799.2	0.7	**52.8135**	0.760	1.4	ug/L	3	Standard
>	Bi	209	570529.8	1.7				ug/L	523984	Standard

Sample ID: QC Std 6
Report Date/Time: Wednesday, June 29, 2016 19:15:44
Page 1

Approved: July 04, 2016

Na	23	0.0		**0.0050**	0.000	0.0	mg/L	0	Standard
Mg	24	4777.4	3.9	**5.3091**	0.347	6.5	mg/L	37	Standard
K	39	2250.2	3.7	**4.2173**	0.198	4.7	mg/L	38	Standard
Ca	43	128.3	12.5	**4.5532**	1.080	23.7	mg/L	10	Standard
Fe	54	7377.7	1.8	**5.3086**	0.144	2.7	mg/L	179	Standard
Fe	57	2055.1	1.5	**5.0082**	0.127	2.5	mg/L	335	Standard
> **Sc-1**	45	70122.0	3.5				mg/L	61029	Standard
Cl	35	30001.0	0.9				ug/L	20195	Standard
Kr	83	1.7	91.7				ug/L	4	Standard
Br	81	2183.5	6.8				ug/L	1547	Standard
P	31	22995.8	1.5				ug/L	15286	Standard
S	34	2830.3	2.9				ug/L	1572	Standard
Sr	88	66.7	24.1				ug/L	73	Standard
C	12	80.0	50.0				mg/L	63	Standard
N	14	3.3	173.2				mg/L	0	Standard
Hg	202	6.7	86.6				mg/L	3	Standard
Dy	164	9.0	108.0				mg/L	6	Standard
Ho-1	165	18.3	83.3				mg/L	10	Standard
Er	166	20.0	50.0				mg/L	13	Standard
I	127	1968.5	24.7				mg/L	1392	Standard

QC Calculated Values

	Analyte	Mass	QC Std % Recovery	Int Std % Recovery	Spike % Recovery
>	Li	6			
	Be	9	115.489		
	Al	27	107.227		
	Sc	45			
	Ti	47	109.353		
	V	51	108.805		
	Cr	52	108.026		
	Cr	53			
	Mn	55	105.899		
	Co	59	111.280		
	Ni	60	107.101		
	Cu	65	106.718		
	Zn	66	104.976		
>	Ge	72		114.450	
	As	75	103.910		
	Se	82	106.004		
	Se-1	77			
>	Ga	71			

Sample ID: QC Std 6
Report Date/Time: Wednesday, June 29, 2016 19:15:44
Page 2

Approved: July 04, 2016

Rb	85			
Y	89			
Rh	103			
Mo	98	101.868		
Ag	107	102.136		
Cd	111	102.036		
Cd	114			
In	115		114.578	
Sn	118	101.933		
Sb	123	99.481		
Ba	135	97.590		
Ce	140			
Tb	159			
Ho	165			
Tl	203	104.133		
Tl	205			
Pb	206			
Pb	207			
Pb	208	106.332		
U	238	105.627		
Bi	209		108.883	
Na	23			
Mg	24			
K	39			
Ca	43			
Fe	54			
Fe	57			
Sc-1	45			
Cl	35			
Kr	83			
Br	81			
P	31			
S	34			
Sr	88			
C	12			
N	14			
Hg	202			
Dy	164			
Ho-1	165			
Er	166			
I	127			

QC Out of Limits

Measurement Type	Analyte	Mass	Out of Limits Message
QC Std 6	Be	9	
QC Std 6	Co	59	

Sample ID: QC Std 6
Report Date/Time: Wednesday, June 29, 2016 19:15:44
Page 3

Approved: July 04, 2016

Method 6020 - Summary Report

Sample ID: QC Std 7
Sample Date/Time: Wednesday, June 29, 2016 19:16:39
Number of Replicates: 3
Autosampler Position: 102
Sample Description:
Method File: C:\NexIONData\Method\6020a.mth
Aliquot Volume (mL):
Diluted to Volume (mL):
User Name: BKT Nexion300X
Cumulative Autodilution Factor: 1
Nexion-ICP 200.8\6020

Concentration Results

IS	Analyte	Mass	Intensity	RSD	Conc.	SD	RSD	Units	Blank Intens.	Mode
>	**Li**	6	83692.3	2.8				ug/L	74699	Standard
	Be	9	18.3	15.7	**0.0263**	0.003	12.9	ug/L	8	Standard
	Al	27	3213.7	25.4	**0.0061**	0.004	71.9	ug/L	1493	Standard
	Sc	45	70726.5	3.0				ug/L	61029	Standard
	Ti	47	41.0	12.2	**-0.0158**	0.012	73.1	ug/L	35	Standard
	V	51	1525.1	1.9	**-0.0214**	0.005	22.4	ug/L	1435	Standard
	Cr	52	7659.9	0.9	**-0.1324**	0.015	11.0	ug/L	7635	Standard
	Cr	53	410.0	16.0	**0.0526**	0.061	116.5	ug/L	363	Standard
	Mn	55	997.7	7.3	**-0.0244**	0.010	41.0	ug/L	747	Standard
	Co	59	260.3	1.6	**-0.0033**	0.000	10.0	ug/L	234	Standard
	Ni	60	195.0	3.6	**-0.0341**	0.004	11.2	ug/L	215	Standard
	Cu	65	140.7	10.7	**-0.0385**	0.007	19.0	ug/L	104	Standard
	Zn	66	386.7	3.7	**-0.1493**	0.008	5.7	ug/L	363	Standard
>	**Ge**	72	574185.4	0.9				ug/L	495142	Standard
	As	75	-49.3	11.6	**0.0216**	0.004	19.9	ug/L	-50	Standard
	Se	82	18.5	26.4	**0.0072**	0.039	544.3	ug/L	14	Standard
	Se-1	77	51.3	18.1	**-0.0155**	0.115	739.5	ug/L	42	Standard
>	**Ga**	71	41.7	30.2				mg/L	42	Standard
	Rb	85	33.3	22.9				ug/L	17	Standard
	Y	89	508899.9	2.4				ug/L	417098	Standard
>	**Rh**	103	10.0	50.0				ug/L	13	Standard
	Mo	98	287.2	24.5	**0.0857**	0.020	22.8	ug/L	11	Standard
	Ag	107	140.0	24.8	**0.0054**	0.004	76.0	ug/L	68	Standard
	Cd	111	18.8	30.5	**-0.0003**	0.002	828.9	mg/L	2	Standard
	Cd	114	42.6	5.3	**0.0050**	0.000	2.5	ug/L	12	Standard
>	**In**	115	688571.2	3.6				ug/L	587441	Standard
	Sn	118	896.7	13.9	**0.0365**	0.020	55.6	ug/L	497	Standard
	Sb	123	419.7	28.4	**0.0731**	0.025	33.8	ug/L	78	Standard
	Ba	135	58.0	33.3	**0.0081**	0.008	93.7	ug/L	24	Standard
	Ce	140	43.3	17.6				ug/L	25	Standard
>	**Tb**	159	1032903.3	2.1				ug/L	939701	Standard
	Ho	165	11.7	24.7				ug/L	10	Standard
	Tl	203	69.3	37.1	**0.0059**	0.003	47.0	ug/L	4	Standard
	Tl	205	78.3	57.2	**0.0101**	0.006	55.2	ug/L	2	Standard
	Pb	206	303.3	6.2	**-0.0195**	0.003	14.1	ug/L	240	Standard
	Pb	207	260.7	8.9	**-0.0200**	0.005	24.1	ug/L	198	Standard
	Pb	208	1157.4	6.9	**-0.0179**	0.003	17.6	ug/L	883	Standard
	U	238	52.0	46.8	**0.0024**	0.003	129.1	ug/L	3	Standard
>	**Bi**	209	575232.2	1.3				ug/L	523984	Standard

Sample ID: QC Std 7
Report Date/Time: Wednesday, June 29, 2016 19:18:56
Page 1

Approved: July 04, 2016

Na	23	0.0		**0.0050**	0.000	0.0	mg/L	0	Standard
Mg	24	36.7	28.4	**-0.0241**	0.012	50.4	mg/L	37	Standard
K	39	50.0	26.5	**-0.0190**	0.023	121.8	mg/L	38	Standard
Ca	43	26.7	39.0	**-1.0625**	0.584	55.0	mg/L	10	Standard
Fe	54	147.5	7.0	**-0.0305**	0.005	15.7	mg/L	179	Standard
Fe	57	216.7	8.1	**-0.4394**	0.033	7.6	mg/L	335	Standard
Sc-1	45	70726.5	3.0				mg/L	61029	Standard
Cl	35	29273.6	1.2				ug/L	20195	Standard
Kr	83	1.7	69.3				ug/L	4	Standard
Br	81	2073.5	10.2				ug/L	1547	Standard
P	31	23289.7	10.5				ug/L	15286	Standard
S	34	2535.2	3.8				ug/L	1572	Standard
Sr	88	68.3	37.5				ug/L	73	Standard
C	12	66.7	22.9				mg/L	63	Standard
N	14	0.0					mg/L	0	Standard
Hg	202	0.0					mg/L	3	Standard
Dy	164	16.3	126.2				mg/L	6	Standard
Ho-1	165	11.7	24.7				mg/L	10	Standard
Er	166	6.7	86.6				mg/L	13	Standard
I	127	1766.8	31.0				mg/L	1392	Standard

QC Calculated Values

Analyte	Mass	QC Std % Recovery	Int Std % Recovery	Spike % Recovery
Li	6			
Be	9			
Al	27			
Sc	45			
Ti	47			
V	51			
Cr	52			
Cr	53			
Mn	55			
Co	59			
Ni	60			
Cu	65			
Zn	66			
Ge	72		115.964	
As	75			
Se	82			
Se-1	77			
Ga	71			

Sample ID: QC Std 7
Report Date/Time: Wednesday, June 29, 2016 19:18:56
Page 2

Approved: July 04, 2016

Rb	85		
Y	89		
> Rh	103		
Mo	98		
Ag	107		
Cd	111		
Cd	114		
> In	115		117.215
Sn	118		
Sb	123		
Ba	135		
Ce	140		
> Tb	159		
Ho	165		
Tl	203		
Tl	205		
Pb	206		
Pb	207		
Pb	208		
U	238		
> Bi	209		109.780
Na	23		
Mg	24		
K	39		
Ca	43		
Fe	54		
Fe	57		
> Sc-1	45		
Cl	35		
Kr	83		
Br	81		
P	31		
S	34		
Sr	88		
C	12		
N	14		
Hg	202		
Dy	164		
Ho-1	165		
Er	166		
I	127		

QC Out of Limits

Measurement Type	Analyte	Mass	Out of Limits Message

Sample ID: QC Std 7
Report Date/Time: Wednesday, June 29, 2016 19:18:56
Page 3

Approved: July 04, 2016

Method 6020 - Summary Report

Sample ID: L1606138103
Sample Date/Time: Wednesday, June 29, 2016 19:19:52
Number of Replicates: 3
Autosampler Position: 256
Sample Description: 1
Method File: C:\NexIONData\Method\6020a.mth
Aliquot Volume (mL):
Diluted to Volume (mL):
User Name: BKT Nexion300X
Cumulative Autodilution Factor: 1
Nexion-ICP 200.8\6020

Concentration Results

IS	Analyte	Mass	Intensity	RSD	Conc.	SD	RSD	Units	Blank Intens.	Mode
>	**Li**	6	88921.9	2.3				ug/L	74699	Standard
	Be	9	1191.7	0.9	**1.1451**	0.025	2.2	ug/L	8	Standard
	Al	27	19716870.1	2.2	**112.7701**	5.073	4.5	ug/L	1493	Standard
	Sc	45	82006.5	3.2				ug/L	61029	Standard
	Ti	47	8807.2	1.6	**20.0178**	0.269	1.3	ug/L	35	Standard
	V	51	208539.0	1.3	**23.7197**	0.153	0.6	ug/L	1435	Standard
	Cr	52	166877.0	1.1	**18.4795**	0.081	0.4	ug/L	7635	Standard
	Cr	53	19956.5	0.7	**18.3731**	0.126	0.7	ug/L	363	Standard
	Mn	55	4948296.7	1.6	**615.4227**	6.037	1.0	ug/L	747	Standard
	Co	59	82754.8	2.1	**10.8165**	0.154	1.4	ug/L	234	Standard
	Ni	60	51698.7	0.5	**23.7942**	0.298	1.3	ug/L	215	Standard
	Cu	65	48855.0	1.6	**22.6321**	0.340	1.5	ug/L	104	Standard
	Zn	66	105467.2	1.2	**83.1726**	0.384	0.5	ug/L	363	Standard
>	**Ge**	72	571655.8	0.7				ug/L	495142	Standard
	As	75	9636.9	0.9	**7.5116**	0.042	0.6	ug/L	-50	Standard
	Se	82	70.5	8.3	**0.4184**	0.042	10.1	ug/L	14	Standard
	Se-1	77	129.0	9.9	**0.9077**	0.153	16.9	ug/L	42	Standard
>	**Ga**	71	22341.5	2.4				mg/L	42	Standard
	Rb	85	210691.8	1.9				ug/L	17	Standard
	Y	89	776017.6	0.9				ug/L	417098	Standard
>	**Rh**	103	61.7	24.8				ug/L	13	Standard
	Mo	98	1324.4	9.6	**0.4208**	0.045	10.6	ug/L	11	Standard
	Ag	107	918.4	2.4	**0.1080**	0.004	3.7	ug/L	68	Standard
	Cd	111	891.1	4.2	**0.3578**	0.020	5.5	mg/L	2	Standard
	Cd	114	2180.6	6.0	**0.3625**	0.017	4.8	ug/L	12	Standard
>	**In**	115	684819.6	1.2				ug/L	587441	Standard
	Sn	118	1785.1	3.5	**0.1674**	0.006	3.8	ug/L	497	Standard
	Sb	123	354.4	3.1	**0.0609**	0.003	4.6	ug/L	78	Standard
	Ba	135	461342.5	1.4	**193.3434**	2.631	1.4	ug/L	24	Standard
	Ce	140	1368480.3	1.7				ug/L	25	Standard
>	**Tb**	159	1075718.6	2.2				ug/L	939701	Standard
	Ho	165	22026.0	1.7				ug/L	10	Standard
	Tl	203	1135.0	2.0	**0.1247**	0.001	0.6	ug/L	4	Standard
	Tl	205	1093.4	11.6	**0.1404**	0.014	10.2	ug/L	2	Standard
	Pb	206	147882.6	1.3	**25.3549**	0.415	1.6	ug/L	240	Standard
	Pb	207	119862.3	0.6	**23.1268**	0.424	1.8	ug/L	198	Standard
	Pb	208	520445.5	2.0	**25.4242**	0.898	3.5	ug/L	883	Standard
	U	238	4663.1	0.9	**0.6178**	0.006	0.9	ug/L	3	Standard
>	**Bi**	209	570570.9	1.5				ug/L	523984	Standard

Sample ID: L1606138103
Report Date/Time: Wednesday, June 29, 2016 19:22:09
Page 1

Approved: July 04, 2016

Na	23	0.0		**0.0050**	0.000	0.0	mg/L	0	Standard
Mg	24	126.7	27.7	**0.0563**	0.032	56.3	mg/L	37	Standard
K	39	878.4	3.1	**1.3326**	0.091	6.9	mg/L	38	Standard
Ca	43	426.7	4.7	**17.5293**	0.460	2.6	mg/L	10	Standard
Fe	54	21094.2	3.4	**13.1896**	0.865	6.6	mg/L	179	Standard
Fe	57	5826.1	1.4	**13.6721**	0.491	3.6	mg/L	335	Standard
> **Sc-1**	45	82006.5	3.2				mg/L	61029	Standard
Cl	35	28772.6	2.0				ug/L	20195	Standard
Kr	83	3.0	66.7				ug/L	4	Standard
Br	81	3580.4	3.6				ug/L	1547	Standard
P	31	21750.6	1.3				ug/L	15286	Standard
S	34	2703.6	0.6				ug/L	1572	Standard
Sr	88	178.3	13.8				ug/L	73	Standard
C	12	233.3	9.9				mg/L	63	Standard
N	14	0.0					mg/L	0	Standard
Hg	202	96.7	36.3				mg/L	3	Standard
Dy	164	37298.5	1.0				mg/L	6	Standard
Ho-1	165	22026.0	1.7				mg/L	10	Standard
Er	166	20383.7	1.3				mg/L	13	Standard
I	127	19701.1	3.3				mg/L	1392	Standard

QC Calculated Values

Analyte	Mass	QC Std % Recovery	Int Std % Recovery	Spike % Recovery
> Li	6		119.041	
Be	9			
Al	27			
Sc	45			
Ti	47			
V	51			
Cr	52			
Cr	53			
Mn	55			
Co	59			
Ni	60			
Cu	65			
Zn	66			
> Ge	72		115.453	
As	75			
Se	82			
Se-1	77			
> Ga	71			

Sample ID: L1606138103
Report Date/Time: Wednesday, June 29, 2016 19:22:09
Page 2

Approved: July 04, 2016

Rb	85		
Y	89		
> Rh	103		
Mo	98		
Ag	107		
Cd	111		
Cd	114		
> In	115		116.577
Sn	118		
Sb	123		
Ba	135		
Ce	140		
> Tb	159		
Ho	165		
Tl	203		
Tl	205		
Pb	206		
Pb	207		
Pb	208		
U	238		
> Bi	209		108.891
Na	23		
Mg	24		
K	39		
Ca	43		
Fe	54		
Fe	57		
> Sc-1	45		
Cl	35		
Kr	83		
Br	81		
P	31		
S	34		
Sr	88		
C	12		
N	14		
Hg	202		
Dy	164		
Ho-1	165		
Er	166		
I	127		

QC Out of Limits

Measurement Type	Analyte	Mass	Out of Limits Message
Al 27 Upper, S, EEE	Al	27	
Mn 55 Upper, S, EEE	Mn	55	
Ba 135 Upper, S, EEE	Ba	135	

Sample ID: L1606138103
Report Date/Time: Wednesday, June 29, 2016 19:22:09
Page 3

Approved: July 04, 2016

Method 6020 - Summary Report

Sample ID: L1606138103
Sample Date/Time: Wednesday, June 29, 2016 19:23:03
Number of Replicates: 3
Autosampler Position: 257
Sample Description: 50
Method File: C:\NexIONData\Method\6020a.mth
Aliquot Volume (mL):
Diluted to Volume (mL):
User Name: BKT Nexion300X
Cumulative Autodilution Factor: 1
Nexion-ICP 200.8\6020

Concentration Results

IS	Analyte	Mass	Intensity	RSD	Conc.	SD	RSD	Units	Blank Intens.	Mode
>	**Li**	6	82351.7	3.3				ug/L	74699	Standard
	Be	9	43.3	24.0	**0.0523**	0.011	20.3	ug/L	8	Standard
	Al	27	430174.7	3.0	**2.6419**	0.016	0.6	ug/L	1493	Standard
	Sc	45	73040.6	1.2				ug/L	61029	Standard
	Ti	47	215.7	6.2	**0.3839**	0.033	8.6	ug/L	35	Standard
	V	51	5937.3	2.7	**0.4853**	0.017	3.5	ug/L	1435	Standard
	Cr	52	11052.0	1.3	**0.2679**	0.017	6.2	ug/L	7635	Standard
	Cr	53	723.4	5.6	**0.3480**	0.038	11.0	ug/L	363	Standard
	Mn	55	109527.8	0.6	**13.4774**	0.102	0.8	ug/L	747	Standard
	Co	59	1998.1	1.8	**0.2248**	0.006	2.5	ug/L	234	Standard
	Ni	60	1283.7	2.7	**0.4700**	0.016	3.4	ug/L	215	Standard
	Cu	65	1177.7	1.9	**0.4444**	0.009	2.1	ug/L	104	Standard
	Zn	66	4258.3	1.3	**2.9218**	0.029	1.0	ug/L	363	Standard
>	**Ge**	72	571680.5	0.6				ug/L	495142	Standard
	As	75	130.4	5.6	**0.1604**	0.006	3.7	ug/L	-50	Standard
	Se	82	14.1	16.1	**-0.0268**	0.018	65.5	ug/L	14	Standard
	Se-1	77	58.0	6.9	**0.0653**	0.044	66.8	ug/L	42	Standard
>	**Ga**	71	521.7	4.0				mg/L	42	Standard
	Rb	85	4554.0	2.0				ug/L	17	Standard
	Y	89	512515.9	2.6				ug/L	417098	Standard
>	**Rh**	103	11.7	24.7				ug/L	13	Standard
	Mo	98	90.4	4.4	**0.0229**	0.001	6.5	ug/L	11	Standard
	Ag	107	144.3	4.6	**0.0058**	0.001	16.1	ug/L	68	Standard
	Cd	111	21.8	34.6	**0.0009**	0.003	335.6	mg/L	2	Standard
	Cd	114	67.8	46.0	**0.0090**	0.005	55.6	ug/L	12	Standard
>	**In**	115	696556.9	1.5				ug/L	587441	Standard
	Sn	118	640.0	3.6	**-0.0023**	0.005	204.9	ug/L	497	Standard
	Sb	123	182.0	15.1	**0.0287**	0.006	19.2	ug/L	78	Standard
	Ba	135	9992.3	2.7	**4.1009**	0.069	1.7	ug/L	24	Standard
	Ce	140	29587.2	2.0				ug/L	25	Standard
>	**Tb**	159	1058949.6	2.5				ug/L	939701	Standard
	Ho	165	493.3	6.5				ug/L	10	Standard
	Tl	203	41.7	21.8	**0.0028**	0.001	37.1	ug/L	4	Standard
	Tl	205	43.3	54.5	**0.0057**	0.003	52.4	ug/L	2	Standard
	Pb	206	3583.8	1.2	**0.5358**	0.012	2.2	ug/L	240	Standard
	Pb	207	2855.9	1.4	**0.4744**	0.011	2.4	ug/L	198	Standard
	Pb	208	12510.0	0.4	**0.5295**	0.006	1.1	ug/L	883	Standard
	U	238	110.3	6.2	**0.0101**	0.001	8.0	ug/L	3	Standard
>	**Bi**	209	579224.4	1.1				ug/L	523984	Standard

Sample ID: L1606138103
Report Date/Time: Wednesday, June 29, 2016 19:25:20
Page 1

Approved: July 04, 2016

Na	23	0.0		**0.0050**	0.000	0.0	mg/L	0	Standard
Mg	24	51.7	29.6	**-0.0092**	0.017	184.4	mg/L	37	Standard
K	39	41.7	61.6	**-0.0375**	0.047	124.3	mg/L	38	Standard
Ca	43	26.7	10.8	**-1.1162**	0.146	13.1	mg/L	10	Standard
Fe	54	584.0	15.6	**0.2752**	0.062	22.7	mg/L	179	Standard
Fe	57	388.3	5.2	**0.0289**	0.063	219.5	mg/L	335	Standard
> **Sc-1**	45	73040.6	1.2				mg/L	61029	Standard
Cl	35	28933.6	1.8				ug/L	20195	Standard
Kr	83	2.0	50.0				ug/L	4	Standard
Br	81	2263.5	5.9				ug/L	1547	Standard
P	31	20116.7	3.4				ug/L	15286	Standard
S	34	2530.2	7.0				ug/L	1572	Standard
Sr	88	75.0	23.1				ug/L	73	Standard
C	12	66.7	56.8				mg/L	63	Standard
N	14	0.0					mg/L	0	Standard
Hg	202	3.3	173.2				mg/L	3	Standard
Dy	164	963.7	4.1				mg/L	6	Standard
Ho-1	165	493.3	6.5				mg/L	10	Standard
Er	166	410.0	6.5				mg/L	13	Standard
I	127	2373.5	31.3				mg/L	1392	Standard

QC Calculated Values

Analyte	Mass	QC Std % Recovery	Int Std % Recovery	Spike % Recovery
> Li	6		110.245	
Be	9			
Al	27			
Sc	45			
Ti	47			
V	51			
Cr	52			
Cr	53			
Mn	55			
Co	59			
Ni	60			
Cu	65			
Zn	66			
> Ge	72		115.458	
As	75			
Se	82			
Se-1	77			
> Ga	71			

Sample ID: L1606138103
Report Date/Time: Wednesday, June 29, 2016 19:25:20
Page 2

Approved: July 04, 2016

Rb	85		
Y	89		
> Rh	103		
Mo	98		
Ag	107		
Cd	111		
Cd	114		
> In	115		118.575
Sn	118		
Sb	123		
Ba	135		
Ce	140		
> Tb	159		
Ho	165		
Tl	203		
Tl	205		
Pb	206		
Pb	207		
Pb	208		
U	238		
> Bi	209		110.542
Na	23		
Mg	24		
K	39		
Ca	43		
Fe	54		
Fe	57		
> Sc-1	45		
Cl	35		
Kr	83		
Br	81		
P	31		
S	34		
Sr	88		
C	12		
N	14		
Hg	202		
Dy	164		
Ho-1	165		
Er	166		
I	127		

QC Out of Limits

Measurement Type	Analyte	Mass	Out of Limits Message

Approved: July 04, 2016

Method 6020 - Summary Report

Sample ID: L1606138104
Sample Date/Time: Wednesday, June 29, 2016 19:26:15
Number of Replicates: 3
Autosampler Position: 258
Sample Description: 1
Method File: C:\NexIONData\Method\6020a.mth
Aliquot Volume (mL):
Diluted to Volume (mL):
User Name: BKT Nexion300X
Cumulative Autodilution Factor: 1
Nexion-ICP 200.8\6020

Concentration Results

IS	Analyte	Mass	Intensity	RSD	Conc.	SD	RSD	Units	Blank Intens.	Mode
>	**Li**	6	85261.0	2.3				ug/L	74699	Standard
	Be	9	1065.0	16.2	**1.0661**	0.158	14.8	ug/L	8	Standard
	Al	27	15142099.3	1.2	**90.2750**	1.228	1.4	ug/L	1493	Standard
	Sc	45	77933.3	2.2				ug/L	61029	Standard
	Ti	47	7118.0	1.5	**16.2707**	0.118	0.7	ug/L	35	Standard
	V	51	161044.2	0.8	**18.4034**	0.196	1.1	ug/L	1435	Standard
	Cr	52	146045.2	0.2	**16.1669**	0.325	2.0	ug/L	7635	Standard
	Cr	53	17793.8	1.2	**16.4664**	0.462	2.8	ug/L	363	Standard
	Mn	55	4299510.8	1.0	**538.5113**	8.104	1.5	ug/L	747	Standard
	Co	59	67815.8	1.0	**8.9211**	0.182	2.0	ug/L	234	Standard
	Ni	60	46536.4	1.1	**21.5551**	0.152	0.7	ug/L	215	Standard
	Cu	65	28919.6	1.2	**13.4506**	0.294	2.2	ug/L	104	Standard
	Zn	66	52781.1	1.6	**41.6917**	0.739	1.8	ug/L	363	Standard
>	**Ge**	72	567729.5	1.7				ug/L	495142	Standard
	As	75	4550.5	2.3	**3.6043**	0.141	3.9	ug/L	-50	Standard
	Se	82	43.5	41.5	**0.2091**	0.148	70.8	ug/L	14	Standard
	Se-1	77	118.3	4.0	**0.7906**	0.045	5.7	ug/L	42	Standard
>	**Ga**	71	21335.0	2.6				mg/L	42	Standard
	Rb	85	199689.0	1.1				ug/L	17	Standard
	Y	89	717025.3	1.7				ug/L	417098	Standard
>	**Rh**	103	53.3	39.0				ug/L	13	Standard
	Mo	98	750.2	3.3	**0.2455**	0.003	1.3	ug/L	11	Standard
	Ag	107	572.7	8.1	**0.0655**	0.005	7.5	ug/L	68	Standard
	Cd	111	313.3	5.6	**0.1259**	0.007	5.6	mg/L	2	Standard
	Cd	114	729.6	4.4	**0.1250**	0.007	5.3	ug/L	12	Standard
>	**In**	115	657920.1	2.1				ug/L	587441	Standard
	Sn	118	513.3	6.6	**-0.0162**	0.005	32.2	ug/L	497	Standard
	Sb	123	156.7	10.3	**0.0258**	0.004	14.3	ug/L	78	Standard
	Ba	135	278778.0	0.4	**121.6374**	2.867	2.4	ug/L	24	Standard
	Ce	140	1205012.6	0.9				ug/L	25	Standard
>	**Tb**	159	1028655.6	1.0				ug/L	939701	Standard
	Ho	165	19245.5	0.5				ug/L	10	Standard
	Tl	203	1022.7	4.2	**0.1168**	0.004	3.6	ug/L	4	Standard
	Tl	205	930.0	6.2	**0.1244**	0.008	6.1	ug/L	2	Standard
	Pb	206	75172.7	1.1	**13.3810**	0.239	1.8	ug/L	240	Standard
	Pb	207	60753.2	0.6	**12.1662**	0.152	1.3	ug/L	198	Standard
	Pb	208	268421.8	0.9	**13.6089**	0.053	0.4	ug/L	883	Standard
	U	238	4956.8	1.6	**0.6840**	0.014	2.1	ug/L	3	Standard
>	**Bi**	209	548179.9	0.7				ug/L	523984	Standard

Sample ID: L1606138104
Report Date/Time: Wednesday, June 29, 2016 19:28:31
Page 1

Approved: July 04, 2016

Na	23	3.3	173.2	**29.7760**	51.565	173.2	mg/L	0	Standard
Mg	24	116.7	8.9	**0.0527**	0.008	15.2	mg/L	37	Standard
K	39	606.7	4.1	**0.9368**	0.065	7.0	mg/L	38	Standard
Ca	43	223.3	26.5	**8.5548**	3.074	35.9	mg/L	10	Standard
Fe	54	18758.0	3.4	**12.3136**	0.167	1.4	mg/L	179	Standard
Fe	57	5059.2	5.4	**12.3881**	0.534	4.3	mg/L	335	Standard
Sc-1	45	77933.3	2.2				mg/L	61029	Standard
Cl	35	27511.6	2.5				ug/L	20195	Standard
Kr	83	4.0	50.0				ug/L	4	Standard
Br	81	2450.2	6.4				ug/L	1547	Standard
P	31	19838.0	2.4				ug/L	15286	Standard
S	34	2438.5	4.0				ug/L	1572	Standard
Sr	88	130.0	10.2				ug/L	73	Standard
C	12	76.7	41.9				mg/L	63	Standard
N	14	0.0					mg/L	0	Standard
Hg	202	16.7	124.9				mg/L	3	Standard
Dy	164	31319.3	1.6				mg/L	6	Standard
Ho-1	165	19245.5	0.5				mg/L	10	Standard
Er	166	17009.5	2.0				mg/L	13	Standard
I	127	14255.0	0.8				mg/L	1392	Standard

QC Calculated Values

Analyte	Mass	QC Std % Recovery	Int Std % Recovery	Spike % Recovery
Li	6		114.140	
Be	9			
Al	27			
Sc	45			
Ti	47			
V	51			
Cr	52			
Cr	53			
Mn	55			
Co	59			
Ni	60			
Cu	65			
Zn	66			
Ge	72		114.660	
As	75			
Se	82			
Se-1	77			
Ga	71			

Sample ID: L1606138104
Report Date/Time: Wednesday, June 29, 2016 19:28:31
Page 2

Approved: July 04, 2016

	Rb	85	
	Y	89	
>	Rh	103	
	Mo	98	
	Ag	107	
	Cd	111	
	Cd	114	
>	In	115	111.998
	Sn	118	
	Sb	123	
	Ba	135	
	Ce	140	
>	Tb	159	
	Ho	165	
	Tl	203	
	Tl	205	
	Pb	206	
	Pb	207	
	Pb	208	
	U	238	
>	Bi	209	104.618
	Na	23	
	Mg	24	
	K	39	
	Ca	43	
	Fe	54	
	Fe	57	
>	Sc-1	45	
	Cl	35	
	Kr	83	
	Br	81	
	P	31	
	S	34	
	Sr	88	
	C	12	
	N	14	
	Hg	202	
	Dy	164	
	Ho-1	165	
	Er	166	
	I	127	

QC Out of Limits

Measurement Type	Analyte	Mass	Out of Limits Message
Mn 55 Upper, S, EEE	Mn	55	
Ba 135 Upper, S, EEE	Ba	135	

Sample ID: L1606138104
Report Date/Time: Wednesday, June 29, 2016 19:28:31
Page 3

Approved: July 04, 2016

Method 6020 - Summary Report

Sample ID: L1606138104
Sample Date/Time: Wednesday, June 29, 2016 19:29:26
Number of Replicates: 3
Autosampler Position: 259
Sample Description: 50
Method File: C:\NexIONData\Method\6020a.mth
Aliquot Volume (mL):
Diluted to Volume (mL):
User Name: BKT Nexion300X
Cumulative Autodilution Factor: 1
Nexion-ICP 200.8\6020

Concentration Results

IS	Analyte	Mass	Intensity	RSD	Conc.	SD	RSD	Units	Blank Intens.	Mode
>	**Li**	6	81019.4	0.7				ug/L	74699	Standard
	Be	9	41.7	18.3	**0.0512**	0.008	15.3	ug/L	8	Standard
	Al	27	329954.8	1.9	**2.0568**	0.044	2.2	ug/L	1493	Standard
	Sc	45	70853.8	4.4				ug/L	61029	Standard
	Ti	47	170.0	4.8	**0.2650**	0.022	8.2	ug/L	35	Standard
	V	51	4919.9	1.5	**0.3475**	0.009	2.6	ug/L	1435	Standard
	Cr	52	11144.8	0.5	**0.2299**	0.010	4.3	ug/L	7635	Standard
	Cr	53	798.4	9.1	**0.3907**	0.073	18.6	ug/L	363	Standard
	Mn	55	93006.7	2.2	**10.9903**	0.351	3.2	ug/L	747	Standard
	Co	59	1669.1	4.9	**0.1734**	0.010	5.5	ug/L	234	Standard
	Ni	60	1239.4	3.4	**0.4280**	0.019	4.5	ug/L	215	Standard
	Cu	65	783.4	0.7	**0.2472**	0.006	2.3	ug/L	104	Standard
	Zn	66	3223.7	4.0	**2.0065**	0.120	6.0	ug/L	363	Standard
>	**Ge**	72	593953.7	1.0				ug/L	495142	Standard
	As	75	25.6	116.2	**0.0786**	0.022	28.0	ug/L	-50	Standard
	Se	82	15.5	11.3	**-0.0201**	0.014	71.9	ug/L	14	Standard
	Se-1	77	55.7	3.7	**0.0130**	0.019	145.3	ug/L	42	Standard
>	**Ga**	71	496.7	9.6				mg/L	42	Standard
	Rb	85	4318.9	1.6				ug/L	17	Standard
	Y	89	493099.4	1.2				ug/L	417098	Standard
>	**Rh**	103	8.3	91.7				ug/L	13	Standard
	Mo	98	63.8	10.3	**0.0154**	0.002	13.8	ug/L	11	Standard
	Ag	107	130.3	15.7	**0.0047**	0.003	56.8	ug/L	68	Standard
	Cd	111	7.2	21.0	**-0.0049**	0.001	12.8	mg/L	2	Standard
	Cd	114	27.0	44.7	**0.0025**	0.002	80.8	ug/L	12	Standard
>	**In**	115	665068.2	0.5				ug/L	587441	Standard
	Sn	118	545.0	15.7	**-0.0123**	0.013	107.4	ug/L	497	Standard
	Sb	123	150.6	9.1	**0.0243**	0.003	11.0	ug/L	78	Standard
	Ba	135	6015.5	0.5	**2.5800**	0.016	0.6	ug/L	24	Standard
	Ce	140	25678.4	3.6				ug/L	25	Standard
>	**Tb**	159	1023204.1	0.9				ug/L	939701	Standard
	Ho	165	420.0	5.5				ug/L	10	Standard
	Tl	203	37.3	22.8	**0.0024**	0.001	40.1	ug/L	4	Standard
	Tl	205	30.0	50.0	**0.0040**	0.002	46.9	ug/L	2	Standard
	Pb	206	1995.8	4.0	**0.2734**	0.016	6.0	ug/L	240	Standard
	Pb	207	1576.4	5.4	**0.2364**	0.019	8.0	ug/L	198	Standard
	Pb	208	6805.9	1.7	**0.2606**	0.003	1.1	ug/L	883	Standard
	U	238	99.3	2.5	**0.0089**	0.000	2.4	ug/L	3	Standard
>	**Bi**	209	568219.3	0.9				ug/L	523984	Standard

Sample ID: L1606138104
Report Date/Time: Wednesday, June 29, 2016 19:31:43
Page 1

Approved: July 04, 2016

Na	23	0.0		**0.0050**	0.000	0.0	mg/L	0	Standard
Mg	24	30.0	66.7	**-0.0312**	0.023	74.2	mg/L	37	Standard
K	39	65.0	30.8	**0.0108**	0.043	395.4	mg/L	38	Standard
Ca	43	20.0	0.0	**-1.4338**	0.047	3.3	mg/L	10	Standard
Fe	54	499.3	4.0	**0.2265**	0.010	4.2	mg/L	179	Standard
Fe	57	346.7	6.8	**-0.0592**	0.056	94.8	mg/L	335	Standard
> **Sc-1**	45	70853.8	4.4				mg/L	61029	Standard
Cl	35	26917.9	3.4				ug/L	20195	Standard
Kr	83	2.0	0.0				ug/L	4	Standard
Br	81	1996.8	2.8				ug/L	1547	Standard
P	31	19530.9	2.5				ug/L	15286	Standard
S	34	2235.2	2.4				ug/L	1572	Standard
Sr	88	70.0	18.9				ug/L	73	Standard
C	12	83.3	38.6				mg/L	63	Standard
N	14	0.0					mg/L	0	Standard
Hg	202	3.3	173.2				mg/L	3	Standard
Dy	164	818.0	9.1				mg/L	6	Standard
Ho-1	165	420.0	5.5				mg/L	10	Standard
Er	166	390.0	11.8				mg/L	13	Standard
I	127	1930.1	32.3				mg/L	1392	Standard

QC Calculated Values

Analyte	Mass	QC Std % Recovery	Int Std % Recovery	Spike % Recovery
> Li	6		108.461	
Be	9			
Al	27			
Sc	45			
Ti	47			
V	51			
Cr	52			
Cr	53			
Mn	55			
Co	59			
Ni	60			
Cu	65			
Zn	66			
> Ge	72		119.956	
As	75			
Se	82			
Se-1	77			
> Ga	71			

Sample ID: L1606138104
Report Date/Time: Wednesday, June 29, 2016 19:31:43
Page 2

Approved: July 04, 2016

Rb	85		
Y	89		
> Rh	103		
Mo	98		
Ag	107		
Cd	111		
Cd	114		
> In	115		113.214
Sn	118		
Sb	123		
Ba	135		
Ce	140		
> Tb	159		
Ho	165		
Tl	203		
Tl	205		
Pb	206		
Pb	207		
Pb	208		
U	238		
> Bi	209		108.442
Na	23		
Mg	24		
K	39		
Ca	43		
Fe	54		
Fe	57		
> Sc-1	45		
Cl	35		
Kr	83		
Br	81		
P	31		
S	34		
Sr	88		
C	12		
N	14		
Hg	202		
Dy	164		
Ho-1	165		
Er	166		
I	127		

QC Out of Limits

Measurement Type	Analyte	Mass	Out of Limits Message

Approved: July 04, 2016

Method 6020 - Summary Report

Sample ID: L1606138105
Sample Date/Time: Wednesday, June 29, 2016 19:32:37
Number of Replicates: 3
Autosampler Position: 260
Sample Description: 1
Method File: C:\NexIONData\Method\6020a.mth
Aliquot Volume (mL):
Diluted to Volume (mL):
User Name: BKT Nexion300X
Cumulative Autodilution Factor: 1
Nexion-ICP 200.8\6020

Concentration Results

IS	Analyte	Mass	Intensity	RSD	Conc.	SD	RSD	Units	Blank Intens.	Mode
>	**Li**	6	86630.3	1.6				ug/L	74699	Standard
	Be	9	1345.1	15.8	**1.3230**	0.188	14.2	ug/L	8	Standard
	Al	27	25518871.0	0.5	**149.7364**	2.025	1.4	ug/L	1493	Standard
	Sc	45	82793.9	1.1				ug/L	61029	Standard
	Ti	47	9047.0	1.1	**21.0343**	0.216	1.0	ug/L	35	Standard
	V	51	241144.8	2.1	**28.0828**	0.136	0.5	ug/L	1435	Standard
	Cr	52	185820.6	3.2	**21.1812**	0.417	2.0	ug/L	7635	Standard
	Cr	53	22667.0	3.7	**21.3886**	0.515	2.4	ug/L	363	Standard
	Mn	55	5666490.2	1.7	**720.7034**	2.244	0.3	ug/L	747	Standard
	Co	59	89984.1	1.6	**12.0322**	0.097	0.8	ug/L	234	Standard
	Ni	60	57928.9	2.2	**27.2782**	0.178	0.7	ug/L	215	Standard
	Cu	65	41127.1	3.0	**19.4650**	0.281	1.4	ug/L	104	Standard
	Zn	66	70831.6	3.1	**56.9699**	0.880	1.5	ug/L	363	Standard
>	**Ge**	72	559032.2	1.6				ug/L	495142	Standard
	As	75	9088.7	3.2	**7.2452**	0.123	1.7	ug/L	-50	Standard
	Se	82	66.3	23.6	**0.3960**	0.117	29.7	ug/L	14	Standard
	Se-1	77	130.0	4.3	**0.9538**	0.045	4.7	ug/L	42	Standard
>	**Ga**	71	25715.1	2.4				mg/L	42	Standard
	Rb	85	243499.9	2.1				ug/L	17	Standard
	Y	89	766854.2	0.5				ug/L	417098	Standard
>	**Rh**	103	51.7	5.6				ug/L	13	Standard
	Mo	98	760.8	5.6	**0.2496**	0.019	7.7	ug/L	11	Standard
	Ag	107	727.0	8.3	**0.0869**	0.010	11.3	ug/L	68	Standard
	Cd	111	420.9	5.2	**0.1721**	0.013	7.6	mg/L	2	Standard
	Cd	114	1021.1	15.6	**0.1761**	0.030	17.3	ug/L	12	Standard
>	**In**	115	657583.1	2.2				ug/L	587441	Standard
	Sn	118	706.7	9.4	**0.0135**	0.012	91.4	ug/L	497	Standard
	Sb	123	160.0	3.9	**0.0265**	0.002	7.0	ug/L	78	Standard
	Ba	135	489546.4	1.0	**213.7510**	6.703	3.1	ug/L	24	Standard
	Ce	140	1473172.3	0.9				ug/L	25	Standard
>	**Tb**	159	1043758.3	1.4				ug/L	939701	Standard
	Ho	165	23187.7	0.9				ug/L	10	Standard
	Tl	203	1287.4	7.3	**0.1458**	0.012	8.5	ug/L	4	Standard
	Tl	205	1168.4	5.5	**0.1545**	0.010	6.8	ug/L	2	Standard
	Pb	206	110607.4	2.3	**19.4839**	0.695	3.6	ug/L	240	Standard
	Pb	207	89635.8	2.2	**17.7667**	0.631	3.6	ug/L	198	Standard
	Pb	208	392577.0	0.9	**19.6965**	0.434	2.2	ug/L	883	Standard
	U	238	8119.8	0.8	**1.1095**	0.020	1.8	ug/L	3	Standard
>	**Bi**	209	554986.0	1.4				ug/L	523984	Standard

Sample ID: L1606138105
Report Date/Time: Wednesday, June 29, 2016 19:34:54
Page 1

Approved: July 04, 2016

Na	23	5.0	100.0	**42.5482**	42.299	99.4	mg/L	0	Standard
Mg	24	165.0	16.0	**0.0921**	0.027	29.3	mg/L	37	Standard
K	39	870.0	2.5	**1.3032**	0.021	1.6	mg/L	38	Standard
Ca	43	623.3	6.5	**26.5121**	2.122	8.0	mg/L	10	Standard
Fe	54	24836.5	3.4	**15.3836**	0.500	3.3	mg/L	179	Standard
Fe	57	6766.5	3.6	**15.8771**	0.513	3.2	mg/L	335	Standard
Sc-1	45	82793.9	1.1				mg/L	61029	Standard
Cl	35	27591.1	0.8				ug/L	20195	Standard
Kr	83	2.0	50.0				ug/L	4	Standard
Br	81	2510.2	7.0				ug/L	1547	Standard
P	31	20592.3	2.0				ug/L	15286	Standard
S	34	2640.2	1.7				ug/L	1572	Standard
Sr	88	220.0	6.0				ug/L	73	Standard
C	12	86.7	24.0				mg/L	63	Standard
N	14	0.0					mg/L	0	Standard
Hg	202	46.7	44.6				mg/L	3	Standard
Dy	164	40115.6	1.1				mg/L	6	Standard
Ho-1	165	23187.7	0.9				mg/L	10	Standard
Er	166	21645.5	1.0				mg/L	13	Standard
I	127	13629.5	5.8				mg/L	1392	Standard

QC Calculated Values

Analyte	Mass	QC Std % Recovery	Int Std % Recovery	Spike % Recovery
Li	6		115.973	
Be	9			
Al	27			
Sc	45			
Ti	47			
V	51			
Cr	52			
Cr	53			
Mn	55			
Co	59			
Ni	60			
Cu	65			
Zn	66			
Ge	72		112.903	
As	75			
Se	82			
Se-1	77			
Ga	71			

Sample ID: L1606138105
Report Date/Time: Wednesday, June 29, 2016 19:34:54
Page 2

Approved: July 04, 2016

Rb	85		
Y	89		
> Rh	103		
Mo	98		
Ag	107		
Cd	111		
Cd	114		
> In	115		111.940
Sn	118		
Sb	123		
Ba	135		
Ce	140		
> Tb	159		
Ho	165		
Tl	203		
Tl	205		
Pb	206		
Pb	207		
Pb	208		
U	238		
> Bi	209		105.916
Na	23		
Mg	24		
K	39		
Ca	43		
Fe	54		
Fe	57		
> Sc-1	45		
Cl	35		
Kr	83		
Br	81		
P	31		
S	34		
Sr	88		
C	12		
N	14		
Hg	202		
Dy	164		
Ho-1	165		
Er	166		
I	127		

QC Out of Limits

Measurement Type	Analyte	Mass	Out of Limits Message
Al 27 Upper, S, EEE	Al	27	
Mn 55 Upper, S, EEE	Mn	55	
Ba 135 Upper, S, EEE	Ba	135	

Sample ID: L1606138105
Report Date/Time: Wednesday, June 29, 2016 19:34:54
Page 3

Approved: July 04, 2016

Method 6020 - Summary Report

Sample ID: L1606138105
Sample Date/Time: Wednesday, June 29, 2016 19:35:50
Number of Replicates: 3
Autosampler Position: 401
Sample Description: 50
Method File: C:\NexIONData\Method\6020a.mth
Aliquot Volume (mL):
Diluted to Volume (mL):
User Name: BKT Nexion300X
Cumulative Autodilution Factor: 1
Nexion-ICP 200.8\6020

Concentration Results

IS	Analyte	Mass	Intensity	RSD	Conc.	SD	RSD	Units	Blank Intens.	Mode
>	**Li**	6	81775.3	3.6				ug/L	74699	Standard
	Be	9	45.0	11.1	**0.0544**	0.006	11.5	ug/L	8	Standard
	Al	27	547945.2	2.8	**3.3933**	0.048	1.4	ug/L	1493	Standard
	Sc	45	73444.3	1.5				ug/L	61029	Standard
	Ti	47	212.7	8.9	**0.3795**	0.037	9.9	ug/L	35	Standard
	V	51	6482.3	2.1	**0.5523**	0.015	2.6	ug/L	1435	Standard
	Cr	52	11556.7	2.9	**0.3347**	0.014	4.0	ug/L	7635	Standard
	Cr	53	865.0	10.6	**0.4848**	0.072	14.9	ug/L	363	Standard
	Mn	55	123099.8	1.9	**15.2575**	0.218	1.4	ug/L	747	Standard
	Co	59	2101.5	1.5	**0.2401**	0.008	3.5	ug/L	234	Standard
	Ni	60	1463.7	4.5	**0.5572**	0.024	4.3	ug/L	215	Standard
	Cu	65	1004.0	2.5	**0.3664**	0.012	3.3	ug/L	104	Standard
	Zn	66	6132.9	2.2	**4.4370**	0.037	0.8	ug/L	363	Standard
>	**Ge**	72	568314.4	1.9				ug/L	495142	Standard
	As	75	135.4	21.1	**0.1651**	0.024	14.5	ug/L	-50	Standard
	Se	82	20.1	25.4	**0.0217**	0.043	197.6	ug/L	14	Standard
	Se-1	77	47.3	2.4	**-0.0575**	0.019	32.3	ug/L	42	Standard
>	**Ga**	71	615.0	5.6				mg/L	42	Standard
	Rb	85	5134.2	2.0				ug/L	17	Standard
	Y	89	506159.2	1.9				ug/L	417098	Standard
>	**Rh**	103	11.7	107.9				ug/L	13	Standard
	Mo	98	50.7	18.0	**0.0105**	0.003	28.3	ug/L	11	Standard
	Ag	107	125.7	10.6	**0.0035**	0.002	48.0	ug/L	68	Standard
	Cd	111	10.9	48.5	**-0.0035**	0.002	62.7	mg/L	2	Standard
	Cd	114	42.4	34.4	**0.0049**	0.002	48.6	ug/L	12	Standard
>	**In**	115	689821.8	0.4				ug/L	587441	Standard
	Sn	118	595.0	5.8	**-0.0080**	0.005	59.8	ug/L	497	Standard
	Sb	123	118.9	14.7	**0.0175**	0.003	18.8	ug/L	78	Standard
	Ba	135	10423.6	1.2	**4.3208**	0.035	0.8	ug/L	24	Standard
	Ce	140	31651.4	0.9				ug/L	25	Standard
>	**Tb**	159	1043112.5	1.4				ug/L	939701	Standard
	Ho	165	500.0	7.2				ug/L	10	Standard
	Tl	203	34.0	12.8	**0.0020**	0.000	23.2	ug/L	4	Standard
	Tl	205	20.0	66.1	**0.0027**	0.002	61.7	ug/L	2	Standard
	Pb	206	2645.2	1.4	**0.3784**	0.005	1.3	ug/L	240	Standard
	Pb	207	2160.5	2.6	**0.3433**	0.011	3.1	ug/L	198	Standard
	Pb	208	9496.8	0.4	**0.3858**	0.004	1.1	ug/L	883	Standard
	U	238	183.7	2.7	**0.0198**	0.001	4.5	ug/L	3	Standard
>	**Bi**	209	577076.9	1.0				ug/L	523984	Standard

Sample ID: L1606138105
Report Date/Time: Wednesday, June 29, 2016 19:38:07
Page 1

Approved: July 04, 2016

Na	23	1.7	173.2	**15.9398**	27.600	173.2	mg/L	0	Standard
Mg	24	31.7	39.7	**-0.0310**	0.014	45.0	mg/L	37	Standard
K	39	75.0	17.6	**0.0236**	0.024	101.0	mg/L	38	Standard
Ca	43	45.0	44.4	**-0.1502**	1.087	724.0	mg/L	10	Standard
Fe	54	679.1	0.8	**0.3402**	0.010	2.9	mg/L	179	Standard
Fe	57	390.0	9.7	**0.0271**	0.102	376.6	mg/L	335	Standard
Sc-1	45	73444.3	1.5				mg/L	61029	Standard
Cl	35	27695.3	0.4				ug/L	20195	Standard
Kr	83	1.3	114.6				ug/L	4	Standard
Br	81	2046.8	15.0				ug/L	1547	Standard
P	31	20195.1	3.7				ug/L	15286	Standard
S	34	2511.9	7.3				ug/L	1572	Standard
Sr	88	68.3	42.9				ug/L	73	Standard
C	12	50.0	40.0				mg/L	63	Standard
N	14	0.0					mg/L	0	Standard
Hg	202	6.7	173.2				mg/L	3	Standard
Dy	164	1042.0	9.5				mg/L	6	Standard
Ho-1	165	500.0	7.2				mg/L	10	Standard
Er	166	446.7	15.2				mg/L	13	Standard
I	127	1841.8	32.6				mg/L	1392	Standard

QC Calculated Values

Analyte	Mass	QC Std % Recovery	Int Std % Recovery	Spike % Recovery
Li	6		109.473	
Be	9			
Al	27			
Sc	45			
Ti	47			
V	51			
Cr	52			
Cr	53			
Mn	55			
Co	59			
Ni	60			
Cu	65			
Zn	66			
Ge	72		114.778	
As	75			
Se	82			
Se-1	77			
Ga	71			

Sample ID: L1606138105
Report Date/Time: Wednesday, June 29, 2016 19:38:07
Page 2

Approved: July 04, 2016

Rb	85		
Y	89		
> Rh	103		
Mo	98		
Ag	107		
Cd	111		
Cd	114		
> In	115		117.428
Sn	118		
Sb	123		
Ba	135		
Ce	140		
> Tb	159		
Ho	165		
Tl	203		
Tl	205		
Pb	206		
Pb	207		
Pb	208		
U	238		
> Bi	209		110.132
Na	23		
Mg	24		
K	39		
Ca	43		
Fe	54		
Fe	57		
> Sc-1	45		
Cl	35		
Kr	83		
Br	81		
P	31		
S	34		
Sr	88		
C	12		
N	14		
Hg	202		
Dy	164		
Ho-1	165		
Er	166		
I	127		

QC Out of Limits

Measurement Type	Analyte	Mass	Out of Limits Message

Approved: July 04, 2016

Method 6020 - Summary Report

Sample ID: L1606138107
Sample Date/Time: Wednesday, June 29, 2016 19:39:01
Number of Replicates: 3
Autosampler Position: 402
Sample Description: 1
Method File: C:\NexIONData\Method\6020a.mth
Aliquot Volume (mL):
Diluted to Volume (mL):
User Name: BKT Nexion300X
Cumulative Autodilution Factor: 1
Nexion-ICP 200.8\6020

Concentration Results

IS	Analyte	Mass	Intensity	RSD	Conc.	SD	RSD	Units	Blank Intens.	Mode
>	**Li**	6	84183.2	0.7				ug/L	74699	Standard
	Be	9	1125.0	5.6	**1.1418**	0.071	6.2	ug/L	8	Standard
	Al	27	16362118.1	1.0	**98.7783**	0.357	0.4	ug/L	1493	Standard
	Sc	45	80079.5	2.6				ug/L	61029	Standard
	Ti	47	5684.7	1.2	**13.0248**	0.178	1.4	ug/L	35	Standard
	V	51	193164.5	0.6	**22.2022**	0.395	1.8	ug/L	1435	Standard
	Cr	52	144926.2	1.3	**16.0993**	0.107	0.7	ug/L	7635	Standard
	Cr	53	17089.6	2.1	**15.8598**	0.165	1.0	ug/L	363	Standard
	Mn	55	4945150.4	1.2	**621.8545**	12.591	2.0	ug/L	747	Standard
	Co	59	79442.1	0.4	**10.4972**	0.101	1.0	ug/L	234	Standard
	Ni	60	48759.0	0.6	**22.6802**	0.156	0.7	ug/L	215	Standard
	Cu	65	44548.4	1.0	**20.8546**	0.085	0.4	ug/L	104	Standard
	Zn	66	116987.3	1.0	**93.3289**	1.249	1.3	ug/L	363	Standard
>	**Ge**	72	565487.8	1.3				ug/L	495142	Standard
	As	75	12786.6	1.5	**10.0557**	0.155	1.5	ug/L	-50	Standard
	Se	82	93.9	6.5	**0.6112**	0.058	9.6	ug/L	14	Standard
	Se-1	77	134.7	12.3	**0.9941**	0.220	22.1	ug/L	42	Standard
>	**Ga**	71	20750.9	1.1				mg/L	42	Standard
	Rb	85	229576.4	1.2				ug/L	17	Standard
	Y	89	760564.3	0.9				ug/L	417098	Standard
>	**Rh**	103	26.7	39.0				ug/L	13	Standard
	Mo	98	714.7	6.9	**0.2279**	0.017	7.3	ug/L	11	Standard
	Ag	107	706.7	2.8	**0.0816**	0.003	4.3	ug/L	68	Standard
	Cd	111	991.8	3.3	**0.4053**	0.015	3.7	mg/L	2	Standard
	Cd	114	2256.1	2.3	**0.3810**	0.005	1.2	ug/L	12	Standard
>	**In**	115	674434.0	1.0				ug/L	587441	Standard
	Sn	118	836.7	10.4	**0.0300**	0.012	41.1	ug/L	497	Standard
	Sb	123	542.0	6.0	**0.0969**	0.005	5.6	ug/L	78	Standard
	Ba	135	363437.5	1.5	**154.6607**	2.916	1.9	ug/L	24	Standard
	Ce	140	1323769.8	0.4				ug/L	25	Standard
>	**Tb**	159	1046974.9	0.8				ug/L	939701	Standard
	Ho	165	21420.1	0.8				ug/L	10	Standard
	Tl	203	1015.7	4.2	**0.1138**	0.005	4.5	ug/L	4	Standard
	Tl	205	906.7	2.2	**0.1191**	0.002	2.0	ug/L	2	Standard
	Pb	206	225485.9	0.9	**39.5300**	0.272	0.7	ug/L	240	Standard
	Pb	207	184080.5	0.2	**36.3178**	0.069	0.2	ug/L	198	Standard
	Pb	208	811320.1	0.8	**40.5199**	0.434	1.1	ug/L	883	Standard
	U	238	5280.9	2.0	**0.7154**	0.017	2.3	ug/L	3	Standard
>	**Bi**	209	558508.9	0.3				ug/L	523984	Standard

Sample ID: L1606138107
Report Date/Time: Wednesday, June 29, 2016 19:41:18
Page 1

Approved: July 04, 2016

Na	23	0.0		**0.0050**	0.000	0.0	mg/L	0	Standard
Mg	24	105.0	49.7	**0.0390**	0.054	139.2	mg/L	37	Standard
K	39	875.0	3.0	**1.3597**	0.017	1.3	mg/L	38	Standard
Ca	43	123.3	10.2	**3.4107**	0.543	15.9	mg/L	10	Standard
Fe	54	18540.3	2.4	**11.8486**	0.489	4.1	mg/L	179	Standard
Fe	57	5050.8	2.1	**12.0198**	0.614	5.1	mg/L	335	Standard
> **Sc-1**	45	80079.5	2.6				mg/L	61029	Standard
Cl	35	26211.3	2.3				ug/L	20195	Standard
Kr	83	2.0	50.0				ug/L	4	Standard
Br	81	4010.5	1.9				ug/L	1547	Standard
P	31	18821.7	2.8				ug/L	15286	Standard
S	34	2180.2	5.1				ug/L	1572	Standard
Sr	88	100.0	25.0				ug/L	73	Standard
C	12	166.7	30.2				mg/L	63	Standard
N	14	0.0					mg/L	0	Standard
Hg	202	70.0	28.6				mg/L	3	Standard
Dy	164	35314.8	2.4				mg/L	6	Standard
Ho-1	165	21420.1	0.8				mg/L	10	Standard
Er	166	18965.2	4.5				mg/L	13	Standard
I	127	21211.5	3.4				mg/L	1392	Standard

QC Calculated Values

Analyte	Mass	QC Std % Recovery	Int Std % Recovery	Spike % Recovery
> Li	6		112.697	
Be	9			
Al	27			
Sc	45			
Ti	47			
V	51			
Cr	52			
Cr	53			
Mn	55			
Co	59			
Ni	60			
Cu	65			
Zn	66			
> Ge	72		114.207	
As	75			
Se	82			
Se-1	77			
> Ga	71			

Sample ID: L1606138107
Report Date/Time: Wednesday, June 29, 2016 19:41:18
Page 2

Approved: July 04, 2016

	Rb	85	
	Y	89	
>	Rh	103	
	Mo	98	
	Ag	107	
	Cd	111	
	Cd	114	
>	In	115	114.809
	Sn	118	
	Sb	123	
	Ba	135	
	Ce	140	
>	Tb	159	
	Ho	165	
	Tl	203	
	Tl	205	
	Pb	206	
	Pb	207	
	Pb	208	
	U	238	
>	Bi	209	106.589
	Na	23	
	Mg	24	
	K	39	
	Ca	43	
	Fe	54	
	Fe	57	
>	Sc-1	45	
	Cl	35	
	Kr	83	
	Br	81	
	P	31	
	S	34	
	Sr	88	
	C	12	
	N	14	
	Hg	202	
	Dy	164	
	Ho-1	165	
	Er	166	
	I	127	

QC Out of Limits

Measurement Type	Analyte	Mass	Out of Limits Message
Mn 55 Upper, S, EEE	Mn	55	
Ba 135 Upper, S, EEE	Ba	135	

Sample ID: L1606138107
Report Date/Time: Wednesday, June 29, 2016 19:41:18
Page 3

Approved: July 04, 2016

Method 6020 - Summary Report

Sample ID: L1606138107
Sample Date/Time: Wednesday, June 29, 2016 19:42:13
Number of Replicates: 3
Autosampler Position: 403
Sample Description: 50
Method File: C:\NexIONData\Method\6020a.mth
Aliquot Volume (mL):
Diluted to Volume (mL):
User Name: BKT Nexion300X
Cumulative Autodilution Factor: 1
Nexion-ICP 200.8\6020

Concentration Results

IS	Analyte	Mass	Intensity	RSD	Conc.	SD	RSD	Units	Blank Intens.	Mode
>	**Li**	6	79962.1	1.1				ug/L	74699	Standard
	Be	9	35.0	37.8	**0.0449**	0.015	32.4	ug/L	8	Standard
	Al	27	348986.4	2.3	**2.2050**	0.043	1.9	ug/L	1493	Standard
	Sc	45	69050.4	2.1				ug/L	61029	Standard
	Ti	47	147.7	4.0	**0.2190**	0.009	4.2	ug/L	35	Standard
	V	51	5537.0	5.1	**0.4222**	0.040	9.5	ug/L	1435	Standard
	Cr	52	11219.2	0.9	**0.2513**	0.015	5.8	ug/L	7635	Standard
	Cr	53	801.7	3.8	**0.4006**	0.025	6.2	ug/L	363	Standard
	Mn	55	101661.8	3.0	**12.1540**	0.524	4.3	ug/L	747	Standard
	Co	59	1813.1	5.5	**0.1941**	0.015	7.9	ug/L	234	Standard
	Ni	60	1251.7	0.2	**0.4392**	0.009	2.1	ug/L	215	Standard
	Cu	65	1098.7	4.3	**0.3937**	0.026	6.7	ug/L	104	Standard
	Zn	66	4663.4	1.9	**3.1415**	0.081	2.6	ug/L	363	Standard
>	**Ge**	72	587910.1	1.4				ug/L	495142	Standard
	As	75	208.3	5.8	**0.2162**	0.008	3.9	ug/L	-50	Standard
	Se	82	14.6	52.1	**-0.0264**	0.056	213.9	ug/L	14	Standard
	Se-1	77	58.3	15.6	**0.0509**	0.111	217.0	ug/L	42	Standard
>	**Ga**	71	483.3	11.4				mg/L	42	Standard
	Rb	85	4672.4	3.2				ug/L	17	Standard
	Y	89	494582.5	2.5				ug/L	417098	Standard
>	**Rh**	103	10.0	50.0				ug/L	13	Standard
	Mo	98	50.9	2.1	**0.0113**	0.001	5.2	ug/L	11	Standard
	Ag	107	137.0	5.3	**0.0059**	0.001	14.4	ug/L	68	Standard
	Cd	111	22.2	22.2	**0.0016**	0.002	123.1	mg/L	2	Standard
	Cd	114	55.9	25.6	**0.0077**	0.003	34.0	ug/L	12	Standard
>	**In**	115	657881.3	1.7				ug/L	587441	Standard
	Sn	118	586.7	15.6	**-0.0052**	0.012	239.2	ug/L	497	Standard
	Sb	123	130.5	4.0	**0.0208**	0.001	5.8	ug/L	78	Standard
	Ba	135	7584.6	1.4	**3.2933**	0.054	1.6	ug/L	24	Standard
	Ce	140	27601.8	1.0				ug/L	25	Standard
>	**Tb**	159	1004279.0	0.4				ug/L	939701	Standard
	Ho	165	470.0	12.8				ug/L	10	Standard
	Tl	203	31.3	21.7	**0.0018**	0.001	42.5	ug/L	4	Standard
	Tl	205	38.3	39.8	**0.0052**	0.002	37.2	ug/L	2	Standard
	Pb	206	5039.5	2.9	**0.8074**	0.036	4.5	ug/L	240	Standard
	Pb	207	4082.6	3.5	**0.7312**	0.039	5.3	ug/L	198	Standard
	Pb	208	17367.6	1.6	**0.7884**	0.025	3.2	ug/L	883	Standard
	U	238	118.3	14.2	**0.0116**	0.002	21.2	ug/L	3	Standard
>	**Bi**	209	562827.5	1.3				ug/L	523984	Standard

Sample ID: L1606138107
Report Date/Time: Wednesday, June 29, 2016 19:44:30
Page 1

Approved: July 04, 2016

Na	23	0.0		**0.0050**	0.000	0.0	mg/L	0	Standard
Mg	24	41.7	6.9	**-0.0175**	0.004	24.7	mg/L	37	Standard
K	39	65.0	46.8	**0.0126**	0.058	464.1	mg/L	38	Standard
Ca	43	20.0	66.1	**-1.4118**	0.719	50.9	mg/L	10	Standard
Fe	54	548.6	17.9	**0.2728**	0.072	26.3	mg/L	179	Standard
Fe	57	318.3	8.7	**-0.1165**	0.103	88.6	mg/L	335	Standard
> **Sc-1**	45	69050.4	2.1				mg/L	61029	Standard
Cl	35	24683.4	2.1				ug/L	20195	Standard
Kr	83	3.0	33.3				ug/L	4	Standard
Br	81	2036.8	6.4				ug/L	1547	Standard
P	31	17868.9	0.9				ug/L	15286	Standard
S	34	1880.1	5.1				ug/L	1572	Standard
Sr	88	70.0	32.7				ug/L	73	Standard
C	12	63.3	32.9				mg/L	63	Standard
N	14	0.0					mg/L	0	Standard
Hg	202	6.7	86.6				mg/L	3	Standard
Dy	164	851.3	21.1				mg/L	6	Standard
Ho-1	165	470.0	12.8				mg/L	10	Standard
Er	166	460.0	19.0				mg/L	13	Standard
I	127	2083.5	32.1				mg/L	1392	Standard

QC Calculated Values

Analyte	Mass	QC Std % Recovery	Int Std % Recovery	Spike % Recovery
> Li	6		107.046	
Be	9			
Al	27			
Sc	45			
Ti	47			
V	51			
Cr	52			
Cr	53			
Mn	55			
Co	59			
Ni	60			
Cu	65			
Zn	66			
> Ge	72		118.736	
As	75			
Se	82			
Se-1	77			
> Ga	71			

Sample ID: L1606138107
Report Date/Time: Wednesday, June 29, 2016 19:44:30
Page 2

Approved: July 04, 2016

Rb	85		
Y	89		
> Rh	103		
Mo	98		
Ag	107		
Cd	111		
Cd	114		
> In	115		111.991
Sn	118		
Sb	123		
Ba	135		
Ce	140		
> Tb	159		
Ho	165		
Tl	203		
Tl	205		
Pb	206		
Pb	207		
Pb	208		
U	238		
> Bi	209		107.413
Na	23		
Mg	24		
K	39		
Ca	43		
Fe	54		
Fe	57		
> Sc-1	45		
Cl	35		
Kr	83		
Br	81		
P	31		
S	34		
Sr	88		
C	12		
N	14		
Hg	202		
Dy	164		
Ho-1	165		
Er	166		
I	127		

QC Out of Limits

Measurement Type	Analyte	Mass	Out of Limits Message

Approved: July 04, 2016

Method 6020 - Summary Report

Sample ID: L1606138402
Sample Date/Time: Wednesday, June 29, 2016 19:45:24
Number of Replicates: 3
Autosampler Position: 404
Sample Description: 1
Method File: C:\NexIONData\Method\6020a.mth
Aliquot Volume (mL):
Diluted to Volume (mL):
User Name: BKT Nexion300X
Cumulative Autodilution Factor: 1
Nexion-ICP 200.8\6020

Concentration Results

IS	Analyte	Mass	Intensity	RSD	Conc.	SD	RSD	Units	Blank Intens.	Mode
>	**Li**	6	78829.6	2.0				ug/L	74699	Standard
	Be	9	476.7	4.8	**0.5211**	0.034	6.6	ug/L	8	Standard
	Al	27	790696.4	0.9	**5.0858**	0.055	1.1	ug/L	1493	Standard
	Sc	45	79546.6	1.7				ug/L	61029	Standard
	Ti	47	5657.7	0.8	**12.8152**	0.349	2.7	ug/L	35	Standard
	V	51	106854.5	1.6	**12.0511**	0.193	1.6	ug/L	1435	Standard
	Cr	52	263051.4	1.4	**29.7045**	0.729	2.5	ug/L	7635	Standard
	Cr	53	32229.3	4.0	**29.8443**	0.696	2.3	ug/L	363	Standard
	Mn	55	1259215.6	0.6	**156.4341**	3.728	2.4	ug/L	747	Standard
	Co	59	45647.0	0.6	**5.9475**	0.157	2.6	ug/L	234	Standard
	Ni	60	134444.3	1.6	**62.0317**	0.857	1.4	ug/L	215	Standard
	Cu	65	50137.5	0.5	**23.2180**	0.523	2.3	ug/L	104	Standard
	Zn	66	191528.7	0.9	**151.3328**	2.746	1.8	ug/L	363	Standard
>	**Ge**	72	572152.6	2.7				ug/L	495142	Standard
	As	75	5700.3	1.6	**4.4645**	0.048	1.1	ug/L	-50	Standard
	Se	82	330.0	4.2	**2.4632**	0.049	2.0	ug/L	14	Standard
	Se-1	77	314.7	3.0	**3.1071**	0.115	3.7	ug/L	42	Standard
>	**Ga**	71	3685.4	1.6				mg/L	42	Standard
	Rb	85	41053.9	1.7				ug/L	17	Standard
	Y	89	1388727.0	1.6				ug/L	417098	Standard
>	**Rh**	103	25.0	0.0				ug/L	13	Standard
	Mo	98	3897.2	2.0	**1.2782**	0.019	1.5	ug/L	11	Standard
	Ag	107	551.3	5.8	**0.0614**	0.003	5.7	ug/L	68	Standard
	Cd	111	1240.5	0.7	**0.5131**	0.007	1.4	mg/L	2	Standard
	Cd	114	2915.5	4.4	**0.4970**	0.020	4.1	ug/L	12	Standard
>	**In**	115	669008.5	1.2				ug/L	587441	Standard
	Sn	118	676.7	8.2	**0.0070**	0.008	114.7	ug/L	497	Standard
	Sb	123	186.6	3.8	**0.0309**	0.001	3.8	ug/L	78	Standard
	Ba	135	221251.7	0.3	**94.9139**	1.345	1.4	ug/L	24	Standard
	Ce	140	471655.7	0.9				ug/L	25	Standard
>	**Tb**	159	1067869.0	0.9				ug/L	939701	Standard
	Ho	165	47698.3	1.5				ug/L	10	Standard
	Tl	203	1397.7	2.5	**0.1543**	0.005	3.4	ug/L	4	Standard
	Tl	205	1176.7	6.0	**0.1515**	0.008	5.0	ug/L	2	Standard
	Pb	206	21429.5	1.2	**3.6210**	0.069	1.9	ug/L	240	Standard
	Pb	207	15728.2	0.6	**2.9798**	0.021	0.7	ug/L	198	Standard
	Pb	208	70387.8	1.2	**3.3811**	0.084	2.5	ug/L	883	Standard
	U	238	18087.1	1.2	**2.4141**	0.054	2.2	ug/L	3	Standard
>	**Bi**	209	569388.1	1.3				ug/L	523984	Standard

Sample ID: L1606138402
Report Date/Time: Wednesday, June 29, 2016 19:47:41
Page 1

Approved: July 04, 2016

Na	23	5.0	173.2	**43.9188**	76.061	173.2	mg/L	0	Standard
Mg	24	210.0	6.3	**0.1429**	0.013	9.0	mg/L	37	Standard
K	39	275.0	8.3	**0.3521**	0.037	10.4	mg/L	38	Standard
Ca	43	148.3	19.8	**4.6742**	1.471	31.5	mg/L	10	Standard
Fe	54	12478.7	2.5	**7.9817**	0.313	3.9	mg/L	179	Standard
Fe	57	3430.4	4.1	**7.8688**	0.221	2.8	mg/L	335	Standard
> **Sc-1**	45	79546.6	1.7				mg/L	61029	Standard
Cl	35	26111.8	0.7				ug/L	20195	Standard
Kr	83	1.3	43.3				ug/L	4	Standard
Br	81	2043.5	3.5				ug/L	1547	Standard
P	31	19195.5	2.0				ug/L	15286	Standard
S	34	2368.5	5.4				ug/L	1572	Standard
Sr	88	153.3	13.2				ug/L	73	Standard
C	12	70.0	14.3				mg/L	63	Standard
N	14	3.3	173.2				mg/L	0	Standard
Hg	202	140.0	18.9				mg/L	3	Standard
Dy	164	65719.4	1.8				mg/L	6	Standard
Ho-1	165	47698.3	1.5				mg/L	10	Standard
Er	166	45979.7	1.2				mg/L	13	Standard
I	127	5242.6	1.7				mg/L	1392	Standard

QC Calculated Values

Analyte	Mass	QC Std % Recovery	Int Std % Recovery	Spike % Recovery
> Li	6		105.530	
Be	9			
Al	27			
Sc	45			
Ti	47			
V	51			
Cr	52			
Cr	53			
Mn	55			
Co	59			
Ni	60			
Cu	65			
Zn	66			
> Ge	72		115.553	
As	75			
Se	82			
Se-1	77			
> Ga	71			

Sample ID: L1606138402
Report Date/Time: Wednesday, June 29, 2016 19:47:41
Page 2

Approved: July 04, 2016

Rb	85		
Y	89		
> Rh	103		
Mo	98		
Ag	107		
Cd	111		
Cd	114		
> In	115		113.885
Sn	118		
Sb	123		
Ba	135		
Ce	140		
> Tb	159		
Ho	165		
Tl	203		
Tl	205		
Pb	206		
Pb	207		
Pb	208		
U	238		
> Bi	209		108.665
Na	23		
Mg	24		
K	39		
Ca	43		
Fe	54		
Fe	57		
> Sc-1	45		
Cl	35		
Kr	83		
Br	81		
P	31		
S	34		
Sr	88		
C	12		
N	14		
Hg	202		
Dy	164		
Ho-1	165		
Er	166		
I	127		

QC Out of Limits

Measurement Type	Analyte	Mass	Out of Limits Message
Mn 55 Upper, S, EEE	Mn	55	
Zn 66 Upper, S, EEE	Zn	66	

Approved: July 04, 2016

Method 6020 - Summary Report

Sample ID: L1606138404
Sample Date/Time: Wednesday, June 29, 2016 19:48:35
Number of Replicates: 3
Autosampler Position: 405
Sample Description: 1
Method File: C:\NexIONData\Method\6020a.mth
Aliquot Volume (mL):
Diluted to Volume (mL):
User Name: BKT Nexion300X
Cumulative Autodilution Factor: 1
Nexion-ICP 200.8\6020

Concentration Results

IS	Analyte	Mass	Intensity	RSD	Conc.	SD	RSD	Units	Blank Intens.	Mode
>	**Li**	6	80955.8	1.9				ug/L	74699	Standard
	Be	9	880.0	13.6	**0.9302**	0.126	13.6	ug/L	8	Standard
	Al	27	4591606.5	1.6	**28.8172**	0.235	0.8	ug/L	1493	Standard
	Sc	45	81773.4	1.2				ug/L	61029	Standard
	Ti	47	8450.7	1.8	**19.2499**	0.245	1.3	ug/L	35	Standard
	V	51	185955.1	1.6	**21.1827**	0.308	1.5	ug/L	1435	Standard
	Cr	52	431888.4	0.7	**49.5778**	0.407	0.8	ug/L	7635	Standard
	Cr	53	54036.2	1.9	**50.4433**	1.377	2.7	ug/L	363	Standard
	Mn	55	1979621.7	0.4	**246.7487**	3.142	1.3	ug/L	747	Standard
	Co	59	89211.3	2.3	**11.6929**	0.262	2.2	ug/L	234	Standard
	Ni	60	241828.7	1.1	**112.0223**	0.265	0.2	ug/L	215	Standard
	Cu	65	79842.9	1.5	**37.1424**	0.248	0.7	ug/L	104	Standard
	Zn	66	363879.1	1.7	**288.7674**	1.874	0.6	ug/L	363	Standard
>	**Ge**	72	570278.1	1.3				ug/L	495142	Standard
	As	75	11266.0	1.4	**8.7923**	0.037	0.4	ug/L	-50	Standard
	Se	82	562.8	1.7	**4.3149**	0.122	2.8	ug/L	14	Standard
	Se-1	77	468.7	10.3	**4.9506**	0.587	11.9	ug/L	42	Standard
>	**Ga**	71	6996.6	2.8				mg/L	42	Standard
	Rb	85	75201.3	3.4				ug/L	17	Standard
	Y	89	1637404.7	1.2				ug/L	417098	Standard
>	**Rh**	103	40.0	12.5				ug/L	13	Standard
	Mo	98	6065.7	2.4	**2.0076**	0.060	3.0	ug/L	11	Standard
	Ag	107	921.4	1.6	**0.1122**	0.003	2.7	ug/L	68	Standard
	Cd	111	1933.3	0.9	**0.8101**	0.015	1.9	mg/L	2	Standard
	Cd	114	4671.7	0.8	**0.8037**	0.006	0.7	ug/L	12	Standard
>	**In**	115	664089.4	1.0				ug/L	587441	Standard
	Sn	118	708.3	7.1	**0.0125**	0.007	53.2	ug/L	497	Standard
	Sb	123	171.2	9.0	**0.0282**	0.003	10.1	ug/L	78	Standard
	Ba	135	217409.8	1.0	**93.9488**	0.914	1.0	ug/L	24	Standard
	Ce	140	744689.2	0.9				ug/L	25	Standard
>	**Tb**	159	1077211.2	1.7				ug/L	939701	Standard
	Ho	165	62662.7	1.1				ug/L	10	Standard
	Tl	203	2865.3	1.3	**0.3204**	0.004	1.2	ug/L	4	Standard
	Tl	205	2535.2	5.2	**0.3286**	0.016	4.9	ug/L	2	Standard
	Pb	206	40598.7	0.9	**6.9743**	0.127	1.8	ug/L	240	Standard
	Pb	207	29975.3	2.2	**5.7854**	0.186	3.2	ug/L	198	Standard
	Pb	208	132785.8	0.6	**6.4904**	0.091	1.4	ug/L	883	Standard
	U	238	27584.4	0.2	**3.7106**	0.059	1.6	ug/L	3	Standard
>	**Bi**	209	565317.9	1.5				ug/L	523984	Standard

Sample ID: L1606138404
Report Date/Time: Wednesday, June 29, 2016 19:50:52
Page 1

Approved: July 04, 2016

Na	23	1.7	173.2	**14.1527**	24.505	173.1	mg/L	0	Standard
Mg	24	243.3	11.7	**0.1691**	0.025	14.5	mg/L	37	Standard
K	39	461.7	5.5	**0.6478**	0.049	7.5	mg/L	38	Standard
Ca	43	205.0	4.9	**7.1444**	0.559	7.8	mg/L	10	Standard
Fe	54	23854.6	1.3	**14.9557**	0.059	0.4	mg/L	179	Standard
Fe	57	6316.3	1.9	**14.9472**	0.123	0.8	mg/L	335	Standard
> **Sc-1**	45	81773.4	1.2				mg/L	61029	Standard
Cl	35	26395.0	1.0				ug/L	20195	Standard
Kr	83	2.0	86.6				ug/L	4	Standard
Br	81	8435.7	8.5				ug/L	1547	Standard
P	31	20819.3	1.9				ug/L	15286	Standard
S	34	2495.2	1.6				ug/L	1572	Standard
Sr	88	186.7	12.1				ug/L	73	Standard
C	12	26.7	21.7				mg/L	63	Standard
N	14	0.0					mg/L	0	Standard
Hg	202	520.0	8.4				mg/L	3	Standard
Dy	164	85733.4	1.4				mg/L	6	Standard
Ho-1	165	62662.7	1.1				mg/L	10	Standard
Er	166	61347.3	2.7				mg/L	13	Standard
I	127	12962.2	2.6				mg/L	1392	Standard

QC Calculated Values

Analyte	Mass	QC Std % Recovery	Int Std % Recovery	Spike % Recovery
> Li	6		108.376	
Be	9			
Al	27			
Sc	45			
Ti	47			
V	51			
Cr	52			
Cr	53			
Mn	55			
Co	59			
Ni	60			
Cu	65			
Zn	66			
> Ge	72		115.175	
As	75			
Se	82			
Se-1	77			
> Ga	71			

Sample ID: L1606138404
Report Date/Time: Wednesday, June 29, 2016 19:50:52
Page 2

Approved: July 04, 2016

Rb	85		
Y	89		
> Rh	103		
Mo	98		
Ag	107		
Cd	111		
Cd	114		
> In	115		113.048
Sn	118		
Sb	123		
Ba	135		
Ce	140		
> Tb	159		
Ho	165		
Tl	203		
Tl	205		
Pb	206		
Pb	207		
Pb	208		
U	238		
> Bi	209		107.888
Na	23		
Mg	24		
K	39		
Ca	43		
Fe	54		
Fe	57		
> Sc-1	45		
Cl	35		
Kr	83		
Br	81		
P	31		
S	34		
Sr	88		
C	12		
N	14		
Hg	202		
Dy	164		
Ho-1	165		
Er	166		
I	127		

QC Out of Limits

Measurement Type	Analyte	Mass	Out of Limits Message
Mn 55 Upper, S, EEE	Mn	55	
Ni 60 Upper, S, EEE	Ni	60	
Zn 66 Upper, S, EEE	Zn	66	

Sample ID: L1606138404
Report Date/Time: Wednesday, June 29, 2016 19:50:52
Page 3

Approved: July 04, 2016

Method 6020 - Summary Report

Sample ID: QC Std 6
Sample Date/Time: Wednesday, June 29, 2016 19:51:49
Number of Replicates: 3
Autosampler Position: 101
Sample Description:
Method File: C:\NexIONData\Method\6020a.mth
Aliquot Volume (mL):
Diluted to Volume (mL):
User Name: BKT Nexion300X
Cumulative Autodilution Factor: 1
Nexion-ICP 200.8\6020

Concentration Results

IS	Analyte	Mass	Intensity	RSD	Conc.	SD	RSD	Units	Blank Intens.	Mode
>	Li	6	79632.1	2.5				ug/L	74699	Standard
	Be	9	53037.7	1.9	**56.5448**	1.909	3.4	ug/L	8	Standard
	Al	27	8288547.2	1.5	**52.9043**	0.899	1.7	ug/L	1493	Standard
	Sc	45	68251.7	0.4				ug/L	61029	Standard
	Ti	47	44871.7	1.2	**102.9405**	2.024	2.0	ug/L	35	Standard
	V	51	450952.2	1.7	**51.7787**	1.350	2.6	ug/L	1435	Standard
	Cr	52	441674.6	0.8	**50.8503**	0.824	1.6	ug/L	7635	Standard
	Cr	53	54163.4	3.4	**50.6767**	1.716	3.4	ug/L	363	Standard
	Mn	55	408648.7	3.2	**50.9466**	2.025	4.0	ug/L	747	Standard
	Co	59	404996.9	2.1	**53.3495**	1.595	3.0	ug/L	234	Standard
	Ni	60	109209.9	1.2	**50.6487**	1.081	2.1	ug/L	215	Standard
	Cu	65	108068.7	1.0	**50.4372**	0.990	2.0	ug/L	104	Standard
	Zn	66	63914.2	1.2	**50.4711**	0.538	1.1	ug/L	363	Standard
>	Ge	72	568913.3	1.0				ug/L	495142	Standard
	As	75	64596.5	1.7	**50.2573**	1.198	2.4	ug/L	-50	Standard
	Se	82	6434.6	2.8	**50.8949**	1.678	3.3	ug/L	14	Standard
	Se-1	77	4404.6	0.9	**51.8699**	0.916	1.8	ug/L	42	Standard
>	Ga	71	81.7	19.7				mg/L	42	Standard
	Rb	85	868.4	8.5				ug/L	17	Standard
	Y	89	484608.1	0.7				ug/L	417098	Standard
>	Rh	103	25.0	40.0				ug/L	13	Standard
	Mo	98	300990.3	2.1	**101.3882**	1.976	1.9	ug/L	11	Standard
	Ag	107	359716.1	0.6	**49.5455**	0.289	0.6	ug/L	68	Standard
	Cd	111	115140.5	0.5	**49.4382**	0.205	0.4	mg/L	2	Standard
	Cd	114	277323.3	2.2	**48.5511**	1.074	2.2	ug/L	12	Standard
>	In	115	654244.8	0.1				ug/L	587441	Standard
	Sn	118	326410.3	0.9	**50.0768**	0.438	0.9	ug/L	497	Standard
	Sb	123	257734.5	0.6	**49.5626**	0.244	0.5	ug/L	78	Standard
	Ba	135	107937.1	0.2	**47.3350**	0.075	0.2	ug/L	24	Standard
	Ce	140	156.7	33.8				ug/L	25	Standard
>	Tb	159	993573.1	1.0				ug/L	939701	Standard
	Ho	165	18.3	41.7				ug/L	10	Standard
	Tl	203	442343.3	0.6	**51.3703**	0.497	1.0	ug/L	4	Standard
	Tl	205	397679.6	3.2	**53.2177**	1.929	3.6	ug/L	2	Standard
	Pb	206	282572.7	0.8	**50.5712**	0.781	1.5	ug/L	240	Standard
	Pb	207	252130.0	1.0	**50.7898**	0.969	1.9	ug/L	198	Standard
	Pb	208	1034503.8	1.3	**52.7468**	1.180	2.2	ug/L	883	Standard
	U	238	372072.1	1.5	**51.7486**	1.271	2.5	ug/L	3	Standard
>	Bi	209	547364.2	0.9				ug/L	523984	Standard

Sample ID: QC Std 6
Report Date/Time: Wednesday, June 29, 2016 19:54:05
Page 1

Approved: July 04, 2016

Na	23	1.7	173.2	**17.1101**	29.627	173.2	mg/L	0	Standard
Mg	24	4437.3	1.9	**5.0568**	0.105	2.1	mg/L	37	Standard
K	39	2166.8	4.9	**4.1677**	0.193	4.6	mg/L	38	Standard
Ca	43	105.0	40.7	**3.4097**	2.426	71.2	mg/L	10	Standard
Fe	54	6964.2	0.4	**5.1415**	0.037	0.7	mg/L	179	Standard
Fe	57	2053.5	5.5	**5.1659**	0.318	6.1	mg/L	335	Standard
> **Sc-1**	45	68251.7	0.4				mg/L	61029	Standard
Cl	35	27215.8	2.7				ug/L	20195	Standard
Kr	83	2.0	86.6				ug/L	4	Standard
Br	81	1920.1	6.9				ug/L	1547	Standard
P	31	20039.9	1.0				ug/L	15286	Standard
S	34	2546.9	7.4				ug/L	1572	Standard
Sr	88	71.7	29.0				ug/L	73	Standard
C	12	70.0	24.7				mg/L	63	Standard
N	14	3.3	173.2				mg/L	0	Standard
Hg	202	6.7	86.6				mg/L	3	Standard
Dy	164	11.7	100.8				mg/L	6	Standard
Ho-1	165	18.3	41.7				mg/L	10	Standard
Er	166	33.3	34.6				mg/L	13	Standard
I	127	1696.8	22.2				mg/L	1392	Standard

QC Calculated Values

Analyte	Mass	QC Std % Recovery	Int Std % Recovery	Spike % Recovery
> Li	6			
Be	9	113.090		
Al	27	105.809		
Sc	45			
Ti	47	102.941		
V	51	103.557		
Cr	52	101.701		
Cr	53			
Mn	55	101.893		
Co	59	106.699		
Ni	60	101.297		
Cu	65	100.874		
Zn	66	100.942		
> Ge	72		114.899	
As	75	100.515		
Se	82	101.790		
Se-1	77			
> Ga	71			

Sample ID: QC Std 6
Report Date/Time: Wednesday, June 29, 2016 19:54:05
Page 2

Approved: July 04, 2016

Rb	85			
Y	89			
Rh	103			
Mo	98	101.388		
Ag	107	99.091		
Cd	111	98.876		
Cd	114			
In	115		111.372	
Sn	118	100.154		
Sb	123	99.125		
Ba	135	94.670		
Ce	140			
Tb	159			
Ho	165			
Tl	203	102.741		
Tl	205			
Pb	206			
Pb	207			
Pb	208	105.494		
U	238	103.497		
Bi	209		104.462	
Na	23			
Mg	24			
K	39			
Ca	43			
Fe	54			
Fe	57			
Sc-1	45			
Cl	35			
Kr	83			
Br	81			
P	31			
S	34			
Sr	88			
C	12			
N	14			
Hg	202			
Dy	164			
Ho-1	165			
Er	166			
I	127			

QC Out of Limits

Measurement Type	Analyte	Mass	Out of Limits Message
QC Std 6	Be	9	

Sample ID: QC Std 6
Report Date/Time: Wednesday, June 29, 2016 19:54:05
Page 3

Approved: July 04, 2016

Method 6020 - Summary Report

Sample ID: QC Std 7
Sample Date/Time: Wednesday, June 29, 2016 19:55:00
Number of Replicates: 3
Autosampler Position: 102
Sample Description:
Method File: C:\NexIONData\Method\6020a.mth
Aliquot Volume (mL):
Diluted to Volume (mL):
User Name: BKT Nexion300X
Cumulative Autodilution Factor: 1
Nexion-ICP 200.8\6020

Concentration Results

IS	Analyte	Mass	Intensity	RSD	Conc.	SD	RSD	Units	Blank Intens.	Mode
>	**Li**	6	78377.2	0.9				ug/L	74699	Standard
	Be	9	16.7	17.3	**0.0256**	0.003	11.6	ug/L	8	Standard
	Al	27	3955.5	8.5	**0.0123**	0.002	16.7	ug/L	1493	Standard
	Sc	45	70123.6	2.1				ug/L	61029	Standard
	Ti	47	44.3	19.2	**-0.0067**	0.022	331.3	ug/L	35	Standard
	V	51	1494.9	5.1	**-0.0231**	0.005	19.5	ug/L	1435	Standard
	Cr	52	7869.7	1.7	**-0.0976**	0.038	39.0	ug/L	7635	Standard
	Cr	53	438.3	4.0	**0.0839**	0.027	31.8	ug/L	363	Standard
	Mn	55	1323.4	11.3	**0.0175**	0.017	96.4	ug/L	747	Standard
	Co	59	292.0	15.1	**0.0012**	0.005	416.2	ug/L	234	Standard
	Ni	60	231.7	5.0	**-0.0160**	0.006	40.4	ug/L	215	Standard
	Cu	65	142.7	7.1	**-0.0369**	0.003	9.0	ug/L	104	Standard
	Zn	66	477.7	7.4	**-0.0736**	0.020	26.8	ug/L	363	Standard
>	**Ge**	72	568079.4	2.5				ug/L	495142	Standard
	As	75	-36.3	34.6	**0.0313**	0.010	31.8	ug/L	-50	Standard
	Se	82	17.1	26.2	**-0.0026**	0.033	1282.0	ug/L	14	Standard
	Se-1	77	54.3	9.3	**0.0268**	0.068	253.5	ug/L	42	Standard
>	**Ga**	71	40.0	12.5				mg/L	42	Standard
	Rb	85	38.3	19.9				ug/L	17	Standard
	Y	89	483139.1	0.9				ug/L	417098	Standard
>	**Rh**	103	11.7	99.0				ug/L	13	Standard
	Mo	98	291.7	36.0	**0.0908**	0.037	40.3	ug/L	11	Standard
	Ag	107	161.3	21.3	**0.0089**	0.005	57.1	ug/L	68	Standard
	Cd	111	21.8	28.2	**0.0012**	0.002	201.3	mg/L	2	Standard
	Cd	114	48.0	10.4	**0.0061**	0.001	15.7	ug/L	12	Standard
>	**In**	115	669206.2	1.8				ug/L	587441	Standard
	Sn	118	881.7	18.2	**0.0375**	0.022	58.1	ug/L	497	Standard
	Sb	123	447.3	19.7	**0.0797**	0.015	18.9	ug/L	78	Standard
	Ba	135	111.0	14.0	**0.0316**	0.007	21.6	ug/L	24	Standard
	Ce	140	185.0	42.5				ug/L	25	Standard
>	**Tb**	159	1027080.2	0.9				ug/L	939701	Standard
	Ho	165	28.3	10.2				ug/L	10	Standard
	Tl	203	102.0	27.3	**0.0095**	0.003	32.1	ug/L	4	Standard
	Tl	205	76.7	13.6	**0.0100**	0.001	13.1	ug/L	2	Standard
	Pb	206	326.3	10.0	**-0.0155**	0.005	35.3	ug/L	240	Standard
	Pb	207	292.3	4.6	**-0.0139**	0.002	17.4	ug/L	198	Standard
	Pb	208	1226.7	4.7	**-0.0145**	0.003	18.0	ug/L	883	Standard
	U	238	78.7	31.6	**0.0060**	0.003	54.4	ug/L	3	Standard
>	**Bi**	209	574845.6	0.5				ug/L	523984	Standard

Sample ID: QC Std 7
Report Date/Time: Wednesday, June 29, 2016 19:57:17
Page 1

Approved: July 04, 2016

Na	23	0.0		**0.0050**	0.000	0.0	mg/L	0	Standard
Mg	24	46.7	34.4	**-0.0124**	0.019	155.4	mg/L	37	Standard
K	39	46.7	44.6	**-0.0238**	0.042	178.2	mg/L	38	Standard
Ca	43	26.7	57.3	**-1.0457**	0.868	83.0	mg/L	10	Standard
Fe	54	161.1	25.9	**-0.0190**	0.033	173.6	mg/L	179	Standard
Fe	57	251.7	19.3	**-0.3314**	0.129	38.8	mg/L	335	Standard
Sc-1	45	70123.6	2.1				mg/L	61029	Standard
Cl	35	27868.9	0.6				ug/L	20195	Standard
Kr	83	0.7	86.6				ug/L	4	Standard
Br	81	2040.1	1.8				ug/L	1547	Standard
P	31	20417.1	4.9				ug/L	15286	Standard
S	34	2425.2	3.5				ug/L	1572	Standard
Sr	88	45.0	40.1				ug/L	73	Standard
C	12	50.0	52.9				mg/L	63	Standard
N	14	3.3	173.2				mg/L	0	Standard
Hg	202	3.3	173.2				mg/L	3	Standard
Dy	164	11.9	129.9				mg/L	6	Standard
Ho-1	165	28.3	10.2				mg/L	10	Standard
Er	166	30.0	57.7				mg/L	13	Standard
I	127	1460.1	42.2				mg/L	1392	Standard

QC Calculated Values

Analyte	Mass	QC Std % Recovery	Int Std % Recovery	Spike % Recovery
Li	6			
Be	9			
Al	27			
Sc	45			
Ti	47			
V	51			
Cr	52			
Cr	53			
Mn	55			
Co	59			
Ni	60			
Cu	65			
Zn	66			
Ge	72		114.731	
As	75			
Se	82			
Se-1	77			
Ga	71			

Sample ID: QC Std 7
Report Date/Time: Wednesday, June 29, 2016 19:57:17
Page 2

Approved: July 04, 2016

Rb	85		
Y	89		
> Rh	103		
Mo	98		
Ag	107		
Cd	111		
Cd	114		
> In	115		113.919
Sn	118		
Sb	123		
Ba	135		
Ce	140		
> Tb	159		
Ho	165		
Tl	203		
Tl	205		
Pb	206		
Pb	207		
Pb	208		
U	238		
> Bi	209		109.707
Na	23		
Mg	24		
K	39		
Ca	43		
Fe	54		
Fe	57		
> Sc-1	45		
Cl	35		
Kr	83		
Br	81		
P	31		
S	34		
Sr	88		
C	12		
N	14		
Hg	202		
Dy	164		
Ho-1	165		
Er	166		
I	127		

QC Out of Limits

Measurement Type	Analyte	Mass	Out of Limits Message

Sample ID: QC Std 7
Report Date/Time: Wednesday, June 29, 2016 19:57:17
Page 3

Approved: July 04, 2016

Method 6020 - Summary Report

Sample ID: L1606138406
Sample Date/Time: Wednesday, June 29, 2016 19:58:13
Number of Replicates: 3
Autosampler Position: 406
Sample Description: 1
Method File: C:\NexIONData\Method\6020a.mth
Aliquot Volume (mL):
Diluted to Volume (mL):
User Name: BKT Nexion300X
Cumulative Autodilution Factor: 1
Nexion-ICP 200.8\6020

Concentration Results

IS	Analyte	Mass	Intensity	RSD	Conc.	SD	RSD	Units	Blank Intens.	Mode
>	**Li**	6	77039.0	4.7				ug/L	74699	Standard
	Be	9	588.3	14.0	**0.6548**	0.074	11.3	ug/L	8	Standard
	Al	27	832772.7	0.7	**5.4883**	0.227	4.1	ug/L	1493	Standard
	Sc	45	75047.3	4.1				ug/L	61029	Standard
	Ti	47	6368.7	0.7	**14.6522**	0.311	2.1	ug/L	35	Standard
	V	51	122665.5	0.9	**14.0720**	0.287	2.0	ug/L	1435	Standard
	Cr	52	293324.5	0.5	**33.7422**	0.348	1.0	ug/L	7635	Standard
	Cr	53	35827.3	1.9	**33.7165**	0.271	0.8	ug/L	363	Standard
	Mn	55	1790039.2	2.5	**225.6481**	2.955	1.3	ug/L	747	Standard
	Co	59	59513.4	2.6	**7.8774**	0.097	1.2	ug/L	234	Standard
	Ni	60	162230.6	1.1	**75.9835**	0.734	1.0	ug/L	215	Standard
	Cu	65	58756.0	0.7	**27.6257**	0.286	1.0	ug/L	104	Standard
	Zn	66	213240.6	1.5	**171.0057**	1.221	0.7	ug/L	363	Standard
>	**Ge**	72	563753.3	1.5				ug/L	495142	Standard
	As	75	6354.9	1.3	**5.0439**	0.138	2.7	ug/L	-50	Standard
	Se	82	268.5	3.3	**2.0114**	0.102	5.1	ug/L	14	Standard
	Se-1	77	256.0	4.1	**2.4577**	0.168	6.8	ug/L	42	Standard
>	**Ga**	71	4010.5	2.8				mg/L	42	Standard
	Rb	85	39651.9	3.3				ug/L	17	Standard
	Y	89	1622063.0	2.1				ug/L	417098	Standard
>	**Rh**	103	33.3	8.7				ug/L	13	Standard
	Mo	98	4372.5	0.7	**1.4952**	0.034	2.3	ug/L	11	Standard
	Ag	107	608.3	2.2	**0.0725**	0.003	3.7	ug/L	68	Standard
	Cd	111	1369.4	3.4	**0.5916**	0.033	5.6	mg/L	2	Standard
	Cd	114	3220.4	7.1	**0.5731**	0.054	9.4	ug/L	12	Standard
>	**In**	115	642314.3	2.8				ug/L	587441	Standard
	Sn	118	866.7	3.3	**0.0411**	0.007	16.9	ug/L	497	Standard
	Sb	123	475.1	9.4	**0.0890**	0.010	11.7	ug/L	78	Standard
	Ba	135	210364.7	1.0	**94.0146**	1.722	1.8	ug/L	24	Standard
	Ce	140	620778.1	1.3				ug/L	25	Standard
>	**Tb**	159	1035282.0	2.1				ug/L	939701	Standard
	Ho	165	58499.4	0.8				ug/L	10	Standard
	Tl	203	1670.8	3.4	**0.1930**	0.007	3.5	ug/L	4	Standard
	Tl	205	1583.4	5.7	**0.2129**	0.013	6.3	ug/L	2	Standard
	Pb	206	23886.1	1.1	**4.2252**	0.039	0.9	ug/L	240	Standard
	Pb	207	17508.1	0.9	**3.4746**	0.041	1.2	ug/L	198	Standard
	Pb	208	79776.0	1.1	**4.0140**	0.064	1.6	ug/L	883	Standard
	U	238	22400.5	0.6	**3.1225**	0.026	0.8	ug/L	3	Standard
>	**Bi**	209	545342.1	0.8				ug/L	523984	Standard

Sample ID: L1606138406
Report Date/Time: Wednesday, June 29, 2016 20:00:30
Page 1

Approved: July 04, 2016

Na	23	0.0		**0.0050**	0.000	0.0	mg/L	0	Standard
Mg	24	190.0	5.3	**0.1344**	0.009	6.3	mg/L	37	Standard
K	39	241.7	12.5	**0.3203**	0.051	16.0	mg/L	38	Standard
Ca	43	168.3	3.4	**6.1267**	0.214	3.5	mg/L	10	Standard
Fe	54	12517.1	3.0	**8.4992**	0.364	4.3	mg/L	179	Standard
Fe	57	3428.7	4.4	**8.4118**	0.531	6.3	mg/L	335	Standard
> **Sc-1**	45	75047.3	4.1				mg/L	61029	Standard
Cl	35	26434.4	2.8				ug/L	20195	Standard
Kr	83	1.7	69.3				ug/L	4	Standard
Br	81	2270.2	3.9				ug/L	1547	Standard
P	31	19440.8	0.5				ug/L	15286	Standard
S	34	2256.8	6.7				ug/L	1572	Standard
Sr	88	170.0	33.4				ug/L	73	Standard
C	12	76.7	54.3				mg/L	63	Standard
N	14	0.0					mg/L	0	Standard
Hg	202	300.0	18.6				mg/L	3	Standard
Dy	164	81135.2	0.1				mg/L	6	Standard
Ho-1	165	58499.4	0.8				mg/L	10	Standard
Er	166	56983.6	0.5				mg/L	13	Standard
I	127	5462.7	4.2				mg/L	1392	Standard

QC Calculated Values

Analyte	Mass	QC Std % Recovery	Int Std % Recovery	Spike % Recovery
> Li	6		103.133	
Be	9			
Al	27			
Sc	45			
Ti	47			
V	51			
Cr	52			
Cr	53			
Mn	55			
Co	59			
Ni	60			
Cu	65			
Zn	66			
> Ge	72		113.857	
As	75			
Se	82			
Se-1	77			
> Ga	71			

Sample ID: L1606138406
Report Date/Time: Wednesday, June 29, 2016 20:00:30
Page 2

Approved: July 04, 2016

	Rb	85	
	Y	89	
>	Rh	103	
	Mo	98	
	Ag	107	
	Cd	111	
	Cd	114	
>	In	115	109.341
	Sn	118	
	Sb	123	
	Ba	135	
	Ce	140	
>	Tb	159	
	Ho	165	
	Tl	203	
	Tl	205	
	Pb	206	
	Pb	207	
	Pb	208	
	U	238	
>	Bi	209	104.076
	Na	23	
	Mg	24	
	K	39	
	Ca	43	
	Fe	54	
	Fe	57	
>	Sc-1	45	
	Cl	35	
	Kr	83	
	Br	81	
	P	31	
	S	34	
	Sr	88	
	C	12	
	N	14	
	Hg	202	
	Dy	164	
	Ho-1	165	
	Er	166	
	I	127	

QC Out of Limits

Measurement Type	Analyte	Mass	Out of Limits Message
Mn 55 Upper, S, EEE	Mn	55	
Zn 66 Upper, S, EEE	Zn	66	

Approved: July 04, 2016

Method 6020 - Summary Report

Sample ID: L1606138408
Sample Date/Time: Wednesday, June 29, 2016 20:01:24
Number of Replicates: 3
Autosampler Position: 407
Sample Description: 1
Method File: C:\NexIONData\Method\6020a.mth
Aliquot Volume (mL):
Diluted to Volume (mL):
User Name: BKT Nexion300X
Cumulative Autodilution Factor: 1
Nexion-ICP 200.8\6020

Concentration Results

IS	Analyte	Mass	Intensity	RSD	Conc.	SD	RSD	Units	Blank Intens.	Mode
>	**Li**	6	79667.3	1.9				ug/L	74699	Standard
	Be	9	540.0	10.4	**0.5836**	0.070	11.9	ug/L	8	Standard
	Al	27	892686.6	1.0	**5.6842**	0.164	2.9	ug/L	1493	Standard
	Sc	45	78111.0	3.7				ug/L	61029	Standard
	Ti	47	6171.3	0.9	**13.8487**	0.141	1.0	ug/L	35	Standard
	V	51	131186.8	0.8	**14.6946**	0.149	1.0	ug/L	1435	Standard
	Cr	52	291322.4	2.4	**32.6724**	0.743	2.3	ug/L	7635	Standard
	Cr	53	35120.7	4.3	**32.2467**	1.471	4.6	ug/L	363	Standard
	Mn	55	2233691.8	2.2	**274.8758**	6.127	2.2	ug/L	747	Standard
	Co	59	65245.2	1.7	**8.4325**	0.147	1.7	ug/L	234	Standard
	Ni	60	190260.1	2.2	**86.9887**	2.023	2.3	ug/L	215	Standard
	Cu	65	66483.6	1.3	**30.5171**	0.399	1.3	ug/L	104	Standard
	Zn	66	187493.0	1.2	**146.6893**	2.307	1.6	ug/L	363	Standard
>	**Ge**	72	577612.7	0.6				ug/L	495142	Standard
	As	75	6445.8	1.9	**4.9929**	0.116	2.3	ug/L	-50	Standard
	Se	82	222.3	2.5	**1.5982**	0.037	2.3	ug/L	14	Standard
	Se-1	77	243.0	1.1	**2.2298**	0.039	1.8	ug/L	42	Standard
>	**Ga**	71	4360.6	1.0				mg/L	42	Standard
	Rb	85	41170.9	1.0				ug/L	17	Standard
	Y	89	1636669.5	0.9				ug/L	417098	Standard
>	**Rh**	103	33.3	22.9				ug/L	13	Standard
	Mo	98	4750.5	1.5	**1.5922**	0.009	0.6	ug/L	11	Standard
	Ag	107	651.7	5.1	**0.0767**	0.003	4.5	ug/L	68	Standard
	Cd	111	1476.5	1.8	**0.6252**	0.009	1.4	mg/L	2	Standard
	Cd	114	3537.9	6.1	**0.6161**	0.029	4.7	ug/L	12	Standard
>	**In**	115	655238.7	1.5				ug/L	587441	Standard
	Sn	118	965.0	3.4	**0.0534**	0.004	7.7	ug/L	497	Standard
	Sb	123	268.7	11.3	**0.0474**	0.005	10.8	ug/L	78	Standard
	Ba	135	196413.8	1.6	**86.0176**	0.137	0.2	ug/L	24	Standard
	Ce	140	596487.3	1.9				ug/L	25	Standard
>	**Tb**	159	1073225.5	1.0				ug/L	939701	Standard
	Ho	165	61178.3	1.7				ug/L	10	Standard
	Tl	203	2456.5	1.8	**0.2718**	0.001	0.3	ug/L	4	Standard
	Tl	205	2150.2	4.8	**0.2763**	0.017	6.1	ug/L	2	Standard
	Pb	206	24200.3	1.9	**4.0880**	0.010	0.3	ug/L	240	Standard
	Pb	207	17656.3	0.7	**3.3464**	0.078	2.3	ug/L	198	Standard
	Pb	208	79187.0	3.1	**3.8025**	0.046	1.2	ug/L	883	Standard
	U	238	22940.4	1.4	**3.0557**	0.038	1.2	ug/L	3	Standard
>	**Bi**	209	570736.3	2.0				ug/L	523984	Standard

Sample ID: L1606138408
Report Date/Time: Wednesday, June 29, 2016 20:03:41
Page 1

Approved: July 04, 2016

Na	23	3.3	173.2	**28.7877**	49.853	173.2	mg/L	0	Standard
Mg	24	161.7	15.3	**0.0975**	0.019	19.1	mg/L	37	Standard
K	39	273.3	12.8	**0.3583**	0.064	17.7	mg/L	38	Standard
Ca	43	191.7	9.9	**6.9329**	0.825	11.9	mg/L	10	Standard
Fe	54	12889.7	4.6	**8.4015**	0.298	3.5	mg/L	179	Standard
Fe	57	3420.4	5.7	**8.0292**	0.829	10.3	mg/L	335	Standard
> **Sc-1**	45	78111.0	3.7				mg/L	61029	Standard
Cl	35	25108.8	1.1				ug/L	20195	Standard
Kr	83	1.0	173.2				ug/L	4	Standard
Br	81	1990.1	4.1				ug/L	1547	Standard
P	31	18960.2	2.1				ug/L	15286	Standard
S	34	2216.8	7.1				ug/L	1572	Standard
Sr	88	153.3	28.5				ug/L	73	Standard
C	12	110.0	9.1				mg/L	63	Standard
N	14	0.0					mg/L	0	Standard
Hg	202	313.3	12.9				mg/L	3	Standard
Dy	164	83986.8	2.5				mg/L	6	Standard
Ho-1	165	61178.3	1.7				mg/L	10	Standard
Er	166	57776.6	0.9				mg/L	13	Standard
I	127	4875.8	1.4				mg/L	1392	Standard

QC Calculated Values

Analyte	Mass	QC Std % Recovery	Int Std % Recovery	Spike % Recovery
> Li	6		106.651	
Be	9			
Al	27			
Sc	45			
Ti	47			
V	51			
Cr	52			
Cr	53			
Mn	55			
Co	59			
Ni	60			
Cu	65			
Zn	66			
> Ge	72		116.656	
As	75			
Se	82			
Se-1	77			
> Ga	71			

Sample ID: L1606138408
Report Date/Time: Wednesday, June 29, 2016 20:03:41
Page 2

Approved: July 04, 2016

	Rb	85	
	Y	89	
>	Rh	103	
	Mo	98	
	Ag	107	
	Cd	111	
	Cd	114	
>	In	115	111.541
	Sn	118	
	Sb	123	
	Ba	135	
	Ce	140	
>	Tb	159	
	Ho	165	
	Tl	203	
	Tl	205	
	Pb	206	
	Pb	207	
	Pb	208	
	U	238	
>	Bi	209	108.922
	Na	23	
	Mg	24	
	K	39	
	Ca	43	
	Fe	54	
	Fe	57	
>	Sc-1	45	
	Cl	35	
	Kr	83	
	Br	81	
	P	31	
	S	34	
	Sr	88	
	C	12	
	N	14	
	Hg	202	
	Dy	164	
	Ho-1	165	
	Er	166	
	I	127	

QC Out of Limits

Measurement Type	Analyte	Mass	Out of Limits Message
Mn 55 Upper, S, EEE	Mn	55	
Zn 66 Upper, S, EEE	Zn	66	

Sample ID: L1606138408
Report Date/Time: Wednesday, June 29, 2016 20:03:41
Page 3

Approved: July 04, 2016

Method 6020 - Summary Report

Sample ID: L1606138410
Sample Date/Time: Wednesday, June 29, 2016 20:04:36
Number of Replicates: 3
Autosampler Position: 408
Sample Description: 1
Method File: C:\NexIONData\Method\6020a.mth
Aliquot Volume (mL):
Diluted to Volume (mL):
User Name: BKT Nexion300X
Cumulative Autodilution Factor: 1
Nexion-ICP 200.8\6020

Concentration Results

IS	Analyte	Mass	Intensity	RSD	Conc.	SD	RSD	Units	Blank Intens.	Mode
>	**Li**	6	82222.6	2.1				ug/L	74699	Standard
	Be	9	466.7	0.6	**0.4893**	0.010	2.0	ug/L	8	Standard
	Al	27	798979.6	1.9	**4.9264**	0.080	1.6	ug/L	1493	Standard
	Sc	45	79640.5	1.7				ug/L	61029	Standard
	Ti	47	5792.4	2.5	**13.1770**	0.593	4.5	ug/L	35	Standard
	V	51	95139.7	1.4	**10.7518**	0.246	2.3	ug/L	1435	Standard
	Cr	52	279542.5	2.0	**31.7533**	0.664	2.1	ug/L	7635	Standard
	Cr	53	34038.2	1.3	**31.6794**	0.880	2.8	ug/L	363	Standard
	Mn	55	1053790.0	0.3	**131.3975**	3.080	2.3	ug/L	747	Standard
	Co	59	35027.1	0.6	**4.5723**	0.080	1.8	ug/L	234	Standard
	Ni	60	156240.8	1.2	**72.3985**	1.638	2.3	ug/L	215	Standard
	Cu	65	48550.0	0.3	**22.5657**	0.405	1.8	ug/L	104	Standard
	Zn	66	257712.2	0.3	**204.5897**	4.503	2.2	ug/L	363	Standard
>	**Ge**	72	569889.2	2.0				ug/L	495142	Standard
	As	75	6132.6	2.6	**4.8186**	0.190	4.0	ug/L	-50	Standard
	Se	82	361.1	9.2	**2.7244**	0.314	11.5	ug/L	14	Standard
	Se-1	77	331.7	7.4	**3.3212**	0.233	7.0	ug/L	42	Standard
>	**Ga**	71	4152.2	2.1				mg/L	42	Standard
	Rb	85	52623.0	3.5				ug/L	17	Standard
	Y	89	1425089.1	0.3				ug/L	417098	Standard
>	**Rh**	103	33.3	8.7				ug/L	13	Standard
	Mo	98	3927.9	0.3	**1.2648**	0.018	1.4	ug/L	11	Standard
	Ag	107	467.0	2.9	**0.0489**	0.003	5.2	ug/L	68	Standard
	Cd	111	1169.0	3.4	**0.4740**	0.011	2.3	mg/L	2	Standard
	Cd	114	2891.7	1.0	**0.4840**	0.007	1.5	ug/L	12	Standard
>	**In**	115	681463.1	1.2				ug/L	587441	Standard
	Sn	118	755.0	5.0	**0.0168**	0.007	41.1	ug/L	497	Standard
	Sb	123	219.3	13.0	**0.0363**	0.005	13.2	ug/L	78	Standard
	Ba	135	73803.3	1.7	**31.0670**	0.270	0.9	ug/L	24	Standard
	Ce	140	554709.1	1.1				ug/L	25	Standard
>	**Tb**	159	1094015.2	1.4				ug/L	939701	Standard
	Ho	165	50373.6	1.6				ug/L	10	Standard
	Tl	203	1120.7	1.3	**0.1214**	0.002	2.0	ug/L	4	Standard
	Tl	205	941.7	7.2	**0.1194**	0.008	6.7	ug/L	2	Standard
	Pb	206	24028.0	1.2	**4.0020**	0.045	1.1	ug/L	240	Standard
	Pb	207	17504.4	0.3	**3.2701**	0.054	1.6	ug/L	198	Standard
	Pb	208	78967.6	0.8	**3.7402**	0.091	2.4	ug/L	883	Standard
	U	238	25248.7	0.7	**3.3178**	0.077	2.3	ug/L	3	Standard
>	**Bi**	209	578682.9	1.6				ug/L	523984	Standard

Sample ID: L1606138410
Report Date/Time: Wednesday, June 29, 2016 20:06:53
Page 1

Approved: July 04, 2016

Na	23	0.0		**0.0050**	0.000	0.0	mg/L	0	Standard
Mg	24	188.3	33.0	**0.1211**	0.061	50.1	mg/L	37	Standard
K	39	248.3	3.1	**0.3067**	0.020	6.4	mg/L	38	Standard
Ca	43	173.3	7.3	**5.8747**	0.743	12.6	mg/L	10	Standard
Fe	54	14056.9	1.9	**8.9942**	0.034	0.4	mg/L	179	Standard
Fe	57	3822.2	6.9	**8.8892**	0.835	9.4	mg/L	335	Standard
Sc-1	45	79640.5	1.7				mg/L	61029	Standard
Cl	35	25424.6	1.4				ug/L	20195	Standard
Kr	83	1.3	114.6				ug/L	4	Standard
Br	81	2053.5	6.1				ug/L	1547	Standard
P	31	20016.5	1.3				ug/L	15286	Standard
S	34	2301.8	5.1				ug/L	1572	Standard
Sr	88	141.7	32.0				ug/L	73	Standard
C	12	56.7	36.7				mg/L	63	Standard
N	14	0.0					mg/L	0	Standard
Hg	202	133.3	11.5				mg/L	3	Standard
Dy	164	72545.2	2.7				mg/L	6	Standard
Ho-1	165	50373.6	1.6				mg/L	10	Standard
Er	166	47160.0	0.9				mg/L	13	Standard
I	127	6799.9	2.8				mg/L	1392	Standard

QC Calculated Values

Analyte	Mass	QC Std % Recovery	Int Std % Recovery	Spike % Recovery
Li	6		110.072	
Be	9			
Al	27			
Sc	45			
Ti	47			
V	51			
Cr	52			
Cr	53			
Mn	55			
Co	59			
Ni	60			
Cu	65			
Zn	66			
Ge	72		115.096	
As	75			
Se	82			
Se-1	77			
Ga	71			

Sample ID: L1606138410
Report Date/Time: Wednesday, June 29, 2016 20:06:53
Page 2

Approved: July 04, 2016

Rb	85		
Y	89		
> Rh	103		
Mo	98		
Ag	107		
Cd	111		
Cd	114		
> In	115		116.005
Sn	118		
Sb	123		
Ba	135		
Ce	140		
> Tb	159		
Ho	165		
Tl	203		
Tl	205		
Pb	206		
Pb	207		
Pb	208		
U	238		
> Bi	209		110.439
Na	23		
Mg	24		
K	39		
Ca	43		
Fe	54		
Fe	57		
> Sc-1	45		
Cl	35		
Kr	83		
Br	81		
P	31		
S	34		
Sr	88		
C	12		
N	14		
Hg	202		
Dy	164		
Ho-1	165		
Er	166		
I	127		

QC Out of Limits

Measurement Type	Analyte	Mass	Out of Limits Message
Mn 55 Upper, S, EEE	Mn	55	
Zn 66 Upper, S, EEE	Zn	66	

Approved: July 04, 2016

Method 6020 - Summary Report

Sample ID: L1606138412
Sample Date/Time: Wednesday, June 29, 2016 20:07:47
Number of Replicates: 3
Autosampler Position: 409
Sample Description: 1
Method File: C:\NexIONData\Method\6020a.mth
Aliquot Volume (mL):
Diluted to Volume (mL):
User Name: BKT Nexion300X
Cumulative Autodilution Factor: 1
Nexion-ICP 200.8\6020

Concentration Results

IS	Analyte	Mass	Intensity	RSD	Conc.	SD	RSD	Units	Blank Intens.	Mode
>	**Li**	6	81391.5	3.4				ug/L	74699	Standard
	Be	9	565.0	6.9	**0.5962**	0.020	3.4	ug/L	8	Standard
	Al	27	802320.4	2.6	**4.9984**	0.082	1.6	ug/L	1493	Standard
	Sc	45	77871.4	3.1				ug/L	61029	Standard
	Ti	47	8431.3	2.1	**19.3525**	0.252	1.3	ug/L	35	Standard
	V	51	136034.9	0.6	**15.5641**	0.178	1.1	ug/L	1435	Standard
	Cr	52	292890.6	0.7	**33.5584**	0.660	2.0	ug/L	7635	Standard
	Cr	53	35682.0	1.9	**33.4491**	0.599	1.8	ug/L	363	Standard
	Mn	55	2260782.0	0.5	**283.9966**	5.862	2.1	ug/L	747	Standard
	Co	59	82153.8	0.1	**10.8487**	0.184	1.7	ug/L	234	Standard
	Ni	60	172794.1	1.0	**80.6313**	1.536	1.9	ug/L	215	Standard
	Cu	65	63565.7	0.4	**29.7801**	0.432	1.5	ug/L	104	Standard
	Zn	66	251019.4	0.8	**200.6145**	2.591	1.3	ug/L	363	Standard
>	**Ge**	72	565970.9	1.7				ug/L	495142	Standard
	As	75	7636.9	2.3	**6.0250**	0.142	2.4	ug/L	-50	Standard
	Se	82	426.3	0.8	**3.2611**	0.084	2.6	ug/L	14	Standard
	Se-1	77	381.7	1.3	**3.9506**	0.115	2.9	ug/L	42	Standard
>	**Ga**	71	4992.5	2.6				mg/L	42	Standard
	Rb	85	46121.8	0.5				ug/L	17	Standard
	Y	89	1754842.6	1.7				ug/L	417098	Standard
>	**Rh**	103	43.3	35.3				ug/L	13	Standard
	Mo	98	5382.6	1.1	**1.7465**	0.044	2.5	ug/L	11	Standard
	Ag	107	637.3	4.9	**0.0719**	0.004	5.2	ug/L	68	Standard
	Cd	111	1430.5	6.2	**0.5853**	0.028	4.9	mg/L	2	Standard
	Cd	114	3407.8	7.3	**0.5746**	0.047	8.2	ug/L	12	Standard
>	**In**	115	677210.7	1.5				ug/L	587441	Standard
	Sn	118	780.0	4.5	**0.0212**	0.006	30.1	ug/L	497	Standard
	Sb	123	243.4	9.9	**0.0411**	0.005	12.6	ug/L	78	Standard
	Ba	135	199262.8	0.6	**84.4450**	1.189	1.4	ug/L	24	Standard
	Ce	140	678125.1	0.7				ug/L	25	Standard
>	**Tb**	159	1071624.9	1.1				ug/L	939701	Standard
	Ho	165	67051.4	0.5				ug/L	10	Standard
	Tl	203	1859.8	4.4	**0.2096**	0.007	3.5	ug/L	4	Standard
	Tl	205	1828.4	5.2	**0.2396**	0.011	4.7	ug/L	2	Standard
	Pb	206	33182.6	0.6	**5.7494**	0.057	1.0	ug/L	240	Standard
	Pb	207	24419.7	0.3	**4.7511**	0.035	0.7	ug/L	198	Standard
	Pb	208	111320.6	0.3	**5.4889**	0.050	0.9	ug/L	883	Standard
	U	238	25349.9	1.3	**3.4462**	0.014	0.4	ug/L	3	Standard
>	**Bi**	209	559224.1	1.0				ug/L	523984	Standard

Sample ID: L1606138412
Report Date/Time: Wednesday, June 29, 2016 20:10:04
Page 1

Approved: July 04, 2016

Na	23	3.3	86.6	**30.2574**	26.235	86.7	mg/L	0	Standard
Mg	24	168.3	9.1	**0.1052**	0.014	12.9	mg/L	37	Standard
K	39	280.0	6.4	**0.3709**	0.027	7.3	mg/L	38	Standard
Ca	43	176.7	27.2	**6.2736**	2.632	42.0	mg/L	10	Standard
Fe	54	15625.1	2.7	**10.2448**	0.046	0.4	mg/L	179	Standard
Fe	57	4357.3	3.7	**10.5343**	0.341	3.2	mg/L	335	Standard
> **Sc-1**	45	77871.4	3.1				mg/L	61029	Standard
Cl	35	26050.4	2.2				ug/L	20195	Standard
Kr	83	1.7	69.3				ug/L	4	Standard
Br	81	2310.2	5.7				ug/L	1547	Standard
P	31	19966.5	2.1				ug/L	15286	Standard
S	34	2301.8	1.2				ug/L	1572	Standard
Sr	88	181.7	8.4				ug/L	73	Standard
C	12	60.0	66.7				mg/L	63	Standard
N	14	0.0					mg/L	0	Standard
Hg	202	466.7	15.8				mg/L	3	Standard
Dy	164	94635.2	0.7				mg/L	6	Standard
Ho-1	165	67051.4	0.5				mg/L	10	Standard
Er	166	62943.8	1.5				mg/L	13	Standard
I	127	6689.8	6.1				mg/L	1392	Standard

QC Calculated Values

Analyte	Mass	QC Std % Recovery	Int Std % Recovery	Spike % Recovery
> Li	6		108.960	
Be	9			
Al	27			
Sc	45			
Ti	47			
V	51			
Cr	52			
Cr	53			
Mn	55			
Co	59			
Ni	60			
Cu	65			
Zn	66			
> Ge	72		114.305	
As	75			
Se	82			
Se-1	77			
> Ga	71			

Sample ID: L1606138412
Report Date/Time: Wednesday, June 29, 2016 20:10:04
Page 2

Approved: July 04, 2016

Rb	85		
Y	89		
> Rh	103		
Mo	98		
Ag	107		
Cd	111		
Cd	114		
> In	115		115.281
Sn	118		
Sb	123		
Ba	135		
Ce	140		
> Tb	159		
Ho	165		
Tl	203		
Tl	205		
Pb	206		
Pb	207		
Pb	208		
U	238		
> Bi	209		106.725
Na	23		
Mg	24		
K	39		
Ca	43		
Fe	54		
Fe	57		
> Sc-1	45		
Cl	35		
Kr	83		
Br	81		
P	31		
S	34		
Sr	88		
C	12		
N	14		
Hg	202		
Dy	164		
Ho-1	165		
Er	166		
I	127		

QC Out of Limits

Measurement Type	Analyte	Mass	Out of Limits Message
Mn 55 Upper, S, EEE	Mn	55	
Zn 66 Upper, S, EEE	Zn	66	

Sample ID: L1606138412
Report Date/Time: Wednesday, June 29, 2016 20:10:04
Page 3

Approved: July 04, 2016

Method 6020 - Summary Report

Sample ID: QC Std 6
Sample Date/Time: Wednesday, June 29, 2016 20:11:01
Number of Replicates: 3
Autosampler Position: 101
Sample Description:
Method File: C:\NexIONData\Method\6020a.mth
Aliquot Volume (mL):
Diluted to Volume (mL):
User Name: BKT Nexion300X
Cumulative Autodilution Factor: 1
Nexion-ICP 200.8\6020

Concentration Results

IS	Analyte	Mass	Intensity	RSD	Conc.	SD	RSD	Units	Blank Intens.	Mode
>	Li	6	78720.7	2.9				ug/L	74699	Standard
	Be	9	53925.8	1.9	**58.1477**	1.206	2.1	ug/L	8	Standard
	Al	27	8443805.5	1.2	**54.5410**	1.847	3.4	ug/L	1493	Standard
	Sc	45	68074.4	3.5				ug/L	61029	Standard
	Ti	47	45146.2	1.1	**105.2966**	1.372	1.3	ug/L	35	Standard
	V	51	452407.6	0.9	**52.8112**	0.533	1.0	ug/L	1435	Standard
	Cr	52	439865.6	0.2	**51.4989**	0.494	1.0	ug/L	7635	Standard
	Cr	53	55131.8	1.5	**52.4610**	1.191	2.3	ug/L	363	Standard
	Mn	55	411766.6	1.7	**52.1886**	1.083	2.1	ug/L	747	Standard
	Co	59	411137.6	1.8	**55.0576**	1.090	2.0	ug/L	234	Standard
	Ni	60	108563.6	1.0	**51.1869**	0.633	1.2	ug/L	215	Standard
	Cu	65	108514.2	0.8	**51.4879**	0.273	0.5	ug/L	104	Standard
	Zn	66	63813.1	1.5	**51.2390**	0.656	1.3	ug/L	363	Standard
>	Ge	72	559563.9	0.9				ug/L	495142	Standard
	As	75	65025.3	0.7	**51.4299**	0.351	0.7	ug/L	-50	Standard
	Se	82	6607.2	0.8	**53.1327**	0.267	0.5	ug/L	14	Standard
	Se-1	77	4509.3	0.5	**54.0117**	0.383	0.7	ug/L	42	Standard
>	Ga	71	68.3	11.2				mg/L	42	Standard
	Rb	85	971.7	11.9				ug/L	17	Standard
	Y	89	484276.8	2.3				ug/L	417098	Standard
>	Rh	103	33.3	52.7				ug/L	13	Standard
	Mo	98	305352.5	1.7	**102.8803**	2.601	2.5	ug/L	11	Standard
	Ag	107	366186.0	1.2	**50.4411**	0.533	1.1	ug/L	68	Standard
	Cd	111	118185.8	1.5	**50.7502**	0.681	1.3	mg/L	2	Standard
	Cd	114	288421.2	1.0	**50.5001**	0.711	1.4	ug/L	12	Standard
>	In	115	654225.0	1.4				ug/L	587441	Standard
	Sn	118	325668.1	1.2	**49.9654**	0.174	0.3	ug/L	497	Standard
	Sb	123	260726.4	2.1	**50.1401**	0.797	1.6	ug/L	78	Standard
	Ba	135	109583.9	1.3	**48.0616**	0.591	1.2	ug/L	24	Standard
	Ce	140	191.7	20.9				ug/L	25	Standard
>	Tb	159	983539.2	1.4				ug/L	939701	Standard
	Ho	165	21.7	13.3				ug/L	10	Standard
	Tl	203	449254.6	0.7	**52.6820**	0.493	0.9	ug/L	4	Standard
	Tl	205	410287.0	1.8	**55.4353**	1.032	1.9	ug/L	2	Standard
	Pb	206	287176.7	1.5	**51.8952**	0.724	1.4	ug/L	240	Standard
	Pb	207	254226.6	1.1	**51.7082**	0.492	1.0	ug/L	198	Standard
	Pb	208	1062593.6	0.7	**54.7051**	0.438	0.8	ug/L	883	Standard
	U	238	383746.1	0.8	**53.8863**	0.314	0.6	ug/L	3	Standard
>	Bi	209	542059.3	0.3				ug/L	523984	Standard

Sample ID: QC Std 6
Report Date/Time: Wednesday, June 29, 2016 20:13:18
Page 1

Approved: July 04, 2016

Na	23	1.7	173.2	**17.9421**	31.068	173.2	mg/L	0	Standard
Mg	24	4572.4	3.8	**5.2291**	0.219	4.2	mg/L	37	Standard
K	39	2235.2	5.1	**4.3138**	0.121	2.8	mg/L	38	Standard
Ca	43	108.3	35.8	**3.6601**	2.380	65.0	mg/L	10	Standard
Fe	54	7126.2	2.9	**5.2851**	0.313	5.9	mg/L	179	Standard
Fe	57	2081.8	4.0	**5.2741**	0.321	6.1	mg/L	335	Standard
> **Sc-1**	45	68074.4	3.5				mg/L	61029	Standard
Cl	35	27726.7	0.9				ug/L	20195	Standard
Kr	83	0.7	86.6				ug/L	4	Standard
Br	81	1910.1	6.0				ug/L	1547	Standard
P	31	20502.2	2.0				ug/L	15286	Standard
S	34	2426.9	4.0				ug/L	1572	Standard
Sr	88	50.0	26.5				ug/L	73	Standard
C	12	73.3	20.8				mg/L	63	Standard
N	14	0.0					mg/L	0	Standard
Hg	202	3.3	173.2				mg/L	3	Standard
Dy	164	15.9	37.3				mg/L	6	Standard
Ho-1	165	21.7	13.3				mg/L	10	Standard
Er	166	16.7	34.6				mg/L	13	Standard
I	127	1525.1	31.9				mg/L	1392	Standard

QC Calculated Values

Analyte	Mass	QC Std % Recovery	Int Std % Recovery	Spike % Recovery
> Li	6			
Be	9	116.295		
Al	27	109.082		
Sc	45			
Ti	47	105.297		
V	51	105.622		
Cr	52	102.998		
Cr	53			
Mn	55	104.377		
Co	59	110.115		
Ni	60	102.374		
Cu	65	102.976		
Zn	66	102.478		
> Ge	72		113.011	
As	75	102.860		
Se	82	106.265		
Se-1	77			
> Ga	71			

Sample ID: QC Std 6
Report Date/Time: Wednesday, June 29, 2016 20:13:18
Page 2

Approved: July 04, 2016

Rb	85			
Y	89			
Rh	103			
Mo	98	102.880		
Ag	107	100.882		
Cd	111	101.500		
Cd	114			
In	115		111.369	
Sn	118	99.931		
Sb	123	100.280		
Ba	135	96.123		
Ce	140			
Tb	159			
Ho	165			
Tl	203	105.364		
Tl	205			
Pb	206			
Pb	207			
Pb	208	109.410		
U	238	107.773		
Bi	209		103.450	
Na	23			
Mg	24			
K	39			
Ca	43			
Fe	54			
Fe	57			
Sc-1	45			
Cl	35			
Kr	83			
Br	81			
P	31			
S	34			
Sr	88			
C	12			
N	14			
Hg	202			
Dy	164			
Ho-1	165			
Er	166			
I	127			

QC Out of Limits

Measurement Type	Analyte	Mass	Out of Limits Message
QC Std 6	Be	9	
QC Std 6	Co	59	

Sample ID: QC Std 6
Report Date/Time: Wednesday, June 29, 2016 20:13:18
Page 3

Approved: July 04, 2016

Method 6020 - Summary Report

Sample ID: QC Std 7
Sample Date/Time: Wednesday, June 29, 2016 20:14:12
Number of Replicates: 3
Autosampler Position: 102
Sample Description:
Method File: C:\NexIONData\Method\6020a.mth
Aliquot Volume (mL):
Diluted to Volume (mL):
User Name: BKT Nexion300X
Cumulative Autodilution Factor: 1
Nexion-ICP 200.8\6020

Concentration Results

IS	Analyte	Mass	Intensity	RSD	Conc.	SD	RSD	Units	Blank Intens.	Mode
>	**Li**	6	79194.8	0.3				ug/L	74699	Standard
	Be	9	31.7	9.1	**0.0415**	0.003	7.4	ug/L	8	Standard
	Al	27	5331.0	39.7	**0.0208**	0.013	64.7	ug/L	1493	Standard
	Sc	45	70443.5	2.7				ug/L	61029	Standard
	Ti	47	45.0	15.6	**-0.0077**	0.016	206.1	ug/L	35	Standard
	V	51	1613.4	5.4	**-0.0133**	0.013	95.3	ug/L	1435	Standard
	Cr	52	7981.4	3.6	**-0.1047**	0.047	45.2	ug/L	7635	Standard
	Cr	53	418.3	25.3	**0.0570**	0.103	180.4	ug/L	363	Standard
	Mn	55	1741.1	30.3	**0.0658**	0.068	103.0	ug/L	747	Standard
	Co	59	378.7	17.0	**0.0117**	0.009	74.2	ug/L	234	Standard
	Ni	60	306.7	29.3	**0.0162**	0.043	265.9	ug/L	215	Standard
	Cu	65	193.0	22.7	**-0.0150**	0.021	143.0	ug/L	104	Standard
	Zn	66	576.0	19.1	**-0.0039**	0.093	2387.7	ug/L	363	Standard
>	**Ge**	72	580508.2	1.5				ug/L	495142	Standard
	As	75	-17.3	276.0	**0.0468**	0.036	77.6	ug/L	-50	Standard
	Se	82	19.7	47.6	**0.0162**	0.076	468.0	ug/L	14	Standard
	Se-1	77	62.3	8.8	**0.1062**	0.073	68.4	ug/L	42	Standard
>	**Ga**	71	43.3	24.0				mg/L	42	Standard
	Rb	85	53.3	27.1				ug/L	17	Standard
	Y	89	466004.6	0.7				ug/L	417098	Standard
>	**Rh**	103	18.3	41.7				ug/L	13	Standard
	Mo	98	326.5	17.1	**0.1045**	0.019	18.6	ug/L	11	Standard
	Ag	107	195.7	20.5	**0.0141**	0.005	38.2	ug/L	68	Standard
	Cd	111	49.8	49.3	**0.0134**	0.010	76.8	mg/L	2	Standard
	Cd	114	97.6	30.0	**0.0150**	0.005	33.6	ug/L	12	Standard
>	**In**	115	653349.0	0.9				ug/L	587441	Standard
	Sn	118	958.4	16.5	**0.0527**	0.023	43.7	ug/L	497	Standard
	Sb	123	468.2	24.3	**0.0858**	0.021	24.7	ug/L	78	Standard
	Ba	135	169.0	53.9	**0.0580**	0.039	67.5	ug/L	24	Standard
	Ce	140	383.3	72.7				ug/L	25	Standard
>	**Tb**	159	1008003.3	2.5				ug/L	939701	Standard
	Ho	165	33.3	56.8				ug/L	10	Standard
	Tl	203	138.0	27.1	**0.0136**	0.004	29.9	ug/L	4	Standard
	Tl	205	128.3	47.6	**0.0167**	0.008	47.6	ug/L	2	Standard
	Pb	206	364.7	12.5	**-0.0084**	0.008	93.5	ug/L	240	Standard
	Pb	207	321.7	11.0	**-0.0076**	0.006	84.7	ug/L	198	Standard
	Pb	208	1298.7	10.5	**-0.0103**	0.007	67.0	ug/L	883	Standard
	U	238	121.3	35.3	**0.0118**	0.006	48.9	ug/L	3	Standard
>	**Bi**	209	569222.6	0.7				ug/L	523984	Standard

Sample ID: QC Std 7
Report Date/Time: Wednesday, June 29, 2016 20:16:29
Page 1

Approved: July 04, 2016

Na	23	0.0		**0.0050**	0.000	0.0	mg/L	0	Standard
Mg	24	31.7	50.8	**-0.0295**	0.019	63.3	mg/L	37	Standard
K	39	58.3	13.1	**-0.0021**	0.017	817.3	mg/L	38	Standard
Ca	43	26.7	28.6	**-1.0586**	0.442	41.7	mg/L	10	Standard
Fe	54	154.2	11.8	**-0.0252**	0.011	43.9	mg/L	179	Standard
Fe	57	258.3	4.9	**-0.3125**	0.056	18.0	mg/L	335	Standard
Sc-1	45	70443.5	2.7				mg/L	61029	Standard
Cl	35	27476.9	1.3				ug/L	20195	Standard
Kr	83	1.3	86.6				ug/L	4	Standard
Br	81	1946.8	3.9				ug/L	1547	Standard
P	31	20592.3	4.9				ug/L	15286	Standard
S	34	2348.5	2.8				ug/L	1572	Standard
Sr	88	75.0	46.7				ug/L	73	Standard
C	12	43.3	13.3				mg/L	63	Standard
N	14	0.0					mg/L	0	Standard
Hg	202	0.0					mg/L	3	Standard
Dy	164	74.1	39.2				mg/L	6	Standard
Ho-1	165	33.3	56.8				mg/L	10	Standard
Er	166	53.3	71.0				mg/L	13	Standard
I	127	1293.4	30.4				mg/L	1392	Standard

QC Calculated Values

Analyte	Mass	QC Std % Recovery	Int Std % Recovery	Spike % Recovery
Li	6			
Be	9			
Al	27			
Sc	45			
Ti	47			
V	51			
Cr	52			
Cr	53			
Mn	55			
Co	59			
Ni	60			
Cu	65			
Zn	66			
Ge	72		117.241	
As	75			
Se	82			
Se-1	77			
Ga	71			

Sample ID: QC Std 7
Report Date/Time: Wednesday, June 29, 2016 20:16:29
Page 2

Approved: July 04, 2016

Rb	85		
Y	89		
> Rh	103		
Mo	98		
Ag	107		
Cd	111		
Cd	114		
> In	115		111.219
Sn	118		
Sb	123		
Ba	135		
Ce	140		
> Tb	159		
Ho	165		
Tl	203		
Tl	205		
Pb	206		
Pb	207		
Pb	208		
U	238		
> Bi	209		108.633
Na	23		
Mg	24		
K	39		
Ca	43		
Fe	54		
Fe	57		
> Sc-1	45		
Cl	35		
Kr	83		
Br	81		
P	31		
S	34		
Sr	88		
C	12		
N	14		
Hg	202		
Dy	164		
Ho-1	165		
Er	166		
I	127		

QC Out of Limits

Measurement Type	Analyte	Mass	Out of Limits Message

Approved: July 04, 2016

Method 6020 - Summary Report

Sample ID: PBW 43 WG573291-03
Sample Date/Time: Wednesday, June 29, 2016 20:17:26
Number of Replicates: 3
Autosampler Position: 410
Sample Description: 1
Method File: C:\NexIONData\Method\6020a.mth
Aliquot Volume (mL):
Diluted to Volume (mL):
User Name: BKT Nexion300X
Cumulative Autodilution Factor: 1
Nexion-ICP 200.8\6020

Concentration Results

IS	Analyte	Mass	Intensity	RSD	Conc.	SD	RSD	Units	Blank Intens.	Mode
>	**Li**	6	78266.6	1.0				ug/L	74699	Standard
	Be	9	21.7	58.1	**0.0312**	0.014	44.4	ug/L	8	Standard
	Al	27	32901.2	14.4	**0.2003**	0.031	15.3	ug/L	1493	Standard
	Sc	45	68990.1	1.1				ug/L	61029	Standard
	Ti	47	59.7	25.6	**0.0271**	0.036	131.8	ug/L	35	Standard
	V	51	1740.6	13.9	**0.0036**	0.029	816.2	ug/L	1435	Standard
	Cr	52	10743.1	2.3	**0.2282**	0.033	14.5	ug/L	7635	Standard
	Cr	53	856.7	10.0	**0.4710**	0.086	18.2	ug/L	363	Standard
	Mn	55	4965.9	44.9	**0.4694**	0.280	59.7	ug/L	747	Standard
	Co	59	438.7	27.8	**0.0202**	0.016	81.0	ug/L	234	Standard
	Ni	60	464.7	17.9	**0.0906**	0.040	44.1	ug/L	215	Standard
	Cu	65	288.0	10.4	**0.0300**	0.015	49.7	ug/L	104	Standard
	Zn	66	2615.6	1.4	**1.6135**	0.041	2.5	ug/L	363	Standard
>	**Ge**	72	573366.1	0.8				ug/L	495142	Standard
	As	75	-37.9	81.3	**0.0303**	0.024	78.8	ug/L	-50	Standard
	Se	82	11.3	32.8	**-0.0488**	0.029	60.5	ug/L	14	Standard
	Se-1	77	61.0	9.1	**0.0990**	0.067	67.3	ug/L	42	Standard
>	**Ga**	71	31.7	9.1				mg/L	42	Standard
	Rb	85	100.0	26.5				ug/L	17	Standard
	Y	89	479627.1	2.2				ug/L	417098	Standard
>	**Rh**	103	1.7	173.2				ug/L	13	Standard
	Mo	98	155.9	47.8	**0.0477**	0.025	52.9	ug/L	11	Standard
	Ag	107	191.7	76.1	**0.0140**	0.020	145.7	ug/L	68	Standard
	Cd	111	21.5	58.8	**0.0014**	0.005	377.2	mg/L	2	Standard
	Cd	114	53.4	80.4	**0.0074**	0.008	102.3	ug/L	12	Standard
>	**In**	115	641242.2	1.6				ug/L	587441	Standard
	Sn	118	930.0	4.7	**0.0512**	0.008	15.1	ug/L	497	Standard
	Sb	123	286.5	19.6	**0.0520**	0.011	21.3	ug/L	78	Standard
	Ba	135	402.7	93.5	**0.1636**	0.167	102.4	ug/L	24	Standard
	Ce	140	951.7	120.0				ug/L	25	Standard
>	**Tb**	159	992014.1	1.0				ug/L	939701	Standard
	Ho	165	68.3	105.1				ug/L	10	Standard
	Tl	203	138.0	108.8	**0.0140**	0.017	122.9	ug/L	4	Standard
	Tl	205	136.7	67.7	**0.0182**	0.012	67.1	ug/L	2	Standard
	Pb	206	481.7	43.4	**0.0137**	0.037	272.5	ug/L	240	Standard
	Pb	207	395.0	43.8	**0.0084**	0.035	416.2	ug/L	198	Standard
	Pb	208	1692.0	26.2	**0.0108**	0.023	209.9	ug/L	883	Standard
	U	238	120.3	76.5	**0.0121**	0.013	104.7	ug/L	3	Standard
>	**Bi**	209	557465.1	0.7				ug/L	523984	Standard

Sample ID: PBW 43 WG573291-03
Report Date/Time: Wednesday, June 29, 2016 20:19:42
Page 1

Approved: July 04, 2016

Na	23	0.0		**0.0050**	0.000	0.0	mg/L	0	Standard
Mg	24	46.7	43.3	**-0.0120**	0.023	188.7	mg/L	37	Standard
K	39	41.7	73.3	**-0.0331**	0.059	178.0	mg/L	38	Standard
Ca	43	16.7	45.8	**-1.5897**	0.437	27.5	mg/L	10	Standard
Fe	54	190.8	15.9	**0.0047**	0.022	466.7	mg/L	179	Standard
Fe	57	281.7	18.5	**-0.2277**	0.154	67.5	mg/L	335	Standard
> **Sc-1**	45	68990.1	1.1				mg/L	61029	Standard
Cl	35	27241.8	2.0				ug/L	20195	Standard
Kr	83	3.3	34.6				ug/L	4	Standard
Br	81	1960.1	2.7				ug/L	1547	Standard
P	31	19042.0	2.0				ug/L	15286	Standard
S	34	2271.8	2.5				ug/L	1572	Standard
Sr	88	70.0	14.3				ug/L	73	Standard
C	12	93.3	12.4				mg/L	63	Standard
N	14	0.0					mg/L	0	Standard
Hg	202	0.0					mg/L	3	Standard
Dy	164	57.4	72.5				mg/L	6	Standard
Ho-1	165	68.3	105.1				mg/L	10	Standard
Er	166	53.3	75.8				mg/L	13	Standard
I	127	1241.7	37.7				mg/L	1392	Standard

QC Calculated Values

Analyte	Mass	QC Std % Recovery	Int Std % Recovery	Spike % Recovery
> Li	6		104.776	
Be	9			
Al	27			
Sc	45			
Ti	47			
V	51			
Cr	52			
Cr	53			
Mn	55			
Co	59			
Ni	60			
Cu	65			
Zn	66			
> Ge	72		115.798	
As	75			
Se	82			
Se-1	77			
> Ga	71			

Sample ID: PBW 43 WG573291-03
Report Date/Time: Wednesday, June 29, 2016 20:19:42
Page 2

Approved: July 04, 2016

Rb	85		
Y	89		
> Rh	103		
Mo	98		
Ag	107		
Cd	111		
Cd	114		
> In	115		109.159
Sn	118		
Sb	123		
Ba	135		
Ce	140		
> Tb	159		
Ho	165		
Tl	203		
Tl	205		
Pb	206		
Pb	207		
Pb	208		
U	238		
> Bi	209		106.390
Na	23		
Mg	24		
K	39		
Ca	43		
Fe	54		
Fe	57		
> Sc-1	45		
Cl	35		
Kr	83		
Br	81		
P	31		
S	34		
Sr	88		
C	12		
N	14		
Hg	202		
Dy	164		
Ho-1	165		
Er	166		
I	127		

QC Out of Limits

Measurement Type	Analyte	Mass	Out of Limits Message

Sample ID: PBW 43 WG573291-03
Report Date/Time: Wednesday, June 29, 2016 20:19:42
Page 3

Approved: July 04, 2016

Method 6020 - Summary Report

Sample ID: LCSW 43 WG573291-04
Sample Date/Time: Wednesday, June 29, 2016 20:20:37
Number of Replicates: 3
Autosampler Position: 411
Sample Description: 1
Method File: C:\NexIONData\Method\6020a.mth
Aliquot Volume (mL):
Diluted to Volume (mL):
User Name: BKT Nexion300X
Cumulative Autodilution Factor: 1
Nexion-ICP 200.8\6020

Concentration Results

IS	Analyte	Mass	Intensity	RSD	Conc.	SD	RSD	Units	Blank Intens.	Mode
>	Li	6	79286.9	1.2				ug/L	74699	Standard
	Be	9	55518.2	1.7	**59.4178**	0.565	1.0	ug/L	8	Standard
	Al	27	18234.3	3.1	**0.1035**	0.005	4.4	ug/L	1493	Standard
	Sc	45	71925.5	3.7				ug/L	61029	Standard
	Ti	47	66.7	12.9	**0.0416**	0.023	54.2	ug/L	35	Standard
	V	51	464385.2	1.4	**52.3659**	1.151	2.2	ug/L	1435	Standard
	Cr	52	468709.1	0.6	**53.0500**	1.578	3.0	ug/L	7635	Standard
	Cr	53	57400.2	0.6	**52.7689**	1.471	2.8	ug/L	363	Standard
	Mn	55	425738.4	0.7	**52.1249**	1.035	2.0	ug/L	747	Standard
	Co	59	411335.9	1.2	**53.2163**	1.483	2.8	ug/L	234	Standard
	Ni	60	114540.7	1.0	**52.1842**	1.705	3.3	ug/L	215	Standard
	Cu	65	115424.0	0.4	**52.9151**	1.312	2.5	ug/L	104	Standard
	Zn	66	68318.0	0.2	**53.0163**	1.377	2.6	ug/L	363	Standard
>	Ge	72	579422.8	2.7				ug/L	495142	Standard
	As	75	63888.1	1.5	**48.8227**	1.412	2.9	ug/L	-50	Standard
	Se	82	6548.4	1.5	**50.8872**	2.152	4.2	ug/L	14	Standard
	Se-1	77	4570.0	2.1	**52.8570**	0.847	1.6	ug/L	42	Standard
>	Ga	71	68.3	27.7				mg/L	42	Standard
	Rb	85	96.7	7.9				ug/L	17	Standard
	Y	89	471340.1	1.5				ug/L	417098	Standard
>	Rh	103	33.3	52.7				ug/L	13	Standard
	Mo	98	1844.9	1.6	**0.6204**	0.021	3.4	ug/L	11	Standard
	Ag	107	386699.9	0.4	**53.6468**	1.108	2.1	ug/L	68	Standard
	Cd	111	120754.4	0.7	**52.2256**	1.320	2.5	mg/L	2	Standard
	Cd	114	290744.9	1.2	**51.2713**	1.454	2.8	ug/L	12	Standard
>	In	115	649724.4	1.8				ug/L	587441	Standard
	Sn	118	890.0	5.4	**0.0430**	0.007	15.1	ug/L	497	Standard
	Sb	123	259622.2	1.1	**50.2896**	1.419	2.8	ug/L	78	Standard
	Ba	135	113320.2	1.2	**50.0586**	1.415	2.8	ug/L	24	Standard
	Ce	140	216.7	24.0				ug/L	25	Standard
>	Tb	159	1024515.0	4.0				ug/L	939701	Standard
	Ho	165	13.3	57.3				ug/L	10	Standard
	Tl	203	467714.3	0.2	**50.8953**	1.428	2.8	ug/L	4	Standard
	Tl	205	419104.4	1.0	**52.5470**	1.541	2.9	ug/L	2	Standard
	Pb	206	302725.5	0.9	**50.7682**	1.716	3.4	ug/L	240	Standard
	Pb	207	257785.2	0.8	**48.6571**	1.672	3.4	ug/L	198	Standard
	Pb	208	1092150.5	0.9	**52.1642**	0.990	1.9	ug/L	883	Standard
	U	238	389261.3	0.3	**50.7252**	1.507	3.0	ug/L	3	Standard
>	Bi	209	584427.6	2.7				ug/L	523984	Standard

Sample ID: LCSW 43 WG573291-04
Report Date/Time: Wednesday, June 29, 2016 20:22:54
Page 1

Approved: July 04, 2016

Na	23	0.0		**0.0050**	0.000	0.0	mg/L	0	Standard
Mg	24	56.7	20.4	**-0.0027**	0.015	535.8	mg/L	37	Standard
K	39	35.0	42.9	**-0.0491**	0.026	52.4	mg/L	38	Standard
Ca	43	18.3	15.7	**-1.5405**	0.154	10.0	mg/L	10	Standard
Fe	54	173.6	39.1	**-0.0145**	0.044	301.9	mg/L	179	Standard
Fe	57	231.7	7.6	**-0.4064**	0.037	9.2	mg/L	335	Standard
Sc-1	45	71925.5	3.7				mg/L	61029	Standard
Cl	35	25598.9	2.5				ug/L	20195	Standard
Kr	83	1.0	100.0				ug/L	4	Standard
Br	81	1866.8	9.1				ug/L	1547	Standard
P	31	19263.9	1.4				ug/L	15286	Standard
S	34	2041.8	5.6				ug/L	1572	Standard
Sr	88	55.0	27.3				ug/L	73	Standard
C	12	76.7	37.7				mg/L	63	Standard
N	14	3.3	173.2				mg/L	0	Standard
Hg	202	6.7	173.2				mg/L	3	Standard
Dy	164	19.2	93.9				mg/L	6	Standard
Ho-1	165	13.3	57.3				mg/L	10	Standard
Er	166	16.7	124.9				mg/L	13	Standard
I	127	1405.1	22.0				mg/L	1392	Standard

QC Calculated Values

Analyte	Mass	QC Std % Recovery	Int Std % Recovery	Spike % Recovery
> Li	6		106.142	
Be	9			
Al	27			
Sc	45			
Ti	47			
V	51			
Cr	52			
Cr	53			
Mn	55			
Co	59			
Ni	60			
Cu	65			
Zn	66			
> Ge	72		117.021	
As	75			
Se	82			
Se-1	77			
> Ga	71			

Sample ID: LCSW 43 WG573291-04
Report Date/Time: Wednesday, June 29, 2016 20:22:54
Page 2

Approved: July 04, 2016

Rb	85		
Y	89		
Rh	103		
Mo	98		
Ag	107		
Cd	111		
Cd	114		
In	115		110.602
Sn	118		
Sb	123		
Ba	135		
Ce	140		
Tb	159		
Ho	165		
Tl	203		
Tl	205		
Pb	206		
Pb	207		
Pb	208		
U	238		
Bi	209		111.535
Na	23		
Mg	24		
K	39		
Ca	43		
Fe	54		
Fe	57		
Sc-1	45		
Cl	35		
Kr	83		
Br	81		
P	31		
S	34		
Sr	88		
C	12		
N	14		
Hg	202		
Dy	164		
Ho-1	165		
Er	166		
I	127		

QC Out of Limits

Measurement Type	Analyte	Mass	Out of Limits Message

Sample ID: LCSW 43 WG573291-04
Report Date/Time: Wednesday, June 29, 2016 20:22:54
Page 3

Approved: July 04, 2016

Method 6020 - Summary Report

Sample ID: L1606097401 WG573291-01
Sample Date/Time: Wednesday, June 29, 2016 20:23:48
Number of Replicates: 3
Autosampler Position: 412
Sample Description: 1
Method File: C:\NexIONData\Method\6020a.mth
Aliquot Volume (mL):
Diluted to Volume (mL):
User Name: BKT Nexion300X
Cumulative Autodilution Factor: 1
Nexion-ICP 200.8\6020

Concentration Results

IS	Analyte	Mass	Intensity	RSD	Conc.	SD	RSD	Units	Blank Intens.	Mode
>	**Li**	6	81548.9	1.6				ug/L	74699	Standard
	Be	9	36.7	15.7	**0.0457**	0.006	12.1	ug/L	8	Standard
	Al	27	11596363.1	1.3	**72.2698**	0.564	0.8	ug/L	1493	Standard
	Sc	45	73884.7	1.3				ug/L	61029	Standard
	Ti	47	344.7	7.0	**0.7127**	0.059	8.2	ug/L	35	Standard
	V	51	2330.4	3.5	**0.0834**	0.015	17.8	ug/L	1435	Standard
	Cr	52	13306.8	2.8	**0.5995**	0.076	12.7	ug/L	7635	Standard
	Cr	53	1323.4	7.3	**0.9647**	0.110	11.4	ug/L	363	Standard
	Mn	55	1766896.9	0.7	**229.1909**	3.866	1.7	ug/L	747	Standard
	Co	59	11800.3	0.6	**1.5775**	0.021	1.4	ug/L	234	Standard
	Ni	60	3337.7	1.4	**1.4870**	0.026	1.7	ug/L	215	Standard
	Cu	65	729.0	2.5	**0.2502**	0.002	1.0	ug/L	104	Standard
	Zn	66	5843.1	1.1	**4.3791**	0.046	1.0	ug/L	363	Standard
>	**Ge**	72	548022.2	2.0				ug/L	495142	Standard
	As	75	368.2	8.1	**0.3569**	0.029	8.2	ug/L	-50	Standard
	Se	82	62.0	10.3	**0.3726**	0.060	16.1	ug/L	14	Standard
	Se-1	77	77.3	2.7	**0.3344**	0.023	6.7	ug/L	42	Standard
>	**Ga**	71	126.7	17.8				mg/L	42	Standard
	Rb	85	31524.4	1.4				ug/L	17	Standard
	Y	89	492847.4	3.2				ug/L	417098	Standard
>	**Rh**	103	60.0	14.4				ug/L	13	Standard
	Mo	98	169.7	8.5	**0.0488**	0.006	11.4	ug/L	11	Standard
	Ag	107	132.7	27.4	**0.0046**	0.005	112.7	ug/L	68	Standard
	Cd	111	39.0	30.5	**0.0081**	0.005	64.3	mg/L	2	Standard
	Cd	114	83.8	14.7	**0.0119**	0.002	19.5	ug/L	12	Standard
>	**In**	115	686408.4	2.0				ug/L	587441	Standard
	Sn	118	1350.1	6.2	**0.1033**	0.015	14.9	ug/L	497	Standard
	Sb	123	1853.5	25.3	**0.3348**	0.082	24.4	ug/L	78	Standard
	Ba	135	131659.9	0.9	**55.0560**	1.555	2.8	ug/L	24	Standard
	Ce	140	2260.2	0.8				ug/L	25	Standard
>	**Tb**	159	1046624.7	1.4				ug/L	939701	Standard
	Ho	165	75.0	29.1				ug/L	10	Standard
	Tl	203	216.3	9.4	**0.0226**	0.002	8.3	ug/L	4	Standard
	Tl	205	203.3	8.6	**0.0265**	0.002	7.2	ug/L	2	Standard
	Pb	206	535.3	4.4	**0.0217**	0.002	11.2	ug/L	240	Standard
	Pb	207	421.7	4.6	**0.0124**	0.003	25.0	ug/L	198	Standard
	Pb	208	1891.4	2.2	**0.0194**	0.001	4.1	ug/L	883	Standard
	U	238	92.7	15.8	**0.0080**	0.002	21.9	ug/L	3	Standard
>	**Bi**	209	565094.9	1.8				ug/L	523984	Standard

Sample ID: L1606097401 WG573291-01
Report Date/Time: Wednesday, June 29, 2016 20:26:05
Page 1

Approved: July 04, 2016

Na	23	1.7	173.2	**16.0814**	27.845	173.2	mg/L	0	Standard
Mg	24	5874.5	4.9	**6.2016**	0.379	6.1	mg/L	37	Standard
K	39	696.7	5.3	**1.1574**	0.052	4.5	mg/L	38	Standard
Ca	43	108.3	19.2	**3.1206**	1.021	32.7	mg/L	10	Standard
Fe	54	752.2	10.4	**0.3885**	0.054	13.9	mg/L	179	Standard
Fe	57	410.0	11.6	**0.0774**	0.139	179.8	mg/L	335	Standard
Sc-1	45	73884.7	1.3				mg/L	61029	Standard
Cl	35	27603.8	2.8				ug/L	20195	Standard
Kr	83	3.0	66.7				ug/L	4	Standard
Br	81	11711.2	8.2				ug/L	1547	Standard
P	31	22032.7	3.4				ug/L	15286	Standard
S	34	2200.2	1.4				ug/L	1572	Standard
Sr	88	218.3	6.6				ug/L	73	Standard
C	12	103.3	43.6				mg/L	63	Standard
N	14	0.0					mg/L	0	Standard
Hg	202	6.7	86.6				mg/L	3	Standard
Dy	164	96.2	10.7				mg/L	6	Standard
Ho-1	165	75.0	29.1				mg/L	10	Standard
Er	166	80.0	33.1				mg/L	13	Standard
I	127	173019.2	10.3				mg/L	1392	Standard

QC Calculated Values

Analyte	Mass	QC Std % Recovery	Int Std % Recovery	Spike % Recovery
Li	6		109.170	
Be	9			
Al	27			
Sc	45			
Ti	47			
V	51			
Cr	52			
Cr	53			
Mn	55			
Co	59			
Ni	60			
Cu	65			
Zn	66			
Ge	72		110.680	
As	75			
Se	82			
Se-1	77			
Ga	71			

Sample ID: L1606097401 WG573291-01
Report Date/Time: Wednesday, June 29, 2016 20:26:05
Page 2

Approved: July 04, 2016

Rb	85		
Y	89		
> Rh	103		
Mo	98		
Ag	107		
Cd	111		
Cd	114		
> In	115		116.847
Sn	118		
Sb	123		
Ba	135		
Ce	140		
> Tb	159		
Ho	165		
Tl	203		
Tl	205		
Pb	206		
Pb	207		
Pb	208		
U	238		
> Bi	209		107.846
Na	23		
Mg	24		
K	39		
Ca	43		
Fe	54		
Fe	57		
> Sc-1	45		
Cl	35		
Kr	83		
Br	81		
P	31		
S	34		
Sr	88		
C	12		
N	14		
Hg	202		
Dy	164		
Ho-1	165		
Er	166		
I	127		

QC Out of Limits

Measurement Type	Analyte	Mass	Out of Limits Message
Mn 55 Upper, S, EEE	Mn	55	

Sample ID: L1606097401 WG573291-01
Report Date/Time: Wednesday, June 29, 2016 20:26:05
Page 3

Approved: July 04, 2016

Method 6020 - Summary Report

Sample ID: L1606097409S WG573291-05
Sample Date/Time: Wednesday, June 29, 2016 20:27:00
Number of Replicates: 3
Autosampler Position: 413
Sample Description: 1
Method File: C:\NexIONData\Method\6020a.mth
Aliquot Volume (mL):
Diluted to Volume (mL):
User Name: BKT Nexion300X
Cumulative Autodilution Factor: 1
Nexion-ICP 200.8\6020

Concentration Results

IS	Analyte	Mass	Intensity	RSD	Conc.	SD	RSD	Units	Blank Intens.	Mode
>	**Li**	6	77620.1	3.1				ug/L	74699	Standard
	Be	9	53947.6	2.9	**58.9852**	0.884	1.5	ug/L	8	Standard
	Al	27	10156417.9	2.3	**66.5068**	0.592	0.9	ug/L	1493	Standard
	Sc	45	69663.2	3.3				ug/L	61029	Standard
	Ti	47	217.3	7.1	**0.4124**	0.032	7.7	ug/L	35	Standard
	V	51	458159.6	2.1	**55.0030**	1.779	3.2	ug/L	1435	Standard
	Cr	52	452840.8	0.8	**54.5717**	1.179	2.2	ug/L	7635	Standard
	Cr	53	56488.5	2.6	**55.2901**	2.221	4.0	ug/L	363	Standard
	Mn	55	2082250.4	1.8	**271.9842**	8.205	3.0	ug/L	747	Standard
	Co	59	416796.8	1.5	**57.3937**	1.632	2.8	ug/L	234	Standard
	Ni	60	112326.5	0.8	**54.4621**	1.176	2.2	ug/L	215	Standard
	Cu	65	110417.6	0.6	**53.8701**	0.759	1.4	ug/L	104	Standard
	Zn	66	70959.5	1.2	**58.6468**	1.068	1.8	ug/L	363	Standard
>	**Ge**	72	544304.5	1.4				ug/L	495142	Standard
	As	75	66583.4	2.1	**54.1492**	1.789	3.3	ug/L	-50	Standard
	Se	82	6605.0	1.3	**54.6200**	1.423	2.6	ug/L	14	Standard
	Se-1	77	4636.4	0.8	**57.1316**	0.988	1.7	ug/L	42	Standard
>	**Ga**	71	90.0	19.2				mg/L	42	Standard
	Rb	85	30654.3	2.7				ug/L	17	Standard
	Y	89	497057.5	2.9				ug/L	417098	Standard
>	**Rh**	103	38.3	52.7				ug/L	13	Standard
	Mo	98	163.0	7.4	**0.0487**	0.002	4.2	ug/L	11	Standard
	Ag	107	371099.4	2.0	**50.7567**	1.341	2.6	ug/L	68	Standard
	Cd	111	118377.9	2.8	**50.4636**	1.124	2.2	mg/L	2	Standard
	Cd	114	281427.9	1.4	**48.9324**	1.490	3.0	ug/L	12	Standard
>	**In**	115	659308.0	4.2				ug/L	587441	Standard
	Sn	118	1090.0	7.1	**0.0721**	0.019	25.7	ug/L	497	Standard
	Sb	123	259620.0	1.8	**49.5761**	1.212	2.4	ug/L	78	Standard
	Ba	135	232712.5	1.7	**101.3728**	3.182	3.1	ug/L	24	Standard
	Ce	140	941.7	8.0				ug/L	25	Standard
>	**Tb**	159	982549.7	3.5				ug/L	939701	Standard
	Ho	165	31.7	24.1				ug/L	10	Standard
	Tl	203	453507.3	1.5	**53.4353**	0.634	1.2	ug/L	4	Standard
	Tl	205	415041.8	2.5	**56.3402**	0.862	1.5	ug/L	2	Standard
	Pb	206	296774.5	1.1	**53.8916**	0.589	1.1	ug/L	240	Standard
	Pb	207	252251.9	1.7	**51.5506**	0.378	0.7	ug/L	198	Standard
	Pb	208	1071354.8	2.3	**55.4200**	1.065	1.9	ug/L	883	Standard
	U	238	381907.7	2.6	**53.8787**	0.717	1.3	ug/L	3	Standard
>	**Bi**	209	539522.1	2.0				ug/L	523984	Standard

Sample ID: L1606097409S WG573291-05
Report Date/Time: Wednesday, June 29, 2016 20:29:17
Page 1

Approved: July 04, 2016

Na	23	1.7	173.2	**17.4920**	30.288	173.2	mg/L	0	Standard
Mg	24	5339.3	3.4	**5.9734**	0.106	1.8	mg/L	37	Standard
K	39	681.7	10.6	**1.2038**	0.100	8.3	mg/L	38	Standard
Ca	43	128.3	25.3	**4.6217**	2.038	44.1	mg/L	10	Standard
Fe	54	542.4	5.6	**0.2649**	0.028	10.4	mg/L	179	Standard
Fe	57	371.7	15.7	**0.0334**	0.176	526.0	mg/L	335	Standard
> **Sc-1**	45	69663.2	3.3				mg/L	61029	Standard
Cl	35	28661.1	2.0				ug/L	20195	Standard
Kr	83	1.7	69.3				ug/L	4	Standard
Br	81	10680.4	5.1				ug/L	1547	Standard
P	31	21703.9	3.0				ug/L	15286	Standard
S	34	2123.5	4.7				ug/L	1572	Standard
Sr	88	153.3	22.2				ug/L	73	Standard
C	12	123.3	28.5				mg/L	63	Standard
N	14	0.0					mg/L	0	Standard
Hg	202	3.3	173.2				mg/L	3	Standard
Dy	164	57.6	48.4				mg/L	6	Standard
Ho-1	165	31.7	24.1				mg/L	10	Standard
Er	166	50.0	91.7				mg/L	13	Standard
I	127	154285.8	7.0				mg/L	1392	Standard

QC Calculated Values

Analyte	Mass	QC Std % Recovery	Int Std % Recovery	Spike % Recovery
> Li	6		103.911	
Be	9			
Al	27			
Sc	45			
Ti	47			
V	51			
Cr	52			
Cr	53			
Mn	55			
Co	59			
Ni	60			
Cu	65			
Zn	66			
> Ge	72		109.929	
As	75			
Se	82			
Se-1	77			
> Ga	71			

Sample ID: L1606097409S WG573291-05
Report Date/Time: Wednesday, June 29, 2016 20:29:17
Page 2

Approved: July 04, 2016

Rb	85		
Y	89		
> Rh	103		
Mo	98		
Ag	107		
Cd	111		
Cd	114		
> In	115		112.234
Sn	118		
Sb	123		
Ba	135		
Ce	140		
> Tb	159		
Ho	165		
Tl	203		
Tl	205		
Pb	206		
Pb	207		
Pb	208		
U	238		
> Bi	209		102.965
Na	23		
Mg	24		
K	39		
Ca	43		
Fe	54		
Fe	57		
> Sc-1	45		
Cl	35		
Kr	83		
Br	81		
P	31		
S	34		
Sr	88		
C	12		
N	14		
Hg	202		
Dy	164		
Ho-1	165		
Er	166		
I	127		

QC Out of Limits

Measurement Type	Analyte	Mass	Out of Limits Message
Mn 55 Upper, S, EEE	Mn	55	
Ba 135 Upper, S, EEE	Ba	135	

Approved: July 04, 2016

Method 6020 - Summary Report

Sample ID: L1606097411SD WG573291-06
Sample Date/Time: Wednesday, June 29, 2016 20:30:11
Number of Replicates: 3
Autosampler Position: 414
Sample Description: 1
Method File: C:\NexIONData\Method\6020a.mth
Aliquot Volume (mL):
Diluted to Volume (mL):
User Name: BKT Nexion300X
Cumulative Autodilution Factor: 1
Nexion-ICP 200.8\6020

Concentration Results

IS	Analyte	Mass	Intensity	RSD	Conc.	SD	RSD	Units	Blank Intens.	Mode
>	**Li**	6	77405.6	1.5				ug/L	74699	Standard
	Be	9	55655.4	2.7	**61.0164**	1.576	2.6	ug/L	8	Standard
	Al	27	12086433.4	1.6	**79.3694**	1.985	2.5	ug/L	1493	Standard
	Sc	45	69212.8	2.6				ug/L	61029	Standard
	Ti	47	325.0	3.5	**0.6412**	0.031	4.8	ug/L	35	Standard
	V	51	466207.8	0.7	**53.8111**	1.021	1.9	ug/L	1435	Standard
	Cr	52	460631.7	1.4	**53.3535**	1.026	1.9	ug/L	7635	Standard
	Cr	53	56936.8	2.6	**53.5625**	1.349	2.5	ug/L	363	Standard
	Mn	55	2273187.5	1.8	**285.5286**	8.405	2.9	ug/L	747	Standard
	Co	59	417957.8	1.5	**55.3411**	1.481	2.7	ug/L	234	Standard
	Ni	60	114539.0	0.3	**53.3968**	0.715	1.3	ug/L	215	Standard
	Cu	65	111050.1	0.5	**52.0971**	0.842	1.6	ug/L	104	Standard
	Zn	66	69817.2	1.2	**55.4674**	1.299	2.3	ug/L	363	Standard
>	**Ge**	72	566018.8	1.2				ug/L	495142	Standard
	As	75	67402.1	1.8	**52.7097**	1.486	2.8	ug/L	-50	Standard
	Se	82	6620.3	2.0	**52.6418**	1.659	3.2	ug/L	14	Standard
	Se-1	77	4557.0	3.8	**53.9777**	2.700	5.0	ug/L	42	Standard
>	**Ga**	71	128.3	43.8				mg/L	42	Standard
	Rb	85	32409.6	0.5				ug/L	17	Standard
	Y	89	470382.0	1.0				ug/L	417098	Standard
>	**Rh**	103	61.7	24.8				ug/L	13	Standard
	Mo	98	196.1	5.9	**0.0618**	0.004	5.9	ug/L	11	Standard
	Ag	107	374581.1	0.3	**52.7275**	0.291	0.6	ug/L	68	Standard
	Cd	111	118658.6	1.5	**52.0656**	0.397	0.8	mg/L	2	Standard
	Cd	114	286274.0	2.6	**51.2138**	0.959	1.9	ug/L	12	Standard
>	**In**	115	640194.5	0.7				ug/L	587441	Standard
	Sn	118	1251.7	9.2	**0.1018**	0.017	16.3	ug/L	497	Standard
	Sb	123	263336.7	0.4	**51.7531**	0.327	0.6	ug/L	78	Standard
	Ba	135	250997.3	0.8	**112.5129**	0.934	0.8	ug/L	24	Standard
	Ce	140	2000.1	6.5				ug/L	25	Standard
>	**Tb**	159	984120.1	1.6				ug/L	939701	Standard
	Ho	165	48.3	11.9				ug/L	10	Standard
	Tl	203	459854.1	0.1	**53.6772**	0.823	1.5	ug/L	4	Standard
	Tl	205	414544.5	0.5	**55.7557**	1.089	2.0	ug/L	2	Standard
	Pb	206	298100.5	1.1	**53.6266**	1.109	2.1	ug/L	240	Standard
	Pb	207	253941.0	0.3	**51.4145**	0.875	1.7	ug/L	198	Standard
	Pb	208	1061848.2	0.5	**54.4146**	0.782	1.4	ug/L	883	Standard
	U	238	385197.1	0.6	**53.8449**	1.070	2.0	ug/L	3	Standard
>	**Bi**	209	544631.3	1.4				ug/L	523984	Standard

Sample ID: L1606097411SD WG573291-06
Report Date/Time: Wednesday, June 29, 2016 20:32:28
Page 1

Approved: July 04, 2016

Na	23	0.0		**0.0050**	0.000	0.0	mg/L	0	Standard
Mg	24	5929.5	2.1	**6.6847**	0.075	1.1	mg/L	37	Standard
K	39	801.7	4.2	**1.4479**	0.027	1.8	mg/L	38	Standard
Ca	43	125.0	31.2	**4.4423**	2.177	49.0	mg/L	10	Standard
Fe	54	841.7	6.4	**0.4916**	0.050	10.2	mg/L	179	Standard
Fe	57	441.7	5.4	**0.2489**	0.040	15.9	mg/L	335	Standard
> **Sc-1**	45	69212.8	2.6				mg/L	61029	Standard
Cl	35	28869.5	0.9				ug/L	20195	Standard
Kr	83	3.7	56.8				ug/L	4	Standard
Br	81	12511.8	0.5				ug/L	1547	Standard
P	31	22511.8	6.4				ug/L	15286	Standard
S	34	2320.2	4.3				ug/L	1572	Standard
Sr	88	170.0	8.8				ug/L	73	Standard
C	12	80.0	25.0				mg/L	63	Standard
N	14	0.0					mg/L	0	Standard
Hg	202	10.0	100.0				mg/L	3	Standard
Dy	164	93.8	22.7				mg/L	6	Standard
Ho-1	165	48.3	11.9				mg/L	10	Standard
Er	166	60.0	57.7				mg/L	13	Standard
I	127	186712.7	7.5				mg/L	1392	Standard

QC Calculated Values

Analyte	Mass	QC Std % Recovery	Int Std % Recovery	Spike % Recovery
> Li	6		103.624	
Be	9			
Al	27			
Sc	45			
Ti	47			
V	51			
Cr	52			
Cr	53			
Mn	55			
Co	59			
Ni	60			
Cu	65			
Zn	66			
> Ge	72		114.314	
As	75			
Se	82			
Se-1	77			
> Ga	71			

Sample ID: L1606097411SD WG573291-06
Report Date/Time: Wednesday, June 29, 2016 20:32:28
Page 2

Approved: July 04, 2016

Rb	85		
Y	89		
> Rh	103		
Mo	98		
Ag	107		
Cd	111		
Cd	114		
> In	115		108.980
Sn	118		
Sb	123		
Ba	135		
Ce	140		
> Tb	159		
Ho	165		
Tl	203		
Tl	205		
Pb	206		
Pb	207		
Pb	208		
U	238		
> Bi	209		103.940
Na	23		
Mg	24		
K	39		
Ca	43		
Fe	54		
Fe	57		
> Sc-1	45		
Cl	35		
Kr	83		
Br	81		
P	31		
S	34		
Sr	88		
C	12		
N	14		
Hg	202		
Dy	164		
Ho-1	165		
Er	166		
I	127		

QC Out of Limits

Measurement Type	Analyte	Mass	Out of Limits Message
Mn 55 Upper, S, EEE	Mn	55	
Ba 135 Upper, S, EEE	Ba	135	

Sample ID: L1606097411SD WG573291-06
Report Date/Time: Wednesday, June 29, 2016 20:32:28
Page 3

Approved: July 04, 2016

Method 6020 - Summary Report

Sample ID: L1606097401PS WG573790-03
Sample Date/Time: Wednesday, June 29, 2016 20:33:23
Number of Replicates: 3
Autosampler Position: 415
Sample Description: 1
Method File: C:\NexIONData\Method\6020a.mth
Aliquot Volume (mL):
Diluted to Volume (mL):
User Name: BKT Nexion300X
Cumulative Autodilution Factor: 1
Nexion-ICP 200.8\6020

Concentration Results

IS	Analyte	Mass	Intensity	RSD	Conc.	SD	RSD	Units	Blank Intens.	Mode
>	**Li**	6	77767.4	1.4				ug/L	74699	Standard
	Be	9	54620.0	3.0	**59.5914**	1.002	1.7	ug/L	8	Standard
	Al	27	11452990.5	1.0	**74.8575**	1.594	2.1	ug/L	1493	Standard
	Sc	45	70666.1	1.7				ug/L	61029	Standard
	Ti	47	337.7	3.5	**0.6996**	0.031	4.4	ug/L	35	Standard
	V	51	448357.3	1.6	**53.6764**	0.056	0.1	ug/L	1435	Standard
	Cr	52	455460.2	1.4	**54.7521**	0.846	1.5	ug/L	7635	Standard
	Cr	53	57375.1	1.7	**56.0052**	0.200	0.4	ug/L	363	Standard
	Mn	55	2154709.7	0.5	**280.7294**	3.122	1.1	ug/L	747	Standard
	Co	59	404569.2	0.4	**55.5661**	0.653	1.2	ug/L	234	Standard
	Ni	60	112633.8	1.0	**54.4757**	0.921	1.7	ug/L	215	Standard
	Cu	65	109355.9	1.1	**53.2239**	1.011	1.9	ug/L	104	Standard
	Zn	66	70498.3	1.6	**58.1166**	0.789	1.4	ug/L	363	Standard
>	**Ge**	72	545627.2	1.6				ug/L	495142	Standard
	As	75	64850.8	0.9	**52.6029**	0.345	0.7	ug/L	-50	Standard
	Se	82	6485.5	1.8	**53.4847**	0.149	0.3	ug/L	14	Standard
	Se-1	77	4411.0	1.9	**54.1848**	0.787	1.5	ug/L	42	Standard
>	**Ga**	71	161.7	1.8				mg/L	42	Standard
	Rb	85	30524.1	1.7				ug/L	17	Standard
	Y	89	474875.4	0.7				ug/L	417098	Standard
>	**Rh**	103	60.0	16.7				ug/L	13	Standard
	Mo	98	163.5	8.5	**0.0491**	0.004	8.3	ug/L	11	Standard
	Ag	107	365805.1	1.5	**50.1795**	1.312	2.6	ug/L	68	Standard
	Cd	111	117534.8	0.9	**50.2525**	0.249	0.5	mg/L	2	Standard
	Cd	114	285376.1	1.5	**49.7475**	0.497	1.0	ug/L	12	Standard
>	**In**	115	657058.7	1.4				ug/L	587441	Standard
	Sn	118	1523.4	8.4	**0.1383**	0.017	12.1	ug/L	497	Standard
	Sb	123	259036.8	1.0	**49.6101**	1.139	2.3	ug/L	78	Standard
	Ba	135	239792.4	1.1	**104.7386**	1.629	1.6	ug/L	24	Standard
	Ce	140	2208.5	2.2				ug/L	25	Standard
>	**Tb**	159	1019758.9	1.4				ug/L	939701	Standard
	Ho	165	71.7	21.3				ug/L	10	Standard
	Tl	203	456925.9	1.0	**51.8248**	0.434	0.8	ug/L	4	Standard
	Tl	205	410087.8	1.3	**53.5969**	1.082	2.0	ug/L	2	Standard
	Pb	206	289464.5	1.3	**50.5998**	1.170	2.3	ug/L	240	Standard
	Pb	207	248071.4	0.9	**48.8073**	1.130	2.3	ug/L	198	Standard
	Pb	208	1050860.8	0.8	**52.3325**	1.144	2.2	ug/L	883	Standard
	U	238	380364.0	0.7	**51.6678**	1.019	2.0	ug/L	3	Standard
>	**Bi**	209	560465.1	1.6				ug/L	523984	Standard

Sample ID: L1606097401PS WG573790-03
Report Date/Time: Wednesday, June 29, 2016 20:35:40
Page 1

Approved: July 04, 2016

Na	23	1.7	173.2	**16.2901**	28.207	173.2	mg/L	0	Standard
Mg	24	5812.8	3.2	**6.4153**	0.191	3.0	mg/L	37	Standard
K	39	706.7	5.8	**1.2347**	0.072	5.8	mg/L	38	Standard
Ca	43	108.3	32.4	**3.3848**	1.922	56.8	mg/L	10	Standard
Fe	54	723.0	16.6	**0.3920**	0.096	24.5	mg/L	179	Standard
Fe	57	435.0	5.7	**0.2027**	0.073	35.8	mg/L	335	Standard
> **Sc-1**	45	70666.1	1.7				mg/L	61029	Standard
Cl	35	28625.7	0.6				ug/L	20195	Standard
Kr	83	1.7	34.6				ug/L	4	Standard
Br	81	11964.7	4.0				ug/L	1547	Standard
P	31	22167.9	1.3				ug/L	15286	Standard
S	34	2268.5	2.8				ug/L	1572	Standard
Sr	88	201.7	11.5				ug/L	73	Standard
C	12	93.3	34.4				mg/L	63	Standard
N	14	0.0					mg/L	0	Standard
Hg	202	13.3	86.6				mg/L	3	Standard
Dy	164	120.1	22.8				mg/L	6	Standard
Ho-1	165	71.7	21.3				mg/L	10	Standard
Er	166	66.7	60.6				mg/L	13	Standard
I	127	179600.9	7.9				mg/L	1392	Standard

QC Calculated Values

Analyte	Mass	QC Std % Recovery	Int Std % Recovery	Spike % Recovery
> Li	6		104.108	
Be	9			
Al	27			
Sc	45			
Ti	47			
V	51			
Cr	52			
Cr	53			
Mn	55			
Co	59			
Ni	60			
Cu	65			
Zn	66			
> Ge	72		110.196	
As	75			
Se	82			
Se-1	77			
> Ga	71			

Sample ID: L1606097401PS WG573790-03
Report Date/Time: Wednesday, June 29, 2016 20:35:40
Page 2

Approved: July 04, 2016

Rb	85		
Y	89		
> Rh	103		
Mo	98		
Ag	107		
Cd	111		
Cd	114		
> In	115		111.851
Sn	118		
Sb	123		
Ba	135		
Ce	140		
> Tb	159		
Ho	165		
Tl	203		
Tl	205		
Pb	206		
Pb	207		
Pb	208		
U	238		
> Bi	209		106.962
Na	23		
Mg	24		
K	39		
Ca	43		
Fe	54		
Fe	57		
> Sc-1	45		
Cl	35		
Kr	83		
Br	81		
P	31		
S	34		
Sr	88		
C	12		
N	14		
Hg	202		
Dy	164		
Ho-1	165		
Er	166		
I	127		

QC Out of Limits

Measurement Type	Analyte	Mass	Out of Limits Message
Mn 55 Upper, S, EEE	Mn	55	
Ba 135 Upper, S, EEE	Ba	135	

Sample ID: L1606097401PS WG573790-03
Report Date/Time: Wednesday, June 29, 2016 20:35:40
Page 3

Approved: July 04, 2016

Method 6020 - Summary Report

Sample ID: L1606097401SDL WG573790-04
Sample Date/Time: Wednesday, June 29, 2016 20:36:34
Number of Replicates: 3
Autosampler Position: 416
Sample Description: 5
Method File: C:\NexIONData\Method\6020a.mth
Aliquot Volume (mL):
Diluted to Volume (mL):
User Name: BKT Nexion300X
Cumulative Autodilution Factor: 1
Nexion-ICP 200.8\6020

Concentration Results

IS	Analyte	Mass	Intensity	RSD	Conc.	SD	RSD	Units	Blank Intens.	Mode
>	**Li**	6	77070.7	3.6				ug/L	74699	Standard
	Be	9	45.0	33.3	**0.0568**	0.015	26.1	ug/L	8	Standard
	Al	27	2260304.8	1.2	**14.9037**	0.448	3.0	ug/L	1493	Standard
	Sc	45	68278.6	3.1				ug/L	61029	Standard
	Ti	47	83.0	9.9	**0.0892**	0.019	21.8	ug/L	35	Standard
	V	51	2192.5	3.4	**0.0673**	0.008	12.3	ug/L	1435	Standard
	Cr	52	10144.1	1.9	**0.2156**	0.020	9.5	ug/L	7635	Standard
	Cr	53	686.7	4.8	**0.3429**	0.034	10.1	ug/L	363	Standard
	Mn	55	355711.8	1.3	**46.1130**	0.456	1.0	ug/L	747	Standard
	Co	59	2492.2	1.8	**0.3045**	0.007	2.2	ug/L	234	Standard
	Ni	60	828.7	2.9	**0.2769**	0.011	3.8	ug/L	215	Standard
	Cu	65	280.0	0.7	**0.0325**	0.001	2.6	ug/L	104	Standard
	Zn	66	2517.5	2.7	**1.6325**	0.059	3.6	ug/L	363	Standard
>	**Ge**	72	546825.8	0.3				ug/L	495142	Standard
	As	75	65.5	45.7	**0.1126**	0.024	21.6	ug/L	-50	Standard
	Se	82	28.6	15.9	**0.0977**	0.038	38.5	ug/L	14	Standard
	Se-1	77	61.3	12.0	**0.1380**	0.090	65.2	ug/L	42	Standard
>	**Ga**	71	98.3	5.9				mg/L	42	Standard
	Rb	85	6301.3	2.8				ug/L	17	Standard
	Y	89	489576.3	2.2				ug/L	417098	Standard
>	**Rh**	103	21.7	48.0				ug/L	13	Standard
	Mo	98	47.0	21.8	**0.0100**	0.004	35.1	ug/L	11	Standard
	Ag	107	179.0	15.1	**0.0115**	0.004	30.5	ug/L	68	Standard
	Cd	111	35.6	11.4	**0.0072**	0.002	22.2	mg/L	2	Standard
	Cd	114	102.0	28.8	**0.0155**	0.005	31.8	ug/L	12	Standard
>	**In**	115	661161.0	0.8				ug/L	587441	Standard
	Sn	118	795.0	15.7	**0.0261**	0.018	68.8	ug/L	497	Standard
	Sb	123	2322.3	23.7	**0.4382**	0.107	24.4	ug/L	78	Standard
	Ba	135	26230.7	1.3	**11.3705**	0.051	0.4	ug/L	24	Standard
	Ce	140	480.0	13.3				ug/L	25	Standard
>	**Tb**	159	1000122.3	1.4				ug/L	939701	Standard
	Ho	165	26.7	10.8				ug/L	10	Standard
	Tl	203	156.0	22.9	**0.0163**	0.004	24.4	ug/L	4	Standard
	Tl	205	150.0	15.3	**0.0202**	0.003	14.3	ug/L	2	Standard
	Pb	206	403.0	8.6	**0.0007**	0.006	871.4	ug/L	240	Standard
	Pb	207	342.3	5.9	**-0.0013**	0.004	288.2	ug/L	198	Standard
	Pb	208	1497.0	5.1	**0.0020**	0.004	181.5	ug/L	883	Standard
	U	238	114.0	13.2	**0.0113**	0.002	17.4	ug/L	3	Standard
>	**Bi**	209	549941.1	1.0				ug/L	523984	Standard

Sample ID: L1606097401SDL WG573790-04
Report Date/Time: Wednesday, June 29, 2016 20:38:51
Page 1

Approved: July 04, 2016

Na	23	0.0		**0.0050**	0.000	0.0	mg/L	0	Standard
Mg	24	1213.4	3.4	**1.3365**	0.084	6.3	mg/L	37	Standard
K	39	180.0	11.1	**0.2425**	0.050	20.5	mg/L	38	Standard
Ca	43	46.7	22.3	**0.1064**	0.547	514.2	mg/L	10	Standard
Fe	54	286.0	10.0	**0.0782**	0.017	21.6	mg/L	179	Standard
Fe	57	306.7	10.9	**-0.1437**	0.079	55.0	mg/L	335	Standard
> **Sc-1**	45	68278.6	3.1				mg/L	61029	Standard
Cl	35	28506.1	0.3				ug/L	20195	Standard
Kr	83	1.7	34.6				ug/L	4	Standard
Br	81	3947.2	6.9				ug/L	1547	Standard
P	31	19479.2	3.3				ug/L	15286	Standard
S	34	2088.5	5.3				ug/L	1572	Standard
Sr	88	101.7	24.8				ug/L	73	Standard
C	12	60.0	60.1				mg/L	63	Standard
N	14	0.0					mg/L	0	Standard
Hg	202	0.0					mg/L	3	Standard
Dy	164	52.5	9.9				mg/L	6	Standard
Ho-1	165	26.7	10.8				mg/L	10	Standard
Er	166	16.7	69.3				mg/L	13	Standard
I	127	39316.0	2.7				mg/L	1392	Standard

QC Calculated Values

Analyte	Mass	QC Std % Recovery	Int Std % Recovery	Spike % Recovery
> Li	6		103.175	
Be	9			
Al	27			
Sc	45			
Ti	47			
V	51			
Cr	52			
Cr	53			
Mn	55			
Co	59			
Ni	60			
Cu	65			
Zn	66			
> Ge	72		110.438	
As	75			
Se	82			
Se-1	77			
> Ga	71			

Sample ID: L1606097401SDL WG573790-04
Report Date/Time: Wednesday, June 29, 2016 20:38:51
Page 2

Approved: July 04, 2016

Rb	85		
Y	89		
> Rh	103		
Mo	98		
Ag	107		
Cd	111		
Cd	114		
> In	115		112.549
Sn	118		
Sb	123		
Ba	135		
Ce	140		
> Tb	159		
Ho	165		
Tl	203		
Tl	205		
Pb	206		
Pb	207		
Pb	208		
U	238		
> Bi	209		104.954
Na	23		
Mg	24		
K	39		
Ca	43		
Fe	54		
Fe	57		
> Sc-1	45		
Cl	35		
Kr	83		
Br	81		
P	31		
S	34		
Sr	88		
C	12		
N	14		
Hg	202		
Dy	164		
Ho-1	165		
Er	166		
I	127		

QC Out of Limits

Measurement Type	Analyte	Mass	Out of Limits Message

Approved: July 04, 2016

Method 6020 - Summary Report

Sample ID: L1606097401SDL WG573790-04
Sample Date/Time: Wednesday, June 29, 2016 20:39:46
Number of Replicates: 3
Autosampler Position: 417
Sample Description: 25
Method File: C:\NexIONData\Method\6020a.mth
Aliquot Volume (mL):
Diluted to Volume (mL):
User Name: BKT Nexion300X
Cumulative Autodilution Factor: 1
Nexion-ICP 200.8\6020

Concentration Results

IS	Analyte	Mass	Intensity	RSD	Conc.	SD	RSD	Units	Blank Intens.	Mode
>	**Li**	6	76547.9	2.1				ug/L	74699	Standard
	Be	9	28.3	27.0	**0.0389**	0.008	20.5	ug/L	8	Standard
	Al	27	465099.1	0.7	**3.0756**	0.044	1.4	ug/L	1493	Standard
	Sc	45	68169.7	0.9				ug/L	61029	Standard
	Ti	47	36.7	6.9	**-0.0243**	0.006	24.2	ug/L	35	Standard
	V	51	2063.3	3.2	**0.0438**	0.007	16.8	ug/L	1435	Standard
	Cr	52	9662.1	0.8	**0.1188**	0.007	6.3	ug/L	7635	Standard
	Cr	53	523.3	10.2	**0.1664**	0.051	30.7	ug/L	363	Standard
	Mn	55	72938.2	2.1	**9.0325**	0.175	1.9	ug/L	747	Standard
	Co	59	731.7	15.3	**0.0598**	0.015	24.7	ug/L	234	Standard
	Ni	60	309.0	4.2	**0.0207**	0.006	30.5	ug/L	215	Standard
	Cu	65	310.7	4.3	**0.0426**	0.006	14.7	ug/L	104	Standard
	Zn	66	2601.2	2.1	**1.6324**	0.044	2.7	ug/L	363	Standard
>	**Ge**	72	565002.4	0.2				ug/L	495142	Standard
	As	75	-33.8	92.8	**0.0331**	0.025	74.3	ug/L	-50	Standard
	Se	82	20.9	22.0	**0.0285**	0.036	128.0	ug/L	14	Standard
	Se-1	77	57.7	17.5	**0.0697**	0.122	174.5	ug/L	42	Standard
>	**Ga**	71	58.3	9.9				mg/L	42	Standard
	Rb	85	1335.1	7.2				ug/L	17	Standard
	Y	89	490772.8	1.5				ug/L	417098	Standard
>	**Rh**	103	15.0	57.7				ug/L	13	Standard
	Mo	98	24.2	10.4	**0.0025**	0.001	32.4	ug/L	11	Standard
	Ag	107	143.3	39.3	**0.0071**	0.008	112.3	ug/L	68	Standard
	Cd	111	11.6	65.7	**-0.0029**	0.003	116.5	mg/L	2	Standard
	Cd	114	25.4	61.7	**0.0024**	0.003	115.9	ug/L	12	Standard
>	**In**	115	647709.2	0.5				ug/L	587441	Standard
	Sn	118	543.3	5.3	**-0.0103**	0.004	42.8	ug/L	497	Standard
	Sb	123	784.5	24.6	**0.1481**	0.037	24.8	ug/L	78	Standard
	Ba	135	5327.9	0.7	**2.3449**	0.015	0.6	ug/L	24	Standard
	Ce	140	110.0	7.9				ug/L	25	Standard
>	**Tb**	159	986009.2	0.5				ug/L	939701	Standard
	Ho	165	10.0	100.0				ug/L	10	Standard
	Tl	203	50.7	34.9	**0.0041**	0.002	51.6	ug/L	4	Standard
	Tl	205	46.7	71.3	**0.0064**	0.005	70.3	ug/L	2	Standard
	Pb	206	376.3	19.7	**-0.0043**	0.014	323.1	ug/L	240	Standard
	Pb	207	290.7	20.1	**-0.0119**	0.012	103.4	ug/L	198	Standard
	Pb	208	1284.0	11.0	**-0.0091**	0.008	86.4	ug/L	883	Standard
	U	238	44.0	79.9	**0.0017**	0.005	294.8	ug/L	3	Standard
>	**Bi**	209	552760.9	1.2				ug/L	523984	Standard

Sample ID: L1606097401SDL WG573790-04
Report Date/Time: Wednesday, June 29, 2016 20:42:03
Page 1

Approved: July 04, 2016

Na	23	0.0		**0.0050**	0.000	0.0	mg/L	0	Standard
Mg	24	246.7	9.1	**0.2201**	0.028	12.6	mg/L	37	Standard
K	39	50.0	40.0	**-0.0154**	0.039	250.4	mg/L	38	Standard
Ca	43	20.0	43.3	**-1.3952**	0.477	34.2	mg/L	10	Standard
Fe	54	182.5	25.5	**0.0004**	0.036	9653.1	mg/L	179	Standard
Fe	57	256.7	8.8	**-0.2933**	0.068	23.1	mg/L	335	Standard
Sc-1	45	68169.7	0.9				mg/L	61029	Standard
Cl	35	28987.0	1.4				ug/L	20195	Standard
Kr	83	1.7	69.3				ug/L	4	Standard
Br	81	2360.2	9.1				ug/L	1547	Standard
P	31	19090.4	2.0				ug/L	15286	Standard
S	34	2190.2	0.6				ug/L	1572	Standard
Sr	88	73.3	27.6				ug/L	73	Standard
C	12	46.7	44.6				mg/L	63	Standard
N	14	3.3	173.2				mg/L	0	Standard
Hg	202	3.3	173.2				mg/L	3	Standard
Dy	164	22.7	102.4				mg/L	6	Standard
Ho-1	165	10.0	100.0				mg/L	10	Standard
Er	166	13.3	114.6				mg/L	13	Standard
I	127	10453.6	7.5				mg/L	1392	Standard

QC Calculated Values

Analyte	Mass	QC Std % Recovery	Int Std % Recovery	Spike % Recovery
> Li	6		102.475	
Be	9			
Al	27			
Sc	45			
Ti	47			
V	51			
Cr	52			
Cr	53			
Mn	55			
Co	59			
Ni	60			
Cu	65			
Zn	66			
> Ge	72		114.109	
As	75			
Se	82			
Se-1	77			
> Ga	71			

Sample ID: L1606097401SDL WG573790-04
Report Date/Time: Wednesday, June 29, 2016 20:42:03
Page 2

Approved: July 04, 2016

Rb	85		
Y	89		
> Rh	103		
Mo	98		
Ag	107		
Cd	111		
Cd	114		
> In	115		110.259
Sn	118		
Sb	123		
Ba	135		
Ce	140		
> Tb	159		
Ho	165		
Tl	203		
Tl	205		
Pb	206		
Pb	207		
Pb	208		
U	238		
> Bi	209		105.492
Na	23		
Mg	24		
K	39		
Ca	43		
Fe	54		
Fe	57		
> Sc-1	45		
Cl	35		
Kr	83		
Br	81		
P	31		
S	34		
Sr	88		
C	12		
N	14		
Hg	202		
Dy	164		
Ho-1	165		
Er	166		
I	127		

QC Out of Limits

Measurement Type	Analyte	Mass	Out of Limits Message

Approved: July 04, 2016

Method 6020 - Summary Report

Sample ID: QC Std 6
Sample Date/Time: Wednesday, June 29, 2016 20:42:59
Number of Replicates: 3
Autosampler Position: 101
Sample Description:
Method File: C:\NexIONData\Method\6020a.mth
Aliquot Volume (mL):
Diluted to Volume (mL):
User Name: BKT Nexion300X
Cumulative Autodilution Factor: 1
Nexion-ICP 200.8\6020

Concentration Results

IS	Analyte	Mass	Intensity	RSD	Conc.	SD	RSD	Units	Blank Intens.	Mode
>	Li	6	73968.6	3.7				ug/L	74699	Standard
	Be	9	51786.8	4.7	**59.3953**	0.618	1.0	ug/L	8	Standard
	Al	27	8138418.2	2.1	**55.9353**	1.016	1.8	ug/L	1493	Standard
	Sc	45	66422.0	2.7				ug/L	61029	Standard
	Ti	47	44367.5	1.4	**105.9251**	2.261	2.1	ug/L	35	Standard
	V	51	448161.7	0.9	**53.5504**	0.563	1.1	ug/L	1435	Standard
	Cr	52	438098.2	0.5	**52.5206**	0.674	1.3	ug/L	7635	Standard
	Cr	53	53648.2	1.8	**52.2574**	1.658	3.2	ug/L	363	Standard
	Mn	55	415062.2	0.8	**53.8560**	1.244	2.3	ug/L	747	Standard
	Co	59	407202.7	0.3	**55.8201**	1.033	1.9	ug/L	234	Standard
	Ni	60	107214.7	0.8	**51.7442**	0.748	1.4	ug/L	215	Standard
	Cu	65	106835.8	1.9	**51.8884**	1.090	2.1	ug/L	104	Standard
	Zn	66	63121.9	0.7	**51.8882**	0.831	1.6	ug/L	363	Standard
>	Ge	72	546729.2	1.7				ug/L	495142	Standard
	As	75	63950.8	1.3	**51.7792**	1.311	2.5	ug/L	-50	Standard
	Se	82	6522.2	2.4	**53.7001**	1.978	3.7	ug/L	14	Standard
	Se-1	77	4462.7	1.0	**54.7224**	0.944	1.7	ug/L	42	Standard
>	Ga	71	48.3	11.9				mg/L	42	Standard
	Rb	85	921.7	10.0				ug/L	17	Standard
	Y	89	469877.0	1.2				ug/L	417098	Standard
>	Rh	103	31.7	45.6				ug/L	13	Standard
	Mo	98	306064.1	0.6	**105.7488**	1.650	1.6	ug/L	11	Standard
	Ag	107	358011.4	0.7	**50.5757**	0.461	0.9	ug/L	68	Standard
	Cd	111	116953.2	1.0	**51.5035**	0.389	0.8	mg/L	2	Standard
	Cd	114	288128.0	0.1	**51.7395**	0.785	1.5	ug/L	12	Standard
>	In	115	637946.0	1.6				ug/L	587441	Standard
	Sn	118	327214.8	2.0	**51.4831**	0.238	0.5	ug/L	497	Standard
	Sb	123	254525.5	0.5	**50.2034**	0.722	1.4	ug/L	78	Standard
	Ba	135	108828.5	1.0	**48.9489**	0.332	0.7	ug/L	24	Standard
	Ce	140	90.0	29.4				ug/L	25	Standard
>	Tb	159	958314.6	1.8				ug/L	939701	Standard
	Ho	165	11.7	49.5				ug/L	10	Standard
	Tl	203	447416.0	0.6	**53.4811**	1.019	1.9	ug/L	4	Standard
	Tl	205	409322.9	1.6	**56.3810**	1.712	3.0	ug/L	2	Standard
	Pb	206	283417.6	0.7	**52.2045**	0.689	1.3	ug/L	240	Standard
	Pb	207	252263.1	0.7	**52.2984**	0.513	1.0	ug/L	198	Standard
	Pb	208	1062273.6	1.1	**55.7538**	1.546	2.8	ug/L	883	Standard
	U	238	385444.7	0.9	**55.1725**	1.082	2.0	ug/L	3	Standard
>	Bi	209	531871.1	1.6				ug/L	523984	Standard

Sample ID: QC Std 6
Report Date/Time: Wednesday, June 29, 2016 20:45:16
Page 1

Approved: July 04, 2016

Na	23	0.0		**0.0050**	0.000	0.0	mg/L	0	Standard
Mg	24	4377.3	2.2	**5.1285**	0.149	2.9	mg/L	37	Standard
K	39	2180.2	1.8	**4.3148**	0.109	2.5	mg/L	38	Standard
Ca	43	118.3	10.6	**4.3366**	0.588	13.6	mg/L	10	Standard
Fe	54	6990.5	4.3	**5.3088**	0.233	4.4	mg/L	179	Standard
Fe	57	2083.5	2.8	**5.4386**	0.352	6.5	mg/L	335	Standard
> **Sc-1**	45	66422.0	2.7				mg/L	61029	Standard
Cl	35	29309.7	0.2				ug/L	20195	Standard
Kr	83	2.3	24.7				ug/L	4	Standard
Br	81	2156.8	3.9				ug/L	1547	Standard
P	31	21223.2	2.6				ug/L	15286	Standard
S	34	2665.2	2.0				ug/L	1572	Standard
Sr	88	71.7	8.1				ug/L	73	Standard
C	12	56.7	40.8				mg/L	63	Standard
N	14	0.0					mg/L	0	Standard
Hg	202	3.3	173.2				mg/L	3	Standard
Dy	164	19.8	1.4				mg/L	6	Standard
Ho-1	165	11.7	49.5				mg/L	10	Standard
Er	166	3.3	173.2				mg/L	13	Standard
I	127	2623.6	23.6				mg/L	1392	Standard

QC Calculated Values

Analyte	Mass	QC Std % Recovery	Int Std % Recovery	Spike % Recovery
> Li	6			
Be	9	118.791		
Al	27	111.871		
Sc	45			
Ti	47	105.925		
V	51	107.101		
Cr	52	105.041		
Cr	53			
Mn	55	107.712		
Co	59	111.640		
Ni	60	103.488		
Cu	65	103.777		
Zn	66	103.776		
> Ge	72		110.419	
As	75	103.558		
Se	82	107.400		
Se-1	77			
> Ga	71			

Sample ID: QC Std 6
Report Date/Time: Wednesday, June 29, 2016 20:45:16
Page 2

Approved: July 04, 2016

Rb	85			
Y	89			
Rh	103			
Mo	98	105.749		
Ag	107	101.151		
Cd	111	103.007		
Cd	114			
In	115		108.597	
Sn	118	102.966		
Sb	123	100.407		
Ba	135	97.898		
Ce	140			
Tb	159			
Ho	165			
Tl	203	106.962		
Tl	205			
Pb	206			
Pb	207			
Pb	208	111.508		
U	238	110.345		
Bi	209		101.505	
Na	23			
Mg	24			
K	39			
Ca	43			
Fe	54			
Fe	57			
Sc-1	45			
Cl	35			
Kr	83			
Br	81			
P	31			
S	34			
Sr	88			
C	12			
N	14			
Hg	202			
Dy	164			
Ho-1	165			
Er	166			
I	127			

QC Out of Limits

Measurement Type	Analyte	Mass	Out of Limits Message
QC Std 6	Be	9	
QC Std 6	Al	27	
QC Std 6	Co	59	

Sample ID: QC Std 6
Report Date/Time: Wednesday, June 29, 2016 20:45:16
Page 3

Approved: July 04, 2016

QC Std 6	Pb	208
QC Std 6	U	238

Sample ID: QC Std 6
Report Date/Time: Wednesday, June 29, 2016 20:45:16
Page 4

Approved: July 04, 2016

Method 6020 - Summary Report

Sample ID: QC Std 7
Sample Date/Time: Wednesday, June 29, 2016 20:46:11
Number of Replicates: 3
Autosampler Position: 102
Sample Description:
Method File: C:\NexIONData\Method\6020a.mth
Aliquot Volume (mL):
Diluted to Volume (mL):
User Name: BKT Nexion300X
Cumulative Autodilution Factor: 1
Nexion-ICP 200.8\6020

Concentration Results

IS	Analyte	Mass	Intensity	RSD	Conc.	SD	RSD	Units	Blank Intens.	Mode
>	**Li**	6	75383.8	1.3				ug/L	74699	Standard
	Be	9	28.3	20.4	**0.0395**	0.006	15.9	ug/L	8	Standard
	Al	27	2638.6	20.0	**0.0044**	0.003	78.6	ug/L	1493	Standard
	Sc	45	68713.9	3.5				ug/L	61029	Standard
	Ti	47	37.7	13.4	**-0.0232**	0.011	49.4	ug/L	35	Standard
	V	51	1533.2	3.6	**-0.0202**	0.008	41.3	ug/L	1435	Standard
	Cr	52	7879.4	2.2	**-0.1054**	0.029	27.9	ug/L	7635	Standard
	Cr	53	448.3	16.3	**0.0885**	0.063	71.1	ug/L	363	Standard
	Mn	55	901.4	5.8	**-0.0363**	0.007	18.9	ug/L	747	Standard
	Co	59	283.3	10.0	**-0.0002**	0.004	1542.3	ug/L	234	Standard
	Ni	60	186.3	2.6	**-0.0379**	0.003	8.3	ug/L	215	Standard
	Cu	65	132.7	3.4	**-0.0421**	0.001	3.4	ug/L	104	Standard
	Zn	66	415.3	5.4	**-0.1263**	0.014	10.9	ug/L	363	Standard
>	**Ge**	72	573402.3	1.2				ug/L	495142	Standard
	As	75	-34.2	13.3	**0.0332**	0.003	10.5	ug/L	-50	Standard
	Se	82	17.2	23.7	**-0.0025**	0.031	1279.2	ug/L	14	Standard
	Se-1	77	54.3	12.3	**0.0204**	0.082	402.5	ug/L	42	Standard
>	**Ga**	71	35.0	37.8				mg/L	42	Standard
	Rb	85	30.0	28.9				ug/L	17	Standard
	Y	89	465691.4	1.8				ug/L	417098	Standard
>	**Rh**	103	6.7	43.3				ug/L	13	Standard
	Mo	98	268.8	25.2	**0.0874**	0.025	29.0	ug/L	11	Standard
	Ag	107	132.7	5.0	**0.0058**	0.001	22.7	ug/L	68	Standard
	Cd	111	15.2	35.4	**-0.0012**	0.003	209.6	mg/L	2	Standard
	Cd	114	58.4	20.0	**0.0084**	0.002	23.7	ug/L	12	Standard
>	**In**	115	638175.3	2.2				ug/L	587441	Standard
	Sn	118	866.7	15.8	**0.0416**	0.019	45.6	ug/L	497	Standard
	Sb	123	616.5	30.1	**0.1169**	0.034	29.1	ug/L	78	Standard
	Ba	135	50.7	18.3	**0.0068**	0.005	67.0	ug/L	24	Standard
	Ce	140	28.3	27.0				ug/L	25	Standard
>	**Tb**	159	990005.2	3.0				ug/L	939701	Standard
	Ho	165	6.7	86.6				ug/L	10	Standard
	Tl	203	92.0	24.5	**0.0086**	0.003	32.5	ug/L	4	Standard
	Tl	205	76.7	43.4	**0.0102**	0.005	44.4	ug/L	2	Standard
	Pb	206	305.7	10.6	**-0.0179**	0.007	38.8	ug/L	240	Standard
	Pb	207	274.7	5.9	**-0.0162**	0.004	23.3	ug/L	198	Standard
	Pb	208	1058.7	7.3	**-0.0216**	0.005	23.5	ug/L	883	Standard
	U	238	60.3	25.7	**0.0037**	0.002	61.2	ug/L	3	Standard
>	**Bi**	209	564302.2	2.4				ug/L	523984	Standard

Sample ID: QC Std 7
Report Date/Time: Wednesday, June 29, 2016 20:48:28
Page 1

Approved: July 04, 2016

Na	23	0.0		**0.0050**	0.000	0.0	mg/L	0	Standard
Mg	24	35.0	37.8	**-0.0253**	0.014	54.1	mg/L	37	Standard
K	39	45.0	19.2	**-0.0261**	0.014	54.4	mg/L	38	Standard
Ca	43	26.7	39.0	**-1.0220**	0.608	59.5	mg/L	10	Standard
Fe	54	162.5	17.8	**-0.0163**	0.018	110.8	mg/L	179	Standard
Fe	57	258.3	8.1	**-0.2948**	0.047	15.9	mg/L	335	Standard
> **Sc-1**	45	68713.9	3.5				mg/L	61029	Standard
Cl	35	28935.6	0.2				ug/L	20195	Standard
Kr	83	2.0	50.0				ug/L	4	Standard
Br	81	1740.1	12.2				ug/L	1547	Standard
P	31	21446.8	2.8				ug/L	15286	Standard
S	34	2463.5	5.1				ug/L	1572	Standard
Sr	88	71.7	17.6				ug/L	73	Standard
C	12	43.3	13.3				mg/L	63	Standard
N	14	0.0					mg/L	0	Standard
Hg	202	3.3	173.2				mg/L	3	Standard
Dy	164	12.9	115.2				mg/L	6	Standard
Ho-1	165	6.7	86.6				mg/L	10	Standard
Er	166	10.0	100.0				mg/L	13	Standard
I	127	2023.5	28.1				mg/L	1392	Standard

QC Calculated Values

Analyte	Mass	QC Std % Recovery	Int Std % Recovery	Spike % Recovery
> Li	6			
Be	9			
Al	27			
Sc	45			
Ti	47			
V	51			
Cr	52			
Cr	53			
Mn	55			
Co	59			
Ni	60			
Cu	65			
Zn	66			
> Ge	72		115.806	
As	75			
Se	82			
Se-1	77			
> Ga	71			

Sample ID: QC Std 7
Report Date/Time: Wednesday, June 29, 2016 20:48:28
Page 2

Approved: July 04, 2016

Rb	85		
Y	89		
> Rh	103		
Mo	98		
Ag	107		
Cd	111		
Cd	114		
> In	115		108.636
Sn	118		
Sb	123		
Ba	135		
Ce	140		
> Tb	159		
Ho	165		
Tl	203		
Tl	205		
Pb	206		
Pb	207		
Pb	208		
U	238		
> Bi	209		107.694
Na	23		
Mg	24		
K	39		
Ca	43		
Fe	54		
Fe	57		
> Sc-1	45		
Cl	35		
Kr	83		
Br	81		
P	31		
S	34		
Sr	88		
C	12		
N	14		
Hg	202		
Dy	164		
Ho-1	165		
Er	166		
I	127		

QC Out of Limits

Measurement Type	Analyte	Mass	Out of Limits Message

Sample ID: QC Std 7
Report Date/Time: Wednesday, June 29, 2016 20:48:28
Page 3

Approved: July 04, 2016

MassCal File Name

Mass Calibration File Name Default.tun
MassCal File Path C:\NexIONData\MassCal\Default.tun
Peak Search Window: 1.00

Sample Information

Sample Date/Time: Tuesday, July 05, 2016 09:04:54

Mass Calibration and Resolution

Analyte	E Mass	Meas Mass	Mass C DAC Val	Res DAC Value	Meas Peak W	Custom Res
Li	7.016	6.975	1321	2024	0.708	
Mg	23.985	23.975	4501	2020	0.692	
Co	58.933	58.925	11690	2022	0.690	
In	114.904	114.925	22863	2028	0.687	
U	238.050	238.075	47461	2043	0.681	

Relative Std. Dev.

Mass	Meas. Intens. RSD
5.525	4.916
5.575	6.266
5.625	2.810
5.675	3.120
5.725	3.210
5.775	1.700
5.825	3.914
5.875	4.024
5.925	2.609
5.975	1.860
6.025	2.733
6.075	1.681
6.125	3.202
6.175	4.353
6.225	8.355
6.275	67.748
6.325	136.931
6.375	108.327
6.425	81.650
6.475	34.993
6.525	7.996
6.575	6.006
6.625	4.810
6.675	2.293
6.725	1.911
6.775	1.582
6.825	2.290

Report Date/Time: Tuesday, July 05, 2016 09:08:05
Page 1

Approved: July 06, 2016

6.875	1.932
6.925	2.048
6.975	1.464
7.025	2.377
7.075	1.360
7.125	1.136
7.175	1.498
7.225	2.429
7.275	4.978
7.325	12.811
7.375	50.000
7.425	43.853
7.475	59.266
7.525	60.858
7.575	71.261
7.625	59.266
7.675	37.268
7.725	71.261
7.775	61.237
7.825	46.481
7.875	119.523
7.925	70.711
7.975	63.888
8.025	141.421
8.075	70.711
8.125	104.583
8.175	59.266
8.225	37.268
8.275	39.123
8.325	20.328
8.375	70.711
8.425	72.436
8.475	37.268
22.525	223.607
22.575	67.420
22.625	59.894
22.675	54.149
22.725	52.322
22.775	28.395
22.825	9.448
22.875	13.869
22.925	29.601
22.975	15.049
23.025	24.549
23.075	52.605
23.125	27.664
23.175	25.514

Report Date/Time: Tuesday, July 05, 2016 09:08:05
Page 2

Approved: July 06, 2016

23.225	34.035
23.275	38.083
23.325	53.452
23.375	19.218
23.425	19.357
23.475	24.628
23.525	2.185
23.575	1.481
23.625	1.660
23.675	1.271
23.725	1.432
23.775	1.289
23.825	0.651
23.875	1.352
23.925	1.696
23.975	2.349
24.025	2.044
24.075	1.668
24.125	1.409
24.175	1.436
24.225	1.673
24.275	2.430
24.325	13.116
24.375	42.127
24.425	47.222
24.475	3.626
24.525	3.161
24.575	4.479
24.625	0.720
24.675	2.084
24.725	1.446
24.775	0.782
24.825	1.059
24.875	0.986
24.925	1.507
24.975	1.323
25.025	0.995
25.075	1.253
25.125	1.235
25.175	0.877
25.225	3.966
25.275	6.789
25.325	68.148
25.375	62.630
25.425	18.054
25.475	22.592
57.525	8.108

Report Date/Time: Tuesday, July 05, 2016 09:08:05
Page 3

Approved: July 06, 2016

57.575	5.819
57.625	3.555
57.675	1.890
57.725	0.683
57.775	1.819
57.825	0.687
57.875	2.247
57.925	1.417
57.975	0.754
58.025	1.690
58.075	1.590
58.125	2.082
58.175	1.933
58.225	2.633
58.275	11.735
58.325	28.571
58.375	45.644
58.425	13.451
58.475	8.093
58.525	7.046
58.575	2.359
58.625	1.975
58.675	1.980
58.725	2.667
58.775	1.582
58.825	1.860
58.875	1.841
58.925	1.155
58.975	1.132
59.025	2.557
59.075	1.177
59.125	2.415
59.175	1.508
59.225	2.089
59.275	23.436
59.325	97.183
59.375	43.241
59.425	44.628
59.475	17.563
59.525	9.370
59.575	3.904
59.625	4.547
59.675	4.189
59.725	1.832
59.775	1.847
59.825	3.828
59.875	2.178

Report Date/Time: Tuesday, July 05, 2016 09:08:05
Page 4

Approved: July 06, 2016

59.925	2.815
59.975	2.630
60.025	3.394
60.075	2.243
60.125	2.466
60.175	2.169
60.225	6.650
60.275	28.144
60.325	47.507
60.375	26.307
60.425	117.656
60.475	54.294
113.525	7.903
113.575	5.232
113.625	3.878
113.675	1.766
113.725	3.345
113.775	1.670
113.825	2.803
113.875	1.444
113.925	2.208
113.975	1.811
114.025	2.067
114.075	3.273
114.125	1.543
114.175	2.410
114.225	3.081
114.275	5.715
114.325	11.478
114.375	31.623
114.425	20.012
114.475	14.173
114.525	2.838
114.575	2.225
114.625	2.421
114.675	2.092
114.725	1.273
114.775	1.395
114.825	1.091
114.875	1.993
114.925	1.636
114.975	1.467
115.025	2.093
115.075	0.811
115.125	1.853
115.175	2.044
115.225	2.848

Report Date/Time: Tuesday, July 05, 2016 09:08:05
Page 5

Approved: July 06, 2016

115.275	5.340
115.325	14.538
115.375	66.144
115.425	53.926
115.475	49.311
115.525	13.098
115.575	6.772
115.625	6.176
115.675	6.649
115.725	2.929
115.775	2.384
115.825	1.377
115.875	2.818
115.925	2.791
115.975	4.600
116.025	1.704
116.075	3.015
116.125	5.054
116.175	3.417
116.225	10.059
116.275	14.933
116.325	39.316
116.375	80.889
116.425	63.738
116.475	62.828
236.525	223.607
236.575	24.686
236.625	26.702
236.675	26.438
236.725	35.460
236.775	14.582
236.825	54.128
236.875	30.292
236.925	43.971
236.975	45.138
237.025	21.123
237.075	22.356
237.125	16.110
237.175	24.491
237.225	31.558
237.275	15.972
237.325	39.891
237.375	21.066
237.425	11.877
237.475	32.439
237.525	35.561
237.575	11.436

Report Date/Time: Tuesday, July 05, 2016 09:08:05
Page 6

Approved: July 06, 2016

237.625	7.182
237.675	3.176
237.725	2.457
237.775	0.976
237.825	2.661
237.875	0.713
237.925	0.911
237.975	1.333
238.025	0.816
238.075	1.224
238.125	0.903
238.175	1.478
238.225	1.941
238.275	0.792
238.325	1.379
238.375	3.447
238.425	0.475
238.475	3.931
238.525	11.732
238.575	20.719
238.625	22.306
238.675	43.706
238.725	36.490
238.775	23.923
238.825	31.545
238.875	16.330
238.925	42.133
238.975	30.764
239.025	25.693
239.075	19.543
239.125	24.601
239.175	37.268
239.225	6.428
239.275	13.608
239.325	25.529
239.375	23.967
239.425	42.822
239.475	26.438

Approved: July 06, 2016

SmartTune Wizard - Summary

```
Optimization Summary

SmartTune file: C:\NexIONData\Wizard\SmartTune\ESI SmartTune Fullmicrobac.swz

Start Time: 7/5/2016 9:09:35 AM
End Time: 7/5/2016 9:11:50 AM

Daily Performance Check - [Passed]  Optimum value(s): N/A
        Obtained Intensity (Be 9.0122): 5395.56
        Obtained Intensity (Mg 23.985): 243827.68
        Obtained Intensity (In 114.904): 70583.16
        Obtained Intensity (U 238.05): 142756.33
        Obtained Intensity (Bkgd 220): 0.20
        Obtained Formula (CeO 155.9 / Ce 139.905): 0.020 (=4055.54 / 204395.37)
        Obtained Formula (Ce++ 69.9527 / Ce 139.905): 0.011 (=2346.65 / 204395.37)
```

Report Date/Time: Tuesday, July 05, 2016 09:11:50
Page 1

Approved: July 06, 2016

SmartTune Wizard - Details

```
Optimization Details

SmartTune file: C:\NexIONData\Wizard\SmartTune\ESI SmartTune Fullmicrobac.swz

Optimization Status

Start Time: 7/5/2016 9:09:35 AM

Daily Performance Check
        Optimization Settings:
                Method: C:\NexIONData\Method\ESI Daily Performance.mth.
                Intensity Criterion: Be 9.0122 > 2000
                Intensity Criterion: Mg 23.985 > 15000
                Intensity Criterion: In 114.904 > 40000
                Intensity Criterion: U 238.05 > 30000
                Intensity Criterion: Bkgd 220 <= 5
                Formula Criterion: CeO 155.9 / Ce 139.905 <= 0.025
                Formula Criterion: Ce++ 69.9527 / Ce 139.905 <= 0.03

        Optimization Results:
        Initial Try
                Obtained Intensity (Be 9.0122): 5395.56
                Obtained Intensity (Mg 23.985): 243827.68
                Obtained Intensity (In 114.904): 70583.16
                Obtained Intensity (U 238.05): 142756.33
                Obtained Intensity (Bkgd 220): 0.20
                Obtained Formula (CeO 155.9 / Ce 139.905): 0.020 (=4055.54 / 204395.37)
                Obtained Formula (Ce++ 69.9527 / Ce 139.905): 0.011 (=2346.65 / 204395.37)
[Passed]  Optimum value(s): N/A

End Time: 7/5/2016 9:11:50 AM
```


Approved: July 06, 2016

Method 6020 - Summary Report

Sample ID: Blank
Sample Date/Time: Tuesday, July 05, 2016 09:23:52
Number of Replicates: 3
Autosampler Position: 1
Sample Description:
Method File: C:\NexIONData\Method\6020a.mth
Aliquot Volume (mL):
Diluted to Volume (mL):
User Name: JYH Nexion300X
Cumulative Autodilution Factor: 1
Nexion-ICP 200.8\6020

Concentration Results

IS	Analyte	Mass	Intensity	RSD	Conc.	SD	RSD	Units	Blank Intens.	Mode
>	**Li**	6	59516.7	3.0				ug/L		Standard
	Be	9	10.0	50.0				ug/L		Standard
	Al	27	1871.8	6.0				ug/L		Standard
	Sc	45	26715.2	1.7				ug/L		Standard
	Ti	47	53.7	10.6				ug/L		Standard
	V	51	1419.3	5.4				ug/L		Standard
	Cr	52	7059.3	2.4				ug/L		Standard
	Cr	53	398.3	5.9				ug/L		Standard
	Mn	55	824.4	4.6				ug/L		Standard
	Co	59	166.7	12.5				ug/L		Standard
	Ni	60	391.3	3.3				ug/L		Standard
	Cu	65	147.0	7.8				ug/L		Standard
	Zn	66	183.7	12.0				ug/L		Standard
>	**Ge**	72	422997.6	2.0				ug/L		Standard
	As	75	-58.4	17.2				ug/L		Standard
	Se	82	14.9	7.9				ug/L		Standard
	Se-1	77	57.7	18.5				ug/L		Standard
>	**Ga**	71	113.3	5.1				mg/L		Standard
	Rb	85	26.7	21.7				ug/L		Standard
	Y	89	383780.2	1.3				ug/L		Standard
>	**Rh**	103	18.3	41.7				ug/L		Standard
	Mo	98	30.6	11.5				ug/L		Standard
	Ag	107	83.7	25.8				ug/L		Standard
	Cd	111	3.9	25.5				mg/L		Standard
	Cd	114	15.3	95.4				ug/L		Standard
>	**In**	115	515399.7	1.8				ug/L		Standard
	Sn	118	1043.4	21.4				ug/L		Standard
	Sb	123	226.5	22.8				ug/L		Standard
	Ba	135	30.7	16.1				ug/L		Standard
	Ce	140	120.0	28.9				ug/L		Standard
>	**Tb**	159	785817.3	2.8				ug/L		Standard
	Ho	165	6.7	86.6				ug/L		Standard
	Tl	203	5.7	53.9				ug/L		Standard
	Tl	205	8.3	69.3				ug/L		Standard
	Pb	206	200.7	7.0				ug/L		Standard
	Pb	207	176.7	10.5				ug/L		Standard
	Pb	208	721.7	1.4				ug/L		Standard
	U	238	7.7	74.2				ug/L		Standard
>	**Bi**	209	444562.8	2.6				ug/L		Standard

Sample ID: Blank
Report Date/Time: Tuesday, July 05, 2016 09:26:09
Page 1

Approved: July 06, 2016

	Na	23	0.0		mg/L	Standard
	Mg	24	38.3	32.8	mg/L	Standard
	K	39	33.3	77.0	mg/L	Standard
	Ca	43	48.3	26.0	mg/L	Standard
	Fe	54	130.9	15.4	mg/L	Standard
	Fe	57	153.3	25.3	mg/L	Standard
>	**Sc-1**	45	26715.2	1.7	mg/L	Standard
	Cl	35	102686.2	2.0	ug/L	Standard
	Kr	83	1.7	91.7	ug/L	Standard
	Br	81	1896.8	8.1	ug/L	Standard
	P	31	18491.3	3.9	ug/L	Standard
	S	34	3733.8	4.4	ug/L	Standard
	Sr	88	46.7	22.3	ug/L	Standard
	C	12	63.3	18.2	mg/L	Standard
	N	14	0.0		mg/L	Standard
	Hg	202	23.3	89.2	mg/L	Standard
	Dy	164	22.7	67.5	mg/L	Standard
	Ho-1	165	6.7	86.6	mg/L	Standard
	Er	166	13.3	43.3	mg/L	Standard
	I	127	12398.4	3.2	mg/L	Standard

QC Calculated Values

	Analyte	Mass	QC Std % Recovery	Int Std % Recovery	Spike % Recovery
>	Li	6			
	Be	9			
	Al	27			
	Sc	45			
	Ti	47			
	V	51			
	Cr	52			
	Cr	53			
	Mn	55			
	Co	59			
	Ni	60			
	Cu	65			
	Zn	66			
>	Ge	72			
	As	75			
	Se	82			
	Se-1	77			
>	Ga	71			

Sample ID: Blank
Report Date/Time: Tuesday, July 05, 2016 09:26:09
Page 2

Approved: July 06, 2016

⌊	Rb	85
⌈	Y	89
⌊>	Rh	103
⌈	Mo	98
|	Ag	107
|	Cd	111
|	Cd	114
|>	In	115
|	Sn	118
|	Sb	123
⌊	Ba	135
⌈	Ce	140
⌊>	Tb	159
⌈	Ho	165
|	Tl	203
|	Tl	205
|	Pb	206
|	Pb	207
|	Pb	208
|	U	238
⌊>	Bi	209
⌈	Na	23
|	Mg	24
|	K	39
|	Ca	43
|	Fe	54
|	Fe	57
⌊>	Sc-1	45
	Cl	35
	Kr	83
	Br	81
	P	31
	S	34
	Sr	88
	C	12
	N	14
	Hg	202
	Dy	164
	Ho-1	165
	Er	166
	I	127

QC Out of Limits

Measurement Type	Analyte	Mass	Out of Limits Message

Sample ID: Blank
Report Date/Time: Tuesday, July 05, 2016 09:26:09
Page 3

Approved: July 06, 2016

Method 6020 - Summary Report

Sample ID: Standard 1
Sample Date/Time: Tuesday, July 05, 2016 09:27:04
Number of Replicates: 3
Autosampler Position: 1
Sample Description:
Method File: C:\NexIONData\Method\6020a.mth
Aliquot Volume (mL):
Diluted to Volume (mL):
User Name: JYH Nexion300X
Cumulative Autodilution Factor: 1
Nexion-ICP 200.8\6020

Concentration Results

IS	Analyte	Mass	Intensity	RSD	Conc.	SD	RSD	Units	Blank Intens.	Mode
>	**Li**	6	59608.8	3.4				ug/L	59517	Standard
	Be	9	11.7	99.0				ug/L	10	Standard
	Al	27	1765.1	2.2				ug/L	1872	Standard
	Sc	45	26738.6	3.0				ug/L	26715	Standard
	Ti	47	56.0	10.9				ug/L	54	Standard
	V	51	1412.8	3.0				ug/L	1419	Standard
	Cr	52	6923.2	1.6				ug/L	7059	Standard
	Cr	53	398.3	10.8				ug/L	398	Standard
	Mn	55	831.4	1.9				ug/L	824	Standard
	Co	59	156.3	6.7				ug/L	167	Standard
	Ni	60	385.3	6.4				ug/L	391	Standard
	Cu	65	141.0	6.8				ug/L	147	Standard
	Zn	66	188.3	20.5				ug/L	184	Standard
>	**Ge**	72	430414.5	1.6				ug/L	422998	Standard
	As	75	-83.8	26.9				ug/L	-58	Standard
	Se	82	11.6	23.6				ug/L	15	Standard
	Se-1	77	58.3	8.8				ug/L	58	Standard
>	**Ga**	71	106.7	5.4				mg/L	113	Standard
	Rb	85	20.0	43.3				ug/L	27	Standard
	Y	89	380199.7	3.4				ug/L	383780	Standard
>	**Rh**	103	21.7	35.3				ug/L	18	Standard
	Mo	98	21.9	39.1				ug/L	31	Standard
	Ag	107	67.3	14.3				ug/L	84	Standard
	Cd	111	3.0	67.2				mg/L	4	Standard
	Cd	114	12.1	77.3				ug/L	15	Standard
>	**In**	115	507604.1	0.9				ug/L	515400	Standard
	Sn	118	1040.0	33.5				ug/L	1043	Standard
	Sb	123	109.1	24.9				ug/L	227	Standard
	Ba	135	34.0	11.8				ug/L	31	Standard
	Ce	140	93.3	17.2				ug/L	120	Standard
>	**Tb**	159	780753.8	1.6				ug/L	785817	Standard
	Ho	165	5.0	100.0				ug/L	7	Standard
	Tl	203	4.3	13.3				ug/L	6	Standard
	Tl	205	5.0	100.0				ug/L	8	Standard
	Pb	206	190.3	10.9				ug/L	201	Standard
	Pb	207	165.3	4.7				ug/L	177	Standard
	Pb	208	731.3	6.4				ug/L	722	Standard
	U	238	4.3	93.3				ug/L	8	Standard
>	**Bi**	209	442740.5	1.3				ug/L	444563	Standard

Sample ID: Standard 1
Report Date/Time: Tuesday, July 05, 2016 09:29:21
Page 1

Approved: July 06, 2016

Na	23	1.7	173.2	mg/L	0	Standard
Mg	24	41.7	36.7	mg/L	38	Standard
K	39	20.0	43.3	mg/L	33	Standard
Ca	43	45.0	22.2	mg/L	48	Standard
Fe	54	134.3	13.6	mg/L	131	Standard
Fe	57	140.0	27.9	mg/L	153	Standard
> **Sc-1**	45	26738.6	3.0	mg/L	26715	Standard
Cl	35	100953.2	1.4	ug/L	102686	Standard
Kr	83	3.0	33.3	ug/L	2	Standard
Br	81	1896.8	10.3	ug/L	1897	Standard
P	31	18573.1	4.4	ug/L	18491	Standard
S	34	3695.5	3.9	ug/L	3734	Standard
Sr	88	35.0	37.8	ug/L	47	Standard
C	12	80.0	33.1	mg/L	63	Standard
N	14	0.0		mg/L	0	Standard
Hg	202	33.3	45.8	mg/L	23	Standard
Dy	164	5.7	101.5	mg/L	23	Standard
Ho-1	165	5.0	100.0	mg/L	7	Standard
Er	166	20.0	50.0	mg/L	13	Standard
I	127	12588.6	2.6	mg/L	12398	Standard

QC Calculated Values

Analyte	Mass	QC Std % Recovery	Int Std % Recovery	Spike % Recovery
> Li	6			
Be	9			
Al	27			
Sc	45			
Ti	47			
V	51			
Cr	52			
Cr	53			
Mn	55			
Co	59			
Ni	60			
Cu	65			
Zn	66			
> Ge	72			
As	75			
Se	82			
Se-1	77			
> Ga	71			

Sample ID: Standard 1
Report Date/Time: Tuesday, July 05, 2016 09:29:21
Page 2

Approved: July 06, 2016

⌊	Rb	85
⌈	Y	89
⌊>	Rh	103
⌈	Mo	98
|	Ag	107
|	Cd	111
|	Cd	114
|>	In	115
|	Sn	118
|	Sb	123
⌊	Ba	135
⌈	Ce	140
⌊>	Tb	159
⌈	Ho	165
|	Tl	203
|	Tl	205
|	Pb	206
|	Pb	207
|	Pb	208
|	U	238
⌊>	Bi	209
⌈	Na	23
|	Mg	24
|	K	39
|	Ca	43
|	Fe	54
|	Fe	57
⌊>	Sc-1	45
	Cl	35
	Kr	83
	Br	81
	P	31
	S	34
	Sr	88
	C	12
	N	14
	Hg	202
	Dy	164
	Ho-1	165
	Er	166
	I	127

QC Out of Limits

Measurement Type	Analyte	Mass	Out of Limits Message

Sample ID: Standard 1
Report Date/Time: Tuesday, July 05, 2016 09:29:21
Page 3

Approved: July 06, 2016

Method 6020 - Summary Report

Sample ID: Standard 2
Sample Date/Time: Tuesday, July 05, 2016 09:30:15
Number of Replicates: 3
Autosampler Position: 2
Sample Description:
Method File: C:\NexIONData\Method\6020a.mth
Aliquot Volume (mL):
Diluted to Volume (mL):
User Name: JYH Nexion300X
Cumulative Autodilution Factor: 1
Nexion-ICP 200.8\6020

Concentration Results

IS	Analyte	Mass	Intensity	RSD	Conc.	SD	RSD	Units	Blank Intens.	Mode
>	Li	6	60323.2	1.6				ug/L	59517	Standard
	Be	9	71.7	28.2				ug/L	10	Standard
	Al	27	9626.4	1.5				ug/L	1872	Standard
	Sc	45	27469.9	2.0				ug/L	26715	Standard
	Ti	47	85.3	2.4				ug/L	54	Standard
	V	51	1714.1	1.7				ug/L	1419	Standard
	Cr	52	7550.9	1.7				ug/L	7059	Standard
	Cr	53	423.3	16.8				ug/L	398	Standard
	Mn	55	1185.4	1.3				ug/L	824	Standard
	Co	59	528.0	1.7				ug/L	167	Standard
	Ni	60	484.0	2.5				ug/L	391	Standard
	Cu	65	250.7	2.8				ug/L	147	Standard
	Zn	66	239.0	6.2				ug/L	184	Standard
>	Ge	72	437972.2	1.6				ug/L	422998	Standard
	As	75	-2.1	857.6				ug/L	-58	Standard
	Se	82	31.1	5.9				ug/L	15	Standard
	Se-1	77	56.3	13.4				ug/L	58	Standard
>	Ga	71	63.3	27.7				mg/L	113	Standard
	Rb	85	15.0	66.7				ug/L	27	Standard
	Y	89	387008.6	2.3				ug/L	383780	Standard
>	Rh	103	20.0	25.0				ug/L	18	Standard
	Mo	98	291.7	4.3				ug/L	31	Standard
	Ag	107	421.0	6.2				ug/L	84	Standard
	Cd	111	116.1	3.2				mg/L	4	Standard
	Cd	114	283.7	10.5				ug/L	15	Standard
>	In	115	519547.9	2.4				ug/L	515400	Standard
	Sn	118	1351.7	28.3				ug/L	1043	Standard
	Sb	123	306.2	6.2				ug/L	227	Standard
	Ba	135	149.3	0.4				ug/L	31	Standard
	Ce	140	90.0	34.7				ug/L	120	Standard
>	Tb	159	809068.9	3.1				ug/L	785817	Standard
	Ho	165	6.7	114.6				ug/L	7	Standard
	Tl	203	436.3	1.5				ug/L	6	Standard
	Tl	205	401.7	14.9				ug/L	8	Standard
	Pb	206	484.0	2.3				ug/L	201	Standard
	Pb	207	448.3	6.0				ug/L	177	Standard
	Pb	208	1813.0	1.7				ug/L	722	Standard
	U	238	366.7	3.7				ug/L	8	Standard
>	Bi	209	452738.0	3.1				ug/L	444563	Standard

Sample ID: Standard 2
Report Date/Time: Tuesday, July 05, 2016 09:32:32
Page 1

Approved: July 06, 2016

	Na	23	0.0		mg/L	0	Standard
	Mg	24	31.7	71.2	mg/L	38	Standard
	K	39	31.7	32.9	mg/L	33	Standard
	Ca	43	38.3	54.3	mg/L	48	Standard
	Fe	54	154.4	34.0	mg/L	131	Standard
	Fe	57	161.7	7.1	mg/L	153	Standard
>	**Sc-1**	45	27469.9	2.0	mg/L	26715	Standard
	Cl	35	102529.8	1.1	ug/L	102686	Standard
	Kr	83	2.0	86.6	ug/L	2	Standard
	Br	81	2006.8	8.1	ug/L	1897	Standard
	P	31	18007.4	3.0	ug/L	18491	Standard
	S	34	3722.1	4.1	ug/L	3734	Standard
	Sr	88	36.7	34.3	ug/L	47	Standard
	C	12	66.7	31.2	mg/L	63	Standard
	N	14	0.0		mg/L	0	Standard
	Hg	202	20.0	50.0	mg/L	23	Standard
	Dy	164	16.3	72.3	mg/L	23	Standard
	Ho-1	165	6.7	114.6	mg/L	7	Standard
	Er	166	6.7	86.6	mg/L	13	Standard
	I	127	12276.6	1.8	mg/L	12398	Standard

QC Calculated Values

	Analyte	Mass	QC Std % Recovery	Int Std % Recovery	Spike % Recovery
>	Li	6			
	Be	9			
	Al	27			
	Sc	45			
	Ti	47			
	V	51			
	Cr	52			
	Cr	53			
	Mn	55			
	Co	59			
	Ni	60			
	Cu	65			
	Zn	66			
>	Ge	72			
	As	75			
	Se	82			
	Se-1	77			
>	Ga	71			

Sample ID: Standard 2
Report Date/Time: Tuesday, July 05, 2016 09:32:32
Page 2

Approved: July 06, 2016

⌊	Rb	85
⌈	Y	89
⌊>	Rh	103
⌈	Mo	98
|	Ag	107
|	Cd	111
|	Cd	114
|>	In	115
|	Sn	118
|	Sb	123
⌊	Ba	135
⌈	Ce	140
⌊>	Tb	159
⌈	Ho	165
|	Tl	203
|	Tl	205
|	Pb	206
|	Pb	207
|	Pb	208
|	U	238
⌊>	Bi	209
⌈	Na	23
|	Mg	24
|	K	39
|	Ca	43
|	Fe	54
|	Fe	57
⌊>	Sc-1	45
	Cl	35
	Kr	83
	Br	81
	P	31
	S	34
	Sr	88
	C	12
	N	14
	Hg	202
	Dy	164
	Ho-1	165
	Er	166
	I	127

QC Out of Limits

Measurement Type	Analyte	Mass	Out of Limits Message

Sample ID: Standard 2
Report Date/Time: Tuesday, July 05, 2016 09:32:32
Page 3

Approved: July 06, 2016

Method 6020 - Summary Report

Sample ID: Standard 3
Sample Date/Time: Tuesday, July 05, 2016 09:33:27
Number of Replicates: 3
Autosampler Position: 3
Sample Description:
Method File: C:\NexIONData\Method\6020a.mth
Aliquot Volume (mL):
Diluted to Volume (mL):
User Name: JYH Nexion300X
Cumulative Autodilution Factor: 1
Nexion-ICP 200.8\6020

Concentration Results

IS	Analyte	Mass	Intensity	RSD	Conc.	SD	RSD	Units	Blank Intens.	Mode
>	Li	6	57281.5	3.4				ug/L	59517	Standard
	Be	9	42113.5	3.7	**50.0000**	0.890	1.8	ug/L	10	Standard
	Al	27	7411475.5	3.0	**50.0000**	0.930	1.9	ug/L	1872	Standard
	Sc	45	26479.8	2.2				ug/L	26715	Standard
	Ti	47	23890.5	1.1	**100.0000**	1.454	1.5	ug/L	54	Standard
	V	51	367062.7	0.8	**50.0000**	0.623	1.2	ug/L	1419	Standard
	Cr	52	367921.4	0.8	**50.0000**	0.612	1.2	ug/L	7059	Standard
	Cr	53	45347.8	2.4	**50.0000**	1.443	2.9	ug/L	398	Standard
	Mn	55	322217.3	2.0	**50.0000**	1.201	2.4	ug/L	824	Standard
	Co	59	345404.6	2.7	**50.0000**	1.575	3.2	ug/L	167	Standard
	Ni	60	95595.3	0.9	**50.0000**	0.634	1.3	ug/L	391	Standard
	Cu	65	95818.0	0.3	**50.0000**	0.238	0.5	ug/L	147	Standard
	Zn	66	56390.7	0.6	**50.0000**	0.243	0.5	ug/L	184	Standard
>	Ge	72	424214.4	0.4				ug/L	422998	Standard
	As	75	57453.1	0.7	**50.0000**	0.400	0.8	ug/L	-58	Standard
	Se	82	5987.9	1.8	**50.0000**	0.997	2.0	ug/L	15	Standard
	Se-1	77	3928.8	1.0	**50.0000**	0.491	1.0	ug/L	58	Standard
>	Ga	71	106.7	18.9				mg/L	113	Standard
	Rb	85	830.0	5.8				ug/L	27	Standard
	Y	89	376829.6	1.9				ug/L	383780	Standard
>	Rh	103	41.7	50.0				ug/L	18	Standard
	Mo	98	260891.0	0.5	**100.0000**	0.431	0.4	ug/L	31	Standard
	Ag	107	336697.0	1.4	**50.0000**	0.799	1.6	ug/L	84	Standard
	Cd	111	106142.8	0.9	**50.0000**	0.551	1.1	mg/L	4	Standard
	Cd	114	257891.1	2.0	**50.0000**	1.111	2.2	ug/L	15	Standard
>	In	115	505888.2	0.3				ug/L	515400	Standard
	Sn	118	283890.2	1.3	**50.0000**	0.797	1.6	ug/L	1043	Standard
	Sb	123	221275.8	2.3	**50.0000**	1.243	2.5	ug/L	227	Standard
	Ba	135	99917.1	1.9	**50.0000**	0.986	2.0	ug/L	31	Standard
	Ce	140	75.0	11.5				ug/L	120	Standard
>	Tb	159	787467.6	1.4				ug/L	785817	Standard
	Ho	165	11.7	65.5				ug/L	7	Standard
	Tl	203	403541.2	1.3	**50.0000**	0.368	0.7	ug/L	6	Standard
	Tl	205	348997.5	1.4	**50.0000**	0.411	0.8	ug/L	8	Standard
	Pb	206	249753.6	0.4	**50.0000**	0.480	1.0	ug/L	201	Standard
	Pb	207	226687.6	0.5	**50.0000**	0.605	1.2	ug/L	177	Standard
	Pb	208	907607.7	0.4	**50.0000**	0.234	0.5	ug/L	722	Standard
	U	238	342418.7	0.3	**50.0000**	0.445	0.9	ug/L	8	Standard
>	Bi	209	443560.9	0.8				ug/L	444563	Standard

Sample ID: Standard 3
Report Date/Time: Tuesday, July 05, 2016 09:35:44
Page 1

Approved: July 06, 2016

Na	23	0.0					mg/L	0	Standard
Mg	24	4067.2	1.5	**5.0000**	0.180	3.6	mg/L	38	Standard
K	39	1208.4	5.6	**5.0000**	0.216	4.3	mg/L	33	Standard
Ca	43	65.0	13.3	**5.0000**	1.694	33.9	mg/L	48	Standard
Fe	54	6344.5	2.9	**5.0000**	0.255	5.1	mg/L	131	Standard
Fe	57	1803.4	5.9	**5.0000**	0.400	8.0	mg/L	153	Standard
> **Sc-1**	45	26479.8	2.2				mg/L	26715	Standard
Cl	35	106266.8	1.7				ug/L	102686	Standard
Kr	83	3.0	0.0				ug/L	2	Standard
Br	81	1793.4	10.4				ug/L	1897	Standard
P	31	20133.4	2.6				ug/L	18491	Standard
S	34	4464.0	2.3				ug/L	3734	Standard
Sr	88	53.3	30.1				ug/L	47	Standard
C	12	56.7	10.2				mg/L	63	Standard
N	14	0.0					mg/L	0	Standard
Hg	202	13.3	43.3				mg/L	23	Standard
Dy	164	3.0	201.4				mg/L	23	Standard
Ho-1	165	11.7	65.5				mg/L	7	Standard
Er	166	6.7	173.2				mg/L	13	Standard
I	127	20156.7	3.1				mg/L	12398	Standard

QC Calculated Values

Analyte	Mass	QC Std % Recovery	Int Std % Recovery	Spike % Recovery
> Li	6			
Be	9			
Al	27			
Sc	45			
Ti	47			
V	51			
Cr	52			
Cr	53			
Mn	55			
Co	59			
Ni	60			
Cu	65			
Zn	66			
> Ge	72			
As	75			
Se	82			
Se-1	77			
> Ga	71			

Sample ID: Standard 3
Report Date/Time: Tuesday, July 05, 2016 09:35:44
Page 2

Approved: July 06, 2016

⌊	Rb	85
⌈	Y	89
⌊>	Rh	103
⌈	Mo	98
|	Ag	107
|	Cd	111
|	Cd	114
|>	In	115
|	Sn	118
|	Sb	123
⌊	Ba	135
⌈	Ce	140
⌊>	Tb	159
⌈	Ho	165
|	Tl	203
|	Tl	205
|	Pb	206
|	Pb	207
|	Pb	208
|	U	238
⌊>	Bi	209
⌈	Na	23
|	Mg	24
|	K	39
|	Ca	43
|	Fe	54
|	Fe	57
⌊>	Sc-1	45
	Cl	35
	Kr	83
	Br	81
	P	31
	S	34
	Sr	88
	C	12
	N	14
	Hg	202
	Dy	164
	Ho-1	165
	Er	166
	I	127

QC Out of Limits

Measurement Type	Analyte	Mass	Out of Limits Message

Sample ID: Standard 3
Report Date/Time: Tuesday, July 05, 2016 09:35:44
Page 3

Approved: July 06, 2016

Method 6020 - Summary Report

Sample ID: Standard 4
Sample Date/Time: Tuesday, July 05, 2016 09:36:38
Number of Replicates: 3
Autosampler Position: 4
Sample Description:
Method File: C:\NexIONData\Method\6020a.mth
Aliquot Volume (mL):
Diluted to Volume (mL):
User Name: JYH Nexion300X
Cumulative Autodilution Factor: 1
Nexion-ICP 200.8\6020

Concentration Results

IS	Analyte	Mass	Intensity	RSD	Conc.	SD	RSD	Units	Blank Intens.	Mode
>	Li	6	57177.7	2.3				ug/L	59517	Standard
	Be	9	83060.5	2.4	**99.4055**	0.082	0.1	ug/L	10	Standard
	Al	27	14427511.1	3.4	**98.7777**	5.601	5.7	ug/L	1872	Standard
	Sc	45	26401.3	1.0				ug/L	26715	Standard
	Ti	47	47521.1	2.0	**200.1084**	5.056	2.5	ug/L	54	Standard
	V	51	713200.7	1.1	**98.9035**	1.288	1.3	ug/L	1419	Standard
	Cr	52	707310.9	1.3	**98.7506**	1.789	1.8	ug/L	7059	Standard
	Cr	53	88258.2	3.7	**99.1029**	4.182	4.2	ug/L	398	Standard
	Mn	55	623978.6	0.6	**98.7110**	0.856	0.9	ug/L	824	Standard
	Co	59	668953.9	1.1	**98.6636**	0.987	1.0	ug/L	167	Standard
	Ni	60	184177.7	1.1	**98.4903**	1.424	1.4	ug/L	391	Standard
	Cu	65	184335.6	1.0	**98.3606**	1.396	1.4	ug/L	147	Standard
	Zn	66	108556.5	1.3	**98.4331**	1.767	1.8	ug/L	184	Standard
>	Ge	72	421989.5	0.5				ug/L	422998	Standard
	As	75	111881.9	1.6	**98.9050**	1.625	1.6	ug/L	-58	Standard
	Se	82	11551.8	0.8	**98.5578**	0.398	0.4	ug/L	15	Standard
	Se-1	77	7465.5	2.6	**98.0156**	2.561	2.6	ug/L	58	Standard
>	Ga	71	106.7	9.8				mg/L	113	Standard
	Rb	85	1656.8	1.9				ug/L	27	Standard
	Y	89	377045.5	0.7				ug/L	383780	Standard
>	Rh	103	60.0	30.0				ug/L	18	Standard
	Mo	98	516282.8	1.1	**200.0976**	4.353	2.2	ug/L	31	Standard
	Ag	107	642362.7	1.8	**98.2175**	1.938	2.0	ug/L	84	Standard
	Cd	111	203500.3	0.9	**98.4606**	1.356	1.4	mg/L	4	Standard
	Cd	114	493153.4	2.5	**98.3306**	2.664	2.7	ug/L	15	Standard
>	In	115	500187.8	1.5				ug/L	515400	Standard
	Sn	118	565406.4	0.3	**100.4534**	1.261	1.3	ug/L	1043	Standard
	Sb	123	451037.5	1.1	**101.5325**	2.258	2.2	ug/L	227	Standard
	Ba	135	192700.4	0.7	**98.7674**	1.578	1.6	ug/L	31	Standard
	Ce	140	151.7	19.0				ug/L	120	Standard
>	Tb	159	778055.5	0.3				ug/L	785817	Standard
	Ho	165	8.3	34.6				ug/L	7	Standard
	Tl	203	777662.3	0.5	**98.8652**	1.045	1.1	ug/L	6	Standard
	Tl	205	682449.5	1.4	**99.5981**	1.807	1.8	ug/L	8	Standard
	Pb	206	486716.7	1.0	**99.4428**	1.465	1.5	ug/L	201	Standard
	Pb	207	438279.6	1.0	**99.0466**	1.369	1.4	ug/L	177	Standard
	Pb	208	1766496.8	0.2	**99.3804**	0.506	0.5	ug/L	722	Standard
	U	238	675732.3	0.9	**100.0490**	1.332	1.3	ug/L	8	Standard
>	Bi	209	437245.8	0.6				ug/L	444563	Standard

Sample ID: Standard 4
Report Date/Time: Tuesday, July 05, 2016 09:38:55
Page 1

Approved: July 06, 2016

Na	23	1.7	173.2	**19.9850**	34.606	173.2	mg/L	0	Standard
Mg	24	7703.6	2.1	**9.7561**	0.217	2.2	mg/L	38	Standard
K	39	2193.5	1.4	**9.5883**	0.205	2.1	mg/L	33	Standard
Ca	43	106.7	17.7	**11.0903**	2.878	26.0	mg/L	48	Standard
Fe	54	12288.8	3.6	**9.9066**	0.331	3.3	mg/L	131	Standard
Fe	57	3242.0	5.1	**9.6801**	0.435	4.5	mg/L	153	Standard
Sc-1	45	26401.3	1.0				mg/L	26715	Standard
Cl	35	104664.3	1.8				ug/L	102686	Standard
Kr	83	2.3	65.5				ug/L	2	Standard
Br	81	1870.1	15.3				ug/L	1897	Standard
P	31	20584.0	1.0				ug/L	18491	Standard
S	34	4714.1	1.1				ug/L	3734	Standard
Sr	88	46.7	34.4				ug/L	47	Standard
C	12	53.3	65.8				mg/L	63	Standard
N	14	0.0					mg/L	0	Standard
Hg	202	13.3	86.6				mg/L	23	Standard
Dy	164	6.0	187.1				mg/L	23	Standard
Ho-1	165	8.3	34.6				mg/L	7	Standard
Er	166	13.3	86.6				mg/L	13	Standard
I	127	2513.5	5.2				mg/L	12398	Standard

QC Calculated Values

Analyte	Mass	QC Std % Recovery	Int Std % Recovery	Spike % Recovery
Li	6			
Be	9			
Al	27			
Sc	45			
Ti	47			
V	51			
Cr	52			
Cr	53			
Mn	55			
Co	59			
Ni	60			
Cu	65			
Zn	66			
Ge	72			
As	75			
Se	82			
Se-1	77			
Ga	71			

Sample ID: Standard 4
Report Date/Time: Tuesday, July 05, 2016 09:38:55
Page 2

Approved: July 06, 2016

	Rb	85
	Y	89
>	Rh	103
	Mo	98
	Ag	107
	Cd	111
	Cd	114
>	In	115
	Sn	118
	Sb	123
	Ba	135
	Ce	140
>	Tb	159
	Ho	165
	Tl	203
	Tl	205
	Pb	206
	Pb	207
	Pb	208
	U	238
>	Bi	209
	Na	23
	Mg	24
	K	39
	Ca	43
	Fe	54
	Fe	57
>	Sc-1	45
	Cl	35
	Kr	83
	Br	81
	P	31
	S	34
	Sr	88
	C	12
	N	14
	Hg	202
	Dy	164
	Ho-1	165
	Er	166
	I	127

QC Out of Limits

Measurement Type	Analyte	Mass	Out of Limits Message
Corr. Coef.	Na	23	Correlation coefficient < 0.998
Corr. Coef.	Ca	43	Correlation coefficient < 0.998

Sample ID: Standard 4
Report Date/Time: Tuesday, July 05, 2016 09:38:55
Page 3

Approved: July 06, 2016

Method 6020 - Summary Report

Sample ID: QC Std 1
Sample Date/Time: Tuesday, July 05, 2016 09:39:52
Number of Replicates: 3
Autosampler Position: 201
Sample Description:
Method File: C:\NexIONData\Method\6020a.mth
Aliquot Volume (mL):
Diluted to Volume (mL):
User Name: JYH Nexion300X
Cumulative Autodilution Factor: 1
Nexion-ICP 200.8\6020

Concentration Results

IS	Analyte	Mass	Intensity	RSD	Conc.	SD	RSD	Units	Blank Intens.	Mode
>	Li	6	53835.5	1.3				ug/L	59517	Standard
	Be	9	41558.6	3.6	**52.8023**	1.315	2.5	ug/L	10	Standard
	Al	27	7307731.0	1.7	**53.0856**	0.399	0.8	ug/L	1872	Standard
	Sc	45	25019.0	1.3				ug/L	26715	Standard
	Ti	47	23741.9	0.8	**105.4666**	0.518	0.5	ug/L	54	Standard
	V	51	361047.7	1.2	**52.7948**	0.251	0.5	ug/L	1419	Standard
	Cr	52	363213.6	1.6	**53.1053**	0.333	0.6	ug/L	7059	Standard
	Cr	53	44986.7	2.2	**53.1545**	1.109	2.1	ug/L	398	Standard
	Mn	55	313201.8	0.7	**52.2689**	0.422	0.8	ug/L	824	Standard
	Co	59	335791.2	0.4	**52.2971**	0.377	0.7	ug/L	167	Standard
	Ni	60	94287.8	0.7	**53.1623**	0.658	1.2	ug/L	391	Standard
	Cu	65	93679.1	0.8	**52.7602**	0.861	1.6	ug/L	147	Standard
	Zn	66	56044.1	0.6	**53.6021**	0.933	1.7	ug/L	184	Standard
>	Ge	72	399555.8	1.1				ug/L	422998	Standard
	As	75	55787.2	0.6	**52.1110**	0.279	0.5	ug/L	-58	Standard
	Se	82	5765.3	1.8	**51.8507**	0.353	0.7	ug/L	15	Standard
	Se-1	77	3764.5	1.9	**51.8829**	0.395	0.8	ug/L	58	Standard
>	Ga	71	83.3	6.9				mg/L	113	Standard
	Rb	85	805.0	6.3				ug/L	27	Standard
	Y	89	346814.9	1.4				ug/L	383780	Standard
>	Rh	103	33.3	45.8				ug/L	18	Standard
	Mo	98	255667.8	1.2	**103.8817**	3.429	3.3	ug/L	31	Standard
	Ag	107	326245.9	1.0	**52.2934**	1.513	2.9	ug/L	84	Standard
	Cd	111	104309.3	0.8	**52.9007**	0.886	1.7	mg/L	4	Standard
	Cd	114	252291.0	1.4	**52.7265**	0.923	1.8	ug/L	15	Standard
>	In	115	477243.7	2.4				ug/L	515400	Standard
	Sn	118	285175.5	1.0	**53.0339**	1.593	3.0	ug/L	1043	Standard
	Sb	123	227297.1	0.9	**53.6358**	1.767	3.3	ug/L	227	Standard
	Ba	135	97510.4	0.5	**52.3806**	1.184	2.3	ug/L	31	Standard
	Ce	140	70.0	25.8				ug/L	120	Standard
>	Tb	159	738225.1	1.8				ug/L	785817	Standard
	Ho	165	15.0	33.3				ug/L	7	Standard
	Tl	203	396474.4	1.1	**52.8617**	0.678	1.3	ug/L	6	Standard
	Tl	205	345053.4	1.1	**52.8086**	0.248	0.5	ug/L	8	Standard
	Pb	206	245442.3	1.4	**52.5746**	1.060	2.0	ug/L	201	Standard
	Pb	207	222933.5	0.8	**52.8178**	0.762	1.4	ug/L	177	Standard
	Pb	208	899249.4	0.4	**53.0368**	0.329	0.6	ug/L	722	Standard
	U	238	340452.5	0.4	**52.8663**	0.560	1.1	ug/L	8	Standard
>	Bi	209	416909.4	1.0				ug/L	444563	Standard

Sample ID: QC Std 1
Report Date/Time: Tuesday, July 05, 2016 09:42:09
Page 1

Approved: July 06, 2016

Na	23	3.3	86.6	**41.6409**	36.067	86.6	mg/L	0	Standard
Mg	24	4005.5	5.7	**5.3372**	0.289	5.4	mg/L	38	Standard
K	39	1045.0	2.9	**4.7561**	0.149	3.1	mg/L	33	Standard
Ca	43	70.0	14.3	**5.8755**	1.572	26.8	mg/L	48	Standard
Fe	54	6522.2	2.4	**5.4988**	0.200	3.6	mg/L	131	Standard
Fe	57	1745.1	3.0	**5.2936**	0.243	4.6	mg/L	153	Standard
> **Sc-1**	45	25019.0	1.3				mg/L	26715	Standard
Cl	35	101421.7	1.2				ug/L	102686	Standard
Kr	83	3.0	33.3				ug/L	2	Standard
Br	81	1796.8	11.2				ug/L	1897	Standard
P	31	20091.6	1.5				ug/L	18491	Standard
S	34	4492.3	1.8				ug/L	3734	Standard
Sr	88	45.0	19.2				ug/L	47	Standard
C	12	46.7	75.3				mg/L	63	Standard
N	14	0.0					mg/L	0	Standard
Hg	202	13.3	43.3				mg/L	23	Standard
Dy	164	5.7	94.7				mg/L	23	Standard
Ho-1	165	15.0	33.3				mg/L	7	Standard
Er	166	20.0	86.6				mg/L	13	Standard
I	127	16966.2	1.4				mg/L	12398	Standard

QC Calculated Values

	Analyte	Mass	QC Std % Recovery	Int Std % Recovery	Spike % Recovery
>	Li	6			
	Be	9	105.605		
	Al	27	106.171		
	Sc	45			
	Ti	47	105.467		
	V	51	105.590		
	Cr	52	106.211		
	Cr	53			
	Mn	55	104.538		
	Co	59	104.594		
	Ni	60	106.325		
	Cu	65	105.520		
	Zn	66	107.204		
>	Ge	72		94.458	
	As	75	104.222		
	Se	82	103.701		
	Se-1	77			
>	Ga	71			

Sample ID: QC Std 1
Report Date/Time: Tuesday, July 05, 2016 09:42:09
Page 2

Approved: July 06, 2016

Rb	85			
Y	89			
> Rh	103			
Mo	98	103.882		
Ag	107	104.587		
Cd	111	105.801		
Cd	114			
> In	115		92.597	
Sn	118	106.068		
Sb	123	107.272		
Ba	135	104.761		
Ce	140			
> Tb	159			
Ho	165			
Tl	203	105.723		
Tl	205			
Pb	206	105.149		
Pb	207	105.636		
Pb	208	106.074		
U	238	105.733		
> Bi	209		93.780	
Na	23	832.818		
Mg	24	106.744		
K	39	95.121		
Ca	43	117.511		
Fe	54	109.976		
Fe	57	105.873		
> Sc-1	45			
Cl	35			
Kr	83			
Br	81			
P	31			
S	34			
Sr	88			
C	12			
N	14			
Hg	202			
Dy	164			
Ho-1	165			
Er	166			
I	127			

QC Out of Limits

Measurement Type	Analyte	Mass	Out of Limits Message
QC Std 1	Na	23	
QC Std 1	Ca	43	

Sample ID: QC Std 1
Report Date/Time: Tuesday, July 05, 2016 09:42:09
Page 3

Approved: July 06, 2016

Method 6020 - Summary Report

Sample ID: QC Std 2
Sample Date/Time: Tuesday, July 05, 2016 09:43:05
Number of Replicates: 3
Autosampler Position: 102
Sample Description:
Method File: C:\NexIONData\Method\6020a.mth
Aliquot Volume (mL):
Diluted to Volume (mL):
User Name: JYH Nexion300X
Cumulative Autodilution Factor: 1
Nexion-ICP 200.8\6020

Concentration Results

IS	Analyte	Mass	Intensity	RSD	Conc.	SD	RSD	Units	Blank Intens.	Mode
>	**Li**	6	56789.7	3.8				ug/L	59517	Standard
	Be	9	30.0	88.2	**0.0057**	0.034	592.0	ug/L	10	Standard
	Al	27	4072.2	25.4	**0.0156**	0.007	44.7	ug/L	1872	Standard
	Sc	45	26544.9	1.0				ug/L	26715	Standard
	Ti	47	56.0	5.4	**-0.0095**	0.012	131.0	ug/L	54	Standard
	V	51	1171.6	3.3	**-0.0159**	0.006	36.7	ug/L	1419	Standard
	Cr	52	6250.0	0.8	**-0.0905**	0.015	16.3	ug/L	7059	Standard
	Cr	53	385.0	13.7	**0.0257**	0.057	222.8	ug/L	398	Standard
	Mn	55	2770.3	4.9	**0.3100**	0.021	6.9	ug/L	824	Standard
	Co	59	278.3	16.3	**0.0162**	0.007	42.4	ug/L	167	Standard
	Ni	60	392.3	4.9	**0.0114**	0.011	92.8	ug/L	391	Standard
	Cu	65	169.0	8.4	**0.0117**	0.008	68.8	ug/L	147	Standard
	Zn	66	12934.5	0.1	**11.6450**	0.106	0.9	ug/L	184	Standard
>	**Ge**	72	419946.1	0.8				ug/L	422998	Standard
	As	75	-19.0	138.3	**0.0348**	0.023	67.0	ug/L	-58	Standard
	Se	82	20.1	22.5	**-0.0330**	0.040	122.3	ug/L	15	Standard
	Se-1	77	54.7	17.6	**0.0573**	0.124	216.2	ug/L	58	Standard
>	**Ga**	71	73.3	10.4				mg/L	113	Standard
	Rb	85	16.7	17.3				ug/L	27	Standard
	Y	89	372487.8	2.2				ug/L	383780	Standard
>	**Rh**	103	16.7	96.4				ug/L	18	Standard
	Mo	98	327.7	10.6	**0.1179**	0.015	12.4	ug/L	31	Standard
	Ag	107	169.7	22.8	**0.0139**	0.006	43.9	ug/L	84	Standard
	Cd	111	29.4	39.1	**0.0101**	0.006	55.8	mg/L	4	Standard
	Cd	114	75.2	27.2	**0.0104**	0.004	39.7	ug/L	15	Standard
>	**In**	115	501312.6	1.2				ug/L	515400	Standard
	Sn	118	1608.4	30.0	**0.1044**	0.084	80.4	ug/L	1043	Standard
	Sb	123	948.7	24.4	**0.1968**	0.052	26.4	ug/L	227	Standard
	Ba	135	97.7	19.3	**0.0263**	0.010	38.8	ug/L	31	Standard
	Ce	140	30.0	16.7				ug/L	120	Standard
>	**Tb**	159	766439.3	3.0				ug/L	785817	Standard
	Ho	165	1.7	173.2				ug/L	7	Standard
	Tl	203	130.3	29.7	**0.0128**	0.005	39.8	ug/L	6	Standard
	Tl	205	98.3	56.2	**0.0075**	0.008	109.1	ug/L	8	Standard
	Pb	206	365.3	8.6	**0.0283**	0.008	26.9	ug/L	201	Standard
	Pb	207	309.0	15.5	**0.0213**	0.012	55.8	ug/L	177	Standard
	Pb	208	1295.7	7.5	**0.0236**	0.007	28.3	ug/L	722	Standard
	U	238	108.0	28.7	**0.0134**	0.005	35.7	ug/L	8	Standard
>	**Bi**	209	442314.8	1.9				ug/L	444563	Standard

Sample ID: QC Std 2
Report Date/Time: Tuesday, July 05, 2016 09:45:22
Page 1

Approved: July 06, 2016

Na	23	0.0		**0.0050**			mg/L	0	Standard
Mg	24	23.3	53.9	**-0.0040**	0.016	402.6	mg/L	38	Standard
K	39	36.7	7.9	**0.0323**	0.013	39.7	mg/L	33	Standard
Ca	43	40.0	33.1	**0.4592**	2.104	458.2	mg/L	48	Standard
Fe	54	162.7	1.8	**0.0154**	0.001	9.5	mg/L	131	Standard
Fe	57	140.0	18.9	**-0.0460**	0.079	170.9	mg/L	153	Standard
> **Sc-1**	45	26544.9	1.0				mg/L	26715	Standard
Cl	35	101376.8	2.0				ug/L	102686	Standard
Kr	83	2.0	50.0				ug/L	2	Standard
Br	81	1840.1	4.8				ug/L	1897	Standard
P	31	19113.7	2.8				ug/L	18491	Standard
S	34	4273.9	2.9				ug/L	3734	Standard
Sr	88	53.3	51.6				ug/L	47	Standard
C	12	53.3	21.7				mg/L	63	Standard
N	14	0.0					mg/L	0	Standard
Hg	202	10.0	100.0				mg/L	23	Standard
Dy	164	6.3	93.2				mg/L	23	Standard
Ho-1	165	1.7	173.2				mg/L	7	Standard
Er	166	6.7	86.6				mg/L	13	Standard
I	127	11554.4	2.8				mg/L	12398	Standard

QC Calculated Values

Analyte	Mass	QC Std % Recovery	Int Std % Recovery	Spike % Recovery
> Li	6			
Be	9			
Al	27			
Sc	45			
Ti	47			
V	51			
Cr	52			
Cr	53			
Mn	55			
Co	59			
Ni	60			
Cu	65			
Zn	66			
> Ge	72		99.279	
As	75			
Se	82			
Se-1	77			
> Ga	71			

Sample ID: QC Std 2
Report Date/Time: Tuesday, July 05, 2016 09:45:22
Page 2

Approved: July 06, 2016

	Rb	85	
	Y	89	
>	Rh	103	
	Mo	98	
	Ag	107	
	Cd	111	
	Cd	114	
>	In	115	97.267
	Sn	118	
	Sb	123	
	Ba	135	
	Ce	140	
>	Tb	159	
	Ho	165	
	Tl	203	
	Tl	205	
	Pb	206	
	Pb	207	
	Pb	208	
	U	238	
>	Bi	209	99.494
	Na	23	
	Mg	24	
	K	39	
	Ca	43	
	Fe	54	
	Fe	57	
>	Sc-1	45	
	Cl	35	
	Kr	83	
	Br	81	
	P	31	
	S	34	
	Sr	88	
	C	12	
	N	14	
	Hg	202	
	Dy	164	
	Ho-1	165	
	Er	166	
	I	127	

QC Out of Limits

Measurement Type	Analyte	Mass	Out of Limits Message
QC Std 2	Zn	66	
QC Std 2	Ca	43	

Sample ID: QC Std 2
Report Date/Time: Tuesday, July 05, 2016 09:45:22
Page 3

Approved: July 06, 2016

Method 6020 - Summary Report

Sample ID: QC Std 3
Sample Date/Time: Tuesday, July 05, 2016 09:46:18
Number of Replicates: 3
Autosampler Position: 202
Sample Description:
Method File: C:\NexIONData\Method\6020a.mth
Aliquot Volume (mL):
Diluted to Volume (mL):
User Name: JYH Nexion300X
Cumulative Autodilution Factor: 1
Nexion-ICP 200.8\6020

Concentration Results

IS	Analyte	Mass	Intensity	RSD	Conc.	SD	RSD	Units	Blank Intens.	Mode
>	Li	6	54322.3	4.4				ug/L	59517	Standard
	Be	9	135.0	16.1	**0.1399**	0.033	23.7	ug/L	10	Standard
	Al	27	1825.1	5.2	**0.0007**	0.001	96.2	ug/L	1872	Standard
	Sc	45	25576.6	3.2				ug/L	26715	Standard
	Ti	47	54.0		**-0.0134**	0.004	31.4	ug/L	54	Standard
	V	51	3677.6	2.6	**0.3442**	0.009	2.5	ug/L	1419	Standard
	Cr	52	11611.8	1.6	**0.7019**	0.005	0.7	ug/L	7059	Standard
	Cr	53	1015.0	5.3	**0.7630**	0.070	9.2	ug/L	398	Standard
	Mn	55	3542.4	1.4	**0.4443**	0.018	4.0	ug/L	824	Standard
	Co	59	2671.6	0.4	**0.3789**	0.007	1.9	ug/L	167	Standard
	Ni	60	3156.7	2.5	**1.5345**	0.073	4.7	ug/L	391	Standard
	Cu	65	1505.7	2.6	**0.7455**	0.036	4.8	ug/L	147	Standard
	Zn	66	7058.0	1.6	**6.4127**	0.220	3.4	ug/L	184	Standard
>	Ge	72	411736.9	1.8				ug/L	422998	Standard
	As	75	374.7	7.0	**0.3910**	0.024	6.1	ug/L	-58	Standard
	Se	82	56.6	11.5	**0.2895**	0.047	16.4	ug/L	15	Standard
	Se-1	77	76.7	8.7	**0.3701**	0.085	23.1	ug/L	58	Standard
>	Ga	71	63.3	31.9				mg/L	113	Standard
	Rb	85	23.3	53.9				ug/L	27	Standard
	Y	89	359086.1	1.7				ug/L	383780	Standard
>	Rh	103	23.3	32.7				ug/L	18	Standard
	Mo	98	119.6	23.9	**0.0392**	0.011	28.9	ug/L	31	Standard
	Ag	107	2559.5	2.0	**0.3941**	0.005	1.3	ug/L	84	Standard
	Cd	111	480.1	3.9	**0.2368**	0.004	1.9	mg/L	4	Standard
	Cd	114	1176.2	1.3	**0.2388**	0.002	0.9	ug/L	15	Standard
>	In	115	482062.0	2.1				ug/L	515400	Standard
	Sn	118	1013.4	35.3	**0.0066**	0.068	1039.3	ug/L	1043	Standard
	Sb	123	1750.5	1.7	**0.3926**	0.006	1.5	ug/L	227	Standard
	Ba	135	1380.7	4.6	**0.7107**	0.031	4.4	ug/L	31	Standard
	Ce	140	10.0					ug/L	120	Standard
>	Tb	159	750015.0	1.7				ug/L	785817	Standard
	Ho	165	3.3	86.6				ug/L	7	Standard
	Tl	203	633.0	3.0	**0.0778**	0.004	4.6	ug/L	6	Standard
	Tl	205	506.7	19.9	**0.0679**	0.014	20.8	ug/L	8	Standard
	Pb	206	1185.4	4.9	**0.1994**	0.013	6.7	ug/L	201	Standard
	Pb	207	1006.4	3.4	**0.1822**	0.011	6.3	ug/L	177	Standard
	Pb	208	4150.2	2.4	**0.1875**	0.002	0.9	ug/L	722	Standard
	U	238	2538.5	1.5	**0.3776**	0.011	3.0	ug/L	8	Standard
>	Bi	209	432540.0	1.8				ug/L	444563	Standard

Sample ID: QC Std 3
Report Date/Time: Tuesday, July 05, 2016 09:48:34
Page 1

Approved: July 06, 2016

Na	23	1.7	173.2	**19.7989**	34.284	173.2	mg/L	0	Standard
Mg	24	25.0	34.6	**-0.0006**	0.012	1975.3	mg/L	38	Standard
K	39	28.3	10.2	**0.0001**	0.010	8097.2	mg/L	33	Standard
Ca	43	40.0	25.0	**0.6800**	1.556	228.8	mg/L	48	Standard
Fe	54	117.2	44.0	**-0.0169**	0.047	277.9	mg/L	131	Standard
Fe	57	171.7	7.3	**0.0745**	0.055	73.8	mg/L	153	Standard
> **Sc-1**	45	25576.6	3.2				mg/L	26715	Standard
Cl	35	98276.4	0.6				ug/L	102686	Standard
Kr	83	2.3	49.5				ug/L	2	Standard
Br	81	1690.1	6.4				ug/L	1897	Standard
P	31	13502.7	0.8				ug/L	18491	Standard
S	34	4085.6	1.8				ug/L	3734	Standard
Sr	88	66.7	26.3				ug/L	47	Standard
C	12	76.7	41.9				mg/L	63	Standard
N	14	0.0					mg/L	0	Standard
Hg	202	13.3	114.6				mg/L	23	Standard
Dy	164	5.7	202.4				mg/L	23	Standard
Ho-1	165	3.3	86.6				mg/L	7	Standard
Er	166	20.0	50.0				mg/L	13	Standard
I	127	1623.4	6.5				mg/L	12398	Standard

QC Calculated Values

Analyte	Mass	QC Std % Recovery	Int Std % Recovery	Spike % Recovery
> Li	6			
Be	9	69.930		
Al	27	0.072		
Sc	45			
Ti	47			
V	51	86.043		
Cr	52	87.740		
Cr	53			
Mn	55	88.869		
Co	59	94.737		
Ni	60	95.908		
Cu	65	93.188		
Zn	66	102.603		
> Ge	72		97.338	
As	75	97.743		
Se	82	72.386		
Se-1	77			
> Ga	71			

Sample ID: QC Std 3
Report Date/Time: Tuesday, July 05, 2016 09:48:34
Page 2

Approved: July 06, 2016

Rb	85			
Y	89			
> Rh	103			
Mo	98			
Ag	107	98.529		
Cd	111	98.678		
Cd	114			
> In	115			93.532
Sn	118			
Sb	123	98.139		
Ba	135	94.758		
Ce	140			
> Tb	159			
Ho	165			
Tl	203	97.225		
Tl	205			
Pb	206			
Pb	207			
Pb	208	93.760		
U	238	94.395		
> Bi	209			97.296
Na	23			
Mg	24			
K	39			
Ca	43			
Fe	54			
Fe	57			
> Sc-1	45			
Cl	35			
Kr	83			
Br	81			
P	31			
S	34			
Sr	88			
C	12			
N	14			
Hg	202			
Dy	164			
Ho-1	165			
Er	166			
I	127			

QC Out of Limits

Measurement Type	Analyte	Mass	Out of Limits Message
QC Std 3	Be	9	
QC Std 3	Al	27	

Sample ID: QC Std 3
Report Date/Time: Tuesday, July 05, 2016 09:48:34
Page 3

Approved: July 06, 2016

Method 6020 - Summary Report

Sample ID: QC Std 1
Sample Date/Time: Tuesday, July 05, 2016 09:50:16
Number of Replicates: 3
Autosampler Position: 201
Sample Description:
Method File: C:\NexIONData\Method\6020a.mth
Aliquot Volume (mL):
Diluted to Volume (mL):
User Name: JYH Nexion300X
Cumulative Autodilution Factor: 1
Nexion-ICP 200.8\6020

Concentration Results

IS	Analyte	Mass	Intensity	RSD	Conc.	SD	RSD	Units	Blank Intens.	Mode
>	**Li**	6	58169.8	2.1				ug/L	59517	Standard
	Be	9	41368.1	1.5	**48.6540**	0.517	1.1	ug/L	10	Standard
	Al	27	7290991.8	1.0	**49.0258**	0.636	1.3	ug/L	1872	Standard
	Sc	45	27236.1	0.9				ug/L	26715	Standard
	Ti	47	24092.5	1.0	**97.0294**	0.687	0.7	ug/L	54	Standard
	V	51	363336.2	1.3	**48.1642**	0.610	1.3	ug/L	1419	Standard
	Cr	52	362571.6	0.5	**47.9815**	0.112	0.2	ug/L	7059	Standard
	Cr	53	45230.8	1.6	**48.4251**	0.571	1.2	ug/L	398	Standard
	Mn	55	318203.0	1.3	**48.1419**	0.321	0.7	ug/L	824	Standard
	Co	59	342610.9	1.0	**48.3824**	0.165	0.3	ug/L	167	Standard
	Ni	60	93896.7	0.3	**47.9869**	0.223	0.5	ug/L	391	Standard
	Cu	65	94104.0	0.8	**48.0490**	0.164	0.3	ug/L	147	Standard
	Zn	66	55724.3	0.3	**48.3106**	0.453	0.9	ug/L	184	Standard
>	**Ge**	72	440608.2	0.7				ug/L	422998	Standard
	As	75	56127.2	1.3	**47.5458**	0.447	0.9	ug/L	-58	Standard
	Se	82	5821.4	0.5	**47.4627**	0.137	0.3	ug/L	15	Standard
	Se-1	77	3826.5	3.3	**47.7694**	1.288	2.7	ug/L	58	Standard
>	**Ga**	71	96.7	16.6				mg/L	113	Standard
	Rb	85	805.0	10.8				ug/L	27	Standard
	Y	89	385514.8	0.9				ug/L	383780	Standard
>	**Rh**	103	40.0	12.5				ug/L	18	Standard
	Mo	98	257542.0	0.9	**95.7910**	0.867	0.9	ug/L	31	Standard
	Ag	107	326830.8	0.5	**47.9581**	0.259	0.5	ug/L	84	Standard
	Cd	111	103201.3	0.9	**47.9228**	0.449	0.9	mg/L	4	Standard
	Cd	114	256440.4	0.5	**49.0734**	0.209	0.4	ug/L	15	Standard
>	**In**	115	521082.8	0.1				ug/L	515400	Standard
	Sn	118	282756.0	1.5	**48.1210**	0.666	1.4	ug/L	1043	Standard
	Sb	123	227361.0	1.0	**49.1107**	0.551	1.1	ug/L	227	Standard
	Ba	135	97385.0	0.8	**47.8931**	0.346	0.7	ug/L	31	Standard
	Ce	140	93.3	13.5				ug/L	120	Standard
>	**Tb**	159	801308.4	1.6				ug/L	785817	Standard
	Ho	165	5.0	100.0				ug/L	7	Standard
	Tl	203	395362.2	0.5	**48.0233**	0.556	1.2	ug/L	6	Standard
	Tl	205	344540.9	1.9	**48.0428**	1.206	2.5	ug/L	8	Standard
	Pb	206	246479.1	0.9	**48.0951**	0.873	1.8	ug/L	201	Standard
	Pb	207	223686.9	1.1	**48.2810**	1.143	2.4	ug/L	177	Standard
	Pb	208	894445.5	0.5	**48.0575**	0.742	1.5	ug/L	722	Standard
	U	238	335748.7	0.7	**47.4954**	0.465	1.0	ug/L	8	Standard
>	**Bi**	209	457654.3	1.5				ug/L	444563	Standard

Sample ID: QC Std 1
Report Date/Time: Tuesday, July 05, 2016 09:52:33
Page 1

Approved: July 06, 2016

Na	23	0.0		**0.0050**			mg/L	0	Standard
Mg	24	3785.5	3.0	**4.6294**	0.144	3.1	mg/L	38	Standard
K	39	1143.4	3.2	**4.7796**	0.115	2.4	mg/L	33	Standard
Ca	43	73.3	10.4	**5.4487**	1.278	23.5	mg/L	48	Standard
Fe	54	6420.9	3.1	**4.9595**	0.123	2.5	mg/L	131	Standard
Fe	57	1733.4	5.4	**4.7880**	0.327	6.8	mg/L	153	Standard
Sc-1	45	27236.1	0.9				mg/L	26715	Standard
Cl	35	104987.2	0.9				ug/L	102686	Standard
Kr	83	2.7	78.1				ug/L	2	Standard
Br	81	1720.1	6.9				ug/L	1897	Standard
P	31	20764.2	1.5				ug/L	18491	Standard
S	34	4507.3	5.1				ug/L	3734	Standard
Sr	88	68.3	15.2				ug/L	47	Standard
C	12	60.0	33.3				mg/L	63	Standard
N	14	0.0					mg/L	0	Standard
Hg	202	20.0	86.6				mg/L	23	Standard
Dy	164	2.7	204.8				mg/L	23	Standard
Ho-1	165	5.0	100.0				mg/L	7	Standard
Er	166	13.3	86.6				mg/L	13	Standard
I	127	18129.2	1.8				mg/L	12398	Standard

QC Calculated Values

Analyte	Mass	QC Std % Recovery	Int Std % Recovery	Spike % Recovery
Li	6			
Be	9	97.308		
Al	27	98.052		
Sc	45			
Ti	47	97.029		
V	51	96.328		
Cr	52	95.963		
Cr	53			
Mn	55	96.284		
Co	59	96.765		
Ni	60	95.974		
Cu	65	96.098		
Zn	66	96.621		
Ge	72		104.163	
As	75	95.092		
Se	82	94.925		
Se-1	77			
Ga	71			

Sample ID: QC Std 1
Report Date/Time: Tuesday, July 05, 2016 09:52:33
Page 2

Approved: July 06, 2016

Rb	85			
Y	89			
> Rh	103			
Mo	98	95.791		
Ag	107	95.916		
Cd	111	95.846		
Cd	114			
> In	115		101.103	
Sn	118	96.242		
Sb	123	98.221		
Ba	135	95.786		
Ce	140			
> Tb	159			
Ho	165			
Tl	203	96.047		
Tl	205			
Pb	206	96.190		
Pb	207	96.562		
Pb	208	96.115		
U	238	94.991		
> Bi	209		102.945	
Na	23	0.100		
Mg	24	92.588		
K	39	95.592		
Ca	43	108.974		
Fe	54	99.191		
Fe	57	95.761		
> Sc-1	45			
Cl	35			
Kr	83			
Br	81			
P	31			
S	34			
Sr	88			
C	12			
N	14			
Hg	202			
Dy	164			
Ho-1	165			
Er	166			
I	127			

QC Out of Limits

Measurement Type	Analyte	Mass	Out of Limits Message
QC Std 1	Na	23	
QC Std 1	Ca	43	

Sample ID: QC Std 1
Report Date/Time: Tuesday, July 05, 2016 09:52:33
Page 3

Approved: July 06, 2016

Method 6020 - Summary Report

Sample ID: QC Std 2
Sample Date/Time: Tuesday, July 05, 2016 09:53:29
Number of Replicates: 3
Autosampler Position: 102
Sample Description:
Method File: C:\NexIONData\Method\6020a.mth
Aliquot Volume (mL):
Diluted to Volume (mL):
User Name: JYH Nexion300X
Cumulative Autodilution Factor: 1
Nexion-ICP 200.8\6020

Concentration Results

IS	Analyte	Mass	Intensity	RSD	Conc.	SD	RSD	Units	Blank Intens.	Mode
>	Li	6	59412.9	1.2				ug/L	59517	Standard
	Be	9	20.0	25.0	-0.0081	0.006	68.9	ug/L	10	Standard
	Al	27	2121.8	7.7	0.0015	0.001	60.2	ug/L	1872	Standard
	Sc	45	28268.0	1.9				ug/L	26715	Standard
	Ti	47	48.3	20.7	-0.0579	0.042	71.8	ug/L	54	Standard
	V	51	1136.5	4.4	-0.0333	0.007	20.2	ug/L	1419	Standard
	Cr	52	6308.6	1.2	-0.1530	0.019	12.3	ug/L	7059	Standard
	Cr	53	343.3	8.0	-0.0523	0.026	48.8	ug/L	398	Standard
	Mn	55	813.0	4.5	-0.0118	0.005	39.4	ug/L	824	Standard
	Co	59	237.3	8.5	0.0073	0.003	35.7	ug/L	167	Standard
	Ni	60	355.7	3.7	-0.0236	0.005	21.0	ug/L	391	Standard
	Cu	65	128.0	8.9	-0.0157	0.007	42.7	ug/L	147	Standard
	Zn	66	246.7	1.0	0.0480	0.006	11.5	ug/L	184	Standard
>	Ge	72	456136.8	1.7				ug/L	422998	Standard
	As	75	-59.5	37.3	0.0031	0.018	584.9	ug/L	-58	Standard
	Se	82	16.8	17.9	-0.0733	0.024	32.6	ug/L	15	Standard
	Se-1	77	52.7	26.9	-0.0225	0.185	821.1	ug/L	58	Standard
>	Ga	71	86.7	16.7				mg/L	113	Standard
	Rb	85	21.7	26.6				ug/L	27	Standard
	Y	89	400244.6	1.1				ug/L	383780	Standard
>	Rh	103	33.3	31.2				ug/L	18	Standard
	Mo	98	228.4	8.4	0.0733	0.009	11.9	ug/L	31	Standard
	Ag	107	125.0	9.2	0.0057	0.001	22.2	ug/L	84	Standard
	Cd	111	13.3	49.0	0.0018	0.003	158.0	mg/L	4	Standard
	Cd	114	43.3	20.3	0.0035	0.002	53.2	ug/L	15	Standard
>	In	115	539308.9	3.0				ug/L	515400	Standard
	Sn	118	1368.4	33.9	0.0448	0.074	166.2	ug/L	1043	Standard
	Sb	123	874.6	30.5	0.1667	0.057	34.0	ug/L	227	Standard
	Ba	135	48.0	24.0	-0.0010	0.005	512.8	ug/L	31	Standard
	Ce	140	23.3	24.7				ug/L	120	Standard
>	Tb	159	818055.2	1.1				ug/L	785817	Standard
	Ho	165	3.3	173.2				ug/L	7	Standard
	Tl	203	69.0	24.1	0.0045	0.002	42.7	ug/L	6	Standard
	Tl	205	78.3	3.7	0.0038	0.000	10.6	ug/L	8	Standard
	Pb	206	261.0	2.0	0.0038	0.001	27.1	ug/L	201	Standard
	Pb	207	226.0	8.6	-0.0006	0.004	641.6	ug/L	177	Standard
	Pb	208	908.7	7.8	-0.0013	0.003	268.8	ug/L	722	Standard
	U	238	59.7	23.5	0.0057	0.002	33.6	ug/L	8	Standard
>	Bi	209	472449.6	0.6				ug/L	444563	Standard

Sample ID: QC Std 2
Report Date/Time: Tuesday, July 05, 2016 09:55:46
Page 1

Approved: July 06, 2016

Na	23	0.0		**0.0050**			mg/L	0	Standard
Mg	24	48.3	41.8	**0.0240**	0.025	103.6	mg/L	38	Standard
K	39	30.0	44.1	**-0.0053**	0.055	1036.6	mg/L	33	Standard
Ca	43	26.7	39.0	**-1.8930**	1.609	85.0	mg/L	48	Standard
Fe	54	145.8	1.7	**-0.0055**	0.000	4.8	mg/L	131	Standard
Fe	57	115.0	11.5	**-0.1455**	0.035	23.7	mg/L	153	Standard
Sc-1	45	28268.0	1.9				mg/L	26715	Standard
Cl	35	105093.2	1.1				ug/L	102686	Standard
Kr	83	1.3	114.6				ug/L	2	Standard
Br	81	1796.8	3.9				ug/L	1897	Standard
P	31	20867.7	1.2				ug/L	18491	Standard
S	34	4170.6	0.8				ug/L	3734	Standard
Sr	88	55.0	47.2				ug/L	47	Standard
C	12	50.0	40.0				mg/L	63	Standard
N	14	0.0					mg/L	0	Standard
Hg	202	20.0	50.0				mg/L	23	Standard
Dy	164	6.3	173.2				mg/L	23	Standard
Ho-1	165	3.3	173.2				mg/L	7	Standard
Er	166	6.7	173.2				mg/L	13	Standard
I	127	12480.1	2.6				mg/L	12398	Standard

QC Calculated Values

Analyte	Mass	QC Std % Recovery	Int Std % Recovery	Spike % Recovery
Li	6			
Be	9			
Al	27			
Sc	45			
Ti	47			
V	51			
Cr	52			
Cr	53			
Mn	55			
Co	59			
Ni	60			
Cu	65			
Zn	66			
Ge	72		107.834	
As	75			
Se	82			
Se-1	77			
Ga	71			

Sample ID: QC Std 2
Report Date/Time: Tuesday, July 05, 2016 09:55:46
Page 2

Approved: July 06, 2016

	Rb	85	
	Y	89	
>	Rh	103	
	Mo	98	
	Ag	107	
	Cd	111	
	Cd	114	
>	In	115	104.639
	Sn	118	
	Sb	123	
	Ba	135	
	Ce	140	
>	Tb	159	
	Ho	165	
	Tl	203	
	Tl	205	
	Pb	206	
	Pb	207	
	Pb	208	
	U	238	
>	Bi	209	106.273
	Na	23	
	Mg	24	
	K	39	
	Ca	43	
	Fe	54	
	Fe	57	
>	Sc-1	45	
	Cl	35	
	Kr	83	
	Br	81	
	P	31	
	S	34	
	Sr	88	
	C	12	
	N	14	
	Hg	202	
	Dy	164	
	Ho-1	165	
	Er	166	
	I	127	

QC Out of Limits

Measurement Type	Analyte	Mass	Out of Limits Message
QC Std 2	Ca	43	
QC Std 2	Fe	57	

Sample ID: QC Std 2
Report Date/Time: Tuesday, July 05, 2016 09:55:46
Page 3

Approved: July 06, 2016

Method 6020 - Summary Report

Sample ID: QC Std 3
Sample Date/Time: Tuesday, July 05, 2016 09:56:42
Number of Replicates: 3
Autosampler Position: 202
Sample Description:
Method File: C:\NexIONData\Method\6020a.mth
Aliquot Volume (mL):
Diluted to Volume (mL):
User Name: JYH Nexion300X
Cumulative Autodilution Factor: 1
Nexion-ICP 200.8\6020

Concentration Results

IS	Analyte	Mass	Intensity	RSD	Conc.	SD	RSD	Units	Blank Intens.	Mode
>	**Li**	6	57425.3	1.0				ug/L	59517	Standard
	Be	9	171.7	14.4	**0.1737**	0.031	17.8	ug/L	10	Standard
	Al	27	1671.8	5.4	**-0.0010**	0.001	48.6	ug/L	1872	Standard
	Sc	45	27112.6	0.1				ug/L	26715	Standard
	Ti	47	37.3	13.7	**-0.0946**	0.023	24.4	ug/L	54	Standard
	V	51	3759.7	2.7	**0.3249**	0.017	5.4	ug/L	1419	Standard
	Cr	52	11667.8	2.0	**0.6122**	0.040	6.6	ug/L	7059	Standard
	Cr	53	990.0	3.0	**0.6672**	0.029	4.4	ug/L	398	Standard
	Mn	55	3647.8	3.0	**0.4270**	0.022	5.2	ug/L	824	Standard
	Co	59	2727.9	0.6	**0.3635**	0.006	1.7	ug/L	167	Standard
	Ni	60	3080.3	0.9	**1.3935**	0.015	1.1	ug/L	391	Standard
	Cu	65	1549.1	0.7	**0.7196**	0.012	1.6	ug/L	147	Standard
	Zn	66	7437.5	2.3	**6.3635**	0.253	4.0	ug/L	184	Standard
>	**Ge**	72	437157.7	1.7				ug/L	422998	Standard
	As	75	339.2	5.7	**0.3409**	0.013	3.8	ug/L	-58	Standard
	Se	82	54.1	10.9	**0.2403**	0.041	17.2	ug/L	15	Standard
	Se-1	77	89.3	5.2	**0.4718**	0.063	13.4	ug/L	58	Standard
>	**Ga**	71	75.0	50.3				mg/L	113	Standard
	Rb	85	26.7	47.2				ug/L	27	Standard
	Y	89	385694.7	1.5				ug/L	383780	Standard
>	**Rh**	103	21.7	13.3				ug/L	18	Standard
	Mo	98	78.3	0.7	**0.0204**	0.000	1.9	ug/L	31	Standard
	Ag	107	2513.9	3.9	**0.3598**	0.013	3.6	ug/L	84	Standard
	Cd	111	481.5	2.2	**0.2212**	0.006	2.8	mg/L	4	Standard
	Cd	114	1238.9	8.8	**0.2343**	0.020	8.3	ug/L	15	Standard
>	**In**	115	517133.7	0.6				ug/L	515400	Standard
	Sn	118	976.7	49.7	**-0.0132**	0.082	623.9	ug/L	1043	Standard
	Sb	123	1749.4	2.7	**0.3645**	0.008	2.2	ug/L	227	Standard
	Ba	135	1392.1	0.8	**0.6665**	0.005	0.7	ug/L	31	Standard
	Ce	140	8.3	34.6				ug/L	120	Standard
>	**Tb**	159	792688.6	1.9				ug/L	785817	Standard
	Ho	165	6.7	173.2				ug/L	7	Standard
	Tl	203	607.3	6.1	**0.0696**	0.005	7.2	ug/L	6	Standard
	Tl	205	523.3	13.0	**0.0656**	0.009	13.3	ug/L	8	Standard
	Pb	206	1216.0	1.0	**0.1901**	0.001	0.3	ug/L	201	Standard
	Pb	207	968.4	6.5	**0.1597**	0.013	8.4	ug/L	177	Standard
	Pb	208	4236.9	1.2	**0.1776**	0.005	3.1	ug/L	722	Standard
	U	238	2521.2	2.7	**0.3516**	0.013	3.6	ug/L	8	Standard
>	**Bi**	209	461086.3	1.2				ug/L	444563	Standard

Sample ID: QC Std 3
Report Date/Time: Tuesday, July 05, 2016 09:58:59
Page 1

Approved: July 06, 2016

Na	23	0.0		**0.0050**			mg/L	0	Standard
Mg	24	28.3	20.4	**0.0014**	0.007	496.5	mg/L	38	Standard
K	39	25.0	40.0	**-0.0214**	0.043	200.9	mg/L	33	Standard
Ca	43	43.3	17.6	**0.8409**	1.190	141.6	mg/L	48	Standard
Fe	54	94.1	29.6	**-0.0419**	0.022	52.6	mg/L	131	Standard
Fe	57	151.7	13.3	**-0.0190**	0.061	320.9	mg/L	153	Standard
> **Sc-1**	45	27112.6	0.1				mg/L	26715	Standard
Cl	35	101496.2	0.7				ug/L	102686	Standard
Kr	83	1.0	100.0				ug/L	2	Standard
Br	81	1850.1	6.5				ug/L	1897	Standard
P	31	14078.2	0.9				ug/L	18491	Standard
S	34	4153.9	5.8				ug/L	3734	Standard
Sr	88	56.7	27.0				ug/L	47	Standard
C	12	53.3	43.3				mg/L	63	Standard
N	14	0.0					mg/L	0	Standard
Hg	202	0.0					mg/L	23	Standard
Dy	164	6.3	99.7				mg/L	23	Standard
Ho-1	165	6.7	173.2				mg/L	7	Standard
Er	166	6.7	173.2				mg/L	13	Standard
I	127	1555.1	12.5				mg/L	12398	Standard

QC Calculated Values

Analyte	Mass	QC Std % Recovery	Int Std % Recovery	Spike % Recovery
> Li	6			
Be	9	86.835		
Al	27	-0.105		
Sc	45			
Ti	47			
V	51	81.222		
Cr	52	76.528		
Cr	53			
Mn	55	85.397		
Co	59	90.866		
Ni	60	87.096		
Cu	65	89.951		
Zn	66	101.816		
> Ge	72		103.348	
As	75	85.222		
Se	82	60.067		
Se-1	77			
> Ga	71			

Sample ID: QC Std 3
Report Date/Time: Tuesday, July 05, 2016 09:58:59
Page 2

Approved: July 06, 2016

Rb	85			
Y	89			
> Rh	103			
Mo	98			
Ag	107	89.940		
Cd	111	92.173		
Cd	114			
> In	115			100.336
Sn	118			
Sb	123	91.126		
Ba	135	88.861		
Ce	140			
> Tb	159			
Ho	165			
Tl	203	87.048		
Tl	205			
Pb	206			
Pb	207			
Pb	208	88.795		
U	238	87.897		
> Bi	209			103.717
Na	23			
Mg	24			
K	39			
Ca	43			
Fe	54			
Fe	57			
> Sc-1	45			
Cl	35			
Kr	83			
Br	81			
P	31			
S	34			
Sr	88			
C	12			
N	14			
Hg	202			
Dy	164			
Ho-1	165			
Er	166			
I	127			

QC Out of Limits

Measurement Type	Analyte	Mass	Out of Limits Message
QC Std 3	Al	27	
QC Std 3	Se	82	

Sample ID: QC Std 3
Report Date/Time: Tuesday, July 05, 2016 09:58:59
Page 3

Approved: July 06, 2016

Method 6020 - Summary Report

Sample ID: QC Std 4
Sample Date/Time: Tuesday, July 05, 2016 09:59:58
Number of Replicates: 3
Autosampler Position: 203
Sample Description:
Method File: C:\NexIONData\Method\6020a.mth
Aliquot Volume (mL):
Diluted to Volume (mL):
User Name: JYH Nexion300X
Cumulative Autodilution Factor: 1
Nexion-ICP 200.8\6020

Concentration Results

IS	Analyte	Mass	Intensity	RSD	Conc.	SD	RSD	Units	Blank Intens.	Mode
>	**Li**	6	58373.9	2.3				ug/L	59517	Standard
	Be	9	16.7	34.6	**-0.0116**	0.007	57.1	ug/L	10	Standard
	Al	27	7244731.4	2.0	**48.5385**	0.251	0.5	ug/L	1872	Standard
	Sc	45	27491.6	2.6				ug/L	26715	Standard
	Ti	47	26462.4	1.5	**106.6713**	1.834	1.7	ug/L	54	Standard
	V	51	1512.6	18.0	**0.0220**	0.037	166.8	ug/L	1419	Standard
	Cr	52	7779.3	1.8	**0.0752**	0.021	28.0	ug/L	7059	Standard
	Cr	53	3347.0	3.9	**3.2061**	0.142	4.4	ug/L	398	Standard
	Mn	55	2353.2	59.7	**0.2265**	0.214	94.5	ug/L	824	Standard
	Co	59	391.7	3.0	**0.0303**	0.002	5.2	ug/L	167	Standard
	Ni	60	1062.7	4.3	**0.3458**	0.022	6.4	ug/L	391	Standard
	Cu	65	758.4	1.9	**0.3091**	0.008	2.6	ug/L	147	Standard
	Zn	66	1411.1	5.3	**1.0687**	0.063	5.9	ug/L	184	Standard
>	**Ge**	72	440319.5	0.2				ug/L	422998	Standard
	As	75	-70.0	30.8	**-0.0077**	0.018	238.3	ug/L	-58	Standard
	Se	82	13.4	27.6	**-0.0963**	0.031	31.8	ug/L	15	Standard
	Se-1	77	311.3	6.7	**3.2753**	0.257	7.8	ug/L	58	Standard
>	**Ga**	71	173.3	16.9				mg/L	113	Standard
	Rb	85	1570.1	11.6				ug/L	27	Standard
	Y	89	383720.2	1.1				ug/L	383780	Standard
>	**Rh**	103	15.0	57.7				ug/L	18	Standard
	Mo	98	259304.7	1.5	**96.9732**	2.021	2.1	ug/L	31	Standard
	Ag	107	298.3	7.6	**0.0320**	0.004	11.1	ug/L	84	Standard
	Cd	111	-198.8	8.2	**-0.0970**	0.008	8.4	mg/L	4	Standard
	Cd	114	476.2	6.6	**0.0871**	0.006	6.8	ug/L	15	Standard
>	**In**	115	518299.5	0.7				ug/L	515400	Standard
	Sn	118	1570.1	18.5	**0.0885**	0.048	54.2	ug/L	1043	Standard
	Sb	123	688.1	37.0	**0.1329**	0.054	40.8	ug/L	227	Standard
	Ba	135	1511.7	5.2	**0.7243**	0.044	6.1	ug/L	31	Standard
	Ce	140	441.7	2.4				ug/L	120	Standard
>	**Tb**	159	798601.3	0.6				ug/L	785817	Standard
	Ho	165	18.3	68.6				ug/L	7	Standard
	Tl	203	124.7	7.6	**0.0119**	0.001	10.4	ug/L	6	Standard
	Tl	205	96.7	29.9	**0.0070**	0.004	60.2	ug/L	8	Standard
	Pb	206	820.0	2.3	**0.1182**	0.005	4.3	ug/L	201	Standard
	Pb	207	695.3	3.3	**0.1057**	0.006	5.6	ug/L	177	Standard
	Pb	208	2917.4	0.3	**0.1118**	0.001	0.9	ug/L	722	Standard
	U	238	38.0	26.7	**0.0030**	0.001	47.3	ug/L	8	Standard
>	**Bi**	209	447566.5	0.9				ug/L	444563	Standard

Sample ID: QC Std 4
Report Date/Time: Tuesday, July 05, 2016 10:02:15
Page 1

Approved: July 06, 2016

Na	23	5.0	100.0	**57.7254**	58.680	101.7	mg/L	0	Standard
Mg	24	9931.6	2.3	**12.0868**	0.062	0.5	mg/L	38	Standard
K	39	1073.4	8.0	**4.4334**	0.273	6.2	mg/L	33	Standard
Ca	43	115.0	28.5	**11.7193**	4.981	42.5	mg/L	48	Standard
Fe	54	15793.8	2.5	**12.2551**	0.022	0.2	mg/L	131	Standard
Fe	57	4364.0	4.8	**12.6536**	0.356	2.8	mg/L	153	Standard
Sc-1	45	27491.6	2.6				mg/L	26715	Standard
Cl	35	106721.4	2.5				ug/L	102686	Standard
Kr	83	1.7	69.3				ug/L	2	Standard
Br	81	2000.1	10.4				ug/L	1897	Standard
P	31	19956.5	2.7				ug/L	18491	Standard
S	34	3973.9	6.5				ug/L	3734	Standard
Sr	88	75.0	13.3				ug/L	47	Standard
C	12	136.7	4.2				mg/L	63	Standard
N	14	0.0					mg/L	0	Standard
Hg	202	80.0	0.0				mg/L	23	Standard
Dy	164	14.8	39.1				mg/L	23	Standard
Ho-1	165	18.3	68.6				mg/L	7	Standard
Er	166	40.0					mg/L	13	Standard
I	127	2396.9	6.0				mg/L	12398	Standard

QC Calculated Values

Analyte	Mass	QC Std % Recovery	Int Std % Recovery	Spike % Recovery
Li	6			
Be	9			
Al	27	0.971		
Sc	45			
Ti	47	106.671		
V	51			
Cr	52			
Cr	53			
Mn	55			
Co	59			
Ni	60			
Cu	65			
Zn	66			
Ge	72		104.095	
As	75			
Se	82			
Se-1	77			
Ga	71			

Sample ID: QC Std 4
Report Date/Time: Tuesday, July 05, 2016 10:02:15
Page 2

Approved: July 06, 2016

Rb	85			
Y	89			
Rh	103			
Mo	98	96.973		
Ag	107			
Cd	111			
Cd	114			
In	115			100.563
Sn	118			
Sb	123			
Ba	135			
Ce	140			
Tb	159			
Ho	165			
Tl	203			
Tl	205			
Pb	206			
Pb	207			
Pb	208			
U	238			
Bi	209			100.676
Na	23	461.803		
Mg	24	241.737		
K	39	88.667		
Ca	43	78.129		
Fe	54	98.041		
Fe	57	101.229		
Sc-1	45			
Cl	35			
Kr	83			
Br	81			
P	31			
S	34			
Sr	88			
C	12			
N	14			
Hg	202			
Dy	164			
Ho-1	165			
Er	166			
I	127			

QC Out of Limits

Measurement Type	Analyte	Mass	Out of Limits Message
QC Std 4	Al	27	
QC Std 4	Ba	135	
QC Std 4	Na	23	

Sample ID: QC Std 4
Report Date/Time: Tuesday, July 05, 2016 10:02:15
Page 3

Approved: July 06, 2016

QC Std 4	Mg	24
QC Std 4	Ca	43

Sample ID: QC Std 4
Report Date/Time: Tuesday, July 05, 2016 10:02:15
Page 4

Approved: July 06, 2016

Method 6020 - Summary Report

Sample ID: QC Std 5
Sample Date/Time: Tuesday, July 05, 2016 10:03:17
Number of Replicates: 3
Autosampler Position: 204
Sample Description:
Method File: C:\NexIONData\Method\6020a.mth
Aliquot Volume (mL):
Diluted to Volume (mL):
User Name: JYH Nexion300X
Cumulative Autodilution Factor: 1
Nexion-ICP 200.8\6020

Concentration Results

IS	Analyte	Mass	Intensity	RSD	Conc.	SD	RSD	Units	Blank Intens.	Mode
>	Li	6	58993.0	1.3				ug/L	59517	Standard
	Be	9	85001.2	1.9	**98.6019**	1.685	1.7	ug/L	10	Standard
	Al	27	6321358.0	0.5	**41.9099**	0.712	1.7	ug/L	1872	Standard
	Sc	45	26818.7	3.0				ug/L	26715	Standard
	Ti	47	22236.0	1.7	**88.9928**	1.339	1.5	ug/L	54	Standard
	V	51	726317.3	0.4	**95.8788**	0.488	0.5	ug/L	1419	Standard
	Cr	52	712141.9	0.8	**94.6051**	0.860	0.9	ug/L	7059	Standard
	Cr	53	90801.3	1.1	**97.0401**	1.065	1.1	ug/L	398	Standard
	Mn	55	638561.6	0.4	**96.1618**	0.252	0.3	ug/L	824	Standard
	Co	59	676060.4	0.2	**94.9228**	0.023	0.0	ug/L	167	Standard
	Ni	60	185772.6	0.1	**94.5619**	0.177	0.2	ug/L	391	Standard
	Cu	65	186681.3	0.3	**94.8225**	0.204	0.2	ug/L	147	Standard
	Zn	66	113558.3	0.9	**98.0179**	0.939	1.0	ug/L	184	Standard
>	Ge	72	443273.1	0.2				ug/L	422998	Standard
	As	75	116279.2	0.3	**97.8554**	0.264	0.3	ug/L	-58	Standard
	Se	82	11822.1	0.5	**96.0160**	0.269	0.3	ug/L	15	Standard
	Se-1	77	8046.5	0.6	**100.5862**	0.536	0.5	ug/L	58	Standard
>	Ga	71	176.7	16.3				mg/L	113	Standard
	Rb	85	743.4	11.5				ug/L	27	Standard
	Y	89	387252.6	1.9				ug/L	383780	Standard
>	Rh	103	36.7	43.8				ug/L	18	Standard
	Mo	98	221408.4	1.2	**82.1531**	1.082	1.3	ug/L	31	Standard
	Ag	107	569943.8	0.4	**83.4398**	0.317	0.4	ug/L	84	Standard
	Cd	111	208059.9	0.8	**96.3891**	1.070	1.1	mg/L	4	Standard
	Cd	114	504841.5	1.1	**96.3794**	0.834	0.9	ug/L	15	Standard
>	In	115	522337.6	0.3				ug/L	515400	Standard
	Sn	118	1488.4	20.9	**0.0727**	0.053	72.5	ug/L	1043	Standard
	Sb	123	445991.9	2.4	**96.1170**	2.148	2.2	ug/L	227	Standard
	Ba	135	192476.2	0.4	**94.4542**	0.161	0.2	ug/L	31	Standard
	Ce	140	63.3	29.9				ug/L	120	Standard
>	Tb	159	807206.6	0.7				ug/L	785817	Standard
	Ho	165	13.3	21.7				ug/L	7	Standard
	Tl	203	799136.9	1.1	**95.7679**	0.378	0.4	ug/L	6	Standard
	Tl	205	701248.1	0.9	**96.4717**	0.388	0.4	ug/L	8	Standard
	Pb	206	509858.8	0.7	**98.2043**	1.552	1.6	ug/L	201	Standard
	Pb	207	446077.7	0.5	**95.0325**	1.252	1.3	ug/L	177	Standard
	Pb	208	1809334.4	0.4	**95.9604**	1.210	1.3	ug/L	722	Standard
	U	238	675199.0	0.6	**94.2439**	1.346	1.4	ug/L	8	Standard
>	Bi	209	463829.2	0.9				ug/L	444563	Standard

Sample ID: QC Std 5
Report Date/Time: Tuesday, July 05, 2016 10:05:34
Page 1

Approved: July 06, 2016

Na	23	8.3	34.6	**97.7411**	35.296	36.1	mg/L	0	Standard
Mg	24	8068.8	2.4	**10.0676**	0.439	4.4	mg/L	38	Standard
K	39	913.4	6.3	**3.8609**	0.369	9.6	mg/L	33	Standard
Ca	43	135.0	3.7	**15.3007**	1.074	7.0	mg/L	48	Standard
Fe	54	13362.2	3.2	**10.6210**	0.522	4.9	mg/L	131	Standard
Fe	57	3627.1	4.9	**10.7240**	0.749	7.0	mg/L	153	Standard
> **Sc-1**	45	26818.7	3.0				mg/L	26715	Standard
Cl	35	104227.4	2.6				ug/L	102686	Standard
Kr	83	1.7	34.6				ug/L	2	Standard
Br	81	1820.1	4.5				ug/L	1897	Standard
P	31	17890.6	5.0				ug/L	18491	Standard
S	34	3797.1	2.3				ug/L	3734	Standard
Sr	88	56.7	31.0				ug/L	47	Standard
C	12	103.3	40.3				mg/L	63	Standard
N	14	0.0					mg/L	0	Standard
Hg	202	10.0					mg/L	23	Standard
Dy	164	16.3	36.2				mg/L	23	Standard
Ho-1	165	13.3	21.7				mg/L	7	Standard
Er	166	6.7	86.6				mg/L	13	Standard
I	127	9746.5	1.1				mg/L	12398	Standard

QC Calculated Values

Analyte	Mass	QC Std % Recovery	Int Std % Recovery	Spike % Recovery
> Li	6			
Be	9	98.602		
Al	27	0.838		
Sc	45			
Ti	47	88.993		
V	51	95.879		
Cr	52	94.605		
Cr	53			
Mn	55	96.162		
Co	59	94.923		
Ni	60	94.562		
Cu	65	94.823		
Zn	66	98.018		
> Ge	72		104.793	
As	75	97.855		
Se	82	96.016		
Se-1	77			
> Ga	71			

Sample ID: QC Std 5
Report Date/Time: Tuesday, July 05, 2016 10:05:34
Page 2

Approved: July 06, 2016

Rb	85			
Y	89			
Rh	103			
Mo	98	82.153		
Ag	107	83.440		
Cd	111	96.389		
Cd	114			
In	115		101.346	
Sn	118			
Sb	123	96.117		
Ba	135	94.454		
Ce	140			
Tb	159			
Ho	165			
Tl	203	95.768		
Tl	205			
Pb	206			
Pb	207			
Pb	208	95.960		
U	238	94.244		
Bi	209		104.334	
Na	23	781.929		
Mg	24	201.352		
K	39	77.218		
Ca	43	102.004		
Fe	54	84.968		
Fe	57	85.792		
Sc-1	45			
Cl	35			
Kr	83			
Br	81			
P	31			
S	34			
Sr	88			
C	12			
N	14			
Hg	202			
Dy	164			
Ho-1	165			
Er	166			
I	127			

QC Out of Limits

Measurement Type	Analyte	Mass	Out of Limits Message
QC Std 5	Al	27	
QC Std 5	Na	23	
QC Std 5	Mg	24	

Sample ID: QC Std 5
Report Date/Time: Tuesday, July 05, 2016 10:05:34
Page 3

Approved: July 06, 2016

QC Std 5	K	39

Approved: July 06, 2016

Method 6020 - Summary Report

Sample ID: QC Std 6
Sample Date/Time: Tuesday, July 05, 2016 10:06:30
Number of Replicates: 3
Autosampler Position: 101
Sample Description:
Method File: C:\NexIONData\Method\6020a.mth
Aliquot Volume (mL):
Diluted to Volume (mL):
User Name: JYH Nexion300X
Cumulative Autodilution Factor: 1
Nexion-ICP 200.8\6020

Concentration Results

IS	Analyte	Mass	Intensity	RSD	Conc.	SD	RSD	Units	Blank Intens.	Mode
>	**Li**	6	59831.3	2.1				ug/L	59517	Standard
	Be	9	43026.0	1.6	**49.2010**	0.807	1.6	ug/L	10	Standard
	Al	27	7352971.0	1.7	**48.0862**	1.810	3.8	ug/L	1872	Standard
	Sc	45	26534.9	2.7				ug/L	26715	Standard
	Ti	47	23836.7	1.1	**98.5966**	2.873	2.9	ug/L	54	Standard
	V	51	365784.8	1.3	**49.8014**	1.375	2.8	ug/L	1419	Standard
	Cr	52	363613.1	1.2	**49.4443**	1.281	2.6	ug/L	7059	Standard
	Cr	53	45628.6	1.6	**50.1882**	1.671	3.3	ug/L	398	Standard
	Mn	55	316216.3	1.1	**49.1365**	1.378	2.8	ug/L	824	Standard
	Co	59	343483.3	1.1	**49.8130**	1.198	2.4	ug/L	167	Standard
	Ni	60	94484.0	0.6	**49.5915**	1.019	2.1	ug/L	391	Standard
	Cu	65	93736.1	0.4	**49.1473**	0.729	1.5	ug/L	147	Standard
	Zn	66	55817.0	1.0	**49.6877**	0.390	0.8	ug/L	184	Standard
>	**Ge**	72	429169.2	1.8				ug/L	422998	Standard
	As	75	55939.1	0.5	**48.6605**	1.008	2.1	ug/L	-58	Standard
	Se	82	5820.2	1.0	**48.7343**	1.077	2.2	ug/L	15	Standard
	Se-1	77	3847.5	1.4	**49.3499**	1.185	2.4	ug/L	58	Standard
>	**Ga**	71	81.7	19.7				mg/L	113	Standard
	Rb	85	806.7	1.3				ug/L	27	Standard
	Y	89	373583.7	1.6				ug/L	383780	Standard
>	**Rh**	103	21.7	35.3				ug/L	18	Standard
	Mo	98	257231.3	1.0	**97.8031**	2.633	2.7	ug/L	31	Standard
	Ag	107	329273.0	1.1	**49.3919**	1.374	2.8	ug/L	84	Standard
	Cd	111	104357.1	0.5	**49.5334**	1.014	2.0	mg/L	4	Standard
	Cd	114	256663.0	0.5	**50.2059**	1.112	2.2	ug/L	15	Standard
>	**In**	115	509906.4	1.8				ug/L	515400	Standard
	Sn	118	281156.4	0.7	**48.9072**	0.530	1.1	ug/L	1043	Standard
	Sb	123	235448.6	1.7	**51.9870**	1.471	2.8	ug/L	227	Standard
	Ba	135	97479.2	0.7	**49.0045**	1.165	2.4	ug/L	31	Standard
	Ce	140	83.3	25.0				ug/L	120	Standard
>	**Tb**	159	786134.9	1.0				ug/L	785817	Standard
	Ho	165	11.7	24.7				ug/L	7	Standard
	Tl	203	401970.1	0.5	**50.0255**	0.983	2.0	ug/L	6	Standard
	Tl	205	351161.4	1.1	**50.1638**	0.887	1.8	ug/L	8	Standard
	Pb	206	252778.5	0.6	**50.5367**	1.059	2.1	ug/L	201	Standard
	Pb	207	228467.0	0.4	**50.5201**	0.932	1.8	ug/L	177	Standard
	Pb	208	912205.7	0.8	**50.2139**	0.866	1.7	ug/L	722	Standard
	U	238	344223.3	0.4	**49.8915**	0.966	1.9	ug/L	8	Standard
>	**Bi**	209	446729.0	1.8				ug/L	444563	Standard

Sample ID: QC Std 6
Report Date/Time: Tuesday, July 05, 2016 10:08:46
Page 1

Approved: July 06, 2016

Na	23	1.7	173.2	**19.5061**	33.777	173.2	mg/L	0	Standard
Mg	24	3785.5	6.4	**4.7554**	0.343	7.2	mg/L	38	Standard
K	39	1055.0	7.5	**4.5194**	0.293	6.5	mg/L	33	Standard
Ca	43	73.3	14.2	**5.7764**	1.991	34.5	mg/L	48	Standard
Fe	54	6345.3	4.0	**5.0384**	0.324	6.4	mg/L	131	Standard
Fe	57	1775.1	7.3	**5.0532**	0.317	6.3	mg/L	153	Standard
> **Sc-1**	45	26534.9	2.7				mg/L	26715	Standard
Cl	35	105006.0	1.0				ug/L	102686	Standard
Kr	83	3.0	57.7				ug/L	2	Standard
Br	81	1946.8	18.0				ug/L	1897	Standard
P	31	19901.4	4.7				ug/L	18491	Standard
S	34	4455.7	5.1				ug/L	3734	Standard
Sr	88	60.0	28.9				ug/L	47	Standard
C	12	70.0	28.6				mg/L	63	Standard
N	14	0.0					mg/L	0	Standard
Hg	202	26.7	57.3				mg/L	23	Standard
Dy	164	8.9	8.2				mg/L	23	Standard
Ho-1	165	11.7	24.7				mg/L	7	Standard
Er	166	23.3	65.5				mg/L	13	Standard
I	127	17641.9	1.6				mg/L	12398	Standard

QC Calculated Values

Analyte	Mass	QC Std % Recovery	Int Std % Recovery	Spike % Recovery
> Li	6			
Be	9	98.402		
Al	27	96.172		
Sc	45			
Ti	47	98.597		
V	51	99.603		
Cr	52	98.889		
Cr	53			
Mn	55	98.273		
Co	59	99.626		
Ni	60	99.183		
Cu	65	98.295		
Zn	66	99.375		
> Ge	72		101.459	
As	75	97.321		
Se	82	97.469		
Se-1	77			
> Ga	71			

Sample ID: QC Std 6
Report Date/Time: Tuesday, July 05, 2016 10:08:46
Page 2

Approved: July 06, 2016

Rb	85			
Y	89			
Rh	103			
Mo	98	97.803		
Ag	107	98.784		
Cd	111	99.067		
Cd	114			
In	115			98.934
Sn	118	97.814		
Sb	123	103.974		
Ba	135	98.009		
Ce	140			
Tb	159			
Ho	165			
Tl	203	100.051		
Tl	205			
Pb	206			
Pb	207			
Pb	208	100.428		
U	238	99.783		
Bi	209			100.487
Na	23			
Mg	24			
K	39			
Ca	43			
Fe	54			
Fe	57			
Sc-1	45			
Cl	35			
Kr	83			
Br	81			
P	31			
S	34			
Sr	88			
C	12			
N	14			
Hg	202			
Dy	164			
Ho-1	165			
Er	166			
I	127			

QC Out of Limits

Measurement Type	Analyte	Mass	Out of Limits Message

Sample ID: QC Std 6
Report Date/Time: Tuesday, July 05, 2016 10:08:46
Page 3

Approved: July 06, 2016

Method 6020 - Summary Report

Sample ID: QC Std 7
Sample Date/Time: Tuesday, July 05, 2016 10:09:41
Number of Replicates: 3
Autosampler Position: 102
Sample Description:
Method File: C:\NexIONData\Method\6020a.mth
Aliquot Volume (mL):
Diluted to Volume (mL):
User Name: JYH Nexion300X
Cumulative Autodilution Factor: 1
Nexion-ICP 200.8\6020

Concentration Results

IS	Analyte	Mass	Intensity	RSD	Conc.	SD	RSD	Units	Blank Intens.	Mode
>	Li	6	62071.9	1.7				ug/L	59517	Standard
	Be	9	35.0	51.5	**0.0075**	0.020	267.5	ug/L	10	Standard
	Al	27	2741.9	25.6	**0.0048**	0.004	85.5	ug/L	1872	Standard
	Sc	45	27962.5	1.7				ug/L	26715	Standard
	Ti	47	42.3	20.6	**-0.0795**	0.031	39.5	ug/L	54	Standard
	V	51	1176.3	5.4	**-0.0258**	0.011	44.1	ug/L	1419	Standard
	Cr	52	6381.0	4.6	**-0.1306**	0.051	39.1	ug/L	7059	Standard
	Cr	53	451.7	12.2	**0.0676**	0.052	77.5	ug/L	398	Standard
	Mn	55	787.0	8.0	**-0.0137**	0.012	85.3	ug/L	824	Standard
	Co	59	275.7	10.8	**0.0132**	0.005	37.0	ug/L	167	Standard
	Ni	60	330.7	7.5	**-0.0333**	0.015	45.2	ug/L	391	Standard
	Cu	65	144.0	10.8	**-0.0068**	0.008	120.9	ug/L	147	Standard
	Zn	66	236.7	2.7	**0.0425**	0.003	6.1	ug/L	184	Standard
>	Ge	72	449380.2	2.1				ug/L	422998	Standard
	As	75	-11.5	135.8	**0.0423**	0.013	30.5	ug/L	-58	Standard
	Se	82	19.1	0.9	**-0.0525**	0.004	7.6	ug/L	15	Standard
	Se-1	77	63.7	8.7	**0.1212**	0.053	43.4	ug/L	58	Standard
>	Ga	71	75.0	17.6				mg/L	113	Standard
	Rb	85	21.7	48.0				ug/L	27	Standard
	Y	89	395093.7	1.1				ug/L	383780	Standard
>	Rh	103	18.3	15.7				ug/L	18	Standard
	Mo	98	300.7	7.3	**0.1000**	0.009	8.7	ug/L	31	Standard
	Ag	107	169.0	33.1	**0.0122**	0.008	67.3	ug/L	84	Standard
	Cd	111	19.2	19.5	**0.0045**	0.002	38.8	mg/L	4	Standard
	Cd	114	50.2	53.0	**0.0048**	0.005	104.8	ug/L	15	Standard
>	In	115	535175.7	0.7				ug/L	515400	Standard
	Sn	118	1420.1	24.7	**0.0550**	0.057	103.3	ug/L	1043	Standard
	Sb	123	1609.3	30.2	**0.3217**	0.100	31.0	ug/L	227	Standard
	Ba	135	59.3	37.5	**0.0048**	0.011	229.7	ug/L	31	Standard
	Ce	140	16.7	34.6				ug/L	120	Standard
>	Tb	159	823938.4	1.2				ug/L	785817	Standard
	Ho	165	3.3	86.6				ug/L	7	Standard
	Tl	203	100.0	27.0	**0.0082**	0.003	40.2	ug/L	6	Standard
	Tl	205	80.0	33.1	**0.0040**	0.004	89.7	ug/L	8	Standard
	Pb	206	276.7	12.2	**0.0068**	0.007	100.8	ug/L	201	Standard
	Pb	207	246.3	11.5	**0.0037**	0.006	173.1	ug/L	177	Standard
	Pb	208	996.0	14.6	**0.0033**	0.008	242.0	ug/L	722	Standard
	U	238	87.3	28.4	**0.0095**	0.004	37.1	ug/L	8	Standard
>	Bi	209	472387.3	0.9				ug/L	444563	Standard

Sample ID: QC Std 7
Report Date/Time: Tuesday, July 05, 2016 10:11:58
Page 1

Approved: July 06, 2016

Na	23	0.0		**0.0050**			mg/L	0	Standard
Mg	24	36.7	64.4	**0.0106**	0.029	269.8	mg/L	38	Standard
K	39	26.7	65.8	**-0.0169**	0.075	445.3	mg/L	33	Standard
Ca	43	41.7	38.6	**0.4058**	2.515	619.8	mg/L	48	Standard
Fe	54	174.3	5.6	**0.0177**	0.009	50.0	mg/L	131	Standard
Fe	57	146.7	18.8	**-0.0473**	0.086	181.6	mg/L	153	Standard
> **Sc-1**	45	27962.5	1.7				mg/L	26715	Standard
Cl	35	108546.2	2.2				ug/L	102686	Standard
Kr	83	1.7	34.6				ug/L	2	Standard
Br	81	1846.8	4.6				ug/L	1897	Standard
P	31	19873.0	3.3				ug/L	18491	Standard
S	34	4410.6	6.9				ug/L	3734	Standard
Sr	88	48.3	26.0				ug/L	47	Standard
C	12	56.7	27.0				mg/L	63	Standard
N	14	0.0					mg/L	0	Standard
Hg	202	20.0	50.0				mg/L	23	Standard
Dy	164	13.2	44.9				mg/L	23	Standard
Ho-1	165	3.3	86.6				mg/L	7	Standard
Er	166	3.3	173.2				mg/L	13	Standard
I	127	12096.5	1.7				mg/L	12398	Standard

QC Calculated Values

	Analyte	Mass	QC Std % Recovery	Int Std % Recovery	Spike % Recovery
>	Li	6			
	Be	9			
	Al	27			
	Sc	45			
	Ti	47			
	V	51			
	Cr	52			
	Cr	53			
	Mn	55			
	Co	59			
	Ni	60			
	Cu	65			
	Zn	66			
>	Ge	72		106.237	
	As	75			
	Se	82			
	Se-1	77			
>	Ga	71			

Sample ID: QC Std 7
Report Date/Time: Tuesday, July 05, 2016 10:11:58
Page 2

Approved: July 06, 2016

Rb	85		
Y	89		
> Rh	103		
Mo	98		
Ag	107		
Cd	111		
Cd	114		
> In	115		103.837
Sn	118		
Sb	123		
Ba	135		
Ce	140		
> Tb	159		
Ho	165		
Tl	203		
Tl	205		
Pb	206		
Pb	207		
Pb	208		
U	238		
> Bi	209		106.259
Na	23		
Mg	24		
K	39		
Ca	43		
Fe	54		
Fe	57		
> Sc-1	45		
Cl	35		
Kr	83		
Br	81		
P	31		
S	34		
Sr	88		
C	12		
N	14		
Hg	202		
Dy	164		
Ho-1	165		
Er	166		
I	127		

QC Out of Limits

Measurement Type	Analyte	Mass	Out of Limits Message
QC Std 7	Sb	123	

Sample ID: QC Std 7
Report Date/Time: Tuesday, July 05, 2016 10:11:58
Page 3

Approved: July 06, 2016

Method 6020 - Summary Report

Sample ID: PBS H4 WG574663-02
Sample Date/Time: Tuesday, July 05, 2016 10:15:30
Number of Replicates: 3
Autosampler Position: 205
Sample Description: 1
Method File: C:\NexIONData\Method\6020a.mth
Aliquot Volume (mL):
Diluted to Volume (mL):
User Name: JYH Nexion300X
Cumulative Autodilution Factor: 1
Nexion-ICP 200.8\6020

Concentration Results

IS	Analyte	Mass	Intensity	RSD	Conc.	SD	RSD	Units	Blank Intens.	Mode
>	Li	6	65491.6	6.6				ug/L	59517	Standard
	Be	9	23.3	61.9	**-0.0073**	0.013	179.3	ug/L	10	Standard
	Al	27	9262.8	2.6	**0.0430**	0.002	5.0	ug/L	1872	Standard
	Sc	45	24905.5	0.4				ug/L	26715	Standard
	Ti	47	53.3	7.8	**-0.0067**	0.012	180.4	ug/L	54	Standard
	V	51	11580.0	21.4	**1.5451**	0.402	26.0	ug/L	1419	Standard
	Cr	52	18550.7	4.4	**1.8221**	0.199	10.9	ug/L	7059	Standard
	Cr	53	97195.7	8.9	**116.9078**	13.389	11.5	ug/L	398	Standard
	Mn	55	1234.7	4.6	**0.0783**	0.015	19.1	ug/L	824	Standard
	Co	59	246.7	10.0	**0.0138**	0.003	20.5	ug/L	167	Standard
	Ni	60	434.0	10.2	**0.0483**	0.018	37.4	ug/L	391	Standard
	Cu	65	264.0	13.4	**0.0713**	0.016	22.6	ug/L	147	Standard
	Zn	66	1357.1	2.0	**1.1577**	0.014	1.2	ug/L	184	Standard
>	Ge	72	394957.5	2.8				ug/L	422998	Standard
	As	75	-546.0	81.6	**-0.4703**	0.431	91.6	ug/L	-58	Standard
	Se	82	15.8	32.0	**-0.0604**	0.050	82.1	ug/L	15	Standard
	Se-1	77	8179.9	4.9	**115.0215**	8.790	7.6	ug/L	58	Standard
>	Ga	71	223.3	20.1				mg/L	113	Standard
	Rb	85	35.0	49.5				ug/L	27	Standard
	Y	89	345203.4	1.0				ug/L	383780	Standard
>	Rh	103	43.3	24.0				ug/L	18	Standard
	Mo	98	105.6	9.9	**0.0361**	0.005	12.5	ug/L	31	Standard
	Ag	107	267.0	48.1	**0.0327**	0.021	63.5	ug/L	84	Standard
	Cd	111	26.4	86.0	**0.0098**	0.012	120.1	mg/L	4	Standard
	Cd	114	74.6	104.8	**0.0116**	0.017	144.1	ug/L	15	Standard
>	In	115	454743.1	1.5				ug/L	515400	Standard
	Sn	118	1131.7	22.3	**0.0409**	0.052	125.9	ug/L	1043	Standard
	Sb	123	654.9	20.0	**0.1461**	0.034	23.5	ug/L	227	Standard
	Ba	135	108.3	26.2	**0.0372**	0.015	40.4	ug/L	31	Standard
	Ce	140	33.3	31.2				ug/L	120	Standard
>	Tb	159	780570.0	1.6				ug/L	785817	Standard
	Ho	165	6.7	43.3				ug/L	7	Standard
	Tl	203	134.0	57.5	**0.0133**	0.009	69.9	ug/L	6	Standard
	Tl	205	101.7	22.7	**0.0080**	0.003	40.1	ug/L	8	Standard
	Pb	206	393.0	10.4	**0.0347**	0.006	18.5	ug/L	201	Standard
	Pb	207	345.0	7.6	**0.0301**	0.004	13.7	ug/L	177	Standard
	Pb	208	1343.4	6.1	**0.0270**	0.003	10.4	ug/L	722	Standard
	U	238	18.7	52.6	**0.0003**	0.001	518.1	ug/L	8	Standard
>	Bi	209	437101.4	2.3				ug/L	444563	Standard

Sample ID: PBS H4 WG574663-02
Report Date/Time: Tuesday, July 05, 2016 10:17:46
Page 1

Approved: July 06, 2016

Na	23	1.7	173.2	**20.8779**	36.153	173.2	mg/L	0	Standard
Mg	24	110.0	27.6	**0.1144**	0.040	35.4	mg/L	38	Standard
K	39	45.0	40.1	**0.0823**	0.086	104.1	mg/L	33	Standard
Ca	43	33.3	17.3	**-0.2499**	0.998	399.5	mg/L	48	Standard
Fe	54	118.6	27.5	**-0.0140**	0.029	204.1	mg/L	131	Standard
Fe	57	198.3	7.3	**0.1771**	0.046	26.0	mg/L	153	Standard
> **Sc-1**	45	24905.5	0.4				mg/L	26715	Standard
Cl	35	97454.4	0.7				ug/L	102686	Standard
Kr	83	2.3	99.0				ug/L	2	Standard
Br	81	1743.4	11.3				ug/L	1897	Standard
P	31	13639.5	3.1				ug/L	18491	Standard
S	34	4730.7	2.7				ug/L	3734	Standard
Sr	88	56.7	43.5				ug/L	47	Standard
C	12	106.7	42.3				mg/L	63	Standard
N	14	0.0					mg/L	0	Standard
Hg	202	13.3	43.3				mg/L	23	Standard
Dy	164	22.7	48.4				mg/L	23	Standard
Ho-1	165	6.7	43.3				mg/L	7	Standard
Er	166	13.3	86.6				mg/L	13	Standard
I	127	28009.2	1.2				mg/L	12398	Standard

QC Calculated Values

Analyte	Mass	QC Std % Recovery	Int Std % Recovery	Spike % Recovery
> Li	6		110.039	
Be	9			
Al	27			
Sc	45			
Ti	47			
V	51			
Cr	52			
Cr	53			
Mn	55			
Co	59			
Ni	60			
Cu	65			
Zn	66			
> Ge	72		93.371	
As	75			
Se	82			
Se-1	77			
> Ga	71			

Sample ID: PBS H4 WG574663-02
Report Date/Time: Tuesday, July 05, 2016 10:17:46
Page 2

Approved: July 06, 2016

Rb	85		
Y	89		
> Rh	103		
Mo	98		
Ag	107		
Cd	111		
Cd	114		
> In	115	88.231	
Sn	118		
Sb	123		
Ba	135		
Ce	140		
> Tb	159		
Ho	165		
Tl	203		
Tl	205		
Pb	206		
Pb	207		
Pb	208		
U	238		
> Bi	209	98.322	
Na	23		
Mg	24		
K	39		
Ca	43		
Fe	54		
Fe	57		
> Sc-1	45		
Cl	35		
Kr	83		
Br	81		
P	31		
S	34		
Sr	88		
C	12		
N	14		
Hg	202		
Dy	164		
Ho-1	165		
Er	166		
I	127		

QC Out of Limits

Measurement Type	Analyte	Mass	Out of Limits Message
Cr 53 Upper, S, EEE	Cr	53	
As 75 Lower	As	75	
Se-1 77 Upper, S, EEE	Se-1	77	

Sample ID: PBS H4 WG574663-02
Report Date/Time: Tuesday, July 05, 2016 10:17:46
Page 3

Approved: July 06, 2016

Method 6020 - Summary Report

Sample ID: LCSS H4 WG574663-03
Sample Date/Time: Tuesday, July 05, 2016 10:18:41
Number of Replicates: 3
Autosampler Position: 206
Sample Description: 1
Method File: C:\NexIONData\Method\6020a.mth
Aliquot Volume (mL):
Diluted to Volume (mL):
User Name: JYH Nexion300X
Cumulative Autodilution Factor: 1
Nexion-ICP 200.8\6020

Concentration Results

IS	Analyte	Mass	Intensity	RSD	Conc.	SD	RSD	Units	Blank Intens.	Mode
>	**Li**	6	89097.9	0.4				ug/L	59517	Standard
	Be	9	24382.9	0.9	**18.7020**	0.205	1.1	ug/L	10	Standard
	Al	27	19215.5	6.6	**0.0719**	0.005	7.4	ug/L	1872	Standard
	Sc	45	28077.7	3.6				ug/L	26715	Standard
	Ti	47	145.3	57.1	**0.3700**	0.343	92.8	ug/L	54	Standard
	V	51	212579.4	2.3	**29.6977**	1.062	3.6	ug/L	1419	Standard
	Cr	52	232740.8	1.5	**32.2112**	0.384	1.2	ug/L	7059	Standard
	Cr	53	248774.5	1.9	**283.2488**	5.159	1.8	ug/L	398	Standard
	Mn	55	174578.1	1.0	**27.8390**	0.323	1.2	ug/L	824	Standard
	Co	59	176300.5	0.7	**26.2811**	0.174	0.7	ug/L	167	Standard
	Ni	60	50092.7	0.4	**26.9485**	0.274	1.0	ug/L	391	Standard
	Cu	65	49677.3	1.4	**26.7504**	0.101	0.4	ug/L	147	Standard
	Zn	66	29338.0	0.9	**26.7882**	0.120	0.4	ug/L	184	Standard
>	**Ge**	72	417245.0	1.3				ug/L	422998	Standard
	As	75	27983.7	1.6	**25.0585**	0.389	1.6	ug/L	-58	Standard
	Se	82	2946.4	0.9	**25.2742**	0.435	1.7	ug/L	15	Standard
	Se-1	77	22278.7	1.2	**297.1877**	3.709	1.2	ug/L	58	Standard
>	**Ga**	71	496.7	11.8				mg/L	113	Standard
	Rb	85	156.7	9.2				ug/L	27	Standard
	Y	89	374825.2	1.4				ug/L	383780	Standard
>	**Rh**	103	63.3	39.7				ug/L	18	Standard
	Mo	98	1114.0	2.7	**0.4346**	0.005	1.1	ug/L	31	Standard
	Ag	107	170515.1	0.3	**26.7795**	0.381	1.4	ug/L	84	Standard
	Cd	111	51574.1	1.2	**25.6346**	0.385	1.5	mg/L	4	Standard
	Cd	114	125467.5	1.3	**25.6992**	0.368	1.4	ug/L	15	Standard
>	**In**	115	486841.8	1.7				ug/L	515400	Standard
	Sn	118	1626.8	27.1	**0.1157**	0.076	65.3	ug/L	1043	Standard
	Sb	123	109667.4	0.5	**25.3502**	0.343	1.4	ug/L	227	Standard
	Ba	135	52113.8	0.4	**27.4265**	0.446	1.6	ug/L	31	Standard
	Ce	140	126.7	16.4				ug/L	120	Standard
>	**Tb**	159	858869.4	0.8				ug/L	785817	Standard
	Ho	165	6.7	114.6				ug/L	7	Standard
	Tl	203	211401.4	1.2	**24.7568**	0.524	2.1	ug/L	6	Standard
	Tl	205	170864.7	0.8	**22.9661**	0.319	1.4	ug/L	8	Standard
	Pb	206	143557.2	0.8	**26.9866**	0.422	1.6	ug/L	201	Standard
	Pb	207	123747.0	1.0	**25.7254**	0.260	1.0	ug/L	177	Standard
	Pb	208	456532.1	0.8	**23.6244**	0.409	1.7	ug/L	722	Standard
	U	238	172264.4	0.6	**23.4936**	0.257	1.1	ug/L	8	Standard
>	**Bi**	209	474657.3	0.9				ug/L	444563	Standard

Sample ID: LCSS H4 WG574663-03
Report Date/Time: Tuesday, July 05, 2016 10:20:58
Page 1

Approved: July 06, 2016

Na	23	0.0		**0.0050**			mg/L	0	Standard
Mg	24	180.0	21.0	**0.1822**	0.050	27.7	mg/L	38	Standard
K	39	40.0	33.1	**0.0364**	0.051	141.0	mg/L	33	Standard
Ca	43	40.0	25.0	**0.1510**	1.720	1138.4	mg/L	48	Standard
Fe	54	176.5	29.4	**0.0183**	0.038	205.6	mg/L	131	Standard
Fe	57	171.7	8.9	**0.0243**	0.045	185.8	mg/L	153	Standard
Sc-1	45	28077.7	3.6				mg/L	26715	Standard
Cl	35	107579.9	0.5				ug/L	102686	Standard
Kr	83	2.3	99.0				ug/L	2	Standard
Br	81	1966.8	7.4				ug/L	1897	Standard
P	31	24441.4	1.4				ug/L	18491	Standard
S	34	5606.0	4.1				ug/L	3734	Standard
Sr	88	85.0	15.6				ug/L	47	Standard
C	12	93.3	52.9				mg/L	63	Standard
N	14	0.0					mg/L	0	Standard
Hg	202	13.3	86.6				mg/L	23	Standard
Dy	164	25.4	55.4				mg/L	23	Standard
Ho-1	165	6.7	114.6				mg/L	7	Standard
Er	166	26.7	94.4				mg/L	13	Standard
I	127	15756.5	2.7				mg/L	12398	Standard

QC Calculated Values

Analyte	Mass	QC Std % Recovery	Int Std % Recovery	Spike % Recovery
> Li	6		149.702	
Be	9			
Al	27			
Sc	45			
Ti	47			
V	51			
Cr	52			
Cr	53			
Mn	55			
Co	59			
Ni	60			
Cu	65			
Zn	66			
> Ge	72		98.640	
As	75			
Se	82			
Se-1	77			
> Ga	71			

Sample ID: LCSS H4 WG574663-03
Report Date/Time: Tuesday, July 05, 2016 10:20:58
Page 2

Approved: July 06, 2016

	Rb	85	
	Y	89	
>	Rh	103	
	Mo	98	
	Ag	107	
	Cd	111	
	Cd	114	
>	In	115	94.459
	Sn	118	
	Sb	123	
	Ba	135	
	Ce	140	
>	Tb	159	
	Ho	165	
	Tl	203	
	Tl	205	
	Pb	206	
	Pb	207	
	Pb	208	
	U	238	
>	Bi	209	106.769
	Na	23	
	Mg	24	
	K	39	
	Ca	43	
	Fe	54	
	Fe	57	
>	Sc-1	45	
	Cl	35	
	Kr	83	
	Br	81	
	P	31	
	S	34	
	Sr	88	
	C	12	
	N	14	
	Hg	202	
	Dy	164	
	Ho-1	165	
	Er	166	
	I	127	

QC Out of Limits

Measurement Type	Analyte	Mass	Out of Limits Message
Li 6 Int Std for sample	Li	6	Rerun sample
Cr 53 Upper, S, EEE	Cr	53	
Se-1 77 Upper, S, EEE	Se-1	77	

Sample ID: LCSS H4 WG574663-03
Report Date/Time: Tuesday, July 05, 2016 10:20:58
Page 3

Approved: July 06, 2016

Method 6020 - Summary Report

Sample ID: L1606145106 WG574663-01
Sample Date/Time: Tuesday, July 05, 2016 10:21:52
Number of Replicates: 3
Autosampler Position: 207
Sample Description: 1
Method File: C:\NexIONData\Method\6020a.mth
Aliquot Volume (mL):
Diluted to Volume (mL):
User Name: JYH Nexion300X
Cumulative Autodilution Factor: 1
Nexion-ICP 200.8\6020

Concentration Results

IS	Analyte	Mass	Intensity	RSD	Conc.	SD	RSD	Units	Blank Intens.	Mode
>	Li	6	84418.1	3.8				ug/L	59517	Standard
	Be	9	1016.7	0.6	**0.7941**	0.034	4.3	ug/L	10	Standard
	Al	27	3563578.5	0.9	**16.5127**	0.485	2.9	ug/L	1872	Standard
	Sc	45	35351.2	2.6				ug/L	26715	Standard
	Ti	47	21288.6	2.1	**83.6919**	1.223	1.5	ug/L	54	Standard
	V	51	514875.3	0.7	**66.7274**	1.014	1.5	ug/L	1419	Standard
	Cr	52	156424.1	1.5	**19.6513**	0.300	1.5	ug/L	7059	Standard
	Cr	53	138593.1	3.1	**145.7297**	4.567	3.1	ug/L	398	Standard
	Mn	55	1832238.2	1.2	**271.3443**	4.602	1.7	ug/L	824	Standard
	Co	59	25524.2	1.7	**3.4972**	0.081	2.3	ug/L	167	Standard
	Ni	60	42103.8	1.2	**20.9006**	0.103	0.5	ug/L	391	Standard
	Cu	65	102546.6	1.4	**51.1390**	0.631	1.2	ug/L	147	Standard
	Zn	66	89291.0	1.4	**75.6836**	0.517	0.7	ug/L	184	Standard
>	Ge	72	451173.5	0.8				ug/L	422998	Standard
	As	75	16334.4	0.4	**13.5506**	0.097	0.7	ug/L	-58	Standard
	Se	82	503.0	2.3	**3.8161**	0.087	2.3	ug/L	15	Standard
	Se-1	77	10945.0	5.9	**134.6658**	8.375	6.2	ug/L	58	Standard
>	Ga	71	11064.0	1.9				mg/L	113	Standard
	Rb	85	36604.2	2.2				ug/L	27	Standard
	Y	89	859178.3	2.1				ug/L	383780	Standard
>	Rh	103	75.0	11.5				ug/L	18	Standard
	Mo	98	11321.5	2.3	**4.2188**	0.152	3.6	ug/L	31	Standard
	Ag	107	875.0	4.4	**0.1169**	0.006	4.9	ug/L	84	Standard
	Cd	111	4512.3	2.4	**2.0988**	0.038	1.8	mg/L	4	Standard
	Cd	114	11115.0	3.9	**2.1311**	0.107	5.0	ug/L	15	Standard
>	In	115	519235.1	1.6				ug/L	515400	Standard
	Sn	118	6929.9	4.0	**1.0075**	0.060	5.9	ug/L	1043	Standard
	Sb	123	4873.8	13.1	**1.0406**	0.140	13.5	ug/L	227	Standard
	Ba	135	276651.4	2.3	**136.6046**	3.722	2.7	ug/L	31	Standard
	Ce	140	1457468.2	2.4				ug/L	120	Standard
>	Tb	159	896312.5	0.8				ug/L	785817	Standard
	Ho	165	34457.5	1.6				ug/L	7	Standard
	Tl	203	1627.4	1.2	**0.1812**	0.001	0.3	ug/L	6	Standard
	Tl	205	1371.7	7.8	**0.1721**	0.016	9.1	ug/L	8	Standard
	Pb	206	182170.6	0.3	**33.2179**	0.218	0.7	ug/L	201	Standard
	Pb	207	150468.5	0.3	**30.3435**	0.324	1.1	ug/L	177	Standard
	Pb	208	590890.8	1.2	**29.6618**	0.348	1.2	ug/L	722	Standard
	U	238	21543.6	1.1	**2.8472**	0.058	2.0	ug/L	8	Standard
>	Bi	209	489471.3	0.9				ug/L	444563	Standard

Sample ID: L1606145106 WG574663-01
Report Date/Time: Tuesday, July 05, 2016 10:24:09
Page 1

Approved: July 06, 2016

Na	23	3.3	86.6	**29.9651**	25.947	86.6	mg/L	0	Standard
Mg	24	515.0	3.5	**0.4556**	0.029	6.3	mg/L	38	Standard
K	39	155.0	11.6	**0.3827**	0.046	11.9	mg/L	33	Standard
Ca	43	225.0	7.7	**20.9177**	2.599	12.4	mg/L	48	Standard
Fe	54	21358.0	2.6	**12.9039**	0.625	4.8	mg/L	131	Standard
Fe	57	5671.1	3.2	**12.8045**	0.603	4.7	mg/L	153	Standard
> **Sc-1**	45	35351.2	2.6				mg/L	26715	Standard
Cl	35	120813.8	1.3				ug/L	102686	Standard
Kr	83	1.0	0.0				ug/L	2	Standard
Br	81	5834.5	10.0				ug/L	1897	Standard
P	31	21410.1	2.6				ug/L	18491	Standard
S	34	5474.3	2.0				ug/L	3734	Standard
Sr	88	166.7	9.2				ug/L	47	Standard
C	12	1330.1	1.5				mg/L	63	Standard
N	14	0.0					mg/L	0	Standard
Hg	202	456.7	16.1				mg/L	23	Standard
Dy	164	52163.9	2.2				mg/L	23	Standard
Ho-1	165	34457.5	1.6				mg/L	7	Standard
Er	166	33219.7	1.7				mg/L	13	Standard
I	127	71483.4	4.2				mg/L	12398	Standard

QC Calculated Values

Analyte	Mass	QC Std % Recovery	Int Std % Recovery	Spike % Recovery
> Li	6		141.839	
Be	9			
Al	27			
Sc	45			
Ti	47			
V	51			
Cr	52			
Cr	53			
Mn	55			
Co	59			
Ni	60			
Cu	65			
Zn	66			
> Ge	72		106.661	
As	75			
Se	82			
Se-1	77			
> Ga	71			

Sample ID: L1606145106 WG574663-01
Report Date/Time: Tuesday, July 05, 2016 10:24:09
Page 2

Approved: July 06, 2016

Rb	85		
Y	89		
> Rh	103		
Mo	98		
Ag	107		
Cd	111		
Cd	114		
> In	115		100.744
Sn	118		
Sb	123		
Ba	135		
Ce	140		
> Tb	159		
Ho	165		
Tl	203		
Tl	205		
Pb	206		
Pb	207		
Pb	208		
U	238		
> Bi	209		110.102
Na	23		
Mg	24		
K	39		
Ca	43		
Fe	54		
Fe	57		
> Sc-1	45		
Cl	35		
Kr	83		
Br	81		
P	31		
S	34		
Sr	88		
C	12		
N	14		
Hg	202		
Dy	164		
Ho-1	165		
Er	166		
I	127		

QC Out of Limits

Measurement Type	Analyte	Mass	Out of Limits Message
Li 6 Int Std for sample	Li	6	Rerun sample
Cr 53 Upper, S, EEE	Cr	53	
Mn 55 Upper, S, EEE	Mn	55	

Sample ID: L1606145106 WG574663-01
Report Date/Time: Tuesday, July 05, 2016 10:24:09
Page 3

Approved: July 06, 2016

Se-1 77 Upper, S, EEE	Se-1	77
Ba 135 Upper, S, EEE	Ba	135

Approved: July 06, 2016

Method 6020 - Summary Report

Sample ID: L1606145109S WG574663-04
Sample Date/Time: Tuesday, July 05, 2016 10:25:04
Number of Replicates: 3
Autosampler Position: 208
Sample Description: 1
Method File: C:\NexIONData\Method\6020a.mth
Aliquot Volume (mL):
Diluted to Volume (mL):
User Name: JYH Nexion300X
Cumulative Autodilution Factor: 1
Nexion-ICP 200.8\6020

Concentration Results

IS	Analyte	Mass	Intensity	RSD	Conc.	SD	RSD	Units	Blank Intens.	Mode
>	Li	6	91812.3	0.3				ug/L	59517	Standard
	Be	9	25788.6	3.5	19.1948	0.629	3.3	ug/L	10	Standard
	Al	27	3689674.2	1.8	15.7082	0.304	1.9	ug/L	1872	Standard
	Sc	45	36654.3	1.2				ug/L	26715	Standard
	Ti	47	24746.9	1.9	95.2339	5.236	5.5	ug/L	54	Standard
	V	51	715478.9	2.3	90.7635	4.466	4.9	ug/L	1419	Standard
	Cr	52	364867.0	2.4	46.1080	2.802	6.1	ug/L	7059	Standard
	Cr	53	188822.7	1.2	194.3702	9.132	4.7	ug/L	398	Standard
	Mn	55	1803183.7	0.9	261.2009	11.281	4.3	ug/L	824	Standard
	Co	59	203800.3	1.3	27.4874	1.345	4.9	ug/L	167	Standard
	Ni	60	94872.8	0.3	46.3061	1.796	3.9	ug/L	391	Standard
	Cu	65	156908.3	1.1	76.5505	1.942	2.5	ug/L	147	Standard
	Zn	66	122522.4	0.6	101.6191	3.306	3.3	ug/L	184	Standard
>	Ge	72	461699.8	3.6				ug/L	422998	Standard
	As	75	44548.3	1.1	36.0611	1.478	4.1	ug/L	-58	Standard
	Se	82	3806.4	2.0	29.5786	1.649	5.6	ug/L	15	Standard
	Se-1	77	15638.4	1.1	188.4429	7.560	4.0	ug/L	58	Standard
>	Ga	71	12923.8	3.5				mg/L	113	Standard
	Rb	85	41130.8	2.5				ug/L	27	Standard
	Y	89	883461.3	1.6				ug/L	383780	Standard
>	Rh	103	81.7	36.9				ug/L	18	Standard
	Mo	98	11119.1	1.0	4.0936	0.201	4.9	ug/L	31	Standard
	Ag	107	169437.6	1.6	24.6587	1.344	5.5	ug/L	84	Standard
	Cd	111	57906.2	2.1	26.6733	1.497	5.6	mg/L	4	Standard
	Cd	114	139942.6	2.0	26.5678	1.569	5.9	ug/L	15	Standard
>	In	115	526017.9	3.9				ug/L	515400	Standard
	Sn	118	7243.4	3.7	1.0452	0.032	3.1	ug/L	1043	Standard
	Sb	123	117714.8	1.6	25.2129	1.285	5.1	ug/L	227	Standard
	Ba	135	327366.2	0.8	159.7393	7.528	4.7	ug/L	31	Standard
	Ce	140	1537481.7	1.2				ug/L	120	Standard
>	Tb	159	931910.0	4.2				ug/L	785817	Standard
	Ho	165	36582.4	1.2				ug/L	7	Standard
	Tl	203	213475.7	0.7	23.8226	1.044	4.4	ug/L	6	Standard
	Tl	205	175419.7	0.7	22.4638	0.769	3.4	ug/L	8	Standard
	Pb	206	334845.6	1.3	60.0496	2.994	5.0	ug/L	201	Standard
	Pb	207	283040.3	0.6	56.1331	2.483	4.4	ug/L	177	Standard
	Pb	208	1085063.5	0.5	53.5671	2.289	4.3	ug/L	722	Standard
	U	238	197136.0	1.2	25.6127	0.785	3.1	ug/L	8	Standard
>	Bi	209	498598.6	3.8				ug/L	444563	Standard

Sample ID: L1606145109S WG574663-04
Report Date/Time: Tuesday, July 05, 2016 10:27:21
Page 1

Approved: July 06, 2016

Na	23	3.3	86.6	**28.6197**	24.784	86.6	mg/L	0	Standard
Mg	24	646.7	16.9	**0.5579**	0.096	17.3	mg/L	38	Standard
K	39	175.0	20.0	**0.4284**	0.106	24.7	mg/L	33	Standard
Ca	43	210.0	17.2	**18.2405**	4.420	24.2	mg/L	48	Standard
Fe	54	20289.2	3.6	**11.8012**	0.292	2.5	mg/L	131	Standard
Fe	57	5335.9	2.2	**11.5671**	0.115	1.0	mg/L	153	Standard
Sc-1	45	36654.3	1.2				mg/L	26715	Standard
Cl	35	125111.1	0.6				ug/L	102686	Standard
Kr	83	2.7	43.3				ug/L	2	Standard
Br	81	6341.3	3.8				ug/L	1897	Standard
P	31	21325.0	1.2				ug/L	18491	Standard
S	34	5641.1	1.7				ug/L	3734	Standard
Sr	88	180.0	12.1				ug/L	47	Standard
C	12	1503.4	2.0				mg/L	63	Standard
N	14	0.0					mg/L	0	Standard
Hg	202	426.7	15.6				mg/L	23	Standard
Dy	164	55395.5	2.5				mg/L	23	Standard
Ho-1	165	36582.4	1.2				mg/L	7	Standard
Er	166	35110.6	0.4				mg/L	13	Standard
I	127	69658.4	5.3				mg/L	12398	Standard

QC Calculated Values

Analyte	Mass	QC Std % Recovery	Int Std % Recovery	Spike % Recovery
Li	6		154.263	
Be	9			
Al	27			
Sc	45			
Ti	47			
V	51			
Cr	52			
Cr	53			
Mn	55			
Co	59			
Ni	60			
Cu	65			
Zn	66			
Ge	72		109.150	
As	75			
Se	82			
Se-1	77			
Ga	71			

Sample ID: L1606145109S WG574663-04
Report Date/Time: Tuesday, July 05, 2016 10:27:21
Page 2

Approved: July 06, 2016

Rb	85		
Y	89		
> Rh	103		
Mo	98		
Ag	107		
Cd	111		
Cd	114		
> In	115		102.060
Sn	118		
Sb	123		
Ba	135		
Ce	140		
> Tb	159		
Ho	165		
Tl	203		
Tl	205		
Pb	206		
Pb	207		
Pb	208		
U	238		
> Bi	209		112.155
Na	23		
Mg	24		
K	39		
Ca	43		
Fe	54		
Fe	57		
> Sc-1	45		
Cl	35		
Kr	83		
Br	81		
P	31		
S	34		
Sr	88		
C	12		
N	14		
Hg	202		
Dy	164		
Ho-1	165		
Er	166		
I	127		

QC Out of Limits

Measurement Type	Analyte	Mass	Out of Limits Message
Li 6 Int Std for sample	Li	6	Rerun sample
Cr 53 Upper, S, EEE	Cr	53	
Mn 55 Upper, S, EEE	Mn	55	

Sample ID: L1606145109S WG574663-04
Report Date/Time: Tuesday, July 05, 2016 10:27:21
Page 3

Approved: July 06, 2016

Zn 66 Upper, S, EEE	Zn	66
Se-1 77 Upper, S, EEE	Se-1	77
Ba 135 Upper, S, EEE	Ba	135

Approved: July 06, 2016

Method 6020 - Summary Report

Sample ID: L1606145110SD WG574663-05
Sample Date/Time: Tuesday, July 05, 2016 10:28:15
Number of Replicates: 3
Autosampler Position: 209
Sample Description: 1
Method File: C:\NexIONData\Method\6020a.mth
Aliquot Volume (mL):
Diluted to Volume (mL):
User Name: JYH Nexion300X
Cumulative Autodilution Factor: 1
Nexion-ICP 200.8\6020

Concentration Results

IS	Analyte	Mass	Intensity	RSD	Conc.	SD	RSD	Units	Blank Intens.	Mode
>	**Li**	6	92567.3	4.4				ug/L	59517	Standard
	Be	9	27448.2	1.3	**20.2975**	1.096	5.4	ug/L	10	Standard
	Al	27	3947408.5	1.4	**16.6926**	0.844	5.1	ug/L	1872	Standard
	Sc	45	37227.4	2.9				ug/L	26715	Standard
	Ti	47	22470.7	1.4	**85.5564**	0.807	0.9	ug/L	54	Standard
	V	51	787499.3	2.0	**98.9258**	2.683	2.7	ug/L	1419	Standard
	Cr	52	377991.5	1.4	**47.2948**	0.737	1.6	ug/L	7059	Standard
	Cr	53	186356.2	2.4	**189.9303**	6.848	3.6	ug/L	398	Standard
	Mn	55	2224101.6	2.0	**318.9399**	2.166	0.7	ug/L	824	Standard
	Co	59	213001.6	2.9	**28.4300**	0.204	0.7	ug/L	167	Standard
	Ni	60	102452.9	1.6	**49.5228**	0.586	1.2	ug/L	391	Standard
	Cu	65	168431.6	2.1	**81.3787**	0.641	0.8	ug/L	147	Standard
	Zn	66	130918.9	1.6	**107.5275**	0.961	0.9	ug/L	184	Standard
>	**Ge**	72	465960.3	2.2				ug/L	422998	Standard
	As	75	50506.2	2.6	**40.4629**	0.279	0.7	ug/L	-58	Standard
	Se	82	3972.9	1.3	**30.5627**	0.577	1.9	ug/L	15	Standard
	Se-1	77	15238.3	0.9	**181.8181**	4.788	2.6	ug/L	58	Standard
>	**Ga**	71	12636.9	5.1				mg/L	113	Standard
	Rb	85	34183.6	3.8				ug/L	27	Standard
	Y	89	934981.2	1.9				ug/L	383780	Standard
>	**Rh**	103	91.7	39.5				ug/L	18	Standard
	Mo	98	12089.5	2.1	**4.3684**	0.052	1.2	ug/L	31	Standard
	Ag	107	177713.5	0.9	**25.3798**	0.139	0.5	ug/L	84	Standard
	Cd	111	59831.1	3.0	**27.0406**	0.556	2.1	mg/L	4	Standard
	Cd	114	145986.8	3.5	**27.1872**	0.590	2.2	ug/L	15	Standard
>	**In**	115	535307.0	1.4				ug/L	515400	Standard
	Sn	118	7665.3	2.9	**1.0941**	0.052	4.8	ug/L	1043	Standard
	Sb	123	122141.1	0.8	**25.6760**	0.292	1.1	ug/L	227	Standard
	Ba	135	357831.6	1.4	**171.3677**	1.173	0.7	ug/L	31	Standard
	Ce	140	1664011.1	2.6				ug/L	120	Standard
>	**Tb**	159	942853.7	0.8				ug/L	785817	Standard
	Ho	165	39693.6	2.5				ug/L	7	Standard
	Tl	203	219374.2	1.1	**24.1748**	0.193	0.8	ug/L	6	Standard
	Tl	205	181310.6	2.9	**22.9312**	0.490	2.1	ug/L	8	Standard
	Pb	206	361102.5	1.7	**63.9442**	1.161	1.8	ug/L	201	Standard
	Pb	207	305063.7	1.7	**59.7456**	0.803	1.3	ug/L	177	Standard
	Pb	208	1165074.5	1.1	**56.8063**	0.948	1.7	ug/L	722	Standard
	U	238	205870.2	2.0	**26.4212**	0.390	1.5	ug/L	8	Standard
>	**Bi**	209	504359.6	1.0				ug/L	444563	Standard

Sample ID: L1606145110SD WG574663-05
Report Date/Time: Tuesday, July 05, 2016 10:30:32
Page 1

Approved: July 06, 2016

Na	23	0.0		**0.0050**			mg/L	0	Standard
Mg	24	641.7	11.4	**0.5457**	0.076	14.0	mg/L	38	Standard
K	39	143.3	14.1	**0.3220**	0.071	22.1	mg/L	33	Standard
Ca	43	233.3	16.2	**20.4787**	4.301	21.0	mg/L	48	Standard
Fe	54	23912.6	2.6	**13.7191**	0.336	2.5	mg/L	131	Standard
Fe	57	6194.6	4.8	**13.2925**	0.564	4.2	mg/L	153	Standard
> **Sc-1**	45	37227.4	2.9				mg/L	26715	Standard
Cl	35	124605.9	2.8				ug/L	102686	Standard
Kr	83	3.3	91.7				ug/L	2	Standard
Br	81	5787.8	8.8				ug/L	1897	Standard
P	31	22254.7	1.1				ug/L	18491	Standard
S	34	5691.1	4.1				ug/L	3734	Standard
Sr	88	145.0	18.2				ug/L	47	Standard
C	12	1630.1	3.7				mg/L	63	Standard
N	14	0.0					mg/L	0	Standard
Hg	202	570.0	14.4				mg/L	23	Standard
Dy	164	60514.1	3.8				mg/L	23	Standard
Ho-1	165	39693.6	2.5				mg/L	7	Standard
Er	166	38986.8	3.0				mg/L	13	Standard
I	127	74084.4	5.7				mg/L	12398	Standard

QC Calculated Values

Analyte	Mass	QC Std % Recovery	Int Std % Recovery	Spike % Recovery
> Li	6		155.531	
Be	9			
Al	27			
Sc	45			
Ti	47			
V	51			
Cr	52			
Cr	53			
Mn	55			
Co	59			
Ni	60			
Cu	65			
Zn	66			
> Ge	72		110.157	
As	75			
Se	82			
Se-1	77			
> Ga	71			

Sample ID: L1606145110SD WG574663-05
Report Date/Time: Tuesday, July 05, 2016 10:30:32
Page 2

Approved: July 06, 2016

Rb	85		
Y	89		
> Rh	103		
Mo	98		
Ag	107		
Cd	111		
Cd	114		
> In	115		103.862
Sn	118		
Sb	123		
Ba	135		
Ce	140		
> Tb	159		
Ho	165		
Tl	203		
Tl	205		
Pb	206		
Pb	207		
Pb	208		
U	238		
> Bi	209		113.451
Na	23		
Mg	24		
K	39		
Ca	43		
Fe	54		
Fe	57		
> Sc-1	45		
Cl	35		
Kr	83		
Br	81		
P	31		
S	34		
Sr	88		
C	12		
N	14		
Hg	202		
Dy	164		
Ho-1	165		
Er	166		
I	127		

QC Out of Limits

Measurement Type	Analyte	Mass	Out of Limits Message
Li 6 Int Std for sample	Li	6	Rerun sample
Cr 53 Upper, S, EEE	Cr	53	
Mn 55 Upper, S, EEE	Mn	55	

Sample ID: L1606145110SD WG574663-05
Report Date/Time: Tuesday, July 05, 2016 10:30:32
Page 3

Approved: July 06, 2016

Zn 66 Upper, S, EEE	Zn	66
Se-1 77 Upper, S, EEE	Se-1	77
Ba 135 Upper, S, EEE	Ba	135

Approved: July 06, 2016

Method 6020 - Summary Report

Sample ID: L1606145101
Sample Date/Time: Tuesday, July 05, 2016 10:31:27
Number of Replicates: 3
Autosampler Position: 210
Sample Description: 1
Method File: C:\NexIONData\Method\6020a.mth
Aliquot Volume (mL):
Diluted to Volume (mL):
User Name: JYH Nexion300X
Cumulative Autodilution Factor: 1
Nexion-ICP 200.8\6020

Concentration Results

IS	Analyte	Mass	Intensity	RSD	Conc.	SD	RSD	Units	Blank Intens.	Mode
>	**Li**	6	96300.3	3.4				ug/L	59517	Standard
	Be	9	420.0	9.7	**0.2670**	0.019	7.0	ug/L	10	Standard
	Al	27	2367758.4	2.6	**9.6073**	0.083	0.9	ug/L	1872	Standard
	Sc	45	34126.7	0.7				ug/L	26715	Standard
	Ti	47	24224.4	0.8	**90.6734**	1.027	1.1	ug/L	54	Standard
	V	51	134625.6	3.4	**16.4696**	0.495	3.0	ug/L	1419	Standard
	Cr	52	100176.0	5.2	**11.5973**	0.644	5.5	ug/L	7059	Standard
	Cr	53	218029.7	14.7	**218.3883**	31.900	14.6	ug/L	398	Standard
	Mn	55	1246069.6	1.4	**175.6002**	3.333	1.9	ug/L	824	Standard
	Co	59	19635.0	1.5	**2.5539**	0.052	2.0	ug/L	167	Standard
	Ni	60	16067.5	1.5	**7.4648**	0.122	1.6	ug/L	391	Standard
	Cu	65	20297.6	1.6	**9.5712**	0.209	2.2	ug/L	147	Standard
	Zn	66	90111.9	1.7	**72.7009**	1.609	2.2	ug/L	184	Standard
>	**Ge**	72	474008.2	0.5				ug/L	422998	Standard
	As	75	10729.1	3.7	**8.4913**	0.334	3.9	ug/L	-58	Standard
	Se	82	74.1	24.9	**0.3575**	0.139	39.0	ug/L	15	Standard
	Se-1	77	15628.8	13.6	**183.2190**	24.701	13.5	ug/L	58	Standard
>	**Ga**	71	9844.9	2.3				mg/L	113	Standard
	Rb	85	75058.9	2.6				ug/L	27	Standard
	Y	89	496613.8	1.6				ug/L	383780	Standard
>	**Rh**	103	38.3	7.5				ug/L	18	Standard
	Mo	98	2422.5	2.0	**0.8423**	0.021	2.5	ug/L	31	Standard
	Ag	107	431.0	5.5	**0.0478**	0.004	7.4	ug/L	84	Standard
	Cd	111	826.3	3.8	**0.3584**	0.015	4.2	mg/L	4	Standard
	Cd	114	2066.0	2.3	**0.3689**	0.010	2.7	ug/L	15	Standard
>	**In**	115	551668.5	0.5				ug/L	515400	Standard
	Sn	118	6988.3	4.5	**0.9465**	0.045	4.8	ug/L	1043	Standard
	Sb	123	2722.2	8.4	**0.5392**	0.045	8.3	ug/L	227	Standard
	Ba	135	112861.5	0.6	**52.4311**	0.519	1.0	ug/L	31	Standard
	Ce	140	740222.4	0.5				ug/L	120	Standard
>	**Tb**	159	940061.7	0.9				ug/L	785817	Standard
	Ho	165	5439.3	2.8				ug/L	7	Standard
	Tl	203	855.0	6.5	**0.0902**	0.006	6.2	ug/L	6	Standard
	Tl	205	756.7	7.3	**0.0885**	0.006	7.2	ug/L	8	Standard
	Pb	206	282348.8	0.2	**49.7501**	0.303	0.6	ug/L	201	Standard
	Pb	207	237157.4	0.8	**46.2181**	0.627	1.4	ug/L	177	Standard
	Pb	208	908660.4	1.0	**44.0818**	0.650	1.5	ug/L	722	Standard
	U	238	4636.0	1.4	**0.5898**	0.010	1.7	ug/L	8	Standard
>	**Bi**	209	506760.7	0.6				ug/L	444563	Standard

Sample ID: L1606145101
Report Date/Time: Tuesday, July 05, 2016 10:33:44
Page 1

Approved: July 06, 2016

Na	23	0.0		**0.0050**			mg/L	0	Standard
Mg	24	138.3	17.1	**0.1024**	0.024	23.2	mg/L	38	Standard
K	39	191.7	24.1	**0.5278**	0.160	30.2	mg/L	33	Standard
Ca	43	85.0	15.6	**4.5864**	1.562	34.1	mg/L	48	Standard
Fe	54	11199.1	3.0	**6.9495**	0.163	2.4	mg/L	131	Standard
Fe	57	3090.3	4.2	**7.0129**	0.282	4.0	mg/L	153	Standard
Sc-1	45	34126.7	0.7				mg/L	26715	Standard
Cl	35	119518.9	0.7				ug/L	102686	Standard
Kr	83	2.7	86.6				ug/L	2	Standard
Br	81	2663.6	2.8				ug/L	1897	Standard
P	31	22528.4	3.2				ug/L	18491	Standard
S	34	6091.2	2.3				ug/L	3734	Standard
Sr	88	101.7	67.9				ug/L	47	Standard
C	12	383.3	9.2				mg/L	63	Standard
N	14	0.0					mg/L	0	Standard
Hg	202	170.0	10.2				mg/L	23	Standard
Dy	164	9346.6	4.0				mg/L	23	Standard
Ho-1	165	5439.3	2.8				mg/L	7	Standard
Er	166	5214.2	8.3				mg/L	13	Standard
I	127	32424.7	3.2				mg/L	12398	Standard

QC Calculated Values

Analyte	Mass	QC Std % Recovery	Int Std % Recovery	Spike % Recovery
> Li	6		161.804	
Be	9			
Al	27			
Sc	45			
Ti	47			
V	51			
Cr	52			
Cr	53			
Mn	55			
Co	59			
Ni	60			
Cu	65			
Zn	66			
> Ge	72		112.059	
As	75			
Se	82			
Se-1	77			
> Ga	71			

Sample ID: L1606145101
Report Date/Time: Tuesday, July 05, 2016 10:33:44
Page 2

Approved: July 06, 2016

Rb	85		
Y	89		
> Rh	103		
Mo	98		
Ag	107		
Cd	111		
Cd	114		
> In	115		107.037
Sn	118		
Sb	123		
Ba	135		
Ce	140		
> Tb	159		
Ho	165		
Tl	203		
Tl	205		
Pb	206		
Pb	207		
Pb	208		
U	238		
> Bi	209		113.991
Na	23		
Mg	24		
K	39		
Ca	43		
Fe	54		
Fe	57		
> Sc-1	45		
Cl	35		
Kr	83		
Br	81		
P	31		
S	34		
Sr	88		
C	12		
N	14		
Hg	202		
Dy	164		
Ho-1	165		
Er	166		
I	127		

QC Out of Limits

Measurement Type	Analyte	Mass	Out of Limits Message
Li 6 Int Std for sample	Li	6	Rerun sample
Cr 53 Upper, S, EEE	Cr	53	
Mn 55 Upper, S, EEE	Mn	55	

Sample ID: L1606145101
Report Date/Time: Tuesday, July 05, 2016 10:33:44
Page 3

Approved: July 06, 2016

Se-1 77 Upper, S, EEE Se-1 77

Approved: July 06, 2016

Method 6020 - Summary Report

Sample ID: L1606145102
Sample Date/Time: Tuesday, July 05, 2016 10:34:38
Number of Replicates: 3
Autosampler Position: 211
Sample Description: 1
Method File: C:\NexIONData\Method\6020a.mth
Aliquot Volume (mL):
Diluted to Volume (mL):
User Name: JYH Nexion300X
Cumulative Autodilution Factor: 1
Nexion-ICP 200.8\6020

Concentration Results

IS	Analyte	Mass	Intensity	RSD	Conc.	SD	RSD	Units	Blank Intens.	Mode
>	**Li**	6	95455.0	3.3				ug/L	59517	Standard
	Be	9	488.3	3.1	**0.3196**	0.023	7.1	ug/L	10	Standard
	Al	27	6729800.5	2.4	**27.5831**	0.993	3.6	ug/L	1872	Standard
	Sc	45	34343.9	3.1				ug/L	26715	Standard
	Ti	47	29782.6	2.0	**108.4368**	3.647	3.4	ug/L	54	Standard
	V	51	174788.9	3.0	**20.8308**	0.425	2.0	ug/L	1419	Standard
	Cr	52	146605.1	2.1	**16.9125**	0.463	2.7	ug/L	7059	Standard
	Cr	53	152022.1	9.9	**147.9448**	15.301	10.3	ug/L	398	Standard
	Mn	55	3975518.2	1.1	**544.8987**	11.406	2.1	ug/L	824	Standard
	Co	59	48242.3	0.2	**6.1346**	0.107	1.7	ug/L	167	Standard
	Ni	60	31076.2	1.0	**14.2120**	0.312	2.2	ug/L	391	Standard
	Cu	65	69088.5	0.2	**31.8512**	0.503	1.6	ug/L	147	Standard
	Zn	66	196946.8	0.4	**154.6413**	2.812	1.8	ug/L	184	Standard
>	**Ge**	72	487665.0	1.6				ug/L	422998	Standard
	As	75	10052.7	3.3	**7.7360**	0.126	1.6	ug/L	-58	Standard
	Se	82	100.5	8.6	**0.5373**	0.060	11.1	ug/L	15	Standard
	Se-1	77	12181.3	9.4	**138.6940**	13.419	9.7	ug/L	58	Standard
>	**Ga**	71	13002.2	3.0				mg/L	113	Standard
	Rb	85	139400.1	1.8				ug/L	27	Standard
	Y	89	543498.9	1.3				ug/L	383780	Standard
>	**Rh**	103	58.3	39.6				ug/L	18	Standard
	Mo	98	7908.6	2.5	**2.7773**	0.110	4.0	ug/L	31	Standard
	Ag	107	560.7	7.4	**0.0660**	0.006	9.8	ug/L	84	Standard
	Cd	111	885.6	4.5	**0.3854**	0.020	5.2	mg/L	4	Standard
	Cd	114	2255.4	2.1	**0.4043**	0.015	3.8	ug/L	15	Standard
>	**In**	115	550414.6	1.7				ug/L	515400	Standard
	Sn	118	10740.5	2.1	**1.5560**	0.019	1.2	ug/L	1043	Standard
	Sb	123	3508.6	7.0	**0.7010**	0.040	5.6	ug/L	227	Standard
	Ba	135	233884.5	1.0	**108.9317**	0.716	0.7	ug/L	31	Standard
	Ce	140	773942.7	0.2				ug/L	120	Standard
>	**Tb**	159	936947.5	1.0				ug/L	785817	Standard
	Ho	165	8690.8	1.9				ug/L	7	Standard
	Tl	203	1666.8	1.8	**0.1776**	0.007	3.7	ug/L	6	Standard
	Tl	205	1376.7	2.2	**0.1650**	0.005	3.0	ug/L	8	Standard
	Pb	206	174591.5	0.7	**30.4684**	0.696	2.3	ug/L	201	Standard
	Pb	207	143512.1	0.5	**27.6966**	0.652	2.4	ug/L	177	Standard
	Pb	208	564015.7	0.3	**27.0940**	0.434	1.6	ug/L	722	Standard
	U	238	10234.5	2.1	**1.2931**	0.032	2.5	ug/L	8	Standard
>	**Bi**	209	511498.1	1.9				ug/L	444563	Standard

Sample ID: L1606145102
Report Date/Time: Tuesday, July 05, 2016 10:36:55
Page 1

Approved: July 06, 2016

Na	23	3.3	86.6	**30.4304**	26.386	86.7	mg/L	0	Standard
Mg	24	231.7	12.6	**0.1933**	0.035	18.1	mg/L	38	Standard
K	39	413.3	26.3	**1.2849**	0.411	32.0	mg/L	33	Standard
Ca	43	188.3	14.6	**17.1374**	2.792	16.3	mg/L	48	Standard
Fe	54	21089.1	1.4	**13.1129**	0.341	2.6	mg/L	131	Standard
Fe	57	5754.4	1.9	**13.4013**	0.686	5.1	mg/L	153	Standard
Sc-1	45	34343.9	3.1				mg/L	26715	Standard
Cl	35	127275.9	2.5				ug/L	102686	Standard
Kr	83	1.3	86.6				ug/L	2	Standard
Br	81	3720.5	3.8				ug/L	1897	Standard
P	31	23304.6	0.3				ug/L	18491	Standard
S	34	6324.7	3.4				ug/L	3734	Standard
Sr	88	123.3	18.7				ug/L	47	Standard
C	12	446.7	26.2				mg/L	63	Standard
N	14	0.0					mg/L	0	Standard
Hg	202	176.7	14.2				mg/L	23	Standard
Dy	164	15071.2	2.7				mg/L	23	Standard
Ho-1	165	8690.8	1.9				mg/L	7	Standard
Er	166	8282.3	3.5				mg/L	13	Standard
I	127	47730.2	4.6				mg/L	12398	Standard

QC Calculated Values

Analyte	Mass	QC Std % Recovery	Int Std % Recovery	Spike % Recovery
> Li	6		160.383	
Be	9			
Al	27			
Sc	45			
Ti	47			
V	51			
Cr	52			
Cr	53			
Mn	55			
Co	59			
Ni	60			
Cu	65			
Zn	66			
> Ge	72		115.288	
As	75			
Se	82			
Se-1	77			
> Ga	71			

Sample ID: L1606145102
Report Date/Time: Tuesday, July 05, 2016 10:36:55
Page 2

Approved: July 06, 2016

	Rb	85	
	Y	89	
>	Rh	103	
	Mo	98	
	Ag	107	
	Cd	111	
	Cd	114	
>	In	115	106.794
	Sn	118	
	Sb	123	
	Ba	135	
	Ce	140	
>	Tb	159	
	Ho	165	
	Tl	203	
	Tl	205	
	Pb	206	
	Pb	207	
	Pb	208	
	U	238	
>	Bi	209	115.056
	Na	23	
	Mg	24	
	K	39	
	Ca	43	
	Fe	54	
	Fe	57	
>	Sc-1	45	
	Cl	35	
	Kr	83	
	Br	81	
	P	31	
	S	34	
	Sr	88	
	C	12	
	N	14	
	Hg	202	
	Dy	164	
	Ho-1	165	
	Er	166	
	I	127	

QC Out of Limits

Measurement Type	Analyte	Mass	Out of Limits Message
Li 6 Int Std for sample	Li	6	Rerun sample
Ti 47 Upper, S, EEE	Ti	47	
Cr 53 Upper, S, EEE	Cr	53	

Sample ID: L1606145102
Report Date/Time: Tuesday, July 05, 2016 10:36:55
Page 3

Approved: July 06, 2016

Mn 55 Upper, S, EEE	Mn	55
Zn 66 Upper, S, EEE	Zn	66
Se-1 77 Upper, S, EEE	Se-1	77
Ba 135 Upper, S, EEE	Ba	135

Sample ID: L1606145102
Report Date/Time: Tuesday, July 05, 2016 10:36:55
Page 4

Approved: July 06, 2016

Method 6020 - Summary Report

Sample ID: L1606145102PS WG575049-01
Sample Date/Time: Tuesday, July 05, 2016 10:37:50
Number of Replicates: 3
Autosampler Position: 212
Sample Description: 1
Method File: C:\NexIONData\Method\6020a.mth
Aliquot Volume (mL):
Diluted to Volume (mL):
User Name: JYH Nexion300X
Cumulative Autodilution Factor: 1
Nexion-ICP 200.8\6020

Concentration Results

IS	Analyte	Mass	Intensity	RSD	Conc.	SD	RSD	Units	Blank Intens.	Mode
>	**Li**	6	92486.5	2.1				ug/L	59517	Standard
	Be	9	54039.6	2.5	**39.9902**	1.823	4.6	ug/L	10	Standard
	Al	27	6702719.9	3.6	**28.3315**	0.431	1.5	ug/L	1872	Standard
	Sc	45	33709.2	4.7				ug/L	26715	Standard
	Ti	47	29540.8	1.2	**111.4556**	1.217	1.1	ug/L	54	Standard
	V	51	606531.6	1.7	**75.3912**	0.314	0.4	ug/L	1419	Standard
	Cr	52	567176.4	1.3	**70.7450**	0.671	0.9	ug/L	7059	Standard
	Cr	53	188806.4	3.0	**190.4660**	3.113	1.6	ug/L	398	Standard
	Mn	55	4291846.8	1.5	**609.6425**	8.461	1.4	ug/L	824	Standard
	Co	59	434604.6	0.9	**57.4977**	1.668	2.9	ug/L	167	Standard
	Ni	60	139210.3	1.0	**66.7060**	0.799	1.2	ug/L	391	Standard
	Cu	65	178227.9	1.0	**85.2934**	1.566	1.8	ug/L	147	Standard
	Zn	66	258120.8	0.5	**210.1308**	4.737	2.3	ug/L	184	Standard
>	**Ge**	72	470547.5	2.2				ug/L	422998	Standard
	As	75	75543.5	1.9	**59.9211**	1.340	2.2	ug/L	-58	Standard
	Se	82	6892.2	1.4	**52.6663**	1.888	3.6	ug/L	15	Standard
	Se-1	77	15541.0	0.3	**183.6099**	3.476	1.9	ug/L	58	Standard
>	**Ga**	71	13265.8	1.7				mg/L	113	Standard
	Rb	85	137203.4	0.8				ug/L	27	Standard
	Y	89	529720.9	2.4				ug/L	383780	Standard
>	**Rh**	103	63.3	25.4				ug/L	18	Standard
	Mo	98	7951.5	2.9	**2.8798**	0.055	1.9	ug/L	31	Standard
	Ag	107	369070.7	0.4	**52.9279**	2.054	3.9	ug/L	84	Standard
	Cd	111	116570.1	1.0	**52.8942**	1.790	3.4	mg/L	4	Standard
	Cd	114	281010.1	0.2	**52.5513**	1.895	3.6	ug/L	15	Standard
>	**In**	115	533710.9	3.8				ug/L	515400	Standard
	Sn	118	10321.9	4.2	**1.5405**	0.022	1.5	ug/L	1043	Standard
	Sb	123	239957.0	1.1	**50.6654**	2.386	4.7	ug/L	227	Standard
	Ba	135	339166.4	0.2	**163.0629**	6.024	3.7	ug/L	31	Standard
	Ce	140	757093.0	0.6				ug/L	120	Standard
>	**Tb**	159	918140.9	2.3				ug/L	785817	Standard
	Ho	165	8654.1	3.7				ug/L	7	Standard
	Tl	203	466157.4	0.4	**51.0161**	1.276	2.5	ug/L	6	Standard
	Tl	205	384400.8	1.5	**48.2945**	1.556	3.2	ug/L	8	Standard
	Pb	206	473813.5	0.3	**83.3316**	2.208	2.6	ug/L	201	Standard
	Pb	207	406320.4	0.2	**79.0456**	2.340	3.0	ug/L	177	Standard
	Pb	208	1553678.1	1.6	**75.2238**	1.416	1.9	ug/L	722	Standard
	U	238	393828.7	1.0	**50.1983**	1.449	2.9	ug/L	8	Standard
>	**Bi**	209	508141.7	3.0				ug/L	444563	Standard

Sample ID: L1606145102PS WG575049-01
Report Date/Time: Tuesday, July 05, 2016 10:40:07
Page 1

Approved: July 06, 2016

Na	23	3.3	86.6	**31.0869**	27.005	86.9	mg/L	0	Standard
Mg	24	198.3	18.6	**0.1637**	0.035	21.4	mg/L	38	Standard
K	39	406.7	10.5	**1.2854**	0.179	13.9	mg/L	33	Standard
Ca	43	155.0	8.5	**13.4861**	1.915	14.2	mg/L	48	Standard
Fe	54	21393.9	2.9	**13.5718**	0.780	5.7	mg/L	131	Standard
Fe	57	5667.7	4.9	**13.4360**	0.276	2.1	mg/L	153	Standard
> **Sc-1**	45	33709.2	4.7				mg/L	26715	Standard
Cl	35	122143.7	1.1				ug/L	102686	Standard
Kr	83	2.7	108.3				ug/L	2	Standard
Br	81	3353.7	7.7				ug/L	1897	Standard
P	31	23266.2	1.4				ug/L	18491	Standard
S	34	5949.5	2.7				ug/L	3734	Standard
Sr	88	78.3	36.9				ug/L	47	Standard
C	12	416.7	6.0				mg/L	63	Standard
N	14	0.0					mg/L	0	Standard
Hg	202	156.7	3.7				mg/L	23	Standard
Dy	164	14716.3	3.4				mg/L	23	Standard
Ho-1	165	8654.1	3.7				mg/L	7	Standard
Er	166	7888.7	4.0				mg/L	13	Standard
I	127	47038.1	6.2				mg/L	12398	Standard

QC Calculated Values

Analyte	Mass	QC Std % Recovery	Int Std % Recovery	Spike % Recovery
> Li	6		155.396	
Be	9			
Al	27			
Sc	45			
Ti	47			
V	51			
Cr	52			
Cr	53			
Mn	55			
Co	59			
Ni	60			
Cu	65			
Zn	66			
> Ge	72		111.241	
As	75			
Se	82			
Se-1	77			
> Ga	71			

Sample ID: L1606145102PS WG575049-01
Report Date/Time: Tuesday, July 05, 2016 10:40:07
Page 2

Approved: July 06, 2016

	Rb	85	
	Y	89	
>	Rh	103	
	Mo	98	
	Ag	107	
	Cd	111	
	Cd	114	
>	In	115	103.553
	Sn	118	
	Sb	123	
	Ba	135	
	Ce	140	
>	Tb	159	
	Ho	165	
	Tl	203	
	Tl	205	
	Pb	206	
	Pb	207	
	Pb	208	
	U	238	
>	Bi	209	114.301
	Na	23	
	Mg	24	
	K	39	
	Ca	43	
	Fe	54	
	Fe	57	
>	Sc-1	45	
	Cl	35	
	Kr	83	
	Br	81	
	P	31	
	S	34	
	Sr	88	
	C	12	
	N	14	
	Hg	202	
	Dy	164	
	Ho-1	165	
	Er	166	
	I	127	

QC Out of Limits

Measurement Type	Analyte	Mass	Out of Limits Message
Li 6 Int Std for sample	Li	6	Rerun sample
Ti 47 Upper, S, EEE	Ti	47	
Cr 53 Upper, S, EEE	Cr	53	

Sample ID: L1606145102PS WG575049-01
Report Date/Time: Tuesday, July 05, 2016 10:40:07
Page 3

Approved: July 06, 2016

Mn 55 Upper, S, EEE	Mn	55
Zn 66 Upper, S, EEE	Zn	66
Se-1 77 Upper, S, EEE	Se-1	77
Ba 135 Upper, S, EEE	Ba	135

Approved: July 06, 2016

Method 6020 - Summary Report

Sample ID: L1606145102SDL WG575049-02
Sample Date/Time: Tuesday, July 05, 2016 10:41:01
Number of Replicates: 3
Autosampler Position: 213
Sample Description: 5
Method File: C:\NexIONData\Method\6020a.mth
Aliquot Volume (mL):
Diluted to Volume (mL):
User Name: JYH Nexion300X
Cumulative Autodilution Factor: 1
Nexion-ICP 200.8\6020

Concentration Results

IS	Analyte	Mass	Intensity	RSD	Conc.	SD	RSD	Units	Blank Intens.	Mode
>	Li	6	57964.0	0.6				ug/L	59517	Standard
	Be	9	111.7	2.6	**0.1008**	0.003	2.9	ug/L	10	Standard
	Al	27	1095254.7	1.1	**7.3789**	0.033	0.5	ug/L	1872	Standard
	Sc	45	28546.9	1.5				ug/L	26715	Standard
	Ti	47	5496.3	1.3	**22.0763**	0.684	3.1	ug/L	54	Standard
	V	51	31405.8	2.5	**4.0242**	0.171	4.3	ug/L	1419	Standard
	Cr	52	30164.7	1.1	**3.1202**	0.057	1.8	ug/L	7059	Standard
	Cr	53	40515.8	1.3	**43.5878**	1.037	2.4	ug/L	398	Standard
	Mn	55	729144.7	0.3	**111.1254**	2.253	2.0	ug/L	824	Standard
	Co	59	8726.8	1.1	**1.2153**	0.041	3.4	ug/L	167	Standard
	Ni	60	6092.9	0.9	**2.9447**	0.045	1.5	ug/L	391	Standard
	Cu	65	13417.3	0.9	**6.8221**	0.107	1.6	ug/L	147	Standard
	Zn	66	41065.9	1.2	**35.7658**	0.867	2.4	ug/L	184	Standard
>	Ge	72	438215.2	2.3				ug/L	422998	Standard
	As	75	1917.2	6.6	**1.6850**	0.145	8.6	ug/L	-58	Standard
	Se	82	32.6	6.4	**0.0620**	0.014	22.6	ug/L	15	Standard
	Se-1	77	2564.6	2.2	**31.9793**	0.528	1.7	ug/L	58	Standard
>	Ga	71	2510.2	5.3				mg/L	113	Standard
	Rb	85	24840.3	1.6				ug/L	27	Standard
	Y	89	392893.1	1.7				ug/L	383780	Standard
>	Rh	103	16.7	75.5				ug/L	18	Standard
	Mo	98	1401.8	4.4	**0.5331**	0.032	5.9	ug/L	31	Standard
	Ag	107	213.7	10.6	**0.0206**	0.003	15.1	ug/L	84	Standard
	Cd	111	183.9	9.9	**0.0845**	0.008	9.5	mg/L	4	Standard
	Cd	114	476.8	11.7	**0.0901**	0.010	10.7	ug/L	15	Standard
>	In	115	501582.7	1.5				ug/L	515400	Standard
	Sn	118	2480.2	11.4	**0.2597**	0.056	21.6	ug/L	1043	Standard
	Sb	123	2141.9	24.9	**0.4649**	0.123	26.4	ug/L	227	Standard
	Ba	135	42972.9	0.5	**21.9469**	0.425	1.9	ug/L	31	Standard
	Ce	140	142041.1	0.9				ug/L	120	Standard
>	Tb	159	806653.6	1.4				ug/L	785817	Standard
	Ho	165	1461.7	2.6				ug/L	7	Standard
	Tl	203	382.7	6.2	**0.0423**	0.003	6.3	ug/L	6	Standard
	Tl	205	305.0	24.1	**0.0352**	0.010	27.4	ug/L	8	Standard
	Pb	206	31166.7	1.0	**5.9721**	0.086	1.4	ug/L	201	Standard
	Pb	207	25233.3	0.5	**5.3414**	0.081	1.5	ug/L	177	Standard
	Pb	208	105054.1	1.2	**5.5370**	0.086	1.5	ug/L	722	Standard
	U	238	1882.1	5.1	**0.2607**	0.013	4.9	ug/L	8	Standard
>	Bi	209	462925.1	1.5				ug/L	444563	Standard

Sample ID: L1606145102SDL WG575049-02
Report Date/Time: Tuesday, July 05, 2016 10:43:18
Page 1

Approved: July 06, 2016

Na	23	3.3	86.6	**36.5066**	31.621	86.6	mg/L	0	Standard
Mg	24	40.0	45.1	**0.0136**	0.022	160.1	mg/L	38	Standard
K	39	98.3	19.3	**0.2737**	0.078	28.6	mg/L	33	Standard
Ca	43	73.3	10.4	**4.9246**	1.170	23.8	mg/L	48	Standard
Fe	54	3790.7	3.4	**2.7433**	0.104	3.8	mg/L	131	Standard
Fe	57	1205.0	3.0	**3.0135**	0.147	4.9	mg/L	153	Standard
> **Sc-1**	45	28546.9	1.5				mg/L	26715	Standard
Cl	35	102927.1	0.4				ug/L	102686	Standard
Kr	83	1.3	86.6				ug/L	2	Standard
Br	81	1773.4	4.3				ug/L	1897	Standard
P	31	8959.3	0.9				ug/L	18491	Standard
S	34	4902.5	3.1				ug/L	3734	Standard
Sr	88	51.7	24.4				ug/L	47	Standard
C	12	66.7	31.2				mg/L	63	Standard
N	14	0.0					mg/L	0	Standard
Hg	202	40.0	25.0				mg/L	23	Standard
Dy	164	2723.5	4.1				mg/L	23	Standard
Ho-1	165	1461.7	2.6				mg/L	7	Standard
Er	166	1393.4	9.5				mg/L	13	Standard
I	127	36296.8	0.9				mg/L	12398	Standard

QC Calculated Values

Analyte	Mass	QC Std % Recovery	Int Std % Recovery	Spike % Recovery
> Li	6		97.391	
Be	9			
Al	27			
Sc	45			
Ti	47			
V	51			
Cr	52			
Cr	53			
Mn	55			
Co	59			
Ni	60			
Cu	65			
Zn	66			
> Ge	72		103.598	
As	75			
Se	82			
Se-1	77			
> Ga	71			

Sample ID: L1606145102SDL WG575049-02
Report Date/Time: Tuesday, July 05, 2016 10:43:18
Page 2

Approved: July 06, 2016

Rb	85		
Y	89		
> Rh	103		
Mo	98		
Ag	107		
Cd	111		
Cd	114		
> In	115	97.319	
Sn	118		
Sb	123		
Ba	135		
Ce	140		
> Tb	159		
Ho	165		
Tl	203		
Tl	205		
Pb	206		
Pb	207		
Pb	208		
U	238		
> Bi	209	104.130	
Na	23		
Mg	24		
K	39		
Ca	43		
Fe	54		
Fe	57		
> Sc-1	45		
Cl	35		
Kr	83		
Br	81		
P	31		
S	34		
Sr	88		
C	12		
N	14		
Hg	202		
Dy	164		
Ho-1	165		
Er	166		
I	127		

QC Out of Limits

Measurement Type	Analyte	Mass	Out of Limits Message
Mn 55 Upper, S, EEE	Mn	55	

Sample ID: L1606145102SDL WG575049-02
Report Date/Time: Tuesday, July 05, 2016 10:43:18
Page 3

Approved: July 06, 2016

Method 6020 - Summary Report

Sample ID: L1606145102SDL WG575049-02
Sample Date/Time: Tuesday, July 05, 2016 10:44:13
Number of Replicates: 3
Autosampler Position: 214
Sample Description: 25
Method File: C:\NexIONData\Method\6020a.mth
Aliquot Volume (mL):
Diluted to Volume (mL):
User Name: JYH Nexion300X
Cumulative Autodilution Factor: 1
Nexion-ICP 200.8\6020

Concentration Results

IS	Analyte	Mass	Intensity	RSD	Conc.	SD	RSD	Units	Blank Intens.	Mode
>	Li	6	49243.3	3.3				ug/L	59517	Standard
	Be	9	26.7	39.0	**0.0058**	0.014	237.4	ug/L	10	Standard
	Al	27	212721.3	1.3	**1.6783**	0.042	2.5	ug/L	1872	Standard
	Sc	45	27433.2	2.0				ug/L	26715	Standard
	Ti	47	1107.7	3.1	**4.2771**	0.178	4.2	ug/L	54	Standard
	V	51	7348.6	1.8	**0.8095**	0.030	3.7	ug/L	1419	Standard
	Cr	52	10131.1	1.7	**0.4074**	0.025	6.1	ug/L	7059	Standard
	Cr	53	15222.6	3.6	**16.2080**	0.438	2.7	ug/L	398	Standard
	Mn	55	145385.2	0.9	**22.1749**	0.340	1.5	ug/L	824	Standard
	Co	59	1900.8	1.5	**0.2465**	0.003	1.3	ug/L	167	Standard
	Ni	60	1466.7	0.8	**0.5613**	0.007	1.2	ug/L	391	Standard
	Cu	65	2781.6	1.2	**1.3599**	0.036	2.7	ug/L	147	Standard
	Zn	66	9116.1	1.1	**7.8588**	0.045	0.6	ug/L	184	Standard
>	Ge	72	435735.1	1.6				ug/L	422998	Standard
	As	75	307.5	38.6	**0.3158**	0.105	33.4	ug/L	-58	Standard
	Se	82	18.6	74.4	**-0.0509**	0.117	229.4	ug/L	15	Standard
	Se-1	77	847.4	3.1	**10.1822**	0.435	4.3	ug/L	58	Standard
>	Ga	71	563.3	8.2				mg/L	113	Standard
	Rb	85	5184.2	0.5				ug/L	27	Standard
	Y	89	384411.6	4.5				ug/L	383780	Standard
>	Rh	103	16.7	45.8				ug/L	18	Standard
	Mo	98	334.4	9.1	**0.1194**	0.009	7.2	ug/L	31	Standard
	Ag	107	118.0	13.2	**0.0059**	0.003	44.4	ug/L	84	Standard
	Cd	111	48.7	10.3	**0.0193**	0.003	15.4	mg/L	4	Standard
	Cd	114	106.3	20.1	**0.0164**	0.004	25.0	ug/L	15	Standard
>	In	115	504541.4	2.8				ug/L	515400	Standard
	Sn	118	885.0	33.3	**-0.0256**	0.047	184.8	ug/L	1043	Standard
	Sb	123	1059.7	23.7	**0.2192**	0.050	22.7	ug/L	227	Standard
	Ba	135	8479.0	0.7	**4.2871**	0.116	2.7	ug/L	31	Standard
	Ce	140	27329.6	0.4				ug/L	120	Standard
>	Tb	159	780954.8	2.4				ug/L	785817	Standard
	Ho	165	301.7	20.5				ug/L	7	Standard
	Tl	203	128.7	11.8	**0.0125**	0.002	16.3	ug/L	6	Standard
	Tl	205	91.7	30.0	**0.0064**	0.004	63.8	ug/L	8	Standard
	Pb	206	6174.9	1.4	**1.1929**	0.007	0.6	ug/L	201	Standard
	Pb	207	5019.5	1.1	**1.0657**	0.013	1.2	ug/L	177	Standard
	Pb	208	21403.9	1.3	**1.1335**	0.003	0.3	ug/L	722	Standard
	U	238	365.7	5.3	**0.0506**	0.003	5.0	ug/L	8	Standard
>	Bi	209	445597.3	1.1				ug/L	444563	Standard

Sample ID: L1606145102SDL WG575049-02
Report Date/Time: Tuesday, July 05, 2016 10:46:30
Page 1

Approved: July 06, 2016

Na	23	0.0		**0.0050**			mg/L	0	Standard
Mg	24	31.7	18.2	**0.0051**	0.007	142.5	mg/L	38	Standard
K	39	48.3	15.8	**0.0770**	0.034	44.2	mg/L	33	Standard
Ca	43	46.7	34.4	**1.2487**	2.341	187.5	mg/L	48	Standard
Fe	54	833.8	6.6	**0.5377**	0.035	6.5	mg/L	131	Standard
Fe	57	361.7	13.3	**0.6103**	0.152	25.0	mg/L	153	Standard
> **Sc-1**	45	27433.2	2.0				mg/L	26715	Standard
Cl	35	99619.1	1.7				ug/L	102686	Standard
Kr	83	3.0	115.5				ug/L	2	Standard
Br	81	1573.4	5.8				ug/L	1897	Standard
P	31	6636.5	4.3				ug/L	18491	Standard
S	34	4434.0	1.9				ug/L	3734	Standard
Sr	88	80.0	16.5				ug/L	47	Standard
C	12	73.3	20.8				mg/L	63	Standard
N	14	0.0					mg/L	0	Standard
Hg	202	26.7	114.6				mg/L	23	Standard
Dy	164	495.0	12.2				mg/L	23	Standard
Ho-1	165	301.7	20.5				mg/L	7	Standard
Er	166	313.3	4.9				mg/L	13	Standard
I	127	34170.2	2.9				mg/L	12398	Standard

QC Calculated Values

Analyte	Mass	QC Std % Recovery	Int Std % Recovery	Spike % Recovery
> Li	6		82.739	
Be	9			
Al	27			
Sc	45			
Ti	47			
V	51			
Cr	52			
Cr	53			
Mn	55			
Co	59			
Ni	60			
Cu	65			
Zn	66			
> Ge	72		103.011	
As	75			
Se	82			
Se-1	77			
> Ga	71			

Sample ID: L1606145102SDL WG575049-02
Report Date/Time: Tuesday, July 05, 2016 10:46:30
Page 2

Approved: July 06, 2016

Rb	85		
Y	89		
> Rh	103		
Mo	98		
Ag	107		
Cd	111		
Cd	114		
> In	115	97.893	
Sn	118		
Sb	123		
Ba	135		
Ce	140		
> Tb	159		
Ho	165		
Tl	203		
Tl	205		
Pb	206		
Pb	207		
Pb	208		
U	238		
> Bi	209	100.233	
Na	23		
Mg	24		
K	39		
Ca	43		
Fe	54		
Fe	57		
> Sc-1	45		
Cl	35		
Kr	83		
Br	81		
P	31		
S	34		
Sr	88		
C	12		
N	14		
Hg	202		
Dy	164		
Ho-1	165		
Er	166		
I	127		

QC Out of Limits

Measurement Type	Analyte	Mass	Out of Limits Message

Sample ID: L1606145102SDL WG575049-02
Report Date/Time: Tuesday, July 05, 2016 10:46:30
Page 3

Approved: July 06, 2016

Method 6020 - Summary Report

Sample ID: QC Std 6
Sample Date/Time: Tuesday, July 05, 2016 10:47:26
Number of Replicates: 3
Autosampler Position: 101
Sample Description:
Method File: C:\NexIONData\Method\6020a.mth
Aliquot Volume (mL):
Diluted to Volume (mL):
User Name: JYH Nexion300X
Cumulative Autodilution Factor: 1
Nexion-ICP 200.8\6020

Concentration Results

IS	Analyte	Mass	Intensity	RSD	Conc.	SD	RSD	Units	Blank Intens.	Mode
>	Li	6	51443.9	2.3				ug/L	59517	Standard
	Be	9	39172.3	3.7	52.1373	3.047	5.8	ug/L	10	Standard
	Al	27	7091306.9	1.3	53.9261	1.288	2.4	ug/L	1872	Standard
	Sc	45	29433.6	6.4				ug/L	26715	Standard
	Ti	47	25883.1	1.7	99.6649	1.934	1.9	ug/L	54	Standard
	V	51	378476.2	1.5	47.9762	1.568	3.3	ug/L	1419	Standard
	Cr	52	388291.0	1.7	49.1588	1.543	3.1	ug/L	7059	Standard
	Cr	53	51136.2	2.2	52.3946	2.154	4.1	ug/L	398	Standard
	Mn	55	339015.4	1.1	49.0540	1.615	3.3	ug/L	824	Standard
	Co	59	351131.2	0.8	47.4186	1.464	3.1	ug/L	167	Standard
	Ni	60	101735.2	1.9	49.7282	1.809	3.6	ug/L	391	Standard
	Cu	65	100071.5	2.1	48.8595	1.575	3.2	ug/L	147	Standard
	Zn	66	58828.3	1.8	48.7660	1.404	2.9	ug/L	184	Standard
>	Ge	72	461081.6	3.6				ug/L	422998	Standard
	As	75	58960.5	1.4	47.7594	1.382	2.9	ug/L	-58	Standard
	Se	82	5982.2	1.4	46.6329	1.288	2.8	ug/L	15	Standard
	Se-1	77	4323.3	1.9	51.6659	1.569	3.0	ug/L	58	Standard
>	Ga	71	116.7	13.1				mg/L	113	Standard
	Rb	85	950.0	7.1				ug/L	27	Standard
	Y	89	397802.5	3.0				ug/L	383780	Standard
>	Rh	103	41.7	25.0				ug/L	18	Standard
	Mo	98	260548.4	1.4	95.0668	1.820	1.9	ug/L	31	Standard
	Ag	107	334433.8	1.0	48.1515	1.472	3.1	ug/L	84	Standard
	Cd	111	106832.0	0.8	48.6756	1.420	2.9	mg/L	4	Standard
	Cd	114	266119.3	1.2	49.9600	1.063	2.1	ug/L	15	Standard
>	In	115	531351.4	2.8				ug/L	515400	Standard
	Sn	118	290753.5	1.2	48.5577	1.676	3.5	ug/L	1043	Standard
	Sb	123	235402.2	0.6	49.8905	1.407	2.8	ug/L	227	Standard
	Ba	135	99526.5	0.7	48.0193	1.003	2.1	ug/L	31	Standard
	Ce	140	1210.1	40.8				ug/L	120	Standard
>	Tb	159	803321.7	2.7				ug/L	785817	Standard
	Ho	165	10.0	50.0				ug/L	7	Standard
	Tl	203	401152.8	0.4	48.9599	1.820	3.7	ug/L	6	Standard
	Tl	205	347377.0	0.4	48.6673	1.791	3.7	ug/L	8	Standard
	Pb	206	247960.2	0.4	48.6117	1.723	3.5	ug/L	201	Standard
	Pb	207	226113.7	0.4	49.0328	1.786	3.6	ug/L	177	Standard
	Pb	208	918814.9	0.9	49.6084	2.095	4.2	ug/L	722	Standard
	U	238	341289.7	0.5	48.5107	1.791	3.7	ug/L	8	Standard
>	Bi	209	455797.4	3.3				ug/L	444563	Standard

Sample ID: QC Std 6
Report Date/Time: Tuesday, July 05, 2016 10:49:43
Page 1

Approved: July 06, 2016

Na	23	0.0		**0.0050**			mg/L	0	Standard
Mg	24	3965.5	1.6	**4.4967**	0.254	5.6	mg/L	38	Standard
K	39	1118.4	8.8	**4.3111**	0.182	4.2	mg/L	33	Standard
Ca	43	58.3	48.7	**2.3697**	3.619	152.7	mg/L	48	Standard
Fe	54	6650.7	1.6	**4.7651**	0.377	7.9	mg/L	131	Standard
Fe	57	1871.8	6.0	**4.7828**	0.034	0.7	mg/L	153	Standard
Sc-1	45	29433.6	6.4				mg/L	26715	Standard
Cl	35	115258.8	1.3				ug/L	102686	Standard
Kr	83	1.7	91.7				ug/L	2	Standard
Br	81	1830.1	3.9				ug/L	1897	Standard
P	31	20310.3	0.3				ug/L	18491	Standard
S	34	5012.5	2.8				ug/L	3734	Standard
Sr	88	66.7	15.6				ug/L	47	Standard
C	12	40.0	43.3				mg/L	63	Standard
N	14	0.0					mg/L	0	Standard
Hg	202	3.3	173.2				mg/L	23	Standard
Dy	164	19.2	47.1				mg/L	23	Standard
Ho-1	165	10.0	50.0				mg/L	7	Standard
Er	166	16.7	124.9				mg/L	13	Standard
I	127	17883.9	1.0				mg/L	12398	Standard

QC Calculated Values

Analyte	Mass	QC Std % Recovery	Int Std % Recovery	Spike % Recovery
Li	6			
Be	9	104.275		
Al	27	107.852		
Sc	45			
Ti	47	99.665		
V	51	95.952		
Cr	52	98.318		
Cr	53			
Mn	55	98.108		
Co	59	94.837		
Ni	60	99.456		
Cu	65	97.719		
Zn	66	97.532		
Ge	72		109.003	
As	75	95.519		
Se	82	93.266		
Se-1	77			
Ga	71			

Sample ID: QC Std 6
Report Date/Time: Tuesday, July 05, 2016 10:49:43
Page 2

Approved: July 06, 2016

Rb	85			
Y	89			
> Rh	103			
Mo	98	95.067		
Ag	107	96.303		
Cd	111	97.351		
Cd	114			
> In	115			103.095
Sn	118	97.115		
Sb	123	99.781		
Ba	135	96.039		
Ce	140			
> Tb	159			
Ho	165			
Tl	203	97.920		
Tl	205			
Pb	206			
Pb	207			
Pb	208	99.217		
U	238	97.021		
> Bi	209			102.527
Na	23			
Mg	24			
K	39			
Ca	43			
Fe	54			
Fe	57			
> Sc-1	45			
Cl	35			
Kr	83			
Br	81			
P	31			
S	34			
Sr	88			
C	12			
N	14			
Hg	202			
Dy	164			
Ho-1	165			
Er	166			
I	127			

QC Out of Limits

Measurement Type	Analyte	Mass	Out of Limits Message

Sample ID: QC Std 6
Report Date/Time: Tuesday, July 05, 2016 10:49:43
Page 3

Approved: July 06, 2016

Method 6020 - Summary Report

Sample ID: QC Std 7
Sample Date/Time: Tuesday, July 05, 2016 10:50:37
Number of Replicates: 3
Autosampler Position: 102
Sample Description:
Method File: C:\NexIONData\Method\6020a.mth
Aliquot Volume (mL):
Diluted to Volume (mL):
User Name: JYH Nexion300X
Cumulative Autodilution Factor: 1
Nexion-ICP 200.8\6020

Concentration Results

IS	Analyte	Mass	Intensity	RSD	Conc.	SD	RSD	Units	Blank Intens.	Mode
>	Li	6	52763.4	0.9				ug/L	59517	Standard
	Be	9	23.3	32.7	-0.0008	0.010	1314.7	ug/L	10	Standard
	Al	27	2333.5	18.2	0.0049	0.003	66.6	ug/L	1872	Standard
	Sc	45	28528.5	2.4				ug/L	26715	Standard
	Ti	47	36.7	23.8	-0.1009	0.036	35.4	ug/L	54	Standard
	V	51	1557.6	15.5	0.0243	0.029	119.3	ug/L	1419	Standard
	Cr	52	6897.2	1.6	-0.0594	0.009	15.4	ug/L	7059	Standard
	Cr	53	3362.0	2.2	3.1623	0.052	1.6	ug/L	398	Standard
	Mn	55	915.7	8.9	0.0057	0.010	183.1	ug/L	824	Standard
	Co	59	250.7	19.1	0.0098	0.006	65.3	ug/L	167	Standard
	Ni	60	310.0	6.8	-0.0432	0.013	29.5	ug/L	391	Standard
	Cu	65	150.0	9.3	-0.0036	0.006	170.0	ug/L	147	Standard
	Zn	66	266.0	3.4	0.0684	0.006	9.3	ug/L	184	Standard
>	Ge	72	447686.1	1.3				ug/L	422998	Standard
	As	75	-73.6	46.7	-0.0095	0.028	297.5	ug/L	-58	Standard
	Se	82	14.3	31.0	-0.0912	0.035	38.2	ug/L	15	Standard
	Se-1	77	251.3	11.2	2.4627	0.338	13.7	ug/L	58	Standard
>	Ga	71	81.7	9.4				mg/L	113	Standard
	Rb	85	30.0	33.3				ug/L	27	Standard
	Y	89	389776.6	0.4				ug/L	383780	Standard
>	Rh	103	15.0	33.3				ug/L	18	Standard
	Mo	98	215.1	11.9	0.0702	0.008	11.1	ug/L	31	Standard
	Ag	107	131.7	9.6	0.0071	0.002	22.0	ug/L	84	Standard
	Cd	111	19.9	27.5	0.0050	0.002	46.8	mg/L	4	Standard
	Cd	114	56.2	23.6	0.0061	0.002	38.5	ug/L	15	Standard
>	In	115	526258.8	2.4				ug/L	515400	Standard
	Sn	118	1383.4	28.2	0.0542	0.072	133.2	ug/L	1043	Standard
	Sb	123	1040.9	27.2	0.2074	0.065	31.6	ug/L	227	Standard
	Ba	135	56.7	43.3	0.0037	0.011	305.2	ug/L	31	Standard
	Ce	140	378.3	12.3				ug/L	120	Standard
>	Tb	159	796142.1	1.4				ug/L	785817	Standard
	Ho	165	10.0	50.0				ug/L	7	Standard
	Tl	203	119.0	10.2	0.0108	0.001	13.7	ug/L	6	Standard
	Tl	205	113.3	12.7	0.0090	0.002	20.6	ug/L	8	Standard
	Pb	206	279.3	17.7	0.0088	0.009	102.9	ug/L	201	Standard
	Pb	207	222.7	25.2	0.0001	0.012	15025.6	ug/L	177	Standard
	Pb	208	993.7	11.3	0.0047	0.006	116.9	ug/L	722	Standard
	U	238	65.3	18.5	0.0067	0.002	24.2	ug/L	8	Standard
>	Bi	209	458480.9	1.1				ug/L	444563	Standard

Sample ID: QC Std 7
Report Date/Time: Tuesday, July 05, 2016 10:52:54
Page 1

Approved: July 06, 2016

Na	23	1.7	173.2	**17.8060**	30.832	173.2	mg/L	0	Standard
Mg	24	28.3	10.2	**-0.0003**	0.003	905.5	mg/L	38	Standard
K	39	18.3	15.7	**-0.0541**	0.011	21.2	mg/L	33	Standard
Ca	43	31.7	9.1	**-1.2176**	0.312	25.6	mg/L	48	Standard
Fe	54	164.2	17.0	**0.0077**	0.023	303.7	mg/L	131	Standard
Fe	57	215.0	6.2	**0.1423**	0.047	33.2	mg/L	153	Standard
> **Sc-1**	45	28528.5	2.4				mg/L	26715	Standard
Cl	35	113758.1	0.6				ug/L	102686	Standard
Kr	83	1.7	34.6				ug/L	2	Standard
Br	81	1780.1	3.7				ug/L	1897	Standard
P	31	19746.2	1.4				ug/L	18491	Standard
S	34	4789.1	3.4				ug/L	3734	Standard
Sr	88	75.0	23.1				ug/L	47	Standard
C	12	56.7	44.4				mg/L	63	Standard
N	14	0.0					mg/L	0	Standard
Hg	202	6.7	86.6				mg/L	23	Standard
Dy	164	9.0	9.2				mg/L	23	Standard
Ho-1	165	10.0	50.0				mg/L	7	Standard
Er	166	20.0	86.6				mg/L	13	Standard
I	127	11247.5	2.2				mg/L	12398	Standard

QC Calculated Values

Analyte	Mass	QC Std % Recovery	Int Std % Recovery	Spike % Recovery
> Li	6			
Be	9			
Al	27			
Sc	45			
Ti	47			
V	51			
Cr	52			
Cr	53			
Mn	55			
Co	59			
Ni	60			
Cu	65			
Zn	66			
> Ge	72		105.837	
As	75			
Se	82			
Se-1	77			
> Ga	71			

Sample ID: QC Std 7
Report Date/Time: Tuesday, July 05, 2016 10:52:54
Page 2

Approved: July 06, 2016

Rb	85		
Y	89		
> Rh	103		
Mo	98		
Ag	107		
Cd	111		
Cd	114		
> In	115		102.107
Sn	118		
Sb	123		
Ba	135		
Ce	140		
> Tb	159		
Ho	165		
Tl	203		
Tl	205		
Pb	206		
Pb	207		
Pb	208		
U	238		
> Bi	209		103.131
Na	23		
Mg	24		
K	39		
Ca	43		
Fe	54		
Fe	57		
> Sc-1	45		
Cl	35		
Kr	83		
Br	81		
P	31		
S	34		
Sr	88		
C	12		
N	14		
Hg	202		
Dy	164		
Ho-1	165		
Er	166		
I	127		

QC Out of Limits

Measurement Type	Analyte	Mass	Out of Limits Message
QC Std 7	Sb	123	

Sample ID: QC Std 7
Report Date/Time: Tuesday, July 05, 2016 10:52:54
Page 3

Approved: July 06, 2016

Method 6020 - Summary Report

Sample ID: L1606145103
Sample Date/Time: Tuesday, July 05, 2016 10:53:50
Number of Replicates: 3
Autosampler Position: 215
Sample Description: 1
Method File: C:\NexIONData\Method\6020a.mth
Aliquot Volume (mL):
Diluted to Volume (mL):
User Name: JYH Nexion300X
Cumulative Autodilution Factor: 1
Nexion-ICP 200.8\6020

Concentration Results

IS	Analyte	Mass	Intensity	RSD	Conc.	SD	RSD	Units	Blank Intens.	Mode
>	**Li**	6	96135.7	0.5				ug/L	59517	Standard
	Be	9	441.7	15.3	**0.2835**	0.050	17.5	ug/L	10	Standard
	Al	27	1899414.0	2.6	**7.7171**	0.235	3.0	ug/L	1872	Standard
	Sc	45	31502.7	2.3				ug/L	26715	Standard
	Ti	47	25531.2	2.1	**98.1864**	1.662	1.7	ug/L	54	Standard
	V	51	134345.2	6.2	**16.8817**	0.847	5.0	ug/L	1419	Standard
	Cr	52	120049.7	5.6	**14.4950**	0.617	4.3	ug/L	7059	Standard
	Cr	53	180887.5	11.3	**185.8515**	17.788	9.6	ug/L	398	Standard
	Mn	55	1694571.4	1.2	**245.3954**	5.740	2.3	ug/L	824	Standard
	Co	59	21225.2	1.9	**2.8384**	0.001	0.0	ug/L	167	Standard
	Ni	60	17246.1	2.6	**8.2498**	0.065	0.8	ug/L	391	Standard
	Cu	65	22767.1	1.8	**11.0388**	0.017	0.2	ug/L	147	Standard
	Zn	66	119572.4	2.0	**99.1503**	1.607	1.6	ug/L	184	Standard
>	**Ge**	72	461460.7	1.9				ug/L	422998	Standard
	As	75	5444.8	8.1	**4.4484**	0.294	6.6	ug/L	-58	Standard
	Se	82	77.6	3.9	**0.4009**	0.019	4.7	ug/L	15	Standard
	Se-1	77	15105.3	13.8	**181.6526**	21.923	12.1	ug/L	58	Standard
>	**Ga**	71	10466.9	3.1				mg/L	113	Standard
	Rb	85	79449.5	2.0				ug/L	27	Standard
	Y	89	453913.1	1.4				ug/L	383780	Standard
>	**Rh**	103	45.0	48.4				ug/L	18	Standard
	Mo	98	4163.6	3.0	**1.5365**	0.022	1.4	ug/L	31	Standard
	Ag	107	565.7	36.6	**0.0706**	0.029	40.7	ug/L	84	Standard
	Cd	111	905.2	6.7	**0.4152**	0.022	5.2	mg/L	4	Standard
	Cd	114	2285.7	5.6	**0.4318**	0.017	4.0	ug/L	15	Standard
>	**In**	115	522134.8	1.7				ug/L	515400	Standard
	Sn	118	11225.8	3.7	**1.7327**	0.054	3.1	ug/L	1043	Standard
	Sb	123	3009.2	12.2	**0.6318**	0.069	10.9	ug/L	227	Standard
	Ba	135	100468.8	2.1	**49.3104**	0.570	1.2	ug/L	31	Standard
	Ce	140	633585.7	1.9				ug/L	120	Standard
>	**Tb**	159	901421.0	1.9				ug/L	785817	Standard
	Ho	165	4162.2	5.6				ug/L	7	Standard
	Tl	203	1260.4	18.2	**0.1368**	0.025	18.0	ug/L	6	Standard
	Tl	205	1115.0	20.8	**0.1358**	0.029	21.0	ug/L	8	Standard
	Pb	206	328394.9	1.1	**58.8063**	0.550	0.9	ug/L	201	Standard
	Pb	207	271769.4	2.1	**53.8221**	0.890	1.7	ug/L	177	Standard
	Pb	208	1036625.3	1.0	**51.1073**	0.173	0.3	ug/L	722	Standard
	U	238	4954.8	7.4	**0.6405**	0.043	6.8	ug/L	8	Standard
>	**Bi**	209	498699.5	0.7				ug/L	444563	Standard

Sample ID: L1606145103
Report Date/Time: Tuesday, July 05, 2016 10:56:07
Page 1

Approved: July 06, 2016

Na	23	0.0		**0.0050**			mg/L	0	Standard
Mg	24	125.0	10.6	**0.0998**	0.017	17.3	mg/L	38	Standard
K	39	251.7	8.0	**0.8046**	0.062	7.7	mg/L	33	Standard
Ca	43	71.7	26.4	**3.6957**	2.561	69.3	mg/L	48	Standard
Fe	54	13368.3	3.5	**9.0209**	0.197	2.2	mg/L	131	Standard
Fe	57	3707.1	6.7	**9.2583**	0.592	6.4	mg/L	153	Standard
> **Sc-1**	45	31502.7	2.3				mg/L	26715	Standard
Cl	35	112834.0	1.9				ug/L	102686	Standard
Kr	83	1.7	91.7				ug/L	2	Standard
Br	81	2756.9	3.6				ug/L	1897	Standard
P	31	21984.3	2.1				ug/L	18491	Standard
S	34	5467.7	1.7				ug/L	3734	Standard
Sr	88	96.7	3.0				ug/L	47	Standard
C	12	416.7	23.1				mg/L	63	Standard
N	14	3.3	173.2				mg/L	0	Standard
Hg	202	136.7	27.7				mg/L	23	Standard
Dy	164	7702.9	4.4				mg/L	23	Standard
Ho-1	165	4162.2	5.6				mg/L	7	Standard
Er	166	4157.2	5.4				mg/L	13	Standard
I	127	34517.7	6.7				mg/L	12398	Standard

QC Calculated Values

Analyte	Mass	QC Std % Recovery	Int Std % Recovery	Spike % Recovery
> Li	6		161.527	
Be	9			
Al	27			
Sc	45			
Ti	47			
V	51			
Cr	52			
Cr	53			
Mn	55			
Co	59			
Ni	60			
Cu	65			
Zn	66			
> Ge	72		109.093	
As	75			
Se	82			
Se-1	77			
> Ga	71			

Sample ID: L1606145103
Report Date/Time: Tuesday, July 05, 2016 10:56:07
Page 2

Approved: July 06, 2016

Rb	85		
Y	89		
> Rh	103		
Mo	98		
Ag	107		
Cd	111		
Cd	114		
> In	115		101.307
Sn	118		
Sb	123		
Ba	135		
Ce	140		
> Tb	159		
Ho	165		
Tl	203		
Tl	205		
Pb	206		
Pb	207		
Pb	208		
U	238		
> Bi	209		112.178
Na	23		
Mg	24		
K	39		
Ca	43		
Fe	54		
Fe	57		
> Sc-1	45		
Cl	35		
Kr	83		
Br	81		
P	31		
S	34		
Sr	88		
C	12		
N	14		
Hg	202		
Dy	164		
Ho-1	165		
Er	166		
I	127		

QC Out of Limits

Measurement Type	Analyte	Mass	Out of Limits Message
Li 6 Int Std for sample	Li	6	Rerun sample
Cr 53 Upper, S, EEE	Cr	53	
Mn 55 Upper, S, EEE	Mn	55	

Sample ID: L1606145103
Report Date/Time: Tuesday, July 05, 2016 10:56:07
Page 3

Approved: July 06, 2016

Se-1 77 Upper, S, EEE Se-1 77

Approved: July 06, 2016

Method 6020 - Summary Report

Sample ID: L1606145104
Sample Date/Time: Tuesday, July 05, 2016 10:57:02
Number of Replicates: 3
Autosampler Position: 216
Sample Description: 1
Method File: C:\NexIONData\Method\6020a.mth
Aliquot Volume (mL):
Diluted to Volume (mL):
User Name: JYH Nexion300X
Cumulative Autodilution Factor: 1
Nexion-ICP 200.8\6020

Concentration Results

IS	Analyte	Mass	Intensity	RSD	Conc.	SD	RSD	Units	Blank Intens.	Mode
>	**Li**	6	91292.6	2.2				ug/L	59517	Standard
	Be	9	395.0	1.3	**0.2652**	0.010	3.9	ug/L	10	Standard
	Al	27	9819055.1	1.7	**42.0648**	0.383	0.9	ug/L	1872	Standard
	Sc	45	32252.6	1.6				ug/L	26715	Standard
	Ti	47	24196.3	0.3	**91.9481**	1.097	1.2	ug/L	54	Standard
	V	51	123723.8	2.5	**15.3573**	0.518	3.4	ug/L	1419	Standard
	Cr	52	104402.9	2.1	**12.3305**	0.473	3.8	ug/L	7059	Standard
	Cr	53	109957.5	19.5	**111.8418**	23.600	21.1	ug/L	398	Standard
	Mn	55	1745235.6	1.8	**249.6939**	1.366	0.5	ug/L	824	Standard
	Co	59	28619.0	1.2	**3.7905**	0.016	0.4	ug/L	167	Standard
	Ni	60	20456.1	0.9	**9.7078**	0.231	2.4	ug/L	391	Standard
	Cu	65	24146.9	2.2	**11.5780**	0.428	3.7	ug/L	147	Standard
	Zn	66	125347.7	0.8	**102.7332**	2.027	2.0	ug/L	184	Standard
>	**Ge**	72	466950.8	1.4				ug/L	422998	Standard
	As	75	5697.4	7.9	**4.5993**	0.326	7.1	ug/L	-58	Standard
	Se	82	78.7	8.4	**0.4018**	0.048	11.8	ug/L	15	Standard
	Se-1	77	9103.1	13.7	**108.2312**	16.582	15.3	ug/L	58	Standard
>	**Ga**	71	9131.1	1.4				mg/L	113	Standard
	Rb	85	76169.3	1.3				ug/L	27	Standard
	Y	89	475112.5	1.9				ug/L	383780	Standard
>	**Rh**	103	20.0	25.0				ug/L	18	Standard
	Mo	98	5031.6	1.4	**1.8226**	0.023	1.3	ug/L	31	Standard
	Ag	107	458.7	20.3	**0.0539**	0.013	25.0	ug/L	84	Standard
	Cd	111	769.3	2.5	**0.3456**	0.014	4.0	mg/L	4	Standard
	Cd	114	1978.5	10.3	**0.3661**	0.041	11.1	ug/L	15	Standard
>	**In**	115	532524.4	1.6				ug/L	515400	Standard
	Sn	118	8263.9	7.0	**1.1996**	0.075	6.2	ug/L	1043	Standard
	Sb	123	2736.8	8.9	**0.5620**	0.046	8.1	ug/L	227	Standard
	Ba	135	96479.9	0.9	**46.4314**	0.314	0.7	ug/L	31	Standard
	Ce	140	630403.5	2.4				ug/L	120	Standard
>	**Tb**	159	908285.0	0.8				ug/L	785817	Standard
	Ho	165	5554.4	1.9				ug/L	7	Standard
	Tl	203	1548.1	7.1	**0.1672**	0.009	5.6	ug/L	6	Standard
	Tl	205	1266.7	3.2	**0.1537**	0.003	1.9	ug/L	8	Standard
	Pb	206	242583.9	0.2	**43.0094**	0.811	1.9	ug/L	201	Standard
	Pb	207	201849.3	0.6	**39.5807**	0.878	2.2	ug/L	177	Standard
	Pb	208	795835.1	0.9	**38.8431**	0.400	1.0	ug/L	722	Standard
	U	238	5579.0	1.8	**0.7146**	0.002	0.3	ug/L	8	Standard
>	**Bi**	209	503660.9	1.9				ug/L	444563	Standard

Sample ID: L1606145104
Report Date/Time: Tuesday, July 05, 2016 10:59:18
Page 1

Approved: July 06, 2016

Na	23	0.0		**0.0050**			mg/L	0	Standard
Mg	24	111.7	18.1	**0.0826**	0.022	26.5	mg/L	38	Standard
K	39	205.0	10.6	**0.6134**	0.067	10.9	mg/L	33	Standard
Ca	43	158.3	25.3	**14.7113**	4.889	33.2	mg/L	48	Standard
Fe	54	14301.5	1.7	**9.4348**	0.276	2.9	mg/L	131	Standard
Fe	57	4067.2	3.4	**9.9615**	0.502	5.0	mg/L	153	Standard
> **Sc-1**	45	32252.6	1.6				mg/L	26715	Standard
Cl	35	125056.7	0.7				ug/L	102686	Standard
Kr	83	1.7	34.6				ug/L	2	Standard
Br	81	2540.2	11.1				ug/L	1897	Standard
P	31	21291.6	1.9				ug/L	18491	Standard
S	34	5712.7	2.7				ug/L	3734	Standard
Sr	88	96.7	7.9				ug/L	47	Standard
C	12	350.0	10.3				mg/L	63	Standard
N	14	0.0					mg/L	0	Standard
Hg	202	123.3	54.0				mg/L	23	Standard
Dy	164	9524.0	2.9				mg/L	23	Standard
Ho-1	165	5554.4	1.9				mg/L	7	Standard
Er	166	5130.9	3.9				mg/L	13	Standard
I	127	29181.4	3.9				mg/L	12398	Standard

QC Calculated Values

	Analyte	Mass	QC Std % Recovery	Int Std % Recovery	Spike % Recovery
>	Li	6		153.390	
	Be	9			
	Al	27			
	Sc	45			
	Ti	47			
	V	51			
	Cr	52			
	Cr	53			
	Mn	55			
	Co	59			
	Ni	60			
	Cu	65			
	Zn	66			
>	Ge	72		110.391	
	As	75			
	Se	82			
	Se-1	77			
>	Ga	71			

Sample ID: L1606145104
Report Date/Time: Tuesday, July 05, 2016 10:59:18
Page 2

Approved: July 06, 2016

Rb	85		
Y	89		
> Rh	103		
Mo	98		
Ag	107		
Cd	111		
Cd	114		
> In	115		103.323
Sn	118		
Sb	123		
Ba	135		
Ce	140		
> Tb	159		
Ho	165		
Tl	203		
Tl	205		
Pb	206		
Pb	207		
Pb	208		
U	238		
> Bi	209		113.294
Na	23		
Mg	24		
K	39		
Ca	43		
Fe	54		
Fe	57		
> Sc-1	45		
Cl	35		
Kr	83		
Br	81		
P	31		
S	34		
Sr	88		
C	12		
N	14		
Hg	202		
Dy	164		
Ho-1	165		
Er	166		
I	127		

QC Out of Limits

Measurement Type	Analyte	Mass	Out of Limits Message
Li 6 Int Std for sample	Li	6	Rerun sample
Cr 53 Upper, S, EEE	Cr	53	
Mn 55 Upper, S, EEE	Mn	55	

Sample ID: L1606145104
Report Date/Time: Tuesday, July 05, 2016 10:59:18
Page 3

Approved: July 06, 2016

Zn 66 Upper, S, EEE	Zn	66
Se-1 77 Upper, S, EEE	Se-1	77

Sample ID: L1606145104
Report Date/Time: Tuesday, July 05, 2016 10:59:18
Page 4

Approved: July 06, 2016

Method 6020 - Summary Report

Sample ID: L1606145105
Sample Date/Time: Tuesday, July 05, 2016 11:00:13
Number of Replicates: 3
Autosampler Position: 217
Sample Description: 1
Method File: C:\NexIONData\Method\6020a.mth
Aliquot Volume (mL):
Diluted to Volume (mL):
User Name: JYH Nexion300X
Cumulative Autodilution Factor: 1
Nexion-ICP 200.8\6020

Concentration Results

IS	Analyte	Mass	Intensity	RSD	Conc.	SD	RSD	Units	Blank Intens.	Mode
>	**Li**	6	108631.5	1.8				ug/L	59517	Standard
	Be	9	5212.6	1.8	**3.2539**	0.069	2.1	ug/L	10	Standard
	Al	27	3122829.6	1.3	**11.2336**	0.101	0.9	ug/L	1872	Standard
	Sc	45	39190.6	1.9				ug/L	26715	Standard
	Ti	47	137469.5	1.0	**500.3092**	6.619	1.3	ug/L	54	Standard
	V	51	366725.2	5.0	**43.8169**	2.017	4.6	ug/L	1419	Standard
	Cr	52	689707.4	1.9	**83.0086**	1.642	2.0	ug/L	7059	Standard
	Cr	53	253610.4	10.0	**246.6117**	25.946	10.5	ug/L	398	Standard
	Mn	55	865524.6	0.8	**118.2866**	1.664	1.4	ug/L	824	Standard
	Co	59	64362.7	0.2	**8.1759**	0.061	0.7	ug/L	167	Standard
	Ni	60	60072.2	0.5	**27.6005**	0.122	0.4	ug/L	391	Standard
	Cu	65	69465.5	0.6	**31.9592**	0.188	0.6	ug/L	147	Standard
	Zn	66	222603.4	0.9	**174.4424**	1.635	0.9	ug/L	184	Standard
>	**Ge**	72	488604.3	0.9				ug/L	422998	Standard
	As	75	19640.7	4.5	**15.0437**	0.806	5.4	ug/L	-58	Standard
	Se	82	157.4	9.5	**0.9557**	0.102	10.6	ug/L	15	Standard
	Se-1	77	19281.7	11.6	**219.5886**	27.202	12.4	ug/L	58	Standard
>	**Ga**	71	30325.3	1.1				mg/L	113	Standard
	Rb	85	276639.3	0.4				ug/L	27	Standard
	Y	89	687710.0	0.9				ug/L	383780	Standard
>	**Rh**	103	48.3	11.9				ug/L	18	Standard
	Mo	98	11816.3	1.1	**4.2765**	0.072	1.7	ug/L	31	Standard
	Ag	107	1411.4	4.5	**0.1899**	0.008	4.0	ug/L	84	Standard
	Cd	111	1971.0	1.8	**0.8883**	0.019	2.1	mg/L	4	Standard
	Cd	114	4664.8	1.8	**0.8659**	0.021	2.5	ug/L	15	Standard
>	**In**	115	534504.1	1.2				ug/L	515400	Standard
	Sn	118	9728.1	2.5	**1.4395**	0.057	3.9	ug/L	1043	Standard
	Sb	123	5858.1	3.7	**1.2180**	0.055	4.5	ug/L	227	Standard
	Ba	135	343595.4	0.9	**164.8188**	3.343	2.0	ug/L	31	Standard
	Ce	140	904246.5	1.5				ug/L	120	Standard
>	**Tb**	159	929077.6	1.4				ug/L	785817	Standard
	Ho	165	20382.0	1.9				ug/L	7	Standard
	Tl	203	8751.5	1.5	**0.9686**	0.028	2.9	ug/L	6	Standard
	Tl	205	7040.0	1.3	**0.8909**	0.012	1.3	ug/L	8	Standard
	Pb	206	269096.1	1.0	**48.0135**	0.893	1.9	ug/L	201	Standard
	Pb	207	224906.7	1.1	**44.3862**	1.110	2.5	ug/L	177	Standard
	Pb	208	846557.7	1.0	**41.5955**	1.382	3.3	ug/L	722	Standard
	U	238	16518.0	1.0	**2.1348**	0.065	3.0	ug/L	8	Standard
>	**Bi**	209	500556.2	2.5				ug/L	444563	Standard

Sample ID: L1606145105
Report Date/Time: Tuesday, July 05, 2016 11:02:30
Page 1

Approved: July 06, 2016

Na	23	1.7	173.2	**13.2844**	23.001	173.1	mg/L	0	Standard
Mg	24	855.0	4.6	**0.6981**	0.024	3.5	mg/L	38	Standard
K	39	1165.0	4.5	**3.3481**	0.167	5.0	mg/L	33	Standard
Ca	43	118.3	2.4	**6.8217**	0.520	7.6	mg/L	48	Standard
Fe	54	77319.8	1.6	**42.3823**	1.246	2.9	mg/L	131	Standard
Fe	57	19831.3	1.4	**41.4206**	1.327	3.2	mg/L	153	Standard
Sc-1	45	39190.6	1.9				mg/L	26715	Standard
Cl	35	125192.6	2.4				ug/L	102686	Standard
Kr	83	2.3	89.2				ug/L	2	Standard
Br	81	3120.3	1.7				ug/L	1897	Standard
P	31	27561.7	1.5				ug/L	18491	Standard
S	34	6189.6	2.3				ug/L	3734	Standard
Sr	88	120.0	20.8				ug/L	47	Standard
C	12	446.7	27.6				mg/L	63	Standard
N	14	3.3	173.2				mg/L	0	Standard
Hg	202	183.3	22.0				mg/L	23	Standard
Dy	164	32276.2	0.2				mg/L	23	Standard
Ho-1	165	20382.0	1.9				mg/L	7	Standard
Er	166	19766.2	2.6				mg/L	13	Standard
I	127	39155.6	4.6				mg/L	12398	Standard

QC Calculated Values

Analyte	Mass	QC Std % Recovery	Int Std % Recovery	Spike % Recovery
> Li	6		182.523	
Be	9			
Al	27			
Sc	45			
Ti	47			
V	51			
Cr	52			
Cr	53			
Mn	55			
Co	59			
Ni	60			
Cu	65			
Zn	66			
> Ge	72		115.510	
As	75			
Se	82			
Se-1	77			
> Ga	71			

Sample ID: L1606145105
Report Date/Time: Tuesday, July 05, 2016 11:02:30
Page 2

Approved: July 06, 2016

Rb	85		
Y	89		
> Rh	103		
Mo	98		
Ag	107		
Cd	111		
Cd	114		
> In	115		103.707
Sn	118		
Sb	123		
Ba	135		
Ce	140		
> Tb	159		
Ho	165		
Tl	203		
Tl	205		
Pb	206		
Pb	207		
Pb	208		
U	238		
> Bi	209		112.595
Na	23		
Mg	24		
K	39		
Ca	43		
Fe	54		
Fe	57		
> Sc-1	45		
Cl	35		
Kr	83		
Br	81		
P	31		
S	34		
Sr	88		
C	12		
N	14		
Hg	202		
Dy	164		
Ho-1	165		
Er	166		
I	127		

QC Out of Limits

Measurement Type	Analyte	Mass	Out of Limits Message
Li 6 Int Std for sample	Li	6	Rerun sample
Ti 47 Upper, S, EEE	Ti	47	
Cr 53 Upper, S, EEE	Cr	53	

Sample ID: L1606145105
Report Date/Time: Tuesday, July 05, 2016 11:02:30
Page 3

Approved: July 06, 2016

Mn 55 Upper, S, EEE	Mn	55
Zn 66 Upper, S, EEE	Zn	66
Se-1 77 Upper, S, EEE	Se-1	77
Ba 135 Upper, S, EEE	Ba	135

Approved: July 06, 2016

Method 6020 - Summary Report

Sample ID: L1606145107
Sample Date/Time: Tuesday, July 05, 2016 11:03:24
Number of Replicates: 3
Autosampler Position: 218
Sample Description: 1
Method File: C:\NexIONData\Method\6020a.mth
Aliquot Volume (mL):
Diluted to Volume (mL):
User Name: JYH Nexion300X
Cumulative Autodilution Factor: 1
Nexion-ICP 200.8\6020

Concentration Results

IS	Analyte	Mass	Intensity	RSD	Conc.	SD	RSD	Units	Blank Intens.	Mode
>	Li	6	109709.1	1.5				ug/L	59517	Standard
	Be	9	3635.4	4.4	**2.2384**	0.131	5.8	ug/L	10	Standard
	Al	27	7905627.2	2.0	**28.1821**	0.827	2.9	ug/L	1872	Standard
	Sc	45	37616.6	1.4				ug/L	26715	Standard
	Ti	47	69388.6	1.8	**240.1521**	3.763	1.6	ug/L	54	Standard
	V	51	342535.6	1.2	**38.9308**	0.728	1.9	ug/L	1419	Standard
	Cr	52	390616.2	0.7	**44.2829**	0.338	0.8	ug/L	7059	Standard
	Cr	53	194072.8	8.7	**179.4677**	16.874	9.4	ug/L	398	Standard
	Mn	55	1910553.9	1.2	**248.5998**	4.612	1.9	ug/L	824	Standard
	Co	59	51087.0	1.5	**6.1690**	0.115	1.9	ug/L	167	Standard
	Ni	60	52765.4	1.2	**23.0352**	0.256	1.1	ug/L	391	Standard
	Cu	65	52726.9	0.4	**23.0606**	0.120	0.5	ug/L	147	Standard
	Zn	66	190722.6	1.0	**142.1825**	0.962	0.7	ug/L	184	Standard
>	Ge	72	513489.2	0.8				ug/L	422998	Standard
	As	75	71231.2	0.5	**51.7747**	0.529	1.0	ug/L	-58	Standard
	Se	82	249.5	6.5	**1.5478**	0.127	8.2	ug/L	15	Standard
	Se-1	77	16454.6	7.9	**178.1501**	15.353	8.6	ug/L	58	Standard
>	Ga	71	24666.7	1.8				mg/L	113	Standard
	Rb	85	164243.8	1.0				ug/L	27	Standard
	Y	89	634729.6	2.2				ug/L	383780	Standard
>	Rh	103	63.3	18.2				ug/L	18	Standard
	Mo	98	18846.0	0.8	**6.4893**	0.189	2.9	ug/L	31	Standard
	Ag	107	937.0	2.7	**0.1155**	0.004	3.8	ug/L	84	Standard
	Cd	111	4443.5	1.2	**1.9084**	0.039	2.0	mg/L	4	Standard
	Cd	114	10909.6	4.9	**1.9304**	0.098	5.1	ug/L	15	Standard
>	In	115	562417.7	2.6				ug/L	515400	Standard
	Sn	118	8864.3	5.2	**1.2219**	0.059	4.9	ug/L	1043	Standard
	Sb	123	9482.0	2.9	**1.8820**	0.030	1.6	ug/L	227	Standard
	Ba	135	193348.9	0.6	**88.1570**	2.232	2.5	ug/L	31	Standard
	Ce	140	806506.2	0.9				ug/L	120	Standard
>	Tb	159	968120.2	0.9				ug/L	785817	Standard
	Ho	165	15471.2	1.3				ug/L	7	Standard
	Tl	203	20732.5	0.4	**2.2137**	0.018	0.8	ug/L	6	Standard
	Tl	205	17249.8	1.3	**2.1112**	0.041	1.9	ug/L	8	Standard
	Pb	206	299572.9	0.3	**51.4663**	0.481	0.9	ug/L	201	Standard
	Pb	207	250580.1	0.2	**47.6121**	0.366	0.8	ug/L	177	Standard
	Pb	208	967157.6	0.8	**45.7453**	0.329	0.7	ug/L	722	Standard
	U	238	14798.9	1.7	**1.8407**	0.030	1.6	ug/L	8	Standard
>	Bi	209	519770.6	0.7				ug/L	444563	Standard

Sample ID: L1606145107
Report Date/Time: Tuesday, July 05, 2016 11:05:41
Page 1

Approved: July 06, 2016

Na	23	1.7	173.2	**13.9090**	24.082	173.1	mg/L	0	Standard
Mg	24	353.3	20.5	**0.2817**	0.067	23.7	mg/L	38	Standard
K	39	568.3	15.8	**1.6404**	0.302	18.4	mg/L	33	Standard
Ca	43	153.3	18.5	**11.2881**	3.405	30.2	mg/L	48	Standard
Fe	54	42628.9	0.4	**24.2898**	0.303	1.2	mg/L	131	Standard
Fe	57	10755.5	0.6	**23.1886**	0.357	1.5	mg/L	153	Standard
Sc-1	45	37616.6	1.4				mg/L	26715	Standard
Cl	35	132874.8	0.7				ug/L	102686	Standard
Kr	83	1.7	91.7				ug/L	2	Standard
Br	81	2566.9	8.8				ug/L	1897	Standard
P	31	28668.8	3.4				ug/L	18491	Standard
S	34	6544.7	2.9				ug/L	3734	Standard
Sr	88	140.0	9.4				ug/L	47	Standard
C	12	416.7	10.0				mg/L	63	Standard
N	14	0.0					mg/L	0	Standard
Hg	202	306.7	21.0				mg/L	23	Standard
Dy	164	23970.0	2.2				mg/L	23	Standard
Ho-1	165	15471.2	1.3				mg/L	7	Standard
Er	166	14964.1	1.6				mg/L	13	Standard
I	127	23219.5	5.4				mg/L	12398	Standard

QC Calculated Values

Analyte	Mass	QC Std % Recovery	Int Std % Recovery	Spike % Recovery
> Li	6		184.333	
Be	9			
Al	27			
Sc	45			
Ti	47			
V	51			
Cr	52			
Cr	53			
Mn	55			
Co	59			
Ni	60			
Cu	65			
Zn	66			
> Ge	72		121.393	
As	75			
Se	82			
Se-1	77			
> Ga	71			

Sample ID: L1606145107
Report Date/Time: Tuesday, July 05, 2016 11:05:41
Page 2

Approved: July 06, 2016

Rb	85		
Y	89		
> Rh	103		
Mo	98		
Ag	107		
Cd	111		
Cd	114		
> In	115		109.123
Sn	118		
Sb	123		
Ba	135		
Ce	140		
> Tb	159		
Ho	165		
Tl	203		
Tl	205		
Pb	206		
Pb	207		
Pb	208		
U	238		
> Bi	209		116.917
Na	23		
Mg	24		
K	39		
Ca	43		
Fe	54		
Fe	57		
> Sc-1	45		
Cl	35		
Kr	83		
Br	81		
P	31		
S	34		
Sr	88		
C	12		
N	14		
Hg	202		
Dy	164		
Ho-1	165		
Er	166		
I	127		

QC Out of Limits

Measurement Type	Analyte	Mass	Out of Limits Message
Li 6 Int Std for sample	Li	6	Rerun sample
Ti 47 Upper, S, EEE	Ti	47	
Cr 53 Upper, S, EEE	Cr	53	

Sample ID: L1606145107
Report Date/Time: Tuesday, July 05, 2016 11:05:41
Page 3

Approved: July 06, 2016

Mn 55 Upper, S, EEE	Mn	55	
Zn 66 Upper, S, EEE	Zn	66	
Ge 72 Int Std for sample	Ge	72	Rerun sample
Se-1 77 Upper, S, EEE	Se-1	77	

Sample ID: L1606145107
Report Date/Time: Tuesday, July 05, 2016 11:05:41
Page 4

Approved: July 06, 2016

Method 6020 - Summary Report

Sample ID: L1606145108
Sample Date/Time: Tuesday, July 05, 2016 11:06:36
Number of Replicates: 3
Autosampler Position: 219
Sample Description: 1
Method File: C:\NexIONData\Method\6020a.mth
Aliquot Volume (mL):
Diluted to Volume (mL):
User Name: JYH Nexion300X
Cumulative Autodilution Factor: 1
Nexion-ICP 200.8\6020

Concentration Results

IS	Analyte	Mass	Intensity	RSD	Conc.	SD	RSD	Units	Blank Intens.	Mode
>	Li	6	115300.4	0.2				ug/L	59517	Standard
	Be	9	6846.5	2.1	**4.0334**	0.075	1.9	ug/L	10	Standard
	Al	27	8044256.6	3.1	**27.2779**	0.787	2.9	ug/L	1872	Standard
	Sc	45	43786.5	0.7				ug/L	26715	Standard
	Ti	47	177713.0	1.7	**608.3997**	18.233	3.0	ug/L	54	Standard
	V	51	562128.8	0.9	**63.2529**	0.893	1.4	ug/L	1419	Standard
	Cr	52	668635.3	1.5	**75.5984**	1.722	2.3	ug/L	7059	Standard
	Cr	53	233924.5	2.8	**213.7912**	6.209	2.9	ug/L	398	Standard
	Mn	55	1784049.0	0.8	**229.4141**	3.151	1.4	ug/L	824	Standard
	Co	59	94382.8	1.3	**11.2859**	0.270	2.4	ug/L	167	Standard
	Ni	60	90035.4	0.6	**38.9880**	0.661	1.7	ug/L	391	Standard
	Cu	65	75578.4	1.1	**32.7069**	0.789	2.4	ug/L	147	Standard
	Zn	66	263196.7	0.4	**193.9978**	2.967	1.5	ug/L	184	Standard
>	Ge	72	519575.6	1.4				ug/L	422998	Standard
	As	75	71823.8	0.7	**51.6006**	0.994	1.9	ug/L	-58	Standard
	Se	82	246.5	4.2	**1.5052**	0.047	3.1	ug/L	15	Standard
	Se-1	77	19182.2	5.3	**205.2715**	10.844	5.3	ug/L	58	Standard
>	Ga	71	40878.4	0.4				mg/L	113	Standard
	Rb	85	376160.7	0.9				ug/L	27	Standard
	Y	89	769310.7	0.4				ug/L	383780	Standard
>	Rh	103	66.7	15.6				ug/L	18	Standard
	Mo	98	18968.5	1.1	**6.5743**	0.126	1.9	ug/L	31	Standard
	Ag	107	1476.7	1.7	**0.1902**	0.005	2.7	ug/L	84	Standard
	Cd	111	4714.0	0.8	**2.0384**	0.033	1.6	mg/L	4	Standard
	Cd	114	11218.9	3.2	**1.9988**	0.074	3.7	ug/L	15	Standard
>	In	115	558549.2	0.9				ug/L	515400	Standard
	Sn	118	11075.7	4.1	**1.5838**	0.058	3.7	ug/L	1043	Standard
	Sb	123	9782.9	0.8	**1.9557**	0.004	0.2	ug/L	227	Standard
	Ba	135	356713.7	1.4	**163.7164**	1.201	0.7	ug/L	31	Standard
	Ce	140	1269887.9	0.3				ug/L	120	Standard
>	Tb	159	974069.9	0.7				ug/L	785817	Standard
	Ho	165	26974.0	1.7				ug/L	7	Standard
	Tl	203	25905.1	1.0	**2.7627**	0.008	0.3	ug/L	6	Standard
	Tl	205	21091.3	2.3	**2.5788**	0.054	2.1	ug/L	8	Standard
	Pb	206	399454.5	0.5	**68.5395**	0.825	1.2	ug/L	201	Standard
	Pb	207	334755.6	0.1	**63.5277**	0.561	0.9	ug/L	177	Standard
	Pb	208	1275635.6	0.2	**60.2624**	0.374	0.6	ug/L	722	Standard
	U	238	26668.1	0.9	**3.3141**	0.030	0.9	ug/L	8	Standard
>	Bi	209	520549.4	0.8				ug/L	444563	Standard

Sample ID: L1606145108
Report Date/Time: Tuesday, July 05, 2016 11:08:53
Page 1

Approved: July 06, 2016

Na	23	1.7	173.2	**11.9257**	20.647	173.1	mg/L	0	Standard
Mg	24	778.4	9.2	**0.5628**	0.056	10.0	mg/L	38	Standard
K	39	1511.7	6.0	**3.9097**	0.271	6.9	mg/L	33	Standard
Ca	43	190.0	22.9	**12.3692**	4.209	34.0	mg/L	48	Standard
Fe	54	91363.6	2.2	**44.8185**	1.085	2.4	mg/L	131	Standard
Fe	57	24494.8	2.4	**45.8301**	1.415	3.1	mg/L	153	Standard
Sc-1	45	43786.5	0.7				mg/L	26715	Standard
Cl	35	129997.3	0.9				ug/L	102686	Standard
Kr	83	1.0	100.0				ug/L	2	Standard
Br	81	2873.6	6.2				ug/L	1897	Standard
P	31	27894.0	1.7				ug/L	18491	Standard
S	34	6764.8	2.2				ug/L	3734	Standard
Sr	88	176.7	8.6				ug/L	47	Standard
C	12	480.0	3.6				mg/L	63	Standard
N	14	0.0					mg/L	0	Standard
Hg	202	253.3	11.4				mg/L	23	Standard
Dy	164	41874.4	2.0				mg/L	23	Standard
Ho-1	165	26974.0	1.7				mg/L	7	Standard
Er	166	26029.0	1.2				mg/L	13	Standard
I	127	24075.8	5.6				mg/L	12398	Standard

QC Calculated Values

Analyte	Mass	QC Std % Recovery	Int Std % Recovery	Spike % Recovery
> Li	6		193.728	
Be	9			
Al	27			
Sc	45			
Ti	47			
V	51			
Cr	52			
Cr	53			
Mn	55			
Co	59			
Ni	60			
Cu	65			
Zn	66			
> Ge	72		122.832	
As	75			
Se	82			
Se-1	77			
> Ga	71			

Sample ID: L1606145108
Report Date/Time: Tuesday, July 05, 2016 11:08:53
Page 2

Approved: July 06, 2016

	Rb	85	
	Y	89	
>	Rh	103	
	Mo	98	
	Ag	107	
	Cd	111	
	Cd	114	
>	In	115	108.372
	Sn	118	
	Sb	123	
	Ba	135	
	Ce	140	
>	Tb	159	
	Ho	165	
	Tl	203	
	Tl	205	
	Pb	206	
	Pb	207	
	Pb	208	
	U	238	
>	Bi	209	117.092
	Na	23	
	Mg	24	
	K	39	
	Ca	43	
	Fe	54	
	Fe	57	
>	Sc-1	45	
	Cl	35	
	Kr	83	
	Br	81	
	P	31	
	S	34	
	Sr	88	
	C	12	
	N	14	
	Hg	202	
	Dy	164	
	Ho-1	165	
	Er	166	
	I	127	

QC Out of Limits

Measurement Type	Analyte	Mass	Out of Limits Message
Li 6 Int Std for sample	Li	6	Rerun sample
Ti 47 Upper, S, EEE	Ti	47	
Cr 53 Upper, S, EEE	Cr	53	

Sample ID: L1606145108
Report Date/Time: Tuesday, July 05, 2016 11:08:53
Page 3

Approved: July 06, 2016

Mn 55 Upper, S, EEE	Mn	55	
Zn 66 Upper, S, EEE	Zn	66	
Ge 72 Int Std for sample	Ge	72	Rerun sample
Se-1 77 Upper, S, EEE	Se-1	77	
Ba 135 Upper, S, EEE	Ba	135	

Sample ID: L1606145108
Report Date/Time: Tuesday, July 05, 2016 11:08:53
Page 4

Approved: July 06, 2016

Method 6020 - Summary Report

Sample ID: L1606144503
Sample Date/Time: Tuesday, July 05, 2016 11:09:48
Number of Replicates: 3
Autosampler Position: 220
Sample Description: 1
Method File: C:\NexIONData\Method\6020a.mth
Aliquot Volume (mL):
Diluted to Volume (mL):
User Name: JYH Nexion300X
Cumulative Autodilution Factor: 1
Nexion-ICP 200.8\6020

Concentration Results

IS	Analyte	Mass	Intensity	RSD	Conc.	SD	RSD	Units	Blank Intens.	Mode
>	Li	6	58967.9	1.9				ug/L	59517	Standard
	Be	9	735.0	5.3	**0.8229**	0.062	7.6	ug/L	10	Standard
	Al	27	8232717.6	1.5	**54.6151**	1.353	2.5	ug/L	1872	Standard
	Sc	45	35428.0	1.7				ug/L	26715	Standard
	Ti	47	5309.9	4.9	**19.4712**	0.822	4.2	ug/L	54	Standard
	V	51	177759.2	1.9	**21.5762**	0.278	1.3	ug/L	1419	Standard
	Cr	52	136308.2	1.7	**15.9537**	0.088	0.6	ug/L	7059	Standard
	Cr	53	31922.0	7.2	**31.2822**	2.011	6.4	ug/L	398	Standard
	Mn	55	3732711.4	1.4	**520.8023**	7.726	1.5	ug/L	824	Standard
	Co	59	63826.5	0.6	**8.2713**	0.128	1.5	ug/L	167	Standard
	Ni	60	35407.0	2.7	**16.5140**	0.389	2.4	ug/L	391	Standard
	Cu	65	27552.0	1.2	**12.8834**	0.152	1.2	ug/L	147	Standard
	Zn	66	68317.0	1.3	**54.5023**	0.739	1.4	ug/L	184	Standard
>	Ge	72	478996.0	1.2				ug/L	422998	Standard
	As	75	5507.3	2.6	**4.3379**	0.061	1.4	ug/L	-58	Standard
	Se	82	121.2	14.5	**0.7065**	0.126	17.8	ug/L	15	Standard
	Se-1	77	1211.4	12.1	**13.4294**	1.589	11.8	ug/L	58	Standard
>	Ga	71	17138.0	3.8				mg/L	113	Standard
	Rb	85	215157.6	2.6				ug/L	27	Standard
	Y	89	624025.0	0.8				ug/L	383780	Standard
>	Rh	103	36.7	7.9				ug/L	18	Standard
	Mo	98	1681.9	2.9	**0.5857**	0.019	3.2	ug/L	31	Standard
	Ag	107	636.7	2.8	**0.0768**	0.003	3.9	ug/L	84	Standard
	Cd	111	2696.7	0.8	**1.1861**	0.014	1.2	mg/L	4	Standard
	Cd	114	6661.2	1.4	**1.2069**	0.011	0.9	ug/L	15	Standard
>	In	115	548315.1	0.7				ug/L	515400	Standard
	Sn	118	1376.7	21.9	**0.0427**	0.050	117.8	ug/L	1043	Standard
	Sb	123	763.4	20.5	**0.1405**	0.033	23.4	ug/L	227	Standard
	Ba	135	486005.6	0.2	**227.2373**	1.036	0.5	ug/L	31	Standard
	Ce	140	1188503.1	0.8				ug/L	120	Standard
>	Tb	159	857273.9	0.6				ug/L	785817	Standard
	Ho	165	16704.2	0.6				ug/L	7	Standard
	Tl	203	934.4	4.2	**0.1071**	0.005	4.5	ug/L	6	Standard
	Tl	205	773.4	8.3	**0.0984**	0.009	8.7	ug/L	8	Standard
	Pb	206	181321.2	0.4	**34.4939**	0.134	0.4	ug/L	201	Standard
	Pb	207	149581.4	0.5	**31.4697**	0.185	0.6	ug/L	177	Standard
	Pb	208	642010.8	0.6	**33.6279**	0.141	0.4	ug/L	722	Standard
	U	238	4887.1	1.4	**0.6719**	0.010	1.4	ug/L	8	Standard
>	Bi	209	469171.3	0.1				ug/L	444563	Standard

Sample ID: L1606144503
Report Date/Time: Tuesday, July 05, 2016 11:12:05
Page 1

Approved: July 06, 2016

Na	23	0.0		**0.0050**			mg/L	0	Standard
Mg	24	676.7	5.7	**0.6075**	0.045	7.3	mg/L	38	Standard
K	39	433.3	12.0	**1.3035**	0.195	15.0	mg/L	33	Standard
Ca	43	71.7	28.2	**2.6014**	2.240	86.1	mg/L	48	Standard
Fe	54	18412.4	3.1	**11.0733**	0.150	1.4	mg/L	131	Standard
Fe	57	4905.8	1.8	**10.9803**	0.097	0.9	mg/L	153	Standard
> **Sc-1**	45	35428.0	1.7				mg/L	26715	Standard
Cl	35	115274.9	1.1				ug/L	102686	Standard
Kr	83	1.7	91.7				ug/L	2	Standard
Br	81	11237.5	4.2				ug/L	1897	Standard
P	31	20882.7	1.3				ug/L	18491	Standard
S	34	4217.3	1.1				ug/L	3734	Standard
Sr	88	130.0	43.3				ug/L	47	Standard
C	12	230.0	19.0				mg/L	63	Standard
N	14	0.0					mg/L	0	Standard
Hg	202	103.3	20.1				mg/L	23	Standard
Dy	164	28748.7	1.3				mg/L	23	Standard
Ho-1	165	16704.2	0.6				mg/L	7	Standard
Er	166	15588.0	1.5				mg/L	13	Standard
I	127	43800.0	5.4				mg/L	12398	Standard

QC Calculated Values

Analyte	Mass	QC Std % Recovery	Int Std % Recovery	Spike % Recovery
> Li	6		99.078	
Be	9			
Al	27			
Sc	45			
Ti	47			
V	51			
Cr	52			
Cr	53			
Mn	55			
Co	59			
Ni	60			
Cu	65			
Zn	66			
> Ge	72		113.238	
As	75			
Se	82			
Se-1	77			
> Ga	71			

Sample ID: L1606144503
Report Date/Time: Tuesday, July 05, 2016 11:12:05
Page 2

Approved: July 06, 2016

Rb	85		
Y	89		
> Rh	103		
Mo	98		
Ag	107		
Cd	111		
Cd	114		
> In	115		106.386
Sn	118		
Sb	123		
Ba	135		
Ce	140		
> Tb	159		
Ho	165		
Tl	203		
Tl	205		
Pb	206		
Pb	207		
Pb	208		
U	238		
> Bi	209		105.535
Na	23		
Mg	24		
K	39		
Ca	43		
Fe	54		
Fe	57		
> Sc-1	45		
Cl	35		
Kr	83		
Br	81		
P	31		
S	34		
Sr	88		
C	12		
N	14		
Hg	202		
Dy	164		
Ho-1	165		
Er	166		
I	127		

QC Out of Limits

Measurement Type	Analyte	Mass	Out of Limits Message
Mn 55 Upper, S, EEE	Mn	55	
Ba 135 Upper, S, EEE	Ba	135	

Sample ID: L1606144503
Report Date/Time: Tuesday, July 05, 2016 11:12:05
Page 3

Approved: July 06, 2016

Method 6020 - Summary Report

Sample ID: L1606144507
Sample Date/Time: Tuesday, July 05, 2016 11:12:59
Number of Replicates: 3
Autosampler Position: 221
Sample Description: 1
Method File: C:\NexIONData\Method\6020a.mth
Aliquot Volume (mL):
Diluted to Volume (mL):
User Name: JYH Nexion300X
Cumulative Autodilution Factor: 1
Nexion-ICP 200.8\6020

Concentration Results

IS	Analyte	Mass	Intensity	RSD	Conc.	SD	RSD	Units	Blank Intens.	Mode
>	Li	6	61389.1	1.3				ug/L	59517	Standard
	Be	9	801.7	3.5	**0.8629**	0.035	4.1	ug/L	10	Standard
	Al	27	16239193.8	1.3	**103.4670**	0.803	0.8	ug/L	1872	Standard
	Sc	45	33152.9	3.9				ug/L	26715	Standard
	Ti	47	3309.7	4.9	**12.7358**	0.436	3.4	ug/L	54	Standard
	V	51	154376.9	1.5	**19.7873**	0.570	2.9	ug/L	1419	Standard
	Cr	52	182451.6	0.6	**22.9734**	0.662	2.9	ug/L	7059	Standard
	Cr	53	30803.0	5.1	**31.9028**	1.278	4.0	ug/L	398	Standard
	Mn	55	3250036.0	0.9	**479.1339**	10.524	2.2	ug/L	824	Standard
	Co	59	64709.9	0.9	**8.8615**	0.150	1.7	ug/L	167	Standard
	Ni	60	45396.2	0.8	**22.4433**	0.365	1.6	ug/L	391	Standard
	Cu	65	45400.6	1.0	**22.4890**	0.351	1.6	ug/L	147	Standard
	Zn	66	103172.4	0.9	**87.0675**	1.942	2.2	ug/L	184	Standard
>	Ge	72	453421.2	2.2				ug/L	422998	Standard
	As	75	13039.3	1.1	**10.7771**	0.263	2.4	ug/L	-58	Standard
	Se	82	76.6	11.2	**0.4031**	0.068	16.8	ug/L	15	Standard
	Se-1	77	615.7	11.8	**6.9006**	0.798	11.6	ug/L	58	Standard
>	Ga	71	18160.9	1.8				mg/L	113	Standard
	Rb	85	189390.0	2.2				ug/L	27	Standard
	Y	89	636710.9	1.2				ug/L	383780	Standard
>	Rh	103	33.3	37.7				ug/L	18	Standard
	Mo	98	518.6	4.6	**0.1814**	0.008	4.7	ug/L	31	Standard
	Ag	107	598.0	13.5	**0.0746**	0.012	15.4	ug/L	84	Standard
	Cd	111	1869.2	2.7	**0.8523**	0.022	2.6	mg/L	4	Standard
	Cd	114	4708.0	1.7	**0.8844**	0.008	0.9	ug/L	15	Standard
>	In	115	528155.1	0.8				ug/L	515400	Standard
	Sn	118	1220.1	19.5	**0.0245**	0.039	159.2	ug/L	1043	Standard
	Sb	123	1538.9	3.7	**0.3117**	0.012	3.7	ug/L	227	Standard
	Ba	135	375687.6	0.3	**182.3635**	1.875	1.0	ug/L	31	Standard
	Ce	140	1225726.9	0.7				ug/L	120	Standard
>	Tb	159	833959.3	0.9				ug/L	785817	Standard
	Ho	165	19961.5	2.9				ug/L	7	Standard
	Tl	203	1398.7	7.3	**0.1660**	0.011	6.5	ug/L	6	Standard
	Tl	205	1258.4	2.0	**0.1685**	0.005	3.1	ug/L	8	Standard
	Pb	206	525459.7	0.9	**102.4626**	1.464	1.4	ug/L	201	Standard
	Pb	207	445735.9	0.6	**96.1318**	0.540	0.6	ug/L	177	Standard
	Pb	208	1863328.7	0.5	**100.0487**	1.095	1.1	ug/L	722	Standard
	U	238	3947.2	5.3	**0.5551**	0.024	4.4	ug/L	8	Standard
>	Bi	209	458154.8	1.0				ug/L	444563	Standard

Sample ID: L1606144507
Report Date/Time: Tuesday, July 05, 2016 11:15:16
Page 1

Approved: July 06, 2016

Na	23	0.0		**0.0050**			mg/L	0	Standard
Mg	24	113.3	12.7	**0.0814**	0.018	22.3	mg/L	38	Standard
K	39	460.0	10.0	**1.4976**	0.203	13.6	mg/L	33	Standard
Ca	43	71.7	29.0	**3.1501**	2.246	71.3	mg/L	48	Standard
Fe	54	16348.2	2.7	**10.5068**	0.225	2.1	mg/L	131	Standard
Fe	57	4519.0	5.9	**10.7959**	0.248	2.3	mg/L	153	Standard
Sc-1	45	33152.9	3.9				mg/L	26715	Standard
Cl	35	115120.4	1.5				ug/L	102686	Standard
Kr	83	3.3	45.8				ug/L	2	Standard
Br	81	3303.7	5.2				ug/L	1897	Standard
P	31	19818.0	2.4				ug/L	18491	Standard
S	34	4165.6	2.5				ug/L	3734	Standard
Sr	88	96.7	35.2				ug/L	47	Standard
C	12	176.7	16.3				mg/L	63	Standard
N	14	0.0					mg/L	0	Standard
Hg	202	163.3	19.7				mg/L	23	Standard
Dy	164	34130.8	0.6				mg/L	23	Standard
Ho-1	165	19961.5	2.9				mg/L	7	Standard
Er	166	17316.6	3.2				mg/L	13	Standard
I	127	24820.3	3.3				mg/L	12398	Standard

QC Calculated Values

Analyte	Mass	QC Std % Recovery	Int Std % Recovery	Spike % Recovery
> Li	6		103.146	
Be	9			
Al	27			
Sc	45			
Ti	47			
V	51			
Cr	52			
Cr	53			
Mn	55			
Co	59			
Ni	60			
Cu	65			
Zn	66			
> Ge	72		107.192	
As	75			
Se	82			
Se-1	77			
> Ga	71			

Sample ID: L1606144507
Report Date/Time: Tuesday, July 05, 2016 11:15:16
Page 2

Approved: July 06, 2016

Rb	85		
Y	89		
> Rh	103		
Mo	98		
Ag	107		
Cd	111		
Cd	114		
> In	115		102.475
Sn	118		
Sb	123		
Ba	135		
Ce	140		
> Tb	159		
Ho	165		
Tl	203		
Tl	205		
Pb	206		
Pb	207		
Pb	208		
U	238		
> Bi	209		103.057
Na	23		
Mg	24		
K	39		
Ca	43		
Fe	54		
Fe	57		
> Sc-1	45		
Cl	35		
Kr	83		
Br	81		
P	31		
S	34		
Sr	88		
C	12		
N	14		
Hg	202		
Dy	164		
Ho-1	165		
Er	166		
I	127		

QC Out of Limits

Measurement Type	Analyte	Mass	Out of Limits Message
Al 27 Upper, S, EEE	Al	27	
Mn 55 Upper, S, EEE	Mn	55	
Ba 135 Upper, S, EEE	Ba	135	

Sample ID: L1606144507
Report Date/Time: Tuesday, July 05, 2016 11:15:16
Page 3

Approved: July 06, 2016

Pb 206 Upper, S, EEE	Pb	206
Pb 208 Upper, S, EEE	Pb	208

Approved: July 06, 2016

Method 6020 - Summary Report

Sample ID: L1606144508
Sample Date/Time: Tuesday, July 05, 2016 11:16:11
Number of Replicates: 3
Autosampler Position: 222
Sample Description: 1
Method File: C:\NexIONData\Method\6020a.mth
Aliquot Volume (mL):
Diluted to Volume (mL):
User Name: JYH Nexion300X
Cumulative Autodilution Factor: 1
Nexion-ICP 200.8\6020

Concentration Results

IS	Analyte	Mass	Intensity	RSD	Conc.	SD	RSD	Units	Blank Intens.	Mode
>	**Li**	6	64903.7	0.9				ug/L	59517	Standard
	Be	9	825.0	11.8	**0.8387**	0.099	11.8	ug/L	10	Standard
	Al	27	23443690.4	1.1	**141.2975**	2.619	1.9	ug/L	1872	Standard
	Sc	45	34385.7	2.0				ug/L	26715	Standard
	Ti	47	4006.5	1.7	**14.9742**	0.331	2.2	ug/L	54	Standard
	V	51	161428.6	1.6	**20.0296**	0.394	2.0	ug/L	1419	Standard
	Cr	52	127935.9	0.6	**15.2771**	0.113	0.7	ug/L	7059	Standard
	Cr	53	19500.9	1.4	**19.4010**	0.396	2.0	ug/L	398	Standard
	Mn	55	3729725.9	0.2	**532.2377**	3.503	0.7	ug/L	824	Standard
	Co	59	67689.2	0.4	**8.9734**	0.082	0.9	ug/L	167	Standard
	Ni	60	45008.4	0.7	**21.5312**	0.145	0.7	ug/L	391	Standard
	Cu	65	24847.7	1.2	**11.8778**	0.197	1.7	ug/L	147	Standard
	Zn	66	45863.0	0.8	**37.3734**	0.528	1.4	ug/L	184	Standard
>	**Ge**	72	468315.2	0.6				ug/L	422998	Standard
	As	75	4552.8	1.0	**3.6764**	0.042	1.1	ug/L	-58	Standard
	Se	82	52.7	20.8	**0.1995**	0.082	41.3	ug/L	15	Standard
	Se-1	77	367.7	2.8	**3.7114**	0.142	3.8	ug/L	58	Standard
>	**Ga**	71	18396.2	3.7				mg/L	113	Standard
	Rb	85	184872.8	1.2				ug/L	27	Standard
	Y	89	657495.0	1.5				ug/L	383780	Standard
>	**Rh**	103	23.3	107.9				ug/L	18	Standard
	Mo	98	421.2	2.4	**0.1440**	0.004	2.8	ug/L	31	Standard
	Ag	107	473.7	4.3	**0.0559**	0.004	7.1	ug/L	84	Standard
	Cd	111	178.9	4.3	**0.0769**	0.004	5.1	mg/L	4	Standard
	Cd	114	422.3	1.9	**0.0743**	0.003	3.6	ug/L	15	Standard
>	**In**	115	534021.2	1.6				ug/L	515400	Standard
	Sn	118	1095.0	20.4	**0.0013**	0.035	2649.2	ug/L	1043	Standard
	Sb	123	466.4	31.4	**0.0817**	0.030	36.1	ug/L	227	Standard
	Ba	135	398222.1	0.7	**191.1971**	2.894	1.5	ug/L	31	Standard
	Ce	140	1354005.7	1.4				ug/L	120	Standard
>	**Tb**	159	854017.5	2.4				ug/L	785817	Standard
	Ho	165	21572.0	2.2				ug/L	7	Standard
	Tl	203	941.4	4.7	**0.1100**	0.008	7.0	ug/L	6	Standard
	Tl	205	776.7	3.5	**0.1008**	0.006	5.9	ug/L	8	Standard
	Pb	206	58153.4	1.0	**11.2275**	0.288	2.6	ug/L	201	Standard
	Pb	207	47609.7	0.2	**10.1602**	0.203	2.0	ug/L	177	Standard
	Pb	208	201890.5	1.1	**10.7270**	0.171	1.6	ug/L	722	Standard
	U	238	3940.5	1.1	**0.5508**	0.015	2.6	ug/L	8	Standard
>	**Bi**	209	461184.9	2.1				ug/L	444563	Standard

Sample ID: L1606144508
Report Date/Time: Tuesday, July 05, 2016 11:18:27
Page 1

Approved: July 06, 2016

Na	23	1.7	173.2	**15.5379**	26.904	173.1	mg/L	0	Standard
Mg	24	121.7	4.7	**0.0850**	0.003	3.8	mg/L	38	Standard
K	39	315.0	16.5	**0.9413**	0.167	17.7	mg/L	33	Standard
Ca	43	193.3	4.0	**17.7553**	0.524	3.0	mg/L	48	Standard
Fe	54	18303.5	2.1	**11.3469**	0.178	1.6	mg/L	131	Standard
Fe	57	4834.1	0.4	**11.1587**	0.275	2.5	mg/L	153	Standard
Sc-1	45	34385.7	2.0				mg/L	26715	Standard
Cl	35	119520.9	0.7				ug/L	102686	Standard
Kr	83	1.0	100.0				ug/L	2	Standard
Br	81	2616.9	5.8				ug/L	1897	Standard
P	31	20876.0	2.0				ug/L	18491	Standard
S	34	4800.8	3.6				ug/L	3734	Standard
Sr	88	108.3	17.5				ug/L	47	Standard
C	12	63.3	36.5				mg/L	63	Standard
N	14	0.0					mg/L	0	Standard
Hg	202	30.0	57.7				mg/L	23	Standard
Dy	164	36615.9	1.3				mg/L	23	Standard
Ho-1	165	21572.0	2.2				mg/L	7	Standard
Er	166	18658.1	0.8				mg/L	13	Standard
I	127	15055.8	3.2				mg/L	12398	Standard

QC Calculated Values

Analyte	Mass	QC Std % Recovery	Int Std % Recovery	Spike % Recovery
> Li	6		109.051	
Be	9			
Al	27			
Sc	45			
Ti	47			
V	51			
Cr	52			
Cr	53			
Mn	55			
Co	59			
Ni	60			
Cu	65			
Zn	66			
> Ge	72		110.713	
As	75			
Se	82			
Se-1	77			
> Ga	71			

Sample ID: L1606144508
Report Date/Time: Tuesday, July 05, 2016 11:18:27
Page 2

Approved: July 06, 2016

Rb	85		
Y	89		
> Rh	103		
Mo	98		
Ag	107		
Cd	111		
Cd	114		
> In	115		103.613
Sn	118		
Sb	123		
Ba	135		
Ce	140		
> Tb	159		
Ho	165		
Tl	203		
Tl	205		
Pb	206		
Pb	207		
Pb	208		
U	238		
> Bi	209		103.739
Na	23		
Mg	24		
K	39		
Ca	43		
Fe	54		
Fe	57		
> Sc-1	45		
Cl	35		
Kr	83		
Br	81		
P	31		
S	34		
Sr	88		
C	12		
N	14		
Hg	202		
Dy	164		
Ho-1	165		
Er	166		
I	127		

QC Out of Limits

Measurement Type	Analyte	Mass	Out of Limits Message
Al 27 Upper, S, EEE	Al	27	
Mn 55 Upper, S, EEE	Mn	55	
Ba 135 Upper, S, EEE	Ba	135	

Sample ID: L1606144508
Report Date/Time: Tuesday, July 05, 2016 11:18:27
Page 3

Approved: July 06, 2016

Method 6020 - Summary Report

Sample ID: L1606144509
Sample Date/Time: Tuesday, July 05, 2016 11:19:22
Number of Replicates: 3
Autosampler Position: 223
Sample Description: 1
Method File: C:\NexIONData\Method\6020a.mth
Aliquot Volume (mL):
Diluted to Volume (mL):
User Name: JYH Nexion300X
Cumulative Autodilution Factor: 1
Nexion-ICP 200.8\6020

Concentration Results

IS	Analyte	Mass	Intensity	RSD	Conc.	SD	RSD	Units	Blank Intens.	Mode
>	Li	6	65787.5	0.7				ug/L	59517	Standard
	Be	9	766.7	15.6	**0.7672**	0.129	16.8	ug/L	10	Standard
	Al	27	21794353.3	0.8	**129.5855**	1.775	1.4	ug/L	1872	Standard
	Sc	45	34634.5	1.6				ug/L	26715	Standard
	Ti	47	3670.1	1.4	**13.7771**	0.357	2.6	ug/L	54	Standard
	V	51	118166.5	2.8	**14.6961**	0.323	2.2	ug/L	1419	Standard
	Cr	52	108824.5	1.7	**12.9319**	0.457	3.5	ug/L	7059	Standard
	Cr	53	15558.0	2.2	**15.4900**	0.610	3.9	ug/L	398	Standard
	Mn	55	2951295.7	0.2	**423.5613**	6.271	1.5	ug/L	824	Standard
	Co	59	53986.3	0.5	**7.1934**	0.139	1.9	ug/L	167	Standard
	Ni	60	38514.6	0.8	**18.5039**	0.332	1.8	ug/L	391	Standard
	Cu	65	19658.7	0.7	**9.4358**	0.198	2.1	ug/L	147	Standard
	Zn	66	37941.1	1.0	**31.0660**	0.222	0.7	ug/L	184	Standard
>	Ge	72	465689.2	1.7				ug/L	422998	Standard
	As	75	2790.3	2.8	**2.2853**	0.026	1.1	ug/L	-58	Standard
	Se	82	47.9	14.3	**0.1646**	0.047	28.5	ug/L	15	Standard
	Se-1	77	281.7	4.7	**2.7044**	0.105	3.9	ug/L	58	Standard
>	Ga	71	15155.9	4.1				mg/L	113	Standard
	Rb	85	146035.6	2.2				ug/L	27	Standard
	Y	89	640430.1	0.5				ug/L	383780	Standard
>	Rh	103	13.3	114.6				ug/L	18	Standard
	Mo	98	435.9	5.3	**0.1454**	0.008	5.4	ug/L	31	Standard
	Ag	107	423.3	4.0	**0.0472**	0.003	6.1	ug/L	84	Standard
	Cd	111	141.5	5.8	**0.0584**	0.003	5.5	mg/L	4	Standard
	Cd	114	357.3	12.2	**0.0605**	0.008	12.7	ug/L	15	Standard
>	In	115	547325.2	0.9				ug/L	515400	Standard
	Sn	118	1031.7	23.6	**-0.0131**	0.040	306.0	ug/L	1043	Standard
	Sb	123	468.3	21.2	**0.0800**	0.020	25.5	ug/L	227	Standard
	Ba	135	313028.8	1.1	**146.6280**	2.686	1.8	ug/L	31	Standard
	Ce	140	1077990.0	0.6				ug/L	120	Standard
>	Tb	159	866335.0	0.7				ug/L	785817	Standard
	Ho	165	18498.0	3.4				ug/L	7	Standard
	Tl	203	739.0	2.9	**0.0840**	0.002	2.3	ug/L	6	Standard
	Tl	205	630.0	4.4	**0.0789**	0.003	4.2	ug/L	8	Standard
	Pb	206	48931.2	1.6	**9.2769**	0.123	1.3	ug/L	201	Standard
	Pb	207	40058.9	0.6	**8.3945**	0.072	0.9	ug/L	177	Standard
	Pb	208	170404.7	0.4	**8.8920**	0.075	0.8	ug/L	722	Standard
	U	238	3169.3	0.8	**0.4349**	0.007	1.5	ug/L	8	Standard
>	Bi	209	469087.4	0.9				ug/L	444563	Standard

Sample ID: L1606144509
Report Date/Time: Tuesday, July 05, 2016 11:21:39
Page 1

Approved: July 06, 2016

Na	23	1.7	173.2	**14.8872**	25.777	173.1	mg/L	0	Standard
Mg	24	100.0	8.7	**0.0633**	0.010	15.8	mg/L	38	Standard
K	39	288.3	8.9	**0.8451**	0.097	11.5	mg/L	33	Standard
Ca	43	228.3	7.0	**21.8553**	2.204	10.1	mg/L	48	Standard
Fe	54	12940.1	2.9	**7.9291**	0.195	2.5	mg/L	131	Standard
Fe	57	3518.7	6.8	**7.9289**	0.582	7.3	mg/L	153	Standard
> **Sc-1**	45	34634.5	1.6				mg/L	26715	Standard
Cl	35	121307.7	0.9				ug/L	102686	Standard
Kr	83	2.3	107.9				ug/L	2	Standard
Br	81	2903.6	6.8				ug/L	1897	Standard
P	31	22823.9	6.4				ug/L	18491	Standard
S	34	4914.1	1.7				ug/L	3734	Standard
Sr	88	120.0	4.2				ug/L	47	Standard
C	12	103.3	20.1				mg/L	63	Standard
N	14	0.0					mg/L	0	Standard
Hg	202	53.3	10.8				mg/L	23	Standard
Dy	164	30605.6	2.0				mg/L	23	Standard
Ho-1	165	18498.0	3.4				mg/L	7	Standard
Er	166	16288.8	5.4				mg/L	13	Standard
I	127	15886.7	2.1				mg/L	12398	Standard

QC Calculated Values

Analyte	Mass	QC Std % Recovery	Int Std % Recovery	Spike % Recovery
> Li	6		110.536	
Be	9			
Al	27			
Sc	45			
Ti	47			
V	51			
Cr	52			
Cr	53			
Mn	55			
Co	59			
Ni	60			
Cu	65			
Zn	66			
> Ge	72		110.093	
As	75			
Se	82			
Se-1	77			
> Ga	71			

Sample ID: L1606144509
Report Date/Time: Tuesday, July 05, 2016 11:21:39
Page 2

Approved: July 06, 2016

Rb	85		
Y	89		
> Rh	103		
Mo	98		
Ag	107		
Cd	111		
Cd	114		
> In	115		106.194
Sn	118		
Sb	123		
Ba	135		
Ce	140		
> Tb	159		
Ho	165		
Tl	203		
Tl	205		
Pb	206		
Pb	207		
Pb	208		
U	238		
> Bi	209		105.517
Na	23		
Mg	24		
K	39		
Ca	43		
Fe	54		
Fe	57		
> Sc-1	45		
Cl	35		
Kr	83		
Br	81		
P	31		
S	34		
Sr	88		
C	12		
N	14		
Hg	202		
Dy	164		
Ho-1	165		
Er	166		
I	127		

QC Out of Limits

Measurement Type	Analyte	Mass	Out of Limits Message
Al 27 Upper, S, EEE	Al	27	
Mn 55 Upper, S, EEE	Mn	55	
Ba 135 Upper, S, EEE	Ba	135	

Sample ID: L1606144509
Report Date/Time: Tuesday, July 05, 2016 11:21:39
Page 3

Approved: July 06, 2016

Method 6020 - Summary Report

Sample ID: L1606144510
Sample Date/Time: Tuesday, July 05, 2016 11:22:34
Number of Replicates: 3
Autosampler Position: 224
Sample Description: 1
Method File: C:\NexIONData\Method\6020a.mth
Aliquot Volume (mL):
Diluted to Volume (mL):
User Name: JYH Nexion300X
Cumulative Autodilution Factor: 1
Nexion-ICP 200.8\6020

Concentration Results

IS	Analyte	Mass	Intensity	RSD	Conc.	SD	RSD	Units	Blank Intens.	Mode
>	Li	6	67285.8	1.4				ug/L	59517	Standard
	Be	9	843.4	7.9	**0.8264**	0.056	6.8	ug/L	10	Standard
	Al	27	10707433.3	0.6	**62.2417**	0.536	0.9	ug/L	1872	Standard
	Sc	45	34009.8	1.5				ug/L	26715	Standard
	Ti	47	1897.1	4.0	**6.8476**	0.267	3.9	ug/L	54	Standard
	V	51	117452.5	1.9	**14.2941**	0.209	1.5	ug/L	1419	Standard
	Cr	52	118454.6	1.4	**13.8375**	0.081	0.6	ug/L	7059	Standard
	Cr	53	17269.8	2.1	**16.8637**	0.557	3.3	ug/L	398	Standard
	Mn	55	2195267.9	0.8	**308.3614**	5.595	1.8	ug/L	824	Standard
	Co	59	52932.6	0.2	**6.9030**	0.145	2.1	ug/L	167	Standard
	Ni	60	34129.4	1.7	**16.0212**	0.170	1.1	ug/L	391	Standard
	Cu	65	23297.6	1.1	**10.9570**	0.125	1.1	ug/L	147	Standard
	Zn	66	52962.1	1.1	**42.5081**	0.637	1.5	ug/L	184	Standard
>	Ge	72	475774.6	2.0				ug/L	422998	Standard
	As	75	5685.9	1.4	**4.5079**	0.046	1.0	ug/L	-58	Standard
	Se	82	64.1	10.5	**0.2807**	0.056	19.9	ug/L	15	Standard
	Se-1	77	294.7	9.5	**2.7856**	0.306	11.0	ug/L	58	Standard
>	Ga	71	14221.7	0.8				mg/L	113	Standard
	Rb	85	144167.6	0.3				ug/L	27	Standard
	Y	89	628491.7	3.5				ug/L	383780	Standard
>	Rh	103	33.3	17.3				ug/L	18	Standard
	Mo	98	776.2	4.0	**0.2609**	0.006	2.5	ug/L	31	Standard
	Ag	107	453.7	0.9	**0.0503**	0.001	1.9	ug/L	84	Standard
	Cd	111	445.2	5.4	**0.1890**	0.006	3.4	mg/L	4	Standard
	Cd	114	1054.3	3.5	**0.1840**	0.003	1.4	ug/L	15	Standard
>	In	115	557481.8	2.3				ug/L	515400	Standard
	Sn	118	1206.7	15.4	**0.0122**	0.034	277.1	ug/L	1043	Standard
	Sb	123	933.4	7.3	**0.1724**	0.018	10.2	ug/L	227	Standard
	Ba	135	291889.8	0.6	**134.2623**	2.822	2.1	ug/L	31	Standard
	Ce	140	1070488.0	1.6				ug/L	120	Standard
>	Tb	159	874195.5	1.1				ug/L	785817	Standard
	Ho	165	17550.2	0.3				ug/L	7	Standard
	Tl	203	711.0	2.4	**0.0784**	0.001	1.7	ug/L	6	Standard
	Tl	205	633.3	4.3	**0.0771**	0.003	4.1	ug/L	8	Standard
	Pb	206	222719.4	0.9	**41.2710**	0.449	1.1	ug/L	201	Standard
	Pb	207	185657.2	0.3	**38.0499**	0.491	1.3	ug/L	177	Standard
	Pb	208	785337.8	0.7	**40.0697**	0.390	1.0	ug/L	722	Standard
	U	238	3434.4	1.7	**0.4590**	0.005	1.1	ug/L	8	Standard
>	Bi	209	481789.4	1.1				ug/L	444563	Standard

Sample ID: L1606144510
Report Date/Time: Tuesday, July 05, 2016 11:24:50
Page 1

Approved: July 06, 2016

Na	23	0.0		**0.0050**			mg/L	0	Standard
Mg	24	61.7	24.8	**0.0271**	0.015	54.1	mg/L	38	Standard
K	39	261.7	14.3	**0.7713**	0.137	17.8	mg/L	33	Standard
Ca	43	70.0	37.8	**2.8074**	3.379	120.4	mg/L	48	Standard
Fe	54	12695.2	1.8	**7.9239**	0.243	3.1	mg/L	131	Standard
Fe	57	3348.7	2.0	**7.6685**	0.126	1.6	mg/L	153	Standard
> **Sc-1**	45	34009.8	1.5				mg/L	26715	Standard
Cl	35	112652.2	3.4				ug/L	102686	Standard
Kr	83	2.7	78.1				ug/L	2	Standard
Br	81	3233.7	0.9				ug/L	1897	Standard
P	31	19951.5	2.1				ug/L	18491	Standard
S	34	4202.3	4.9				ug/L	3734	Standard
Sr	88	98.3	19.3				ug/L	47	Standard
C	12	130.0	38.5				mg/L	63	Standard
N	14	0.0					mg/L	0	Standard
Hg	202	106.7	23.6				mg/L	23	Standard
Dy	164	30540.8	1.1				mg/L	23	Standard
Ho-1	165	17550.2	0.3				mg/L	7	Standard
Er	166	16245.4	1.0				mg/L	13	Standard
I	127	22099.4	2.8				mg/L	12398	Standard

QC Calculated Values

Analyte	Mass	QC Std % Recovery	Int Std % Recovery	Spike % Recovery
> Li	6		113.054	
Be	9			
Al	27			
Sc	45			
Ti	47			
V	51			
Cr	52			
Cr	53			
Mn	55			
Co	59			
Ni	60			
Cu	65			
Zn	66			
> Ge	72		112.477	
As	75			
Se	82			
Se-1	77			
> Ga	71			

Sample ID: L1606144510
Report Date/Time: Tuesday, July 05, 2016 11:24:50
Page 2

Approved: July 06, 2016

Rb	85		
Y	89		
> Rh	103		
Mo	98		
Ag	107		
Cd	111		
Cd	114		
> In	115		108.165
Sn	118		
Sb	123		
Ba	135		
Ce	140		
> Tb	159		
Ho	165		
Tl	203		
Tl	205		
Pb	206		
Pb	207		
Pb	208		
U	238		
> Bi	209		108.374
Na	23		
Mg	24		
K	39		
Ca	43		
Fe	54		
Fe	57		
> Sc-1	45		
Cl	35		
Kr	83		
Br	81		
P	31		
S	34		
Sr	88		
C	12		
N	14		
Hg	202		
Dy	164		
Ho-1	165		
Er	166		
I	127		

QC Out of Limits

Measurement Type	Analyte	Mass	Out of Limits Message
Mn 55 Upper, S, EEE	Mn	55	
Ba 135 Upper, S, EEE	Ba	135	

Approved: July 06, 2016

Method 6020 - Summary Report

Sample ID: QC Std 6
Sample Date/Time: Tuesday, July 05, 2016 11:25:46
Number of Replicates: 3
Autosampler Position: 101
Sample Description:
Method File: C:\NexIONData\Method\6020a.mth
Aliquot Volume (mL):
Diluted to Volume (mL):
User Name: JYH Nexion300X
Cumulative Autodilution Factor: 1
Nexion-ICP 200.8\6020

Concentration Results

IS	Analyte	Mass	Intensity	RSD	Conc.	SD	RSD	Units	Blank Intens.	Mode
>	Li	6	62194.1	1.8				ug/L	59517	Standard
	Be	9	43385.4	0.9	**47.7293**	0.929	1.9	ug/L	10	Standard
	Al	27	7477094.9	1.1	**47.0246**	0.891	1.9	ug/L	1872	Standard
	Sc	45	29181.4	0.5				ug/L	26715	Standard
	Ti	47	25259.4	0.6	**96.0196**	0.868	0.9	ug/L	54	Standard
	V	51	376869.1	1.4	**47.1482**	0.392	0.8	ug/L	1419	Standard
	Cr	52	384616.4	0.9	**48.0425**	0.261	0.5	ug/L	7059	Standard
	Cr	53	49186.4	1.2	**49.7150**	0.294	0.6	ug/L	398	Standard
	Mn	55	329550.8	1.8	**47.0561**	0.547	1.2	ug/L	824	Standard
	Co	59	355041.7	2.0	**47.3232**	0.832	1.8	ug/L	167	Standard
	Ni	60	99023.6	1.6	**47.7629**	0.456	1.0	ug/L	391	Standard
	Cu	65	98958.8	1.7	**47.6895**	0.531	1.1	ug/L	147	Standard
	Zn	66	57970.7	1.3	**47.4325**	0.569	1.2	ug/L	184	Standard
>	Ge	72	466810.9	0.7				ug/L	422998	Standard
	As	75	58770.3	0.9	**46.9912**	0.219	0.5	ug/L	-58	Standard
	Se	82	6074.8	1.7	**46.7458**	0.794	1.7	ug/L	15	Standard
	Se-1	77	4177.6	1.2	**49.2498**	0.363	0.7	ug/L	58	Standard
>	Ga	71	68.3	22.4				mg/L	113	Standard
	Rb	85	1025.0	3.4				ug/L	27	Standard
	Y	89	407133.1	2.5				ug/L	383780	Standard
>	Rh	103	30.0	50.0				ug/L	18	Standard
	Mo	98	261587.0	1.0	**93.3540**	0.443	0.5	ug/L	31	Standard
	Ag	107	336725.6	1.2	**47.4083**	0.372	0.8	ug/L	84	Standard
	Cd	111	107984.0	1.0	**48.1146**	0.618	1.3	mg/L	4	Standard
	Cd	114	261565.4	1.4	**48.0258**	0.382	0.8	ug/L	15	Standard
>	In	115	543076.2	0.7				ug/L	515400	Standard
	Sn	118	288798.7	1.9	**47.1544**	0.692	1.5	ug/L	1043	Standard
	Sb	123	237278.6	1.2	**49.1762**	0.361	0.7	ug/L	227	Standard
	Ba	135	100307.0	1.3	**47.3315**	0.378	0.8	ug/L	31	Standard
	Ce	140	1143.4	23.0				ug/L	120	Standard
>	Tb	159	834060.6	0.6				ug/L	785817	Standard
	Ho	165	38.3	66.9				ug/L	7	Standard
	Tl	203	401949.2	0.6	**47.6074**	0.186	0.4	ug/L	6	Standard
	Tl	205	352686.4	1.3	**47.9509**	0.567	1.2	ug/L	8	Standard
	Pb	206	252819.9	0.4	**48.1023**	0.359	0.7	ug/L	201	Standard
	Pb	207	231007.5	1.0	**48.6132**	0.251	0.5	ug/L	177	Standard
	Pb	208	933186.5	0.6	**48.8922**	0.682	1.4	ug/L	722	Standard
	U	238	345826.5	1.6	**47.7023**	0.615	1.3	ug/L	8	Standard
>	Bi	209	469300.9	0.9				ug/L	444563	Standard

Sample ID: QC Std 6
Report Date/Time: Tuesday, July 05, 2016 11:28:03
Page 1

Approved: July 06, 2016

Na	23	1.7	173.2	**17.8640**	30.933	173.2	mg/L	0	Standard
Mg	24	4187.2	5.4	**4.7809**	0.274	5.7	mg/L	38	Standard
K	39	1096.7	4.6	**4.2663**	0.210	4.9	mg/L	33	Standard
Ca	43	81.7	15.4	**5.8840**	1.786	30.3	mg/L	48	Standard
Fe	54	6549.3	3.2	**4.7166**	0.160	3.4	mg/L	131	Standard
Fe	57	1873.4	8.2	**4.8332**	0.452	9.4	mg/L	153	Standard
> **Sc-1**	45	29181.4	0.5				mg/L	26715	Standard
Cl	35	119636.5	1.3				ug/L	102686	Standard
Kr	83	1.0	100.0				ug/L	2	Standard
Br	81	1663.4	6.0				ug/L	1897	Standard
P	31	21340.0	3.4				ug/L	18491	Standard
S	34	4732.4	6.1				ug/L	3734	Standard
Sr	88	73.3	15.7				ug/L	47	Standard
C	12	30.0	88.2				mg/L	63	Standard
N	14	0.0					mg/L	0	Standard
Hg	202	20.0	0.0				mg/L	23	Standard
Dy	164	62.1	82.6				mg/L	23	Standard
Ho-1	165	38.3	66.9				mg/L	7	Standard
Er	166	26.7	21.7				mg/L	13	Standard
I	127	16135.3	1.1				mg/L	12398	Standard

QC Calculated Values

Analyte	Mass	QC Std % Recovery	Int Std % Recovery	Spike % Recovery
> Li	6			
Be	9	95.459		
Al	27	94.049		
Sc	45			
Ti	47	96.020		
V	51	94.296		
Cr	52	96.085		
Cr	53			
Mn	55	94.112		
Co	59	94.646		
Ni	60	95.526		
Cu	65	95.379		
Zn	66	94.865		
> Ge	72		110.358	
As	75	93.982		
Se	82	93.492		
Se-1	77			
> Ga	71			

Sample ID: QC Std 6
Report Date/Time: Tuesday, July 05, 2016 11:28:03
Page 2

Approved: July 06, 2016

Rb	85			
Y	89			
> Rh	103			
Mo	98	93.354		
Ag	107	94.817		
Cd	111	96.229		
Cd	114			
> In	115			105.370
Sn	118	94.309		
Sb	123	98.352		
Ba	135	94.663		
Ce	140			
> Tb	159			
Ho	165			
Tl	203	95.215		
Tl	205			
Pb	206			
Pb	207			
Pb	208	97.784		
U	238	95.405		
> Bi	209			105.565
Na	23			
Mg	24			
K	39			
Ca	43			
Fe	54			
Fe	57			
> Sc-1	45			
Cl	35			
Kr	83			
Br	81			
P	31			
S	34			
Sr	88			
C	12			
N	14			
Hg	202			
Dy	164			
Ho-1	165			
Er	166			
I	127			

QC Out of Limits

Measurement Type	Analyte	Mass	Out of Limits Message

Sample ID: QC Std 6
Report Date/Time: Tuesday, July 05, 2016 11:28:03
Page 3

Approved: July 06, 2016

Method 6020 - Summary Report

Sample ID: QC Std 7
Sample Date/Time: Tuesday, July 05, 2016 11:28:57
Number of Replicates: 3
Autosampler Position: 102
Sample Description:
Method File: C:\NexIONData\Method\6020a.mth
Aliquot Volume (mL):
Diluted to Volume (mL):
User Name: JYH Nexion300X
Cumulative Autodilution Factor: 1
Nexion-ICP 200.8\6020

Concentration Results

IS	Analyte	Mass	Intensity	RSD	Conc.	SD	RSD	Units	Blank Intens.	Mode
>	**Li**	6	63732.2	2.7				ug/L	59517	Standard
	Be	9	26.7	88.6	**-0.0024**	0.025	1040.4	ug/L	10	Standard
	Al	27	2688.6	20.4	**0.0040**	0.003	74.8	ug/L	1872	Standard
	Sc	45	29386.8	0.7				ug/L	26715	Standard
	Ti	47	34.3	8.9	**-0.1156**	0.010	8.7	ug/L	54	Standard
	V	51	1576.2	14.1	**0.0190**	0.026	137.2	ug/L	1419	Standard
	Cr	52	6976.9	2.0	**-0.0841**	0.007	8.6	ug/L	7059	Standard
	Cr	53	2505.2	1.2	**2.1511**	0.054	2.5	ug/L	398	Standard
	Mn	55	857.4	8.3	**-0.0078**	0.010	125.2	ug/L	824	Standard
	Co	59	217.3	4.9	**0.0040**	0.002	39.4	ug/L	167	Standard
	Ni	60	264.3	5.7	**-0.0714**	0.008	11.4	ug/L	391	Standard
	Cu	65	128.7	12.6	**-0.0167**	0.008	46.4	ug/L	147	Standard
	Zn	66	266.3	2.6	**0.0601**	0.007	11.2	ug/L	184	Standard
>	**Ge**	72	465388.3	1.2				ug/L	422998	Standard
	As	75	-51.1	37.1	**0.0106**	0.015	145.5	ug/L	-58	Standard
	Se	82	22.1	29.5	**-0.0350**	0.049	139.9	ug/L	15	Standard
	Se-1	77	178.7	5.4	**1.4737**	0.126	8.6	ug/L	58	Standard
>	**Ga**	71	40.0	50.0				mg/L	113	Standard
	Rb	85	43.3	52.0				ug/L	27	Standard
	Y	89	408149.9	1.3				ug/L	383780	Standard
>	**Rh**	103	11.7	24.7				ug/L	18	Standard
	Mo	98	203.4	7.9	**0.0631**	0.006	9.3	ug/L	31	Standard
	Ag	107	114.7	16.5	**0.0040**	0.003	64.7	ug/L	84	Standard
	Cd	111	14.6	11.7	**0.0023**	0.001	32.8	mg/L	4	Standard
	Cd	114	40.7	36.1	**0.0028**	0.003	94.1	ug/L	15	Standard
>	**In**	115	547595.3	0.4				ug/L	515400	Standard
	Sn	118	1465.1	25.8	**0.0571**	0.061	106.2	ug/L	1043	Standard
	Sb	123	769.9	30.2	**0.1419**	0.048	33.5	ug/L	227	Standard
	Ba	135	72.0	30.3	**0.0100**	0.010	102.5	ug/L	31	Standard
	Ce	140	465.0	17.8				ug/L	120	Standard
>	**Tb**	159	844940.1	1.4				ug/L	785817	Standard
	Ho	165	11.7	24.7				ug/L	7	Standard
	Tl	203	76.7	27.6	**0.0053**	0.002	47.5	ug/L	6	Standard
	Tl	205	68.3	48.7	**0.0023**	0.004	192.3	ug/L	8	Standard
	Pb	206	292.0	9.4	**0.0086**	0.005	60.7	ug/L	201	Standard
	Pb	207	248.7	4.3	**0.0032**	0.003	80.4	ug/L	177	Standard
	Pb	208	1010.7	9.0	**0.0031**	0.005	162.3	ug/L	722	Standard
	U	238	53.7	17.2	**0.0047**	0.001	26.0	ug/L	8	Standard
>	**Bi**	209	481410.0	0.8				ug/L	444563	Standard

Sample ID: QC Std 7
Report Date/Time: Tuesday, July 05, 2016 11:31:14
Page 1

Approved: July 06, 2016

Na	23	0.0		**0.0050**			mg/L	0	Standard
Mg	24	35.0	62.3	**0.0064**	0.025	389.8	mg/L	38	Standard
K	39	21.7	35.3	**-0.0431**	0.030	69.7	mg/L	33	Standard
Ca	43	46.7	16.4	**0.7976**	1.093	137.1	mg/L	48	Standard
Fe	54	162.7	14.3	**0.0027**	0.018	653.5	mg/L	131	Standard
Fe	57	175.0	12.5	**0.0107**	0.058	546.2	mg/L	153	Standard
Sc-1	45	29386.8	0.7				mg/L	26715	Standard
Cl	35	118618.5	0.7				ug/L	102686	Standard
Kr	83	1.7	34.6				ug/L	2	Standard
Br	81	1786.8	0.6				ug/L	1897	Standard
P	31	20450.5	2.2				ug/L	18491	Standard
S	34	4707.4	8.1				ug/L	3734	Standard
Sr	88	51.7	14.8				ug/L	47	Standard
C	12	60.0	44.1				mg/L	63	Standard
N	14	0.0					mg/L	0	Standard
Hg	202	26.7	57.3				mg/L	23	Standard
Dy	164	35.4	117.1				mg/L	23	Standard
Ho-1	165	11.7	24.7				mg/L	7	Standard
Er	166	26.7	86.6				mg/L	13	Standard
I	127	10532.0	3.8				mg/L	12398	Standard

QC Calculated Values

Analyte	Mass	QC Std % Recovery	Int Std % Recovery	Spike % Recovery
Li	6			
Be	9			
Al	27			
Sc	45			
Ti	47			
V	51			
Cr	52			
Cr	53			
Mn	55			
Co	59			
Ni	60			
Cu	65			
Zn	66			
Ge	72		110.022	
As	75			
Se	82			
Se-1	77			
Ga	71			

Sample ID: QC Std 7
Report Date/Time: Tuesday, July 05, 2016 11:31:14
Page 2

Approved: July 06, 2016

Rb	85		
Y	89		
> Rh	103		
Mo	98		
Ag	107		
Cd	111		
Cd	114		
> In	115		106.247
Sn	118		
Sb	123		
Ba	135		
Ce	140		
> Tb	159		
Ho	165		
Tl	203		
Tl	205		
Pb	206		
Pb	207		
Pb	208		
U	238		
> Bi	209		108.288
Na	23		
Mg	24		
K	39		
Ca	43		
Fe	54		
Fe	57		
> Sc-1	45		
Cl	35		
Kr	83		
Br	81		
P	31		
S	34		
Sr	88		
C	12		
N	14		
Hg	202		
Dy	164		
Ho-1	165		
Er	166		
I	127		

QC Out of Limits

Measurement Type	Analyte	Mass	Out of Limits Message

Sample ID: QC Std 7
Report Date/Time: Tuesday, July 05, 2016 11:31:14
Page 3

Approved: July 06, 2016

Method 6020 - Summary Report

Sample ID: L1606144511
Sample Date/Time: Tuesday, July 05, 2016 11:32:10
Number of Replicates: 3
Autosampler Position: 225
Sample Description: 1
Method File: C:\NexIONData\Method\6020a.mth
Aliquot Volume (mL):
Diluted to Volume (mL):
User Name: JYH Nexion300X
Cumulative Autodilution Factor: 1
Nexion-ICP 200.8\6020

Concentration Results

IS	Analyte	Mass	Intensity	RSD	Conc.	SD	RSD	Units	Blank Intens.	Mode
>	**Li**	6	71021.2	3.7				ug/L	59517	Standard
	Be	9	871.7	8.6	**0.8097**	0.079	9.7	ug/L	10	Standard
	Al	27	12365222.8	2.8	**68.1084**	0.606	0.9	ug/L	1872	Standard
	Sc	45	34019.8	2.2				ug/L	26715	Standard
	Ti	47	2851.9	2.3	**10.3787**	0.373	3.6	ug/L	54	Standard
	V	51	136898.6	0.8	**16.6248**	0.202	1.2	ug/L	1419	Standard
	Cr	52	136908.1	0.6	**16.0816**	0.420	2.6	ug/L	7059	Standard
	Cr	53	18659.8	2.6	**18.1733**	0.240	1.3	ug/L	398	Standard
	Mn	55	3135205.7	0.4	**438.7022**	7.424	1.7	ug/L	824	Standard
	Co	59	69995.3	0.7	**9.0990**	0.118	1.3	ug/L	167	Standard
	Ni	60	42554.0	1.2	**19.9463**	0.236	1.2	ug/L	391	Standard
	Cu	65	26902.5	1.3	**12.6149**	0.241	1.9	ug/L	147	Standard
	Zn	66	77600.9	1.5	**62.1081**	0.974	1.6	ug/L	184	Standard
>	**Ge**	72	477668.6	2.0				ug/L	422998	Standard
	As	75	5139.4	0.7	**4.0643**	0.087	2.1	ug/L	-58	Standard
	Se	82	62.8	26.5	**0.2674**	0.120	44.8	ug/L	15	Standard
	Se-1	77	243.3	4.2	**2.1725**	0.065	3.0	ug/L	58	Standard
>	**Ga**	71	19127.1	0.7				mg/L	113	Standard
	Rb	85	198995.0	1.0				ug/L	27	Standard
	Y	89	649207.2	0.7				ug/L	383780	Standard
>	**Rh**	103	41.7	36.7				ug/L	18	Standard
	Mo	98	449.9	10.5	**0.1460**	0.016	10.7	ug/L	31	Standard
	Ag	107	632.0	3.3	**0.0739**	0.003	3.9	ug/L	84	Standard
	Cd	111	1171.9	1.1	**0.4997**	0.007	1.4	mg/L	4	Standard
	Cd	114	2756.6	4.8	**0.4838**	0.022	4.6	ug/L	15	Standard
>	**In**	115	562900.2	0.4				ug/L	515400	Standard
	Sn	118	1318.4	30.9	**0.0274**	0.064	232.7	ug/L	1043	Standard
	Sb	123	667.8	32.9	**0.1172**	0.044	37.3	ug/L	227	Standard
	Ba	135	585914.6	0.3	**266.8564**	1.879	0.7	ug/L	31	Standard
	Ce	140	1276381.6	0.5				ug/L	120	Standard
>	**Tb**	159	888751.2	0.9				ug/L	785817	Standard
	Ho	165	19744.5	3.6				ug/L	7	Standard
	Tl	203	1090.7	3.8	**0.1214**	0.004	3.5	ug/L	6	Standard
	Tl	205	1000.0	10.3	**0.1248**	0.014	10.9	ug/L	8	Standard
	Pb	206	500976.8	0.6	**92.3093**	1.215	1.3	ug/L	201	Standard
	Pb	207	419232.3	0.8	**85.4378**	0.957	1.1	ug/L	177	Standard
	Pb	208	1756286.6	0.3	**89.1076**	0.893	1.0	ug/L	722	Standard
	U	238	4139.9	1.2	**0.5503**	0.004	0.7	ug/L	8	Standard
>	**Bi**	209	484824.6	0.8				ug/L	444563	Standard

Sample ID: L1606144511
Report Date/Time: Tuesday, July 05, 2016 11:34:27
Page 1

Approved: July 06, 2016

Na	23	6.7	114.6	**60.6851**	68.539	112.9	mg/L	0	Standard
Mg	24	133.3	31.2	**0.0981**	0.042	42.4	mg/L	38	Standard
K	39	321.7	9.1	**0.9771**	0.107	10.9	mg/L	33	Standard
Ca	43	76.7	16.4	**3.5760**	1.345	37.6	mg/L	48	Standard
Fe	54	18043.1	2.5	**11.3093**	0.428	3.8	mg/L	131	Standard
Fe	57	4782.4	4.7	**11.1647**	0.761	6.8	mg/L	153	Standard
> **Sc-1**	45	34019.8	2.2				mg/L	26715	Standard
Cl	35	111550.6	1.9				ug/L	102686	Standard
Kr	83	2.0	50.0				ug/L	2	Standard
Br	81	3117.0	6.2				ug/L	1897	Standard
P	31	19804.6	0.2				ug/L	18491	Standard
S	34	4103.9	4.3				ug/L	3734	Standard
Sr	88	130.0	6.7				ug/L	47	Standard
C	12	120.0	16.7				mg/L	63	Standard
N	14	0.0					mg/L	0	Standard
Hg	202	60.0	28.9				mg/L	23	Standard
Dy	164	33281.5	0.5				mg/L	23	Standard
Ho-1	165	19744.5	3.6				mg/L	7	Standard
Er	166	18307.7	1.1				mg/L	13	Standard
I	127	22428.3	4.6				mg/L	12398	Standard

QC Calculated Values

Analyte	Mass	QC Std % Recovery	Int Std % Recovery	Spike % Recovery
> Li	6		119.330	
Be	9			
Al	27			
Sc	45			
Ti	47			
V	51			
Cr	52			
Cr	53			
Mn	55			
Co	59			
Ni	60			
Cu	65			
Zn	66			
> Ge	72		112.925	
As	75			
Se	82			
Se-1	77			
> Ga	71			

Sample ID: L1606144511
Report Date/Time: Tuesday, July 05, 2016 11:34:27
Page 2

Approved: July 06, 2016

Rb	85		
Y	89		
> Rh	103		
Mo	98		
Ag	107		
Cd	111		
Cd	114		
> In	115		109.216
Sn	118		
Sb	123		
Ba	135		
Ce	140		
> Tb	159		
Ho	165		
Tl	203		
Tl	205		
Pb	206		
Pb	207		
Pb	208		
U	238		
> Bi	209		109.057
Na	23		
Mg	24		
K	39		
Ca	43		
Fe	54		
Fe	57		
> Sc-1	45		
Cl	35		
Kr	83		
Br	81		
P	31		
S	34		
Sr	88		
C	12		
N	14		
Hg	202		
Dy	164		
Ho-1	165		
Er	166		
I	127		

QC Out of Limits

Measurement Type	Analyte	Mass	Out of Limits Message
Mn 55 Upper, S, EEE	Mn	55	
Ba 135 Upper, S, EEE	Ba	135	

Sample ID: L1606144511
Report Date/Time: Tuesday, July 05, 2016 11:34:27
Page 3

Approved: July 06, 2016

Method 6020 - Summary Report

Sample ID: L1606144512
Sample Date/Time: Tuesday, July 05, 2016 11:35:21
Number of Replicates: 3
Autosampler Position: 226
Sample Description: 1
Method File: C:\NexIONData\Method\6020a.mth
Aliquot Volume (mL):
Diluted to Volume (mL):
User Name: JYH Nexion300X
Cumulative Autodilution Factor: 1
Nexion-ICP 200.8\6020

Concentration Results

IS	Analyte	Mass	Intensity	RSD	Conc.	SD	RSD	Units	Blank Intens.	Mode
>	Li	6	71958.9	2.4				ug/L	59517	Standard
	Be	9	838.4	13.6	0.7678	0.123	16.0	ug/L	10	Standard
	Al	27	17699628.7	1.5	96.2224	1.478	1.5	ug/L	1872	Standard
	Sc	45	34681.3	2.5				ug/L	26715	Standard
	Ti	47	2998.3	2.5	10.8517	0.290	2.7	ug/L	54	Standard
	V	51	152944.2	1.3	18.4758	0.186	1.0	ug/L	1419	Standard
	Cr	52	107693.1	0.8	12.3552	0.145	1.2	ug/L	7059	Standard
	Cr	53	15069.2	1.0	14.5056	0.122	0.8	ug/L	398	Standard
	Mn	55	2049605.2	0.5	284.9255	0.634	0.2	ug/L	824	Standard
	Co	59	61986.5	0.5	8.0040	0.033	0.4	ug/L	167	Standard
	Ni	60	40334.6	0.6	18.7759	0.110	0.6	ug/L	391	Standard
	Cu	65	23405.4	0.8	10.8951	0.130	1.2	ug/L	147	Standard
	Zn	66	41678.2	0.7	33.0739	0.237	0.7	ug/L	184	Standard
>	Ge	72	480619.9	0.4				ug/L	422998	Standard
	As	75	4243.8	1.5	3.3439	0.060	1.8	ug/L	-58	Standard
	Se	82	52.0	15.0	0.1844	0.060	32.5	ug/L	15	Standard
	Se-1	77	217.0	7.2	1.8498	0.173	9.3	ug/L	58	Standard
>	Ga	71	16040.2	1.7				mg/L	113	Standard
	Rb	85	153835.4	1.2				ug/L	27	Standard
	Y	89	653034.0	1.2				ug/L	383780	Standard
>	Rh	103	31.7	9.1				ug/L	18	Standard
	Mo	98	421.3	2.5	0.1368	0.005	3.9	ug/L	31	Standard
	Ag	107	442.0	6.1	0.0483	0.003	6.0	ug/L	84	Standard
	Cd	111	237.2	8.6	0.0982	0.008	7.9	mg/L	4	Standard
	Cd	114	490.5	1.5	0.0827	0.002	2.6	ug/L	15	Standard
>	In	115	560411.2	1.6				ug/L	515400	Standard
	Sn	118	975.0	33.7	-0.0256	0.054	212.3	ug/L	1043	Standard
	Sb	123	548.8	20.4	0.0941	0.024	25.1	ug/L	227	Standard
	Ba	135	225197.1	1.5	103.0102	1.156	1.1	ug/L	31	Standard
	Ce	140	1202275.9	0.9				ug/L	120	Standard
>	Tb	159	880063.7	3.4				ug/L	785817	Standard
	Ho	165	19287.3	1.8				ug/L	7	Standard
	Tl	203	813.0	1.7	0.0888	0.002	2.7	ug/L	6	Standard
	Tl	205	713.4	9.0	0.0863	0.009	9.9	ug/L	8	Standard
	Pb	206	102726.4	1.2	18.7176	0.074	0.4	ug/L	201	Standard
	Pb	207	86210.6	1.8	17.3695	0.202	1.2	ug/L	177	Standard
	Pb	208	361707.3	1.0	18.1456	0.252	1.4	ug/L	722	Standard
	U	238	4018.9	1.5	0.5293	0.011	2.0	ug/L	8	Standard
>	Bi	209	489289.8	0.8				ug/L	444563	Standard

Sample ID: L1606144512
Report Date/Time: Tuesday, July 05, 2016 11:37:38
Page 1

Approved: July 06, 2016

Na	23	1.7	173.2	**14.6402**	25.349	173.1	mg/L	0	Standard
Mg	24	108.3	14.1	**0.0713**	0.017	23.1	mg/L	38	Standard
K	39	311.7	16.1	**0.9211**	0.163	17.7	mg/L	33	Standard
Ca	43	93.3	17.2	**5.4689**	2.175	39.8	mg/L	48	Standard
Fe	54	14438.9	2.6	**8.8562**	0.446	5.0	mg/L	131	Standard
Fe	57	3728.8	4.6	**8.4284**	0.631	7.5	mg/L	153	Standard
Sc-1	45	34681.3	2.5				mg/L	26715	Standard
Cl	35	113693.7	1.3				ug/L	102686	Standard
Kr	83	1.3	114.6				ug/L	2	Standard
Br	81	2510.2	3.5				ug/L	1897	Standard
P	31	19771.2	2.0				ug/L	18491	Standard
S	34	4267.3	5.1				ug/L	3734	Standard
Sr	88	83.3	61.6				ug/L	47	Standard
C	12	126.7	45.6				mg/L	63	Standard
N	14	0.0					mg/L	0	Standard
Hg	202	43.3	48.0				mg/L	23	Standard
Dy	164	32527.2	3.4				mg/L	23	Standard
Ho-1	165	19287.3	1.8				mg/L	7	Standard
Er	166	17176.4	4.0				mg/L	13	Standard
I	127	11282.5	1.3				mg/L	12398	Standard

QC Calculated Values

Analyte	Mass	QC Std % Recovery	Int Std % Recovery	Spike % Recovery
> Li	6		120.905	
Be	9			
Al	27			
Sc	45			
Ti	47			
V	51			
Cr	52			
Cr	53			
Mn	55			
Co	59			
Ni	60			
Cu	65			
Zn	66			
> Ge	72		113.622	
As	75			
Se	82			
Se-1	77			
> Ga	71			

Sample ID: L1606144512
Report Date/Time: Tuesday, July 05, 2016 11:37:38
Page 2

Approved: July 06, 2016

Rb	85		
Y	89		
> Rh	103		
Mo	98		
Ag	107		
Cd	111		
Cd	114		
> In	115		108.733
Sn	118		
Sb	123		
Ba	135		
Ce	140		
> Tb	159		
Ho	165		
Tl	203		
Tl	205		
Pb	206		
Pb	207		
Pb	208		
U	238		
> Bi	209		110.061
Na	23		
Mg	24		
K	39		
Ca	43		
Fe	54		
Fe	57		
> Sc-1	45		
Cl	35		
Kr	83		
Br	81		
P	31		
S	34		
Sr	88		
C	12		
N	14		
Hg	202		
Dy	164		
Ho-1	165		
Er	166		
I	127		

QC Out of Limits

Measurement Type	Analyte	Mass	Out of Limits Message
Li 6 Int Std for sample	Li	6	Rerun sample
Mn 55 Upper, S, EEE	Mn	55	
Ba 135 Upper, S, EEE	Ba	135	

Sample ID: L1606144512
Report Date/Time: Tuesday, July 05, 2016 11:37:38
Page 3

Approved: July 06, 2016

Method 6020 - Summary Report

Sample ID: L1606145101
Sample Date/Time: Tuesday, July 05, 2016 11:38:33
Number of Replicates: 3
Autosampler Position: 227
Sample Description: 10
Method File: C:\NexIONData\Method\6020a.mth
Aliquot Volume (mL):
Diluted to Volume (mL):
User Name: JYH Nexion300X
Cumulative Autodilution Factor: 1
Nexion-ICP 200.8\6020

Concentration Results

IS	Analyte	Mass	Intensity	RSD	Conc.	SD	RSD	Units	Blank Intens.	Mode
>	Li	6	63086.2	3.9				ug/L	59517	Standard
	Be	9	48.3	58.8	**0.0207**	0.028	137.5	ug/L	10	Standard
	Al	27	187174.4	2.2	**1.1487**	0.023	2.0	ug/L	1872	Standard
	Sc	45	27850.6	4.7				ug/L	26715	Standard
	Ti	47	1001.4	3.2	**3.7116**	0.114	3.1	ug/L	54	Standard
	V	51	8090.4	4.8	**0.8746**	0.054	6.2	ug/L	1419	Standard
	Cr	52	11362.3	1.1	**0.5262**	0.019	3.6	ug/L	7059	Standard
	Cr	53	3108.7	1.2	**2.8761**	0.047	1.6	ug/L	398	Standard
	Mn	55	100253.9	1.0	**14.7608**	0.214	1.5	ug/L	824	Standard
	Co	59	1542.4	2.3	**0.1883**	0.004	2.2	ug/L	167	Standard
	Ni	60	1461.7	3.0	**0.5345**	0.020	3.7	ug/L	391	Standard
	Cu	65	1964.5	1.4	**0.9047**	0.018	2.0	ug/L	147	Standard
	Zn	66	8628.5	2.2	**7.1884**	0.148	2.1	ug/L	184	Standard
>	Ge	72	450022.4	0.4				ug/L	422998	Standard
	As	75	1048.0	2.6	**0.9200**	0.025	2.7	ug/L	-58	Standard
	Se	82	19.3	39.7	**-0.0513**	0.062	119.9	ug/L	15	Standard
	Se-1	77	150.3	2.5	**1.1949**	0.040	3.4	ug/L	58	Standard
>	Ga	71	646.7	5.1				mg/L	113	Standard
	Rb	85	4570.7	3.6				ug/L	27	Standard
	Y	89	391279.7	0.8				ug/L	383780	Standard
>	Rh	103	1.7	173.2				ug/L	18	Standard
	Mo	98	193.8	15.4	**0.0628**	0.012	18.9	ug/L	31	Standard
	Ag	107	106.3	6.0	**0.0035**	0.001	30.1	ug/L	84	Standard
	Cd	111	83.3	6.9	**0.0343**	0.002	6.3	mg/L	4	Standard
	Cd	114	206.4	14.3	**0.0347**	0.006	17.6	ug/L	15	Standard
>	In	115	524420.4	1.4				ug/L	515400	Standard
	Sn	118	508.3	21.2	**-0.0945**	0.019	20.6	ug/L	1043	Standard
	Sb	123	392.1	21.6	**0.0680**	0.019	28.3	ug/L	227	Standard
	Ba	135	9400.9	1.4	**4.5731**	0.093	2.0	ug/L	31	Standard
	Ce	140	55810.9	1.2				ug/L	120	Standard
>	Tb	159	818644.4	1.6				ug/L	785817	Standard
	Ho	165	396.7	1.5				ug/L	7	Standard
	Tl	203	74.0	20.2	**0.0052**	0.002	32.8	ug/L	6	Standard
	Tl	205	78.3	13.3	**0.0039**	0.001	34.4	ug/L	8	Standard
	Pb	206	23804.4	0.6	**4.5052**	0.016	0.3	ug/L	201	Standard
	Pb	207	19941.1	0.2	**4.1691**	0.037	0.9	ug/L	177	Standard
	Pb	208	83297.6	0.7	**4.3367**	0.052	1.2	ug/L	722	Standard
	U	238	385.3	3.7	**0.0509**	0.002	4.1	ug/L	8	Standard
>	Bi	209	467495.4	0.9				ug/L	444563	Standard

Sample ID: L1606145101
Report Date/Time: Tuesday, July 05, 2016 11:40:49
Page 1

Approved: July 06, 2016

Na	23	0.0		**0.0050**			mg/L	0	Standard
Mg	24	41.7	56.7	**0.0172**	0.029	170.4	mg/L	38	Standard
K	39	41.7	30.2	**0.0444**	0.045	101.3	mg/L	33	Standard
Ca	43	20.0	50.0	**-2.8724**	1.432	49.8	mg/L	48	Standard
Fe	54	717.3	6.4	**0.4381**	0.026	5.9	mg/L	131	Standard
Fe	57	350.0	22.0	**0.5664**	0.274	48.3	mg/L	153	Standard
> **Sc-1**	45	27850.6	4.7				mg/L	26715	Standard
Cl	35	101597.5	0.2				ug/L	102686	Standard
Kr	83	3.7	56.8				ug/L	2	Standard
Br	81	1566.7	0.7				ug/L	1897	Standard
P	31	7351.8	5.4				ug/L	18491	Standard
S	34	3560.4	3.1				ug/L	3734	Standard
Sr	88	83.3	54.1				ug/L	47	Standard
C	12	73.3	15.7				mg/L	63	Standard
N	14	3.3	173.2				mg/L	0	Standard
Hg	202	30.0	33.3				mg/L	23	Standard
Dy	164	819.3	12.4				mg/L	23	Standard
Ho-1	165	396.7	1.5				mg/L	7	Standard
Er	166	433.3	1.3				mg/L	13	Standard
I	127	25947.2	1.1				mg/L	12398	Standard

QC Calculated Values

Analyte	Mass	QC Std % Recovery	Int Std % Recovery	Spike % Recovery
> Li	6		105.997	
Be	9			
Al	27			
Sc	45			
Ti	47			
V	51			
Cr	52			
Cr	53			
Mn	55			
Co	59			
Ni	60			
Cu	65			
Zn	66			
> Ge	72		106.389	
As	75			
Se	82			
Se-1	77			
> Ga	71			

Sample ID: L1606145101
Report Date/Time: Tuesday, July 05, 2016 11:40:49
Page 2

Approved: July 06, 2016

Rb	85		
Y	89		
> Rh	103		
Mo	98		
Ag	107		
Cd	111		
Cd	114		
> In	115		101.750
Sn	118		
Sb	123		
Ba	135		
Ce	140		
> Tb	159		
Ho	165		
Tl	203		
Tl	205		
Pb	206		
Pb	207		
Pb	208		
U	238		
> Bi	209		105.158
Na	23		
Mg	24		
K	39		
Ca	43		
Fe	54		
Fe	57		
> Sc-1	45		
Cl	35		
Kr	83		
Br	81		
P	31		
S	34		
Sr	88		
C	12		
N	14		
Hg	202		
Dy	164		
Ho-1	165		
Er	166		
I	127		

QC Out of Limits

Measurement Type	Analyte	Mass	Out of Limits Message

Approved: July 06, 2016

Method 6020 - Summary Report

Sample ID: L1606145102
Sample Date/Time: Tuesday, July 05, 2016 11:41:44
Number of Replicates: 3
Autosampler Position: 228
Sample Description: 10
Method File: C:\NexIONData\Method\6020a.mth
Aliquot Volume (mL):
Diluted to Volume (mL):
User Name: JYH Nexion300X
Cumulative Autodilution Factor: 1
Nexion-ICP 200.8\6020

Concentration Results

IS	Analyte	Mass	Intensity	RSD	Conc.	SD	RSD	Units	Blank Intens.	Mode
>	Li	6	61941.5	4.6				ug/L	59517	Standard
	Be	9	58.3	9.9	**0.0335**	0.008	23.1	ug/L	10	Standard
	Al	27	397101.0	1.9	**2.4976**	0.075	3.0	ug/L	1872	Standard
	Sc	45	27464.9	1.3				ug/L	26715	Standard
	Ti	47	1832.8	2.5	**7.0385**	0.120	1.7	ug/L	54	Standard
	V	51	14851.8	2.2	**1.7665**	0.058	3.3	ug/L	1419	Standard
	Cr	52	16937.1	0.9	**1.2760**	0.042	3.3	ug/L	7059	Standard
	Cr	53	3678.8	5.9	**3.5022**	0.267	7.6	ug/L	398	Standard
	Mn	55	333369.6	0.1	**49.6668**	0.486	1.0	ug/L	824	Standard
	Co	59	4435.3	0.3	**0.5920**	0.006	1.0	ug/L	167	Standard
	Ni	60	2891.6	2.6	**1.2612**	0.037	2.9	ug/L	391	Standard
	Cu	65	5814.1	0.3	**2.8489**	0.035	1.2	ug/L	147	Standard
	Zn	66	20833.6	1.1	**17.6837**	0.331	1.9	ug/L	184	Standard
>	Ge	72	447514.4	1.0				ug/L	422998	Standard
	As	75	928.7	4.0	**0.8257**	0.039	4.7	ug/L	-58	Standard
	Se	82	23.8	9.6	**-0.0141**	0.020	145.1	ug/L	15	Standard
	Se-1	77	153.3	7.5	**1.2422**	0.127	10.2	ug/L	58	Standard
>	Ga	71	1306.7	7.7				mg/L	113	Standard
	Rb	85	13222.4	2.0				ug/L	27	Standard
	Y	89	388639.7	0.5				ug/L	383780	Standard
>	Rh	103	13.3	78.1				ug/L	18	Standard
	Mo	98	448.8	3.5	**0.1576**	0.004	2.6	ug/L	31	Standard
	Ag	107	124.3	5.2	**0.0062**	0.001	18.2	ug/L	84	Standard
	Cd	111	98.1	12.8	**0.0413**	0.006	13.6	mg/L	4	Standard
	Cd	114	206.1	2.6	**0.0348**	0.001	4.0	ug/L	15	Standard
>	In	115	522465.9	1.3				ug/L	515400	Standard
	Sn	118	518.3	40.3	**-0.0928**	0.035	37.3	ug/L	1043	Standard
	Sb	123	307.8	24.2	**0.0500**	0.016	31.6	ug/L	227	Standard
	Ba	135	21685.8	0.0	**10.6194**	0.135	1.3	ug/L	31	Standard
	Ce	140	63251.8	1.4				ug/L	120	Standard
>	Tb	159	805776.3	2.0				ug/L	785817	Standard
	Ho	165	756.7	9.4				ug/L	7	Standard
	Tl	203	171.7	5.0	**0.0170**	0.001	7.0	ug/L	6	Standard
	Tl	205	131.7	12.2	**0.0113**	0.002	20.2	ug/L	8	Standard
	Pb	206	15597.4	1.2	**2.9590**	0.060	2.0	ug/L	201	Standard
	Pb	207	12686.3	1.2	**2.6552**	0.046	1.7	ug/L	177	Standard
	Pb	208	54000.2	0.6	**2.8156**	0.019	0.7	ug/L	722	Standard
	U	238	900.4	1.8	**0.1232**	0.003	2.7	ug/L	8	Standard
>	Bi	209	463997.6	0.9				ug/L	444563	Standard

Sample ID: L1606145102
Report Date/Time: Tuesday, July 05, 2016 11:44:01
Page 1

Approved: July 06, 2016

Na	23	3.3	86.6	**37.9829**	32.899	86.6	mg/L	0	Standard
Mg	24	41.7	36.7	**0.0174**	0.019	110.5	mg/L	38	Standard
K	39	38.3	61.6	**0.0342**	0.101	294.9	mg/L	33	Standard
Ca	43	43.3	35.3	**0.7488**	2.326	310.6	mg/L	48	Standard
Fe	54	1680.0	5.2	**1.2006**	0.065	5.4	mg/L	131	Standard
Fe	57	590.0	9.0	**1.2966**	0.165	12.8	mg/L	153	Standard
> **Sc-1**	45	27464.9	1.3				mg/L	26715	Standard
Cl	35	103666.1	1.2				ug/L	102686	Standard
Kr	83	3.3	45.8				ug/L	2	Standard
Br	81	1920.1	6.8				ug/L	1897	Standard
P	31	7571.9	4.4				ug/L	18491	Standard
S	34	3707.1	3.8				ug/L	3734	Standard
Sr	88	76.7	43.4				ug/L	47	Standard
C	12	83.3	61.6				mg/L	63	Standard
N	14	0.0					mg/L	0	Standard
Hg	202	16.7	34.6				mg/L	23	Standard
Dy	164	1215.4	9.0				mg/L	23	Standard
Ho-1	165	756.7	9.4				mg/L	7	Standard
Er	166	723.4	7.6				mg/L	13	Standard
I	127	26428.0	1.1				mg/L	12398	Standard

QC Calculated Values

Analyte	Mass	QC Std % Recovery	Int Std % Recovery	Spike % Recovery
> Li	6		104.074	
Be	9			
Al	27			
Sc	45			
Ti	47			
V	51			
Cr	52			
Cr	53			
Mn	55			
Co	59			
Ni	60			
Cu	65			
Zn	66			
> Ge	72		105.796	
As	75			
Se	82			
Se-1	77			
> Ga	71			

Sample ID: L1606145102
Report Date/Time: Tuesday, July 05, 2016 11:44:01
Page 2

Approved: July 06, 2016

Rb	85		
Y	89		
> Rh	103		
Mo	98		
Ag	107		
Cd	111		
Cd	114		
> In	115		101.371
Sn	118		
Sb	123		
Ba	135		
Ce	140		
> Tb	159		
Ho	165		
Tl	203		
Tl	205		
Pb	206		
Pb	207		
Pb	208		
U	238		
> Bi	209		104.372
Na	23		
Mg	24		
K	39		
Ca	43		
Fe	54		
Fe	57		
> Sc-1	45		
Cl	35		
Kr	83		
Br	81		
P	31		
S	34		
Sr	88		
C	12		
N	14		
Hg	202		
Dy	164		
Ho-1	165		
Er	166		
I	127		

QC Out of Limits

Measurement Type	Analyte	Mass	Out of Limits Message

Approved: July 06, 2016

Method 6020 - Summary Report

Sample ID: L1606145102PS WG575057-01
Sample Date/Time: Tuesday, July 05, 2016 11:44:55
Number of Replicates: 3
Autosampler Position: 229
Sample Description: 10
Method File: C:\NexIONData\Method\6020a.mth
Aliquot Volume (mL):
Diluted to Volume (mL):
User Name: JYH Nexion300X
Cumulative Autodilution Factor: 1
Nexion-ICP 200.8\6020

Concentration Results

IS	Analyte	Mass	Intensity	RSD	Conc.	SD	RSD	Units	Blank Intens.	Mode
>	Li	6	62697.9	4.2				ug/L	59517	Standard
	Be	9	44294.7	3.5	**48.3430**	1.008	2.1	ug/L	10	Standard
	Al	27	380968.8	3.5	**2.3649**	0.024	1.0	ug/L	1872	Standard
	Sc	45	27576.7	2.5				ug/L	26715	Standard
	Ti	47	1757.8	3.6	**6.6590**	0.216	3.3	ug/L	54	Standard
	V	51	369561.9	0.1	**47.6704**	0.227	0.5	ug/L	1419	Standard
	Cr	52	375004.1	0.6	**48.2990**	0.392	0.8	ug/L	7059	Standard
	Cr	53	47950.8	1.0	**49.9721**	0.632	1.3	ug/L	398	Standard
	Mn	55	624219.2	1.1	**92.0208**	0.683	0.7	ug/L	824	Standard
	Co	59	331225.4	0.7	**45.5157**	0.136	0.3	ug/L	167	Standard
	Ni	60	98193.5	1.1	**48.8356**	0.402	0.8	ug/L	391	Standard
	Cu	65	103660.4	1.5	**51.5103**	0.662	1.3	ug/L	147	Standard
	Zn	66	82546.9	0.1	**69.7085**	0.295	0.4	ug/L	184	Standard
>	Ge	72	452783.9	0.5				ug/L	422998	Standard
	As	75	61959.6	0.0	**51.0727**	0.255	0.5	ug/L	-58	Standard
	Se	82	6718.1	0.6	**53.3265**	0.486	0.9	ug/L	15	Standard
	Se-1	77	4447.3	1.5	**54.1235**	1.057	2.0	ug/L	58	Standard
>	Ga	71	1278.4	1.3				mg/L	113	Standard
	Rb	85	12908.8	1.4				ug/L	27	Standard
	Y	89	401631.9	0.4				ug/L	383780	Standard
>	Rh	103	31.7	50.8				ug/L	18	Standard
	Mo	98	450.5	1.2	**0.1549**	0.001	1.0	ug/L	31	Standard
	Ag	107	331680.1	0.3	**47.5704**	0.222	0.5	ug/L	84	Standard
	Cd	111	108869.6	0.6	**49.4140**	0.475	1.0	mg/L	4	Standard
	Cd	114	263950.9	0.6	**49.3701**	0.312	0.6	ug/L	15	Standard
>	In	115	533128.8	0.5				ug/L	515400	Standard
	Sn	118	636.7	25.1	**-0.0747**	0.026	35.4	ug/L	1043	Standard
	Sb	123	196248.0	6.3	**41.4359**	2.744	6.6	ug/L	227	Standard
	Ba	135	117350.4	0.6	**56.4148**	0.661	1.2	ug/L	31	Standard
	Ce	140	61538.1	0.5				ug/L	120	Standard
>	Tb	159	822948.5	0.5				ug/L	785817	Standard
	Ho	165	756.7	6.0				ug/L	7	Standard
	Tl	203	396729.2	0.3	**46.1565**	0.208	0.4	ug/L	6	Standard
	Tl	205	348011.4	0.7	**46.4767**	0.241	0.5	ug/L	8	Standard
	Pb	206	267711.4	0.3	**50.0339**	0.138	0.3	ug/L	201	Standard
	Pb	207	232867.9	0.4	**48.1364**	0.017	0.0	ug/L	177	Standard
	Pb	208	960047.3	0.6	**49.4056**	0.263	0.5	ug/L	722	Standard
	U	238	326850.5	0.2	**44.2871**	0.244	0.6	ug/L	8	Standard
>	Bi	209	477758.5	0.4				ug/L	444563	Standard

Sample ID: L1606145102PS WG575057-01
Report Date/Time: Tuesday, July 05, 2016 11:47:12
Page 1

Approved: July 06, 2016

Na	23	1.7	173.2	**18.9251**	32.771	173.2	mg/L	0	Standard
Mg	24	38.3	27.2	**0.0131**	0.013	98.6	mg/L	38	Standard
K	39	41.7	18.3	**0.0472**	0.029	62.1	mg/L	33	Standard
Ca	43	43.3	40.5	**0.7741**	2.837	366.4	mg/L	48	Standard
Fe	54	1650.4	2.6	**1.1722**	0.005	0.4	mg/L	131	Standard
Fe	57	556.7	10.4	**1.1920**	0.207	17.4	mg/L	153	Standard
> **Sc-1**	45	27576.7	2.5				mg/L	26715	Standard
Cl	35	103188.9	0.2				ug/L	102686	Standard
Kr	83	2.3	89.2				ug/L	2	Standard
Br	81	1846.8	10.9				ug/L	1897	Standard
P	31	7151.7	0.7				ug/L	18491	Standard
S	34	3632.1	3.8				ug/L	3734	Standard
Sr	88	60.0	30.0				ug/L	47	Standard
C	12	90.0	66.7				mg/L	63	Standard
N	14	0.0					mg/L	0	Standard
Hg	202	23.3	49.5				mg/L	23	Standard
Dy	164	1235.3	9.5				mg/L	23	Standard
Ho-1	165	756.7	6.0				mg/L	7	Standard
Er	166	656.7	24.8				mg/L	13	Standard
I	127	26660.1	0.7				mg/L	12398	Standard

QC Calculated Values

Analyte	Mass	QC Std % Recovery	Int Std % Recovery	Spike % Recovery
> Li	6		105.345	
Be	9			
Al	27			
Sc	45			
Ti	47			
V	51			
Cr	52			
Cr	53			
Mn	55			
Co	59			
Ni	60			
Cu	65			
Zn	66			
> Ge	72		107.042	
As	75			
Se	82			
Se-1	77			
> Ga	71			

Sample ID: L1606145102PS WG575057-01
Report Date/Time: Tuesday, July 05, 2016 11:47:12
Page 2

Approved: July 06, 2016

Rb	85		
Y	89		
> Rh	103		
Mo	98		
Ag	107		
Cd	111		
Cd	114		
> In	115		103.440
Sn	118		
Sb	123		
Ba	135		
Ce	140		
> Tb	159		
Ho	165		
Tl	203		
Tl	205		
Pb	206		
Pb	207		
Pb	208		
U	238		
> Bi	209		107.467
Na	23		
Mg	24		
K	39		
Ca	43		
Fe	54		
Fe	57		
> Sc-1	45		
Cl	35		
Kr	83		
Br	81		
P	31		
S	34		
Sr	88		
C	12		
N	14		
Hg	202		
Dy	164		
Ho-1	165		
Er	166		
I	127		

QC Out of Limits

Measurement Type	Analyte	Mass	Out of Limits Message

Approved: July 06, 2016

Method 6020 - Summary Report

Sample ID: L1606145102SDL WG575057-02
Sample Date/Time: Tuesday, July 05, 2016 11:48:07
Number of Replicates: 3
Autosampler Position: 230
Sample Description: ~~10~~ 50
Method File: C:\NexIONData\Method\6020a.mth
Aliquot Volume (mL):
Diluted to Volume (mL):
User Name: JYH Nexion300X
Cumulative Autodilution Factor: 1
Nexion-ICP 200.8\6020

Concentration Results

IS	Analyte	Mass	Intensity	RSD	Conc.	SD	RSD	Units	Blank Intens.	Mode
>	**Li**	6	54039.6	3.1				ug/L	59517	Standard
	Be	9	48.3	58.8	**0.0295**	0.034	115.5	ug/L	10	Standard
	Al	27	89003.2	15.7	**0.6307**	0.086	13.6	ug/L	1872	Standard
	Sc	45	23686.8	0.3				ug/L	26715	Standard
	Ti	47	378.0	5.6	**1.4703**	0.090	6.2	ug/L	54	Standard
	V	51	4224.3	4.5	**0.4528**	0.023	5.1	ug/L	1419	Standard
	Cr	52	7865.0	4.3	**0.2187**	0.042	19.2	ug/L	7059	Standard
	Cr	53	2401.9	6.7	**2.5065**	0.166	6.6	ug/L	398	Standard
	Mn	55	67918.0	3.7	**11.4603**	0.319	2.8	ug/L	824	Standard
	Co	59	1167.7	13.0	**0.1604**	0.022	13.8	ug/L	167	Standard
	Ni	60	836.0	11.2	**0.2826**	0.050	17.8	ug/L	391	Standard
	Cu	65	1282.4	2.5	**0.6589**	0.017	2.6	ug/L	147	Standard
	Zn	66	5007.5	2.9	**4.7407**	0.108	2.3	ug/L	184	Standard
>	**Ge**	72	391606.9	1.0				ug/L	422998	Standard
	As	75	174.6	23.0	**0.2178**	0.037	17.2	ug/L	-58	Standard
	Se	82	20.5	32.2	**-0.0173**	0.060	344.9	ug/L	15	Standard
	Se-1	77	133.3	1.9	**1.2312**	0.056	4.5	ug/L	58	Standard
>	**Ga**	71	268.3	15.1				mg/L	113	Standard
	Rb	85	2626.9	3.6				ug/L	27	Standard
	Y	89	337426.2	1.1				ug/L	383780	Standard
>	**Rh**	103	15.0	66.7				ug/L	18	Standard
	Mo	98	156.5	9.3	**0.0577**	0.006	10.6	ug/L	31	Standard
	Ag	107	191.0	71.7	**0.0200**	0.023	113.4	ug/L	84	Standard
	Cd	111	50.3	69.4	**0.0225**	0.018	81.1	mg/L	4	Standard
	Cd	114	171.3	36.7	**0.0329**	0.013	40.7	ug/L	15	Standard
>	**In**	115	455091.8	1.2				ug/L	515400	Standard
	Sn	118	385.0	19.7	**-0.1055**	0.016	14.9	ug/L	1043	Standard
	Sb	123	2217.5	20.0	**0.5330**	0.115	21.6	ug/L	227	Standard
	Ba	135	4570.0	8.0	**2.5499**	0.181	7.1	ug/L	31	Standard
	Ce	140	13090.7	6.8				ug/L	120	Standard
>	**Tb**	159	708958.3	1.6				ug/L	785817	Standard
	Ho	165	178.3	12.6				ug/L	7	Standard
	Tl	203	212.3	44.0	**0.0250**	0.012	49.8	ug/L	6	Standard
	Tl	205	268.3	50.7	**0.0348**	0.021	60.0	ug/L	8	Standard
	Pb	206	3361.7	9.7	**0.6843**	0.068	10.0	ug/L	201	Standard
	Pb	207	2820.3	6.6	**0.6295**	0.043	6.8	ug/L	177	Standard
	Pb	208	12064.2	11.5	**0.6727**	0.080	12.0	ug/L	722	Standard
	U	238	331.0	42.4	**0.0495**	0.022	44.0	ug/L	8	Standard
>	**Bi**	209	411532.0	0.4				ug/L	444563	Standard

Sample ID: L1606145102SDL WG575057-02
Report Date/Time: Tuesday, July 05, 2016 11:50:23
Page 1

Approved: July 06, 2016

Na	23	1.7	173.2	**21.9603**	38.028	173.2	mg/L	0	Standard
Mg	24	35.0	65.5	**0.0159**	0.032	203.8	mg/L	38	Standard
K	39	50.0	40.0	**0.1177**	0.099	84.4	mg/L	33	Standard
Ca	43	31.7	50.8	**-0.2632**	2.835	1077.0	mg/L	48	Standard
Fe	54	367.4	21.7	**0.2172**	0.072	32.9	mg/L	131	Standard
Fe	57	280.0	18.8	**0.4969**	0.187	37.7	mg/L	153	Standard
> **Sc-1**	45	23686.8	0.3				mg/L	26715	Standard
Cl	35	99858.7	1.1				ug/L	102686	Standard
Kr	83	1.3	86.6				ug/L	2	Standard
Br	81	1640.1	12.5				ug/L	1897	Standard
P	31	5642.7	5.7				ug/L	18491	Standard
S	34	3278.7	2.2				ug/L	3734	Standard
Sr	88	75.0	11.5				ug/L	47	Standard
C	12	36.7	15.7				mg/L	63	Standard
N	14	0.0					mg/L	0	Standard
Hg	202	20.0	50.0				mg/L	23	Standard
Dy	164	282.5	17.5				mg/L	23	Standard
Ho-1	165	178.3	12.6				mg/L	7	Standard
Er	166	156.7	35.2				mg/L	13	Standard
I	127	28024.2	2.4				mg/L	12398	Standard

QC Calculated Values

Analyte	Mass	QC Std % Recovery	Int Std % Recovery	Spike % Recovery
> Li	6		90.797	
Be	9			
Al	27			
Sc	45			
Ti	47			
V	51			
Cr	52			
Cr	53			
Mn	55			
Co	59			
Ni	60			
Cu	65			
Zn	66			
> Ge	72		92.579	
As	75			
Se	82			
Se-1	77			
> Ga	71			

Sample ID: L1606145102SDL WG575057-02
Report Date/Time: Tuesday, July 05, 2016 11:50:23
Page 2

Approved: July 06, 2016

Rb	85		
Y	89		
> Rh	103		
Mo	98		
Ag	107		
Cd	111		
Cd	114		
> In	115		88.299
Sn	118		
Sb	123		
Ba	135		
Ce	140		
> Tb	159		
Ho	165		
Tl	203		
Tl	205		
Pb	206		
Pb	207		
Pb	208		
U	238		
> Bi	209		92.570
Na	23		
Mg	24		
K	39		
Ca	43		
Fe	54		
Fe	57		
> Sc-1	45		
Cl	35		
Kr	83		
Br	81		
P	31		
S	34		
Sr	88		
C	12		
N	14		
Hg	202		
Dy	164		
Ho-1	165		
Er	166		
I	127		

QC Out of Limits

Measurement Type	Analyte	Mass	Out of Limits Message

Sample ID: L1606145102SDL WG575057-02
Report Date/Time: Tuesday, July 05, 2016 11:50:23
Page 3

Approved: July 06, 2016

Method 6020 - Summary Report

Sample ID: L1606145103
Sample Date/Time: Tuesday, July 05, 2016 11:51:18
Number of Replicates: 3
Autosampler Position: 231
Sample Description: 10
Method File: C:\NexIONData\Method\6020a.mth
Aliquot Volume (mL):
Diluted to Volume (mL):
User Name: JYH Nexion300X
Cumulative Autodilution Factor: 1
Nexion-ICP 200.8\6020

Concentration Results

IS	Analyte	Mass	Intensity	RSD	Conc.	SD	RSD	Units	Blank Intens.	Mode
>	**Li**	6	58994.6	1.3				ug/L	59517	Standard
	Be	9	38.3	37.7	**0.0135**	0.017	129.1	ug/L	10	Standard
	Al	27	155374.4	1.4	**1.0179**	0.018	1.7	ug/L	1872	Standard
	Sc	45	25635.0	4.0				ug/L	26715	Standard
	Ti	47	1269.4	0.7	**5.1547**	0.113	2.2	ug/L	54	Standard
	V	51	9899.5	0.9	**1.2086**	0.027	2.2	ug/L	1419	Standard
	Cr	52	12883.1	0.5	**0.8572**	0.024	2.9	ug/L	7059	Standard
	Cr	53	2881.9	5.1	**2.8672**	0.116	4.0	ug/L	398	Standard
	Mn	55	158042.5	3.0	**25.1279**	0.371	1.5	ug/L	824	Standard
	Co	59	1946.5	3.1	**0.2647**	0.005	2.0	ug/L	167	Standard
	Ni	60	1707.1	5.4	**0.7229**	0.038	5.3	ug/L	391	Standard
	Cu	65	2308.8	1.9	**1.1652**	0.014	1.2	ug/L	147	Standard
	Zn	66	13053.3	0.7	**11.8043**	0.102	0.9	ug/L	184	Standard
>	**Ge**	72	418173.0	1.6				ug/L	422998	Standard
	As	75	531.5	13.1	**0.5253**	0.059	11.1	ug/L	-58	Standard
	Se	82	22.2	54.0	**-0.0153**	0.101	659.9	ug/L	15	Standard
	Se-1	77	136.3	5.9	**1.1512**	0.127	11.0	ug/L	58	Standard
>	**Ga**	71	790.0	11.2				mg/L	113	Standard
	Rb	85	6226.3	6.4				ug/L	27	Standard
	Y	89	366669.1	1.2				ug/L	383780	Standard
>	**Rh**	103	28.3	36.7				ug/L	18	Standard
	Mo	98	322.8	6.1	**0.1172**	0.008	6.8	ug/L	31	Standard
	Ag	107	106.3	3.9	**0.0044**	0.001	11.5	ug/L	84	Standard
	Cd	111	101.0	5.1	**0.0452**	0.002	4.9	mg/L	4	Standard
	Cd	114	217.0	6.1	**0.0390**	0.002	5.6	ug/L	15	Standard
>	**In**	115	496031.9	1.1				ug/L	515400	Standard
	Sn	118	485.0	36.9	**-0.0941**	0.031	33.0	ug/L	1043	Standard
	Sb	123	1006.7	28.3	**0.2117**	0.062	29.3	ug/L	227	Standard
	Ba	135	10215.4	2.6	**5.2559**	0.079	1.5	ug/L	31	Standard
	Ce	140	49659.6	2.7				ug/L	120	Standard
>	**Tb**	159	759583.5	0.8				ug/L	785817	Standard
	Ho	165	383.3	14.1				ug/L	7	Standard
	Tl	203	121.0	13.0	**0.0117**	0.002	16.0	ug/L	6	Standard
	Tl	205	131.7	7.9	**0.0123**	0.002	12.8	ug/L	8	Standard
	Pb	206	31584.6	1.8	**6.3716**	0.110	1.7	ug/L	201	Standard
	Pb	207	26494.8	0.6	**5.9067**	0.071	1.2	ug/L	177	Standard
	Pb	208	110332.0	2.1	**6.1238**	0.088	1.4	ug/L	722	Standard
	U	238	469.3	1.2	**0.0666**	0.001	1.3	ug/L	8	Standard
>	**Bi**	209	439883.7	0.8				ug/L	444563	Standard

Sample ID: L1606145103
Report Date/Time: Tuesday, July 05, 2016 11:53:35
Page 1

Approved: July 06, 2016

Na	23	0.0		**0.0050**			mg/L	0	Standard
Mg	24	30.0	72.6	**0.0064**	0.030	478.1	mg/L	38	Standard
K	39	40.0	37.5	**0.0525**	0.064	121.8	mg/L	33	Standard
Ca	43	33.3	34.6	**-0.3638**	2.049	563.3	mg/L	48	Standard
Fe	54	1092.3	3.6	**0.8011**	0.010	1.2	mg/L	131	Standard
Fe	57	438.3	6.9	**0.9374**	0.154	16.4	mg/L	153	Standard
> **Sc-1**	45	25635.0	4.0				mg/L	26715	Standard
Cl	35	101103.6	1.2				ug/L	102686	Standard
Kr	83	1.7	91.7				ug/L	2	Standard
Br	81	1673.4	12.5				ug/L	1897	Standard
P	31	7090.0	4.6				ug/L	18491	Standard
S	34	3425.4	0.4				ug/L	3734	Standard
Sr	88	58.3	27.6				ug/L	47	Standard
C	12	70.0	62.3				mg/L	63	Standard
N	14	0.0					mg/L	0	Standard
Hg	202	20.0	100.0				mg/L	23	Standard
Dy	164	602.6	18.5				mg/L	23	Standard
Ho-1	165	383.3	14.1				mg/L	7	Standard
Er	166	363.3	8.4				mg/L	13	Standard
I	127	30303.6	1.9				mg/L	12398	Standard

QC Calculated Values

Analyte	Mass	QC Std % Recovery	Int Std % Recovery	Spike % Recovery
> Li	6		99.123	
Be	9			
Al	27			
Sc	45			
Ti	47			
V	51			
Cr	52			
Cr	53			
Mn	55			
Co	59			
Ni	60			
Cu	65			
Zn	66			
> Ge	72		98.859	
As	75			
Se	82			
Se-1	77			
> Ga	71			

Sample ID: L1606145103
Report Date/Time: Tuesday, July 05, 2016 11:53:35
Page 2

Approved: July 06, 2016

Rb	85		
Y	89		
> Rh	103		
Mo	98		
Ag	107		
Cd	111		
Cd	114		
> In	115		96.242
Sn	118		
Sb	123		
Ba	135		
Ce	140		
> Tb	159		
Ho	165		
Tl	203		
Tl	205		
Pb	206		
Pb	207		
Pb	208		
U	238		
> Bi	209		98.947
Na	23		
Mg	24		
K	39		
Ca	43		
Fe	54		
Fe	57		
> Sc-1	45		
Cl	35		
Kr	83		
Br	81		
P	31		
S	34		
Sr	88		
C	12		
N	14		
Hg	202		
Dy	164		
Ho-1	165		
Er	166		
I	127		

QC Out of Limits

Measurement Type	Analyte	Mass	Out of Limits Message

Approved: July 06, 2016

Method 6020 - Summary Report

Sample ID: L1606145104
Sample Date/Time: Tuesday, July 05, 2016 11:54:30
Number of Replicates: 3
Autosampler Position: 232
Sample Description: 10
Method File: C:\NexIONData\Method\6020a.mth
Aliquot Volume (mL):
Diluted to Volume (mL):
User Name: JYH Nexion300X
Cumulative Autodilution Factor: 1
Nexion-ICP 200.8\6020

Concentration Results

IS	Analyte	Mass	Intensity	RSD	Conc.	SD	RSD	Units	Blank Intens.	Mode
>	Li	6	59640.5	2.3				ug/L	59517	Standard
	Be	9	51.7	14.8	**0.0282**	0.009	32.9	ug/L	10	Standard
	Al	27	651313.8	1.1	**4.2602**	0.050	1.2	ug/L	1872	Standard
	Sc	45	27301.3	2.9				ug/L	26715	Standard
	Ti	47	1316.1	3.5	**5.0645**	0.163	3.2	ug/L	54	Standard
	V	51	8314.8	1.0	**0.9265**	0.012	1.3	ug/L	1419	Standard
	Cr	52	12316.3	0.6	**0.6864**	0.002	0.3	ug/L	7059	Standard
	Cr	53	2606.9	2.8	**2.4032**	0.063	2.6	ug/L	398	Standard
	Mn	55	151787.5	0.5	**22.8881**	0.145	0.6	ug/L	824	Standard
	Co	59	2591.6	1.2	**0.3410**	0.005	1.4	ug/L	167	Standard
	Ni	60	1900.5	2.9	**0.7750**	0.023	3.0	ug/L	391	Standard
	Cu	65	2716.6	1.1	**1.3098**	0.008	0.6	ug/L	147	Standard
	Zn	66	12752.4	1.0	**10.9286**	0.144	1.3	ug/L	184	Standard
>	Ge	72	440774.5	0.5				ug/L	422998	Standard
	As	75	461.4	9.2	**0.4420**	0.038	8.6	ug/L	-58	Standard
	Se	82	21.9	26.2	**-0.0264**	0.048	180.8	ug/L	15	Standard
	Se-1	77	123.7	10.6	**0.8972**	0.173	19.2	ug/L	58	Standard
>	Ga	71	743.4	6.6				mg/L	113	Standard
	Rb	85	5377.6	4.8				ug/L	27	Standard
	Y	89	383304.5	0.0				ug/L	383780	Standard
>	Rh	103	15.0	57.7				ug/L	18	Standard
	Mo	98	416.2	6.8	**0.1460**	0.012	8.5	ug/L	31	Standard
	Ag	107	96.0	9.5	**0.0021**	0.001	69.4	ug/L	84	Standard
	Cd	111	76.9	16.8	**0.0316**	0.006	19.0	mg/L	4	Standard
	Cd	114	202.2	26.9	**0.0341**	0.010	30.5	ug/L	15	Standard
>	In	115	521154.6	1.3				ug/L	515400	Standard
	Sn	118	476.7	10.6	**-0.0995**	0.010	9.8	ug/L	1043	Standard
	Sb	123	713.8	30.5	**0.1382**	0.049	35.3	ug/L	227	Standard
	Ba	135	9897.2	1.6	**4.8465**	0.129	2.7	ug/L	31	Standard
	Ce	140	49096.1	2.3				ug/L	120	Standard
>	Tb	159	791948.4	0.3				ug/L	785817	Standard
	Ho	165	413.3	12.2				ug/L	7	Standard
	Tl	203	144.0	10.8	**0.0137**	0.002	14.1	ug/L	6	Standard
	Tl	205	81.7	40.8	**0.0045**	0.005	102.1	ug/L	8	Standard
	Pb	206	24670.1	1.4	**4.7209**	0.060	1.3	ug/L	201	Standard
	Pb	207	20384.7	1.5	**4.3087**	0.070	1.6	ug/L	177	Standard
	Pb	208	86971.8	0.8	**4.5787**	0.029	0.6	ug/L	722	Standard
	U	238	541.0	5.2	**0.0732**	0.004	5.7	ug/L	8	Standard
>	Bi	209	462557.2	0.3				ug/L	444563	Standard

Sample ID: L1606145104
Report Date/Time: Tuesday, July 05, 2016 11:56:46
Page 1

Approved: July 06, 2016

Na	23	0.0		**0.0050**			mg/L	0	Standard
Mg	24	28.3	97.2	**0.0015**	0.034	2280.0	mg/L	38	Standard
K	39	41.7	25.0	**0.0492**	0.045	91.0	mg/L	33	Standard
Ca	43	28.3	10.2	**-1.5191**	0.388	25.5	mg/L	48	Standard
Fe	54	952.3	2.4	**0.6352**	0.036	5.6	mg/L	131	Standard
Fe	57	405.0	3.3	**0.7465**	0.048	6.5	mg/L	153	Standard
Sc-1	45	27301.3	2.9				mg/L	26715	Standard
Cl	35	106909.4	2.8				ug/L	102686	Standard
Kr	83	2.7	78.1				ug/L	2	Standard
Br	81	1606.8	7.6				ug/L	1897	Standard
P	31	7366.8	2.0				ug/L	18491	Standard
S	34	3655.4	3.4				ug/L	3734	Standard
Sr	88	70.0	21.4				ug/L	47	Standard
C	12	70.0	37.8				mg/L	63	Standard
N	14	3.3	173.2				mg/L	0	Standard
Hg	202	13.3	43.3				mg/L	23	Standard
Dy	164	731.8	10.6				mg/L	23	Standard
Ho-1	165	413.3	12.2				mg/L	7	Standard
Er	166	450.0	12.4				mg/L	13	Standard
I	127	29051.2	0.4				mg/L	12398	Standard

QC Calculated Values

Analyte	Mass	QC Std % Recovery	Int Std % Recovery	Spike % Recovery
Li	6		100.208	
Be	9			
Al	27			
Sc	45			
Ti	47			
V	51			
Cr	52			
Cr	53			
Mn	55			
Co	59			
Ni	60			
Cu	65			
Zn	66			
Ge	72		104.203	
As	75			
Se	82			
Se-1	77			
Ga	71			

Sample ID: L1606145104
Report Date/Time: Tuesday, July 05, 2016 11:56:46
Page 2

Approved: July 06, 2016

Rb	85		
Y	89		
> Rh	103		
Mo	98		
Ag	107		
Cd	111		
Cd	114		
> In	115		101.117
Sn	118		
Sb	123		
Ba	135		
Ce	140		
> Tb	159		
Ho	165		
Tl	203		
Tl	205		
Pb	206		
Pb	207		
Pb	208		
U	238		
> Bi	209		104.048
Na	23		
Mg	24		
K	39		
Ca	43		
Fe	54		
Fe	57		
> Sc-1	45		
Cl	35		
Kr	83		
Br	81		
P	31		
S	34		
Sr	88		
C	12		
N	14		
Hg	202		
Dy	164		
Ho-1	165		
Er	166		
I	127		

QC Out of Limits

Measurement Type	Analyte	Mass	Out of Limits Message

Approved: July 06, 2016

Method 6020 - Summary Report

Sample ID: L1606145105
Sample Date/Time: Tuesday, July 05, 2016 11:57:41
Number of Replicates: 3
Autosampler Position: 233
Sample Description: 10
Method File: C:\NexIONData\Method\6020a.mth
Aliquot Volume (mL):
Diluted to Volume (mL):
User Name: JYH Nexion300X
Cumulative Autodilution Factor: 1
Nexion-ICP 200.8\6020

Concentration Results

IS	Analyte	Mass	Intensity	RSD	Conc.	SD	RSD	Units	Blank Intens.	Mode
>	Li	6	58588.2	3.7				ug/L	59517	Standard
	Be	9	116.7	31.0	**0.1053**	0.042	40.2	ug/L	10	Standard
	Al	27	92826.9	1.9	**0.6081**	0.031	5.1	ug/L	1872	Standard
	Sc	45	26227.7	1.7				ug/L	26715	Standard
	Ti	47	3936.5	2.1	**16.3111**	0.457	2.8	ug/L	54	Standard
	V	51	10928.0	1.0	**1.3351**	0.013	1.0	ug/L	1419	Standard
	Cr	52	17058.9	1.2	**1.4233**	0.022	1.6	ug/L	7059	Standard
	Cr	53	3093.7	6.6	**3.0693**	0.235	7.6	ug/L	398	Standard
	Mn	55	27000.7	1.1	**4.1360**	0.069	1.7	ug/L	824	Standard
	Co	59	1487.4	1.9	**0.1938**	0.005	2.4	ug/L	167	Standard
	Ni	60	1703.4	3.2	**0.7106**	0.025	3.5	ug/L	391	Standard
	Cu	65	2105.5	2.7	**1.0428**	0.036	3.5	ug/L	147	Standard
	Zn	66	8804.9	1.4	**7.8184**	0.158	2.0	ug/L	184	Standard
>	Ge	72	423003.0	0.7				ug/L	422998	Standard
	As	75	1338.6	0.3	**1.2315**	0.007	0.6	ug/L	-58	Standard
	Se	82	21.3	5.1	**-0.0243**	0.011	43.4	ug/L	15	Standard
	Se-1	77	132.3	4.8	**1.0768**	0.084	7.8	ug/L	58	Standard
>	Ga	71	1020.0	4.5				mg/L	113	Standard
	Rb	85	5507.7	0.7				ug/L	27	Standard
	Y	89	373045.0	0.6				ug/L	383780	Standard
>	Rh	103	11.7	137.8				ug/L	18	Standard
	Mo	98	262.3	6.0	**0.0924**	0.006	6.9	ug/L	31	Standard
	Ag	107	109.7	1.4	**0.0047**	0.000	6.0	ug/L	84	Standard
	Cd	111	109.5	5.6	**0.0487**	0.003	5.7	mg/L	4	Standard
	Cd	114	282.5	31.4	**0.0516**	0.018	34.4	ug/L	15	Standard
>	In	115	501649.9	0.3				ug/L	515400	Standard
	Sn	118	526.7	18.7	**-0.0875**	0.018	20.2	ug/L	1043	Standard
	Sb	123	586.8	28.7	**0.1154**	0.038	32.8	ug/L	227	Standard
	Ba	135	9884.6	1.2	**5.0283**	0.069	1.4	ug/L	31	Standard
	Ce	140	26367.9	3.0				ug/L	120	Standard
>	Tb	159	777177.3	0.4				ug/L	785817	Standard
	Ho	165	535.0	9.5				ug/L	7	Standard
	Tl	203	451.3	3.8	**0.0526**	0.002	3.9	ug/L	6	Standard
	Tl	205	398.3	22.1	**0.0502**	0.012	24.8	ug/L	8	Standard
	Pb	206	14523.0	1.7	**2.8646**	0.053	1.9	ug/L	201	Standard
	Pb	207	12095.5	2.0	**2.6327**	0.025	0.9	ug/L	177	Standard
	Pb	208	50729.4	1.8	**2.7505**	0.048	1.8	ug/L	722	Standard
	U	238	404.3	2.6	**0.0562**	0.001	2.3	ug/L	8	Standard
>	Bi	209	446032.8	1.0				ug/L	444563	Standard

Sample ID: L1606145105
Report Date/Time: Tuesday, July 05, 2016 11:59:58
Page 1

Approved: July 06, 2016

Na	23	0.0		**0.0050**			mg/L	0	Standard
Mg	24	43.3	29.0	**0.0218**	0.016	73.7	mg/L	38	Standard
K	39	43.3	46.6	**0.0650**	0.094	144.6	mg/L	33	Standard
Ca	43	41.7	48.5	**0.7656**	3.153	411.9	mg/L	48	Standard
Fe	54	1227.0	6.0	**0.8915**	0.073	8.2	mg/L	131	Standard
Fe	57	510.0	2.9	**1.1274**	0.028	2.4	mg/L	153	Standard
> **Sc-1**	45	26227.7	1.7				mg/L	26715	Standard
Cl	35	106266.0	1.0				ug/L	102686	Standard
Kr	83	2.0	50.0				ug/L	2	Standard
Br	81	1563.4	5.4				ug/L	1897	Standard
P	31	7021.6	1.0				ug/L	18491	Standard
S	34	3633.8	1.6				ug/L	3734	Standard
Sr	88	80.0	16.5				ug/L	47	Standard
C	12	60.0	28.9				mg/L	63	Standard
N	14	0.0					mg/L	0	Standard
Hg	202	10.0	100.0				mg/L	23	Standard
Dy	164	911.9	3.4				mg/L	23	Standard
Ho-1	165	535.0	9.5				mg/L	7	Standard
Er	166	516.7	15.8				mg/L	13	Standard
I	127	29779.2	1.7				mg/L	12398	Standard

QC Calculated Values

Analyte	Mass	QC Std % Recovery	Int Std % Recovery	Spike % Recovery
> Li	6		98.440	
Be	9			
Al	27			
Sc	45			
Ti	47			
V	51			
Cr	52			
Cr	53			
Mn	55			
Co	59			
Ni	60			
Cu	65			
Zn	66			
> Ge	72		100.001	
As	75			
Se	82			
Se-1	77			
> Ga	71			

Sample ID: L1606145105
Report Date/Time: Tuesday, July 05, 2016 11:59:58
Page 2

Approved: July 06, 2016

Rb	85		
Y	89		
> Rh	103		
Mo	98		
Ag	107		
Cd	111		
Cd	114		
> In	115		97.332
Sn	118		
Sb	123		
Ba	135		
Ce	140		
> Tb	159		
Ho	165		
Tl	203		
Tl	205		
Pb	206		
Pb	207		
Pb	208		
U	238		
> Bi	209		100.331
Na	23		
Mg	24		
K	39		
Ca	43		
Fe	54		
Fe	57		
> Sc-1	45		
Cl	35		
Kr	83		
Br	81		
P	31		
S	34		
Sr	88		
C	12		
N	14		
Hg	202		
Dy	164		
Ho-1	165		
Er	166		
I	127		

QC Out of Limits

Measurement Type	Analyte	Mass	Out of Limits Message

Sample ID: L1606145105
Report Date/Time: Tuesday, July 05, 2016 11:59:58
Page 3

Approved: July 06, 2016

Method 6020 - Summary Report

Sample ID: L1606145106 WG574521-02
Sample Date/Time: Tuesday, July 05, 2016 12:00:52
Number of Replicates: 3
Autosampler Position: 234
Sample Description: 10
Method File: C:\NexIONData\Method\6020a.mth
Aliquot Volume (mL):
Diluted to Volume (mL):
User Name: JYH Nexion300X
Cumulative Autodilution Factor: 1
Nexion-ICP 200.8\6020

Concentration Results

IS	Analyte	Mass	Intensity	RSD	Conc.	SD	RSD	Units	Blank Intens.	Mode
>	Li	6	58452.6	3.5				ug/L	59517	Standard
	Be	9	111.7	38.1	**0.1002**	0.053	52.4	ug/L	10	Standard
	Al	27	318919.9	0.7	**2.1238**	0.084	4.0	ug/L	1872	Standard
	Sc	45	25932.2	2.7				ug/L	26715	Standard
	Ti	47	2048.1	2.1	**8.3389**	0.301	3.6	ug/L	54	Standard
	V	51	42887.2	0.5	**5.7438**	0.096	1.7	ug/L	1419	Standard
	Cr	52	18270.0	1.2	**1.5847**	0.044	2.8	ug/L	7059	Standard
	Cr	53	3193.7	2.4	**3.1683**	0.035	1.1	ug/L	398	Standard
	Mn	55	163898.4	0.6	**25.6789**	0.411	1.6	ug/L	824	Standard
	Co	59	2641.9	0.7	**0.3624**	0.009	2.3	ug/L	167	Standard
	Ni	60	4286.3	1.6	**2.0837**	0.070	3.4	ug/L	391	Standard
	Cu	65	9810.8	2.0	**5.1286**	0.077	1.5	ug/L	147	Standard
	Zn	66	10912.9	1.2	**9.6933**	0.179	1.9	ug/L	184	Standard
>	Ge	72	424537.0	1.5				ug/L	422998	Standard
	As	75	1501.2	0.8	**1.3704**	0.029	2.1	ug/L	-58	Standard
	Se	82	59.7	8.9	**0.3007**	0.039	12.8	ug/L	15	Standard
	Se-1	77	144.7	3.1	**1.2324**	0.051	4.1	ug/L	58	Standard
>	Ga	71	1151.7	10.0				mg/L	113	Standard
	Rb	85	4672.4	3.9				ug/L	27	Standard
	Y	89	398677.4	1.0				ug/L	383780	Standard
>	Rh	103	15.0	57.7				ug/L	18	Standard
	Mo	98	790.9	3.3	**0.2985**	0.008	2.7	ug/L	31	Standard
	Ag	107	125.7	19.7	**0.0073**	0.004	55.8	ug/L	84	Standard
	Cd	111	462.9	4.3	**0.2204**	0.007	3.2	mg/L	4	Standard
	Cd	114	1087.2	1.9	**0.2129**	0.007	3.2	ug/L	15	Standard
>	In	115	498713.7	1.6				ug/L	515400	Standard
	Sn	118	418.3	38.7	**-0.1061**	0.029	27.6	ug/L	1043	Standard
	Sb	123	472.2	20.4	**0.0905**	0.023	25.5	ug/L	227	Standard
	Ba	135	25027.3	1.0	**12.8465**	0.328	2.6	ug/L	31	Standard
	Ce	140	130403.8	0.7				ug/L	120	Standard
>	Tb	159	771205.1	1.2				ug/L	785817	Standard
	Ho	165	3028.6	4.1				ug/L	7	Standard
	Tl	203	207.7	5.7	**0.0222**	0.002	8.0	ug/L	6	Standard
	Tl	205	175.0	8.6	**0.0181**	0.002	10.2	ug/L	8	Standard
	Pb	206	15751.2	1.0	**3.0986**	0.069	2.2	ug/L	201	Standard
	Pb	207	12955.9	1.0	**2.8124**	0.021	0.8	ug/L	177	Standard
	Pb	208	54935.0	0.7	**2.9710**	0.057	1.9	ug/L	722	Standard
	U	238	1866.8	0.6	**0.2674**	0.002	0.6	ug/L	8	Standard
>	Bi	209	447795.4	1.2				ug/L	444563	Standard

Sample ID: L1606145106 WG574521-02
Report Date/Time: Tuesday, July 05, 2016 12:03:09
Page 1

Approved: July 06, 2016

Na	23	0.0		**0.0050**			mg/L	0	Standard
Mg	24	55.0	45.5	**0.0381**	0.034	90.2	mg/L	38	Standard
K	39	46.7	6.2	**0.0812**	0.011	13.6	mg/L	33	Standard
Ca	43	58.3	44.0	**3.5989**	4.167	115.8	mg/L	48	Standard
Fe	54	1895.3	8.2	**1.4582**	0.136	9.3	mg/L	131	Standard
Fe	57	635.0	15.0	**1.5414**	0.262	17.0	mg/L	153	Standard
> **Sc-1**	45	25932.2	2.7				mg/L	26715	Standard
Cl	35	108583.1	2.1				ug/L	102686	Standard
Kr	83	1.3	43.3				ug/L	2	Standard
Br	81	1816.8	6.6				ug/L	1897	Standard
P	31	6998.3	6.1				ug/L	18491	Standard
S	34	3810.5	8.5				ug/L	3734	Standard
Sr	88	85.0	31.1				ug/L	47	Standard
C	12	120.0	14.4				mg/L	63	Standard
N	14	0.0					mg/L	0	Standard
Hg	202	50.0	69.3				mg/L	23	Standard
Dy	164	4605.9	7.9				mg/L	23	Standard
Ho-1	165	3028.6	4.1				mg/L	7	Standard
Er	166	2883.6	1.7				mg/L	13	Standard
I	127	29842.7	3.4				mg/L	12398	Standard

QC Calculated Values

Analyte	Mass	QC Std % Recovery	Int Std % Recovery	Spike % Recovery
> Li	6		98.212	
Be	9			
Al	27			
Sc	45			
Ti	47			
V	51			
Cr	52			
Cr	53			
Mn	55			
Co	59			
Ni	60			
Cu	65			
Zn	66			
> Ge	72		100.364	
As	75			
Se	82			
Se-1	77			
> Ga	71			

Sample ID: L1606145106 WG574521-02
Report Date/Time: Tuesday, July 05, 2016 12:03:09
Page 2

Approved: July 06, 2016

Rb	85		
Y	89		
> Rh	103		
Mo	98		
Ag	107		
Cd	111		
Cd	114		
> In	115		96.763
Sn	118		
Sb	123		
Ba	135		
Ce	140		
> Tb	159		
Ho	165		
Tl	203		
Tl	205		
Pb	206		
Pb	207		
Pb	208		
U	238		
> Bi	209		100.727
Na	23		
Mg	24		
K	39		
Ca	43		
Fe	54		
Fe	57		
> Sc-1	45		
Cl	35		
Kr	83		
Br	81		
P	31		
S	34		
Sr	88		
C	12		
N	14		
Hg	202		
Dy	164		
Ho-1	165		
Er	166		
I	127		

QC Out of Limits

Measurement Type	Analyte	Mass	Out of Limits Message

Sample ID: L1606145106 WG574521-02
Report Date/Time: Tuesday, July 05, 2016 12:03:09
Page 3

Approved: July 06, 2016

Method 6020 - Summary Report

Sample ID: QC Std 6
Sample Date/Time: Tuesday, July 05, 2016 12:04:06
Number of Replicates: 3
Autosampler Position: 101
Sample Description:
Method File: C:\NexIONData\Method\6020a.mth
Aliquot Volume (mL):
Diluted to Volume (mL):
User Name: JYH Nexion300X
Cumulative Autodilution Factor: 1
Nexion-ICP 200.8\6020

Concentration Results

IS	Analyte	Mass	Intensity	RSD	Conc.	SD	RSD	Units	Blank Intens.	Mode
>	Li	6	60838.6	1.2				ug/L	59517	Standard
	Be	9	44458.5	3.7	**50.0051**	2.323	4.6	ug/L	10	Standard
	Al	27	7478556.5	0.9	**48.0750**	0.433	0.9	ug/L	1872	Standard
	Sc	45	27386.4	1.8				ug/L	26715	Standard
	Ti	47	24816.6	1.5	**98.0648**	2.630	2.7	ug/L	54	Standard
	V	51	373142.7	0.9	**48.5325**	1.162	2.4	ug/L	1419	Standard
	Cr	52	381682.9	1.3	**49.5899**	1.284	2.6	ug/L	7059	Standard
	Cr	53	47979.2	0.5	**50.4138**	0.911	1.8	ug/L	398	Standard
	Mn	55	322593.6	1.6	**47.8905**	1.516	3.2	ug/L	824	Standard
	Co	59	347219.3	0.9	**48.1099**	1.187	2.5	ug/L	167	Standard
	Ni	60	99038.0	0.9	**49.6579**	0.386	0.8	ug/L	391	Standard
	Cu	65	98421.7	1.1	**49.3072**	1.146	2.3	ug/L	147	Standard
	Zn	66	57845.9	1.6	**49.2090**	1.532	3.1	ug/L	184	Standard
>	Ge	72	449181.6	1.5				ug/L	422998	Standard
	As	75	58659.0	1.3	**48.7545**	1.341	2.8	ug/L	-58	Standard
	Se	82	6000.6	1.4	**48.0056**	1.419	3.0	ug/L	15	Standard
	Se-1	77	3982.5	2.4	**48.8000**	1.663	3.4	ug/L	58	Standard
>	Ga	71	66.7	30.3				mg/L	113	Standard
	Rb	85	848.4	4.3				ug/L	27	Standard
	Y	89	388308.0	0.4				ug/L	383780	Standard
>	Rh	103	30.0	44.1				ug/L	18	Standard
	Mo	98	262276.3	0.9	**97.3335**	1.845	1.9	ug/L	31	Standard
	Ag	107	337726.1	1.6	**49.4532**	1.538	3.1	ug/L	84	Standard
	Cd	111	106537.8	1.8	**49.3683**	1.580	3.2	mg/L	4	Standard
	Cd	114	262775.5	1.0	**50.1687**	0.512	1.0	ug/L	15	Standard
>	In	115	522341.5	1.5				ug/L	515400	Standard
	Sn	118	289720.6	1.1	**49.2050**	1.308	2.7	ug/L	1043	Standard
	Sb	123	236187.5	1.8	**50.9109**	1.664	3.3	ug/L	227	Standard
	Ba	135	100057.6	0.8	**49.0989**	0.970	2.0	ug/L	31	Standard
	Ce	140	940.0	28.0				ug/L	120	Standard
>	Tb	159	807561.5	2.6				ug/L	785817	Standard
	Ho	165	11.7	89.2				ug/L	7	Standard
	Tl	203	403024.9	0.6	**49.1853**	1.084	2.2	ug/L	6	Standard
	Tl	205	356934.0	1.2	**50.0059**	1.362	2.7	ug/L	8	Standard
	Pb	206	253041.9	0.6	**49.6088**	1.160	2.3	ug/L	201	Standard
	Pb	207	229060.5	0.3	**49.6682**	0.925	1.9	ug/L	177	Standard
	Pb	208	939880.6	0.5	**50.7375**	1.077	2.1	ug/L	722	Standard
	U	238	345721.3	0.9	**49.1404**	1.276	2.6	ug/L	8	Standard
>	Bi	209	455564.3	1.7				ug/L	444563	Standard

Sample ID: QC Std 6
Report Date/Time: Tuesday, July 05, 2016 12:06:23
Page 1

Approved: July 06, 2016

Na	23	0.0		**0.0050**			mg/L	0	Standard
Mg	24	3965.5	5.0	**4.8257**	0.272	5.6	mg/L	38	Standard
K	39	1005.0	6.7	**4.1666**	0.359	8.6	mg/L	33	Standard
Ca	43	63.3	9.1	**3.8479**	0.938	24.4	mg/L	48	Standard
Fe	54	6135.9	3.5	**4.7078**	0.127	2.7	mg/L	131	Standard
Fe	57	1786.8	2.7	**4.9214**	0.241	4.9	mg/L	153	Standard
Sc-1	45	27386.4	1.8				mg/L	26715	Standard
Cl	35	124070.0	1.6				ug/L	102686	Standard
Kr	83	2.7	21.7				ug/L	2	Standard
Br	81	1790.1	12.7				ug/L	1897	Standard
P	31	20143.4	2.1				ug/L	18491	Standard
S	34	4897.5	4.4				ug/L	3734	Standard
Sr	88	80.0	21.7				ug/L	47	Standard
C	12	53.3	60.3				mg/L	63	Standard
N	14	0.0					mg/L	0	Standard
Hg	202	16.7	34.6				mg/L	23	Standard
Dy	164	15.7	36.8				mg/L	23	Standard
Ho-1	165	11.7	89.2				mg/L	7	Standard
Er	166	20.0	0.0				mg/L	13	Standard
I	127	15040.8	3.6				mg/L	12398	Standard

QC Calculated Values

Analyte	Mass	QC Std % Recovery	Int Std % Recovery	Spike % Recovery
Li	6			
Be	9	100.010		
Al	27	96.150		
Sc	45			
Ti	47	98.065		
V	51	97.065		
Cr	52	99.180		
Cr	53			
Mn	55	95.781		
Co	59	96.220		
Ni	60	99.316		
Cu	65	98.614		
Zn	66	98.418		
Ge	72		106.190	
As	75	97.509		
Se	82	96.011		
Se-1	77			
Ga	71			

Sample ID: QC Std 6
Report Date/Time: Tuesday, July 05, 2016 12:06:23
Page 2

Approved: July 06, 2016

Rb	85			
Y	89			
Rh	103			
Mo	98	97.333		
Ag	107	98.906		
Cd	111	98.737		
Cd	114			
In	115			101.347
Sn	118	98.410		
Sb	123	101.822		
Ba	135	98.198		
Ce	140			
Tb	159			
Ho	165			
Tl	203	98.371		
Tl	205			
Pb	206			
Pb	207			
Pb	208	101.475		
U	238	98.281		
Bi	209			102.475
Na	23			
Mg	24			
K	39			
Ca	43			
Fe	54			
Fe	57			
Sc-1	45			
Cl	35			
Kr	83			
Br	81			
P	31			
S	34			
Sr	88			
C	12			
N	14			
Hg	202			
Dy	164			
Ho-1	165			
Er	166			
I	127			

QC Out of Limits

Measurement Type	Analyte	Mass	Out of Limits Message

Sample ID: QC Std 6
Report Date/Time: Tuesday, July 05, 2016 12:06:23
Page 3

Approved: July 06, 2016

Method 6020 - Summary Report

Sample ID: QC Std 7
Sample Date/Time: Tuesday, July 05, 2016 12:07:17
Number of Replicates: 3
Autosampler Position: 102
Sample Description:
Method File: C:\NexIONData\Method\6020a.mth
Aliquot Volume (mL):
Diluted to Volume (mL):
User Name: JYH Nexion300X
Cumulative Autodilution Factor: 1
Nexion-ICP 200.8\6020

Concentration Results

IS	Analyte	Mass	Intensity	RSD	Conc.	SD	RSD	Units	Blank Intens.	Mode
>	Li	6	61857.7	0.8				ug/L	59517	Standard
	Be	9	23.3	32.7	**-0.0053**	0.008	157.3	ug/L	10	Standard
	Al	27	2840.3	34.2	**0.0055**	0.006	108.9	ug/L	1872	Standard
	Sc	45	27840.6	2.2				ug/L	26715	Standard
	Ti	47	28.3	35.5	**-0.1363**	0.042	30.8	ug/L	54	Standard
	V	51	1397.2	2.3	**-0.0010**	0.005	459.1	ug/L	1419	Standard
	Cr	52	6780.5	1.1	**-0.0969**	0.030	31.3	ug/L	7059	Standard
	Cr	53	1530.1	2.9	**1.1752**	0.029	2.5	ug/L	398	Standard
	Mn	55	835.7	22.7	**-0.0088**	0.031	346.9	ug/L	824	Standard
	Co	59	241.0	5.7	**0.0076**	0.003	35.3	ug/L	167	Standard
	Ni	60	285.7	9.1	**-0.0592**	0.012	21.0	ug/L	391	Standard
	Cu	65	133.3	2.2	**-0.0136**	0.002	16.8	ug/L	147	Standard
	Zn	66	252.0	10.0	**0.0514**	0.026	50.7	ug/L	184	Standard
>	Ge	72	459148.3	2.5				ug/L	422998	Standard
	As	75	-67.2	62.8	**-0.0030**	0.034	1129.6	ug/L	-58	Standard
	Se	82	15.4	38.4	**-0.0850**	0.045	52.5	ug/L	15	Standard
	Se-1	77	99.7	5.5	**0.5426**	0.061	11.3	ug/L	58	Standard
>	Ga	71	61.7	33.8				mg/L	113	Standard
	Rb	85	38.3	32.8				ug/L	27	Standard
	Y	89	400704.7	0.8				ug/L	383780	Standard
>	Rh	103	5.0	0.0				ug/L	18	Standard
	Mo	98	193.4	7.3	**0.0598**	0.006	10.8	ug/L	31	Standard
	Ag	107	117.3	17.2	**0.0045**	0.003	70.6	ug/L	84	Standard
	Cd	111	16.0	42.5	**0.0030**	0.003	106.1	mg/L	4	Standard
	Cd	114	42.8	62.4	**0.0033**	0.005	152.1	ug/L	15	Standard
>	In	115	546361.8	2.1				ug/L	515400	Standard
	Sn	118	1136.7	26.0	**0.0036**	0.044	1221.9	ug/L	1043	Standard
	Sb	123	943.1	28.8	**0.1773**	0.052	29.4	ug/L	227	Standard
	Ba	135	71.7	32.3	**0.0101**	0.012	115.1	ug/L	31	Standard
	Ce	140	466.7	35.0				ug/L	120	Standard
>	Tb	159	826410.9	2.5				ug/L	785817	Standard
	Ho	165	8.3	34.6				ug/L	7	Standard
	Tl	203	76.3	25.3	**0.0054**	0.003	46.7	ug/L	6	Standard
	Tl	205	55.0	15.7	**0.0006**	0.001	215.3	ug/L	8	Standard
	Pb	206	285.0	11.5	**0.0082**	0.008	92.1	ug/L	201	Standard
	Pb	207	244.3	6.4	**0.0031**	0.005	146.8	ug/L	177	Standard
	Pb	208	1017.7	17.3	**0.0044**	0.011	242.9	ug/L	722	Standard
	U	238	60.3	24.4	**0.0058**	0.002	38.8	ug/L	8	Standard
>	Bi	209	474436.7	2.5				ug/L	444563	Standard

Sample ID: QC Std 7
Report Date/Time: Tuesday, July 05, 2016 12:09:34
Page 1

Approved: July 06, 2016

Na	23	0.0		**0.0050**			mg/L	0	Standard
Mg	24	23.3	44.6	**-0.0056**	0.012	214.0	mg/L	38	Standard
K	39	30.0	76.4	**-0.0044**	0.094	2156.6	mg/L	33	Standard
Ca	43	30.0	28.9	**-1.3278**	1.429	107.6	mg/L	48	Standard
Fe	54	129.2	16.9	**-0.0167**	0.016	96.0	mg/L	131	Standard
Fe	57	226.7	12.5	**0.1931**	0.097	50.1	mg/L	153	Standard
Sc-1	45	27840.6	2.2				mg/L	26715	Standard
Cl	35	120675.4	1.5				ug/L	102686	Standard
Kr	83	2.3	24.7				ug/L	2	Standard
Br	81	1633.4	7.0				ug/L	1897	Standard
P	31	20031.6	3.6				ug/L	18491	Standard
S	34	4719.1	2.8				ug/L	3734	Standard
Sr	88	66.7	37.0				ug/L	47	Standard
C	12	66.7	31.2				mg/L	63	Standard
N	14	0.0					mg/L	0	Standard
Hg	202	16.7	91.7				mg/L	23	Standard
Dy	164	22.9	91.6				mg/L	23	Standard
Ho-1	165	8.3	34.6				mg/L	7	Standard
Er	166	10.0	100.0				mg/L	13	Standard
I	127	9609.7	3.4				mg/L	12398	Standard

QC Calculated Values

Analyte	Mass	QC Std % Recovery	Int Std % Recovery	Spike % Recovery
Li	6			
Be	9			
Al	27			
Sc	45			
Ti	47			
V	51			
Cr	52			
Cr	53			
Mn	55			
Co	59			
Ni	60			
Cu	65			
Zn	66			
Ge	72		108.546	
As	75			
Se	82			
Se-1	77			
Ga	71			

Sample ID: QC Std 7
Report Date/Time: Tuesday, July 05, 2016 12:09:34
Page 2

Approved: July 06, 2016

Rb	85		
Y	89		
> Rh	103		
Mo	98		
Ag	107		
Cd	111		
Cd	114		
> In	115		106.007
Sn	118		
Sb	123		
Ba	135		
Ce	140		
> Tb	159		
Ho	165		
Tl	203		
Tl	205		
Pb	206		
Pb	207		
Pb	208		
U	238		
> Bi	209		106.720
Na	23		
Mg	24		
K	39		
Ca	43		
Fe	54		
Fe	57		
> Sc-1	45		
Cl	35		
Kr	83		
Br	81		
P	31		
S	34		
Sr	88		
C	12		
N	14		
Hg	202		
Dy	164		
Ho-1	165		
Er	166		
I	127		

QC Out of Limits

Measurement Type	Analyte	Mass	Out of Limits Message

Sample ID: QC Std 7
Report Date/Time: Tuesday, July 05, 2016 12:09:34
Page 3

Approved: July 06, 2016

Method 6020 - Summary Report

Sample ID: L1606145107
Sample Date/Time: Tuesday, July 05, 2016 12:10:30
Number of Replicates: 3
Autosampler Position: 235
Sample Description: 10
Method File: C:\NexIONData\Method\6020a.mth
Aliquot Volume (mL):
Diluted to Volume (mL):
User Name: JYH Nexion300X
Cumulative Autodilution Factor: 1
Nexion-ICP 200.8\6020

Concentration Results

IS	Analyte	Mass	Intensity	RSD	Conc.	SD	RSD	Units	Blank Intens.	Mode
>	**Li**	6	59463.2	2.0				ug/L	59517	Standard
	Be	9	271.7	10.1	**0.2818**	0.034	12.0	ug/L	10	Standard
	Al	27	563585.4	1.6	**3.6964**	0.112	3.0	ug/L	1872	Standard
	Sc	45	25695.1	4.1				ug/L	26715	Standard
	Ti	47	9216.8	0.7	**38.2822**	0.331	0.9	ug/L	54	Standard
	V	51	30052.2	0.8	**3.9605**	0.059	1.5	ug/L	1419	Standard
	Cr	52	32999.6	0.8	**3.6372**	0.036	1.0	ug/L	7059	Standard
	Cr	53	5007.5	5.3	**5.1872**	0.291	5.6	ug/L	398	Standard
	Mn	55	126812.5	1.1	**19.7882**	0.336	1.7	ug/L	824	Standard
	Co	59	4650.7	2.1	**0.6552**	0.013	2.0	ug/L	167	Standard
	Ni	60	4558.7	2.3	**2.2223**	0.061	2.8	ug/L	391	Standard
	Cu	65	5570.0	2.4	**2.8700**	0.046	1.6	ug/L	147	Standard
	Zn	66	19959.8	1.3	**17.8147**	0.249	1.4	ug/L	184	Standard
>	**Ge**	72	425585.2	0.8				ug/L	422998	Standard
	As	75	6588.1	2.5	**5.8230**	0.127	2.2	ug/L	-58	Standard
	Se	82	41.3	9.5	**0.1439**	0.033	22.7	ug/L	15	Standard
	Se-1	77	123.7	16.8	**0.9511**	0.259	27.2	ug/L	58	Standard
>	**Ga**	71	2348.5	2.9				mg/L	113	Standard
	Rb	85	18669.8	1.9				ug/L	27	Standard
	Y	89	385954.3	1.2				ug/L	383780	Standard
>	**Rh**	103	13.3	57.3				ug/L	18	Standard
	Mo	98	1308.2	3.9	**0.5002**	0.028	5.6	ug/L	31	Standard
	Ag	107	158.0	10.6	**0.0123**	0.003	23.1	ug/L	84	Standard
	Cd	111	419.5	1.3	**0.1996**	0.006	3.1	mg/L	4	Standard
	Cd	114	991.1	7.1	**0.1939**	0.017	8.5	ug/L	15	Standard
>	**In**	115	498311.6	1.9				ug/L	515400	Standard
	Sn	118	643.3	30.4	**-0.0660**	0.035	53.4	ug/L	1043	Standard
	Sb	123	717.3	29.3	**0.1456**	0.047	32.4	ug/L	227	Standard
	Ba	135	21850.8	2.4	**11.2195**	0.221	2.0	ug/L	31	Standard
	Ce	140	70835.2	0.9				ug/L	120	Standard
>	**Tb**	159	773727.5	1.8				ug/L	785817	Standard
	Ho	165	1485.1	8.6				ug/L	7	Standard
	Tl	203	2063.5	3.9	**0.2523**	0.006	2.2	ug/L	6	Standard
	Tl	205	1733.4	7.2	**0.2399**	0.013	5.6	ug/L	8	Standard
	Pb	206	29512.4	0.5	**5.8409**	0.134	2.3	ug/L	201	Standard
	Pb	207	24603.3	0.8	**5.3801**	0.114	2.1	ug/L	177	Standard
	Pb	208	103716.4	1.5	**5.6481**	0.155	2.8	ug/L	722	Standard
	U	238	1387.7	4.4	**0.1979**	0.007	3.5	ug/L	8	Standard
>	**Bi**	209	448200.2	2.0				ug/L	444563	Standard

Sample ID: L1606145107
Report Date/Time: Tuesday, July 05, 2016 12:12:47
Page 1

Approved: July 06, 2016

Na	23	0.0		**0.0050**			mg/L	0	Standard
Mg	24	50.0	10.0	**0.0319**	0.009	27.3	mg/L	38	Standard
K	39	66.7	8.7	**0.1752**	0.038	21.6	mg/L	33	Standard
Ca	43	35.0	51.5	**-0.1982**	2.805	1415.4	mg/L	48	Standard
Fe	54	4006.8	3.7	**3.2418**	0.015	0.5	mg/L	131	Standard
Fe	57	1298.4	5.5	**3.7102**	0.376	10.1	mg/L	153	Standard
> **Sc-1**	45	25695.1	4.1				mg/L	26715	Standard
Cl	35	106066.0	0.7				ug/L	102686	Standard
Kr	83	2.0	132.3				ug/L	2	Standard
Br	81	1646.8	11.5				ug/L	1897	Standard
P	31	7333.4	1.7				ug/L	18491	Standard
S	34	4165.6	0.6				ug/L	3734	Standard
Sr	88	95.0	29.3				ug/L	47	Standard
C	12	50.0	105.8				mg/L	63	Standard
N	14	0.0					mg/L	0	Standard
Hg	202	6.7	86.6				mg/L	23	Standard
Dy	164	2350.0	8.7				mg/L	23	Standard
Ho-1	165	1485.1	8.6				mg/L	7	Standard
Er	166	1396.7	6.1				mg/L	13	Standard
I	127	27097.6	2.5				mg/L	12398	Standard

QC Calculated Values

Analyte	Mass	QC Std % Recovery	Int Std % Recovery	Spike % Recovery
> Li	6		99.910	
Be	9			
Al	27			
Sc	45			
Ti	47			
V	51			
Cr	52			
Cr	53			
Mn	55			
Co	59			
Ni	60			
Cu	65			
Zn	66			
> Ge	72		100.612	
As	75			
Se	82			
Se-1	77			
> Ga	71			

Sample ID: L1606145107
Report Date/Time: Tuesday, July 05, 2016 12:12:47
Page 2

Approved: July 06, 2016

Rb	85		
Y	89		
> Rh	103		
Mo	98		
Ag	107		
Cd	111		
Cd	114		
> In	115		96.684
Sn	118		
Sb	123		
Ba	135		
Ce	140		
> Tb	159		
Ho	165		
Tl	203		
Tl	205		
Pb	206		
Pb	207		
Pb	208		
U	238		
> Bi	209		100.818
Na	23		
Mg	24		
K	39		
Ca	43		
Fe	54		
Fe	57		
> Sc-1	45		
Cl	35		
Kr	83		
Br	81		
P	31		
S	34		
Sr	88		
C	12		
N	14		
Hg	202		
Dy	164		
Ho-1	165		
Er	166		
I	127		

QC Out of Limits

Measurement Type	Analyte	Mass	Out of Limits Message

Approved: July 06, 2016

Method 6020 - Summary Report

Sample ID: L1606145108
Sample Date/Time: Tuesday, July 05, 2016 12:13:42
Number of Replicates: 3
Autosampler Position: 236
Sample Description: 10
Method File: C:\NexIONData\Method\6020a.mth
Aliquot Volume (mL):
Diluted to Volume (mL):
User Name: JYH Nexion300X
Cumulative Autodilution Factor: 1
Nexion-ICP 200.8\6020

Concentration Results

IS	Analyte	Mass	Intensity	RSD	Conc.	SD	RSD	Units	Blank Intens.	Mode
>	Li	6	56130.6	4.3				ug/L	59517	Standard
	Be	9	390.0	2.6	**0.4454**	0.033	7.3	ug/L	10	Standard
	Al	27	714616.0	1.9	**4.9765**	0.305	6.1	ug/L	1872	Standard
	Sc	45	24990.6	1.8				ug/L	26715	Standard
	Ti	47	10313.5	2.7	**44.3310**	0.816	1.8	ug/L	54	Standard
	V	51	31216.7	3.2	**4.2666**	0.094	2.2	ug/L	1419	Standard
	Cr	52	51017.4	1.8	**6.3994**	0.132	2.1	ug/L	7059	Standard
	Cr	53	7175.0	5.9	**7.8784**	0.311	4.0	ug/L	398	Standard
	Mn	55	144939.4	1.4	**23.4138**	0.562	2.4	ug/L	824	Standard
	Co	59	5125.2	1.4	**0.7502**	0.006	0.8	ug/L	167	Standard
	Ni	60	5278.3	2.9	**2.6996**	0.049	1.8	ug/L	391	Standard
	Cu	65	5093.2	3.7	**2.7090**	0.062	2.3	ug/L	147	Standard
	Zn	66	20594.0	1.5	**19.0178**	0.238	1.3	ug/L	184	Standard
>	Ge	72	411597.6	2.1				ug/L	422998	Standard
	As	75	6186.0	2.4	**5.6554**	0.089	1.6	ug/L	-58	Standard
	Se	82	33.8	9.8	**0.0904**	0.033	36.9	ug/L	15	Standard
	Se-1	77	117.7	7.9	**0.9285**	0.158	17.0	ug/L	58	Standard
>	Ga	71	2496.9	1.1				mg/L	113	Standard
	Rb	85	21094.7	1.3				ug/L	27	Standard
	Y	89	375854.5	2.2				ug/L	383780	Standard
>	Rh	103	15.0	57.7				ug/L	18	Standard
	Mo	98	1308.0	3.2	**0.5065**	0.011	2.2	ug/L	31	Standard
	Ag	107	178.3	7.1	**0.0157**	0.002	11.1	ug/L	84	Standard
	Cd	111	460.5	9.7	**0.2223**	0.019	8.6	mg/L	4	Standard
	Cd	114	1153.3	11.3	**0.2291**	0.024	10.6	ug/L	15	Standard
>	In	115	491828.9	1.4				ug/L	515400	Standard
	Sn	118	501.7	18.7	**-0.0903**	0.016	17.3	ug/L	1043	Standard
	Sb	123	553.0	26.0	**0.1100**	0.031	28.5	ug/L	227	Standard
	Ba	135	25357.2	2.2	**13.1943**	0.148	1.1	ug/L	31	Standard
	Ce	140	83605.1	1.4				ug/L	120	Standard
>	Tb	159	755464.3	0.3				ug/L	785817	Standard
	Ho	165	1738.4	1.8				ug/L	7	Standard
	Tl	203	2133.2	1.5	**0.2671**	0.002	0.9	ug/L	6	Standard
	Tl	205	1770.1	6.4	**0.2511**	0.016	6.3	ug/L	8	Standard
	Pb	206	27937.7	1.6	**5.6556**	0.062	1.1	ug/L	201	Standard
	Pb	207	23353.0	1.5	**5.2233**	0.017	0.3	ug/L	177	Standard
	Pb	208	97617.9	2.7	**5.4374**	0.163	3.0	ug/L	722	Standard
	U	238	1483.4	1.0	**0.2168**	0.005	2.4	ug/L	8	Standard
>	Bi	209	437967.3	1.5				ug/L	444563	Standard

Sample ID: L1606145108
Report Date/Time: Tuesday, July 05, 2016 12:15:59
Page 1

Approved: July 06, 2016

Na	23	0.0		**0.0050**			mg/L	0	Standard
Mg	24	60.0	14.4	**0.0469**	0.012	24.6	mg/L	38	Standard
K	39	86.7	13.3	**0.2770**	0.061	22.1	mg/L	33	Standard
Ca	43	38.3	19.9	**0.5772**	1.345	233.0	mg/L	48	Standard
Fe	54	4538.8	2.5	**3.7943**	0.055	1.4	mg/L	131	Standard
Fe	57	1466.7	10.1	**4.3719**	0.419	9.6	mg/L	153	Standard
> **Sc-1**	45	24990.6	1.8				mg/L	26715	Standard
Cl	35	105965.3	1.5				ug/L	102686	Standard
Kr	83	2.3	49.5				ug/L	2	Standard
Br	81	1653.4	9.8				ug/L	1897	Standard
P	31	7376.8	0.4				ug/L	18491	Standard
S	34	4207.3	3.6				ug/L	3734	Standard
Sr	88	85.0	29.4				ug/L	47	Standard
C	12	80.0	12.5				mg/L	63	Standard
N	14	0.0					mg/L	0	Standard
Hg	202	20.0	50.0				mg/L	23	Standard
Dy	164	2392.9	8.1				mg/L	23	Standard
Ho-1	165	1738.4	1.8				mg/L	7	Standard
Er	166	1543.4	17.7				mg/L	13	Standard
I	127	28022.6	5.3				mg/L	12398	Standard

QC Calculated Values

Analyte	Mass	QC Std % Recovery	Int Std % Recovery	Spike % Recovery
> Li	6		94.311	
Be	9			
Al	27			
Sc	45			
Ti	47			
V	51			
Cr	52			
Cr	53			
Mn	55			
Co	59			
Ni	60			
Cu	65			
Zn	66			
> Ge	72		97.305	
As	75			
Se	82			
Se-1	77			
> Ga	71			

Sample ID: L1606145108
Report Date/Time: Tuesday, July 05, 2016 12:15:59
Page 2

Approved: July 06, 2016

Rb	85		
Y	89		
> Rh	103		
Mo	98		
Ag	107		
Cd	111		
Cd	114		
> In	115		95.427
Sn	118		
Sb	123		
Ba	135		
Ce	140		
> Tb	159		
Ho	165		
Tl	203		
Tl	205		
Pb	206		
Pb	207		
Pb	208		
U	238		
> Bi	209		98.516
Na	23		
Mg	24		
K	39		
Ca	43		
Fe	54		
Fe	57		
> Sc-1	45		
Cl	35		
Kr	83		
Br	81		
P	31		
S	34		
Sr	88		
C	12		
N	14		
Hg	202		
Dy	164		
Ho-1	165		
Er	166		
I	127		

QC Out of Limits

Measurement Type	Analyte	Mass	Out of Limits Message

Approved: July 06, 2016

Method 6020 - Summary Report

Sample ID: L1606145109S WG574521-07
Sample Date/Time: Tuesday, July 05, 2016 12:16:54
Number of Replicates: 3
Autosampler Position: 237
Sample Description: 10
Method File: C:\NexIONData\Method\6020a.mth
Aliquot Volume (mL):
Diluted to Volume (mL):
User Name: JYH Nexion300X
Cumulative Autodilution Factor: 1
Nexion-ICP 200.8\6020

Concentration Results

IS	Analyte	Mass	Intensity	RSD	Conc.	SD	RSD	Units	Blank Intens.	Mode
>	Li	6	56190.8	4.9				ug/L	59517	Standard
	Be	9	2413.5	4.5	**2.9148**	0.218	7.5	ug/L	10	Standard
	Al	27	371125.2	2.4	**2.5768**	0.177	6.9	ug/L	1872	Standard
	Sc	45	26199.3	1.2				ug/L	26715	Standard
	Ti	47	2656.2	3.1	**10.9848**	0.609	5.5	ug/L	54	Standard
	V	51	72353.8	1.8	**9.9011**	0.444	4.5	ug/L	1419	Standard
	Cr	52	39238.4	2.3	**4.5718**	0.251	5.5	ug/L	7059	Standard
	Cr	53	5817.8	5.6	**6.1713**	0.535	8.7	ug/L	398	Standard
	Mn	55	194686.5	0.9	**30.7906**	1.037	3.4	ug/L	824	Standard
	Co	59	20292.2	0.6	**2.9764**	0.090	3.0	ug/L	167	Standard
	Ni	60	10310.8	3.5	**5.3414**	0.313	5.9	ug/L	391	Standard
	Cu	65	16805.3	3.2	**8.9219**	0.495	5.5	ug/L	147	Standard
	Zn	66	16269.4	2.6	**14.6606**	0.774	5.3	ug/L	184	Standard
>	Ge	72	421107.8	2.7				ug/L	422998	Standard
	As	75	4858.7	2.3	**4.3571**	0.207	4.7	ug/L	-58	Standard
	Se	82	413.1	4.8	**3.3379**	0.258	7.7	ug/L	15	Standard
	Se-1	77	370.0	5.4	**4.2398**	0.392	9.3	ug/L	58	Standard
>	Ga	71	1511.7	8.6				mg/L	113	Standard
	Rb	85	5796.1	4.4				ug/L	27	Standard
	Y	89	409247.1	1.2				ug/L	383780	Standard
>	Rh	103	13.3	21.7				ug/L	18	Standard
	Mo	98	1013.4	3.4	**0.3905**	0.021	5.5	ug/L	31	Standard
	Ag	107	16993.5	2.1	**2.6302**	0.114	4.3	ug/L	84	Standard
	Cd	111	6180.4	3.0	**3.0365**	0.151	5.0	mg/L	4	Standard
	Cd	114	14740.9	0.9	**2.9837**	0.103	3.4	ug/L	15	Standard
>	In	115	492243.2	2.7				ug/L	515400	Standard
	Sn	118	545.0	27.7	**-0.0819**	0.030	36.9	ug/L	1043	Standard
	Sb	123	1618.1	8.4	**0.3542**	0.036	10.2	ug/L	227	Standard
	Ba	135	34944.9	1.6	**18.1908**	0.739	4.1	ug/L	31	Standard
	Ce	140	160735.2	2.9				ug/L	120	Standard
>	Tb	159	765593.4	3.7				ug/L	785817	Standard
	Ho	165	3587.1	5.4				ug/L	7	Standard
	Tl	203	20903.4	1.2	**2.6653**	0.086	3.2	ug/L	6	Standard
	Tl	205	17982.3	0.6	**2.6285**	0.058	2.2	ug/L	8	Standard
	Pb	206	32329.5	2.4	**6.5920**	0.298	4.5	ug/L	201	Standard
	Pb	207	27598.8	3.1	**6.2208**	0.340	5.5	ug/L	177	Standard
	Pb	208	115863.4	1.6	**6.5015**	0.254	3.9	ug/L	722	Standard
	U	238	19080.3	2.2	**2.8353**	0.131	4.6	ug/L	8	Standard
>	Bi	209	435586.5	2.4				ug/L	444563	Standard

Sample ID: L1606145109S WG574521-07
Report Date/Time: Tuesday, July 05, 2016 12:19:11
Page 1

Approved: July 06, 2016

Na	23	1.7	173.2	**19.6496**	34.025	173.2	mg/L	0	Standard
Mg	24	65.0	35.3	**0.0496**	0.029	59.3	mg/L	38	Standard
K	39	51.7	31.1	**0.1009**	0.069	68.2	mg/L	33	Standard
Ca	43	33.3	37.7	**-0.5368**	2.007	373.9	mg/L	48	Standard
Fe	54	2186.8	2.4	**1.6814**	0.065	3.9	mg/L	131	Standard
Fe	57	733.4	12.3	**1.8375**	0.311	16.9	mg/L	153	Standard
> **Sc-1**	45	26199.3	1.2				mg/L	26715	Standard
Cl	35	108414.5	1.1				ug/L	102686	Standard
Kr	83	2.0	50.0				ug/L	2	Standard
Br	81	2523.5	7.7				ug/L	1897	Standard
P	31	7423.5	1.0				ug/L	18491	Standard
S	34	4045.5	5.1				ug/L	3734	Standard
Sr	88	93.3	15.5				ug/L	47	Standard
C	12	136.7	8.4				mg/L	63	Standard
N	14	3.3	173.2				mg/L	0	Standard
Hg	202	43.3	35.3				mg/L	23	Standard
Dy	164	5441.4	1.3				mg/L	23	Standard
Ho-1	165	3587.1	5.4				mg/L	7	Standard
Er	166	3540.4	2.6				mg/L	13	Standard
I	127	33304.9	1.8				mg/L	12398	Standard

QC Calculated Values

Analyte	Mass	QC Std % Recovery	Int Std % Recovery	Spike % Recovery
> Li	6		94.412	
Be	9			
Al	27			
Sc	45			
Ti	47			
V	51			
Cr	52			
Cr	53			
Mn	55			
Co	59			
Ni	60			
Cu	65			
Zn	66			
> Ge	72		99.553	
As	75			
Se	82			
Se-1	77			
> Ga	71			

Sample ID: L1606145109S WG574521-07
Report Date/Time: Tuesday, July 05, 2016 12:19:11
Page 2

Approved: July 06, 2016

Rb	85		
Y	89		
> Rh	103		
Mo	98		
Ag	107		
Cd	111		
Cd	114		
> In	115		95.507
Sn	118		
Sb	123		
Ba	135		
Ce	140		
> Tb	159		
Ho	165		
Tl	203		
Tl	205		
Pb	206		
Pb	207		
Pb	208		
U	238		
> Bi	209		97.981
Na	23		
Mg	24		
K	39		
Ca	43		
Fe	54		
Fe	57		
> Sc-1	45		
Cl	35		
Kr	83		
Br	81		
P	31		
S	34		
Sr	88		
C	12		
N	14		
Hg	202		
Dy	164		
Ho-1	165		
Er	166		
I	127		

QC Out of Limits

Measurement Type	Analyte	Mass	Out of Limits Message

Sample ID: L1606145109S WG574521-07
Report Date/Time: Tuesday, July 05, 2016 12:19:11
Page 3

Approved: July 06, 2016

Method 6020 - Summary Report

Sample ID: L1606145110SD WG574521-08
Sample Date/Time: Tuesday, July 05, 2016 12:20:05
Number of Replicates: 3
Autosampler Position: 238
Sample Description: 10
Method File: C:\NexIONData\Method\6020a.mth
Aliquot Volume (mL):
Diluted to Volume (mL):
User Name: JYH Nexion300X
Cumulative Autodilution Factor: 1
Nexion-ICP 200.8\6020

Concentration Results

IS	Analyte	Mass	Intensity	RSD	Conc.	SD	RSD	Units	Blank Intens.	Mode
>	Li	6	54180.1	3.9				ug/L	59517	Standard
	Be	9	2170.2	6.2	**2.7136**	0.200	7.4	ug/L	10	Standard
	Al	27	298363.5	2.5	**2.1427**	0.042	2.0	ug/L	1872	Standard
	Sc	45	25074.1	0.3				ug/L	26715	Standard
	Ti	47	1478.7	2.7	**6.1802**	0.101	1.6	ug/L	54	Standard
	V	51	60367.5	1.2	**8.4684**	0.144	1.7	ug/L	1419	Standard
	Cr	52	33902.9	0.8	**3.9533**	0.111	2.8	ug/L	7059	Standard
	Cr	53	5007.5	1.8	**5.4111**	0.136	2.5	ug/L	398	Standard
	Mn	55	162958.4	1.0	**26.4853**	0.261	1.0	ug/L	824	Standard
	Co	59	18000.0	1.4	**2.7132**	0.050	1.8	ug/L	167	Standard
	Ni	60	8905.3	1.3	**4.7202**	0.058	1.2	ug/L	391	Standard
	Cu	65	14460.9	1.0	**7.8846**	0.181	2.3	ug/L	147	Standard
	Zn	66	12677.6	1.2	**11.7127**	0.193	1.6	ug/L	184	Standard
>	Ge	72	409283.0	1.5				ug/L	422998	Standard
	As	75	3802.4	1.1	**3.5163**	0.084	2.4	ug/L	-58	Standard
	Se	82	363.9	1.2	**3.0022**	0.084	2.8	ug/L	15	Standard
	Se-1	77	342.0	2.1	**3.9927**	0.069	1.7	ug/L	58	Standard
>	Ga	71	1035.0	4.6				mg/L	113	Standard
	Rb	85	2341.8	7.3				ug/L	27	Standard
	Y	89	387313.8	1.7				ug/L	383780	Standard
>	Rh	103	11.7	24.7				ug/L	18	Standard
	Mo	98	998.1	4.5	**0.3934**	0.015	3.9	ug/L	31	Standard
	Ag	107	14925.7	0.6	**2.3624**	0.029	1.2	ug/L	84	Standard
	Cd	111	5660.9	2.7	**2.8461**	0.121	4.3	mg/L	4	Standard
	Cd	114	13763.6	2.5	**2.8510**	0.106	3.7	ug/L	15	Standard
>	In	115	480835.3	1.7				ug/L	515400	Standard
	Sn	118	533.3	22.2	**-0.0824**	0.020	24.5	ug/L	1043	Standard
	Sb	123	3307.7	1.1	**0.7582**	0.005	0.6	ug/L	227	Standard
	Ba	135	29372.8	0.5	**15.6422**	0.331	2.1	ug/L	31	Standard
	Ce	140	135459.5	0.9				ug/L	120	Standard
>	Tb	159	748567.3	2.0				ug/L	785817	Standard
	Ho	165	3172.0	2.9				ug/L	7	Standard
	Tl	203	18739.2	0.5	**2.4241**	0.040	1.7	ug/L	6	Standard
	Tl	205	16330.5	1.2	**2.4221**	0.055	2.3	ug/L	8	Standard
	Pb	206	29114.6	1.1	**6.0183**	0.074	1.2	ug/L	201	Standard
	Pb	207	24724.2	0.6	**5.6484**	0.087	1.5	ug/L	177	Standard
	Pb	208	103982.3	1.0	**5.9154**	0.098	1.6	ug/L	722	Standard
	U	238	17333.6	0.9	**2.6126**	0.027	1.0	ug/L	8	Standard
>	Bi	209	429156.7	1.9				ug/L	444563	Standard

Sample ID: L1606145110SD WG574521-08
Report Date/Time: Tuesday, July 05, 2016 12:22:22
Page 1

Approved: July 06, 2016

Na	23	1.7	173.2	**20.8696**	36.139	173.2	mg/L	0	Standard
Mg	24	55.0	68.6	**0.0400**	0.051	126.7	mg/L	38	Standard
K	39	21.7	58.1	**-0.0281**	0.059	208.8	mg/L	33	Standard
Ca	43	45.0	33.3	**1.6609**	2.492	150.0	mg/L	48	Standard
Fe	54	1724.9	4.1	**1.3647**	0.058	4.3	mg/L	131	Standard
Fe	57	648.3	11.4	**1.6582**	0.244	14.7	mg/L	153	Standard
> **Sc-1**	45	25074.1	0.3				mg/L	26715	Standard
Cl	35	110353.2	2.0				ug/L	102686	Standard
Kr	83	2.3	24.7				ug/L	2	Standard
Br	81	2023.5	8.7				ug/L	1897	Standard
P	31	7188.4	0.9				ug/L	18491	Standard
S	34	4012.2	5.7				ug/L	3734	Standard
Sr	88	96.7	10.8				ug/L	47	Standard
C	12	146.7	19.7				mg/L	63	Standard
N	14	0.0					mg/L	0	Standard
Hg	202	53.3	39.0				mg/L	23	Standard
Dy	164	4874.9	7.0				mg/L	23	Standard
Ho-1	165	3172.0	2.9				mg/L	7	Standard
Er	166	3047.0	8.4				mg/L	13	Standard
I	127	30377.1	0.5				mg/L	12398	Standard

QC Calculated Values

Analyte	Mass	QC Std % Recovery	Int Std % Recovery	Spike % Recovery
> Li	6		91.033	
Be	9			
Al	27			
Sc	45			
Ti	47			
V	51			
Cr	52			
Cr	53			
Mn	55			
Co	59			
Ni	60			
Cu	65			
Zn	66			
> Ge	72		96.758	
As	75			
Se	82			
Se-1	77			
> Ga	71			

Sample ID: L1606145110SD WG574521-08
Report Date/Time: Tuesday, July 05, 2016 12:22:22
Page 2

Approved: July 06, 2016

Rb	85		
Y	89		
> Rh	103		
Mo	98		
Ag	107		
Cd	111		
Cd	114		
> In	115		93.294
Sn	118		
Sb	123		
Ba	135		
Ce	140		
> Tb	159		
Ho	165		
Tl	203		
Tl	205		
Pb	206		
Pb	207		
Pb	208		
U	238		
> Bi	209		96.535
Na	23		
Mg	24		
K	39		
Ca	43		
Fe	54		
Fe	57		
> Sc-1	45		
Cl	35		
Kr	83		
Br	81		
P	31		
S	34		
Sr	88		
C	12		
N	14		
Hg	202		
Dy	164		
Ho-1	165		
Er	166		
I	127		

QC Out of Limits

Measurement Type	Analyte	Mass	Out of Limits Message

Sample ID: L1606145110SD WG574521-08
Report Date/Time: Tuesday, July 05, 2016 12:22:22
Page 3

Approved: July 06, 2016

Method 6020 - Summary Report

Sample ID: QC Std 6
Sample Date/Time: Tuesday, July 05, 2016 12:23:18
Number of Replicates: 3
Autosampler Position: 101
Sample Description:
Method File: C:\NexIONData\Method\6020a.mth
Aliquot Volume (mL):
Diluted to Volume (mL):
User Name: JYH Nexion300X
Cumulative Autodilution Factor: 1
Nexion-ICP 200.8\6020

Concentration Results

IS	Analyte	Mass	Intensity	RSD	Conc.	SD	RSD	Units	Blank Intens.	Mode
>	**Li**	6	61936.3	1.0				ug/L	59517	Standard
	Be	9	44060.7	4.1	**48.6681**	2.073	4.3	ug/L	10	Standard
	Al	27	7421017.2	0.9	**46.8624**	0.837	1.8	ug/L	1872	Standard
	Sc	45	27840.6	0.8				ug/L	26715	Standard
	Ti	47	24780.2	1.3	**94.1129**	1.402	1.5	ug/L	54	Standard
	V	51	374015.7	2.5	**46.7546**	1.361	2.9	ug/L	1419	Standard
	Cr	52	381449.2	1.0	**47.5991**	0.617	1.3	ug/L	7059	Standard
	Cr	53	48109.6	1.3	**48.5792**	0.817	1.7	ug/L	398	Standard
	Mn	55	323449.1	1.4	**46.1470**	0.763	1.7	ug/L	824	Standard
	Co	59	353958.9	1.7	**47.1411**	0.942	2.0	ug/L	167	Standard
	Ni	60	99916.4	1.4	**48.1579**	0.828	1.7	ug/L	391	Standard
	Cu	65	98273.1	2.2	**47.3222**	1.174	2.5	ug/L	147	Standard
	Zn	66	58263.5	2.1	**47.6343**	1.129	2.4	ug/L	184	Standard
>	**Ge**	72	467206.7	0.4				ug/L	422998	Standard
	As	75	58897.6	1.9	**47.0555**	1.055	2.2	ug/L	-58	Standard
	Se	82	6005.7	2.7	**46.1739**	1.361	2.9	ug/L	15	Standard
	Se-1	77	4137.9	0.2	**48.7349**	0.165	0.3	ug/L	58	Standard
>	**Ga**	71	86.7	12.0				mg/L	113	Standard
	Rb	85	898.4	11.7				ug/L	27	Standard
	Y	89	406260.6	1.7				ug/L	383780	Standard
>	**Rh**	103	20.0	25.0				ug/L	18	Standard
	Mo	98	265996.1	0.8	**93.3198**	1.560	1.7	ug/L	31	Standard
	Ag	107	339646.5	1.4	**47.0210**	1.585	3.4	ug/L	84	Standard
	Cd	111	108529.1	1.3	**47.5497**	1.671	3.5	mg/L	4	Standard
	Cd	114	269565.9	1.7	**48.6723**	1.830	3.8	ug/L	15	Standard
>	**In**	115	552561.7	2.2				ug/L	515400	Standard
	Sn	118	291910.6	1.5	**46.8625**	1.419	3.0	ug/L	1043	Standard
	Sb	123	238681.8	1.8	**48.6440**	1.842	3.8	ug/L	227	Standard
	Ba	135	100767.3	0.6	**46.7520**	1.319	2.8	ug/L	31	Standard
	Ce	140	696.7	32.8				ug/L	120	Standard
>	**Tb**	159	836664.0	1.8				ug/L	785817	Standard
	Ho	165	10.0	50.0				ug/L	7	Standard
	Tl	203	408219.9	0.5	**47.9579**	0.937	2.0	ug/L	6	Standard
	Tl	205	353779.4	0.6	**47.7113**	1.066	2.2	ug/L	8	Standard
	Pb	206	254575.9	0.6	**48.0435**	1.017	2.1	ug/L	201	Standard
	Pb	207	231354.7	0.8	**48.2933**	1.083	2.2	ug/L	177	Standard
	Pb	208	942309.5	0.6	**48.9650**	0.796	1.6	ug/L	722	Standard
	U	238	347285.7	0.5	**47.5170**	0.991	2.1	ug/L	8	Standard
>	**Bi**	209	473225.0	1.6				ug/L	444563	Standard

Sample ID: QC Std 6
Report Date/Time: Tuesday, July 05, 2016 12:25:35
Page 1

Approved: July 06, 2016

Na	23	3.3	173.2	**37.3364**	64.660	173.2	mg/L	0	Standard
Mg	24	3865.5	1.1	**4.6244**	0.043	0.9	mg/L	38	Standard
K	39	880.0	4.1	**3.5668**	0.125	3.5	mg/L	33	Standard
Ca	43	60.0	38.2	**3.1652**	3.408	107.7	mg/L	48	Standard
Fe	54	6324.7	4.0	**4.7753**	0.185	3.9	mg/L	131	Standard
Fe	57	1893.5	4.7	**5.1469**	0.235	4.6	mg/L	153	Standard
Sc-1	45	27840.6	0.8				mg/L	26715	Standard
Cl	35	126370.8	0.7				ug/L	102686	Standard
Kr	83	1.3	114.6				ug/L	2	Standard
Br	81	1893.5	8.0				ug/L	1897	Standard
P	31	21593.7	1.8				ug/L	18491	Standard
S	34	4702.4	6.9				ug/L	3734	Standard
Sr	88	61.7	20.4				ug/L	47	Standard
C	12	43.3	66.6				mg/L	63	Standard
N	14	0.0					mg/L	0	Standard
Hg	202	20.0	86.6				mg/L	23	Standard
Dy	164	19.4	1.4				mg/L	23	Standard
Ho-1	165	10.0	50.0				mg/L	7	Standard
Er	166	13.3	43.3				mg/L	13	Standard
I	127	14653.8	2.4				mg/L	12398	Standard

QC Calculated Values

Analyte	Mass	QC Std % Recovery	Int Std % Recovery	Spike % Recovery
Li	6			
Be	9	97.336		
Al	27	93.725		
Sc	45			
Ti	47	94.113		
V	51	93.509		
Cr	52	95.198		
Cr	53			
Mn	55	92.294		
Co	59	94.282		
Ni	60	96.316		
Cu	65	94.644		
Zn	66	95.269		
Ge	72		110.451	
As	75	94.111		
Se	82	92.348		
Se-1	77			
Ga	71			

Sample ID: QC Std 6
Report Date/Time: Tuesday, July 05, 2016 12:25:35
Page 2

Approved: July 06, 2016

Rb	85			
Y	89			
> Rh	103			
Mo	98	93.320		
Ag	107	94.042		
Cd	111	95.099		
Cd	114			
> In	115			107.210
Sn	118	93.725		
Sb	123	97.288		
Ba	135	93.504		
Ce	140			
> Tb	159			
Ho	165			
Tl	203	95.916		
Tl	205			
Pb	206			
Pb	207			
Pb	208	97.930		
U	238	95.034		
> Bi	209			106.447
Na	23			
Mg	24			
K	39			
Ca	43			
Fe	54			
Fe	57			
> Sc-1	45			
Cl	35			
Kr	83			
Br	81			
P	31			
S	34			
Sr	88			
C	12			
N	14			
Hg	202			
Dy	164			
Ho-1	165			
Er	166			
I	127			

QC Out of Limits

Measurement Type	Analyte	Mass	Out of Limits Message

Sample ID: QC Std 6
Report Date/Time: Tuesday, July 05, 2016 12:25:35
Page 3

Approved: July 06, 2016

Method 6020 - Summary Report

Sample ID: QC Std 7
Sample Date/Time: Tuesday, July 05, 2016 12:26:29
Number of Replicates: 3
Autosampler Position: 102
Sample Description:
Method File: C:\NexIONData\Method\6020a.mth
Aliquot Volume (mL):
Diluted to Volume (mL):
User Name: JYH Nexion300X
Cumulative Autodilution Factor: 1
Nexion-ICP 200.8\6020

Concentration Results

IS	Analyte	Mass	Intensity	RSD	Conc.	SD	RSD	Units	Blank Intens.	Mode
>	**Li**	6	63303.6	1.3				ug/L	59517	Standard
	Be	9	18.3	31.5	**-0.0113**	0.006	52.7	ug/L	10	Standard
	Al	27	2235.2	14.5	**0.0014**	0.002	134.0	ug/L	1872	Standard
	Sc	45	28122.8	2.8				ug/L	26715	Standard
	Ti	47	35.3	21.2	**-0.1115**	0.029	25.7	ug/L	54	Standard
	V	51	1439.5	6.3	**0.0020**	0.010	505.5	ug/L	1419	Standard
	Cr	52	6652.8	0.6	**-0.1246**	0.005	3.6	ug/L	7059	Standard
	Cr	53	1205.0	5.1	**0.8226**	0.054	6.5	ug/L	398	Standard
	Mn	55	652.7	4.2	**-0.0371**	0.004	11.7	ug/L	824	Standard
	Co	59	238.3	13.0	**0.0068**	0.004	58.9	ug/L	167	Standard
	Ni	60	288.0	2.5	**-0.0598**	0.004	7.2	ug/L	391	Standard
	Cu	65	129.3	6.7	**-0.0163**	0.004	26.3	ug/L	147	Standard
	Zn	66	468.0	81.2	**0.2258**	0.312	138.0	ug/L	184	Standard
>	**Ge**	72	464917.0	0.8				ug/L	422998	Standard
	As	75	-45.4	55.4	**0.0153**	0.020	130.4	ug/L	-58	Standard
	Se	82	16.5	14.7	**-0.0781**	0.020	25.1	ug/L	15	Standard
	Se-1	77	95.3	12.3	**0.4748**	0.132	27.9	ug/L	58	Standard
>	**Ga**	71	45.0	11.1				mg/L	113	Standard
	Rb	85	6.7	114.6				ug/L	27	Standard
	Y	89	398203.8	1.4				ug/L	383780	Standard
>	**Rh**	103	16.7	75.5				ug/L	18	Standard
	Mo	98	228.0	6.8	**0.0700**	0.006	7.9	ug/L	31	Standard
	Ag	107	151.7	7.6	**0.0087**	0.001	16.7	ug/L	84	Standard
	Cd	111	23.3	21.2	**0.0059**	0.002	35.0	mg/L	4	Standard
	Cd	114	47.2	54.5	**0.0038**	0.005	118.3	ug/L	15	Standard
>	**In**	115	560315.0	0.7				ug/L	515400	Standard
	Sn	118	1160.0	23.8	**0.0035**	0.045	1275.6	ug/L	1043	Standard
	Sb	123	862.8	32.5	**0.1573**	0.057	36.4	ug/L	227	Standard
	Ba	135	48.3	39.2	**-0.0016**	0.009	518.6	ug/L	31	Standard
	Ce	140	270.0	27.3				ug/L	120	Standard
>	**Tb**	159	838378.6	1.5				ug/L	785817	Standard
	Ho	165	8.3	69.3				ug/L	7	Standard
	Tl	203	88.7	16.3	**0.0066**	0.002	26.0	ug/L	6	Standard
	Tl	205	103.3	19.6	**0.0069**	0.003	39.7	ug/L	8	Standard
	Pb	206	274.3	2.4	**0.0053**	0.002	28.7	ug/L	201	Standard
	Pb	207	254.3	11.1	**0.0042**	0.006	142.5	ug/L	177	Standard
	Pb	208	1025.0	7.9	**0.0037**	0.004	117.5	ug/L	722	Standard
	U	238	84.0	17.2	**0.0088**	0.002	22.6	ug/L	8	Standard
>	**Bi**	209	482466.6	0.6				ug/L	444563	Standard

Sample ID: QC Std 7
Report Date/Time: Tuesday, July 05, 2016 12:28:46
Page 1

Approved: July 06, 2016

Na	23	0.0		**0.0050**			mg/L	0	Standard
Mg	24	31.7	39.7	**0.0042**	0.015	355.9	mg/L	38	Standard
K	39	13.3	21.7	**-0.0736**	0.013	17.7	mg/L	33	Standard
Ca	43	35.0	37.8	**-0.6810**	1.859	273.0	mg/L	48	Standard
Fe	54	177.9	22.8	**0.0196**	0.030	154.7	mg/L	131	Standard
Fe	57	193.3	5.4	**0.0870**	0.025	28.9	mg/L	153	Standard
Sc-1	45	28122.8	2.8				mg/L	26715	Standard
Cl	35	120247.5	2.4				ug/L	102686	Standard
Kr	83	1.0	100.0				ug/L	2	Standard
Br	81	1830.1	19.2				ug/L	1897	Standard
P	31	19964.8	2.8				ug/L	18491	Standard
S	34	4852.4	0.8				ug/L	3734	Standard
Sr	88	66.7	26.3				ug/L	47	Standard
C	12	46.7	24.7				mg/L	63	Standard
N	14	0.0					mg/L	0	Standard
Hg	202	10.0	100.0				mg/L	23	Standard
Dy	164	12.1	46.8				mg/L	23	Standard
Ho-1	165	8.3	69.3				mg/L	7	Standard
Er	166	26.7	21.7				mg/L	13	Standard
I	127	9206.1	5.5				mg/L	12398	Standard

QC Calculated Values

Analyte	Mass	QC Std % Recovery	Int Std % Recovery	Spike % Recovery
Li	6			
Be	9			
Al	27			
Sc	45			
Ti	47			
V	51			
Cr	52			
Cr	53			
Mn	55			
Co	59			
Ni	60			
Cu	65			
Zn	66			
Ge	72		109.910	
As	75			
Se	82			
Se-1	77			
Ga	71			

Sample ID: QC Std 7
Report Date/Time: Tuesday, July 05, 2016 12:28:46
Page 2

Approved: July 06, 2016

Rb	85		
Y	89		
> Rh	103		
Mo	98		
Ag	107		
Cd	111		
Cd	114		
> In	115		108.715
Sn	118		
Sb	123		
Ba	135		
Ce	140		
> Tb	159		
Ho	165		
Tl	203		
Tl	205		
Pb	206		
Pb	207		
Pb	208		
U	238		
> Bi	209		108.526
Na	23		
Mg	24		
K	39		
Ca	43		
Fe	54		
Fe	57		
> Sc-1	45		
Cl	35		
Kr	83		
Br	81		
P	31		
S	34		
Sr	88		
C	12		
N	14		
Hg	202		
Dy	164		
Ho-1	165		
Er	166		
I	127		

QC Out of Limits

Measurement Type	Analyte	Mass	Out of Limits Message

Sample ID: QC Std 7
Report Date/Time: Tuesday, July 05, 2016 12:28:46
Page 3

Approved: July 06, 2016

Method 6020 - Summary Report

Sample ID: PBW 47 WG574664-02
Sample Date/Time: Tuesday, July 05, 2016 12:29:42
Number of Replicates: 3
Autosampler Position: 239
Sample Description: 1
Method File: C:\NexIONData\Method\6020a.mth
Aliquot Volume (mL):
Diluted to Volume (mL):
User Name: JYH Nexion300X
Cumulative Autodilution Factor: 1
Nexion-ICP 200.8\6020

Concentration Results

IS	Analyte	Mass	Intensity	RSD	Conc.	SD	RSD	Units	Blank Intens.	Mode
>	**Li**	6	59871.5	4.0				ug/L	59517	Standard
	Be	9	6.7	43.3	**-0.0234**	0.004	15.2	ug/L	10	Standard
	Al	27	12456.8	2.4	**0.0691**	0.005	6.6	ug/L	1872	Standard
	Sc	45	27523.3	1.6				ug/L	26715	Standard
	Ti	47	32.3	13.9	**-0.1197**	0.014	12.0	ug/L	54	Standard
	V	51	1305.7	3.6	**-0.0099**	0.010	97.1	ug/L	1419	Standard
	Cr	52	6140.6	3.6	**-0.1672**	0.039	23.5	ug/L	7059	Standard
	Cr	53	1243.4	4.3	**0.8981**	0.022	2.5	ug/L	398	Standard
	Mn	55	617.3	2.7	**-0.0396**	0.005	12.1	ug/L	824	Standard
	Co	59	190.3	8.7	**0.0011**	0.002	157.0	ug/L	167	Standard
	Ni	60	299.7	5.8	**-0.0500**	0.005	10.2	ug/L	391	Standard
	Cu	65	104.3	13.0	**-0.0271**	0.005	19.7	ug/L	147	Standard
	Zn	66	938.4	4.5	**0.6361**	0.020	3.2	ug/L	184	Standard
>	**Ge**	72	452000.7	2.7				ug/L	422998	Standard
	As	75	-37.9	44.5	**0.0202**	0.014	71.0	ug/L	-58	Standard
	Se	82	21.4	23.5	**-0.0353**	0.038	107.7	ug/L	15	Standard
	Se-1	77	95.0	8.2	**0.5057**	0.120	23.7	ug/L	58	Standard
>	**Ga**	71	61.7	55.2				mg/L	113	Standard
	Rb	85	61.7	63.0				ug/L	27	Standard
	Y	89	383844.6	4.6				ug/L	383780	Standard
>	**Rh**	103	16.7	62.4				ug/L	18	Standard
	Mo	98	58.1	14.0	**0.0123**	0.003	24.7	ug/L	31	Standard
	Ag	107	98.7	12.2	**0.0022**	0.001	67.2	ug/L	84	Standard
	Cd	111	6.2	18.7	**-0.0013**	0.000	37.2	mg/L	4	Standard
	Cd	114	12.2	59.3	**-0.0023**	0.001	58.0	ug/L	15	Standard
>	**In**	115	530438.2	1.8				ug/L	515400	Standard
	Sn	118	538.3	32.7	**-0.0902**	0.031	34.7	ug/L	1043	Standard
	Sb	123	351.2	29.3	**0.0584**	0.023	39.1	ug/L	227	Standard
	Ba	135	46.7	10.8	**-0.0012**	0.003	218.5	ug/L	31	Standard
	Ce	140	28.3	27.0				ug/L	120	Standard
>	**Tb**	159	800722.5	2.4				ug/L	785817	Standard
	Ho	165	10.0	86.6				ug/L	7	Standard
	Tl	203	29.3	16.1	**-0.0001**	0.001	445.6	ug/L	6	Standard
	Tl	205	23.3	12.4	**-0.0036**	0.000	12.1	ug/L	8	Standard
	Pb	206	240.3	5.2	**0.0004**	0.002	629.1	ug/L	201	Standard
	Pb	207	208.0	3.0	**-0.0039**	0.002	44.8	ug/L	177	Standard
	Pb	208	841.7	5.2	**-0.0043**	0.002	44.4	ug/L	722	Standard
	U	238	14.0	68.9	**-0.0006**	0.001	234.7	ug/L	8	Standard
>	**Bi**	209	467504.2	1.5				ug/L	444563	Standard

Sample ID: PBW 47 WG574664-02
Report Date/Time: Tuesday, July 05, 2016 12:31:59
Page 1

Approved: July 06, 2016

Na	23	0.0		**0.0050**			mg/L	0	Standard
Mg	24	53.3	39.0	**0.0315**	0.026	81.1	mg/L	38	Standard
K	39	35.0	14.3	**0.0193**	0.019	100.6	mg/L	33	Standard
Ca	43	35.0	62.3	**-0.5485**	3.269	595.9	mg/L	48	Standard
Fe	54	71.0	17.5	**-0.0609**	0.011	17.4	mg/L	131	Standard
Fe	57	210.0	20.8	**0.1492**	0.127	85.3	mg/L	153	Standard
> **Sc-1**	45	27523.3	1.6				mg/L	26715	Standard
Cl	35	115000.8	0.9				ug/L	102686	Standard
Kr	83	3.3	17.3				ug/L	2	Standard
Br	81	1716.8	6.3				ug/L	1897	Standard
P	31	10060.0	0.4				ug/L	18491	Standard
S	34	4250.6	0.2				ug/L	3734	Standard
Sr	88	78.3	35.2				ug/L	47	Standard
C	12	50.0	60.0				mg/L	63	Standard
N	14	0.0					mg/L	0	Standard
Hg	202	3.3	173.2				mg/L	23	Standard
Dy	164	16.5	34.2				mg/L	23	Standard
Ho-1	165	10.0	86.6				mg/L	7	Standard
Er	166	3.3	173.2				mg/L	13	Standard
I	127	30261.9	2.1				mg/L	12398	Standard

QC Calculated Values

Analyte	Mass	QC Std % Recovery	Int Std % Recovery	Spike % Recovery
> Li	6		100.596	
Be	9			
Al	27			
Sc	45			
Ti	47			
V	51			
Cr	52			
Cr	53			
Mn	55			
Co	59			
Ni	60			
Cu	65			
Zn	66			
> Ge	72		106.857	
As	75			
Se	82			
Se-1	77			
> Ga	71			

Sample ID: PBW 47 WG574664-02
Report Date/Time: Tuesday, July 05, 2016 12:31:59
Page 2

Approved: July 06, 2016

Rb	85		
Y	89		
> Rh	103		
Mo	98		
Ag	107		
Cd	111		
Cd	114		
> In	115		102.918
Sn	118		
Sb	123		
Ba	135		
Ce	140		
> Tb	159		
Ho	165		
Tl	203		
Tl	205		
Pb	206		
Pb	207		
Pb	208		
U	238		
> Bi	209		105.160
Na	23		
Mg	24		
K	39		
Ca	43		
Fe	54		
Fe	57		
> Sc-1	45		
Cl	35		
Kr	83		
Br	81		
P	31		
S	34		
Sr	88		
C	12		
N	14		
Hg	202		
Dy	164		
Ho-1	165		
Er	166		
I	127		

QC Out of Limits

Measurement Type	Analyte	Mass	Out of Limits Message

Sample ID: PBW 47 WG574664-02
Report Date/Time: Tuesday, July 05, 2016 12:31:59
Page 3

Approved: July 06, 2016

Method 6020 - Summary Report

Sample ID: LCSW 47 WG574664-03
Sample Date/Time: Tuesday, July 05, 2016 12:32:54
Number of Replicates: 3
Autosampler Position: 240
Sample Description: 1
Method File: C:\NexIONData\Method\6020a.mth
Aliquot Volume (mL):
Diluted to Volume (mL):
User Name: JYH Nexion300X
Cumulative Autodilution Factor: 1
Nexion-ICP 200.8\6020

Concentration Results

IS	Analyte	Mass	Intensity	RSD	Conc.	SD	RSD	Units	Blank Intens.	Mode
>	**Li**	6	65246.9	2.0				ug/L	59517	Standard
	Be	9	46762.1	3.0	**49.0452**	1.926	3.9	ug/L	10	Standard
	Al	27	44563.8	0.6	**0.2548**	0.006	2.5	ug/L	1872	Standard
	Sc	45	30629.3	1.5				ug/L	26715	Standard
	Ti	47	44.3	11.4	**-0.0870**	0.018	21.0	ug/L	54	Standard
	V	51	398706.7	0.9	**47.1611**	0.503	1.1	ug/L	1419	Standard
	Cr	52	402929.8	0.7	**47.5752**	0.314	0.7	ug/L	7059	Standard
	Cr	53	50942.2	2.0	**48.6729**	0.969	2.0	ug/L	398	Standard
	Mn	55	340311.5	1.3	**45.9416**	0.689	1.5	ug/L	824	Standard
	Co	59	368600.5	1.2	**46.4505**	0.590	1.3	ug/L	167	Standard
	Ni	60	105667.5	0.5	**48.1911**	0.349	0.7	ug/L	391	Standard
	Cu	65	105736.0	0.1	**48.1783**	0.085	0.2	ug/L	147	Standard
	Zn	66	62571.9	0.2	**48.4073**	0.147	0.3	ug/L	184	Standard
>	**Ge**	72	493746.6	0.2				ug/L	422998	Standard
	As	75	59667.0	0.6	**45.1083**	0.343	0.8	ug/L	-58	Standard
	Se	82	6250.7	2.7	**45.4697**	1.307	2.9	ug/L	15	Standard
	Se-1	77	4227.3	3.1	**47.0907**	1.560	3.3	ug/L	58	Standard
>	**Ga**	71	66.7	31.2				mg/L	113	Standard
	Rb	85	78.3	22.4				ug/L	27	Standard
	Y	89	424353.4	1.9				ug/L	383780	Standard
>	**Rh**	103	36.7	28.4				ug/L	18	Standard
	Mo	98	134.7	32.1	**0.0357**	0.014	39.5	ug/L	31	Standard
	Ag	107	360462.2	0.7	**47.1341**	0.722	1.5	ug/L	84	Standard
	Cd	111	113353.9	0.4	**46.9047**	0.457	1.0	mg/L	4	Standard
	Cd	114	279249.8	1.2	**47.6153**	0.234	0.5	ug/L	15	Standard
>	**In**	115	584793.6	0.8				ug/L	515400	Standard
	Sn	118	960.0	13.6	**-0.0349**	0.019	53.8	ug/L	1043	Standard
	Sb	123	237563.0	2.7	**45.7303**	1.578	3.4	ug/L	227	Standard
	Ba	135	104306.2	0.9	**45.7095**	0.565	1.2	ug/L	31	Standard
	Ce	140	296.7	4.2				ug/L	120	Standard
>	**Tb**	159	866062.9	1.5				ug/L	785817	Standard
	Ho	165	3.3	86.6				ug/L	7	Standard
	Tl	203	425365.2	0.8	**46.8787**	0.704	1.5	ug/L	6	Standard
	Tl	205	372084.4	1.9	**47.0695**	0.914	1.9	ug/L	8	Standard
	Pb	206	272101.6	0.2	**48.1711**	0.565	1.2	ug/L	201	Standard
	Pb	207	237609.6	0.1	**46.5246**	0.434	0.9	ug/L	177	Standard
	Pb	208	985435.4	0.3	**48.0373**	0.629	1.3	ug/L	722	Standard
	U	238	354468.6	0.9	**45.4982**	0.828	1.8	ug/L	8	Standard
>	**Bi**	209	504390.3	1.0				ug/L	444563	Standard

Sample ID: LCSW 47 WG574664-03
Report Date/Time: Tuesday, July 05, 2016 12:35:11
Page 1

Approved: July 06, 2016

Na	23	0.0		**0.0050**			mg/L	0	Standard
Mg	24	61.7	23.4	**0.0338**	0.015	44.2	mg/L	38	Standard
K	39	23.3	24.7	**-0.0399**	0.024	59.1	mg/L	33	Standard
Ca	43	16.7	17.3	**-3.5928**	0.386	10.8	mg/L	48	Standard
Fe	54	151.8	6.9	**-0.0099**	0.006	58.6	mg/L	131	Standard
Fe	57	213.3	7.5	**0.0947**	0.045	47.9	mg/L	153	Standard
Sc-1	45	30629.3	1.5				mg/L	26715	Standard
Cl	35	120894.8	3.6				ug/L	102686	Standard
Kr	83	3.0	33.3				ug/L	2	Standard
Br	81	2070.1	13.4				ug/L	1897	Standard
P	31	20357.0	2.5				ug/L	18491	Standard
S	34	4440.7	0.6				ug/L	3734	Standard
Sr	88	60.0	30.0				ug/L	47	Standard
C	12	76.7	52.7				mg/L	63	Standard
N	14	0.0					mg/L	0	Standard
Hg	202	20.0	86.6				mg/L	23	Standard
Dy	164	9.5	100.0				mg/L	23	Standard
Ho-1	165	3.3	86.6				mg/L	7	Standard
Er	166	10.0	100.0				mg/L	13	Standard
I	127	13719.5	2.2				mg/L	12398	Standard

QC Calculated Values

Analyte	Mass	QC Std % Recovery	Int Std % Recovery	Spike % Recovery
> Li	6		109.628	
Be	9			
Al	27			
Sc	45			
Ti	47			
V	51			
Cr	52			
Cr	53			
Mn	55			
Co	59			
Ni	60			
Cu	65			
Zn	66			
> Ge	72		116.726	
As	75			
Se	82			
Se-1	77			
> Ga	71			

Sample ID: LCSW 47 WG574664-03
Report Date/Time: Tuesday, July 05, 2016 12:35:11
Page 2

Approved: July 06, 2016

Rb	85		
Y	89		
> Rh	103		
Mo	98		
Ag	107		
Cd	111		
Cd	114		
> In	115		113.464
Sn	118		
Sb	123		
Ba	135		
Ce	140		
> Tb	159		
Ho	165		
Tl	203		
Tl	205		
Pb	206		
Pb	207		
Pb	208		
U	238		
> Bi	209		113.458
Na	23		
Mg	24		
K	39		
Ca	43		
Fe	54		
Fe	57		
> Sc-1	45		
Cl	35		
Kr	83		
Br	81		
P	31		
S	34		
Sr	88		
C	12		
N	14		
Hg	202		
Dy	164		
Ho-1	165		
Er	166		
I	127		

QC Out of Limits

Measurement Type	Analyte	Mass	Out of Limits Message

Sample ID: LCSW 47 WG574664-03
Report Date/Time: Tuesday, July 05, 2016 12:35:11
Page 3

Approved: July 06, 2016

Method 6020 - Summary Report

Sample ID: L1606154801 WG574664-01
Sample Date/Time: Tuesday, July 05, 2016 12:36:05
Number of Replicates: 3
Autosampler Position: 241
Sample Description: 1
Method File: C:\NexIONData\Method\6020a.mth
Aliquot Volume (mL):
Diluted to Volume (mL):
User Name: JYH Nexion300X
Cumulative Autodilution Factor: 1
Nexion-ICP 200.8\6020

Concentration Results

IS	Analyte	Mass	Intensity	RSD	Conc.	SD	RSD	Units	Blank Intens.	Mode
>	**Li**	6	101093.0	3.4				ug/L	59517	Standard
	Be	9	26.7	47.2	**-0.0129**	0.009	69.7	ug/L	10	Standard
	Al	27	15764897.5	3.2	**60.9930**	0.494	0.8	ug/L	1872	Standard
	Sc	45	25396.3	0.5				ug/L	26715	Standard
	Ti	47	381.0	19.5	**1.4374**	0.310	21.6	ug/L	54	Standard
	V	51	10322.0	23.0	**1.3240**	0.330	24.9	ug/L	1419	Standard
	Cr	52	36599.2	1.9	**4.4410**	0.074	1.7	ug/L	7059	Standard
	Cr	53	7855.4	8.4	**8.8922**	0.858	9.6	ug/L	398	Standard
	Mn	55	58243.1	3.0	**9.5536**	0.209	2.2	ug/L	824	Standard
	Co	59	136740.3	0.6	**21.1553**	0.343	1.6	ug/L	167	Standard
	Ni	60	17985.7	2.0	**9.9179**	0.207	2.1	ug/L	391	Standard
	Cu	65	22289.7	4.5	**12.4217**	0.684	5.5	ug/L	147	Standard
	Zn	66	13262.5	12.7	**12.4971**	1.725	13.8	ug/L	184	Standard
>	**Ge**	72	401960.2	1.1				ug/L	422998	Standard
	As	75	3907.1	11.9	**3.6786**	0.462	12.6	ug/L	-58	Standard
	Se	82	615.4	34.1	**5.3299**	1.924	36.1	ug/L	15	Standard
	Se-1	77	661.0	2.3	**8.5068**	0.302	3.5	ug/L	58	Standard
>	**Ga**	71	613.3	13.7				mg/L	113	Standard
	Rb	85	101468.6	0.2				ug/L	27	Standard
	Y	89	358743.7	2.3				ug/L	383780	Standard
>	**Rh**	103	656.7	8.9				ug/L	18	Standard
	Mo	98	621498.0	0.6	**252.9469**	1.767	0.7	ug/L	31	Standard
	Ag	107	884.0	1.7	**0.1300**	0.001	1.1	ug/L	84	Standard
	Cd	111	-527.1	11.1	**-0.2720**	0.031	11.2	mg/L	4	Standard
	Cd	114	1047.3	9.2	**0.2148**	0.021	9.8	ug/L	15	Standard
>	**In**	115	476239.8	0.7				ug/L	515400	Standard
	Sn	118	1531.7	13.3	**0.1054**	0.039	36.6	ug/L	1043	Standard
	Sb	123	4658.8	15.4	**1.0855**	0.172	15.9	ug/L	227	Standard
	Ba	135	48256.7	1.3	**25.9565**	0.334	1.3	ug/L	31	Standard
	Ce	140	1745.1	3.3				ug/L	120	Standard
>	**Tb**	159	757695.3	0.6				ug/L	785817	Standard
	Ho	165	68.3	15.2				ug/L	7	Standard
	Tl	203	1028.7	11.8	**0.1420**	0.019	13.5	ug/L	6	Standard
	Tl	205	291.7	15.6	**0.0405**	0.007	16.3	ug/L	8	Standard
	Pb	206	906.0	6.6	**0.1605**	0.016	10.3	ug/L	201	Standard
	Pb	207	745.0	1.5	**0.1394**	0.005	3.8	ug/L	177	Standard
	Pb	208	3119.1	1.8	**0.1466**	0.007	4.5	ug/L	722	Standard
	U	238	2596.2	1.6	**0.4249**	0.005	1.2	ug/L	8	Standard
>	**Bi**	209	393304.8	1.6				ug/L	444563	Standard

Sample ID: L1606154801 WG574664-01
Report Date/Time: Tuesday, July 05, 2016 12:38:22
Page 1

Approved: July 06, 2016

Na	23	10.0	86.6	**123.4506**	106.909	86.6	mg/L	0	Standard
Mg	24	794897.3	1.3	**1050.0047**	9.072	0.9	mg/L	38	Standard
K	39	486.7	3.6	**2.1119**	0.082	3.9	mg/L	33	Standard
Ca	43	845.0	8.8	**134.0603**	12.912	9.6	mg/L	48	Standard
Fe	54	201.7	10.6	**0.0544**	0.017	32.1	mg/L	131	Standard
Fe	57	1541.7	1.1	**4.5430**	0.038	0.8	mg/L	153	Standard
> **Sc-1**	45	25396.3	0.5				mg/L	26715	Standard
Cl	35	1547201.8	0.4				ug/L	102686	Standard
Kr	83	3.0	33.3				ug/L	2	Standard
Br	81	45893.0	7.7				ug/L	1897	Standard
P	31	19874.7	3.1				ug/L	18491	Standard
S	34	5197.6	3.2				ug/L	3734	Standard
Sr	88	513.3	8.1				ug/L	47	Standard
C	12	96.7	15.8				mg/L	63	Standard
N	14	0.0					mg/L	0	Standard
Hg	202	46210.2	25.9				mg/L	23	Standard
Dy	164	93.3	34.8				mg/L	23	Standard
Ho-1	165	68.3	15.2				mg/L	7	Standard
Er	166	70.0	24.7				mg/L	13	Standard
I	127	59535.4	6.6				mg/L	12398	Standard

QC Calculated Values

Analyte	Mass	QC Std % Recovery	Int Std % Recovery	Spike % Recovery
> Li	6		169.857	
Be	9			
Al	27			
Sc	45			
Ti	47			
V	51			
Cr	52			
Cr	53			
Mn	55			
Co	59			
Ni	60			
Cu	65			
Zn	66			
> Ge	72		95.027	
As	75			
Se	82			
Se-1	77			
> Ga	71			

Sample ID: L1606154801 WG574664-01
Report Date/Time: Tuesday, July 05, 2016 12:38:22
Page 2

Approved: July 06, 2016

Rb	85		
Y	89		
> Rh	103		
Mo	98		
Ag	107		
Cd	111		
Cd	114		
> In	115	92.402	
Sn	118		
Sb	123		
Ba	135		
Ce	140		
> Tb	159		
Ho	165		
Tl	203		
Tl	205		
Pb	206		
Pb	207		
Pb	208		
U	238		
> Bi	209	88.470	
Na	23		
Mg	24		
K	39		
Ca	43		
Fe	54		
Fe	57		
> Sc-1	45		
Cl	35		
Kr	83		
Br	81		
P	31		
S	34		
Sr	88		
C	12		
N	14		
Hg	202		
Dy	164		
Ho-1	165		
Er	166		
I	127		

QC Out of Limits

Measurement Type	Analyte	Mass	Out of Limits Message
Li 6 Int Std for sample	Li	6	Rerun sample
Mo 98 Upper, S, EEE	Mo	98	
Cd 111 Lower	Cd	111	

Sample ID: L1606154801 WG574664-01
Report Date/Time: Tuesday, July 05, 2016 12:38:22
Page 3

Approved: July 06, 2016